

IR BT & Lightning

t: 2016080212 (6.7 LT)

Lightning: 6.7 LT \pm 1.5 h (dots)

PT: LLCP | EA: ACT

05L (EARL) | 40 kt TS

S: 8.1 m s⁻¹ (M) | H: 76°

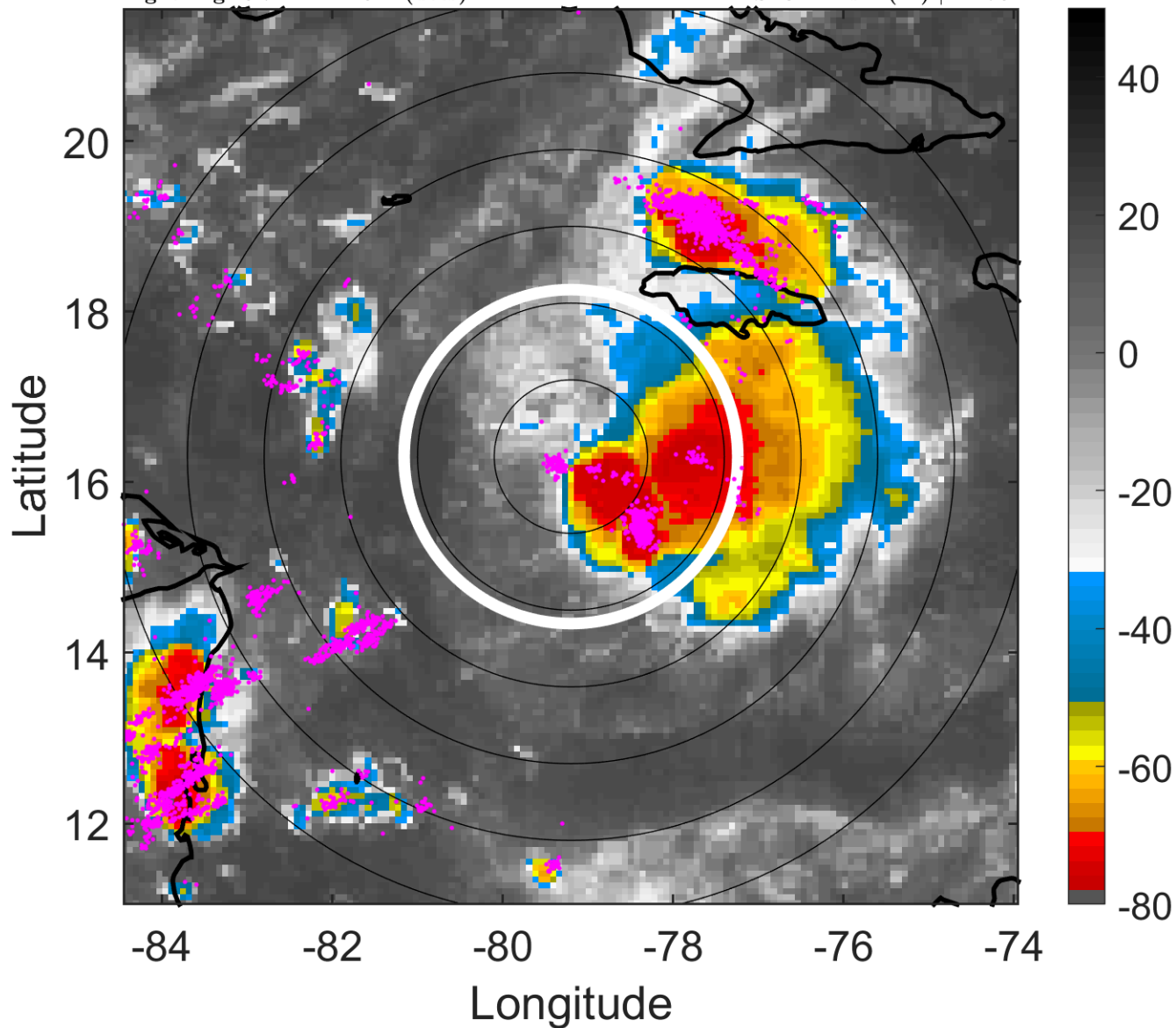

6-h IR BT Differences & Lightning

Δ t: 2016080212 (6.7 LT) - 2016080206 (0.8 LT)

Lightning: 6.7 LT \pm 1.5 h (dots)

PT: LLCP | EA: ACT

05L (EARL) | 40 kt TS

S: 8.1 m s⁻¹ (M) | H: 76°

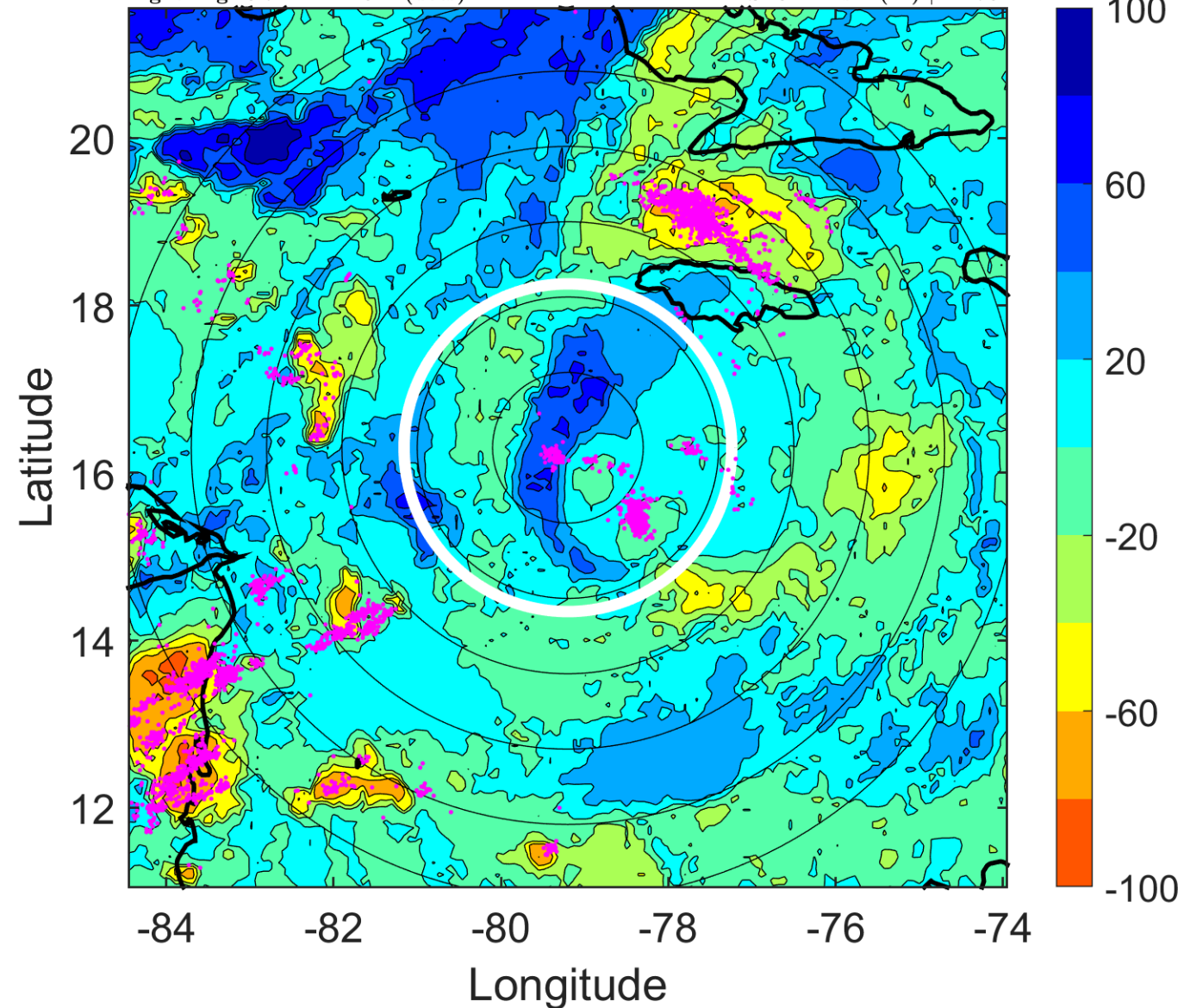

IR BT & Lightning

t: 2016080215 (9.7 LT)

Lightning: 9.7 LT \pm 1.5 h (dots)

PT: LLCP | EA: ACT

05L (EARL) | 42.5 kt TS

S: 7.7 m s⁻¹ (M) | H: 80°

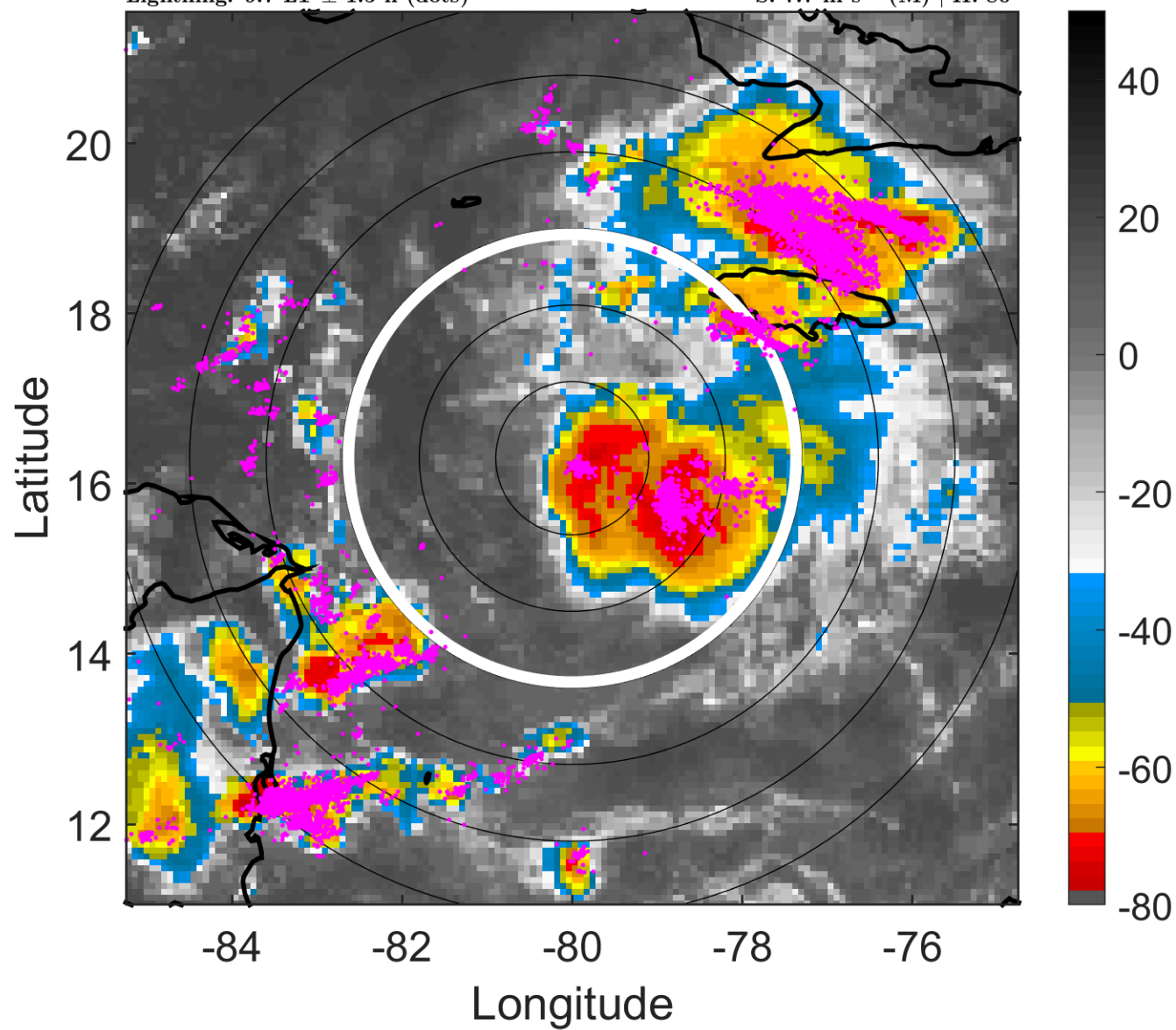

6-h IR BT Differences & Lightning

Δ t: 2016080215 (9.7 LT) - 2016080209 (3.8 LT)

Lightning: 9.7 LT \pm 1.5 h (dots)

PT: LLCP | EA: ACT

05L (EARL) | 42.5 kt TS

S: 7.7 m s⁻¹ (M) | H: 80°

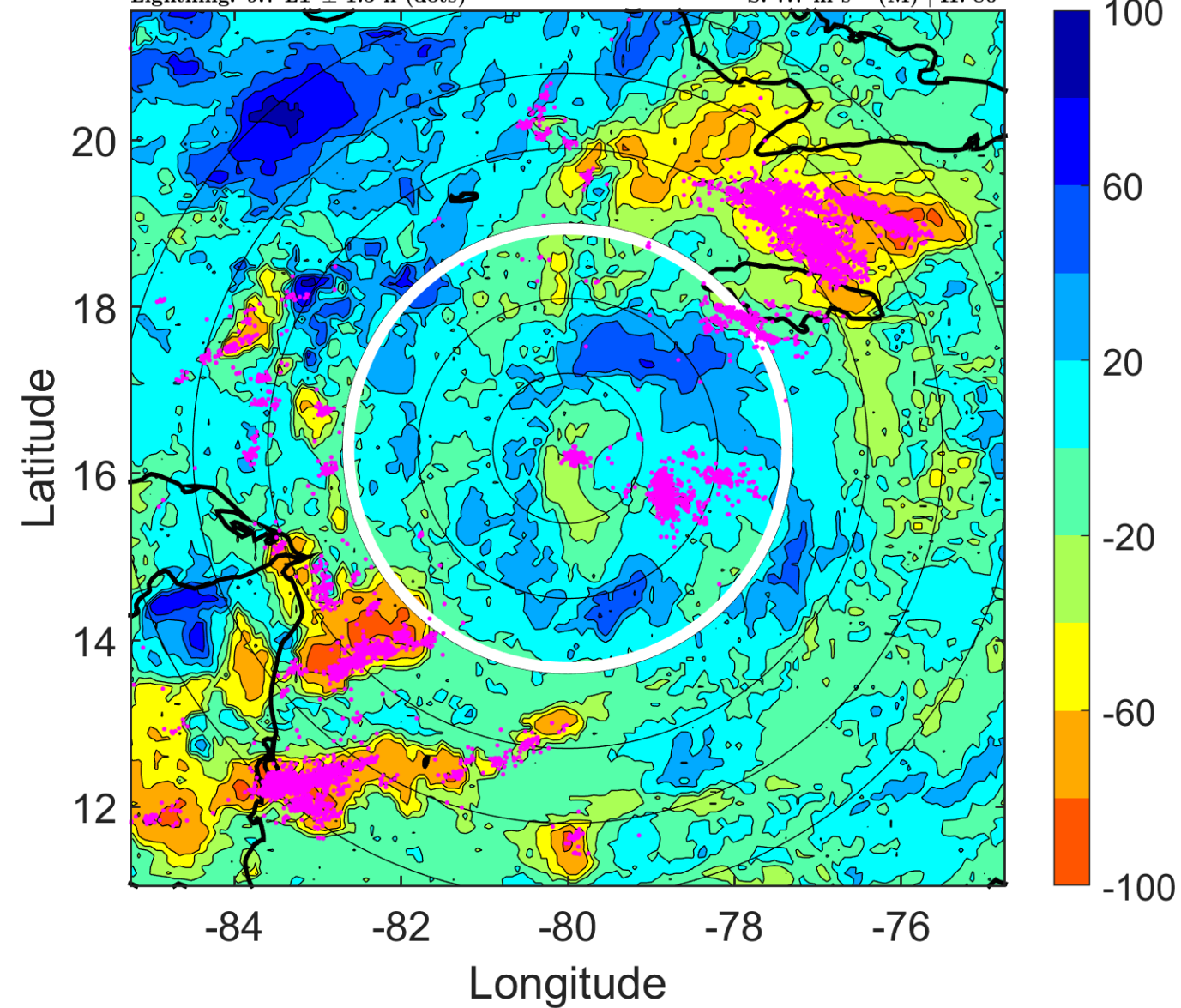

IR BT & Lightning

t: 2016080218 (12.6 LT)

Lightning: 12.6 LT \pm 1.5 h (dots)

PT: LLCP | EA: ACT

05L (EARL) | 45 kt TS

S: 7.4 m s⁻¹ (M) | H: 84°

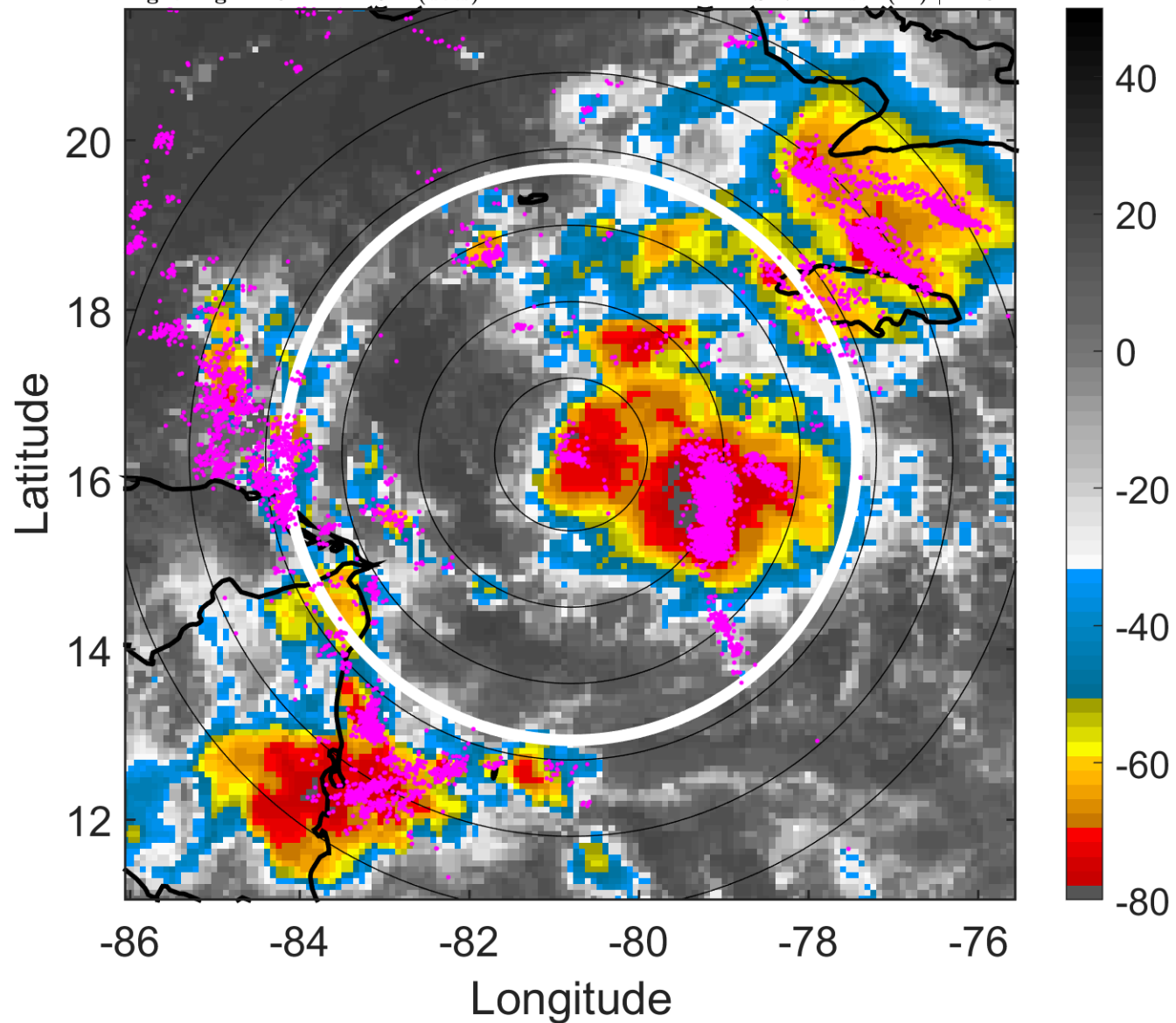

6-h IR BT Differences & Lightning

Δ t: 2016080218 (12.6 LT) - 2016080212 (6.7 LT)

Lightning: 12.6 LT \pm 1.5 h (dots)

PT: LLCP | EA: ACT

05L (EARL) | 45 kt TS

S: 7.4 m s⁻¹ (M) | H: 84°

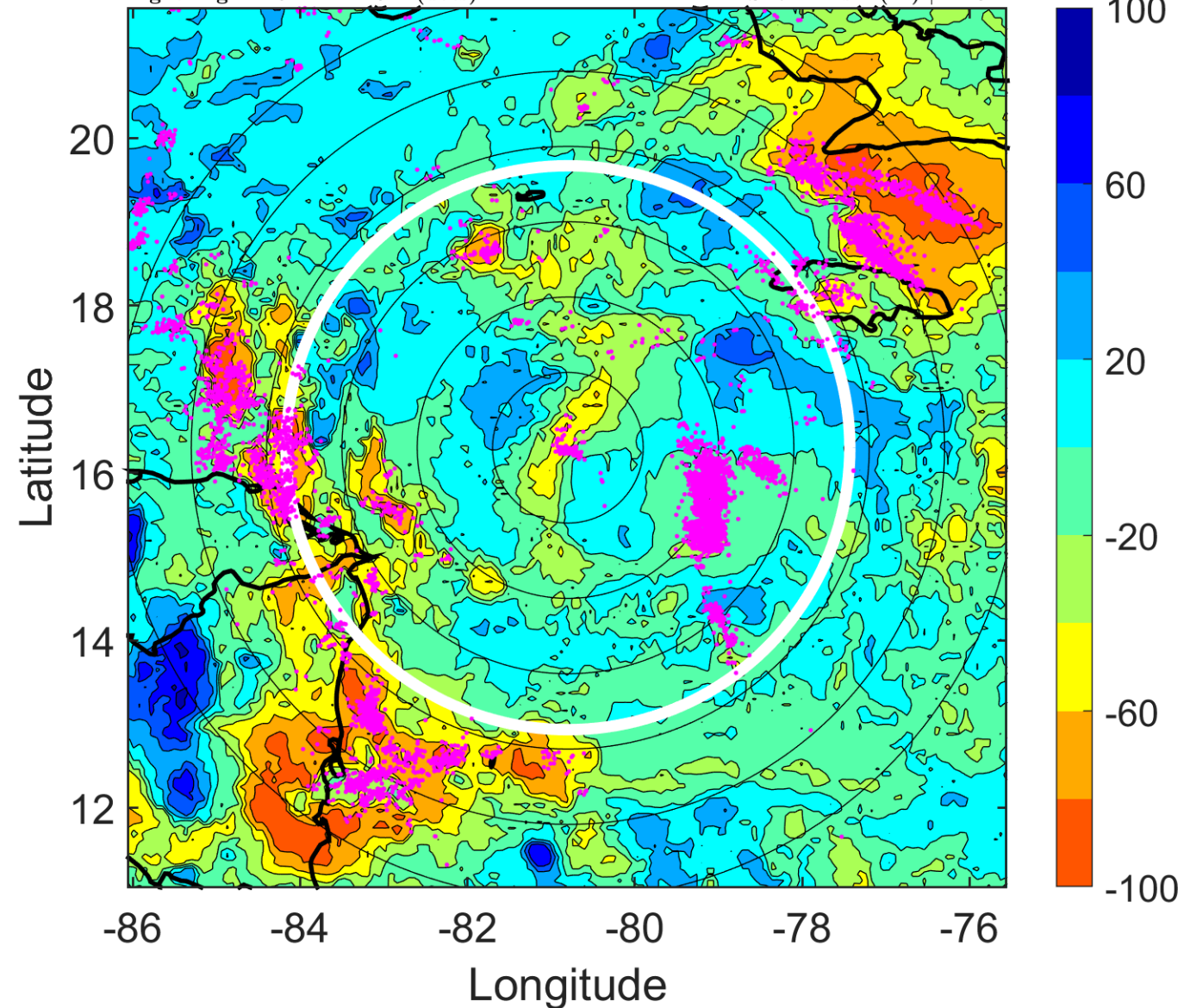

IR BT & Lightning

t: 2016080221 (15.6 LT)

Lightning: 15.6 LT \pm 1.5 h (dots)

PT: LLCP | EA: ACT

05L (EARL) | 50 kt TS

S: 7 m s⁻¹ (M) | H: 90.5°

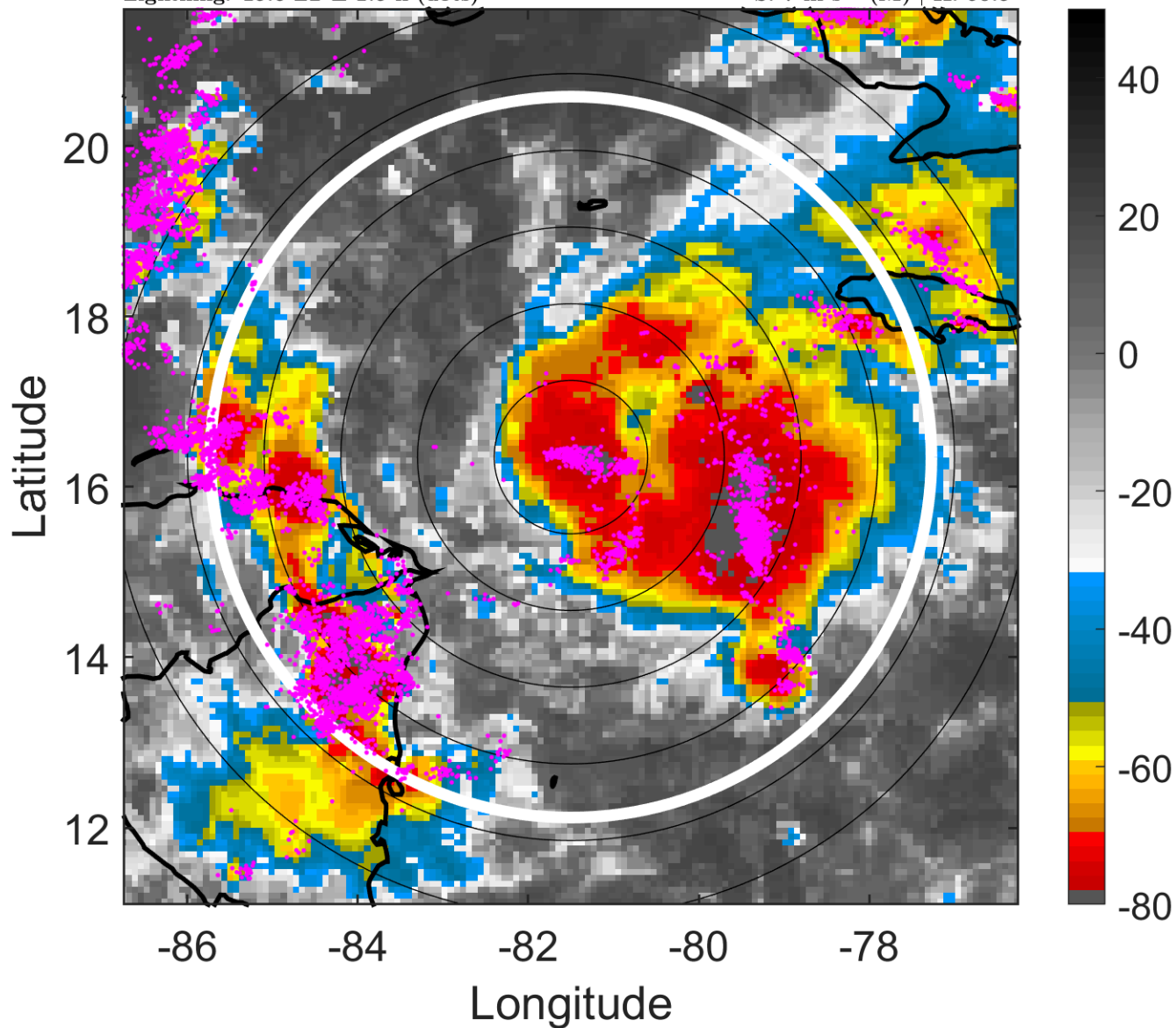

6-h IR BT Differences & Lightning

Δ t: 2016080221 (15.6 LT) - 2016080215 (9.7 LT)

Lightning: 15.6 LT \pm 1.5 h (dots)

PT: LLCP | EA: ACT

05L (EARL) | 50 kt TS

S: 7 m s⁻¹ (M) | H: 90.5°

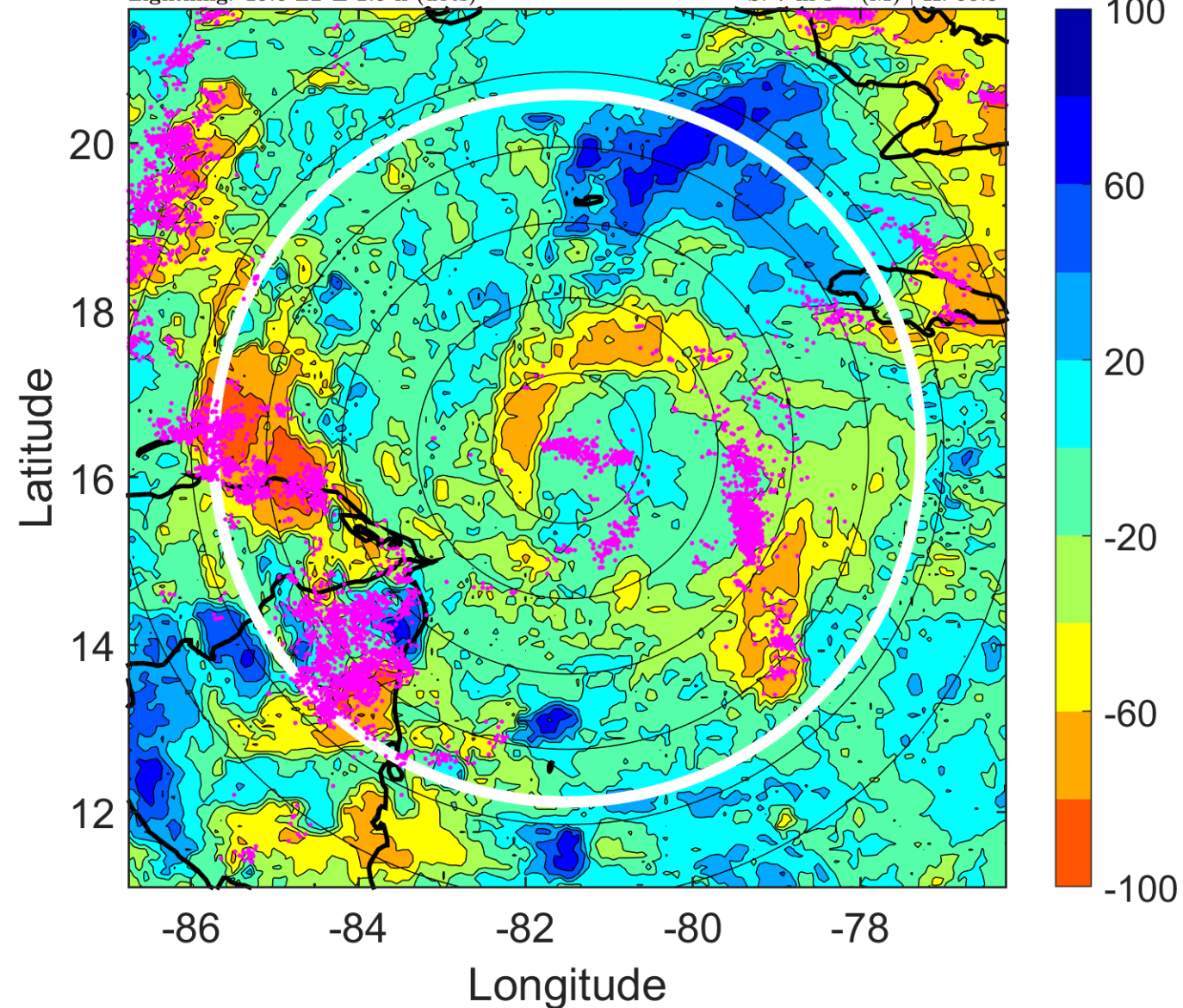

IR BT & Lightning

t: 2016080300 (18.5 LT)

Lightning: 18.5 LT \pm 1.5 h (dots)

PT: LLCP | EA: ACT

05L (EARL) | 55 kt TS

S: 6.7 m s⁻¹ (M) | H: 97°

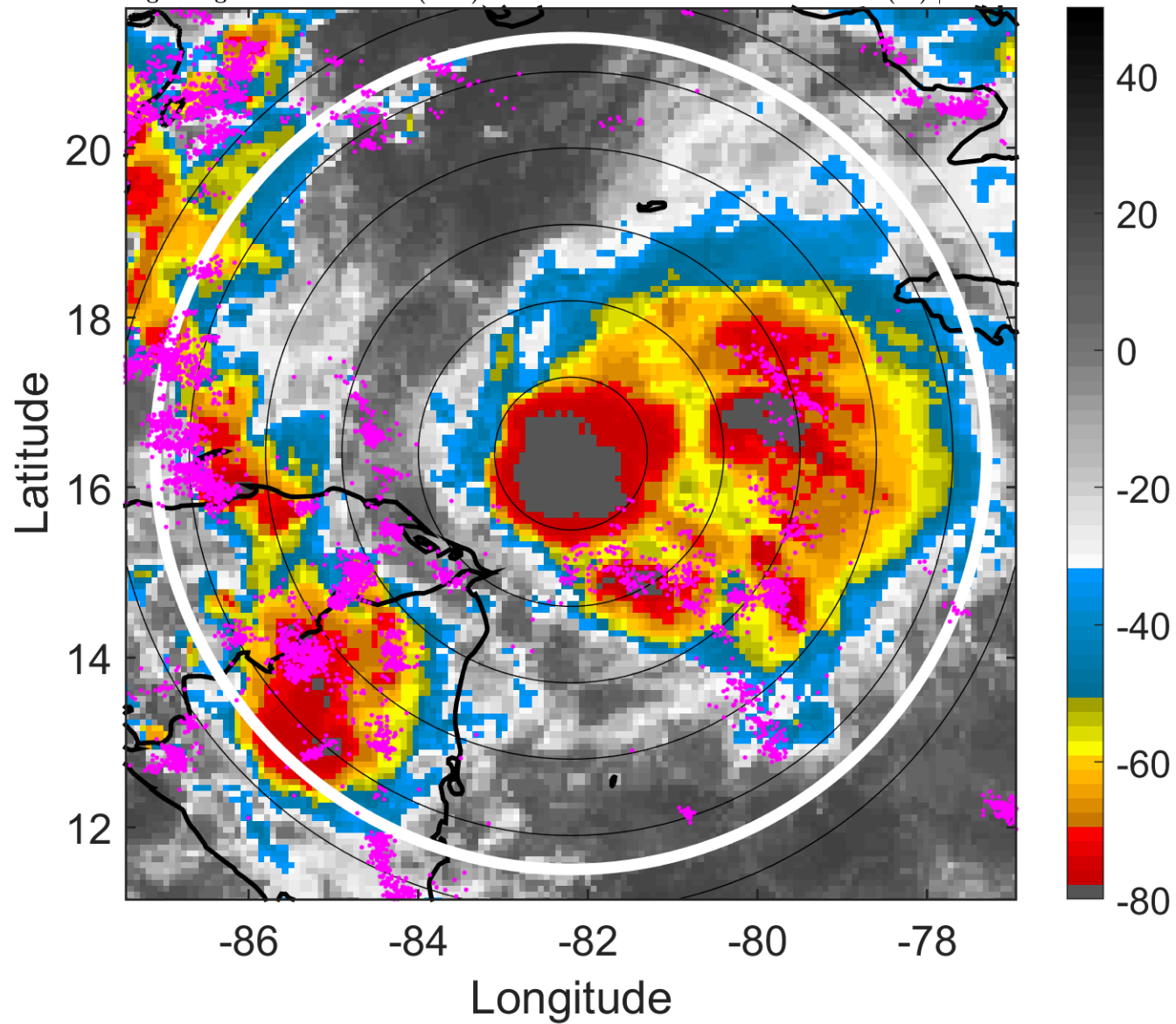

6-h IR BT Differences & Lightning

Δ t: 2016080300 (18.5 LT) - 2016080218 (12.6 LT)

Lightning: 18.5 LT \pm 1.5 h (dots)

PT: LLCP | EA: ACT

05L (EARL) | 55 kt TS

S: 6.7 m s⁻¹ (M) | H: 97°

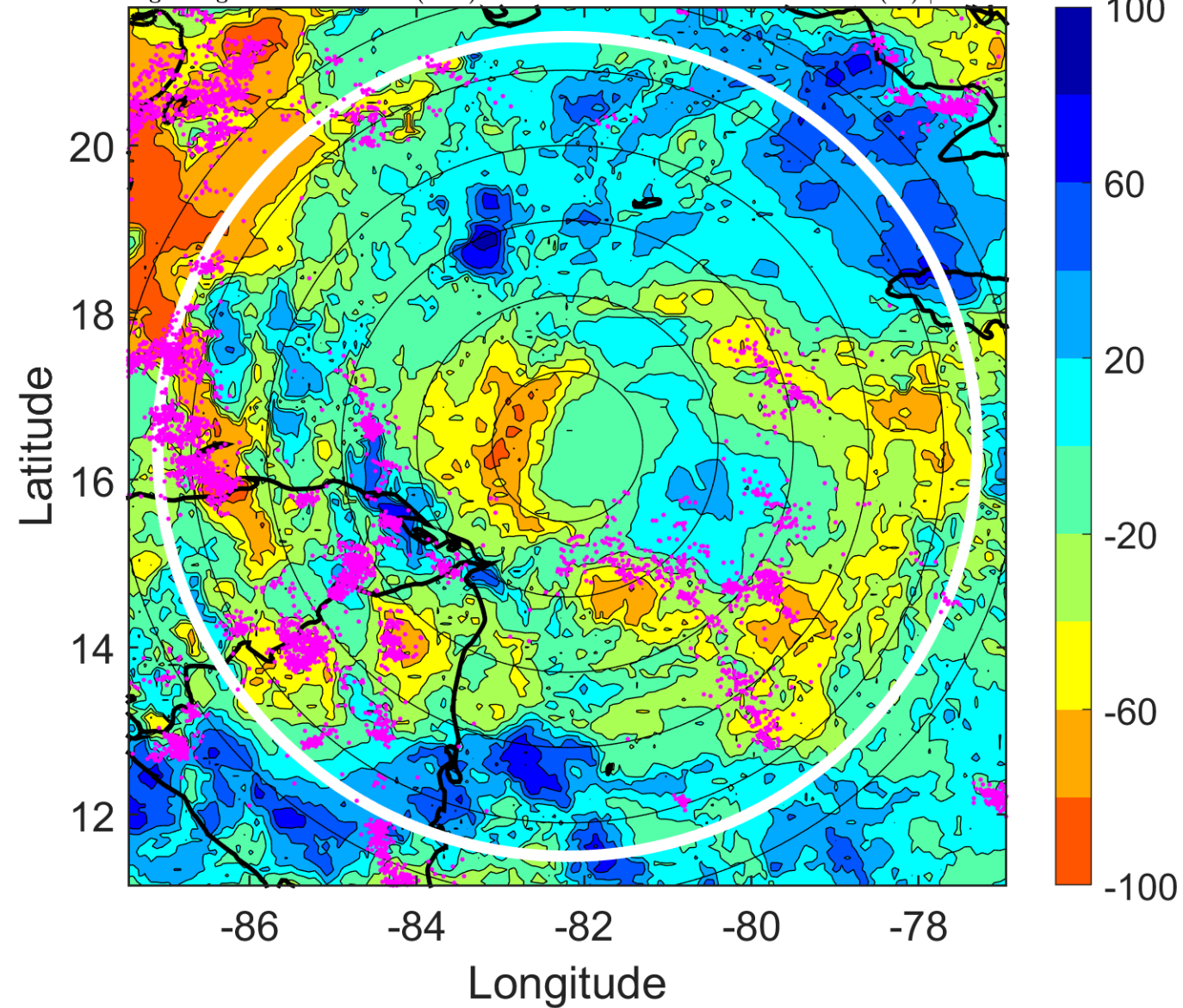

IR BT & Lightning

t: 2016080303 (21.5 LT)

Lightning: 21.5 LT \pm 1.5 h (dots)

PT: LLCP | EA: ACT

05L (EARL) | 55 kt TS

S: 7.1 m s⁻¹ (M) | H: 107.5°

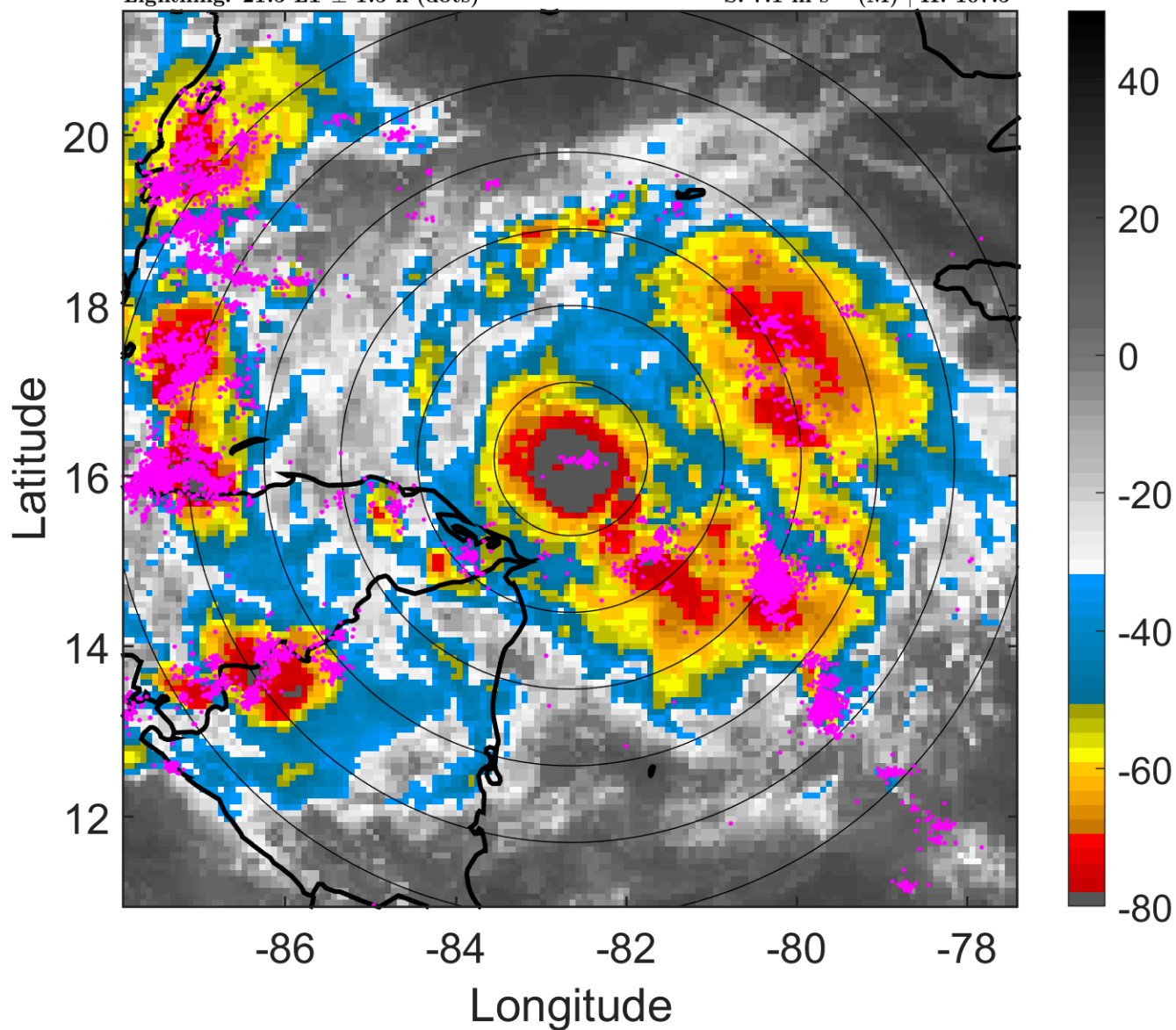

6-h IR BT Differences & Lightning

Δ t: 2016080303 (21.5 LT) - 2016080221 (15.6 LT)

Lightning: 21.5 LT \pm 1.5 h (dots)

PT: LLCP | EA: ACT

05L (EARL) | 55 kt TS

S: 7.1 m s⁻¹ (M) | H: 107.5°

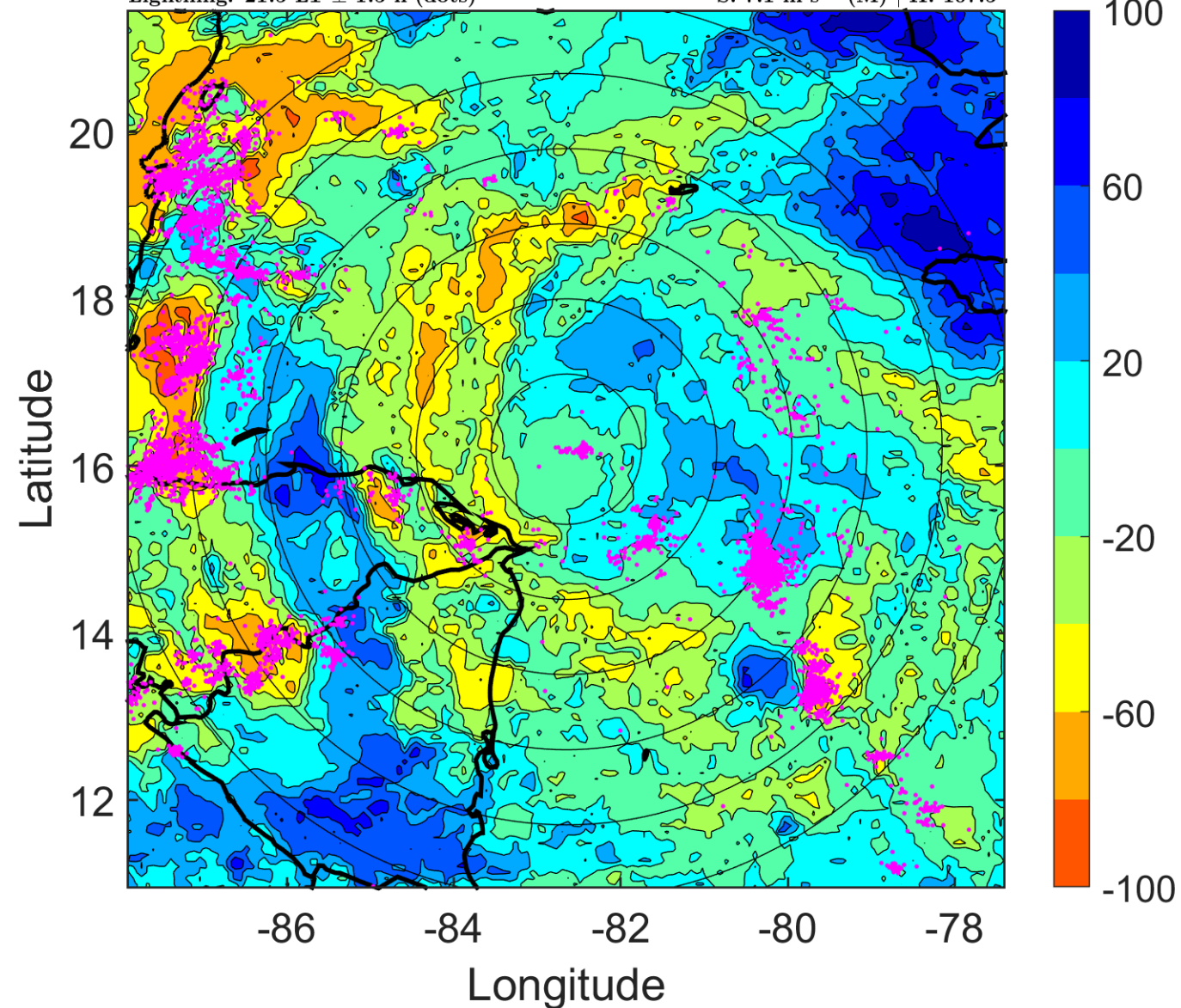

IR BT & Lightning

t: 2016080306 (0.5 LT)

Lightning: 0.5 LT \pm 1.5 h (dots)

PT: LLCP | EA: ACT

05L (EARL) | 55 kt TS

S: 7.5 m s⁻¹ (M) | H: 118°

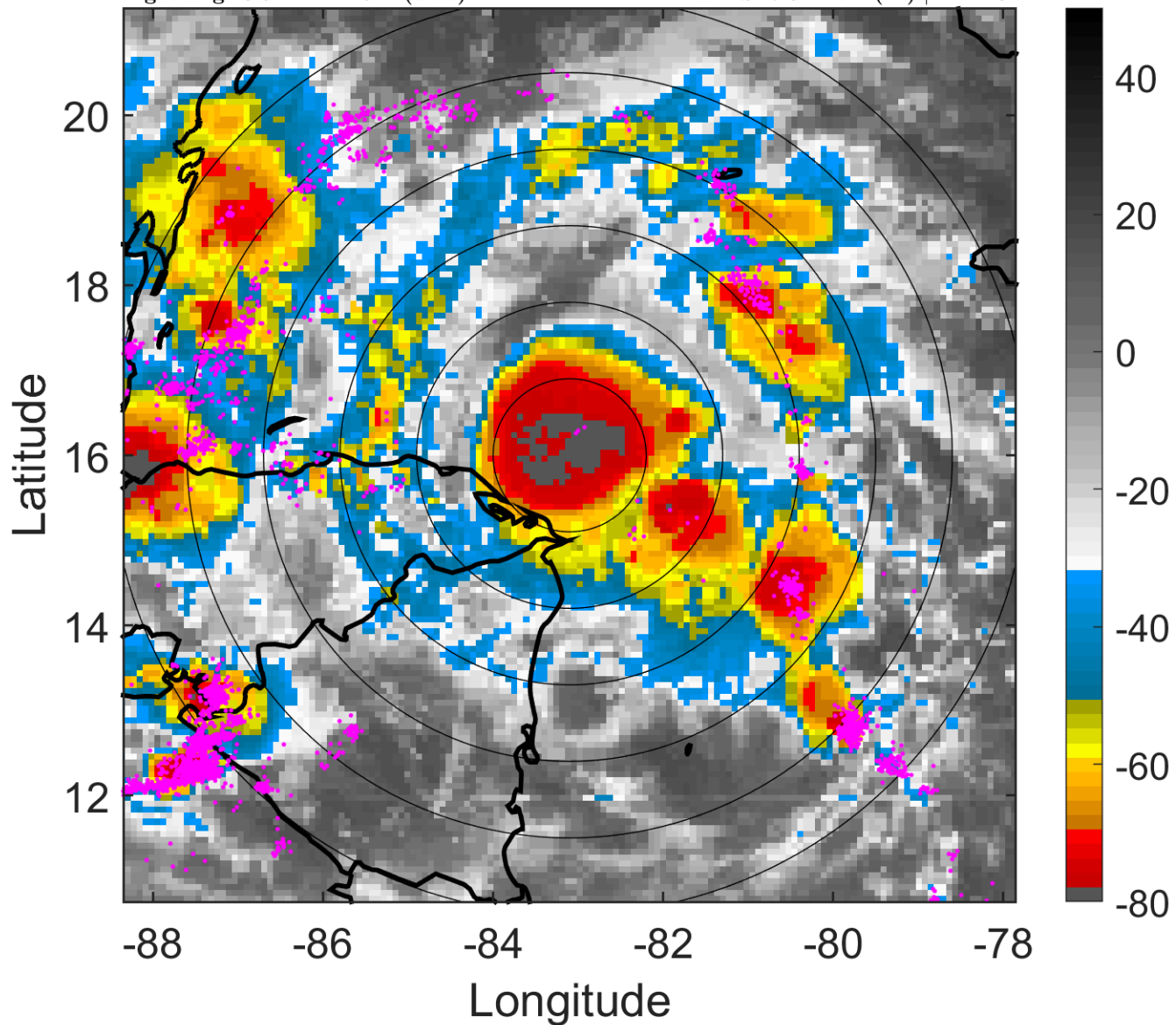

6-h IR BT Differences & Lightning

Δ t: 2016080306 (0.5 LT) - 2016080300 (18.5 LT)

Lightning: 0.5 LT \pm 1.5 h (dots)

PT: LLCP | EA: ACT

05L (EARL) | 55 kt TS

S: 7.5 m s⁻¹ (M) | H: 118°

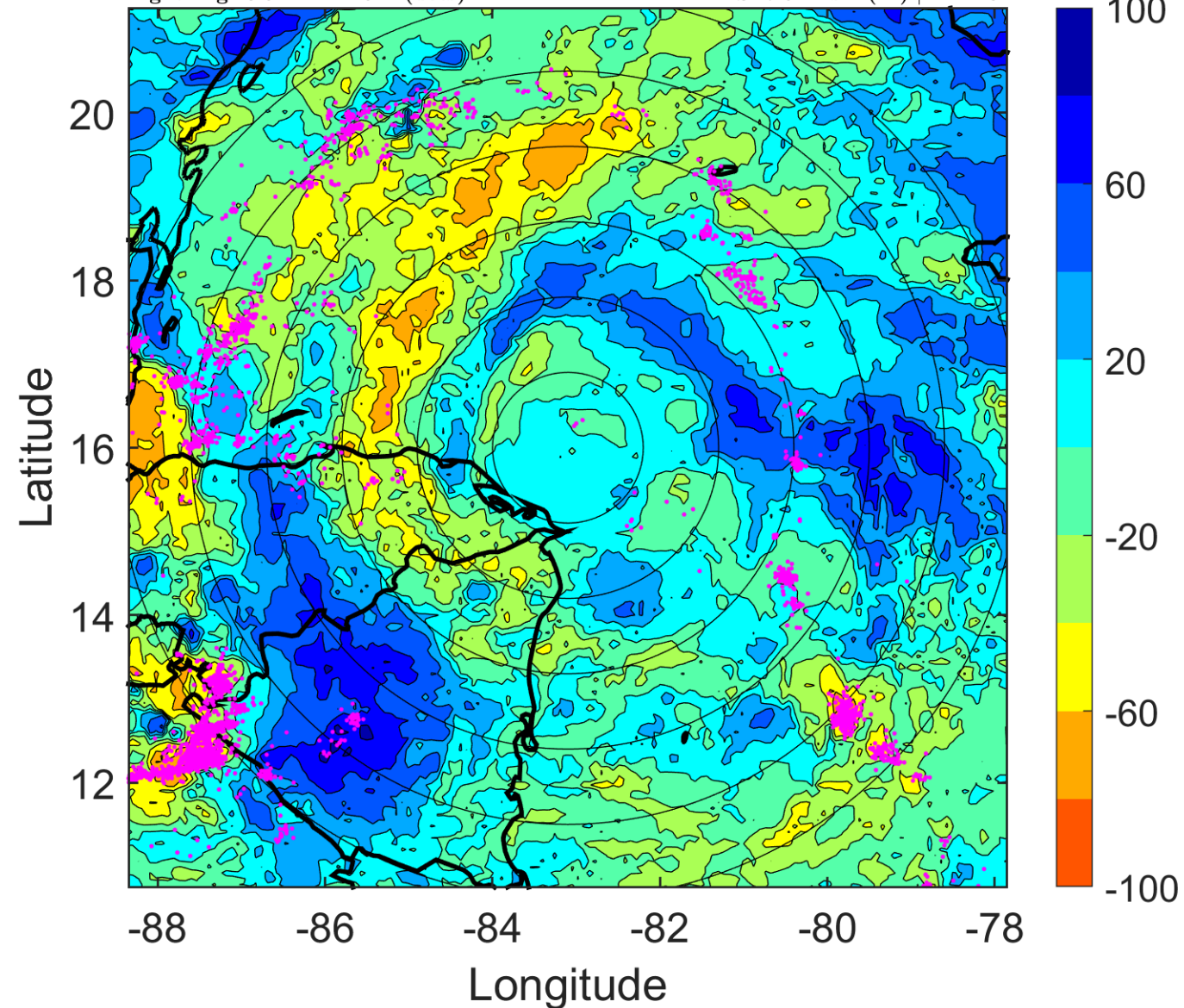

IR BT & Lightning

t: 2016080309 (3.4 LT)

Lightning: 3.4 LT \pm 1.5 h (dots)

PT: LLCP | EA: ACT

05L (EARL) | 57.5 kt TS

S: 6.9 m s⁻¹ (M) | H: 126.5°

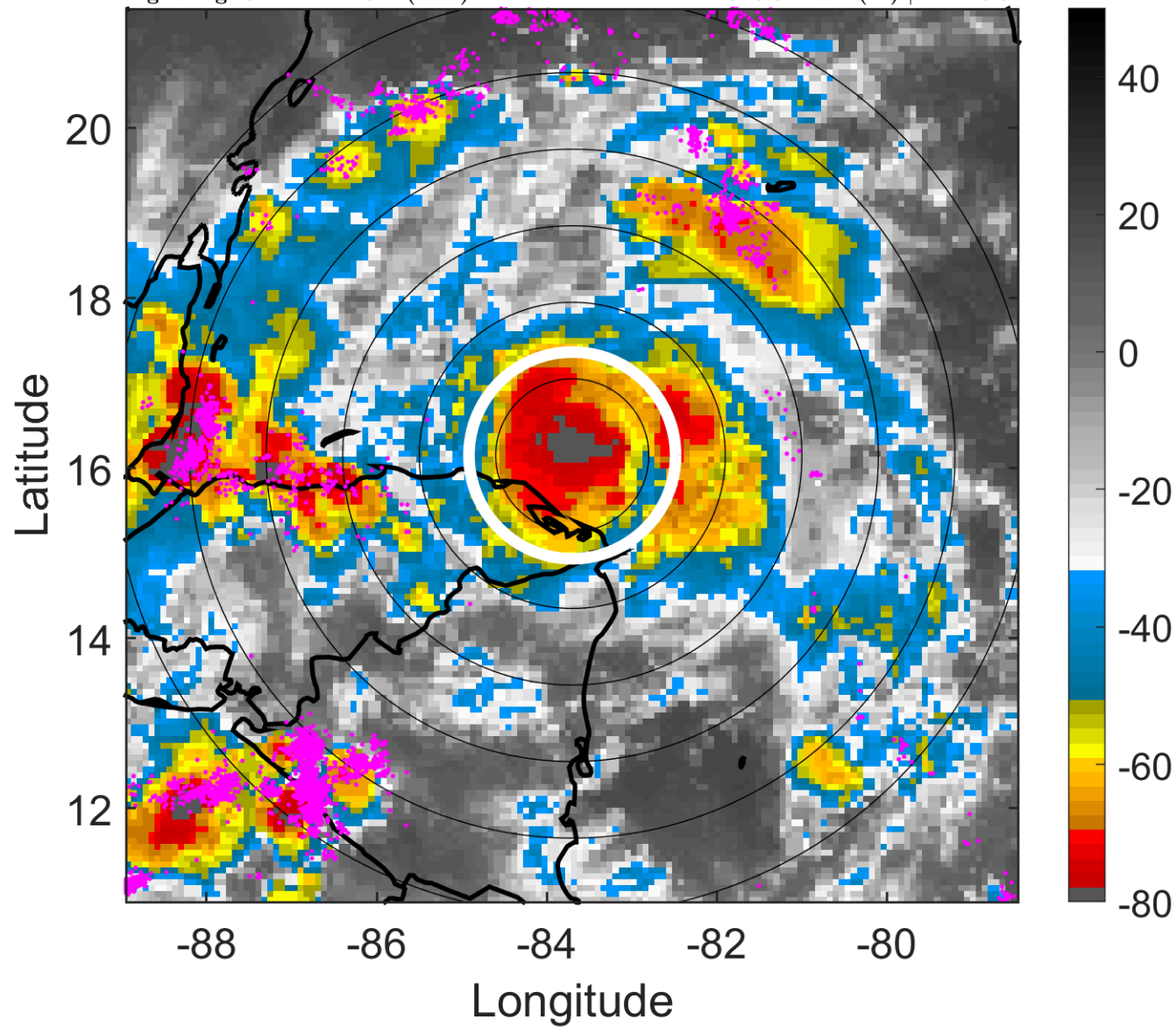

6-h IR BT Differences & Lightning

Δ t: 2016080309 (3.4 LT) - 2016080303 (21.5 LT)

Lightning: 3.4 LT \pm 1.5 h (dots)

PT: LLCP | EA: ACT

05L (EARL) | 57.5 kt TS

S: 6.9 m s⁻¹ (M) | H: 126.5°

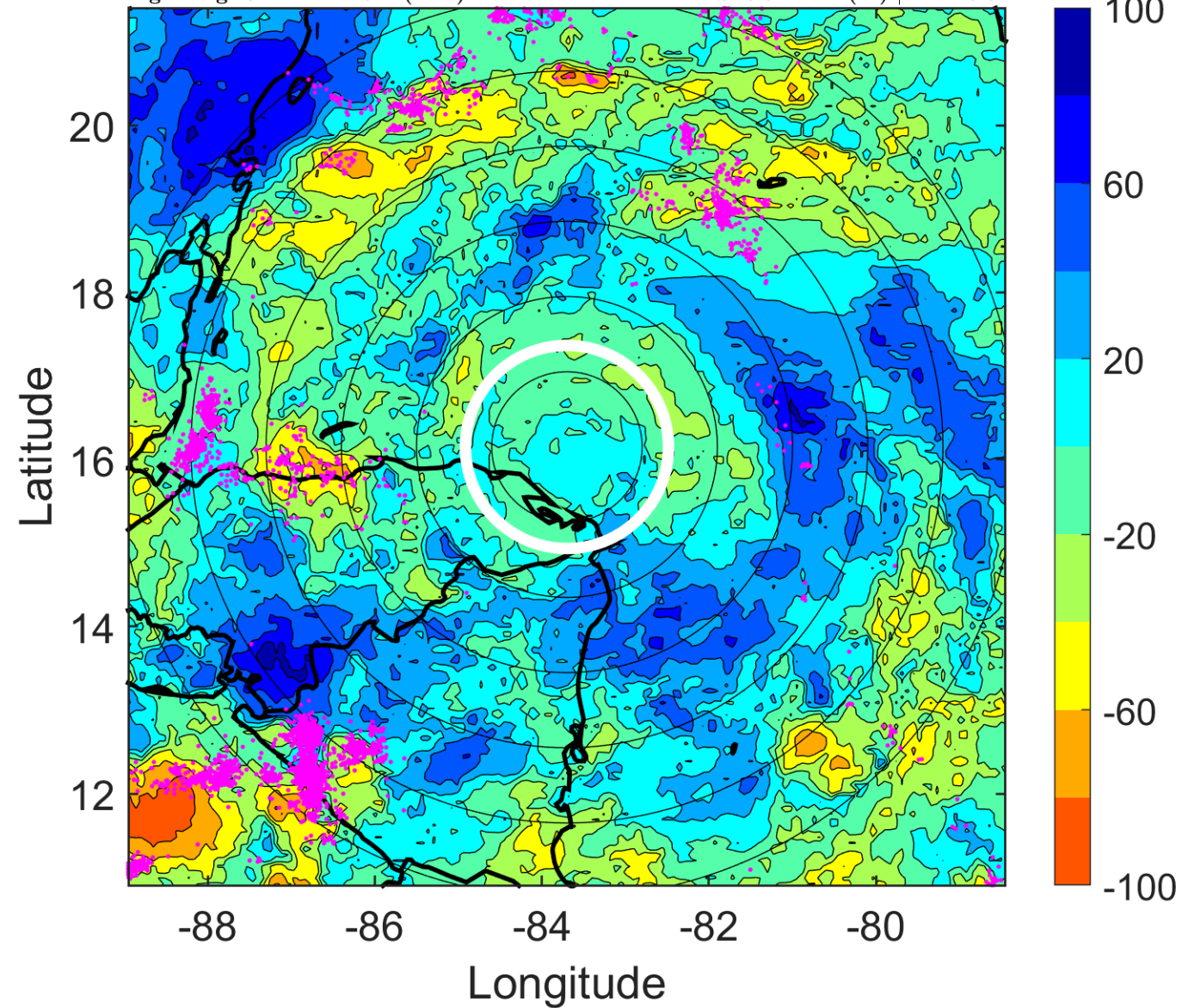

IR BT & Lightning

t: 2016080312 (6.4 LT)

Lightning: 6.4 LT \pm 1.5 h (dots)

PT: LLCP | EA: ACT

05L (EARL) | 60 kt TS

S: 6.4 m s⁻¹ (M) | H: 135°

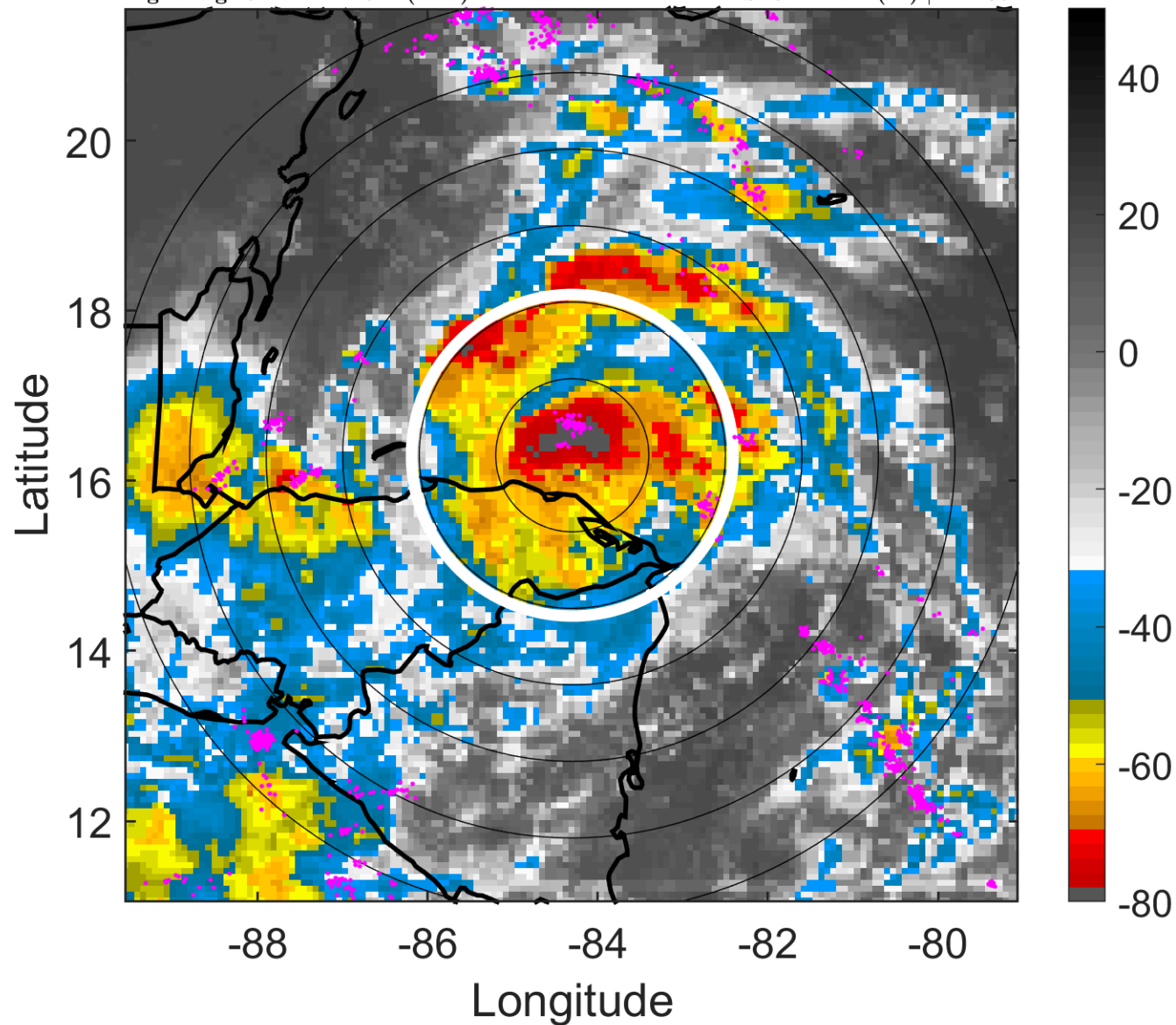

6-h IR BT Differences & Lightning

Δ t: 2016080312 (6.4 LT) - 2016080306 (0.5 LT)

Lightning: 6.4 LT \pm 1.5 h (dots)

PT: LLCP | EA: ACT

05L (EARL) | 60 kt TS

S: 6.4 m s⁻¹ (M) | H: 135°

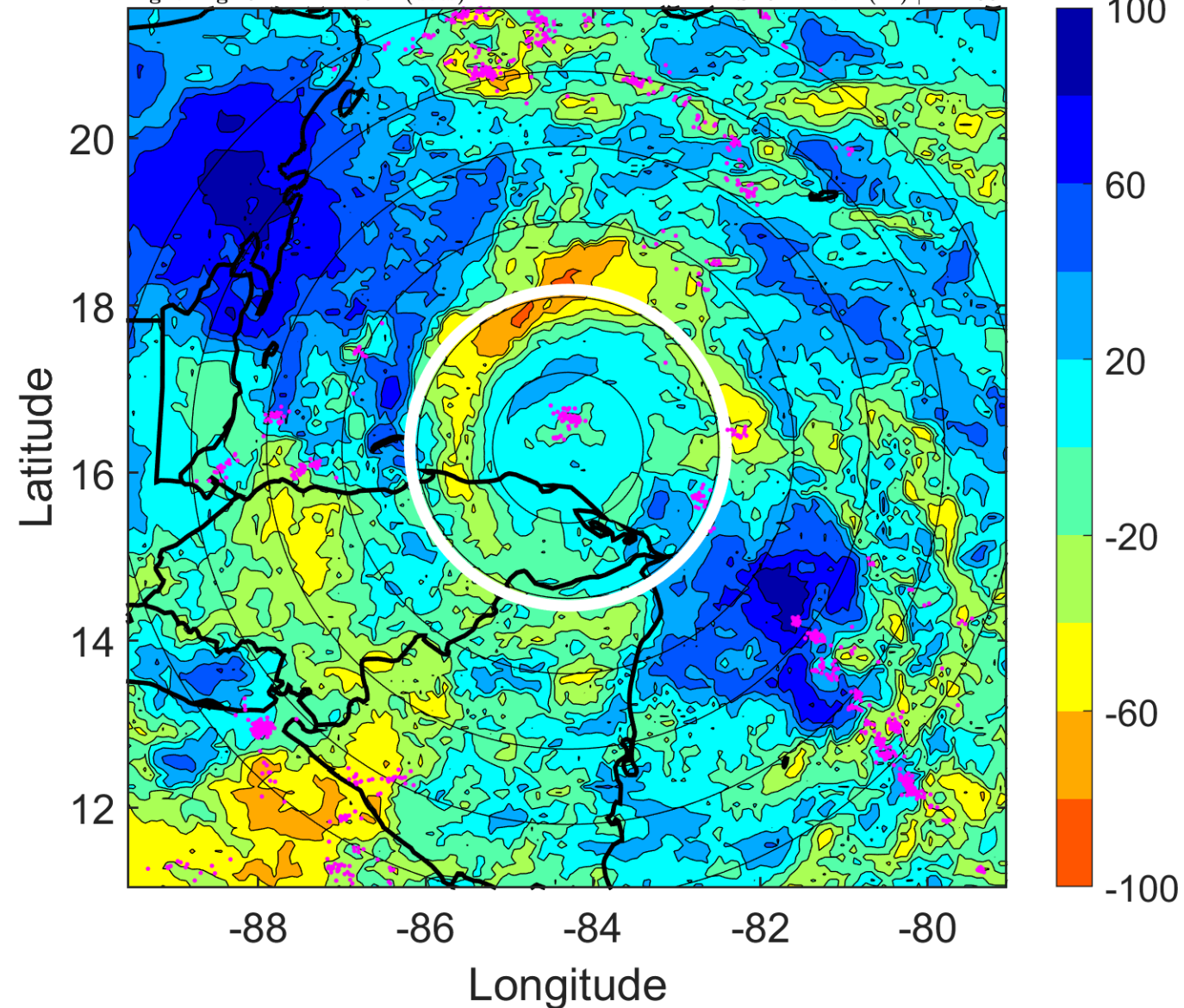

IR BT & Lightning

t: 2016080315 (9.3 LT)

Lightning: 9.3 LT \pm 1.5 h (dots)

PT: LLCP | EA: ACT

05L (EARL) | 62.5 kt TS

S: 5.1 m s⁻¹ (M) | H: 136.5°

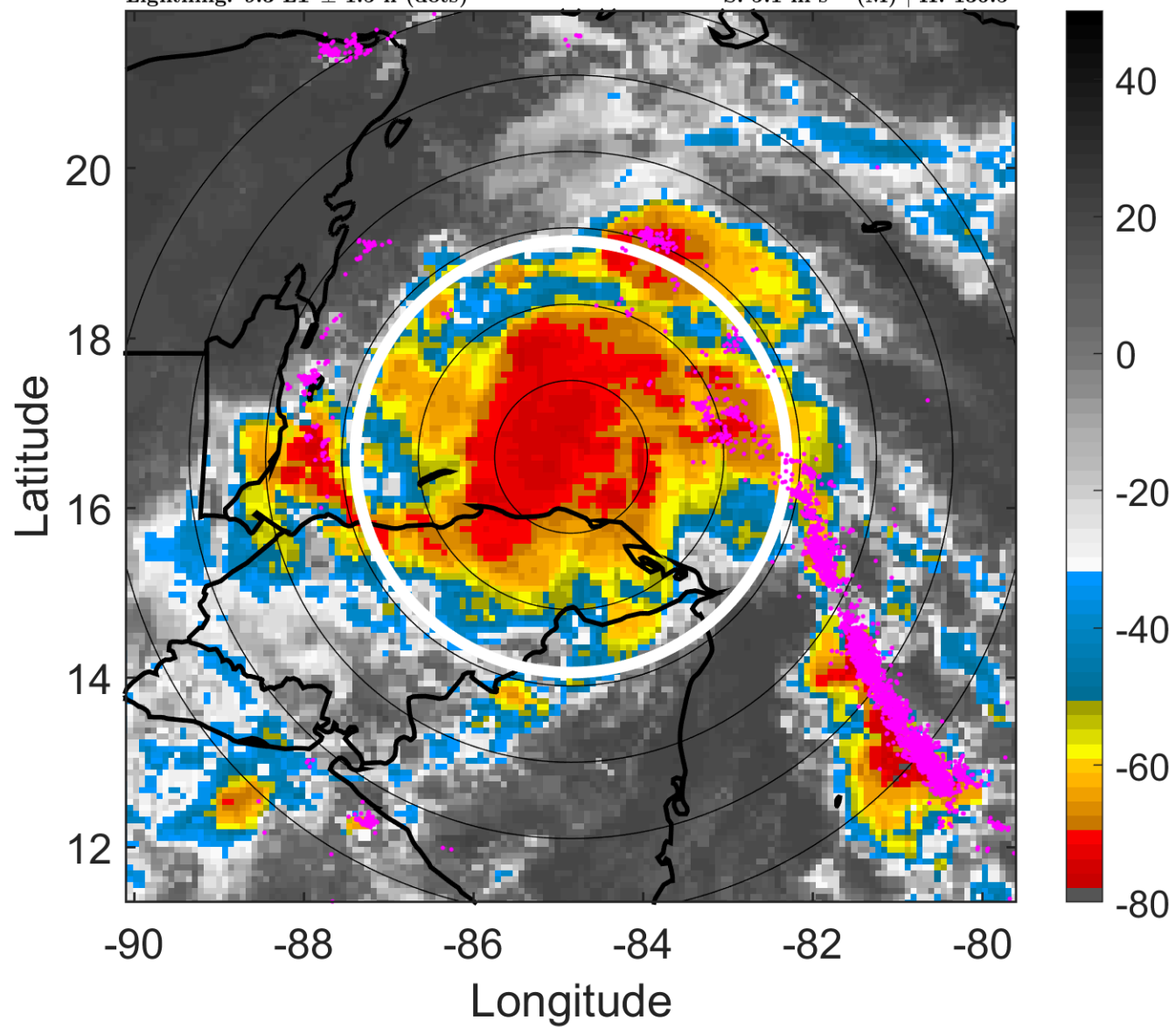

6-h IR BT Differences & Lightning

Δ t: 2016080315 (9.3 LT) - 2016080309 (3.4 LT)

Lightning: 9.3 LT \pm 1.5 h (dots)

PT: LLCP | EA: ACT

05L (EARL) | 62.5 kt TS

S: 5.1 m s⁻¹ (M) | H: 136.5°

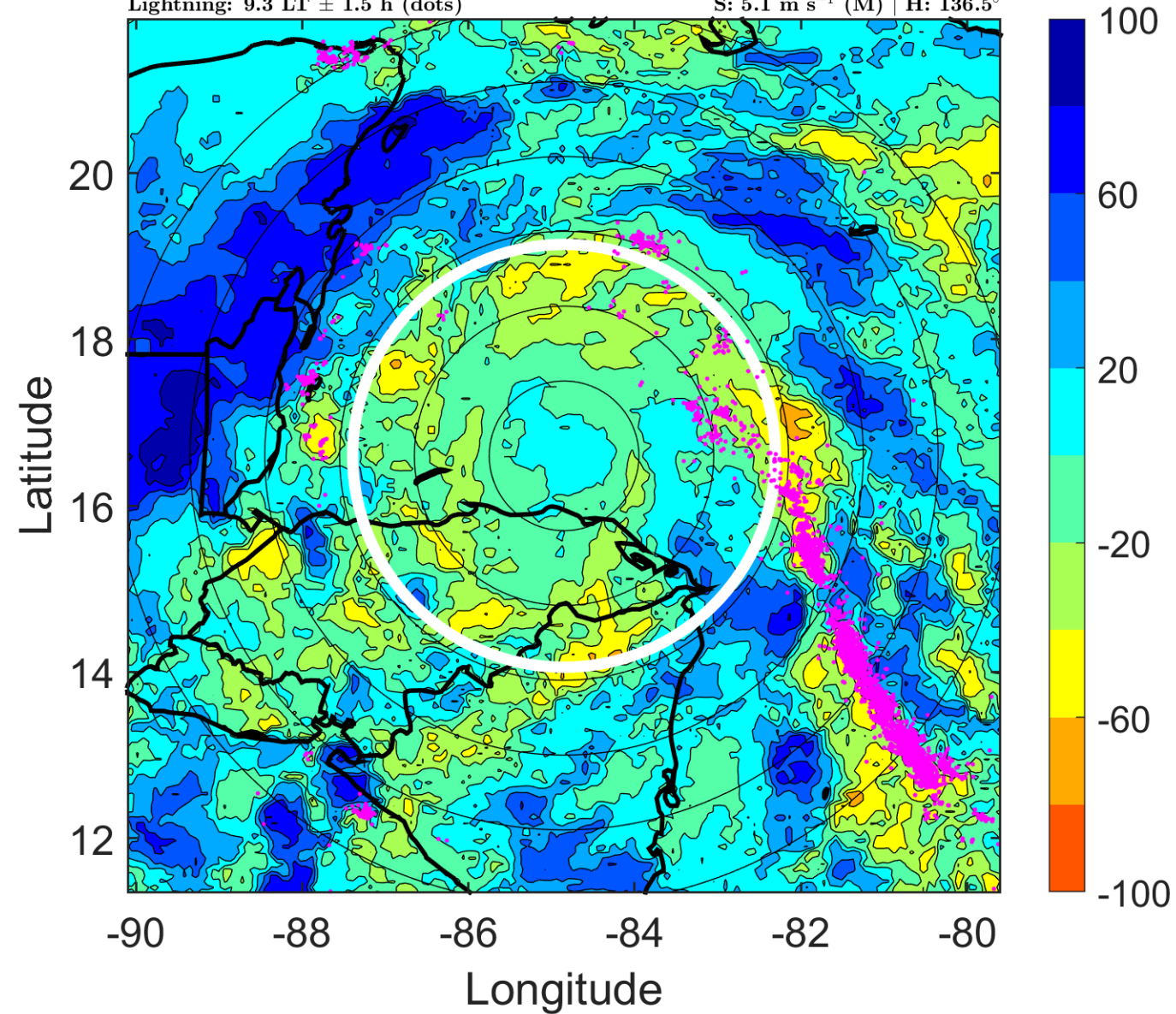

IR BT & Lightning

t: 2016080318 (12.3 LT)

Lightning: 12.3 LT \pm 1.5 h (dots)

PT: LLCP | EA: ACT

05L (EARL) | 65 kt C1

S: 3.9 m s⁻¹ (L) | H: 138°

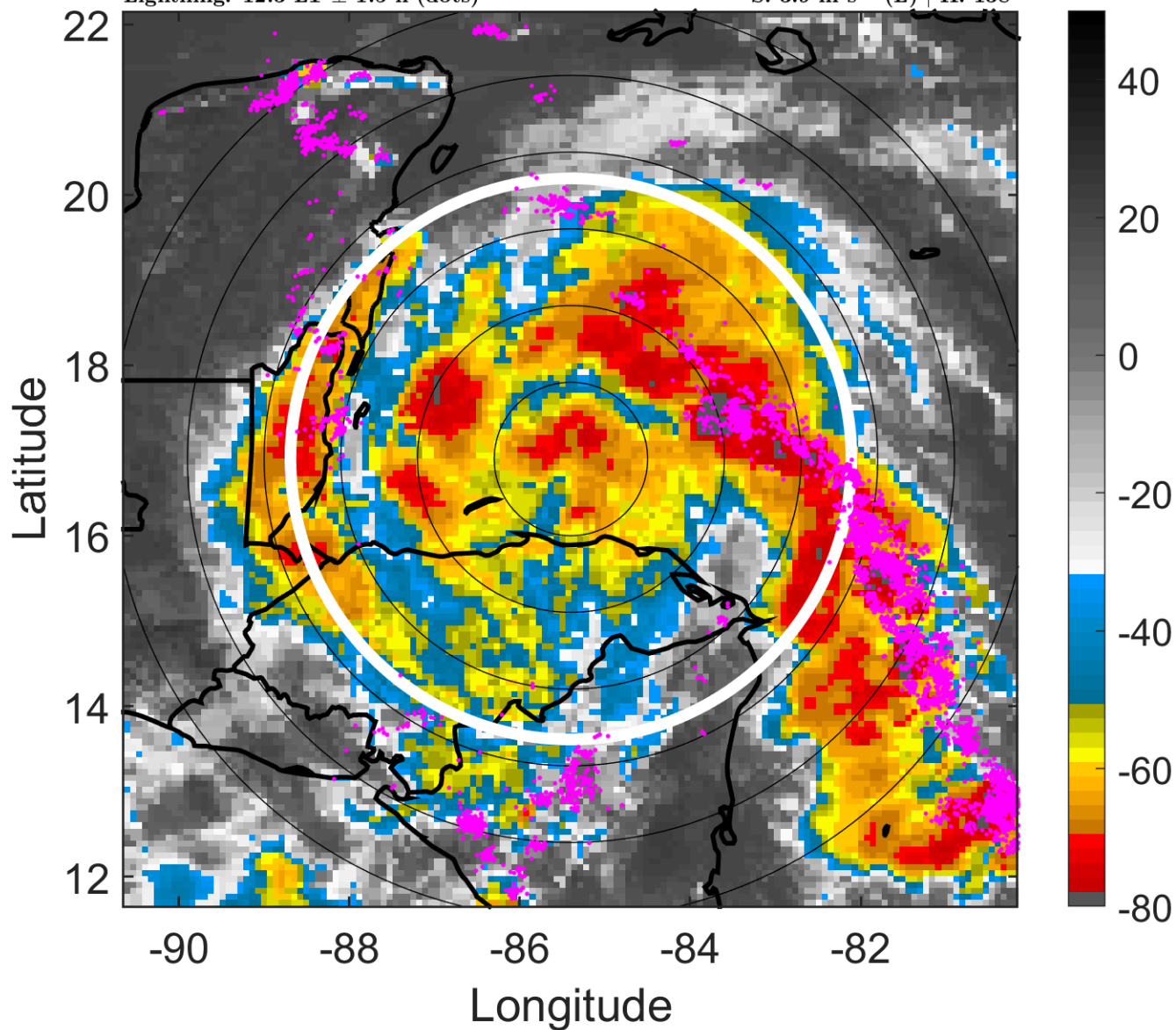

6-h IR BT Differences & Lightning

Δ t: 2016080318 (12.3 LT) - 2016080312 (6.4 LT)

Lightning: 12.3 LT \pm 1.5 h (dots)

PT: LLCP | EA: ACT

05L (EARL) | 65 kt C1

S: 3.9 m s⁻¹ (L) | H: 138°

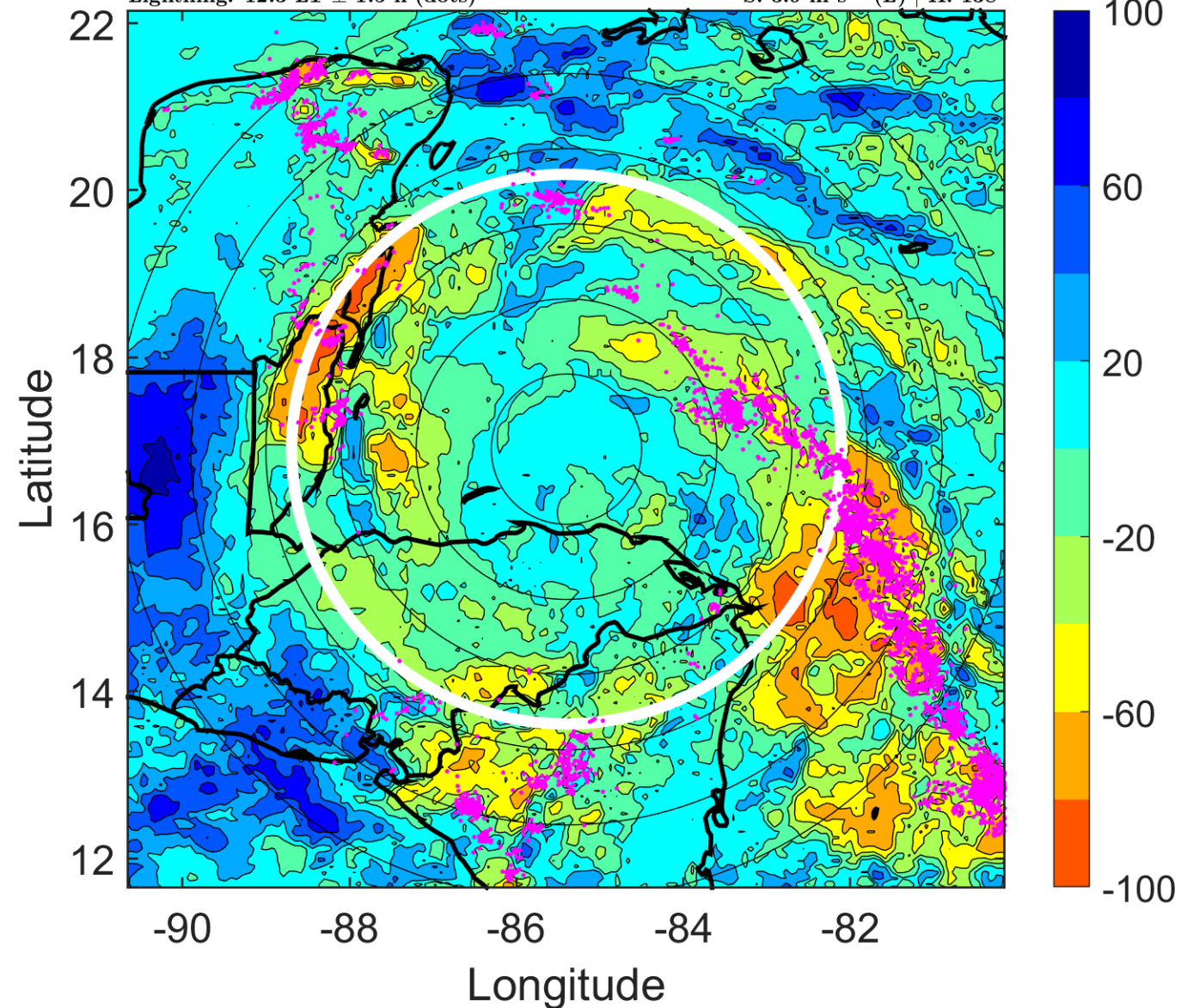

IR BT & Lightning

t: 2016080321 (15.3 LT)

Lightning: 15.3 LT \pm 1.5 h (dots)

PT: LLCP | EA: ACT

05L (EARL) | 67.5 kt C1

S: 3.2 m s⁻¹ (L) | H: 136°

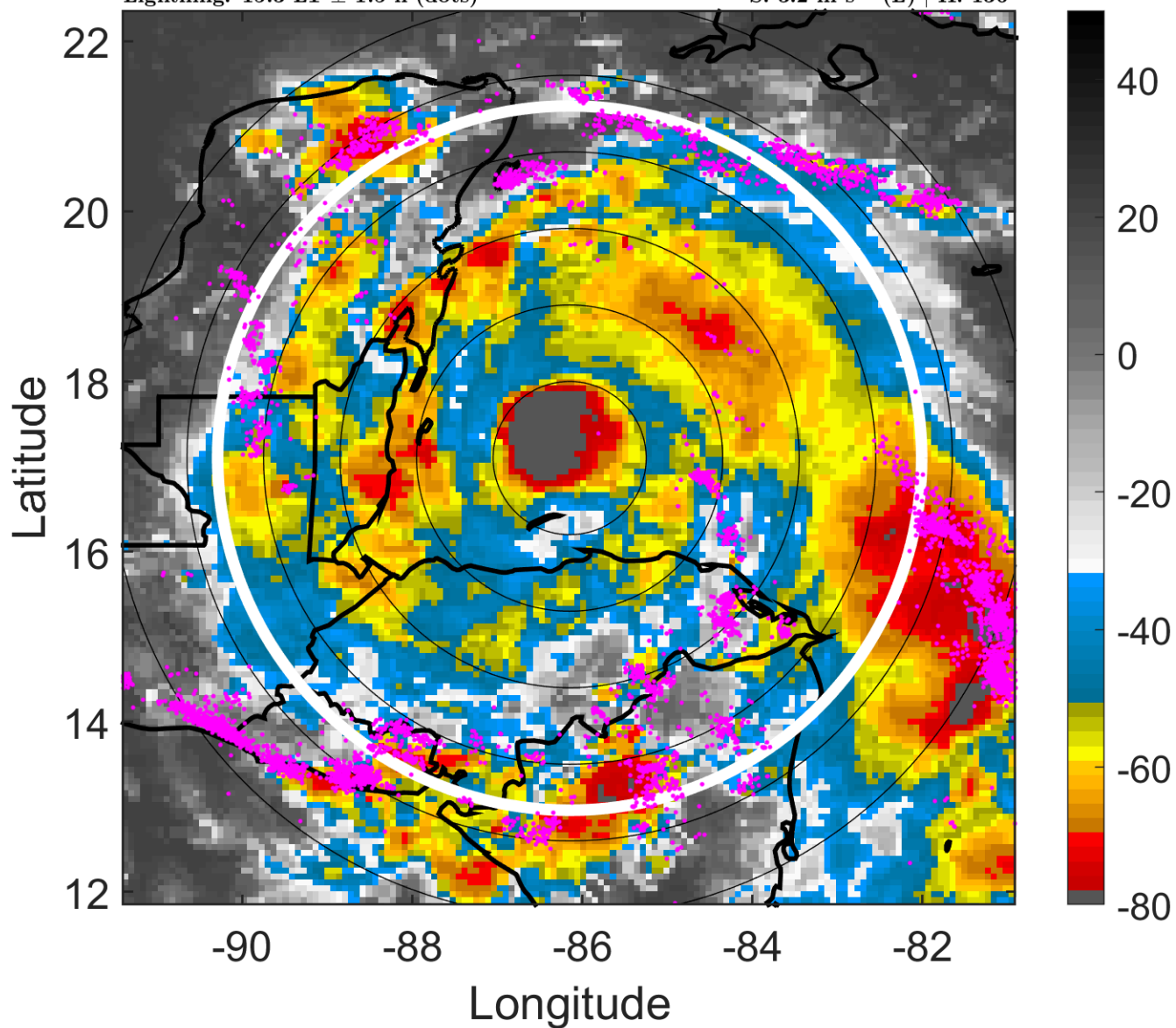

6-h IR BT Differences & Lightning

Δ t: 2016080321 (15.3 LT) - 2016080315 (9.3 LT)

Lightning: 15.3 LT \pm 1.5 h (dots)

PT: LLCP | EA: ACT

05L (EARL) | 67.5 kt C1

S: 3.2 m s⁻¹ (L) | H: 136°

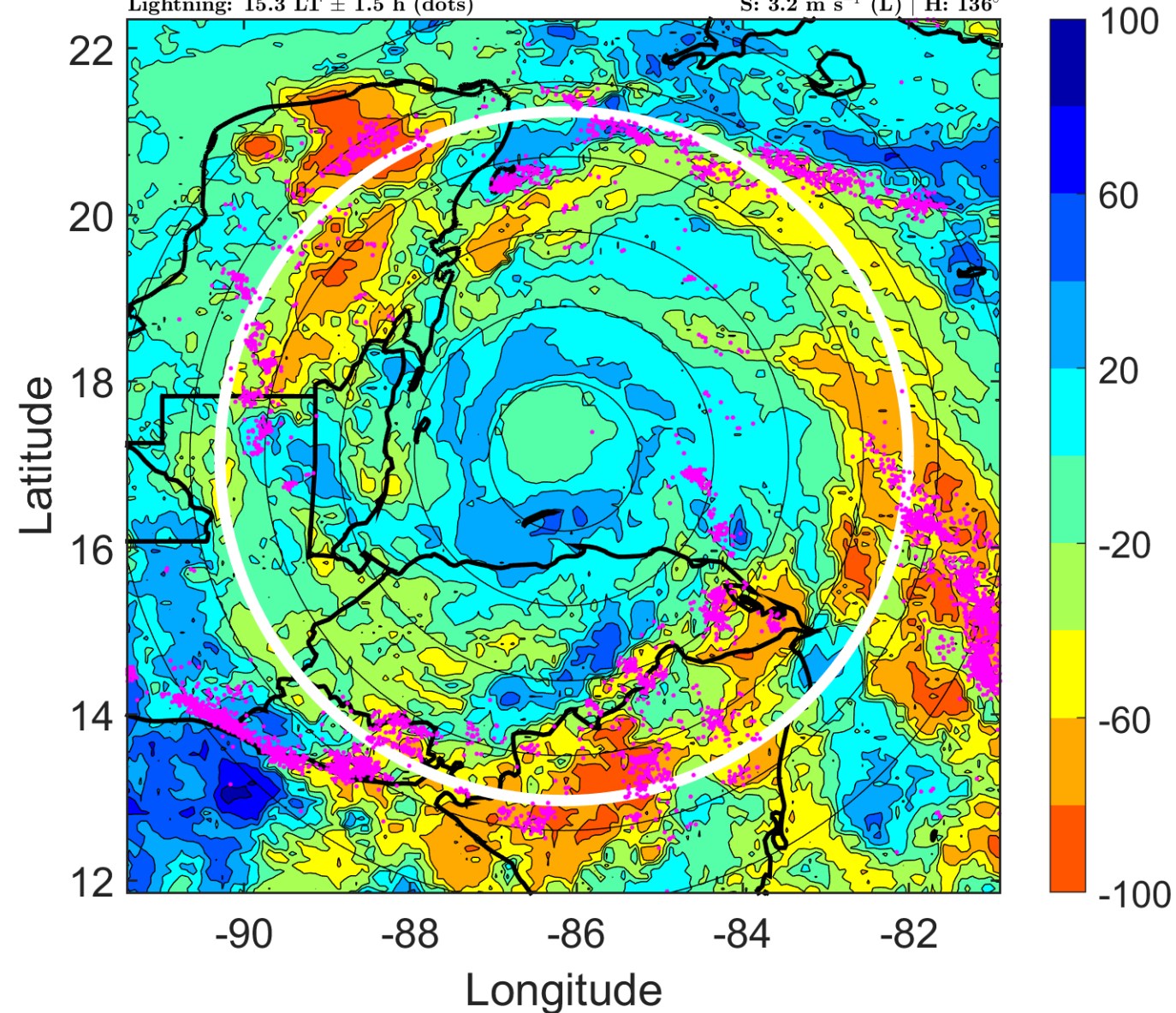

IR BT & Lightning

t: 2016080400 (18.2 LT)

Lightning: 18.2 LT \pm 1.5 h (dots)

PT: LLCP | EA: ACT

05L (EARL) | 70 kt C1

S: 2.5 m s⁻¹ (L) | H: 134°

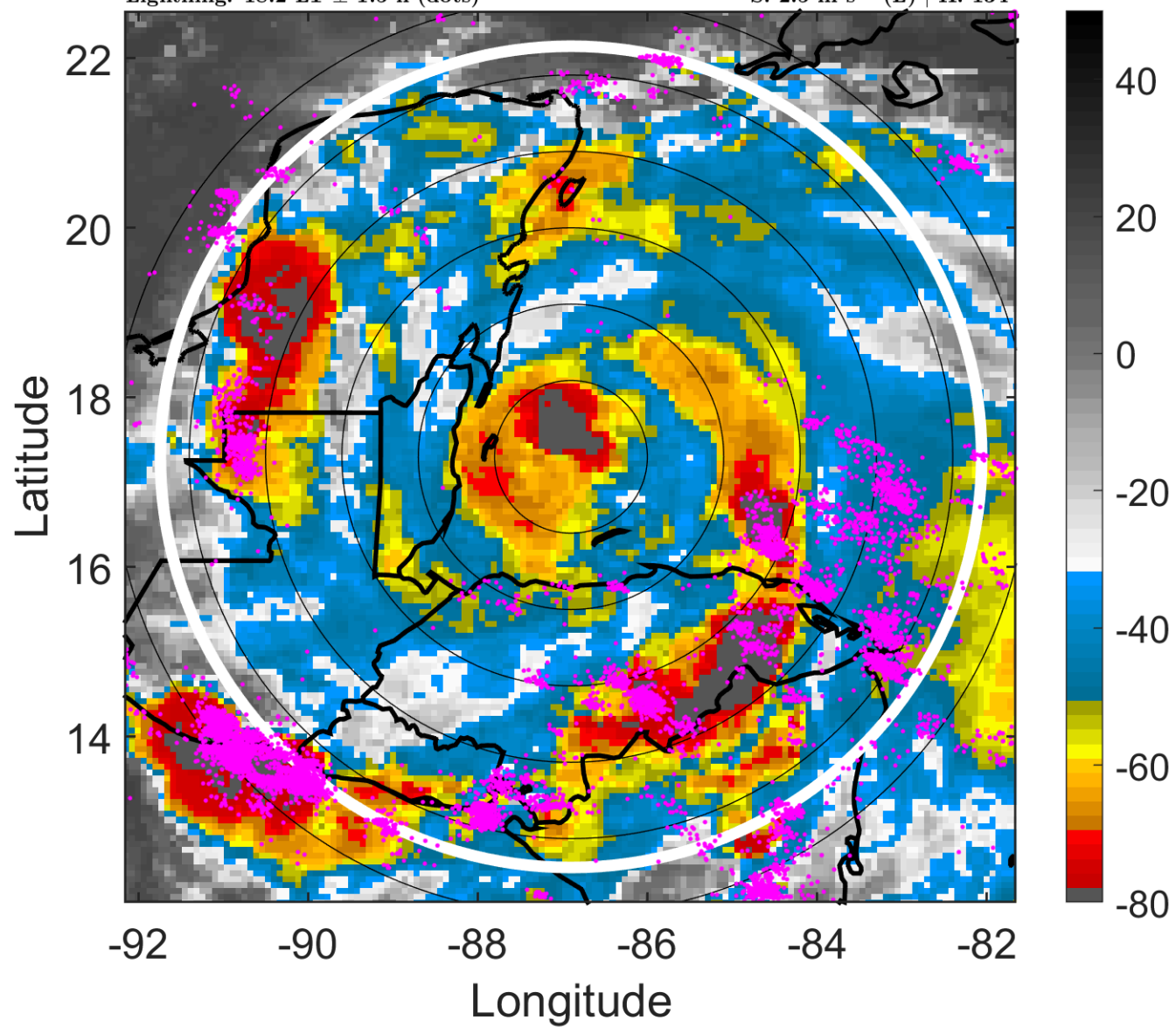

6-h IR BT Differences & Lightning

Δ t: 2016080400 (18.2 LT) - 2016080318 (12.3 LT)

Lightning: 18.2 LT \pm 1.5 h (dots)

PT: LLCP | EA: ACT

05L (EARL) | 70 kt C1

S: 2.5 m s⁻¹ (L) | H: 134°

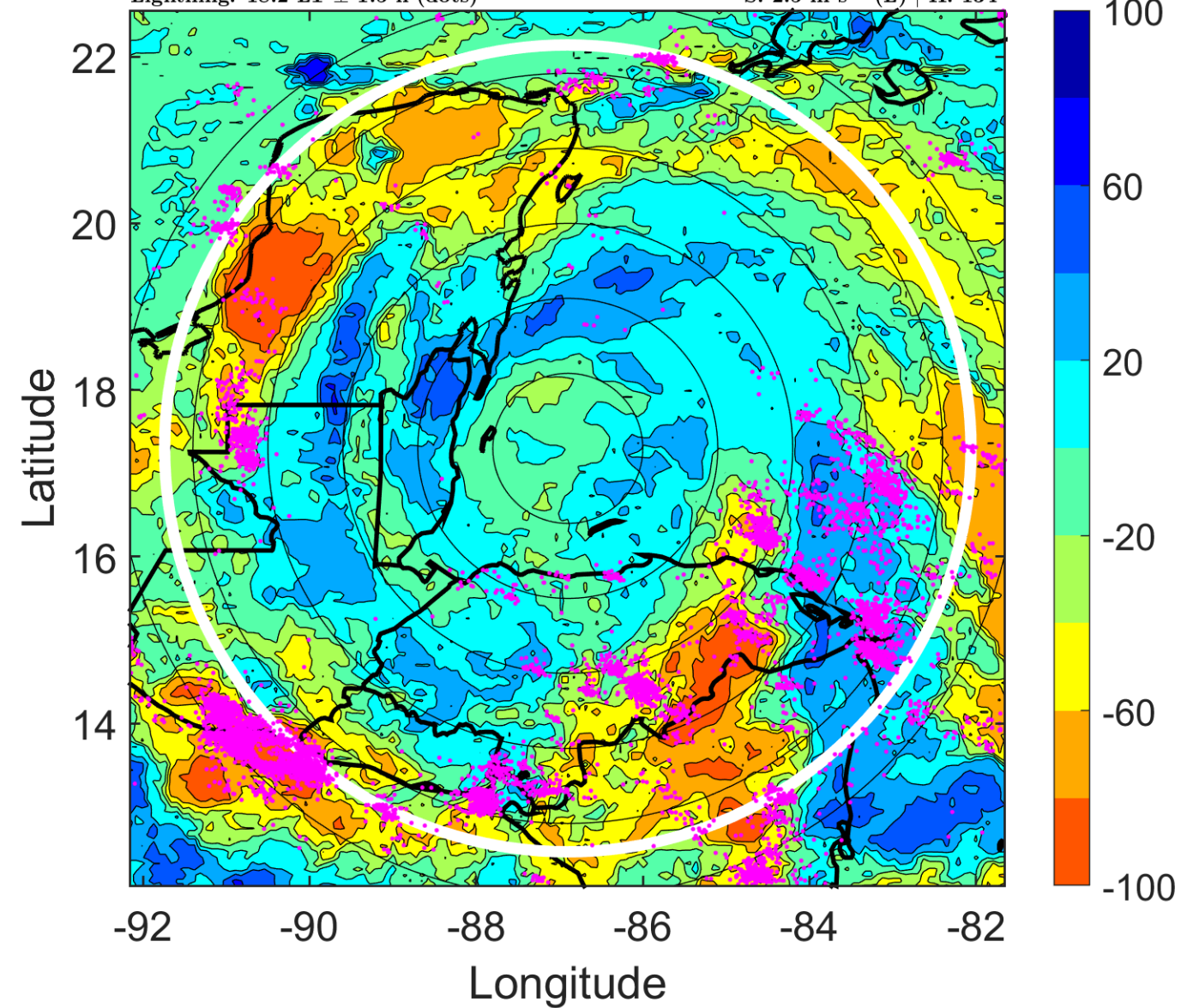

IR BT & Lightning

t: 2016080403 (21.2 LT)

Lightning: 21.2 LT \pm 1.5 h (dots)

PT: LLCP | EA: ACT

05L (EARL) | 72.5 kt C1

S: 3.9 m s⁻¹ (L) | H: 129°

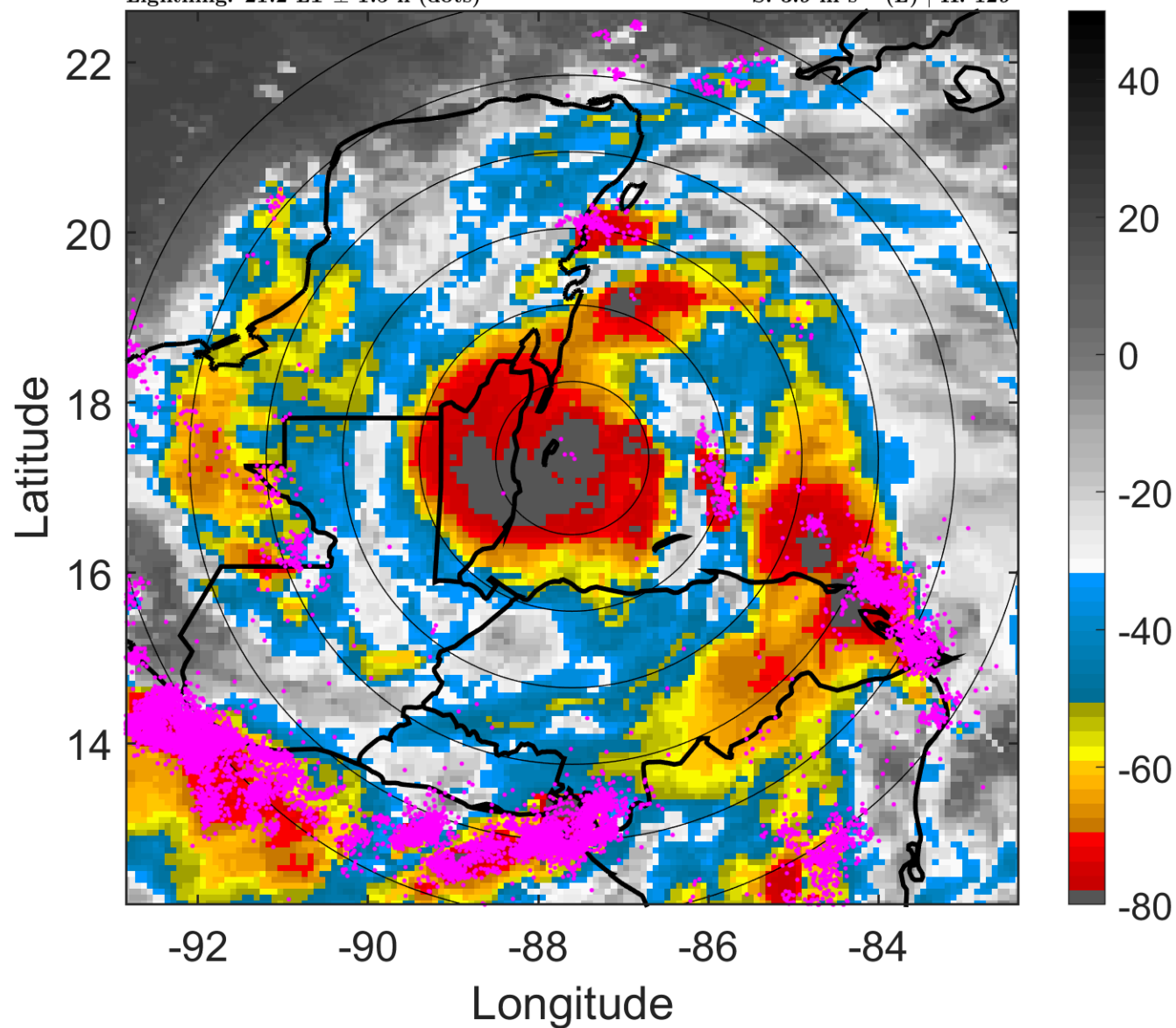

6-h IR BT Differences & Lightning

Δ t: 2016080403 (21.2 LT) - 2016080321 (15.3 LT)

Lightning: 21.2 LT \pm 1.5 h (dots)

PT: LLCP | EA: ACT

05L (EARL) | 72.5 kt C1

S: 3.9 m s⁻¹ (L) | H: 129°

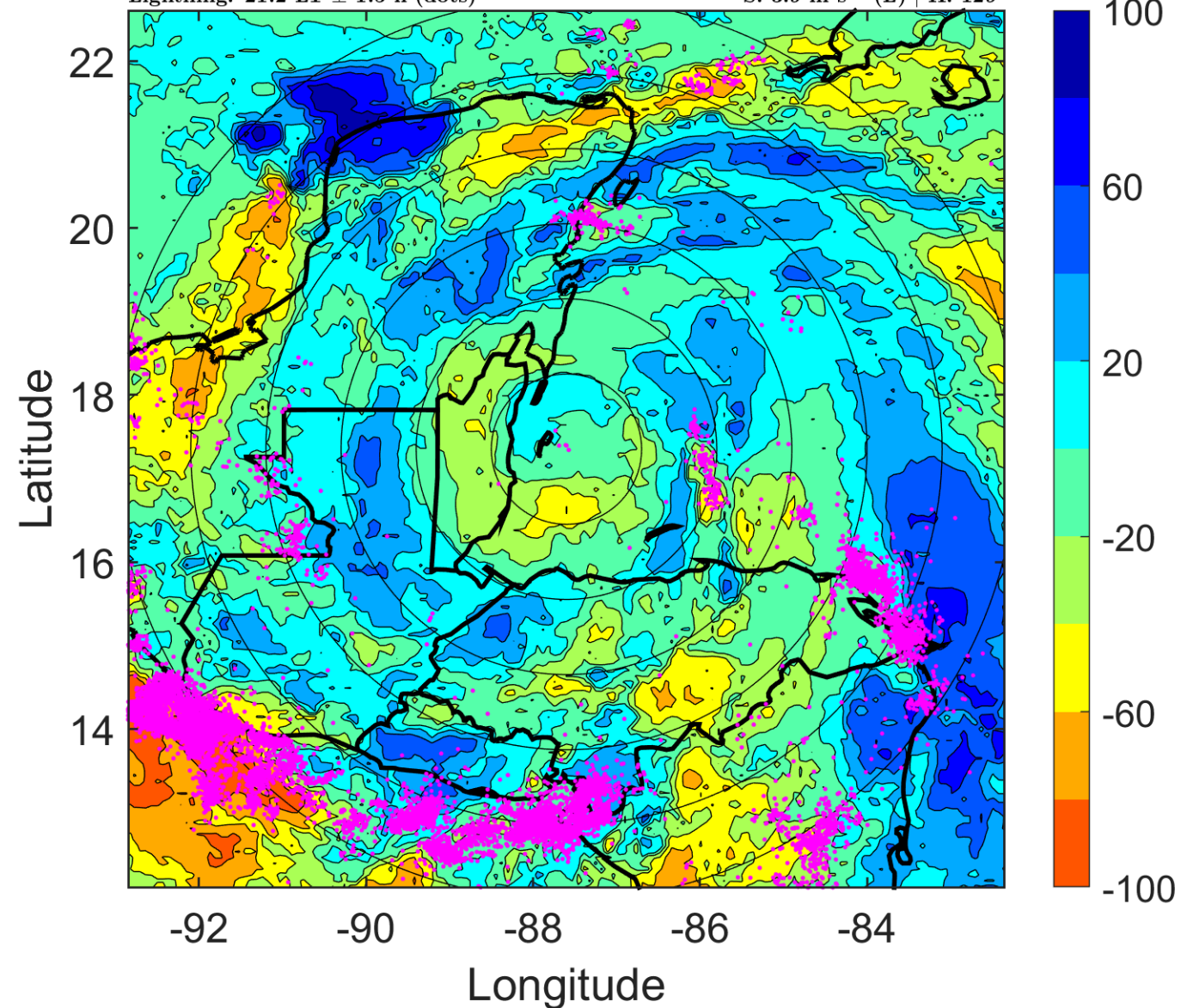

IR BT & Lightning

t: 2016080406 (0.1 LT)

Lightning: 0.1 LT \pm 1.5 h (dots)

LAND EFFECTS

05L (EARL) | 75 kt C1

S: 5.4 m s⁻¹ (M) | H: 124°

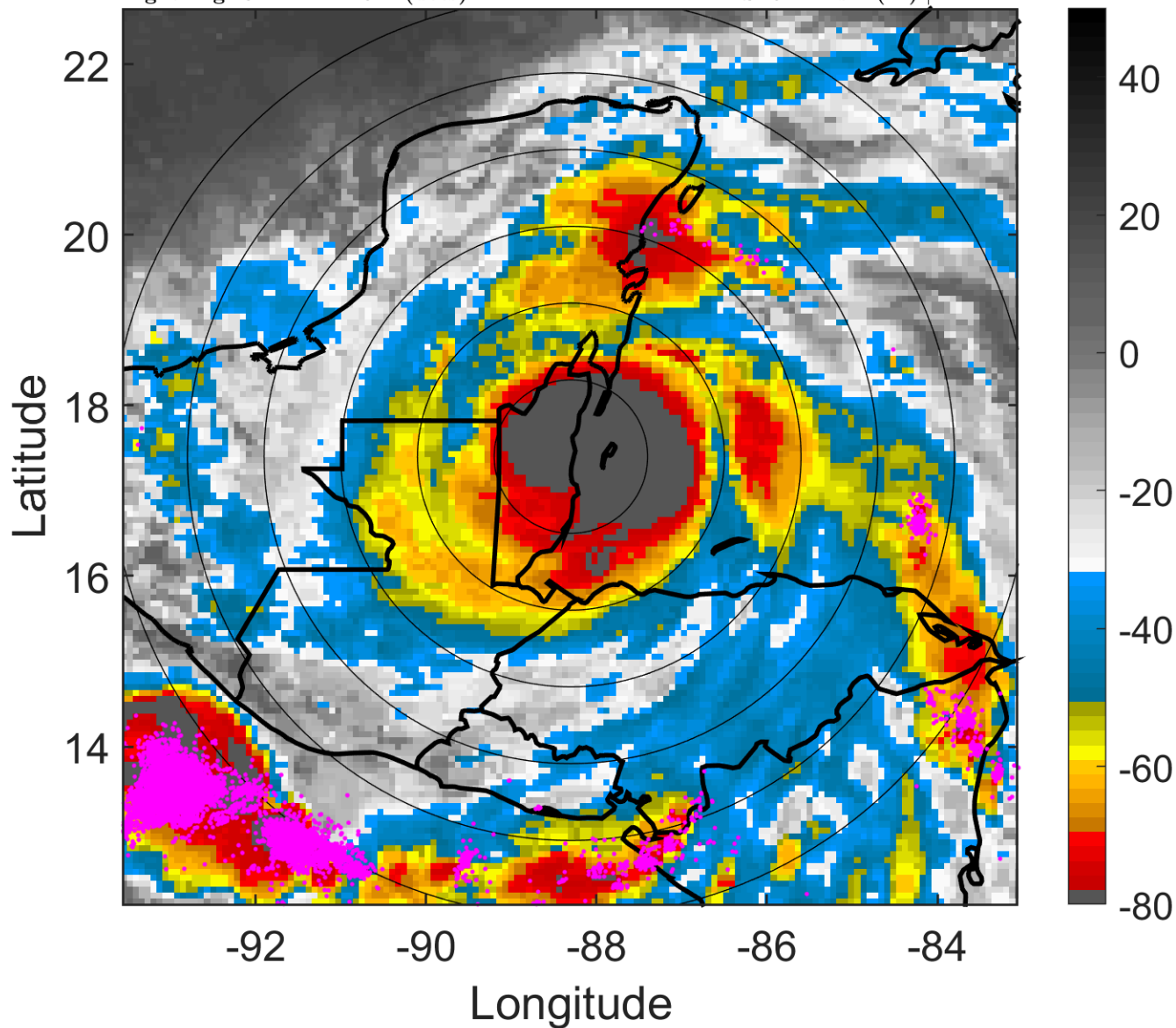

6-h IR BT Differences & Lightning

Δ t: 2016080406 (0.1 LT) - 2016080400 (18.2 LT)

Lightning: 0.1 LT \pm 1.5 h (dots)

LAND EFFECTS

05L (EARL) | 75 kt C1

S: 5.4 m s⁻¹ (M) | H: 124°

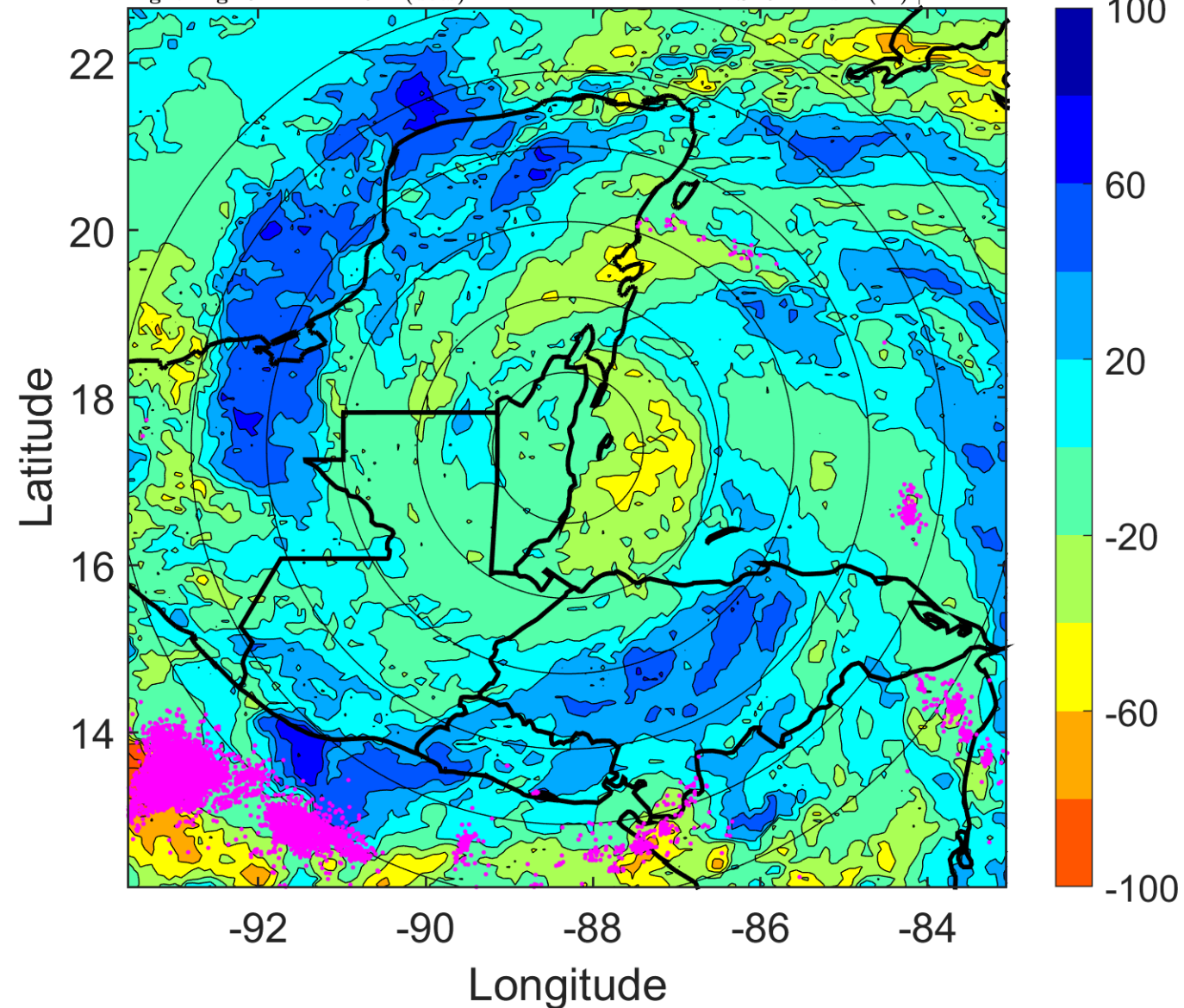

IR BT & Lightning

t: 2016080409 (3.1 LT)

Lightning: 3.1 LT \pm 1.5 h (dots)

LAND EFFECTS

05L (EARL) | 67.5 kt C1

S: 6.2 m s⁻¹ (M) | H: 139°

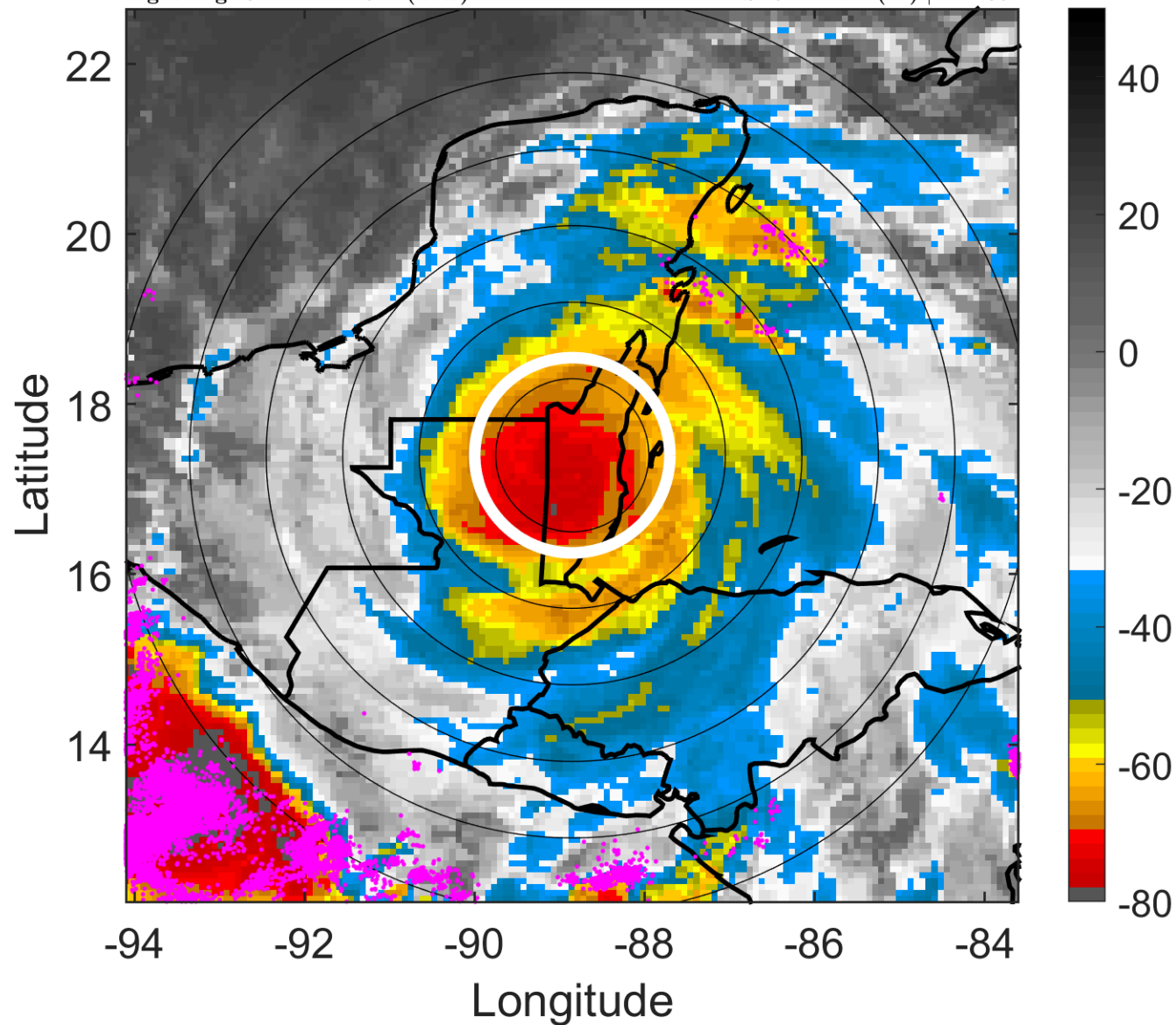

6-h IR BT Differences & Lightning

Δ t: 2016080409 (3.1 LT) - 2016080403 (21.2 LT)

Lightning: 3.1 LT \pm 1.5 h (dots)

LAND EFFECTS

05L (EARL) | 67.5 kt C1

S: 6.2 m s⁻¹ (M) | H: 139°

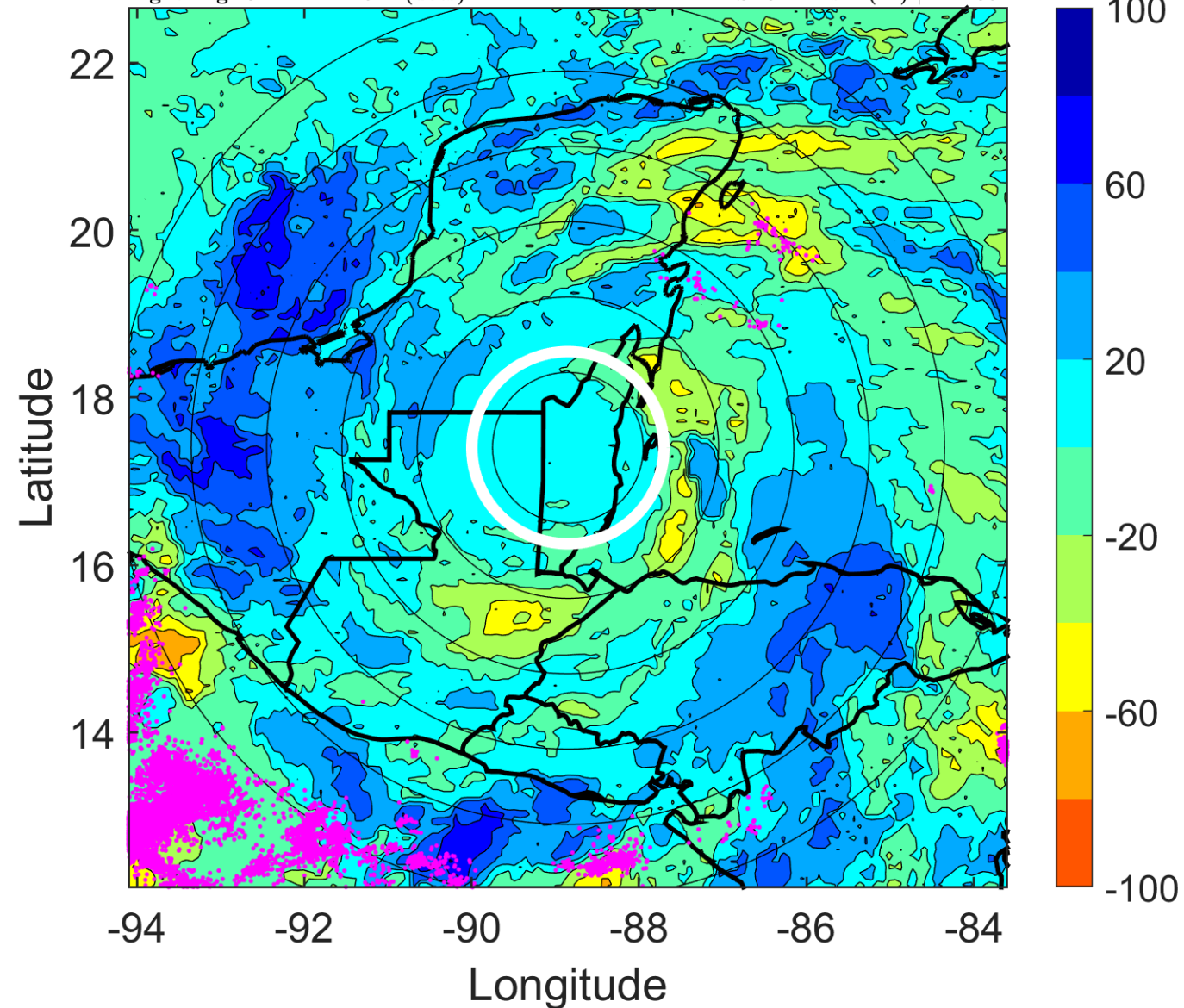

IR BT & Lightning

t: 2016080412 (6 LT)

Lightning: 6 LT \pm 1.5 h (dots)

LAND EFFECTS

05L (EARL) | 60 kt TS

S: 7 m s⁻¹ (M) | H: 154°

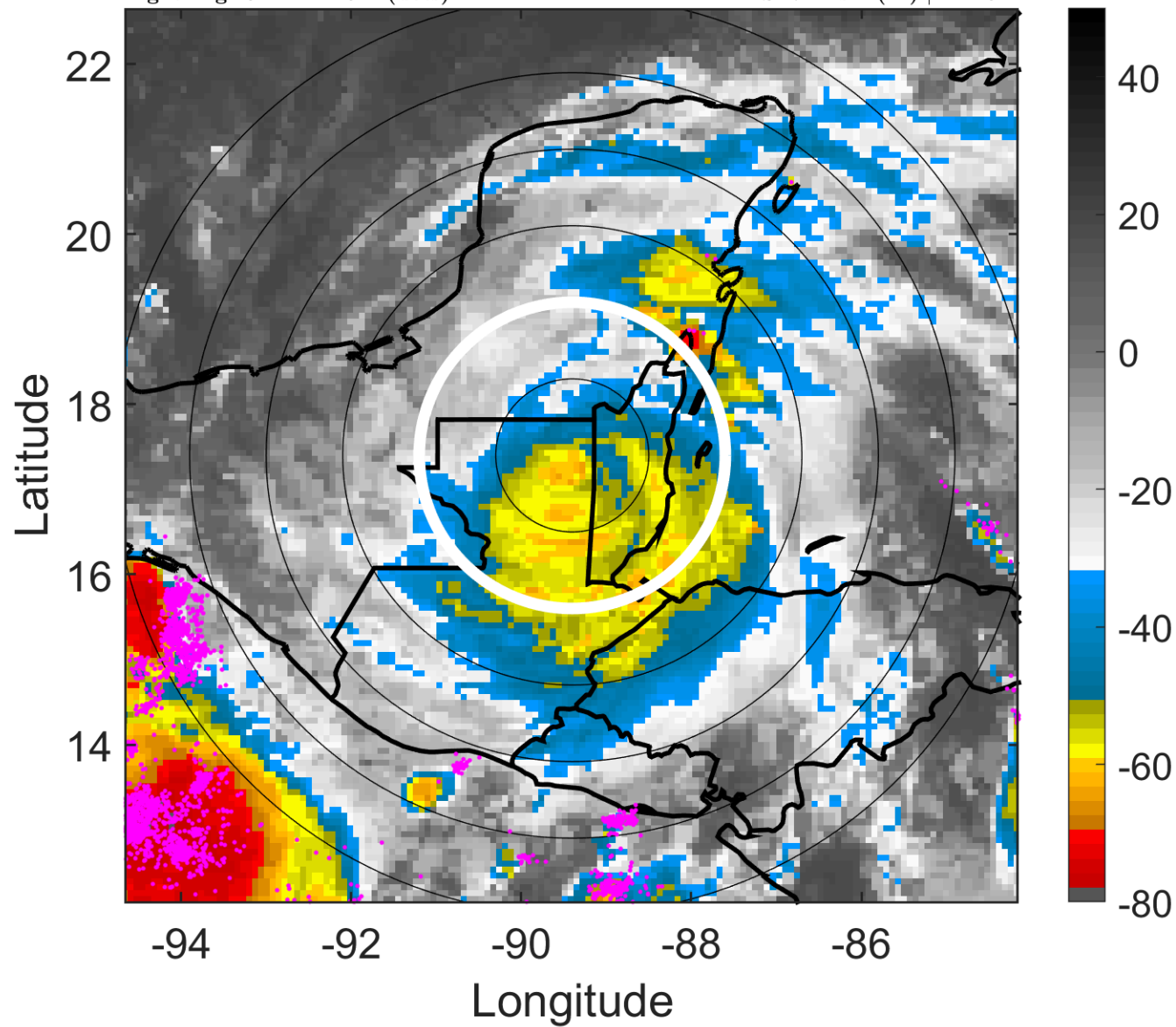

6-h IR BT Differences & Lightning

Δ t: 2016080412 (6 LT) - 2016080406 (0.1 LT)

Lightning: 6 LT \pm 1.5 h (dots)

LAND EFFECTS

05L (EARL) | 60 kt TS

S: 7 m s⁻¹ (M) | H: 154°

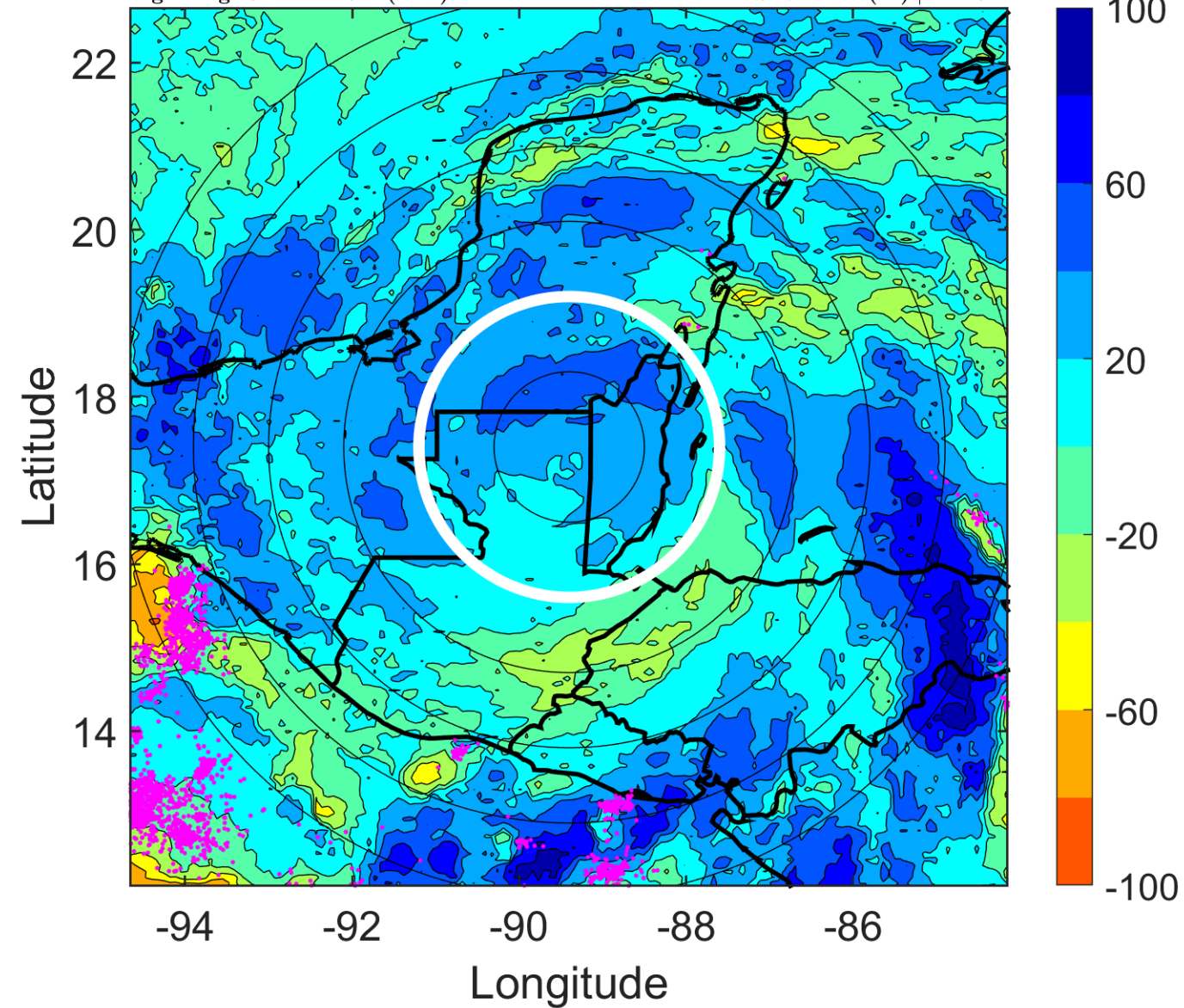

IR BT & Lightning

t: 2016080415 (9 LT)

Lightning: 9 LT \pm 1.5 h (dots)

LAND EFFECTS

05L (EARL) | 50 kt TS

S: 6.6 m s⁻¹ (M) | H: 159.5°

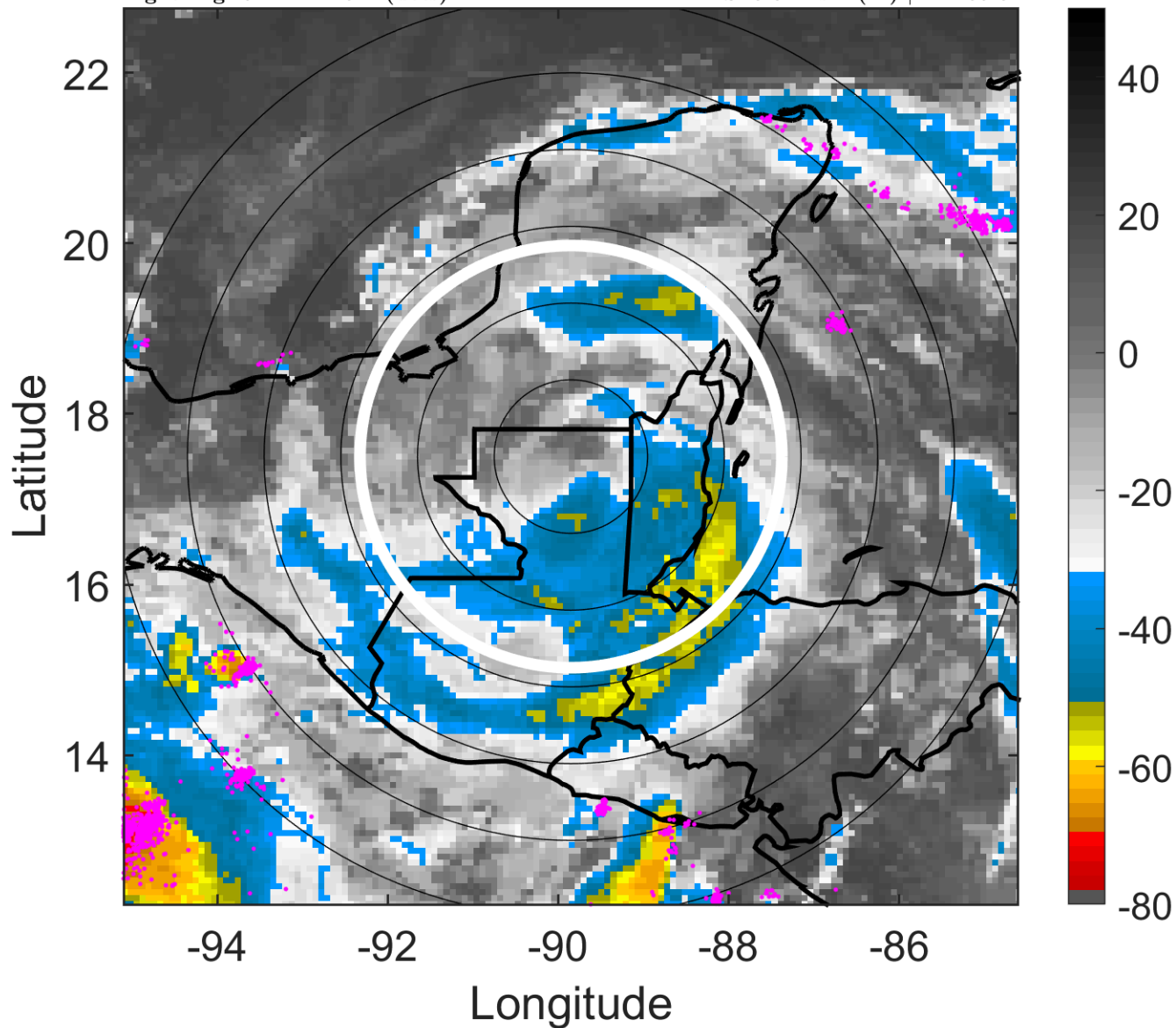

6-h IR BT Differences & Lightning

Δ t: 2016080415 (9 LT) - 2016080409 (3.1 LT)

Lightning: 9 LT \pm 1.5 h (dots)

LAND EFFECTS

05L (EARL) | 50 kt TS

S: 6.6 m s⁻¹ (M) | H: 159.5°

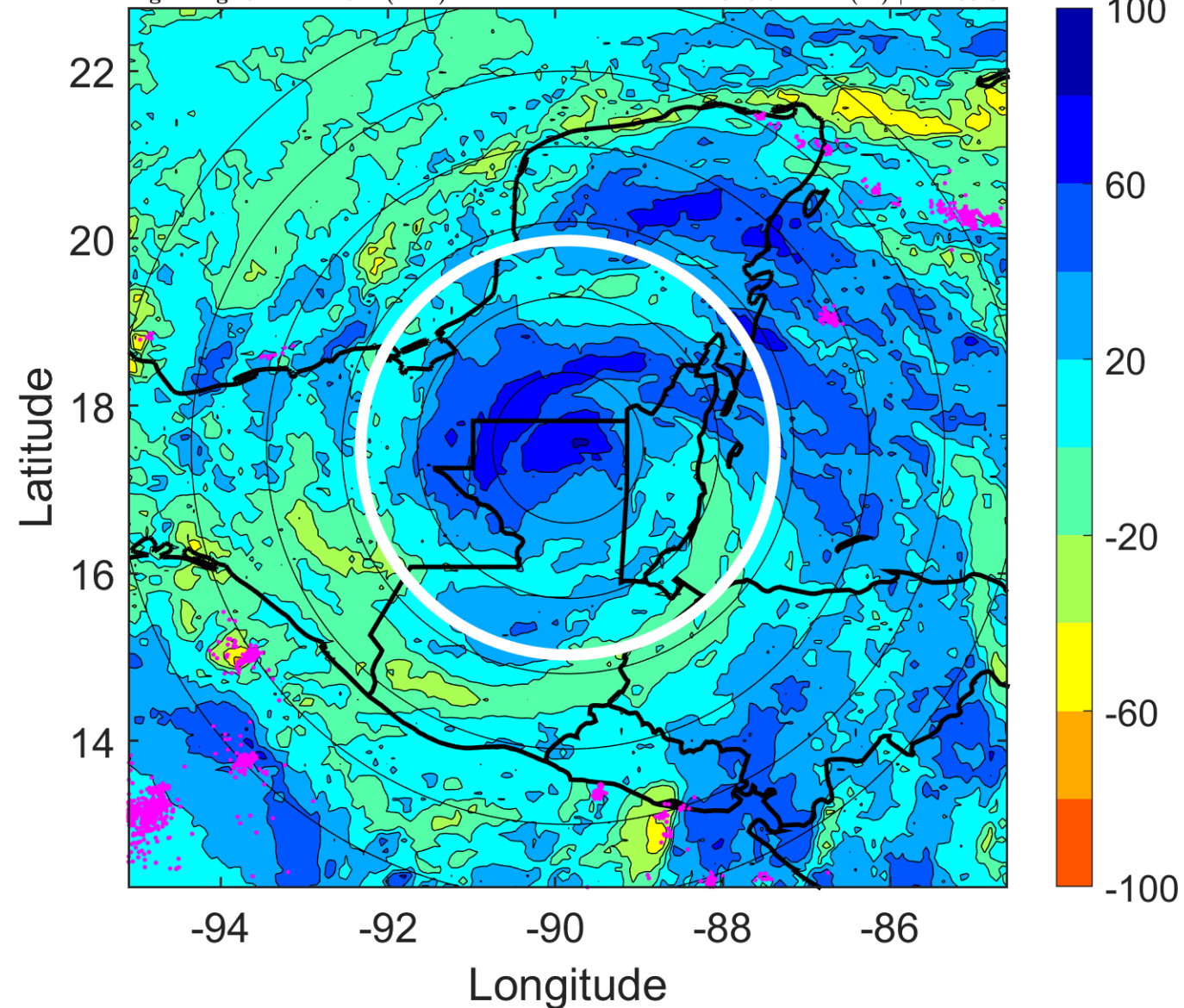

IR BT & Lightning

t: 2016080418 (12 LT)

Lightning: 12 LT \pm 1.5 h (dots)

LAND EFFECTS

05L (EARL) | 40 kt TS

S: 6.1 m s⁻¹ (M) | H: 165°

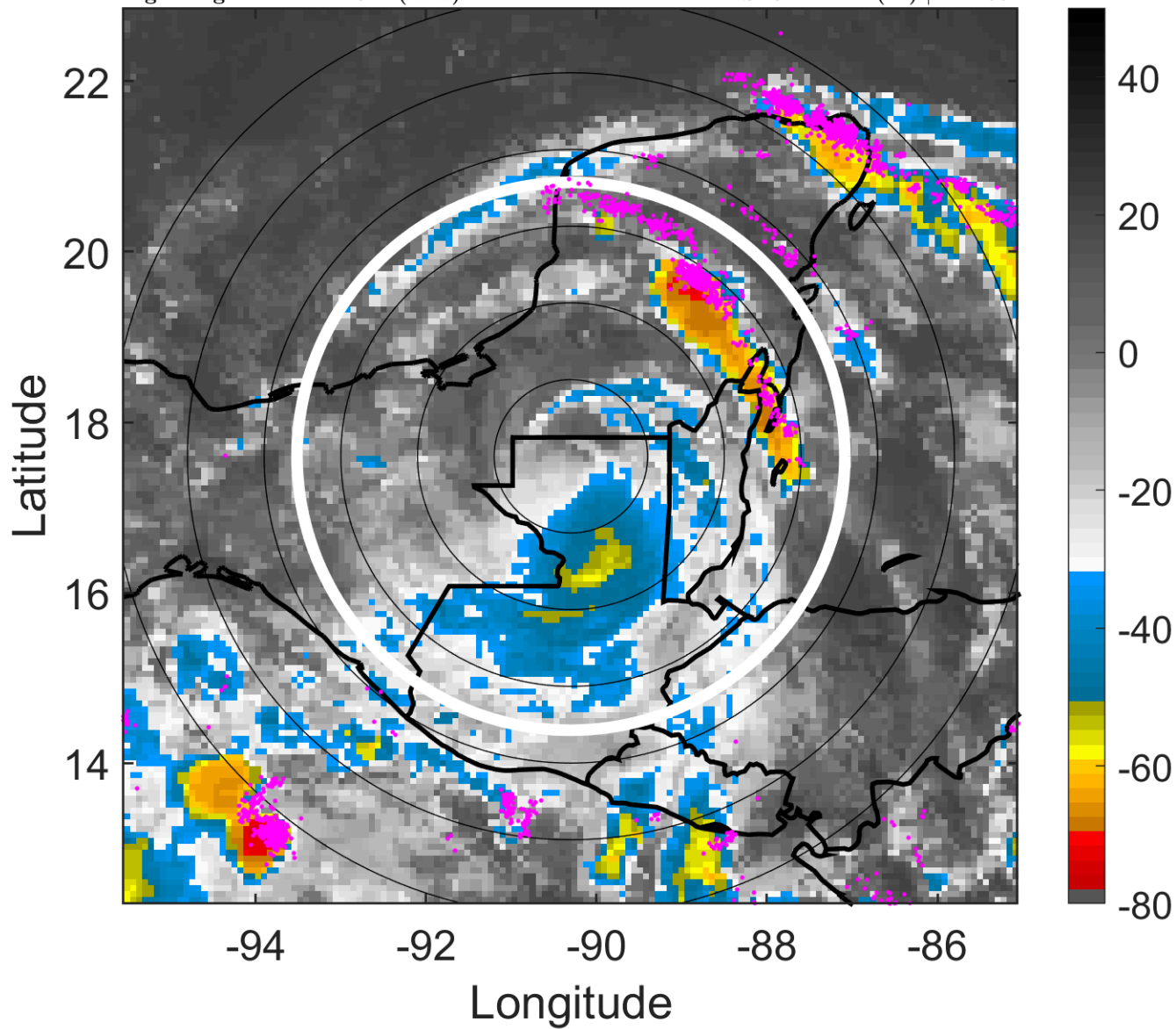

6-h IR BT Differences & Lightning

Δ t: 2016080418 (12 LT) - 2016080412 (6 LT)

Lightning: 12 LT \pm 1.5 h (dots)

LAND EFFECTS

05L (EARL) | 40 kt TS

S: 6.1 m s⁻¹ (M) | H: 165°

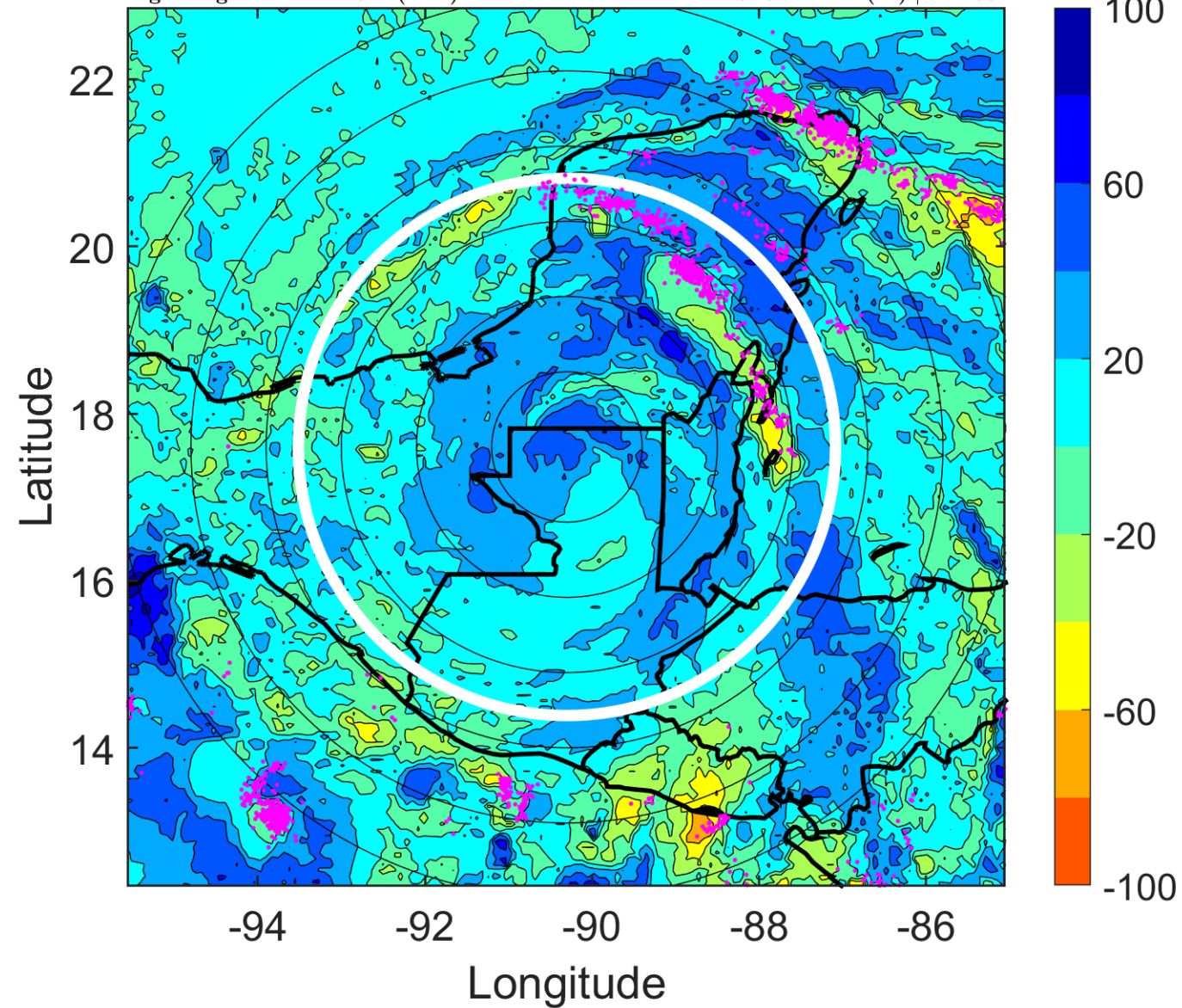

IR BT & Lightning

t: 2016080421 (15 LT)

Lightning: 15 LT \pm 1.5 h (dots)

LAND EFFECTS

05L (EARL) | 37.5 kt TS

S: 5.3 m s⁻¹ (M) | H: 154.5°

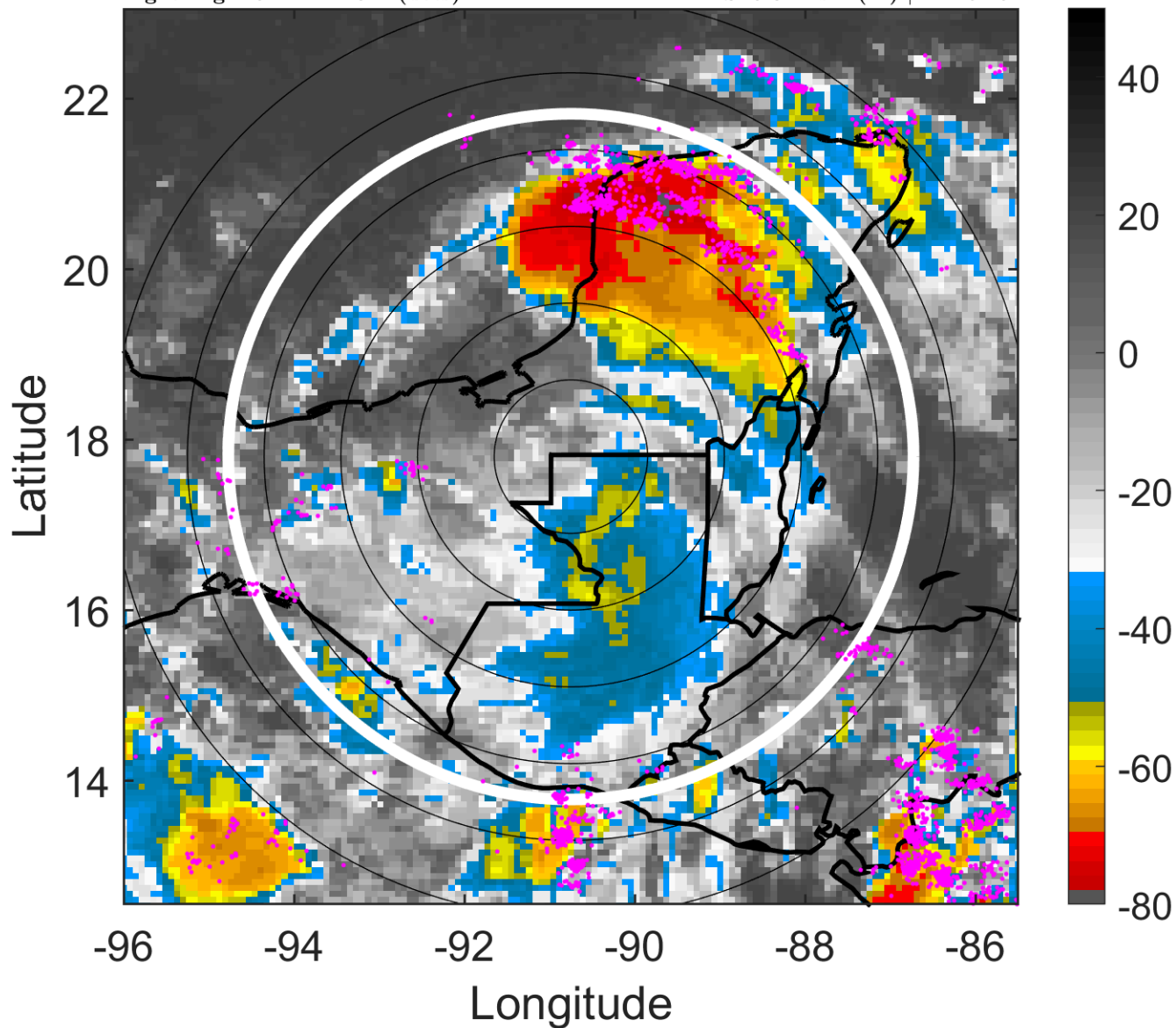

6-h IR BT Differences & Lightning

Δ t: 2016080421 (15 LT) - 2016080415 (9 LT)

Lightning: 15 LT \pm 1.5 h (dots)

LAND EFFECTS

05L (EARL) | 37.5 kt TS

S: 5.3 m s⁻¹ (M) | H: 154.5°

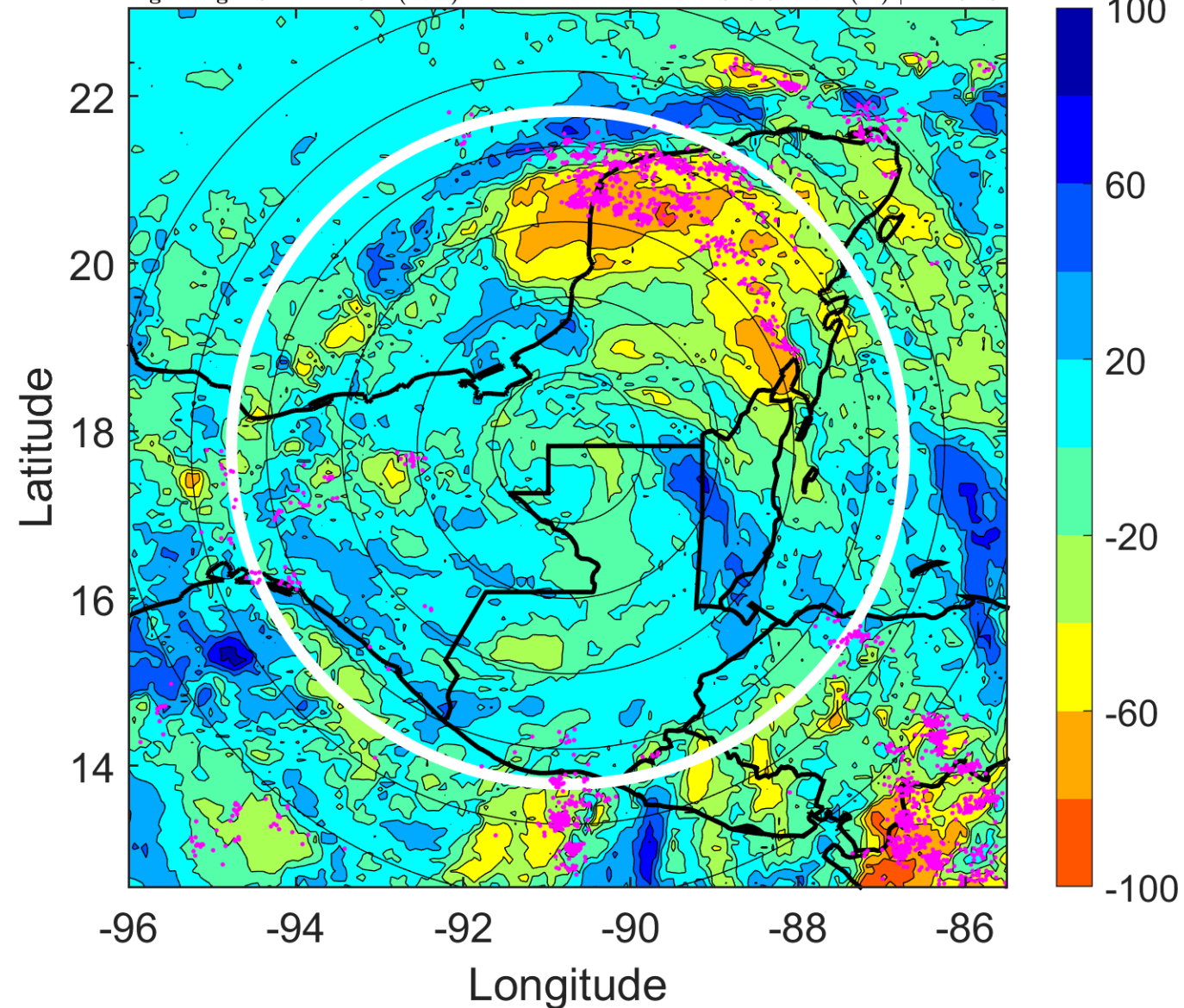

IR BT & Lightning

t: 2016080500 (17.9 LT)

Lightning: 17.9 LT \pm 1.5 h (dots)

LAND EFFECTS

05L (EARL) | 35 kt TS

S: 4.5 m s⁻¹ (M) | H: 144°

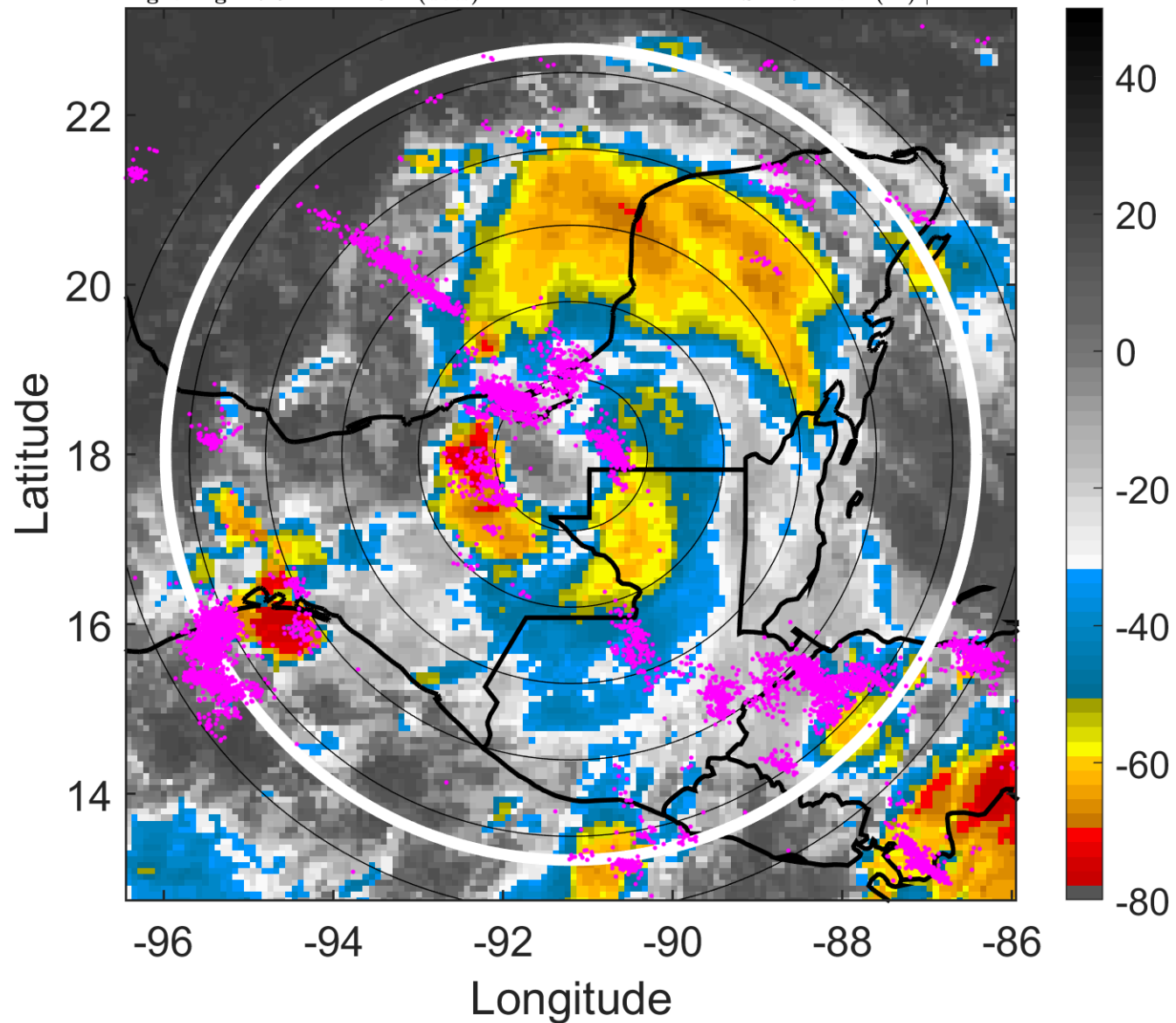

6-h IR BT Differences & Lightning

Δ t: 2016080500 (17.9 LT) - 2016080418 (12 LT)

Lightning: 17.9 LT \pm 1.5 h (dots)

LAND EFFECTS

05L (EARL) | 35 kt TS

S: 4.5 m s⁻¹ (M) | H: 144°

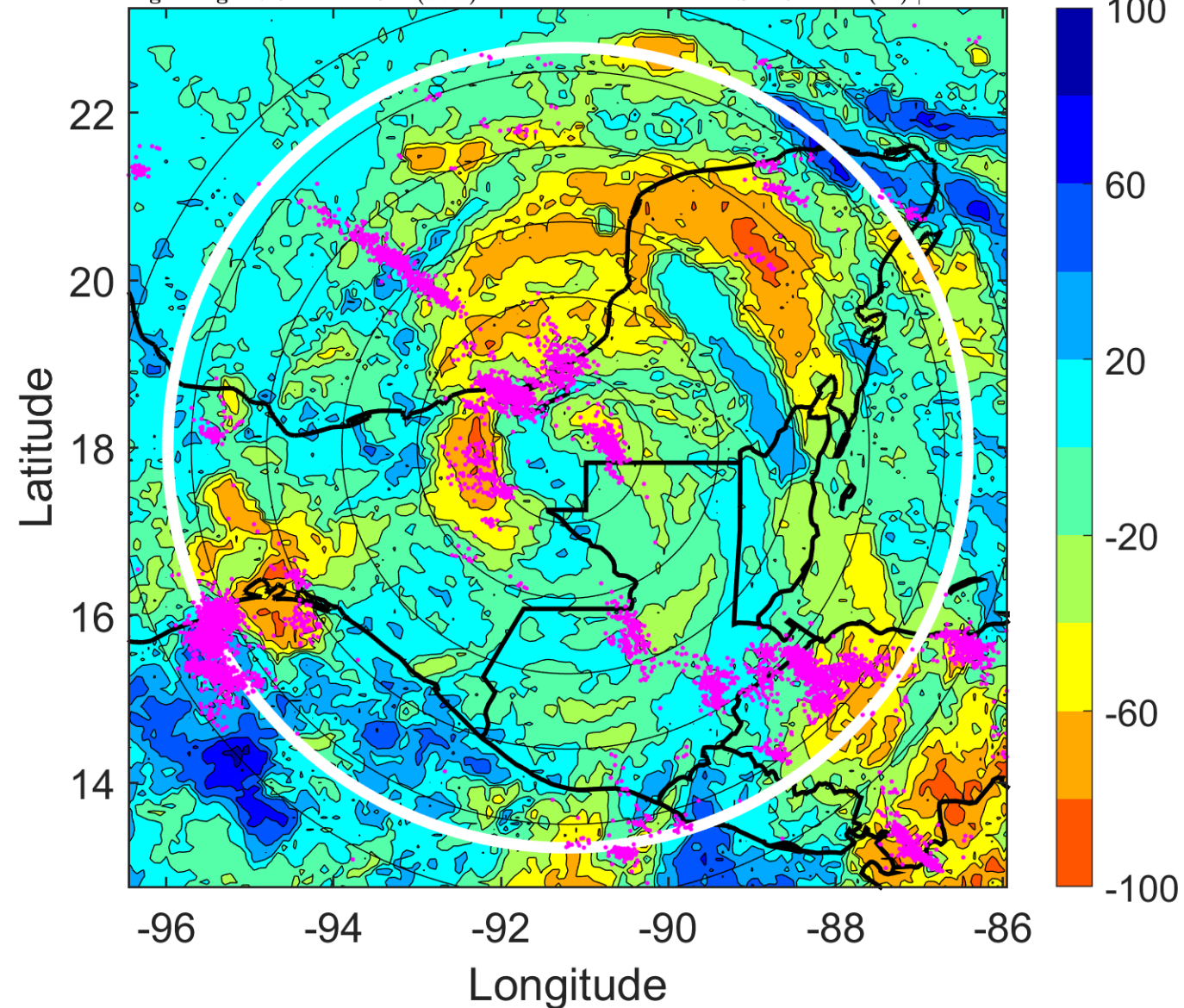

IR BT & Lightning

t: 2016080503 (20.9 LT)

Lightning: 20.9 LT \pm 1.5 h (dots)

LAND EFFECTS

05L (EARL) | 35 kt TS

S: 6.3 m s⁻¹ (M) | H: 143°

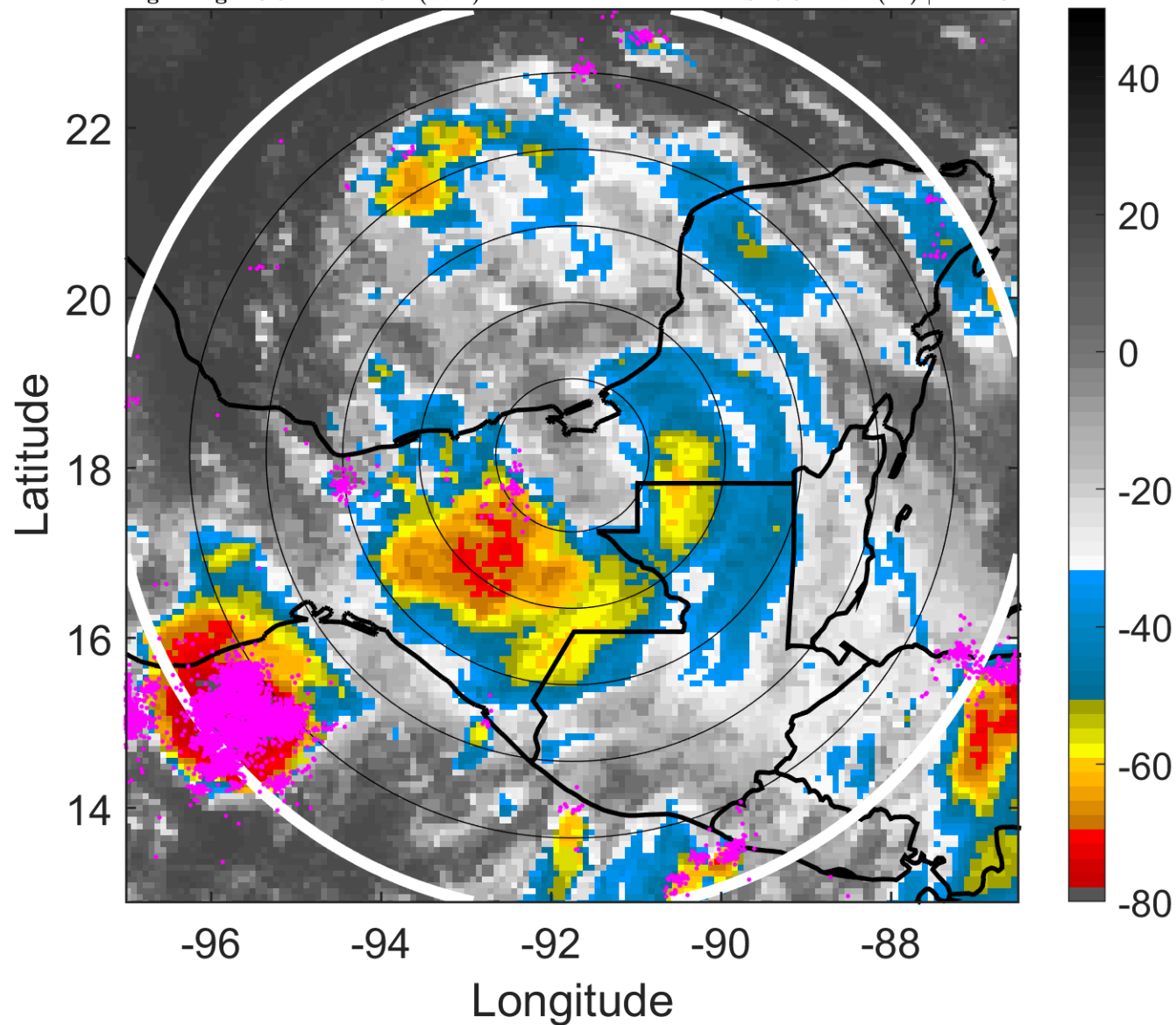

6-h IR BT Differences & Lightning

Δ t: 2016080503 (20.9 LT) - 2016080421 (15 LT)

Lightning: 20.9 LT \pm 1.5 h (dots)

LAND EFFECTS

05L (EARL) | 35 kt TS

S: 6.3 m s⁻¹ (M) | H: 143°

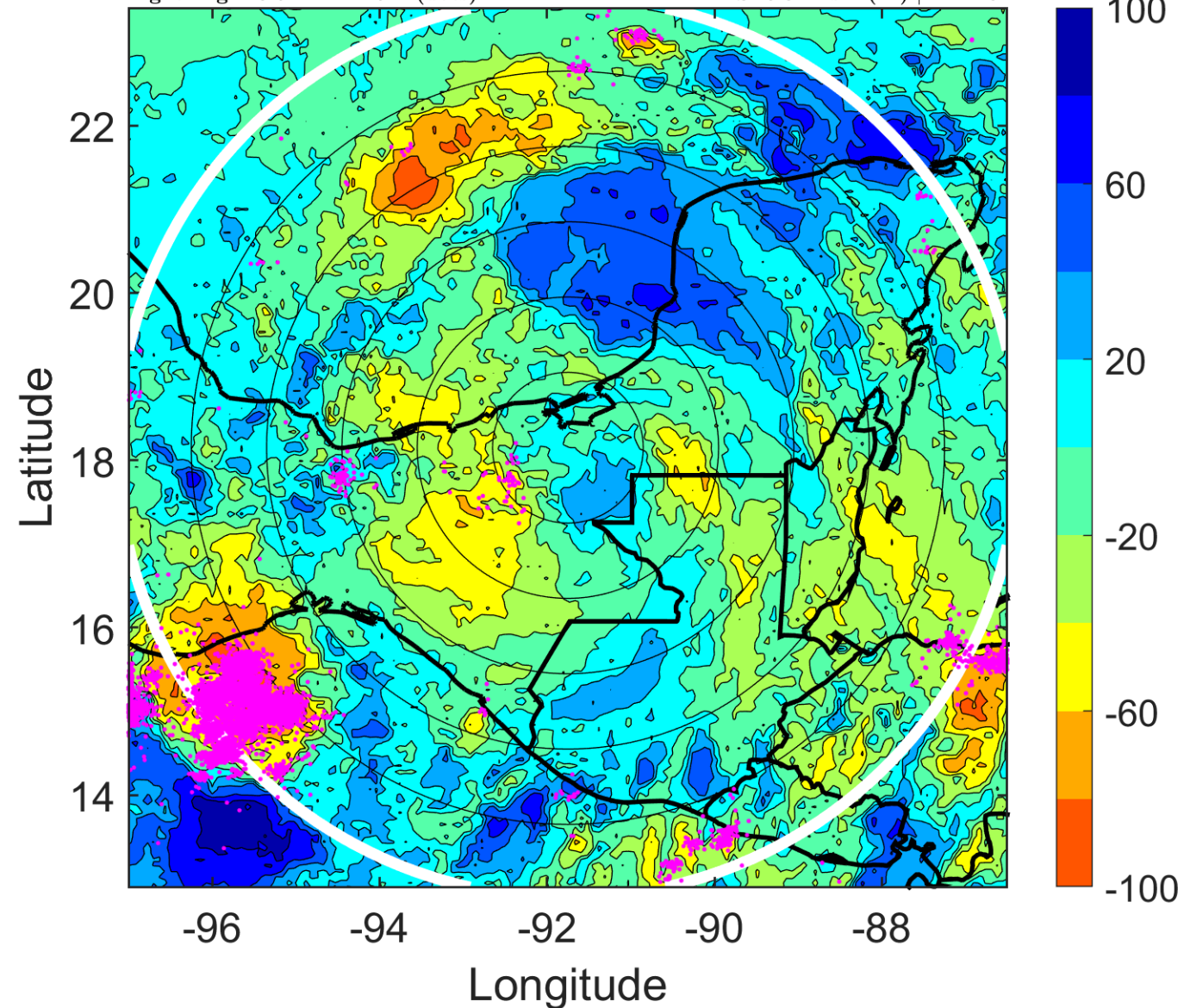

IR BT & Lightning

t: 2016080506 (23.8 LT)

Lightning: 23.8 LT \pm 1.5 h (dots)

LAND EFFECTS

05L (EARL) | 35 kt TS

S: 8 m s⁻¹ (M) | H: 142°

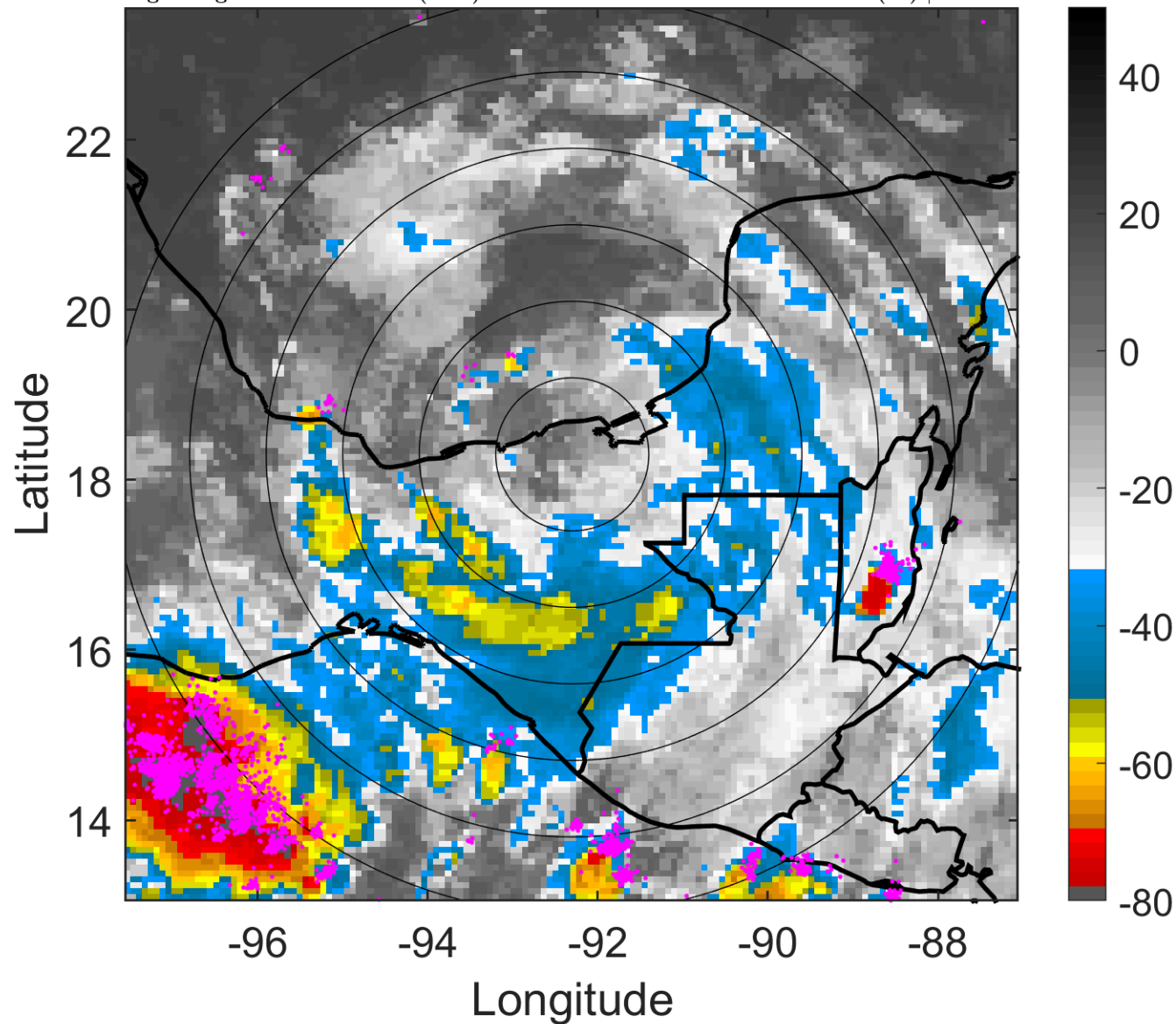

6-h IR BT Differences & Lightning

Δ t: 2016080506 (23.8 LT) - 2016080500 (17.9 LT)

Lightning: 23.8 LT \pm 1.5 h (dots)

LAND EFFECTS

05L (EARL) | 35 kt TS

S: 8 m s⁻¹ (M) | H: 142°

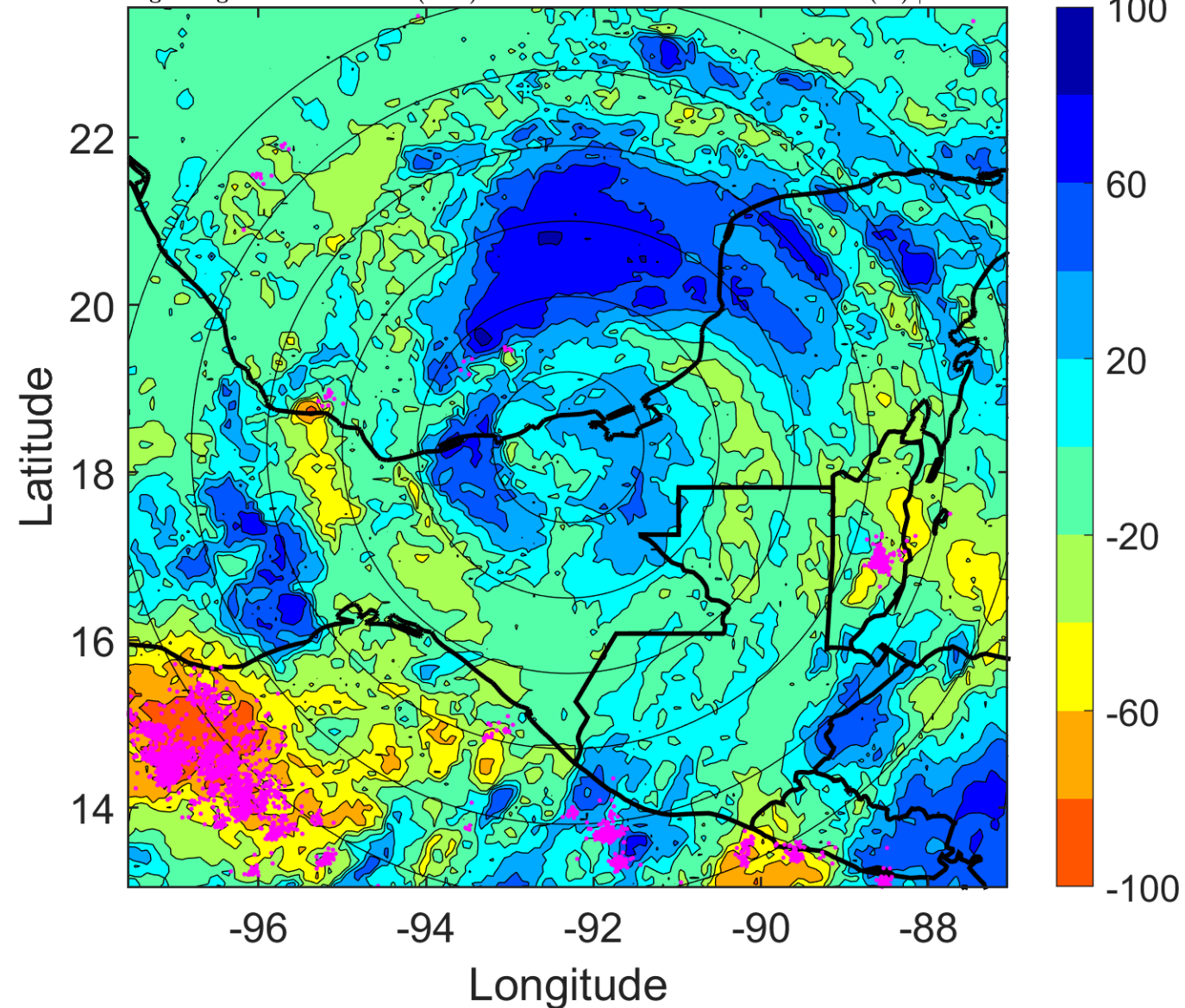

IR BT & Lightning

t: 2016080509 (2.8 LT)

Lightning: 2.8 LT \pm 1.5 h (dots)

PT: LLCP | EA: ACT

05L (EARL) | 37.5 kt TS

S: 8.4 m s⁻¹ (M) | H: 148.5°

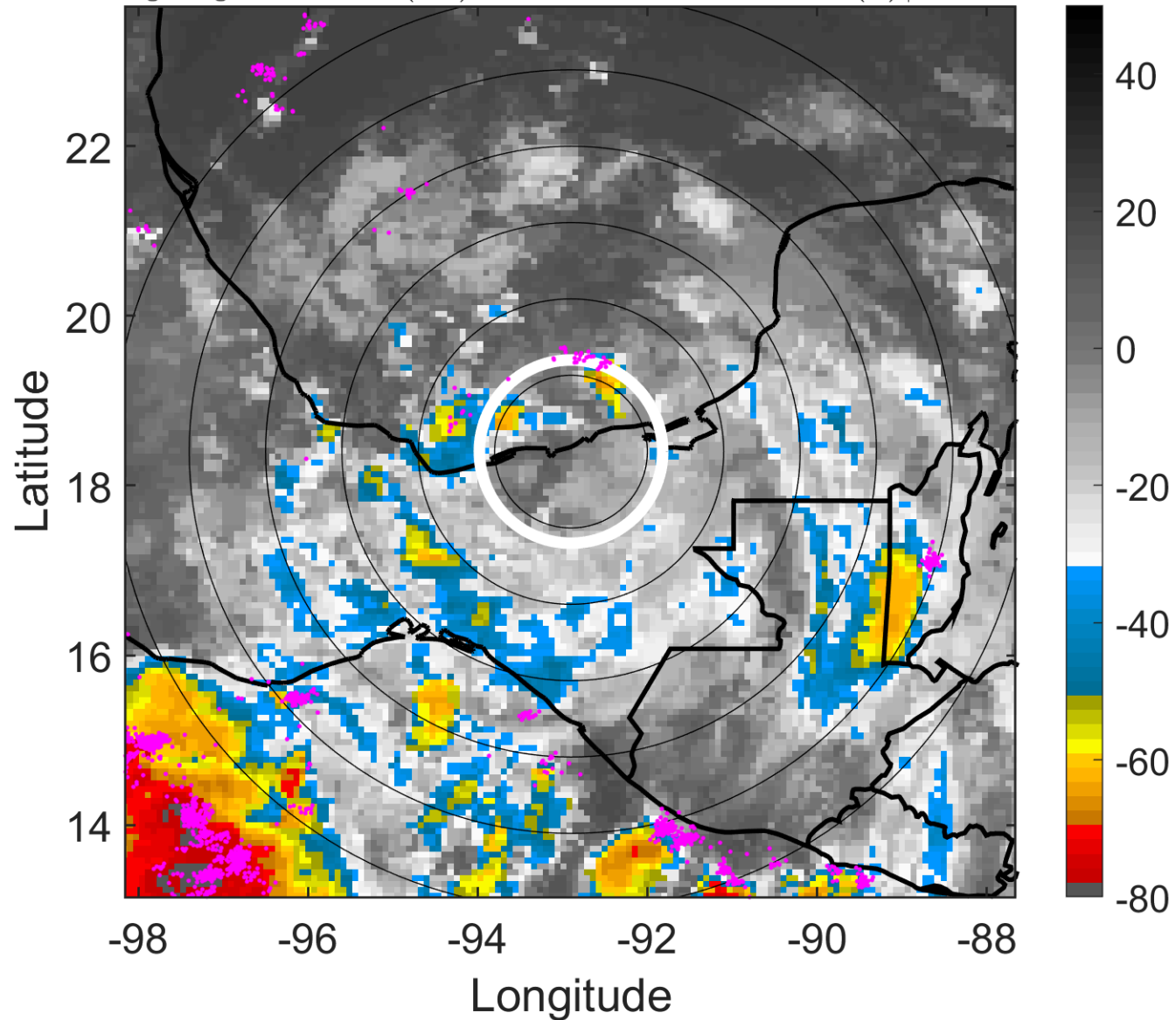

6-h IR BT Differences & Lightning

Δ t: 2016080509 (2.8 LT) - 2016080503 (20.9 LT)

Lightning: 2.8 LT \pm 1.5 h (dots)

PT: LLCP | EA: ACT

05L (EARL) | 37.5 kt TS

S: 8.4 m s⁻¹ (M) | H: 148.5°

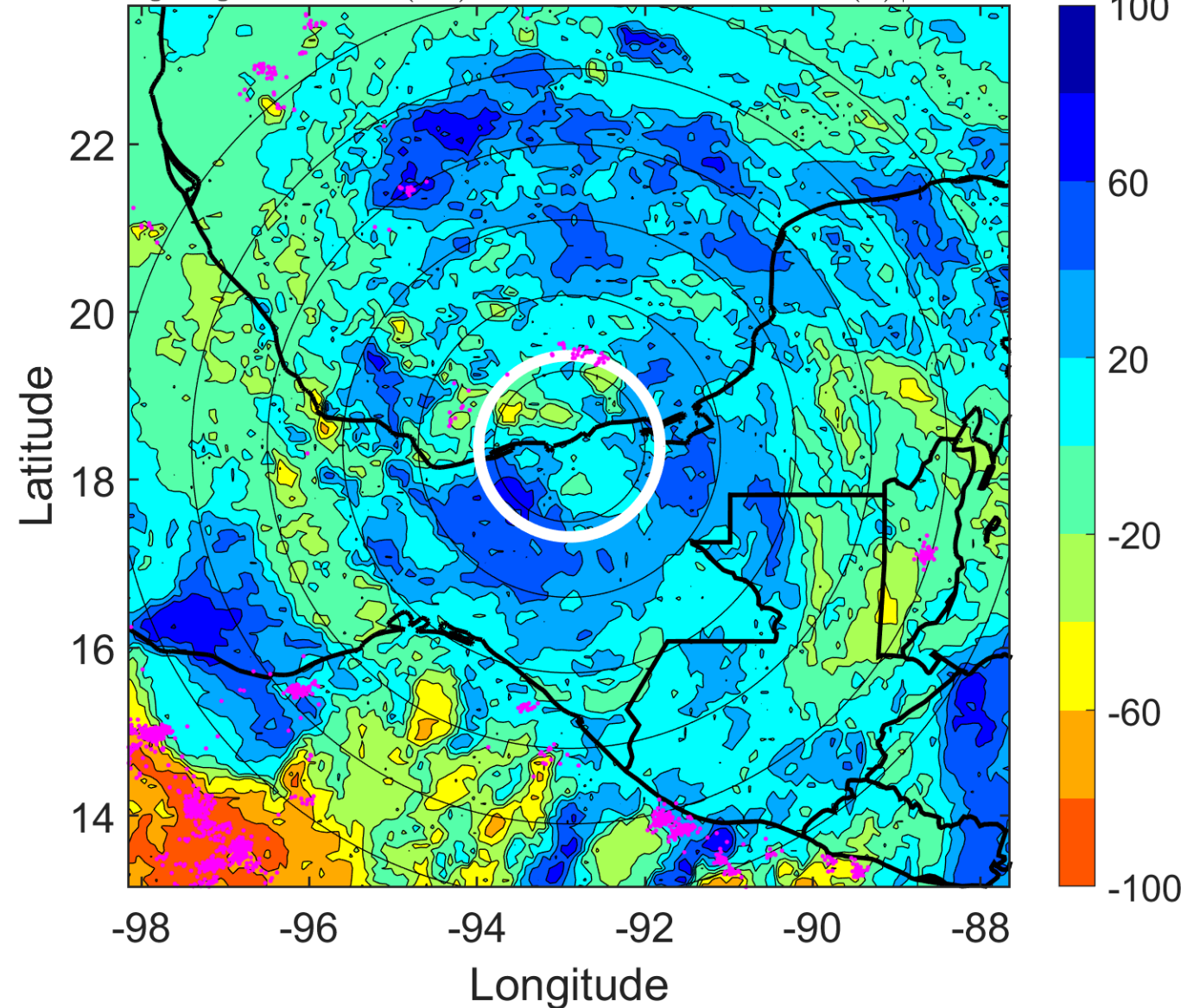

IR BT & Lightning

t: 2016080512 (5.8 LT)

Lightning: 5.8 LT \pm 1.5 h (dots)

PT: LLCP | EA: ACT

05L (EARL) | 40 kt TS

S: 8.8 m s⁻¹ (M) | H: 155°

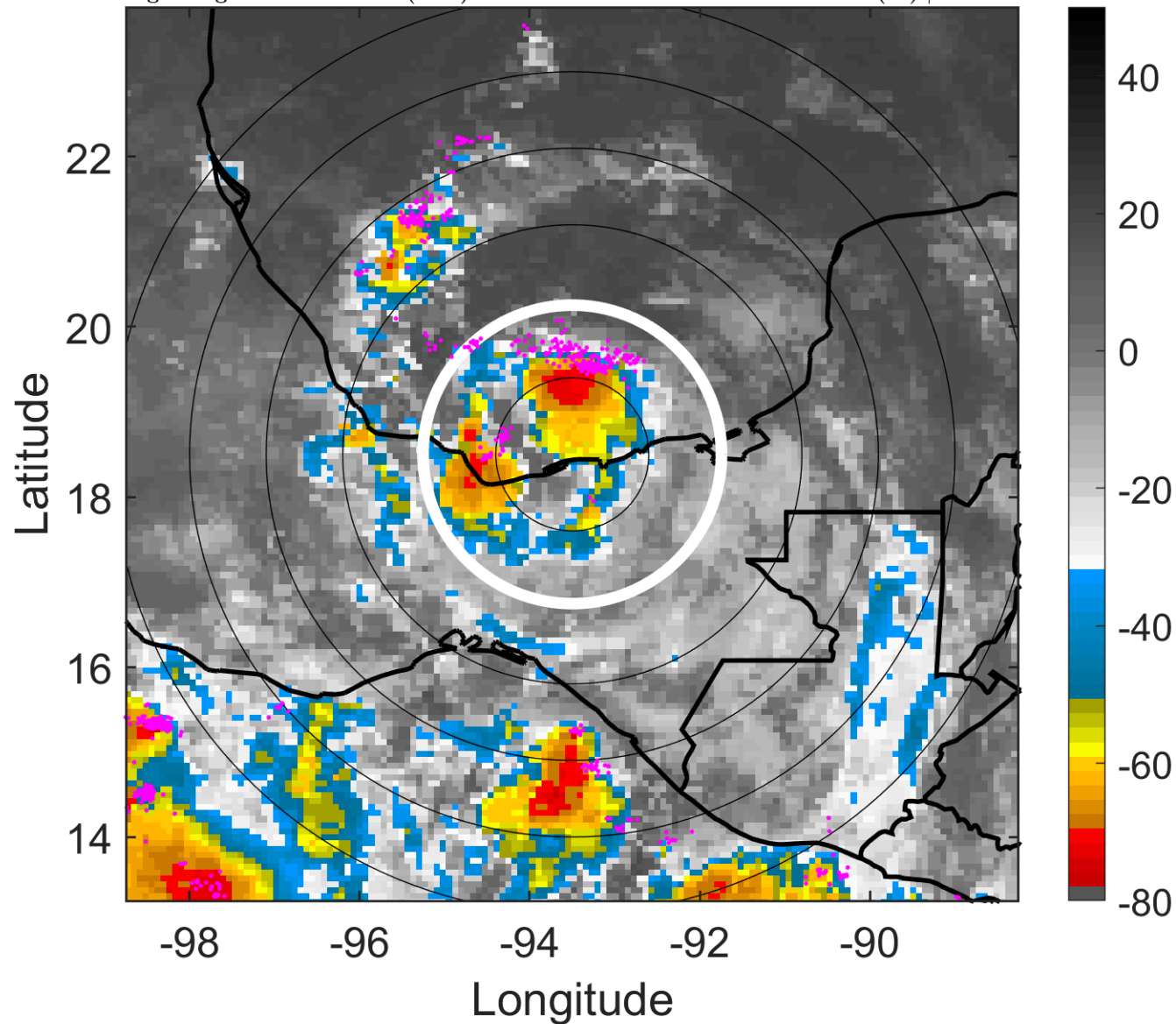

6-h IR BT Differences & Lightning

Δ t: 2016080512 (5.8 LT) - 2016080506 (23.8 LT)

Lightning: 5.8 LT \pm 1.5 h (dots)

PT: LLCP | EA: ACT

05L (EARL) | 40 kt TS

S: 8.8 m s⁻¹ (M) | H: 155°

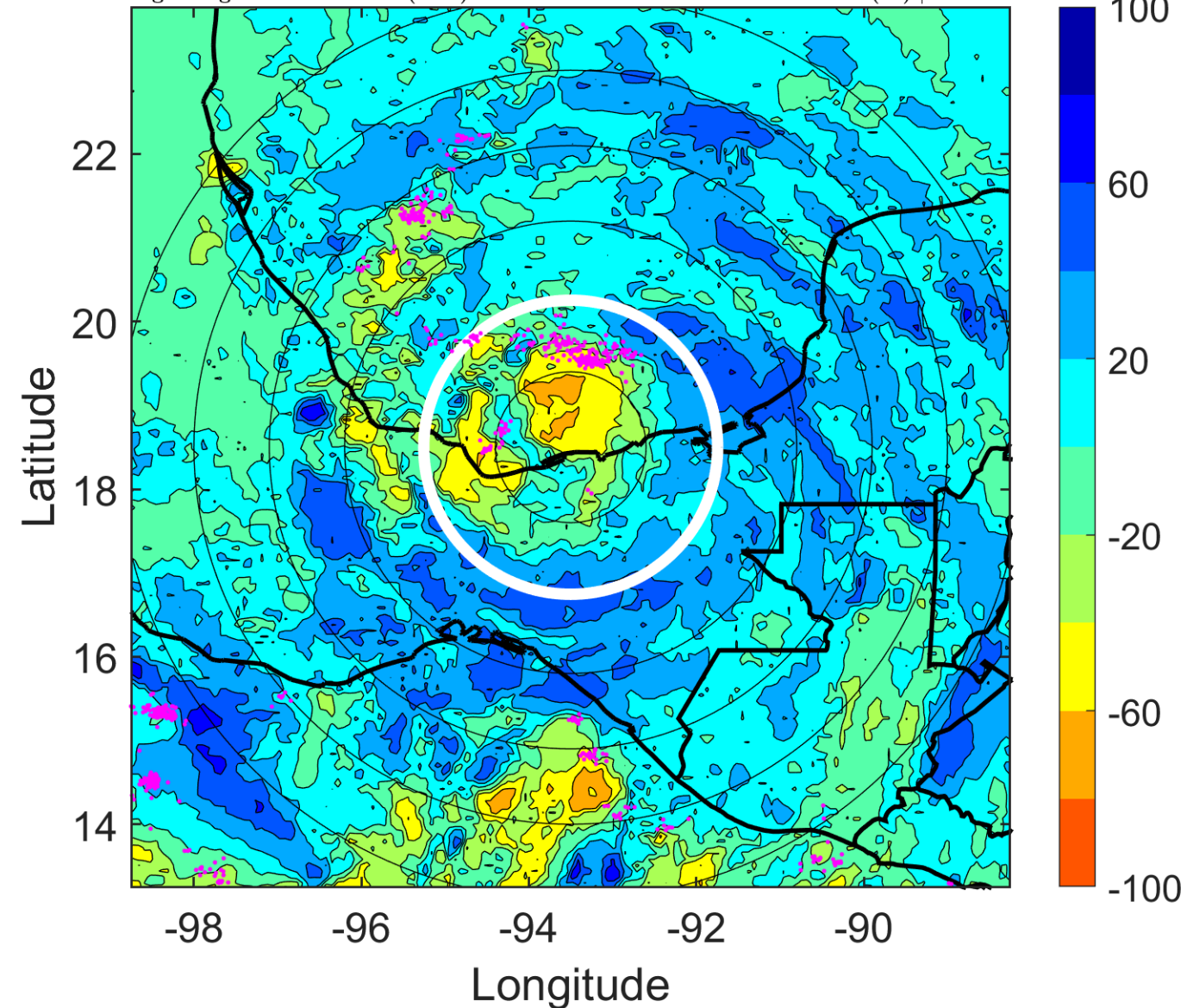

IR BT & Lightning

t: 2016080515 (8.7 LT)

Lightning: 8.7 LT \pm 1.5 h (dots)

PT: LLCP | EA: ACT

05L (EARL) | 45 kt TS

S: 8.1 m s⁻¹ (M) | H: 154°

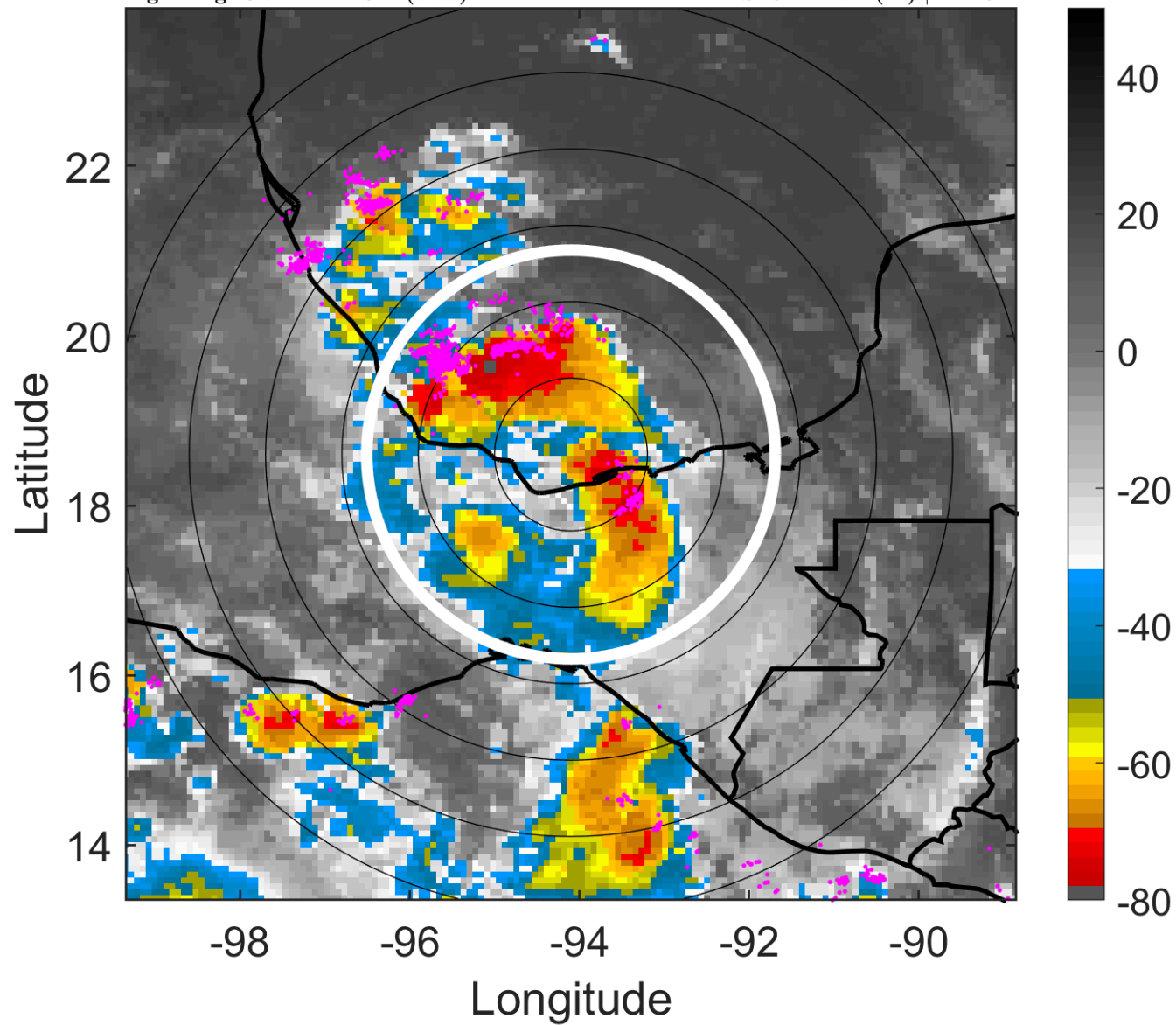

6-h IR BT Differences & Lightning

Δ t: 2016080515 (8.7 LT) - 2016080509 (2.8 LT)

Lightning: 8.7 LT \pm 1.5 h (dots)

PT: LLCP | EA: ACT

05L (EARL) | 45 kt TS

S: 8.1 m s⁻¹ (M) | H: 154°

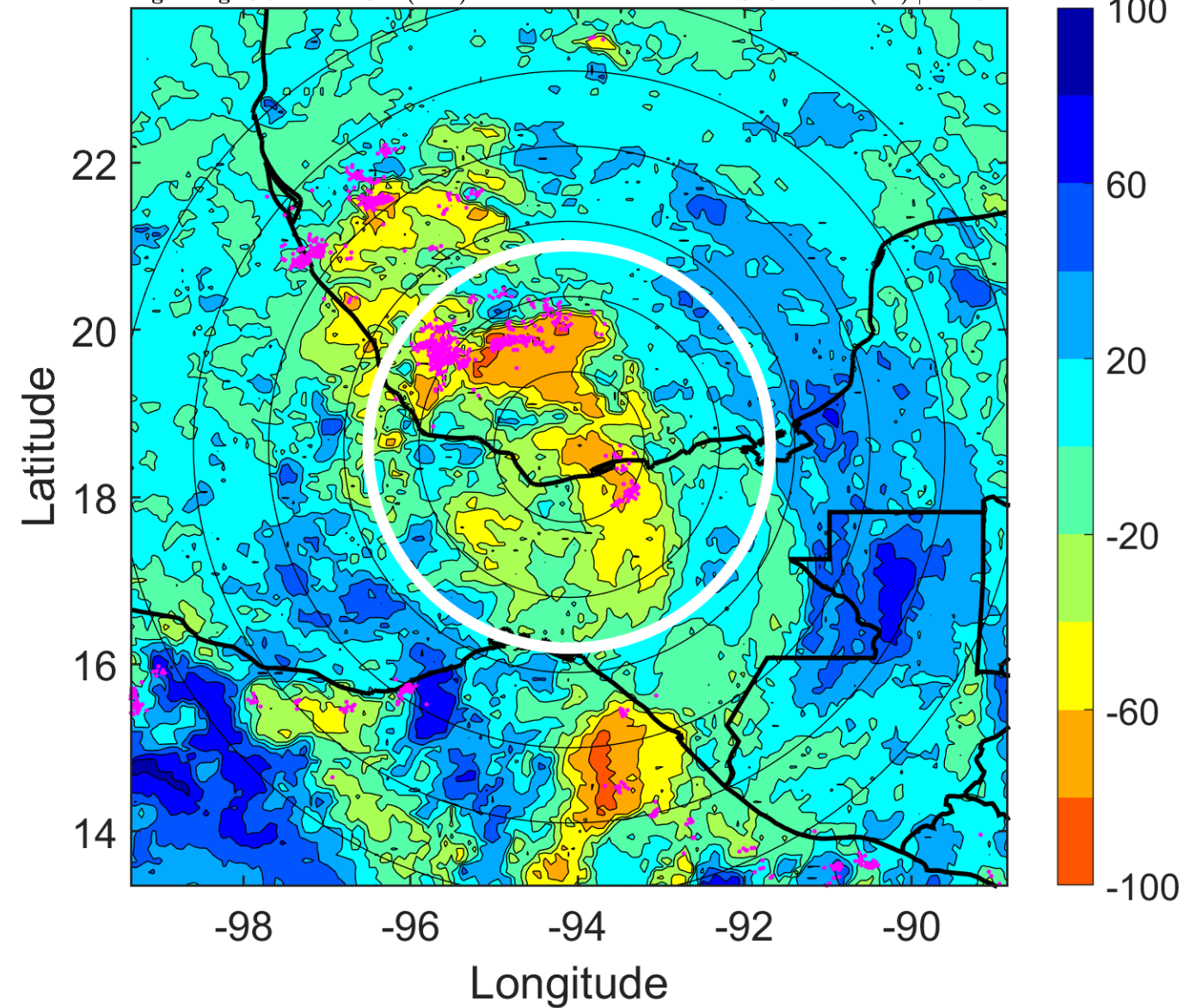

IR BT & Lightning

t: 2016080518 (11.7 LT)

Lightning: 11.7 LT \pm 1.5 h (dots)

PT: LLCP | EA: ACT

05L (EARL) | 50 kt TS

S: 7.3 m s⁻¹ (M) | H: 153°

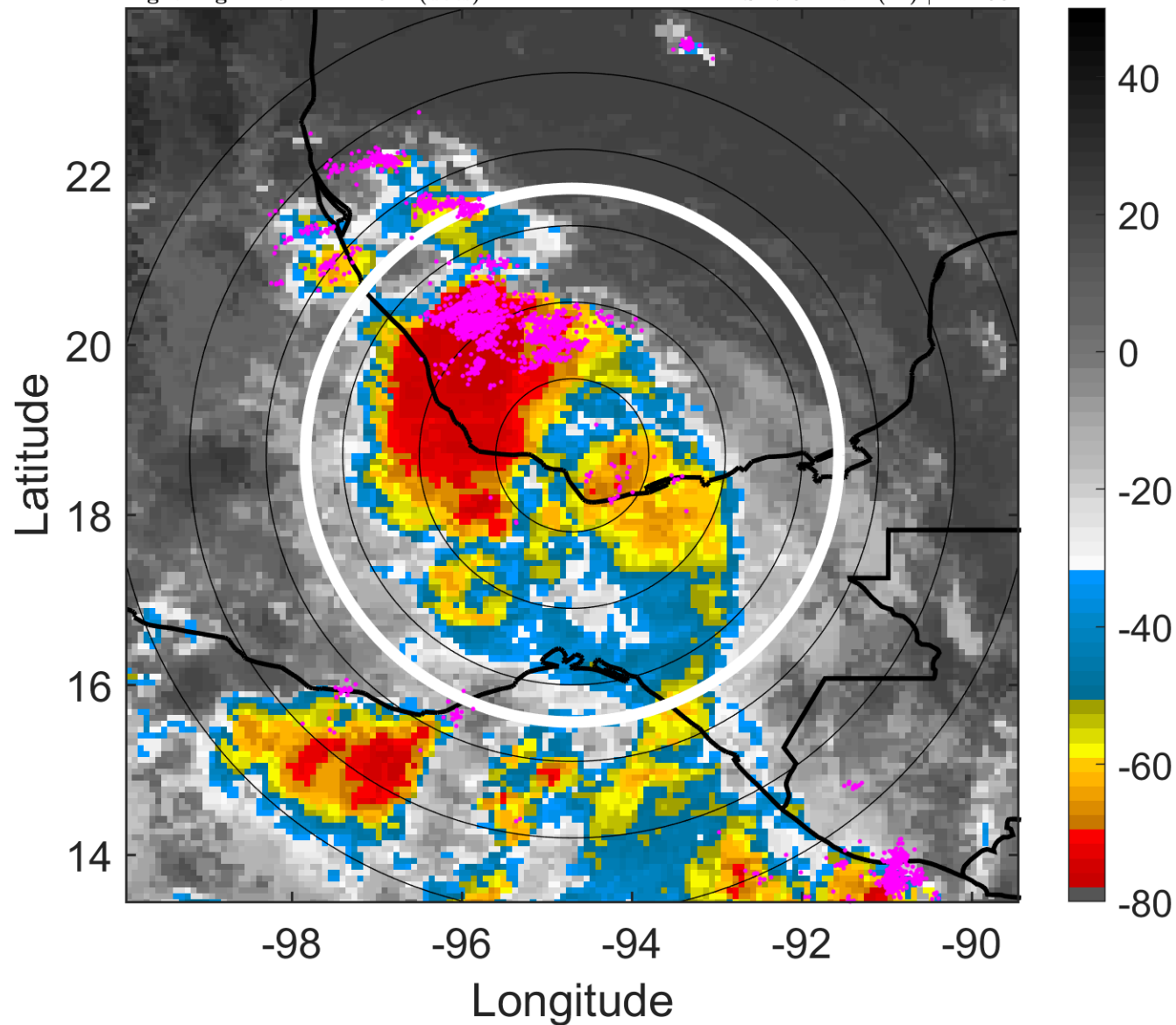

6-h IR BT Differences & Lightning

Δ t: 2016080518 (11.7 LT) - 2016080512 (5.8 LT)

Lightning: 11.7 LT \pm 1.5 h (dots)

PT: LLCP | EA: ACT

05L (EARL) | 50 kt TS

S: 7.3 m s⁻¹ (M) | H: 153°

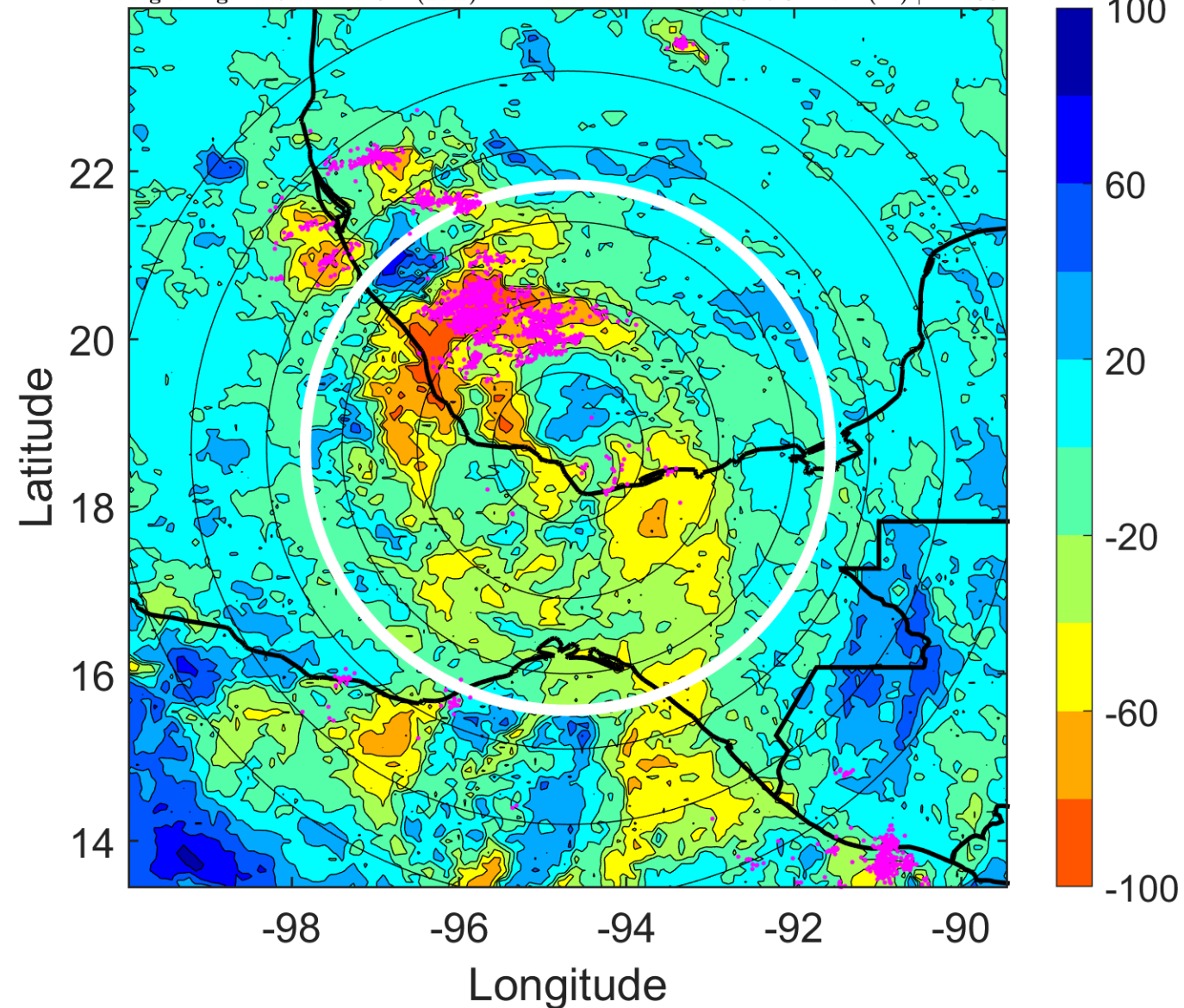

IR BT & Lightning

t: 2016080521 (14.7 LT)

Lightning: 14.7 LT \pm 1.5 h (dots)

PT: LLCP | EA: ACT

05L (EARL) | 50 kt TS

S: 7.2 m s⁻¹ (M) | H: 153°

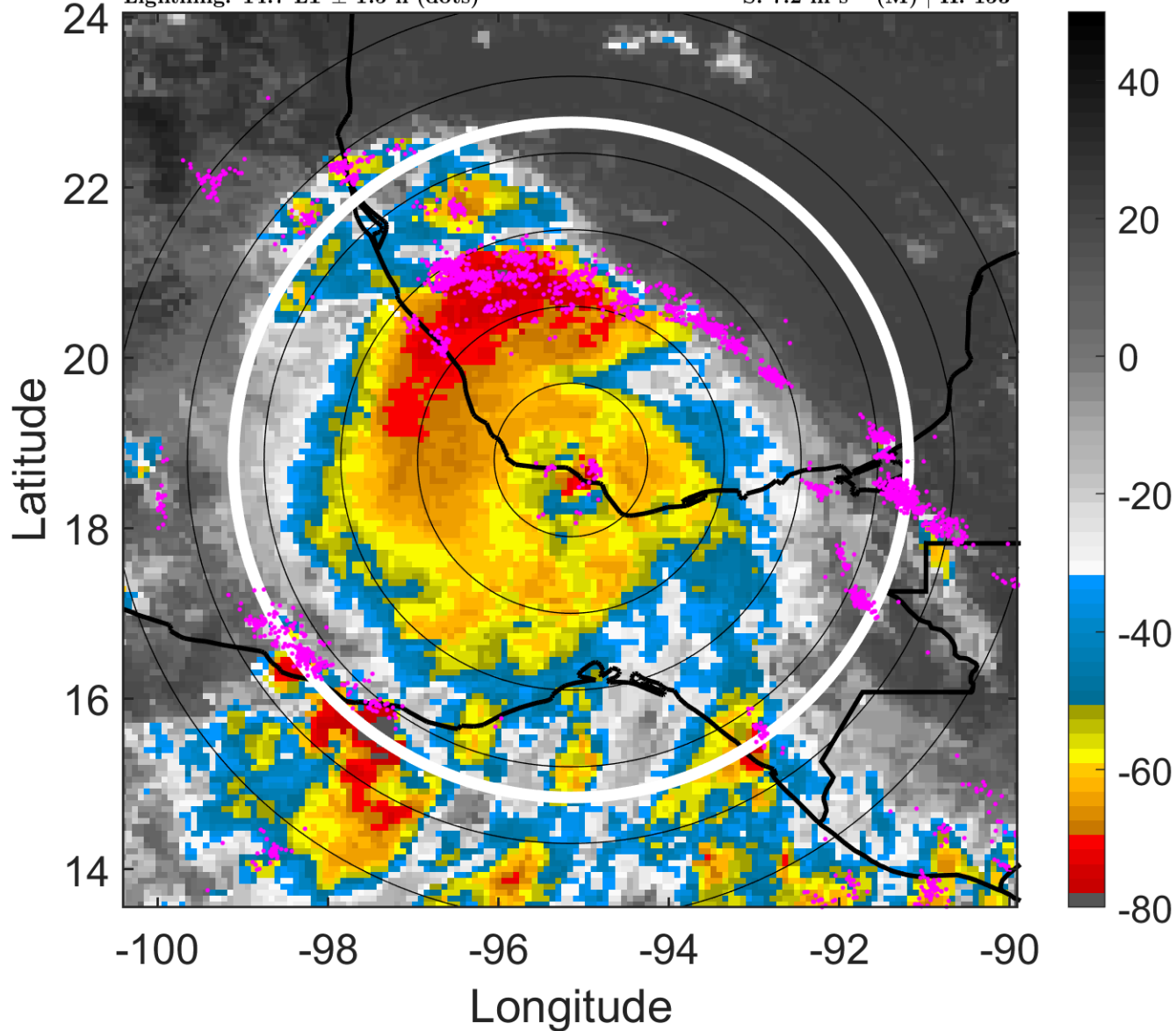

6-h IR BT Differences & Lightning

Δ t: 2016080521 (14.7 LT) - 2016080515 (8.7 LT)

Lightning: 14.7 LT \pm 1.5 h (dots)

PT: LLCP | EA: ACT

05L (EARL) | 50 kt TS

S: 7.2 m s⁻¹ (M) | H: 153°

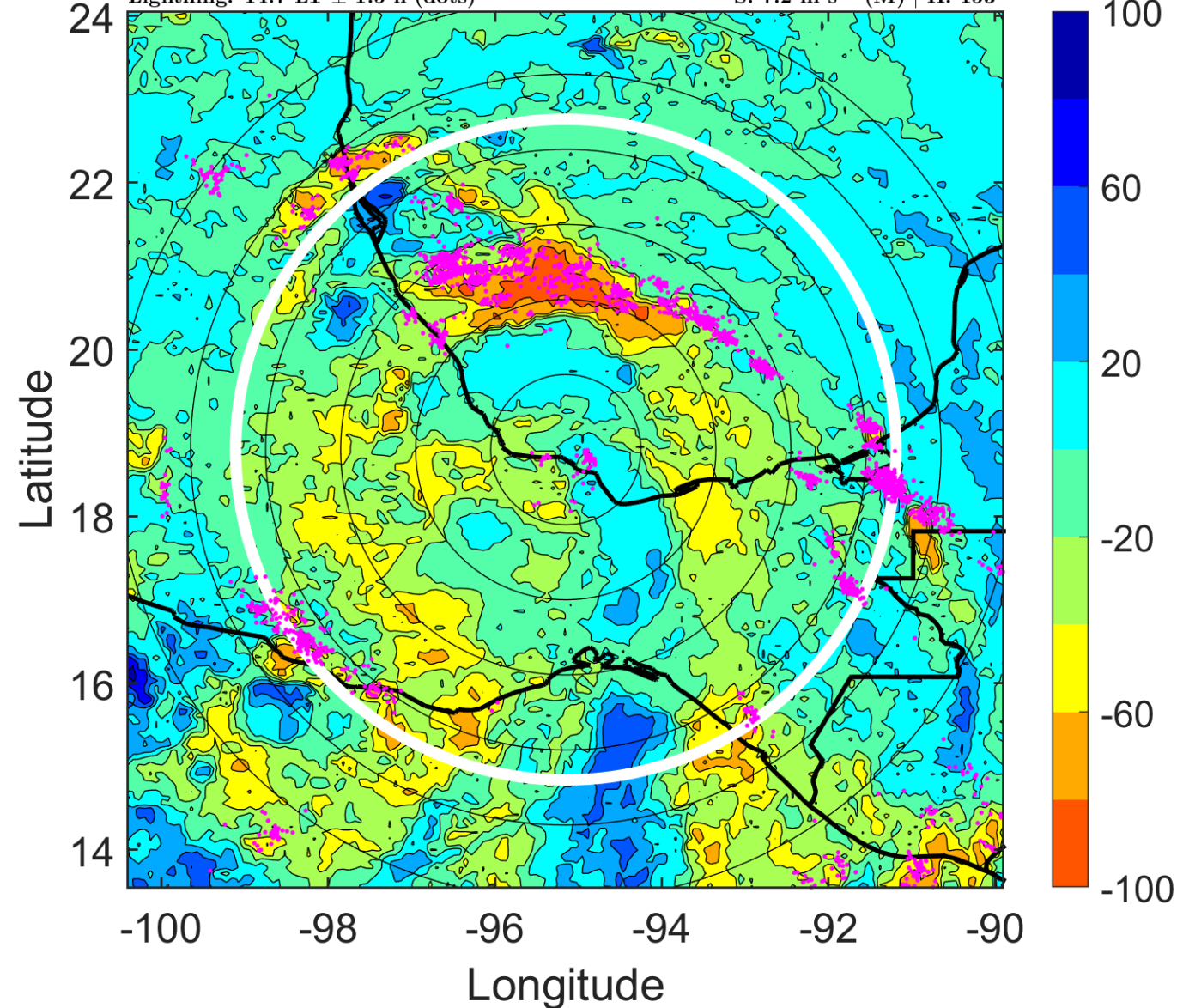

IR BT & Lightning

t: 2016080600 (17.6 LT)

Lightning: 17.6 LT \pm 1.5 h (dots)

PT: LLCP | EA: ACT

05L (EARL) | 50 kt TS

S: 7.2 m s⁻¹ (M) | H: 153°

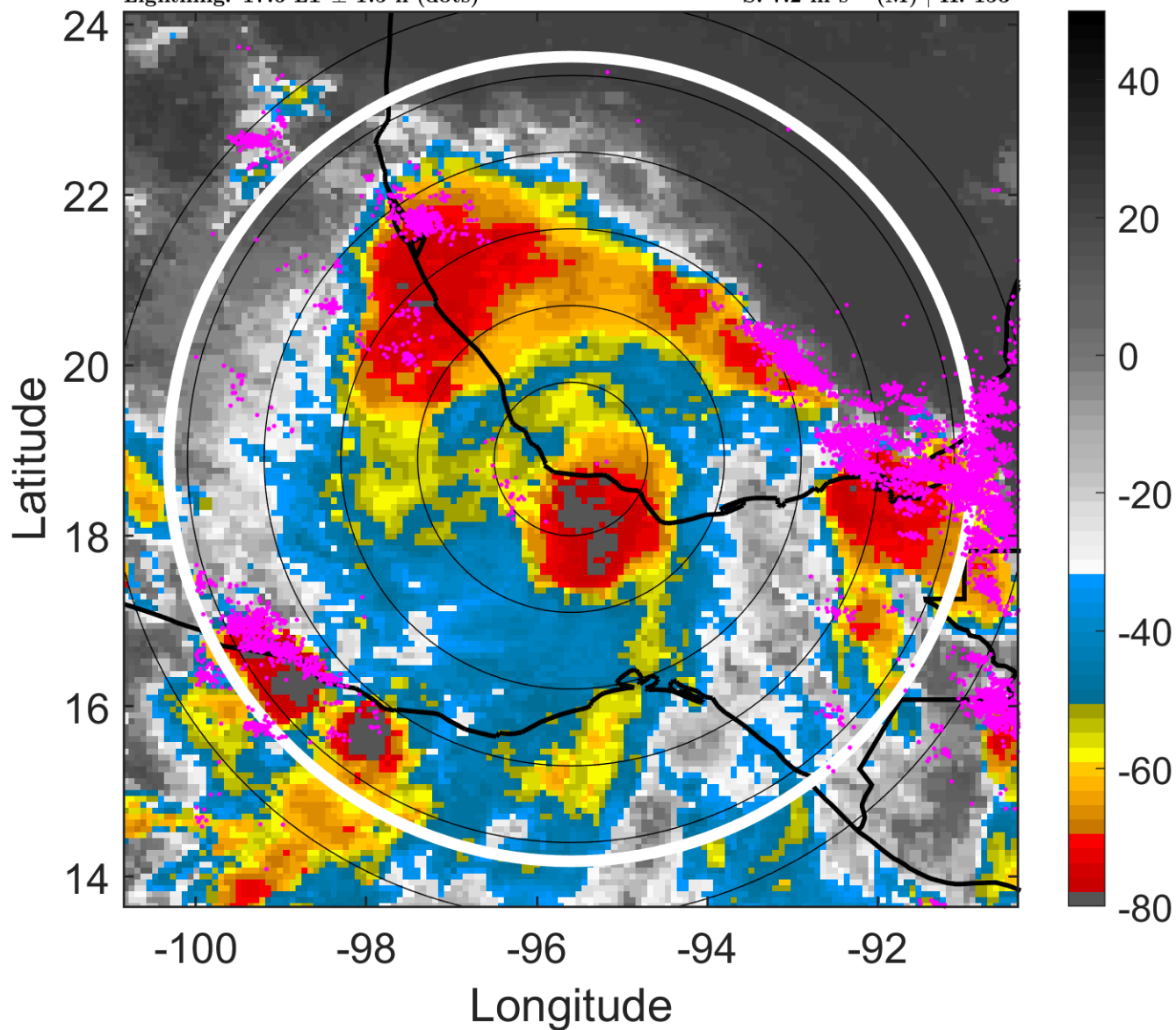

6-h IR BT Differences & Lightning

Δ t: 2016080600 (17.6 LT) - 2016080518 (11.7 LT)

Lightning: 17.6 LT \pm 1.5 h (dots)

PT: LLCP | EA: ACT

05L (EARL) | 50 kt TS

S: 7.2 m s⁻¹ (M) | H: 153°

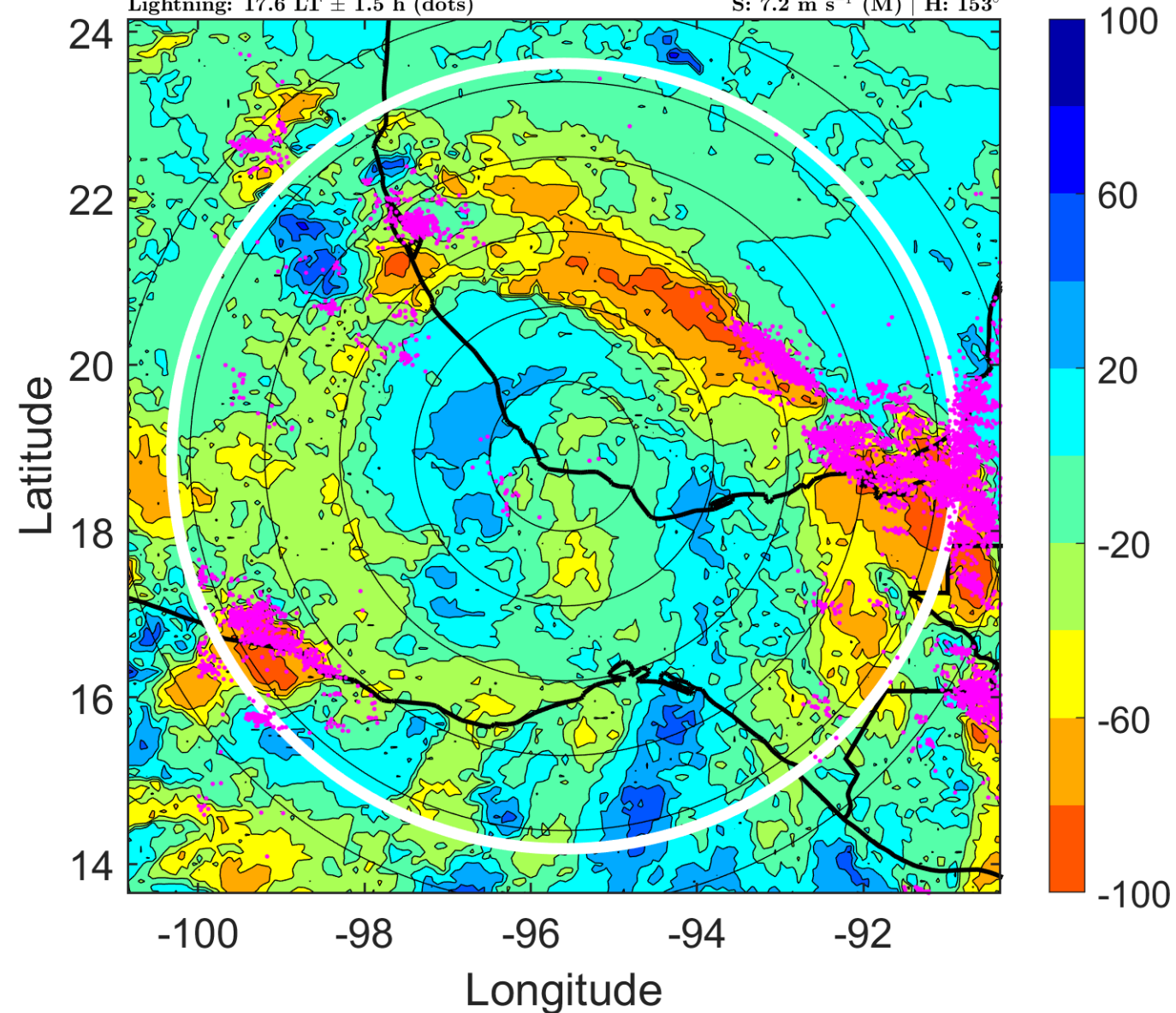

IR BT & Lightning

t: 2016080603 (20.6 LT)

Lightning: 20.6 LT \pm 1.5 h (dots)

PT: LLCP | EA: ACT

05L (EARL) | 47.5 kt TS

S: 6.7 m s⁻¹ (M) | H: 157°

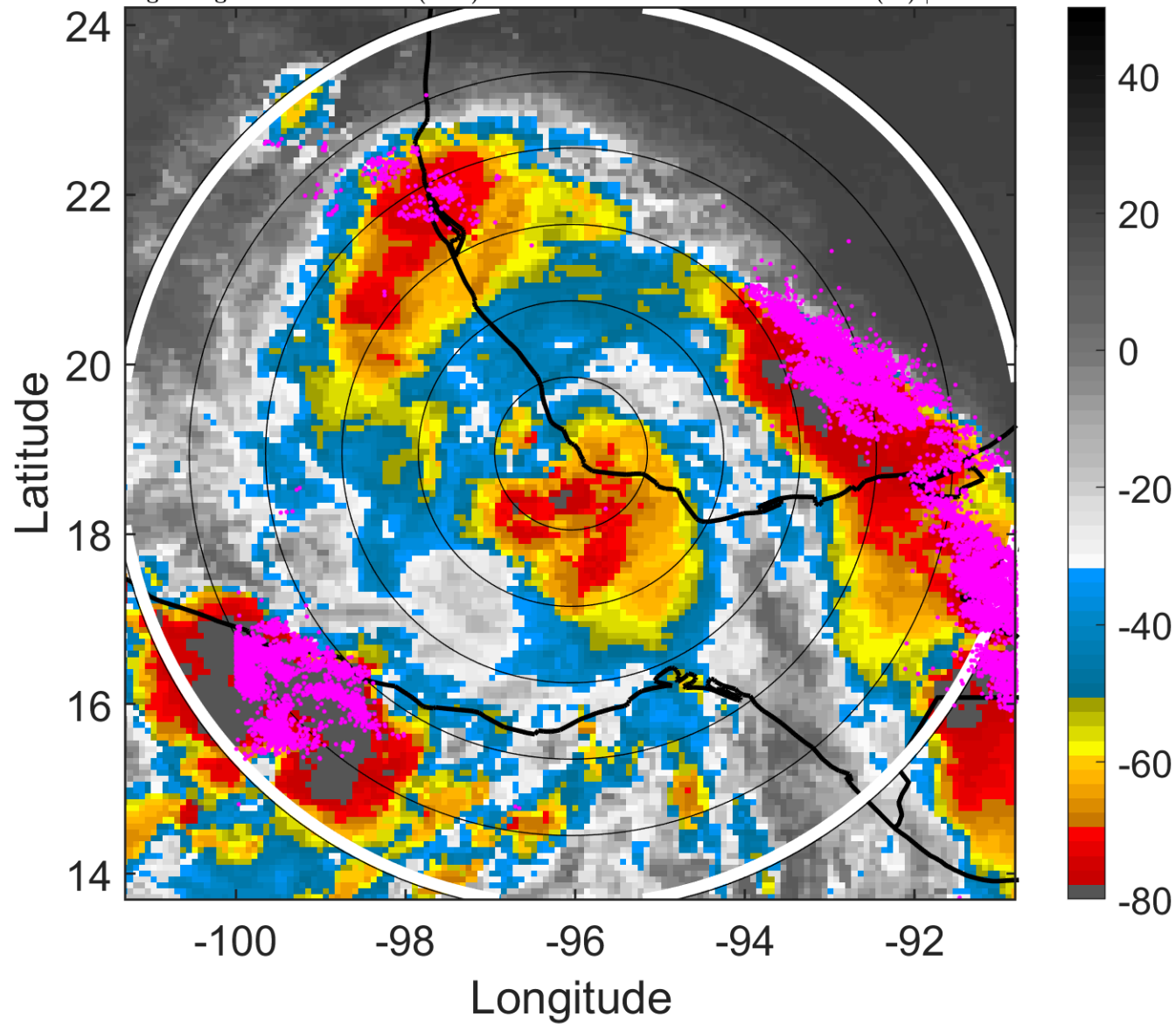

6-h IR BT Differences & Lightning

Δ t: 2016080603 (20.6 LT) - 2016080521 (14.7 LT)

Lightning: 20.6 LT \pm 1.5 h (dots)

PT: LLCP | EA: ACT

05L (EARL) | 47.5 kt TS

S: 6.7 m s⁻¹ (M) | H: 157°

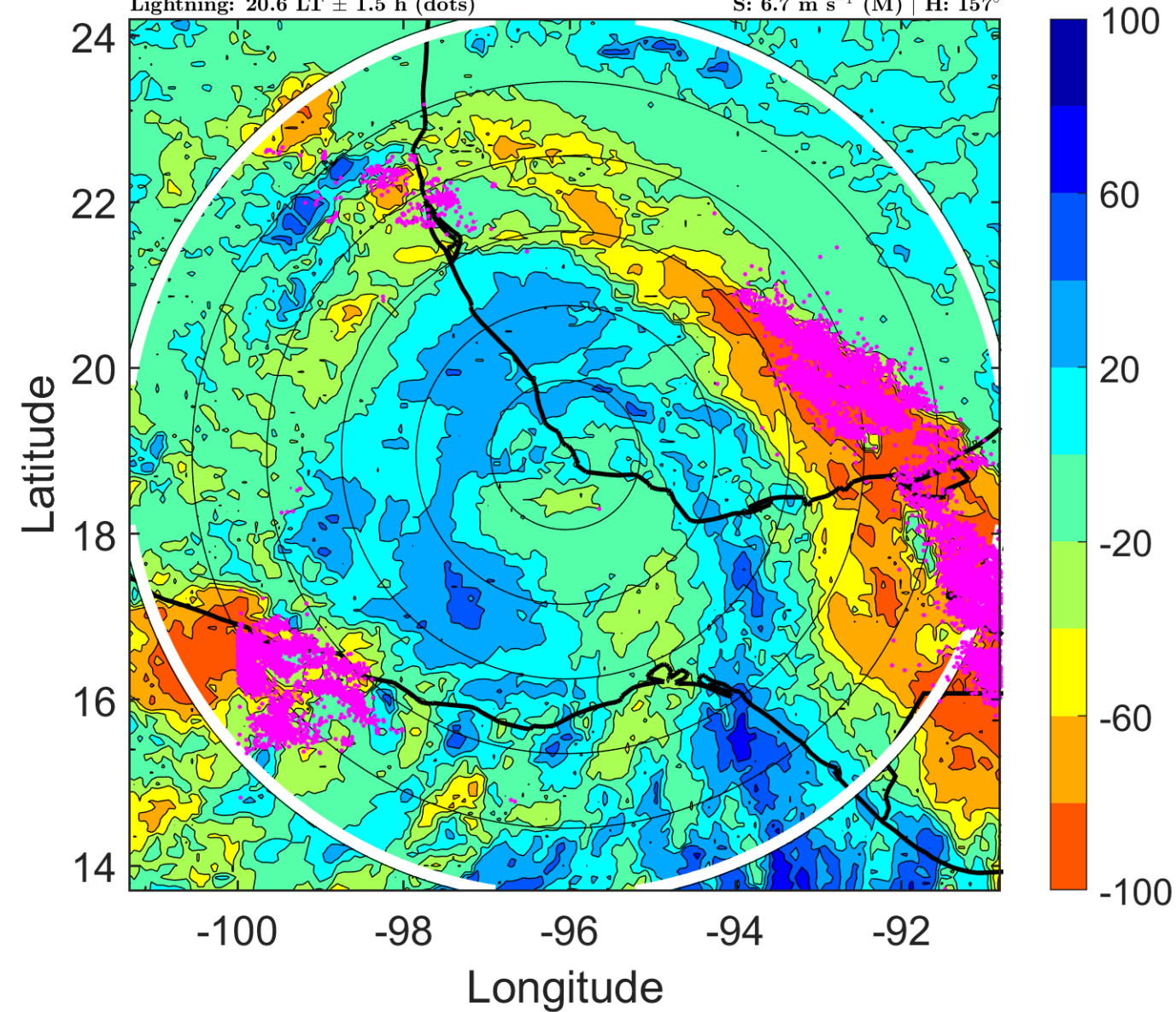

IR BT & Lightning

t: 2016080606 (23.6 LT)

Lightning: 23.6 LT \pm 1.5 h (dots)

PT: LLCP | EA: ACT

05L (EARL) | 45 kt TS

S: 6.2 m s⁻¹ (M) | H: 161°

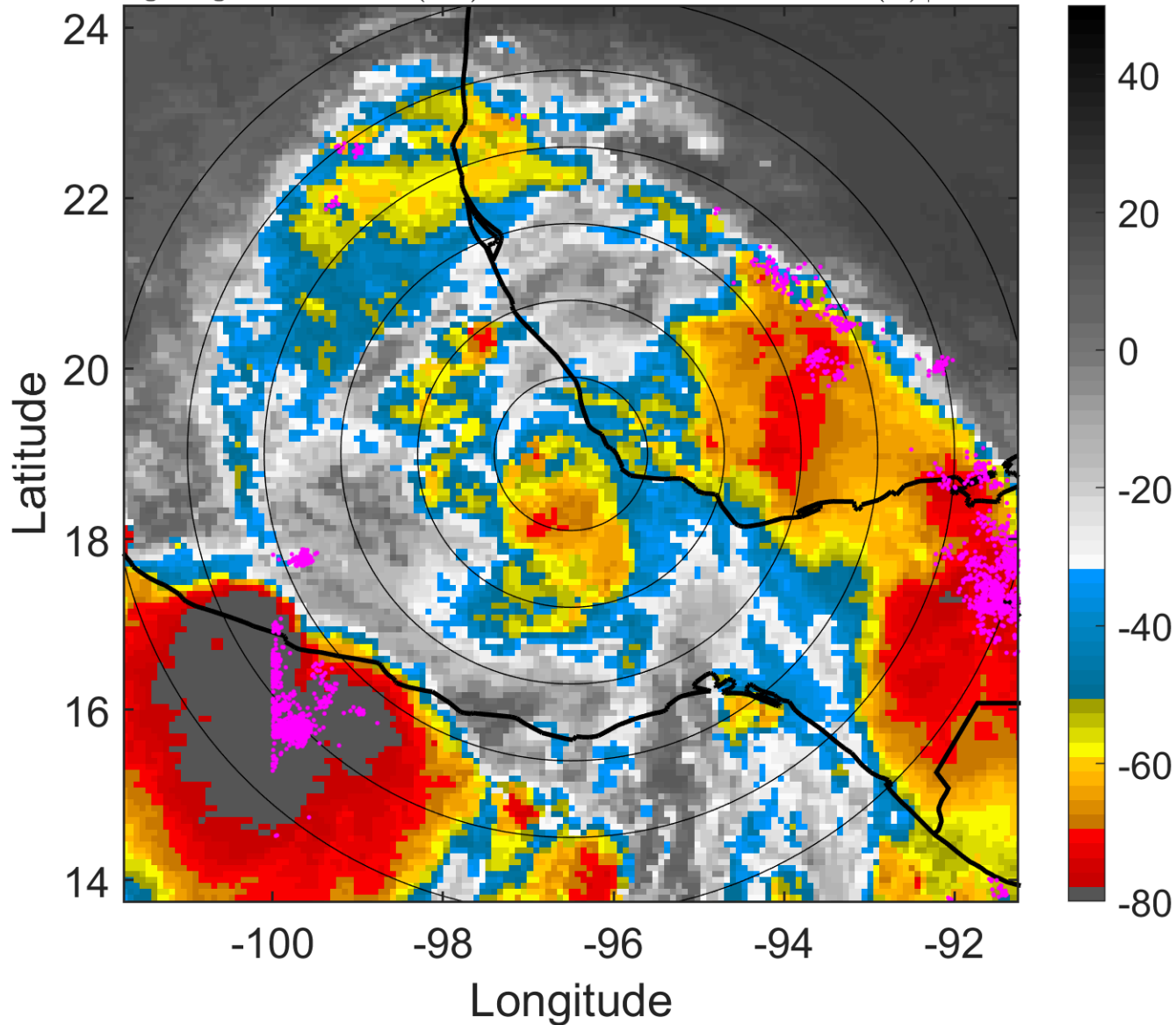

6-h IR BT Differences & Lightning

Δ t: 2016080606 (23.6 LT) - 2016080600 (17.6 LT)

Lightning: 23.6 LT \pm 1.5 h (dots)

PT: LLCP | EA: ACT

05L (EARL) | 45 kt TS

S: 6.2 m s⁻¹ (M) | H: 161°

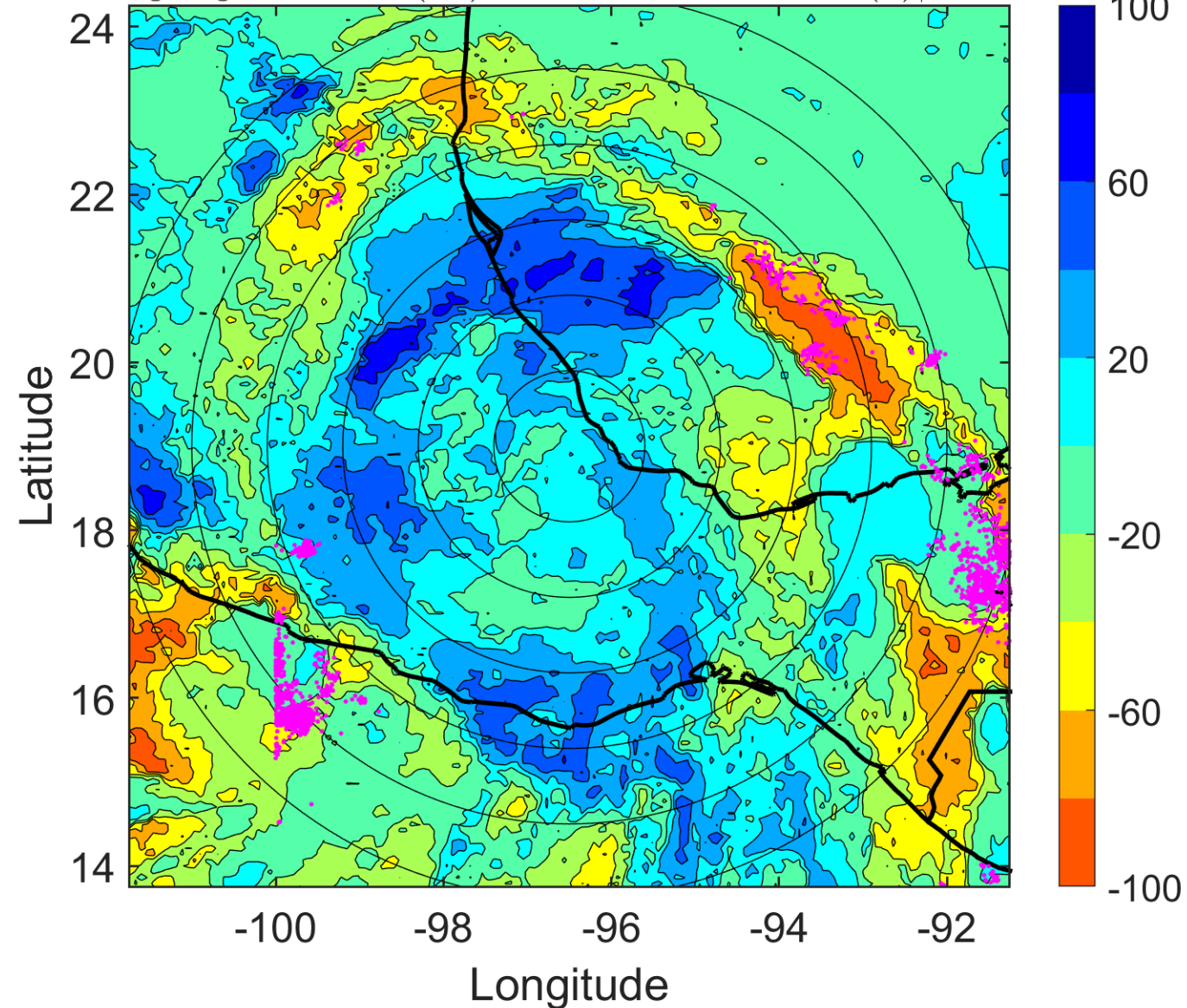

IR BT & Lightning

t: 2016080609 (2.5 LT)

Lightning: 2.5 LT \pm 1.5 h (dots)

LAND EFFECTS

05L (EARL) | 35 kt TS

S: 4.9 m s⁻¹ (M) | H: 166°

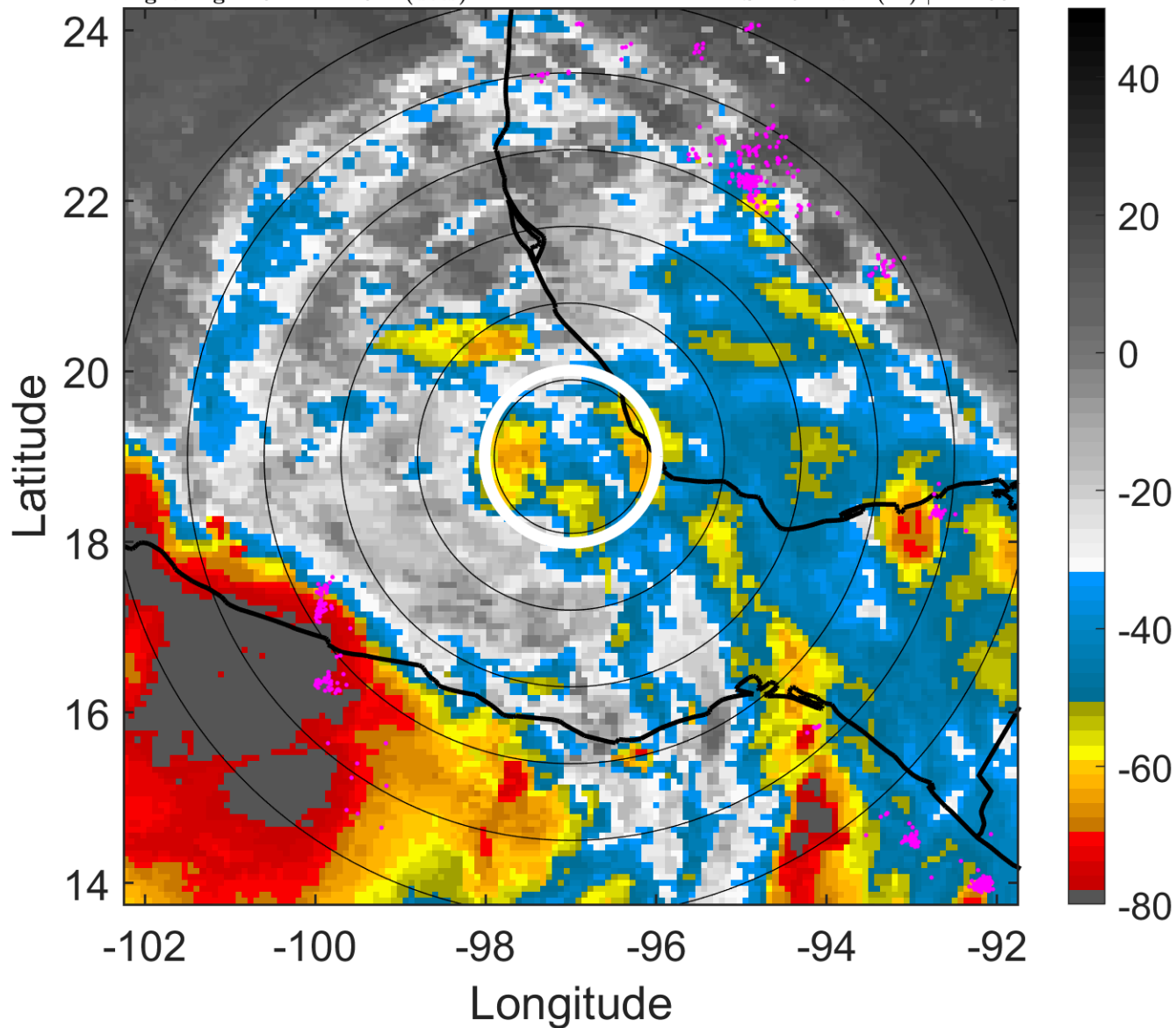

6-h IR BT Differences & Lightning

Δ t: 2016080609 (2.5 LT) - 2016080603 (20.6 LT)

Lightning: 2.5 LT \pm 1.5 h (dots)

LAND EFFECTS

05L (EARL) | 35 kt TS

S: 4.9 m s⁻¹ (M) | H: 166°

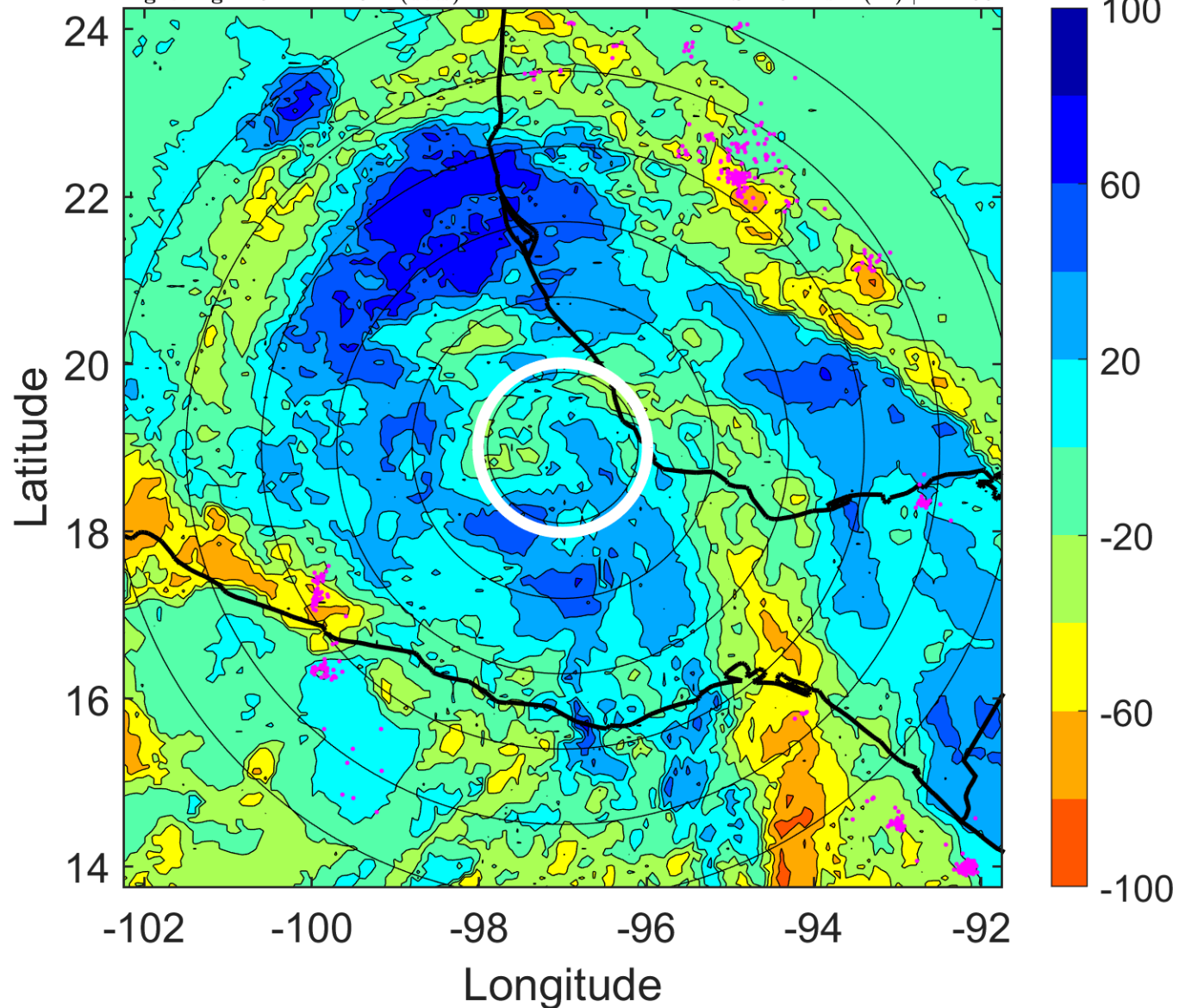

IR BT & Lightning

t: 2016080612 (5.5 LT)

Lightning: 5.5 LT \pm 1.5 h (dots)

LAND EFFECTS

05L (EARL) | 25 kt TD

S: 3.6 m s⁻¹ (L) | H: 171°

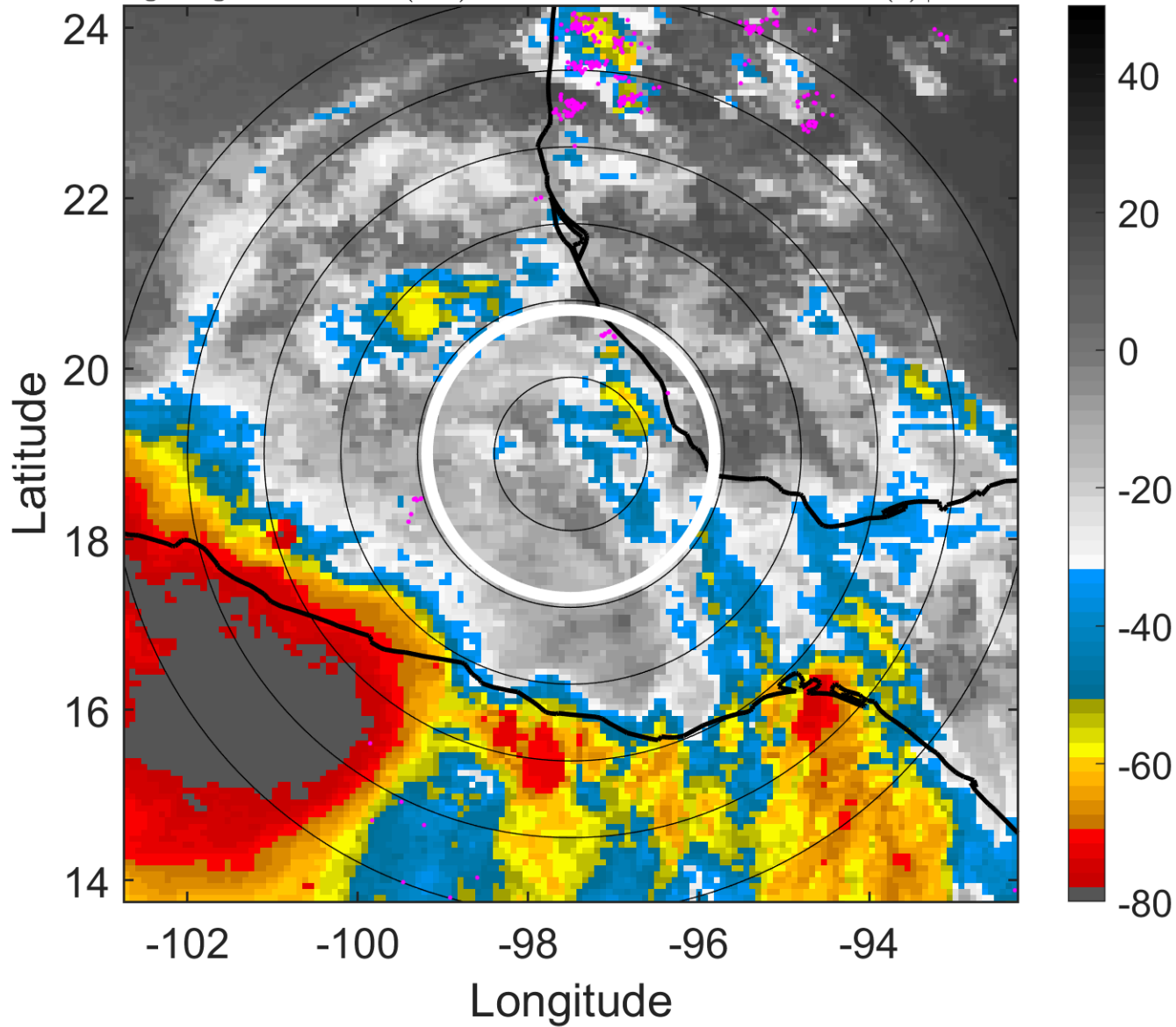

6-h IR BT Differences & Lightning

Δ t: 2016080612 (5.5 LT) - 2016080606 (23.6 LT)

Lightning: 5.5 LT \pm 1.5 h (dots)

LAND EFFECTS

05L (EARL) | 25 kt TD

S: 3.6 m s⁻¹ (L) | H: 171°

