

IR BT & Lightning

t: 2022090300 (20 LT)

Lightning: 20 LT \pm 1.5 h (dots)

PT: NP | EA: INACT

06L (EARL) | 40 kt TS

S: 3.1 m s⁻¹ (L) | H: 22°

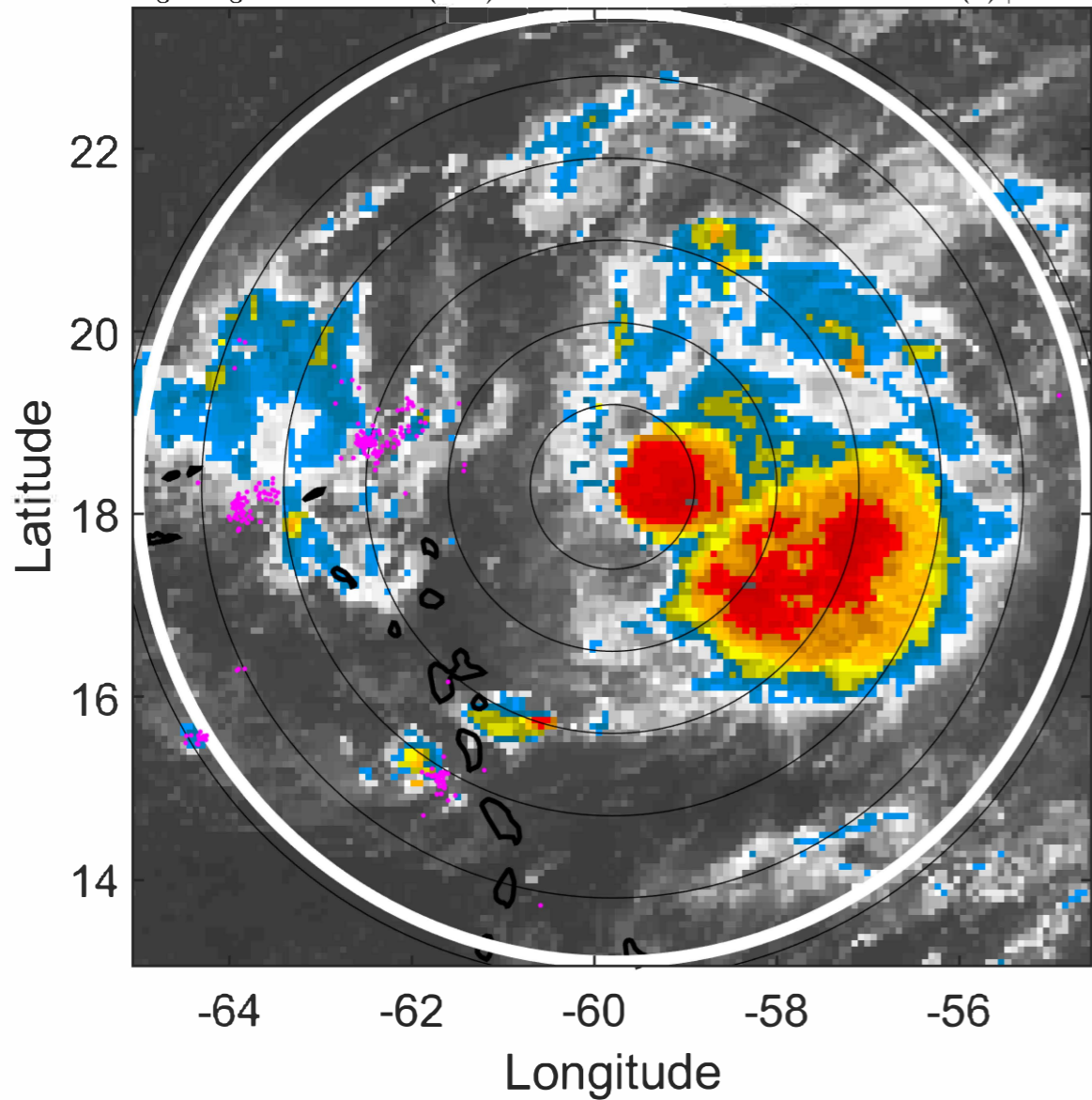

6-h IR BT Differences & Lightning

Δ t: 2022090300 (20 LT) - 2022090218 (14.1 LT)

Lightning: 20 LT \pm 1.5 h (dots)

PT: NP | EA: INACT

06L (EARL) | 40 kt TS

S: 3.1 m s⁻¹ (L) | H: 22°

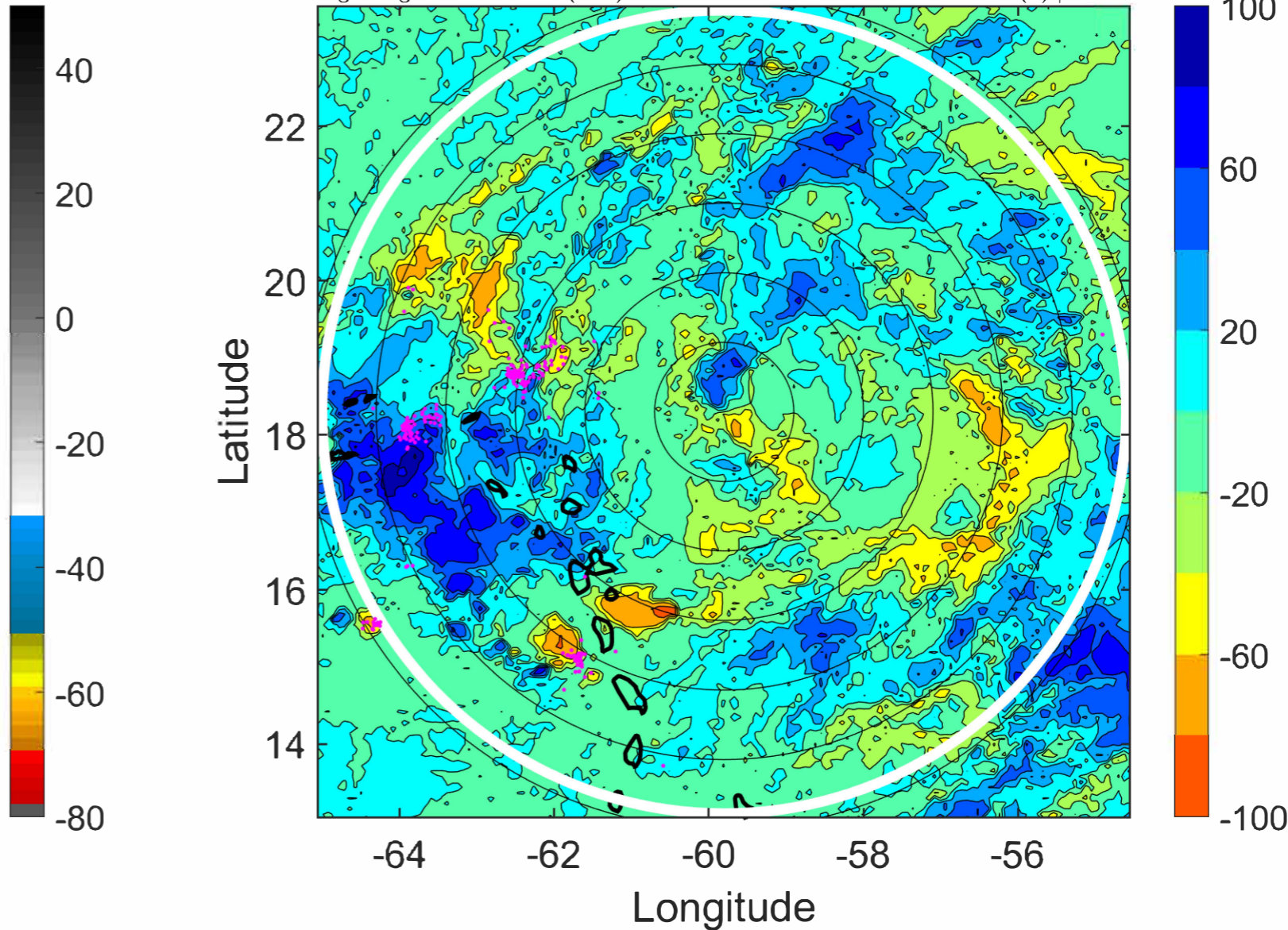

IR BT & Lightning

t: 2022090303 (23 LT)

Lightning: 23 LT \pm 1.5 h (dots)

PT: NP | EA: INACT

06L (EARL) | 40 kt TS

S: 3.5 m s⁻¹ (L) | H: 36°

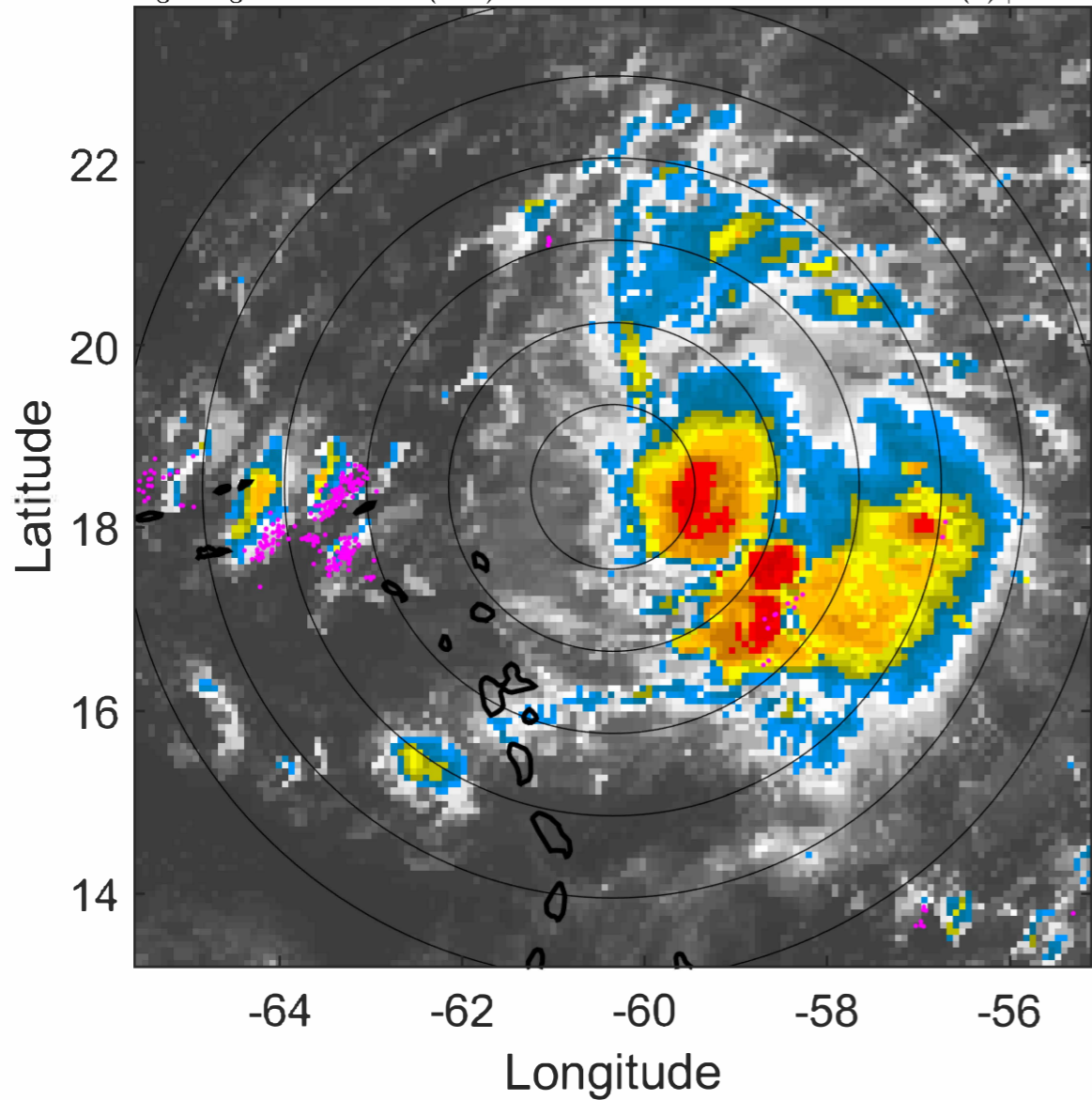

6-h IR BT Differences & Lightning

Δ t: 2022090303 (23 LT) - 2022090221 (17.1 LT)

Lightning: 23 LT \pm 1.5 h (dots)

PT: NP | EA: INACT

06L (EARL) | 40 kt TS

S: 3.5 m s⁻¹ (L) | H: 36°

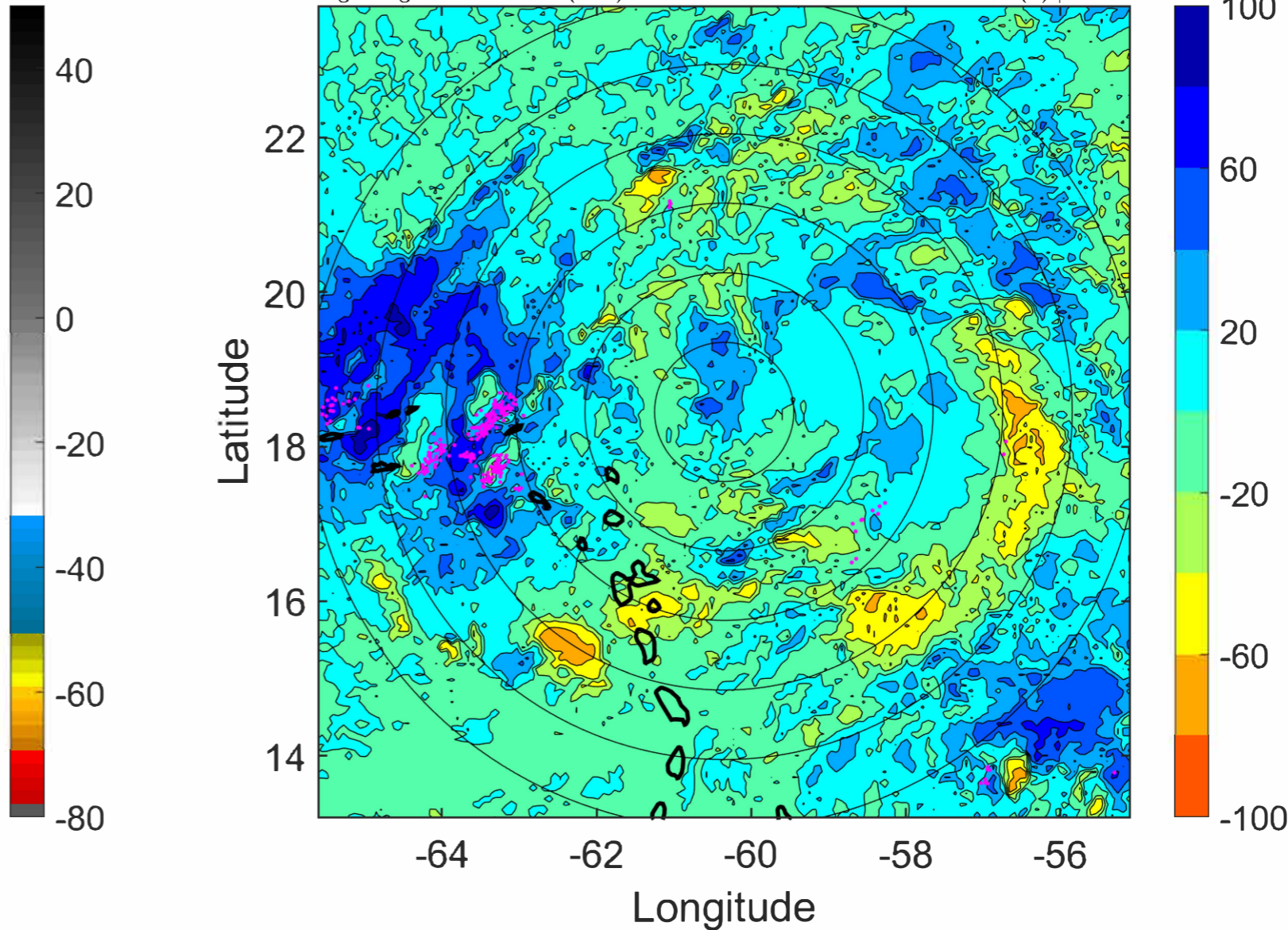

IR BT & Lightning

t: 2022090306 (1.9 LT)

Lightning: 1.9 LT \pm 1.5 h (dots)

PT: LLWP | EA: INACT

06L (EARL) | 40 kt TS

S: 4 m s⁻¹ (L) | H: 50°

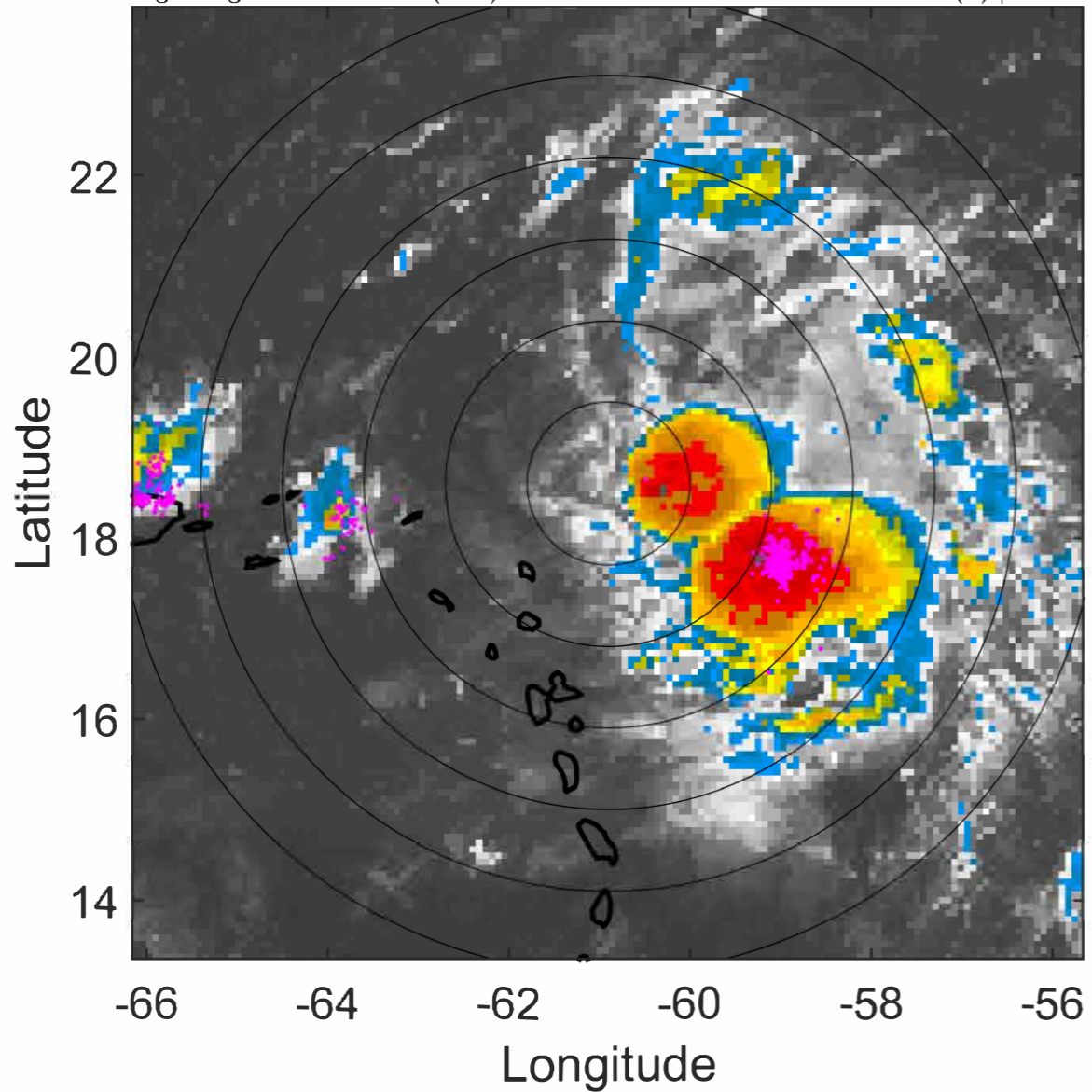

6-h IR BT Differences & Lightning

Δ t: 2022090306 (1.9 LT) - 2022090300 (20 LT)

Lightning: 1.9 LT \pm 1.5 h (dots)

PT: LLWP | EA: INACT

06L (EARL) | 40 kt TS

S: 4 m s⁻¹ (L) | H: 50°

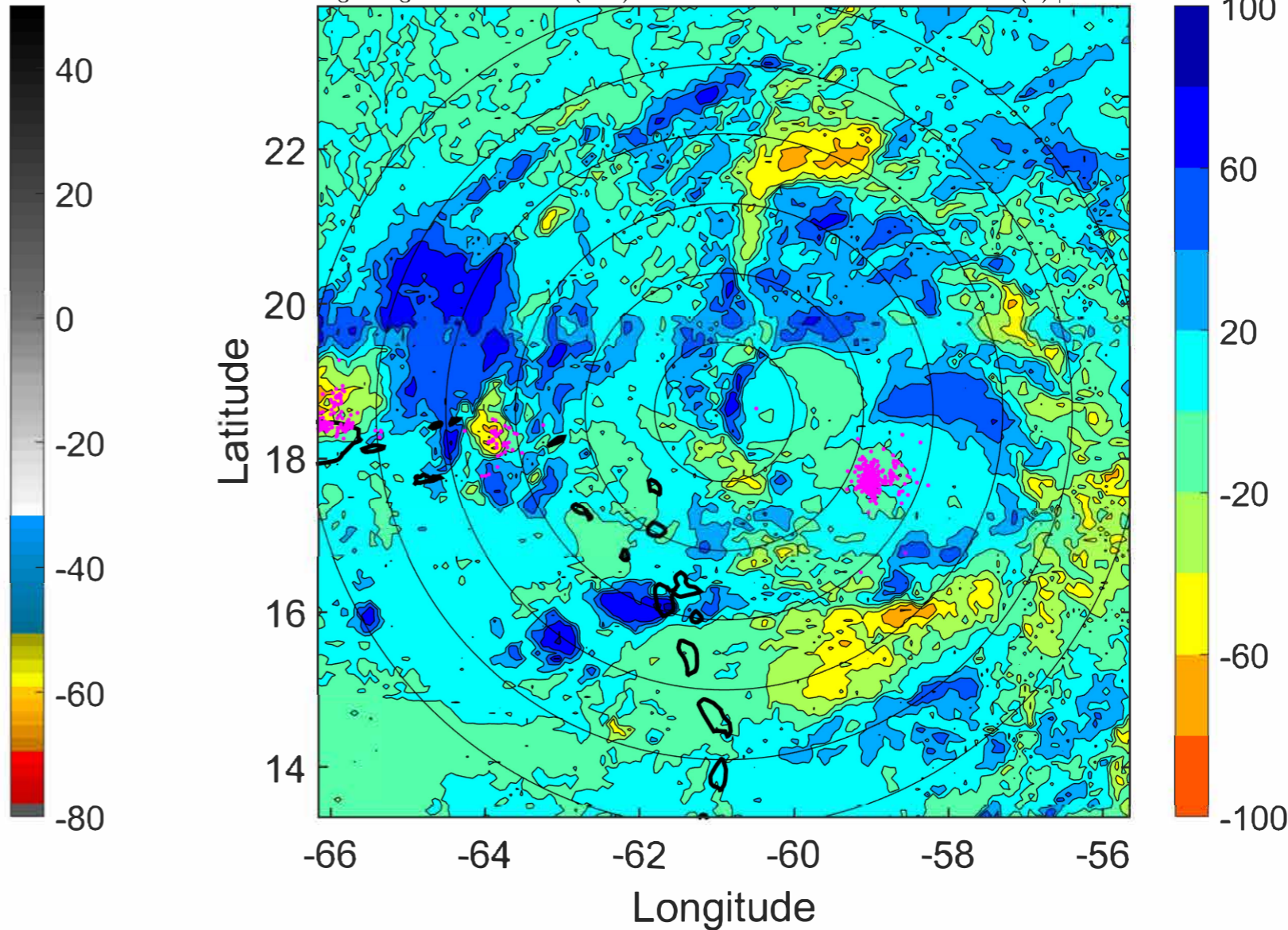

IR BT & Lightning

t: 2022090309 (4.9 LT)

Lightning: 4.9 LT \pm 1.5 h (dots)

PT: LLWP | EA: INACT

06L (EARL) | 40 kt TS

S: 3.9 m s⁻¹ (L) | H: 53.5°

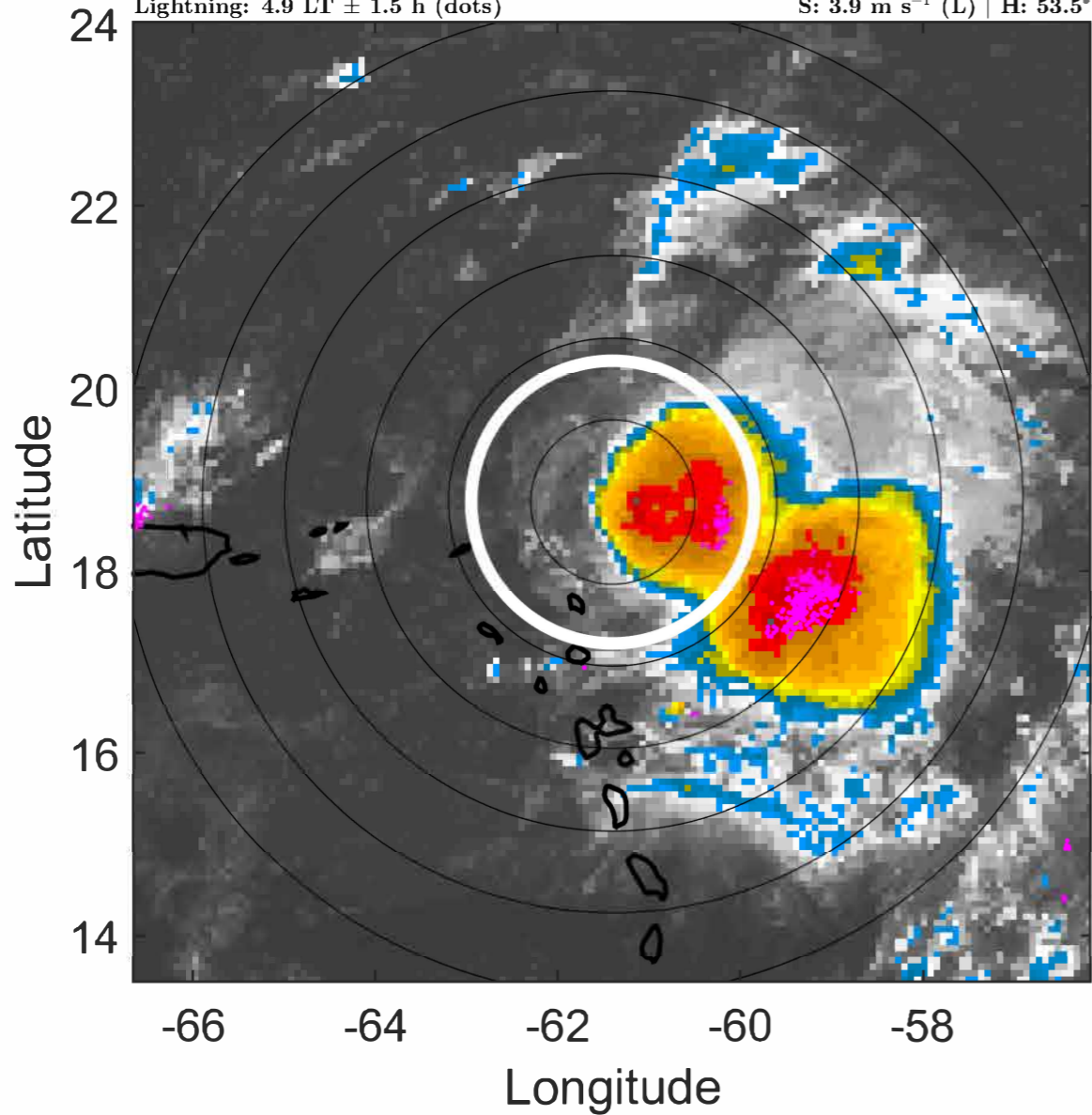

6-h IR BT Differences & Lightning

Δ t: 2022090309 (4.9 LT) - 2022090303 (23 LT)

Lightning: 4.9 LT \pm 1.5 h (dots)

PT: LLWP | EA: INACT

06L (EARL) | 40 kt TS

S: 3.9 m s⁻¹ (L) | H: 53.5°

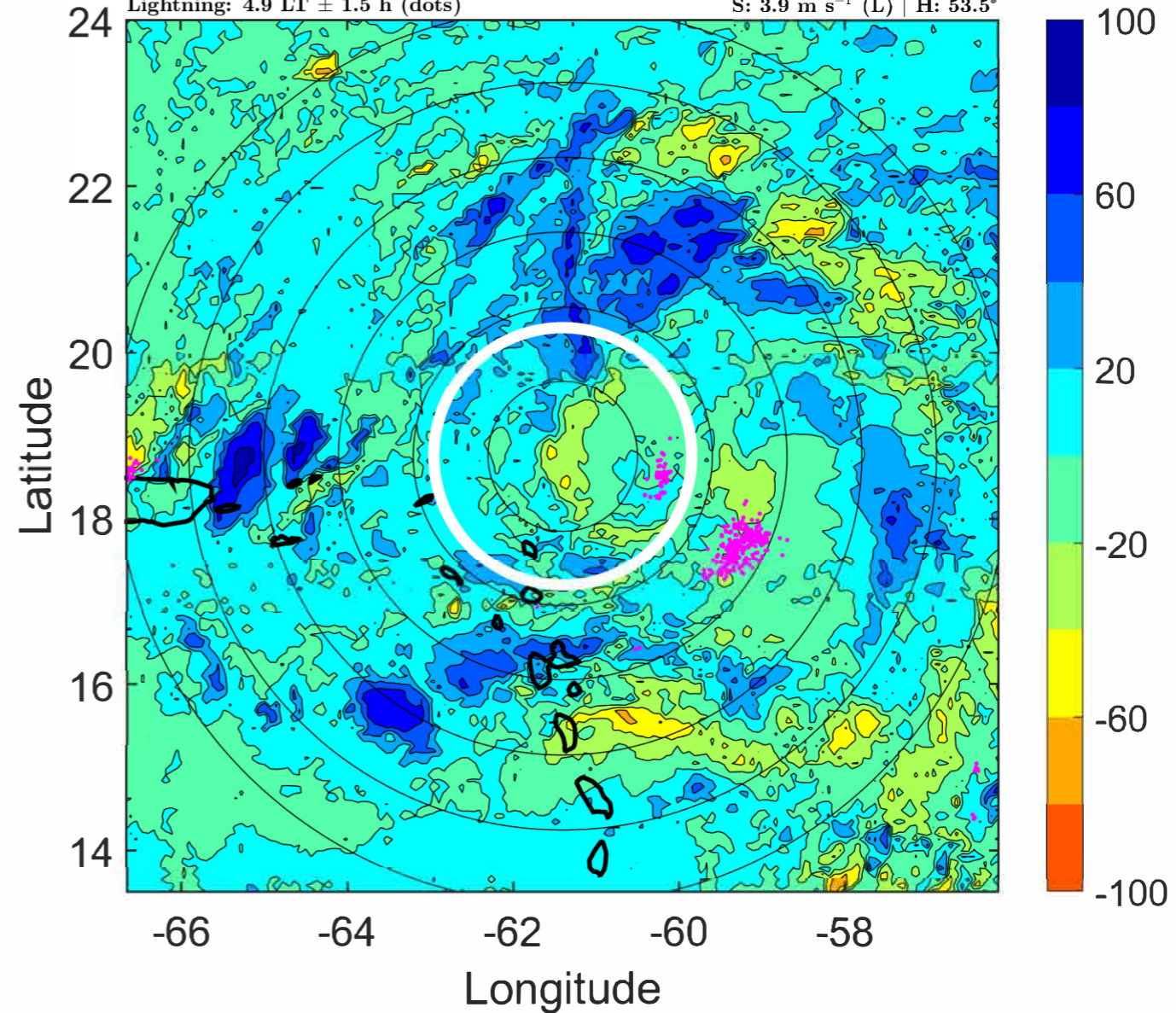

IR BT & Lightning

t: 2022090312 (7.9 LT)

Lightning: 7.9 LT \pm 1.5 h (dots)

PT: LLWP | EA: INACT

06L (EARL) | 40 kt TS

S: 3.8 m s⁻¹ (L) | H: 57°

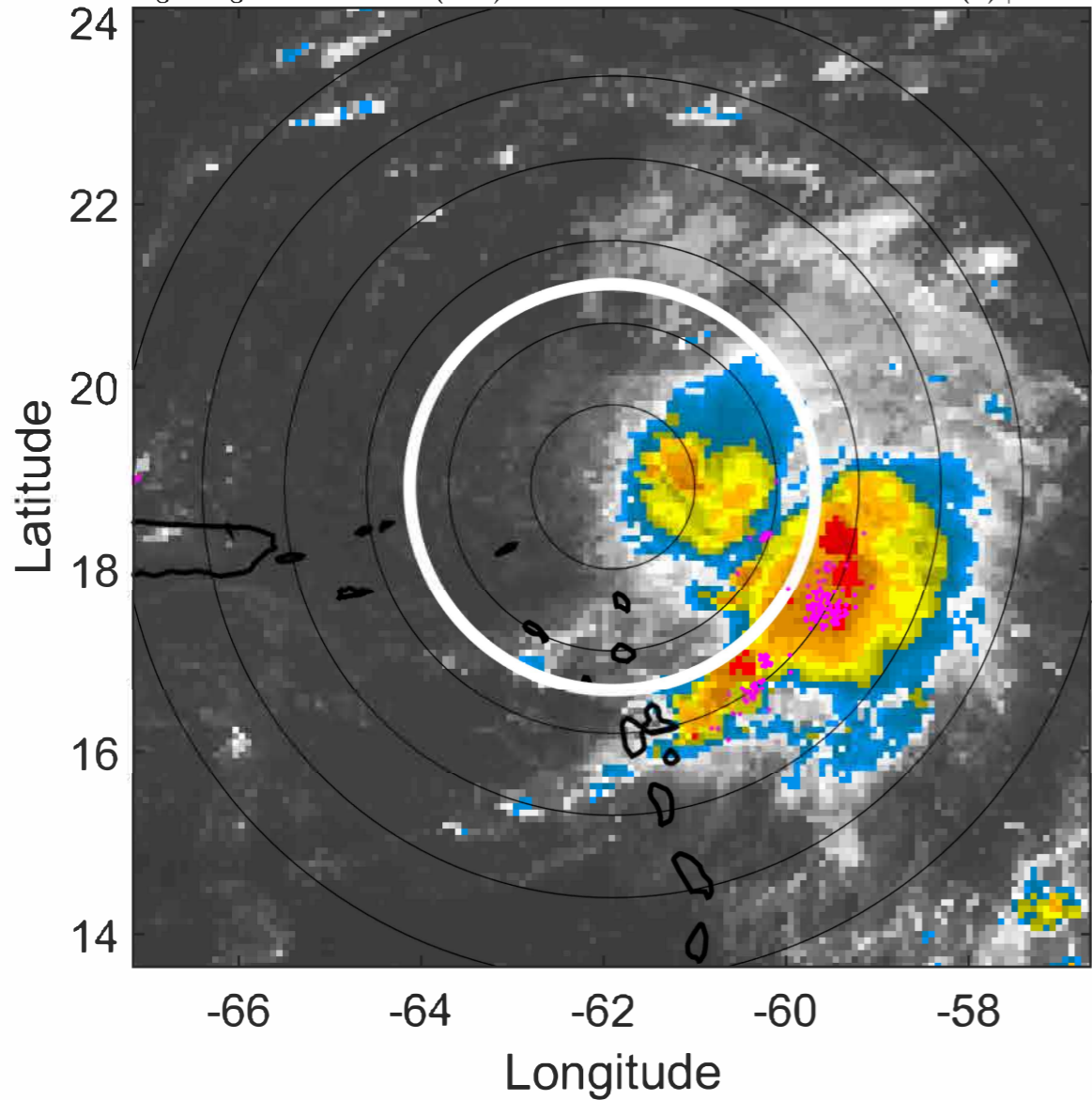

6-h IR BT Differences & Lightning

Δ t: 2022090312 (7.9 LT) - 2022090306 (1.9 LT)

Lightning: 7.9 LT \pm 1.5 h (dots)

PT: LLWP | EA: INACT

06L (EARL) | 40 kt TS

S: 3.8 m s⁻¹ (L) | H: 57°

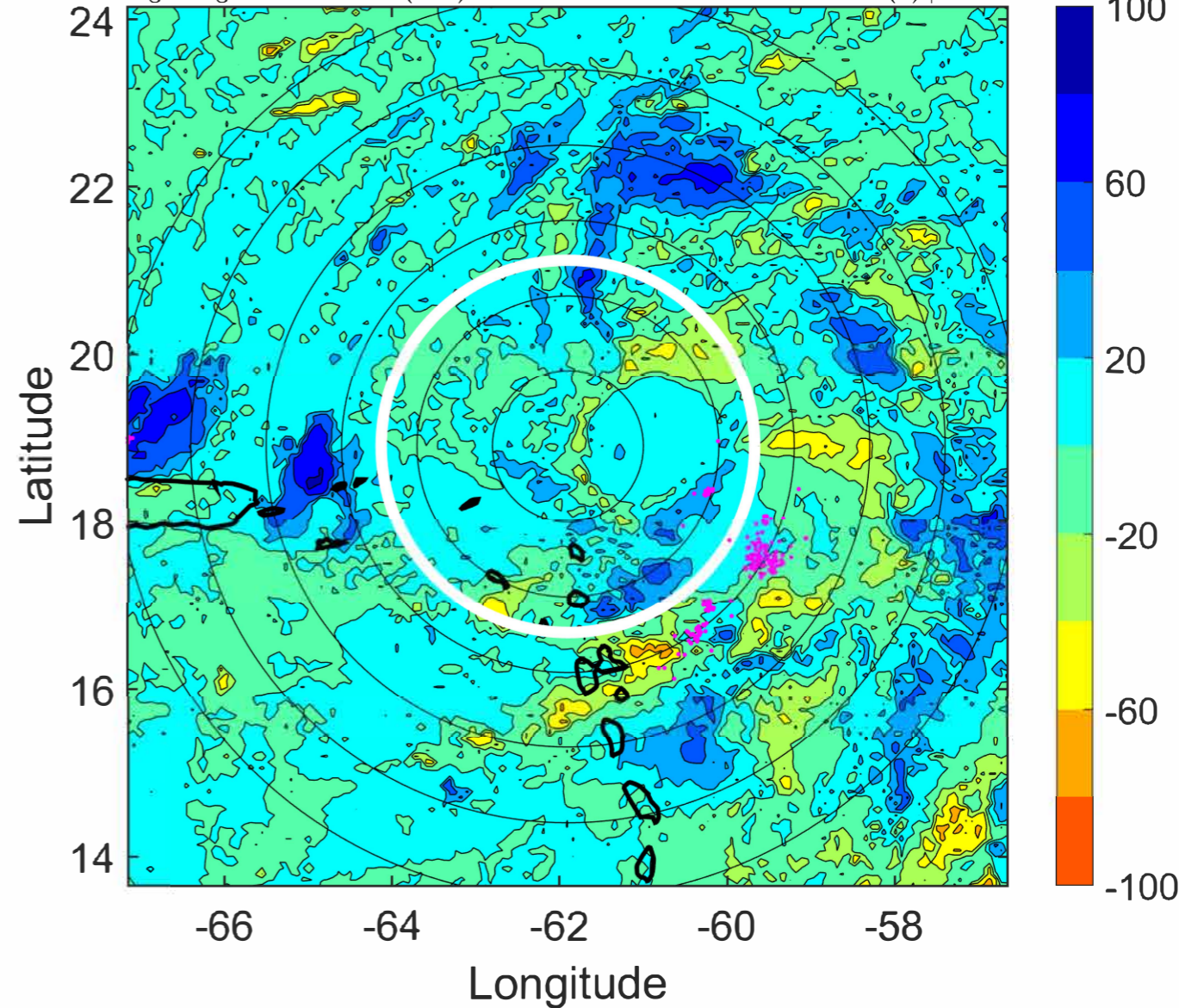

IR BT & Lightning

t: 2022090315 (10.8 LT)
Lightning: 10.8 LT \pm 1.5 h (dots)

PT: LLWP | EA: INACT
06L (EARL) | 42.5 kt TS
S: 3.9 m s⁻¹ (L) | H: 51.5°

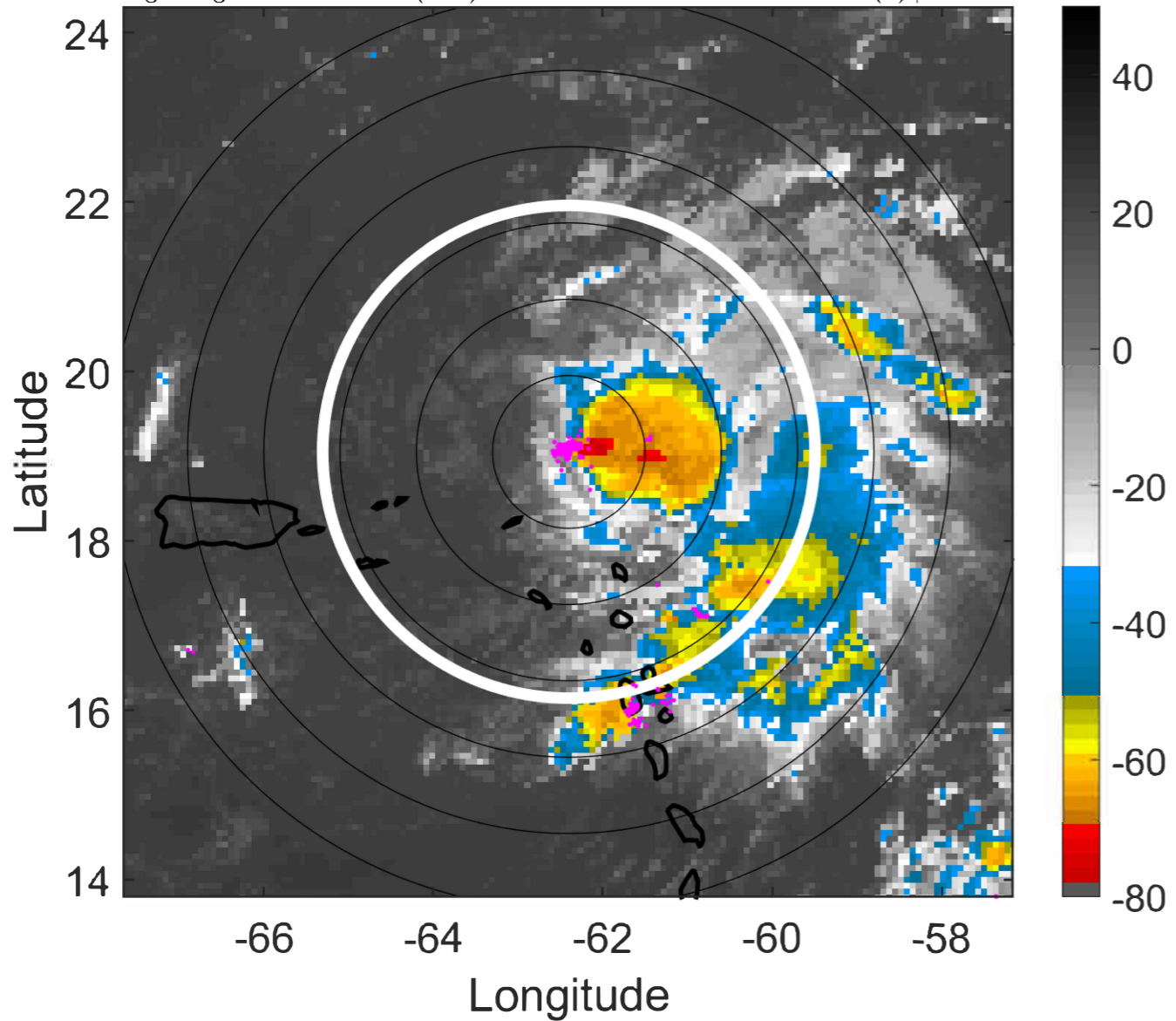

6-h IR BT Differences & Lightning

Δ t: 2022090315 (10.8 LT) - 2022090309 (4.9 LT)
Lightning: 10.8 LT \pm 1.5 h (dots)

PT: LLWP | EA: INACT
06L (EARL) | 42.5 kt TS
S: 3.9 m s⁻¹ (L) | H: 51.5°

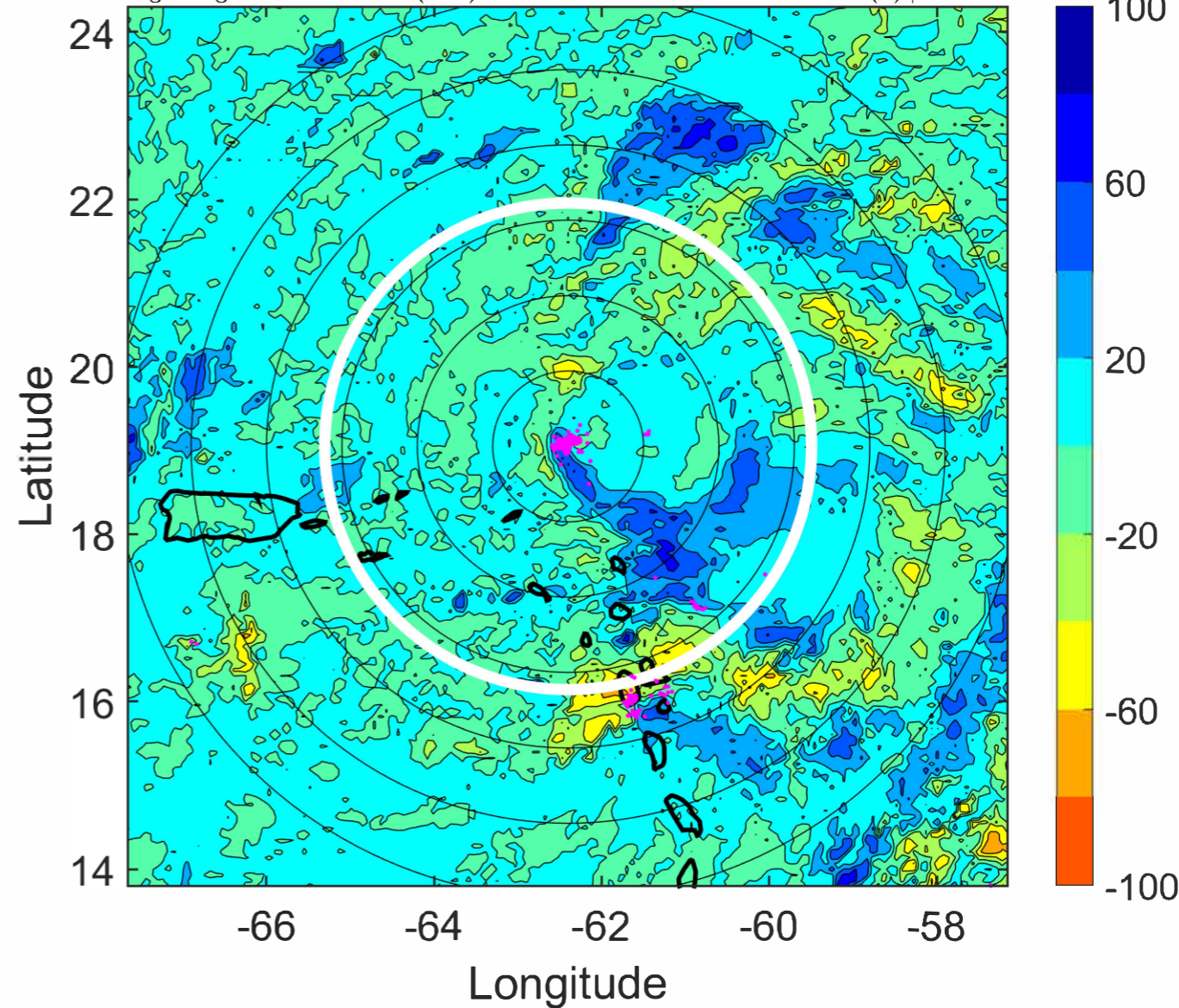

IR BT & Lightning

t: 2022090318 (13.8 LT)
Lightning: 13.8 LT \pm 1.5 h (dots)

PT: LLWP | EA: INACT
06L (EARL) | 45 kt TS
S: 3.9 m s⁻¹ (L) | H: 46°

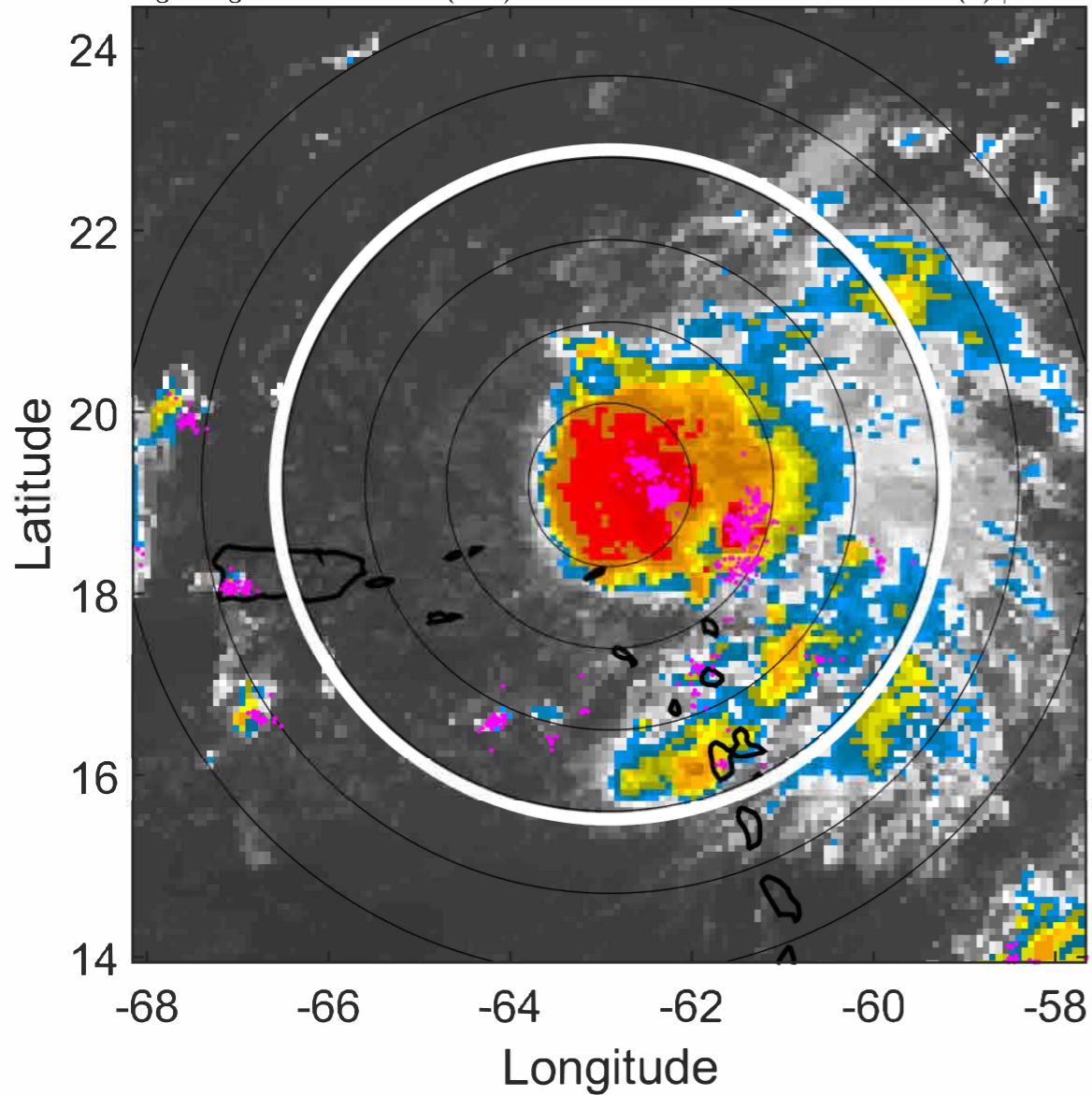

6-h IR BT Differences & Lightning

Δ t: 2022090318 (13.8 LT) - 2022090312 (7.9 LT)
Lightning: 13.8 LT \pm 1.5 h (dots)

PT: LLWP | EA: INACT
06L (EARL) | 45 kt TS
S: 3.9 m s⁻¹ (L) | H: 46°

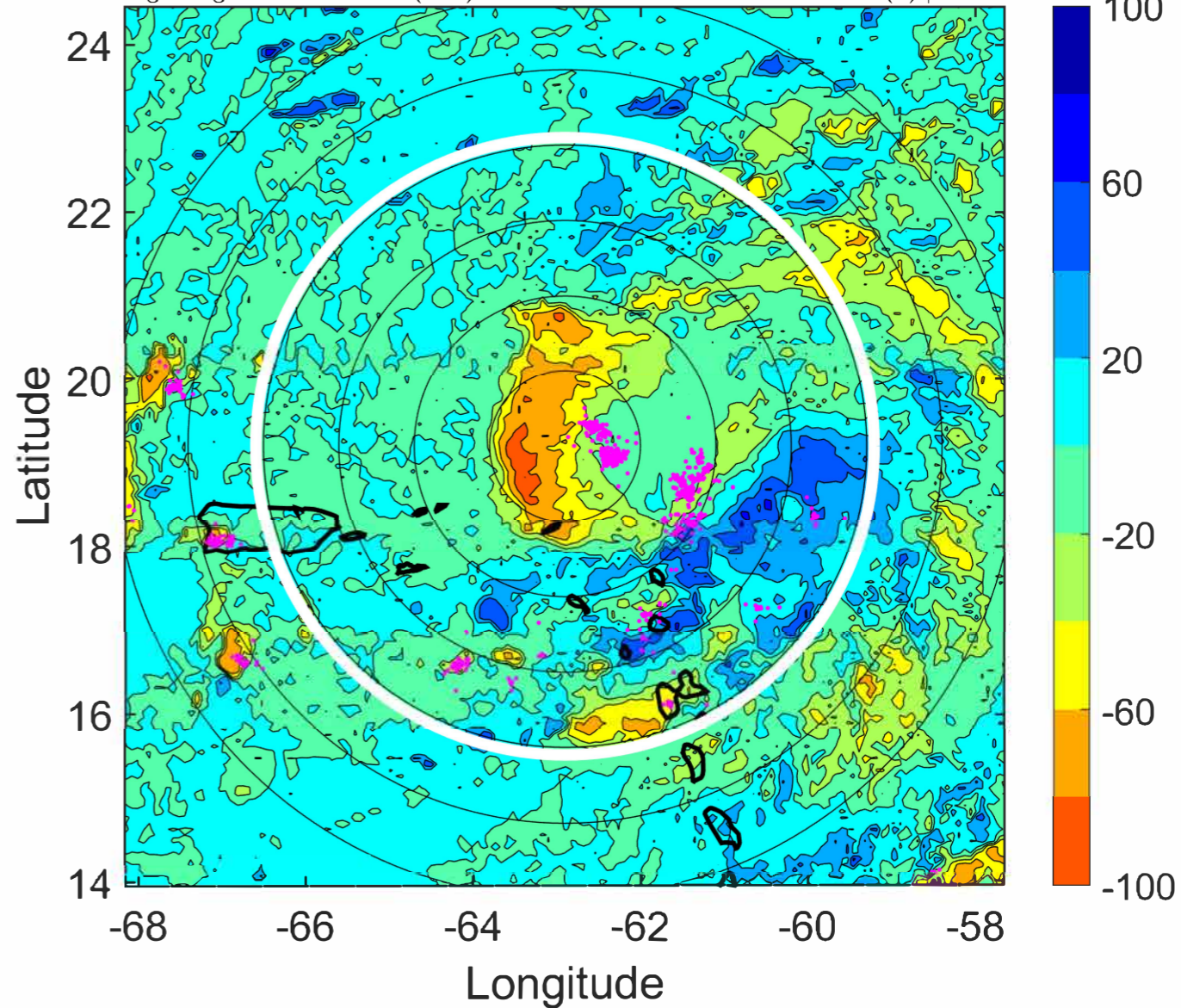

IR BT & Lightning

t: 2022090321 (16.8 LT)
Lightning: 16.8 LT \pm 1.5 h (dots)

PT: LLWP | EA: INACT
06L (EARL) | 45 kt TS
S: 4.1 m s⁻¹ (L) | H: 49°

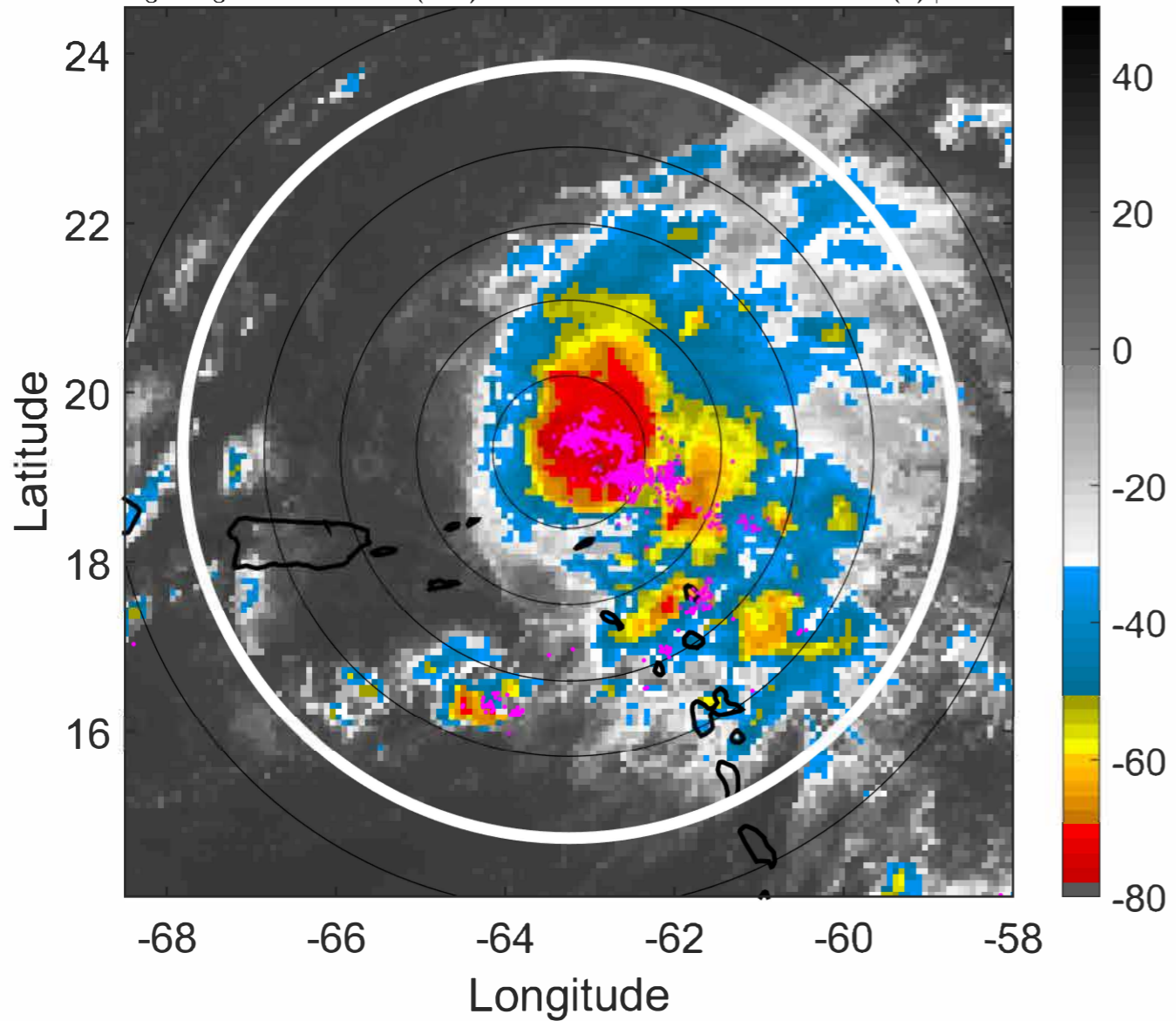

6-h IR BT Differences & Lightning

Δ t: 2022090321 (16.8 LT) - 2022090315 (10.8 LT)
Lightning: 16.8 LT \pm 1.5 h (dots)

PT: LLWP | EA: INACT
06L (EARL) | 45 kt TS
S: 4.1 m s⁻¹ (L) | H: 49°

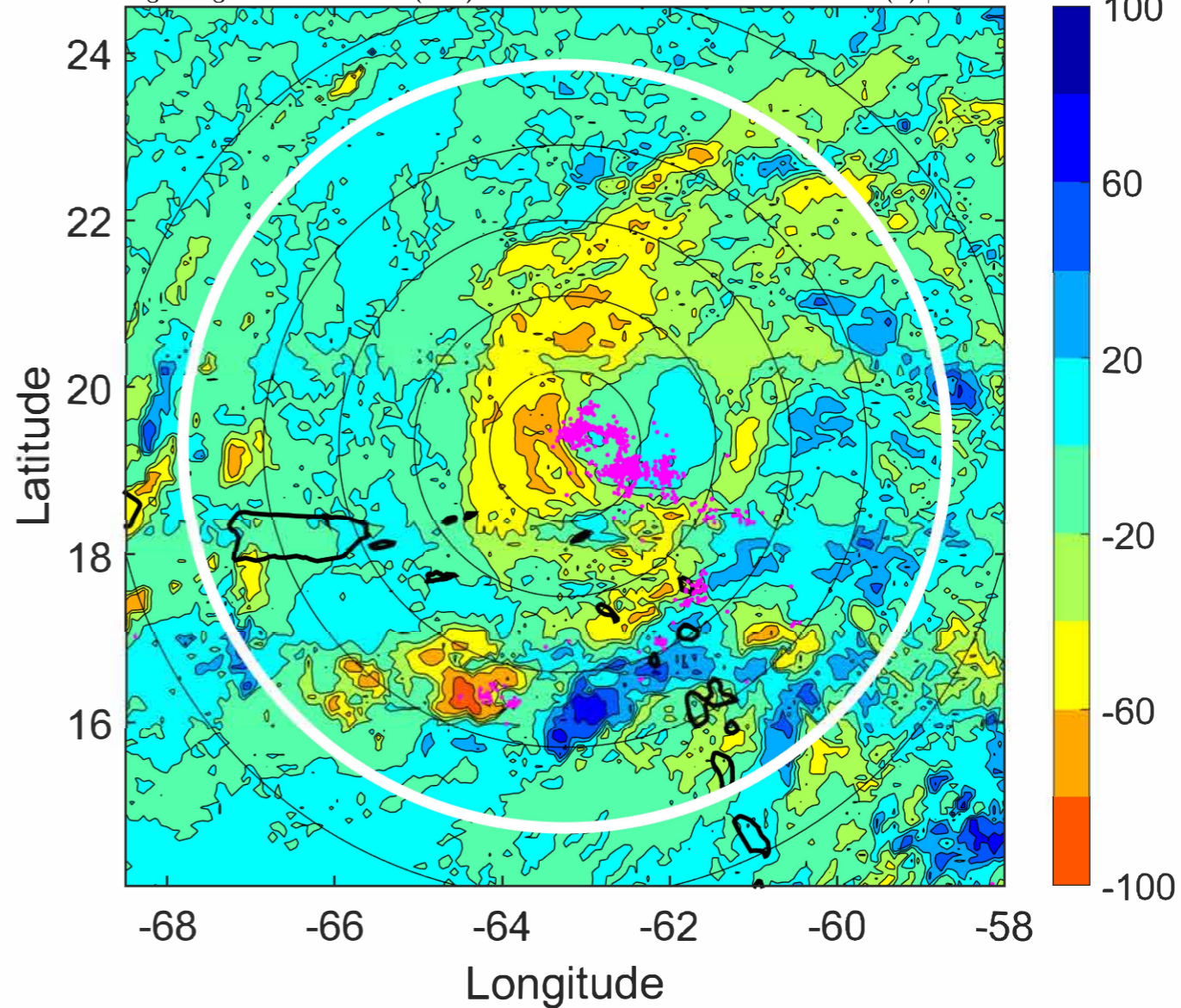

IR BT & Lightning

t: 2022090400 (19.8 LT)
Lightning: 19.8 LT \pm 1.5 h (dots)

PT: LLWP | EA: INACT
06L (EARL) | 45 kt TS
S: 4.3 m s⁻¹ (L) | H: 52°

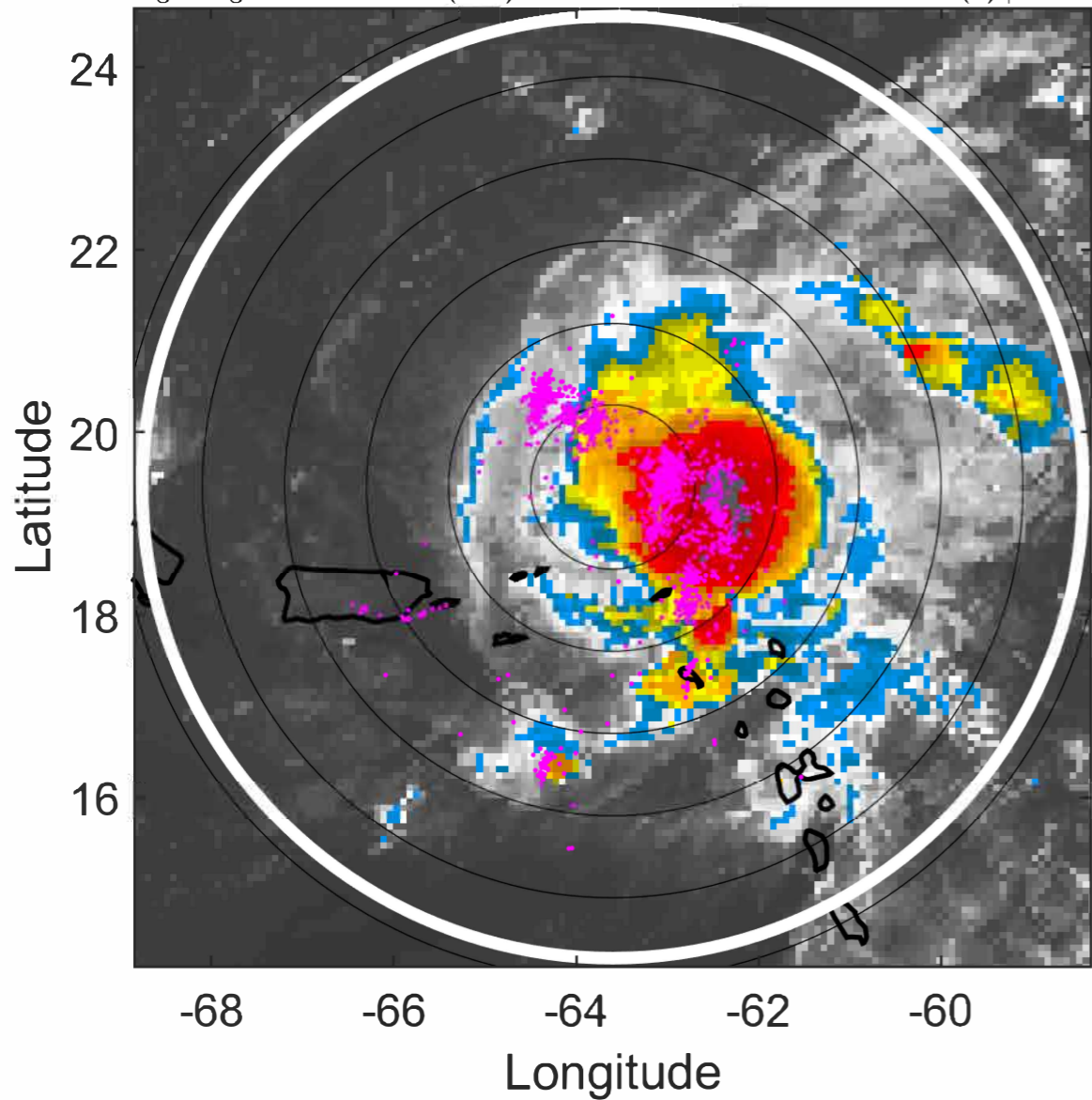

6-h IR BT Differences & Lightning

Δ t: 2022090400 (19.8 LT) - 2022090318 (13.8 LT)
Lightning: 19.8 LT \pm 1.5 h (dots)

PT: LLWP | EA: INACT
06L (EARL) | 45 kt TS
S: 4.3 m s⁻¹ (L) | H: 52°

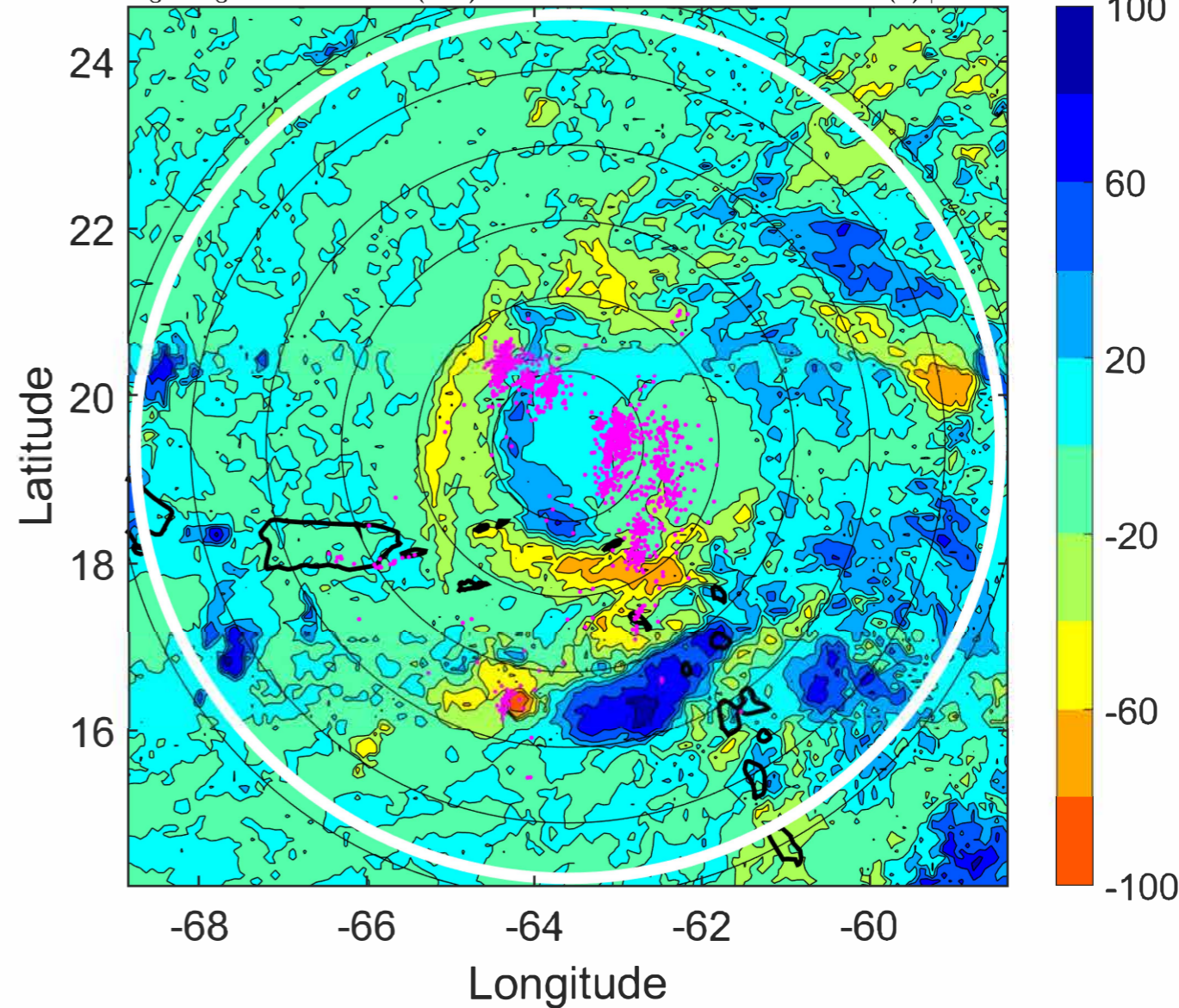

IR BT & Lightning

t: 2022090403 (22.7 LT)
Lightning: 22.7 LT \pm 1.5 h (dots)

PT: LLWP | EA: INACT
06L (EARL) | 45 kt TS
S: 4.6 m s⁻¹ (M) | H: 57°

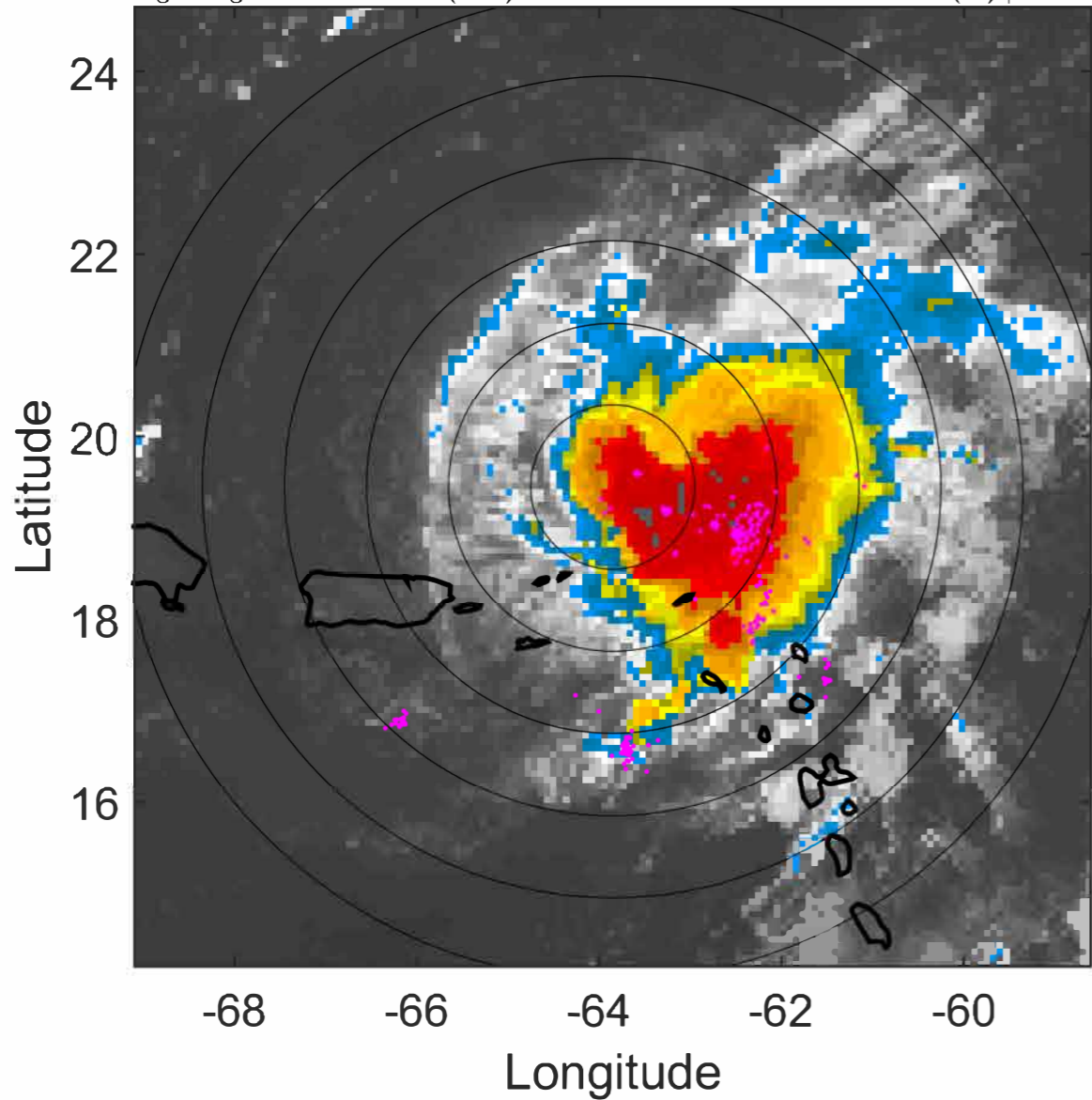

6-h IR BT Differences & Lightning

Δ t: 2022090403 (22.7 LT) - 2022090321 (16.8 LT)
Lightning: 22.7 LT \pm 1.5 h (dots)

PT: LLWP | EA: INACT
06L (EARL) | 45 kt TS
S: 4.6 m s⁻¹ (M) | H: 57°

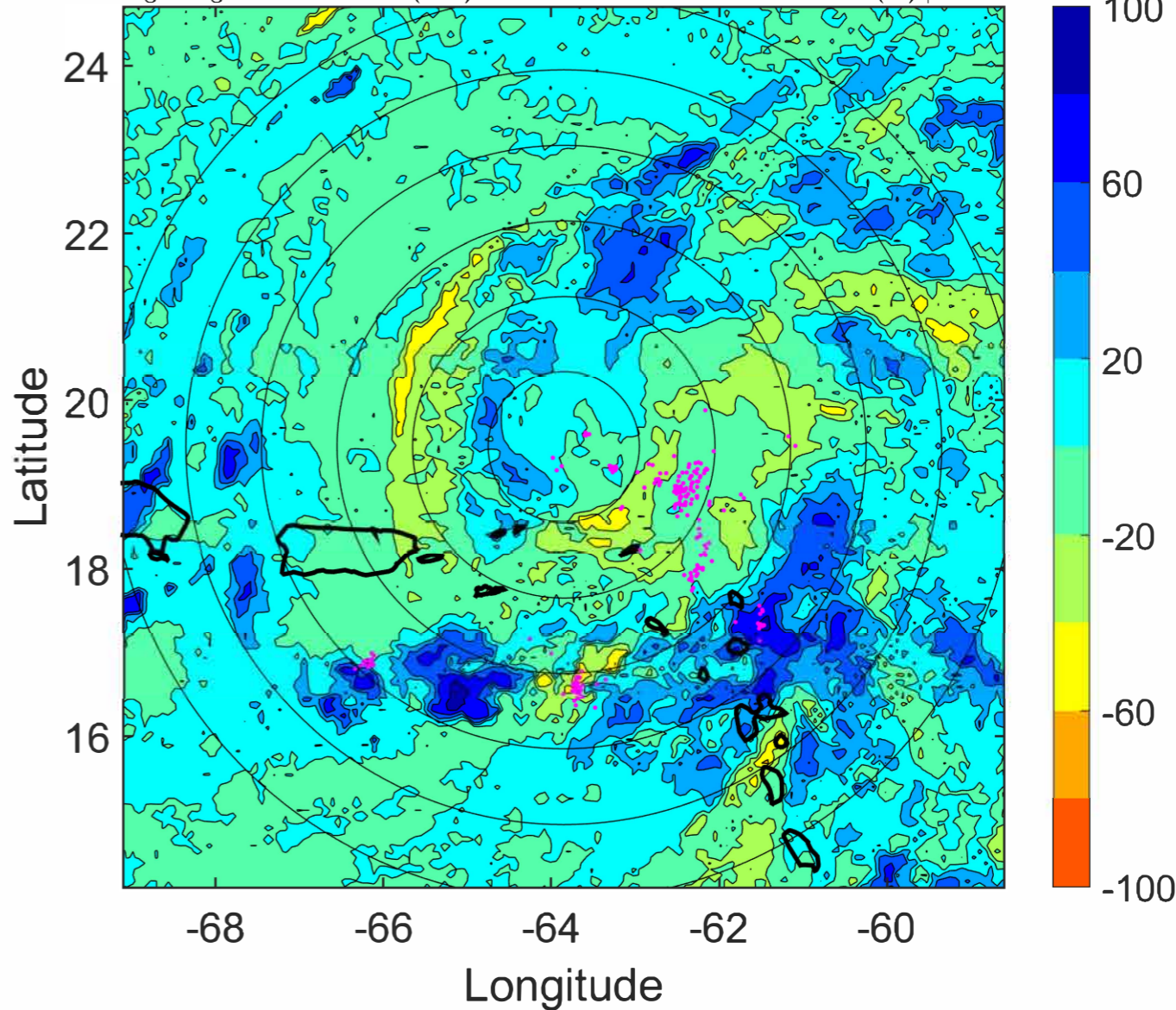

IR BT & Lightning

t: 2022090406 (1.7 LT)

Lightning: 1.7 LT \pm 1.5 h (dots)

PT: LLCP | EA: ACT

06L (EARL) | 45 kt TS

S: 4.8 m s⁻¹ (M) | H: 62°

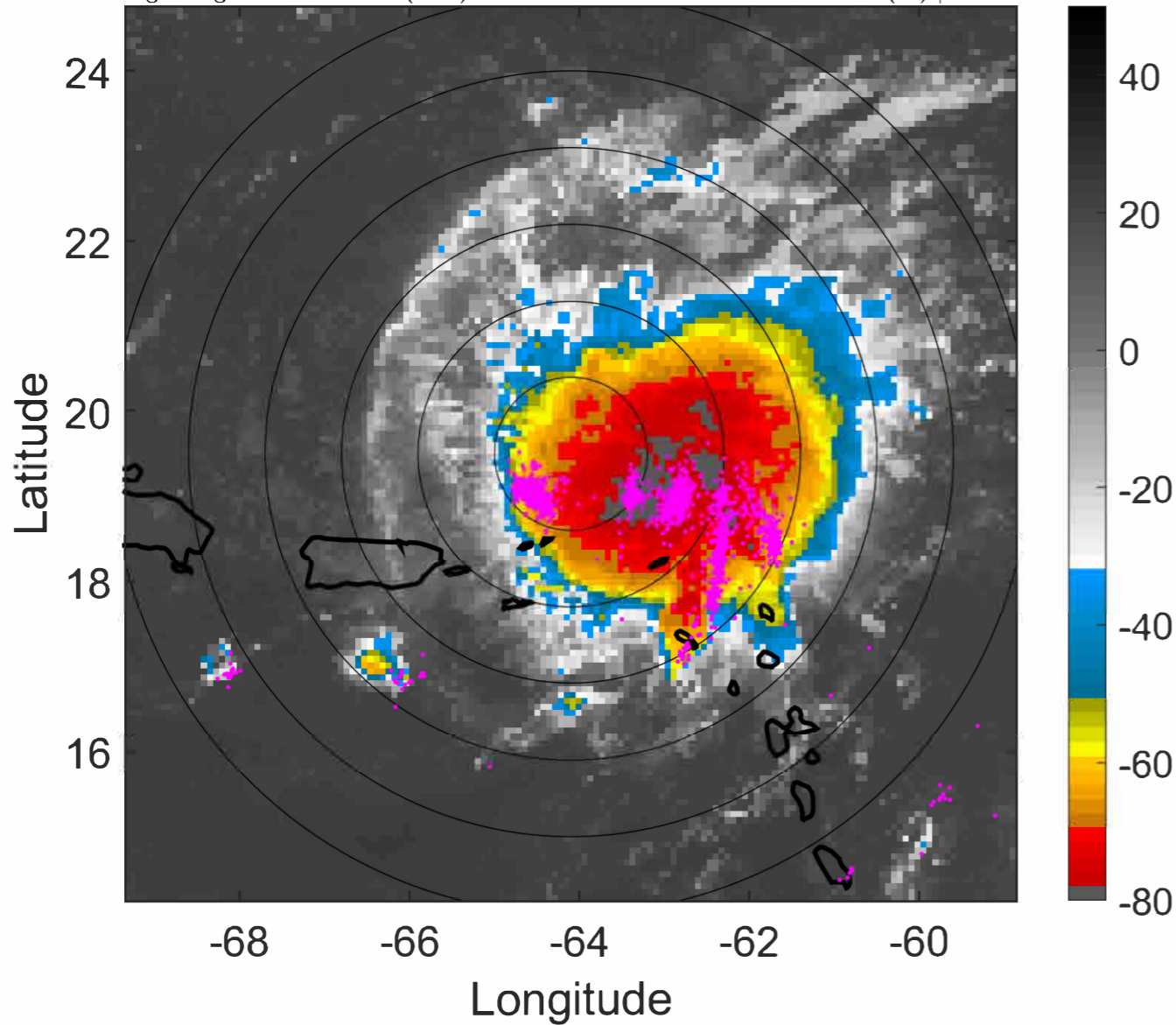

6-h IR BT Differences & Lightning

Δ t: 2022090406 (1.7 LT) - 2022090400 (19.8 LT)

Lightning: 1.7 LT \pm 1.5 h (dots)

PT: LLCP | EA: ACT

06L (EARL) | 45 kt TS

S: 4.8 m s⁻¹ (M) | H: 62°

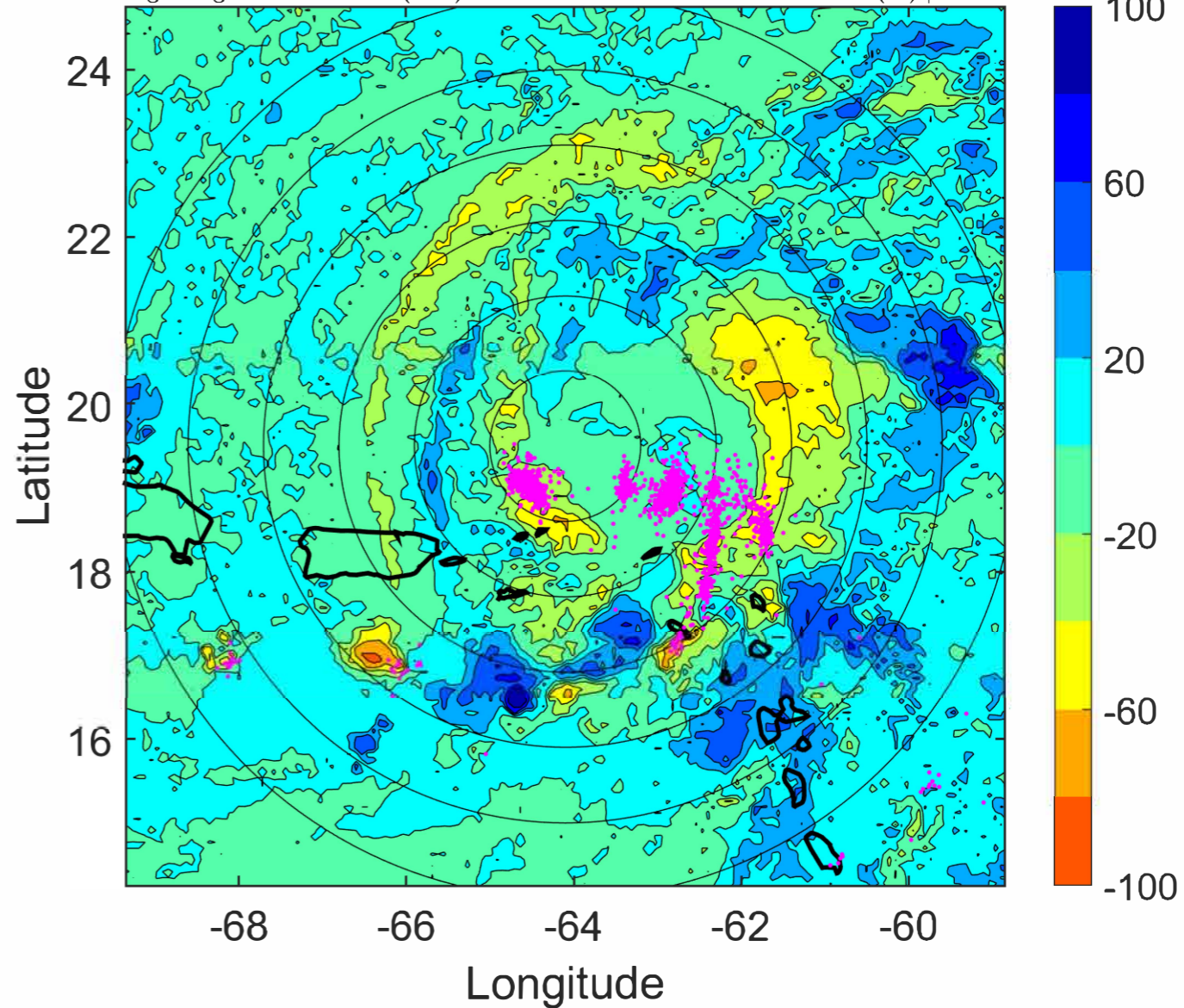

IR BT & Lightning

t: 2022090409 (4.7 LT)

Lightning: 4.7 LT \pm 1.5 h (dots)

PT: LLCP | EA: ACT

06L (EARL) | 45 kt TS

S: 4.7 m s⁻¹ (M) | H: 64°

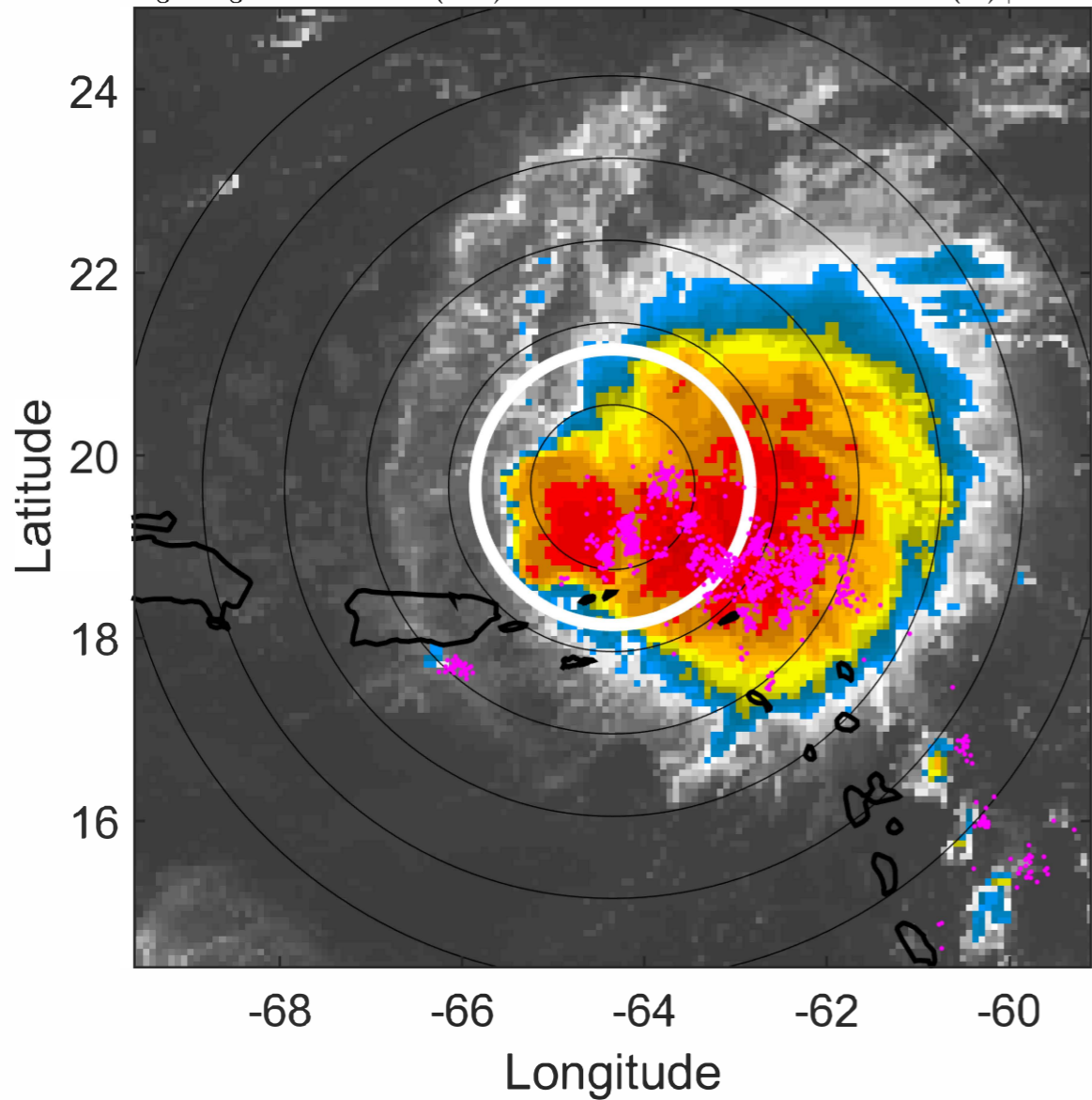

6-h IR BT Differences & Lightning

Δ t: 2022090409 (4.7 LT) - 2022090403 (22.7 LT)

Lightning: 4.7 LT \pm 1.5 h (dots)

PT: LLCP | EA: ACT

06L (EARL) | 45 kt TS

S: 4.7 m s⁻¹ (M) | H: 64°

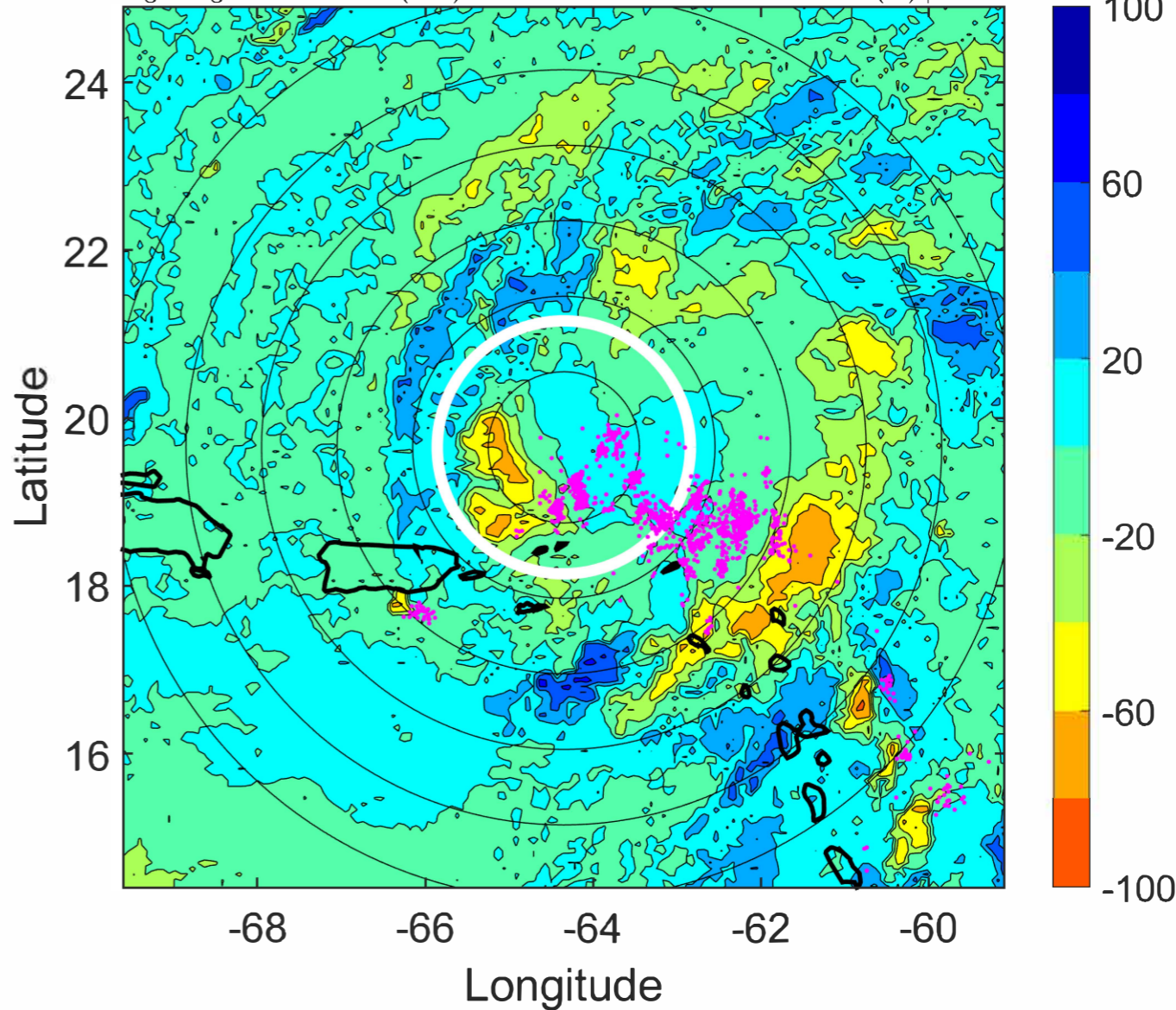

IR BT & Lightning

t: 2022090412 (7.7 LT)

Lightning: 7.7 LT \pm 1.5 h (dots)

PT: LLCP | EA: ACT

06L (EARL) | 45 kt TS

S: 4.6 m s⁻¹ (M) | H: 66°

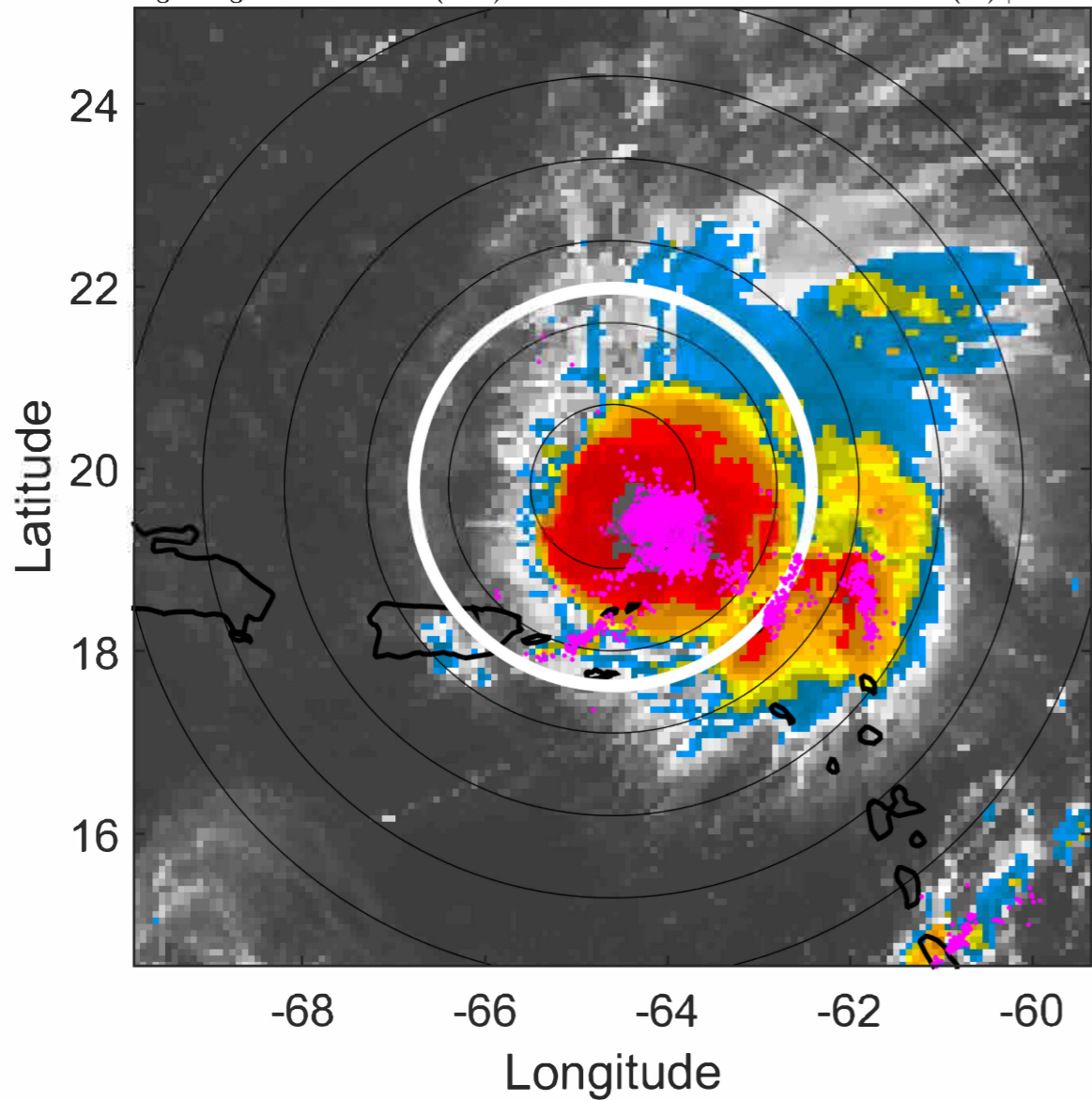

6-h IR BT Differences & Lightning

Δ t: 2022090412 (7.7 LT) - 2022090406 (1.7 LT)

Lightning: 7.7 LT \pm 1.5 h (dots)

PT: LLCP | EA: ACT

06L (EARL) | 45 kt TS

S: 4.6 m s⁻¹ (M) | H: 66°

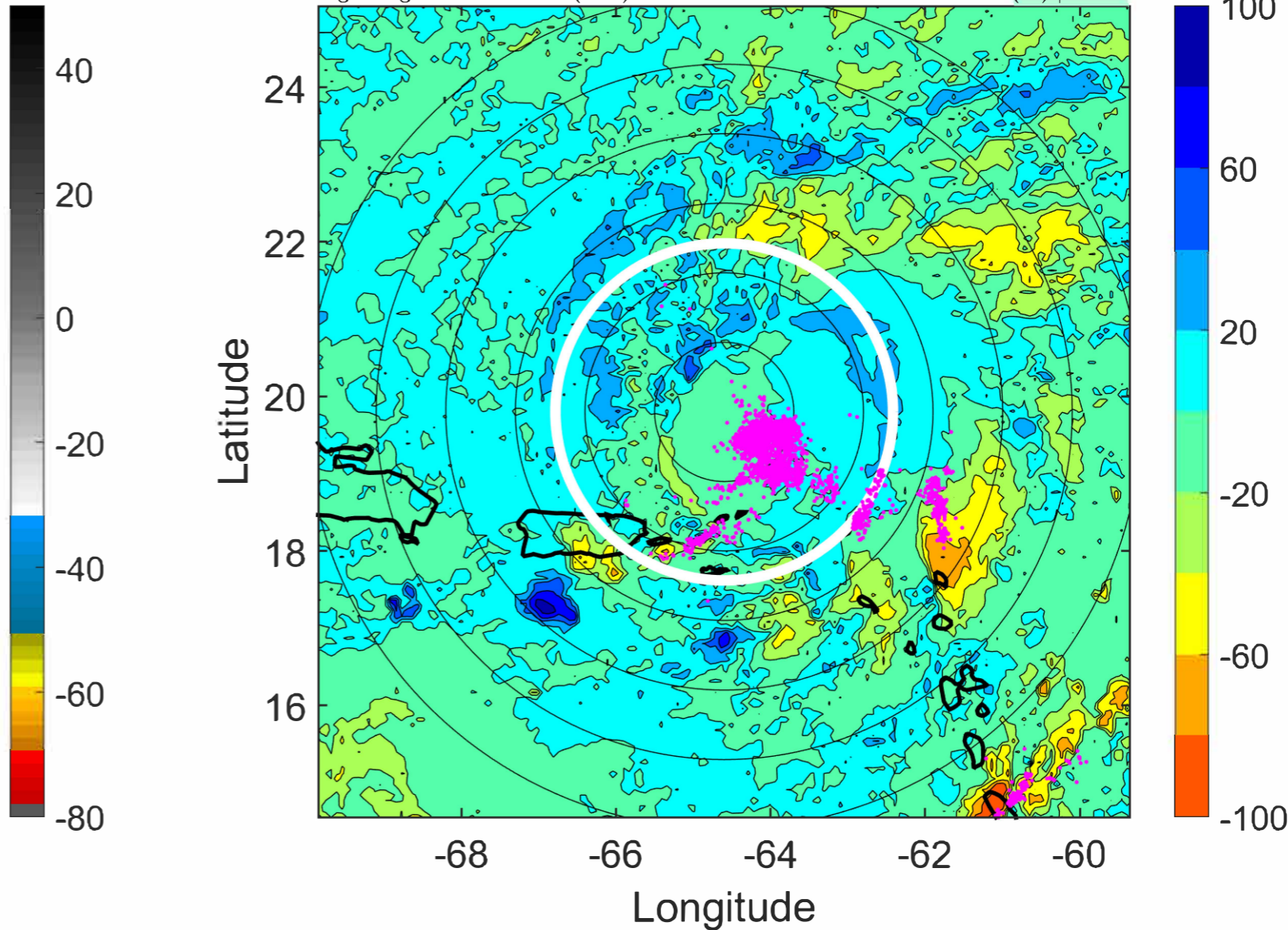

IR BT & Lightning

t: 2022090415 (10.7 LT)
Lightning: 10.7 LT \pm 1.5 h (dots)

PT: LLCP | EA: ACT
06L (EARL) | 47.5 kt TS
S: 4.1 m s⁻¹ (L) | H: 62.5°

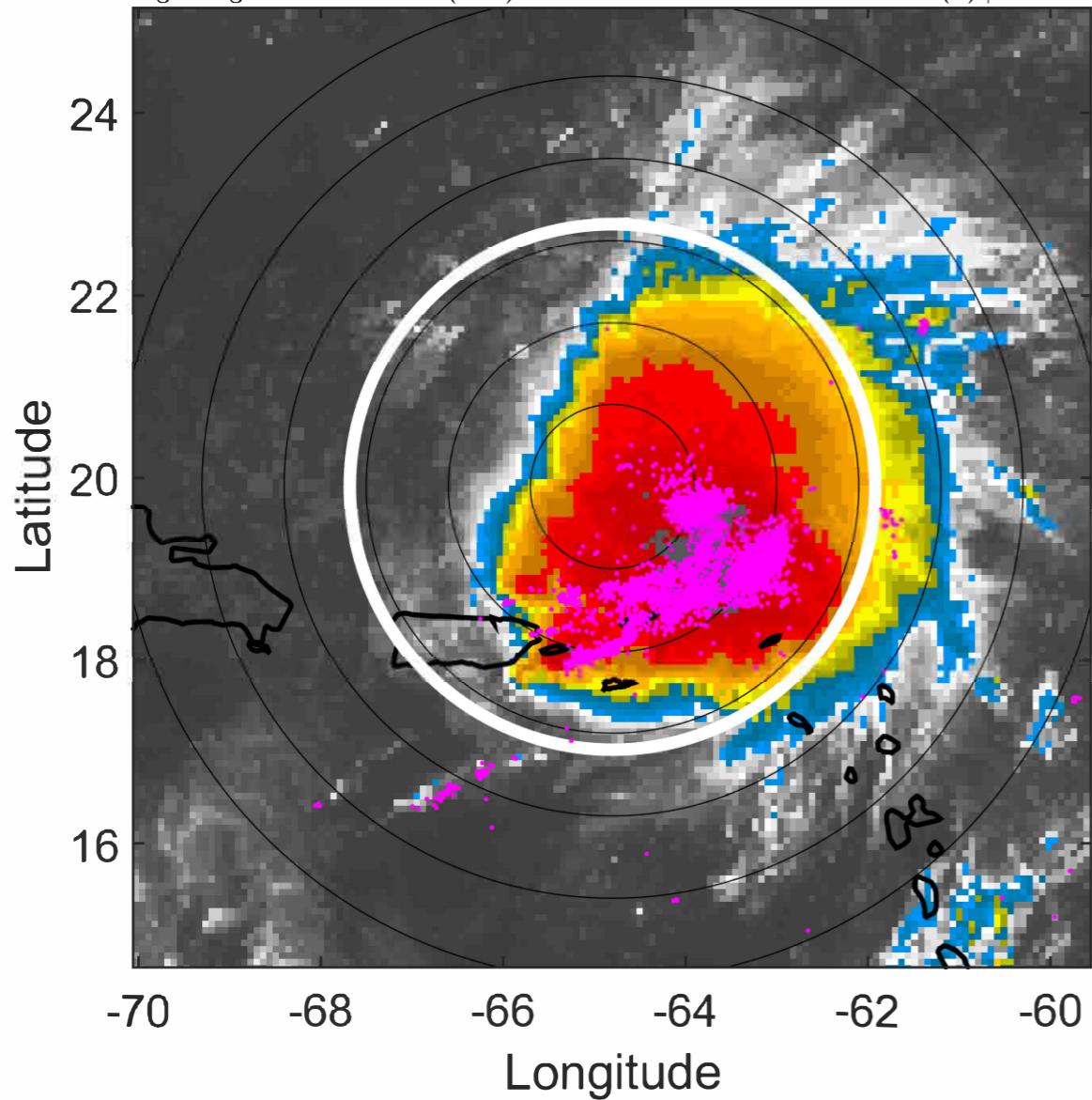

6-h IR BT Differences & Lightning

Δ t: 2022090415 (10.7 LT) - 2022090409 (4.7 LT)
Lightning: 10.7 LT \pm 1.5 h (dots)

PT: LLCP | EA: ACT
06L (EARL) | 47.5 kt TS
S: 4.1 m s⁻¹ (L) | H: 62.5°

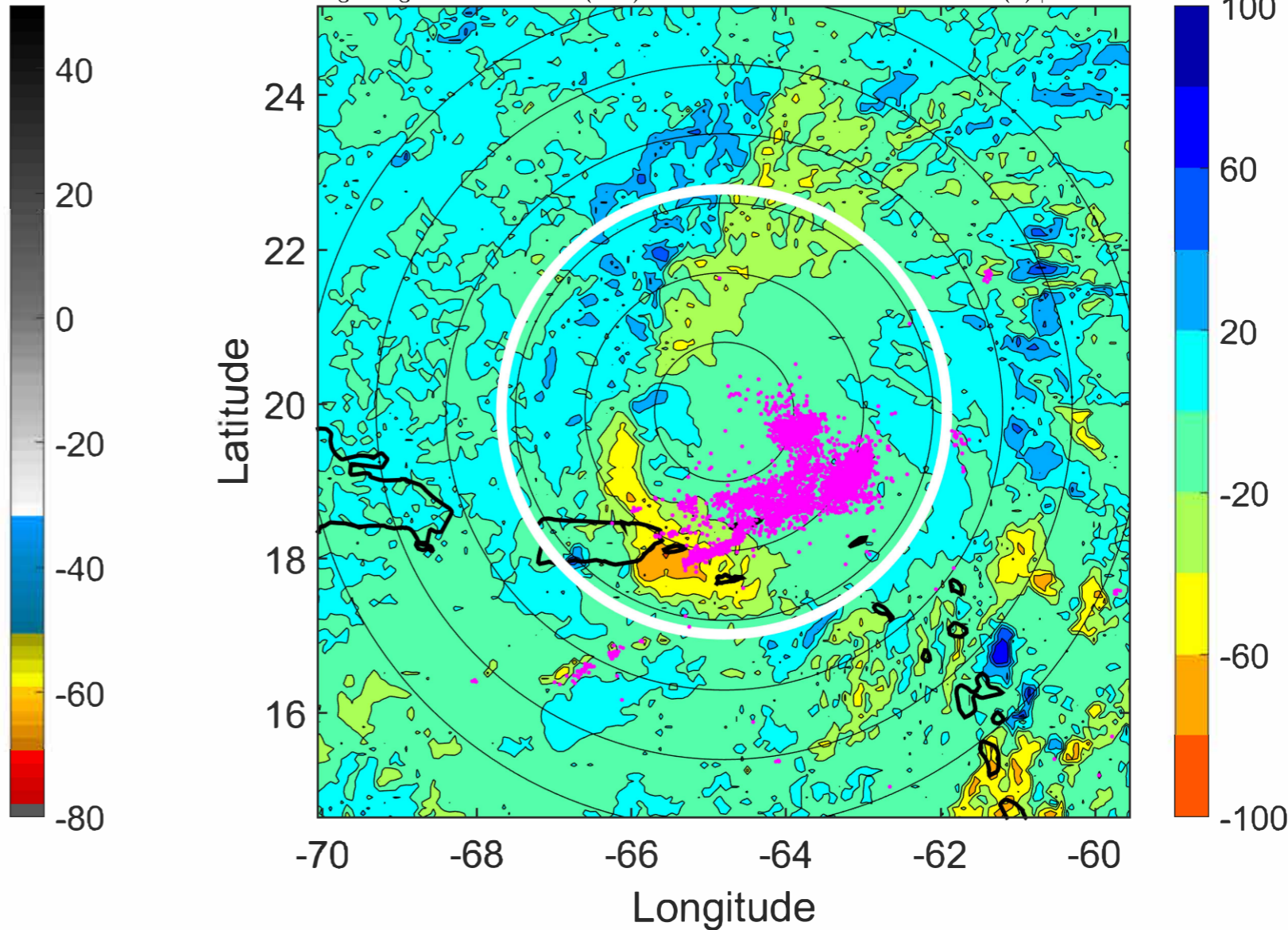

IR BT & Lightning

t: 2022090418 (13.7 LT)
Lightning: 13.7 LT \pm 1.5 h (dots)

PT: LLCP | EA: ACT
06L (EARL) | 50 kt TS
S: 3.6 m s⁻¹ (L) | H: 59°

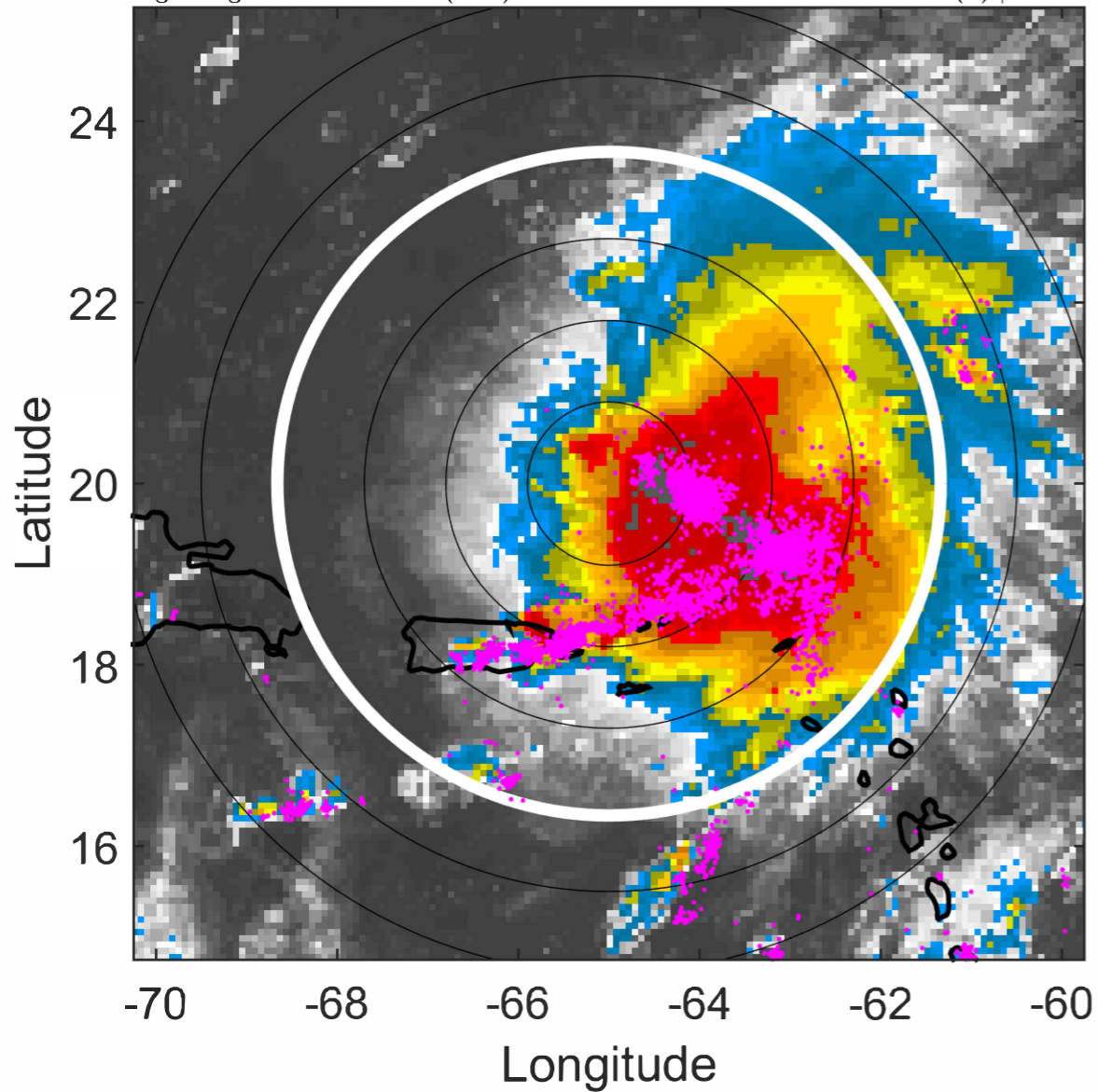

6-h IR BT Differences & Lightning

Δ t: 2022090418 (13.7 LT) - 2022090412 (7.7 LT)
Lightning: 13.7 LT \pm 1.5 h (dots)

PT: LLCP | EA: ACT
06L (EARL) | 50 kt TS
S: 3.6 m s⁻¹ (L) | H: 59°

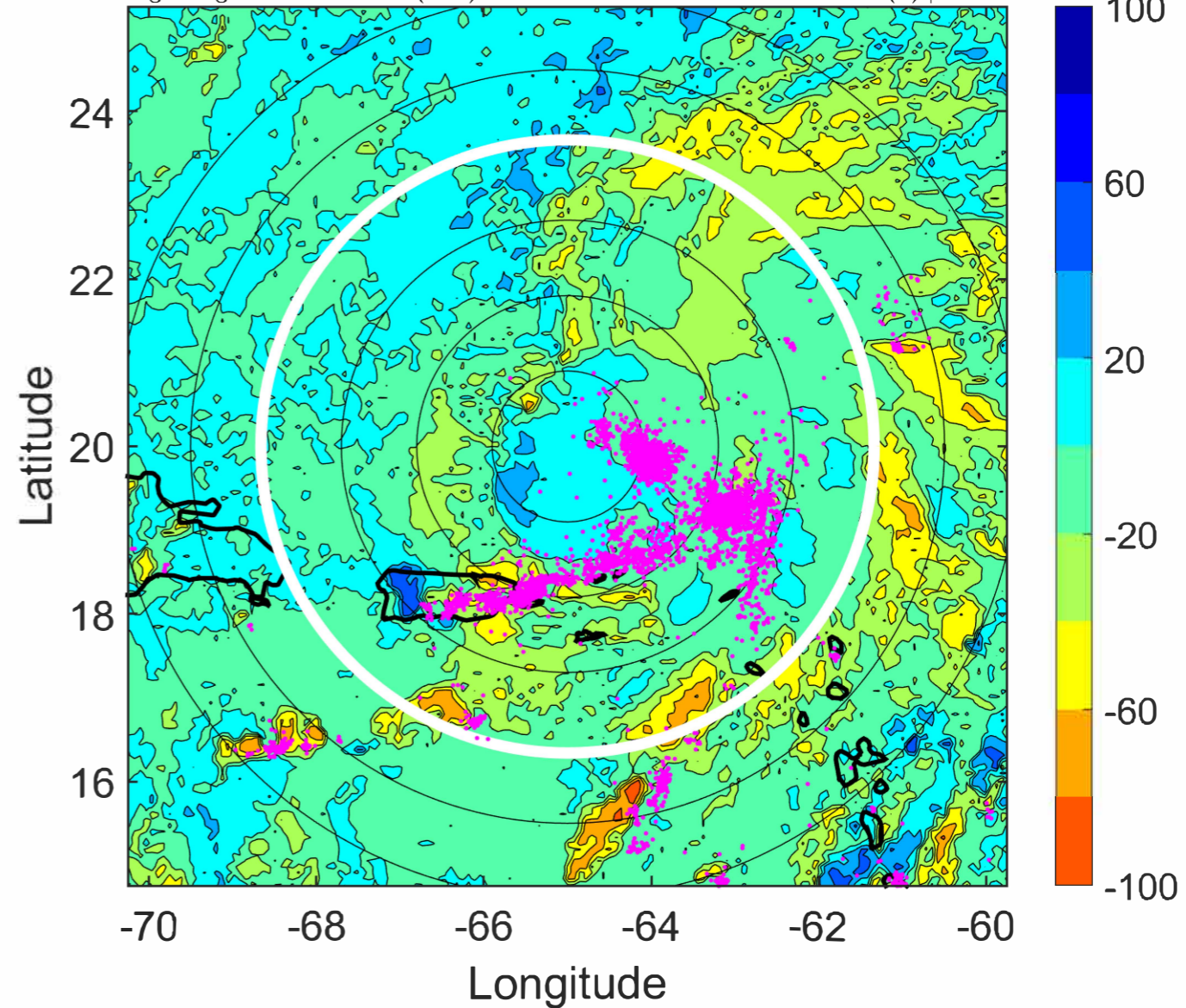

IR BT & Lightning

t: 2022090421 (16.7 LT)
Lightning: 16.7 LT \pm 1.5 h (dots)

PT: LLCP | EA: ACT
06L (EARL) | 50 kt TS
S: 4 m s⁻¹ (L) | H: 60.5°

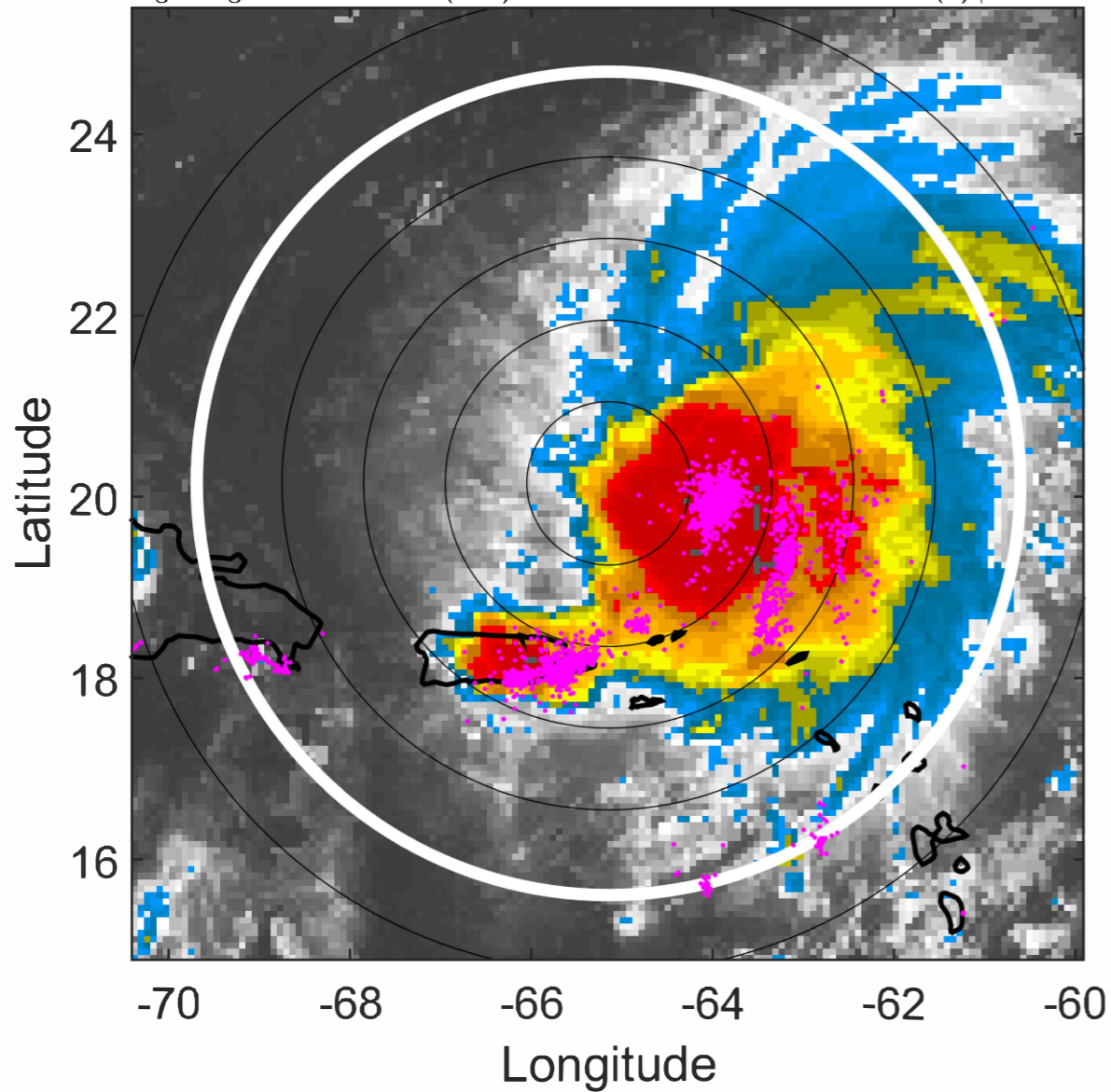

6-h IR BT Differences & Lightning

Δ t: 2022090421 (16.7 LT) - 2022090415 (10.7 LT)
Lightning: 16.7 LT \pm 1.5 h (dots)

PT: LLCP | EA: ACT
06L (EARL) | 50 kt TS
S: 4 m s⁻¹ (L) | H: 60.5°

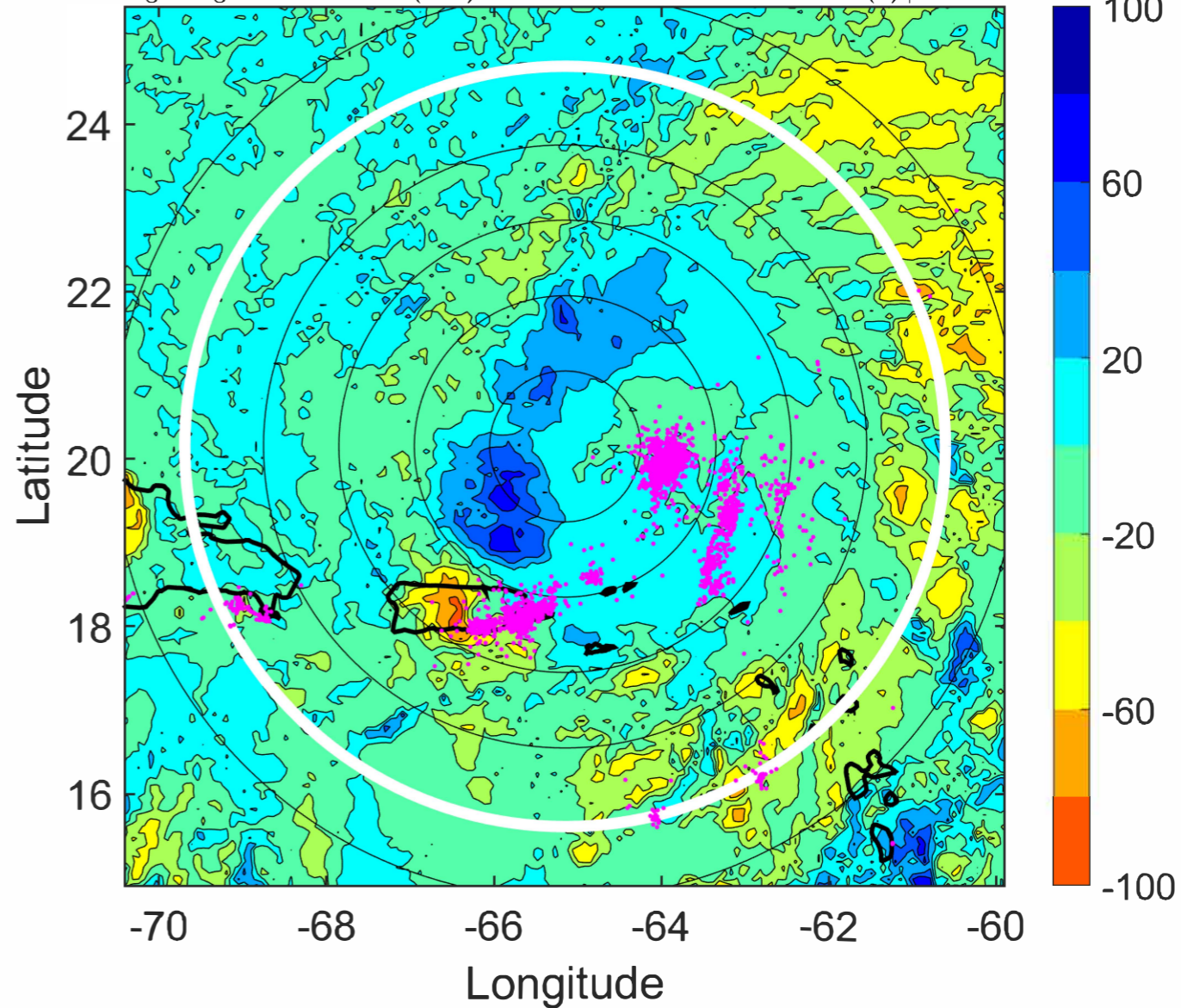

IR BT & Lightning

t: 2022090500 (19.6 LT)
Lightning: 19.6 LT \pm 1.5 h (dots)

PT: LLCP | EA: ACT
06L (EARL) | 50 kt TS
S: 4.5 m s⁻¹ (M) | H: 62°

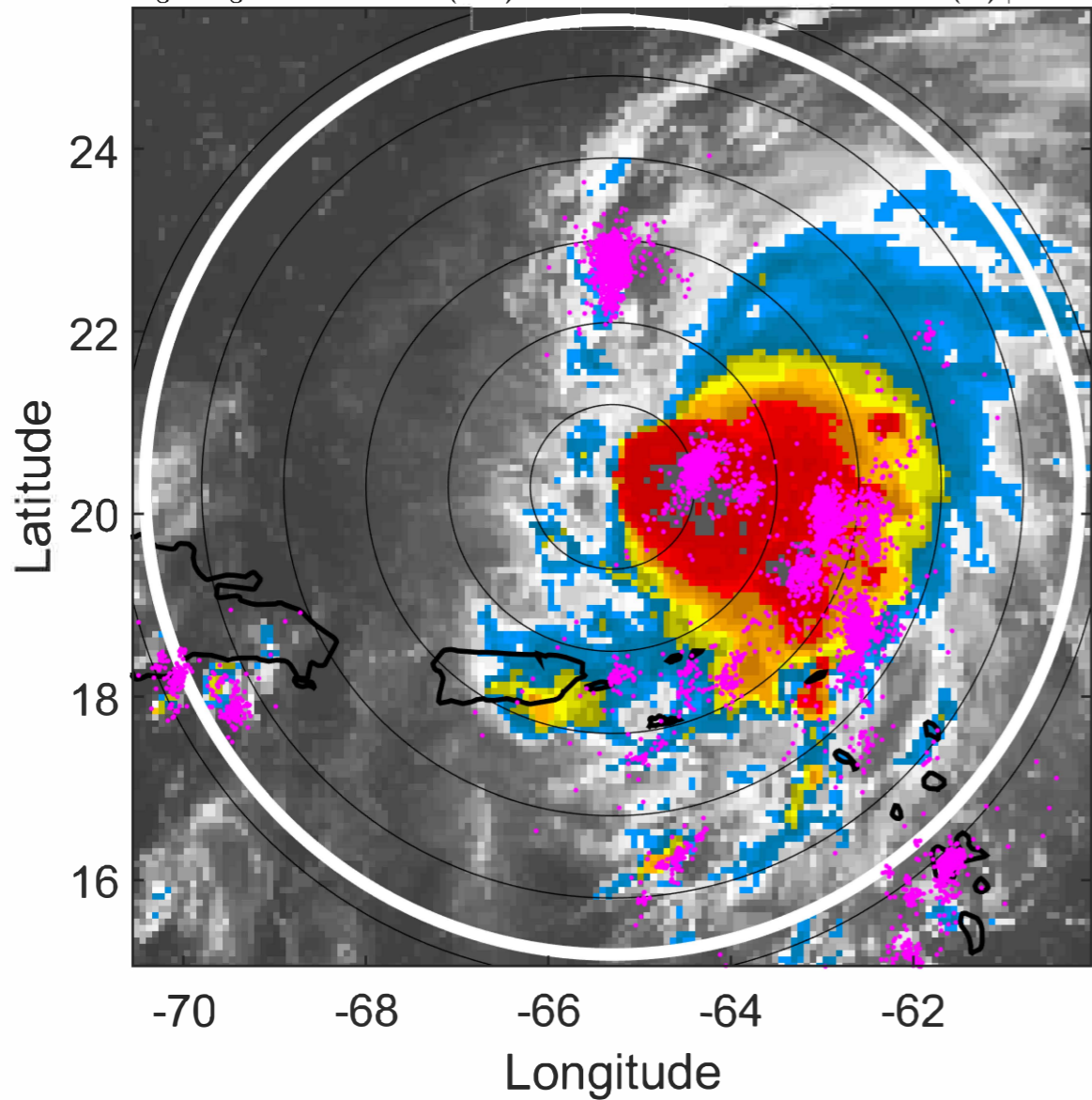

6-h IR BT Differences & Lightning

Δ t: 2022090500 (19.6 LT) - 2022090418 (13.7 LT)
Lightning: 19.6 LT \pm 1.5 h (dots)

PT: LLCP | EA: ACT
06L (EARL) | 50 kt TS
S: 4.5 m s⁻¹ (M) | H: 62°

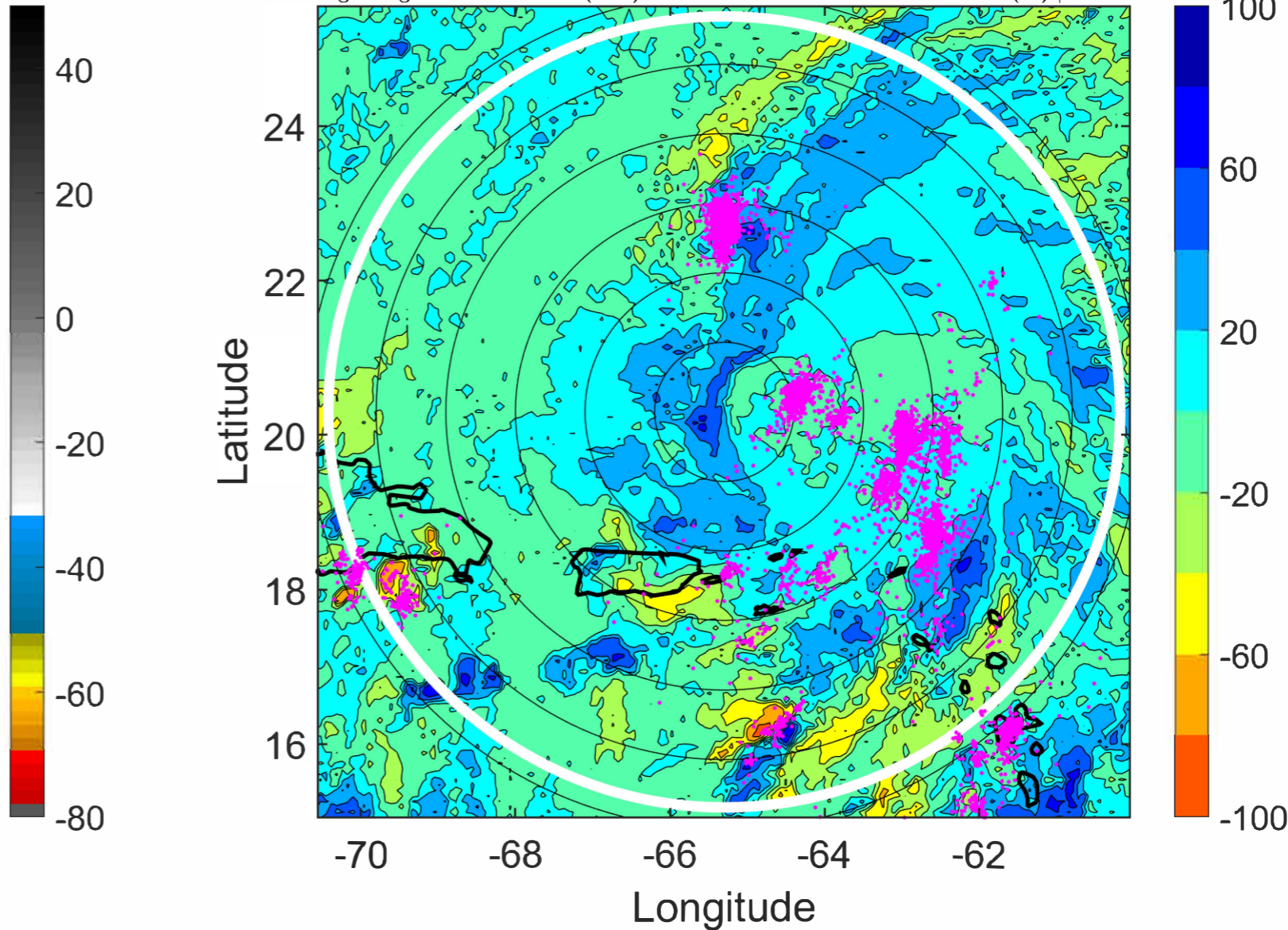

IR BT & Lightning

t: 2022090503 (22.6 LT)

Lightning: 22.6 LT \pm 1.5 h (dots)

PT: LLCP | EA: ACT

06L (EARL) | 52.5 kt TS

S: 5 m s⁻¹ (M) | H: 66.5°

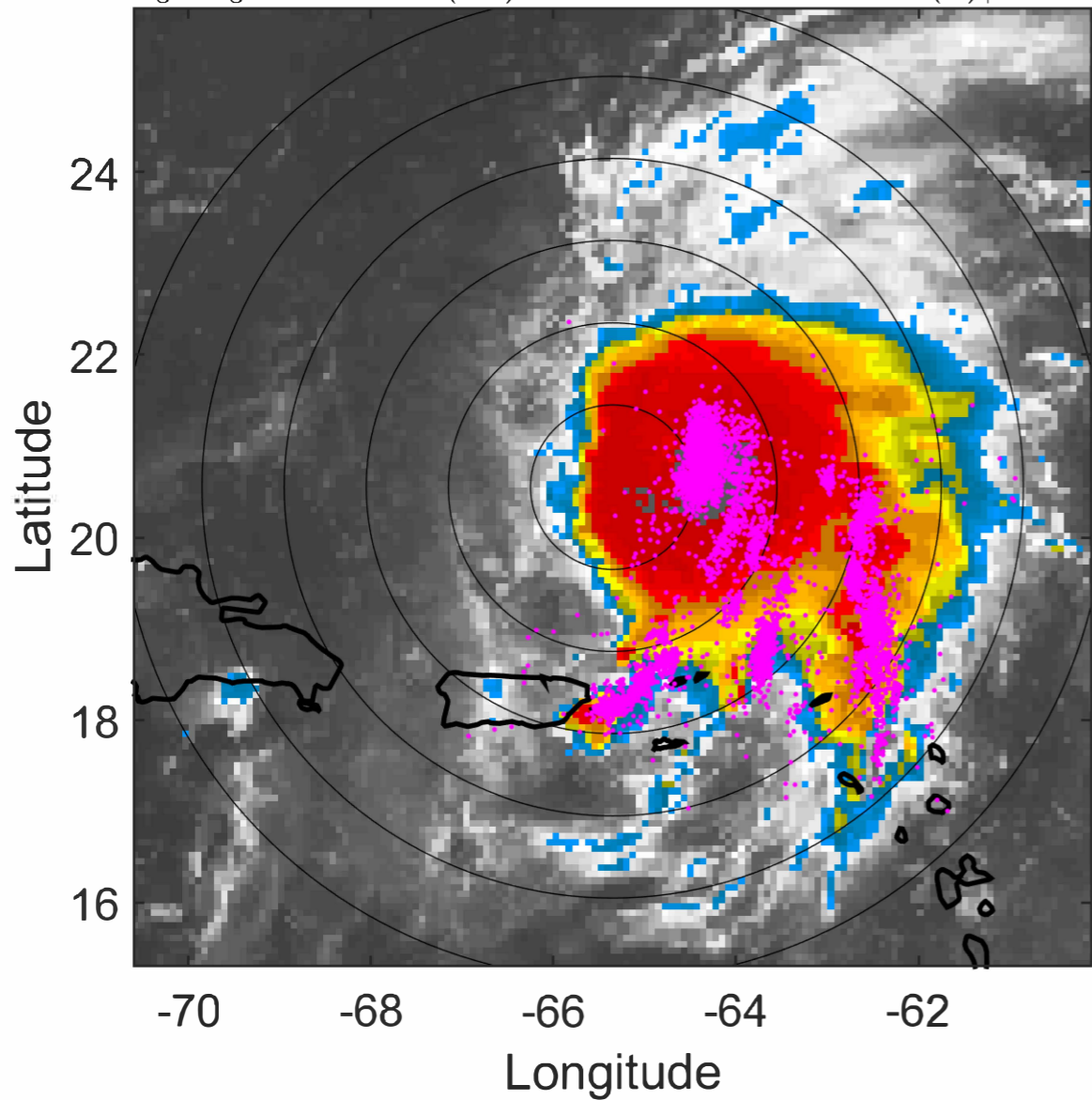

6-h IR BT Differences & Lightning

Δ t: 2022090503 (22.6 LT) - 2022090421 (16.7 LT)

Lightning: 22.6 LT \pm 1.5 h (dots)

PT: LLCP | EA: ACT

06L (EARL) | 52.5 kt TS

S: 5 m s⁻¹ (M) | H: 66.5°

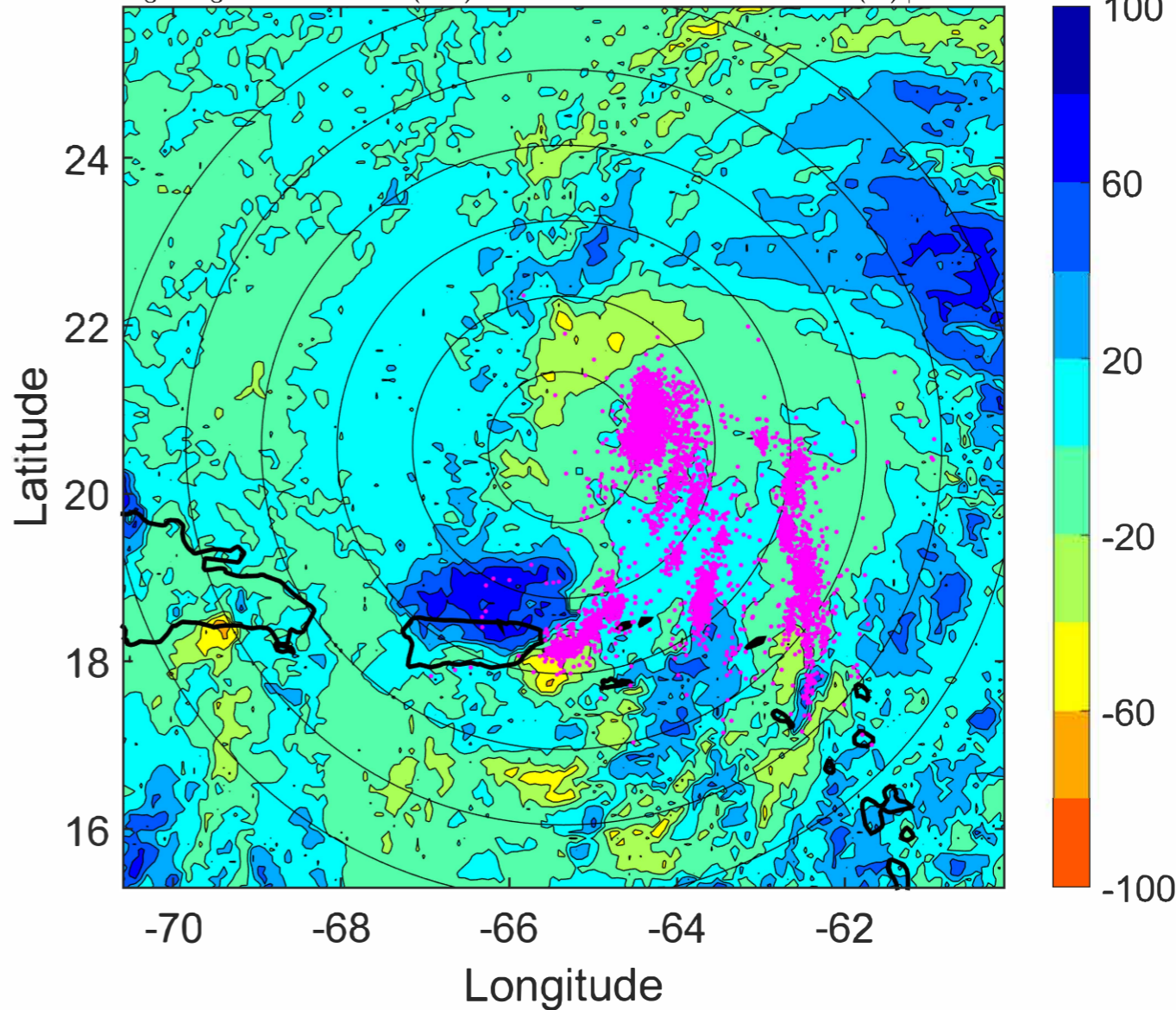

IR BT & Lightning

t: 2022090506 (1.6 LT)

Lightning: 1.6 LT \pm 1.5 h (dots)

PT: SLCP | EA: QUASI

06L (EARL) | 55 kt TS

S: 5.5 m s⁻¹ (M) | H: 71°

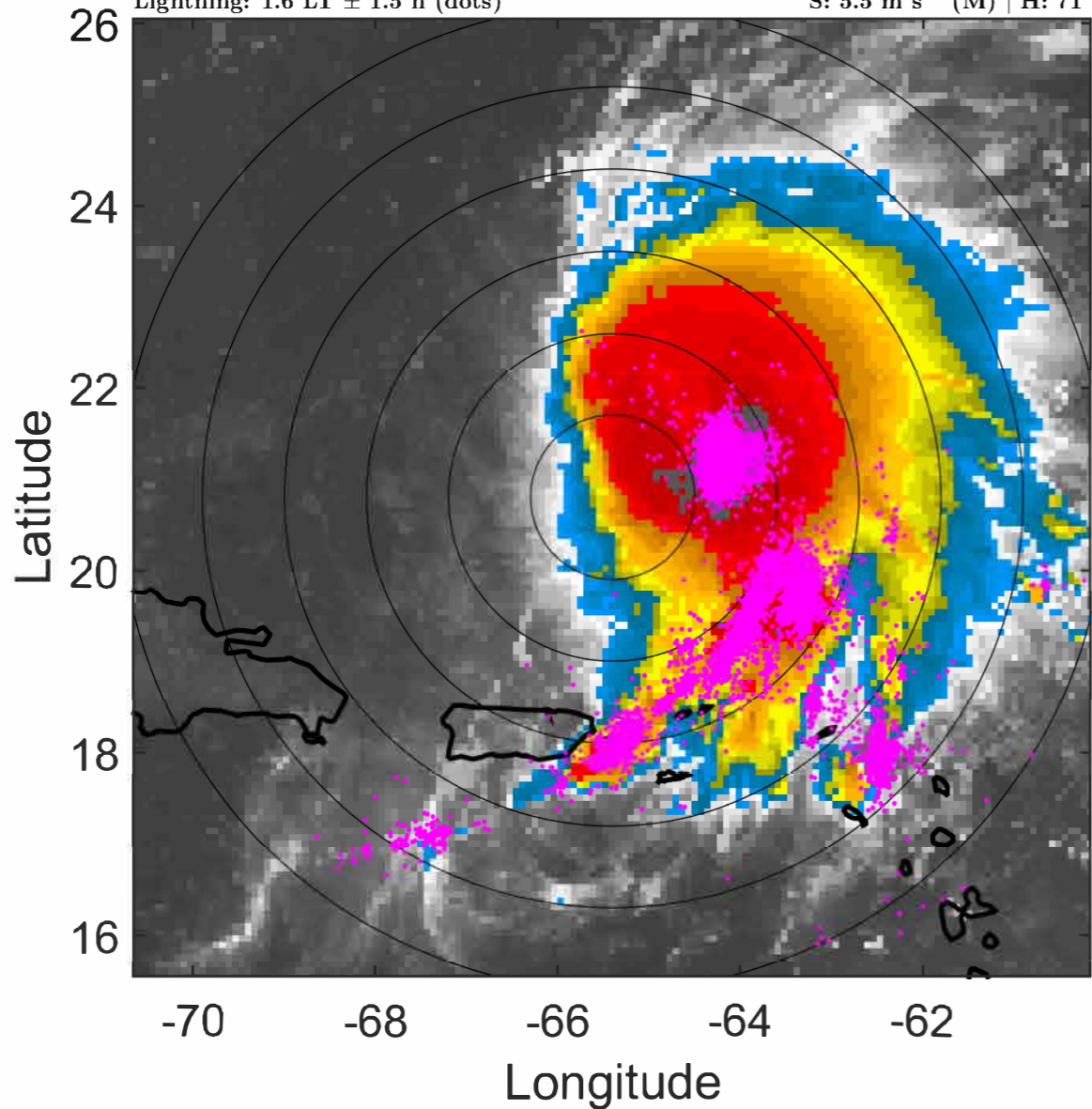

6-h IR BT Differences & Lightning

Δ t: 2022090506 (1.6 LT) - 2022090500 (19.6 LT)

Lightning: 1.6 LT \pm 1.5 h (dots)

PT: SLCP | EA: QUASI

06L (EARL) | 55 kt TS

S: 5.5 m s⁻¹ (M) | H: 71°

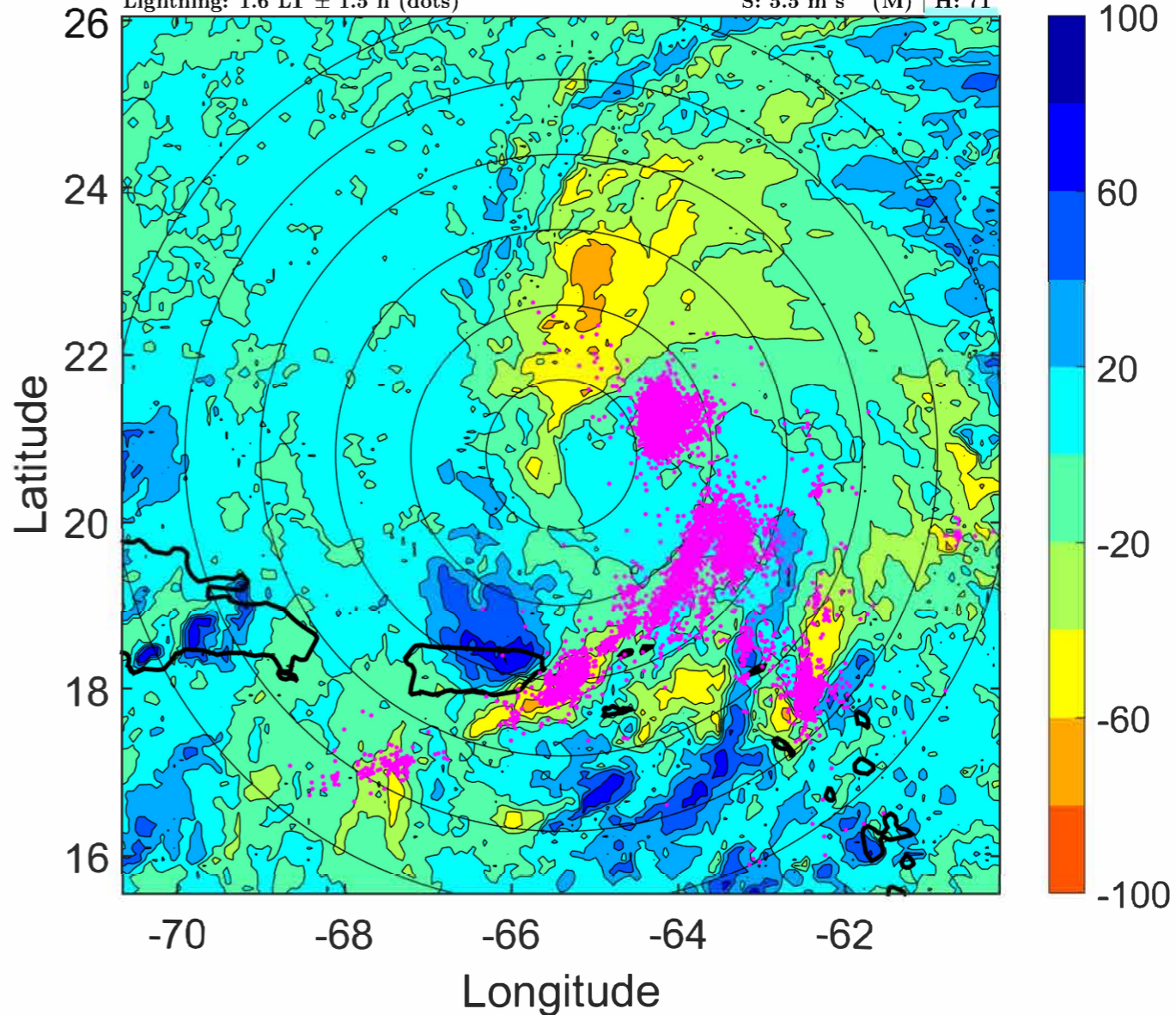

IR BT & Lightning

t: 2022090509 (4.6 LT)

Lightning: 4.6 LT \pm 1.5 h (dots)

PT: SLCP | EA: QUASI

06L (EARL) | 55 kt TS

S: 5.4 m s⁻¹ (M) | H: 73°

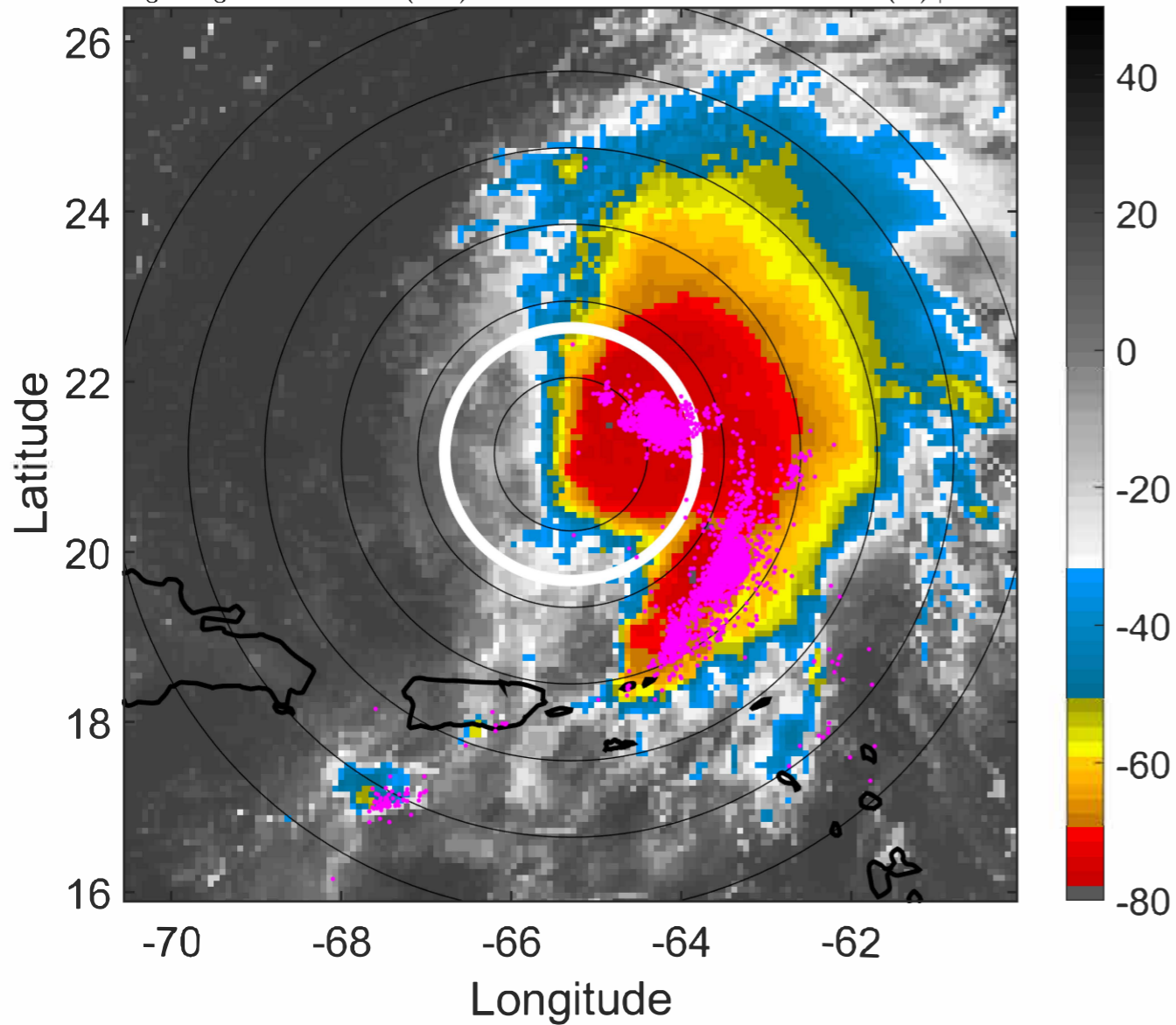

6-h IR BT Differences & Lightning

Δ t: 2022090509 (4.6 LT) - 2022090503 (22.6 LT)

Lightning: 4.6 LT \pm 1.5 h (dots)

PT: SLCP | EA: QUASI

06L (EARL) | 55 kt TS

S: 5.4 m s⁻¹ (M) | H: 73°

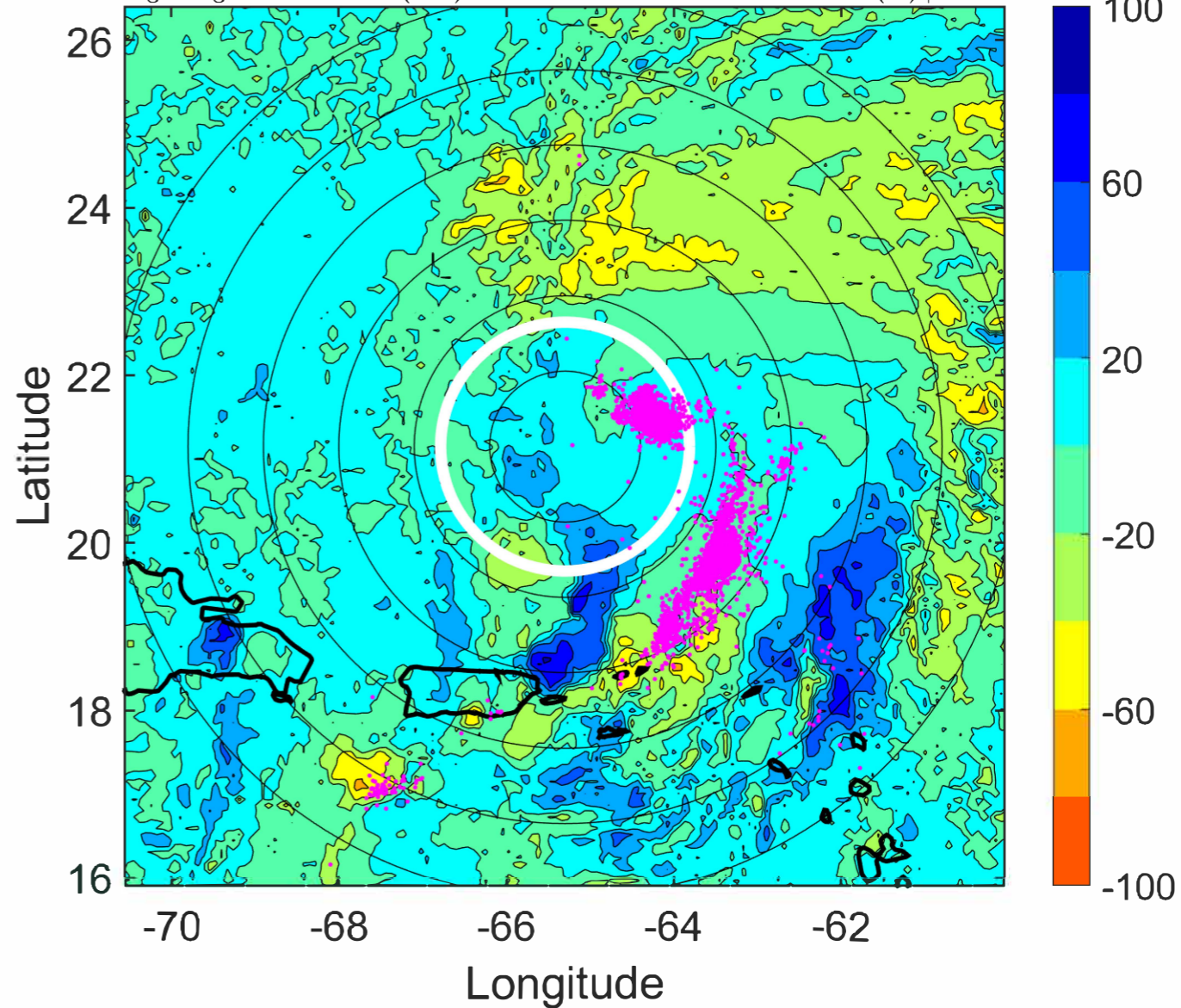

IR BT & Lightning

t: 2022090512 (7.7 LT)

Lightning: 7.7 LT \pm 1.5 h (dots)

PT: SLCP | EA: QUASI

06L (EARL) | 55 kt TS

S: 5.3 m s⁻¹ (M) | H: 75°

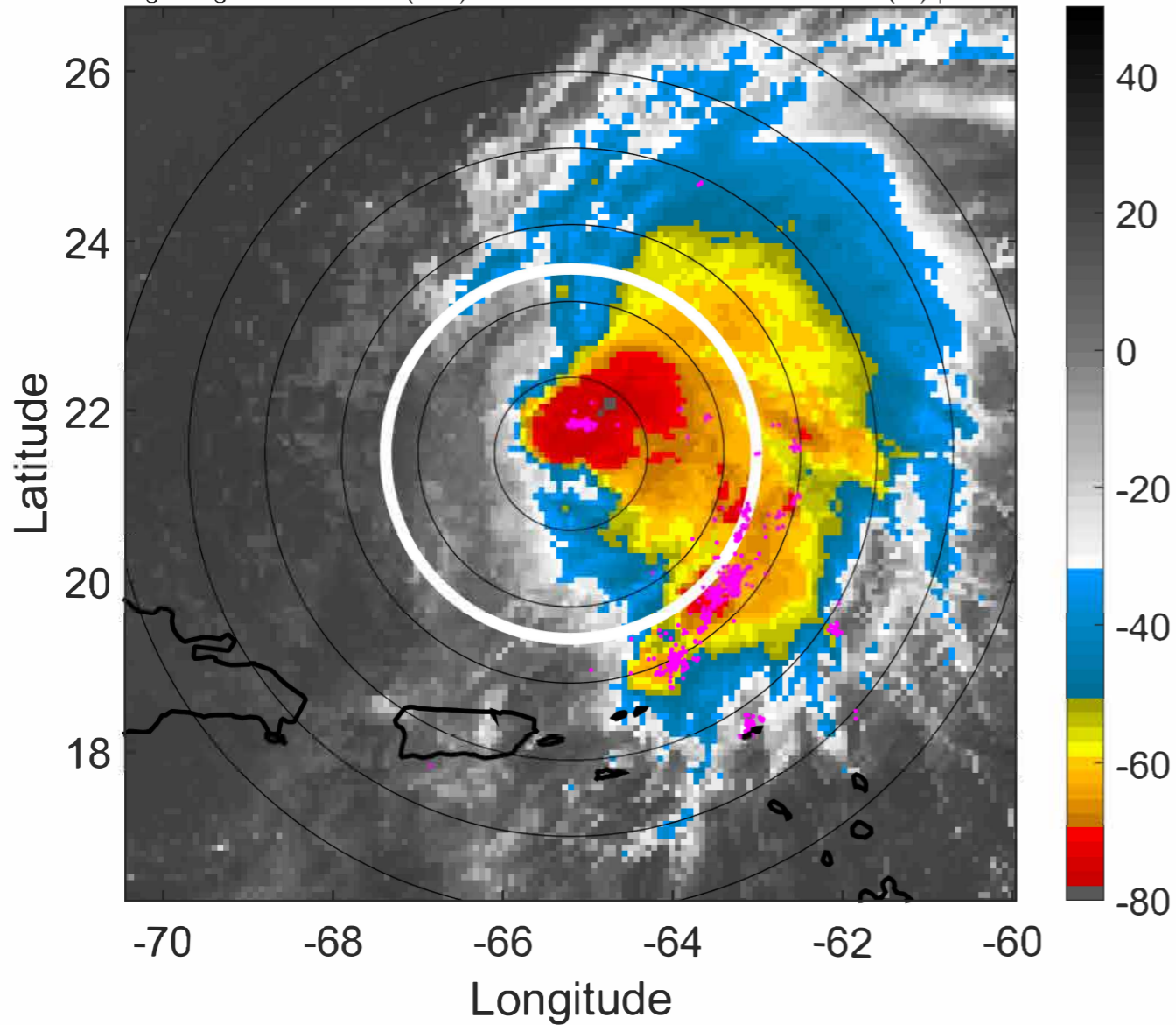

6-h IR BT Differences & Lightning

Δ t: 2022090512 (7.7 LT) - 2022090506 (1.6 LT)

Lightning: 7.7 LT \pm 1.5 h (dots)

PT: SLCP | EA: QUASI

06L (EARL) | 55 kt TS

S: 5.3 m s⁻¹ (M) | H: 75°

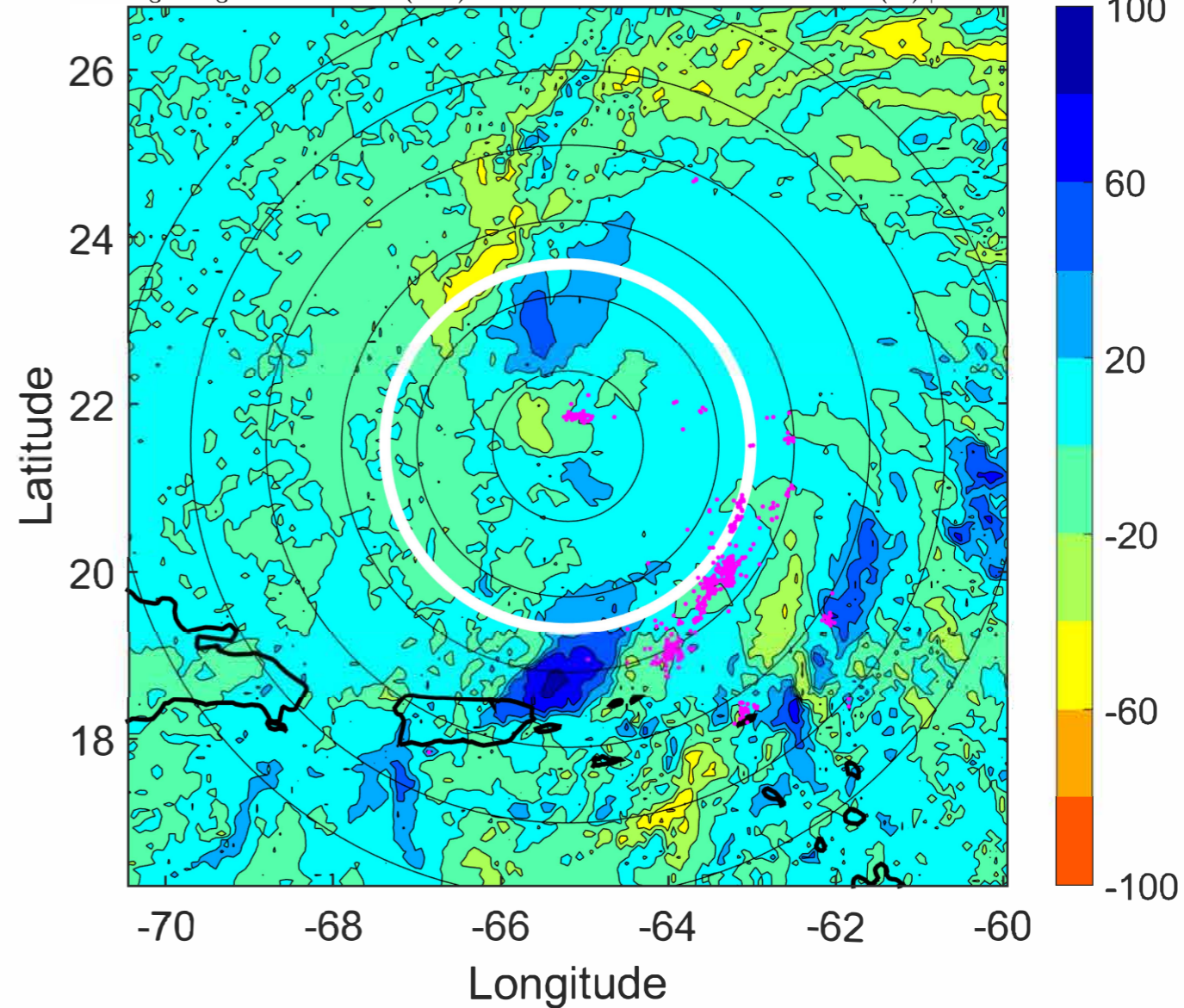

IR BT & Lightning

t: 2022090515 (10.7 LT)
Lightning: 10.7 LT \pm 1.5 h (dots)

PT: SLCP | EA: QUASI
06L (EARL) | 57.5 kt TS
S: 5.1 m s⁻¹ (M) | H: 63.5°

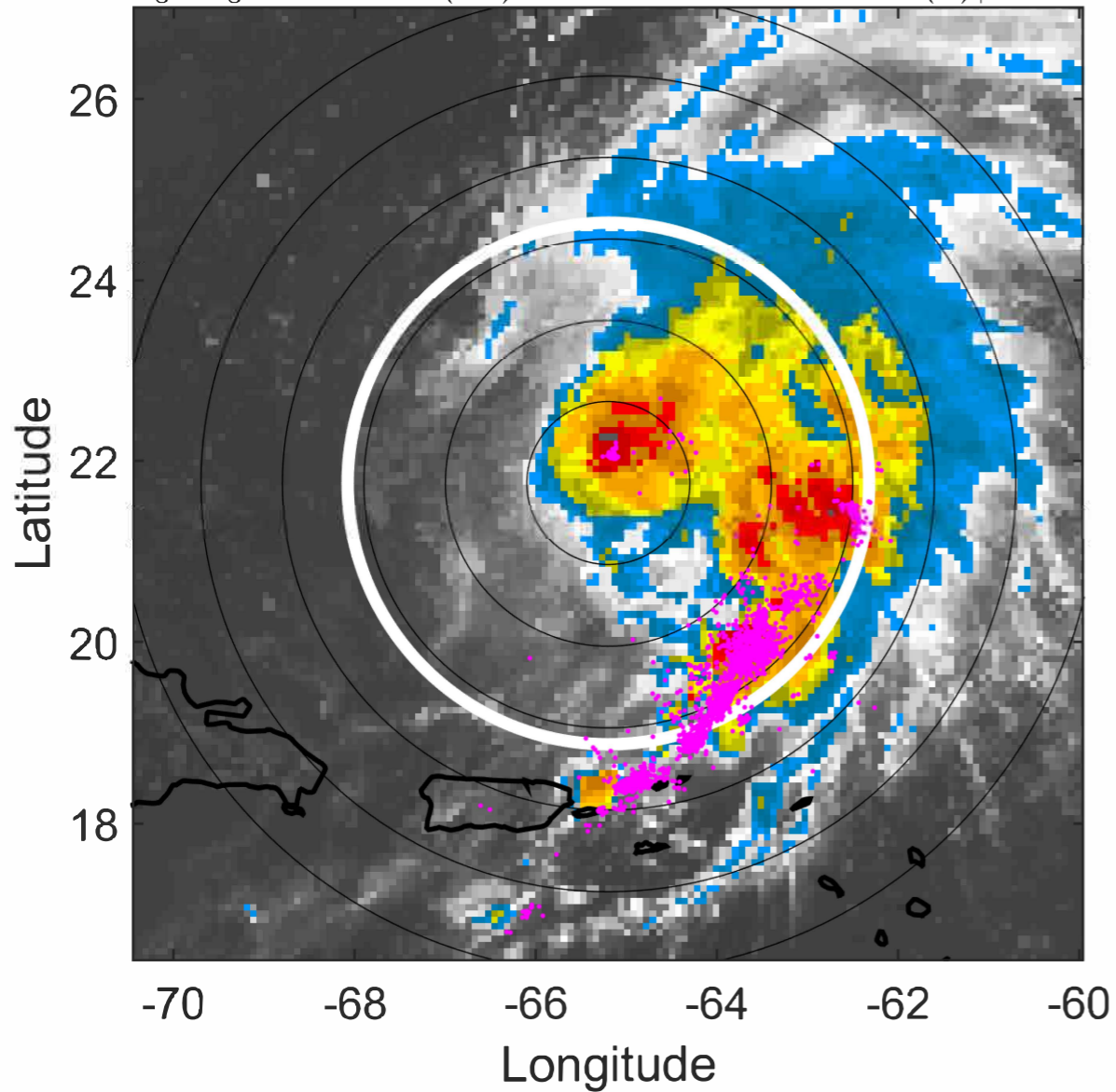

6-h IR BT Differences & Lightning

Δ t: 2022090515 (10.7 LT) - 2022090509 (4.6 LT)
Lightning: 10.7 LT \pm 1.5 h (dots)

PT: SLCP | EA: QUASI
06L (EARL) | 57.5 kt TS
S: 5.1 m s⁻¹ (M) | H: 63.5°

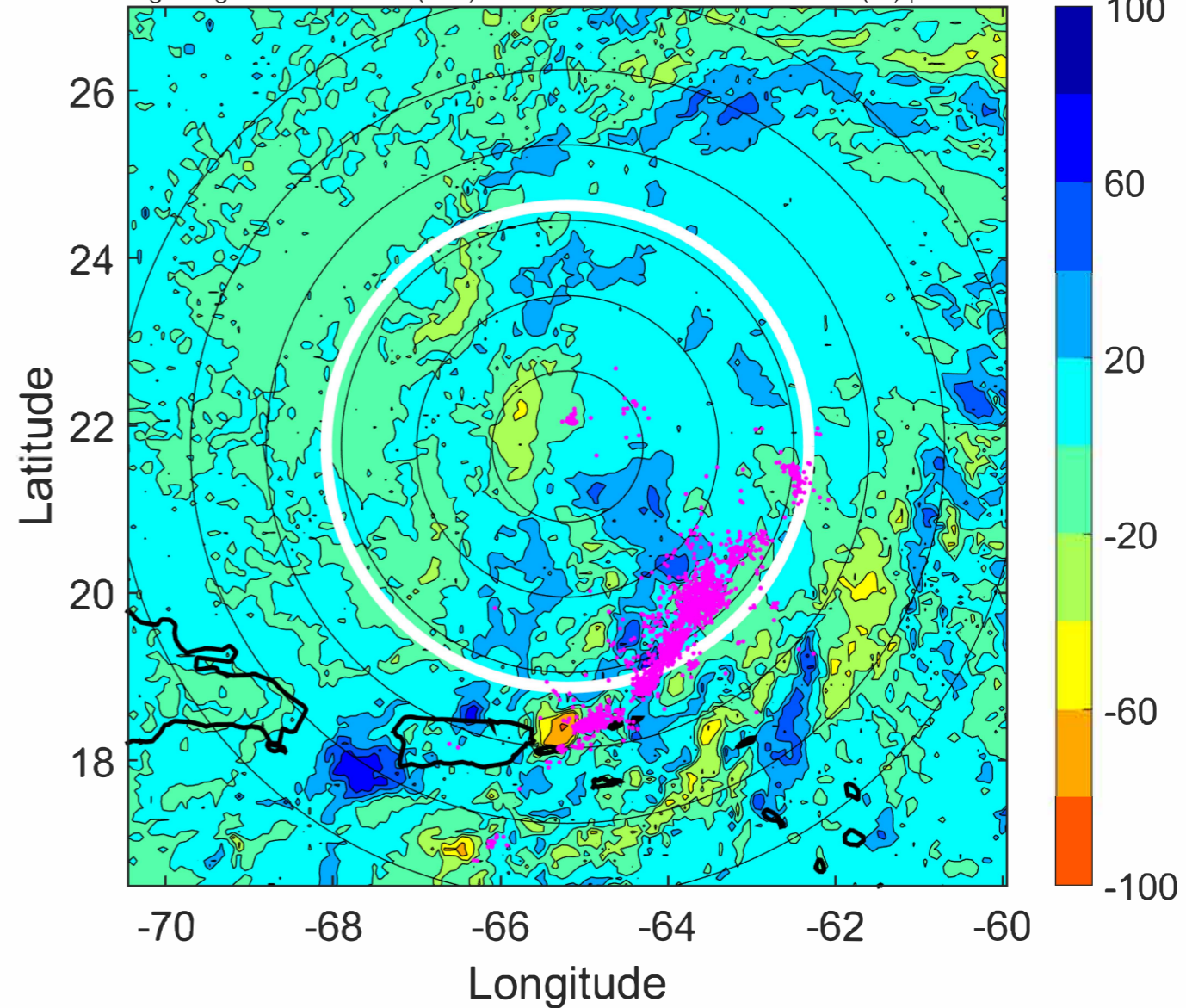

IR BT & Lightning

t: 2022090518 (13.7 LT)
Lightning: 13.7 LT \pm 1.5 h (dots)

PT: SLCP | EA: QUASI
06L (EARL) | 60 kt TS
S: 4.9 m s⁻¹ (M) | H: 52°

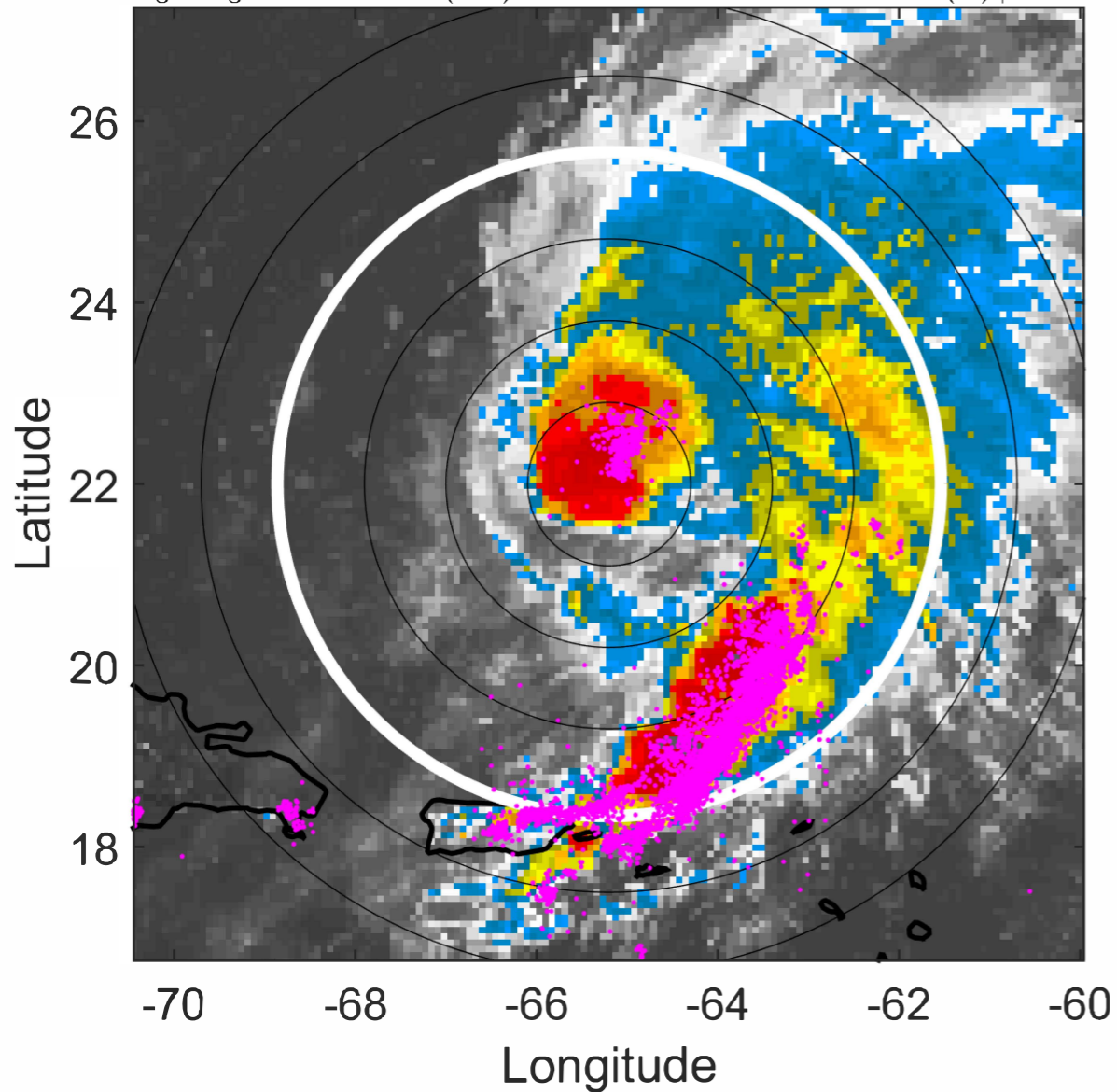

6-h IR BT Differences & Lightning

Δ t: 2022090518 (13.7 LT) - 2022090512 (7.7 LT)
Lightning: 13.7 LT \pm 1.5 h (dots)

PT: SLCP | EA: QUASI
06L (EARL) | 60 kt TS
S: 4.9 m s⁻¹ (M) | H: 52°

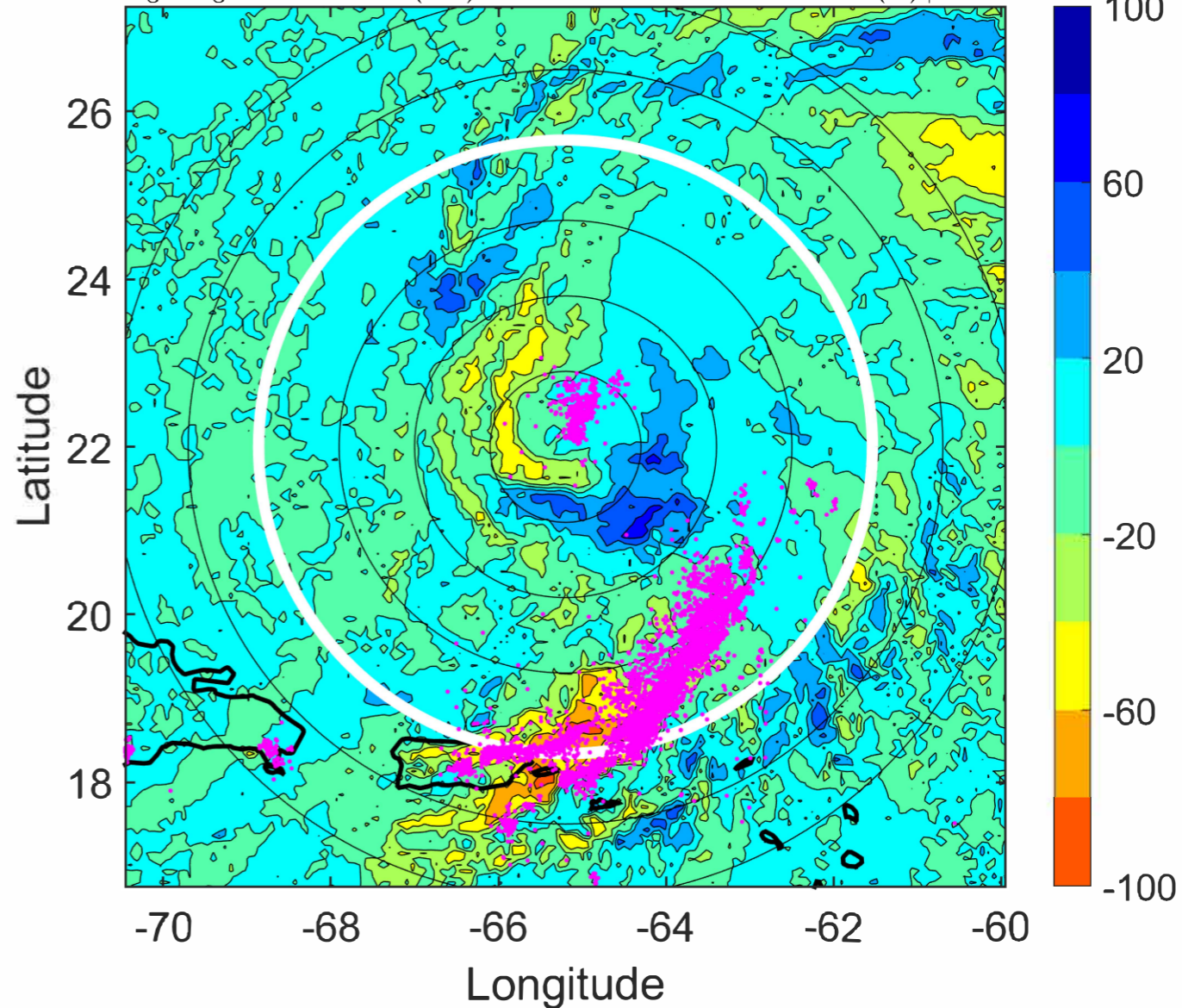

IR BT & Lightning

t: 2022090521 (16.7 LT)
Lightning: 16.7 LT \pm 1.5 h (dots)

PT: SLCP | EA: QUASI
06L (EARL) | 60 kt TS
S: 5.8 m s⁻¹ (M) | H: 56°

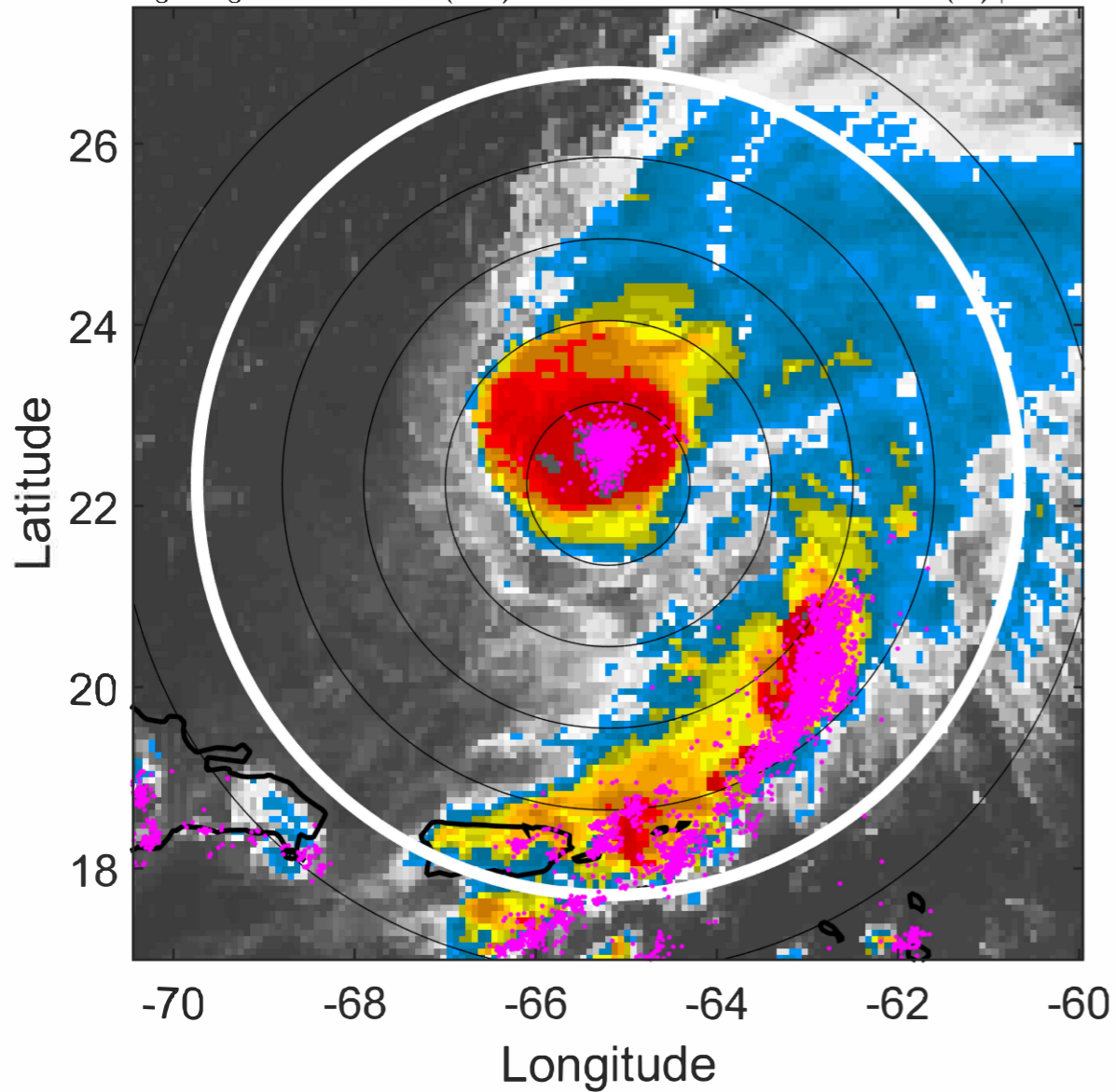

6-h IR BT Differences & Lightning

Δ t: 2022090521 (16.7 LT) - 2022090515 (10.7 LT)
Lightning: 16.7 LT \pm 1.5 h (dots)

PT: SLCP | EA: QUASI
06L (EARL) | 60 kt TS
S: 5.8 m s⁻¹ (M) | H: 56°

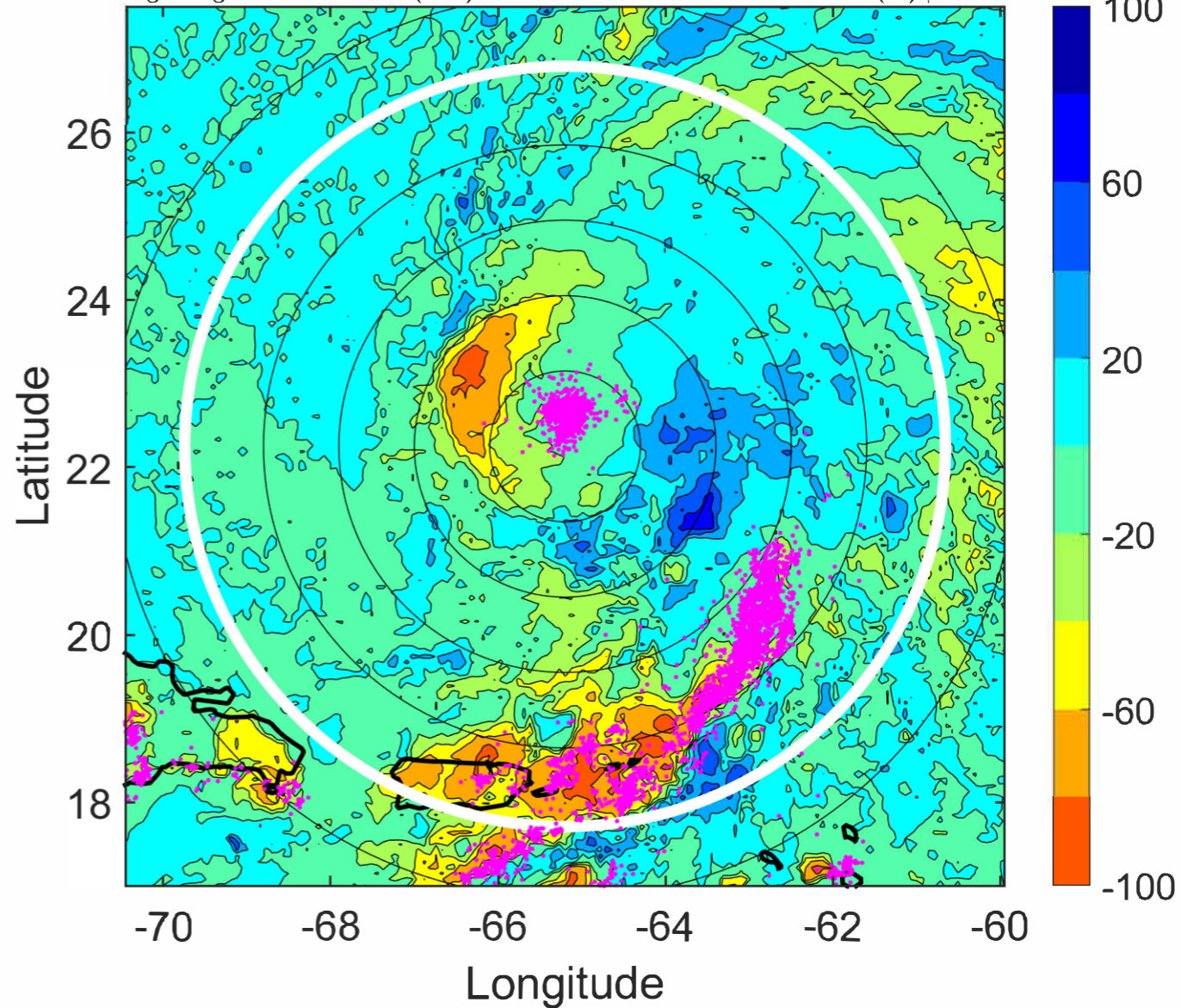

IR BT & Lightning

t: 2022090600 (19.7 LT)
Lightning: 19.7 LT \pm 1.5 h (dots)

PT: SLCP | EA: QUASI
06L (EARL) | 60 kt TS
S: 6.6 m s⁻¹ (M) | H: 60°

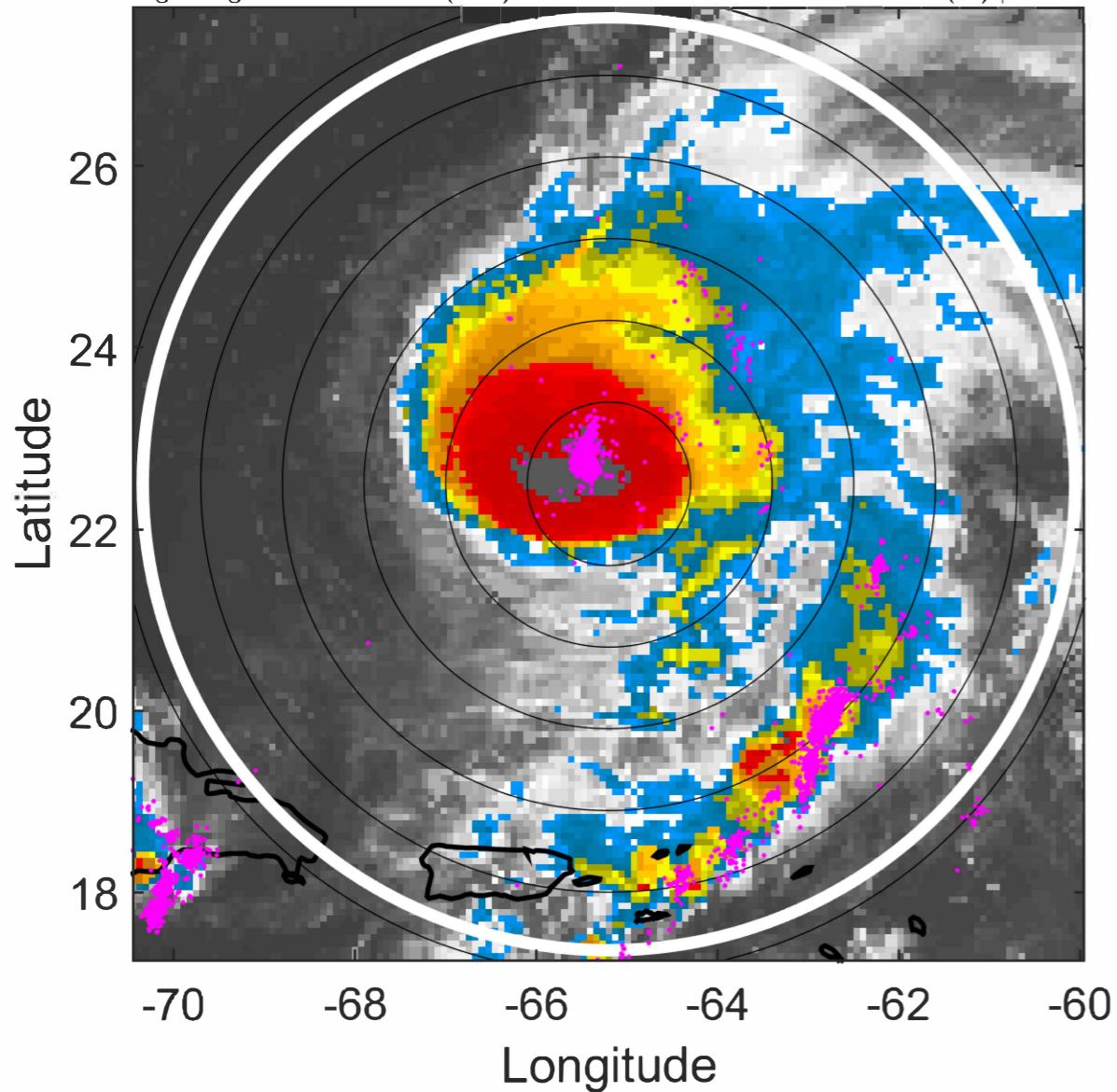

6-h IR BT Differences & Lightning

Δ t: 2022090600 (19.7 LT) - 2022090518 (13.7 LT)
Lightning: 19.7 LT \pm 1.5 h (dots)

PT: SLCP | EA: QUASI
06L (EARL) | 60 kt TS
S: 6.6 m s⁻¹ (M) | H: 60°

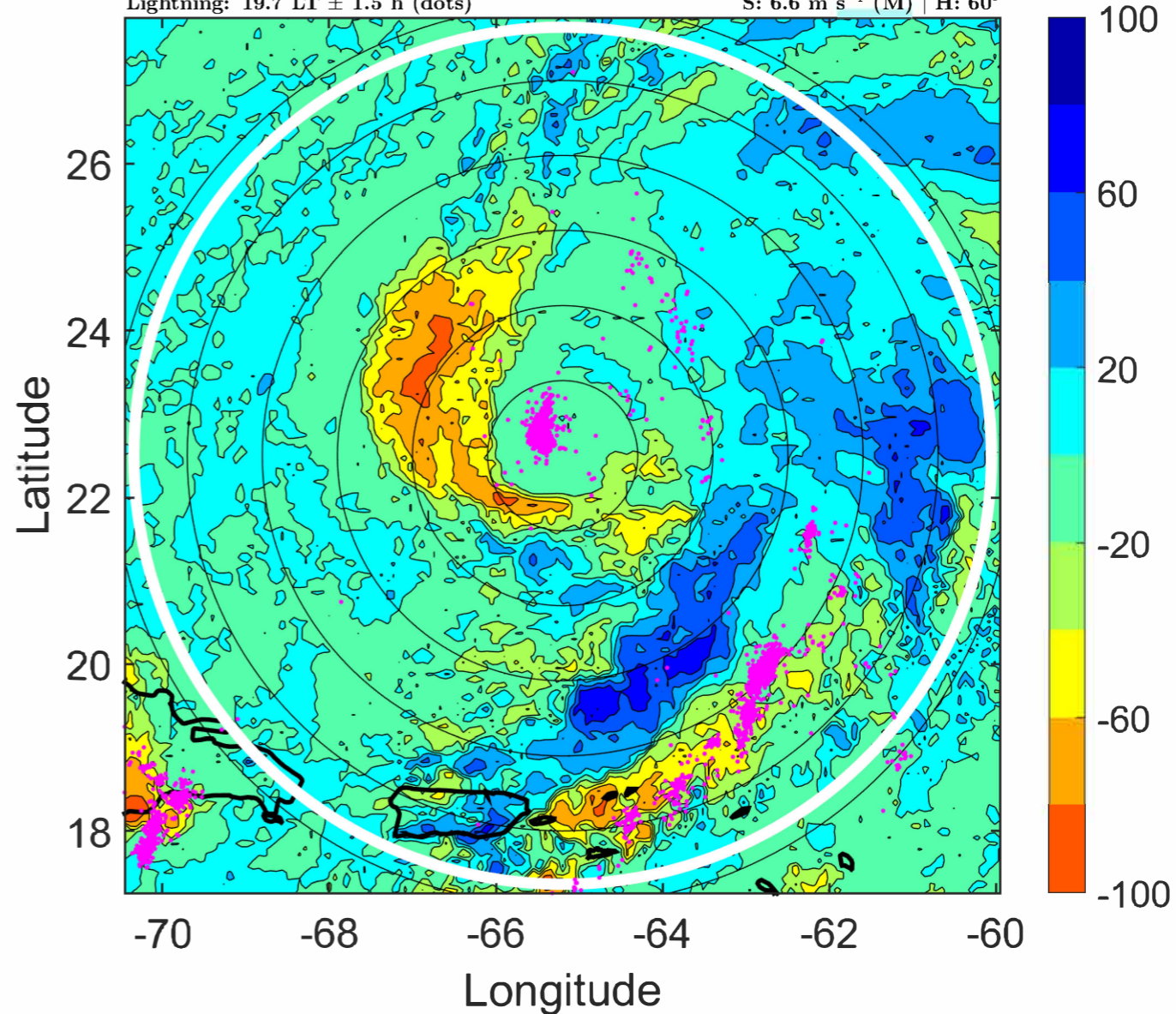

IR BT & Lightning

t: 2022090603 (22.7 LT)
Lightning: 22.7 LT \pm 1.5 h (dots)

PT: SLCP | EA: QUASI
06L (EARL) | 57.5 kt TS
S: 6.9 m s⁻¹ (M) | H: 68.5°

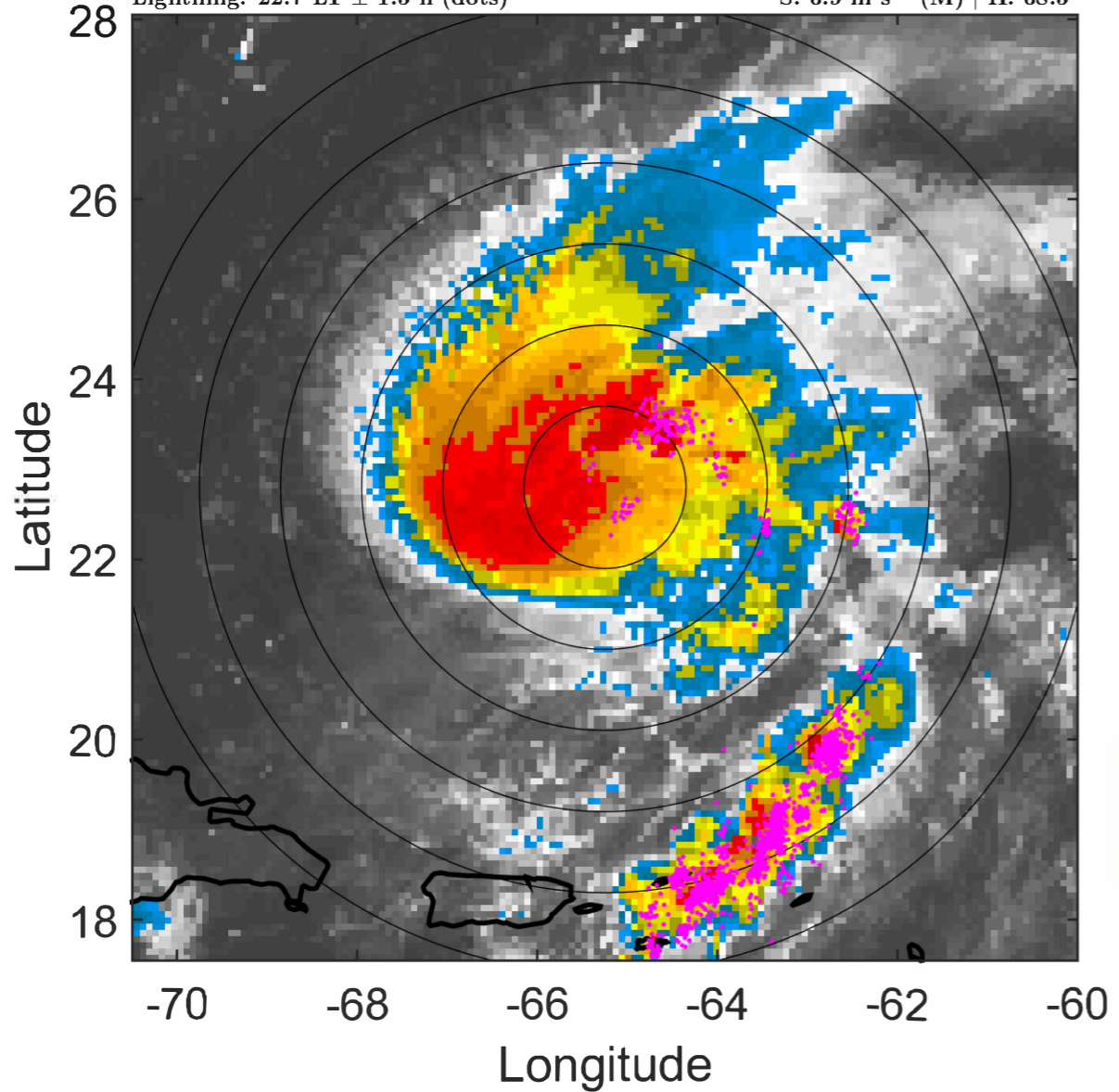

6-h IR BT Differences & Lightning

Δ t: 2022090603 (22.7 LT) - 2022090521 (16.7 LT)
Lightning: 22.7 LT \pm 1.5 h (dots)

PT: SLCP | EA: QUASI
06L (EARL) | 57.5 kt TS
S: 6.9 m s⁻¹ (M) | H: 68.5°

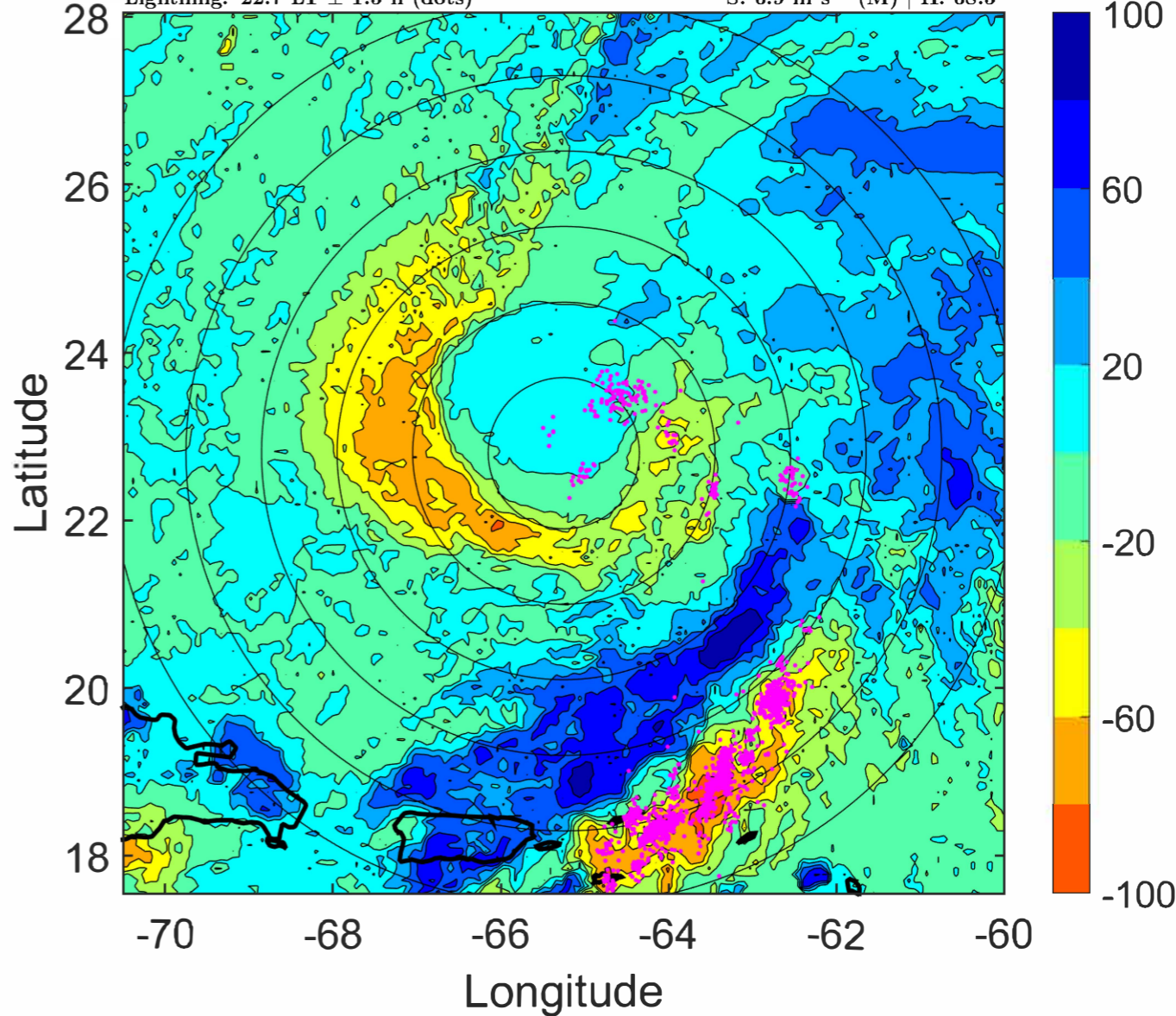

IR BT & Lightning

t: 2022090606 (1.6 LT)

Lightning: 1.6 LT \pm 1.5 h (dots)

PT: LLWP | EA: ACT

06L (EARL) | 55 kt TS

S: 7.3 m s⁻¹ (M) | H: 77°

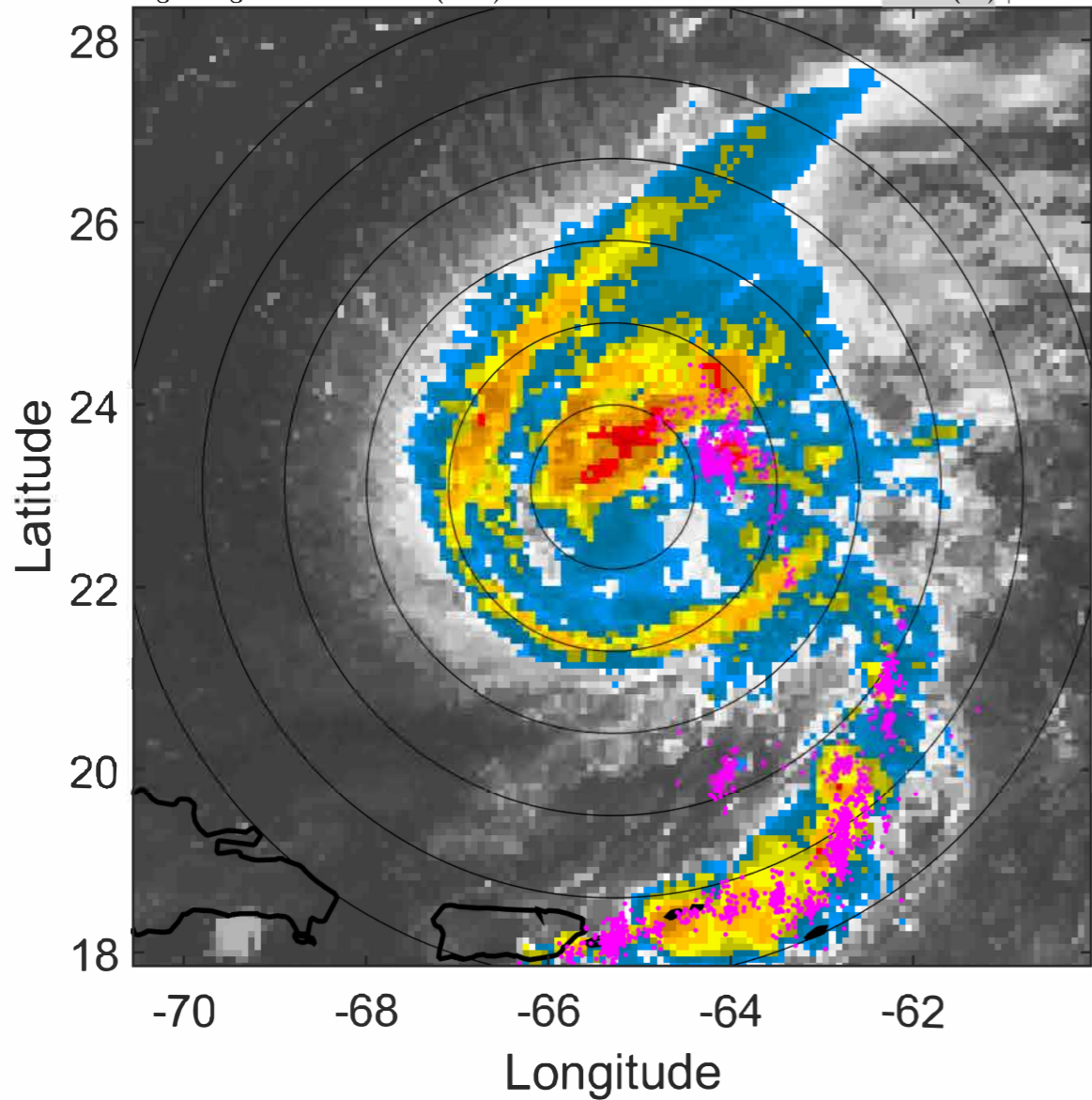

6-h IR BT Differences & Lightning

Δ t: 2022090606 (1.6 LT) - 2022090600 (19.7 LT)

Lightning: 1.6 LT \pm 1.5 h (dots)

PT: LLWP | EA: ACT

06L (EARL) | 55 kt TS

S: 7.3 m s⁻¹ (M) | H: 77°

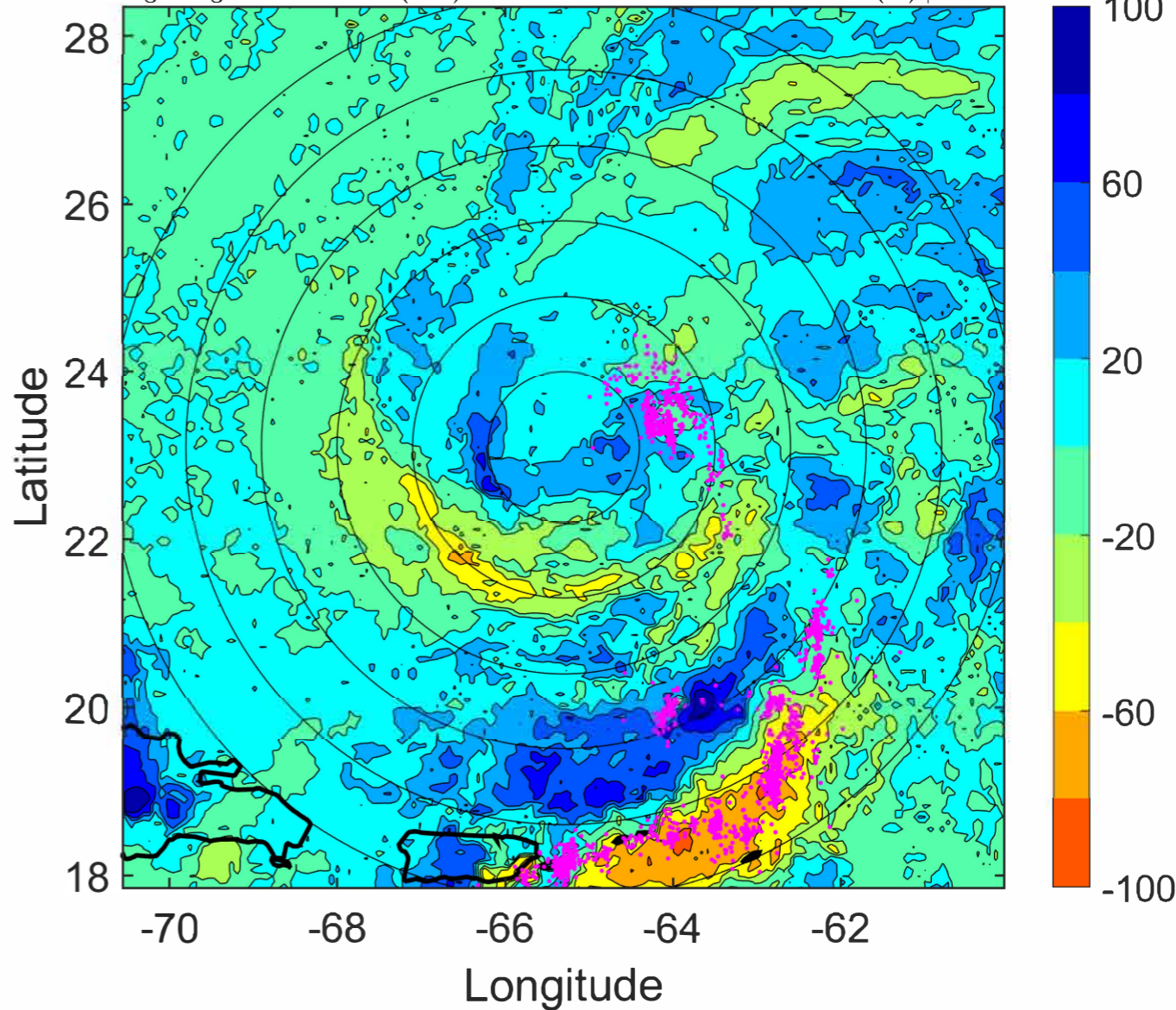

IR BT & Lightning

t: 2022090609 (4.6 LT)

Lightning: 4.6 LT \pm 1.5 h (dots)

PT: LLWP | EA: ACT

06L (EARL) | 55 kt TS

S: 7.6 m s⁻¹ (M) | H: 79°

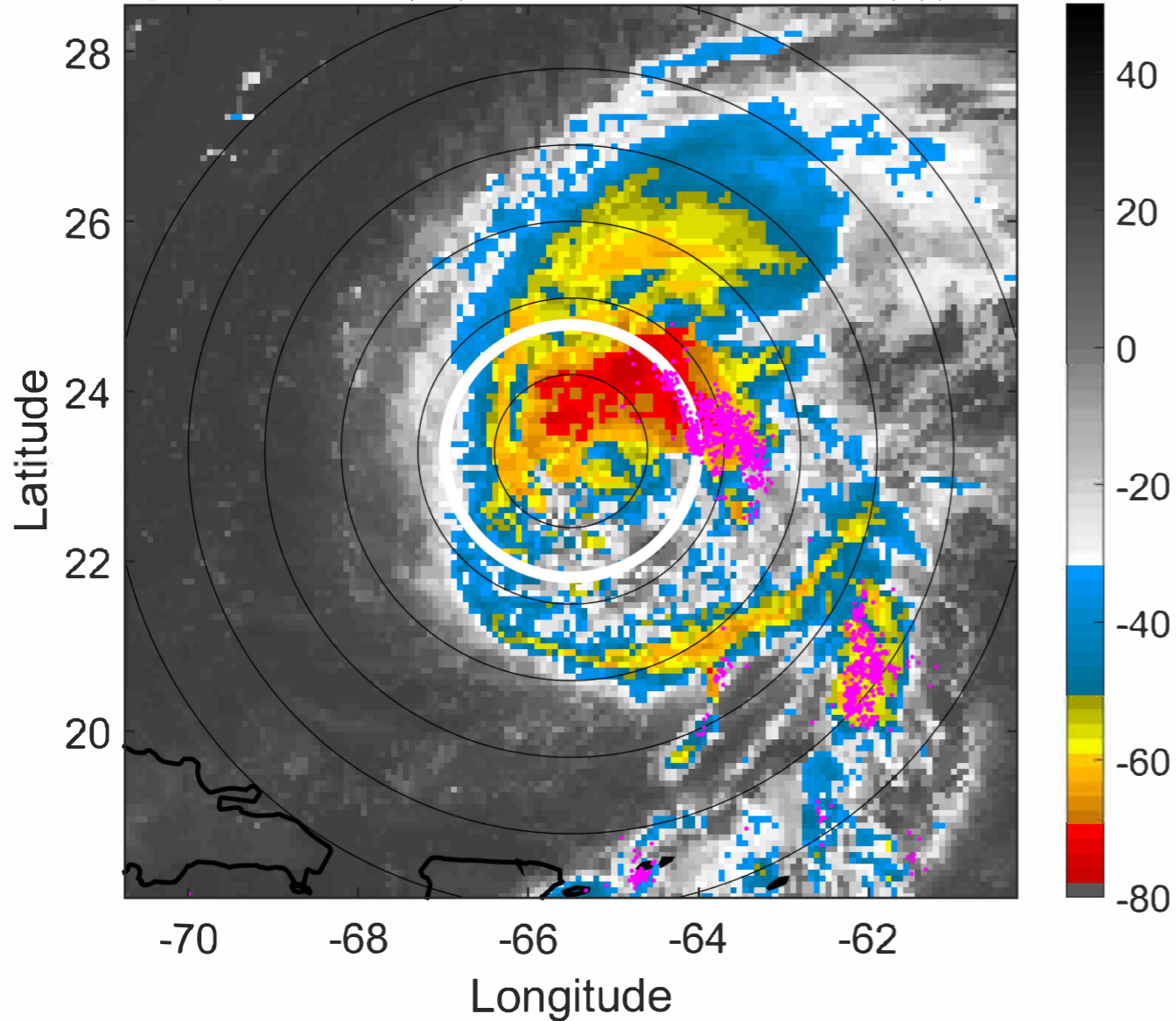

6-h IR BT Differences & Lightning

Δ t: 2022090609 (4.6 LT) - 2022090603 (22.7 LT)

Lightning: 4.6 LT \pm 1.5 h (dots)

PT: LLWP | EA: ACT

06L (EARL) | 55 kt TS

S: 7.6 m s⁻¹ (M) | H: 79°

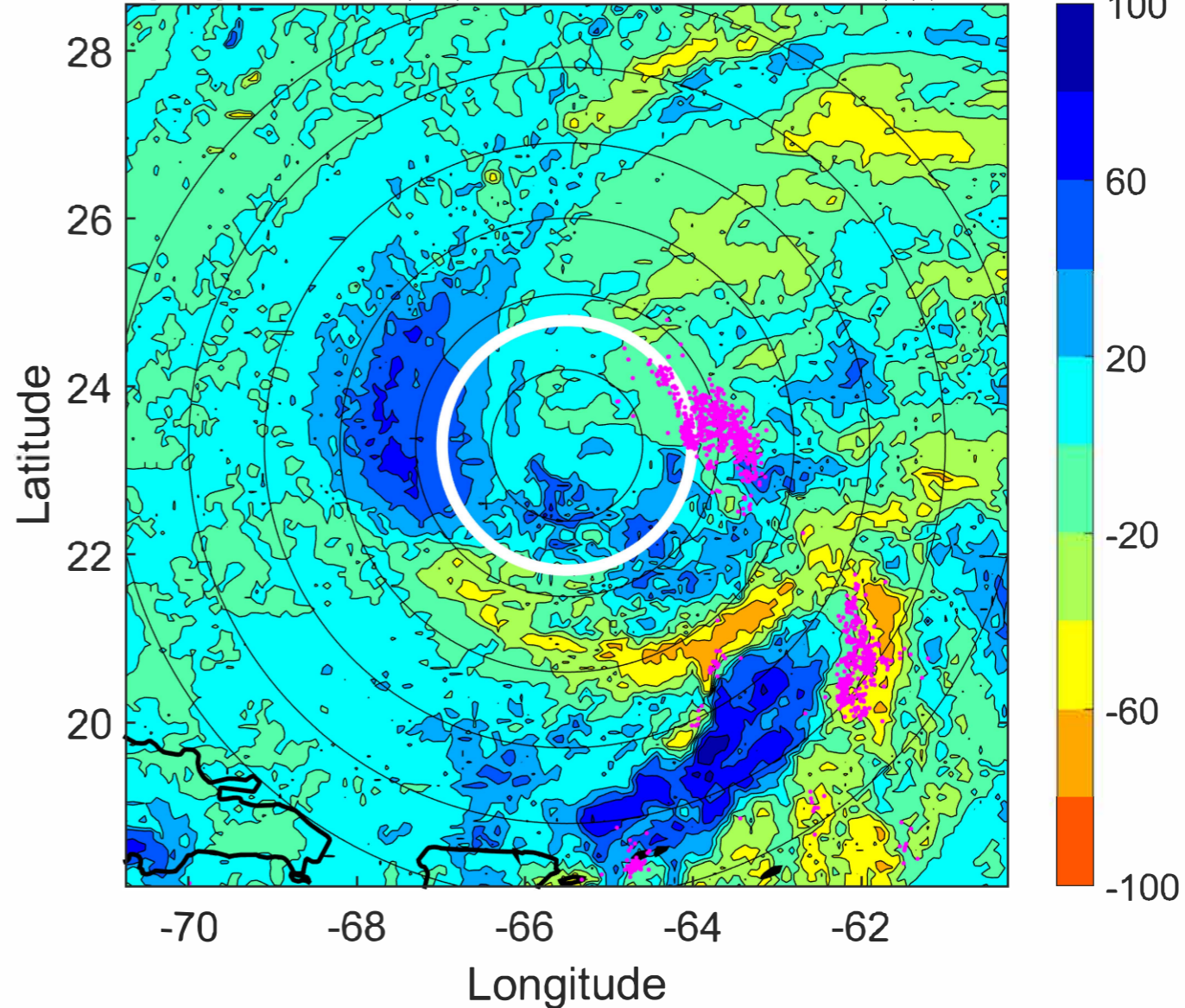

IR BT & Lightning

t: 2022090612 (7.6 LT)

Lightning: 7.6 LT \pm 1.5 h (dots)

PT: LLWP | EA: ACT

06L (EARL) | 55 kt TS

S: 7.9 m s⁻¹ (M) | H: 81°

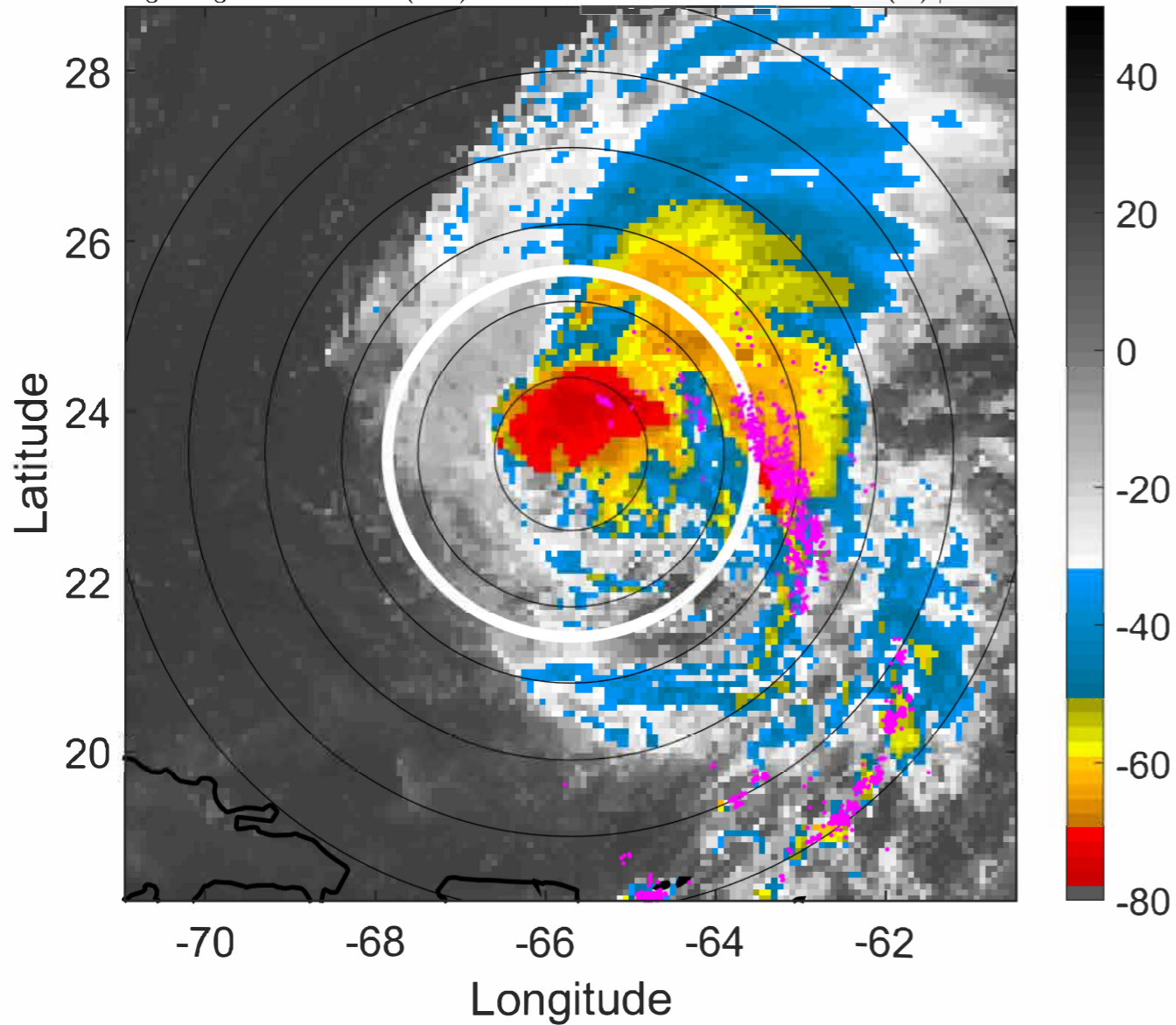

6-h IR BT Differences & Lightning

Δ t: 2022090612 (7.6 LT) - 2022090606 (1.6 LT)

Lightning: 7.6 LT \pm 1.5 h (dots)

PT: LLWP | EA: ACT

06L (EARL) | 55 kt TS

S: 7.9 m s⁻¹ (M) | H: 81°

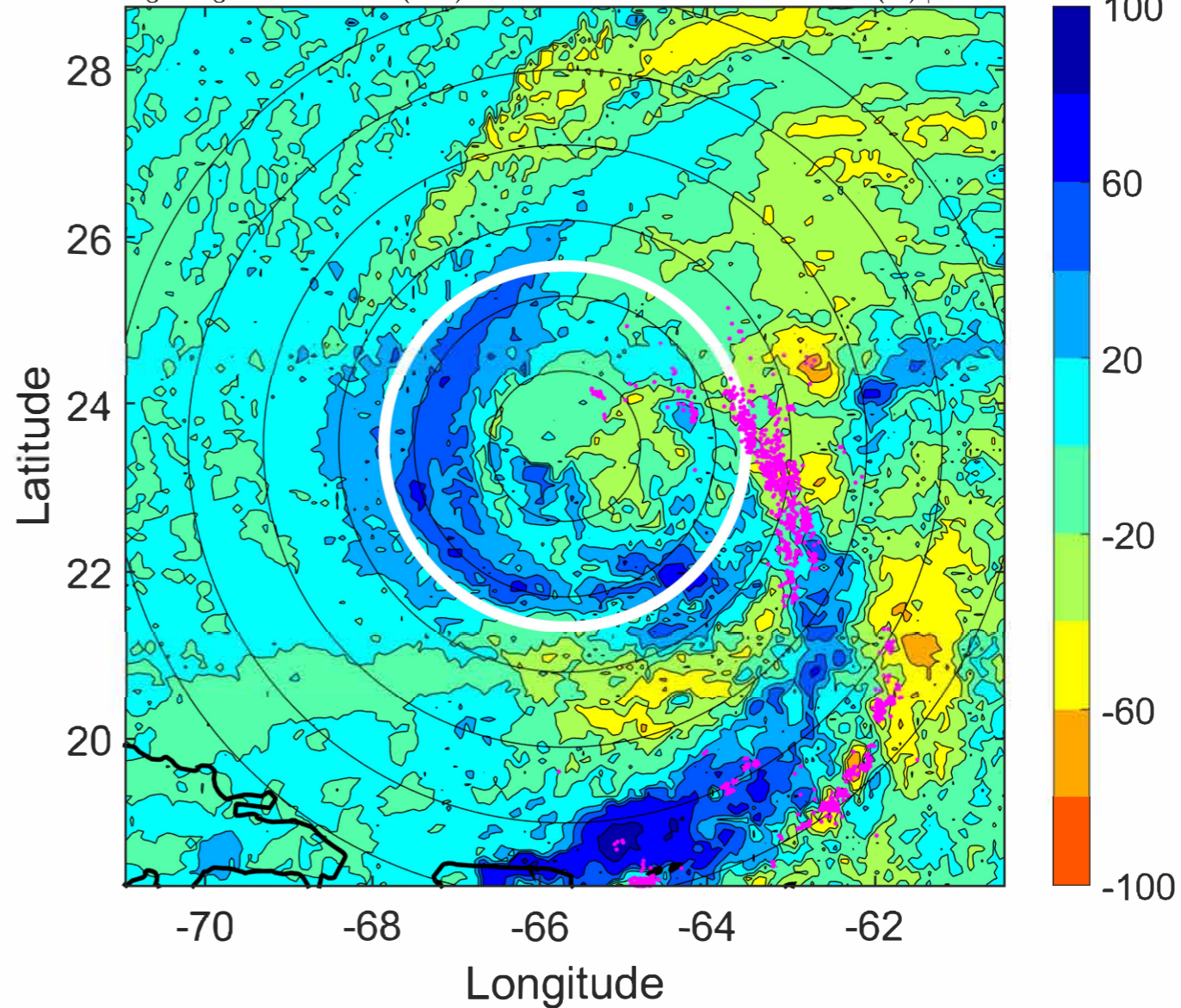

IR BT & Lightning

t: 2022090615 (10.6 LT)
Lightning: 10.6 LT \pm 1.5 h (dots)

PT: LLWP | EA: ACT
06L (EARL) | 60 kt TS
S: 7.5 m s⁻¹ (M) | H: 83°

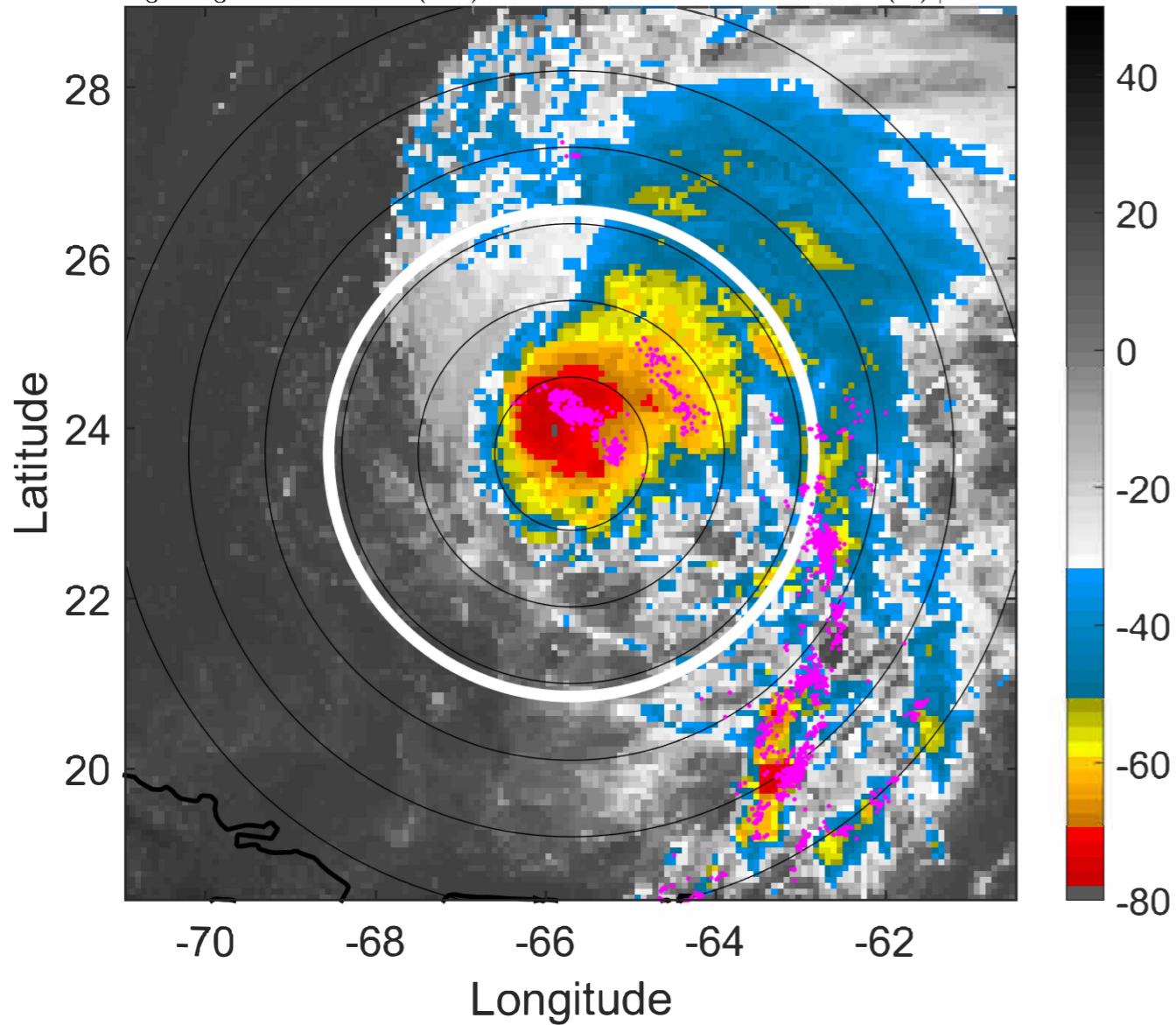

6-h IR BT Differences & Lightning

Δ t: 2022090615 (10.6 LT) - 2022090609 (4.6 LT)
Lightning: 10.6 LT \pm 1.5 h (dots)

PT: LLWP | EA: ACT
06L (EARL) | 60 kt TS
S: 7.5 m s⁻¹ (M) | H: 83°

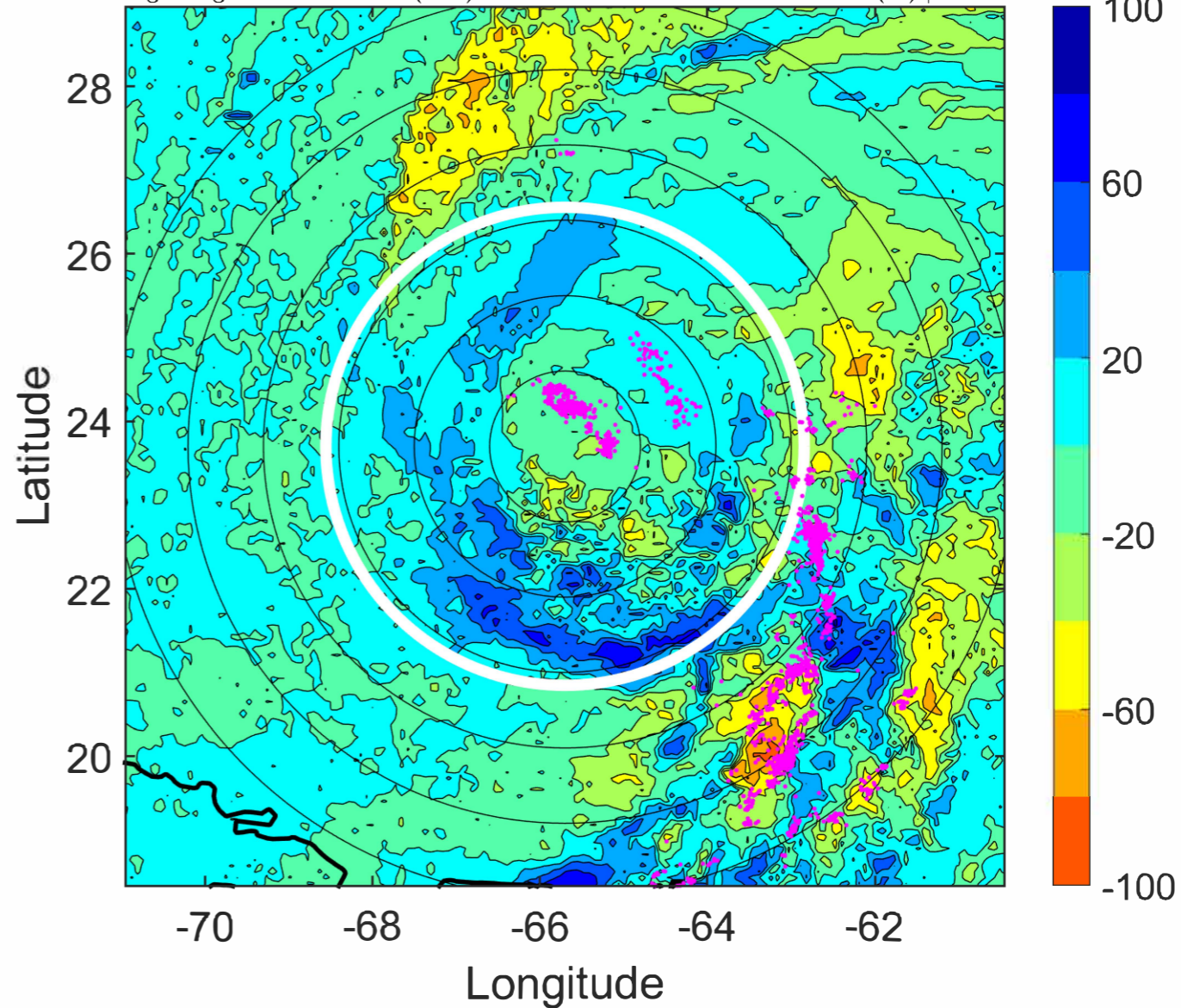

IR BT & Lightning

t: 2022090618 (13.6 LT)
Lightning: 13.6 LT \pm 1.5 h (dots)

PT: LLWP | EA: ACT
06L (EARL) | 65 kt C1
S: 7.1 m s⁻¹ (M) | H: 85°

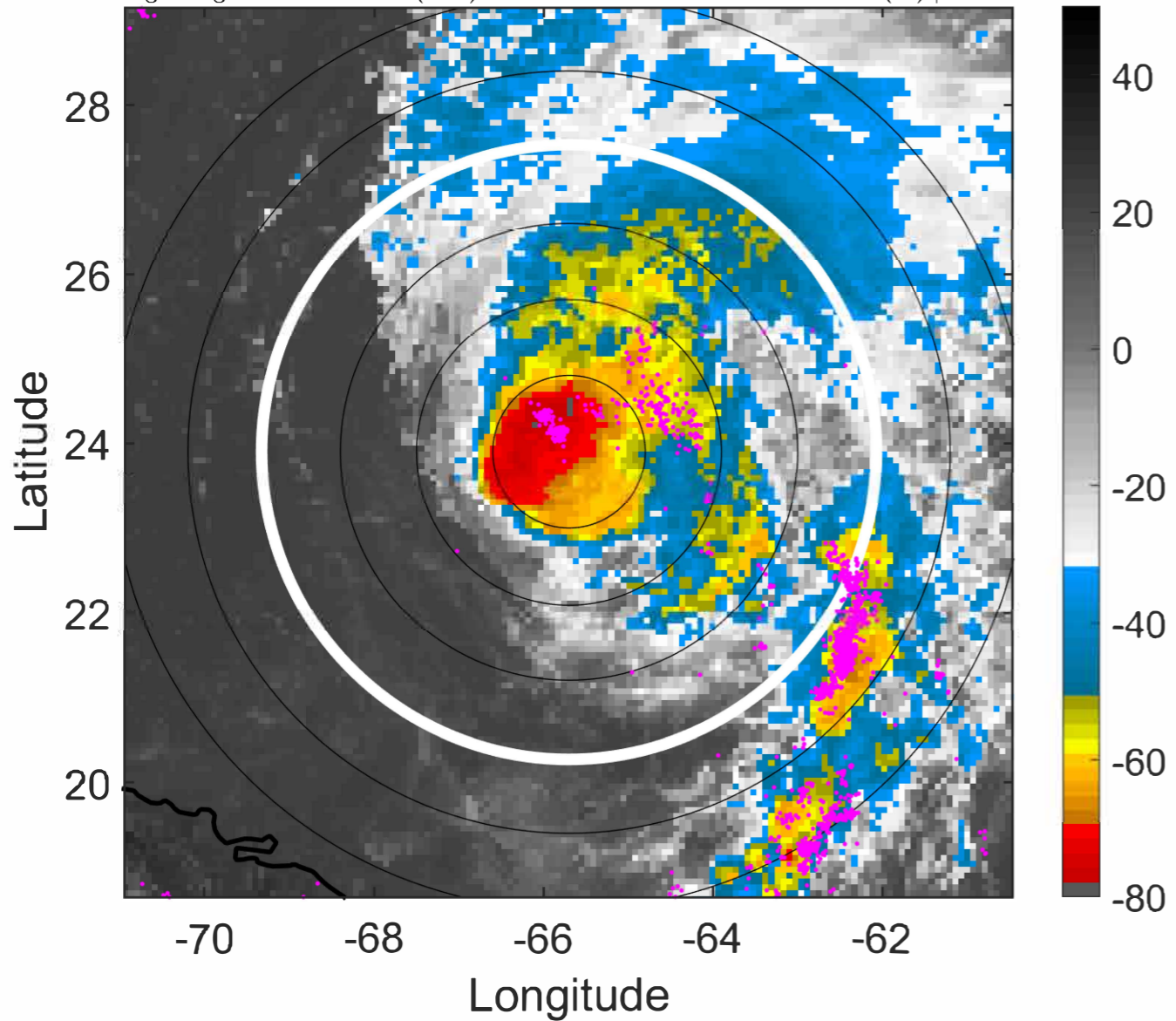

6-h IR BT Differences & Lightning

Δ t: 2022090618 (13.6 LT) - 2022090612 (7.6 LT)
Lightning: 13.6 LT \pm 1.5 h (dots)

PT: LLWP | EA: ACT
06L (EARL) | 65 kt C1
S: 7.1 m s⁻¹ (M) | H: 85°

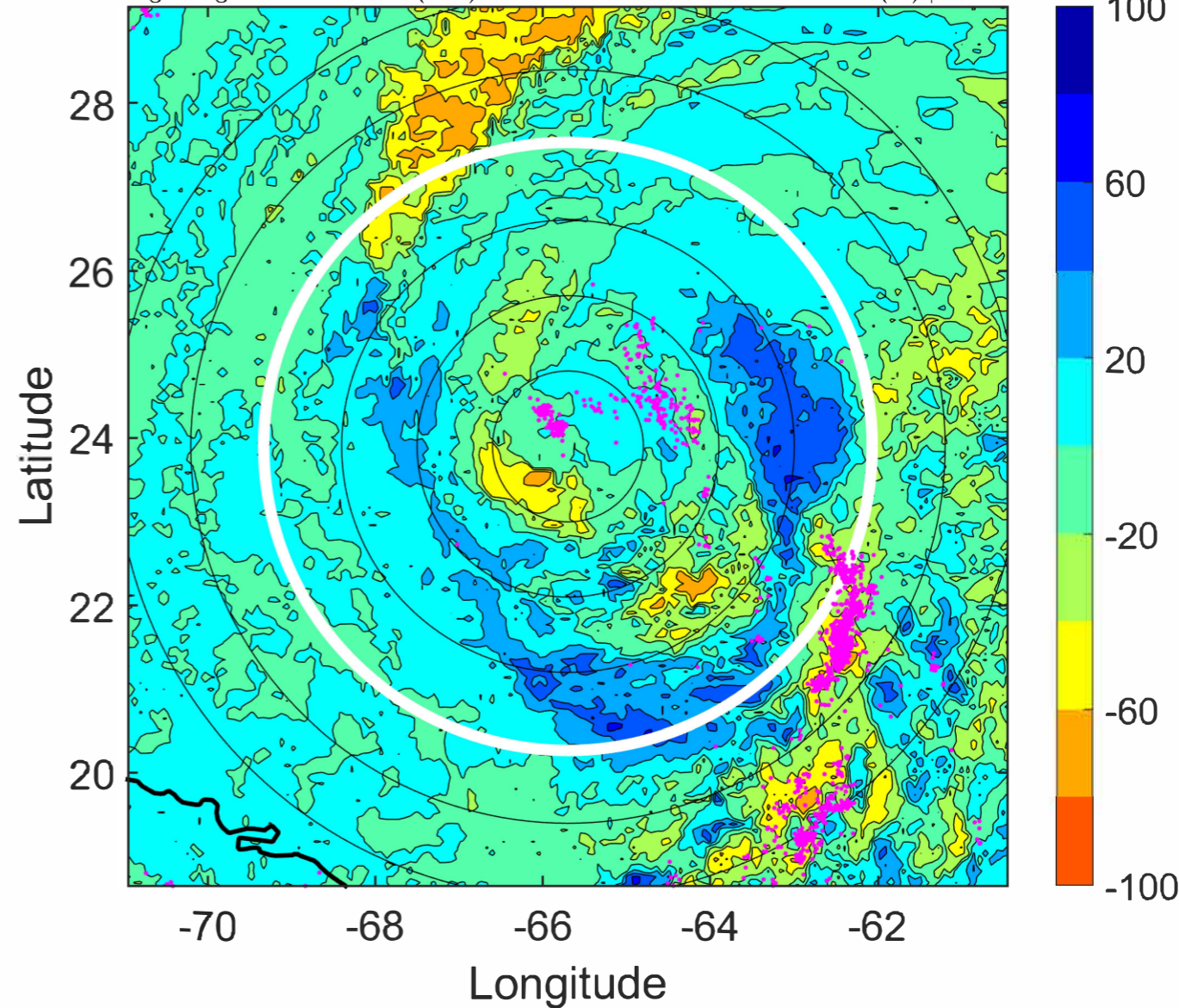

IR BT & Lightning

t: 2022090621 (16.6 LT)
Lightning: 16.6 LT \pm 1.5 h (dots)

PT: LLWP | EA: ACT
06L (EARL) | 67.5 kt C1
S: 7 m s⁻¹ (M) | H: 83.5°

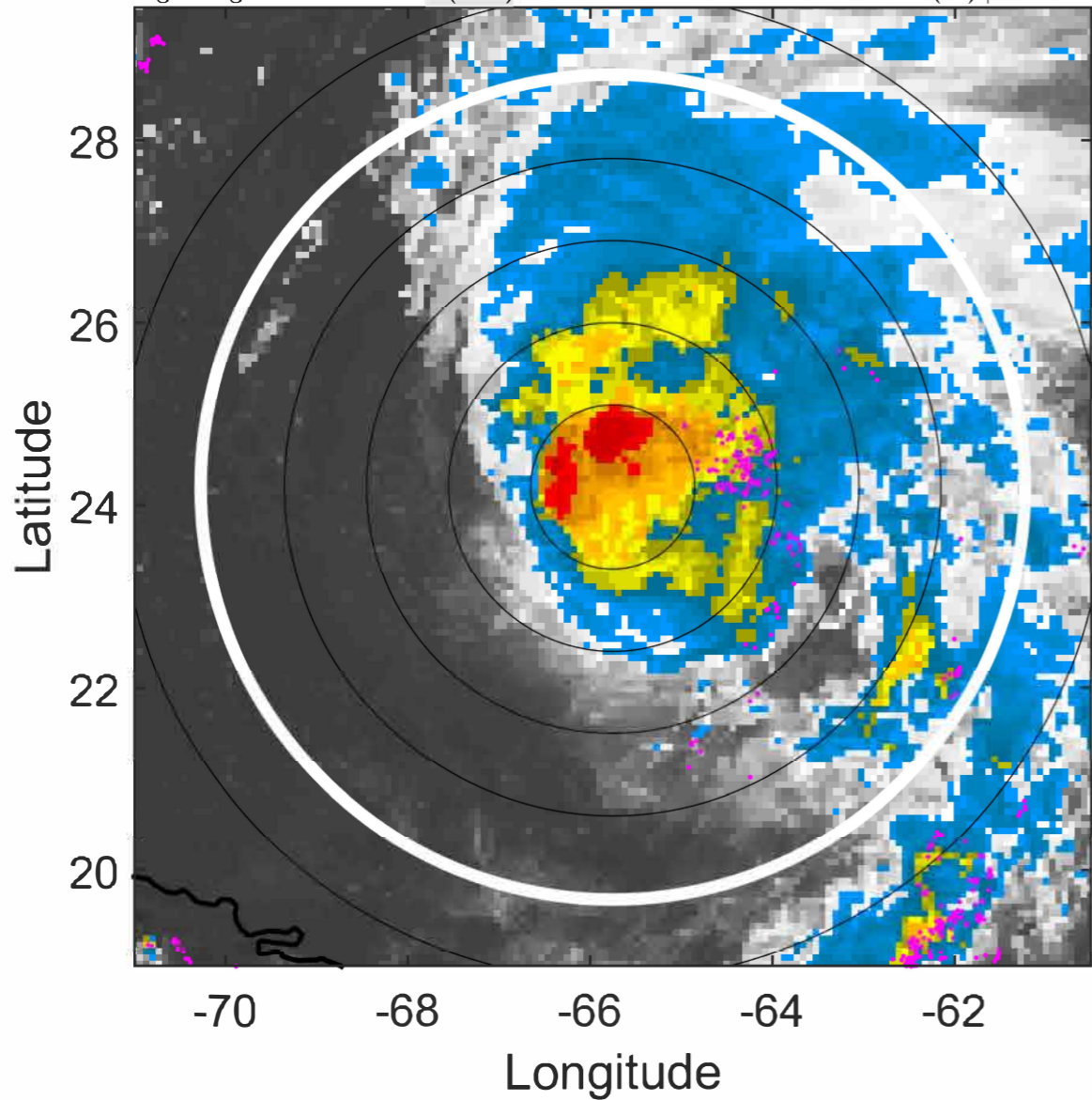

6-h IR BT Differences & Lightning

Δ t: 2022090621 (16.6 LT) - 2022090615 (10.6 LT)
Lightning: 16.6 LT \pm 1.5 h (dots)

PT: LLWP | EA: ACT
06L (EARL) | 67.5 kt C1
S: 7 m s⁻¹ (M) | H: 83.5°

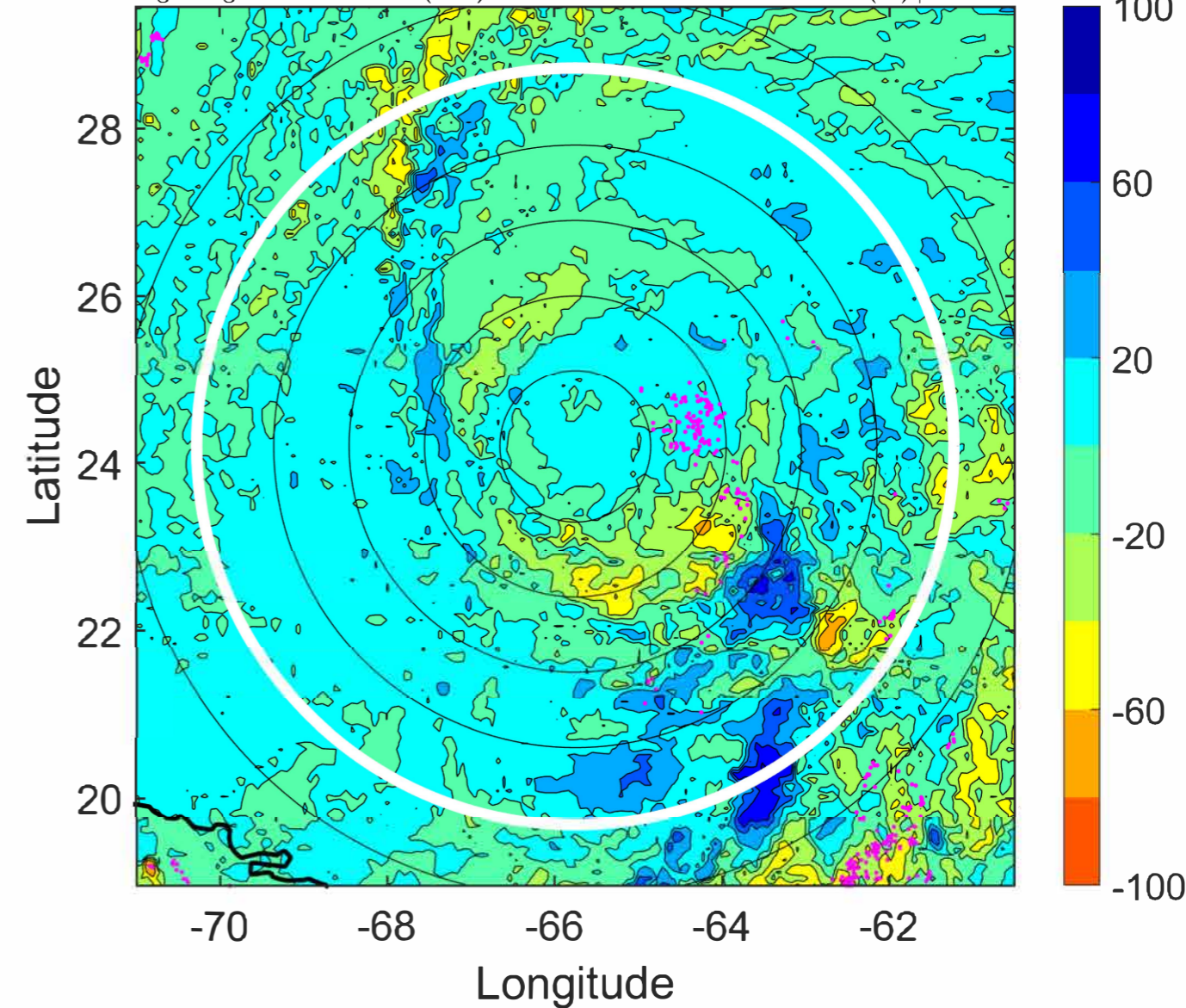

IR BT & Lightning

t: 2022090700 (19.6 LT)
Lightning: 19.6 LT \pm 1.5 h (dots)

PT: LLWP | EA: ACT
06L (EARL) | 70 kt C1
S: 6.9 m s⁻¹ (M) | H: 82°

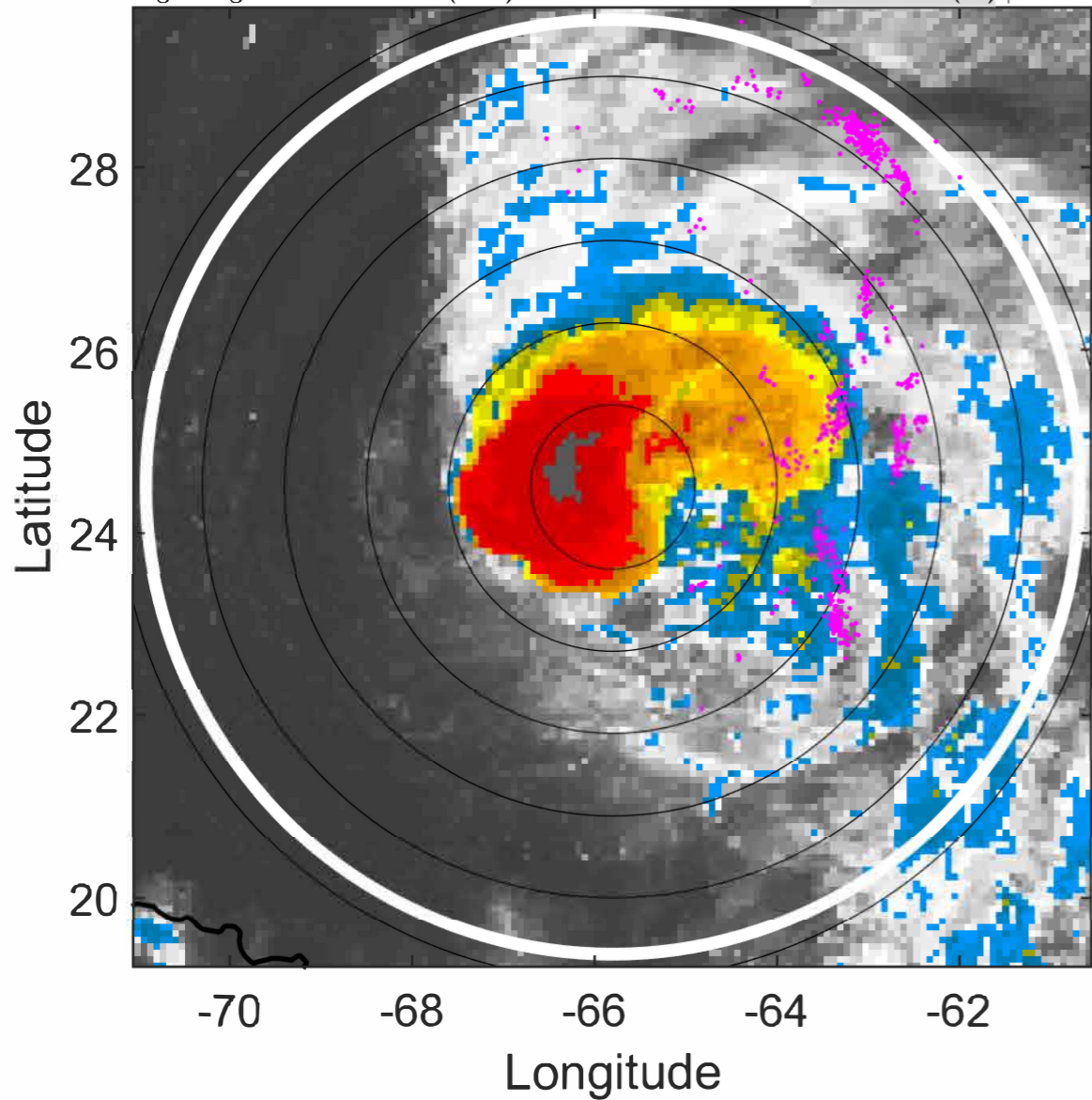

6-h IR BT Differences & Lightning

Δ t: 2022090700 (19.6 LT) - 2022090618 (13.6 LT)
Lightning: 19.6 LT \pm 1.5 h (dots)

PT: LLWP | EA: ACT
06L (EARL) | 70 kt C1
S: 6.9 m s⁻¹ (M) | H: 82°

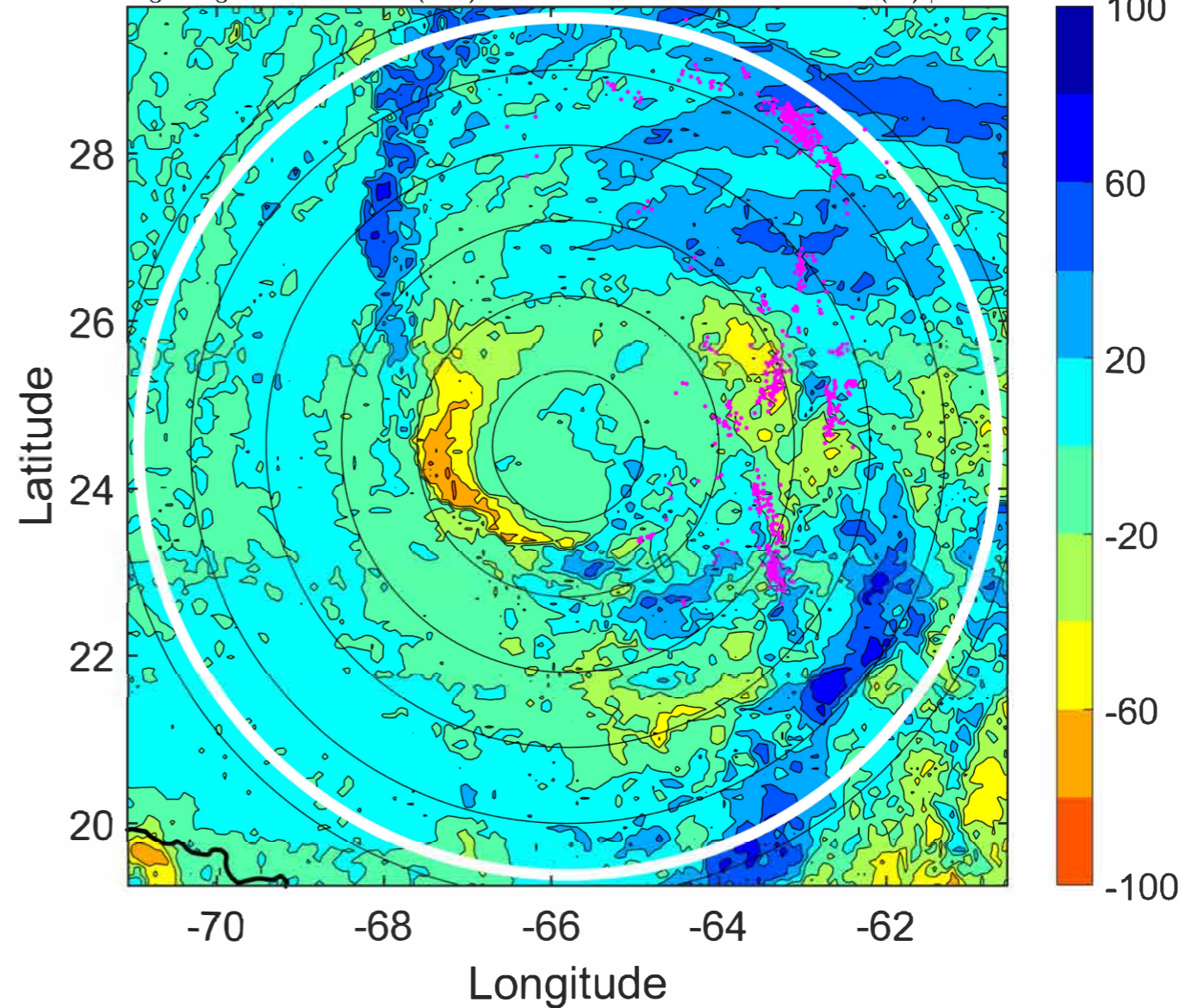

IR BT & Lightning

t: 2022090703 (22.6 LT)
Lightning: 22.6 LT \pm 1.5 h (dots)

PT: LLWP | EA: ACT
06L (EARL) | 72.5 kt C1
S: 7.2 m s⁻¹ (M) | H: 82.5°

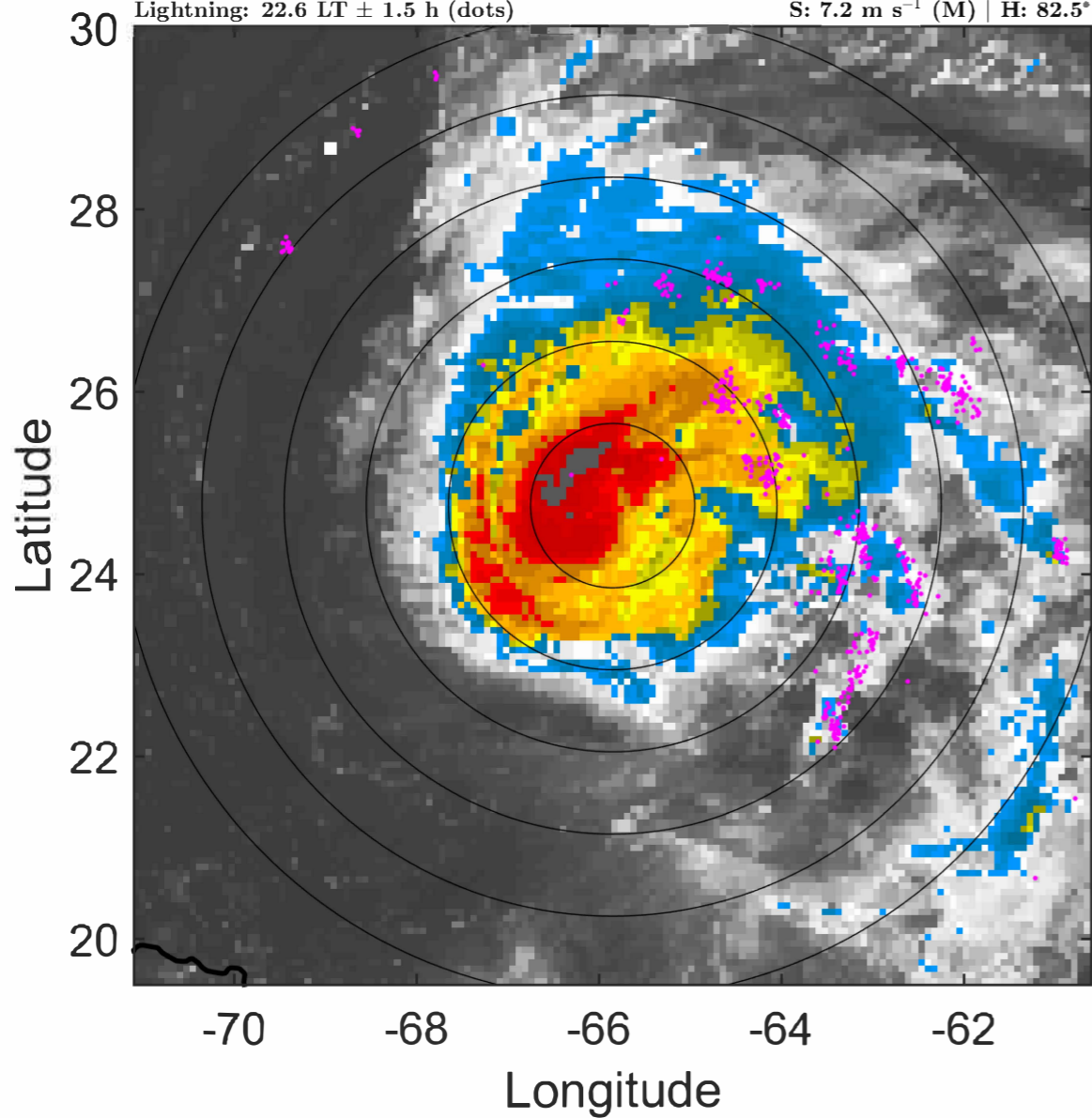

6-h IR BT Differences & Lightning

Δ t: 2022090703 (22.6 LT) - 2022090621 (16.6 LT)
Lightning: 22.6 LT \pm 1.5 h (dots)

PT: LLWP | EA: ACT
06L (EARL) | 72.5 kt C1
S: 7.2 m s⁻¹ (M) | H: 82.5°

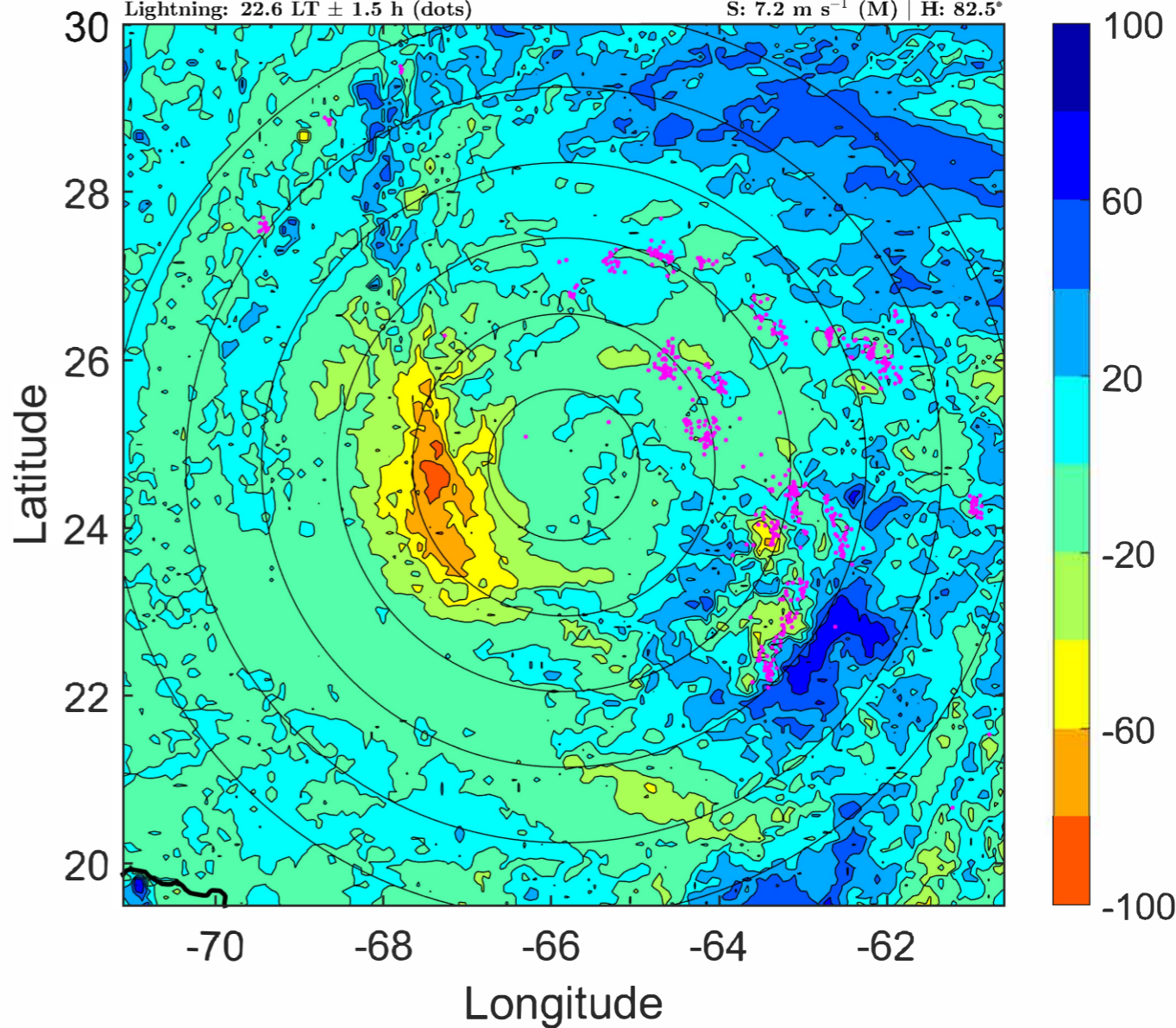

IR BT & Lightning

t: 2022090706 (1.6 LT)

Lightning: 1.6 LT \pm 1.5 h (dots)

PT: LLCP | EA: ACT

06L (EARL) | 75 kt C1

S: 7.5 m s⁻¹ (M) | H: 83°

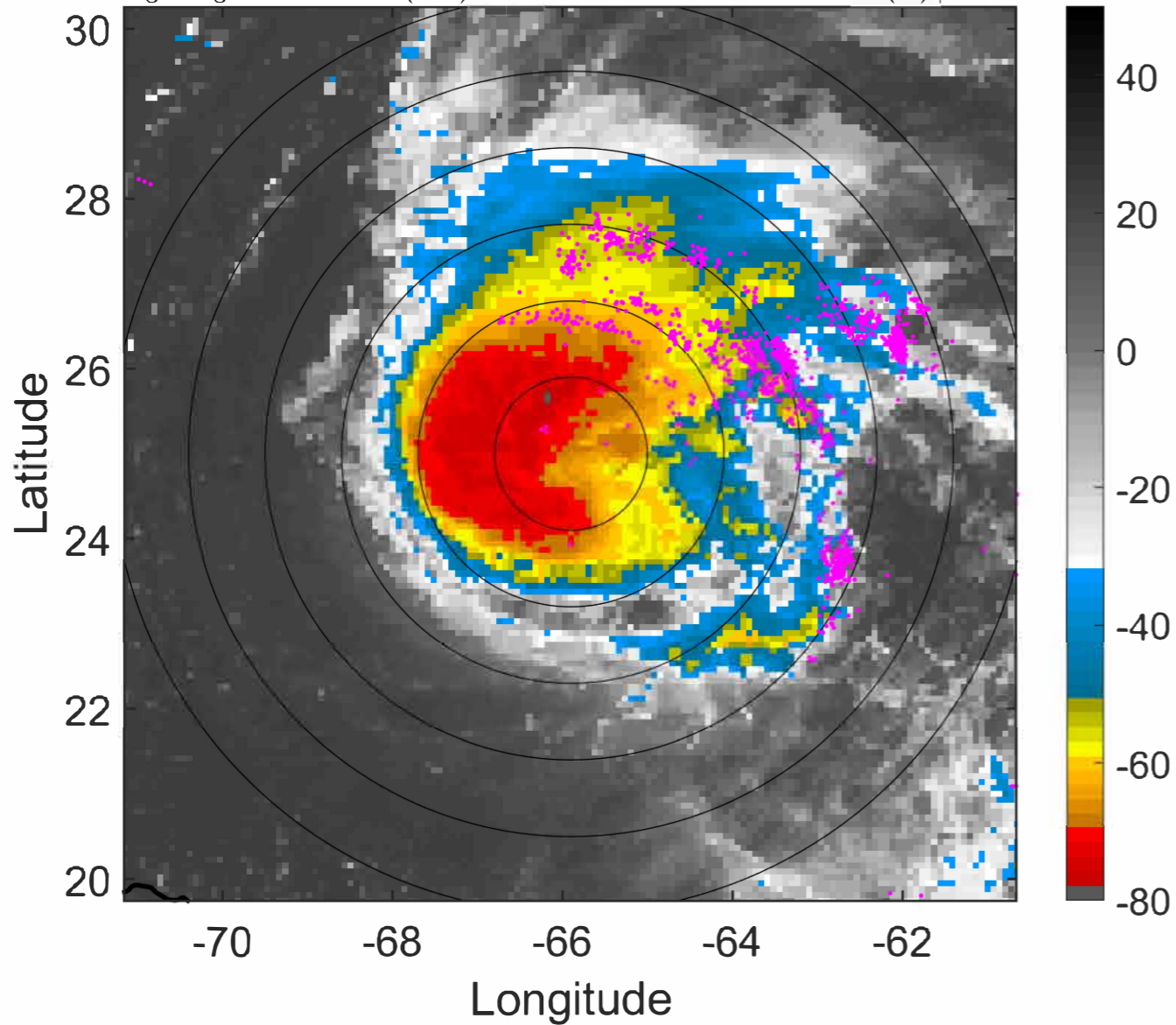

6-h IR BT Differences & Lightning

Δ t: 2022090706 (1.6 LT) - 2022090700 (19.6 LT)

Lightning: 1.6 LT \pm 1.5 h (dots)

PT: LLCP | EA: ACT

06L (EARL) | 75 kt C1

S: 7.5 m s⁻¹ (M) | H: 83°

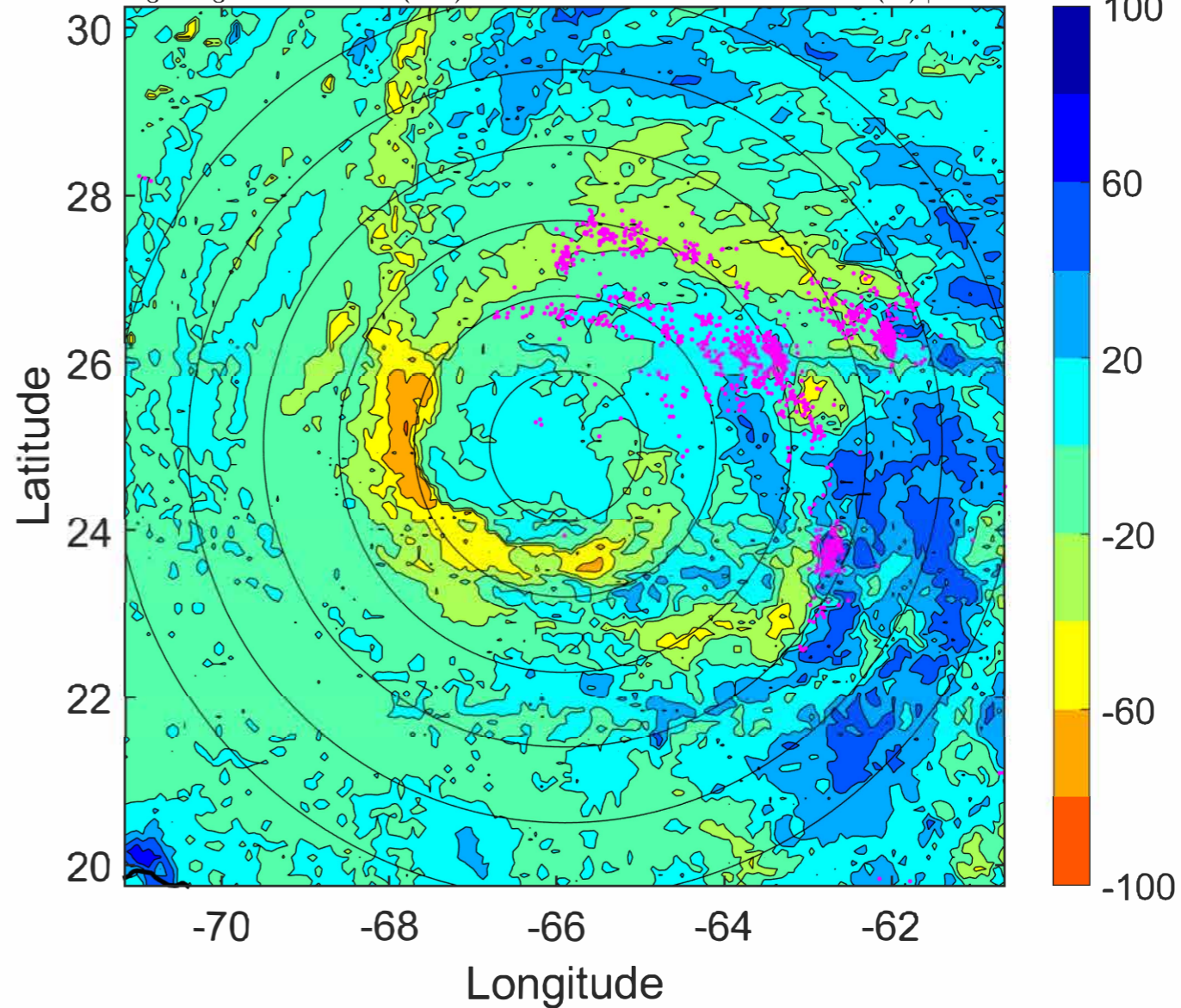

IR BT & Lightning

t: 2022090709 (4.6 LT)

Lightning: 4.6 LT \pm 1.5 h (dots)

PT: LLCP | EA: ACT

06L (EARL) | 75 kt C1

S: 7.4 m s⁻¹ (M) | H: 85.5°

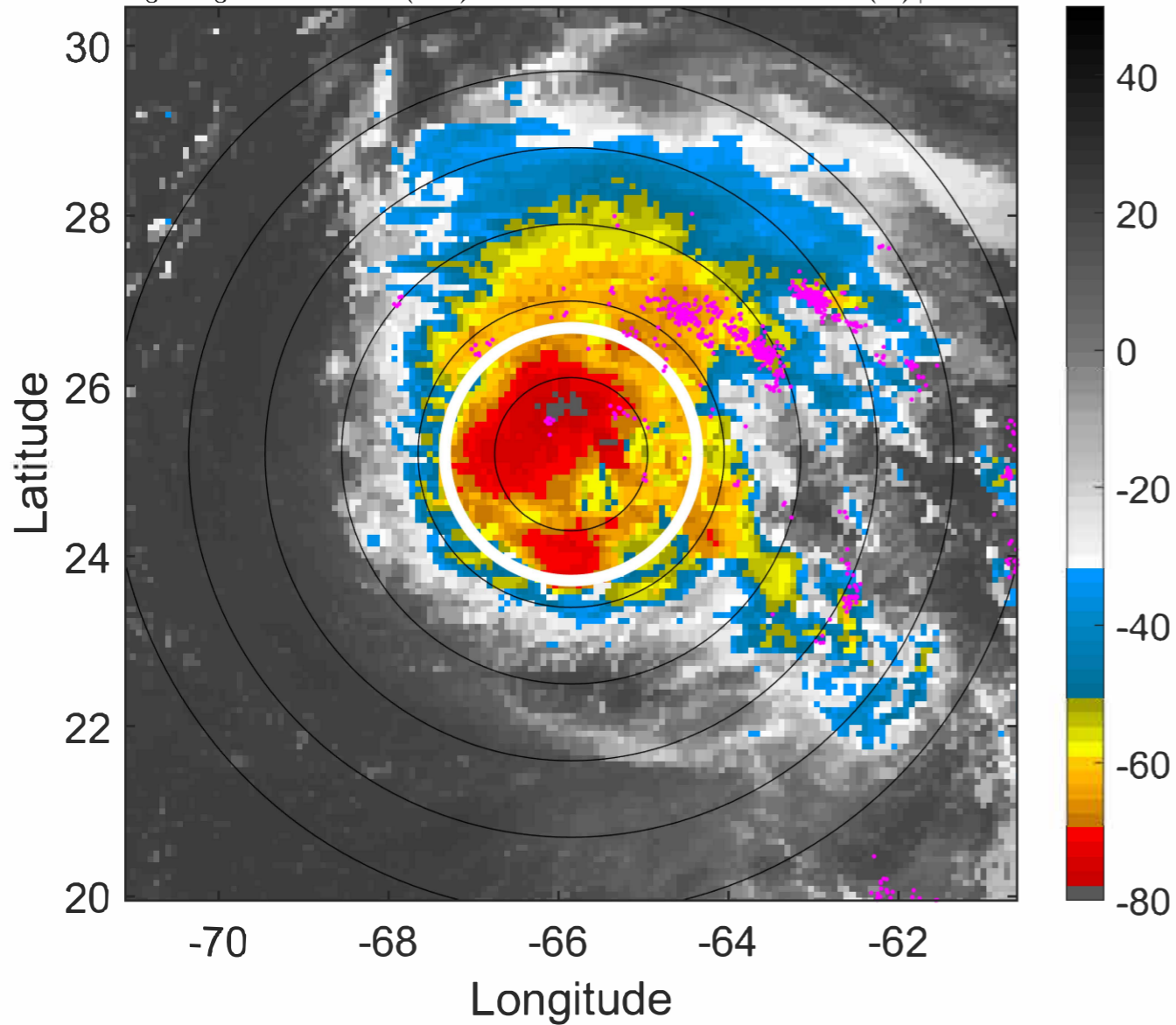

6-h IR BT Differences & Lightning

Δ t: 2022090709 (4.6 LT) - 2022090703 (22.6 LT)

Lightning: 4.6 LT \pm 1.5 h (dots)

PT: LLCP | EA: ACT

06L (EARL) | 75 kt C1

S: 7.4 m s⁻¹ (M) | H: 85.5°

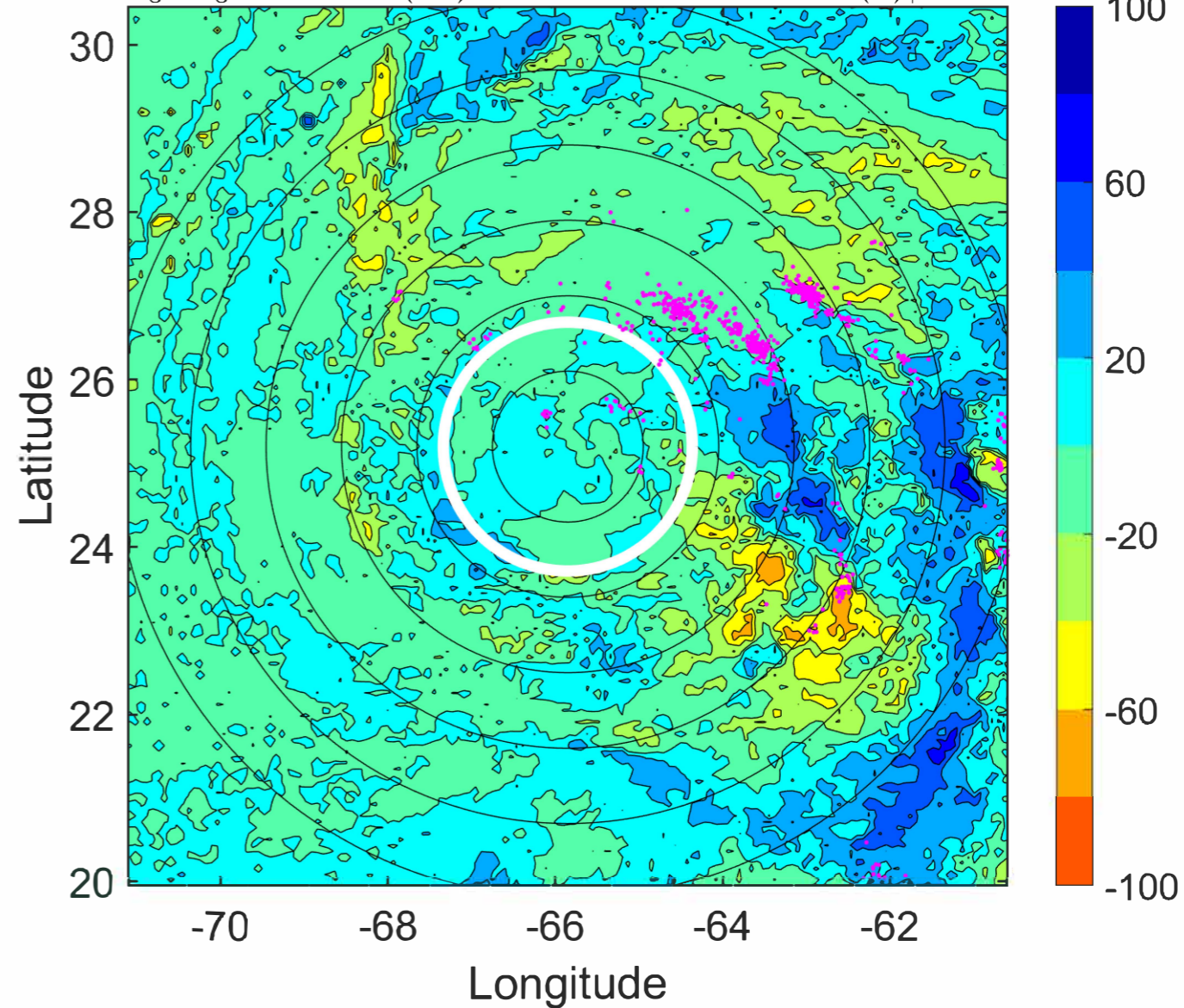

IR BT & Lightning

t: 2022090712 (7.6 LT)

Lightning: 7.6 LT \pm 1.5 h (dots)

PT: LLCP | EA: ACT

06L (EARL) | 75 kt C1

S: 7.3 m s⁻¹ (M) | H: 88°

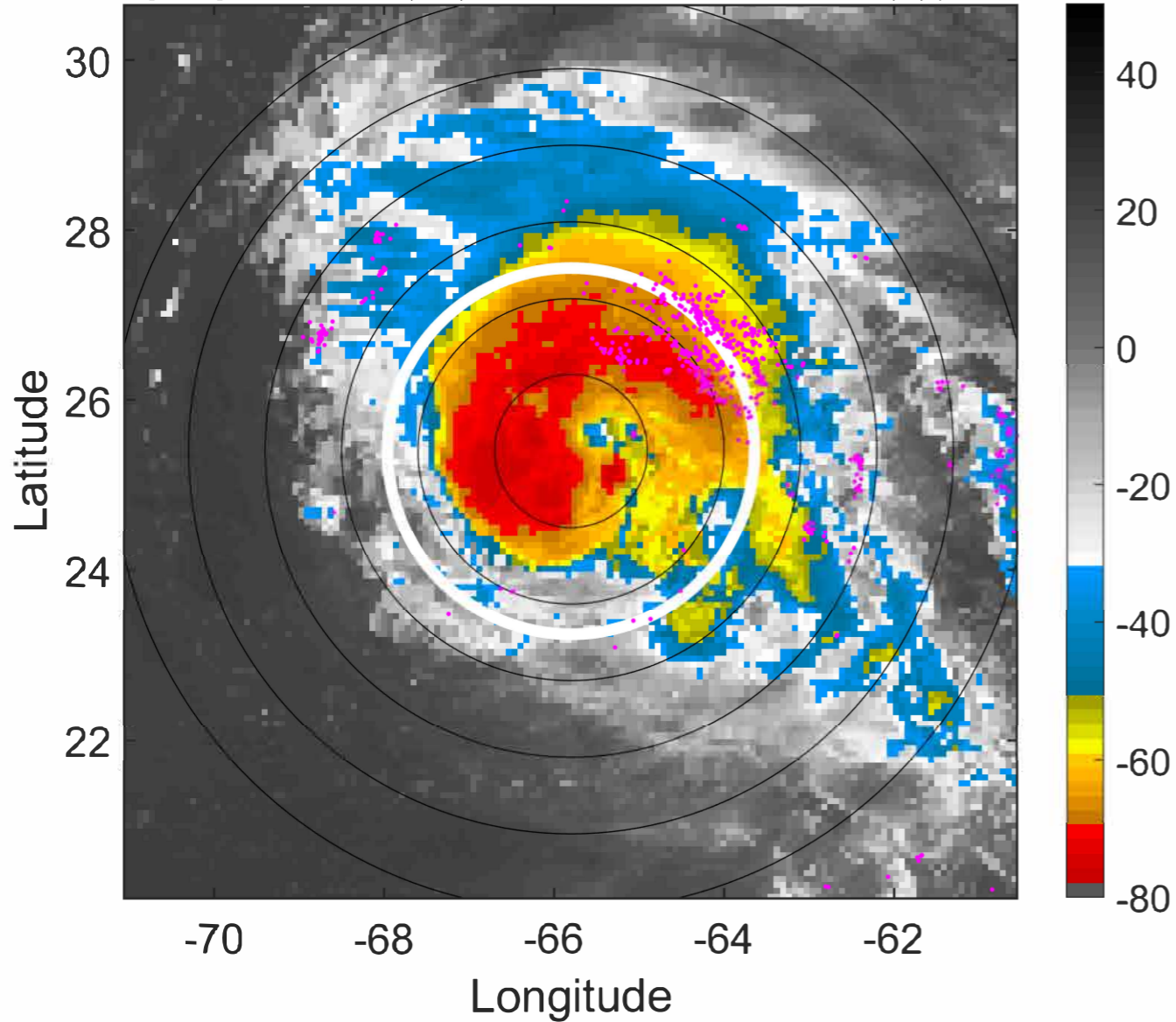

6-h IR BT Differences & Lightning

Δ t: 2022090712 (7.6 LT) - 2022090706 (1.6 LT)

Lightning: 7.6 LT \pm 1.5 h (dots)

PT: LLCP | EA: ACT

06L (EARL) | 75 kt C1

S: 7.3 m s⁻¹ (M) | H: 88°

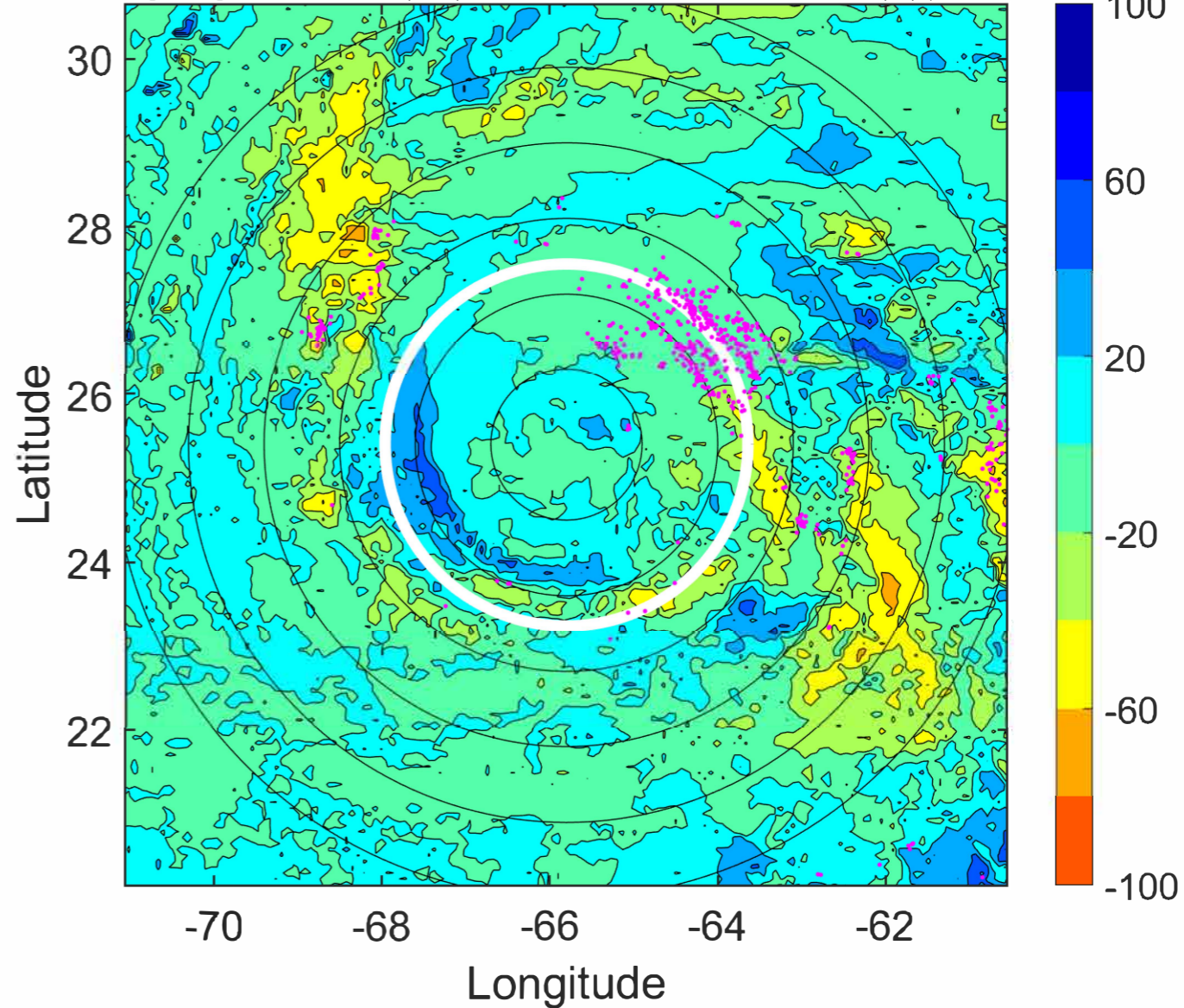

IR BT & Lightning

t: 2022090715 (10.6 LT)
Lightning: 10.6 LT \pm 1.5 h (dots)

PT: LLCP | EA: ACT
06L (EARL) | 77.5 kt C1
S: 6.1 m s⁻¹ (M) | H: 83.5°

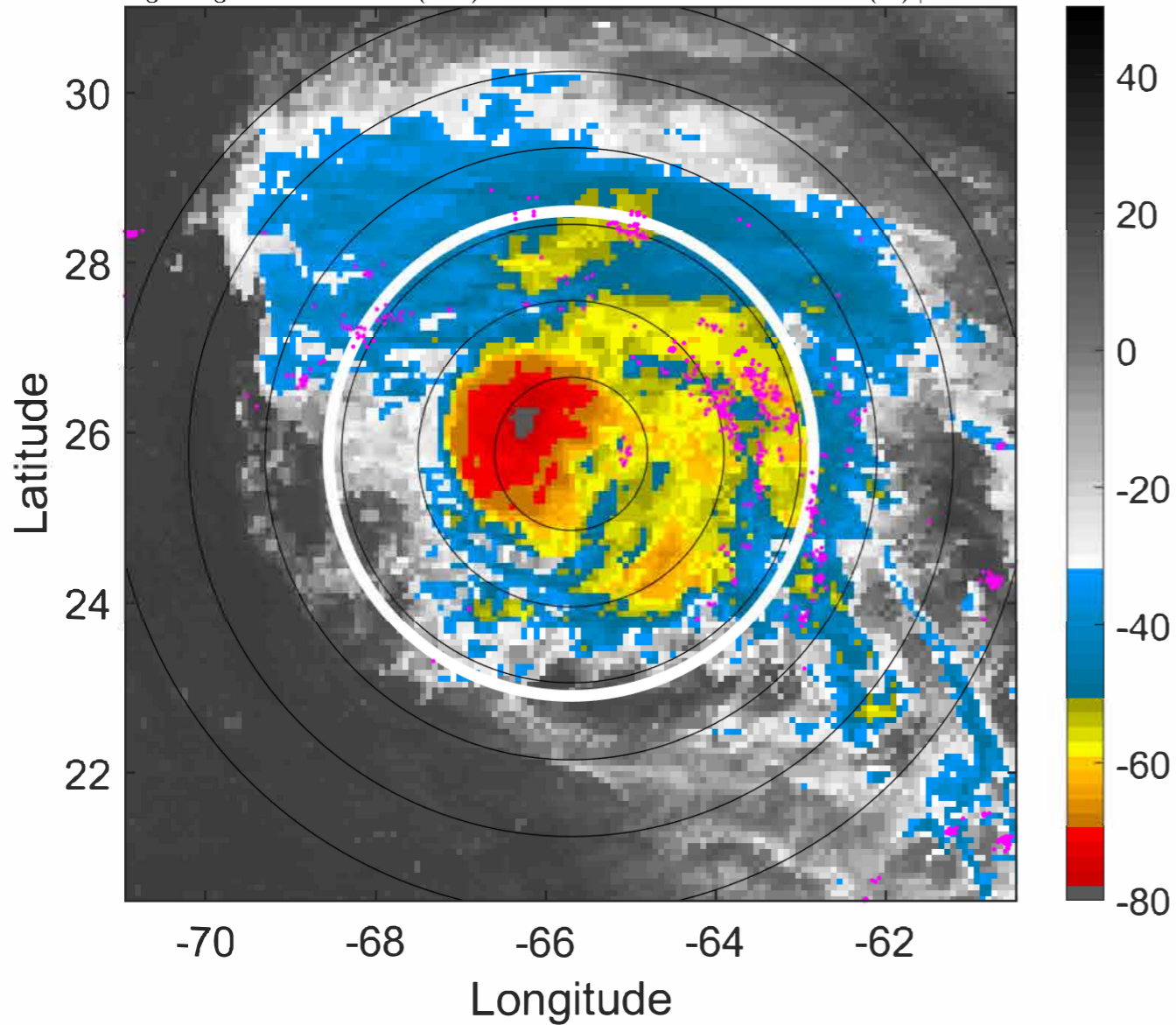

6-h IR BT Differences & Lightning

Δ t: 2022090715 (10.6 LT) - 2022090709 (4.6 LT)
Lightning: 10.6 LT \pm 1.5 h (dots)

PT: LLCP | EA: ACT
06L (EARL) | 77.5 kt C1
S: 6.1 m s⁻¹ (M) | H: 83.5°

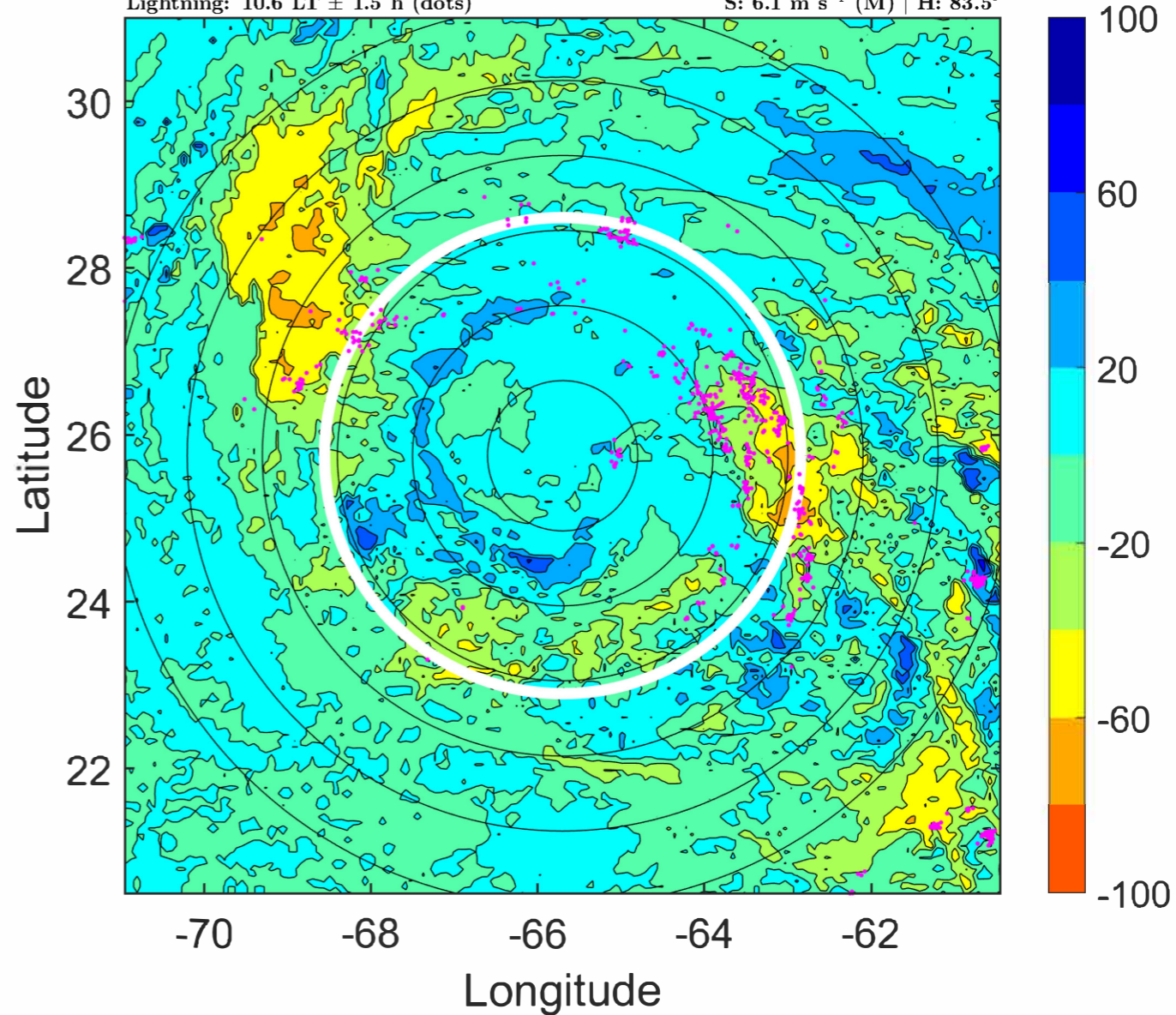

IR BT & Lightning

t: 2022090718 (13.6 LT)
Lightning: 13.6 LT \pm 1.5 h (dots)

PT: LLCP | EA: ACT
06L (EARL) | 80 kt C1
S: 4.9 m s⁻¹ (M) | H: 79°

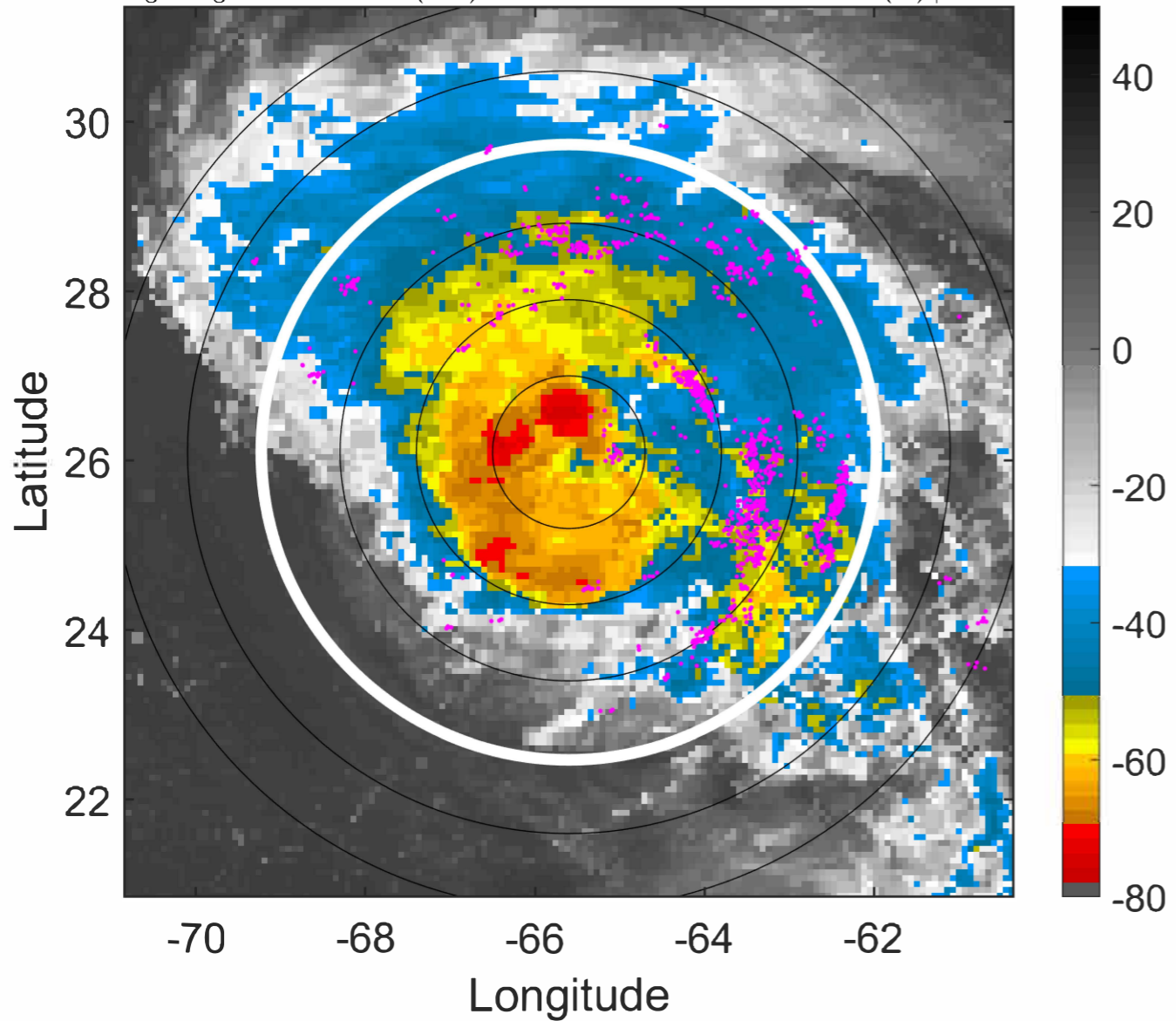

6-h IR BT Differences & Lightning

Δ t: 2022090718 (13.6 LT) - 2022090712 (7.6 LT)
Lightning: 13.6 LT \pm 1.5 h (dots)

PT: LLCP | EA: ACT
06L (EARL) | 80 kt C1
S: 4.9 m s⁻¹ (M) | H: 79°

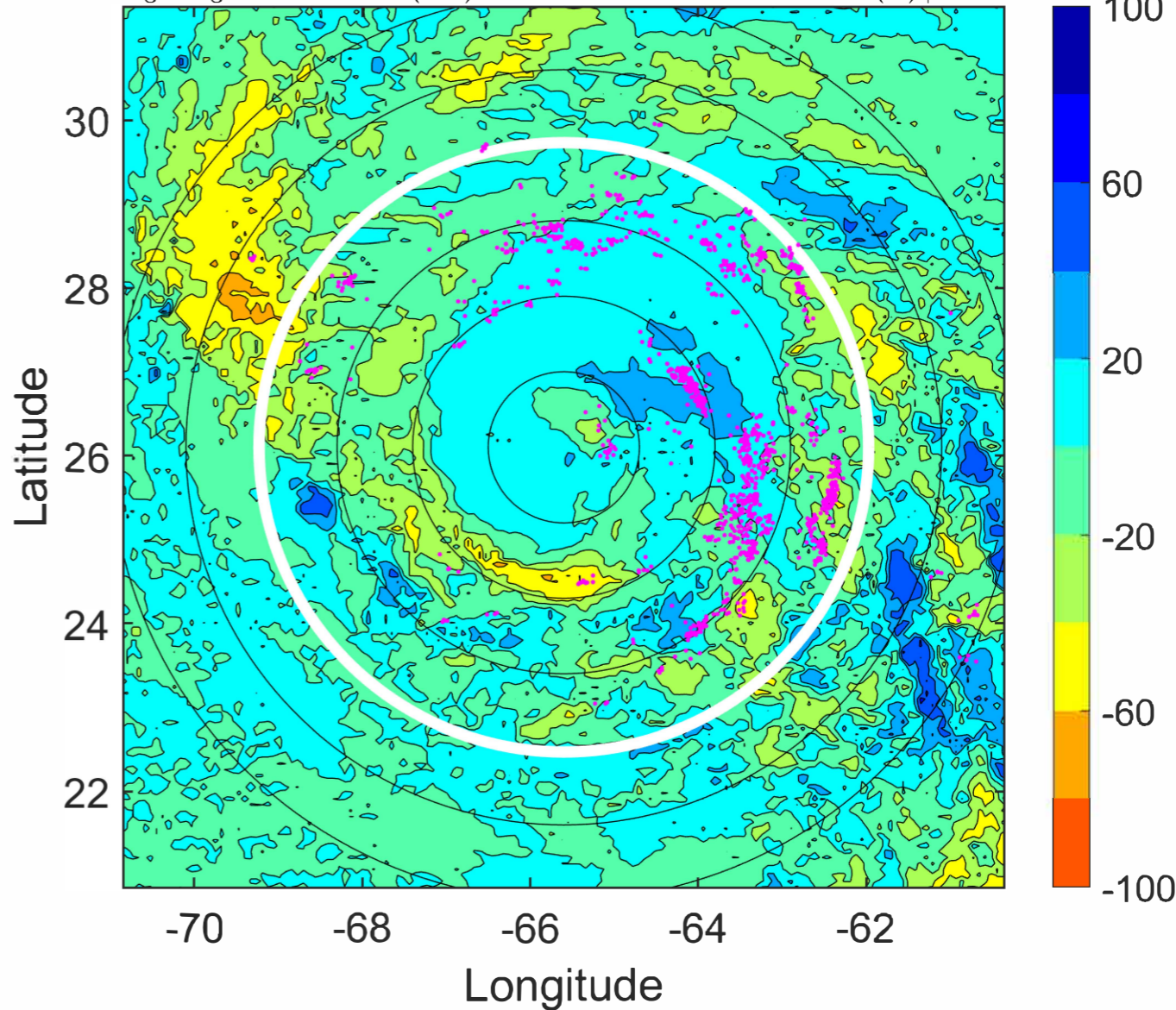

IR BT & Lightning

t: 2022090721 (16.6 LT)
Lightning: 16.6 LT \pm 1.5 h (dots)

PT: LLCP | EA: ACT
06L (EARL) | 85 kt C2
S: 4.9 m s⁻¹ (M) | H: 79°

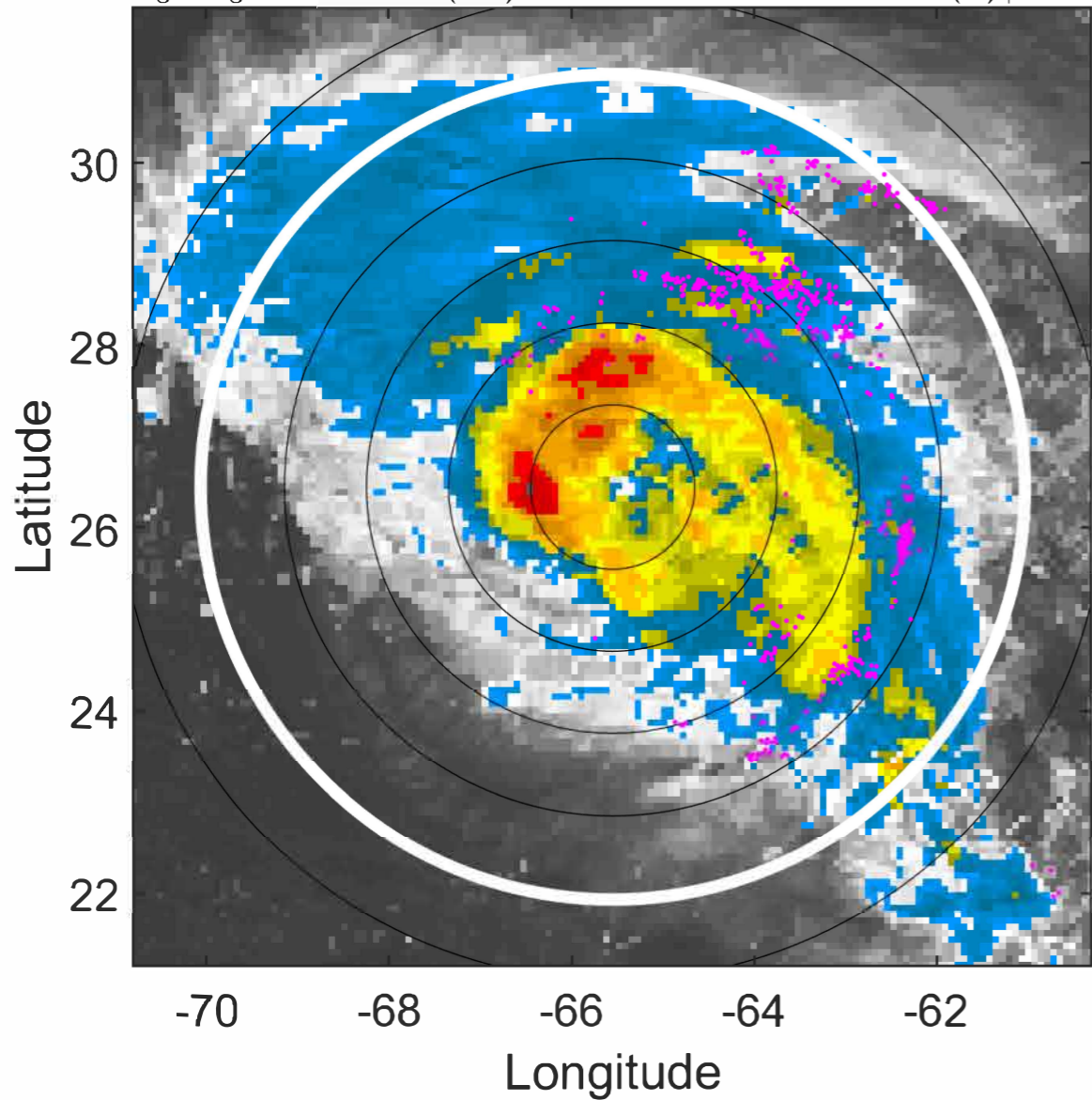

6-h IR BT Differences & Lightning

Δ t: 2022090721 (16.6 LT) - 2022090715 (10.6 LT)
Lightning: 16.6 LT \pm 1.5 h (dots)

PT: LLCP | EA: ACT
06L (EARL) | 85 kt C2
S: 4.9 m s⁻¹ (M) | H: 79°

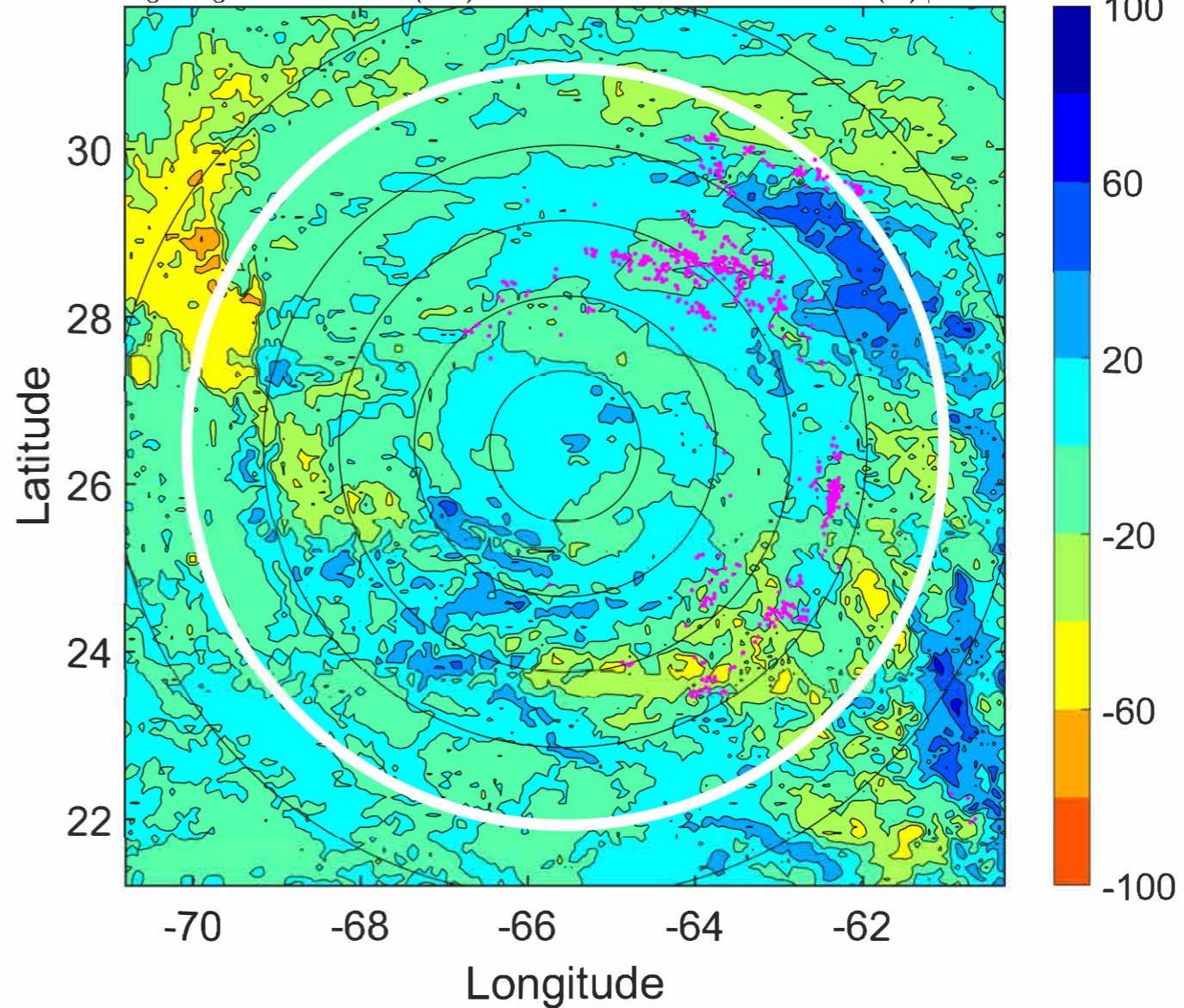

IR BT & Lightning

t: 2022090800 (19.6 LT)
Lightning: 19.6 LT \pm 1.5 h (dots)

PT: LLCP | EA: ACT
06L (EARL) | 90 kt C2
S: 4.8 m s⁻¹ (M) | H: 79°

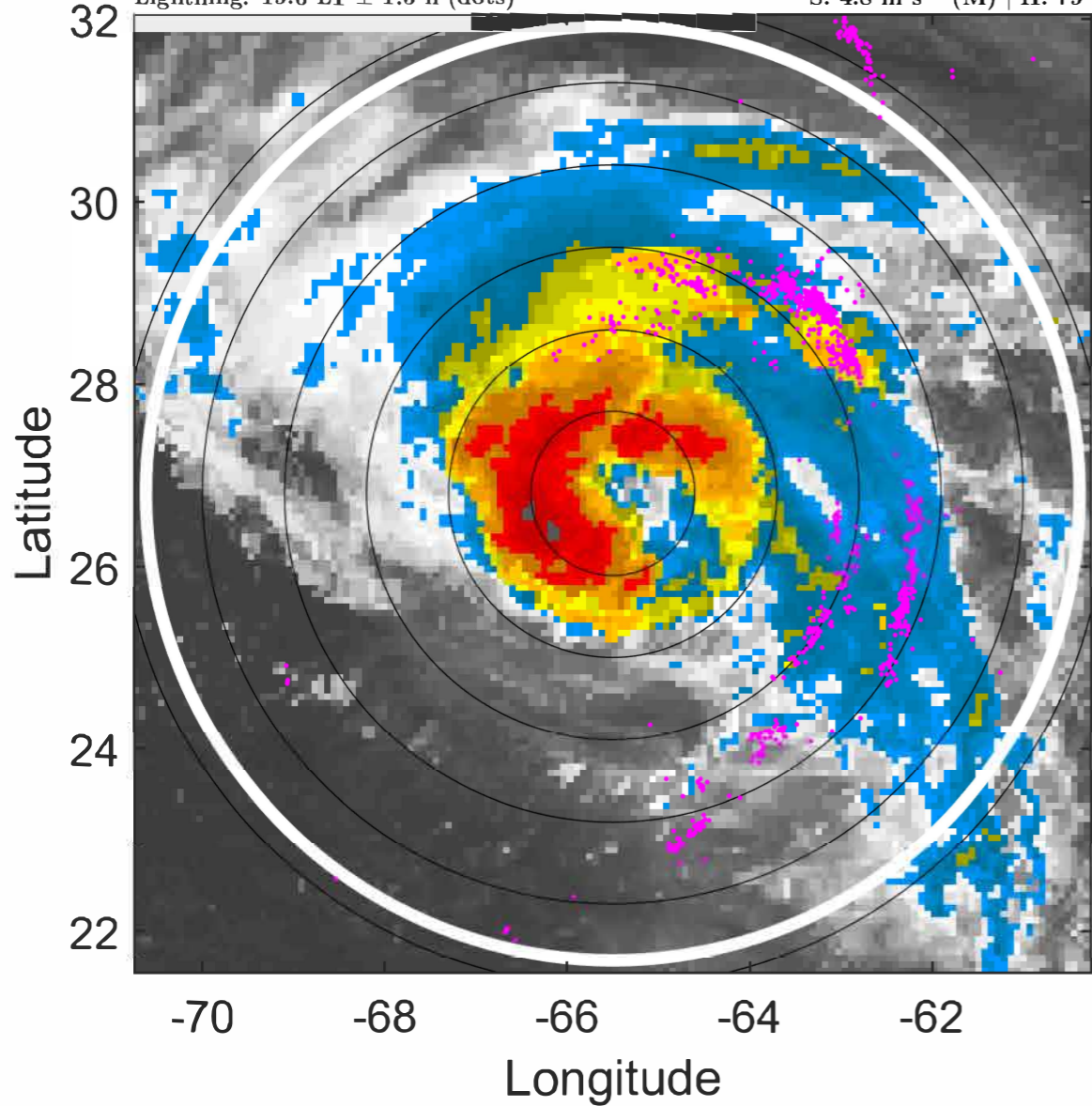

6-h IR BT Differences & Lightning

Δ t: 2022090800 (19.6 LT) - 2022090718 (13.6 LT)
Lightning: 19.6 LT \pm 1.5 h (dots)

PT: LLCP | EA: ACT
06L (EARL) | 90 kt C2
S: 4.8 m s⁻¹ (M) | H: 79°

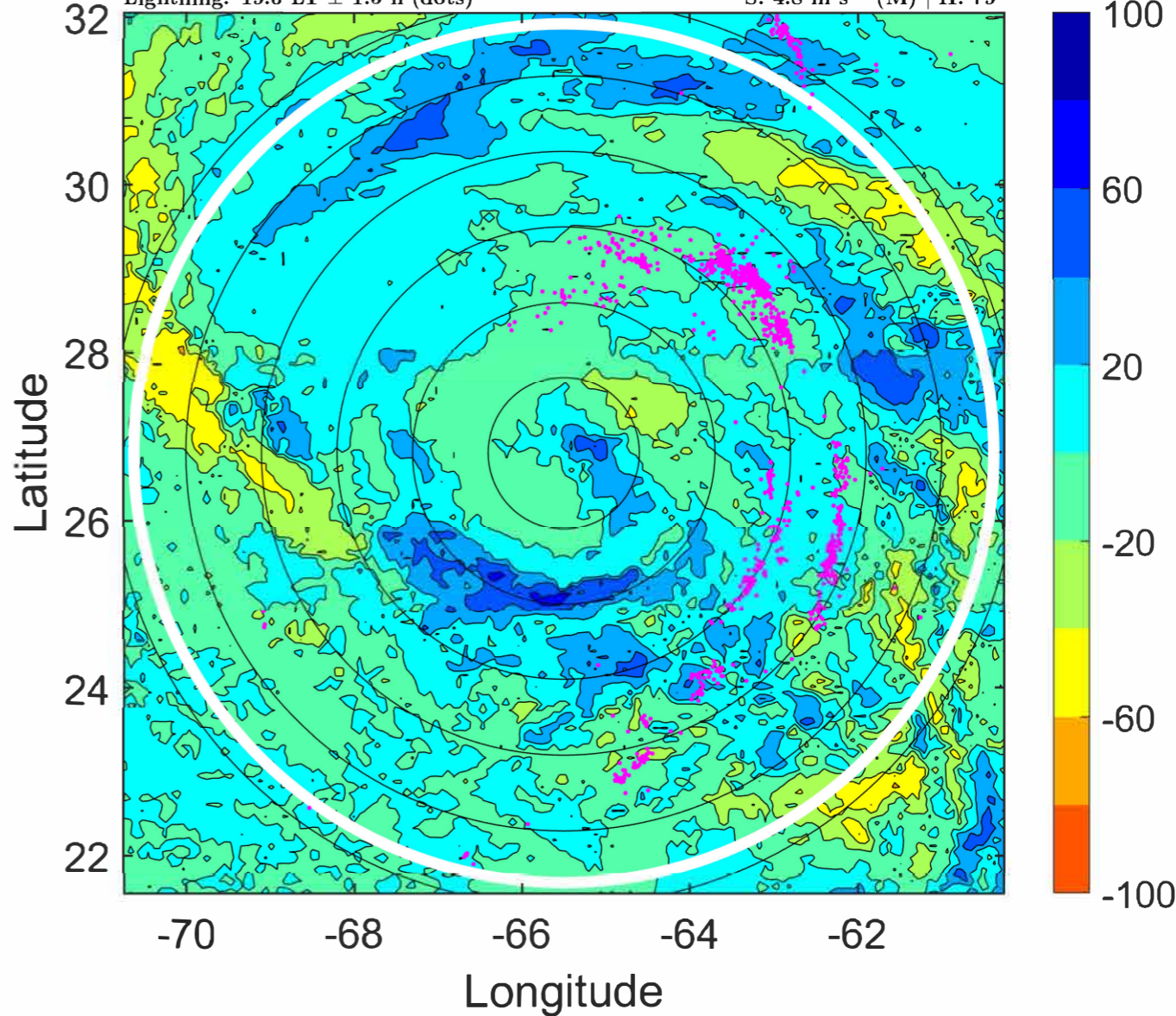

IR BT & Lightning

t: 2022090803 (22.6 LT)
Lightning: 22.6 LT \pm 1.5 h (dots)

PT: LLCP | EA: ACT
06L (EARL) | 90 kt C2
S: 4.4 m s⁻¹ (M) | H: 76.5°

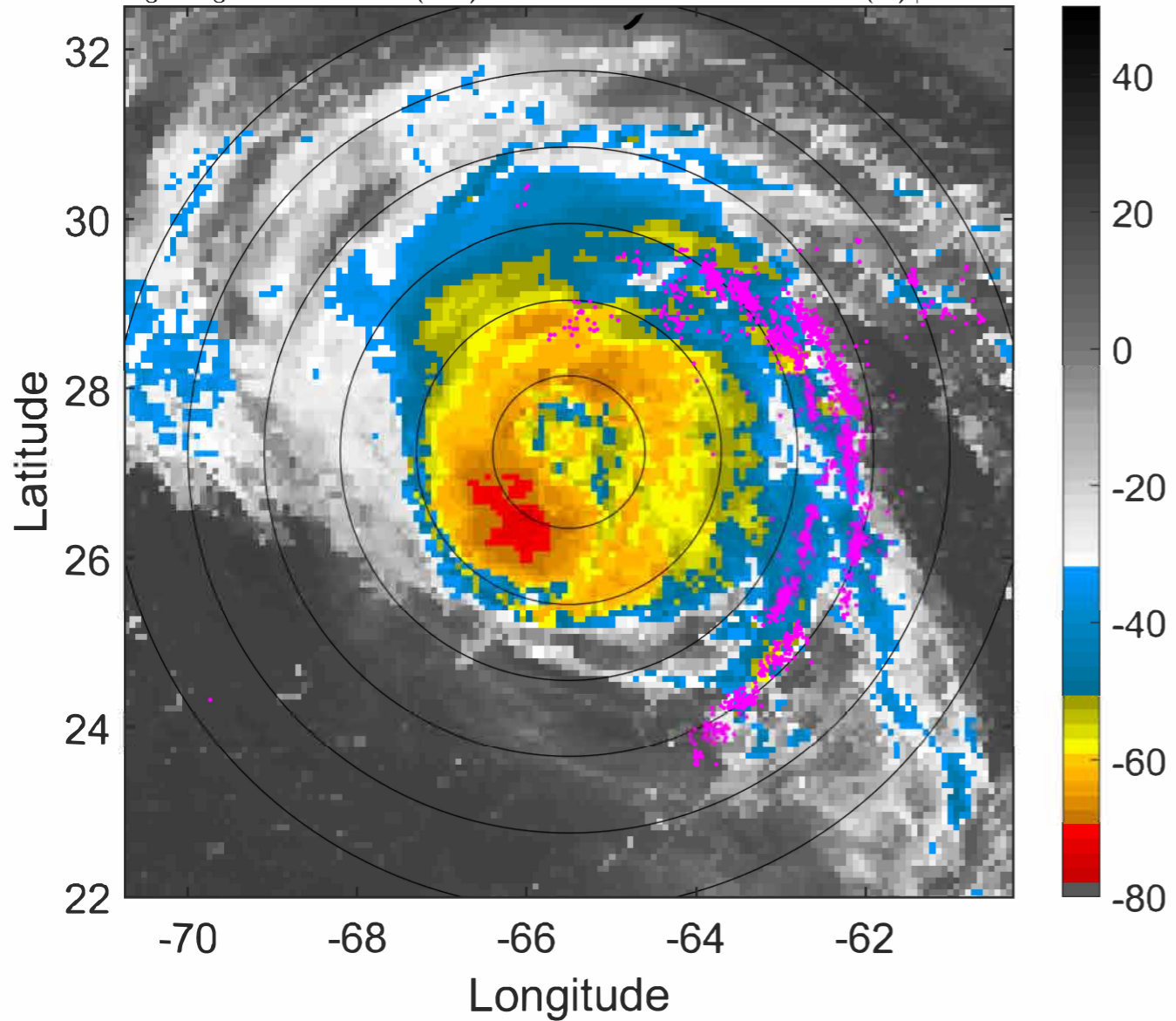

6-h IR BT Differences & Lightning

Δ t: 2022090803 (22.6 LT) - 2022090721 (16.6 LT)
Lightning: 22.6 LT \pm 1.5 h (dots)

PT: LLCP | EA: ACT
06L (EARL) | 90 kt C2
S: 4.4 m s⁻¹ (M) | H: 76.5°

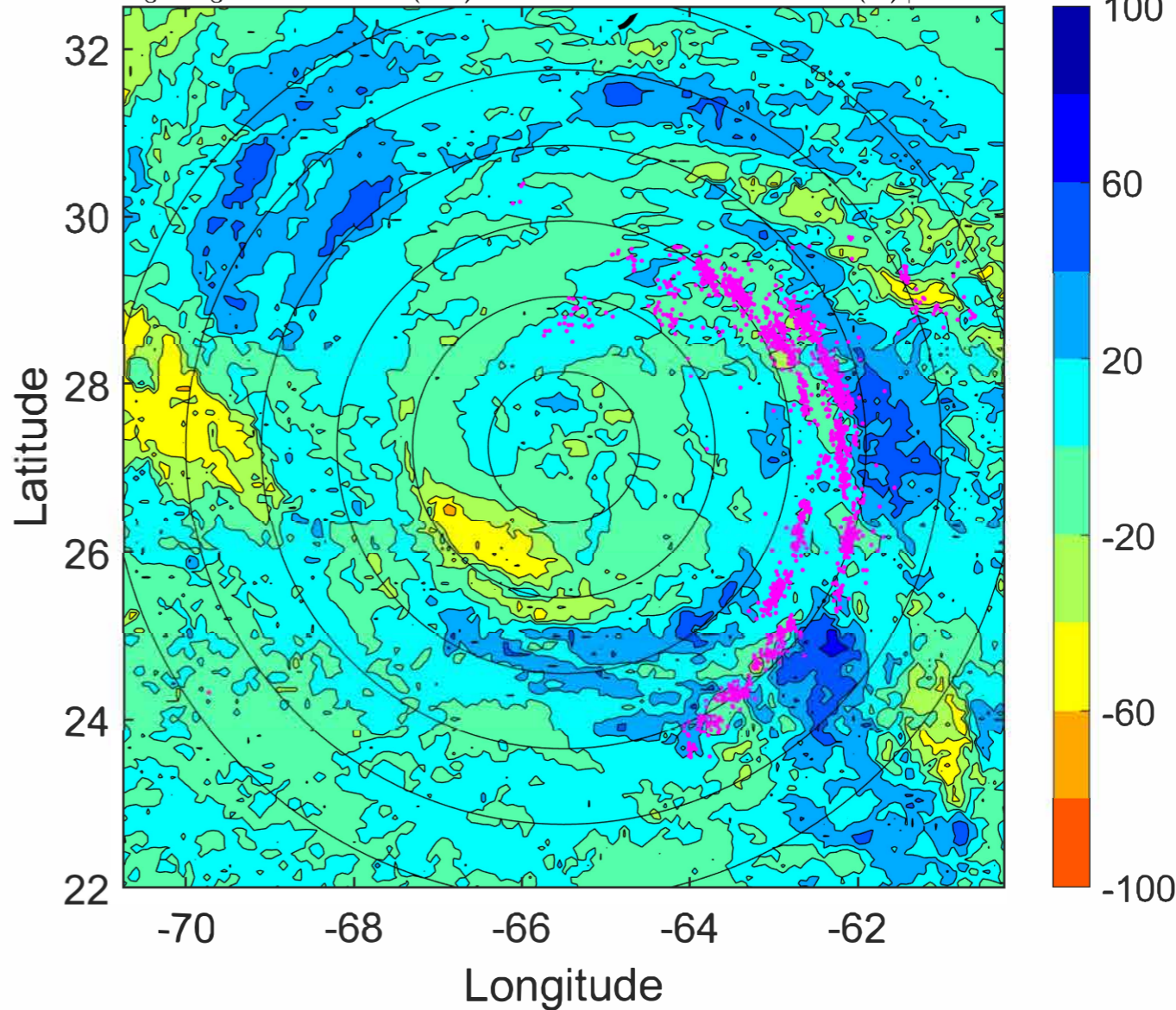

IR BT & Lightning

t: 2022090806 (1.6 LT)

Lightning: 1.6 LT \pm 1.5 h (dots)

PT: LLCP | EA: ACT

06L (EARL) | 90 kt C2

S: 3.9 m s⁻¹ (L) | H: 74°

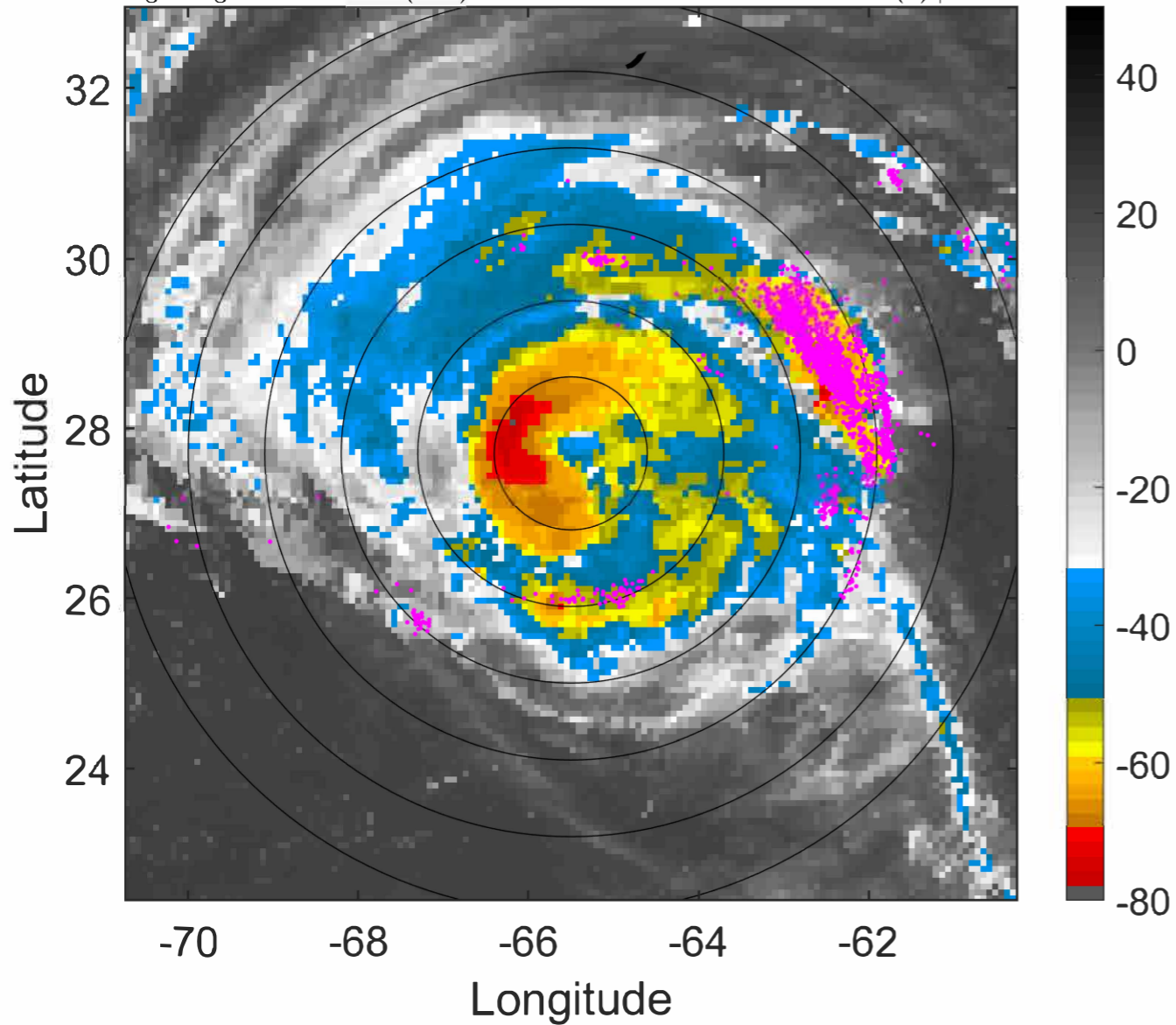

6-h IR BT Differences & Lightning

Δ t: 2022090806 (1.6 LT) - 2022090800 (19.6 LT)

Lightning: 1.6 LT \pm 1.5 h (dots)

PT: LLCP | EA: ACT

06L (EARL) | 90 kt C2

S: 3.9 m s⁻¹ (L) | H: 74°

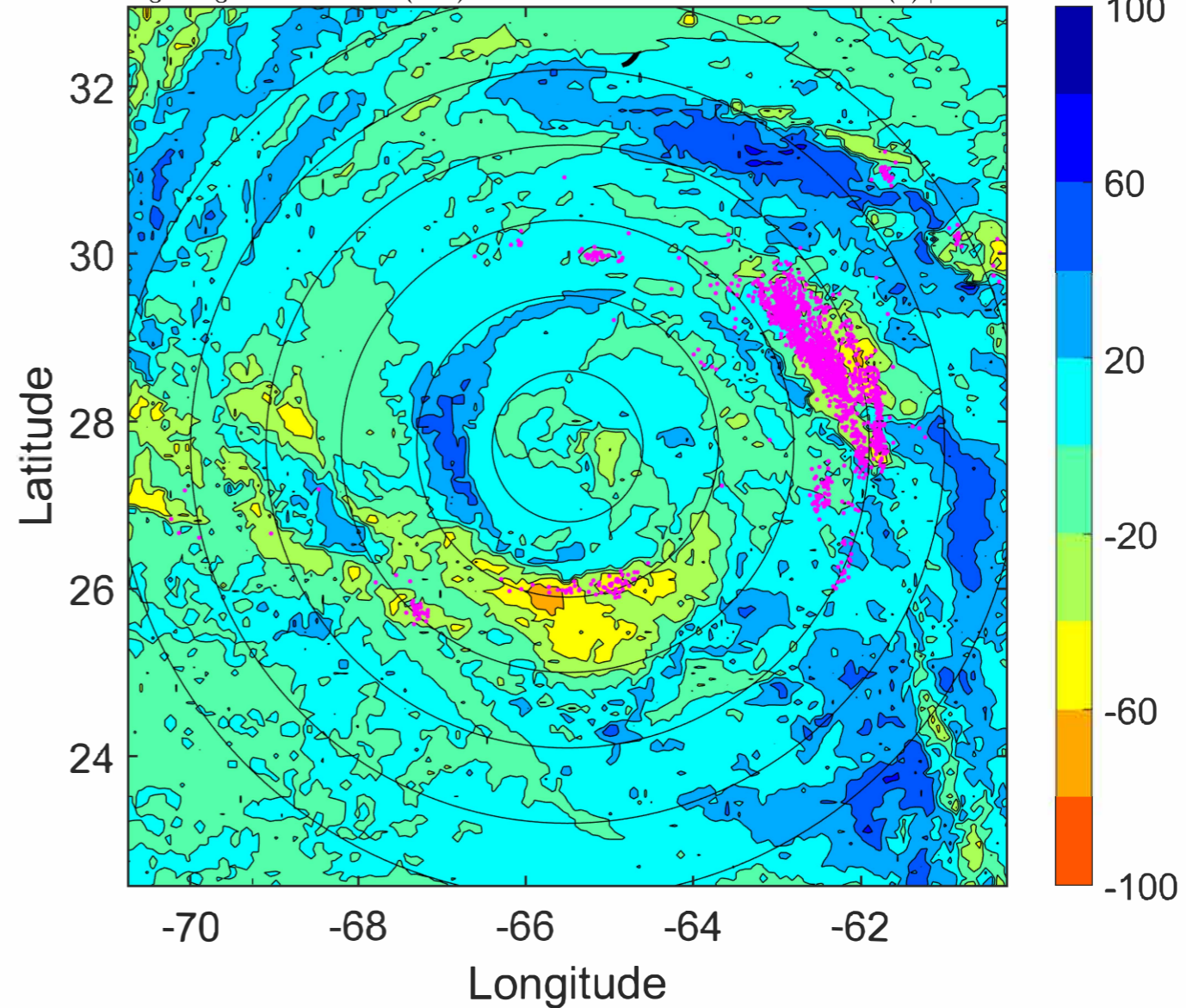

IR BT & Lightning

t: 2022090809 (4.6 LT)

Lightning: 4.6 LT \pm 1.5 h (dots)

PT: LLCP | EA: ACT

06L (EARL) | 87.5 kt C2

S: 2.6 m s⁻¹ (L) | H: 75°

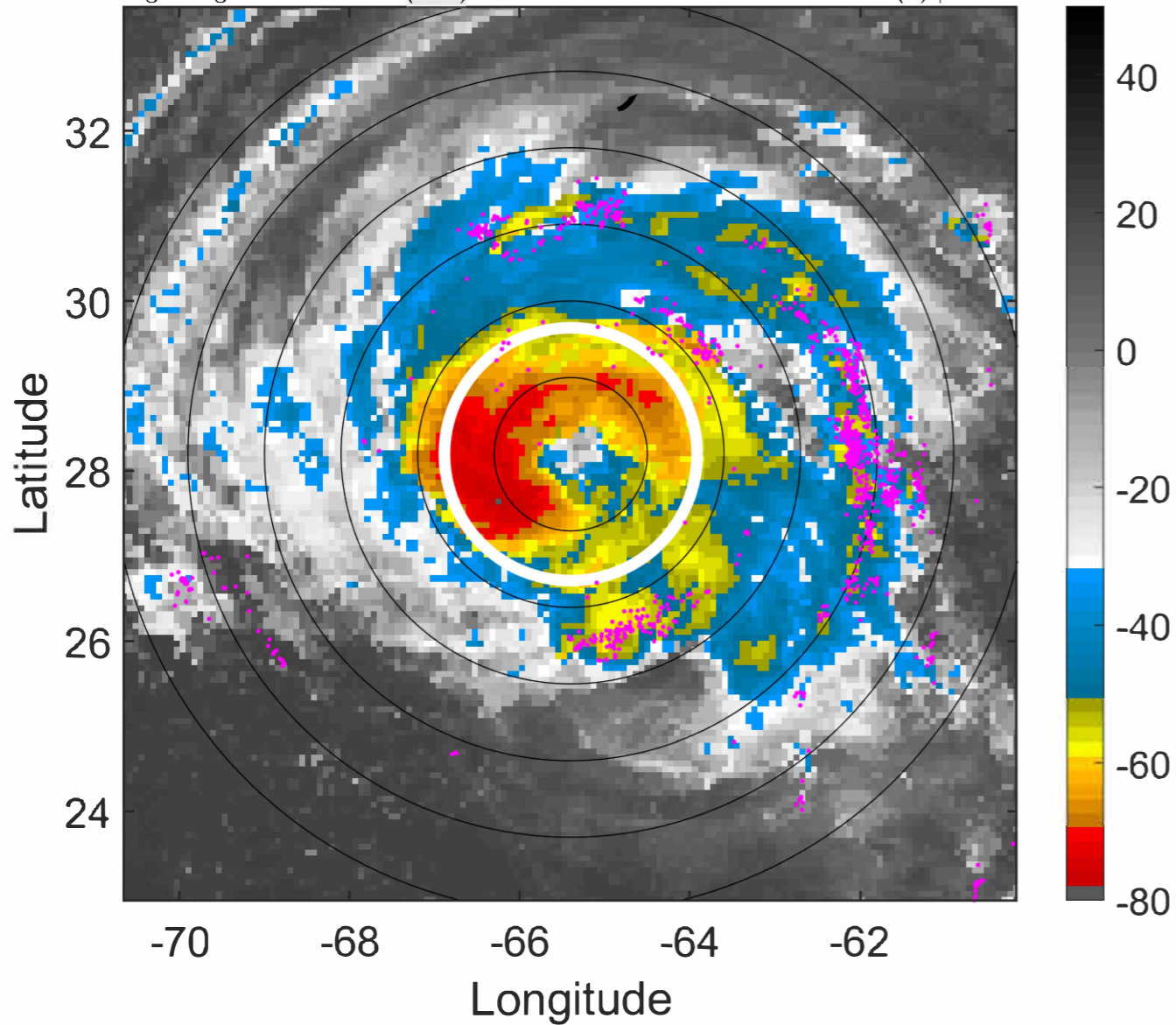

6-h IR BT Differences & Lightning

Δ t: 2022090809 (4.6 LT) - 2022090803 (22.6 LT)

Lightning: 4.6 LT \pm 1.5 h (dots)

PT: LLCP | EA: ACT

06L (EARL) | 87.5 kt C2

S: 2.6 m s⁻¹ (L) | H: 75°

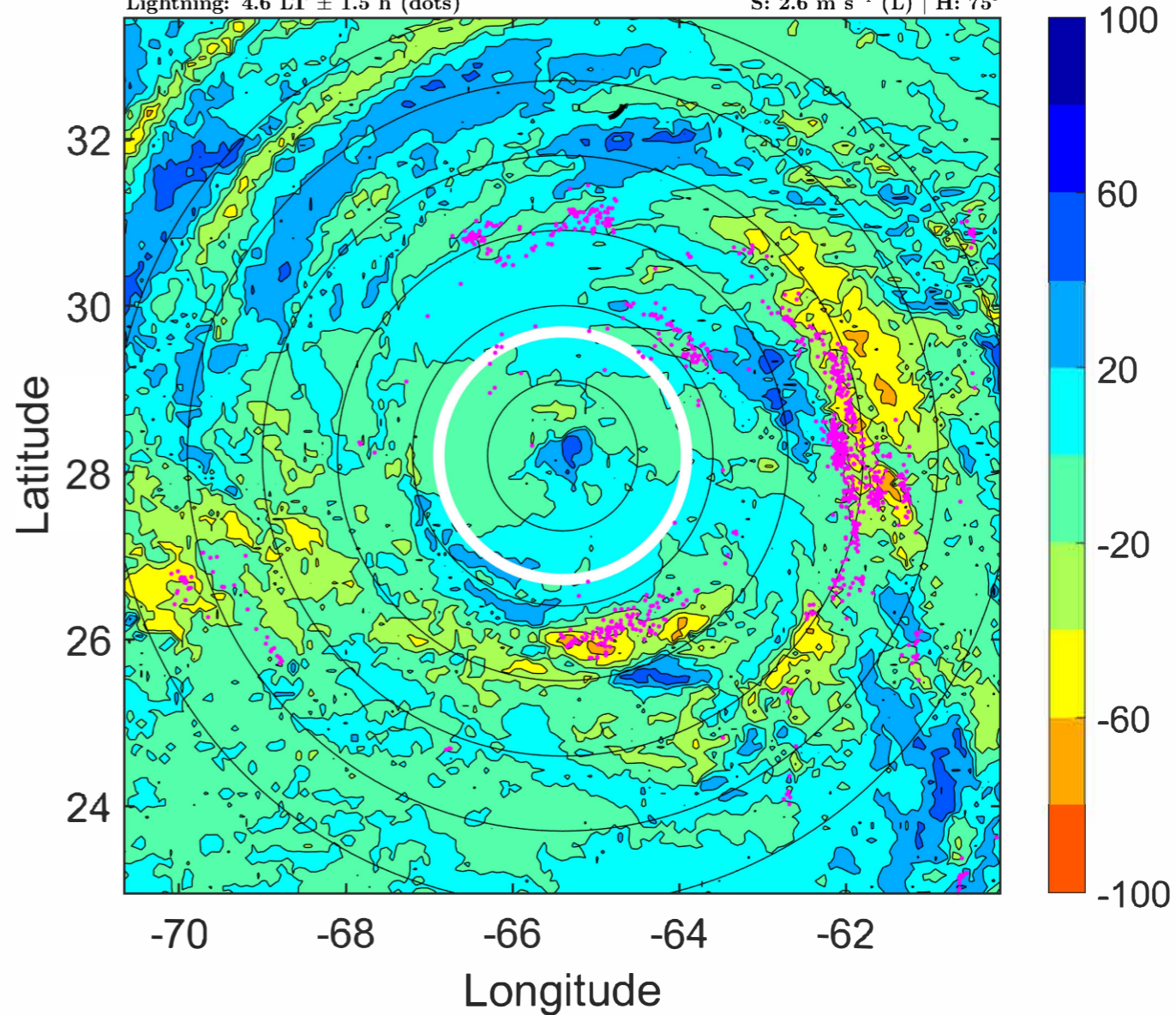

IR BT & Lightning

t: 2022090812 (7.6 LT)

Lightning: 7.6 LT \pm 1.5 h (dots)

PT: LLCP | EA: ACT

06L (EARL) | 85 kt C2

S: 1.3 m s⁻¹ (L) | H: 76°

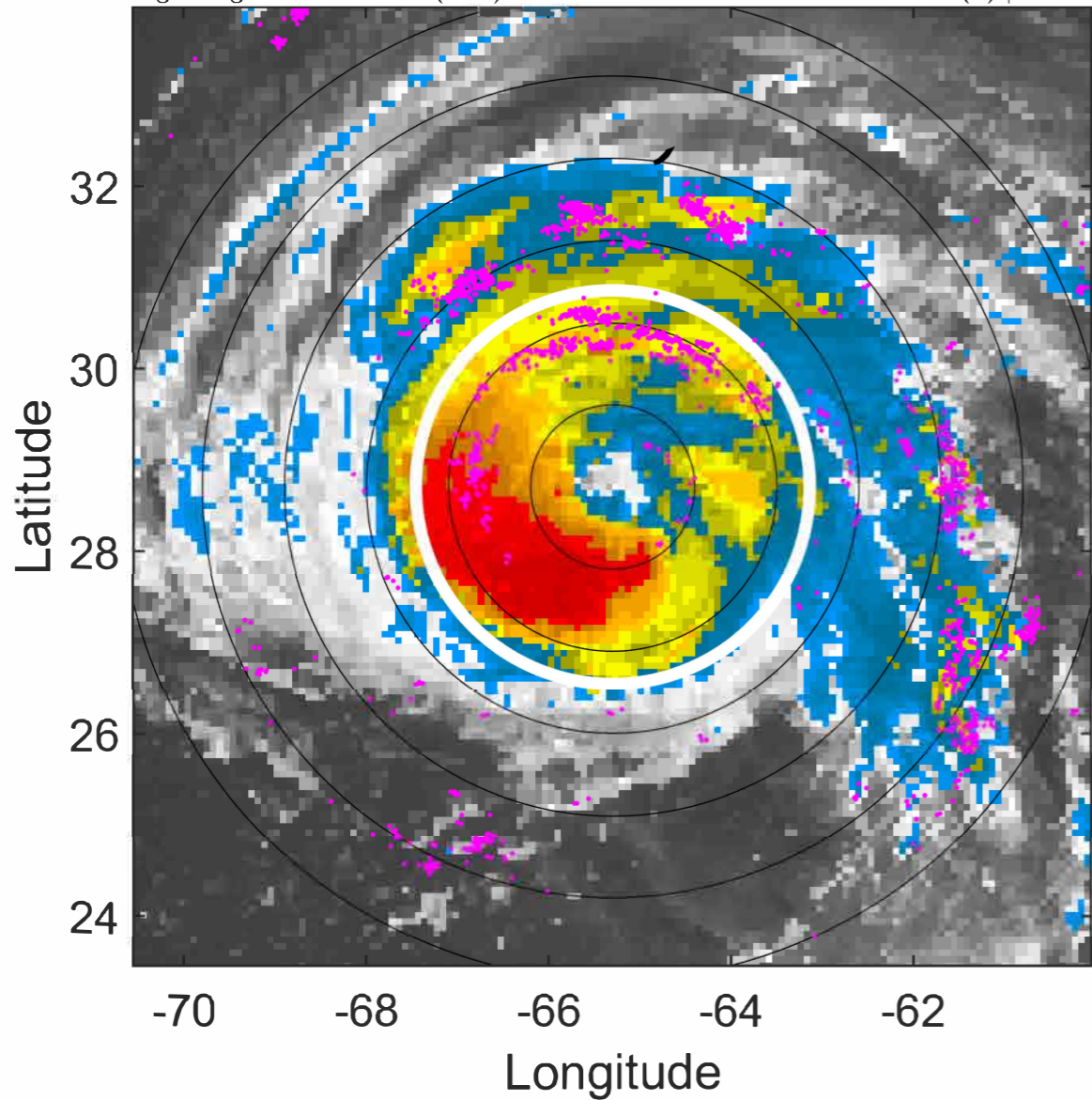

6-h IR BT Differences & Lightning

Δ t: 2022090812 (7.6 LT) - 2022090806 (1.6 LT)

Lightning: 7.6 LT \pm 1.5 h (dots)

PT: LLCP | EA: ACT

06L (EARL) | 85 kt C2

S: 1.3 m s⁻¹ (L) | H: 76°

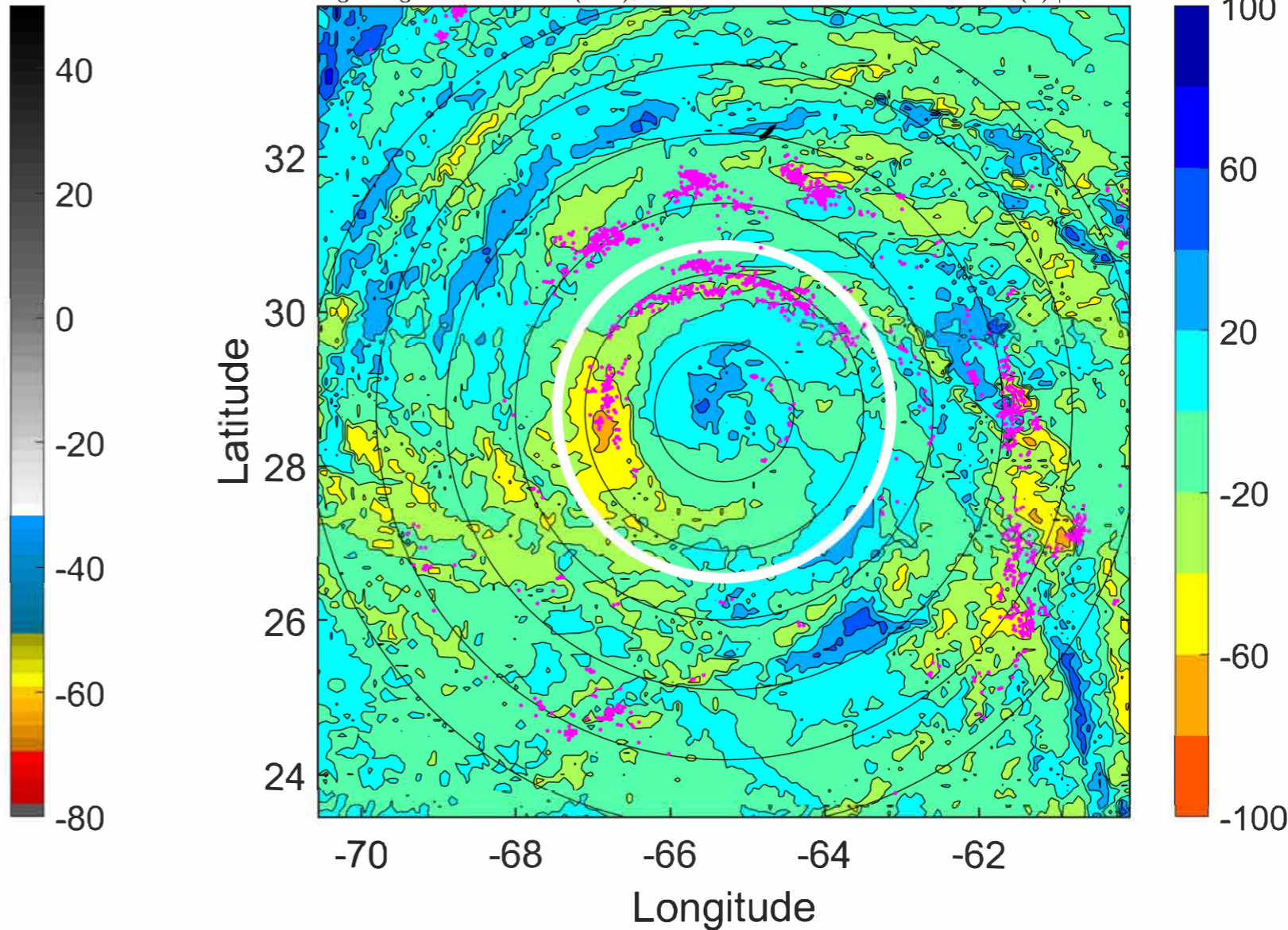

IR BT & Lightning

t: 2022090815 (10.7 LT)
Lightning: 10.7 LT \pm 1.5 h (dots)

PT: LLCP | EA: ACT
06L (EARL) | 82.5 kt C1
S: 0.9 m s⁻¹ (L) | H: 59°

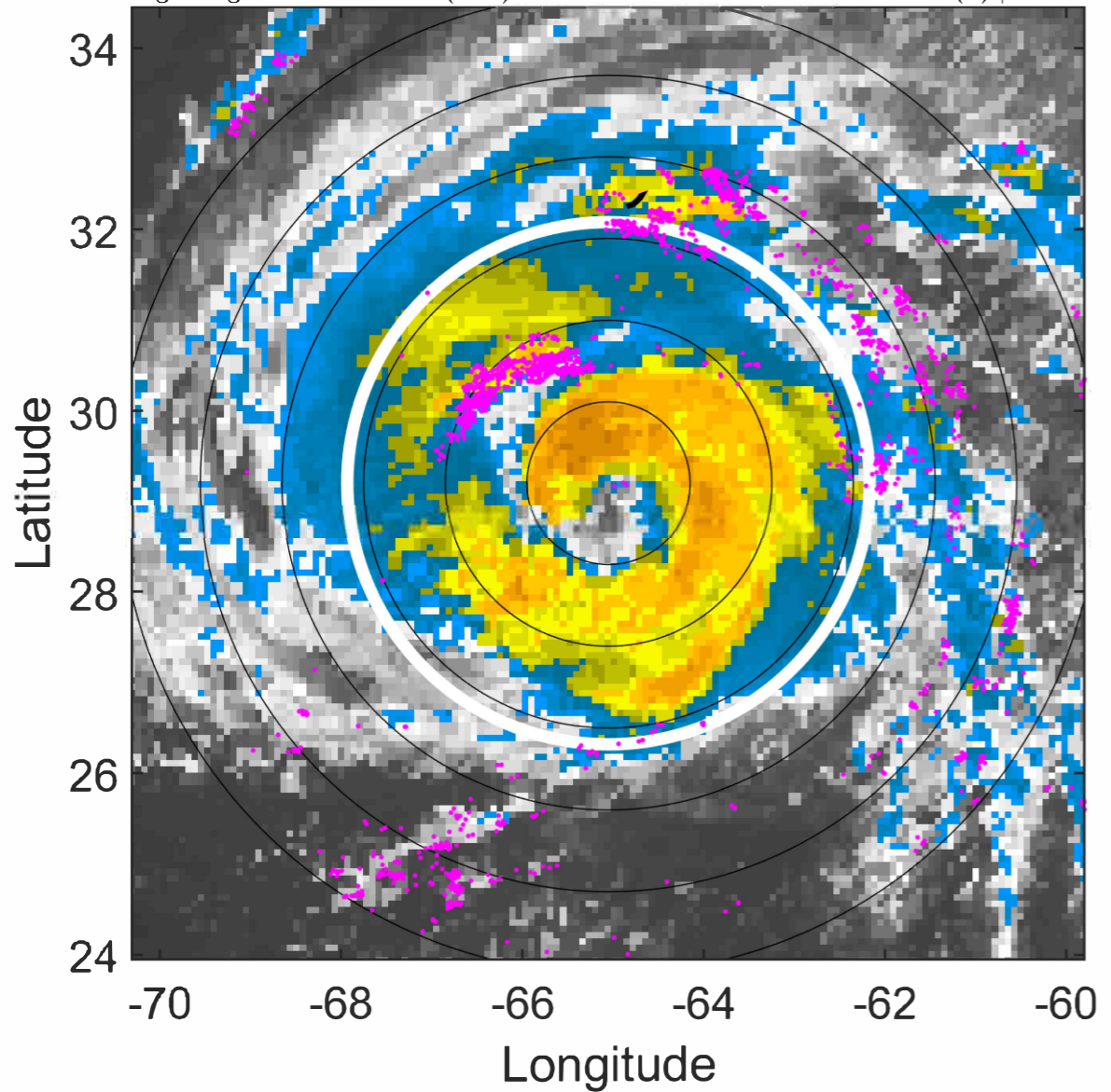

6-h IR BT Differences & Lightning

Δ t: 2022090815 (10.7 LT) - 2022090809 (4.6 LT)
Lightning: 10.7 LT \pm 1.5 h (dots)

PT: LLCP | EA: ACT
06L (EARL) | 82.5 kt C1
S: 0.9 m s⁻¹ (L) | H: 59°

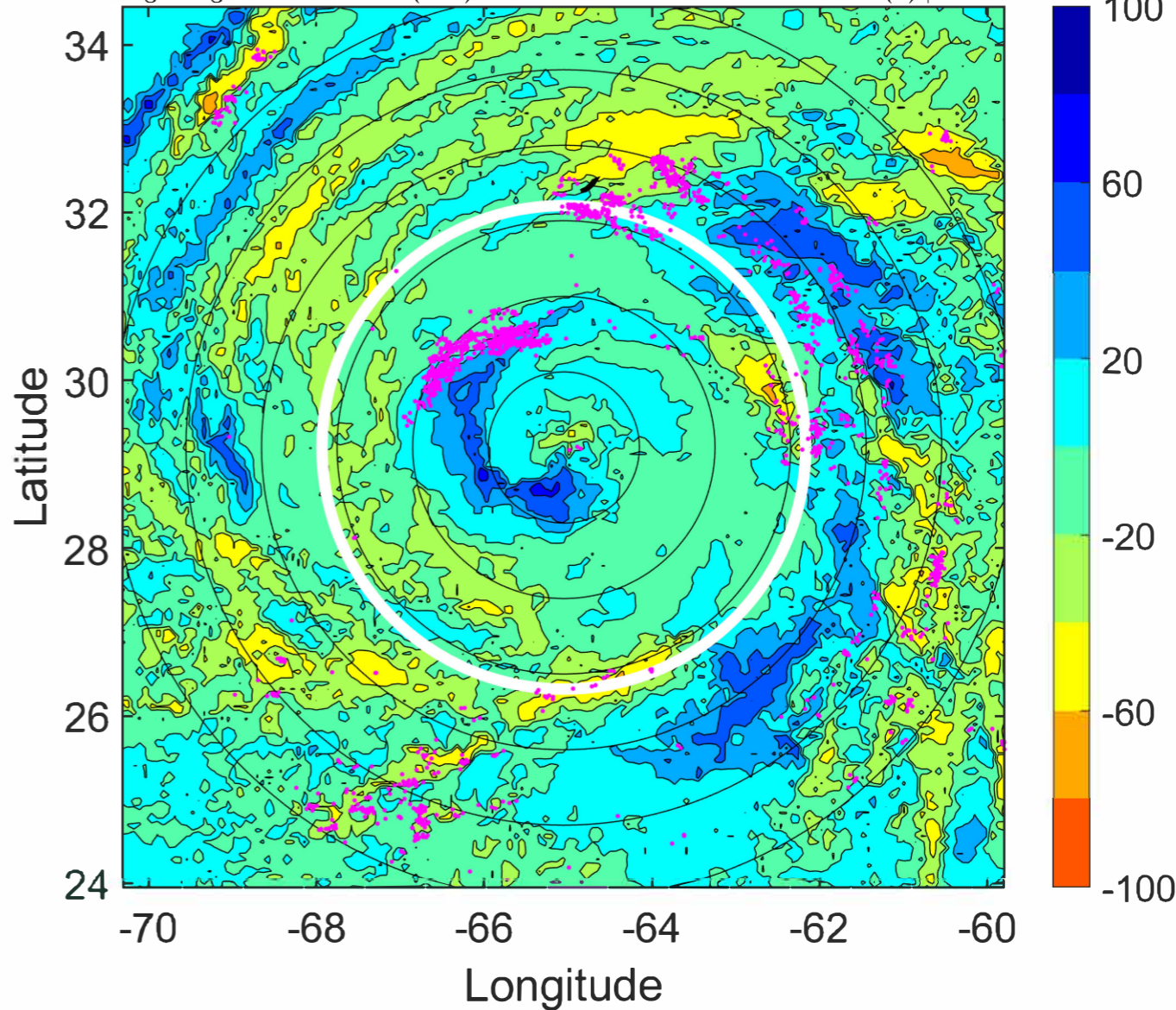

IR BT & Lightning

t: 2022090818 (13.7 LT)
Lightning: 13.7 LT \pm 1.5 h (dots)

PT: LLCP | EA: ACT
06L (EARL) | 80 kt C1
S: 0.6 m s⁻¹ (L) | H: 42°

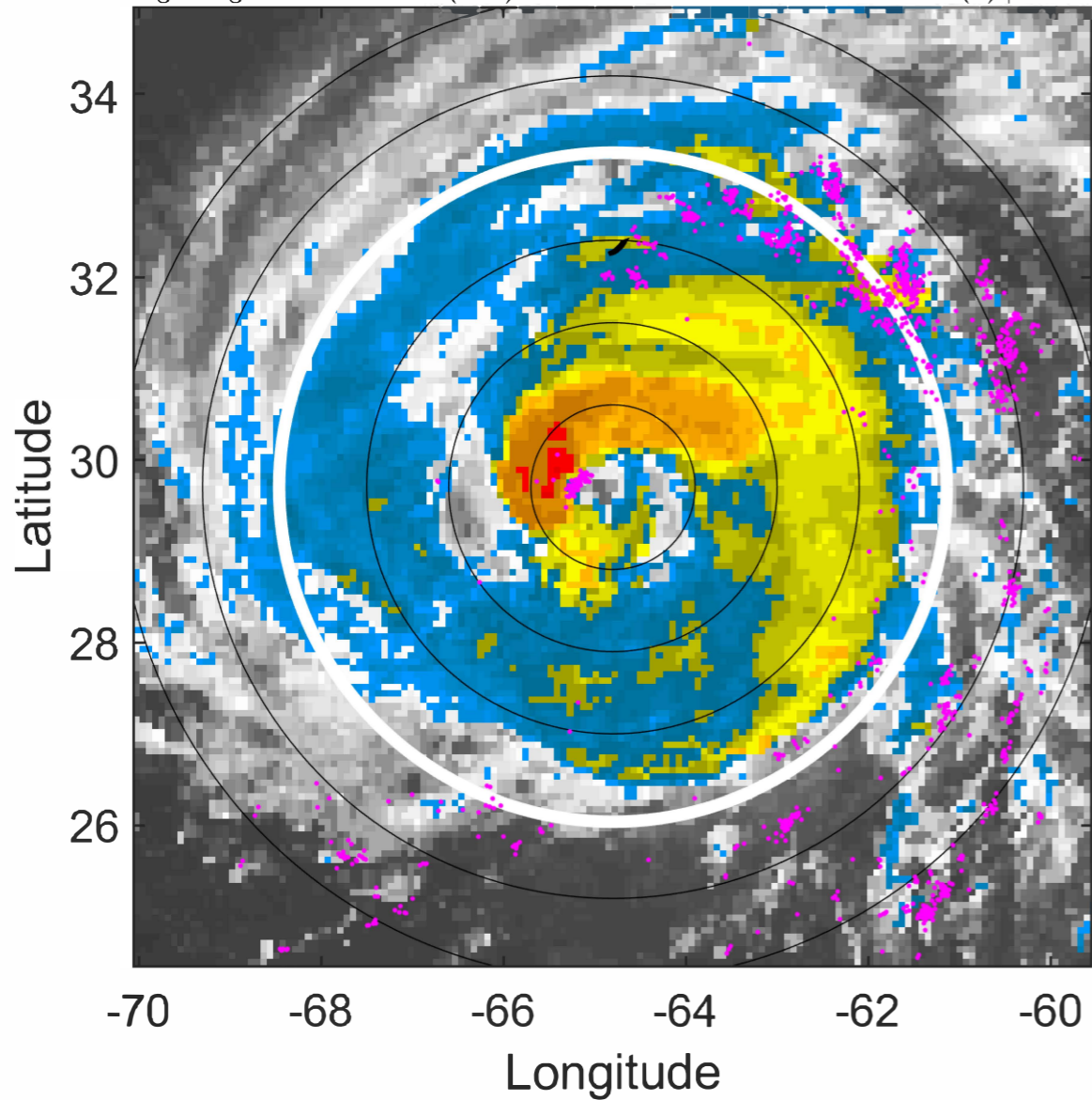

6-h IR BT Differences & Lightning

Δ t: 2022090818 (13.7 LT) - 2022090812 (7.6 LT)
Lightning: 13.7 LT \pm 1.5 h (dots)

PT: LLCP | EA: ACT
06L (EARL) | 80 kt C1
S: 0.6 m s⁻¹ (L) | H: 42°

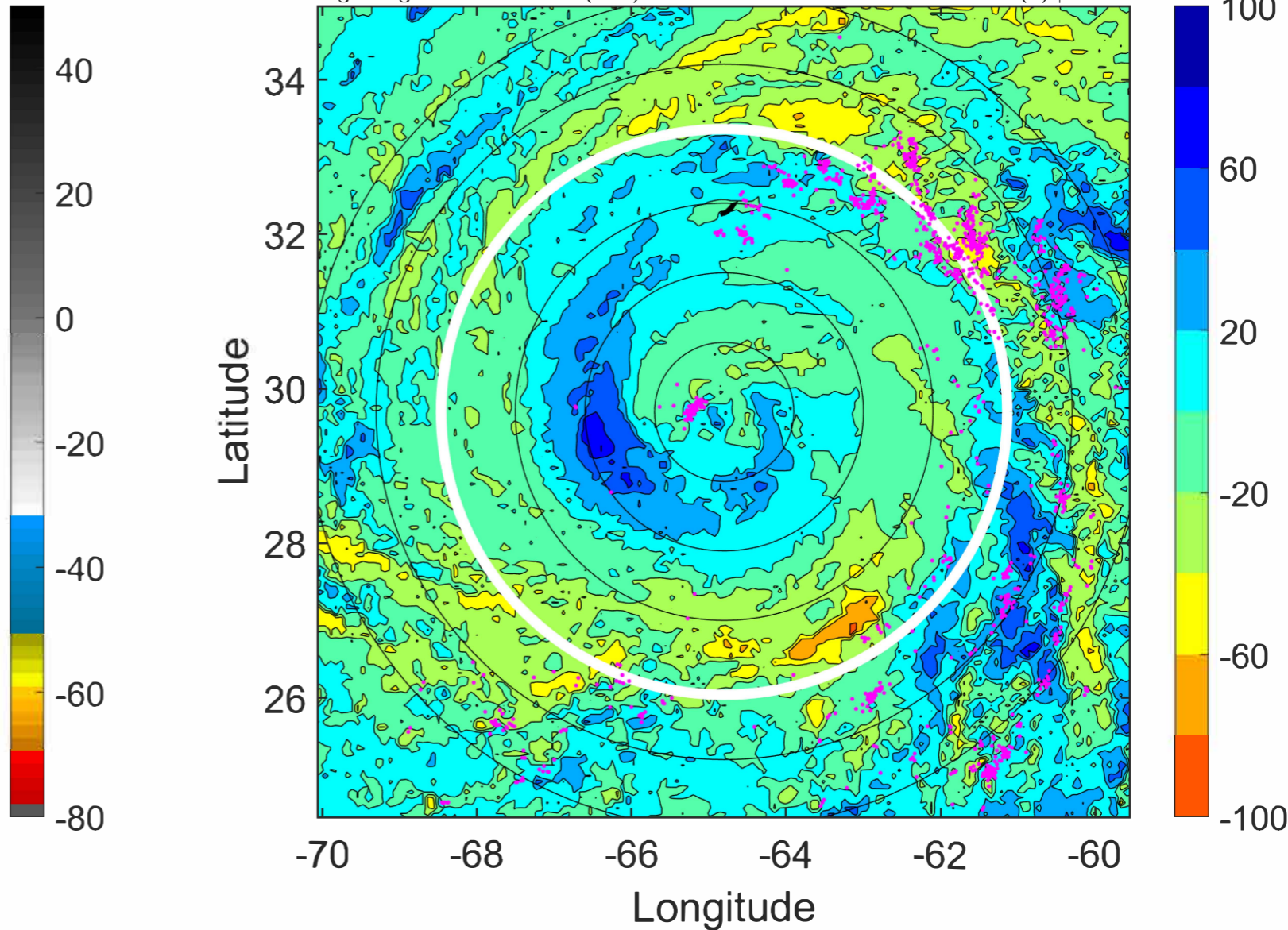

IR BT & Lightning

t: 2022090821 (16.7 LT)
Lightning: 16.7 LT \pm 1.5 h (dots)

PT: LLCP | EA: ACT
06L (EARL) | 80 kt C1
S: 0.8 m s⁻¹ (L) | H: 47°

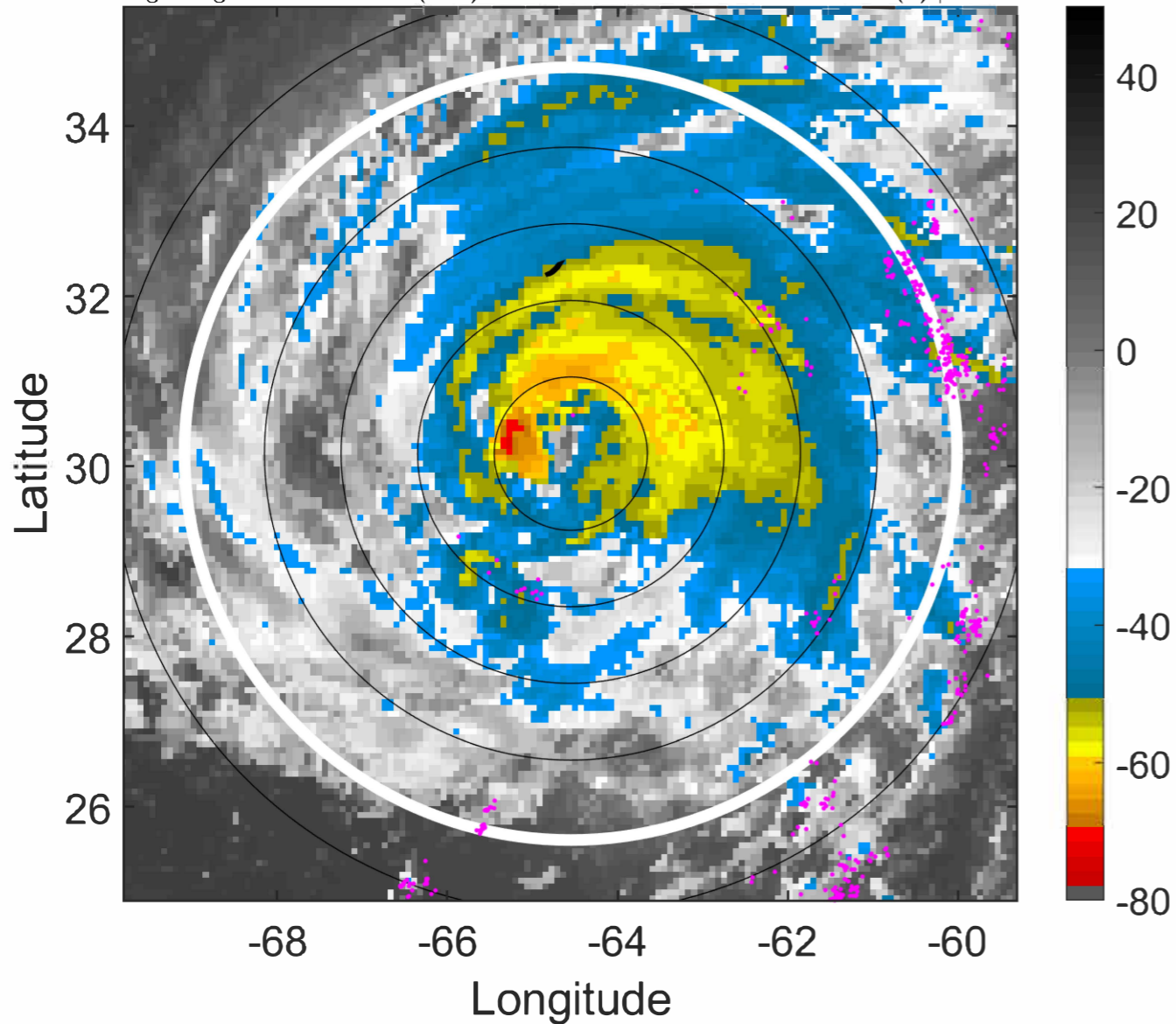

6-h IR BT Differences & Lightning

Δ t: 2022090821 (16.7 LT) - 2022090815 (10.7 LT)
Lightning: 16.7 LT \pm 1.5 h (dots)

PT: LLCP | EA: ACT
06L (EARL) | 80 kt C1
S: 0.8 m s⁻¹ (L) | H: 47°

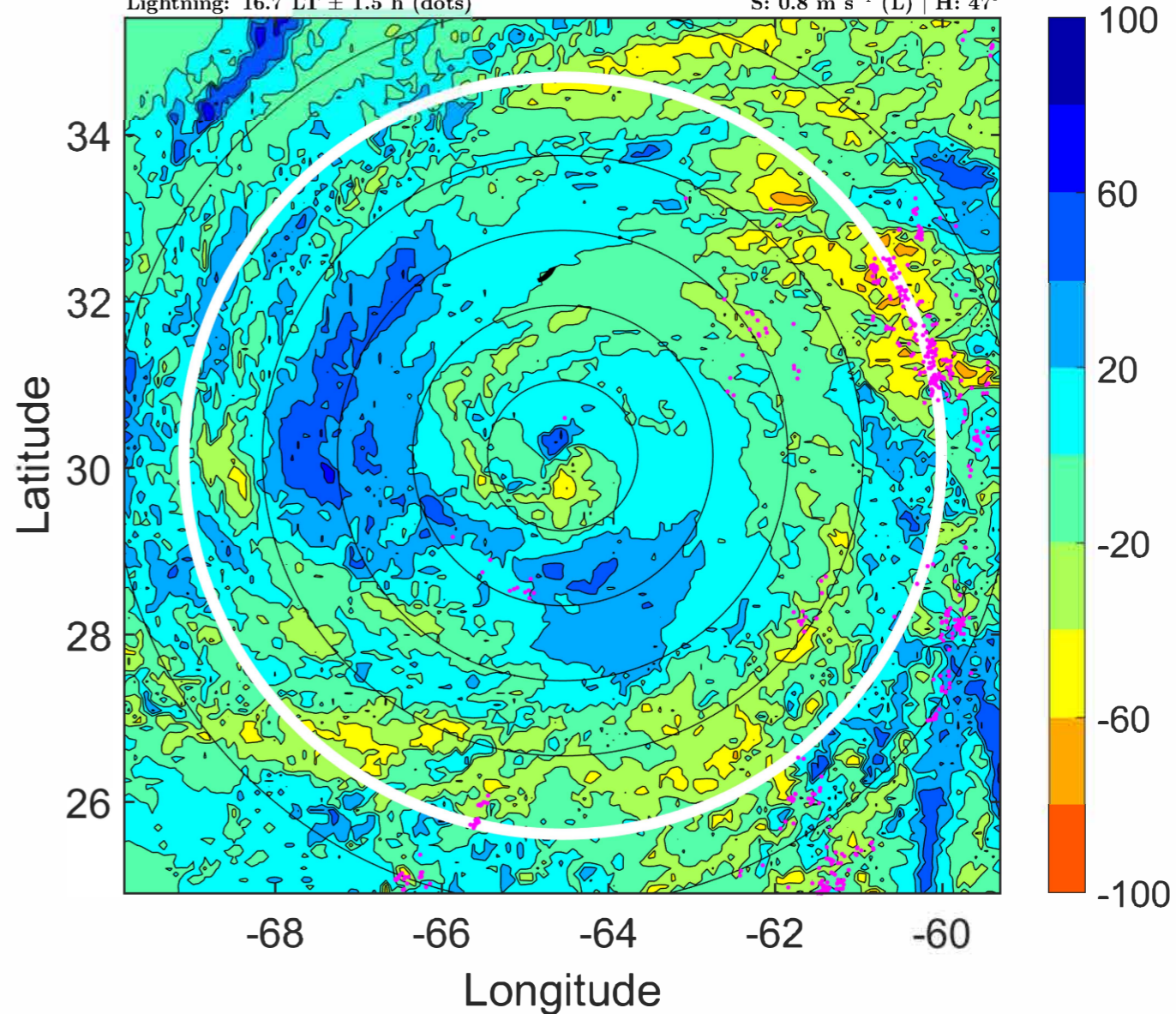

IR BT & Lightning

t: 2022090900 (19.7 LT)
Lightning: 19.7 LT \pm 1.5 h (dots)

PT: LLCP | EA: ACT
06L (EARL) | 80 kt C1
S: 1.1 m s⁻¹ (L) | H: 52°

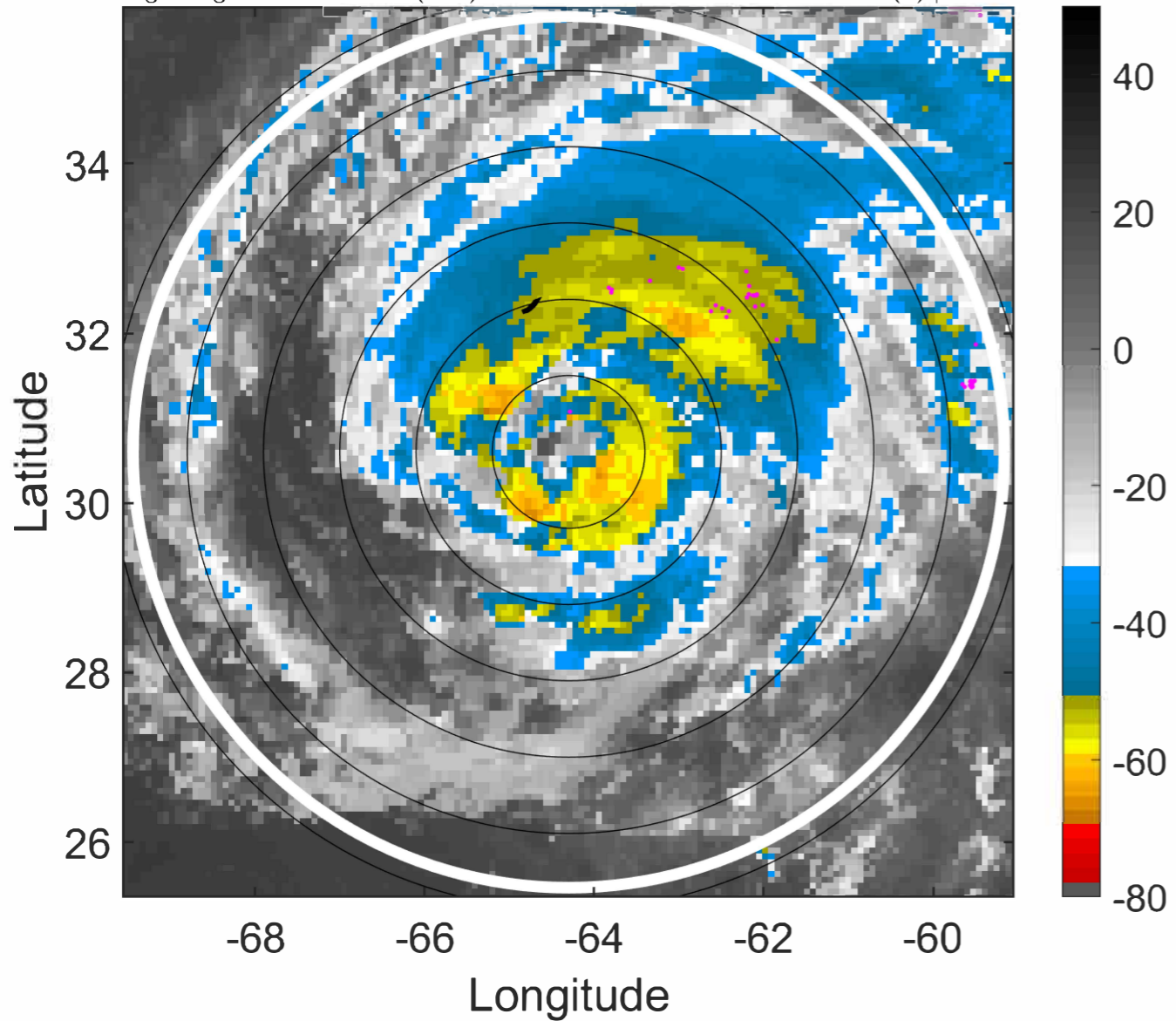

6-h IR BT Differences & Lightning

Δ t: 2022090900 (19.7 LT) - 2022090818 (13.7 LT)
Lightning: 19.7 LT \pm 1.5 h (dots)

PT: LLCP | EA: ACT
06L (EARL) | 80 kt C1
S: 1.1 m s⁻¹ (L) | H: 52°

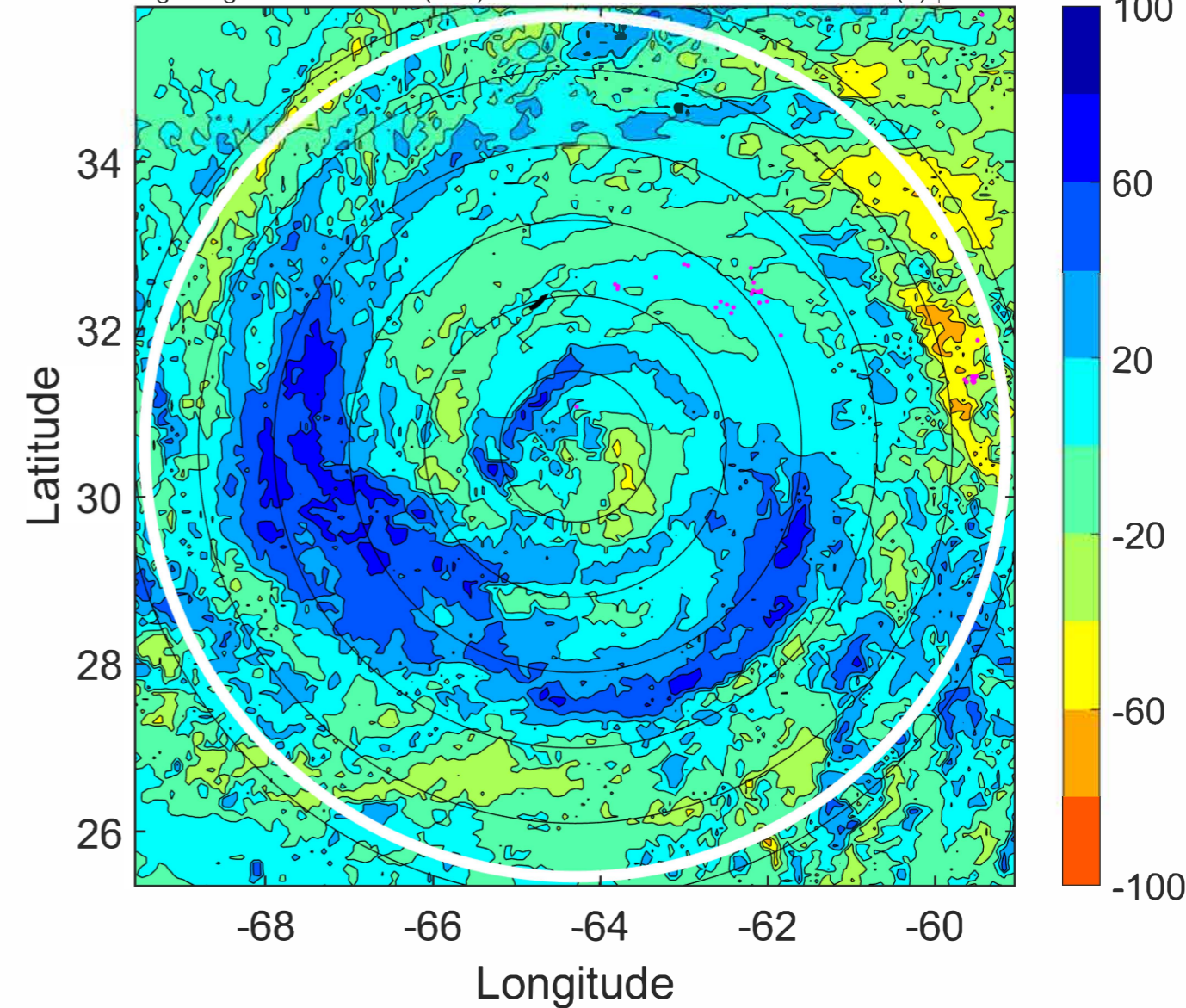

IR BT & Lightning

t: 2022090903 (22.8 LT)
Lightning: 22.8 LT \pm 1.5 h (dots)

PT: LLCP | EA: ACT
06L (EARL) | 80 kt C1
S: 1.2 m s⁻¹ (L) | H: 88.5°

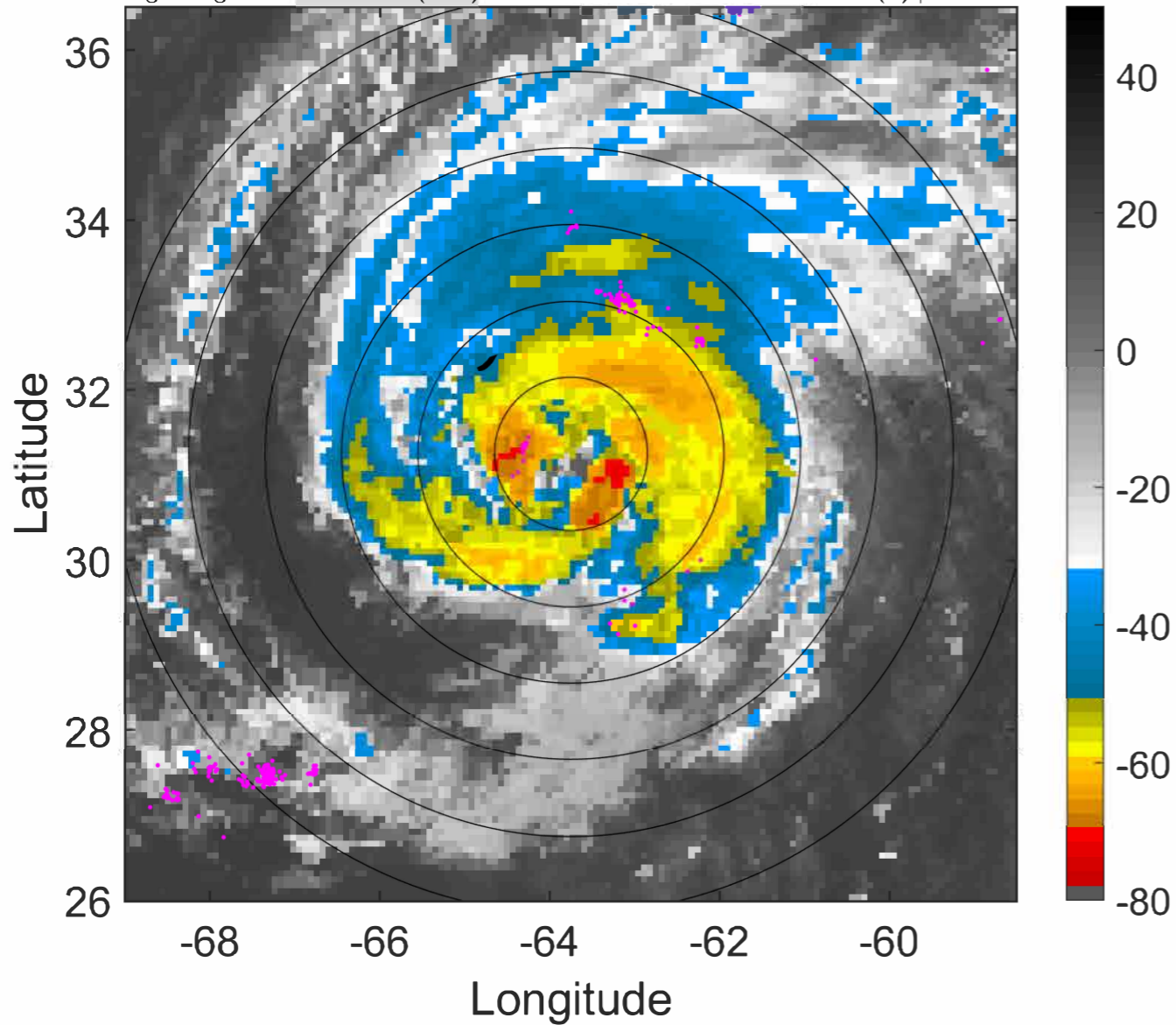

6-h IR BT Differences & Lightning

Δ t: 2022090903 (22.8 LT) - 2022090821 (16.7 LT)
Lightning: 22.8 LT \pm 1.5 h (dots)

PT: LLCP | EA: ACT
06L (EARL) | 80 kt C1
S: 1.2 m s⁻¹ (L) | H: 88.5°

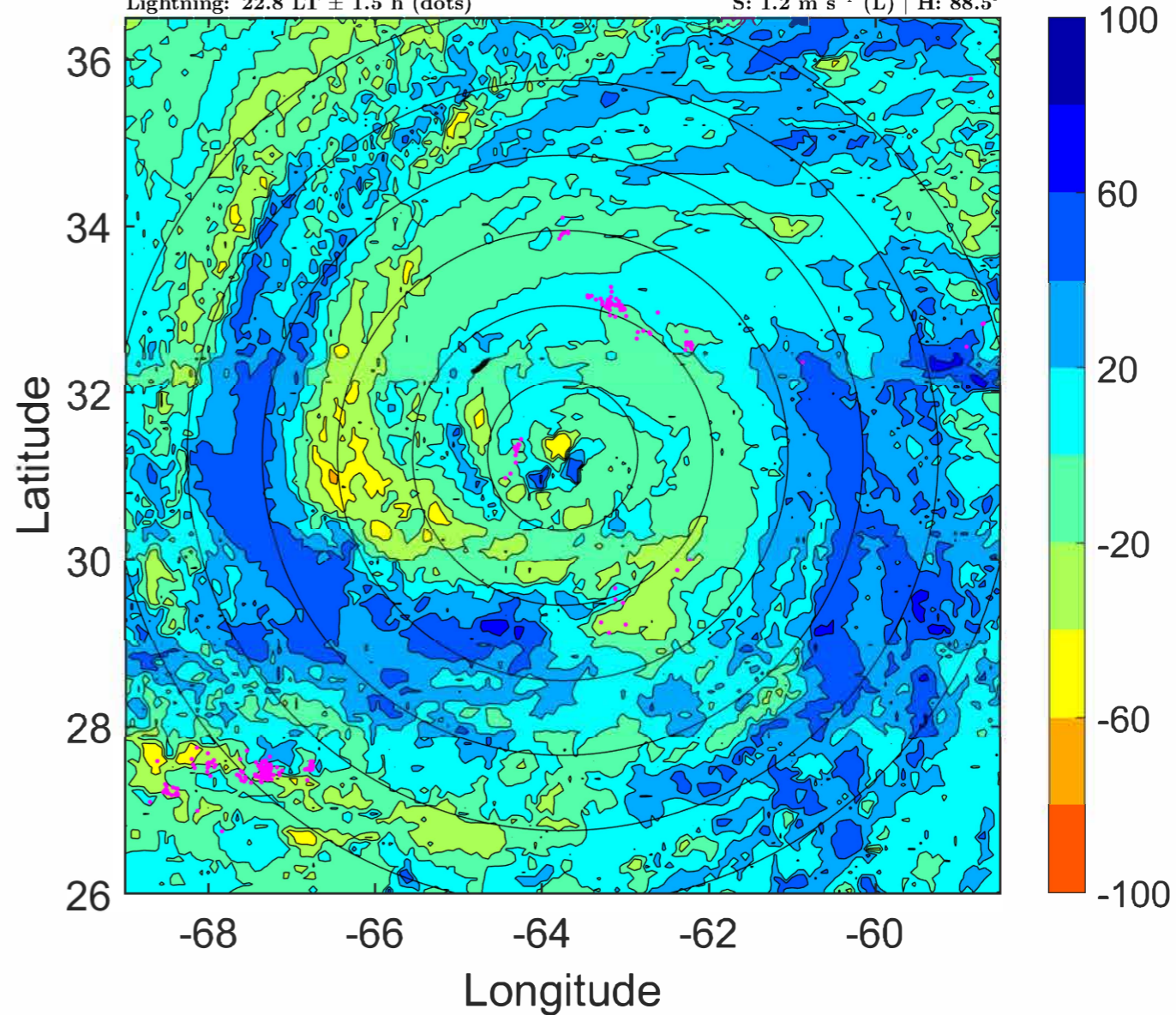

IR BT & Lightning

t: 2022090906 (1.8 LT)

Lightning: 1.8 LT \pm 1.5 h (dots)

PT: LLCP | EA: INACT

06L (EARL) | 80 kt C1

S: 1.2 m s⁻¹ (L) | H: 125°

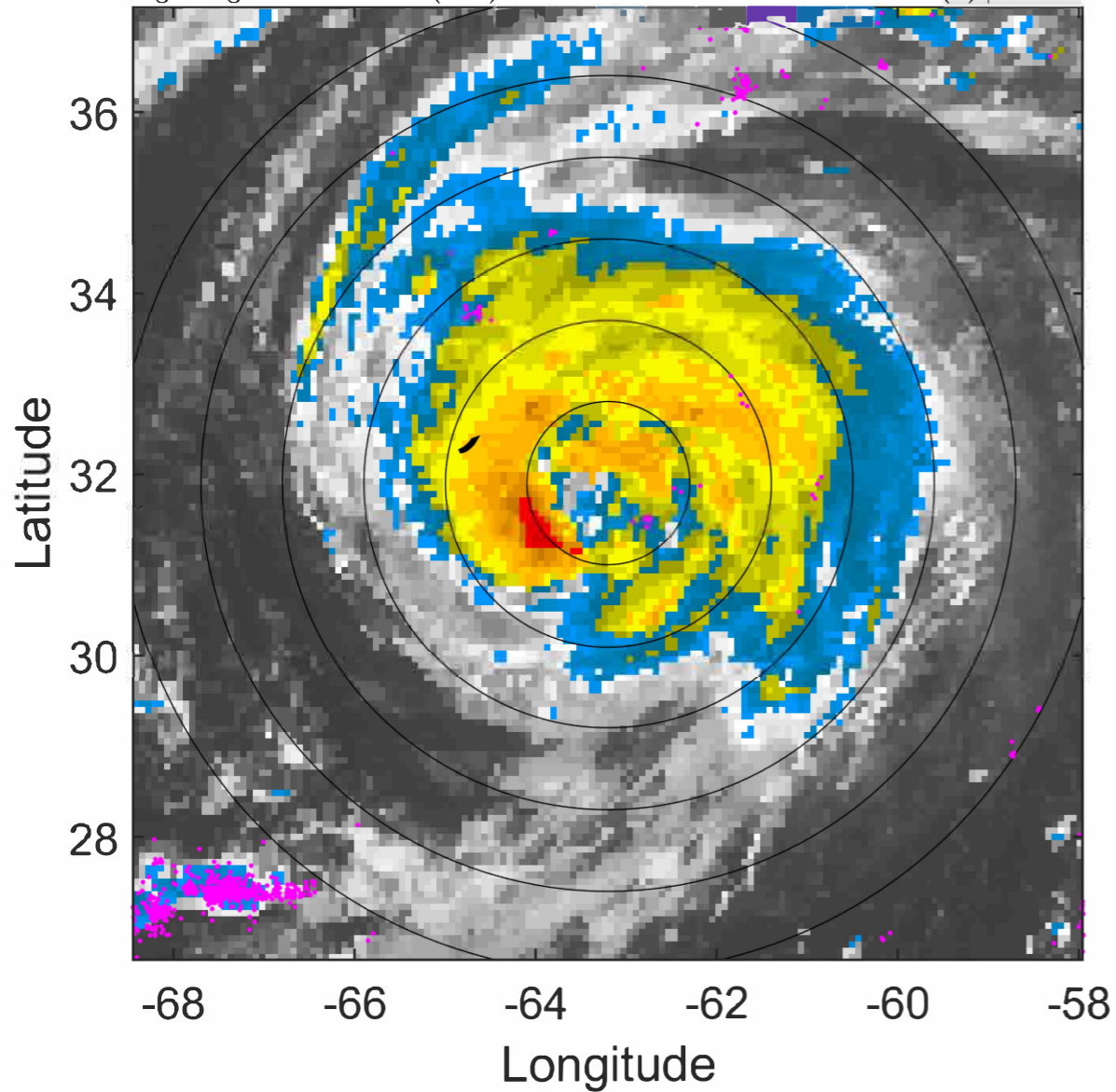

6-h IR BT Differences & Lightning

Δ t: 2022090906 (1.8 LT) - 2022090900 (19.7 LT)

Lightning: 1.8 LT \pm 1.5 h (dots)

PT: LLCP | EA: INACT

06L (EARL) | 80 kt C1

S: 1.2 m s⁻¹ (L) | H: 125°

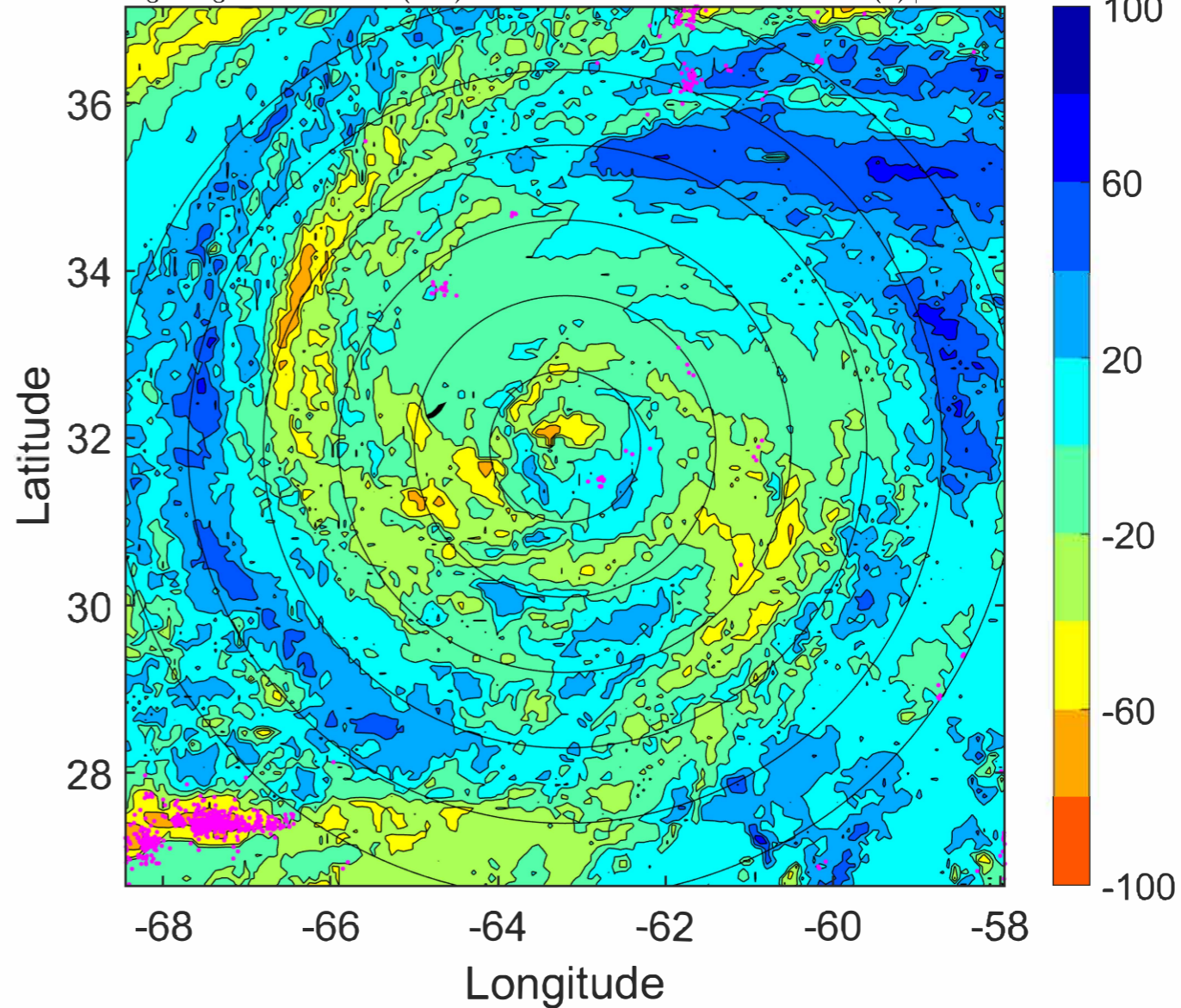

IR BT & Lightning

t: 2022090909 (4.8 LT)

Lightning: 4.8 LT \pm 1.5 h (dots)

PT: LLCP | EA: INACT

06L (EARL) | 82.5 kt C1

S: 1.5 m s⁻¹ (L) | H: 71°

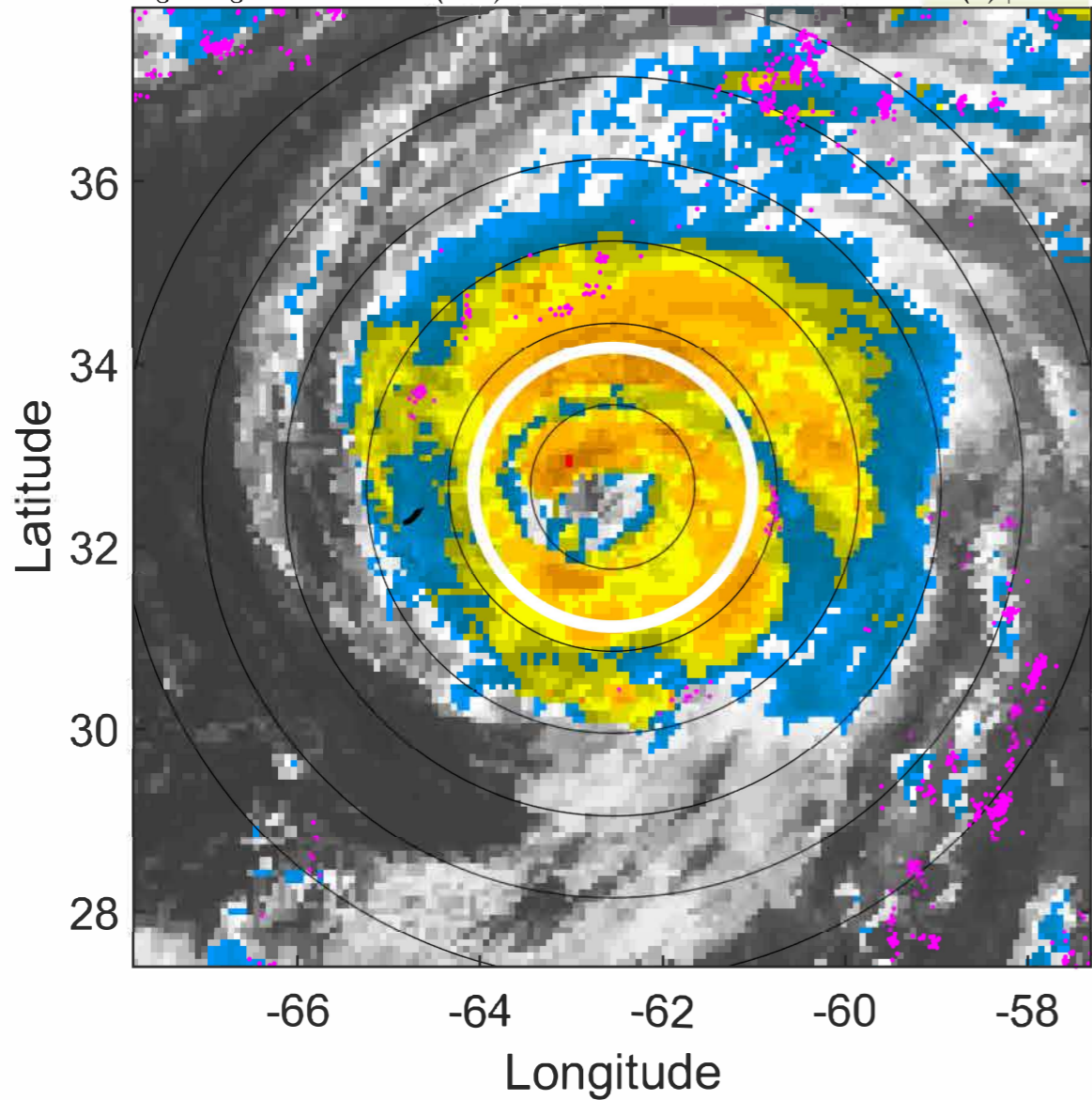

6-h IR BT Differences & Lightning

Δ t: 2022090909 (4.8 LT) - 2022090903 (22.8 LT)

Lightning: 4.8 LT \pm 1.5 h (dots)

PT: LLCP | EA: INACT

06L (EARL) | 82.5 kt C1

S: 1.5 m s⁻¹ (L) | H: 71°

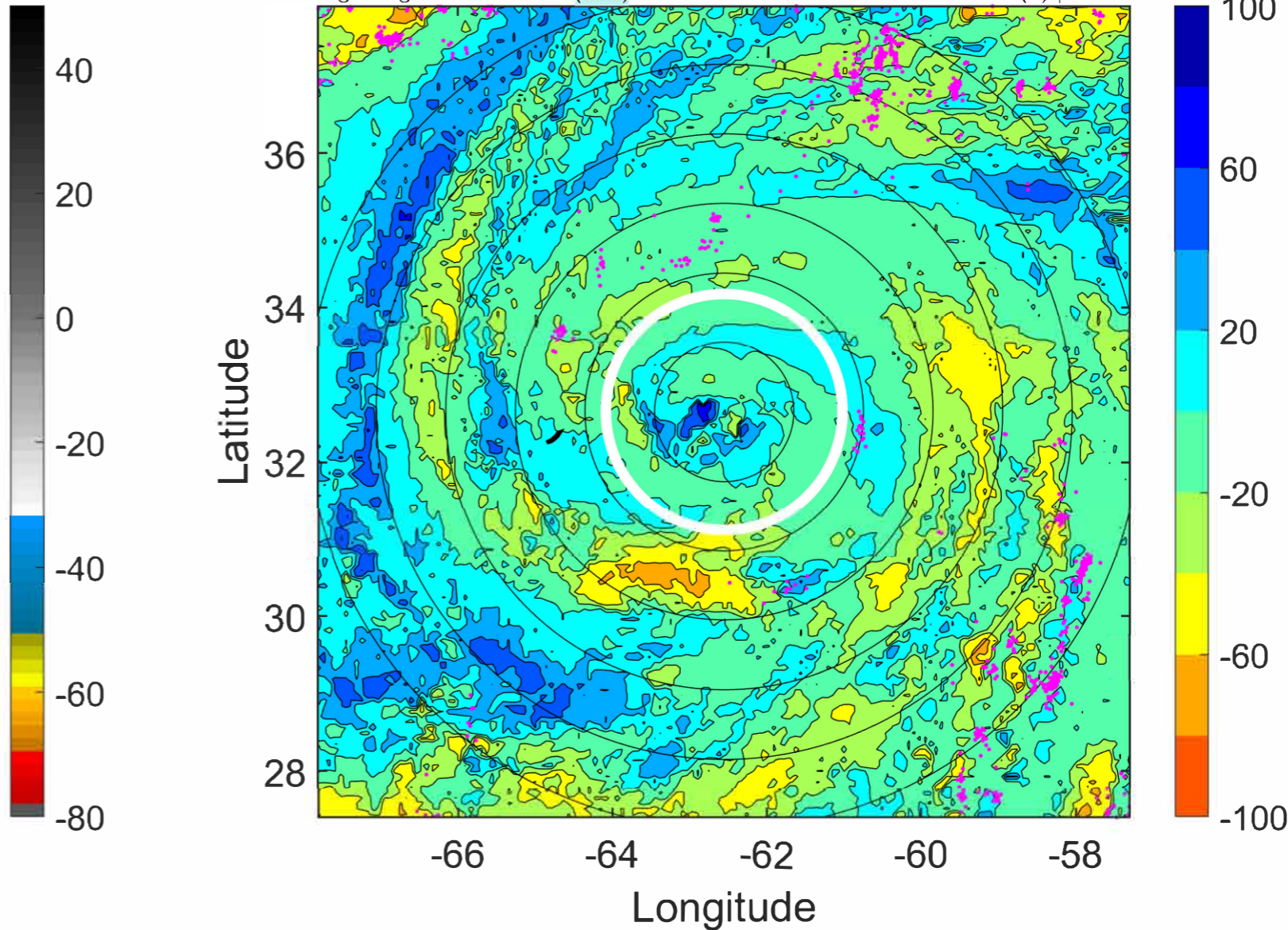

IR BT & Lightning

t: 2022090912 (7.9 LT)

Lightning: 7.9 LT \pm 1.5 h (dots)

PT: LLCP | EA: INACT

06L (EARL) | 85 kt C2

S: 1.9 m s⁻¹ (L) | H: 17°

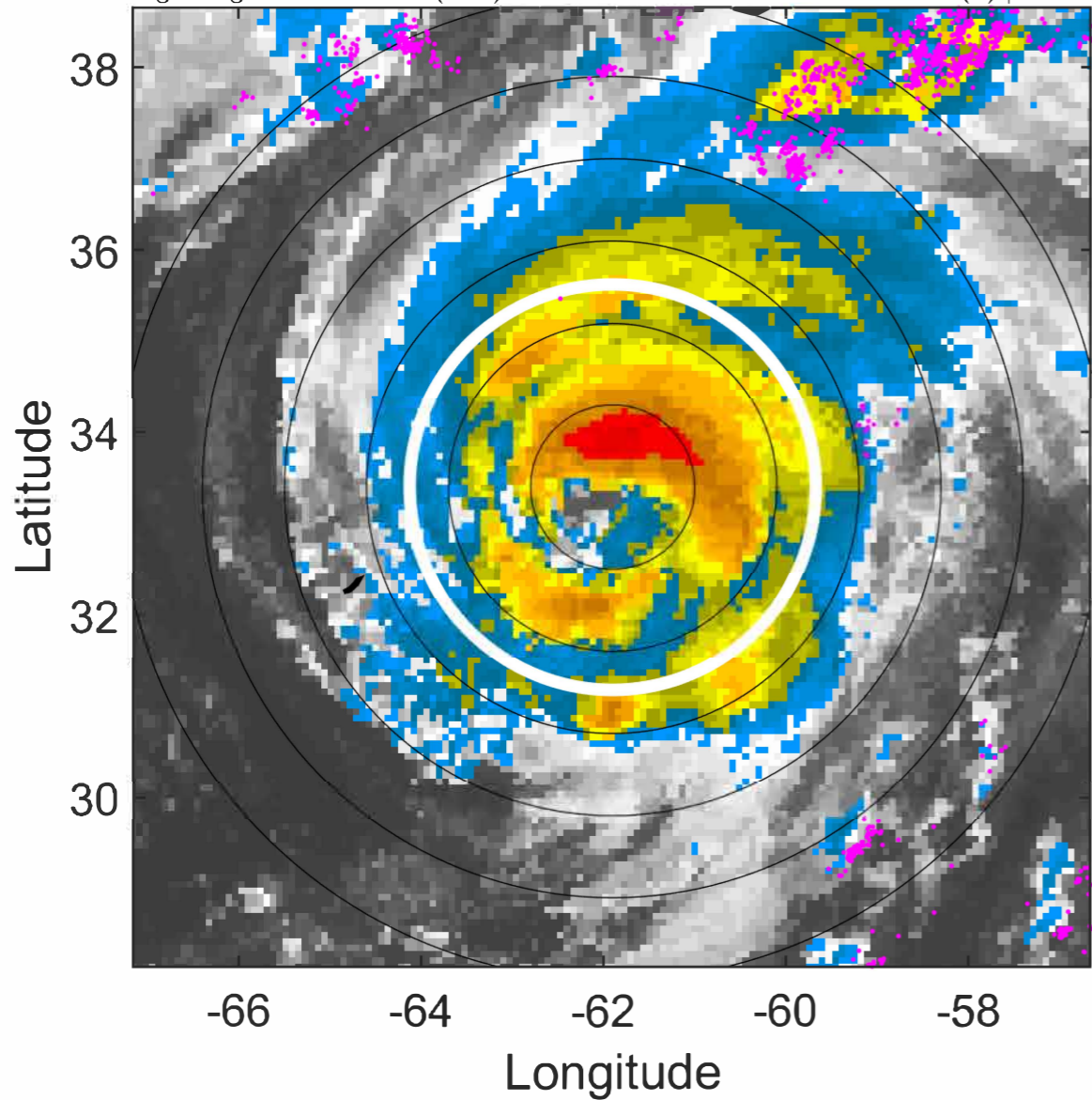

6-h IR BT Differences & Lightning

Δ t: 2022090912 (7.9 LT) - 2022090906 (1.8 LT)

Lightning: 7.9 LT \pm 1.5 h (dots)

PT: LLCP | EA: INACT

06L (EARL) | 85 kt C2

S: 1.9 m s⁻¹ (L) | H: 17°

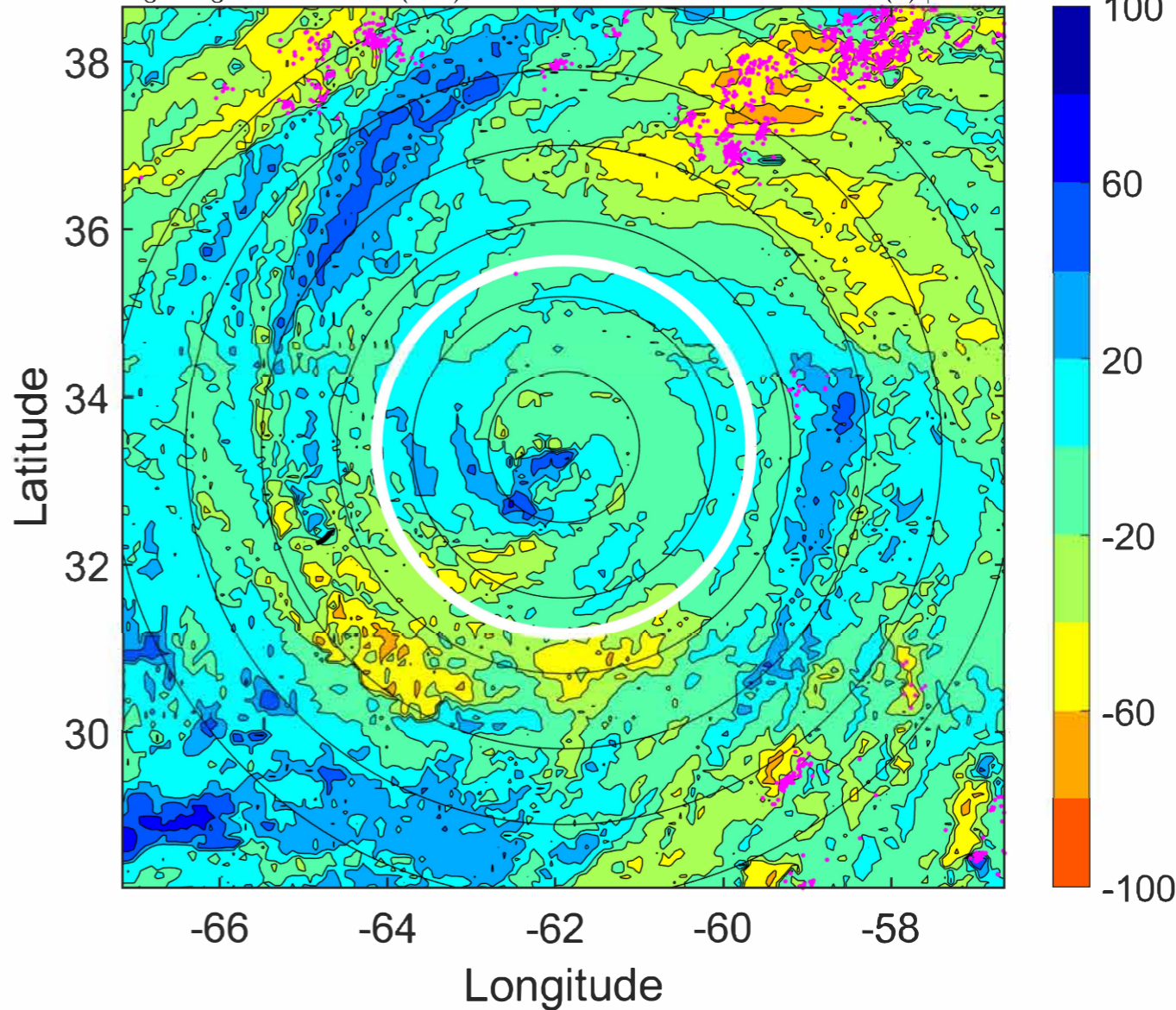

IR BT & Lightning

t: 2022090915 (10.9 LT)
Lightning: 10.9 LT \pm 1.5 h (dots)

PT: LLCP | EA: INACT
06L (EARL) | 87.5 kt C2
S: 2.3 m s⁻¹ (L) | H: 13°

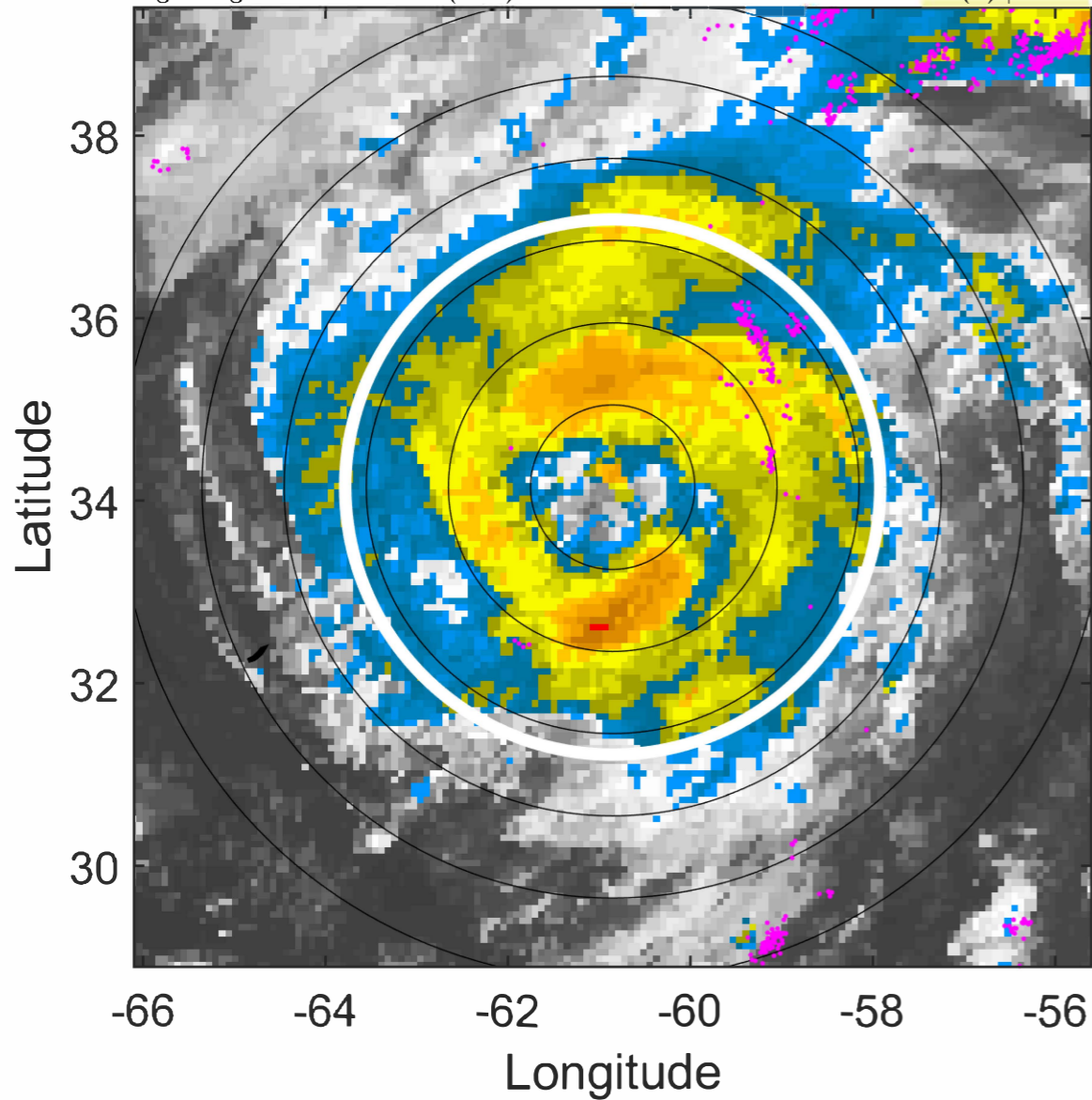

6-h IR BT Differences & Lightning

Δ t: 2022090915 (10.9 LT) - 2022090909 (4.8 LT)
Lightning: 10.9 LT \pm 1.5 h (dots)

PT: LLCP | EA: INACT
06L (EARL) | 87.5 kt C2
S: 2.3 m s⁻¹ (L) | H: 13°

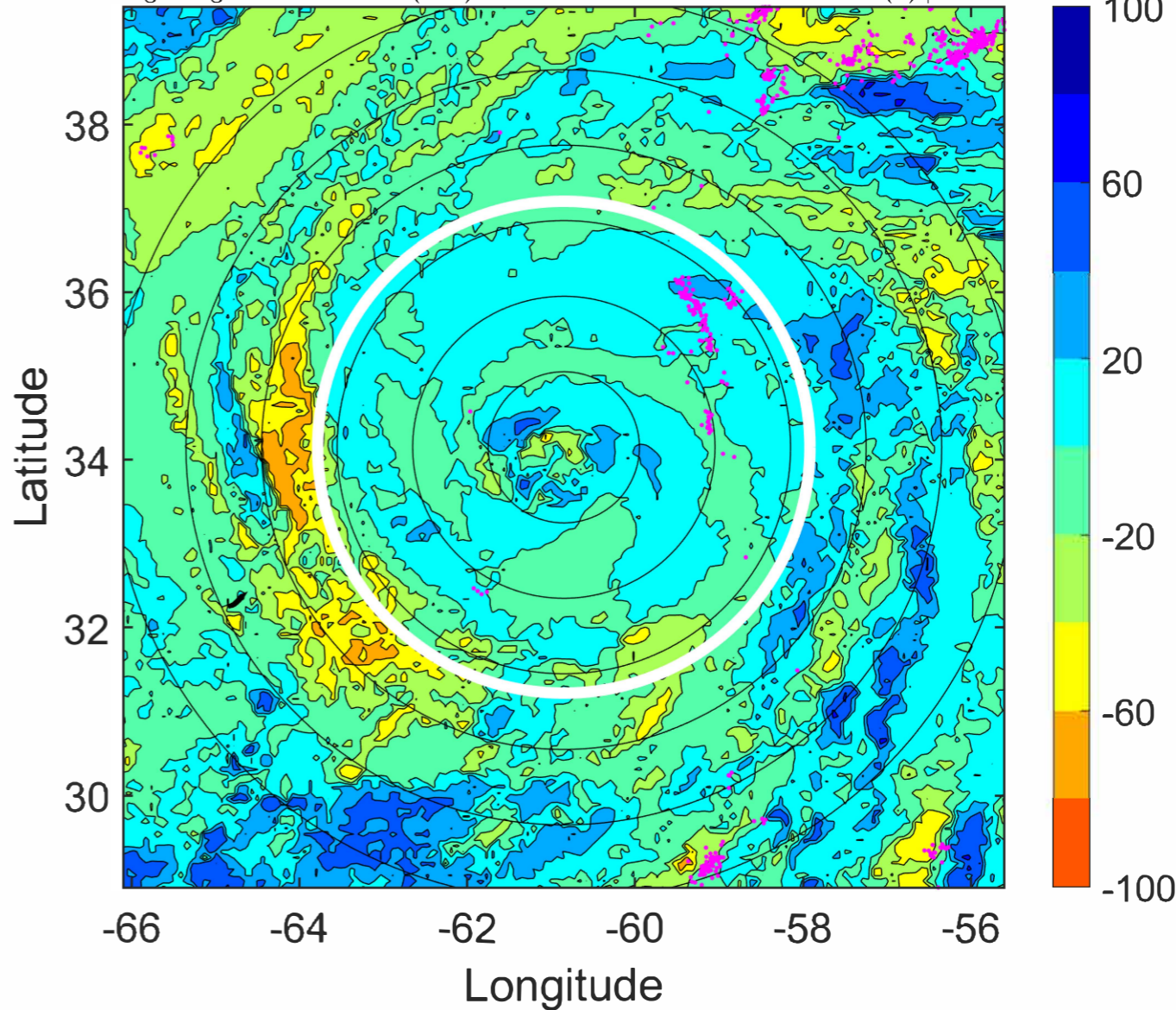

IR BT & Lightning

t: 2022090918 (14 LT)

Lightning: 14 LT \pm 1.5 h (dots)

PT: LLCP | EA: INACT

06L (EARL) | 90 kt C2

S: 2.7 m s⁻¹ (L) | H: 9°

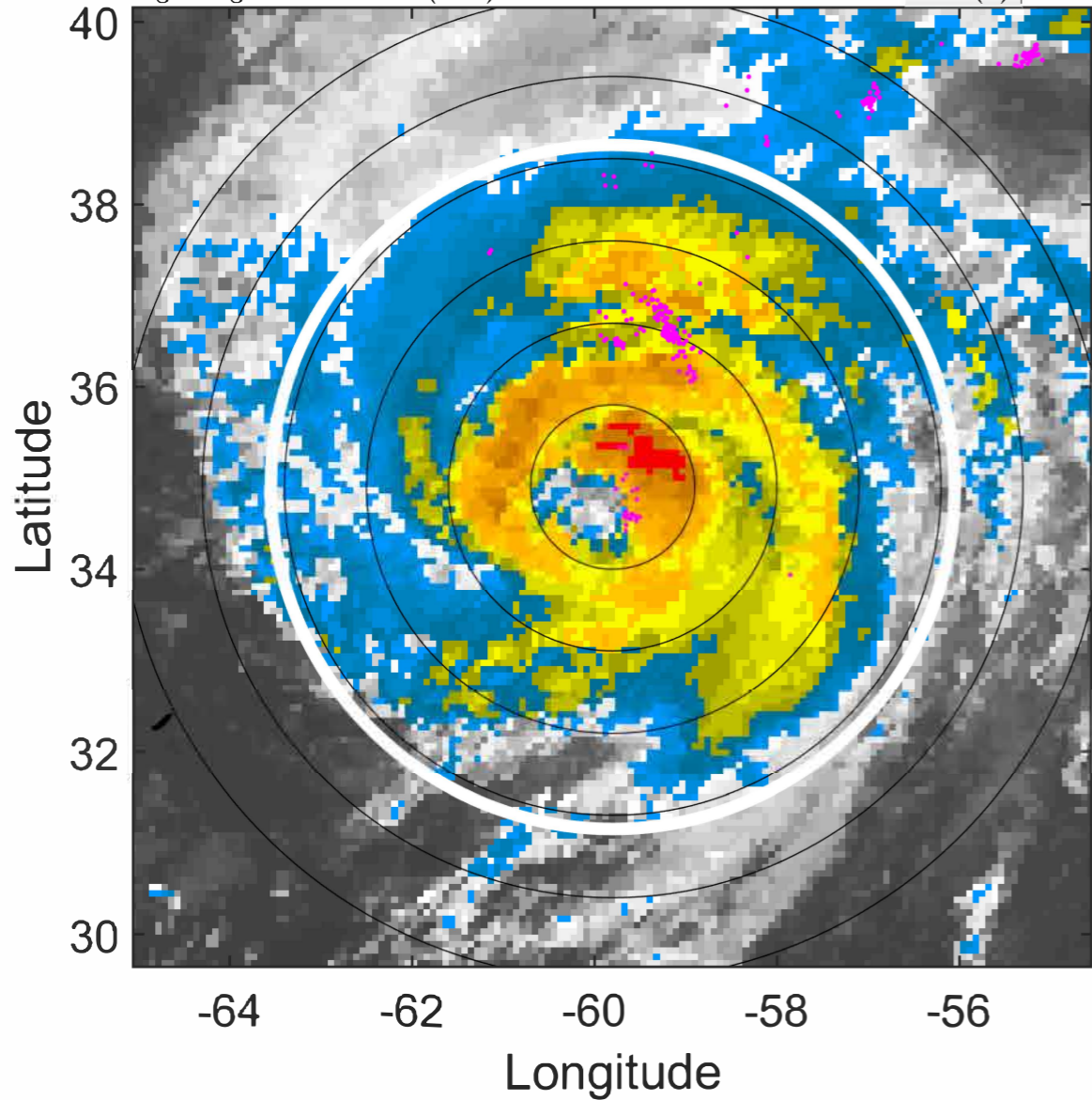

6-h IR BT Differences & Lightning

Δ t: 2022090918 (14 LT) - 2022090912 (7.9 LT)

Lightning: 14 LT \pm 1.5 h (dots)

PT: LLCP | EA: INACT

06L (EARL) | 90 kt C2

S: 2.7 m s⁻¹ (L) | H: 9°

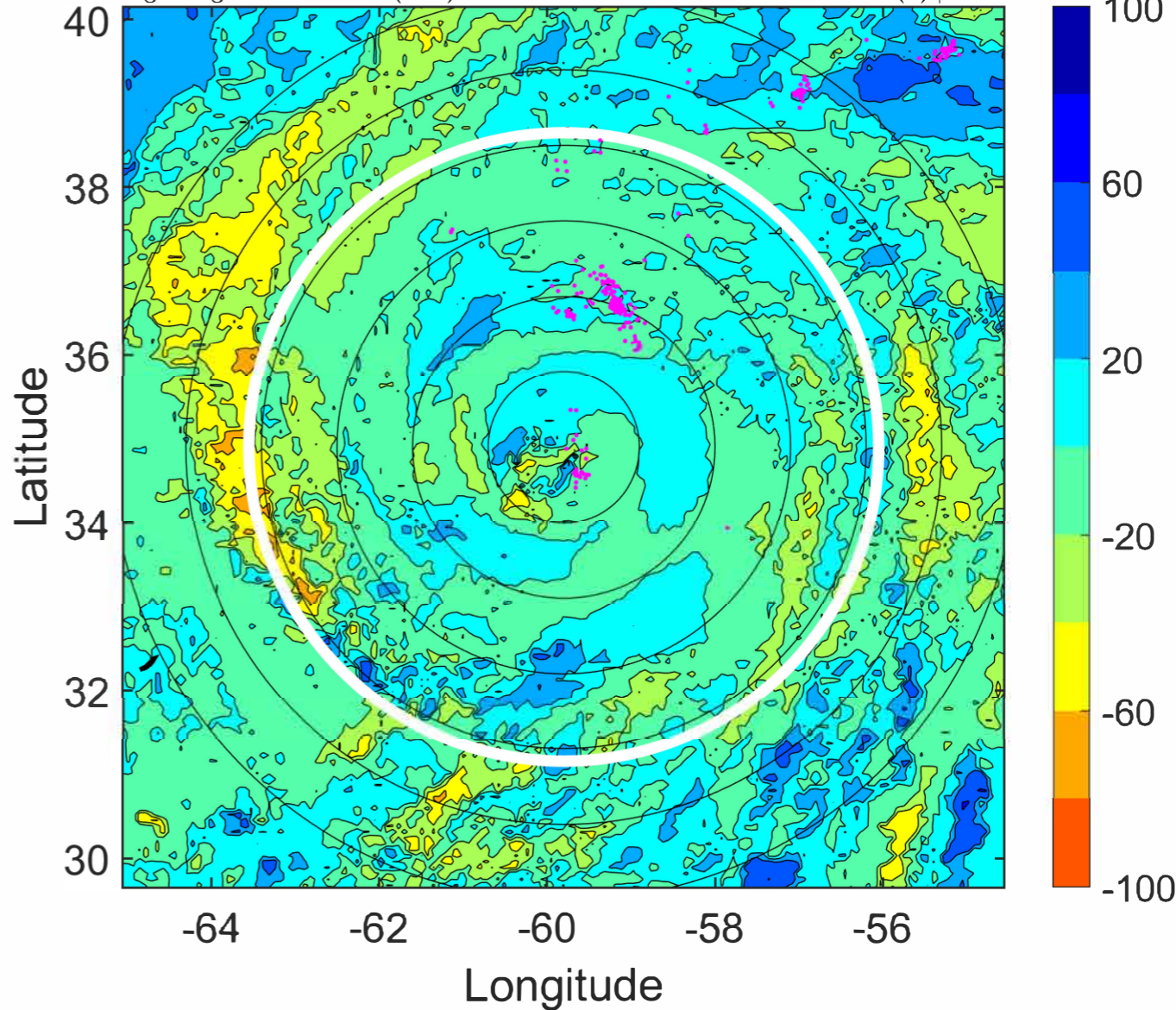

IR BT & Lightning

t: 2022090921 (17.1 LT)
Lightning: 17.1 LT \pm 1.5 h (dots)

PT: LLCP | EA: INACT
06L (EARL) | 92.5 kt C2
S: 3.1 m s⁻¹ (L) | H: 11.5°

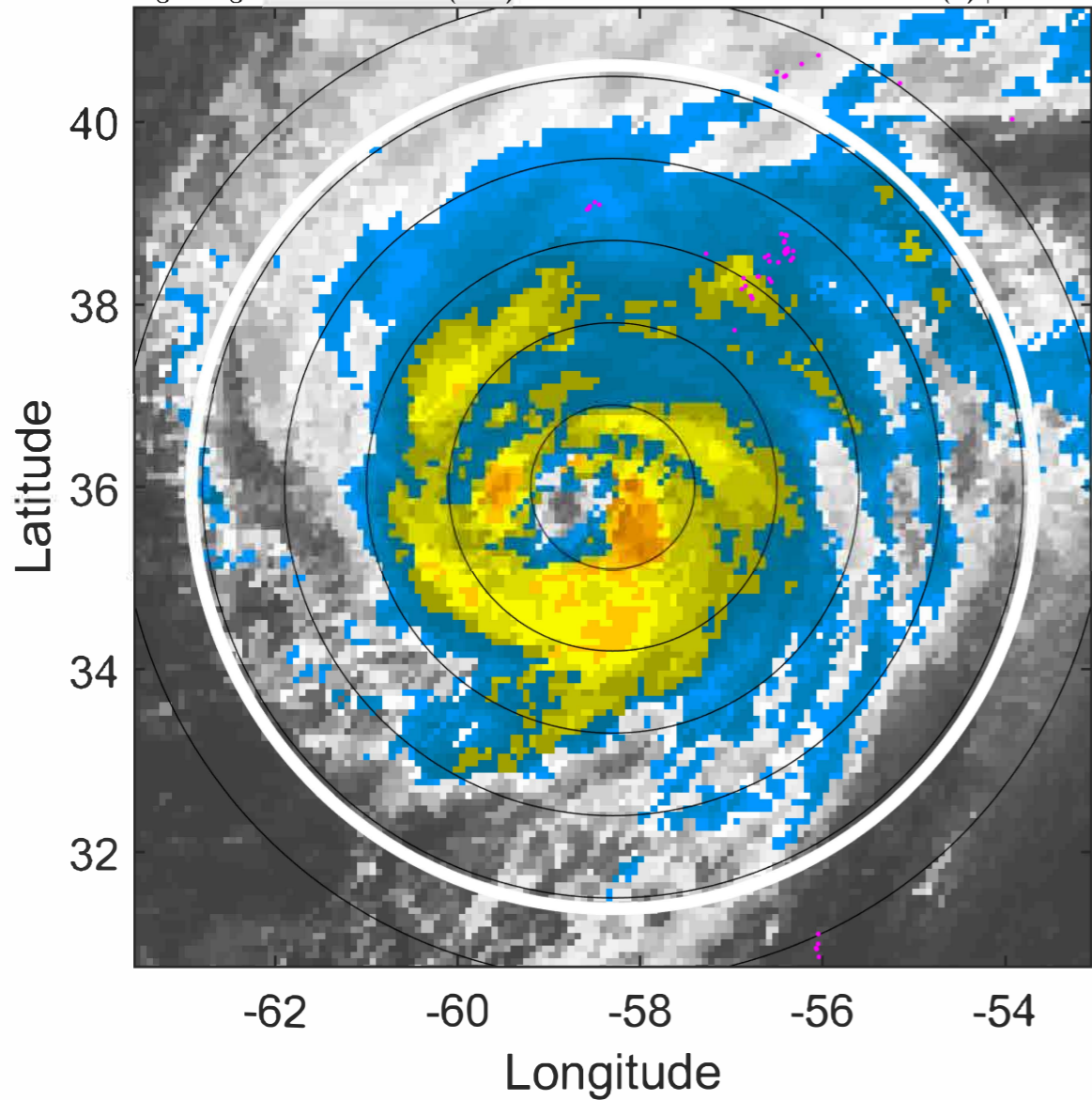

6-h IR BT Differences & Lightning

Δ t: 2022090921 (17.1 LT) - 2022090915 (10.9 LT)
Lightning: 17.1 LT \pm 1.5 h (dots)

PT: LLCP | EA: INACT
06L (EARL) | 92.5 kt C2
S: 3.1 m s⁻¹ (L) | H: 11.5°

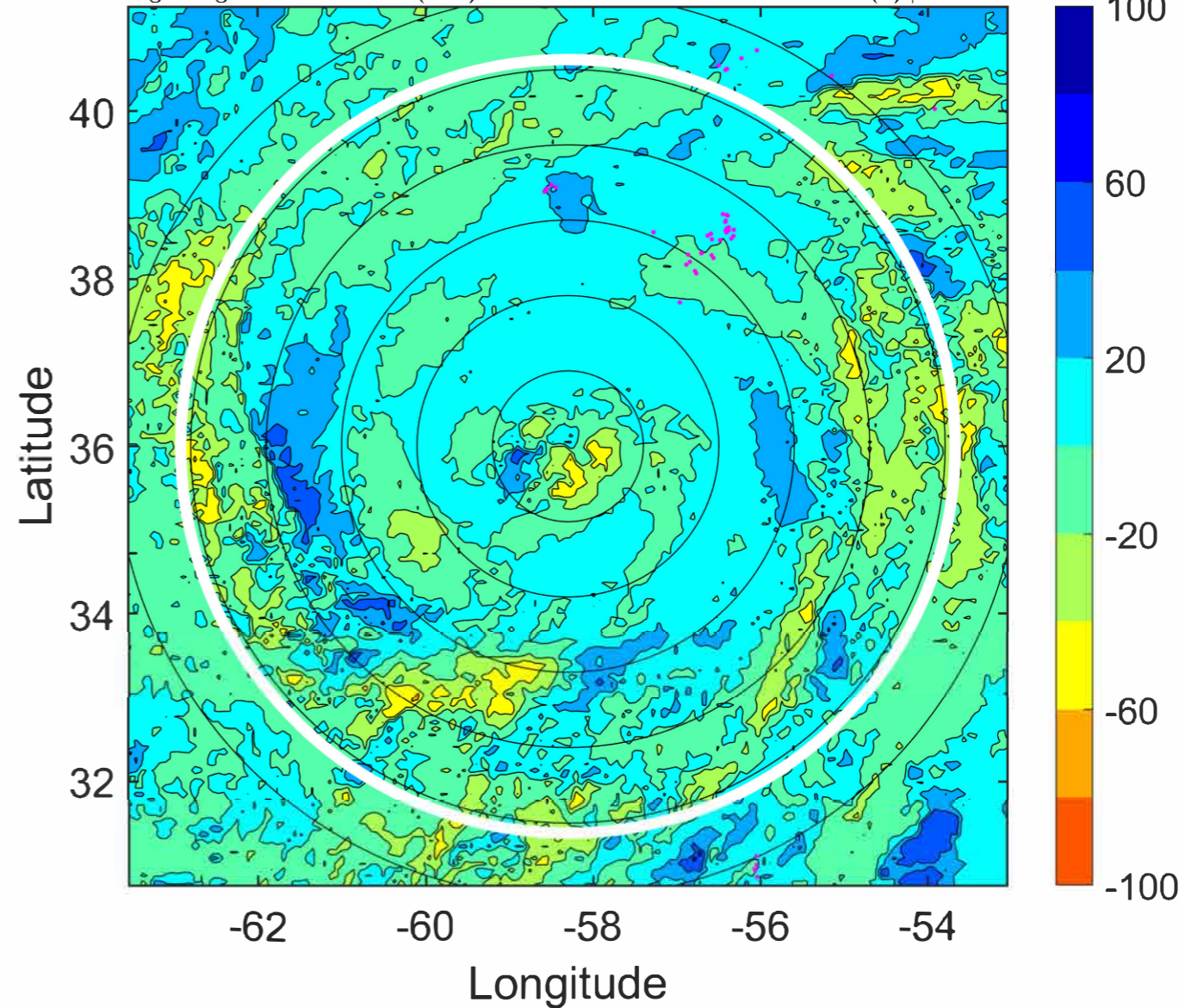

IR BT & Lightning

t: 2022091000 (20.2 LT)
Lightning: 20.2 LT \pm 1.5 h (dots)

PT: LLCP | EA: INACT
06L (EARL) | 95 kt C2
S: 3.5 m s⁻¹ (L) | H: 14°

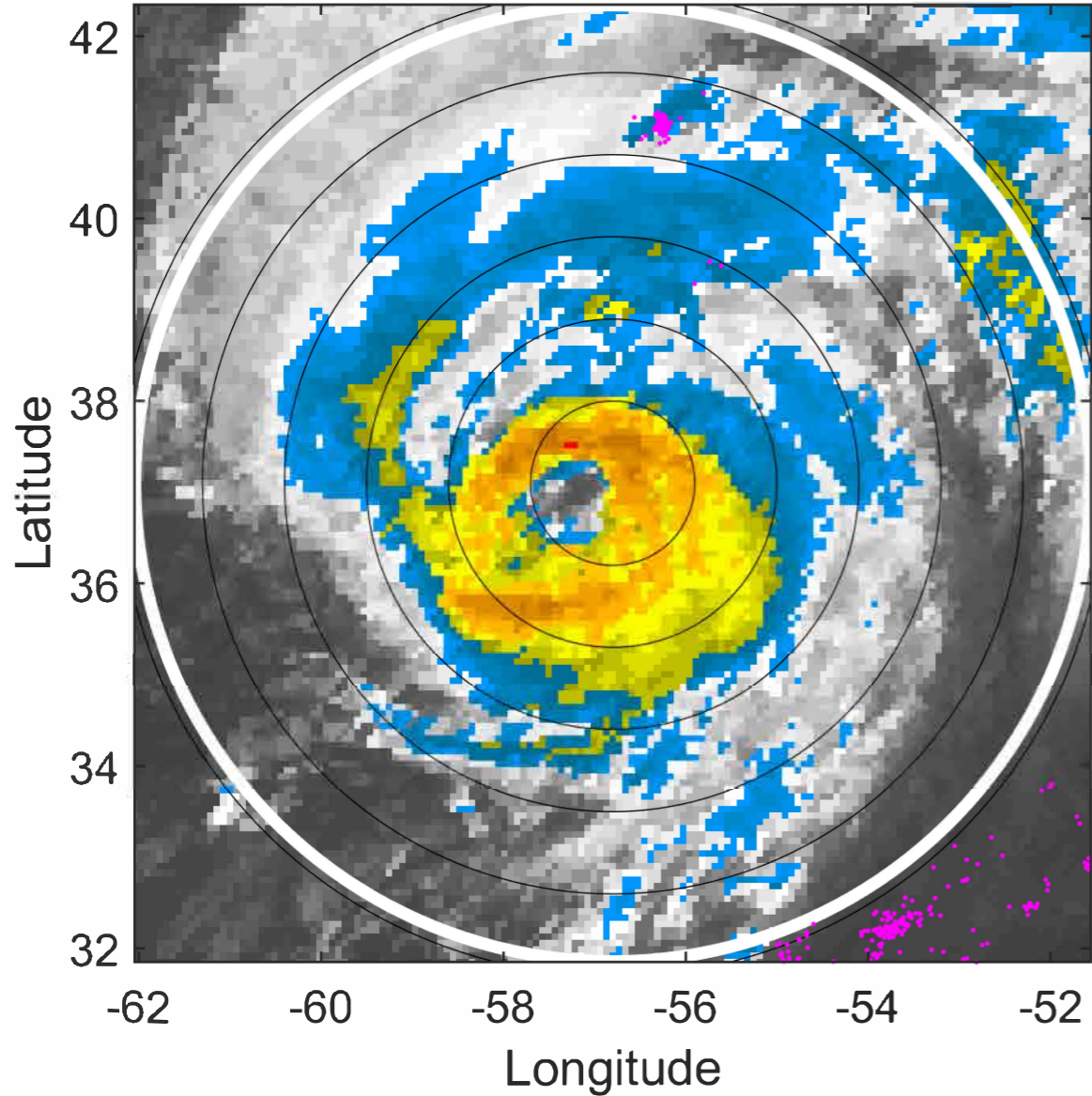

6-h IR BT Differences & Lightning

Δ t: 2022091000 (20.2 LT) - 2022090918 (14 LT)
Lightning: 20.2 LT \pm 1.5 h (dots)

PT: LLCP | EA: INACT
06L (EARL) | 95 kt C2
S: 3.5 m s⁻¹ (L) | H: 14°

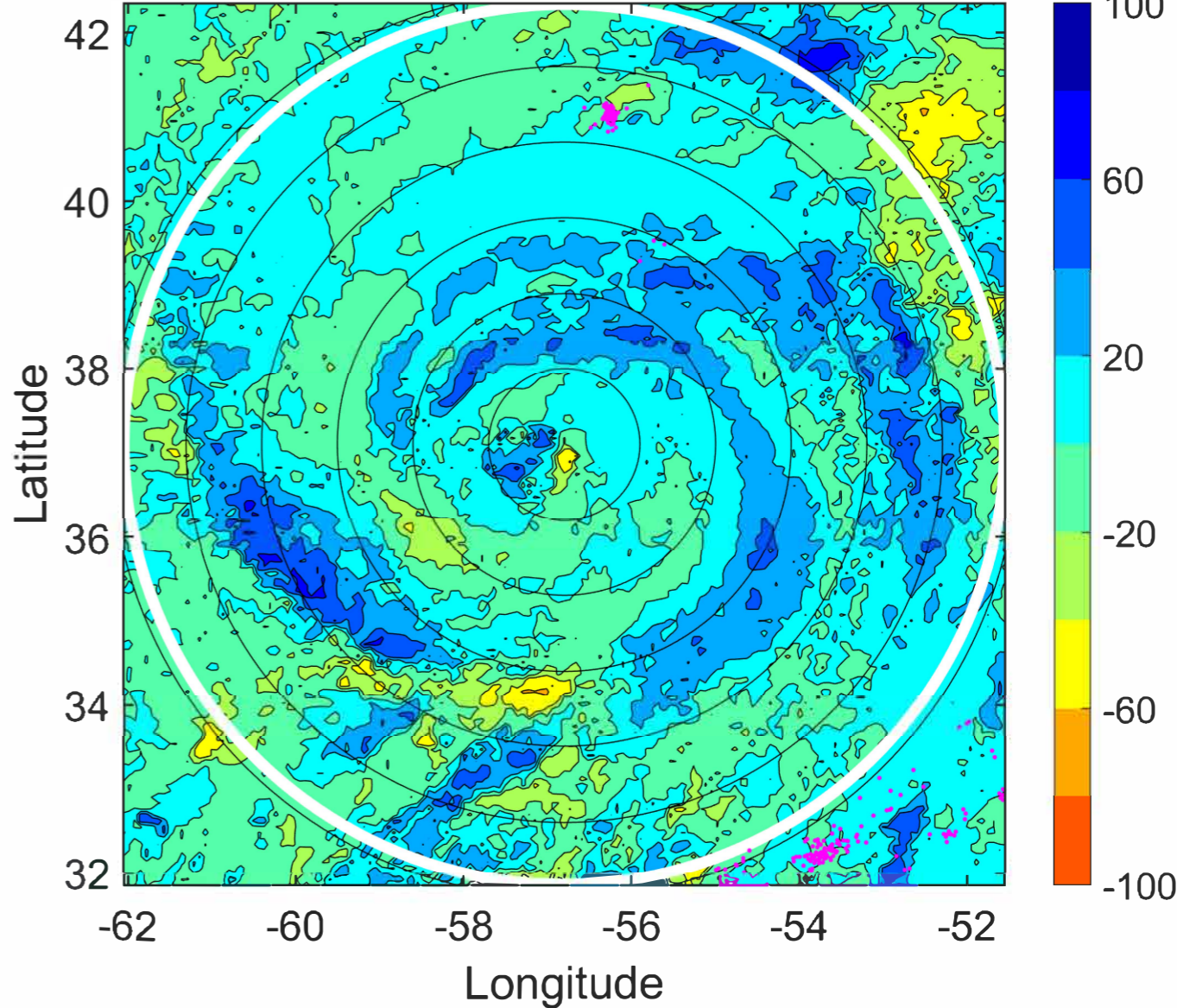

IR BT & Lightning

t: 2022091003 (23.3 LT)
Lightning: 23.3 LT \pm 1.5 h (dots)

PT: LLCP | EA: INACT
06L (EARL) | 92.5 kt C2
S: 5.7 m s⁻¹ (M) | H: 23°

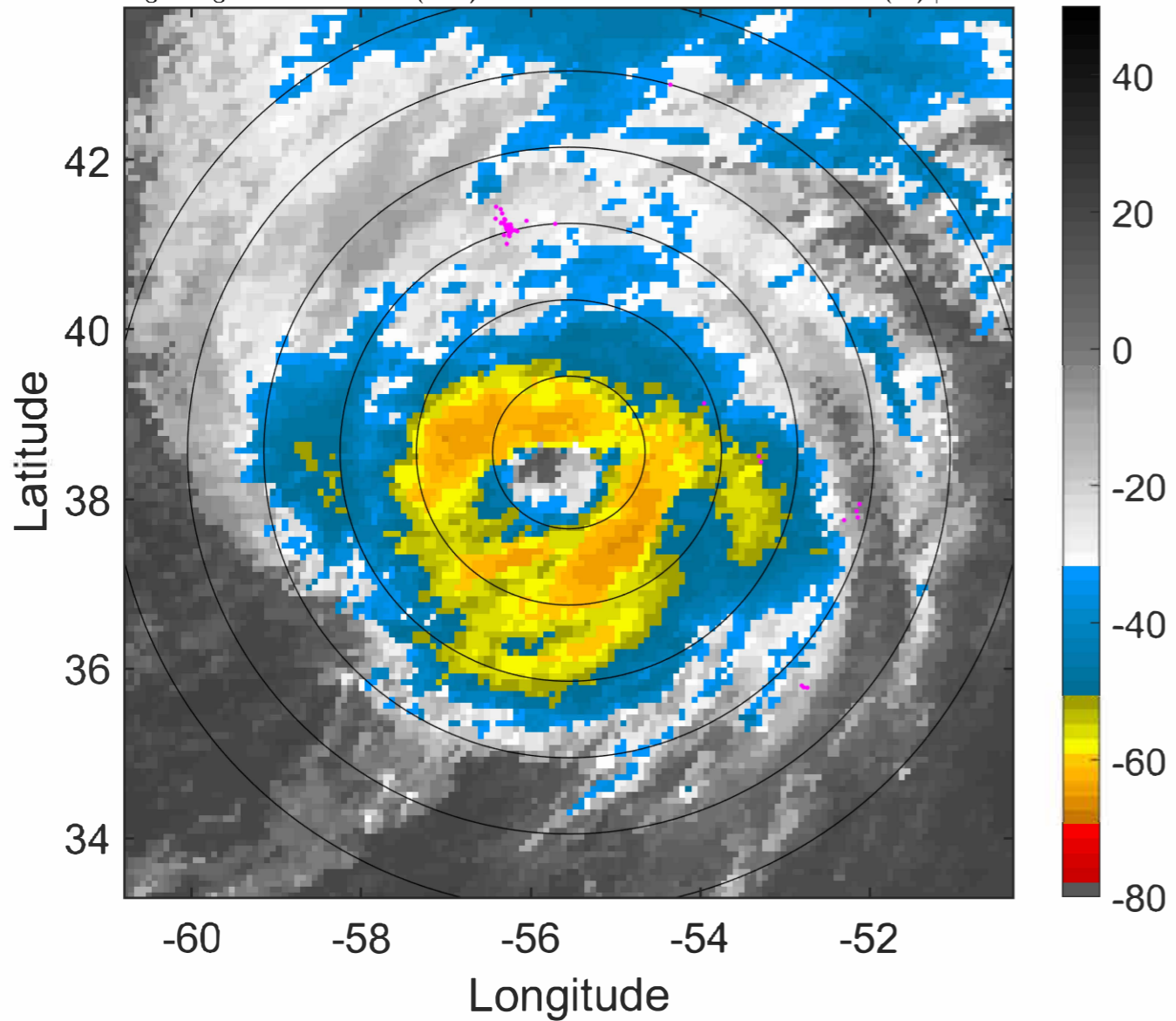

6-h IR BT Differences & Lightning

Δ t: 2022091003 (23.3 LT) - 2022090921 (17.1 LT)
Lightning: 23.3 LT \pm 1.5 h (dots)

PT: LLCP | EA: INACT
06L (EARL) | 92.5 kt C2
S: 5.7 m s⁻¹ (M) | H: 23°

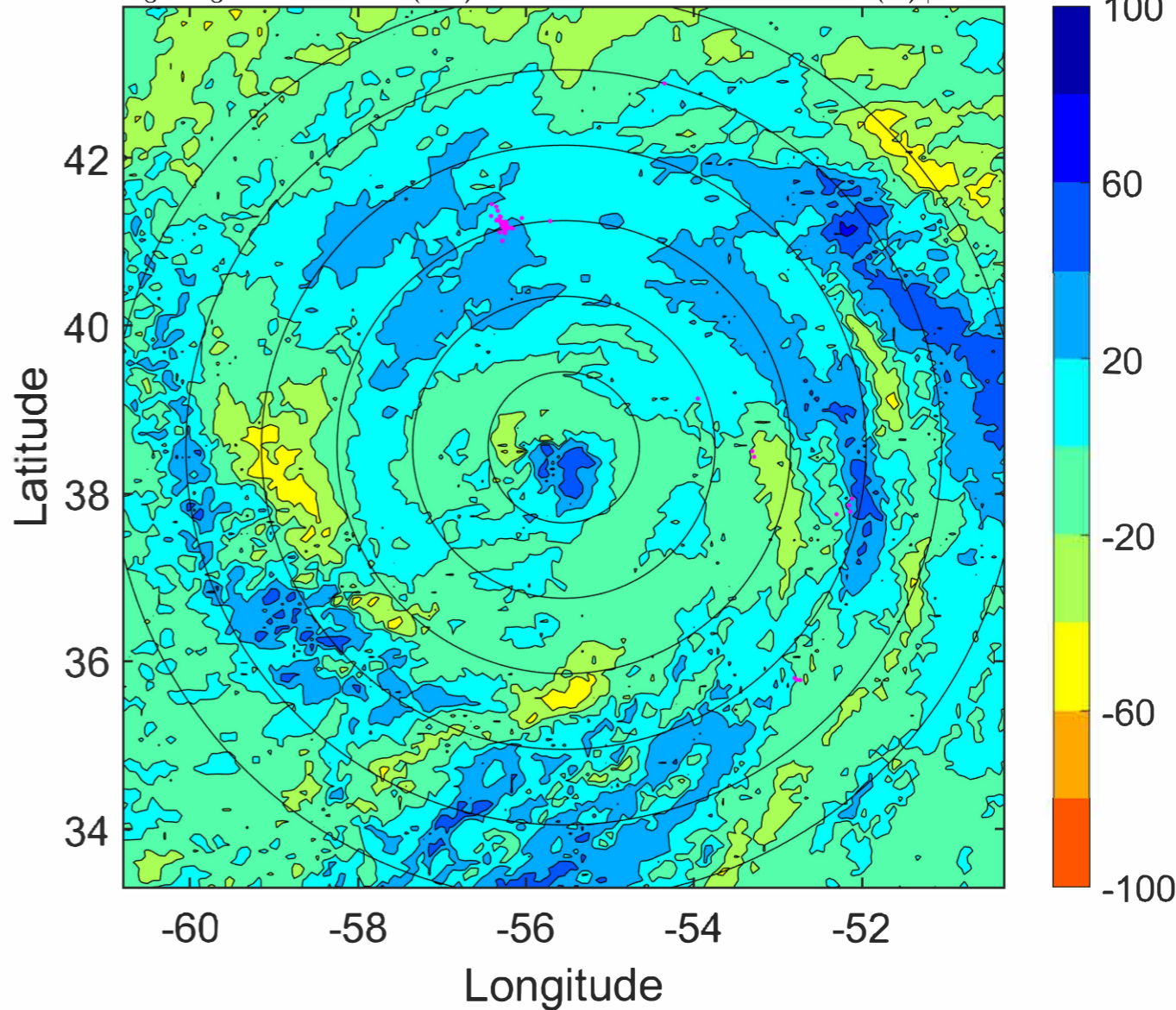

IR BT & Lightning

t: 2022091006 (2.4 LT)

Lightning: 2.4 LT \pm 1.5 h (dots)

PT: LLWP | EA: INACT

06L (EARL) | 90 kt C2

S: 7.9 m s⁻¹ (M) | H: 32°

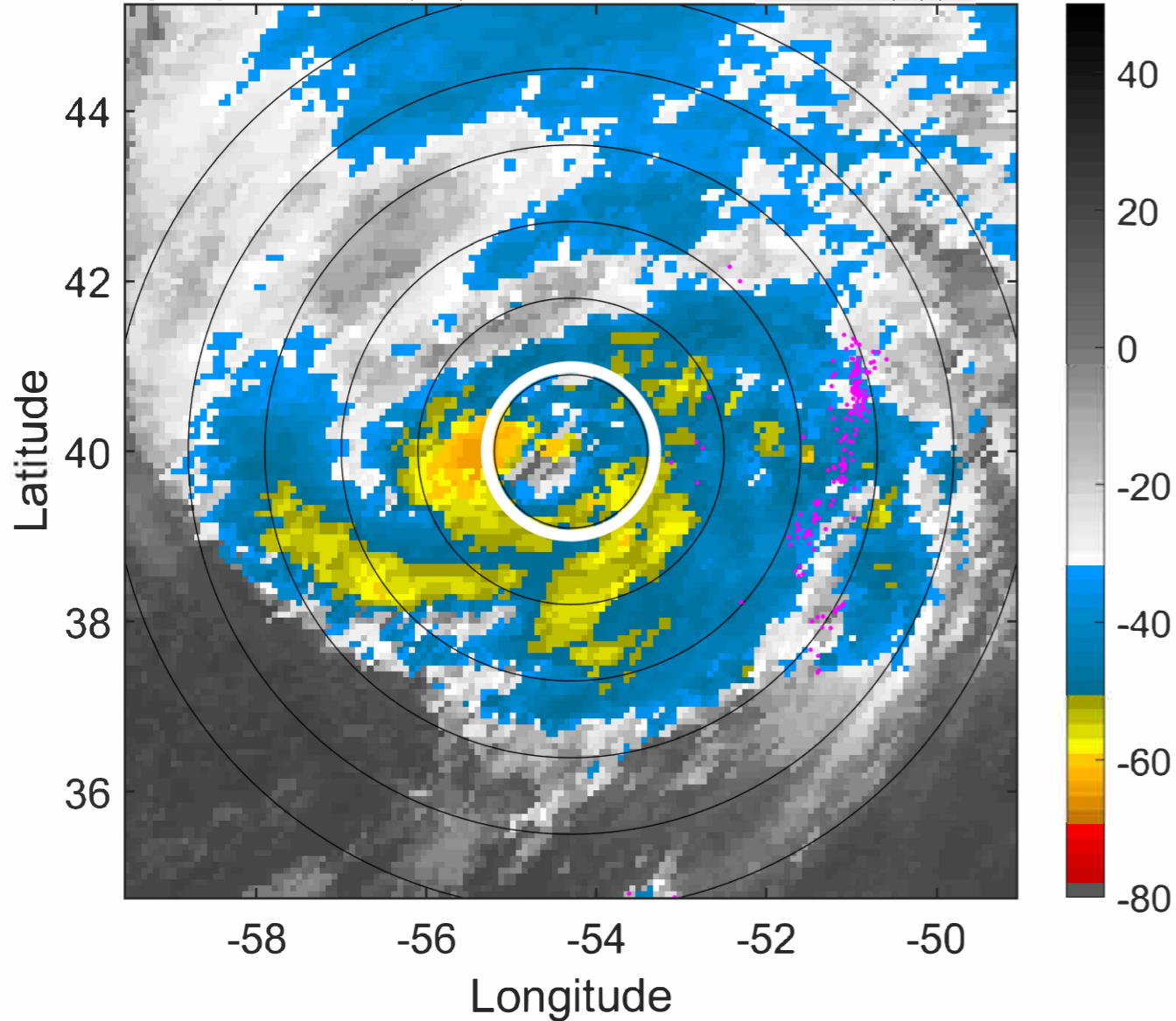

6-h IR BT Differences & Lightning

Δ t: 2022091006 (2.4 LT) - 2022091000 (20.2 LT)

Lightning: 2.4 LT \pm 1.5 h (dots)

PT: LLWP | EA: INACT

06L (EARL) | 90 kt C2

S: 7.9 m s⁻¹ (M) | H: 32°

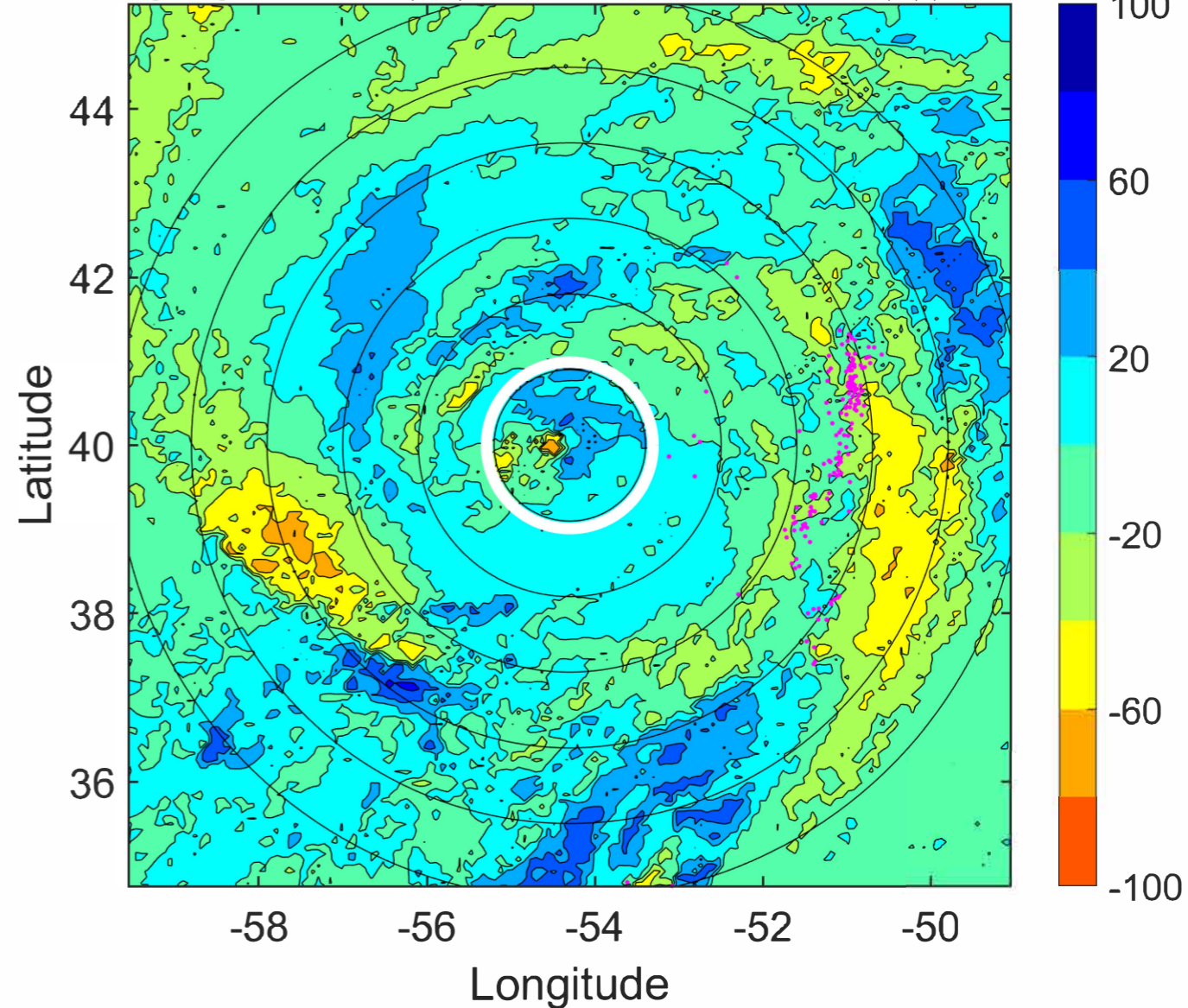

IR BT & Lightning

t: 2022091009 (5.4 LT)

Lightning: 5.4 LT \pm 1.5 h (dots)

PT: LLWP | EA: INACT

06L (EARL) | 85 kt C2

S: 9.8 m s⁻¹ (M) | H: 38°

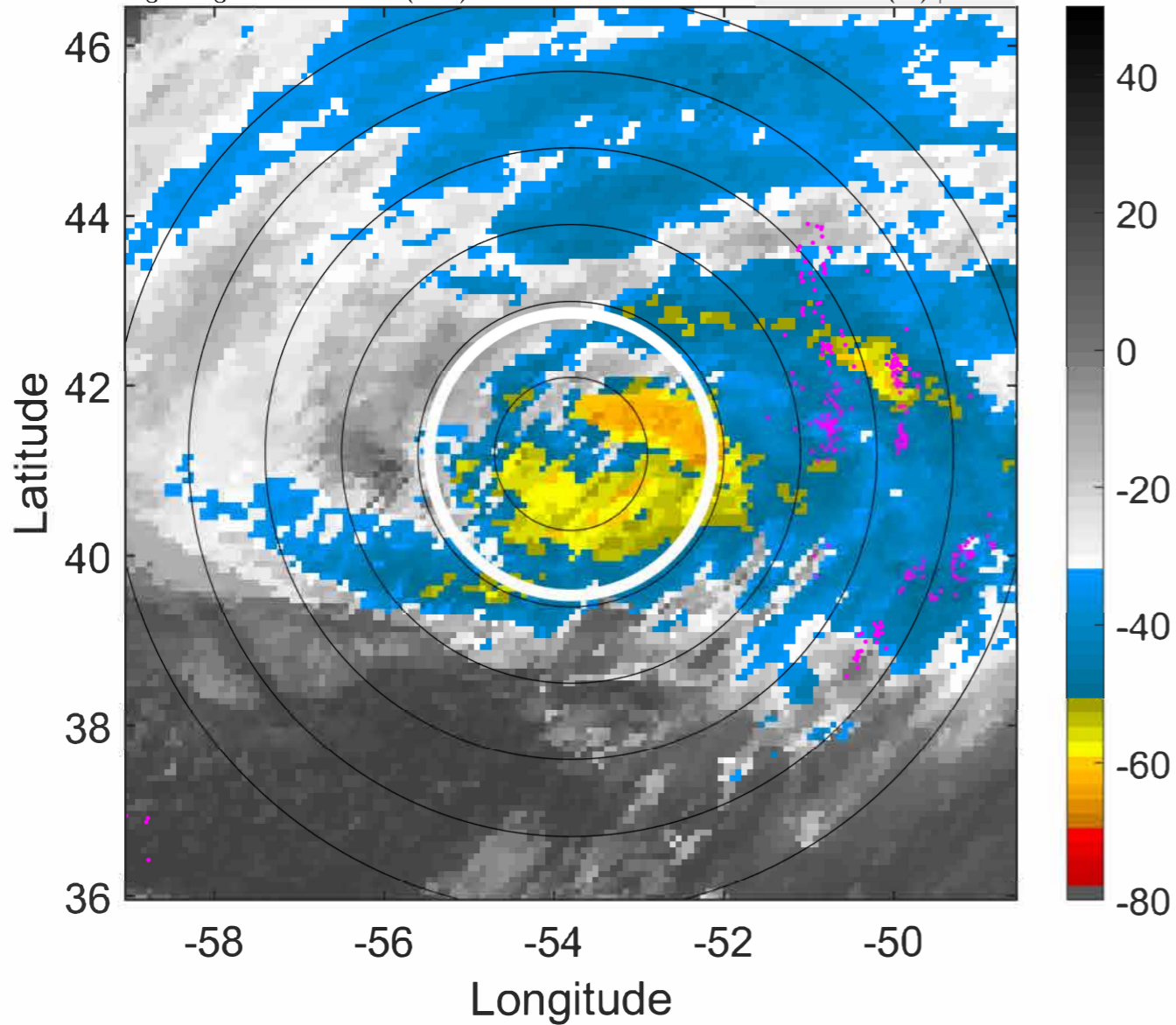

6-h IR BT Differences & Lightning

Δ t: 2022091009 (5.4 LT) - 2022091003 (23.3 LT)

Lightning: 5.4 LT \pm 1.5 h (dots)

PT: LLWP | EA: INACT

06L (EARL) | 85 kt C2

S: 9.8 m s⁻¹ (M) | H: 38°

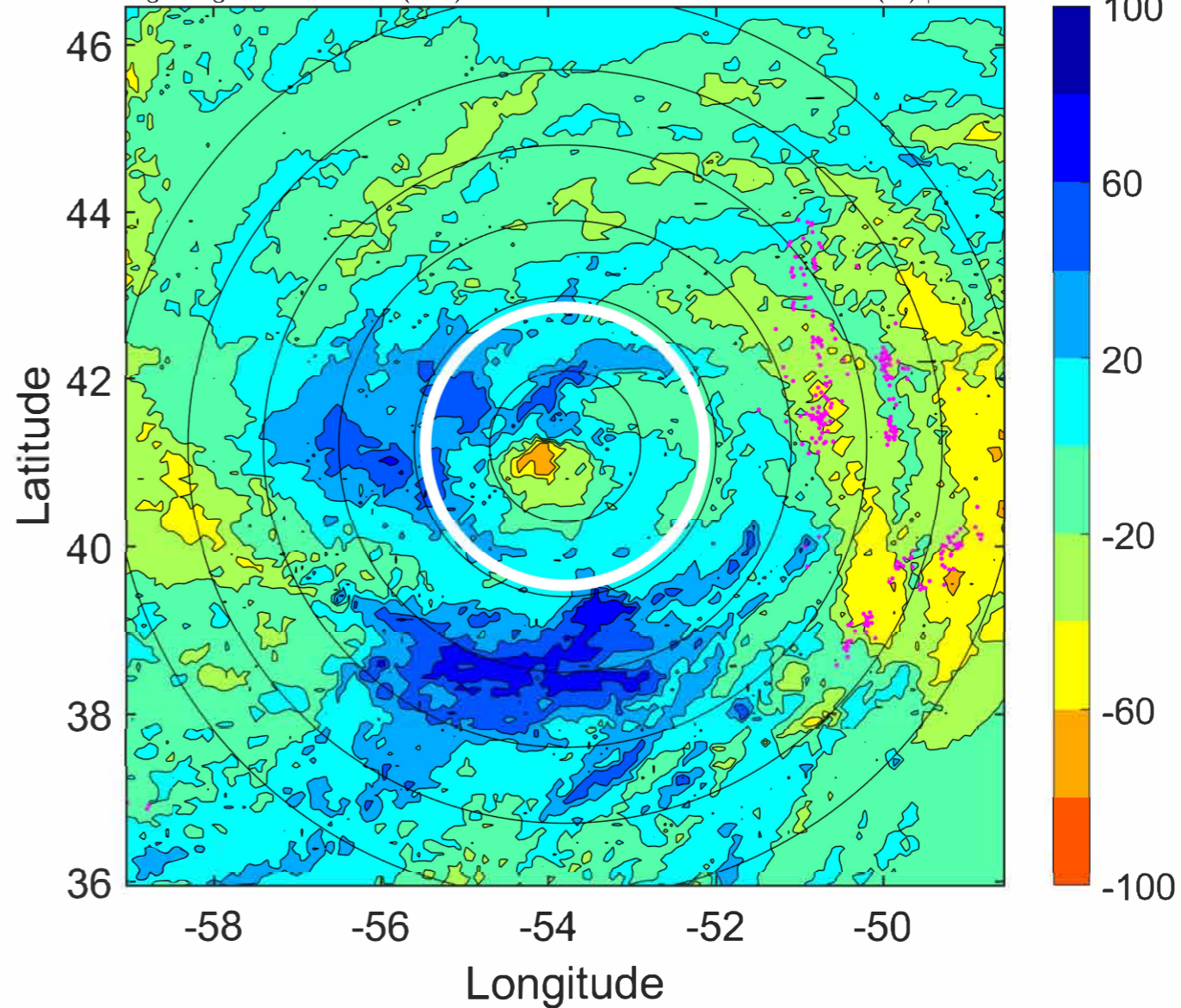

IR BT & Lightning

t: 2022091012 (8.4 LT)

Lightning: 8.4 LT \pm 1.5 h (dots)

PT: LLWP | EA: INACT

06L (EARL) | 80 kt C1

S: 11.6 m s⁻¹ (H) | H: 44°

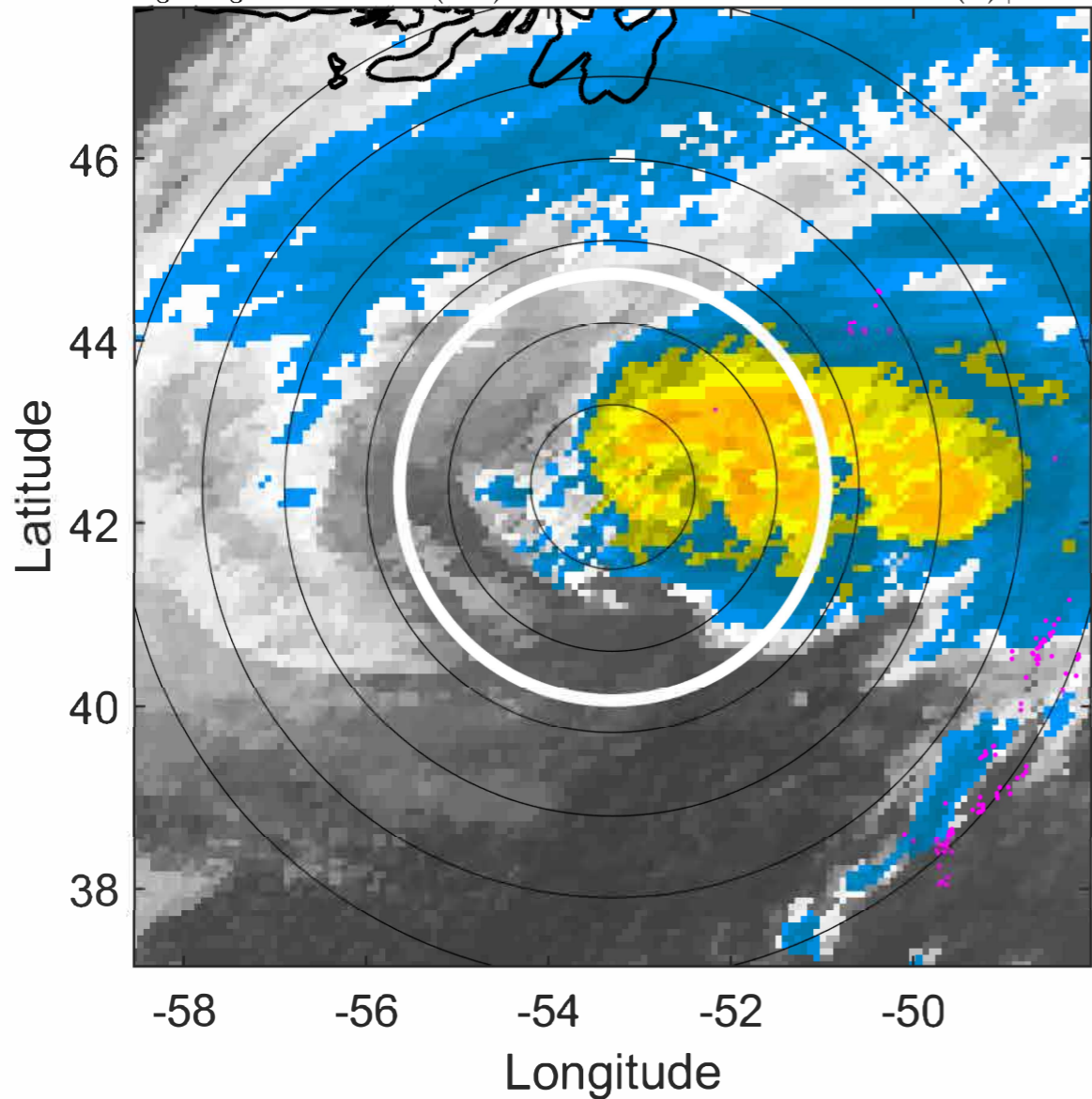

6-h IR BT Differences & Lightning

Δ t: 2022091012 (8.4 LT) - 2022091006 (2.4 LT)

Lightning: 8.4 LT \pm 1.5 h (dots)

PT: LLWP | EA: INACT

06L (EARL) | 80 kt C1

S: 11.6 m s⁻¹ (H) | H: 44°

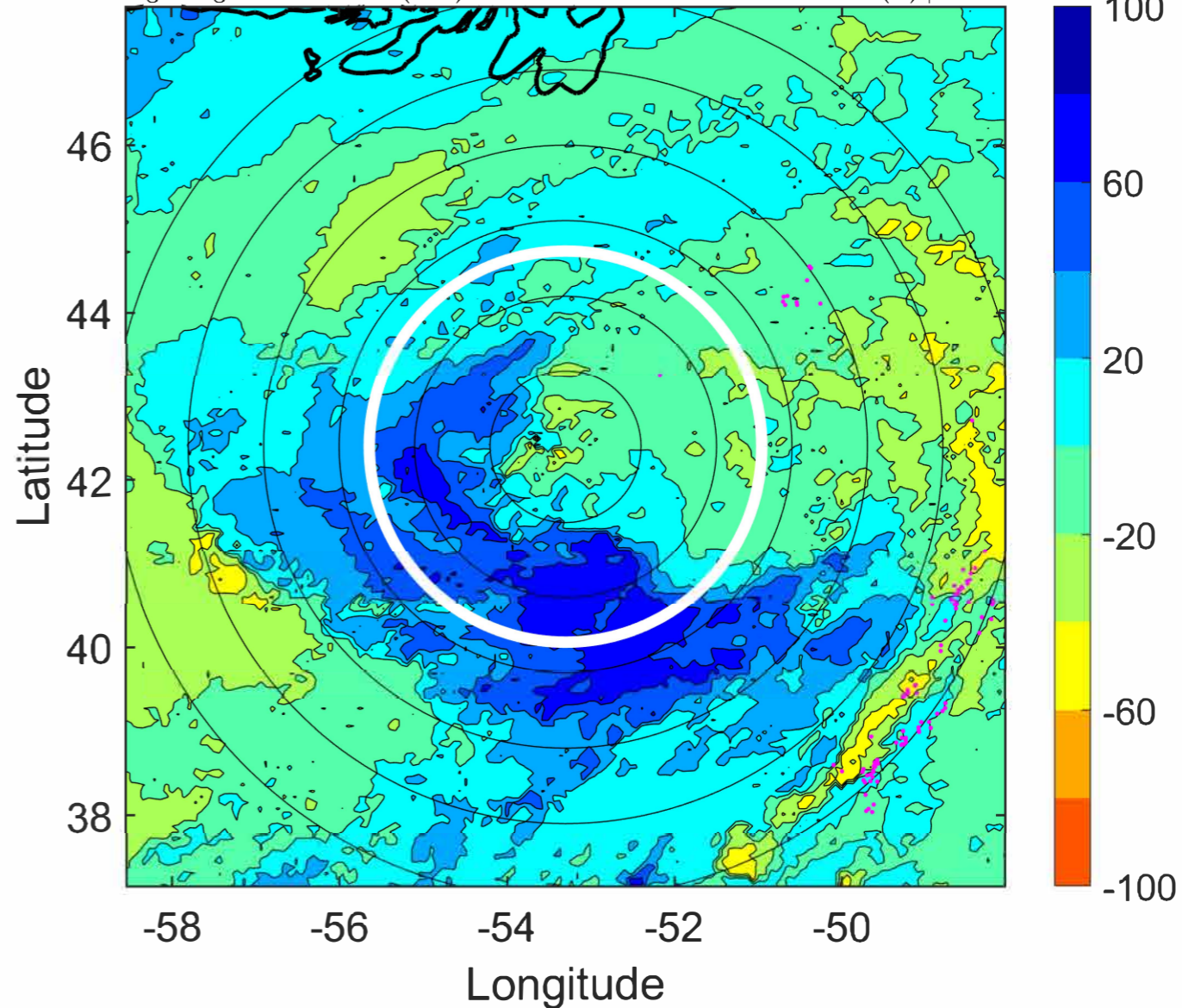

IR BT & Lightning

t: 2022091015 (11.5 LT)

Lightning: 11.5 LT \pm 1.5 h (dots)

PT: LLWP | EA: INACT

06L (EARL) | 75 kt C1

S: null | H: null

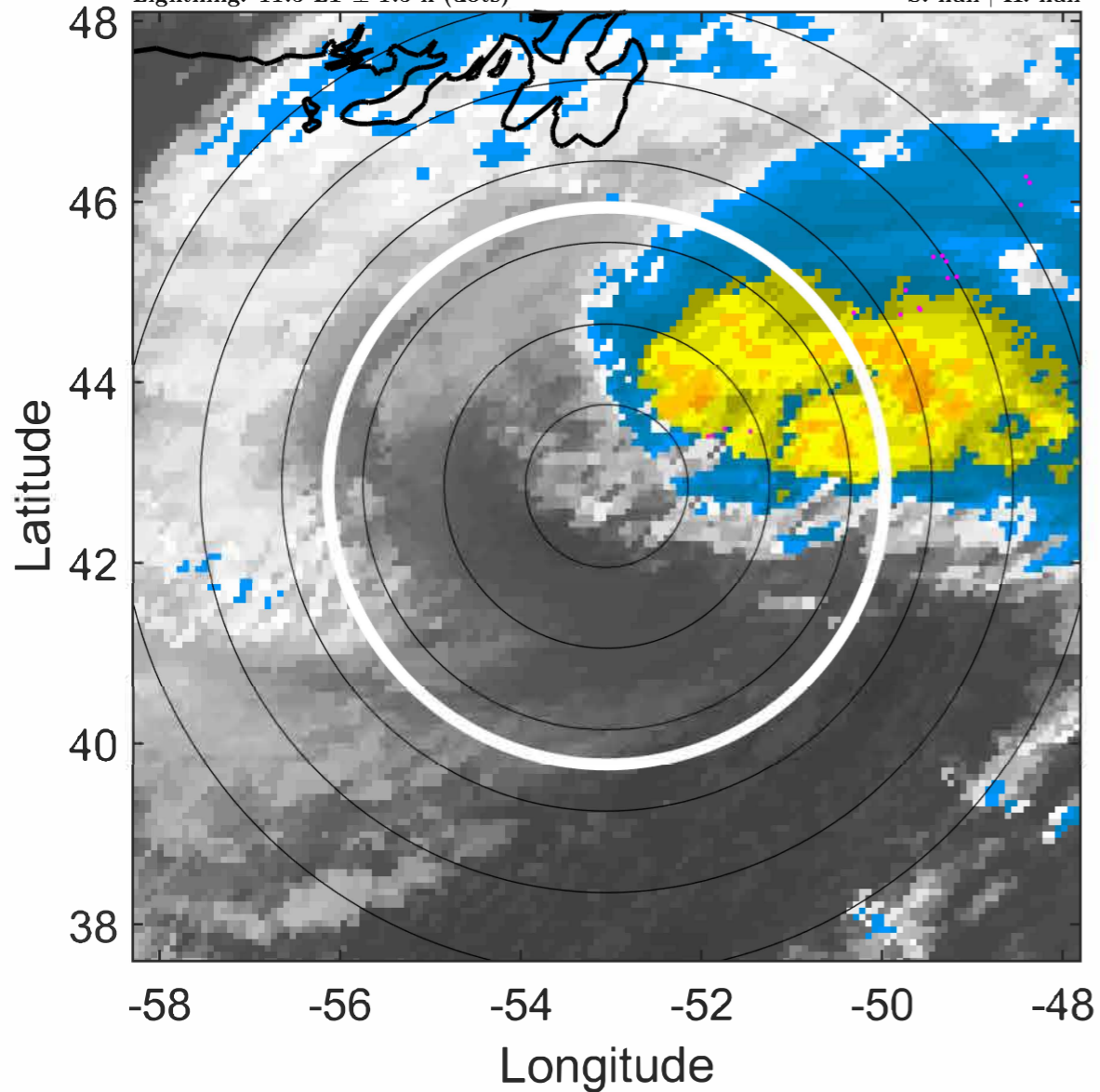

6-h IR BT Differences & Lightning

Δ t: 2022091015 (11.5 LT) - 2022091009 (5.4 LT)

Lightning: 11.5 LT \pm 1.5 h (dots)

PT: LLWP | EA: INACT

06L (EARL) | 75 kt C1

S: null | H: null

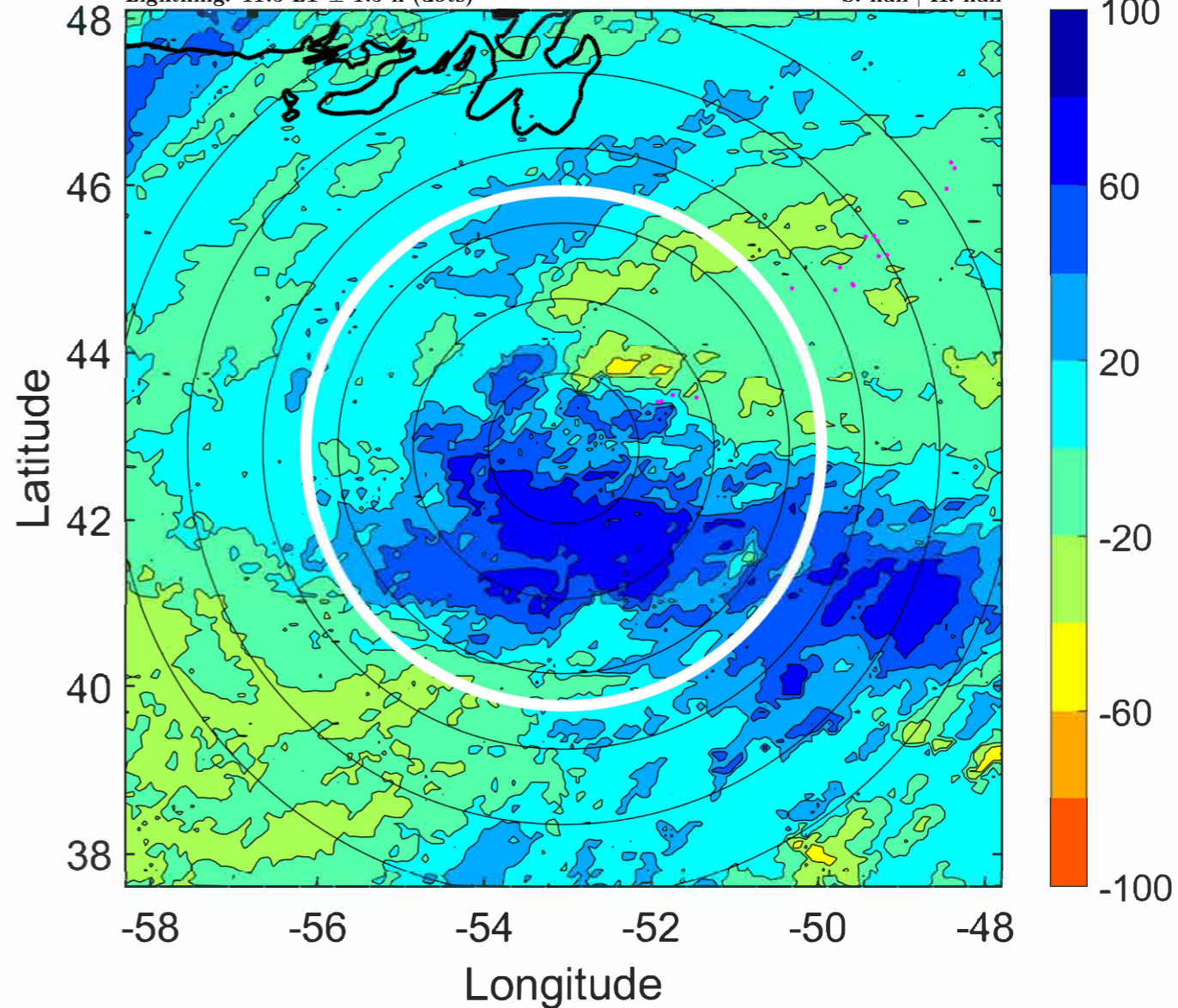

IR BT & Lightning

t: 2022091018 (14.5 LT)
Lightning: 14.5 LT \pm 1.5 h (dots)

PT: LLWP | EA: INACT
06L (EARL) | 70 kt EX
S: null | H: null

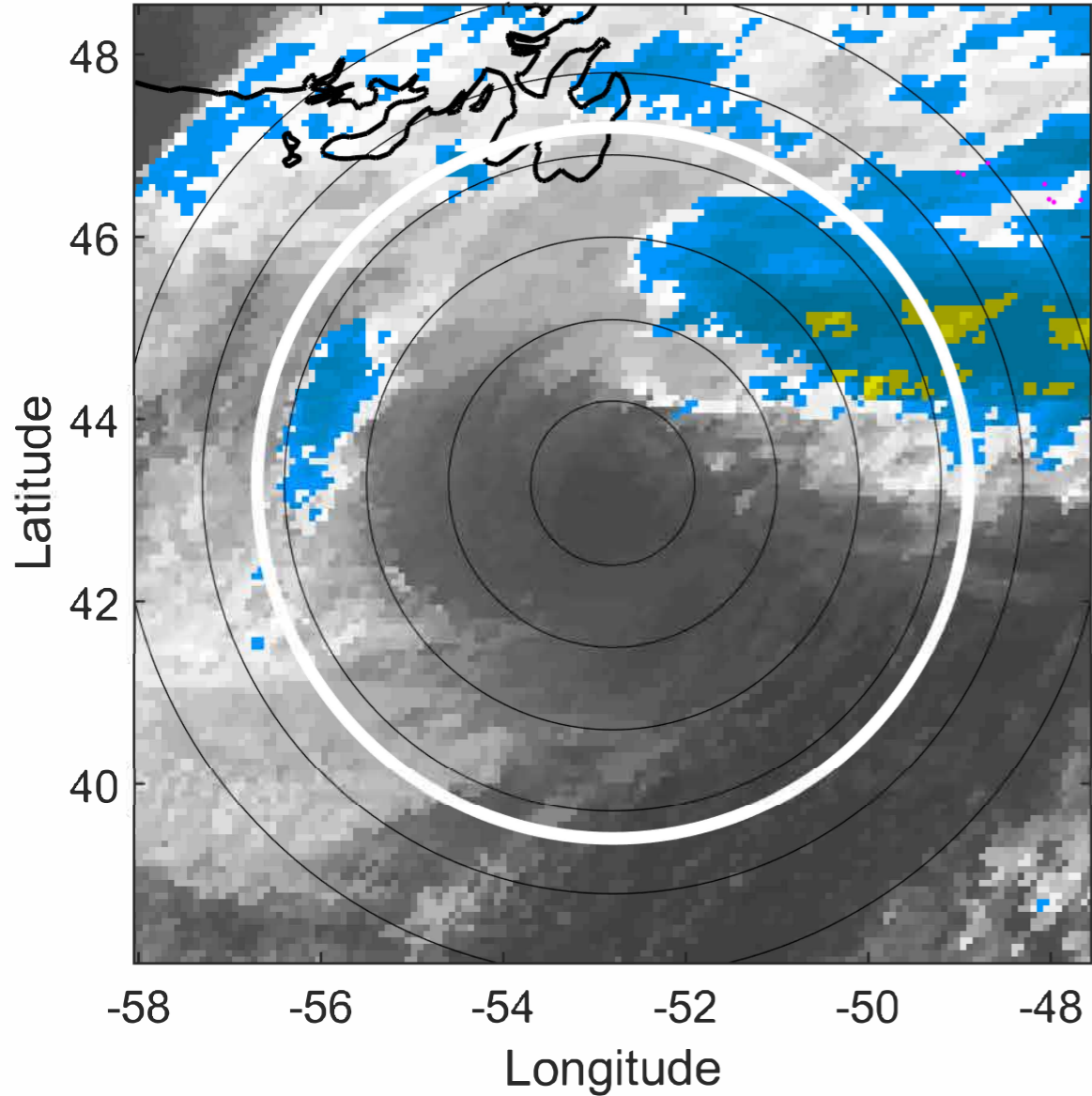

6-h IR BT Differences & Lightning

Δ t: 2022091018 (14.5 LT) - 2022091012 (8.4 LT)
Lightning: 14.5 LT \pm 1.5 h (dots)

PT: LLWP | EA: INACT
06L (EARL) | 70 kt EX
S: null | H: null

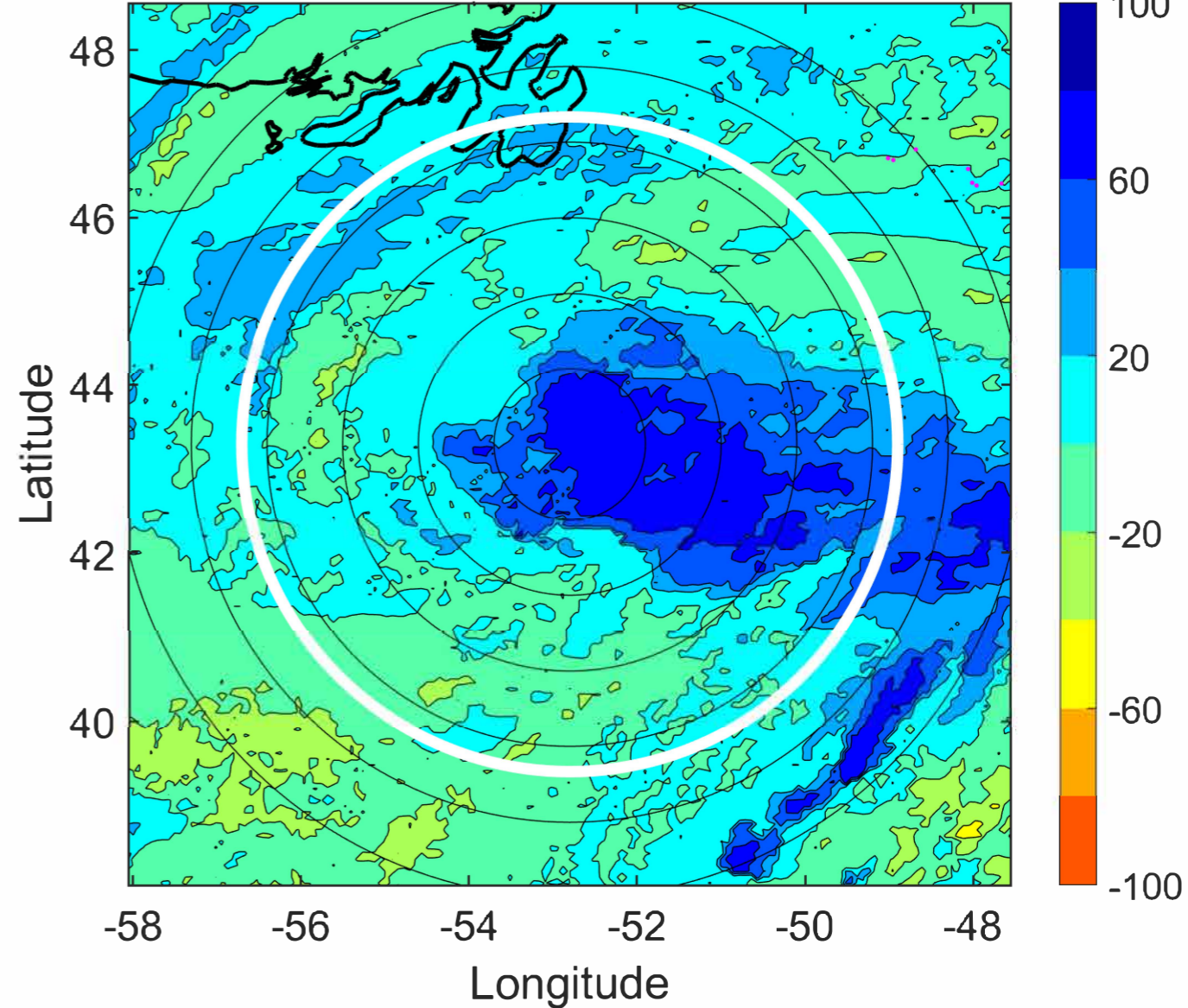

IR BT & Lightning

t: 2022091021 (17.5 LT)

Lightning: 17.5 LT \pm 1.5 h (dots)

PT: LLWP | EA: INACT

06L (EARL) | 65 kt EX

S: null | H: null

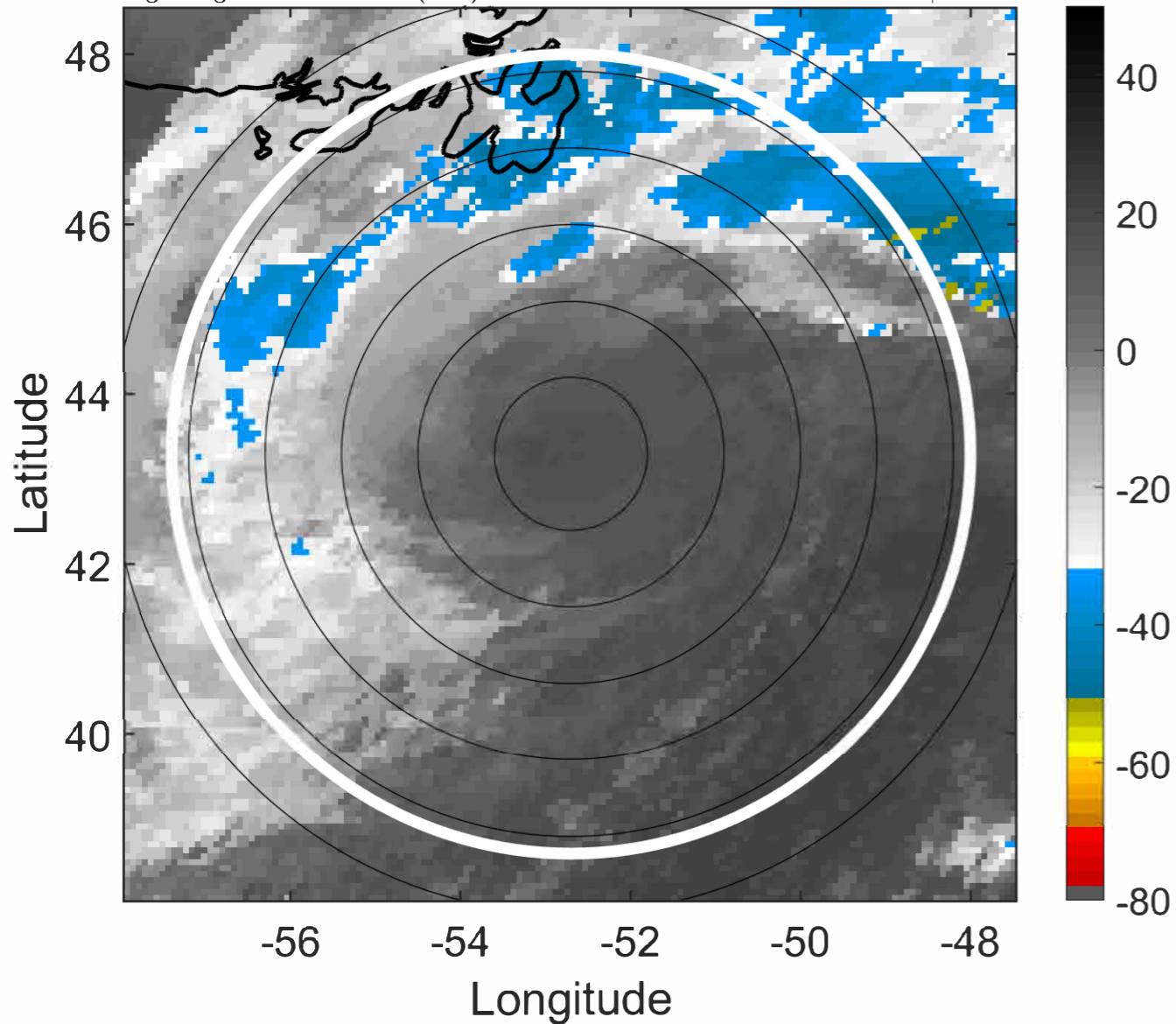

6-h IR BT Differences & Lightning

Δ t: 2022091021 (17.5 LT) - 2022091015 (11.5 LT)

Lightning: 17.5 LT \pm 1.5 h (dots)

PT: LLWP | EA: INACT

06L (EARL) | 65 kt EX

S: null | H: null

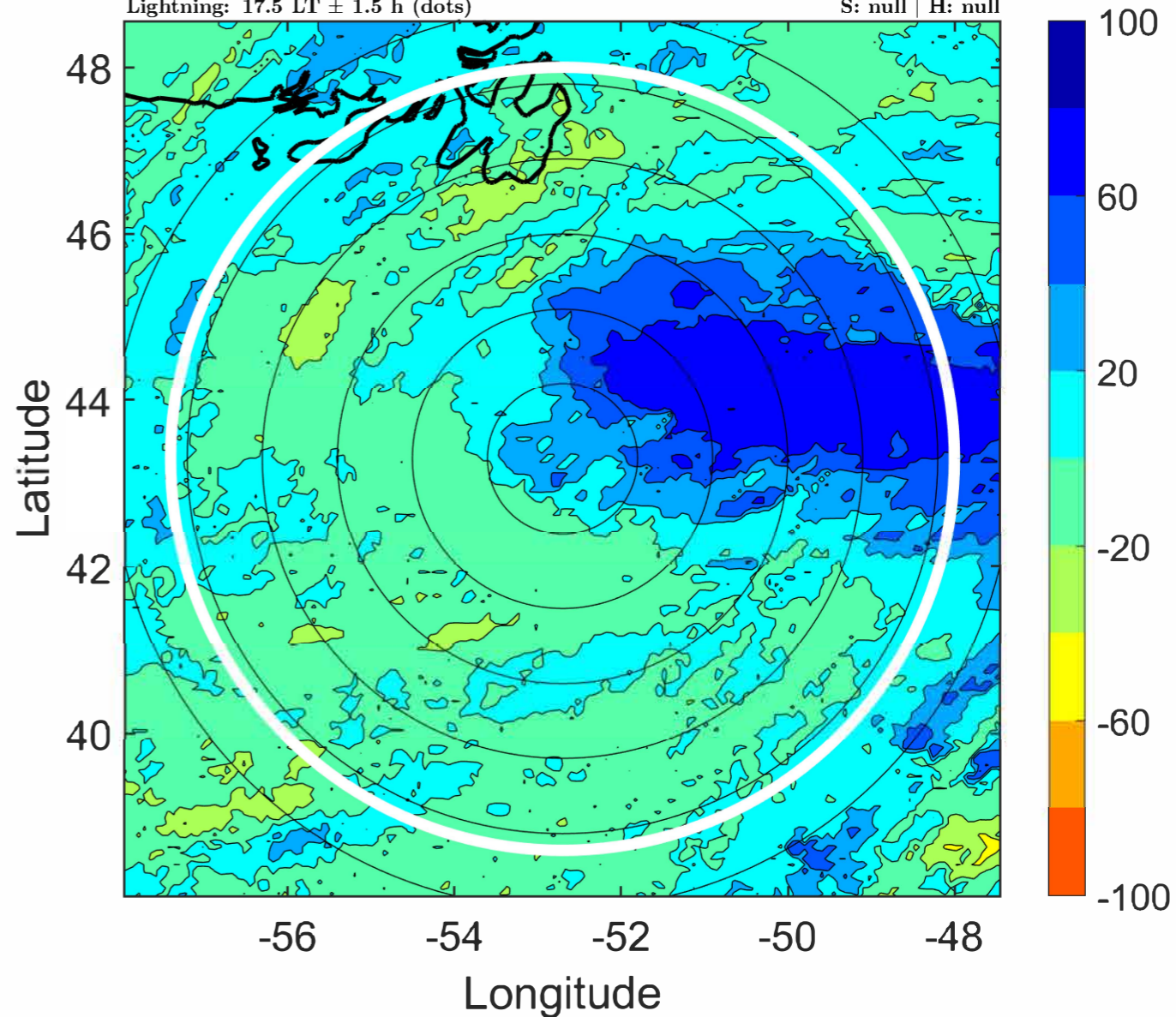

IR BT & Lightning

t: 2022091100 (20.5 LT)
Lightning: 20.5 LT \pm 1.5 h (dots)

PT: LLWP | EA: INACT
06L (EARL) | 60 kt EX
S: null | H: null

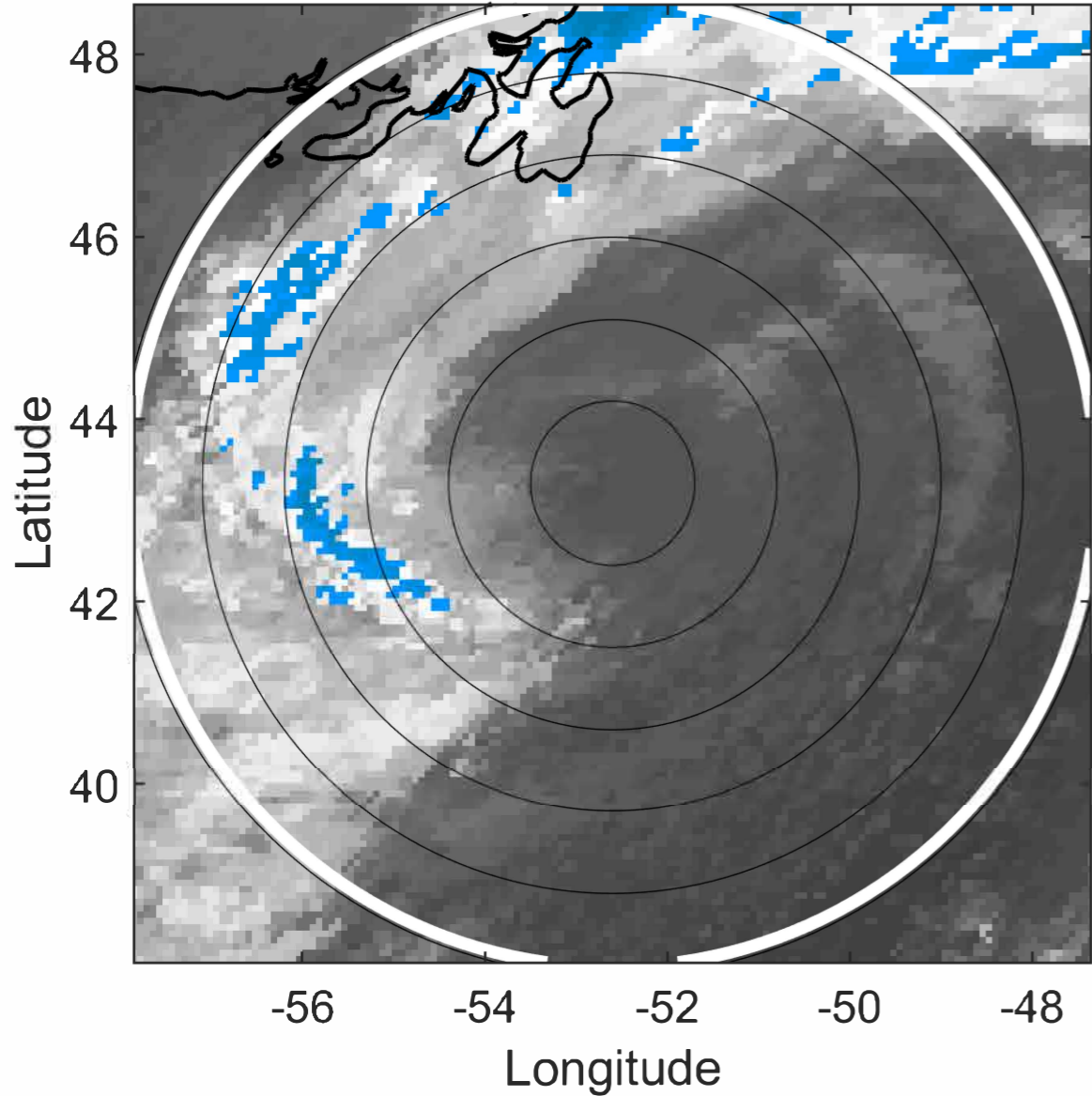

6-h IR BT Differences & Lightning

Δ t: 2022091100 (20.5 LT) - 2022091018 (14.5 LT)
Lightning: 20.5 LT \pm 1.5 h (dots)

PT: LLWP | EA: INACT
06L (EARL) | 60 kt EX
S: null | H: null

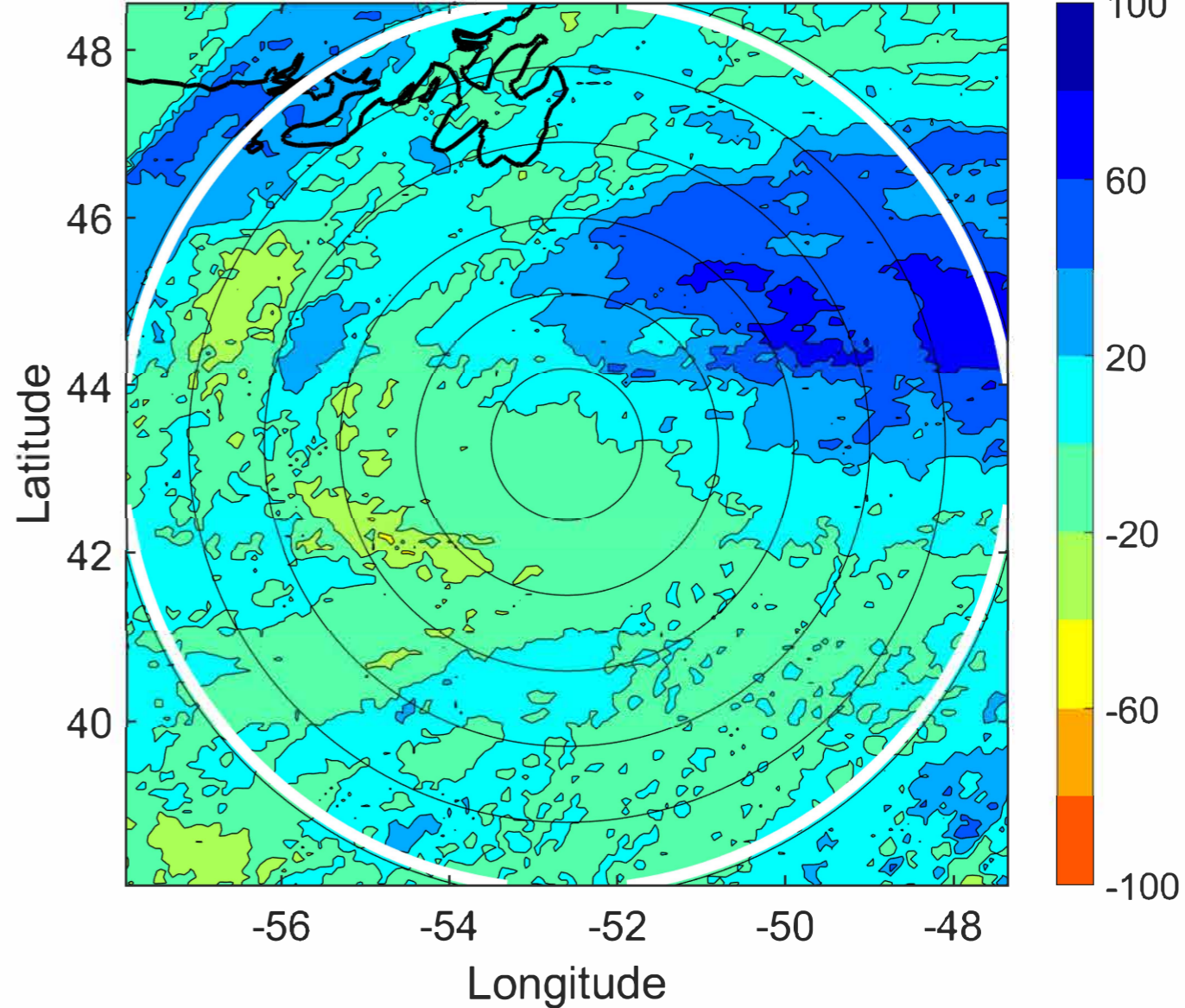

IR BT & Lightning

t: 2022091103 (23.5 LT)
Lightning: 23.5 LT \pm 1.5 h (dots)

PT: LLWP | EA: INACT
06L (EARL) | 57.5 kt EX
S: null | H: null

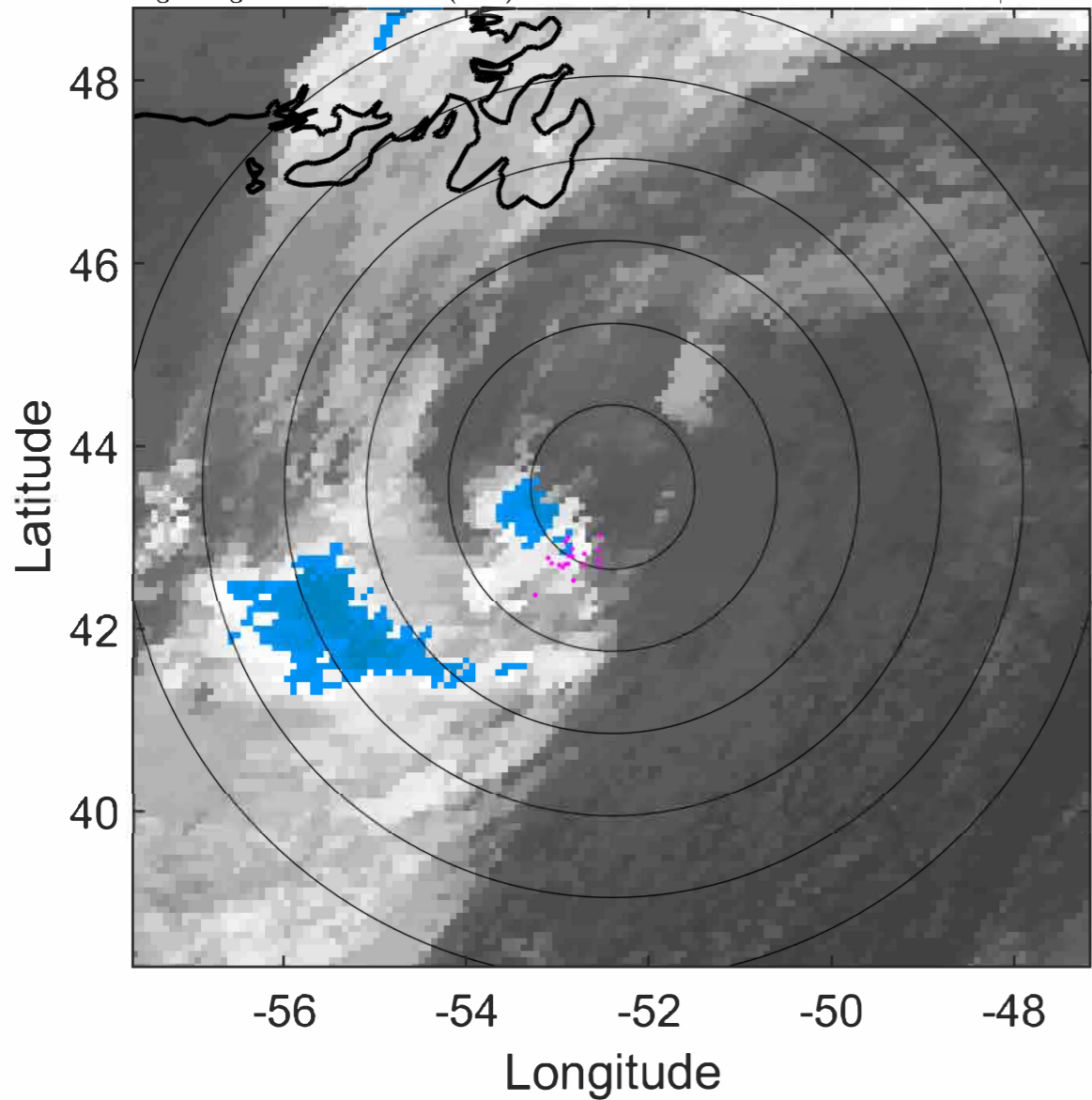

6-h IR BT Differences & Lightning

Δ t: 2022091103 (23.5 LT) - 2022091021 (17.5 LT)
Lightning: 23.5 LT \pm 1.5 h (dots)

PT: LLWP | EA: INACT
06L (EARL) | 57.5 kt EX
S: null | H: null

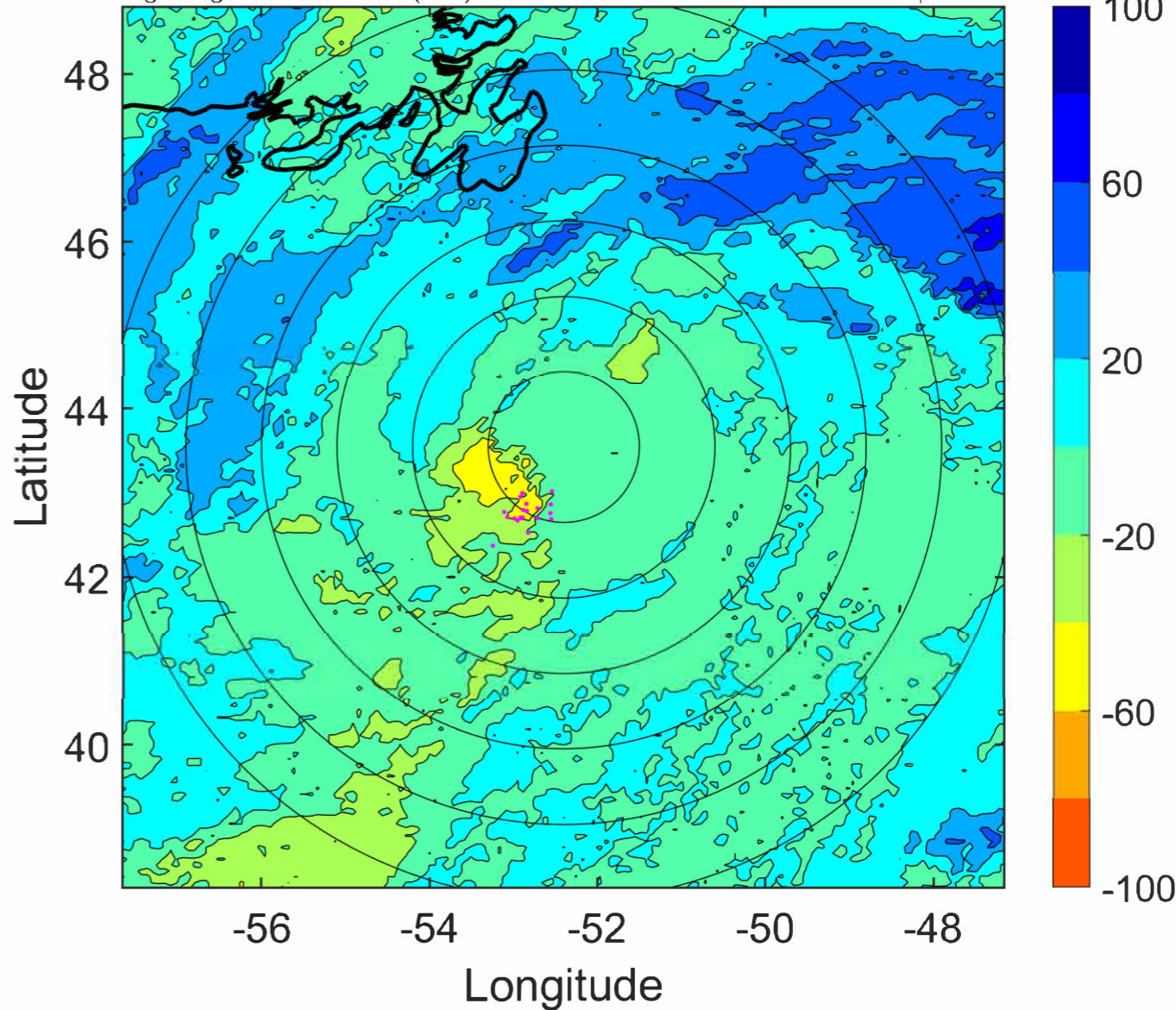

IR BT & Lightning

t: 2022091106 (2.5 LT)

Lightning: 2.5 LT \pm 1.5 h (dots)

PT: LLCP | EA: INACT

06L (EARL) | 55 kt EX

S: null | H: null

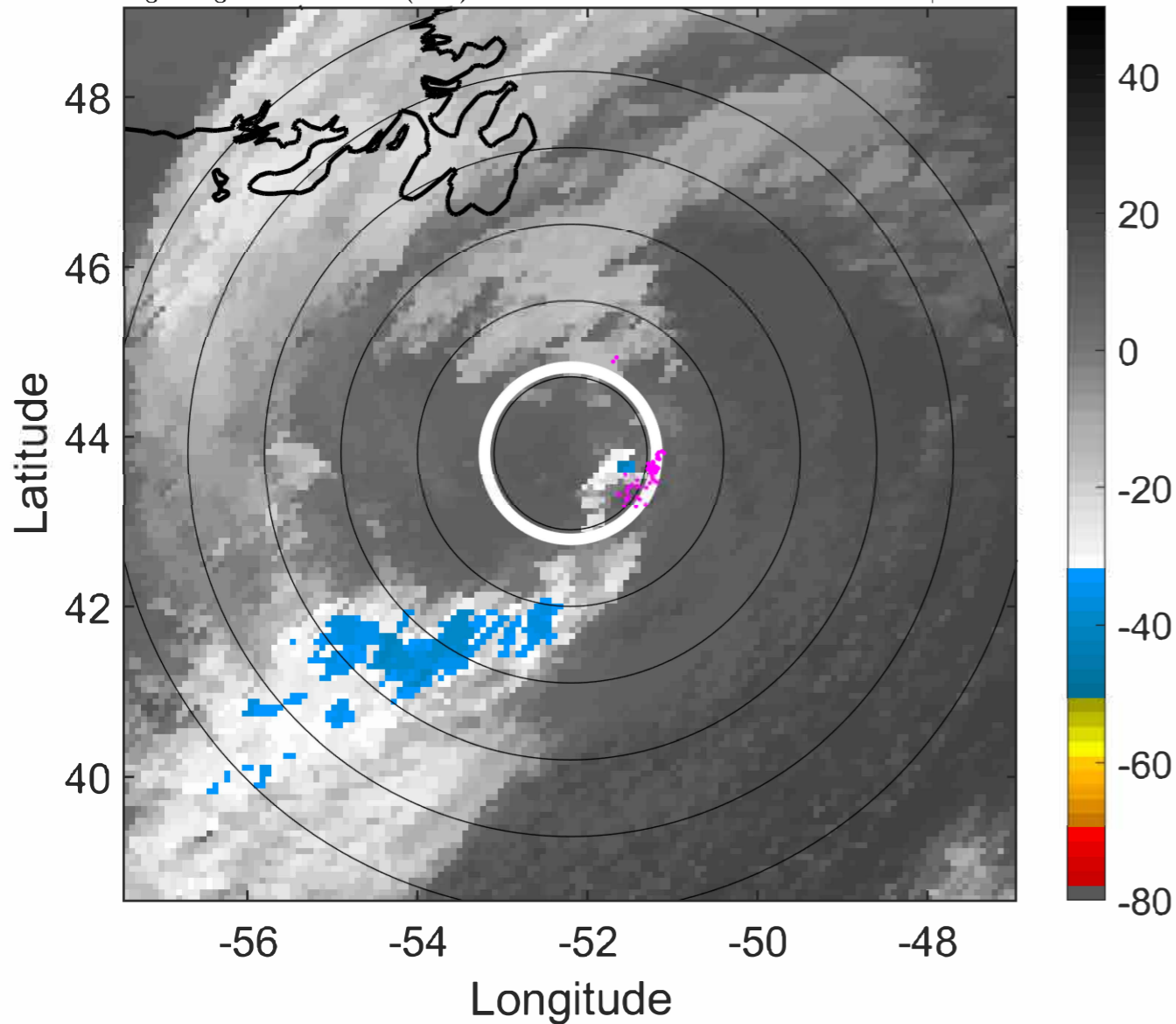

6-h IR BT Differences & Lightning

Δ t: 2022091106 (2.5 LT) - 2022091100 (20.5 LT)

Lightning: 2.5 LT \pm 1.5 h (dots)

PT: LLCP | EA: INACT

06L (EARL) | 55 kt EX

S: null | H: null

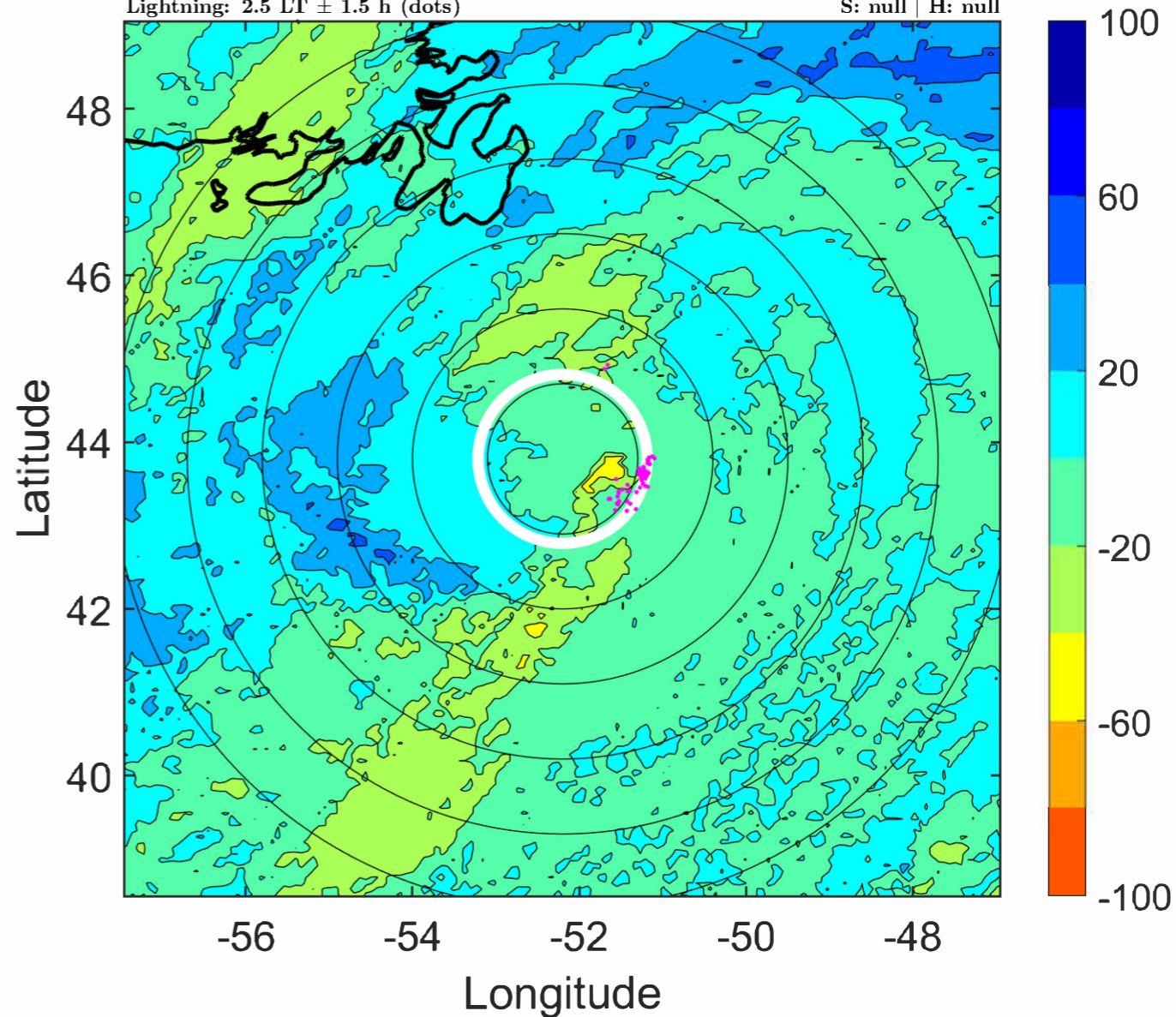

IR BT & Lightning

t: 2022091109 (5.5 LT)

Lightning: 5.5 LT \pm 1.5 h (dots)

PT: LLCP | EA: INACT

06L (EARL) | 52.5 kt EX

S: null | H: null

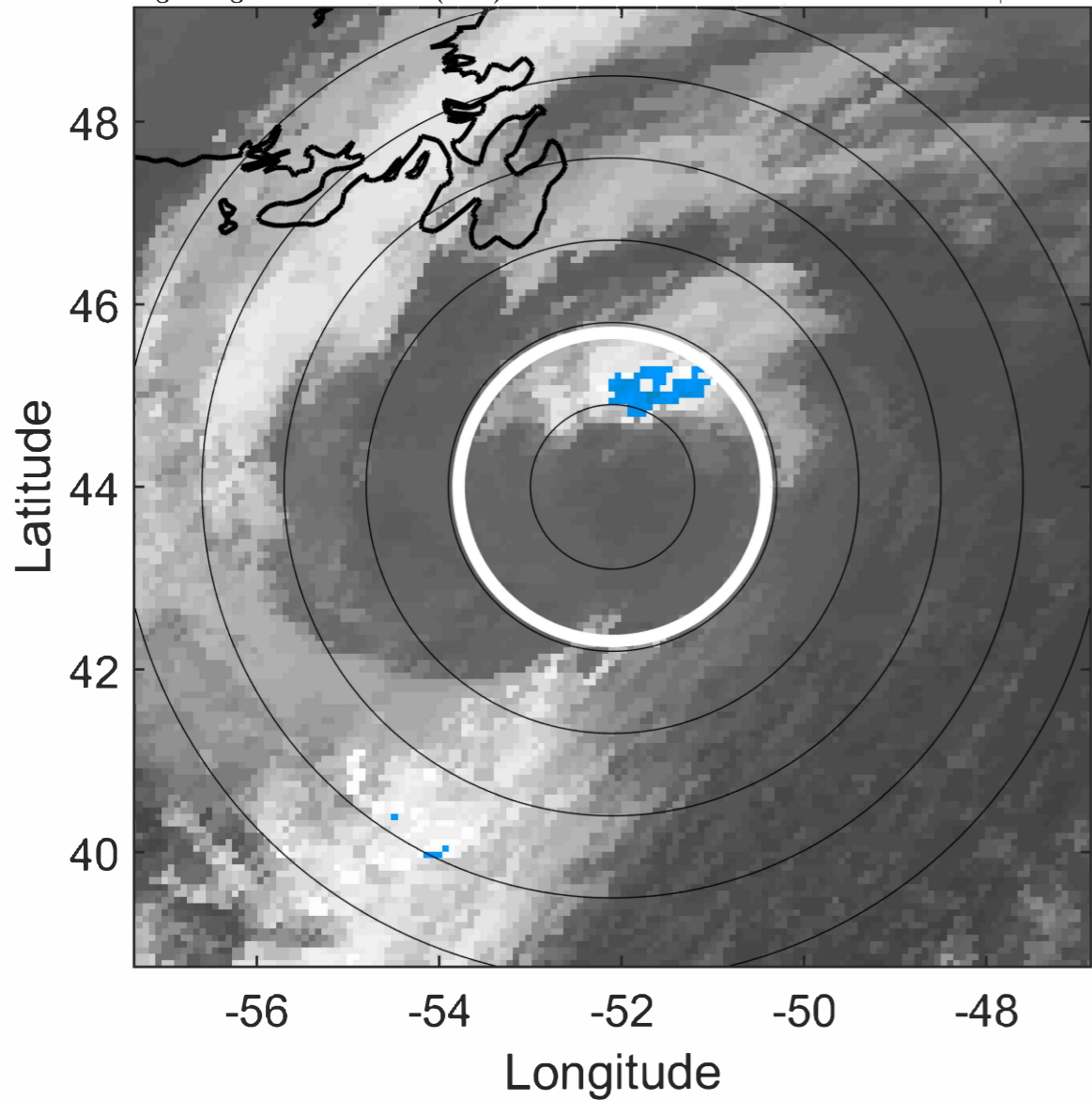

6-h IR BT Differences & Lightning

Δ t: 2022091109 (5.5 LT) - 2022091103 (23.5 LT)

Lightning: 5.5 LT \pm 1.5 h (dots)

PT: LLCP | EA: INACT

06L (EARL) | 52.5 kt EX

S: null | H: null

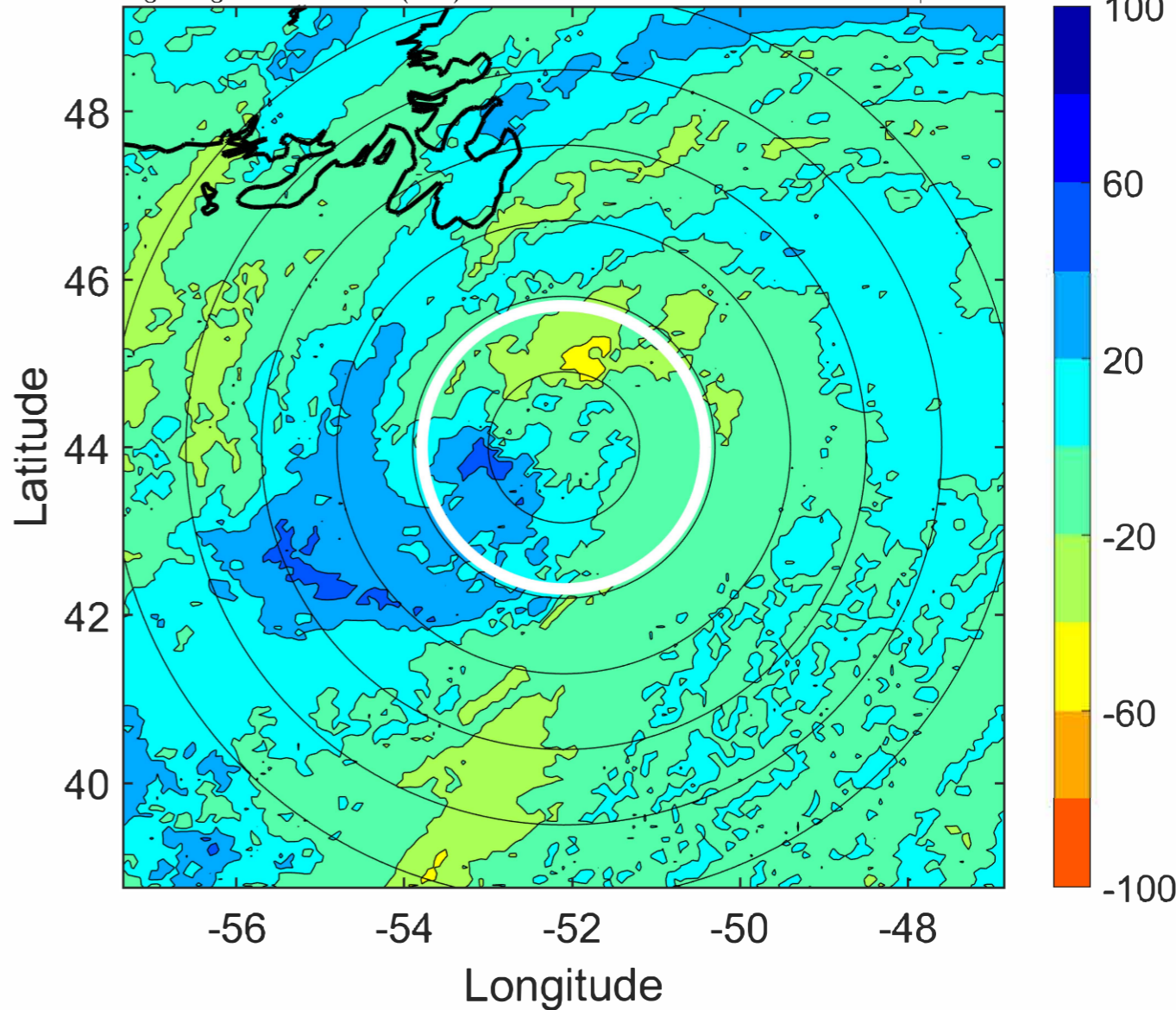

IR BT & Lightning

t: 2022091112 (8.5 LT)

Lightning: 8.5 LT \pm 1.5 h (dots)

PT: LLCP | EA: INACT

06L (EARL) | 50 kt EX

S: null | H: null

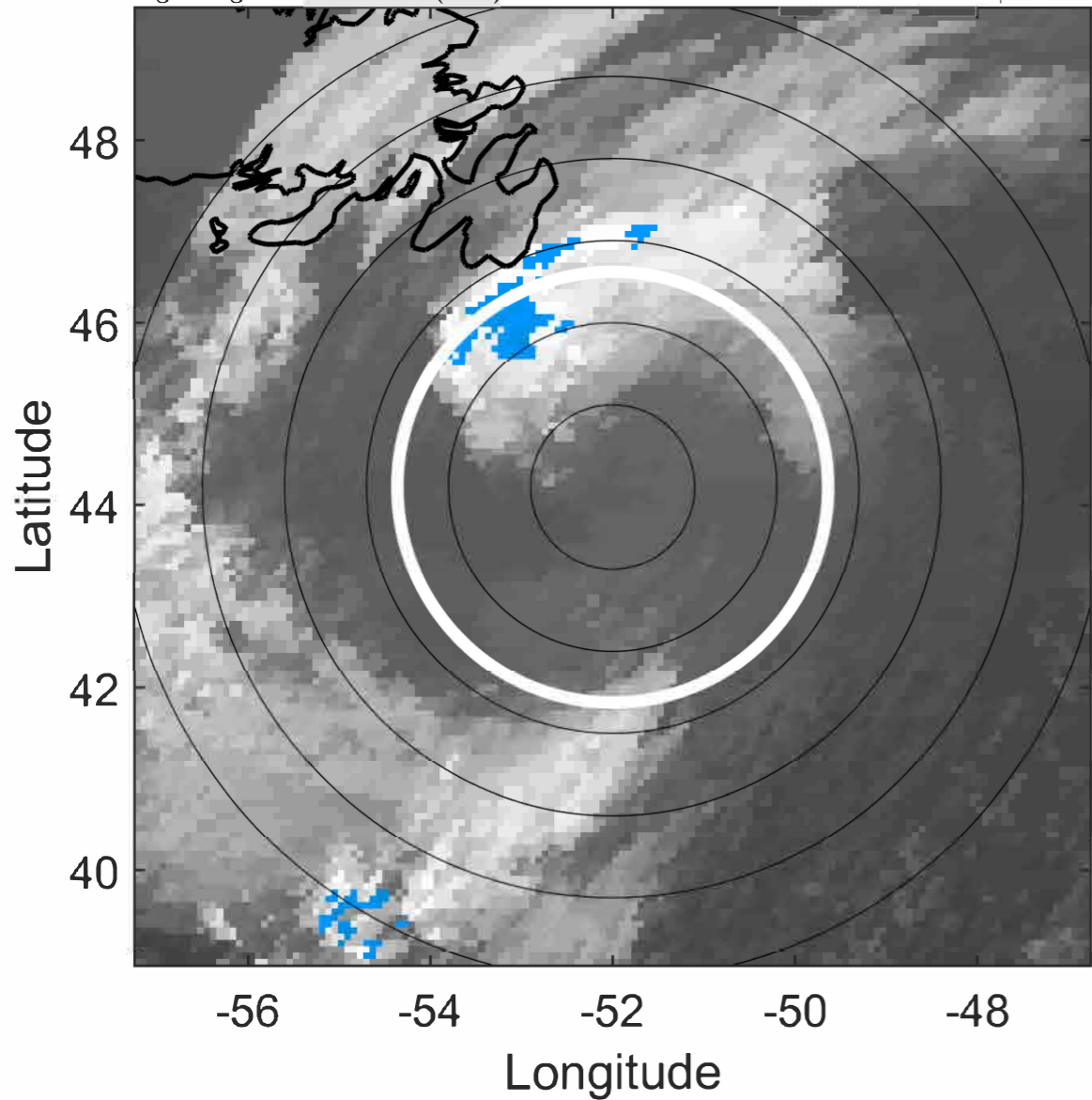

6-h IR BT Differences & Lightning

Δ t: 2022091112 (8.5 LT) - 2022091106 (2.5 LT)

Lightning: 8.5 LT \pm 1.5 h (dots)

PT: LLCP | EA: INACT

06L (EARL) | 50 kt EX

S: null | H: null

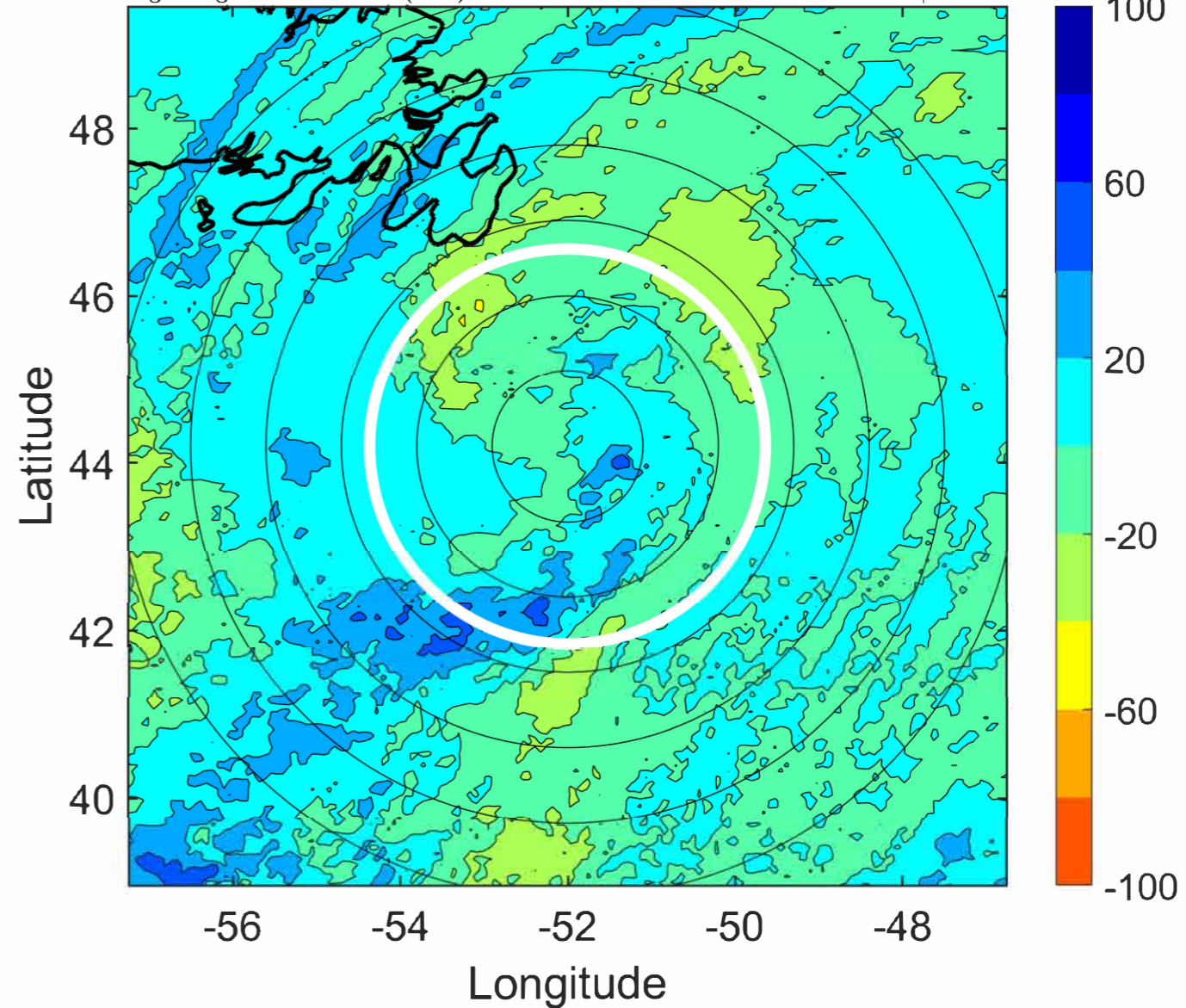

IR BT & Lightning

t: 2022091115 (11.5 LT)
Lightning: 11.5 LT \pm 1.5 h (dots)

PT: LLCP | EA: INACT
06L (EARL) | 47.5 kt EX
S: null | H: null

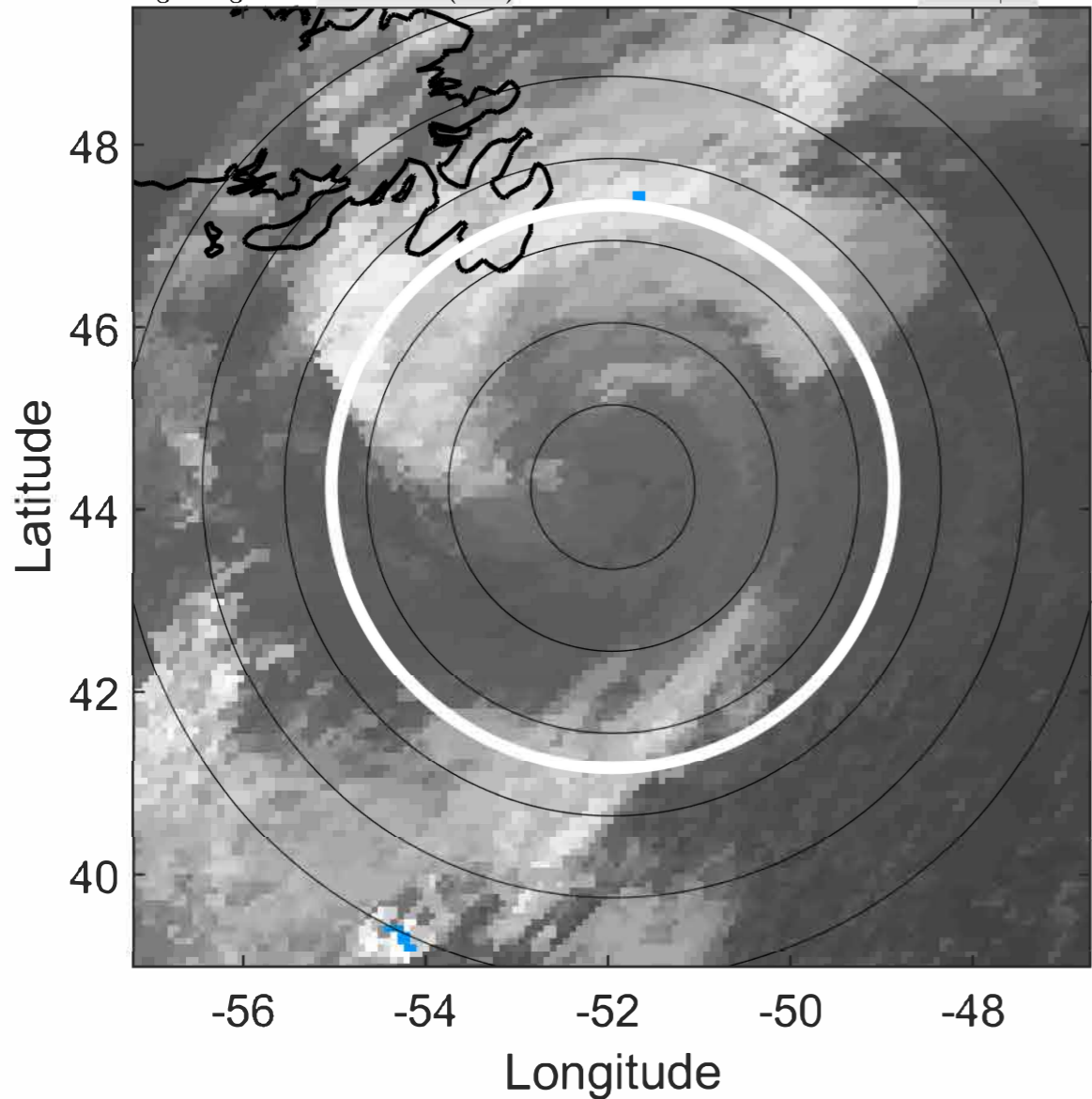

6-h IR BT Differences & Lightning

Δ t: 2022091115 (11.5 LT) - 2022091109 (5.5 LT)
Lightning: 11.5 LT \pm 1.5 h (dots)

PT: LLCP | EA: INACT
06L (EARL) | 47.5 kt EX
S: null | H: null

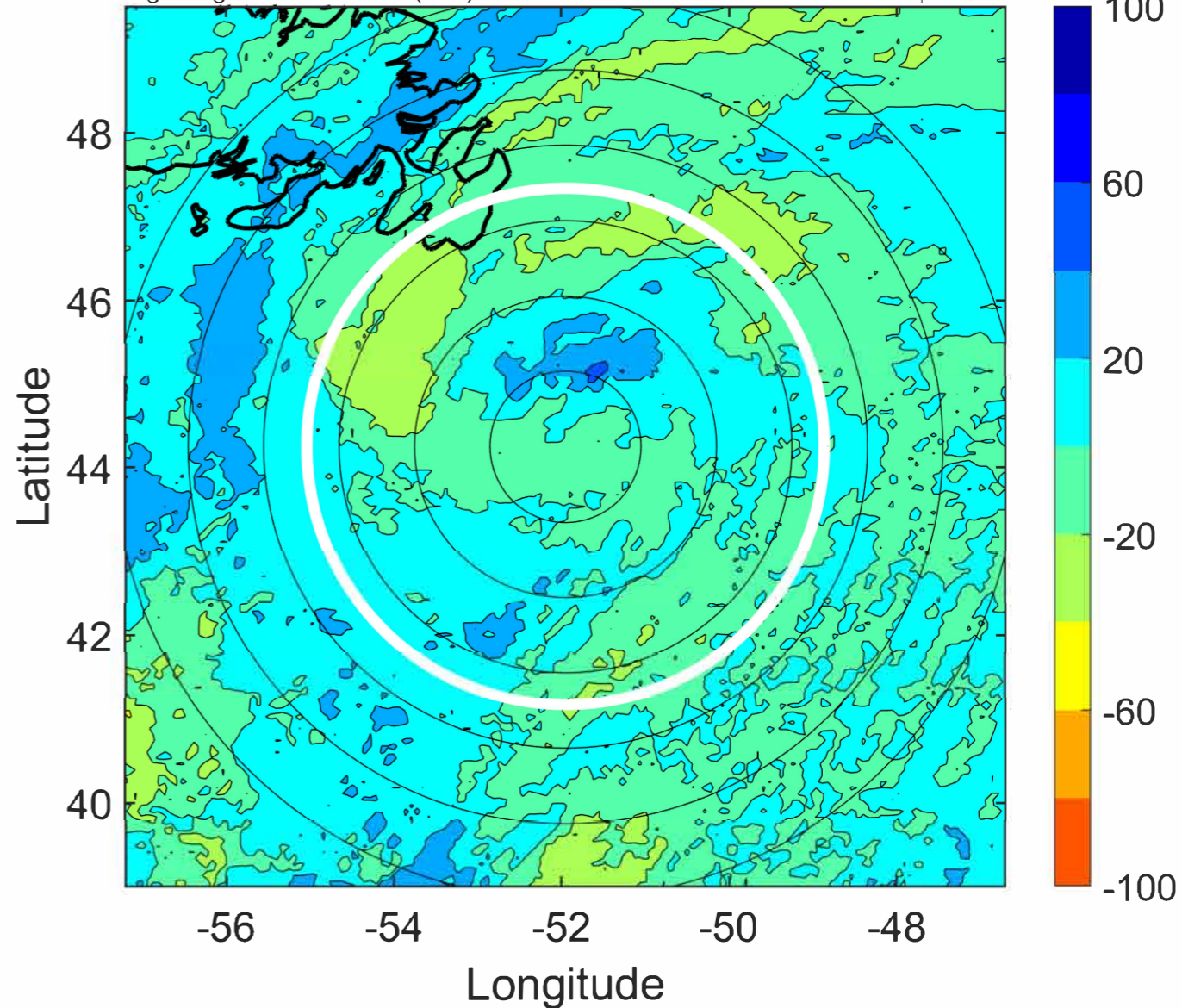

IR BT & Lightning

t: 2022091118 (14.5 LT)
Lightning: 14.5 LT \pm 1.5 h (dots)

PT: LLCP | EA: INACT
06L (EARL) | 45 kt EX
S: null | H: null

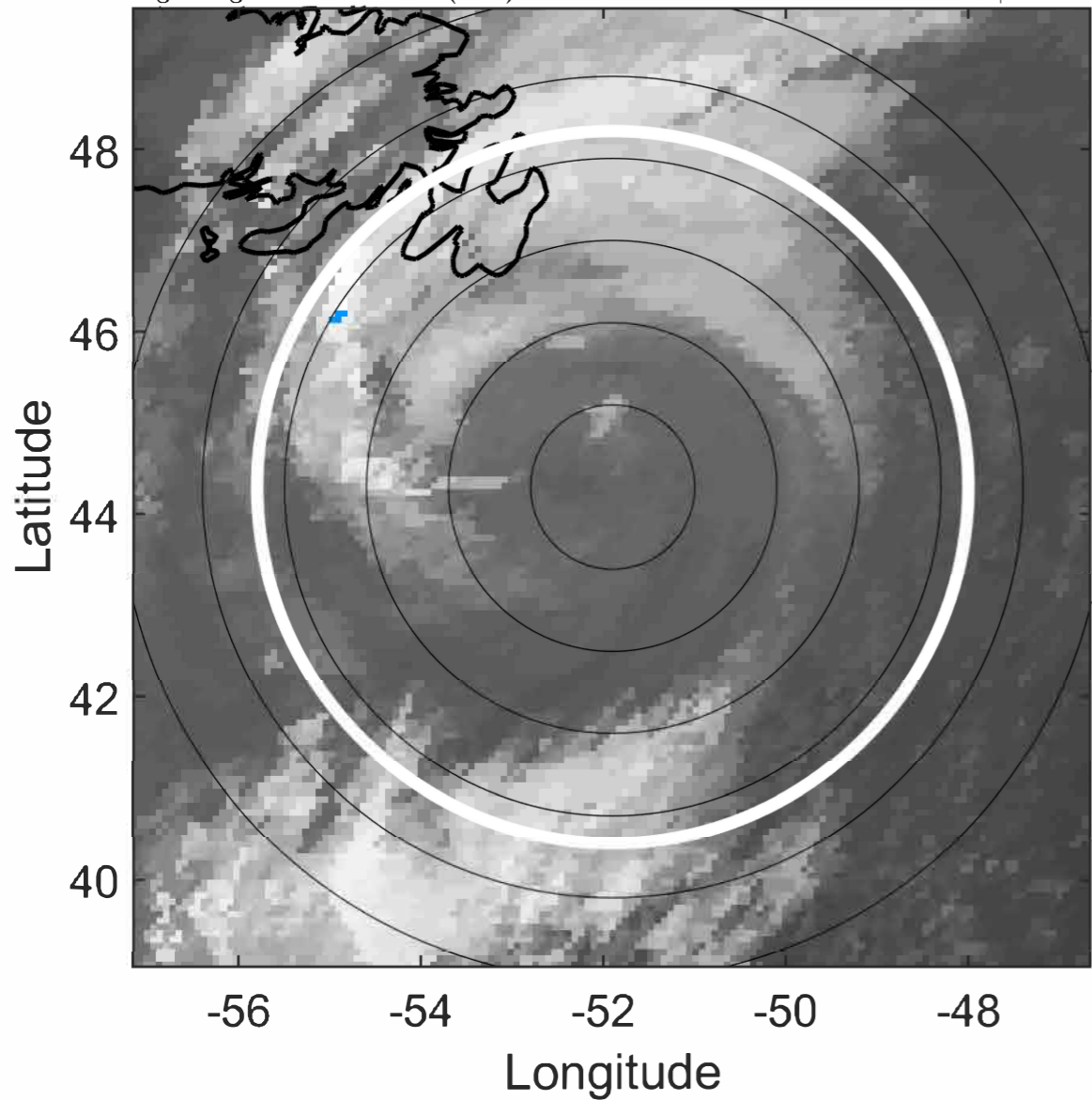

6-h IR BT Differences & Lightning

Δ t: 2022091118 (14.5 LT) - 2022091112 (8.5 LT)
Lightning: 14.5 LT \pm 1.5 h (dots)

PT: LLCP | EA: INACT
06L (EARL) | 45 kt EX
S: null | H: null

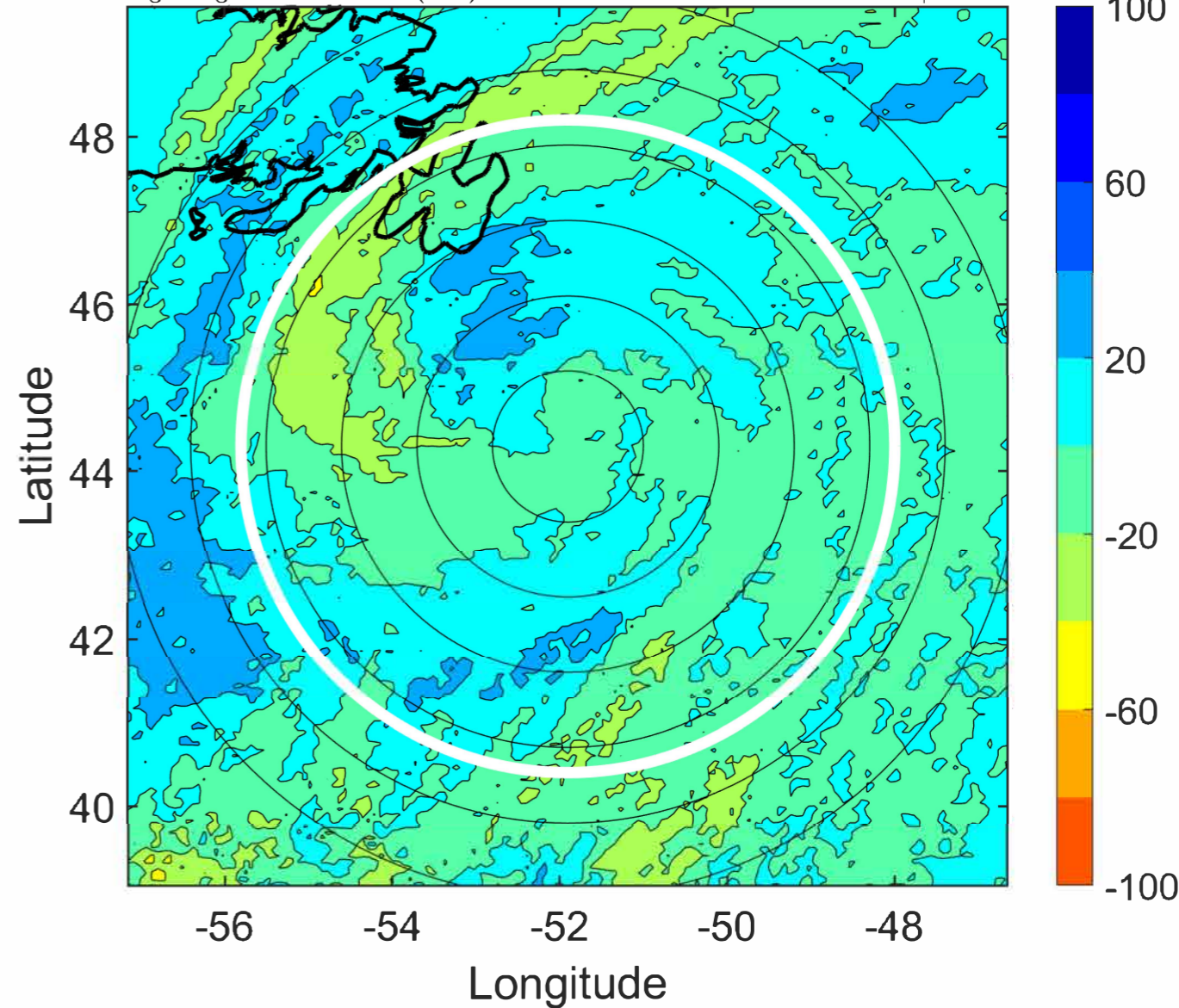

IR BT & Lightning

t: 2022091121 (17.5 LT)
Lightning: 17.5 LT \pm 1.5 h (dots)

PT: LLCP | EA: INACT
06L (EARL) | 45 kt EX
S: null | H: null

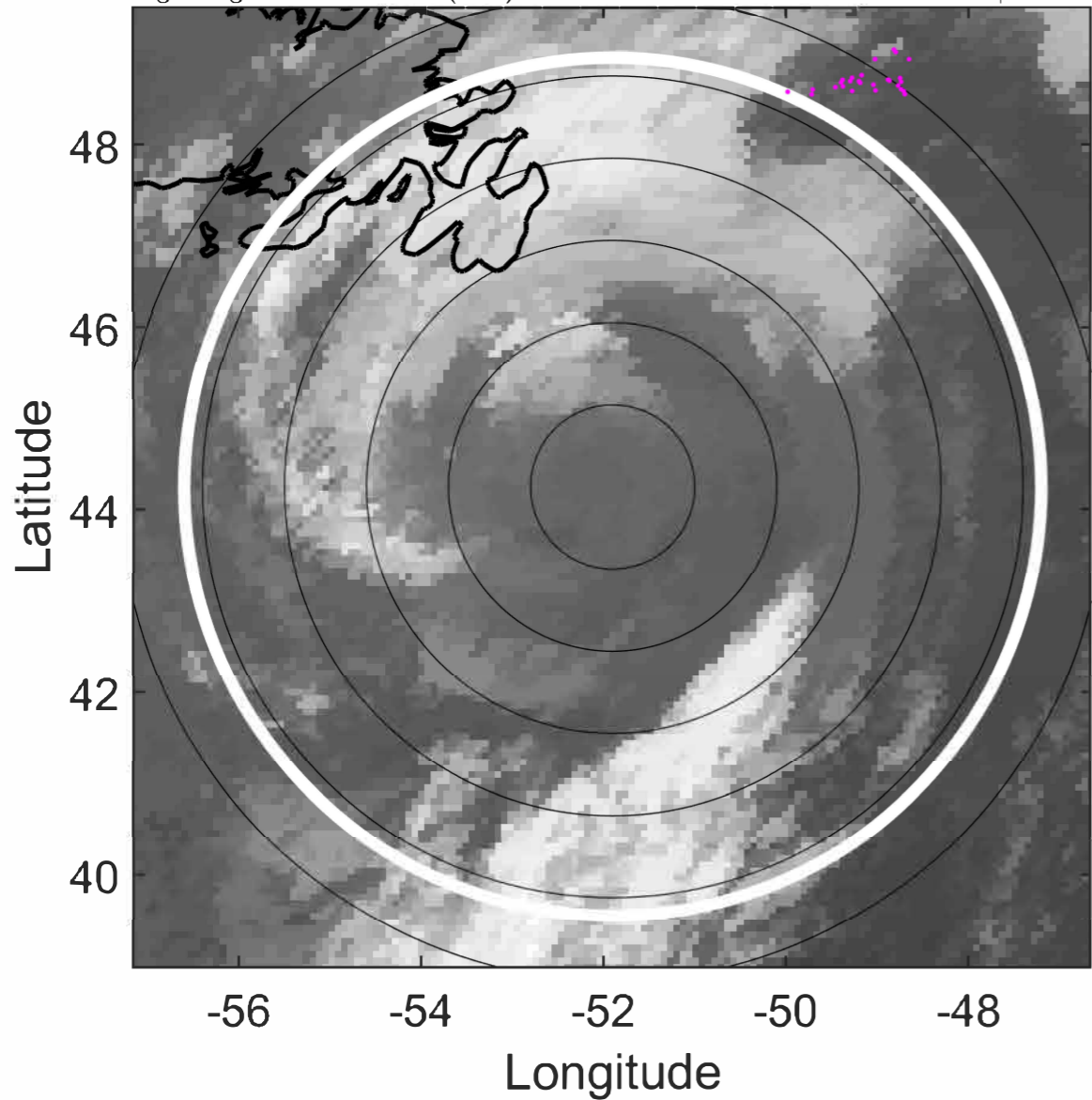

6-h IR BT Differences & Lightning

Δ t: 2022091121 (17.5 LT) - 2022091115 (11.5 LT)
Lightning: 17.5 LT \pm 1.5 h (dots)

PT: LLCP | EA: INACT
06L (EARL) | 45 kt EX
S: null | H: null

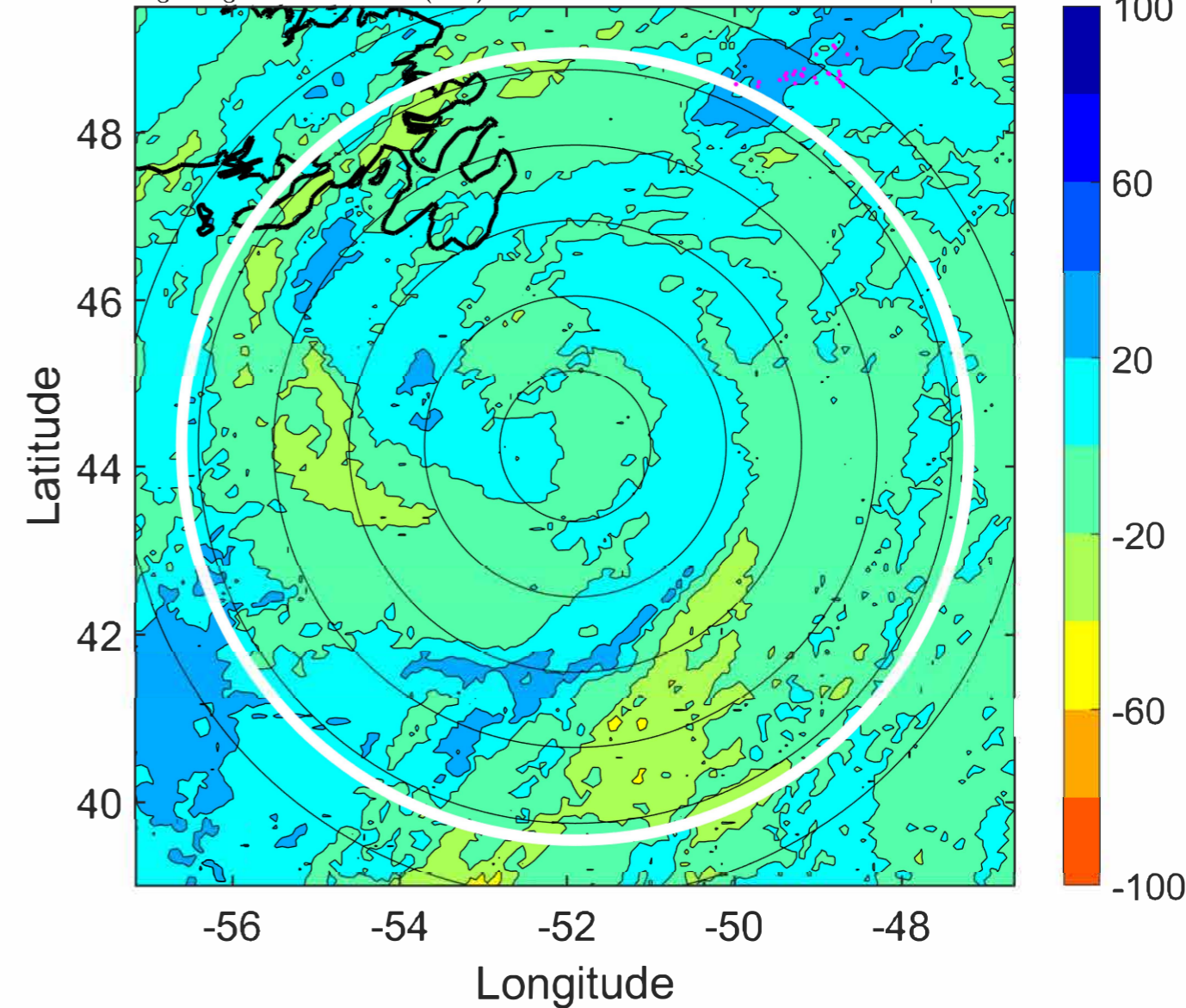

IR BT & Lightning

t: 2022091200 (20.5 LT)

Lightning: 20.5 LT \pm 1.5 h (dots)

PT: LLCP | EA: INACT

06L (EARL) | 45 kt EX

S: null | H: null

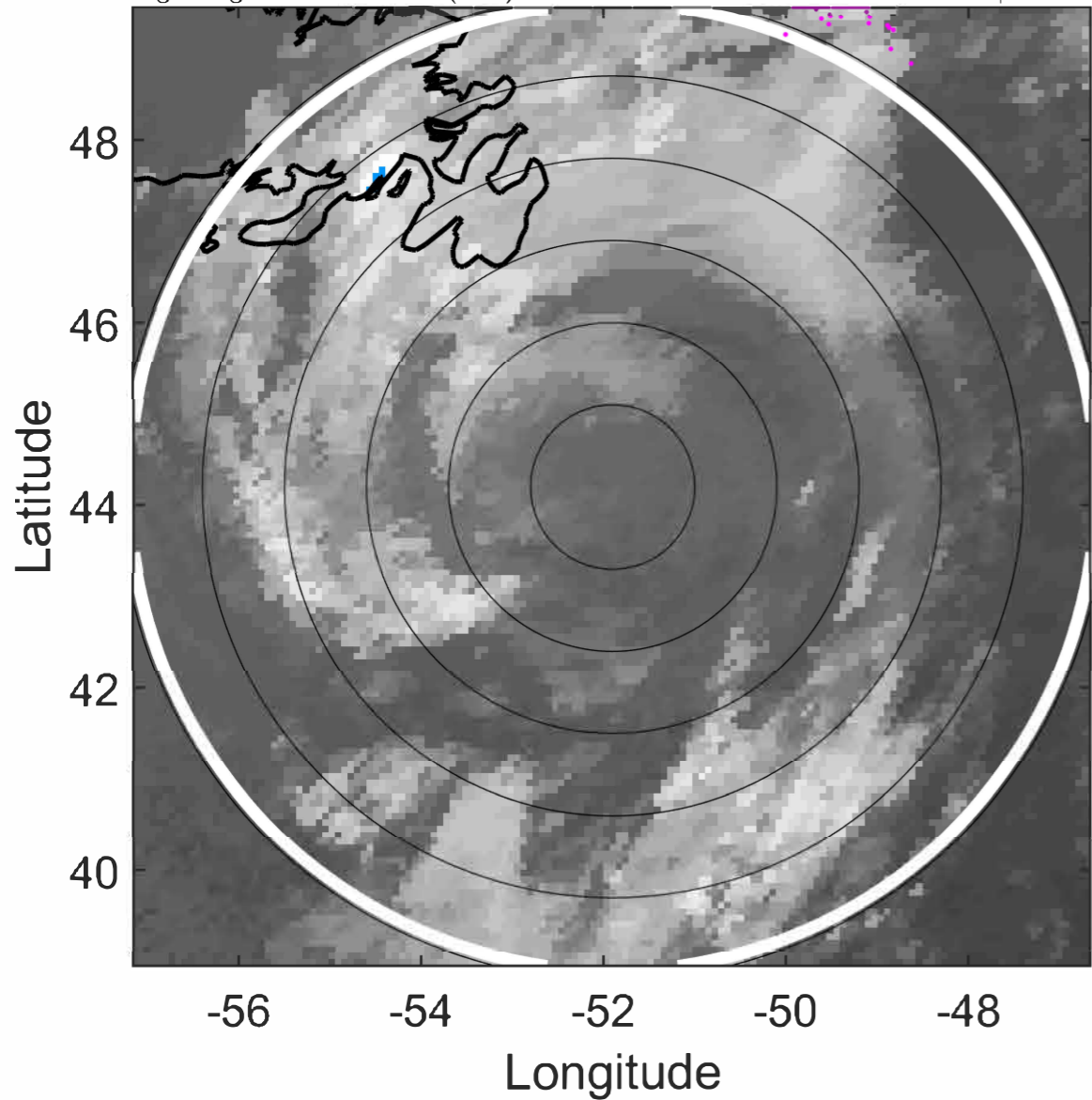

6-h IR BT Differences & Lightning

Δ t: 2022091200 (20.5 LT) - 2022091118 (14.5 LT)

Lightning: 20.5 LT \pm 1.5 h (dots)

PT: LLCP | EA: INACT

06L (EARL) | 45 kt EX

S: null | H: null

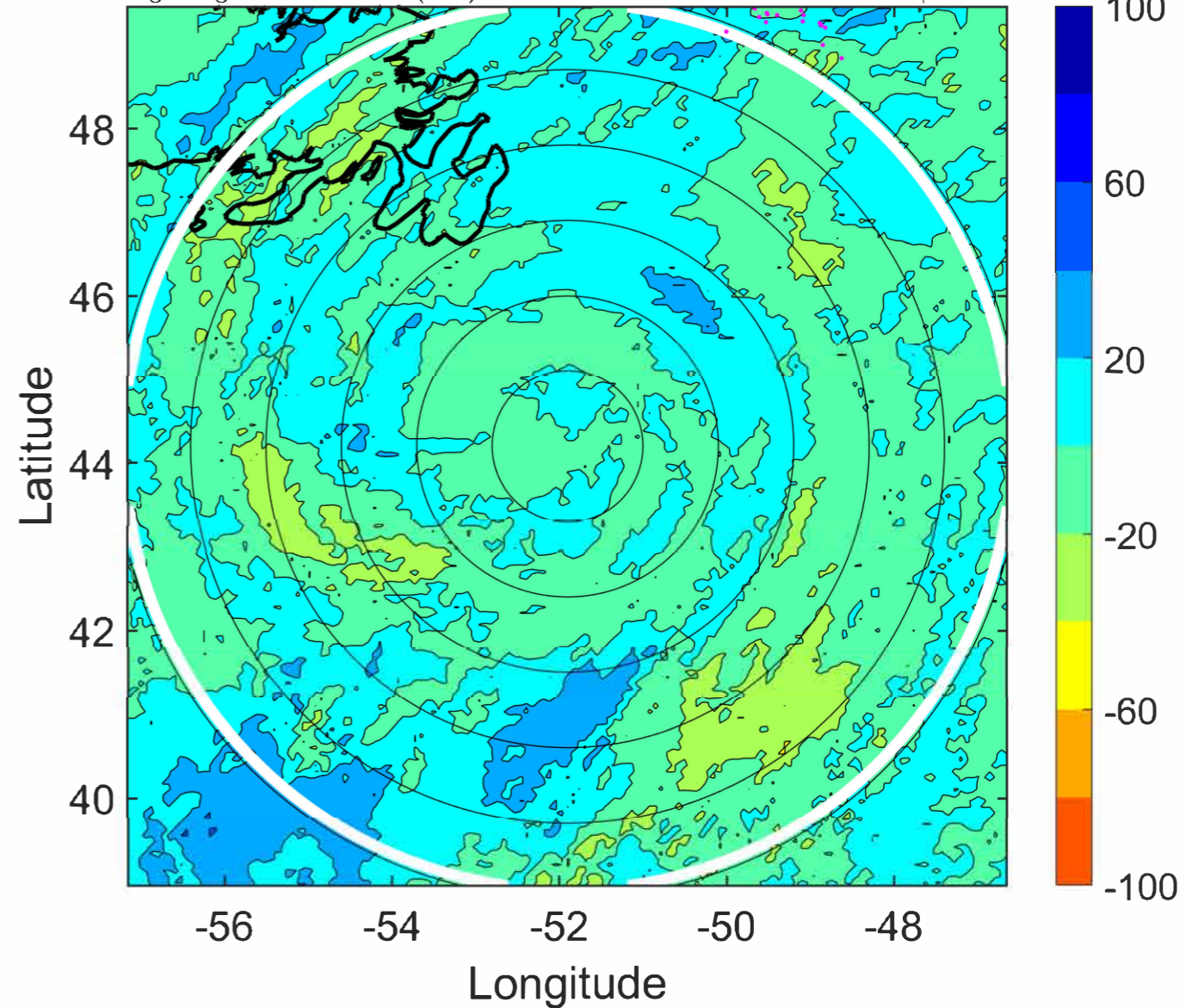

IR BT & Lightning

t: 2022091203 (23.5 LT)
Lightning: 23.5 LT \pm 1.5 h (dots)

PT: LLCP | EA: INACT
06L (EARL) | 42.5 kt EX
S: null | H: null

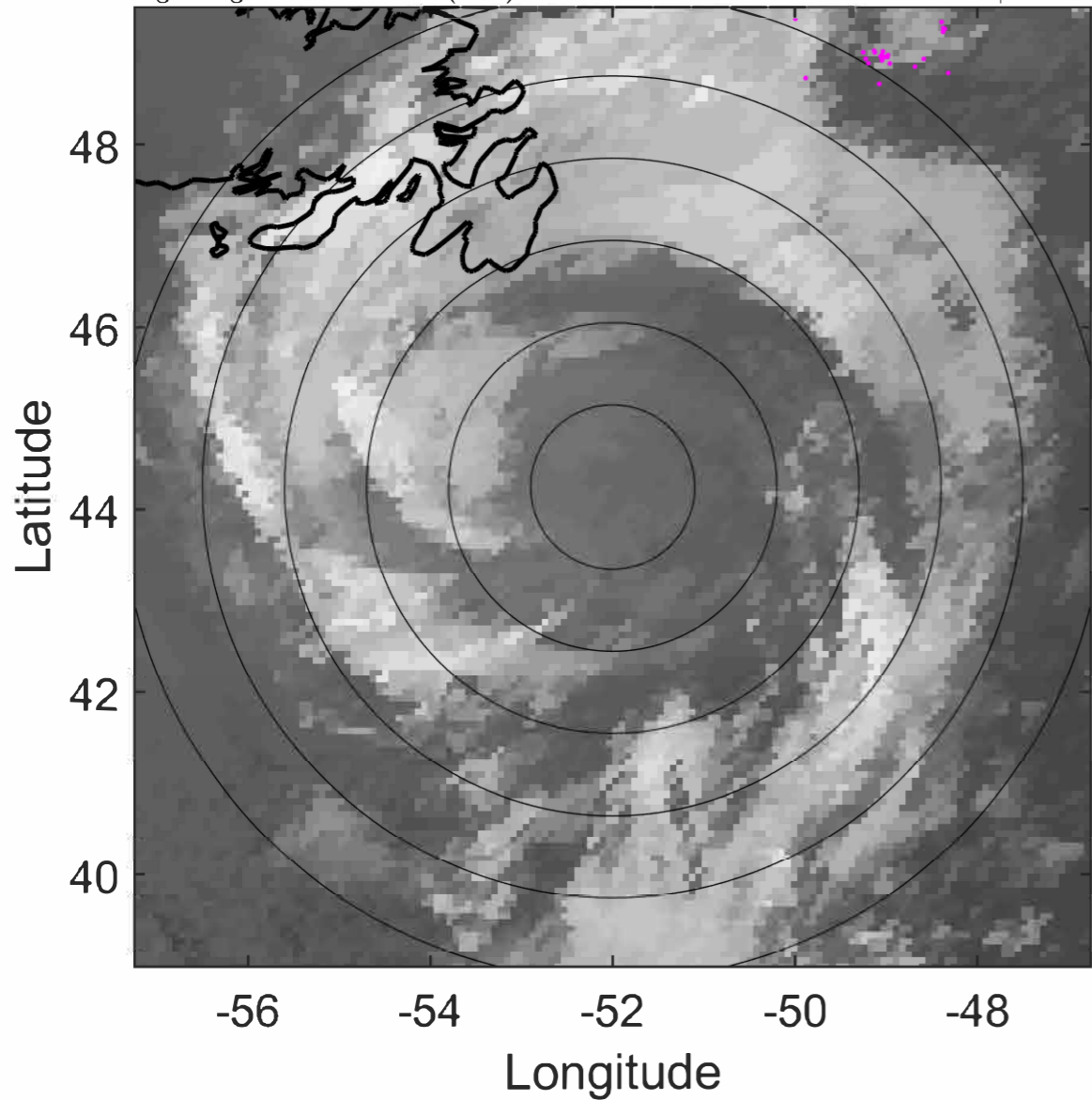

6-h IR BT Differences & Lightning

Δ t: 2022091203 (23.5 LT) - 2022091121 (17.5 LT)
Lightning: 23.5 LT \pm 1.5 h (dots)

PT: LLCP | EA: INACT
06L (EARL) | 42.5 kt EX
S: null | H: null

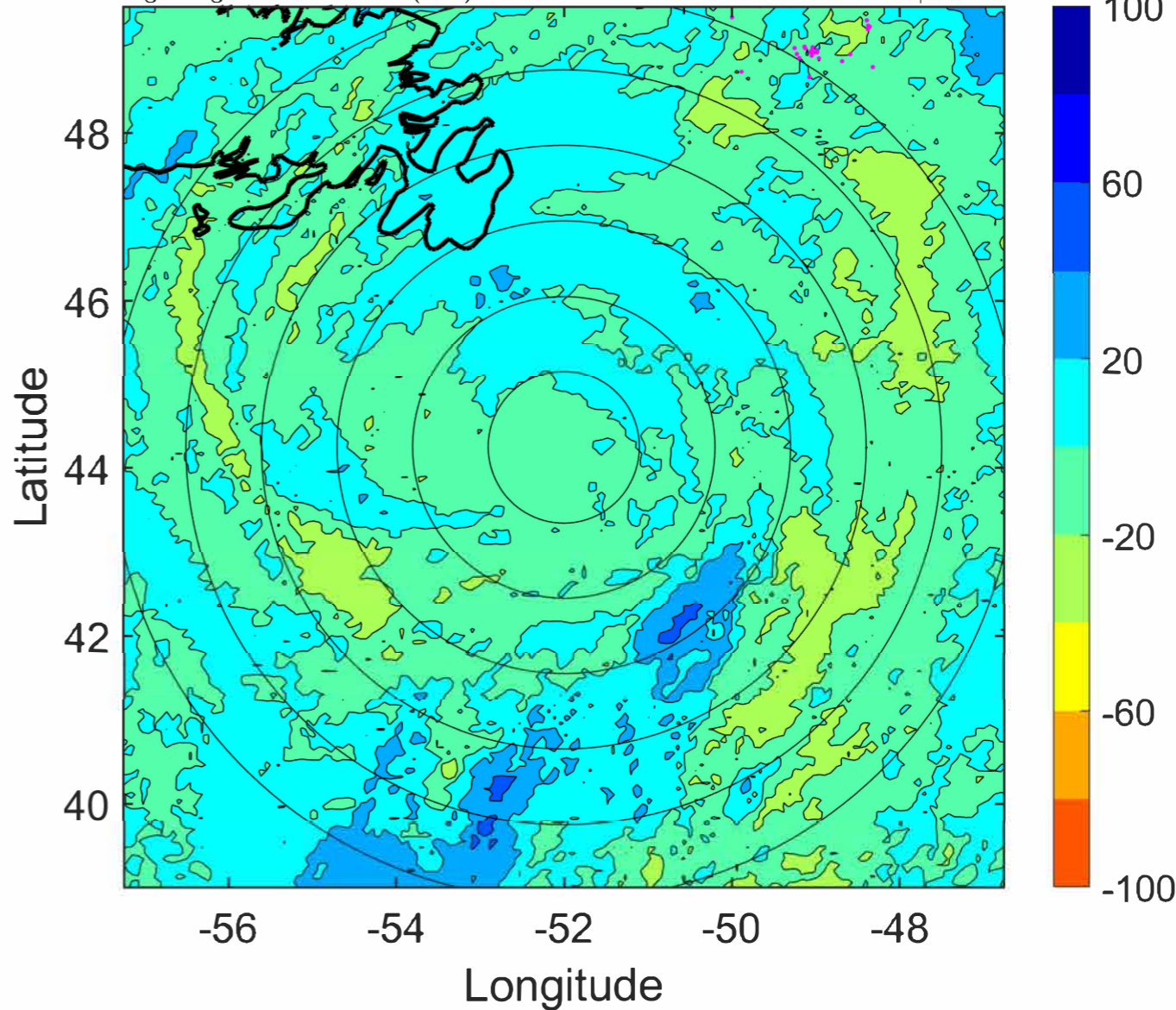

IR BT & Lightning

t: 2022091206 (2.5 LT)

Lightning: 2.5 LT \pm 1.5 h (dots)

PT: LLWP | EA: INACT

06L (EARL) | 40 kt EX

S: null | H: null

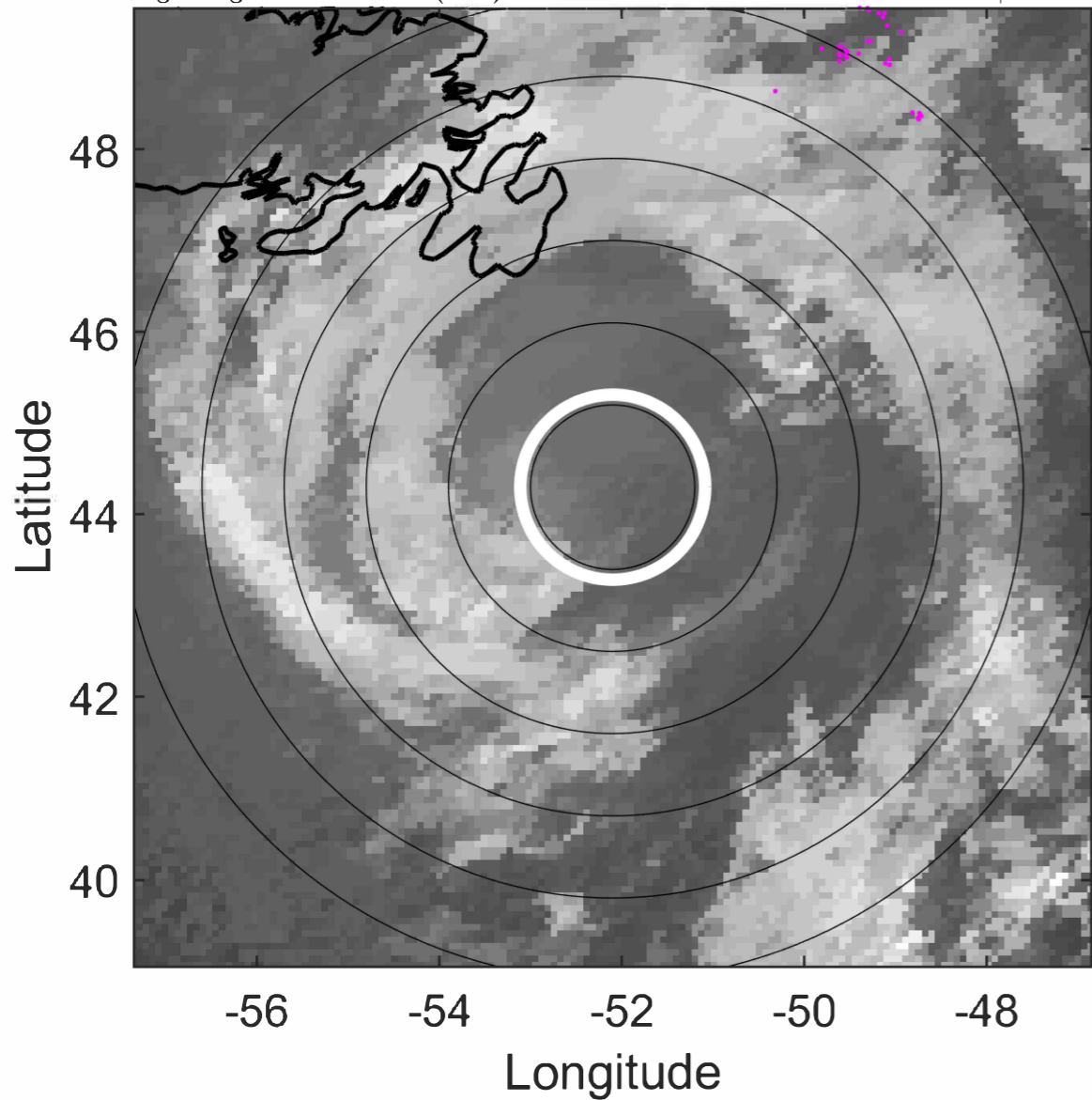

6-h IR BT Differences & Lightning

Δ t: 2022091206 (2.5 LT) - 2022091200 (20.5 LT)

Lightning: 2.5 LT \pm 1.5 h (dots)

PT: LLWP | EA: INACT

06L (EARL) | 40 kt EX

S: null | H: null

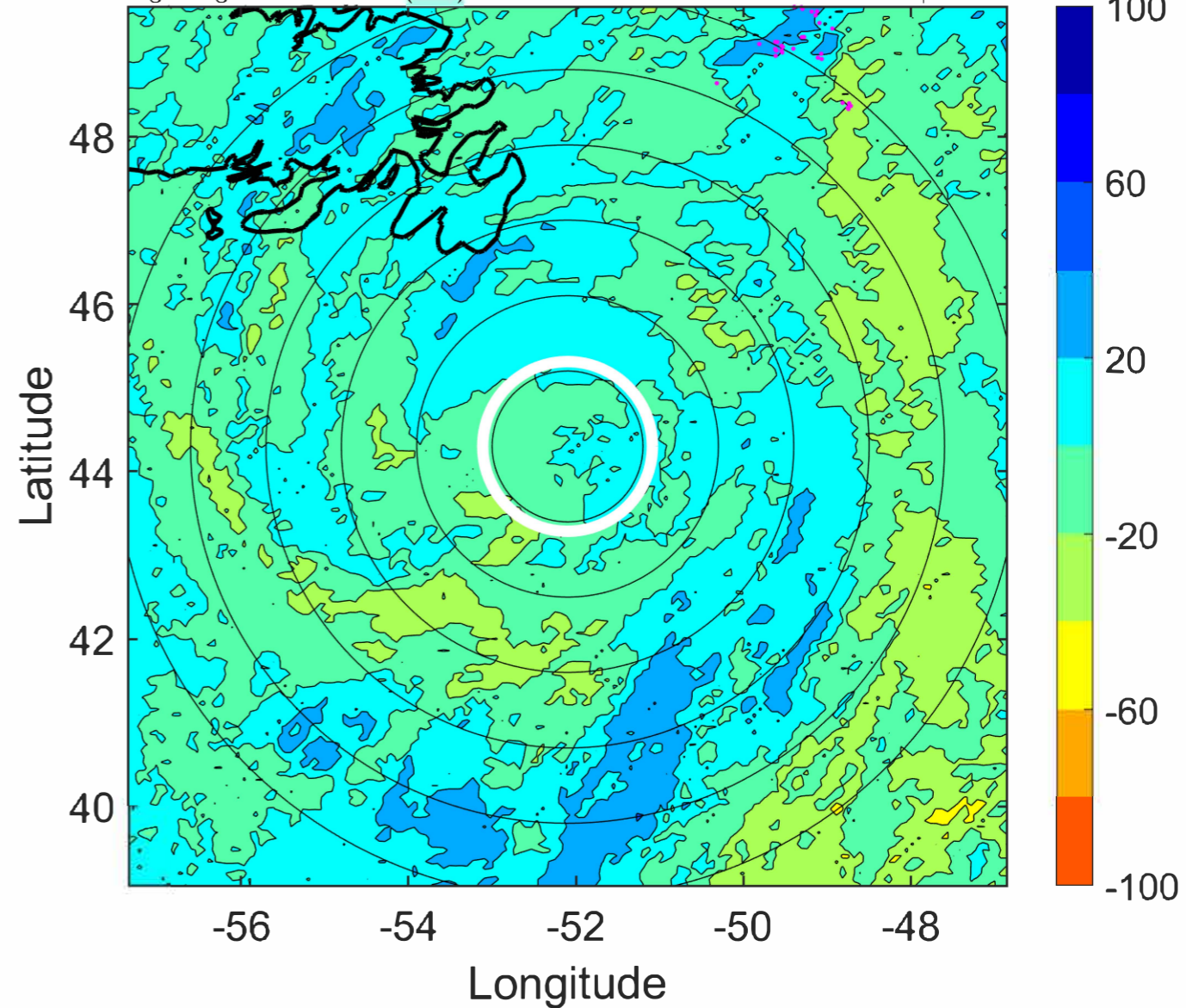

IR BT & Lightning

t: 2022091209 (5.5 LT)

Lightning: 5.5 LT \pm 1.5 h (dots)

PT: LLWP | EA: INACT

06L (EARL) | 40 kt EX

S: null | H: null

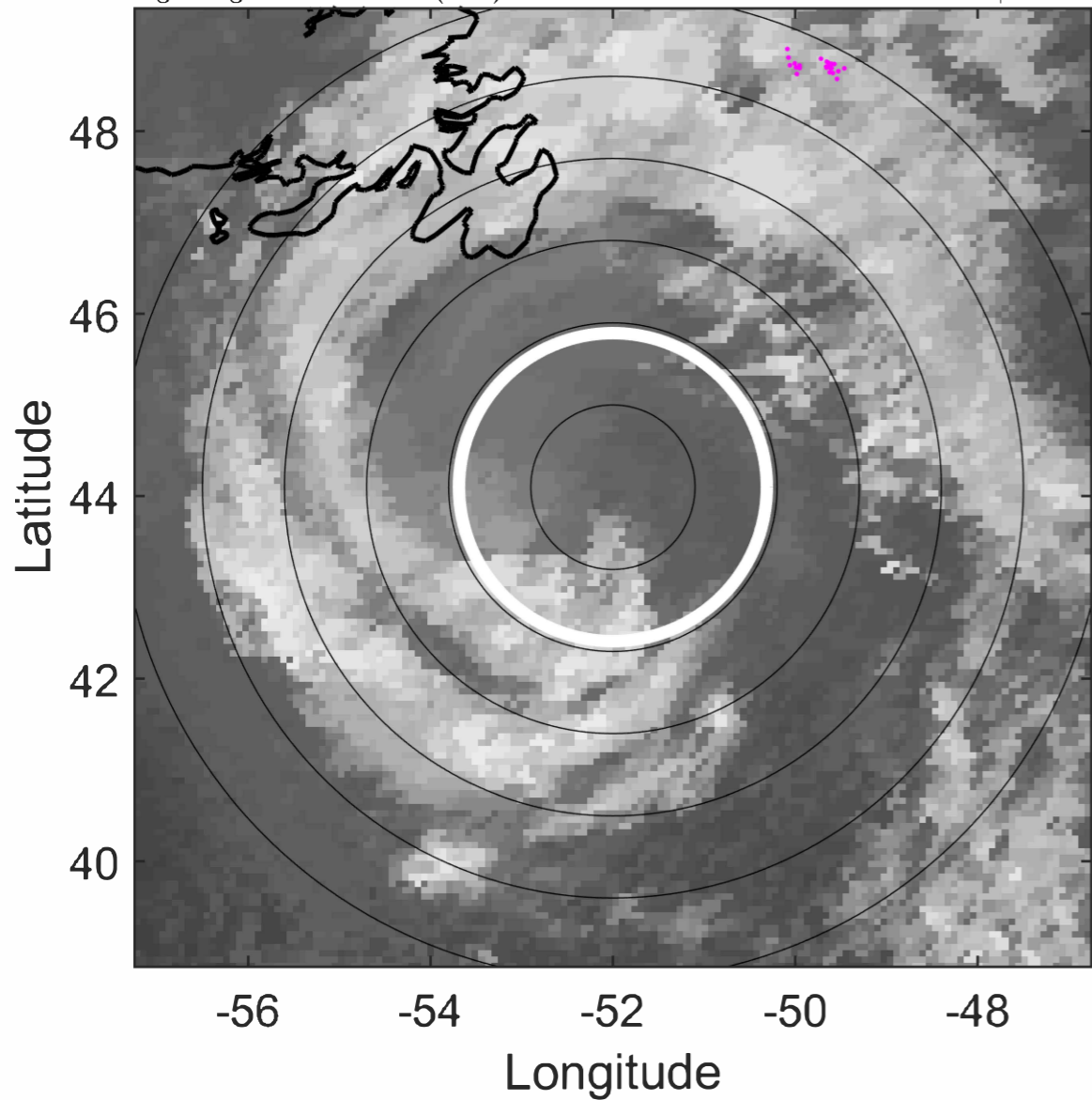

6-h IR BT Differences & Lightning

Δ t: 2022091209 (5.5 LT) - 2022091203 (23.5 LT)

Lightning: 5.5 LT \pm 1.5 h (dots)

PT: LLWP | EA: INACT

06L (EARL) | 40 kt EX

S: null | H: null

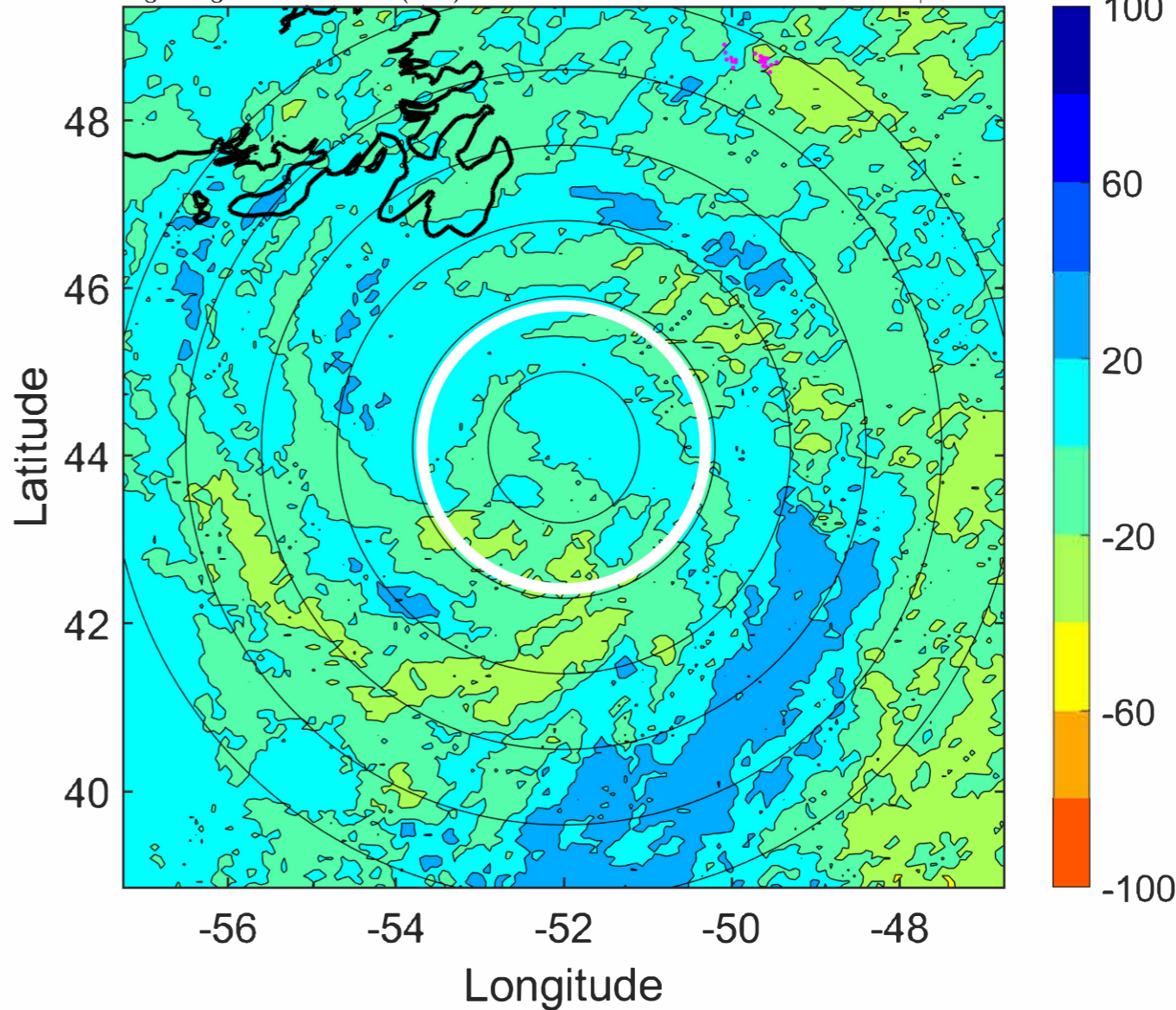

IR BT & Lightning

t: 2022091212 (8.5 LT)

Lightning: 8.5 LT \pm 1.5 h (dots)

PT: LLWP | EA: INACT

06L (EARL) | 40 kt EX

S: null | H: null

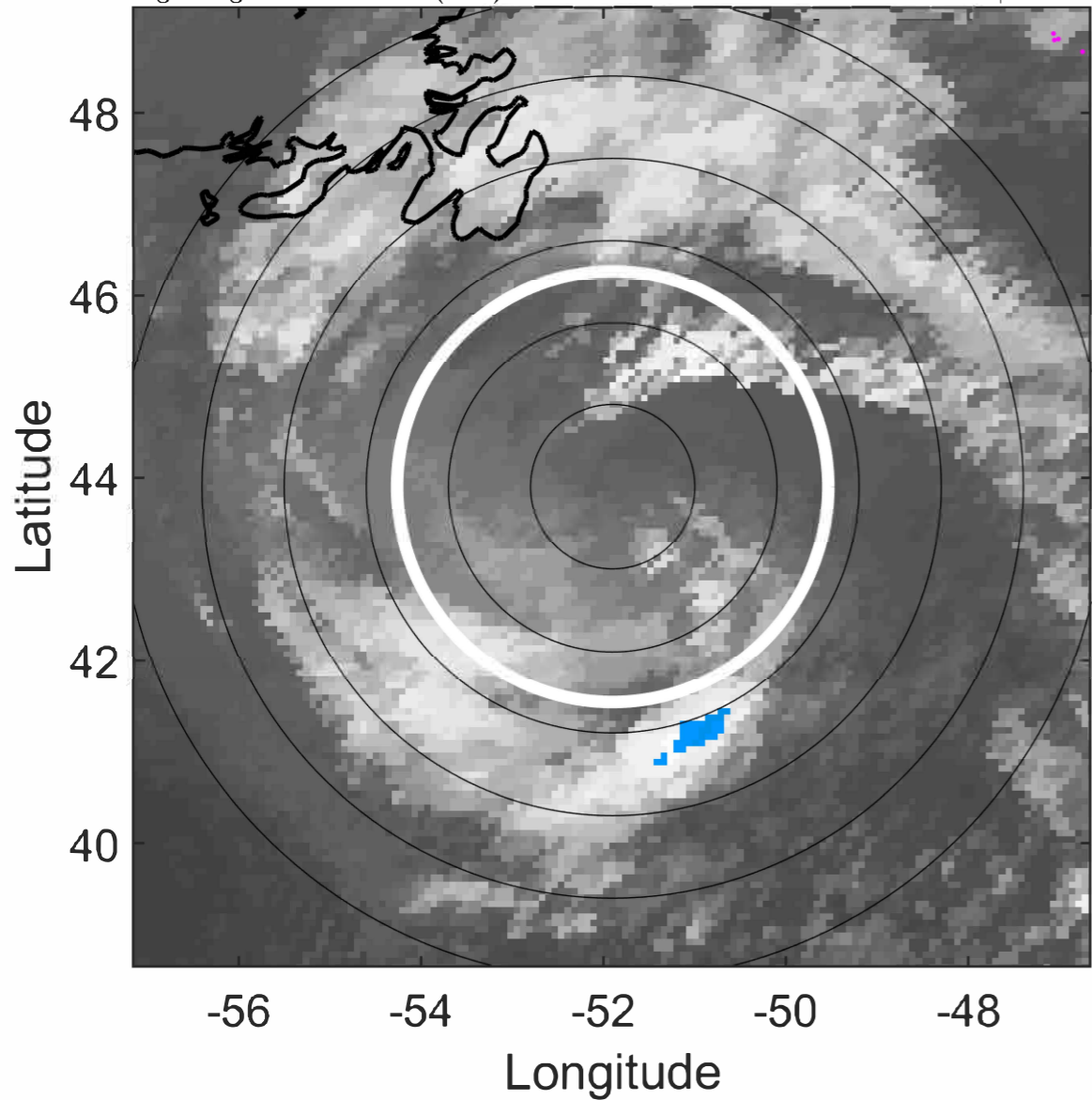

6-h IR BT Differences & Lightning

Δ t: 2022091212 (8.5 LT) - 2022091206 (2.5 LT)

Lightning: 8.5 LT \pm 1.5 h (dots)

PT: LLWP | EA: INACT

06L (EARL) | 40 kt EX

S: null | H: null

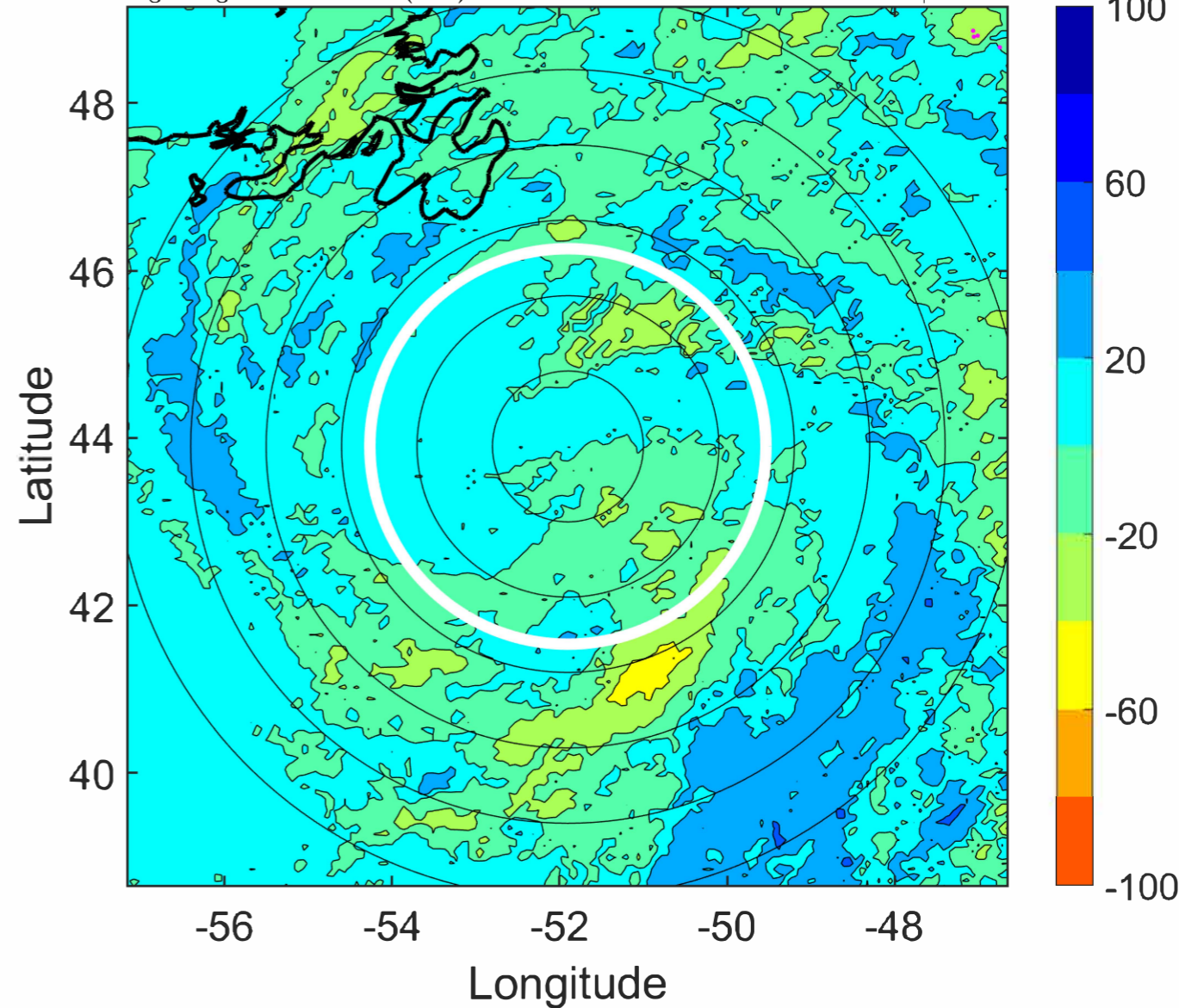

IR BT & Lightning

t: 2022091215 (11.6 LT)
Lightning: 11.6 LT \pm 1.5 h (dots)

PT: LLWP | EA: INACT
06L (EARL) | 37.5 kt EX
S: null | H: null

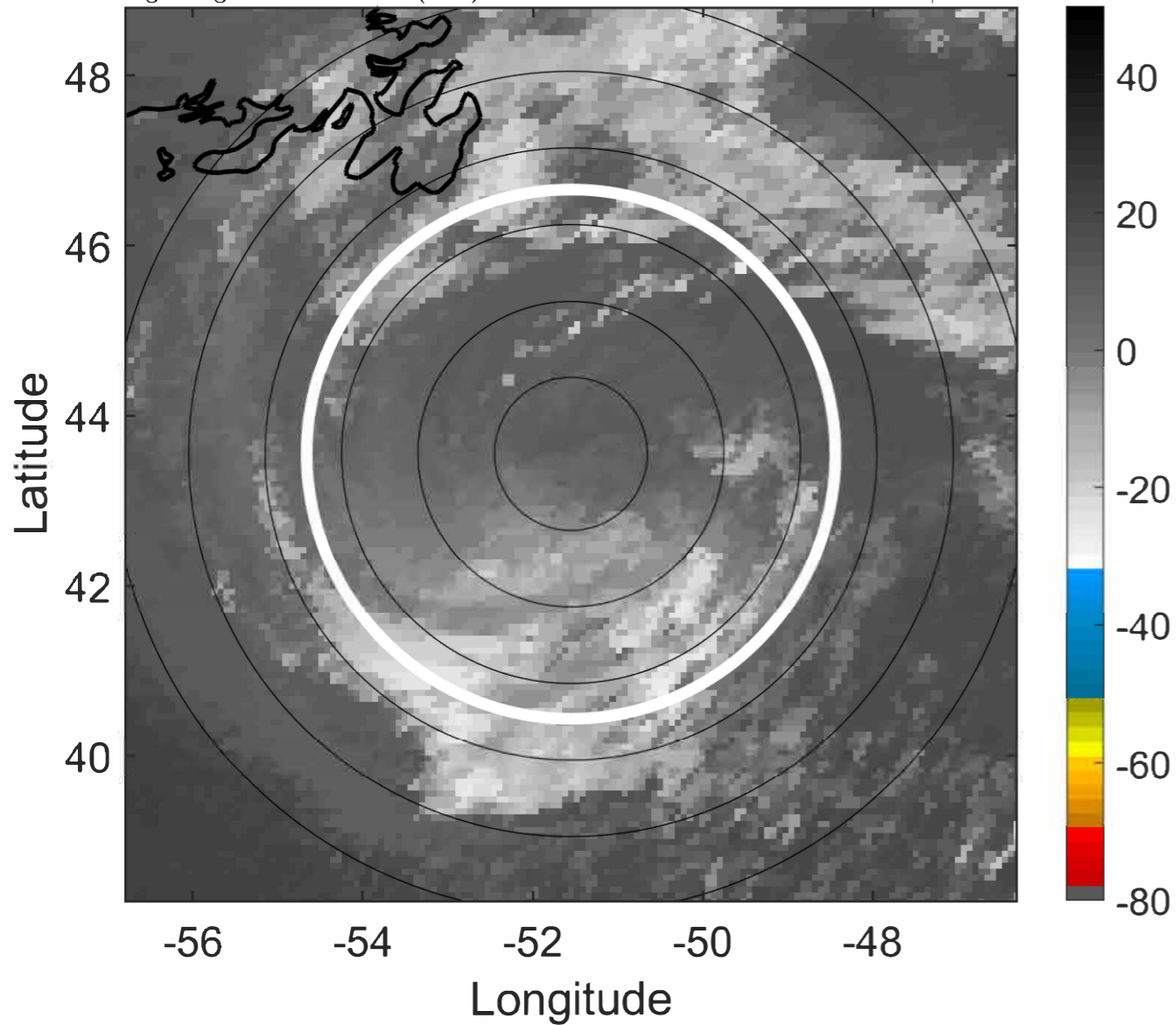

6-h IR BT Differences & Lightning

Δ t: 2022091215 (11.6 LT) - 2022091209 (5.5 LT)
Lightning: 11.6 LT \pm 1.5 h (dots)

PT: LLWP | EA: INACT
06L (EARL) | 37.5 kt EX
S: null | H: null

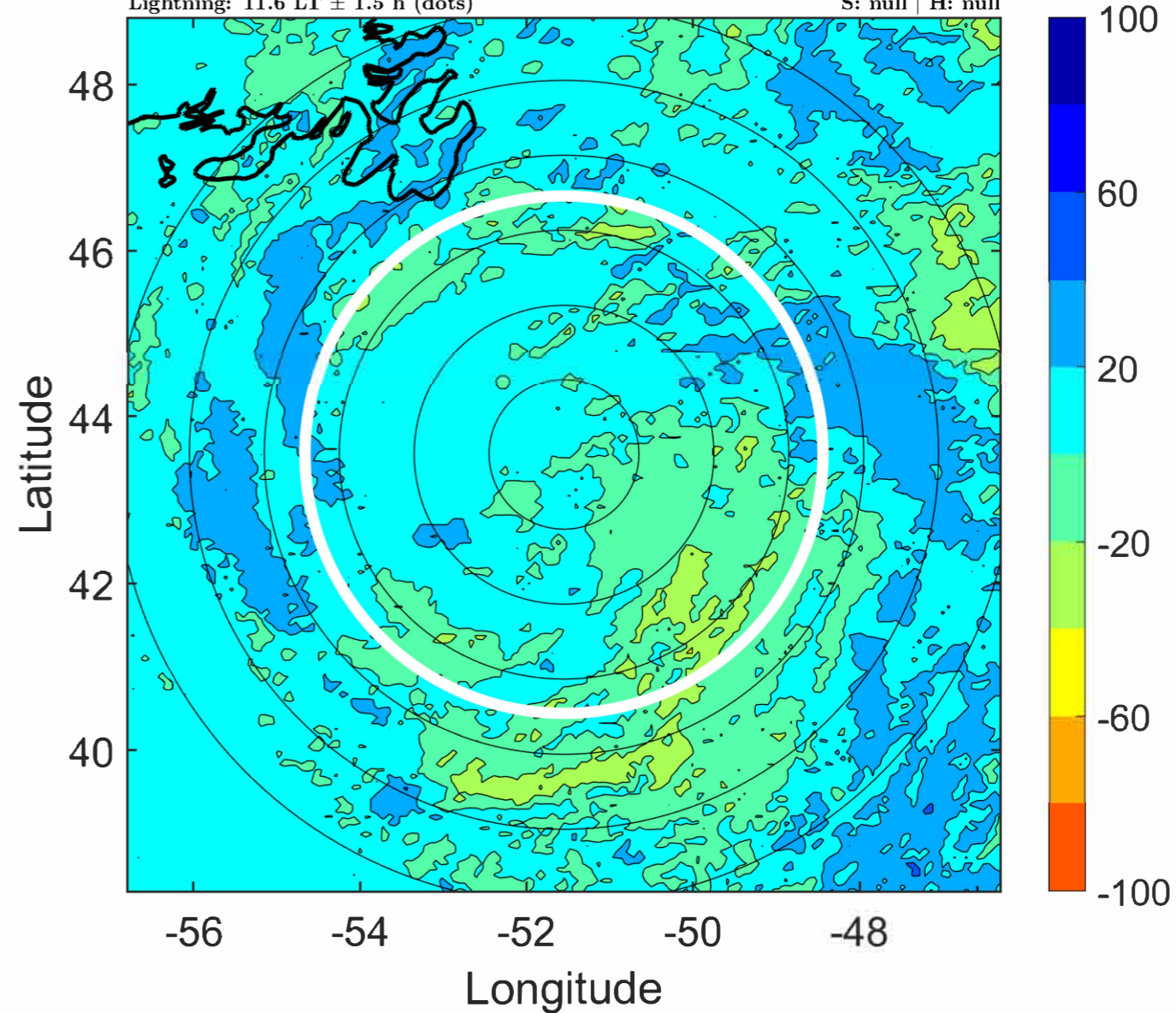

IR BT & Lightning

t: 2022091218 (14.6 LT)

Lightning: 14.6 LT \pm 1.5 h (dots)

PT: LLWP | EA: INACT

06L (EARL) | 35 kt EX

S: null | H: null

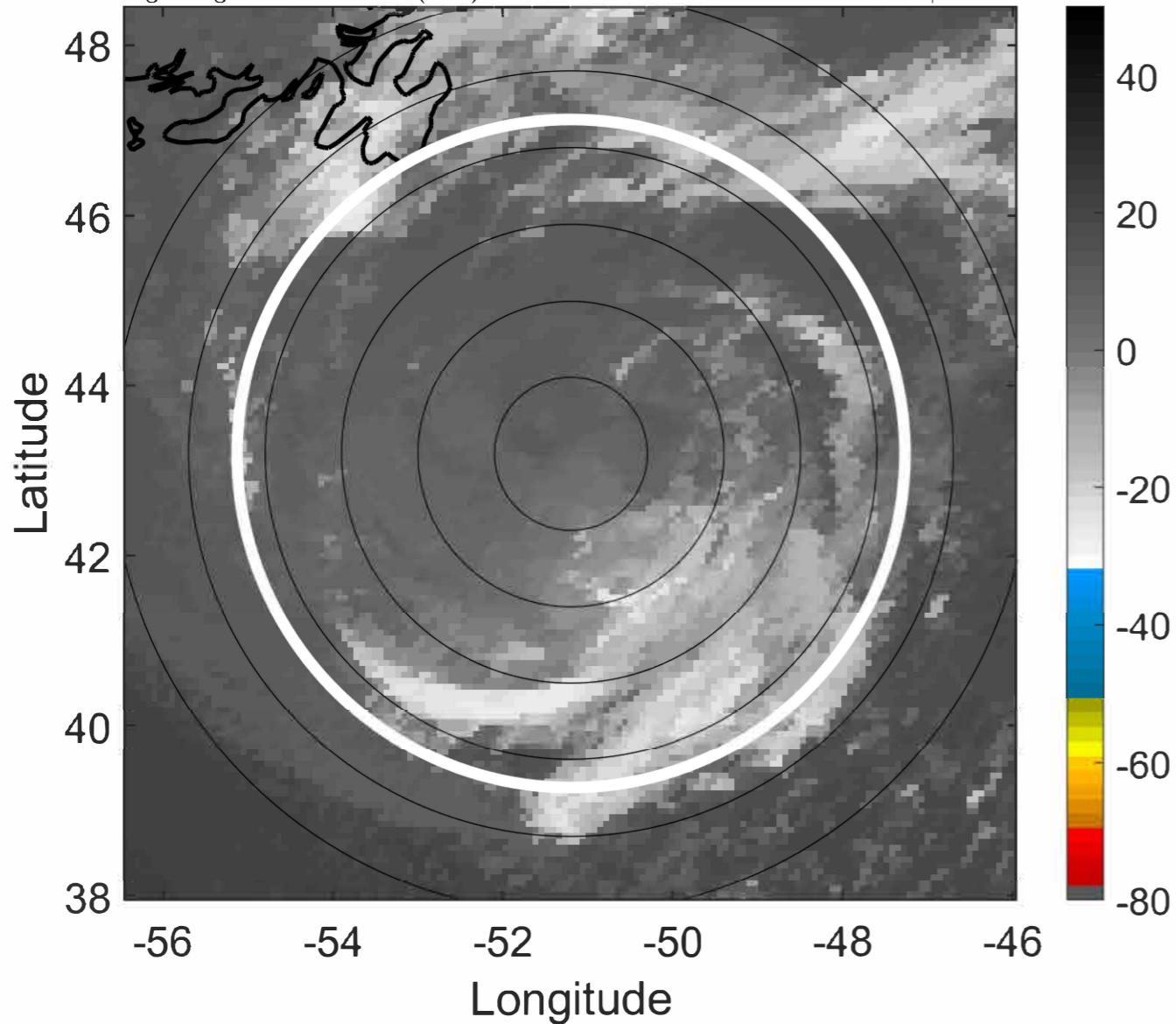

6-h IR BT Differences & Lightning

Δ t: 2022091218 (14.6 LT) - 2022091212 (8.5 LT)

Lightning: 14.6 LT \pm 1.5 h (dots)

PT: LLWP | EA: INACT

06L (EARL) | 35 kt EX

S: null | H: null

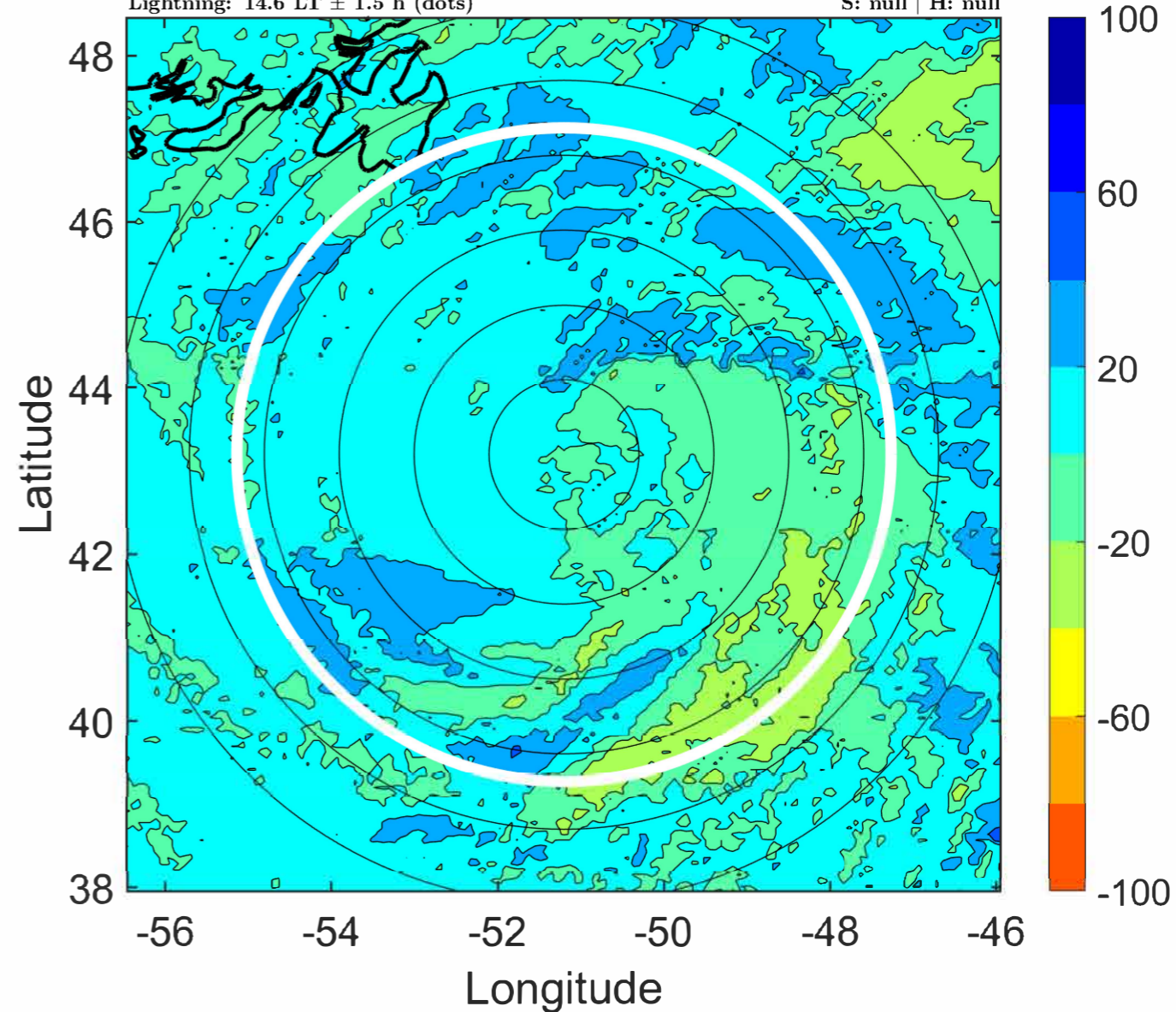

IR BT & Lightning

t: 2022091221 (17.7 LT)
Lightning: 17.7 LT \pm 1.5 h (dots)

PT: LLWP | EA: INACT
06L (EARL) | 35 kt EX
S: null | H: null

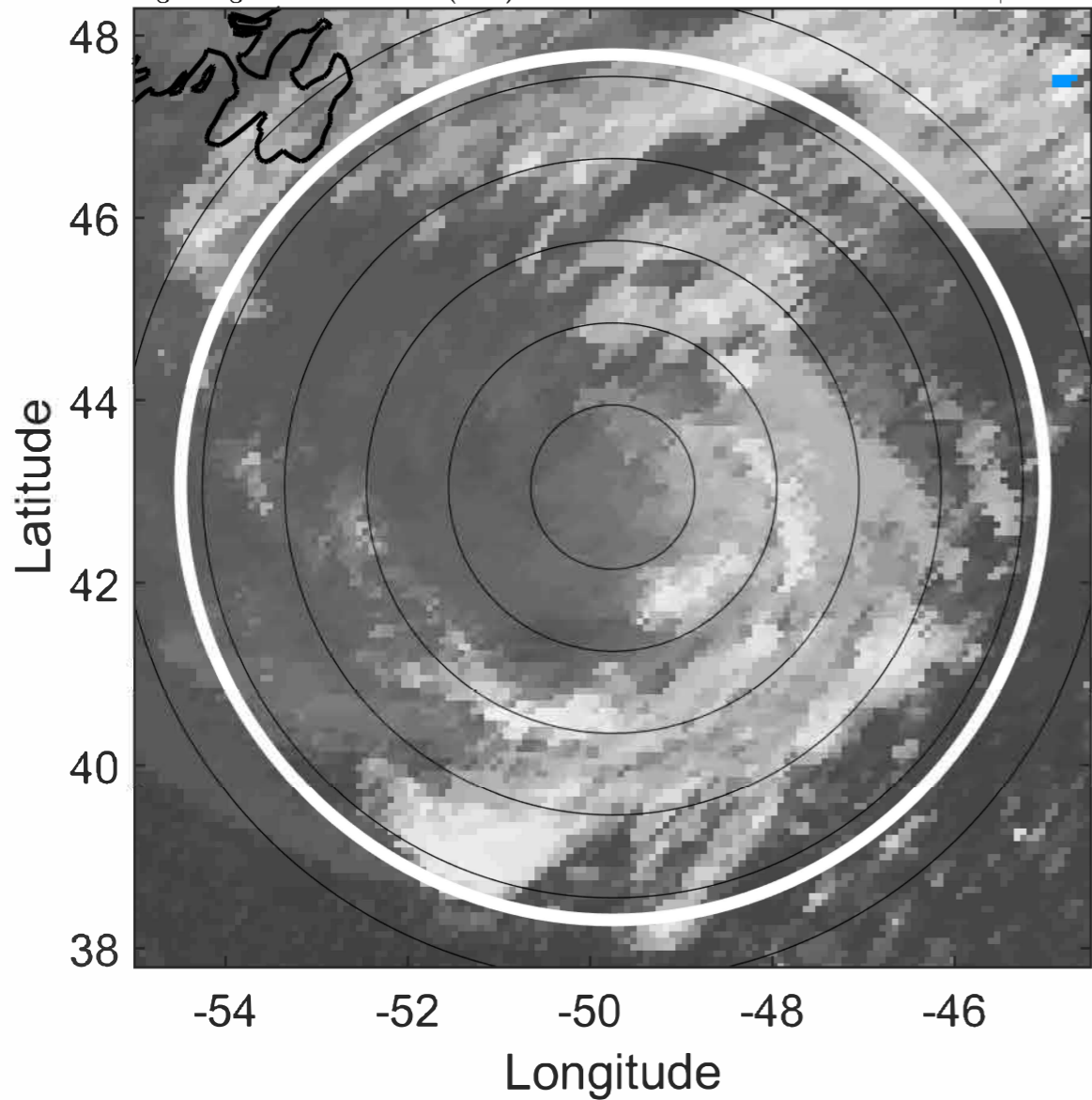

6-h IR BT Differences & Lightning

Δ t: 2022091221 (17.7 LT) - 2022091215 (11.6 LT)
Lightning: 17.7 LT \pm 1.5 h (dots)

PT: LLWP | EA: INACT
06L (EARL) | 35 kt EX
S: null | H: null

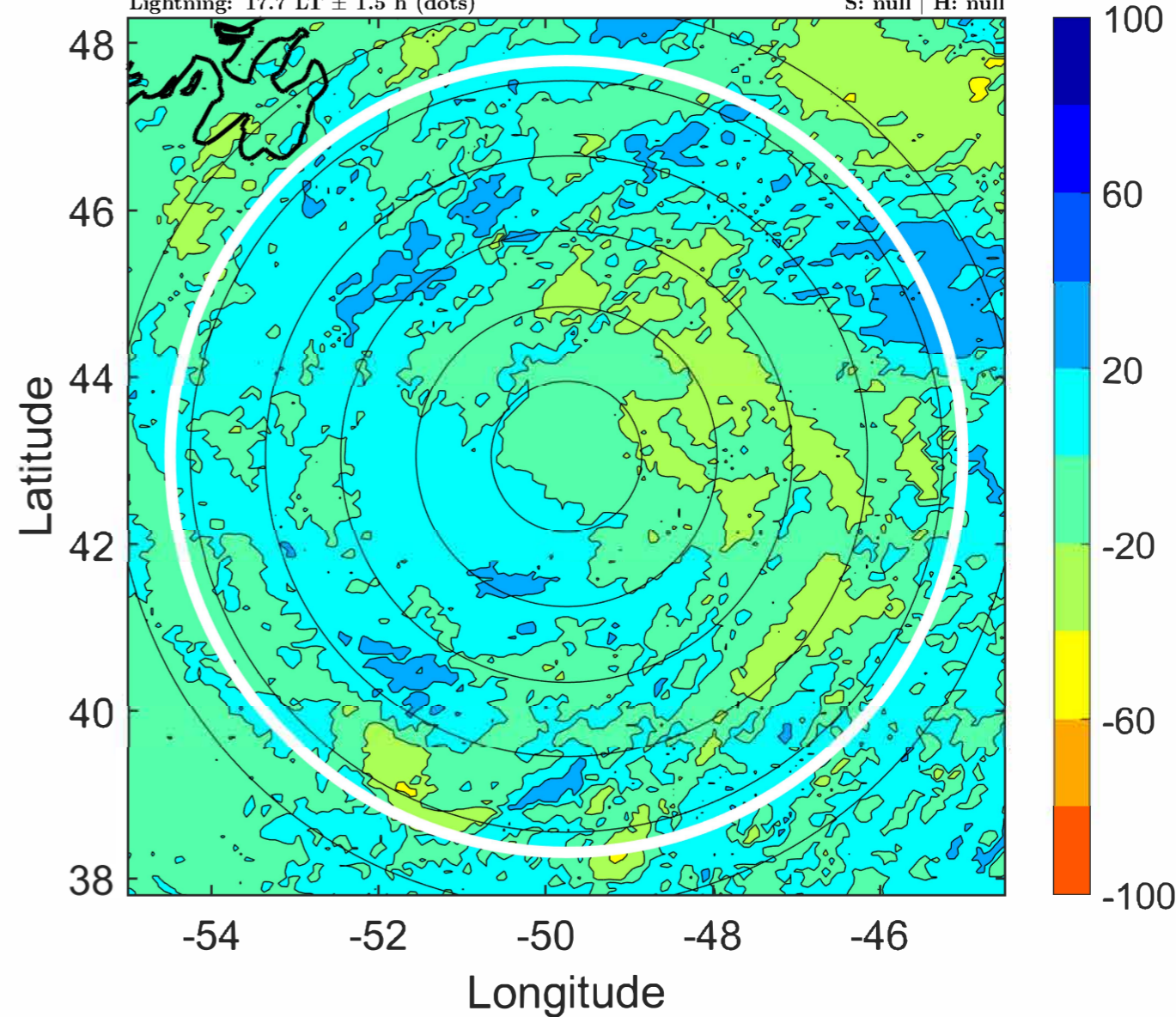

IR BT & Lightning

t: 2022091300 (20.8 LT)
Lightning: 20.8 LT \pm 1.5 h (dots)

PT: LLWP | EA: INACT
06L (EARL) | 35 kt EX
S: null | H: null

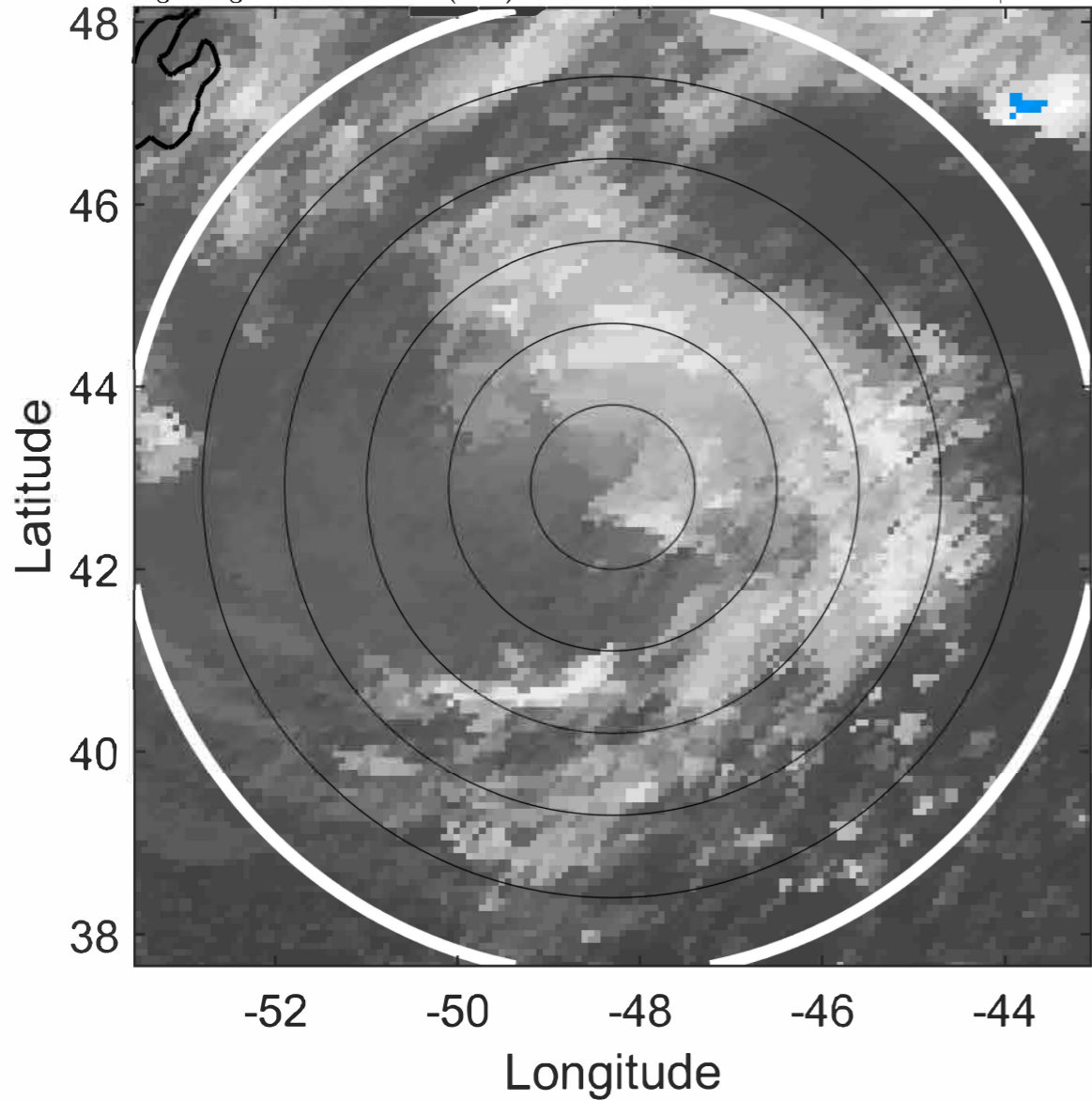

6-h IR BT Differences & Lightning

Δ t: 2022091300 (20.8 LT) - 2022091218 (14.6 LT)
Lightning: 20.8 LT \pm 1.5 h (dots)

PT: LLWP | EA: INACT
06L (EARL) | 35 kt EX
S: null | H: null

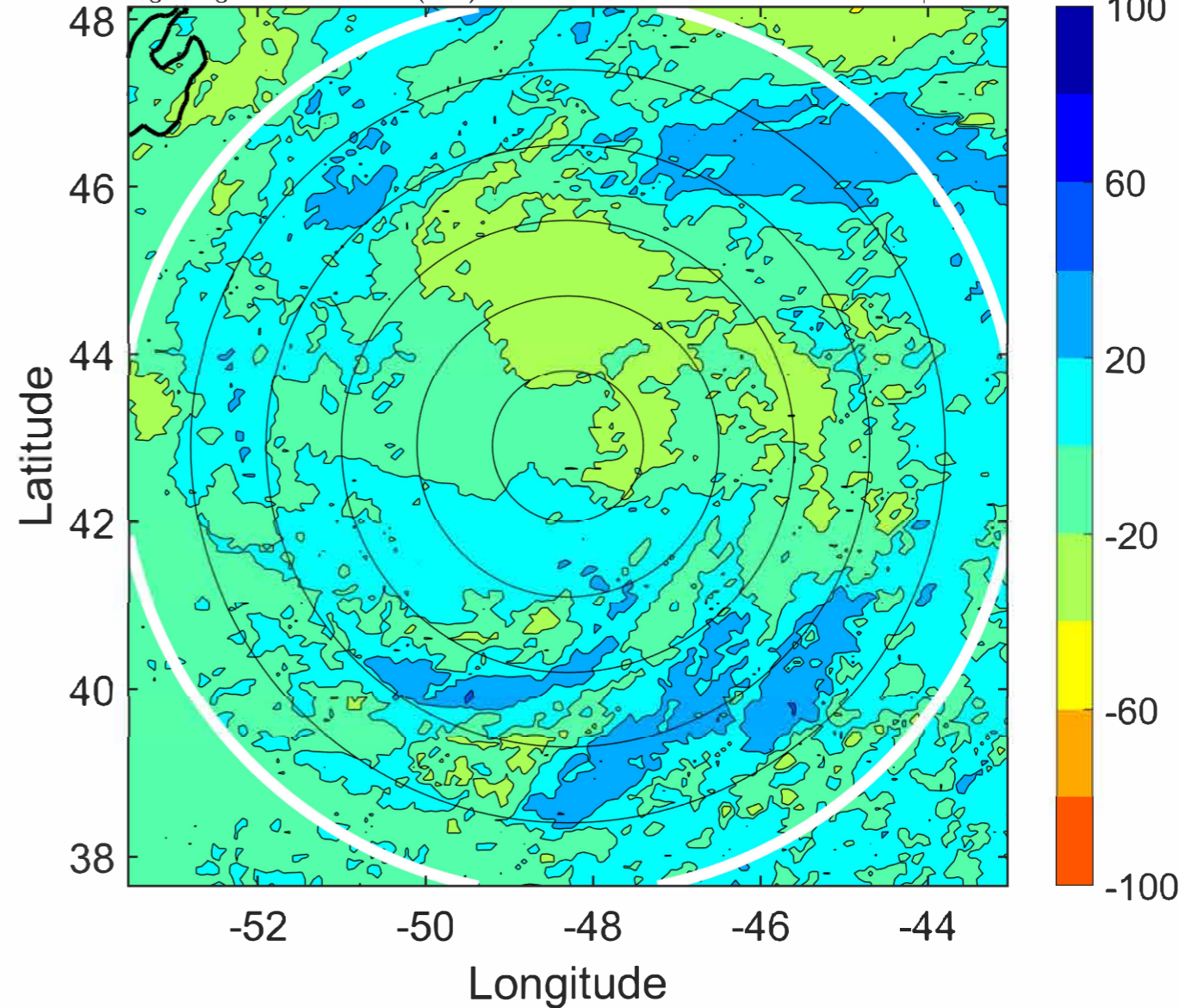

IR BT & Lightning

t: 2022091303 (23.8 LT)
Lightning: 23.8 LT \pm 1.5 h (dots)

PT: LLWP | EA: INACT
06L (EARL) | 35 kt EX
S: null | H: null

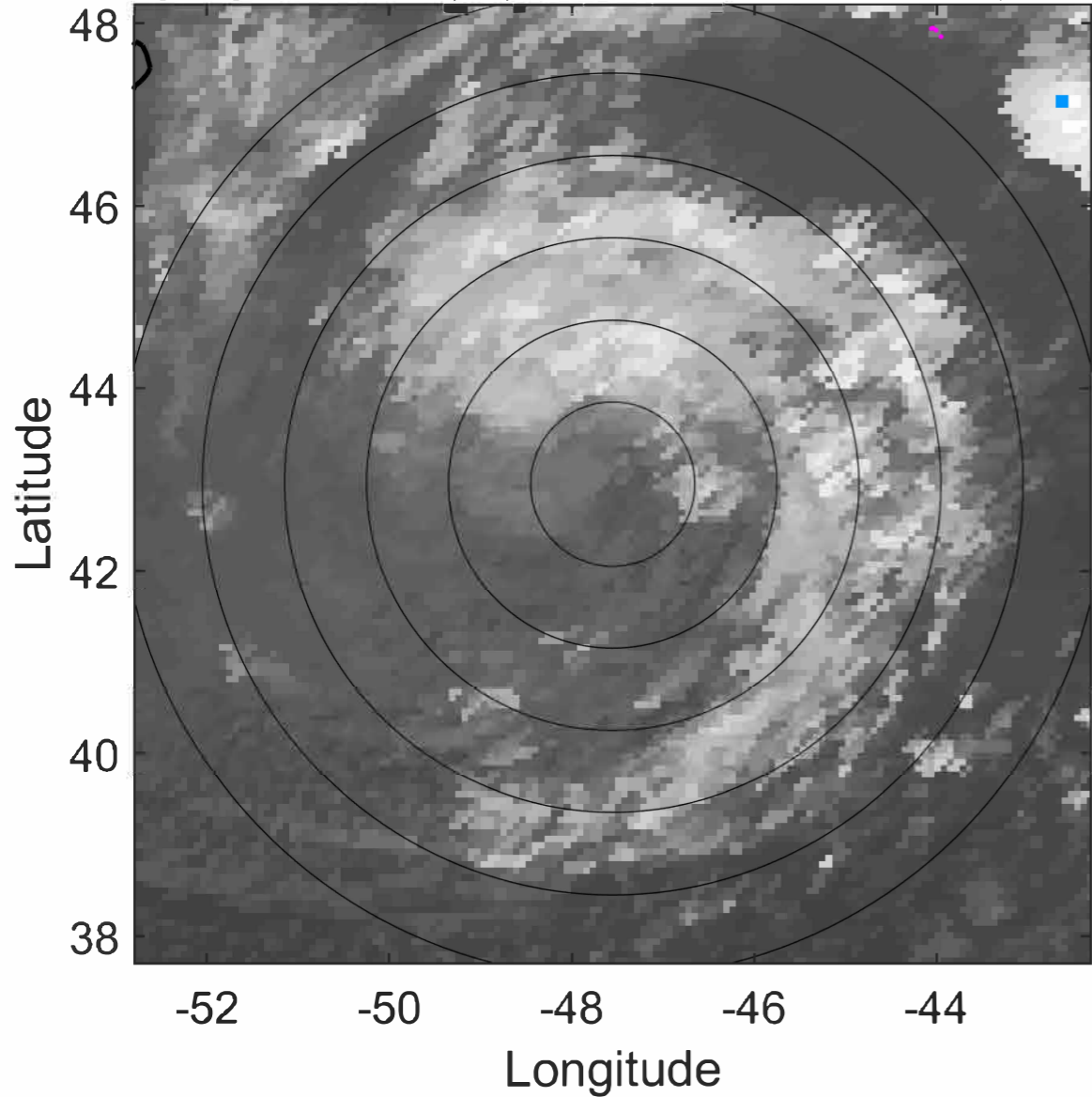

6-h IR BT Differences & Lightning

Δ t: 2022091303 (23.8 LT) - 2022091221 (17.7 LT)
Lightning: 23.8 LT \pm 1.5 h (dots)

PT: LLWP | EA: INACT
06L (EARL) | 35 kt EX
S: null | H: null

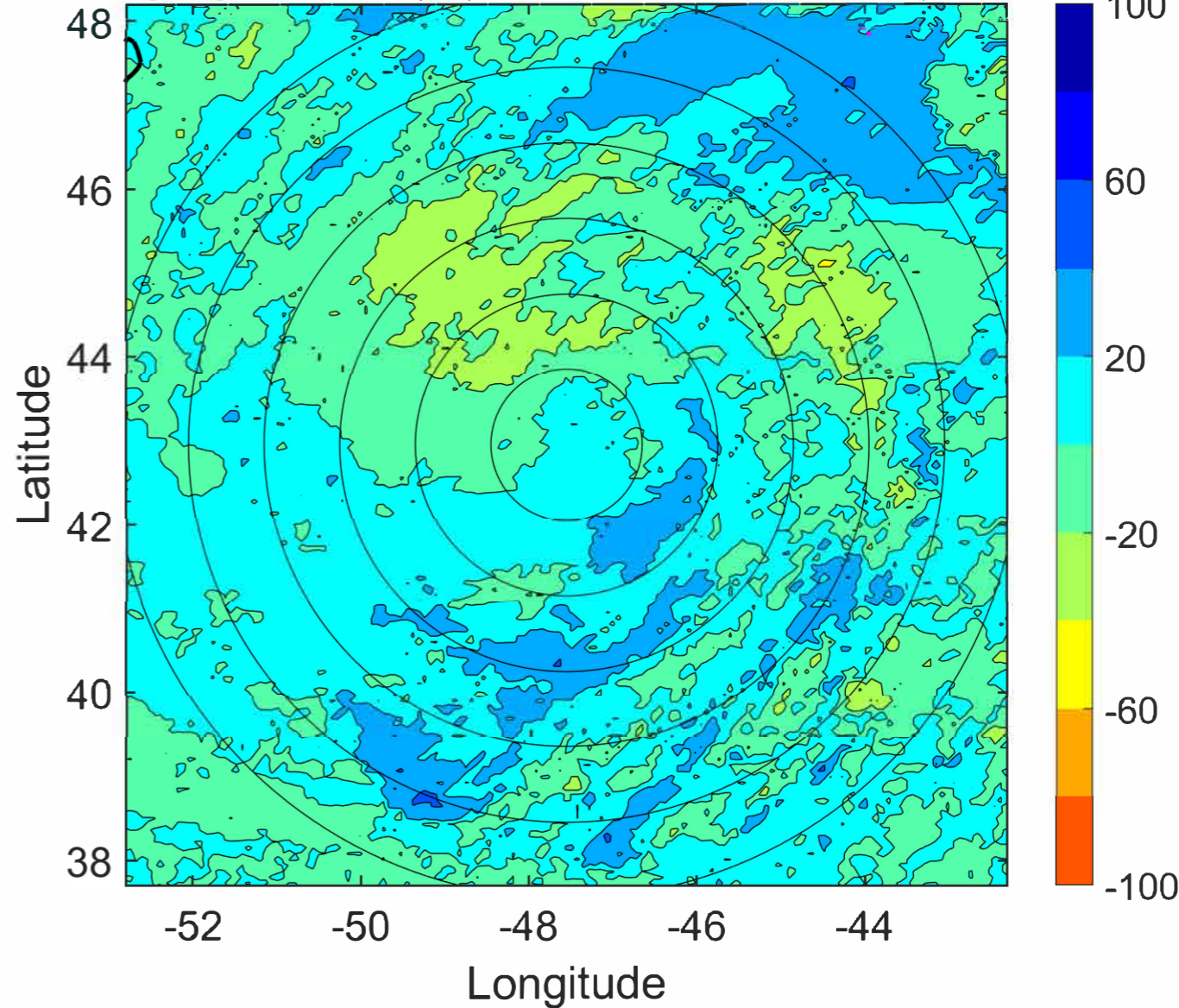

IR BT & Lightning

t: 2022091306 (2.9 LT)

Lightning: 2.9 LT \pm 1.5 h (dots)

PT: LLWP | EA: INACT

06L (EARL) | 35 kt EX

S: null | H: null

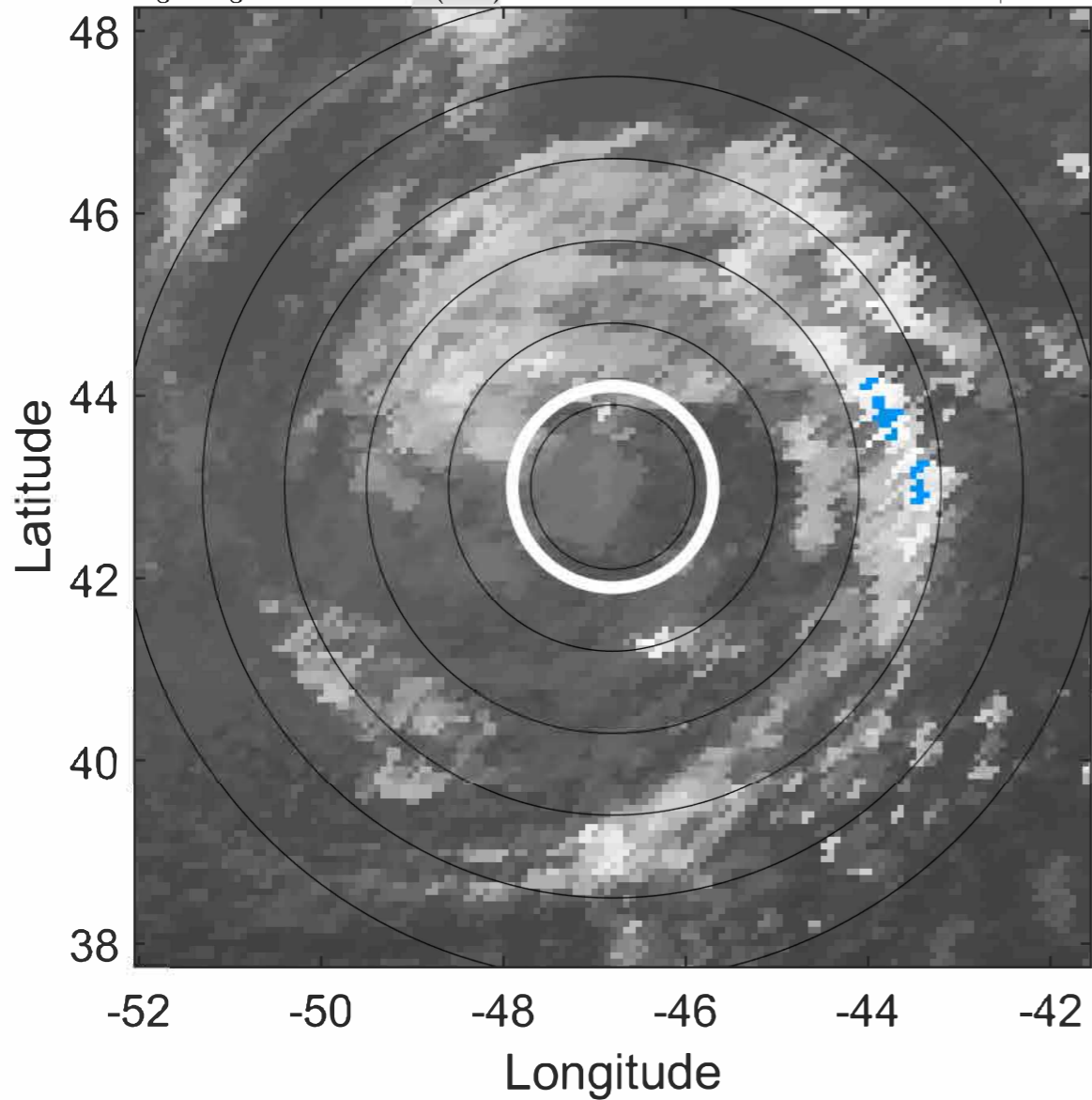

6-h IR BT Differences & Lightning

Δ t: 2022091306 (2.9 LT) - 2022091300 (20.8 LT)

Lightning: 2.9 LT \pm 1.5 h (dots)

PT: LLWP | EA: INACT

06L (EARL) | 35 kt EX

S: null | H: null

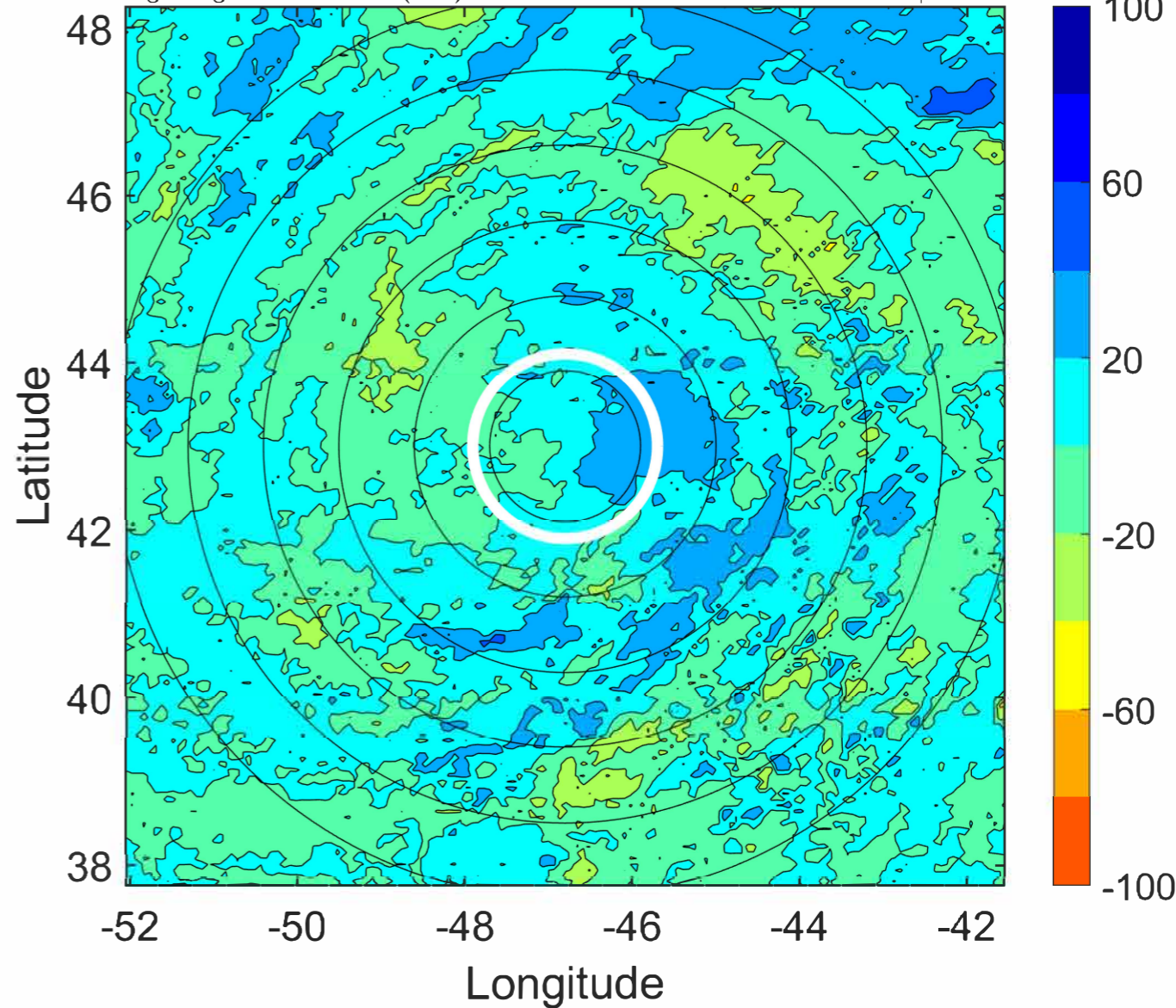

IR BT & Lightning

t: 2022091309 (5.9 LT)

Lightning: 5.9 LT \pm 1.5 h (dots)

PT: LLWP | EA: INACT

06L (EARL) | 35 kt EX

S: null | H: null

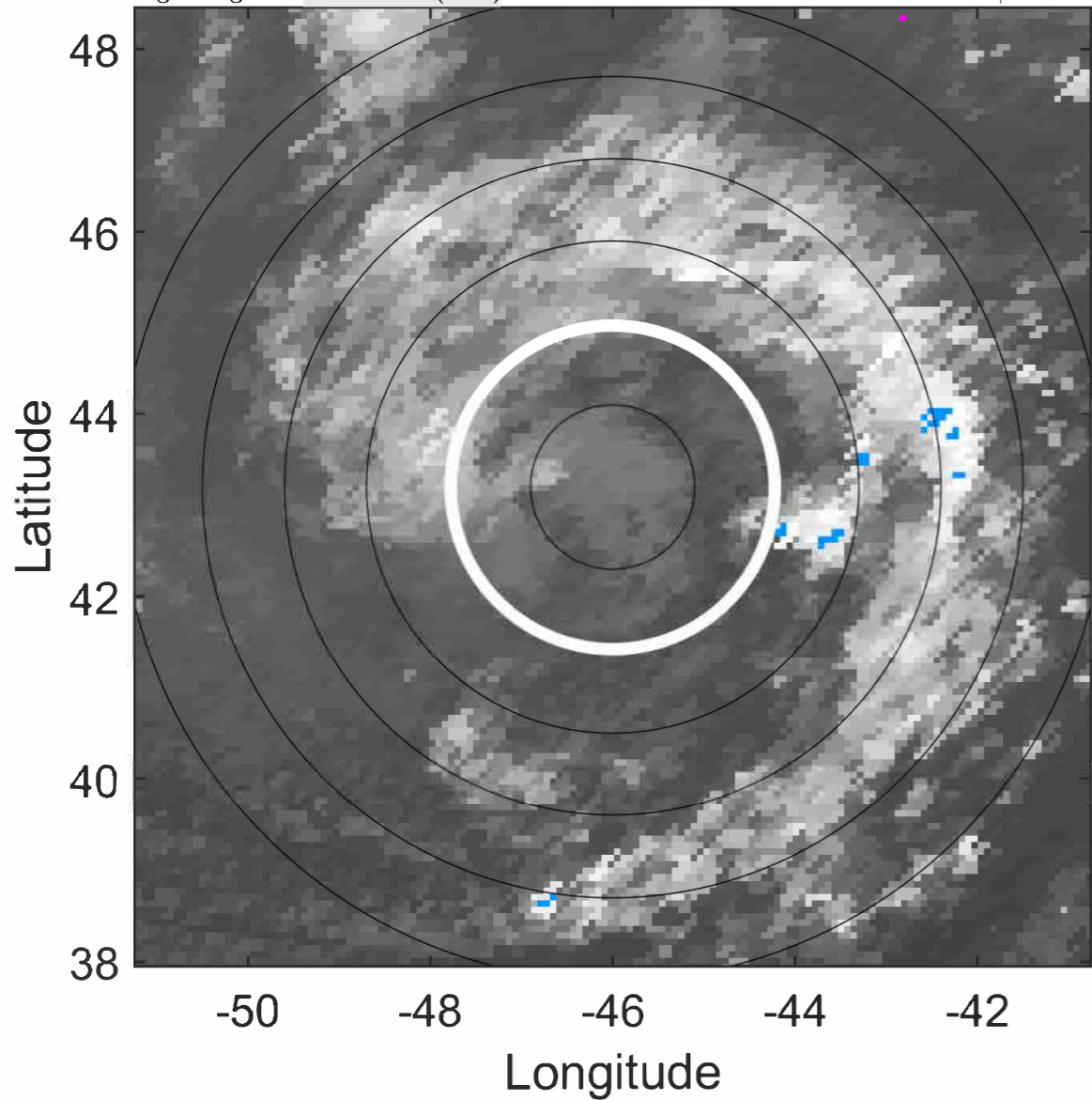

6-h IR BT Differences & Lightning

Δ t: 2022091309 (5.9 LT) - 2022091303 (23.8 LT)

Lightning: 5.9 LT \pm 1.5 h (dots)

PT: LLWP | EA: INACT

06L (EARL) | 35 kt EX

S: null | H: null

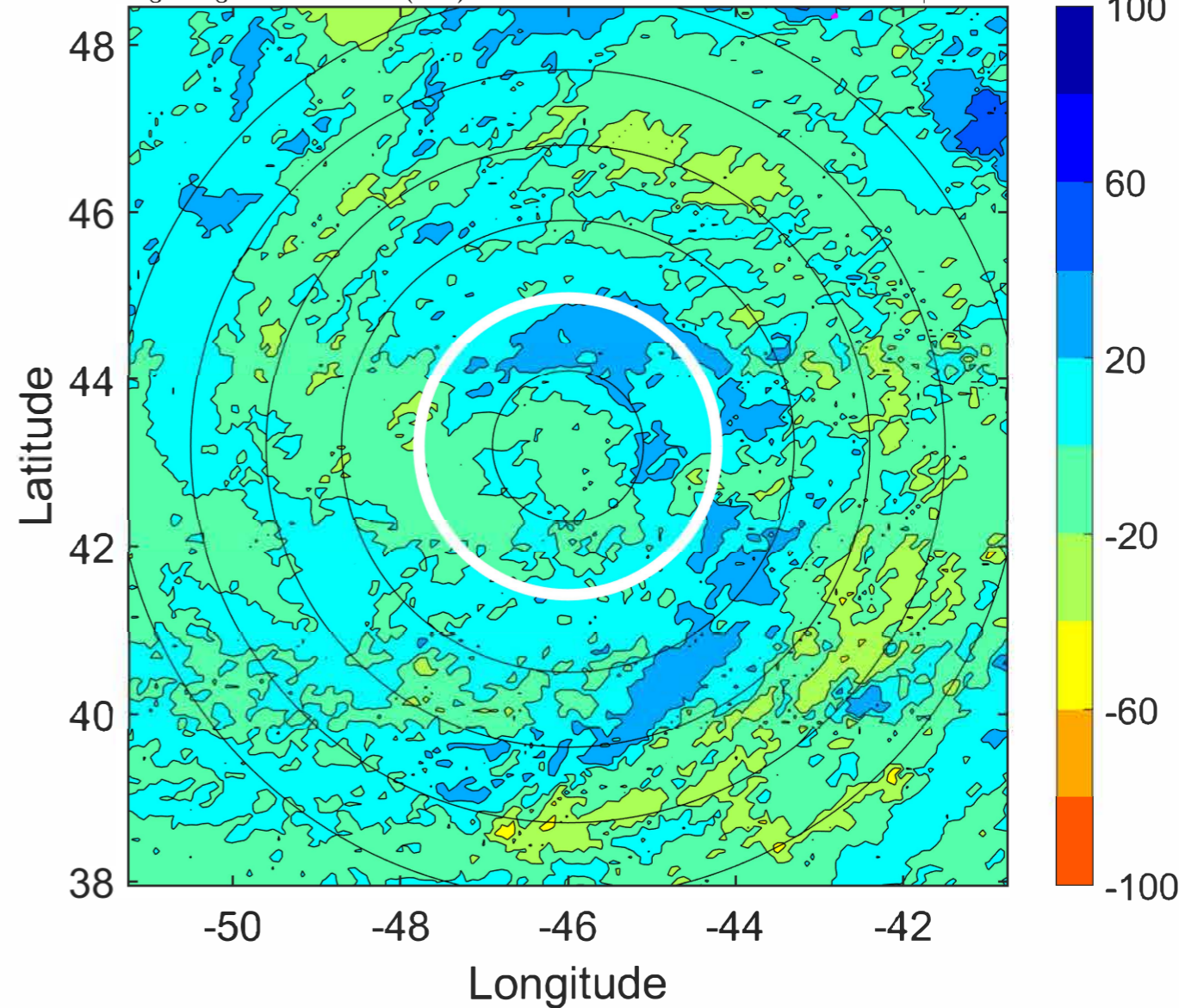

IR BT & Lightning

t: 2022091312 (9 LT)

Lightning: 9 LT \pm 1.5 h (dots)

PT: LLWP | EA: INACT

06L (EARL) | 35 kt EX

S: null | H: null

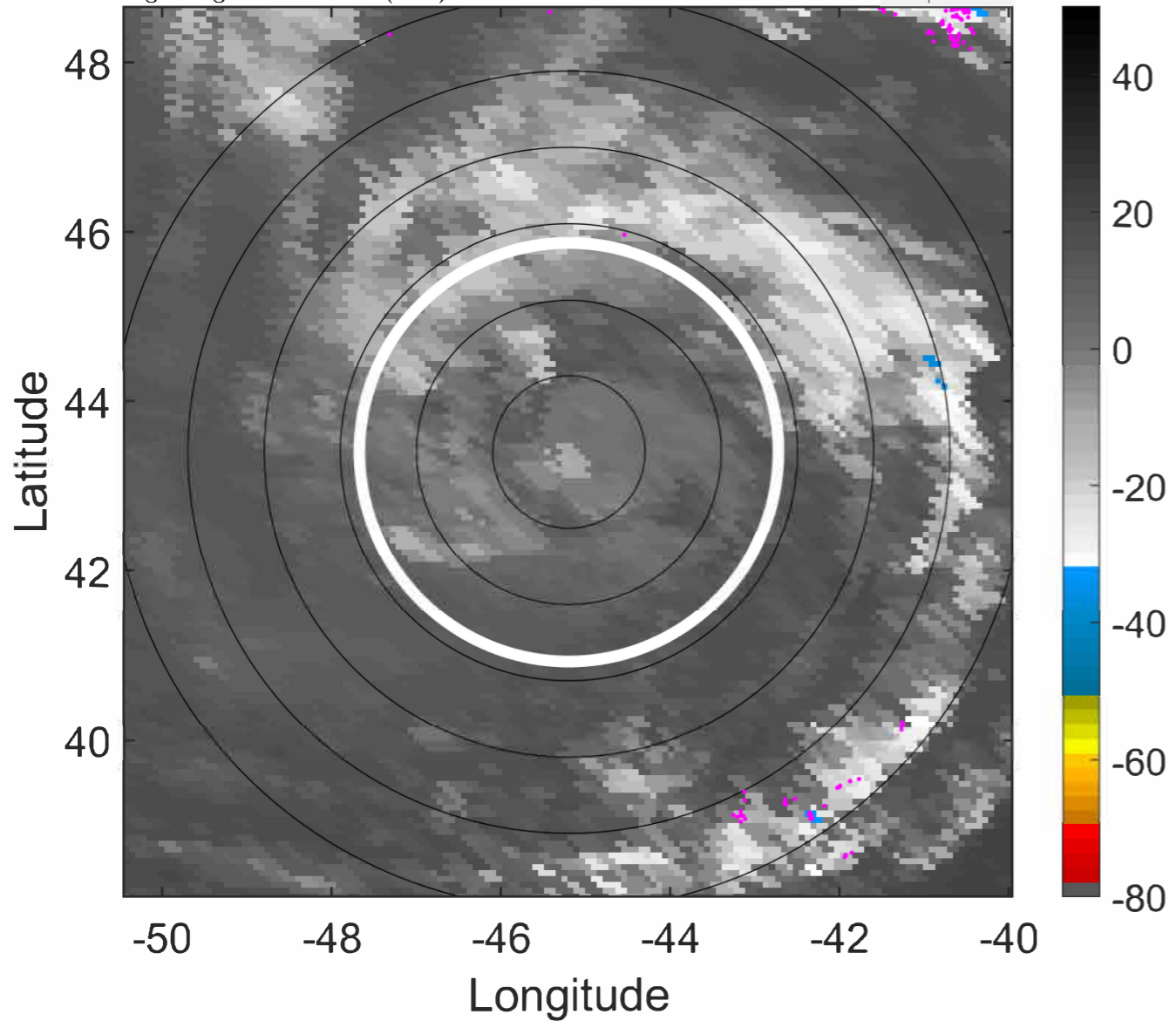

6-h IR BT Differences & Lightning

Δ t: 2022091312 (9 LT) - 2022091306 (2.9 LT)

Lightning: 9 LT \pm 1.5 h (dots)

PT: LLWP | EA: INACT

06L (EARL) | 35 kt EX

S: null | H: null

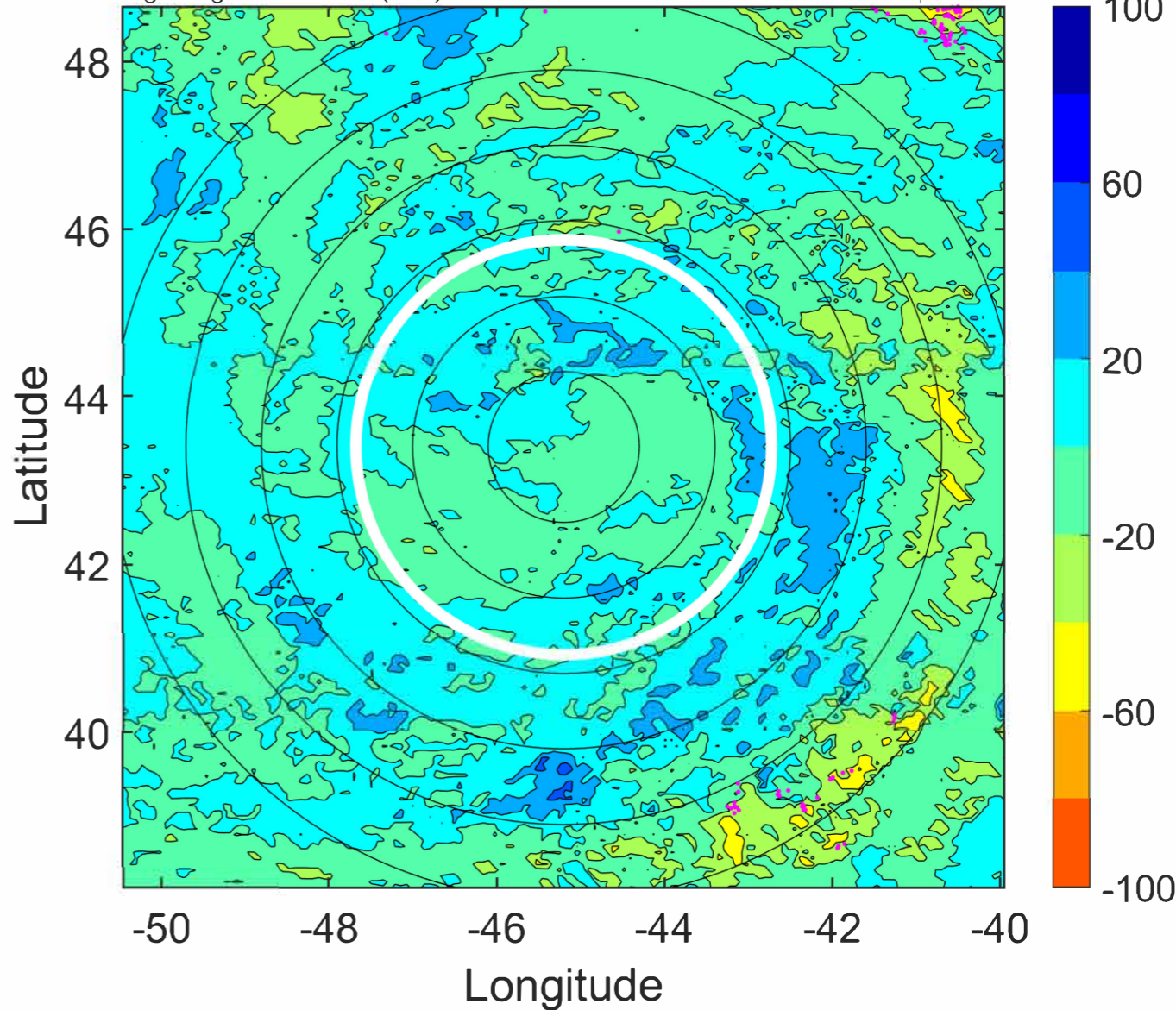

IR BT & Lightning

t: 2022091315 (12 LT)

Lightning: 12 LT \pm 1.5 h (dots)

PT: LLWP | EA: INACT

06L (EARL) | 35 kt EX

S: null | H: null

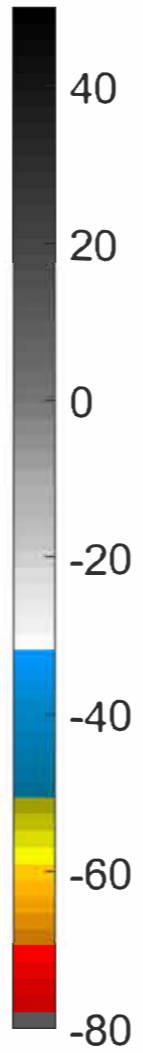
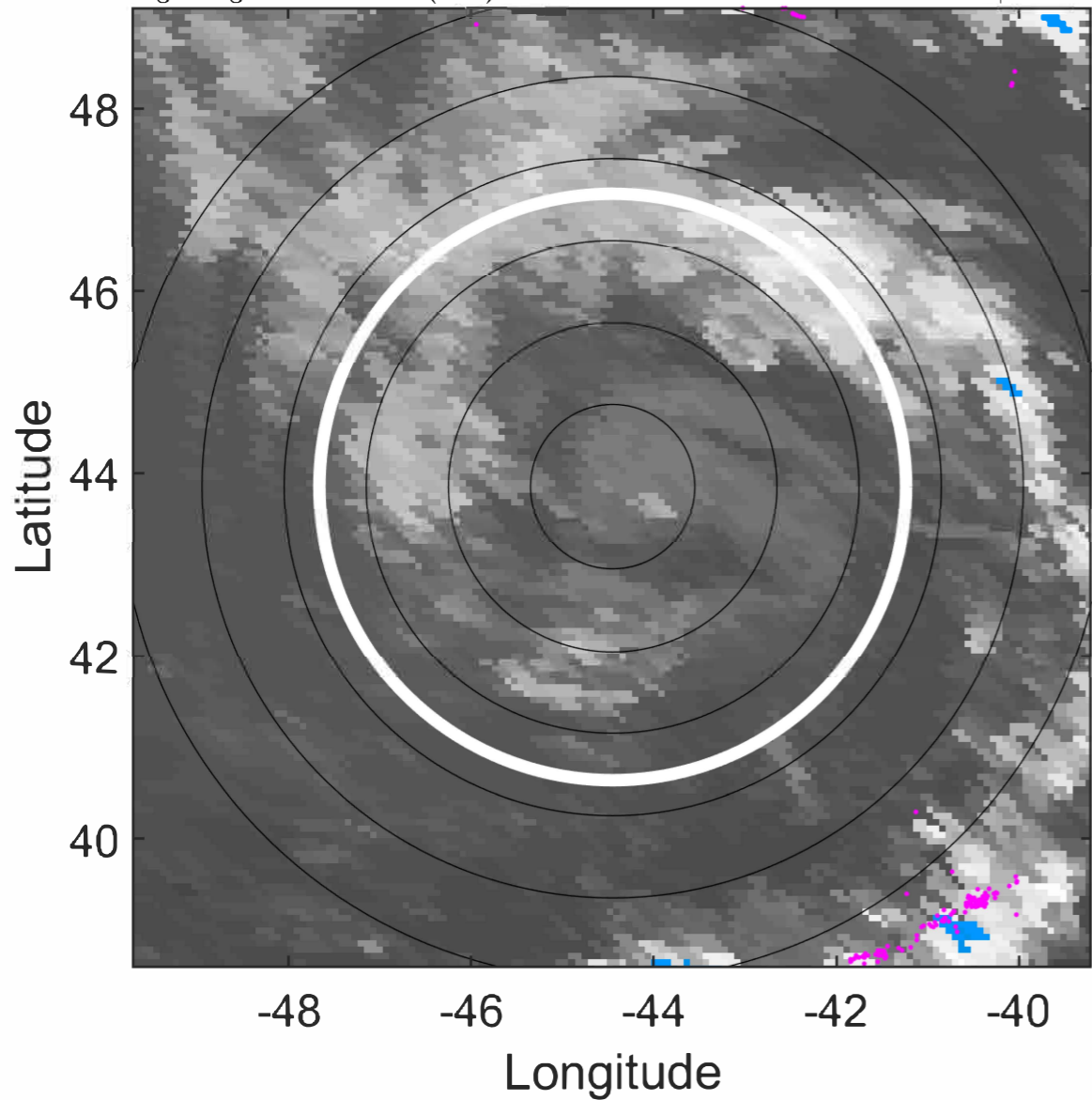

6-h IR BT Differences & Lightning

Δ t: 2022091315 (12 LT) - 2022091309 (5.9 LT)

Lightning: 12 LT \pm 1.5 h (dots)

PT: LLWP | EA: INACT

06L (EARL) | 35 kt EX

S: null | H: null

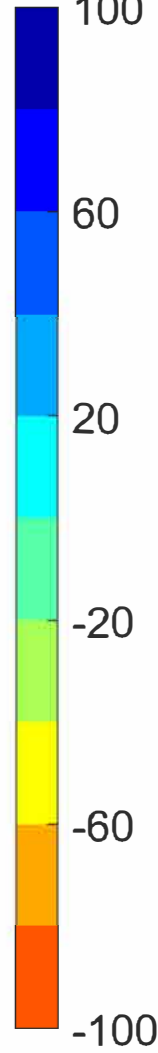
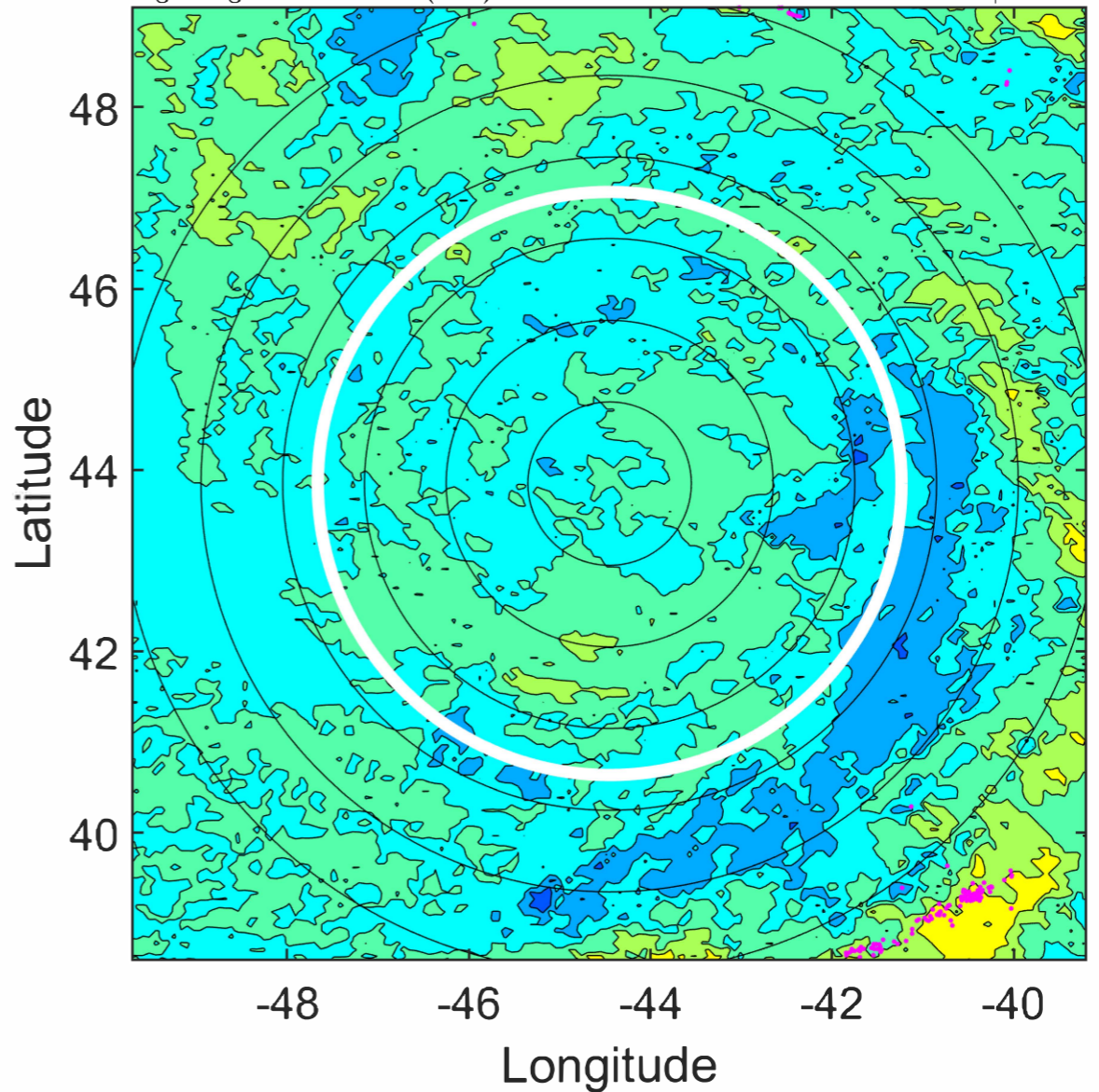

IR BT & Lightning

t: 2022091318 (15.1 LT)
Lightning: 15.1 LT \pm 1.5 h (dots)

PT: LLWP | EA: INACT
06L (EARL) | 35 kt EX
S: null | H: null

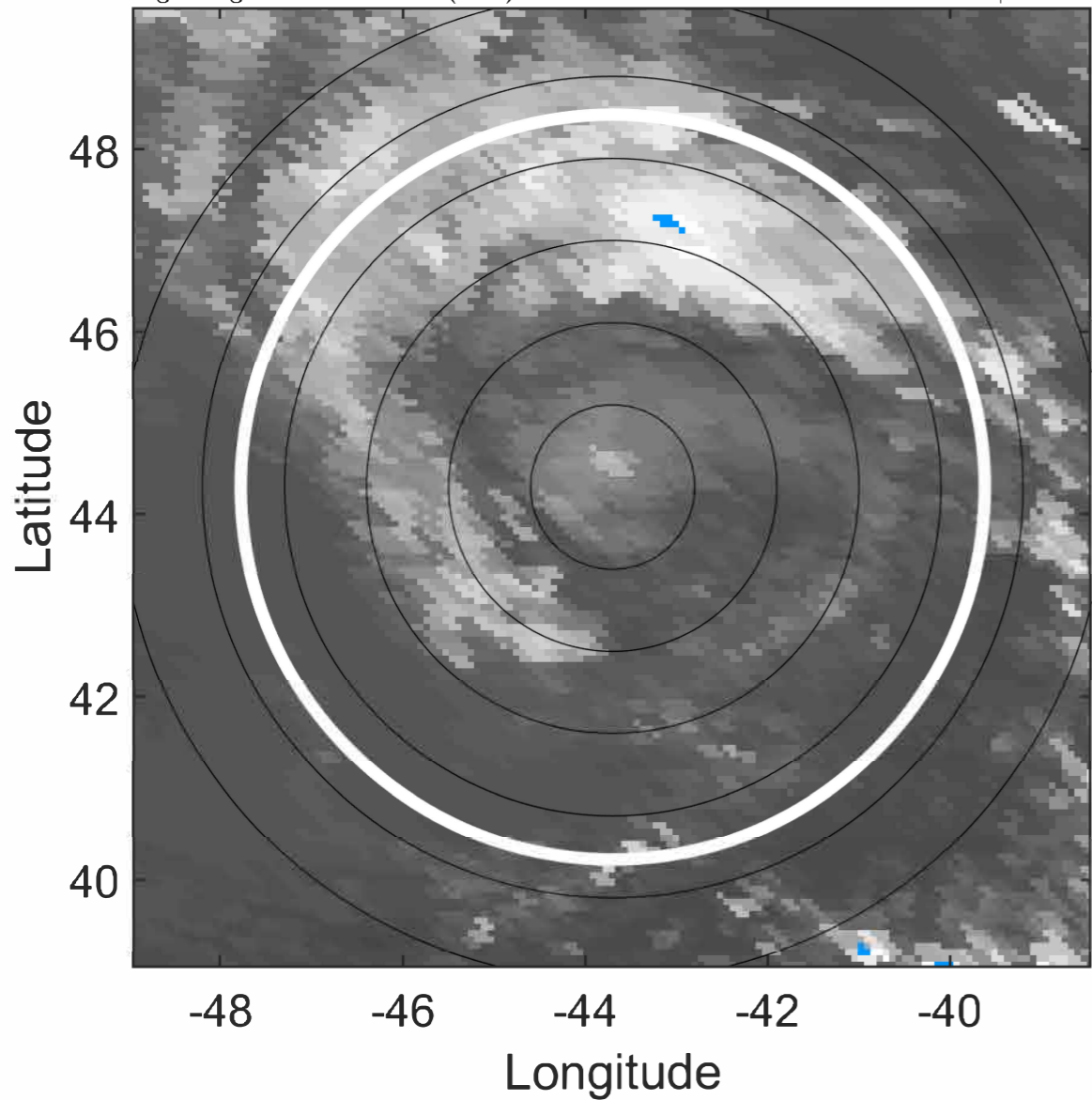

6-h IR BT Differences & Lightning

Δ t: 2022091318 (15.1 LT) - 2022091312 (9 LT)
Lightning: 15.1 LT \pm 1.5 h (dots)

PT: LLWP | EA: INACT
06L (EARL) | 35 kt EX
S: null | H: null

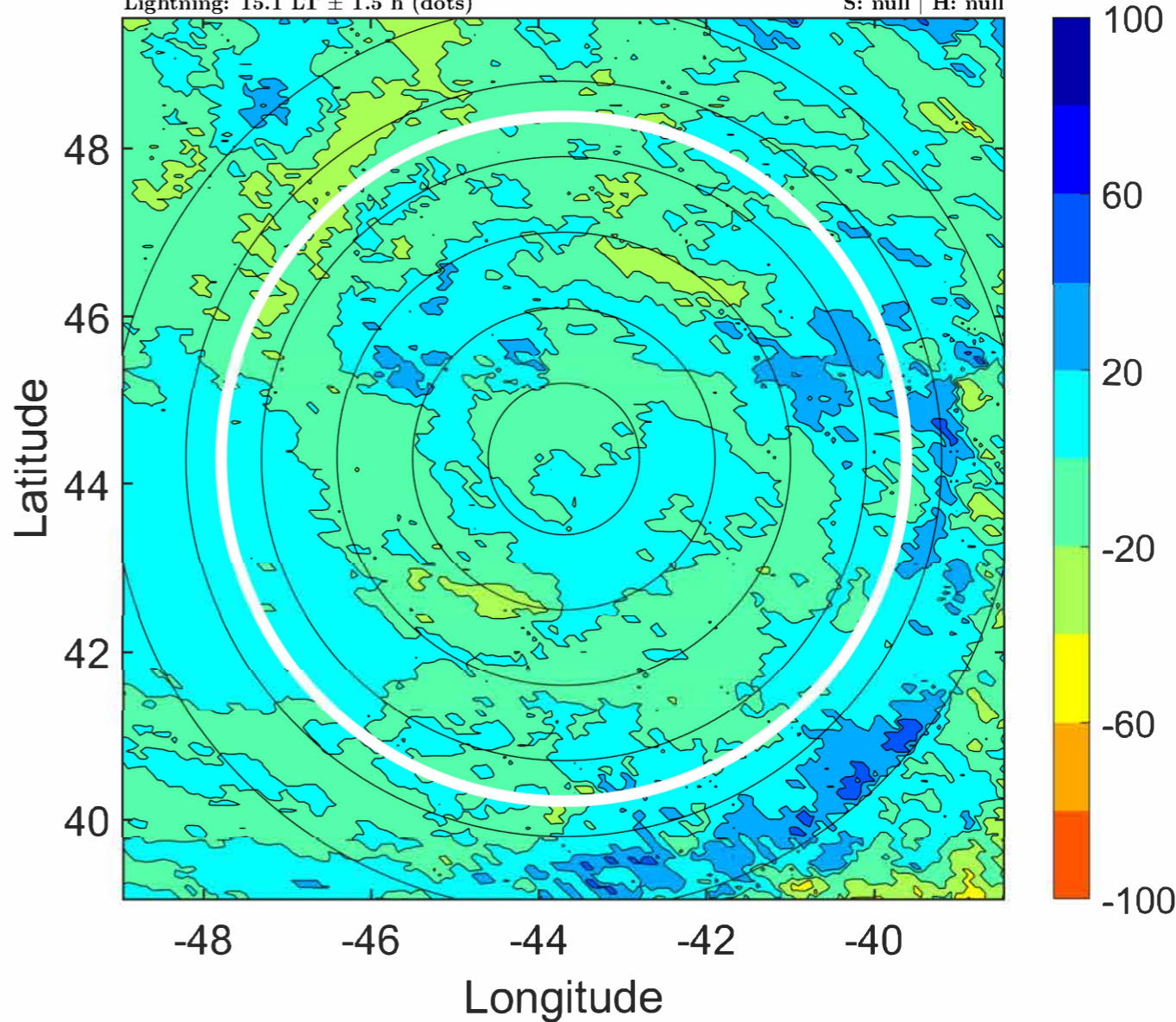

IR BT & Lightning

t: 2022091321 (18.1 LT)
Lightning: 18.1 LT \pm 1.5 h (dots)

PT: LLWP | EA: INACT
06L (EARL) | 35 kt EX
S: null | H: null

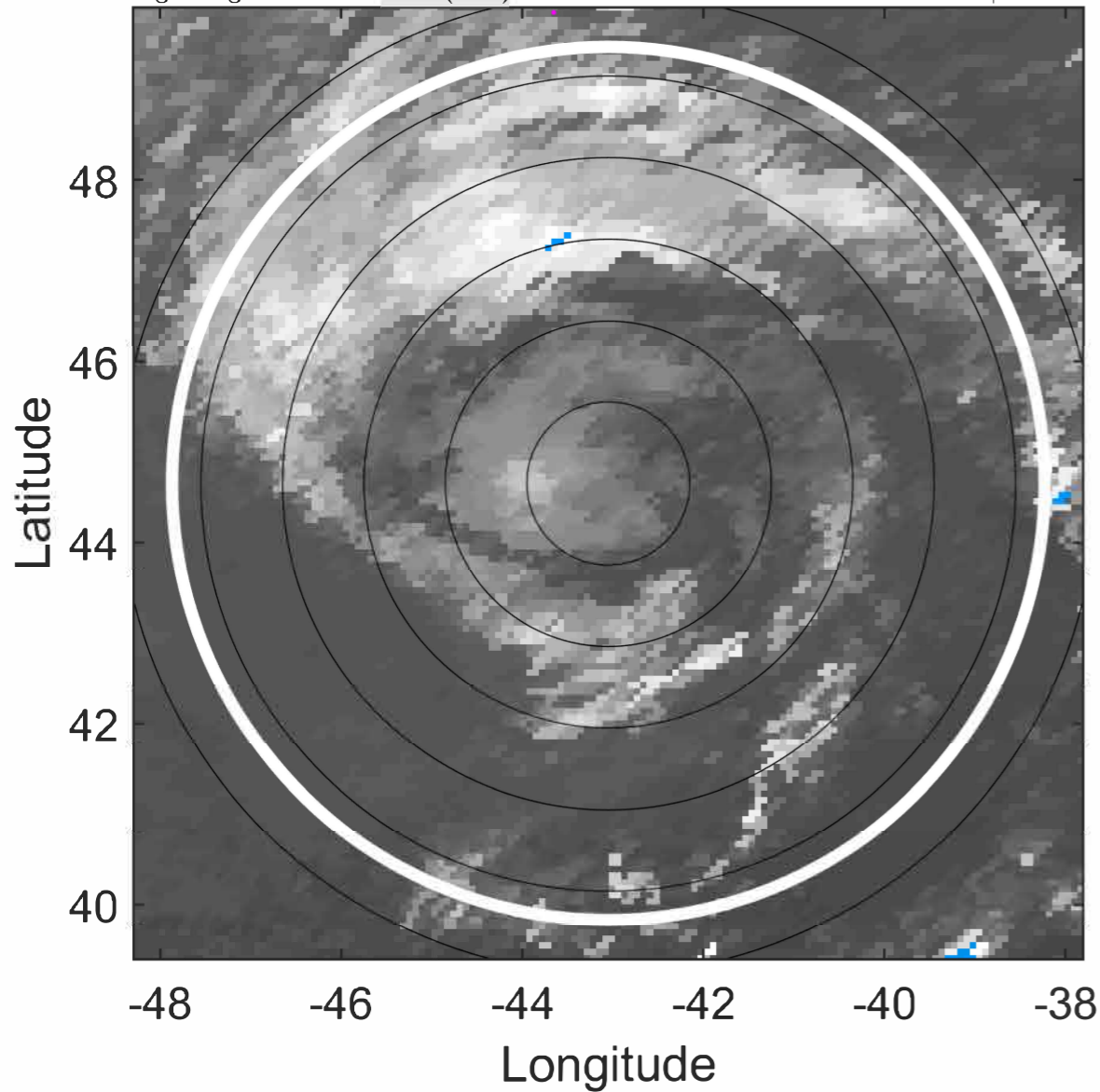

6-h IR BT Differences & Lightning

Δ t: 2022091321 (18.1 LT) - 2022091315 (12 LT)
Lightning: 18.1 LT \pm 1.5 h (dots)

PT: LLWP | EA: INACT
06L (EARL) | 35 kt EX
S: null | H: null

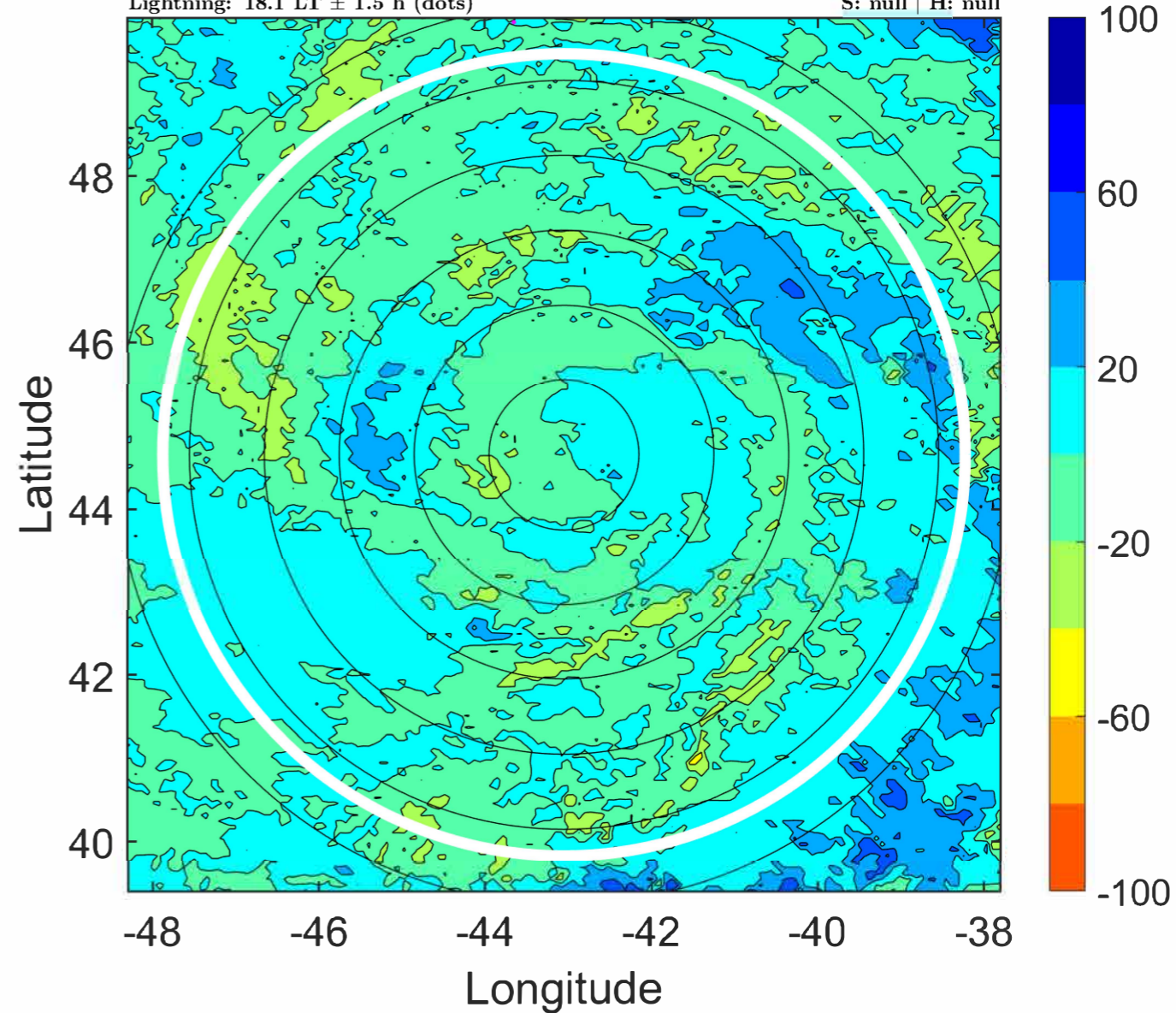

IR BT & Lightning

t: 2022091400 (21.2 LT)
Lightning: 21.2 LT \pm 1.5 h (dots)

PT: LLWP | EA: INACT
06L (EARL) | 35 kt EX
S: null | H: null

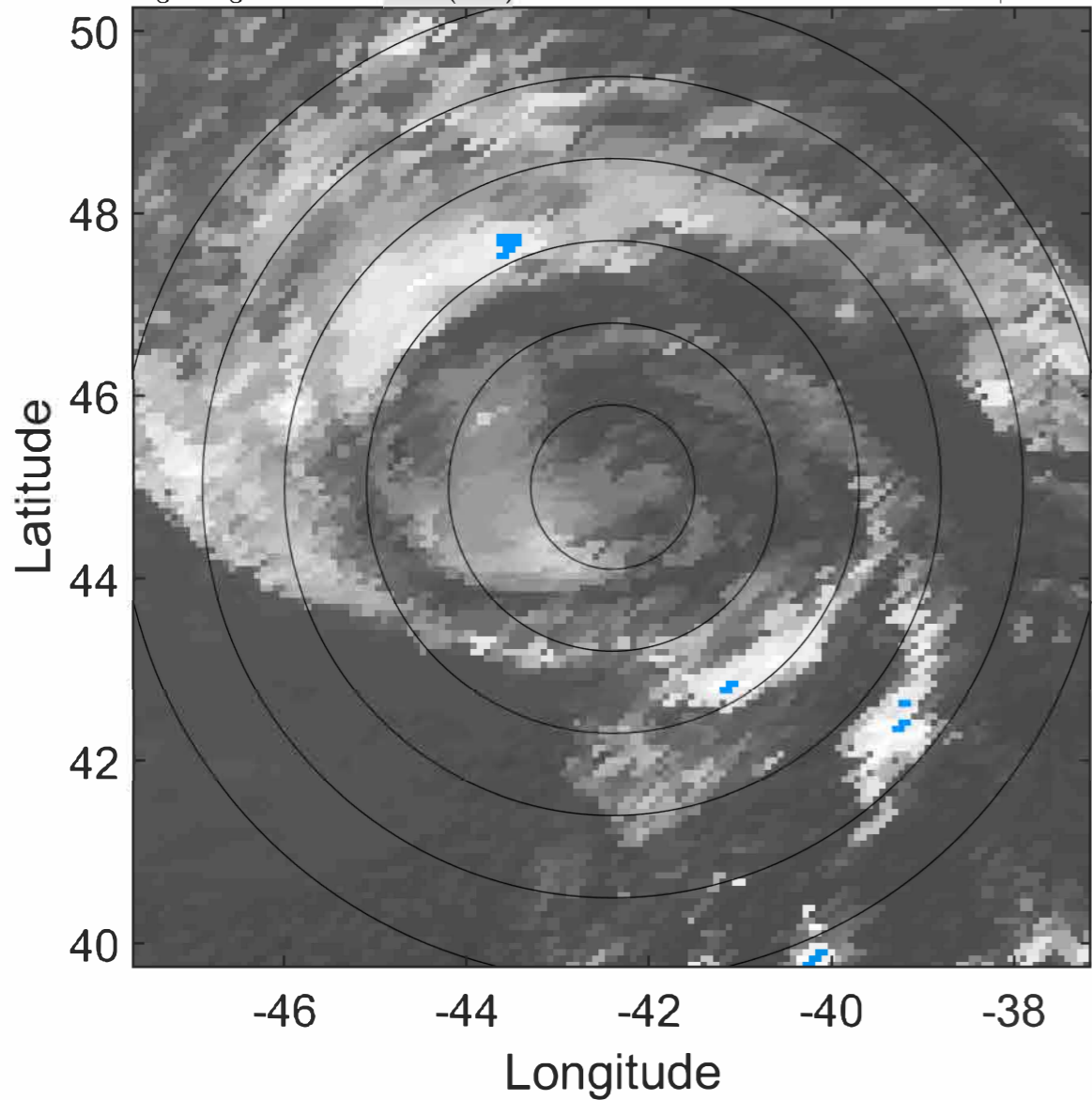

6-h IR BT Differences & Lightning

Δ t: 2022091400 (21.2 LT) - 2022091318 (15.1 LT)
Lightning: 21.2 LT \pm 1.5 h (dots)

PT: LLWP | EA: INACT
06L (EARL) | 35 kt EX
S: null | H: null

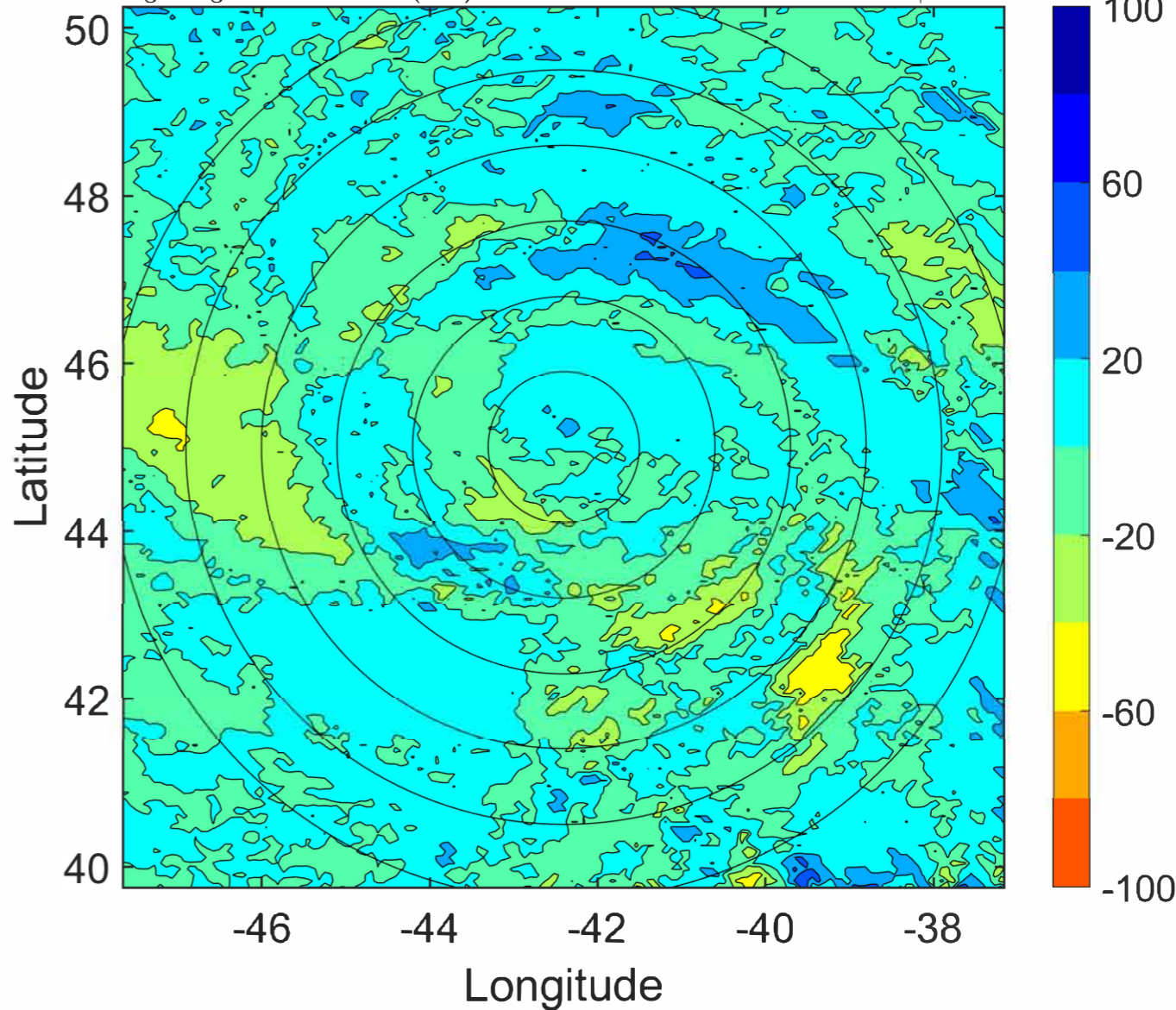

IR BT & Lightning

t: 2022091403 (0.2 LT)

Lightning: 0.2 LT \pm 1.5 h (dots)

PT: LLWP | EA: INACT

06L (EARL) | 35 kt EX

S: null | H: null

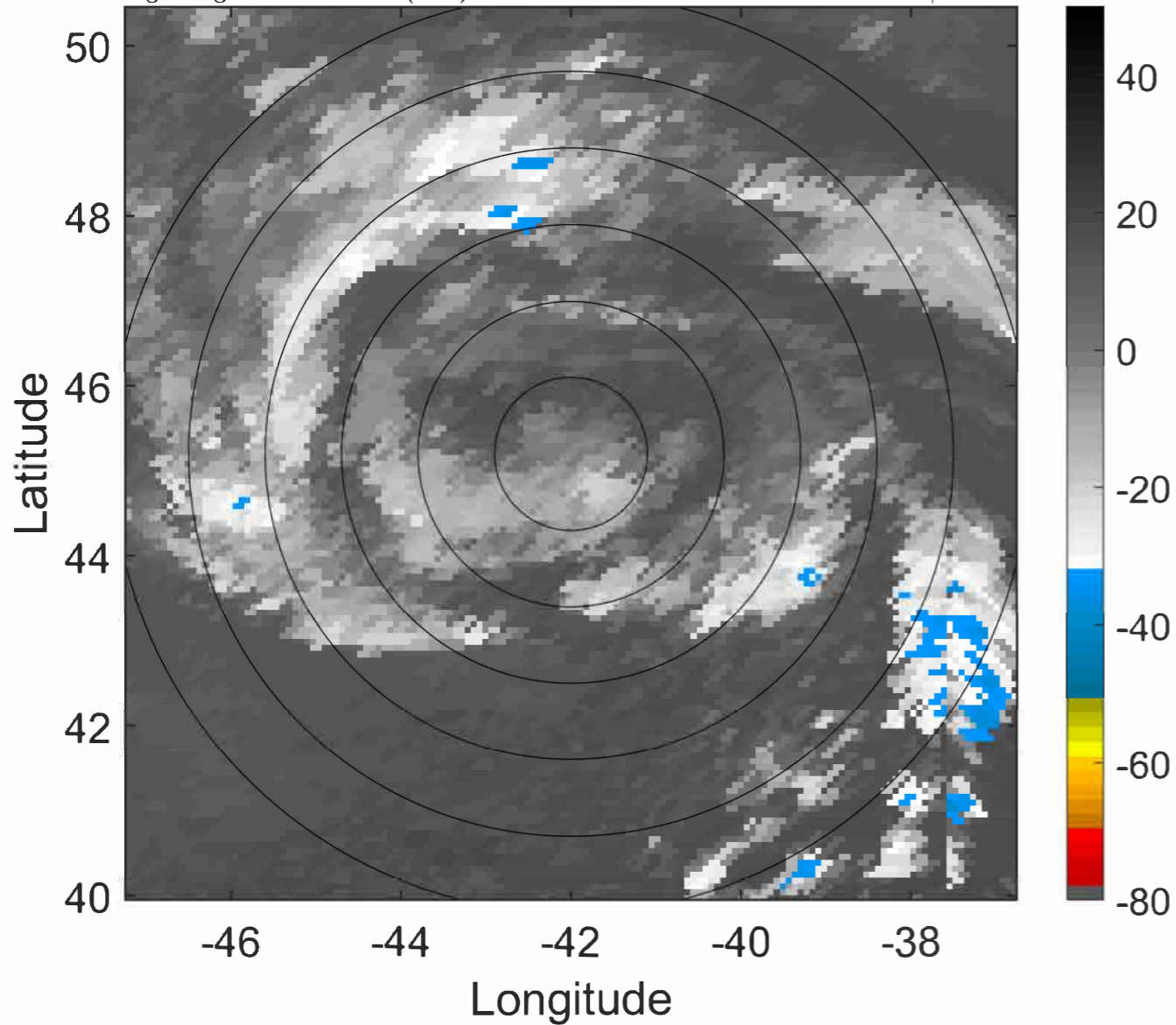

6-h IR BT Differences & Lightning

Δ t: 2022091403 (0.2 LT) - 2022091321 (18.1 LT)

Lightning: 0.2 LT \pm 1.5 h (dots)

PT: LLWP | EA: INACT

06L (EARL) | 35 kt EX

S: null | H: null

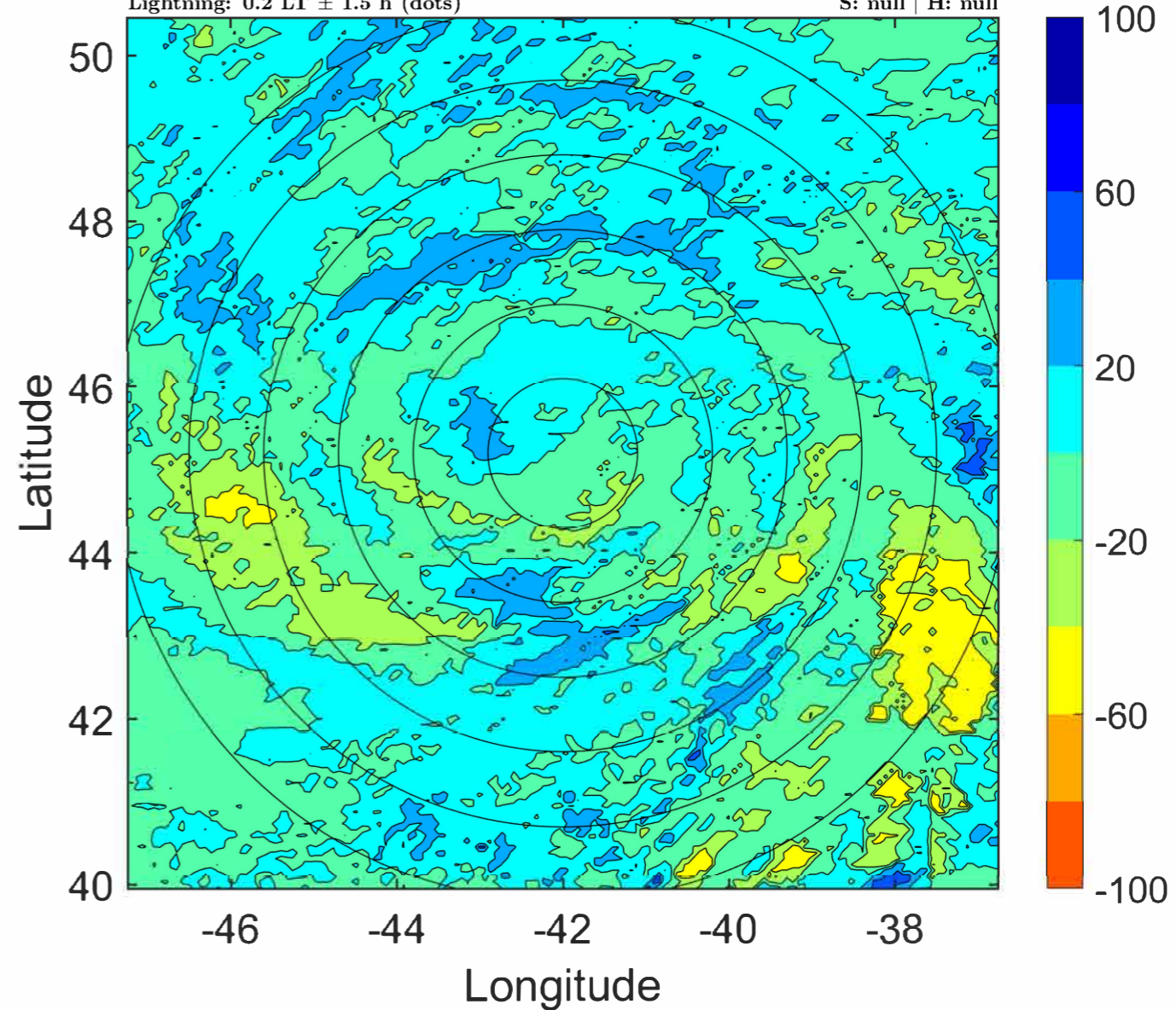

IR BT & Lightning

t: 2022091406 (3.2 LT)

Lightning: 3.2 LT \pm 1.5 h (dots)

PT: LLWP | EA: INACT

06L (EARL) | 35 kt EX

S: null | H: null

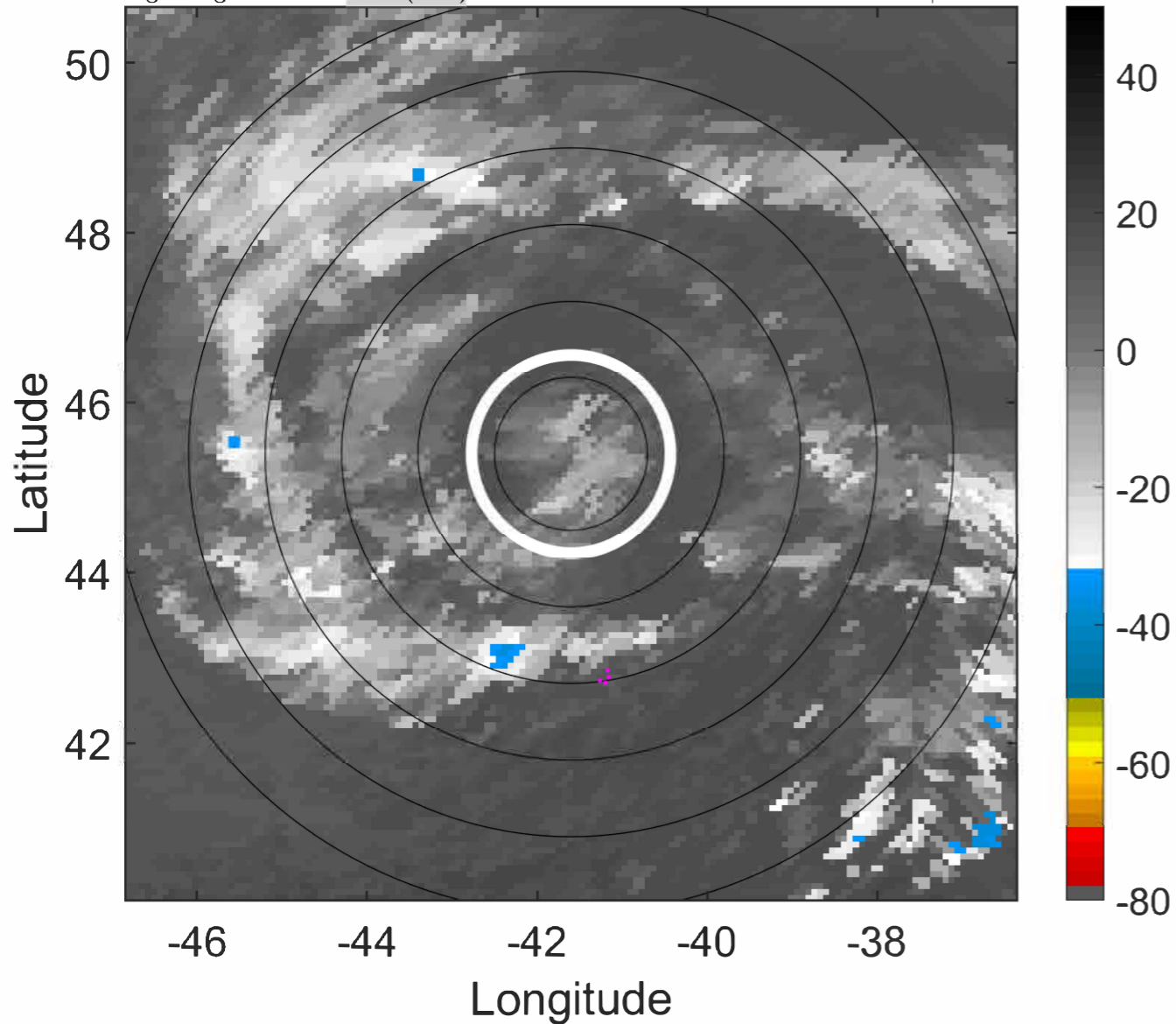

6-h IR BT Differences & Lightning

Δ t: 2022091406 (3.2 LT) - 2022091400 (21.2 LT)

Lightning: 3.2 LT \pm 1.5 h (dots)

PT: LLWP | EA: INACT

06L (EARL) | 35 kt EX

S: null | H: null

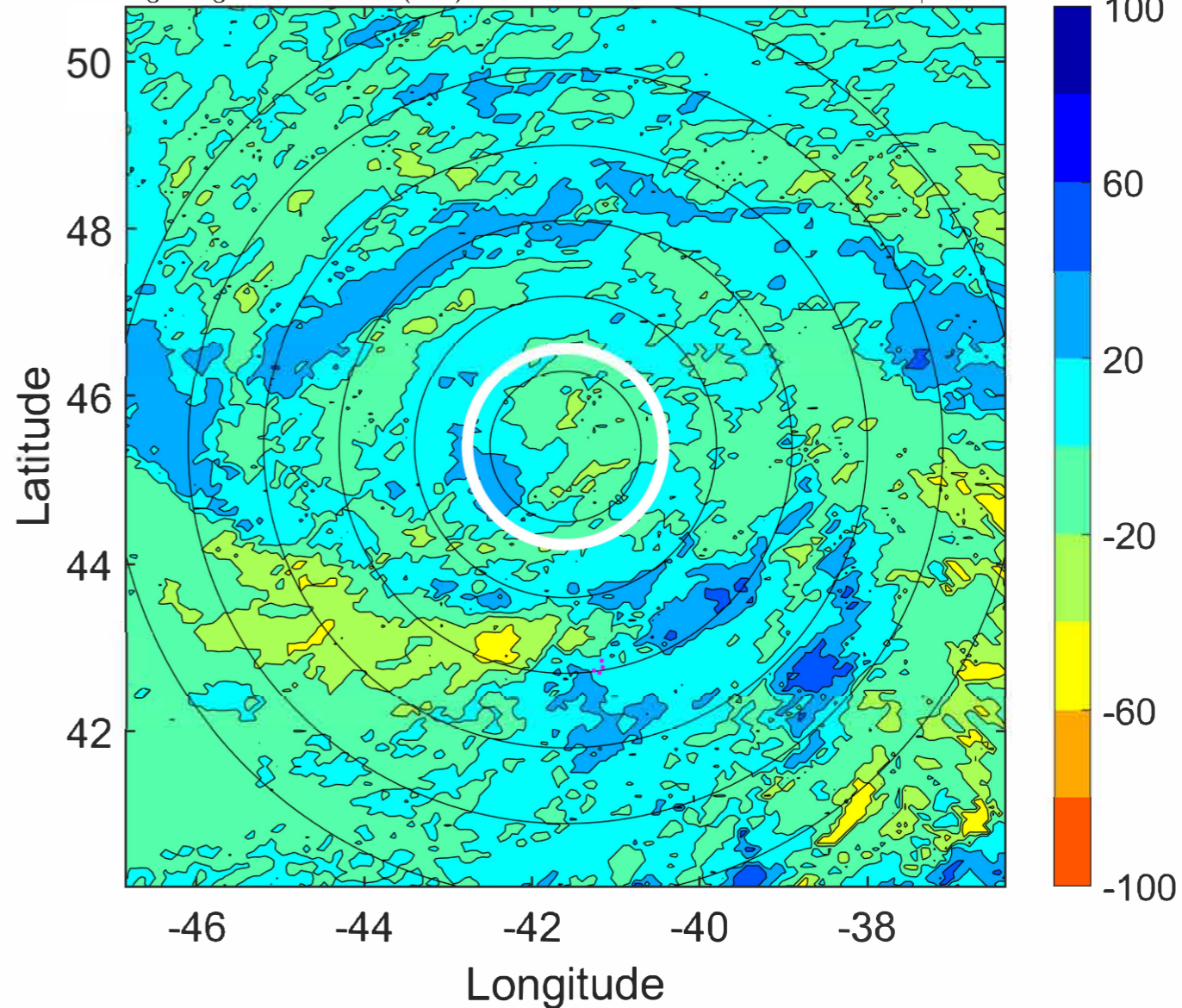

IR BT & Lightning

t: 2022091409 (6.3 LT)

Lightning: 6.3 LT \pm 1.5 h (dots)

PT: LLWP | EA: INACT

06L (EARL) | 35 kt EX

S: null | H: null

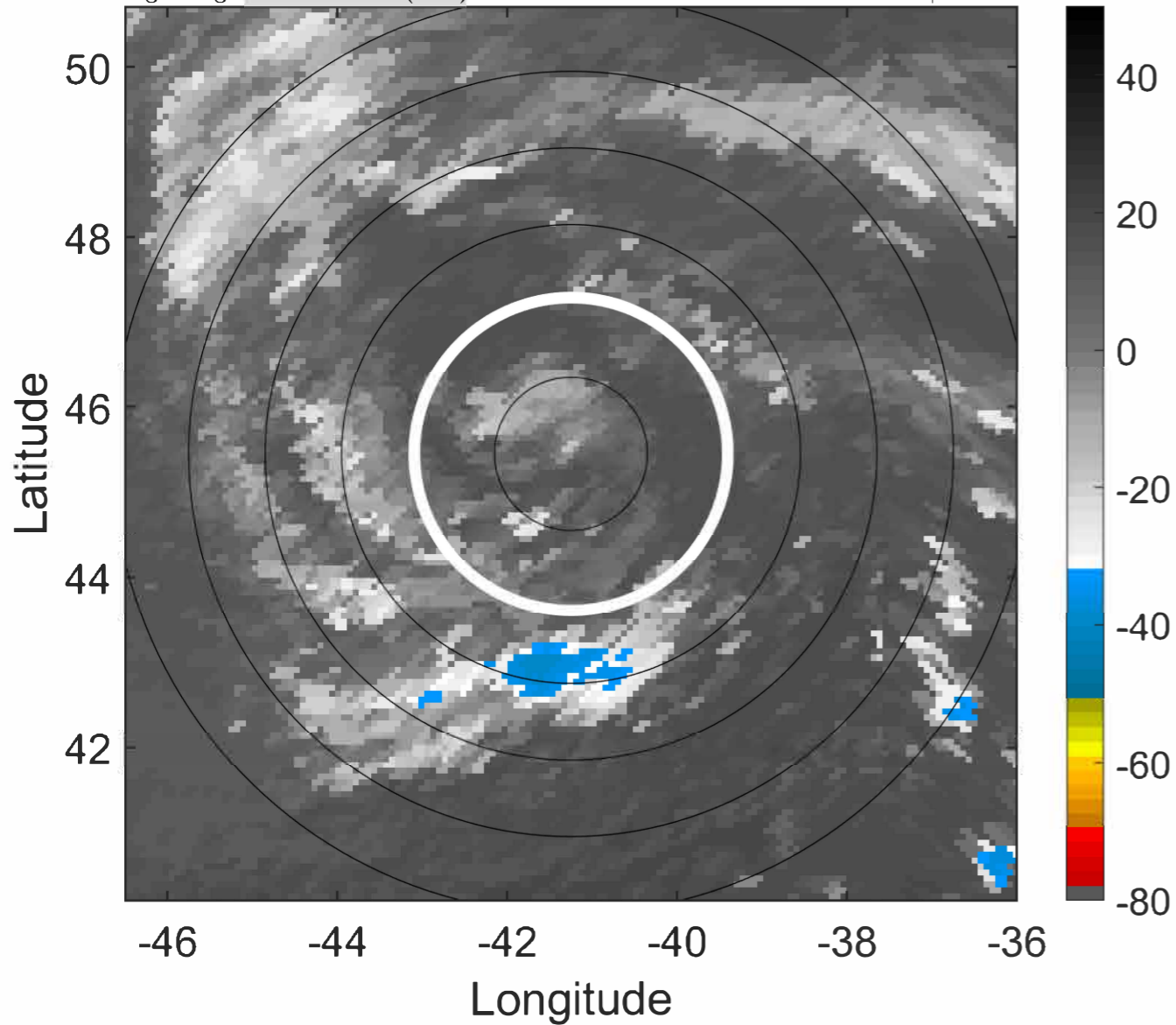

6-h IR BT Differences & Lightning

Δ t: 2022091409 (6.3 LT) - 2022091403 (0.2 LT)

Lightning: 6.3 LT \pm 1.5 h (dots)

PT: LLWP | EA: INACT

06L (EARL) | 35 kt EX

S: null | H: null

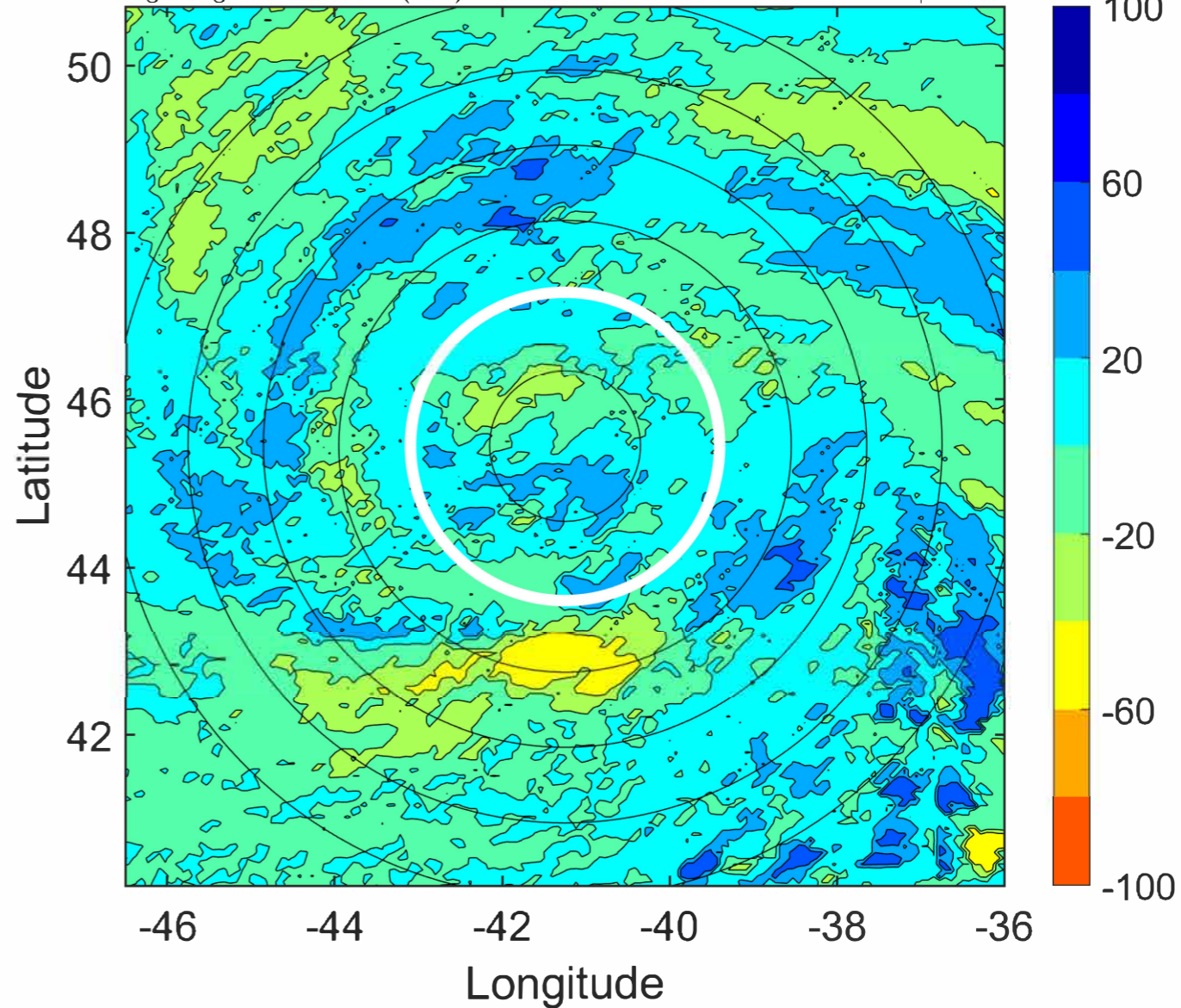

IR BT & Lightning

t: 2022091412 (9.3 LT)

Lightning: 9.3 LT \pm 1.5 h (dots)

PT: LLWP | EA: INACT

06L (EARL) | 35 kt EX

S: null | H: null

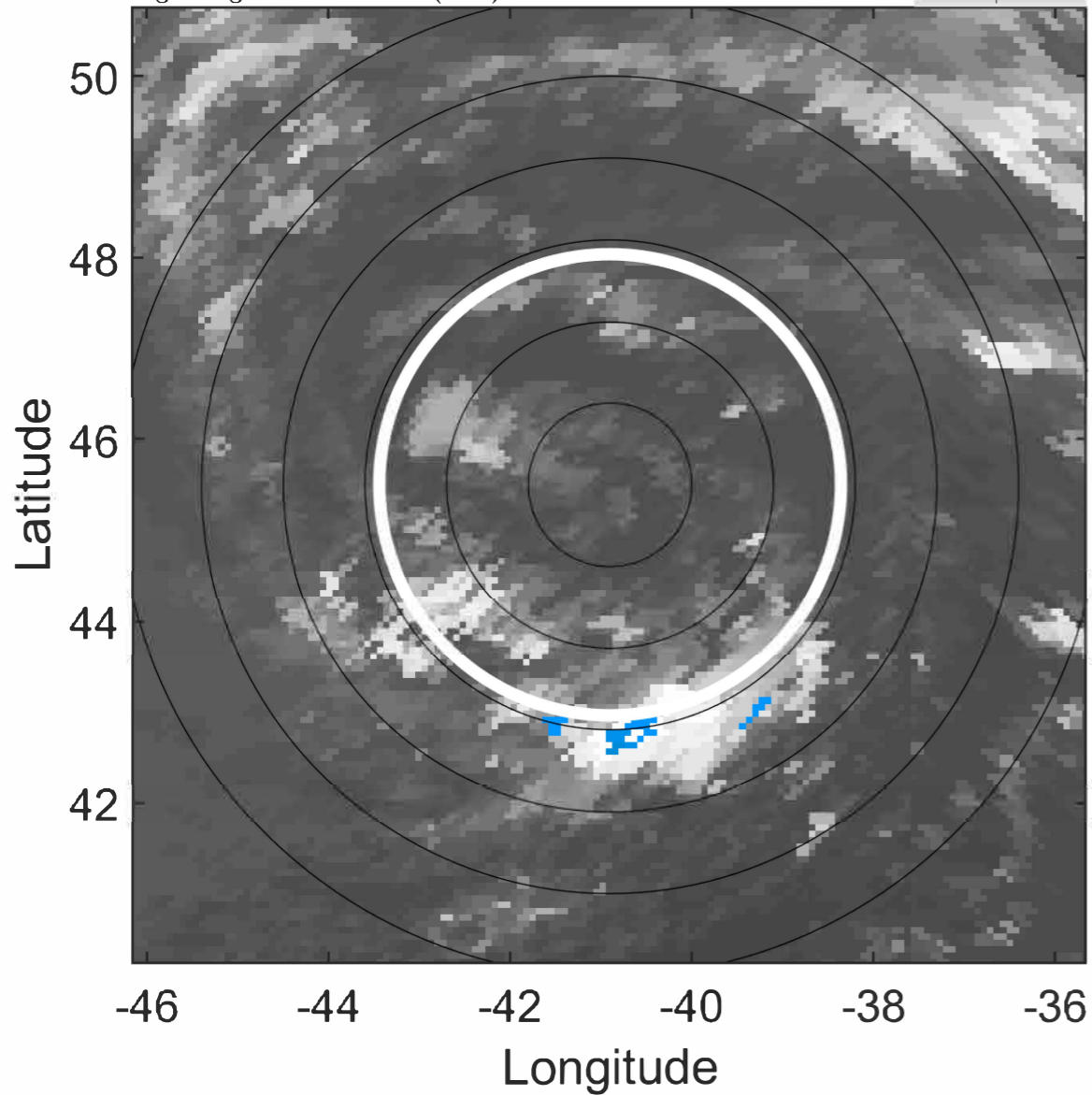

6-h IR BT Differences & Lightning

Δ t: 2022091412 (9.3 LT) - 2022091406 (3.2 LT)

Lightning: 9.3 LT \pm 1.5 h (dots)

PT: LLWP | EA: INACT

06L (EARL) | 35 kt EX

S: null | H: null

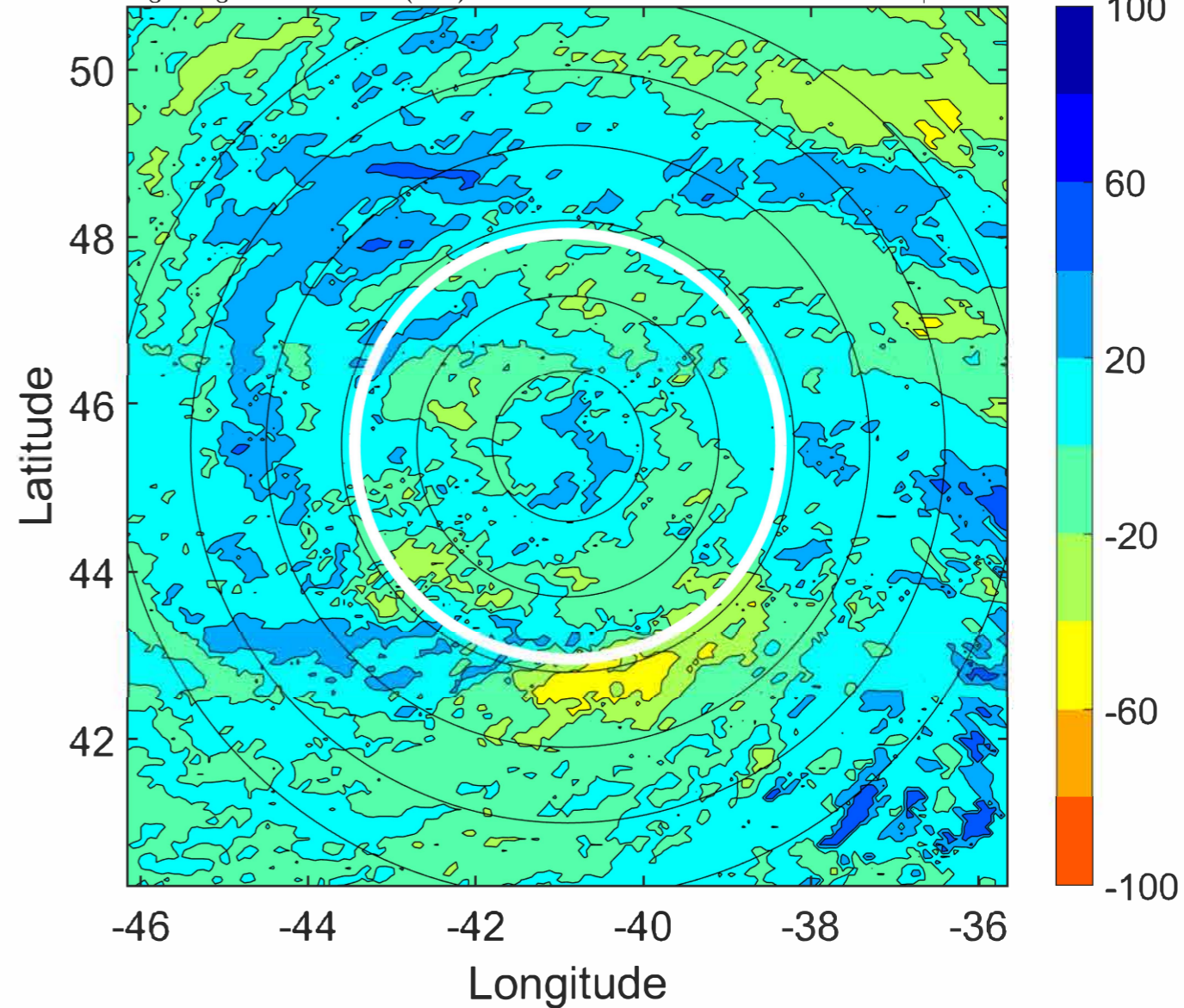

IR BT & Lightning

t: 2022091415 (12.3 LT)
Lightning: 12.3 LT \pm 1.5 h (dots)

PT: LLWP | EA: INACT
06L (EARL) | 32.5 kt EX
S: null | H: null

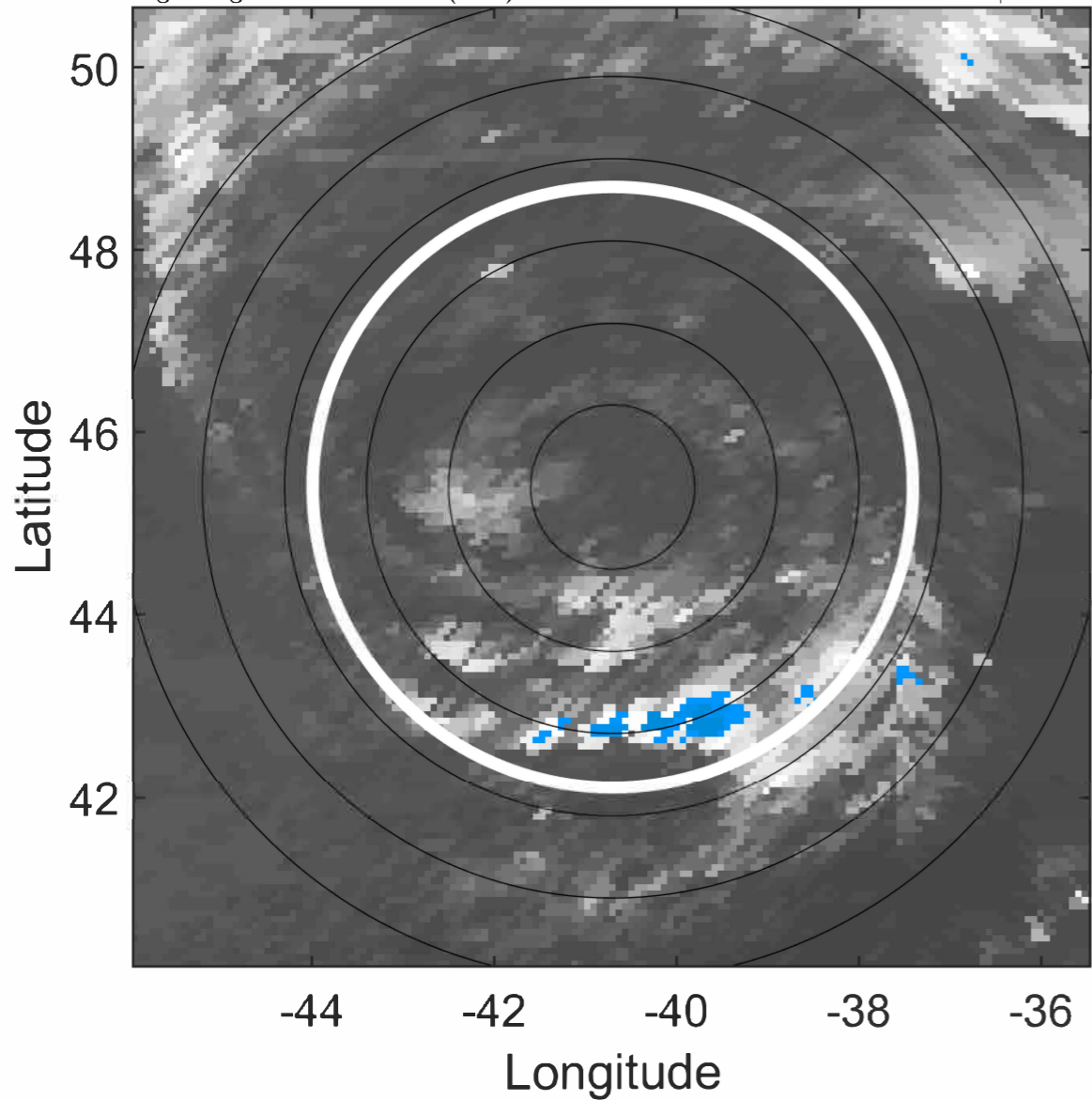

6-h IR BT Differences & Lightning

Δ t: 2022091415 (12.3 LT) - 2022091409 (6.3 LT)
Lightning: 12.3 LT \pm 1.5 h (dots)

PT: LLWP | EA: INACT
06L (EARL) | 32.5 kt EX
S: null | H: null

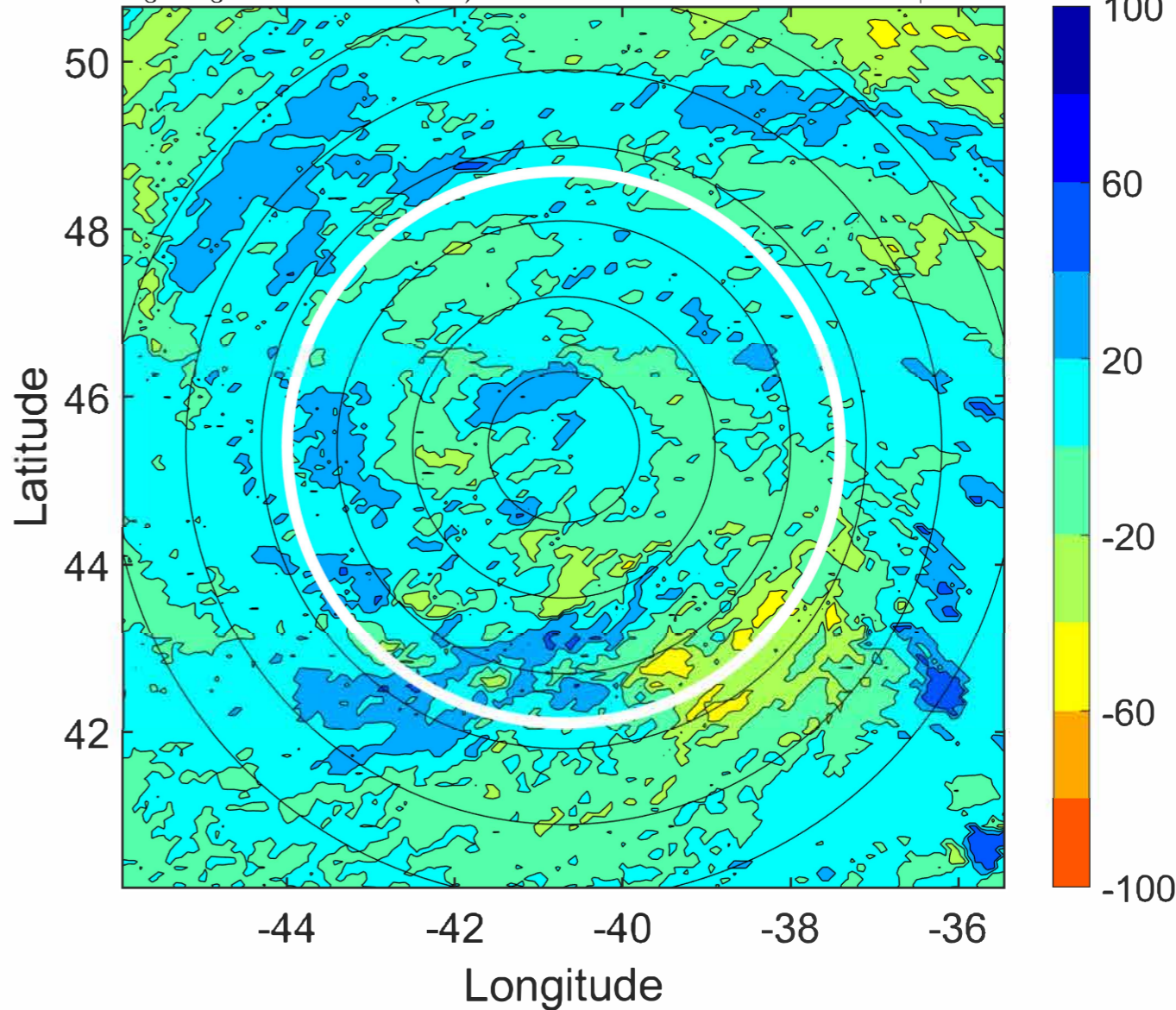

IR BT & Lightning

t: 2022091418 (15.3 LT)
Lightning: 15.3 LT \pm 1.5 h (dots)

PT: LLWP | EA: INACT
06L (EARL) | 30 kt EX
S: null | H: null

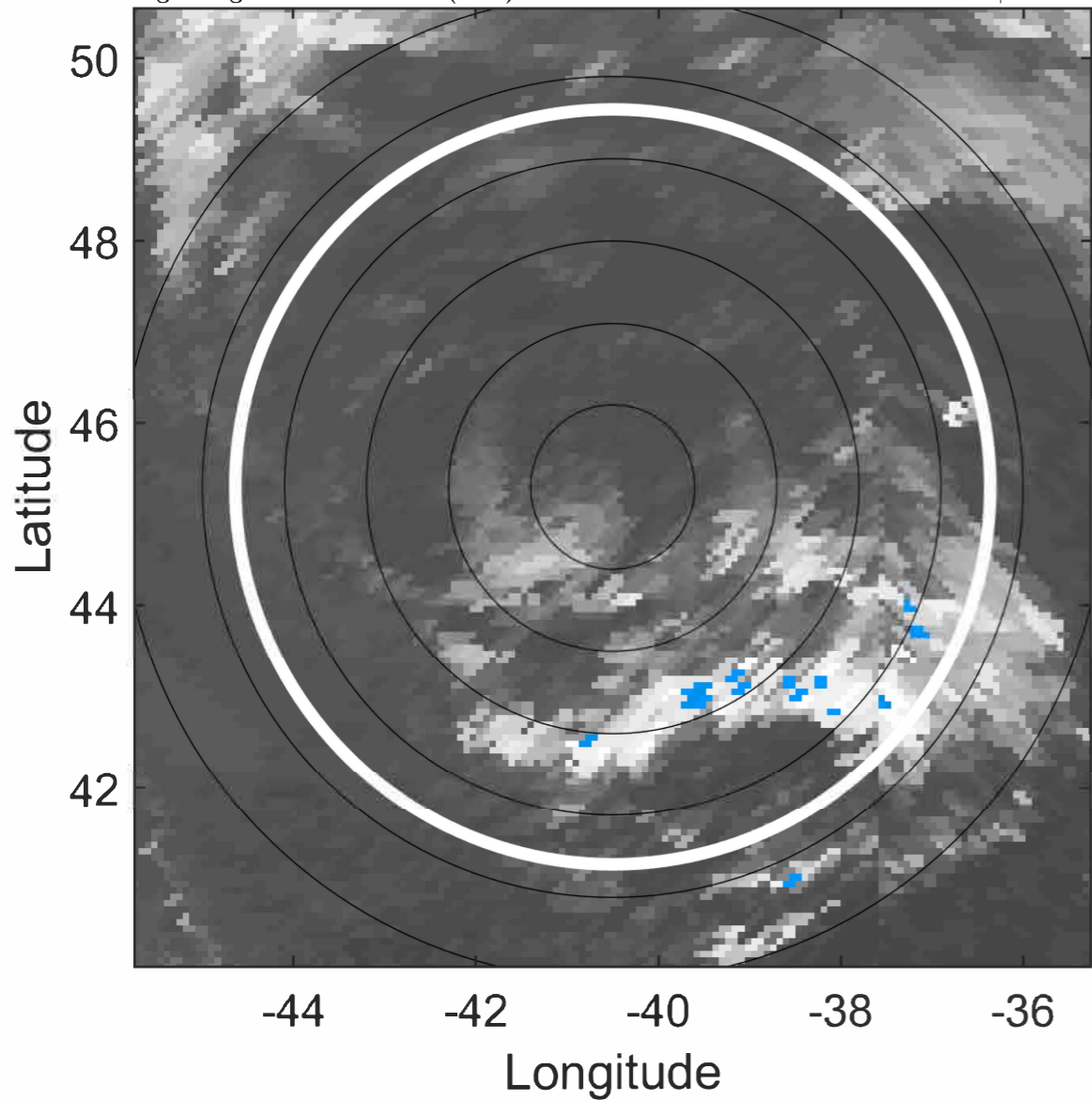

6-h IR BT Differences & Lightning

Δ t: 2022091418 (15.3 LT) - 2022091412 (9.3 LT)
Lightning: 15.3 LT \pm 1.5 h (dots)

PT: LLWP | EA: INACT
06L (EARL) | 30 kt EX
S: null | H: null

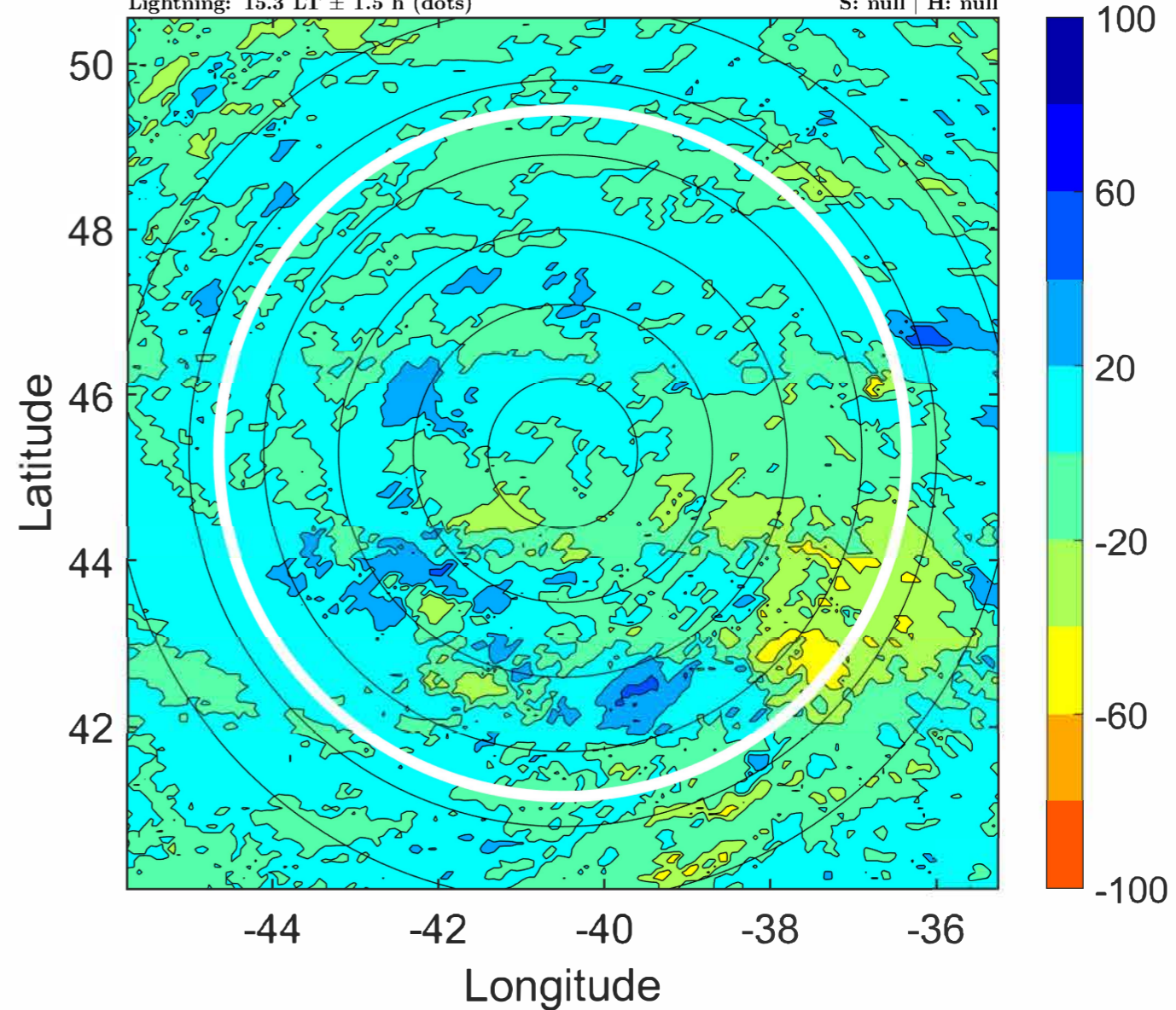

IR BT & Lightning

t: 2022091421 (18.3 LT)
Lightning: 18.3 LT \pm 1.5 h (dots)

PT: LLWP | EA: INACT
06L (EARL) | 30 kt EX
S: null | H: null

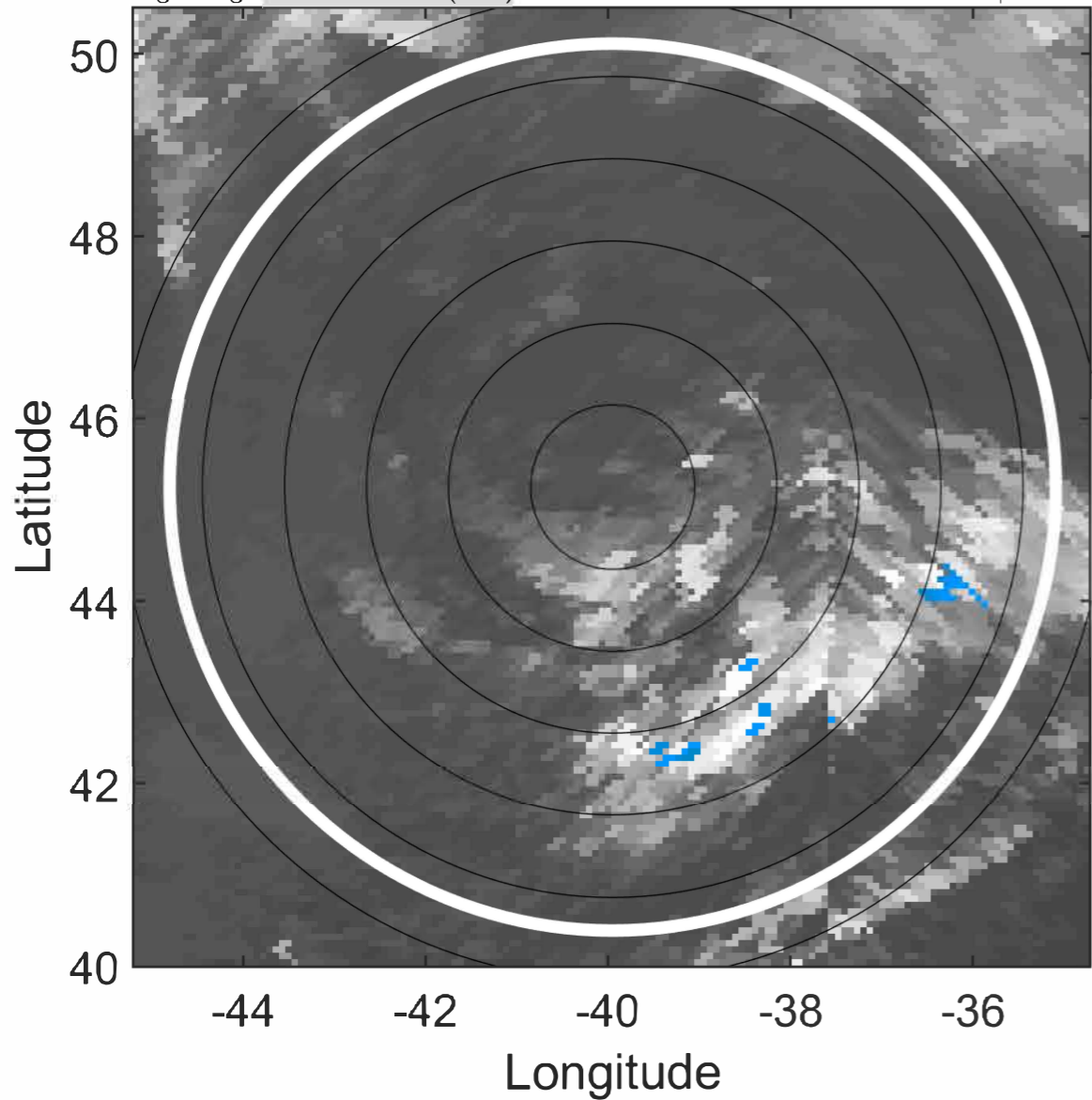

6-h IR BT Differences & Lightning

Δ t: 2022091421 (18.3 LT) - 2022091415 (12.3 LT)
Lightning: 18.3 LT \pm 1.5 h (dots)

PT: LLWP | EA: INACT
06L (EARL) | 30 kt EX
S: null | H: null

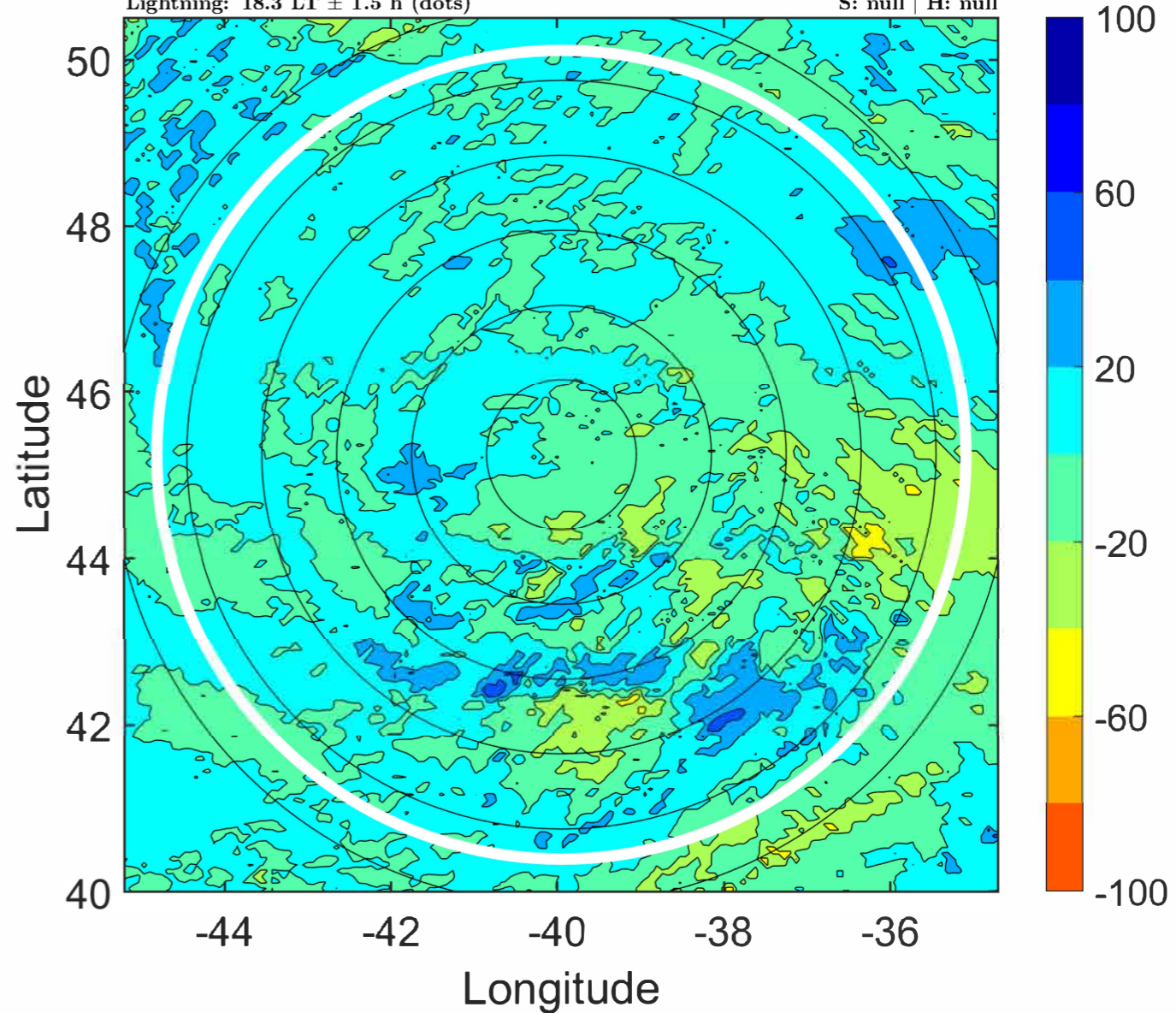

IR BT & Lightning

t: 2022091500 (21.4 LT)
Lightning: 21.4 LT \pm 1.5 h (dots)

PT: LLWP | EA: INACT
06L (EARL) | 30 kt EX
S: null | H: null

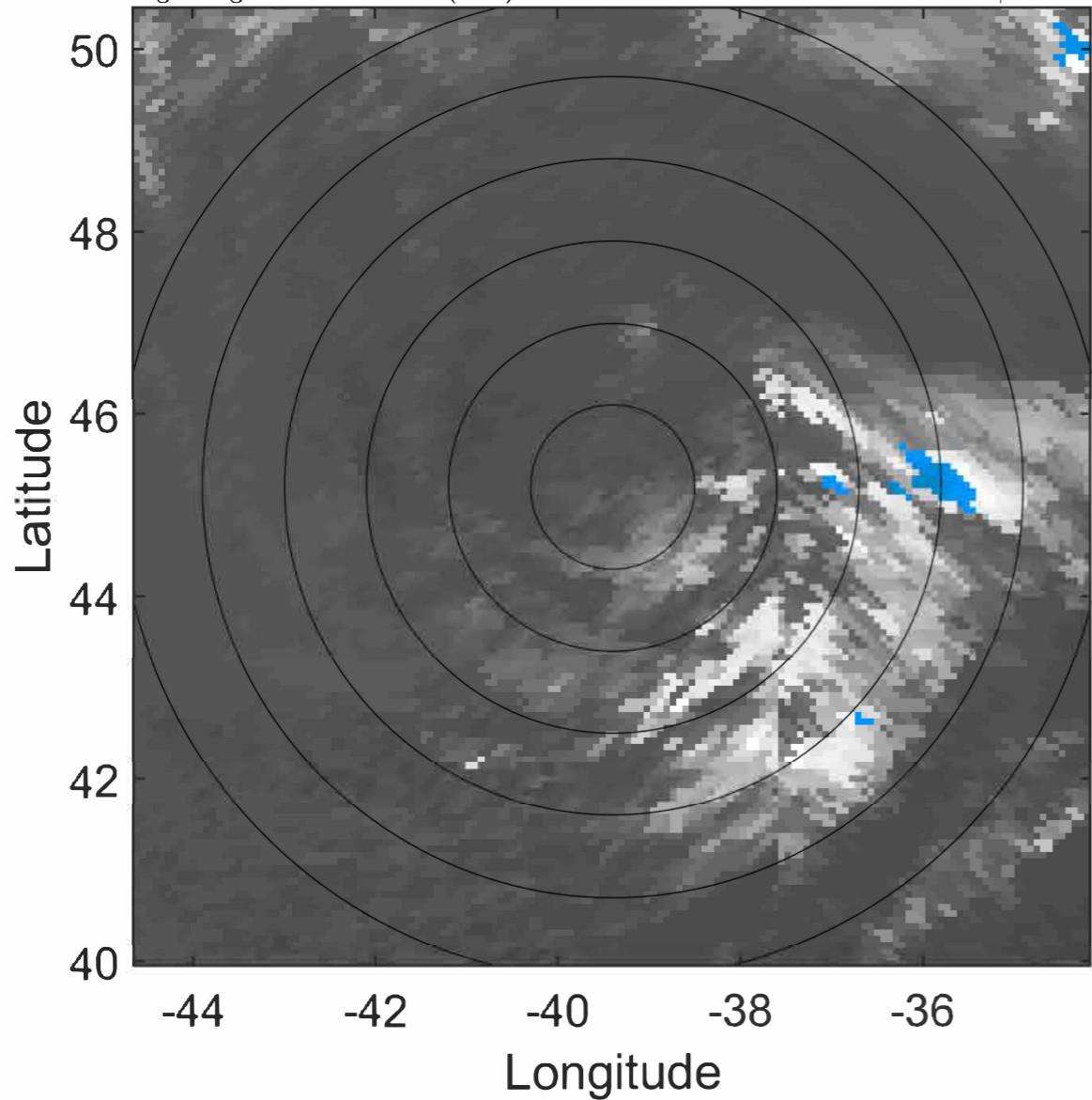

6-h IR BT Differences & Lightning

Δ t: 2022091500 (21.4 LT) - 2022091418 (15.3 LT)
Lightning: 21.4 LT \pm 1.5 h (dots)

PT: LLWP | EA: INACT
06L (EARL) | 30 kt EX
S: null | H: null

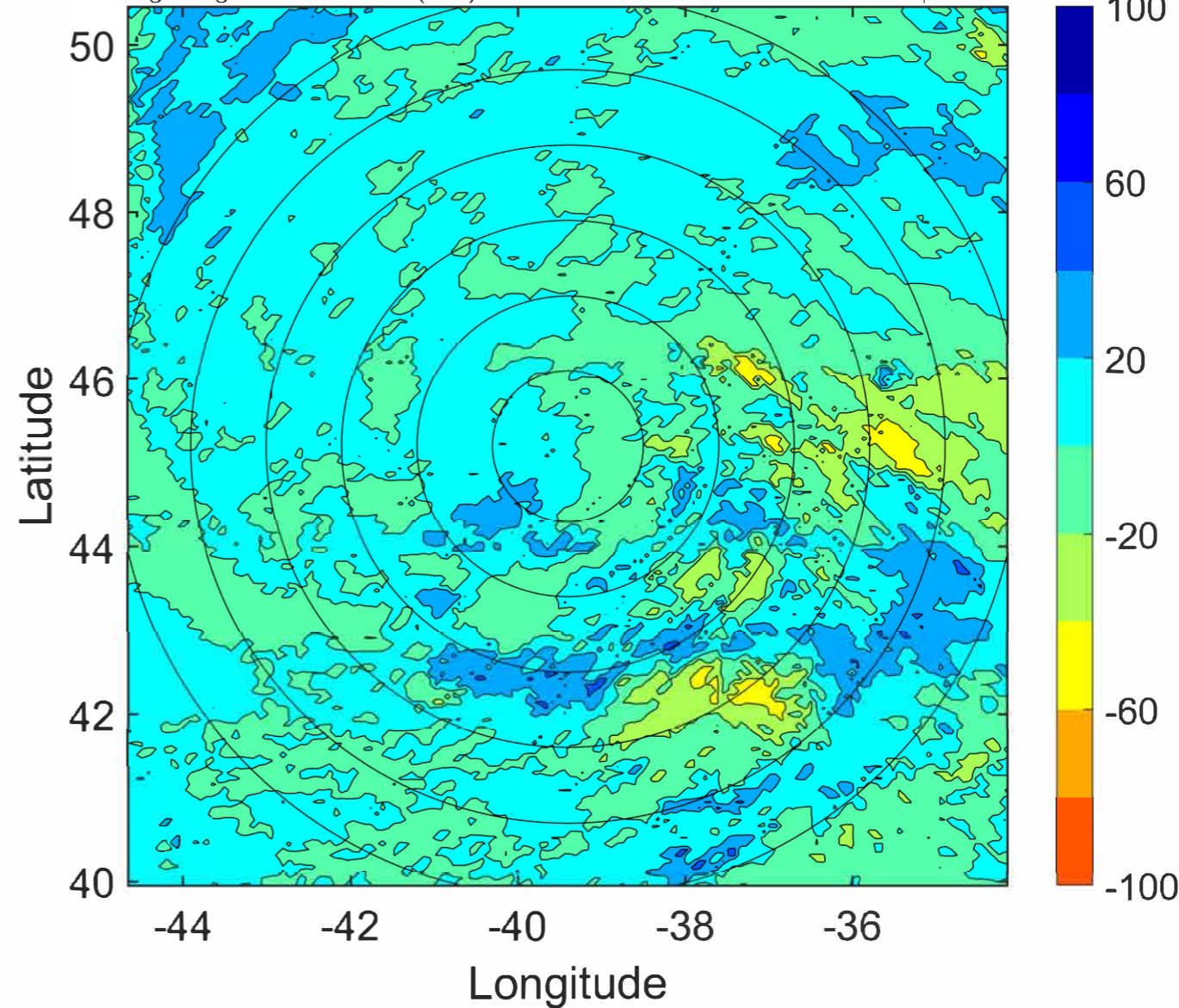

IR BT & Lightning

t: 2022091503 (0.4 LT)

Lightning: 0.4 LT \pm 1.5 h (dots)

PT: SLWP | EA: INACT

06L (EARL) | 30 kt EX

S: null | H: null

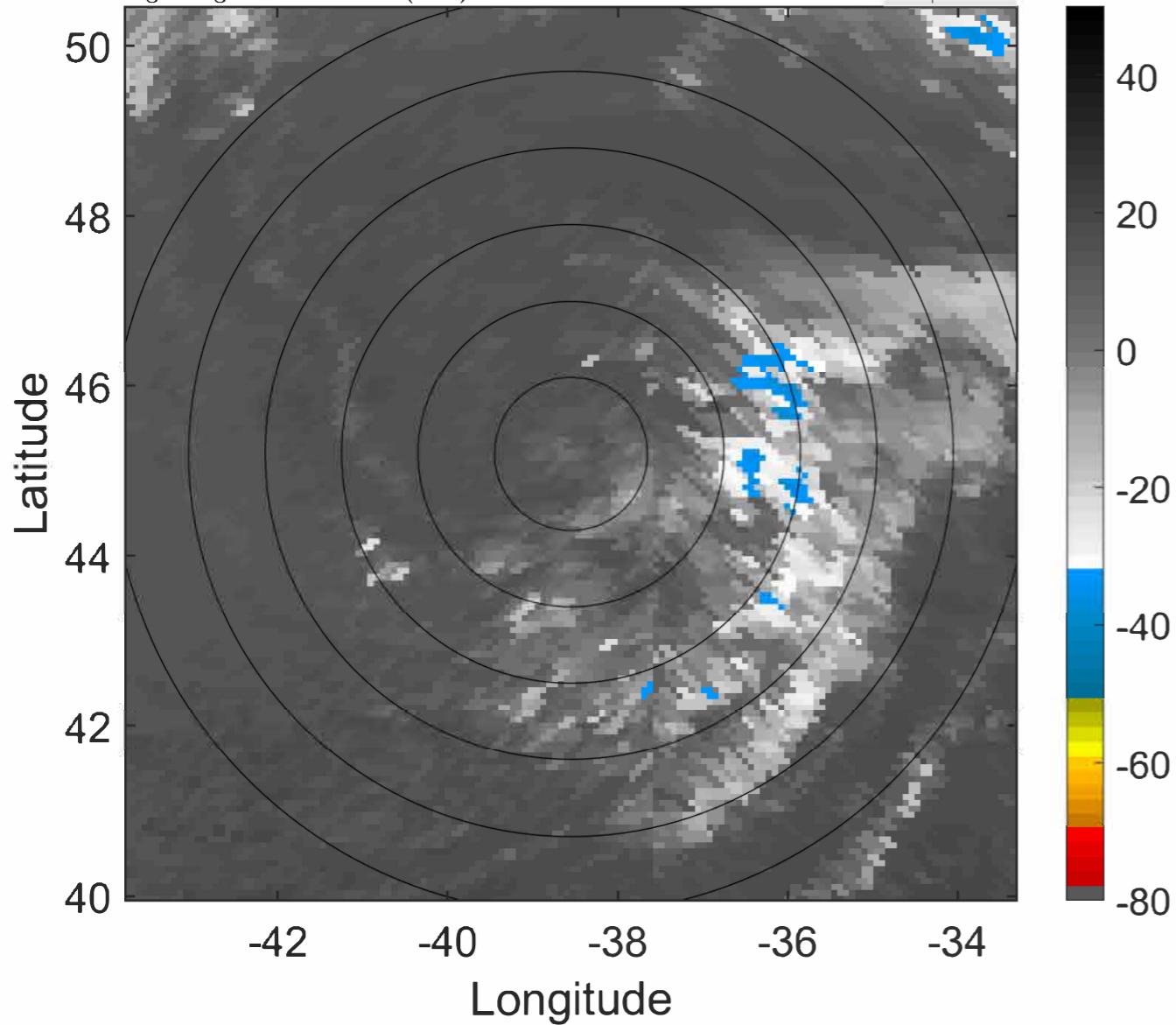

6-h IR BT Differences & Lightning

Δ t: 2022091503 (0.4 LT) - 2022091421 (18.3 LT)

Lightning: 0.4 LT \pm 1.5 h (dots)

PT: SLWP | EA: INACT

06L (EARL) | 30 kt EX

S: null | H: null

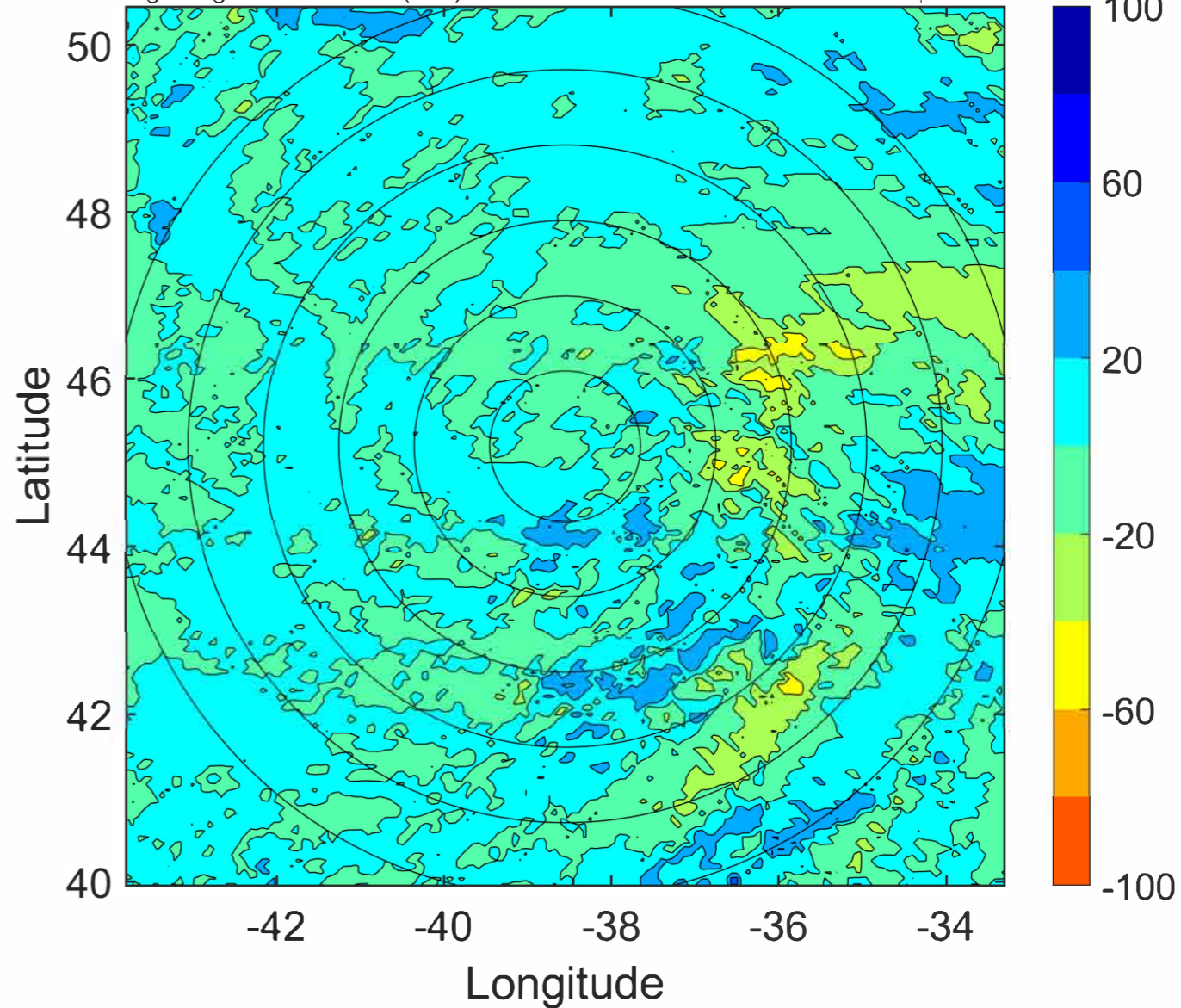

IR BT & Lightning

t: 2022091506 (3.5 LT)

Lightning: 3.5 LT \pm 1.5 h (dots)

PT: SLWP | EA: INACT

06L (EARL) | 30 kt EX

S: null | H: null

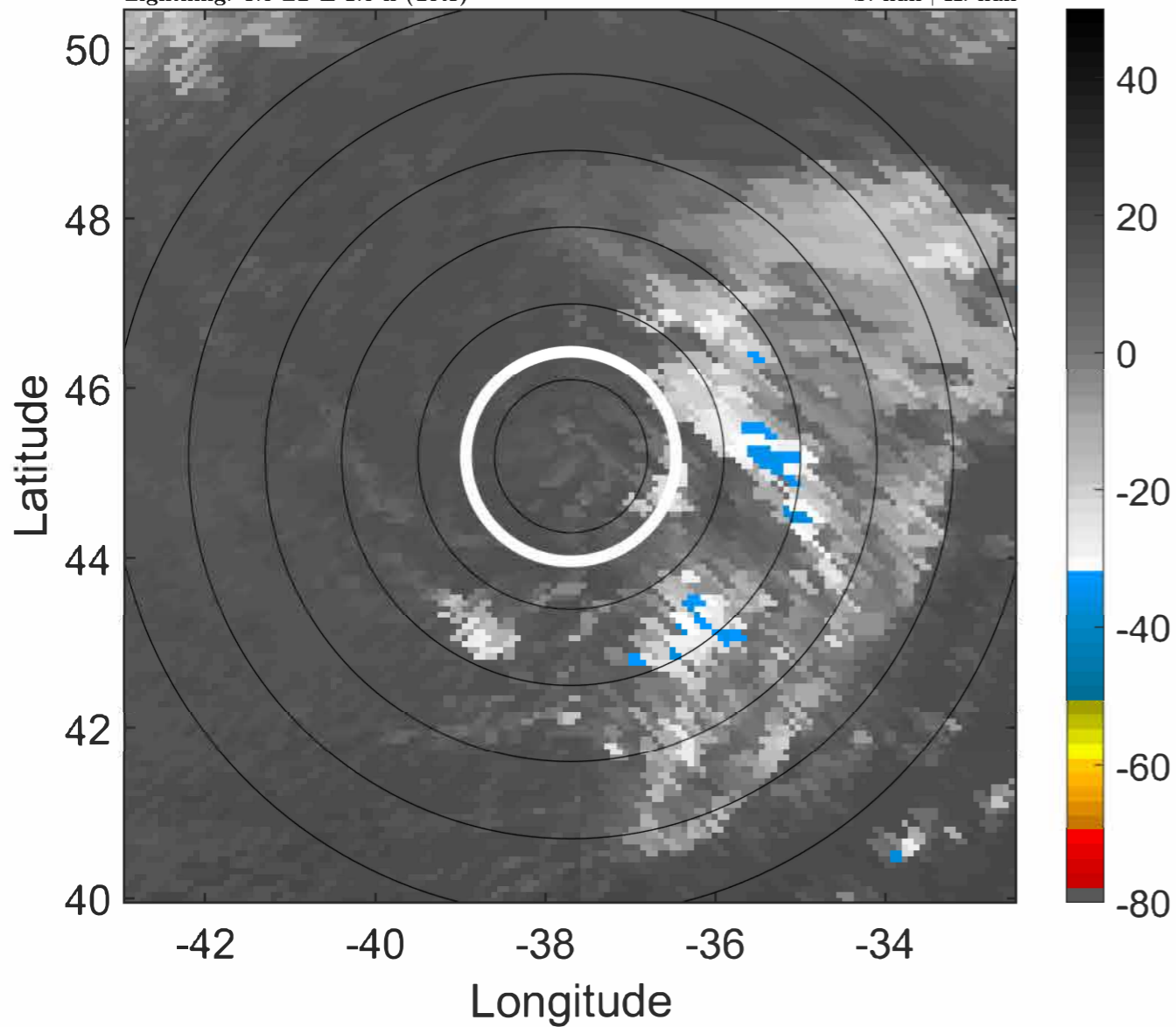

6-h IR BT Differences & Lightning

Δ t: 2022091506 (3.5 LT) - 2022091500 (21.4 LT)

Lightning: 3.5 LT \pm 1.5 h (dots)

PT: SLWP | EA: INACT

06L (EARL) | 30 kt EX

S: null | H: null

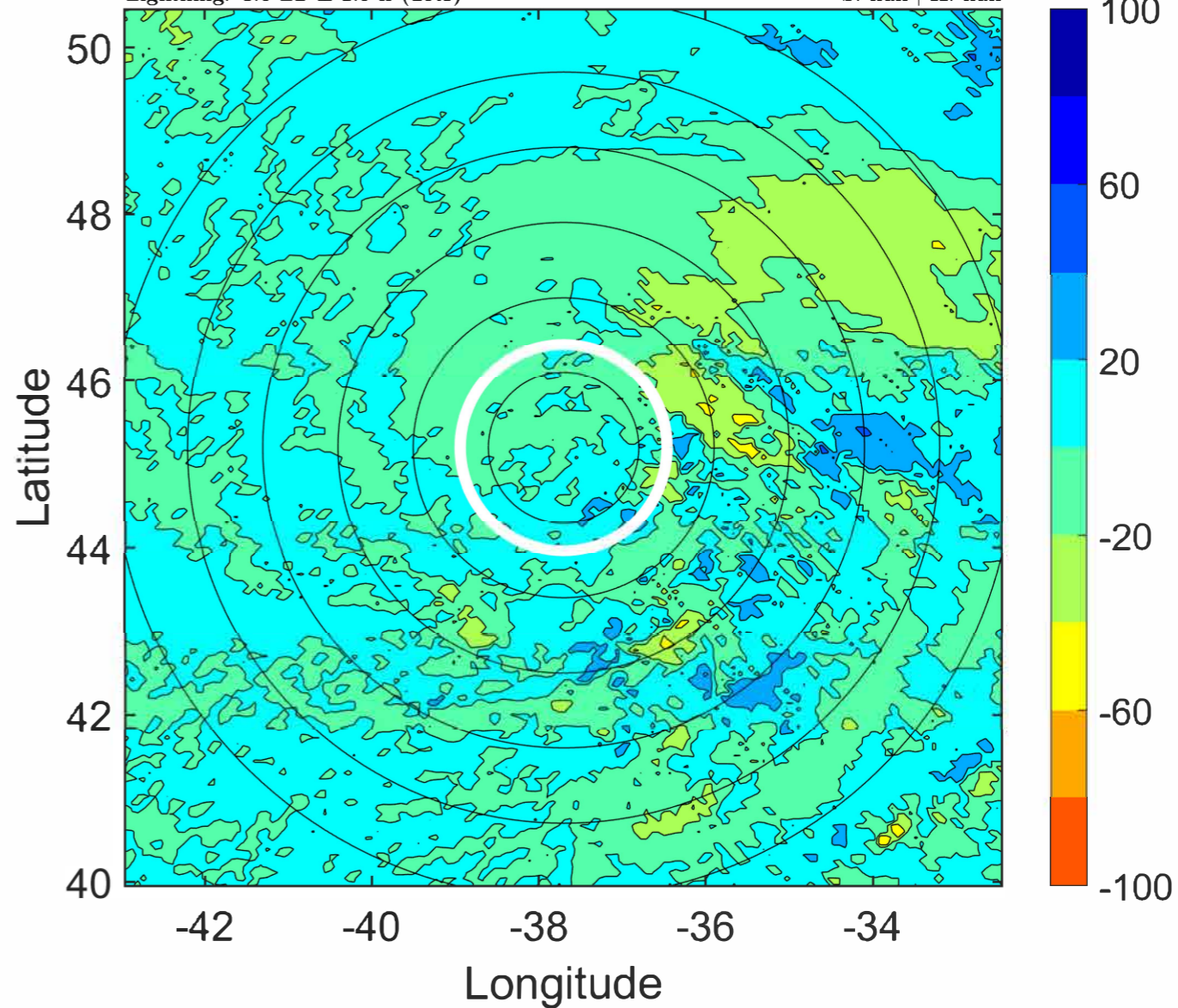

IR BT & Lightning

t: 2022091509 (6.5 LT)

Lightning: 6.5 LT \pm 1.5 h (dots)

PT: SLWP | EA: INACT

06L (EARL) | 30 kt EX

S: null | H: null

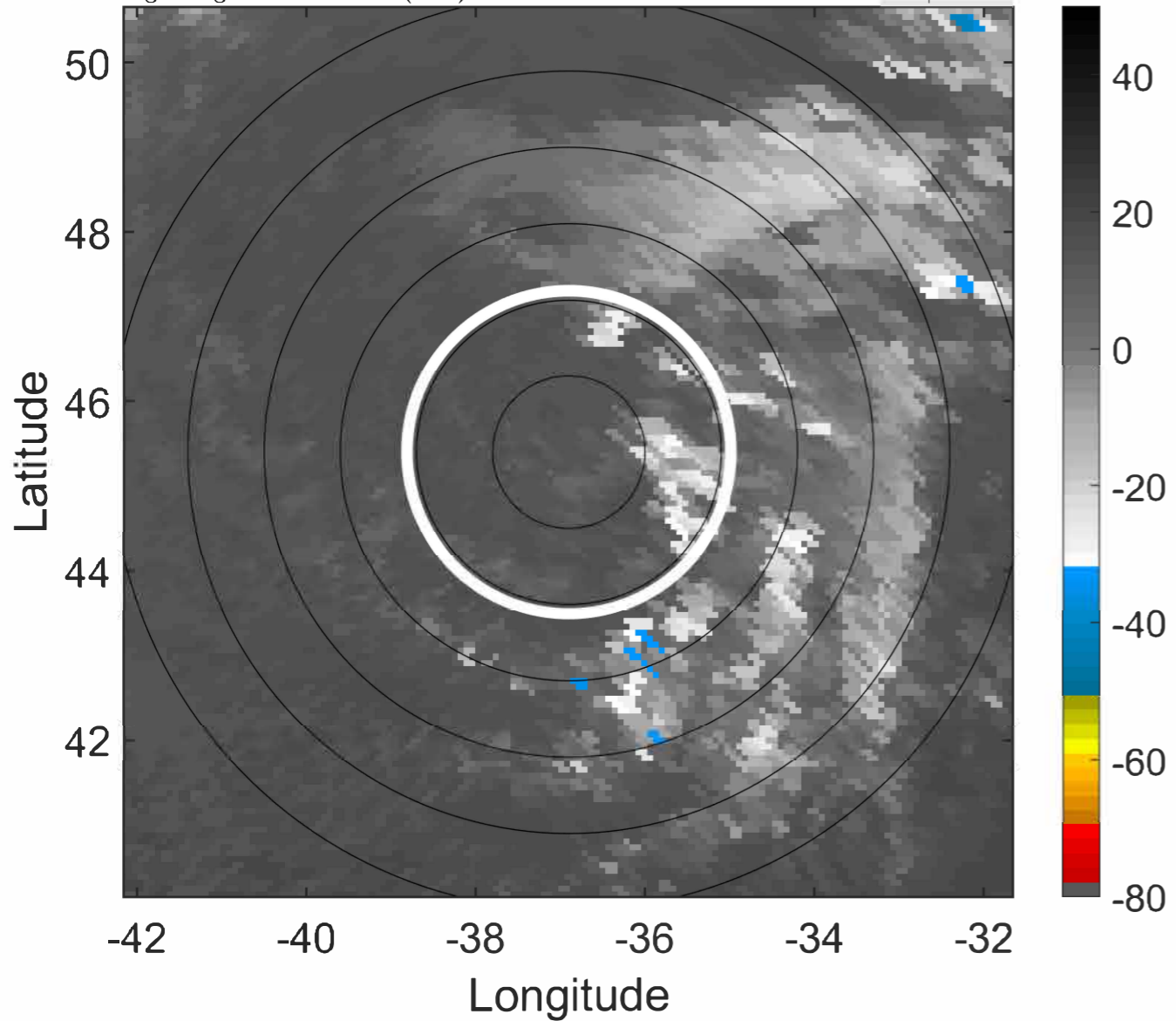

6-h IR BT Differences & Lightning

Δ t: 2022091509 (6.5 LT) - 2022091503 (0.4 LT)

Lightning: 6.5 LT \pm 1.5 h (dots)

PT: SLWP | EA: INACT

06L (EARL) | 30 kt EX

S: null | H: null

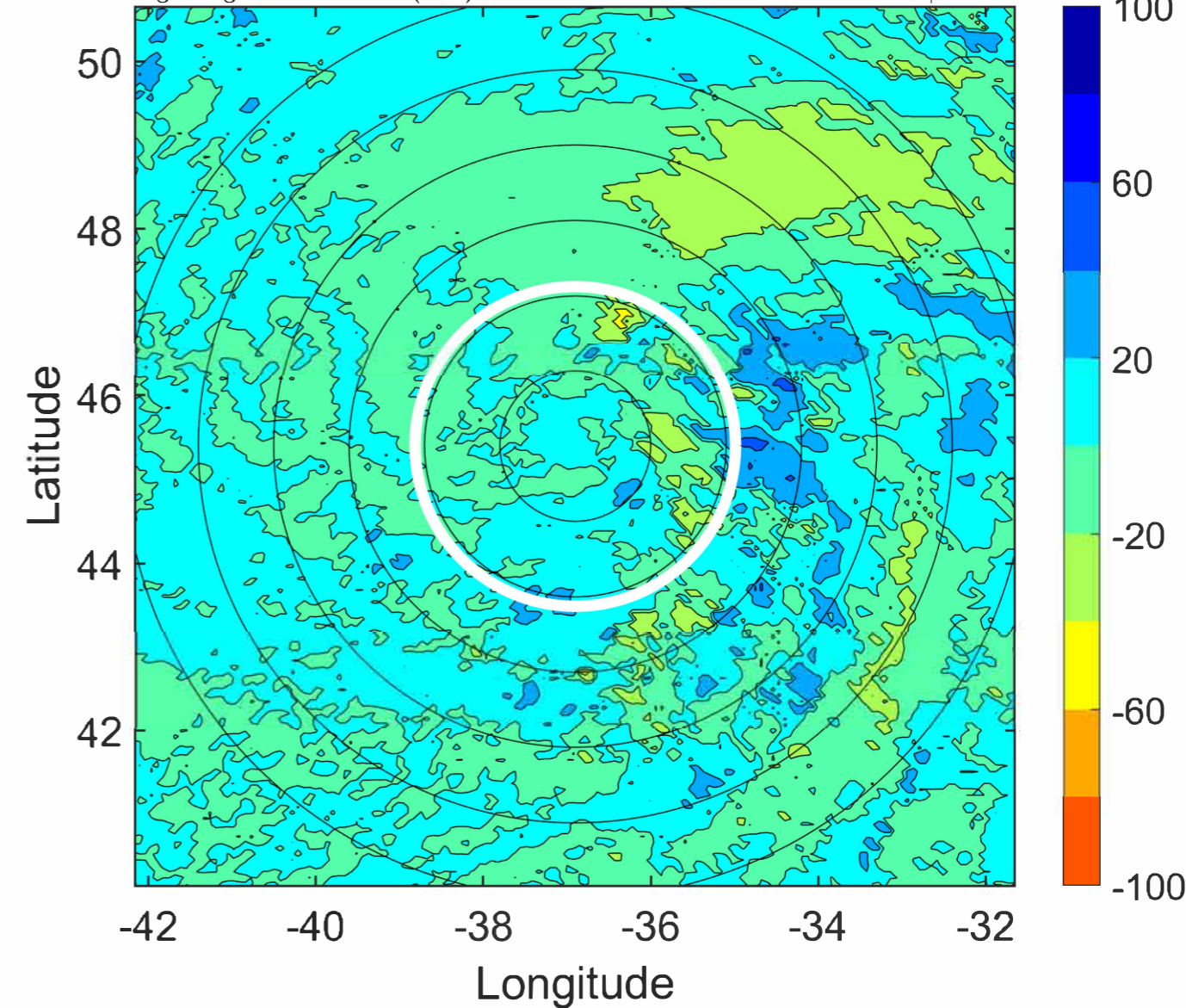

IR BT & Lightning

t: 2022091512 (9.6 LT)

Lightning: 9.6 LT \pm 1.5 h (dots)

PT: SLWP | EA: INACT

06L (EARL) | 30 kt EX

S: null | H: null

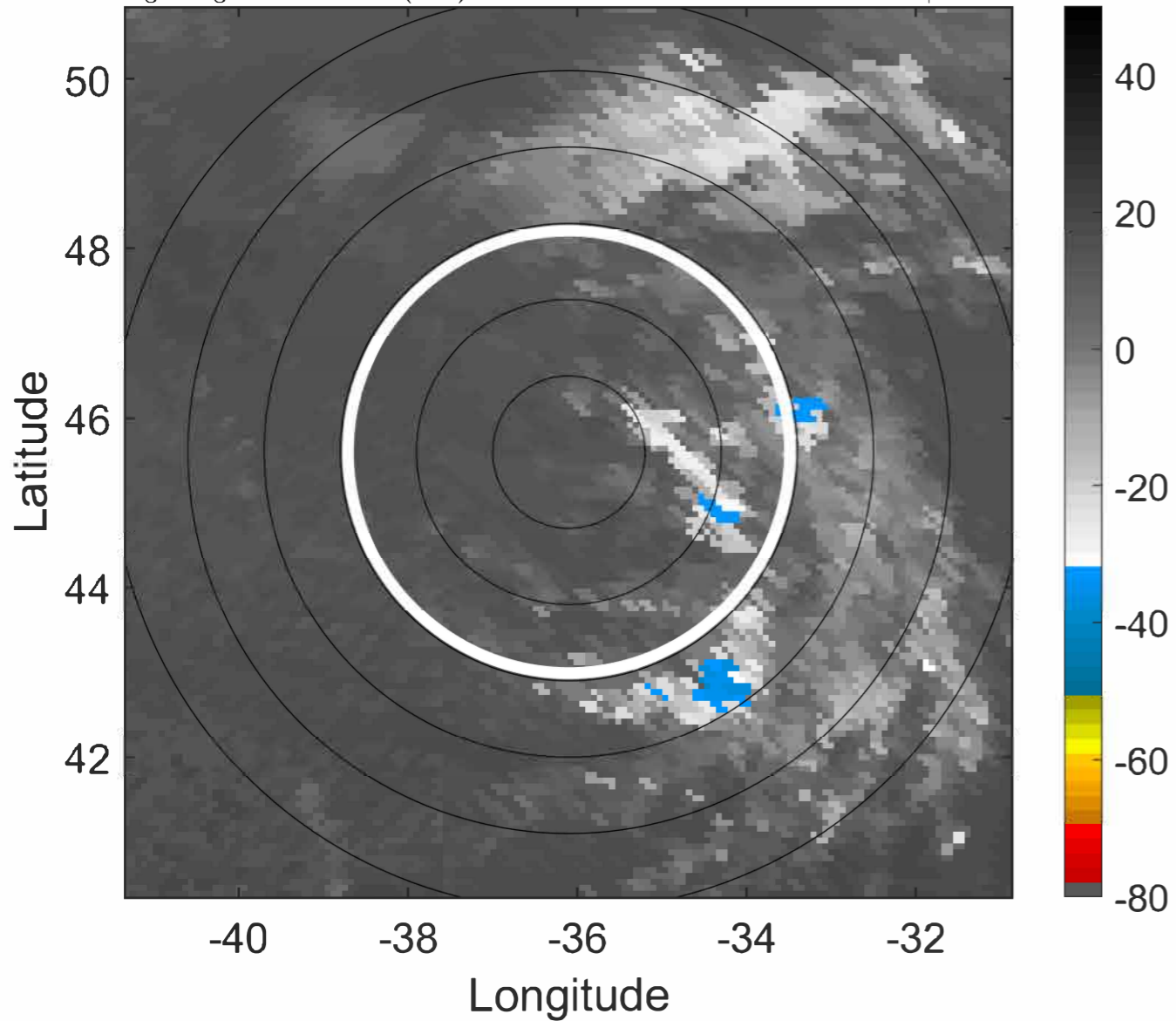

6-h IR BT Differences & Lightning

Δ t: 2022091512 (9.6 LT) - 2022091506 (3.5 LT)

Lightning: 9.6 LT \pm 1.5 h (dots)

PT: SLWP | EA: INACT

06L (EARL) | 30 kt EX

S: null | H: null

