

IR BT & Lightning

t: 2008080318 (12.1 LT)

Lightning: 12.1 LT \pm 1.5 h (dots)

PT: SLCP | EA: INACT

05L (EDOUARD) | 30 kt TD

S: 8.3 m s⁻¹ (M) | H: 180°

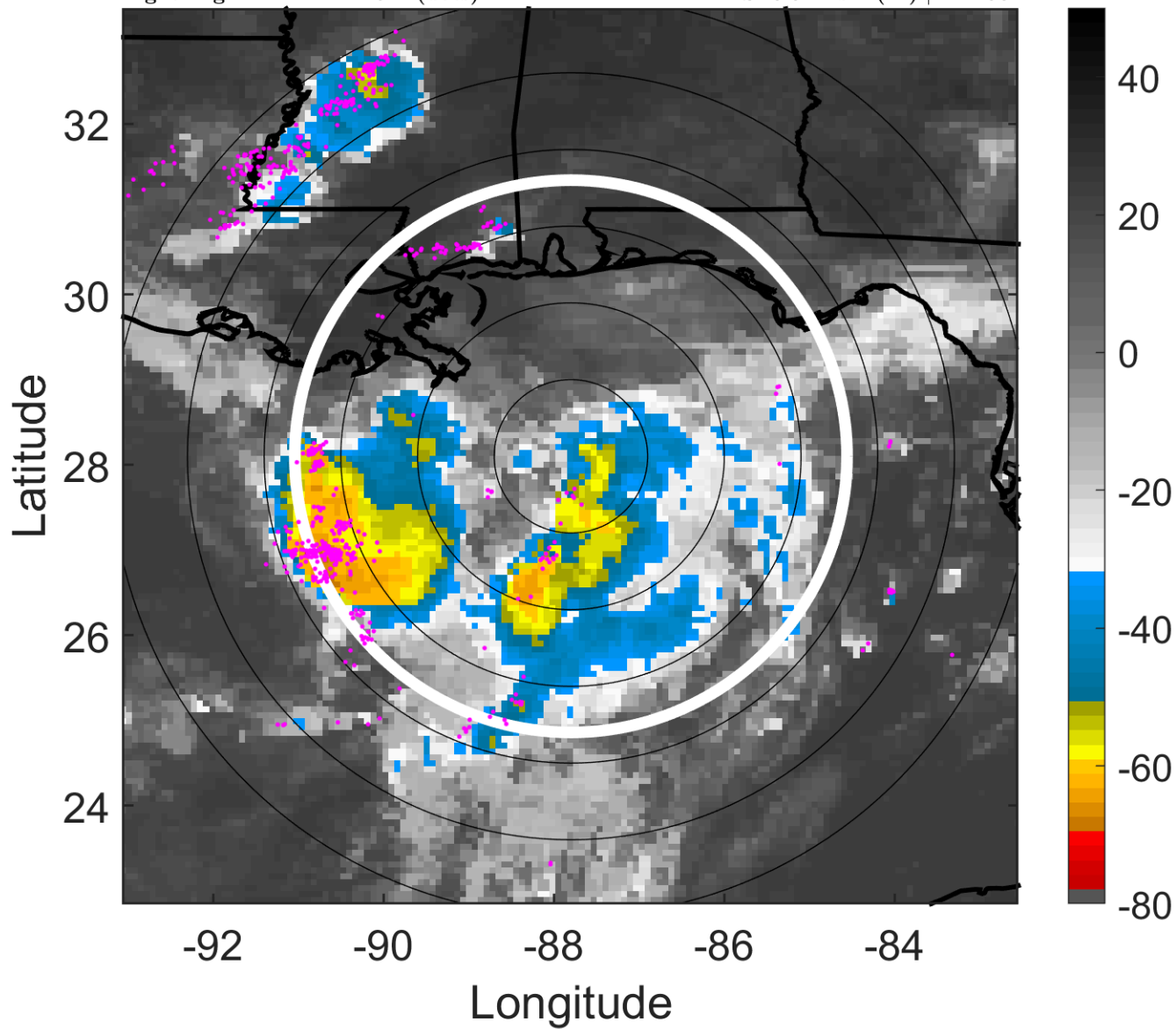

6-h IR BT Differences & Lightning

Δ t: 2008080318 (12.1 LT) - 2008080312 (6.2 LT)

Lightning: 12.1 LT \pm 1.5 h (dots)

PT: SLCP | EA: INACT

05L (EDOUARD) | 30 kt TD

S: 8.3 m s⁻¹ (M) | H: 180°

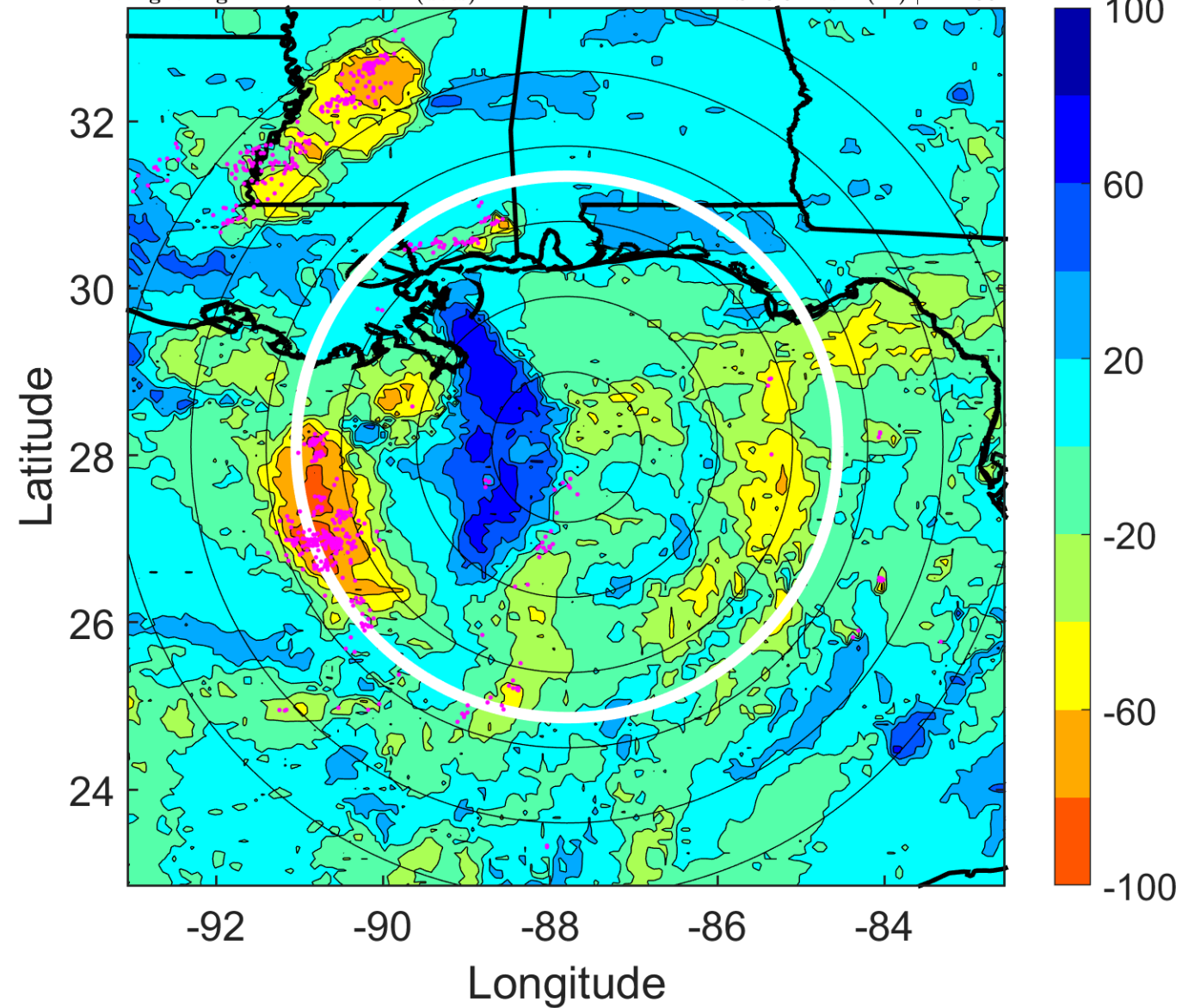

IR BT & Lightning

t: 2008080321 (15.1 LT)

Lightning: 15.1 LT \pm 1.5 h (dots)

PT: SLCP | EA: INACT

05L (EDOUARD) | 37.5 kt TS

S: 7.1 m s⁻¹ (M) | H: 168.5°

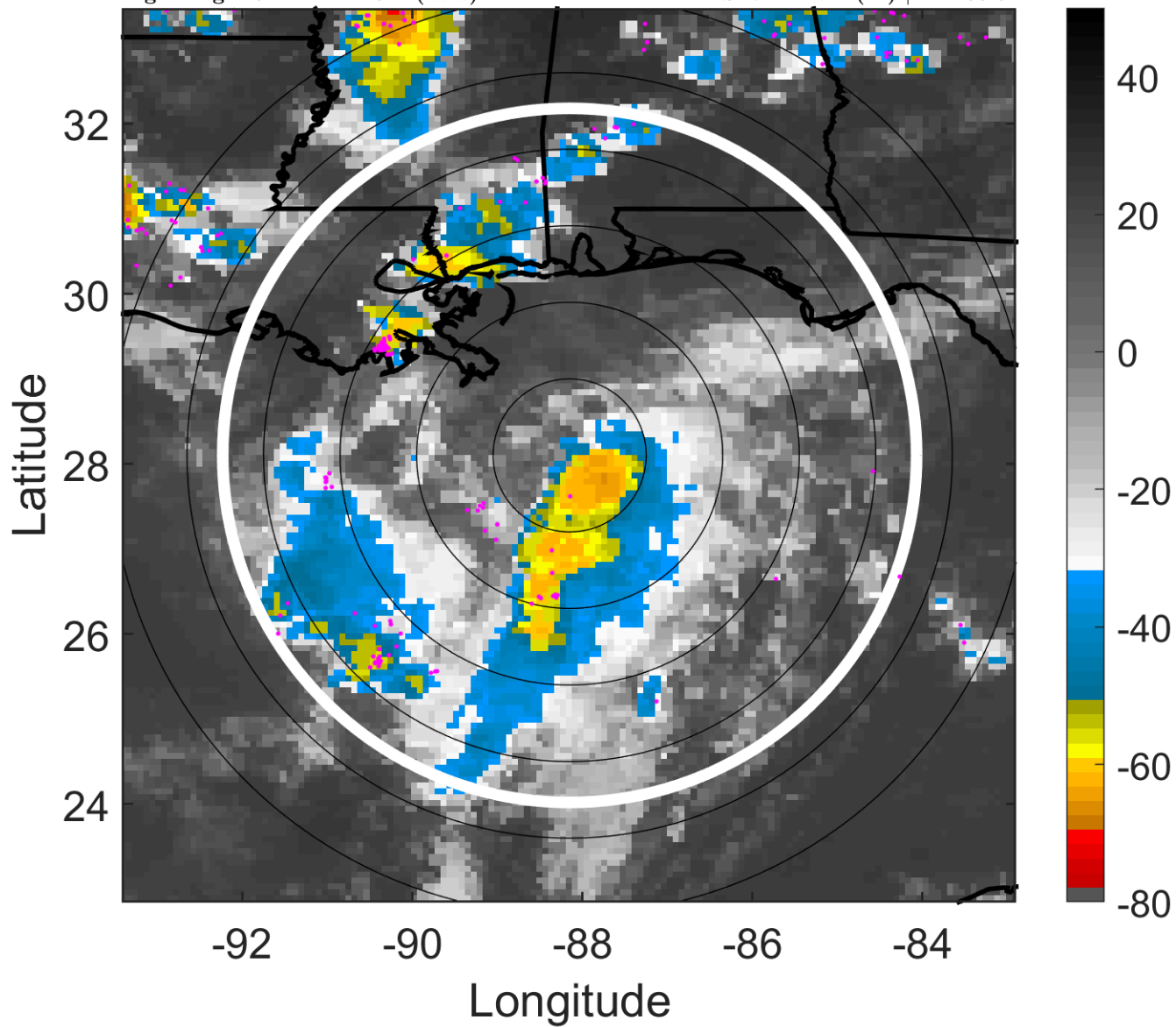

6-h IR BT Differences & Lightning

Δ t: 2008080321 (15.1 LT) - 2008080315 (9.2 LT)

Lightning: 15.1 LT \pm 1.5 h (dots)

PT: SLCP | EA: INACT

05L (EDOUARD) | 37.5 kt TS

S: 7.1 m s⁻¹ (M) | H: 168.5°

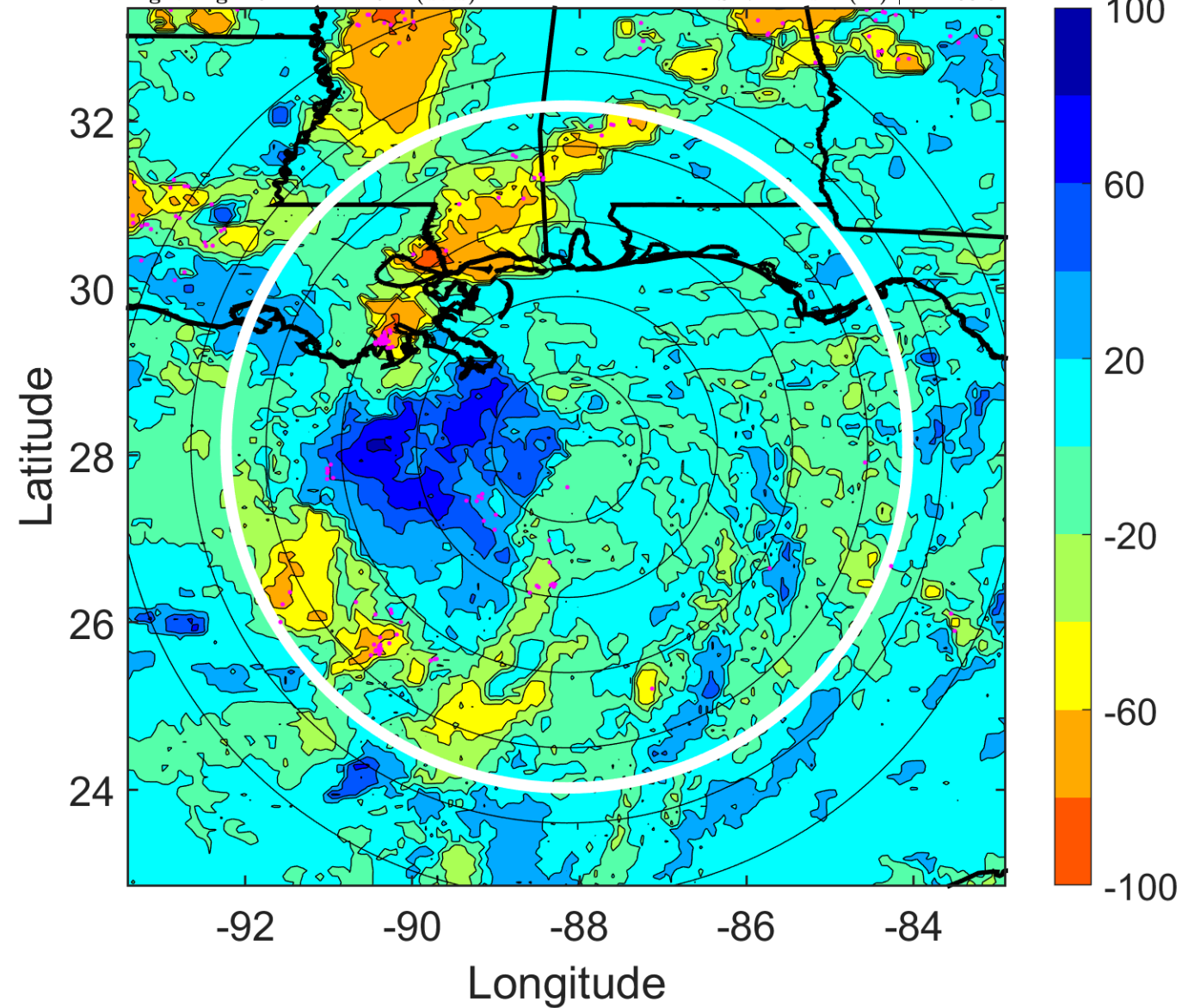

IR BT & Lightning

t: 2008080400 (18.1 LT)

Lightning: 18.1 LT \pm 1.5 h (dots)

PT: SLCP | EA: INACT

05L (EDOUARD) | 45 kt TS

S: 5.9 m s⁻¹ (M) | H: 157°

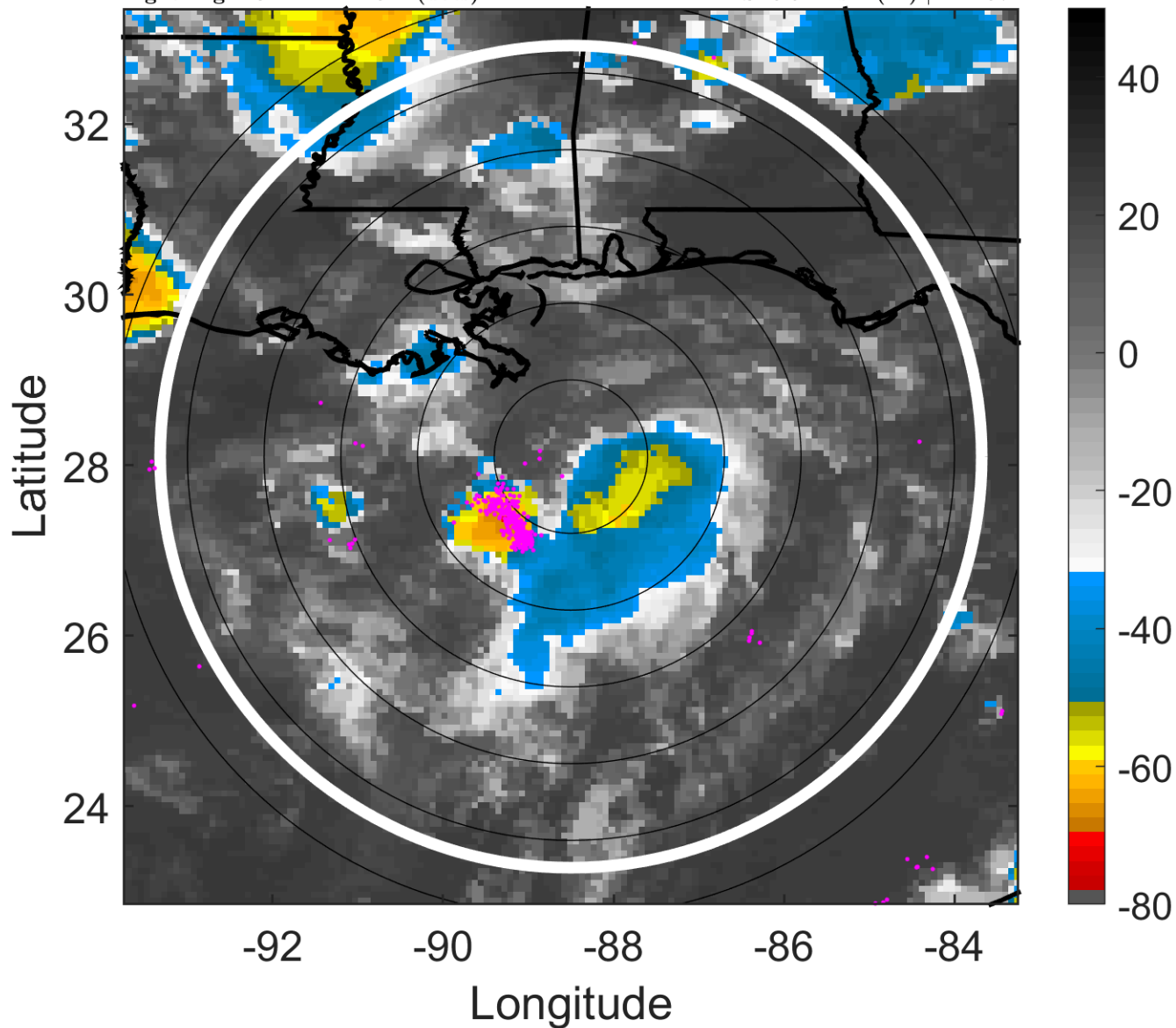

6-h IR BT Differences & Lightning

Δ t: 2008080400 (18.1 LT) - 2008080318 (12.1 LT)

Lightning: 18.1 LT \pm 1.5 h (dots)

PT: SLCP | EA: INACT

05L (EDOUARD) | 45 kt TS

S: 5.9 m s⁻¹ (M) | H: 157°

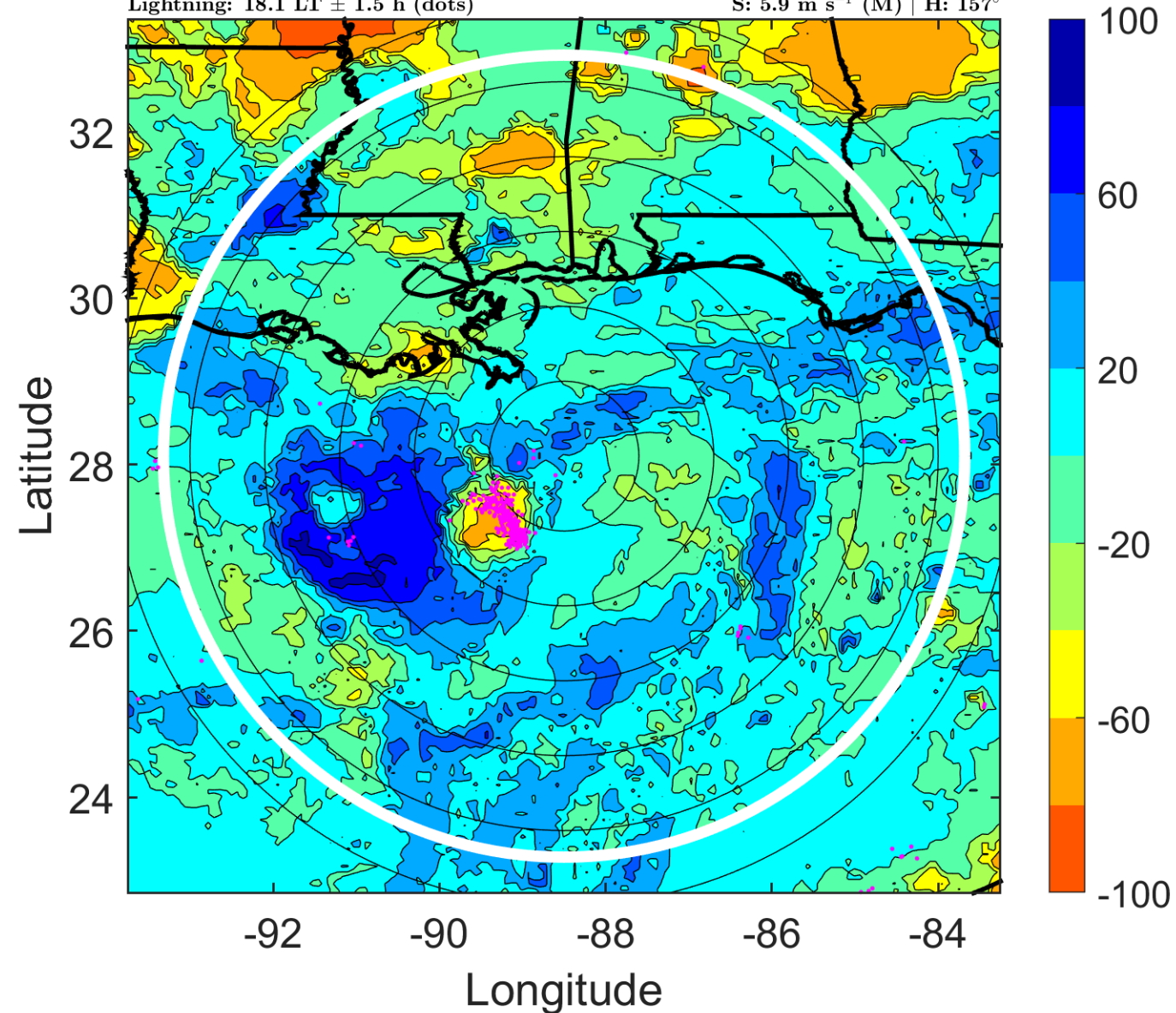

IR BT & Lightning

t: 2008080403 (21.1 LT)

Lightning: 21.1 LT \pm 1.5 h (dots)

PT: SLCP | EA: INACT

05L (EDOUARD) | 42.5 kt TS

S: 7.4 m s⁻¹ (M) | H: 168°

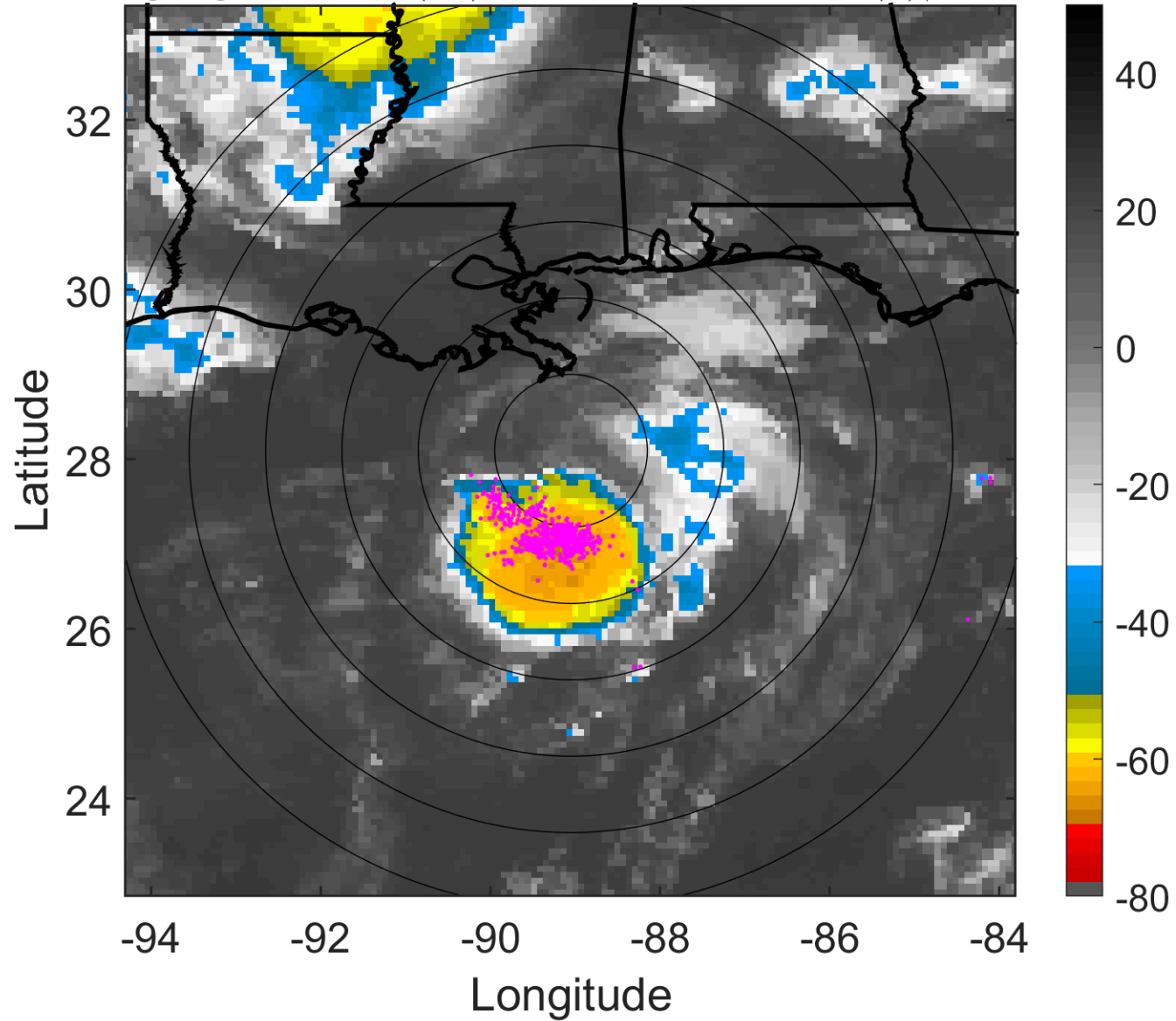

6-h IR BT Differences & Lightning

Δ t: 2008080403 (21.1 LT) - 2008080321 (15.1 LT)

Lightning: 21.1 LT \pm 1.5 h (dots)

PT: SLCP | EA: INACT

05L (EDOUARD) | 42.5 kt TS

S: 7.4 m s⁻¹ (M) | H: 168°

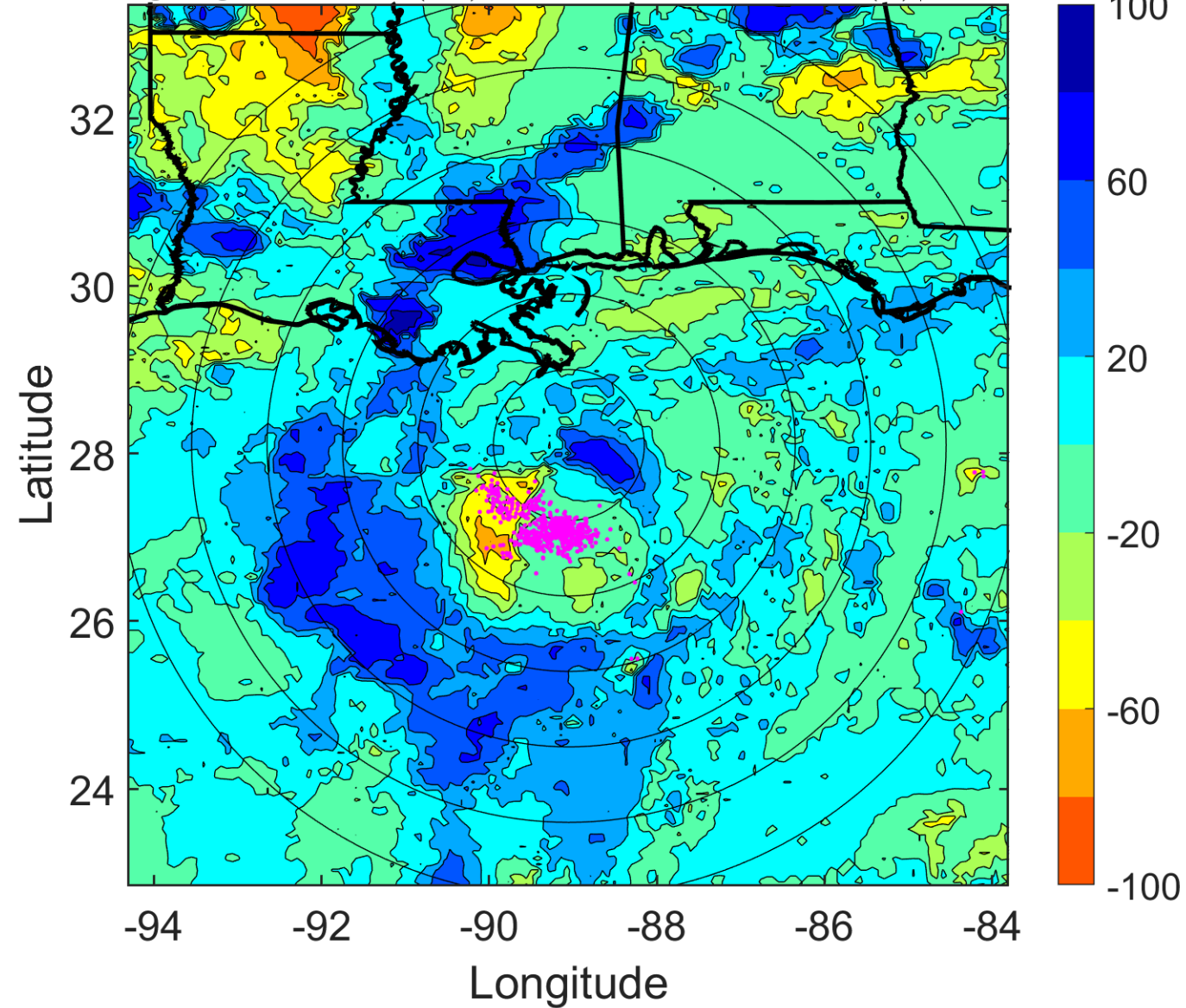

IR BT & Lightning

t: 2008080406 (0 LT)

Lightning: 0 LT \pm 1.5 h (dots)

PT: SLCP | EA: INACT

05L (EDOUARD) | 40 kt TS

S: 8.8 m s⁻¹ (M) | H: 179°

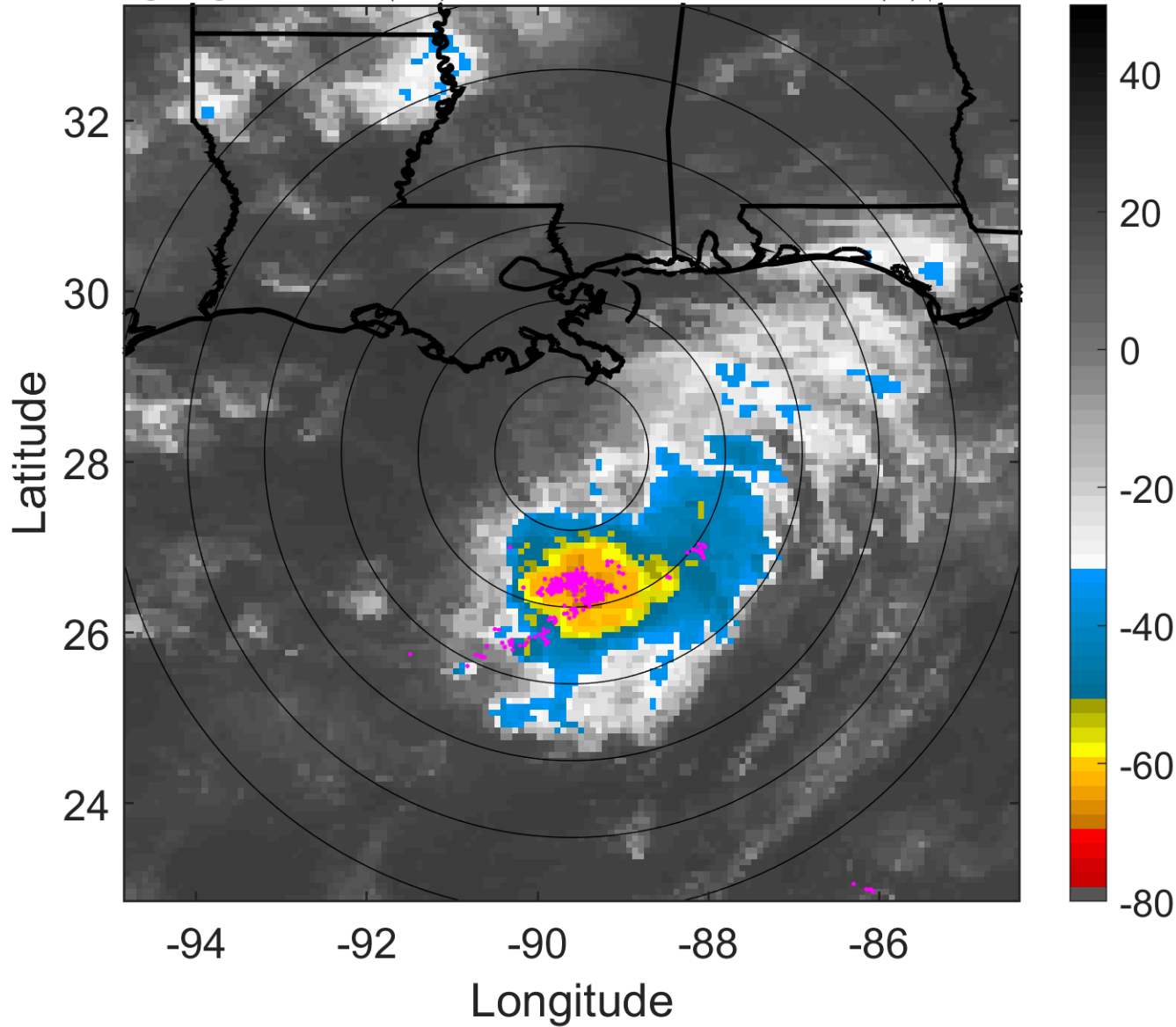

6-h IR BT Differences & Lightning

Δ t: 2008080406 (0 LT) - 2008080400 (18.1 LT)

Lightning: 0 LT \pm 1.5 h (dots)

PT: SLCP | EA: INACT

05L (EDOUARD) | 40 kt TS

S: 8.8 m s⁻¹ (M) | H: 179°

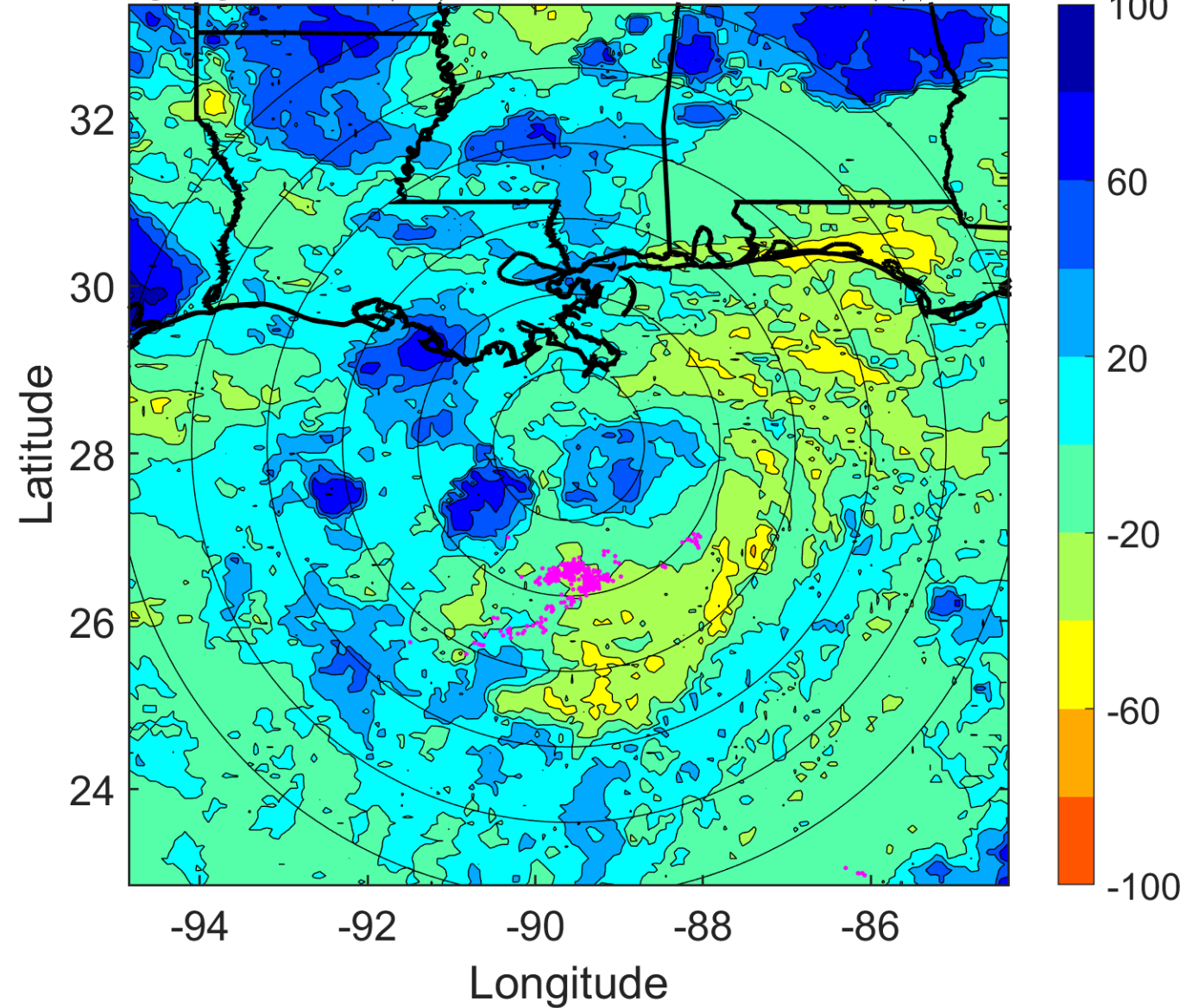

IR BT & Lightning

t: 2008080409 (3 LT)

Lightning: 3 LT \pm 1.5 h (dots)

PT: SLCP | EA: INACT

05L (EDOUARD) | 40 kt TS

S: 7.7 m s⁻¹ (M) | H: 180.5°

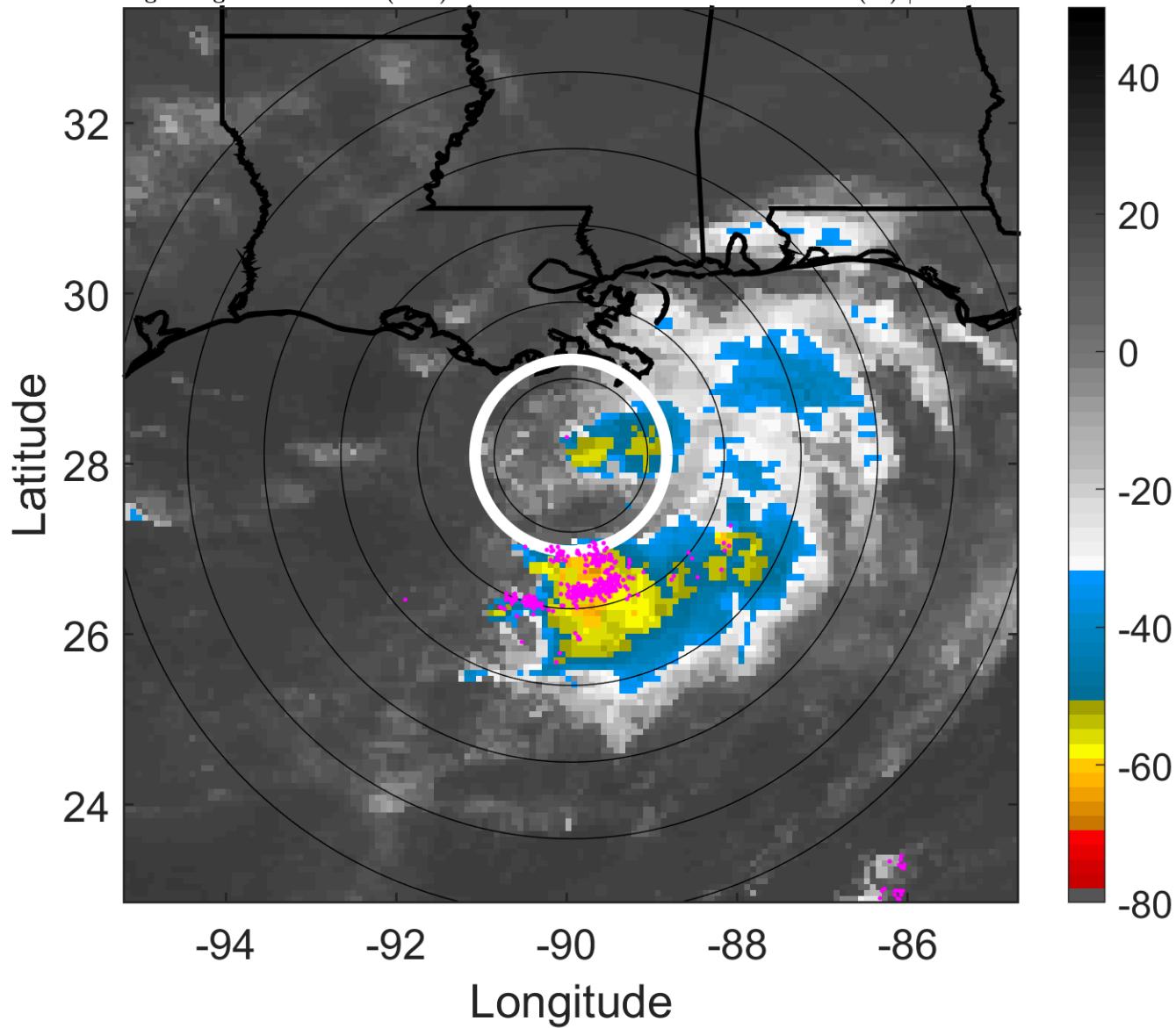

6-h IR BT Differences & Lightning

Δ t: 2008080409 (3 LT) - 2008080403 (21.1 LT)

Lightning: 3 LT \pm 1.5 h (dots)

PT: SLCP | EA: INACT

05L (EDOUARD) | 40 kt TS

S: 7.7 m s⁻¹ (M) | H: 180.5°

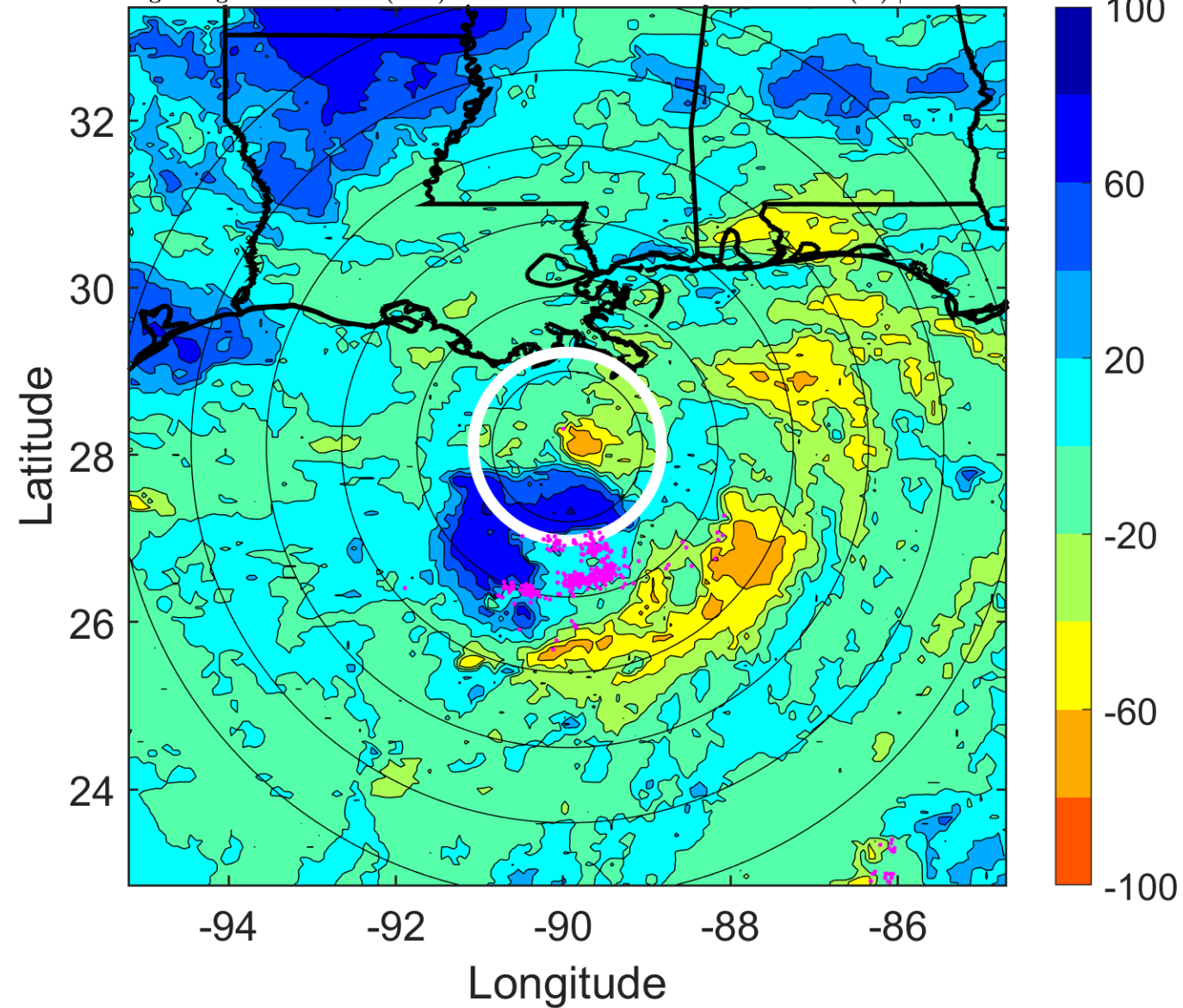

IR BT & Lightning

t: 2008080412 (6 LT)

Lightning: 6 LT \pm 1.5 h (dots)

PT: SLCP | EA: INACT

05L (EDOUARD) | 40 kt TS

S: 6.5 m s⁻¹ (M) | H: 182°

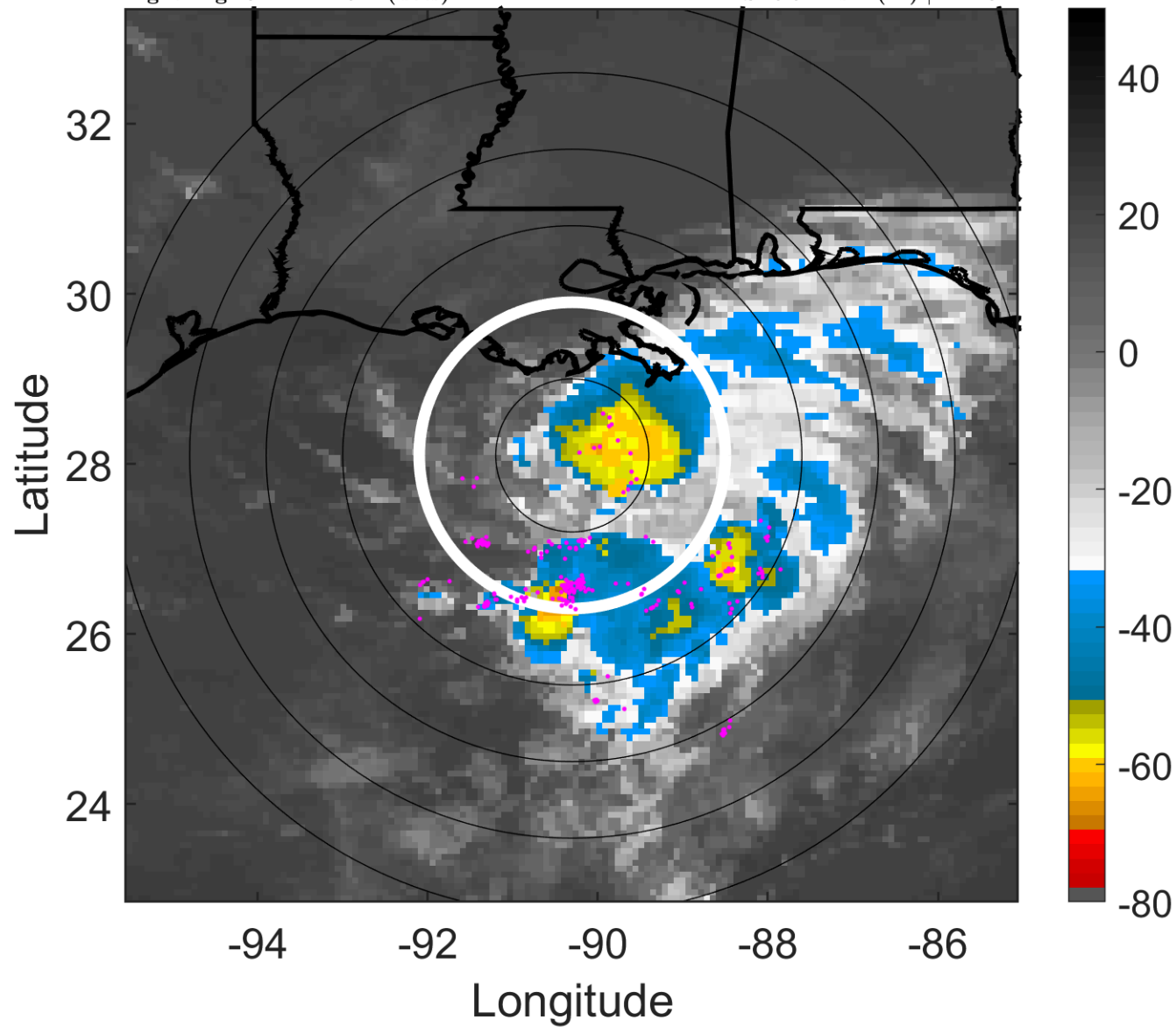

6-h IR BT Differences & Lightning

Δ t: 2008080412 (6 LT) - 2008080406 (0 LT)

Lightning: 6 LT \pm 1.5 h (dots)

PT: SLCP | EA: INACT

05L (EDOUARD) | 40 kt TS

S: 6.5 m s⁻¹ (M) | H: 182°

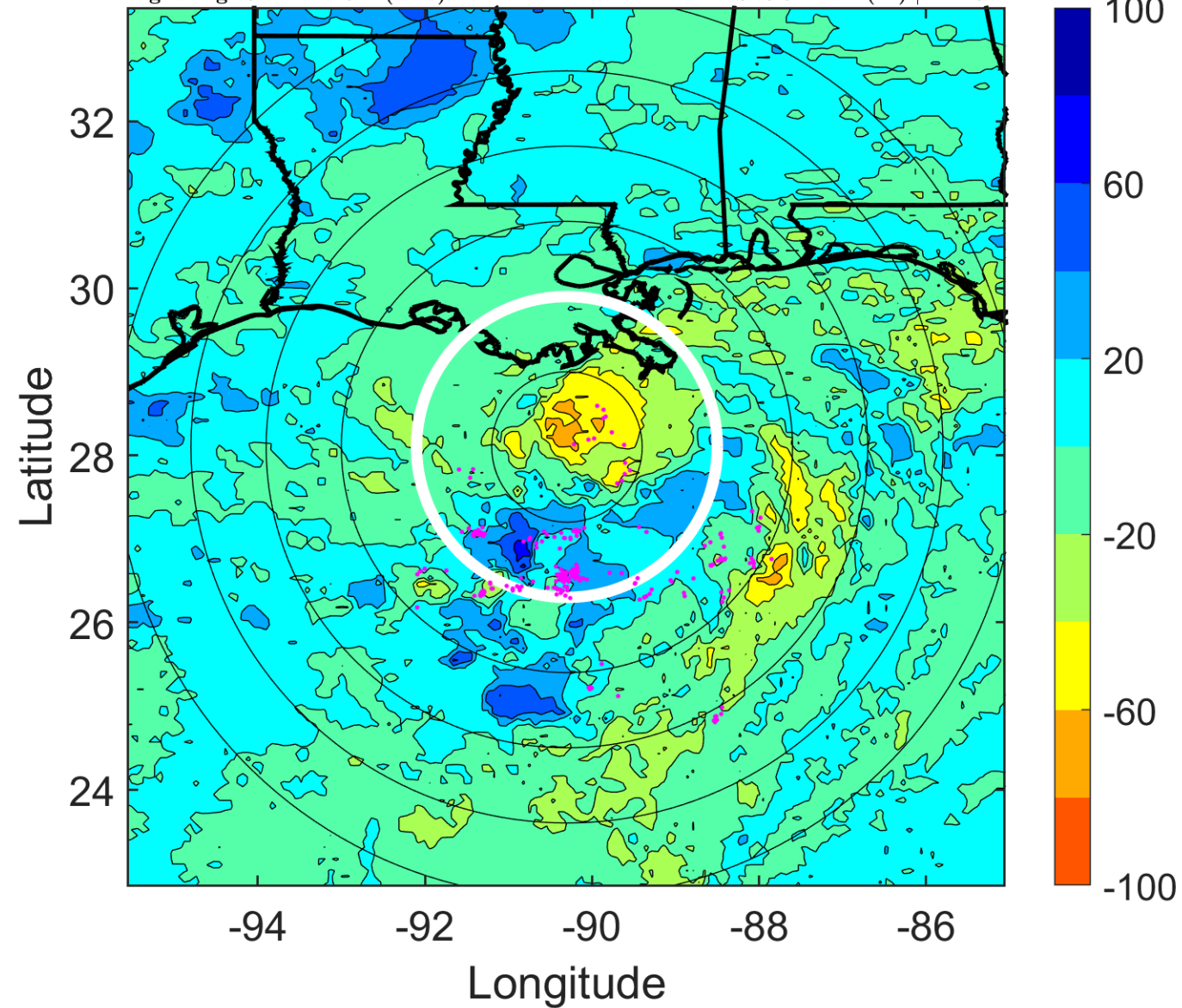

IR BT & Lightning

t: 2008080415 (9 LT)

Lightning: 9 LT \pm 1.5 h (dots)

PT: SLCP | EA: INACT

05L (EDOUARD) | 40 kt TS

S: 5.5 m s⁻¹ (M) | H: 180°

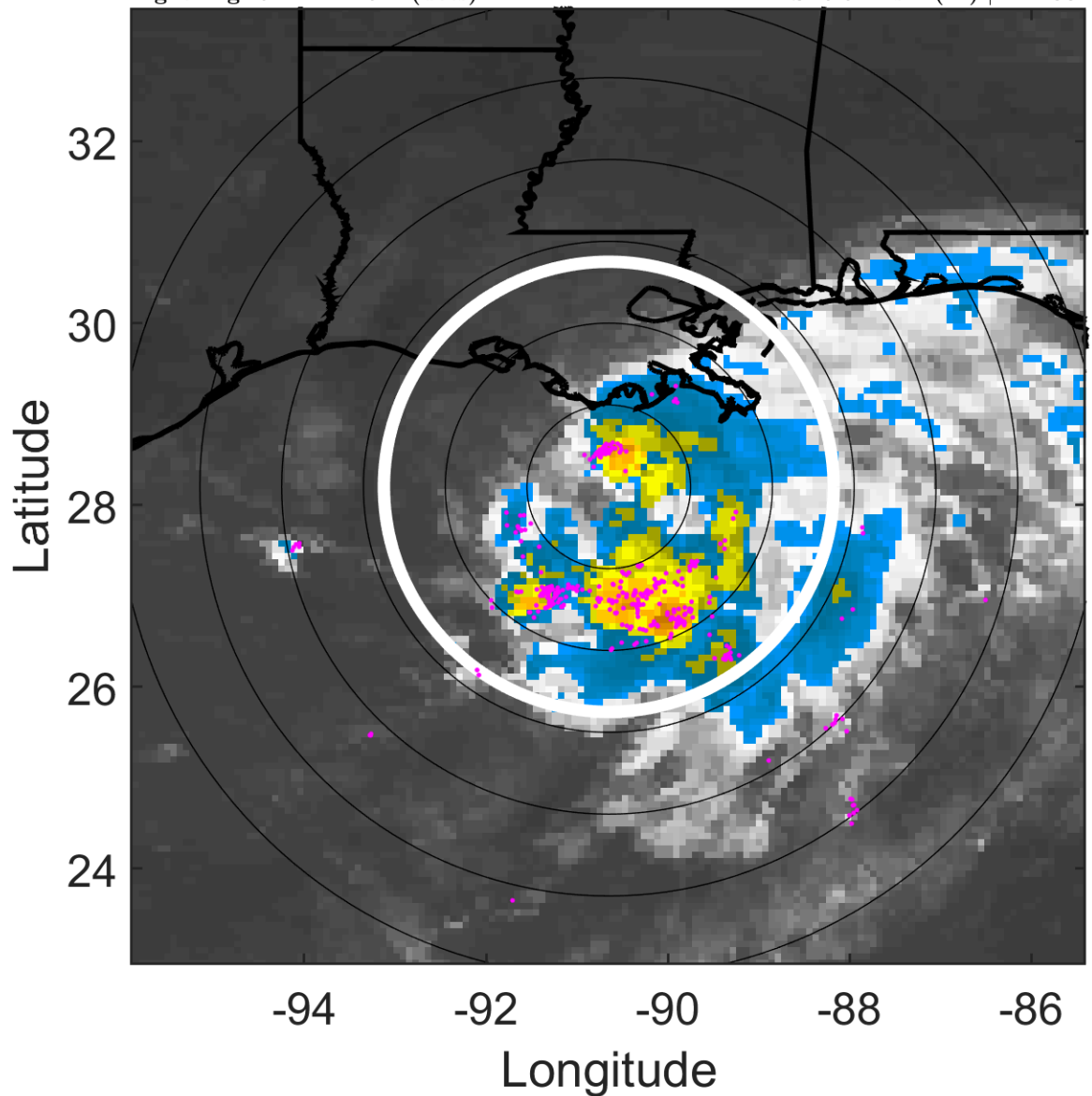

6-h IR BT Differences & Lightning

Δ t: 2008080415 (9 LT) - 2008080409 (3 LT)

Lightning: 9 LT \pm 1.5 h (dots)

PT: SLCP | EA: INACT

05L (EDOUARD) | 40 kt TS

S: 5.5 m s⁻¹ (M) | H: 180°

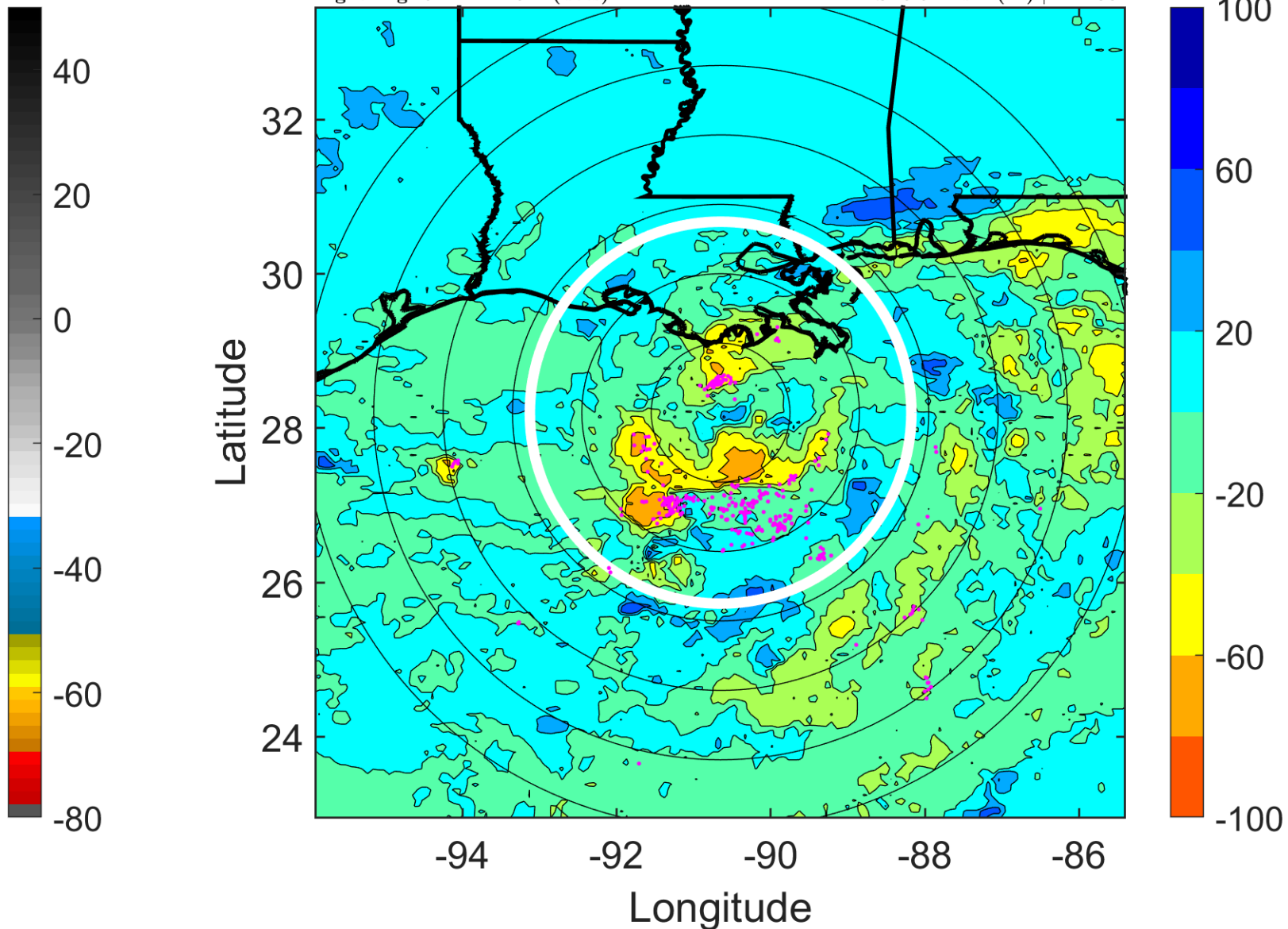

IR BT & Lightning

t: 2008080418 (11.9 LT)

Lightning: 11.9 LT \pm 1.5 h (dots)

PT: SLCP | EA: INACT

05L (EDOUARD) | 40 kt TS

S: 4.4 m s⁻¹ (M) | H: 178°

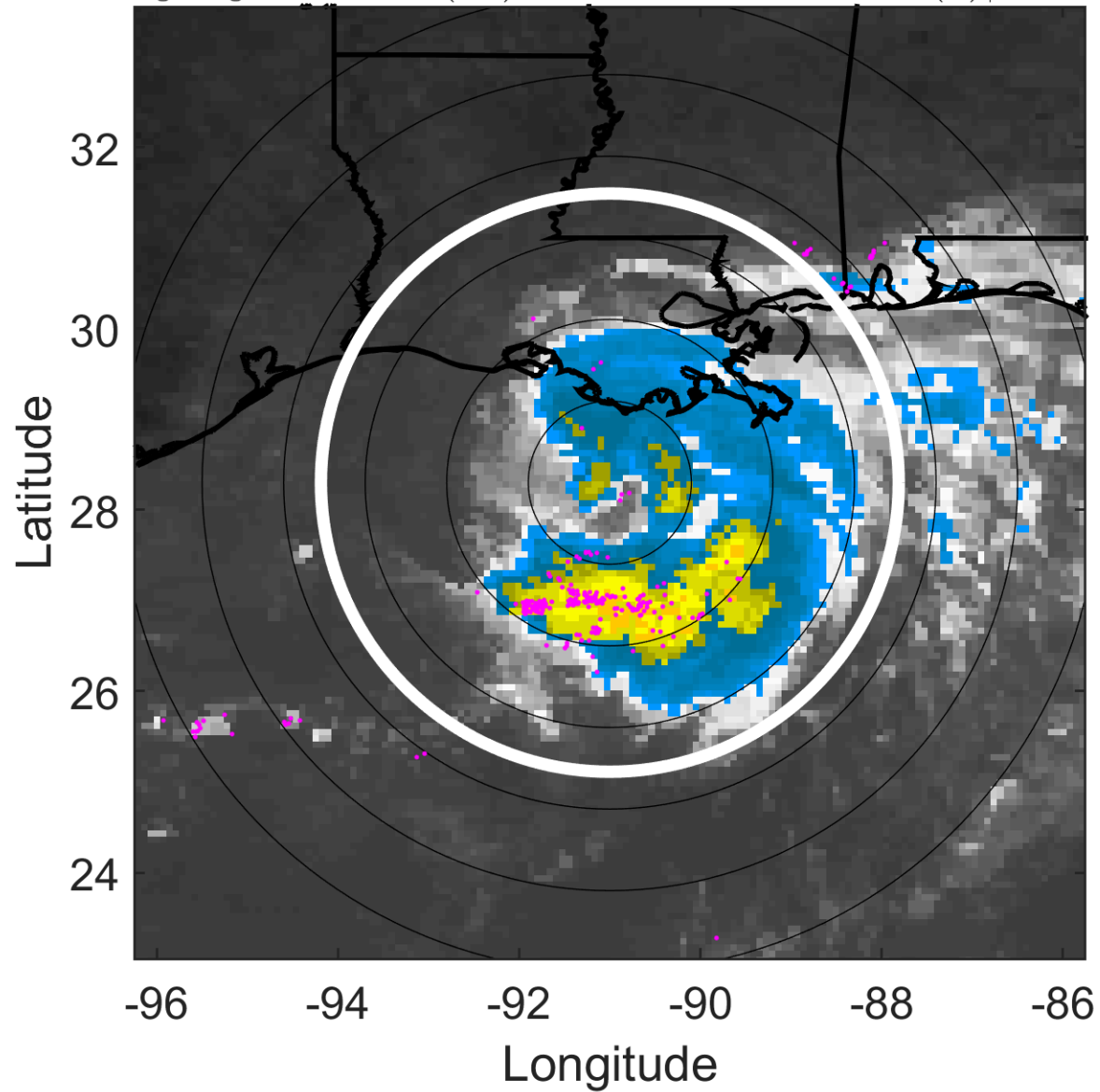

6-h IR BT Differences & Lightning

Δ t: 2008080418 (11.9 LT) - 2008080412 (6 LT)

Lightning: 11.9 LT \pm 1.5 h (dots)

PT: SLCP | EA: INACT

05L (EDOUARD) | 40 kt TS

S: 4.4 m s⁻¹ (M) | H: 178°

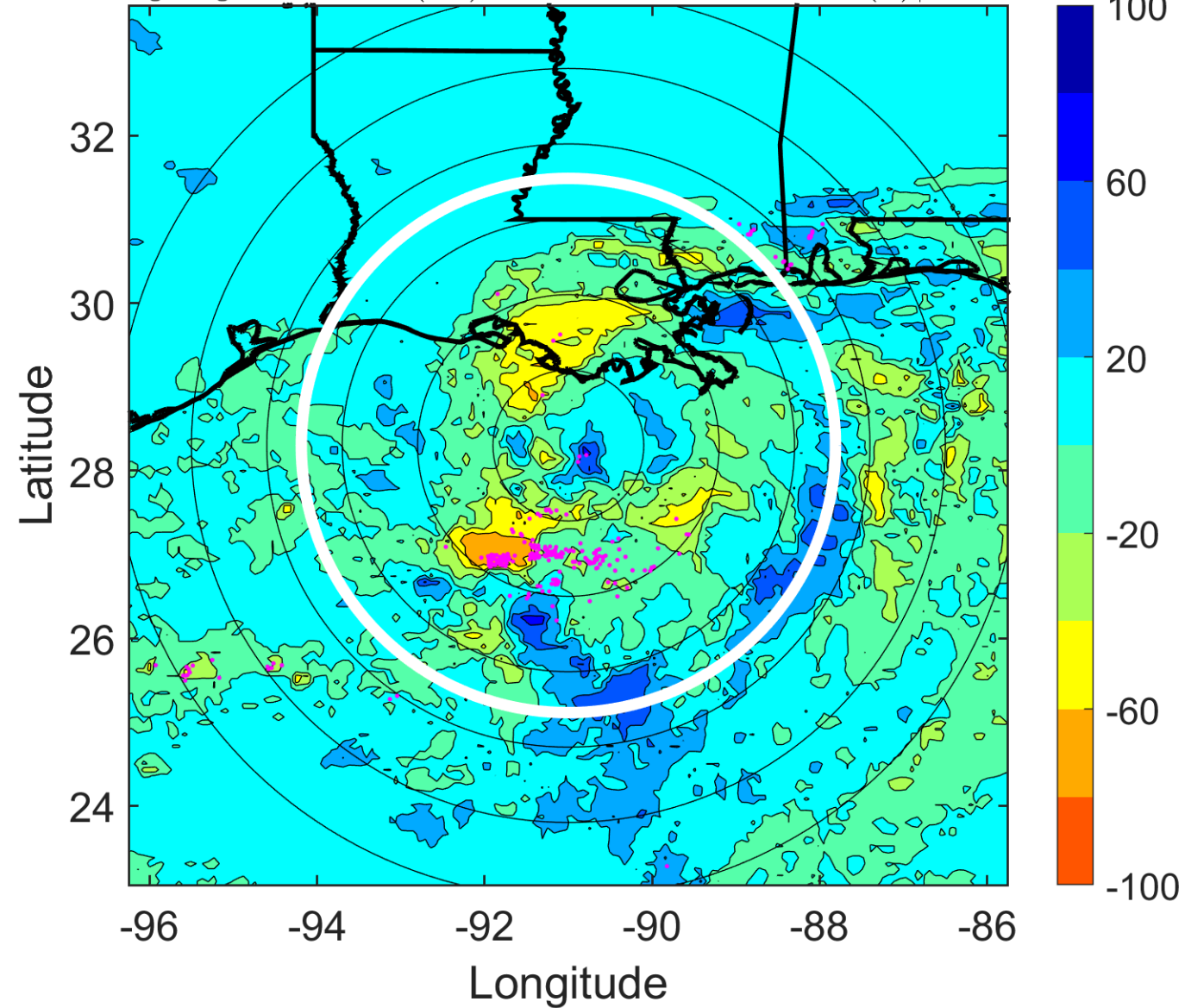

IR BT & Lightning

t: 2008080421 (14.9 LT)

Lightning: 14.9 LT \pm 1.5 h (dots)

PT: SLCP | EA: INACT

05L (EDOUARD) | 45 kt TS

S: 3.4 m s⁻¹ (L) | H: 155°

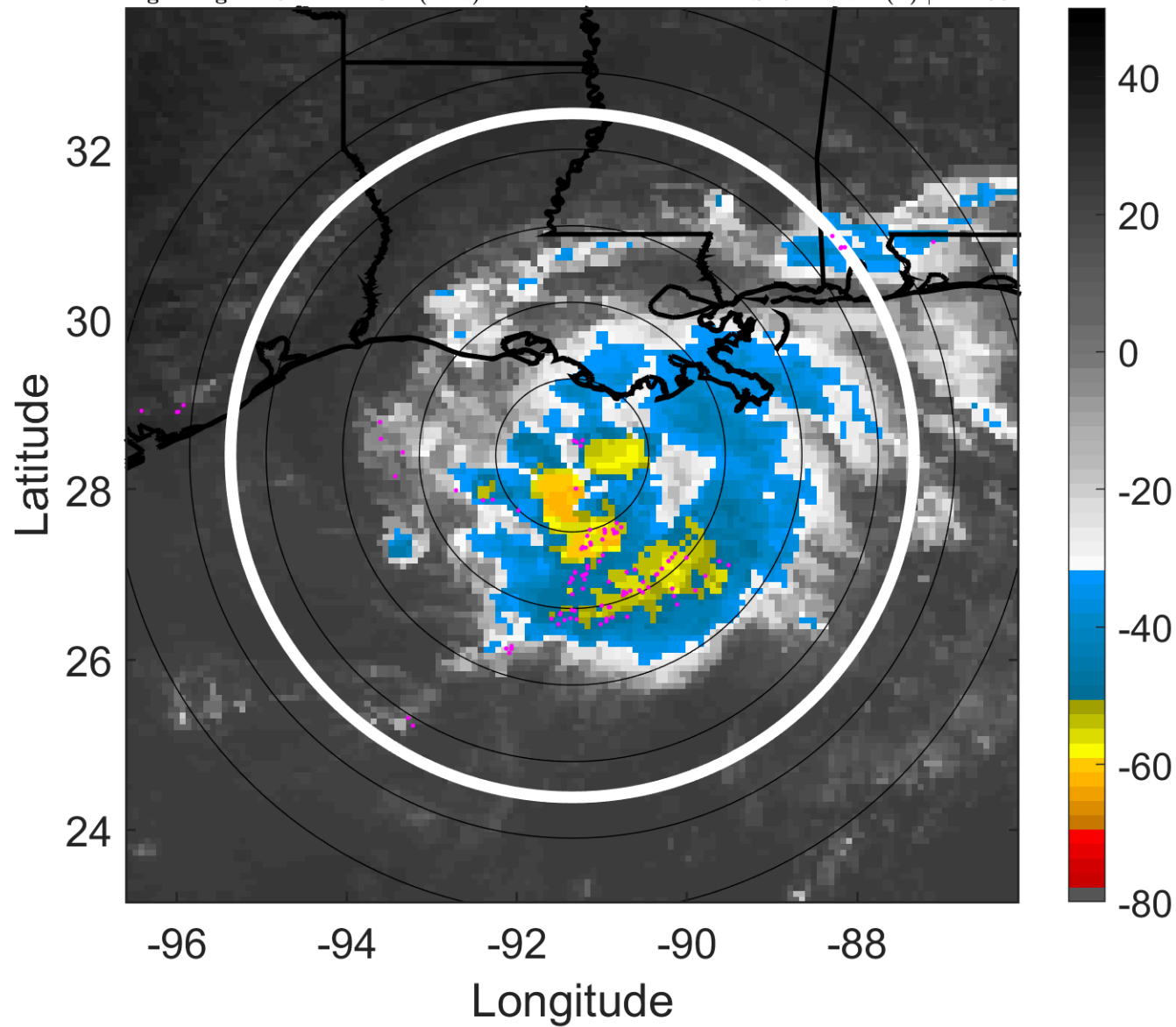

6-h IR BT Differences & Lightning

Δ t: 2008080421 (14.9 LT) - 2008080415 (9 LT)

Lightning: 14.9 LT \pm 1.5 h (dots)

PT: SLCP | EA: INACT

05L (EDOUARD) | 45 kt TS

S: 3.4 m s⁻¹ (L) | H: 155°

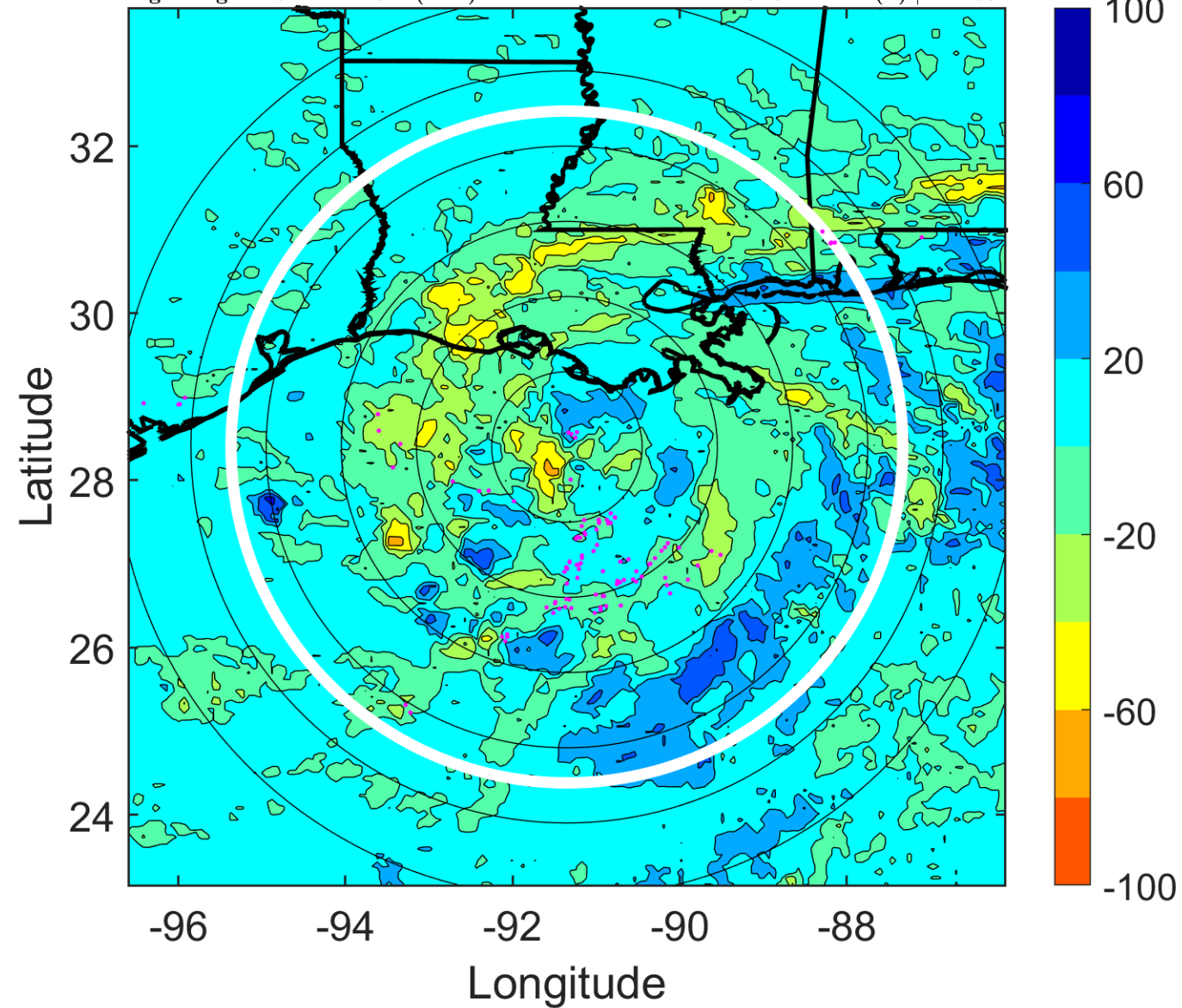

IR BT & Lightning

t: 2008080500 (17.9 LT)

Lightning: 17.9 LT \pm 1.5 h (dots)

PT: SLCP | EA: INACT

05L (EDOUARD) | 50 kt TS

S: 2.4 m s⁻¹ (L) | H: 132°

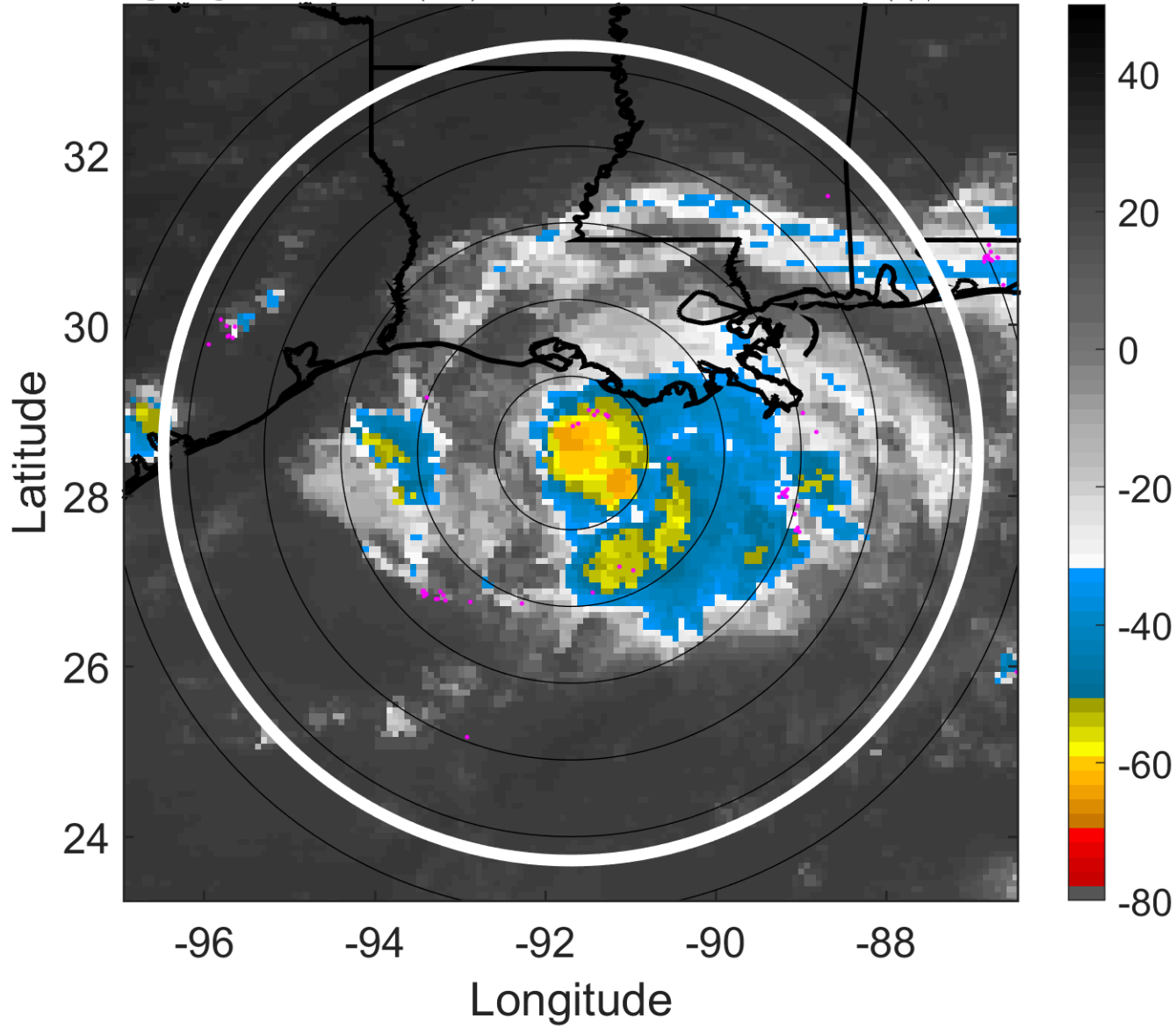

6-h IR BT Differences & Lightning

Δ t: 2008080500 (17.9 LT) - 2008080418 (11.9 LT)

Lightning: 17.9 LT \pm 1.5 h (dots)

PT: SLCP | EA: INACT

05L (EDOUARD) | 50 kt TS

S: 2.4 m s⁻¹ (L) | H: 132°

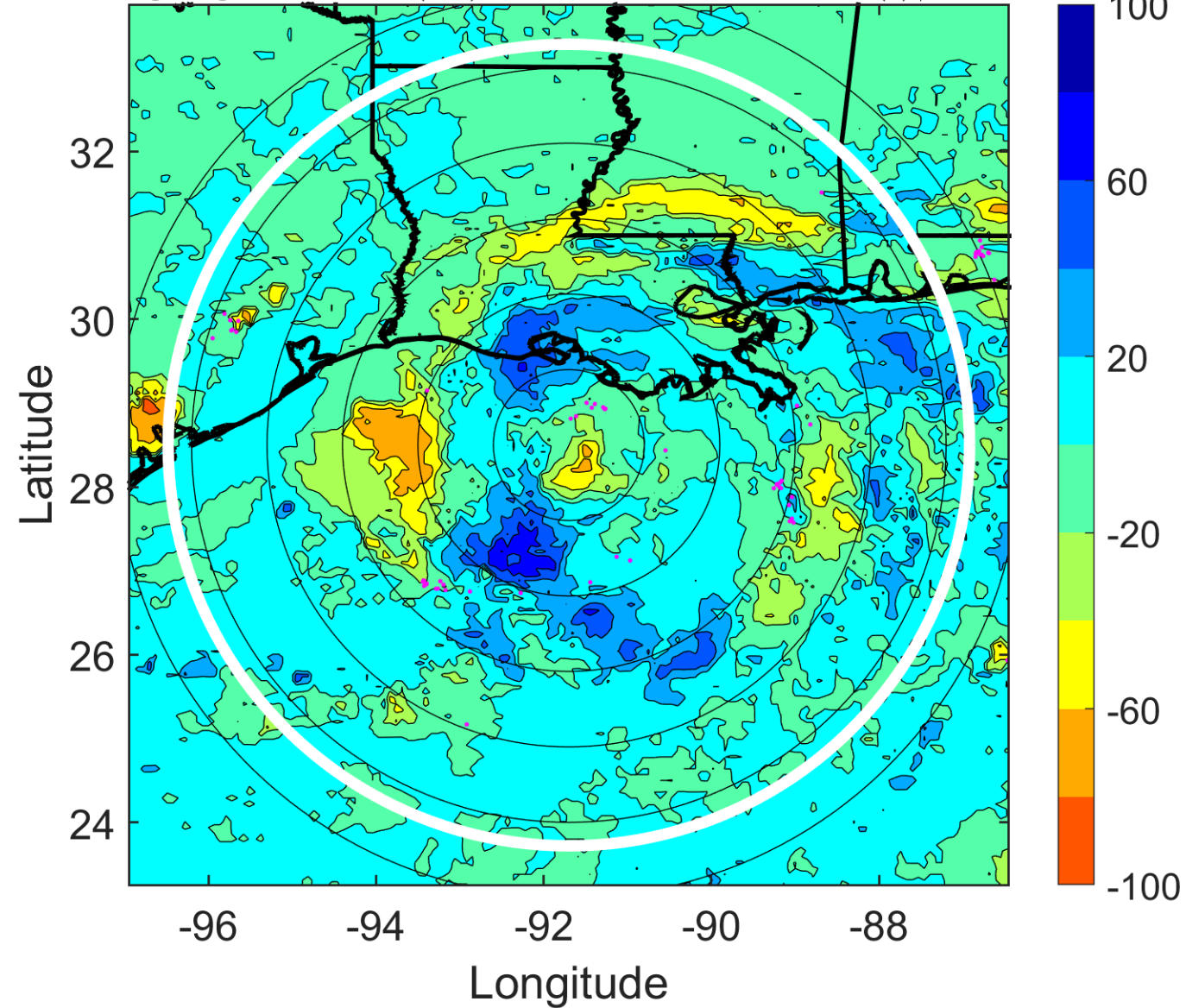

IR BT & Lightning

t: 2008080503 (20.8 LT)

Lightning: 20.8 LT \pm 1.5 h (dots)

PT: SLCP | EA: INACT

05L (EDOUARD) | 52.5 kt TS

S: 3.6 m s⁻¹ (L) | H: 146.5°

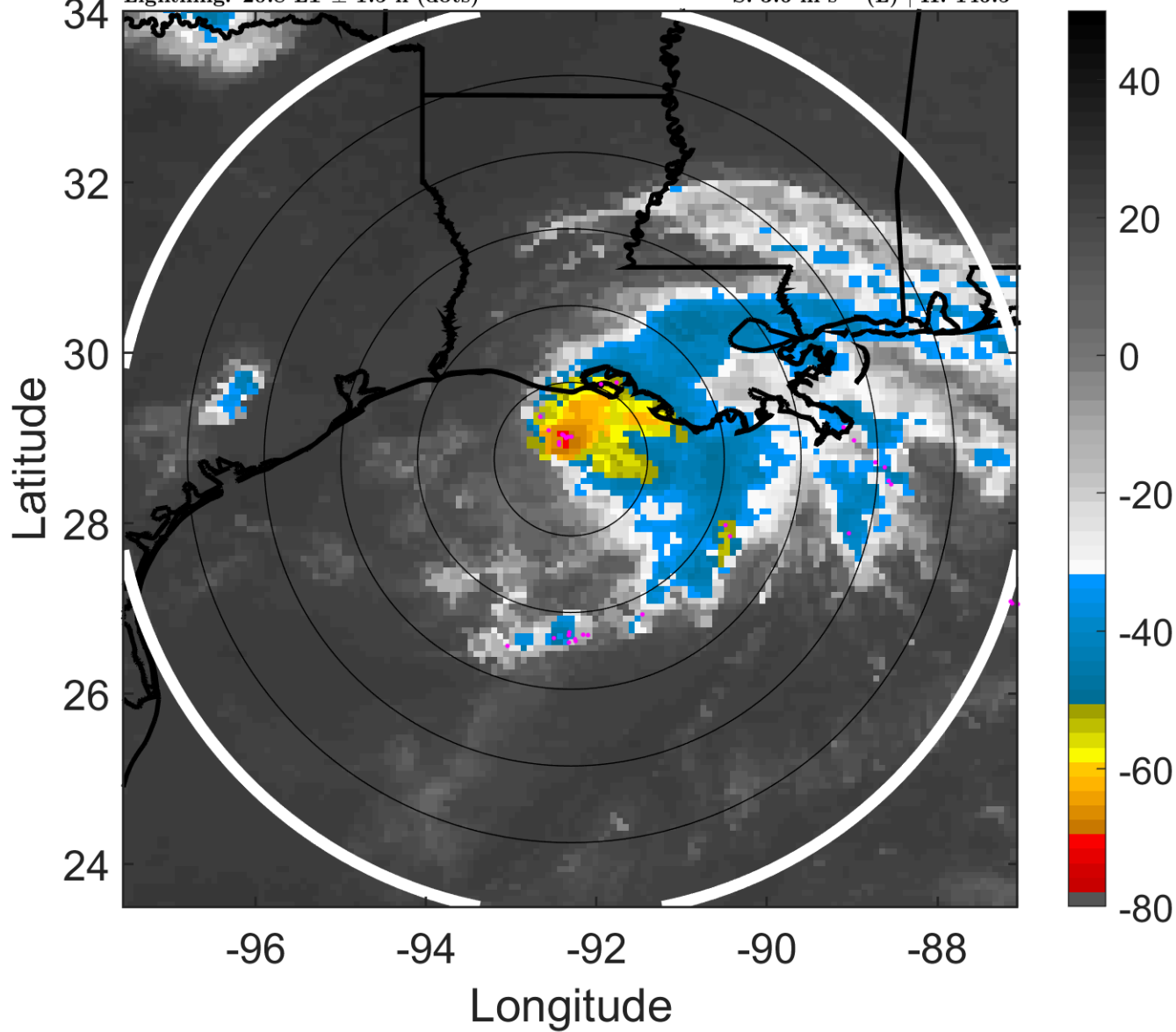

6-h IR BT Differences & Lightning

Δ t: 2008080503 (20.8 LT) - 2008080421 (14.9 LT)

Lightning: 20.8 LT \pm 1.5 h (dots)

PT: SLCP | EA: INACT

05L (EDOUARD) | 52.5 kt TS

S: 3.6 m s⁻¹ (L) | H: 146.5°

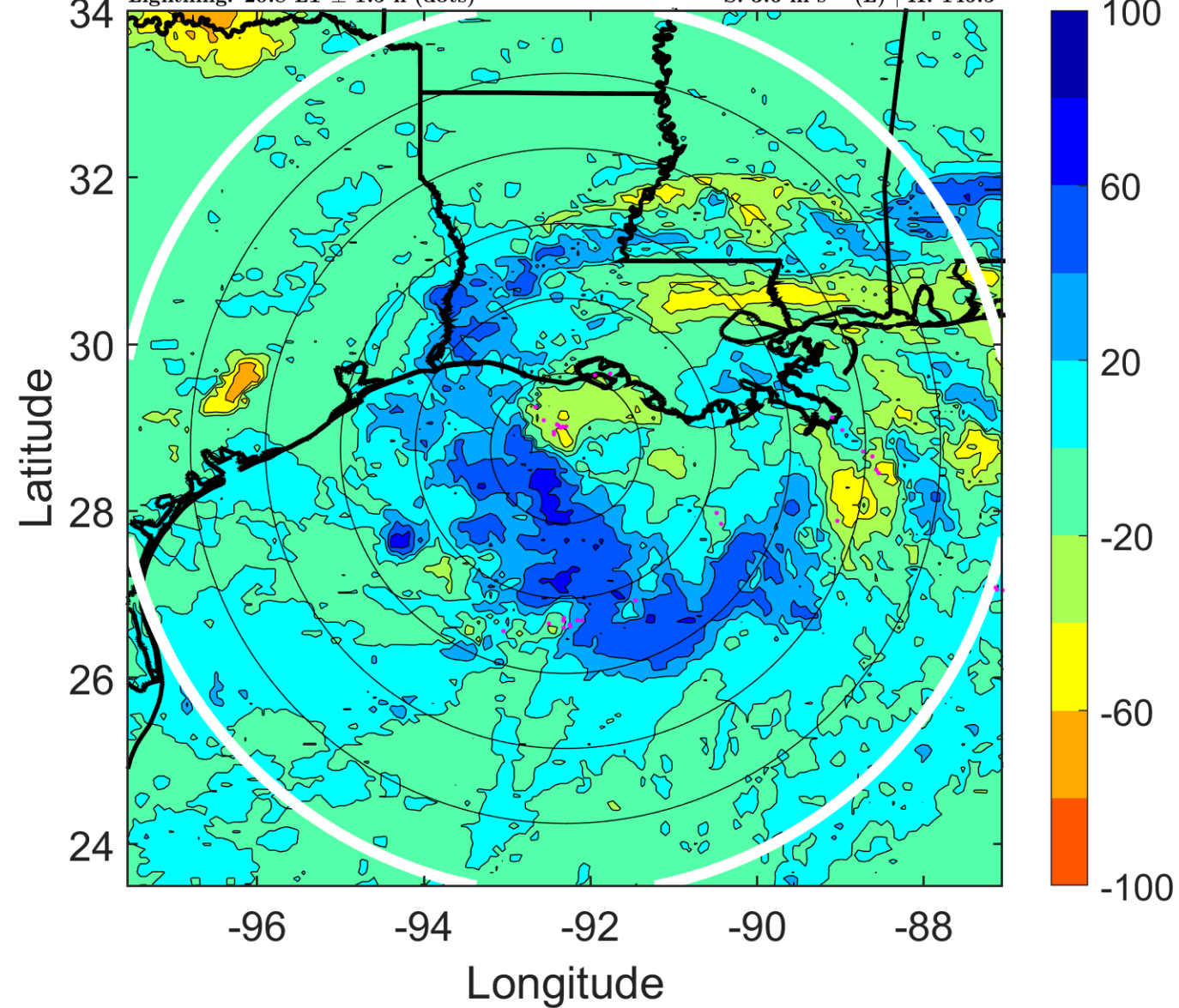

IR BT & Lightning

t: 2008080506 (23.8 LT)

Lightning: 23.8 LT \pm 1.5 h (dots)

PT: SLCP | EA: INACT

05L (EDOUARD) | 55 kt TS

S: 4.9 m s⁻¹ (M) | H: 161°

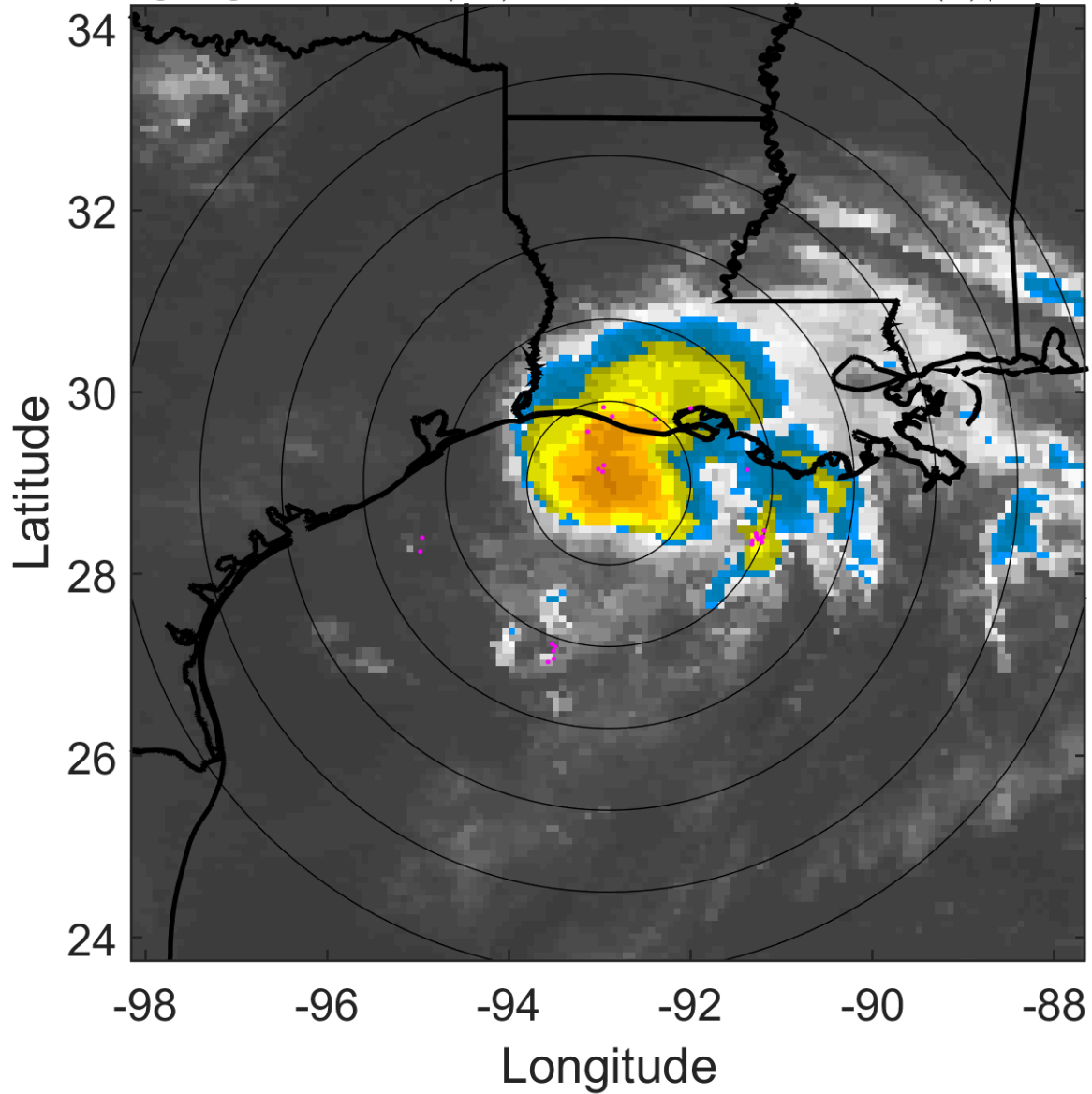

6-h IR BT Differences & Lightning

Δ t: 2008080506 (23.8 LT) - 2008080500 (17.9 LT)

Lightning: 23.8 LT \pm 1.5 h (dots)

PT: SLCP | EA: INACT

05L (EDOUARD) | 55 kt TS

S: 4.9 m s⁻¹ (M) | H: 161°

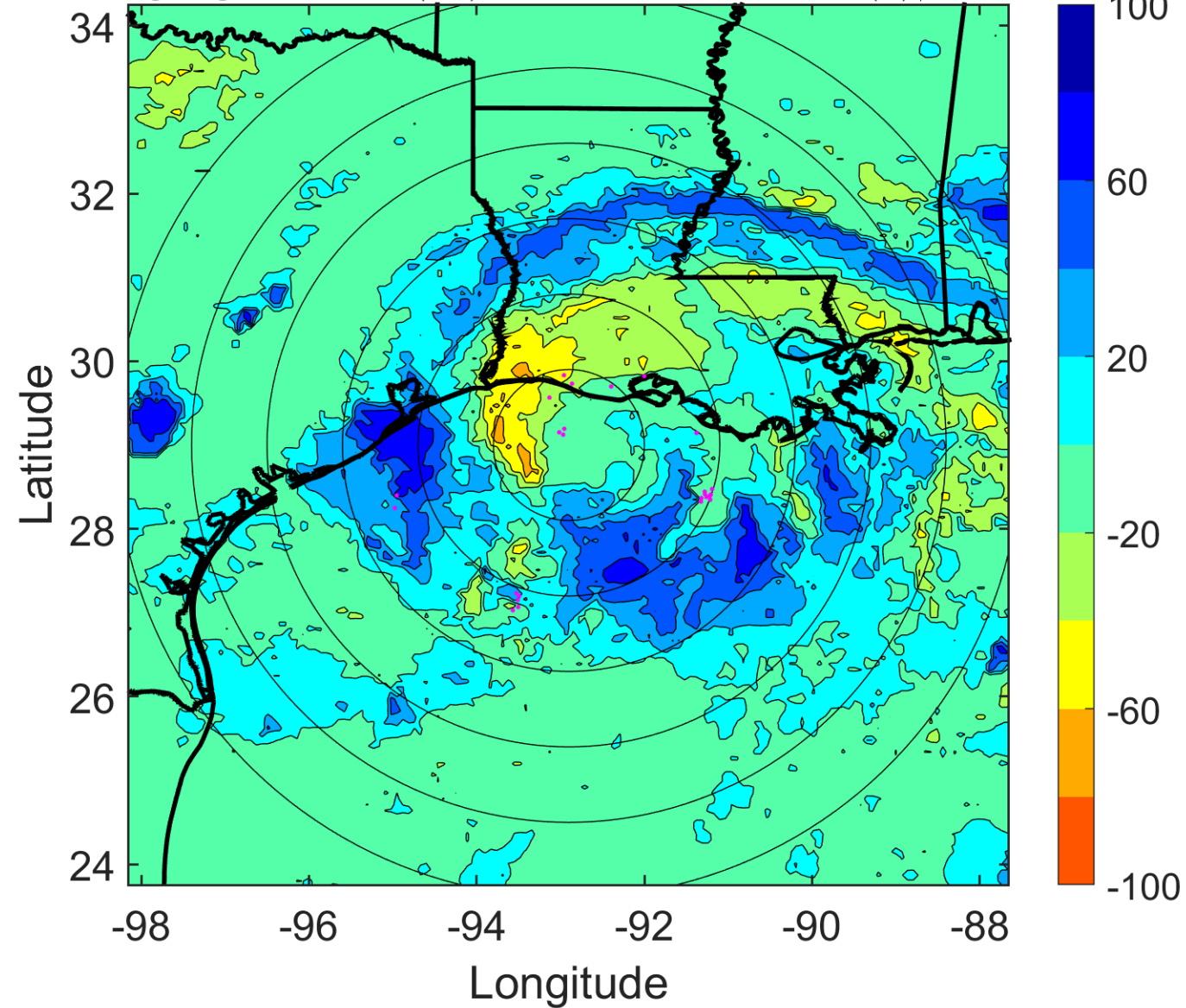

IR BT & Lightning

t: 2008080509 (2.8 LT)

Lightning: 2.8 LT \pm 1.5 h (dots)

LAND EFFECTS

05L (EDOUARD) | 55 kt TS

S: 4.6 m s⁻¹ (M) | H: 196.5°

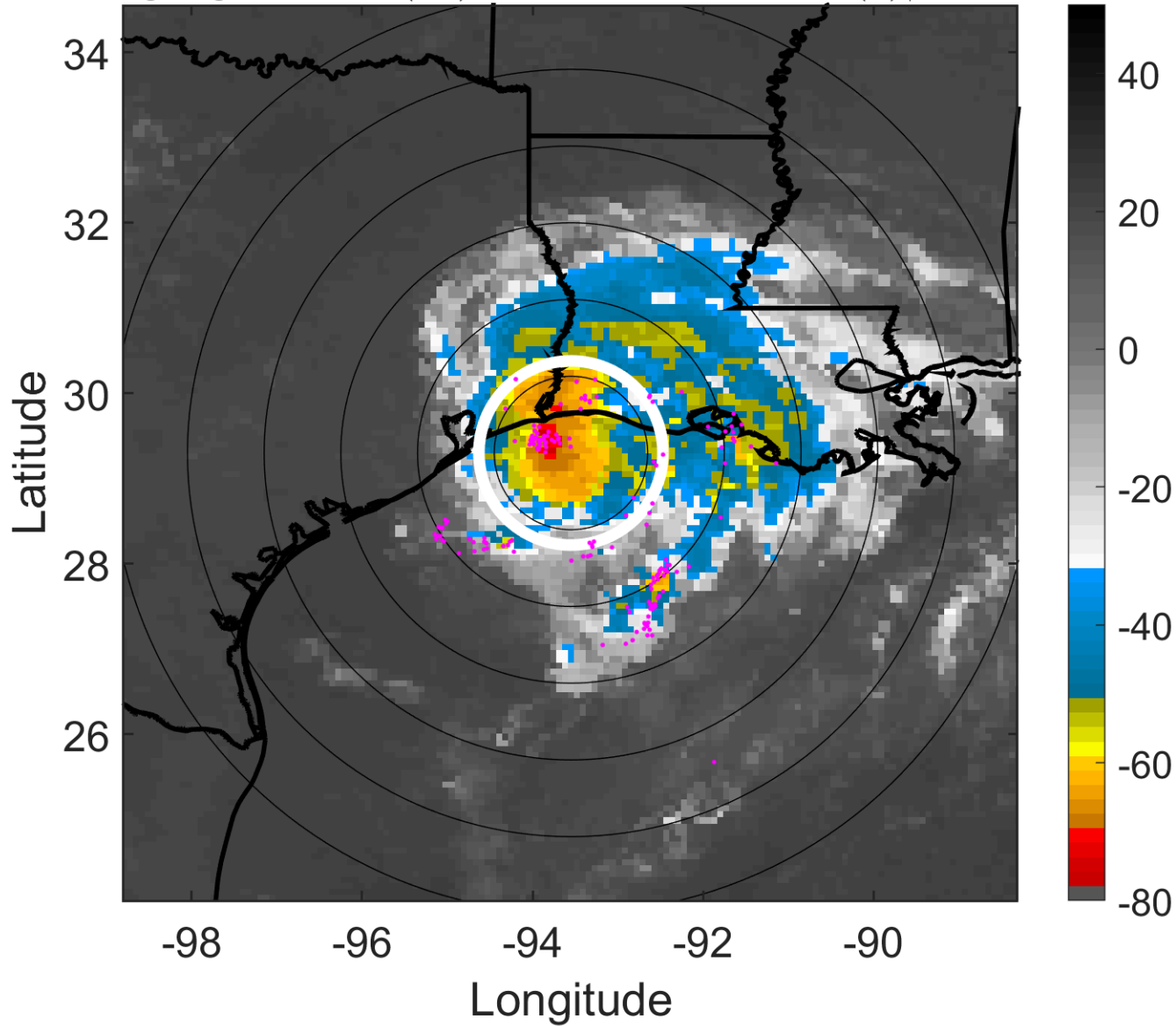

6-h IR BT Differences & Lightning

Δ t: 2008080509 (2.8 LT) - 2008080503 (20.8 LT)

Lightning: 2.8 LT \pm 1.5 h (dots)

LAND EFFECTS

05L (EDOUARD) | 55 kt TS

S: 4.6 m s⁻¹ (M) | H: 196.5°

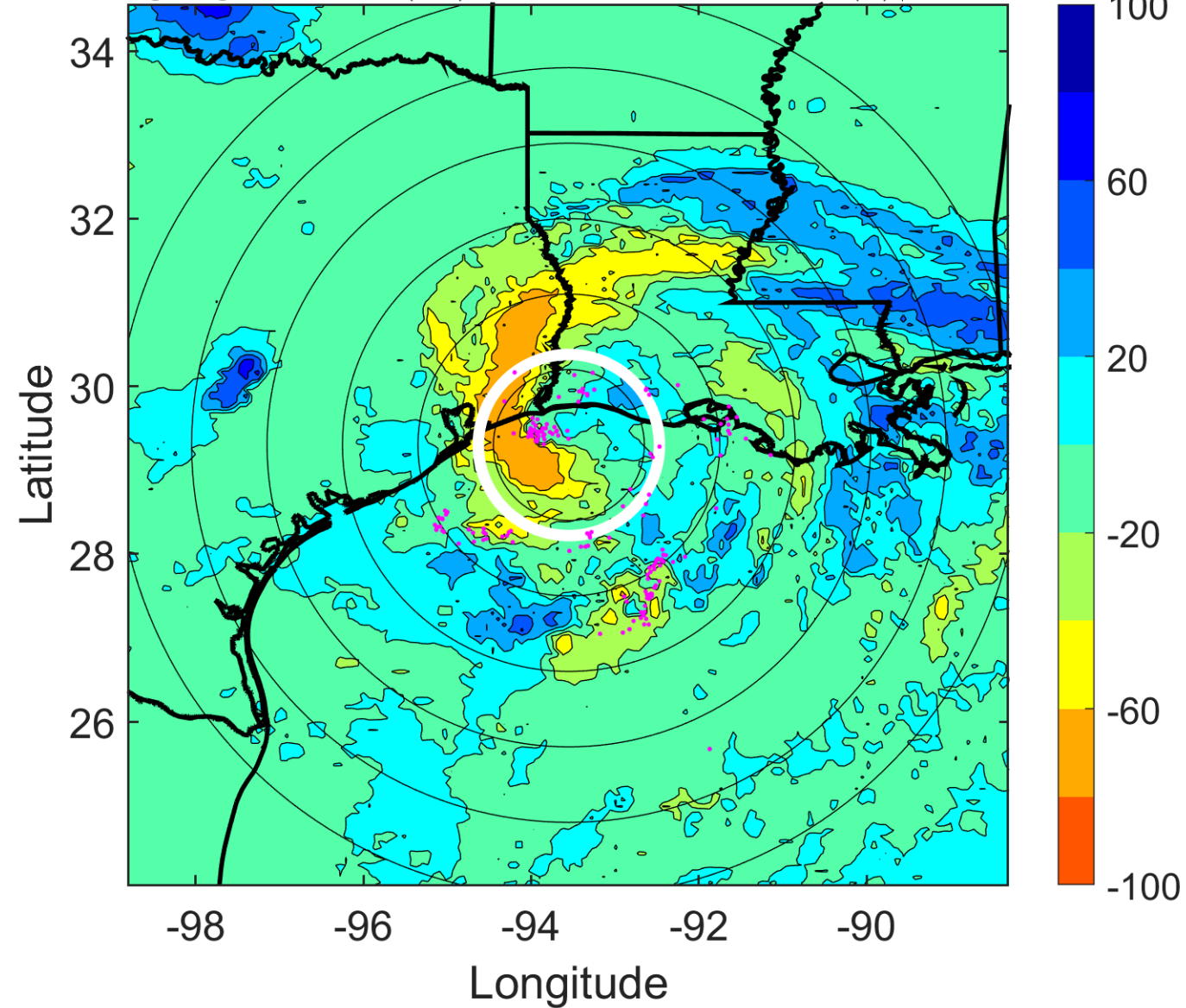

IR BT & Lightning

t: 2008080512 (5.7 LT)

Lightning: 5.7 LT \pm 1.5 h (dots)

LAND EFFECTS

05L (EDOUARD) | 55 kt TS

S: 4.2 m s⁻¹ (L) | H: 232°

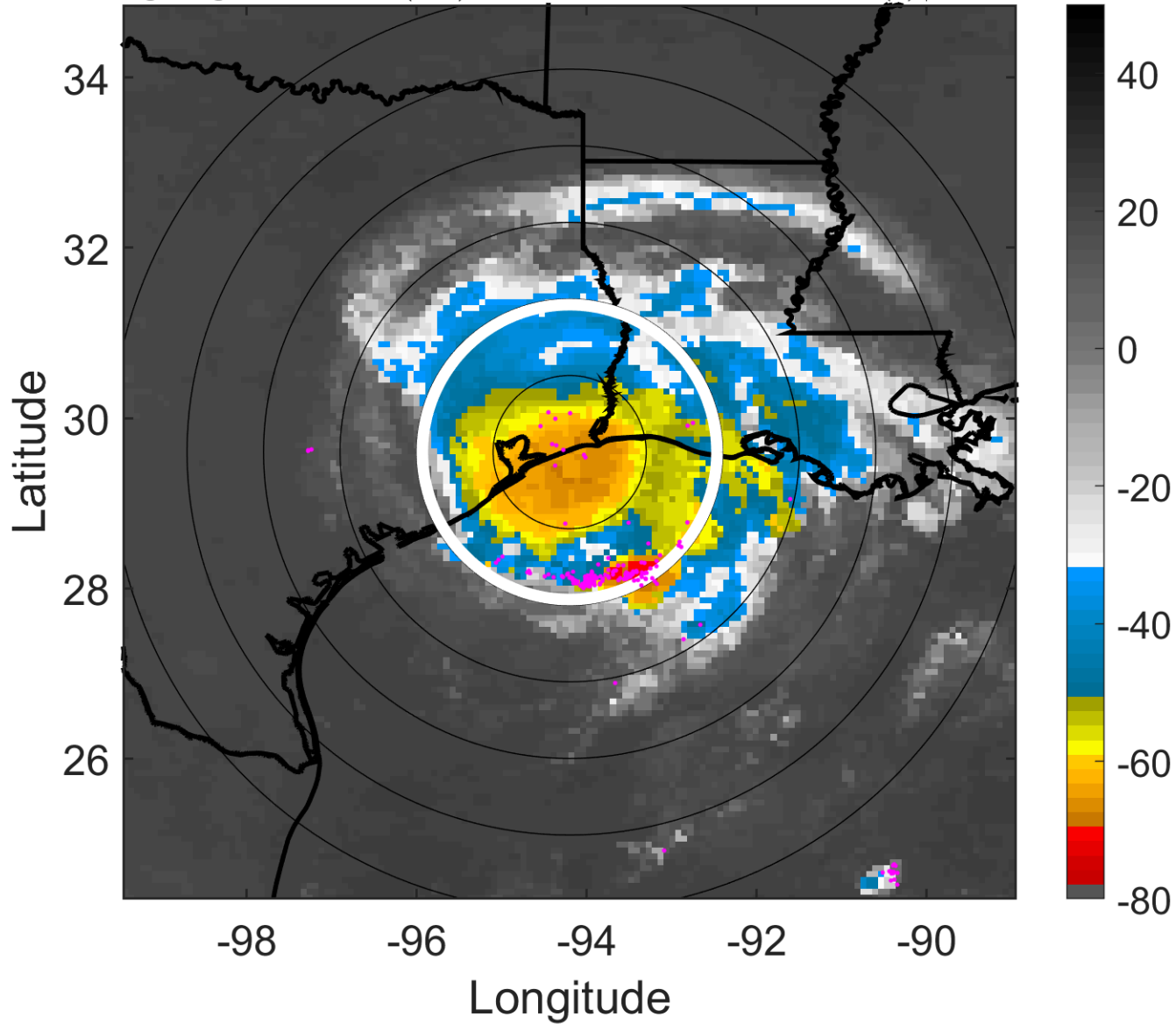

6-h IR BT Differences & Lightning

Δ t: 2008080512 (5.7 LT) - 2008080506 (23.8 LT)

Lightning: 5.7 LT \pm 1.5 h (dots)

LAND EFFECTS

05L (EDOUARD) | 55 kt TS

S: 4.2 m s⁻¹ (L) | H: 232°

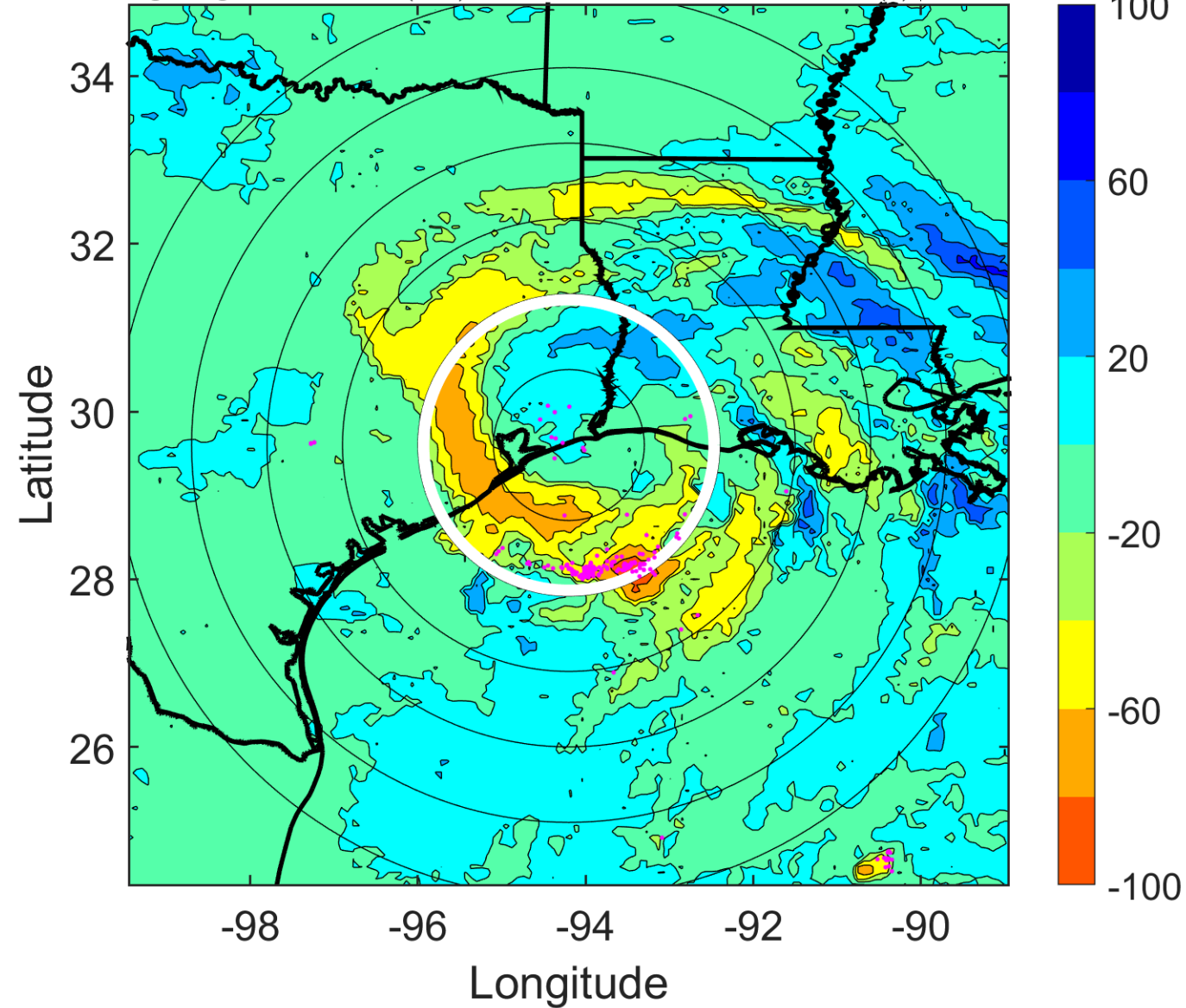

IR BT & Lightning

t: 2008080515 (8.7 LT)

Lightning: 8.7 LT \pm 1.5 h (dots)

LAND EFFECTS

05L (EDOUARD) | 47.5 kt TS

S: 2.9 m s⁻¹ (L) | H: 255.5°

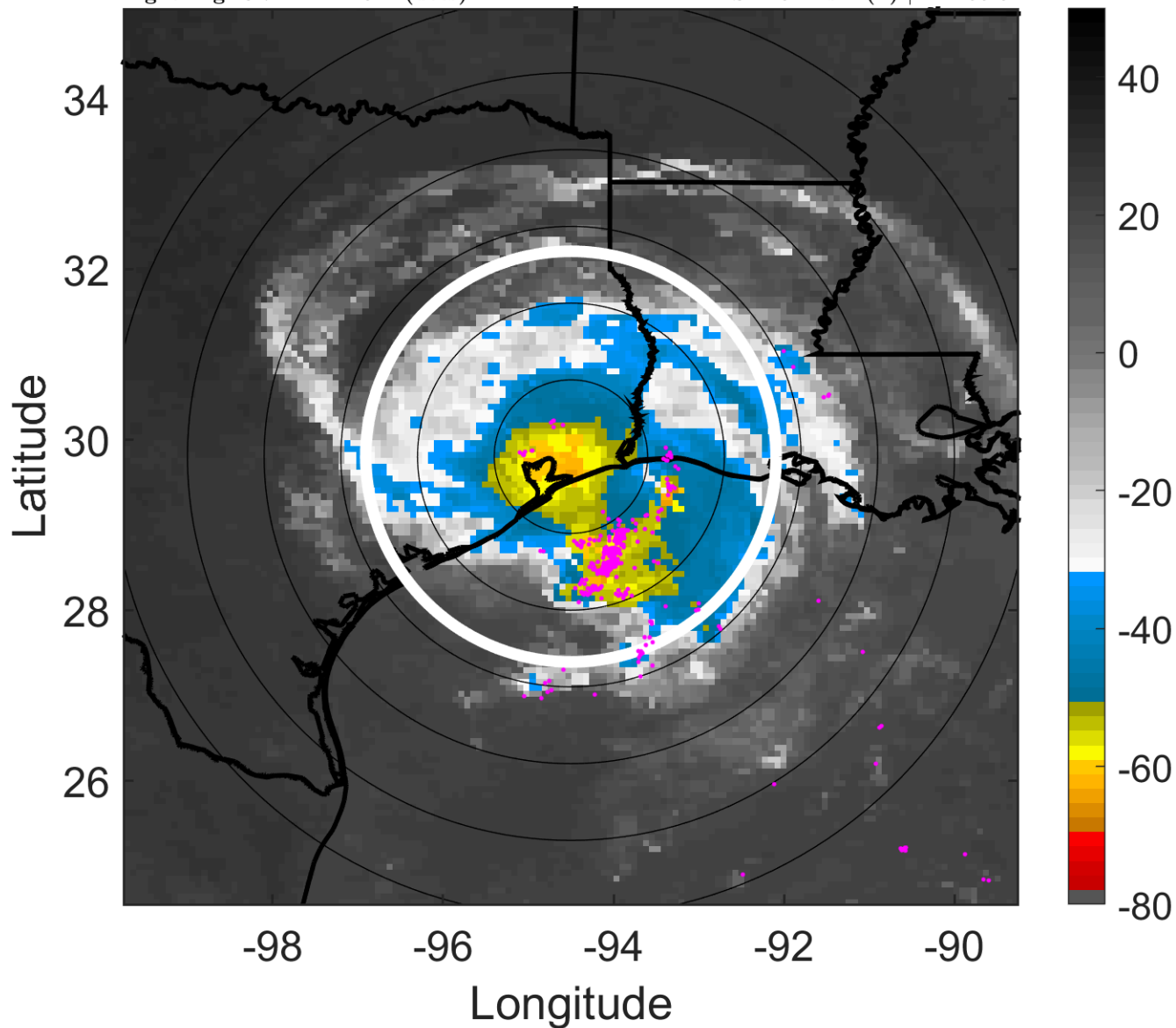

6-h IR BT Differences & Lightning

Δ t: 2008080515 (8.7 LT) - 2008080509 (2.8 LT)

Lightning: 8.7 LT \pm 1.5 h (dots)

LAND EFFECTS

05L (EDOUARD) | 47.5 kt TS

S: 2.9 m s⁻¹ (L) | H: 255.5°

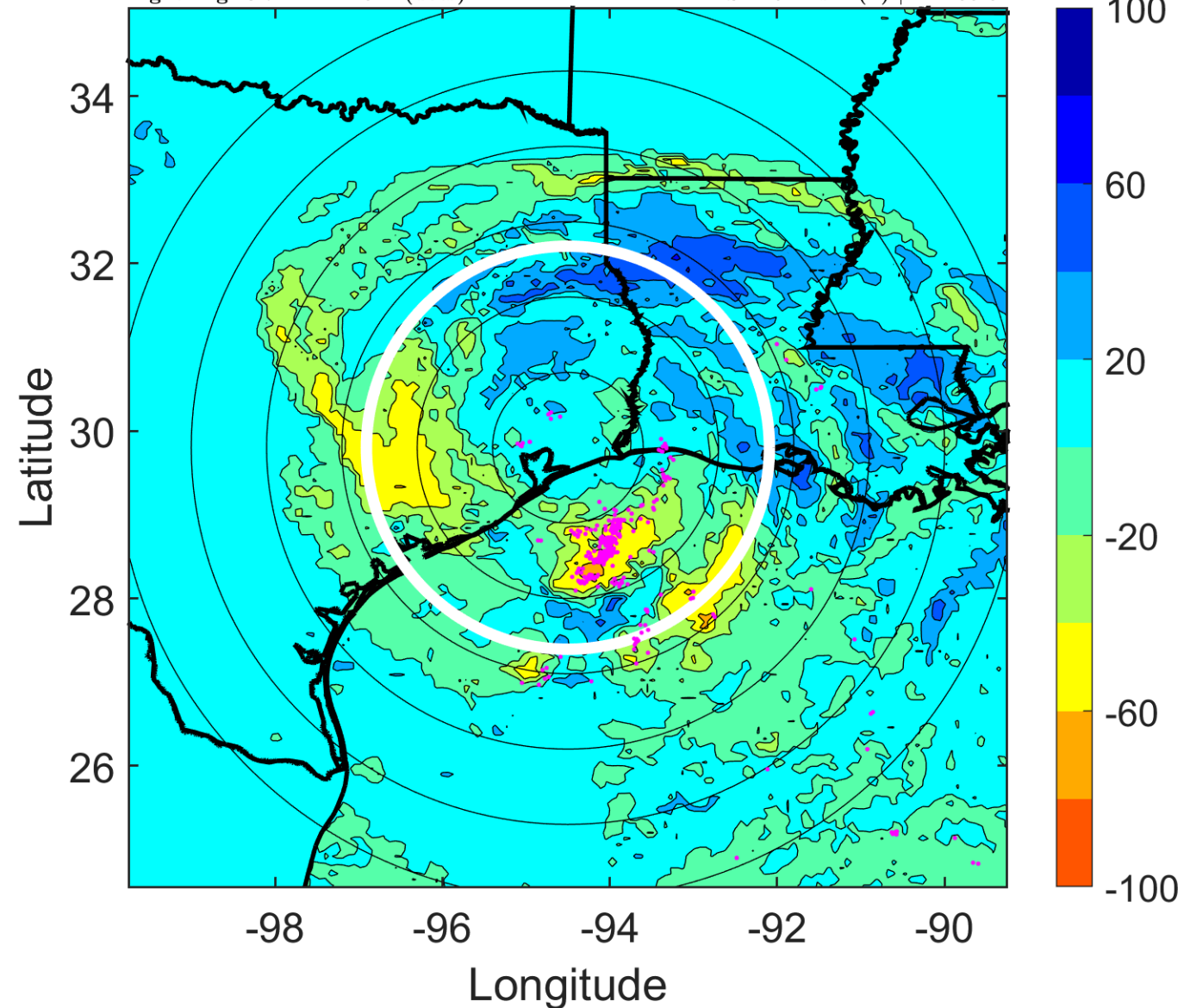

IR BT & Lightning

t: 2008080518 (11.7 LT)

Lightning: 11.7 LT \pm 1.5 h (dots)

LAND EFFECTS

05L (EDOUARD) | 40 kt TS

S: 1.6 m s⁻¹ (L) | H: 279°

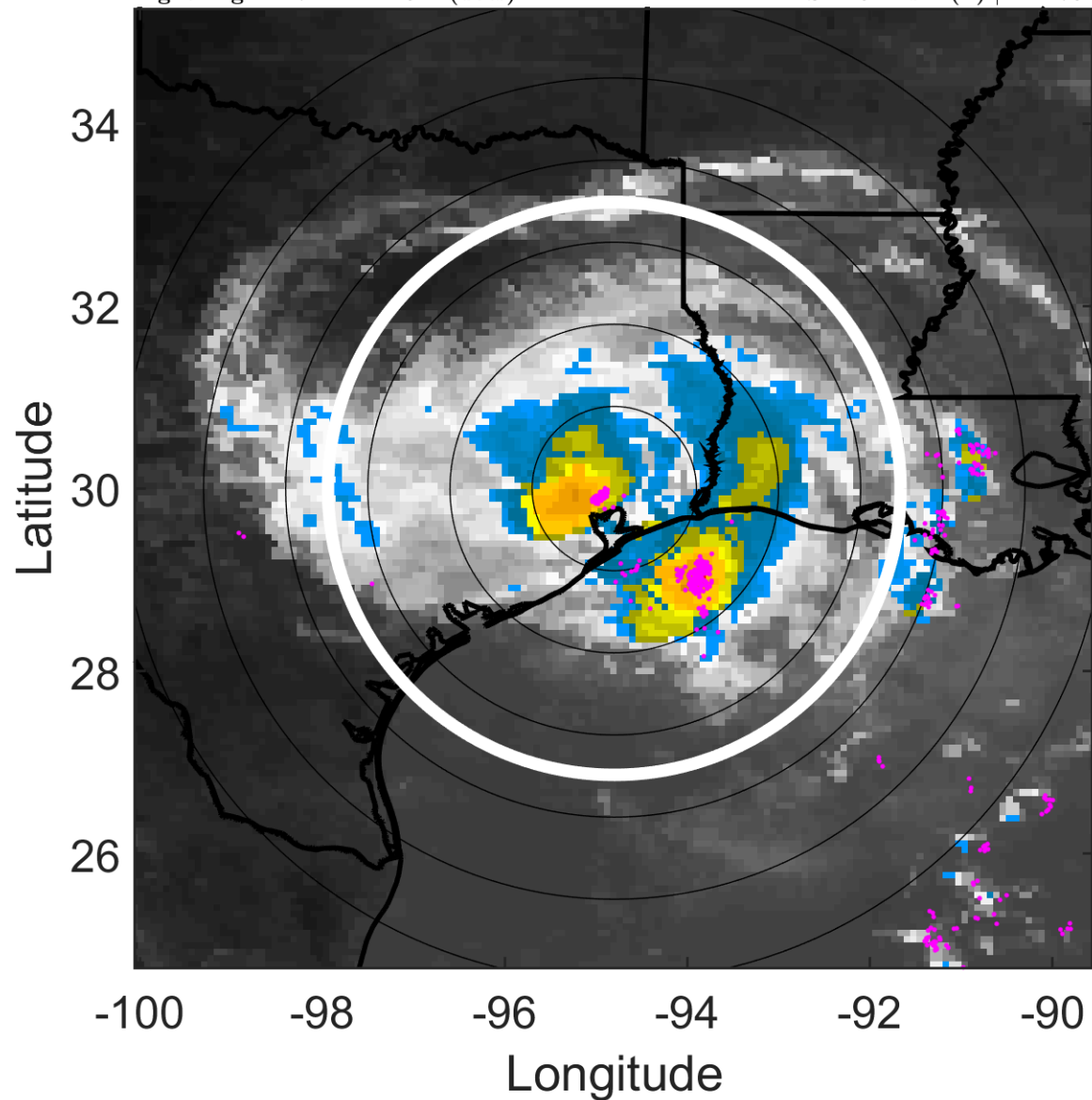

6-h IR BT Differences & Lightning

Δ t: 2008080518 (11.7 LT) - 2008080512 (5.7 LT)

Lightning: 11.7 LT \pm 1.5 h (dots)

LAND EFFECTS

05L (EDOUARD) | 40 kt TS

S: 1.6 m s⁻¹ (L) | H: 279°

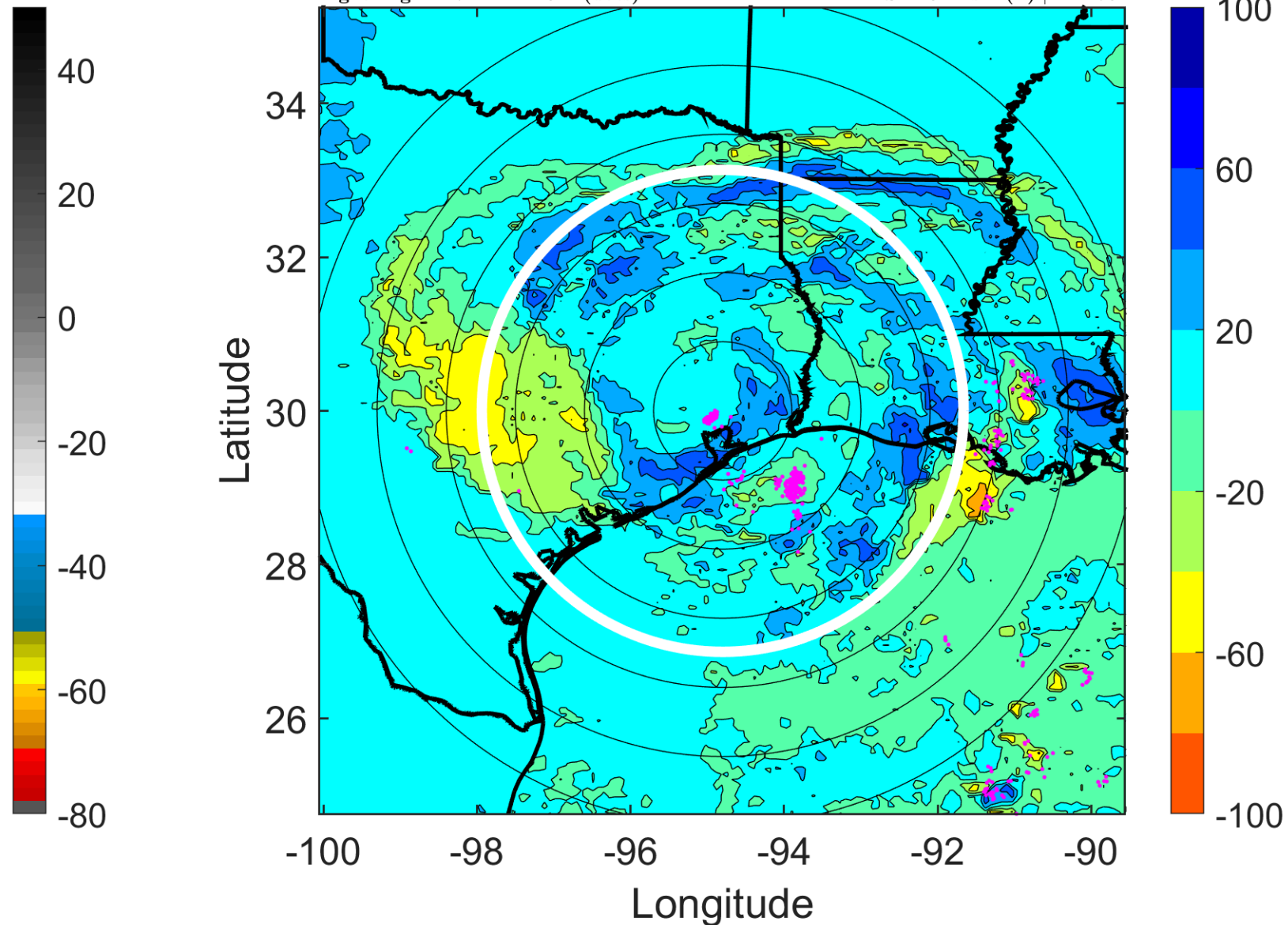

IR BT & Lightning

t: 2008080521 (14.7 LT)

Lightning: 14.7 LT \pm 1.5 h (dots)

LAND EFFECTS

05L (EDOUARD) | 35 kt TS

S: 3 m s⁻¹ (L) | H: 193.5°

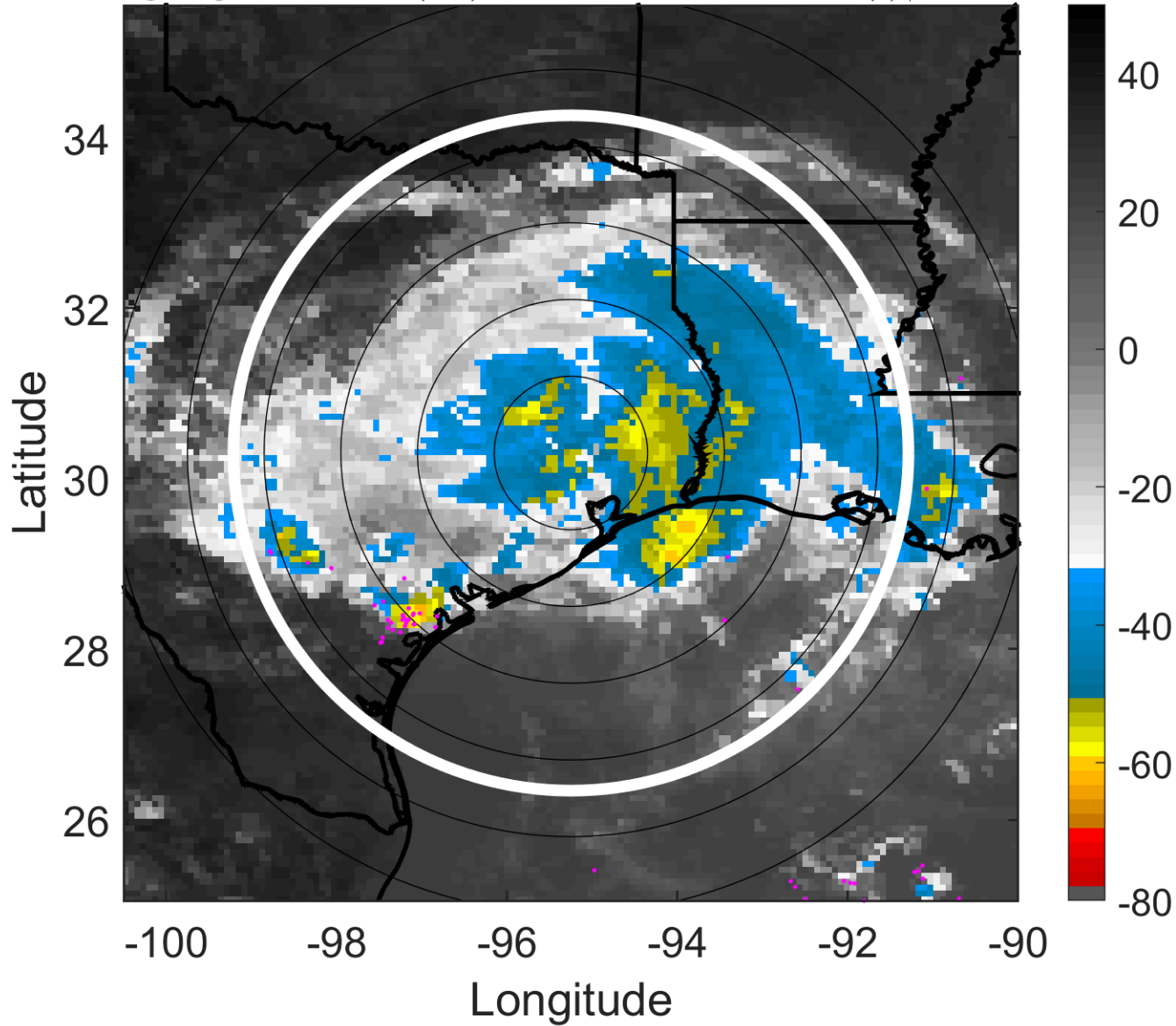

6-h IR BT Differences & Lightning

Δ t: 2008080521 (14.7 LT) - 2008080515 (8.7 LT)

Lightning: 14.7 LT \pm 1.5 h (dots)

LAND EFFECTS

05L (EDOUARD) | 35 kt TS

S: 3 m s⁻¹ (L) | H: 193.5°

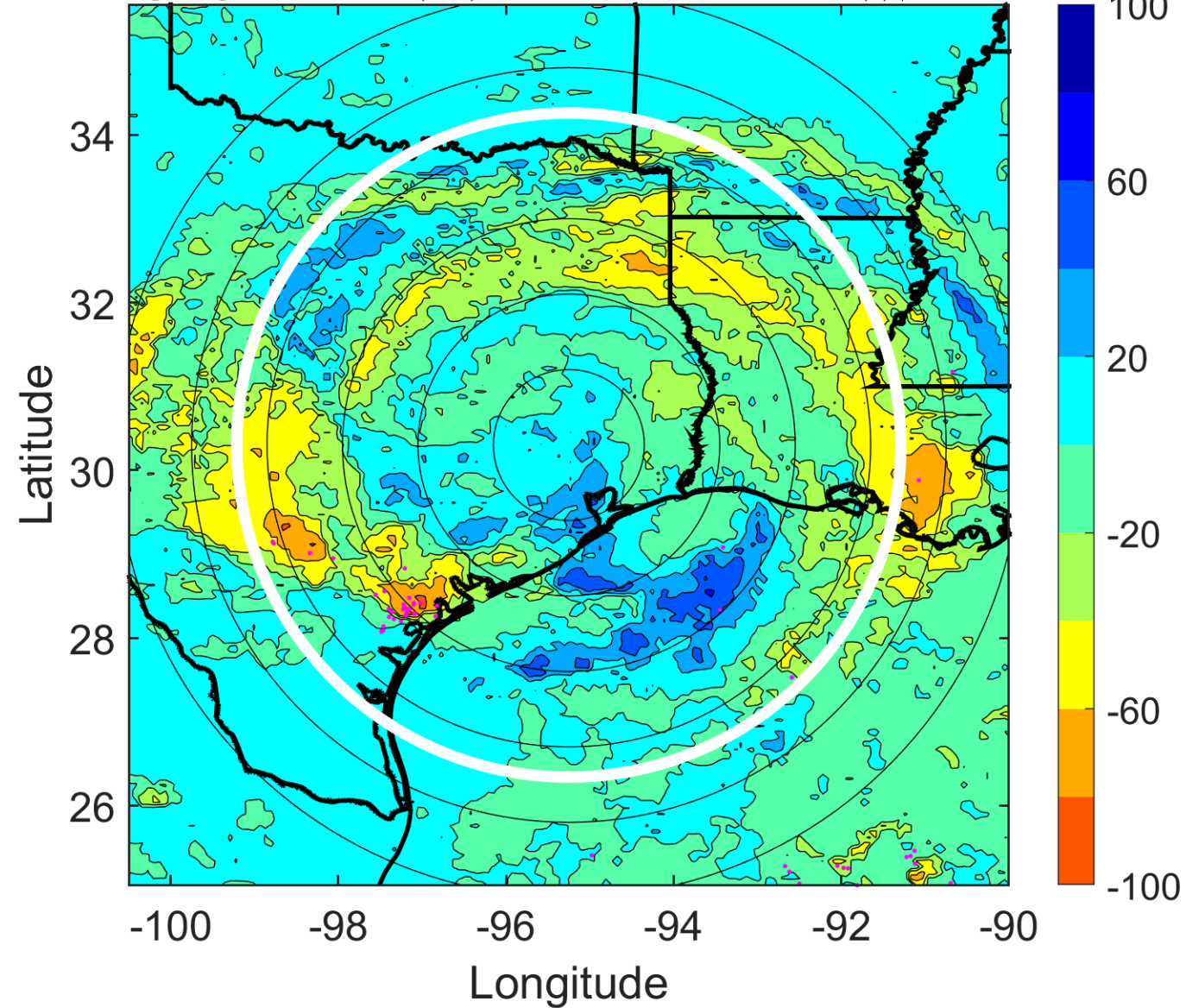

IR BT & Lightning

t: 2008080600 (17.6 LT)

Lightning: 17.6 LT \pm 1.5 h (dots)

LAND EFFECTS

05L (EDOUARD) | 30 kt TD

S: 4.3 m s⁻¹ (L) | H: 108°

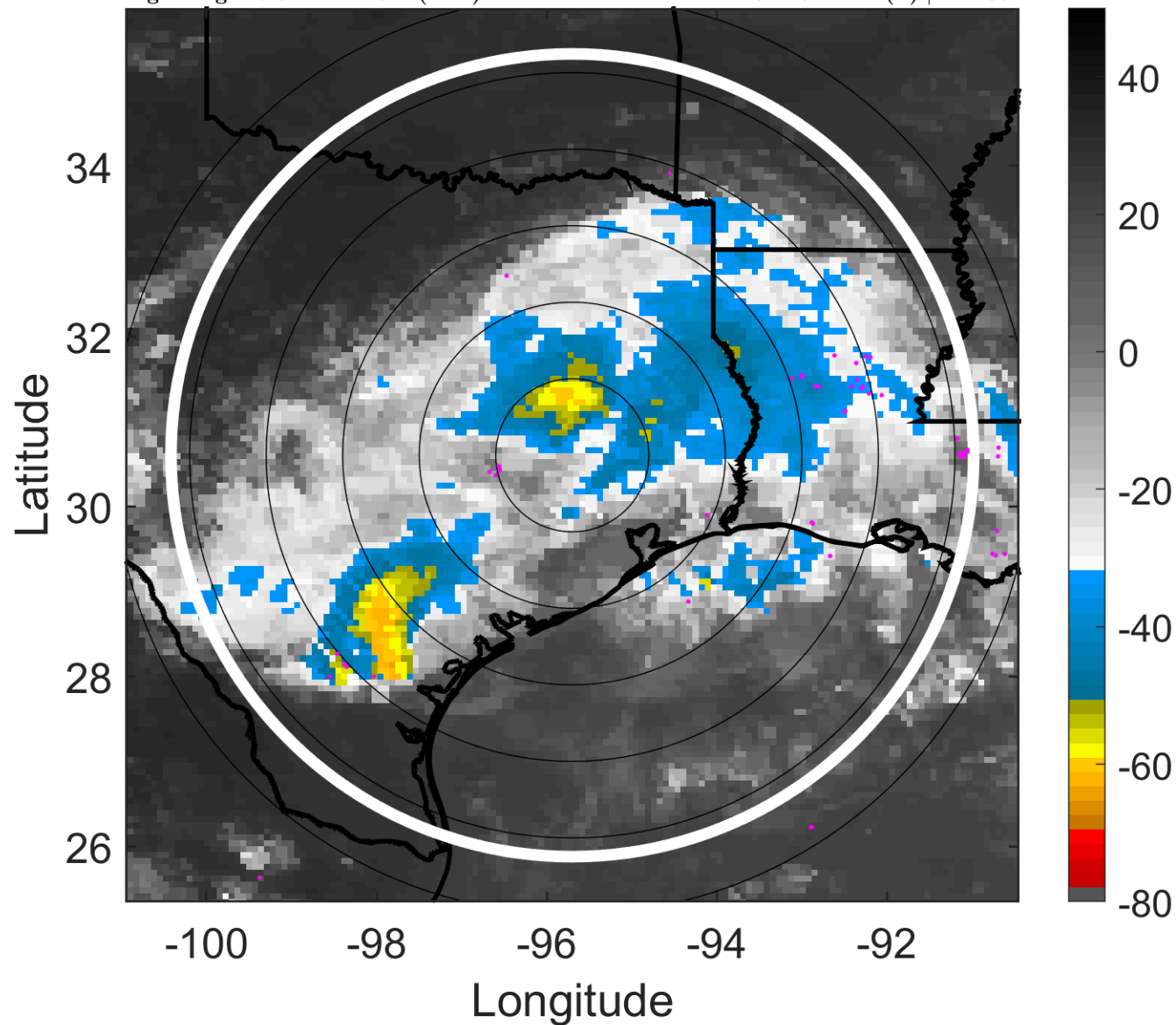

6-h IR BT Differences & Lightning

Δ t: 2008080600 (17.6 LT) - 2008080518 (11.7 LT)

Lightning: 17.6 LT \pm 1.5 h (dots)

LAND EFFECTS

05L (EDOUARD) | 30 kt TD

S: 4.3 m s⁻¹ (L) | H: 108°

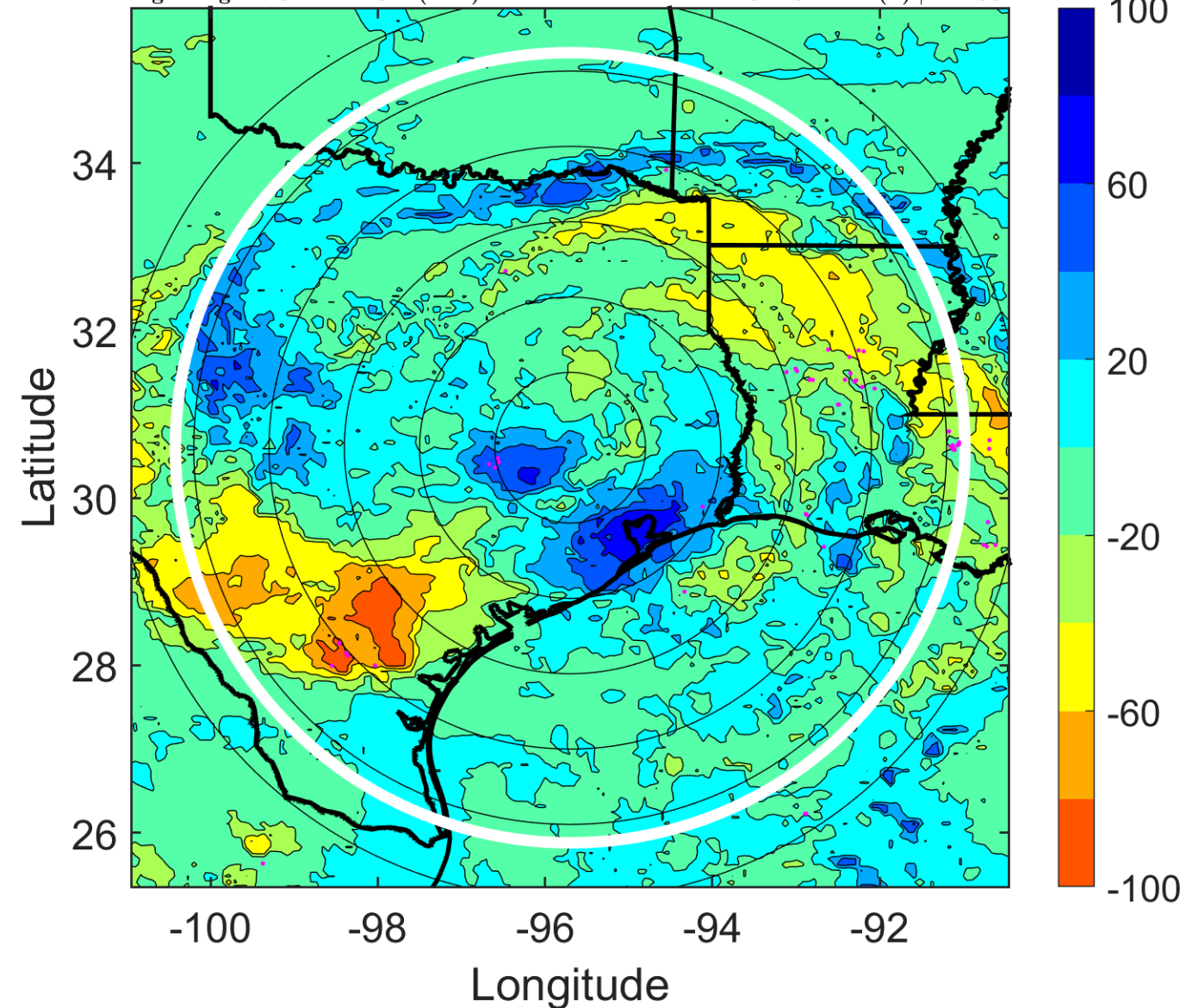

IR BT & Lightning

t: 2008080603 (20.6 LT)

Lightning: 20.6 LT \pm 1.5 h (dots)

LAND EFFECTS

05L (EDOUARD) | 27.5 kt TD

S: null | H: null

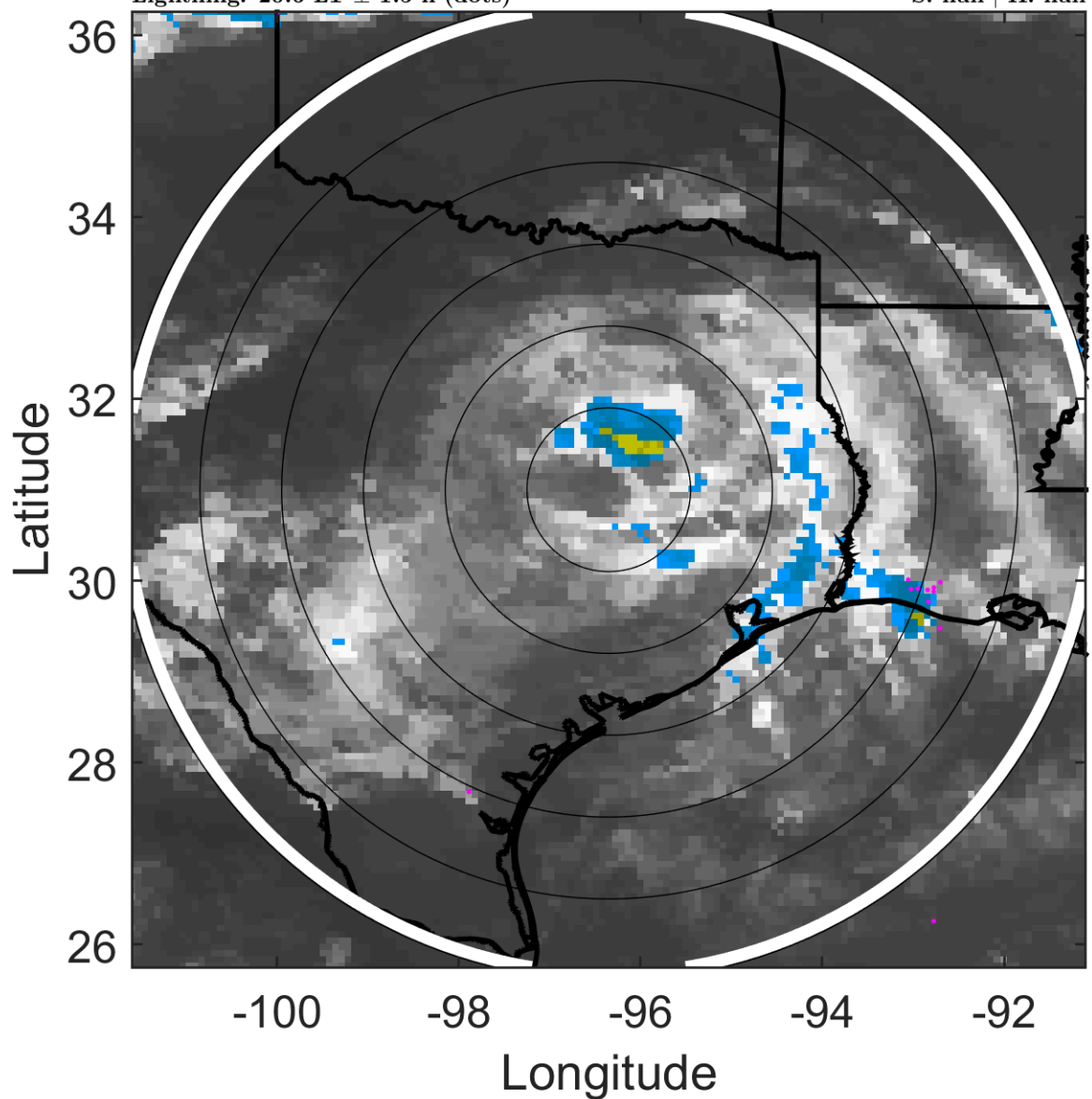

6-h IR BT Differences & Lightning

Δ t: 2008080603 (20.6 LT) - 2008080521 (14.7 LT)

Lightning: 20.6 LT \pm 1.5 h (dots)

LAND EFFECTS

05L (EDOUARD) | 27.5 kt TD

S: null | H: null

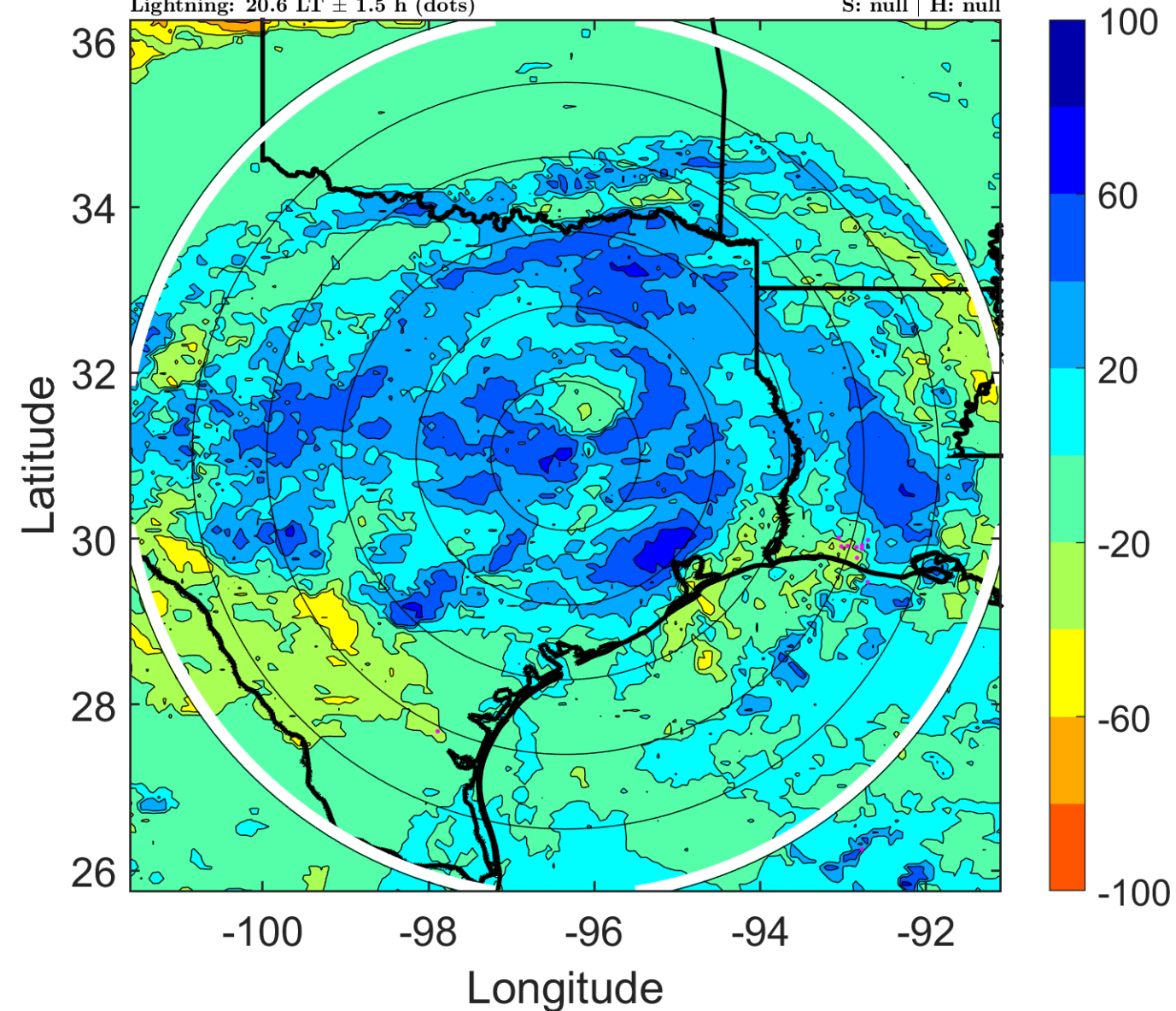

IR BT & Lightning

t: 2008080606 (23.5 LT)

Lightning: 23.5 LT \pm 1.5 h (dots)

LAND EFFECTS

05L (EDOUARD) | 25 kt LO

S: null | H: null

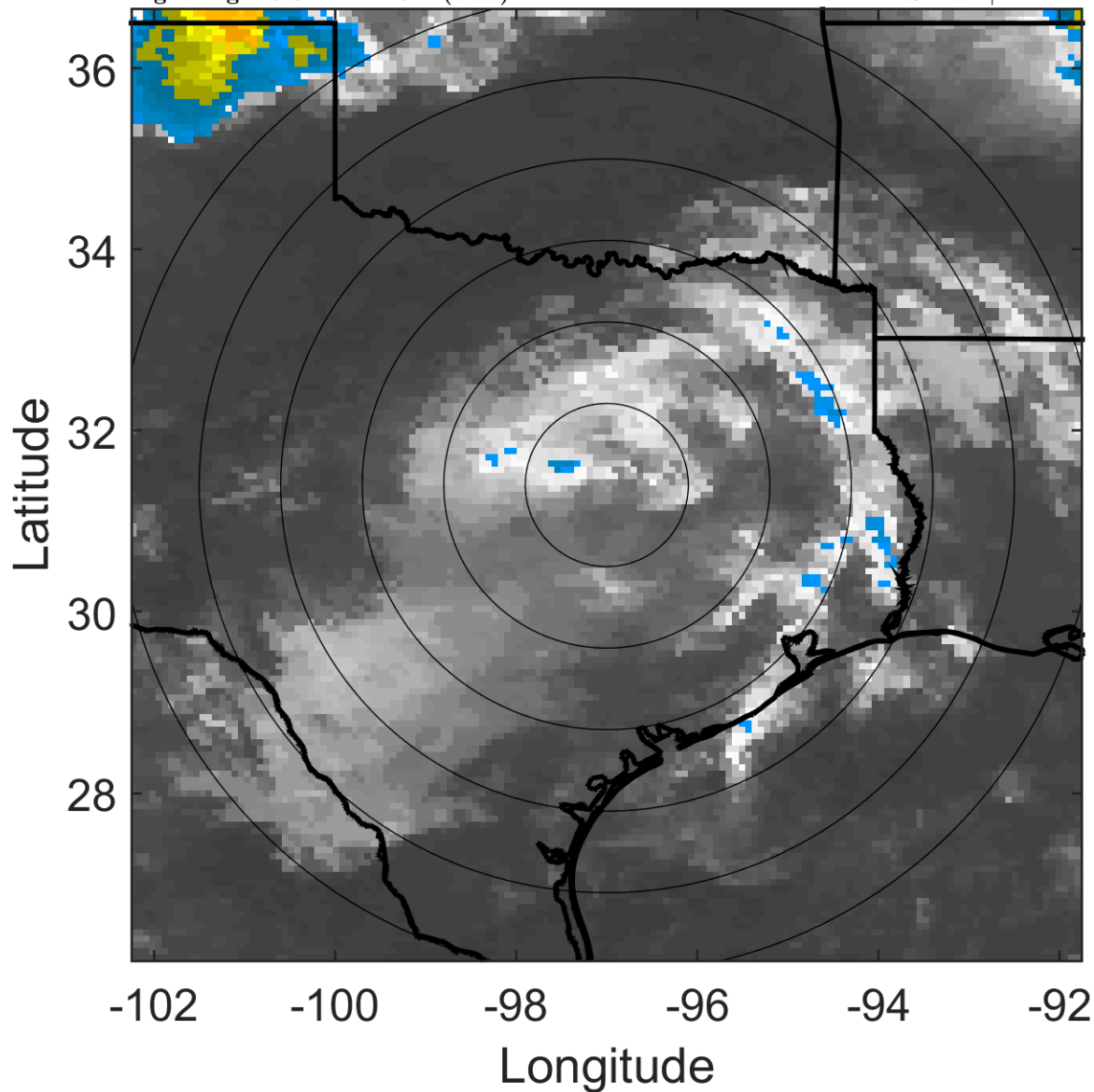

6-h IR BT Differences & Lightning

Δ t: 2008080606 (23.5 LT) - 2008080600 (17.6 LT)

Lightning: 23.5 LT \pm 1.5 h (dots)

LAND EFFECTS

05L (EDOUARD) | 25 kt LO

S: null | H: null

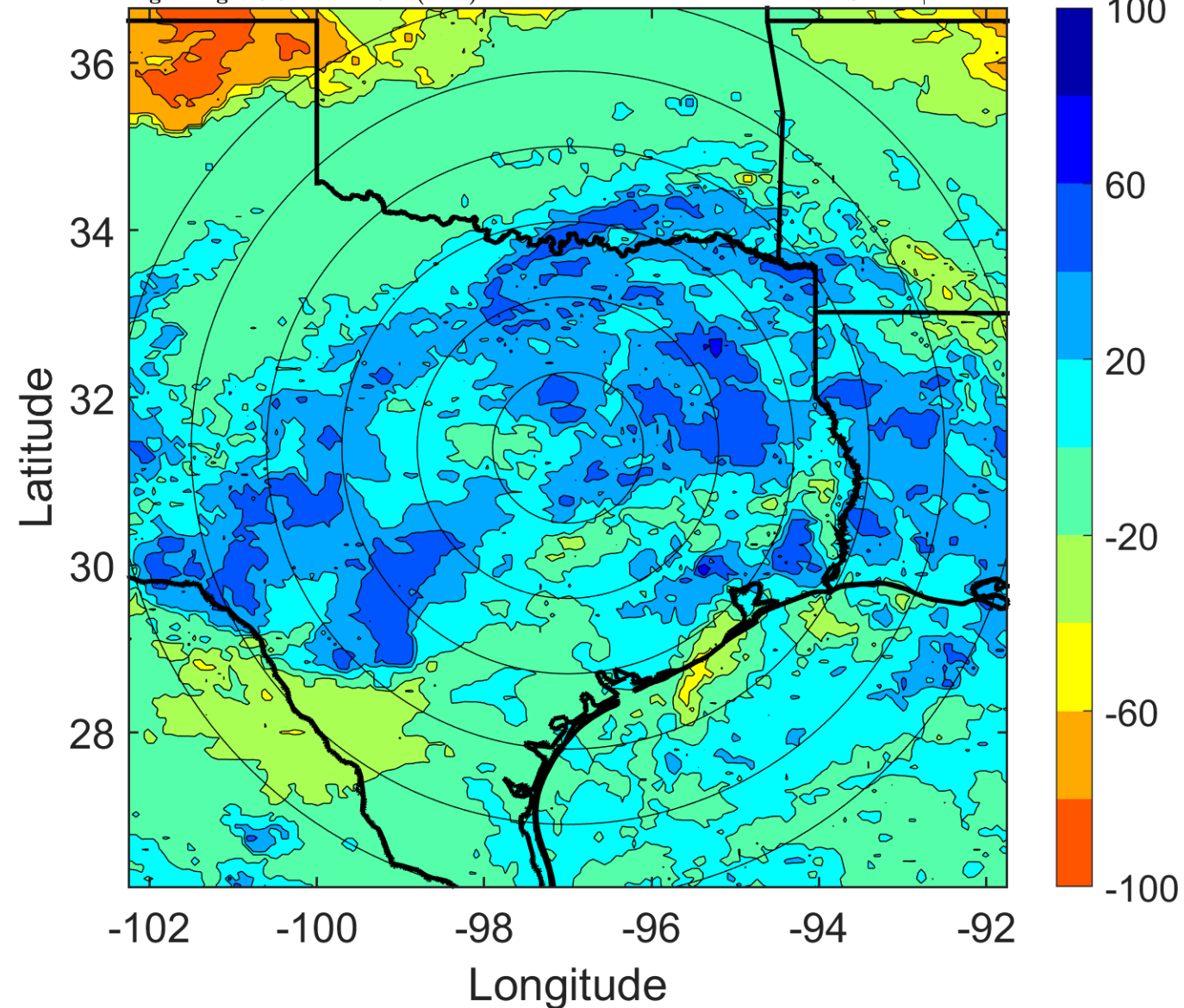

IR BT & Lightning

t: 2008080609 (2.5 LT)

Lightning: 2.5 LT \pm 1.5 h (dots)

LAND EFFECTS

05L (EDOUARD) | 22.5 kt LO

S: null | H: null

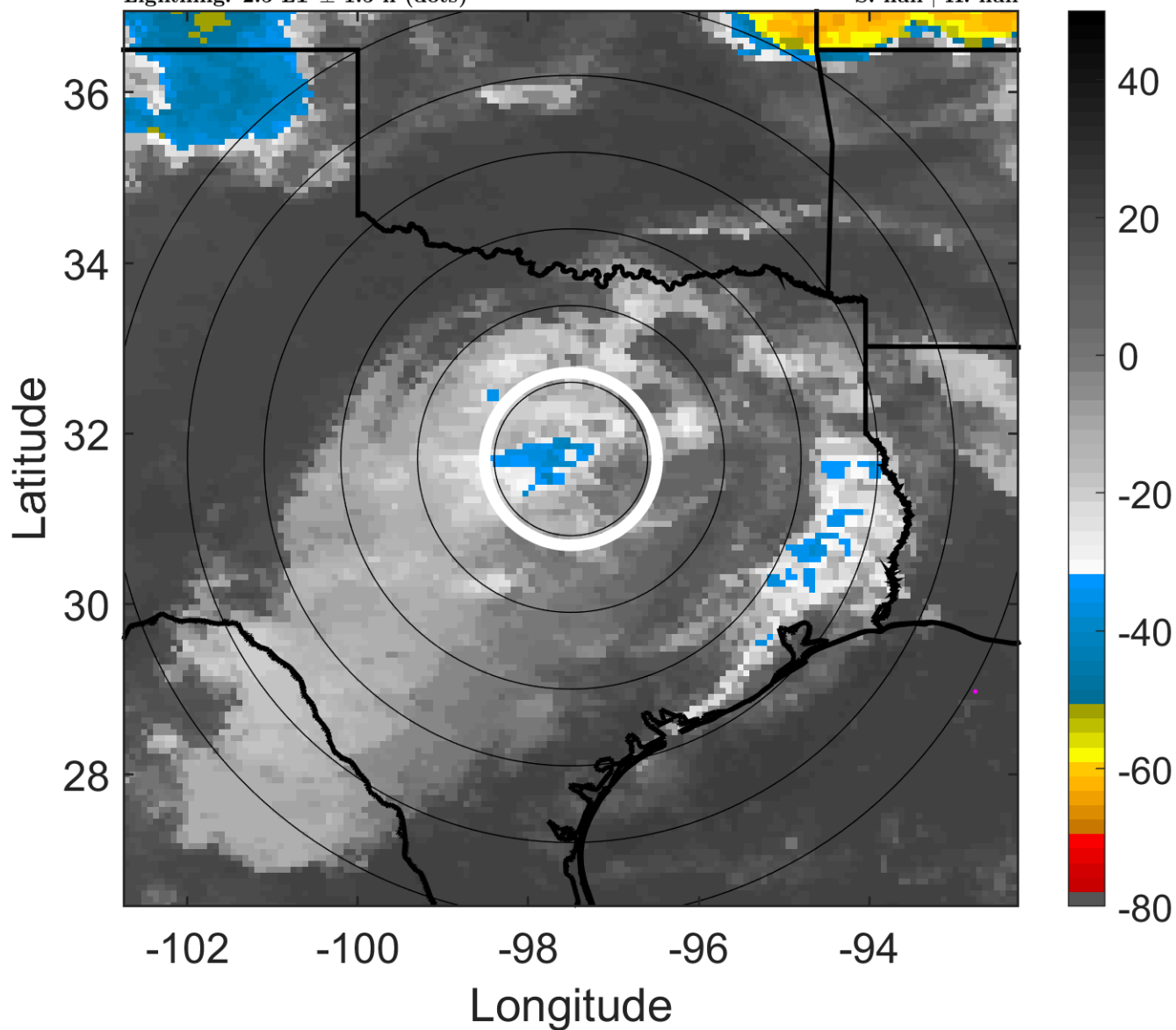

6-h IR BT Differences & Lightning

Δ t: 2008080609 (2.5 LT) - 2008080603 (20.6 LT)

Lightning: 2.5 LT \pm 1.5 h (dots)

LAND EFFECTS

05L (EDOUARD) | 22.5 kt LO

S: null | H: null

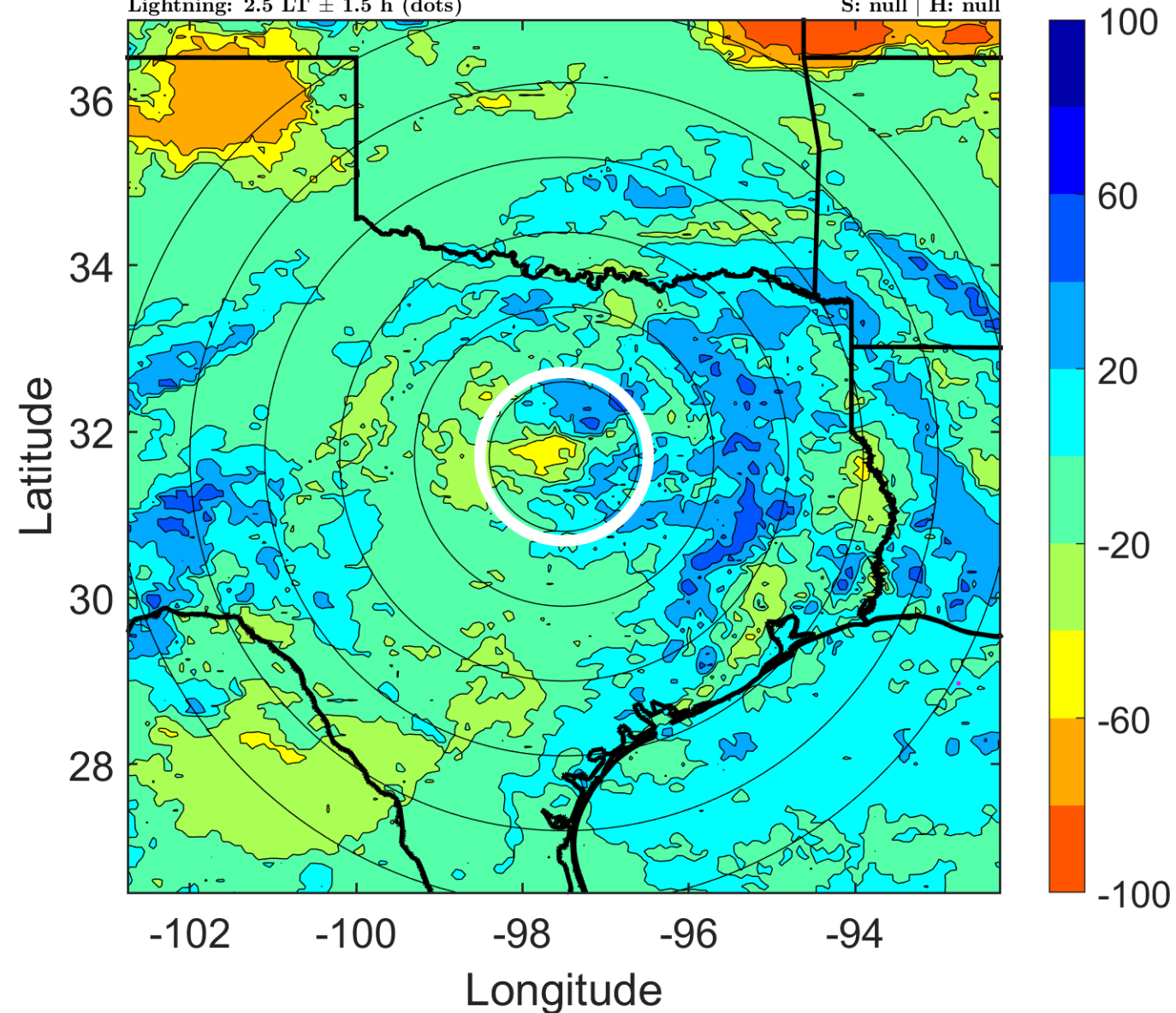

IR BT & Lightning

t: 2008080612 (5.5 LT)

Lightning: 5.5 LT \pm 1.5 h (dots)

LAND EFFECTS

05L (EDOUARD) | 20 kt LO

S: null | H: null

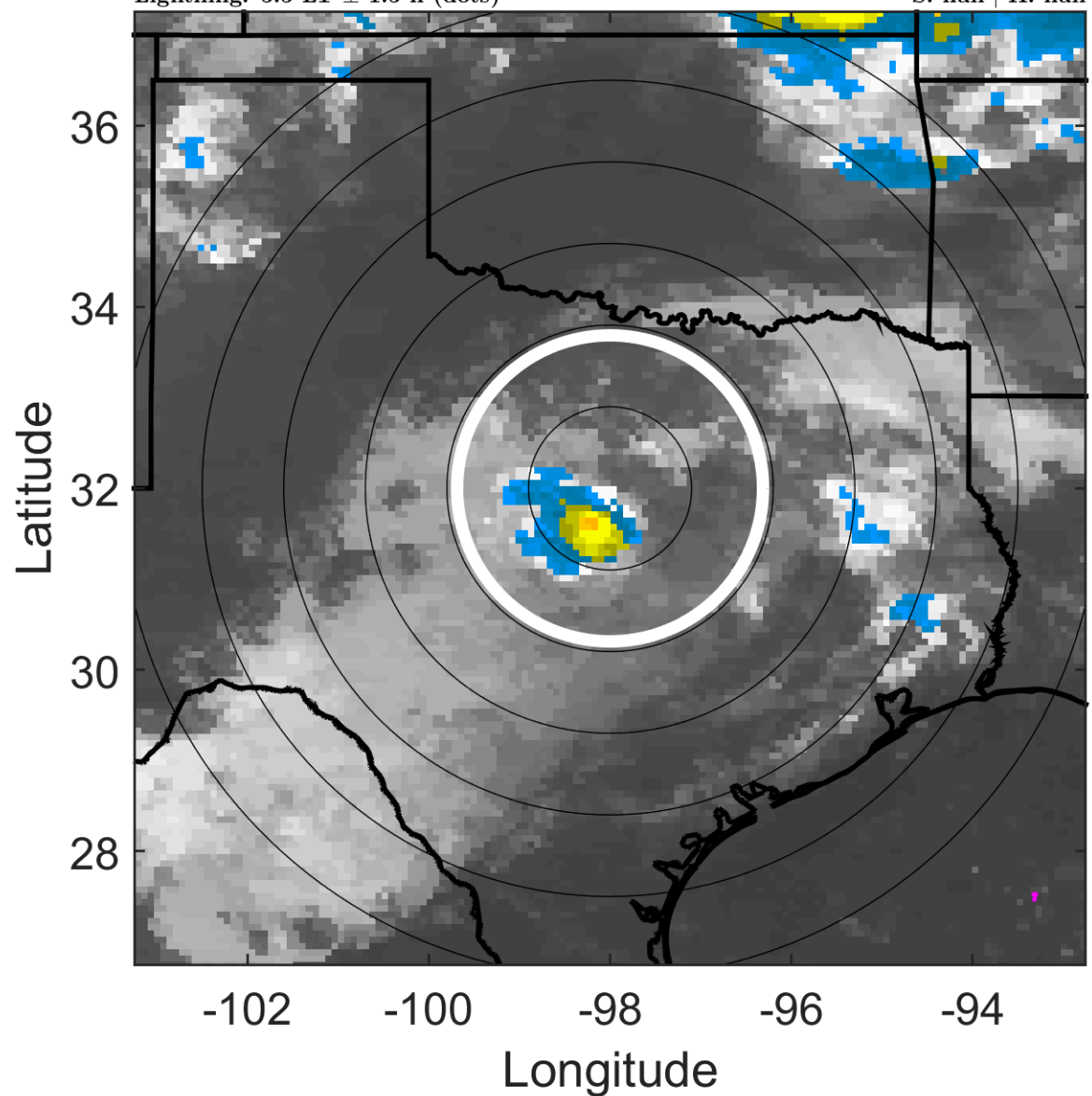

6-h IR BT Differences & Lightning

Δ t: 2008080612 (5.5 LT) - 2008080606 (23.5 LT)

Lightning: 5.5 LT \pm 1.5 h (dots)

LAND EFFECTS

05L (EDOUARD) | 20 kt LO

S: null | H: null

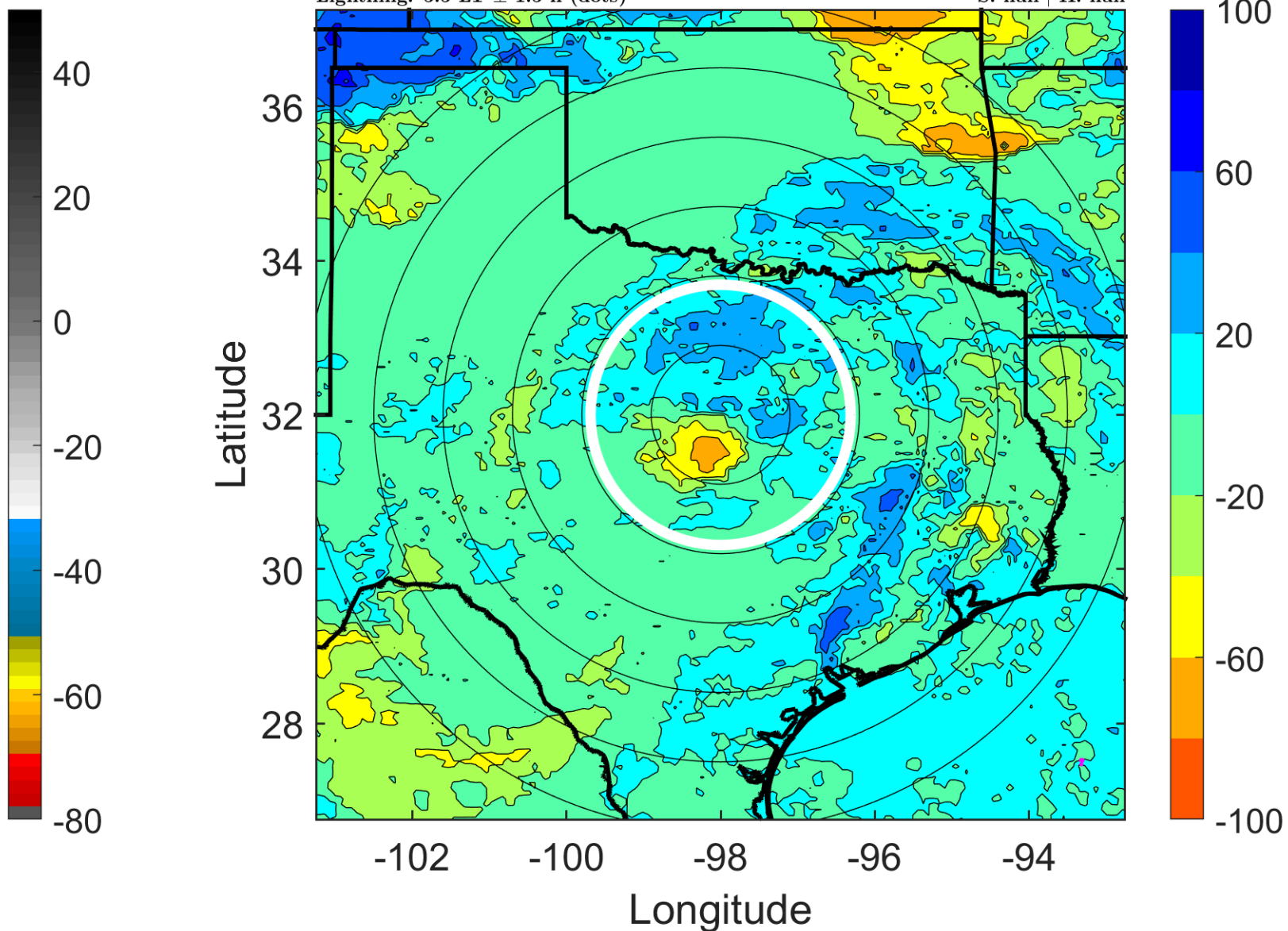

IR BT & Lightning

t: 2008080615 (8.4 LT)

Lightning: 8.4 LT \pm 1.5 h (dots)

LAND EFFECTS

05L (EDOUARD) | 20 kt LO

S: null | H: null

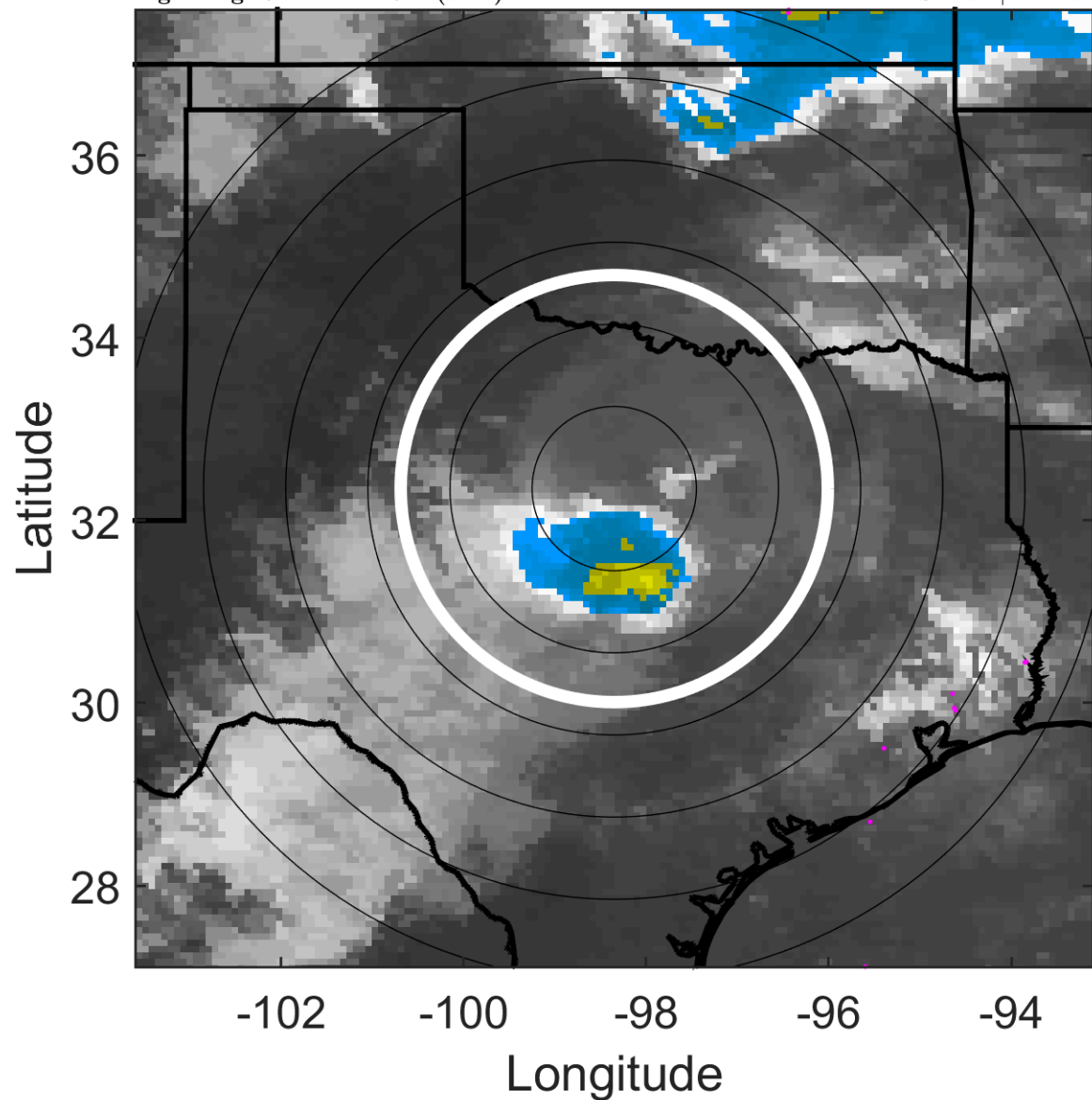

6-h IR BT Differences & Lightning

Δ t: 2008080615 (8.4 LT) - 2008080609 (2.5 LT)

Lightning: 8.4 LT \pm 1.5 h (dots)

LAND EFFECTS

05L (EDOUARD) | 20 kt LO

S: null | H: null

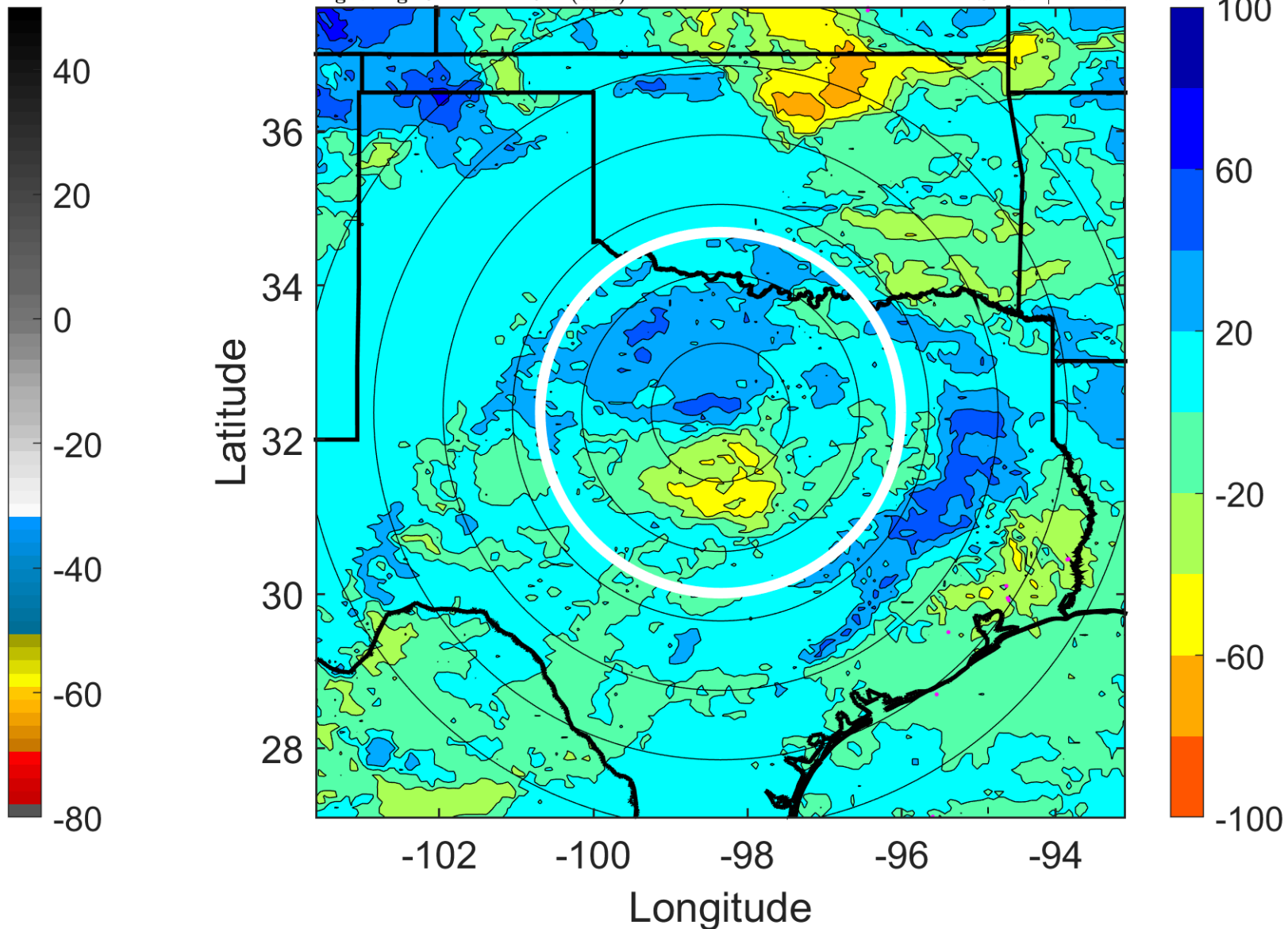

IR BT & Lightning

t: 2008080618 (11.4 LT)

Lightning: 11.4 LT \pm 1.5 h (dots)

LAND EFFECTS

05L (EDOUARD) | 20 kt LO

S: null | H: null

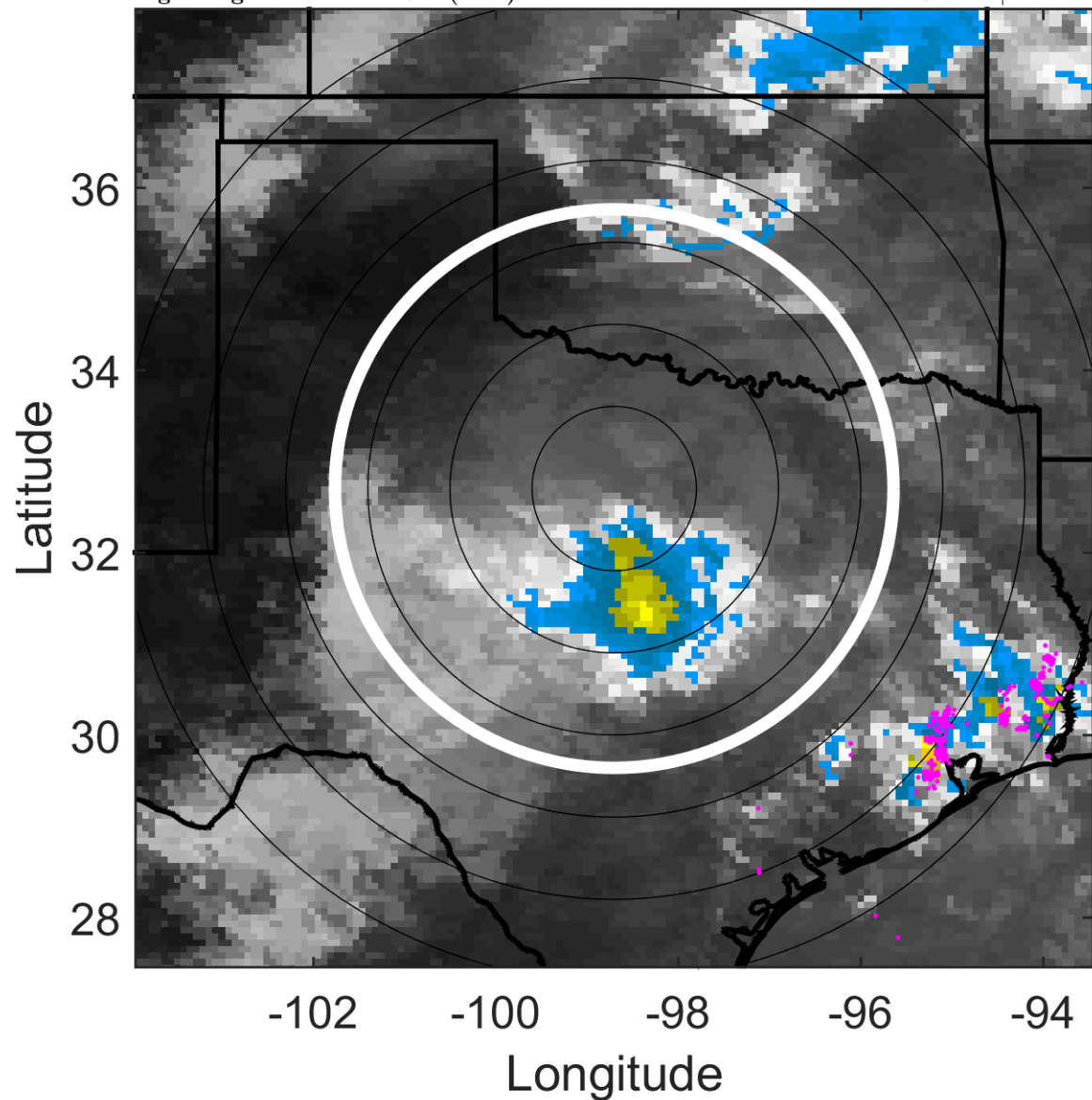

6-h IR BT Differences & Lightning

Δ t: 2008080618 (11.4 LT) - 2008080612 (5.5 LT)

Lightning: 11.4 LT \pm 1.5 h (dots)

LAND EFFECTS

05L (EDOUARD) | 20 kt LO

S: null | H: null

