

IR BT & Lightning

t: 2014091100 (21.7 LT)

Lightning: 21.7 LT \pm 1.5 h (dots)

PT: NP | EA: INACT

06L (EDOUARD) | 25 kt LO

S: null | H: null

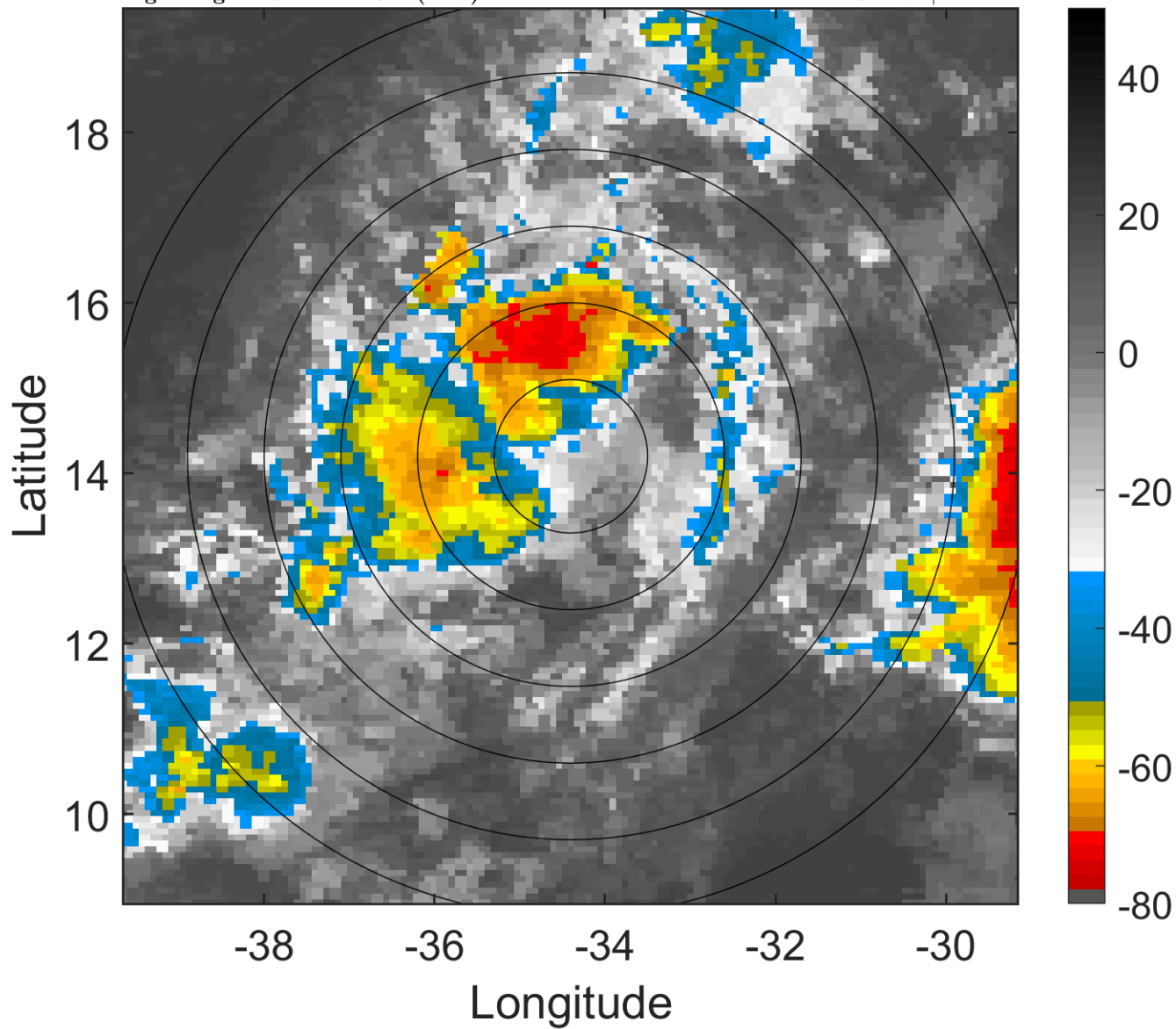

6-h IR BT Differences & Lightning

Δ t: 2014091100 (21.7 LT) - 2014091018 (15.8 LT)

Lightning: 21.7 LT \pm 1.5 h (dots)

PT: NP | EA: INACT

06L (EDOUARD) | 25 kt LO

S: null | H: null

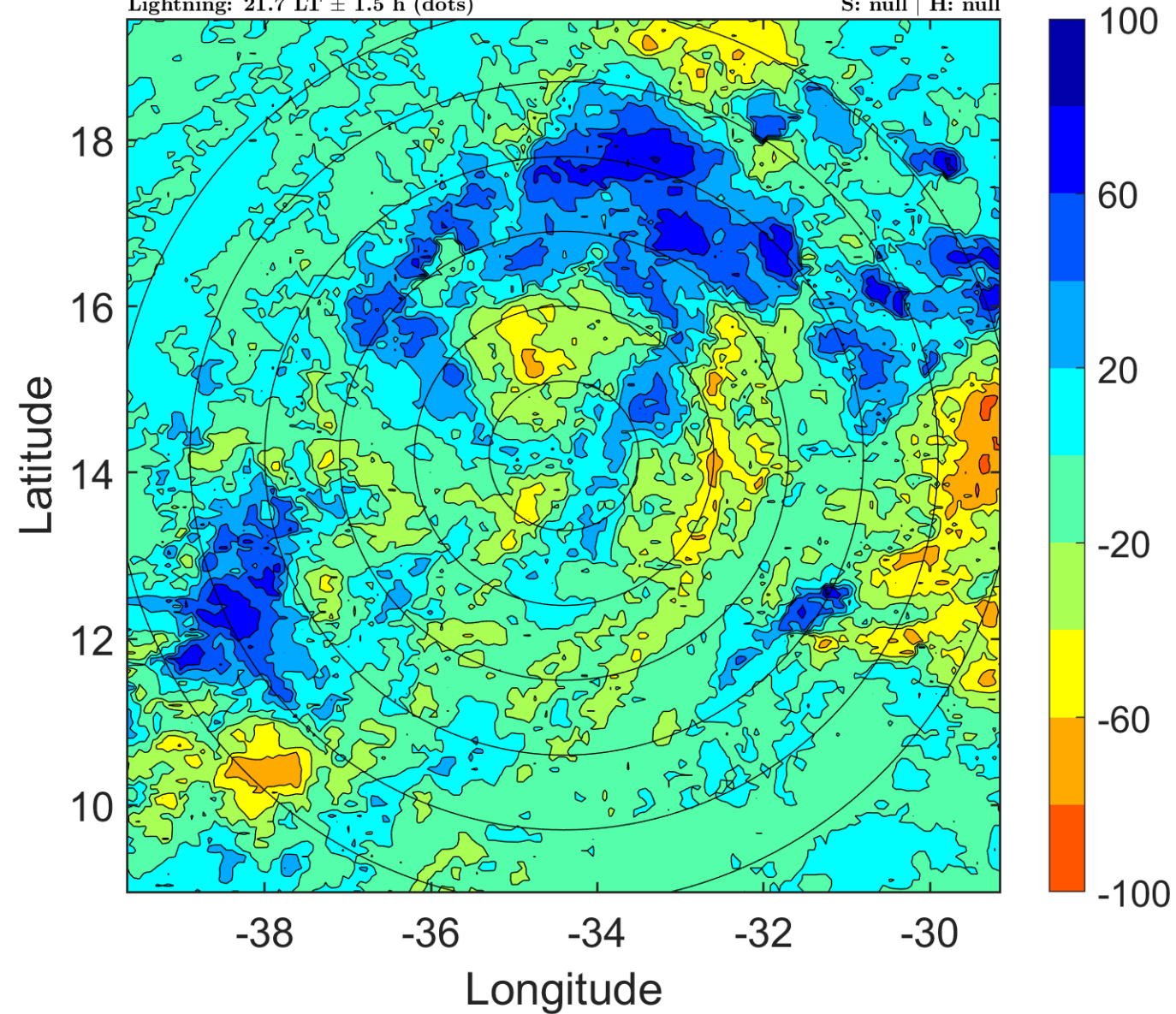

IR BT & Lightning

t: 2014091103 (0.7 LT)

Lightning: 0.7 LT \pm 1.5 h (dots)

PT: SLCP | EA: INACT

06L (EDOUARD) | 25 kt LO

S: null | H: null

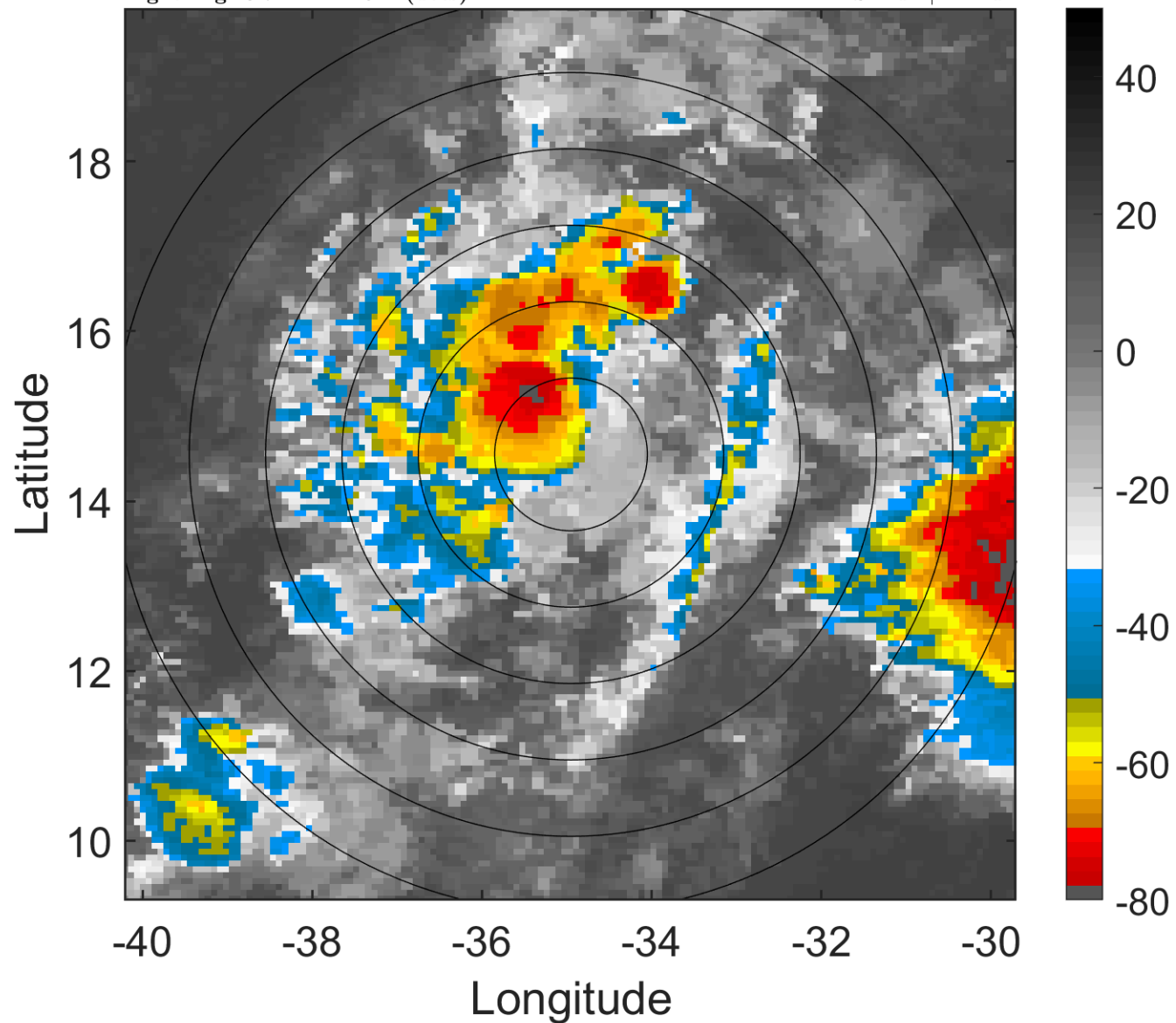

6-h IR BT Differences & Lightning

Δ t: 2014091103 (0.7 LT) - 2014091021 (18.7 LT)

Lightning: 0.7 LT \pm 1.5 h (dots)

PT: SLCP | EA: INACT

06L (EDOUARD) | 25 kt LO

S: null | H: null

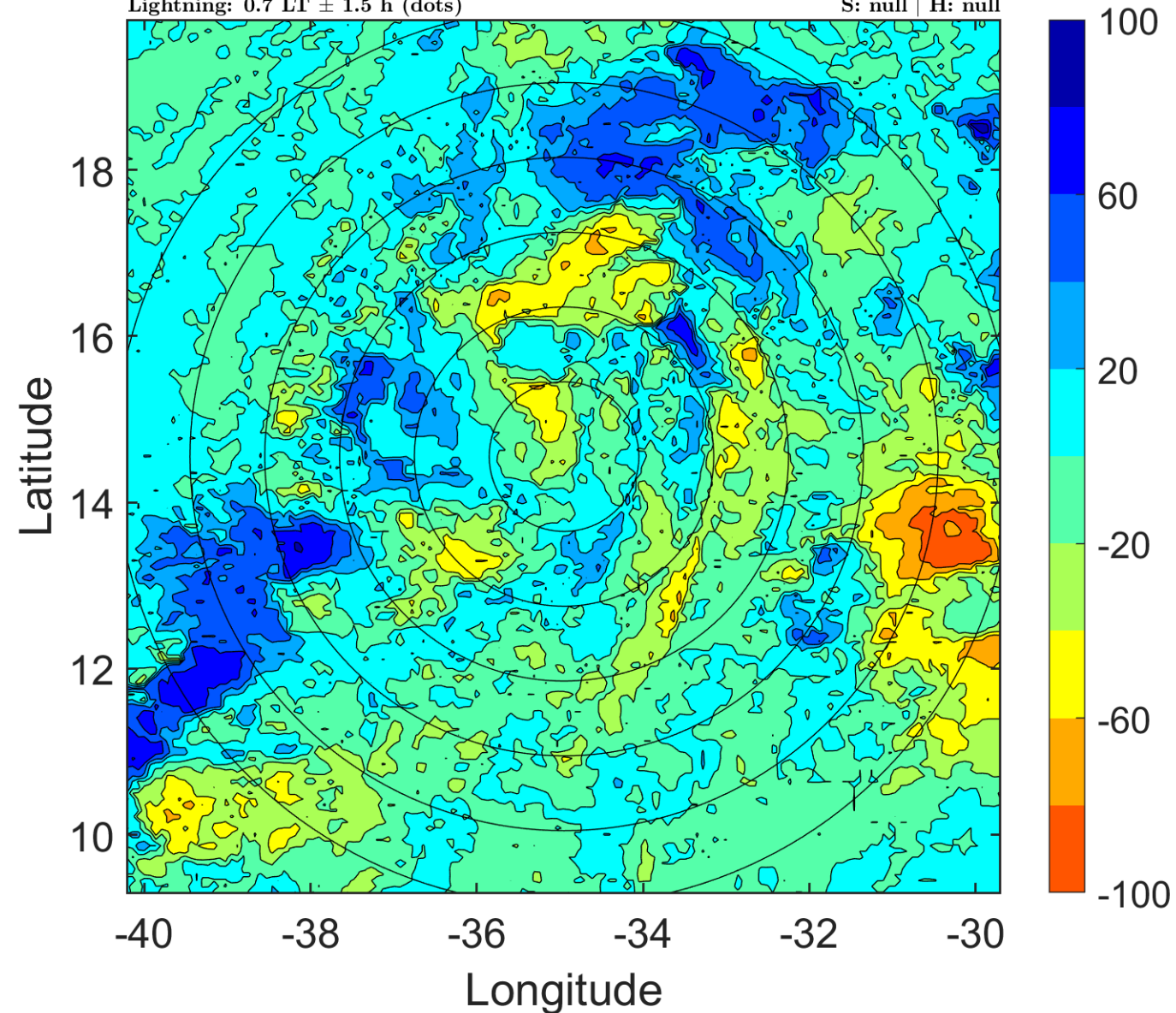

IR BT & Lightning

t: 2014091106 (3.6 LT)

Lightning: 3.6 LT \pm 1.5 h (dots)

PT: SLCP | EA: INACT

06L (EDOUARD) | 25 kt LO

S: null | H: null

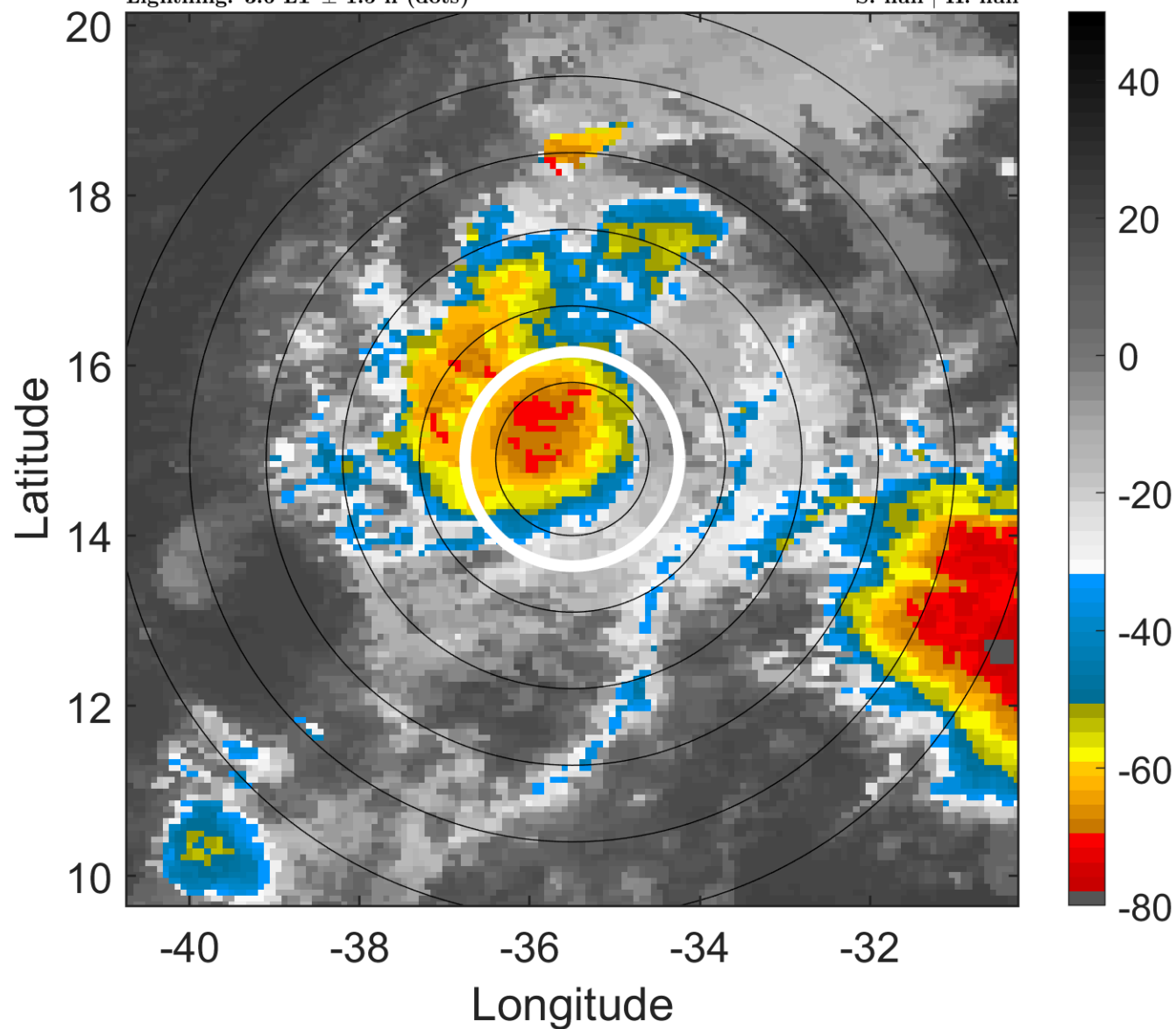

6-h IR BT Differences & Lightning

Δ t: 2014091106 (3.6 LT) - 2014091100 (21.7 LT)

Lightning: 3.6 LT \pm 1.5 h (dots)

PT: SLCP | EA: INACT

06L (EDOUARD) | 25 kt LO

S: null | H: null

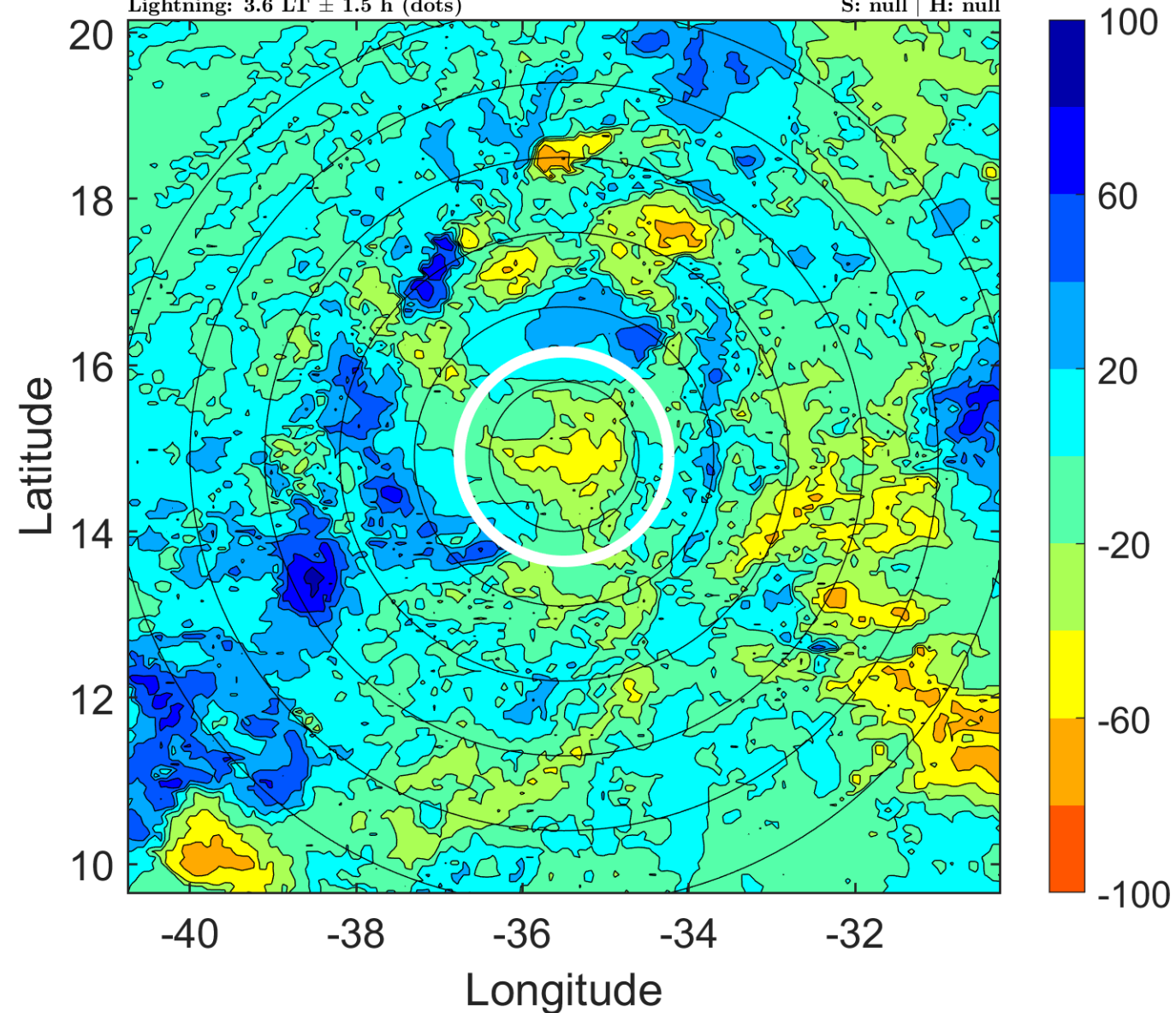

IR BT & Lightning

t: 2014091109 (6.6 LT)

Lightning: 6.6 LT \pm 1.5 h (dots)

PT: SLCP | EA: INACT

06L (EDOUARD) | 27.5 kt LO

S: null | H: null

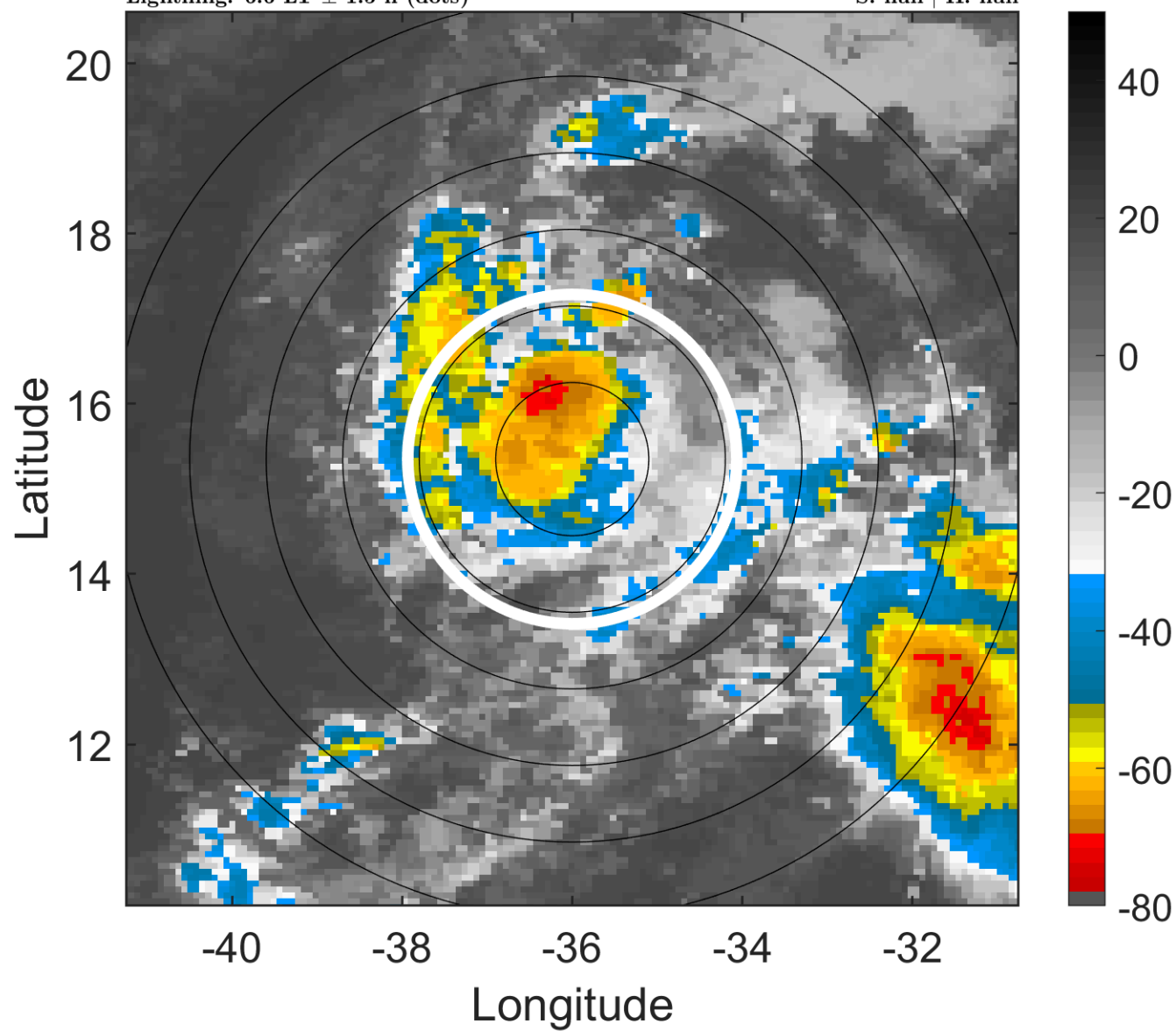

6-h IR BT Differences & Lightning

Δ t: 2014091109 (6.6 LT) - 2014091103 (0.7 LT)

Lightning: 6.6 LT \pm 1.5 h (dots)

PT: SLCP | EA: INACT

06L (EDOUARD) | 27.5 kt LO

S: null | H: null

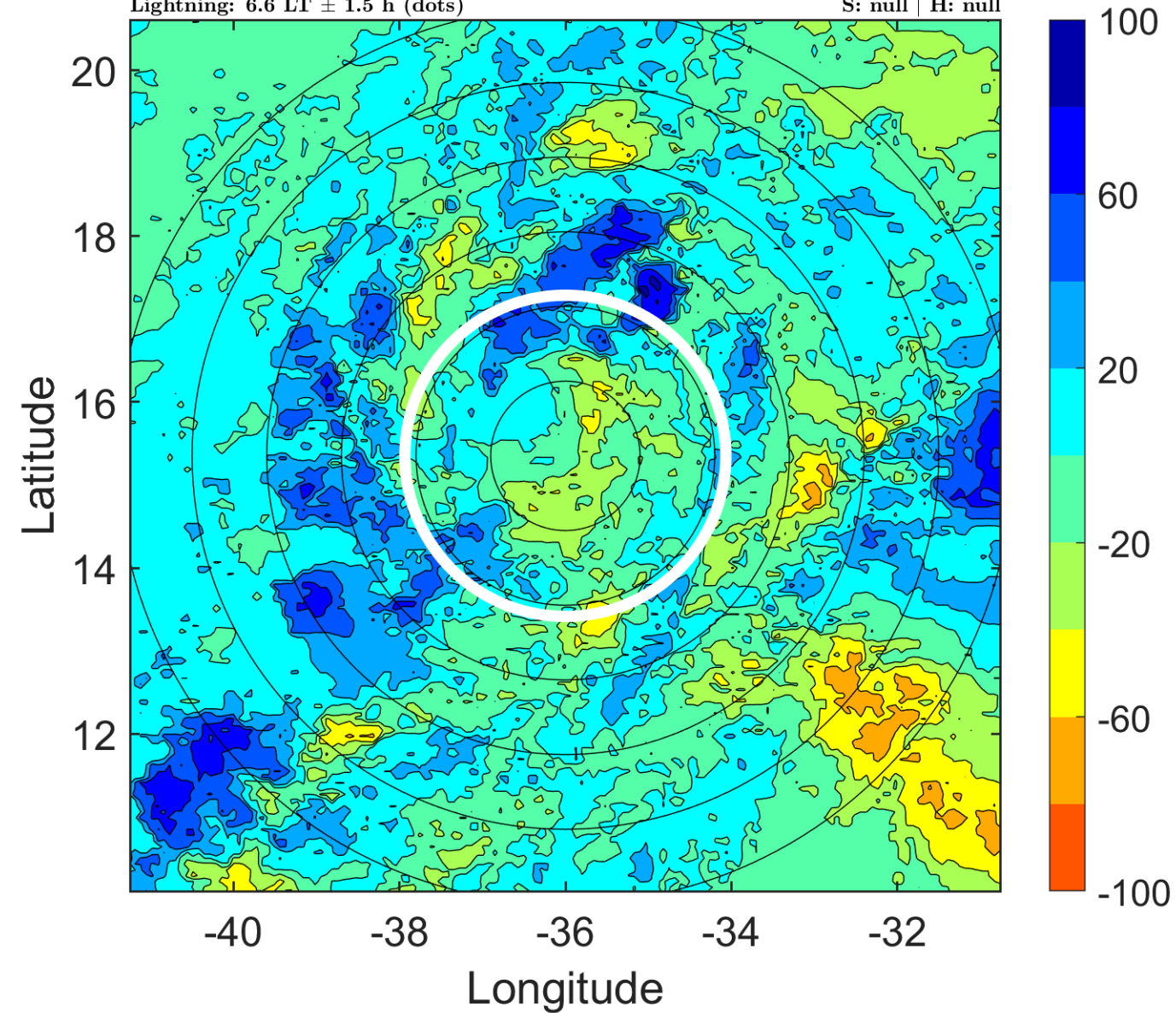

IR BT & Lightning

t: 2014091112 (9.6 LT)

Lightning: 9.6 LT \pm 1.5 h (dots)

PT: SLCP | EA: INACT

06L (EDOUARD) | 30 kt TD

S: 2.8 m s⁻¹ (L) | H: 11°

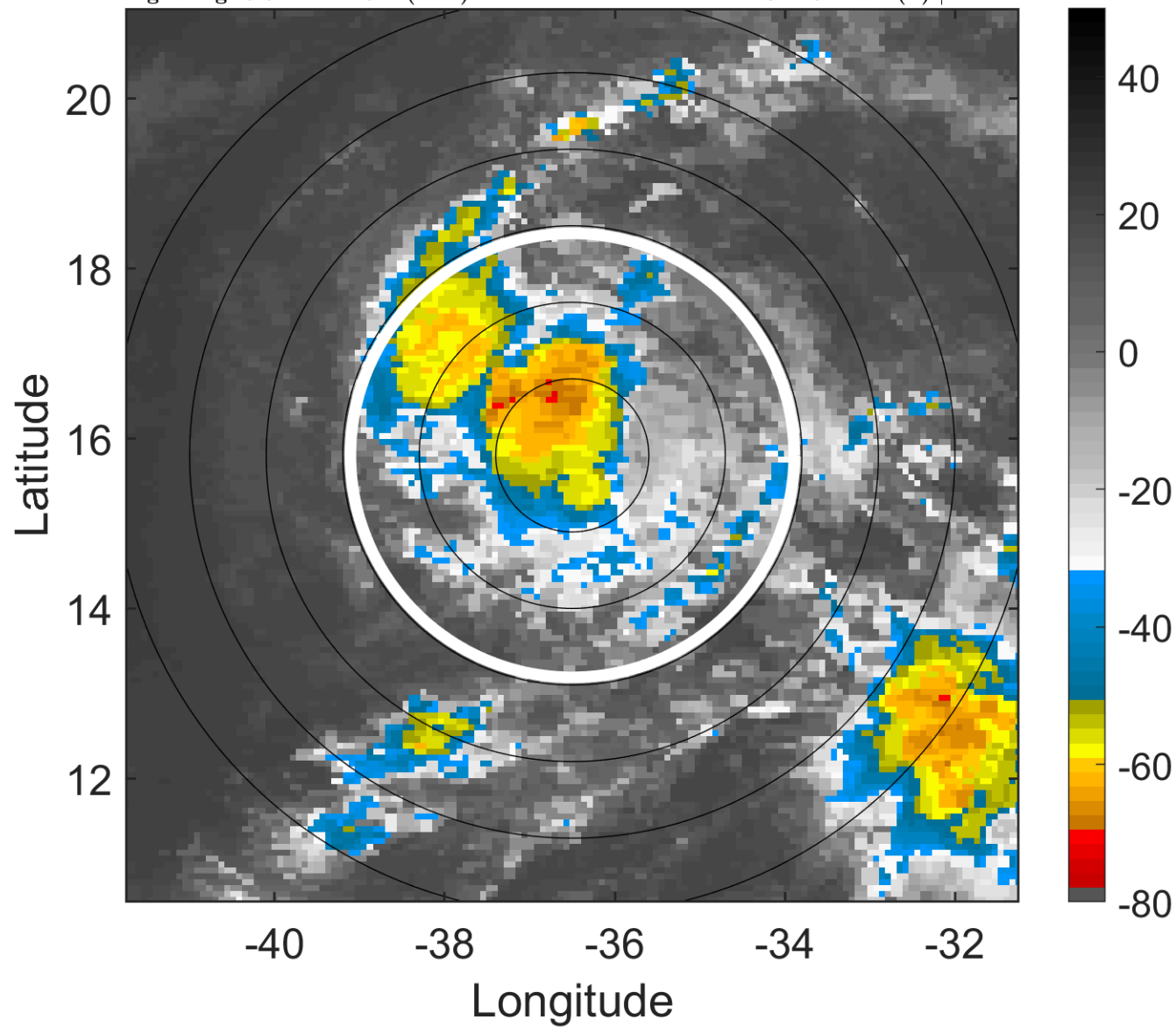

6-h IR BT Differences & Lightning

Δ t: 2014091112 (9.6 LT) - 2014091106 (3.6 LT)

Lightning: 9.6 LT \pm 1.5 h (dots)

PT: SLCP | EA: INACT

06L (EDOUARD) | 30 kt TD

S: 2.8 m s⁻¹ (L) | H: 11°

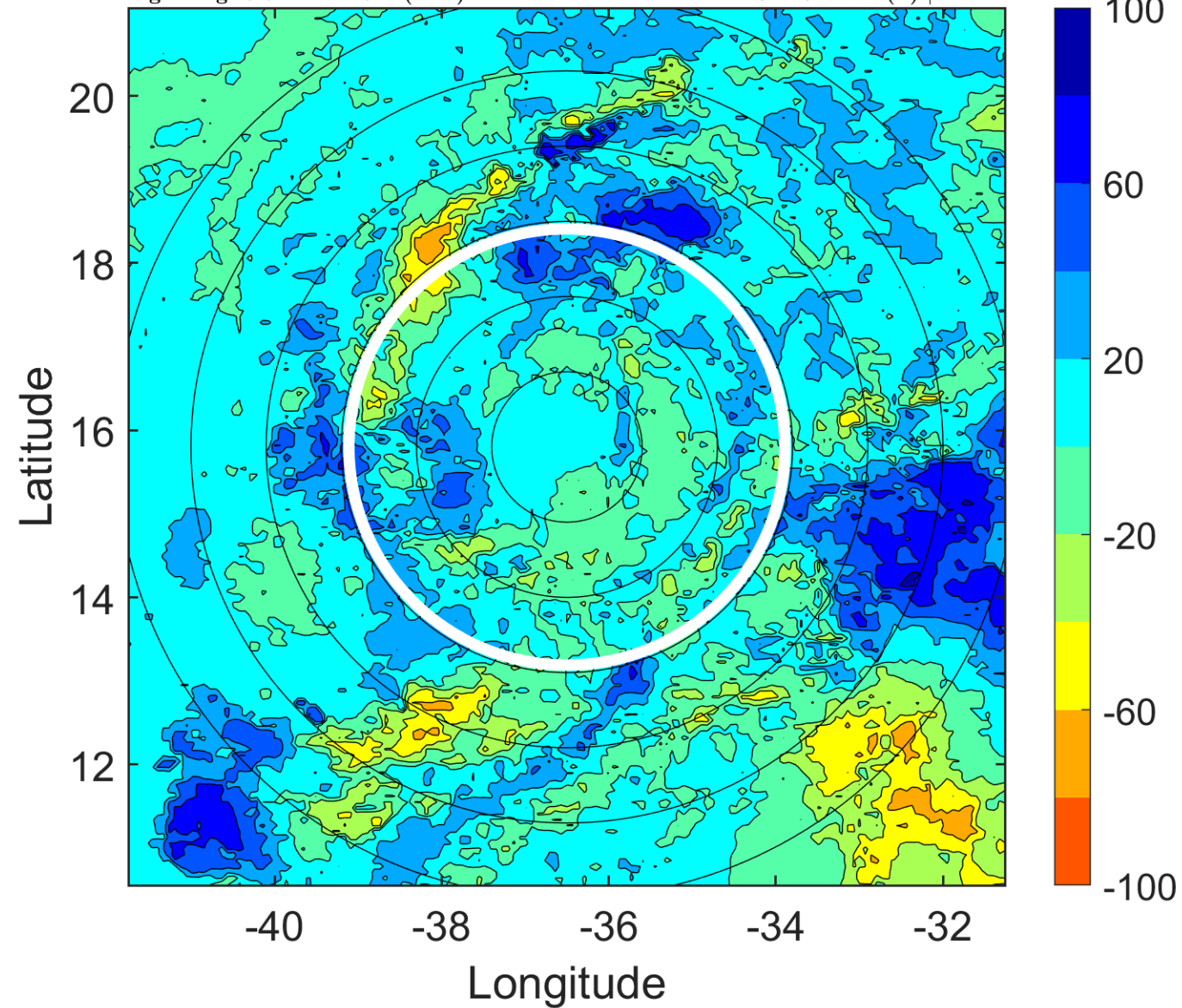

IR BT & Lightning

t: 2014091115 (12.5 LT)

Lightning: 12.5 LT \pm 1.5 h (dots)

PT: SLCP | EA: INACT

06L (EDOUARD) | 30 kt TD

S: 3 m s⁻¹ (L) | H: 16°

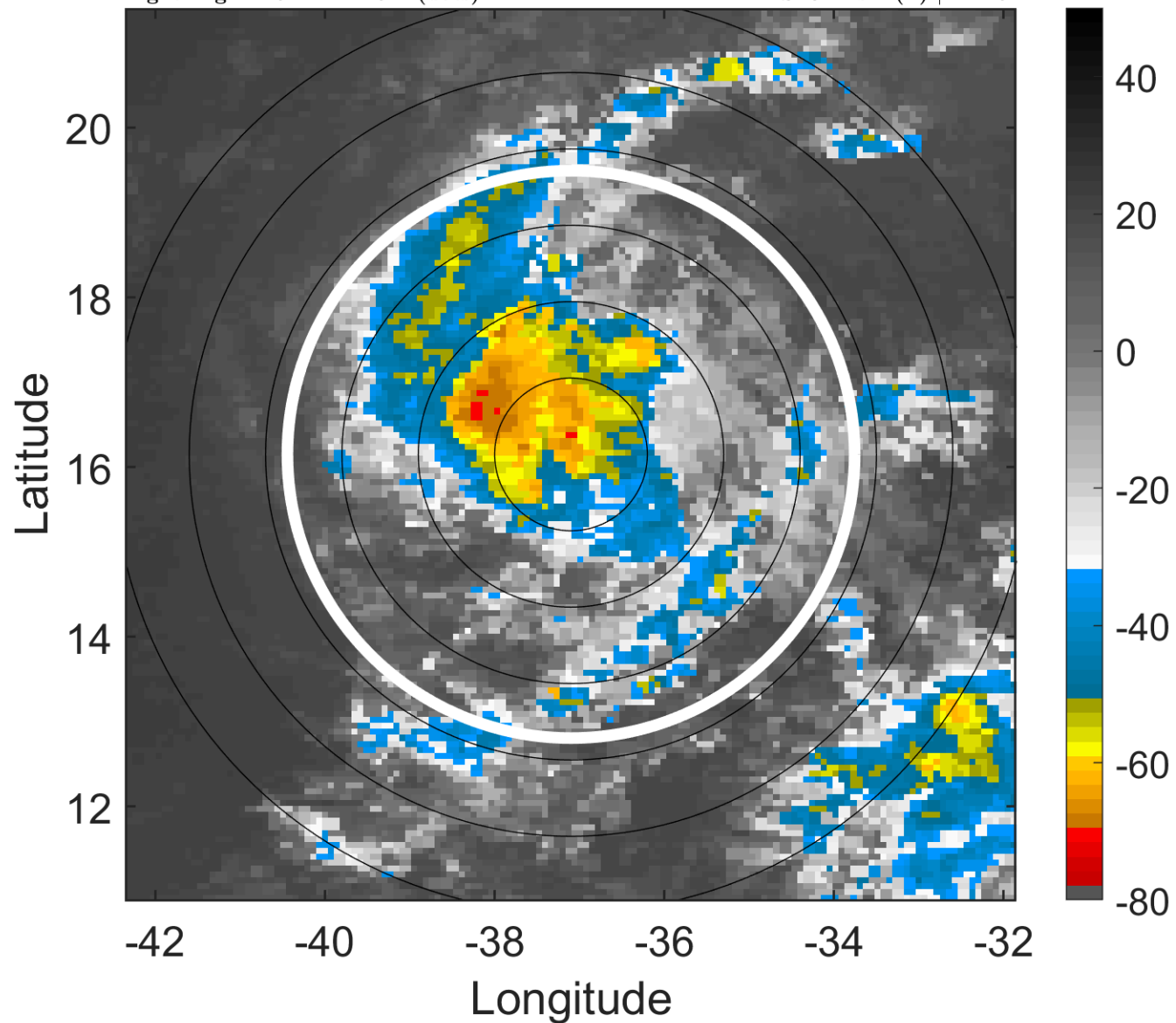

6-h IR BT Differences & Lightning

Δ t: 2014091115 (12.5 LT) - 2014091109 (6.6 LT)

Lightning: 12.5 LT \pm 1.5 h (dots)

PT: SLCP | EA: INACT

06L (EDOUARD) | 30 kt TD

S: 3 m s⁻¹ (L) | H: 16°

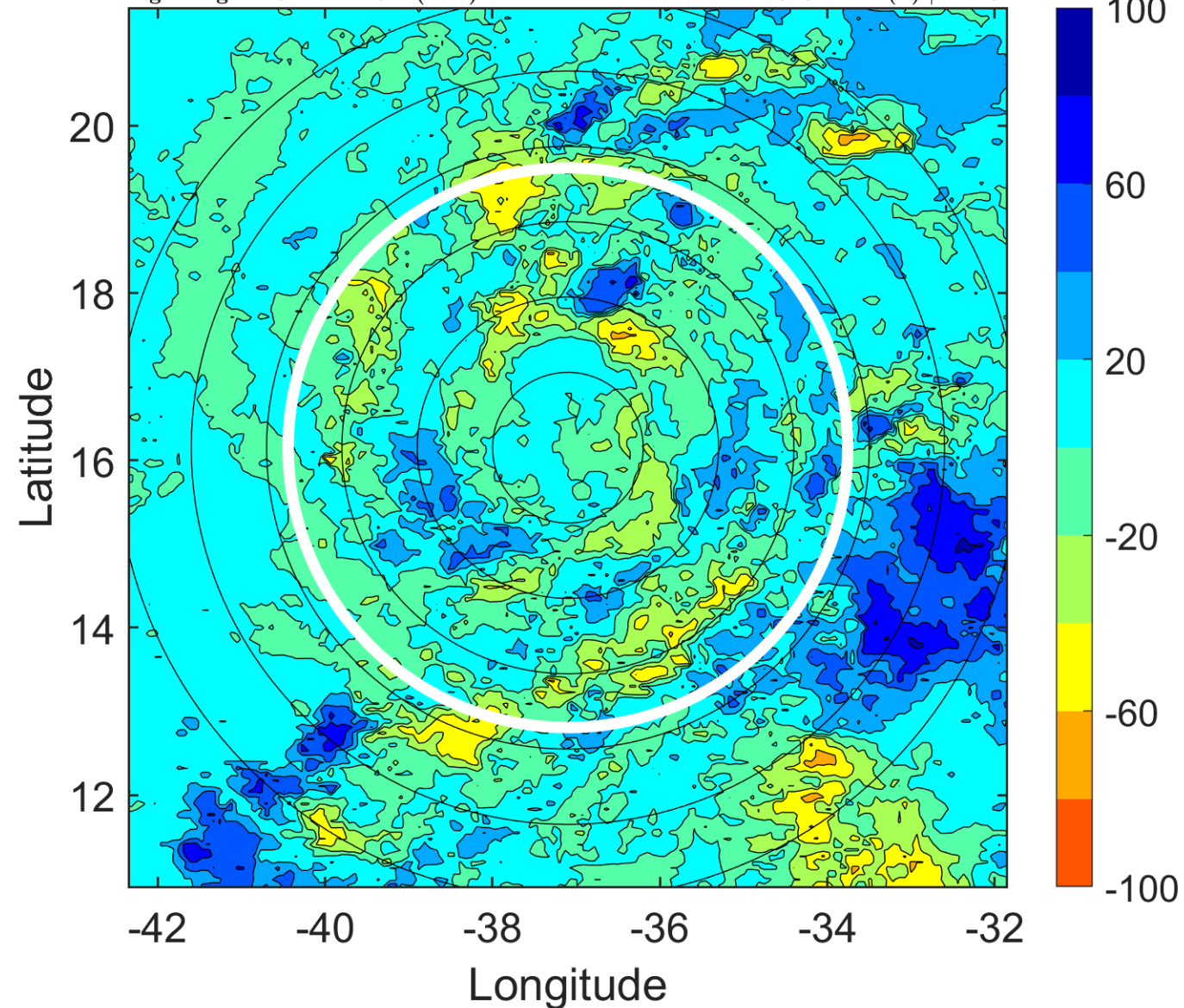

IR BT & Lightning

t: 2014091118 (15.5 LT)

Lightning: 15.5 LT \pm 1.5 h (dots)

PT: SLCP | EA: INACT

06L (EDOUARD) | 30 kt TD

S: 3.1 m s⁻¹ (L) | H: 21°

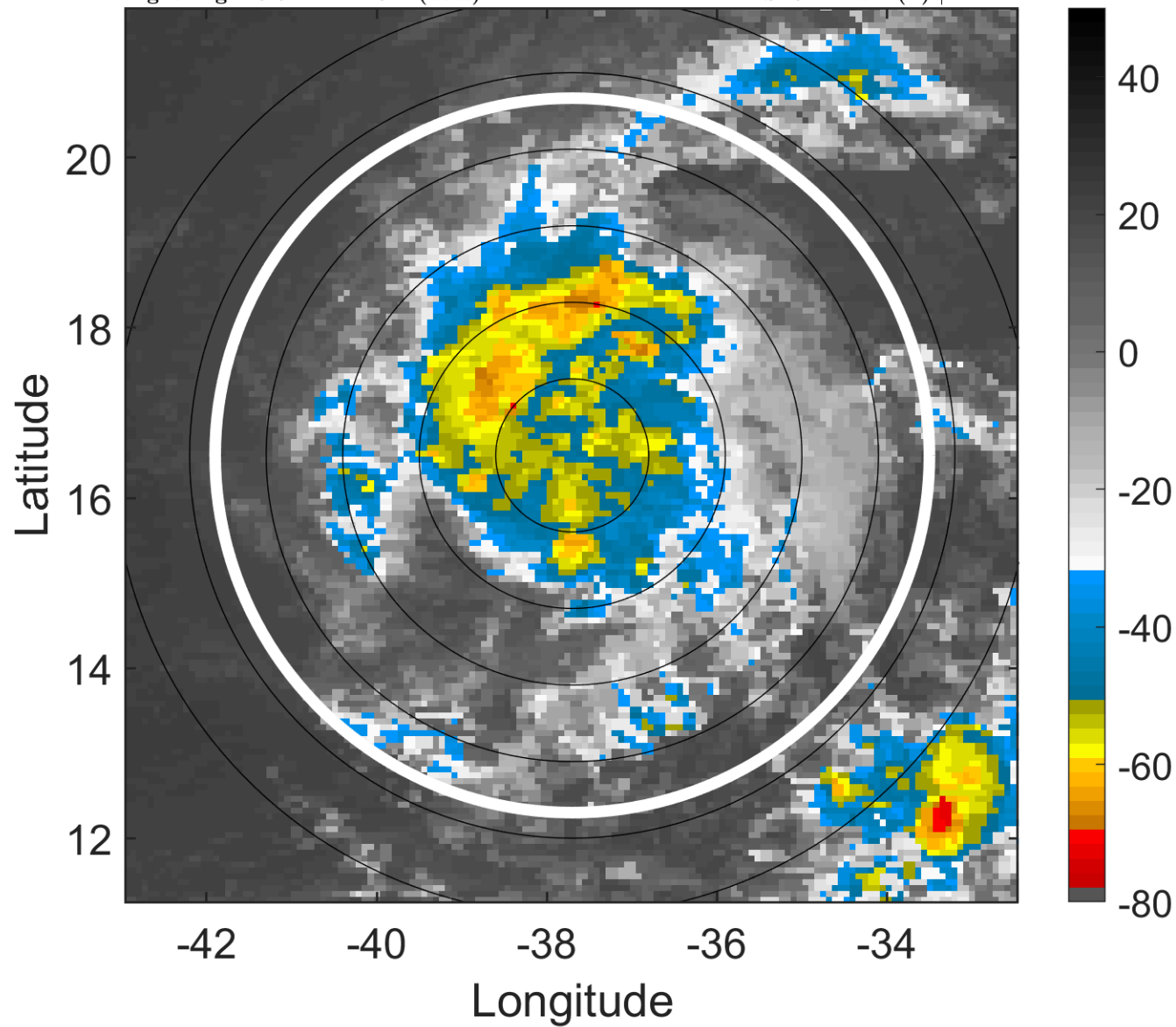

6-h IR BT Differences & Lightning

Δ t: 2014091118 (15.5 LT) - 2014091112 (9.6 LT)

Lightning: 15.5 LT \pm 1.5 h (dots)

PT: SLCP | EA: INACT

06L (EDOUARD) | 30 kt TD

S: 3.1 m s⁻¹ (L) | H: 21°

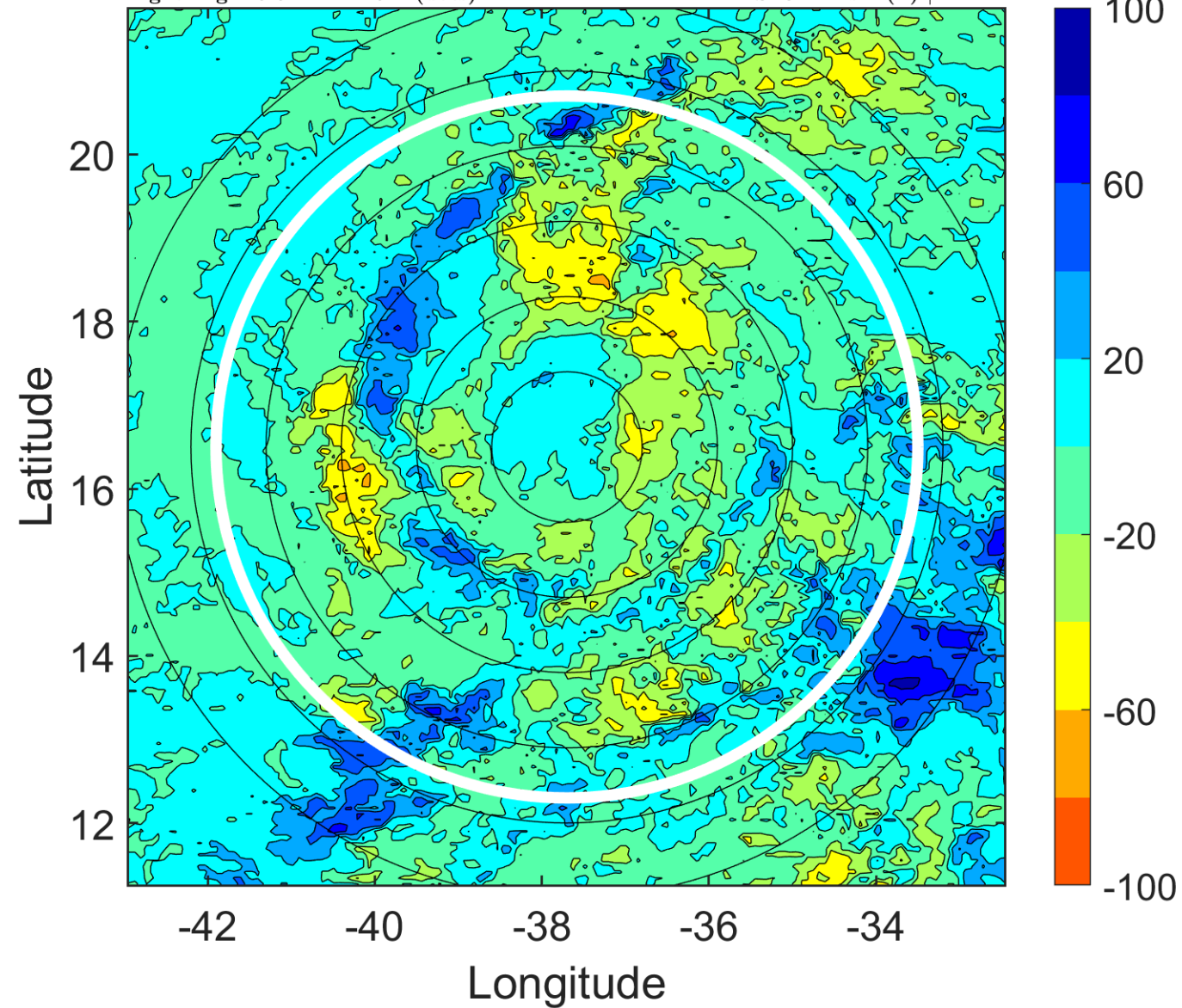

IR BT & Lightning

t: 2014091121 (18.4 LT)

Lightning: 18.4 LT \pm 1.5 h (dots)

PT: SLCP | EA: INACT

06L (EDOUARD) | 32.5 kt TD

S: 3.8 m s⁻¹ (L) | H: 26°

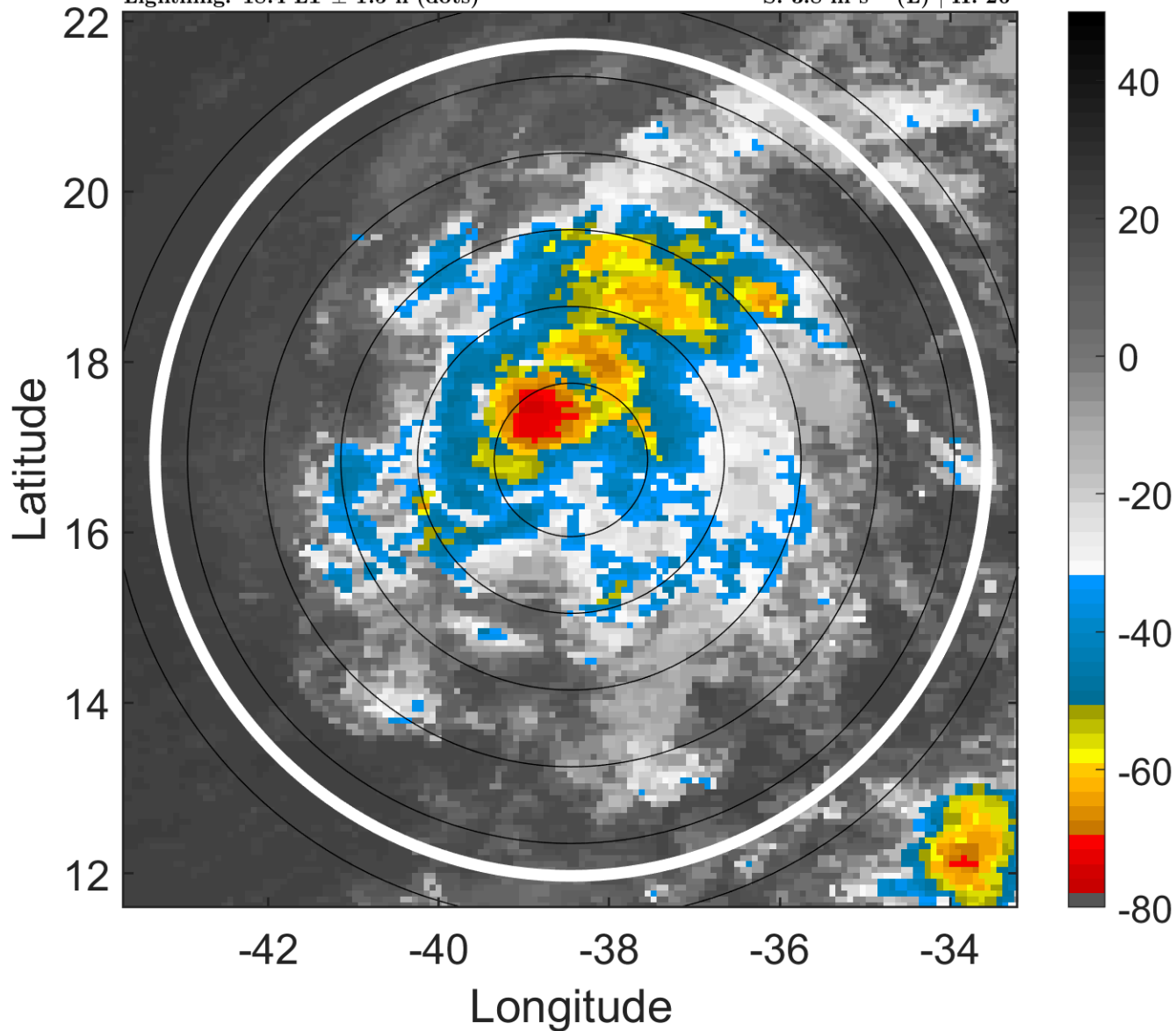

6-h IR BT Differences & Lightning

Δ t: 2014091121 (18.4 LT) - 2014091115 (12.5 LT)

Lightning: 18.4 LT \pm 1.5 h (dots)

PT: SLCP | EA: INACT

06L (EDOUARD) | 32.5 kt TD

S: 3.8 m s⁻¹ (L) | H: 26°

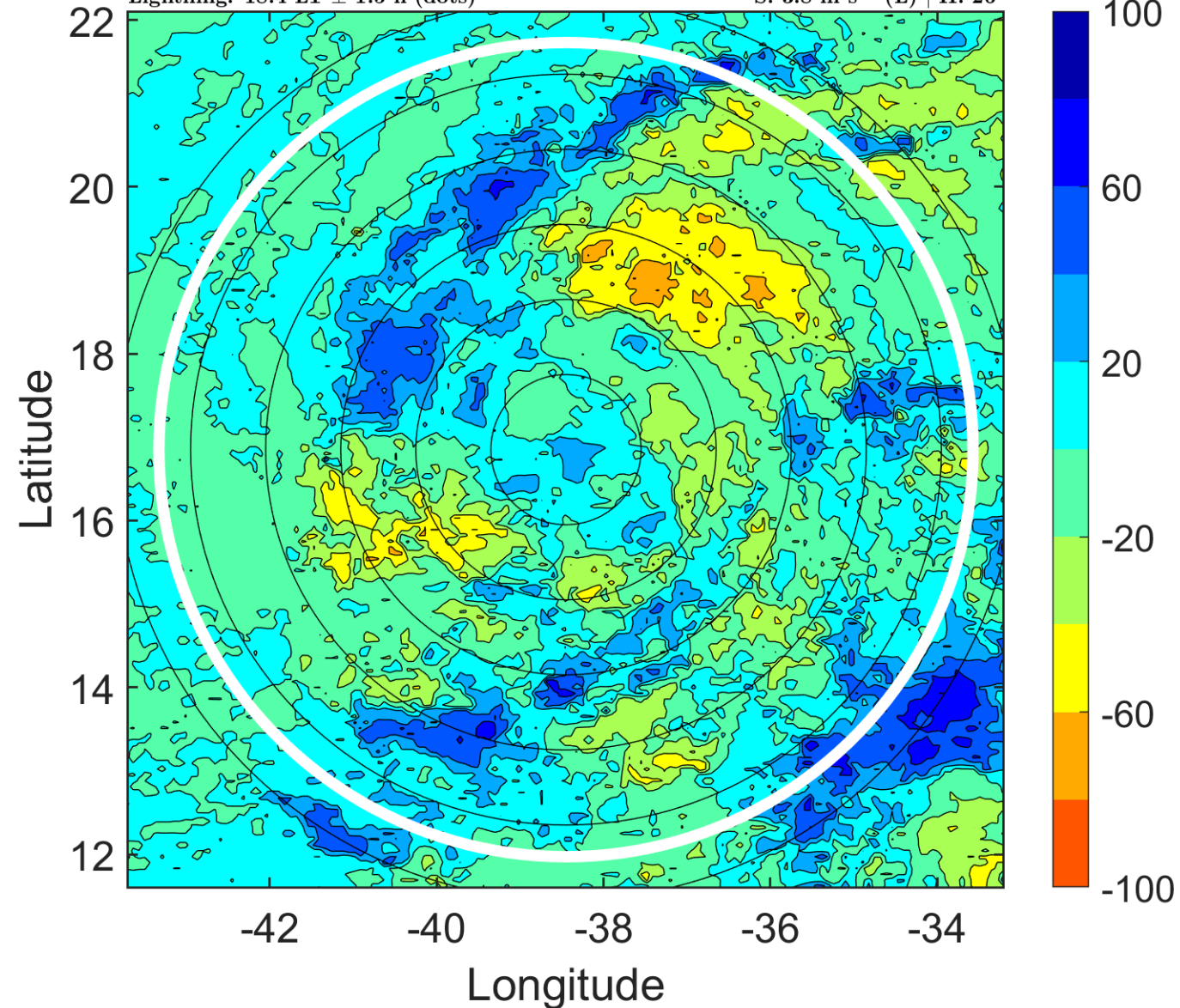

IR BT & Lightning

t: 2014091200 (21.4 LT)

Lightning: 21.4 LT \pm 1.5 h (dots)

PT: SLCP | EA: INACT

06L (EDOUARD) | 35 kt TS

S: 4.5 m s⁻¹ (M) | H: 31°

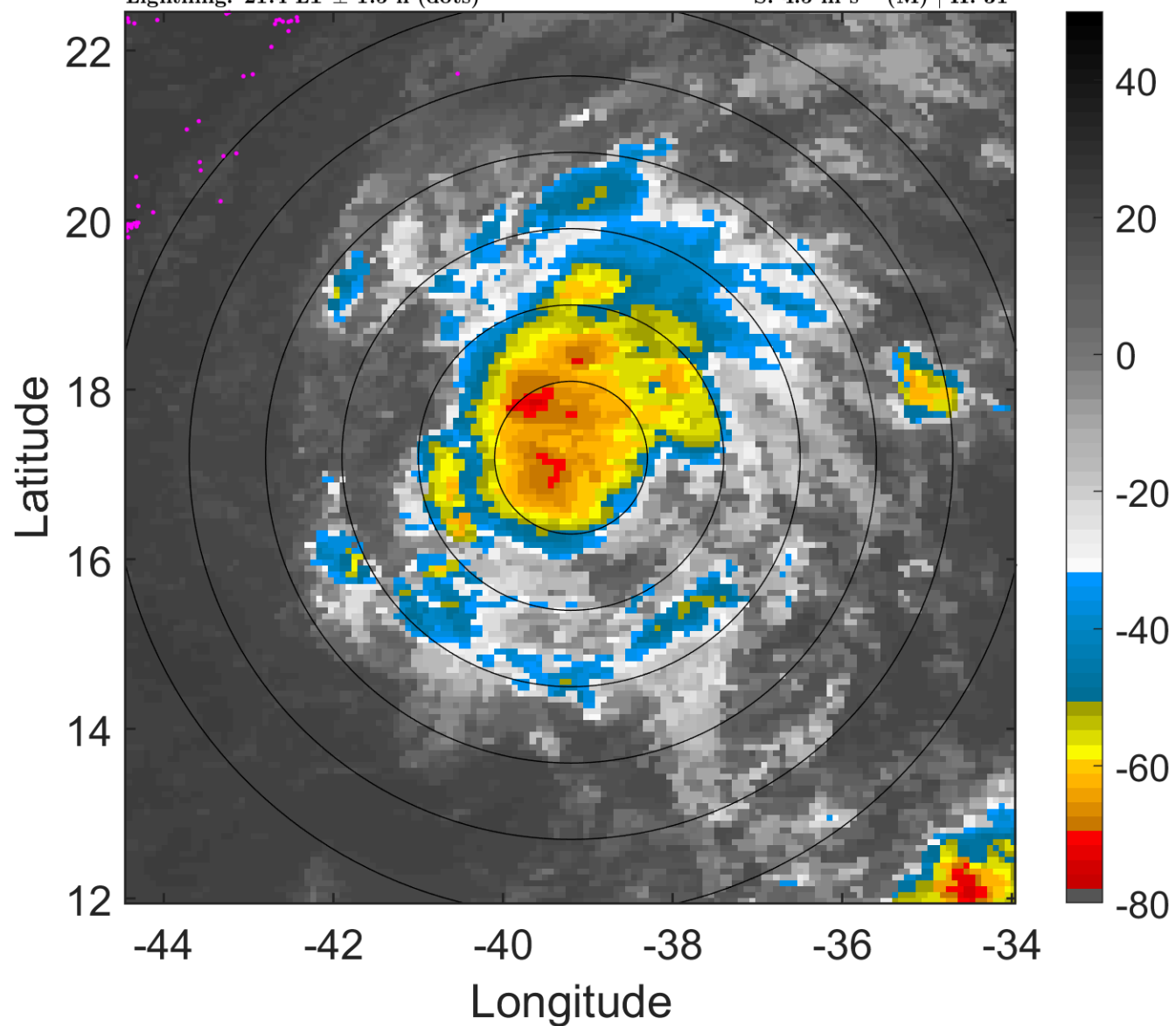

6-h IR BT Differences & Lightning

Δ t: 2014091200 (21.4 LT) - 2014091118 (15.5 LT)

Lightning: 21.4 LT \pm 1.5 h (dots)

PT: SLCP | EA: INACT

06L (EDOUARD) | 35 kt TS

S: 4.5 m s⁻¹ (M) | H: 31°

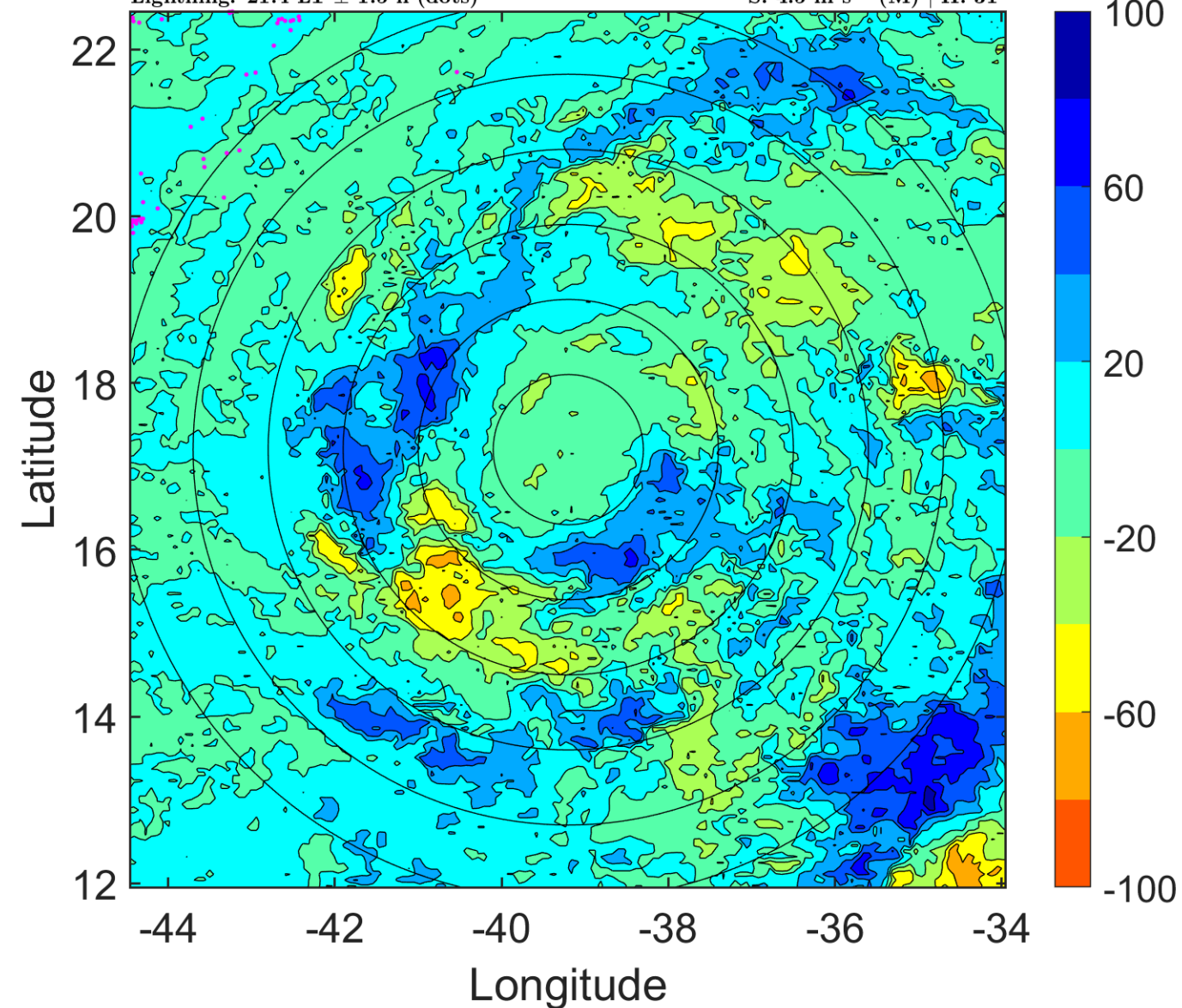

IR BT & Lightning

t: 2014091203 (0.3 LT)

Lightning: 0.3 LT \pm 1.5 h (dots)

PT: SLCP | EA: QUASI

06L (EDOUARD) | 35 kt TS

S: 6.5 m s⁻¹ (M) | H: 34.5°

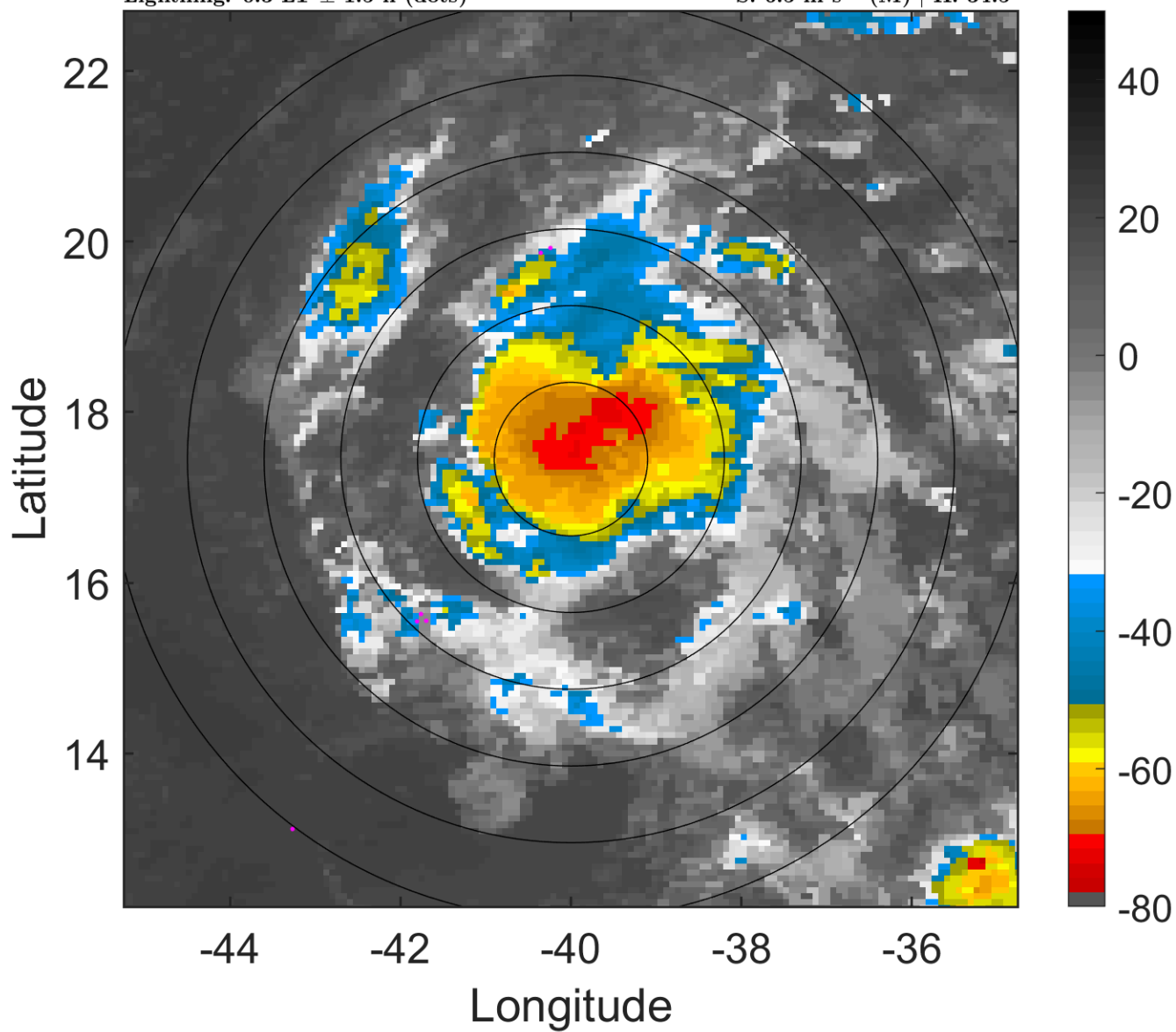

6-h IR BT Differences & Lightning

Δ t: 2014091203 (0.3 LT) - 2014091121 (18.4 LT)

Lightning: 0.3 LT \pm 1.5 h (dots)

PT: SLCP | EA: QUASI

06L (EDOUARD) | 35 kt TS

S: 6.5 m s⁻¹ (M) | H: 34.5°

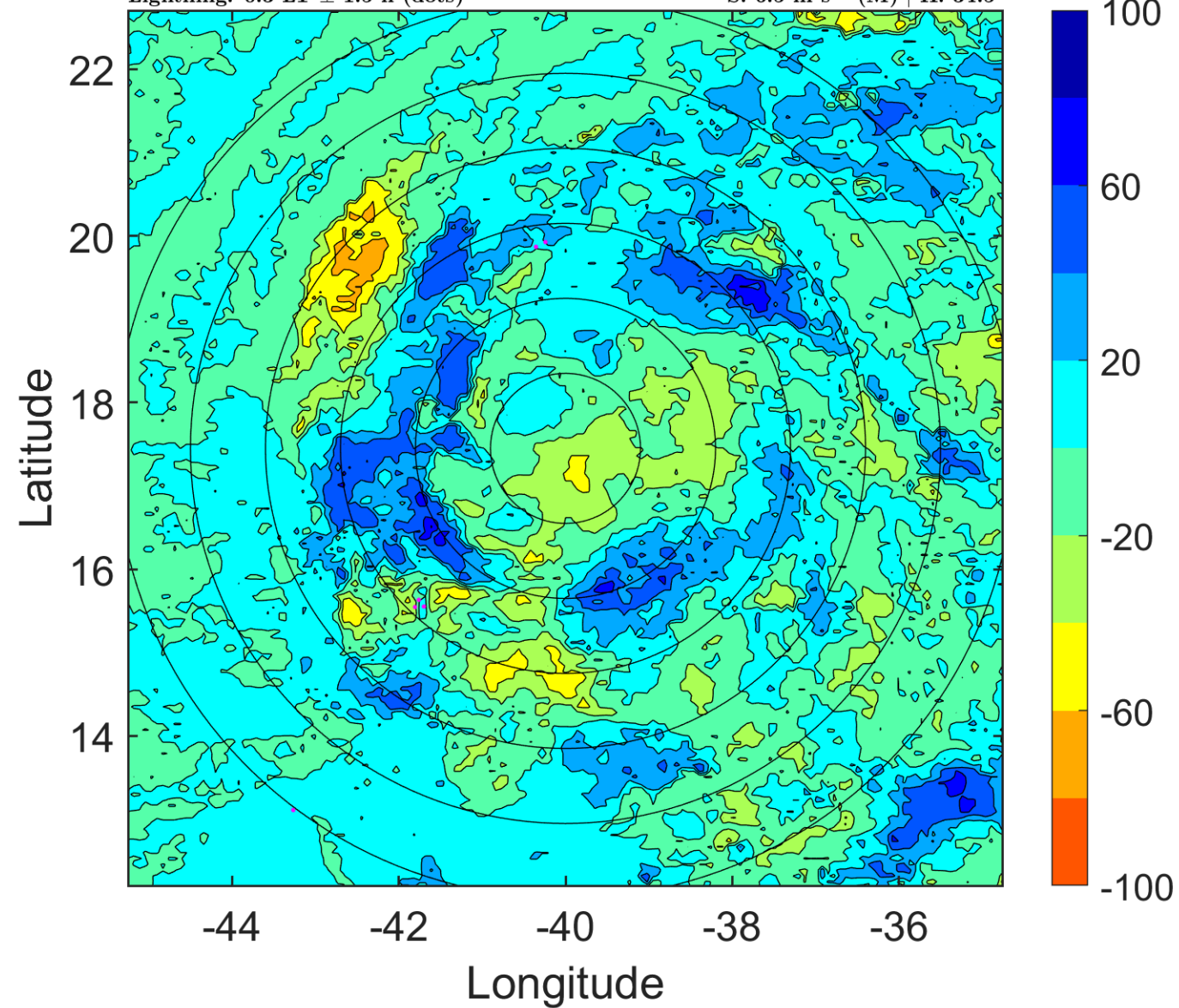

IR BT & Lightning

t: 2014091206 (3.3 LT)

Lightning: 3.3 LT \pm 1.5 h (dots)

PT: SLCP | EA: QUASI

06L (EDOUARD) | 35 kt TS

S: 8.4 m s⁻¹ (M) | H: 38°

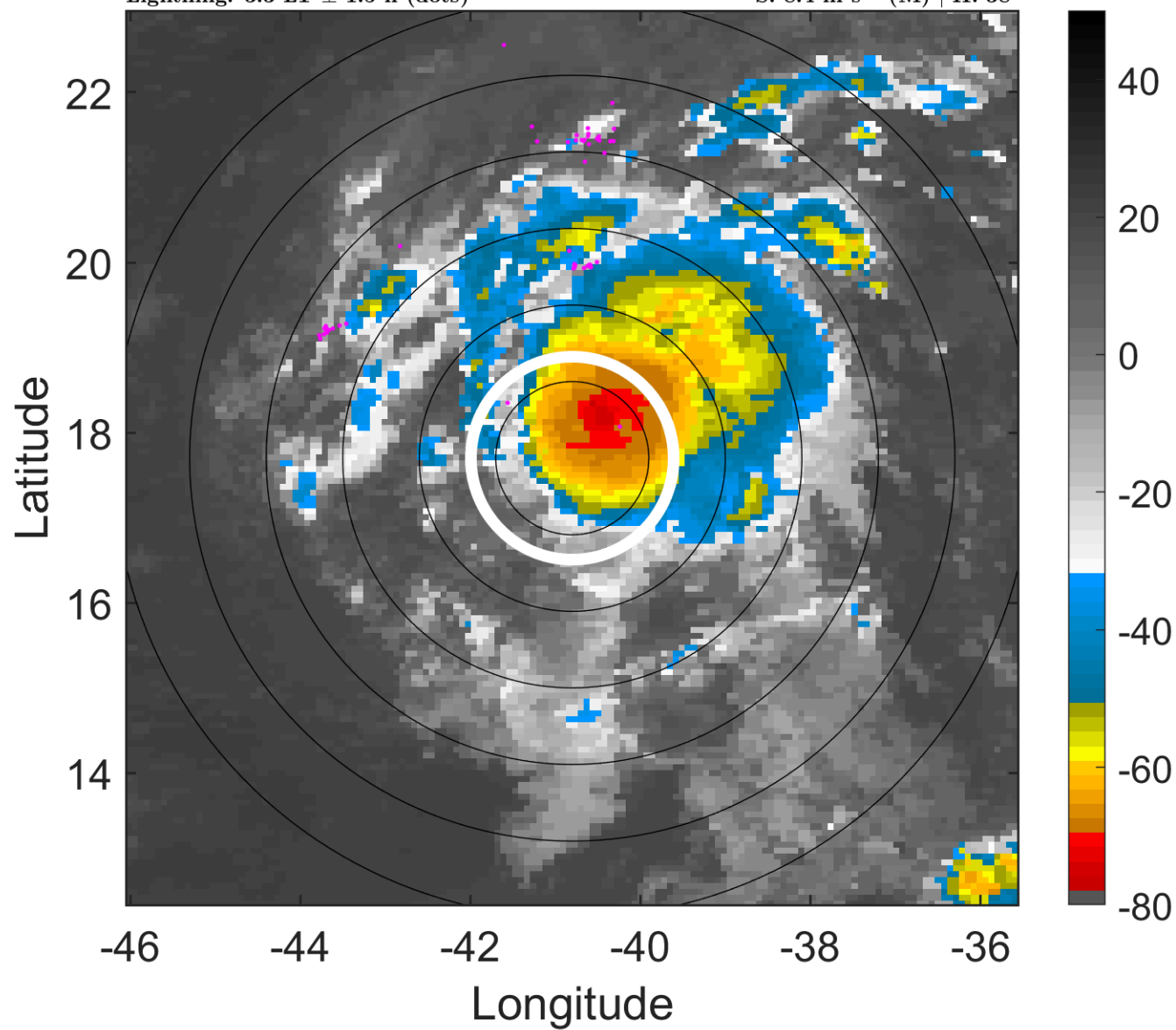

6-h IR BT Differences & Lightning

Δ t: 2014091206 (3.3 LT) - 2014091200 (21.4 LT)

Lightning: 3.3 LT \pm 1.5 h (dots)

PT: SLCP | EA: QUASI

06L (EDOUARD) | 35 kt TS

S: 8.4 m s⁻¹ (M) | H: 38°

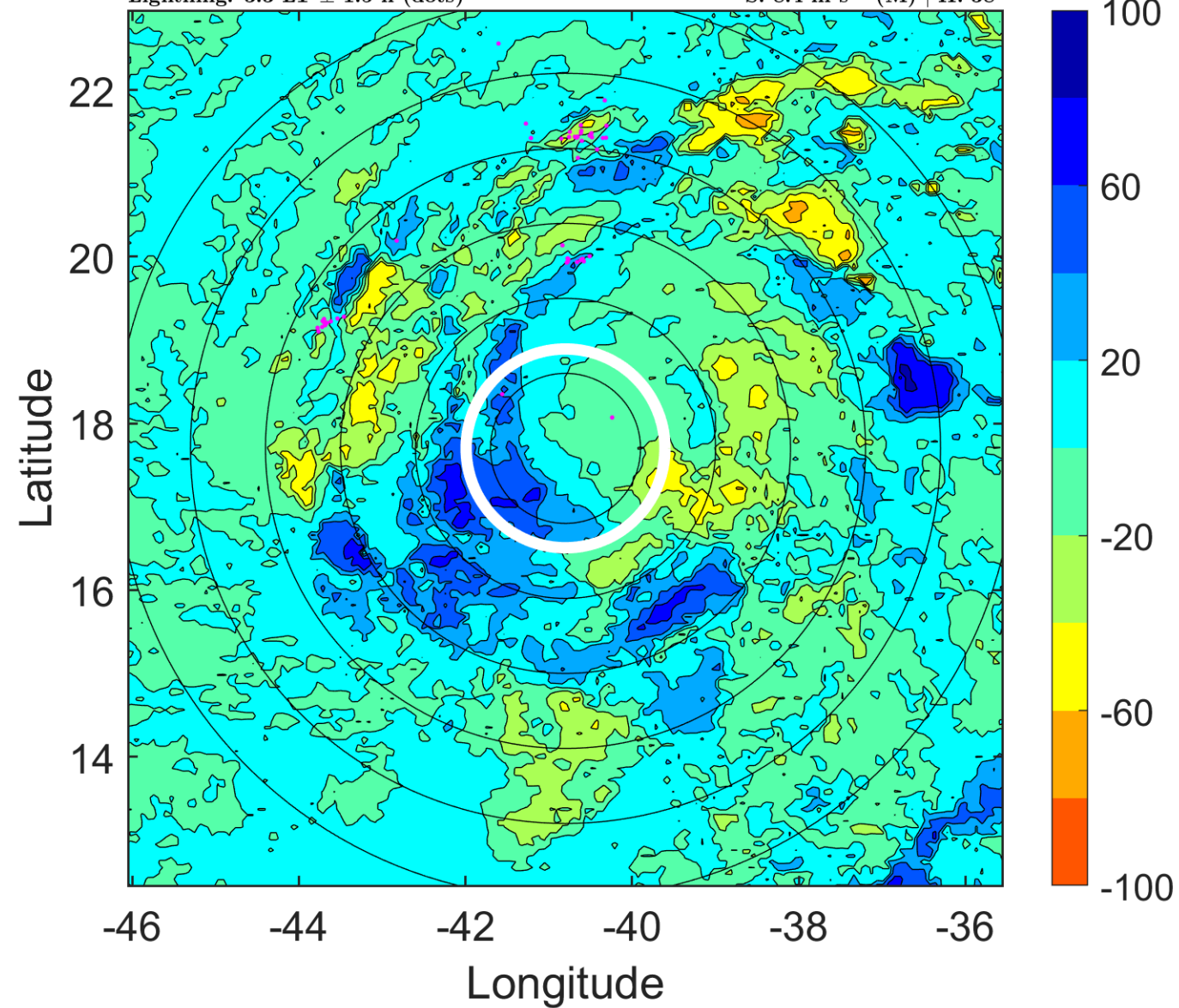

IR BT & Lightning

t: 2014091209 (6.2 LT)

Lightning: 6.2 LT \pm 1.5 h (dots)

PT: SLCP | EA: QUASI

06L (EDOUARD) | 37.5 kt TS

S: 8.6 m s⁻¹ (M) | H: 42.5°

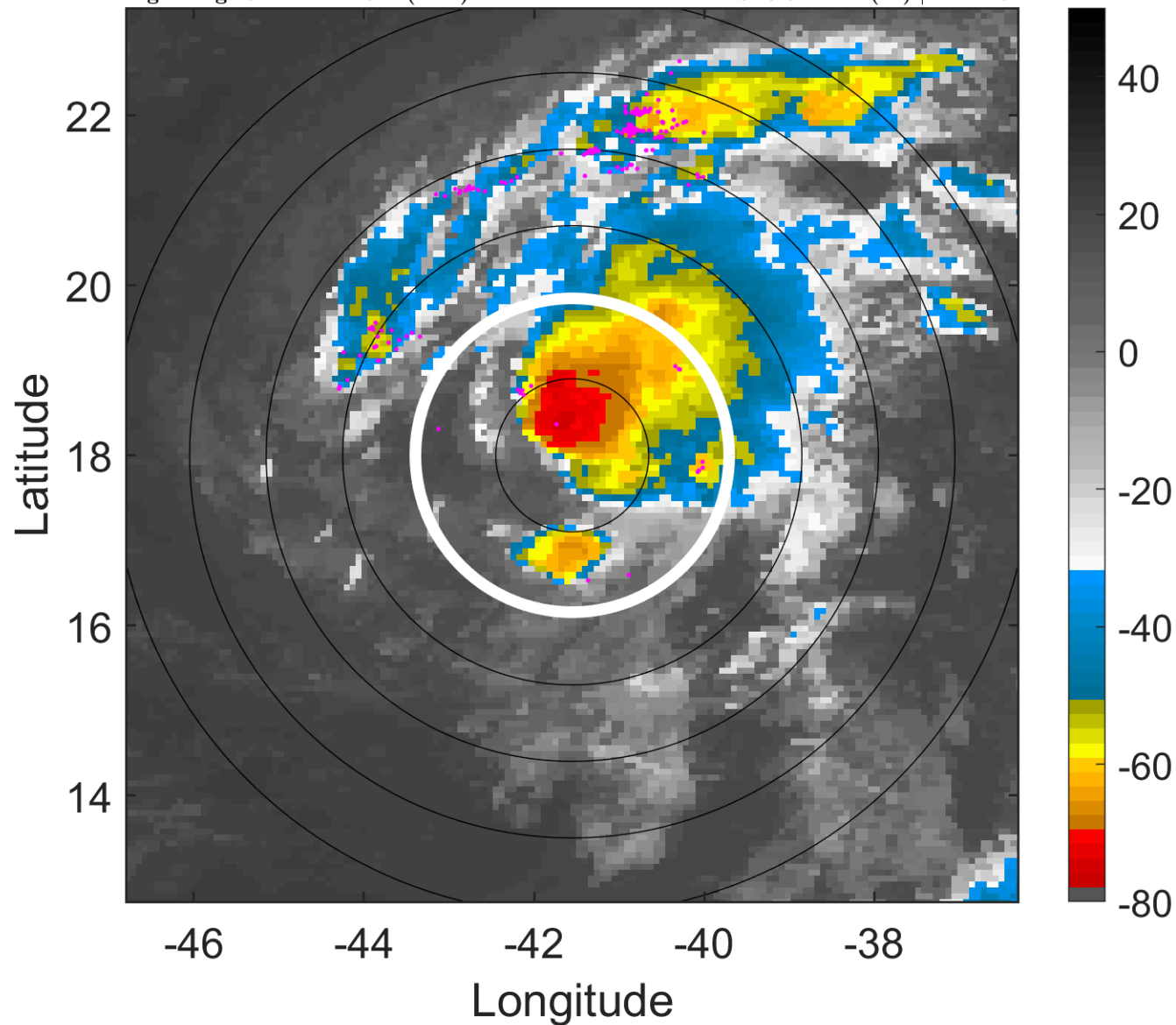

6-h IR BT Differences & Lightning

Δ t: 2014091209 (6.2 LT) - 2014091203 (0.3 LT)

Lightning: 6.2 LT \pm 1.5 h (dots)

PT: SLCP | EA: QUASI

06L (EDOUARD) | 37.5 kt TS

S: 8.6 m s⁻¹ (M) | H: 42.5°

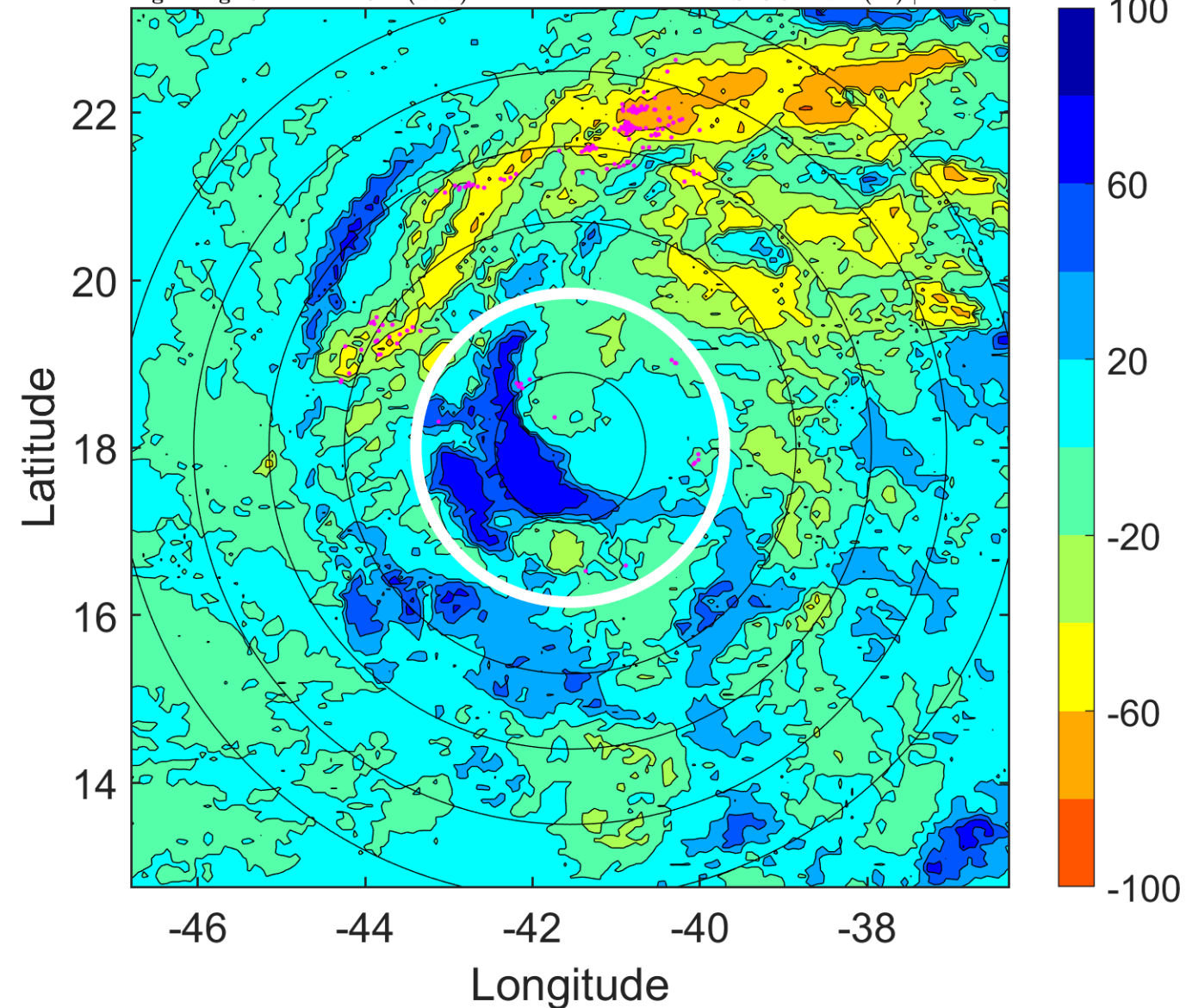

IR BT & Lightning

t: 2014091212 (9.2 LT)

Lightning: 9.2 LT \pm 1.5 h (dots)

PT: SLCP | EA: QUASI

06L (EDOUARD) | 40 kt TS

S: 8.8 m s⁻¹ (M) | H: 47°

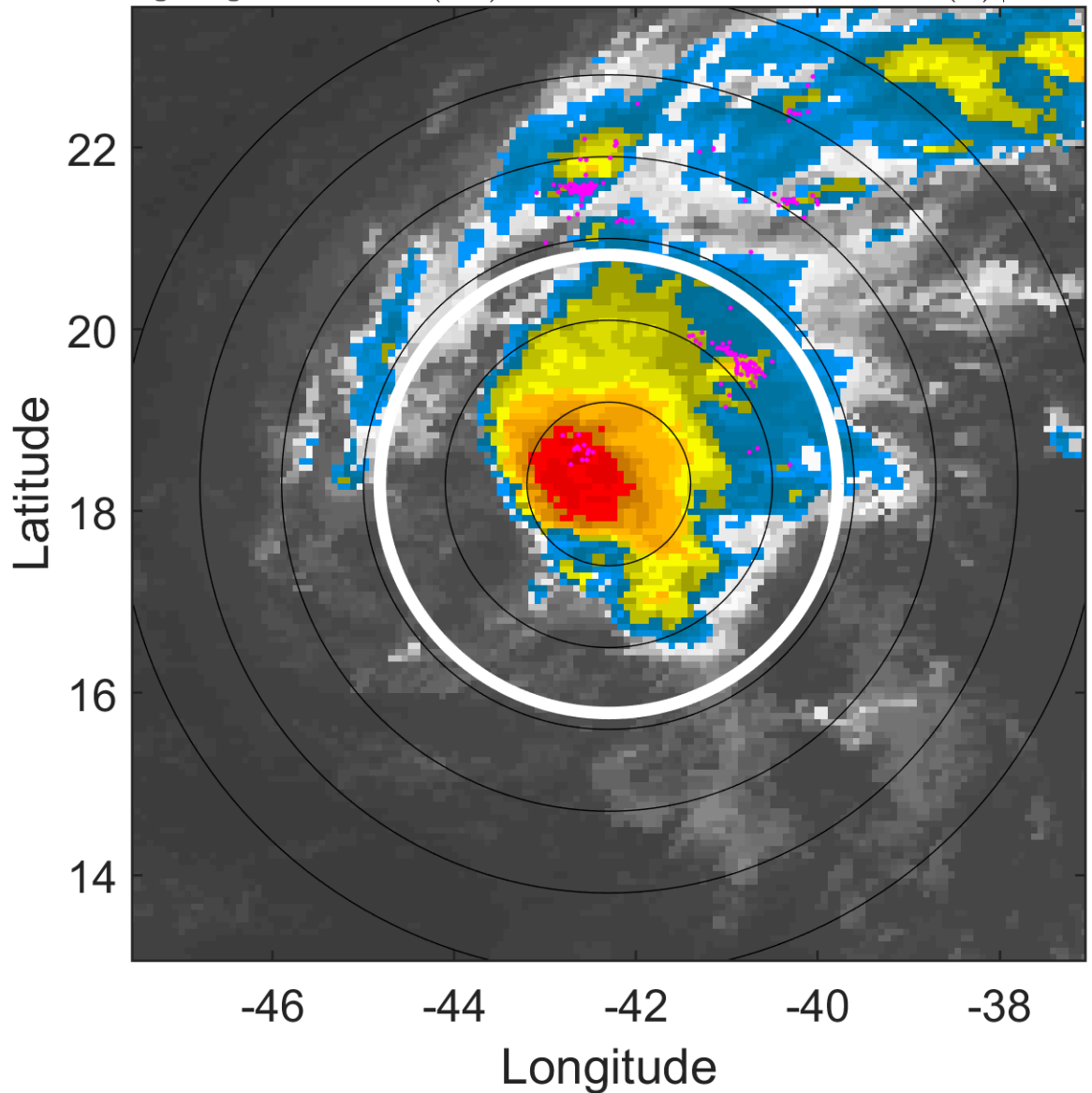

6-h IR BT Differences & Lightning

Δ t: 2014091212 (9.2 LT) - 2014091206 (3.3 LT)

Lightning: 9.2 LT \pm 1.5 h (dots)

PT: SLCP | EA: QUASI

06L (EDOUARD) | 40 kt TS

S: 8.8 m s⁻¹ (M) | H: 47°

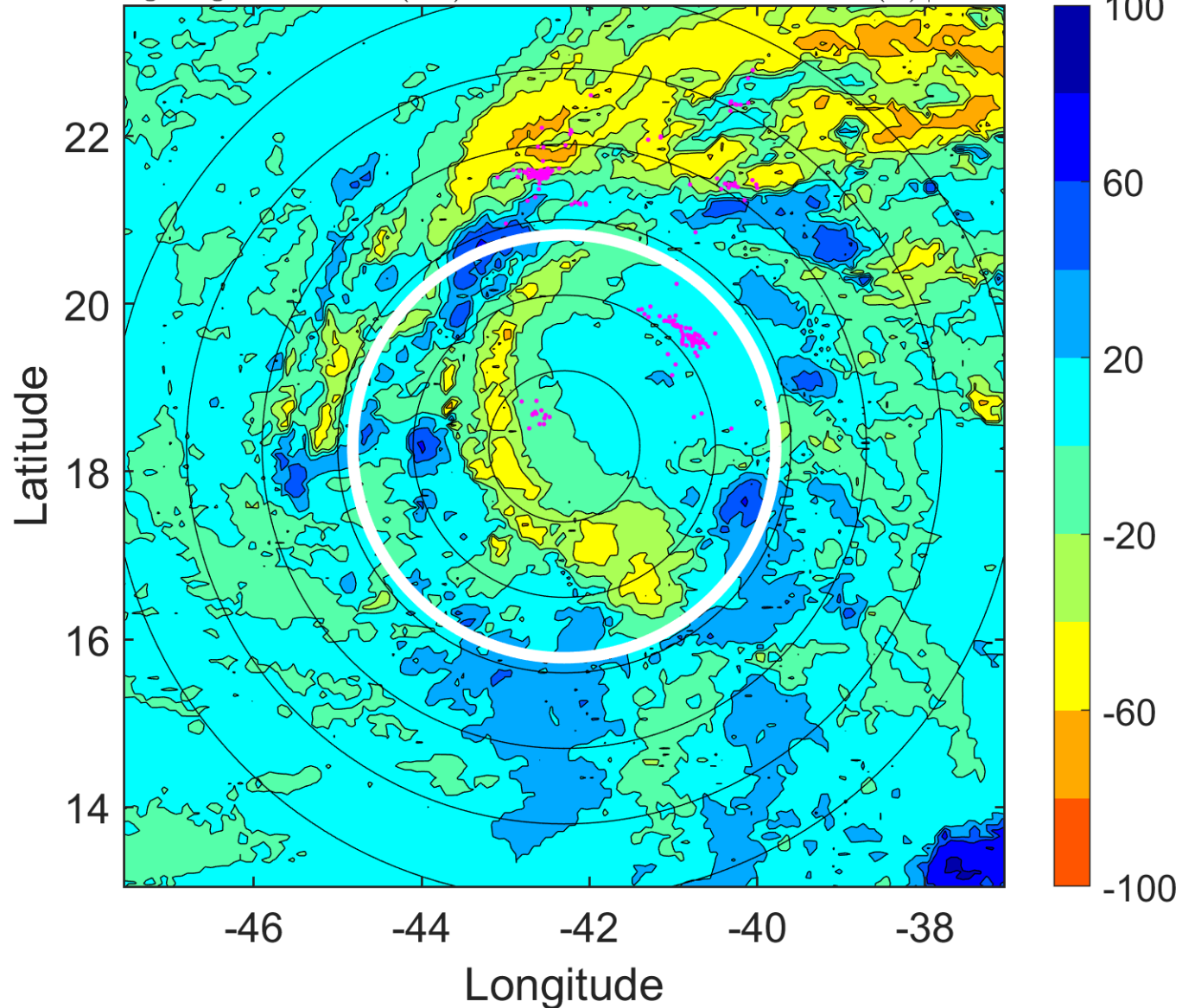

IR BT & Lightning

t: 2014091215 (12.1 LT)

Lightning: 12.1 LT \pm 1.5 h (dots)

PT: SLCP | EA: QUASI

06L (EDOUARD) | 40 kt TS

S: 9.3 m s⁻¹ (M) | H: 38.5°

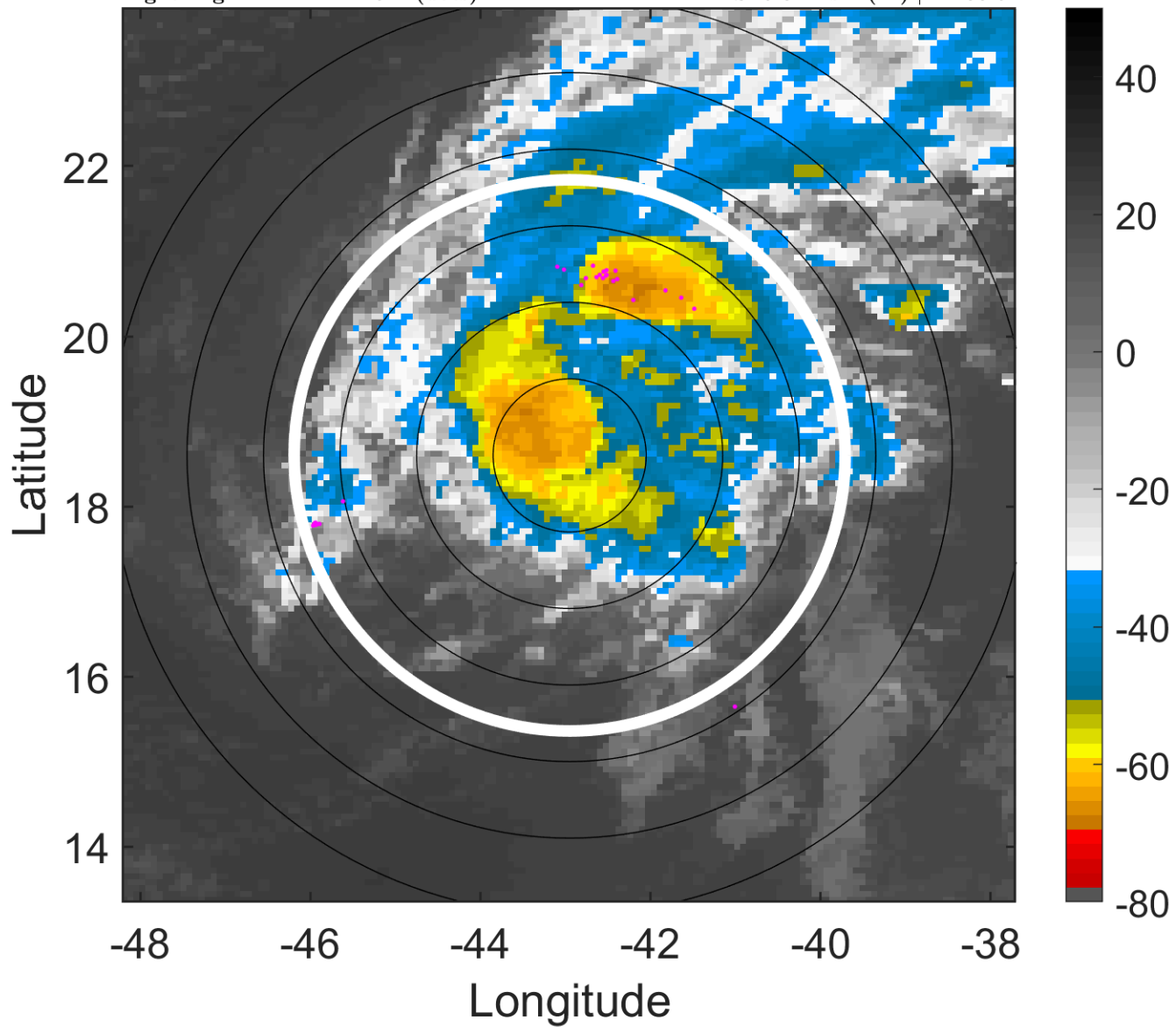

6-h IR BT Differences & Lightning

Δ t: 2014091215 (12.1 LT) - 2014091209 (6.2 LT)

Lightning: 12.1 LT \pm 1.5 h (dots)

PT: SLCP | EA: QUASI

06L (EDOUARD) | 40 kt TS

S: 9.3 m s⁻¹ (M) | H: 38.5°

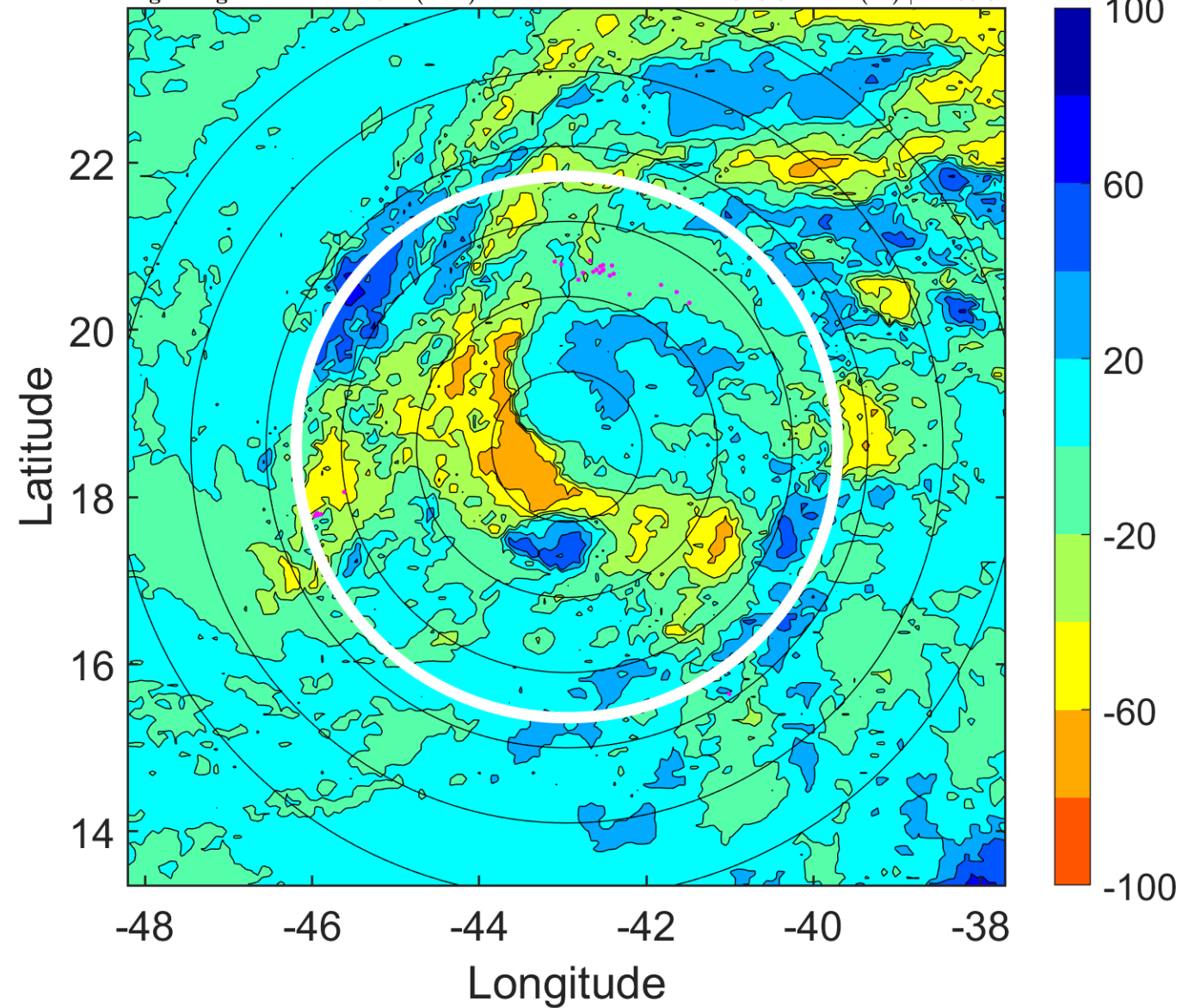

IR BT & Lightning

t: 2014091218 (15.1 LT)

Lightning: 15.1 LT \pm 1.5 h (dots)

PT: SLCP | EA: QUASI

06L (EDOUARD) | 40 kt TS

S: 9.8 m s⁻¹ (M) | H: 30°

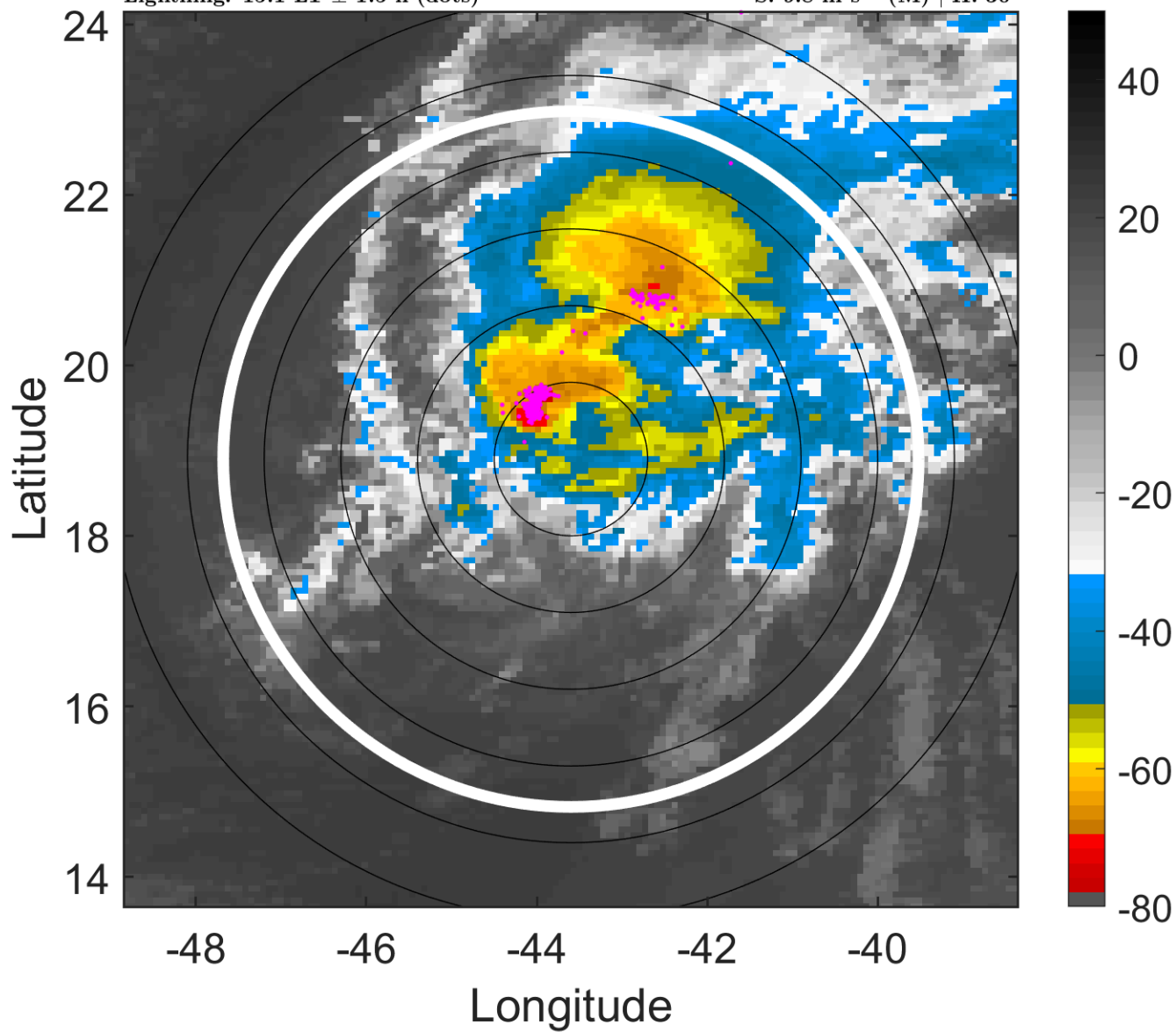

6-h IR BT Differences & Lightning

Δ t: 2014091218 (15.1 LT) - 2014091212 (9.2 LT)

Lightning: 15.1 LT \pm 1.5 h (dots)

PT: SLCP | EA: QUASI

06L (EDOUARD) | 40 kt TS

S: 9.8 m s⁻¹ (M) | H: 30°

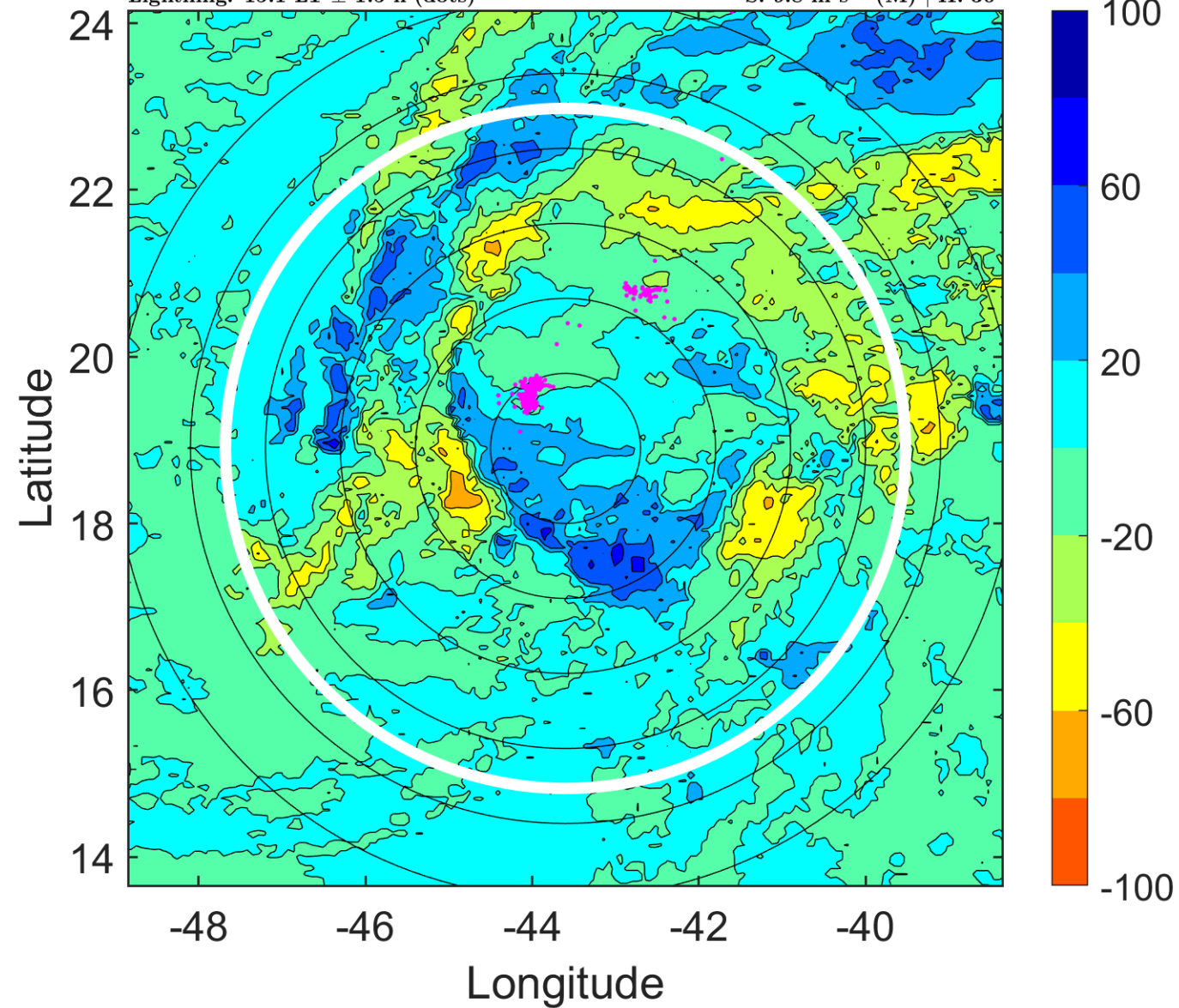

IR BT & Lightning

t: 2014091221 (18.1 LT)

Lightning: 18.1 LT \pm 1.5 h (dots)

PT: SLCP | EA: QUASI

06L (EDOUARD) | 40 kt TS

S: 9.4 m s⁻¹ (M) | H: 28°

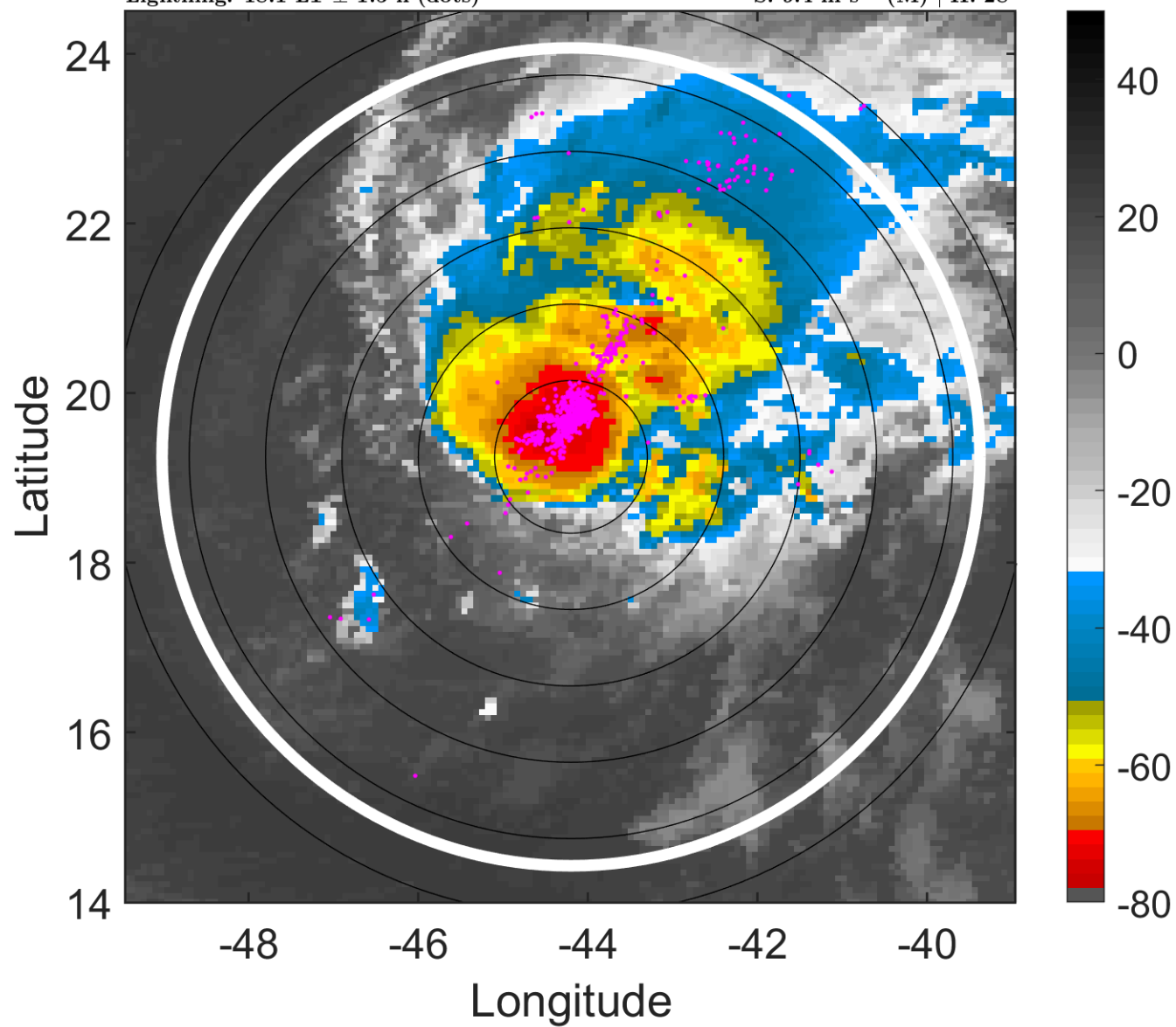

6-h IR BT Differences & Lightning

Δ t: 2014091221 (18.1 LT) - 2014091215 (12.1 LT)

Lightning: 18.1 LT \pm 1.5 h (dots)

PT: SLCP | EA: QUASI

06L (EDOUARD) | 40 kt TS

S: 9.4 m s⁻¹ (M) | H: 28°

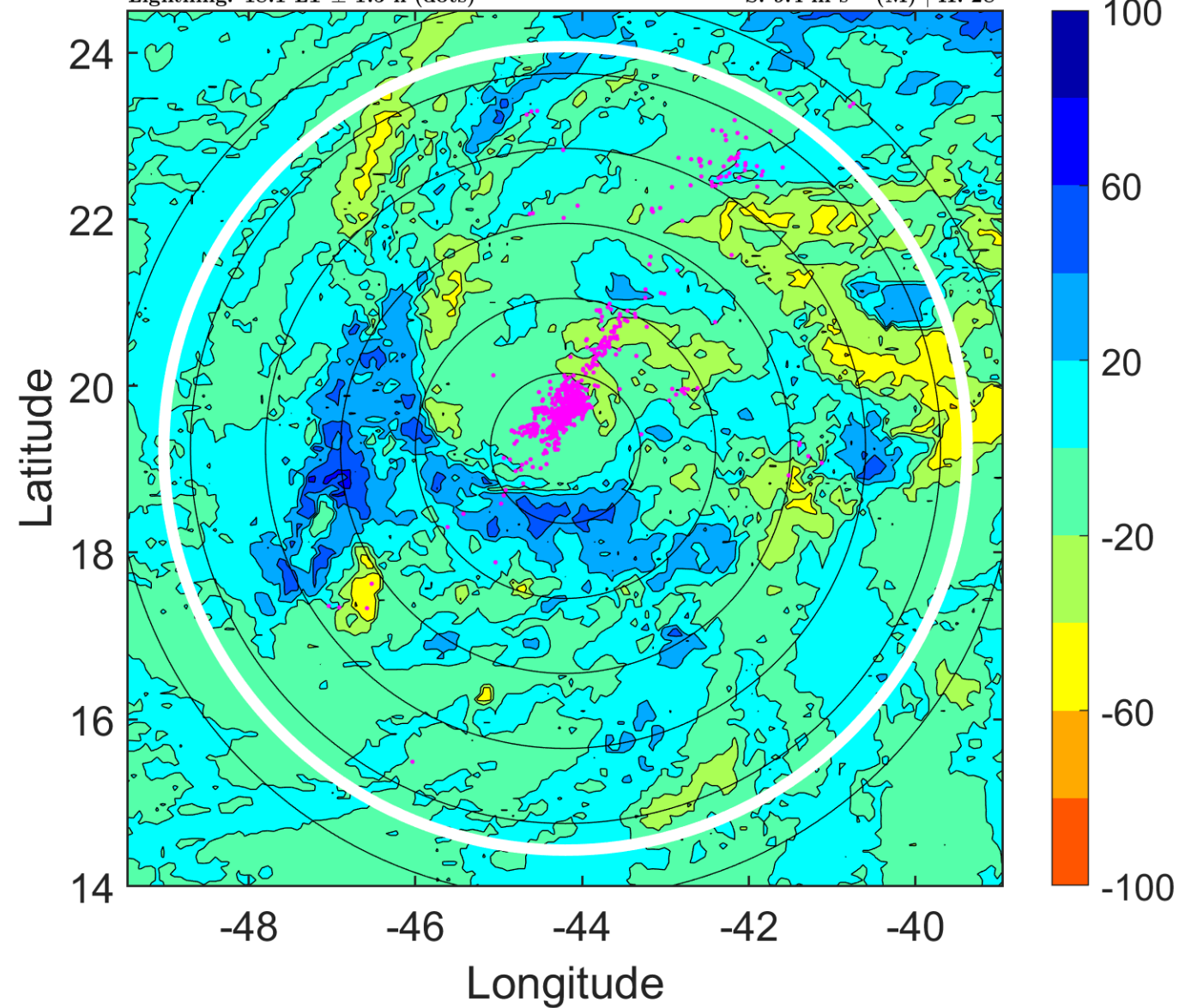

IR BT & Lightning

t: 2014091300 (21 LT)

Lightning: 21 LT \pm 1.5 h (dots)

PT: SLCP | EA: QUASI

06L (EDOUARD) | 40 kt TS

S: 9.1 m s⁻¹ (M) | H: 26°

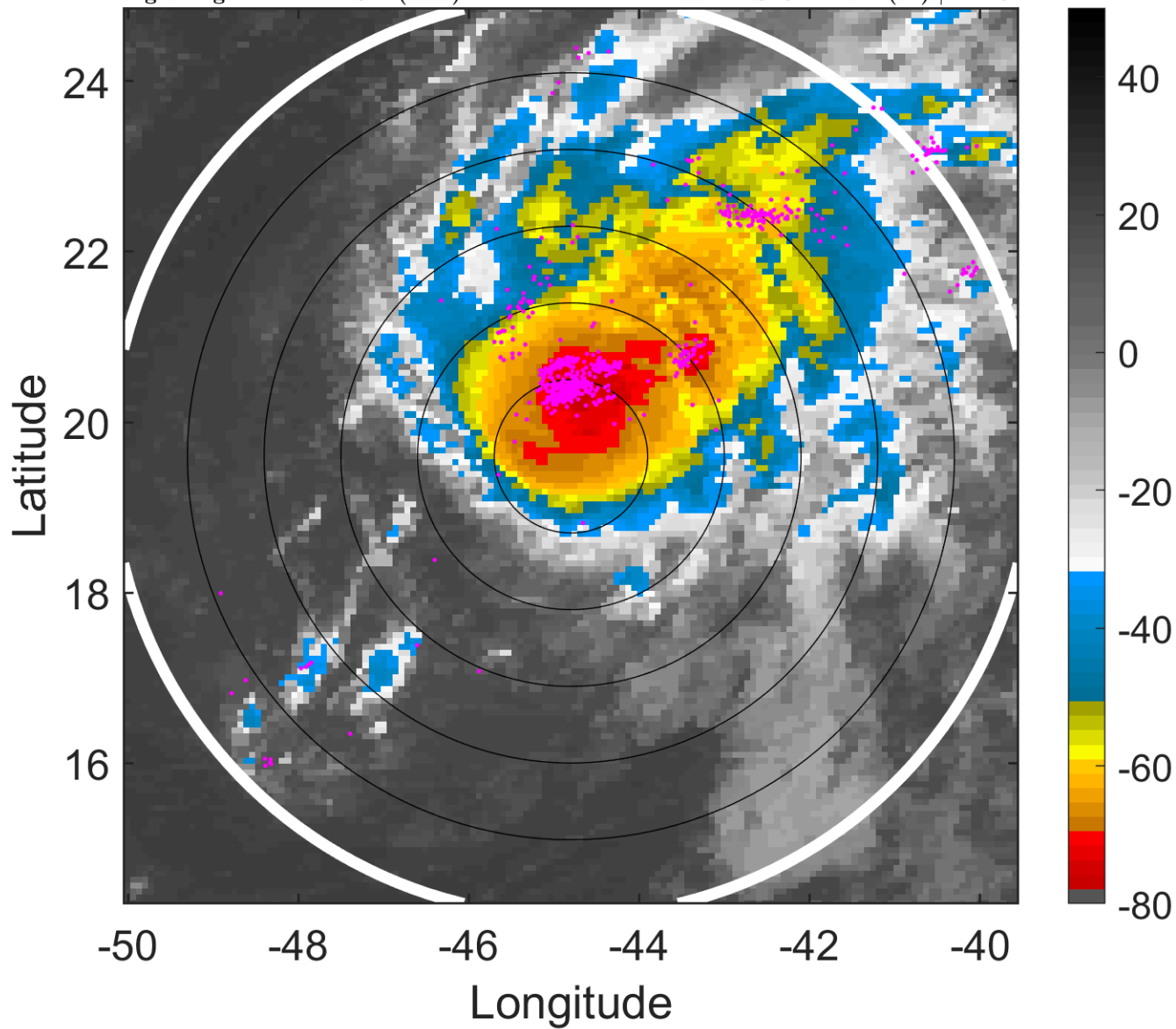

6-h IR BT Differences & Lightning

Δ t: 2014091300 (21 LT) - 2014091218 (15.1 LT)

Lightning: 21 LT \pm 1.5 h (dots)

PT: SLCP | EA: QUASI

06L (EDOUARD) | 40 kt TS

S: 9.1 m s⁻¹ (M) | H: 26°

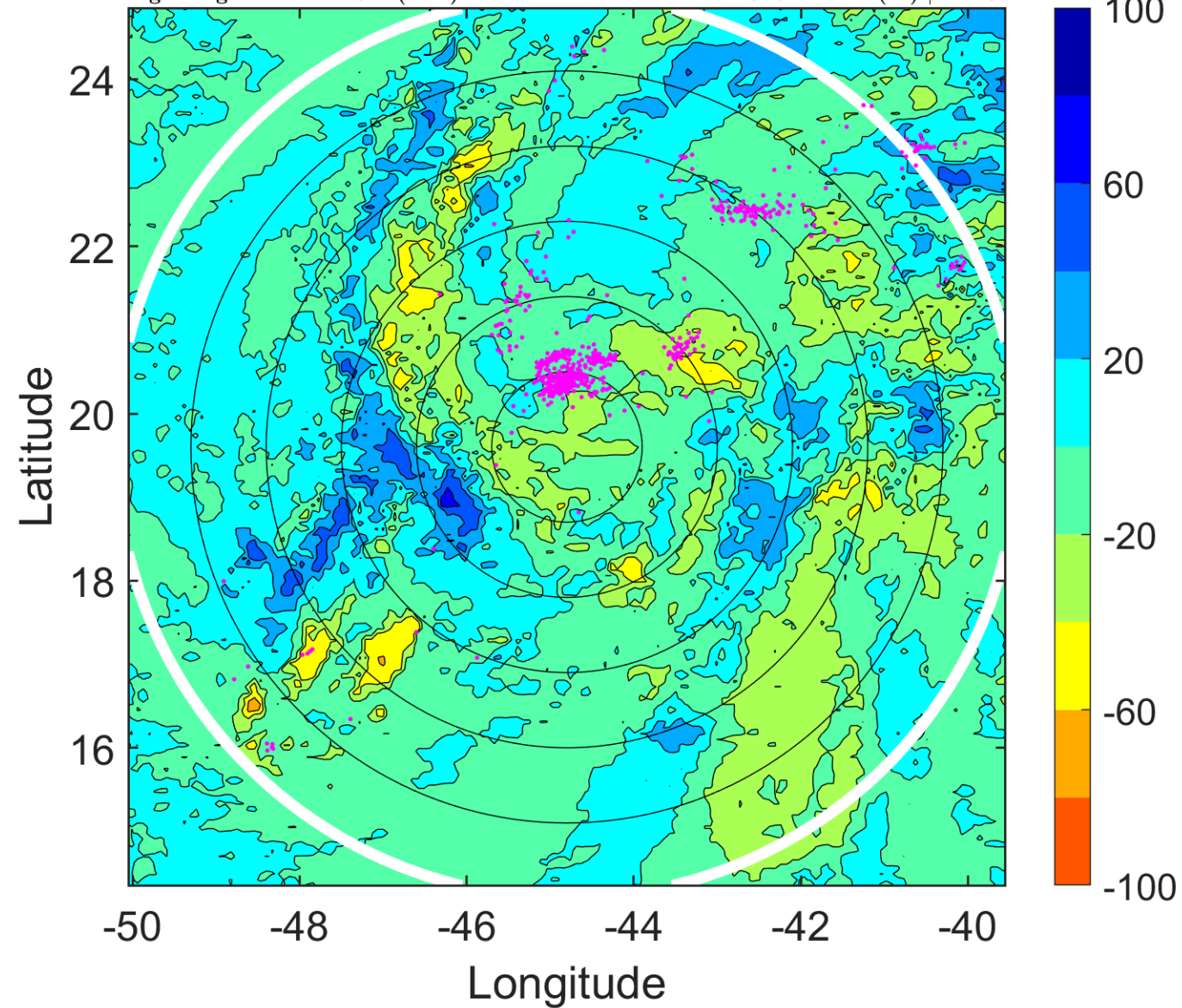

IR BT & Lightning

t: 2014091303 (24 LT)

Lightning: 24 LT \pm 1.5 h (dots)

PT: SLCP | EA: QUASI

06L (EDOUARD) | 42.5 kt TS

S: 8.6 m s⁻¹ (M) | H: 22°

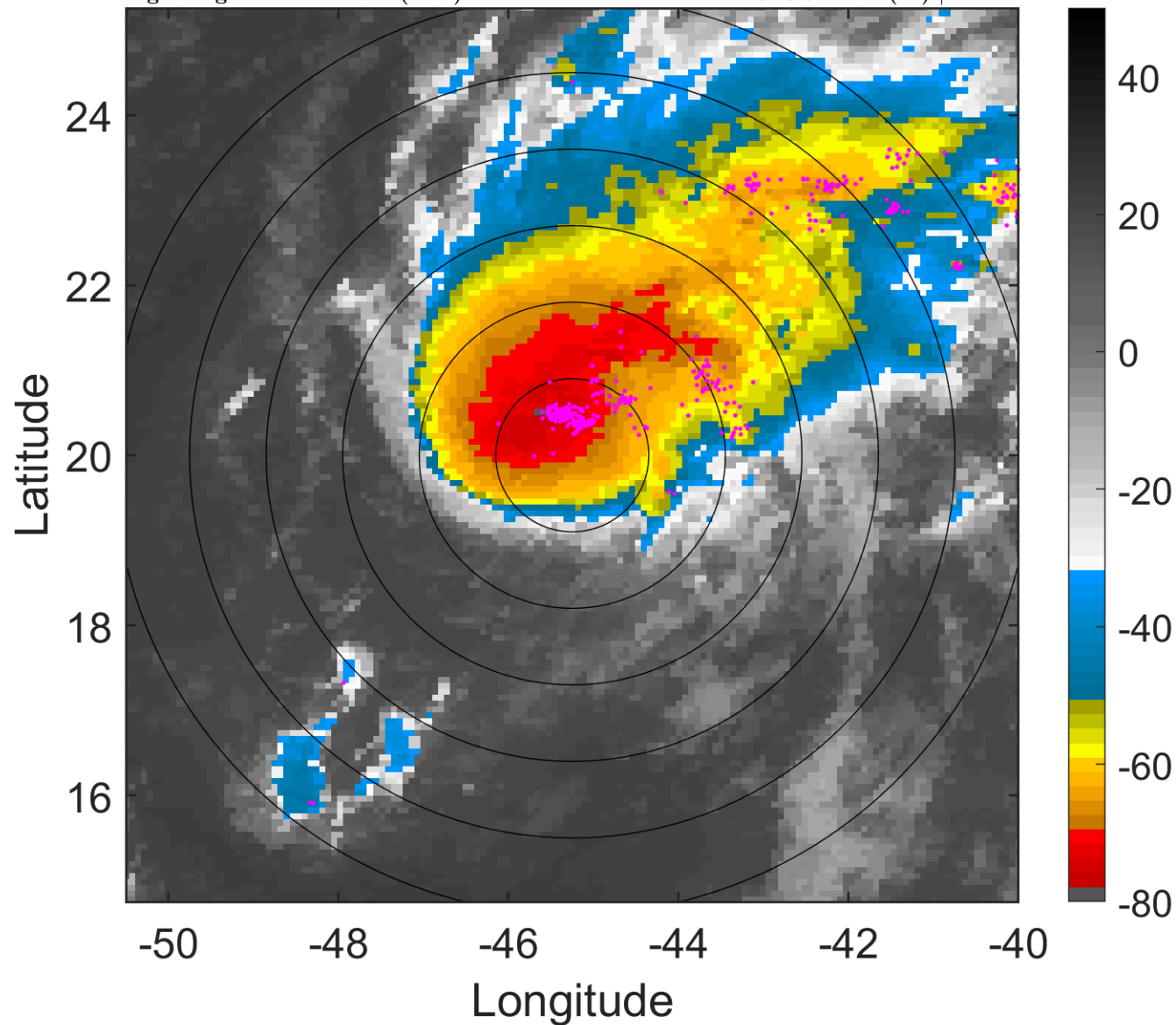

6-h IR BT Differences & Lightning

Δ t: 2014091303 (24 LT) - 2014091221 (18.1 LT)

Lightning: 24 LT \pm 1.5 h (dots)

PT: SLCP | EA: QUASI

06L (EDOUARD) | 42.5 kt TS

S: 8.6 m s⁻¹ (M) | H: 22°

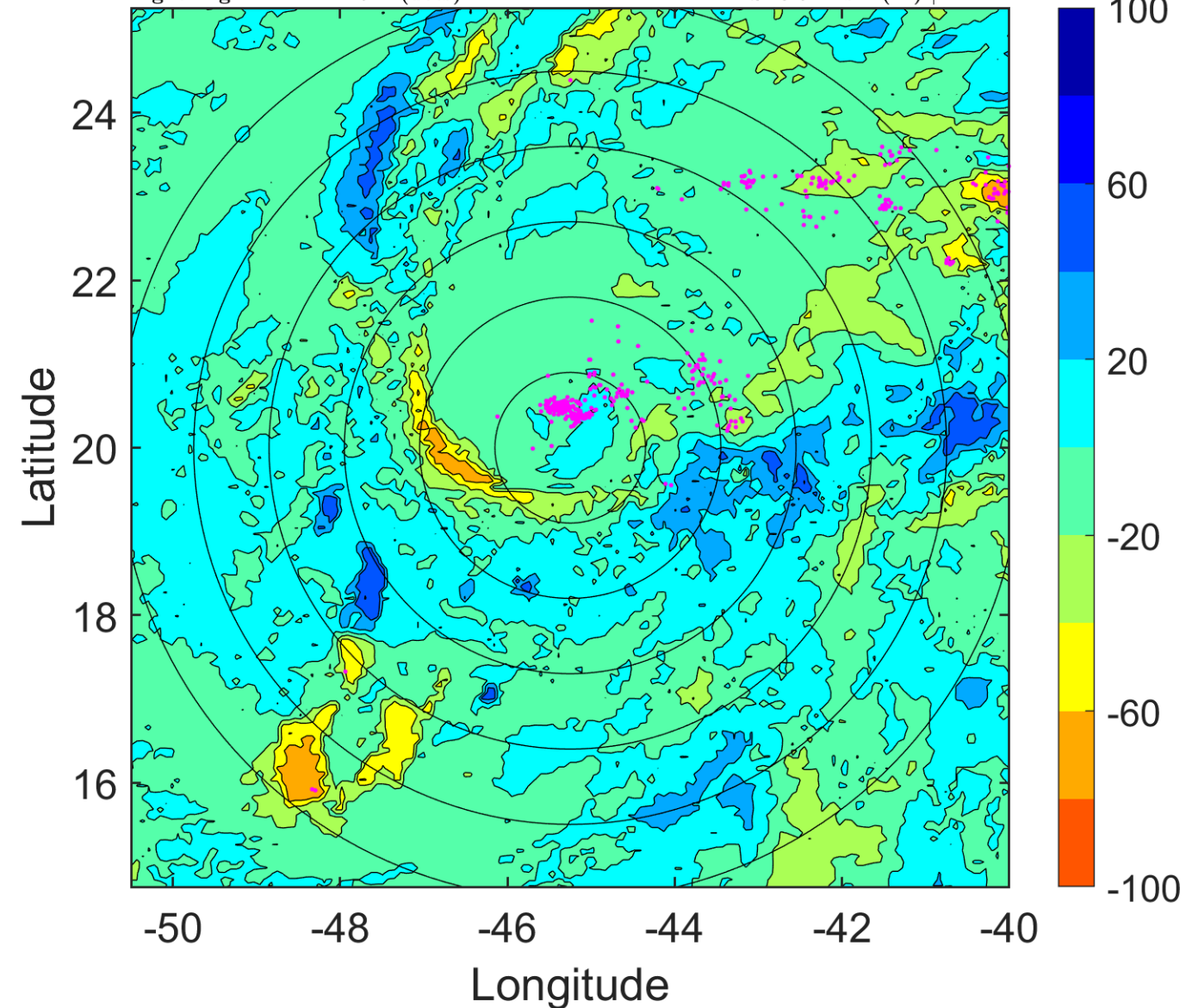

IR BT & Lightning

t: 2014091306 (3 LT)

Lightning: 3 LT \pm 1.5 h (dots)

PT: LLWP | EA: INACT

06L (EDOUARD) | 45 kt TS

S: 8.1 m s⁻¹ (M) | H: 18°

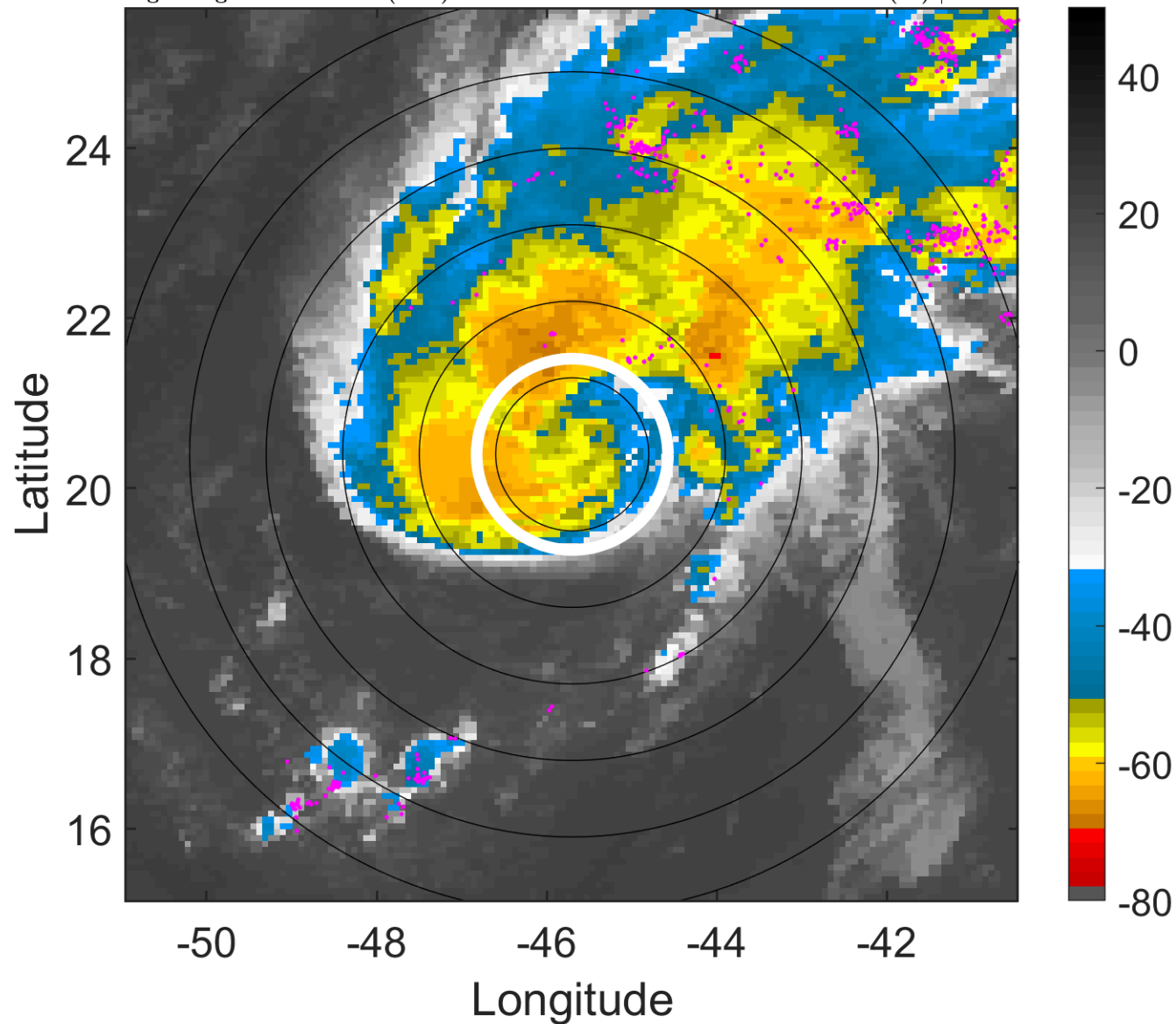

6-h IR BT Differences & Lightning

Δ t: 2014091306 (3 LT) - 2014091300 (21 LT)

Lightning: 3 LT \pm 1.5 h (dots)

PT: LLWP | EA: INACT

06L (EDOUARD) | 45 kt TS

S: 8.1 m s⁻¹ (M) | H: 18°

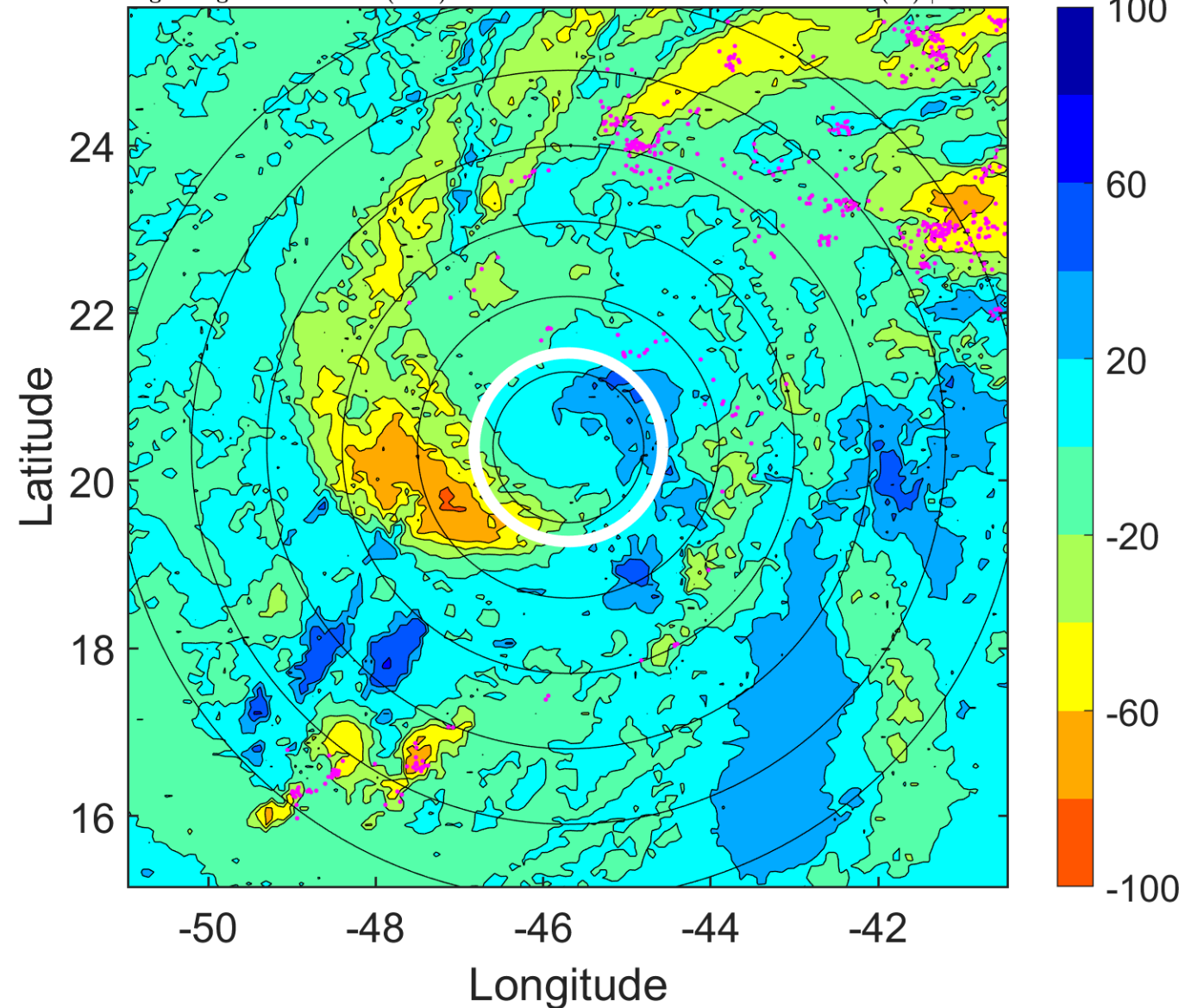

IR BT & Lightning

t: 2014091309 (5.9 LT)

Lightning: 5.9 LT \pm 1.5 h (dots)

PT: LLWP | EA: INACT

06L (EDOUARD) | 45 kt TS

S: 8.4 m s⁻¹ (M) | H: 15°

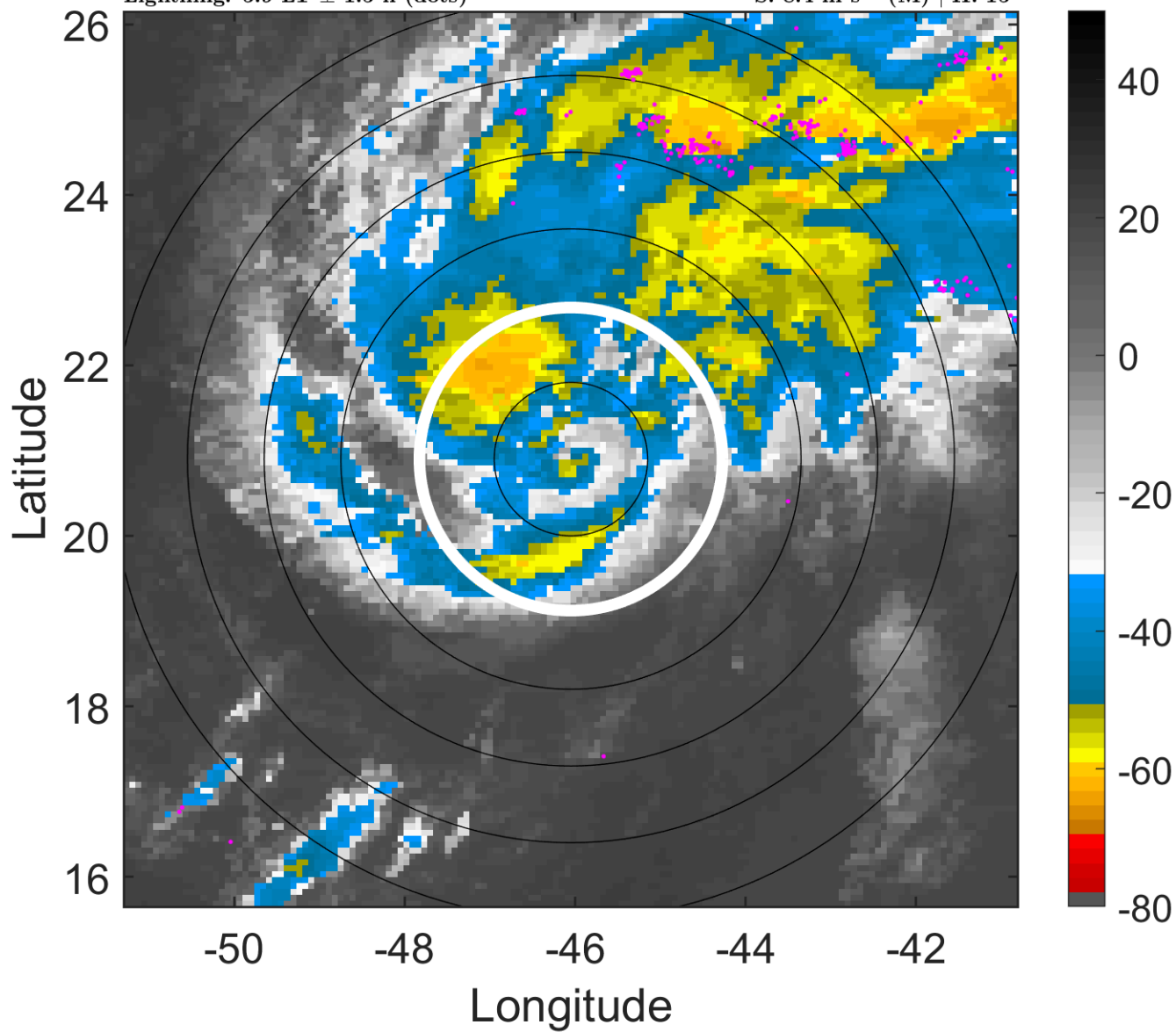

6-h IR BT Differences & Lightning

Δ t: 2014091309 (5.9 LT) - 2014091303 (24 LT)

Lightning: 5.9 LT \pm 1.5 h (dots)

PT: LLWP | EA: INACT

06L (EDOUARD) | 45 kt TS

S: 8.4 m s⁻¹ (M) | H: 15°

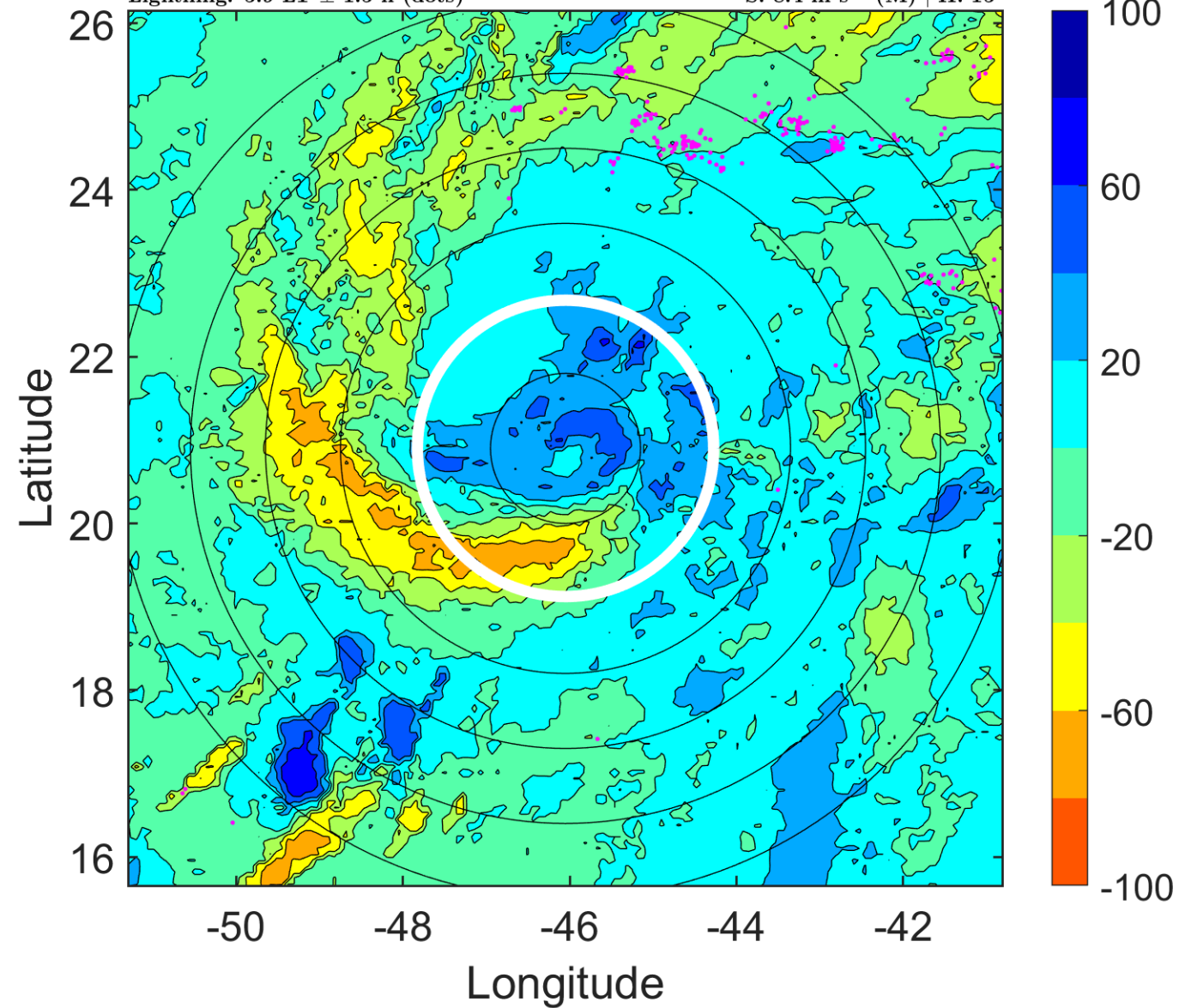

IR BT & Lightning

t: 2014091312 (8.9 LT)

Lightning: 8.9 LT \pm 1.5 h (dots)

PT: LLWP | EA: INACT

06L (EDOUARD) | 45 kt TS

S: 8.8 m s⁻¹ (M) | H: 12°

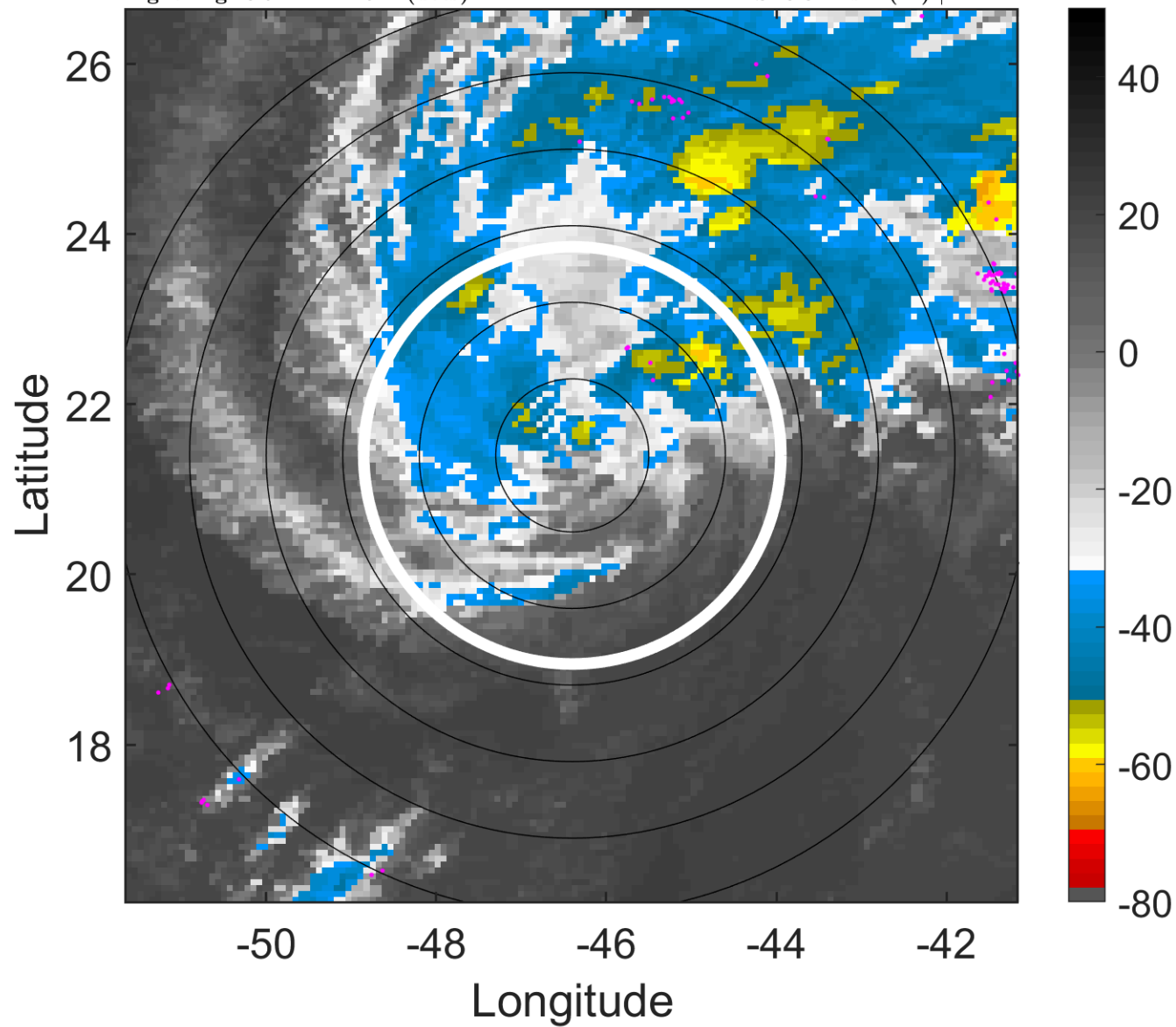

6-h IR BT Differences & Lightning

Δ t: 2014091312 (8.9 LT) - 2014091306 (3 LT)

Lightning: 8.9 LT \pm 1.5 h (dots)

PT: LLWP | EA: INACT

06L (EDOUARD) | 45 kt TS

S: 8.8 m s⁻¹ (M) | H: 12°

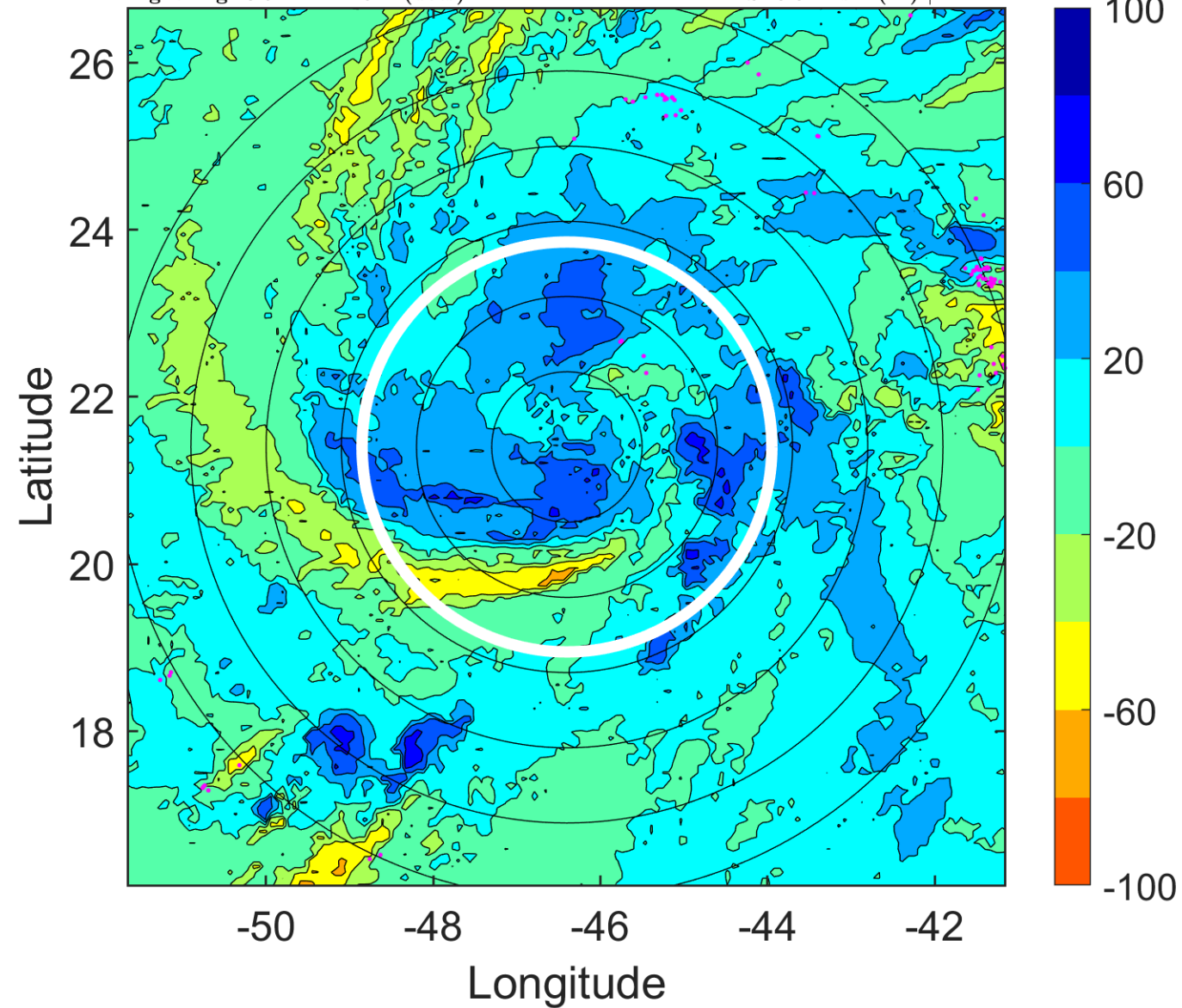

IR BT & Lightning

t: 2014091315 (11.9 LT)

Lightning: 11.9 LT \pm 1.5 h (dots)

PT: LLWP | EA: INACT

06L (EDOUARD) | 47.5 kt TS

S: 8.1 m s⁻¹ (M) | H: 13°

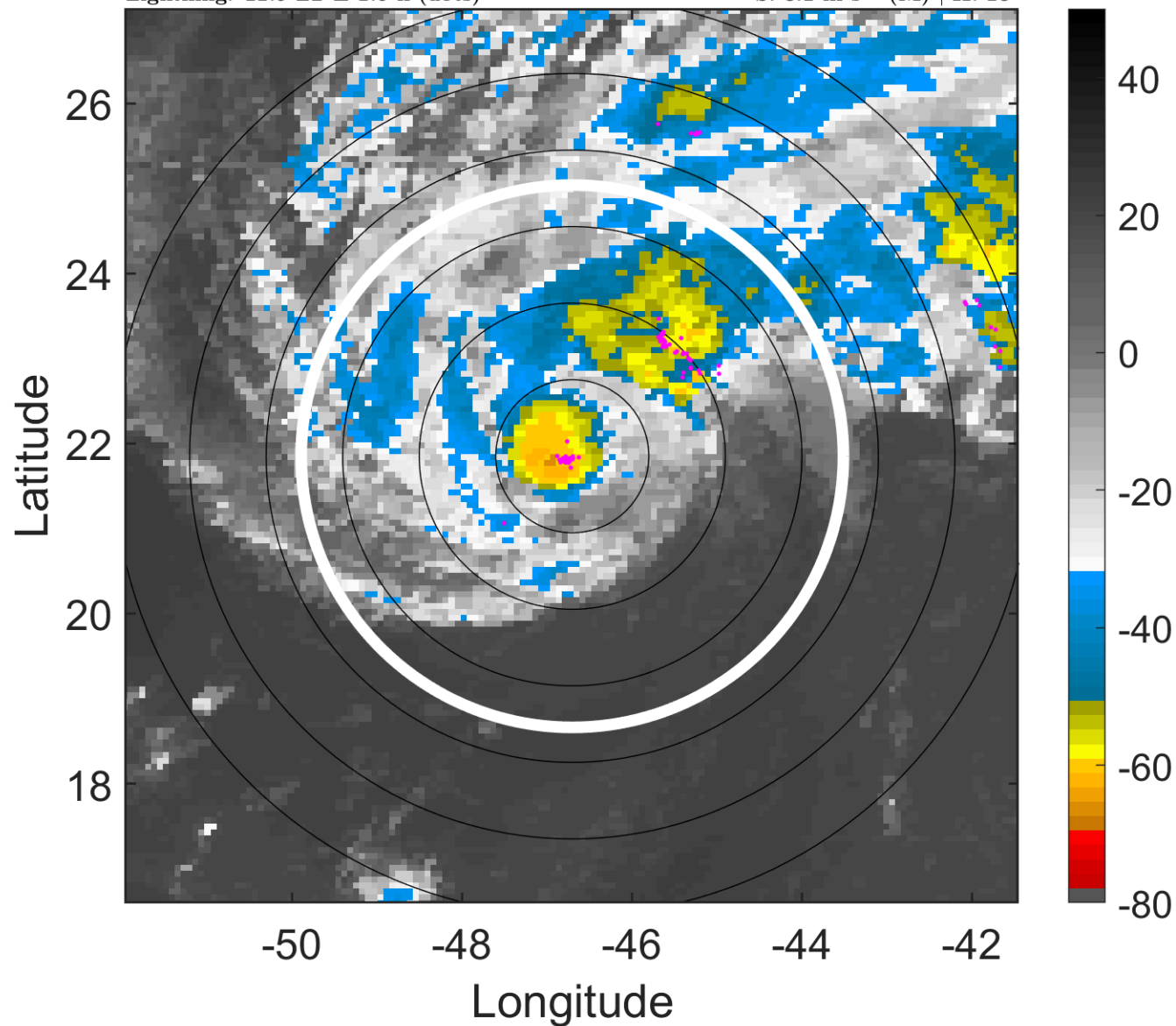

6-h IR BT Differences & Lightning

Δ t: 2014091315 (11.9 LT) - 2014091309 (5.9 LT)

Lightning: 11.9 LT \pm 1.5 h (dots)

PT: LLWP | EA: INACT

06L (EDOUARD) | 47.5 kt TS

S: 8.1 m s⁻¹ (M) | H: 13°

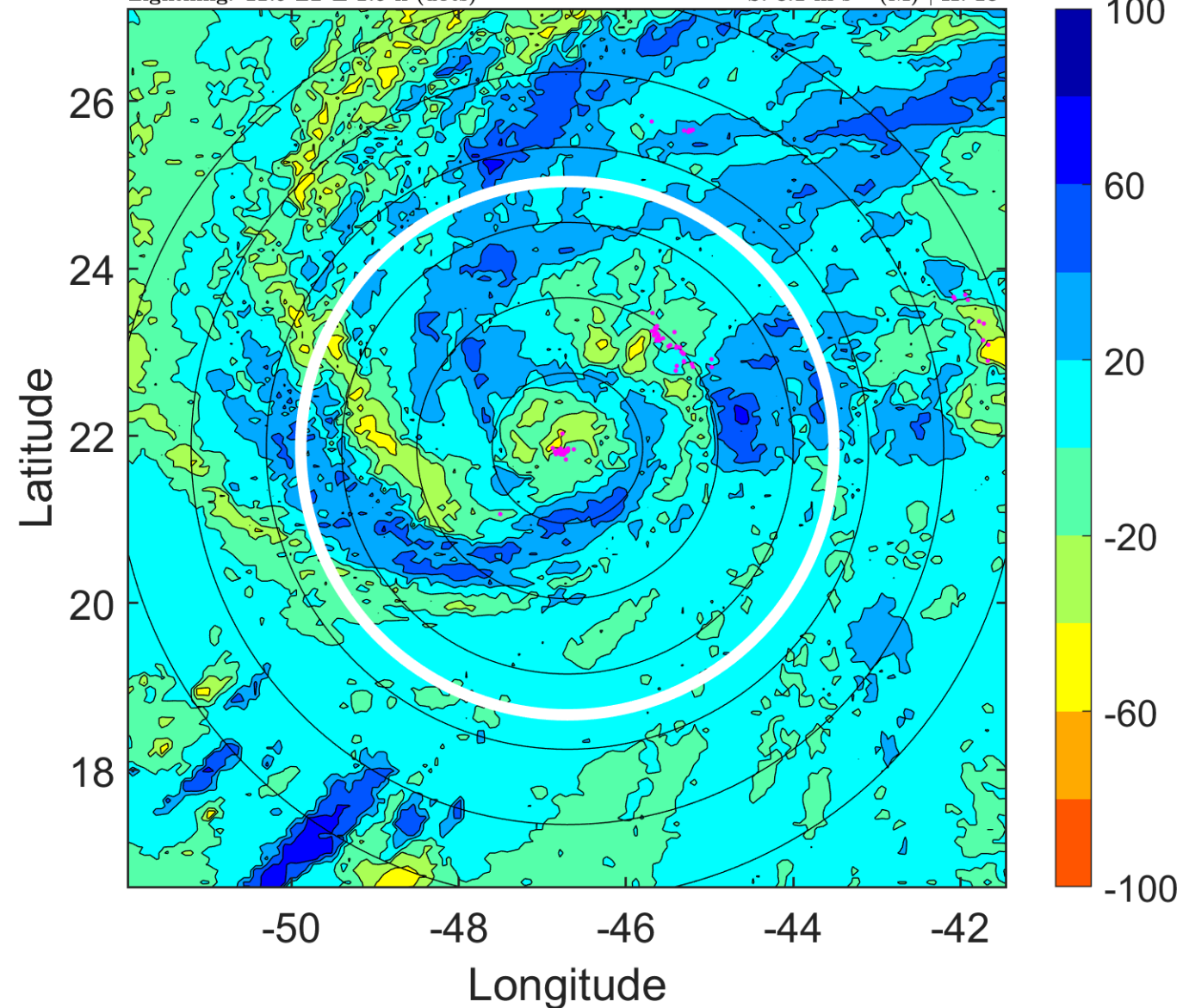

IR BT & Lightning

t: 2014091318 (14.9 LT)

Lightning: 14.9 LT \pm 1.5 h (dots)

PT: LLWP | EA: INACT

06L (EDOUARD) | 50 kt TS

S: 7.4 m s⁻¹ (M) | H: 14°

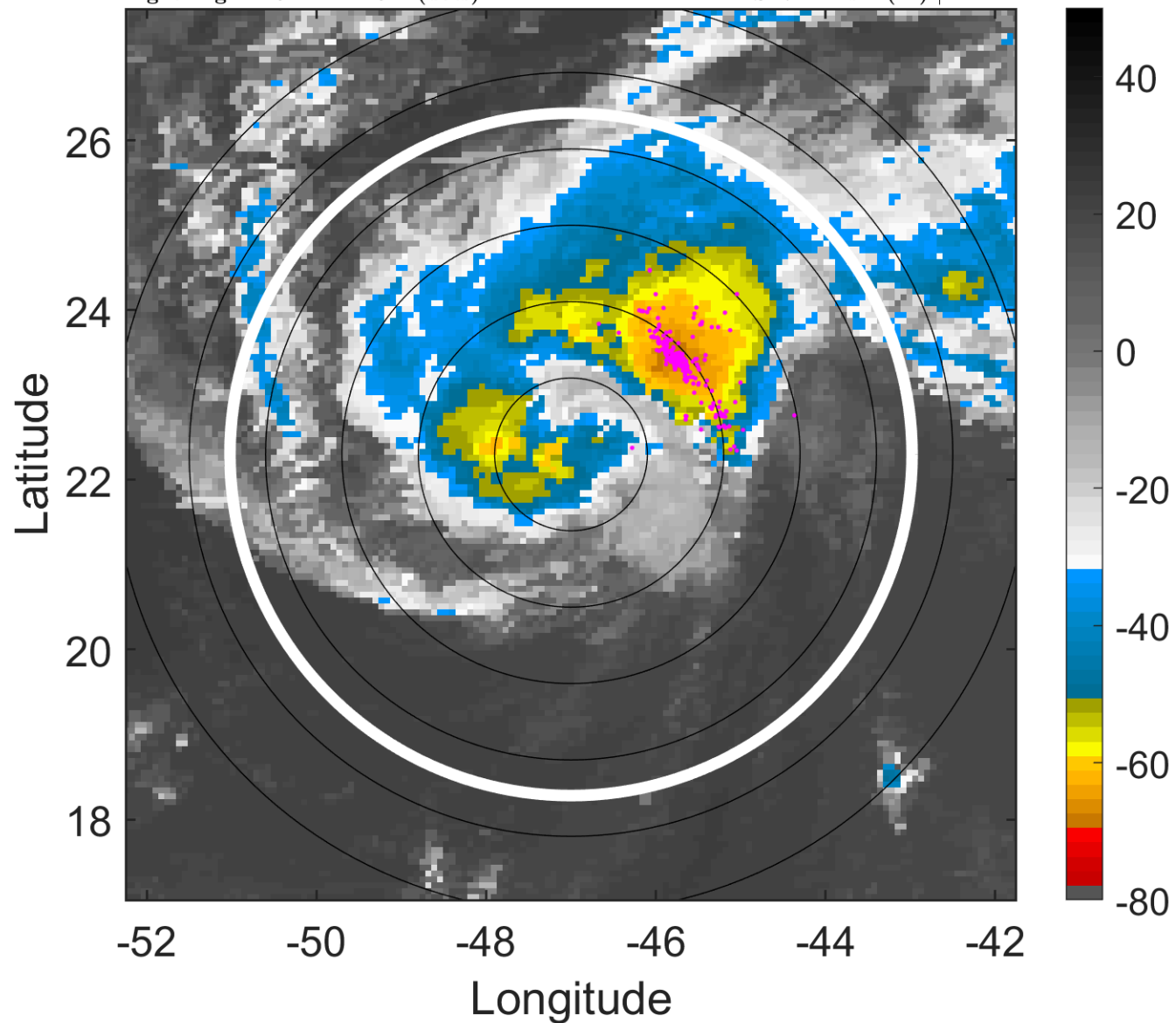

6-h IR BT Differences & Lightning

Δ t: 2014091318 (14.9 LT) - 2014091312 (8.9 LT)

Lightning: 14.9 LT \pm 1.5 h (dots)

PT: LLWP | EA: INACT

06L (EDOUARD) | 50 kt TS

S: 7.4 m s⁻¹ (M) | H: 14°

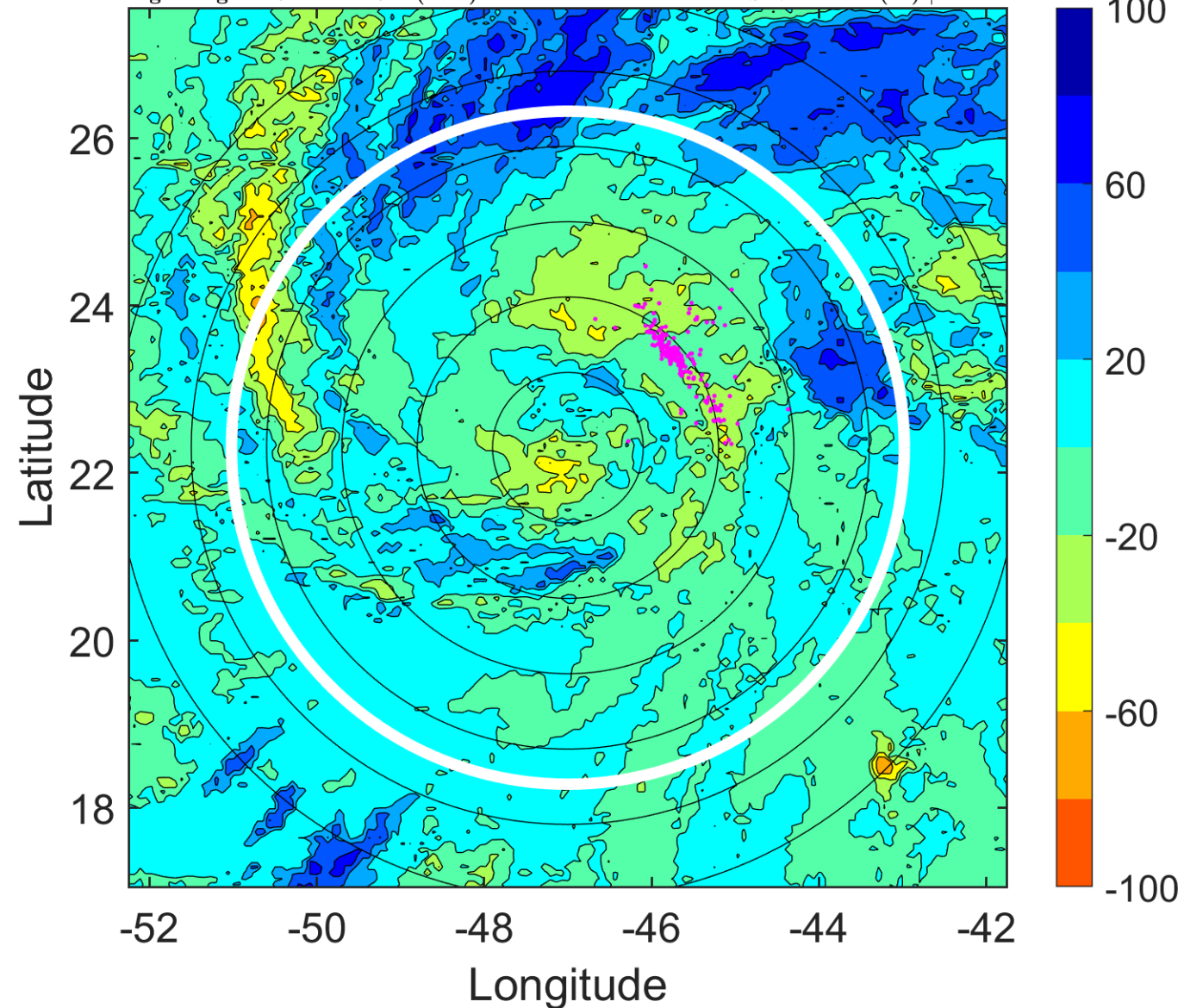

IR BT & Lightning

t: 2014091321 (17.8 LT)

Lightning: 17.8 LT \pm 1.5 h (dots)

PT: LLWP | EA: INACT

06L (EDOUARD) | 52.5 kt TS

S: 7.8 m s⁻¹ (M) | H: 14.5°

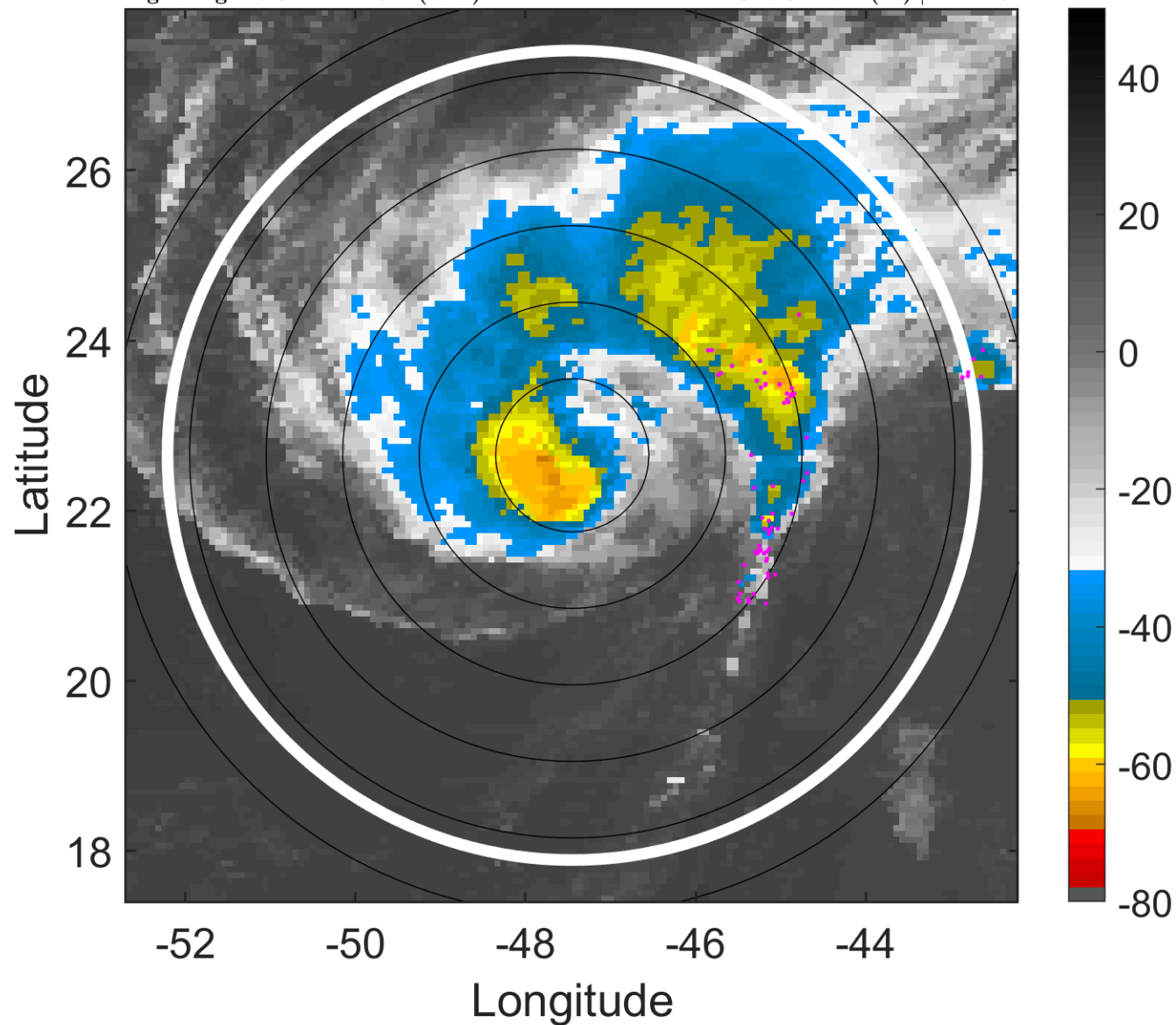

6-h IR BT Differences & Lightning

Δ t: 2014091321 (17.8 LT) - 2014091315 (11.9 LT)

Lightning: 17.8 LT \pm 1.5 h (dots)

PT: LLWP | EA: INACT

06L (EDOUARD) | 52.5 kt TS

S: 7.8 m s⁻¹ (M) | H: 14.5°

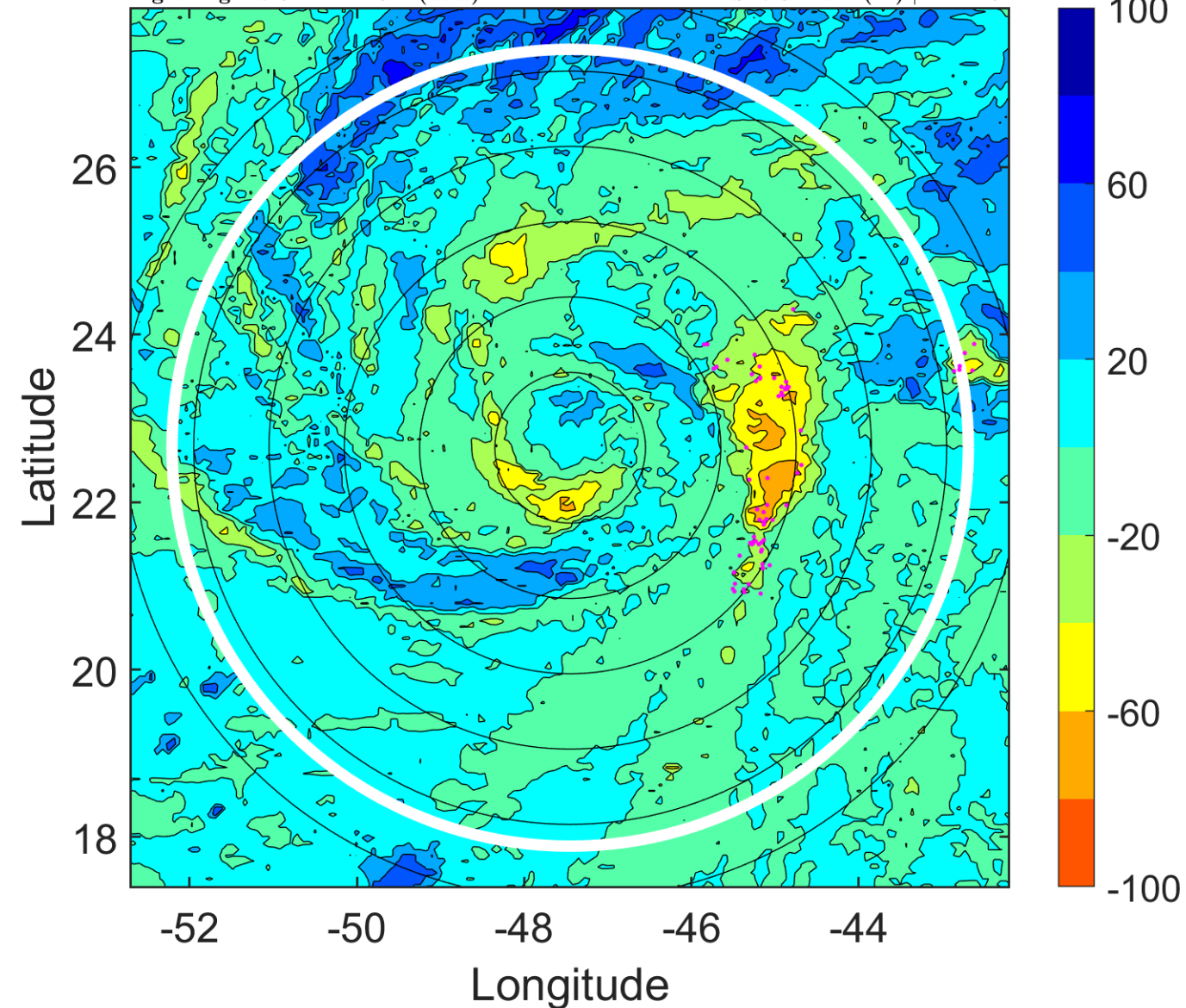

IR BT & Lightning

t: 2014091400 (20.8 LT)

Lightning: 20.8 LT \pm 1.5 h (dots)

PT: LLWP | EA: INACT

06L (EDOUARD) | 55 kt TS

S: 8.1 m s⁻¹ (M) | H: 15°

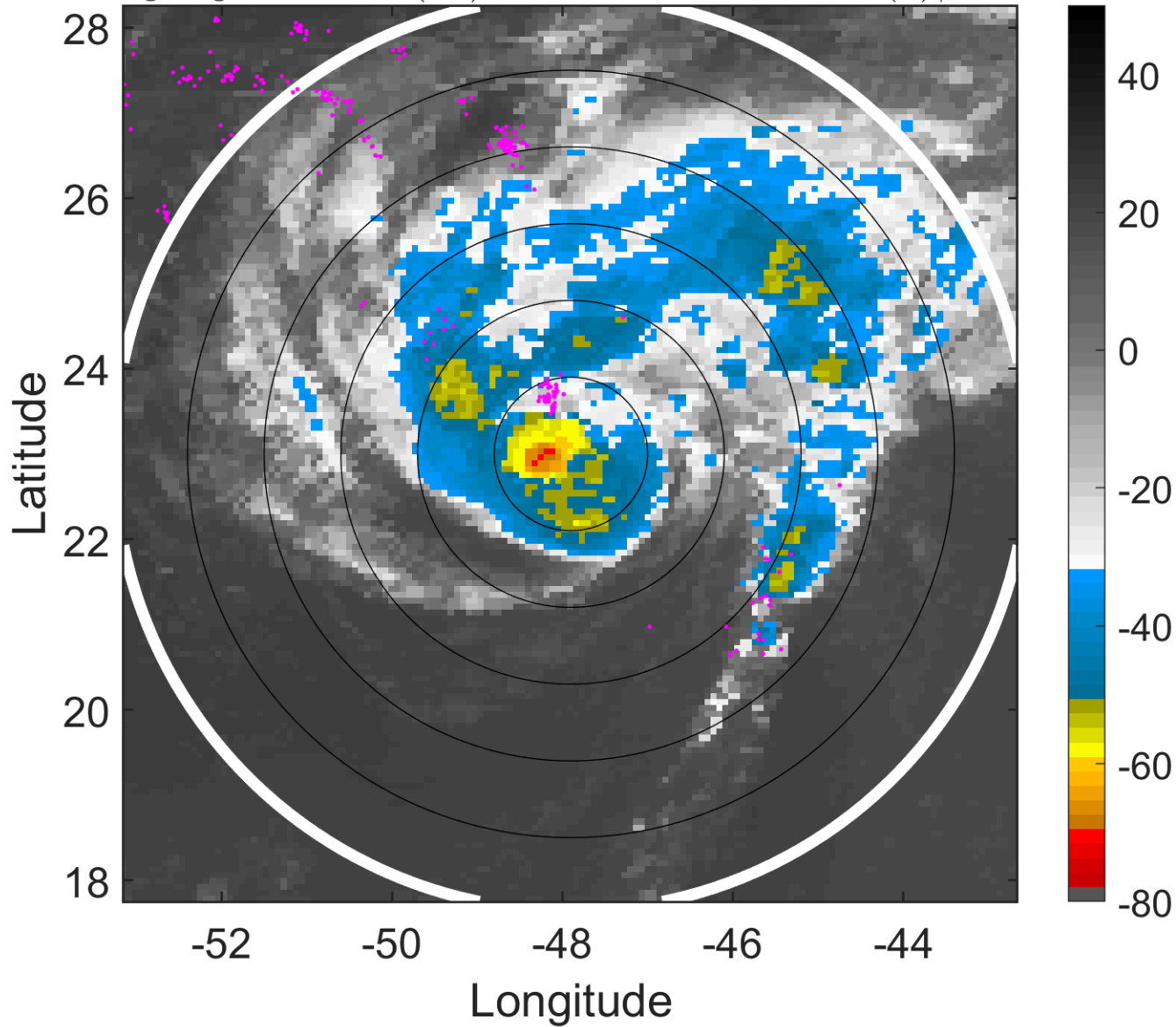

6-h IR BT Differences & Lightning

Δ t: 2014091400 (20.8 LT) - 2014091318 (14.9 LT)

Lightning: 20.8 LT \pm 1.5 h (dots)

PT: LLWP | EA: INACT

06L (EDOUARD) | 55 kt TS

S: 8.1 m s⁻¹ (M) | H: 15°

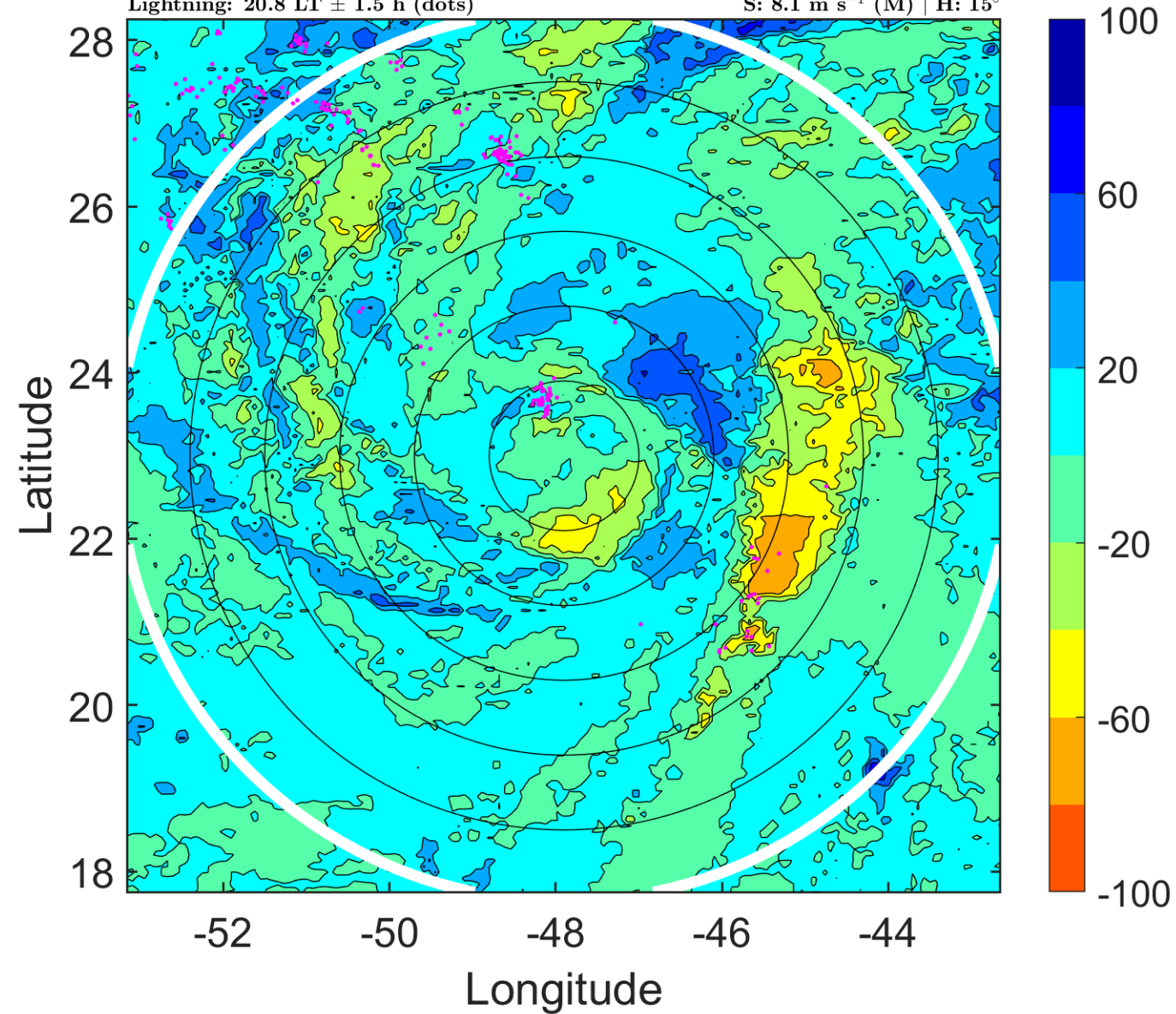

IR BT & Lightning

t: 2014091403 (23.8 LT)

Lightning: 23.8 LT \pm 1.5 h (dots)

PT: LLWP | EA: INACT

06L (EDOUARD) | 57.5 kt TS

S: 7.3 m s⁻¹ (M) | H: 11°

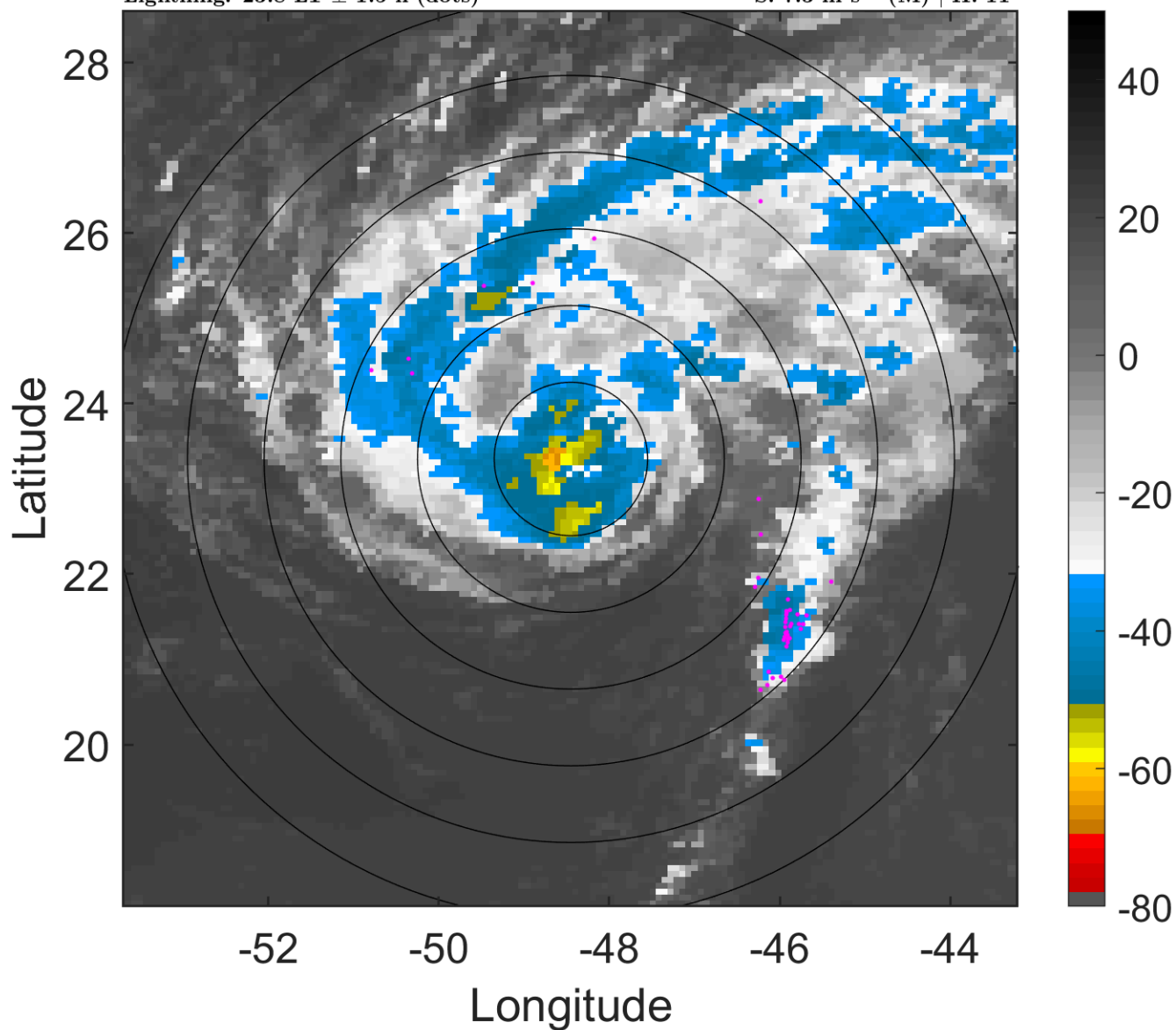

6-h IR BT Differences & Lightning

Δ t: 2014091403 (23.8 LT) - 2014091321 (17.8 LT)

Lightning: 23.8 LT \pm 1.5 h (dots)

PT: LLWP | EA: INACT

06L (EDOUARD) | 57.5 kt TS

S: 7.3 m s⁻¹ (M) | H: 11°

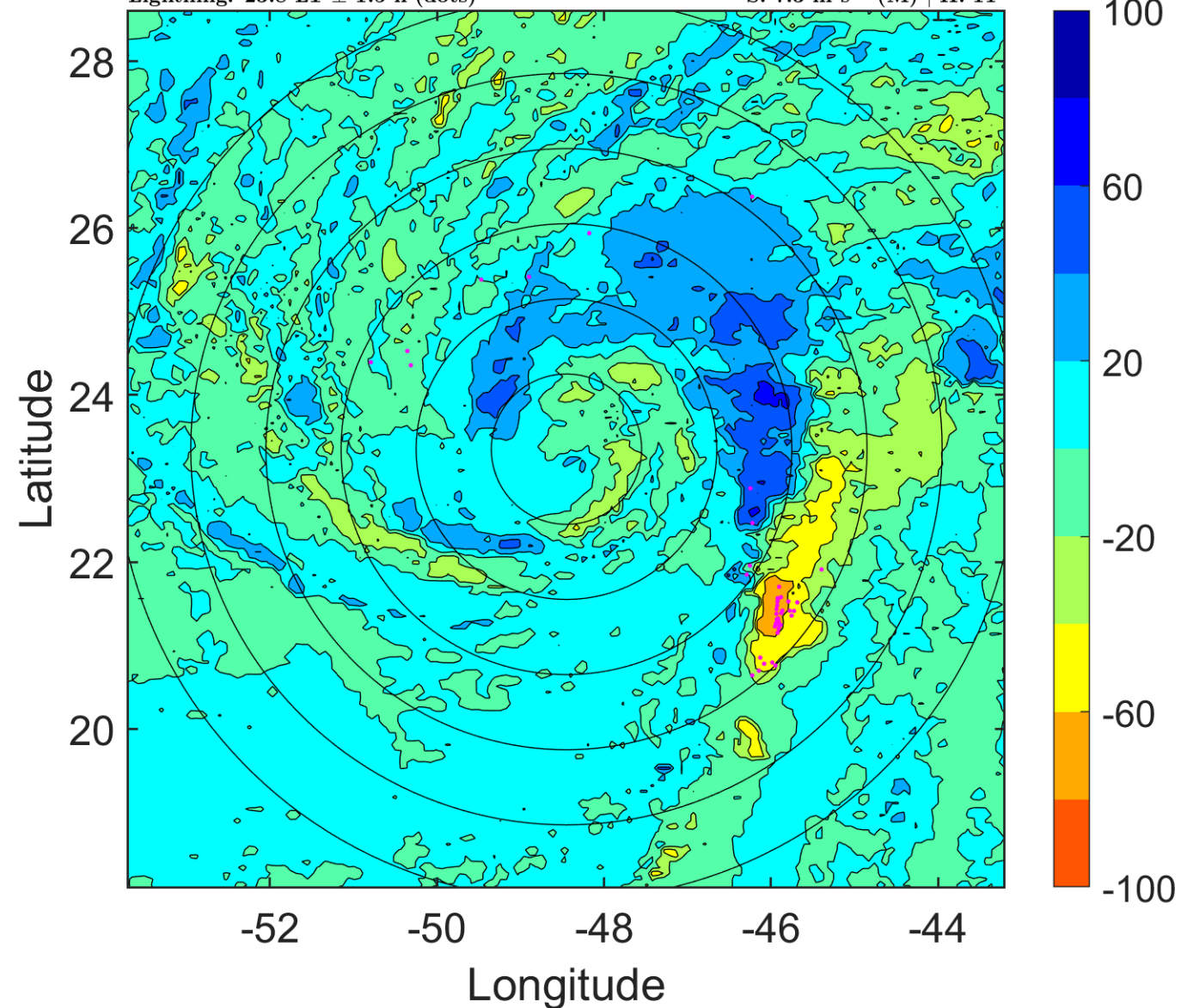

IR BT & Lightning

t: 2014091406 (2.7 LT)

Lightning: 2.7 LT \pm 1.5 h (dots)

PT: LLCP | EA: INACT

06L (EDOUARD) | 60 kt TS

S: 6.4 m s⁻¹ (M) | H: 7°

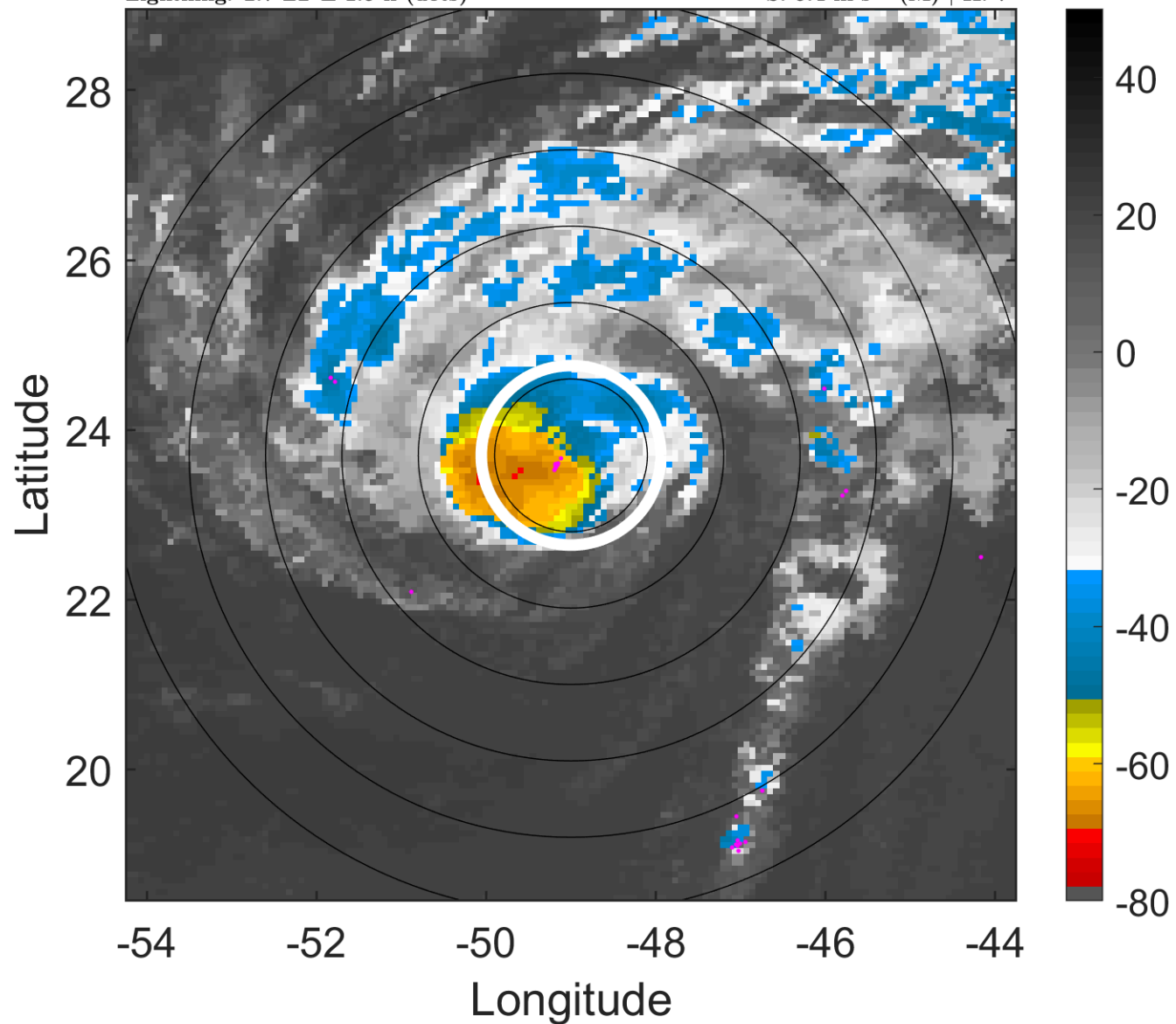

6-h IR BT Differences & Lightning

Δ t: 2014091406 (2.7 LT) - 2014091400 (20.8 LT)

Lightning: 2.7 LT \pm 1.5 h (dots)

PT: LLCP | EA: INACT

06L (EDOUARD) | 60 kt TS

S: 6.4 m s⁻¹ (M) | H: 7°

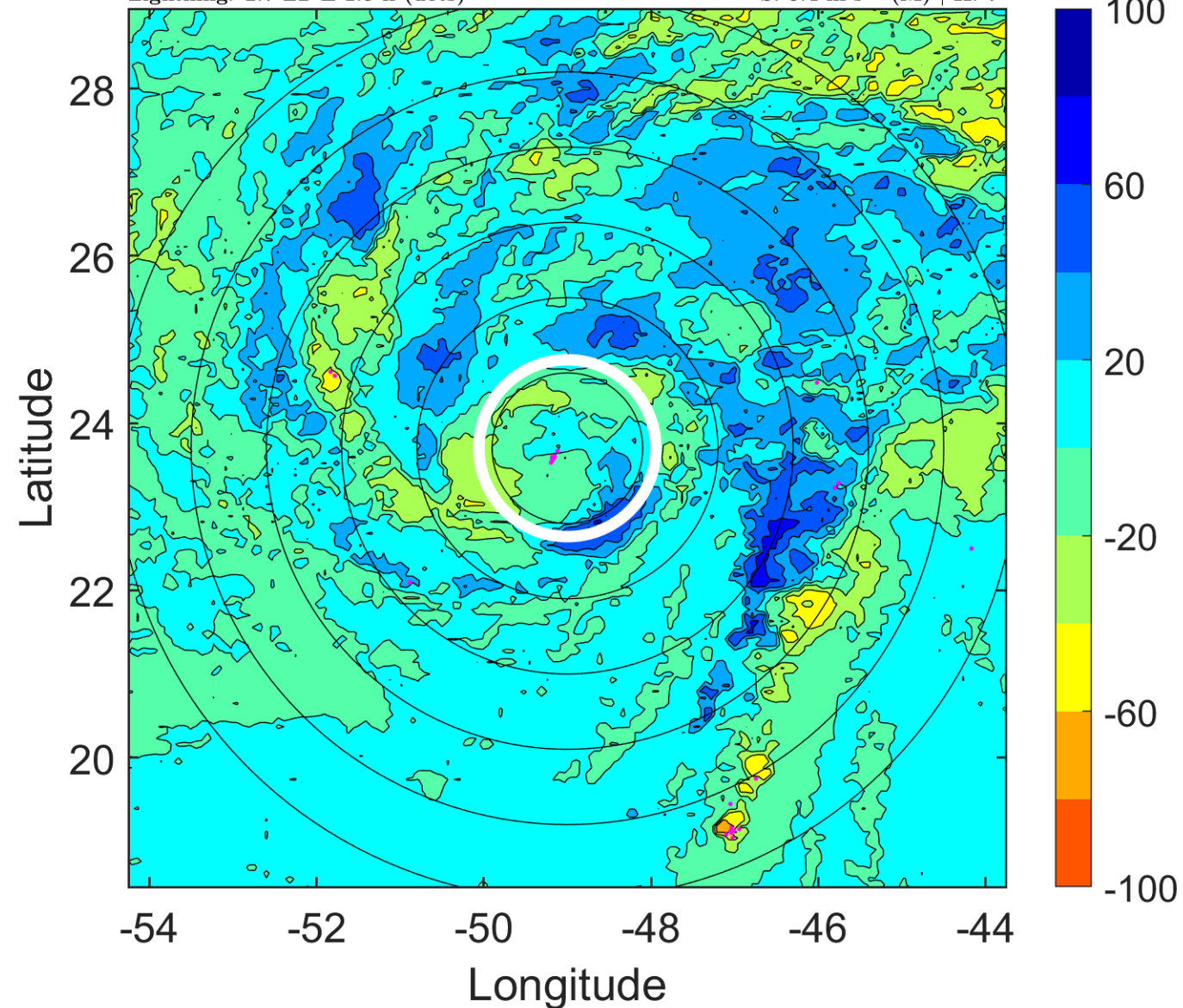

IR BT & Lightning

t: 2014091409 (5.7 LT)

Lightning: 5.7 LT \pm 1.5 h (dots)

PT: LLCP | EA: INACT

06L (EDOUARD) | 65 kt C1

S: 6.6 m s⁻¹ (M) | H: 174.5°

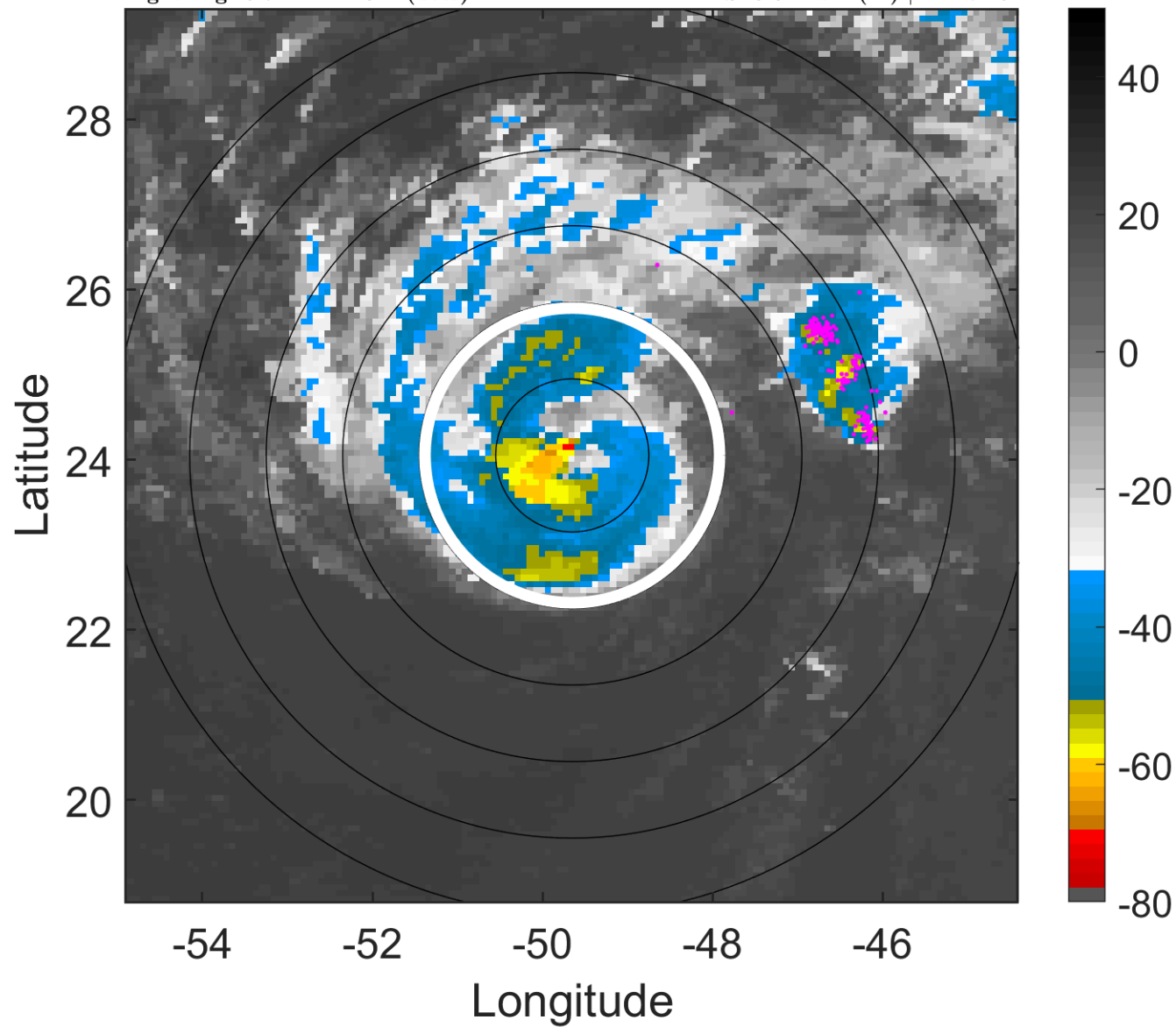

6-h IR BT Differences & Lightning

Δ t: 2014091409 (5.7 LT) - 2014091403 (23.8 LT)

Lightning: 5.7 LT \pm 1.5 h (dots)

PT: LLCP | EA: INACT

06L (EDOUARD) | 65 kt C1

S: 6.6 m s⁻¹ (M) | H: 174.5°

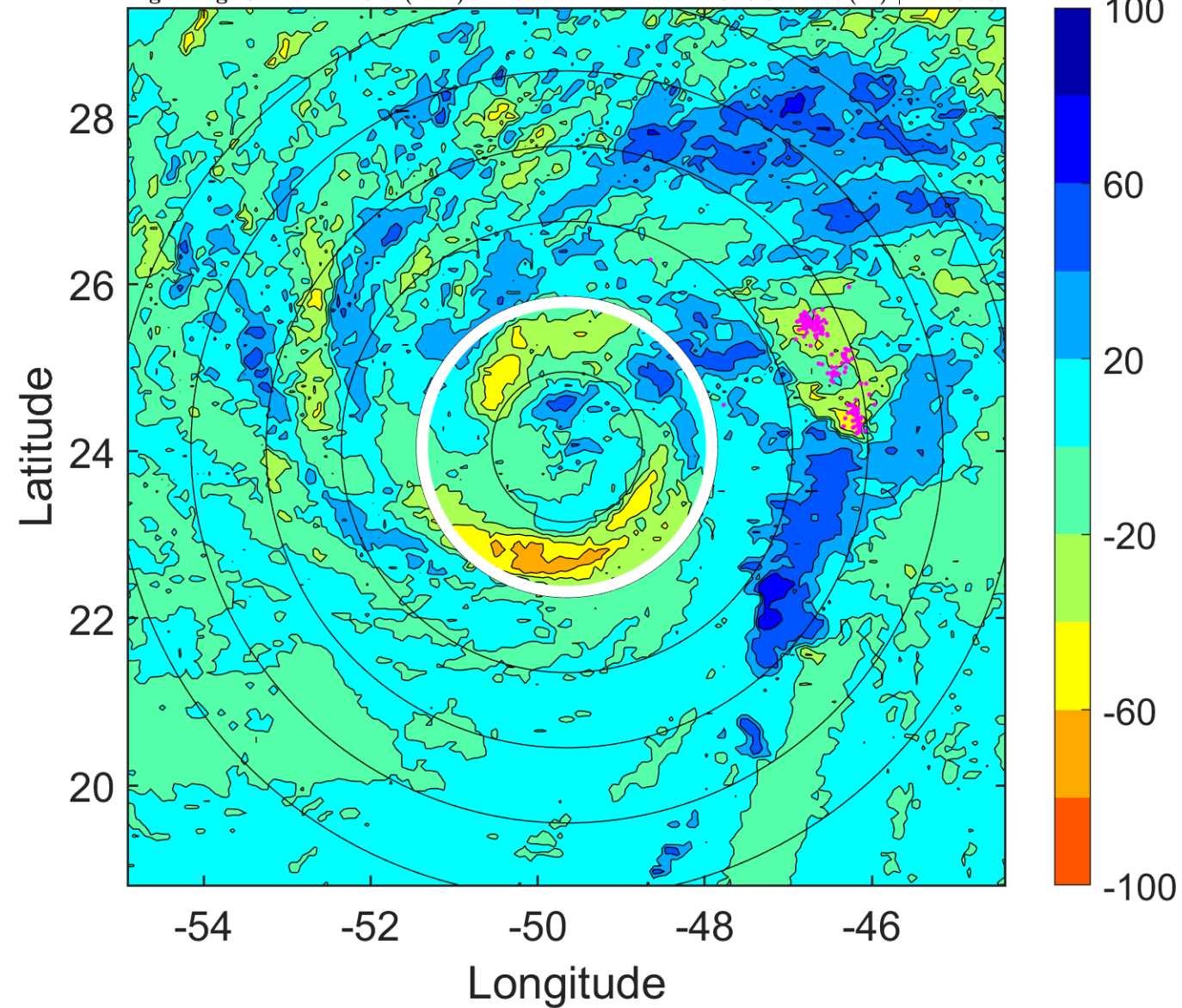

IR BT & Lightning

t: 2014091412 (8.6 LT)

Lightning: 8.6 LT \pm 1.5 h (dots)

PT: LLCP | EA: INACT

06L (EDOUARD) | 70 kt C1

S: 6.8 m s⁻¹ (M) | H: 342°

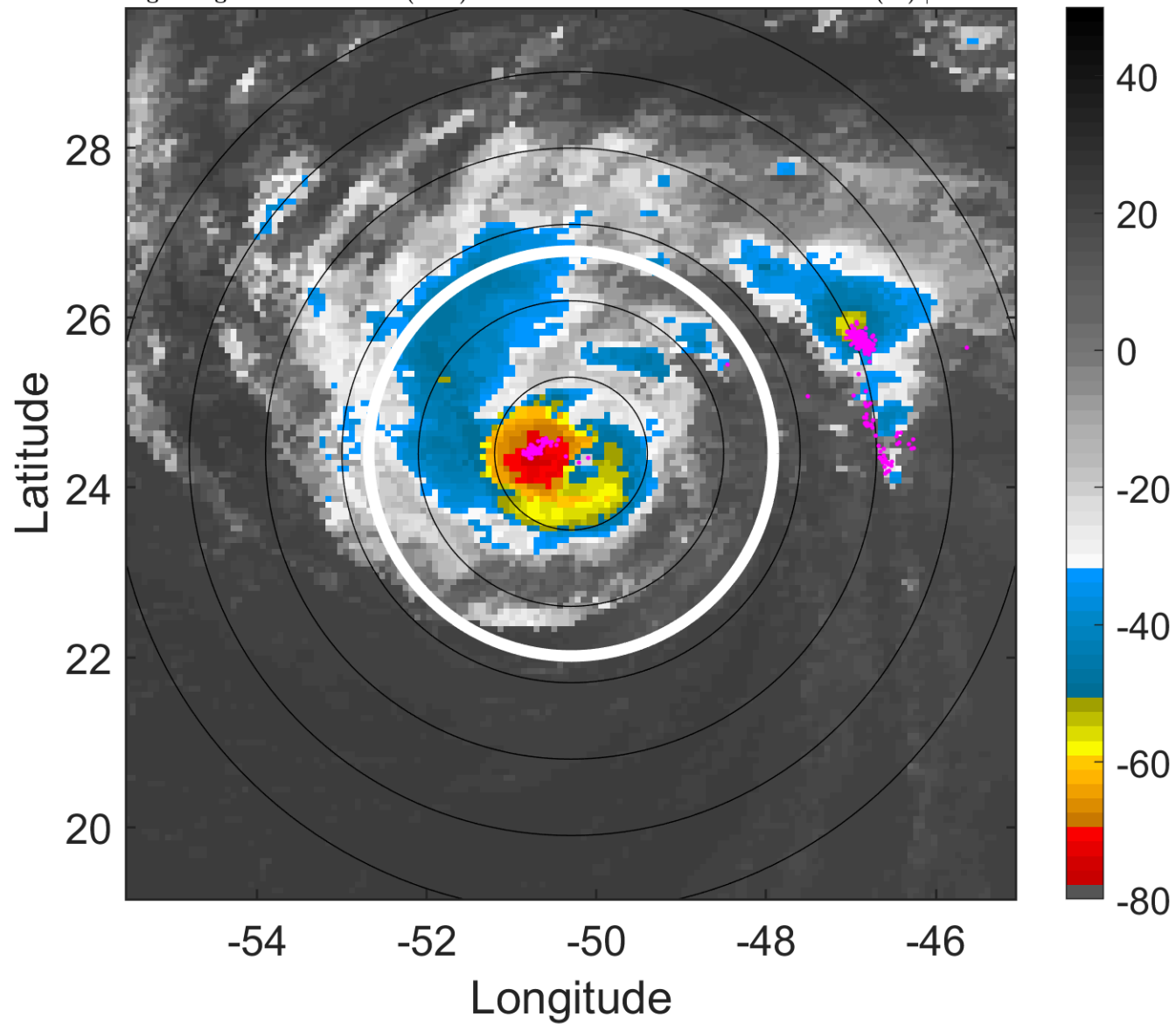

6-h IR BT Differences & Lightning

Δ t: 2014091412 (8.6 LT) - 2014091406 (2.7 LT)

Lightning: 8.6 LT \pm 1.5 h (dots)

PT: LLCP | EA: INACT

06L (EDOUARD) | 70 kt C1

S: 6.8 m s⁻¹ (M) | H: 342°

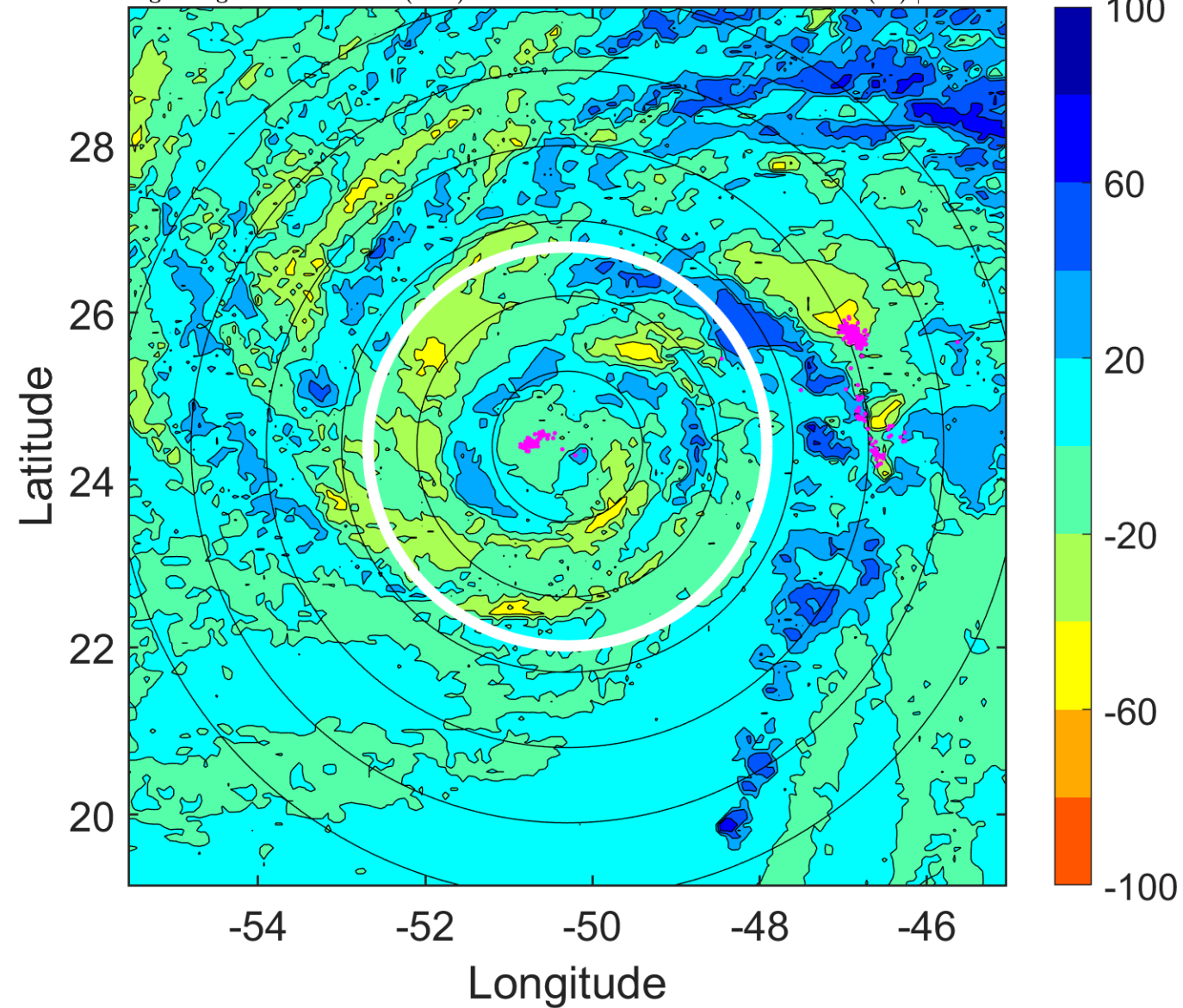

IR BT & Lightning

t: 2014091415 (11.6 LT)

Lightning: 11.6 LT \pm 1.5 h (dots)

PT: LLCP | EA: INACT

06L (EDOUARD) | 72.5 kt C1

S: 6.7 m s⁻¹ (M) | H: 333°

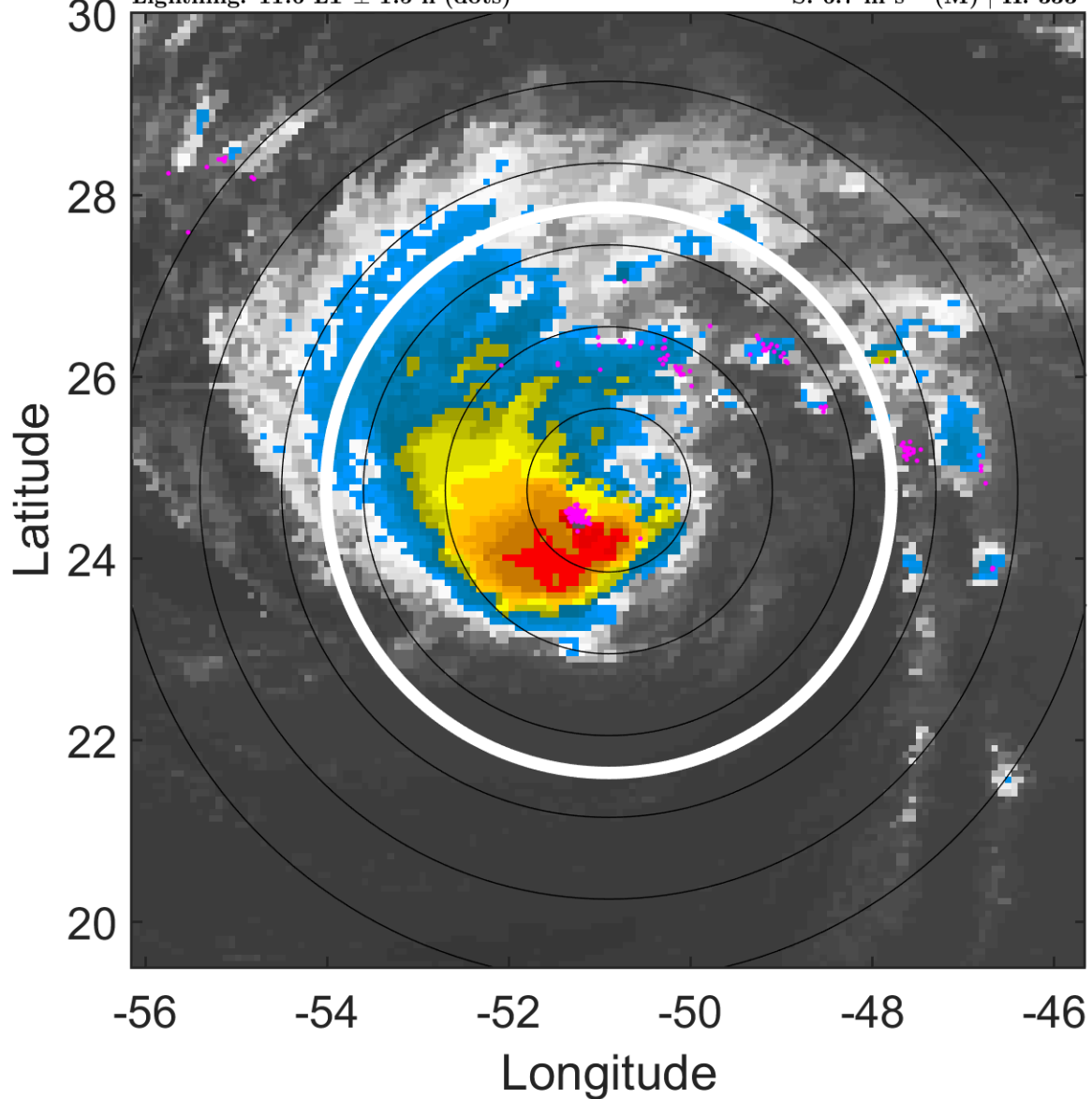

6-h IR BT Differences & Lightning

Δ t: 2014091415 (11.6 LT) - 2014091409 (5.7 LT)

Lightning: 11.6 LT \pm 1.5 h (dots)

PT: LLCP | EA: INACT

06L (EDOUARD) | 72.5 kt C1

S: 6.7 m s⁻¹ (M) | H: 333°

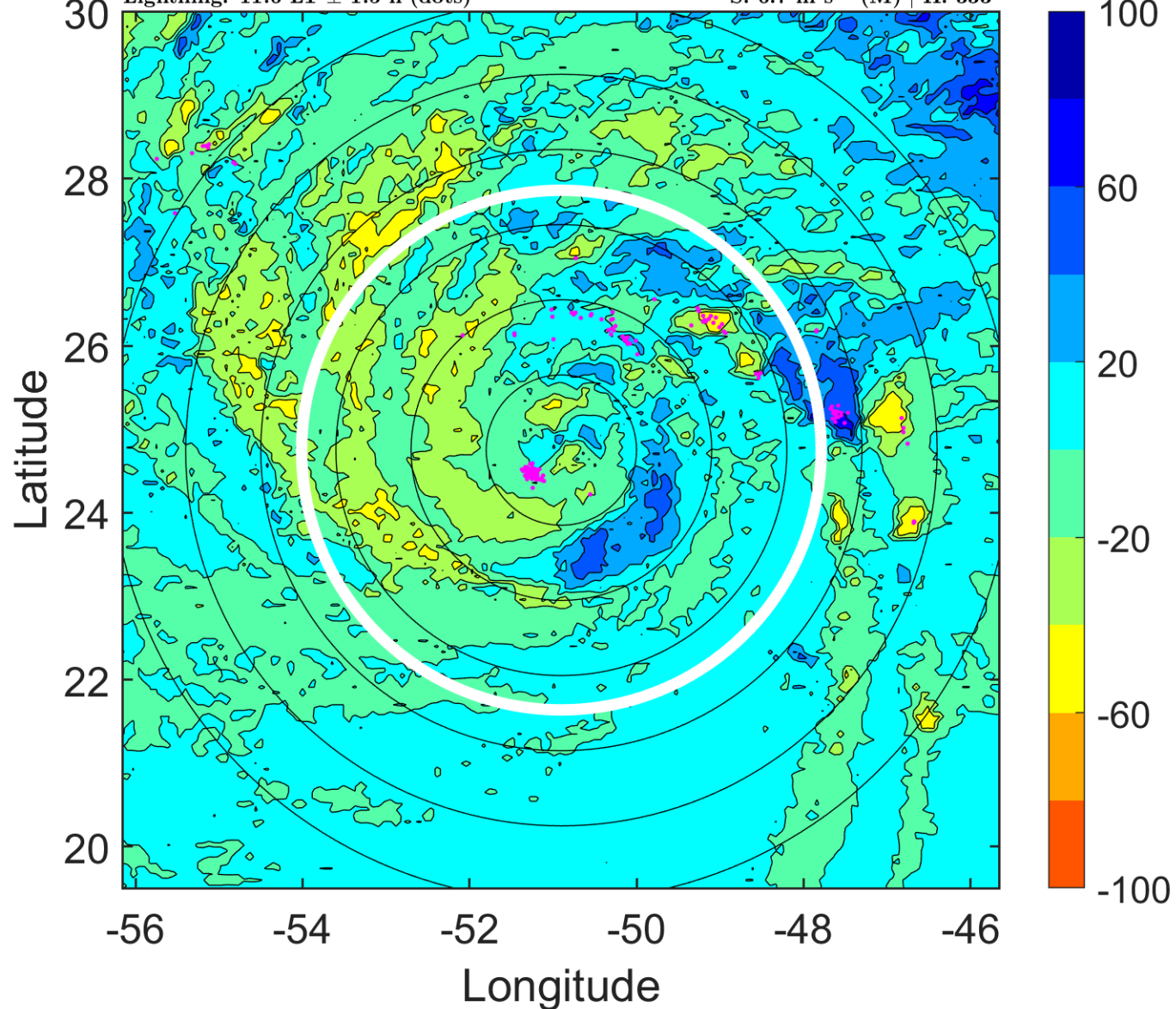

IR BT & Lightning

t: 2014091418 (14.6 LT)

Lightning: 14.6 LT \pm 1.5 h (dots)

PT: LLCP | EA: INACT

06L (EDOUARD) | 75 kt C1

S: 6.5 m s⁻¹ (M) | H: 324°

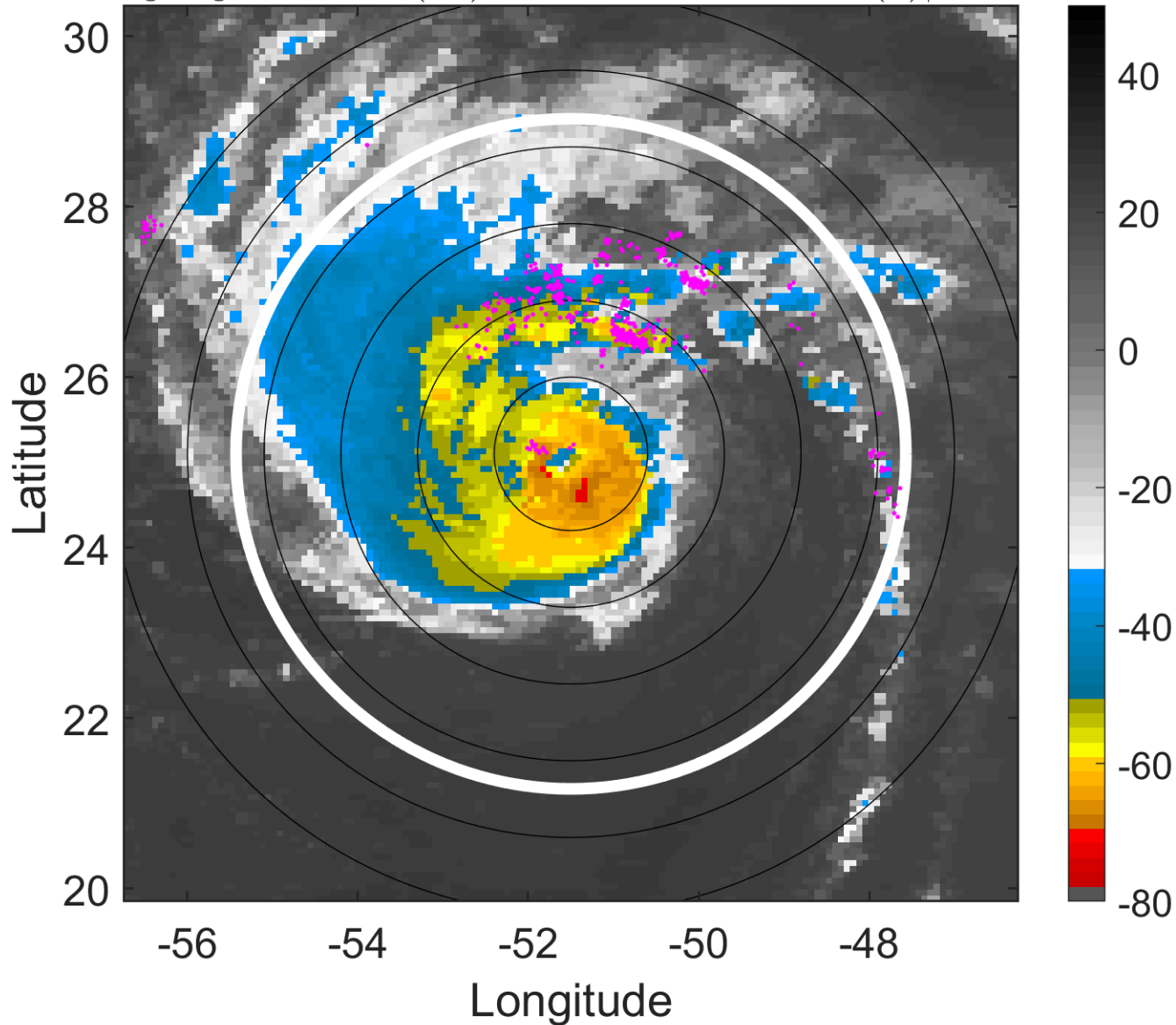

6-h IR BT Differences & Lightning

Δt : 2014091418 (14.6 LT) - 2014091412 (8.6 LT)

Lightning: 14.6 LT \pm 1.5 h (dots)

PT: LLCP | EA: INACT

06L (EDOUARD) | 75 kt C1

S: 6.5 m s⁻¹ (M) | H: 324°

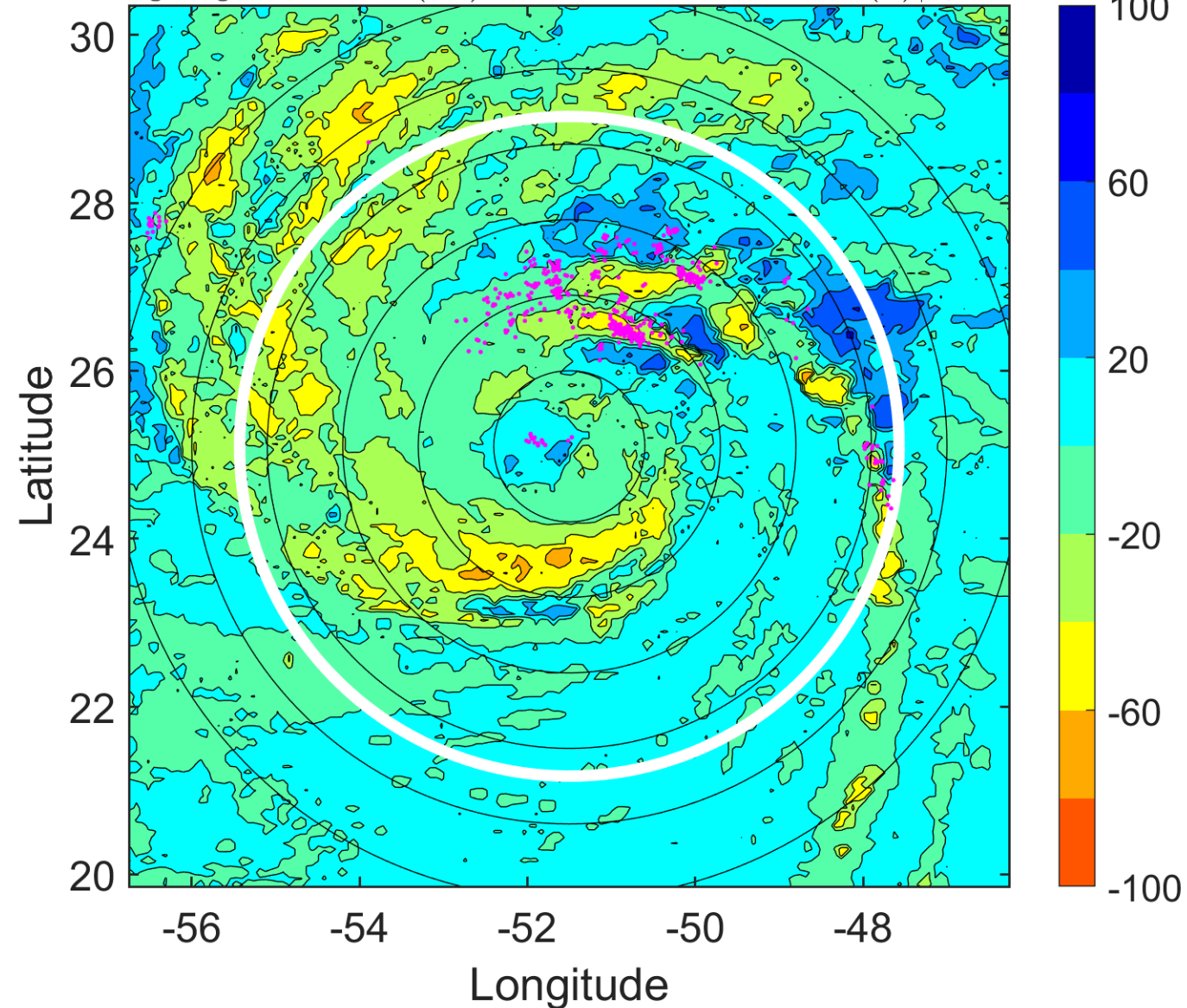

IR BT & Lightning

t: 2014091421 (17.5 LT)

Lightning: 17.5 LT \pm 1.5 h (dots)

PT: LLCP | EA: INACT

06L (EDOUARD) | 77.5 kt C1

S: 7.4 m s⁻¹ (M) | H: 317°

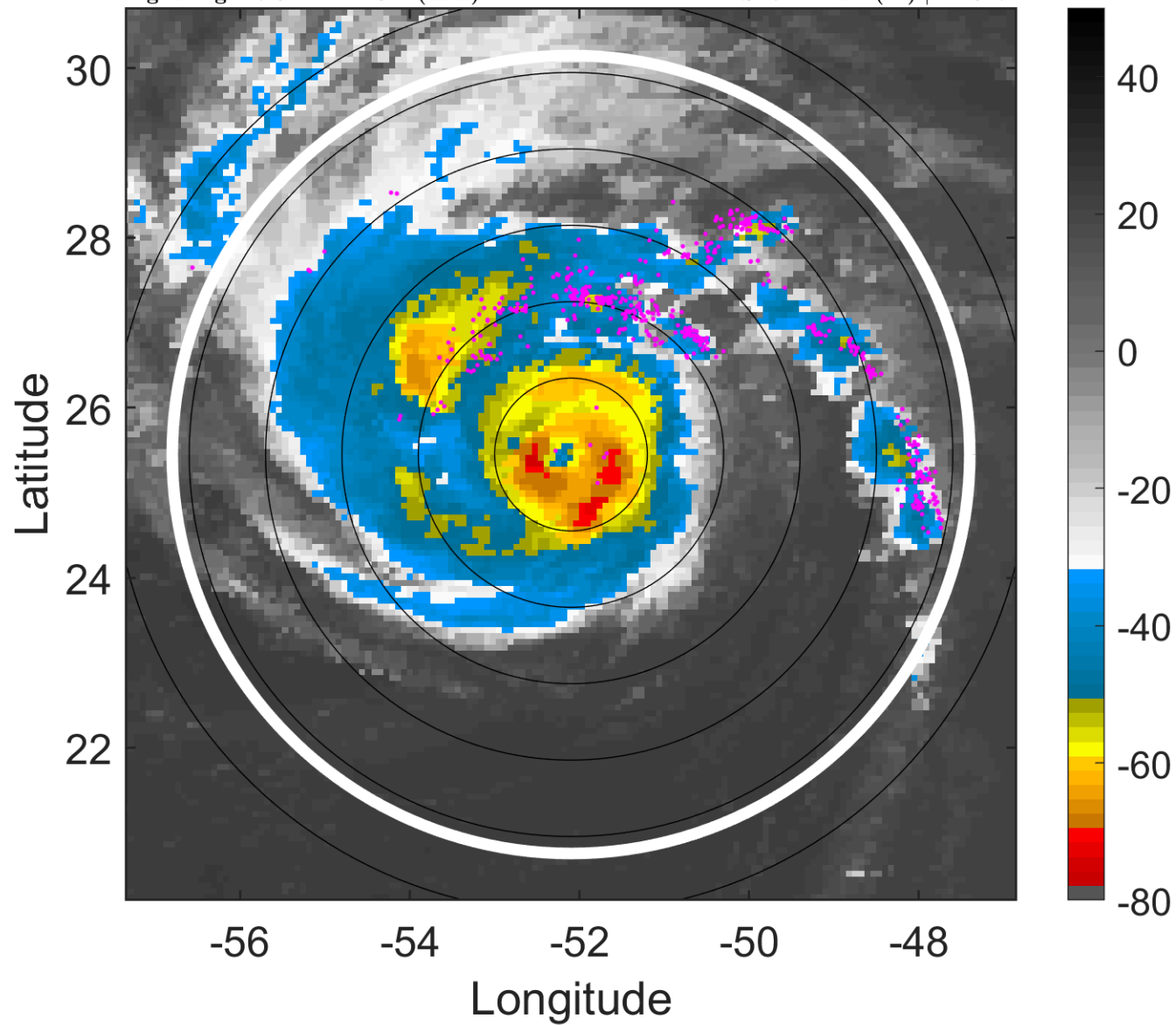

6-h IR BT Differences & Lightning

Δ t: 2014091421 (17.5 LT) - 2014091415 (11.6 LT)

Lightning: 17.5 LT \pm 1.5 h (dots)

PT: LLCP | EA: INACT

06L (EDOUARD) | 77.5 kt C1

S: 7.4 m s⁻¹ (M) | H: 317°

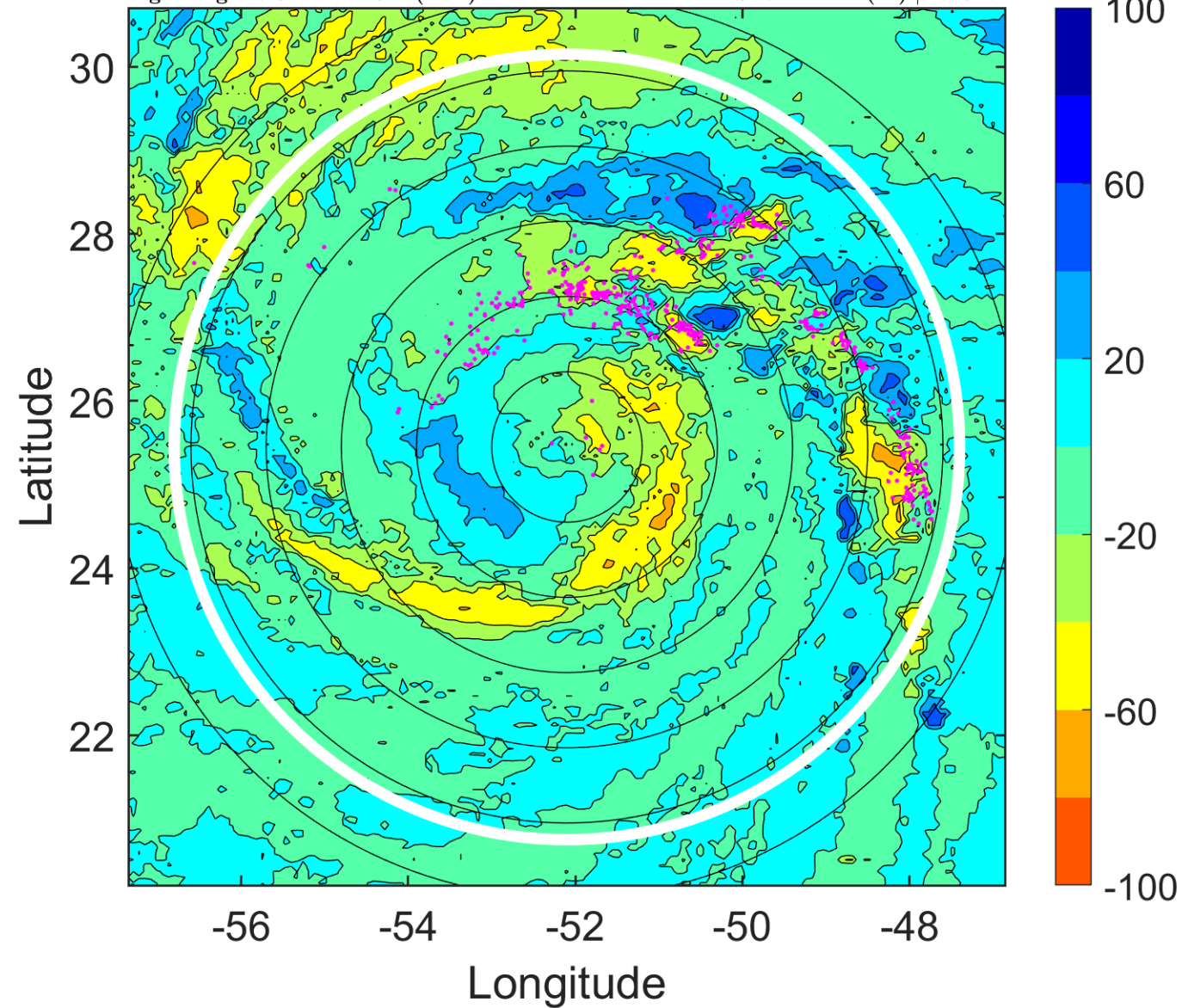

IR BT & Lightning

t: 2014091500 (20.5 LT)

Lightning: 20.5 LT \pm 1.5 h (dots)

PT: LLCP | EA: INACT

06L (EDOUARD) | 80 kt C1

S: 8.2 m s⁻¹ (M) | H: 310°

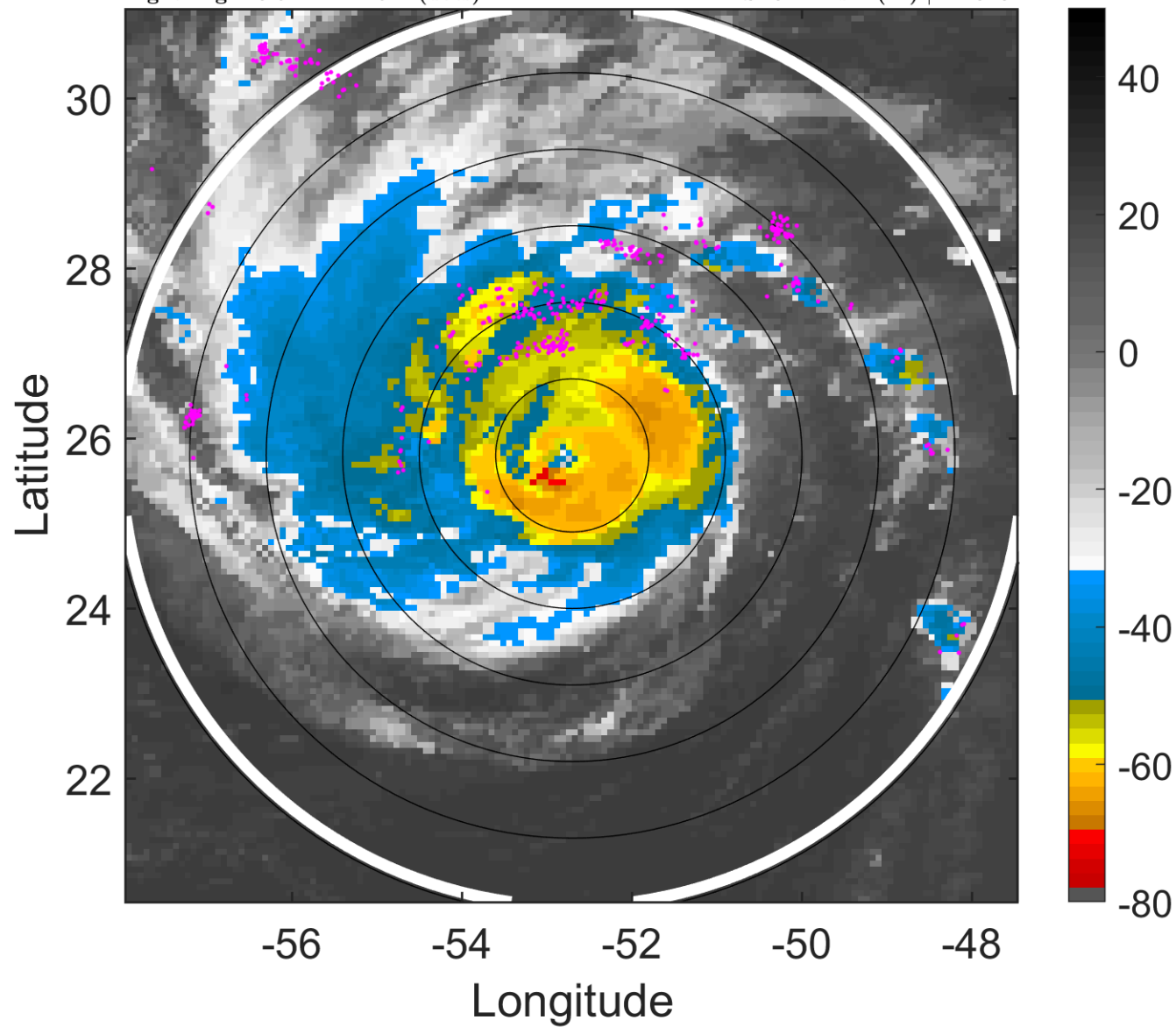

6-h IR BT Differences & Lightning

Δ t: 2014091500 (20.5 LT) - 2014091418 (14.6 LT)

Lightning: 20.5 LT \pm 1.5 h (dots)

PT: LLCP | EA: INACT

06L (EDOUARD) | 80 kt C1

S: 8.2 m s⁻¹ (M) | H: 310°

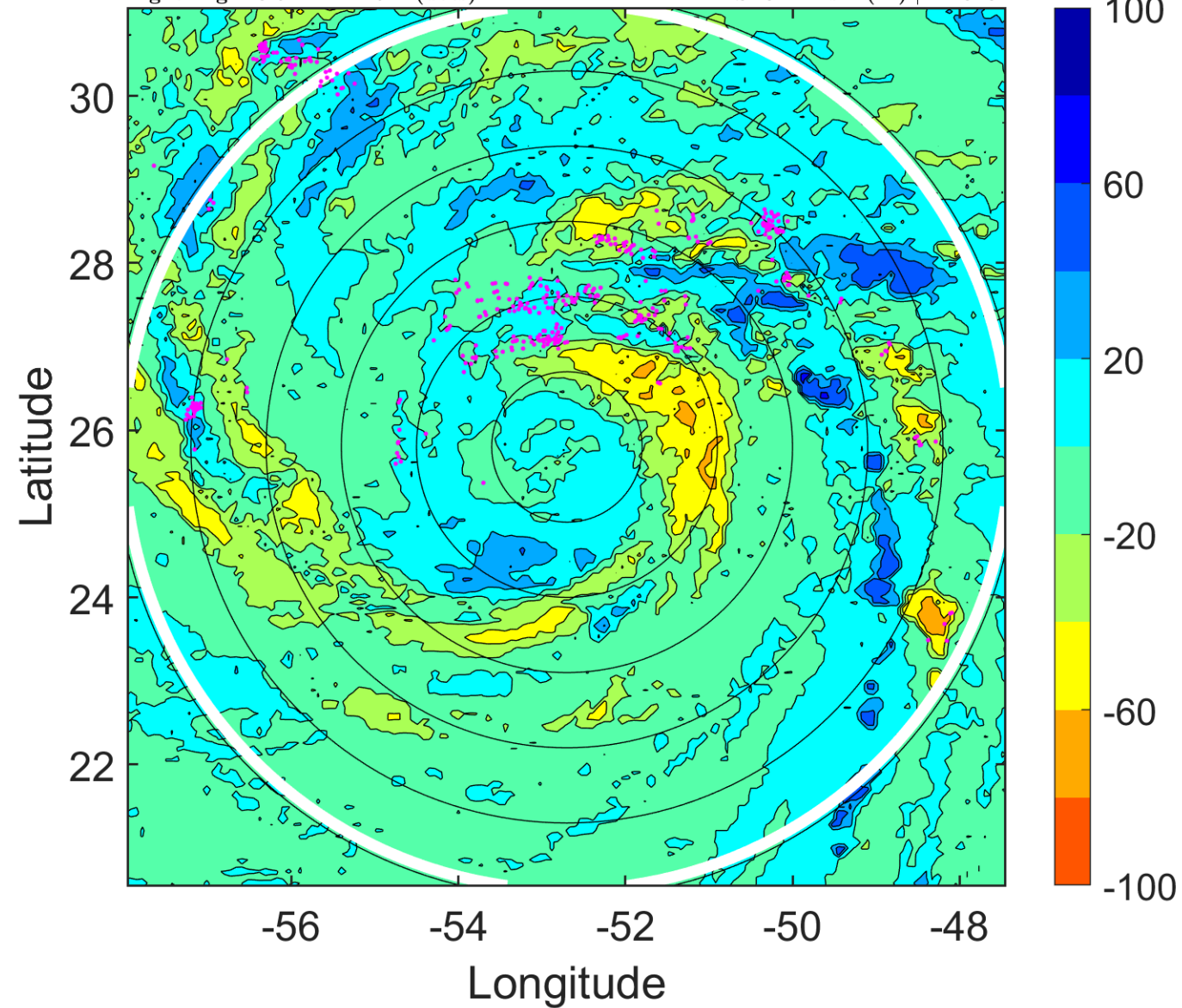

IR BT & Lightning

t: 2014091503 (23.4 LT)

Lightning: 23.4 LT \pm 1.5 h (dots)

PT: LLCP | EA: INACT

06L (EDOUARD) | 82.5 kt C1

S: 7.9 m s⁻¹ (M) | H: 320°

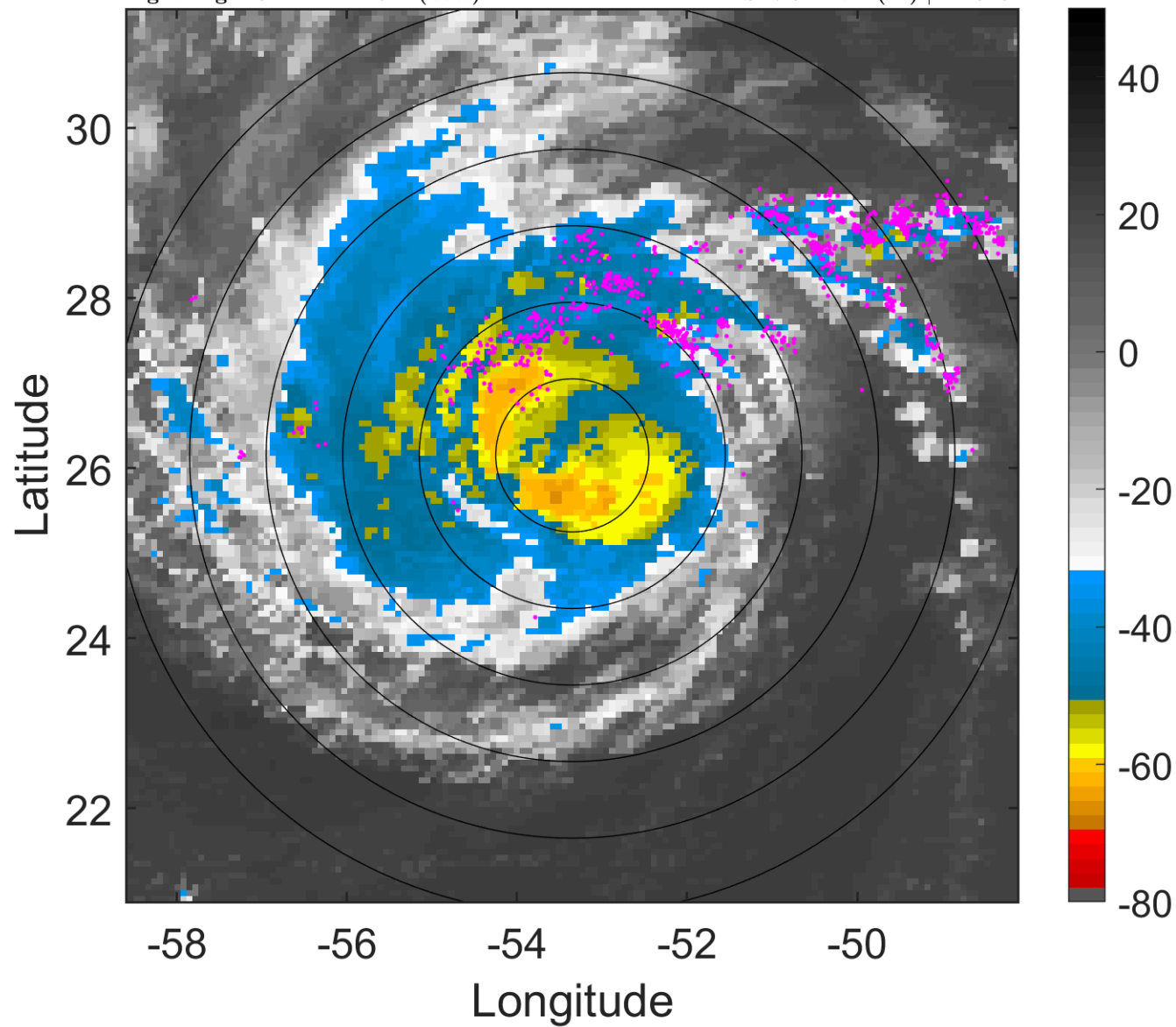

6-h IR BT Differences & Lightning

Δ t: 2014091503 (23.4 LT) - 2014091421 (17.5 LT)

Lightning: 23.4 LT \pm 1.5 h (dots)

PT: LLCP | EA: INACT

06L (EDOUARD) | 82.5 kt C1

S: 7.9 m s⁻¹ (M) | H: 320°

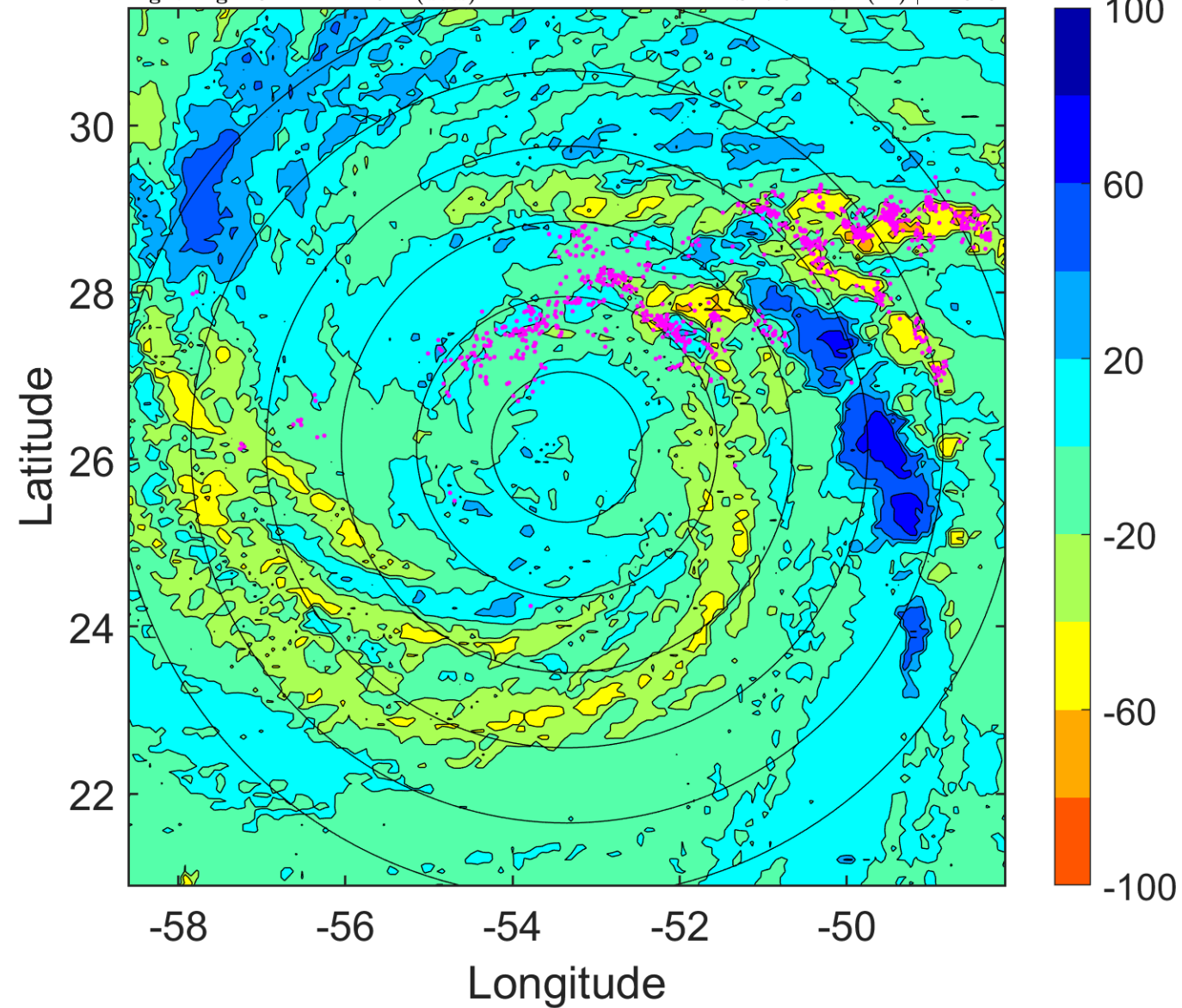

IR BT & Lightning

t: 2014091506 (2.4 LT)

Lightning: 2.4 LT \pm 1.5 h (dots)

PT: LLCP | EA: QUASI

06L (EDOUARD) | 85 kt C2

S: 7.7 m s⁻¹ (M) | H: 330°

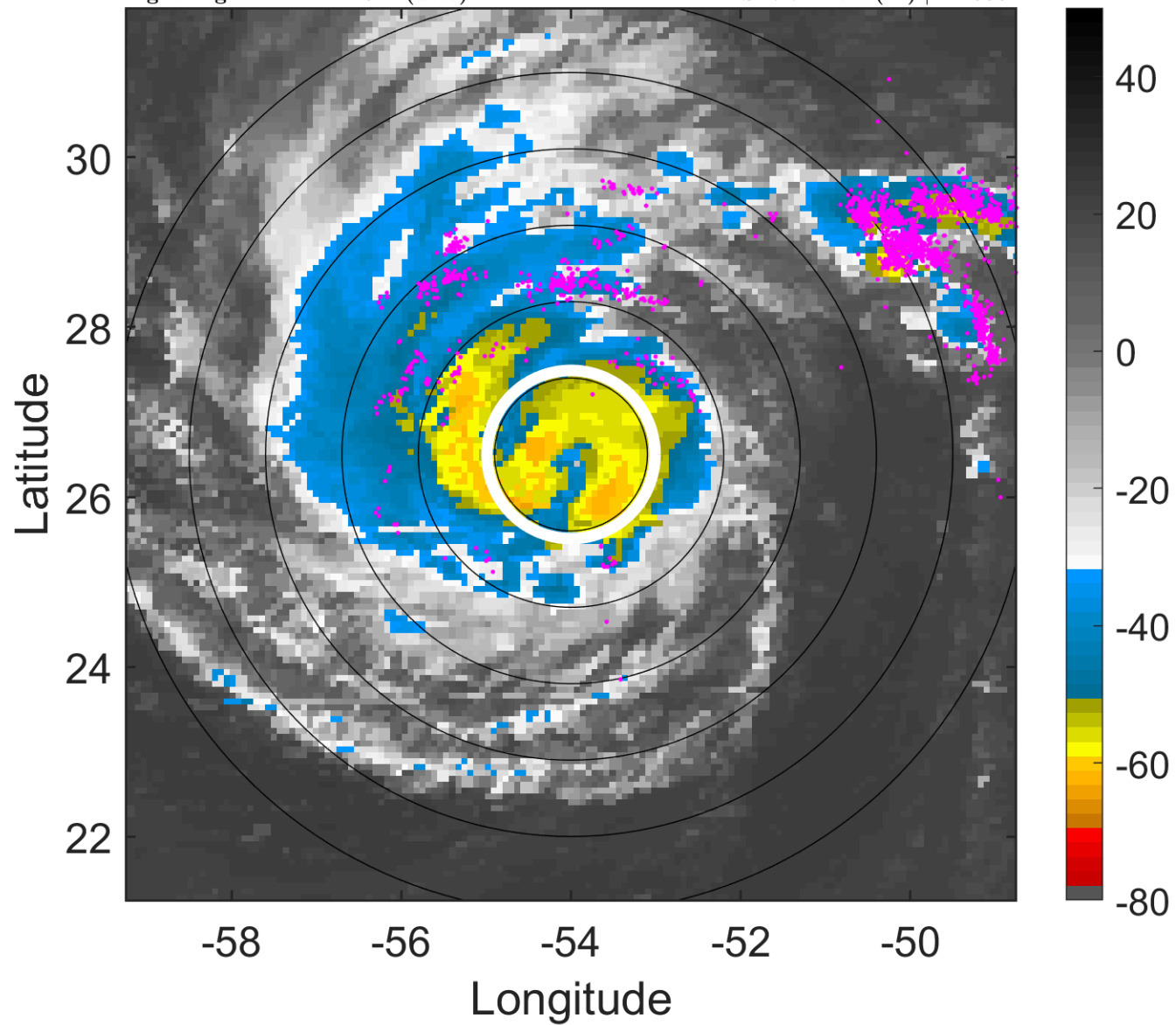

6-h IR BT Differences & Lightning

Δ t: 2014091506 (2.4 LT) - 2014091500 (20.5 LT)

Lightning: 2.4 LT \pm 1.5 h (dots)

PT: LLCP | EA: QUASI

06L (EDOUARD) | 85 kt C2

S: 7.7 m s⁻¹ (M) | H: 330°

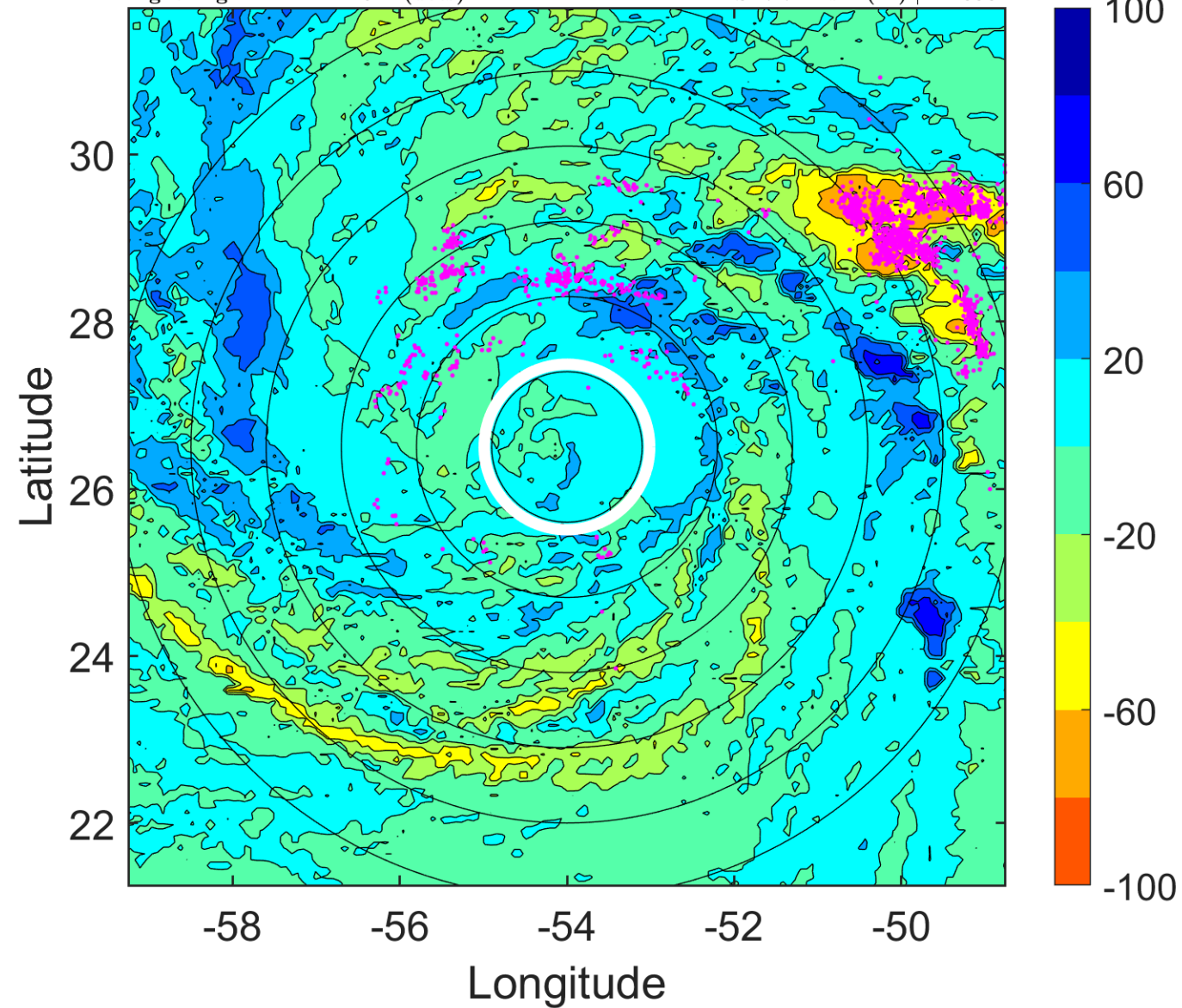

IR BT & Lightning

t: 2014091509 (5.4 LT)

Lightning: 5.4 LT \pm 1.5 h (dots)

PT: LLCP | EA: QUASI

06L (EDOUARD) | 87.5 kt C2

S: 7.6 m s⁻¹ (M) | H: 322.5°

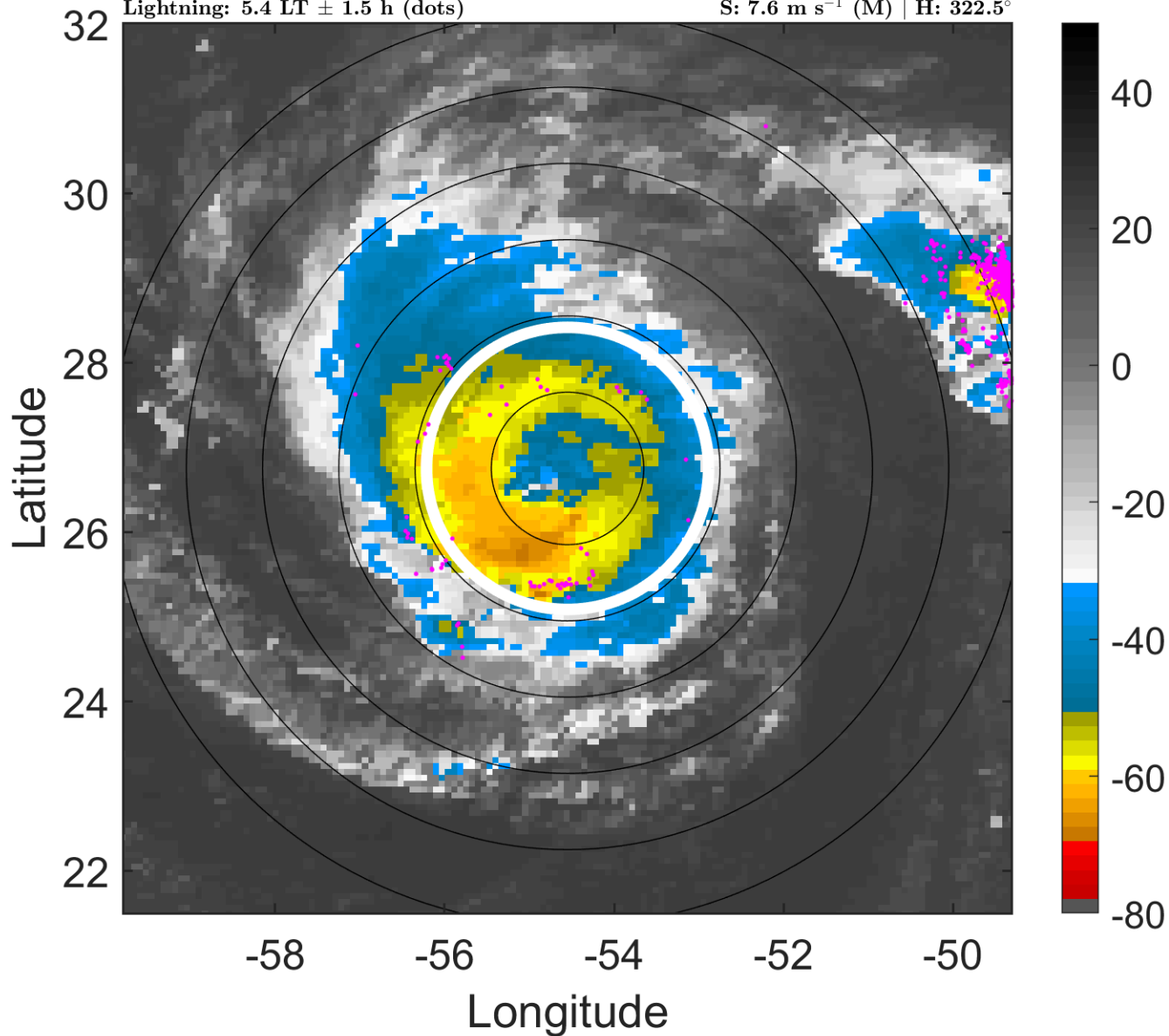

6-h IR BT Differences & Lightning

Δ t: 2014091509 (5.4 LT) - 2014091503 (23.4 LT)

Lightning: 5.4 LT \pm 1.5 h (dots)

PT: LLCP | EA: QUASI

06L (EDOUARD) | 87.5 kt C2

S: 7.6 m s⁻¹ (M) | H: 322.5°

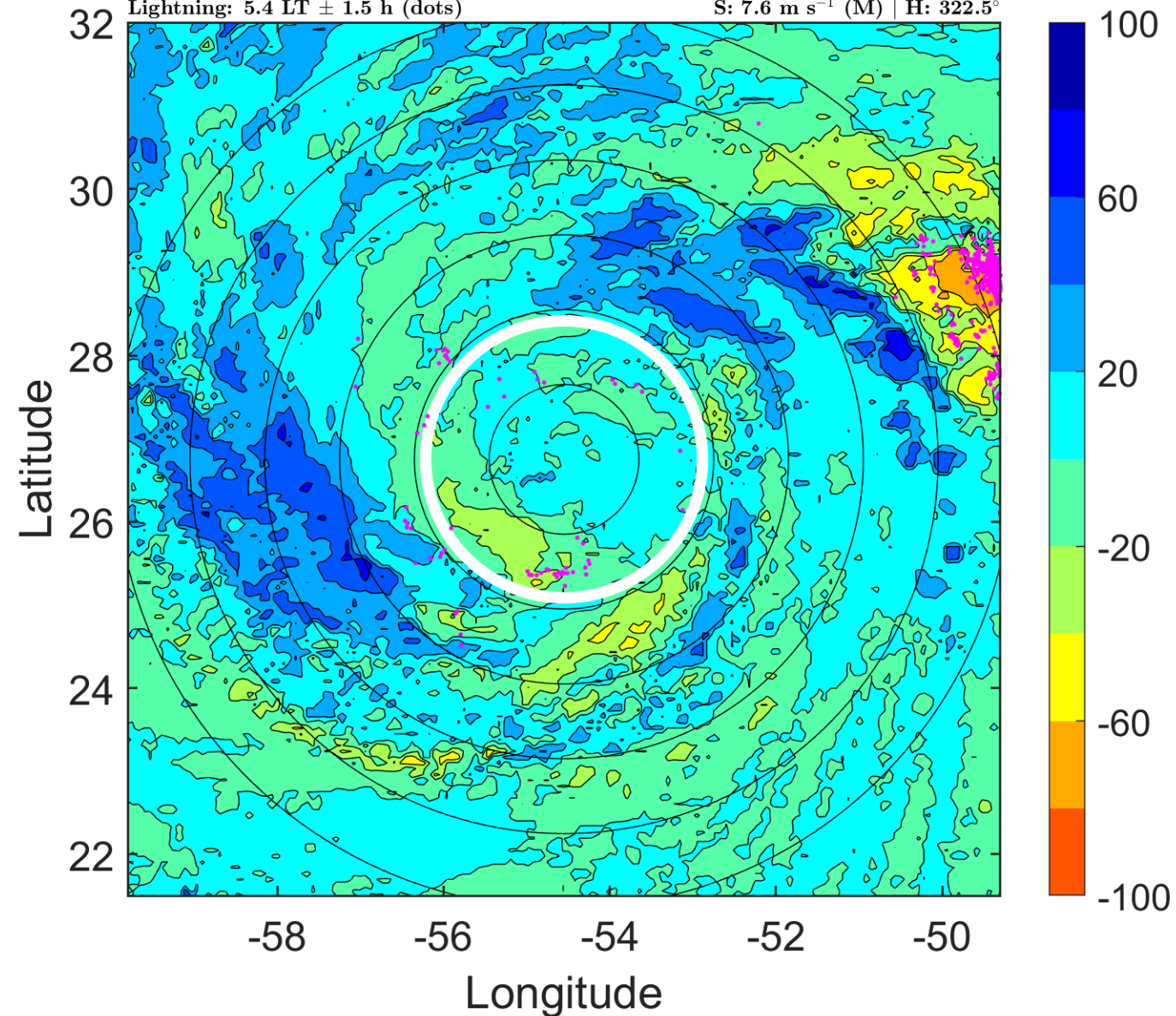

IR BT & Lightning

t: 2014091512 (8.3 LT)

Lightning: 8.3 LT \pm 1.5 h (dots)

PT: LLCP | EA: QUASI

06L (EDOUARD) | 90 kt C2

S: 7.6 m s⁻¹ (M) | H: 315°

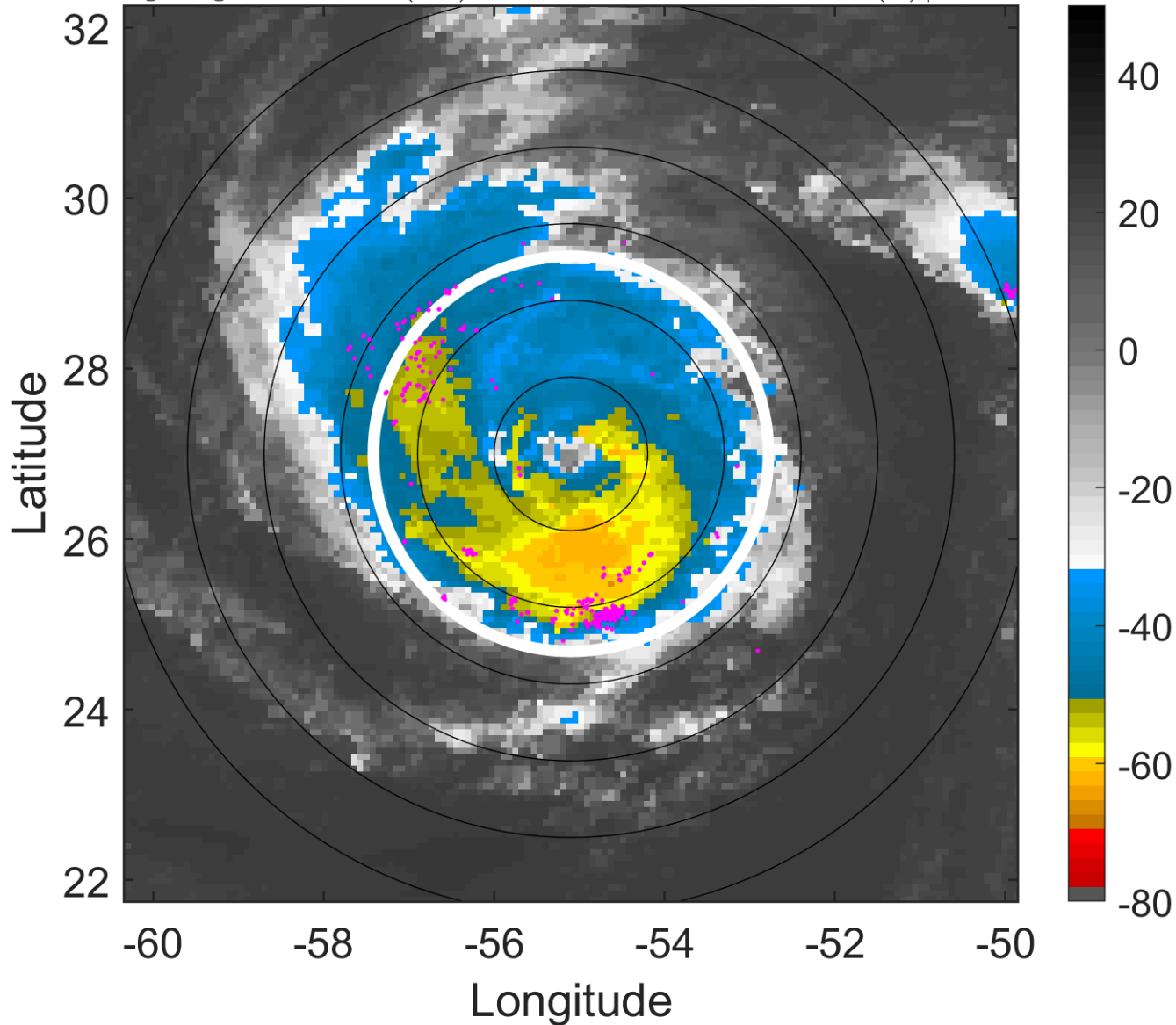

6-h IR BT Differences & Lightning

Δ t: 2014091512 (8.3 LT) - 2014091506 (2.4 LT)

Lightning: 8.3 LT \pm 1.5 h (dots)

PT: LLCP | EA: QUASI

06L (EDOUARD) | 90 kt C2

S: 7.6 m s⁻¹ (M) | H: 315°

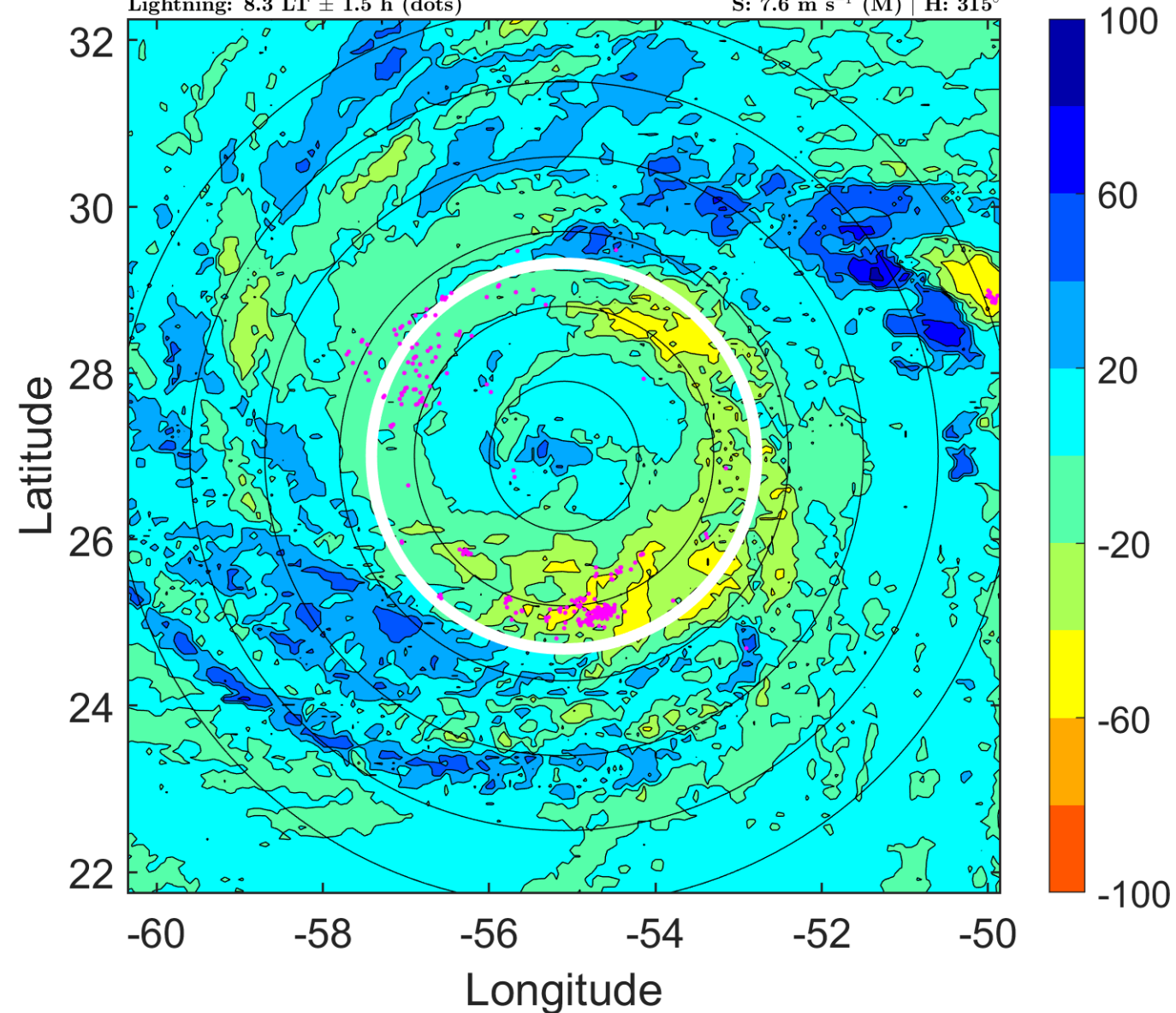

IR BT & Lightning

t: 2014091515 (11.3 LT)

Lightning: 11.3 LT \pm 1.5 h (dots)

PT: LLCP | EA: QUASI

06L (EDOUARD) | 92.5 kt C2

S: 8.7 m s⁻¹ (M) | H: 313°

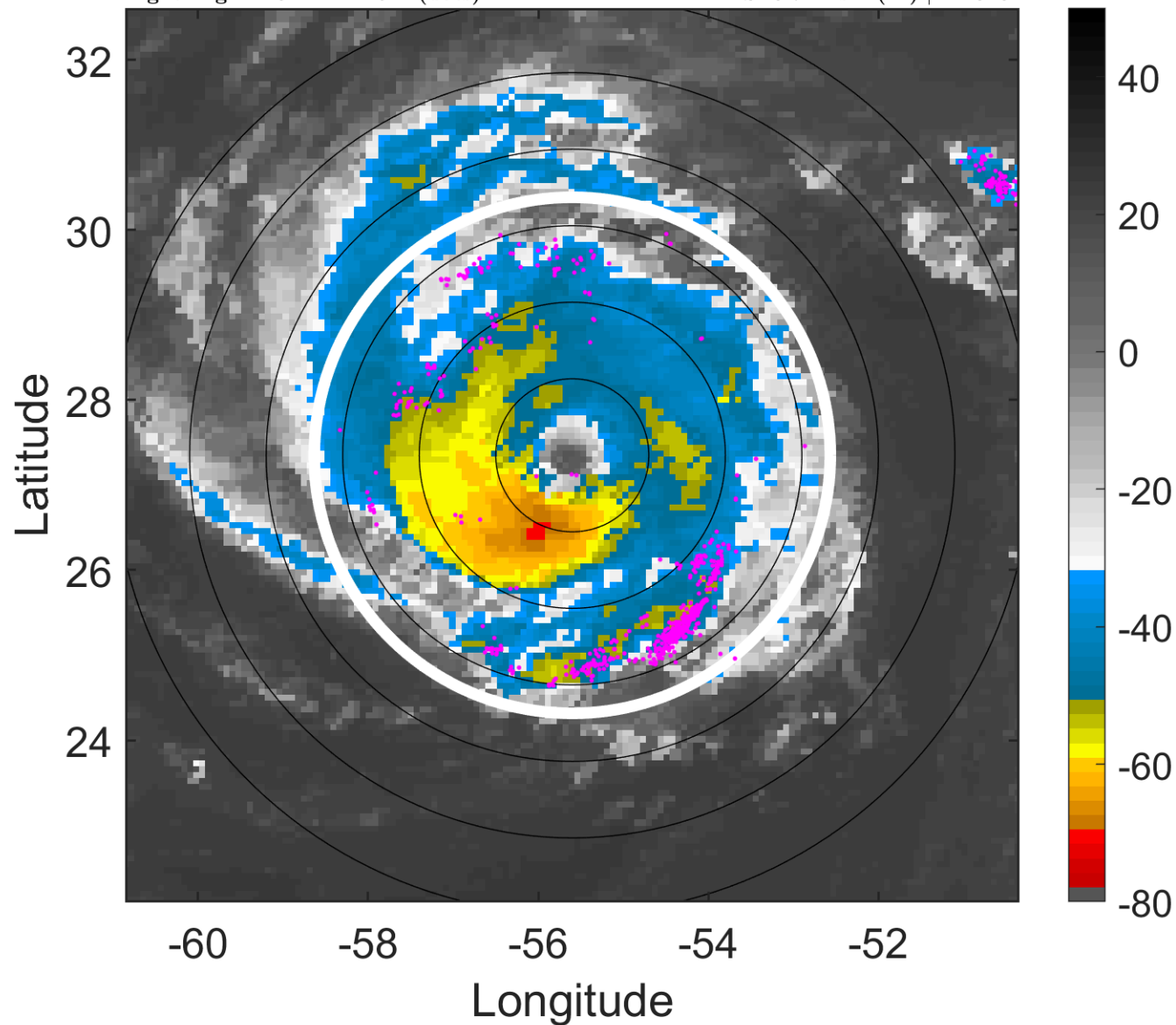

6-h IR BT Differences & Lightning

Δ t: 2014091515 (11.3 LT) - 2014091509 (5.4 LT)

Lightning: 11.3 LT \pm 1.5 h (dots)

PT: LLCP | EA: QUASI

06L (EDOUARD) | 92.5 kt C2

S: 8.7 m s⁻¹ (M) | H: 313°

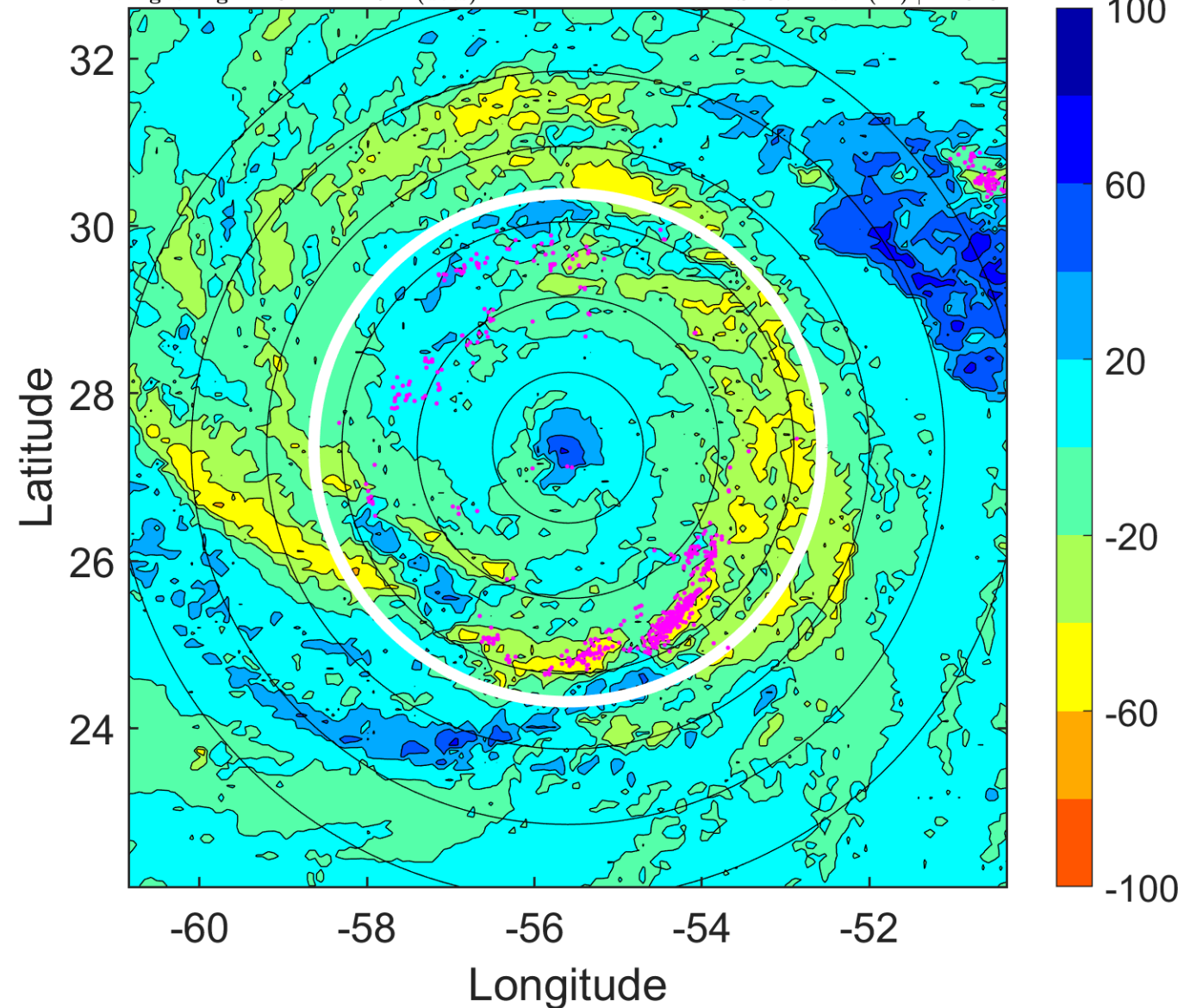

IR BT & Lightning

t: 2014091518 (14.3 LT)

Lightning: 14.3 LT \pm 1.5 h (dots)

PT: LLCP | EA: QUASI

06L (EDOUARD) | 95 kt C2

S: 9.8 m s⁻¹ (M) | H: 311°

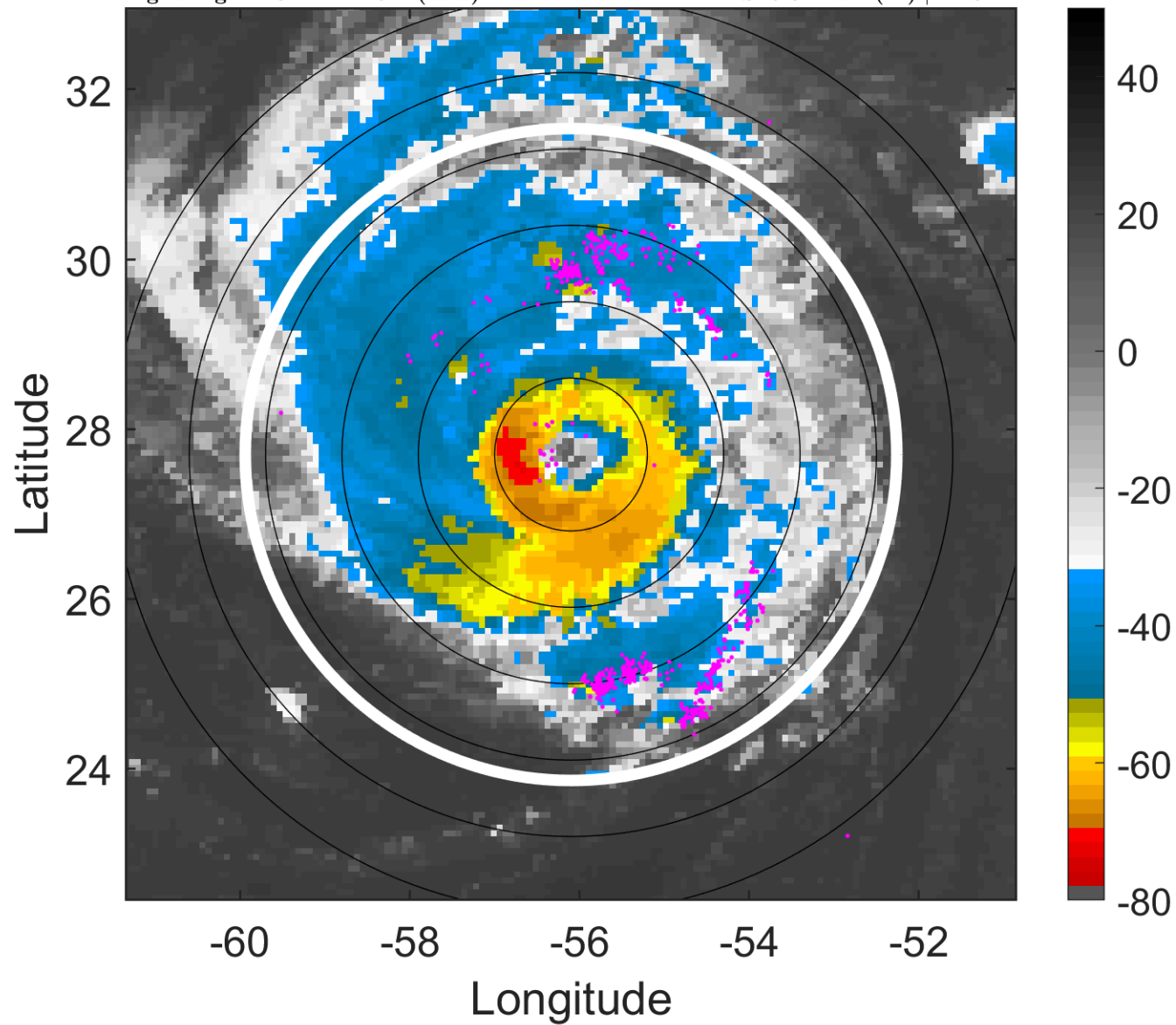

6-h IR BT Differences & Lightning

Δ t: 2014091518 (14.3 LT) - 2014091512 (8.3 LT)

Lightning: 14.3 LT \pm 1.5 h (dots)

PT: LLCP | EA: QUASI

06L (EDOUARD) | 95 kt C2

S: 9.8 m s⁻¹ (M) | H: 311°

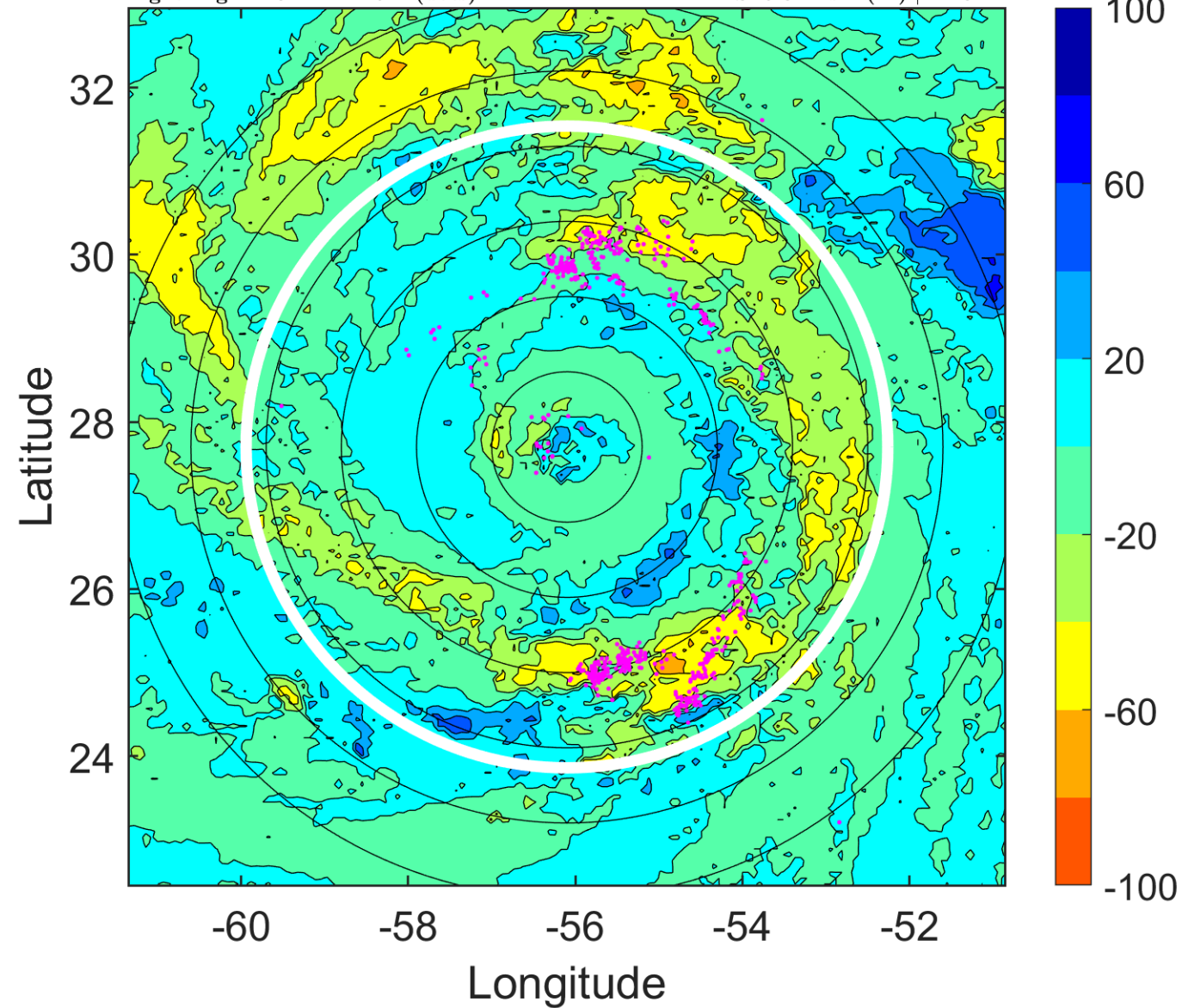

IR BT & Lightning

t: 2014091521 (17.2 LT)

Lightning: 17.2 LT \pm 1.5 h (dots)

PT: LLCP | EA: QUASI

06L (EDOUARD) | 95 kt C2

S: 10 m s⁻¹ (M) | H: 305.5°

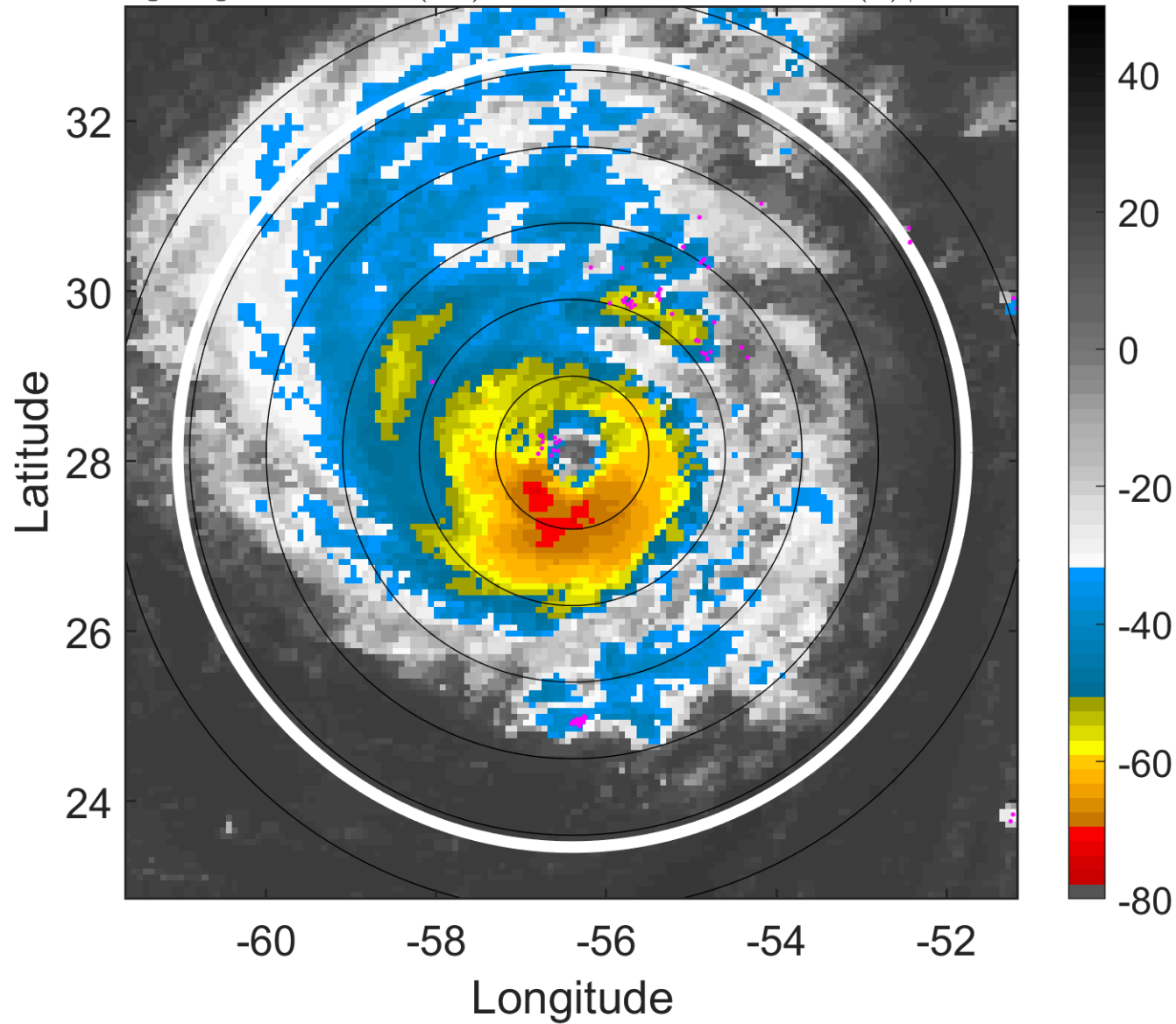

6-h IR BT Differences & Lightning

Δ t: 2014091521 (17.2 LT) - 2014091515 (11.3 LT)

Lightning: 17.2 LT \pm 1.5 h (dots)

PT: LLCP | EA: QUASI

06L (EDOUARD) | 95 kt C2

S: 10 m s⁻¹ (M) | H: 305.5°

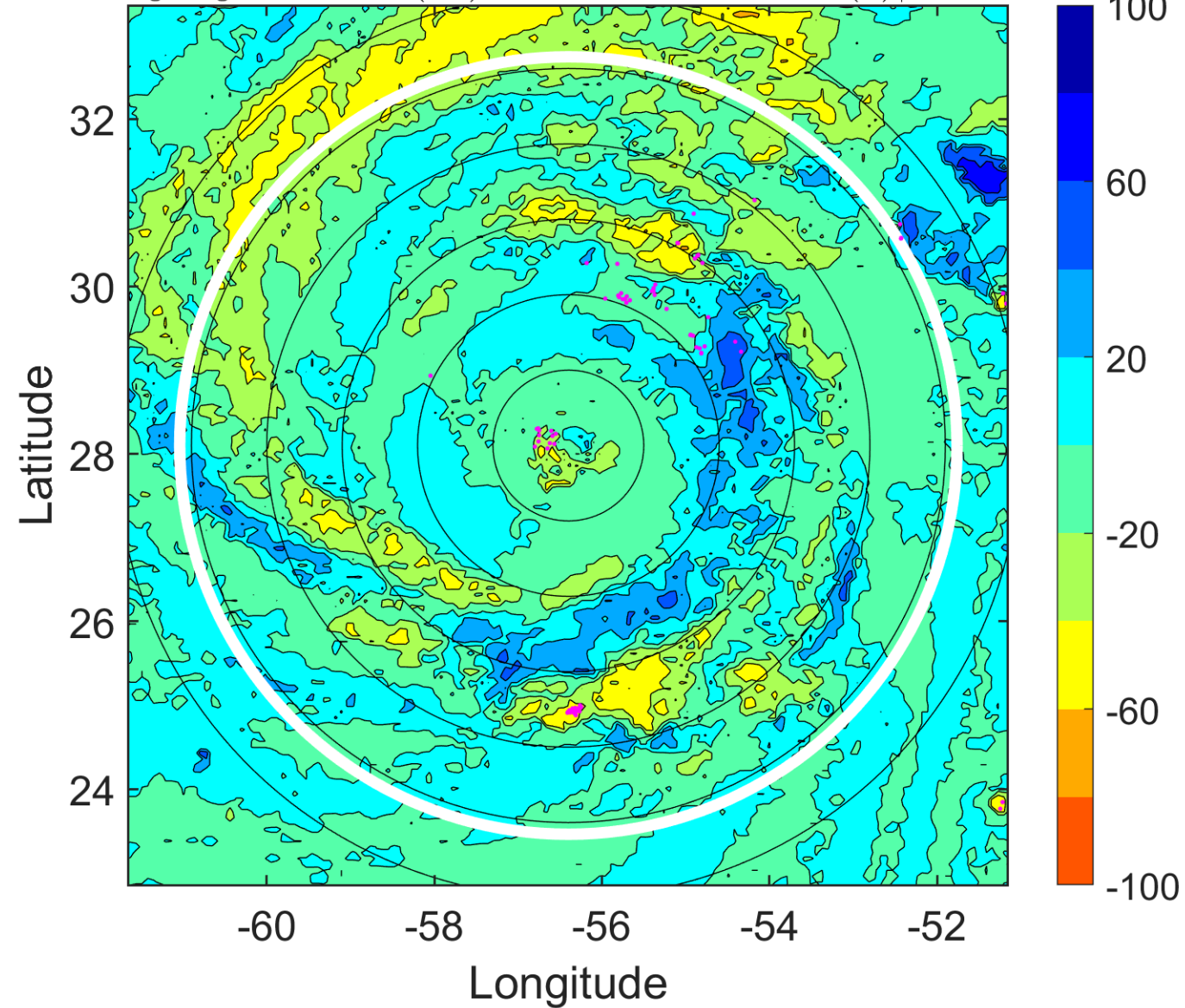

IR BT & Lightning

t: 2014091600 (20.2 LT)

Lightning: 20.2 LT \pm 1.5 h (dots)

PT: LLCP | EA: QUASI

06L (EDOUARD) | 95 kt C2

S: 10.2 m s⁻¹ (M) | H: 300°

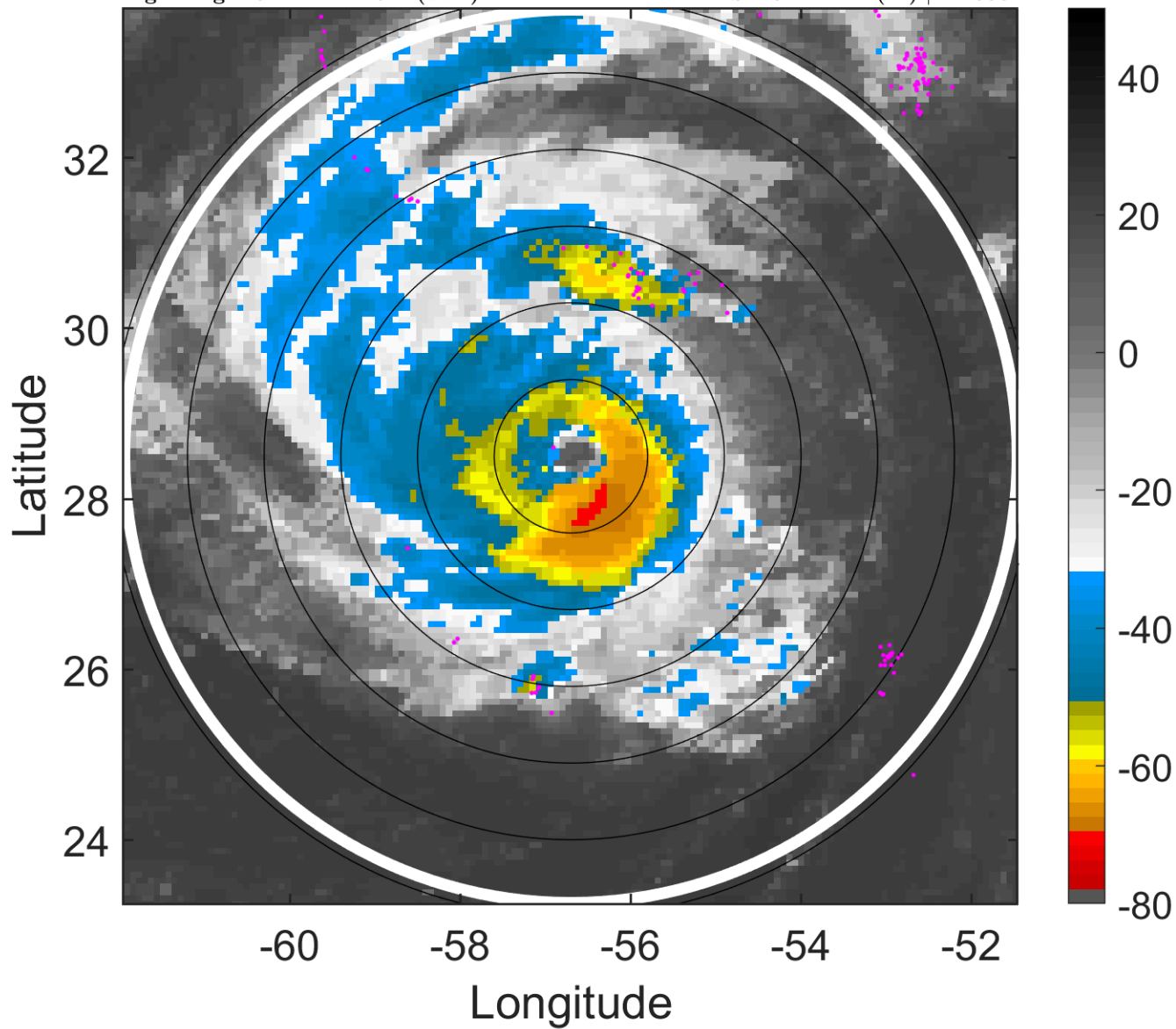

6-h IR BT Differences & Lightning

Δ t: 2014091600 (20.2 LT) - 2014091518 (14.3 LT)

Lightning: 20.2 LT \pm 1.5 h (dots)

PT: LLCP | EA: QUASI

06L (EDOUARD) | 95 kt C2

S: 10.2 m s⁻¹ (M) | H: 300°

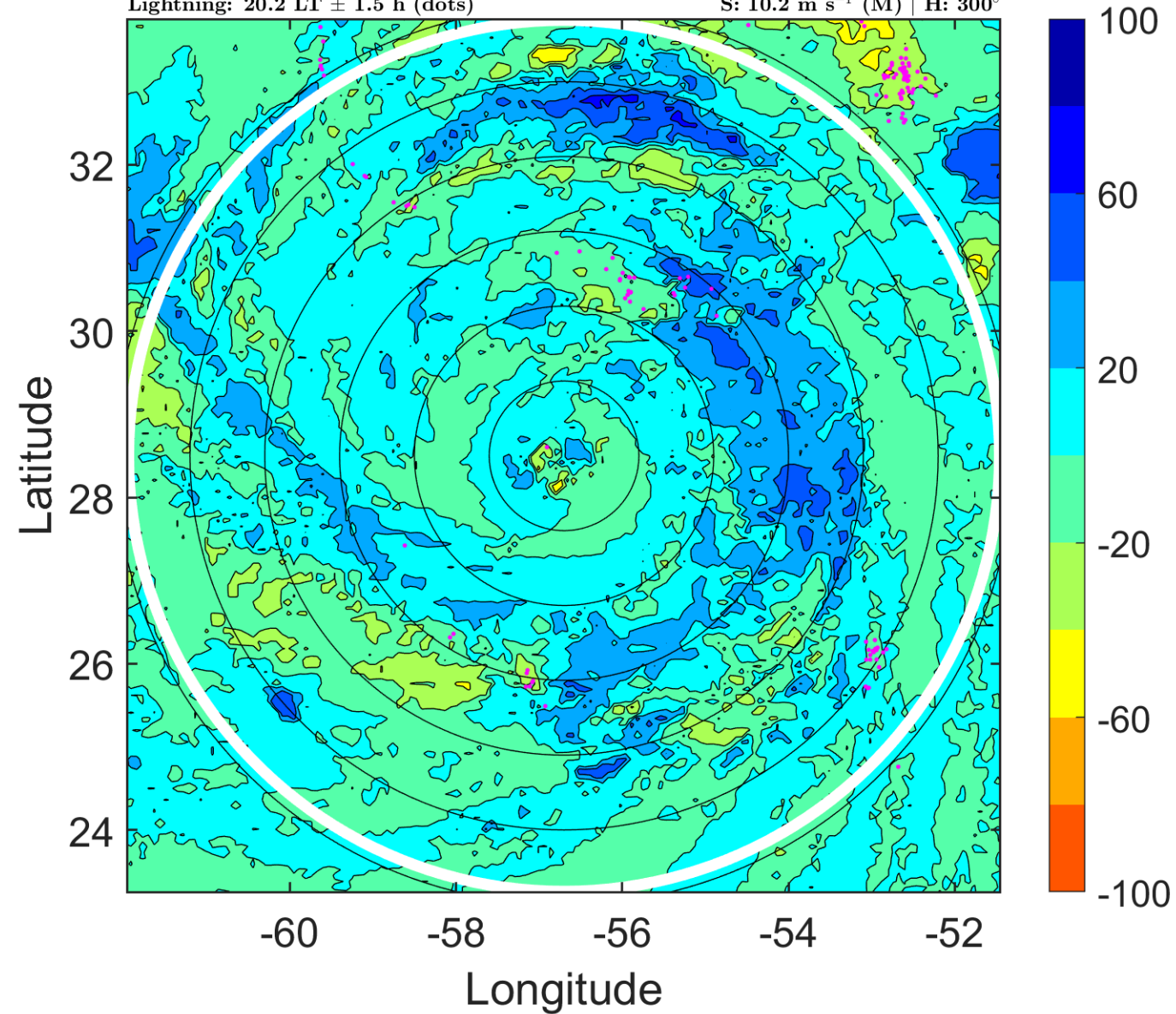

IR BT & Lightning

t: 2014091603 (23.2 LT)

Lightning: 23.2 LT \pm 1.5 h (dots)

PT: LLCP | EA: QUASI

06L (EDOUARD) | 97.5 kt C3

S: 9.7 m s⁻¹ (M) | H: 301.5°

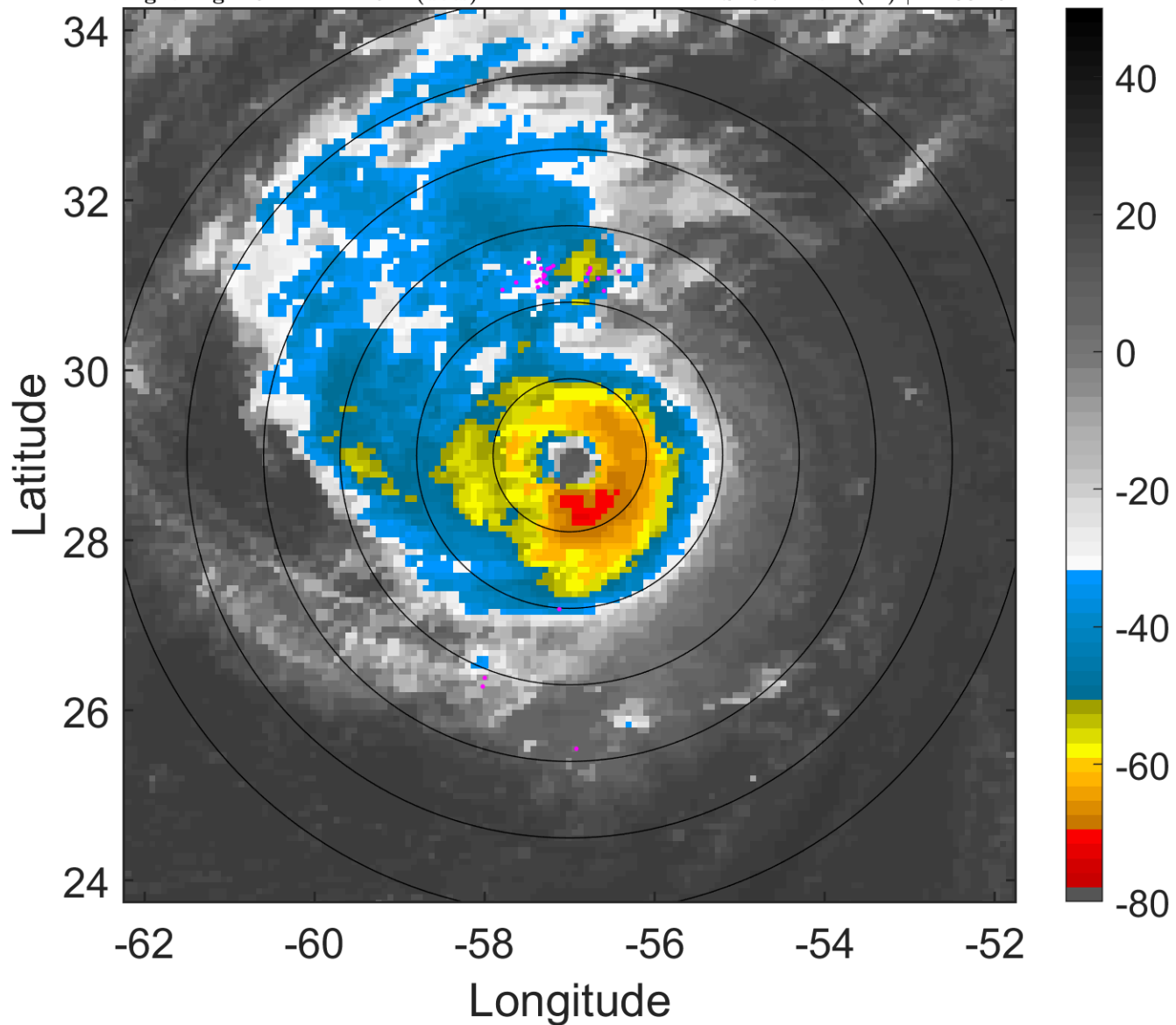

6-h IR BT Differences & Lightning

Δ t: 2014091603 (23.2 LT) - 2014091521 (17.2 LT)

Lightning: 23.2 LT \pm 1.5 h (dots)

PT: LLCP | EA: QUASI

06L (EDOUARD) | 97.5 kt C3

S: 9.7 m s⁻¹ (M) | H: 301.5°

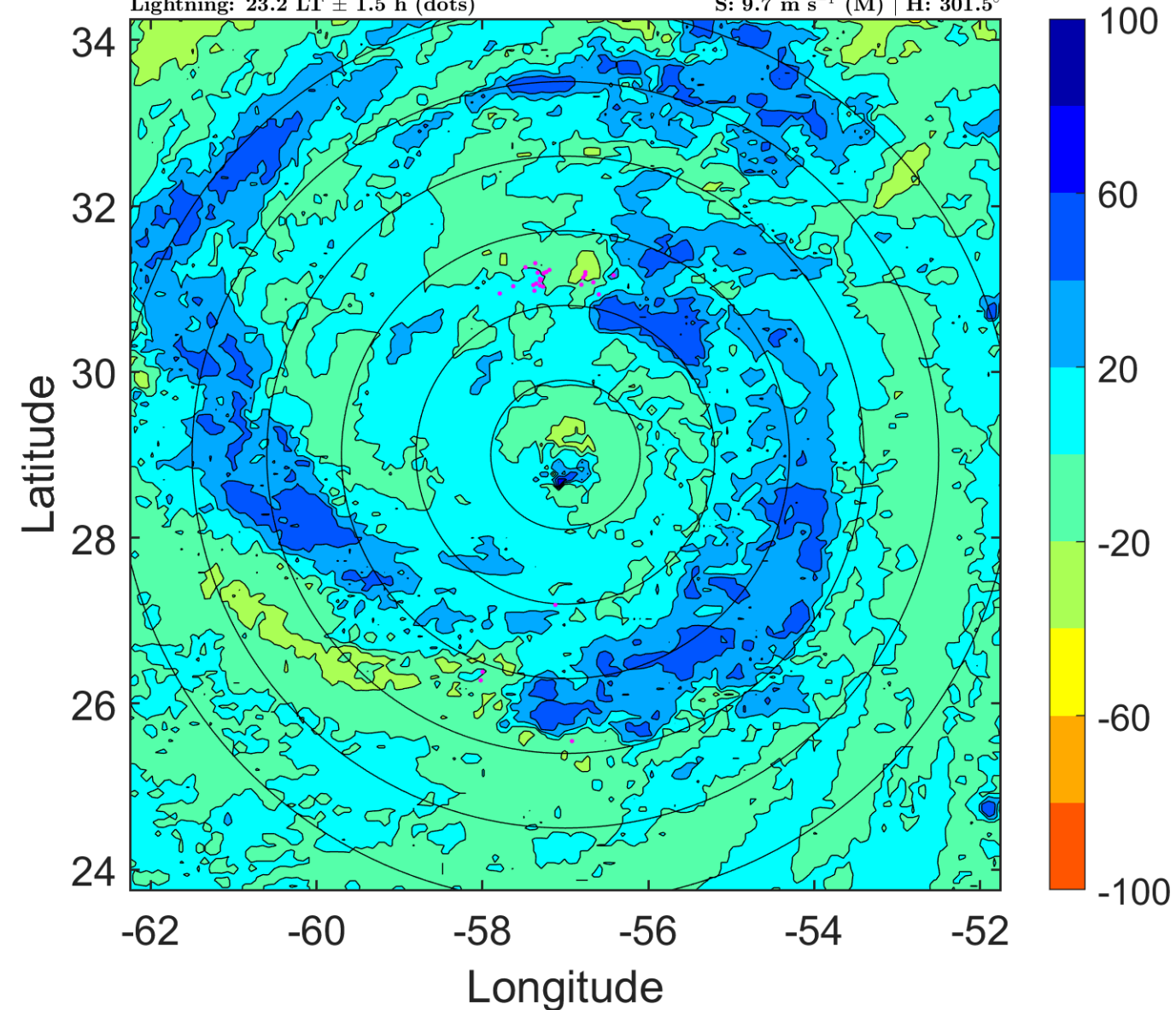

IR BT & Lightning

t: 2014091606 (2.2 LT)

Lightning: 2.2 LT \pm 1.5 h (dots)

PT: LLCP | EA: ACT

06L (EDOUARD) | 100 kt C3

S: 9.2 m s⁻¹ (M) | H: 303°

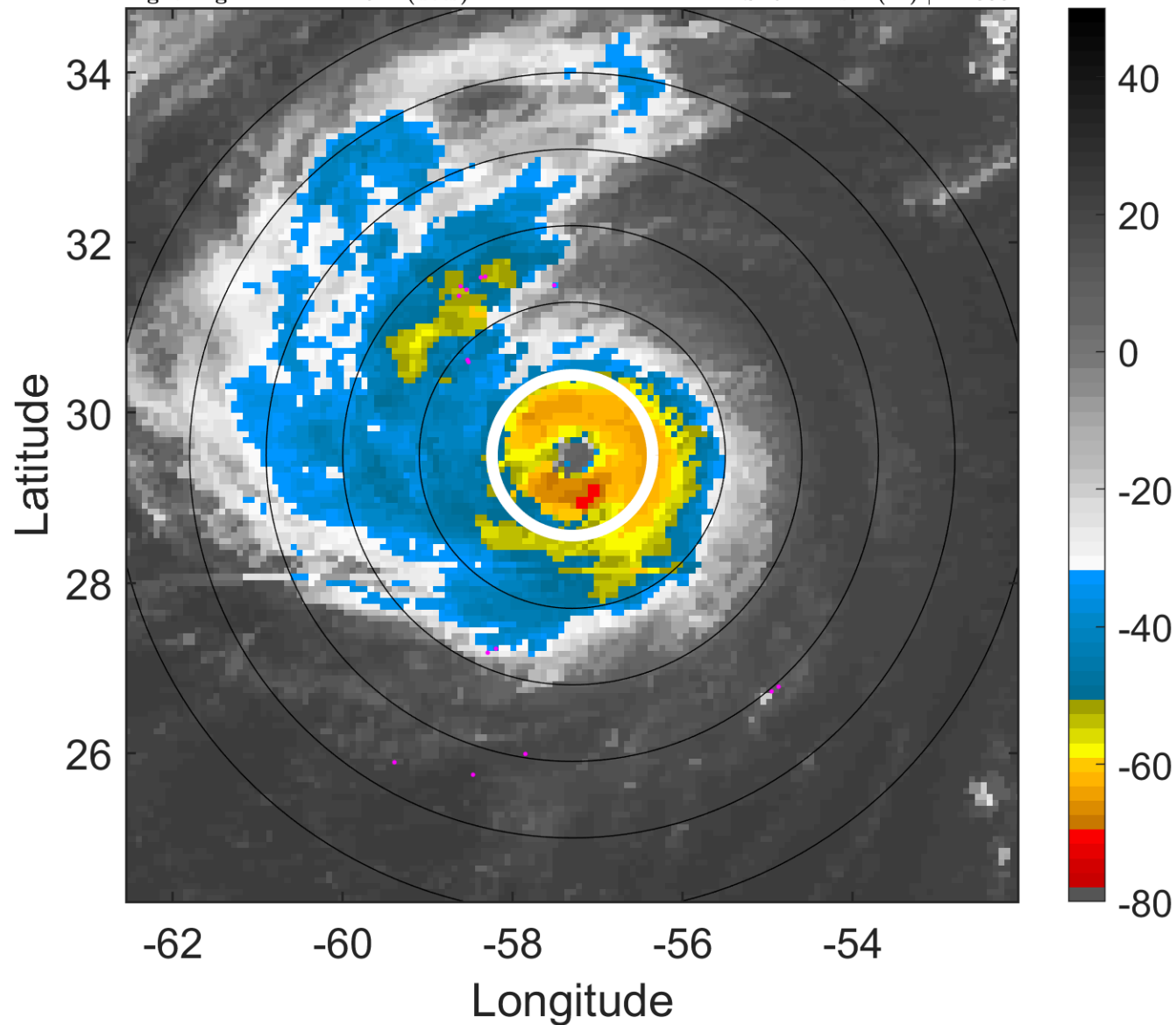

6-h IR BT Differences & Lightning

Δ t: 2014091606 (2.2 LT) - 2014091600 (20.2 LT)

Lightning: 2.2 LT \pm 1.5 h (dots)

PT: LLCP | EA: ACT

06L (EDOUARD) | 100 kt C3

S: 9.2 m s⁻¹ (M) | H: 303°

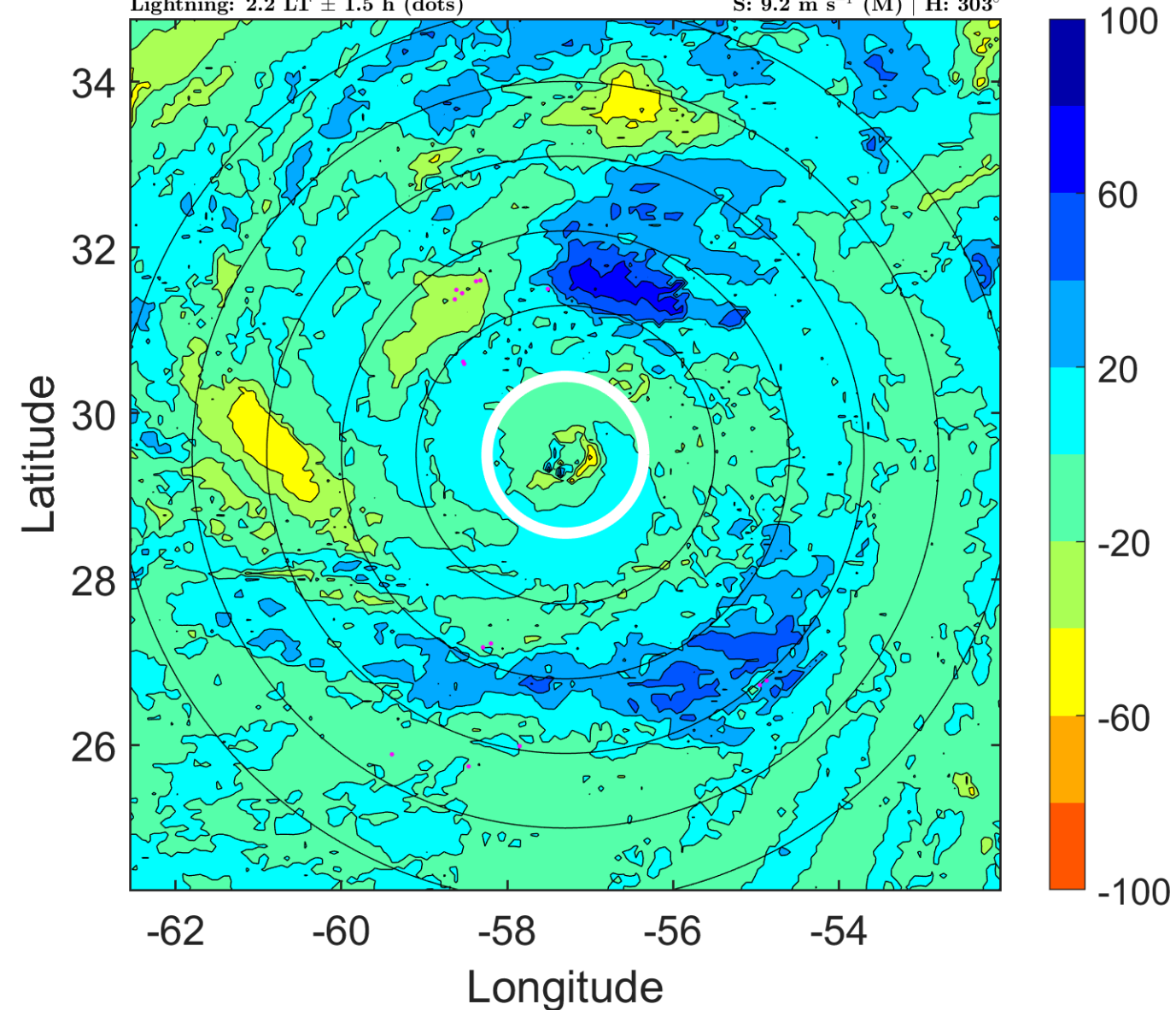

IR BT & Lightning

t: 2014091609 (5.2 LT)

Lightning: 5.2 LT \pm 1.5 h (dots)

PT: LLCP | EA: ACT

06L (EDOUARD) | 102.5 kt C3

S: 9.1 m s⁻¹ (M) | H: 297.5°

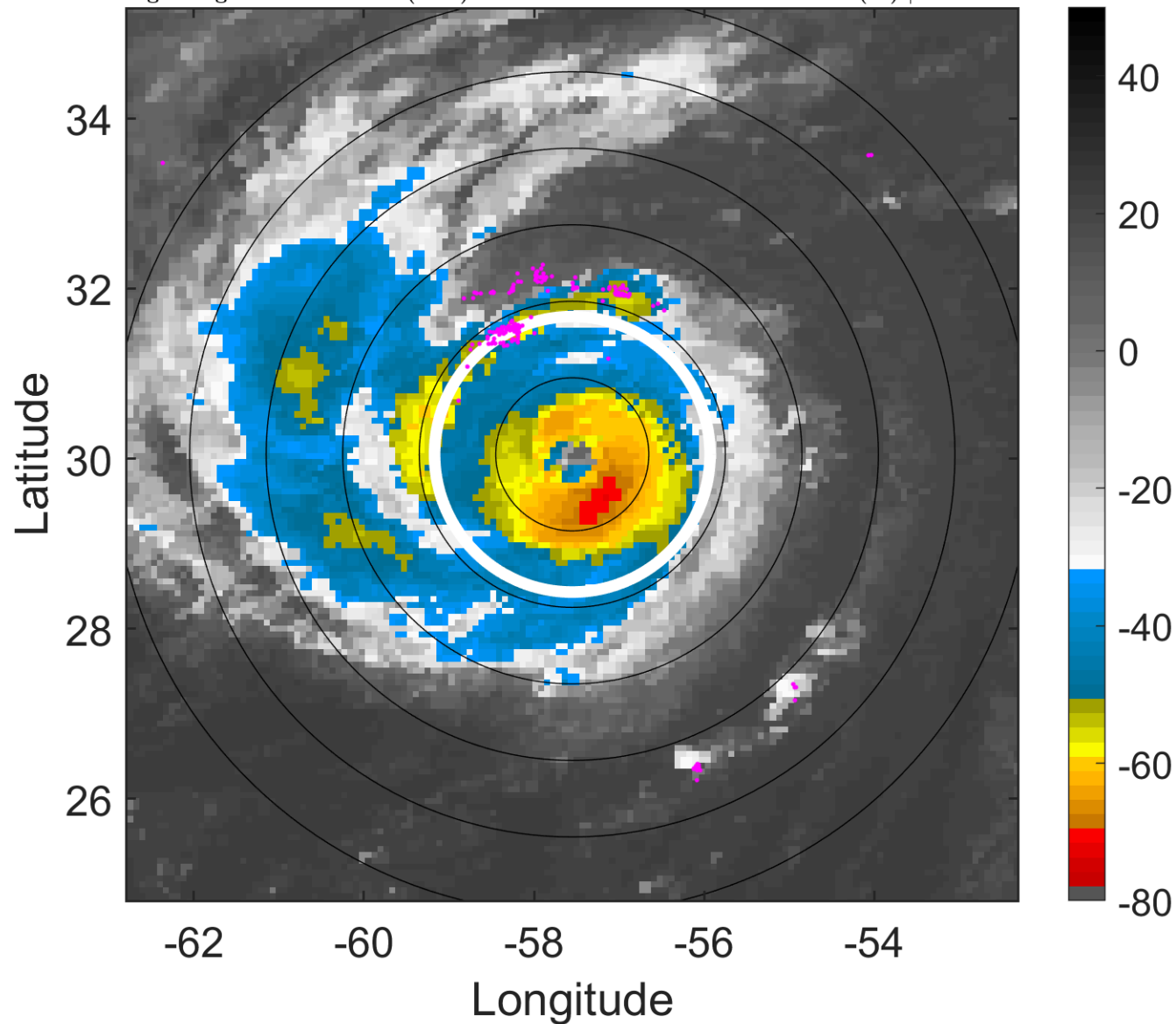

6-h IR BT Differences & Lightning

Δ t: 2014091609 (5.2 LT) - 2014091603 (23.2 LT)

Lightning: 5.2 LT \pm 1.5 h (dots)

PT: LLCP | EA: ACT

06L (EDOUARD) | 102.5 kt C3

S: 9.1 m s⁻¹ (M) | H: 297.5°

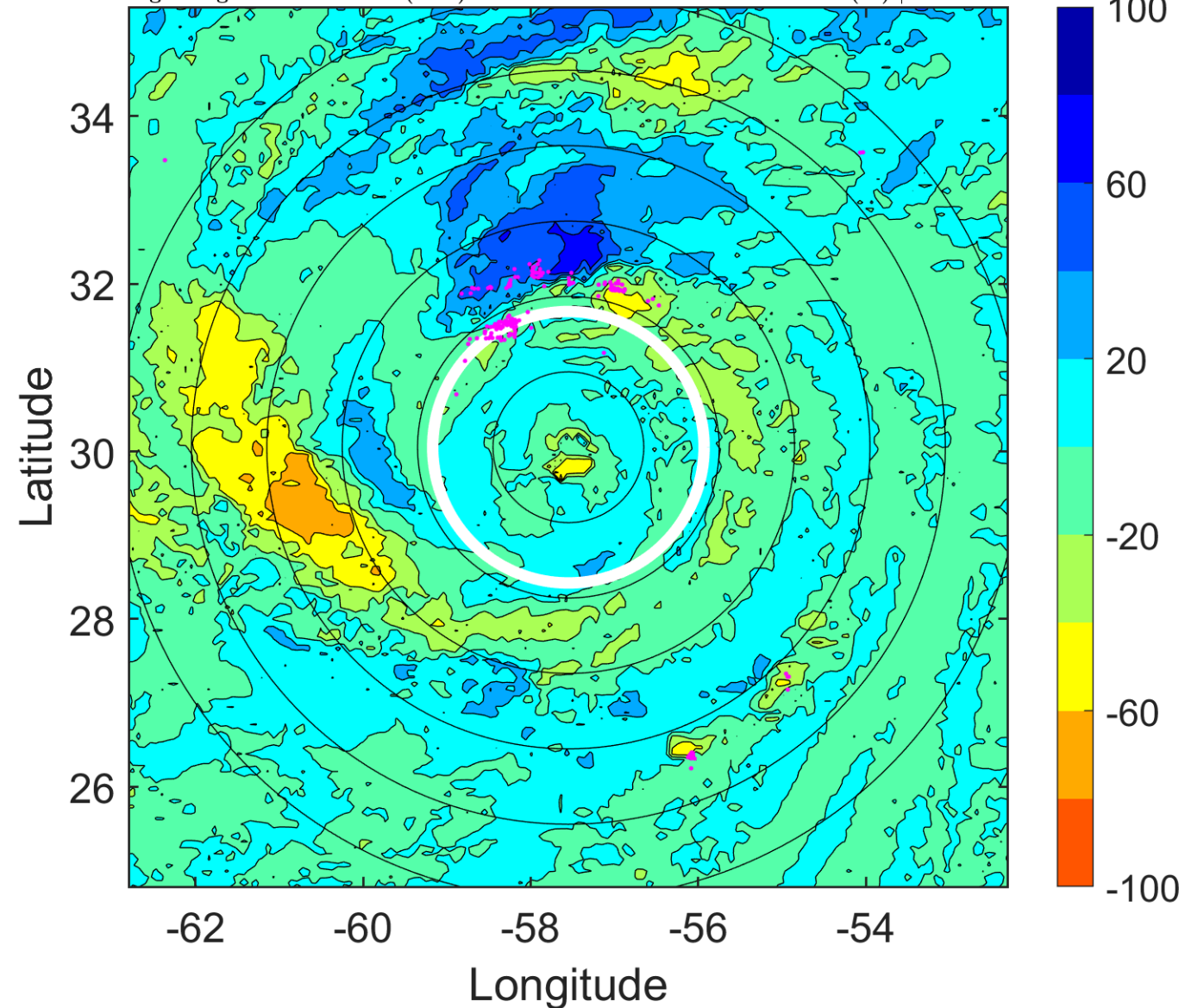

IR BT & Lightning

t: 2014091612 (8.1 LT)

Lightning: 8.1 LT \pm 1.5 h (dots)

PT: LLCP | EA: ACT

06L (EDOUARD) | 105 kt C3

S: 8.9 m s⁻¹ (M) | H: 292°

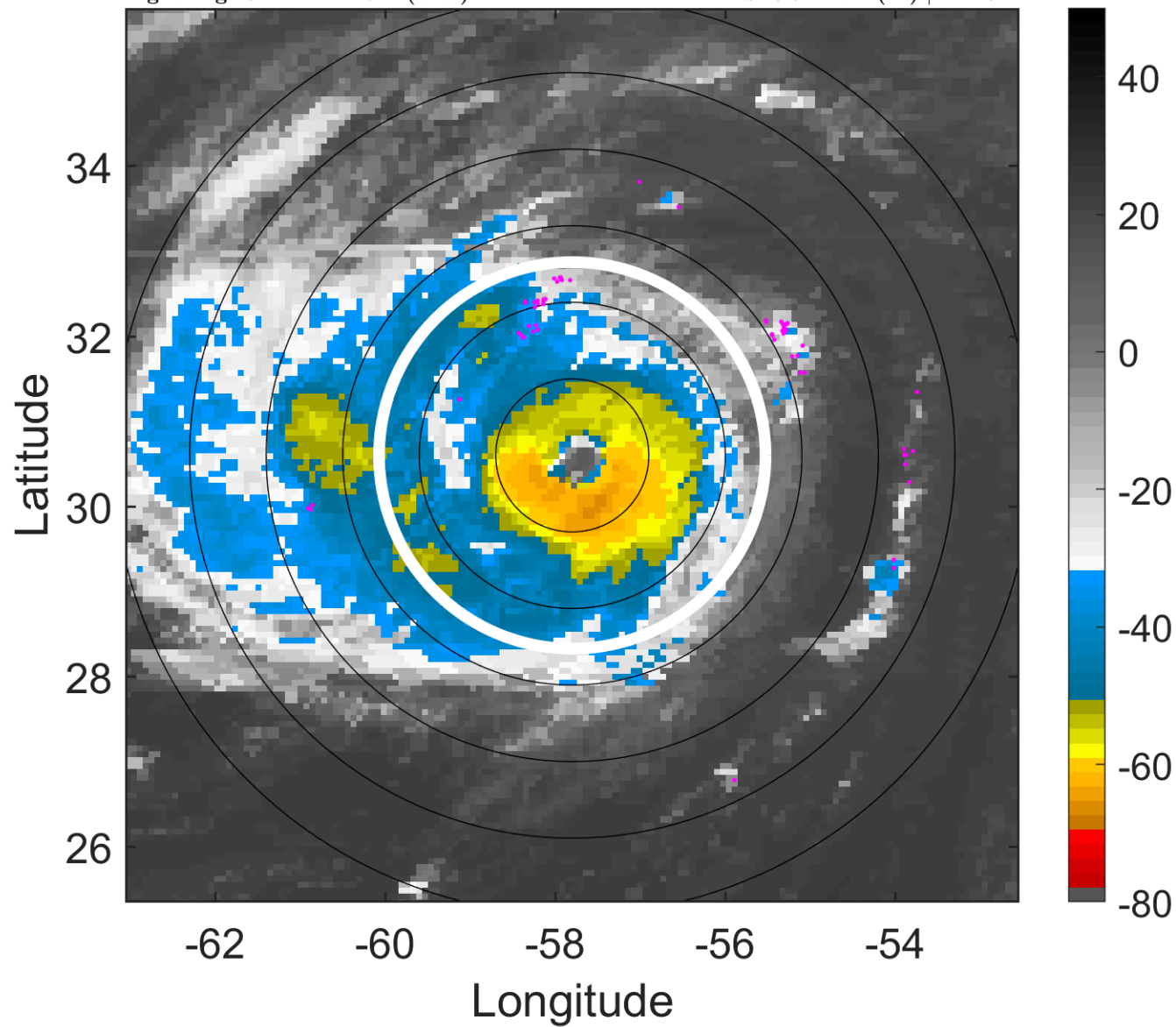

6-h IR BT Differences & Lightning

Δ t: 2014091612 (8.1 LT) - 2014091606 (2.2 LT)

Lightning: 8.1 LT \pm 1.5 h (dots)

PT: LLCP | EA: ACT

06L (EDOUARD) | 105 kt C3

S: 8.9 m s⁻¹ (M) | H: 292°

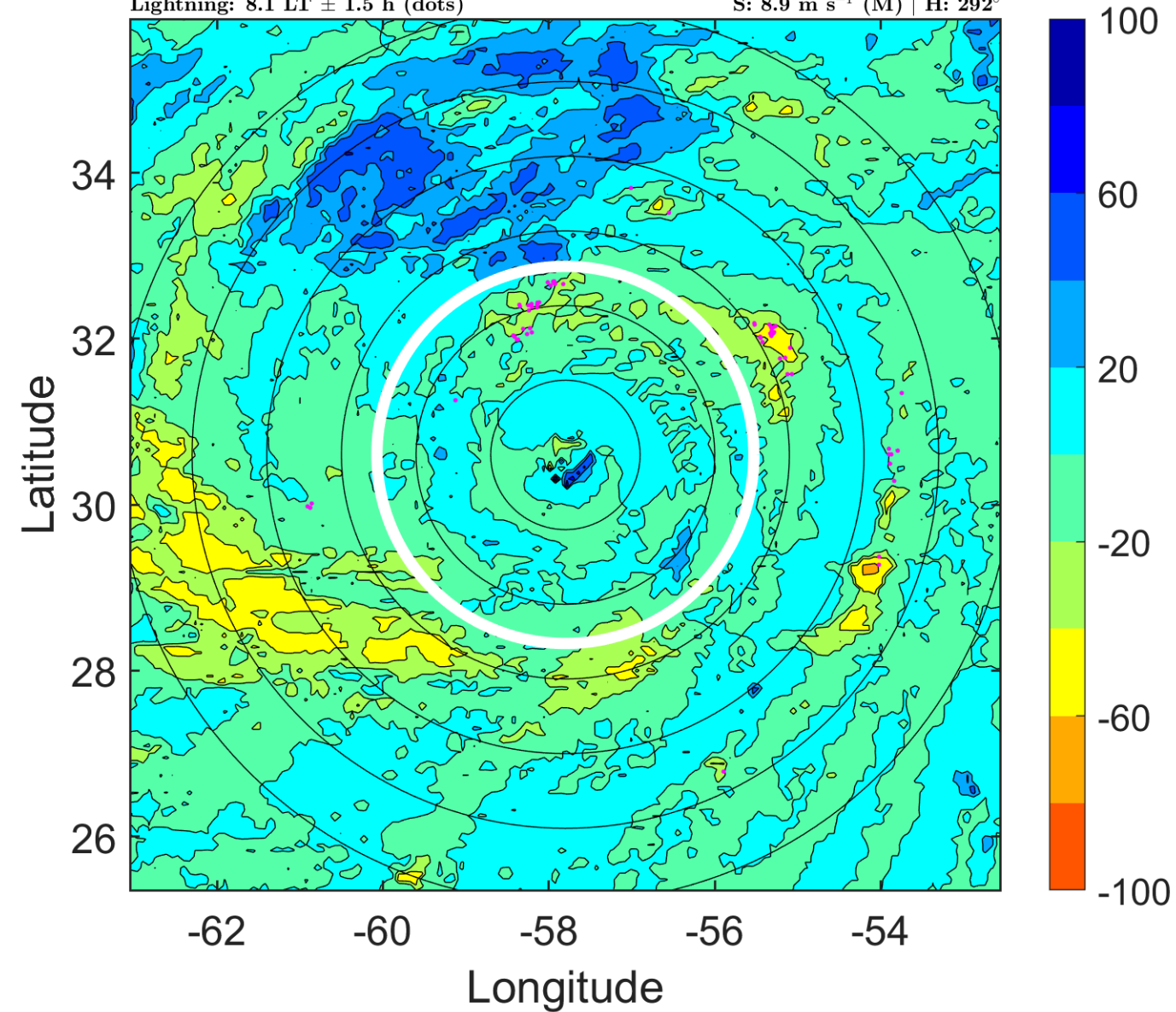

IR BT & Lightning

t: 2014091615 (11.2 LT)

Lightning: 11.2 LT \pm 1.5 h (dots)

PT: LLCP | EA: ACT

06L (EDOUARD) | 100 kt C3

S: 8.1 m s⁻¹ (M) | H: 291°

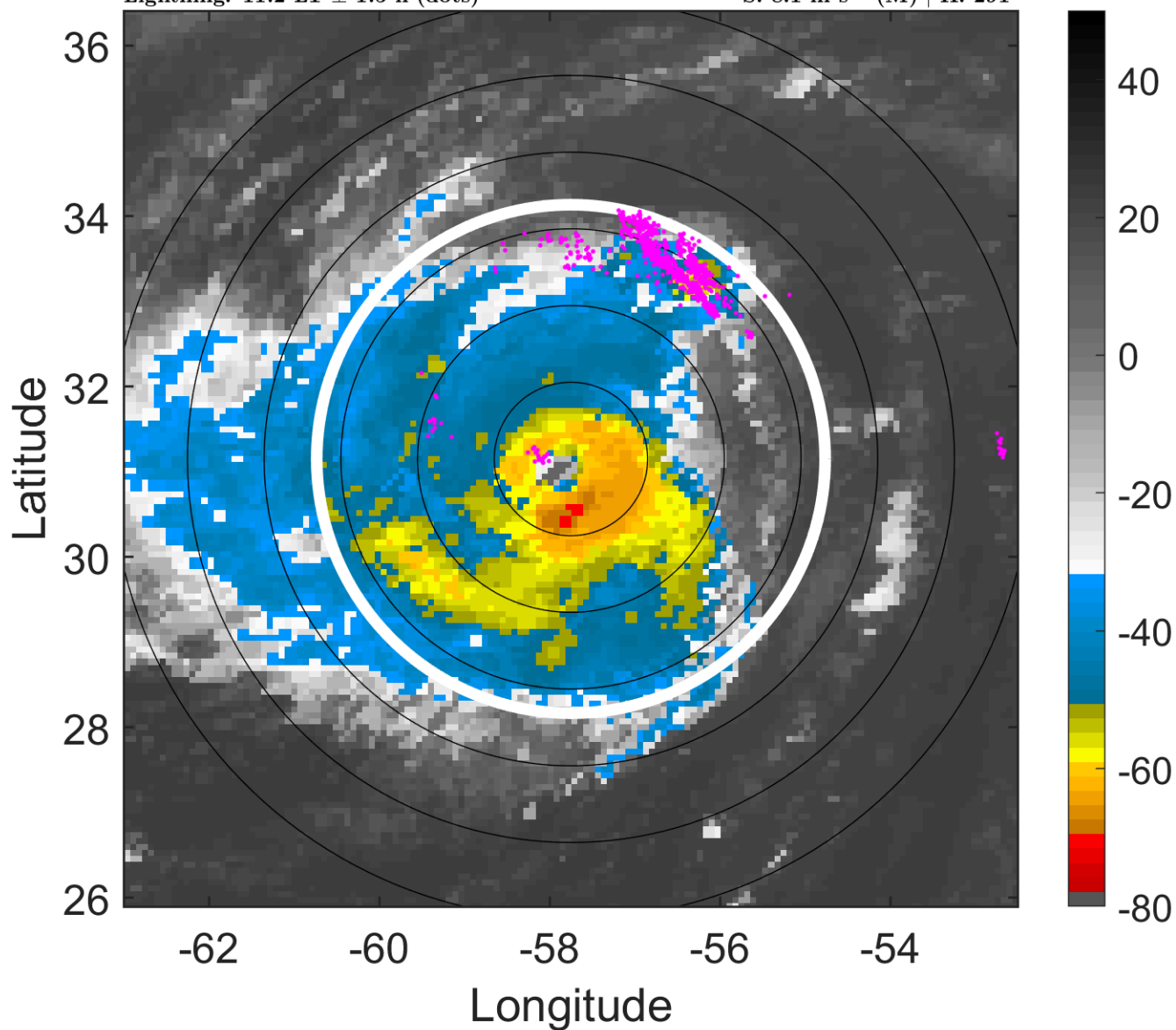

6-h IR BT Differences & Lightning

Δ t: 2014091615 (11.2 LT) - 2014091609 (5.2 LT)

Lightning: 11.2 LT \pm 1.5 h (dots)

PT: LLCP | EA: ACT

06L (EDOUARD) | 100 kt C3

S: 8.1 m s⁻¹ (M) | H: 291°

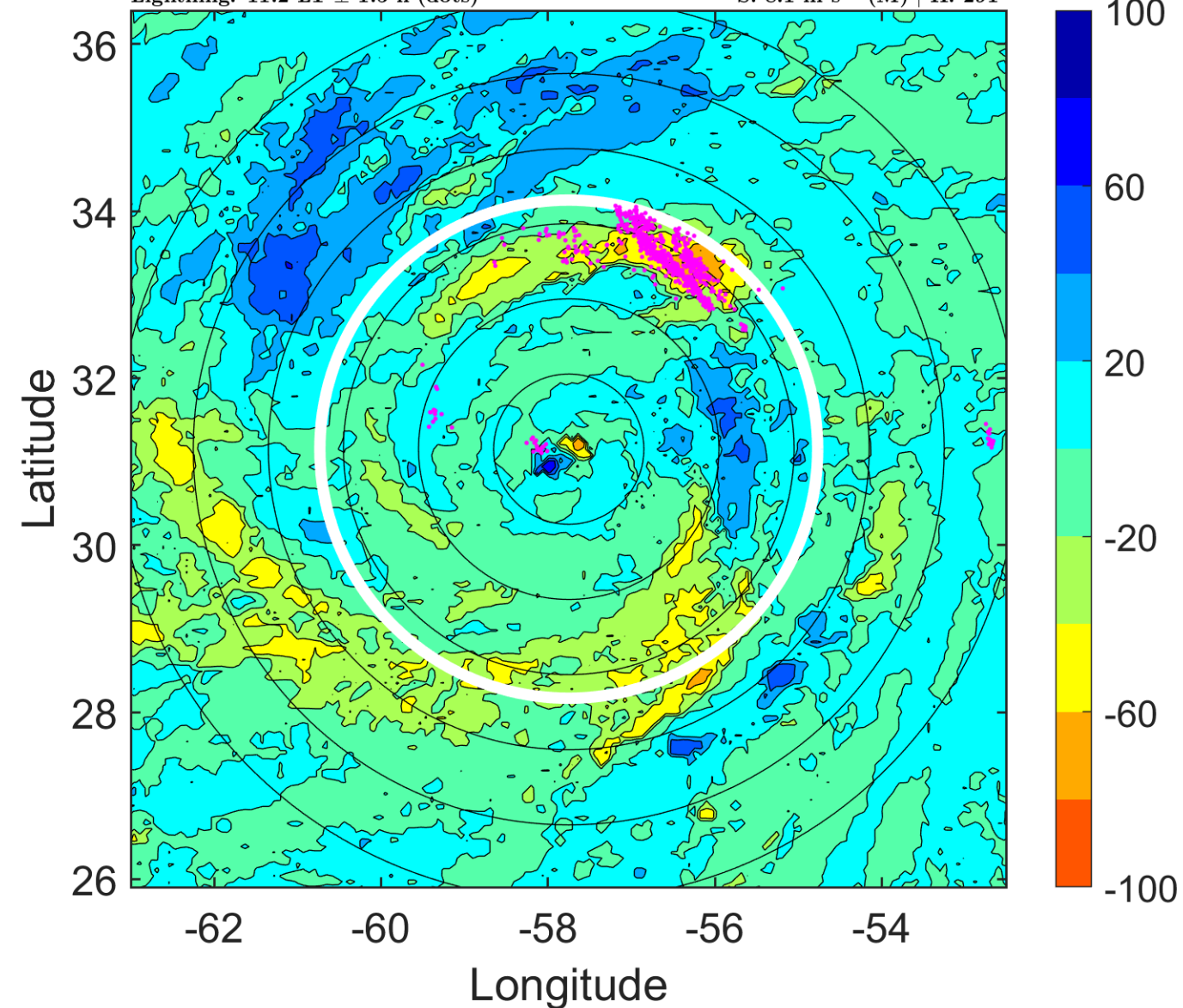

IR BT & Lightning

t: 2014091618 (14.2 LT)

Lightning: 14.2 LT \pm 1.5 h (dots)

PT: LLCP | EA: ACT

06L (EDOUARD) | 95 kt C2

S: 7.2 m s⁻¹ (M) | H: 290°

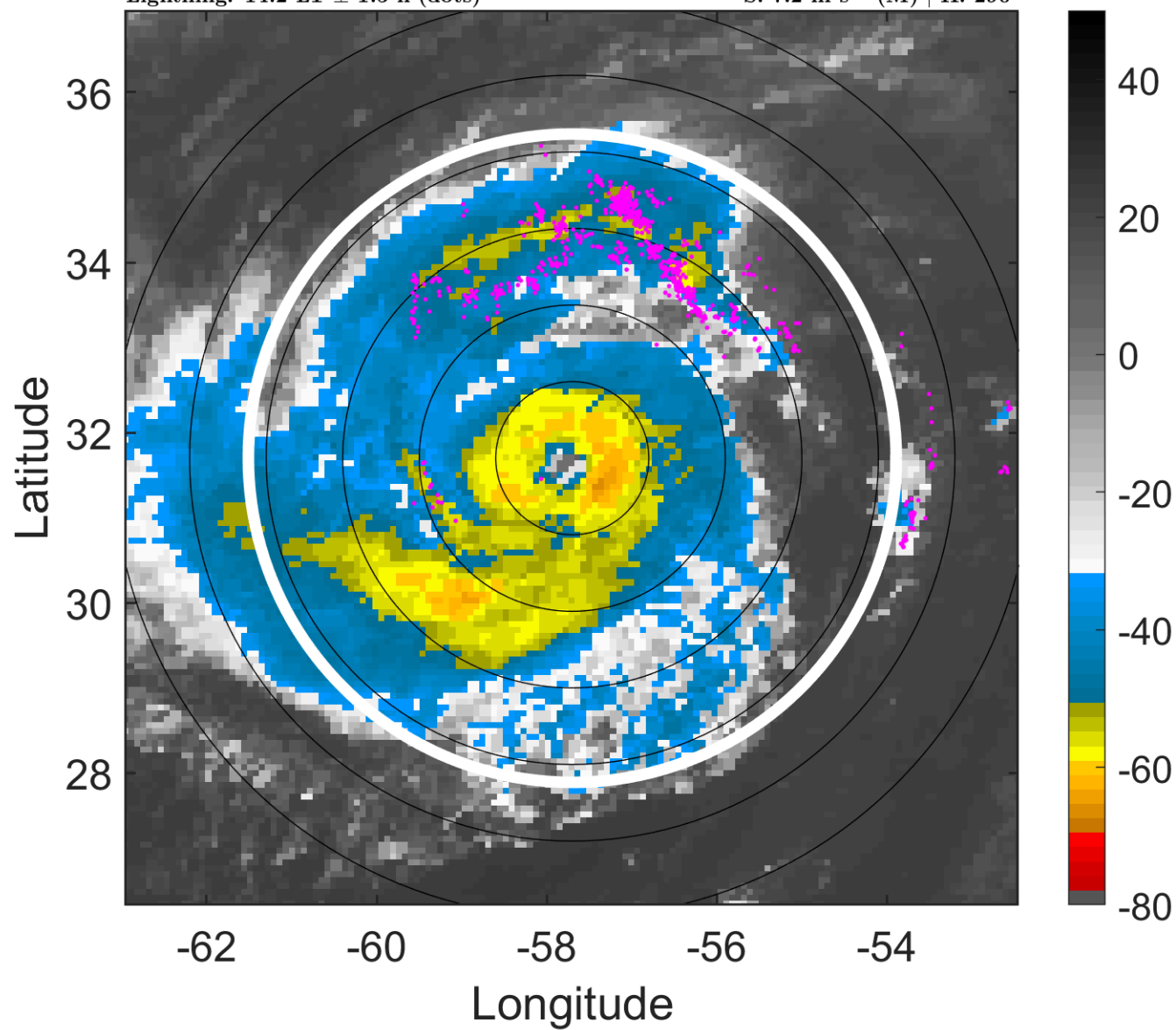

6-h IR BT Differences & Lightning

Δ t: 2014091618 (14.2 LT) - 2014091612 (8.1 LT)

Lightning: 14.2 LT \pm 1.5 h (dots)

PT: LLCP | EA: ACT

06L (EDOUARD) | 95 kt C2

S: 7.2 m s⁻¹ (M) | H: 290°

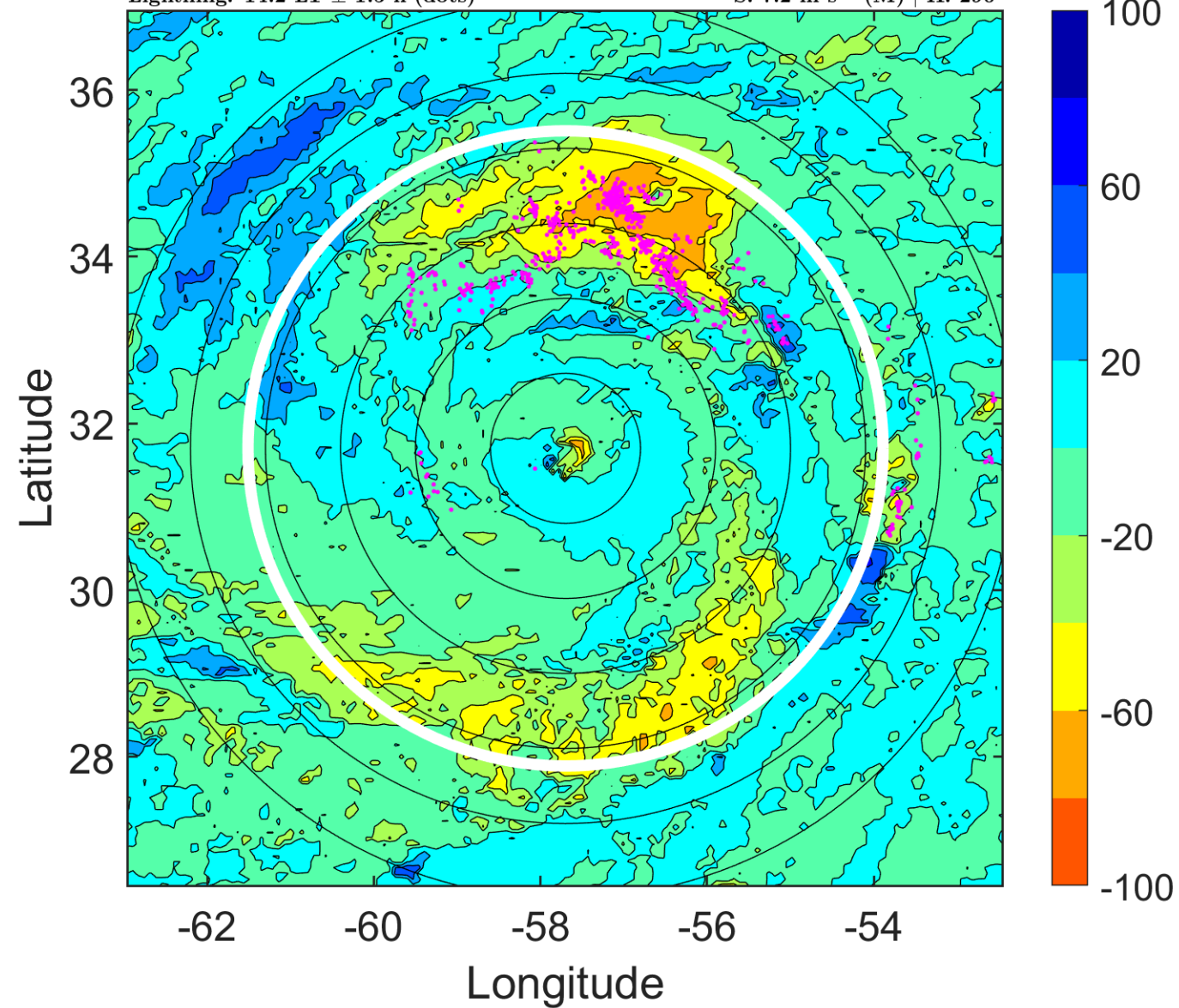

IR BT & Lightning

t: 2014091621 (17.2 LT)

Lightning: 17.2 LT \pm 1.5 h (dots)

PT: LLCP | EA: ACT

06L (EDOUARD) | 90 kt C2

S: 5.1 m s⁻¹ (M) | H: 297.5°

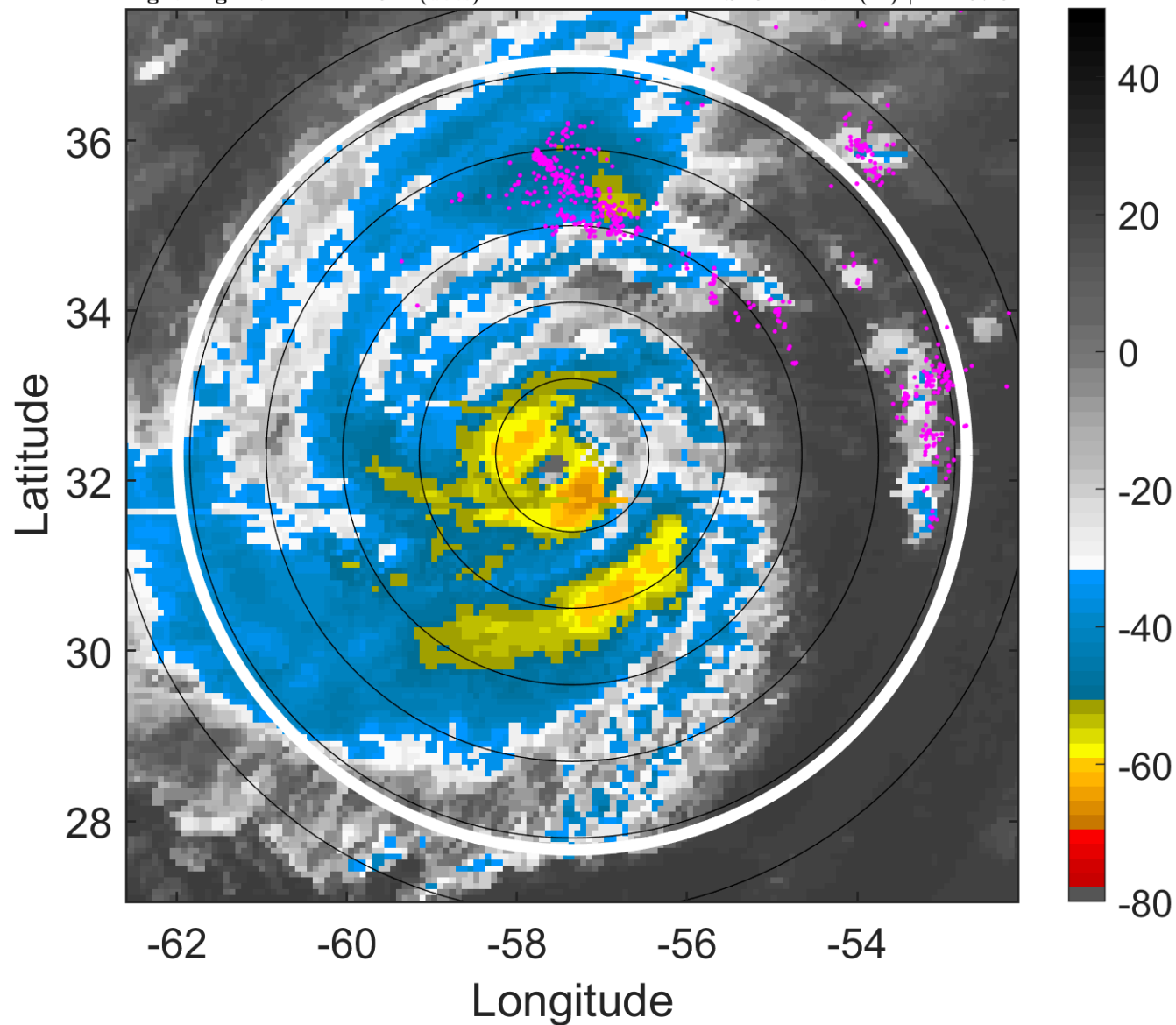

6-h IR BT Differences & Lightning

Δ t: 2014091621 (17.2 LT) - 2014091615 (11.2 LT)

Lightning: 17.2 LT \pm 1.5 h (dots)

PT: LLCP | EA: ACT

06L (EDOUARD) | 90 kt C2

S: 5.1 m s⁻¹ (M) | H: 297.5°

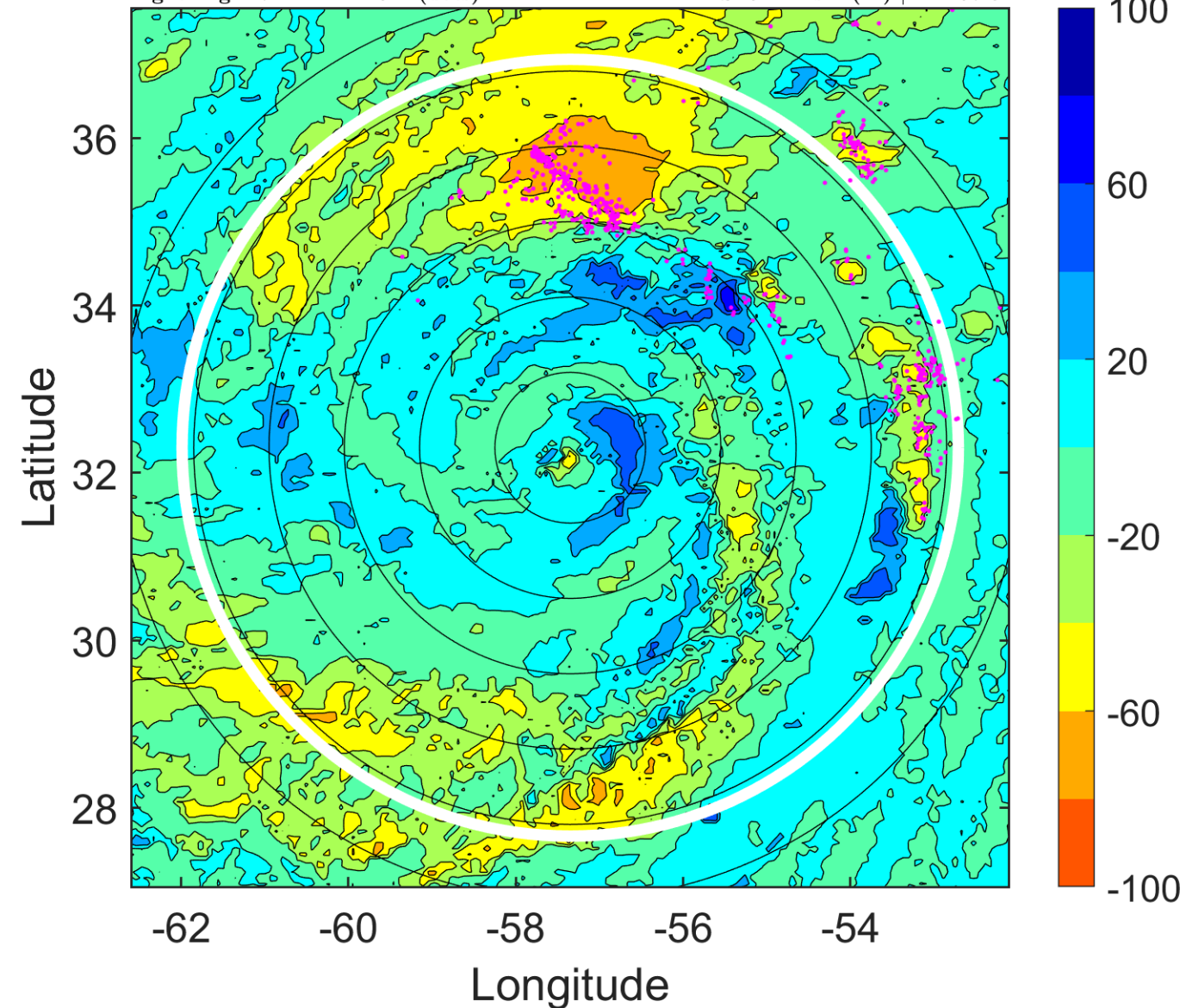

IR BT & Lightning

t: 2014091700 (20.2 LT)

Lightning: 20.2 LT \pm 1.5 h (dots)

PT: LLCP | EA: ACT

06L (EDOUARD) | 85 kt C2

S: 2.9 m s⁻¹ (L) | H: 305°

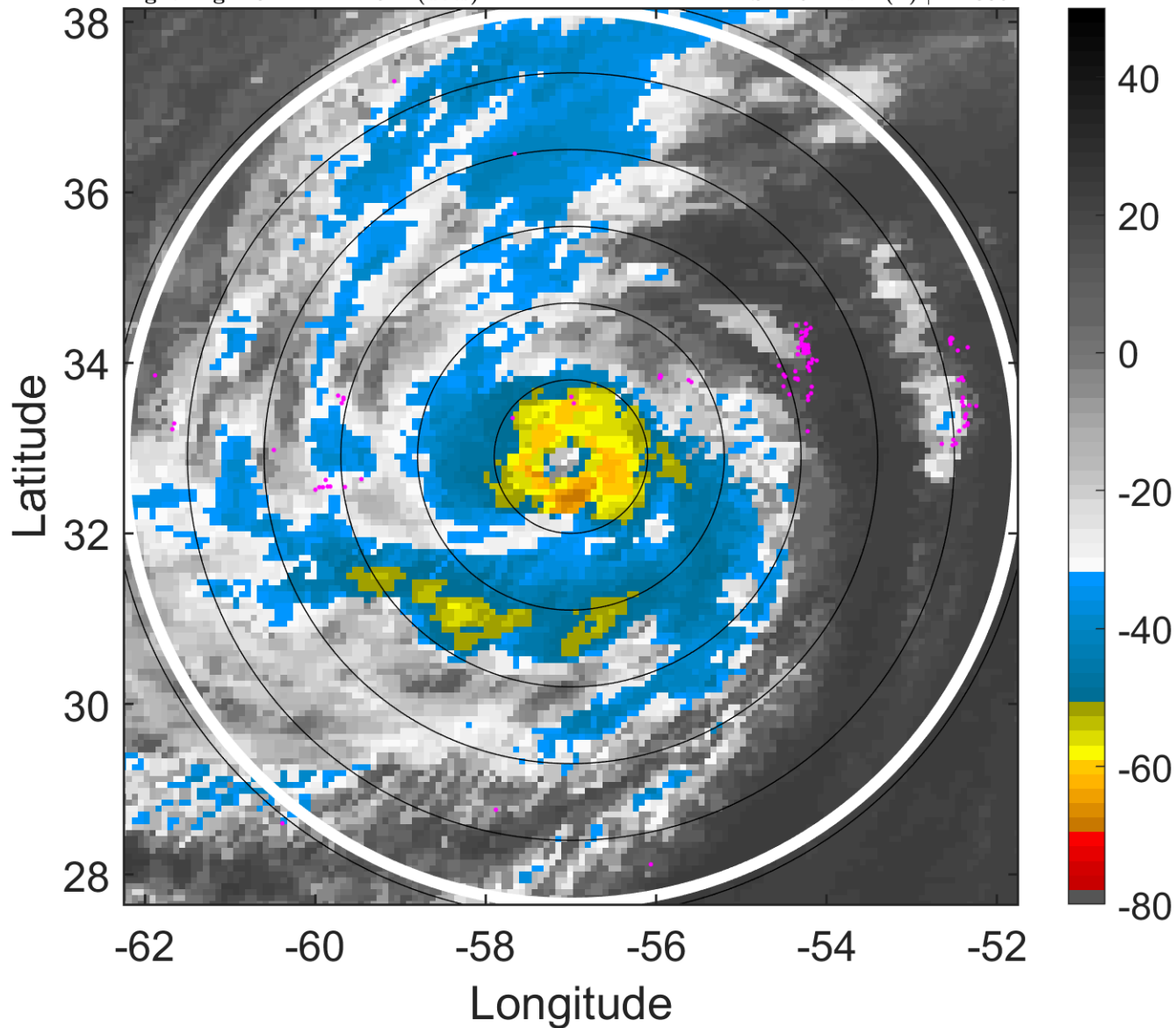

6-h IR BT Differences & Lightning

Δ t: 2014091700 (20.2 LT) - 2014091618 (14.2 LT)

Lightning: 20.2 LT \pm 1.5 h (dots)

PT: LLCP | EA: ACT

06L (EDOUARD) | 85 kt C2

S: 2.9 m s⁻¹ (L) | H: 305°

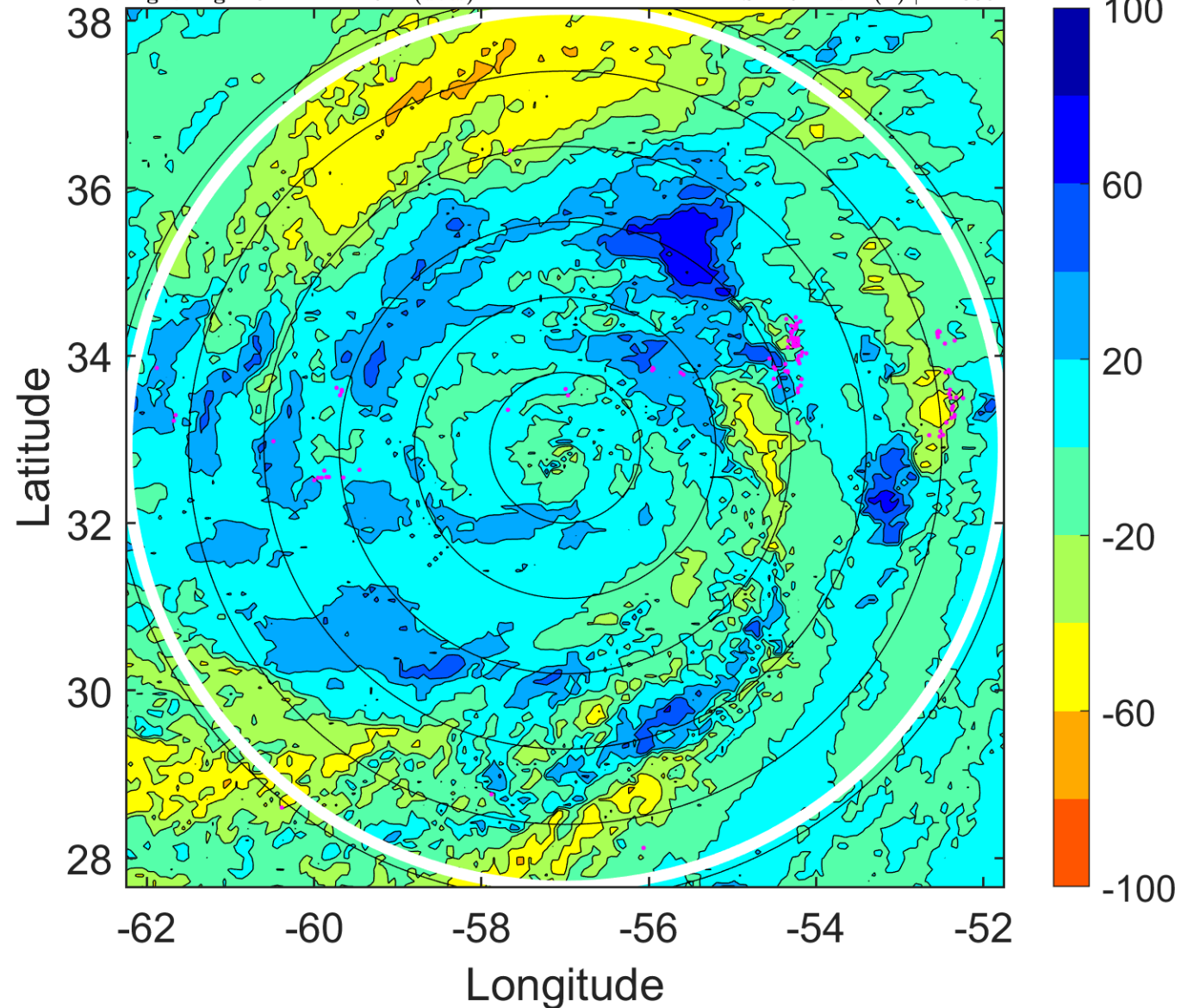

IR BT & Lightning

t: 2014091703 (23.2 LT)

Lightning: 23.2 LT \pm 1.5 h (dots)

PT: LLCP | EA: ACT

06L (EDOUARD) | 85 kt C2

S: 1.9 m s⁻¹ (L) | H: 174.5°

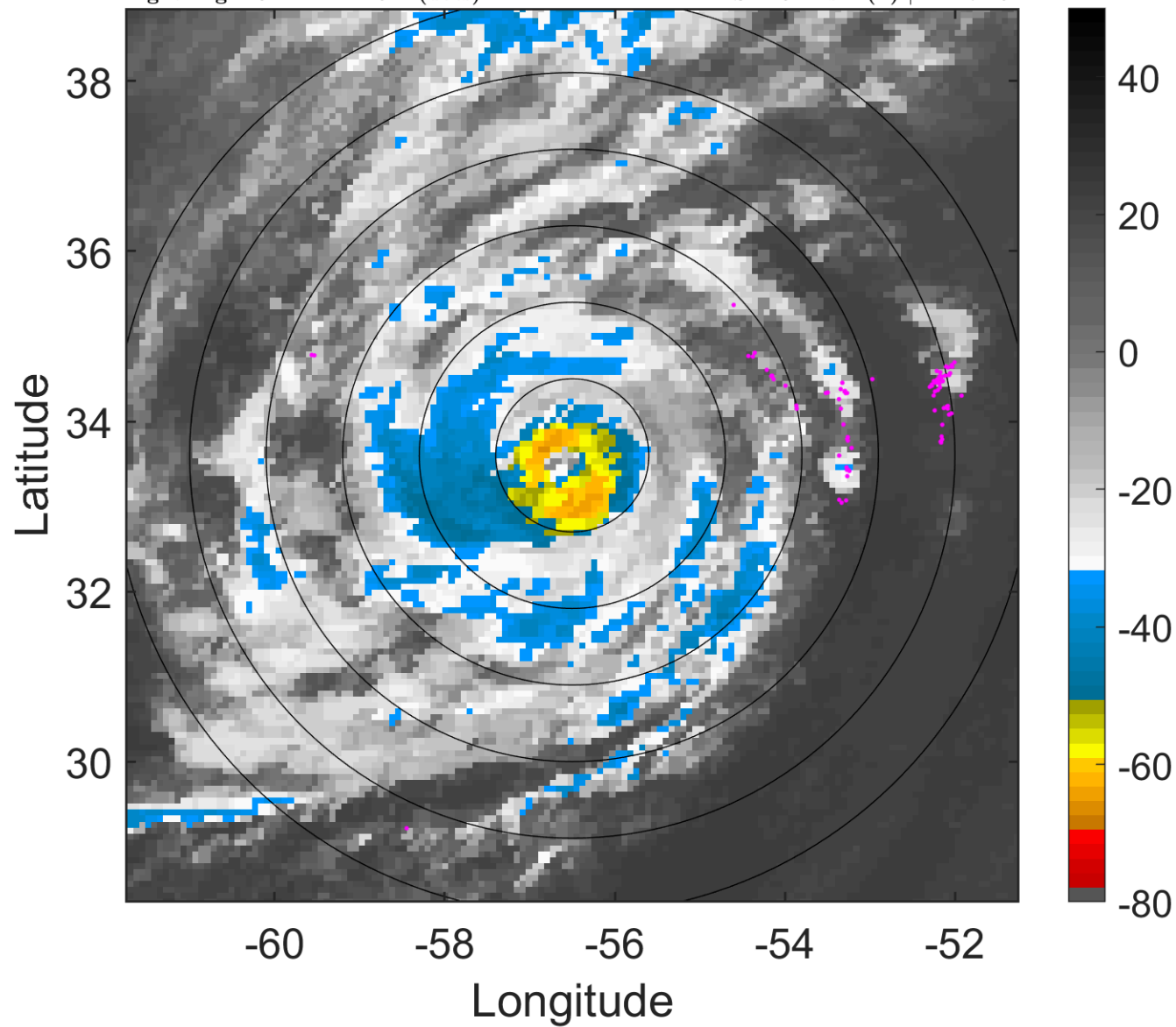

6-h IR BT Differences & Lightning

Δ t: 2014091703 (23.2 LT) - 2014091621 (17.2 LT)

Lightning: 23.2 LT \pm 1.5 h (dots)

PT: LLCP | EA: ACT

06L (EDOUARD) | 85 kt C2

S: 1.9 m s⁻¹ (L) | H: 174.5°

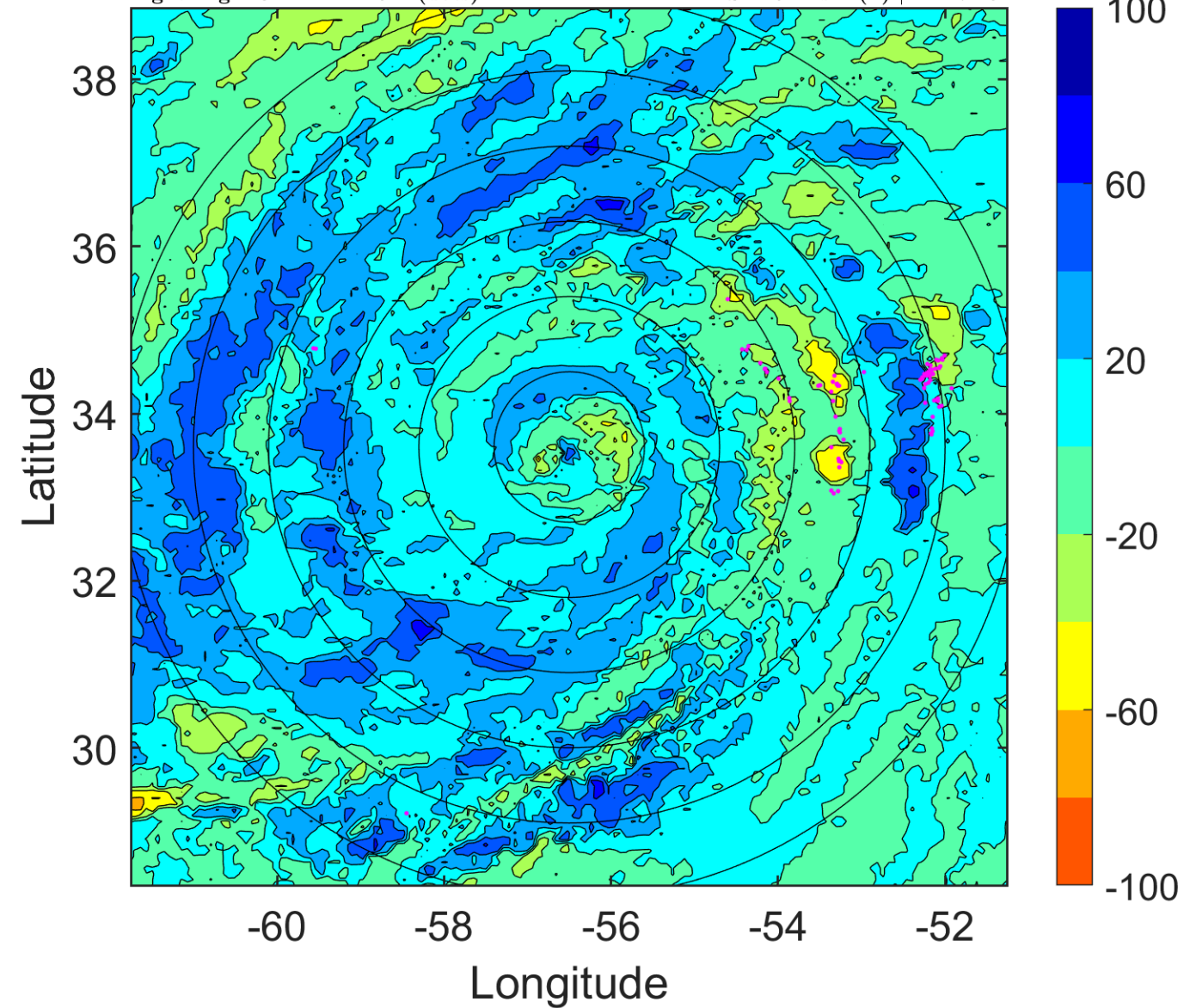

IR BT & Lightning

t: 2014091706 (2.3 LT)

Lightning: 2.3 LT \pm 1.5 h (dots)

PT: LLCP | EA: INACT

06L (EDOUARD) | 85 kt C2

S: 0.9 m s⁻¹ (L) | H: 44°

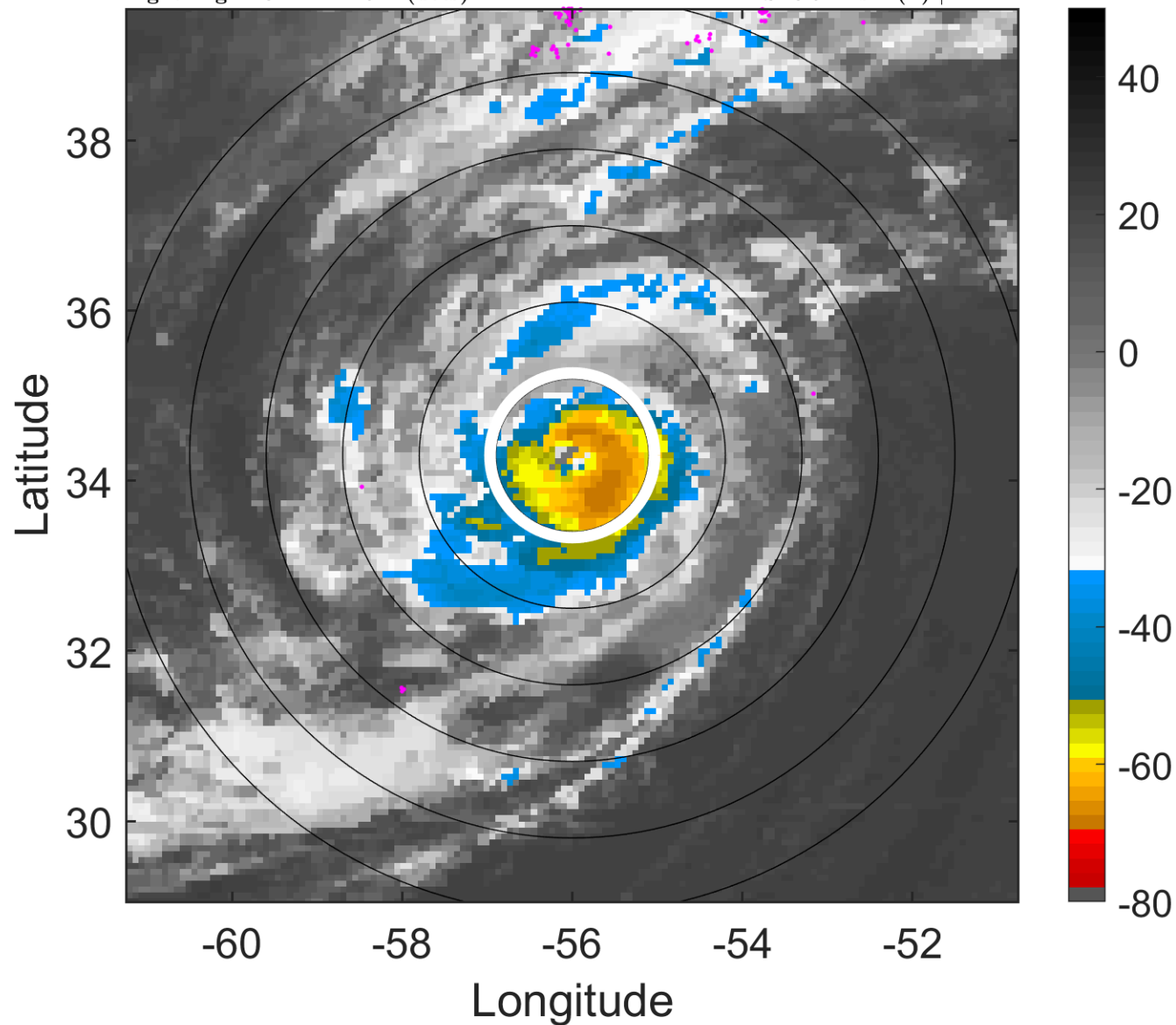

6-h IR BT Differences & Lightning

Δ t: 2014091706 (2.3 LT) - 2014091700 (20.2 LT)

Lightning: 2.3 LT \pm 1.5 h (dots)

PT: LLCP | EA: INACT

06L (EDOUARD) | 85 kt C2

S: 0.9 m s⁻¹ (L) | H: 44°

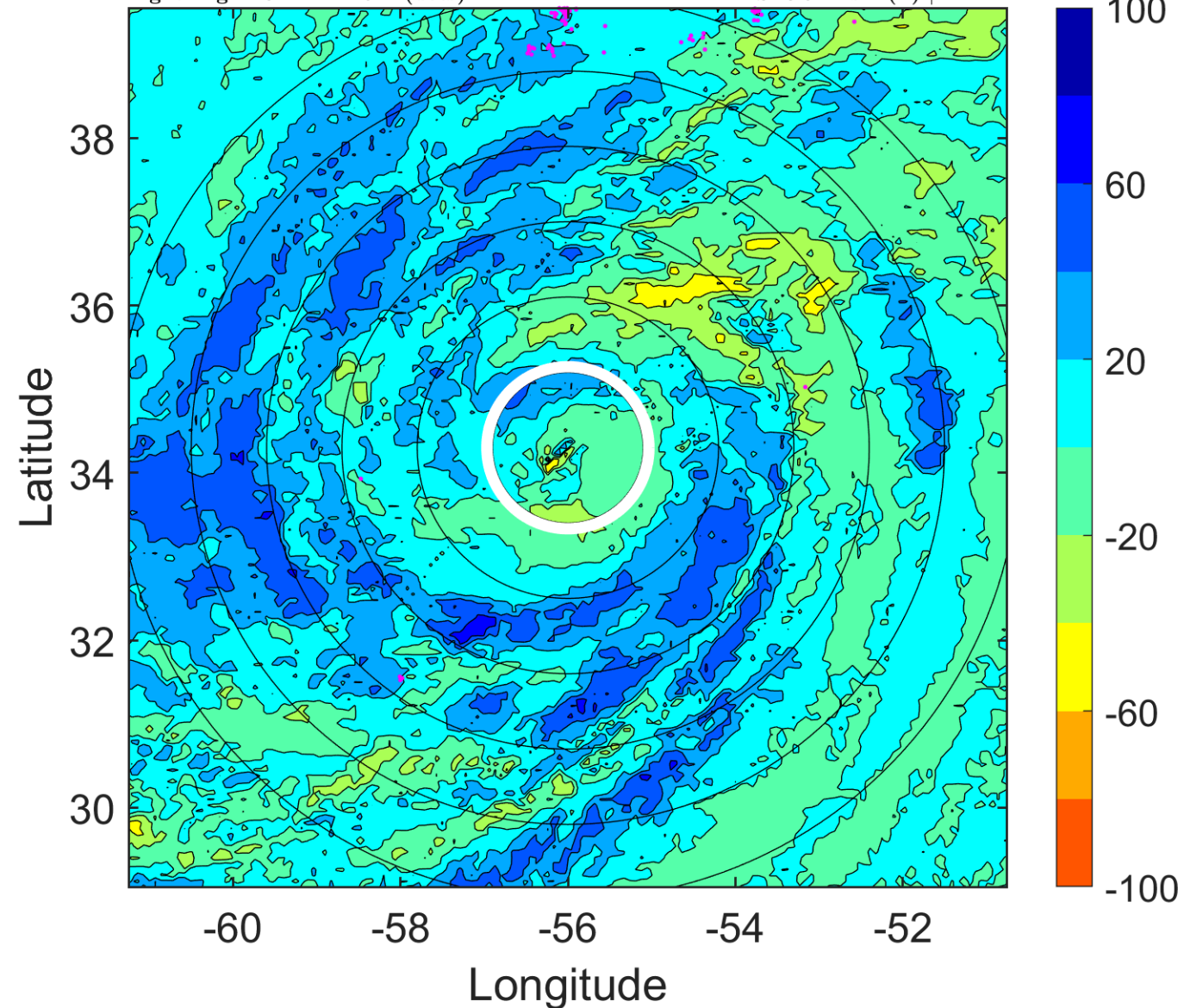

IR BT & Lightning

t: 2014091709 (5.3 LT)

Lightning: 5.3 LT \pm 1.5 h (dots)

PT: LLCP | EA: INACT

06L (EDOUARD) | 82.5 kt C1

S: 3 m s⁻¹ (L) | H: 28°

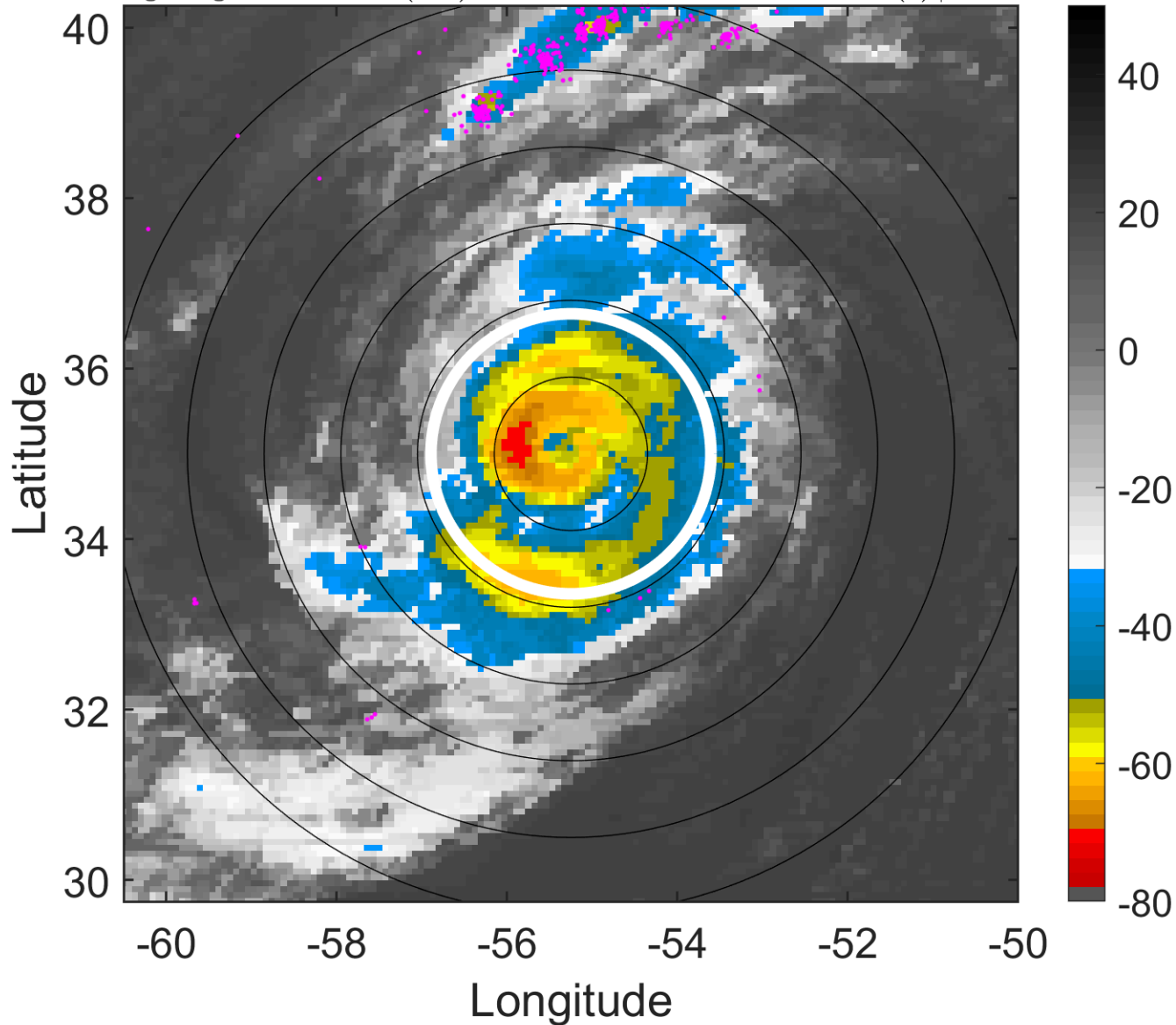

6-h IR BT Differences & Lightning

Δ t: 2014091709 (5.3 LT) - 2014091703 (23.2 LT)

Lightning: 5.3 LT \pm 1.5 h (dots)

PT: LLCP | EA: INACT

06L (EDOUARD) | 82.5 kt C1

S: 3 m s⁻¹ (L) | H: 28°

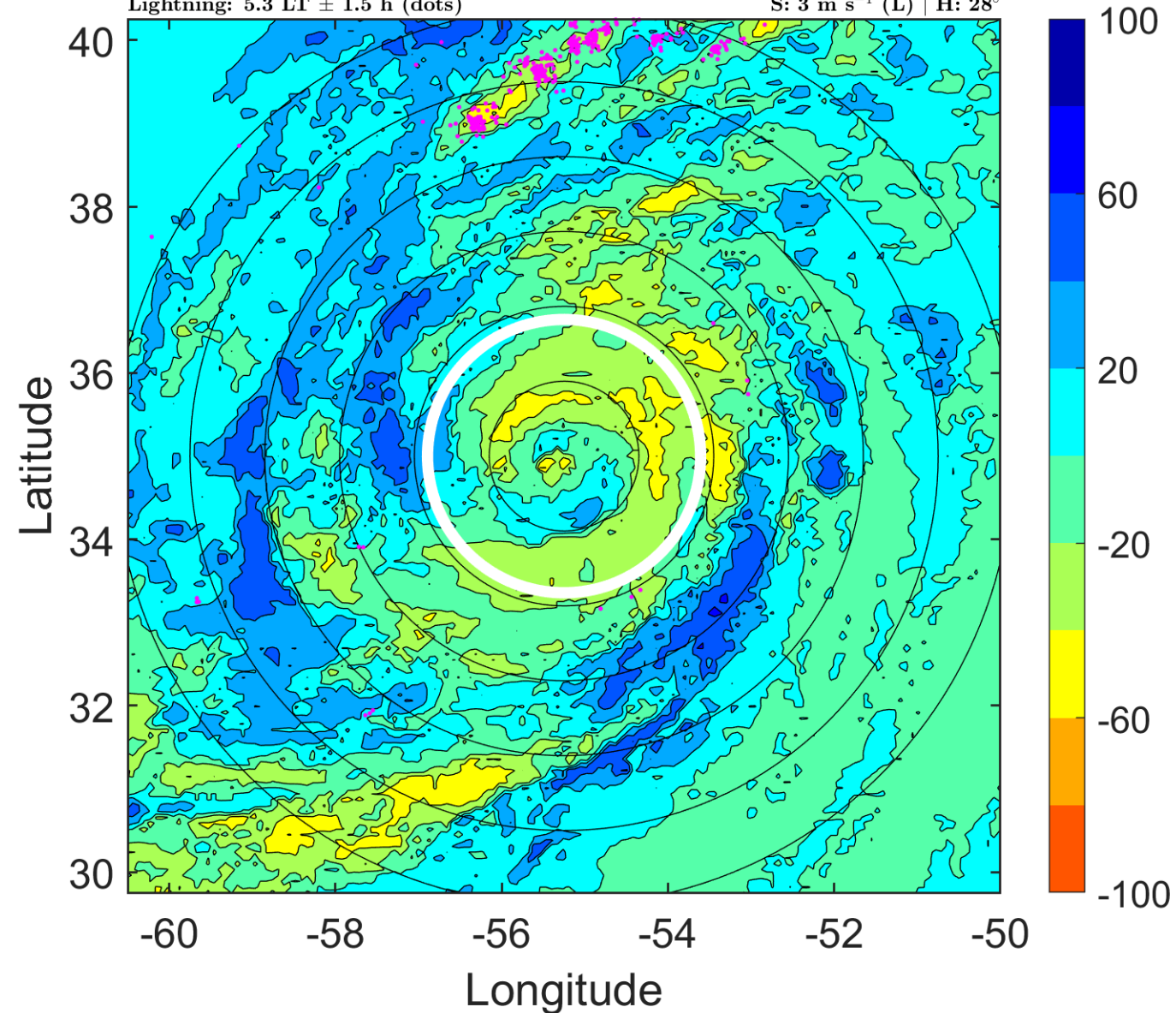

IR BT & Lightning

t: 2014091712 (8.4 LT)

Lightning: 8.4 LT \pm 1.5 h (dots)

PT: LLCP | EA: INACT

06L (EDOUARD) | 80 kt C1

S: 5 m s⁻¹ (M) | H: 12°

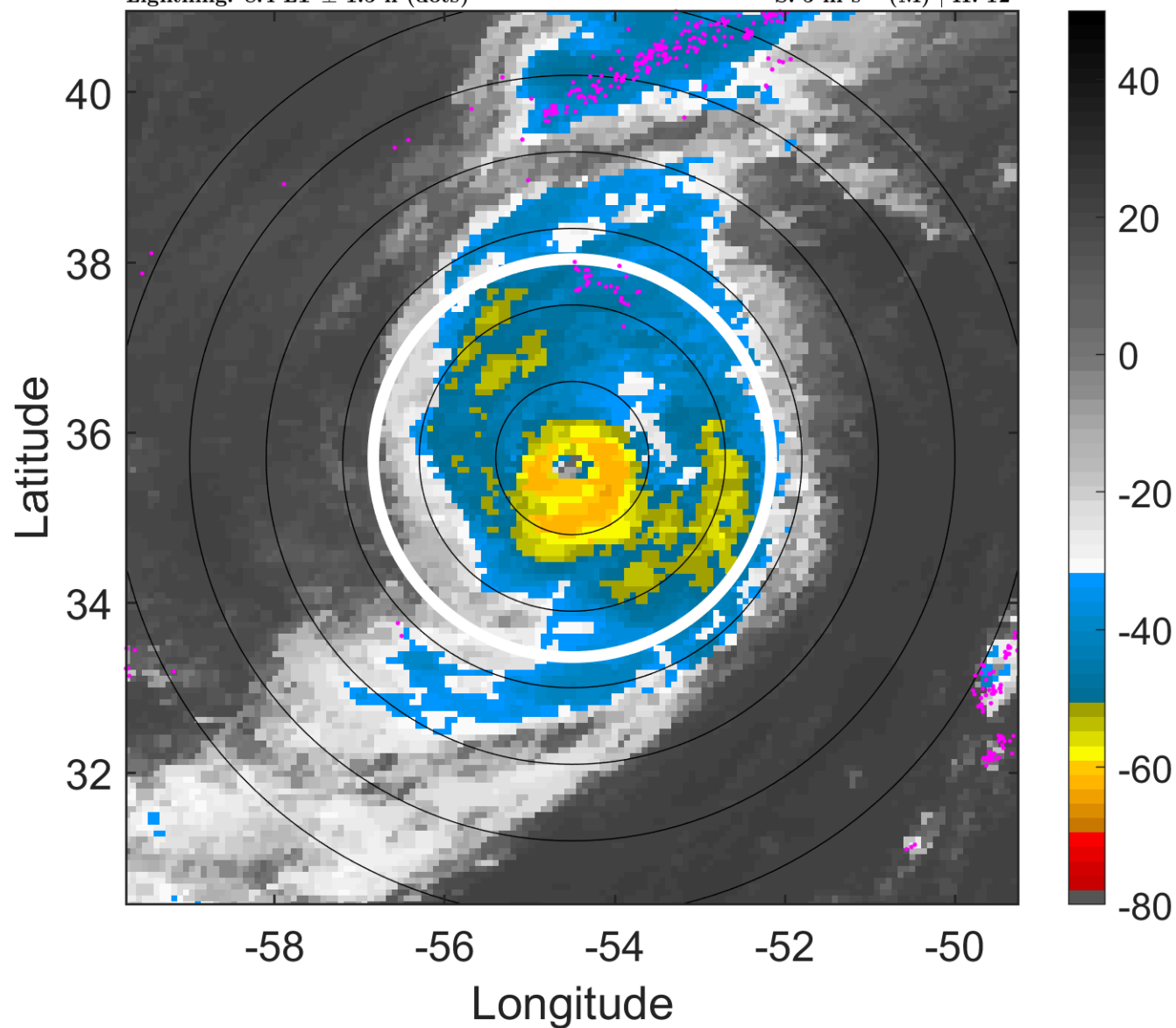

6-h IR BT Differences & Lightning

Δ t: 2014091712 (8.4 LT) - 2014091706 (2.3 LT)

Lightning: 8.4 LT \pm 1.5 h (dots)

PT: LLCP | EA: INACT

06L (EDOUARD) | 80 kt C1

S: 5 m s⁻¹ (M) | H: 12°

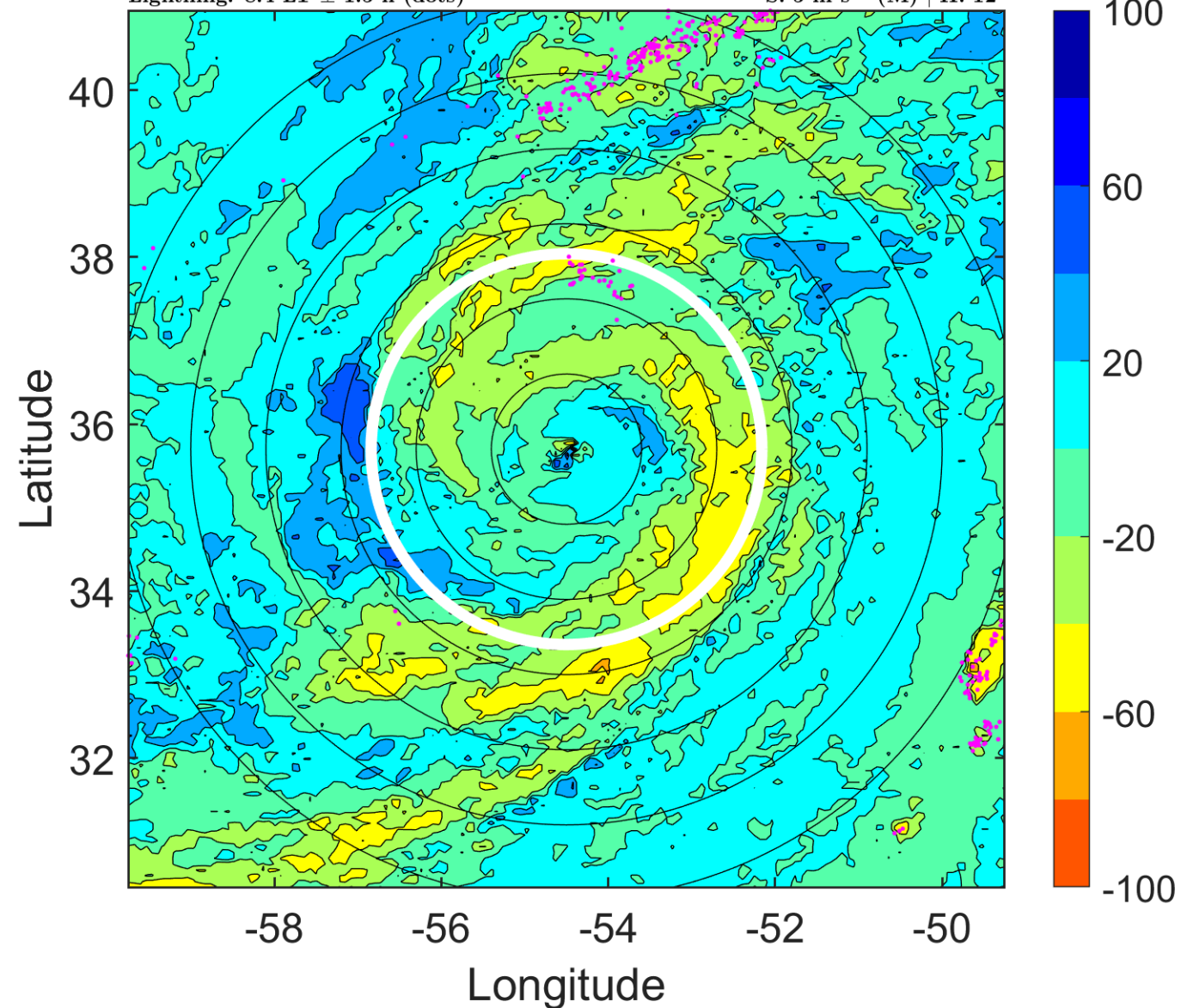

IR BT & Lightning

t: 2014091715 (11.4 LT)

Lightning: 11.4 LT \pm 1.5 h (dots)

PT: LLCP | EA: INACT

06L (EDOUARD) | 80 kt C1

S: 5.2 m s⁻¹ (M) | H: 13.5°

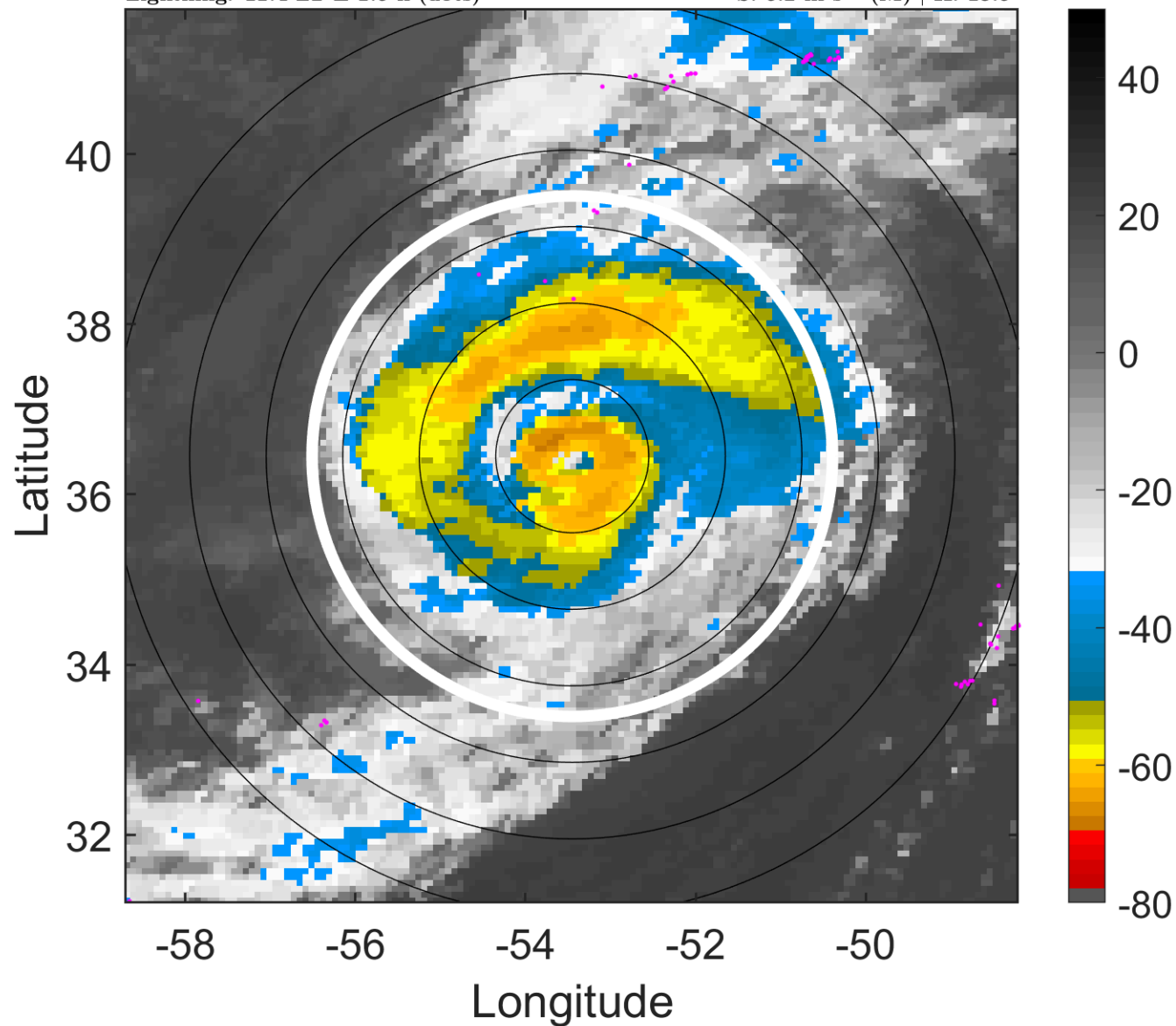

6-h IR BT Differences & Lightning

Δ t: 2014091715 (11.4 LT) - 2014091709 (5.3 LT)

Lightning: 11.4 LT \pm 1.5 h (dots)

PT: LLCP | EA: INACT

06L (EDOUARD) | 80 kt C1

S: 5.2 m s⁻¹ (M) | H: 13.5°

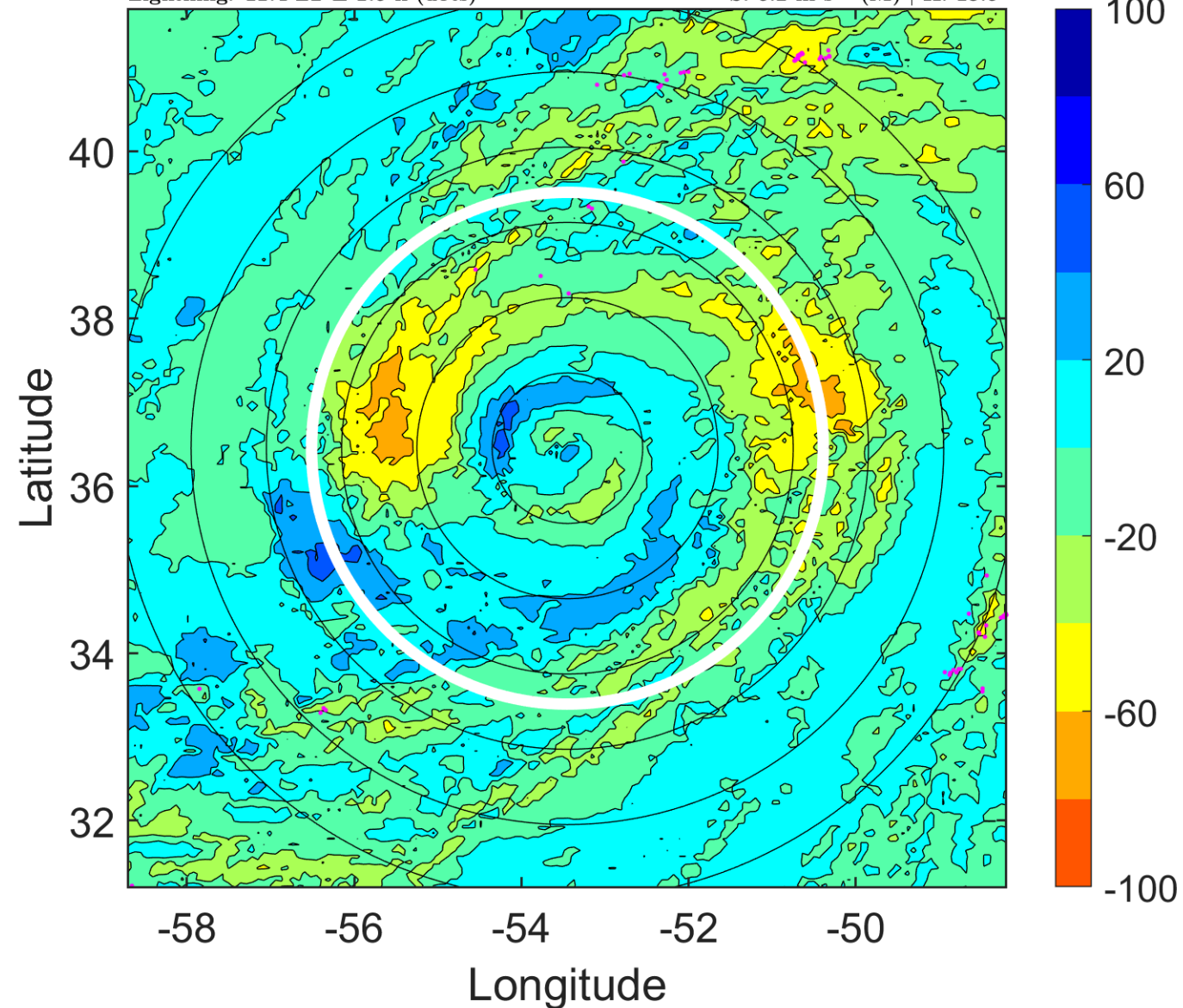

IR BT & Lightning

t: 2014091718 (14.5 LT)

Lightning: 14.5 LT \pm 1.5 h (dots)

PT: LLCP | EA: INACT

06L (EDOUARD) | 80 kt C1

S: 5.5 m s⁻¹ (M) | H: 15°

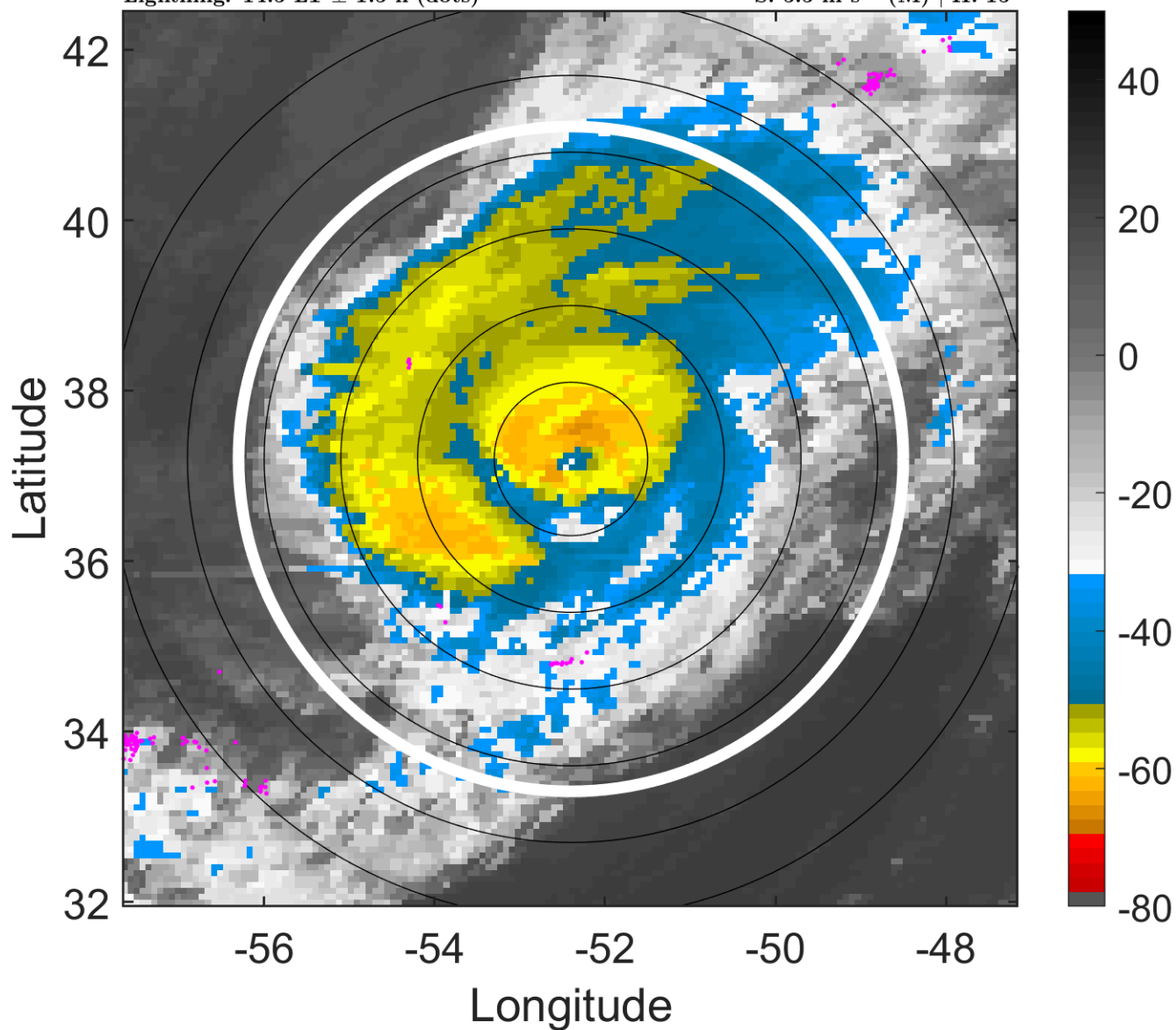

6-h IR BT Differences & Lightning

Δ t: 2014091718 (14.5 LT) - 2014091712 (8.4 LT)

Lightning: 14.5 LT \pm 1.5 h (dots)

PT: LLCP | EA: INACT

06L (EDOUARD) | 80 kt C1

S: 5.5 m s⁻¹ (M) | H: 15°

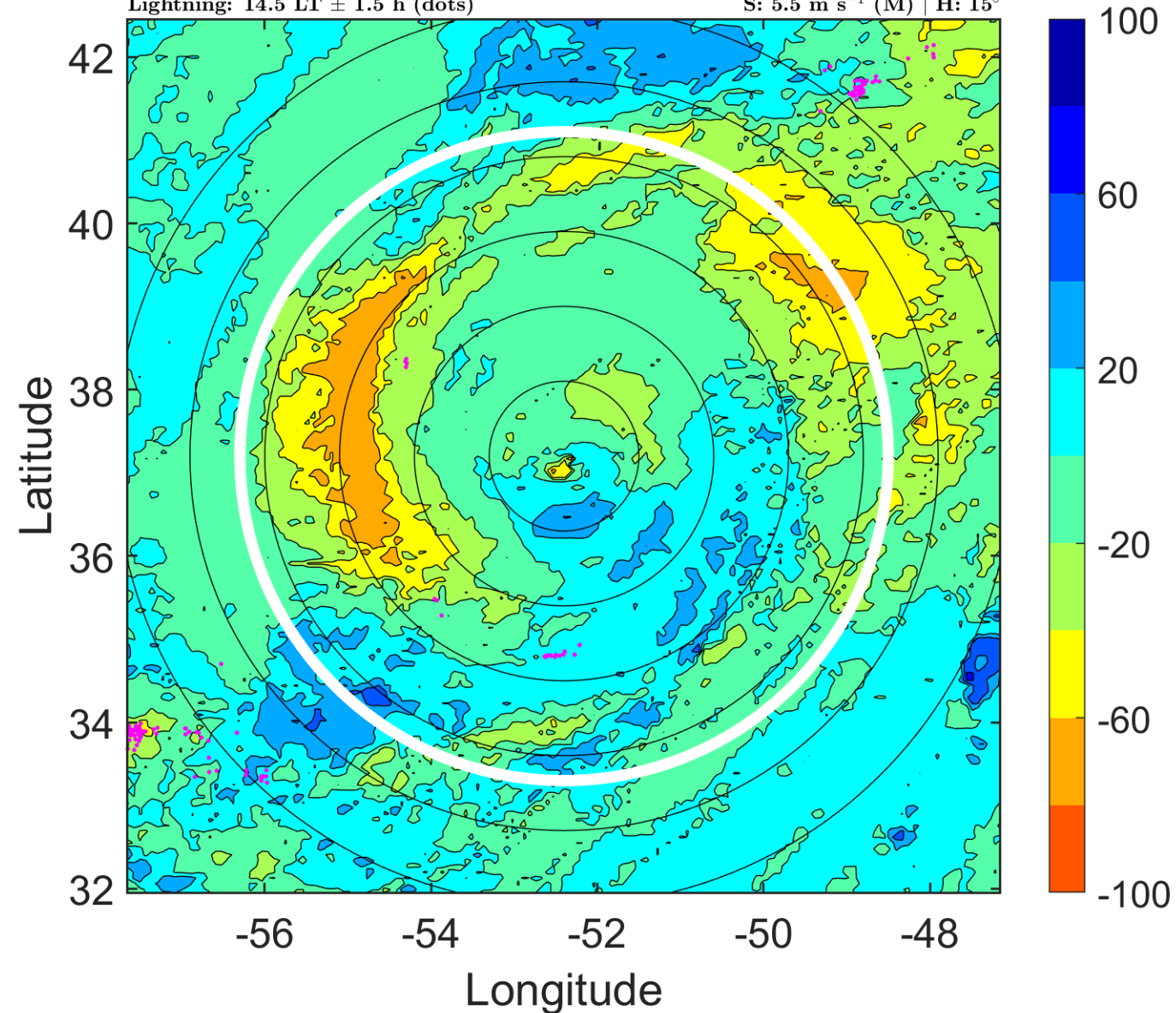

IR BT & Lightning

t: 2014091721 (17.6 LT)

Lightning: 17.6 LT \pm 1.5 h (dots)

PT: LLCP | EA: INACT

06L (EDOUARD) | 77.5 kt C1

S: 6.5 m s⁻¹ (M) | H: 34°

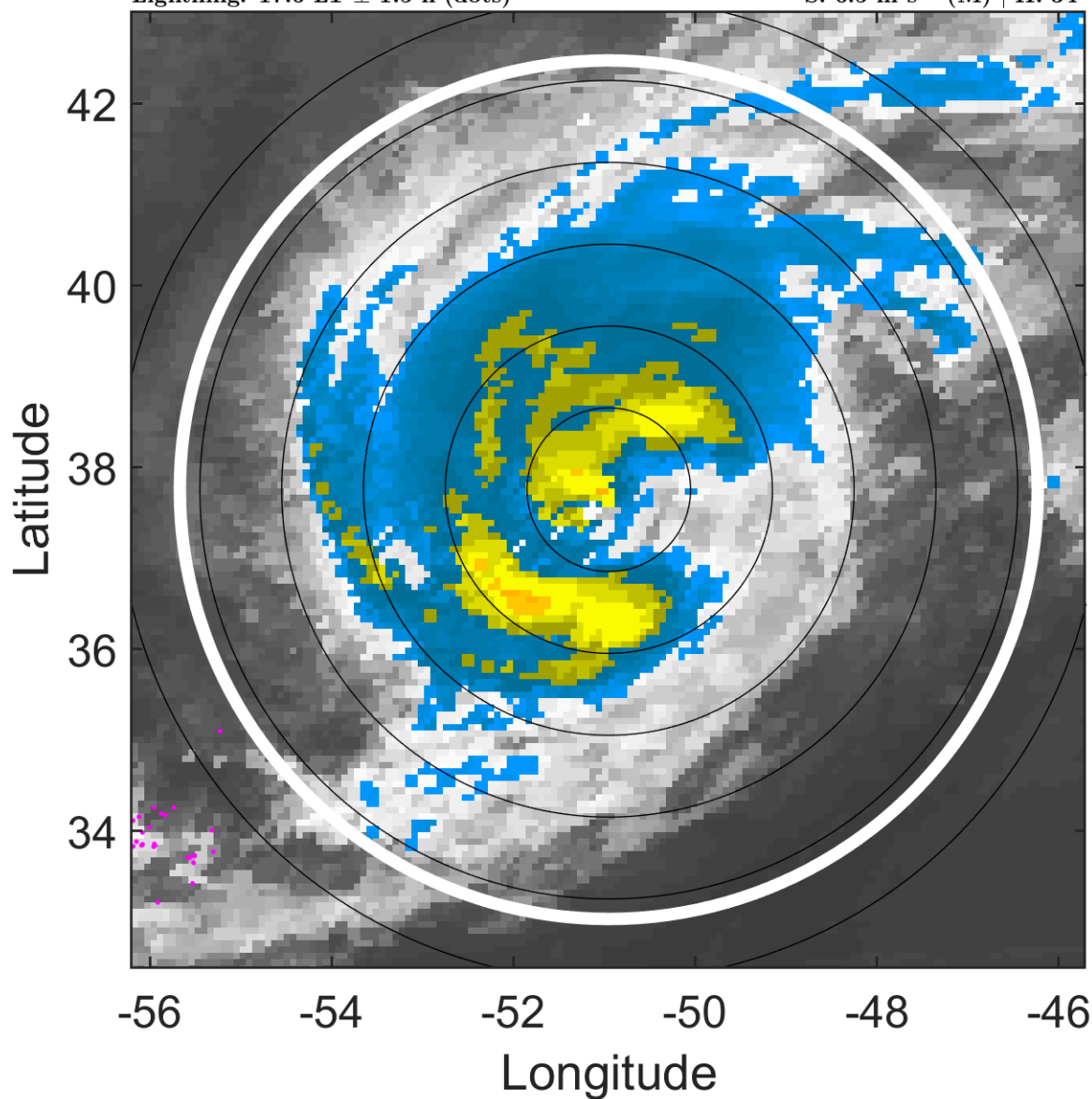

6-h IR BT Differences & Lightning

Δ t: 2014091721 (17.6 LT) - 2014091715 (11.4 LT)

Lightning: 17.6 LT \pm 1.5 h (dots)

PT: LLCP | EA: INACT

06L (EDOUARD) | 77.5 kt C1

S: 6.5 m s⁻¹ (M) | H: 34°

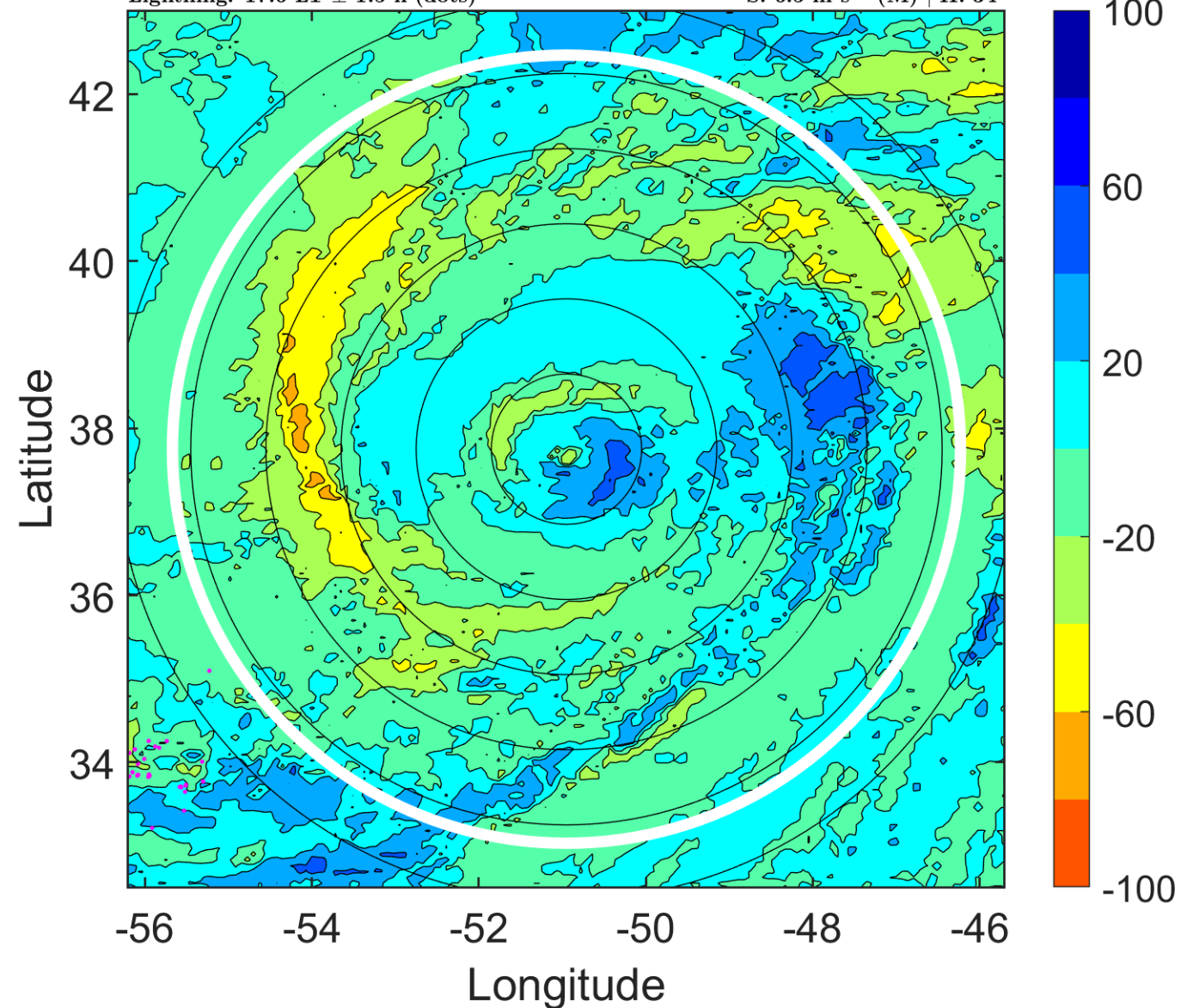

IR BT & Lightning

t: 2014091800 (20.7 LT)

Lightning: 20.7 LT \pm 1.5 h (dots)

PT: LLCP | EA: INACT

06L (EDOUARD) | 75 kt C1

S: 7.6 m s⁻¹ (M) | H: 53°

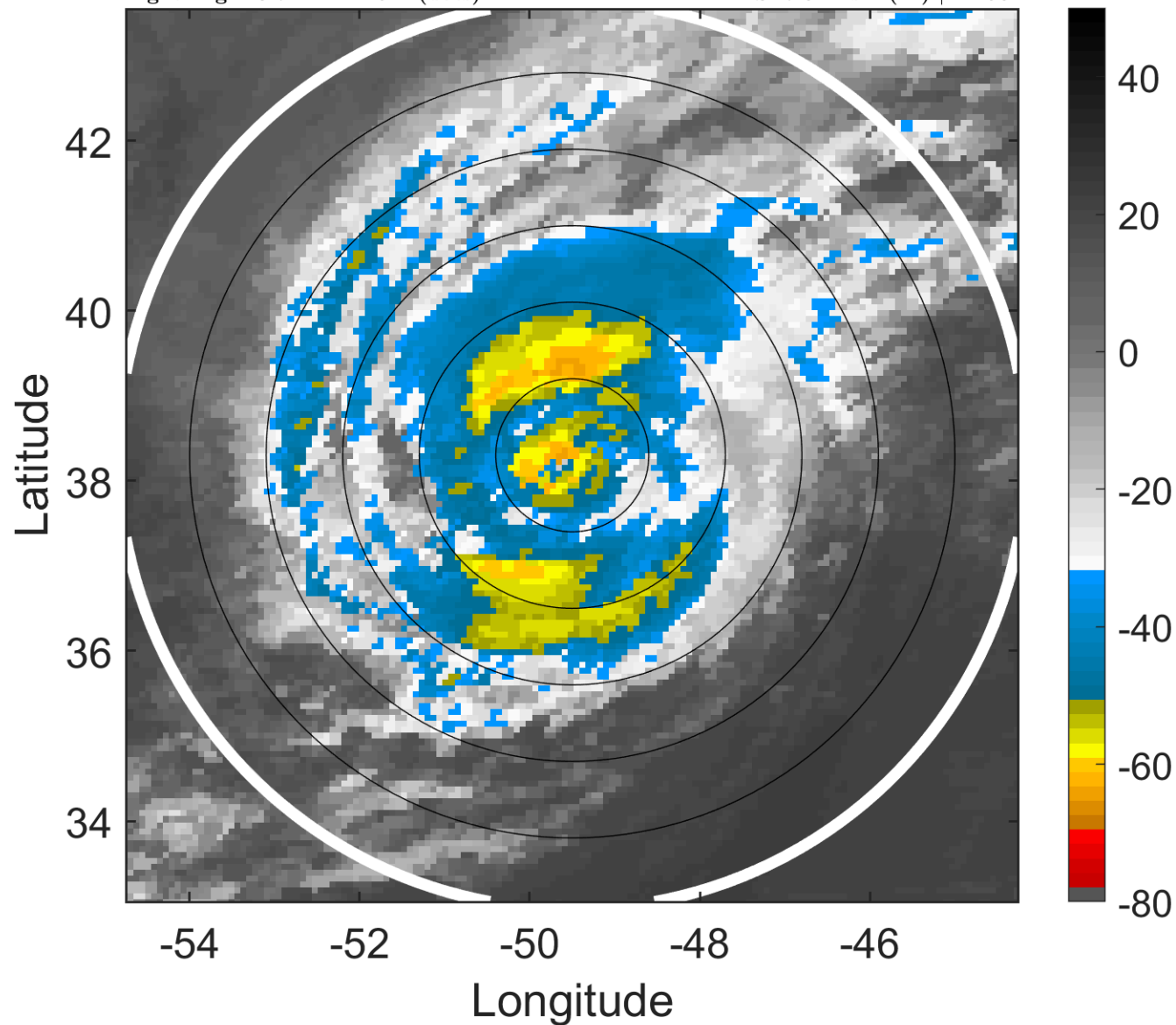

6-h IR BT Differences & Lightning

Δ t: 2014091800 (20.7 LT) - 2014091718 (14.5 LT)

Lightning: 20.7 LT \pm 1.5 h (dots)

PT: LLCP | EA: INACT

06L (EDOUARD) | 75 kt C1

S: 7.6 m s⁻¹ (M) | H: 53°

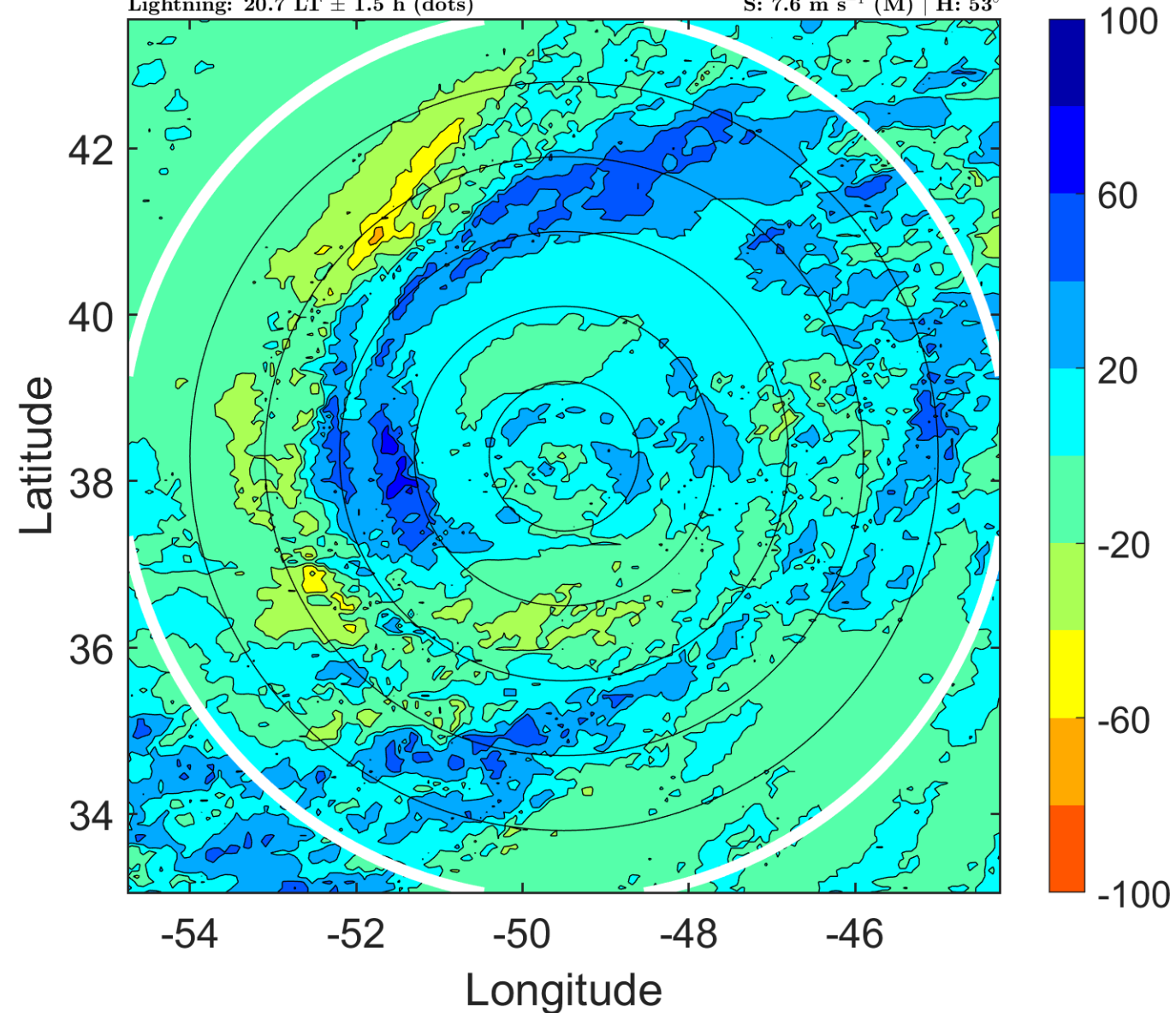

IR BT & Lightning

t: 2014091803 (23.8 LT)

Lightning: 23.8 LT \pm 1.5 h (dots)

PT: LLCP | EA: INACT

06L (EDOUARD) | 72.5 kt C1

S: 8.8 m s⁻¹ (M) | H: 55.5°

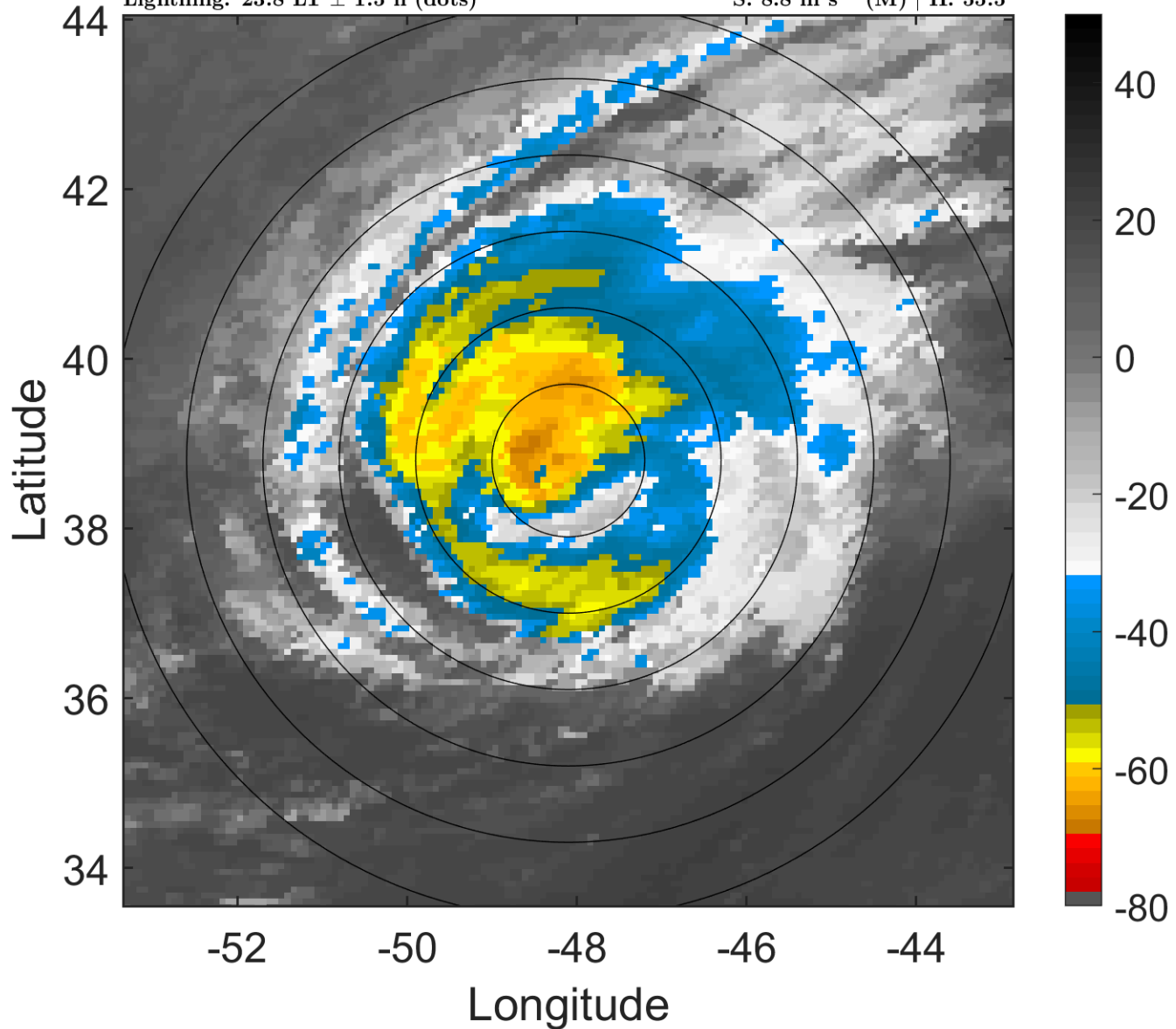

6-h IR BT Differences & Lightning

Δ t: 2014091803 (23.8 LT) - 2014091721 (17.6 LT)

Lightning: 23.8 LT \pm 1.5 h (dots)

PT: LLCP | EA: INACT

06L (EDOUARD) | 72.5 kt C1

S: 8.8 m s⁻¹ (M) | H: 55.5°

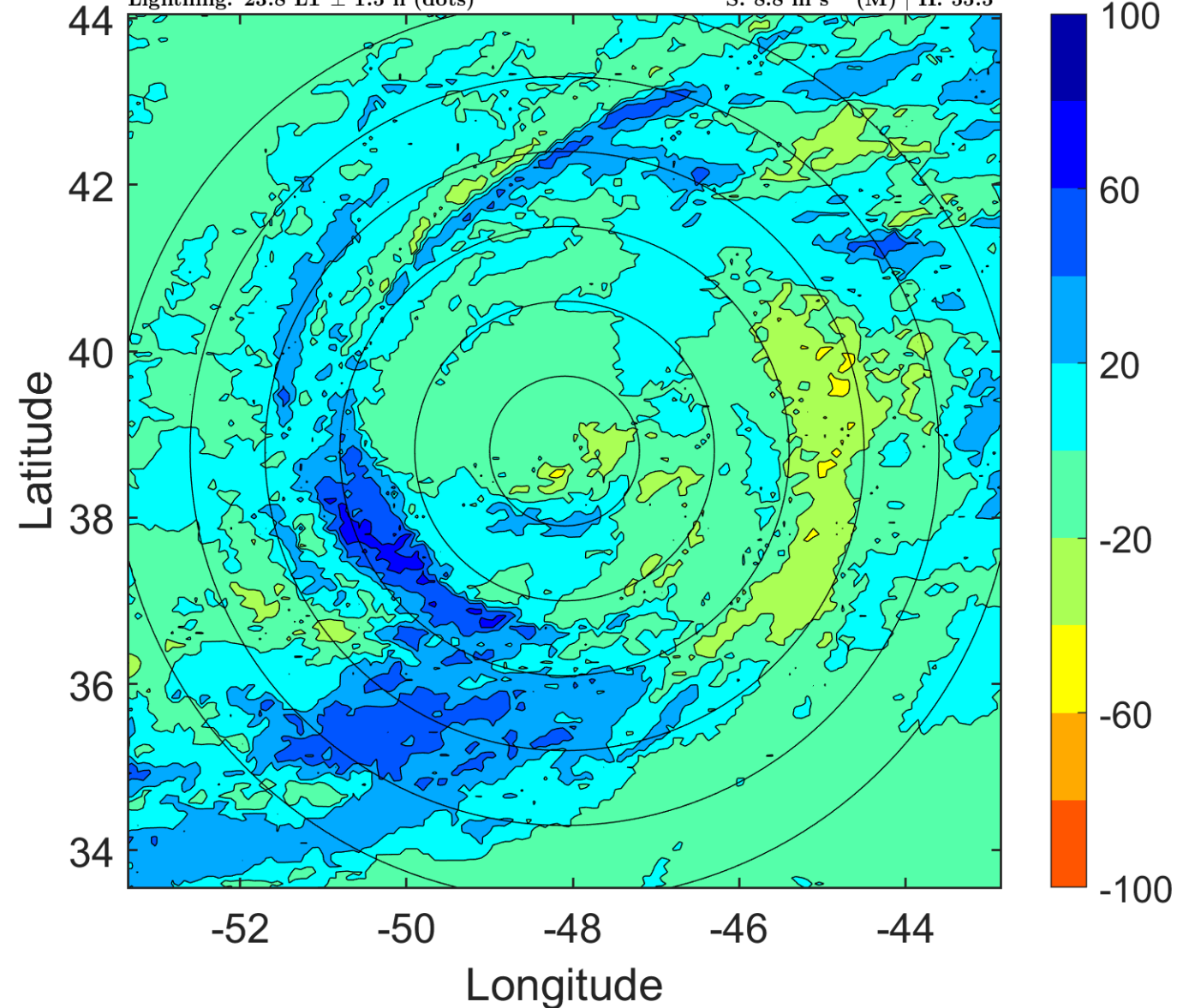

IR BT & Lightning

t: 2014091806 (2.9 LT)

Lightning: 2.9 LT \pm 1.5 h (dots)

PT: SLWP | EA: INACT

06L (EDOUARD) | 70 kt C1

S: 10.1 m s⁻¹ (M) | H: 58°

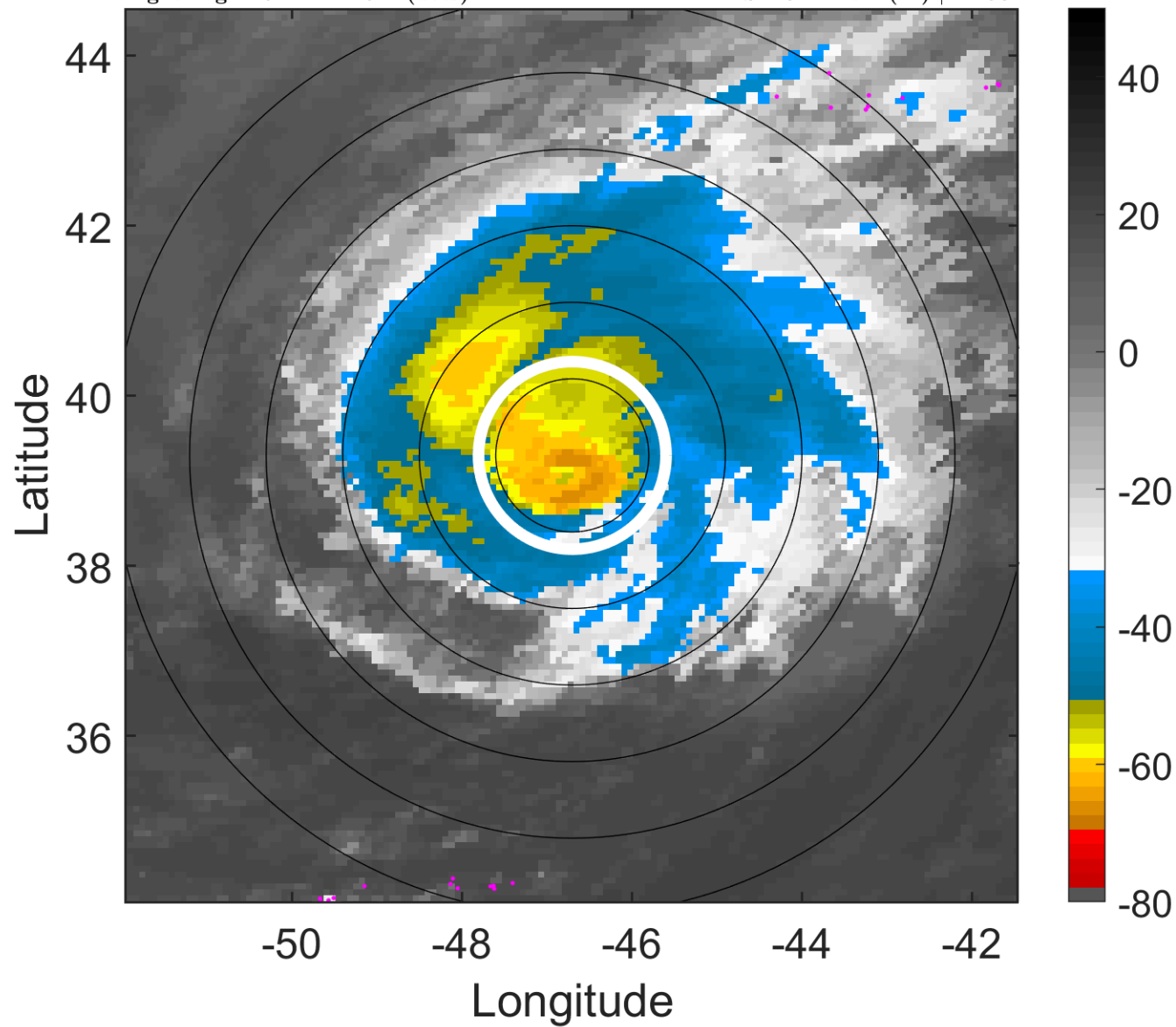

6-h IR BT Differences & Lightning

Δ t: 2014091806 (2.9 LT) - 2014091800 (20.7 LT)

Lightning: 2.9 LT \pm 1.5 h (dots)

PT: SLWP | EA: INACT

06L (EDOUARD) | 70 kt C1

S: 10.1 m s⁻¹ (M) | H: 58°

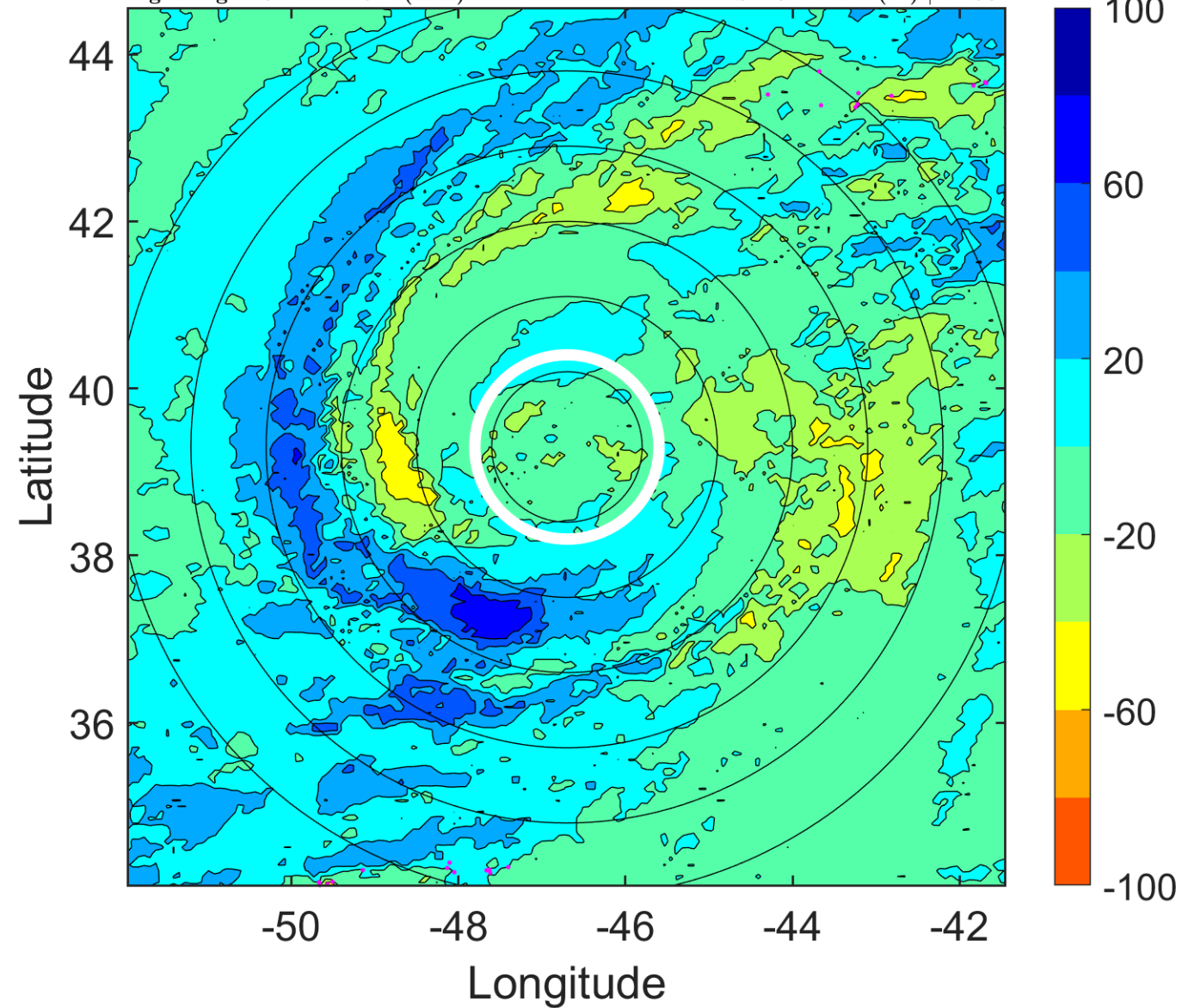

IR BT & Lightning

t: 2014091809 (6 LT)

Lightning: 6 LT \pm 1.5 h (dots)

PT: SLWP | EA: INACT

06L (EDOUARD) | 70 kt C1

S: 10.9 m s⁻¹ (H) | H: 66.5°

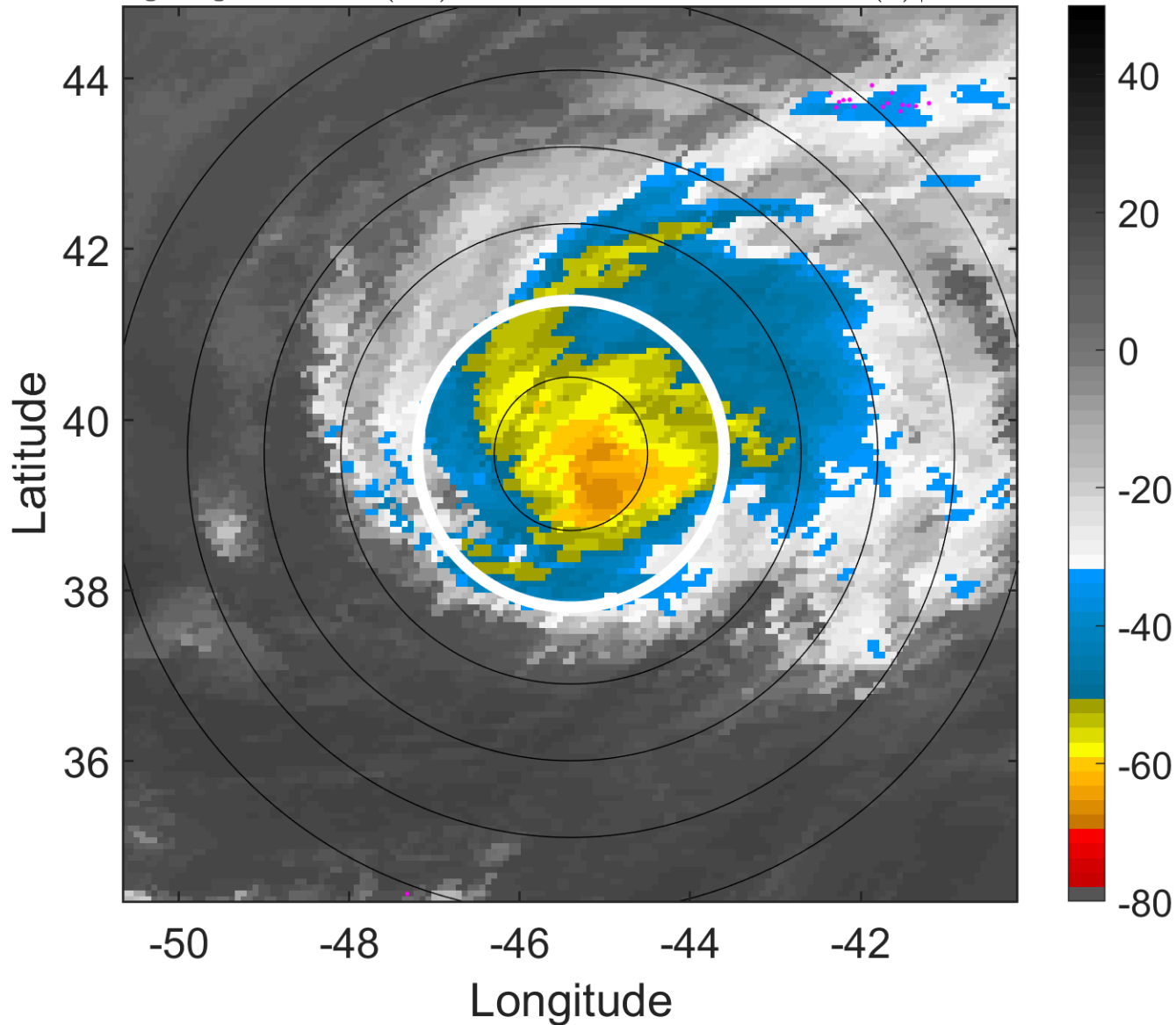

6-h IR BT Differences & Lightning

Δ t: 2014091809 (6 LT) - 2014091803 (23.8 LT)

Lightning: 6 LT \pm 1.5 h (dots)

PT: SLWP | EA: INACT

06L (EDOUARD) | 70 kt C1

S: 10.9 m s⁻¹ (H) | H: 66.5°

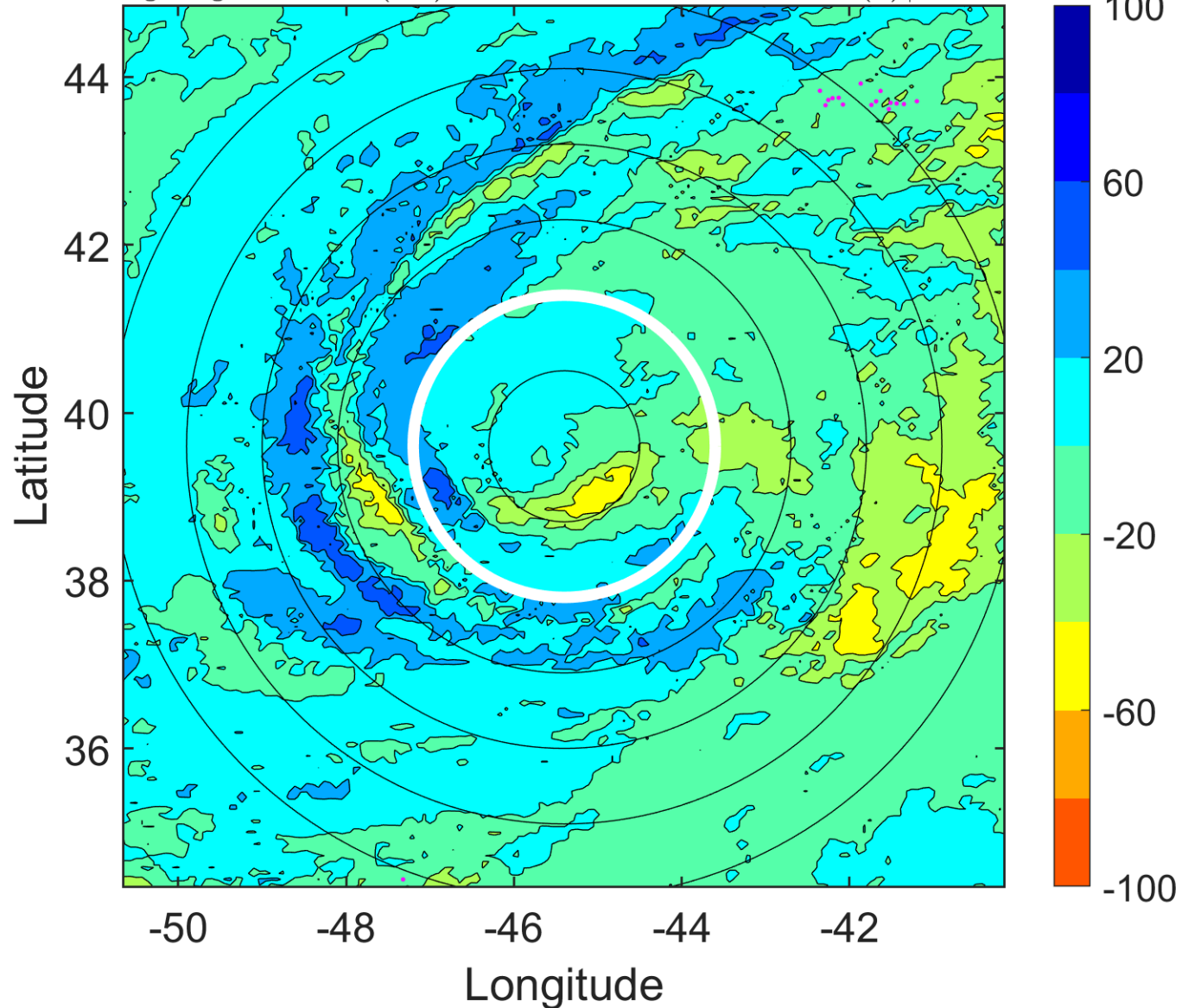

IR BT & Lightning

t: 2014091812 (9.1 LT)

Lightning: 9.1 LT \pm 1.5 h (dots)

PT: SLWP | EA: INACT

06L (EDOUARD) | 70 kt C1

S: 11.6 m s⁻¹ (H) | H: 75°

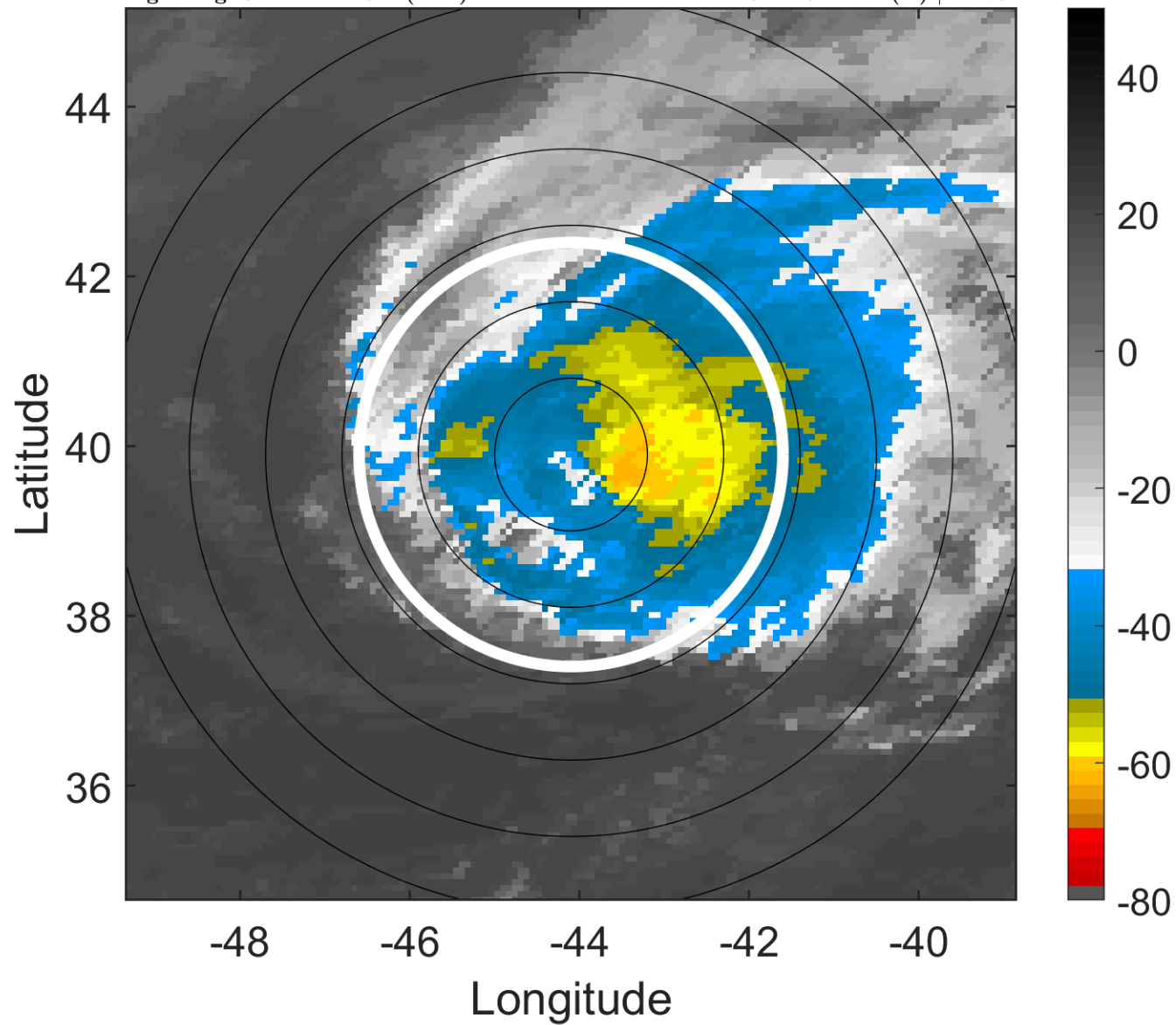

6-h IR BT Differences & Lightning

Δ t: 2014091812 (9.1 LT) - 2014091806 (2.9 LT)

Lightning: 9.1 LT \pm 1.5 h (dots)

PT: SLWP | EA: INACT

06L (EDOUARD) | 70 kt C1

S: 11.6 m s⁻¹ (H) | H: 75°

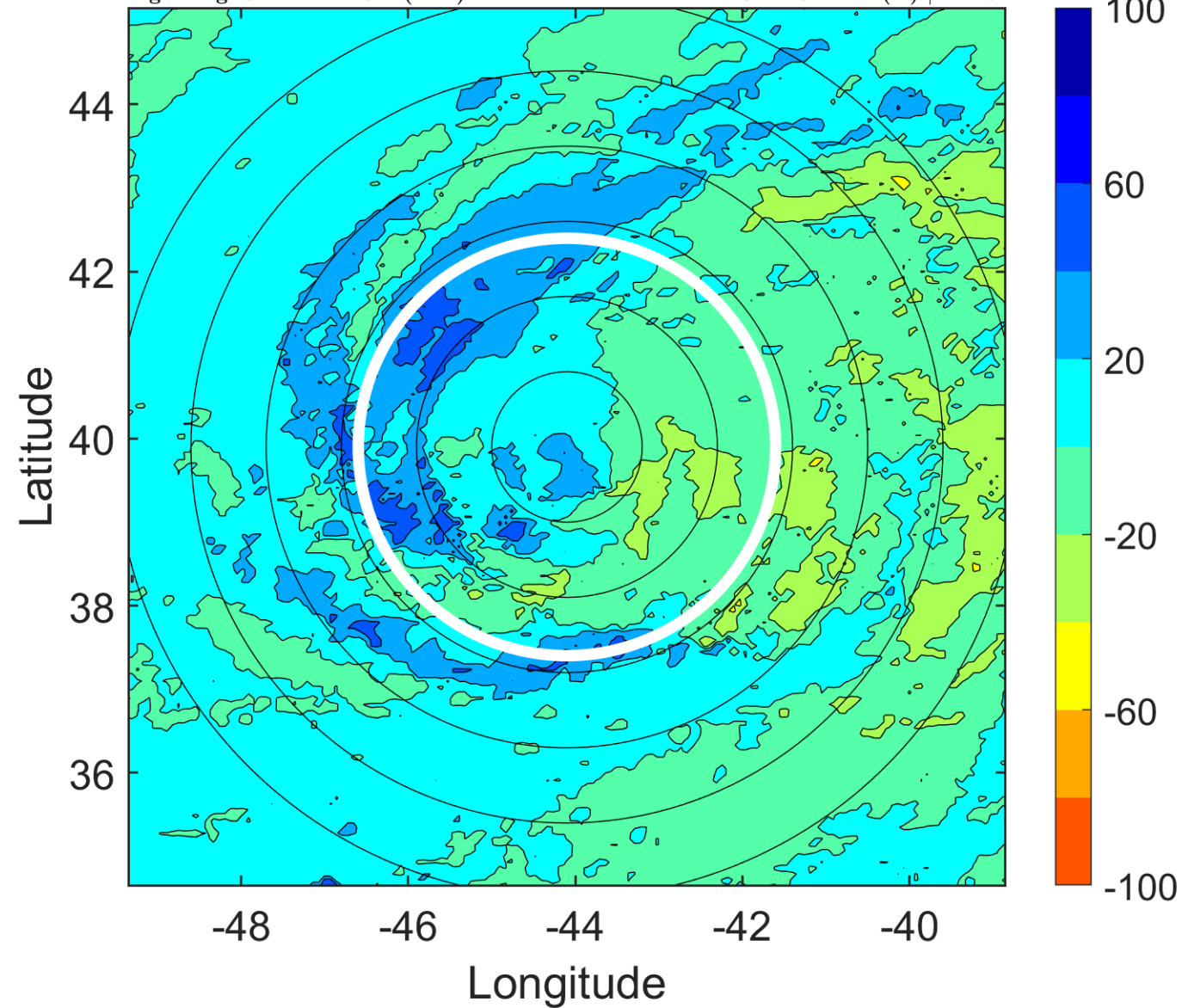

IR BT & Lightning

t: 2014091815 (12.1 LT)

Lightning: 12.1 LT \pm 1.5 h (dots)

PT: SLWP | EA: INACT

06L (EDOUARD) | 67.5 kt C1

S: 11.8 m s⁻¹ (H) | H: 81°

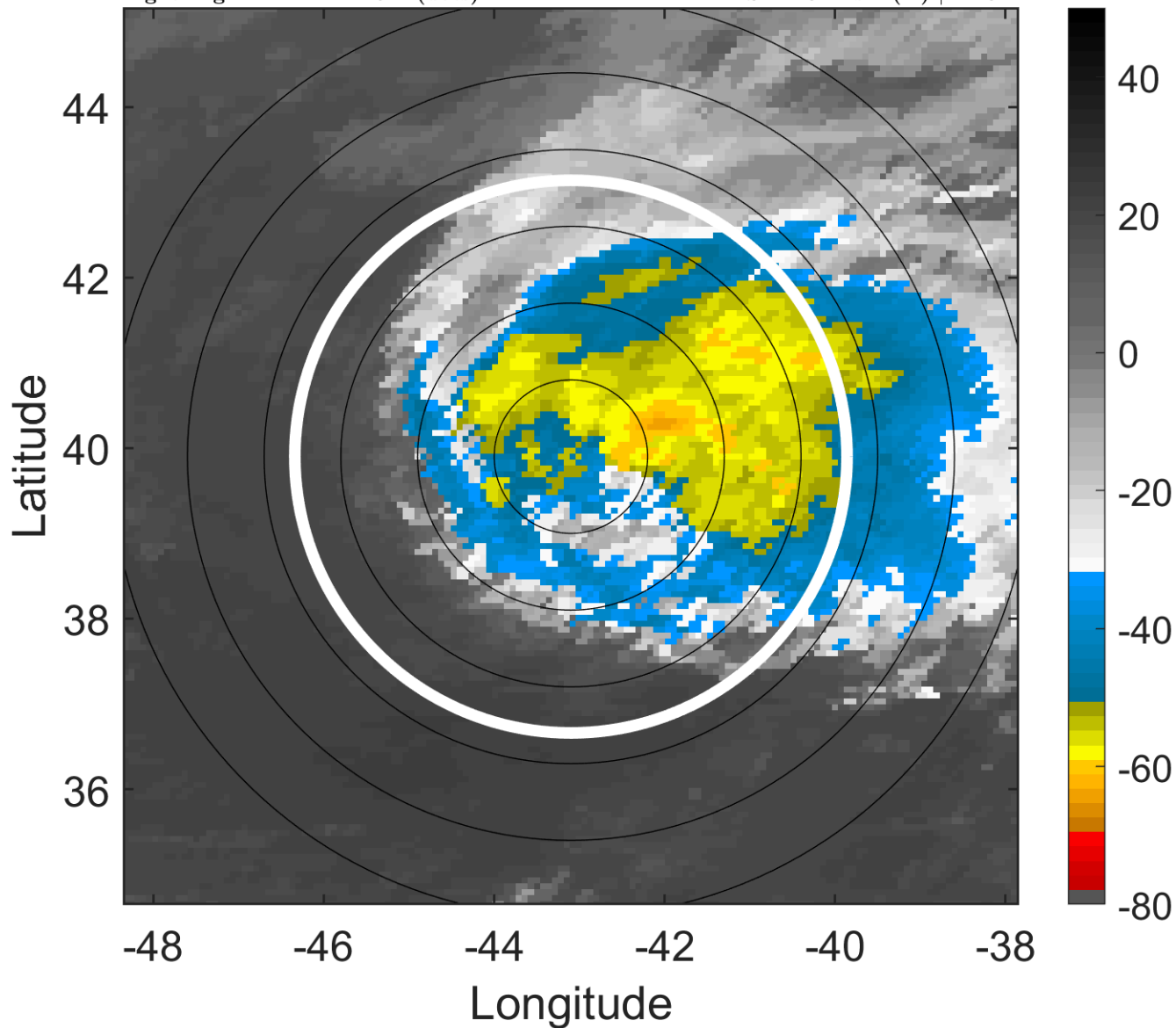

6-h IR BT Differences & Lightning

Δ t: 2014091815 (12.1 LT) - 2014091809 (6 LT)

Lightning: 12.1 LT \pm 1.5 h (dots)

PT: SLWP | EA: INACT

06L (EDOUARD) | 67.5 kt C1

S: 11.8 m s⁻¹ (H) | H: 81°

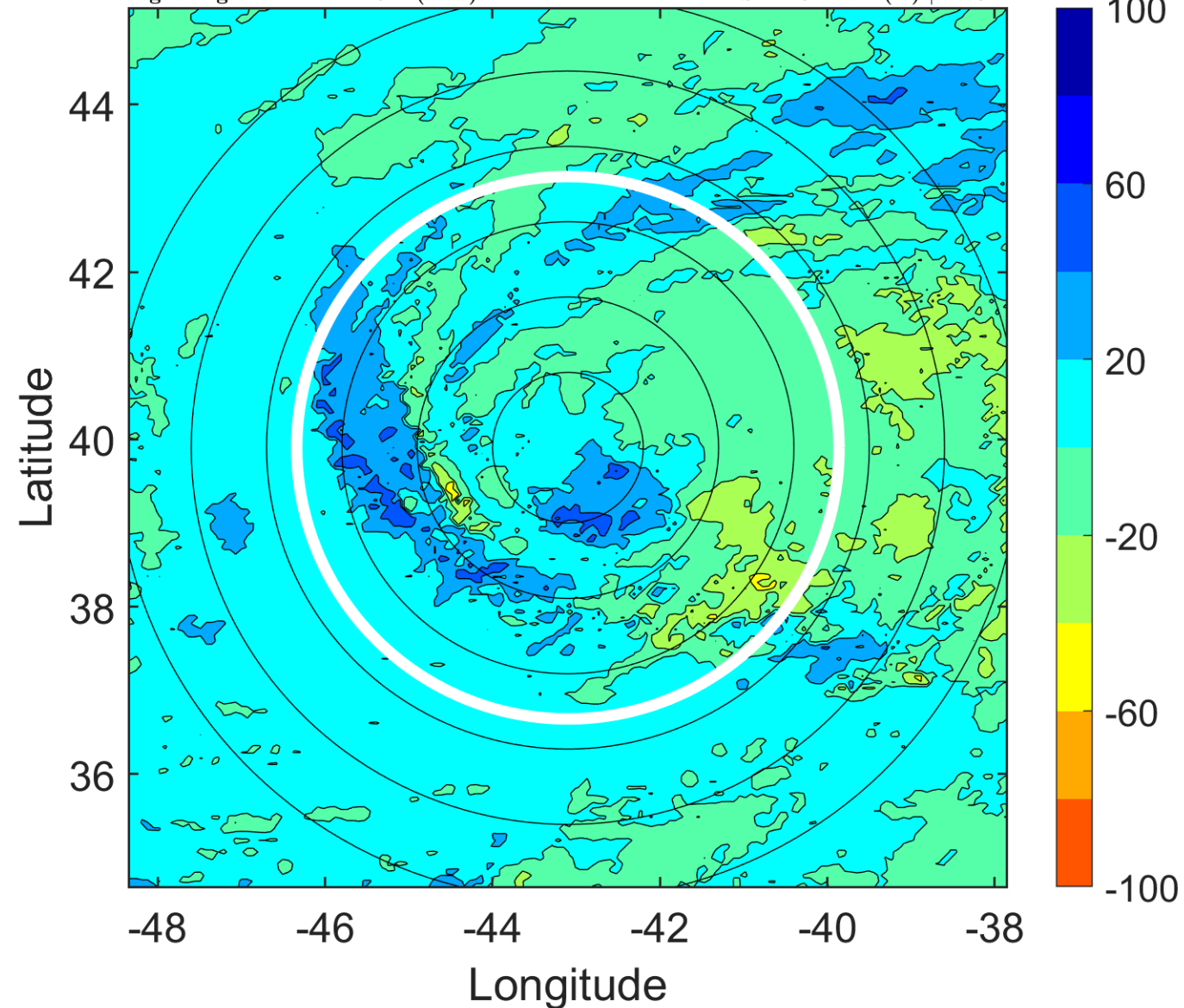

IR BT & Lightning

t: 2014091818 (15.2 LT)
Lightning: 15.2 LT \pm 1.5 h (dots)

PT: SLWP | EA: INACT
06L (EDOUARD) | 65 kt C1
S: 12 m s⁻¹ (H) | H: 87°

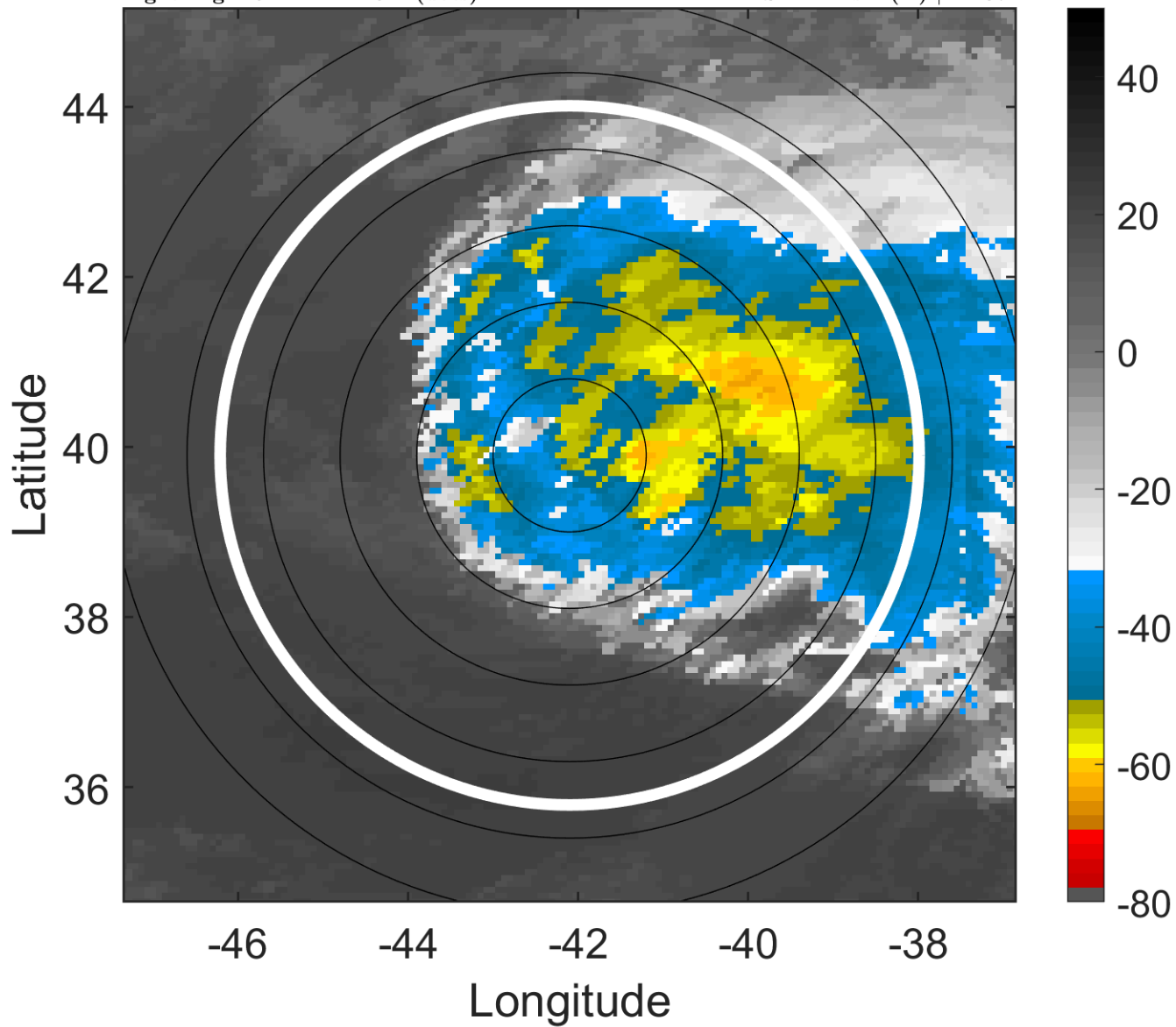

6-h IR BT Differences & Lightning

Δ t: 2014091818 (15.2 LT) - 2014091812 (9.1 LT)
Lightning: 15.2 LT \pm 1.5 h (dots)

PT: SLWP | EA: INACT
06L (EDOUARD) | 65 kt C1
S: 12 m s⁻¹ (H) | H: 87°

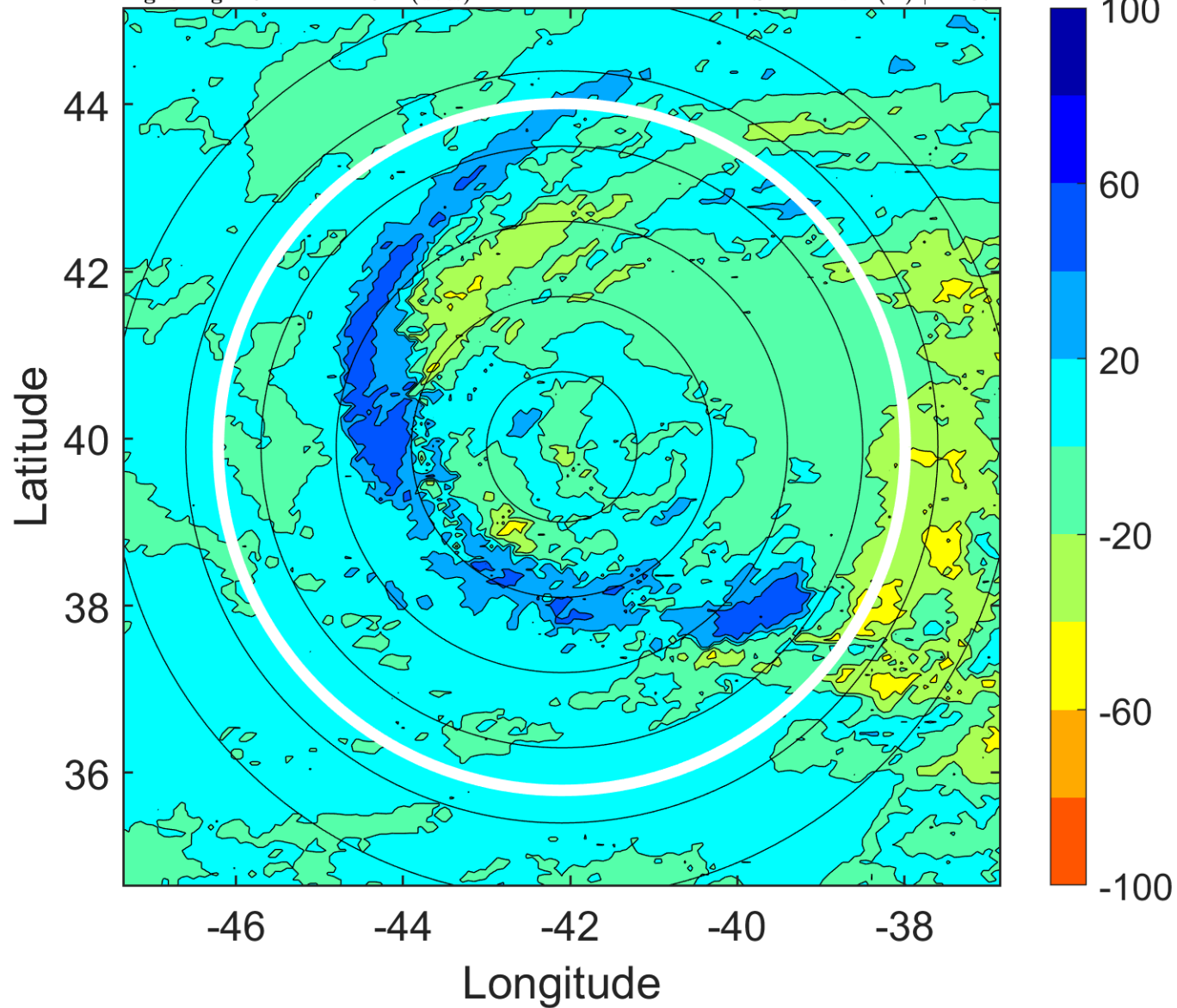

IR BT & Lightning

t: 2014091821 (18.3 LT)

Lightning: 18.3 LT \pm 1.5 h (dots)

PT: SLWP | EA: INACT

06L (EDOUARD) | 62.5 kt TS

S: 13.1 m s⁻¹ (H) | H: 88.5°

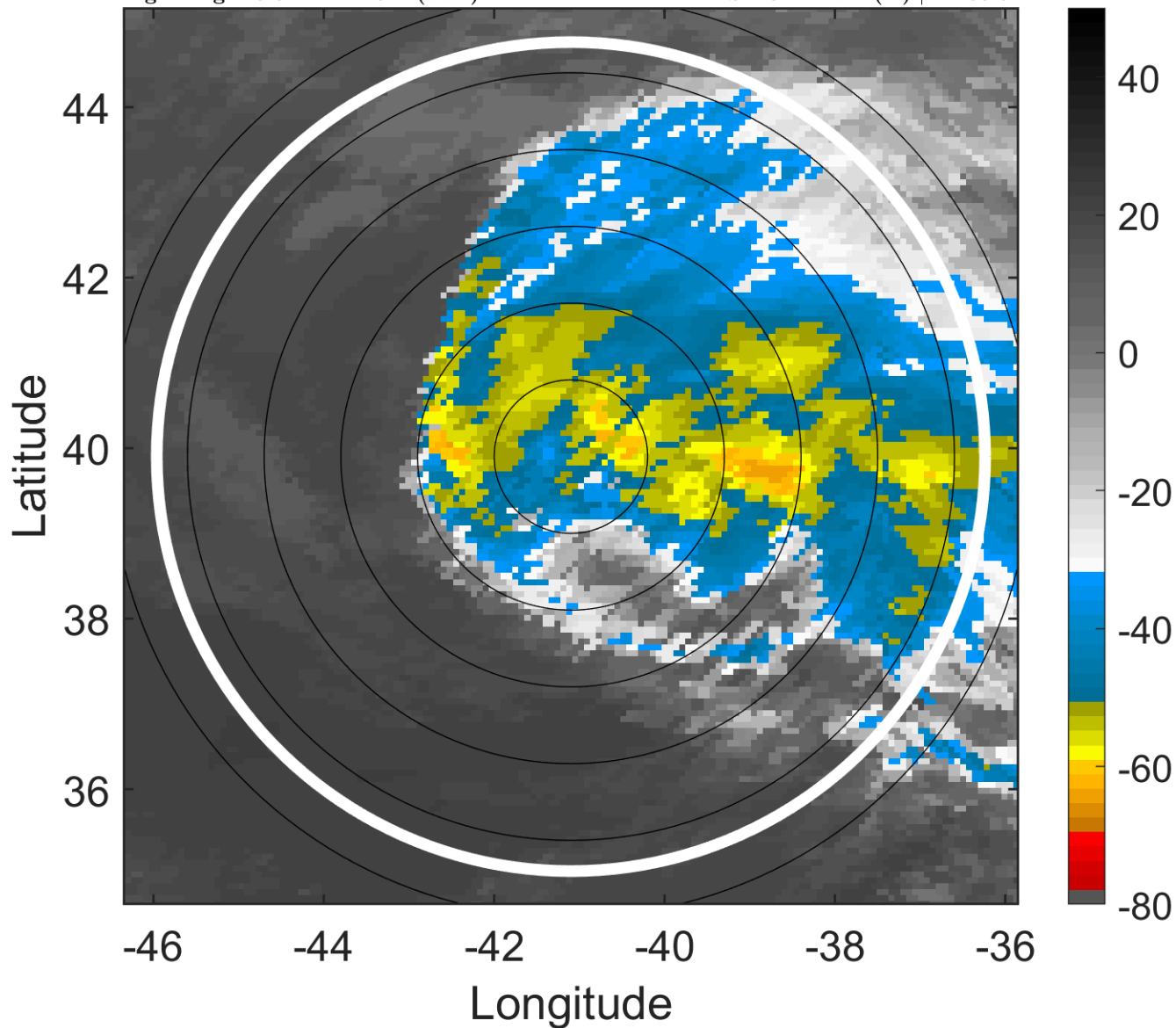

6-h IR BT Differences & Lightning

Δ t: 2014091821 (18.3 LT) - 2014091815 (12.1 LT)

Lightning: 18.3 LT \pm 1.5 h (dots)

PT: SLWP | EA: INACT

06L (EDOUARD) | 62.5 kt TS

S: 13.1 m s⁻¹ (H) | H: 88.5°

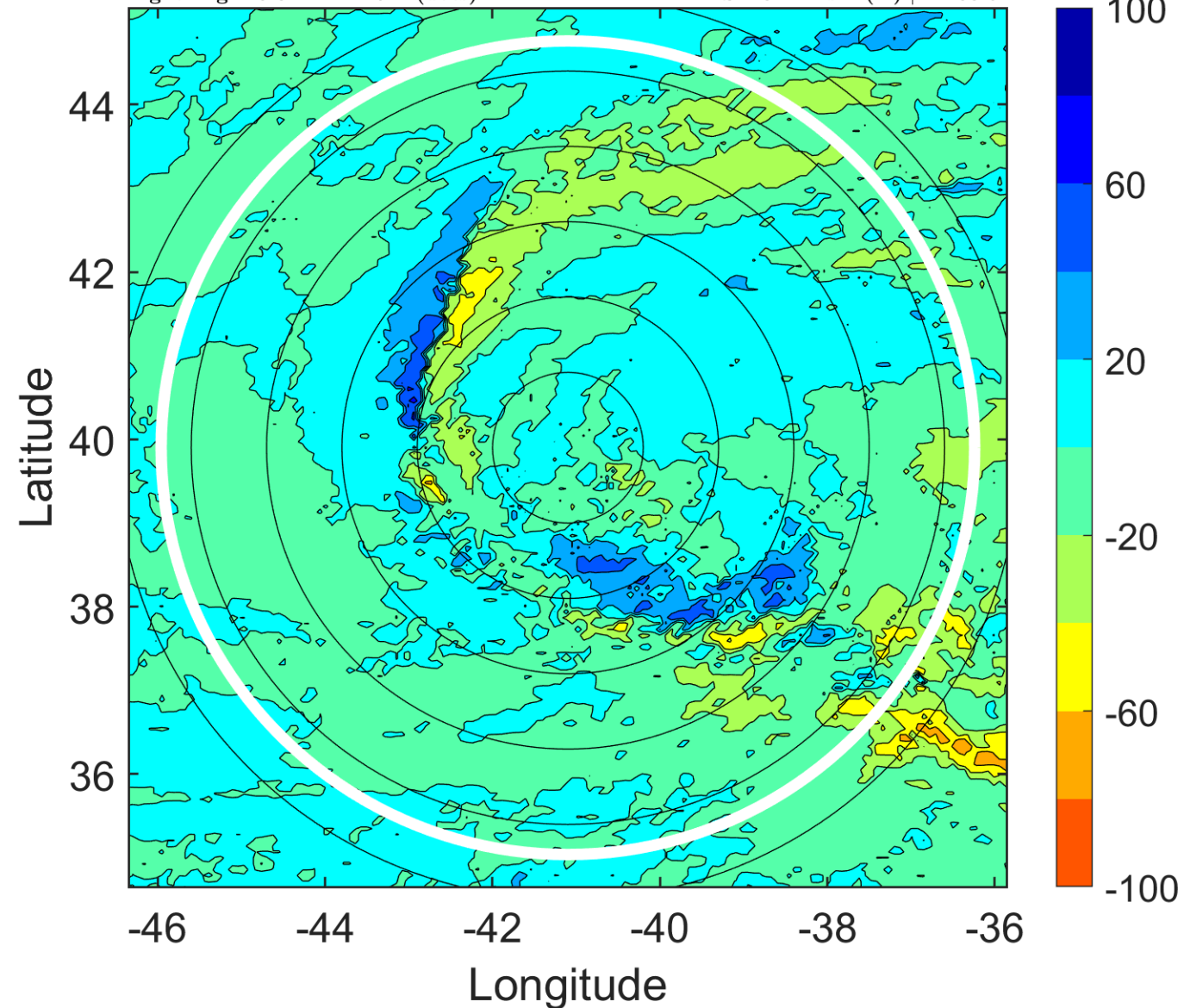

IR BT & Lightning

t: 2014091900 (21.3 LT)

Lightning: 21.3 LT \pm 1.5 h (dots)

PT: SLWP | EA: INACT

06L (EDOUARD) | 60 kt TS

S: 14.2 m s⁻¹ (H) | H: 90°

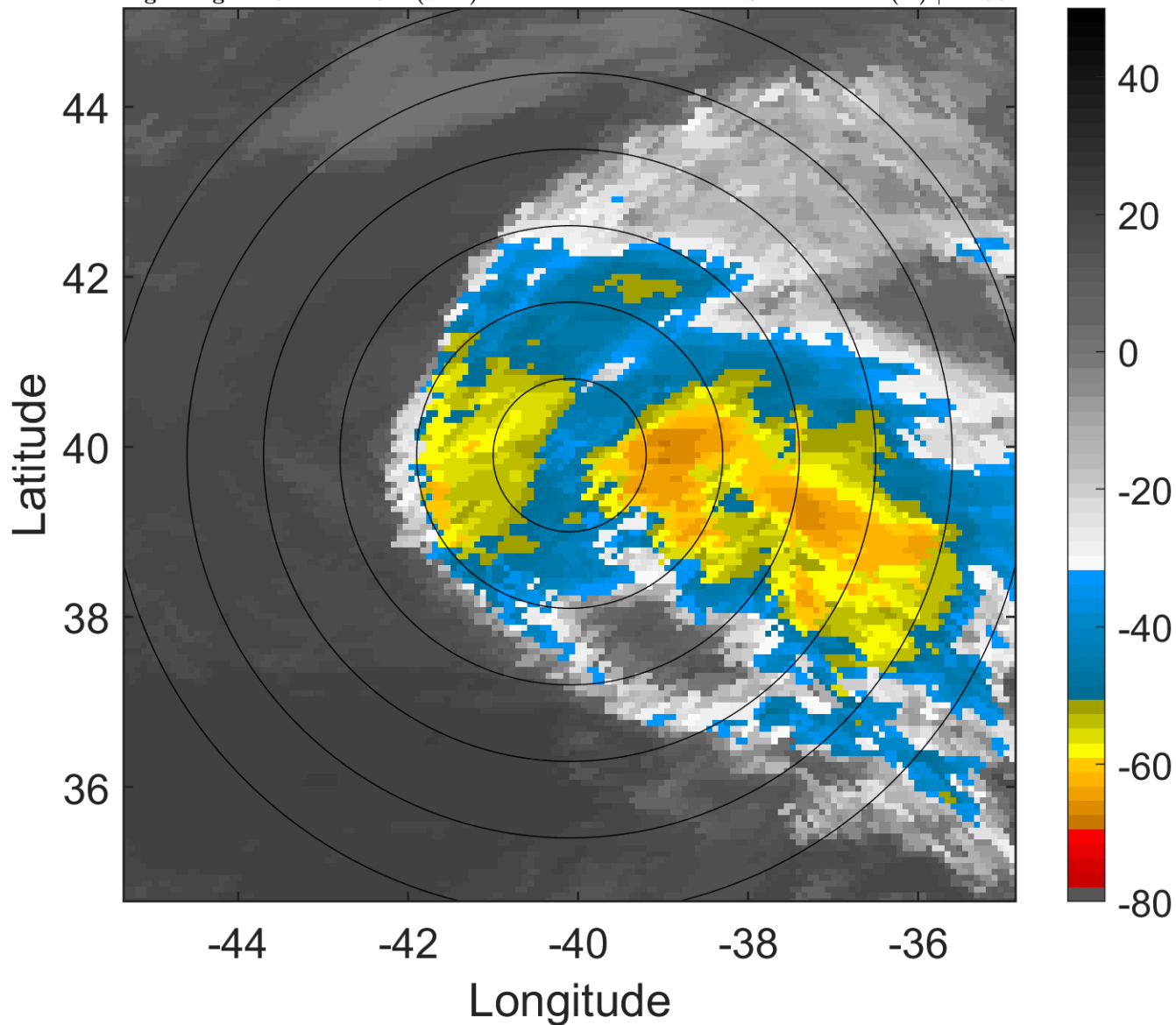

6-h IR BT Differences & Lightning

Δ t: 2014091900 (21.3 LT) - 2014091818 (15.2 LT)

Lightning: 21.3 LT \pm 1.5 h (dots)

PT: SLWP | EA: INACT

06L (EDOUARD) | 60 kt TS

S: 14.2 m s⁻¹ (H) | H: 90°

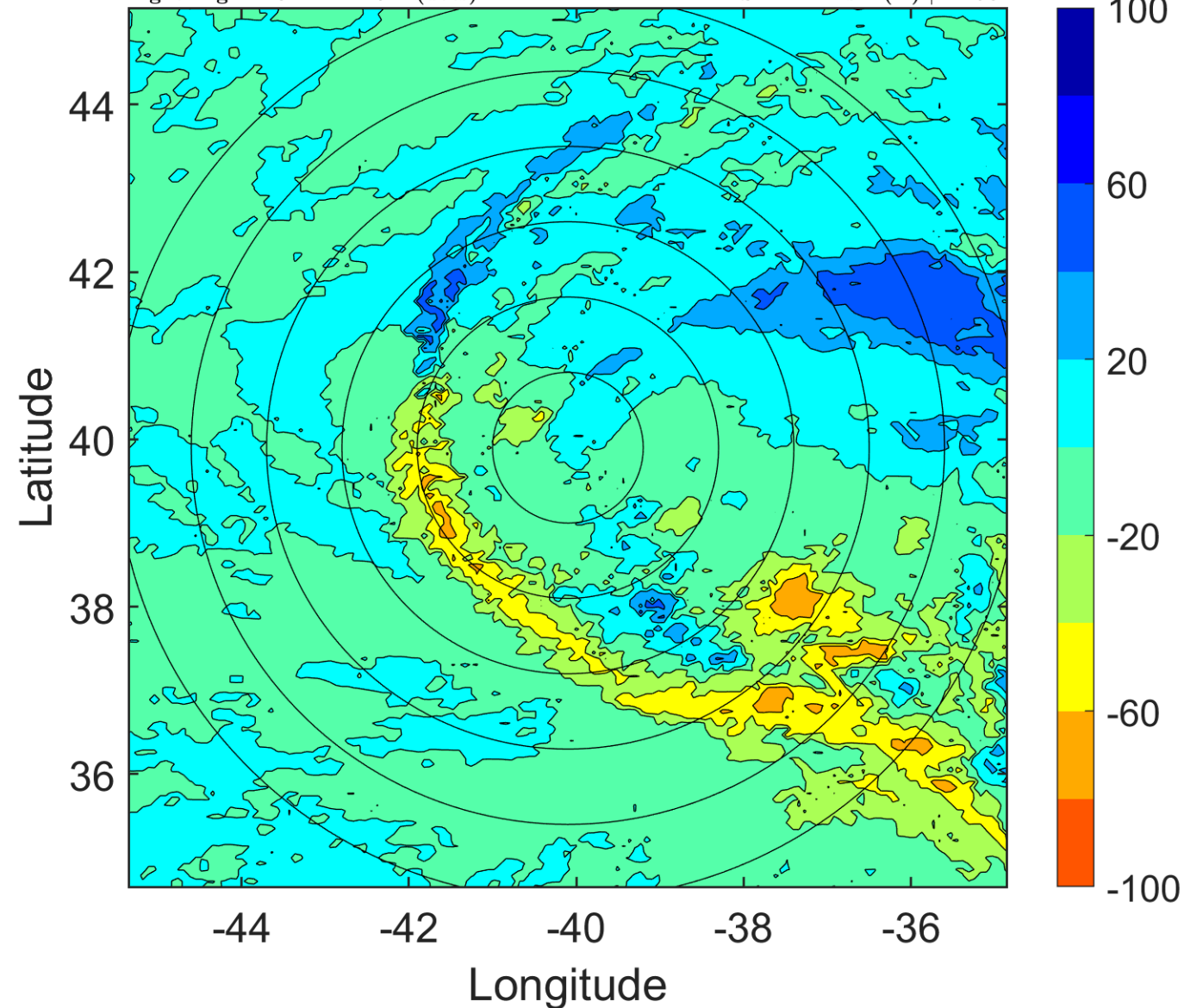

IR BT & Lightning

t: 2014091903 (0.4 LT)

Lightning: 0.4 LT \pm 1.5 h (dots)

PT: LLWP | EA: INACT

06L (EDOUARD) | 57.5 kt TS

S: 15.2 m s⁻¹ (H) | H: 94.5°

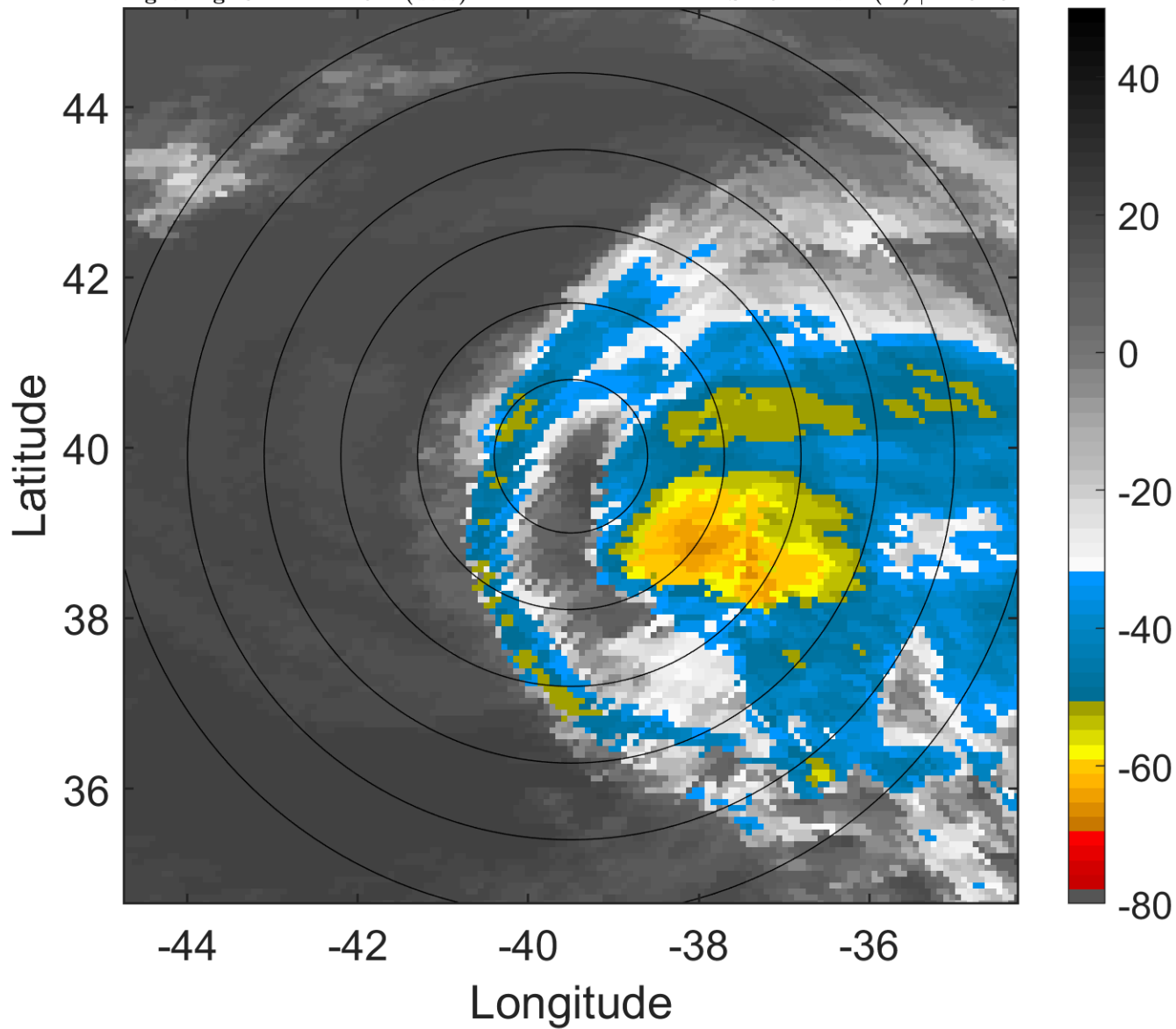

6-h IR BT Differences & Lightning

Δ t: 2014091903 (0.4 LT) - 2014091821 (18.3 LT)

Lightning: 0.4 LT \pm 1.5 h (dots)

PT: LLWP | EA: INACT

06L (EDOUARD) | 57.5 kt TS

S: 15.2 m s⁻¹ (H) | H: 94.5°

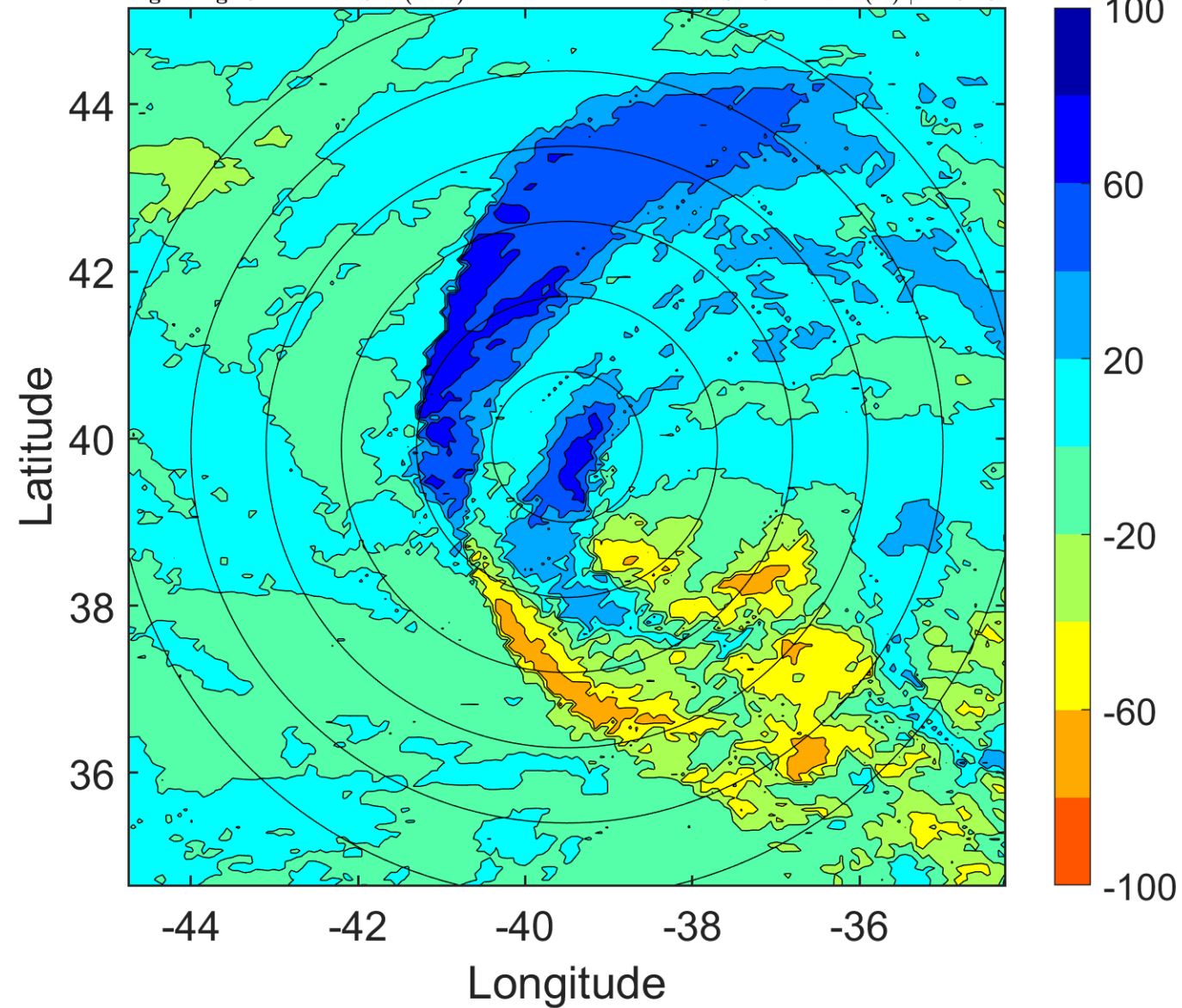

IR BT & Lightning

t: 2014091906 (3.4 LT)

Lightning: 3.4 LT \pm 1.5 h (dots)

PT: LLWP | EA: INACT

06L (EDOUARD) | 55 kt TS

S: 16.2 m s⁻¹ (H) | H: 99°

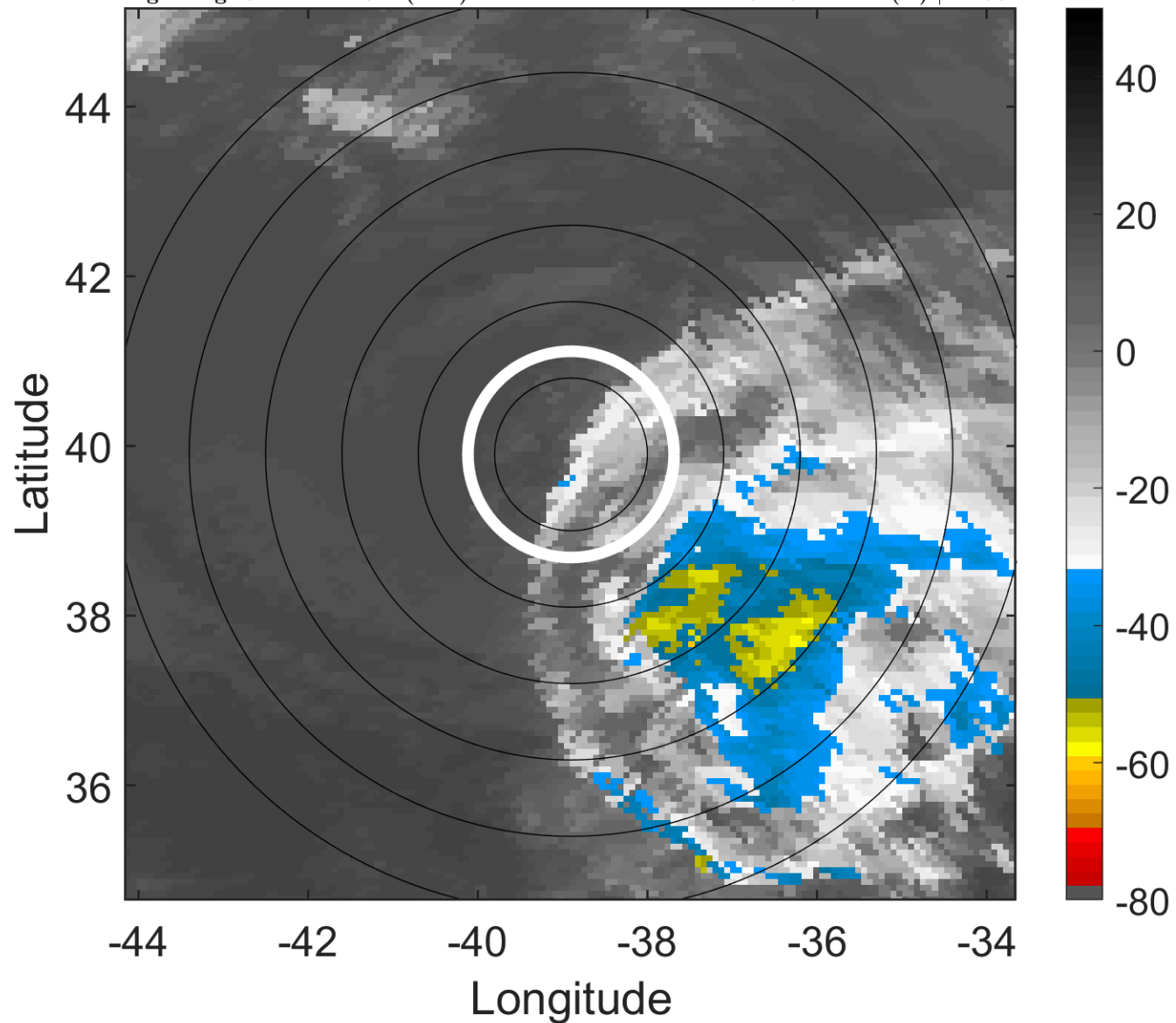

6-h IR BT Differences & Lightning

Δ t: 2014091906 (3.4 LT) - 2014091900 (21.3 LT)

Lightning: 3.4 LT \pm 1.5 h (dots)

PT: LLWP | EA: INACT

06L (EDOUARD) | 55 kt TS

S: 16.2 m s⁻¹ (H) | H: 99°

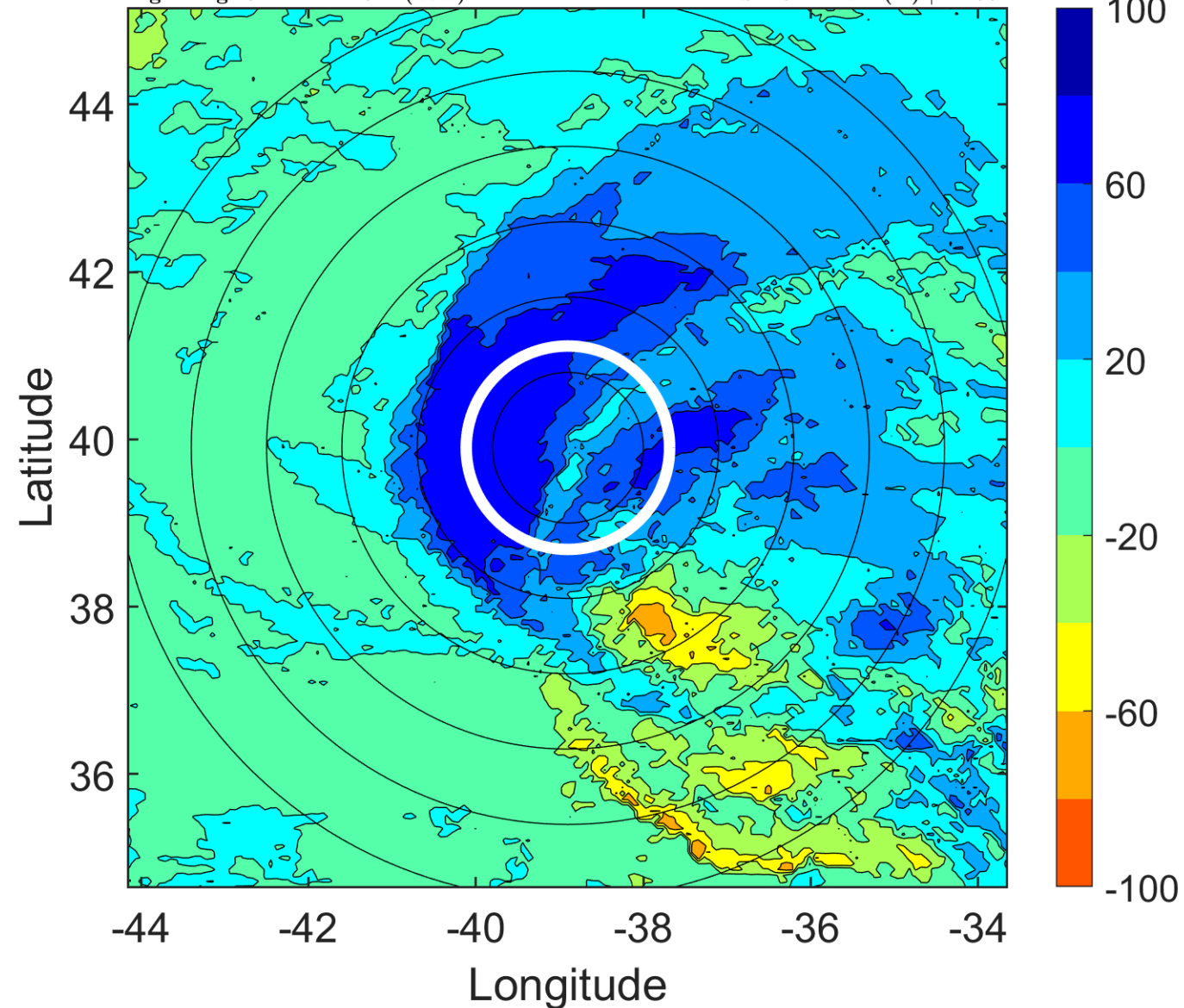

IR BT & Lightning

t: 2014091909 (6.4 LT)

Lightning: 6.4 LT \pm 1.5 h (dots)

PT: LLWP | EA: INACT

06L (EDOUARD) | 50 kt TS

S: 17 m s⁻¹ (H) | H: 104°

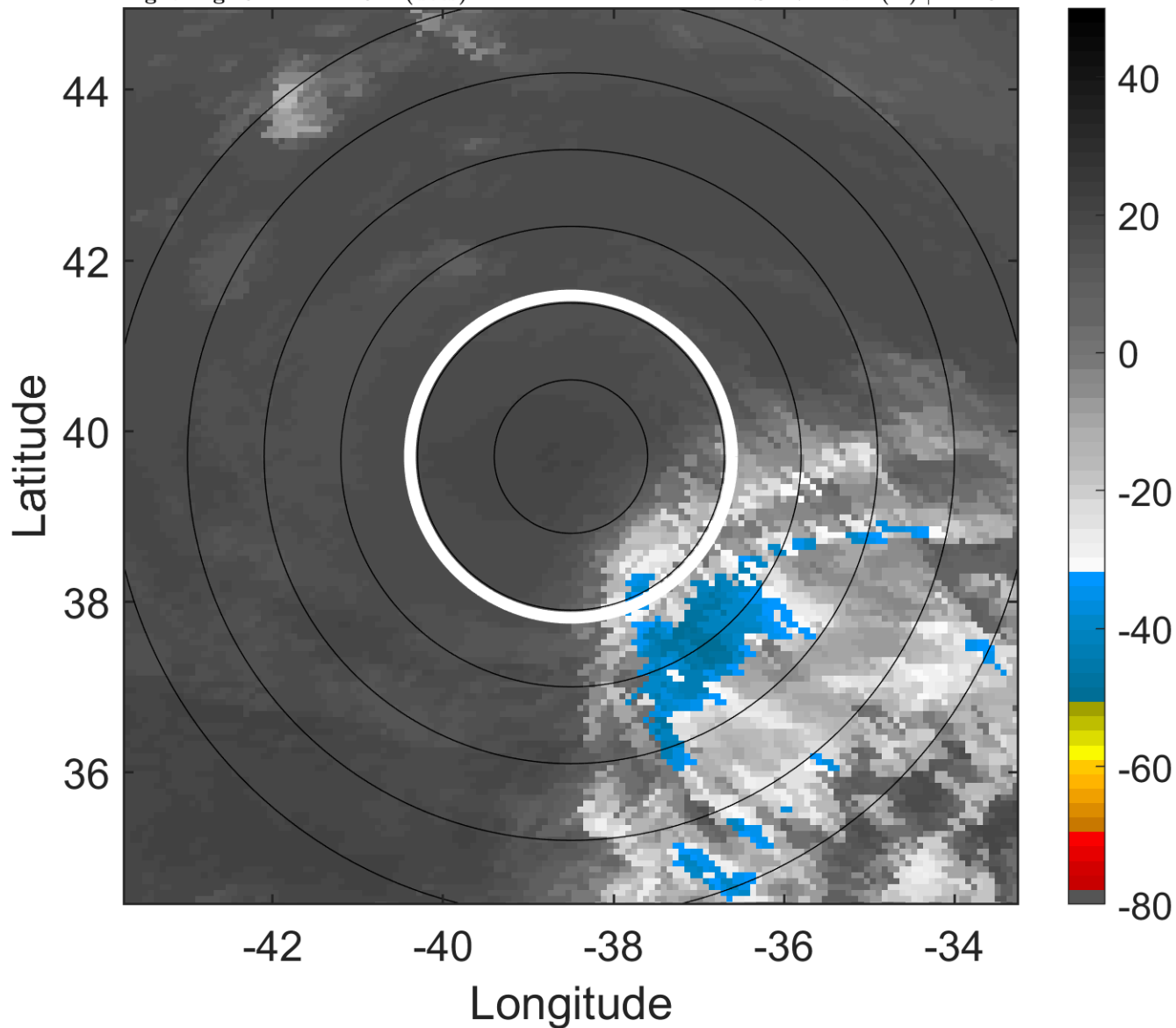

6-h IR BT Differences & Lightning

Δ t: 2014091909 (6.4 LT) - 2014091903 (0.4 LT)

Lightning: 6.4 LT \pm 1.5 h (dots)

PT: LLWP | EA: INACT

06L (EDOUARD) | 50 kt TS

S: 17 m s⁻¹ (H) | H: 104°

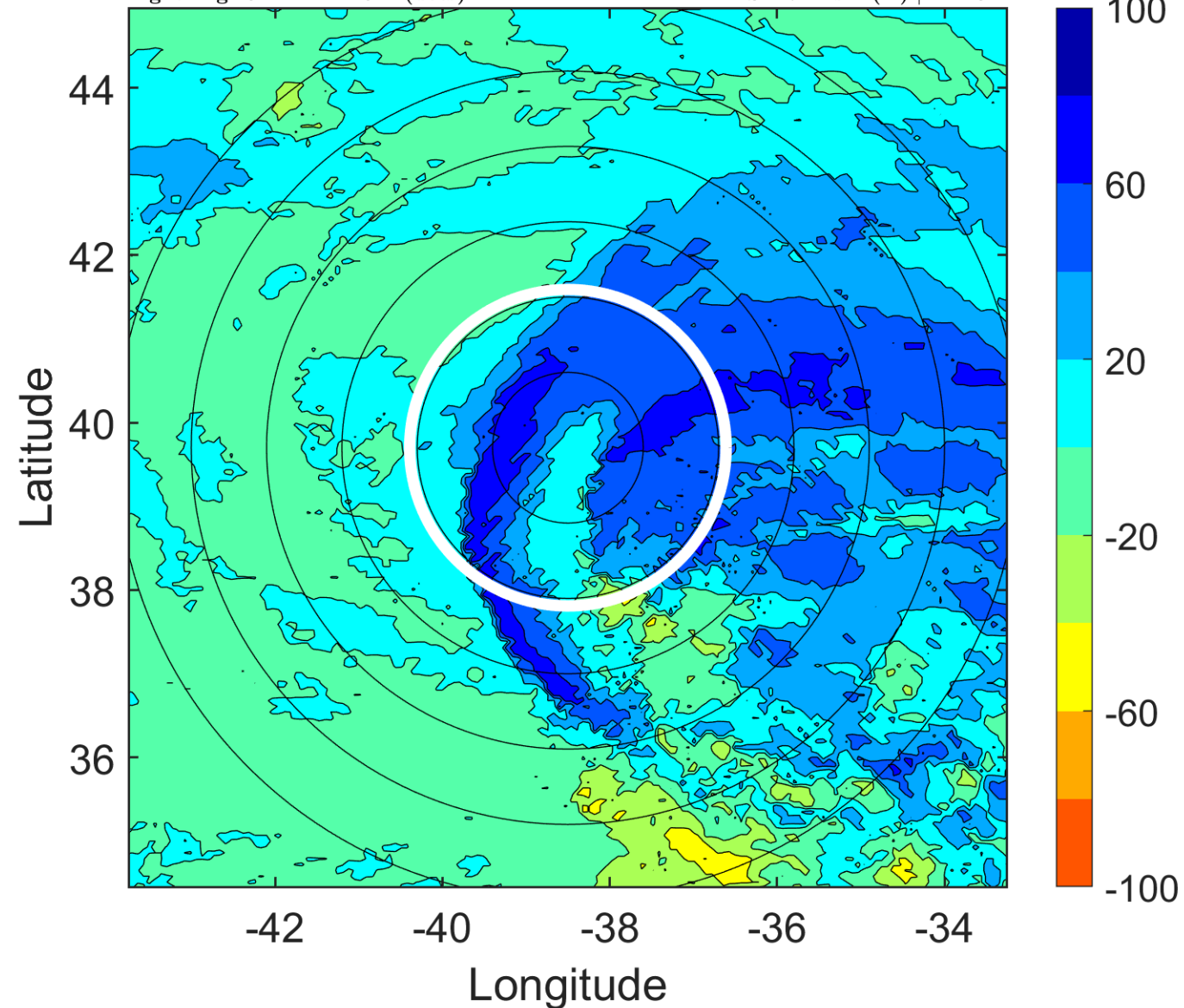

IR BT & Lightning

t: 2014091912 (9.5 LT)

Lightning: 9.5 LT \pm 1.5 h (dots)

PT: LLWP | EA: INACT

06L (EDOUARD) | 45 kt TS

S: 17.7 m s⁻¹ (H) | H: 109°

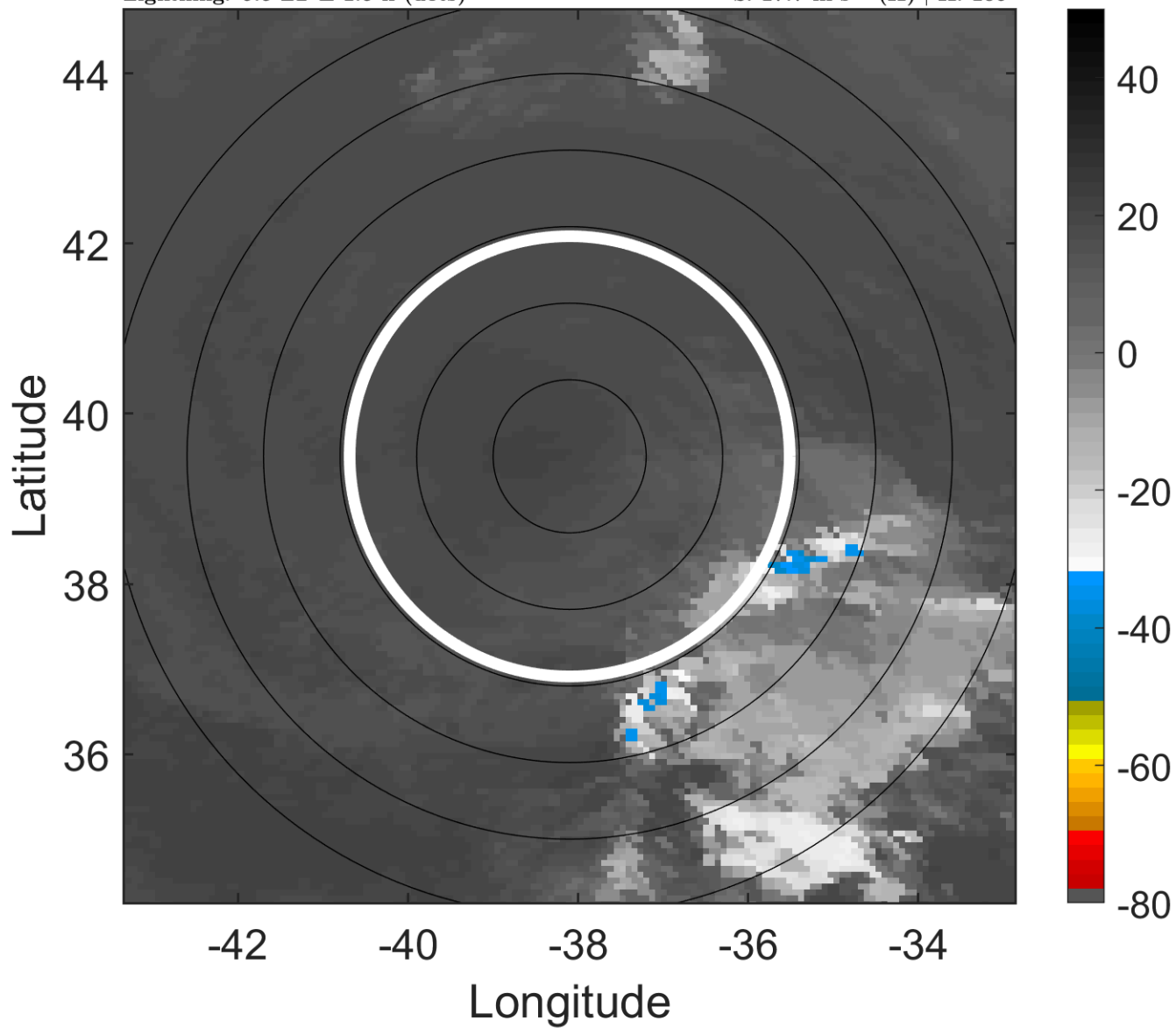

6-h IR BT Differences & Lightning

Δ t: 2014091912 (9.5 LT) - 2014091906 (3.4 LT)

Lightning: 9.5 LT \pm 1.5 h (dots)

PT: LLWP | EA: INACT

06L (EDOUARD) | 45 kt TS

S: 17.7 m s⁻¹ (H) | H: 109°

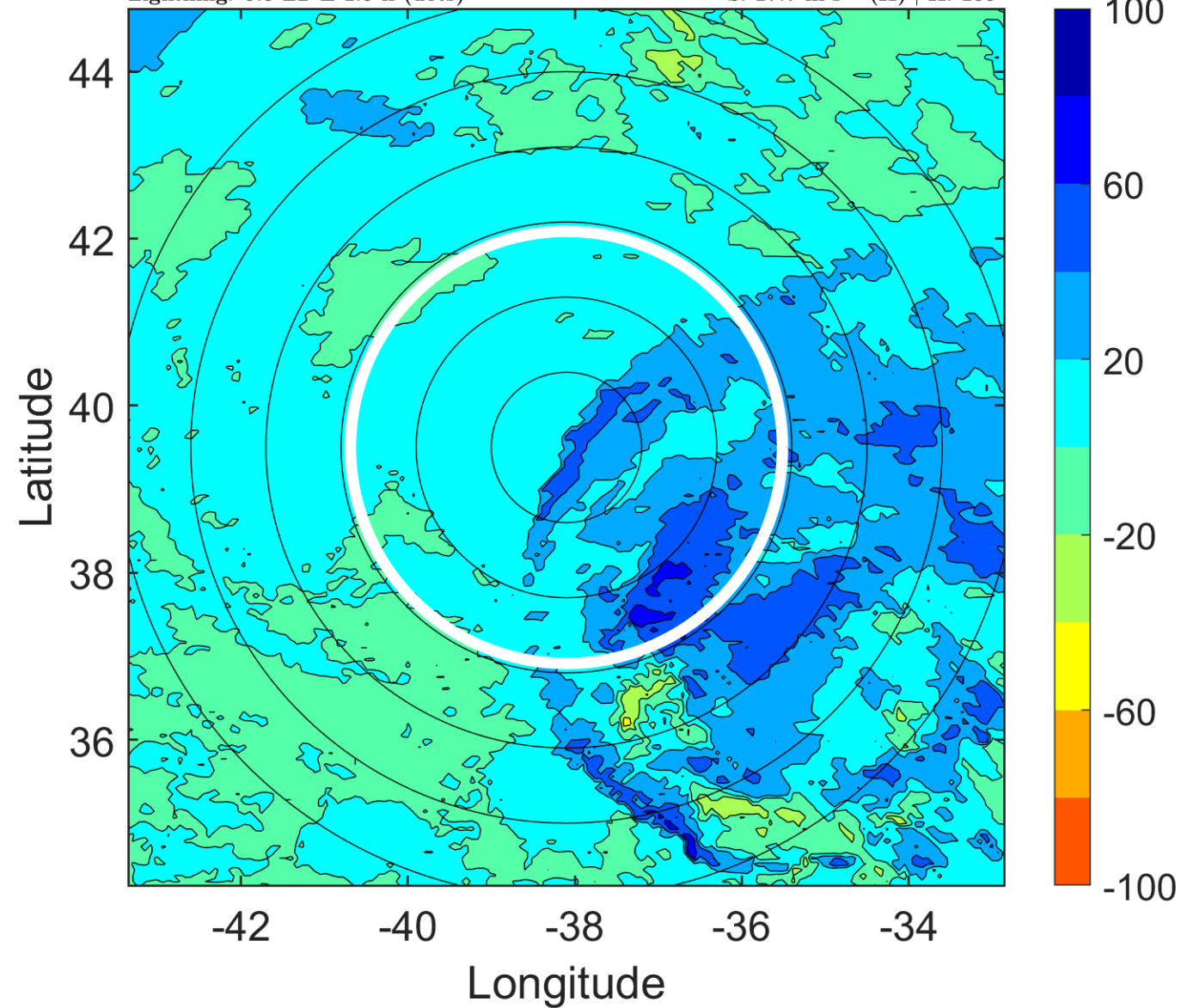

IR BT & Lightning

t: 2014091915 (12.5 LT)

Lightning: 12.5 LT \pm 1.5 h (dots)

PT: LLWP | EA: INACT

06L (EDOUARD) | 42.5 kt TS

S: null | H: null

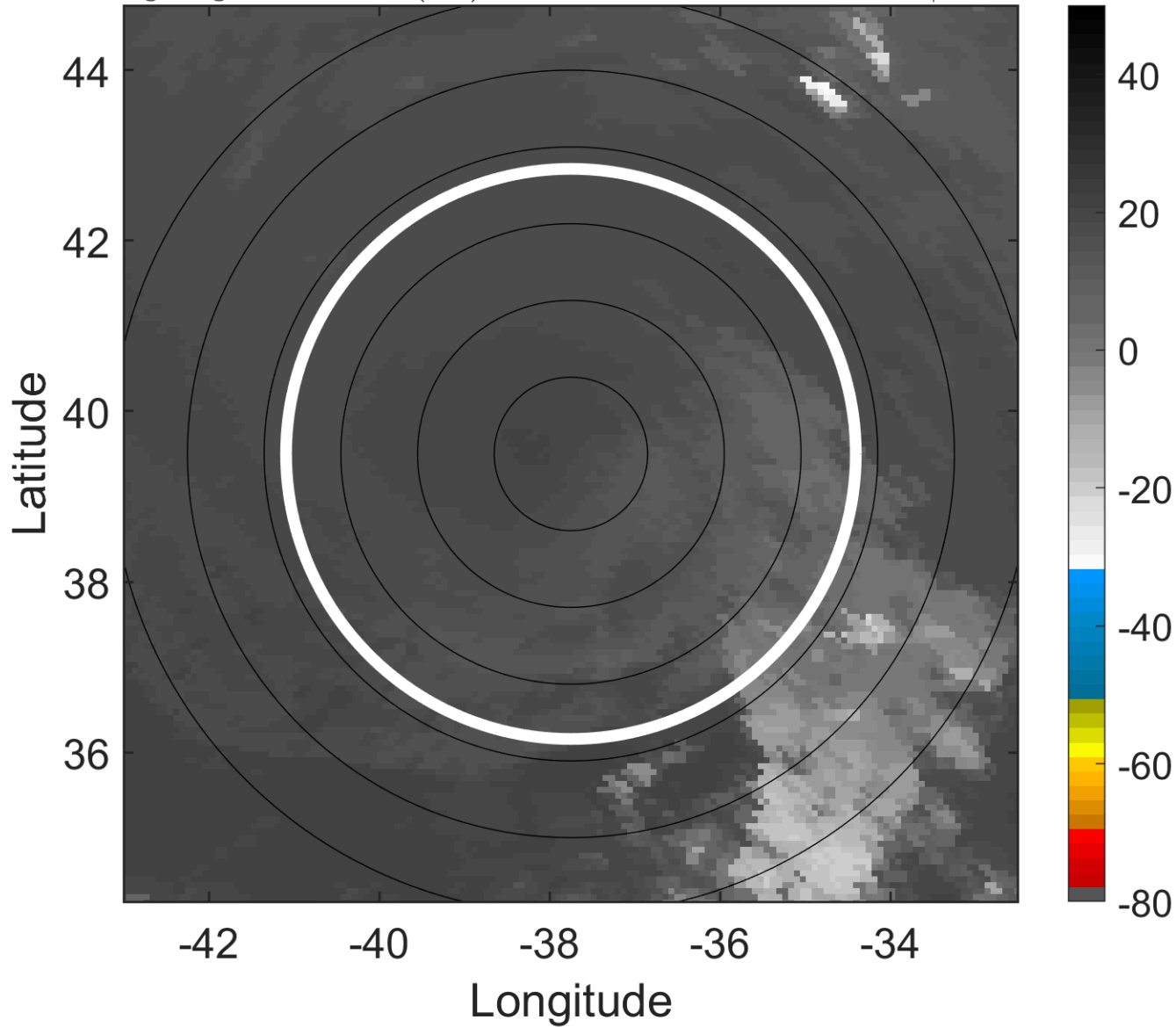

6-h IR BT Differences & Lightning

Δ t: 2014091915 (12.5 LT) - 2014091909 (6.4 LT)

Lightning: 12.5 LT \pm 1.5 h (dots)

PT: LLWP | EA: INACT

06L (EDOUARD) | 42.5 kt TS

S: null | H: null

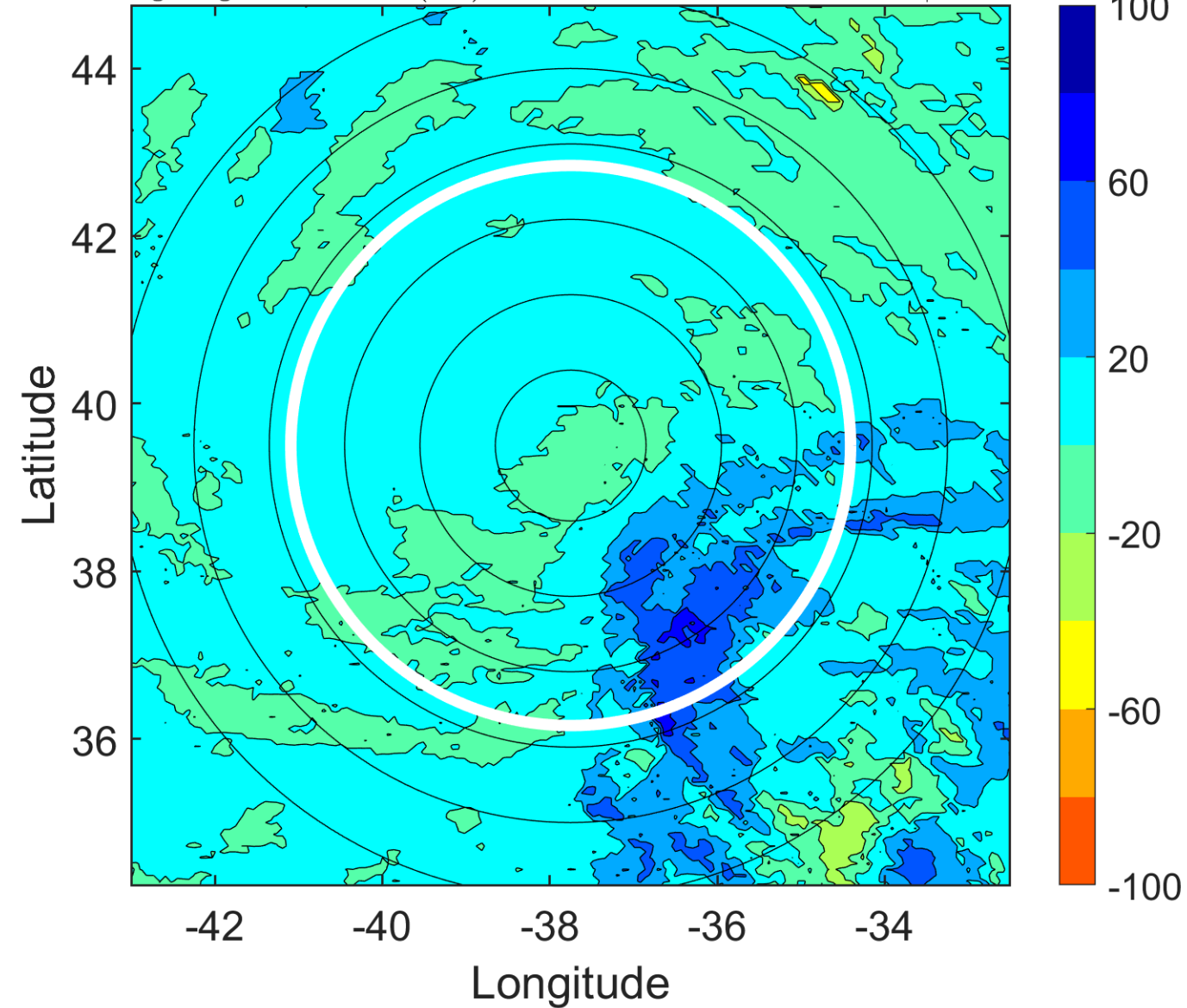

IR BT & Lightning

t: 2014091918 (15.5 LT)

Lightning: 15.5 LT \pm 1.5 h (dots)

PT: LLWP | EA: INACT

06L (EDOUARD) | 40 kt LO

S: null | H: null

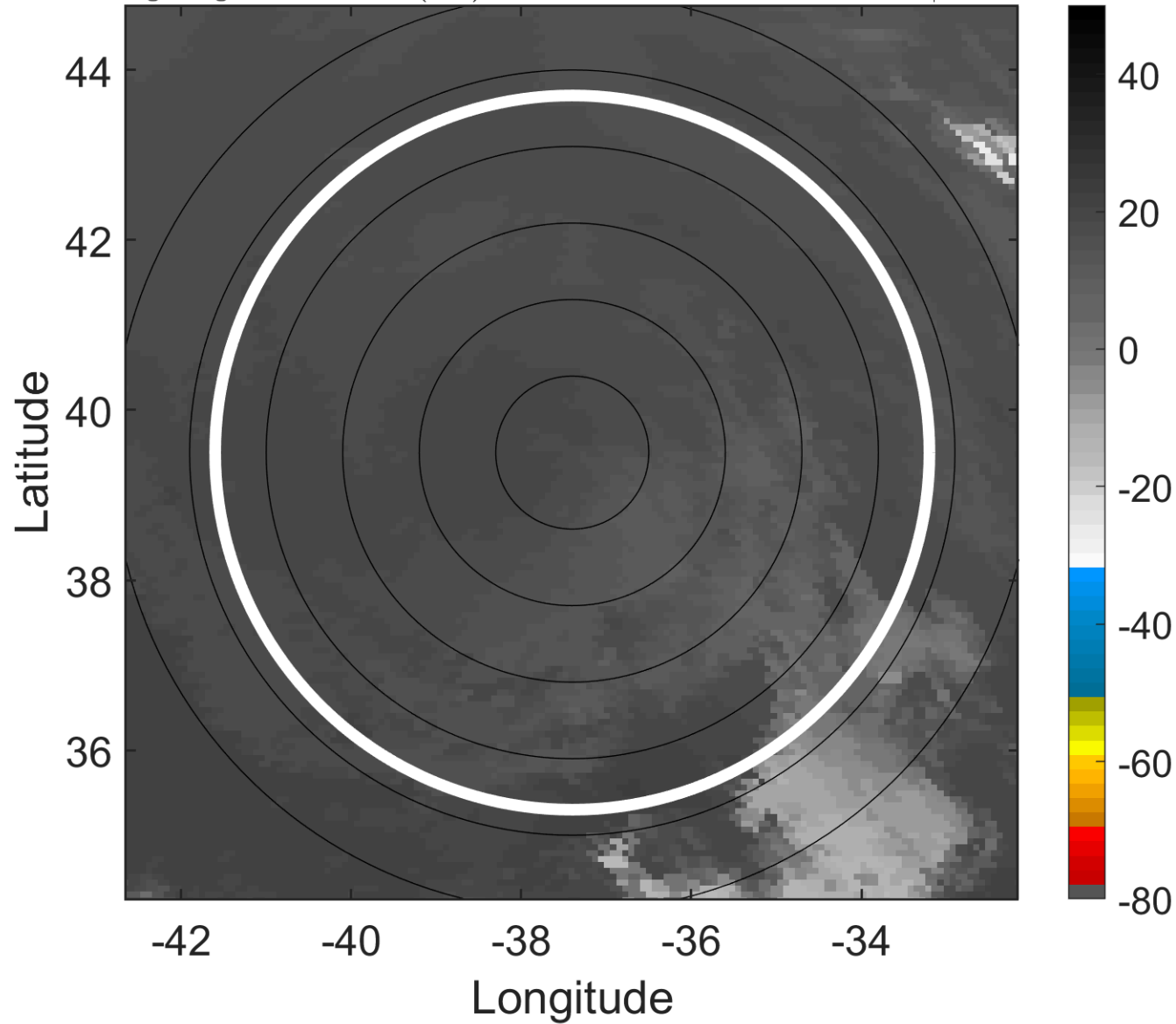

6-h IR BT Differences & Lightning

Δ t: 2014091918 (15.5 LT) - 2014091912 (9.5 LT)

Lightning: 15.5 LT \pm 1.5 h (dots)

PT: LLWP | EA: INACT

06L (EDOUARD) | 40 kt LO

S: null | H: null

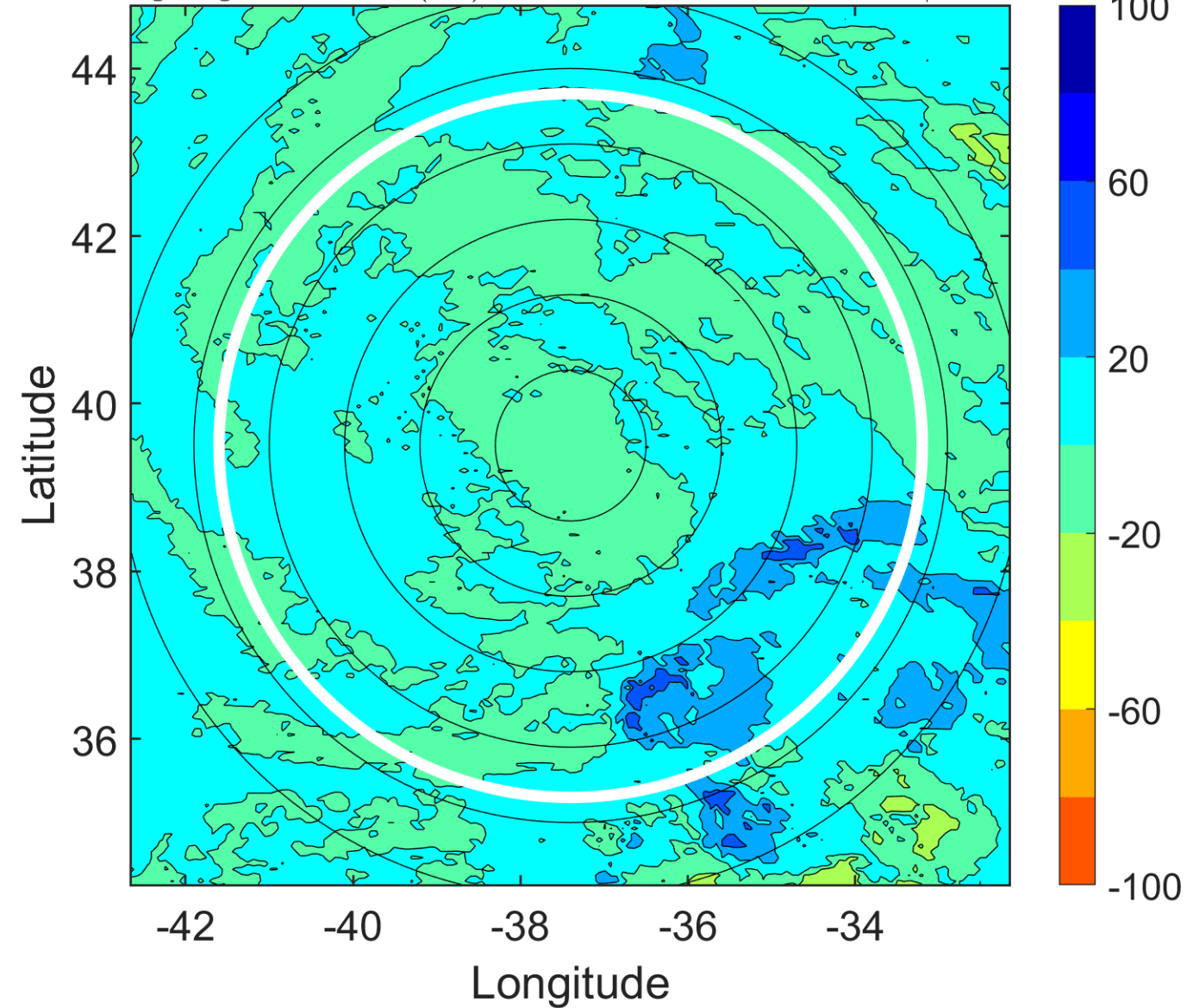

IR BT & Lightning

t: 2014091921 (18.5 LT)

Lightning: 18.5 LT \pm 1.5 h (dots)

PT: LLWP | EA: INACT

06L (EDOUARD) | 37.5 kt LO

S: null | H: null

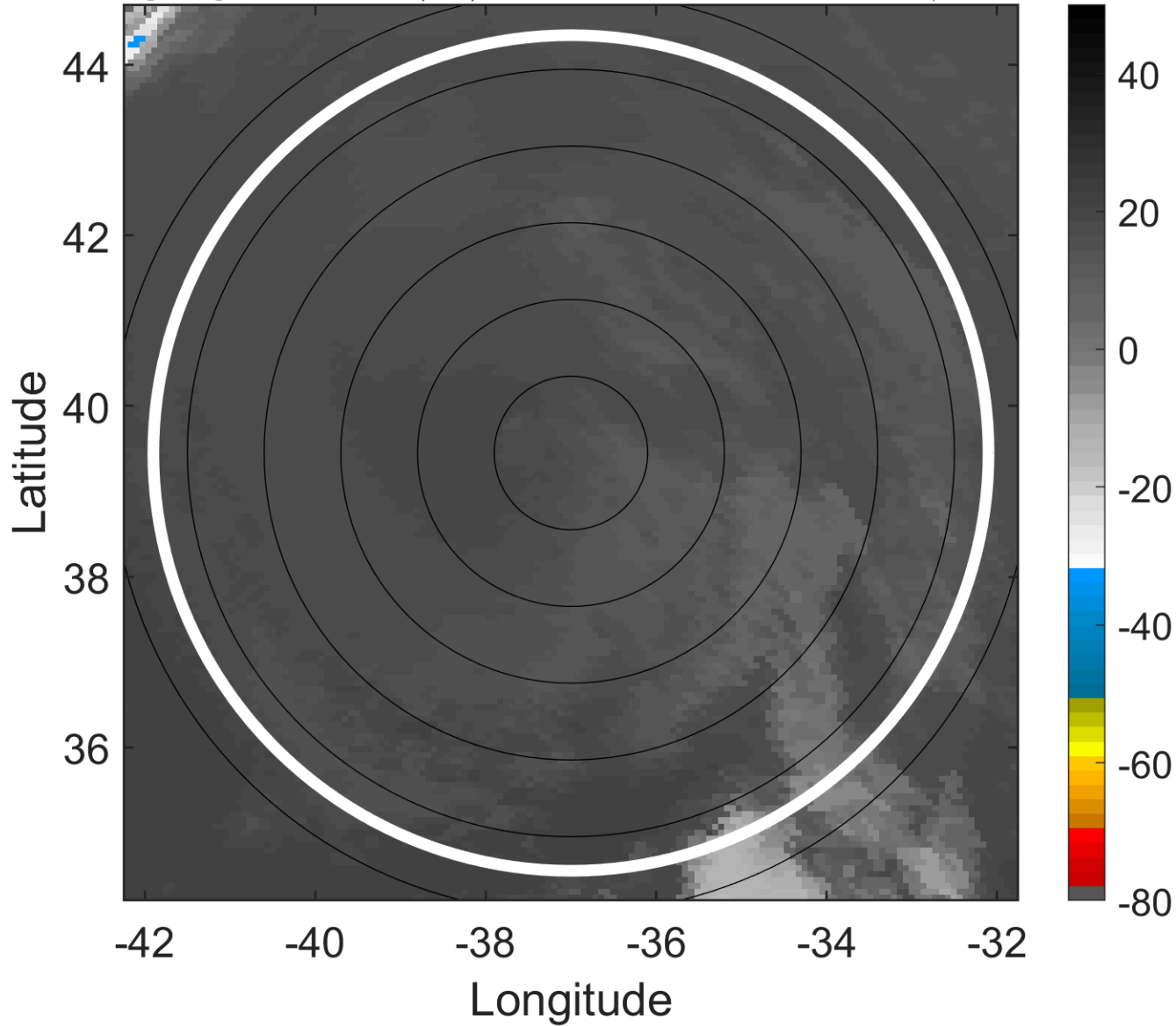

6-h IR BT Differences & Lightning

Δ t: 2014091921 (18.5 LT) - 2014091915 (12.5 LT)

Lightning: 18.5 LT \pm 1.5 h (dots)

PT: LLWP | EA: INACT

06L (EDOUARD) | 37.5 kt LO

S: null | H: null

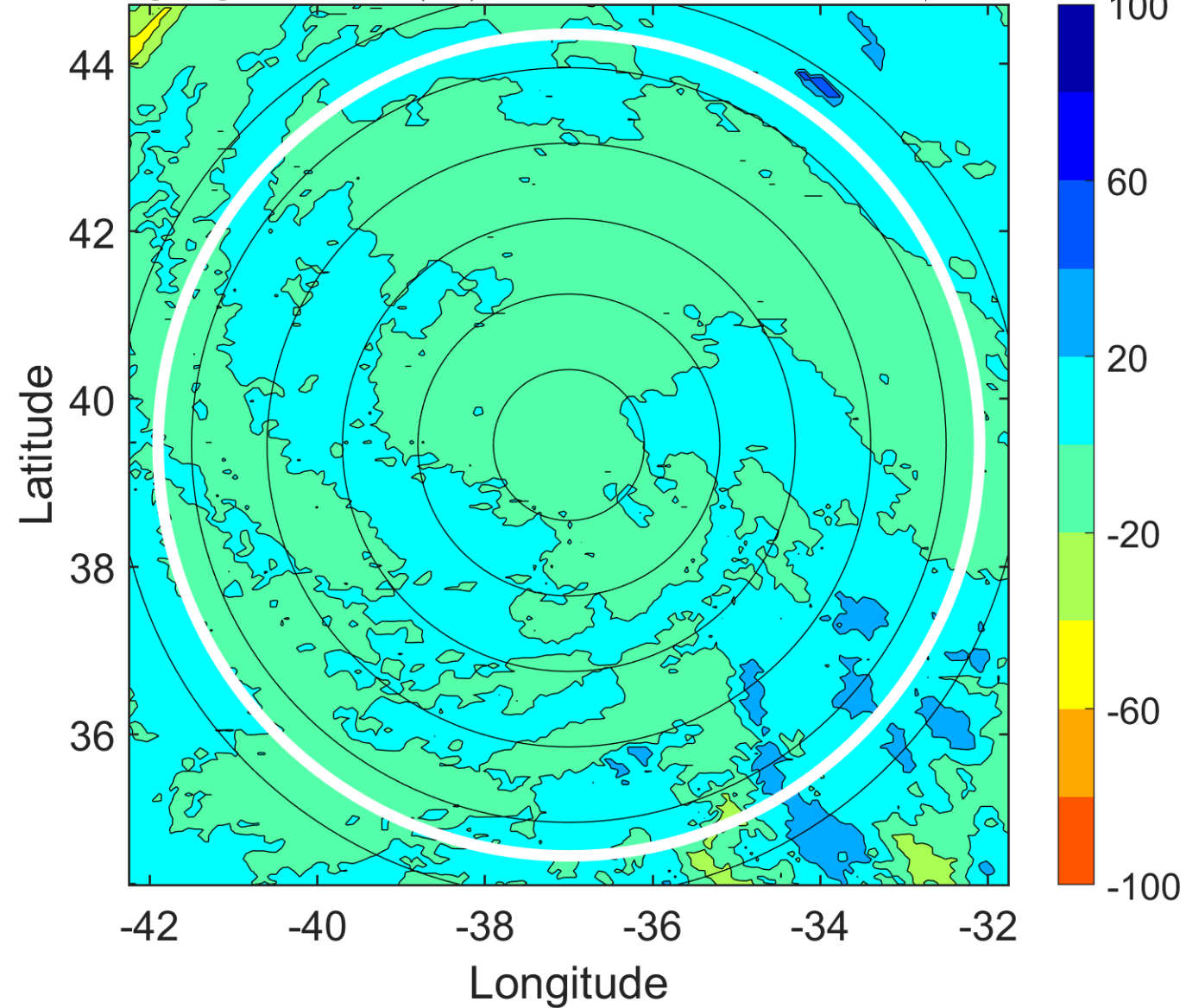

IR BT & Lightning

t: 2014092000 (21.6 LT)

Lightning: 21.6 LT \pm 1.5 h (dots)

PT: LLWP | EA: INACT

06L (EDOUARD) | 35 kt LO

S: null | H: null

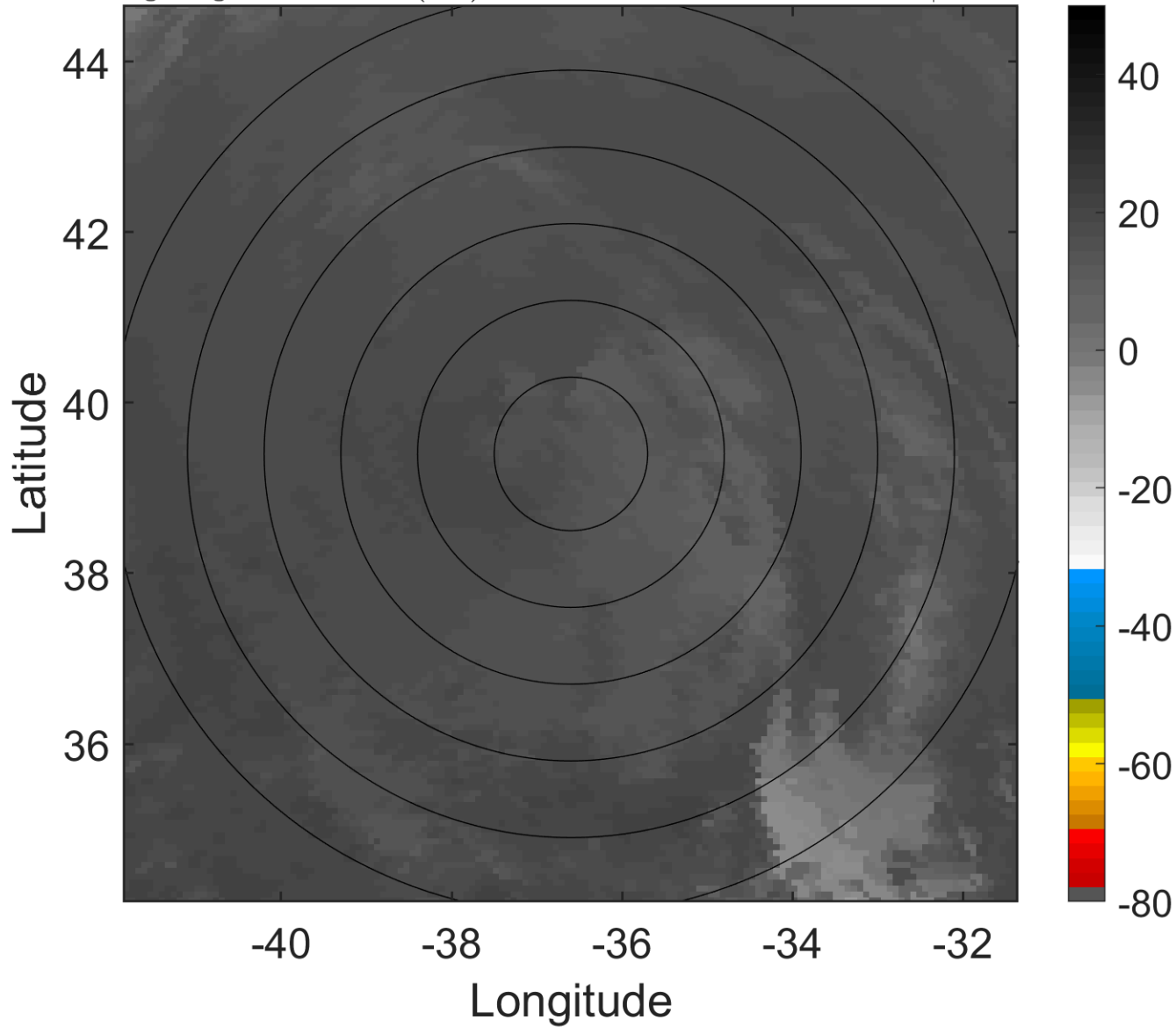

6-h IR BT Differences & Lightning

Δ t: 2014092000 (21.6 LT) - 2014091918 (15.5 LT)

Lightning: 21.6 LT \pm 1.5 h (dots)

PT: LLWP | EA: INACT

06L (EDOUARD) | 35 kt LO

S: null | H: null

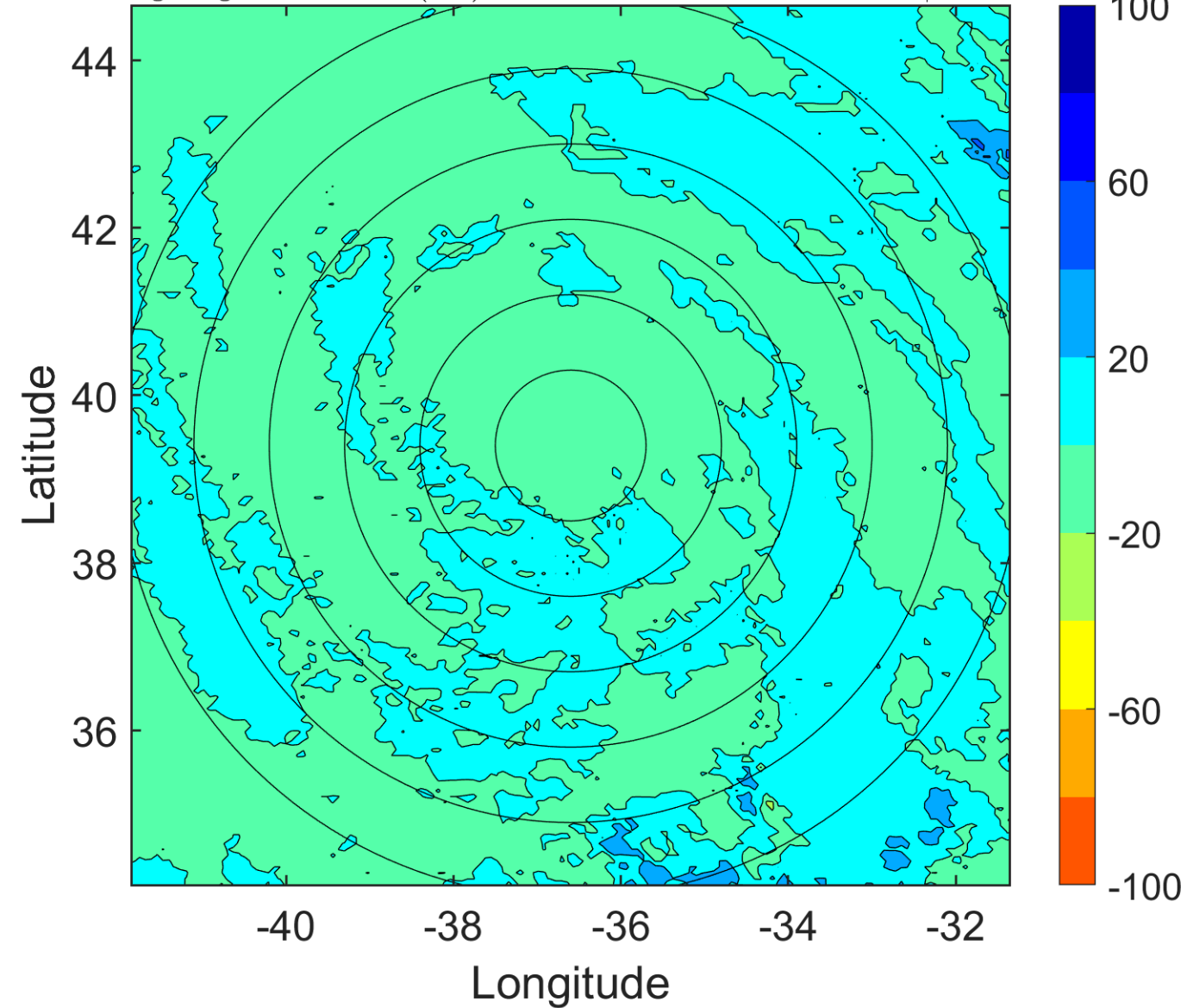

IR BT & Lightning

t: 2014092003 (0.6 LT)

Lightning: 0.6 LT \pm 1.5 h (dots)

PT: NP | EA: INACT

06L (EDOUARD) | 32.5 kt LO

S: null | H: null

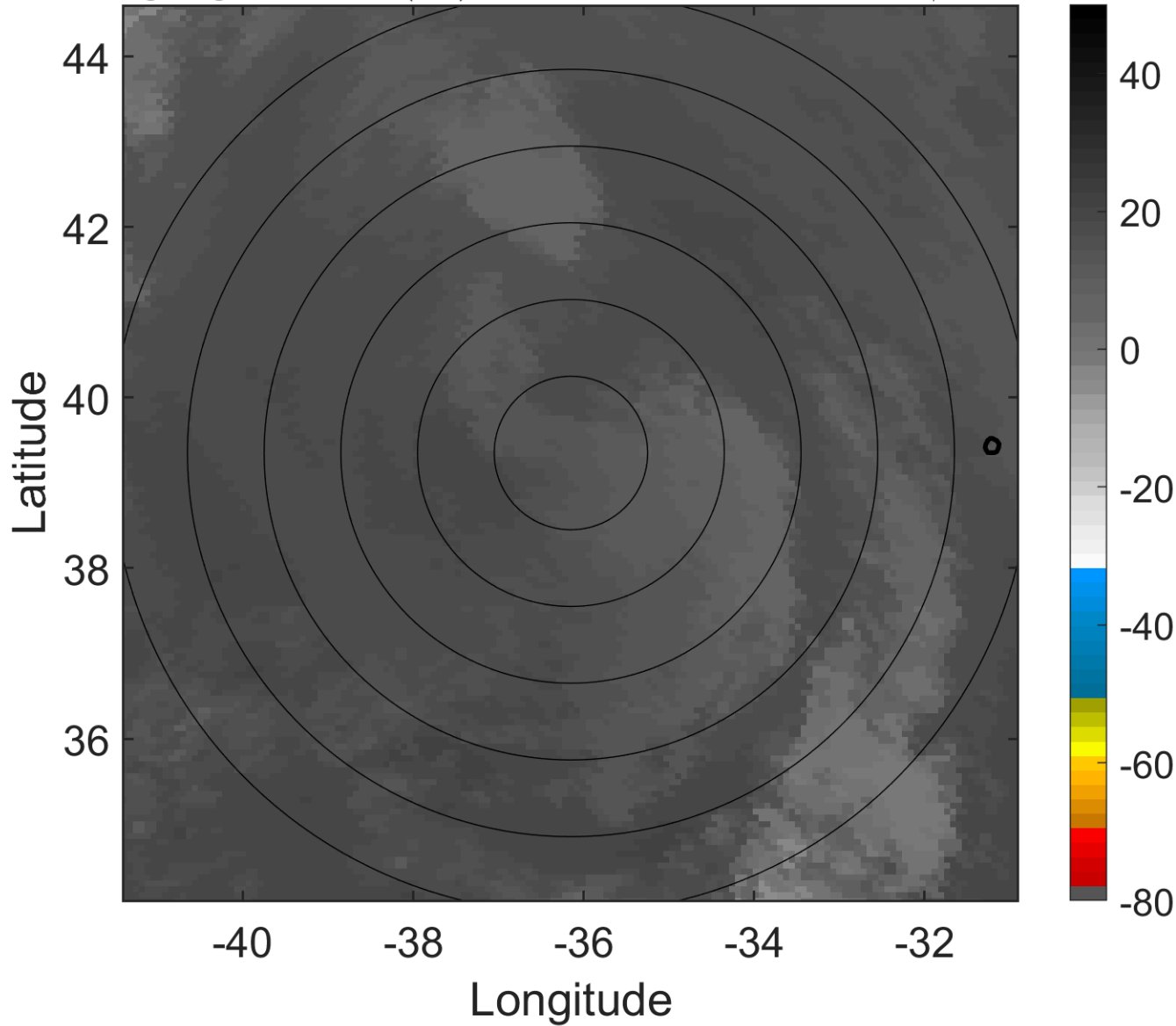

6-h IR BT Differences & Lightning

Δ t: 2014092003 (0.6 LT) - 2014091921 (18.5 LT)

Lightning: 0.6 LT \pm 1.5 h (dots)

PT: NP | EA: INACT

06L (EDOUARD) | 32.5 kt LO

S: null | H: null

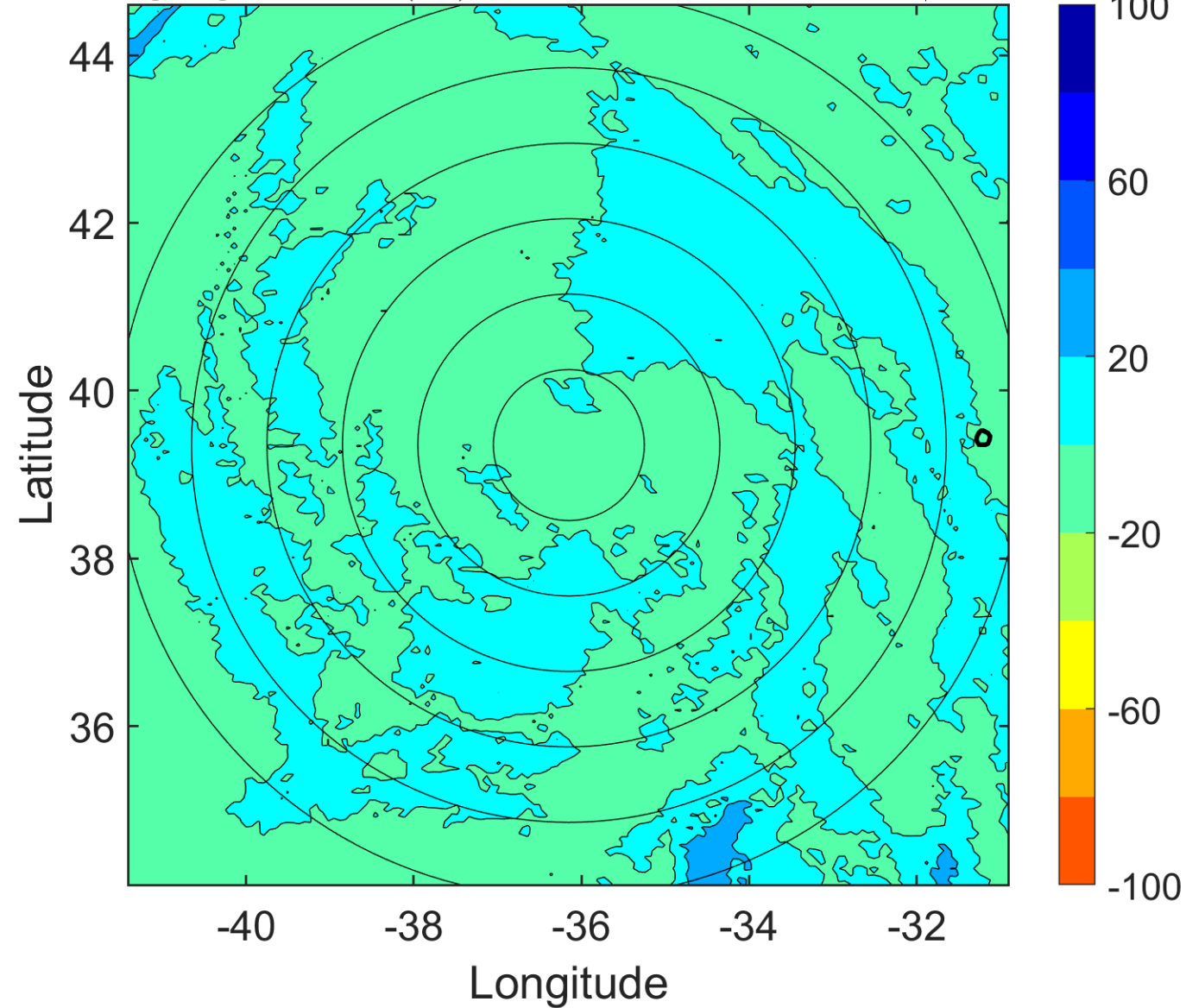

IR BT & Lightning

t: 2014092006 (3.6 LT)

Lightning: 3.6 LT \pm 1.5 h (dots)

PT: NP | EA: INACT

06L (EDOUARD) | 30 kt LO

S: null | H: null

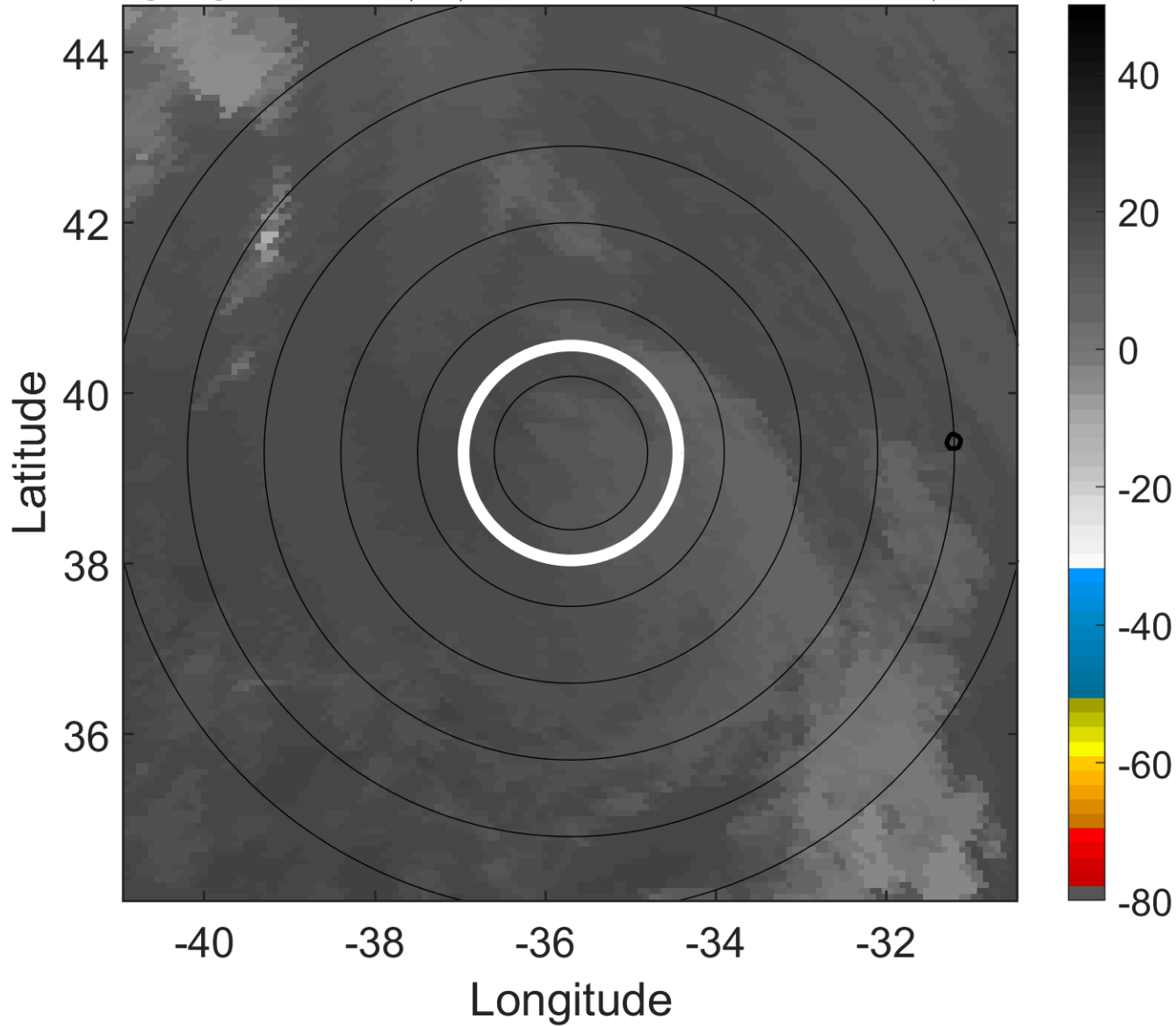

6-h IR BT Differences & Lightning

Δ t: 2014092006 (3.6 LT) - 2014092000 (21.6 LT)

Lightning: 3.6 LT \pm 1.5 h (dots)

PT: NP | EA: INACT

06L (EDOUARD) | 30 kt LO

S: null | H: null

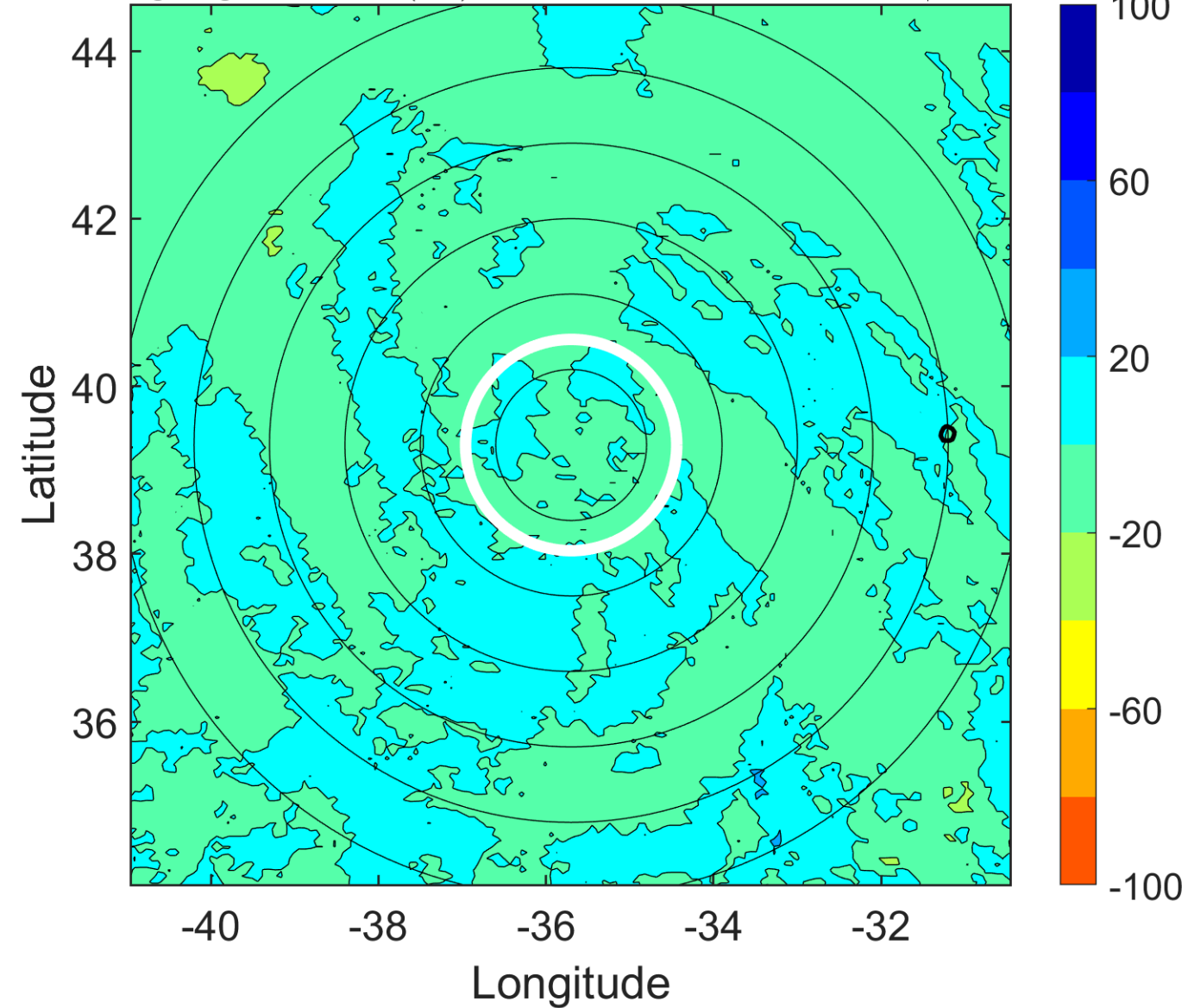

IR BT & Lightning

t: 2014092009 (6.7 LT)

Lightning: 6.7 LT \pm 1.5 h (dots)

PT: NP | EA: INACT

06L (EDOUARD) | 30 kt LO

S: null | H: null

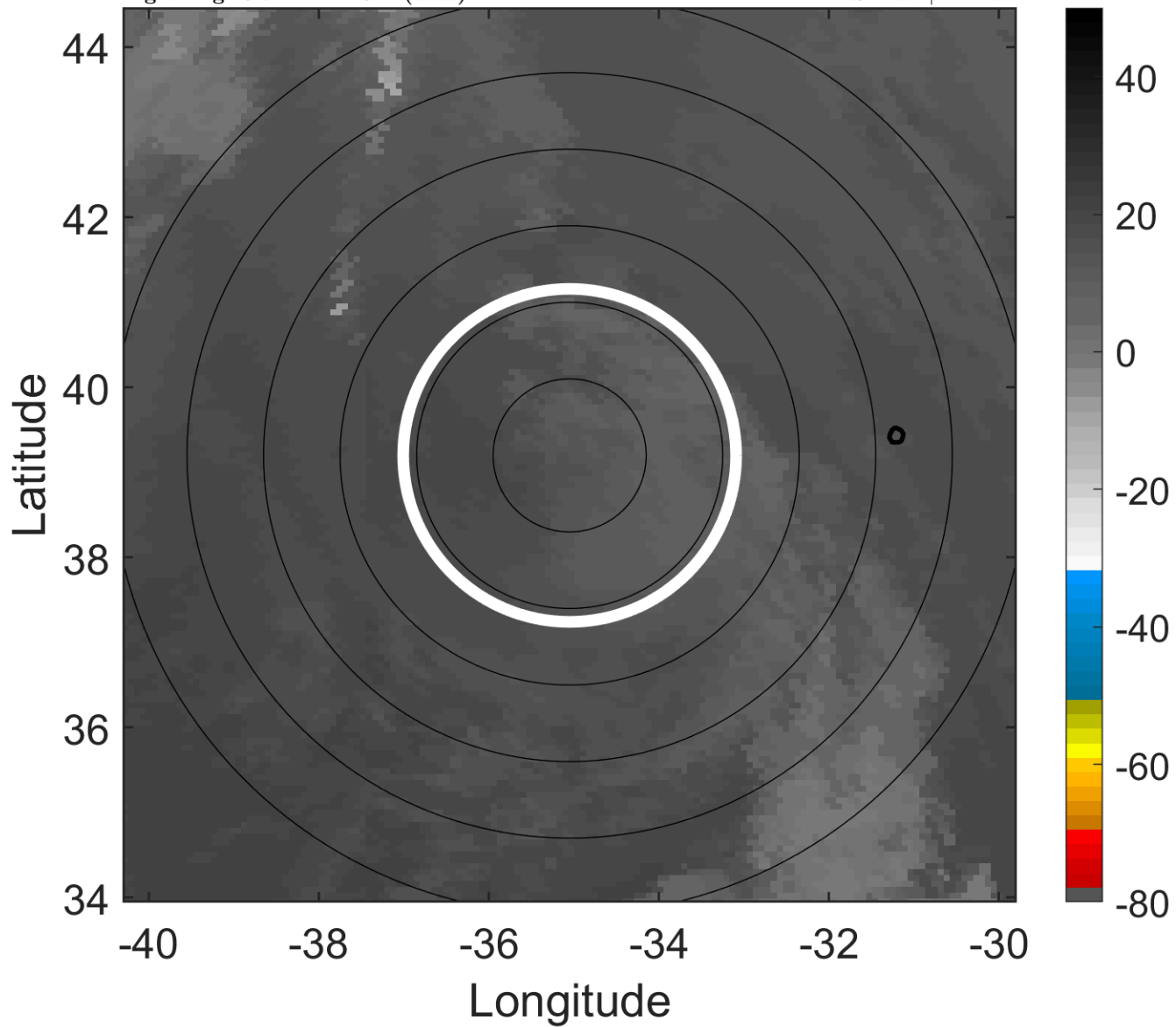

6-h IR BT Differences & Lightning

Δ t: 2014092009 (6.7 LT) - 2014092003 (0.6 LT)

Lightning: 6.7 LT \pm 1.5 h (dots)

PT: NP | EA: INACT

06L (EDOUARD) | 30 kt LO

S: null | H: null

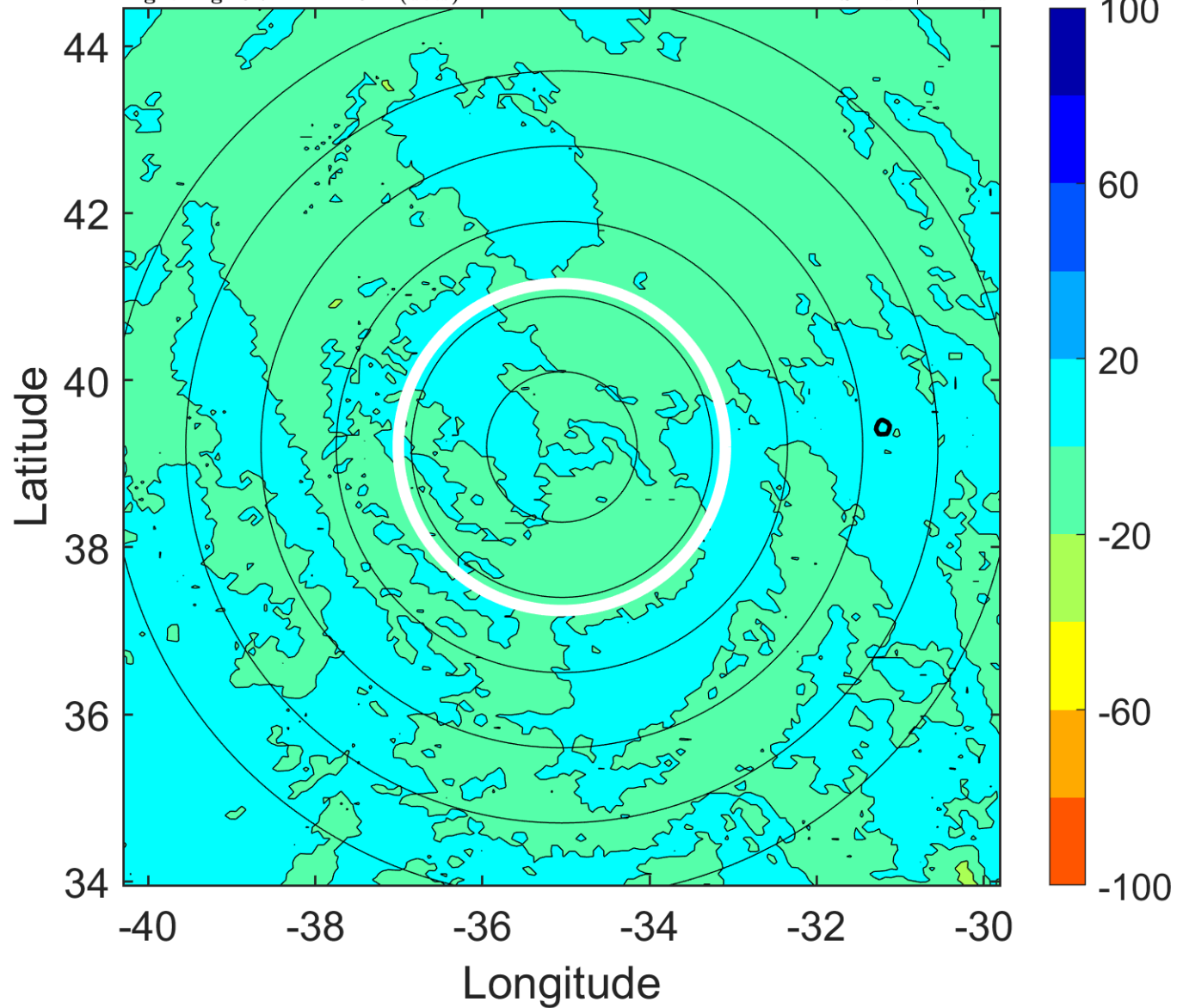

IR BT & Lightning

t: 2014092012 (9.7 LT)

Lightning: 9.7 LT \pm 1.5 h (dots)

PT: NP | EA: INACT

06L (EDOUARD) | 30 kt LO

S: null | H: null

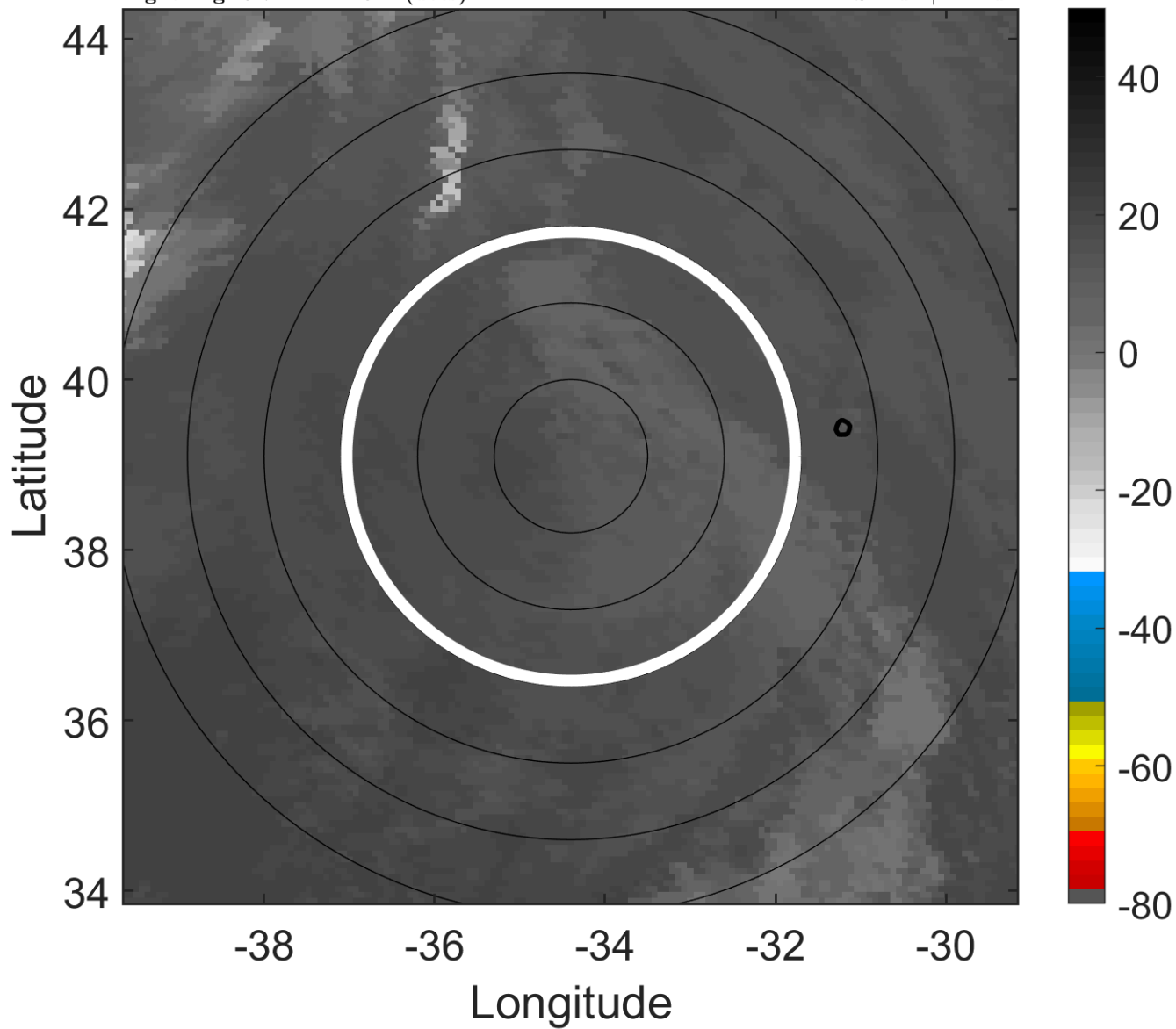

6-h IR BT Differences & Lightning

Δ t: 2014092012 (9.7 LT) - 2014092006 (3.6 LT)

Lightning: 9.7 LT \pm 1.5 h (dots)

PT: NP | EA: INACT

06L (EDOUARD) | 30 kt LO

S: null | H: null

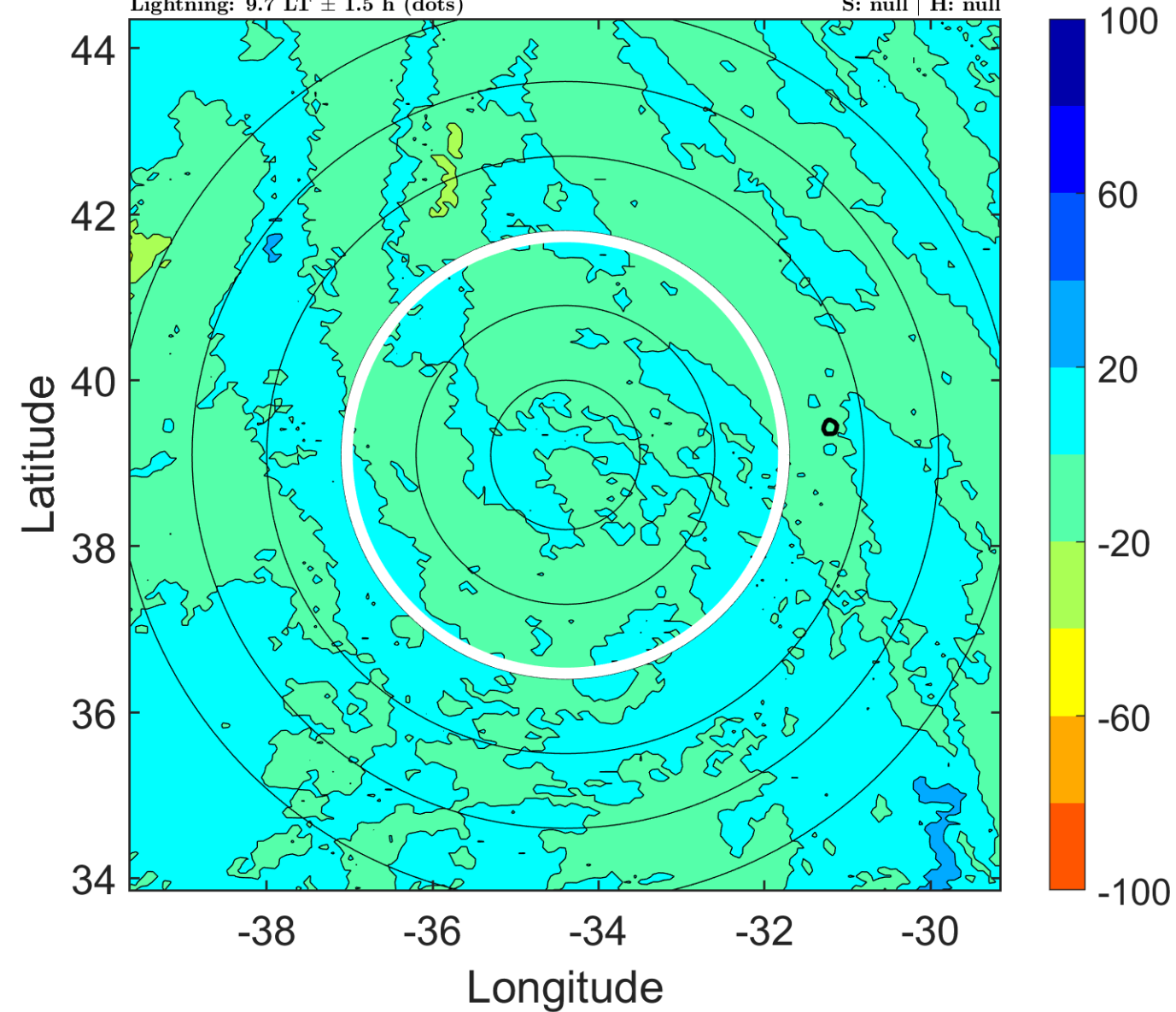

IR BT & Lightning

t: 2014092015 (12.8 LT)

Lightning: 12.8 LT \pm 1.5 h (dots)

PT: NP | EA: INACT

06L (EDOUARD) | 27.5 kt LO

S: null | H: null

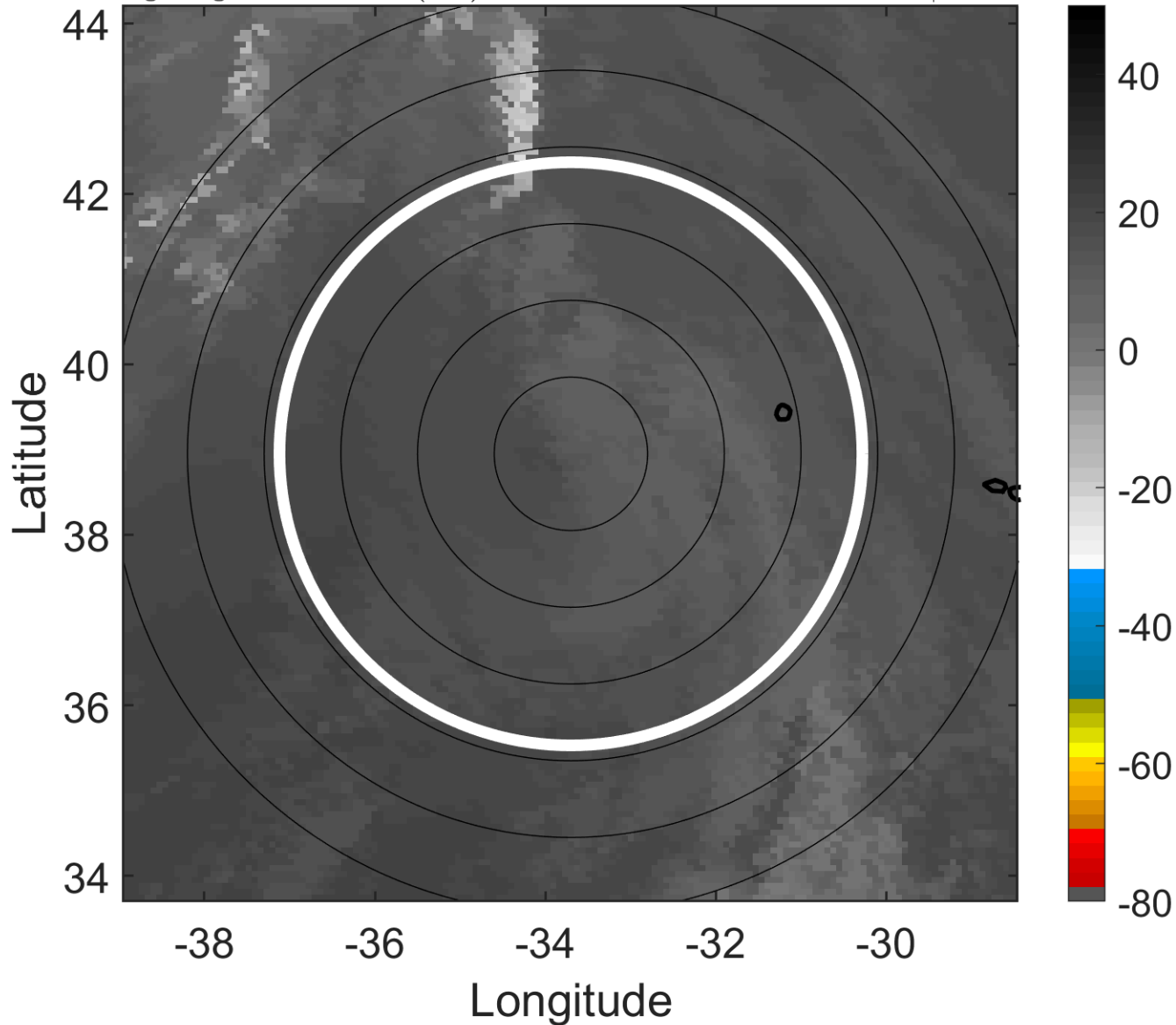

6-h IR BT Differences & Lightning

Δ t: 2014092015 (12.8 LT) - 2014092009 (6.7 LT)

Lightning: 12.8 LT \pm 1.5 h (dots)

PT: NP | EA: INACT

06L (EDOUARD) | 27.5 kt LO

S: null | H: null

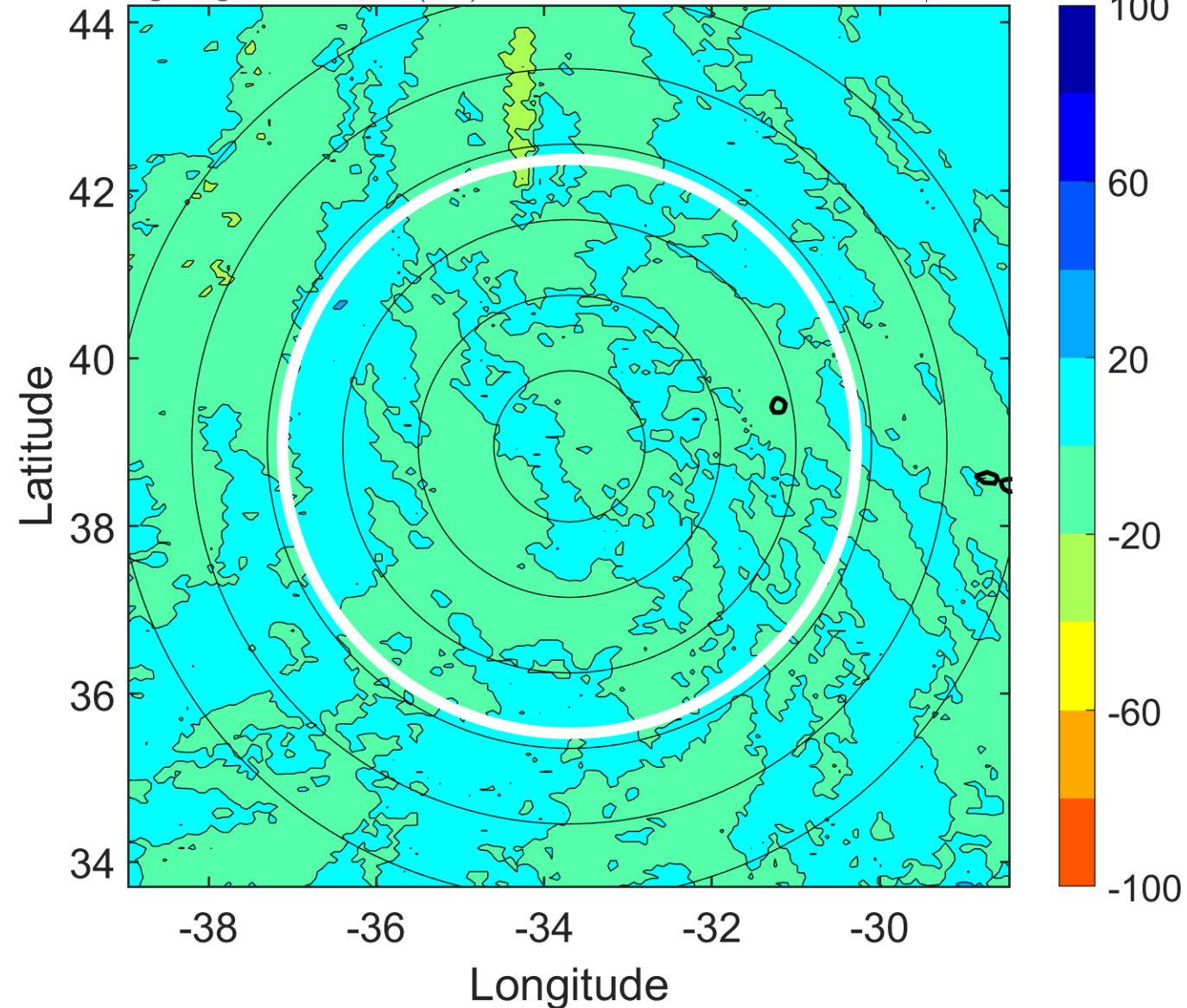

IR BT & Lightning

t: 2014092018 (15.8 LT)

Lightning: 15.8 LT \pm 1.5 h (dots)

PT: NP | EA: INACT

06L (EDOUARD) | 25 kt LO

S: null | H: null

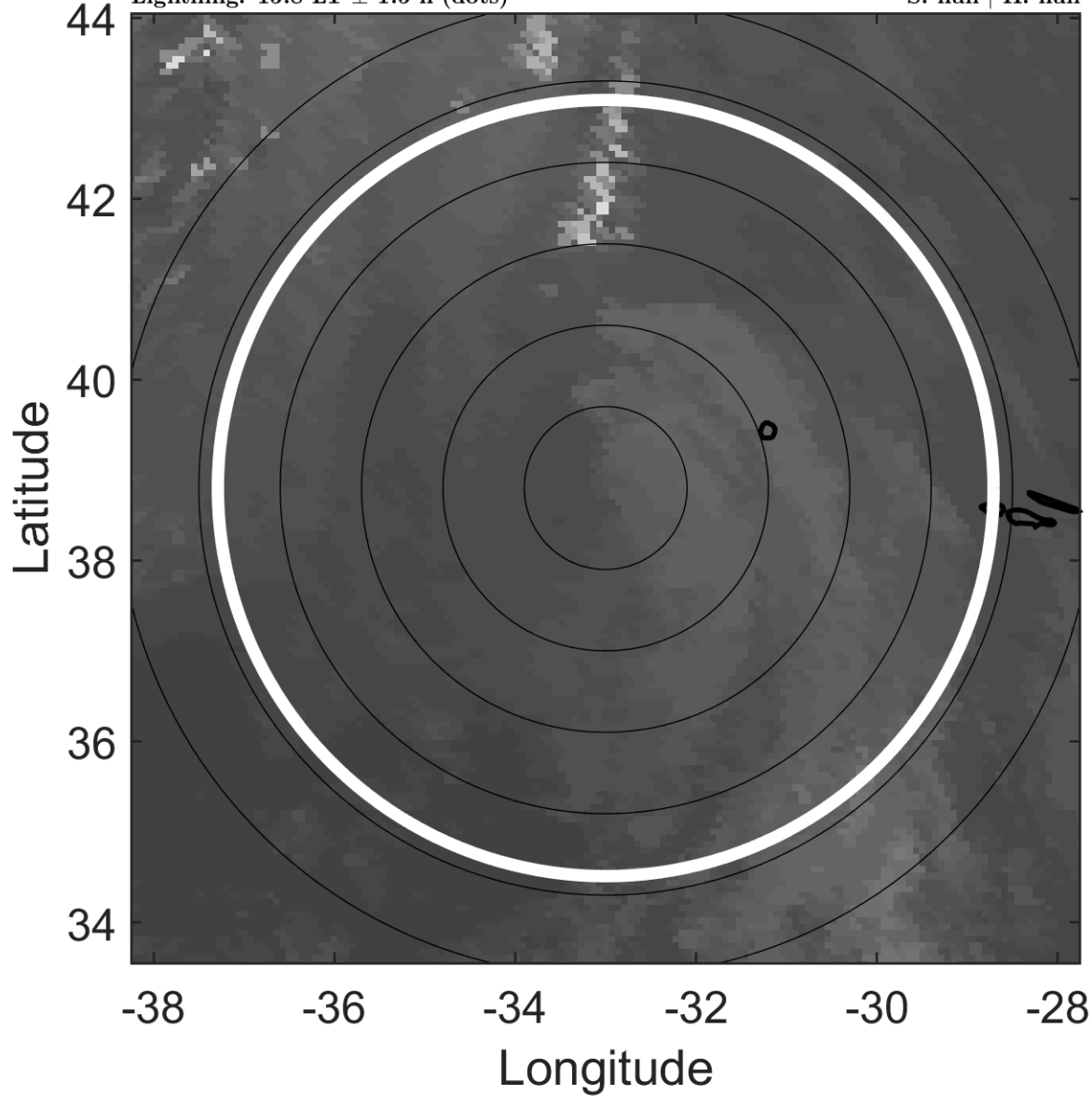

6-h IR BT Differences & Lightning

Δ t: 2014092018 (15.8 LT) - 2014092012 (9.7 LT)

Lightning: 15.8 LT \pm 1.5 h (dots)

PT: NP | EA: INACT

06L (EDOUARD) | 25 kt LO

S: null | H: null

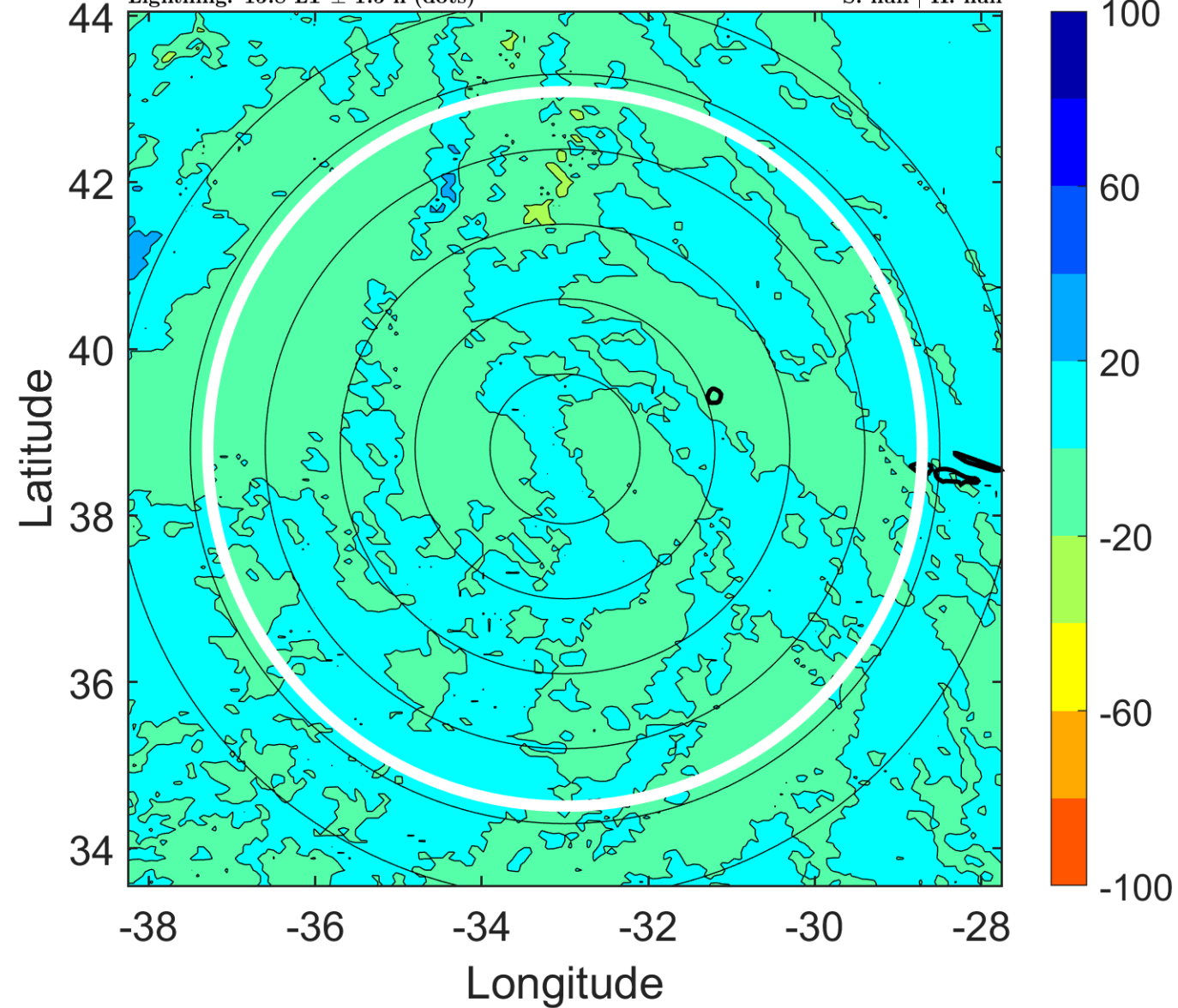

IR BT & Lightning

t: 2014092021 (18.8 LT)

Lightning: 18.8 LT \pm 1.5 h (dots)

PT: NP | EA: INACT

06L (EDOUARD) | 25 kt LO

S: null | H: null

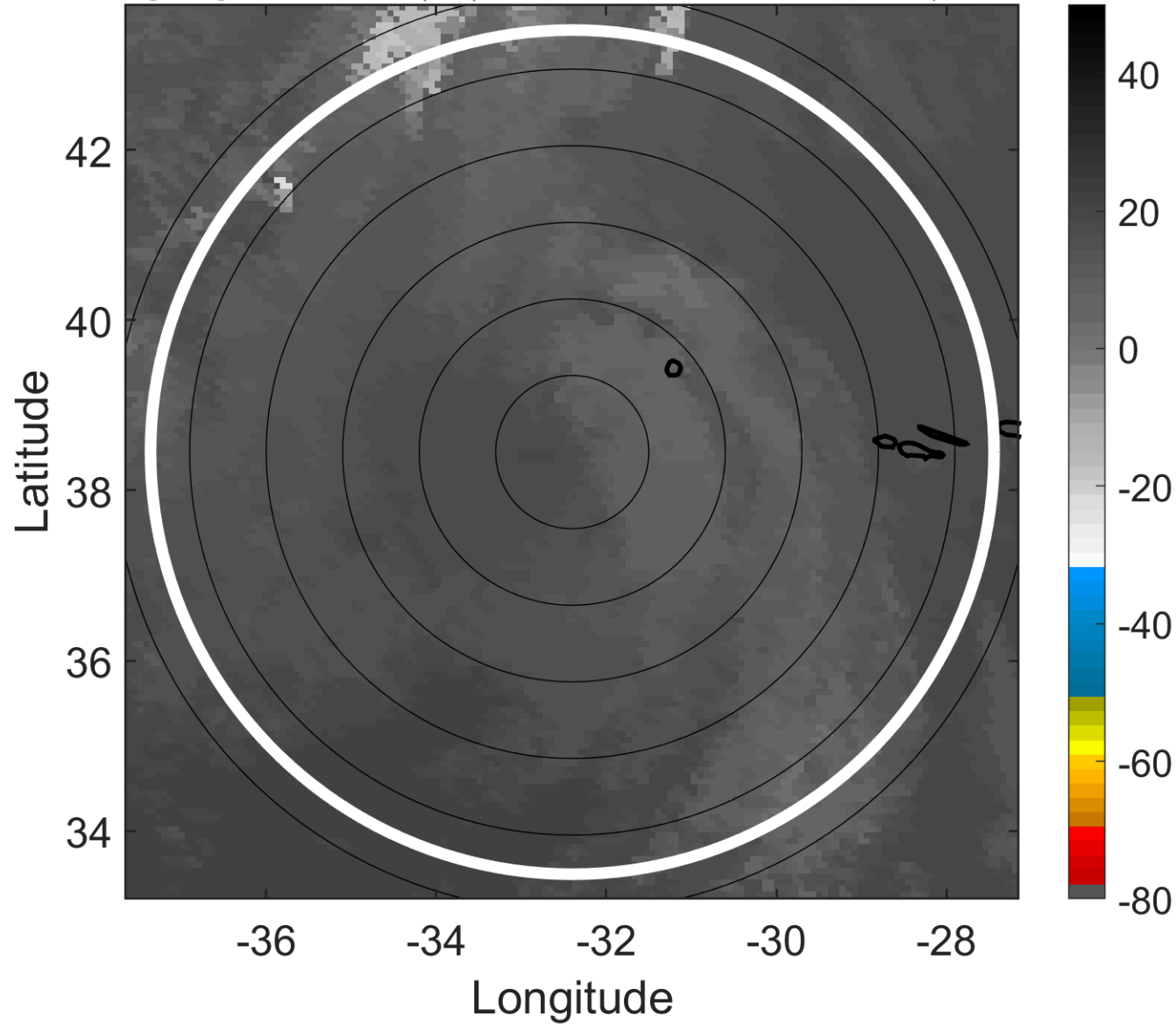

6-h IR BT Differences & Lightning

Δ t: 2014092021 (18.8 LT) - 2014092015 (12.8 LT)

Lightning: 18.8 LT \pm 1.5 h (dots)

PT: NP | EA: INACT

06L (EDOUARD) | 25 kt LO

S: null | H: null

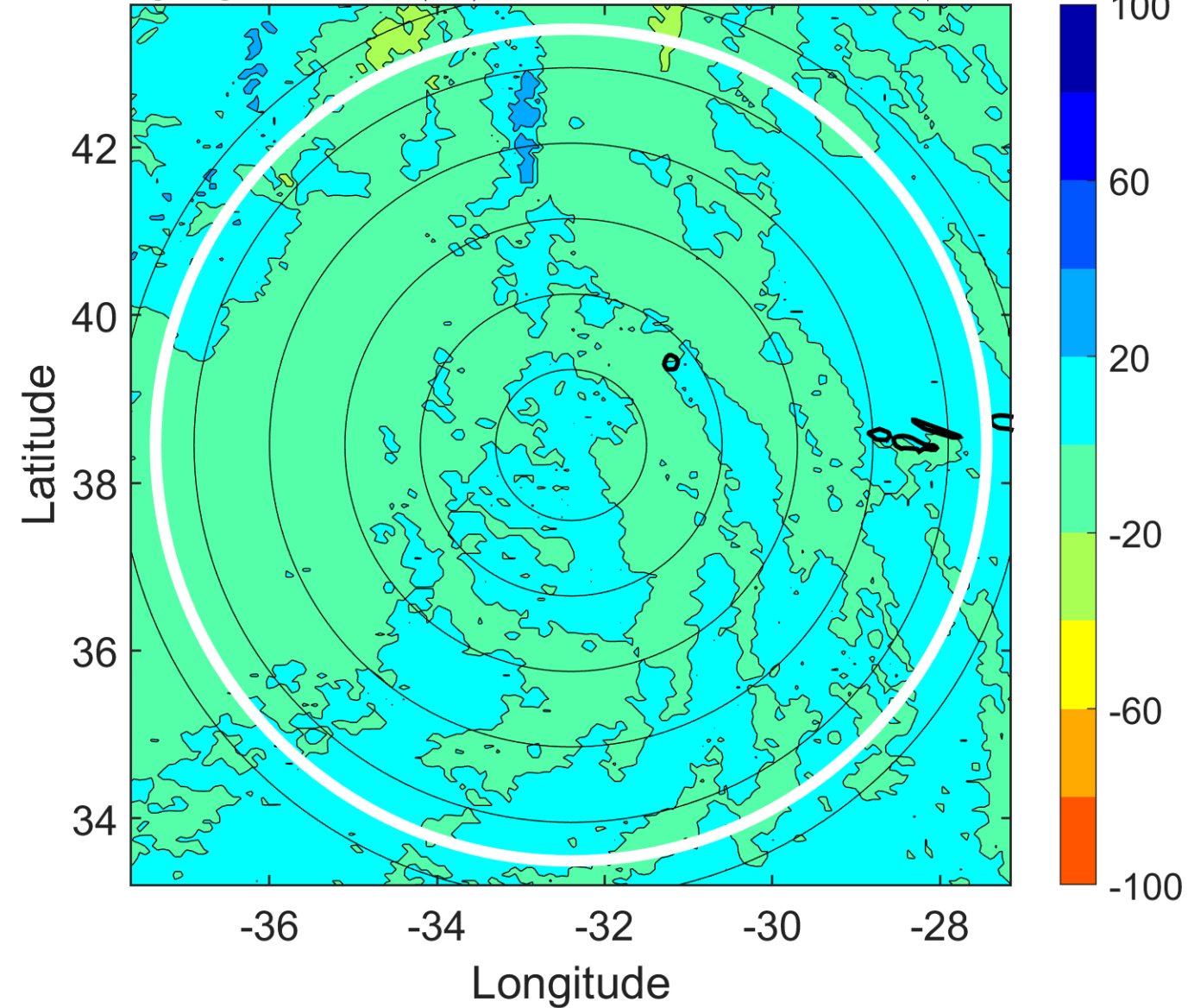

IR BT & Lightning

t: 2014092100 (21.9 LT)

Lightning: 21.9 LT \pm 1.5 h (dots)

PT: NP | EA: INACT

06L (EDOUARD) | 25 kt LO

S: null | H: null

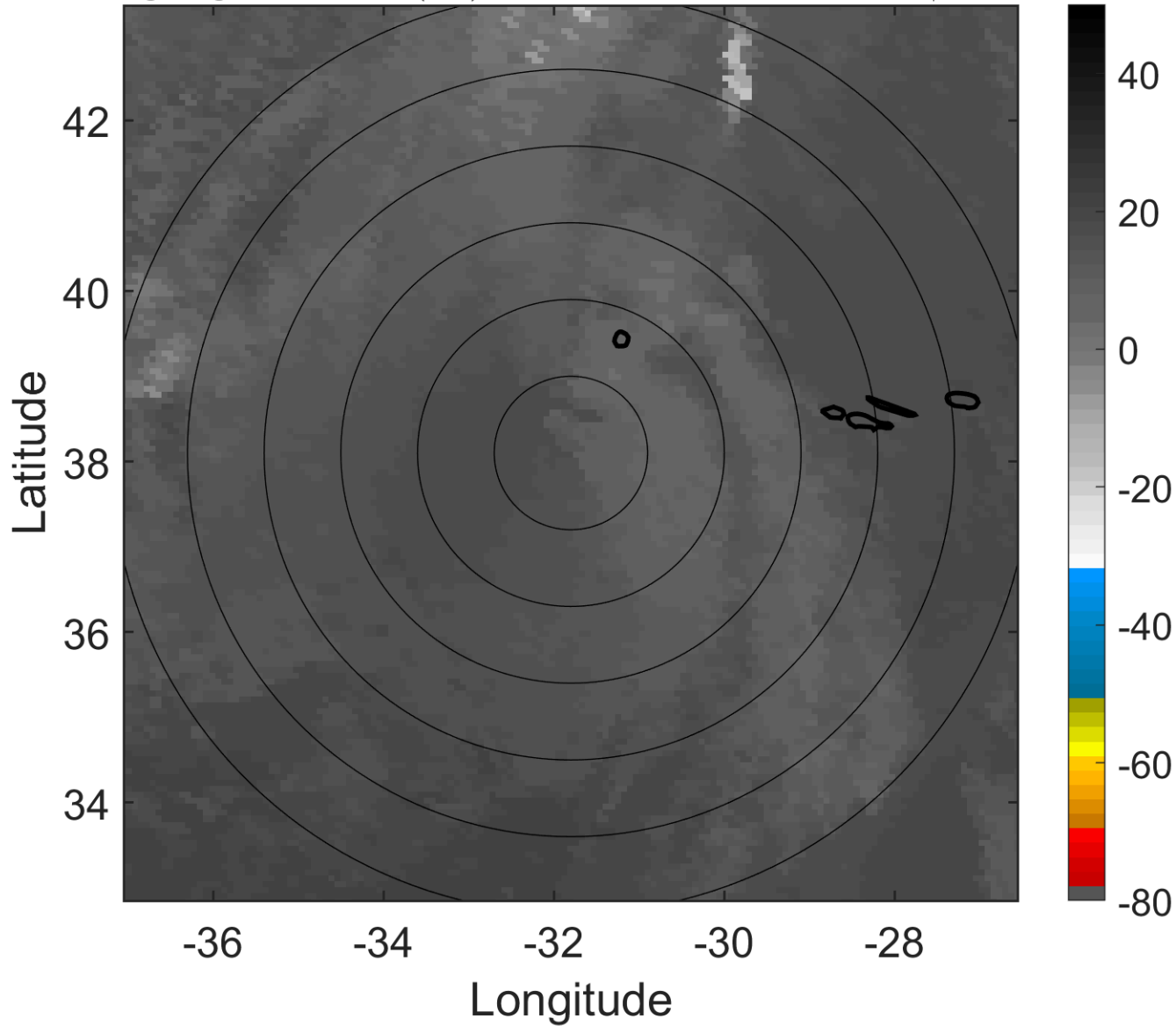

6-h IR BT Differences & Lightning

Δ t: 2014092100 (21.9 LT) - 2014092018 (15.8 LT)

Lightning: 21.9 LT \pm 1.5 h (dots)

PT: NP | EA: INACT

06L (EDOUARD) | 25 kt LO

S: null | H: null

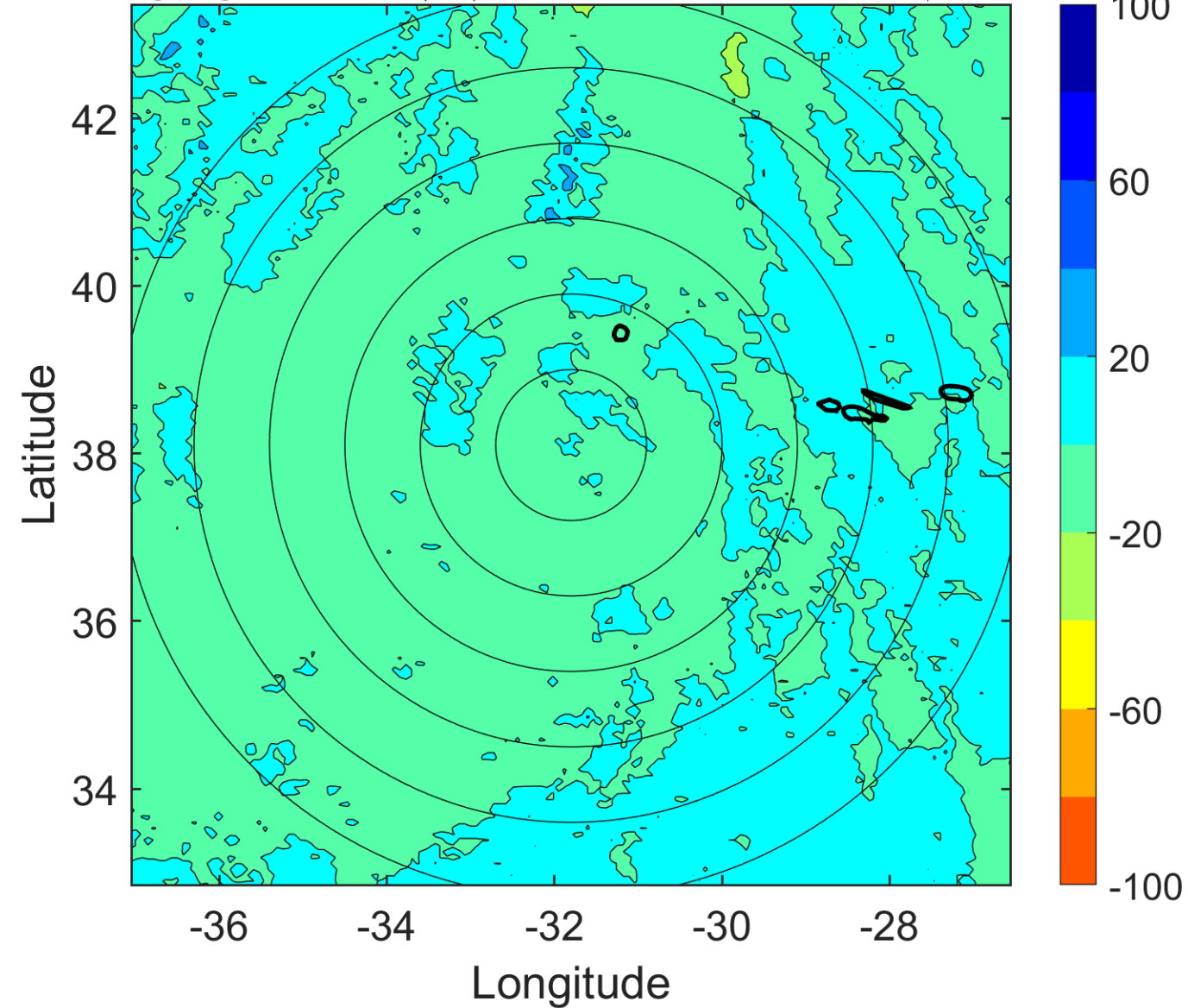

IR BT & Lightning

t: 2014092103 (0.9 LT)

Lightning: 0.9 LT \pm 1.5 h (dots)

PT: NP | EA: INACT
06L (EDOUARD) | 25 kt LO

S: null | H: null

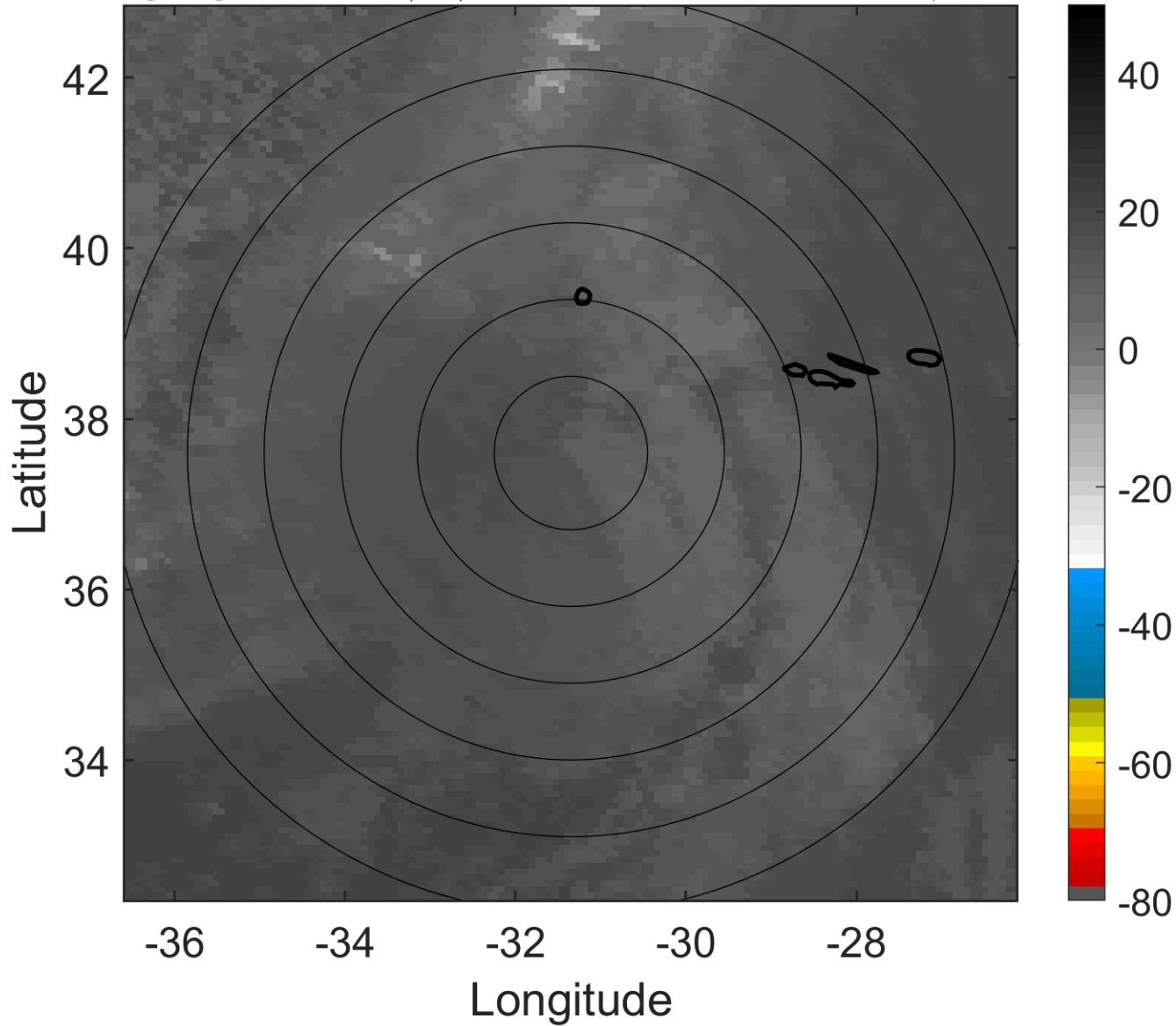

6-h IR BT Differences & Lightning

Δ t: 2014092103 (0.9 LT) - 2014092021 (18.8 LT)

Lightning: 0.9 LT \pm 1.5 h (dots)

PT: NP | EA: INACT
06L (EDOUARD) | 25 kt LO

S: null | H: null

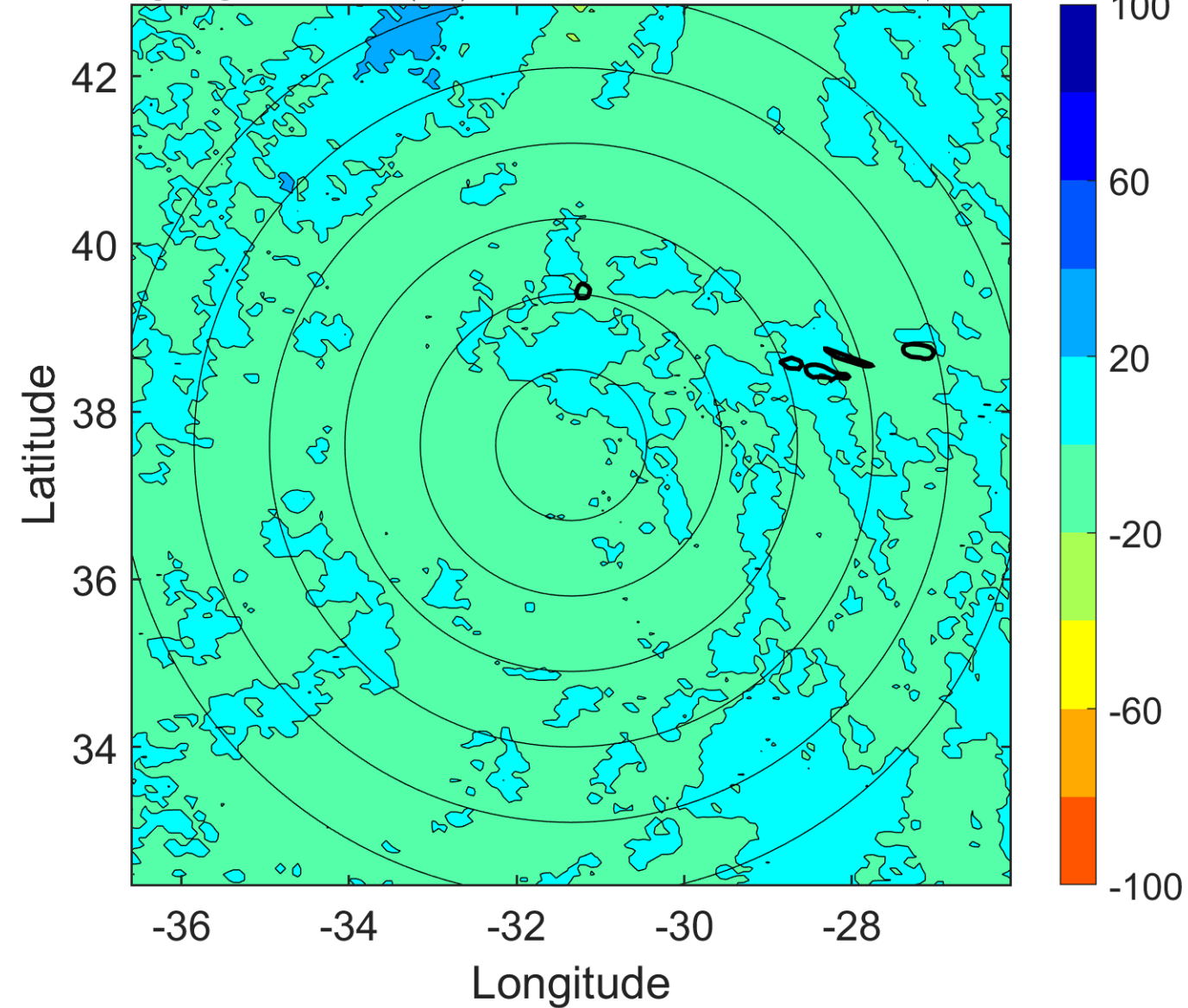

IR BT & Lightning

t: 2014092106 (3.9 LT)

Lightning: 3.9 LT \pm 1.5 h (dots)

PT: NP | EA: INACT

06L (EDOUARD) | 25 kt LO

S: null | H: null

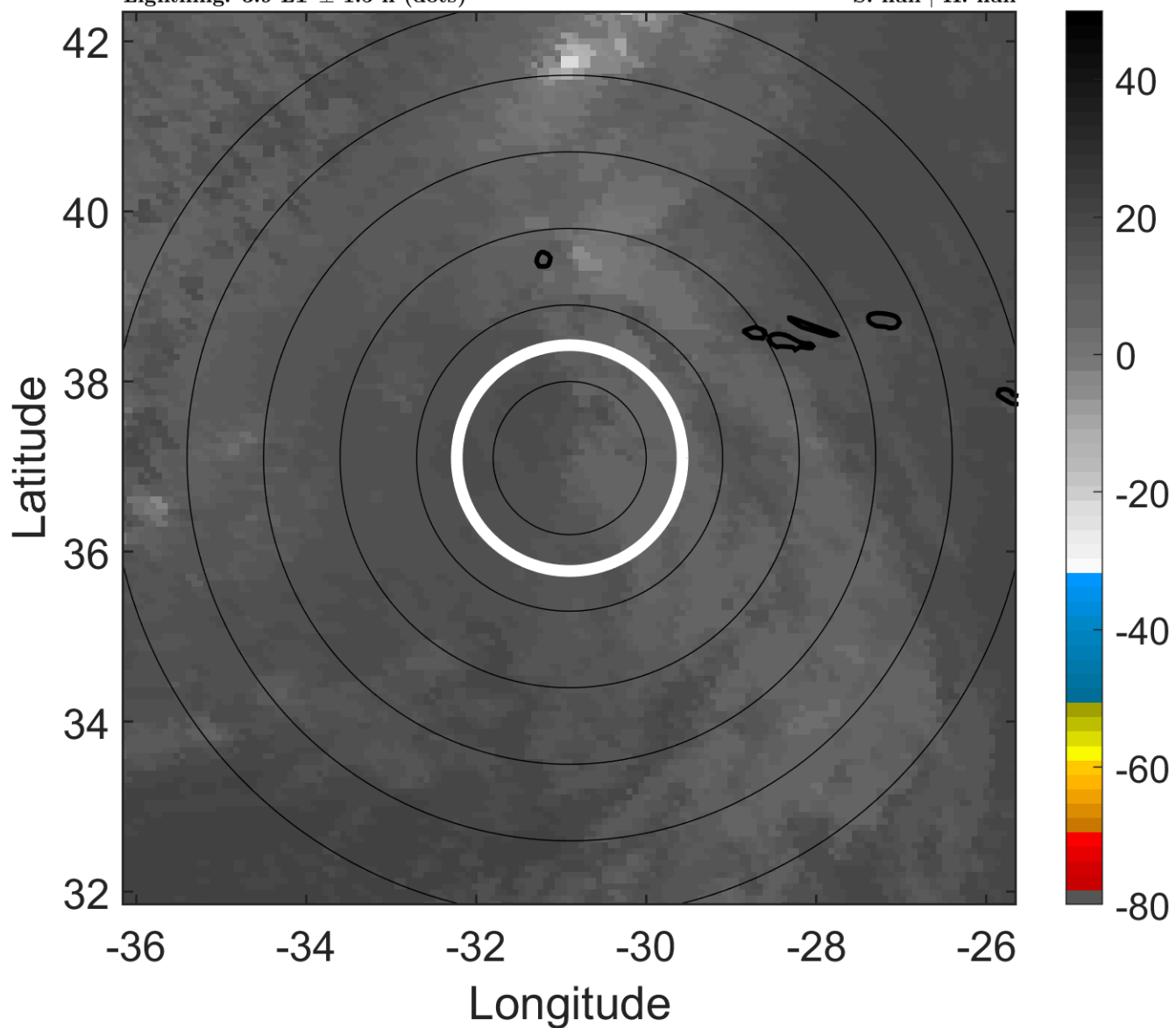

6-h IR BT Differences & Lightning

Δ t: 2014092106 (3.9 LT) - 2014092100 (21.9 LT)

Lightning: 3.9 LT \pm 1.5 h (dots)

PT: NP | EA: INACT

06L (EDOUARD) | 25 kt LO

S: null | H: null

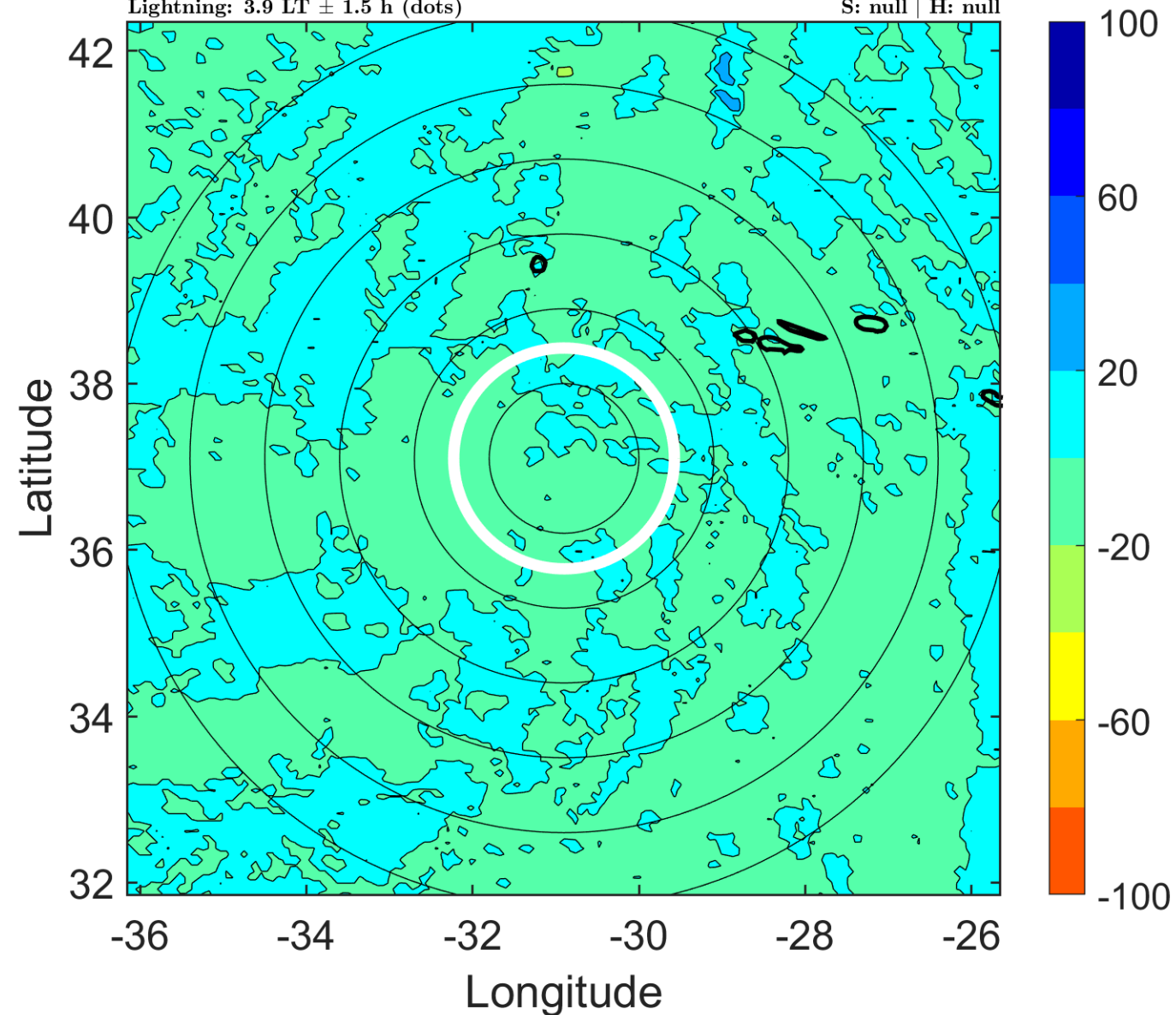

IR BT & Lightning

t: 2014092109 (7 LT)

Lightning: 7 LT \pm 1.5 h (dots)

PT: NP | EA: INACT

06L (EDOUARD) | 25 kt LO

S: null | H: null

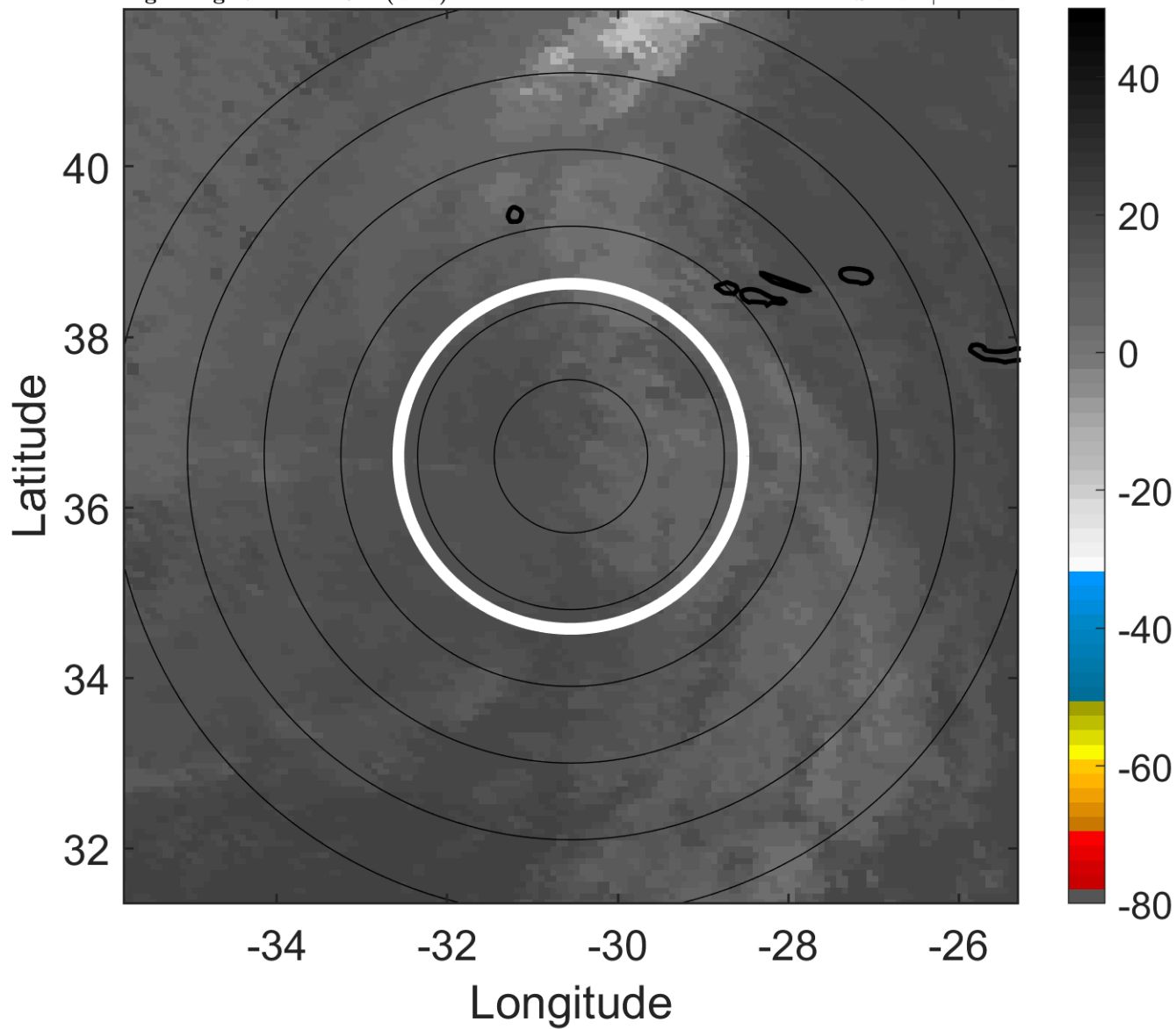

6-h IR BT Differences & Lightning

Δ t: 2014092109 (7 LT) - 2014092103 (0.9 LT)

Lightning: 7 LT \pm 1.5 h (dots)

PT: NP | EA: INACT

06L (EDOUARD) | 25 kt LO

S: null | H: null

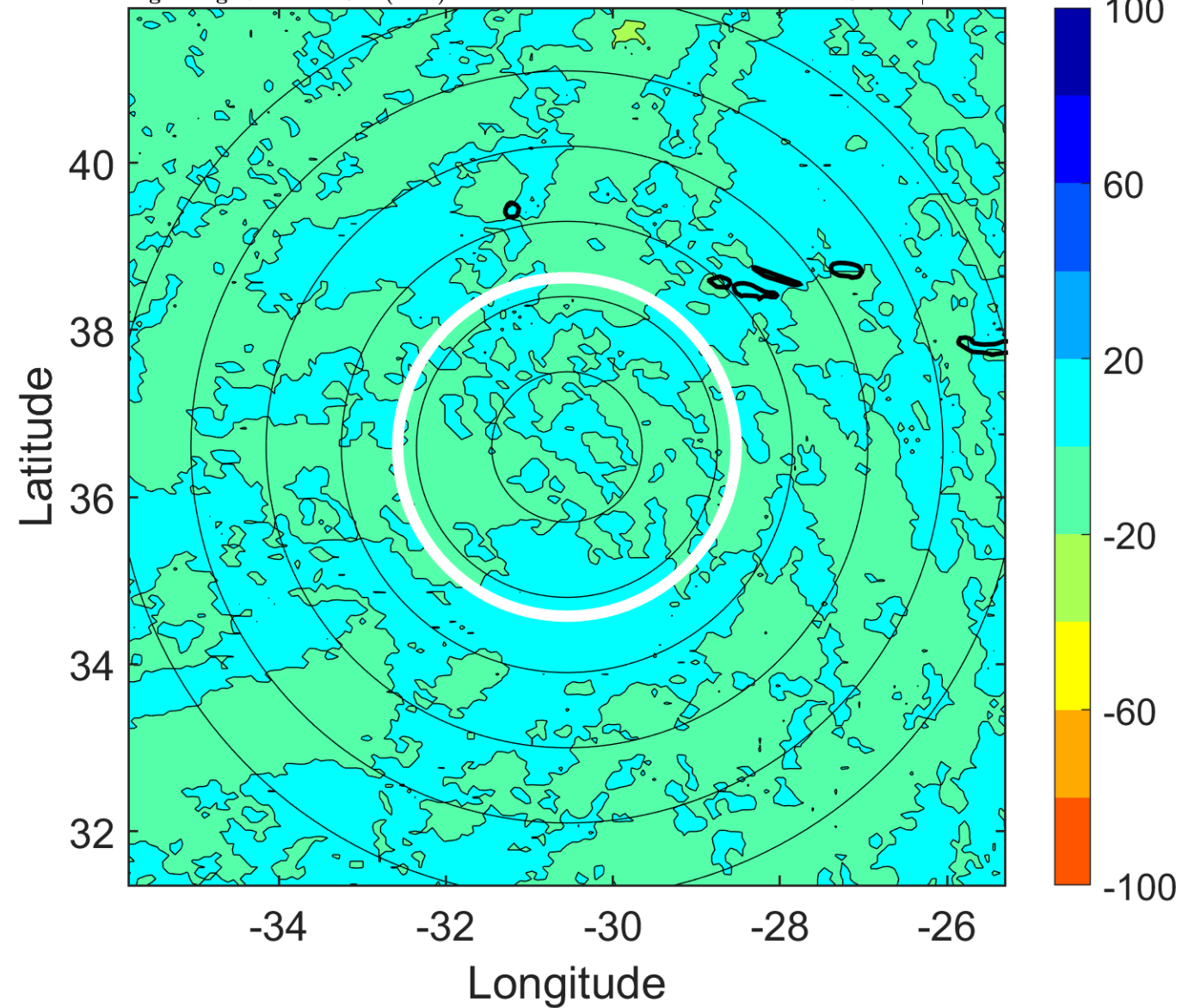

IR BT & Lightning

t: 2014092112 (10 LT)

Lightning: 10 LT \pm 1.5 h (dots)

PT: NP | EA: INACT

06L (EDOUARD) | 25 kt LO

S: null | H: null

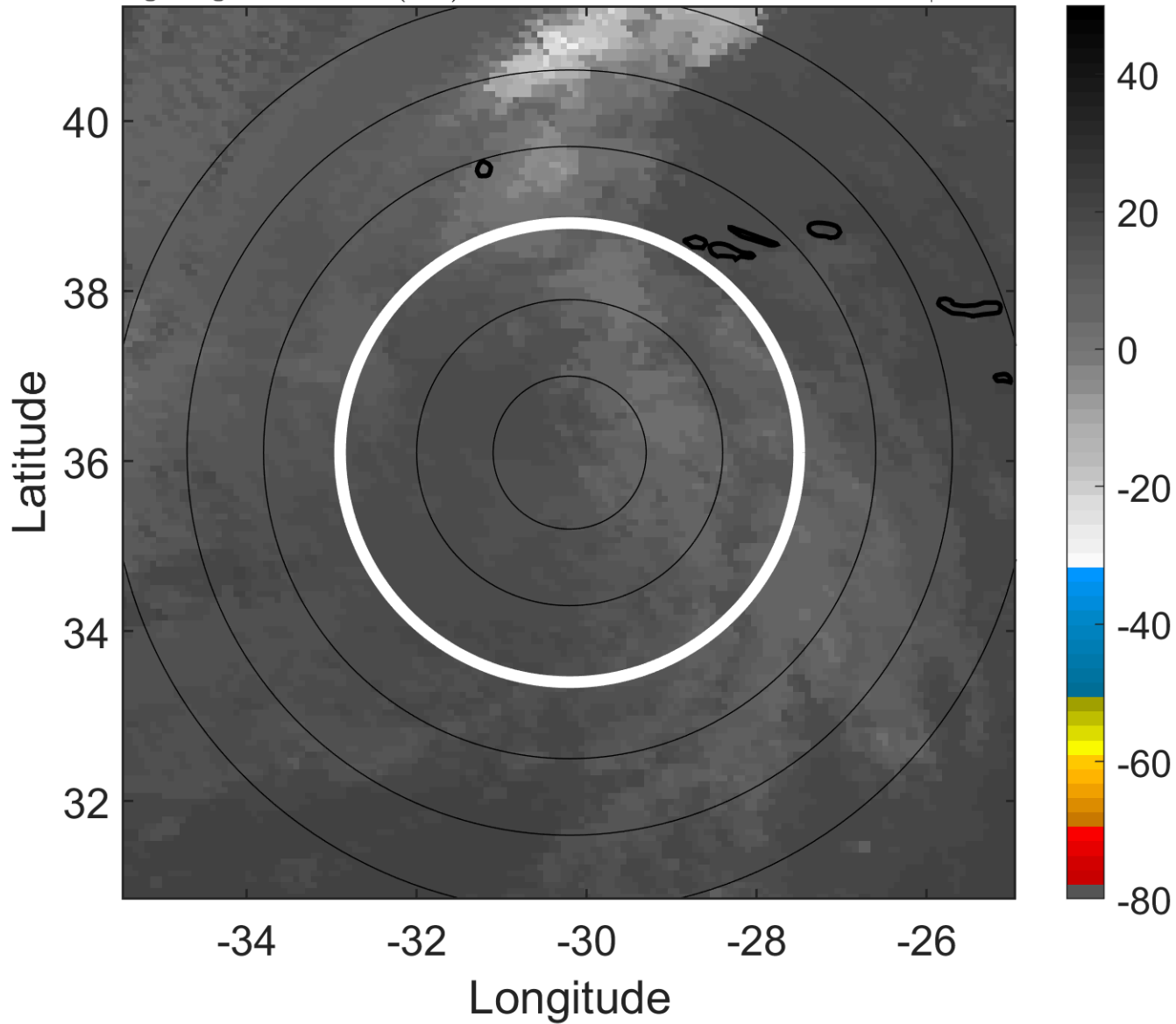

6-h IR BT Differences & Lightning

Δ t: 2014092112 (10 LT) - 2014092106 (3.9 LT)

Lightning: 10 LT \pm 1.5 h (dots)

PT: NP | EA: INACT

06L (EDOUARD) | 25 kt LO

S: null | H: null

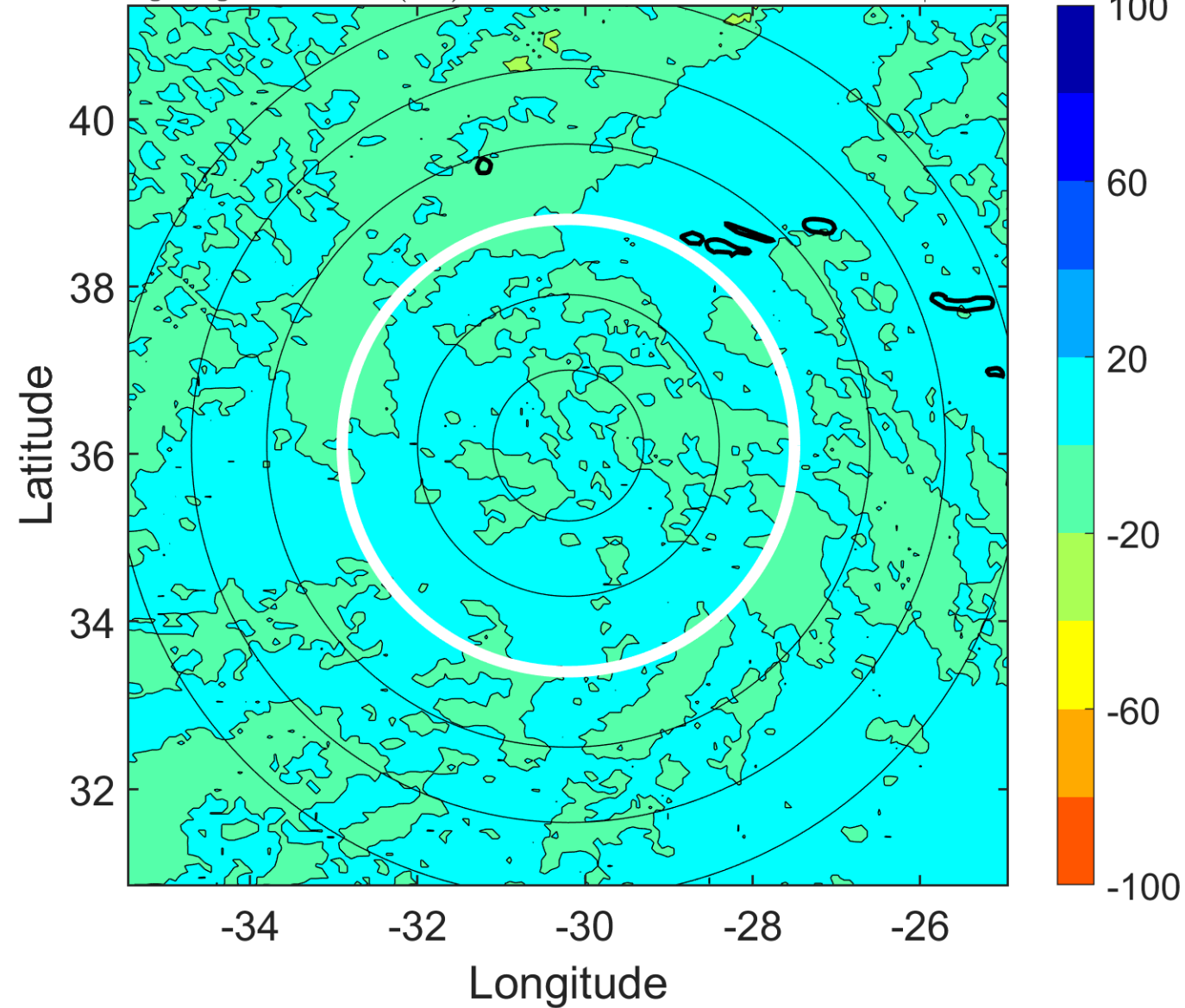

IR BT & Lightning

t: 2014092115 (13 LT)

Lightning: 13 LT \pm 1.5 h (dots)

PT: NP | EA: INACT

06L (EDOUARD) | 25 kt LO

S: null | H: null

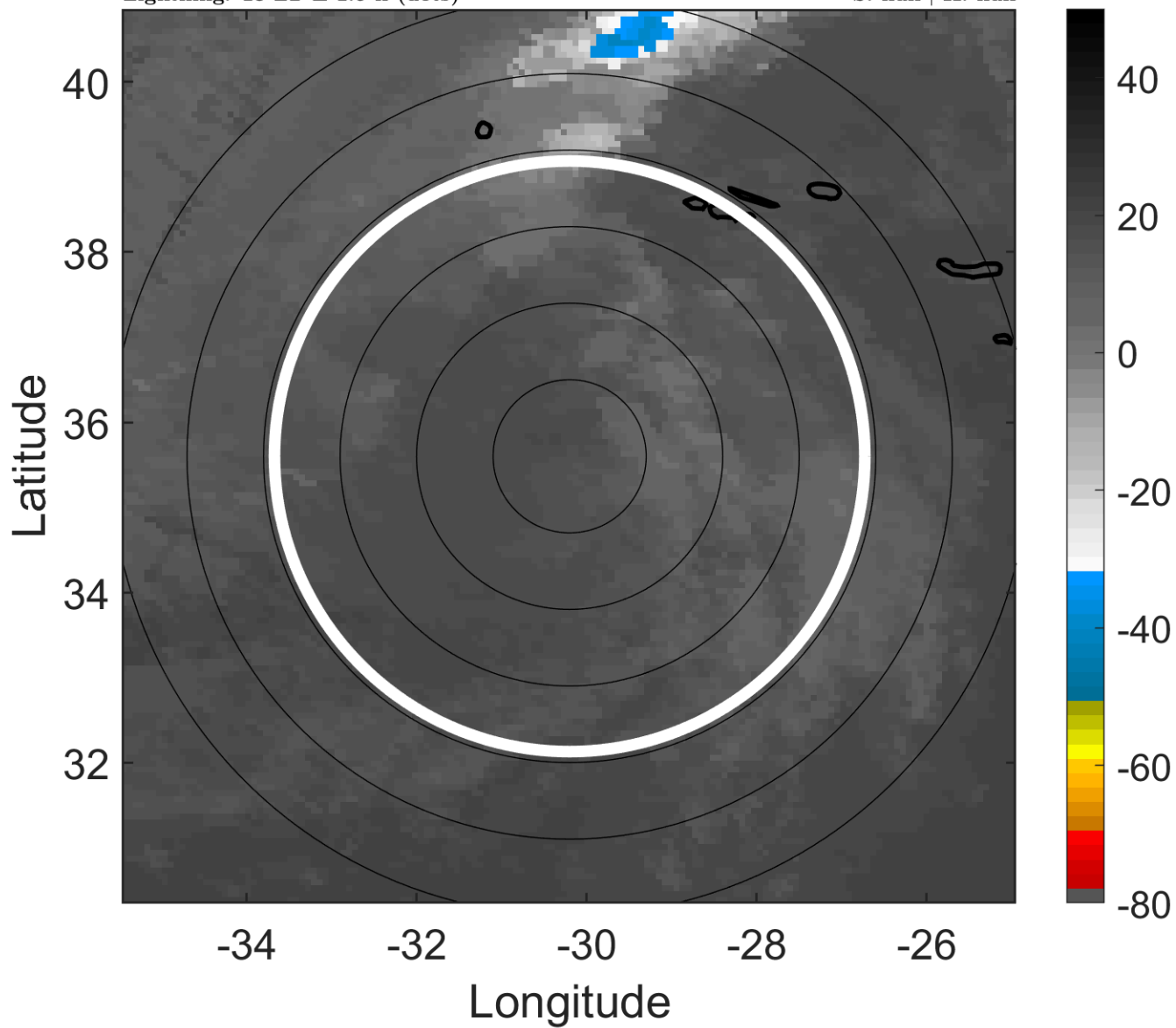

6-h IR BT Differences & Lightning

Δ t: 2014092115 (13 LT) - 2014092109 (7 LT)

Lightning: 13 LT \pm 1.5 h (dots)

PT: NP | EA: INACT

06L (EDOUARD) | 25 kt LO

S: null | H: null

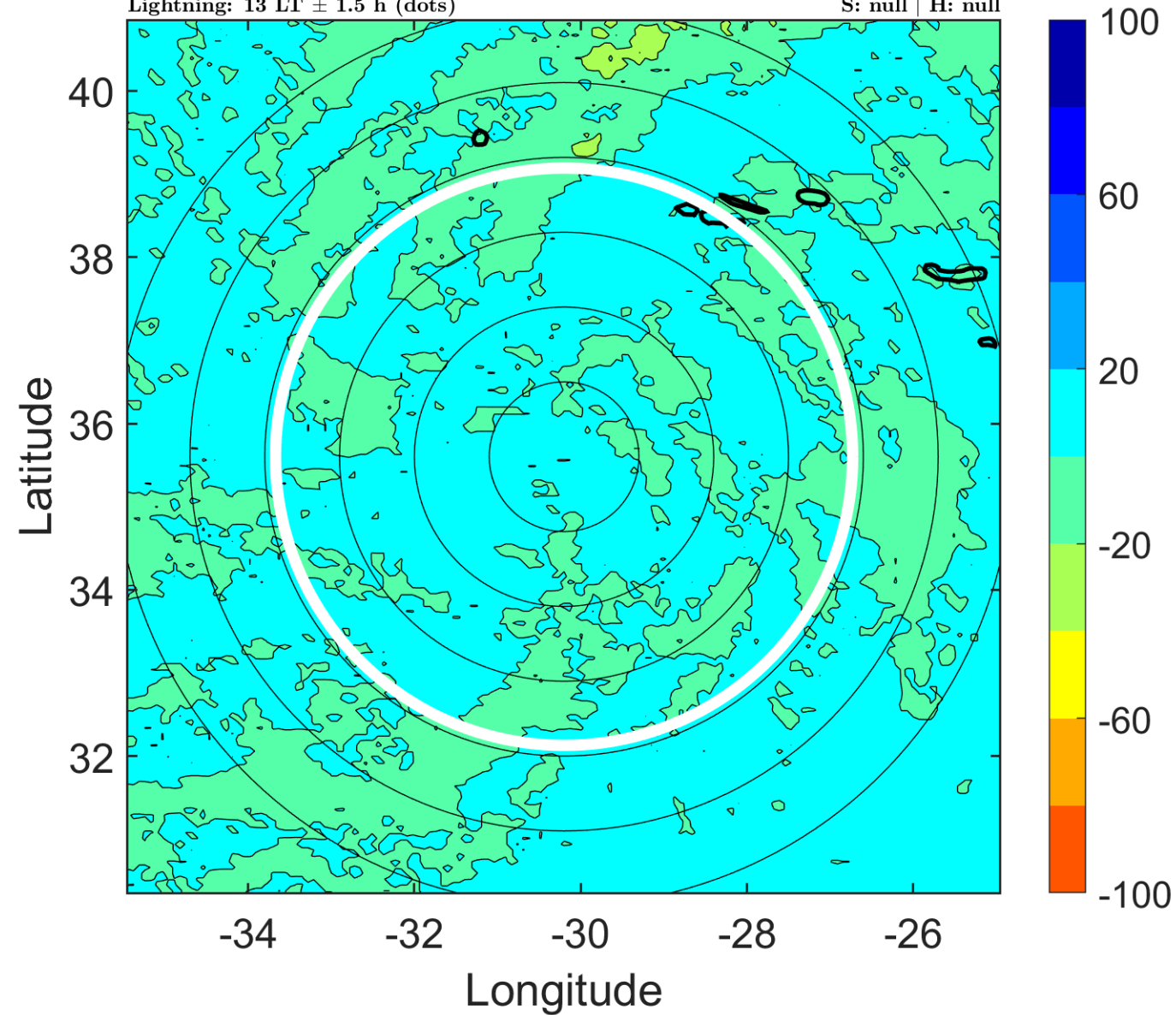

IR BT & Lightning

t: 2014092118 (16 LT)

Lightning: 16 LT \pm 1.5 h (dots)

PT: NP | EA: INACT

06L (EDOUARD) | 25 kt LO

S: null | H: null

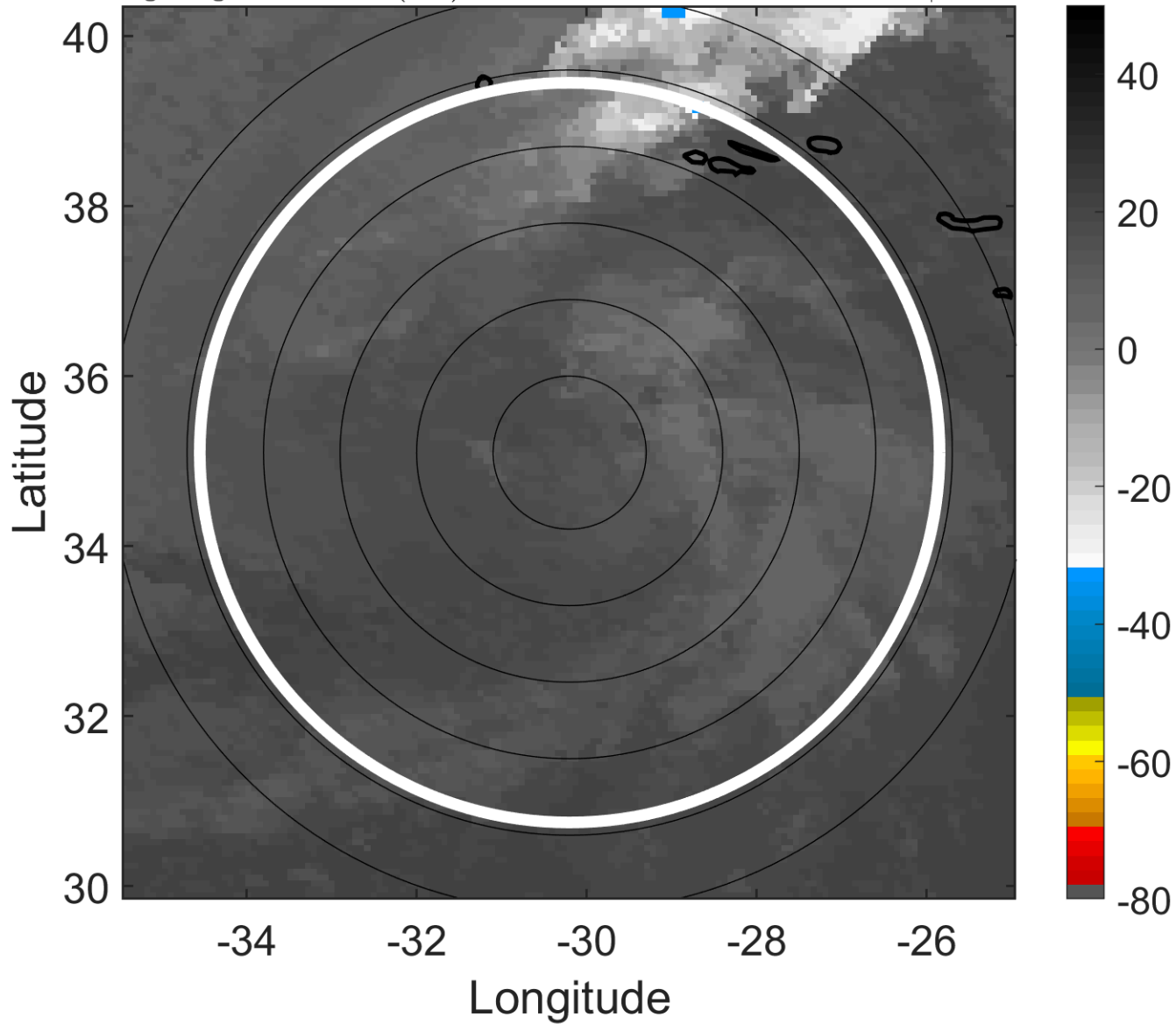

6-h IR BT Differences & Lightning

Δ t: 2014092118 (16 LT) - 2014092112 (10 LT)

Lightning: 16 LT \pm 1.5 h (dots)

PT: NP | EA: INACT

06L (EDOUARD) | 25 kt LO

S: null | H: null

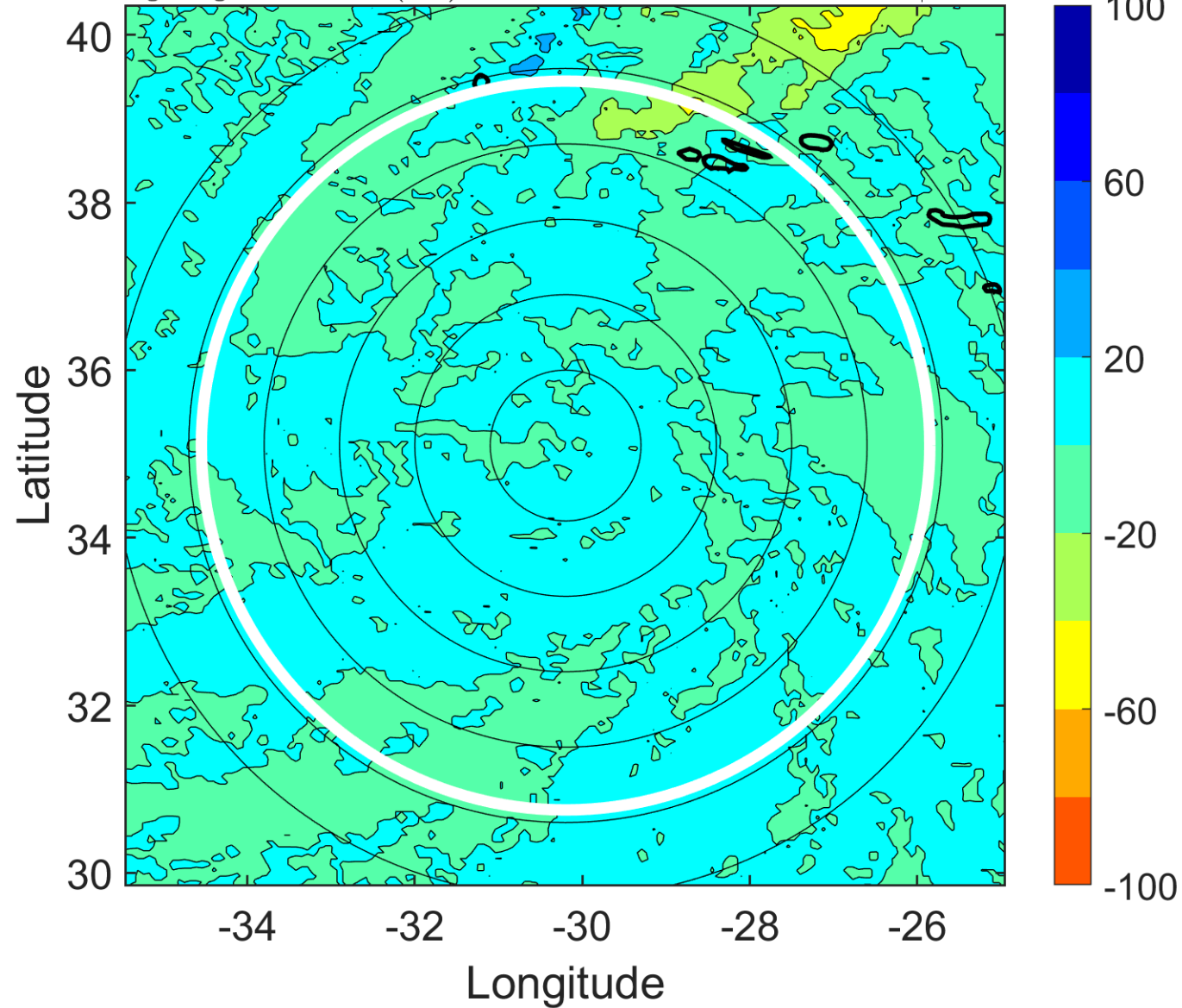

IR BT & Lightning

t: 2014092121 (19 LT)

Lightning: 19 LT \pm 1.5 h (dots)

PT: NP | EA: INACT

06L (EDOUARD) | 25 kt LO

S: null | H: null

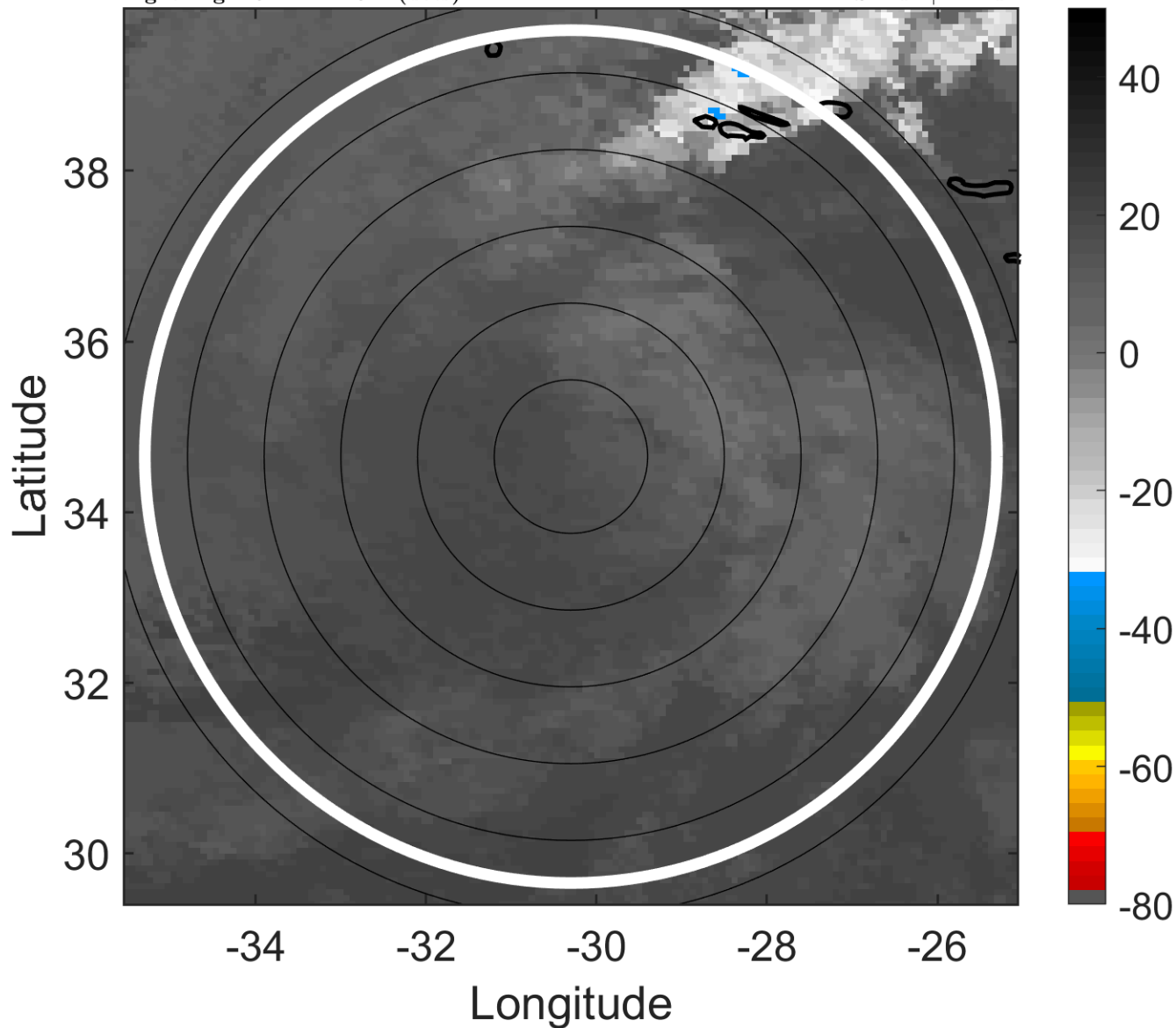

6-h IR BT Differences & Lightning

Δ t: 2014092121 (19 LT) - 2014092115 (13 LT)

Lightning: 19 LT \pm 1.5 h (dots)

PT: NP | EA: INACT

06L (EDOUARD) | 25 kt LO

S: null | H: null

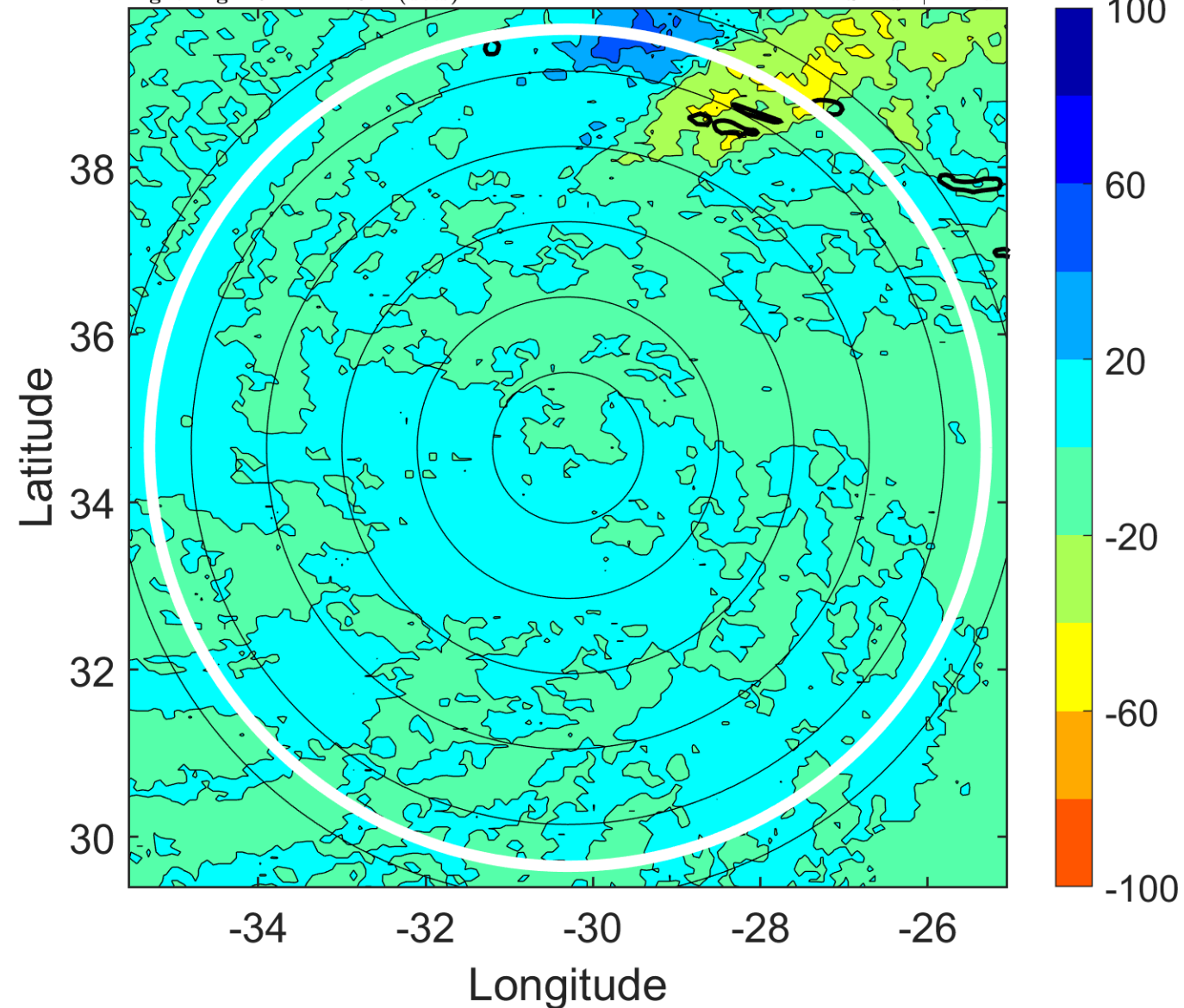

IR BT & Lightning

t: 2014092200 (22 LT)

Lightning: 22 LT \pm 1.5 h (dots)

PT: NP | EA: INACT

06L (EDOUARD) | 25 kt LO

S: null | H: null

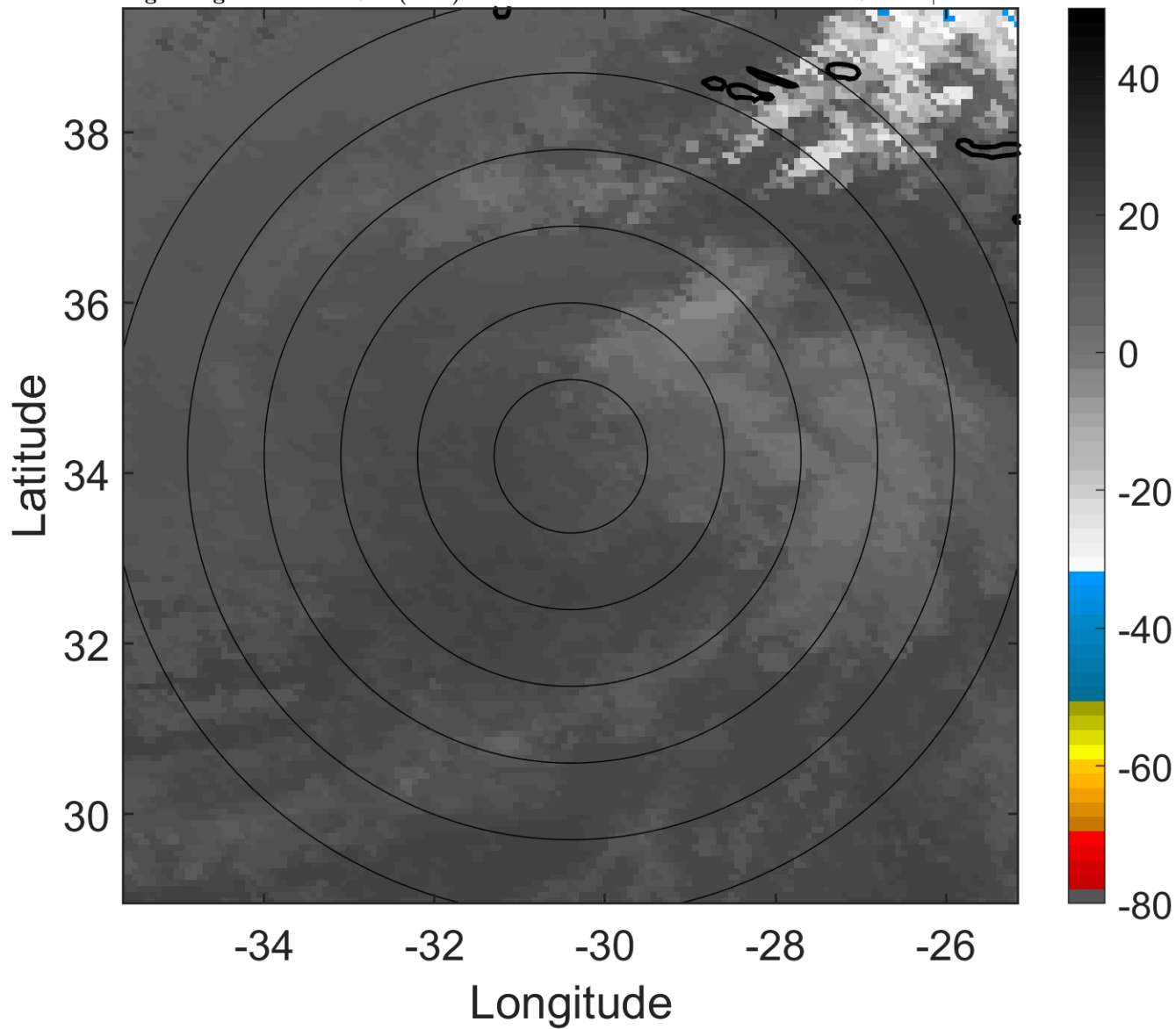

6-h IR BT Differences & Lightning

Δ t: 2014092200 (22 LT) - 2014092118 (16 LT)

Lightning: 22 LT \pm 1.5 h (dots)

PT: NP | EA: INACT

06L (EDOUARD) | 25 kt LO

S: null | H: null

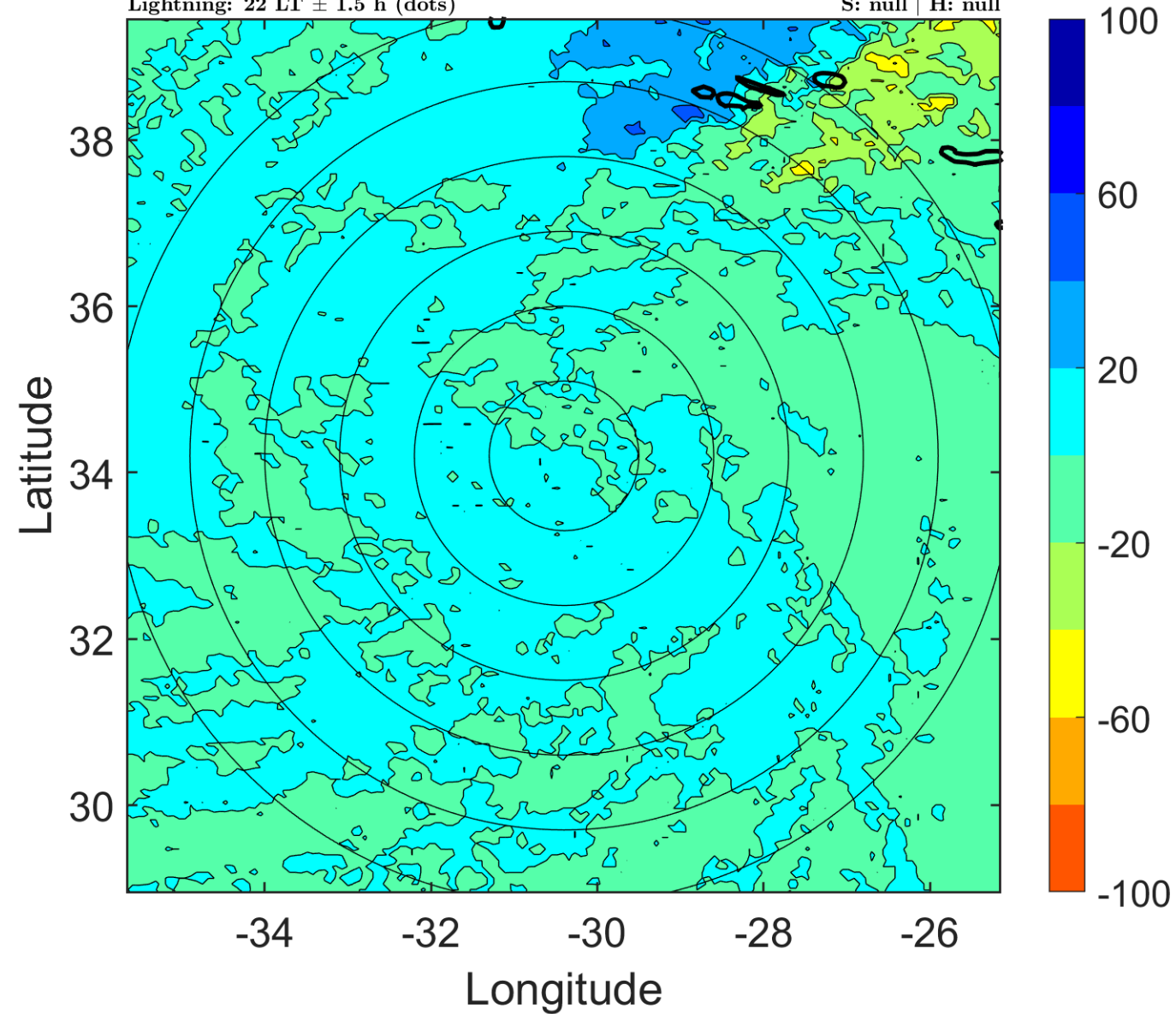

IR BT & Lightning

t: 2014092203 (1 LT)

Lightning: 1 LT \pm 1.5 h (dots)

PT: NP | EA: INACT

06L (EDOUARD) | 25 kt LO

S: null | H: null

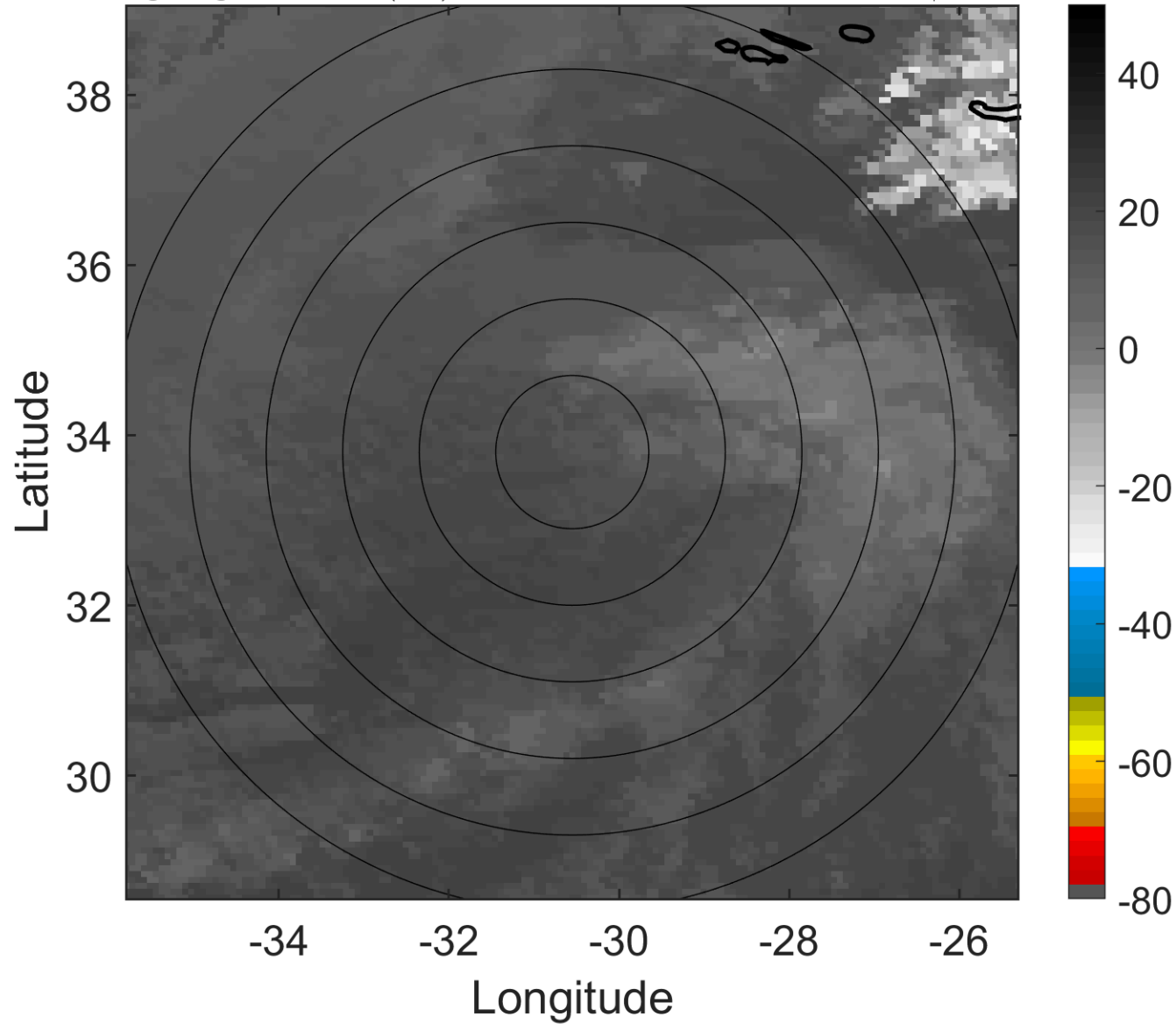

6-h IR BT Differences & Lightning

Δ t: 2014092203 (1 LT) - 2014092121 (19 LT)

Lightning: 1 LT \pm 1.5 h (dots)

PT: NP | EA: INACT

06L (EDOUARD) | 25 kt LO

S: null | H: null

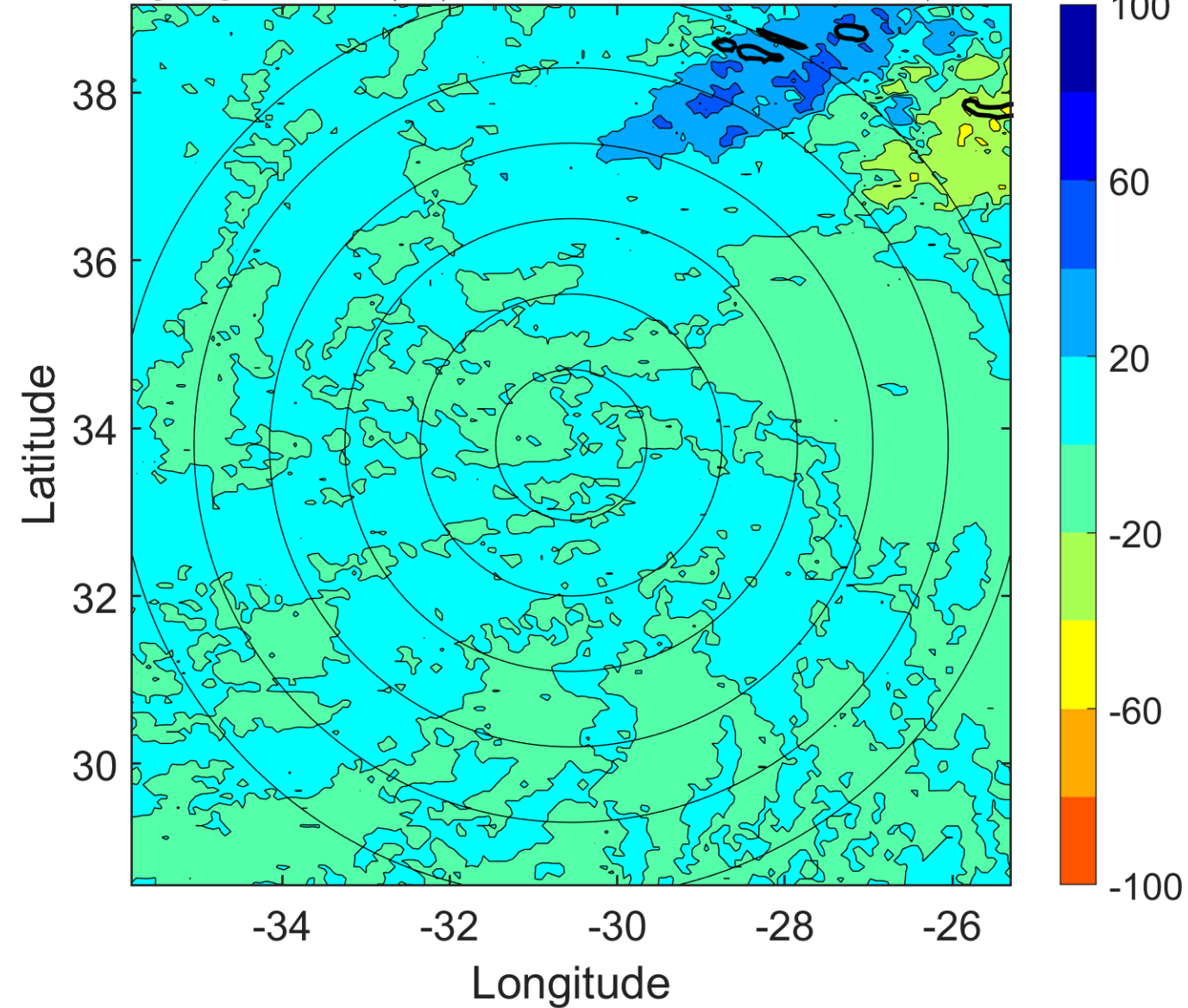

IR BT & Lightning

t: 2014092206 (4 LT)

Lightning: 4 LT \pm 1.5 h (dots)

PT: NP | EA: INACT

06L (EDOUARD) | 25 kt LO

S: null | H: null

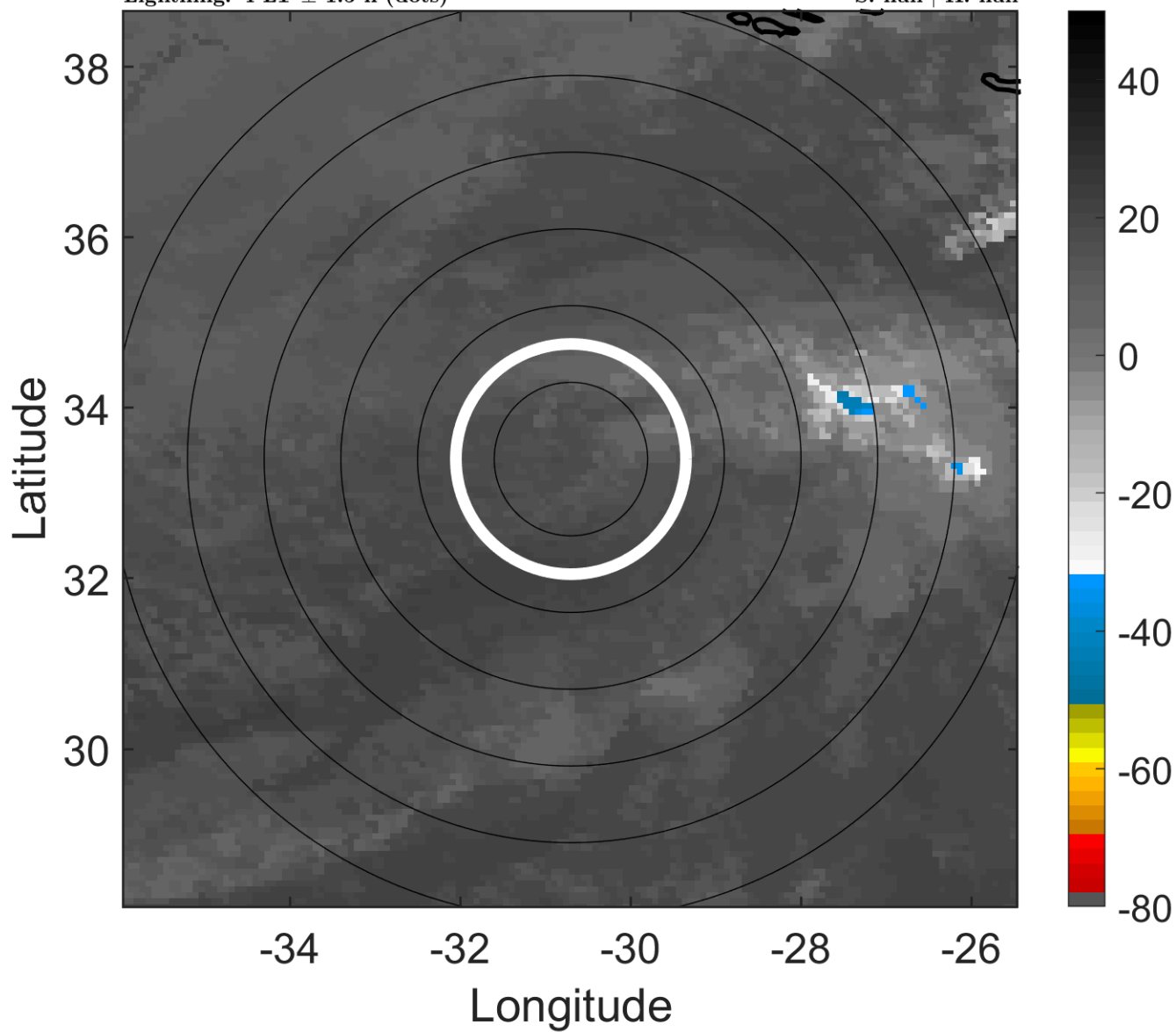

6-h IR BT Differences & Lightning

Δ t: 2014092206 (4 LT) - 2014092200 (22 LT)

Lightning: 4 LT \pm 1.5 h (dots)

PT: NP | EA: INACT

06L (EDOUARD) | 25 kt LO

S: null | H: null

