

IR BT & Lightning

t: 2020070412 (7.4 LT)

Lightning: 7.4 LT \pm 1.5 h (dots)

PT: LLCP | EA: ACT

05L (EDOUARD) | 30 kt TD

S: 2.6 m s⁻¹ (L) | H: 124°

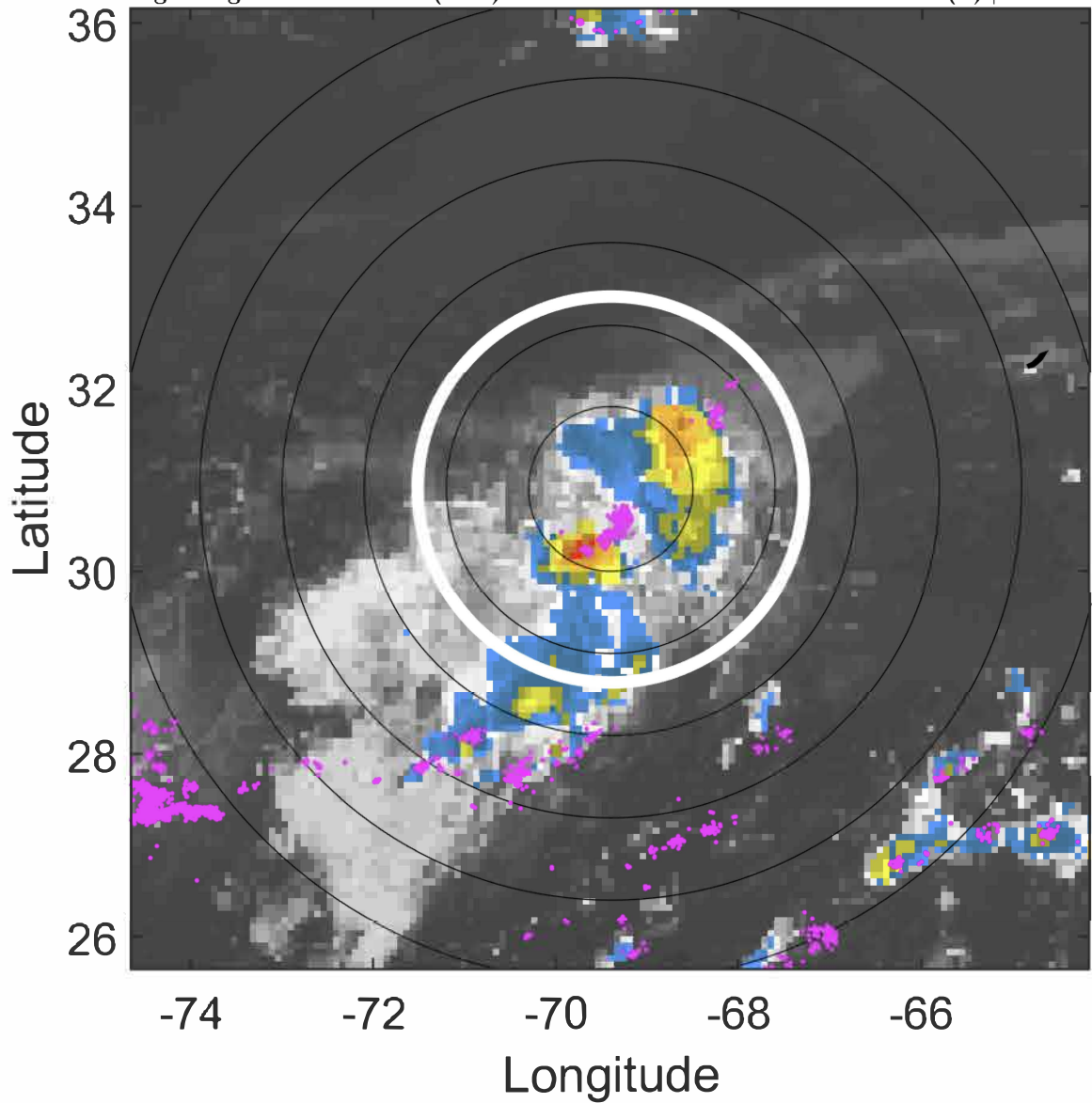

6-h IR BT Differences & Lightning

Δ t: 2020070412 (7.4 LT) - 2020070406 (1.3 LT)

Lightning: 7.4 LT \pm 1.5 h (dots)

PT: LLCP | EA: ACT

05L (EDOUARD) | 30 kt TD

S: 2.6 m s⁻¹ (L) | H: 124°

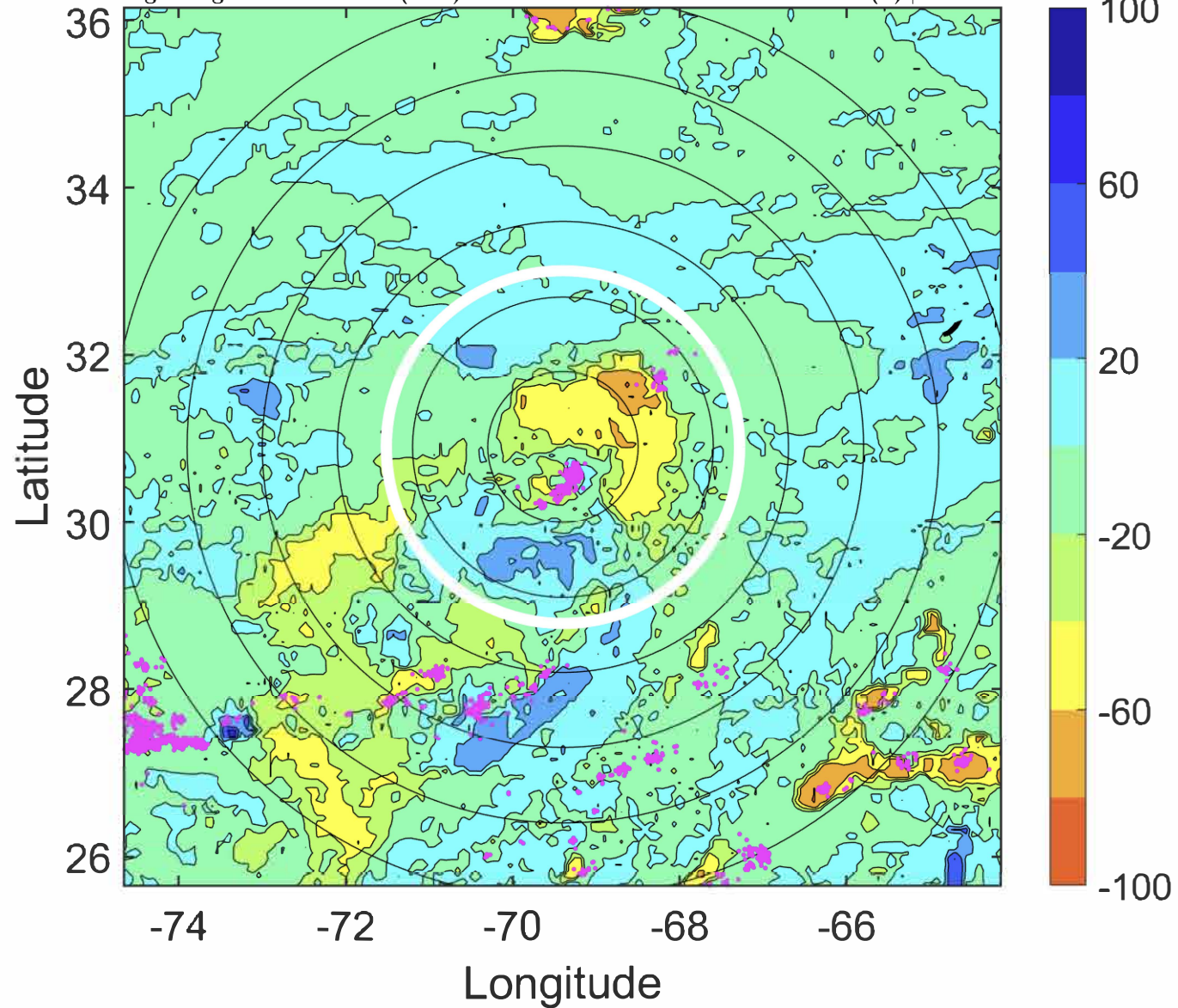

IR BT & Lightning

t: 2020070415 (10.4 LT)
Lightning: 10.4 LT \pm 1.5 h (dots)

PT: LLCP | EA: ACT
05L (EDOUARD) | 30 kt TD
S: 3 m s⁻¹ (L) | H: 102.5°

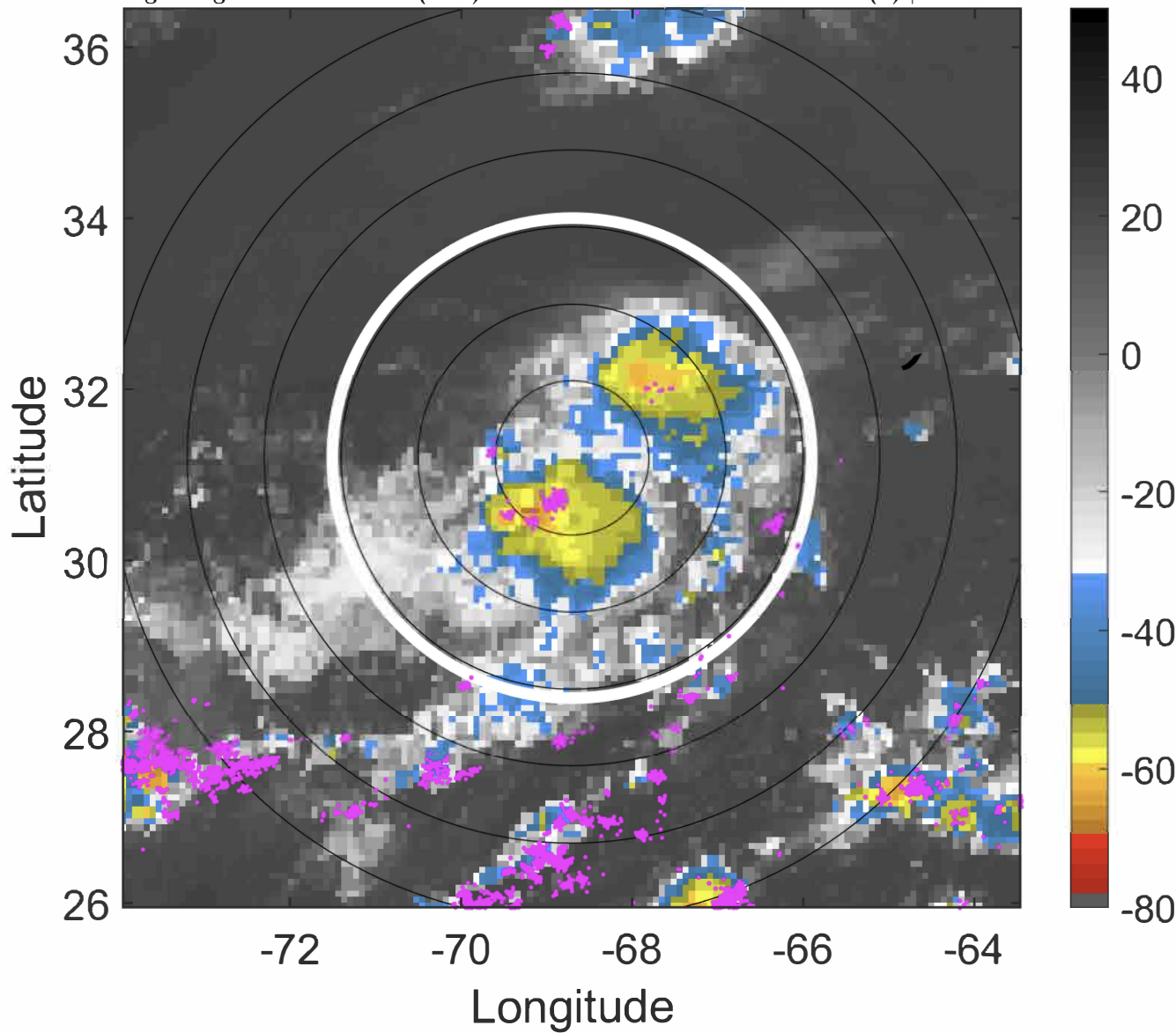

6-h IR BT Differences & Lightning

Δ t: 2020070415 (10.4 LT) - 2020070409 (4.3 LT)
Lightning: 10.4 LT \pm 1.5 h (dots)

PT: LLCP | EA: ACT
05L (EDOUARD) | 30 kt TD
S: 3 m s⁻¹ (L) | H: 102.5°

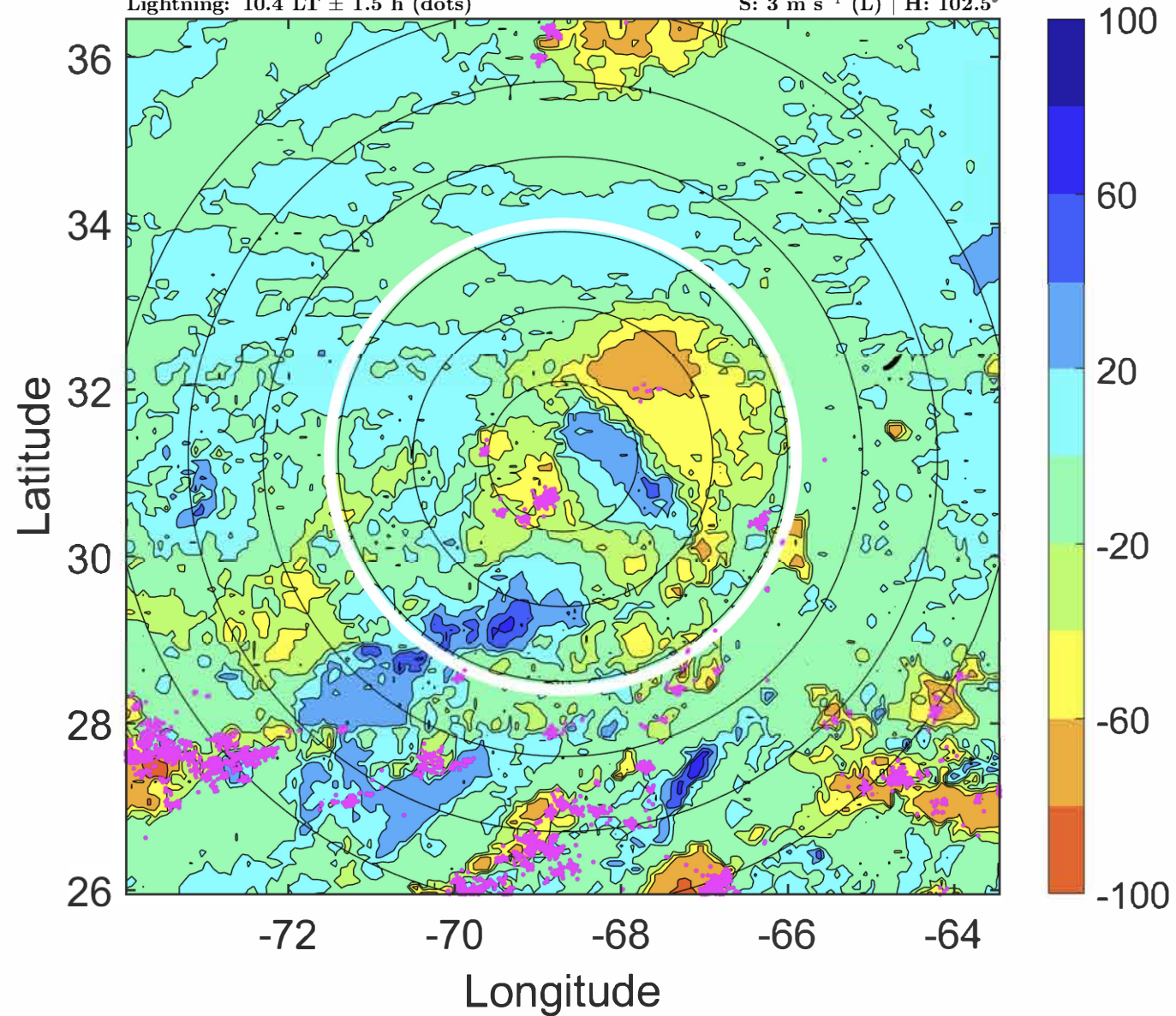

IR BT & Lightning

t: 2020070418 (13.5 LT)

Lightning: 13.5 LT \pm 1.5 h (dots)

PT: LLCP | EA: ACT

05L (EDOUARD) | 30 kt TD

S: 3.3 m s⁻¹ (L) | H: 81°

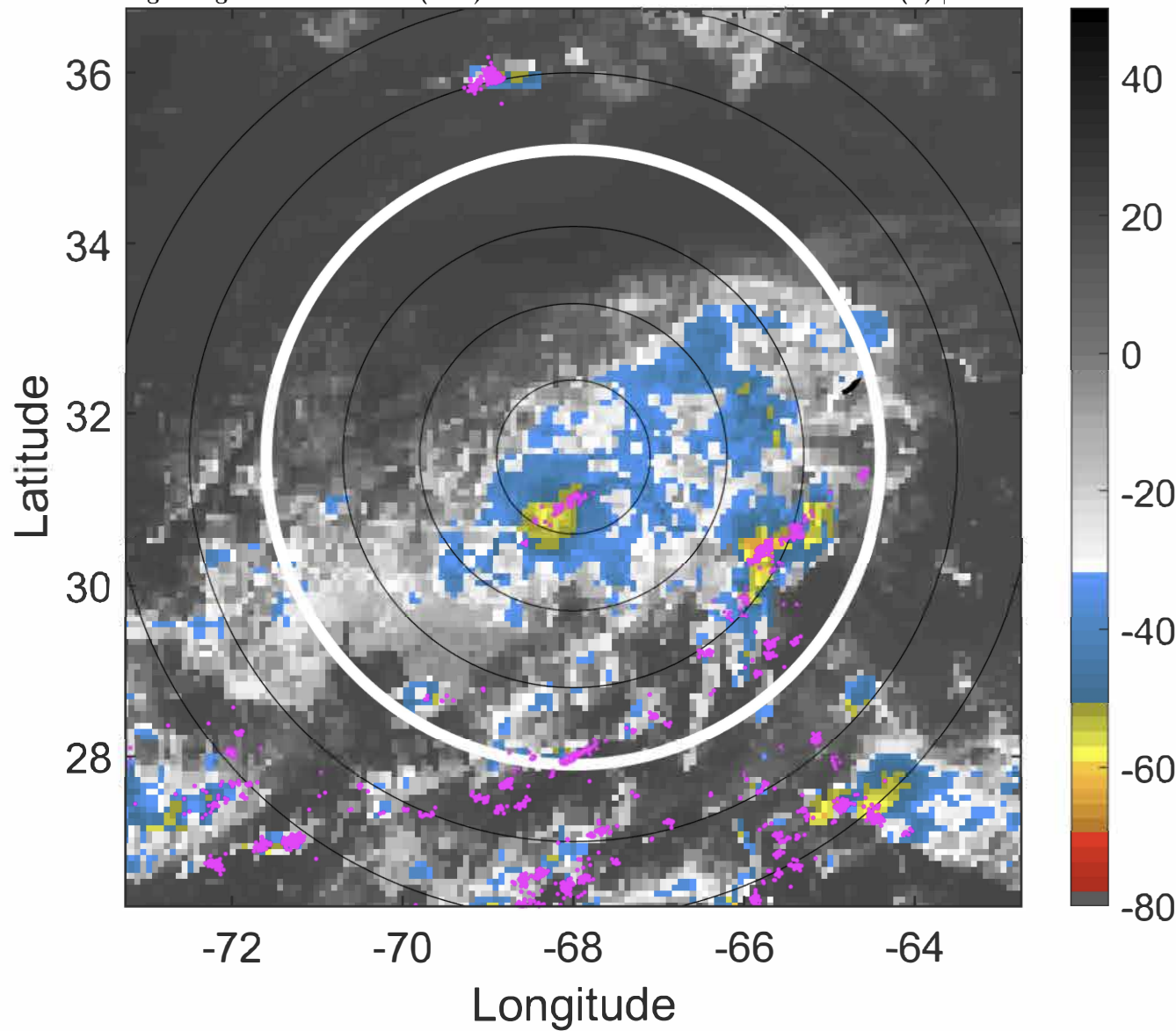

6-h IR BT Differences & Lightning

Δ t: 2020070418 (13.5 LT) - 2020070412 (7.4 LT)

Lightning: 13.5 LT \pm 1.5 h (dots)

PT: LLCP | EA: ACT

05L (EDOUARD) | 30 kt TD

S: 3.3 m s⁻¹ (L) | H: 81°

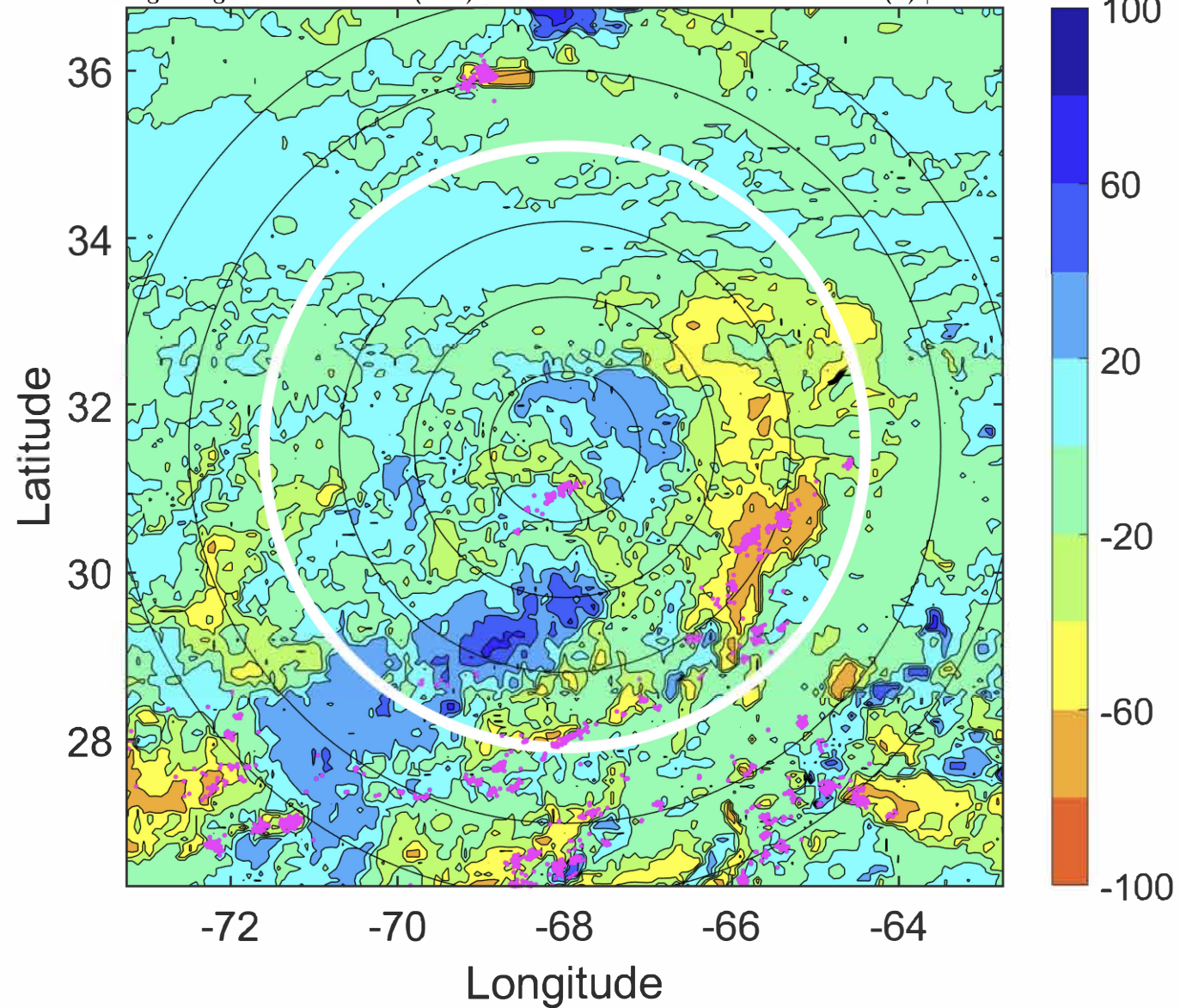

IR BT & Lightning

t: 2020070421 (16.5 LT)

Lightning: 16.5 LT \pm 1.5 h (dots)

PT: LLCP | EA: ACT

05L (EDOUARD) | 30 kt TD

S: 3.9 m s⁻¹ (L) | H: 80.5°

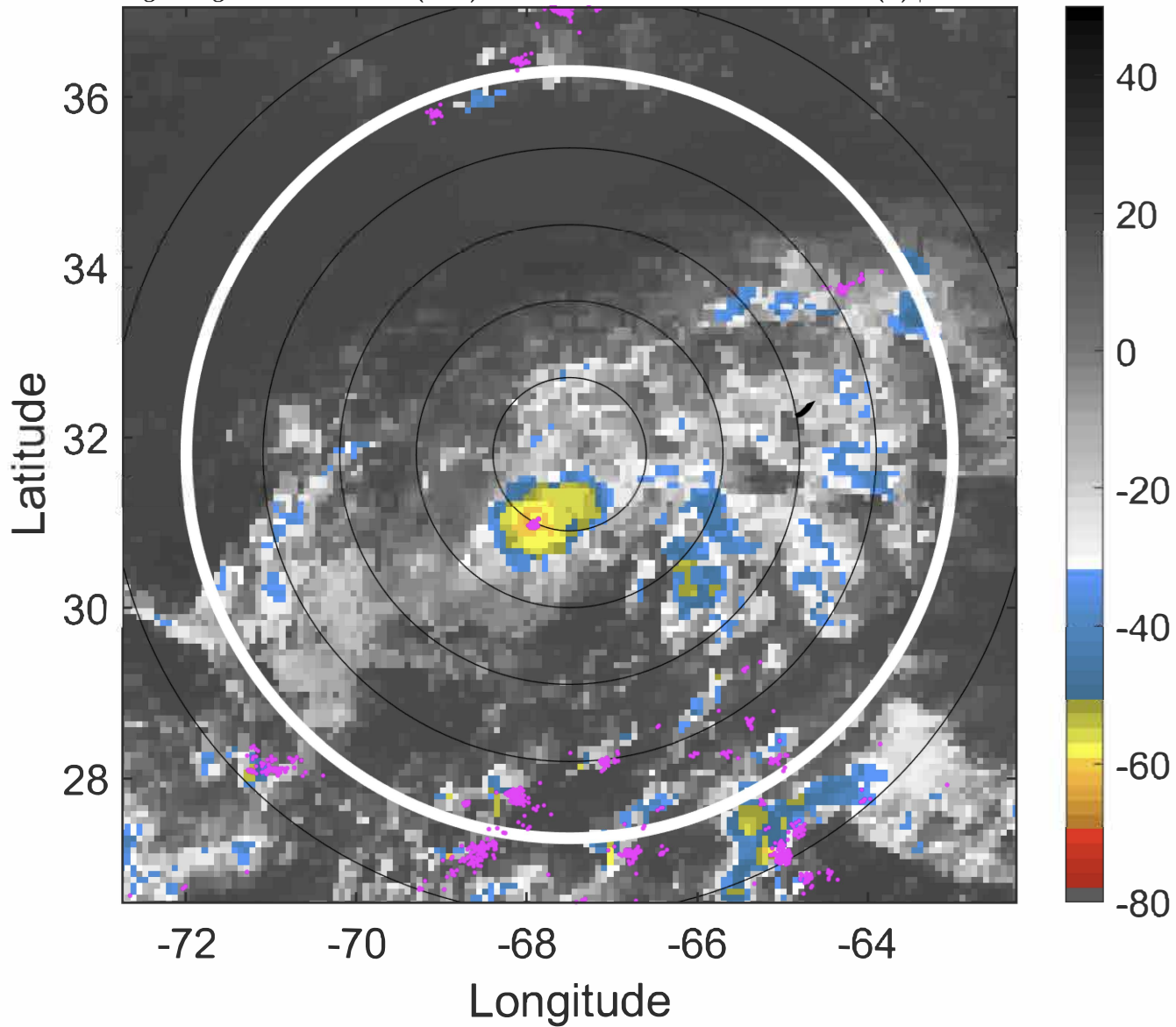

6-h IR BT Differences & Lightning

Δ t: 2020070421 (16.5 LT) - 2020070415 (10.4 LT)

Lightning: 16.5 LT \pm 1.5 h (dots)

PT: LLCP | EA: ACT

05L (EDOUARD) | 30 kt TD

S: 3.9 m s⁻¹ (L) | H: 80.5°

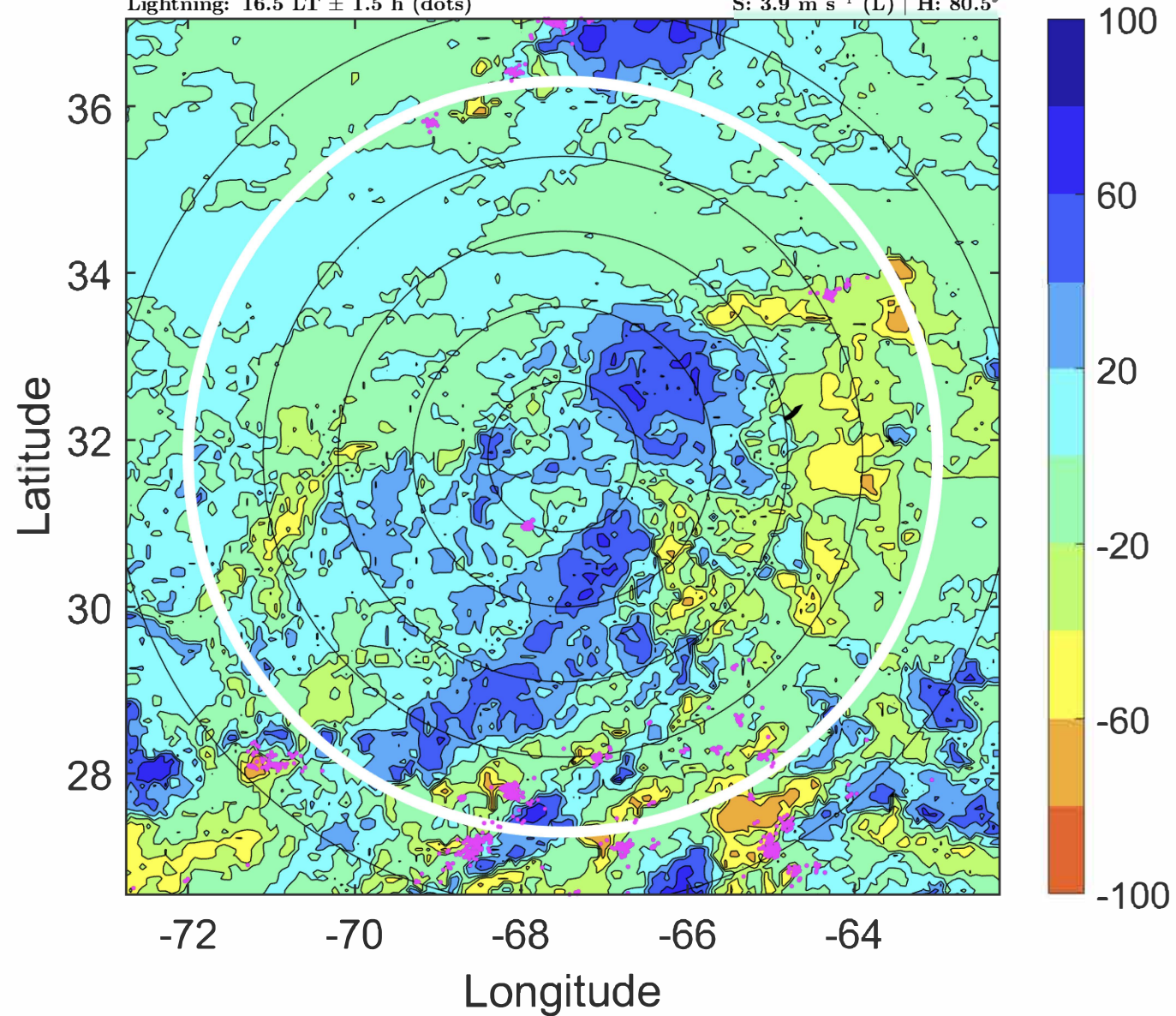

IR BT & Lightning

t: 2020070500 (19.5 LT)

Lightning: 19.5 LT \pm 1.5 h (dots)

PT: LLCP | EA: ACT

05L (EDOUARD) | 30 kt TD

S: 4.6 m s⁻¹ (M) | H: 80°

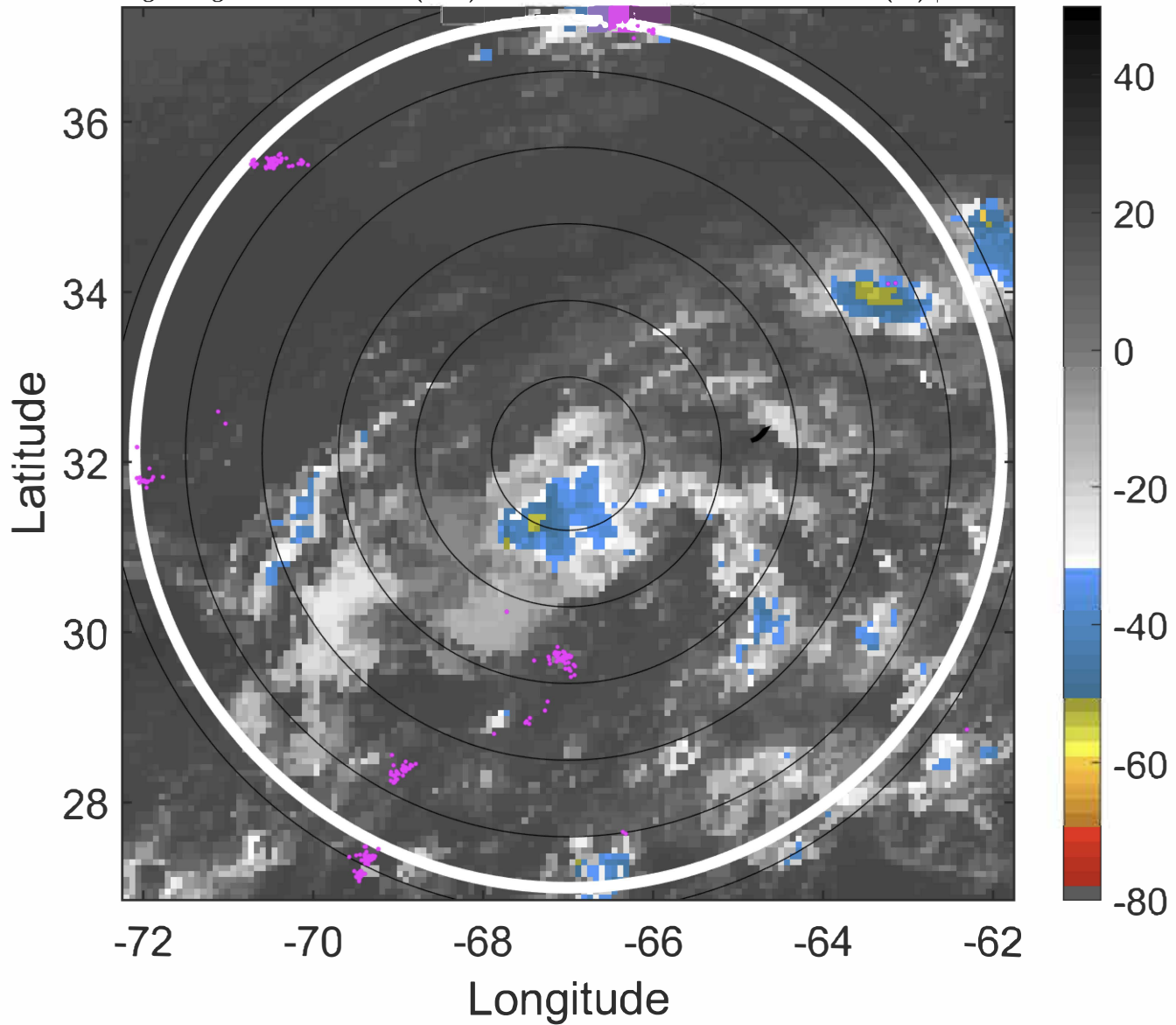

6-h IR BT Differences & Lightning

Δ t: 2020070500 (19.5 LT) - 2020070418 (13.5 LT)

Lightning: 19.5 LT \pm 1.5 h (dots)

PT: LLCP | EA: ACT

05L (EDOUARD) | 30 kt TD

S: 4.6 m s⁻¹ (M) | H: 80°

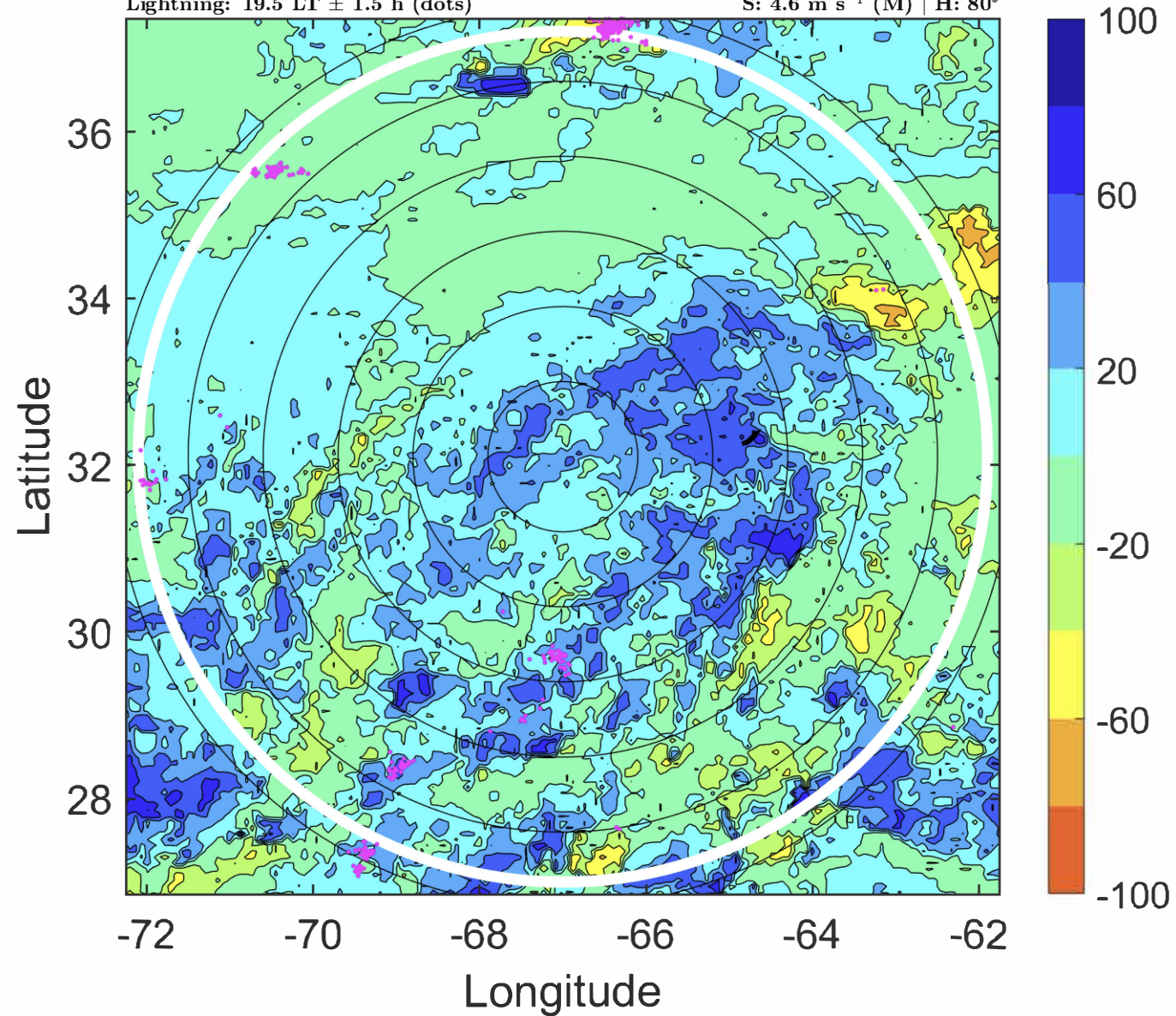

IR BT & Lightning

t: 2020070503 (22.6 LT)

Lightning: 22.6 LT \pm 1.5 h (dots)

PT: LLCP | EA: ACT

05L (EDOUARD) | 30 kt TD

S: 4.9 m s⁻¹ (M) | H: 79°

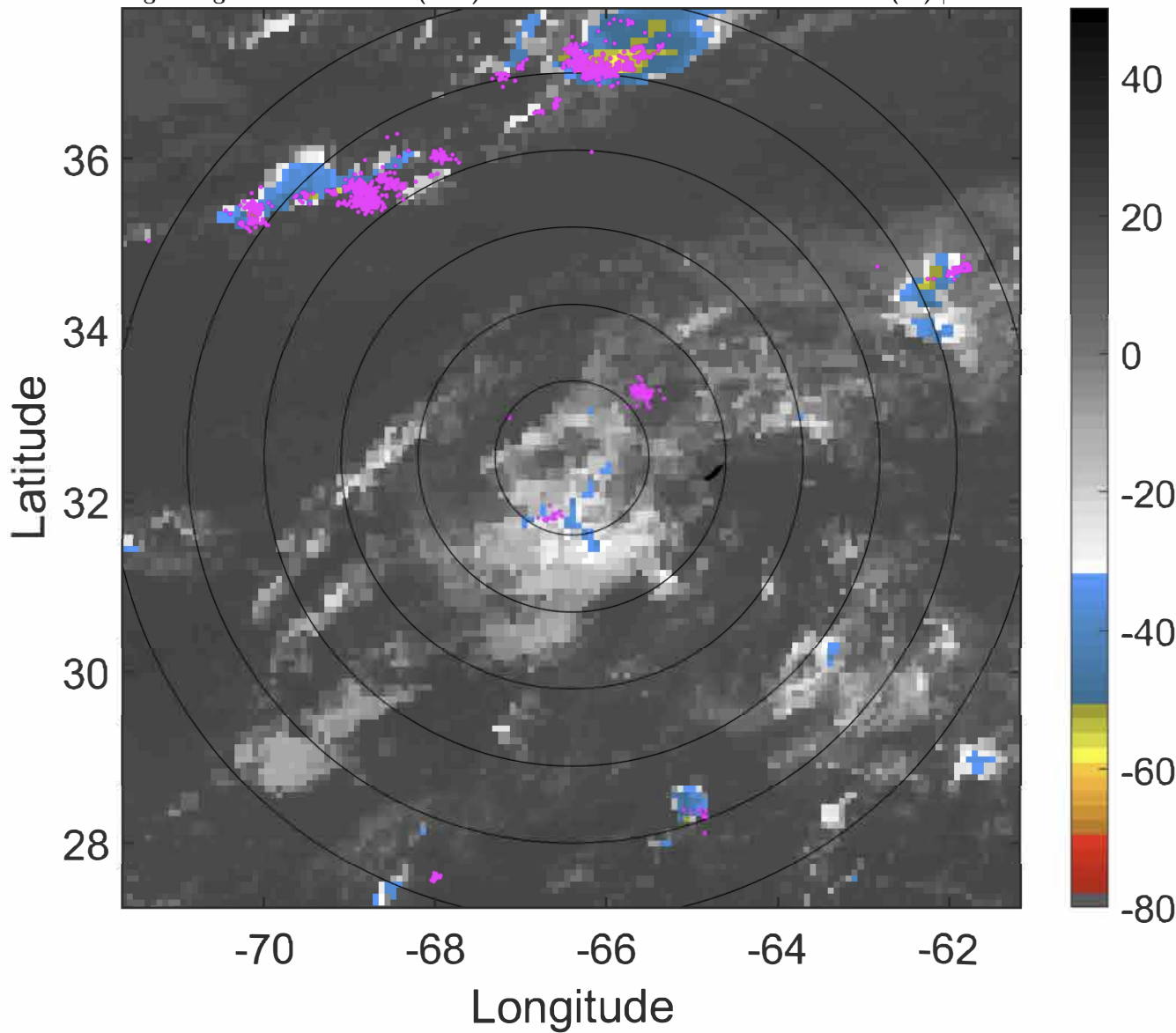

6-h IR BT Differences & Lightning

Δ t: 2020070503 (22.6 LT) - 2020070421 (16.5 LT)

Lightning: 22.6 LT \pm 1.5 h (dots)

PT: LLCP | EA: ACT

05L (EDOUARD) | 30 kt TD

S: 4.9 m s⁻¹ (M) | H: 79°

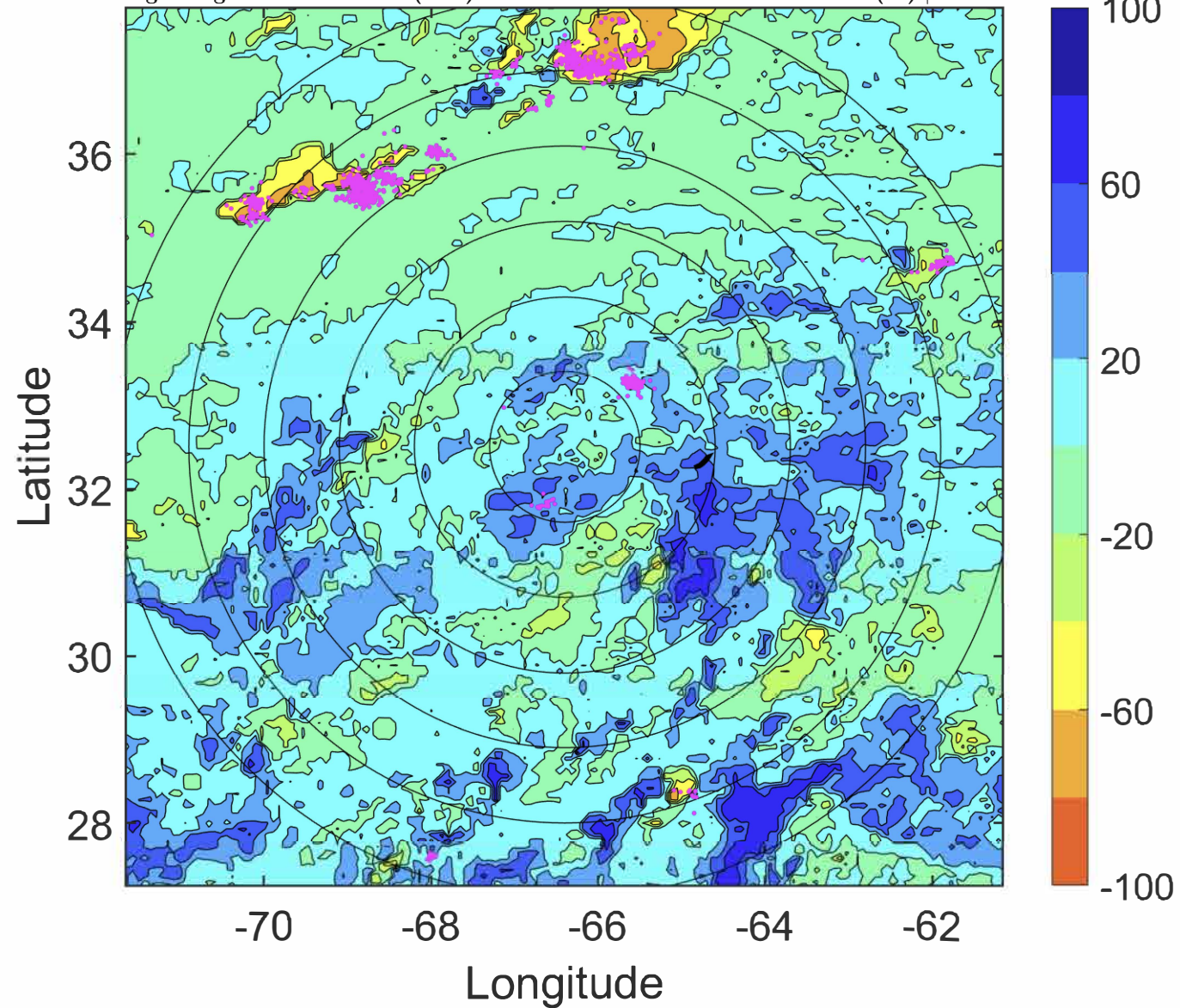

IR BT & Lightning

t: 2020070506 (1.6 LT)

Lightning: 1.6 LT \pm 1.5 h (dots)

PT: LLCP | EA: ACT

05L (EDOUARD) | 30 kt TD

S: 5.3 m s⁻¹ (M) | H: 78°

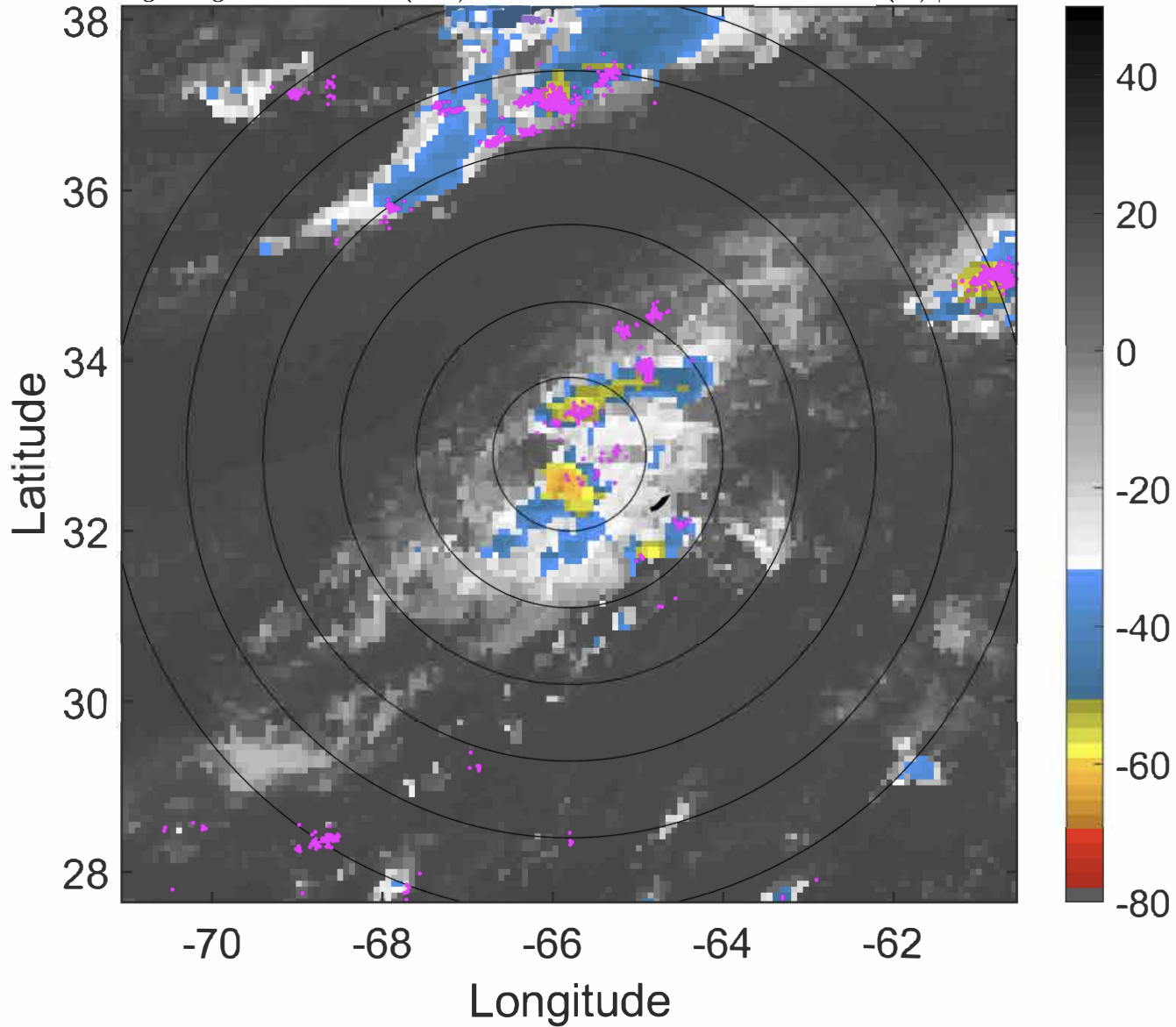

6-h IR BT Differences & Lightning

Δ t: 2020070506 (1.6 LT) - 2020070500 (19.5 LT)

Lightning: 1.6 LT \pm 1.5 h (dots)

PT: LLCP | EA: ACT

05L (EDOUARD) | 30 kt TD

S: 5.3 m s⁻¹ (M) | H: 78°

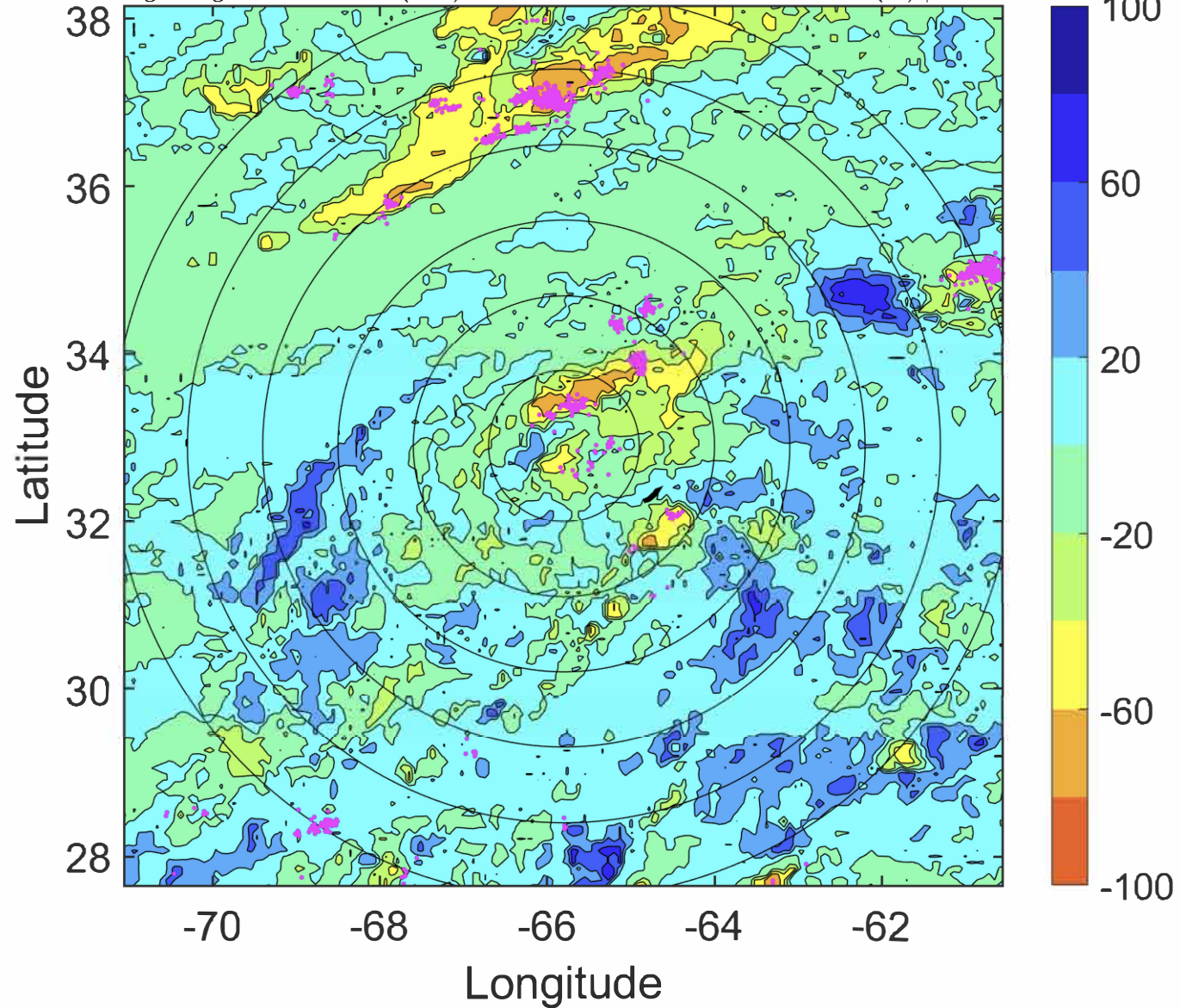

IR BT & Lightning

t: 2020070509 (4.7 LT)

Lightning: 4.7 LT \pm 1.5 h (dots)

PT: LLCP | EA: ACT

05L (EDOUARD) | 30 kt TD

S: 5.2 m s⁻¹ (M) | H: 74.5°

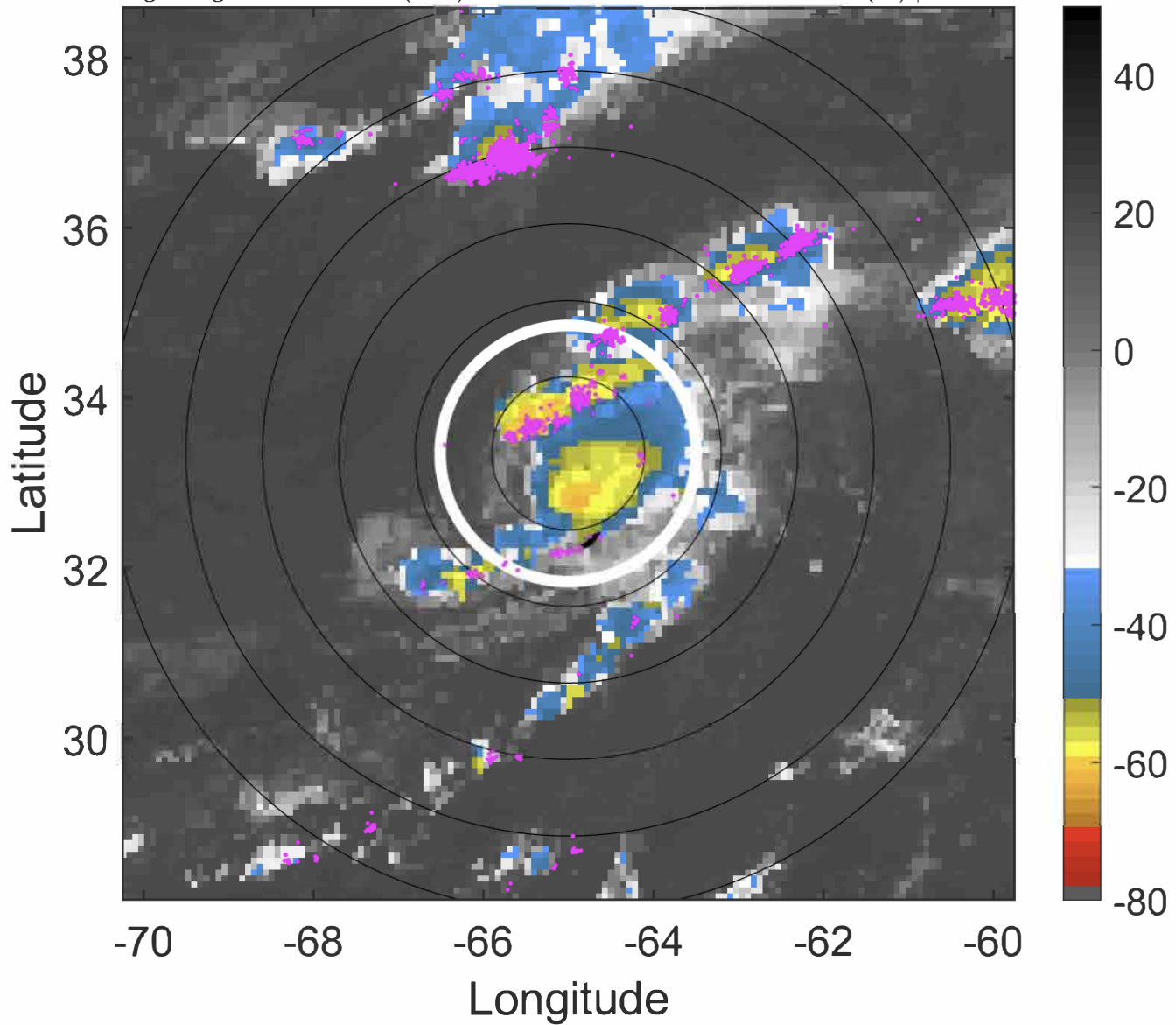

6-h IR BT Differences & Lightning

Δ t: 2020070509 (4.7 LT) - 2020070503 (22.6 LT)

Lightning: 4.7 LT \pm 1.5 h (dots)

PT: LLCP | EA: ACT

05L (EDOUARD) | 30 kt TD

S: 5.2 m s⁻¹ (M) | H: 74.5°

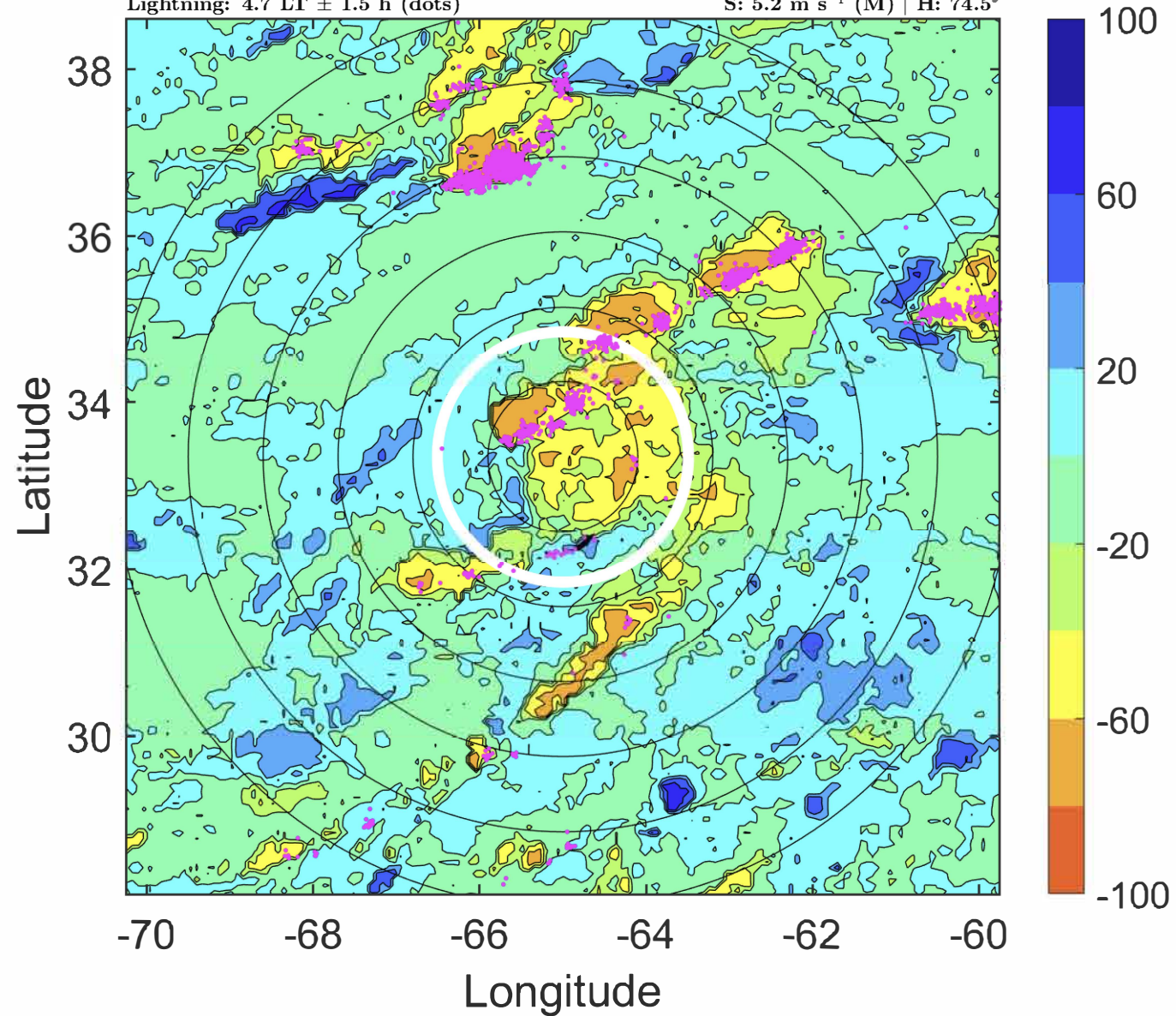

IR BT & Lightning

t: 2020070512 (7.7 LT)

Lightning: 7.7 LT \pm 1.5 h (dots)

PT: LLCP | EA: ACT

05L (EDOUARD) | 30 kt TD

S: 5.1 m s⁻¹ (M) | H: 71°

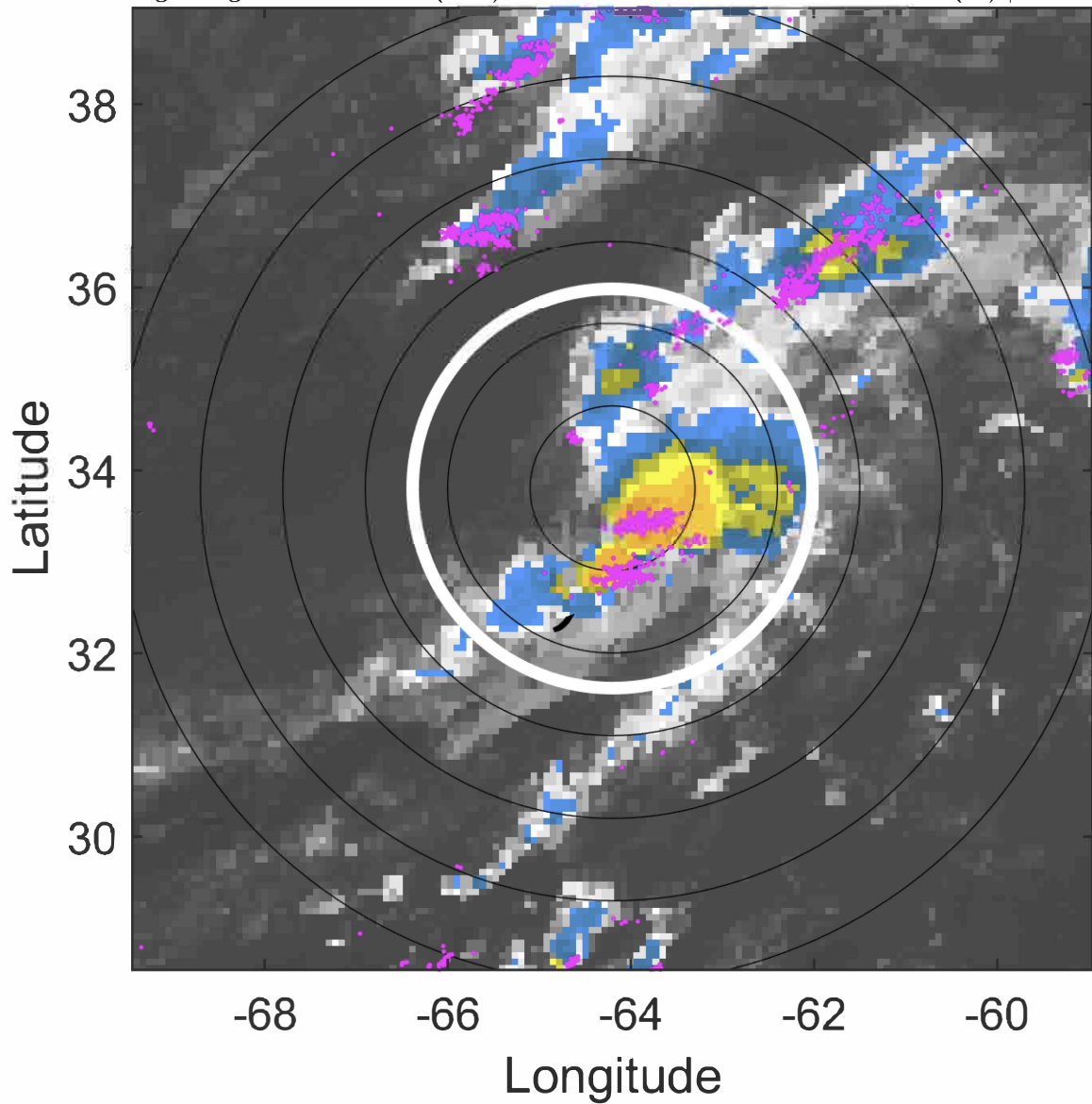

6-h IR BT Differences & Lightning

Δ t: 2020070512 (7.7 LT) - 2020070506 (1.6 LT)

Lightning: 7.7 LT \pm 1.5 h (dots)

PT: LLCP | EA: ACT

05L (EDOUARD) | 30 kt TD

S: 5.1 m s⁻¹ (M) | H: 71°

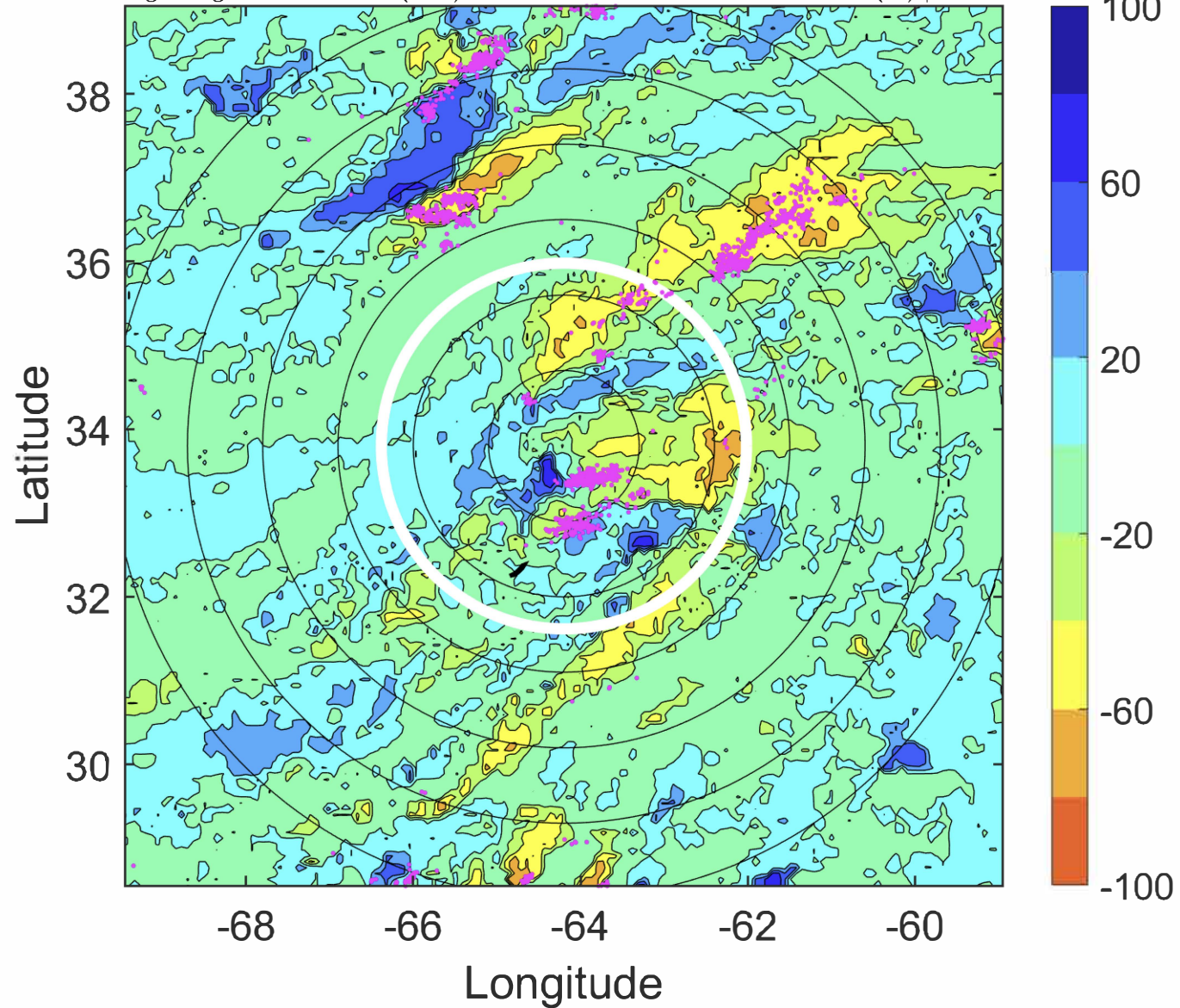

IR BT & Lightning

t: 2020070515 (10.8 LT)

Lightning: 10.8 LT \pm 1.5 h (dots)

PT: LLCP | EA: ACT

05L (EDOUARD) | 30 kt TD

S: 5.1 m s⁻¹ (M) | H: 66°

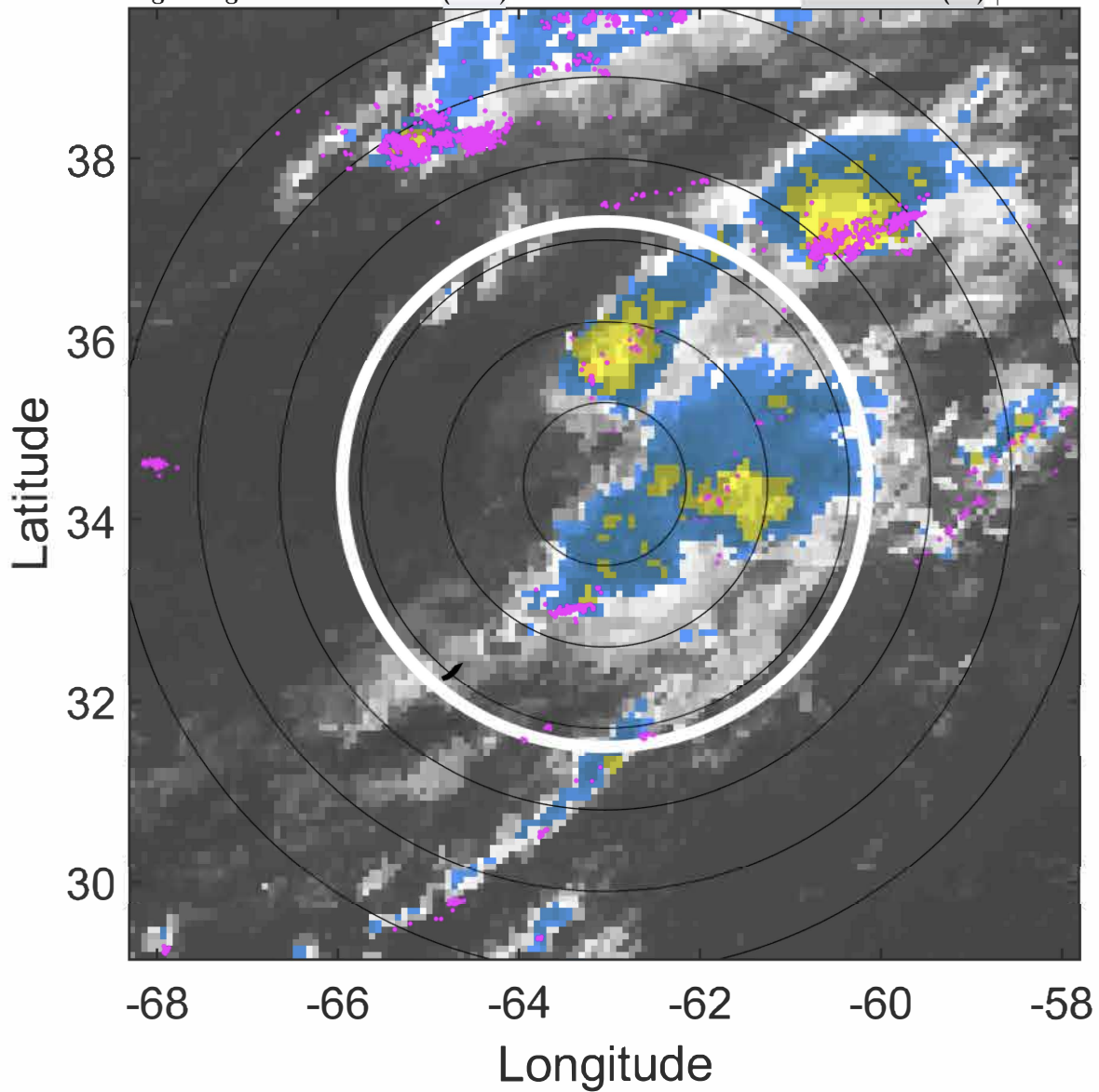

6-h IR BT Differences & Lightning

Δ t: 2020070515 (10.8 LT) - 2020070509 (4.7 LT)

Lightning: 10.8 LT \pm 1.5 h (dots)

PT: LLCP | EA: ACT

05L (EDOUARD) | 30 kt TD

S: 5.1 m s⁻¹ (M) | H: 66°

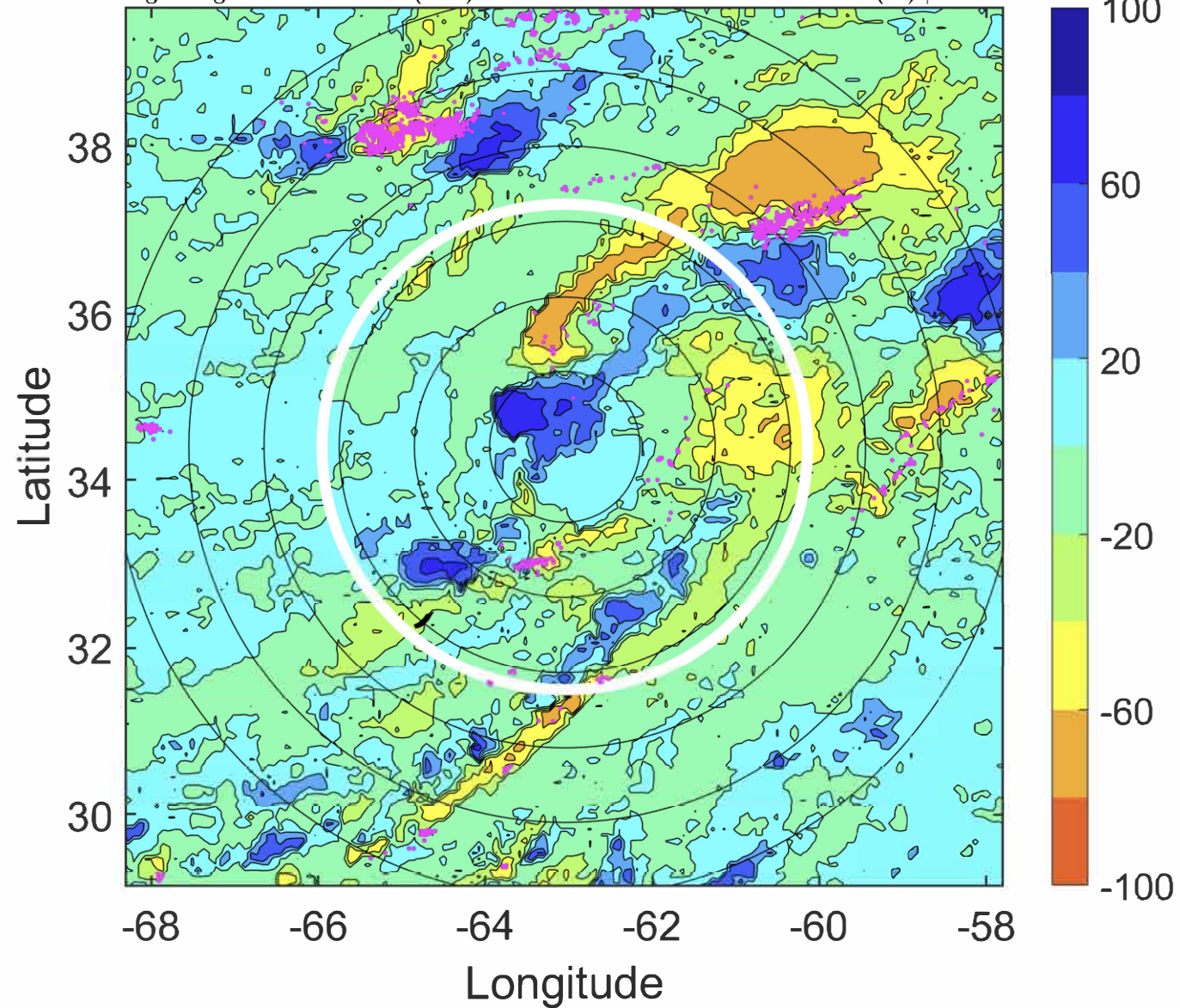

IR BT & Lightning

t: 2020070518 (13.9 LT)

Lightning: 13.9 LT \pm 1.5 h (dots)

PT: LLCP | EA: ACT

05L (EDOUARD) | 30 kt TD

S: 5.2 m s⁻¹ (M) | H: 61°

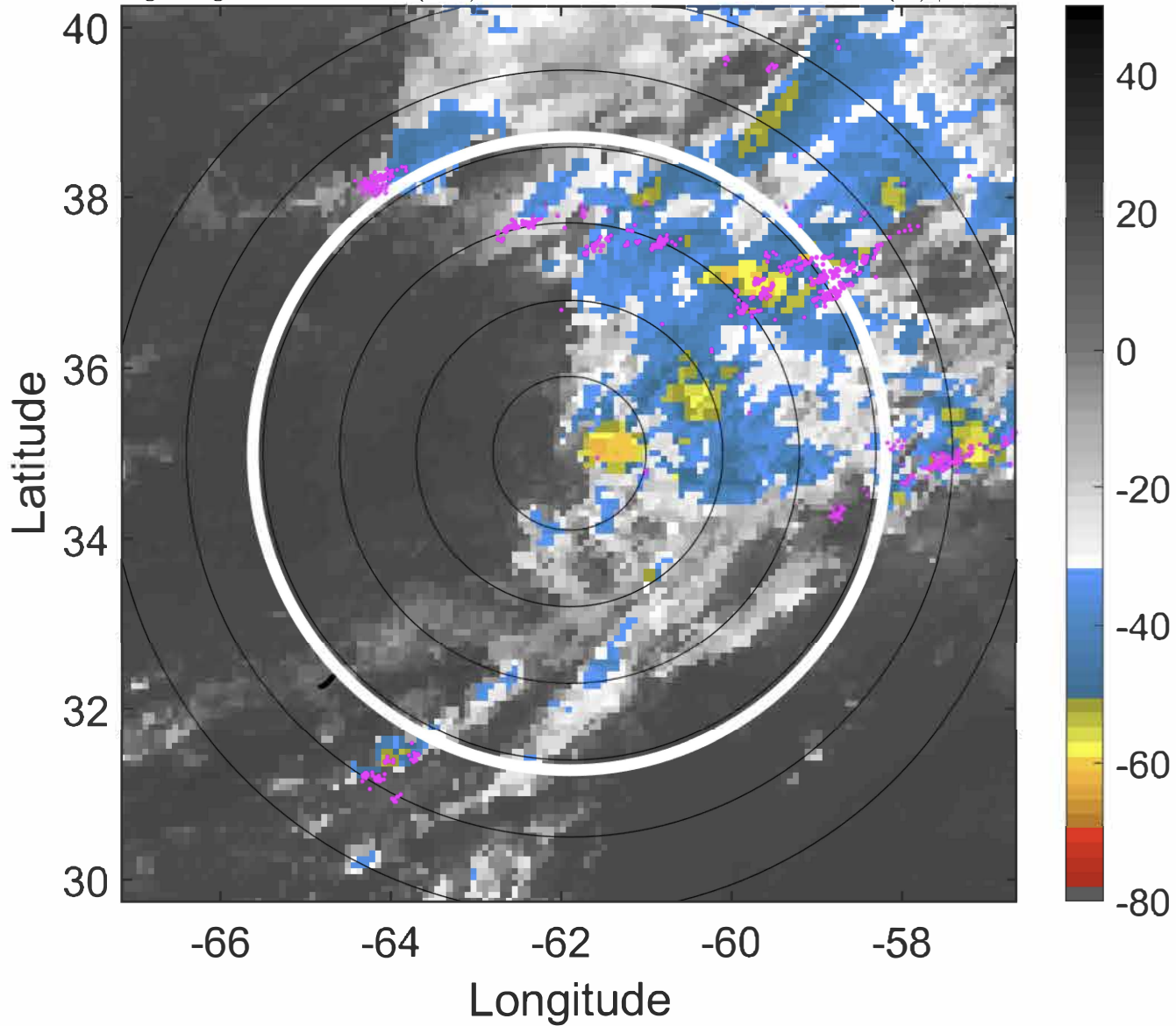

6-h IR BT Differences & Lightning

Δ t: 2020070518 (13.9 LT) - 2020070512 (7.7 LT)

Lightning: 13.9 LT \pm 1.5 h (dots)

PT: LLCP | EA: ACT

05L (EDOUARD) | 30 kt TD

S: 5.2 m s⁻¹ (M) | H: 61°

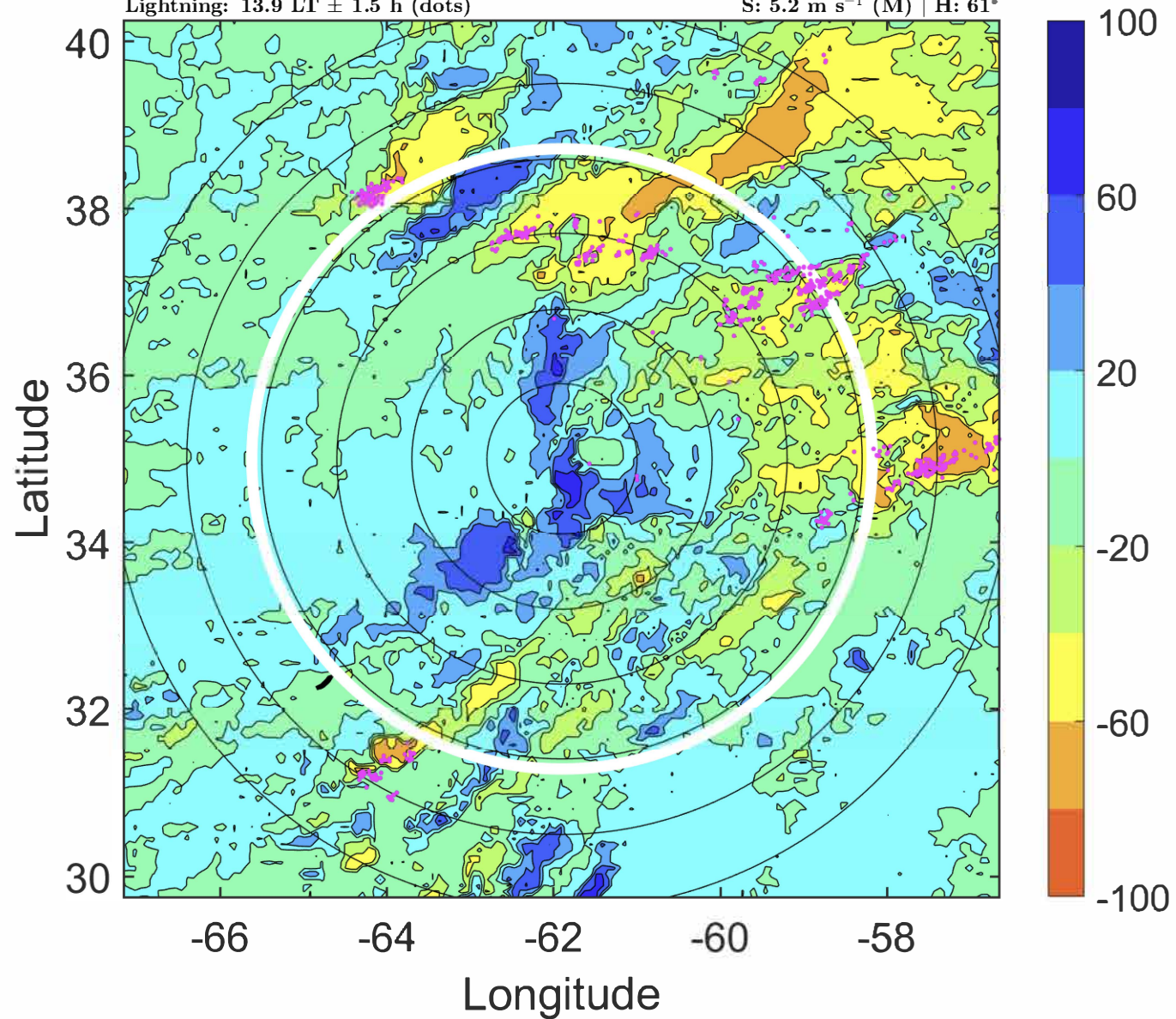

IR BT & Lightning

t: 2020070521 (17 LT)

Lightning: 17 LT \pm 1.5 h (dots)

PT: LLCP | EA: ACT

05L (EDOUARD) | 32.5 kt TD

S: 5.8 m s⁻¹ (M) | H: 62°

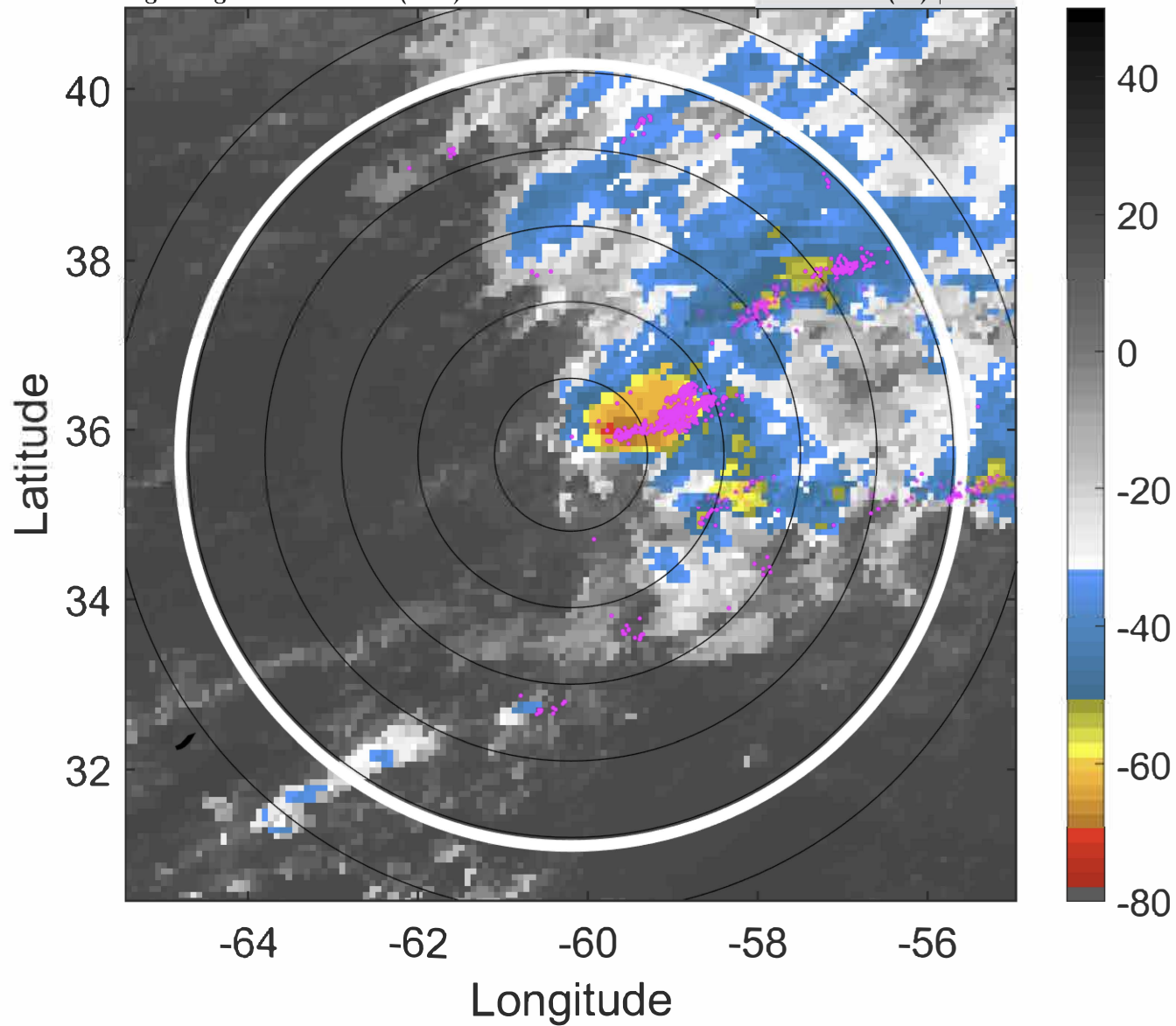

6-h IR BT Differences & Lightning

Δ t: 2020070521 (17 LT) - 2020070515 (10.8 LT)

Lightning: 17 LT \pm 1.5 h (dots)

PT: LLCP | EA: ACT

05L (EDOUARD) | 32.5 kt TD

S: 5.8 m s⁻¹ (M) | H: 62°

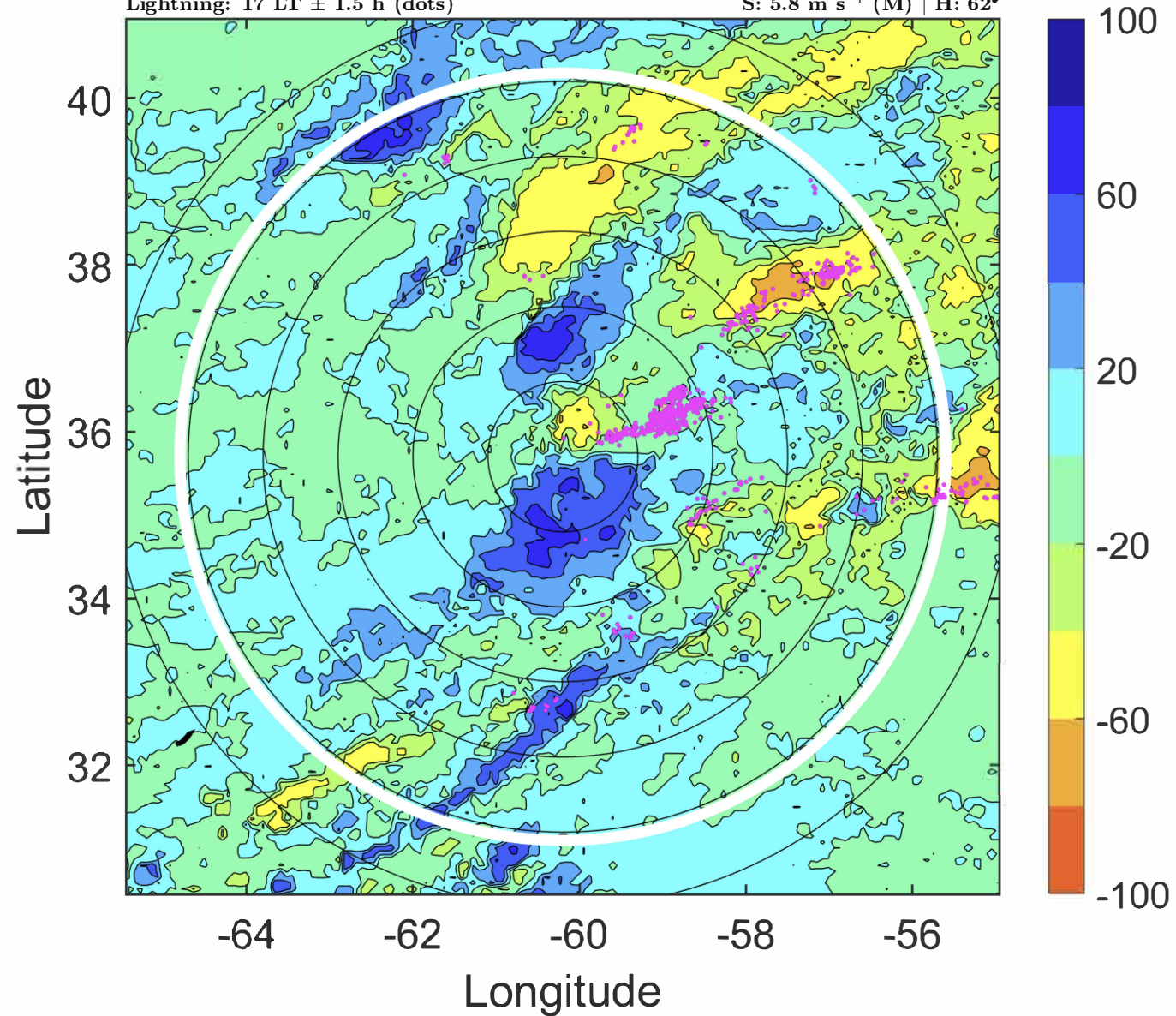

IR BT & Lightning

t: 2020070600 (20.1 LT)

Lightning: 20.1 LT \pm 1.5 h (dots)

PT: LLCP | EA: ACT

05L (EDOUARD) | 35 kt TS

S: 6.5 m s⁻¹ (M) | H: 63°

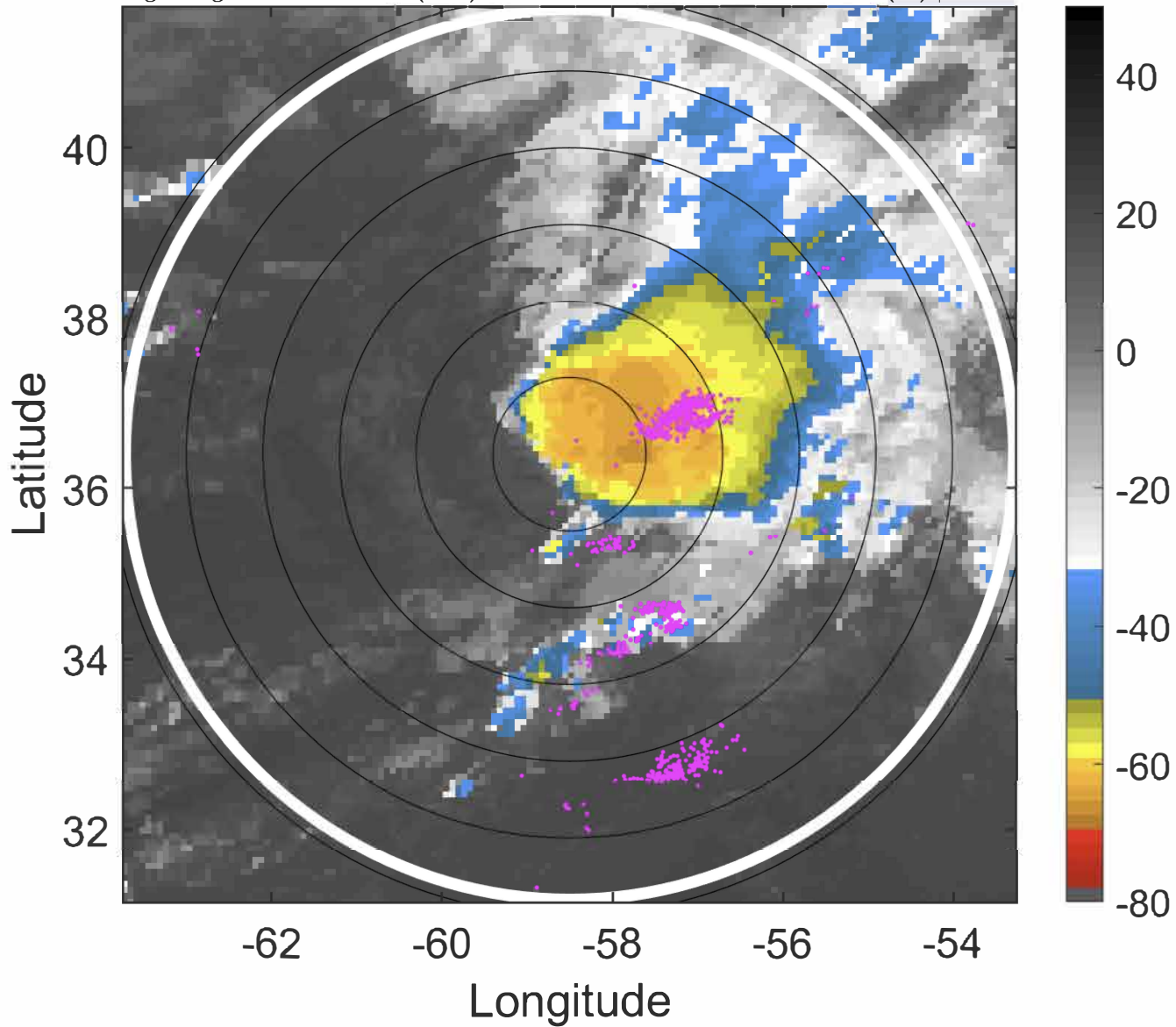

6-h IR BT Differences & Lightning

Δ t: 2020070600 (20.1 LT) - 2020070518 (13.9 LT)

Lightning: 20.1 LT \pm 1.5 h (dots)

PT: LLCP | EA: ACT

05L (EDOUARD) | 35 kt TS

S: 6.5 m s⁻¹ (M) | H: 63°

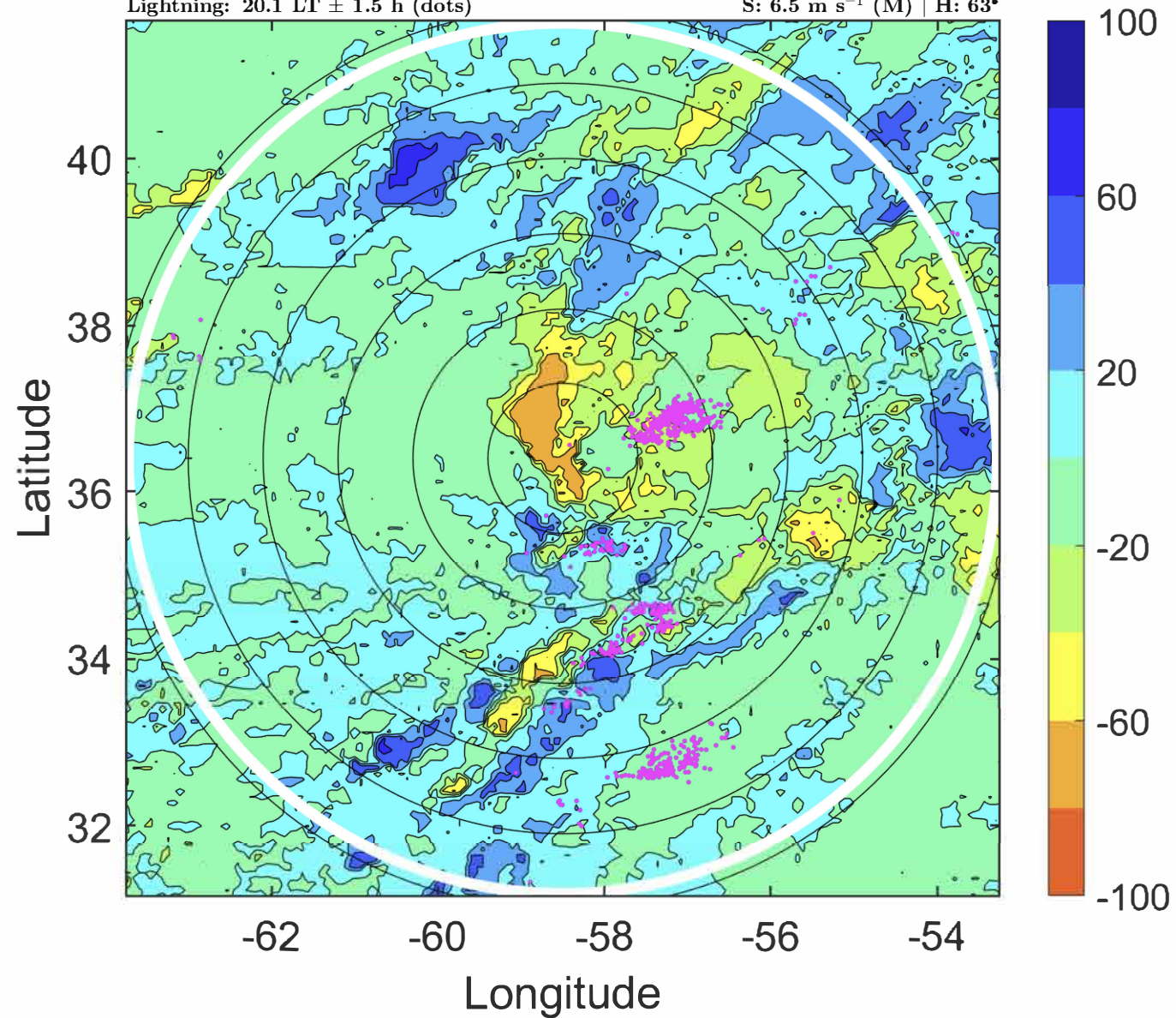

IR BT & Lightning

t: 2020070603 (23.2 LT)

Lightning: 23.2 LT \pm 1.5 h (dots)

PT: LLCP | EA: ACT

05L (EDOUARD) | 35 kt TS

S: 6.8 m s⁻¹ (M) | H: 66°

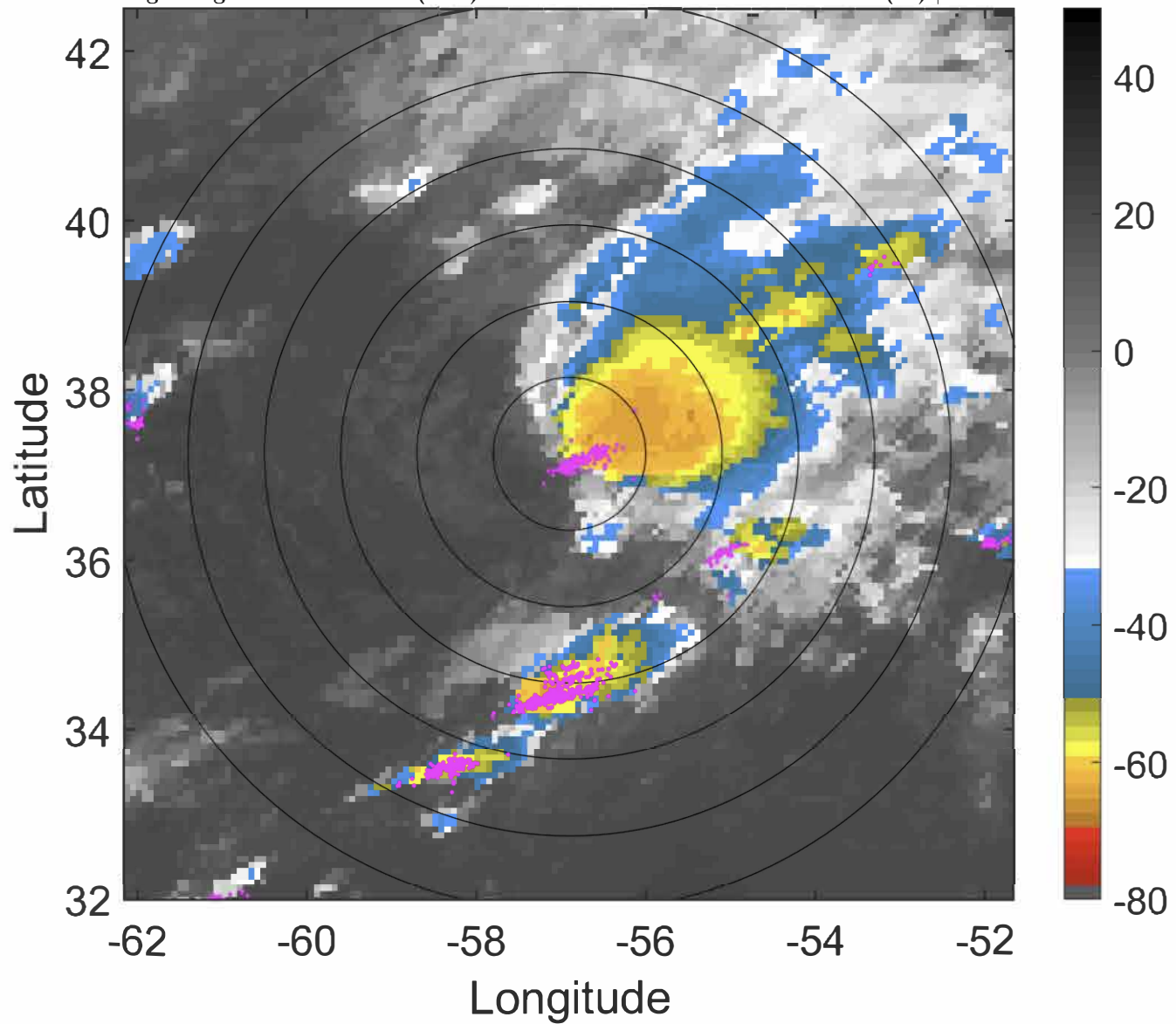

6-h IR BT Differences & Lightning

Δ t: 2020070603 (23.2 LT) - 2020070521 (17 LT)

Lightning: 23.2 LT \pm 1.5 h (dots)

PT: LLCP | EA: ACT

05L (EDOUARD) | 35 kt TS

S: 6.8 m s⁻¹ (M) | H: 66°

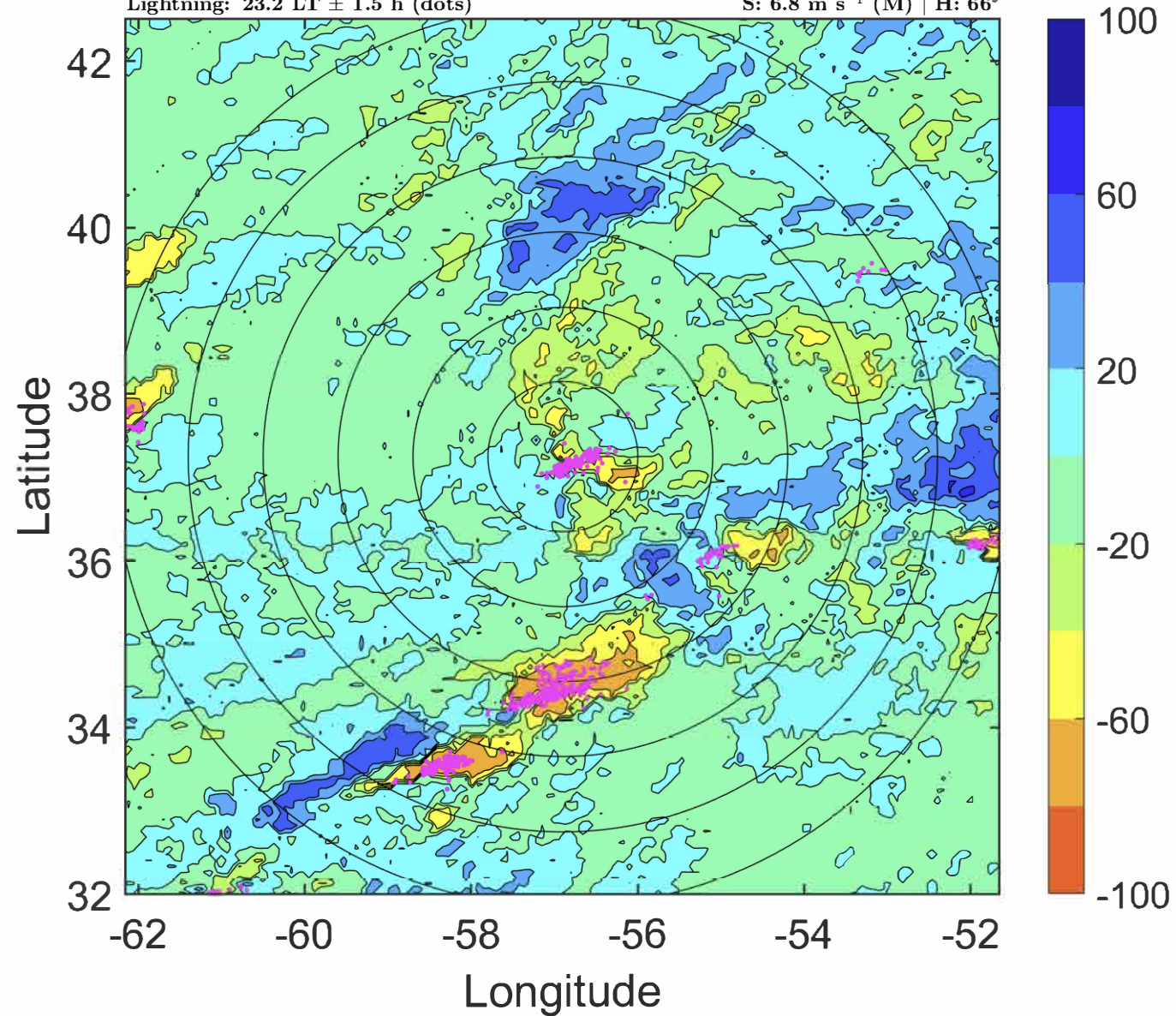

IR BT & Lightning

t: 2020070606 (2.3 LT)

Lightning: 2.3 LT \pm 1.5 h (dots)

PT: SLCP | EA: INACT

05L (EDOUARD) | 35 kt TS

S: 7.1 m s⁻¹ (M) | H: 69°

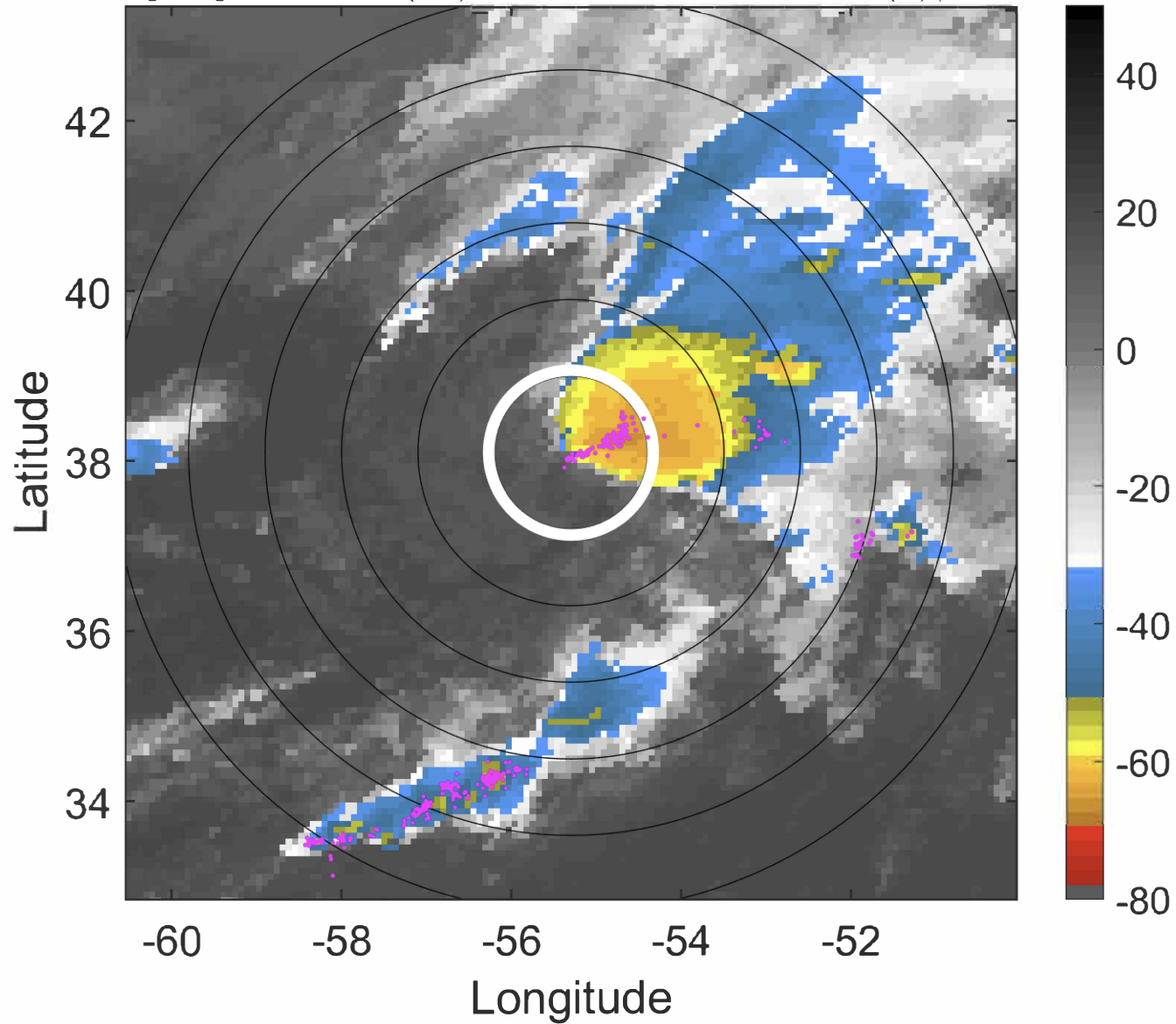

6-h IR BT Differences & Lightning

Δ t: 2020070606 (2.3 LT) - 2020070600 (20.1 LT)

Lightning: 2.3 LT \pm 1.5 h (dots)

PT: SLCP | EA: INACT

05L (EDOUARD) | 35 kt TS

S: 7.1 m s⁻¹ (M) | H: 69°

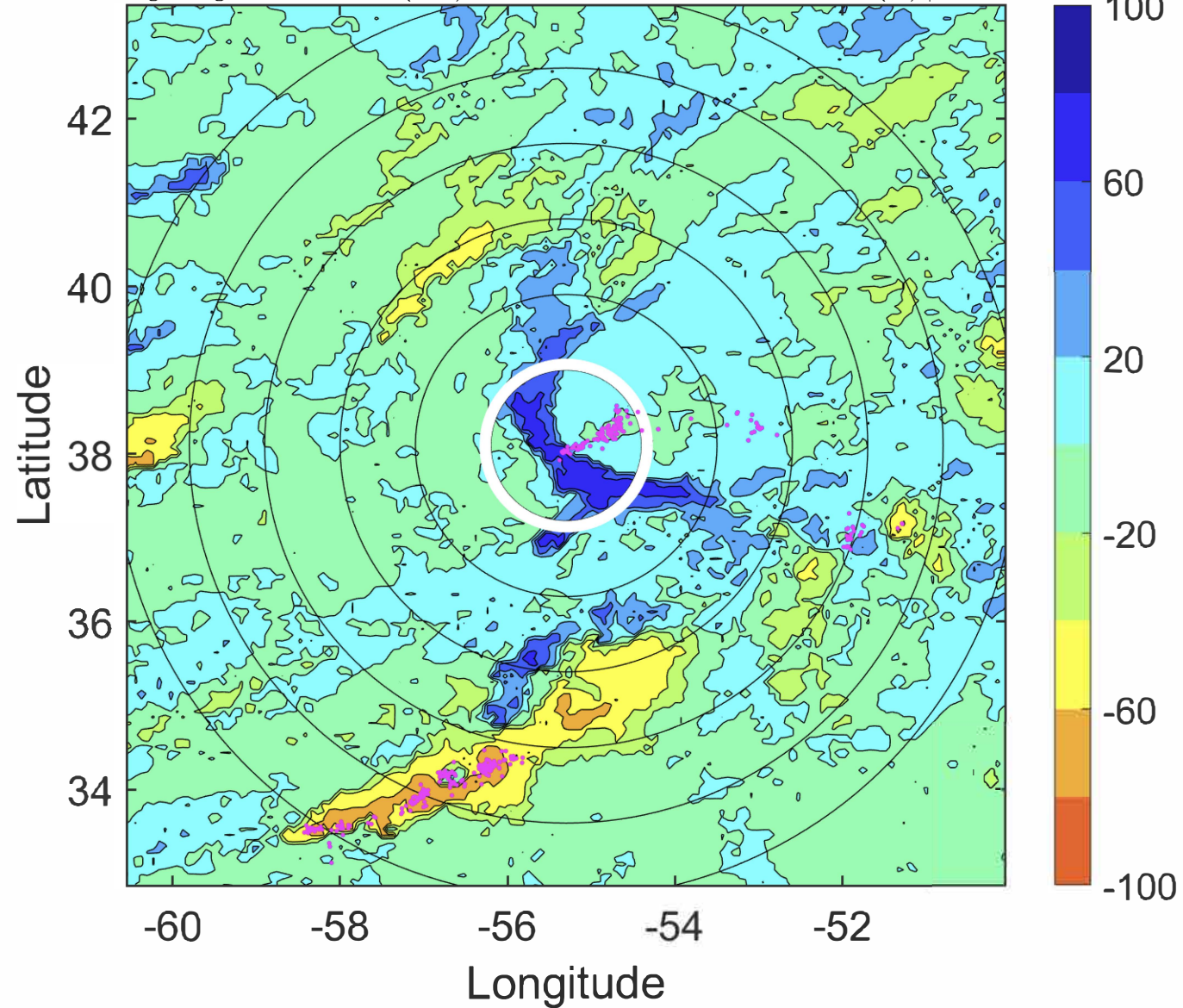

IR BT & Lightning

t: 2020070609 (5.4 LT)

Lightning: 5.4 LT \pm 1.5 h (dots)

PT: SLCP | EA: INACT

05L (EDOUARD) | 37.5 kt TS

S: 7.3 m s⁻¹ (M) | H: 60°

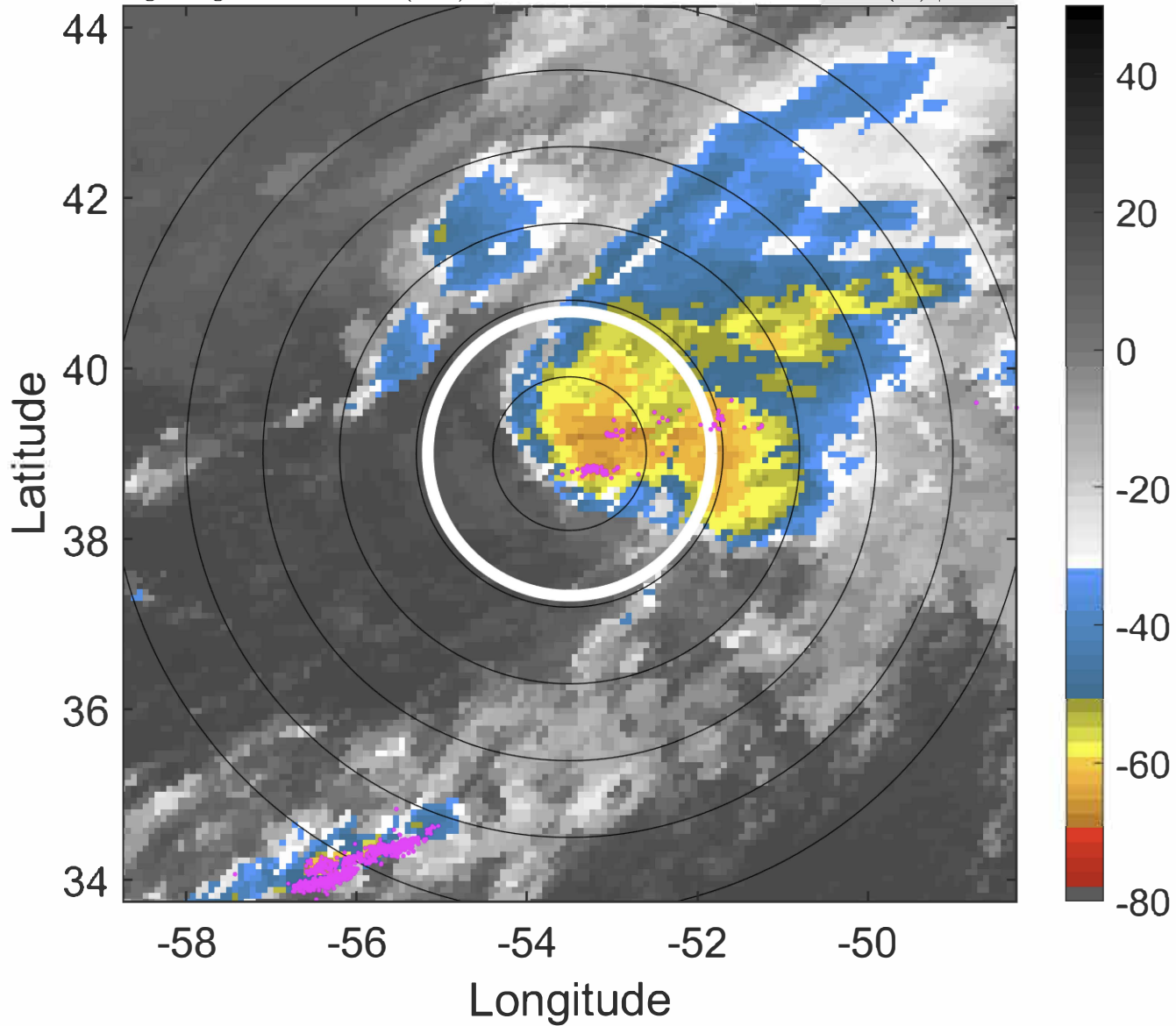

6-h IR BT Differences & Lightning

Δ t: 2020070609 (5.4 LT) - 2020070603 (23.2 LT)

Lightning: 5.4 LT \pm 1.5 h (dots)

PT: SLCP | EA: INACT

05L (EDOUARD) | 37.5 kt TS

S: 7.3 m s⁻¹ (M) | H: 60°

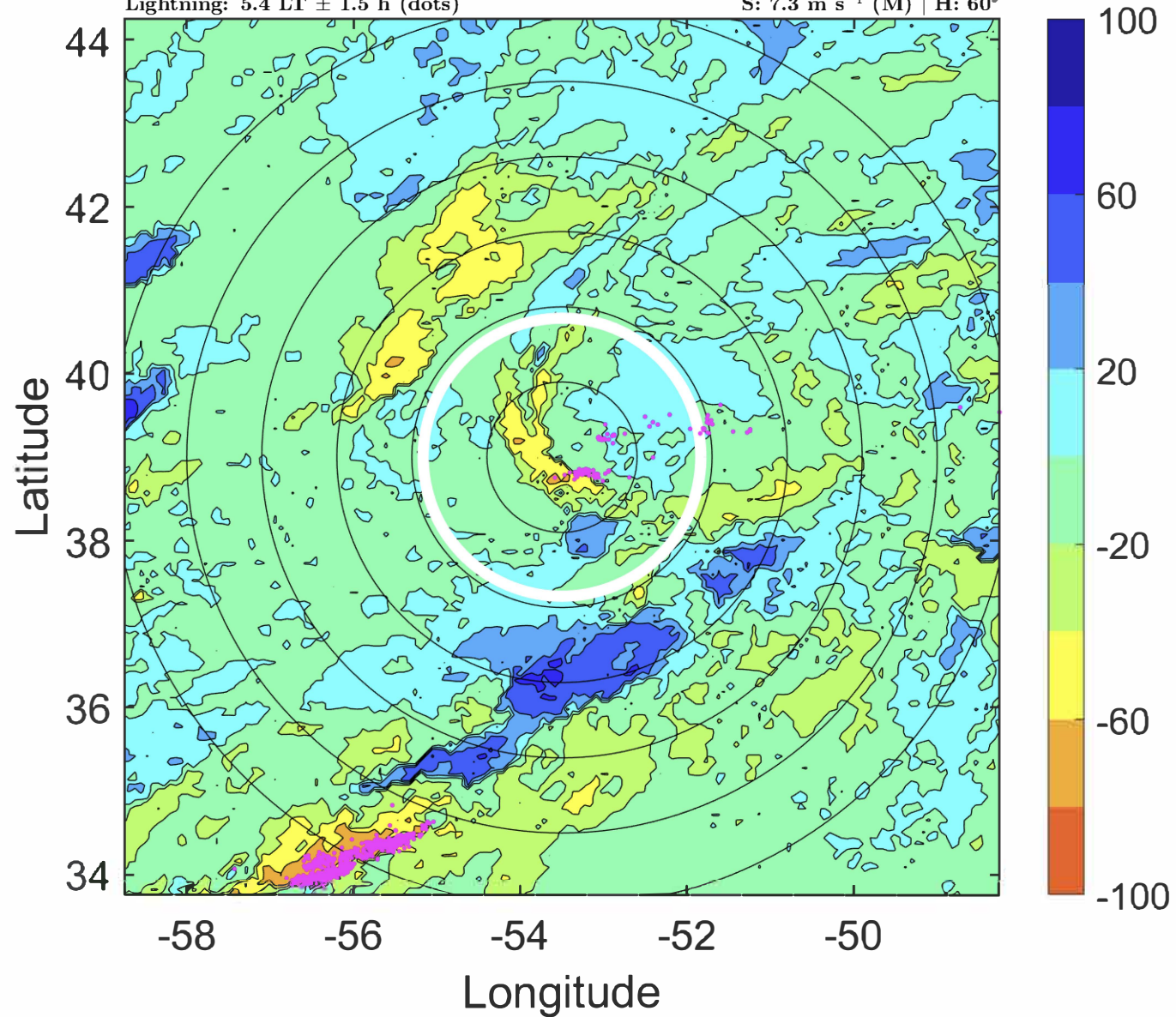

IR BT & Lightning

t: 2020070612 (8.6 LT)

Lightning: 8.6 LT \pm 1.5 h (dots)

PT: SLCP | EA: INACT

05L (EDOUARD) | 40 kt TS

S: 7.5 m s⁻¹ (M) | H: 51°

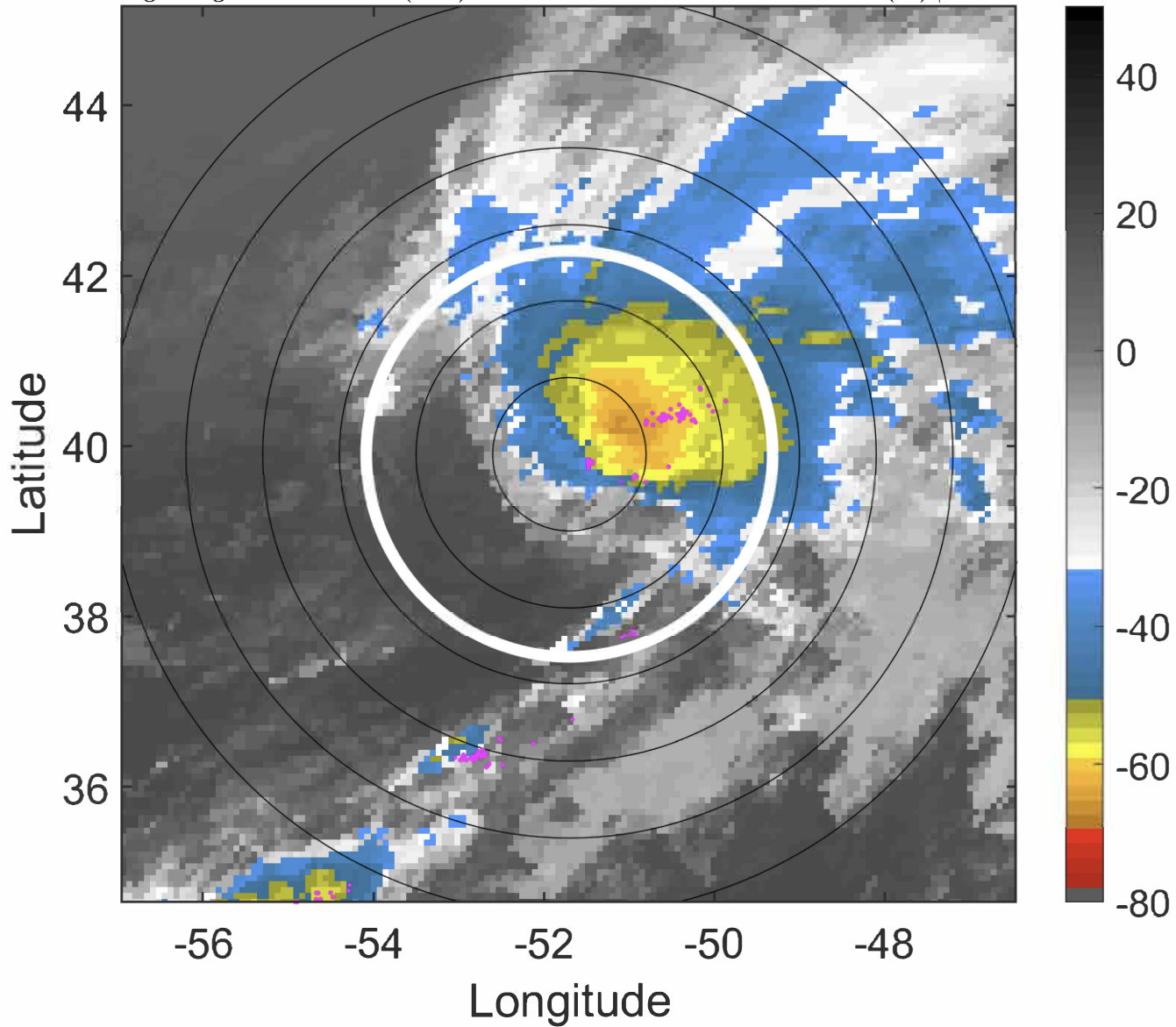

6-h IR BT Differences & Lightning

Δ t: 2020070612 (8.6 LT) - 2020070606 (2.3 LT)

Lightning: 8.6 LT \pm 1.5 h (dots)

PT: SLCP | EA: INACT

05L (EDOUARD) | 40 kt TS

S: 7.5 m s⁻¹ (M) | H: 51°

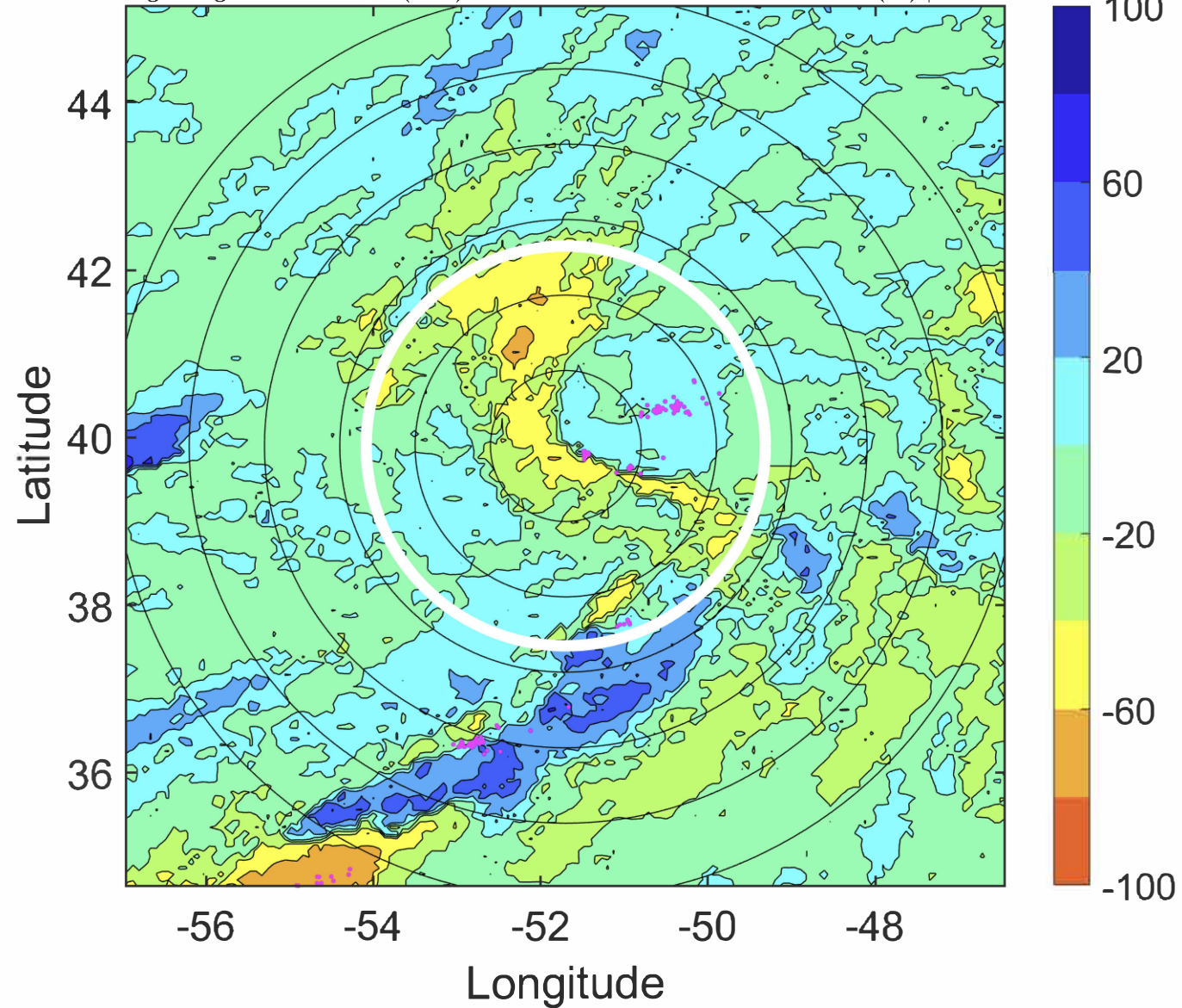

IR BT & Lightning

t: 2020070615 (11.7 LT)

Lightning: 11.7 LT \pm 1.5 h (dots)

PT: SLCP | EA: INACT

05L (EDOUARD) | 40 kt TS

S: 7.4 m s⁻¹ (M) | H: 49.5°

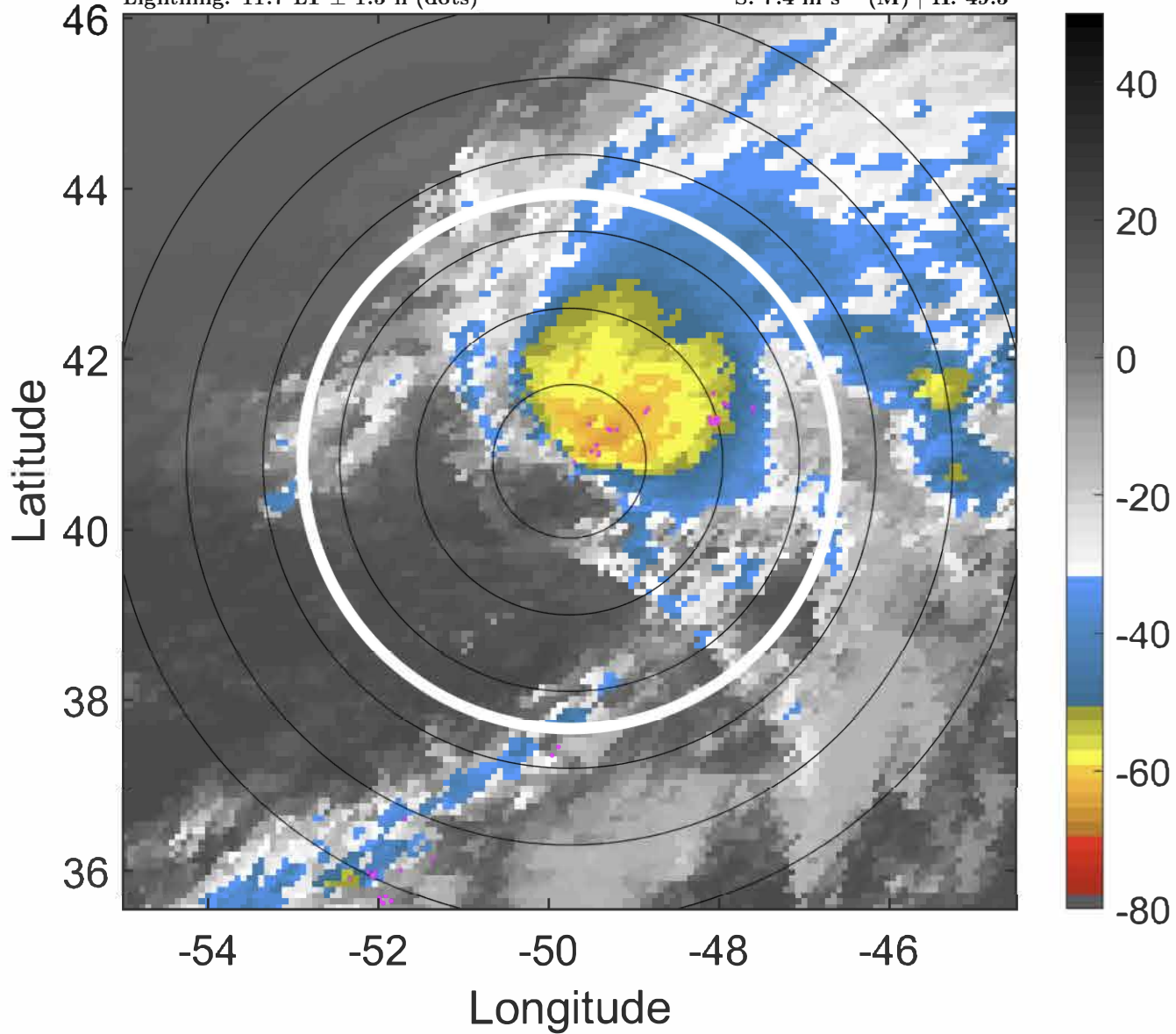

6-h IR BT Differences & Lightning

Δ t: 2020070615 (11.7 LT) - 2020070609 (5.4 LT)

Lightning: 11.7 LT \pm 1.5 h (dots)

PT: SLCP | EA: INACT

05L (EDOUARD) | 40 kt TS

S: 7.4 m s⁻¹ (M) | H: 49.5°

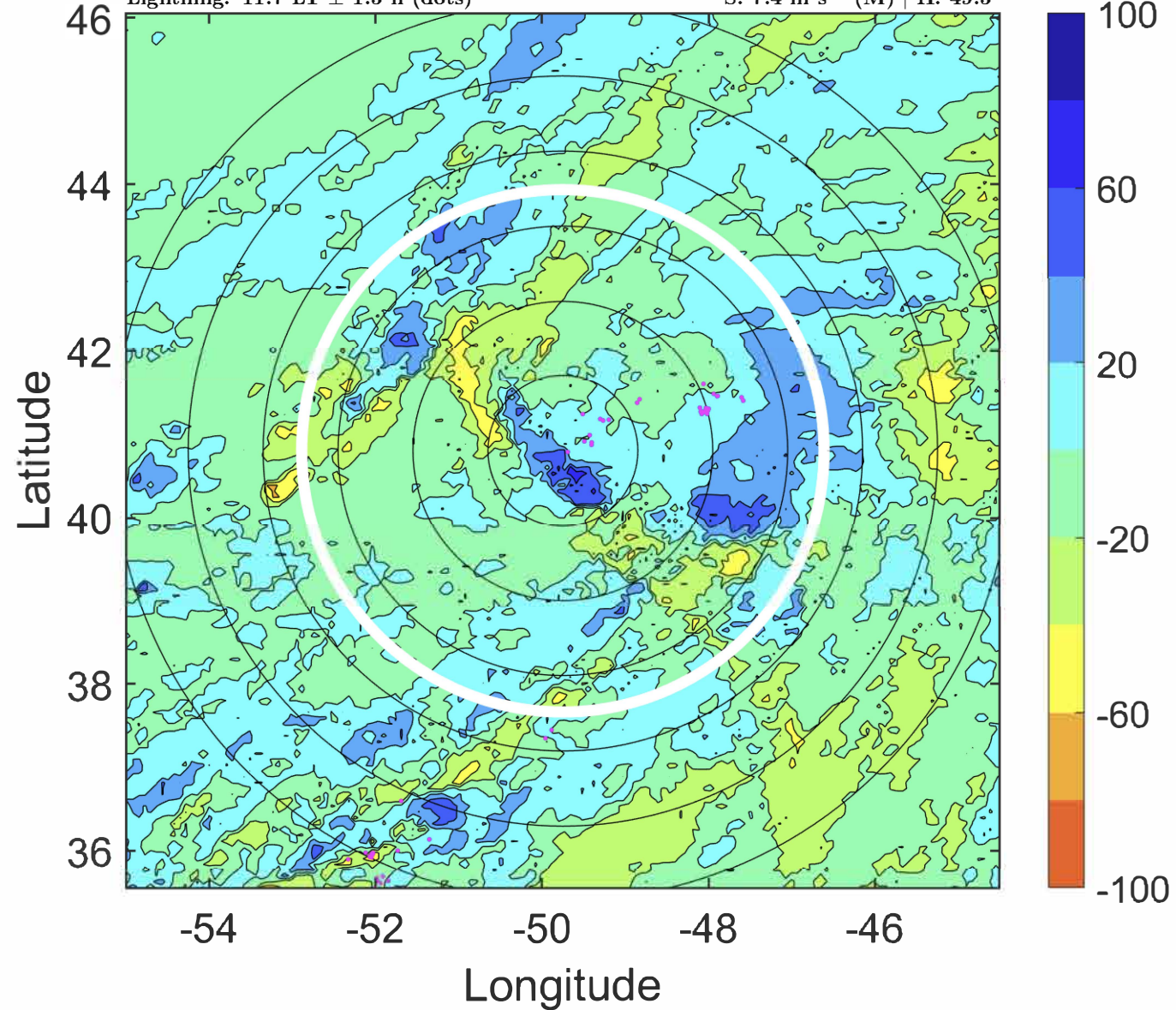

IR BT & Lightning

t: 2020070618 (14.8 LT)

Lightning: 14.8 LT \pm 1.5 h (dots)

PT: SLCP | EA: INACT

05L (EDOUARD) | 40 kt TS

S: 7.4 m s⁻¹ (M) | H: 48°

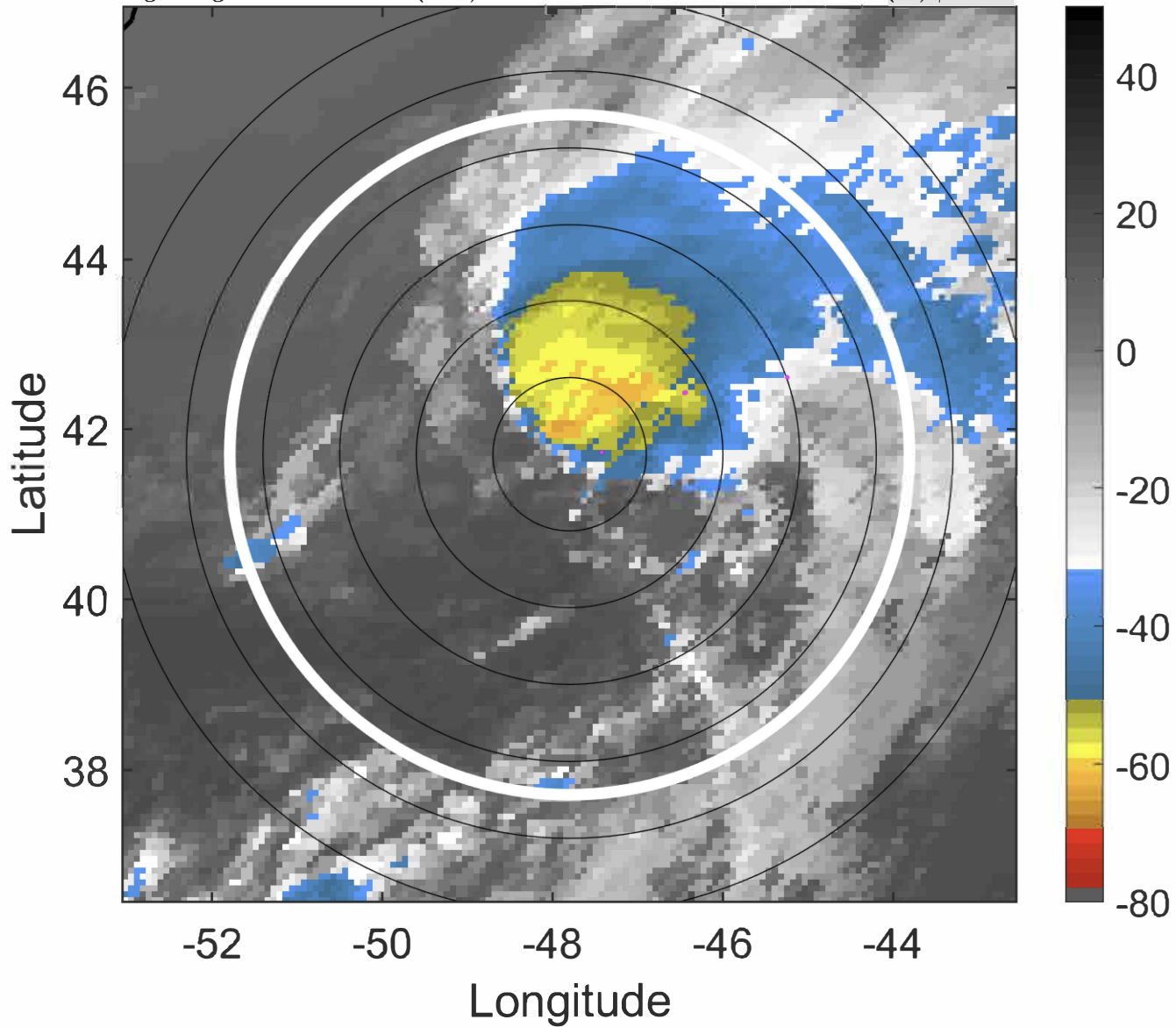

6-h IR BT Differences & Lightning

Δ t: 2020070618 (14.8 LT) - 2020070612 (8.6 LT)

Lightning: 14.8 LT \pm 1.5 h (dots)

PT: SLCP | EA: INACT

05L (EDOUARD) | 40 kt TS

S: 7.4 m s⁻¹ (M) | H: 48°

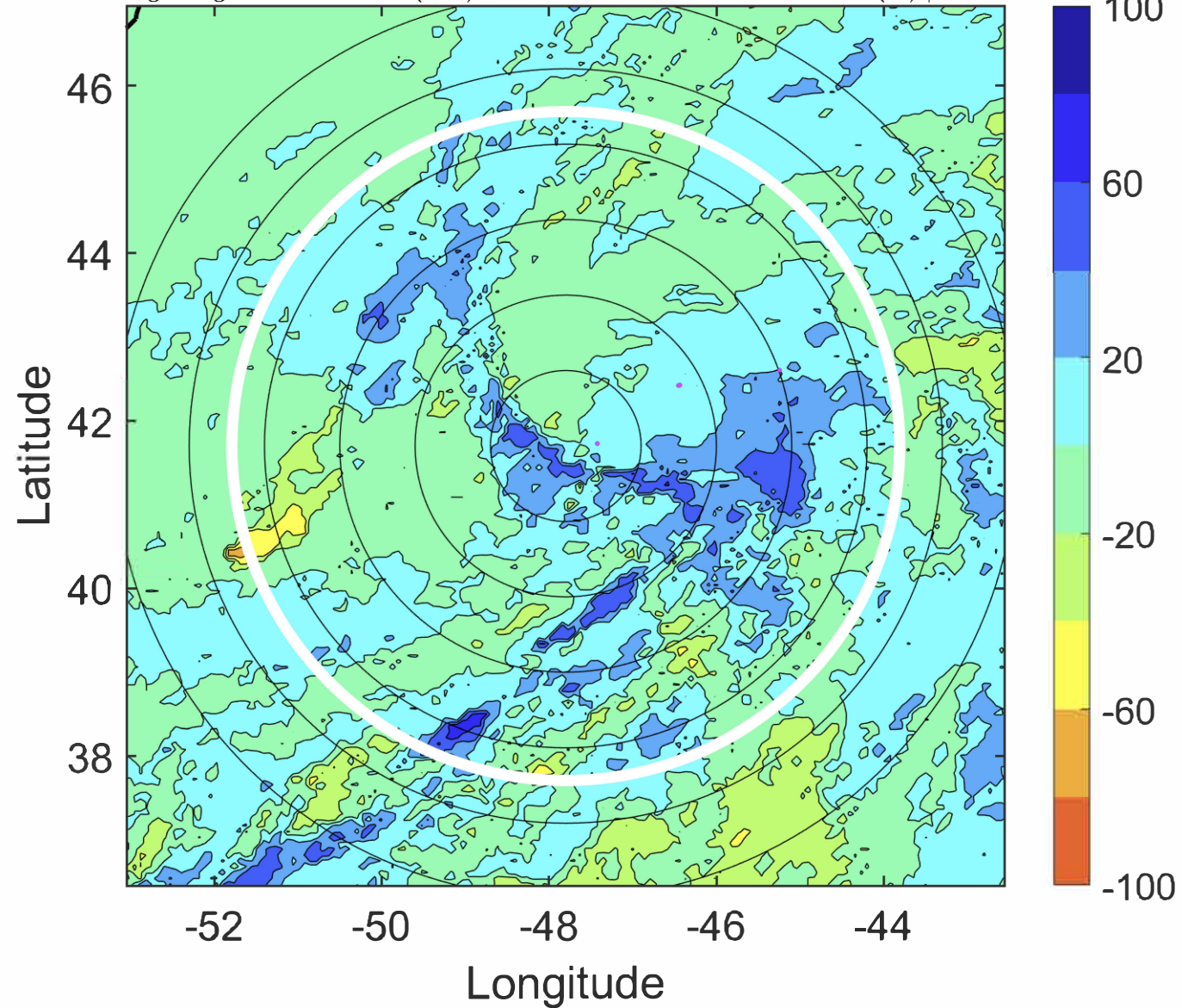

IR BT & Lightning

t: 2020070621 (17.9 LT)

Lightning: 17.9 LT \pm 1.5 h (dots)

PT: SLCP | EA: INACT

05L (EDOUARD) | 40 kt TS

S: null | H: null

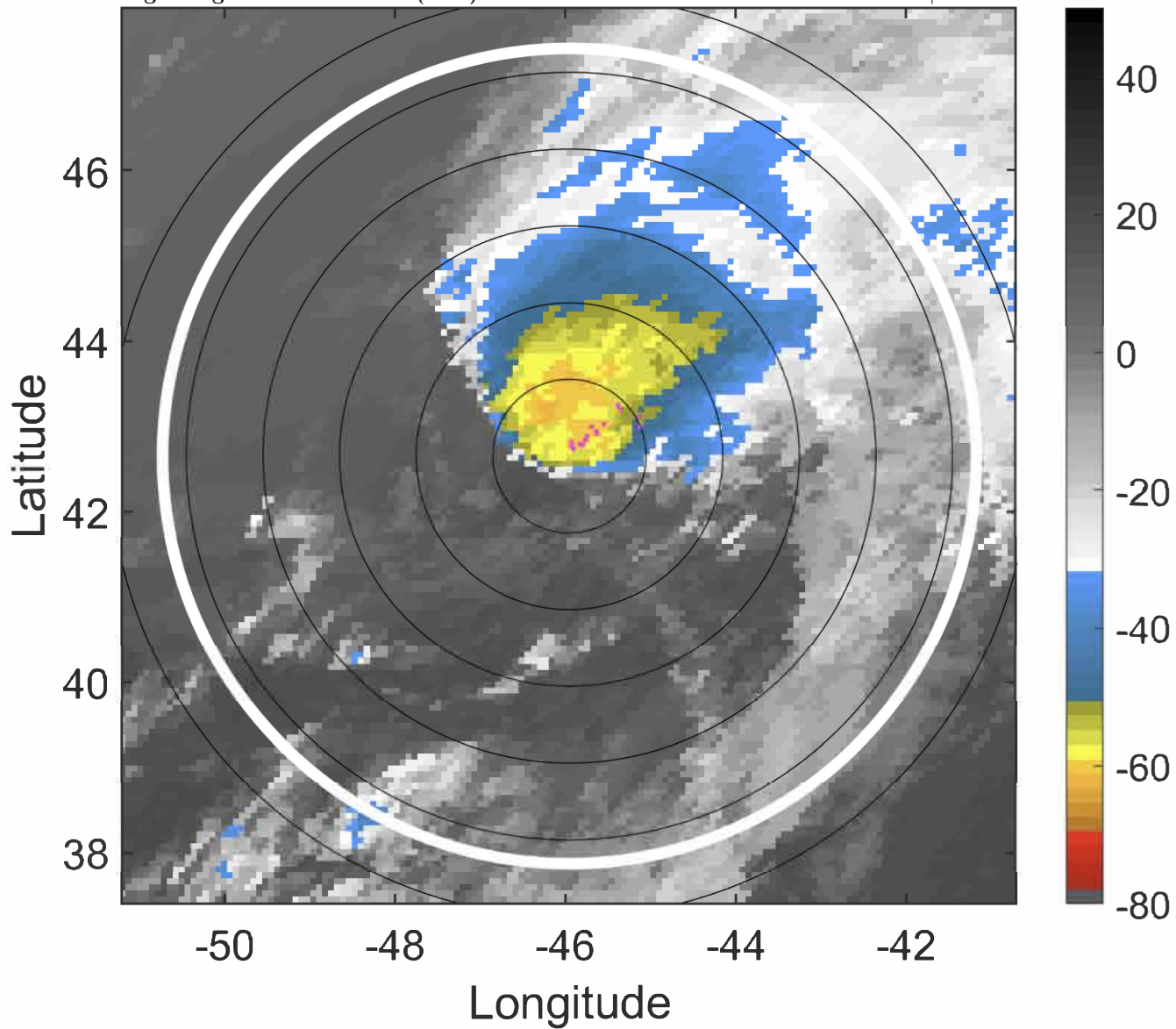

6-h IR BT Differences & Lightning

Δ t: 2020070621 (17.9 LT) - 2020070615 (11.7 LT)

Lightning: 17.9 LT \pm 1.5 h (dots)

PT: SLCP | EA: INACT

05L (EDOUARD) | 40 kt TS

S: null | H: null

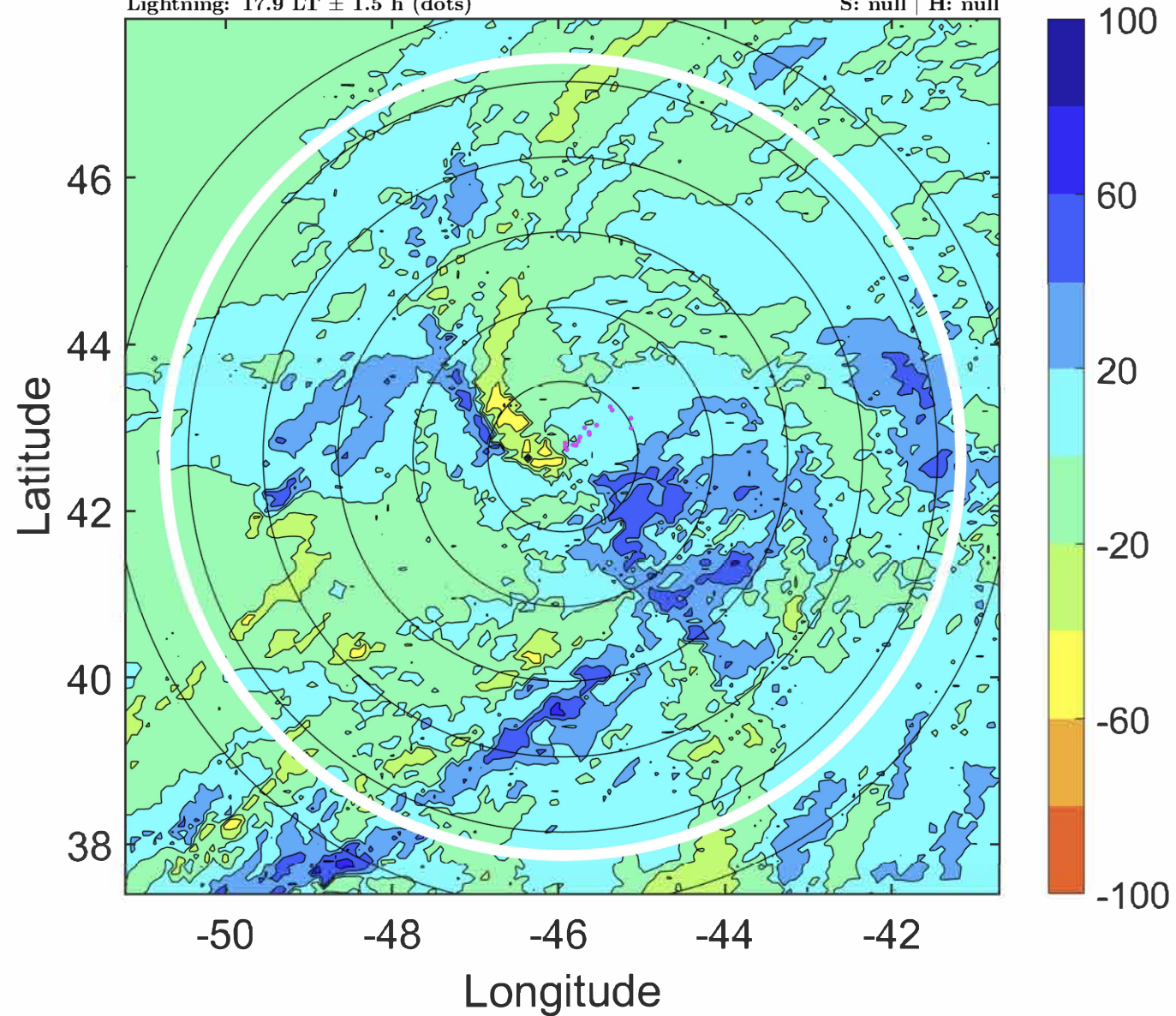

IR BT & Lightning

t: 2020070700 (21.1 LT)

Lightning: 21.1 LT \pm 1.5 h (dots)

PT: SLCP | EA: INACT

05L (EDOUARD) | 40 kt EX

S: null | H: null

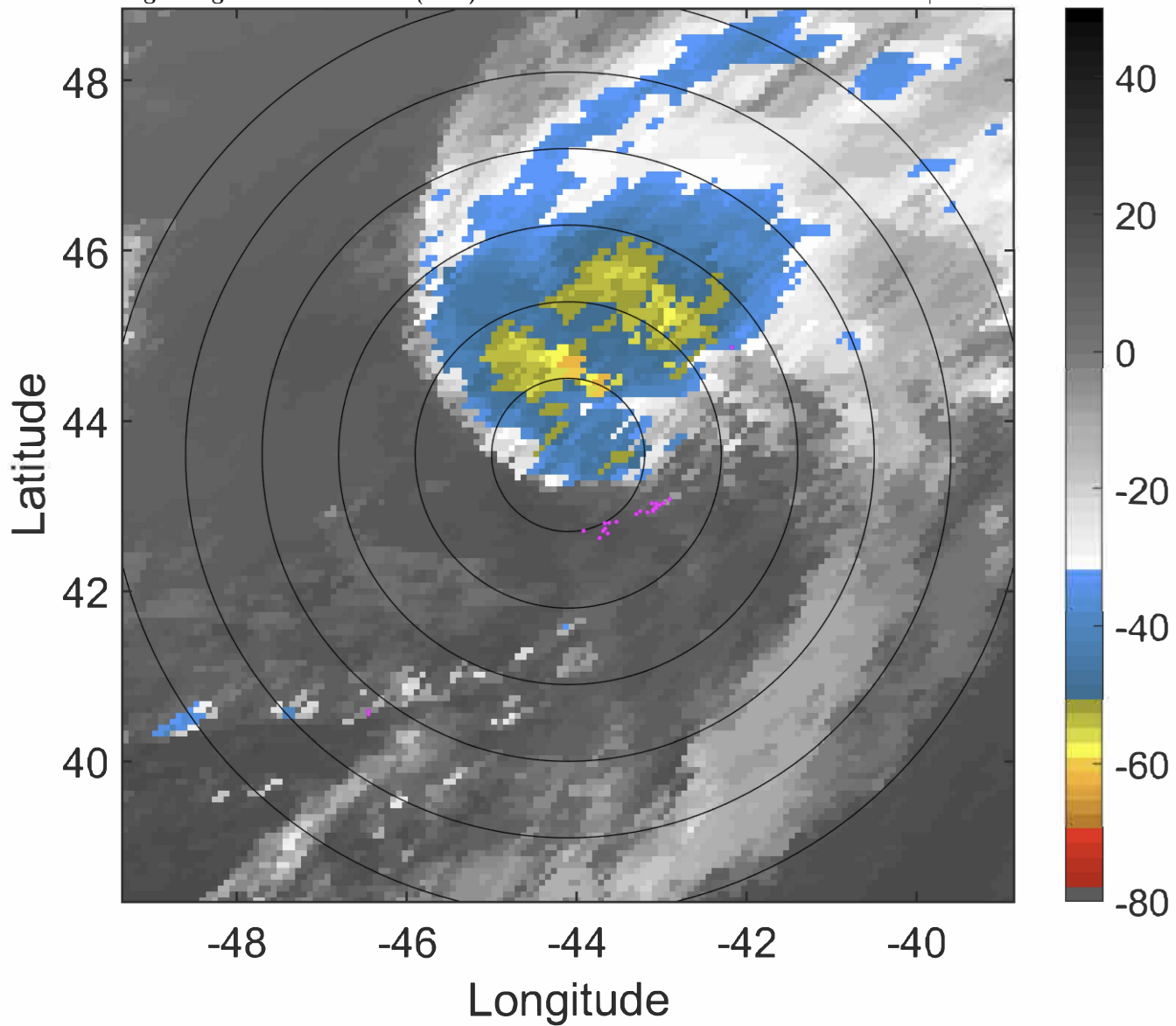

6-h IR BT Differences & Lightning

Δ t: 2020070700 (21.1 LT) - 2020070618 (14.8 LT)

Lightning: 21.1 LT \pm 1.5 h (dots)

PT: SLCP | EA: INACT

05L (EDOUARD) | 40 kt EX

S: null | H: null

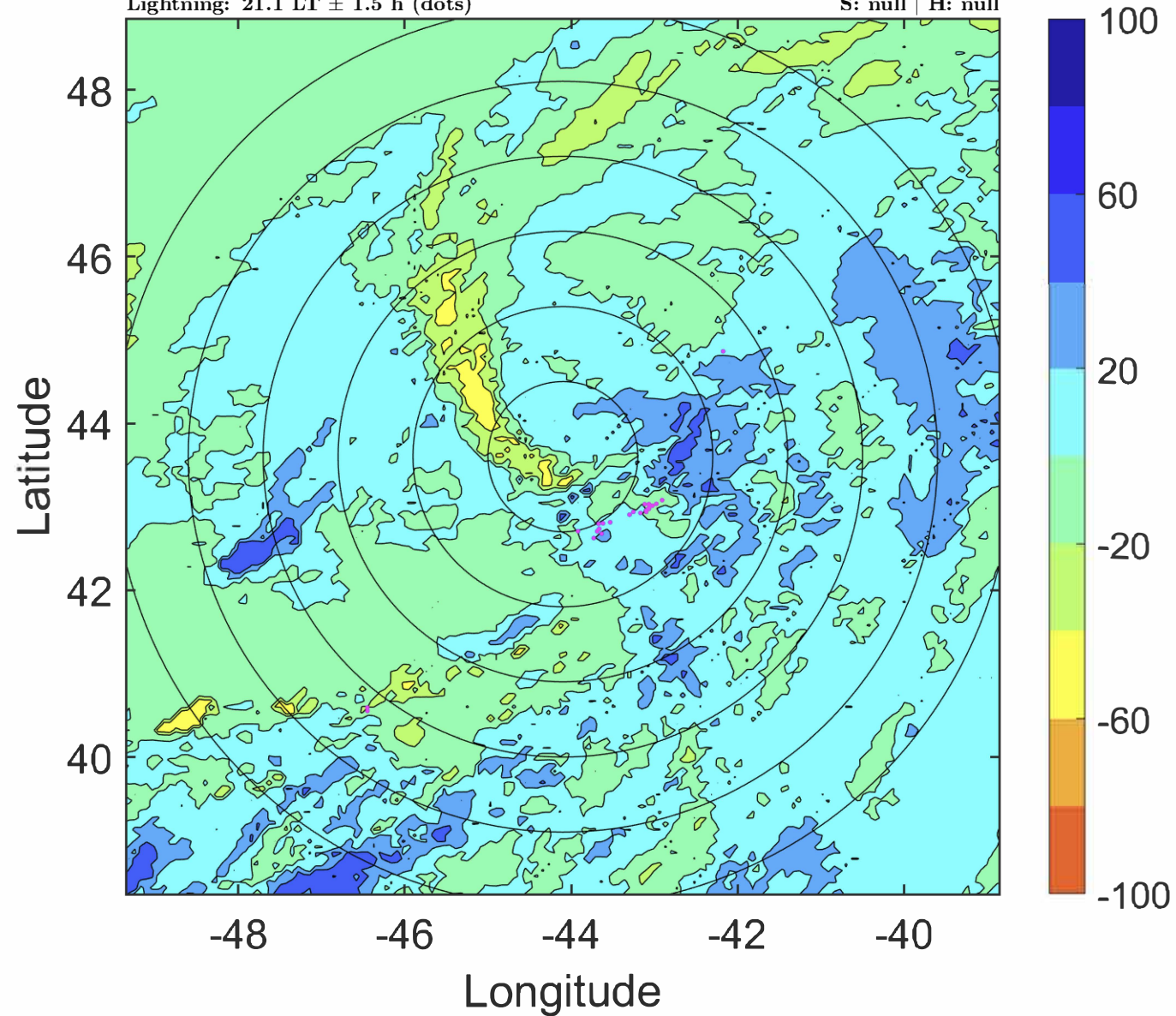

IR BT & Lightning

t: 2020070703 (0.2 LT)

Lightning: 0.2 LT \pm 1.5 h (dots)

PT: LLWP | EA: INACT

05L (EDOUARD) | 40 kt EX

S: null | H: null

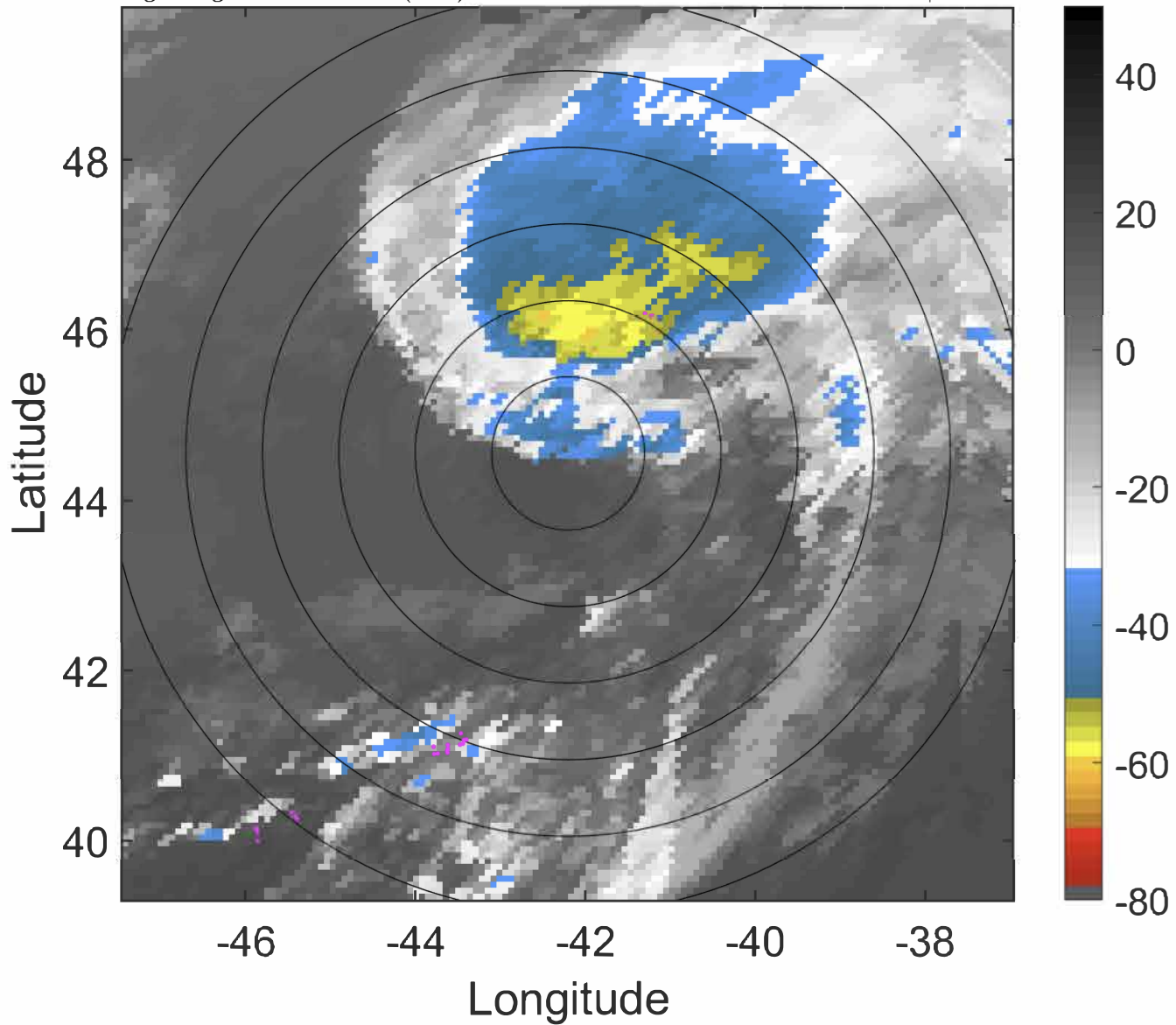

6-h IR BT Differences & Lightning

Δ t: 2020070703 (0.2 LT) - 2020070621 (17.9 LT)

Lightning: 0.2 LT \pm 1.5 h (dots)

PT: LLWP | EA: INACT

05L (EDOUARD) | 40 kt EX

S: null | H: null

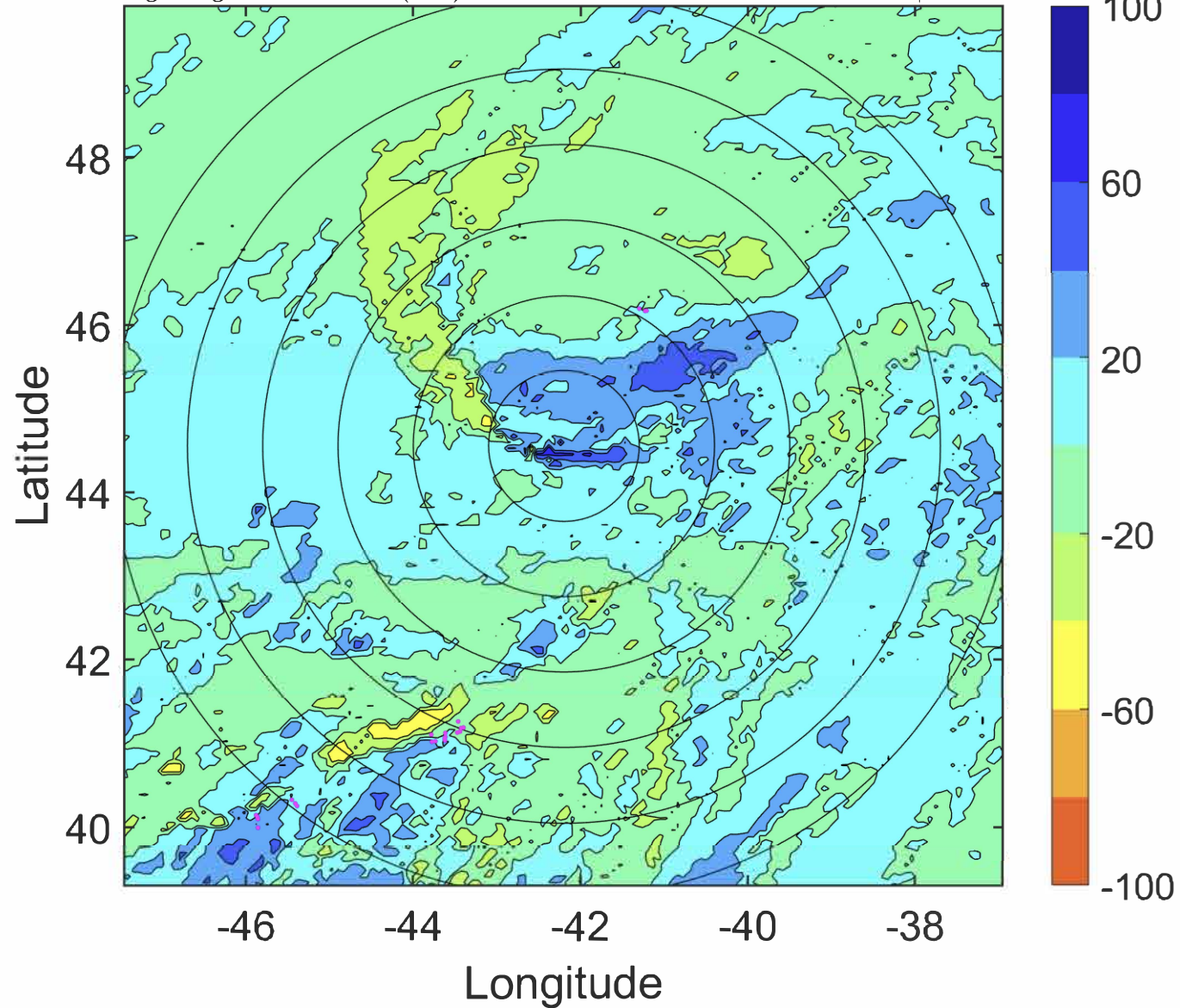

IR BT & Lightning

t: 2020070706 (3.3 LT)

Lightning: 3.3 LT \pm 1.5 h (dots)

PT: LLWP | EA: INACT

05L (EDOUARD) | 40 kt EX

S: null | H: null

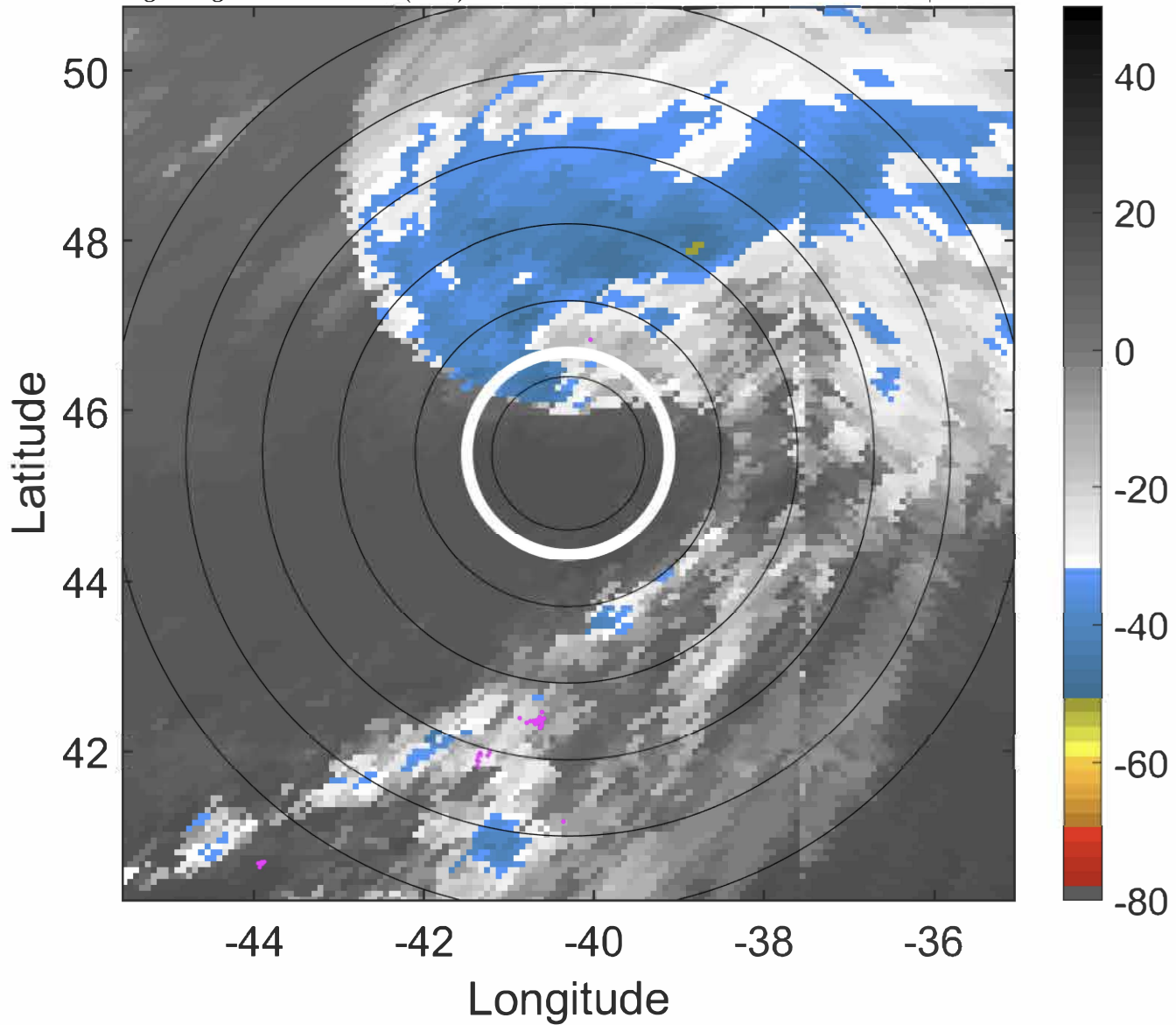

6-h IR BT Differences & Lightning

Δ t: 2020070706 (3.3 LT) - 2020070700 (21.1 LT)

Lightning: 3.3 LT \pm 1.5 h (dots)

PT: LLWP | EA: INACT

05L (EDOUARD) | 40 kt EX

S: null | H: null

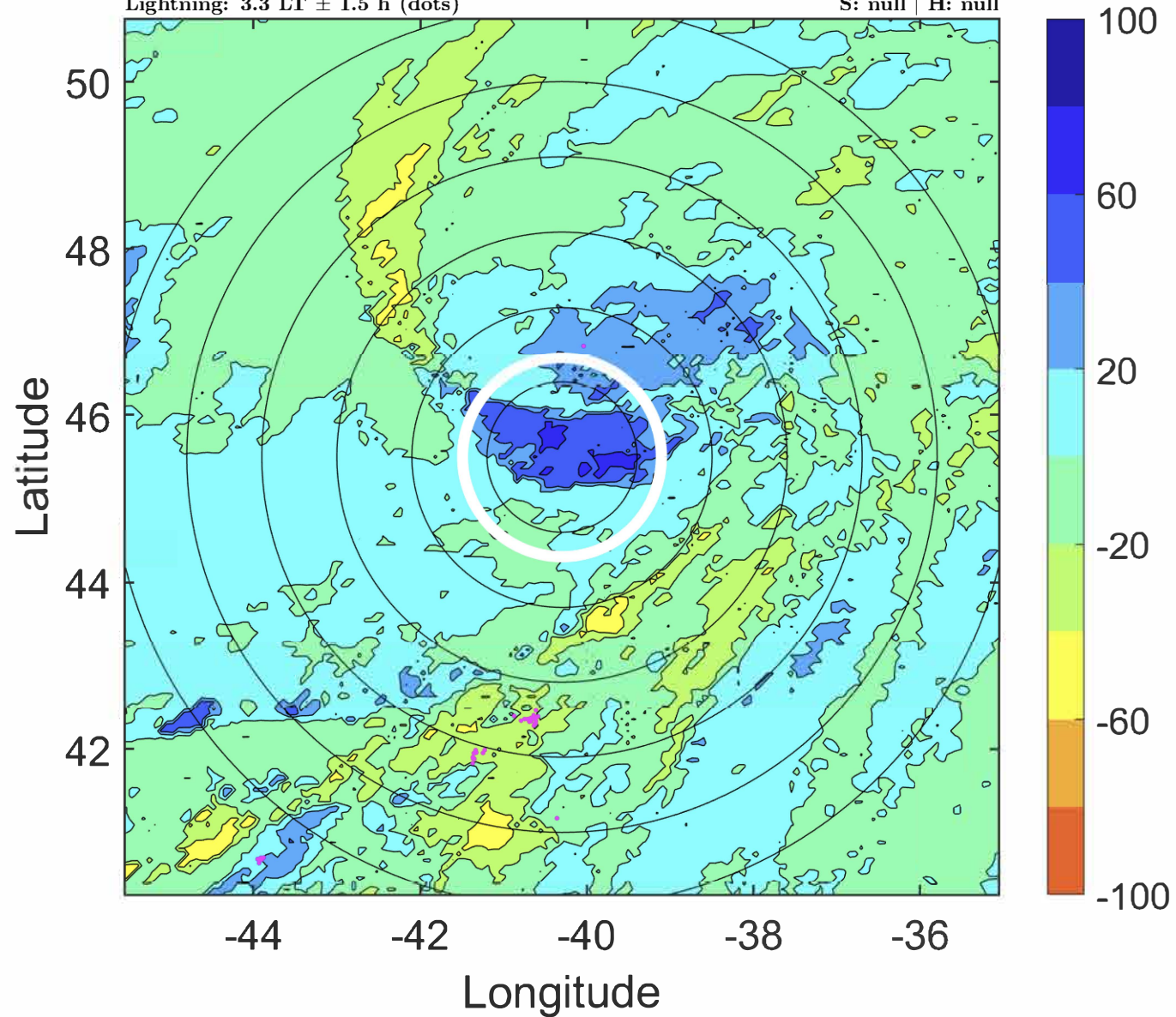

IR BT & Lightning

t: 2020070709 (6.4 LT)

Lightning: 6.4 LT \pm 1.5 h (dots)

PT: LLWP | EA: INACT

05L (EDOUARD) | 40 kt EX

S: null | H: null

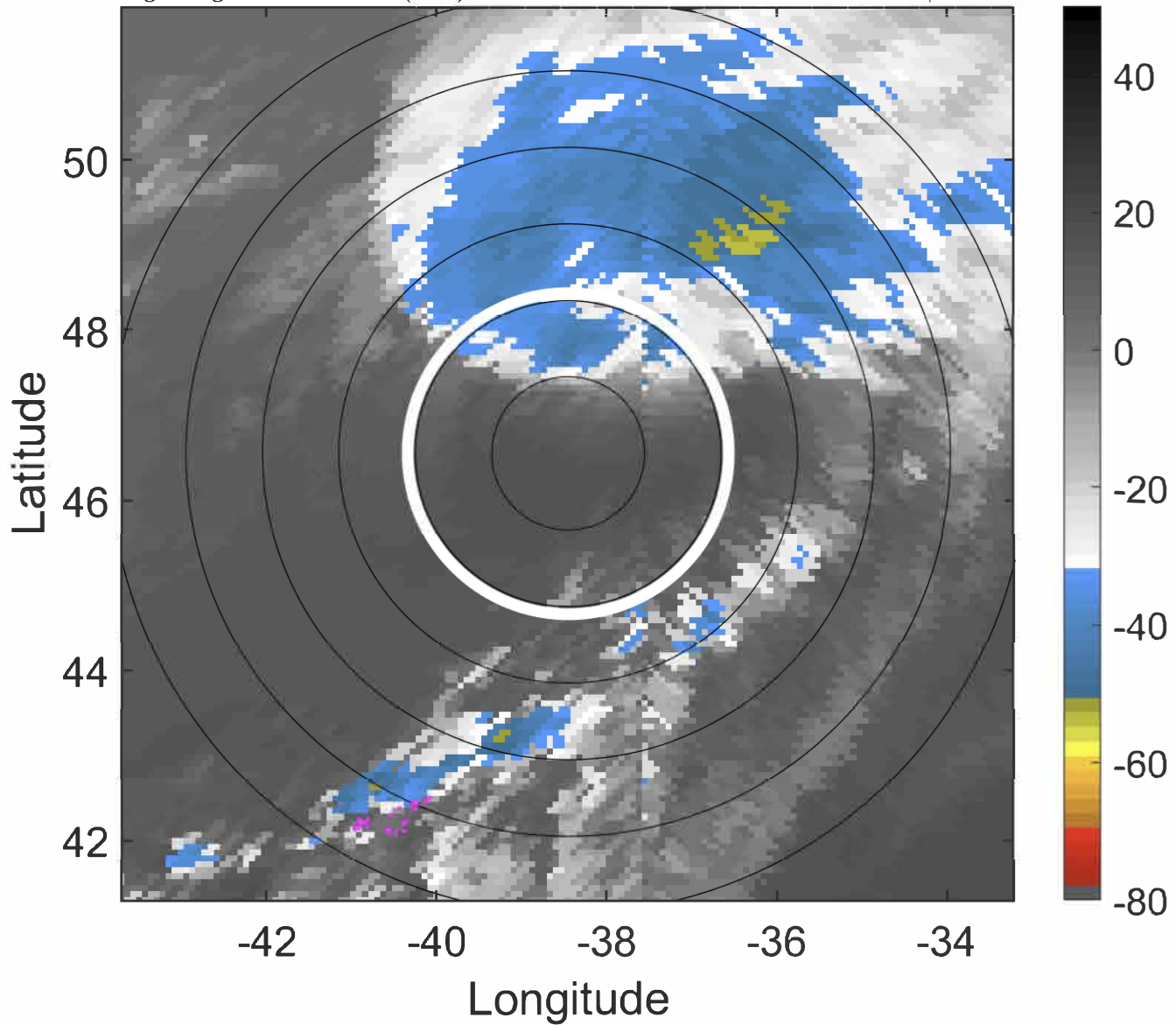

6-h IR BT Differences & Lightning

Δ t: 2020070709 (6.4 LT) - 2020070703 (0.2 LT)

Lightning: 6.4 LT \pm 1.5 h (dots)

PT: LLWP | EA: INACT

05L (EDOUARD) | 40 kt EX

S: null | H: null

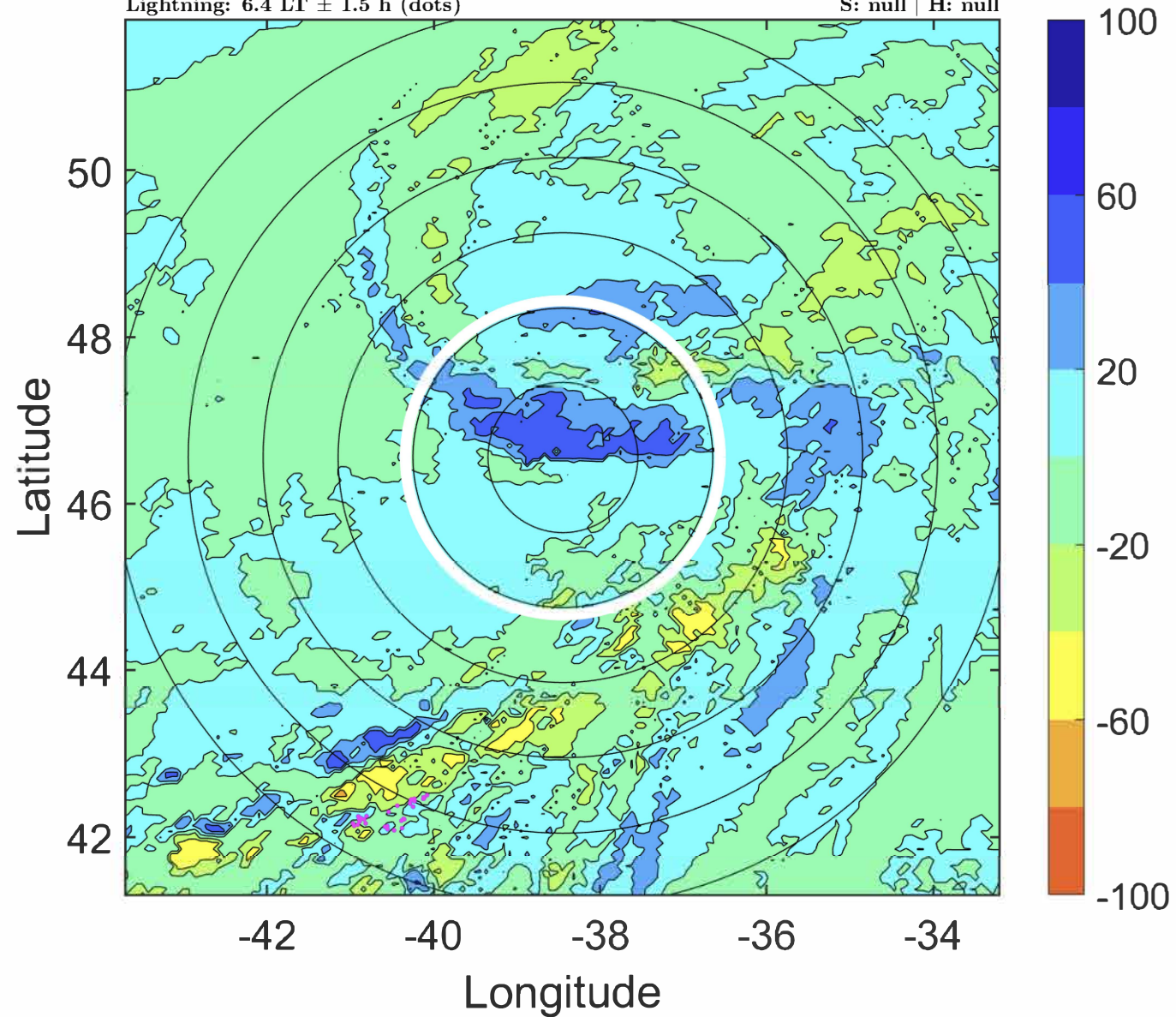

IR BT & Lightning

t: 2020070712 (9.6 LT)

Lightning: 9.6 LT \pm 1.5 h (dots)

PT: LLWP | EA: INACT

05L (EDOUARD) | 40 kt EX

S: null | H: null

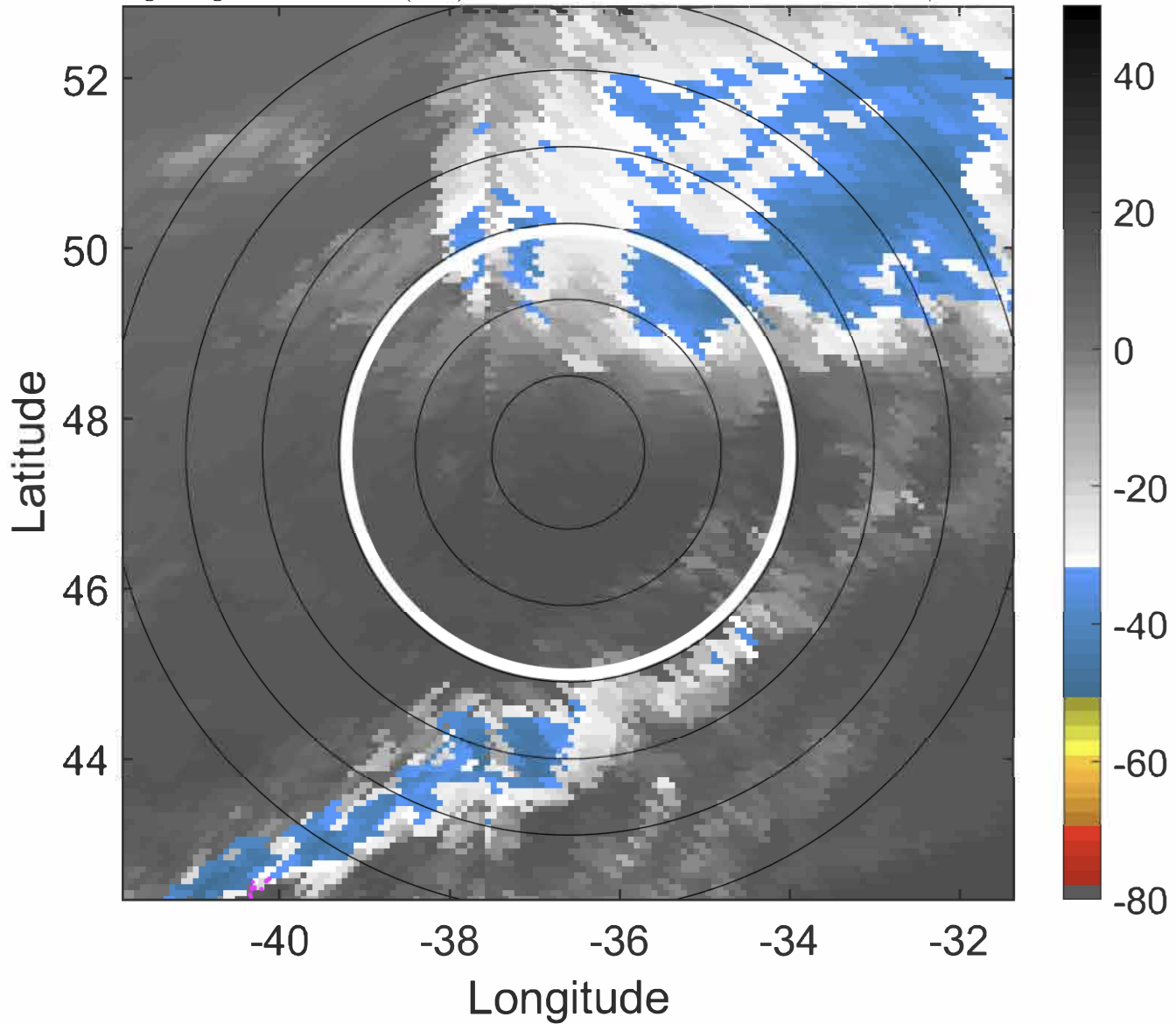

6-h IR BT Differences & Lightning

Δ t: 2020070712 (9.6 LT) - 2020070706 (3.3 LT)

Lightning: 9.6 LT \pm 1.5 h (dots)

PT: LLWP | EA: INACT

05L (EDOUARD) | 40 kt EX

S: null | H: null

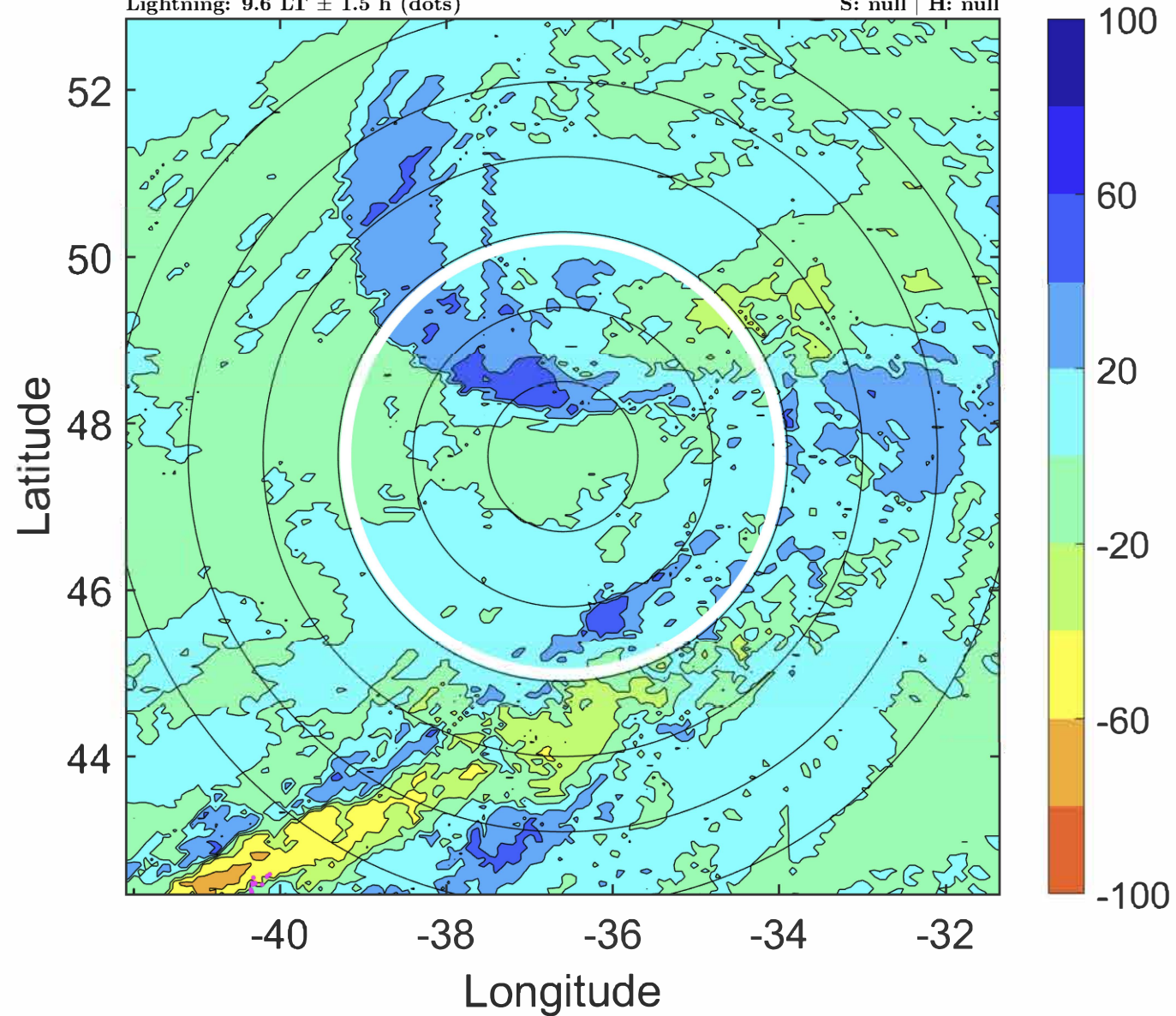

IR BT & Lightning

t: 2020070715 (12.7 LT)

Lightning: 12.7 LT \pm 1.5 h (dots)

PT: LLWP | EA: INACT

05L (EDOUARD) | 40 kt EX

S: null | H: null

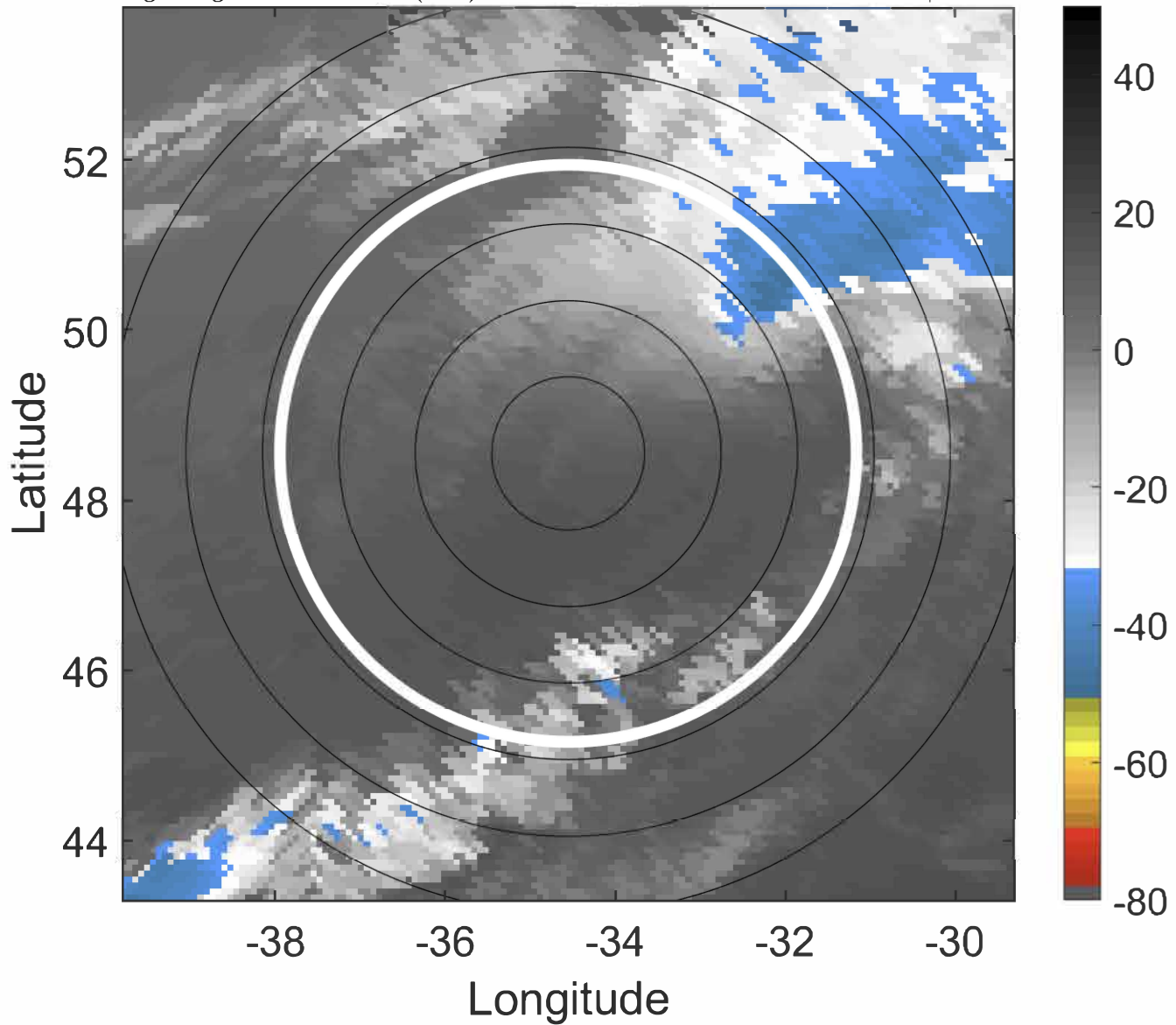

6-h IR BT Differences & Lightning

Δ t: 2020070715 (12.7 LT) - 2020070709 (6.4 LT)

Lightning: 12.7 LT \pm 1.5 h (dots)

PT: LLWP | EA: INACT

05L (EDOUARD) | 40 kt EX

S: null | H: null

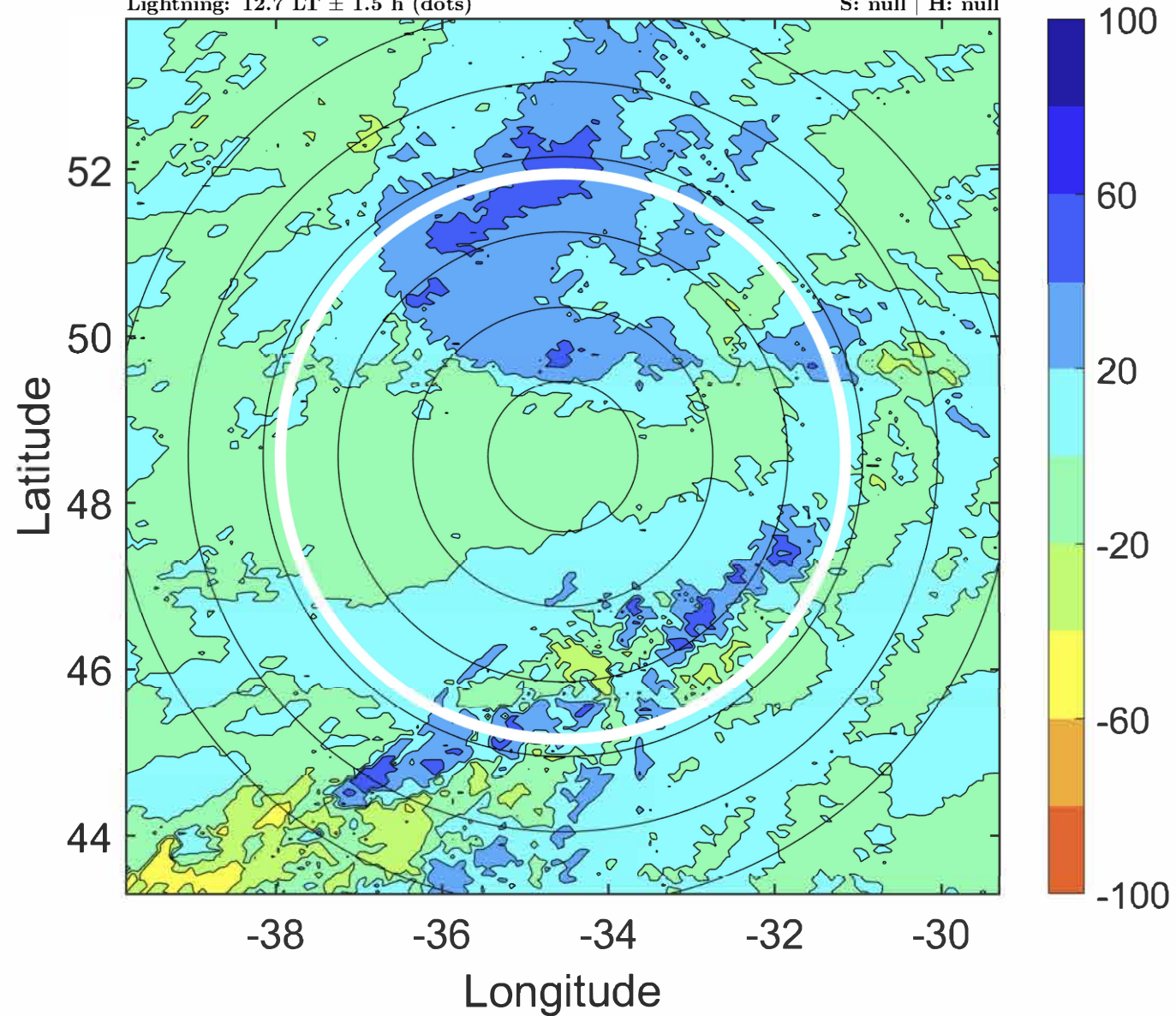

IR BT & Lightning

t: 2020070718 (15.8 LT)

Lightning: 15.8 LT \pm 1.5 h (dots)

PT: LLWP | EA: INACT

05L (EDOUARD) | 40 kt EX

S: null | H: null

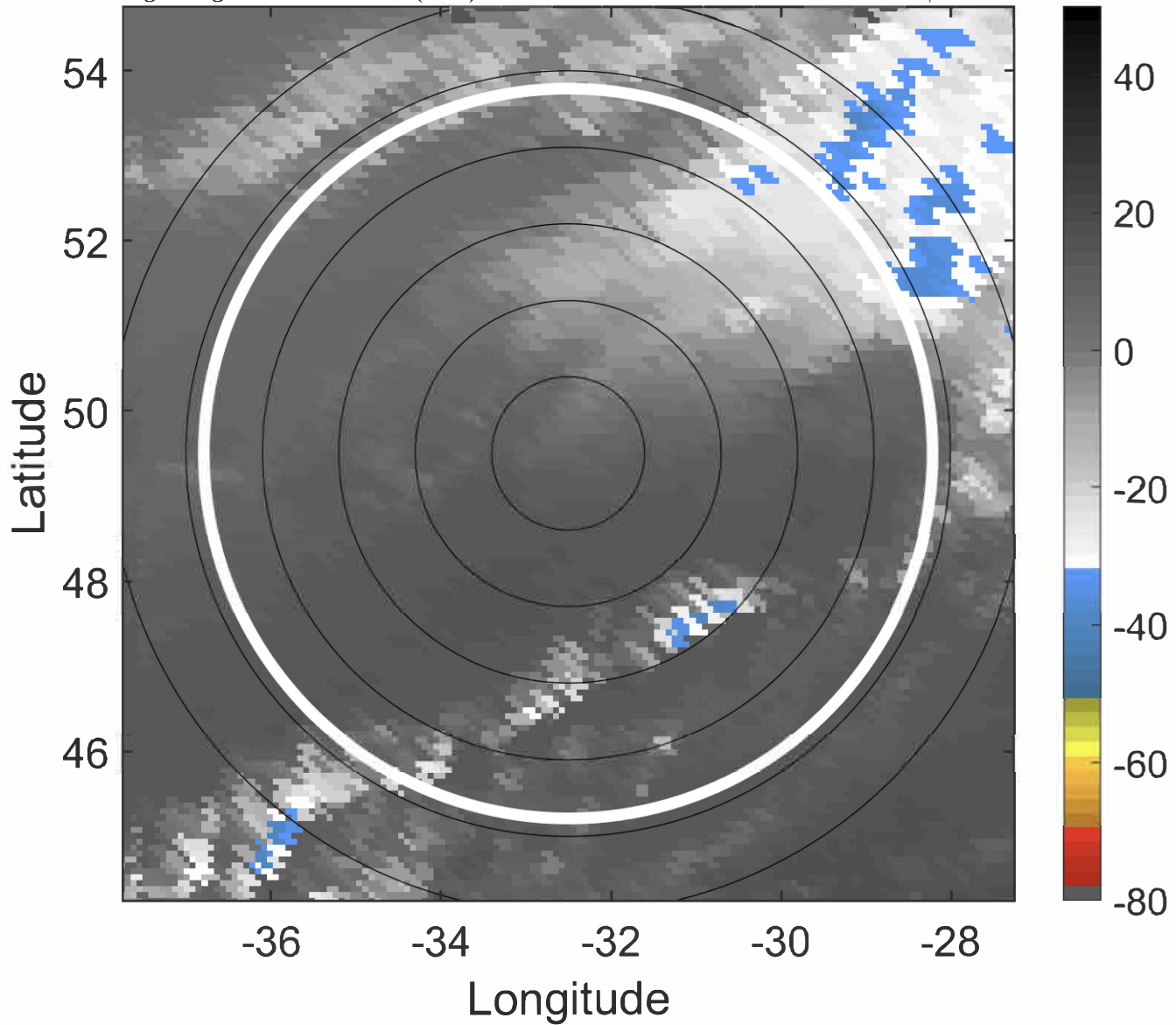

6-h IR BT Differences & Lightning

Δ t: 2020070718 (15.8 LT) - 2020070712 (9.6 LT)

Lightning: 15.8 LT \pm 1.5 h (dots)

PT: LLWP | EA: INACT

05L (EDOUARD) | 40 kt EX

S: null | H: null

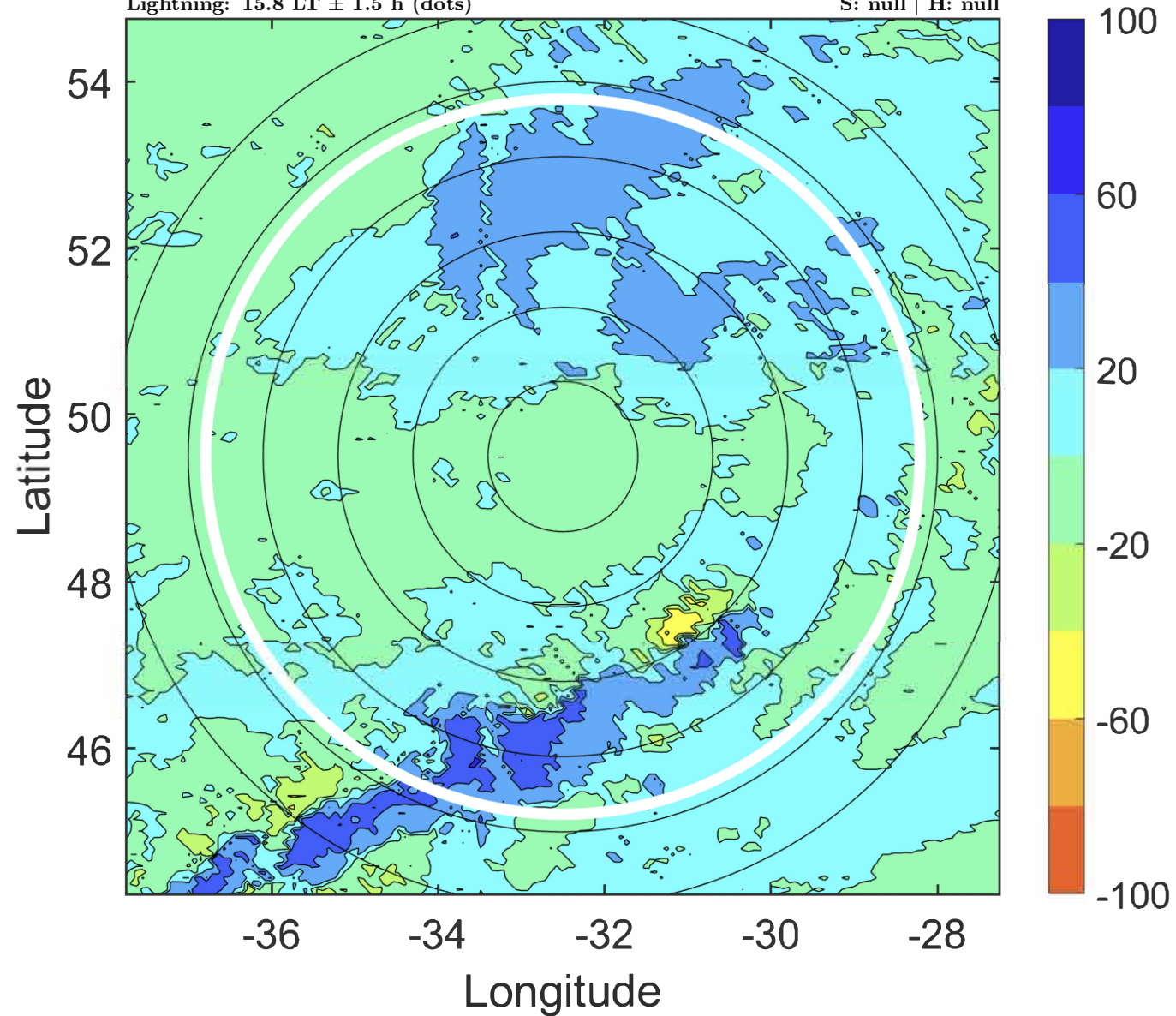

IR BT & Lightning

t: 2020070721 (19 LT)

Lightning: 19 LT \pm 1.5 h (dots)

PT: LLWP | EA: INACT

05L (EDOUARD) | 37.5 kt EX

S: null | H: null

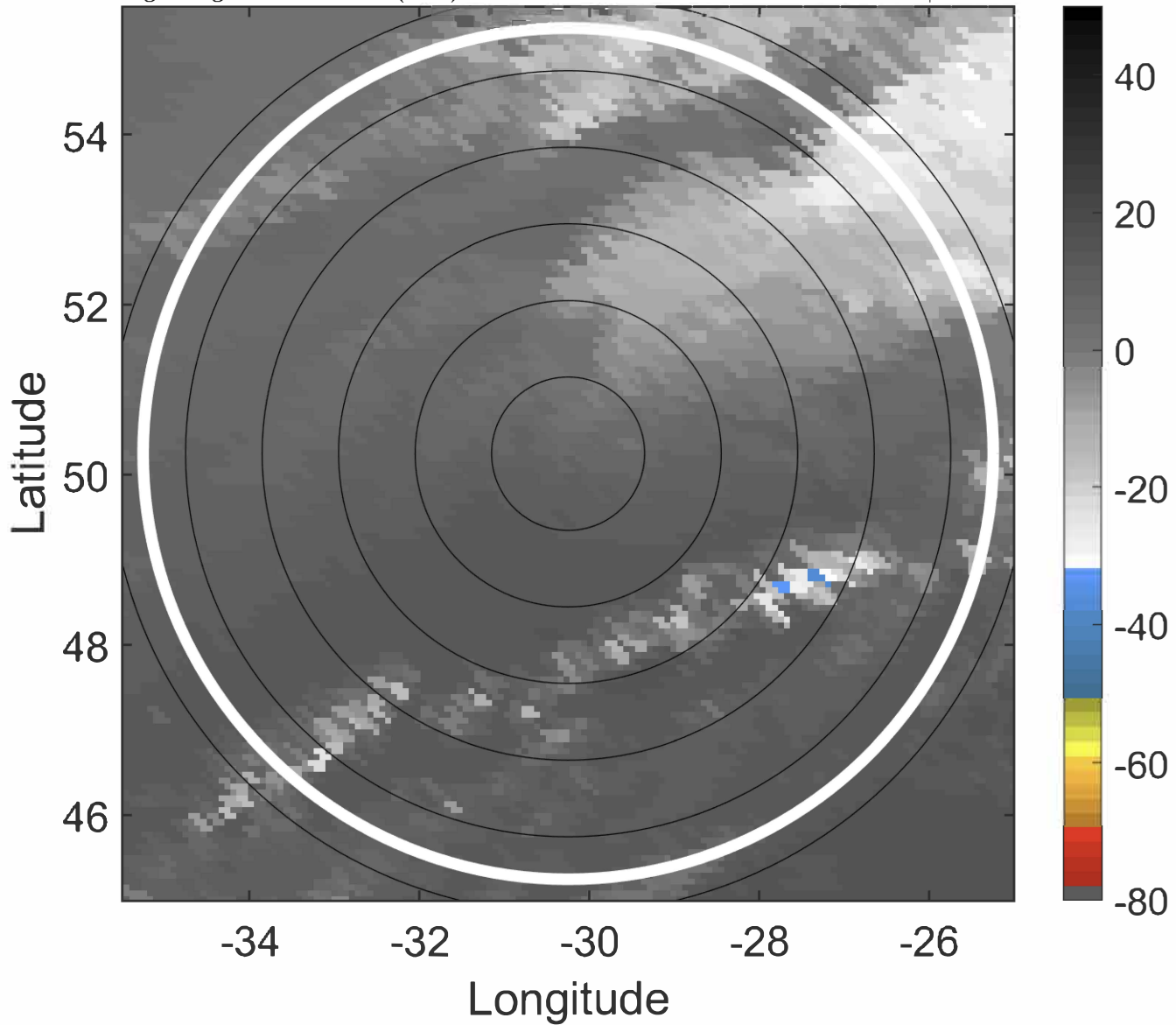

6-h IR BT Differences & Lightning

Δ t: 2020070721 (19 LT) - 2020070715 (12.7 LT)

Lightning: 19 LT \pm 1.5 h (dots)

PT: LLWP | EA: INACT

05L (EDOUARD) | 37.5 kt EX

S: null | H: null

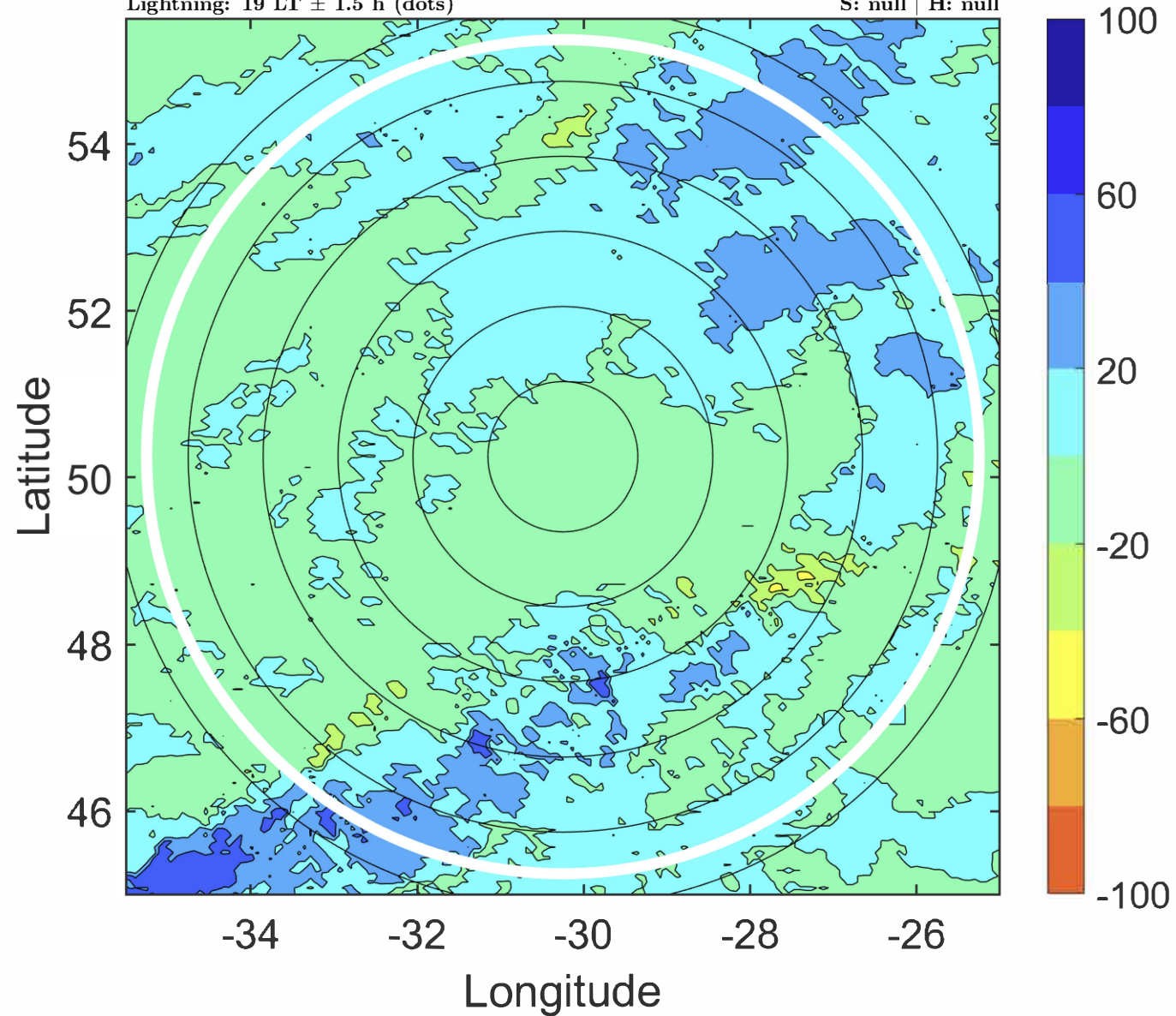

IR BT & Lightning

t: 2020070800 (22.1 LT)

Lightning: 22.1 LT \pm 1.5 h (dots)

PT: LLWP | EA: INACT

05L (EDOUARD) | 35 kt EX

S: null | H: null

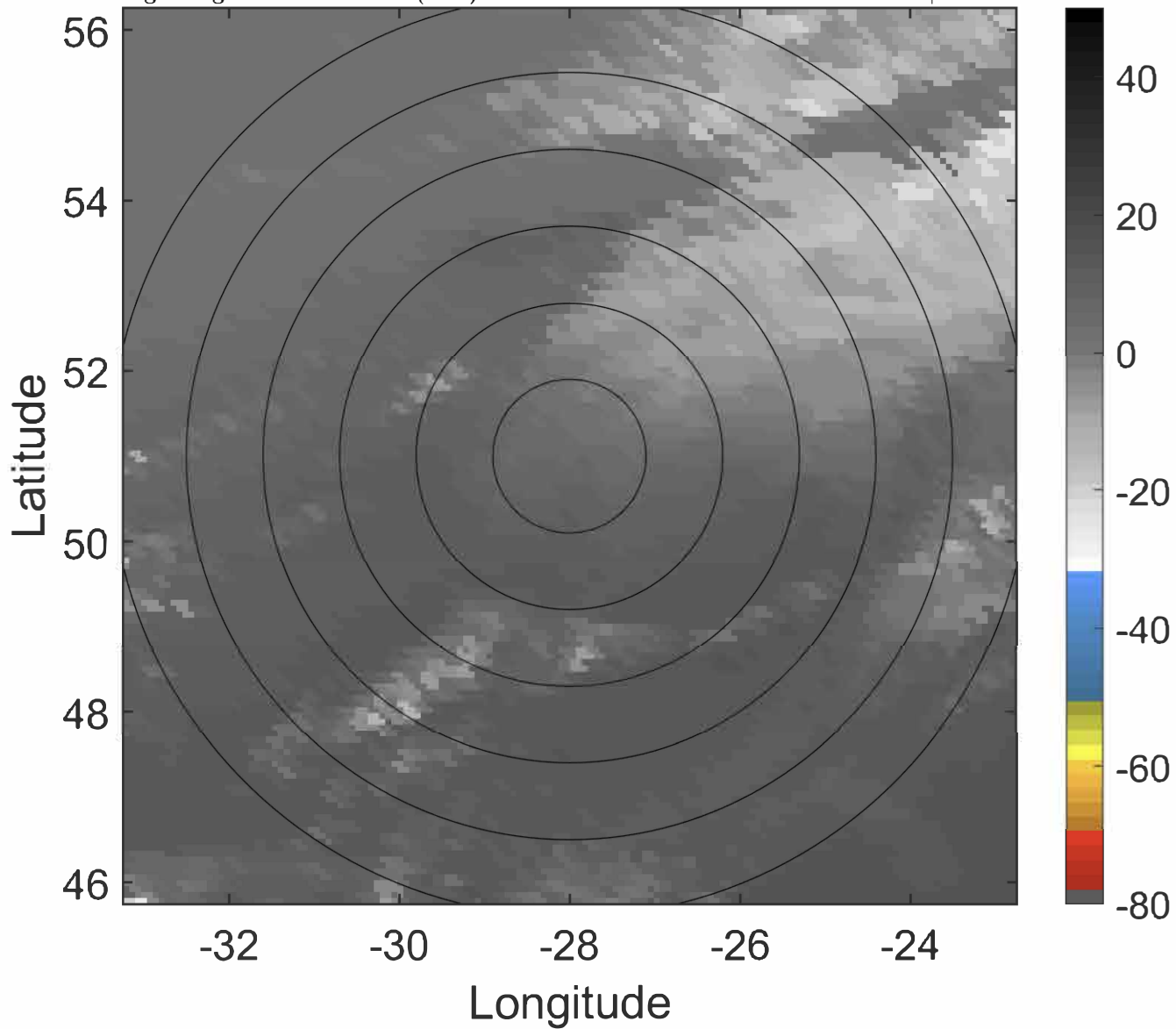

6-h IR BT Differences & Lightning

Δ t: 2020070800 (22.1 LT) - 2020070718 (15.8 LT)

Lightning: 22.1 LT \pm 1.5 h (dots)

PT: LLWP | EA: INACT

05L (EDOUARD) | 35 kt EX

S: null | H: null

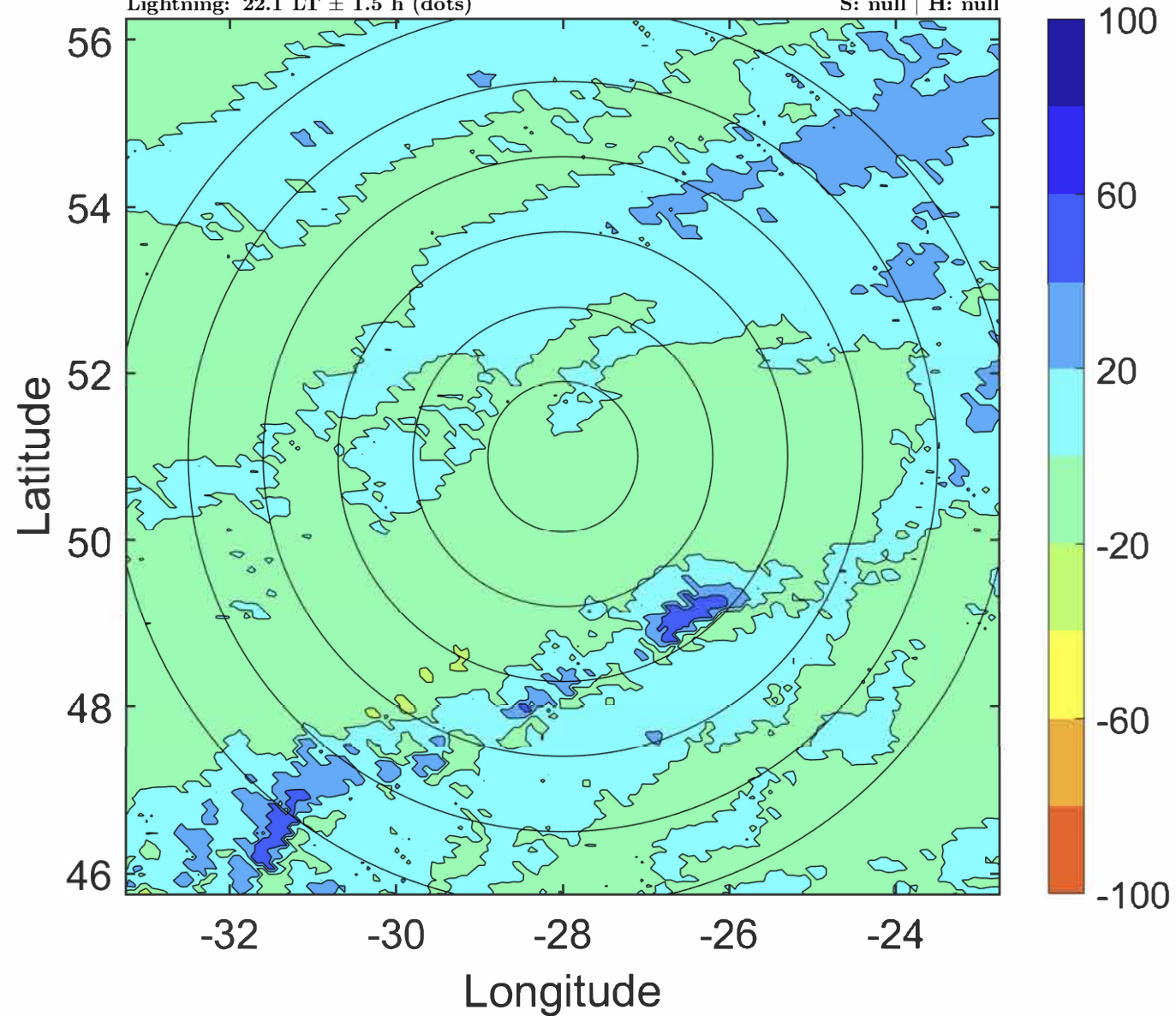

IR BT & Lightning

t: 2020070803 (1.3 LT)

Lightning: 1.3 LT \pm 1.5 h (dots)

PT: NP | EA: INACT

05L (EDOUARD) | 32.5 kt EX

S: null | H: null

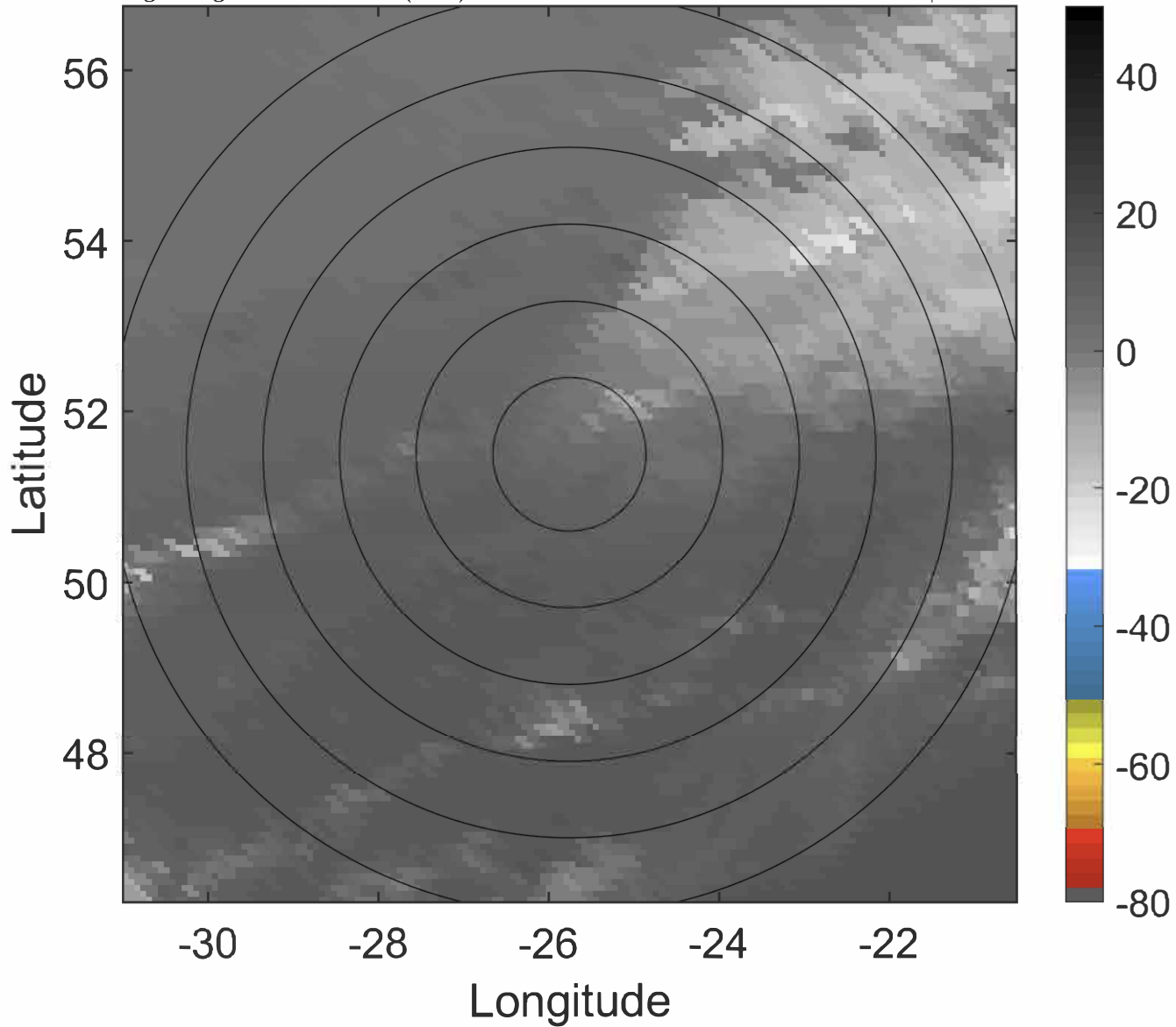

6-h IR BT Differences & Lightning

Δ t: 2020070803 (1.3 LT) - 2020070721 (19 LT)

Lightning: 1.3 LT \pm 1.5 h (dots)

PT: NP | EA: INACT

05L (EDOUARD) | 32.5 kt EX

S: null | H: null

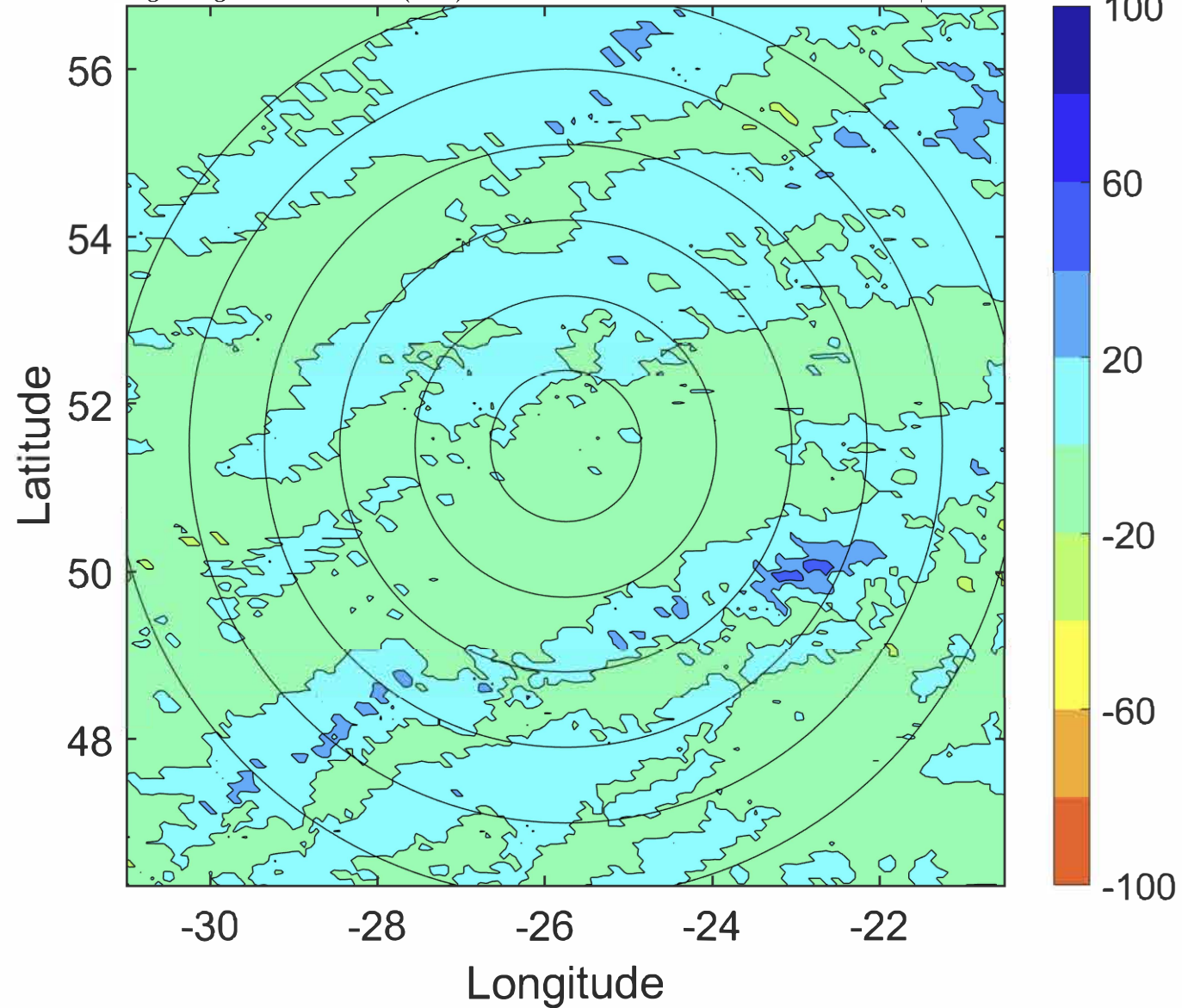

IR BT & Lightning

t: 2020070806 (4.4 LT)

Lightning: 4.4 LT \pm 1.5 h (dots)

PT: NP | EA: INACT

05L (EDOUARD) | 30 kt EX

S: null | H: null

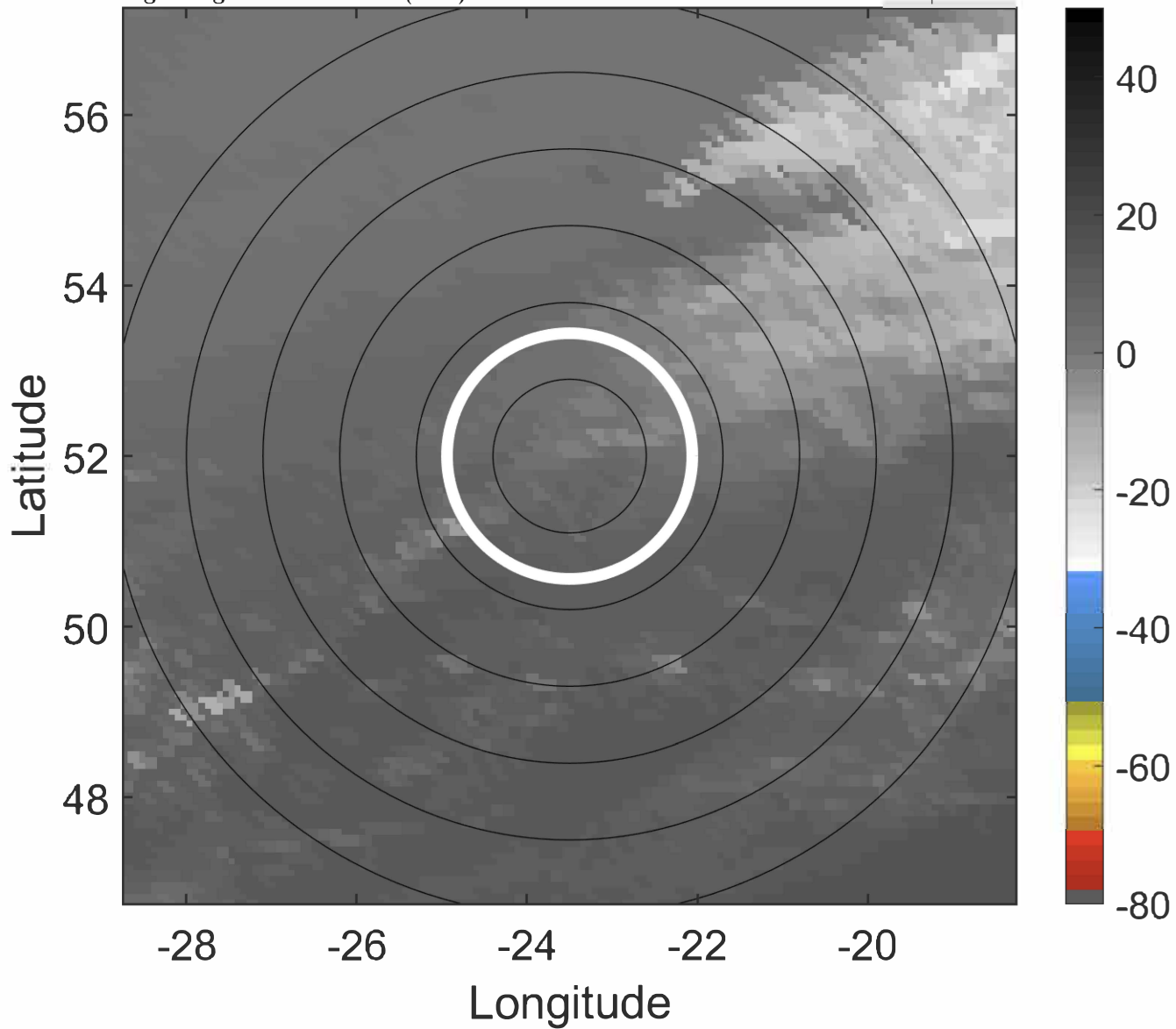

6-h IR BT Differences & Lightning

Δ t: 2020070806 (4.4 LT) - 2020070800 (22.1 LT)

Lightning: 4.4 LT \pm 1.5 h (dots)

PT: NP | EA: INACT

05L (EDOUARD) | 30 kt EX

S: null | H: null

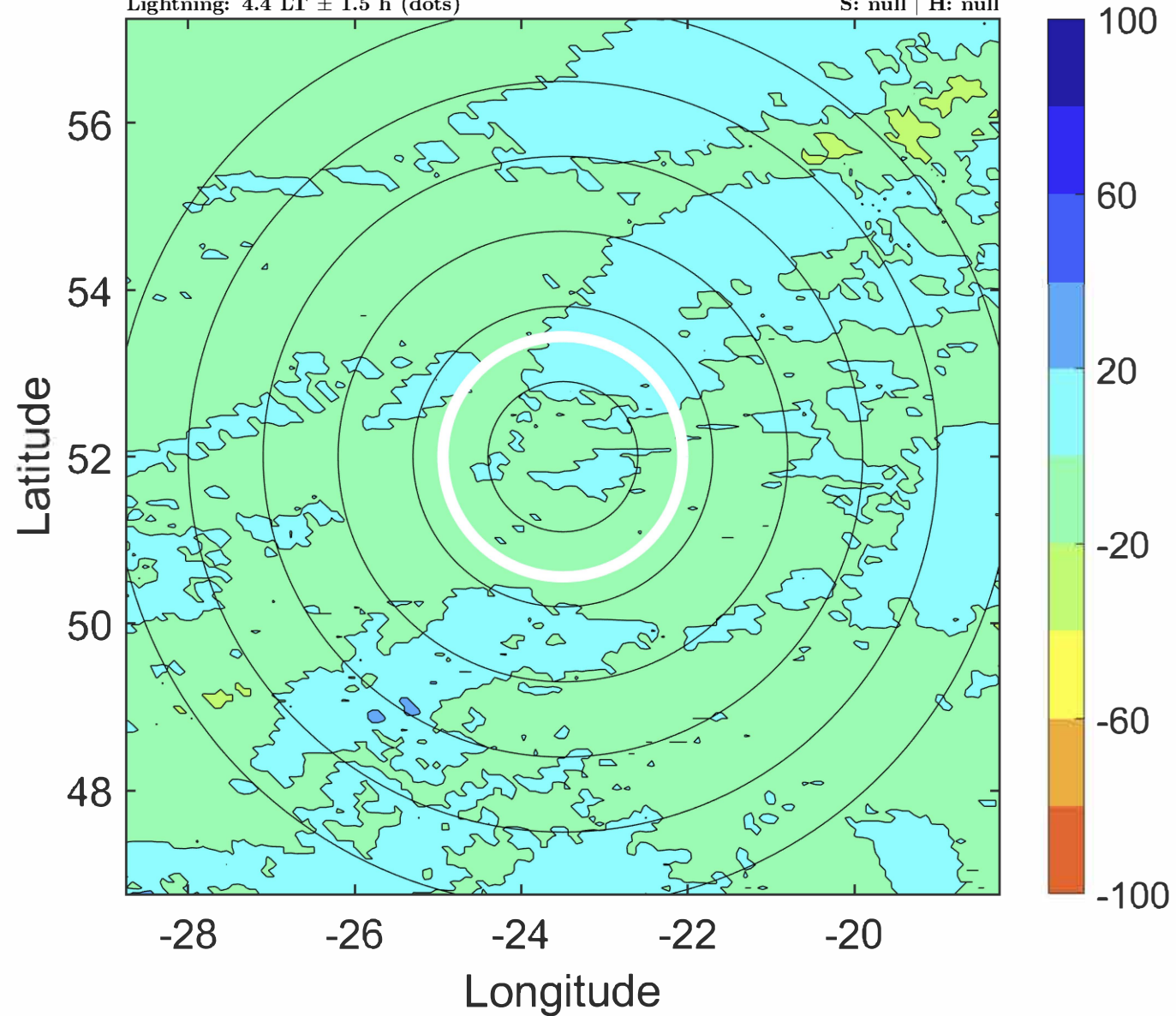

IR BT & Lightning

t: 2020070809 (7.6 LT)

Lightning: 7.6 LT \pm 1.5 h (dots)

PT: NP | EA: INACT

05L (EDOUARD) | 30 kt EX

S: null | H: null

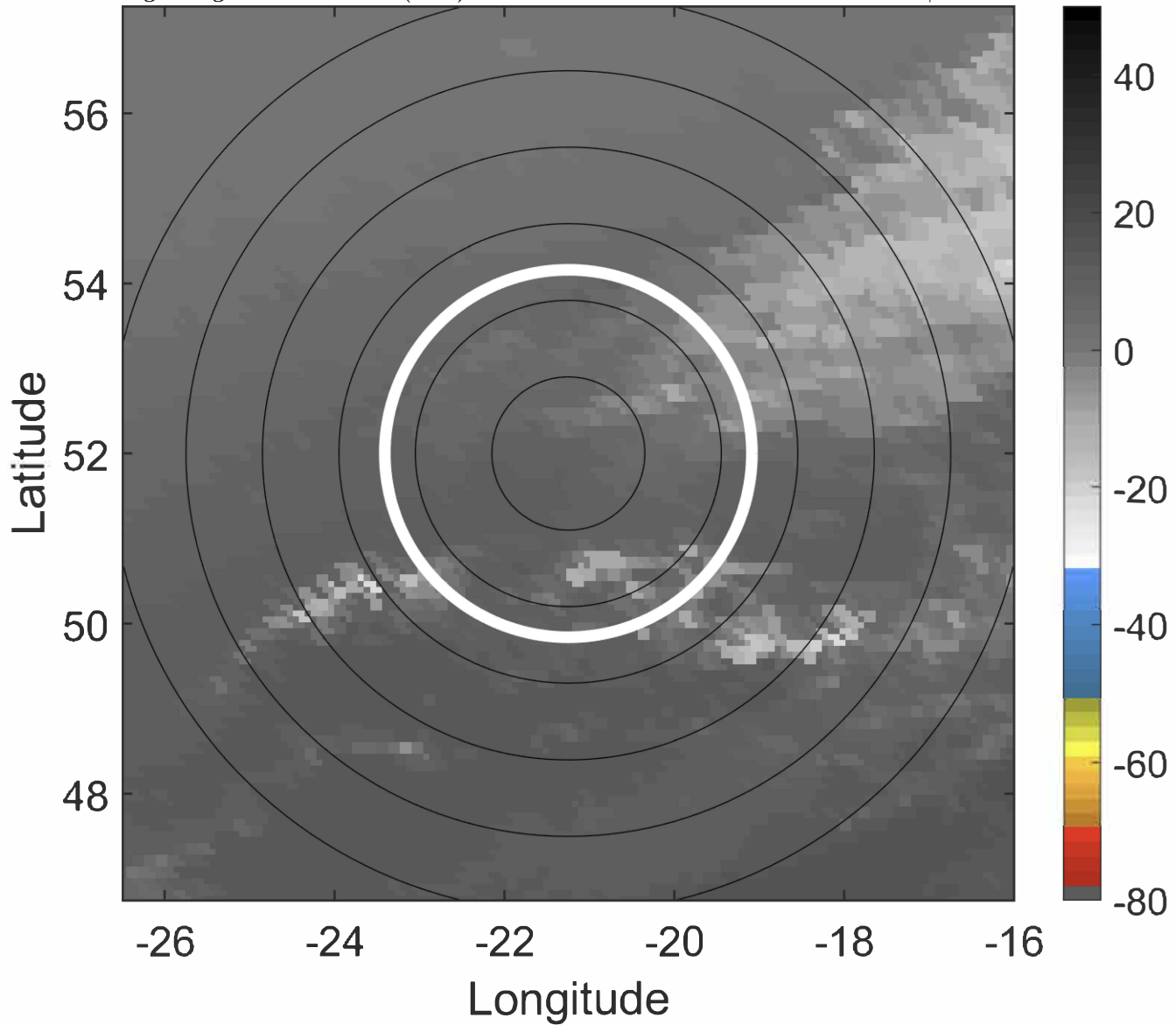

6-h IR BT Differences & Lightning

Δ t: 2020070809 (7.6 LT) - 2020070803 (1.3 LT)

Lightning: 7.6 LT \pm 1.5 h (dots)

PT: NP | EA: INACT

05L (EDOUARD) | 30 kt EX

S: null | H: null

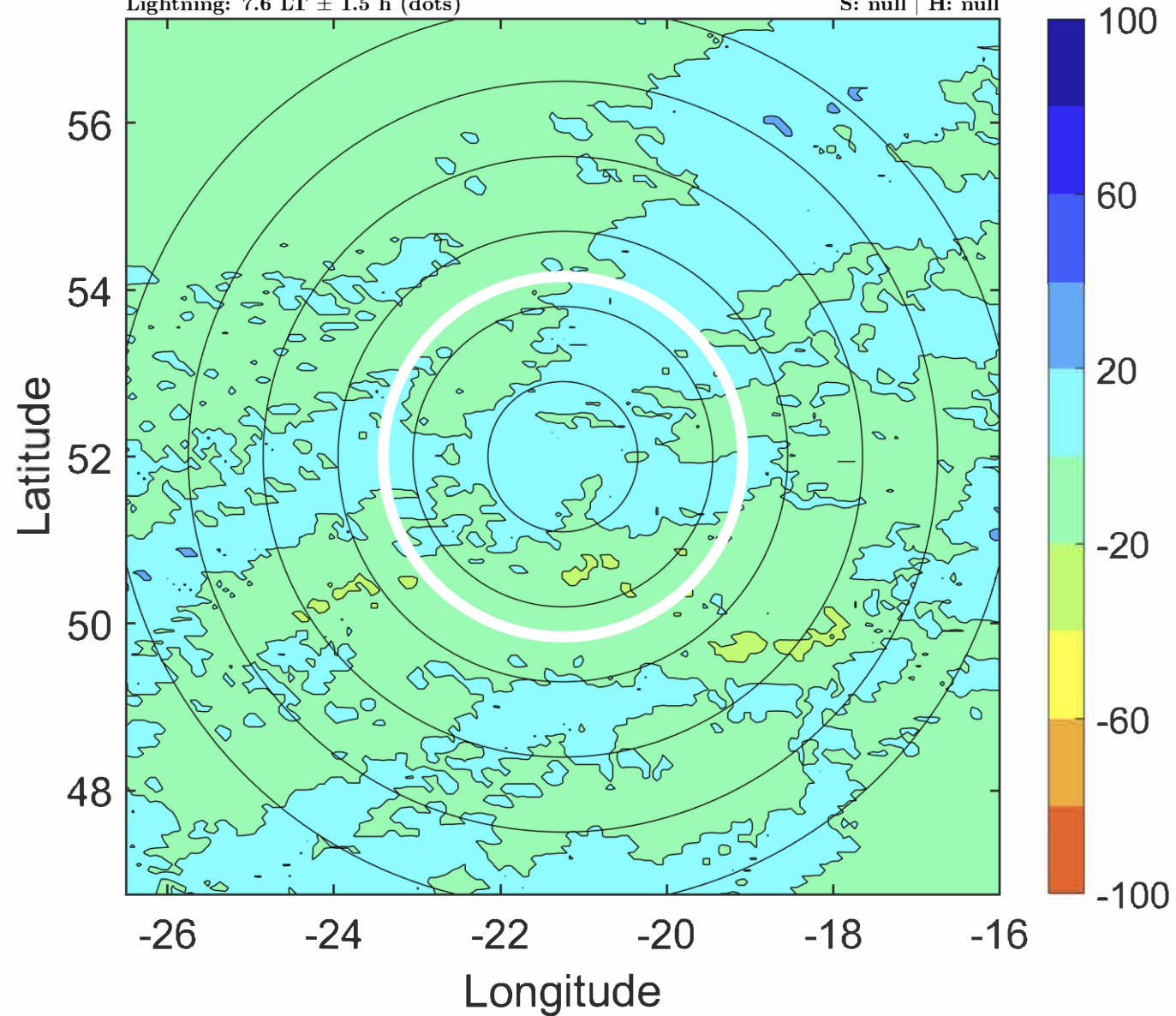

IR BT & Lightning

t: 2020070812 (10.7 LT)

Lightning: 10.7 LT \pm 1.5 h (dots)

PT: NP | EA: INACT

05L (EDOUARD) | 30 kt EX

S: null | H: null

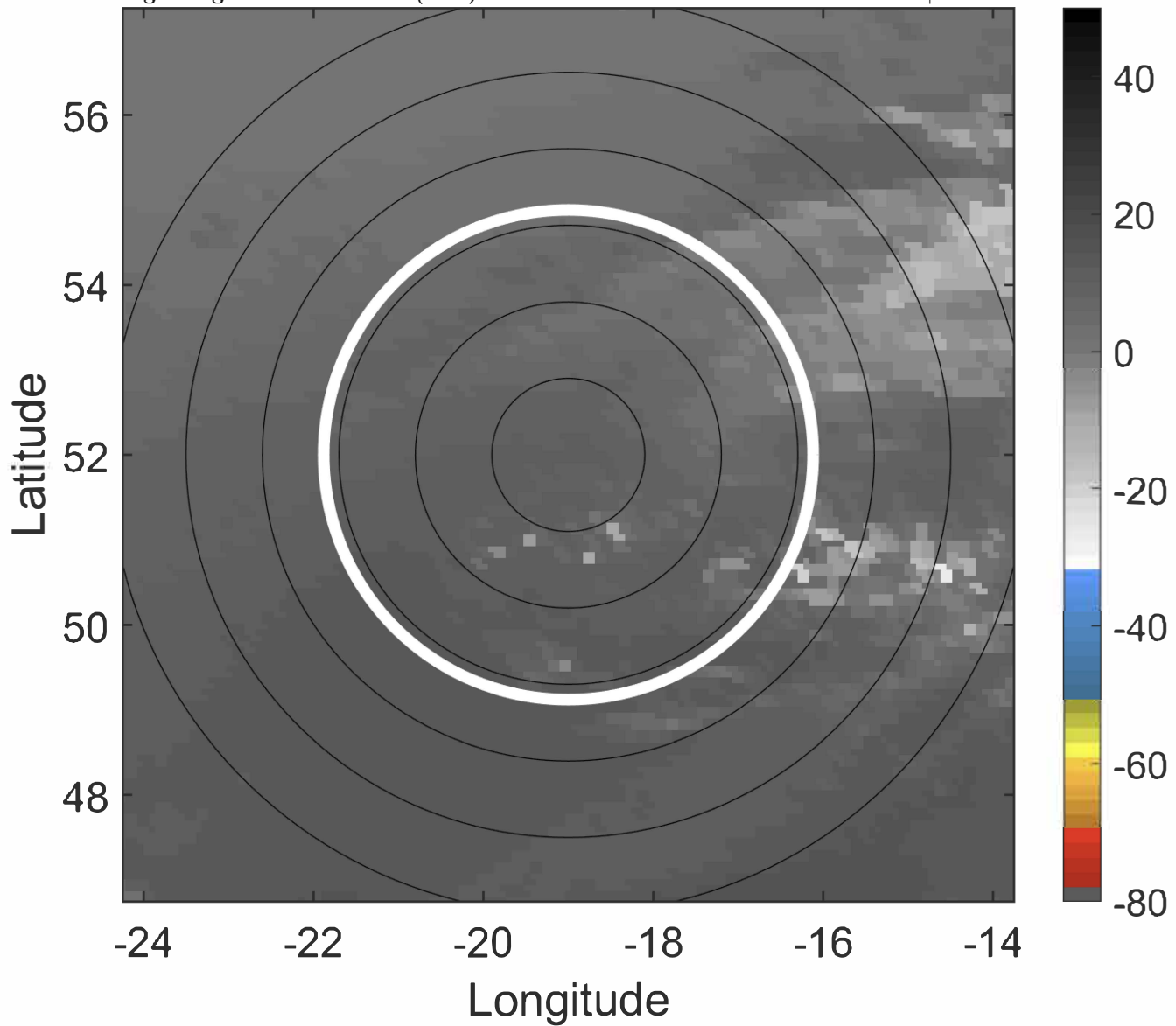

6-h IR BT Differences & Lightning

Δ t: 2020070812 (10.7 LT) - 2020070806 (4.4 LT)

Lightning: 10.7 LT \pm 1.5 h (dots)

PT: NP | EA: INACT

05L (EDOUARD) | 30 kt EX

S: null | H: null

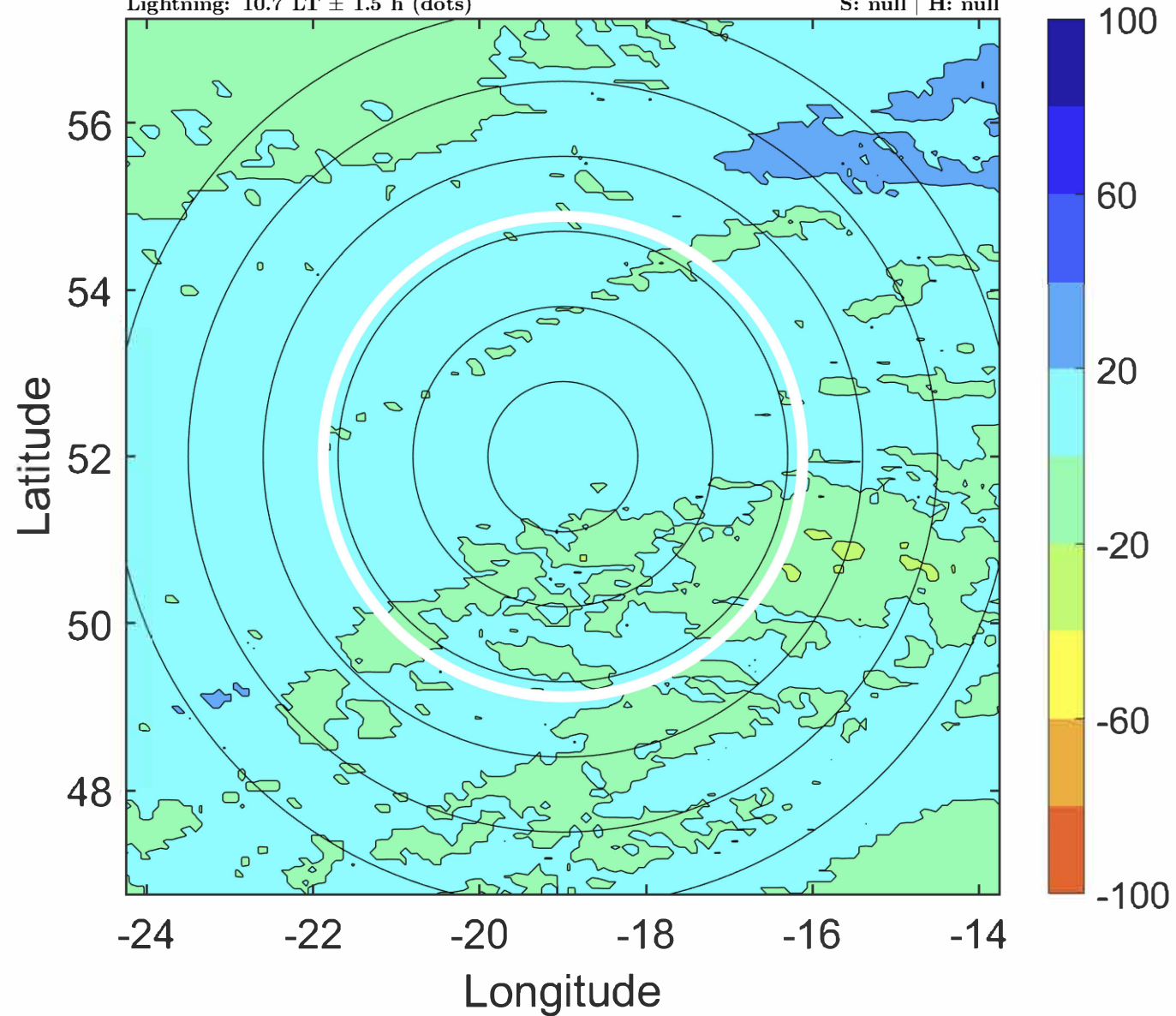

IR BT & Lightning

t: 2020070815 (13.9 LT)

Lightning: 13.9 LT \pm 1.5 h (dots)

PT: NP | EA: INACT

05L (EDOUARD) | 30 kt EX

S: null | H: null

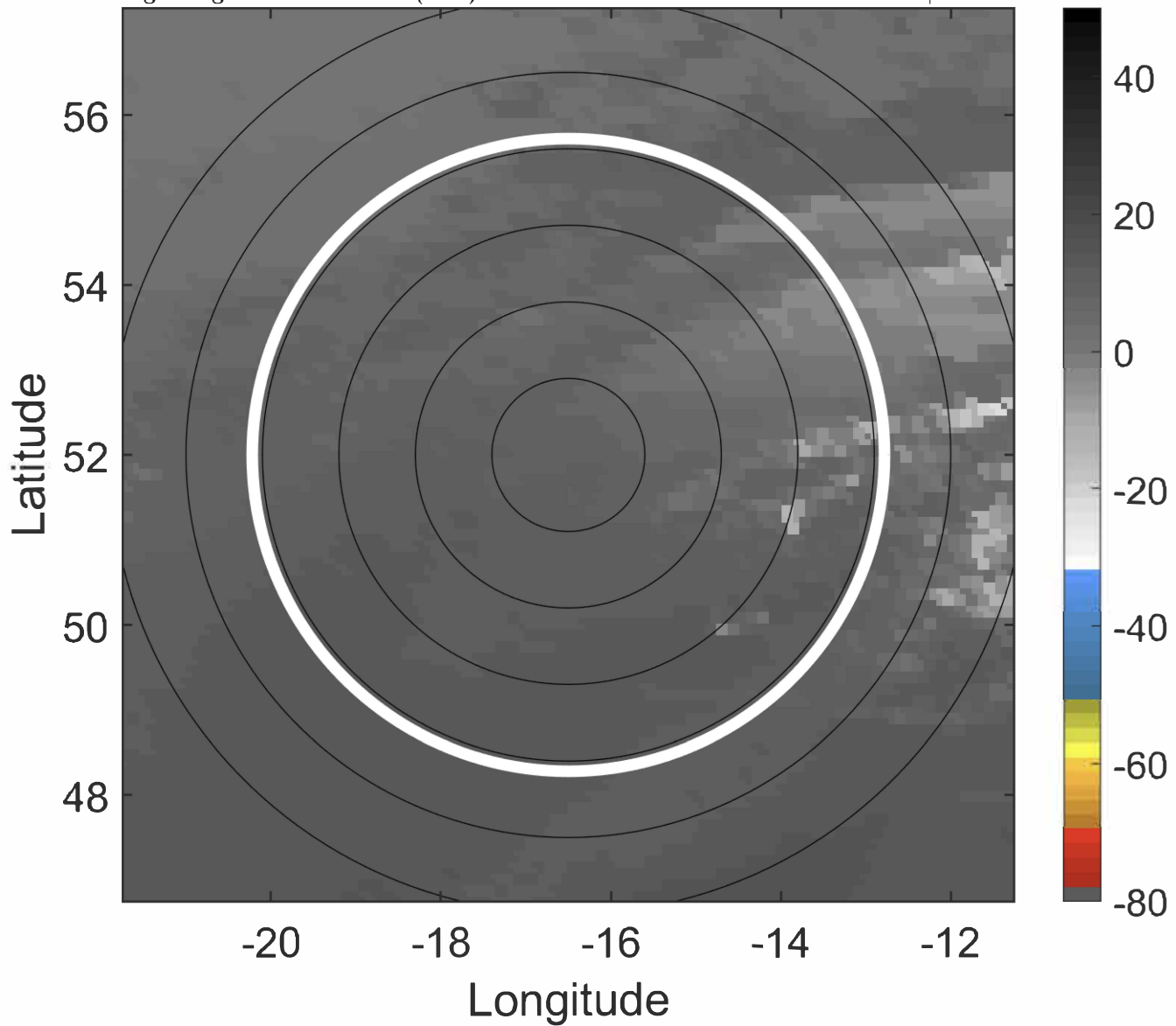

6-h IR BT Differences & Lightning

Δ t: 2020070815 (13.9 LT) - 2020070809 (7.6 LT)

Lightning: 13.9 LT \pm 1.5 h (dots)

PT: NP | EA: INACT

05L (EDOUARD) | 30 kt EX

S: null | H: null

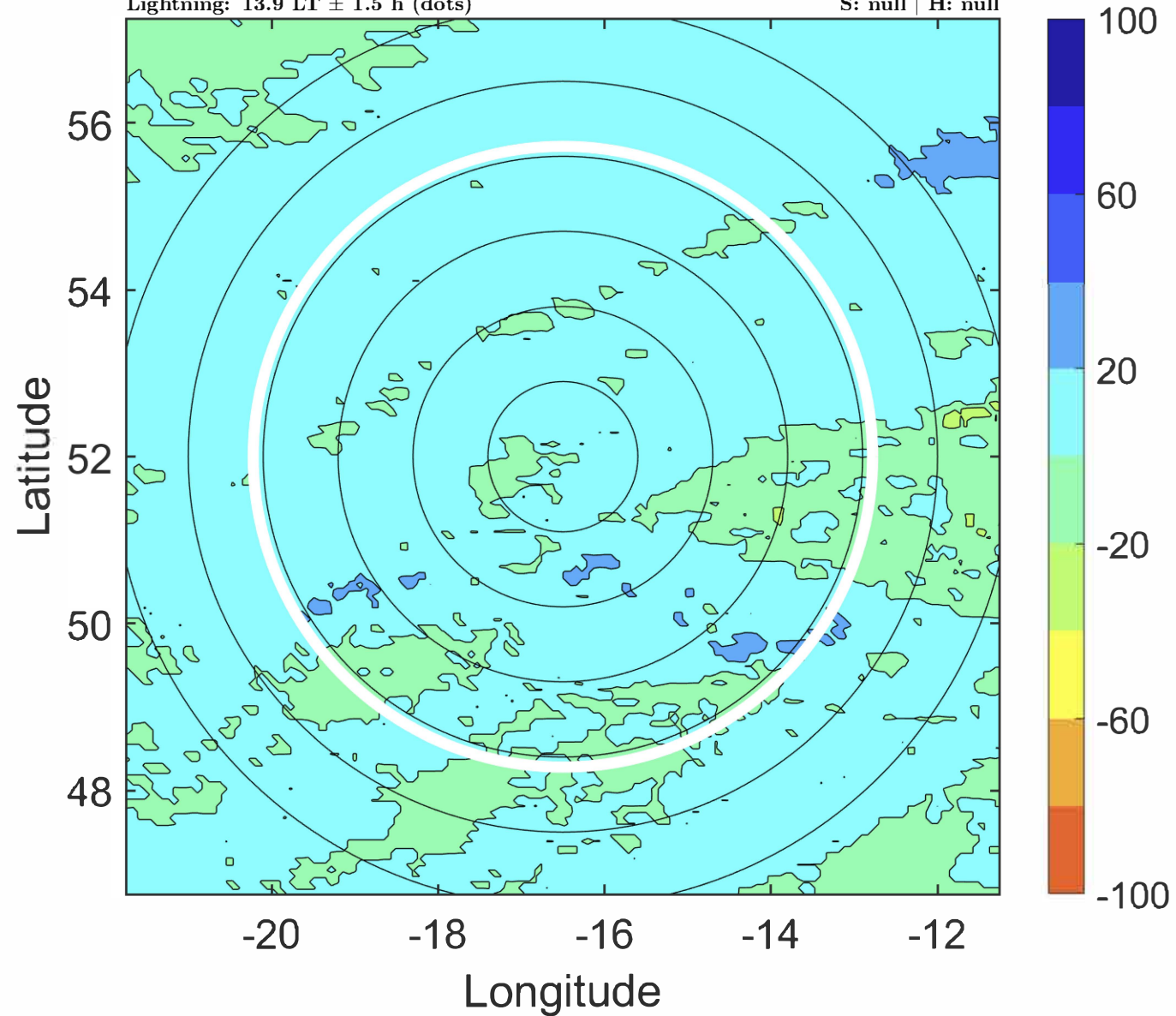

IR BT & Lightning

t: 2020070818 (17.1 LT)

Lightning: 17.1 LT \pm 1.5 h (dots)

PT: NP | EA: INACT

05L (EDOUARD) | 30 kt EX

S: null | H: null

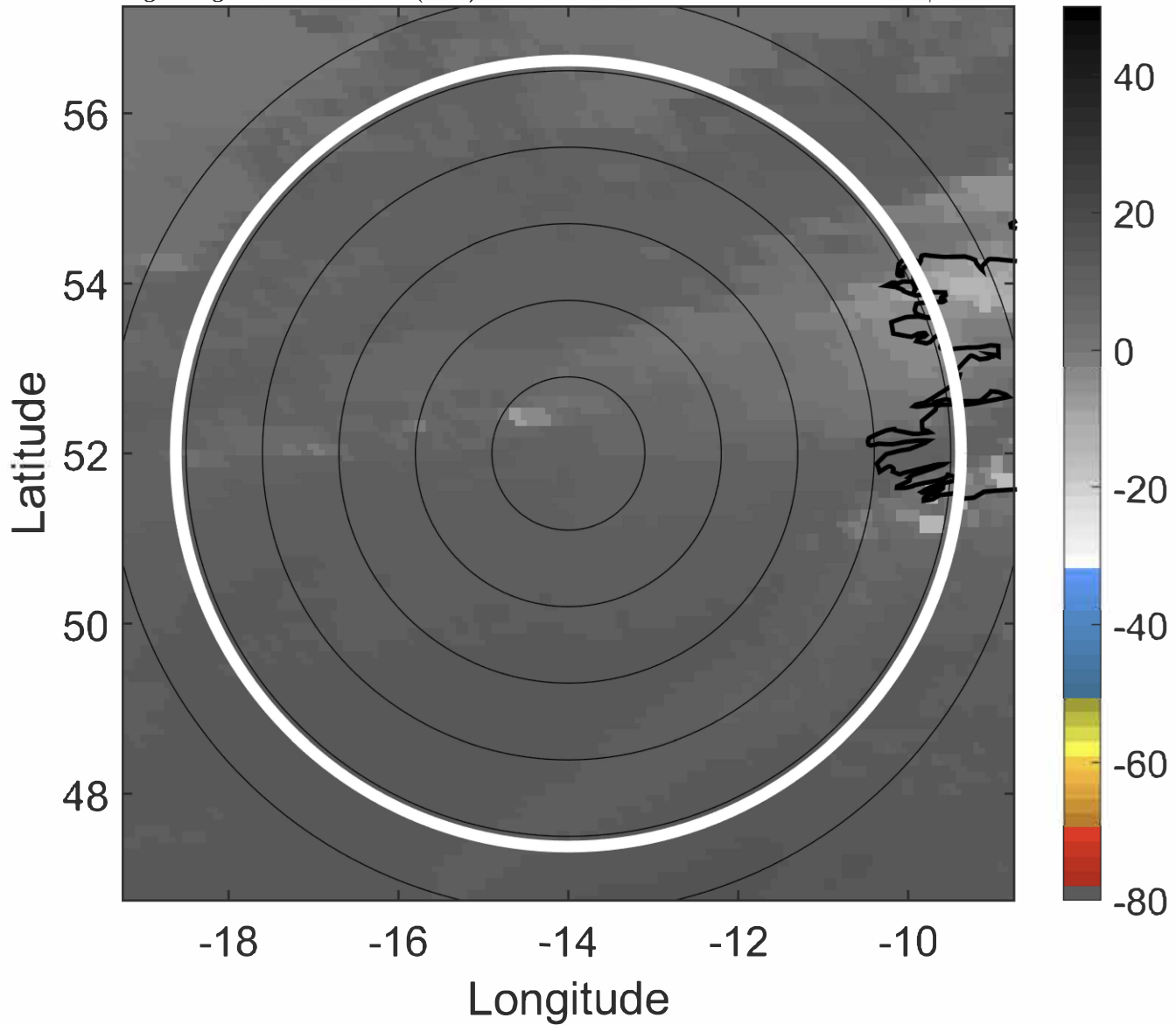

6-h IR BT Differences & Lightning

Δ t: 2020070818 (17.1 LT) - 2020070812 (10.7 LT)

Lightning: 17.1 LT \pm 1.5 h (dots)

PT: NP | EA: INACT

05L (EDOUARD) | 30 kt EX

S: null | H: null

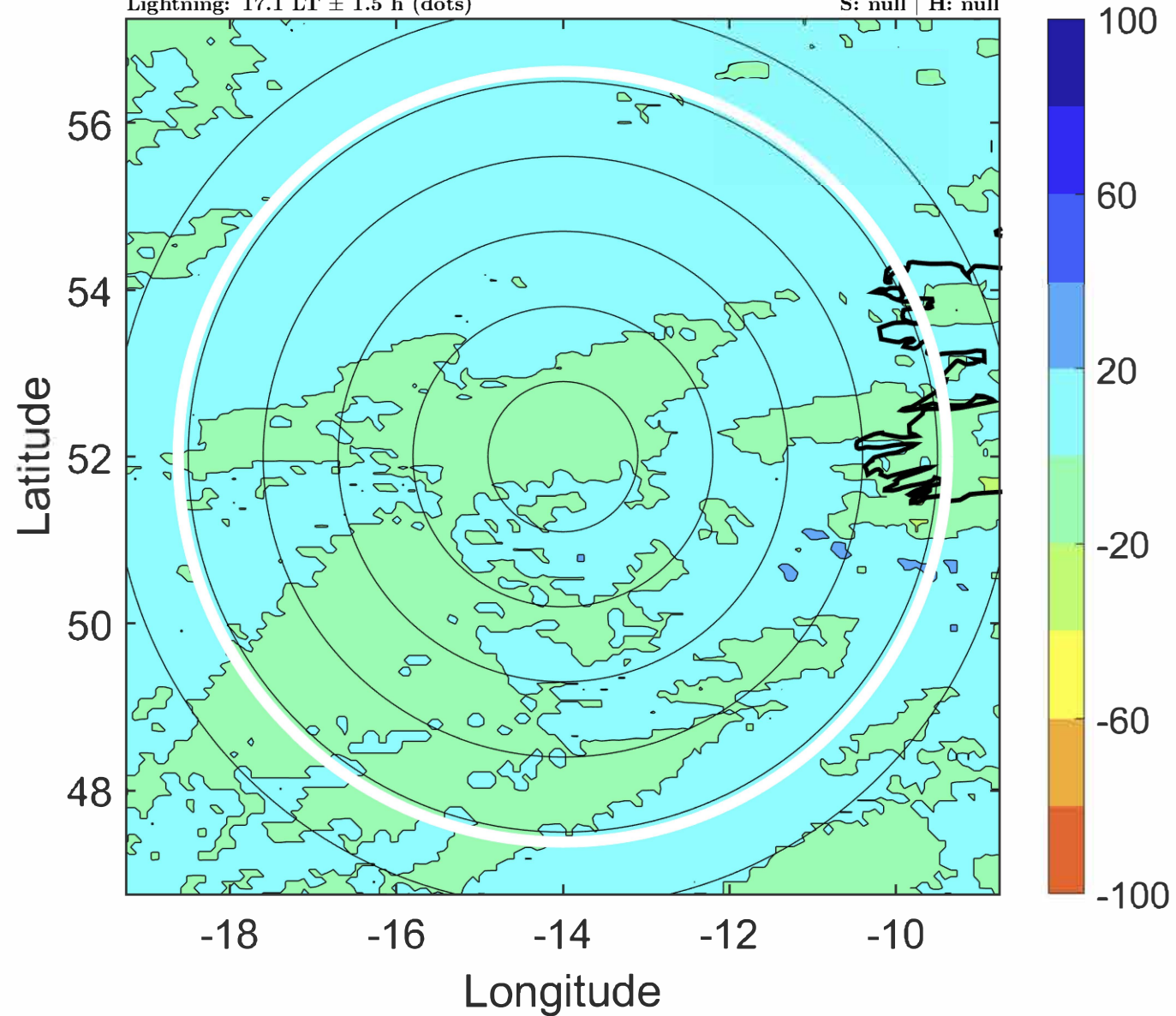

IR BT & Lightning

t: 2020070821 (20.2 LT)

Lightning: 20.2 LT \pm 1.5 h (dots)

PT: NP | EA: INACT

05L (EDOUARD) | 30 kt EX

S: null | H: null

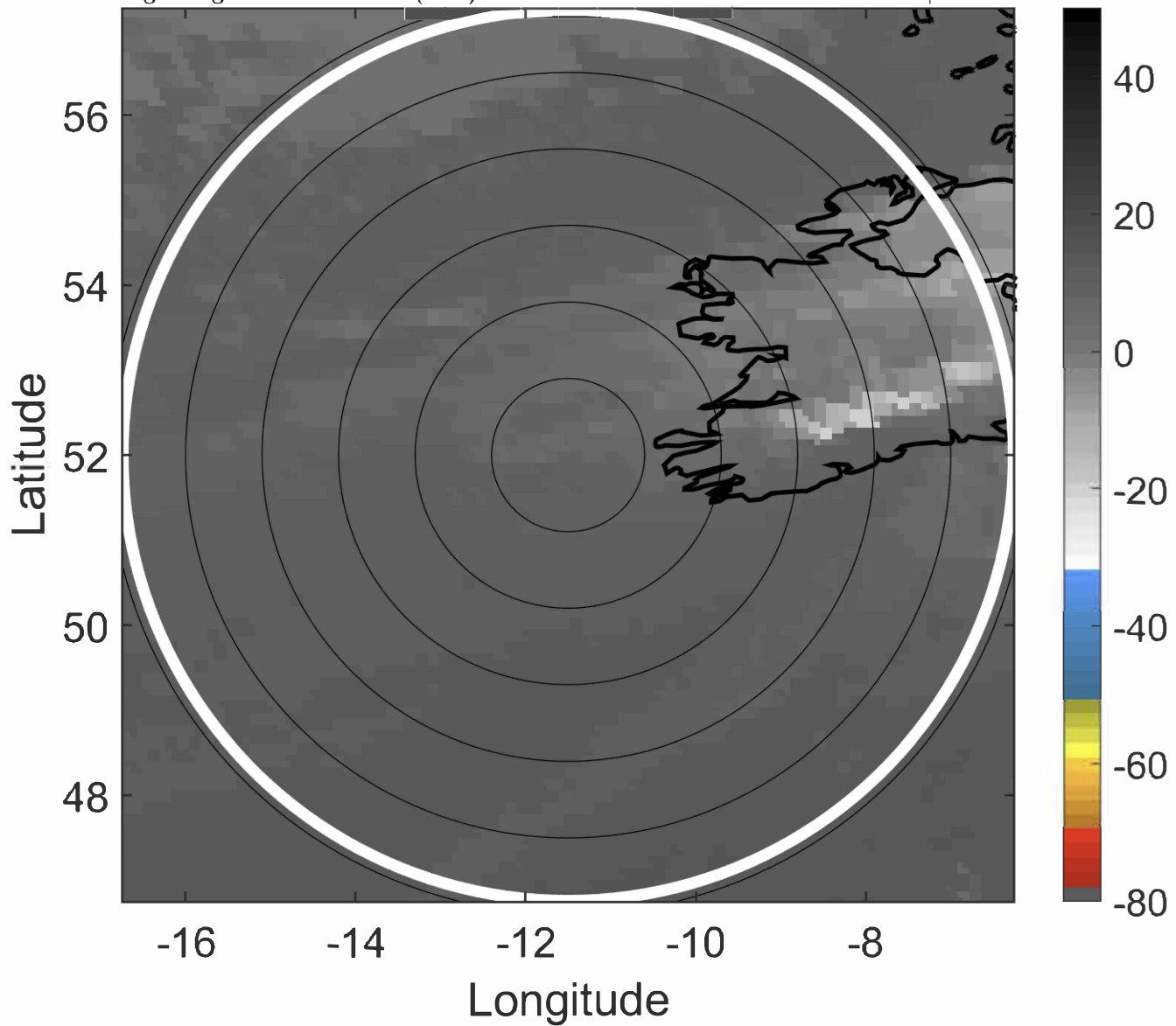

6-h IR BT Differences & Lightning

Δ t: 2020070821 (20.2 LT) - 2020070815 (13.9 LT)

Lightning: 20.2 LT \pm 1.5 h (dots)

PT: NP | EA: INACT

05L (EDOUARD) | 30 kt EX

S: null | H: null

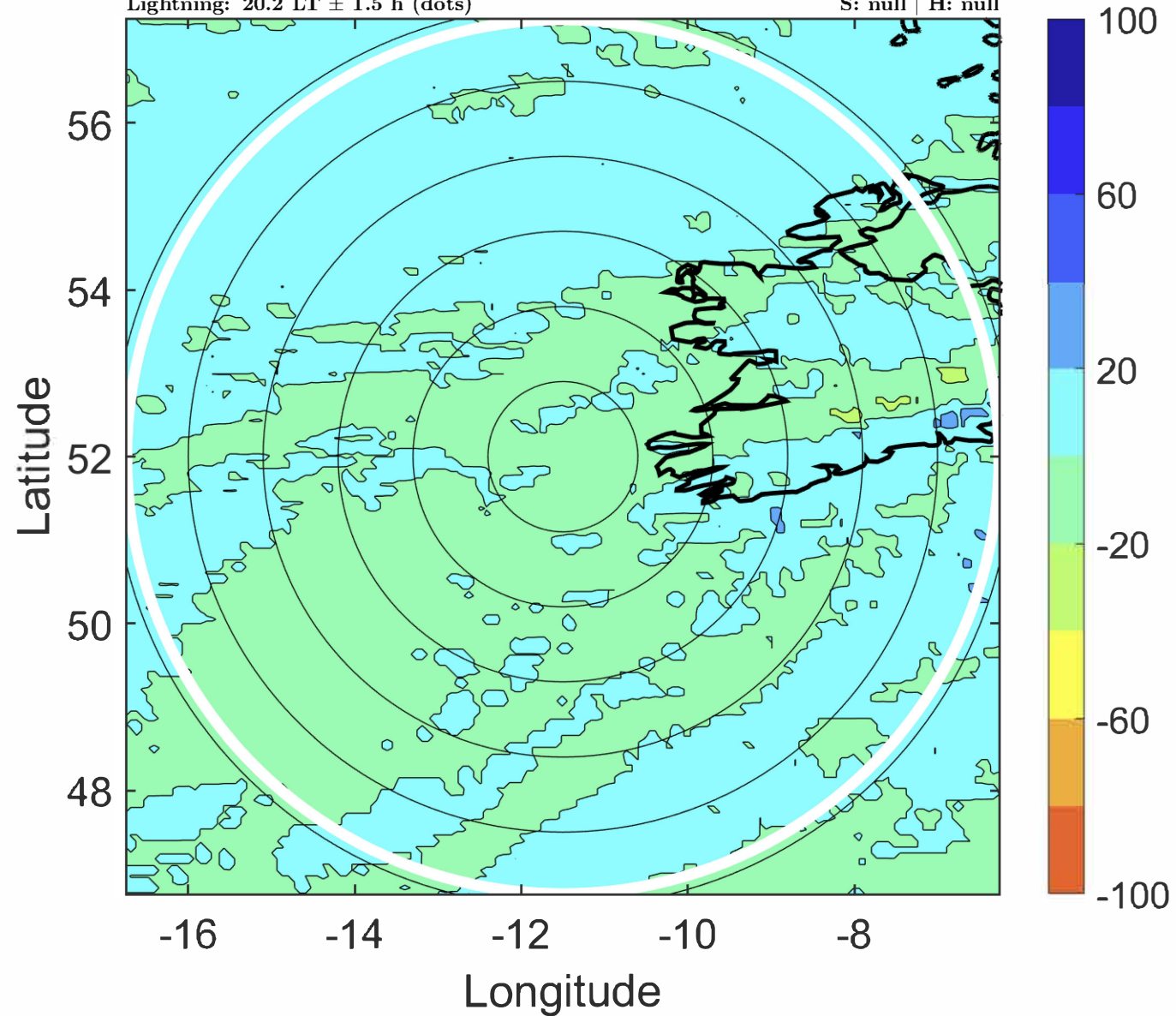

IR BT & Lightning

t: 2020070900 (23.4 LT)

Lightning: 23.4 LT \pm 1.5 h (dots)

PT: NP | EA: INACT

05L (EDOUARD) | 30 kt EX

S: null | H: null

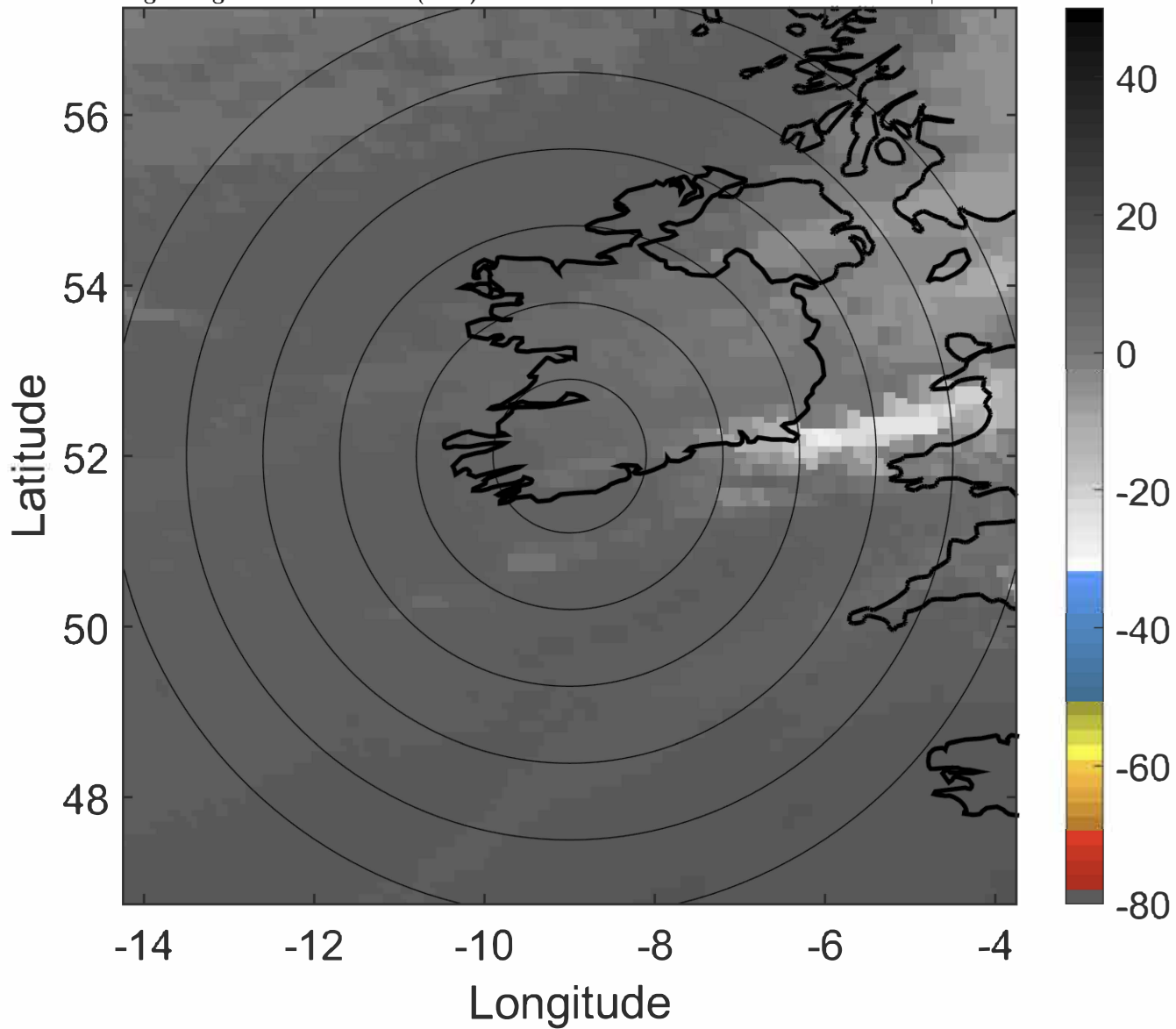

6-h IR BT Differences & Lightning

Δ t: 2020070900 (23.4 LT) - 2020070818 (17.1 LT)

Lightning: 23.4 LT \pm 1.5 h (dots)

PT: NP | EA: INACT

05L (EDOUARD) | 30 kt EX

S: null | H: null

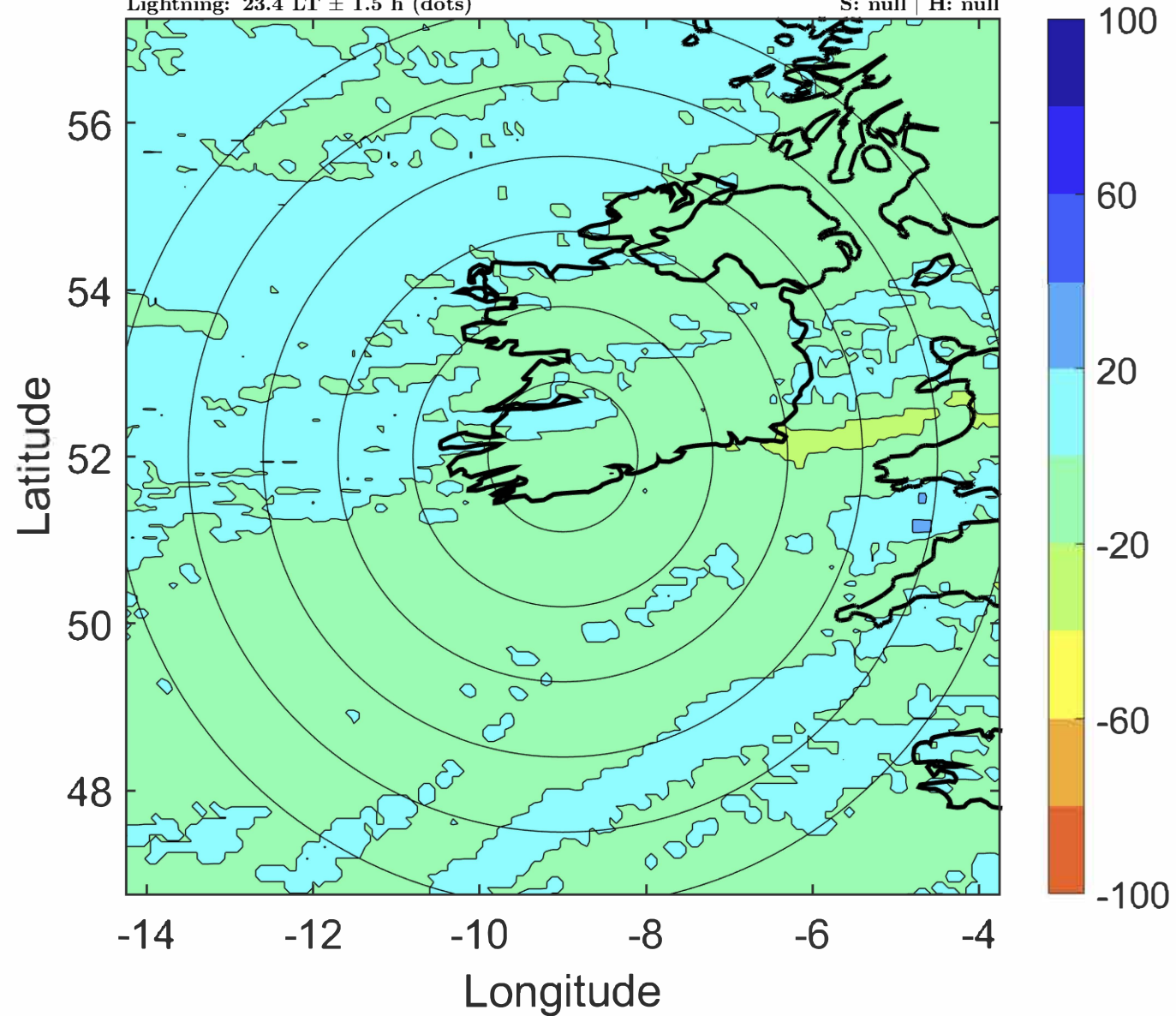

IR BT & Lightning

t: 2020070903 (2.6 LT)

Lightning: 2.6 LT \pm 1.5 h (dots)

LAND EFFECTS

05L (EDOUARD) | 30 kt EX

S: null | H: null

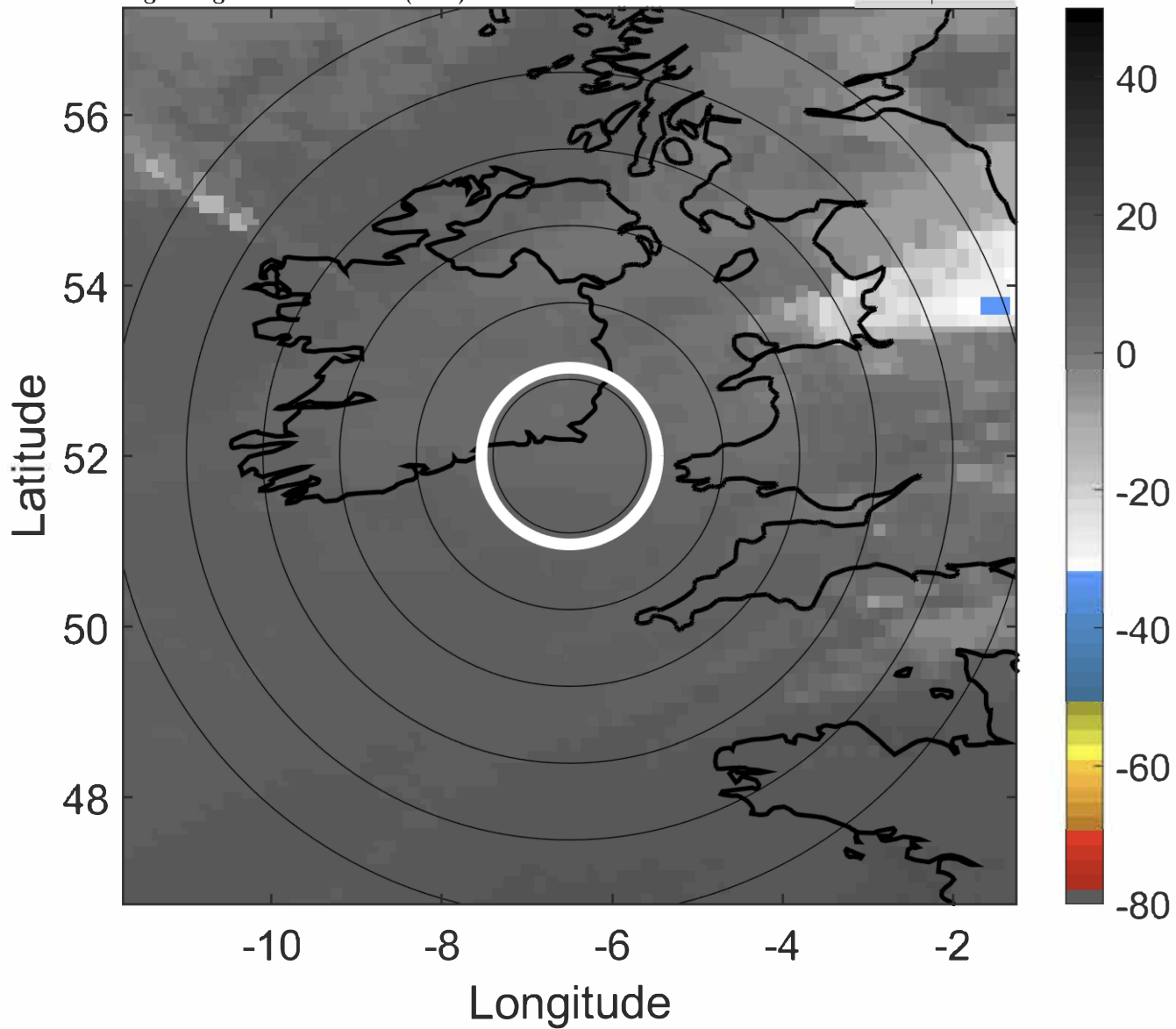

6-h IR BT Differences & Lightning

Δ t: 2020070903 (2.6 LT) - 2020070821 (20.2 LT)

Lightning: 2.6 LT \pm 1.5 h (dots)

LAND EFFECTS

05L (EDOUARD) | 30 kt EX

S: null | H: null

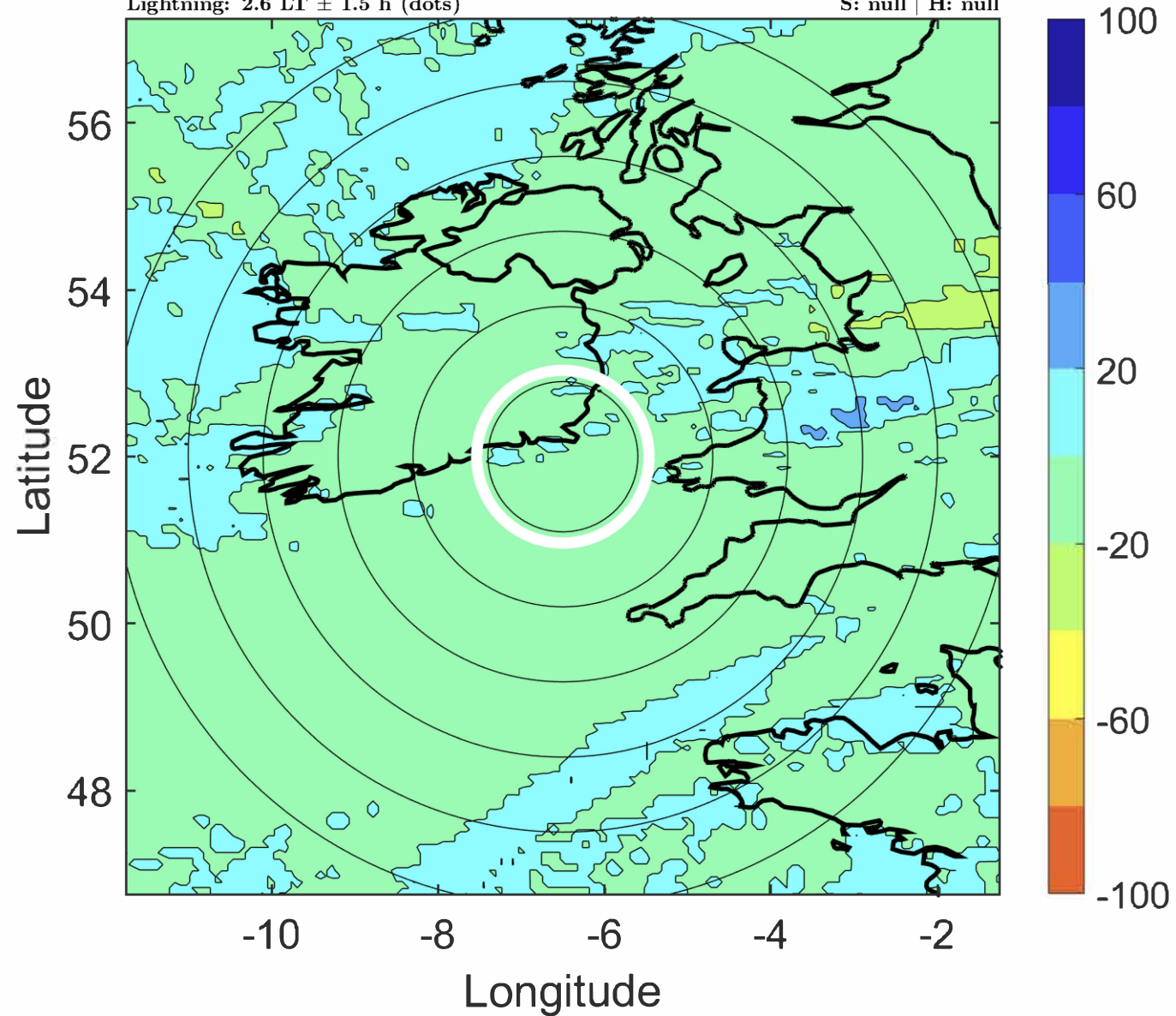

IR BT & Lightning

t: 2020070906 (5.7 LT)

Lightning: 5.7 LT \pm 1.5 h (dots)

LAND EFFECTS

05L (EDOUARD) | 30 kt EX

S: null | H: null

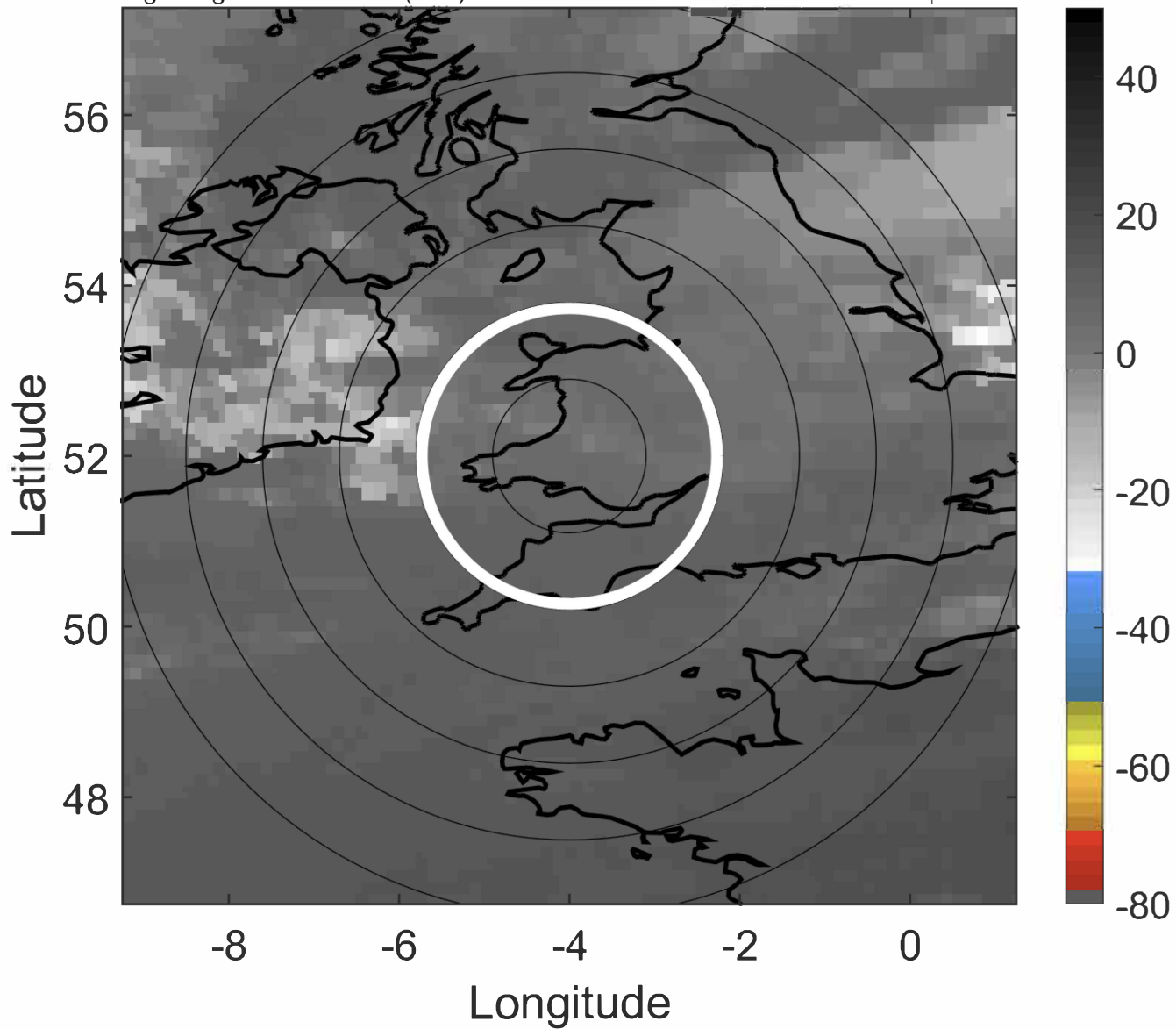

6-h IR BT Differences & Lightning

Δ t: 2020070906 (5.7 LT) - 2020070900 (23.4 LT)

Lightning: 5.7 LT \pm 1.5 h (dots)

LAND EFFECTS

05L (EDOUARD) | 30 kt EX

S: null | H: null

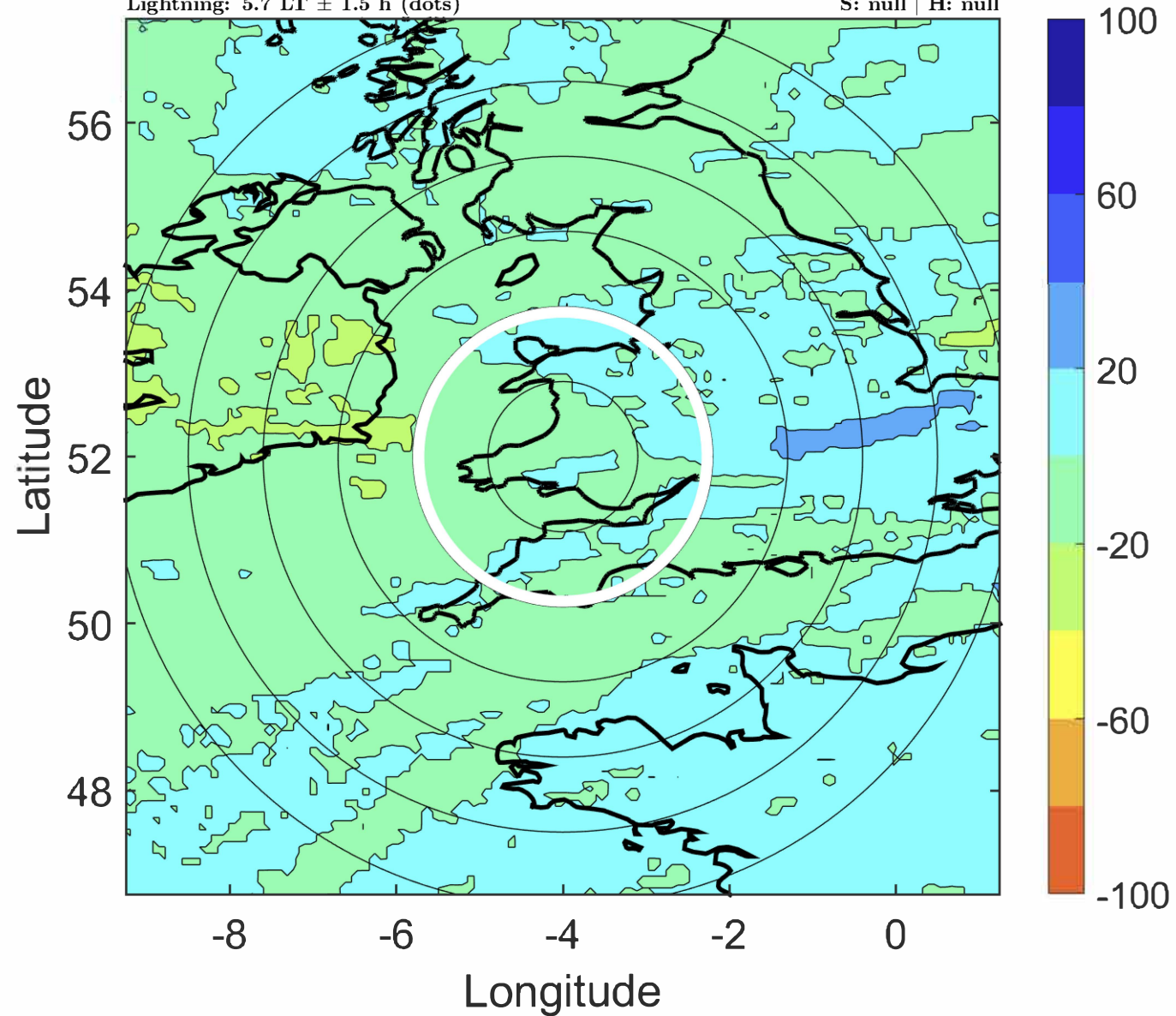

IR BT & Lightning

t: 2020070909 (8.9 LT)

Lightning: 8.9 LT \pm 1.5 h (dots)

LAND EFFECTS

05L (EDOUARD) | 27.5 kt EX

S: null | H: null

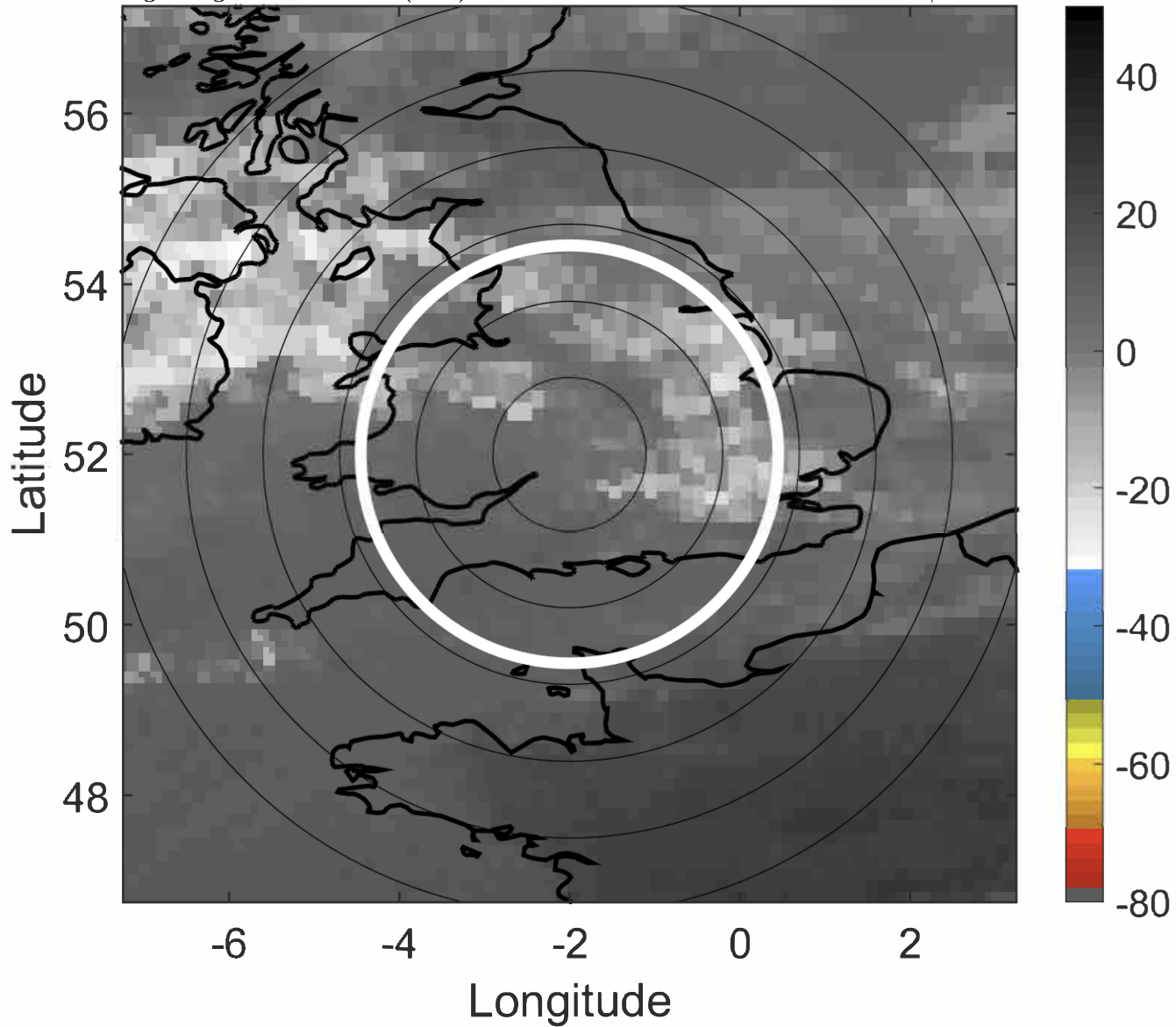

6-h IR BT Differences & Lightning

Δ t: 2020070909 (8.9 LT) - 2020070903 (2.6 LT)

Lightning: 8.9 LT \pm 1.5 h (dots)

LAND EFFECTS

05L (EDOUARD) | 27.5 kt EX

S: null | H: null

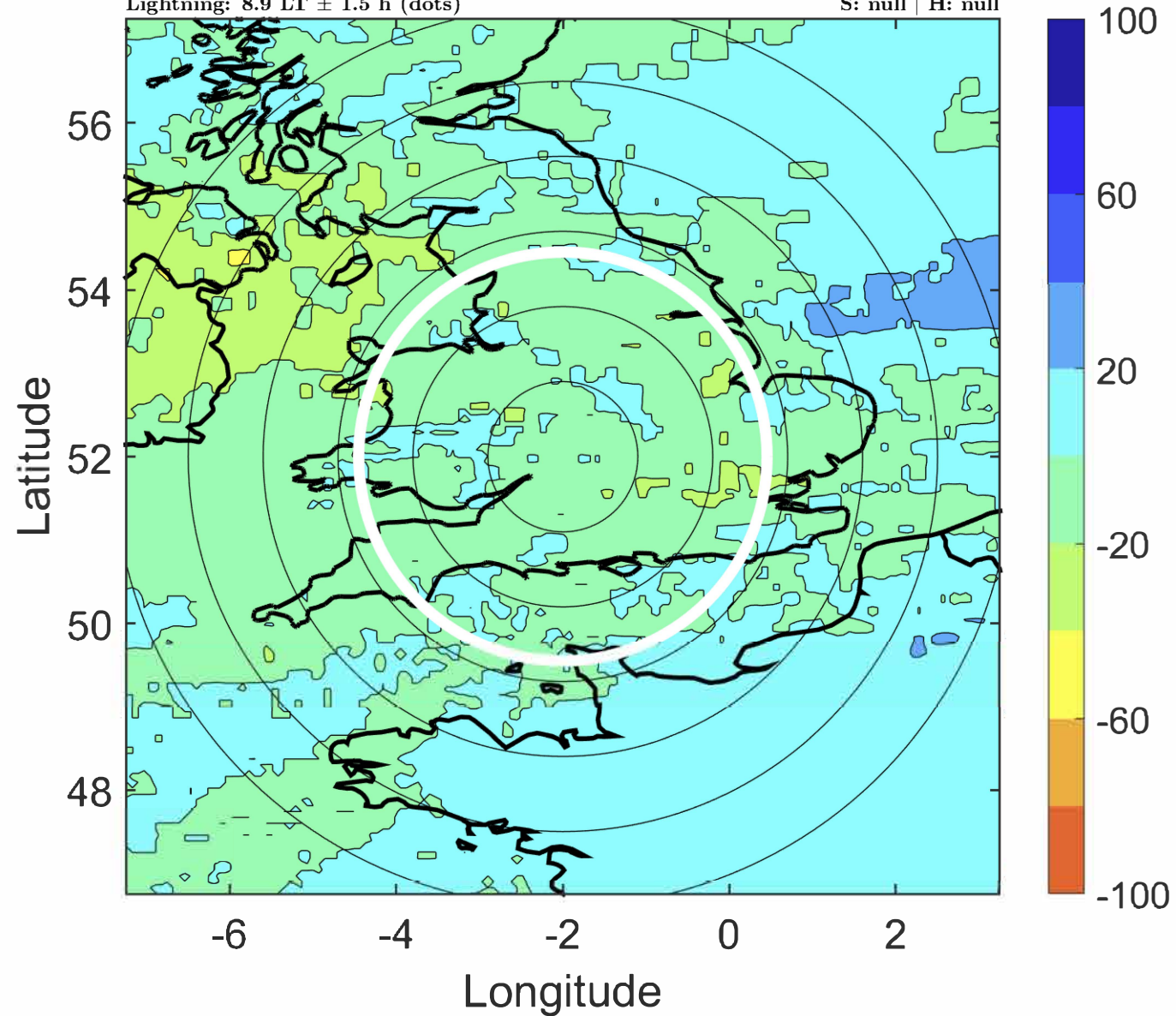

IR BT & Lightning

t: 2020070912 (12 LT)

Lightning: 12 LT \pm 1.5 h (dots)

LAND EFFECTS

05L (EDOUARD) | 25 kt EX

S: null | H: null

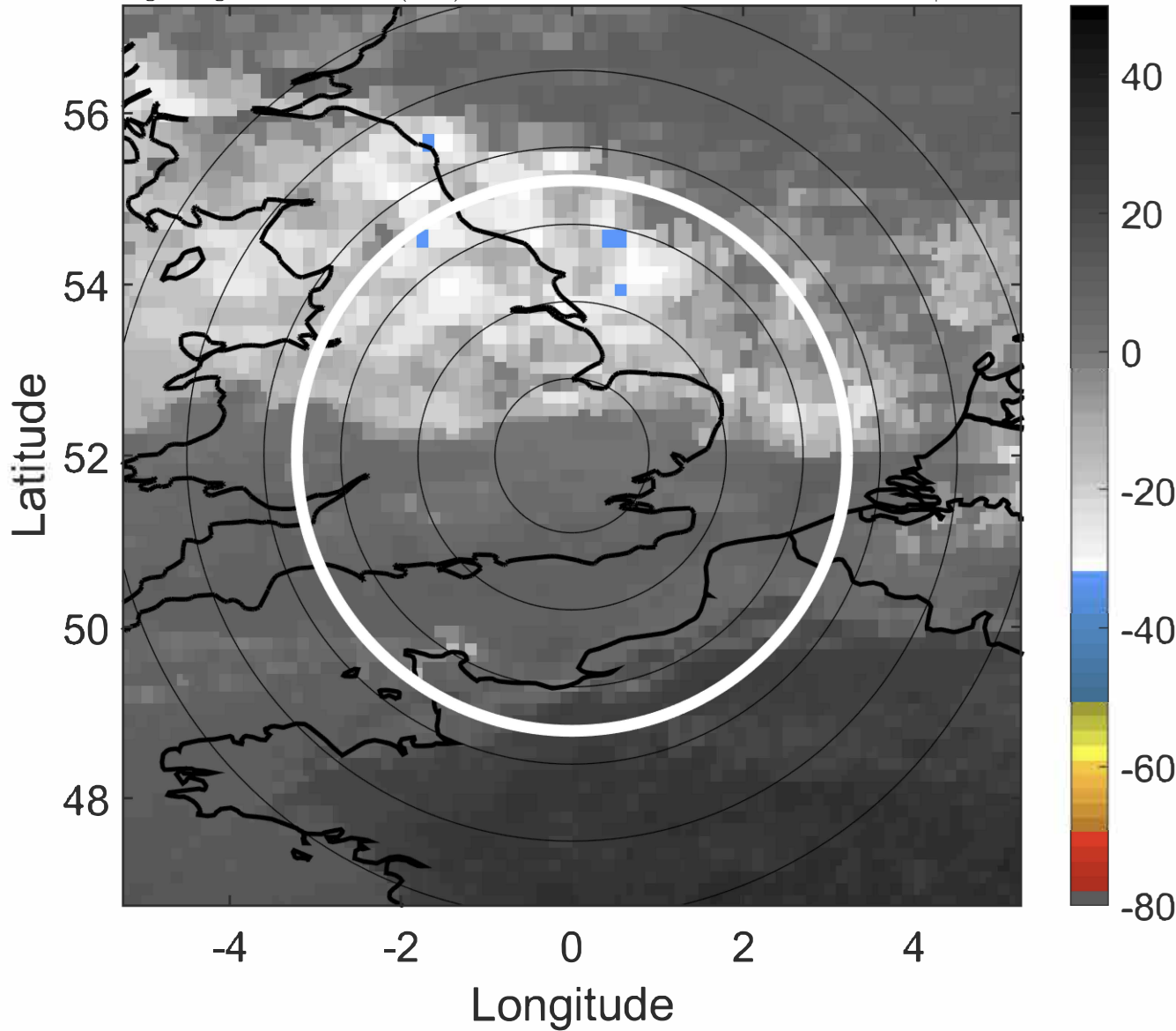

6-h IR BT Differences & Lightning

Δ t: 2020070912 (12 LT) - 2020070906 (5.7 LT)

Lightning: 12 LT \pm 1.5 h (dots)

LAND EFFECTS

05L (EDOUARD) | 25 kt EX

S: null | H: null

