

### IR BT & Lightning

t: 2016082706 (1.6 LT)

Lightning: 1.6 LT  $\pm$  1.5 h (dots)

PT: LLCP | EA: INACT

08L (EIGHT) | 25 kt LO

S: null | H: null

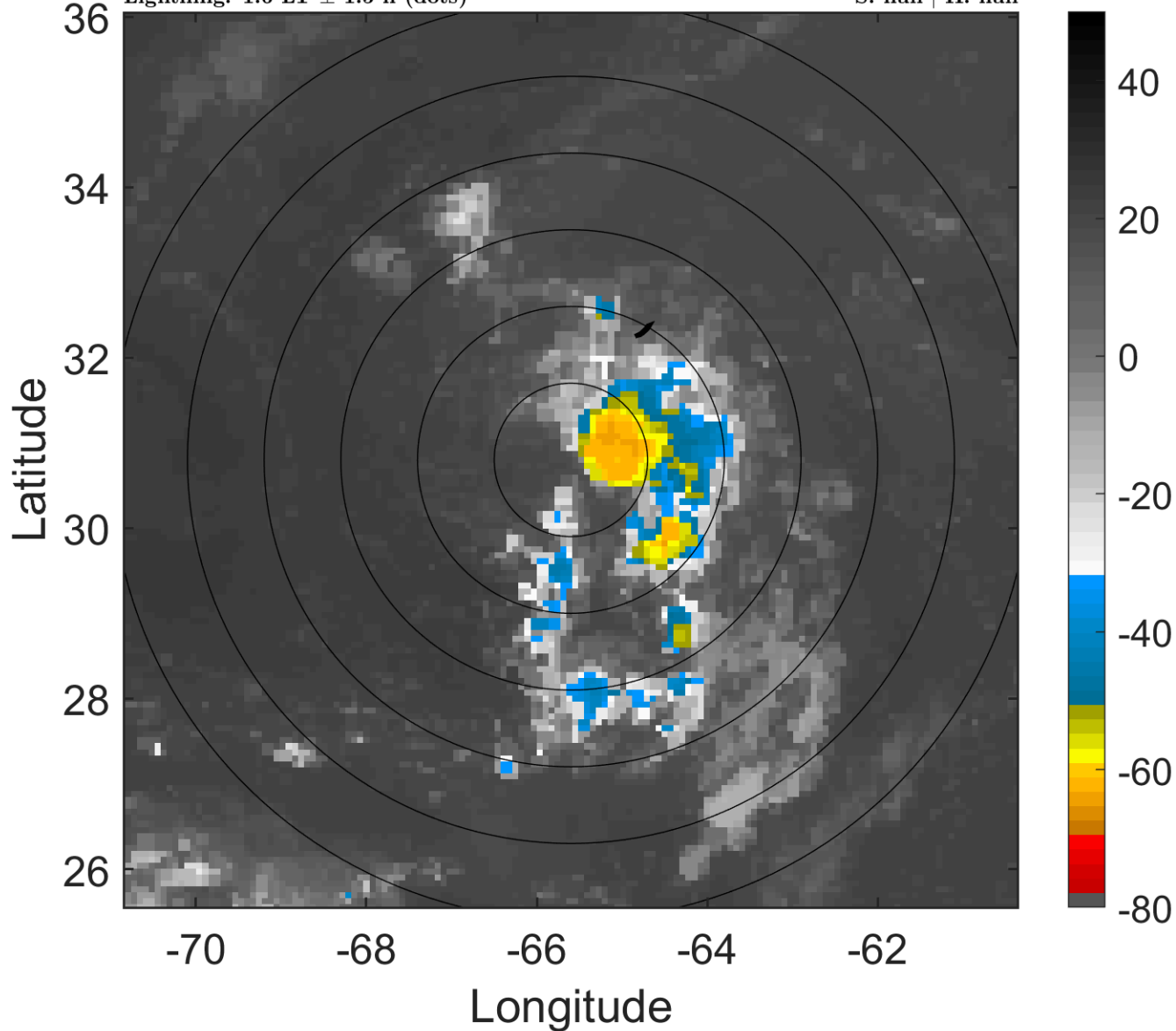

### 6-h IR BT Differences & Lightning

$\Delta$ t: 2016082706 (1.6 LT) - 2016082700 (19.7 LT)

Lightning: 1.6 LT  $\pm$  1.5 h (dots)

PT: LLCP | EA: INACT

08L (EIGHT) | 25 kt LO

S: null | H: null

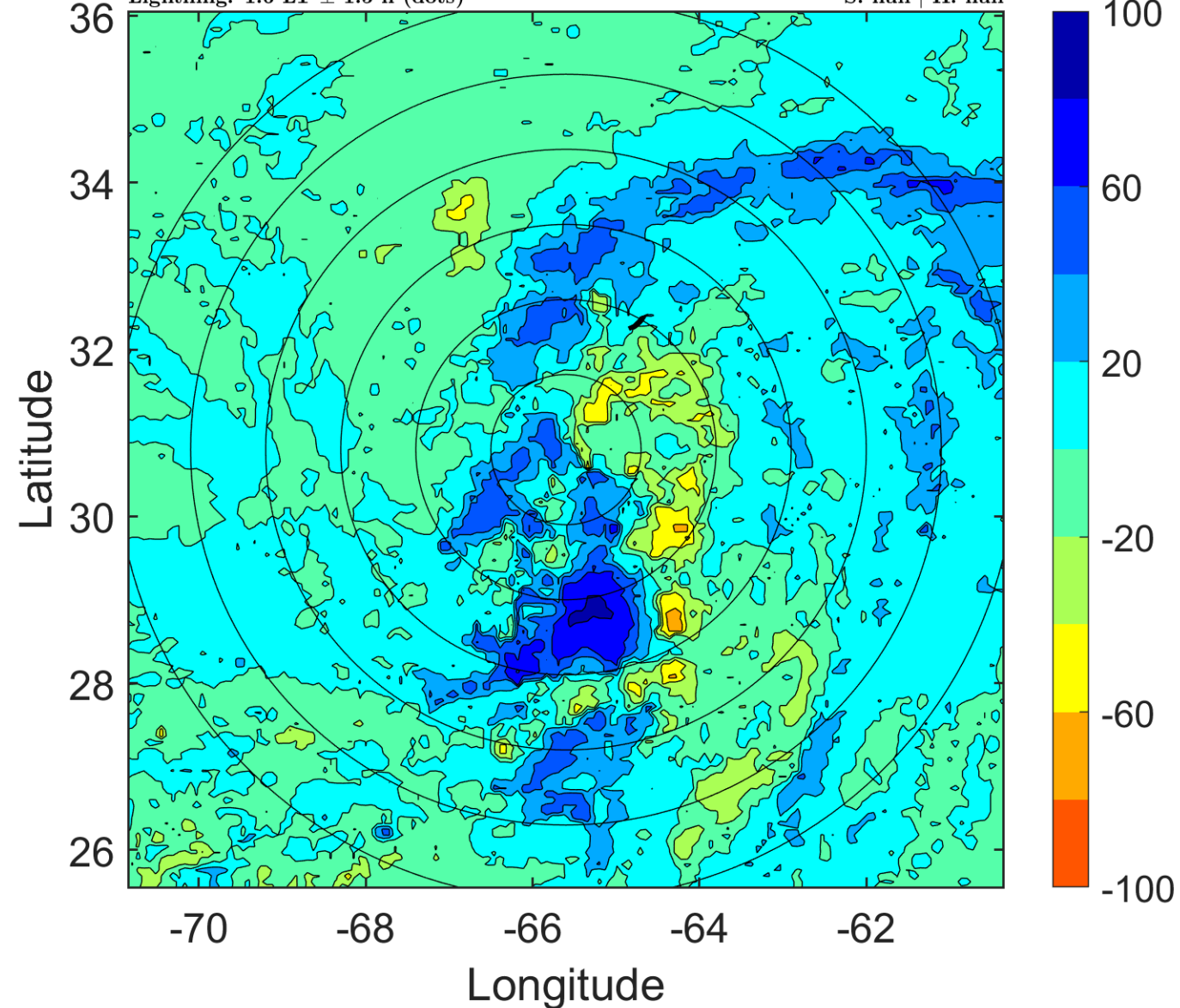

### IR BT & Lightning

t: 2016082709 (4.6 LT)

Lightning: 4.6 LT  $\pm$  1.5 h (dots)

PT: LLCP | EA: INACT

08L (EIGHT) | 25 kt LO

S: null | H: null

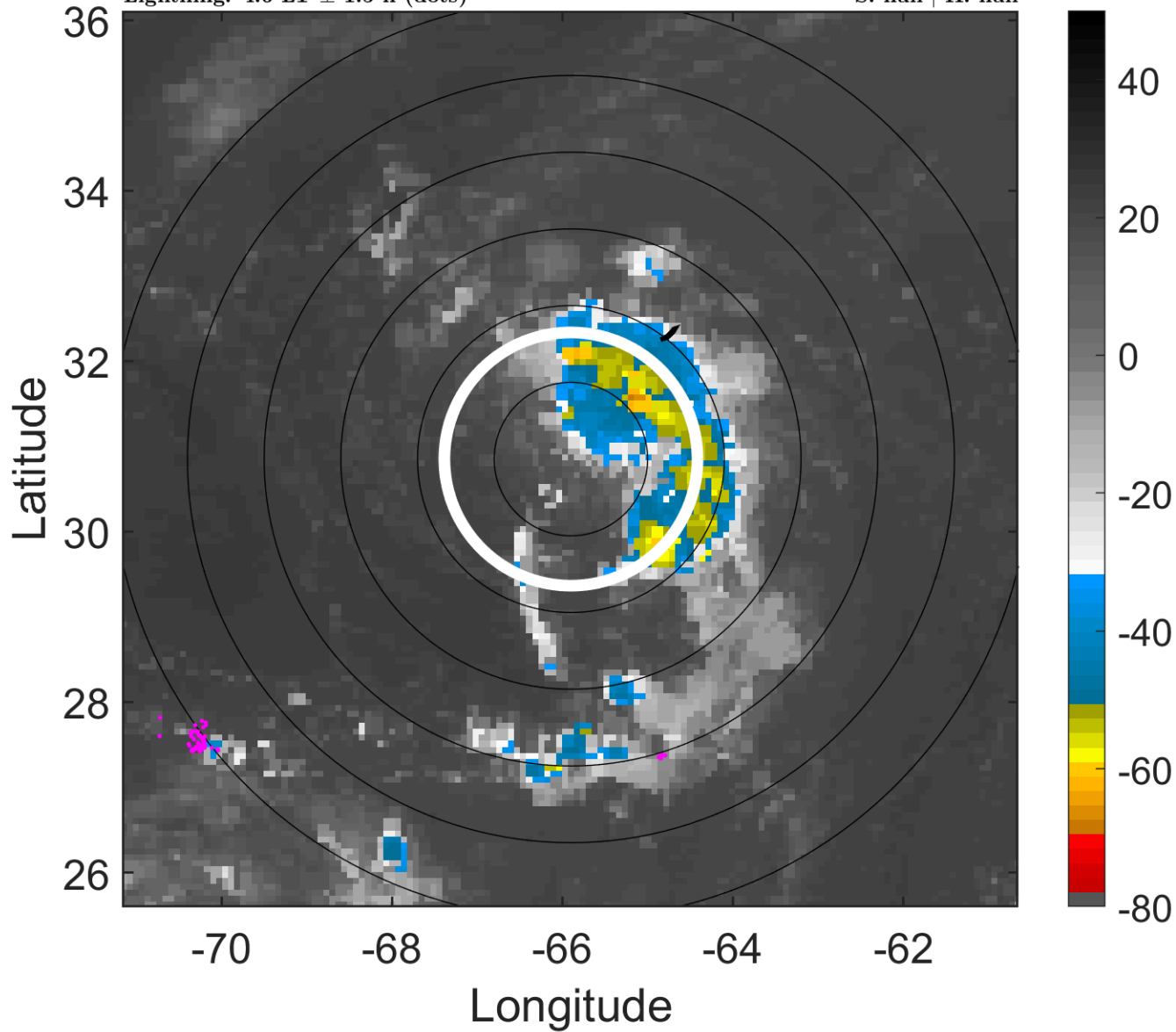

### 6-h IR BT Differences & Lightning

$\Delta$ t: 2016082709 (4.6 LT) - 2016082703 (22.6 LT)

Lightning: 4.6 LT  $\pm$  1.5 h (dots)

PT: LLCP | EA: INACT

08L (EIGHT) | 25 kt LO

S: null | H: null

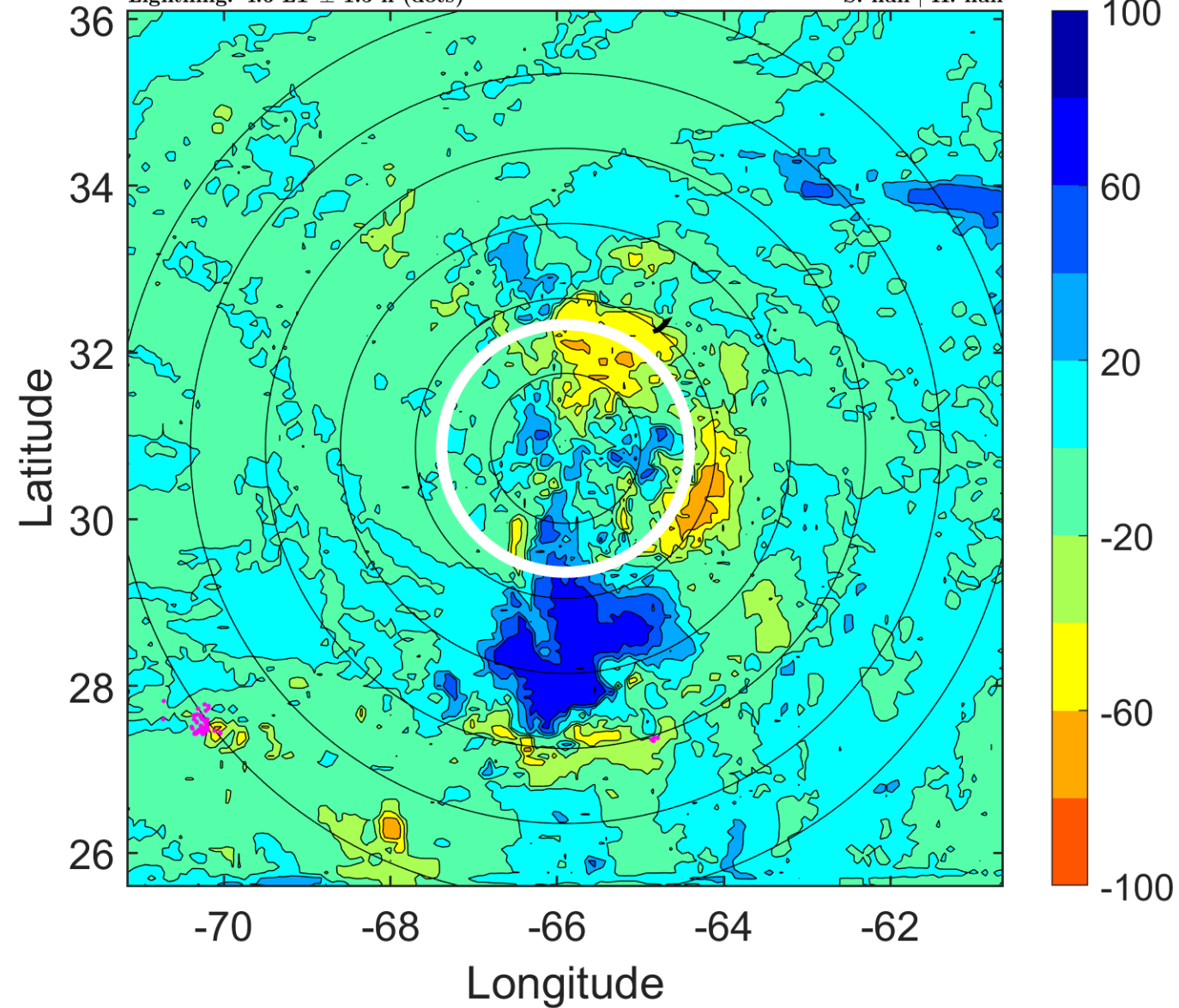

### IR BT & Lightning

t: 2016082712 (7.6 LT)

Lightning: 7.6 LT  $\pm$  1.5 h (dots)

PT: LLCP | EA: INACT

08L (EIGHT) | 25 kt LO

S: null | H: null

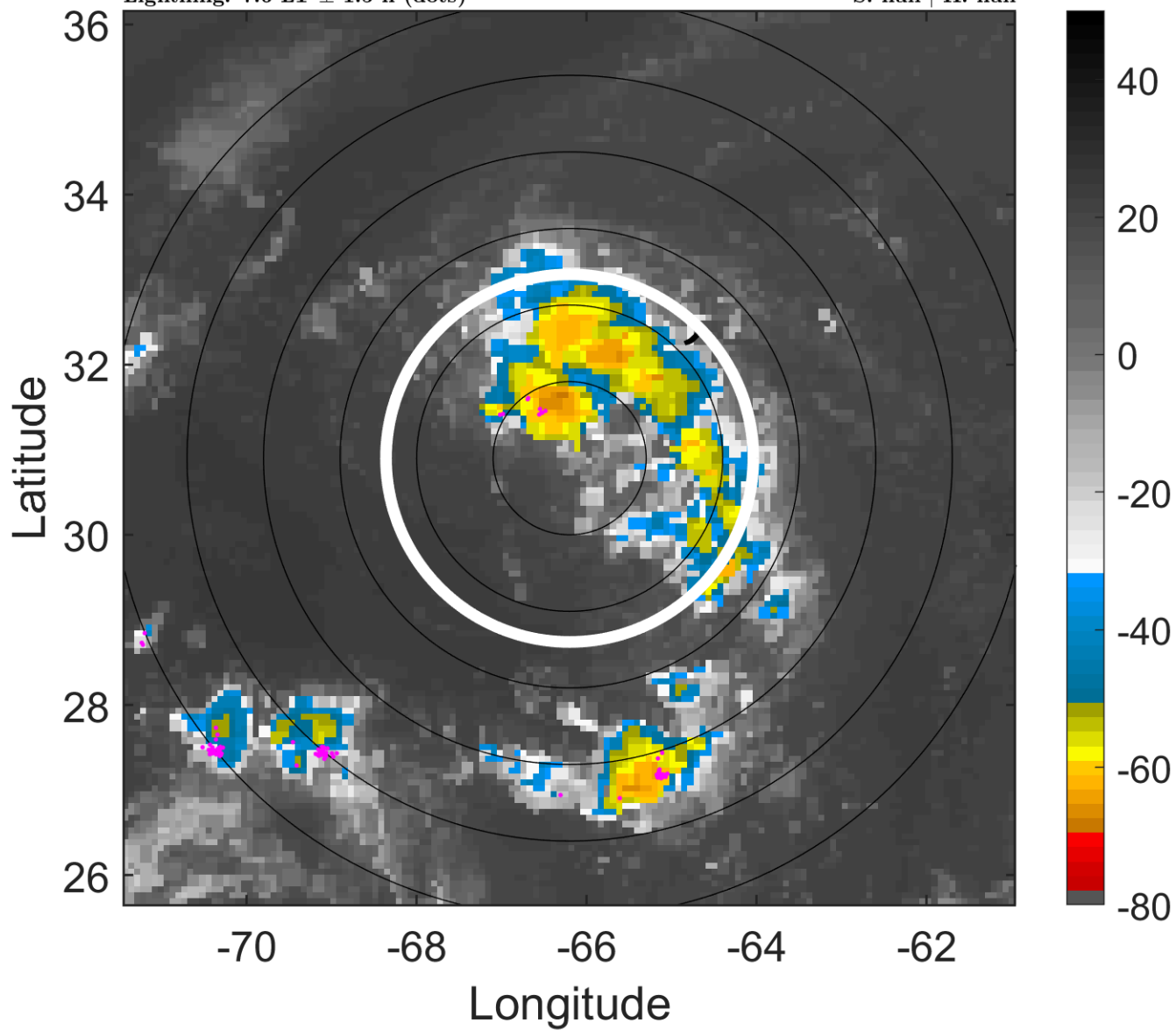

### 6-h IR BT Differences & Lightning

$\Delta$ t: 2016082712 (7.6 LT) - 2016082706 (1.6 LT)

Lightning: 7.6 LT  $\pm$  1.5 h (dots)

PT: LLCP | EA: INACT

08L (EIGHT) | 25 kt LO

S: null | H: null

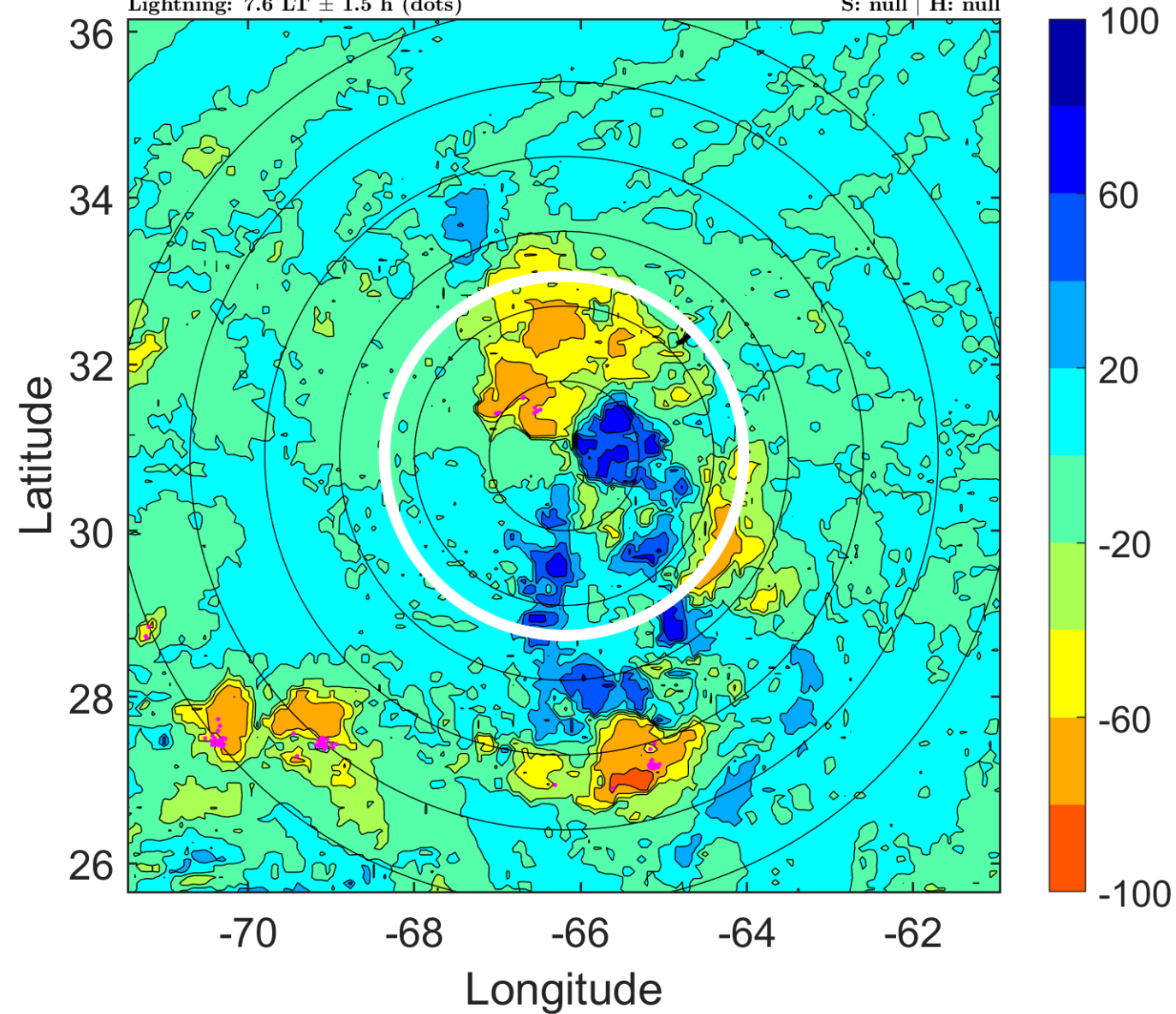

### IR BT & Lightning

t: 2016082715 (10.6 LT)

Lightning: 10.6 LT  $\pm$  1.5 h (dots)

PT: LLCP | EA: INACT

08L (EIGHT) | 25 kt LO

S: null | H: null

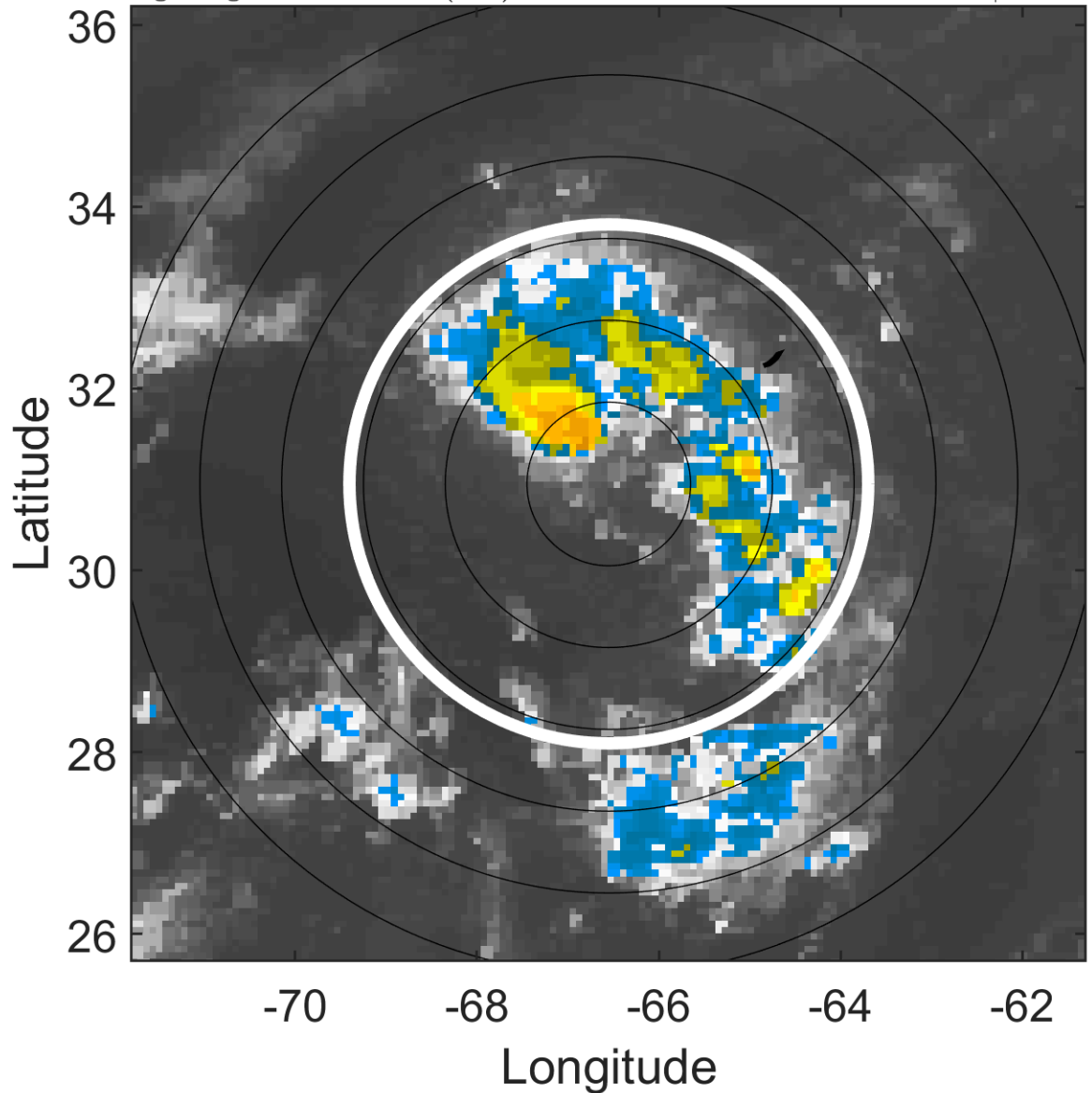

### 6-h IR BT Differences & Lightning

$\Delta$ t: 2016082715 (10.6 LT) - 2016082709 (4.6 LT)

Lightning: 10.6 LT  $\pm$  1.5 h (dots)

PT: LLCP | EA: INACT

08L (EIGHT) | 25 kt LO

S: null | H: null

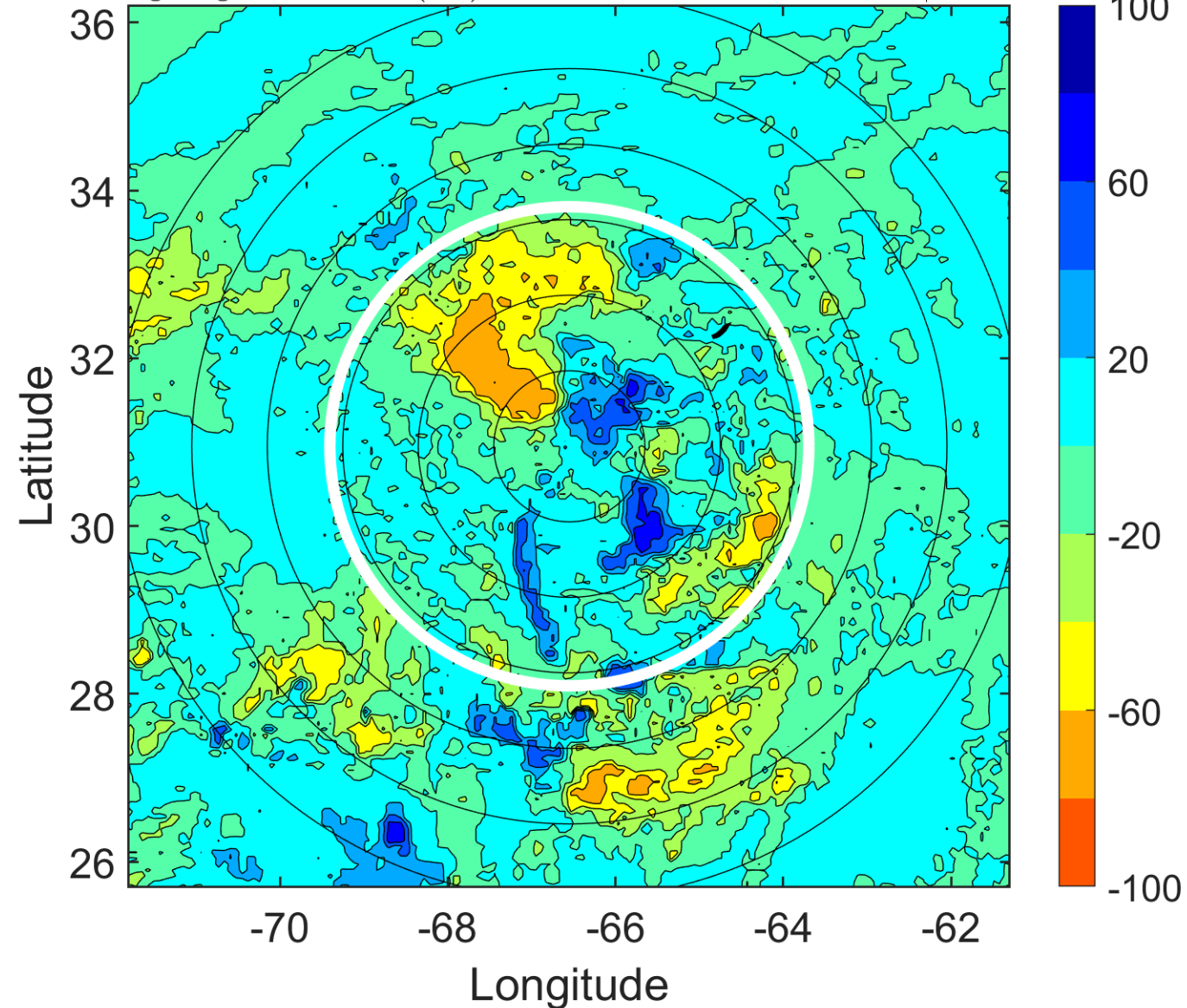

### IR BT & Lightning

t: 2016082718 (13.5 LT)

Lightning: 13.5 LT  $\pm$  1.5 h (dots)

PT: LLCP | EA: INACT

08L (EIGHT) | 25 kt LO

S: null | H: null

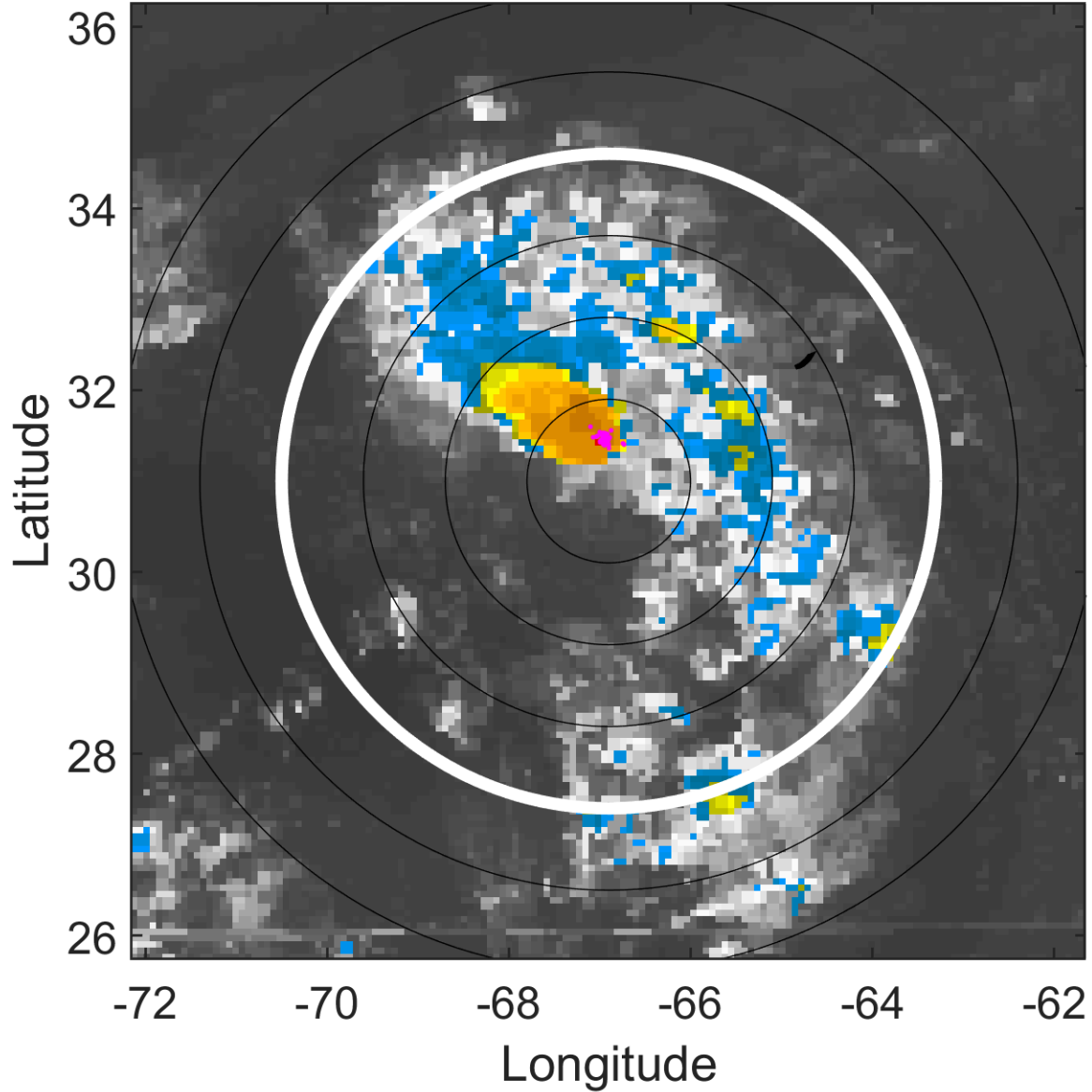

### 6-h IR BT Differences & Lightning

$\Delta$ t: 2016082718 (13.5 LT) - 2016082712 (7.6 LT)

Lightning: 13.5 LT  $\pm$  1.5 h (dots)

PT: LLCP | EA: INACT

08L (EIGHT) | 25 kt LO

S: null | H: null

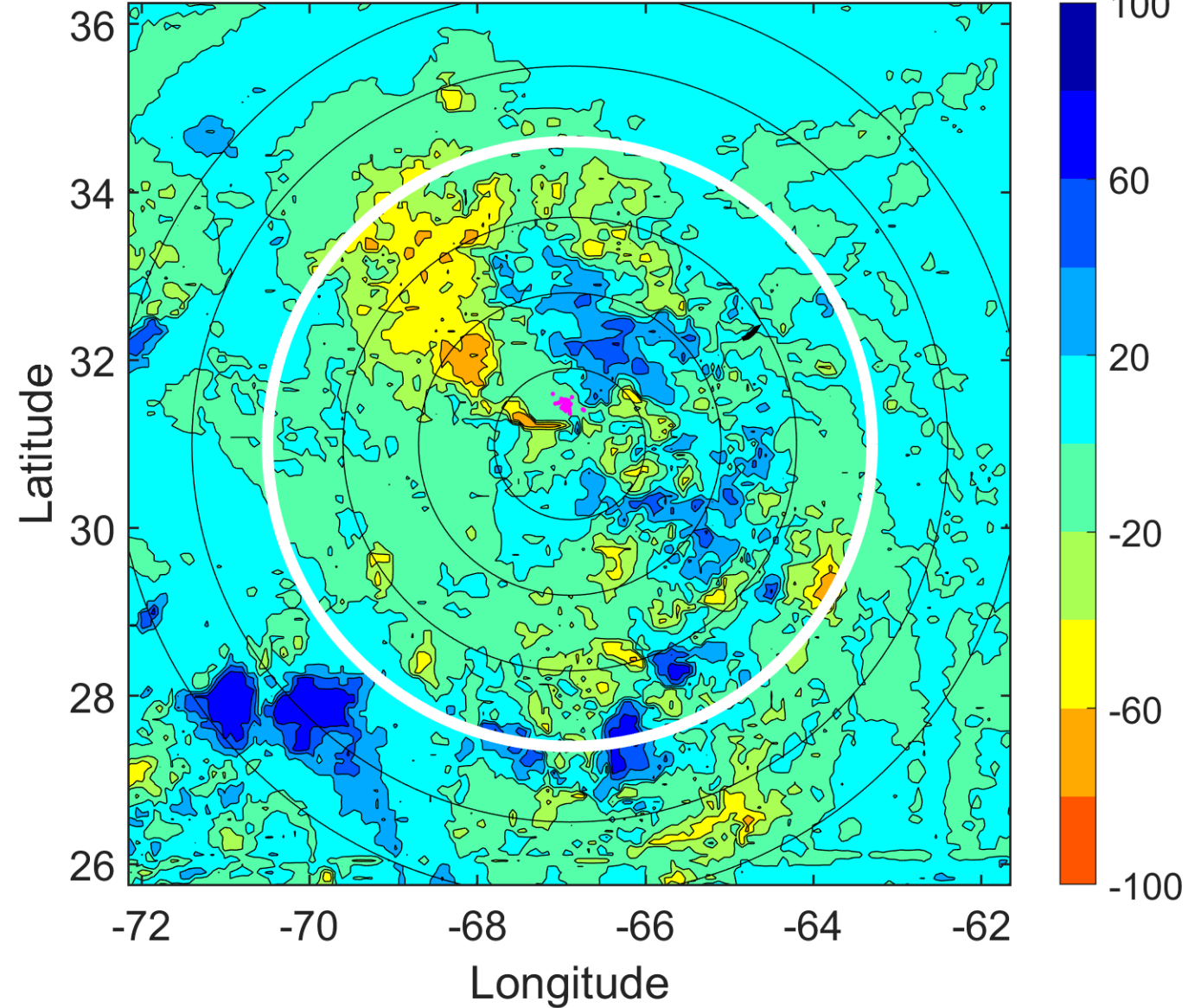

### IR BT & Lightning

t: 2016082721 (16.5 LT)

Lightning: 16.5 LT  $\pm$  1.5 h (dots)

PT: LLCP | EA: INACT

08L (EIGHT) | 25 kt LO

S: null | H: null

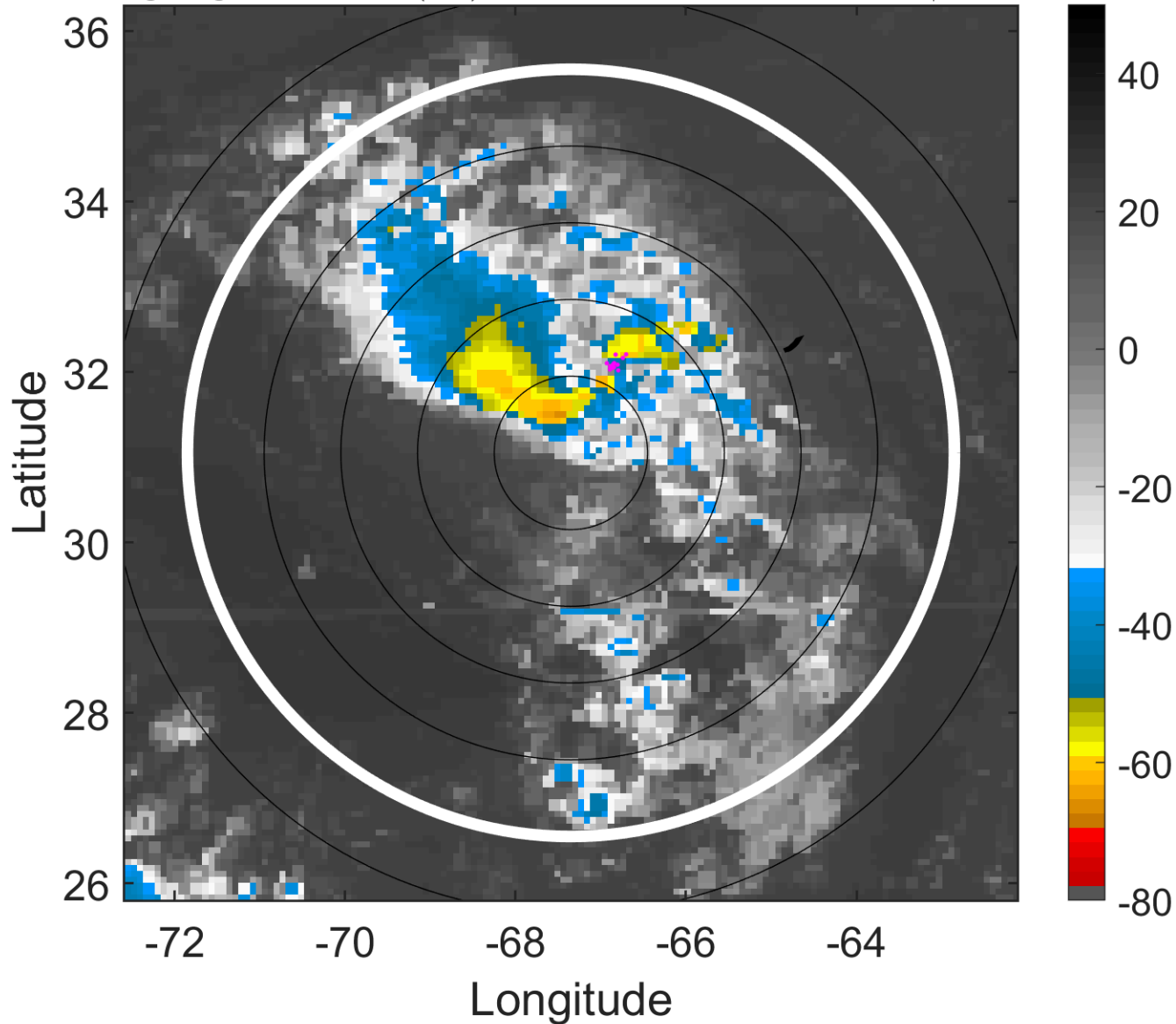

### 6-h IR BT Differences & Lightning

$\Delta t$ : 2016082721 (16.5 LT) - 2016082715 (10.6 LT)

Lightning: 16.5 LT  $\pm$  1.5 h (dots)

PT: LLCP | EA: INACT

08L (EIGHT) | 25 kt LO

S: null | H: null

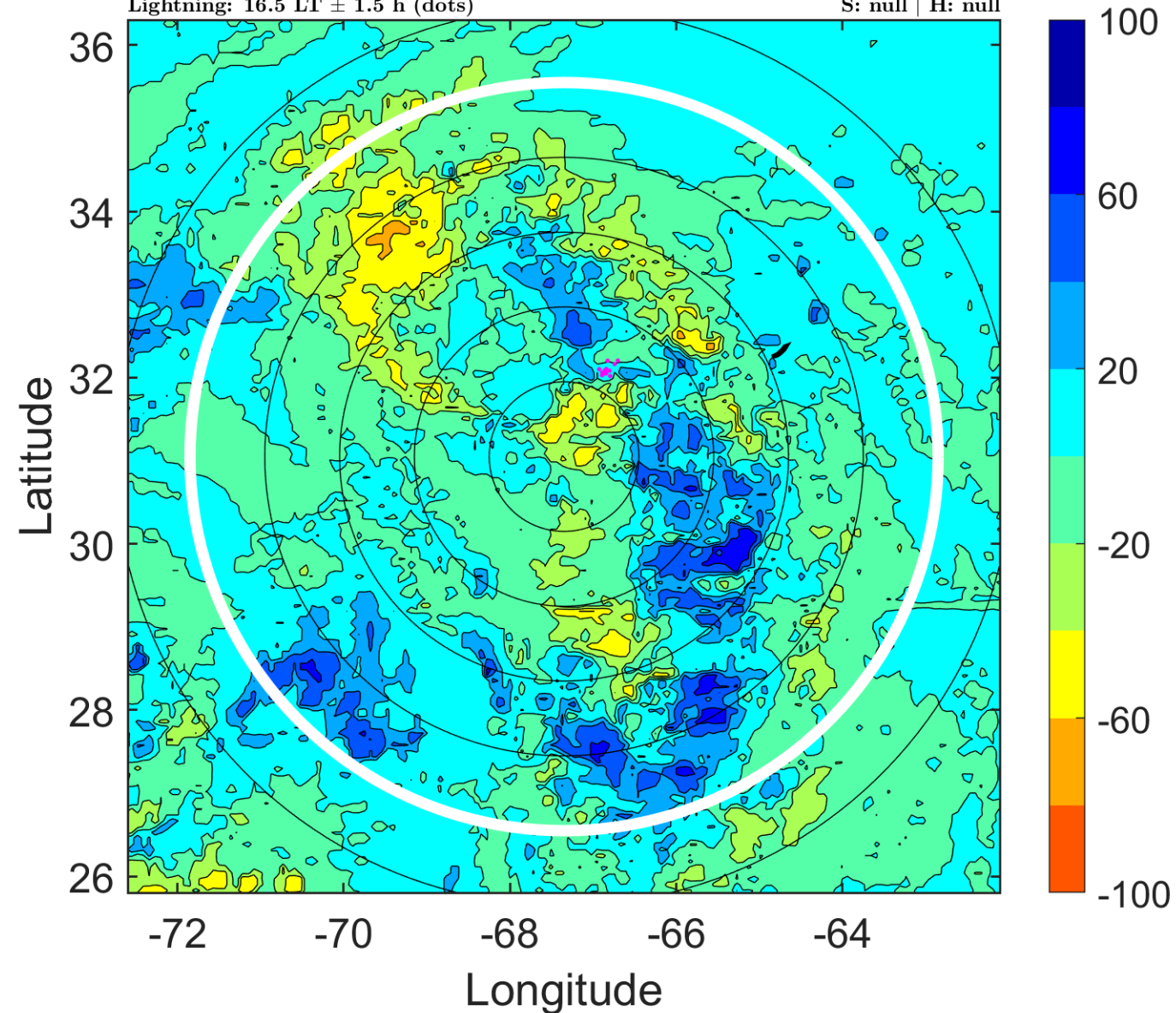

### IR BT & Lightning

t: 2016082800 (19.5 LT)

Lightning: 19.5 LT  $\pm$  1.5 h (dots)

PT: LLCP | EA: INACT

08L (EIGHT) | 25 kt LO

S: null | H: null

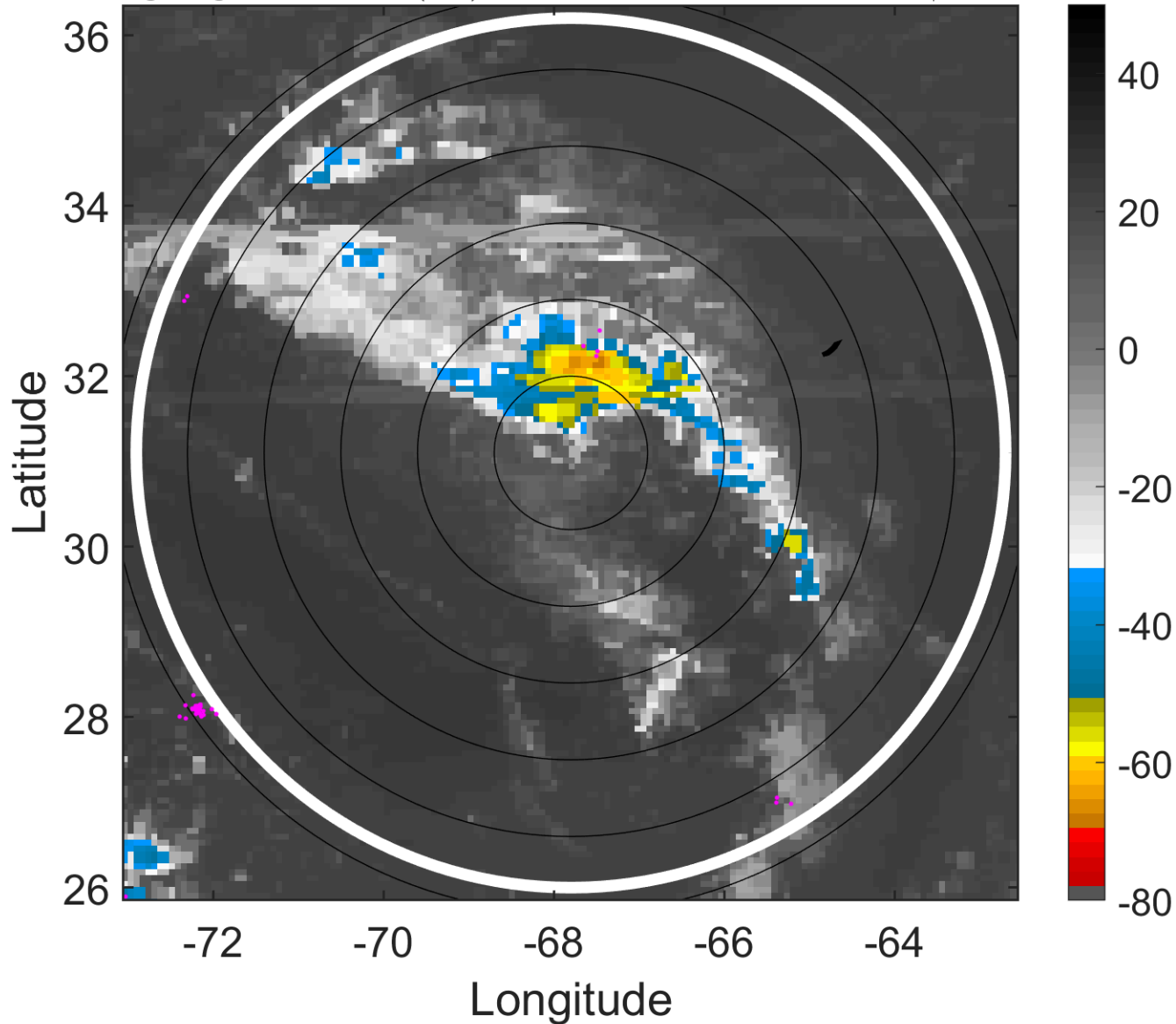

### 6-h IR BT Differences & Lightning

$\Delta$ t: 2016082800 (19.5 LT) - 2016082718 (13.5 LT)

Lightning: 19.5 LT  $\pm$  1.5 h (dots)

PT: LLCP | EA: INACT

08L (EIGHT) | 25 kt LO

S: null | H: null

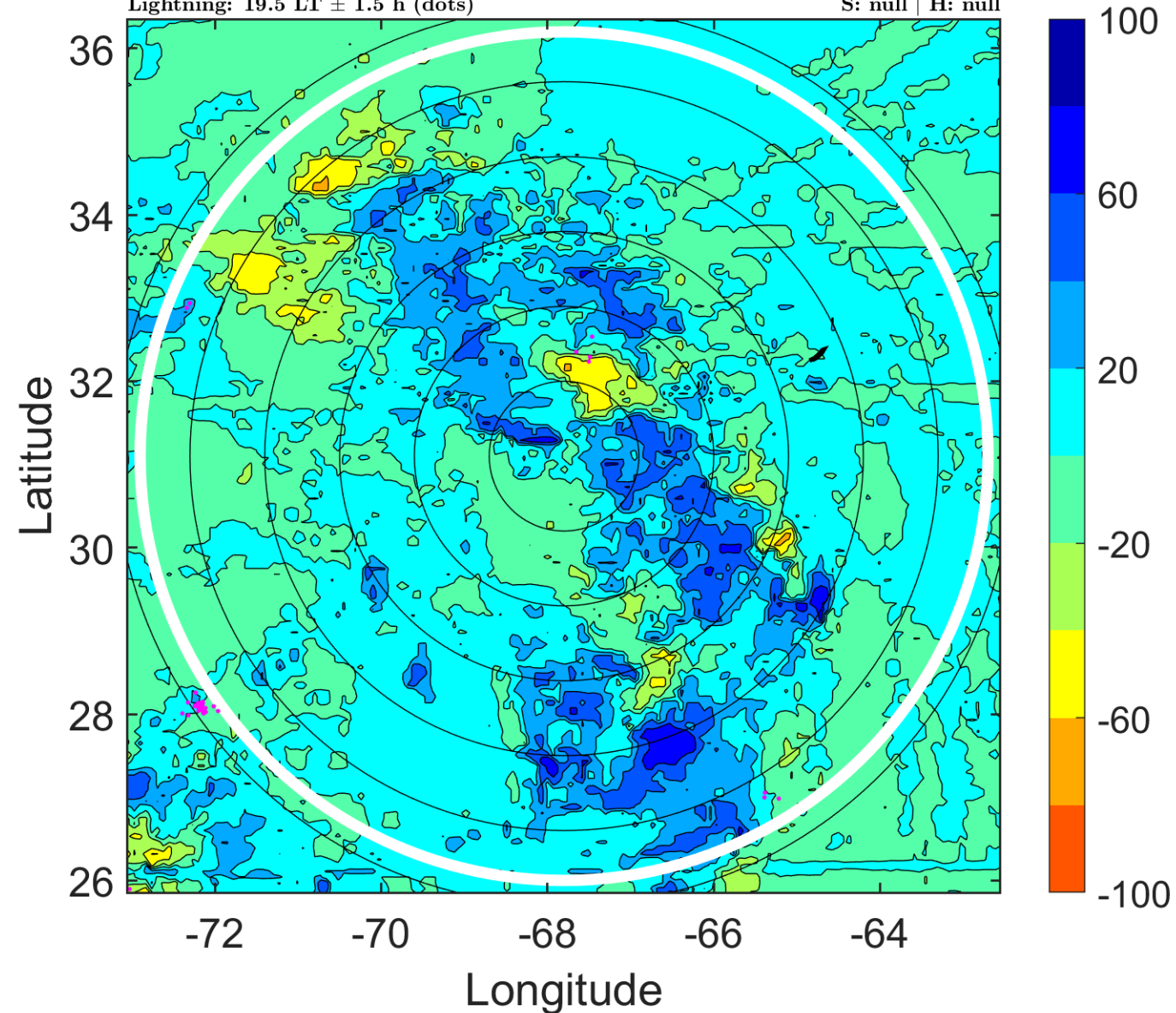

### IR BT & Lightning

t: 2016082803 (22.5 LT)

Lightning: 22.5 LT  $\pm$  1.5 h (dots)

PT: LLCP | EA: INACT

08L (EIGHT) | 25 kt LO

S: null | H: null

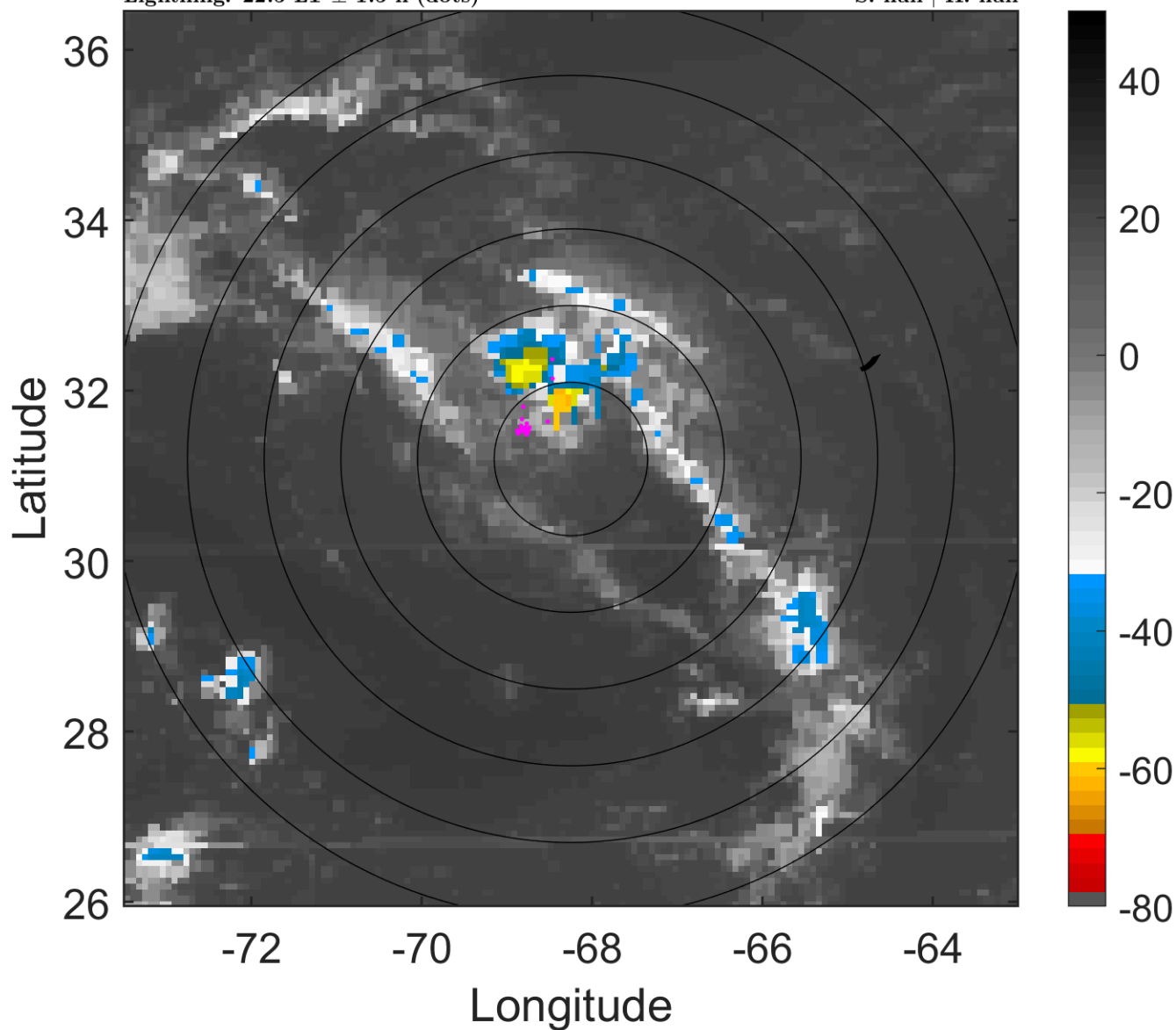

### 6-h IR BT Differences & Lightning

$\Delta$ t: 2016082803 (22.5 LT) - 2016082721 (16.5 LT)

Lightning: 22.5 LT  $\pm$  1.5 h (dots)

PT: LLCP | EA: INACT

08L (EIGHT) | 25 kt LO

S: null | H: null

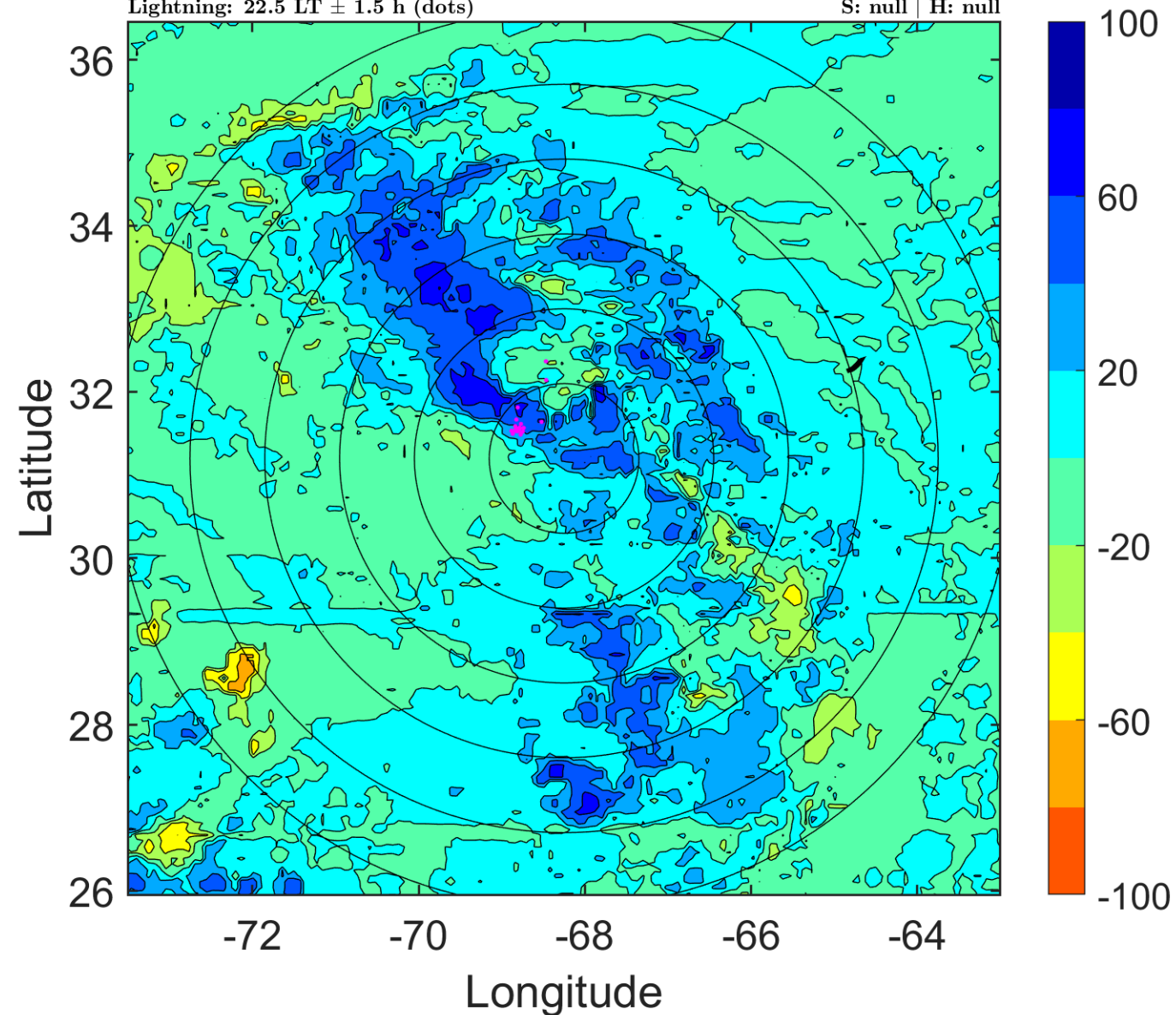



### IR BT & Lightning

t: 2016082806 (1.4 LT)

Lightning: 1.4 LT  $\pm$  1.5 h (dots)

PT: LLCP | EA: QUASI

08L (EIGHT) | 25 kt LO

S: null | H: null

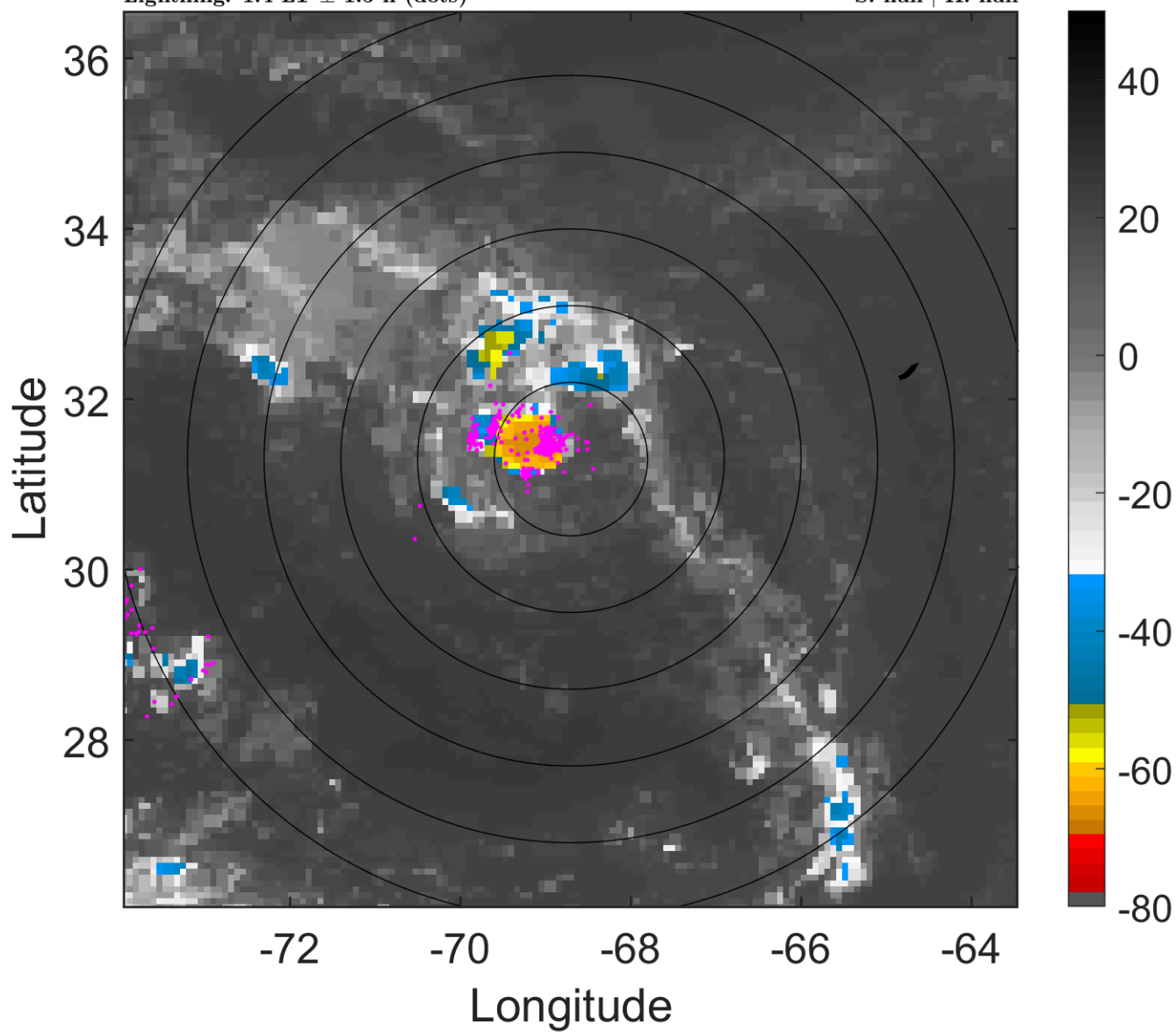

### 6-h IR BT Differences & Lightning

$\Delta$ t: 2016082806 (1.4 LT) - 2016082800 (19.5 LT)

Lightning: 1.4 LT  $\pm$  1.5 h (dots)

PT: LLCP | EA: QUASI

08L (EIGHT) | 25 kt LO

S: null | H: null

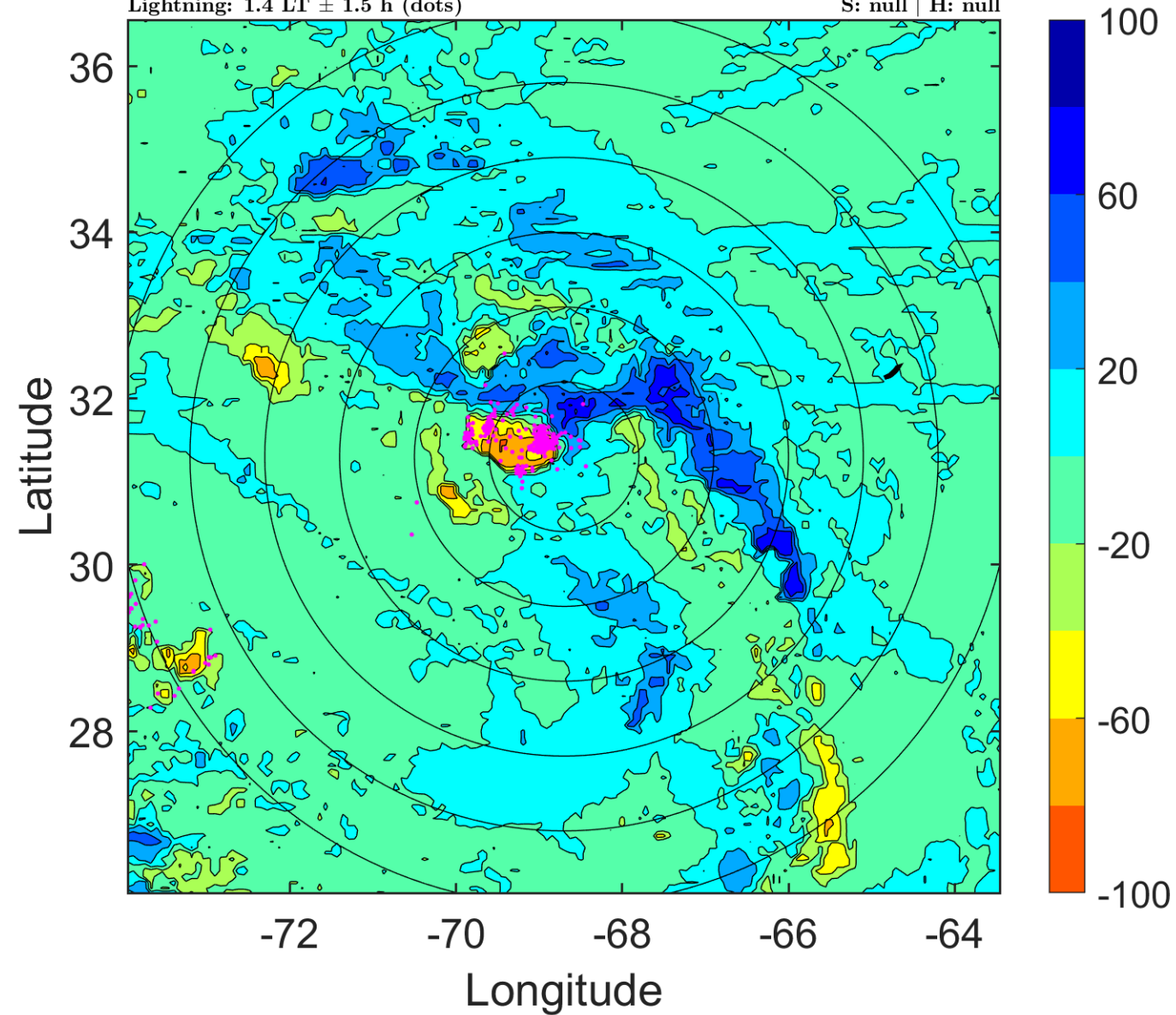

### IR BT & Lightning

t: 2016082809 (4.4 LT)

Lightning: 4.4 LT  $\pm$  1.5 h (dots)

PT: LLCP | EA: QUASI

08L (EIGHT) | 27.5 kt LO

S: null | H: null

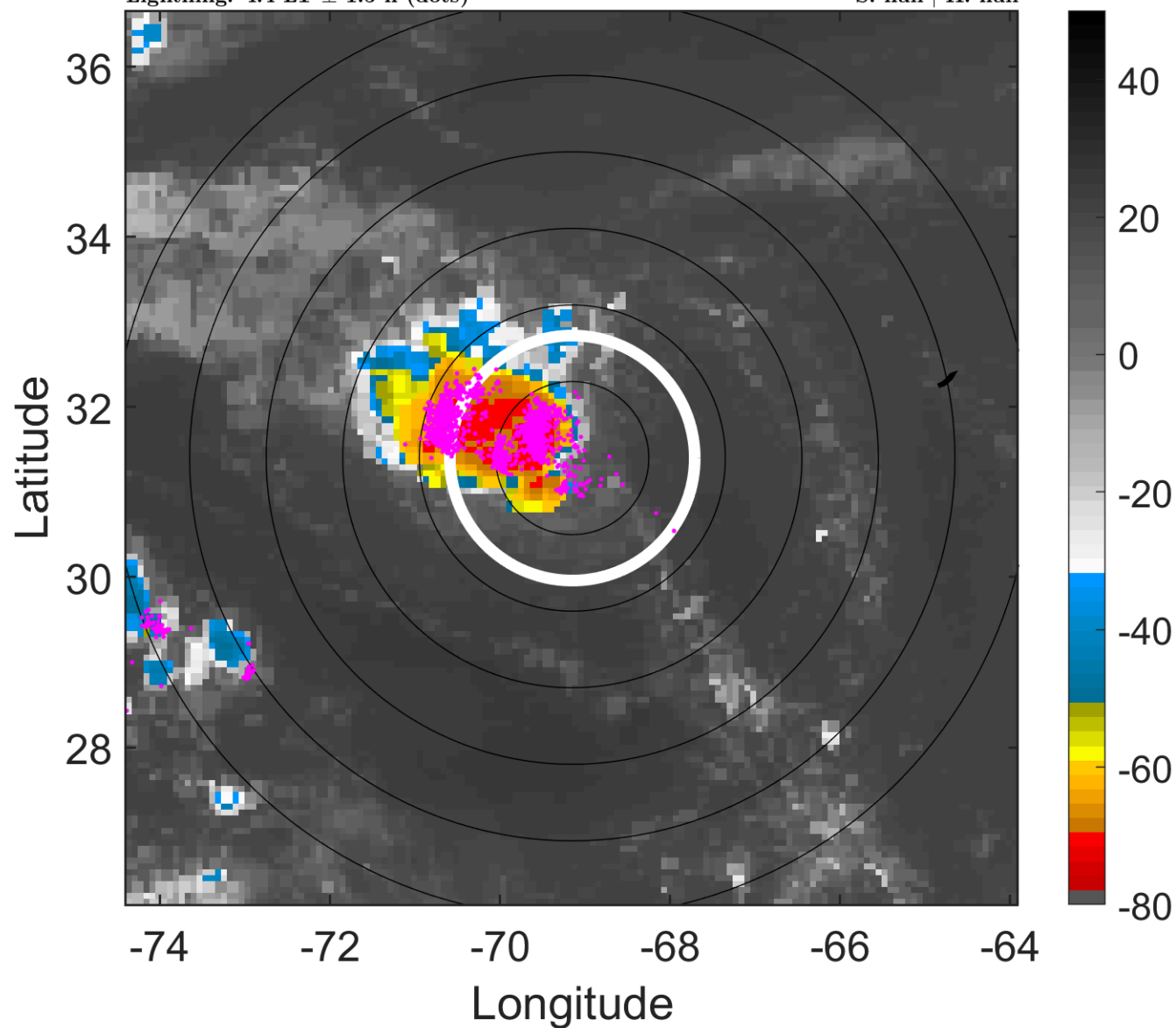

### 6-h IR BT Differences & Lightning

$\Delta$ t: 2016082809 (4.4 LT) - 2016082803 (22.5 LT)

Lightning: 4.4 LT  $\pm$  1.5 h (dots)

PT: LLCP | EA: QUASI

08L (EIGHT) | 27.5 kt LO

S: null | H: null

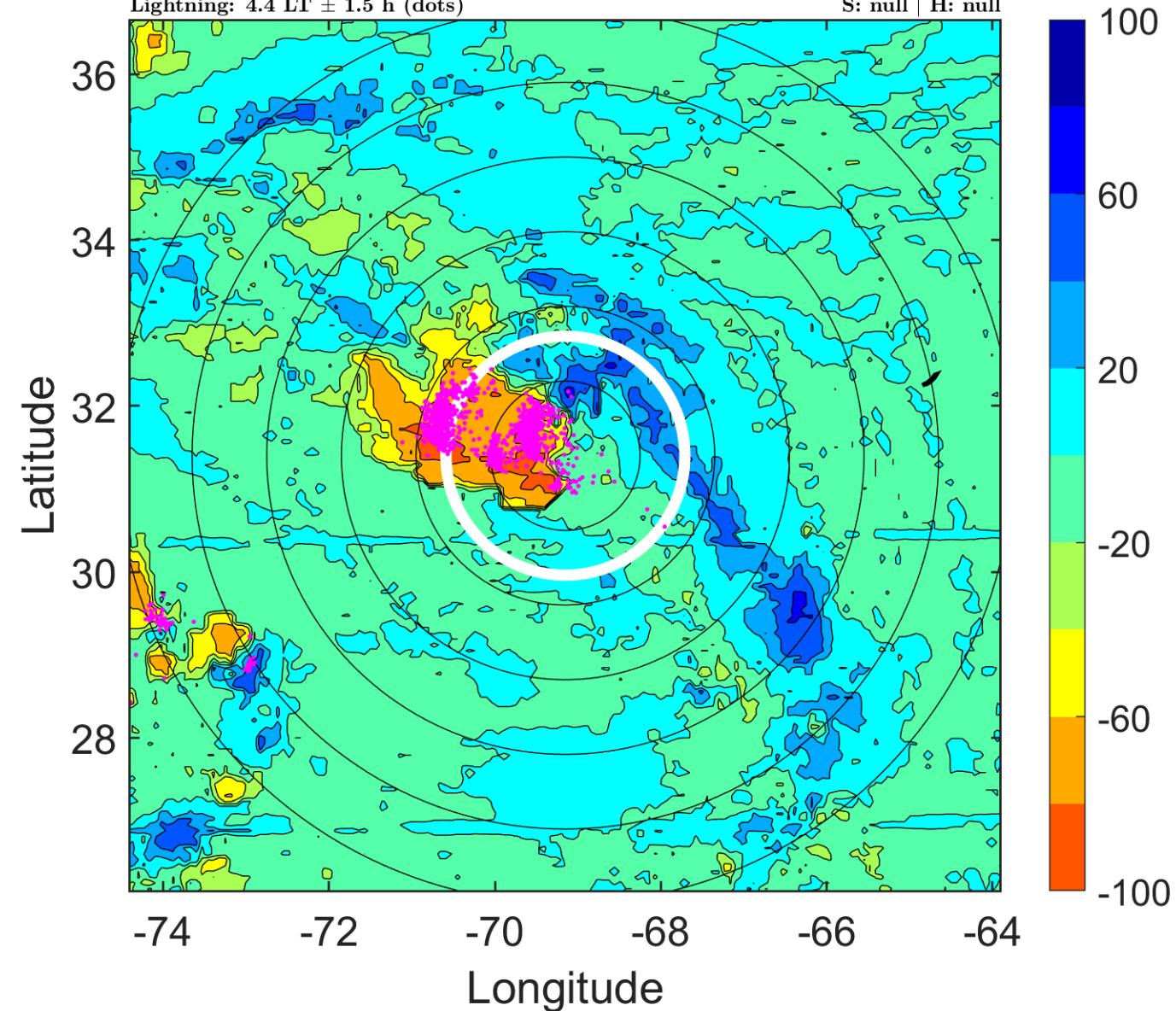

### IR BT & Lightning

t: 2016082812 (7.4 LT)

Lightning: 7.4 LT  $\pm$  1.5 h (dots)

PT: LLCP | EA: QUASI

08L (EIGHT) | 30 kt TD

S: 10.1 m s<sup>-1</sup> (M) | H: 289°

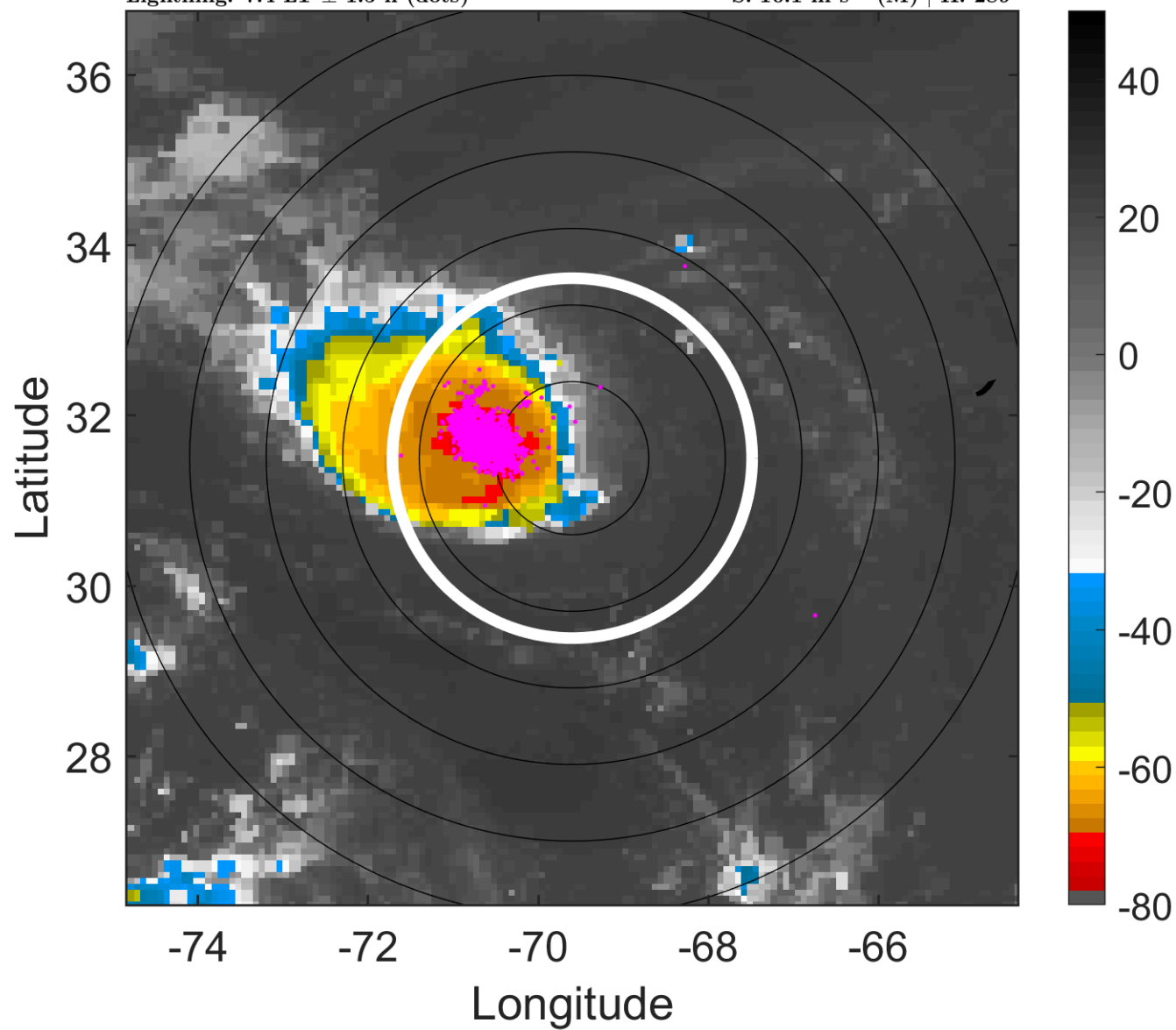

### 6-h IR BT Differences & Lightning

$\Delta$ t: 2016082812 (7.4 LT) - 2016082806 (1.4 LT)

Lightning: 7.4 LT  $\pm$  1.5 h (dots)

PT: LLCP | EA: QUASI

08L (EIGHT) | 30 kt TD

S: 10.1 m s<sup>-1</sup> (M) | H: 289°

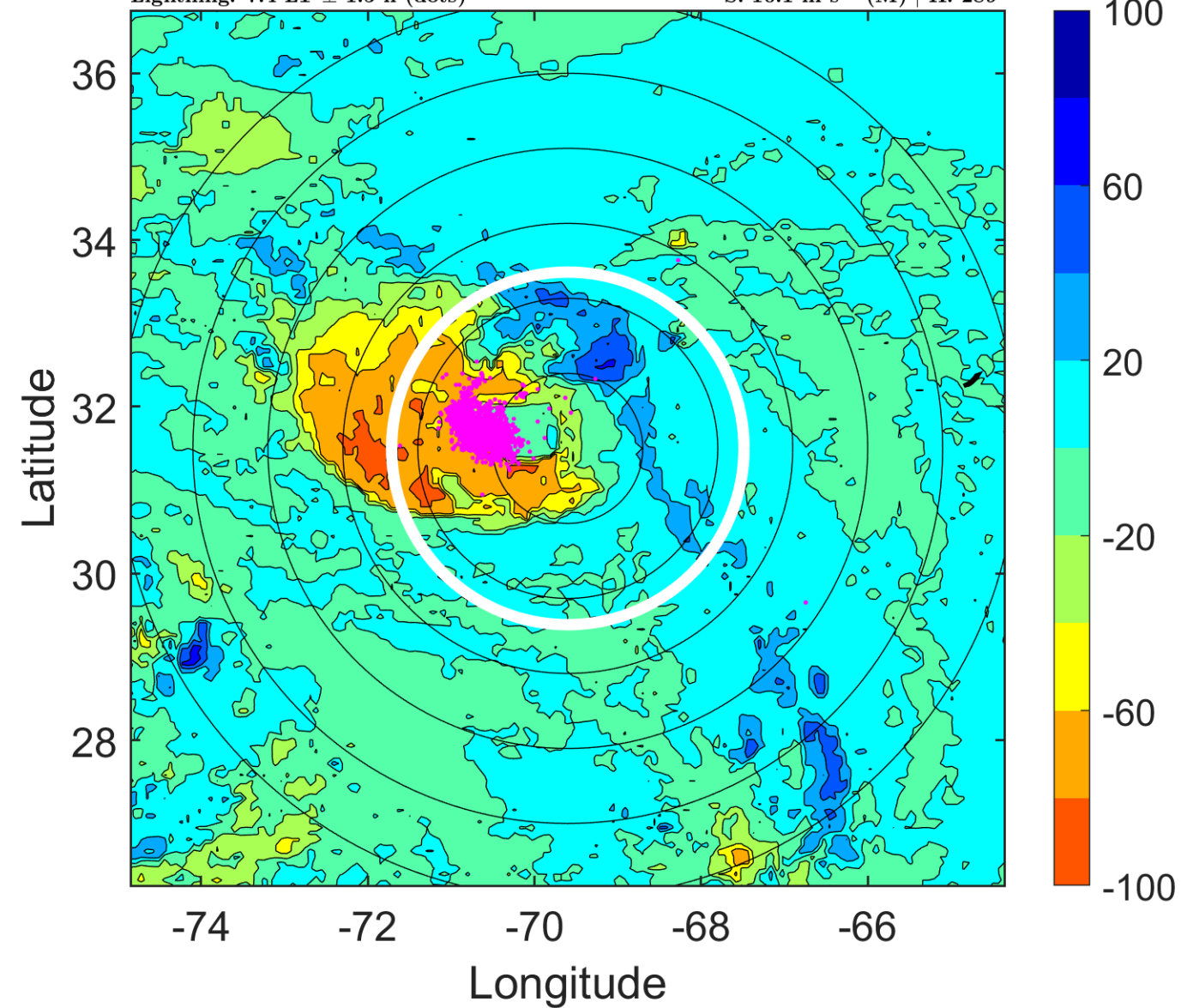

### IR BT & Lightning

t: 2016082815 (10.3 LT)

Lightning: 10.3 LT  $\pm$  1.5 h (dots)

PT: LLCP | EA: QUASI

08L (EIGHT) | 30 kt TD

S: 10 m s<sup>-1</sup> (M) | H: 297°

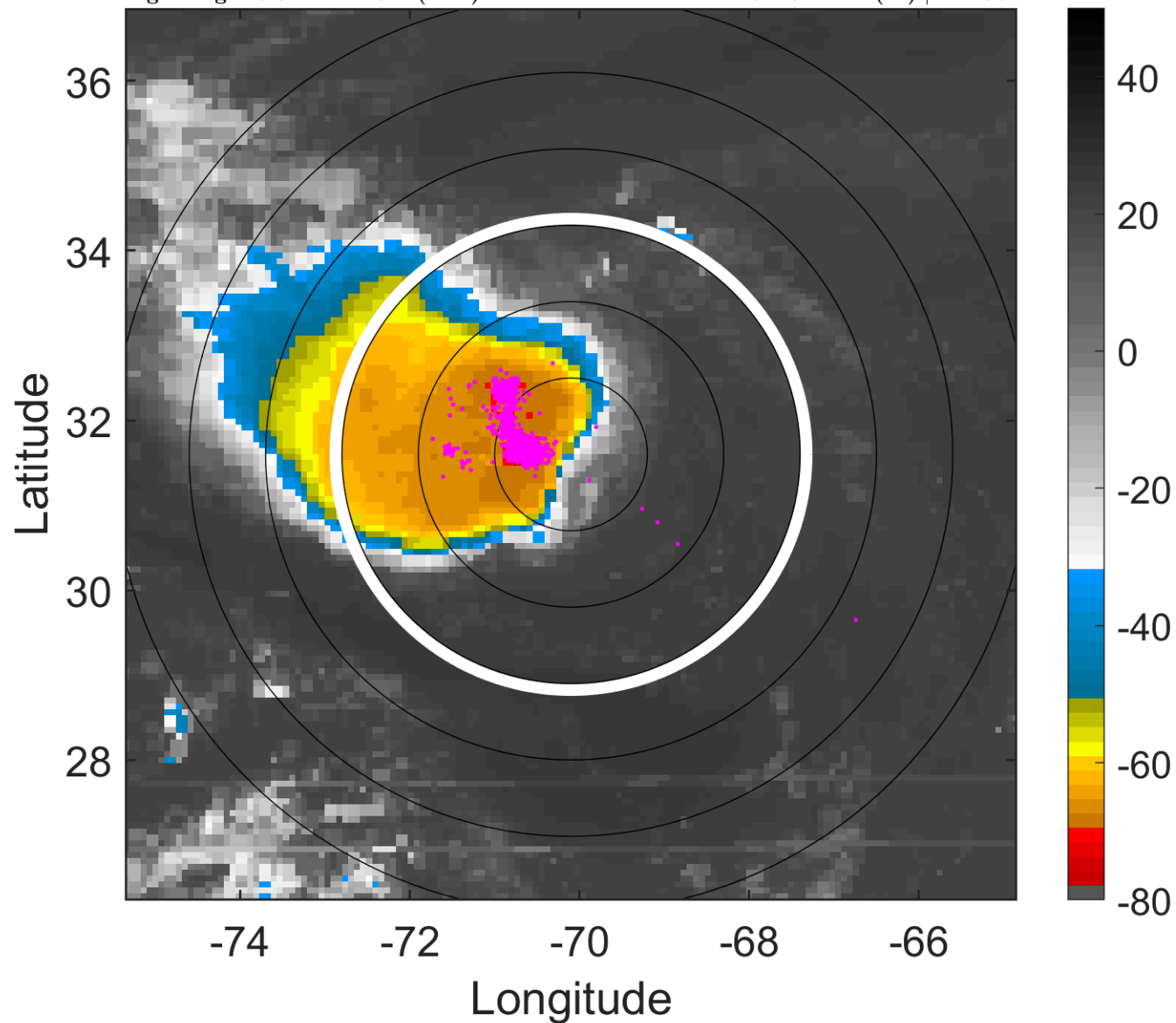

### 6-h IR BT Differences & Lightning

$\Delta$ t: 2016082815 (10.3 LT) - 2016082809 (4.4 LT)

Lightning: 10.3 LT  $\pm$  1.5 h (dots)

PT: LLCP | EA: QUASI

08L (EIGHT) | 30 kt TD

S: 10 m s<sup>-1</sup> (M) | H: 297°

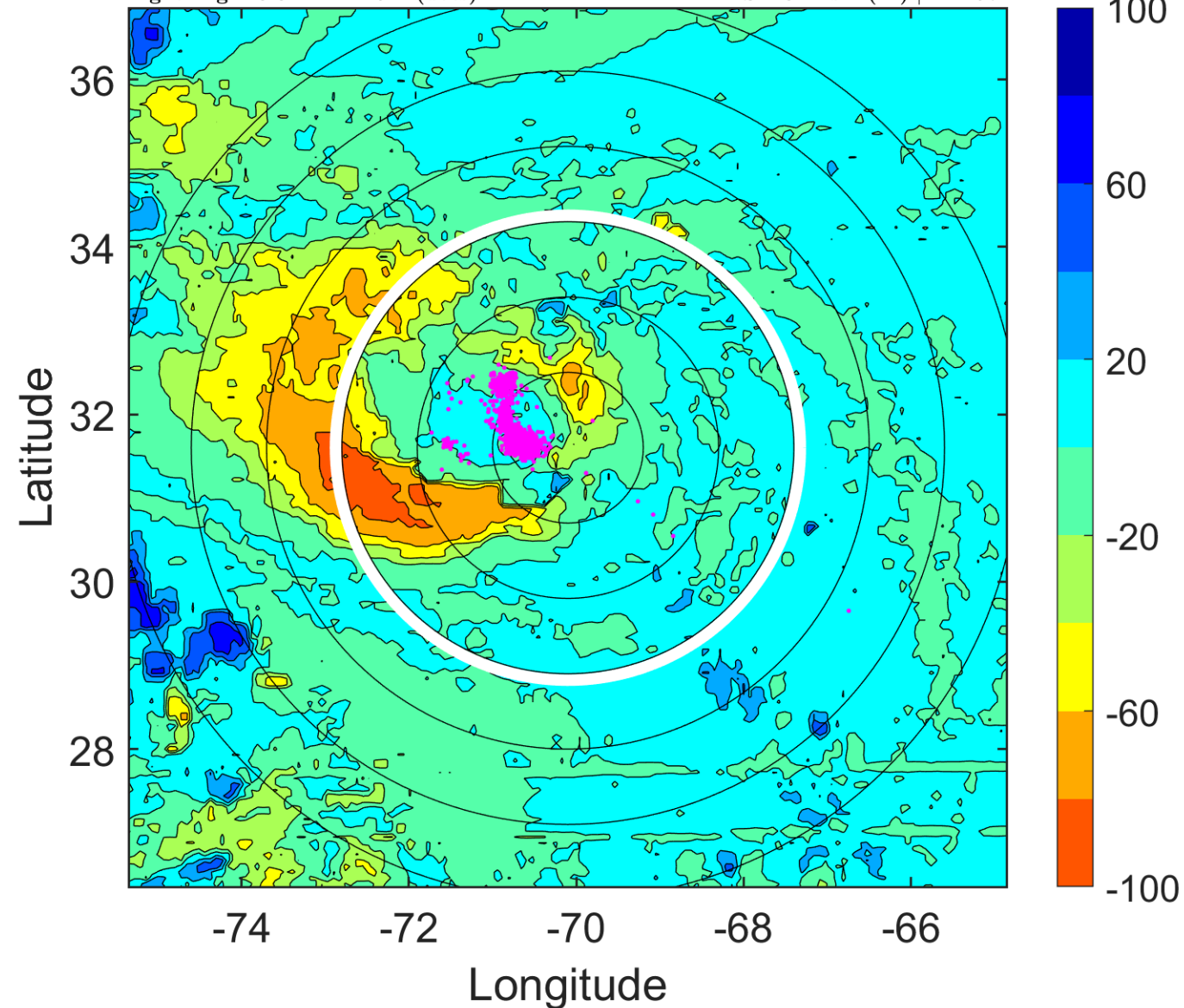

### IR BT & Lightning

t: 2016082818 (13.3 LT)

Lightning: 13.3 LT  $\pm$  1.5 h (dots)

PT: LLCP | EA: QUASI

08L (EIGHT) | 30 kt TD

S: 9.8 m s<sup>-1</sup> (M) | H: 305°

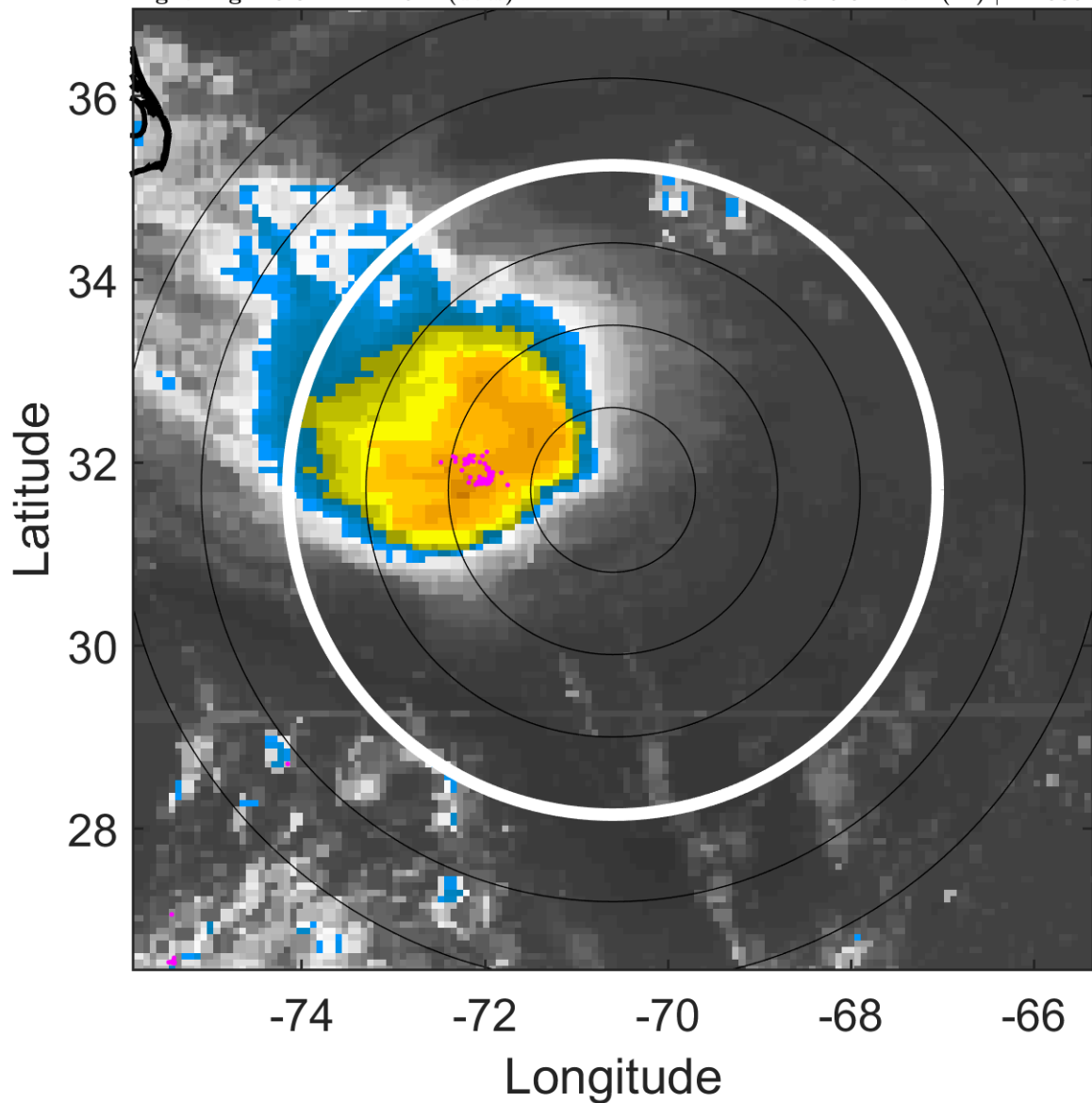

### 6-h IR BT Differences & Lightning

$\Delta$ t: 2016082818 (13.3 LT) - 2016082812 (7.4 LT)

Lightning: 13.3 LT  $\pm$  1.5 h (dots)

PT: LLCP | EA: QUASI

08L (EIGHT) | 30 kt TD

S: 9.8 m s<sup>-1</sup> (M) | H: 305°

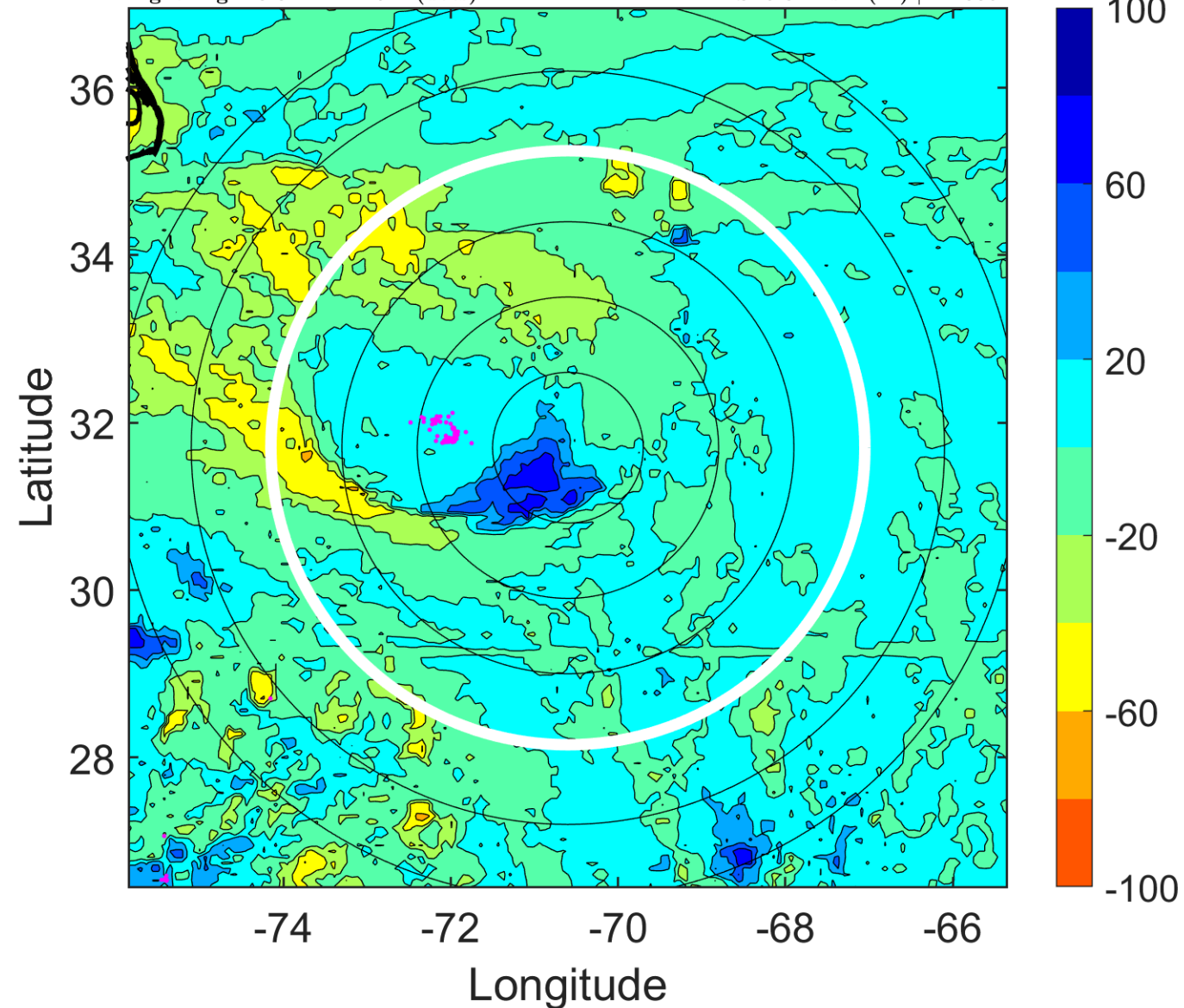

### IR BT & Lightning

t: 2016082821 (16.3 LT)

Lightning: 16.3 LT  $\pm$  1.5 h (dots)

PT: LLCP | EA: QUASI

08L (EIGHT) | 30 kt TD

S: 9 m s<sup>-1</sup> (M) | H: 317°

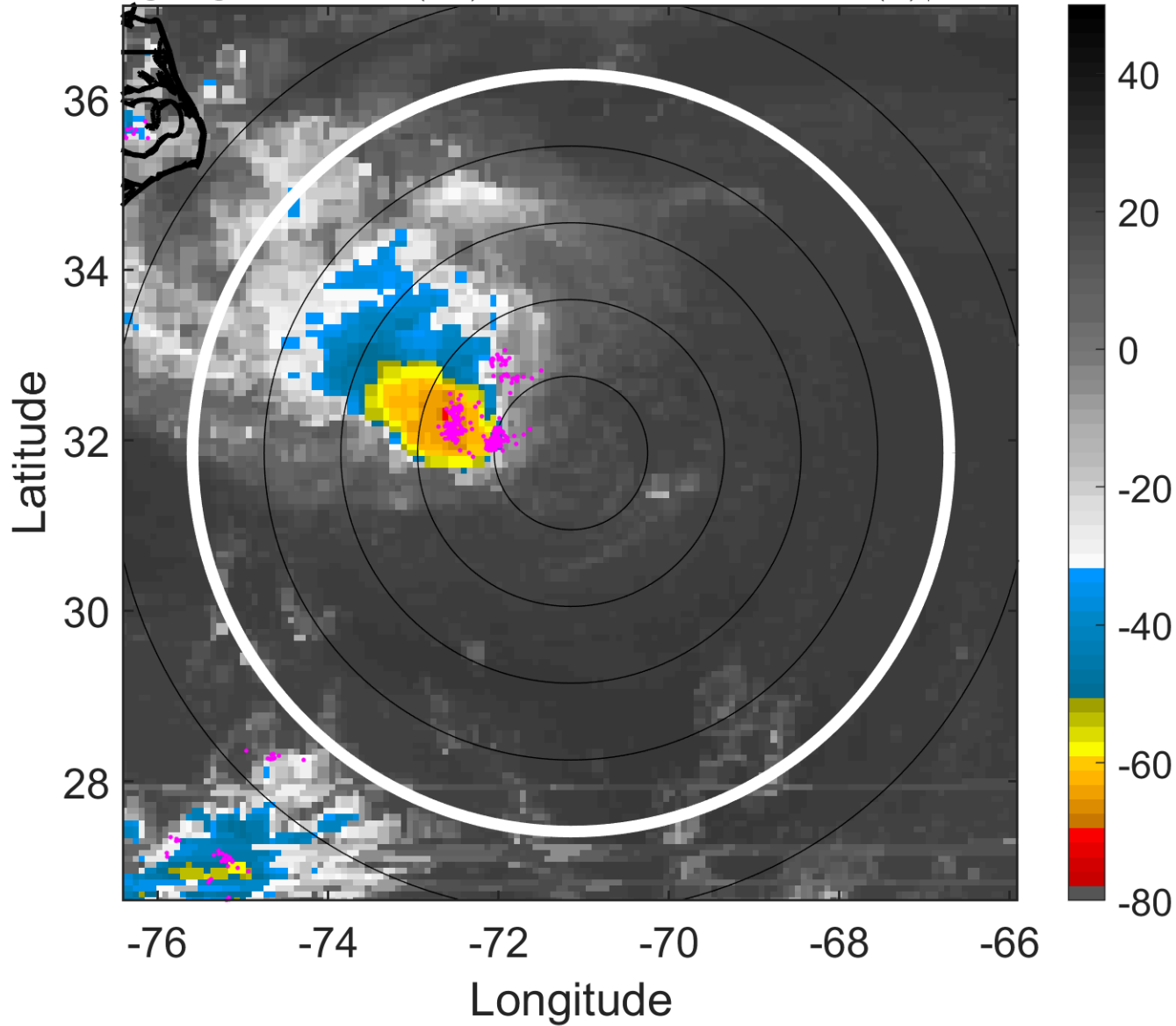

### 6-h IR BT Differences & Lightning

$\Delta$ t: 2016082821 (16.3 LT) - 2016082815 (10.3 LT)

Lightning: 16.3 LT  $\pm$  1.5 h (dots)

PT: LLCP | EA: QUASI

08L (EIGHT) | 30 kt TD

S: 9 m s<sup>-1</sup> (M) | H: 317°

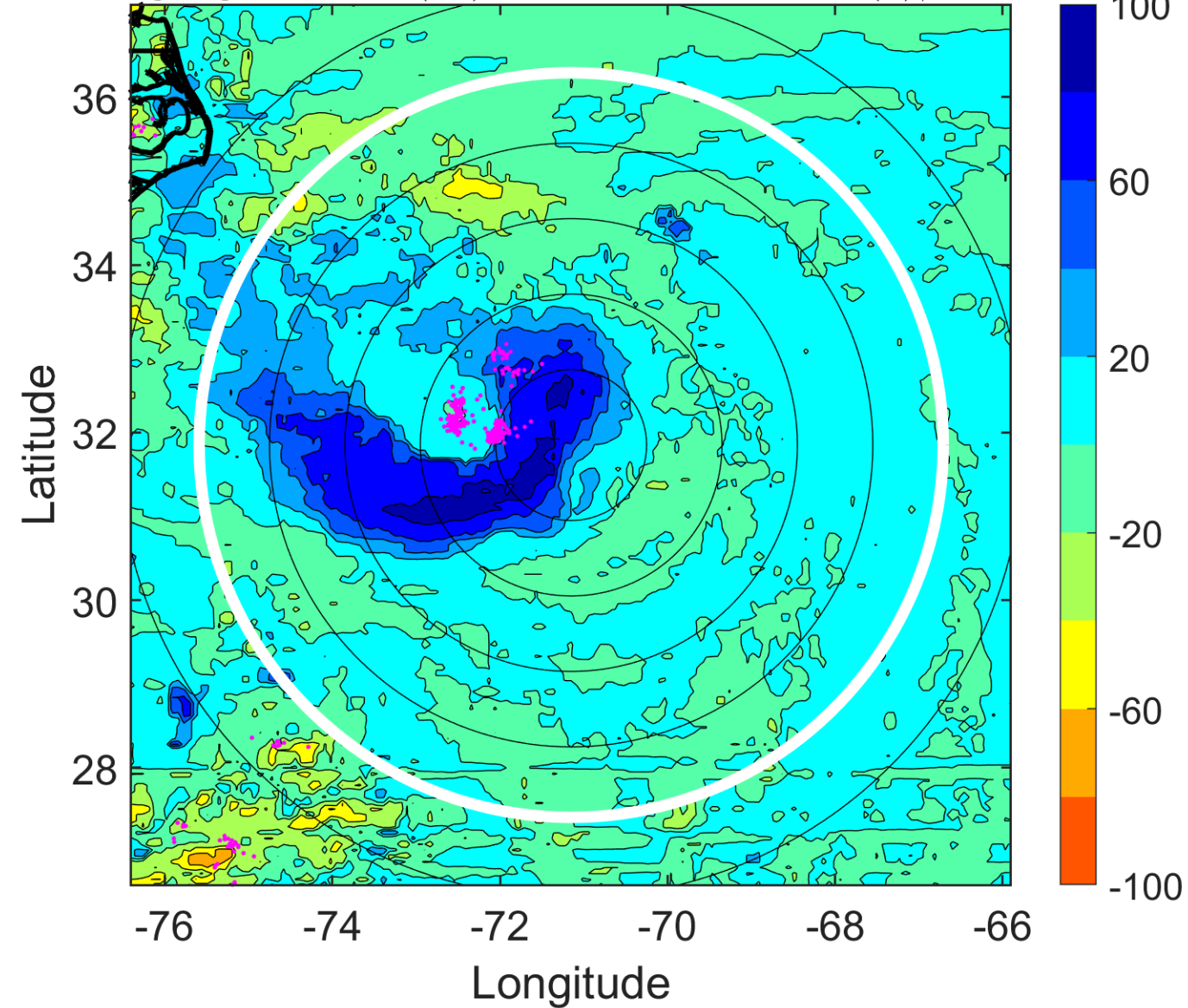

### IR BT & Lightning

t: 2016082900 (19.2 LT)

Lightning: 19.2 LT  $\pm$  1.5 h (dots)

PT: LLCP | EA: QUASI

08L (EIGHT) | 30 kt TD

S: 8.1 m s<sup>-1</sup> (M) | H: 329°

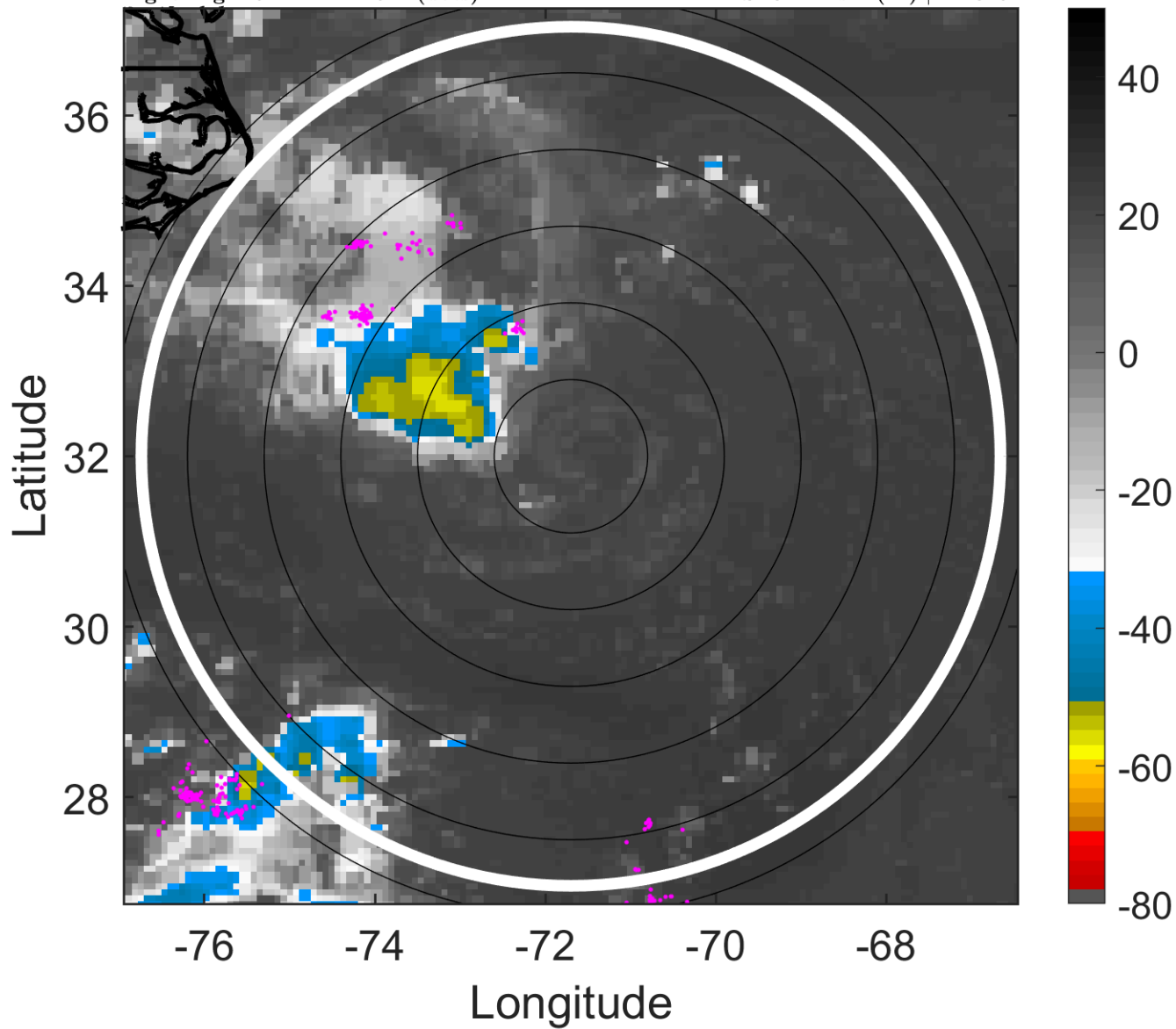

### 6-h IR BT Differences & Lightning

$\Delta$ t: 2016082900 (19.2 LT) - 2016082818 (13.3 LT)

Lightning: 19.2 LT  $\pm$  1.5 h (dots)

PT: LLCP | EA: QUASI

08L (EIGHT) | 30 kt TD

S: 8.1 m s<sup>-1</sup> (M) | H: 329°

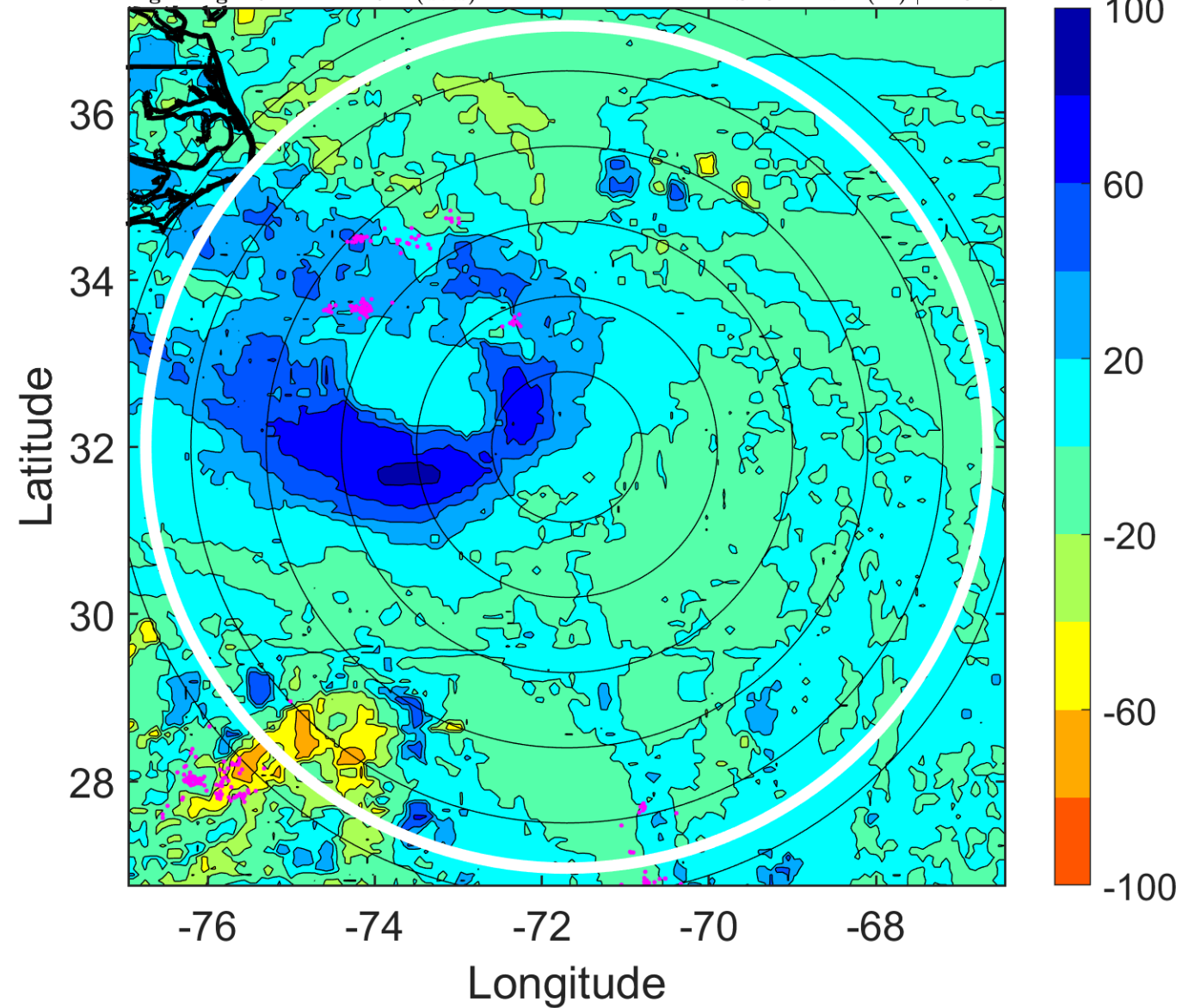

### IR BT & Lightning

t: 2016082903 (22.2 LT)

Lightning: 22.2 LT  $\pm$  1.5 h (dots)

PT: LLCP | EA: QUASI

08L (EIGHT) | 30 kt TD

S: 7.2 m s<sup>-1</sup> (M) | H: 333.5°

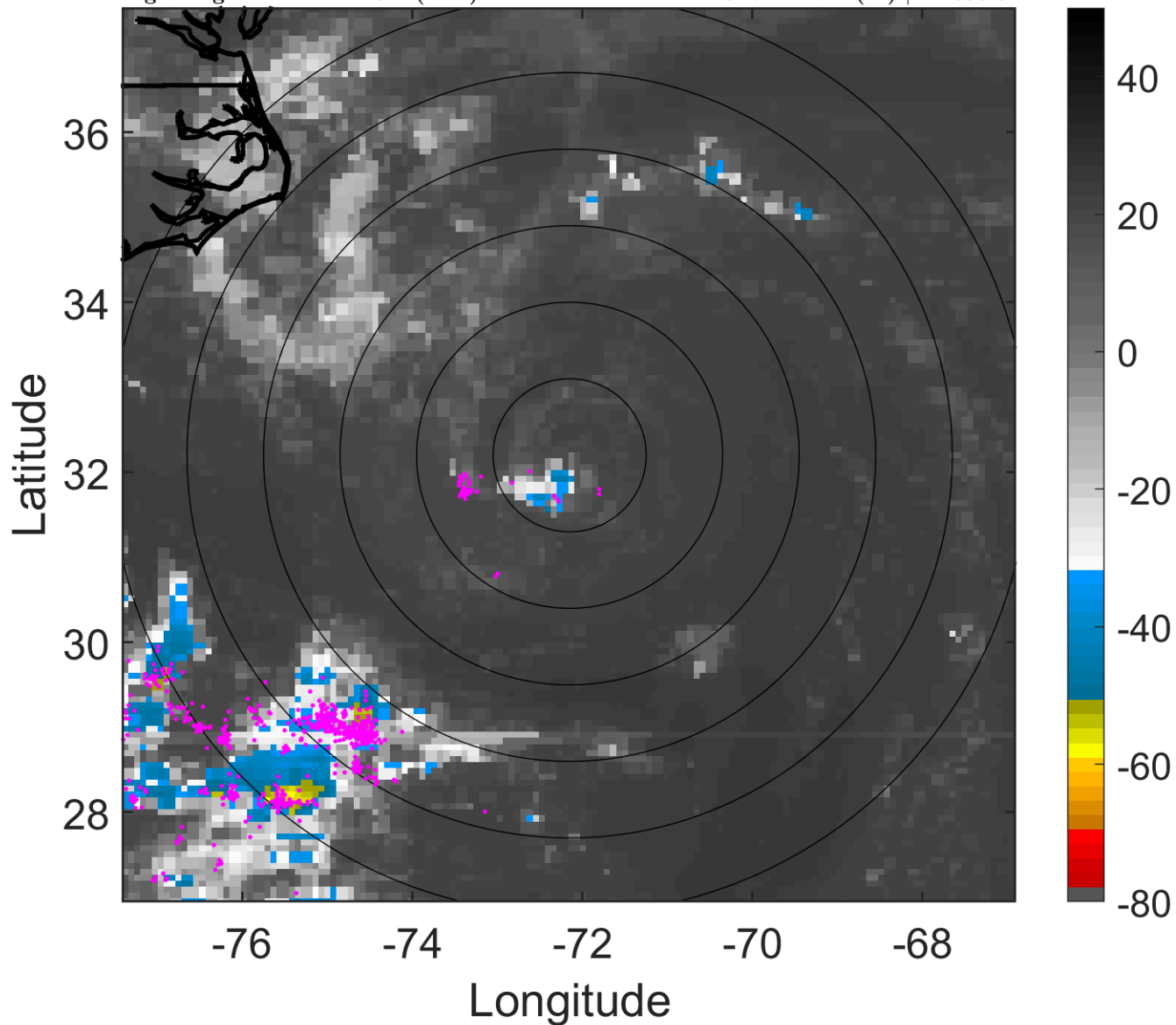

### 6-h IR BT Differences & Lightning

$\Delta$ t: 2016082903 (22.2 LT) - 2016082821 (16.3 LT)

Lightning: 22.2 LT  $\pm$  1.5 h (dots)

PT: LLCP | EA: QUASI

08L (EIGHT) | 30 kt TD

S: 7.2 m s<sup>-1</sup> (M) | H: 333.5°

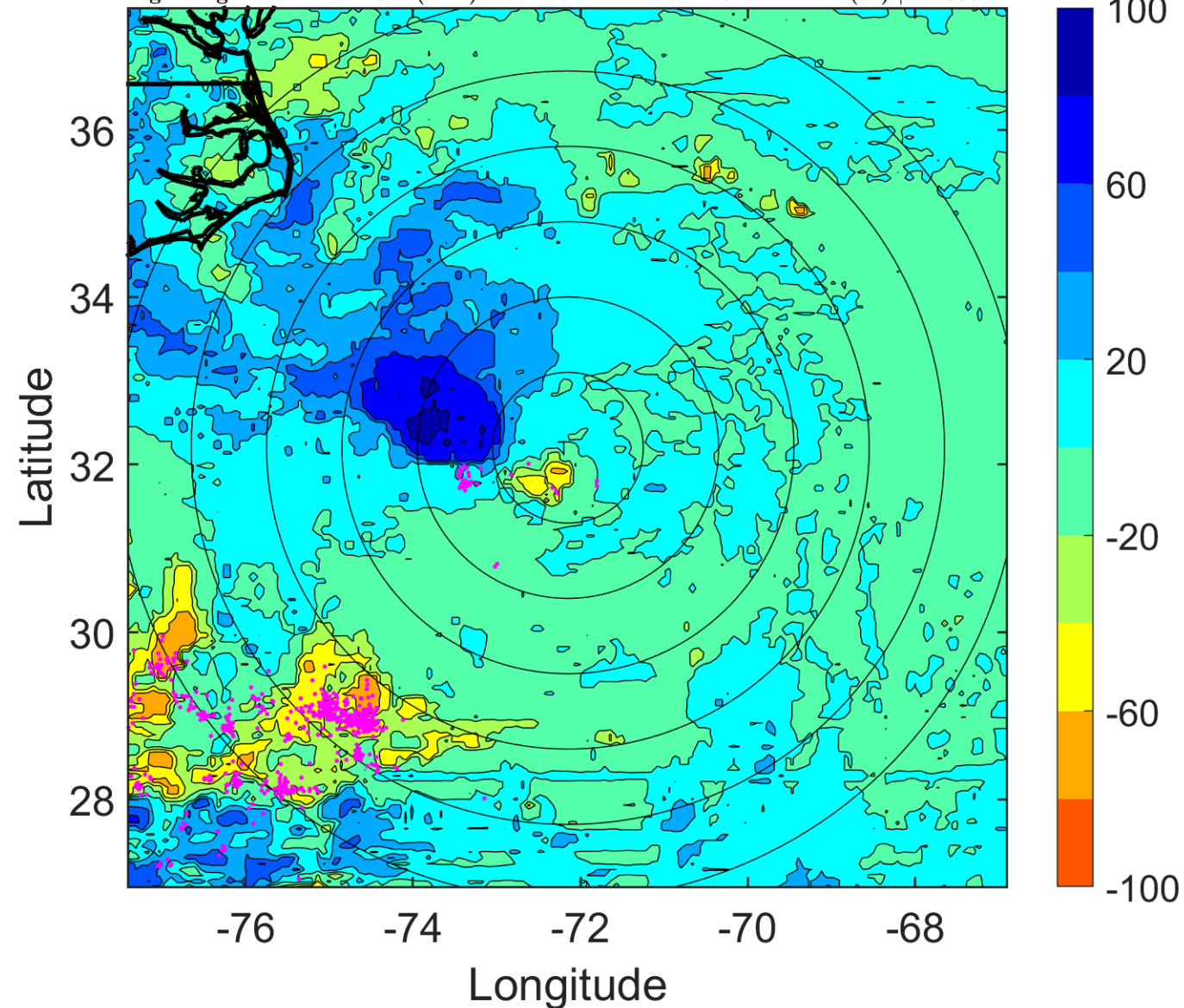



### IR BT & Lightning

t: 2016082906 (1.2 LT)

Lightning: 1.2 LT  $\pm$  1.5 h (dots)

PT: SLWP | EA: INACT

08L (EIGHT) | 30 kt TD

S: 6.3 m s<sup>-1</sup> (M) | H: 338°

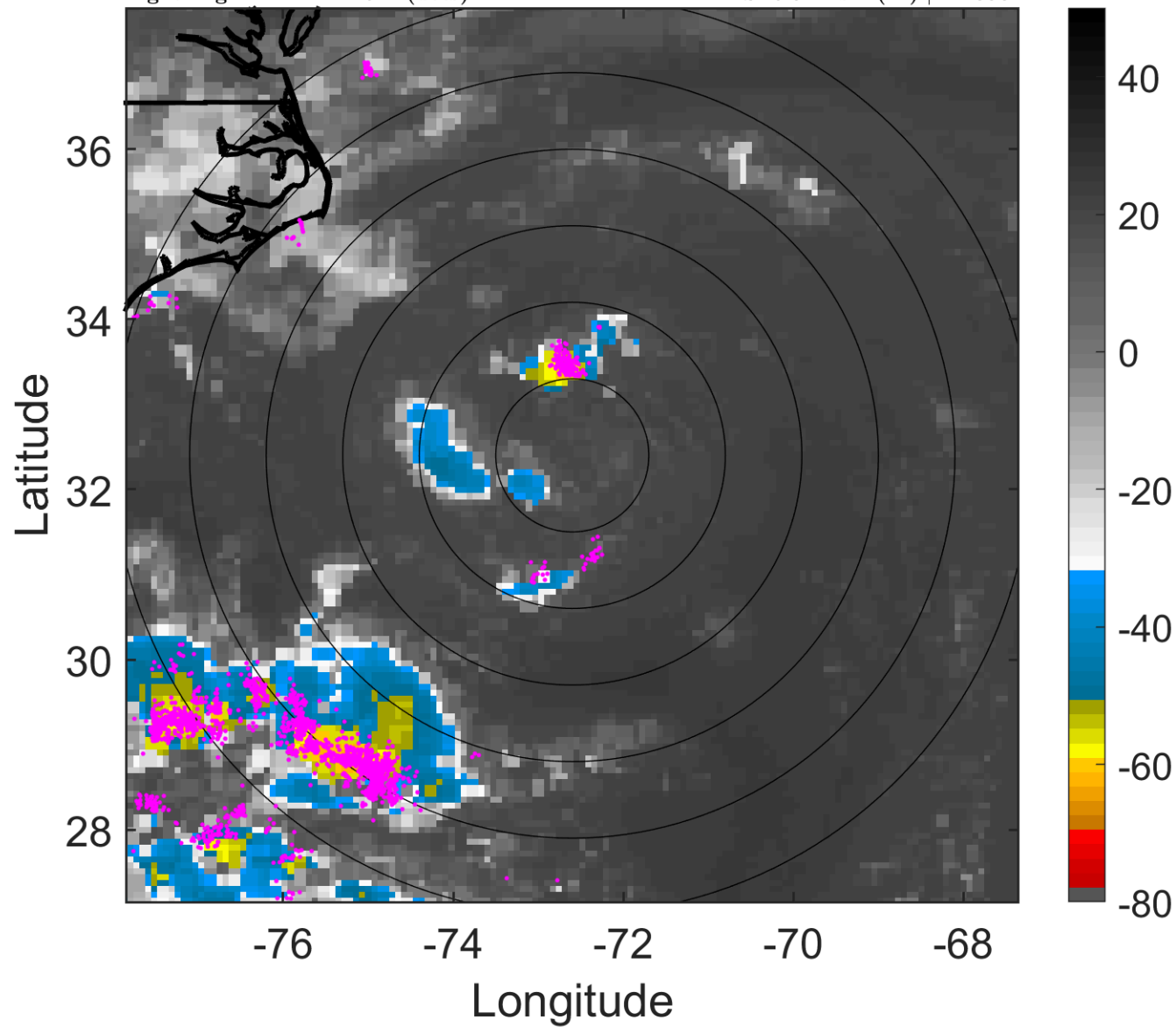

### 6-h IR BT Differences & Lightning

$\Delta$ t: 2016082906 (1.2 LT) - 2016082900 (19.2 LT)

Lightning: 1.2 LT  $\pm$  1.5 h (dots)

PT: SLWP | EA: INACT

08L (EIGHT) | 30 kt TD

S: 6.3 m s<sup>-1</sup> (M) | H: 338°

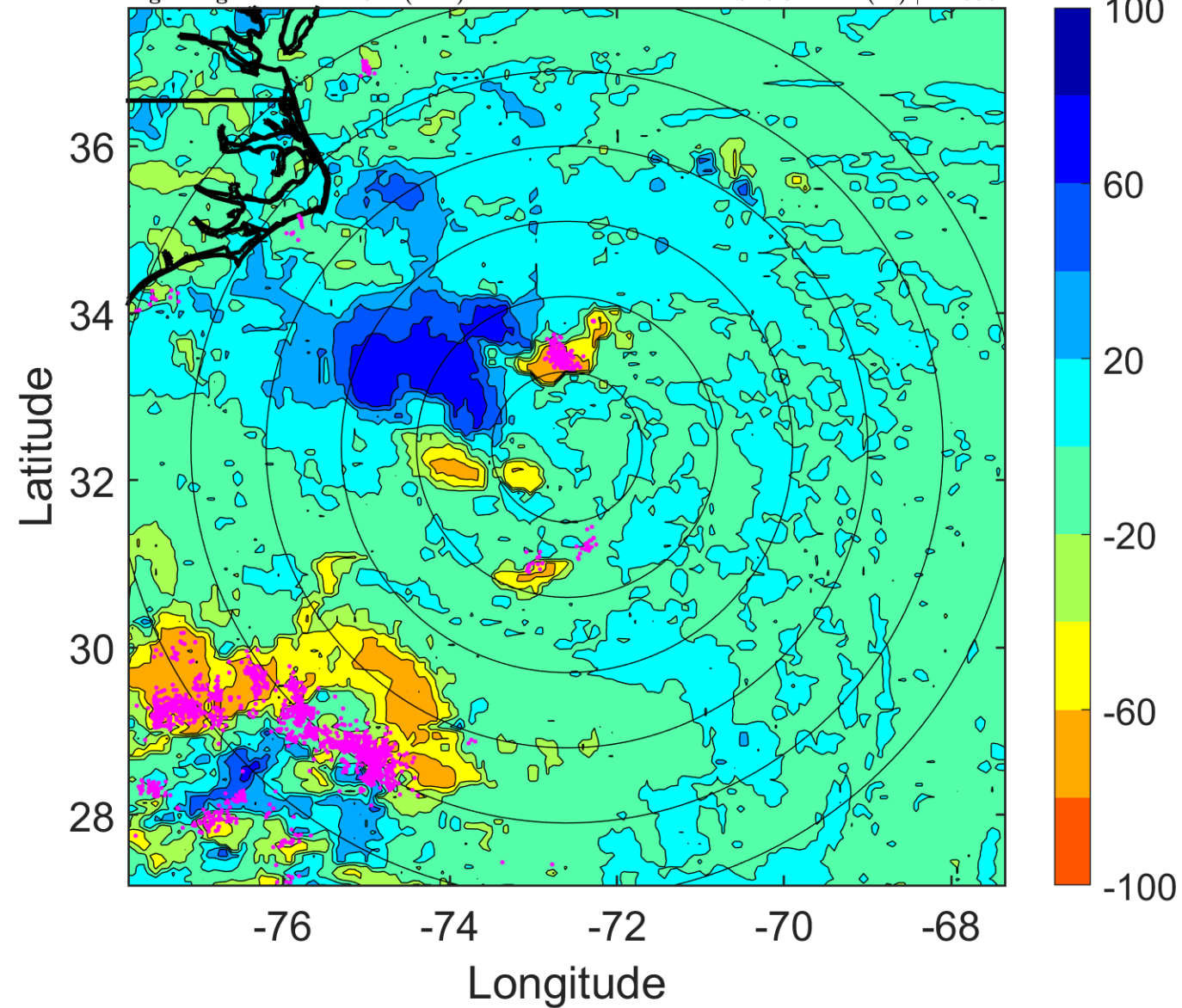

### IR BT & Lightning

t: 2016082909 (4.1 LT)

Lightning: 4.1 LT  $\pm$  1.5 h (dots)

PT: SLWP | EA: INACT

08L (EIGHT) | 30 kt TD

S: 7.2 m s<sup>-1</sup> (M) | H: 341°

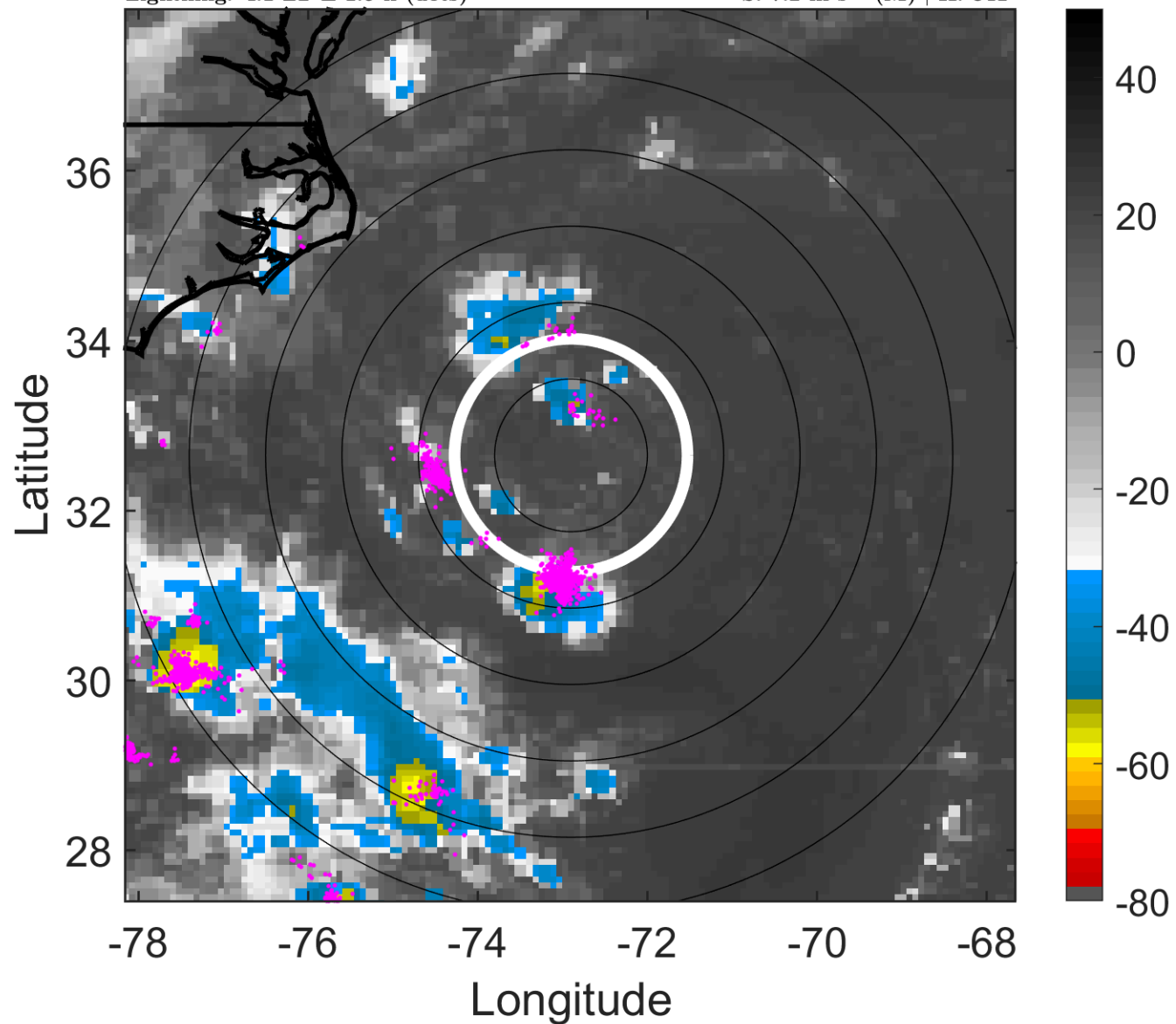

### 6-h IR BT Differences & Lightning

$\Delta$ t: 2016082909 (4.1 LT) - 2016082903 (22.2 LT)

Lightning: 4.1 LT  $\pm$  1.5 h (dots)

PT: SLWP | EA: INACT

08L (EIGHT) | 30 kt TD

S: 7.2 m s<sup>-1</sup> (M) | H: 341°

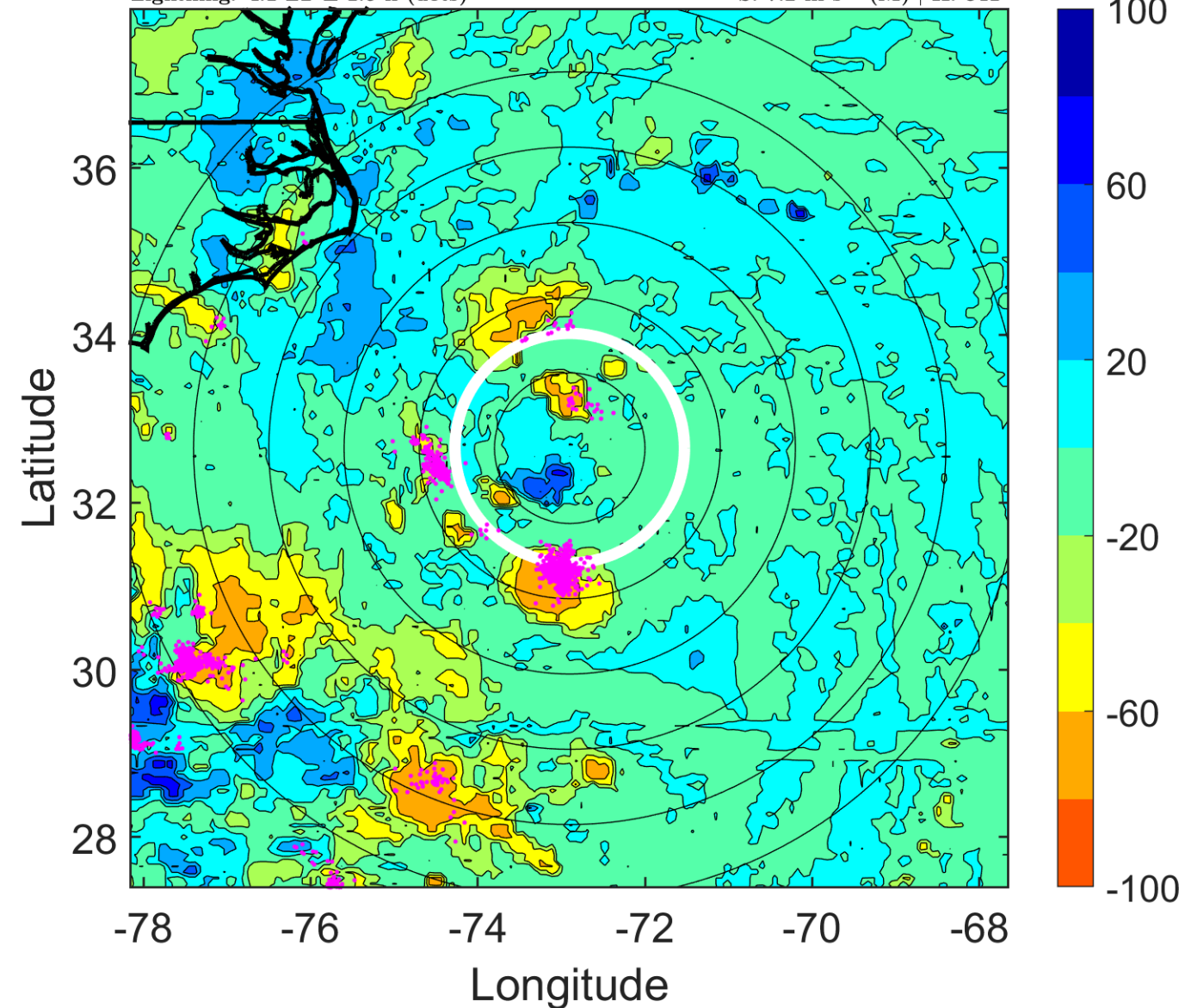

### IR BT & Lightning

t: 2016082912 (7.1 LT)

Lightning: 7.1 LT  $\pm$  1.5 h (dots)

PT: SLWP | EA: INACT

08L (EIGHT) | 30 kt TD

S: 8.1 m s<sup>-1</sup> (M) | H: 344°

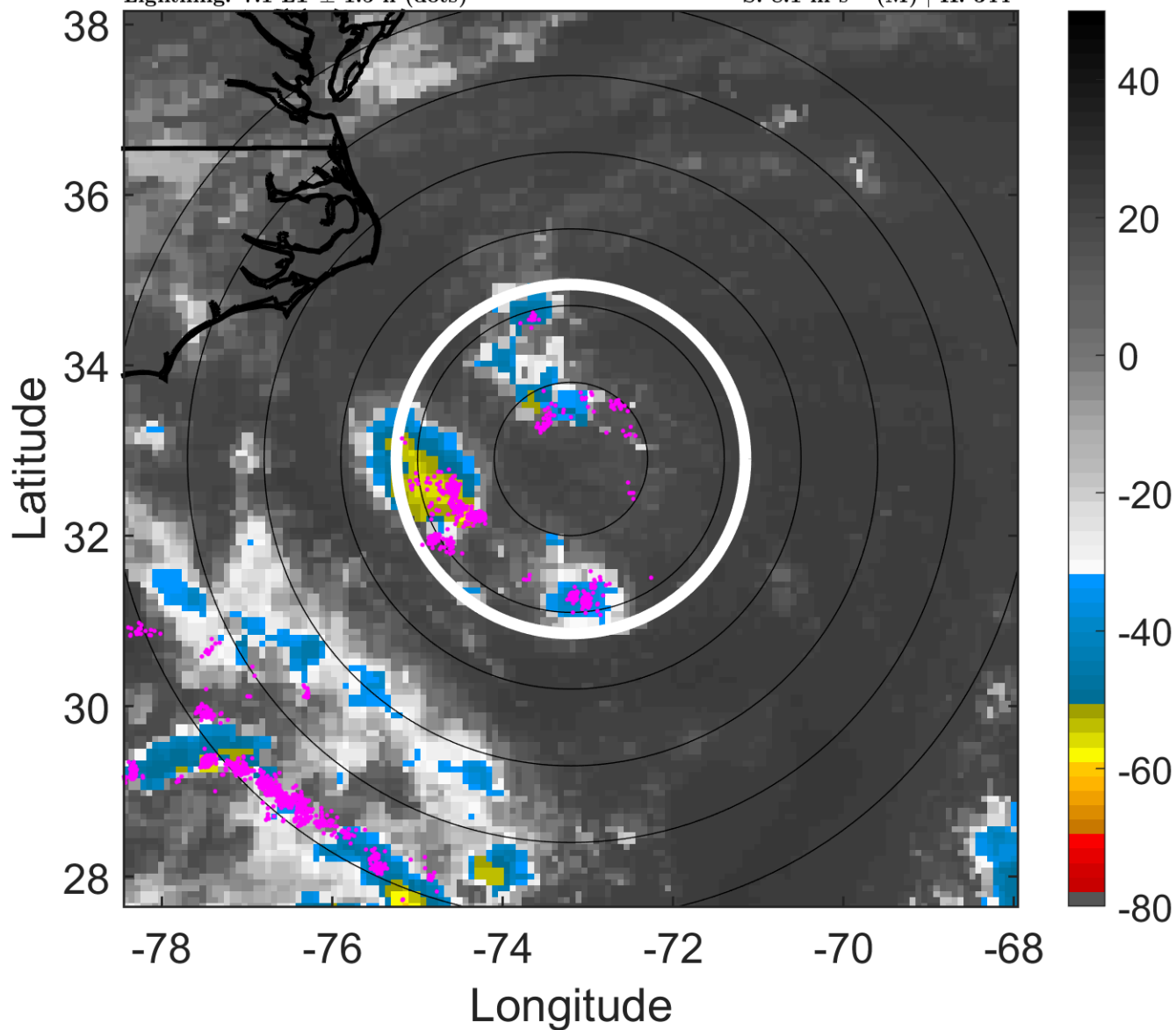

### 6-h IR BT Differences & Lightning

$\Delta$ t: 2016082912 (7.1 LT) - 2016082906 (1.2 LT)

Lightning: 7.1 LT  $\pm$  1.5 h (dots)

PT: SLWP | EA: INACT

08L (EIGHT) | 30 kt TD

S: 8.1 m s<sup>-1</sup> (M) | H: 344°

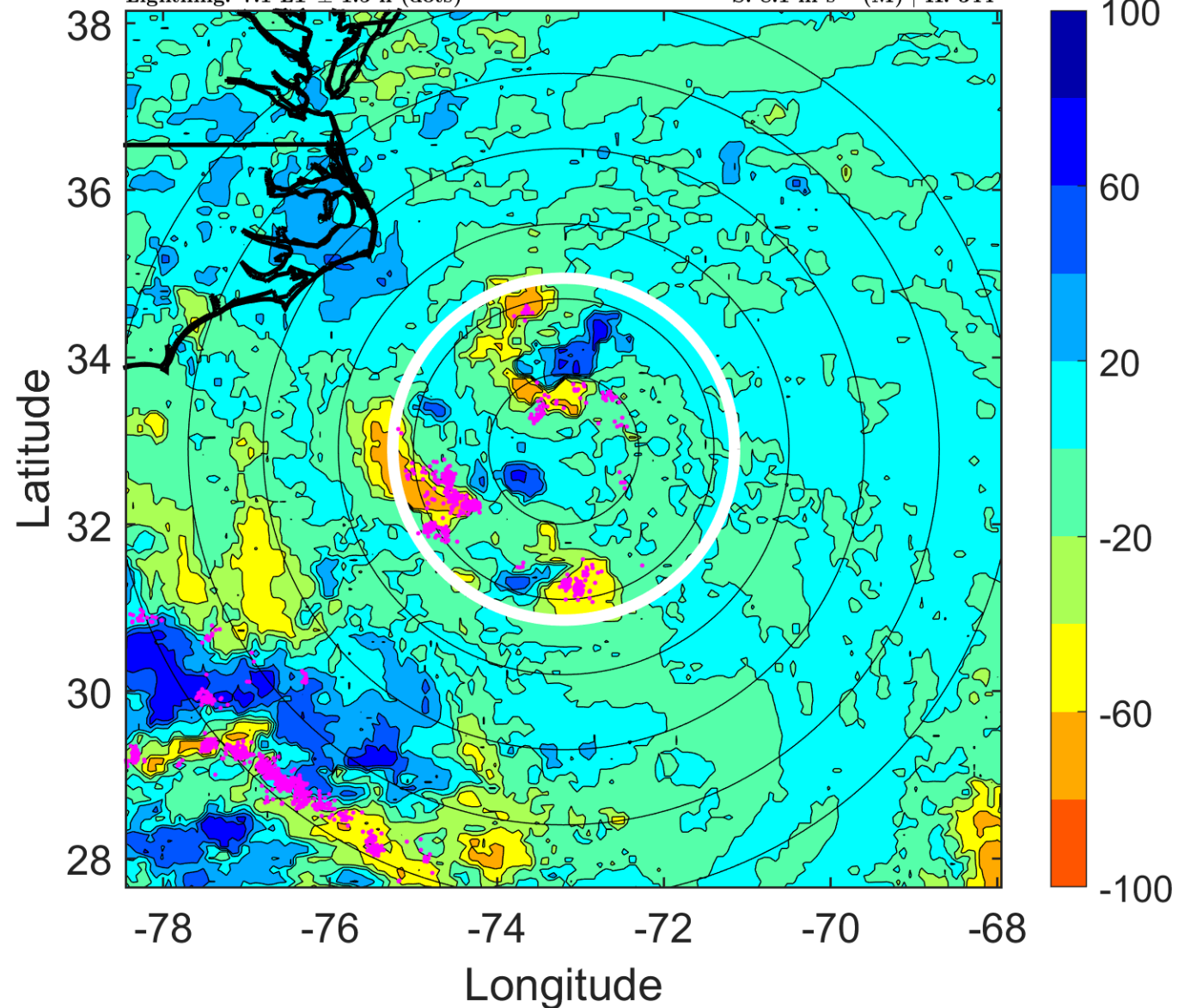

### IR BT & Lightning

t: 2016082915 (10.1 LT)

Lightning: 10.1 LT  $\pm$  1.5 h (dots)

PT: SLWP | EA: INACT

08L (EIGHT) | 30 kt TD

S: 8.4 m s<sup>-1</sup> (M) | H: 351.5°

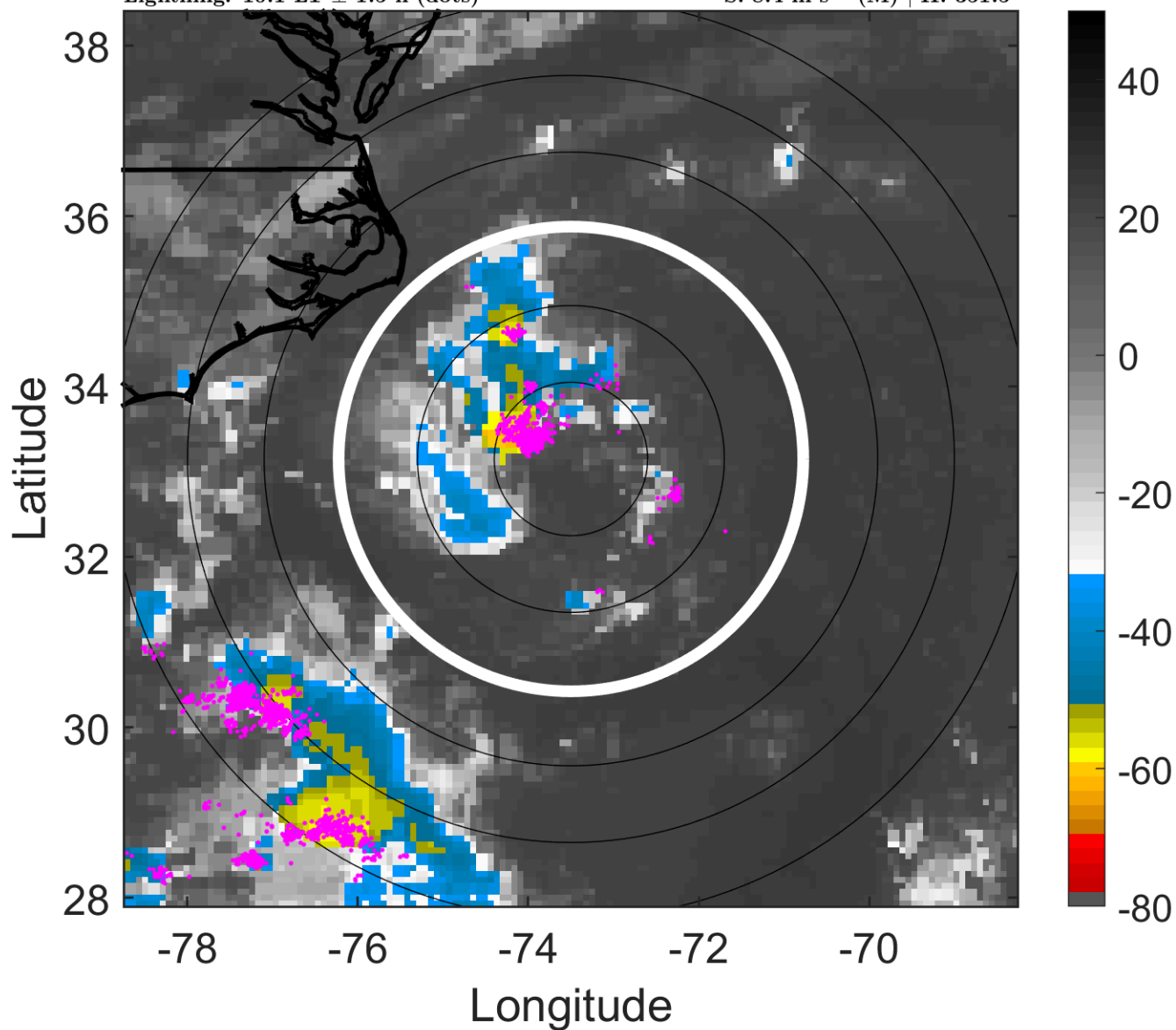

### 6-h IR BT Differences & Lightning

$\Delta$ t: 2016082915 (10.1 LT) - 2016082909 (4.1 LT)

Lightning: 10.1 LT  $\pm$  1.5 h (dots)

PT: SLWP | EA: INACT

08L (EIGHT) | 30 kt TD

S: 8.4 m s<sup>-1</sup> (M) | H: 351.5°

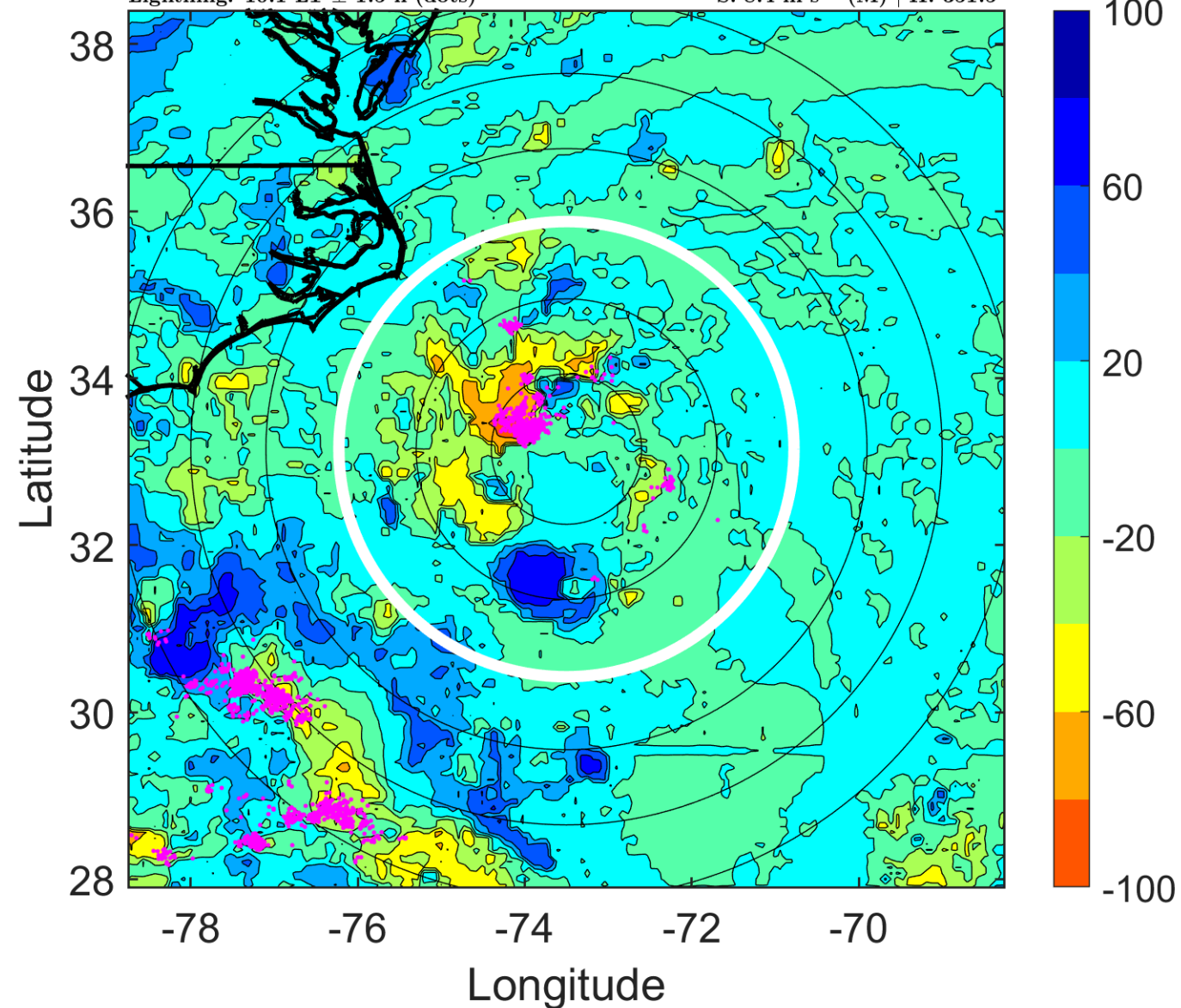

### IR BT & Lightning

t: 2016082918 (13.1 LT)

Lightning: 13.1 LT  $\pm$  1.5 h (dots)

PT: SLWP | EA: INACT

08L (EIGHT) | 30 kt TD

S: 8.7 m s<sup>-1</sup> (M) | H: 359°

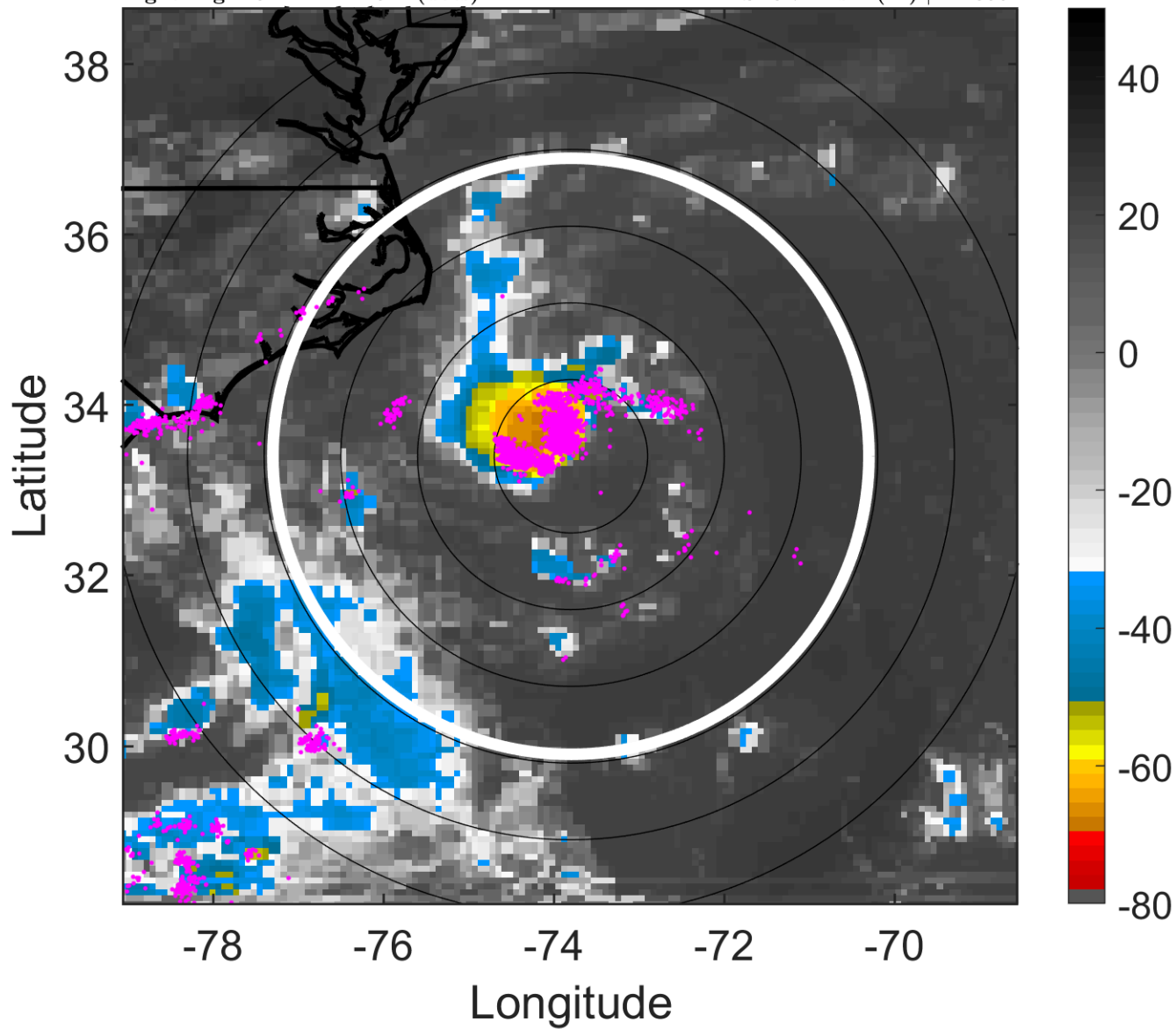

### 6-h IR BT Differences & Lightning

$\Delta$ t: 2016082918 (13.1 LT) - 2016082912 (7.1 LT)

Lightning: 13.1 LT  $\pm$  1.5 h (dots)

PT: SLWP | EA: INACT

08L (EIGHT) | 30 kt TD

S: 8.7 m s<sup>-1</sup> (M) | H: 359°

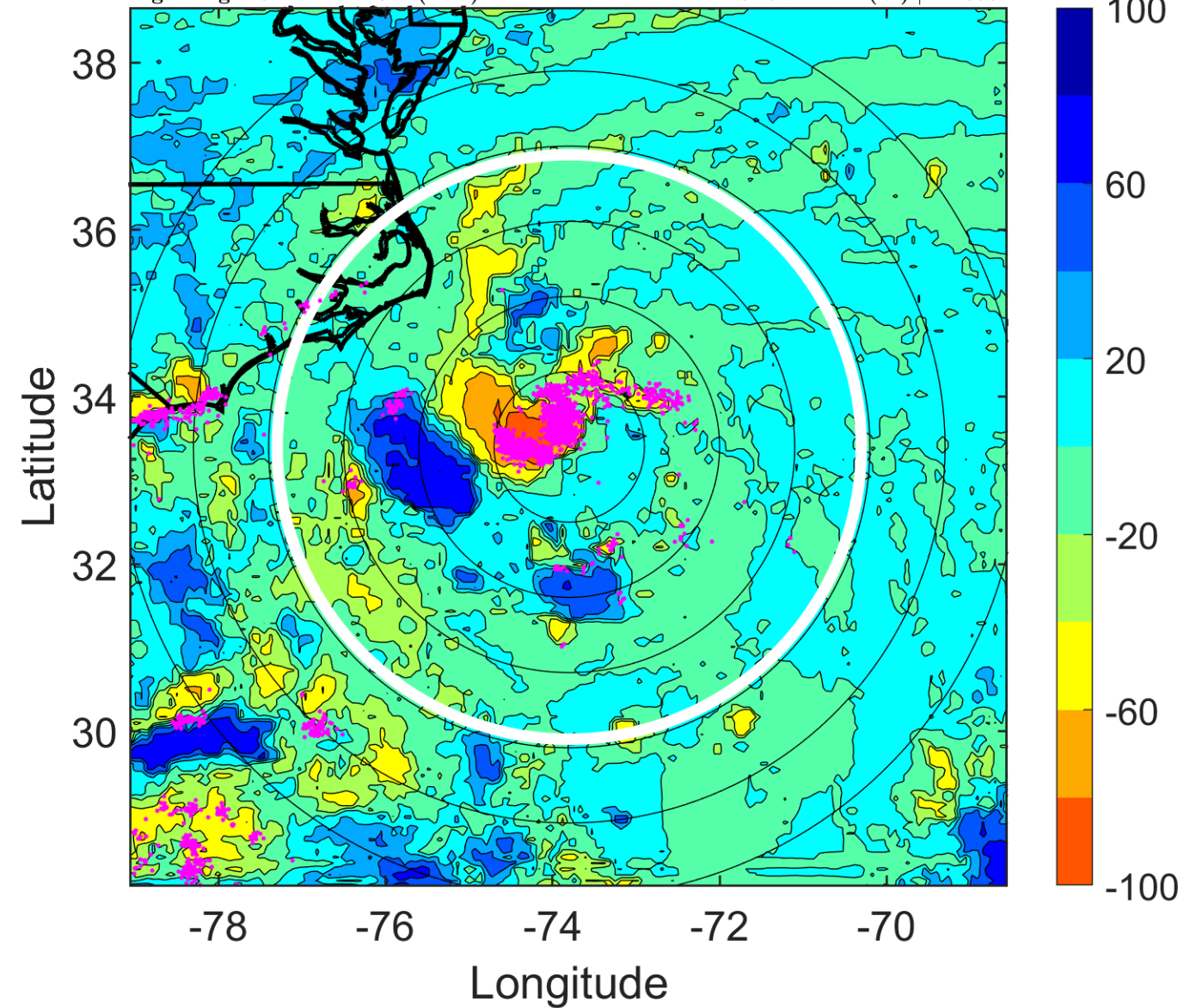

### IR BT & Lightning

t: 2016082921 (16.1 LT)

Lightning: 16.1 LT  $\pm$  1.5 h (dots)

PT: SLWP | EA: INACT

08L (EIGHT) | 30 kt TD

S: 9 m s<sup>-1</sup> (M) | H: 195°

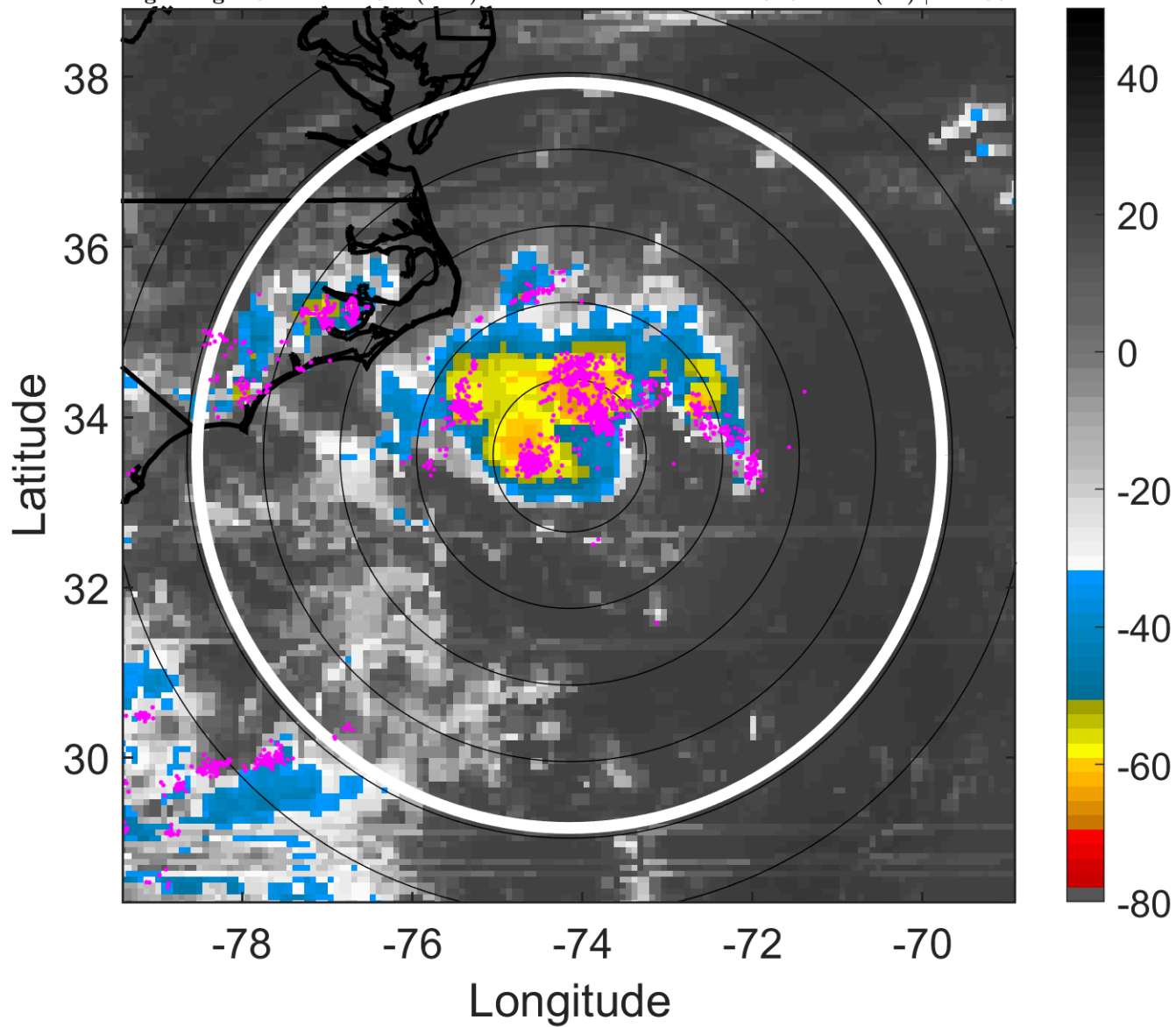

### 6-h IR BT Differences & Lightning

$\Delta$ t: 2016082921 (16.1 LT) - 2016082915 (10.1 LT)

Lightning: 16.1 LT  $\pm$  1.5 h (dots)

PT: SLWP | EA: INACT

08L (EIGHT) | 30 kt TD

S: 9 m s<sup>-1</sup> (M) | H: 195°

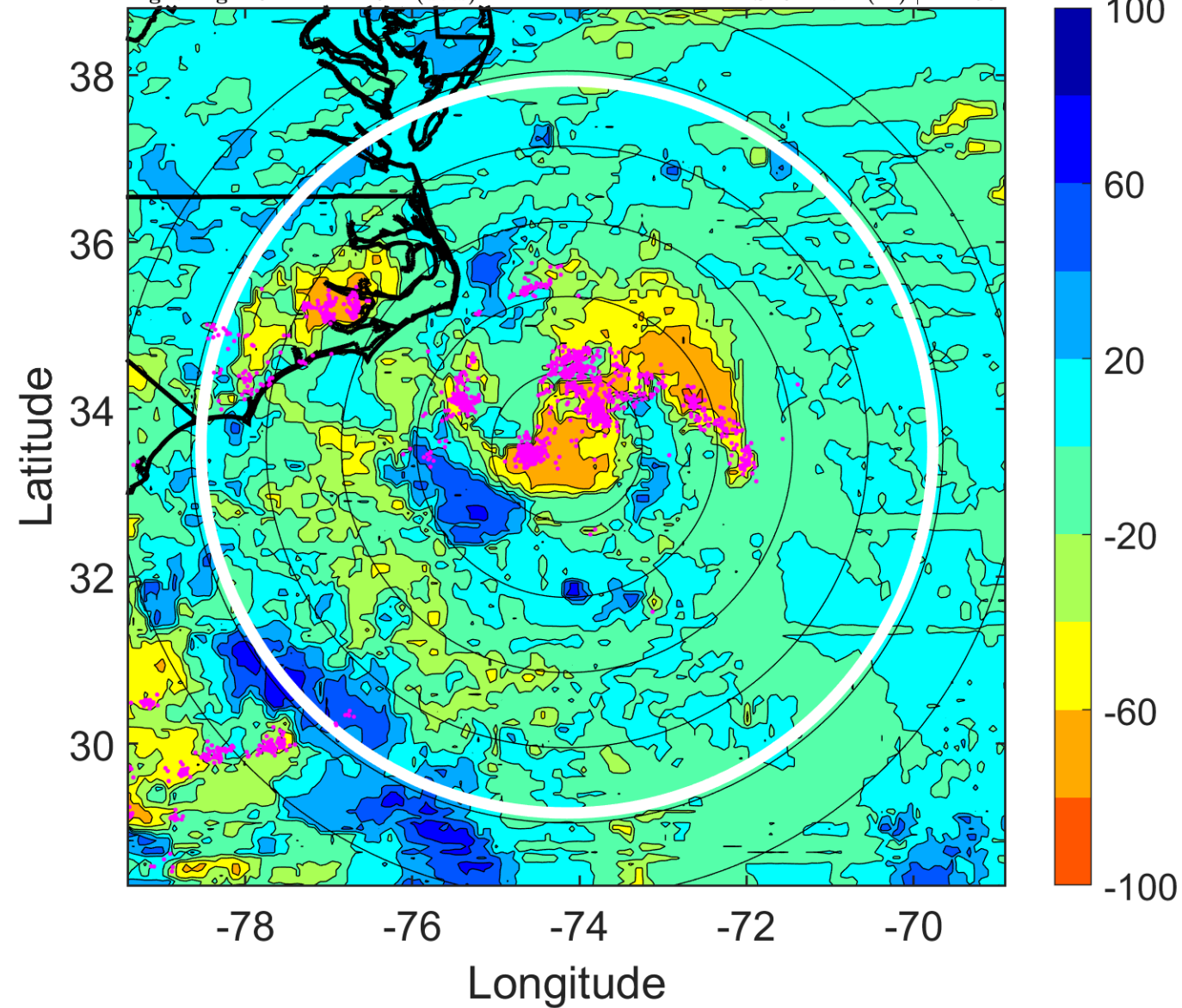

### IR BT & Lightning

t: 2016083000 (19 LT)

Lightning: 19 LT  $\pm$  1.5 h (dots)

PT: SLWP | EA: INACT

08L (EIGHT) | 30 kt TD

S: 9.3 m s<sup>-1</sup> (M) | H: 31°

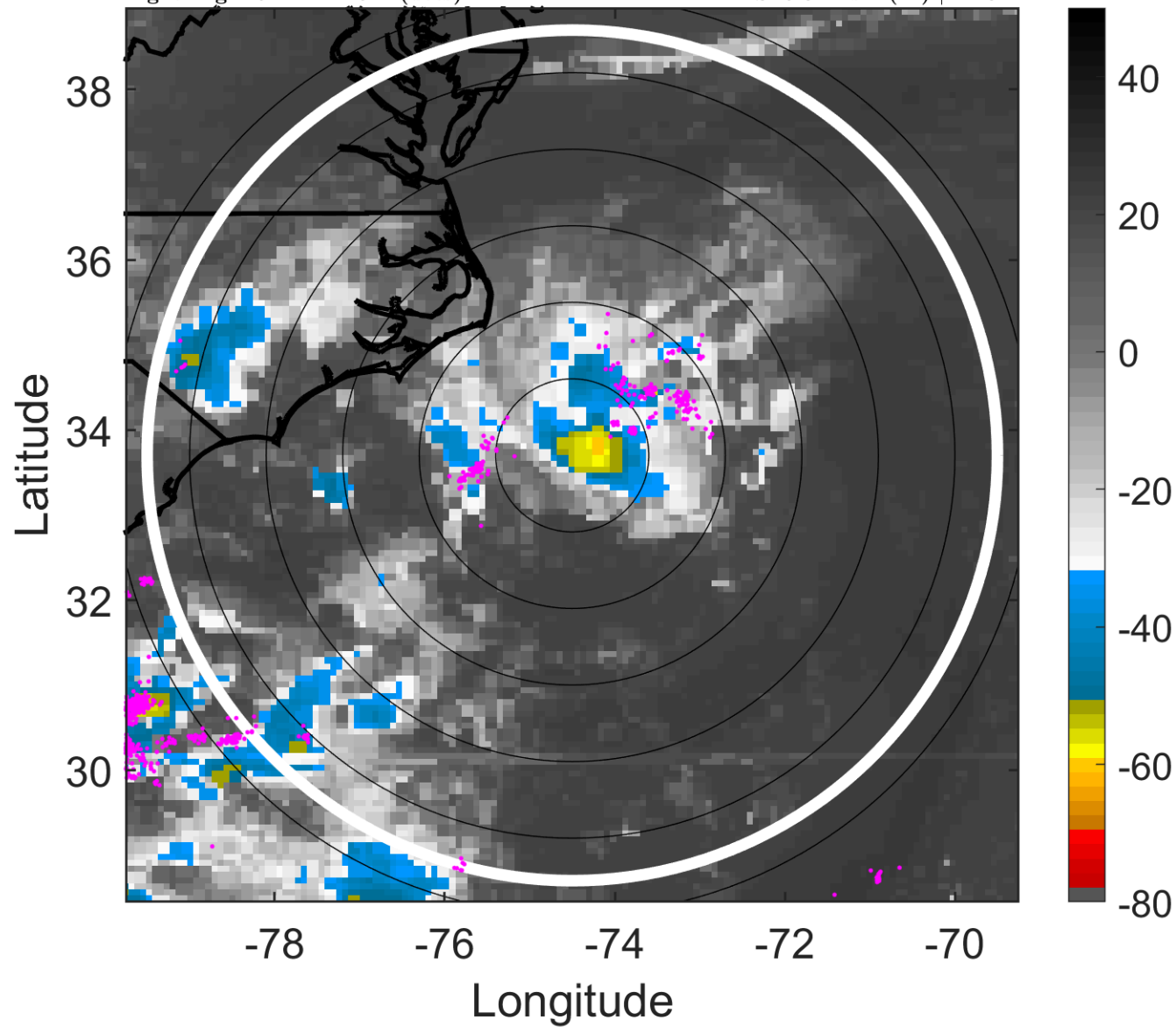

### 6-h IR BT Differences & Lightning

$\Delta$ t: 2016083000 (19 LT) - 2016082918 (13.1 LT)

Lightning: 19 LT  $\pm$  1.5 h (dots)

PT: SLWP | EA: INACT

08L (EIGHT) | 30 kt TD

S: 9.3 m s<sup>-1</sup> (M) | H: 31°

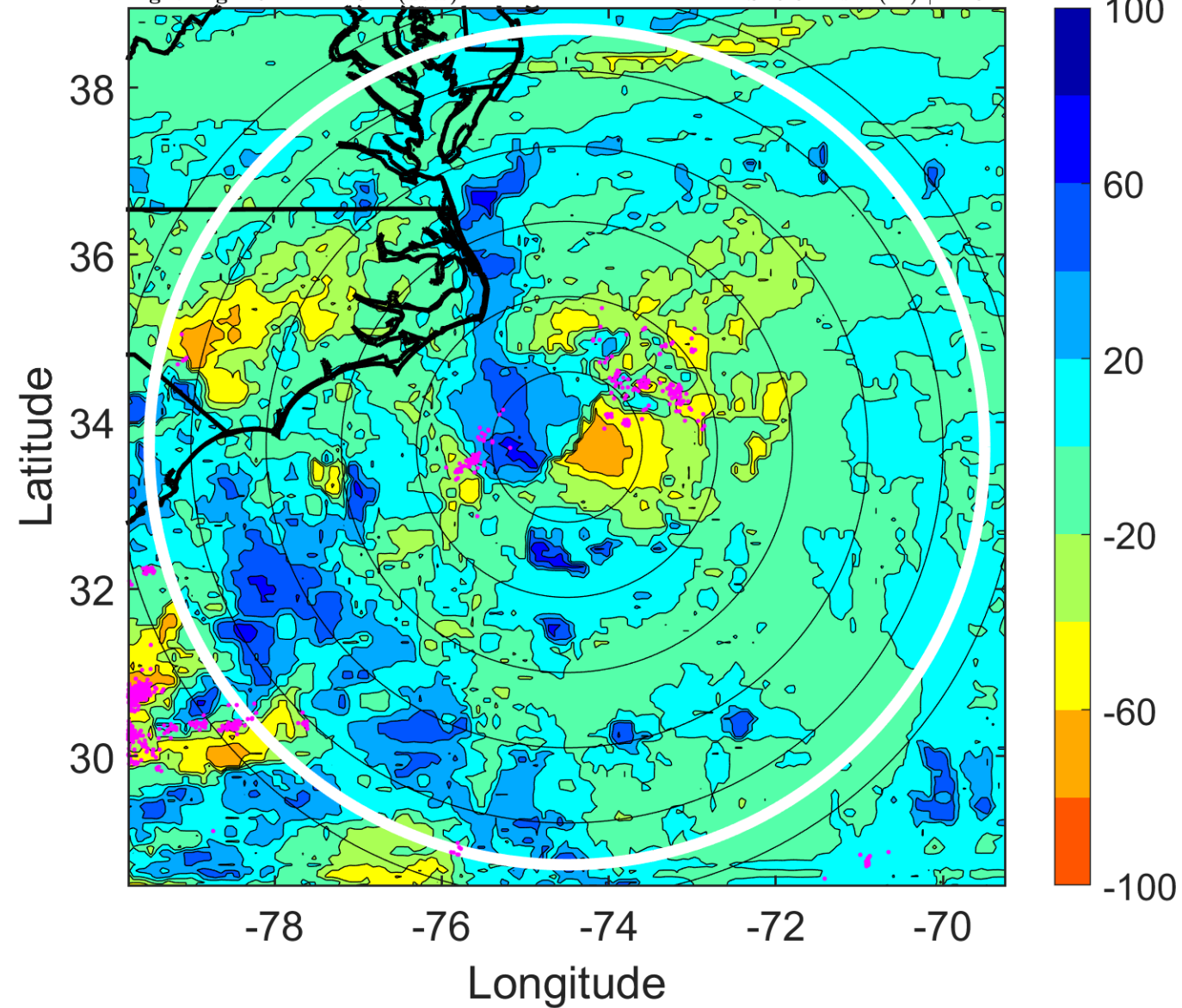

### IR BT & Lightning

t: 2016083003 (22 LT)

Lightning: 22 LT  $\pm$  1.5 h (dots)

PT: SLWP | EA: INACT

08L (EIGHT) | 30 kt TD

S: 8.5 m s<sup>-1</sup> (M) | H: 49°

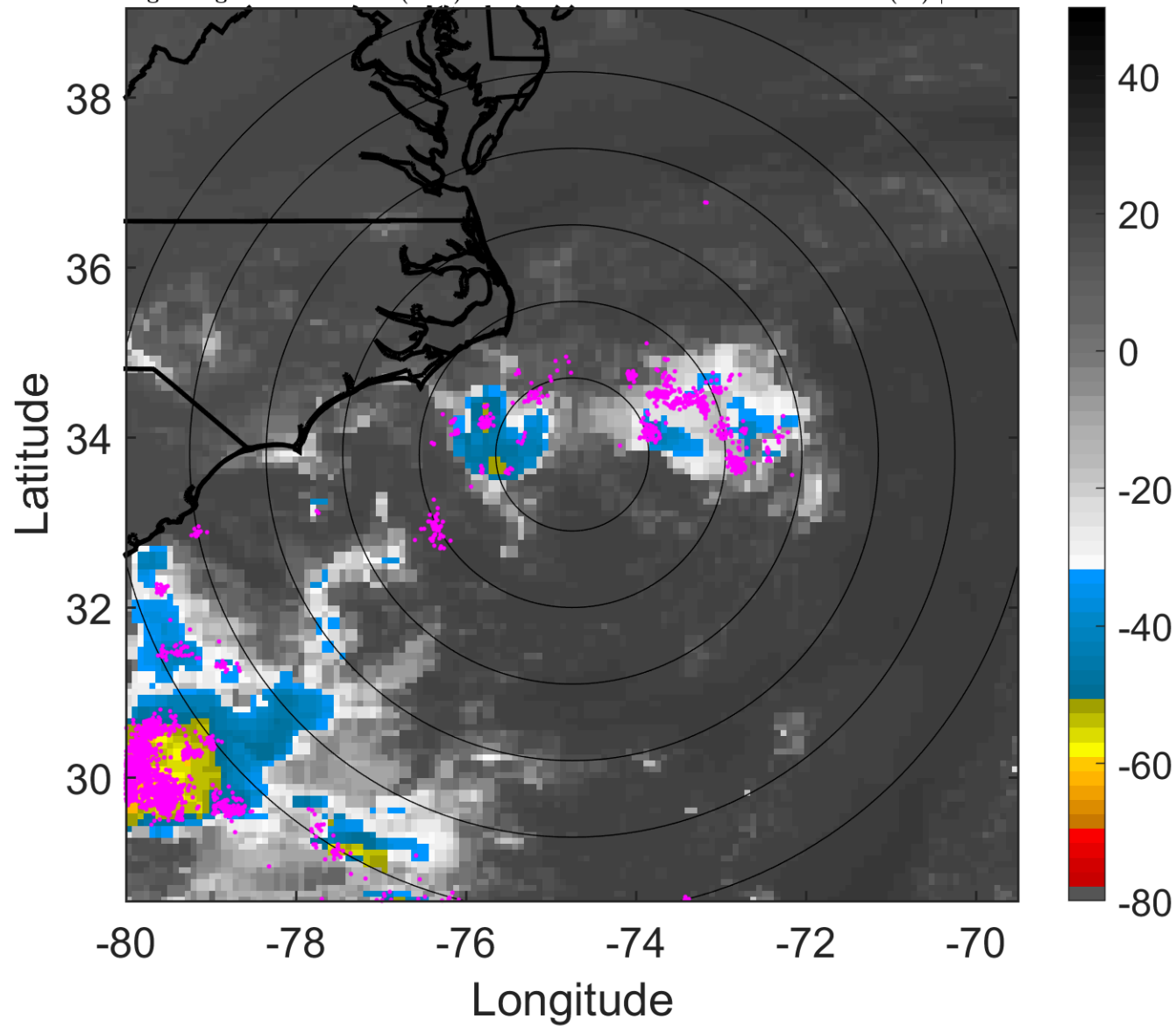

### 6-h IR BT Differences & Lightning

$\Delta$ t: 2016083003 (22 LT) - 2016082921 (16.1 LT)

Lightning: 22 LT  $\pm$  1.5 h (dots)

PT: SLWP | EA: INACT

08L (EIGHT) | 30 kt TD

S: 8.5 m s<sup>-1</sup> (M) | H: 49°

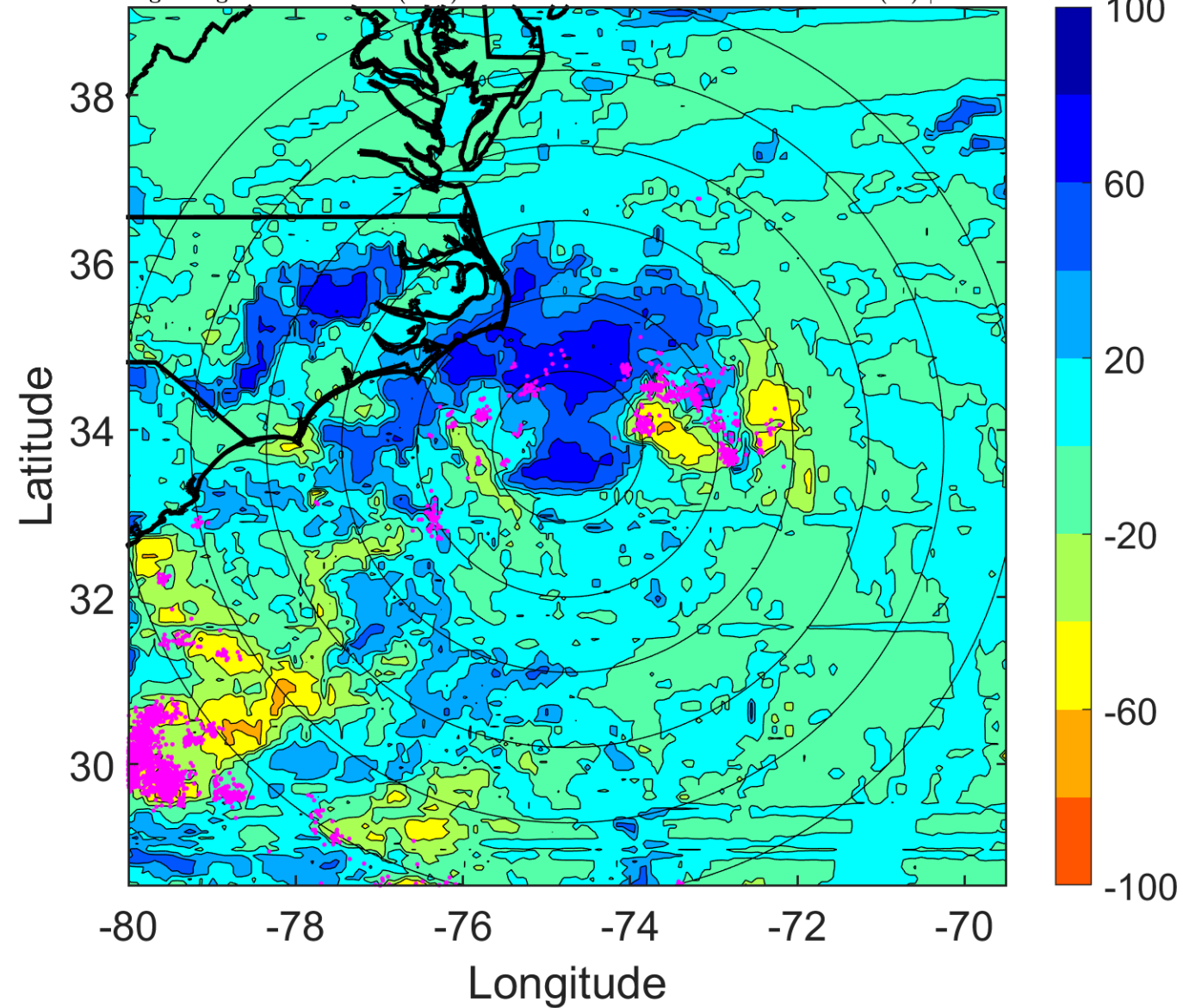



### IR BT & Lightning

t: 2016083006 (1 LT)

Lightning: 1 LT  $\pm$  1.5 h (dots)

PT: SLCP | EA: QUASI

08L (EIGHT) | 30 kt TD

S: 7.8 m s<sup>-1</sup> (M) | H: 67°

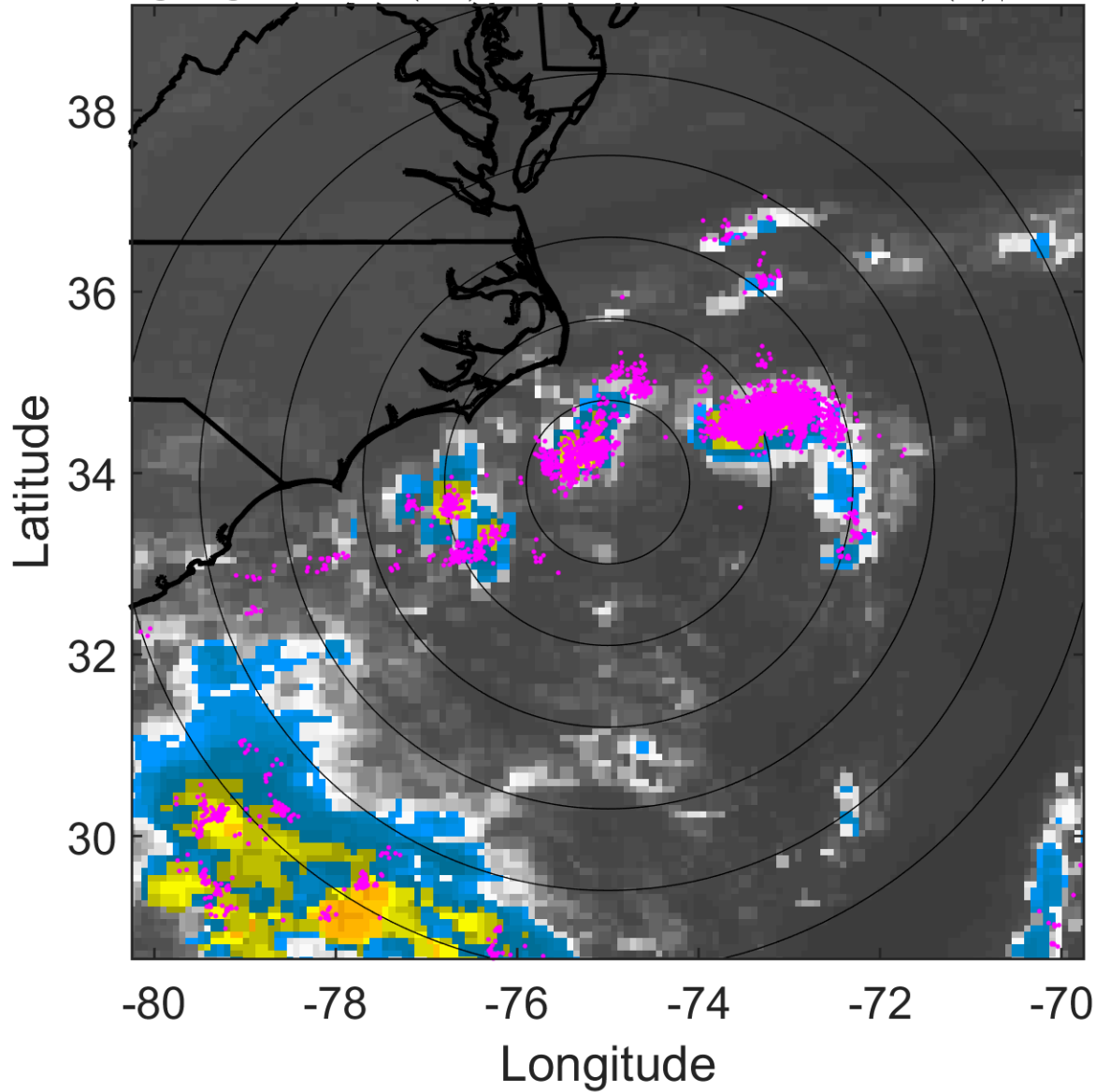

### 6-h IR BT Differences & Lightning

$\Delta$ t: 2016083006 (1 LT) - 2016083000 (19 LT)

Lightning: 1 LT  $\pm$  1.5 h (dots)

PT: SLCP | EA: QUASI

08L (EIGHT) | 30 kt TD

S: 7.8 m s<sup>-1</sup> (M) | H: 67°

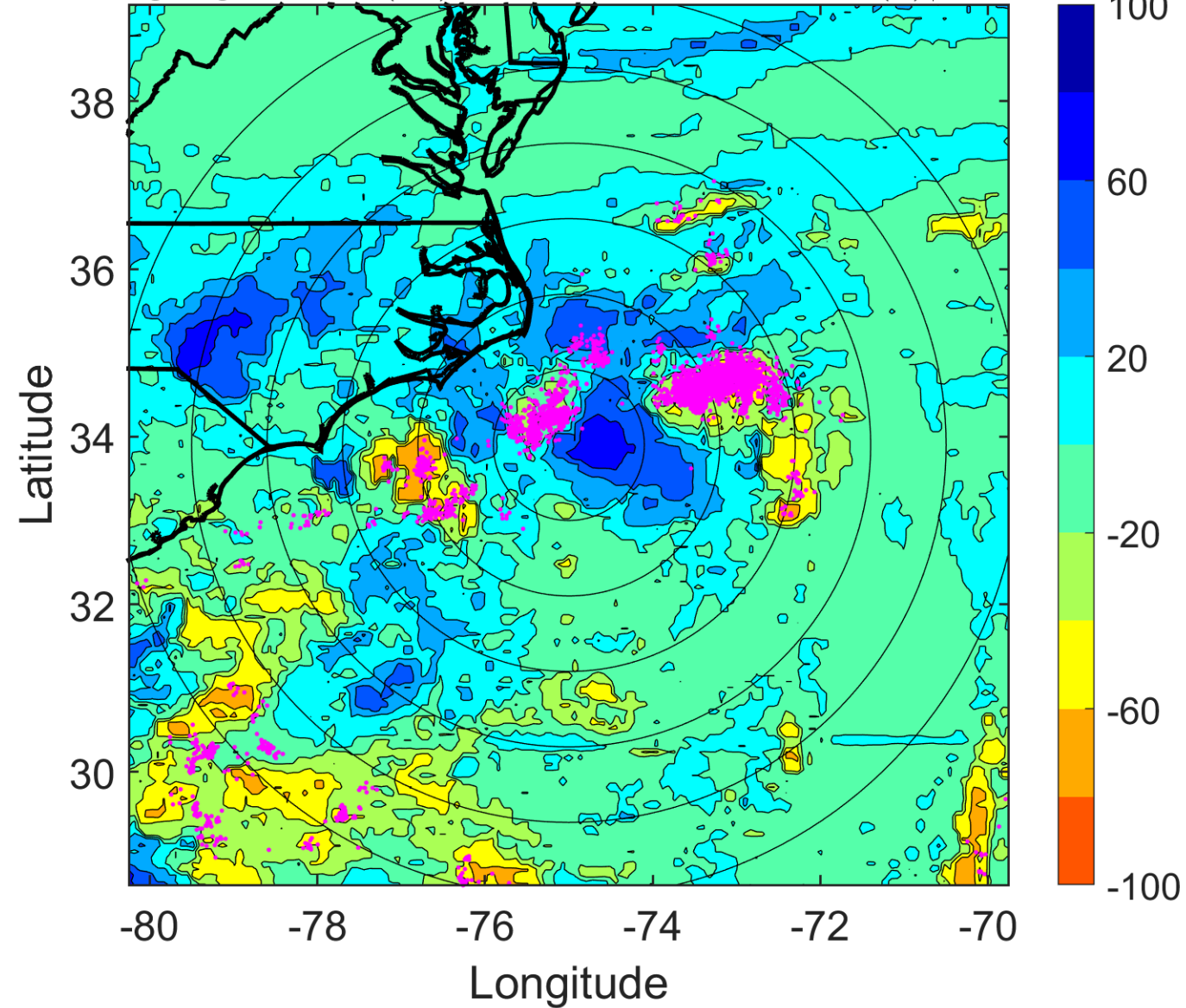

### IR BT & Lightning

t: 2016083009 (4 LT)

Lightning: 4 LT  $\pm$  1.5 h (dots)

PT: SLCP | EA: QUASI

08L (EIGHT) | 30 kt TD

S: 6.7 m s<sup>-1</sup> (M) | H: 65°

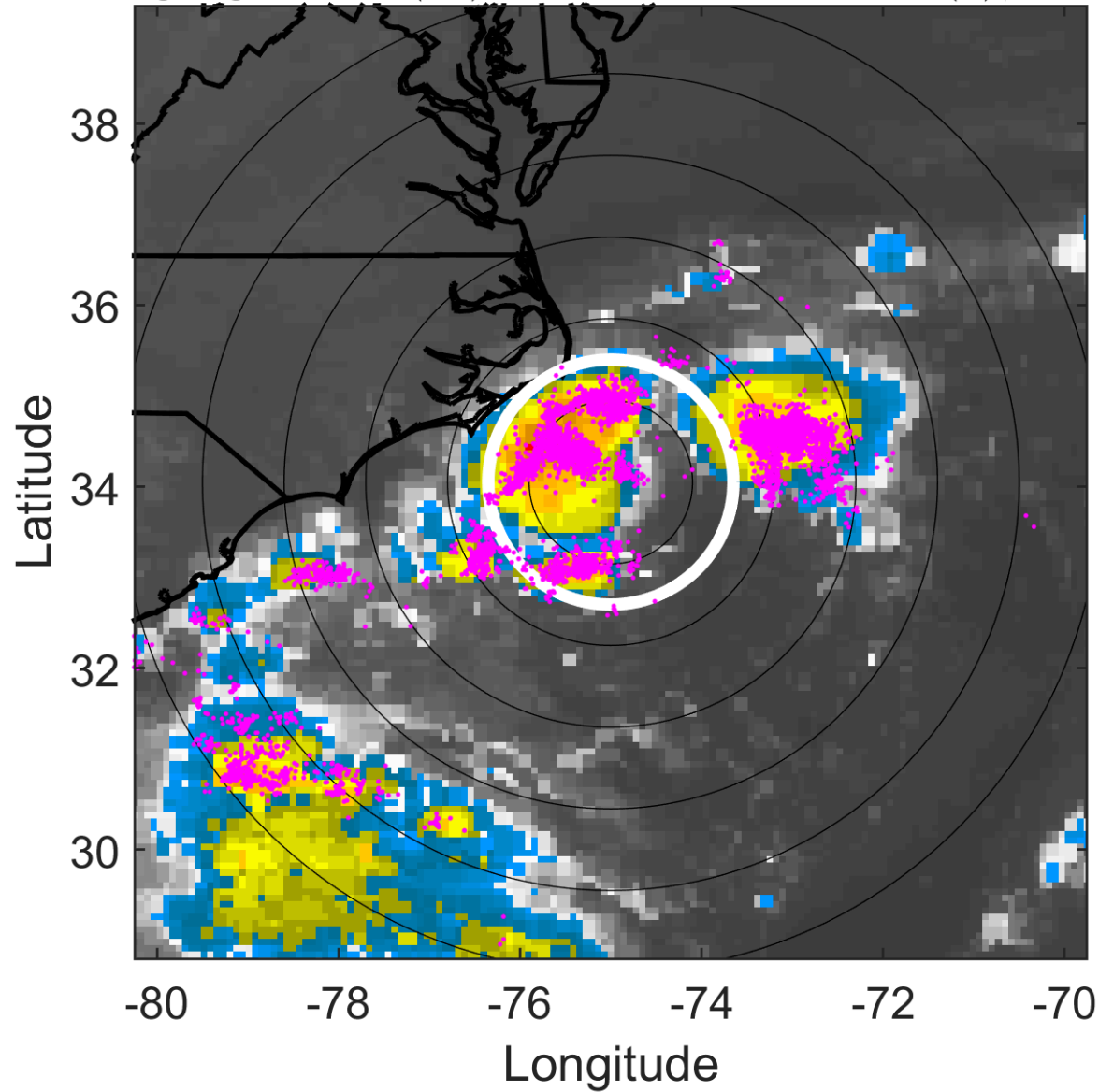

### 6-h IR BT Differences & Lightning

$\Delta$ t: 2016083009 (4 LT) - 2016083003 (22 LT)

Lightning: 4 LT  $\pm$  1.5 h (dots)

PT: SLCP | EA: QUASI

08L (EIGHT) | 30 kt TD

S: 6.7 m s<sup>-1</sup> (M) | H: 65°

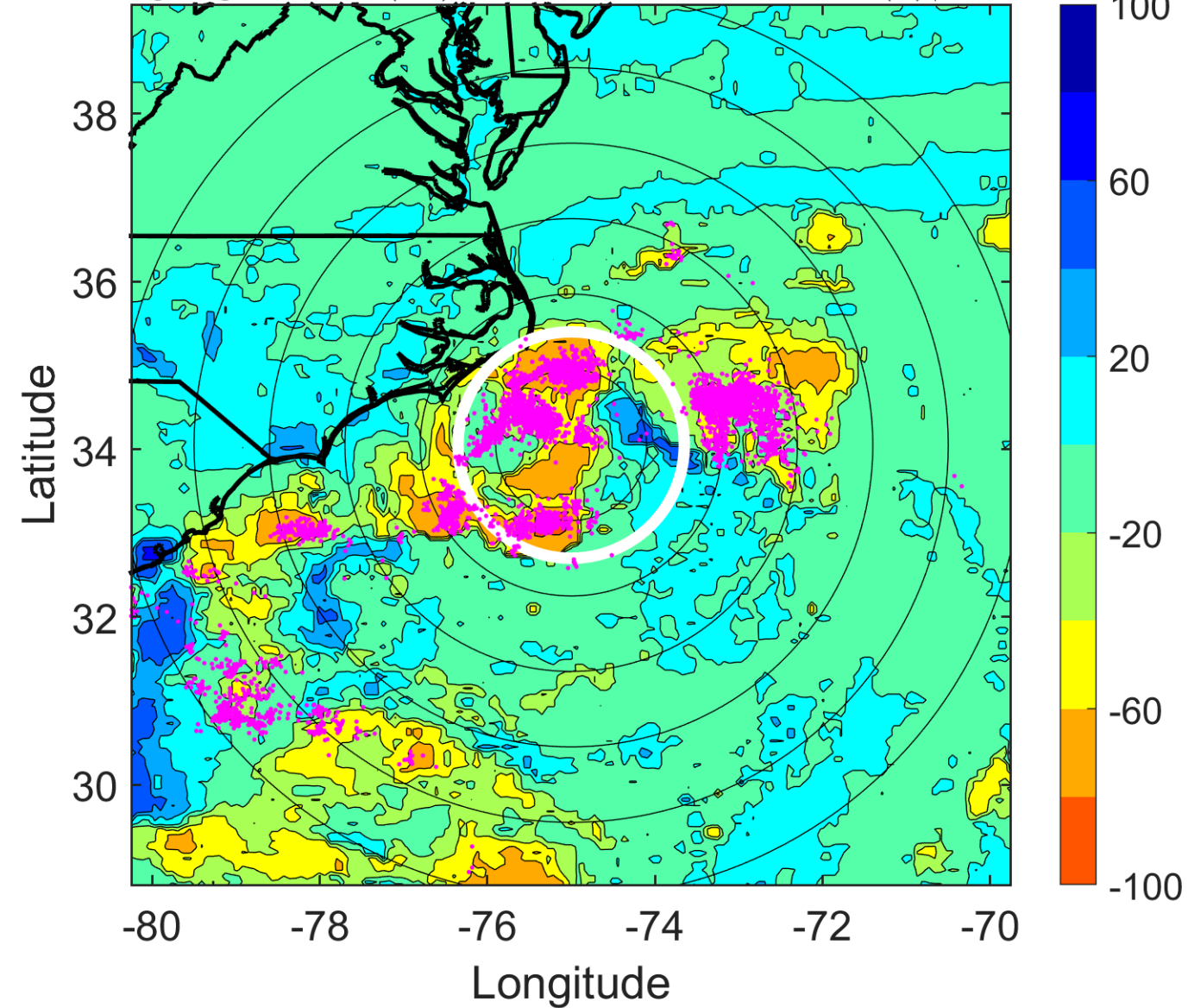

### IR BT & Lightning

t: 2016083012 (7 LT)

Lightning: 7 LT  $\pm$  1.5 h (dots)

PT: SLCP | EA: QUASI

08L (EIGHT) | 30 kt TD

S: 5.6 m s<sup>-1</sup> (M) | H: 63°

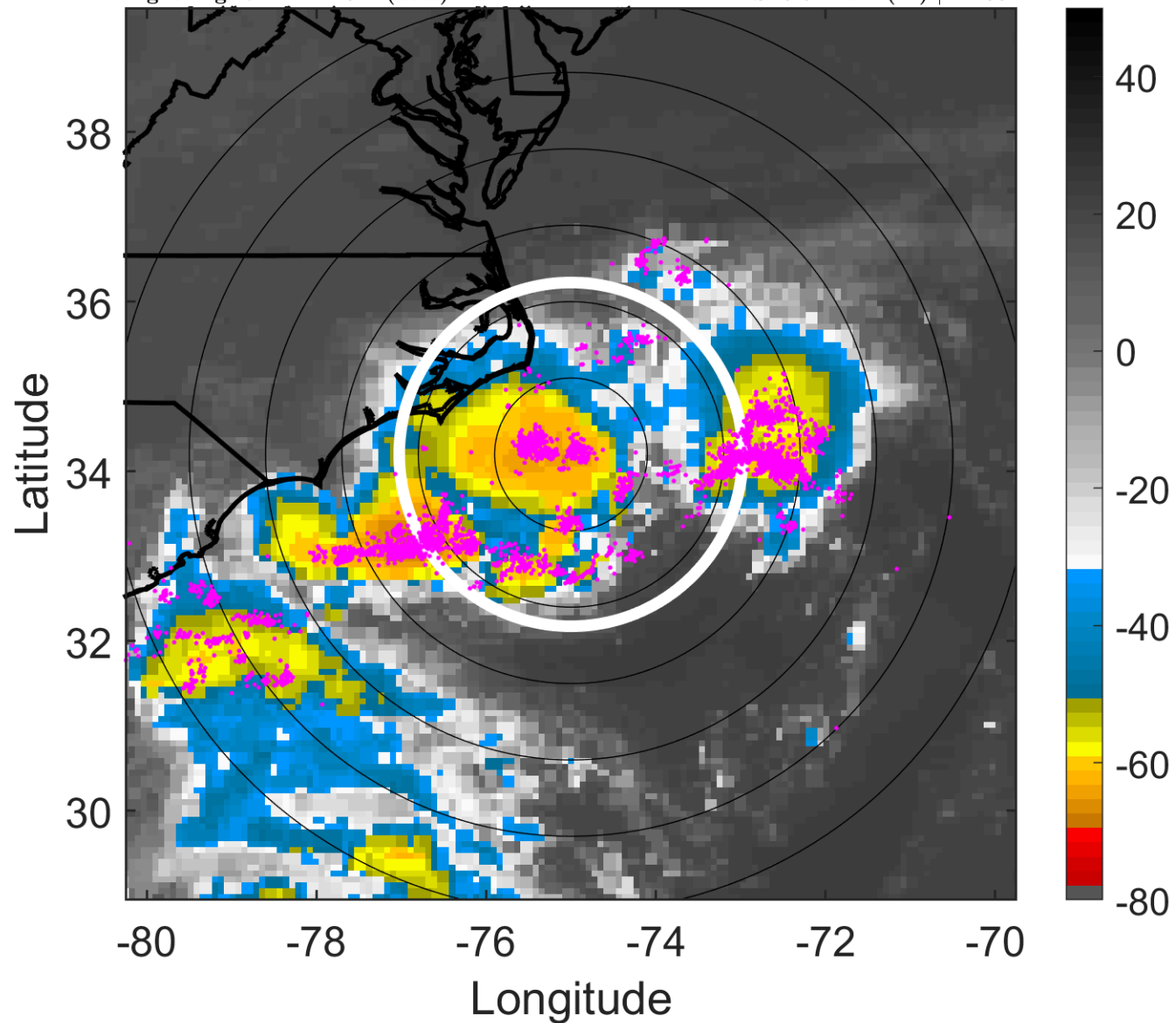

### 6-h IR BT Differences & Lightning

$\Delta$ t: 2016083012 (7 LT) - 2016083006 (1 LT)

Lightning: 7 LT  $\pm$  1.5 h (dots)

PT: SLCP | EA: QUASI

08L (EIGHT) | 30 kt TD

S: 5.6 m s<sup>-1</sup> (M) | H: 63°

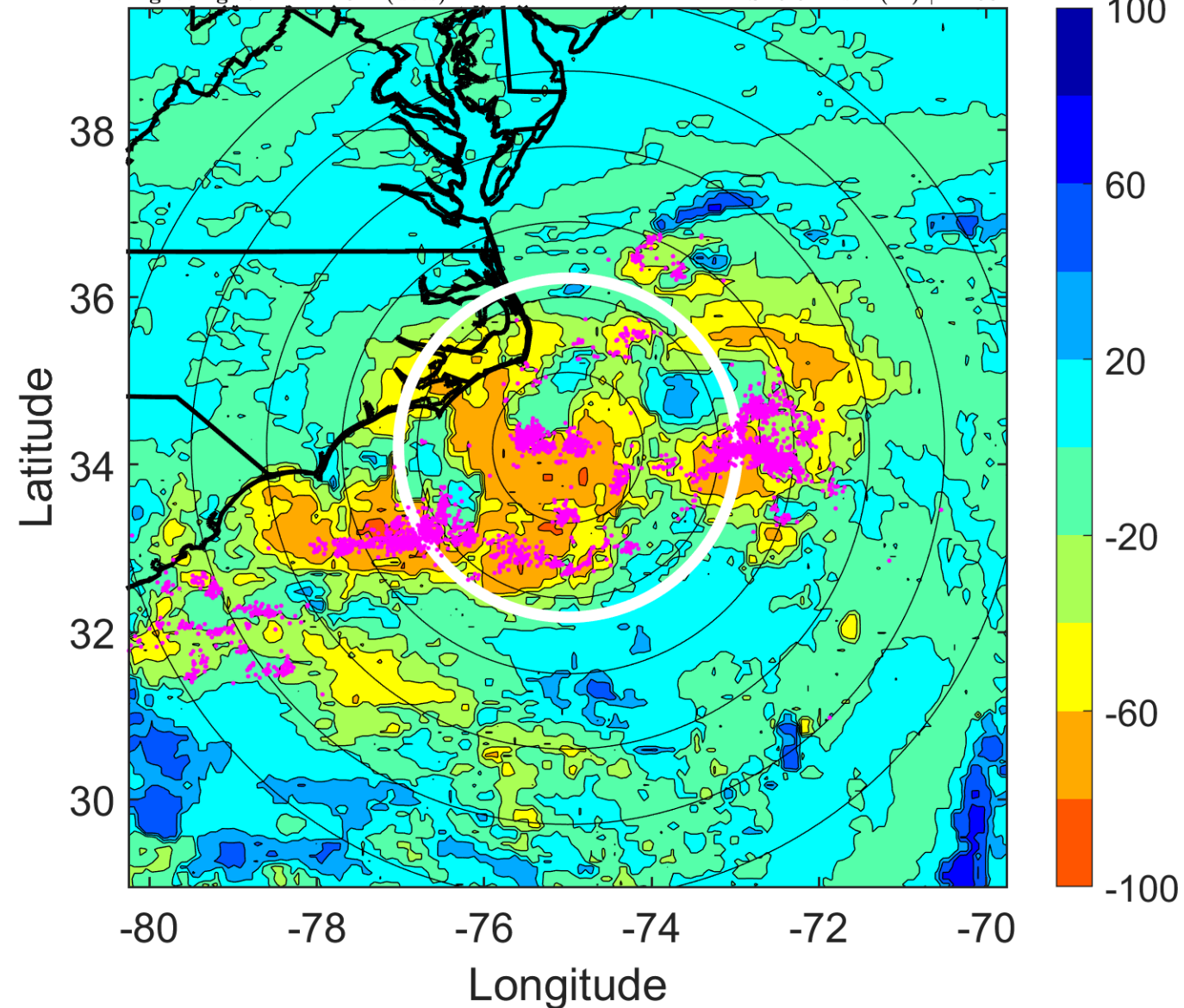

### IR BT & Lightning

t: 2016083015 (10 LT)

Lightning: 10 LT  $\pm$  1.5 h (dots)

PT: SLCP | EA: QUASI

08L (EIGHT) | 30 kt TD

S: 6.2 m s<sup>-1</sup> (M) | H: 67.5°

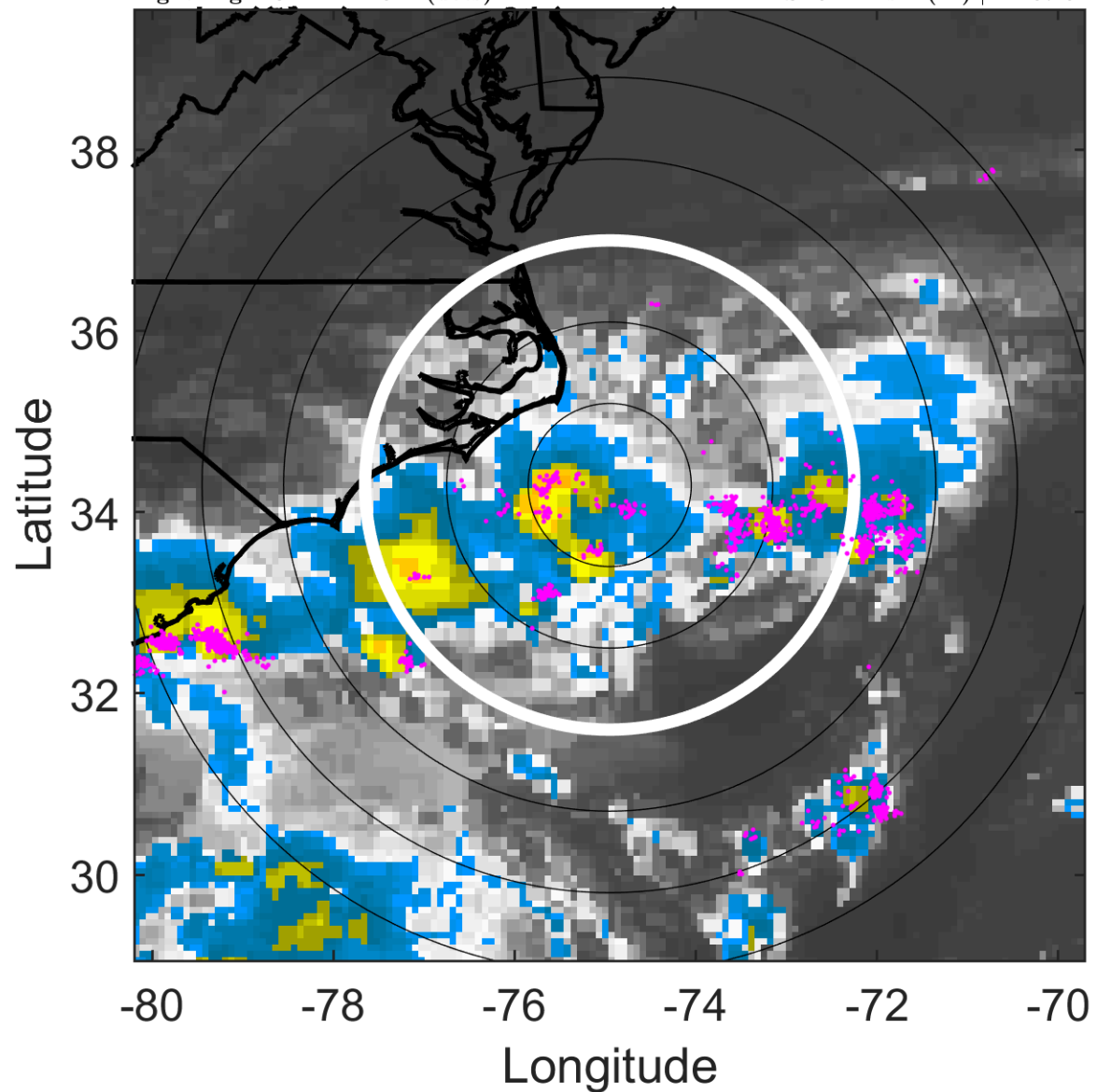

### 6-h IR BT Differences & Lightning

$\Delta$ t: 2016083015 (10 LT) - 2016083009 (4 LT)

Lightning: 10 LT  $\pm$  1.5 h (dots)

PT: SLCP | EA: QUASI

08L (EIGHT) | 30 kt TD

S: 6.2 m s<sup>-1</sup> (M) | H: 67.5°

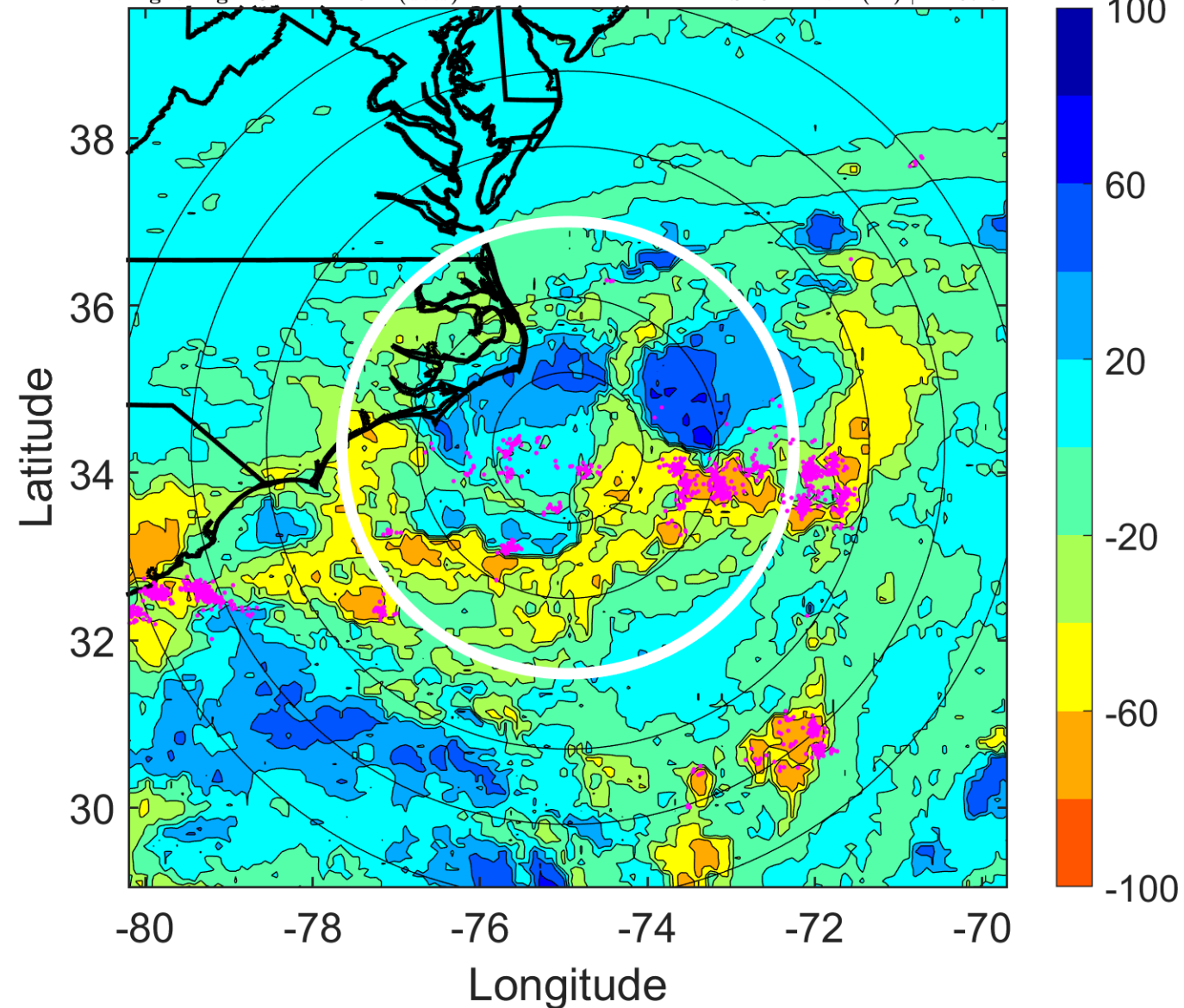

### IR BT & Lightning

t: 2016083018 (13 LT)

Lightning: 13 LT  $\pm$  1.5 h (dots)

PT: SLCP | EA: QUASI

08L (EIGHT) | 30 kt TD

S:  $6.8 \text{ m s}^{-1}$  (M) | H:  $72^\circ$

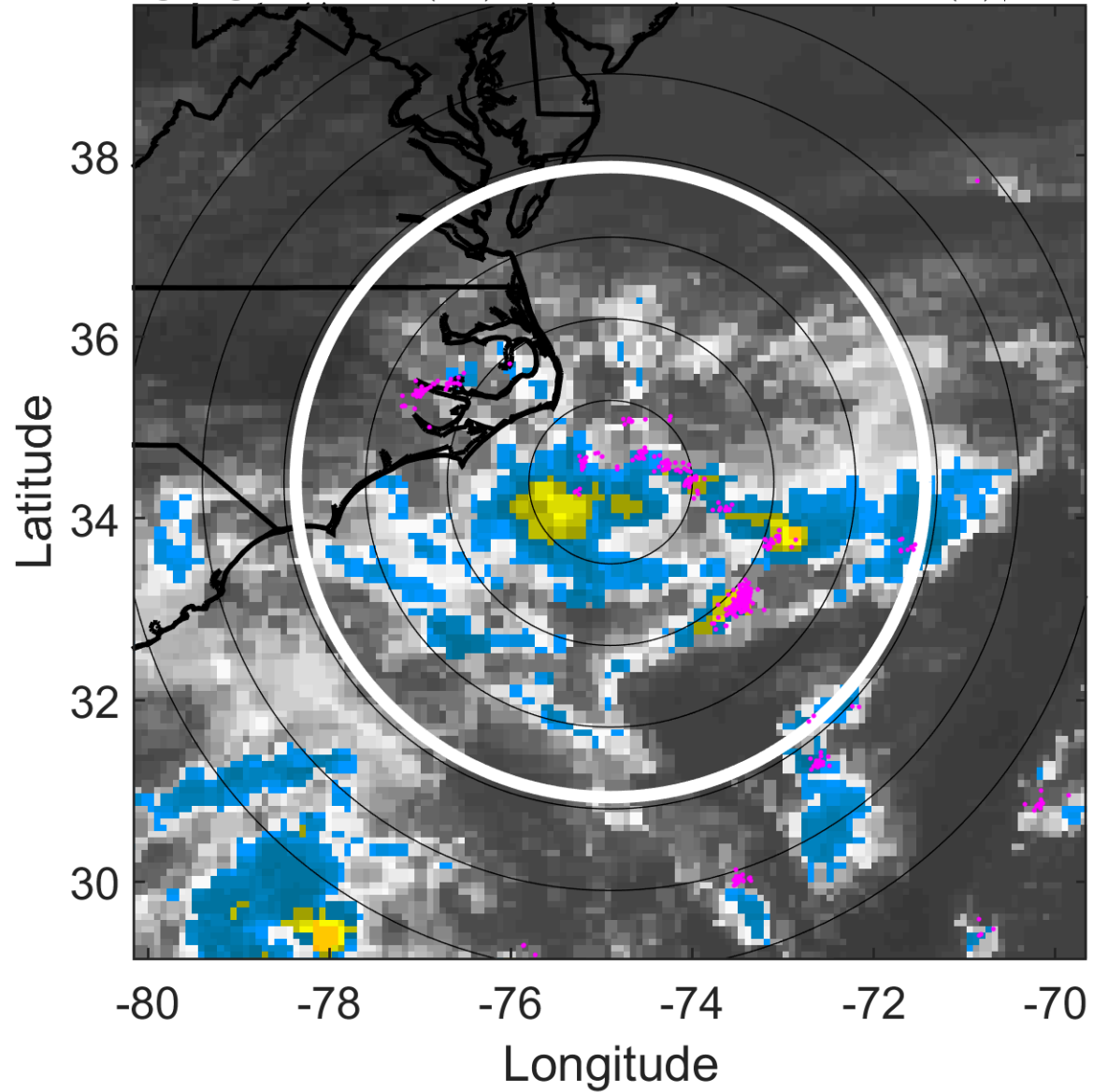

### 6-h IR BT Differences & Lightning

$\Delta t$ : 2016083018 (13 LT) - 2016083012 (7 LT)

Lightning: 13 LT  $\pm$  1.5 h (dots)

PT: SLCP | EA: QUASI

08L (EIGHT) | 30 kt TD

S:  $6.8 \text{ m s}^{-1}$  (M) | H:  $72^\circ$

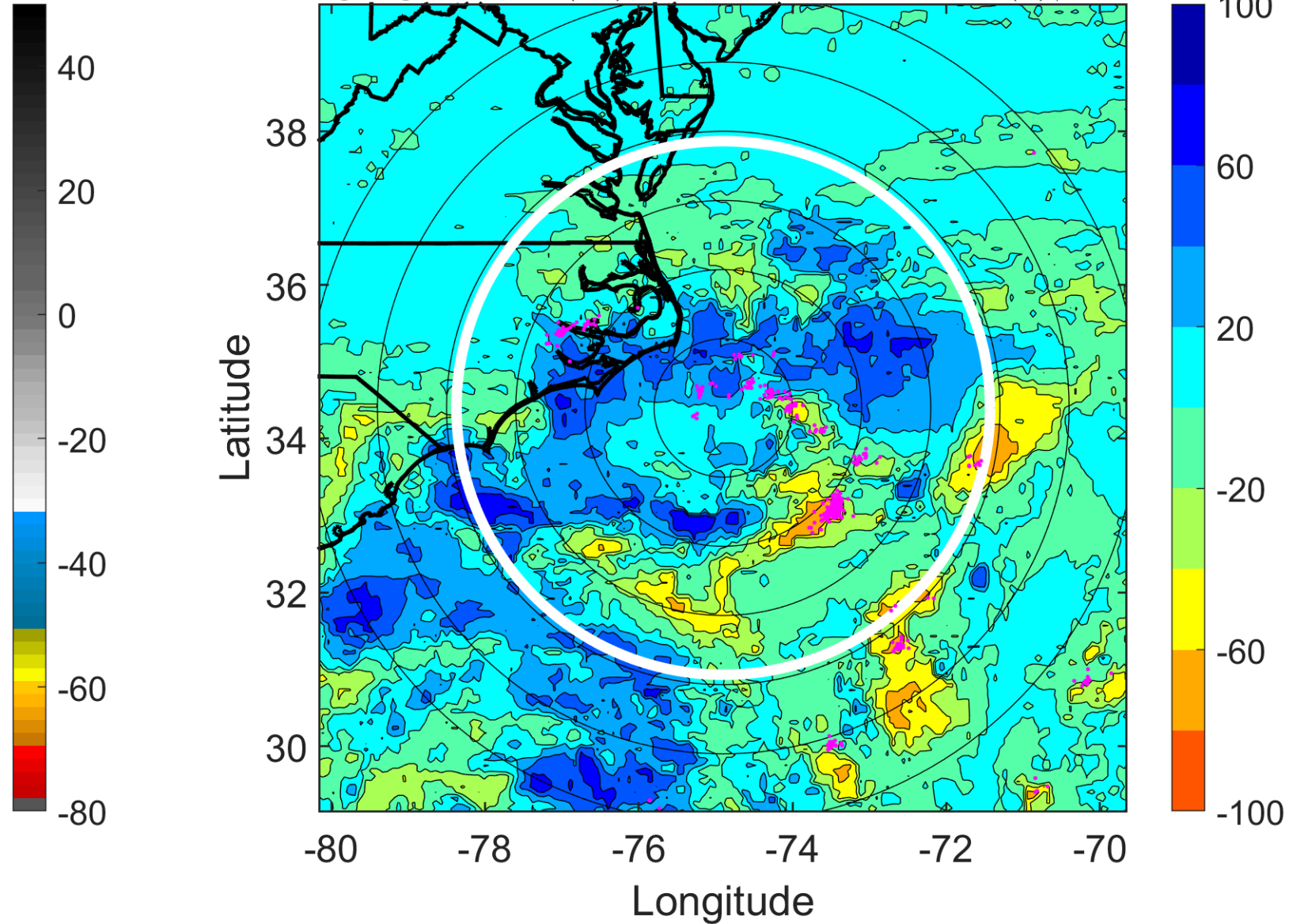

### IR BT & Lightning

t: 2016083021 (16 LT)

Lightning: 16 LT  $\pm$  1.5 h (dots)

PT: SLCP | EA: QUASI

08L (EIGHT) | 30 kt TD

S: 8.2 m s<sup>-1</sup> (M) | H: 79.5°

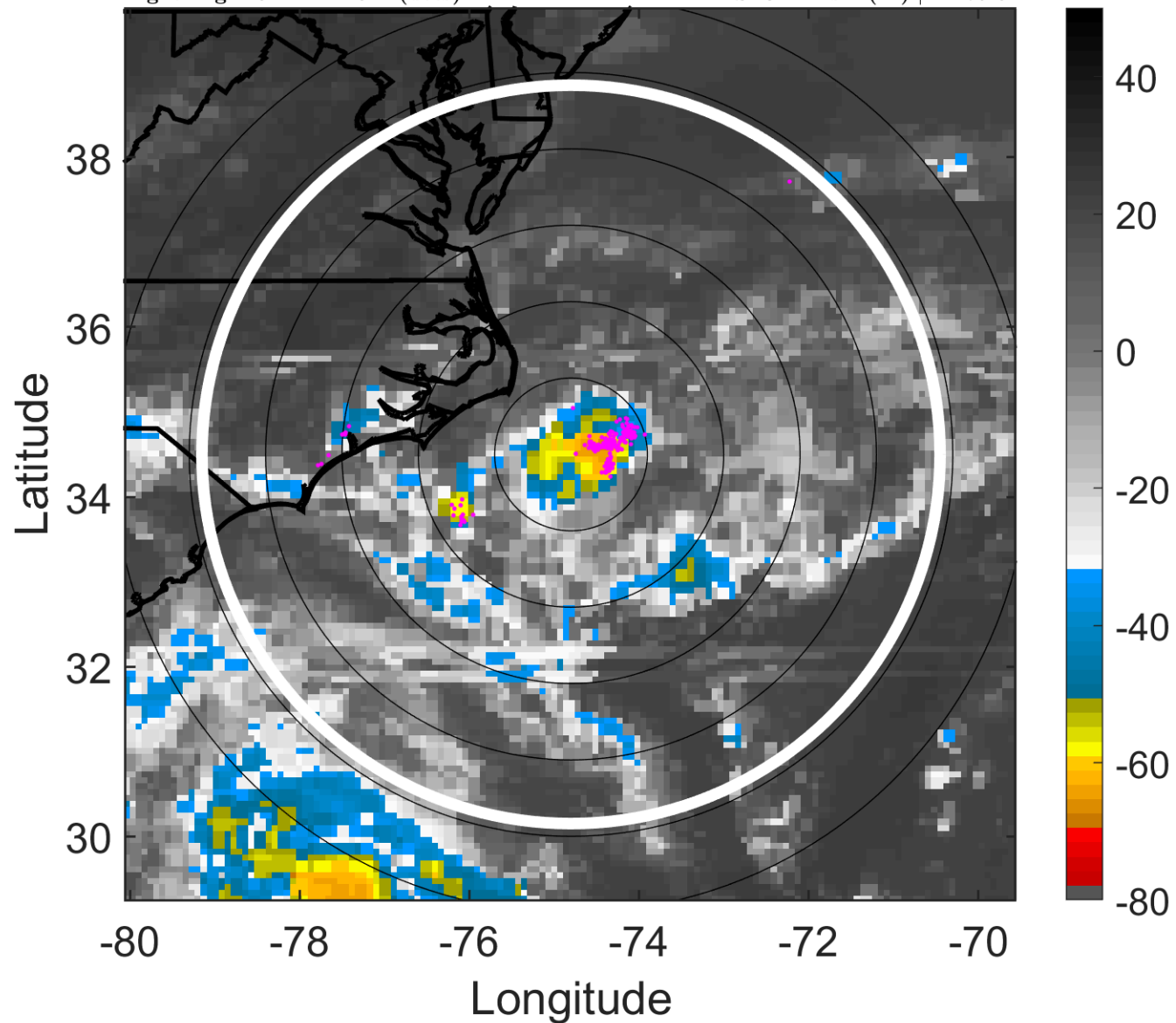

### 6-h IR BT Differences & Lightning

$\Delta$ t: 2016083021 (16 LT) - 2016083015 (10 LT)

Lightning: 16 LT  $\pm$  1.5 h (dots)

PT: SLCP | EA: QUASI

08L (EIGHT) | 30 kt TD

S: 8.2 m s<sup>-1</sup> (M) | H: 79.5°

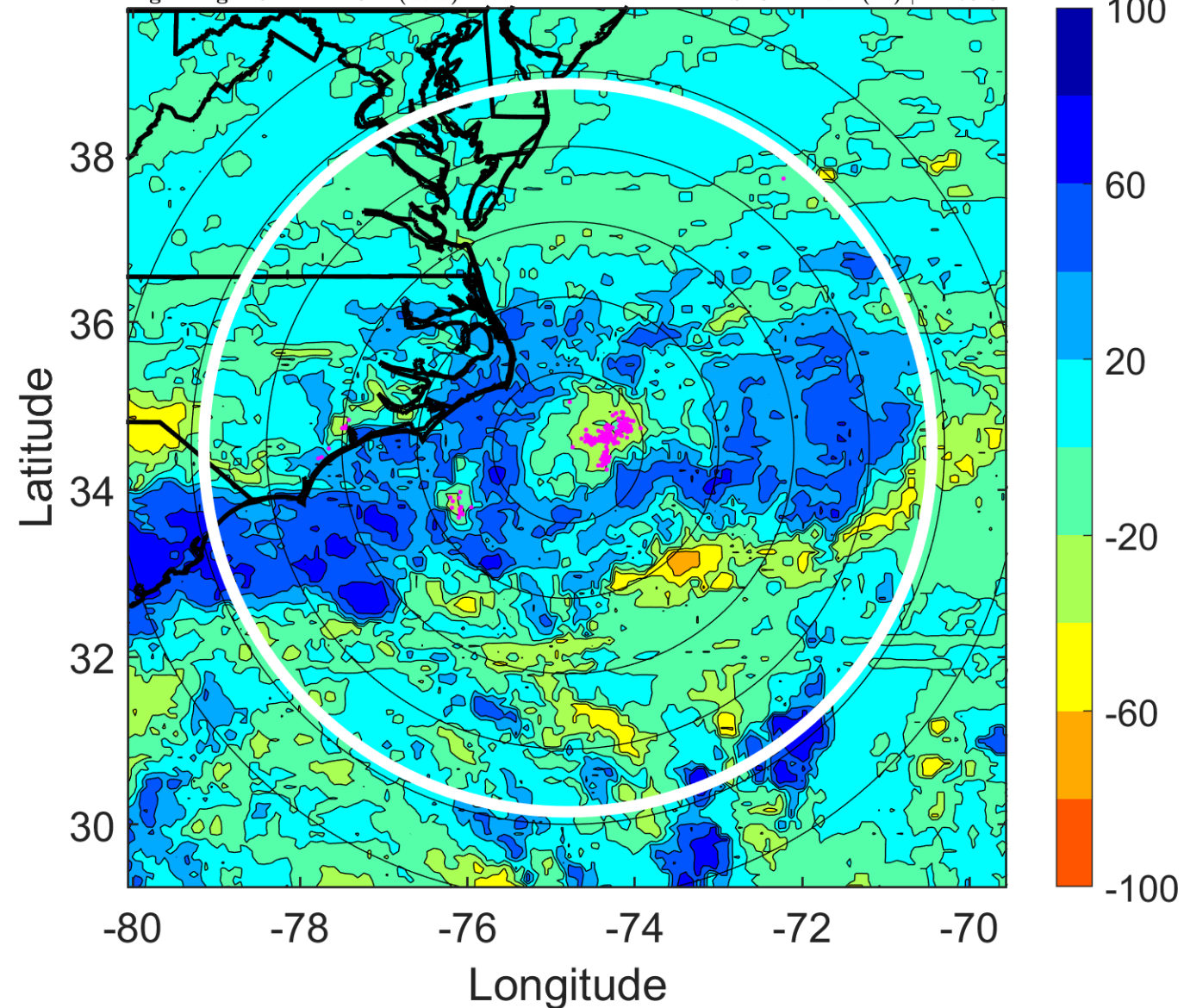

### IR BT & Lightning

t: 2016083100 (19 LT)

Lightning: 19 LT  $\pm$  1.5 h (dots)

PT: SLCP | EA: QUASI

08L (EIGHT) | 30 kt TD

S: 9.5 m s<sup>-1</sup> (M) | H: 87°

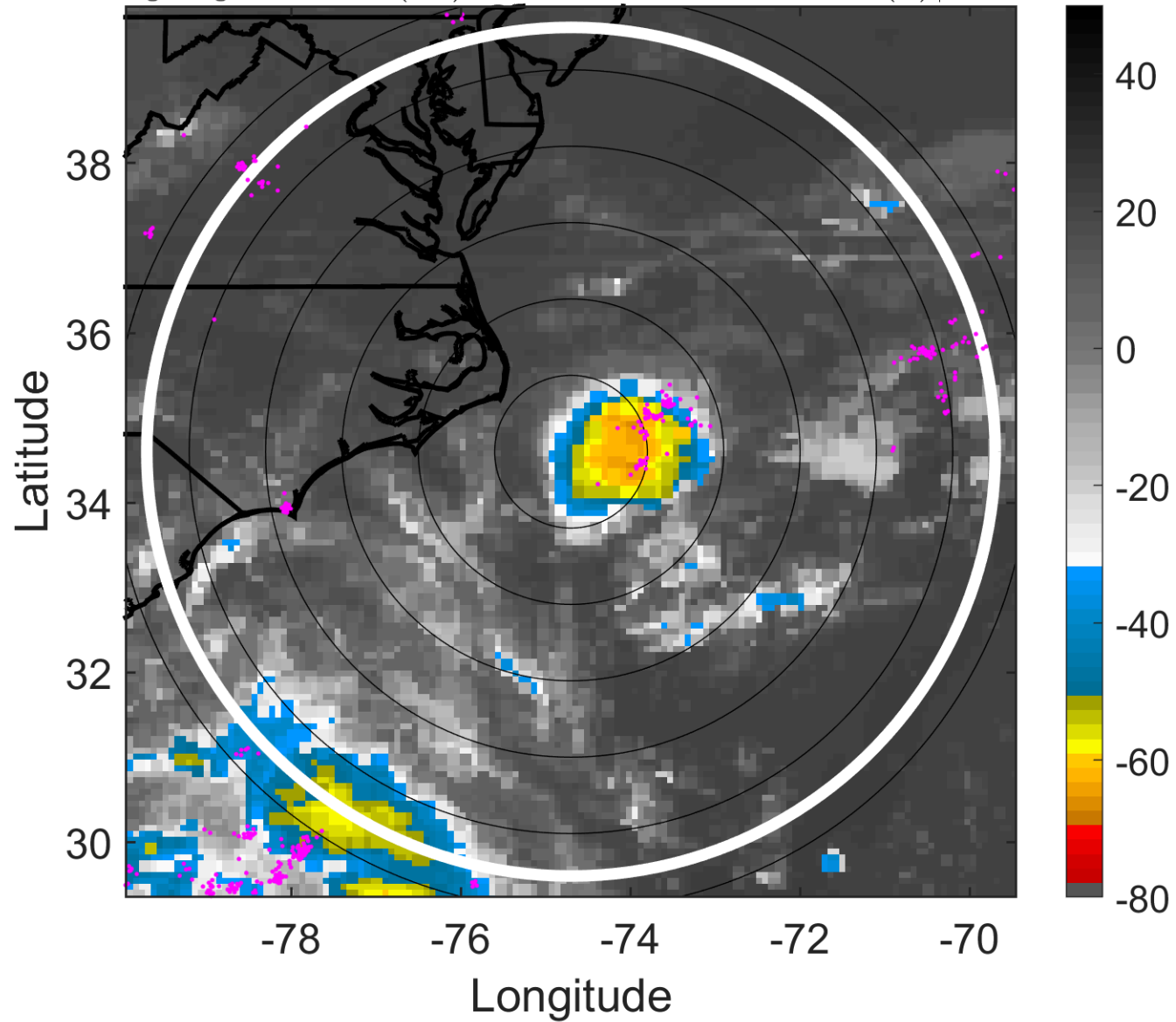

### 6-h IR BT Differences & Lightning

$\Delta$ t: 2016083100 (19 LT) - 2016083018 (13 LT)

Lightning: 19 LT  $\pm$  1.5 h (dots)

PT: SLCP | EA: QUASI

08L (EIGHT) | 30 kt TD

S: 9.5 m s<sup>-1</sup> (M) | H: 87°

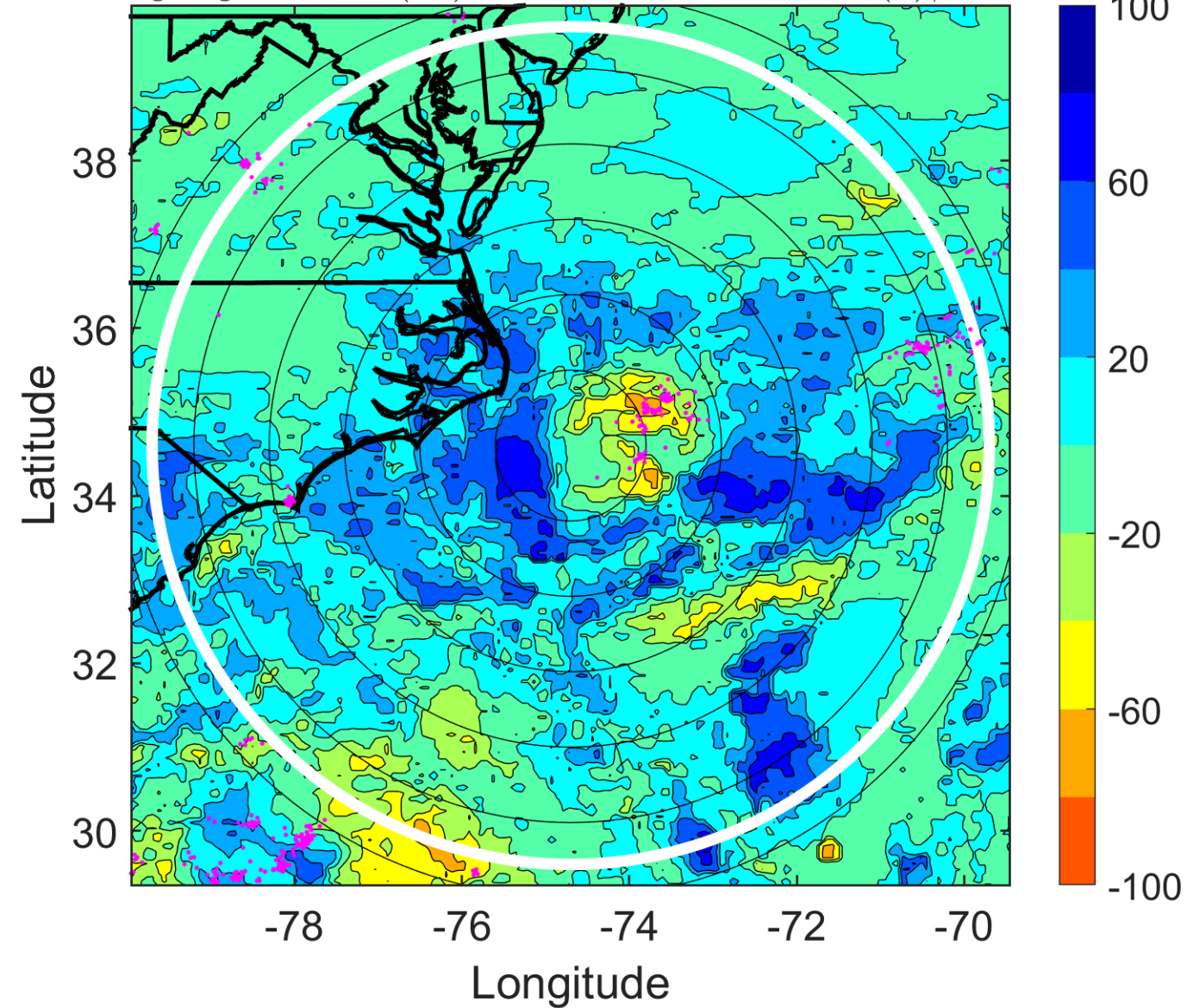

### IR BT & Lightning

t: 2016083103 (22 LT)

Lightning: 22 LT  $\pm$  1.5 h (dots)

PT: SLCP | EA: QUASI

08L (EIGHT) | 30 kt TD

S: 9.2 m s<sup>-1</sup> (M) | H: 95°

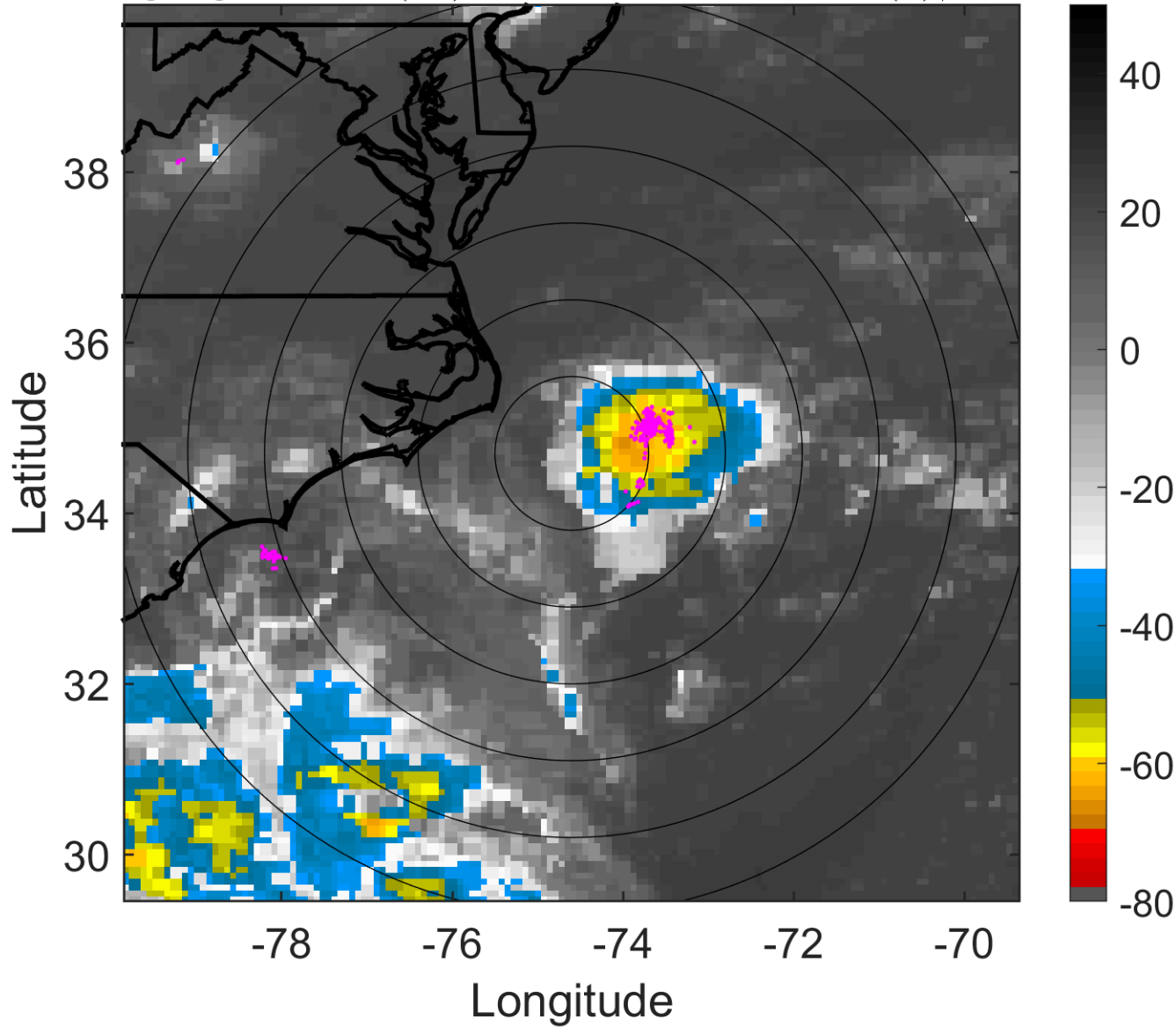

### 6-h IR BT Differences & Lightning

$\Delta$ t: 2016083103 (22 LT) - 2016083021 (16 LT)

Lightning: 22 LT  $\pm$  1.5 h (dots)

PT: SLCP | EA: QUASI

08L (EIGHT) | 30 kt TD

S: 9.2 m s<sup>-1</sup> (M) | H: 95°

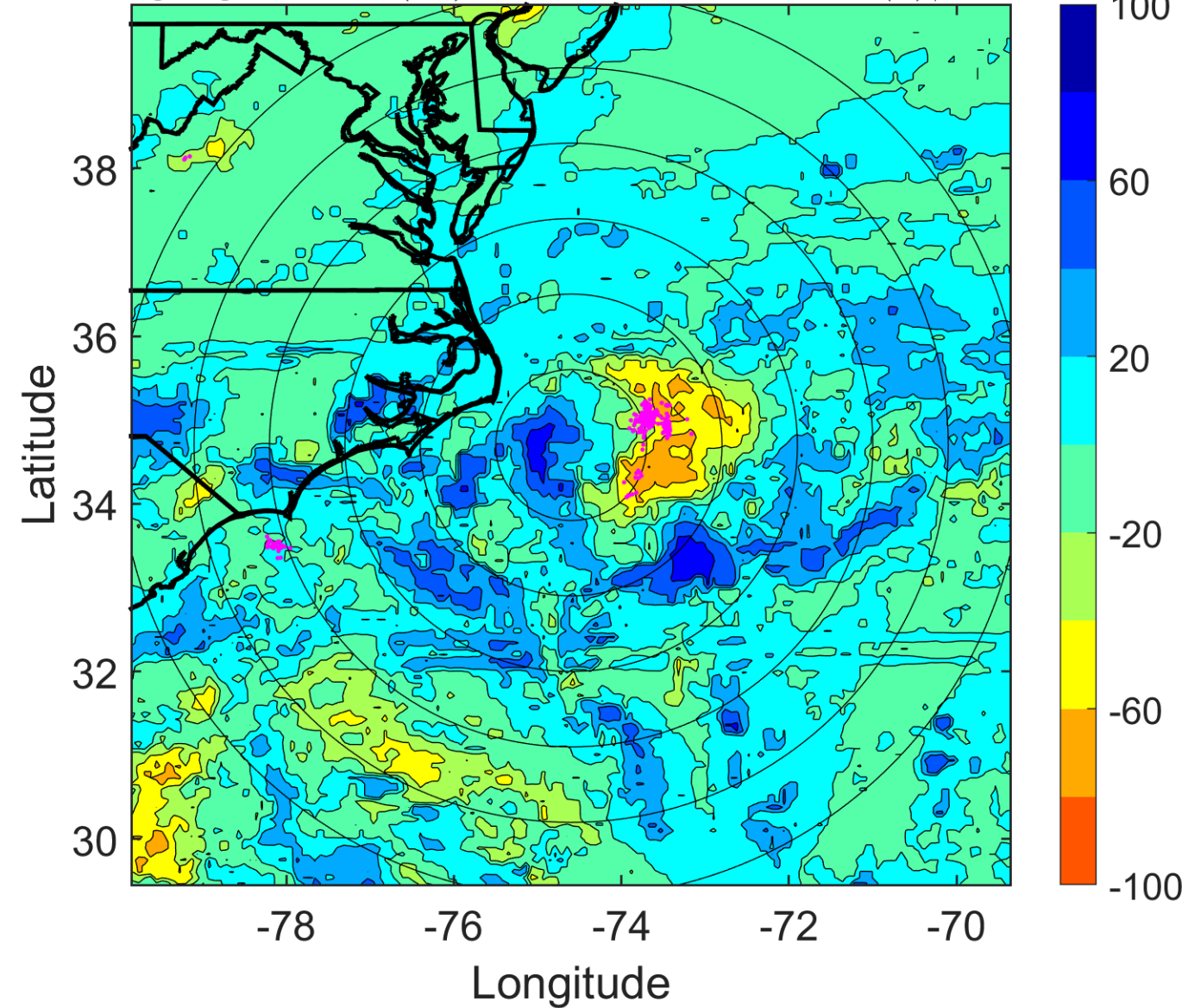



### IR BT & Lightning

t: 2016083106 (1 LT)

Lightning: 1 LT  $\pm$  1.5 h (dots)

PT: LLCP | EA: INACT

08L (EIGHT) | 30 kt TD

S: 8.8 m s<sup>-1</sup> (M) | H: 103°

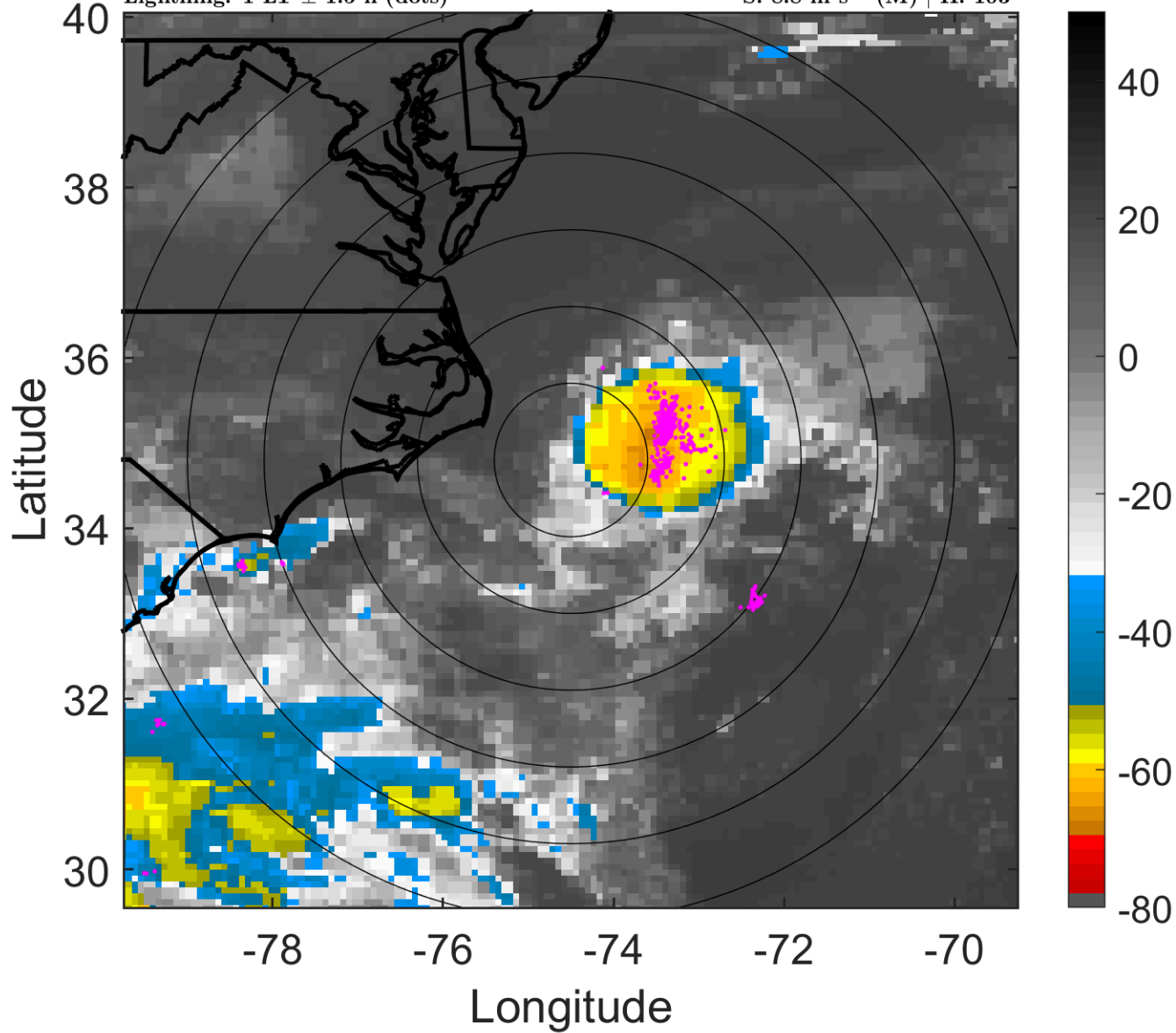

### 6-h IR BT Differences & Lightning

$\Delta$ t: 2016083106 (1 LT) - 2016083100 (19 LT)

Lightning: 1 LT  $\pm$  1.5 h (dots)

PT: LLCP | EA: INACT

08L (EIGHT) | 30 kt TD

S: 8.8 m s<sup>-1</sup> (M) | H: 103°

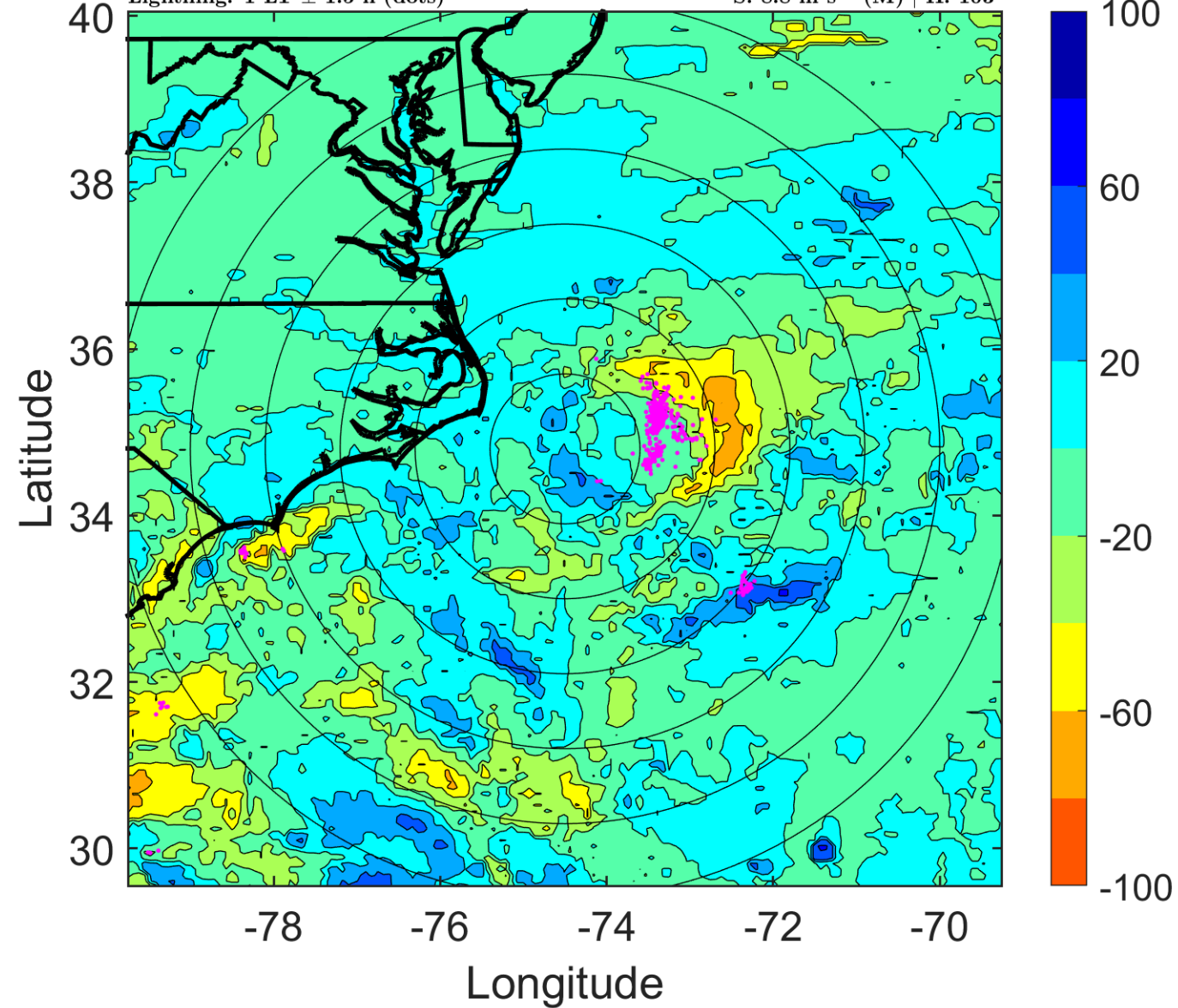

### IR BT & Lightning

t: 2016083109 (4.1 LT)

Lightning: 4.1 LT  $\pm$  1.5 h (dots)

PT: LLCP | EA: INACT

08L (EIGHT) | 30 kt TD

S: 9.2 m s<sup>-1</sup> (M) | H: 94.5°

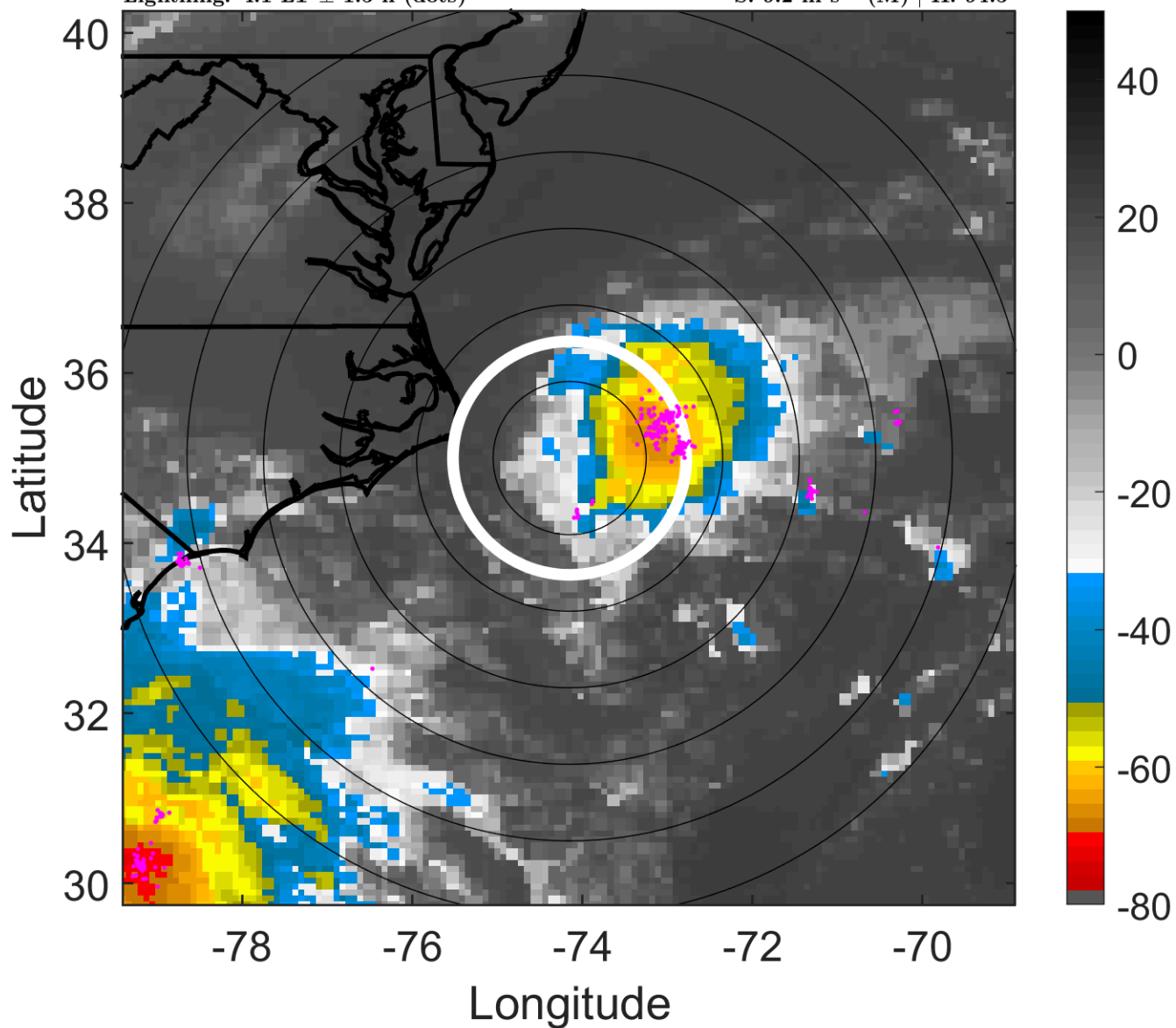

### 6-h IR BT Differences & Lightning

$\Delta$ t: 2016083109 (4.1 LT) - 2016083103 (22 LT)

Lightning: 4.1 LT  $\pm$  1.5 h (dots)

PT: LLCP | EA: INACT

08L (EIGHT) | 30 kt TD

S: 9.2 m s<sup>-1</sup> (M) | H: 94.5°

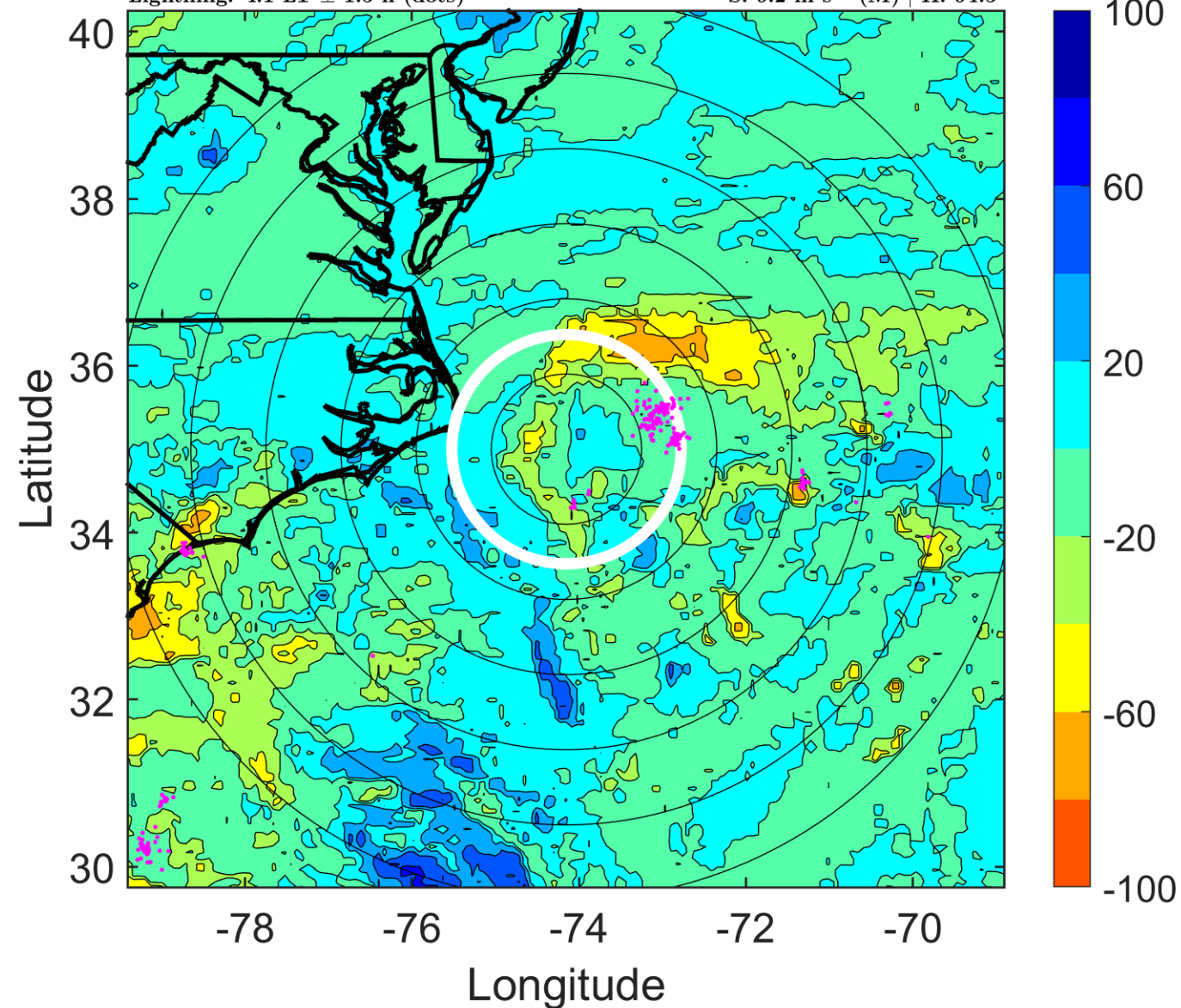

### IR BT & Lightning

t: 2016083112 (7.1 LT)

Lightning: 7.1 LT  $\pm$  1.5 h (dots)

PT: LLCP | EA: INACT

08L (EIGHT) | 30 kt TD

S: 9.6 m s<sup>-1</sup> (M) | H: 86°

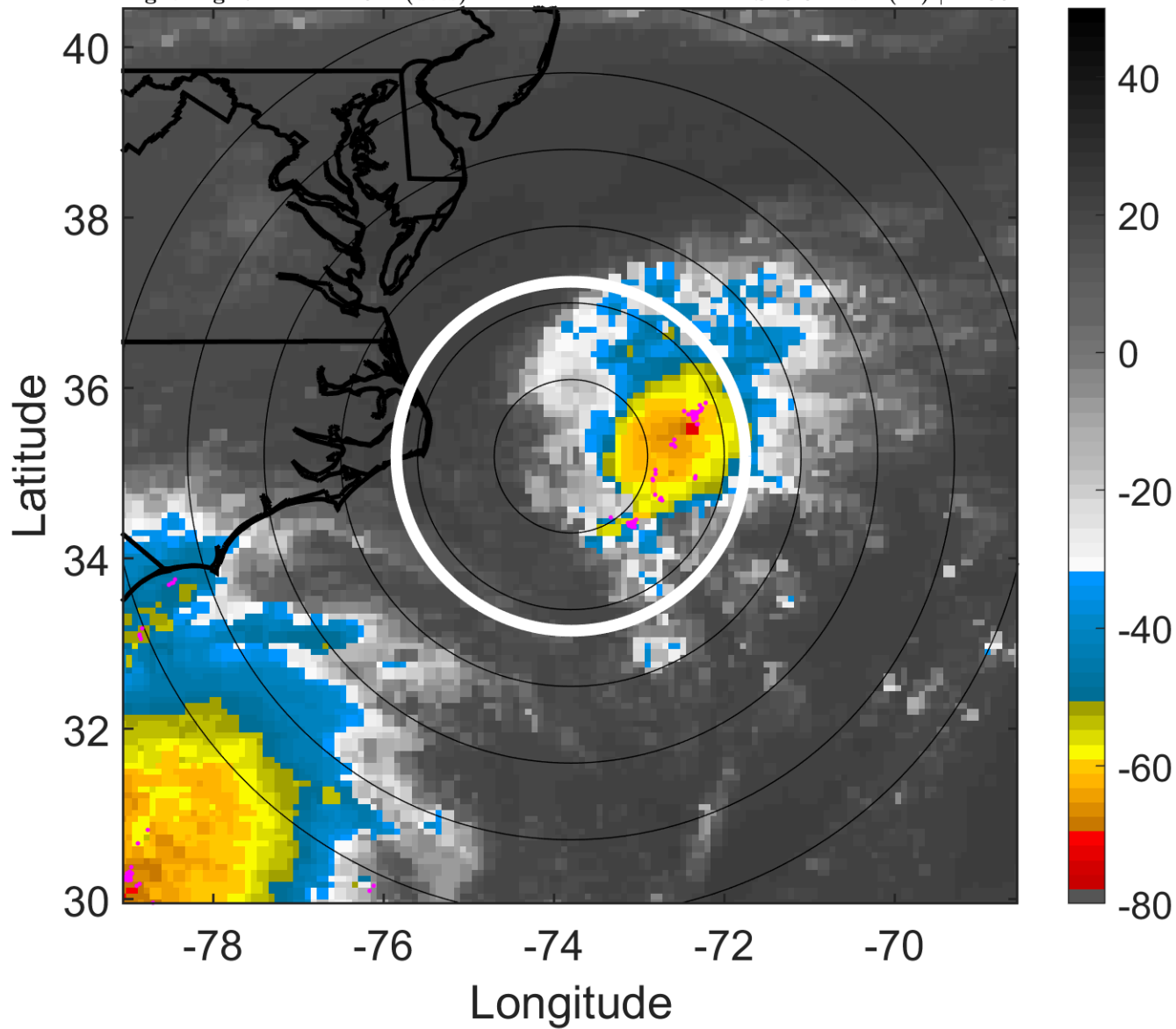

### 6-h IR BT Differences & Lightning

$\Delta$ t: 2016083112 (7.1 LT) - 2016083106 (1 LT)

Lightning: 7.1 LT  $\pm$  1.5 h (dots)

PT: LLCP | EA: INACT

08L (EIGHT) | 30 kt TD

S: 9.6 m s<sup>-1</sup> (M) | H: 86°

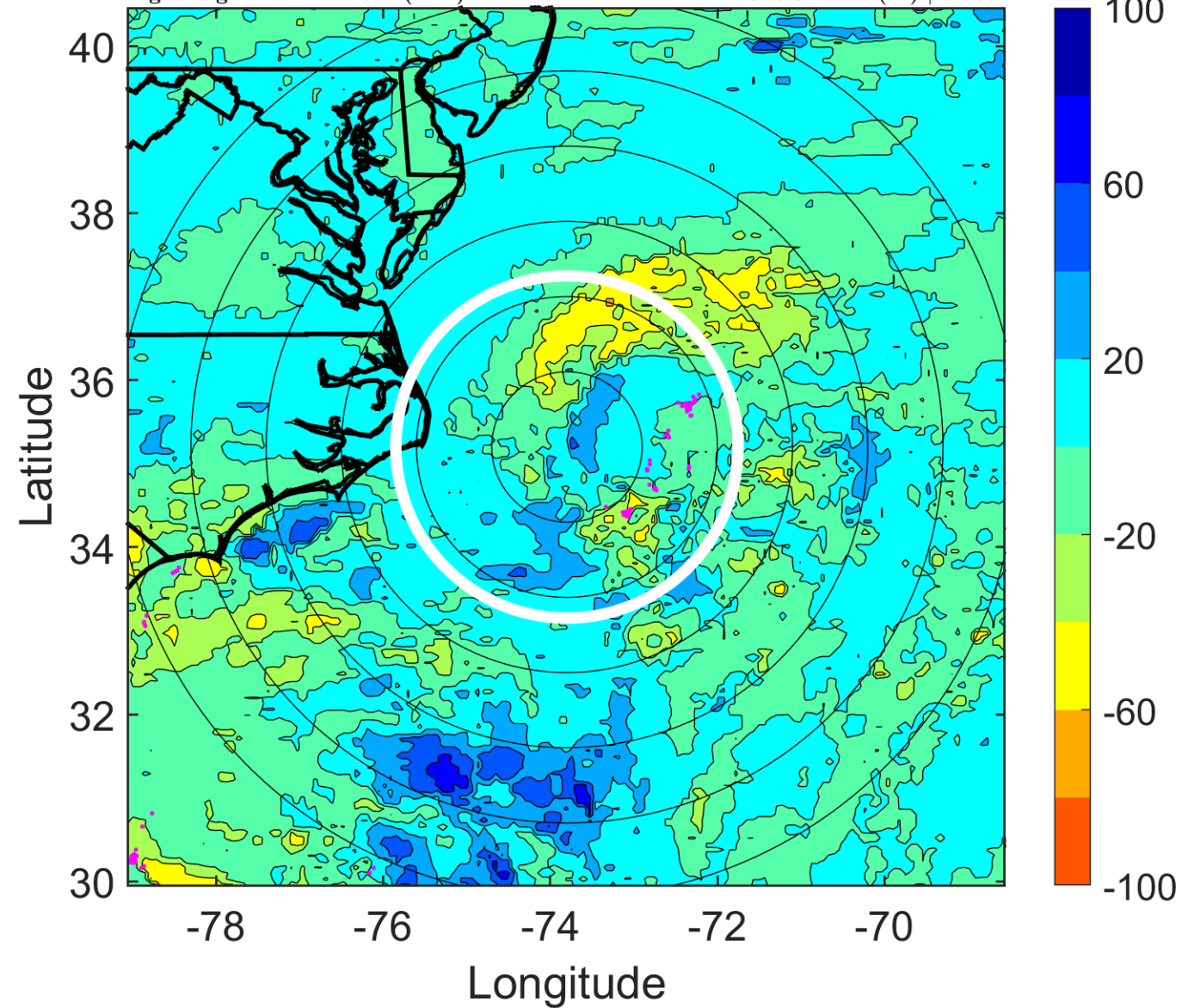

### IR BT & Lightning

t: 2016083115 (10.1 LT)

Lightning: 10.1 LT  $\pm$  1.5 h (dots)

PT: LLCP | EA: INACT

08L (EIGHT) | 30 kt TD

S: 12.5 m s<sup>-1</sup> (H) | H: 82°

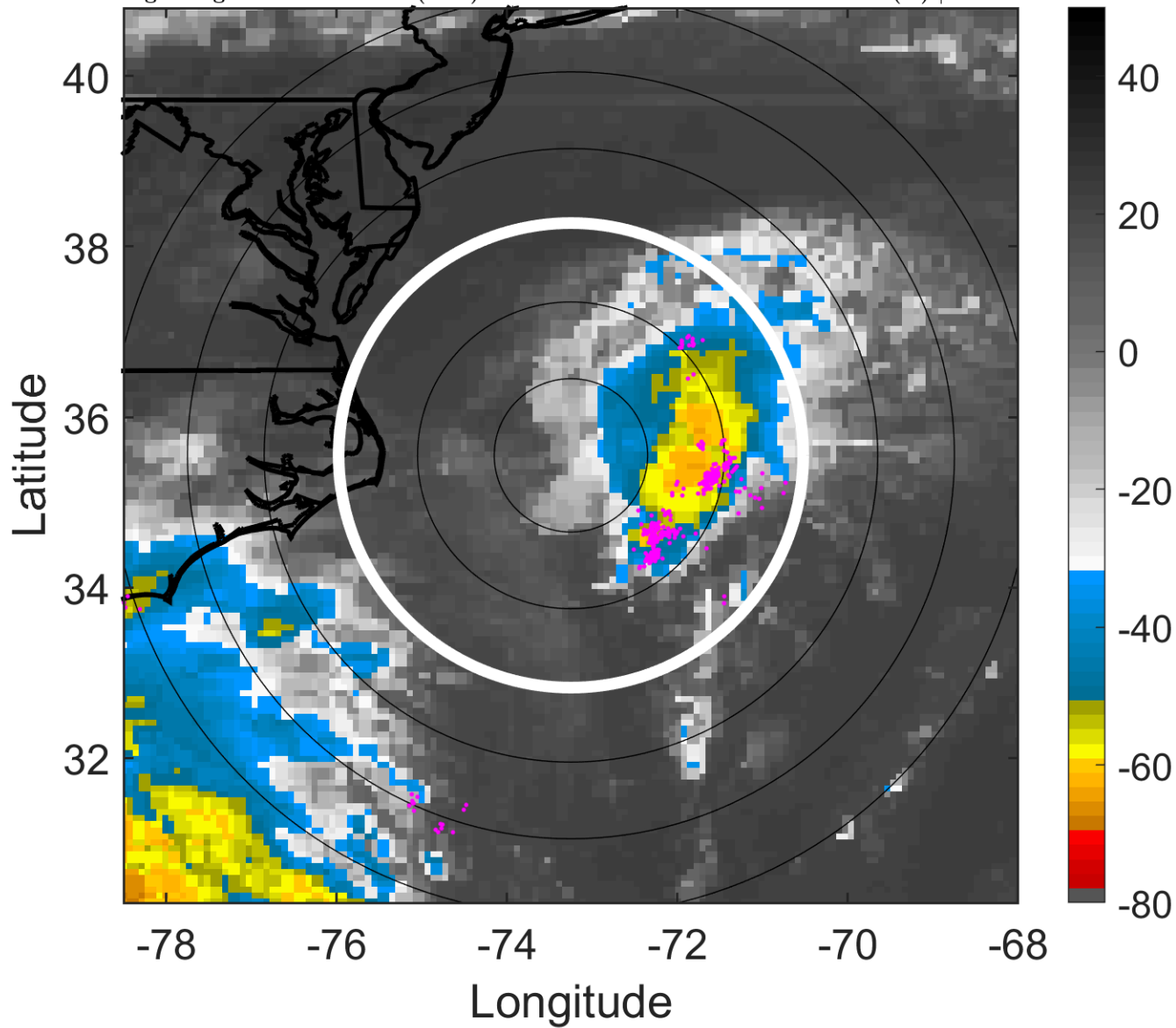

### 6-h IR BT Differences & Lightning

$\Delta$ t: 2016083115 (10.1 LT) - 2016083109 (4.1 LT)

Lightning: 10.1 LT  $\pm$  1.5 h (dots)

PT: LLCP | EA: INACT

08L (EIGHT) | 30 kt TD

S: 12.5 m s<sup>-1</sup> (H) | H: 82°

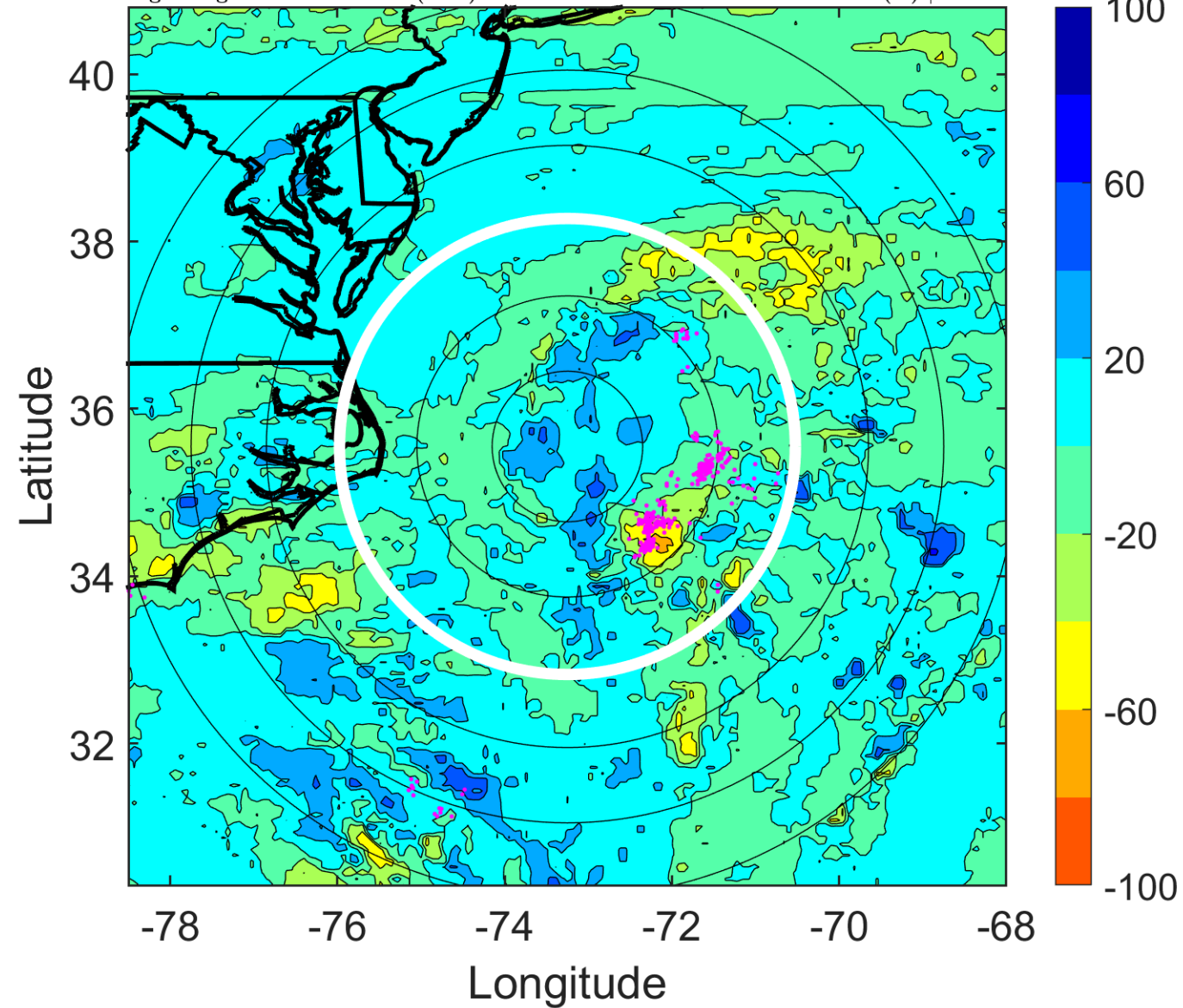

### IR BT & Lightning

t: 2016083118 (13.2 LT)

Lightning: 13.2 LT  $\pm$  1.5 h (dots)

PT: LLCP | EA: INACT

08L (EIGHT) | 30 kt TD

S: 15.3 m s<sup>-1</sup> (H) | H: 78°

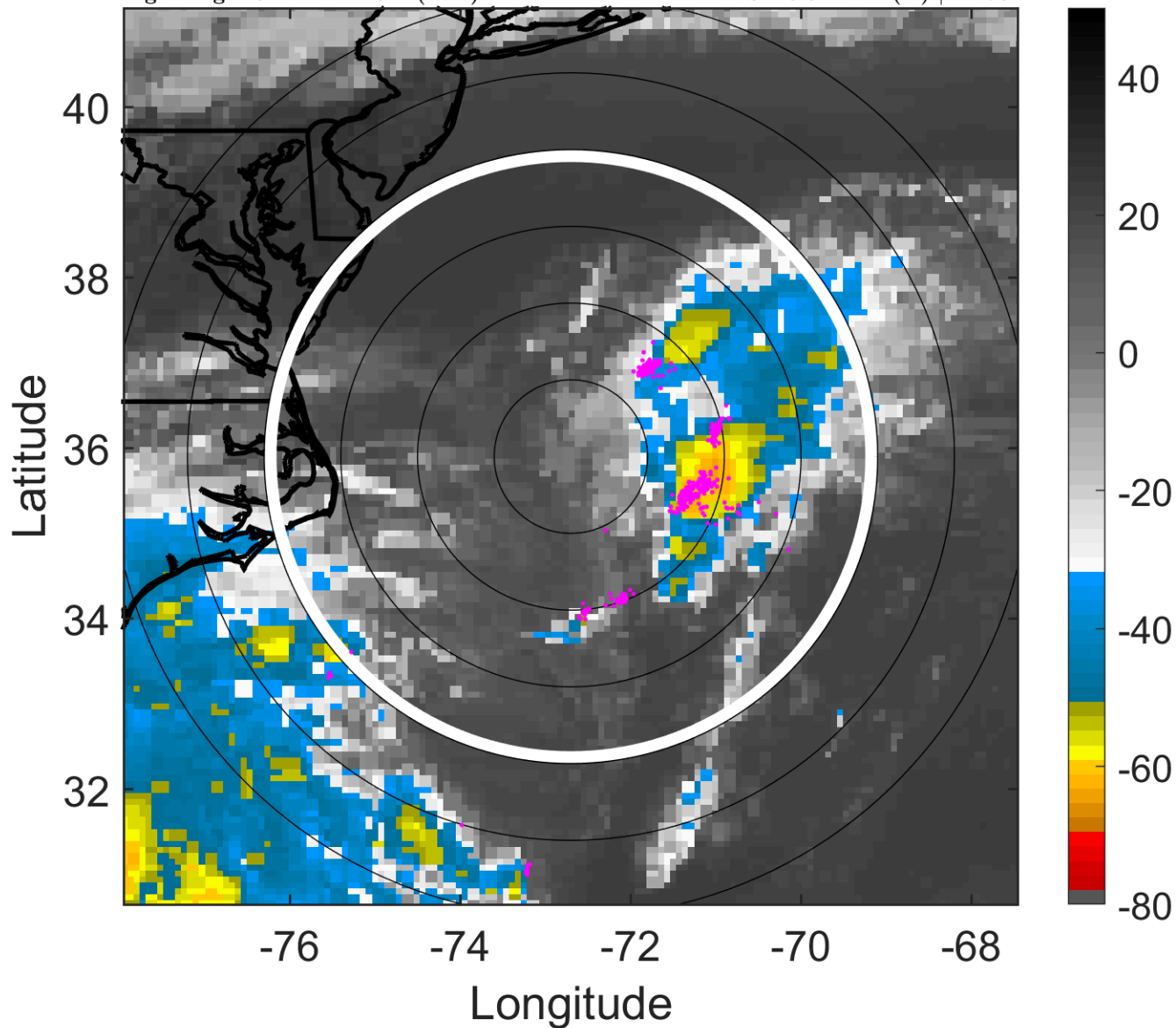

### 6-h IR BT Differences & Lightning

$\Delta$ t: 2016083118 (13.2 LT) - 2016083112 (7.1 LT)

Lightning: 13.2 LT  $\pm$  1.5 h (dots)

PT: LLCP | EA: INACT

08L (EIGHT) | 30 kt TD

S: 15.3 m s<sup>-1</sup> (H) | H: 78°

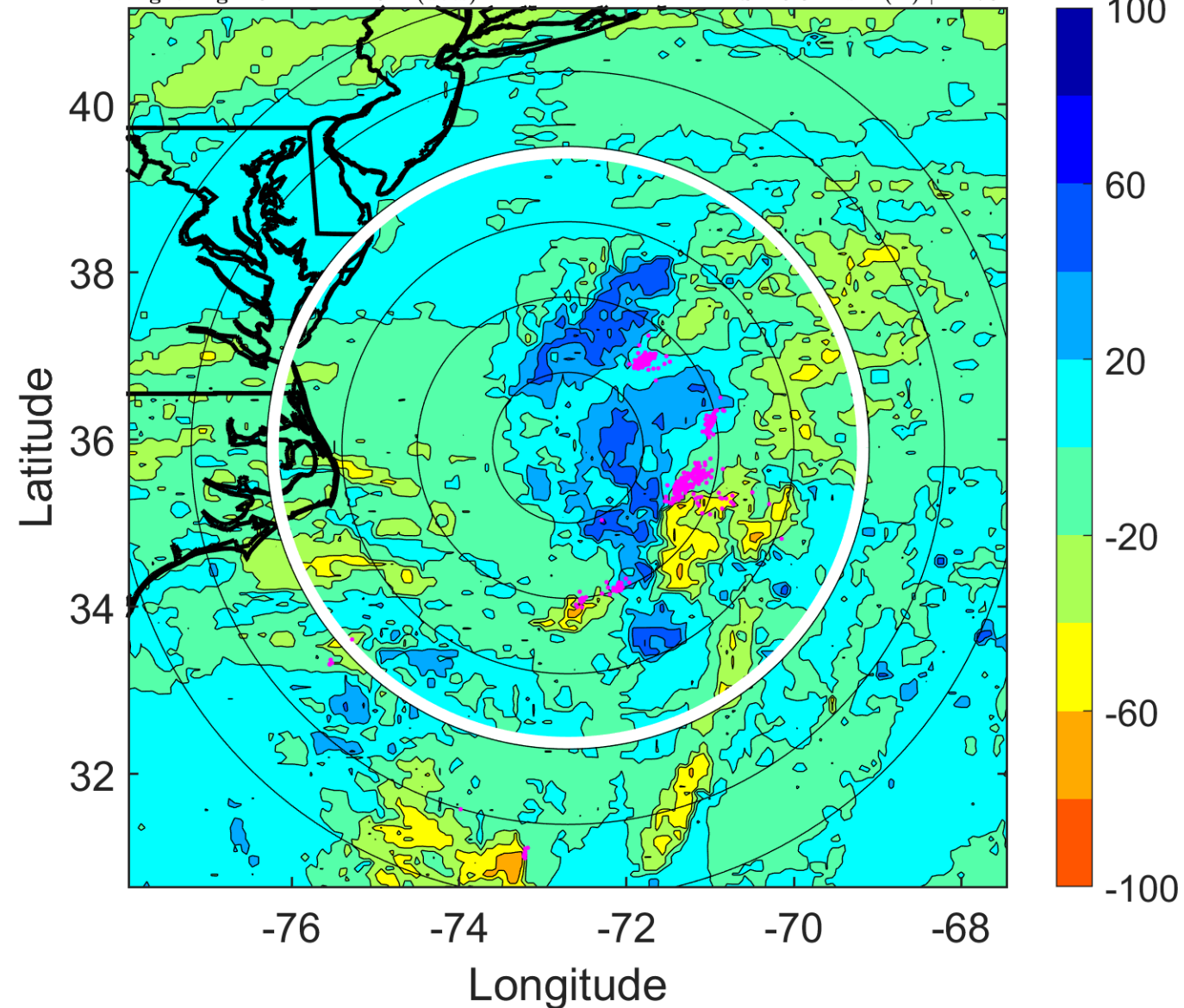

### IR BT & Lightning

t: 2016083121 (16.2 LT)

Lightning: 16.2 LT  $\pm$  1.5 h (dots)

PT: LLCP | EA: INACT

08L (EIGHT) | 30 kt TD

S: 17.1 m s<sup>-1</sup> (H) | H: 85.5°

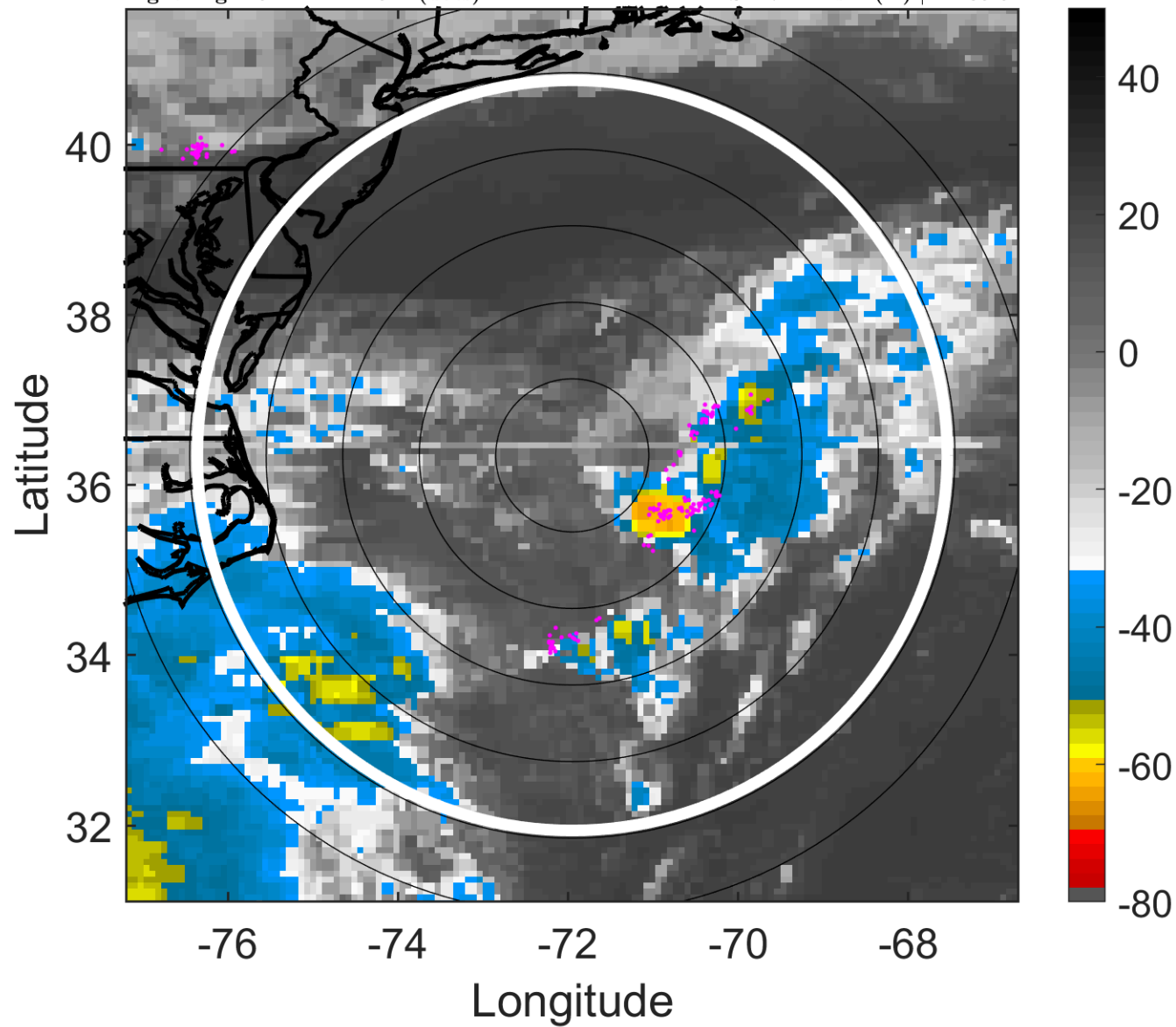

### 6-h IR BT Differences & Lightning

$\Delta$ t: 2016083121 (16.2 LT) - 2016083115 (10.1 LT)

Lightning: 16.2 LT  $\pm$  1.5 h (dots)

PT: LLCP | EA: INACT

08L (EIGHT) | 30 kt TD

S: 17.1 m s<sup>-1</sup> (H) | H: 85.5°

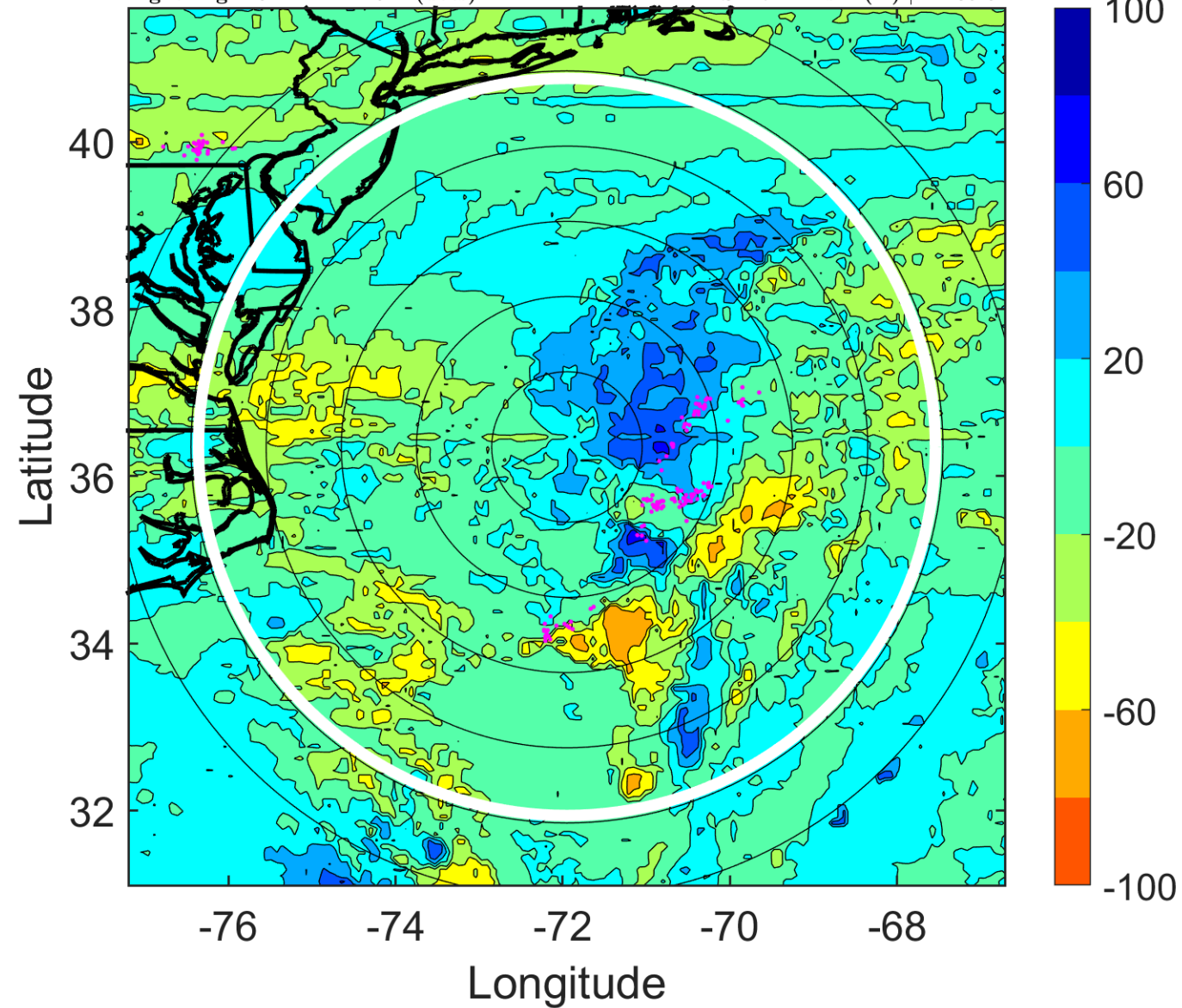

### IR BT & Lightning

t: 2016090100 (19.3 LT)

Lightning: 19.3 LT  $\pm$  1.5 h (dots)

PT: LLCP | EA: INACT

08L (EIGHT) | 30 kt TD

S: 18.9 m s<sup>-1</sup> (H) | H: 93°

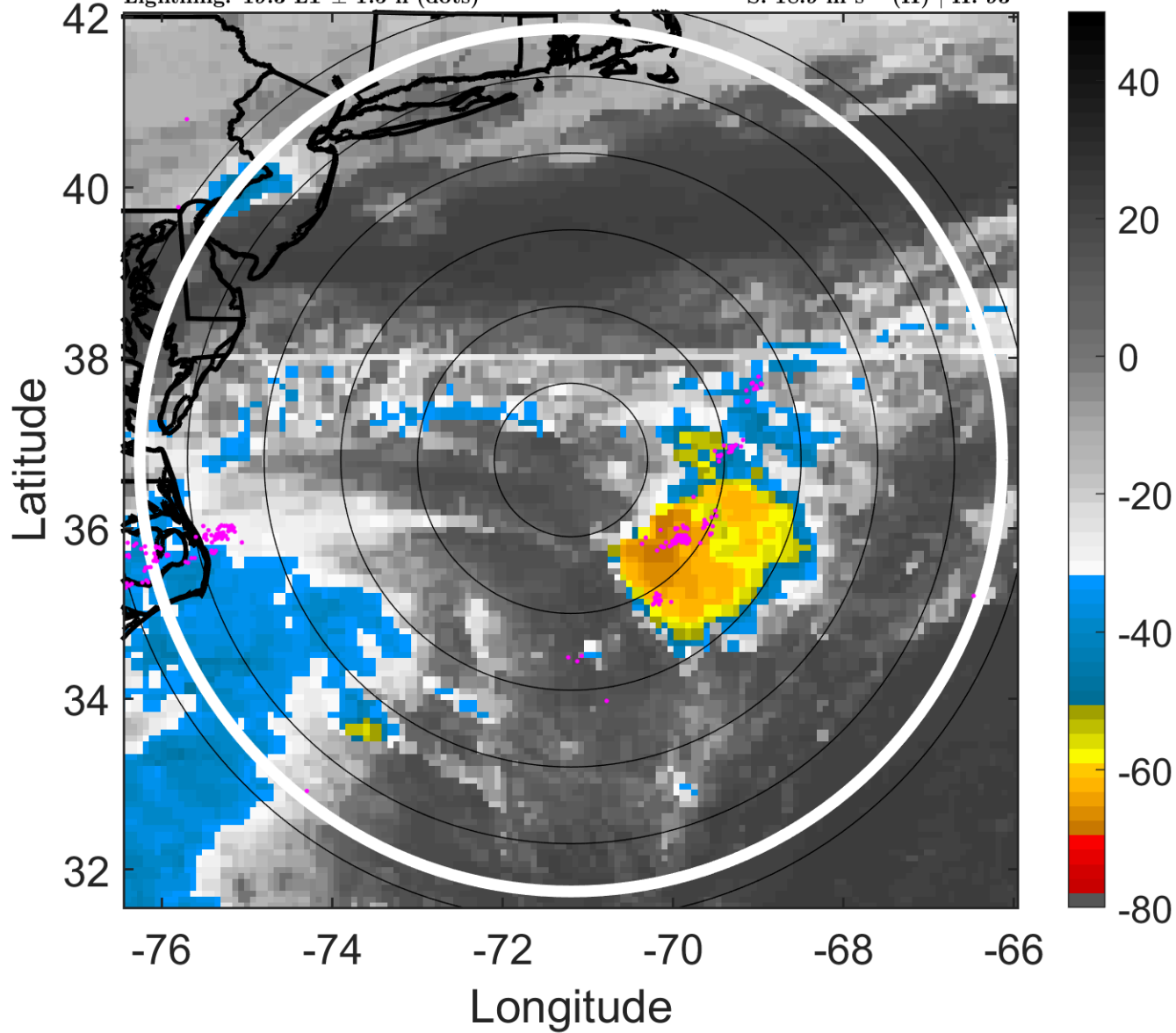

### 6-h IR BT Differences & Lightning

$\Delta$ t: 2016090100 (19.3 LT) - 2016083118 (13.2 LT)

Lightning: 19.3 LT  $\pm$  1.5 h (dots)

PT: LLCP | EA: INACT

08L (EIGHT) | 30 kt TD

S: 18.9 m s<sup>-1</sup> (H) | H: 93°

