

IR BT & Lightning

t: 2021070100 (21 LT)

Lightning: 21 LT \pm 1.5 h (dots)

PT: SLWP | EA: INACT

05L (ELSA) | 35 kt TS

S: 2.2 m s⁻¹ (L) | H: 176°

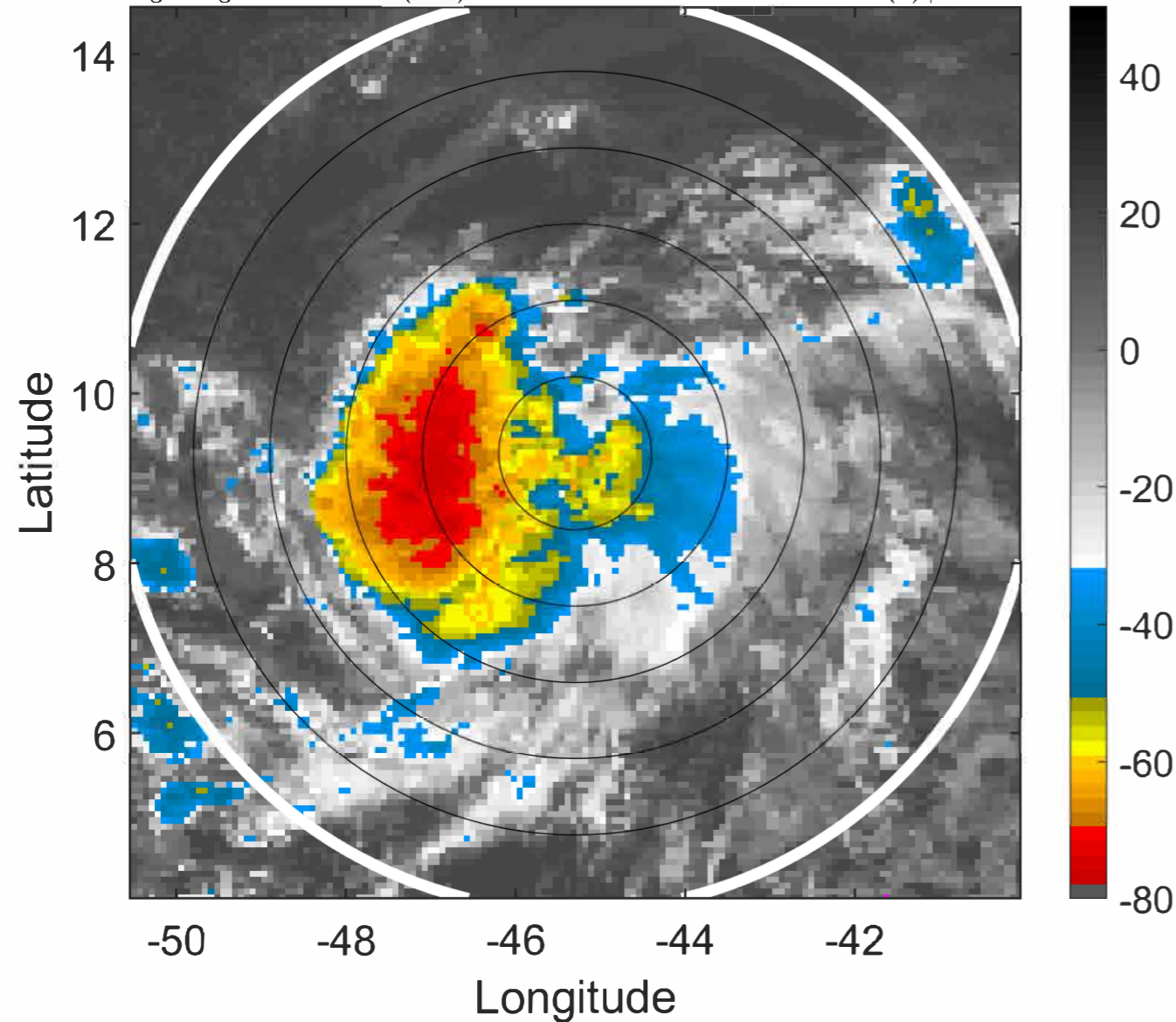

6-h IR BT Differences & Lightning

Δ t: 2021070100 (21 LT) - 2021063018 (15.1 LT)

Lightning: 21 LT \pm 1.5 h (dots)

PT: SLWP | EA: INACT

05L (ELSA) | 35 kt TS

S: 2.2 m s⁻¹ (L) | H: 176°

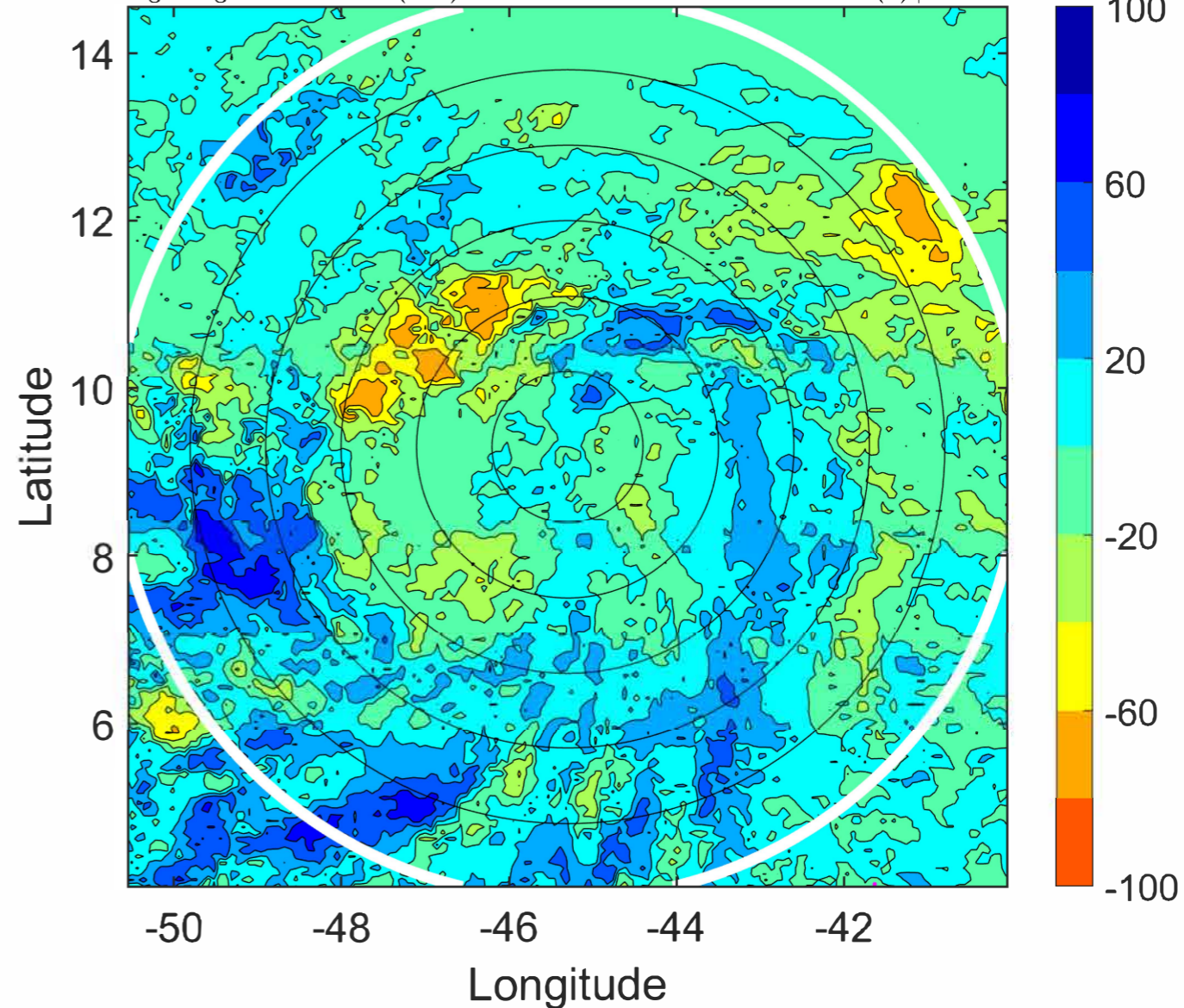

IR BT & Lightning

t: 2021070103 (23.9 LT)

Lightning: 23.9 LT \pm 1.5 h (dots)

PT: SLWP | EA: INACT

05L (ELSA) | 35 kt TS

S: 2.6 m s⁻¹ (L) | H: 165°

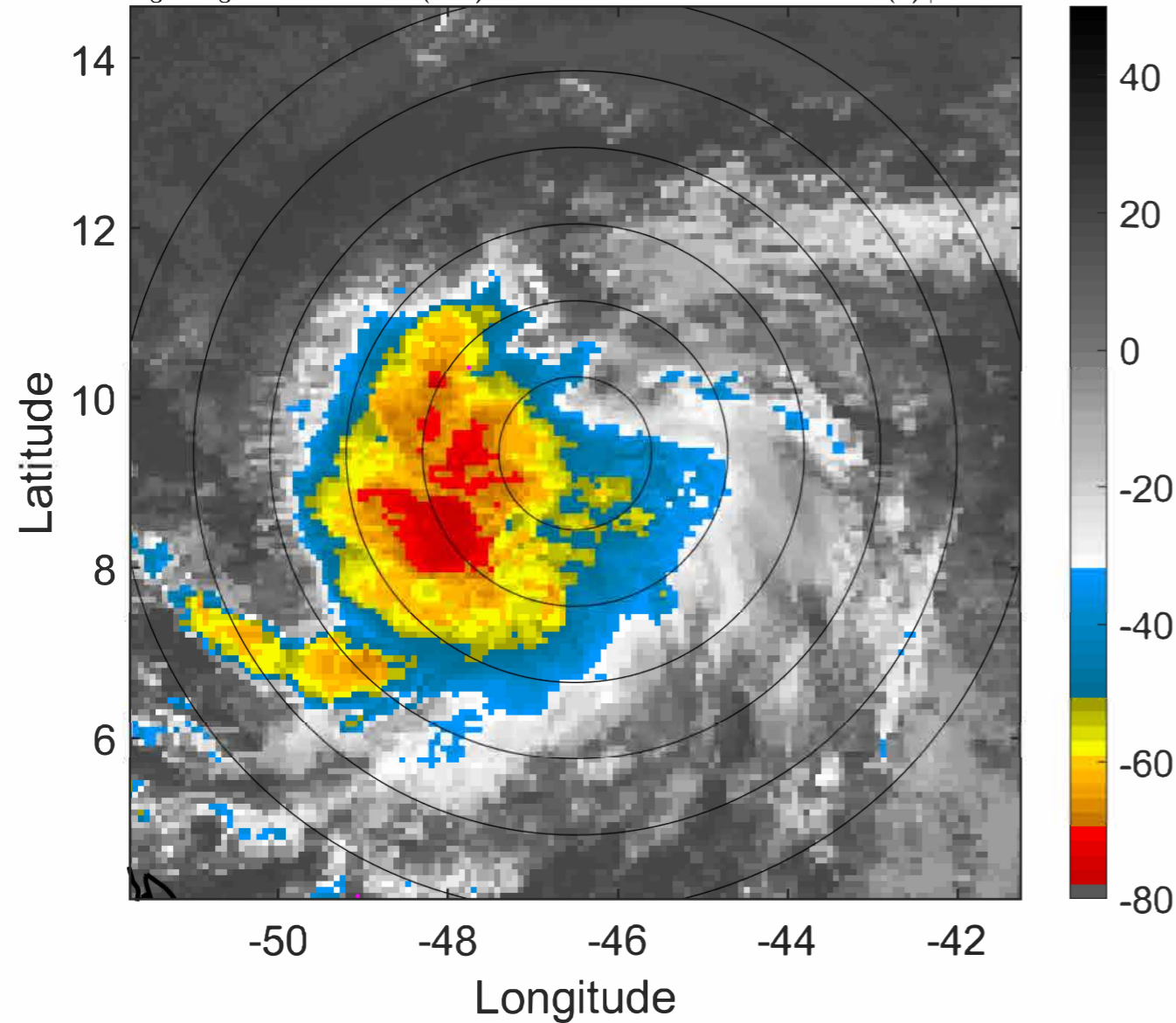

6-h IR BT Differences & Lightning

Δ t: 2021070103 (23.9 LT) - 2021063021 (18.1 LT)

Lightning: 23.9 LT \pm 1.5 h (dots)

PT: SLWP | EA: INACT

05L (ELSA) | 35 kt TS

S: 2.6 m s⁻¹ (L) | H: 165°

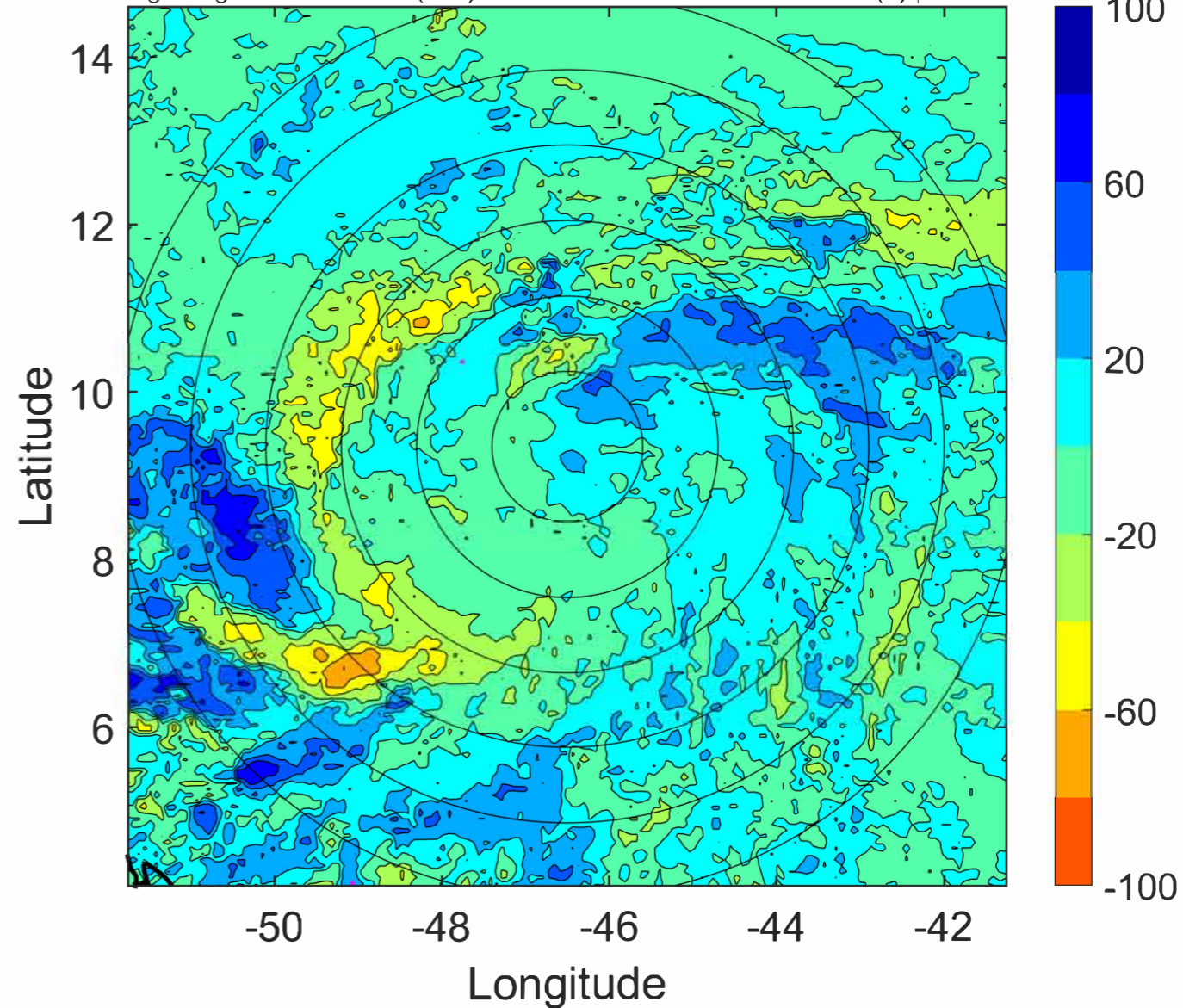

IR BT & Lightning

t: 2021070106 (2.8 LT)

Lightning: 2.8 LT \pm 1.5 h (dots)

PT: LLCP | EA: INACT

05L (ELSA) | 35 kt TS

S: 3 m s⁻¹ (L) | H: 154°

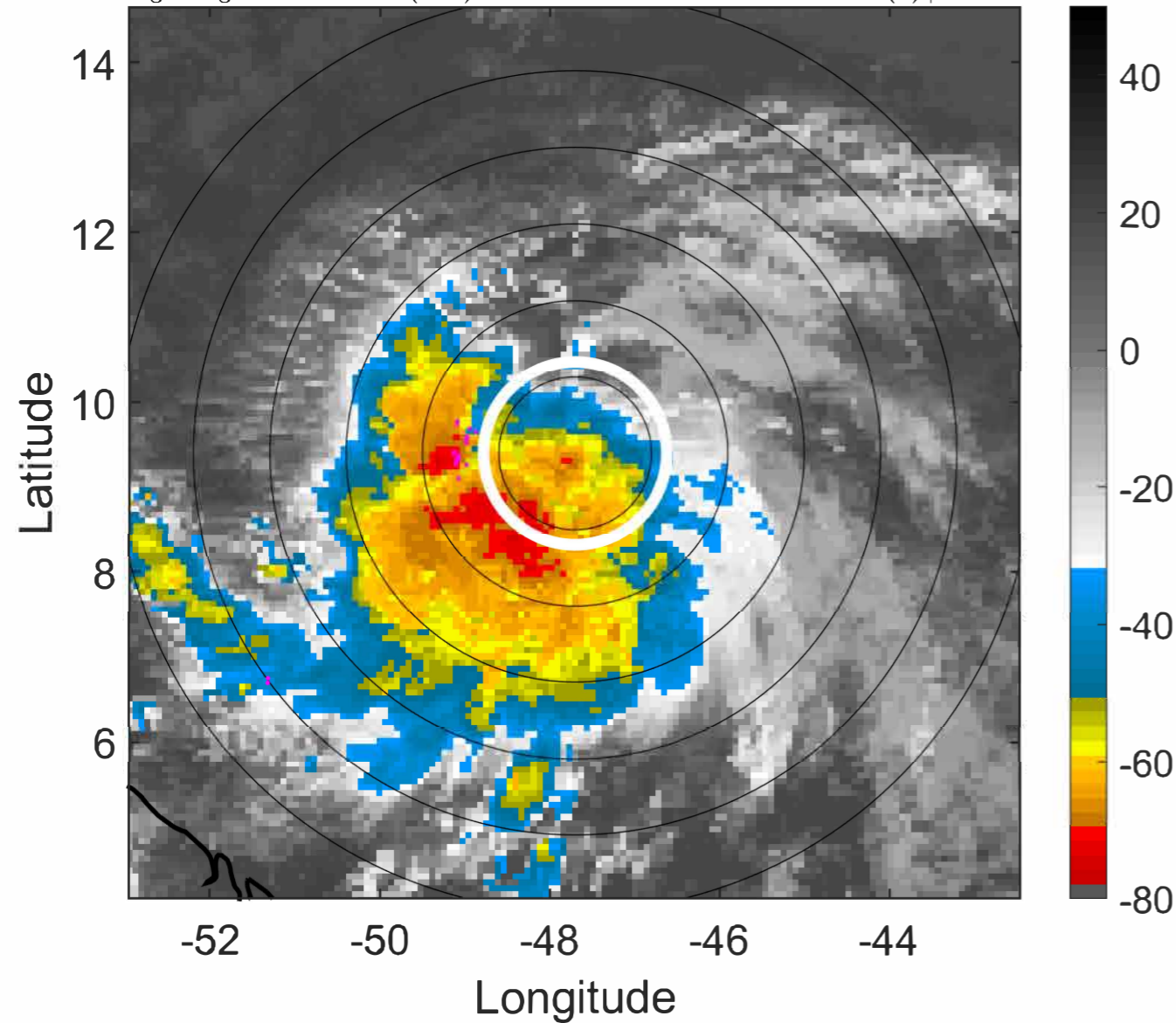

6-h IR BT Differences & Lightning

Δ t: 2021070106 (2.8 LT) - 2021070100 (21 LT)

Lightning: 2.8 LT \pm 1.5 h (dots)

PT: LLCP | EA: INACT

05L (ELSA) | 35 kt TS

S: 3 m s⁻¹ (L) | H: 154°

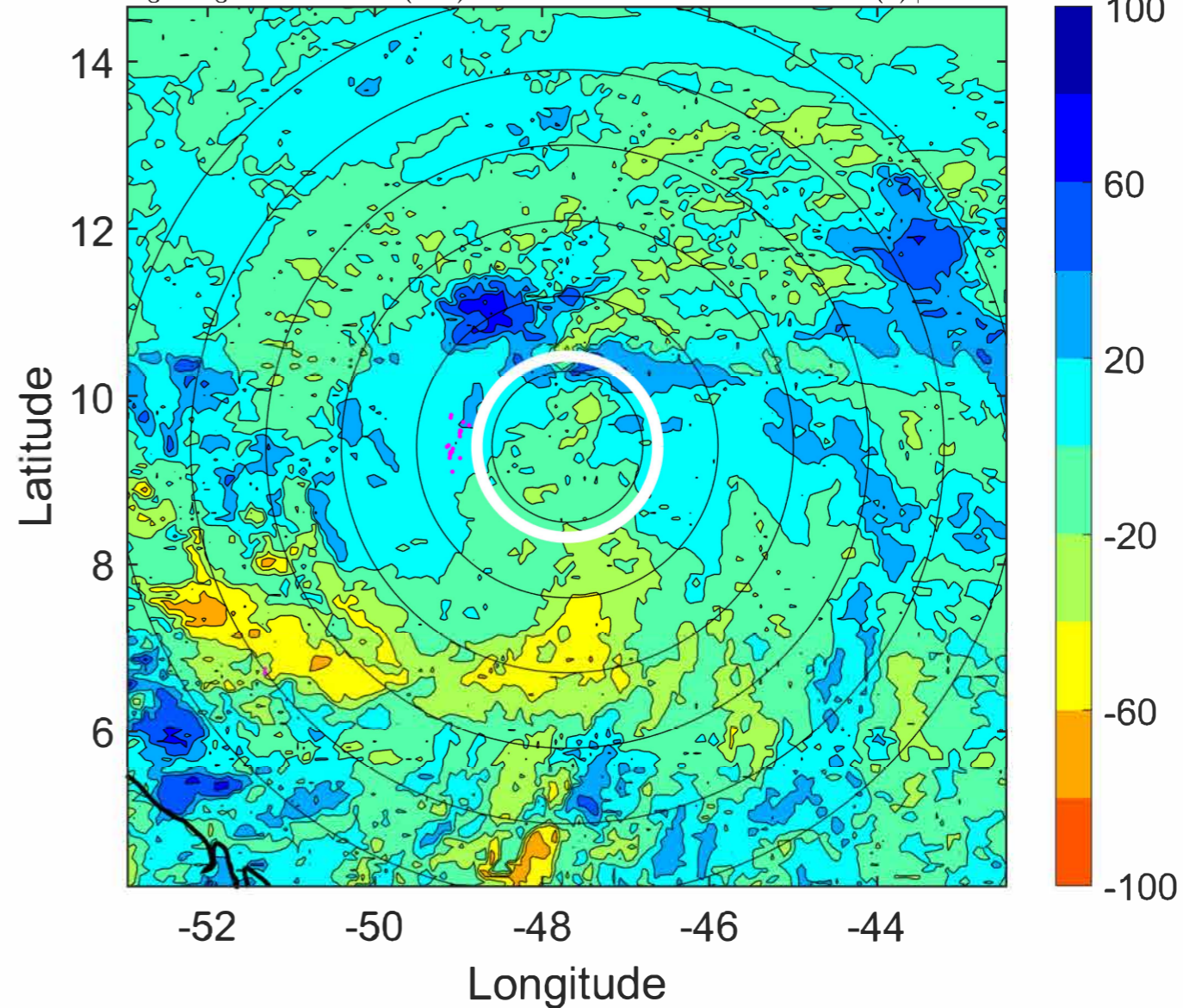

IR BT & Lightning

t: 2021070109 (5.7 LT)

Lightning: 5.7 LT \pm 1.5 h (dots)

PT: LLCP | EA: INACT

05L (ELSA) | 37.5 kt TS

S: 3 m s⁻¹ (L) | H: 164.5°

6-h IR BT Differences & Lightning

Δ t: 2021070109 (5.7 LT) - 2021070103 (23.9 LT)

Lightning: 5.7 LT \pm 1.5 h (dots)

PT: LLCP | EA: INACT

05L (ELSA) | 37.5 kt TS

S: 3 m s⁻¹ (L) | H: 164.5°

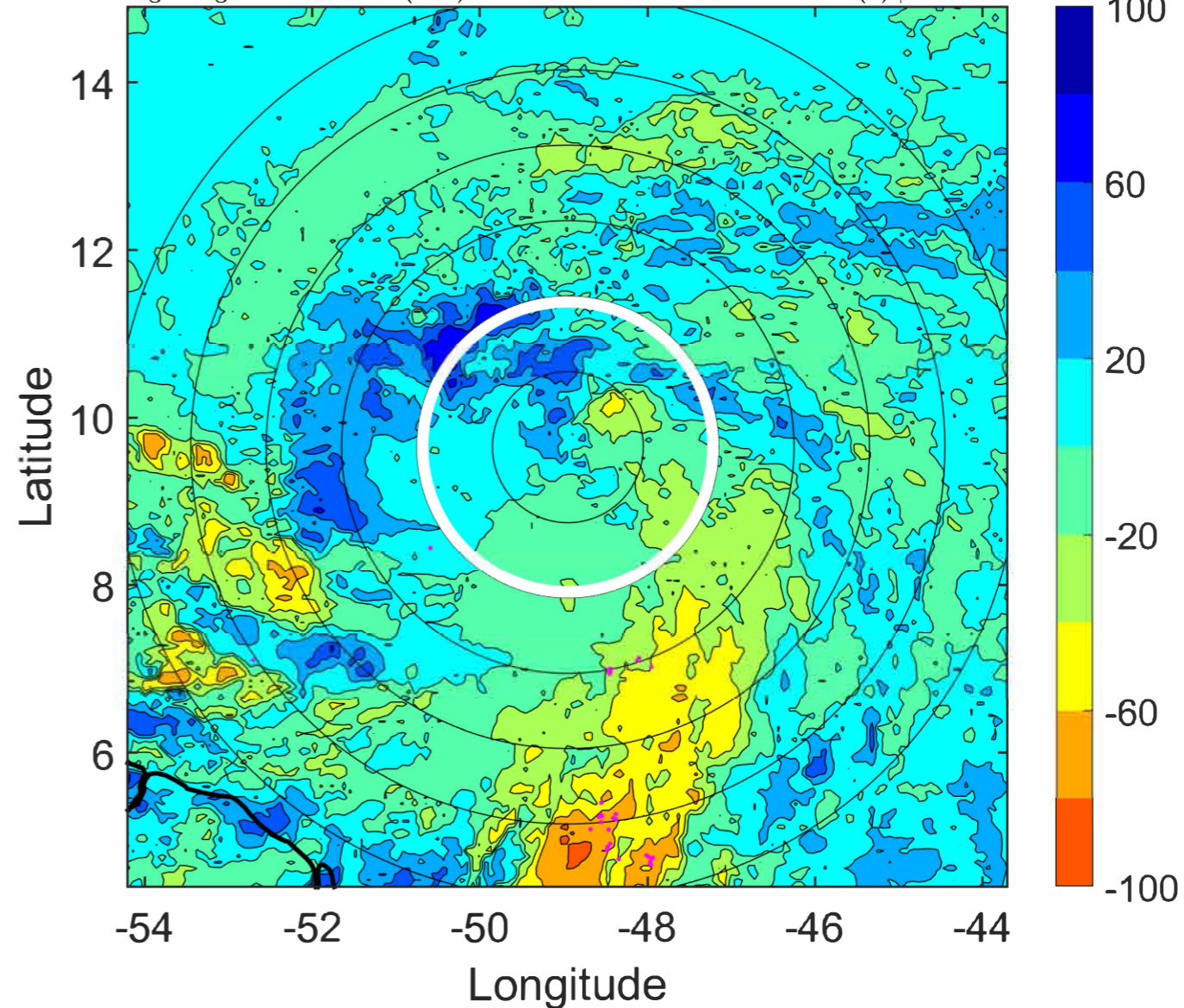
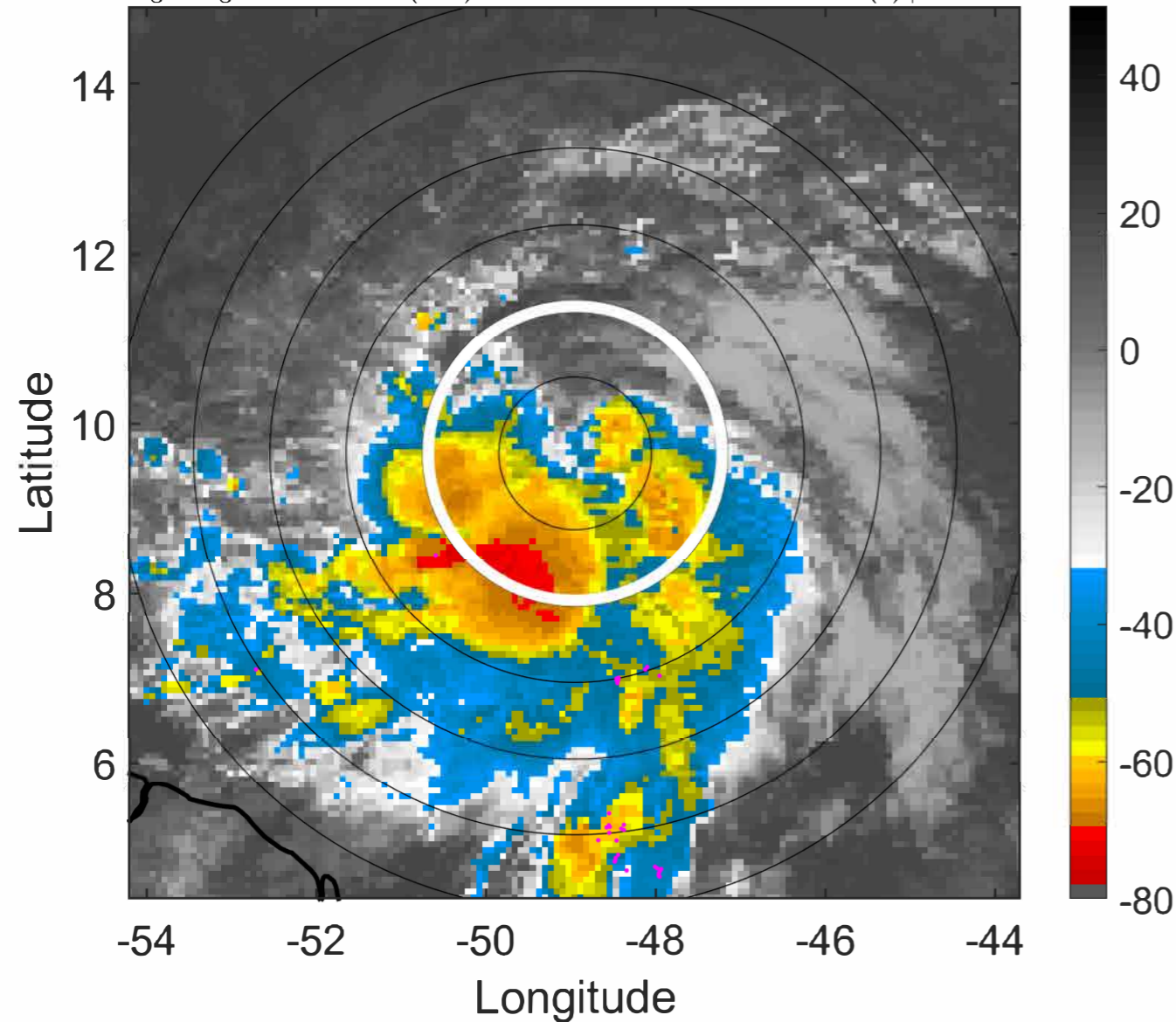

IR BT & Lightning

t: 2021070112 (8.7 LT)

Lightning: 8.7 LT \pm 1.5 h (dots)

PT: LLCP | EA: INACT

05L (ELSA) | 40 kt TS

S: 2.9 m s⁻¹ (L) | H: 175°

6-h IR BT Differences & Lightning

Δ t: 2021070112 (8.7 LT) - 2021070106 (2.8 LT)

Lightning: 8.7 LT \pm 1.5 h (dots)

PT: LLCP | EA: INACT

05L (ELSA) | 40 kt TS

S: 2.9 m s⁻¹ (L) | H: 175°

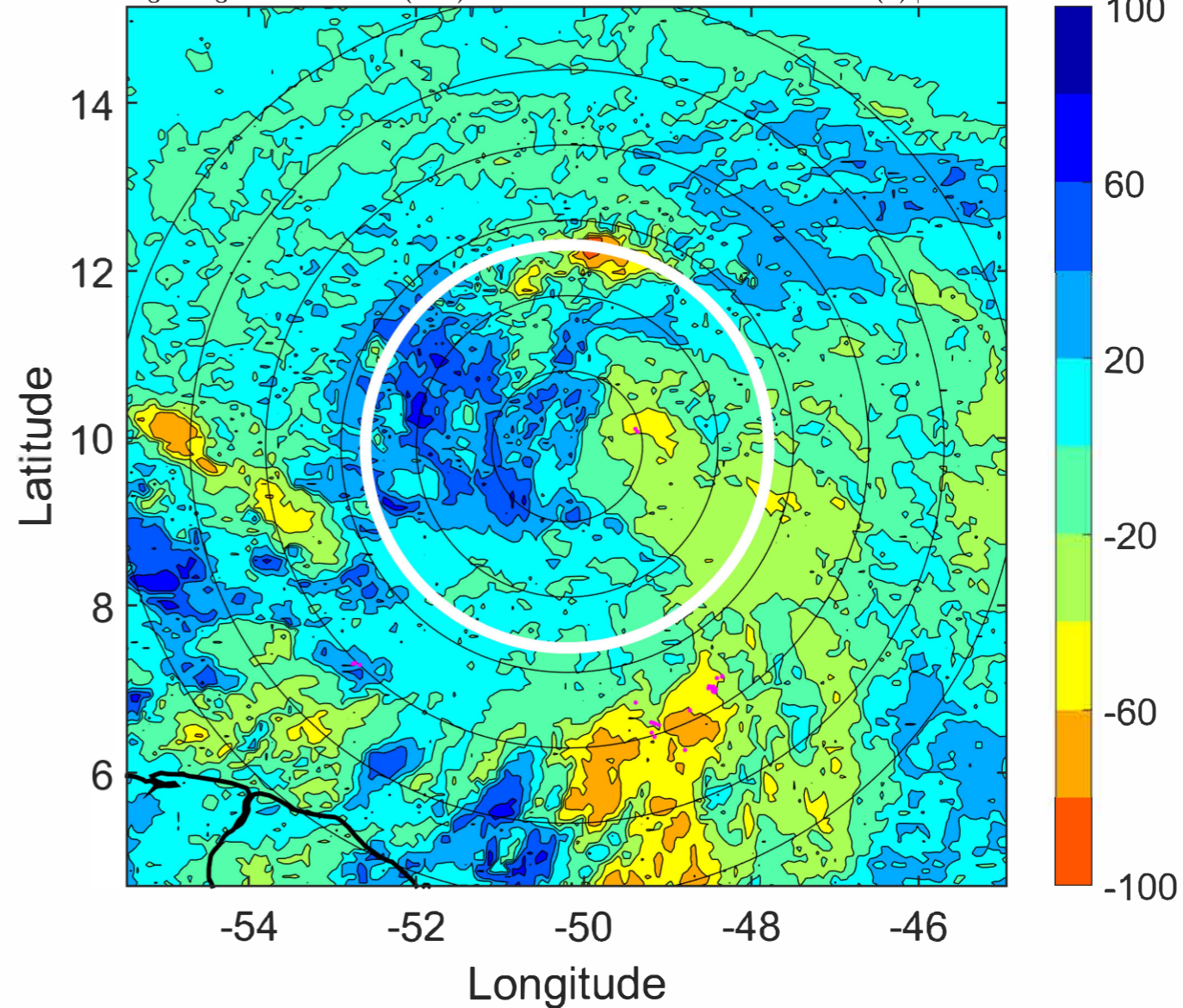
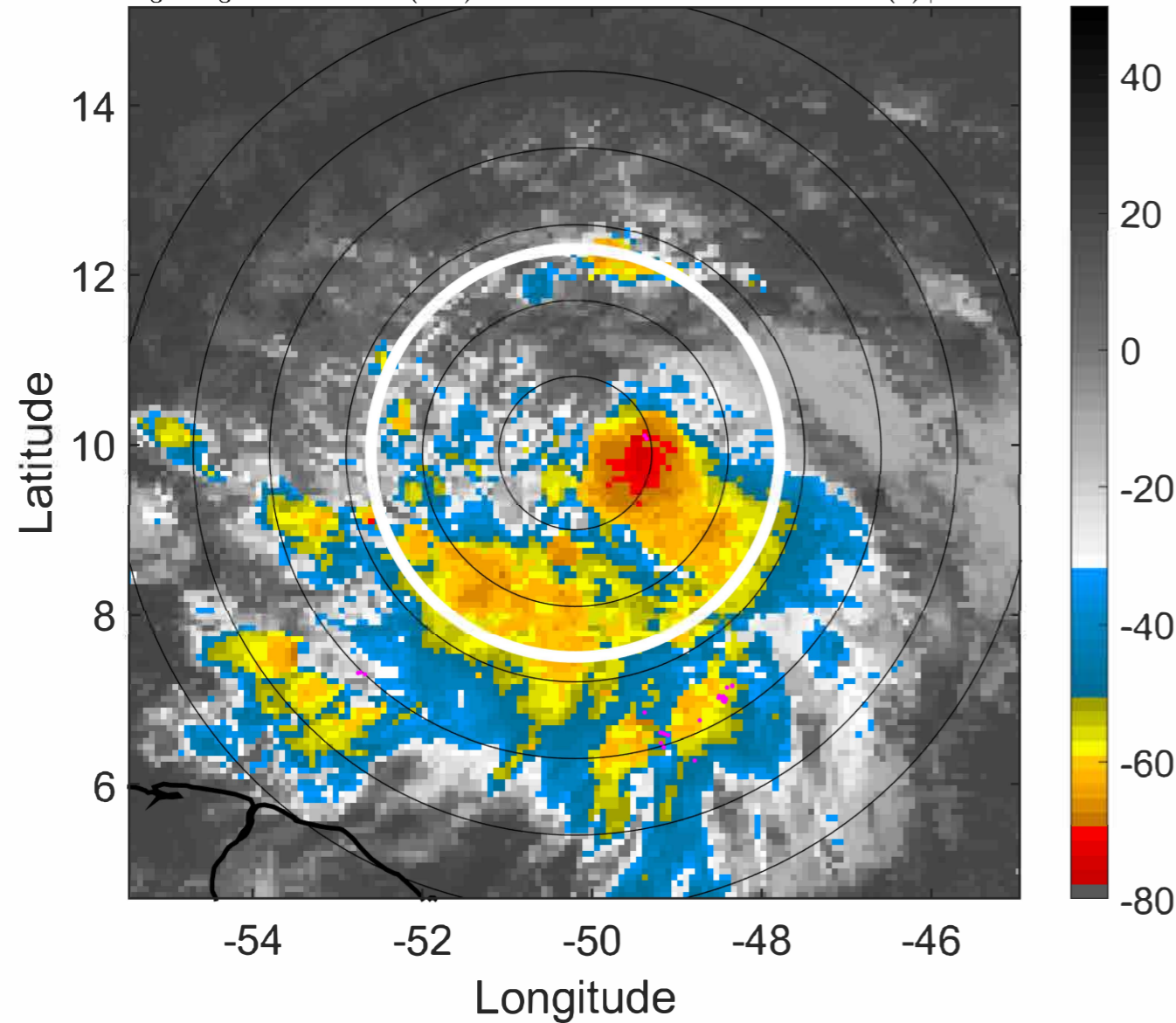

IR BT & Lightning

t: 2021070115 (11.6 LT)

Lightning: 11.6 LT \pm 1.5 h (dots)

PT: LLCP | EA: INACT

05L (ELSA) | 42.5 kt TS

S: 2.5 m s⁻¹ (L) | H: 179.5°

6-h IR BT Differences & Lightning

Δ t: 2021070115 (11.6 LT) - 2021070109 (5.7 LT)

Lightning: 11.6 LT \pm 1.5 h (dots)

PT: LLCP | EA: INACT

05L (ELSA) | 42.5 kt TS

S: 2.5 m s⁻¹ (L) | H: 179.5°

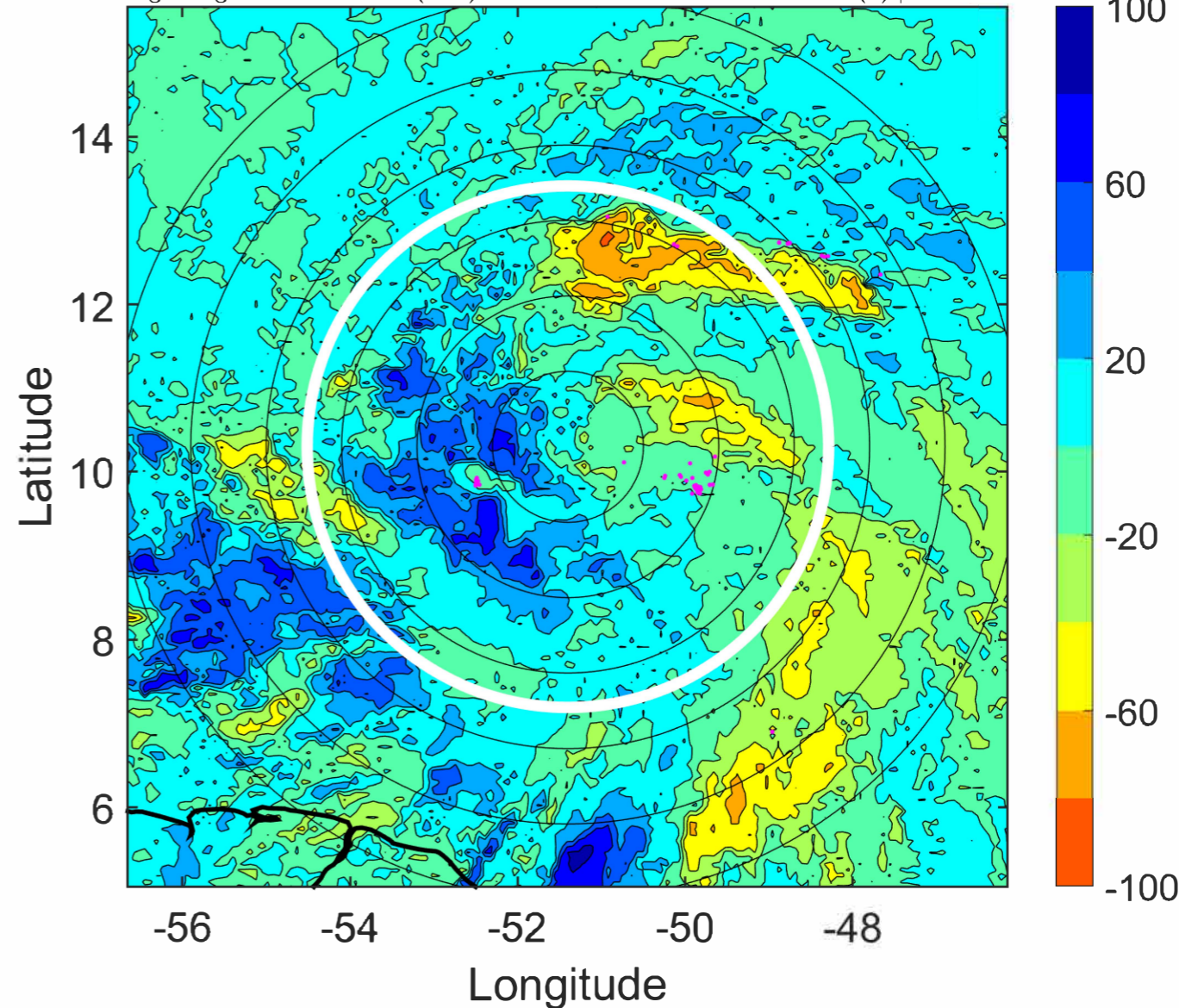
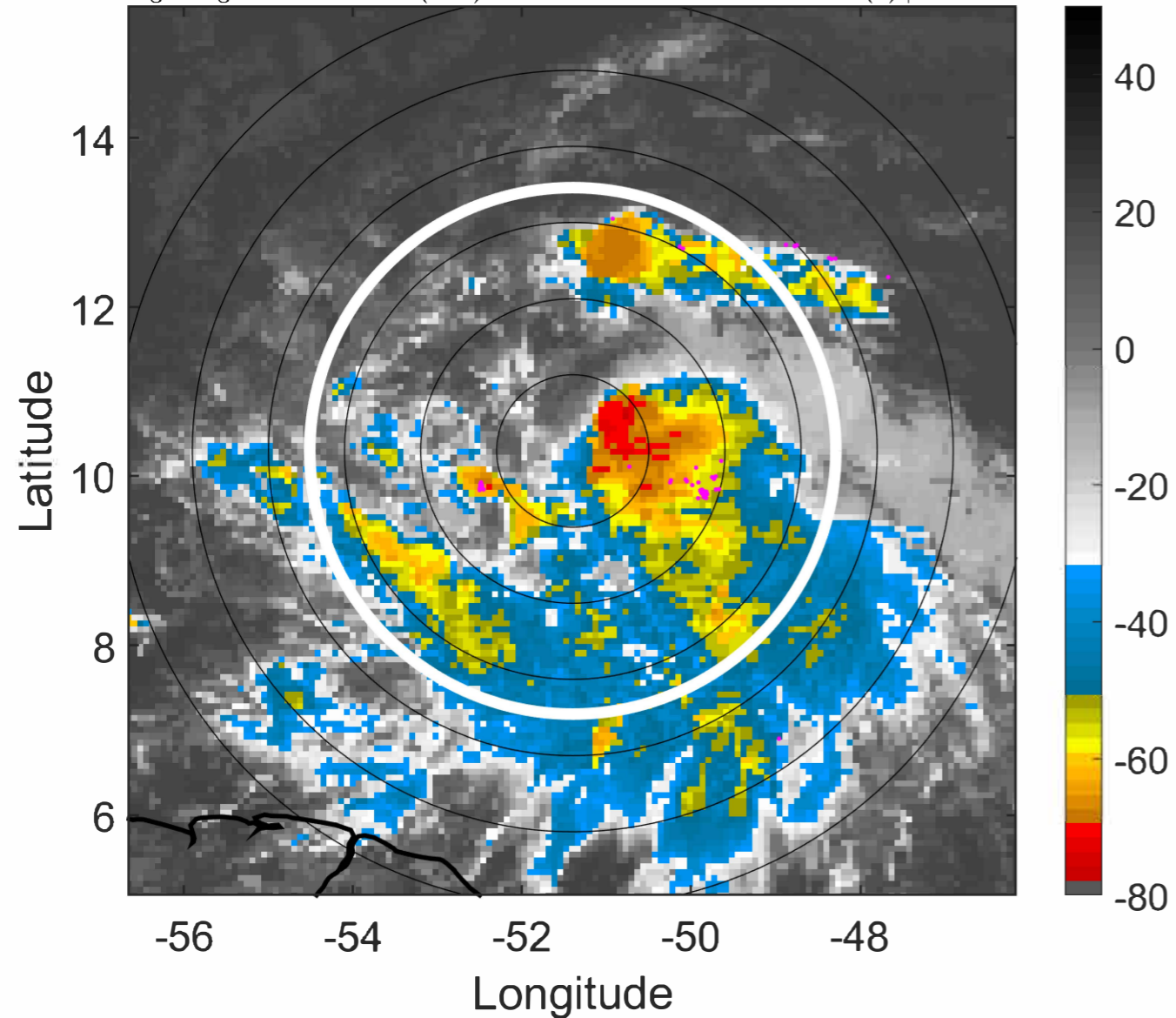

IR BT & Lightning

t: 2021070118 (14.5 LT)

Lightning: 14.5 LT \pm 1.5 h (dots)

PT: LLCP | EA: INACT

05L (ELSA) | 45 kt TS

S: 2.1 m s⁻¹ (L) | H: 184°

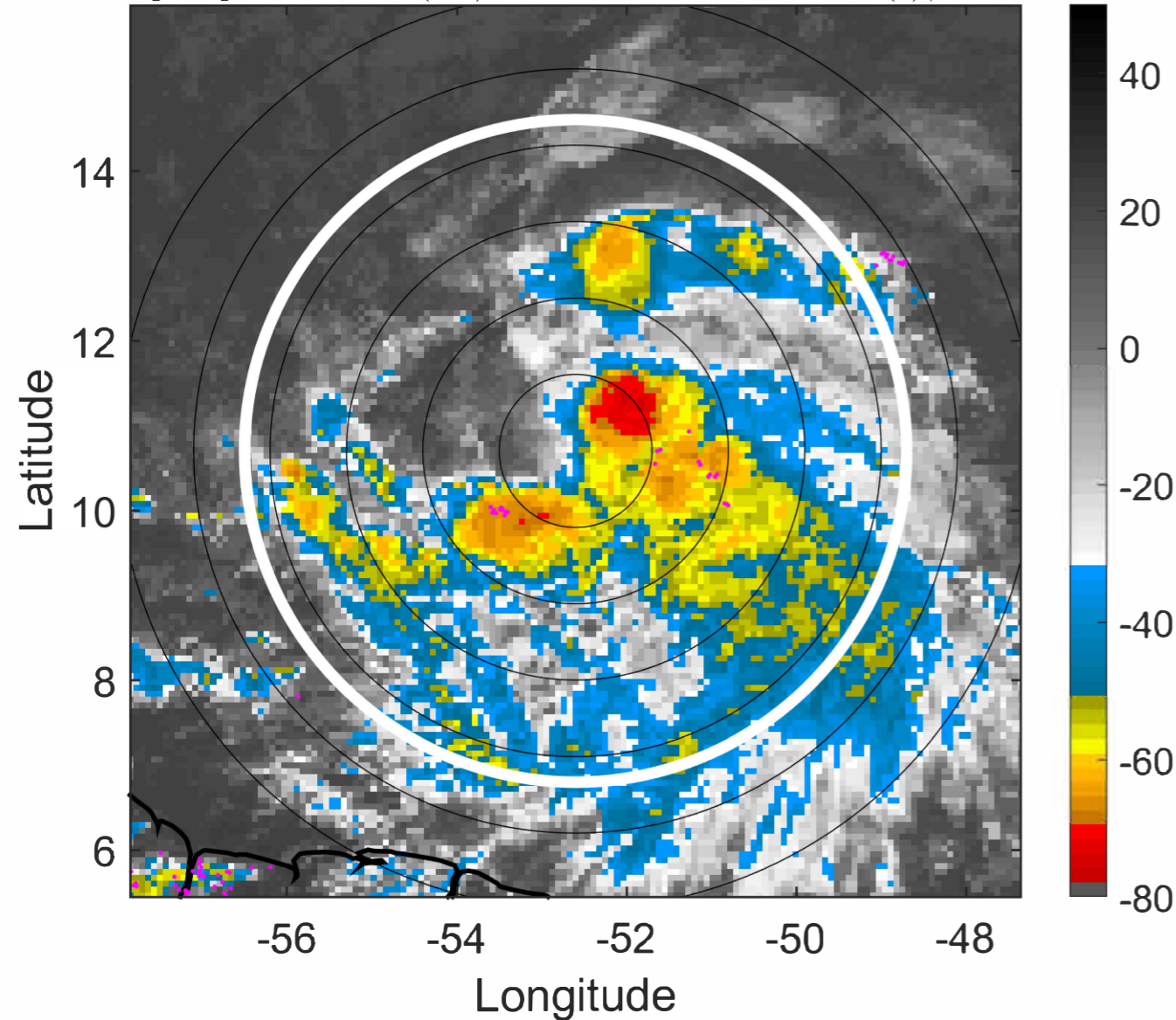

6-h IR BT Differences & Lightning

Δ t: 2021070118 (14.5 LT) - 2021070112 (8.7 LT)

Lightning: 14.5 LT \pm 1.5 h (dots)

PT: LLCP | EA: INACT

05L (ELSA) | 45 kt TS

S: 2.1 m s⁻¹ (L) | H: 184°

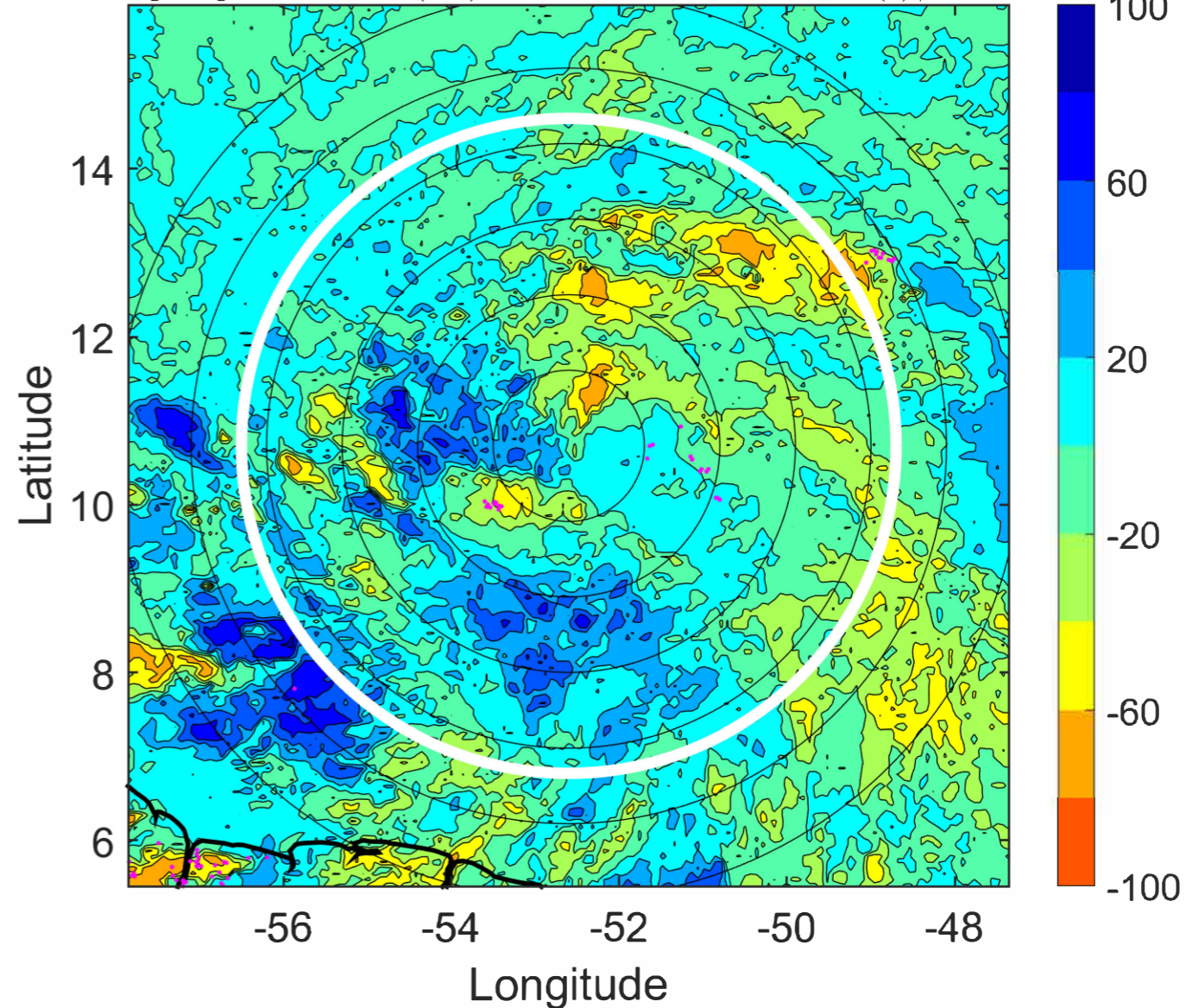

IR BT & Lightning

t: 2021070121 (17.4 LT)

Lightning: 17.4 LT \pm 1.5 h (dots)

PT: LLCP | EA: INACT

05L (ELSA) | 47.5 kt TS

S: 1.7 m s⁻¹ (L) | H: 155.5°

6-h IR BT Differences & Lightning

Δ t: 2021070121 (17.4 LT) - 2021070115 (11.6 LT)

Lightning: 17.4 LT \pm 1.5 h (dots)

PT: LLCP | EA: INACT

05L (ELSA) | 47.5 kt TS

S: 1.7 m s⁻¹ (L) | H: 155.5°

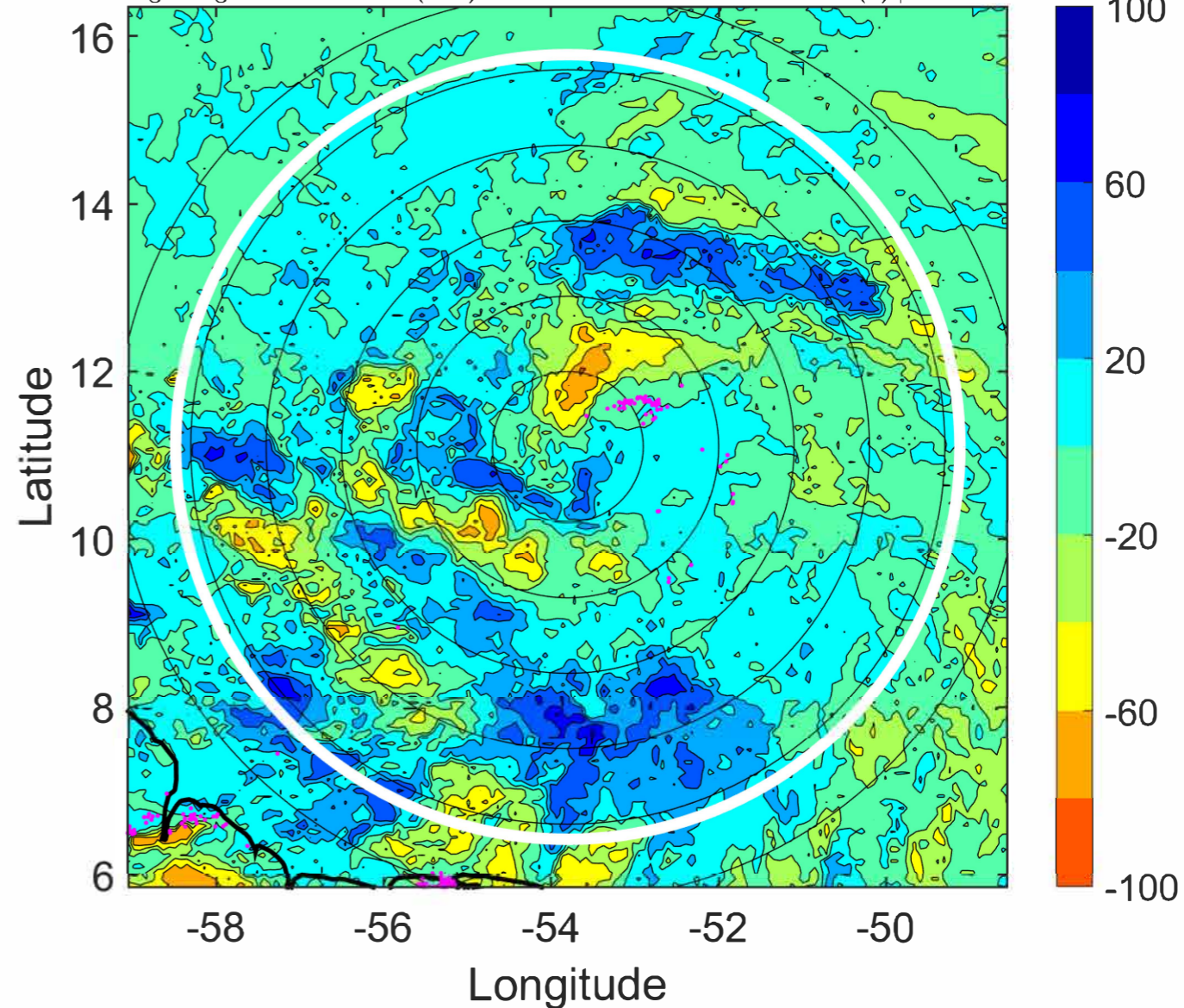
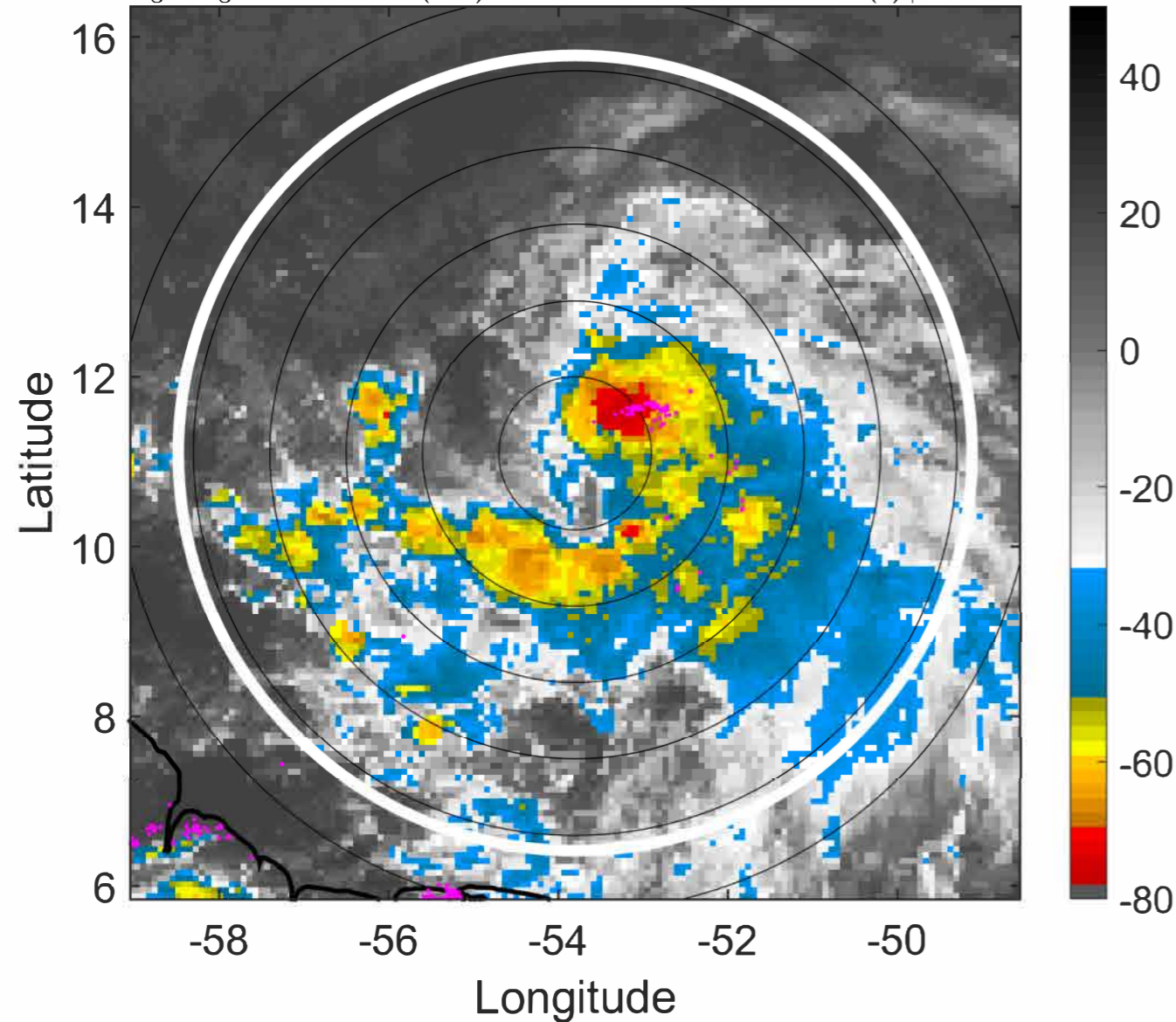

IR BT & Lightning

t: 2021070200 (20.3 LT)

Lightning: 20.3 LT \pm 1.5 h (dots)

PT: LLCP | EA: INACT

05L (ELSA) | 50 kt TS

S: 1.2 m s⁻¹ (L) | H: 127°

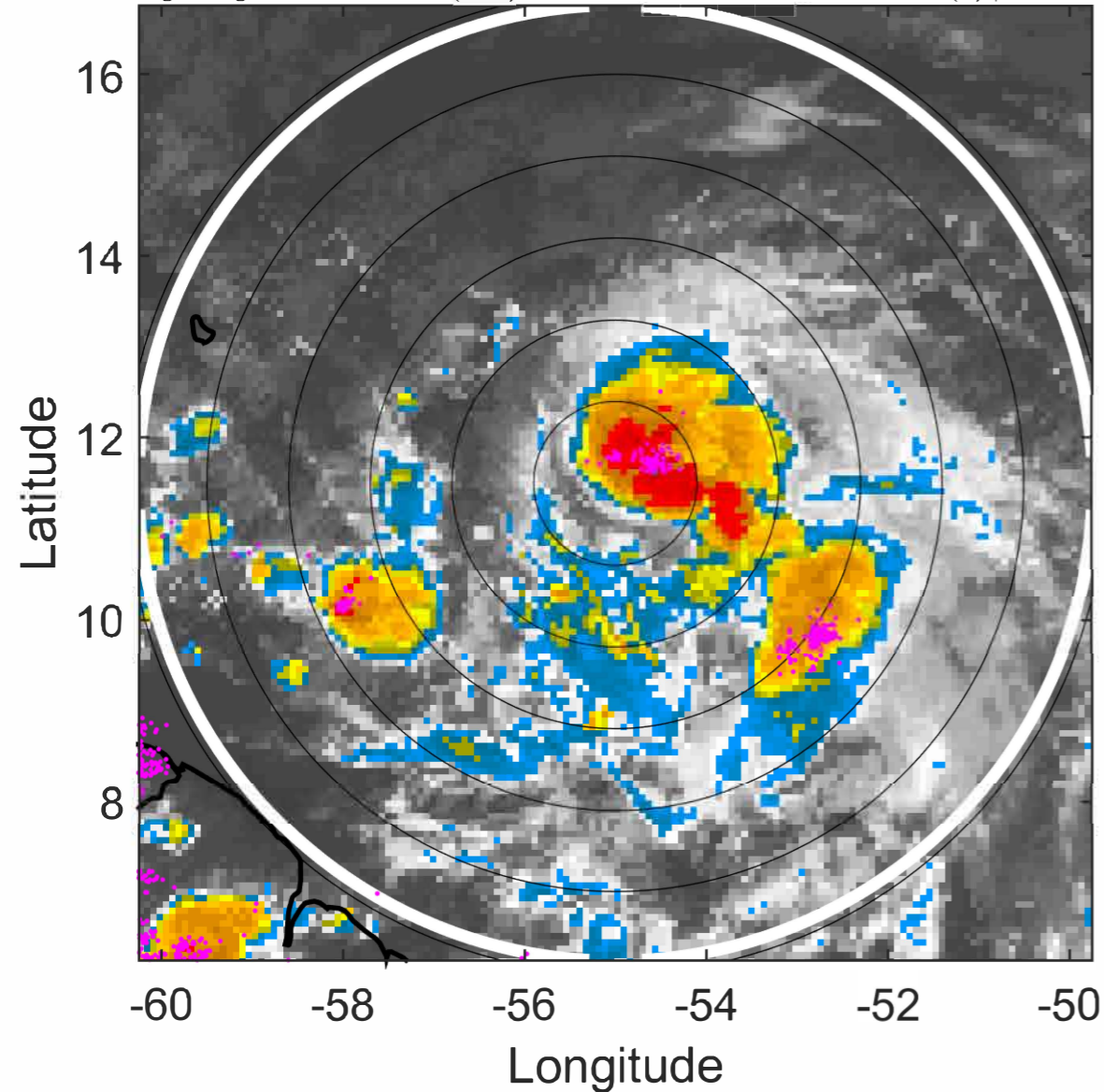

6-h IR BT Differences & Lightning

Δ t: 2021070200 (20.3 LT) - 2021070118 (14.5 LT)

Lightning: 20.3 LT \pm 1.5 h (dots)

PT: LLCP | EA: INACT

05L (ELSA) | 50 kt TS

S: 1.2 m s⁻¹ (L) | H: 127°

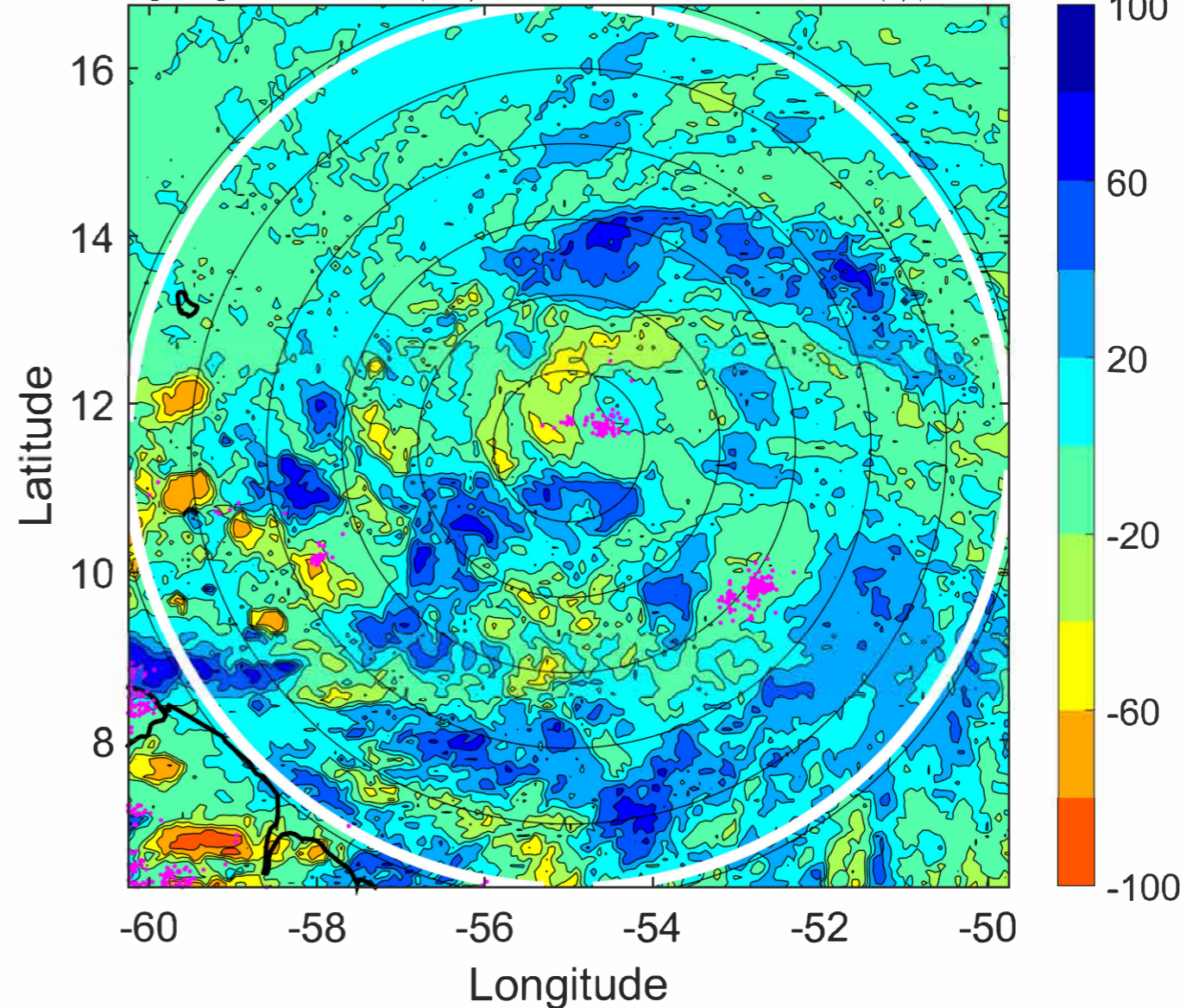

IR BT & Lightning

t: 2021070203 (23.3 LT)

Lightning: 23.3 LT \pm 1.5 h (dots)

PT: LLCP | EA: INACT

05L (ELSA) | 52.5 kt TS

S: 2.3 m s⁻¹ (L) | H: 130°

6-h IR BT Differences & Lightning

Δ t: 2021070203 (23.3 LT) - 2021070121 (17.4 LT)

Lightning: 23.3 LT \pm 1.5 h (dots)

PT: LLCP | EA: INACT

05L (ELSA) | 52.5 kt TS

S: 2.3 m s⁻¹ (L) | H: 130°

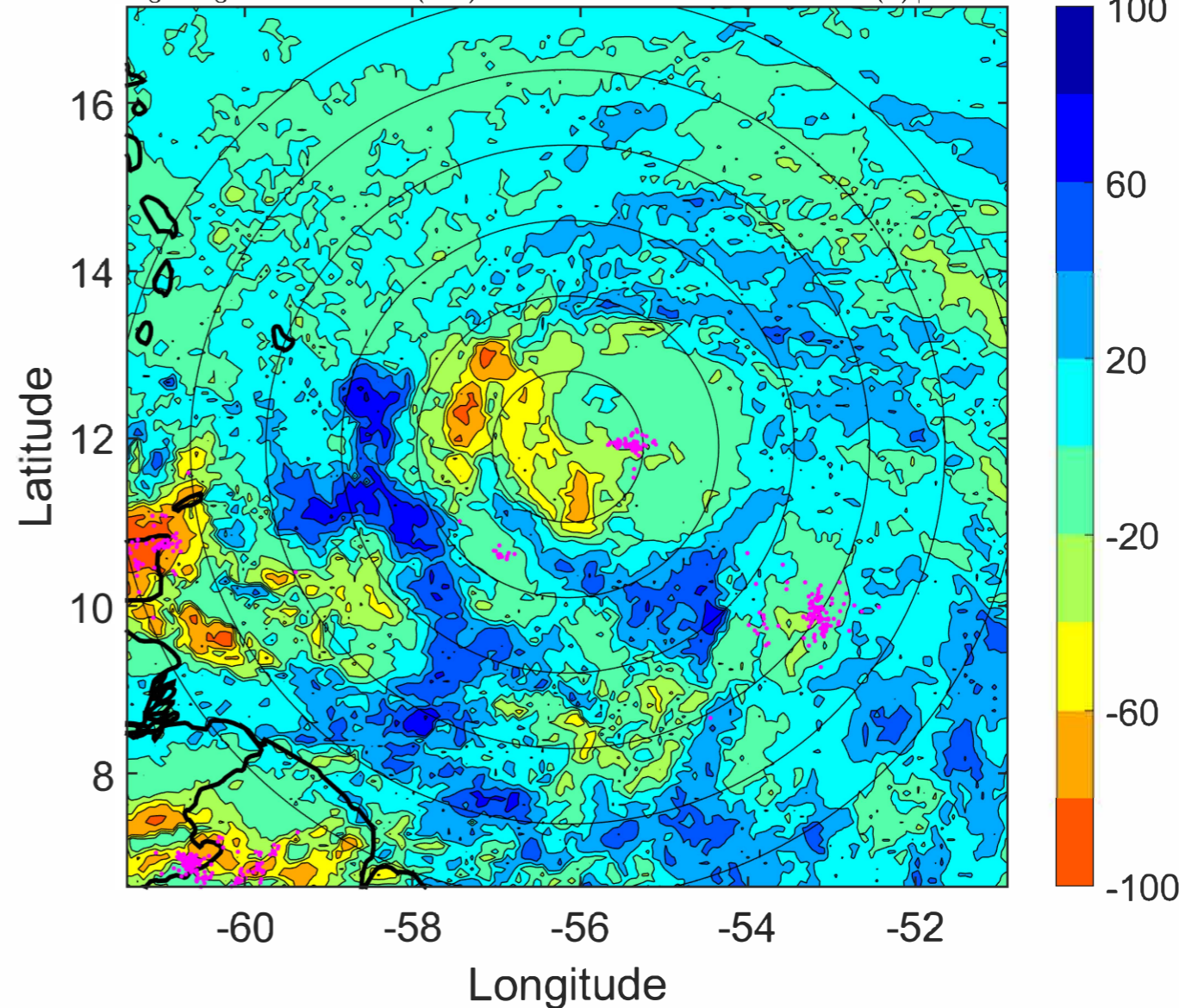
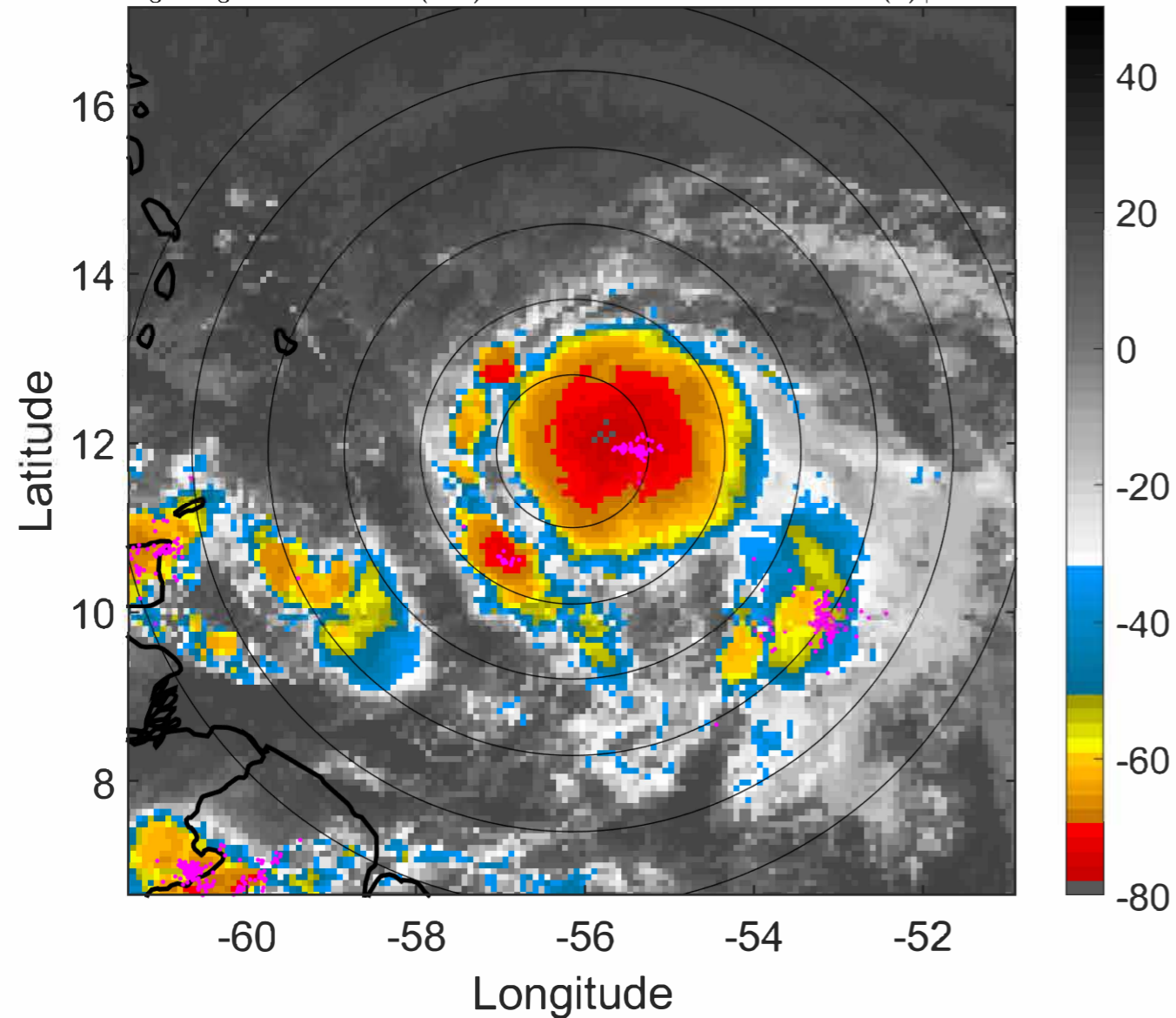

IR BT & Lightning

t: 2021070206 (2.2 LT)

Lightning: 2.2 LT \pm 1.5 h (dots)

PT: LLCP | EA: ACT

05L (ELSA) | 55 kt TS

S: 3.5 m s⁻¹ (L) | H: 133°

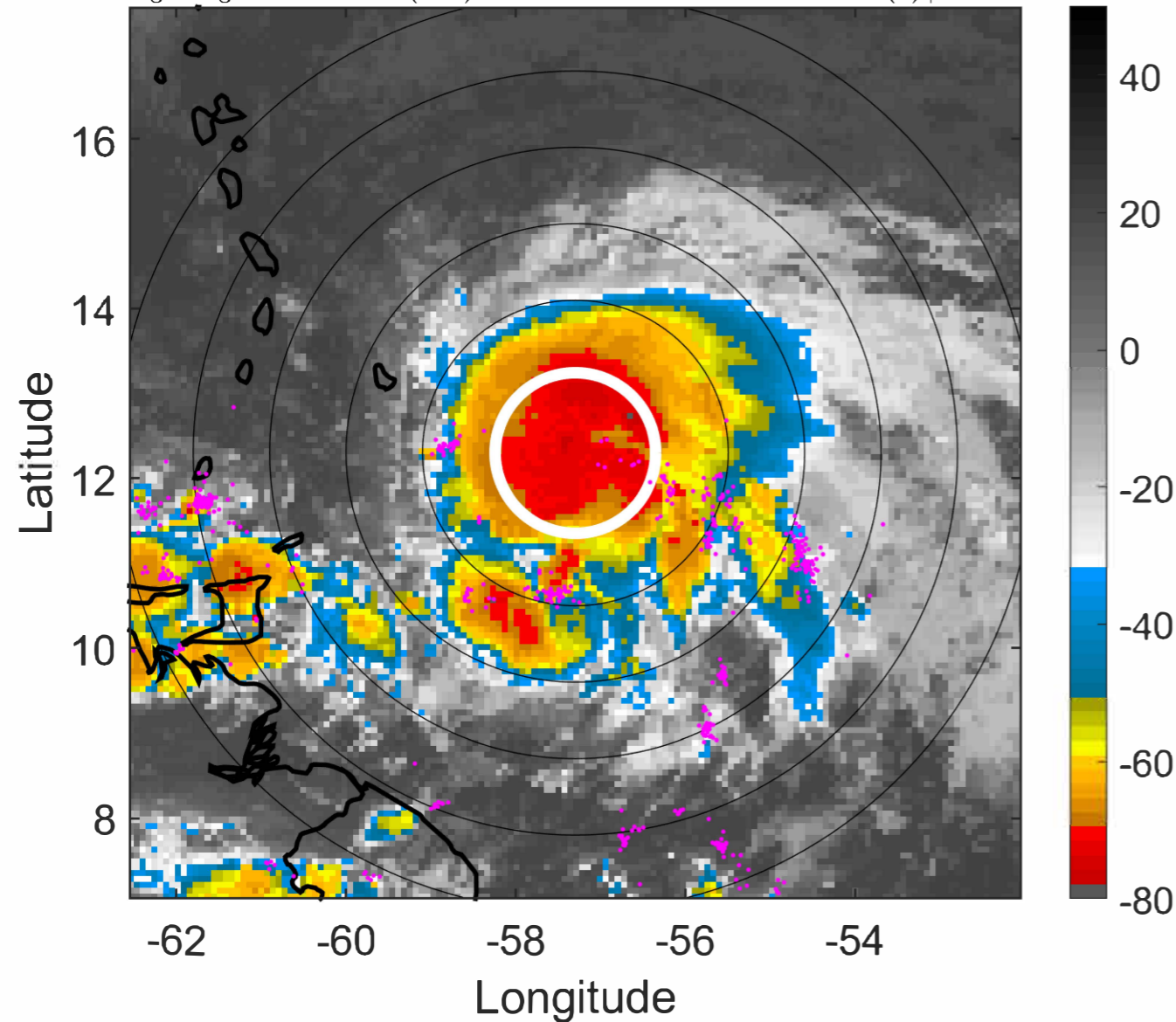

6-h IR BT Differences & Lightning

Δ t: 2021070206 (2.2 LT) - 2021070200 (20.3 LT)

Lightning: 2.2 LT \pm 1.5 h (dots)

PT: LLCP | EA: ACT

05L (ELSA) | 55 kt TS

S: 3.5 m s⁻¹ (L) | H: 133°

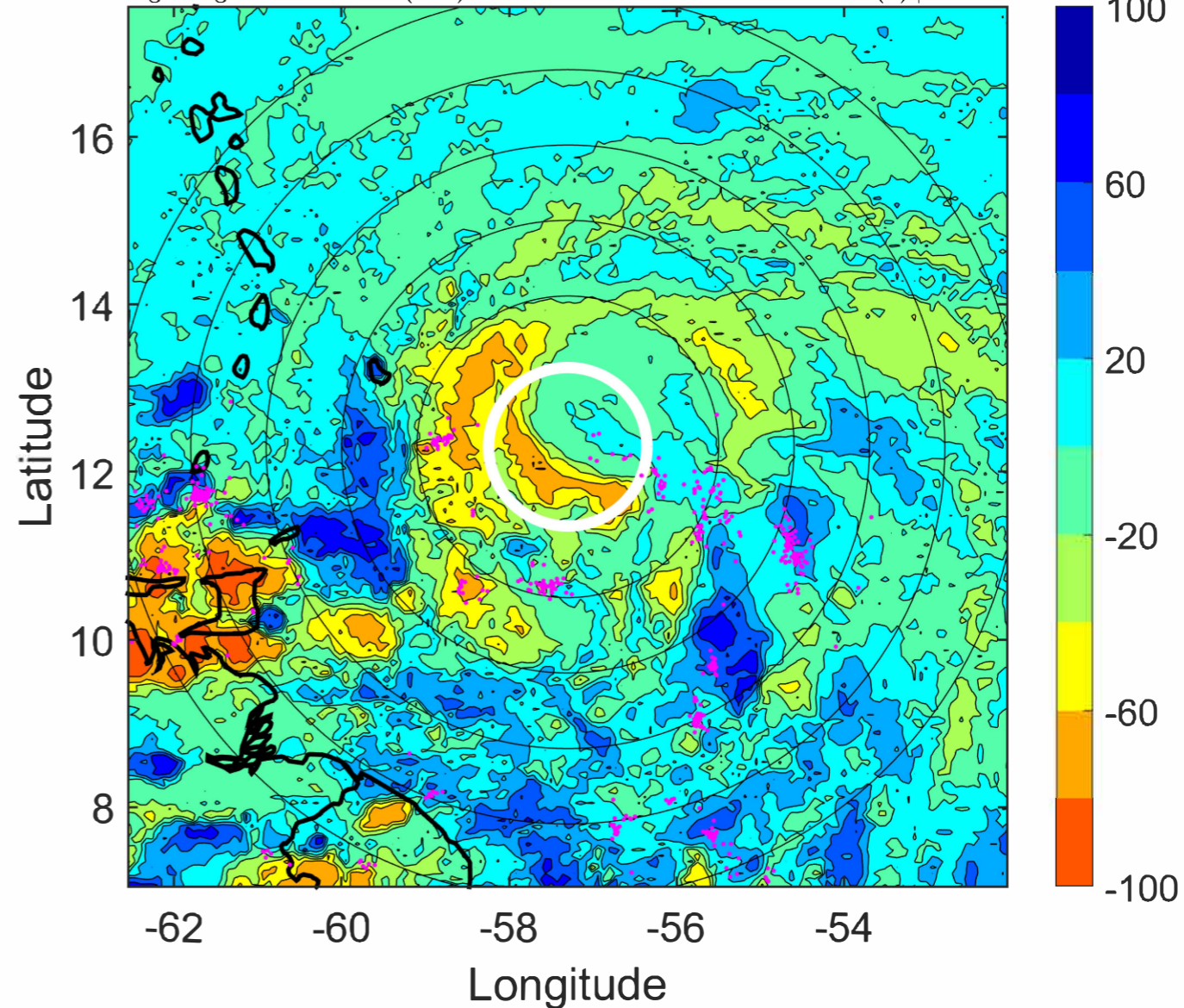

IR BT & Lightning

t: 2021070209 (5.1 LT)

Lightning: 5.1 LT \pm 1.5 h (dots)

PT: LLCP | EA: ACT

05L (ELSA) | 60 kt TS

S: 4 m s⁻¹ (L) | H: 136°

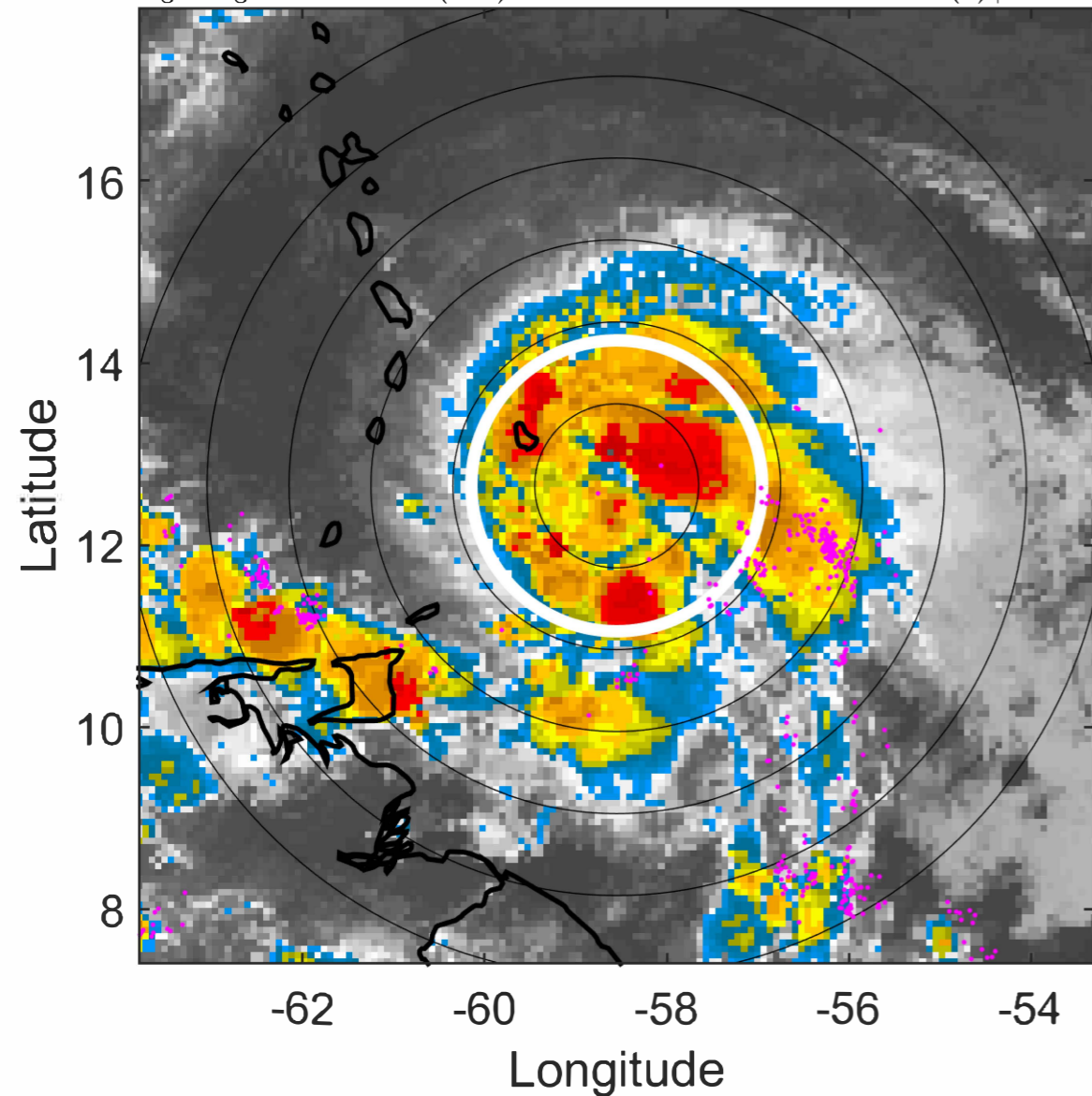

6-h IR BT Differences & Lightning

Δ t: 2021070209 (5.1 LT) - 2021070203 (23.3 LT)

Lightning: 5.1 LT \pm 1.5 h (dots)

PT: LLCP | EA: ACT

05L (ELSA) | 60 kt TS

S: 4 m s⁻¹ (L) | H: 136°

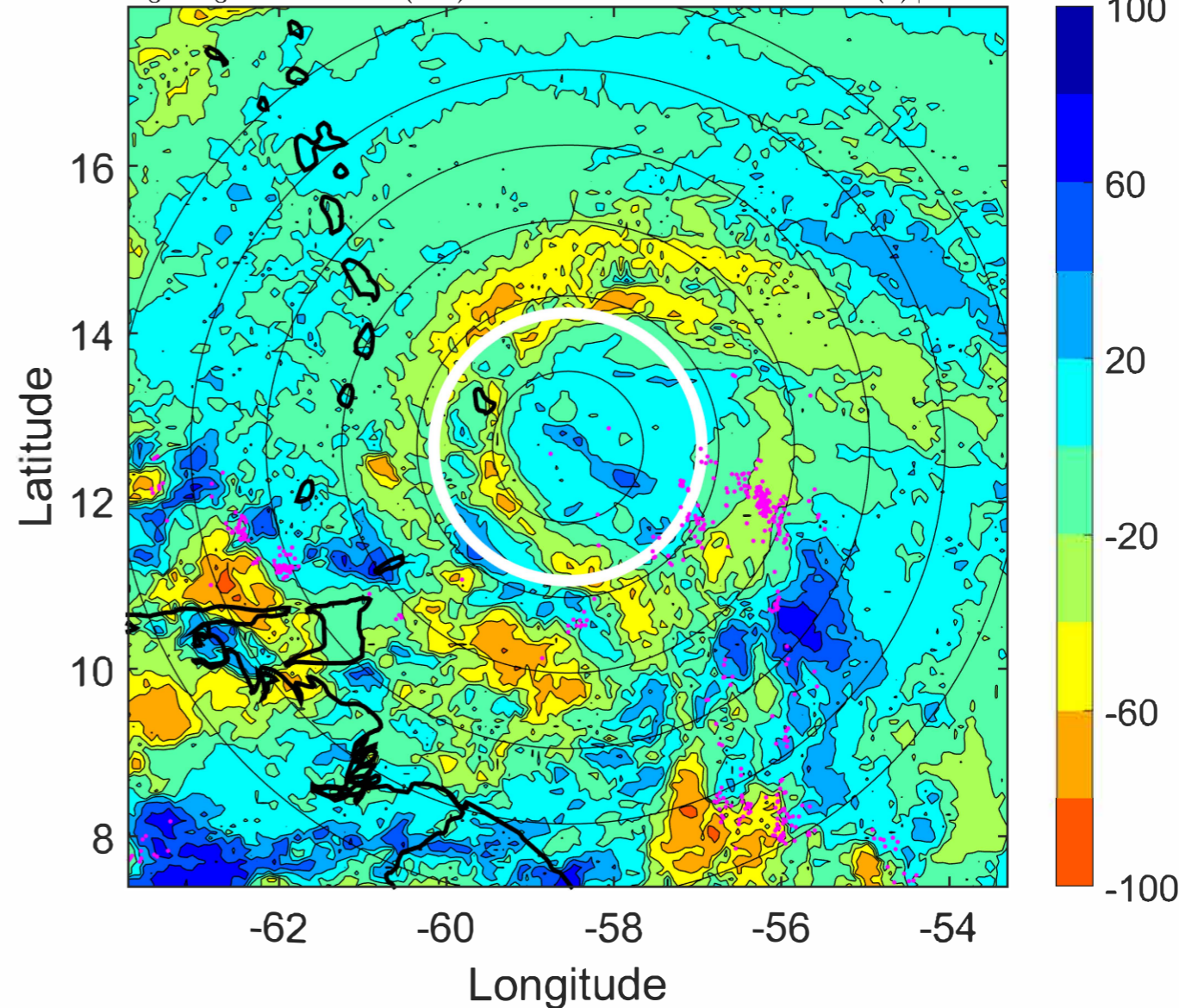

IR BT & Lightning

t: 2021070212 (8 LT)

Lightning: 8 LT \pm 1.5 h (dots)

PT: LLCP | EA: ACT

05L (ELSA) | 65 kt C1

S: 4.5 m s⁻¹ (M) | H: 139°

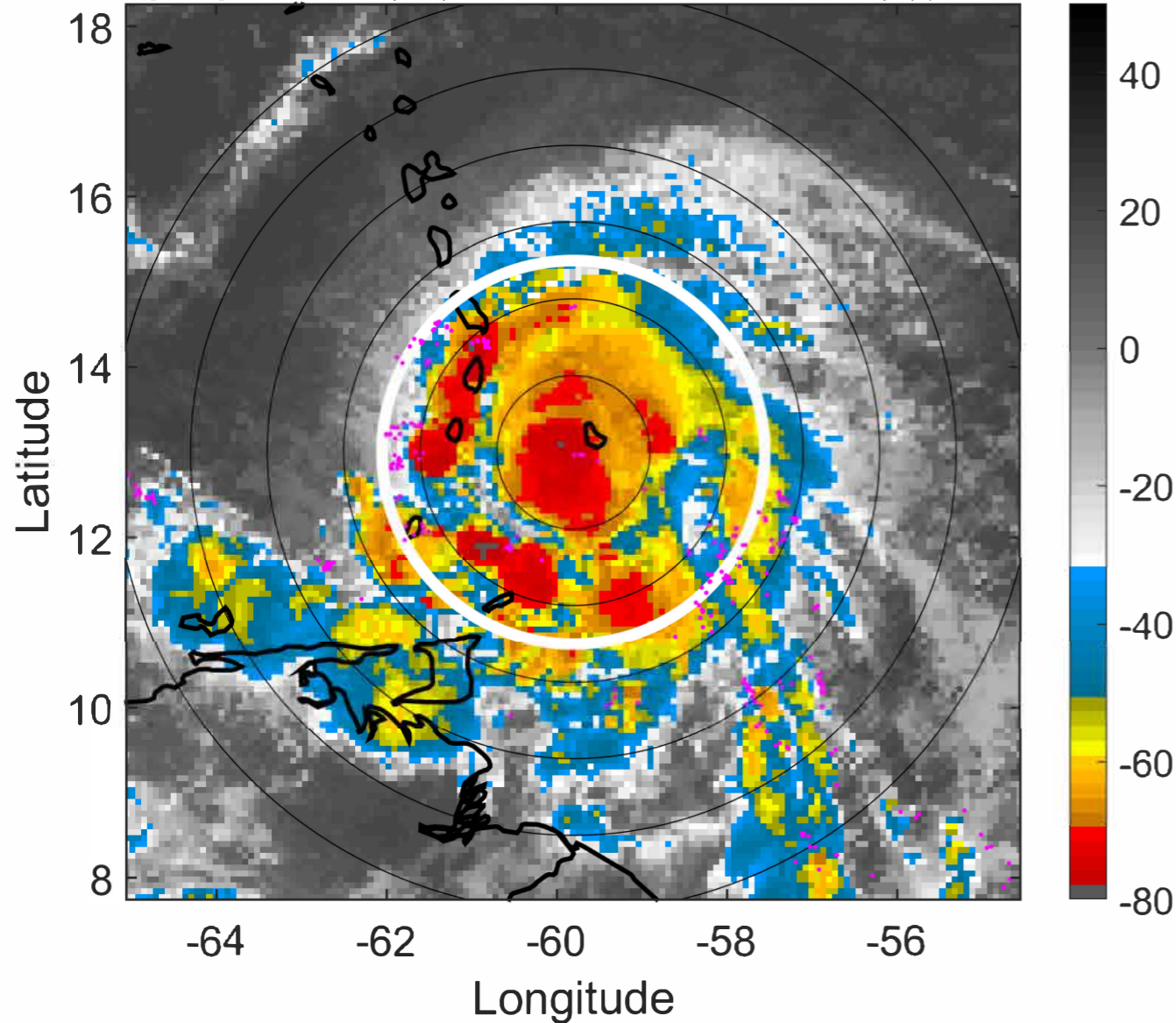

6-h IR BT Differences & Lightning

Δ t: 2021070212 (8 LT) - 2021070206 (2.2 LT)

Lightning: 8 LT \pm 1.5 h (dots)

PT: LLCP | EA: ACT

05L (ELSA) | 65 kt C1

S: 4.5 m s⁻¹ (M) | H: 139°

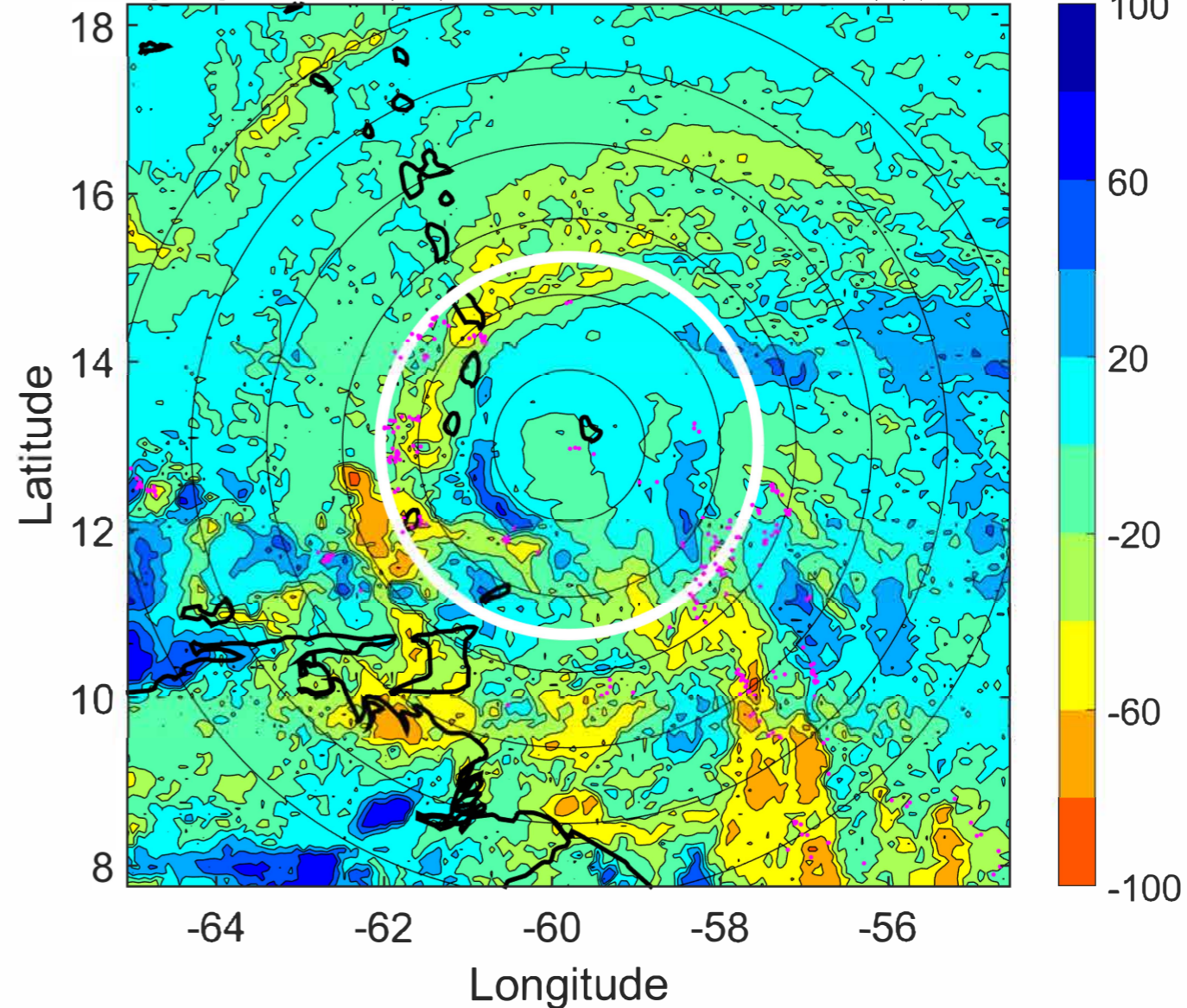

IR BT & Lightning

t: 2021070215 (10.9 LT)

Lightning: 10.9 LT \pm 1.5 h (dots)

PT: LLCP | EA: ACT

05L (ELSA) | 70 kt C1

S: 3.9 m s⁻¹ (L) | H: 140.5°

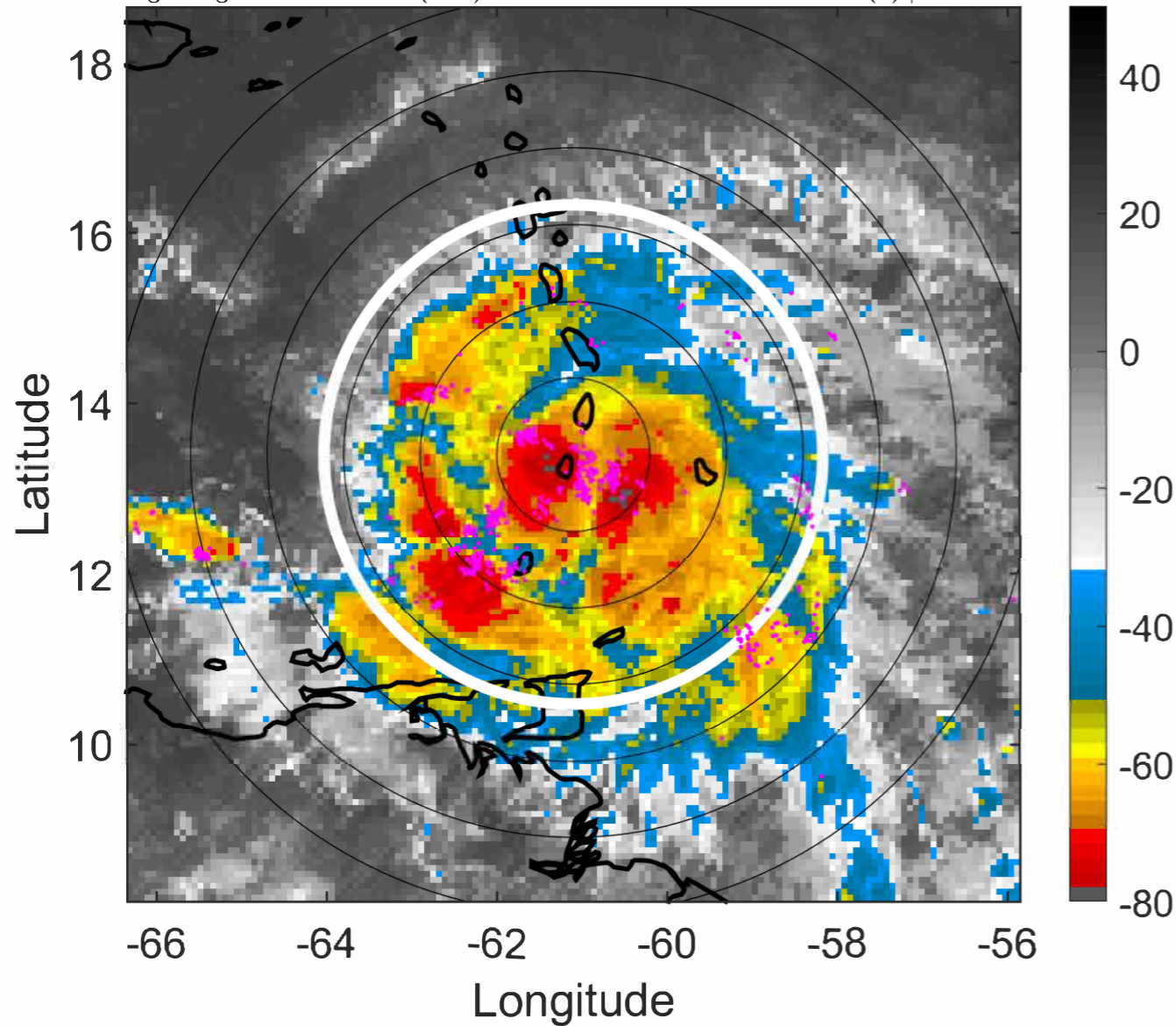

6-h IR BT Differences & Lightning

Δ t: 2021070215 (10.9 LT) - 2021070209 (5.1 LT)

Lightning: 10.9 LT \pm 1.5 h (dots)

PT: LLCP | EA: ACT

05L (ELSA) | 70 kt C1

S: 3.9 m s⁻¹ (L) | H: 140.5°

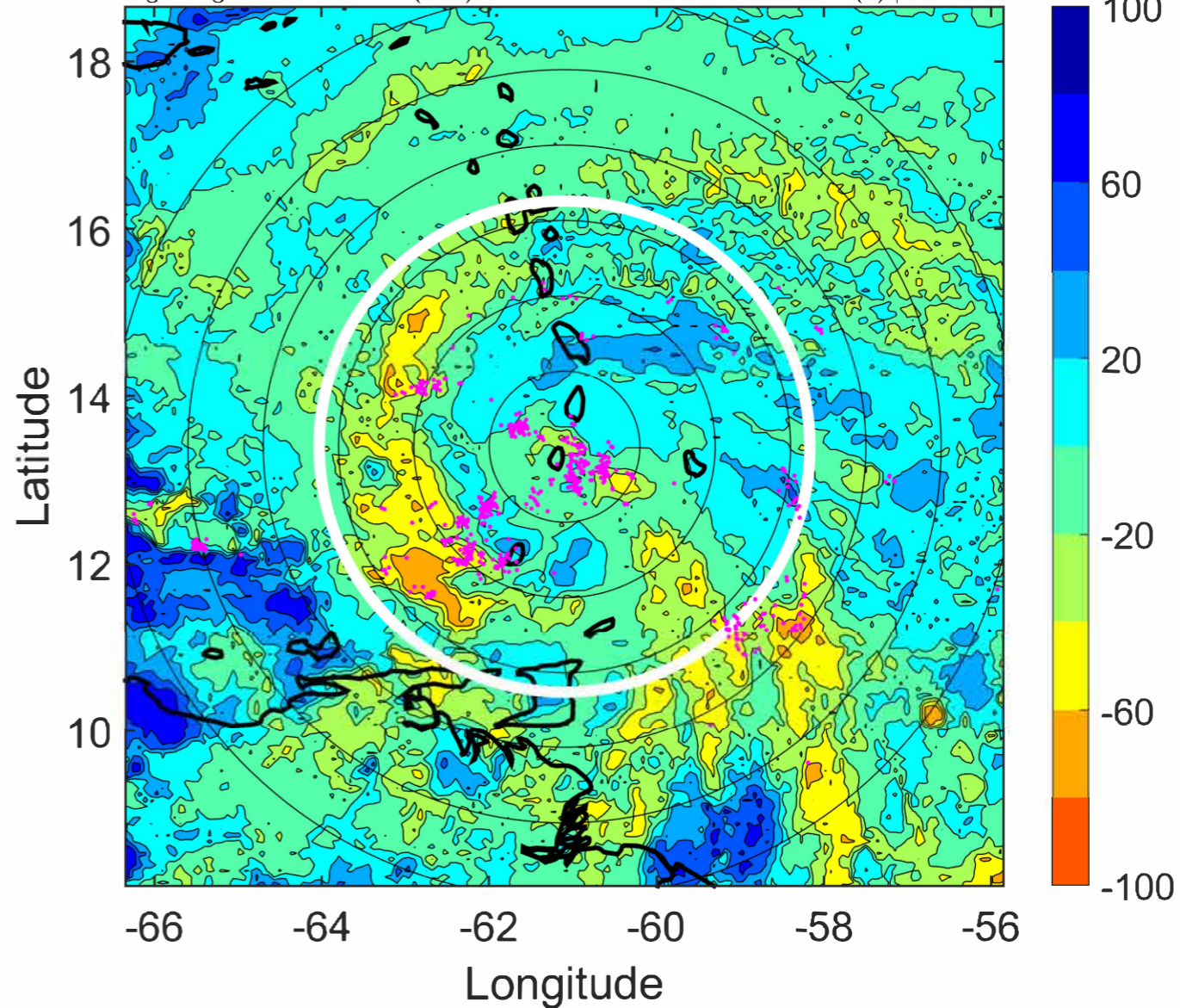

IR BT & Lightning

t: 2021070218 (13.8 LT)

Lightning: 13.8 LT \pm 1.5 h (dots)

PT: LLCP | EA: ACT

05L (ELSA) | 75 kt C1

S: 3.3 m s⁻¹ (L) | H: 142°

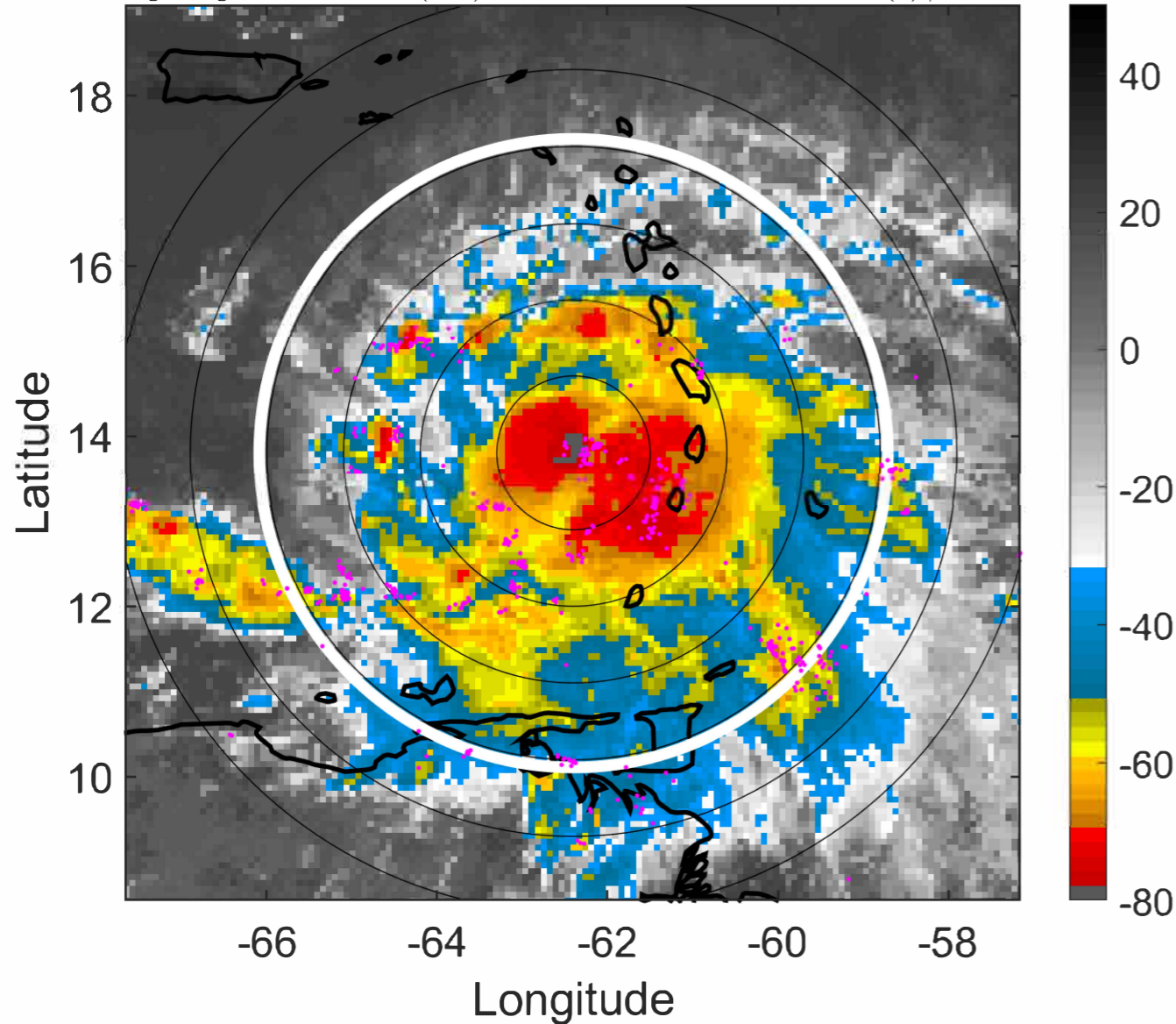

6-h IR BT Differences & Lightning

Δ t: 2021070218 (13.8 LT) - 2021070212 (8 LT)

Lightning: 13.8 LT \pm 1.5 h (dots)

PT: LLCP | EA: ACT

05L (ELSA) | 75 kt C1

S: 3.3 m s⁻¹ (L) | H: 142°

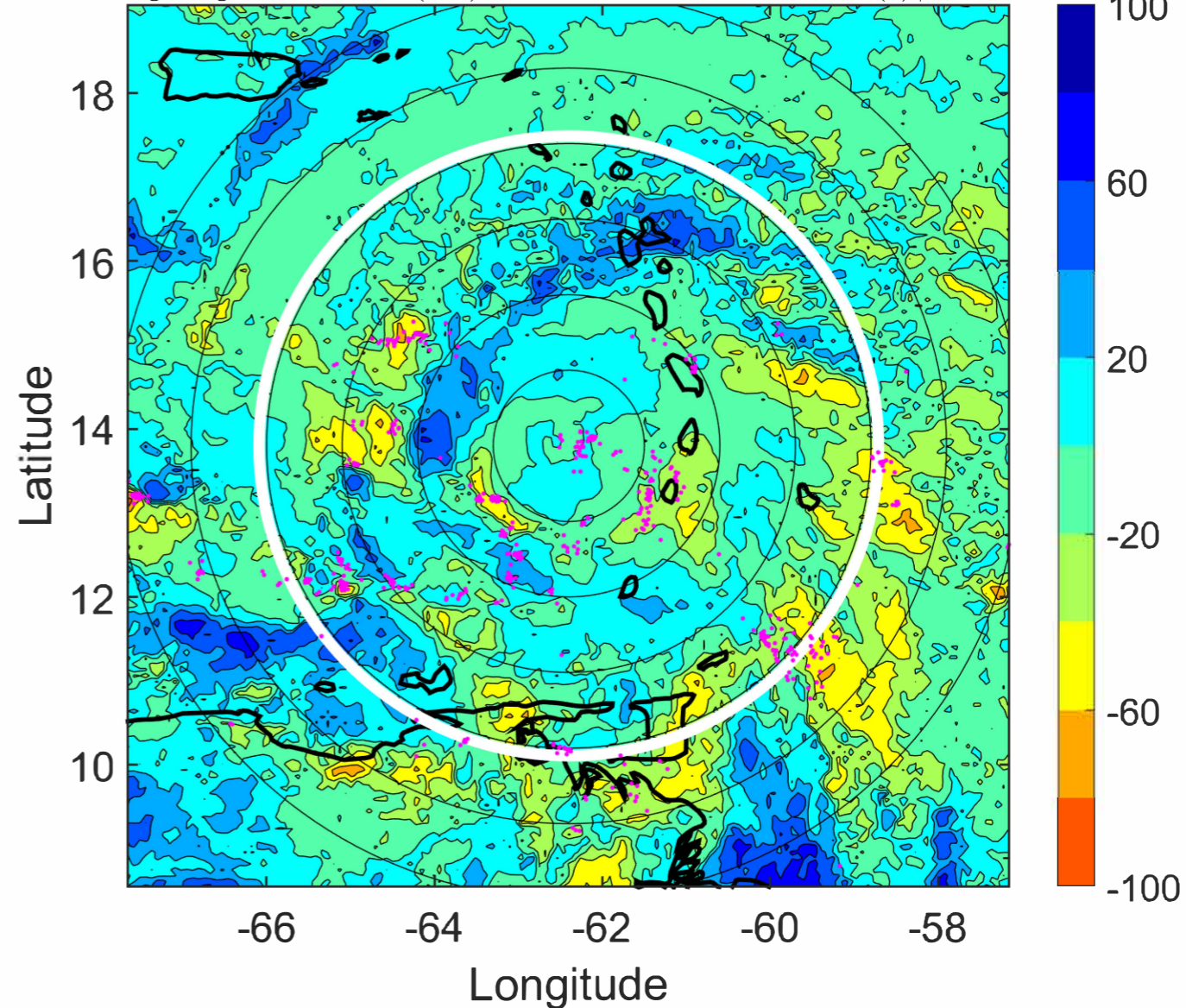

IR BT & Lightning

t: 2021070221 (16.8 LT)

Lightning: 16.8 LT \pm 1.5 h (dots)

PT: LLCP | EA: ACT

05L (ELSA) | 72.5 kt C1

S: 3.6 m s⁻¹ (L) | H: 137.5°

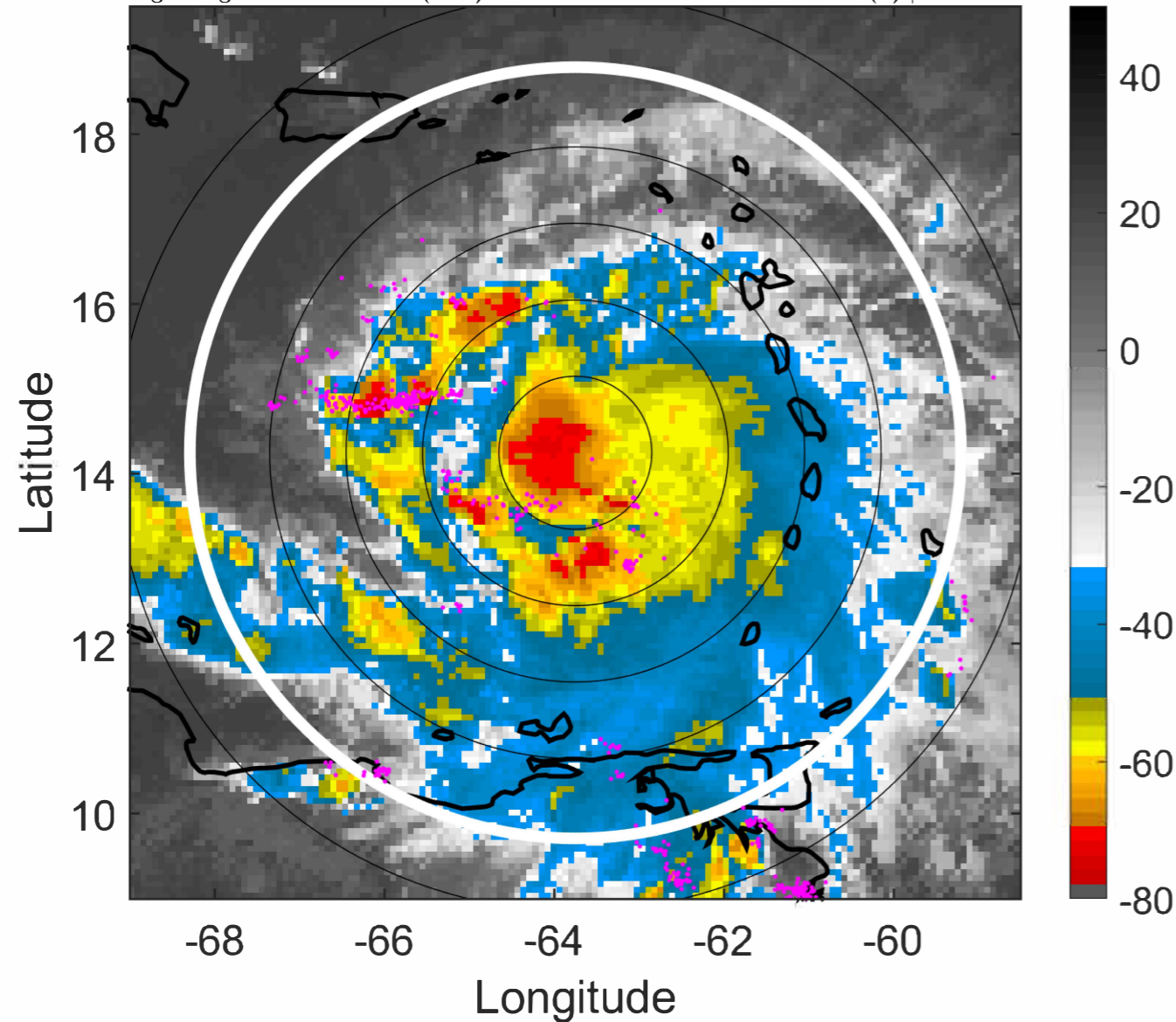

6-h IR BT Differences & Lightning

Δ t: 2021070221 (16.8 LT) - 2021070215 (10.9 LT)

Lightning: 16.8 LT \pm 1.5 h (dots)

PT: LLCP | EA: ACT

05L (ELSA) | 72.5 kt C1

S: 3.6 m s⁻¹ (L) | H: 137.5°

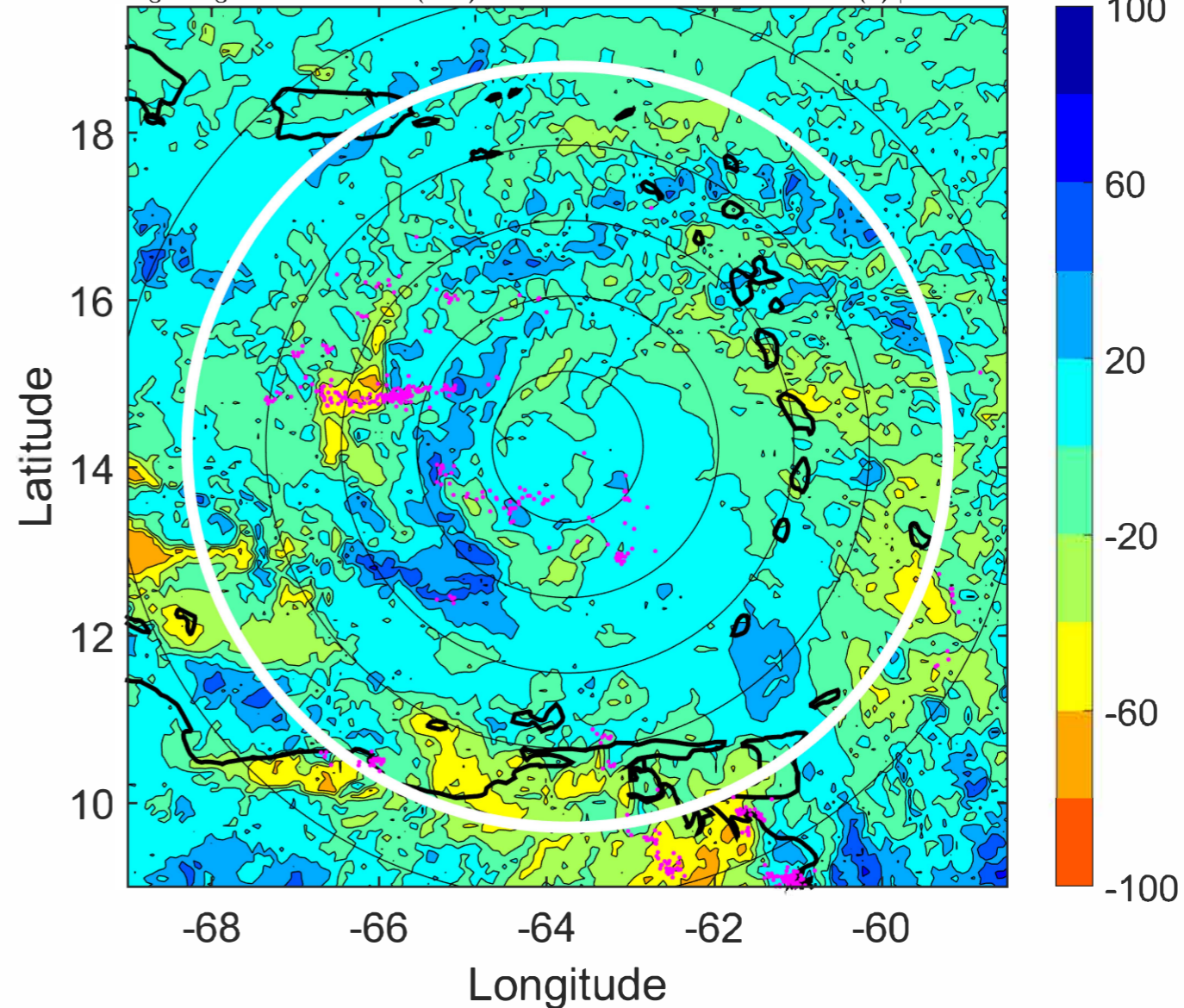

IR BT & Lightning

t: 2021070300 (19.7 LT)

Lightning: 19.7 LT \pm 1.5 h (dots)

PT: LLCP | EA: ACT

05L (ELSA) | 70 kt C1

S: 3.9 m s⁻¹ (L) | H: 133°

6-h IR BT Differences & Lightning

Δ t: 2021070300 (19.7 LT) - 2021070218 (13.8 LT)

Lightning: 19.7 LT \pm 1.5 h (dots)

PT: LLCP | EA: ACT

05L (ELSA) | 70 kt C1

S: 3.9 m s⁻¹ (L) | H: 133°

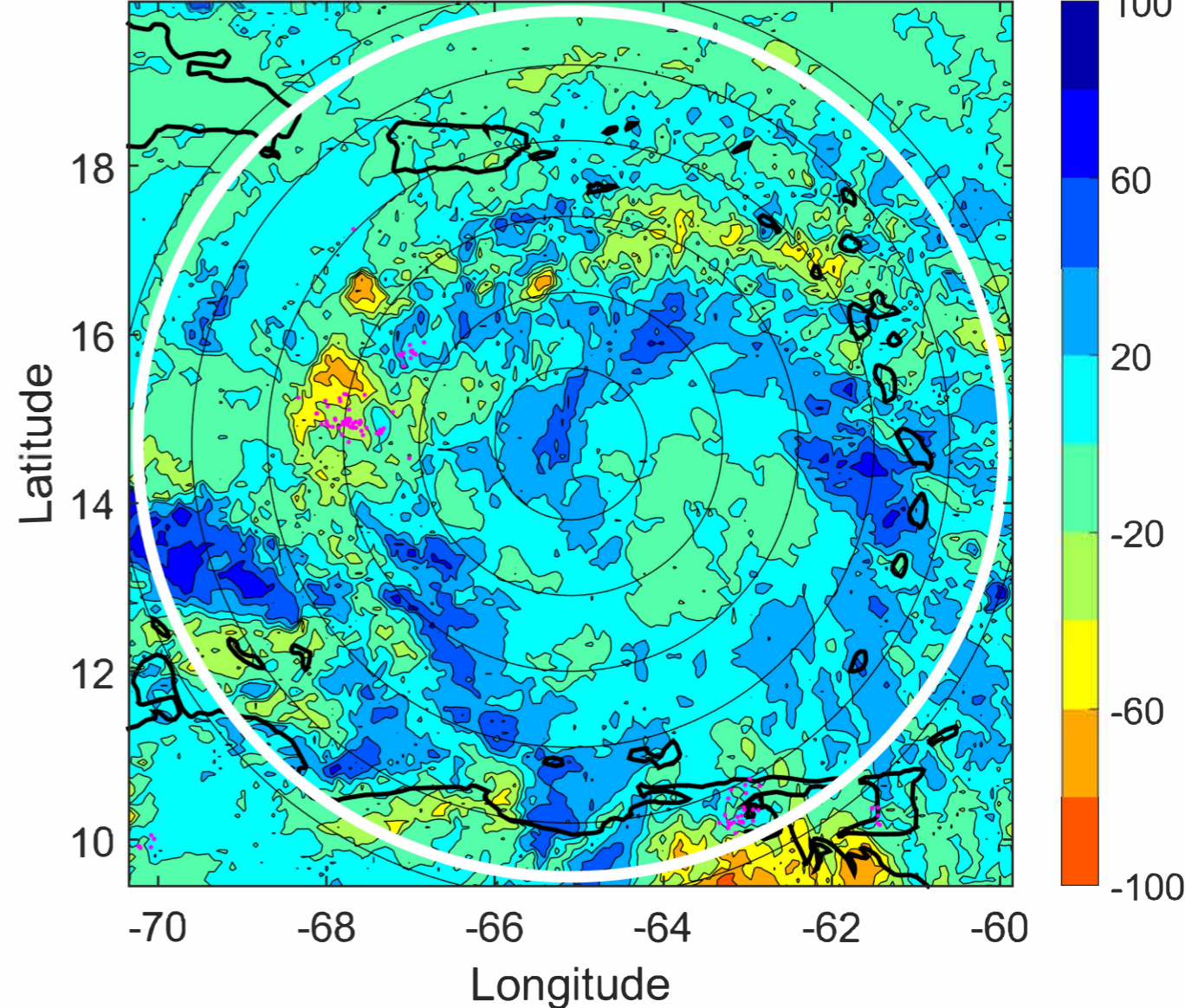
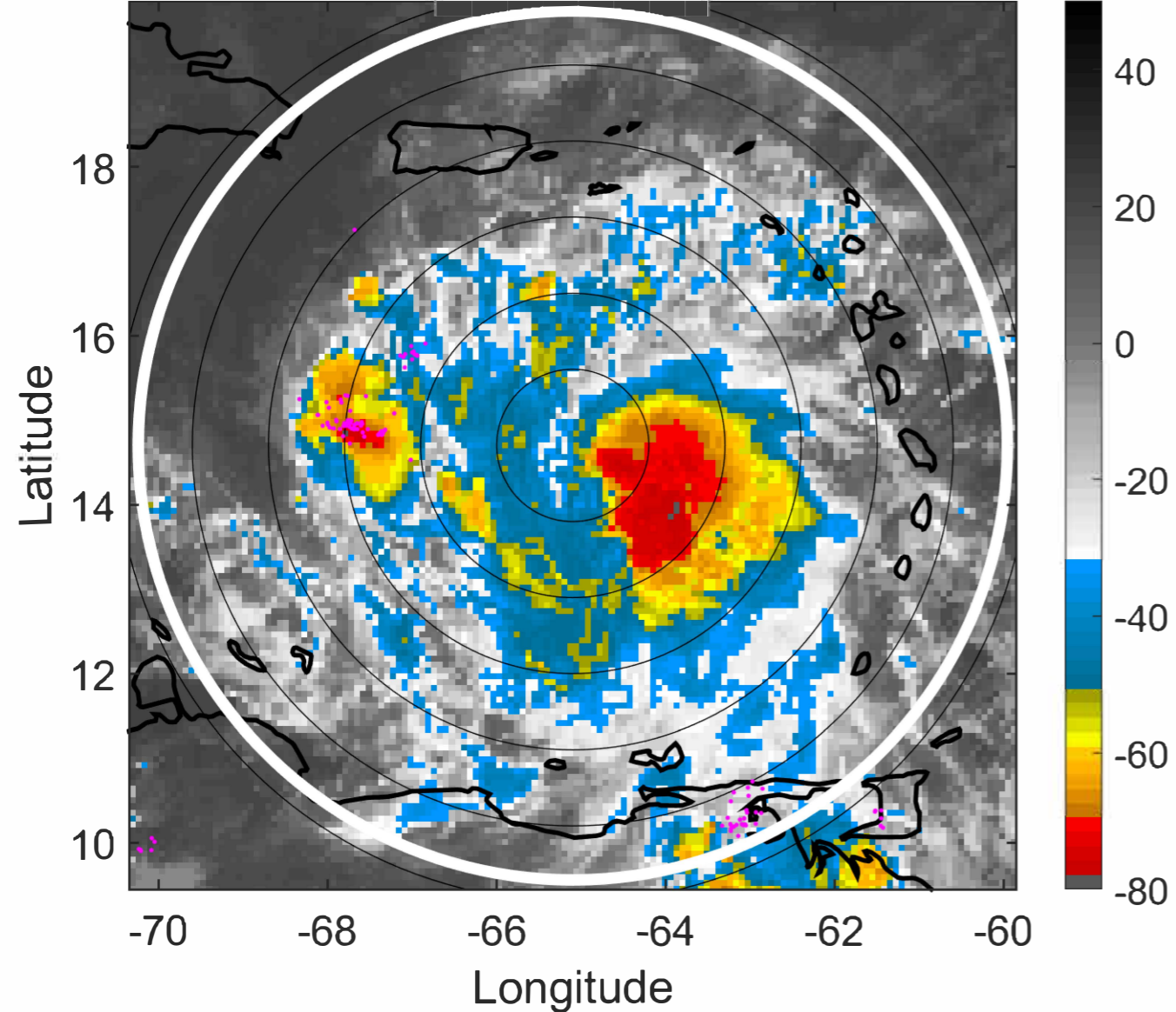

IR BT & Lightning

t: 2021070303 (22.6 LT)

Lightning: 22.6 LT \pm 1.5 h (dots)

PT: LLCP | EA: ACT

05L (ELSA) | 67.5 kt C1

S: 4.2 m s⁻¹ (L) | H: 133.5°

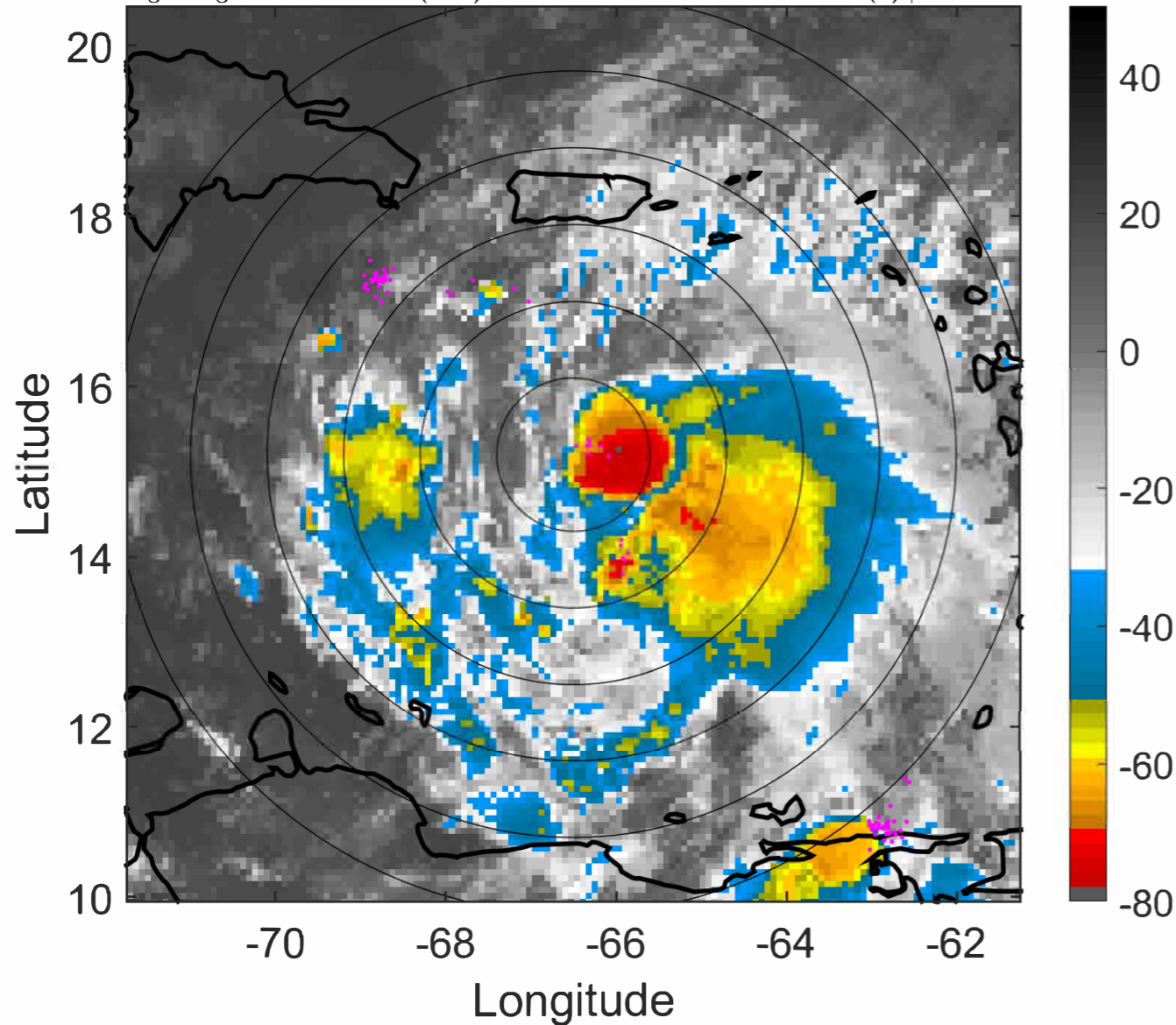

6-h IR BT Differences & Lightning

Δ t: 2021070303 (22.6 LT) - 2021070221 (16.8 LT)

Lightning: 22.6 LT \pm 1.5 h (dots)

PT: LLCP | EA: ACT

05L (ELSA) | 67.5 kt C1

S: 4.2 m s⁻¹ (L) | H: 133.5°

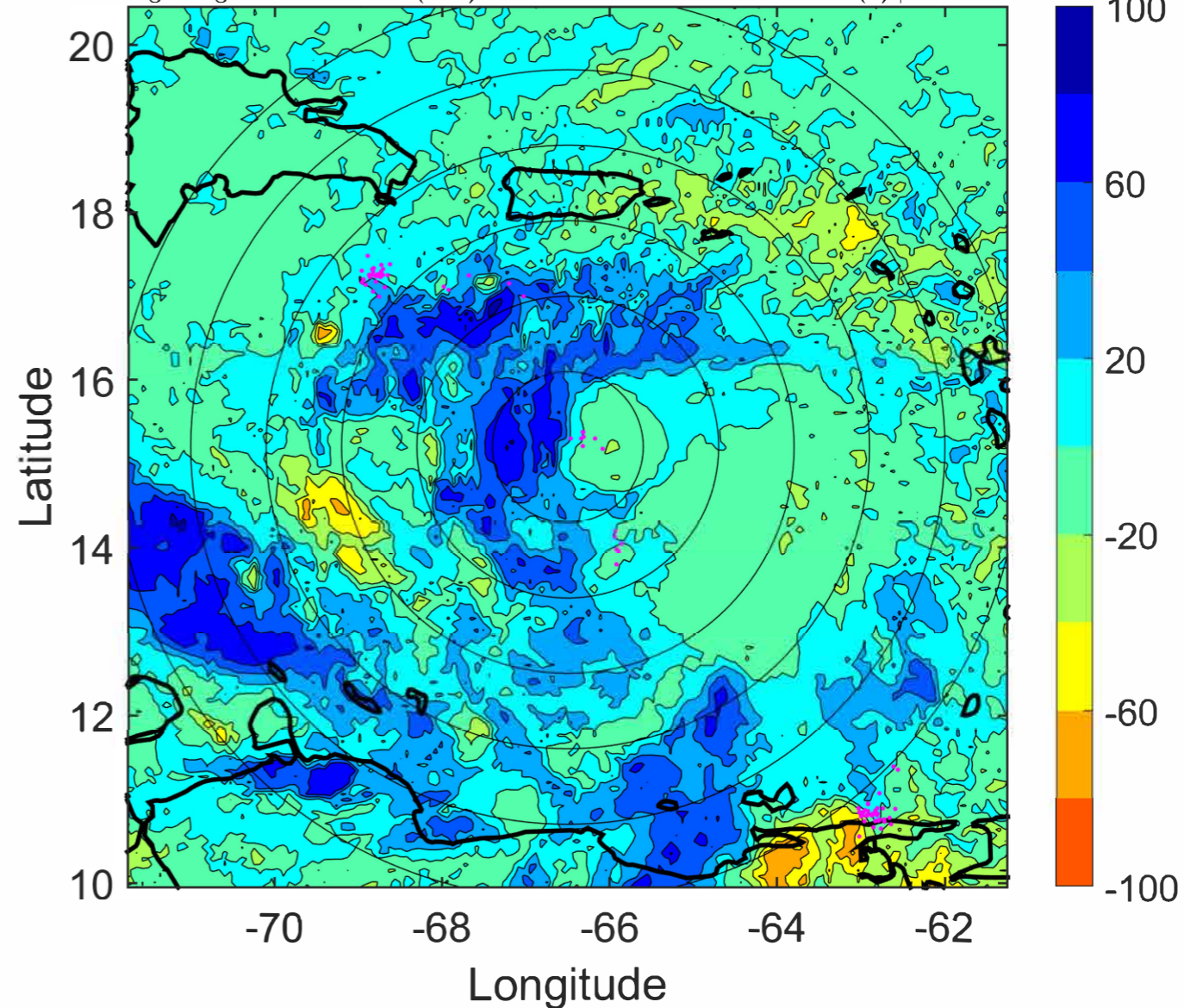

IR BT & Lightning

t: 2021070306 (1.5 LT)

Lightning: 1.5 LT \pm 1.5 h (dots)

PT: LLCP | EA: QUASI

05L (ELSA) | 65 kt C1

S: 4.6 m s⁻¹ (M) | H: 134°

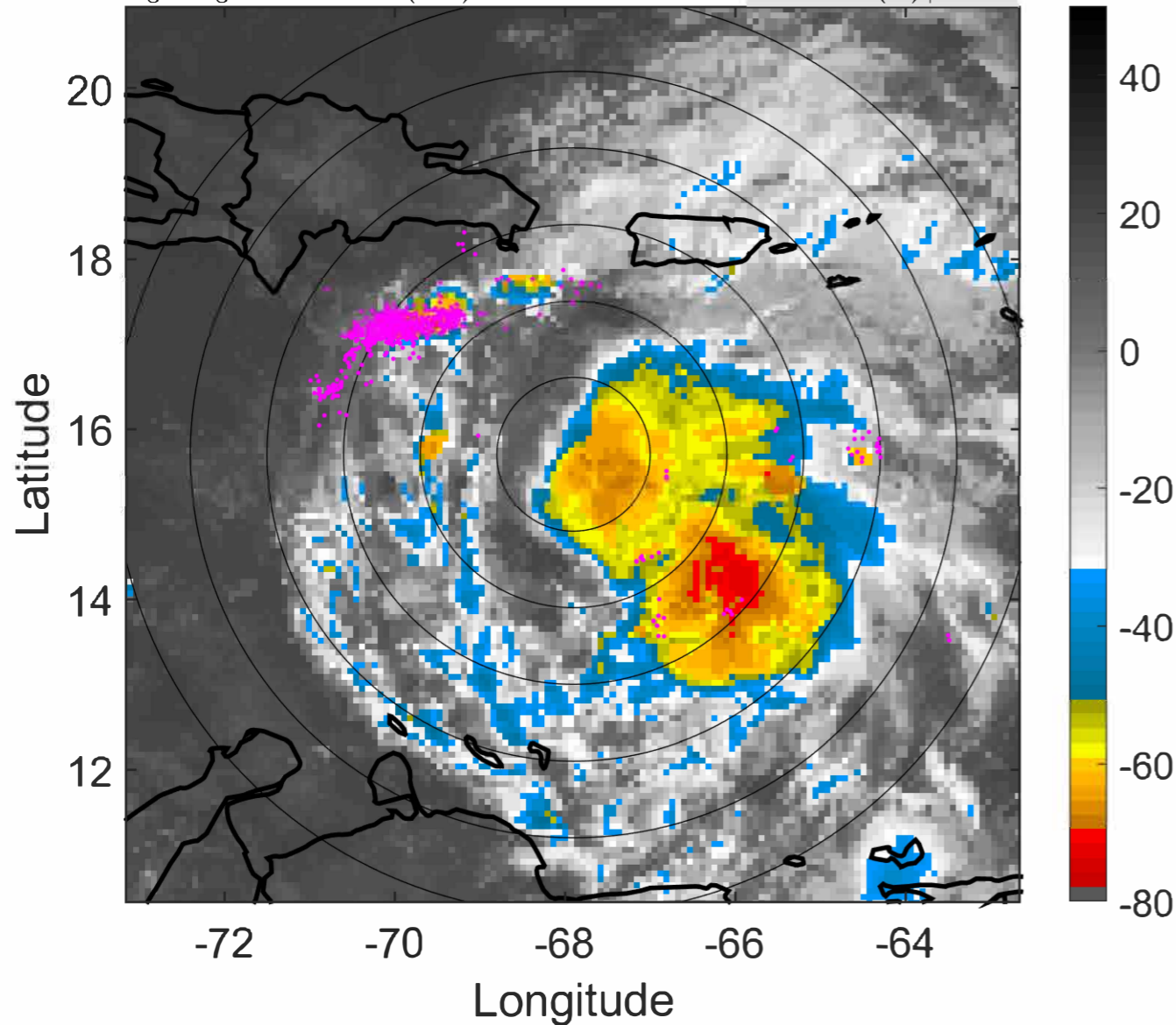

6-h IR BT Differences & Lightning

Δ t: 2021070306 (1.5 LT) - 2021070300 (19.7 LT)

Lightning: 1.5 LT \pm 1.5 h (dots)

PT: LLCP | EA: QUASI

05L (ELSA) | 65 kt C1

S: 4.6 m s⁻¹ (M) | H: 134°

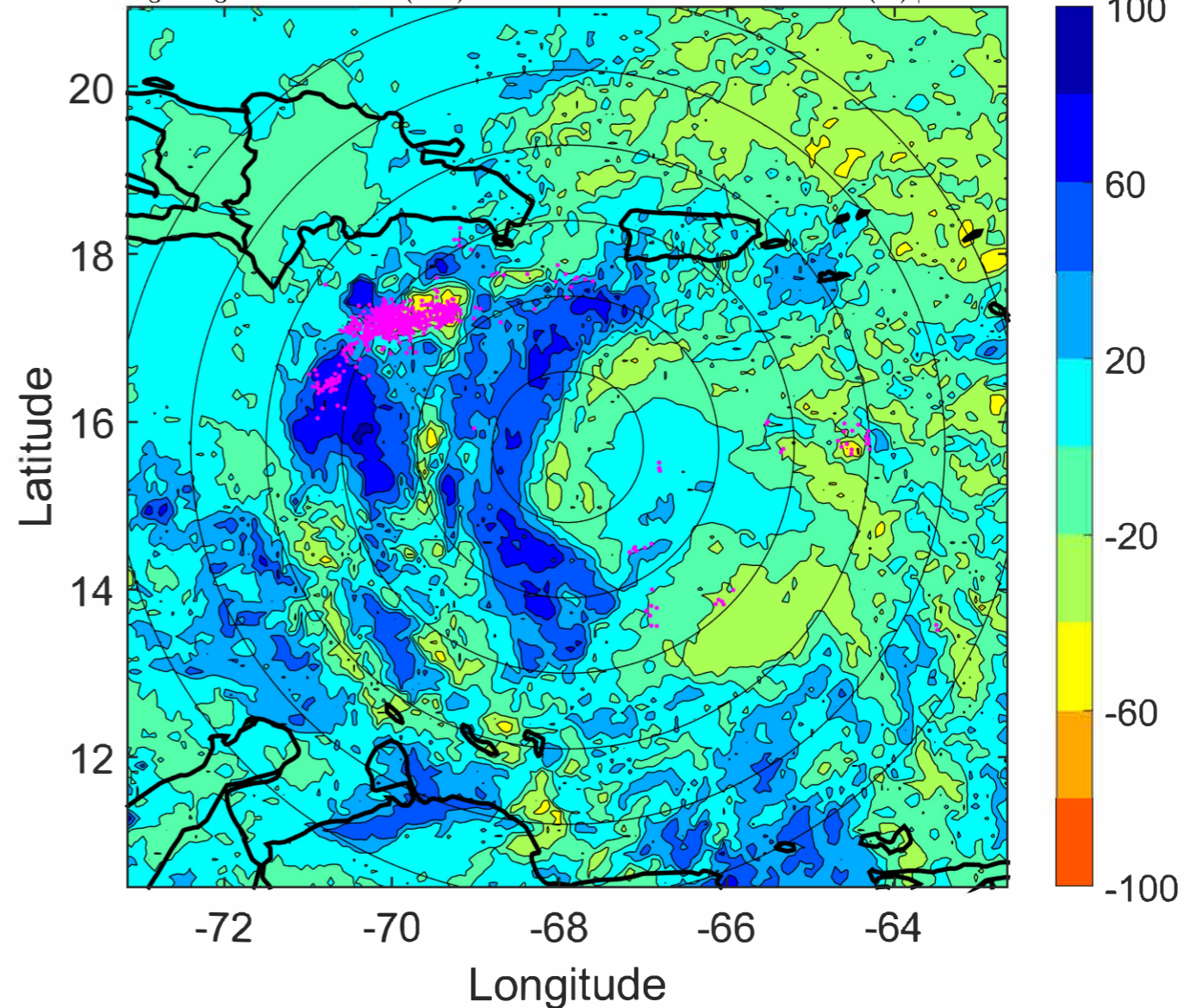

IR BT & Lightning

t: 2021070309 (4.4 LT)

Lightning: 4.4 LT \pm 1.5 h (dots)

PT: LLCP | EA: QUASI

05L (ELSA) | 62.5 kt TS

S: 5 m s⁻¹ (M) | H: 136°

6-h IR BT Differences & Lightning

Δ t: 2021070309 (4.4 LT) - 2021070303 (22.6 LT)

Lightning: 4.4 LT \pm 1.5 h (dots)

PT: LLCP | EA: QUASI

05L (ELSA) | 62.5 kt TS

S: 5 m s⁻¹ (M) | H: 136°

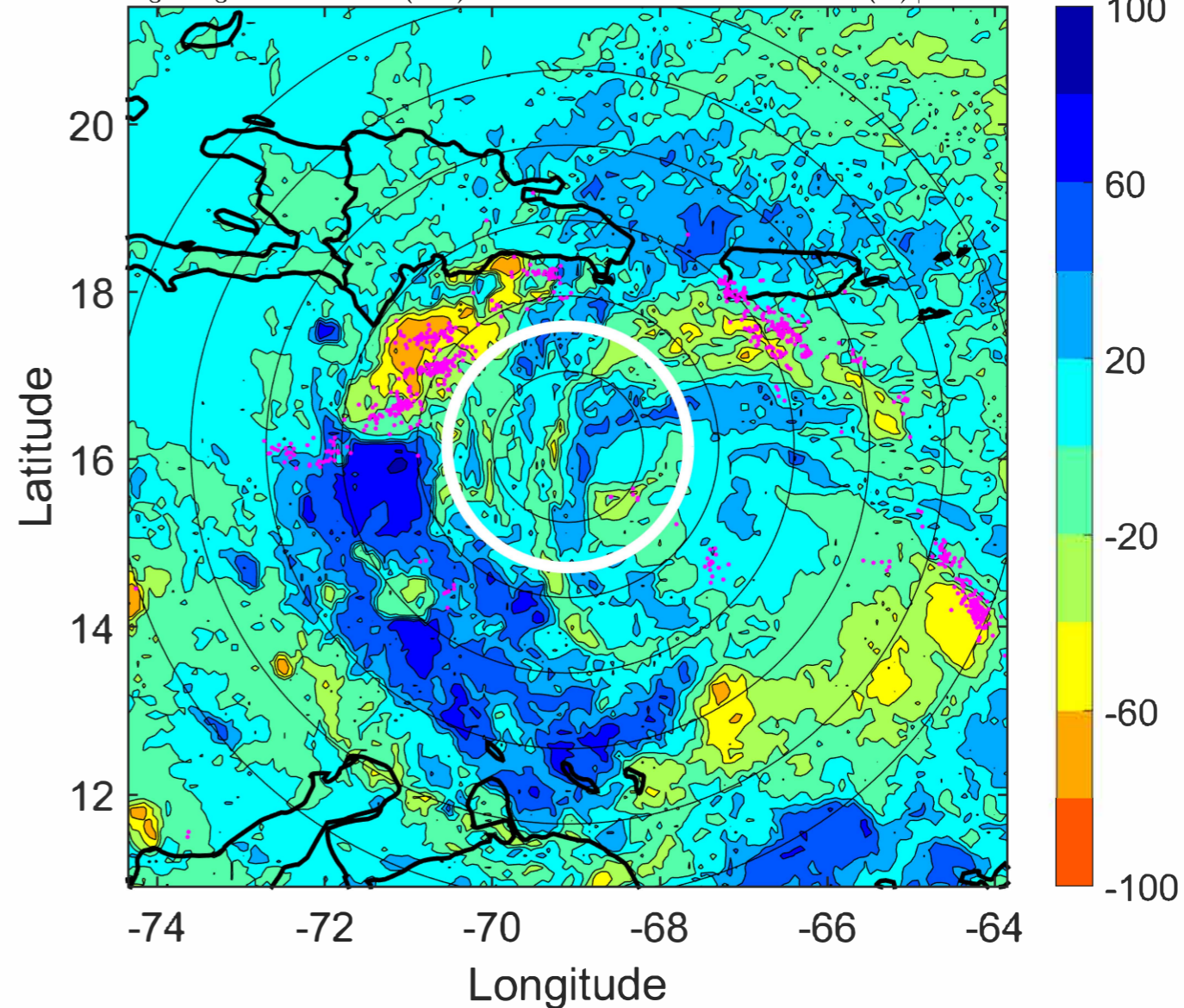
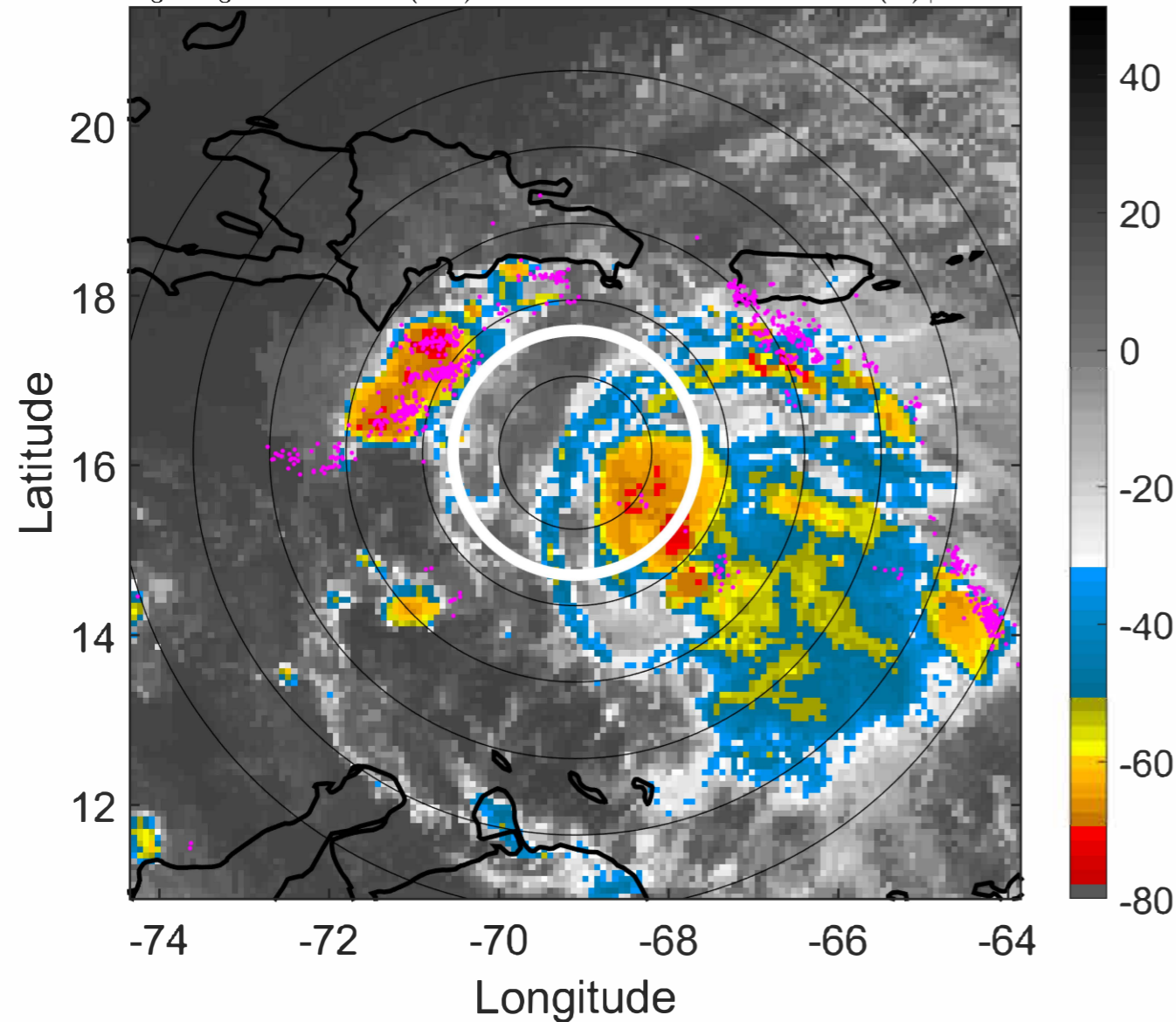

IR BT & Lightning

t: 2021070312 (7.3 LT)

Lightning: 7.3 LT \pm 1.5 h (dots)

PT: LLCP | EA: QUASI

05L (ELSA) | 60 kt TS

S: 5.4 m s⁻¹ (M) | H: 138°

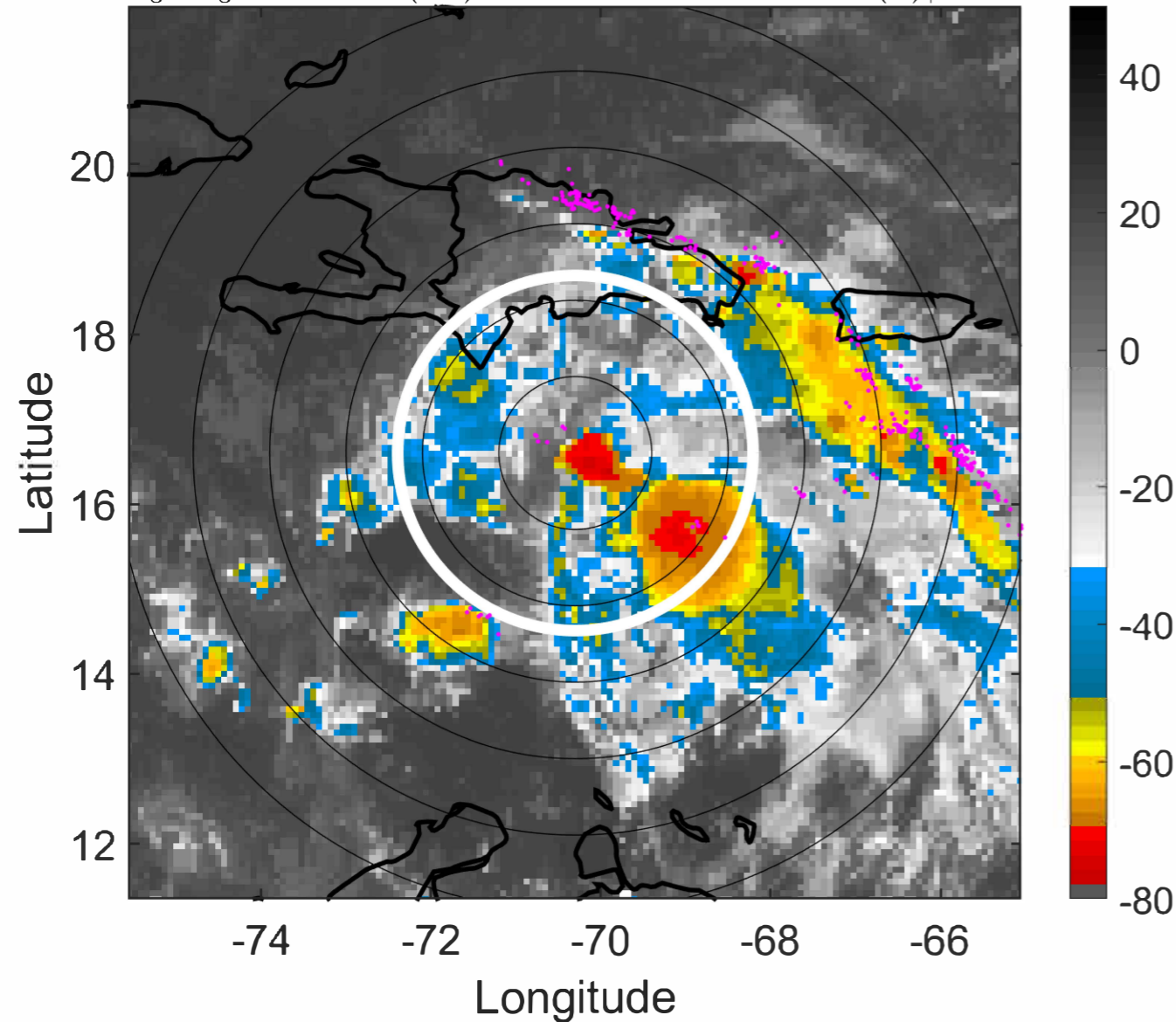

6-h IR BT Differences & Lightning

Δ t: 2021070312 (7.3 LT) - 2021070306 (1.5 LT)

Lightning: 7.3 LT \pm 1.5 h (dots)

PT: LLCP | EA: QUASI

05L (ELSA) | 60 kt TS

S: 5.4 m s⁻¹ (M) | H: 138°

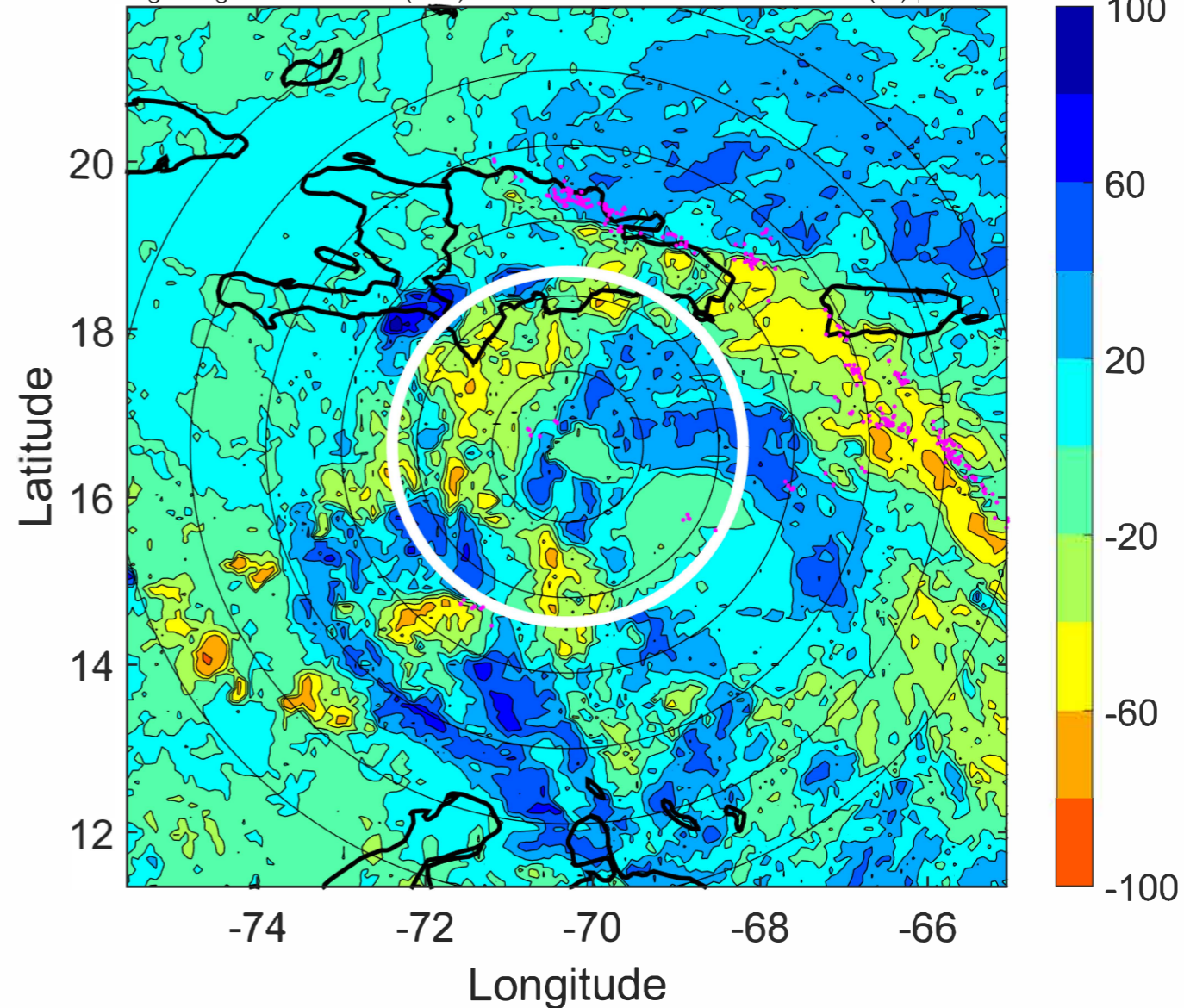

IR BT & Lightning

t: 2021070315 (10.2 LT)

Lightning: 10.2 LT \pm 1.5 h (dots)

PT: LLCP | EA: QUASI

05L (ELSA) | 60 kt TS

S: 4.9 m s⁻¹ (M) | H: 138.5°

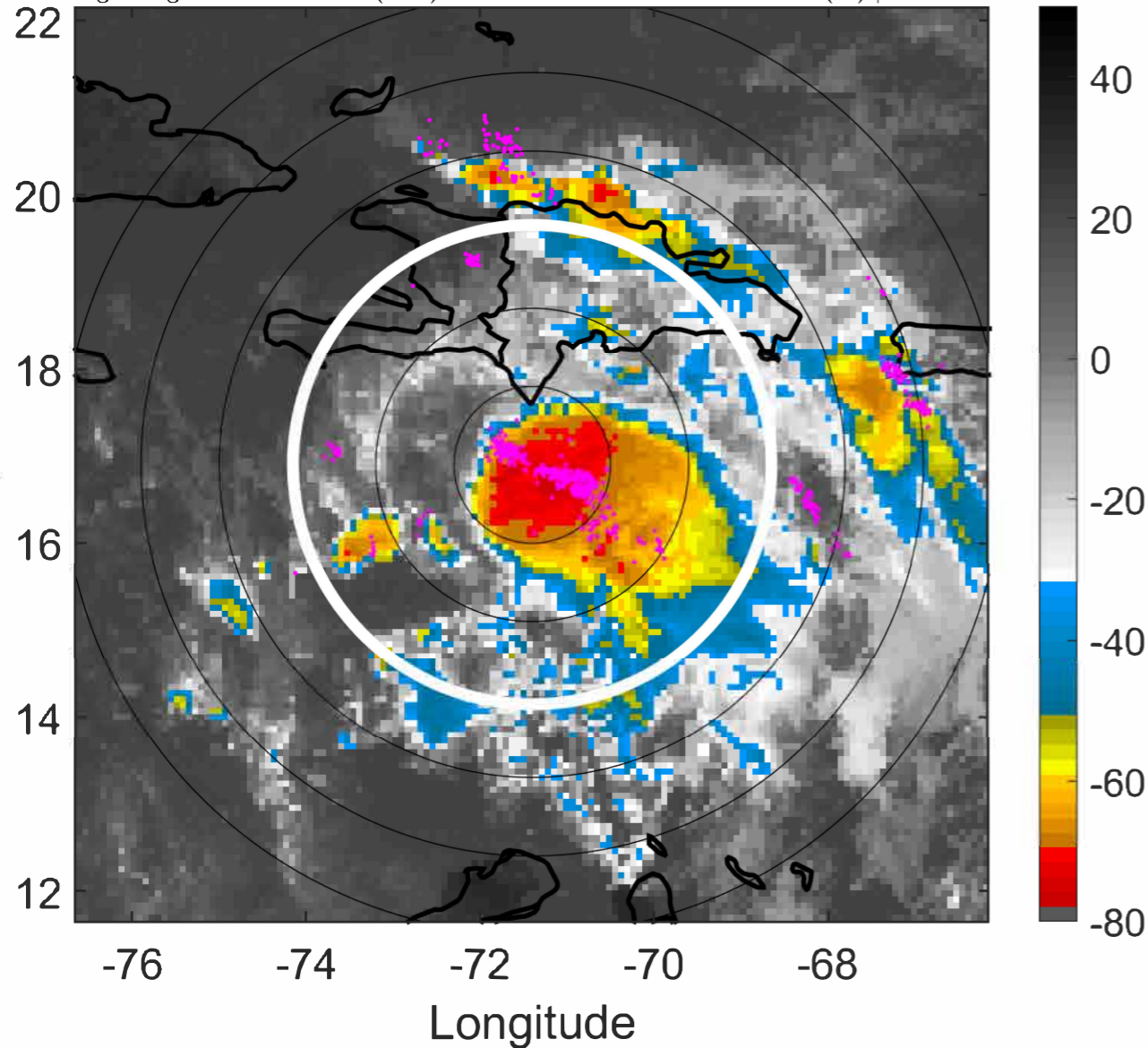

6-h IR BT Differences & Lightning

Δ t: 2021070315 (10.2 LT) - 2021070309 (4.4 LT)

Lightning: 10.2 LT \pm 1.5 h (dots)

PT: LLCP | EA: QUASI

05L (ELSA) | 60 kt TS

S: 4.9 m s⁻¹ (M) | H: 138.5°

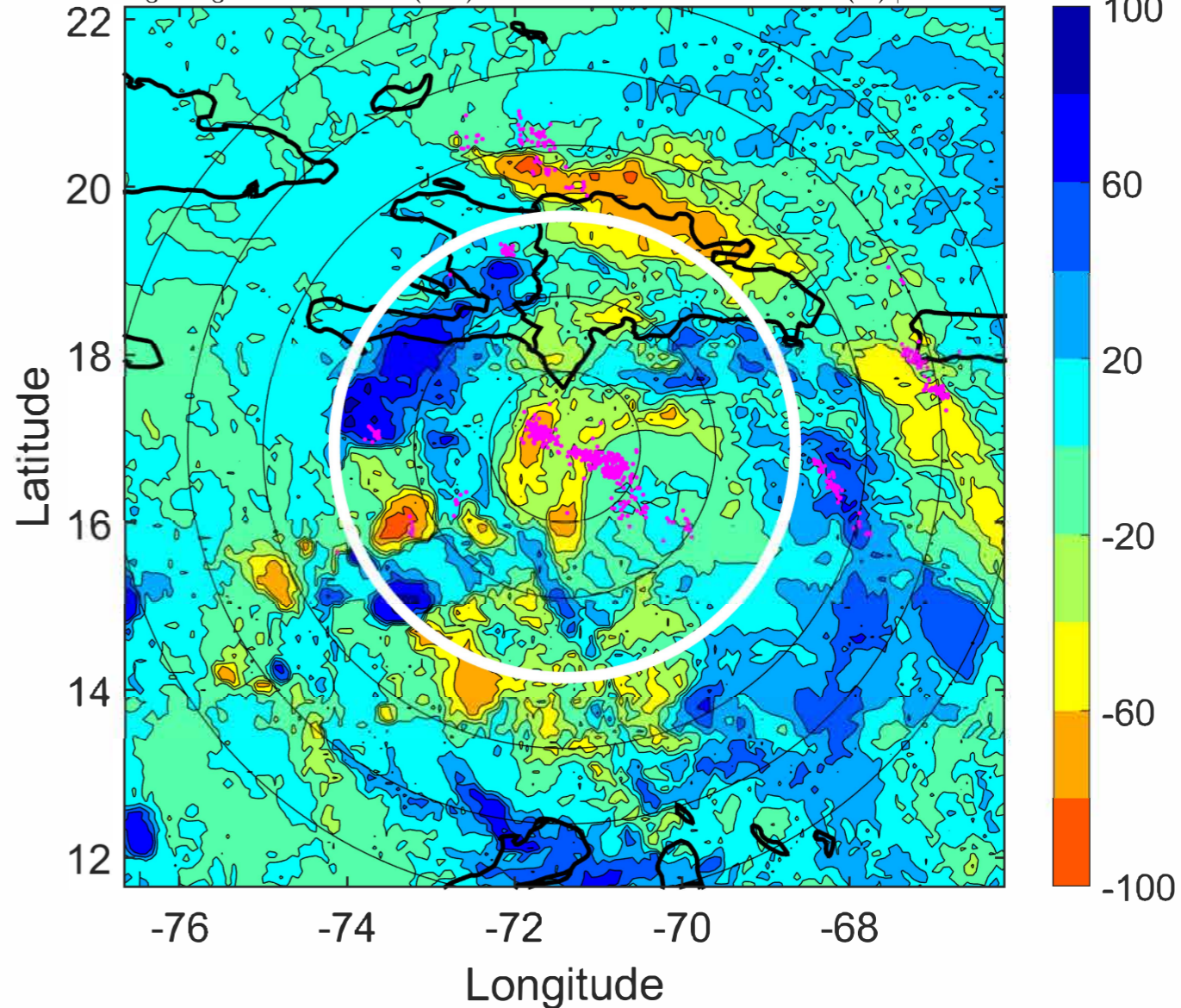

IR BT & Lightning

t: 2021070318 (13.2 LT)

Lightning: 13.2 LT \pm 1.5 h (dots)

PT: LLCP | EA: QUASI

05L (ELSA) | 60 kt TS

S: 4.4 m s⁻¹ (M) | H: 139°

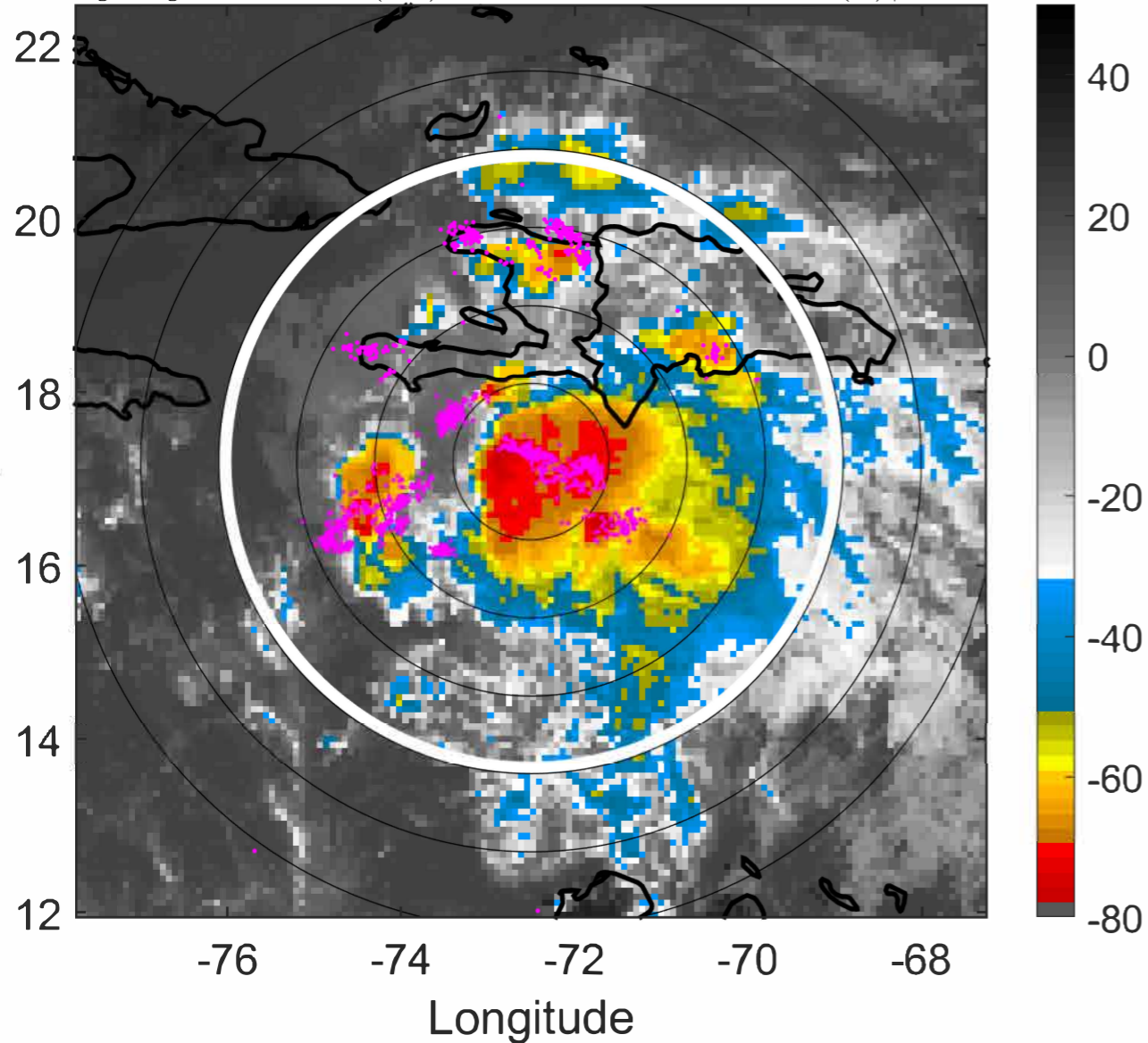

6-h IR BT Differences & Lightning

Δ t: 2021070318 (13.2 LT) - 2021070312 (7.3 LT)

Lightning: 13.2 LT \pm 1.5 h (dots)

PT: LLCP | EA: QUASI

05L (ELSA) | 60 kt TS

S: 4.4 m s⁻¹ (M) | H: 139°

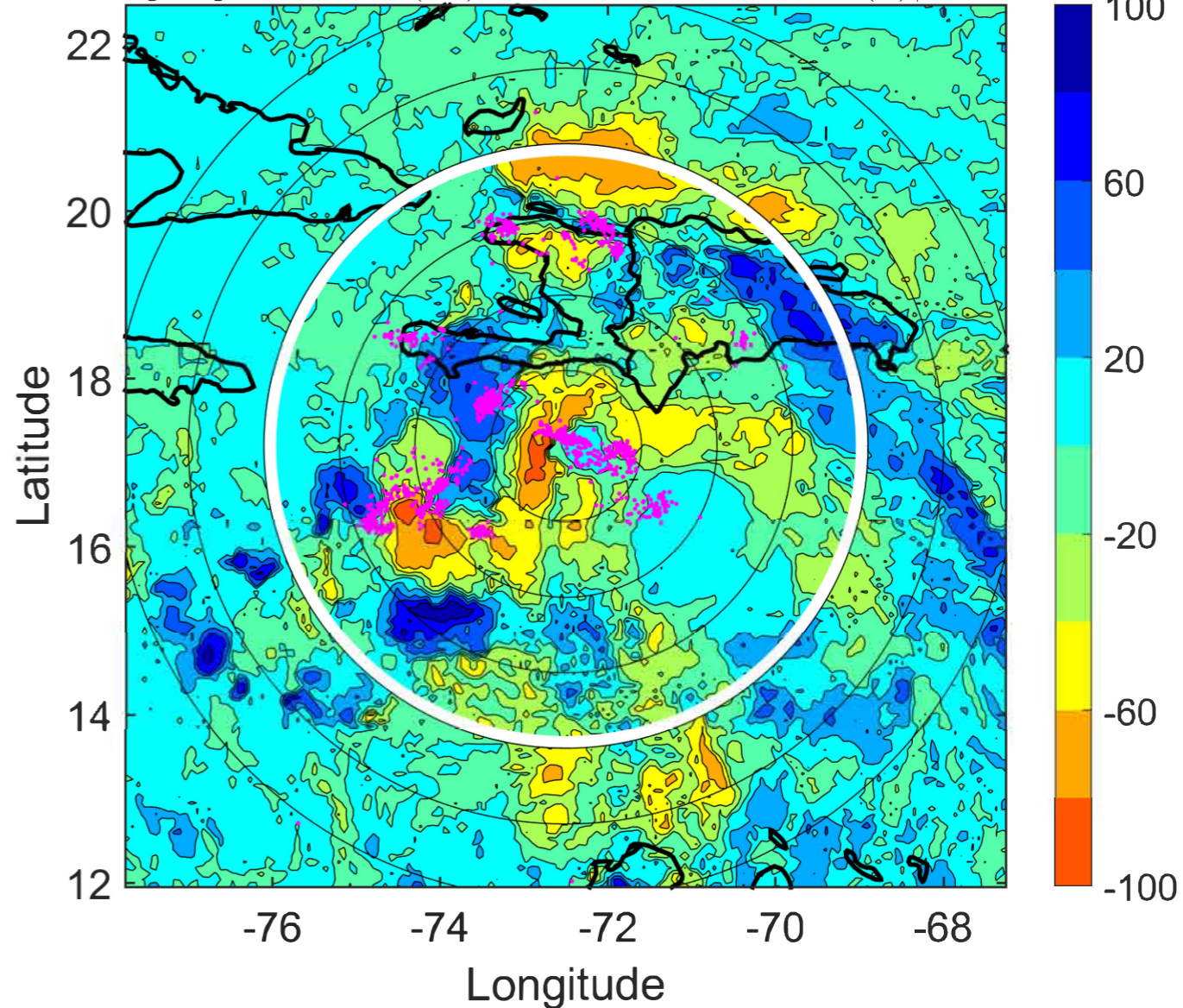

IR BT & Lightning

t: 2021070321 (16.1 LT)

Lightning: 16.1 LT \pm 1.5 h (dots)

PT: LLCP | EA: QUASI

05L (ELSA) | 57.5 kt TS

S: 3.5 m s⁻¹ (L) | H: 131.5°

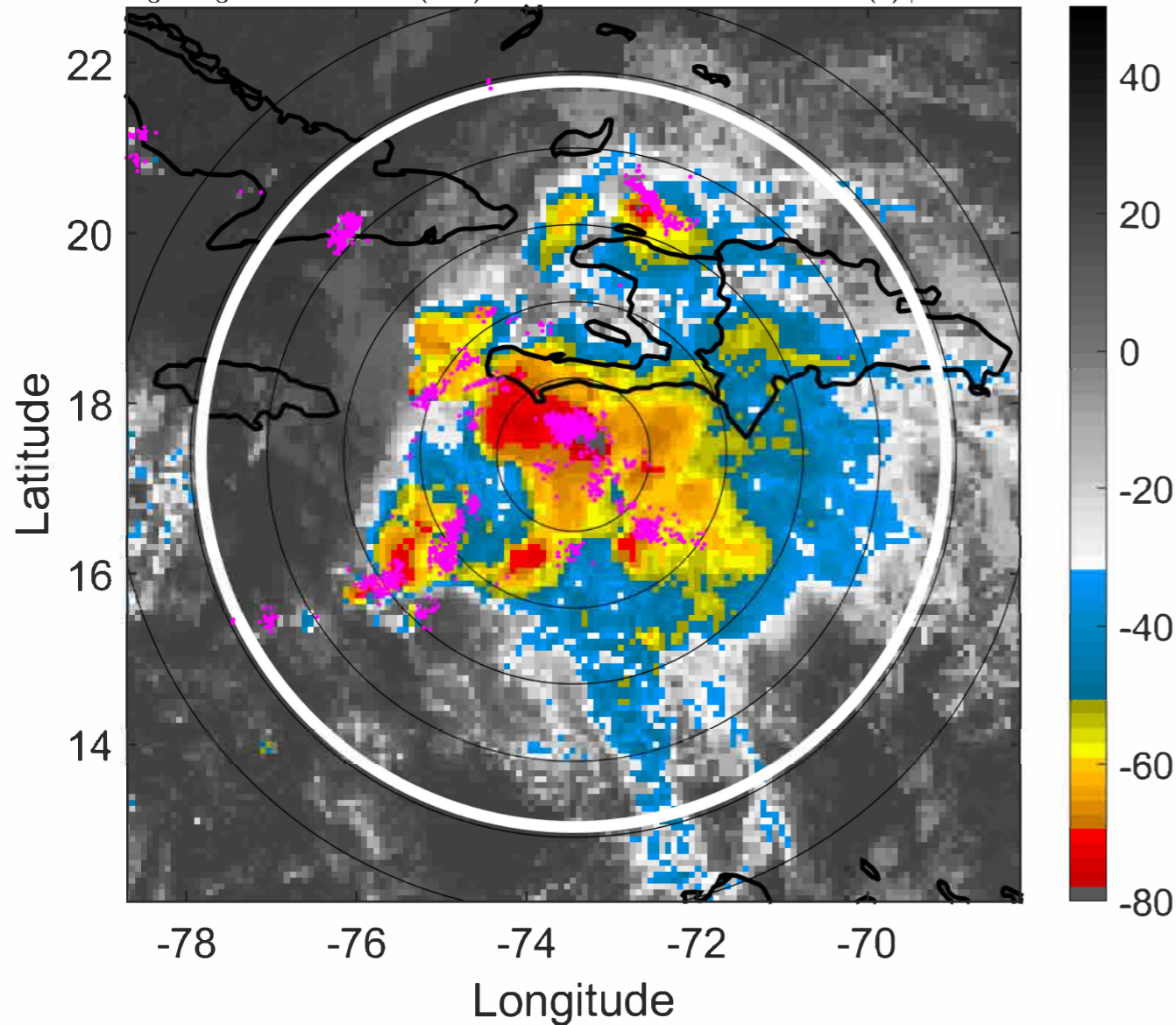

6-h IR BT Differences & Lightning

Δ t: 2021070321 (16.1 LT) - 2021070315 (10.2 LT)

Lightning: 16.1 LT \pm 1.5 h (dots)

PT: LLCP | EA: QUASI

05L (ELSA) | 57.5 kt TS

S: 3.5 m s⁻¹ (L) | H: 131.5°

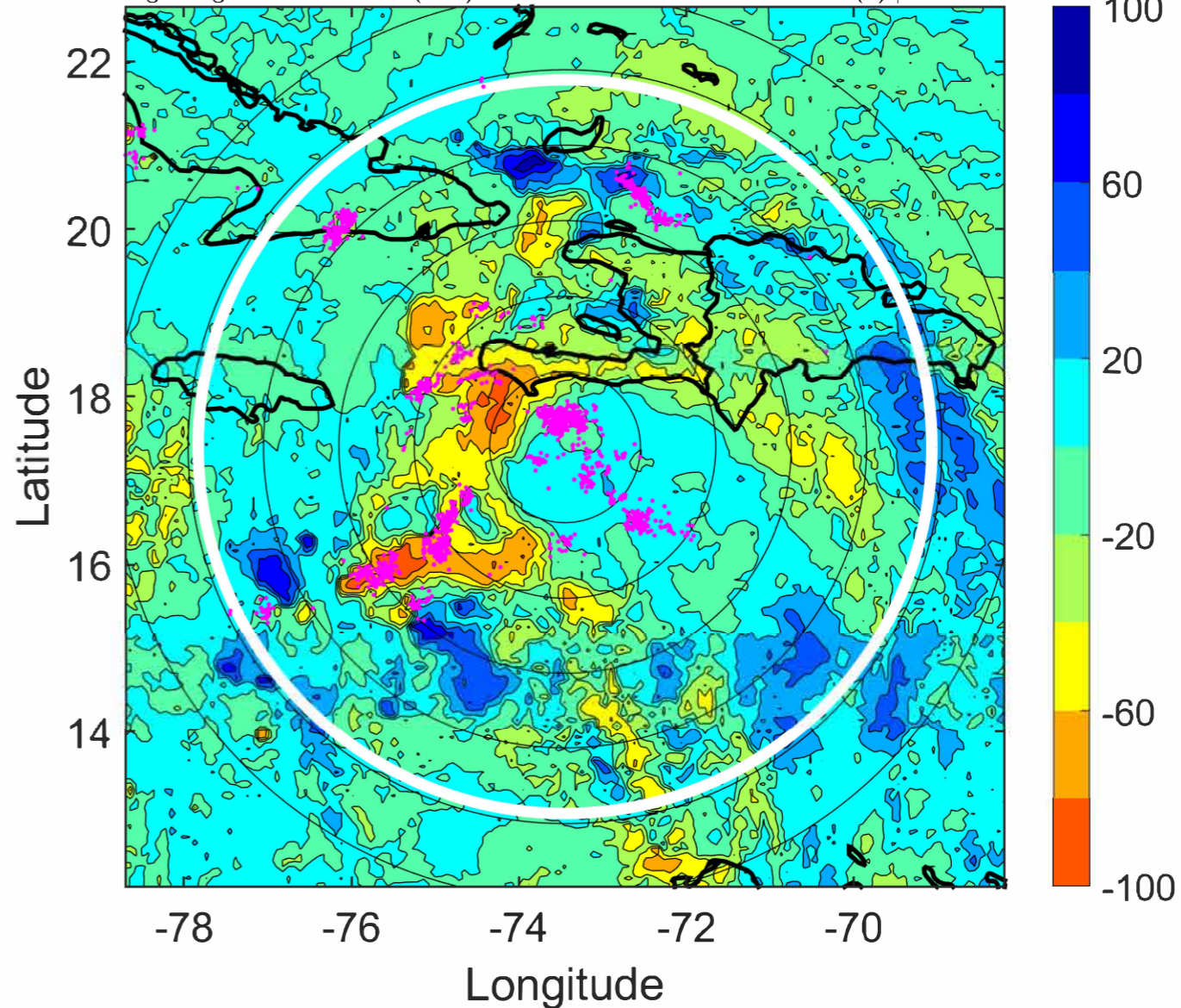

IR BT & Lightning

t: 2021070400 (19 LT)

Lightning: 19 LT \pm 1.5 h (dots)

PT: LLCP | EA: QUASI

05L (ELSA) | 55 kt TS

S: 2.6 m s⁻¹ (L) | H: 124°

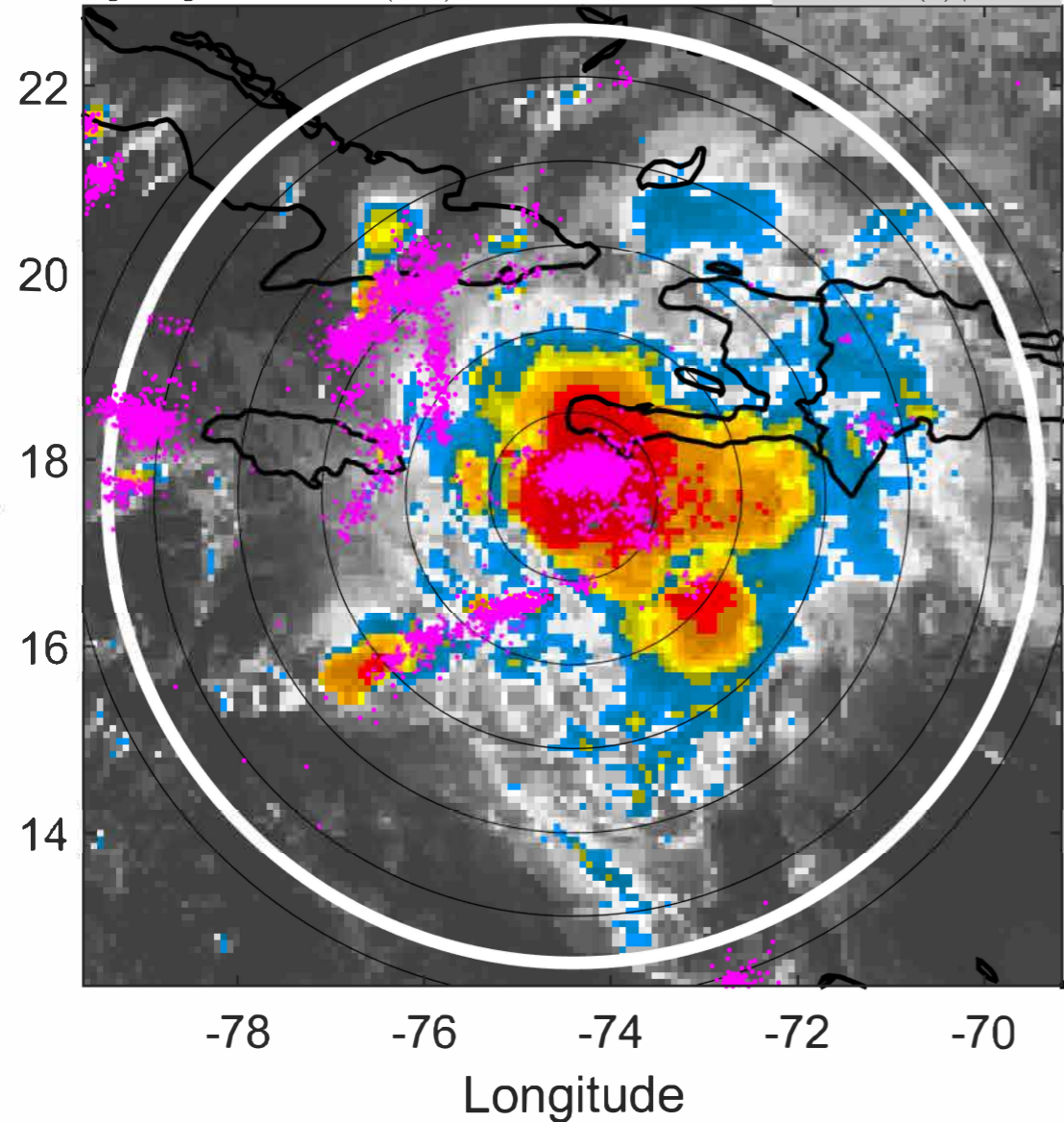

6-h IR BT Differences & Lightning

Δ t: 2021070400 (19 LT) - 2021070318 (13.2 LT)

Lightning: 19 LT \pm 1.5 h (dots)

PT: LLCP | EA: QUASI

05L (ELSA) | 55 kt TS

S: 2.6 m s⁻¹ (L) | H: 124°

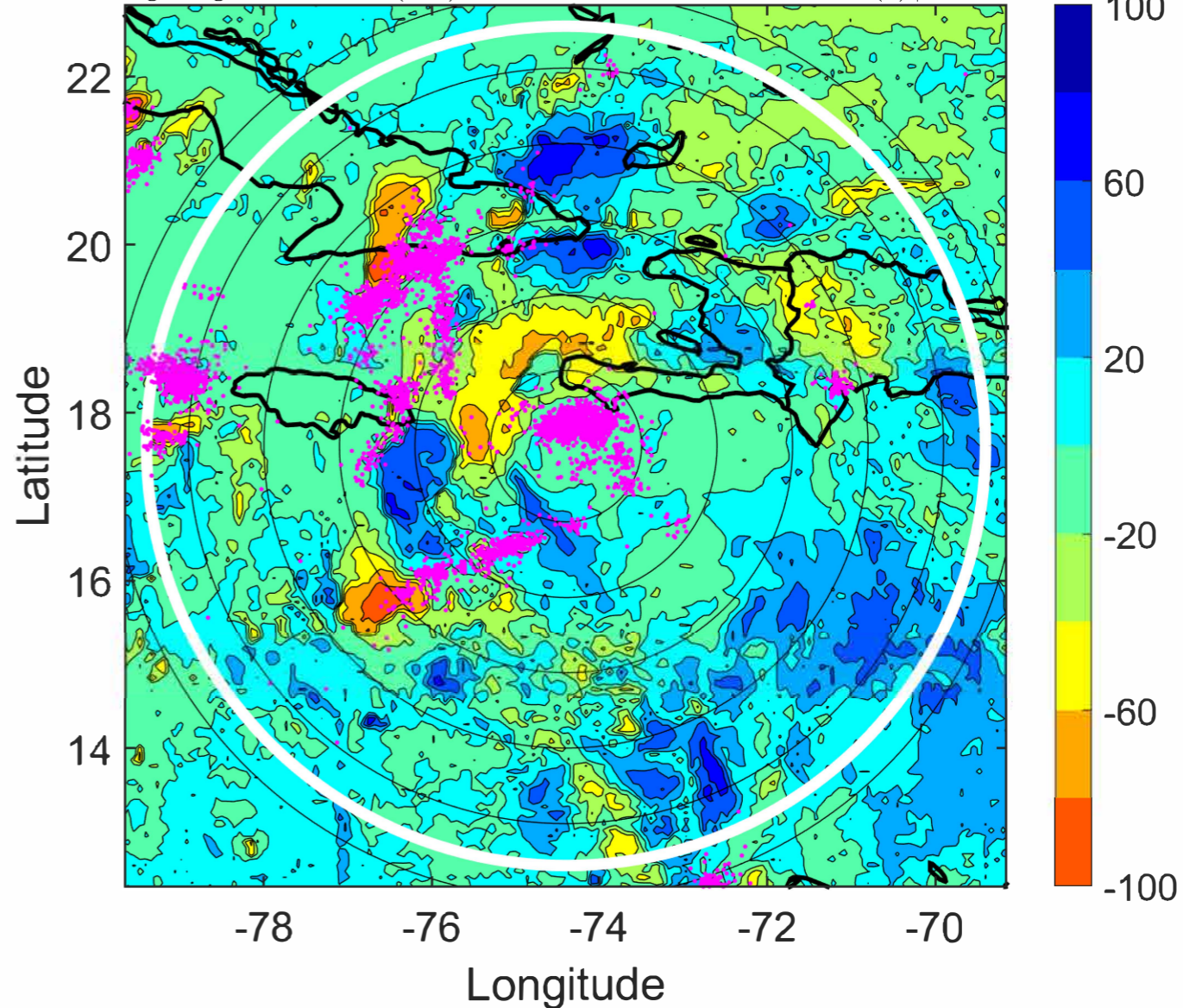

IR BT & Lightning

t: 2021070403 (22 LT)

Lightning: 22 LT \pm 1.5 h (dots)

PT: LLCP | EA: QUASI

05L (ELSA) | 55 kt TS

S: 3.1 m s⁻¹ (L) | H: 125.5°

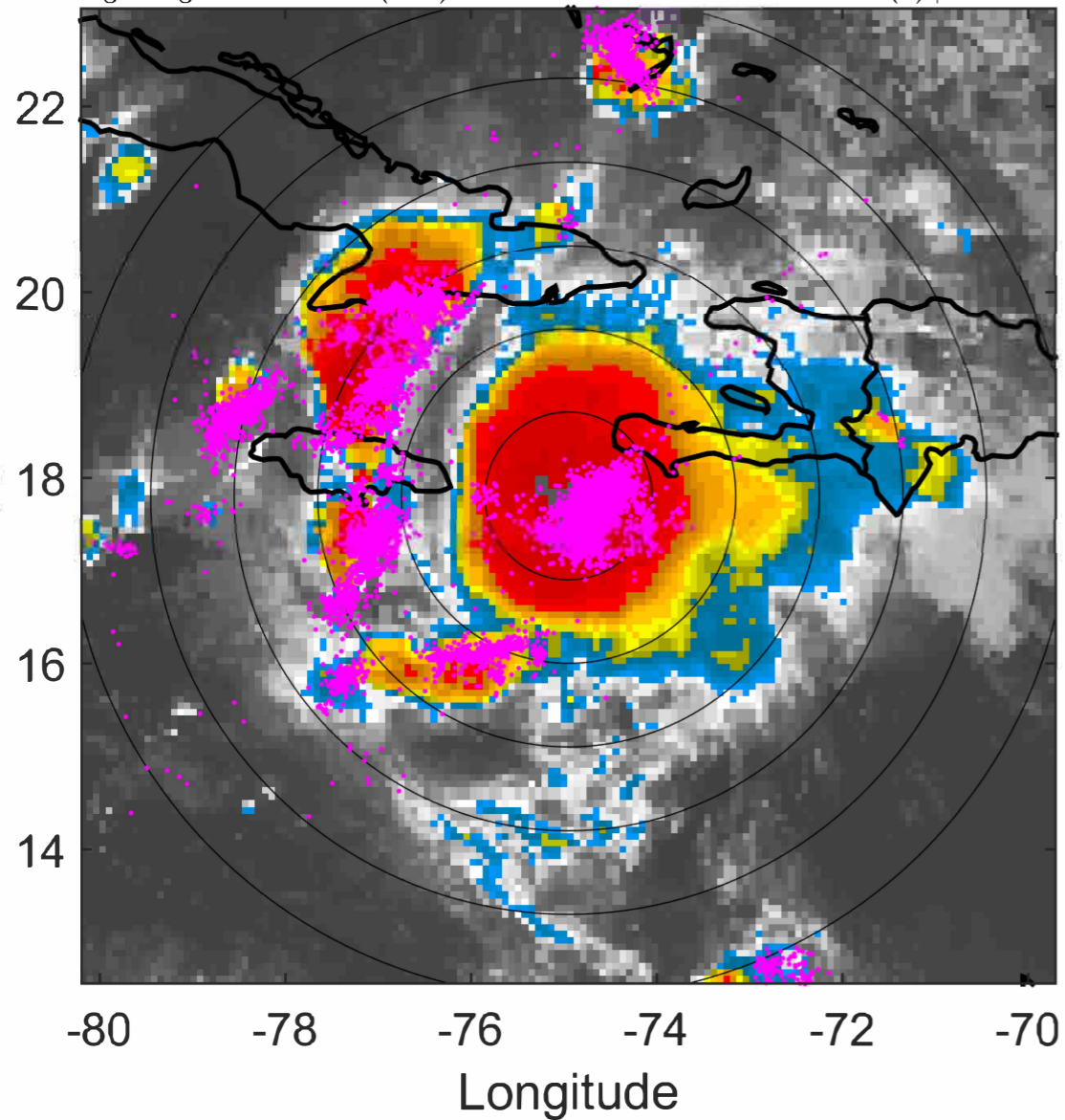

6-h IR BT Differences & Lightning

Δ t: 2021070403 (22 LT) - 2021070321 (16.1 LT)

Lightning: 22 LT \pm 1.5 h (dots)

PT: LLCP | EA: QUASI

05L (ELSA) | 55 kt TS

S: 3.1 m s⁻¹ (L) | H: 125.5°

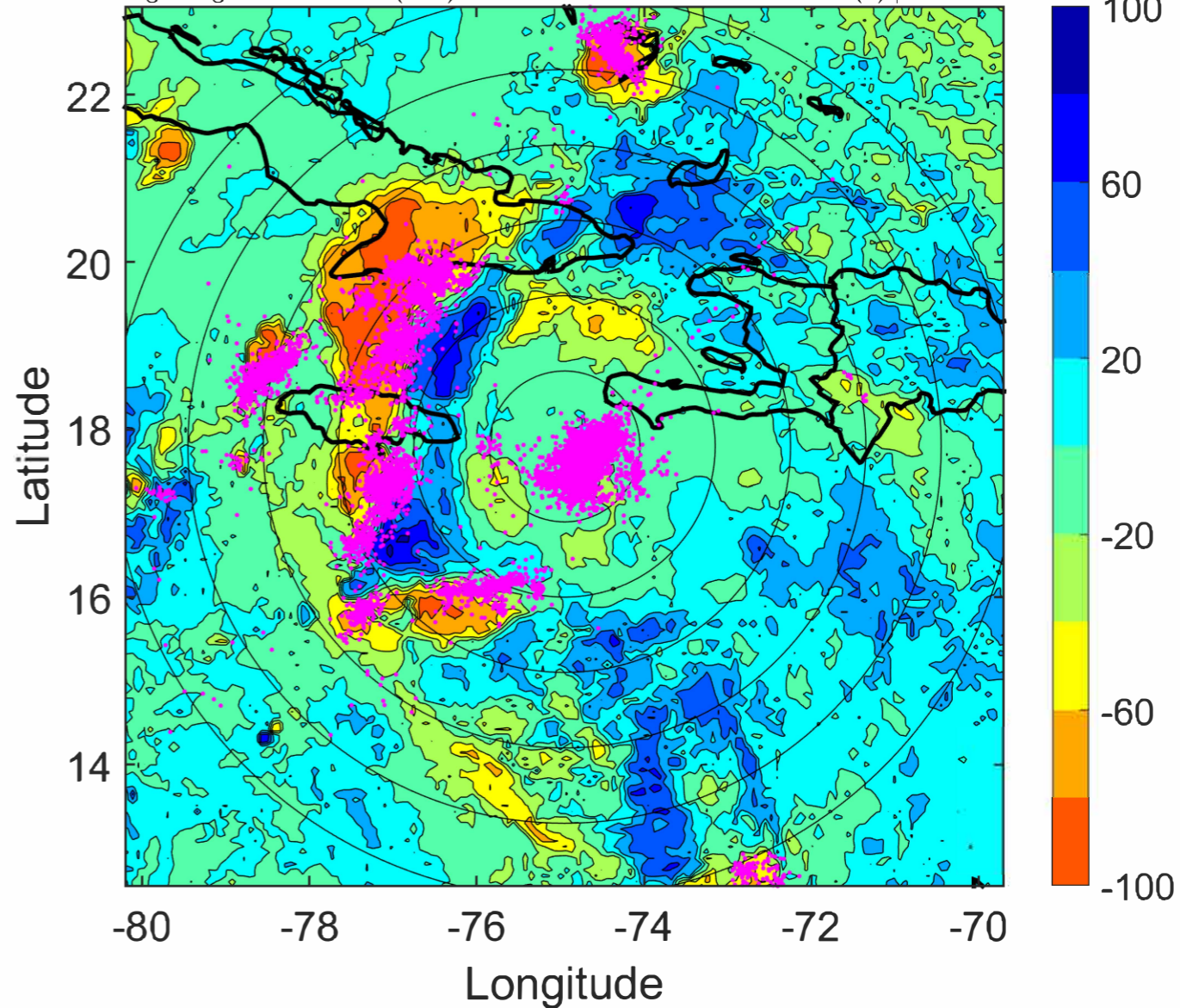

IR BT & Lightning

t: 2021070406 (1 LT)

Lightning: 1 LT \pm 1.5 h (dots)

PT: LLCP | EA: ACT

05L (ELSA) | 55 kt TS

S: 3.7 m s⁻¹ (L) | H: 127°

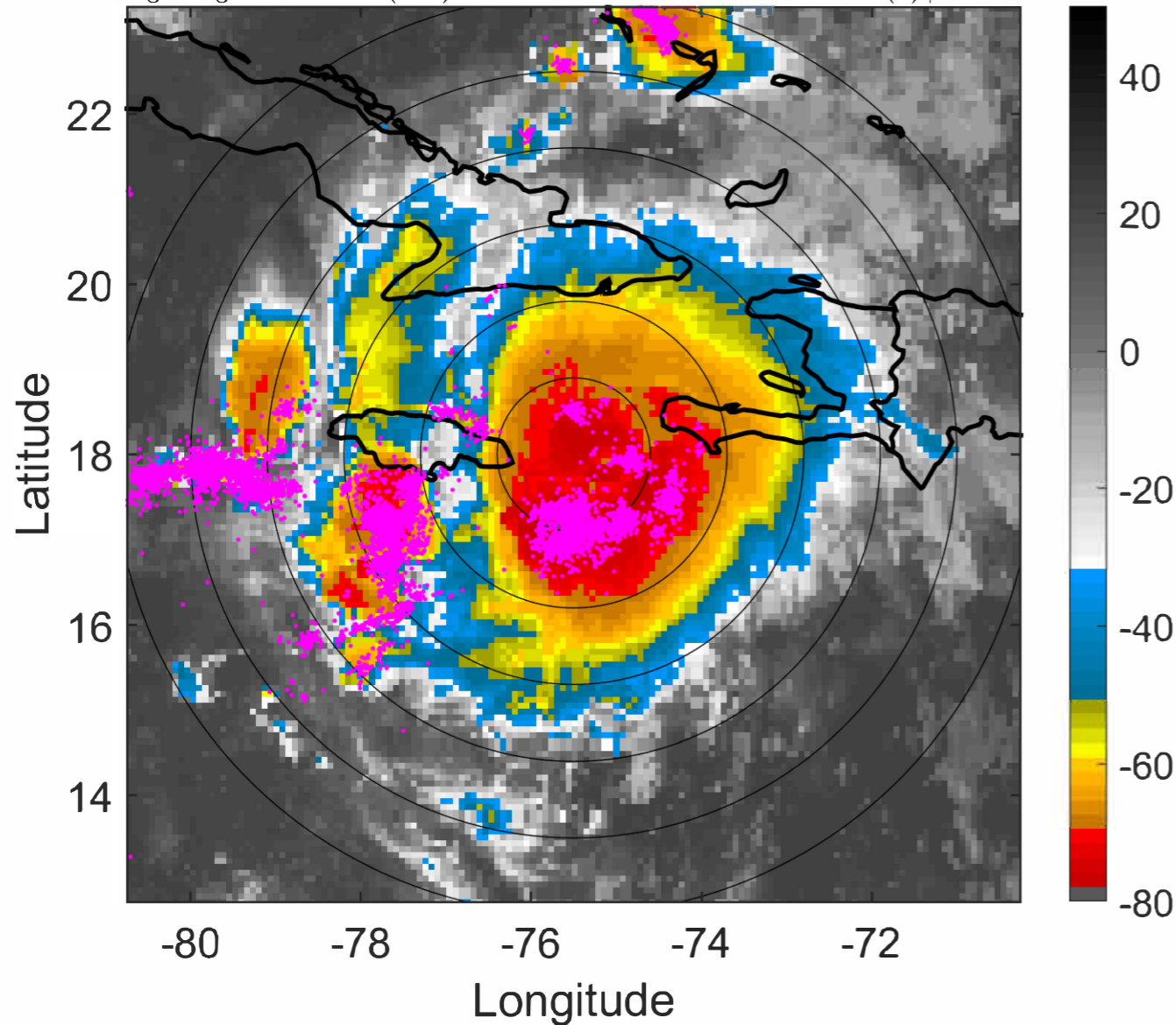

6-h IR BT Differences & Lightning

Δ t: 2021070406 (1 LT) - 2021070400 (19 LT)

Lightning: 1 LT \pm 1.5 h (dots)

PT: LLCP | EA: ACT

05L (ELSA) | 55 kt TS

S: 3.7 m s⁻¹ (L) | H: 127°

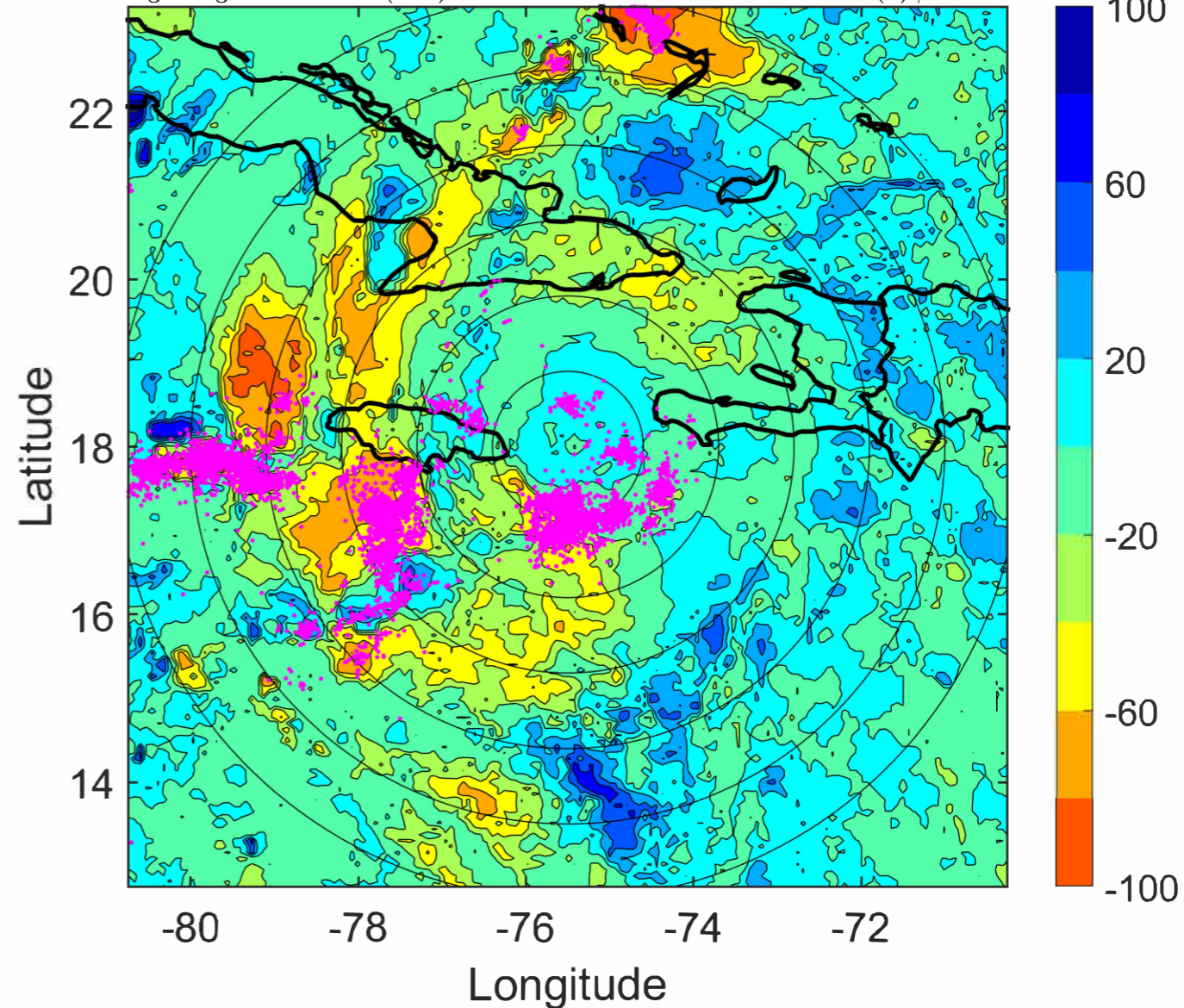

IR BT & Lightning

t: 2021070409 (3.9 LT)

Lightning: 3.9 LT \pm 1.5 h (dots)

PT: LLCP | EA: ACT

05L (ELSA) | 52.5 kt TS

S: 4.7 m s⁻¹ (M) | H: 126°

6-h IR BT Differences & Lightning

Δ t: 2021070409 (3.9 LT) - 2021070403 (22 LT)

Lightning: 3.9 LT \pm 1.5 h (dots)

PT: LLCP | EA: ACT

05L (ELSA) | 52.5 kt TS

S: 4.7 m s⁻¹ (M) | H: 126°

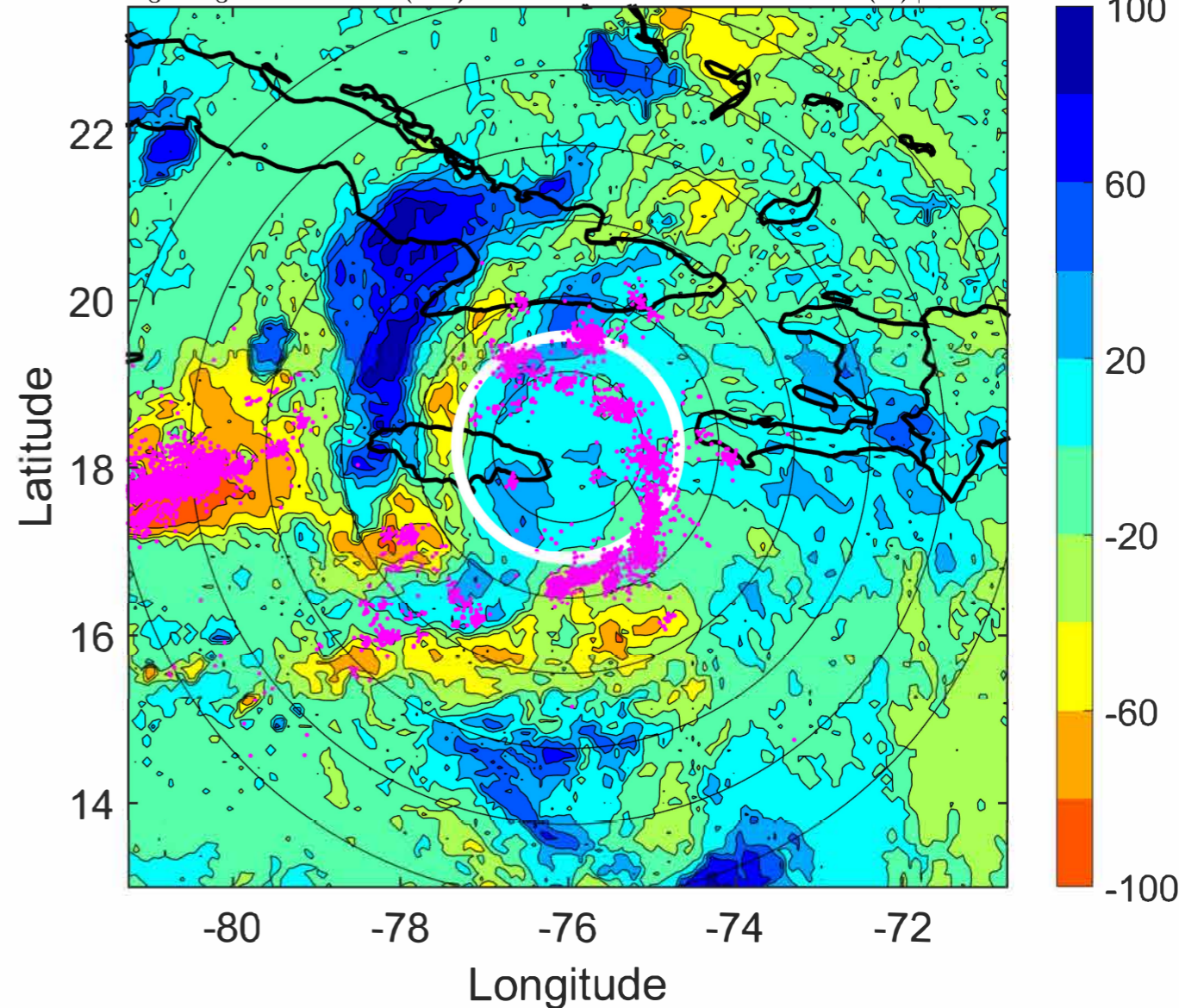
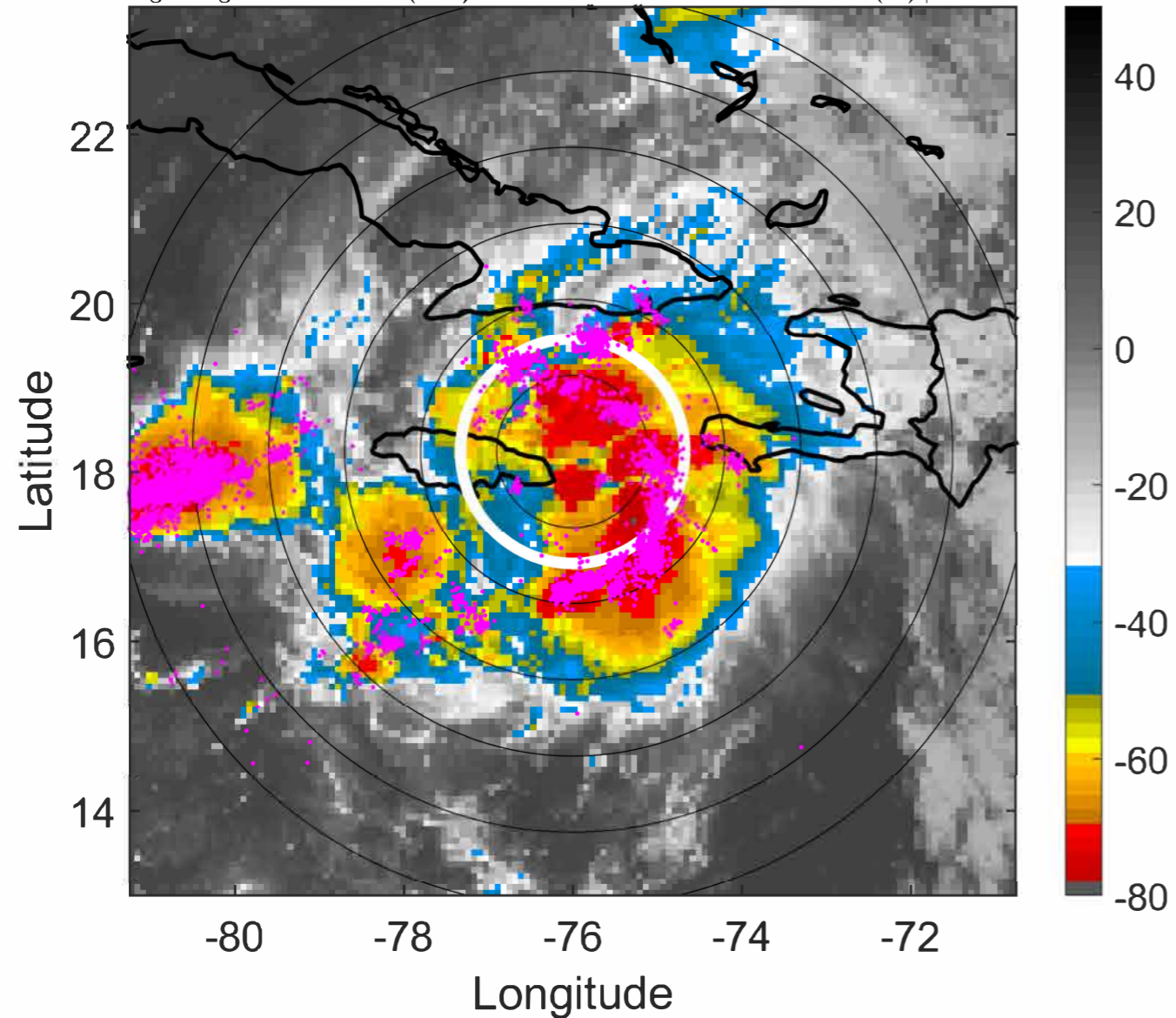

IR BT & Lightning

t: 2021070412 (6.9 LT)

Lightning: 6.9 LT \pm 1.5 h (dots)

PT: LLCP | EA: ACT

05L (ELSA) | 50 kt TS

S: 5.8 m s⁻¹ (M) | H: 125°

6-h IR BT Differences & Lightning

Δ t: 2021070412 (6.9 LT) - 2021070406 (1 LT)

Lightning: 6.9 LT \pm 1.5 h (dots)

PT: LLCP | EA: ACT

05L (ELSA) | 50 kt TS

S: 5.8 m s⁻¹ (M) | H: 125°

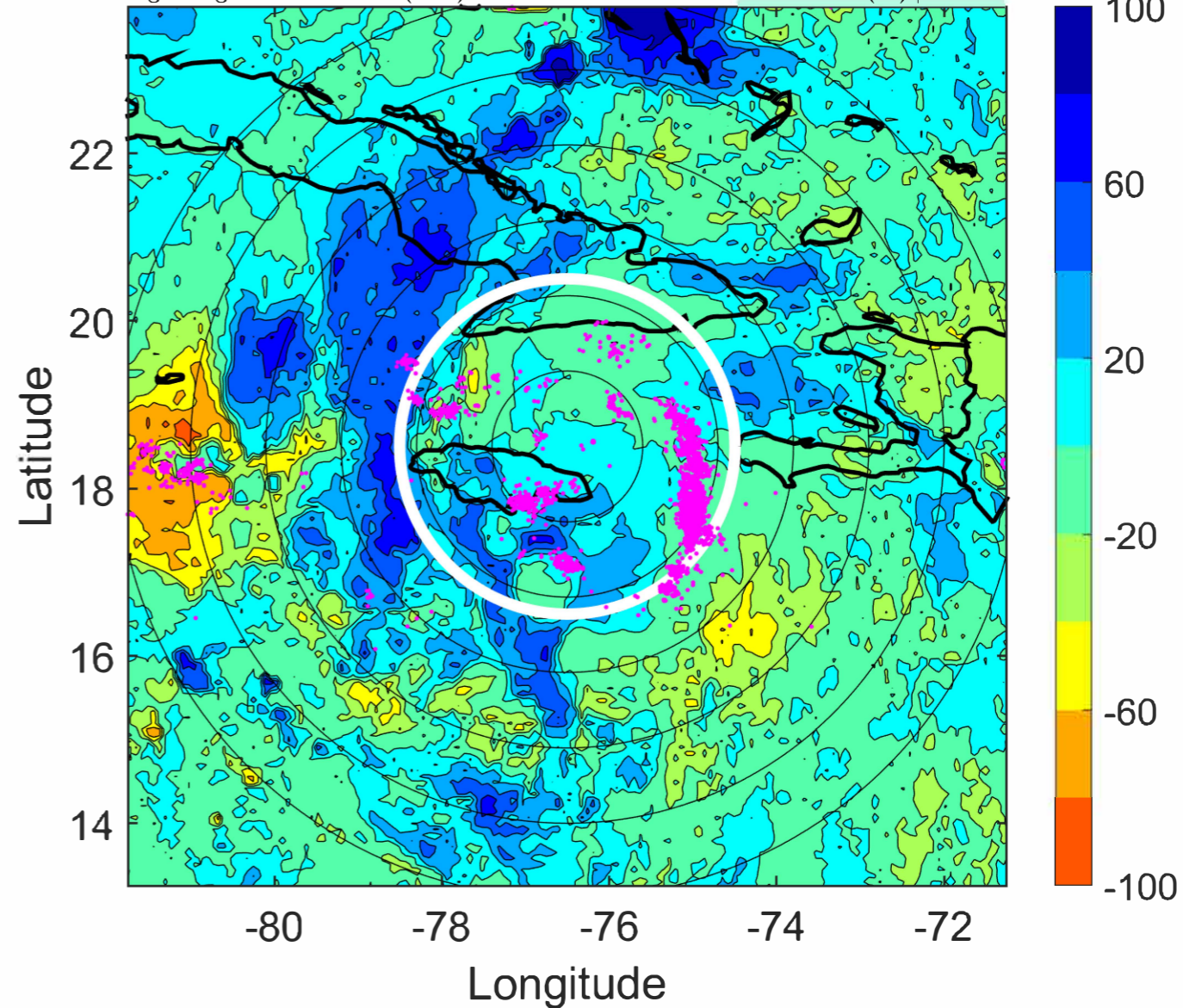
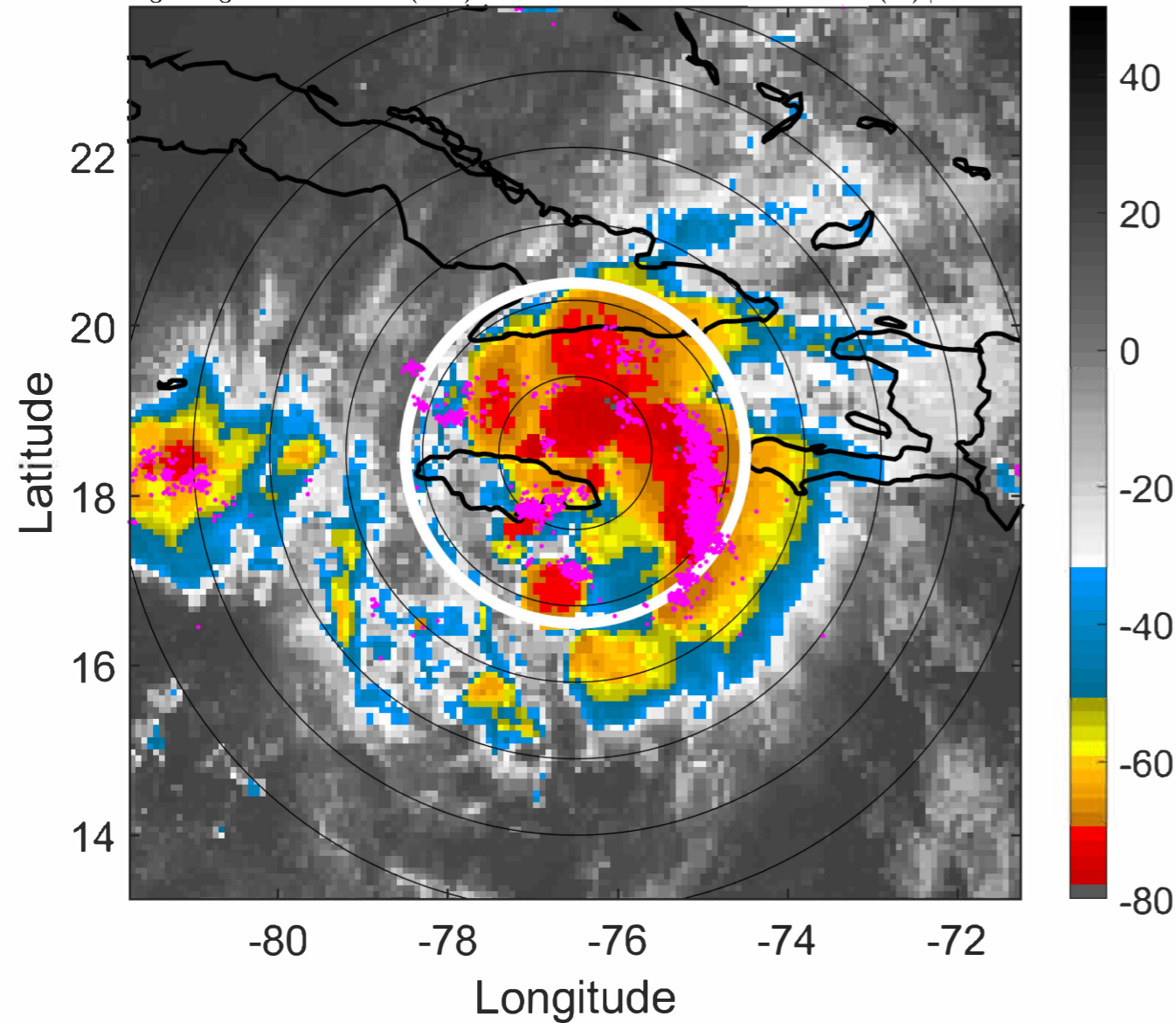

IR BT & Lightning

t: 2021070415 (9.9 LT)

Lightning: 9.9 LT \pm 1.5 h (dots)

PT: LLCP | EA: ACT

05L (ELSA) | 50 kt TS

S: 5.1 m s⁻¹ (M) | H: 126°

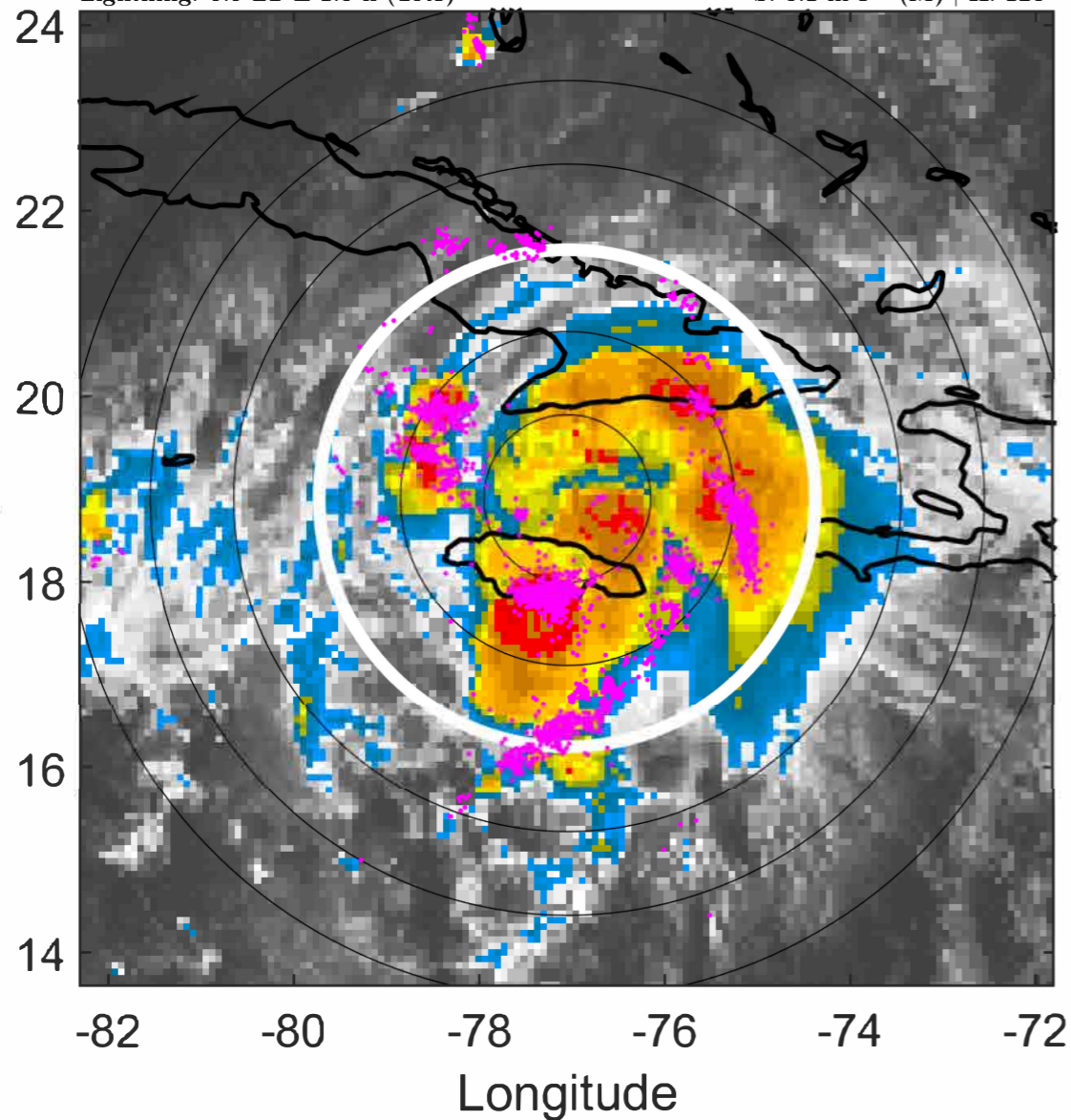

6-h IR BT Differences & Lightning

Δ t: 2021070415 (9.9 LT) - 2021070409 (3.9 LT)

Lightning: 9.9 LT \pm 1.5 h (dots)

PT: LLCP | EA: ACT

05L (ELSA) | 50 kt TS

S: 5.1 m s⁻¹ (M) | H: 126°

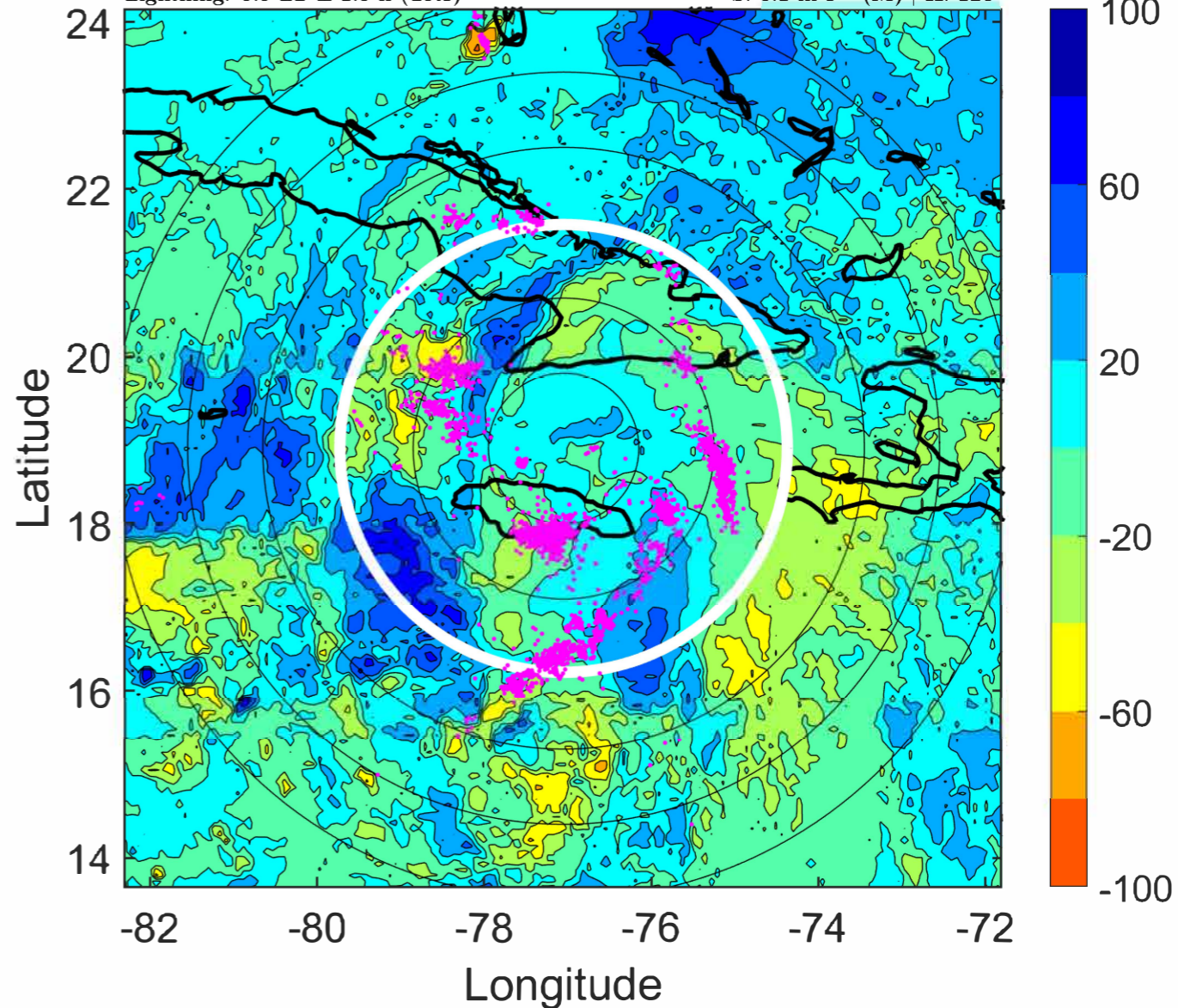

IR BT & Lightning

t: 2021070418 (12.8 LT)

Lightning: 12.8 LT \pm 1.5 h (dots)

PT: LLCP | EA: ACT

05L (ELSA) | 50 kt TS

S: 4.5 m s⁻¹ (M) | H: 127°

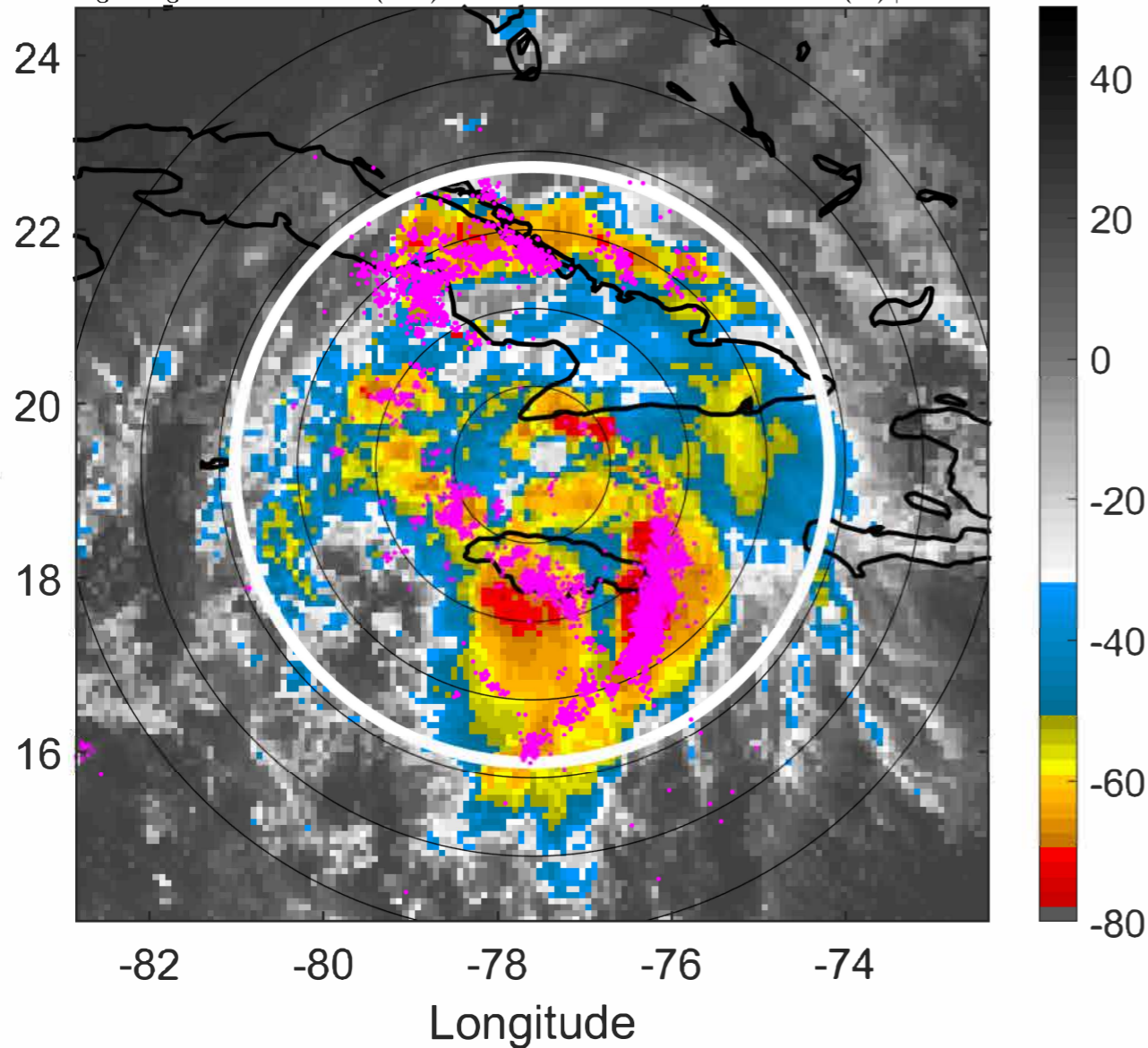

6-h IR BT Differences & Lightning

Δ t: 2021070418 (12.8 LT) - 2021070412 (6.9 LT)

Lightning: 12.8 LT \pm 1.5 h (dots)

PT: LLCP | EA: ACT

05L (ELSA) | 50 kt TS

S: 4.5 m s⁻¹ (M) | H: 127°

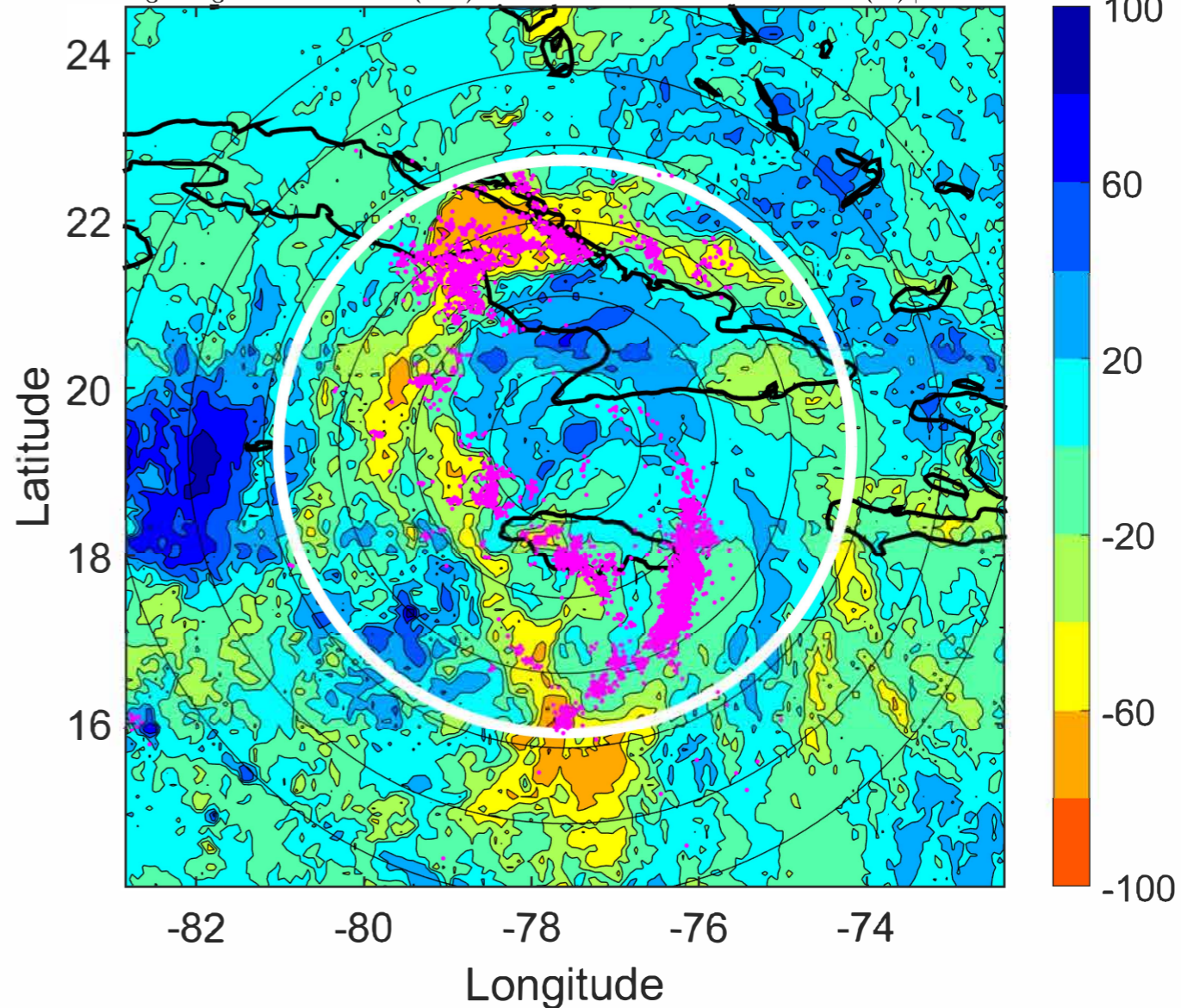

IR BT & Lightning

t: 2021070421 (15.8 LT)

Lightning: 15.8 LT \pm 1.5 h (dots)

PT: LLCP | EA: ACT

05L (ELSA) | 52.5 kt TS

S: 4.2 m s⁻¹ (L) | H: 123.5°

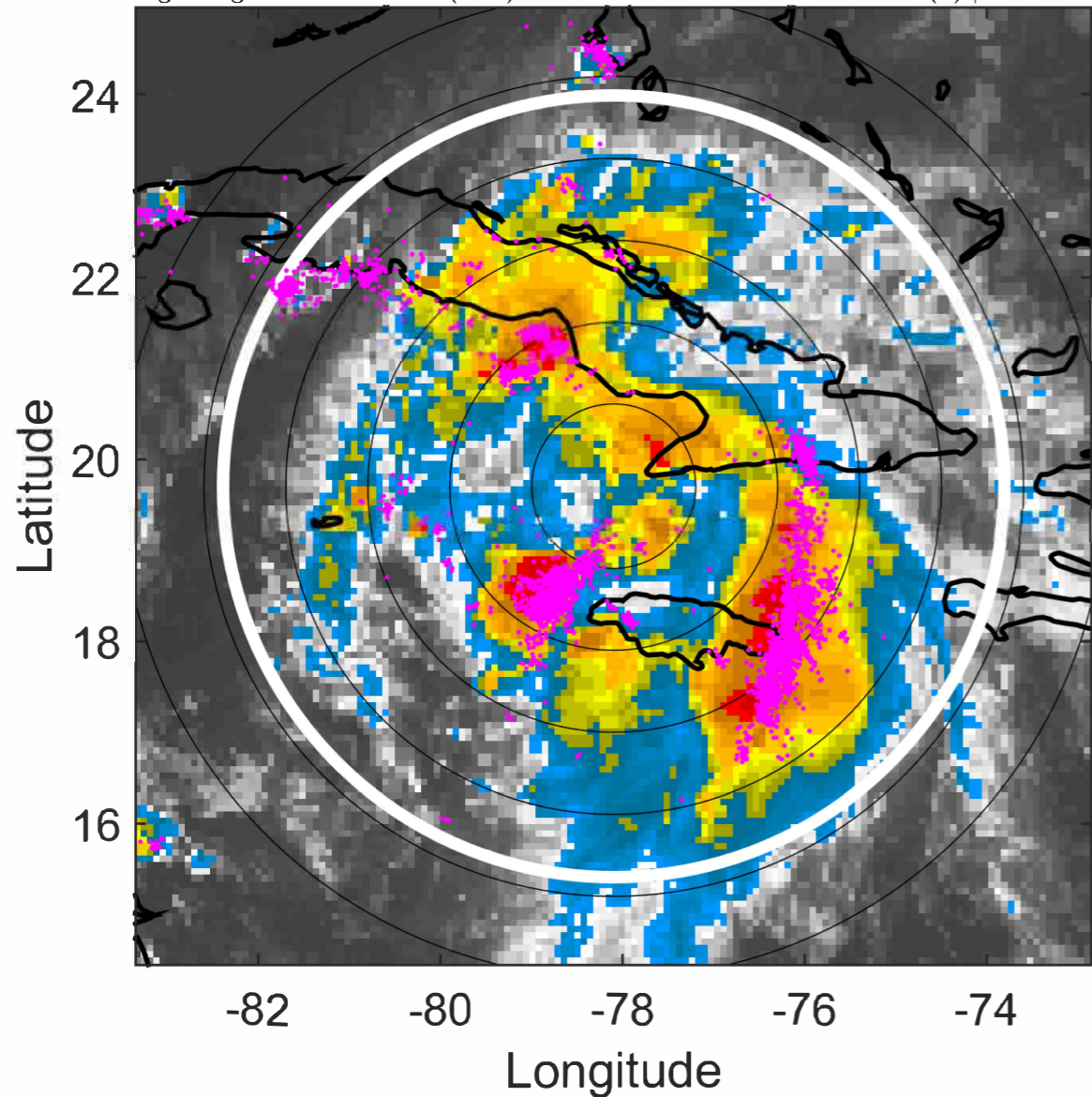

6-h IR BT Differences & Lightning

Δ t: 2021070421 (15.8 LT) - 2021070415 (9.9 LT)

Lightning: 15.8 LT \pm 1.5 h (dots)

PT: LLCP | EA: ACT

05L (ELSA) | 52.5 kt TS

S: 4.2 m s⁻¹ (L) | H: 123.5°

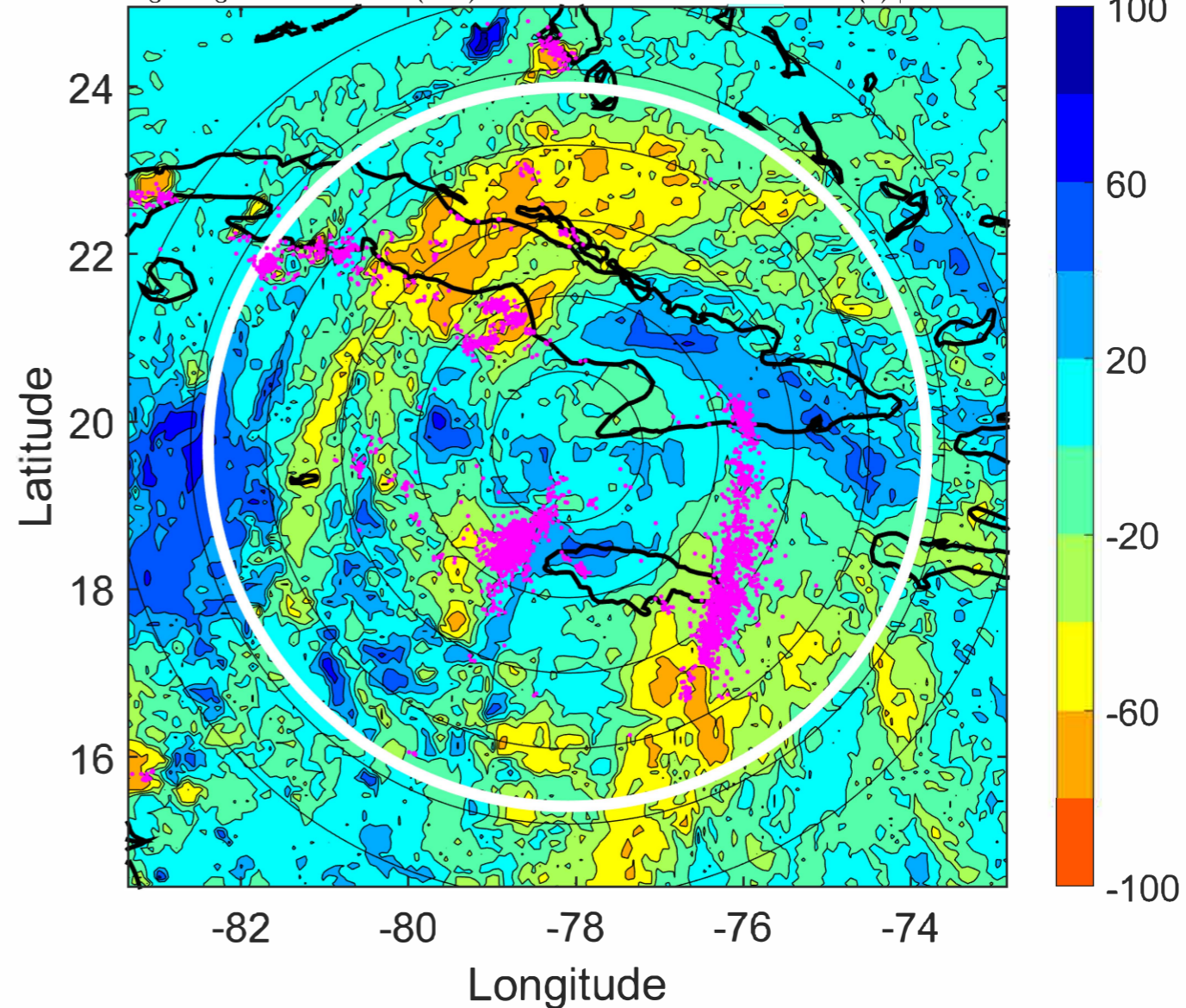

IR BT & Lightning

t: 2021070500 (18.8 LT)

Lightning: 18.8 LT \pm 1.5 h (dots)

PT: LLCP | EA: ACT

05L (ELSA) | 55 kt TS

S: 3.9 m s⁻¹ (L) | H: 120°

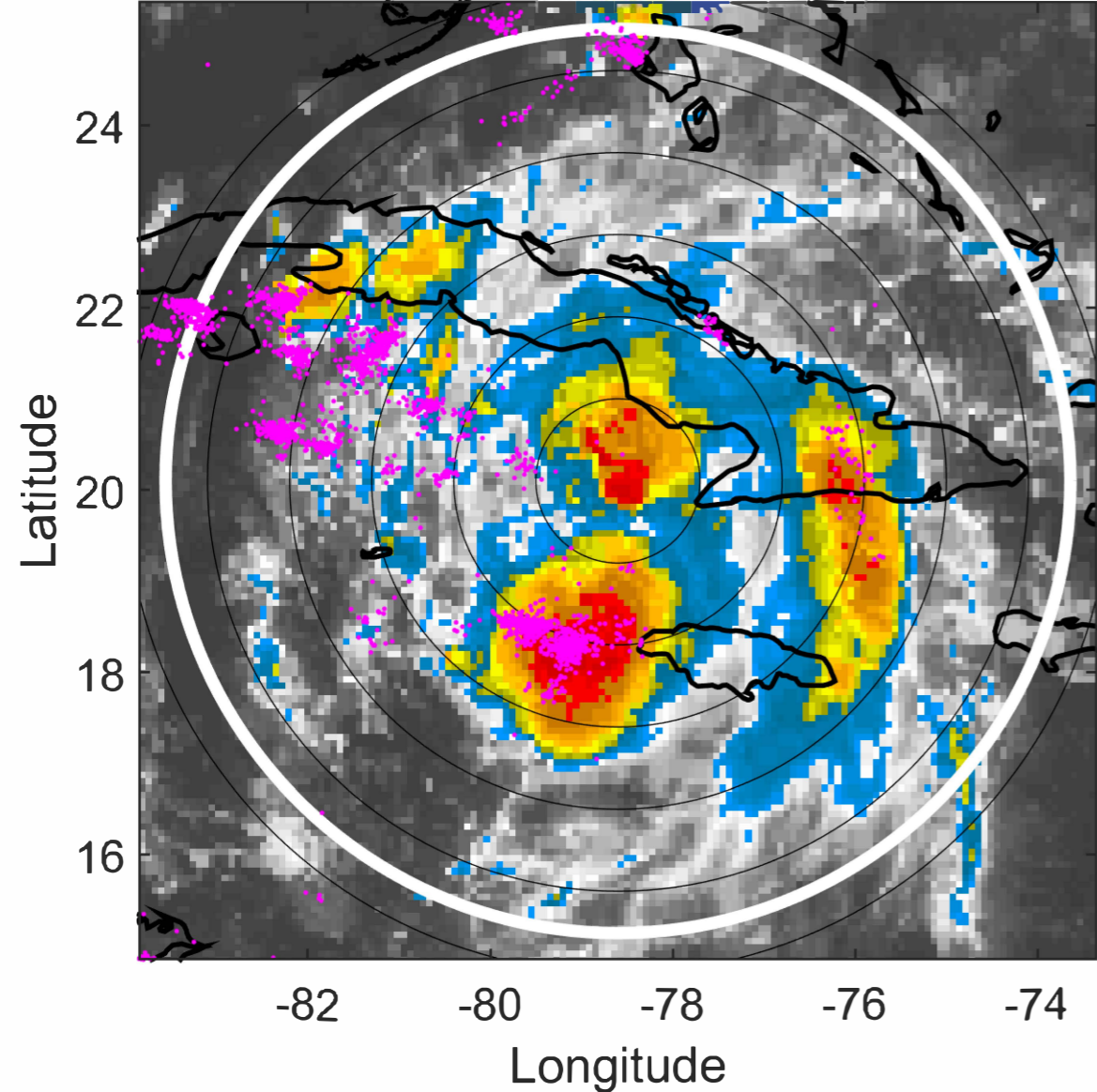

6-h IR BT Differences & Lightning

Δ t: 2021070500 (18.8 LT) - 2021070418 (12.8 LT)

Lightning: 18.8 LT \pm 1.5 h (dots)

PT: LLCP | EA: ACT

05L (ELSA) | 55 kt TS

S: 3.9 m s⁻¹ (L) | H: 120°

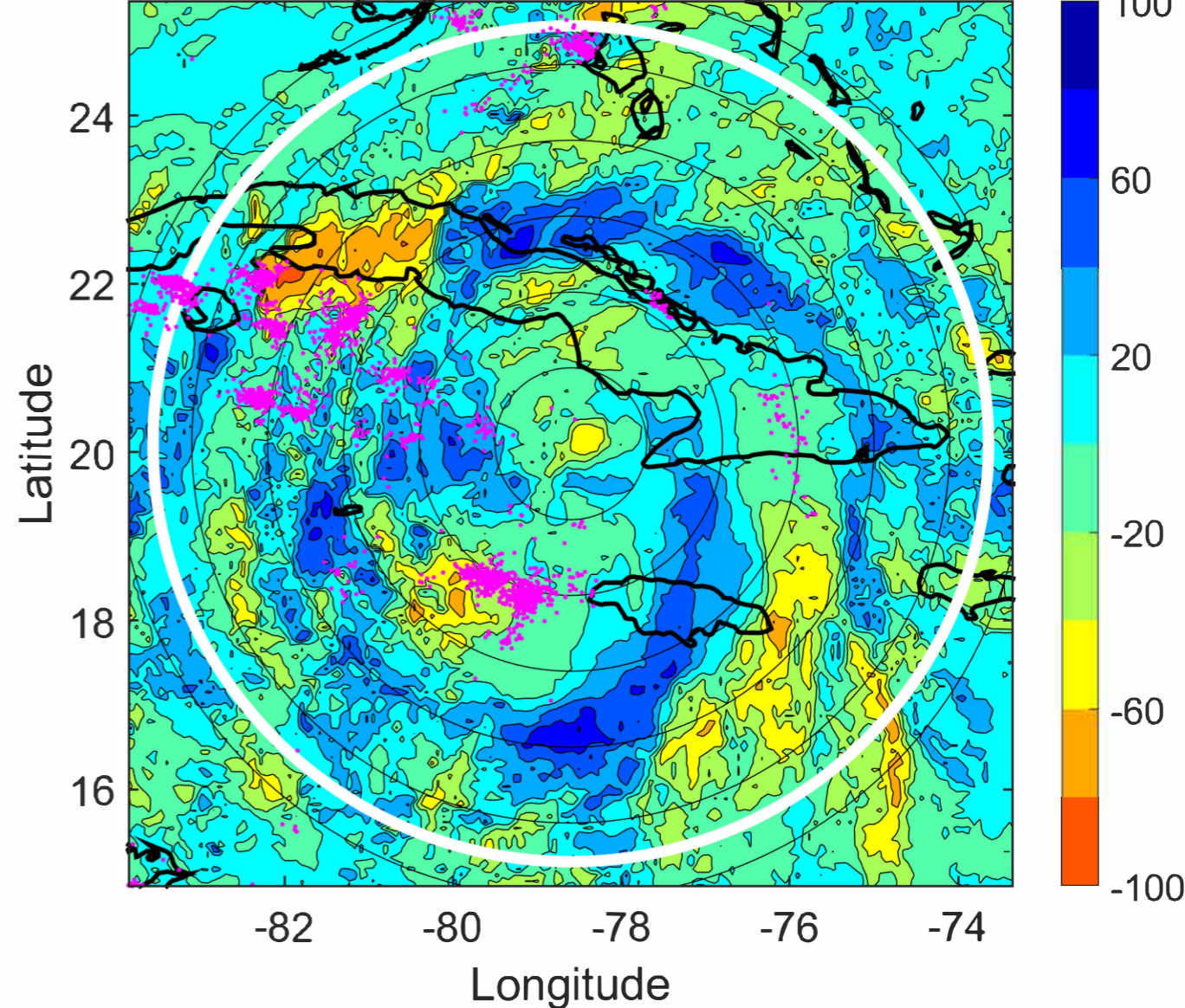

IR BT & Lightning

t: 2021070503 (21.7 LT)

Lightning: 21.7 LT \pm 1.5 h (dots)

PT: LLCP | EA: ACT

05L (ELSA) | 55 kt TS

S: 4.2 m s⁻¹ (L) | H: 117.5°

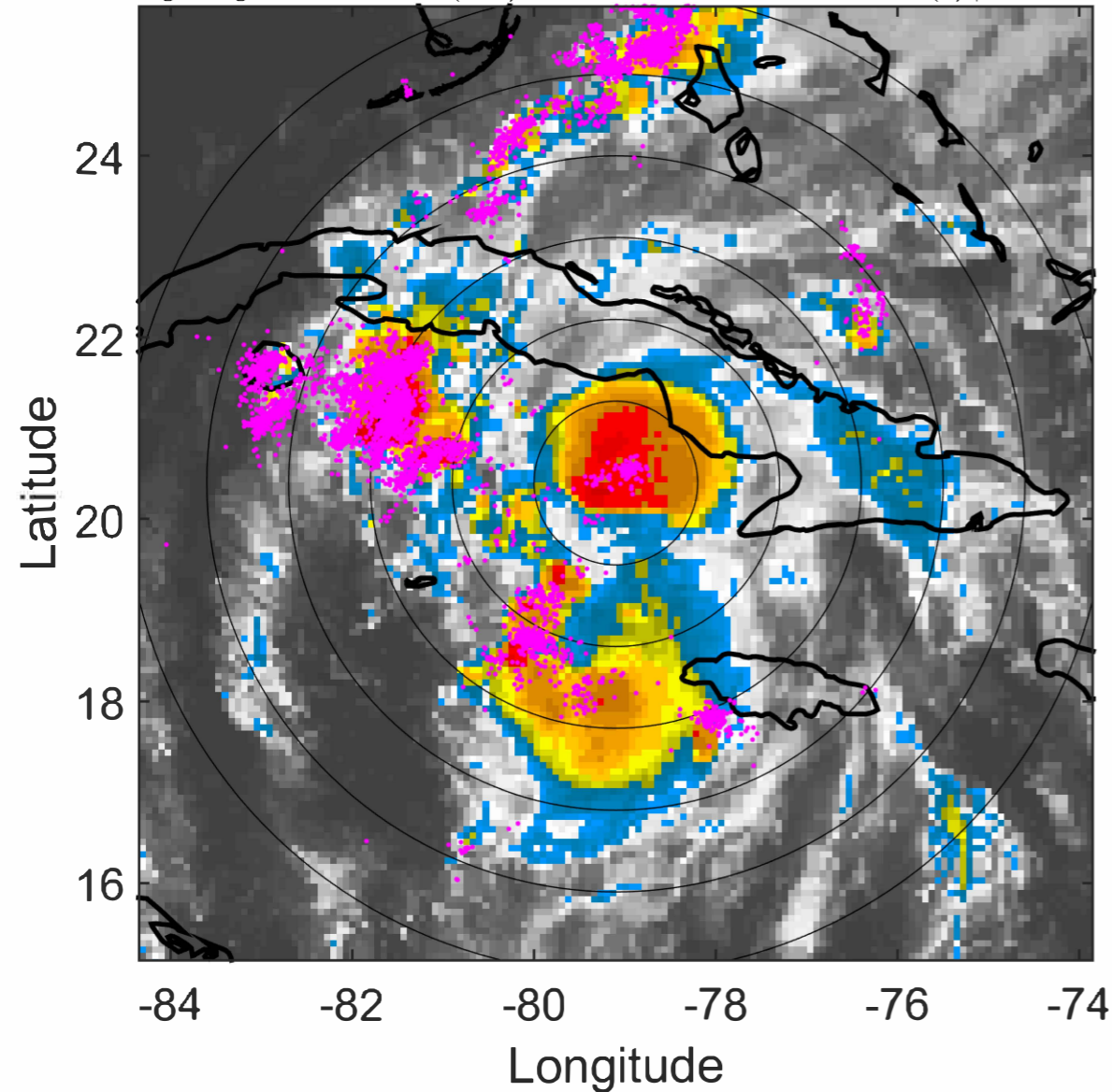

6-h IR BT Differences & Lightning

Δ t: 2021070503 (21.7 LT) - 2021070421 (15.8 LT)

Lightning: 21.7 LT \pm 1.5 h (dots)

PT: LLCP | EA: ACT

05L (ELSA) | 55 kt TS

S: 4.2 m s⁻¹ (L) | H: 117.5°

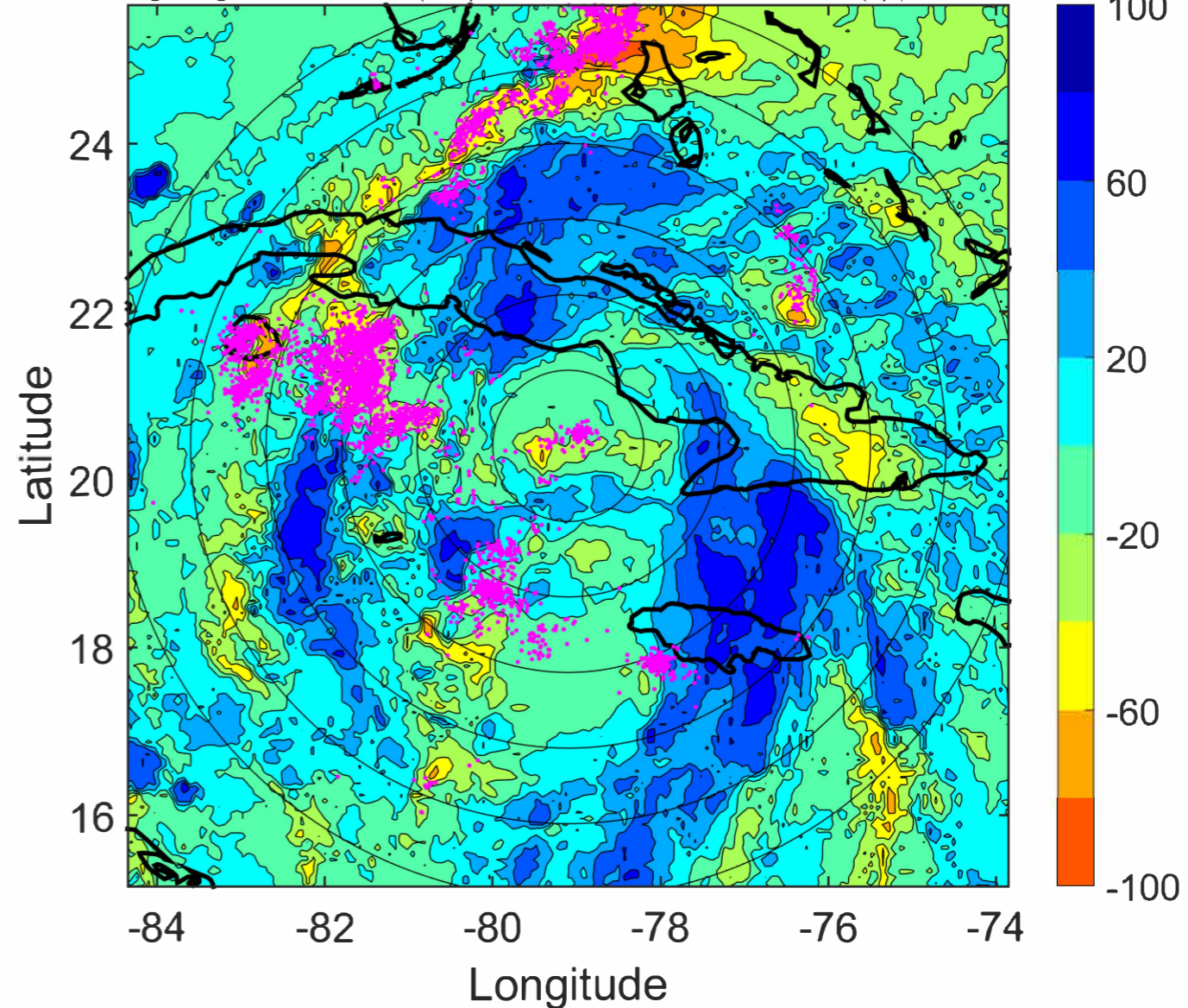

IR BT & Lightning

t: 2021070506 (0.7 LT)

Lightning: 0.7 LT \pm 1.5 h (dots)

PT: LLCP | EA: ACT

05L (ELSA) | 55 kt TS

S: 4.6 m s⁻¹ (M) | H: 115°

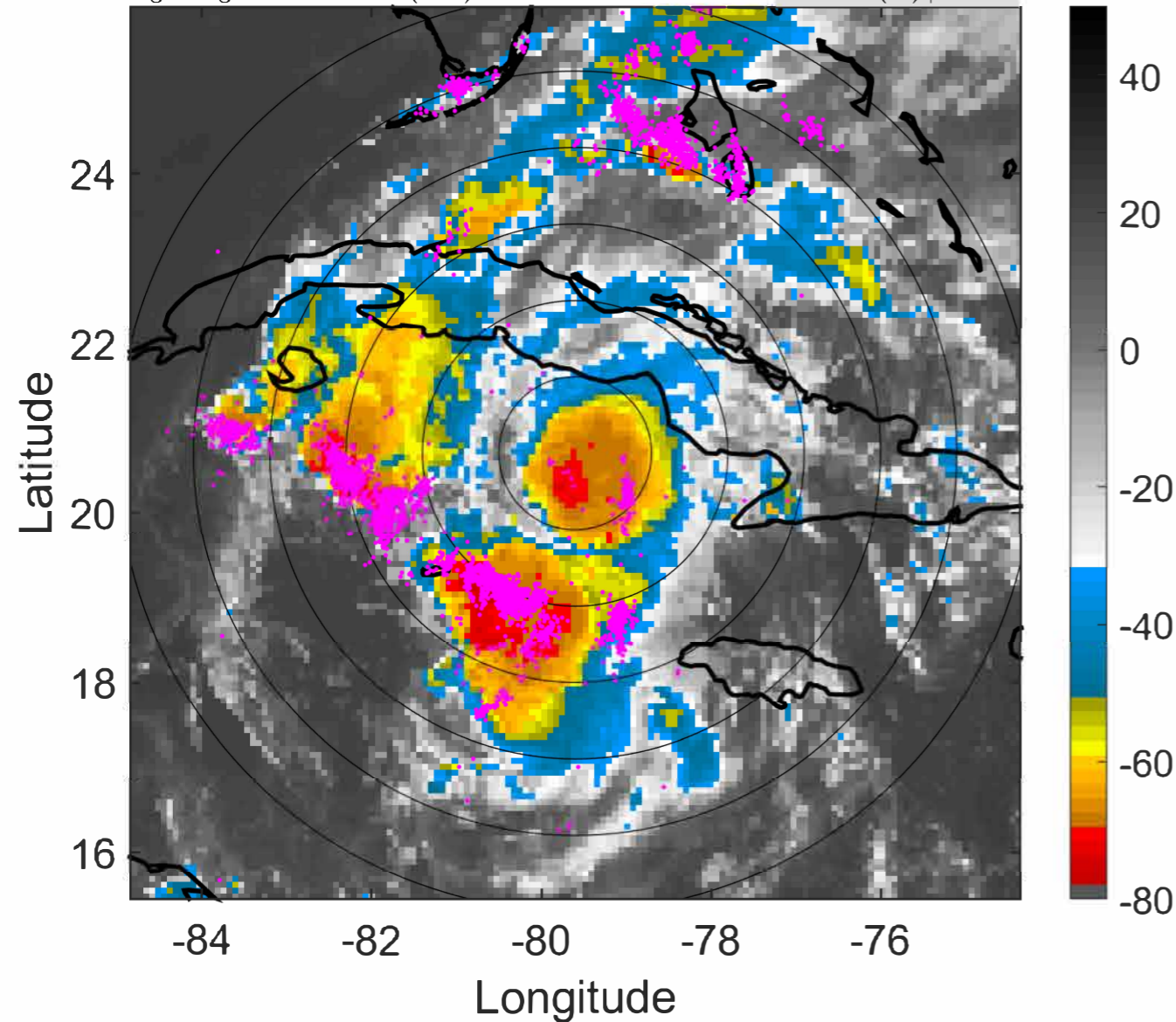

6-h IR BT Differences & Lightning

Δ t: 2021070506 (0.7 LT) - 2021070500 (18.8 LT)

Lightning: 0.7 LT \pm 1.5 h (dots)

PT: LLCP | EA: ACT

05L (ELSA) | 55 kt TS

S: 4.6 m s⁻¹ (M) | H: 115°

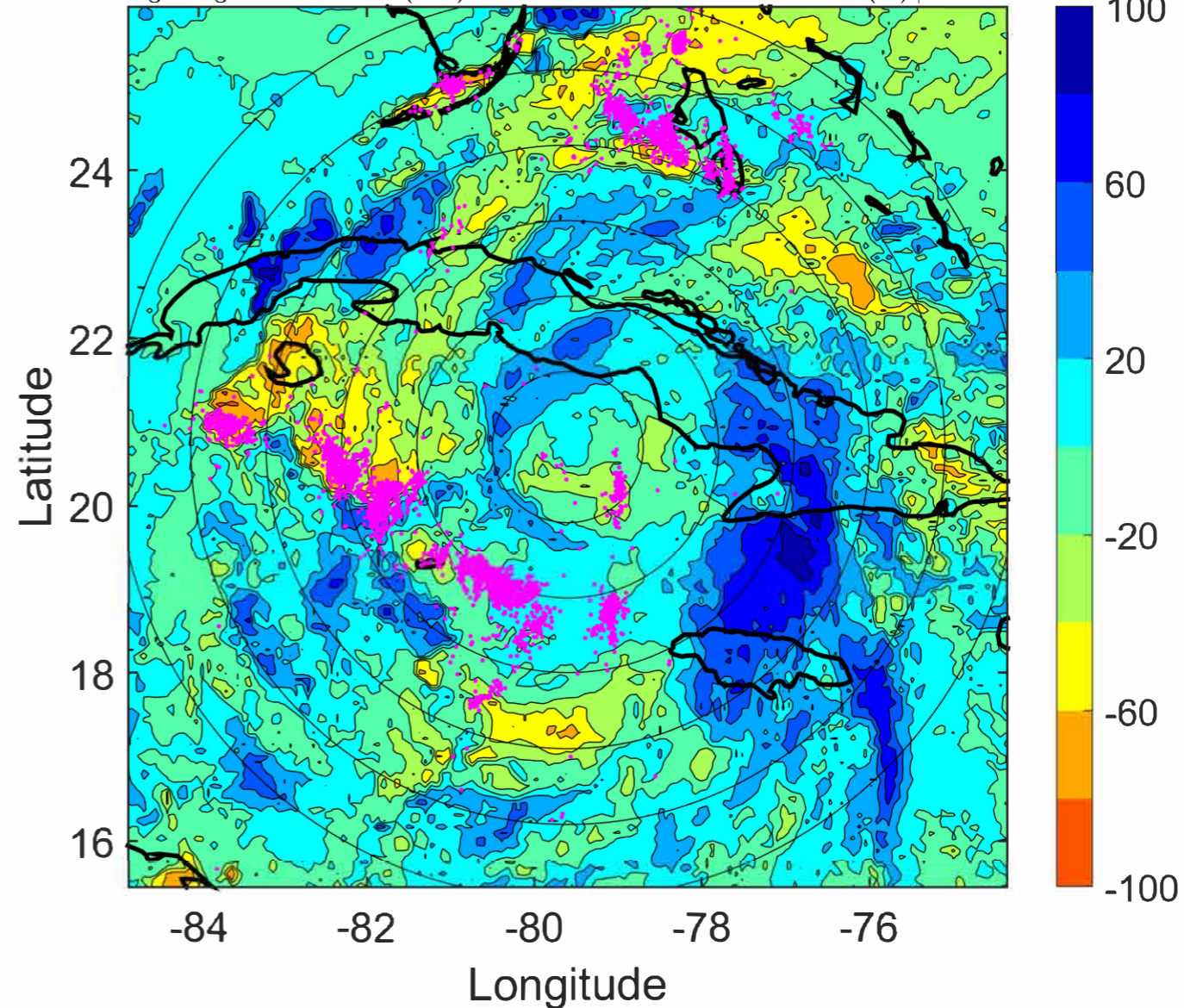

IR BT & Lightning

t: 2021070509 (3.7 LT)

Lightning: 3.7 LT \pm 1.5 h (dots)

PT: LLCP | EA: ACT

05L (ELSA) | 55 kt TS

S: 4.7 m s⁻¹ (M) | H: 110.5°

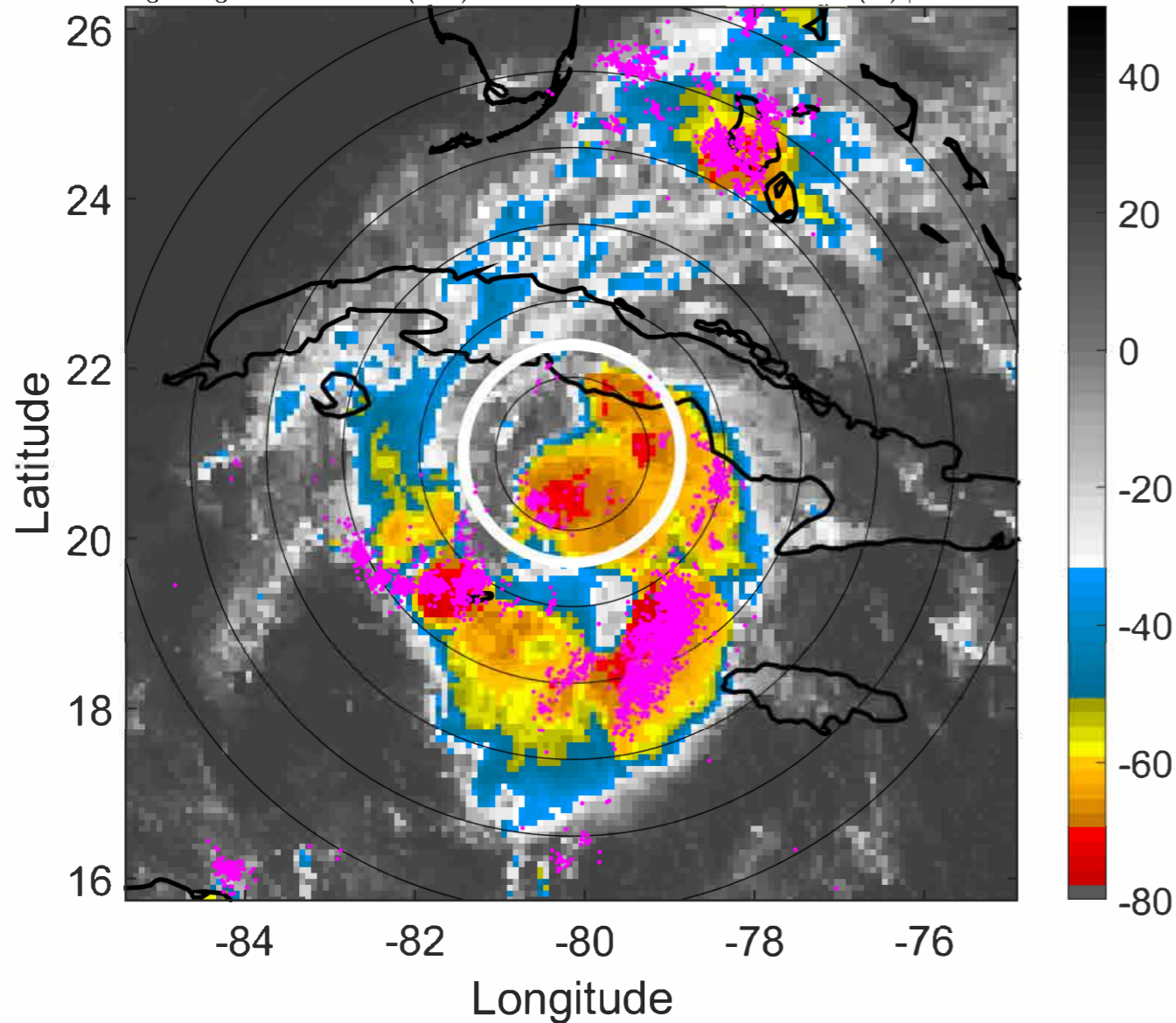

6-h IR BT Differences & Lightning

Δ t: 2021070509 (3.7 LT) - 2021070503 (21.7 LT)

Lightning: 3.7 LT \pm 1.5 h (dots)

PT: LLCP | EA: ACT

05L (ELSA) | 55 kt TS

S: 4.7 m s⁻¹ (M) | H: 110.5°

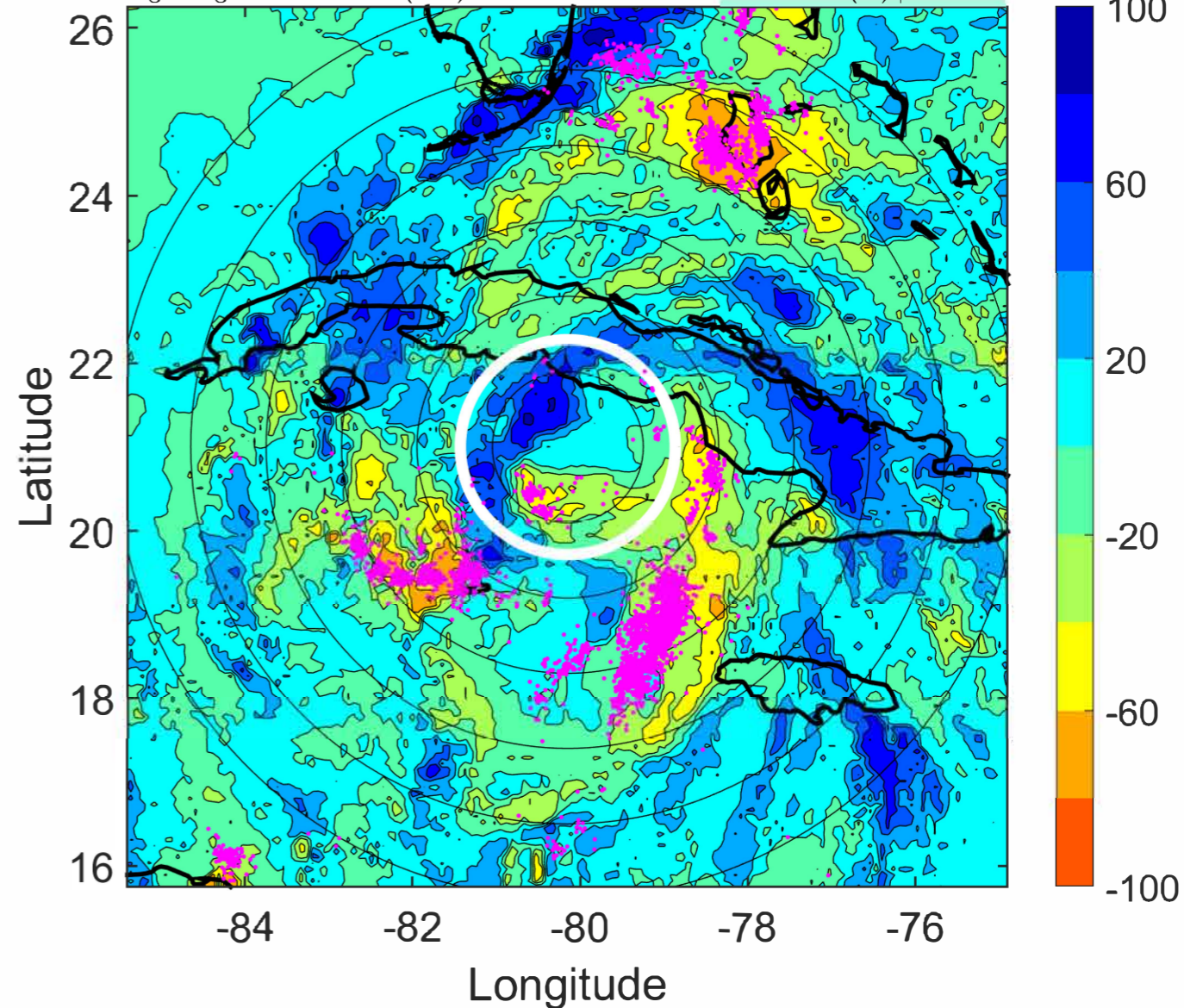

IR BT & Lightning

t: 2021070512 (6.6 LT)

Lightning: 6.6 LT \pm 1.5 h (dots)

PT: LLCP | EA: ACT

05L (ELSA) | 55 kt TS

S: 4.9 m s⁻¹ (M) | H: 106°

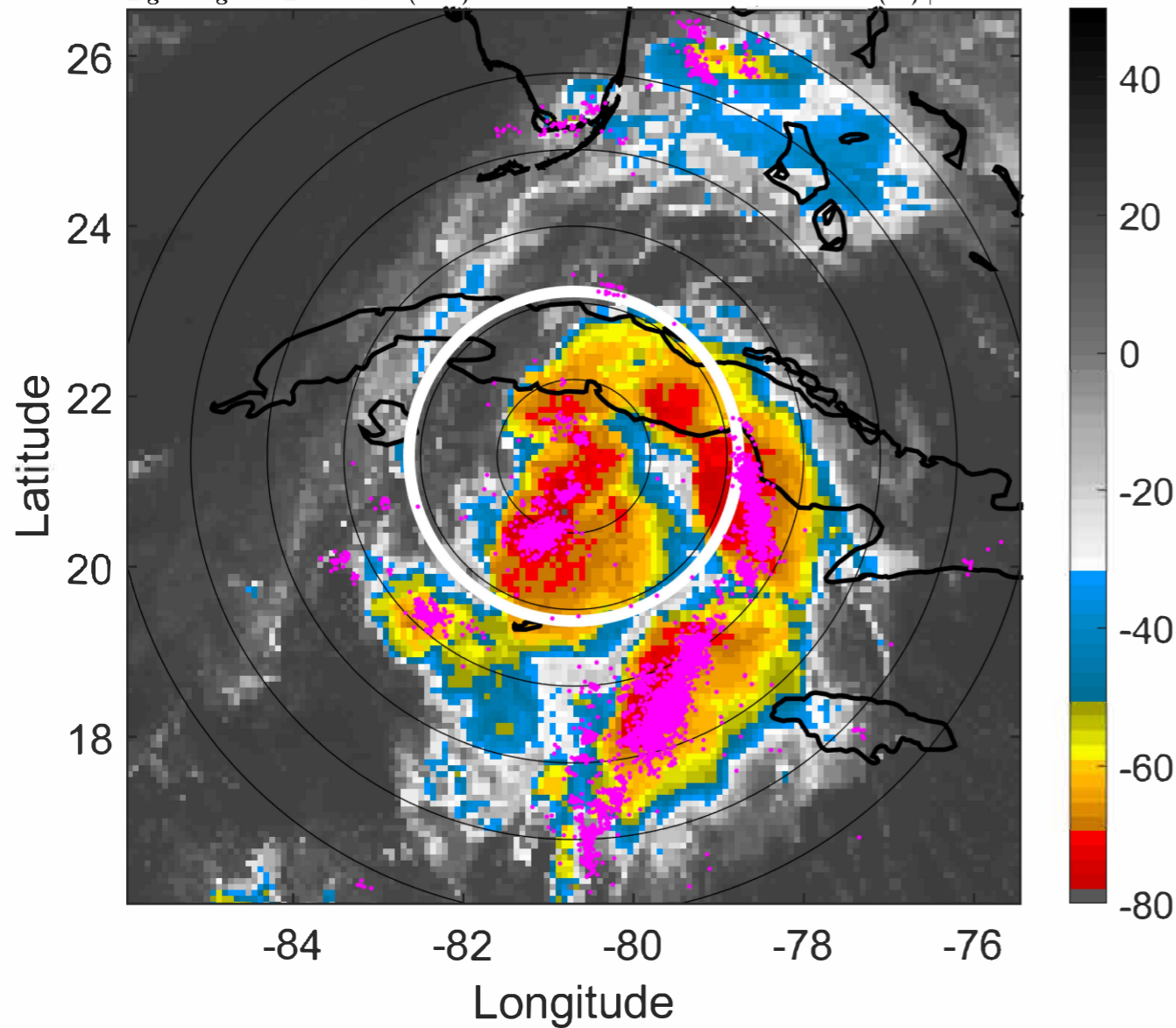

6-h IR BT Differences & Lightning

Δ t: 2021070512 (6.6 LT) - 2021070506 (0.7 LT)

Lightning: 6.6 LT \pm 1.5 h (dots)

PT: LLCP | EA: ACT

05L (ELSA) | 55 kt TS

S: 4.9 m s⁻¹ (M) | H: 106°

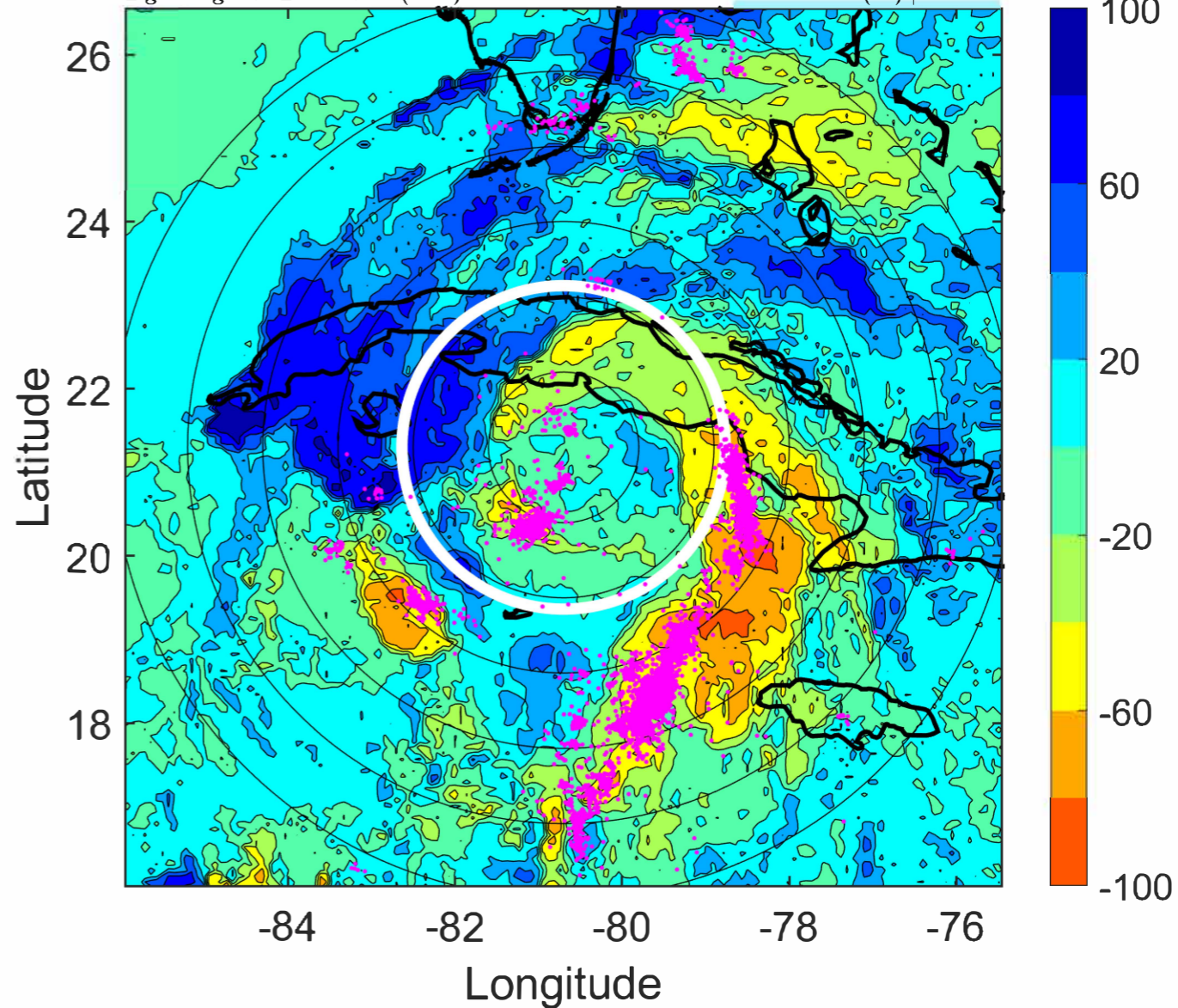

IR BT & Lightning

t: 2021070515 (9.6 LT)

Lightning: 9.6 LT \pm 1.5 h (dots)

PT: LLCP | EA: ACT

05L (ELSA) | 55 kt TS

S: 4 m s⁻¹ (L) | H: 98.5°

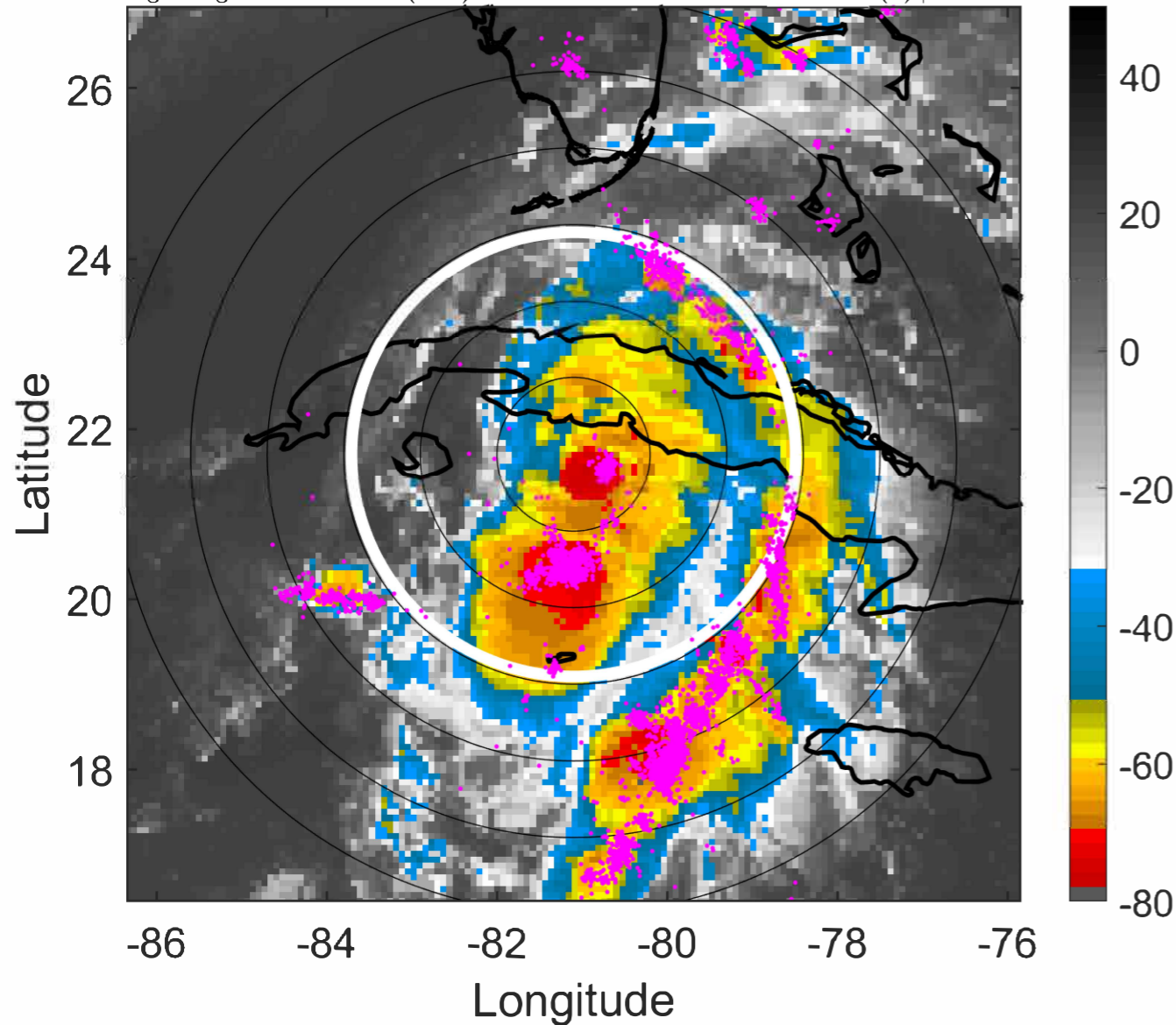

6-h IR BT Differences & Lightning

Δ t: 2021070515 (9.6 LT) - 2021070509 (3.7 LT)

Lightning: 9.6 LT \pm 1.5 h (dots)

PT: LLCP | EA: ACT

05L (ELSA) | 55 kt TS

S: 4 m s⁻¹ (L) | H: 98.5°

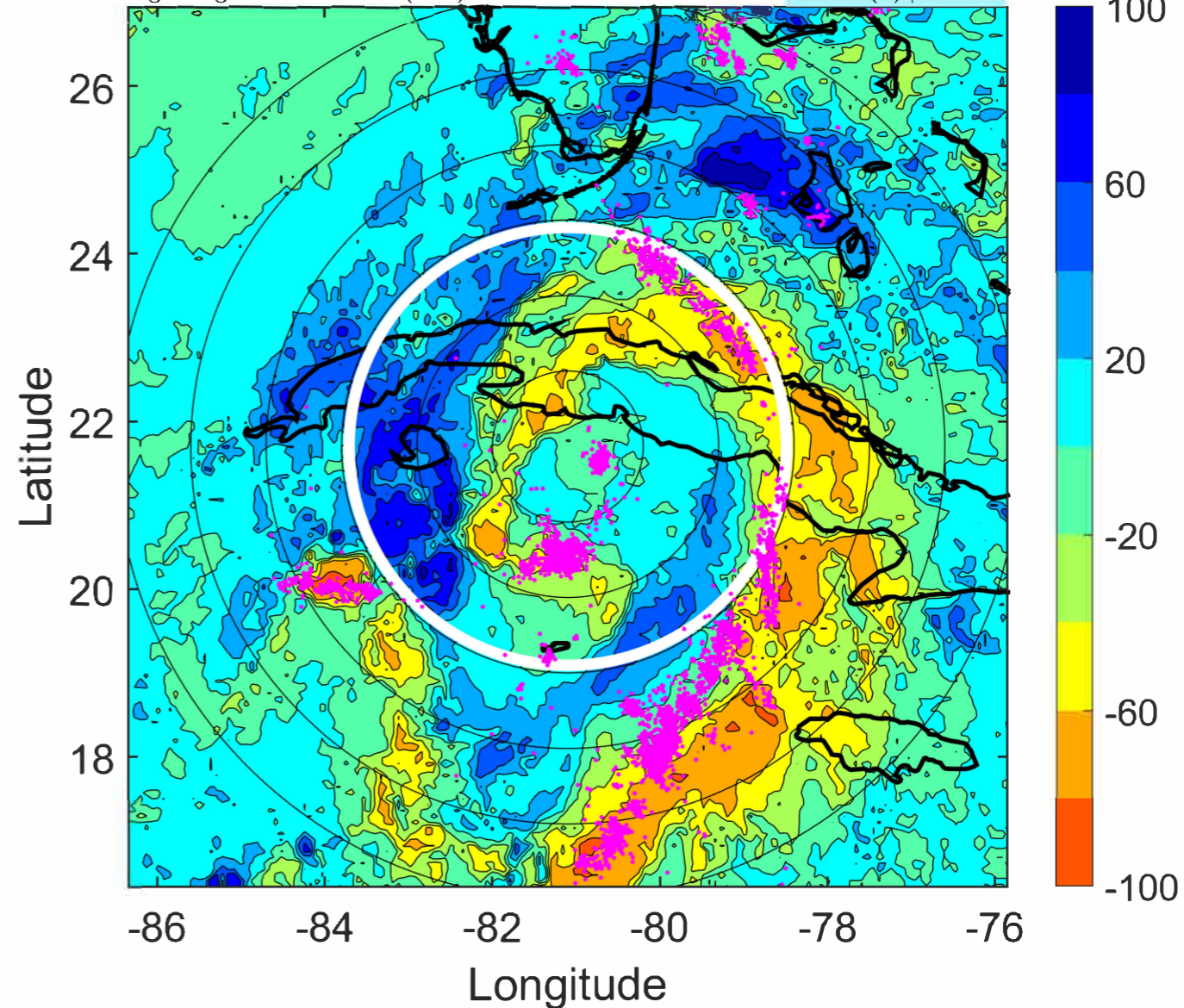

IR BT & Lightning

t: 2021070518 (12.6 LT)

Lightning: 12.6 LT \pm 1.5 h (dots)

PT: LLCP | EA: ACT

05L (ELSA) | 55 kt TS

S: 3.1 m s⁻¹ (L) | H: 91°

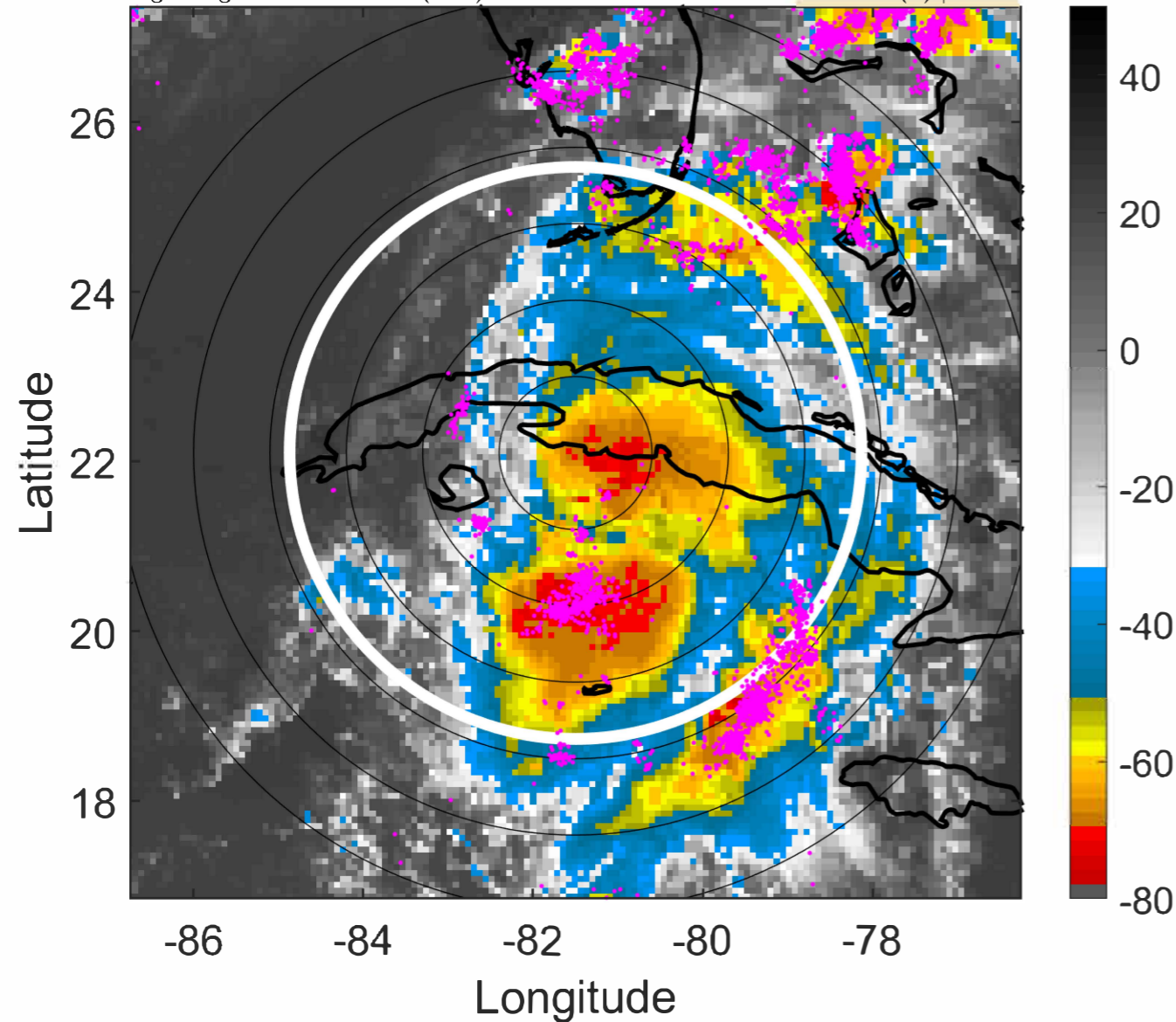

6-h IR BT Differences & Lightning

Δ t: 2021070518 (12.6 LT) - 2021070512 (6.6 LT)

Lightning: 12.6 LT \pm 1.5 h (dots)

PT: LLCP | EA: ACT

05L (ELSA) | 55 kt TS

S: 3.1 m s⁻¹ (L) | H: 91°

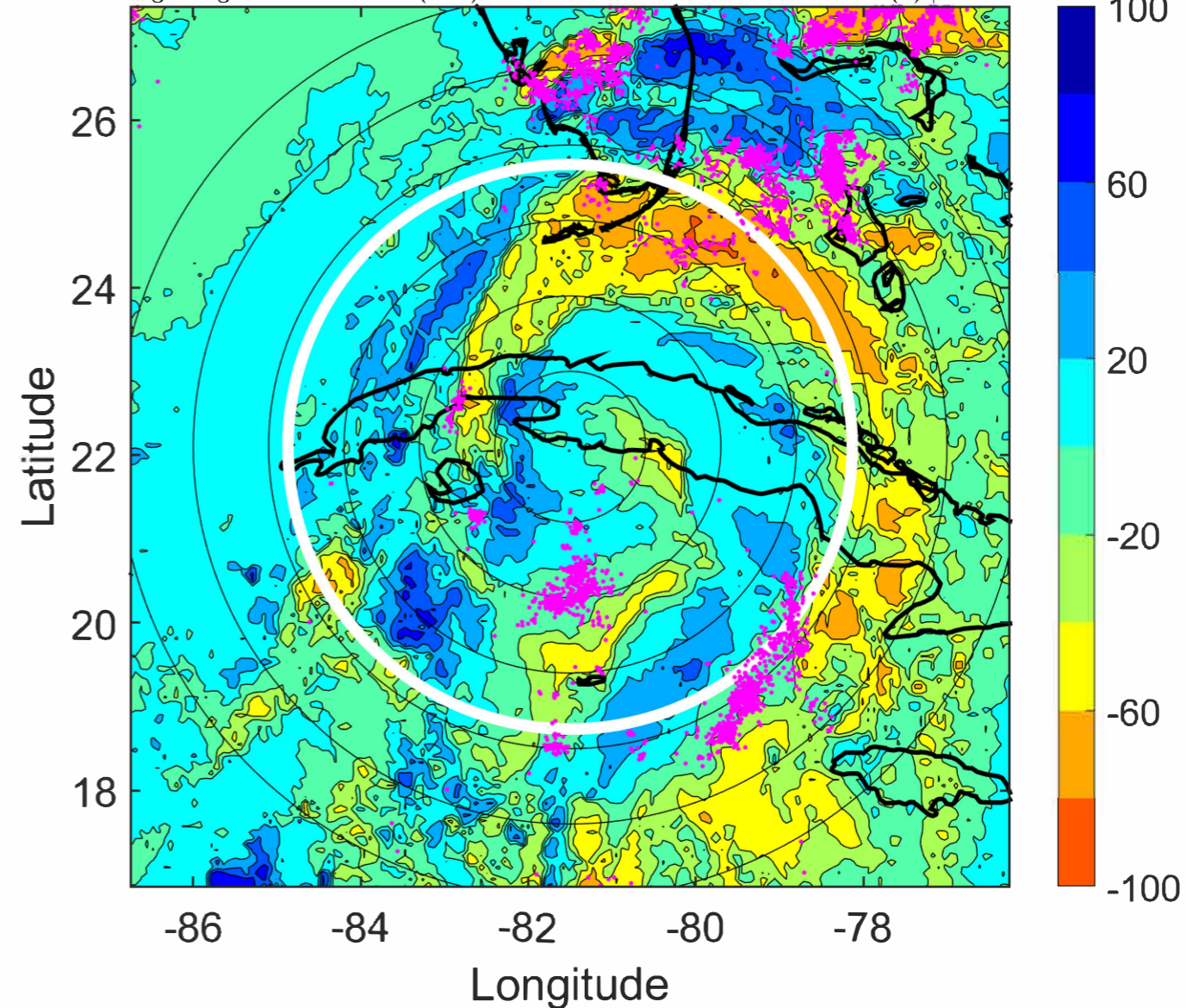

IR BT & Lightning

t: 2021070521 (15.6 LT)

Lightning: 15.6 LT \pm 1.5 h (dots)

PT: LLCP | EA: ACT

05L (ELSA) | 52.5 kt TS

S: 3.2 m s⁻¹ (L) | H: 86°

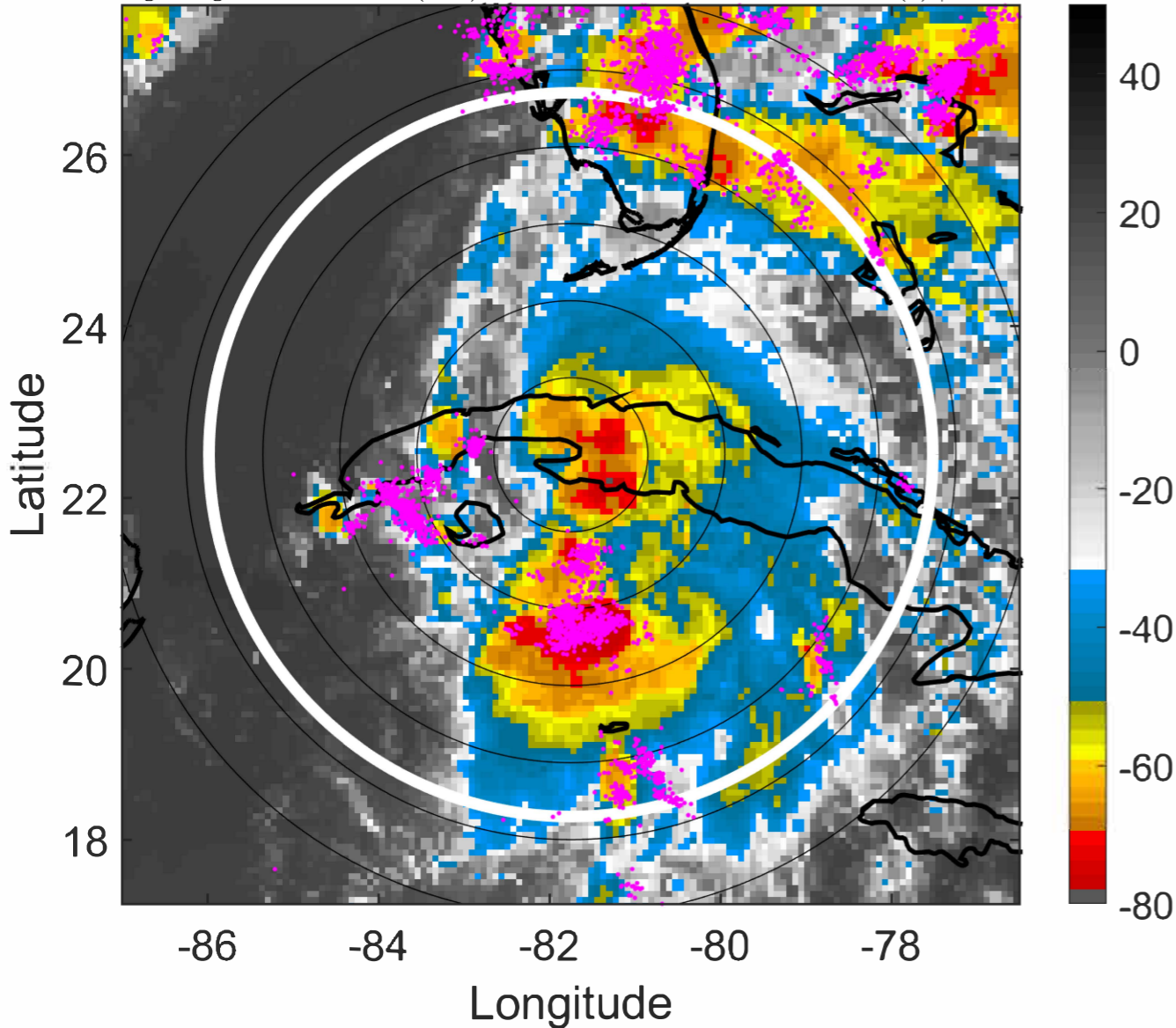

6-h IR BT Differences & Lightning

Δ t: 2021070521 (15.6 LT) - 2021070515 (9.6 LT)

Lightning: 15.6 LT \pm 1.5 h (dots)

PT: LLCP | EA: ACT

05L (ELSA) | 52.5 kt TS

S: 3.2 m s⁻¹ (L) | H: 86°

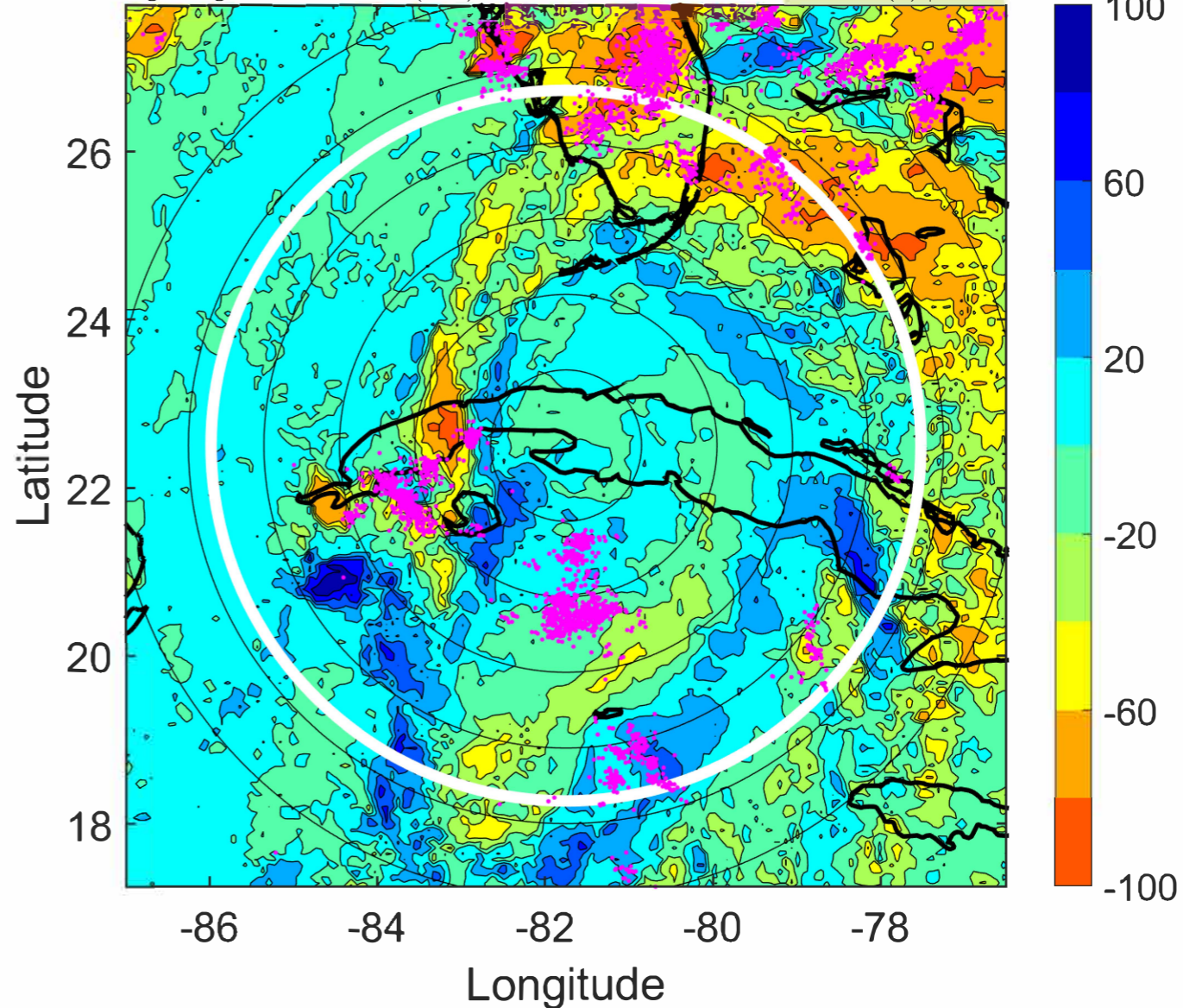

IR BT & Lightning

t: 2021070600 (18.5 LT)

Lightning: 18.5 LT \pm 1.5 h (dots)

PT: LLCP | EA: ACT

05L (ELSA) | 50 kt TS

S: 3.2 m s⁻¹ (L) | H: 81°

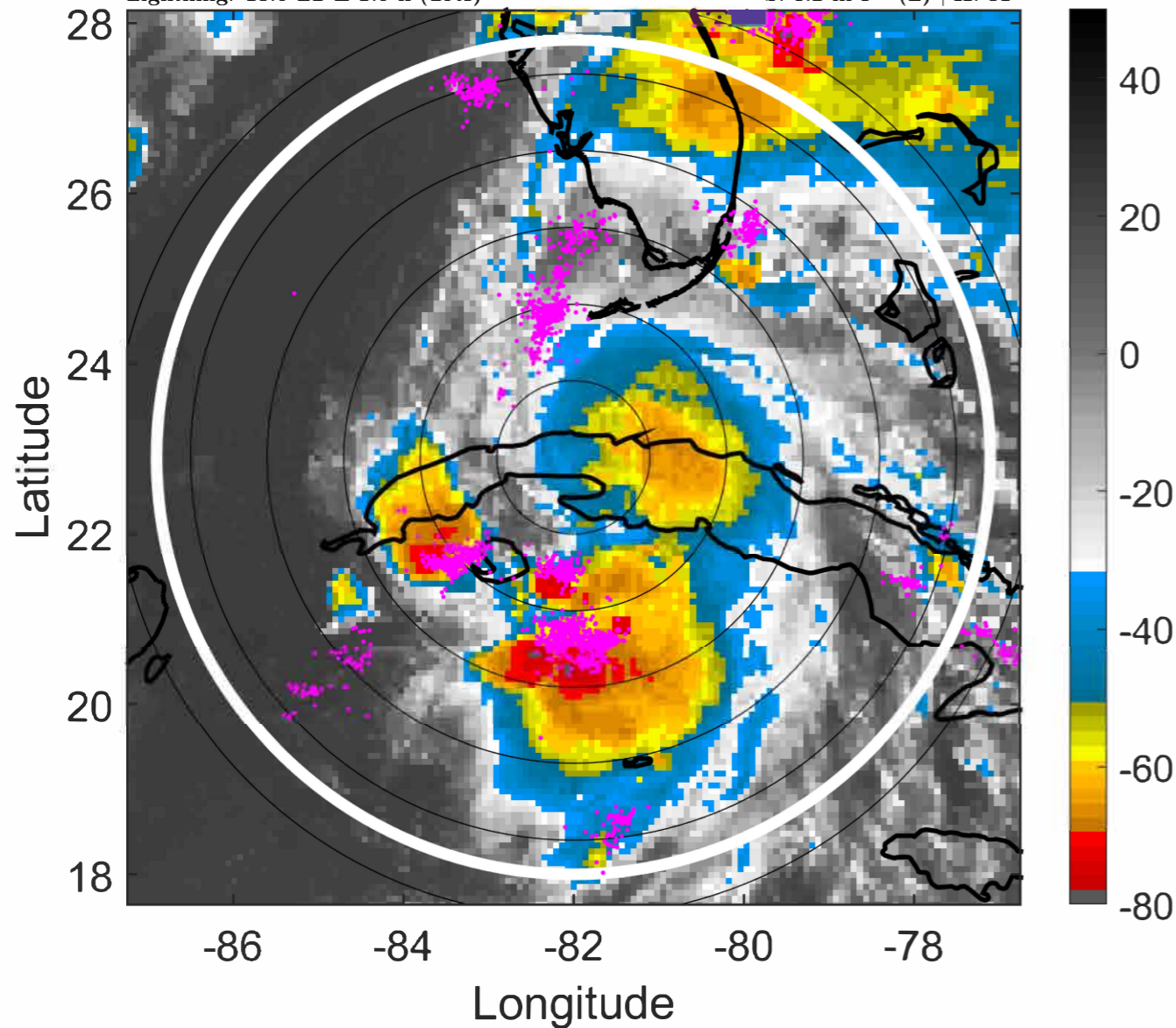

6-h IR BT Differences & Lightning

Δ t: 2021070600 (18.5 LT) - 2021070518 (12.6 LT)

Lightning: 18.5 LT \pm 1.5 h (dots)

PT: LLCP | EA: ACT

05L (ELSA) | 50 kt TS

S: 3.2 m s⁻¹ (L) | H: 81°

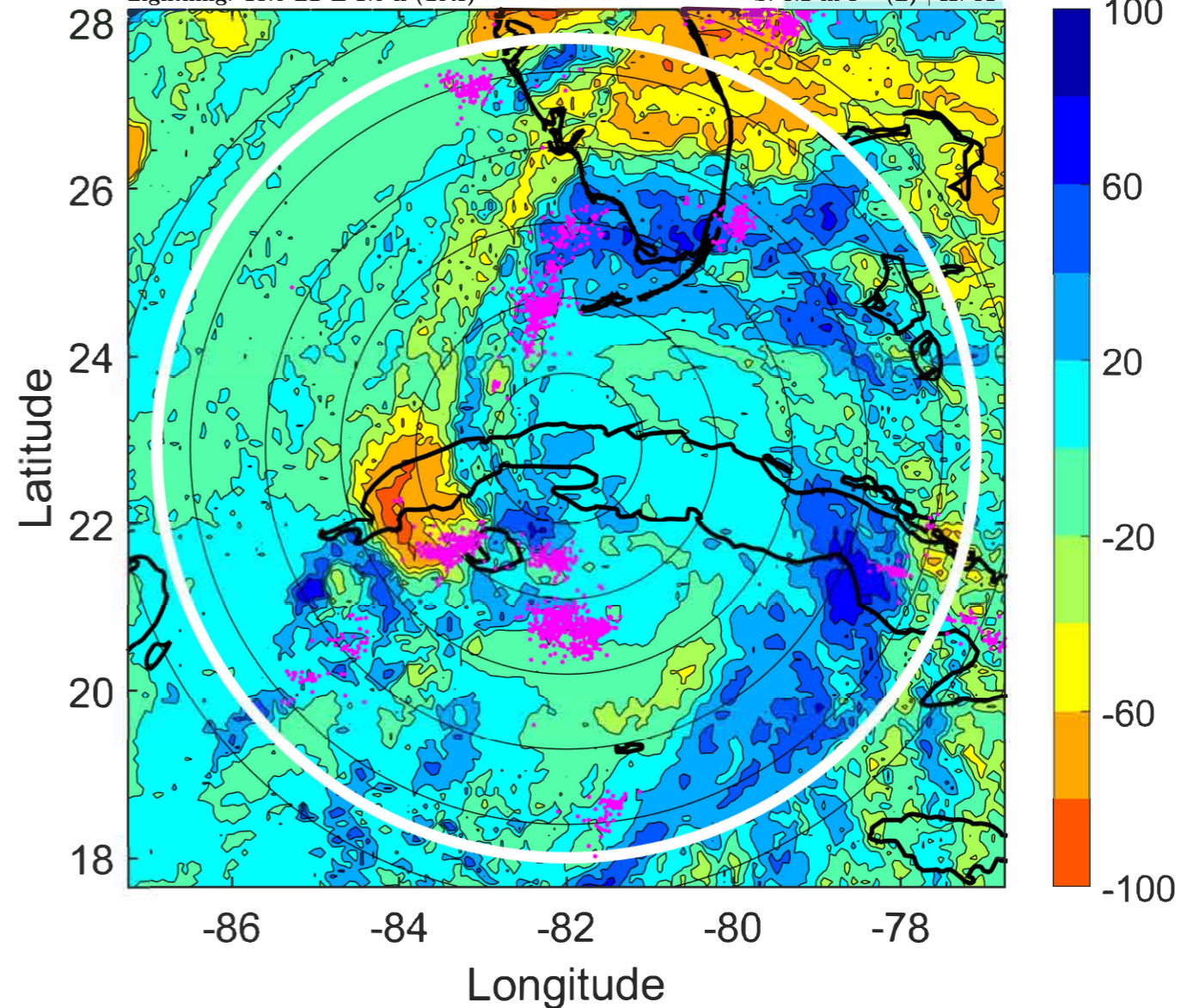

IR BT & Lightning

t: 2021070603 (21.5 LT)

Lightning: 21.5 LT \pm 1.5 h (dots)

PT: LLCP | EA: ACT

05L (ELSA) | 50 kt TS

S: 4.6 m s⁻¹ (M) | H: 87°

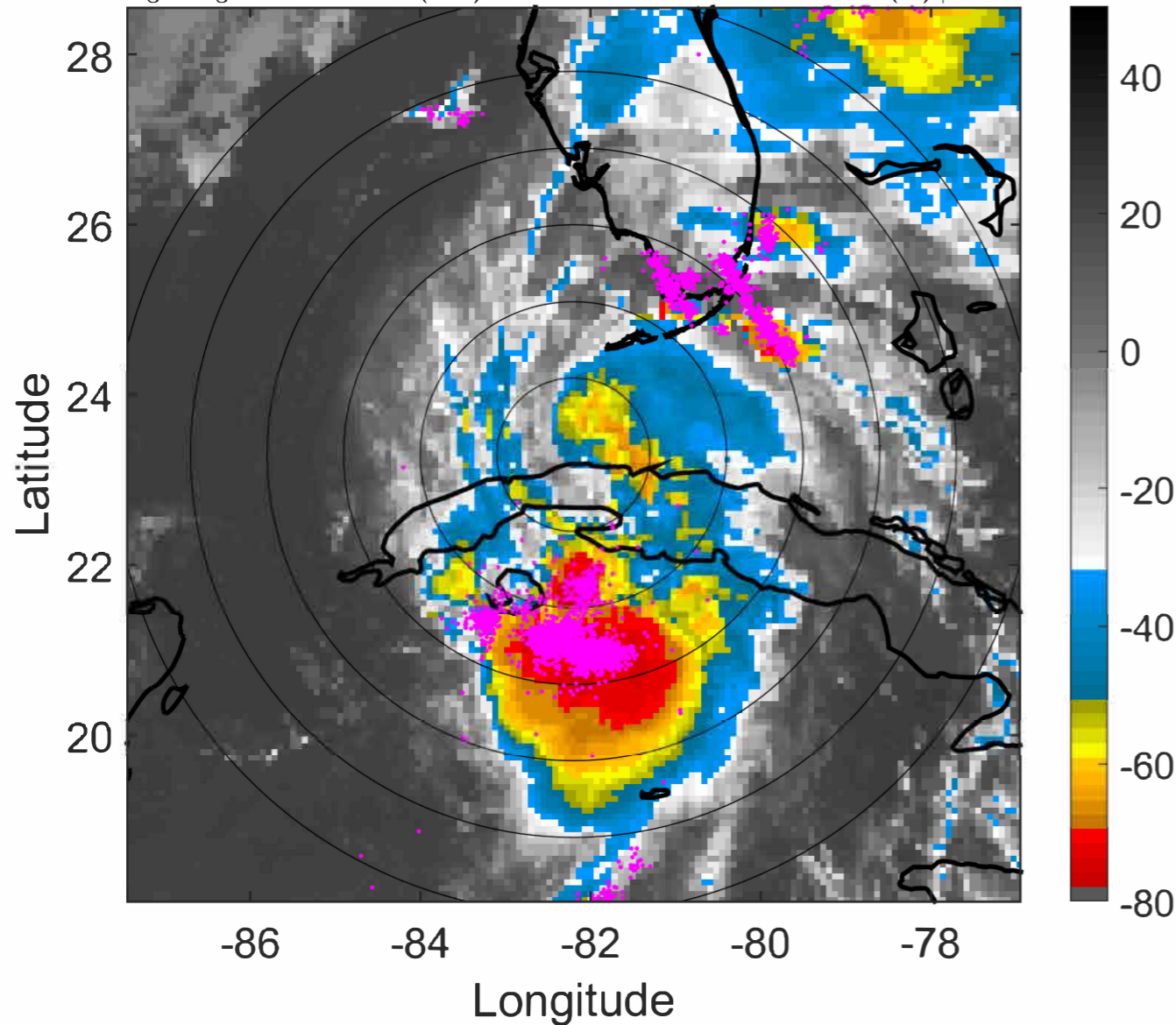

6-h IR BT Differences & Lightning

Δ t: 2021070603 (21.5 LT) - 2021070521 (15.6 LT)

Lightning: 21.5 LT \pm 1.5 h (dots)

PT: LLCP | EA: ACT

05L (ELSA) | 50 kt TS

S: 4.6 m s⁻¹ (M) | H: 87°

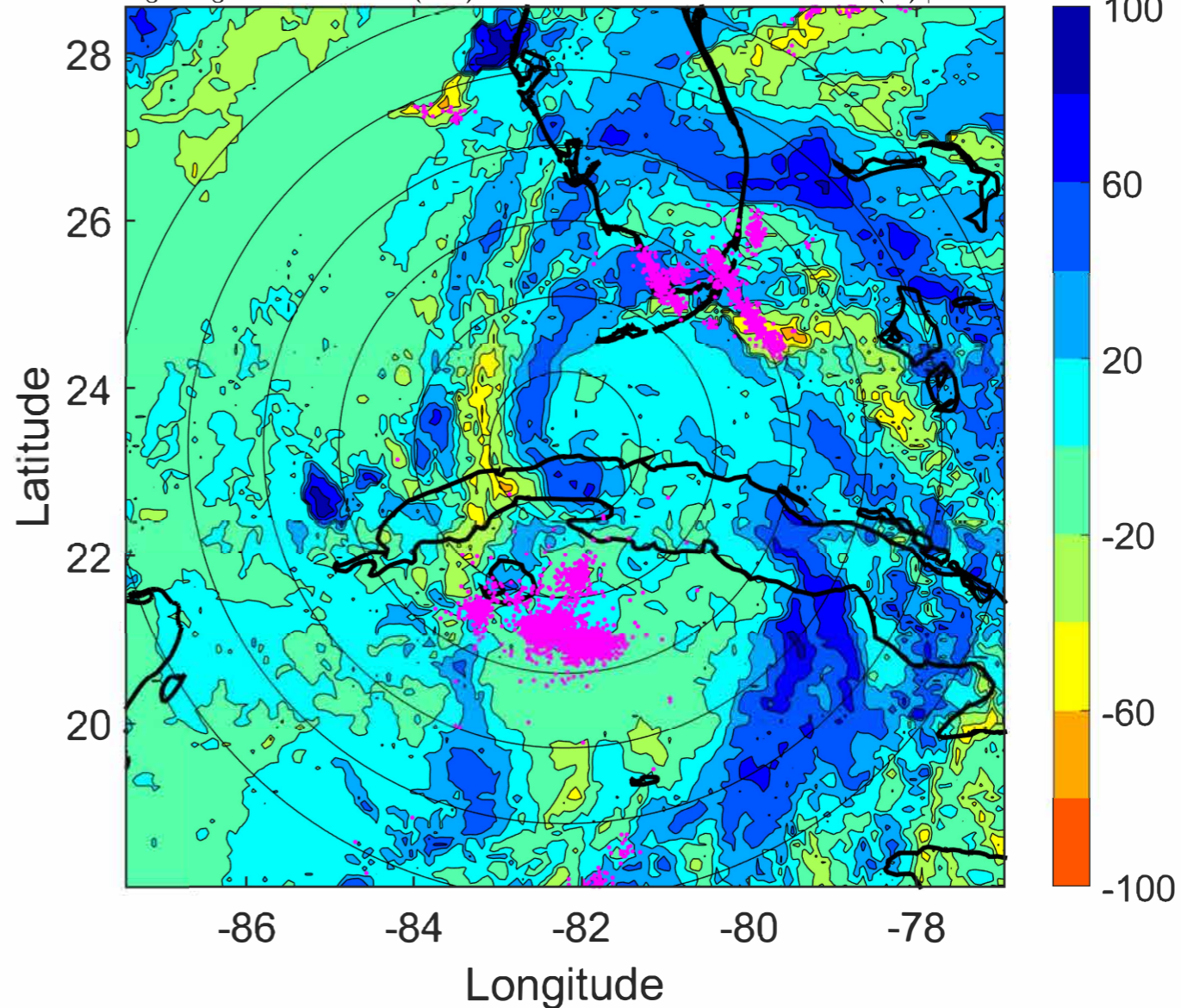

IR BT & Lightning

t: 2021070606 (0.5 LT)

Lightning: 0.5 LT \pm 1.5 h (dots)

PT: LLCP | EA: ACT

05L (ELSA) | 50 kt TS

S: 5.9 m s⁻¹ (M) | H: 93°

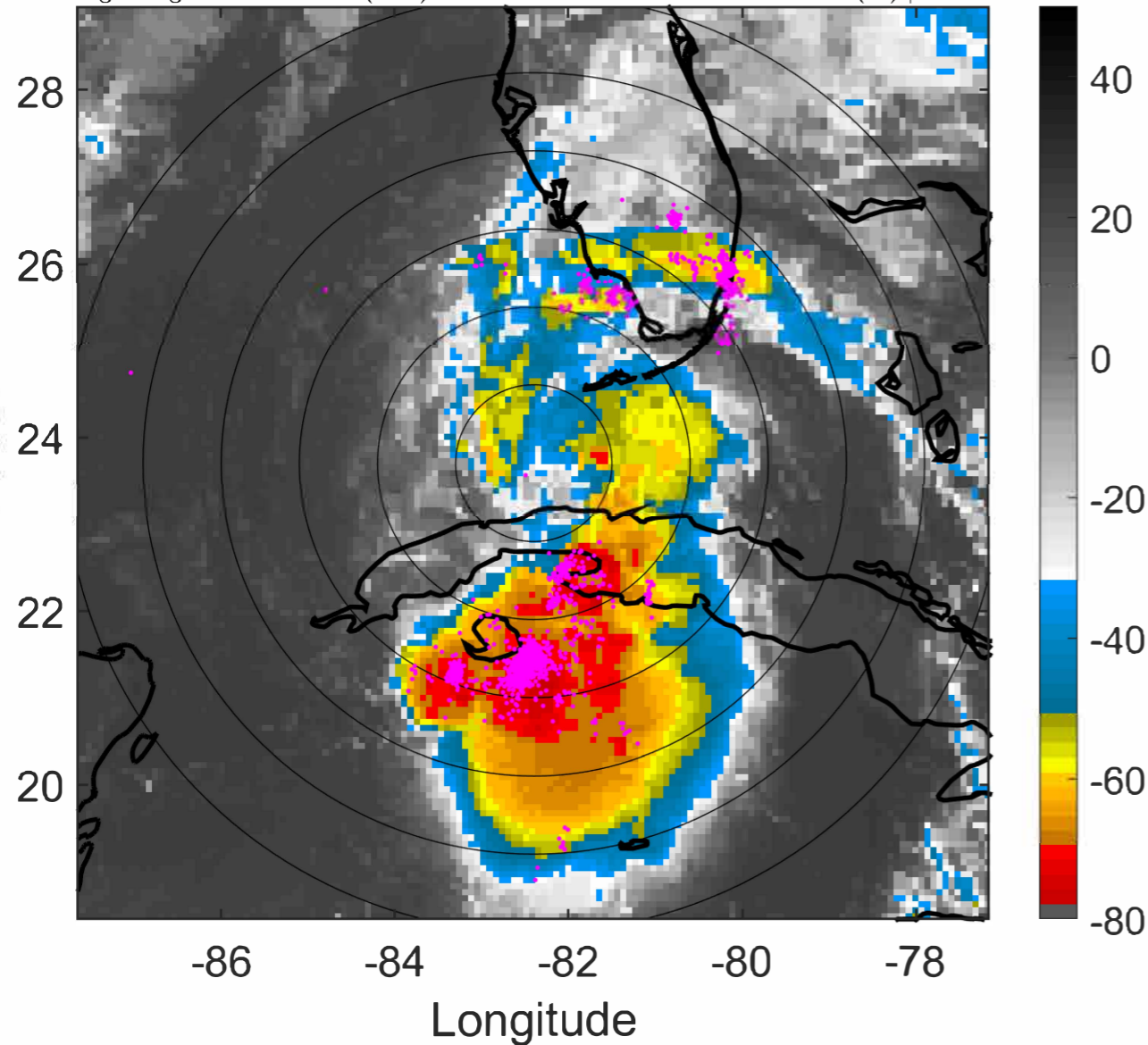

6-h IR BT Differences & Lightning

Δ t: 2021070606 (0.5 LT) - 2021070600 (18.5 LT)

Lightning: 0.5 LT \pm 1.5 h (dots)

PT: LLCP | EA: ACT

05L (ELSA) | 50 kt TS

S: 5.9 m s⁻¹ (M) | H: 93°

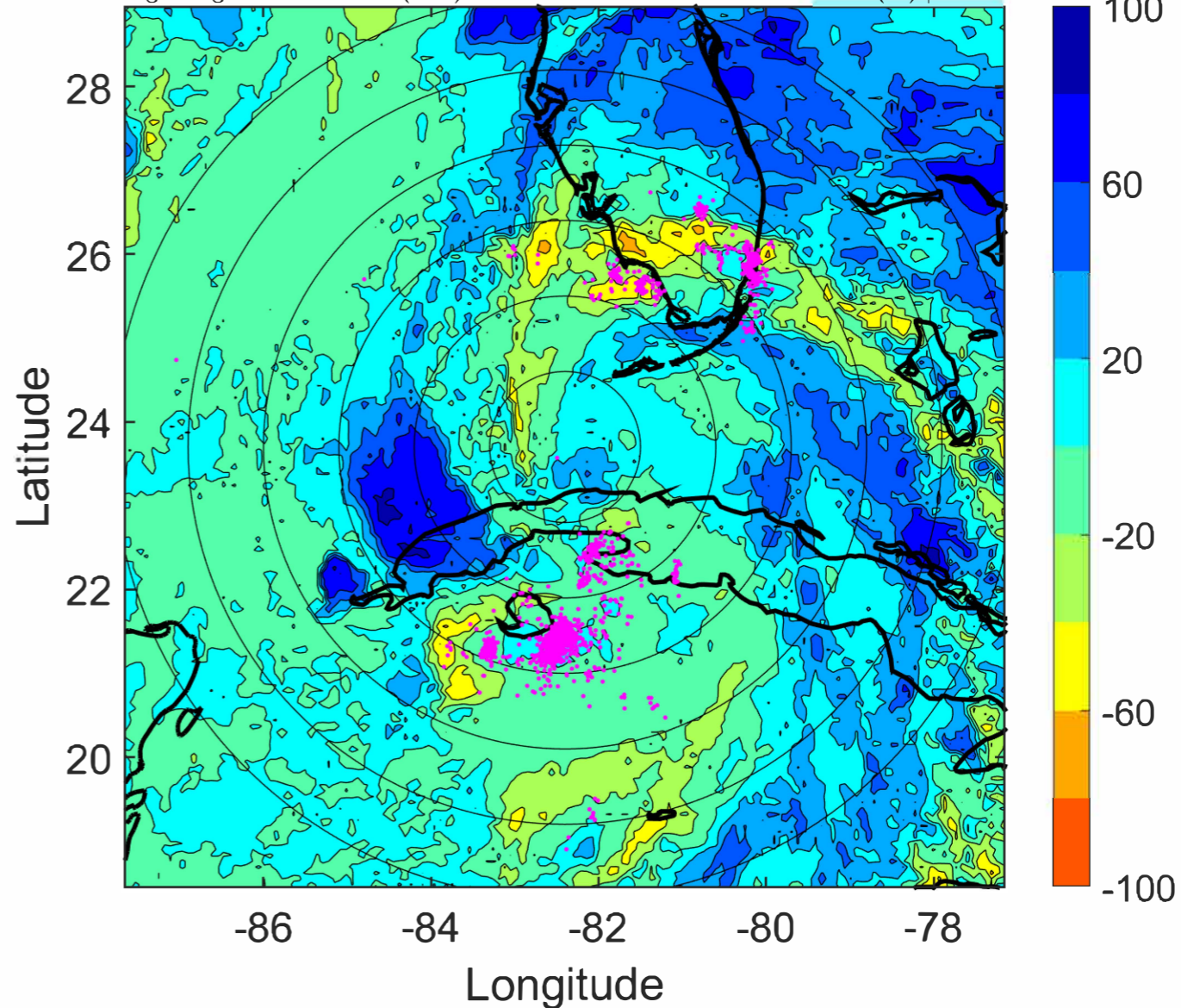

IR BT & Lightning

t: 2021070609 (3.5 LT)

Lightning: 3.5 LT \pm 1.5 h (dots)

PT: LLCP | EA: ACT

05L (ELSA) | 52.5 kt TS

S: 5.5 m s⁻¹ (M) | H: 95°

6-h IR BT Differences & Lightning

Δ t: 2021070609 (3.5 LT) - 2021070603 (21.5 LT)

Lightning: 3.5 LT \pm 1.5 h (dots)

PT: LLCP | EA: ACT

05L (ELSA) | 52.5 kt TS

S: 5.5 m s⁻¹ (M) | H: 95°

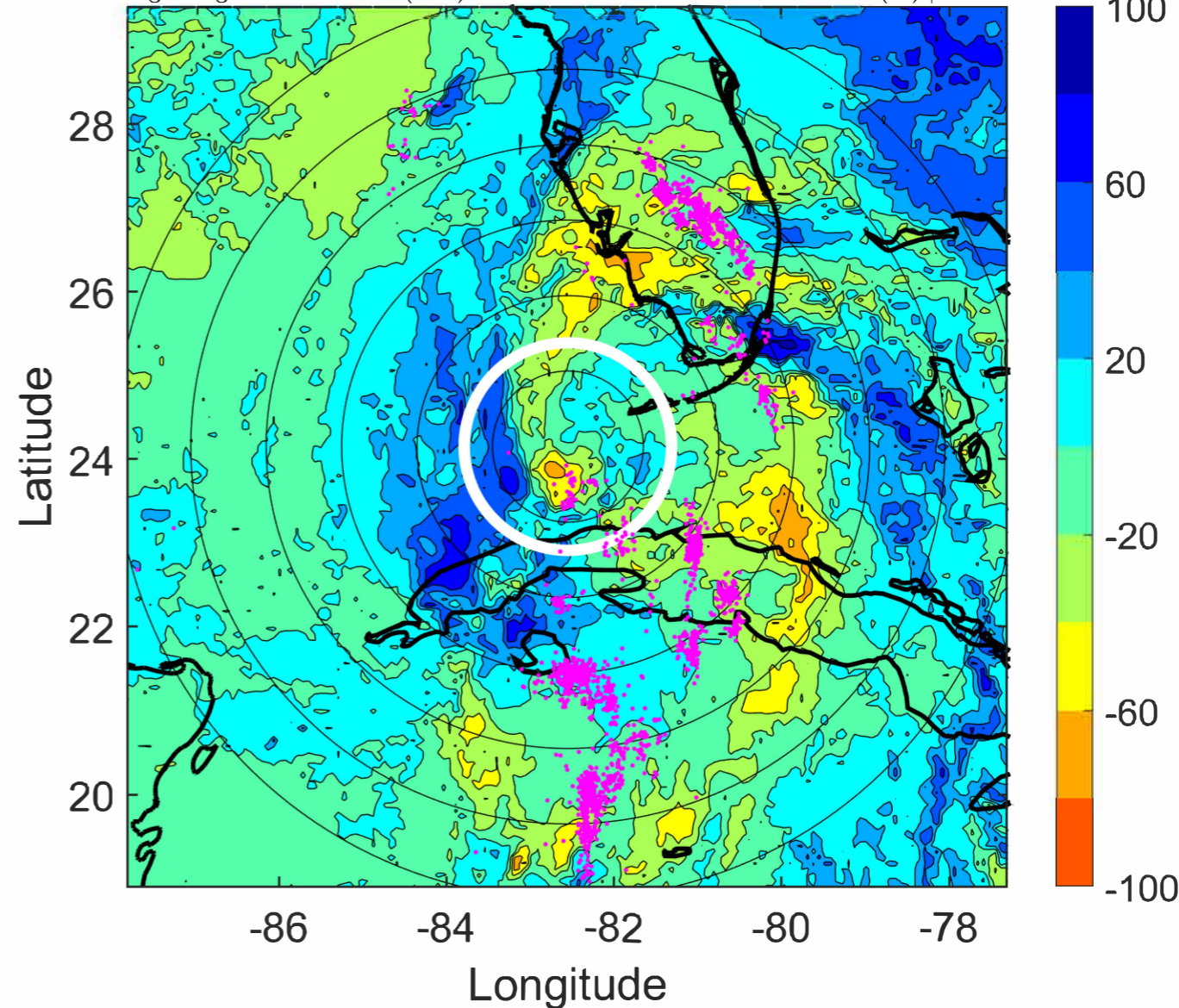
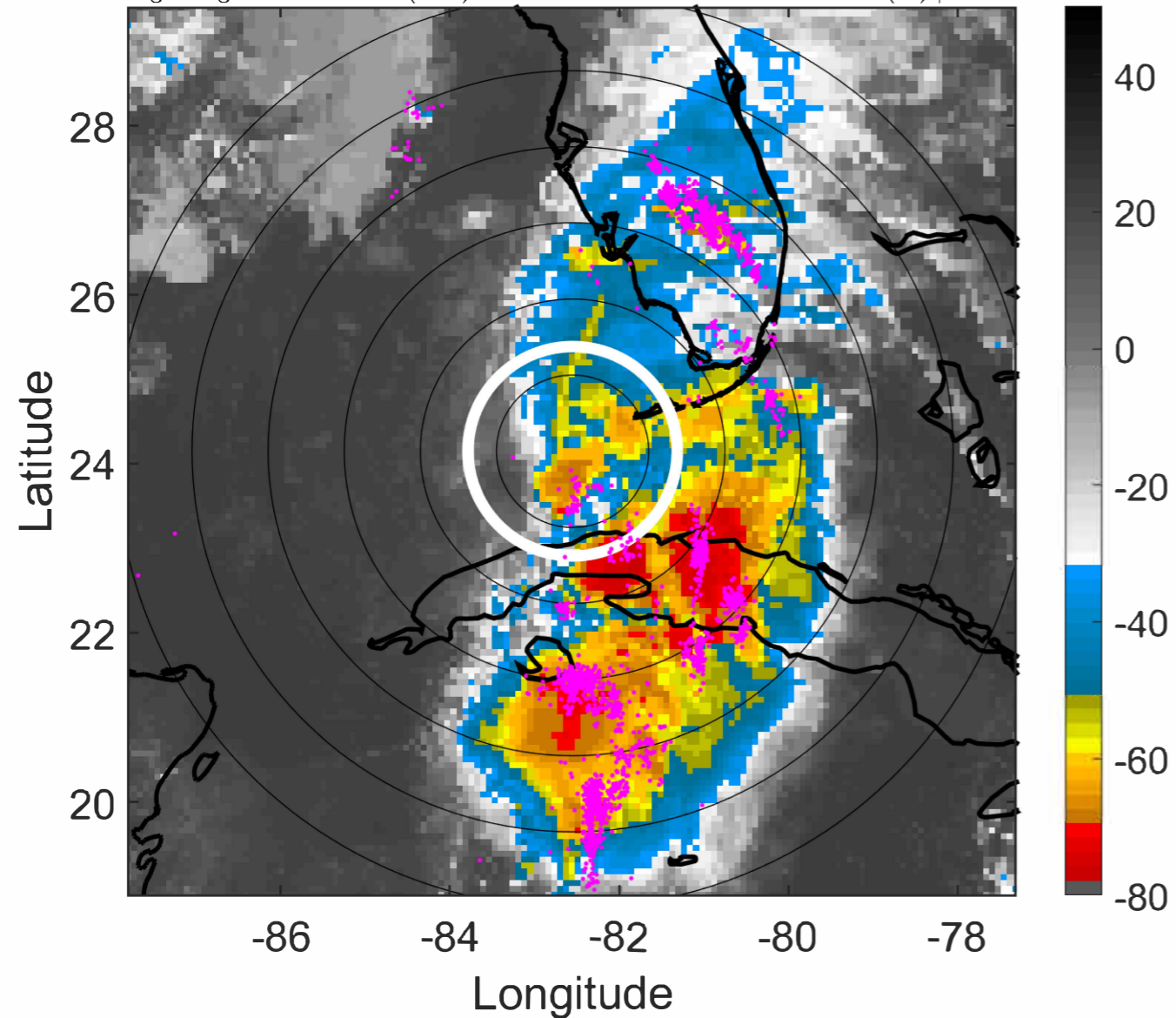

IR BT & Lightning

t: 2021070612 (6.5 LT)

Lightning: 6.5 LT \pm 1.5 h (dots)

PT: LLCP | EA: ACT

05L (ELSA) | 55 kt TS

S: 5.1 m s⁻¹ (M) | H: 97°

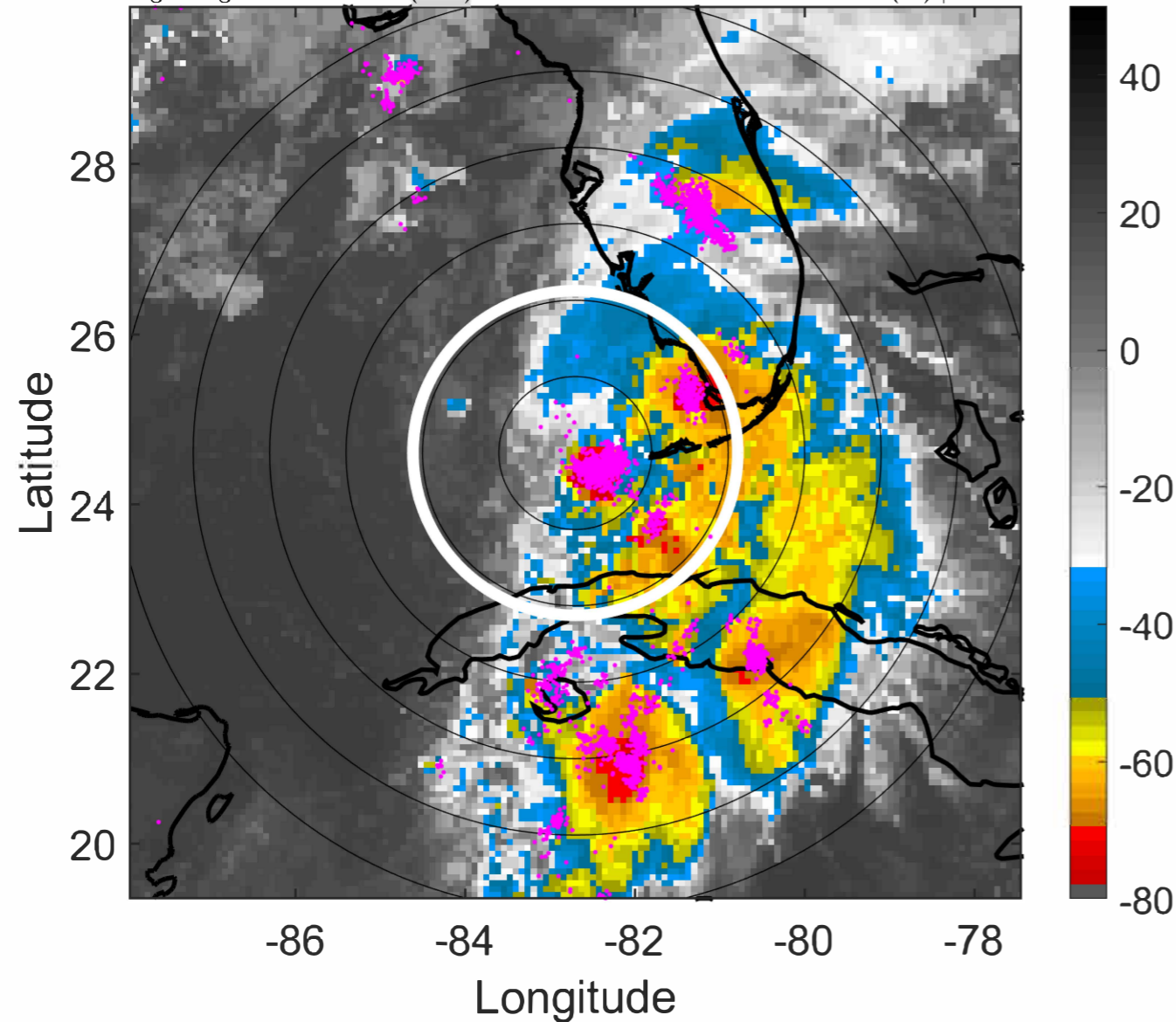

6-h IR BT Differences & Lightning

Δ t: 2021070612 (6.5 LT) - 2021070606 (0.5 LT)

Lightning: 6.5 LT \pm 1.5 h (dots)

PT: LLCP | EA: ACT

05L (ELSA) | 55 kt TS

S: 5.1 m s⁻¹ (M) | H: 97°

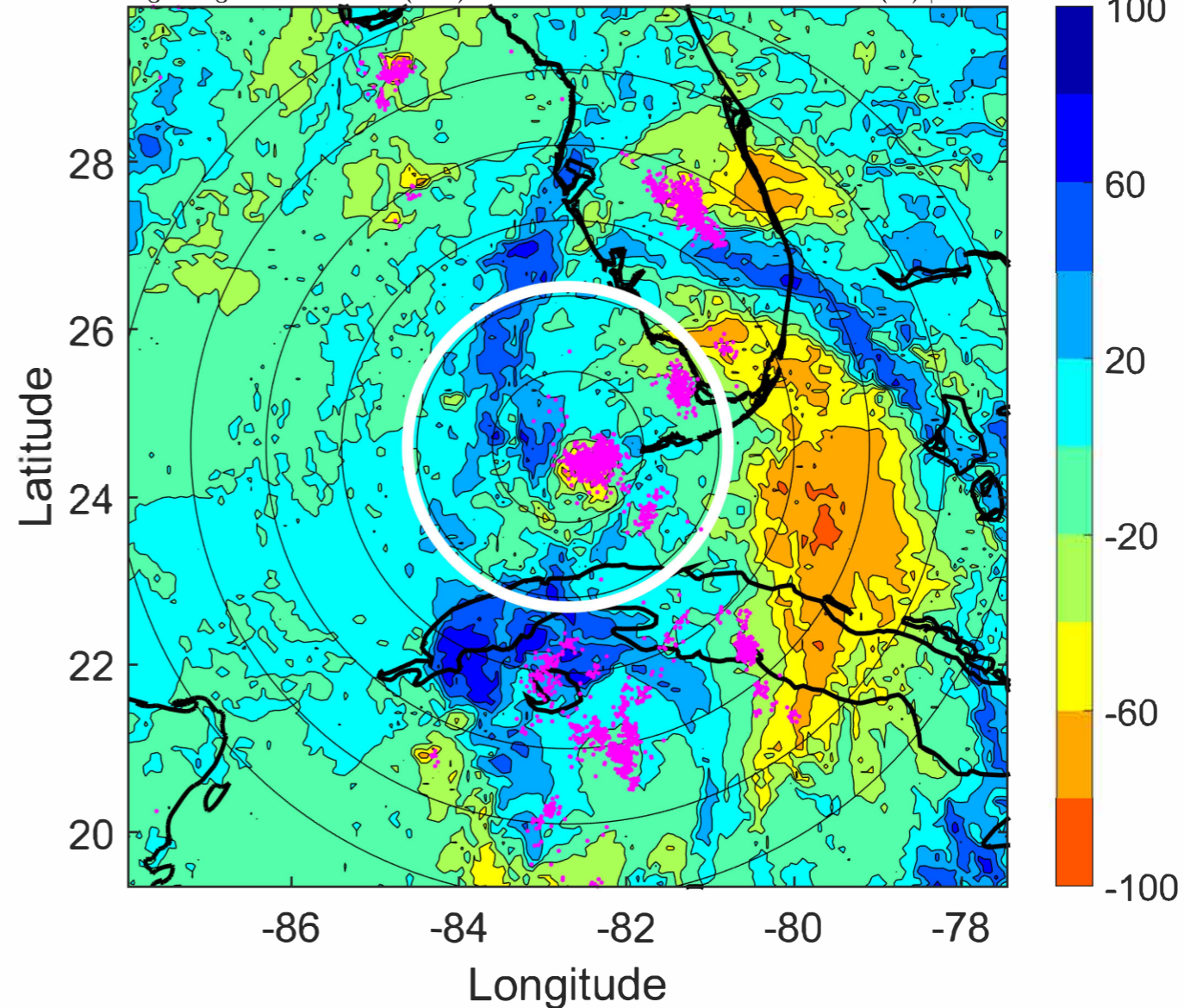

IR BT & Lightning

t: 2021070615 (9.5 LT)

Lightning: 9.5 LT \pm 1.5 h (dots)

PT: LLCP | EA: ACT

05L (ELSA) | 57.5 kt TS

S: 5.3 m s⁻¹ (M) | H: 94.5°

6-h IR BT Differences & Lightning

Δ t: 2021070615 (9.5 LT) - 2021070609 (3.5 LT)

Lightning: 9.5 LT \pm 1.5 h (dots)

PT: LLCP | EA: ACT

05L (ELSA) | 57.5 kt TS

S: 5.3 m s⁻¹ (M) | H: 94.5°

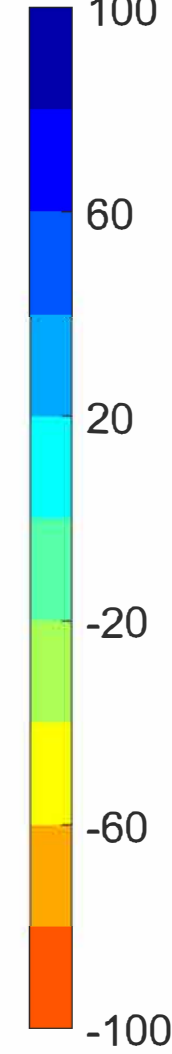
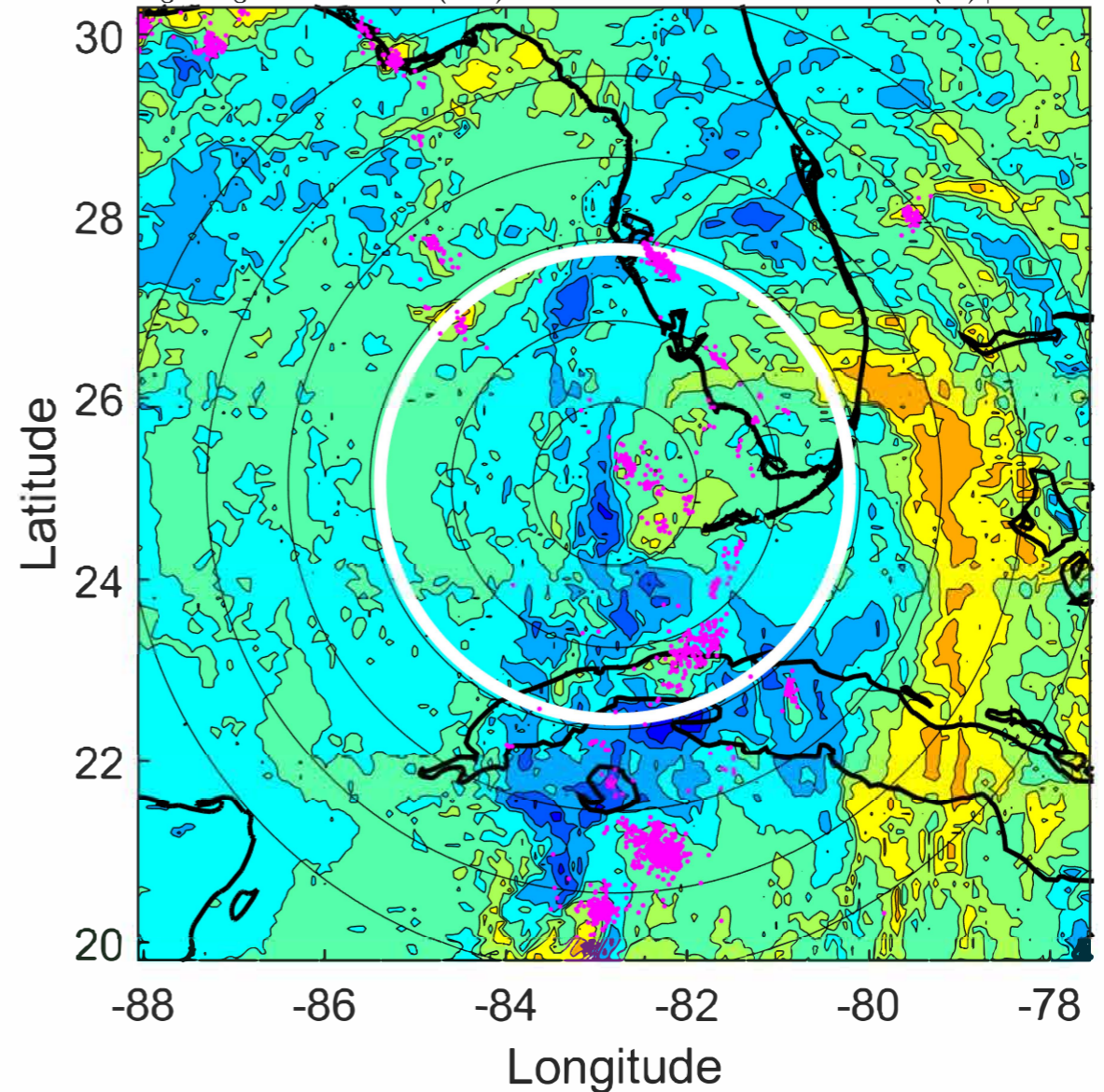
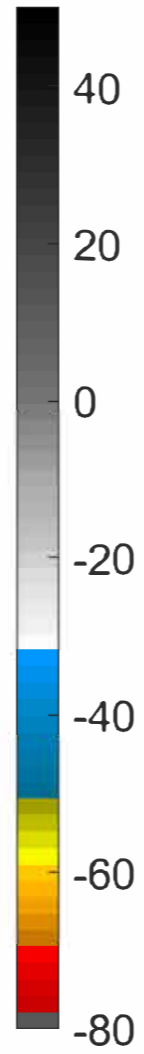
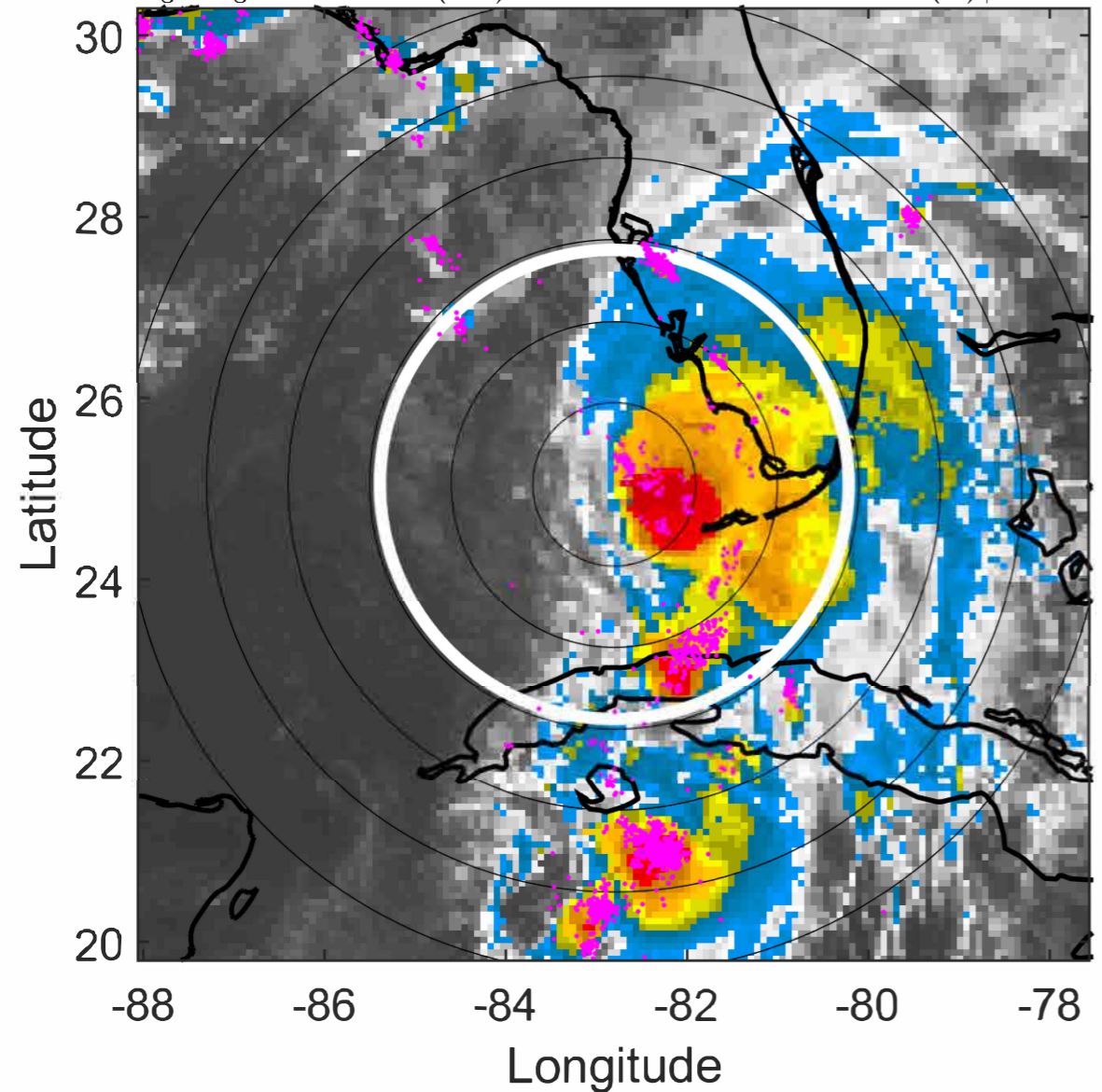

IR BT & Lightning

t: 2021070618 (12.5 LT)

Lightning: 12.5 LT \pm 1.5 h (dots)

PT: LLCP | EA: ACT

05L (ELSA) | 60 kt TS

S: 5.6 m s⁻¹ (M) | H: 92°

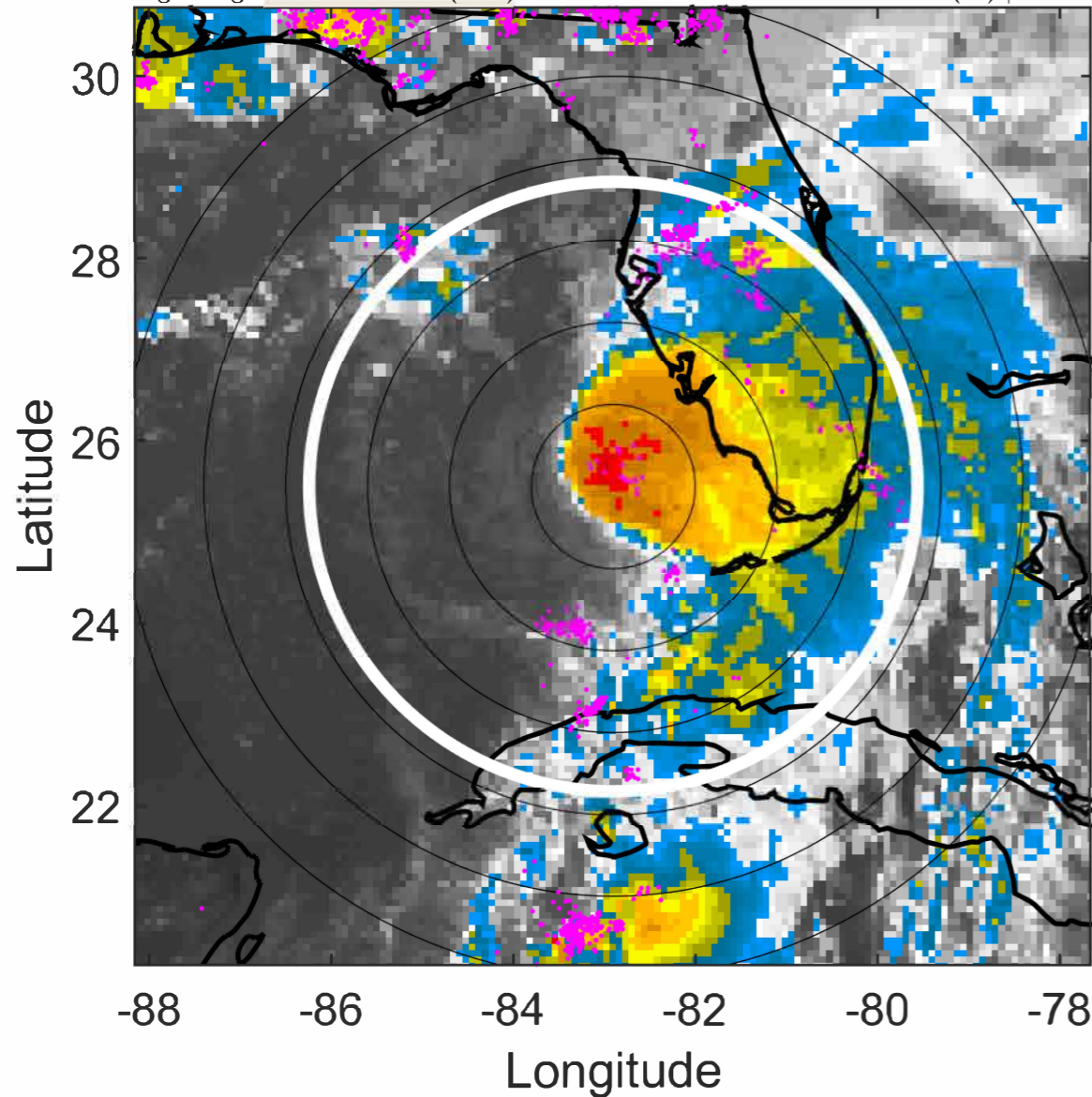

6-h IR BT Differences & Lightning

Δ t: 2021070618 (12.5 LT) - 2021070612 (6.5 LT)

Lightning: 12.5 LT \pm 1.5 h (dots)

PT: LLCP | EA: ACT

05L (ELSA) | 60 kt TS

S: 5.6 m s⁻¹ (M) | H: 92°

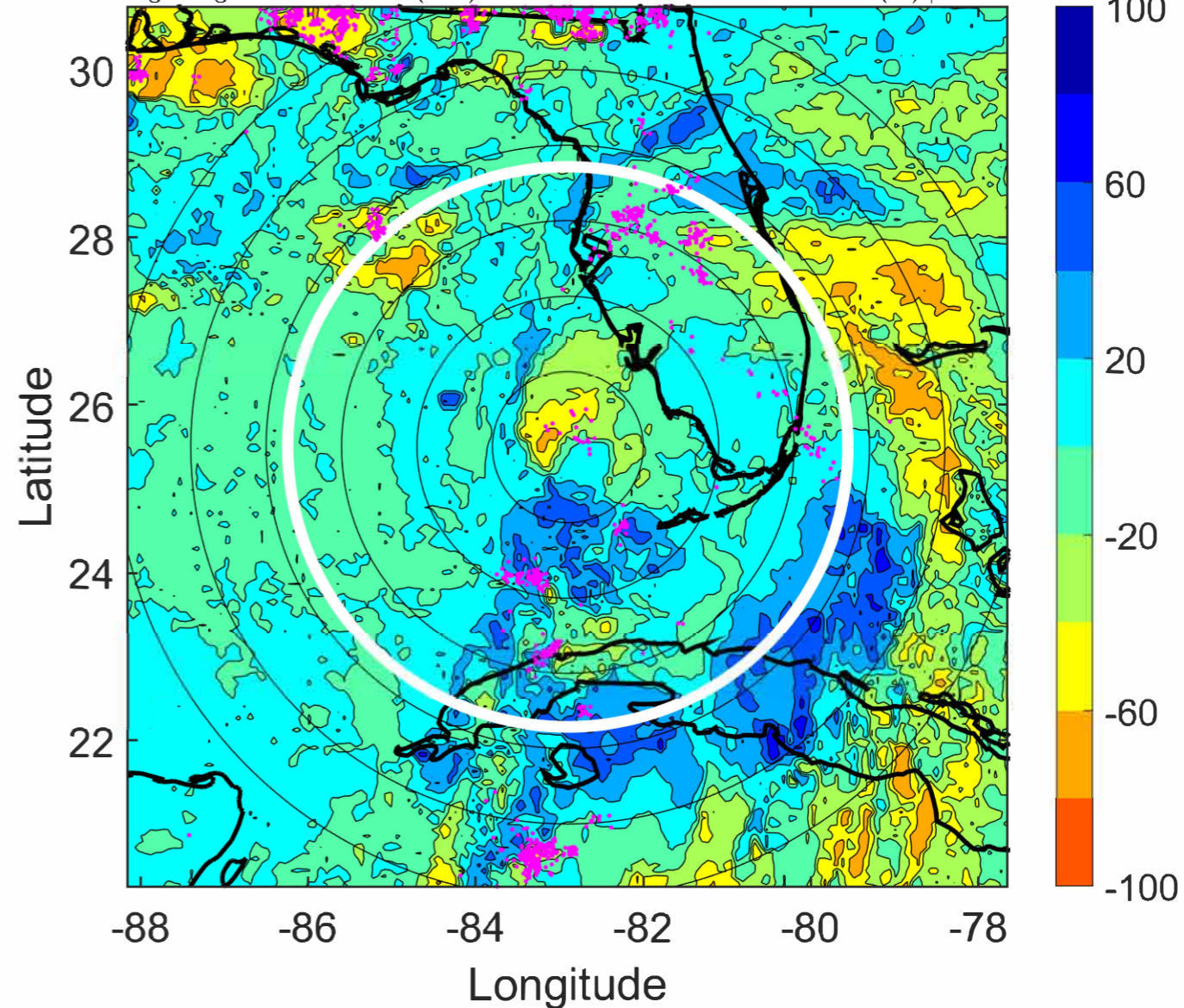

IR BT & Lightning

t: 2021070621 (15.5 LT)

Lightning: 15.5 LT \pm 1.5 h (dots)

PT: LLCP | EA: ACT

05L (ELSA) | 62.5 kt TS

S: 5.5 m s⁻¹ (M) | H: 103.5°

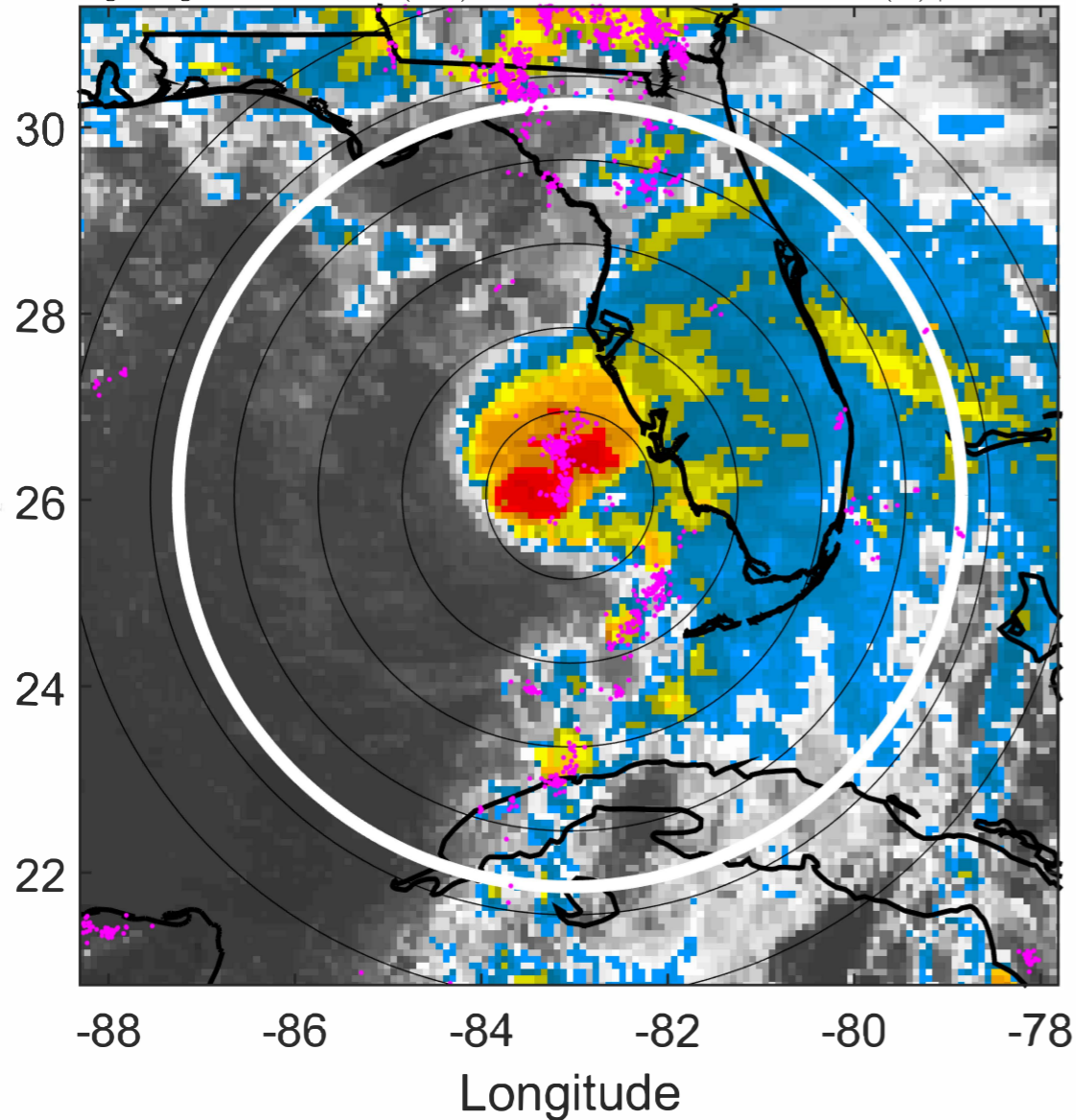

6-h IR BT Differences & Lightning

Δ t: 2021070621 (15.5 LT) - 2021070615 (9.5 LT)

Lightning: 15.5 LT \pm 1.5 h (dots)

PT: LLCP | EA: ACT

05L (ELSA) | 62.5 kt TS

S: 5.5 m s⁻¹ (M) | H: 103.5°

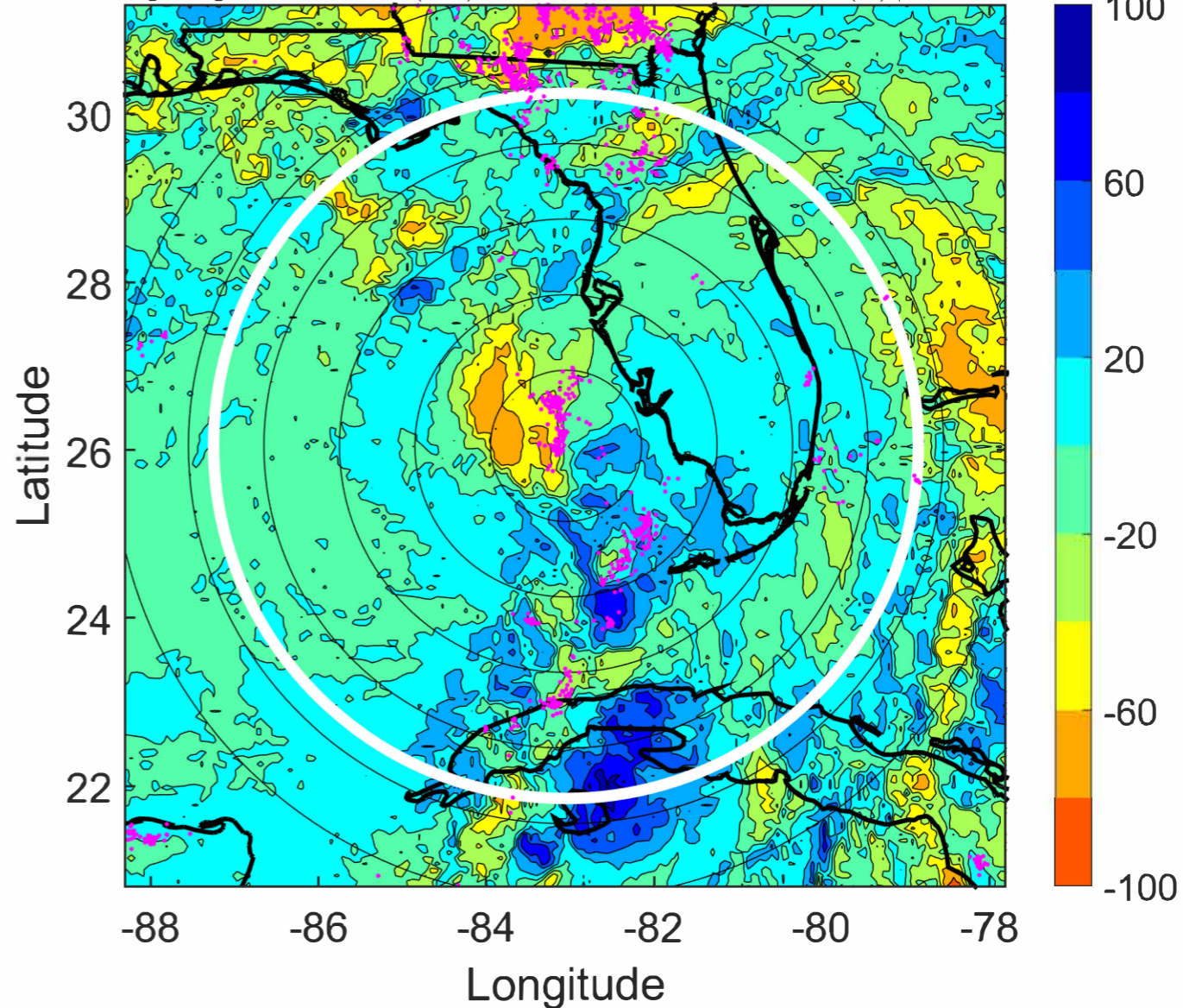

IR BT & Lightning

t: 2021070700 (18.5 LT)

Lightning: 18.5 LT \pm 1.5 h (dots)

PT: LLCP | EA: ACT

05L (ELSA) | 65 kt C1

S: 5.5 m s⁻¹ (M) | H: 115°

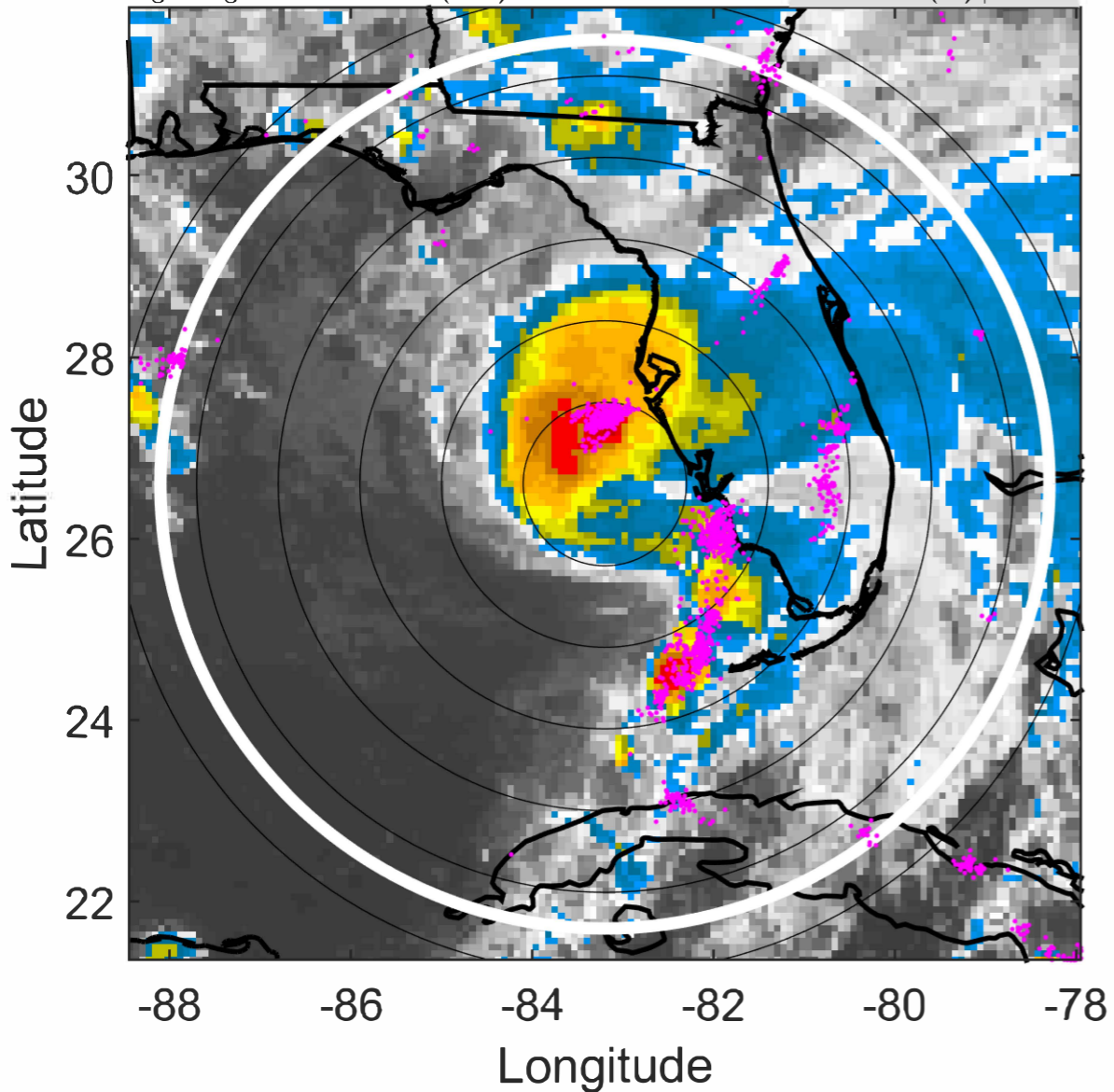

6-h IR BT Differences & Lightning

Δ t: 2021070700 (18.5 LT) - 2021070618 (12.5 LT)

Lightning: 18.5 LT \pm 1.5 h (dots)

PT: LLCP | EA: ACT

05L (ELSA) | 65 kt C1

S: 5.5 m s⁻¹ (M) | H: 115°

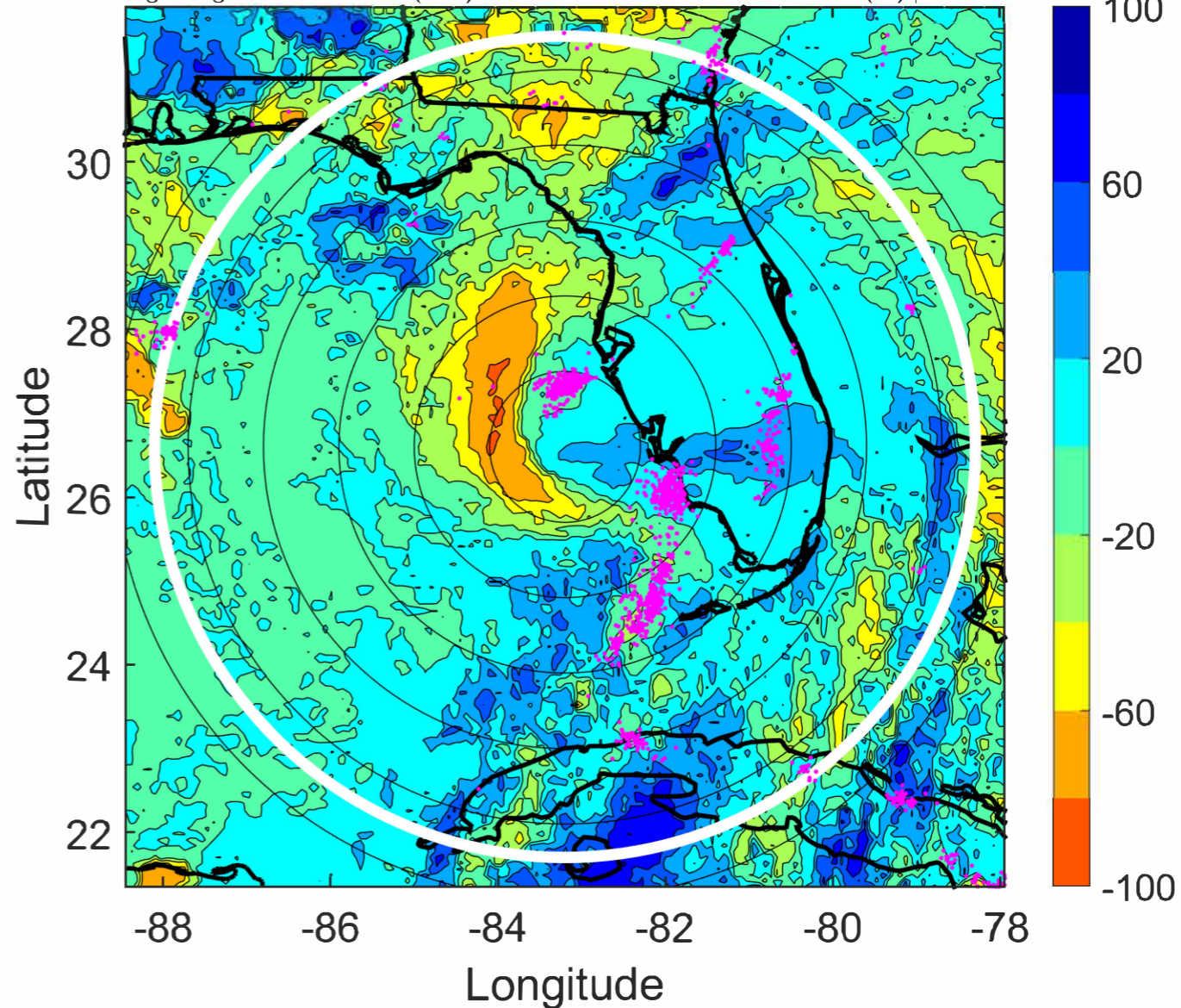

IR BT & Lightning

t: 2021070703 (21.4 LT)

Lightning: 21.4 LT \pm 1.5 h (dots)

PT: LLCP | EA: ACT

05L (ELSA) | 60 kt TS

S: 5.5 m s⁻¹ (M) | H: 119°

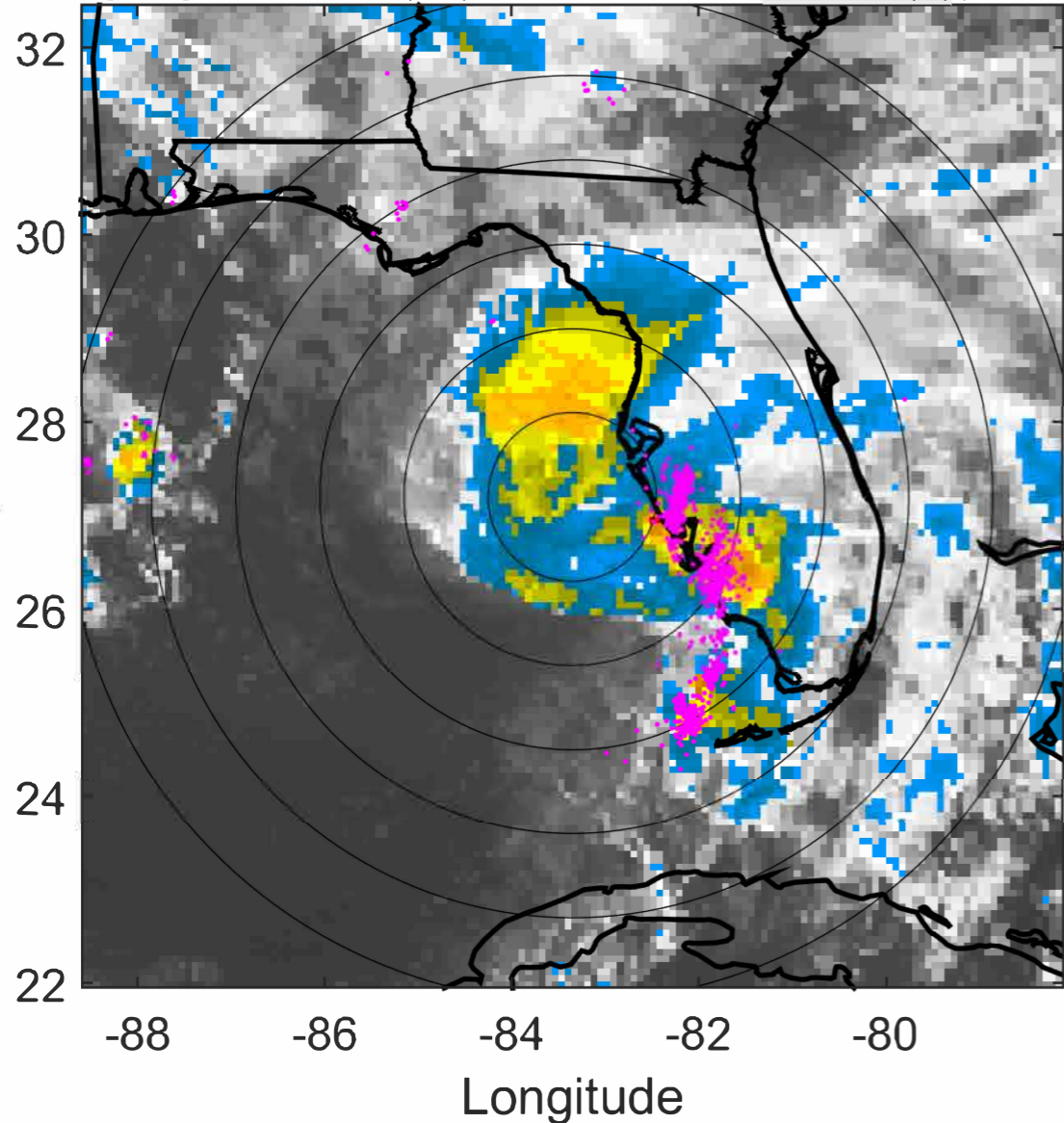

6-h IR BT Differences & Lightning

Δ t: 2021070703 (21.4 LT) - 2021070621 (15.5 LT)

Lightning: 21.4 LT \pm 1.5 h (dots)

PT: LLCP | EA: ACT

05L (ELSA) | 60 kt TS

S: 5.5 m s⁻¹ (M) | H: 119°

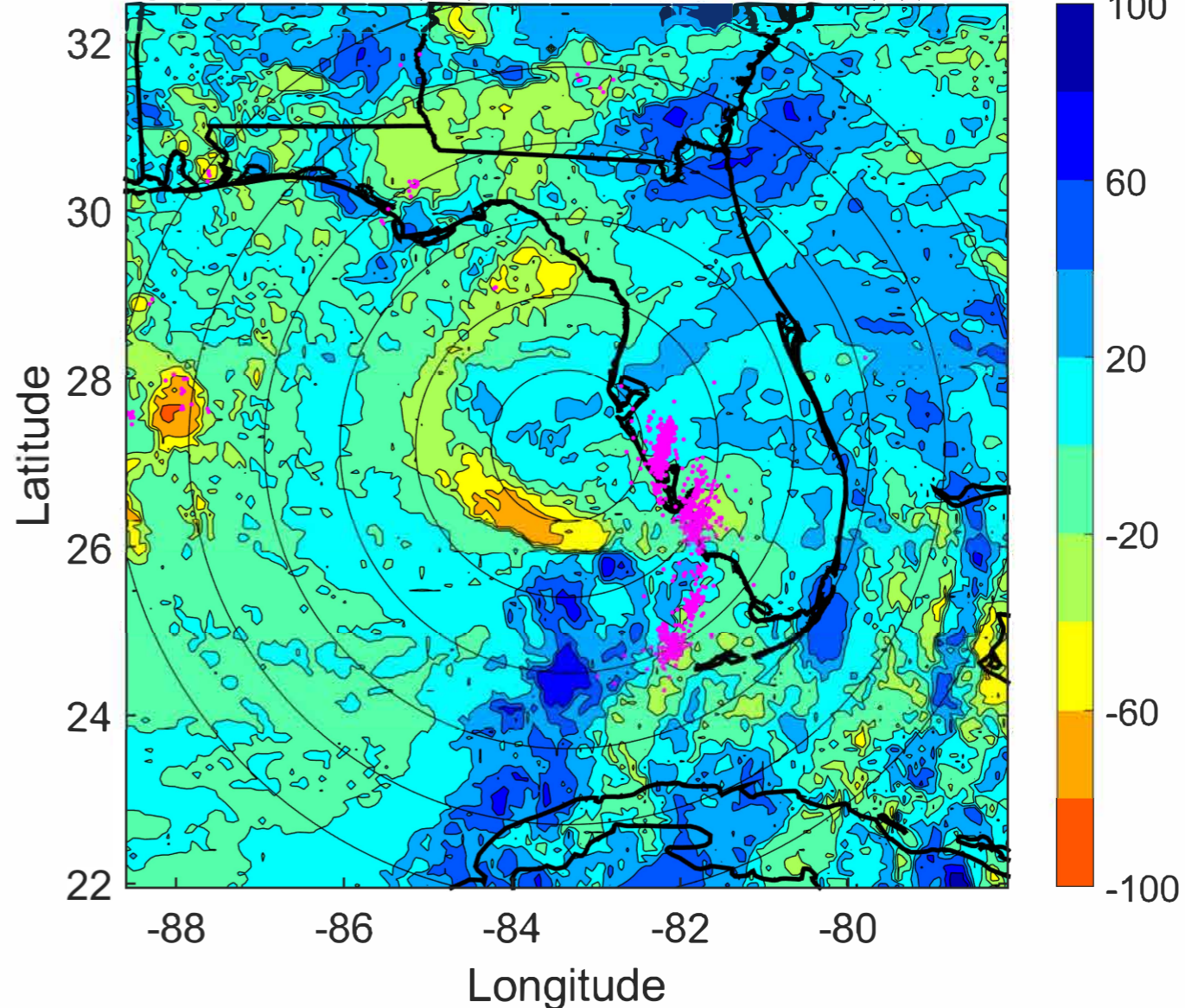

IR BT & Lightning

t: 2021070706 (0.4 LT)

Lightning: 0.4 LT \pm 1.5 h (dots)

LAND EFFECTS

05L (ELSA) | 55 kt TS

S: 5.6 m s⁻¹ (M) | H: 123°

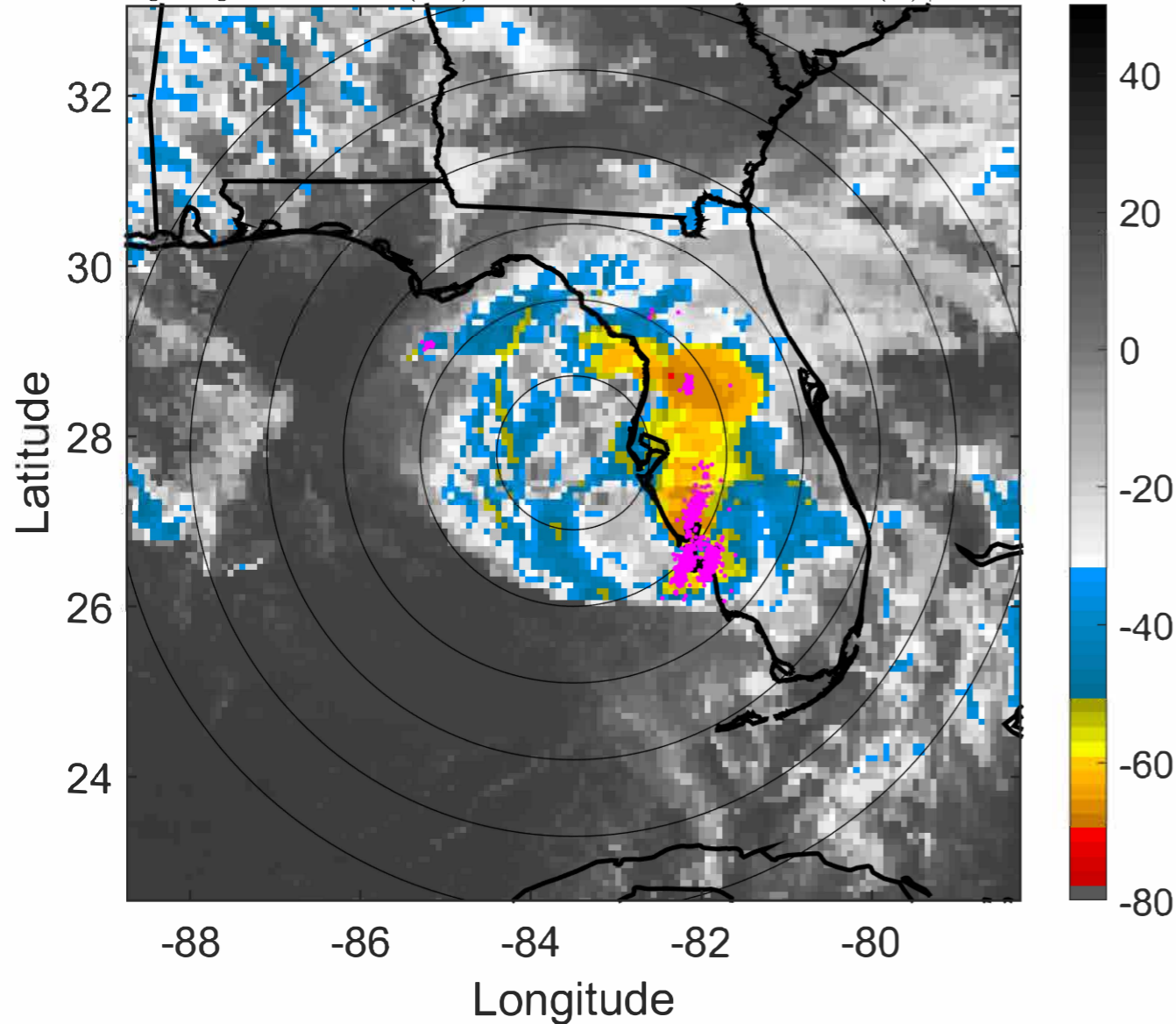

6-h IR BT Differences & Lightning

Δ t: 2021070706 (0.4 LT) - 2021070700 (18.5 LT)

Lightning: 0.4 LT \pm 1.5 h (dots)

LAND EFFECTS

05L (ELSA) | 55 kt TS

S: 5.6 m s⁻¹ (M) | H: 123°

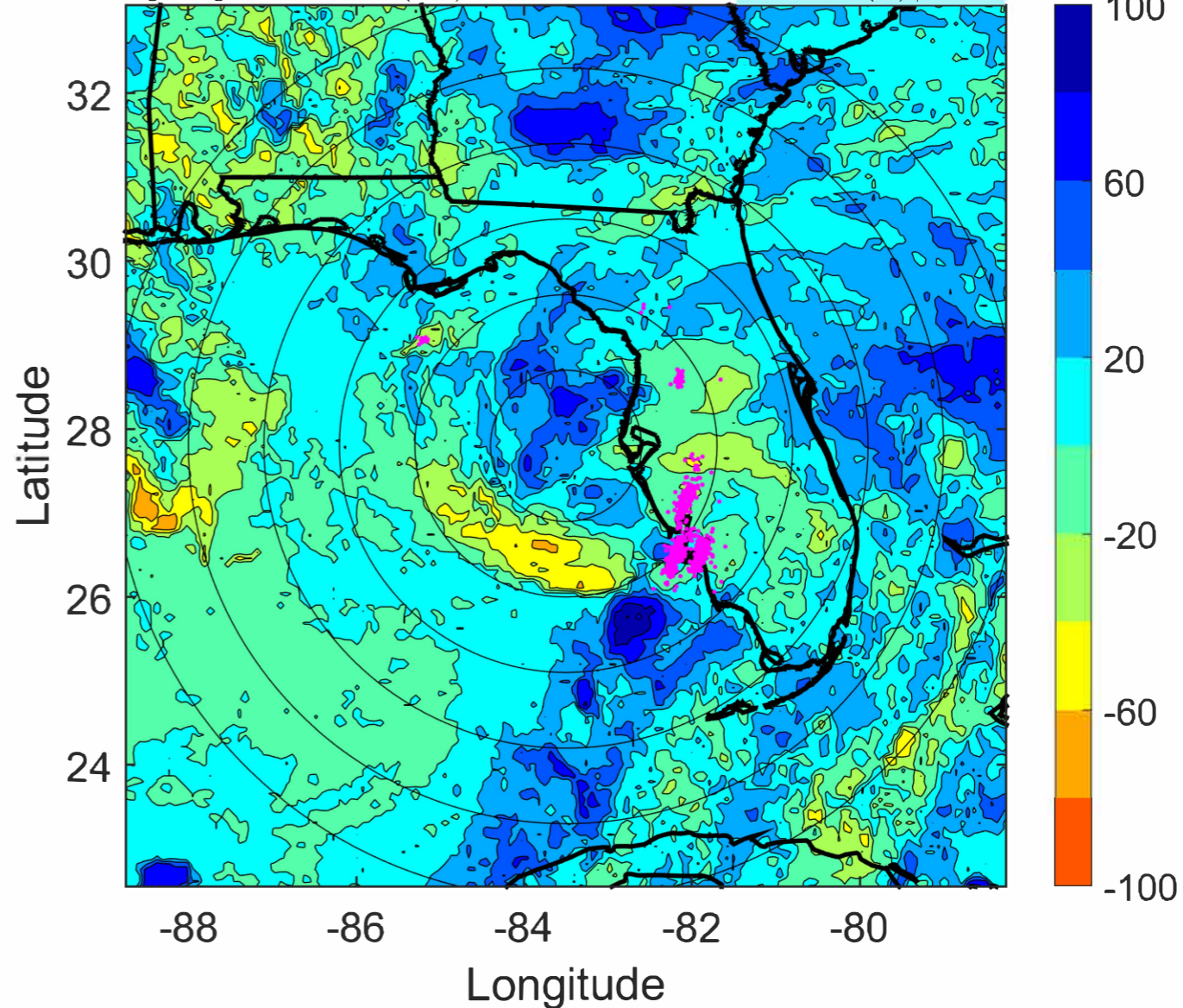

IR BT & Lightning

t: 2021070709 (3.4 LT)

Lightning: 3.4 LT \pm 1.5 h (dots)

LAND EFFECTS

05L (ELSA) | 55 kt TS

S: 5.3 m s⁻¹ (M) | H: 118°

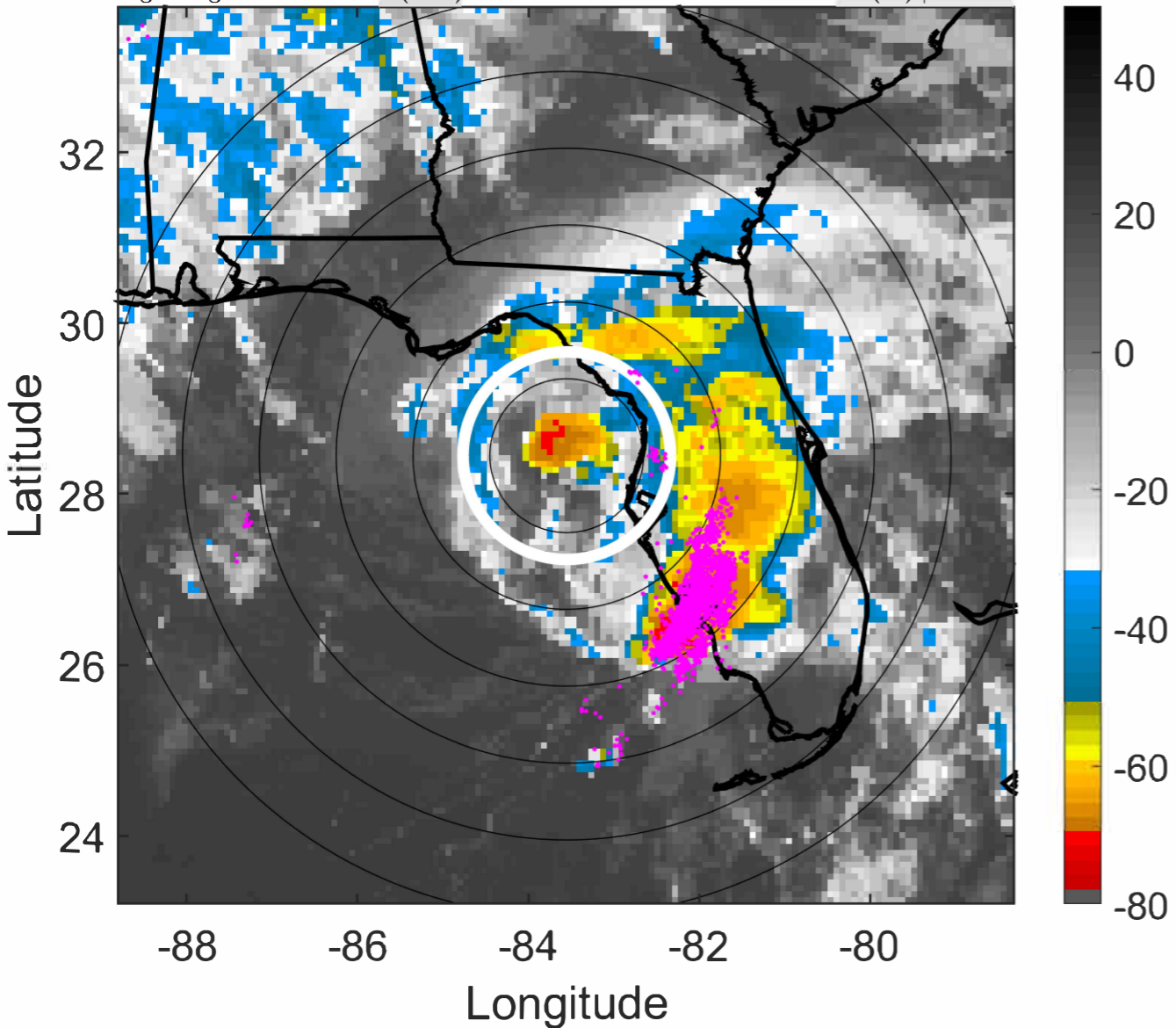

6-h IR BT Differences & Lightning

Δ t: 2021070709 (3.4 LT) - 2021070703 (21.4 LT)

Lightning: 3.4 LT \pm 1.5 h (dots)

LAND EFFECTS

05L (ELSA) | 55 kt TS

S: 5.3 m s⁻¹ (M) | H: 118°

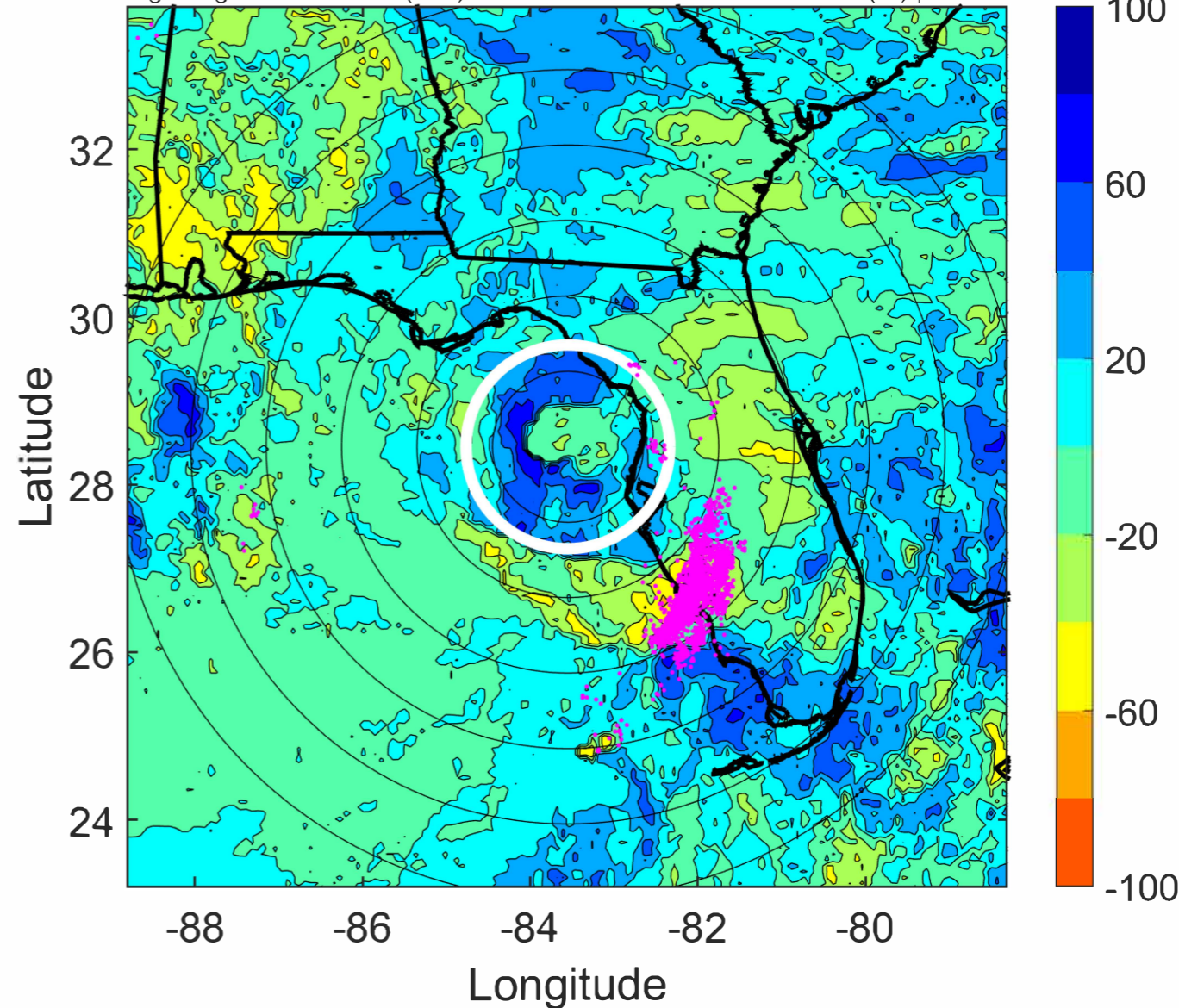

IR BT & Lightning

t: 2021070712 (6.4 LT)

Lightning: 6.4 LT \pm 1.5 h (dots)

LAND EFFECTS

05L (ELSA) | 55 kt TS

S: 4.9 m s⁻¹ (M) | H: 113°

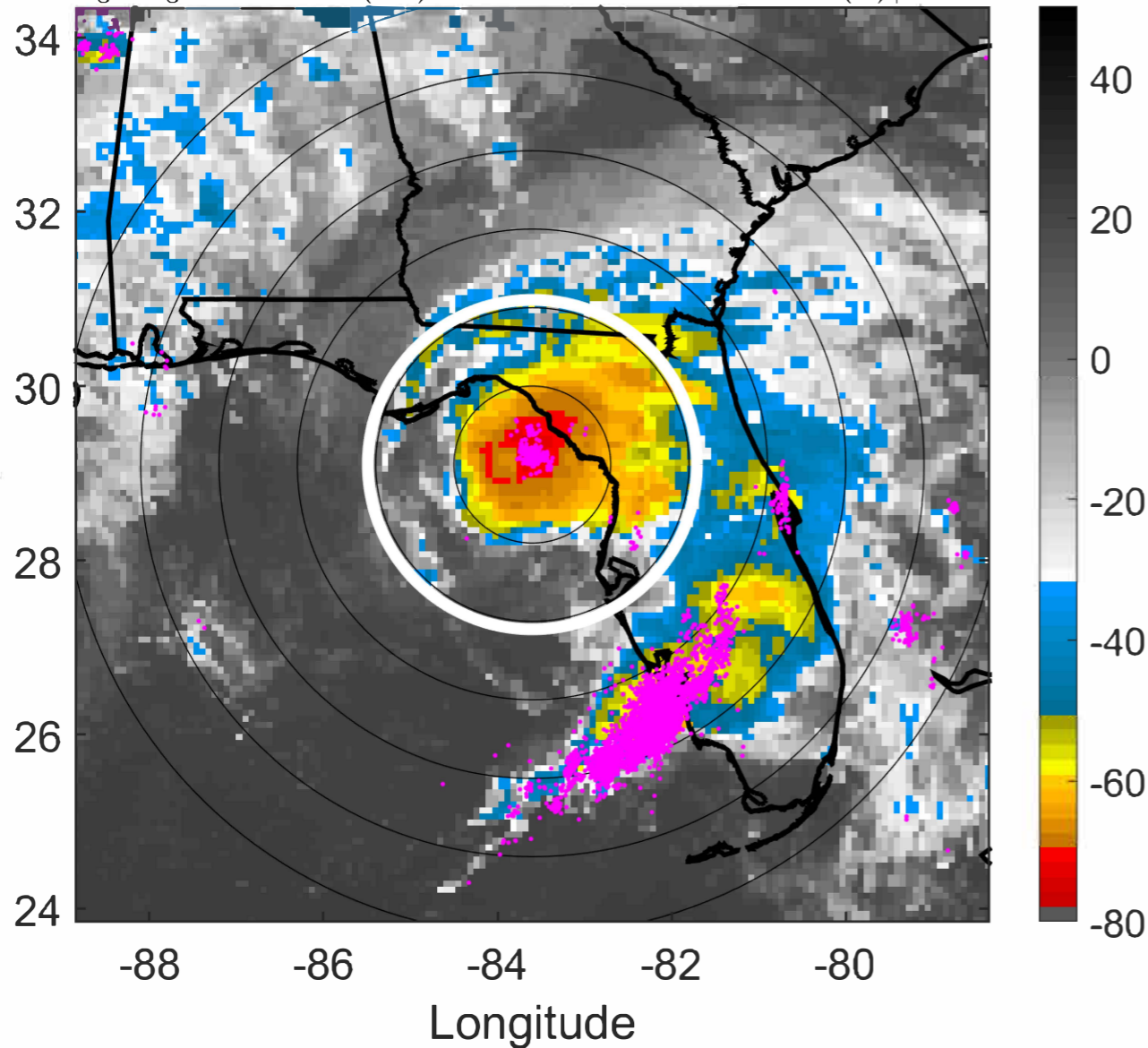

6-h IR BT Differences & Lightning

Δ t: 2021070712 (6.4 LT) - 2021070706 (0.4 LT)

Lightning: 6.4 LT \pm 1.5 h (dots)

LAND EFFECTS

05L (ELSA) | 55 kt TS

S: 4.9 m s⁻¹ (M) | H: 113°

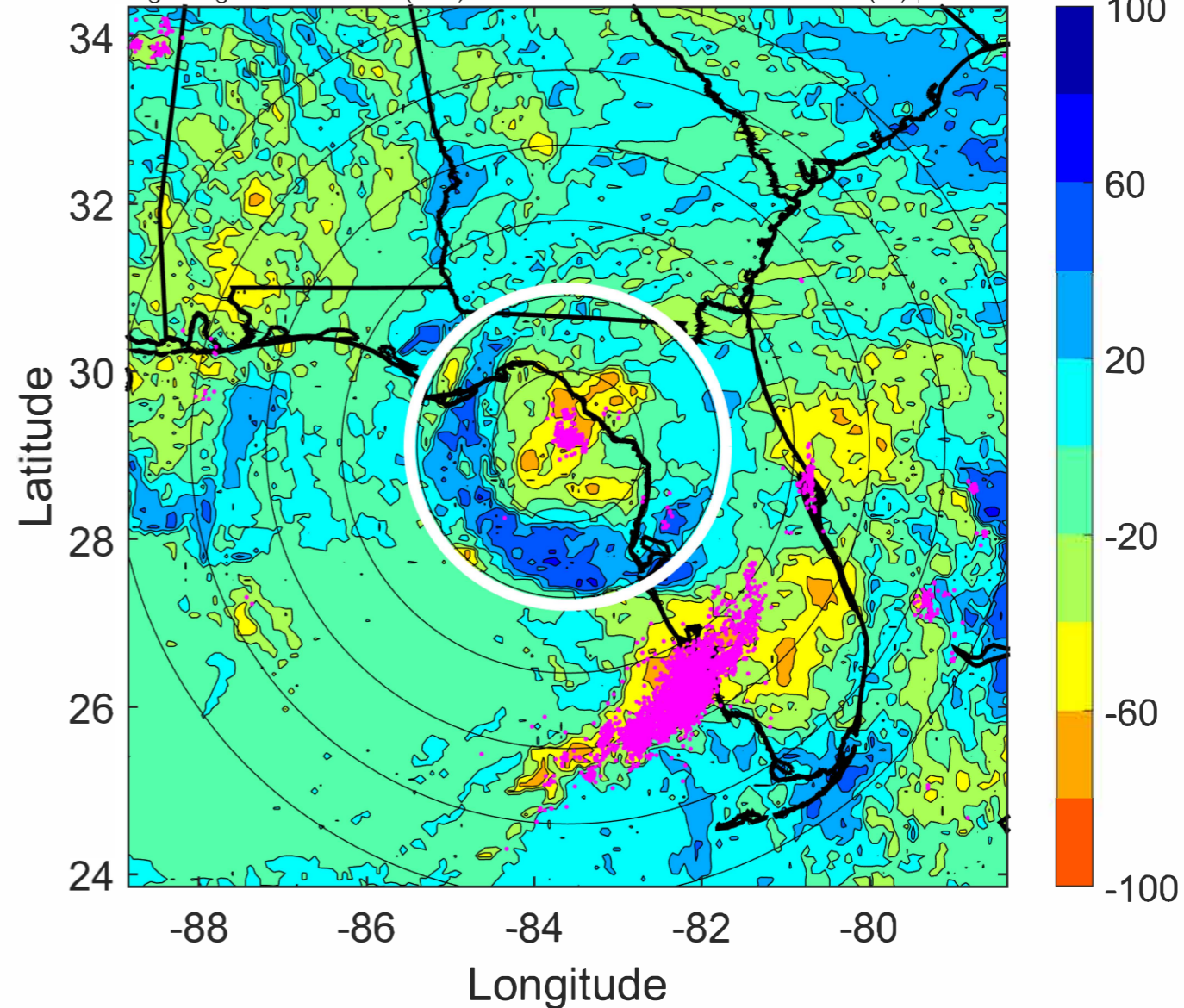

IR BT & Lightning

t: 2021070715 (9.4 LT)

Lightning: 9.4 LT \pm 1.5 h (dots)

LAND EFFECTS

05L (ELSA) | 50 kt TS

S: 5.5 m s⁻¹ (M) | H: 107.5°

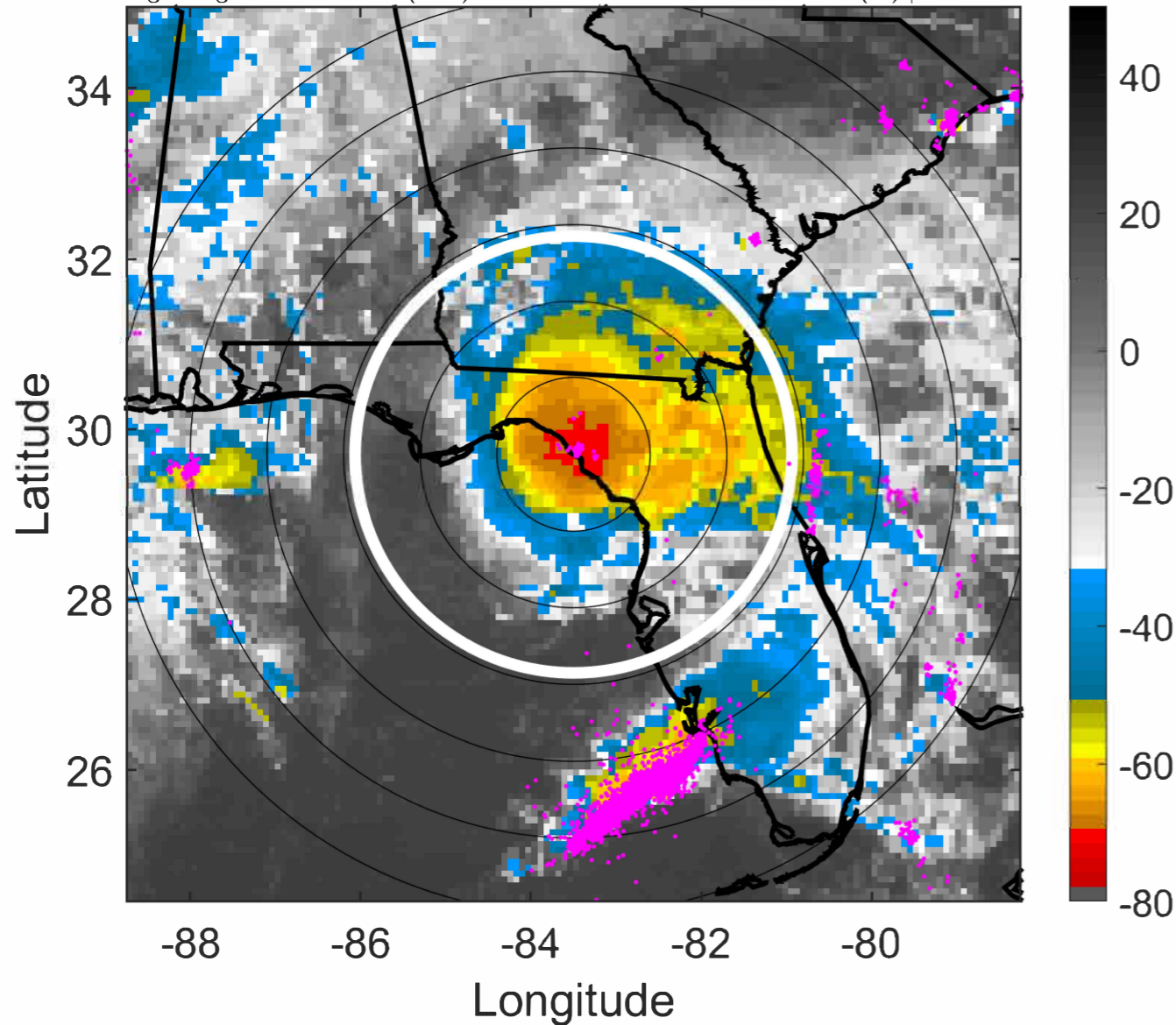

6-h IR BT Differences & Lightning

Δ t: 2021070715 (9.4 LT) - 2021070709 (3.4 LT)

Lightning: 9.4 LT \pm 1.5 h (dots)

LAND EFFECTS

05L (ELSA) | 50 kt TS

S: 5.5 m s⁻¹ (M) | H: 107.5°

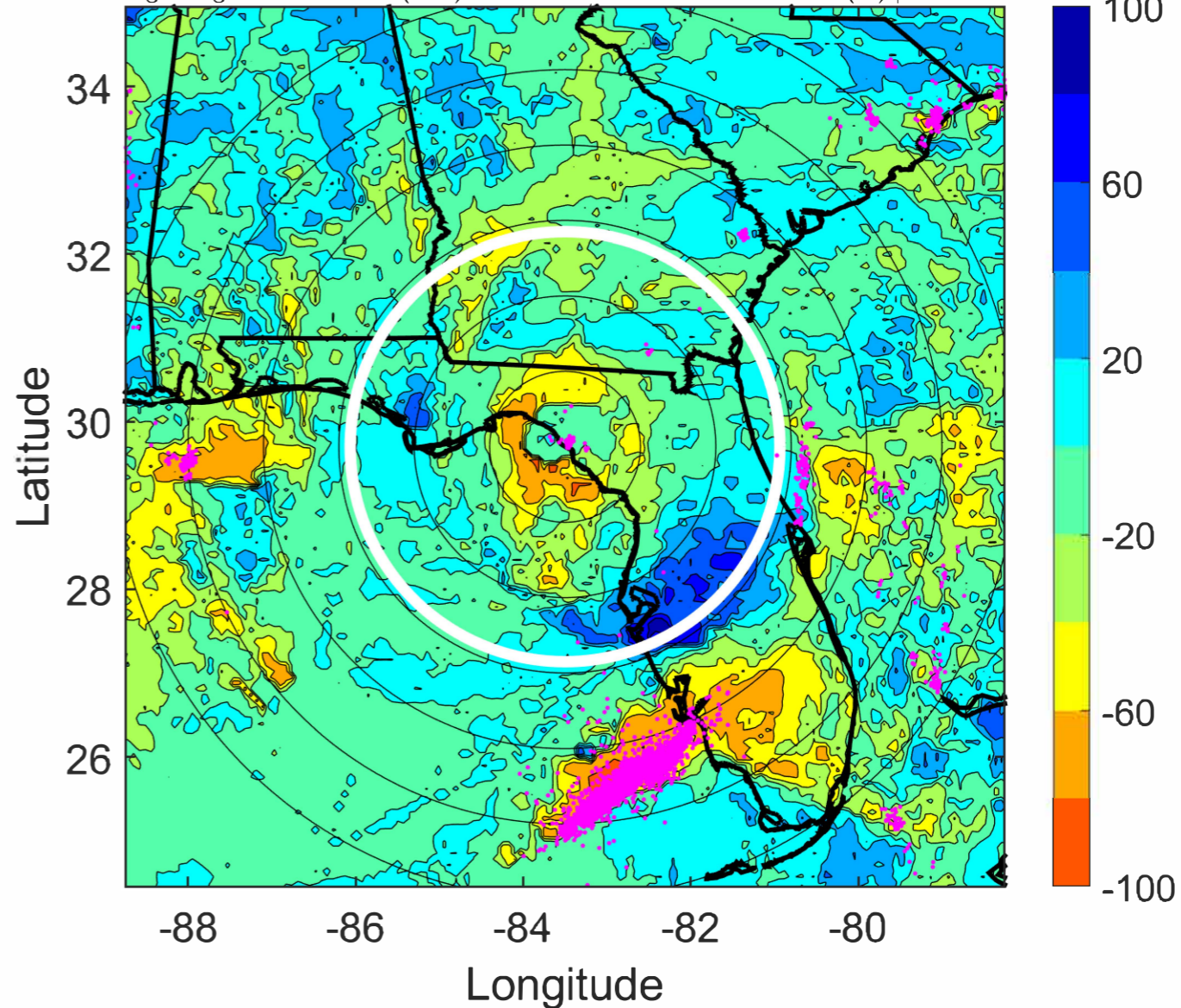

IR BT & Lightning

t: 2021070718 (12.4 LT)

Lightning: 12.4 LT \pm 1.5 h (dots)

LAND EFFECTS

05L (ELSA) | 45 kt TS

S: 6 m s⁻¹ (M) | H: 102°

6-h IR BT Differences & Lightning

Δ t: 2021070718 (12.4 LT) - 2021070712 (6.4 LT)

Lightning: 12.4 LT \pm 1.5 h (dots)

LAND EFFECTS

05L (ELSA) | 45 kt TS

S: 6 m s⁻¹ (M) | H: 102°

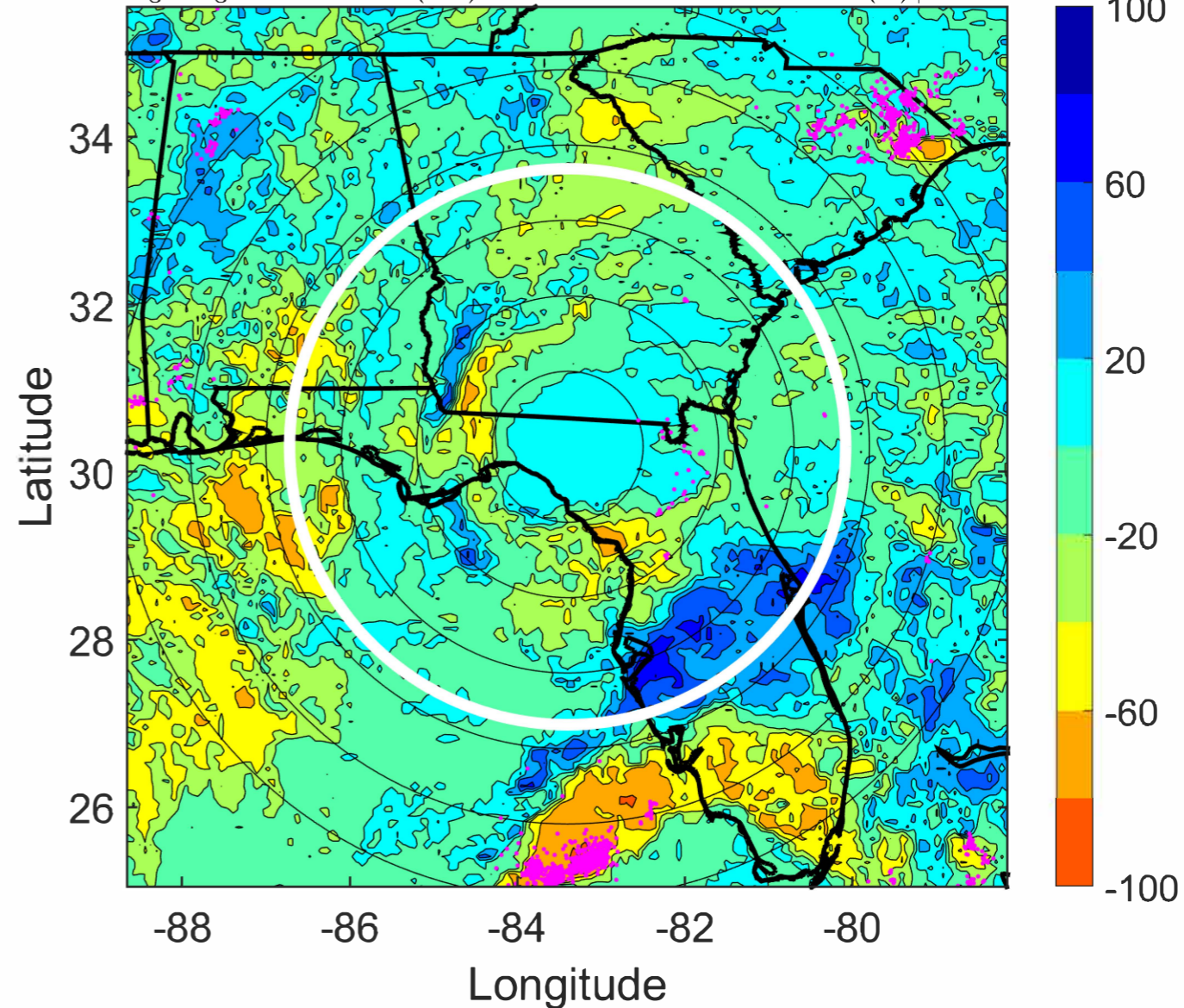
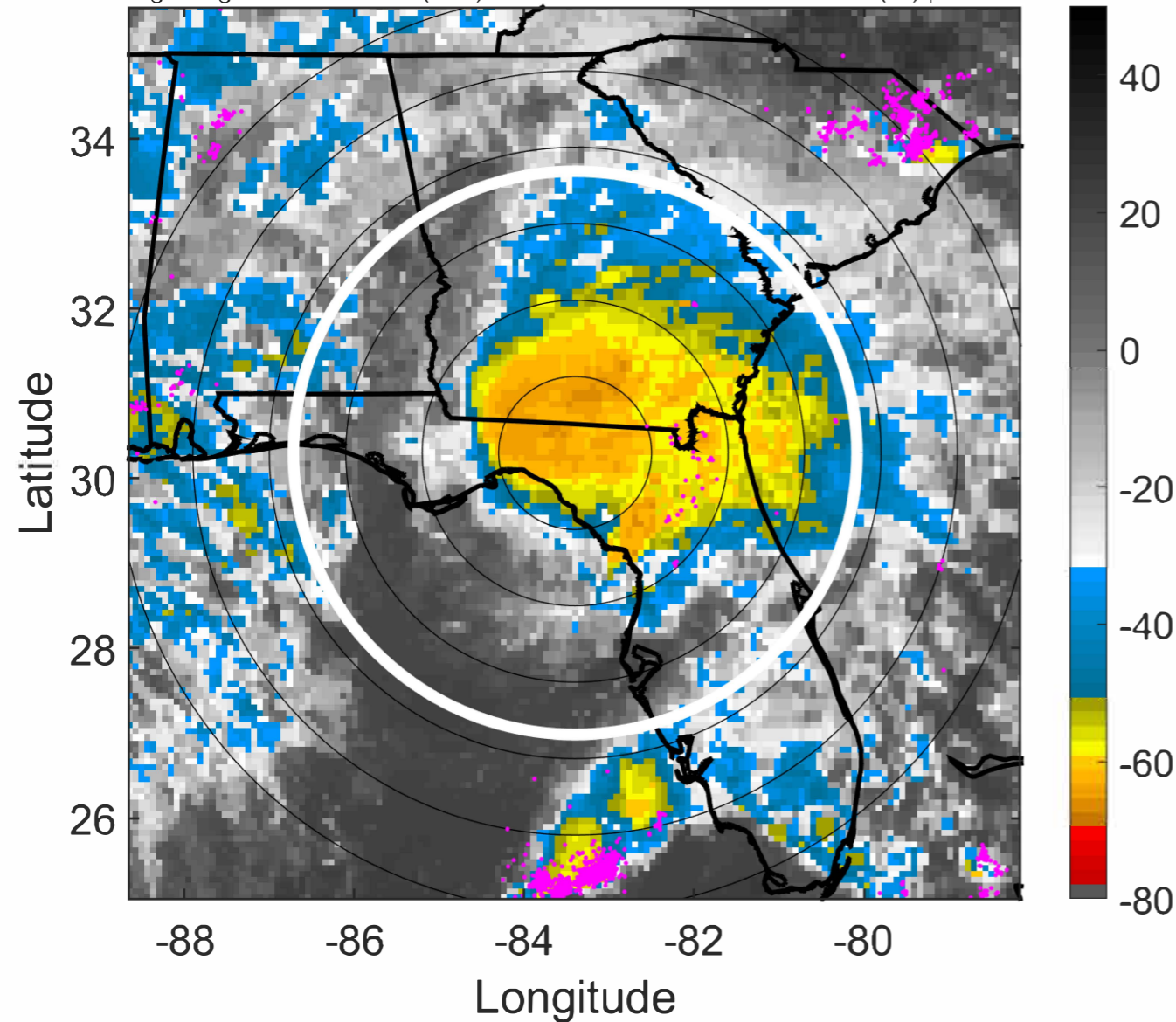

IR BT & Lightning

t: 2021070721 (15.5 LT)

Lightning: 15.5 LT \pm 1.5 h (dots)

LAND EFFECTS

05L (ELSA) | 45 kt TS

S: 5.5 m s⁻¹ (M) | H: 100.5°

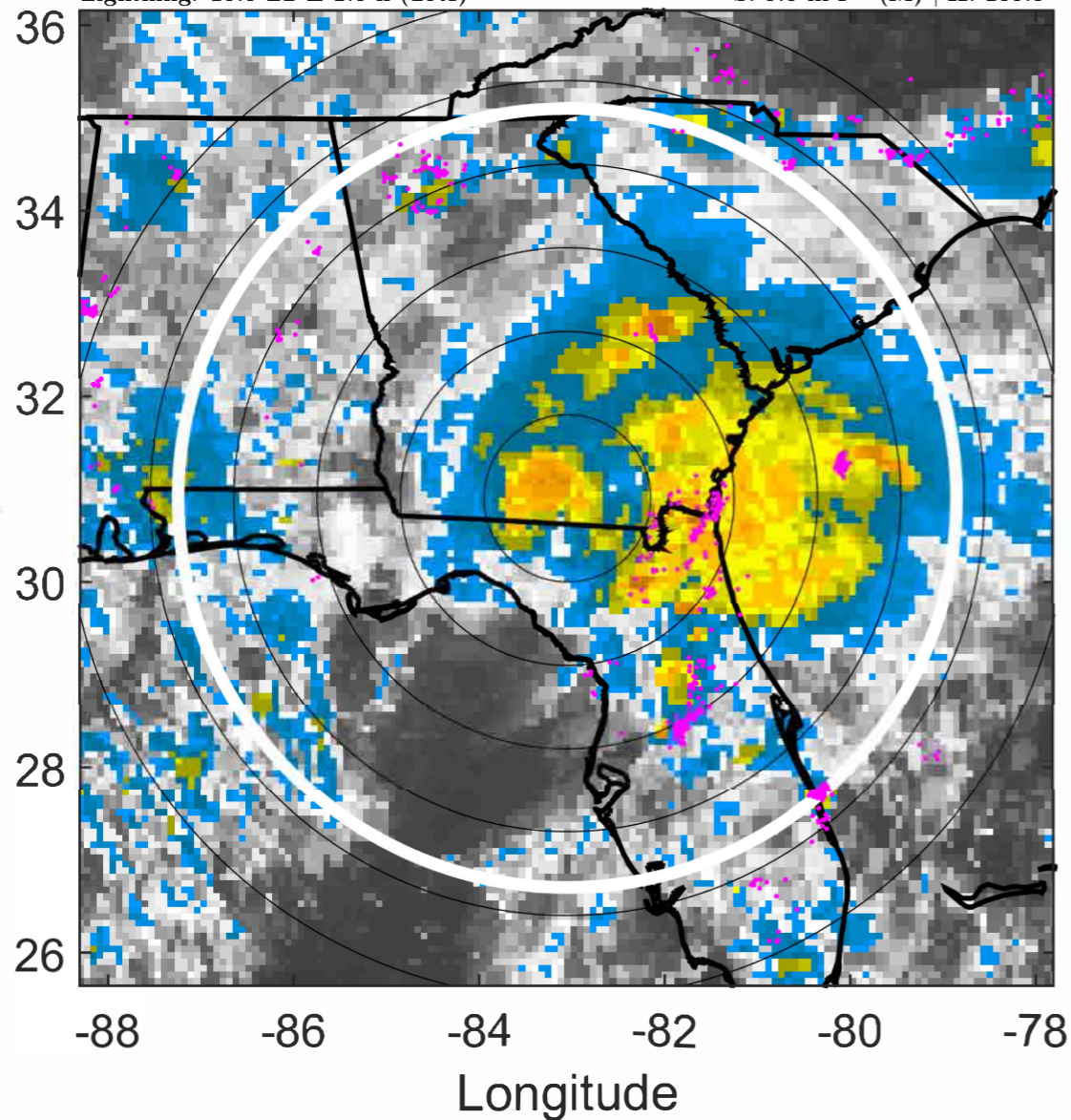

6-h IR BT Differences & Lightning

Δ t: 2021070721 (15.5 LT) - 2021070715 (9.4 LT)

Lightning: 15.5 LT \pm 1.5 h (dots)

LAND EFFECTS

05L (ELSA) | 45 kt TS

S: 5.5 m s⁻¹ (M) | H: 100.5°

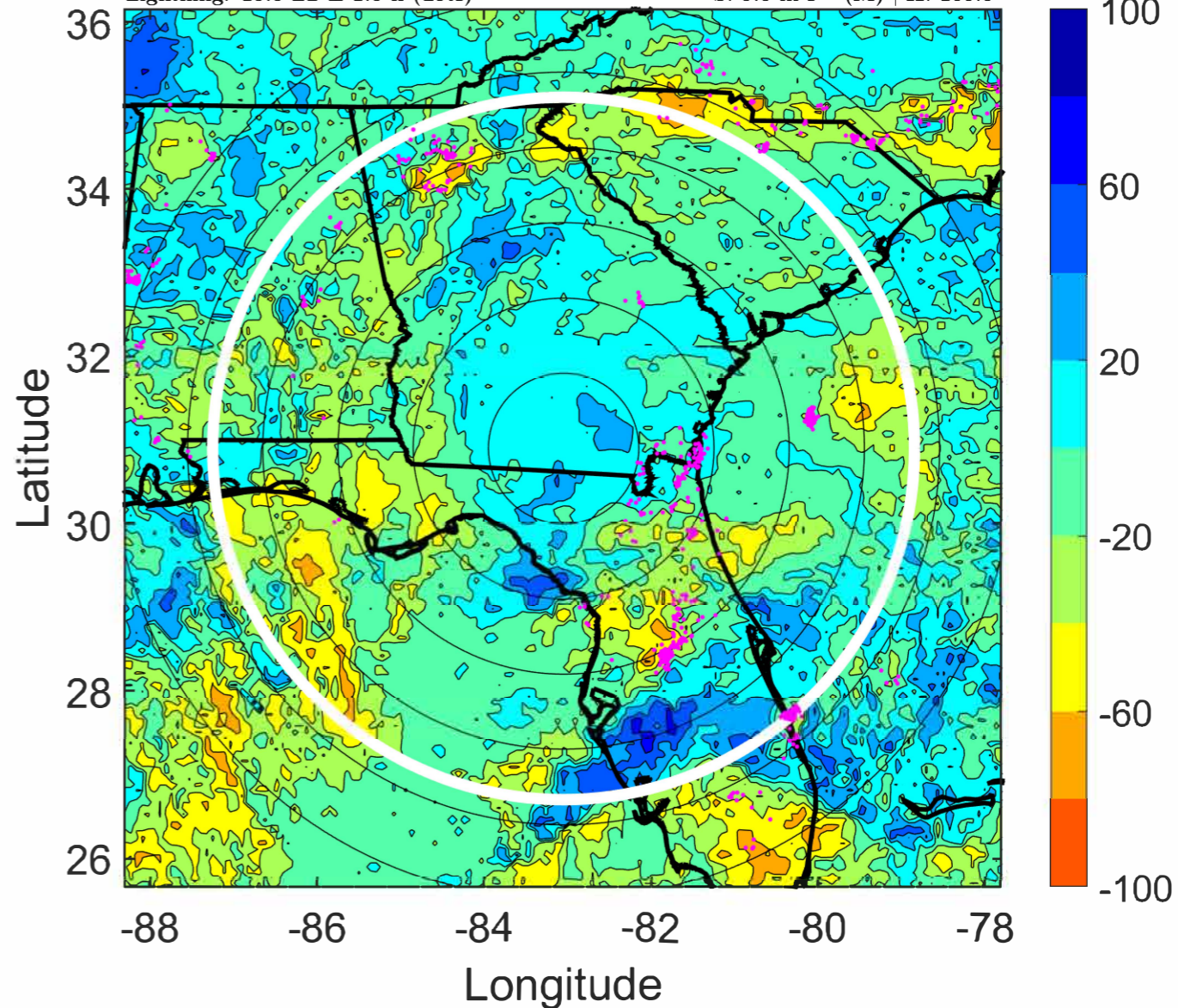

IR BT & Lightning

t: 2021070800 (18.5 LT)

Lightning: 18.5 LT \pm 1.5 h (dots)

LAND EFFECTS

05L (ELSA) | 45 kt TS

S: 4.9 m s⁻¹ (M) | H: 99°

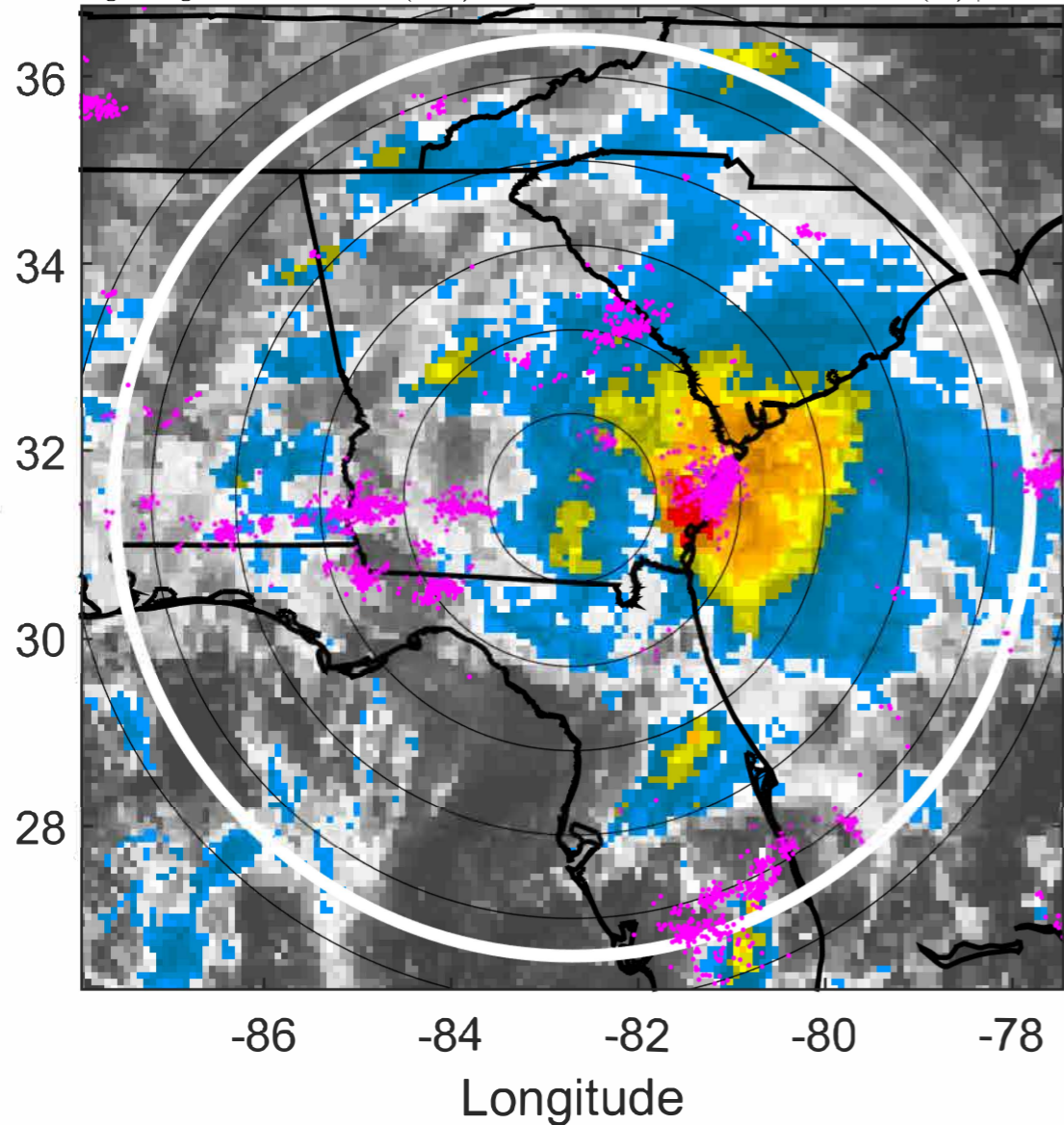

6-h IR BT Differences & Lightning

Δ t: 2021070800 (18.5 LT) - 2021070718 (12.4 LT)

Lightning: 18.5 LT \pm 1.5 h (dots)

LAND EFFECTS

05L (ELSA) | 45 kt TS

S: 4.9 m s⁻¹ (M) | H: 99°

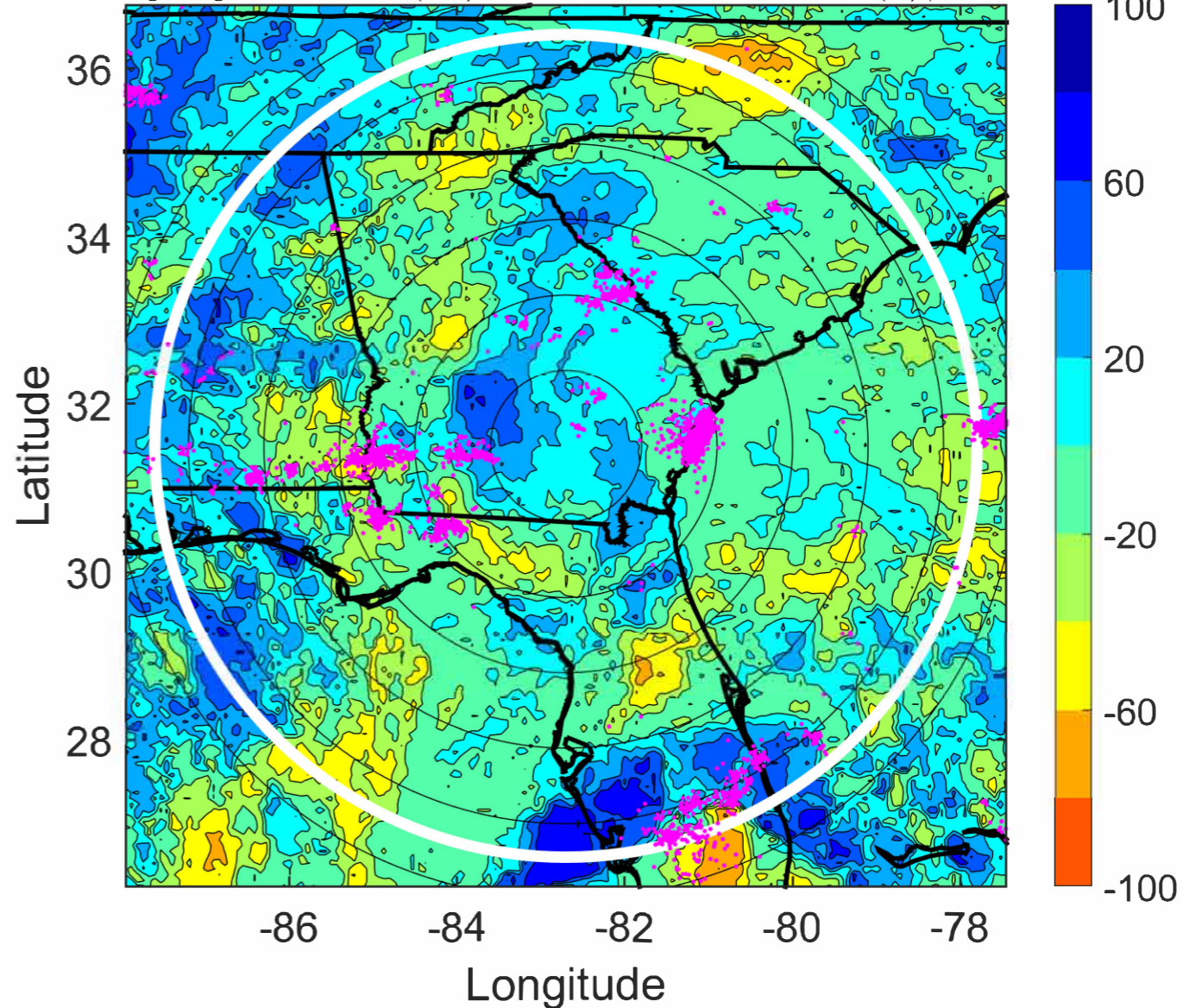

IR BT & Lightning

t: 2021070803 (21.5 LT)

Lightning: 21.5 LT \pm 1.5 h (dots)

LAND EFFECTS

05L (ELSA) | 42.5 kt TS

S: 4.4 m s⁻¹ (M) | H: 98°

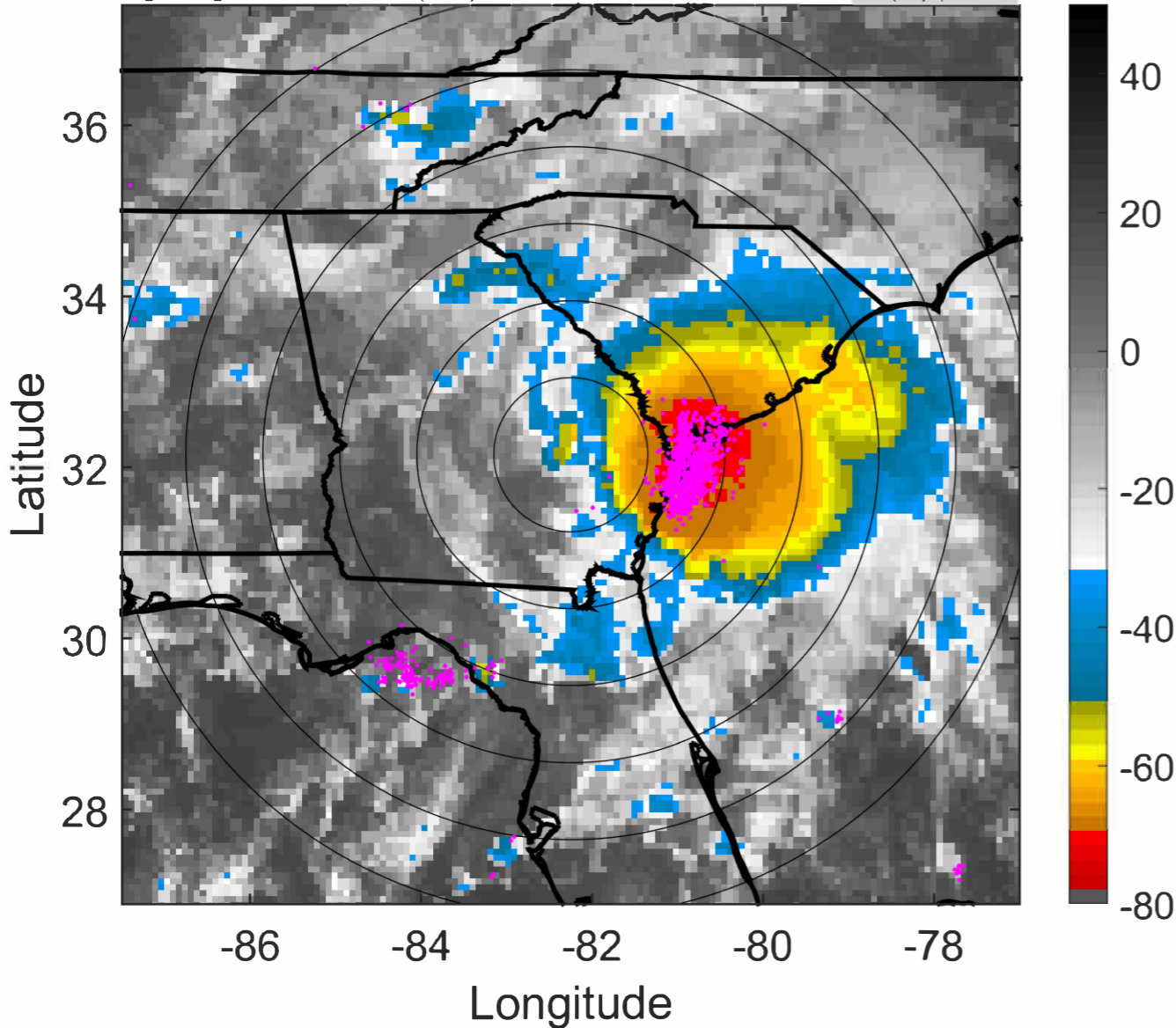

6-h IR BT Differences & Lightning

Δ t: 2021070803 (21.5 LT) - 2021070721 (15.5 LT)

Lightning: 21.5 LT \pm 1.5 h (dots)

LAND EFFECTS

05L (ELSA) | 42.5 kt TS

S: 4.4 m s⁻¹ (M) | H: 98°

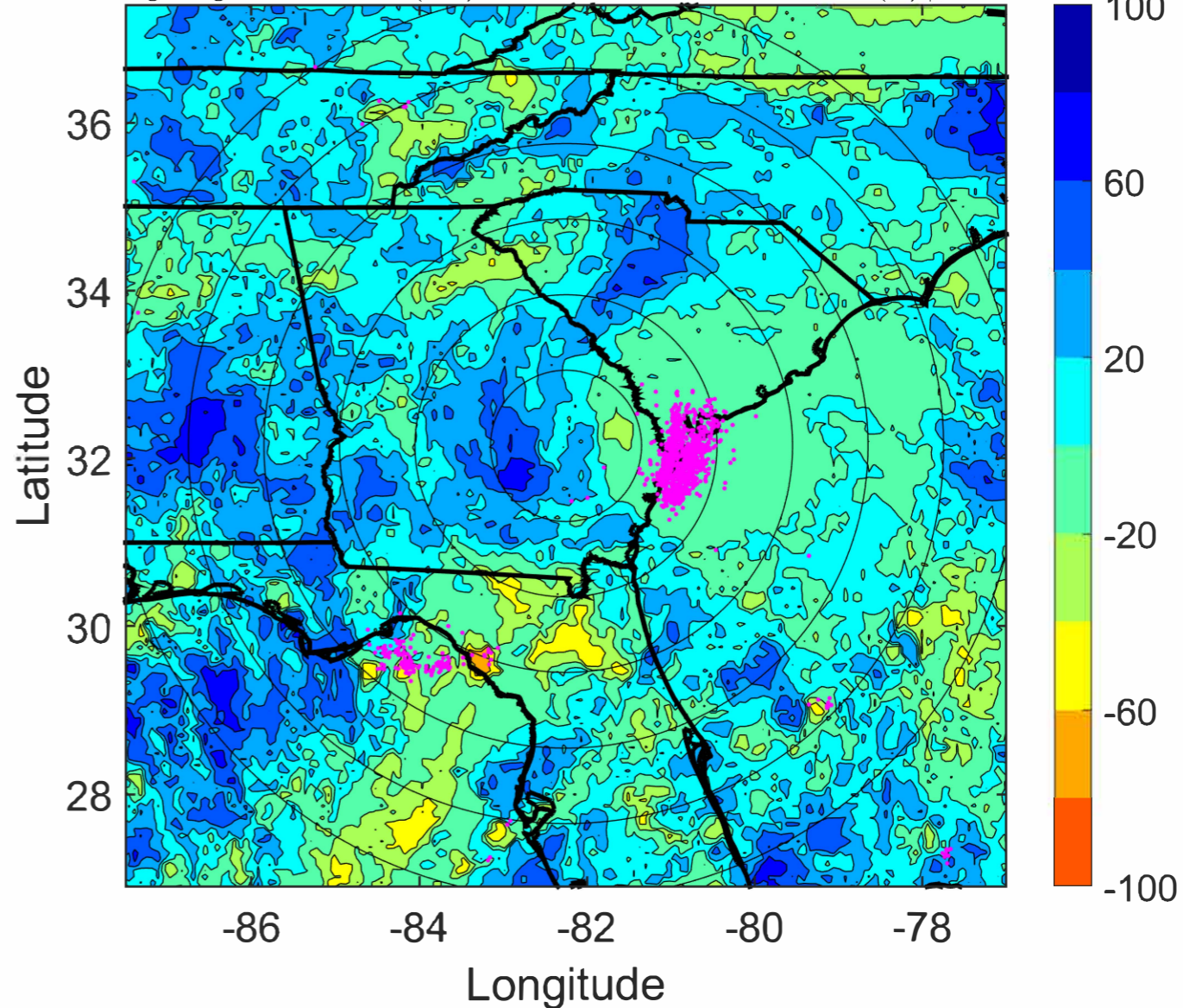

IR BT & Lightning

t: 2021070806 (0.5 LT)

Lightning: 0.5 LT \pm 1.5 h (dots)

LAND EFFECTS

05L (ELSA) | 40 kt TS

S: 3.8 m s⁻¹ (L) | H: 97°

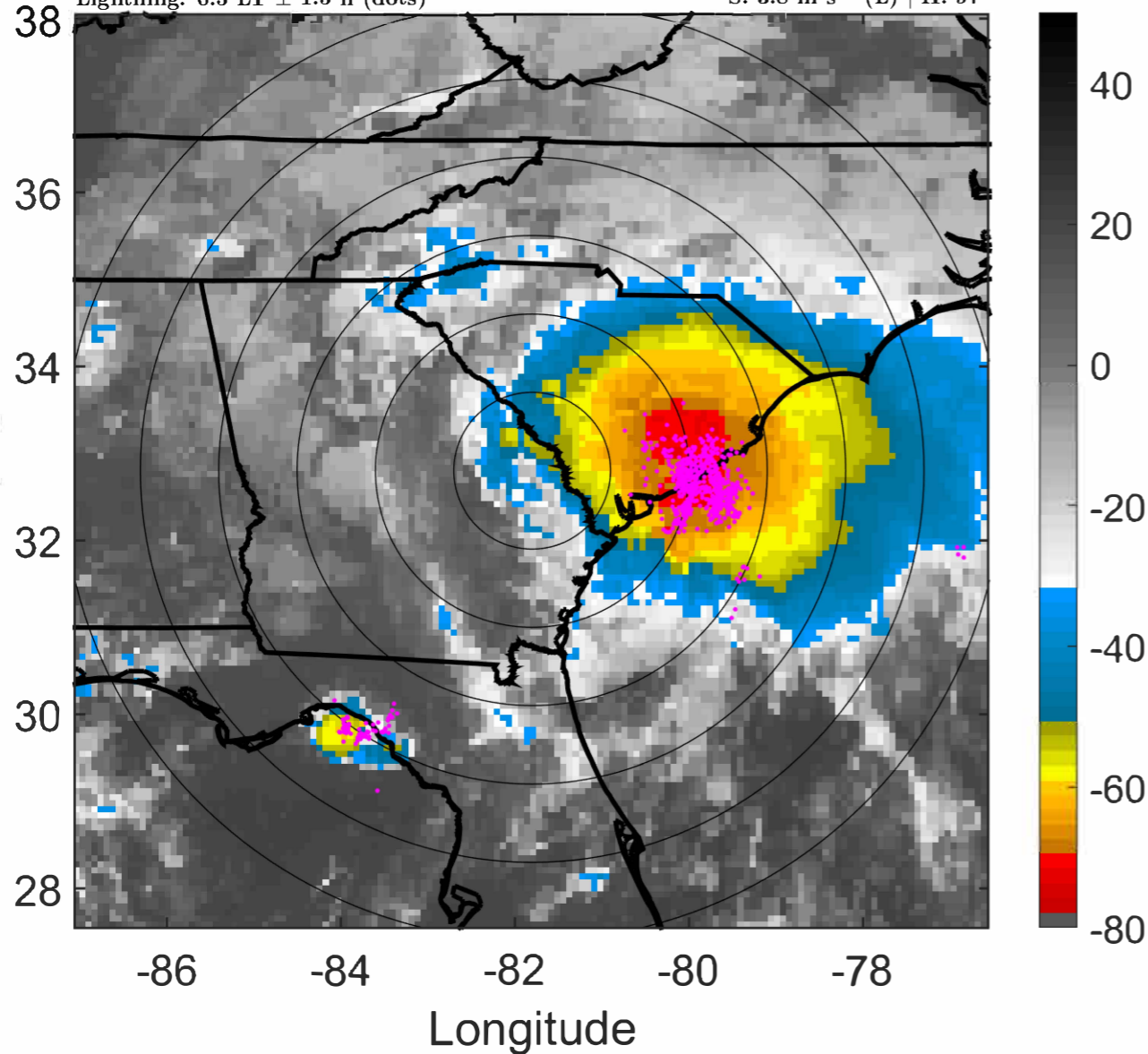

6-h IR BT Differences & Lightning

Δ t: 2021070806 (0.5 LT) - 2021070800 (18.5 LT)

Lightning: 0.5 LT \pm 1.5 h (dots)

LAND EFFECTS

05L (ELSA) | 40 kt TS

S: 3.8 m s⁻¹ (L) | H: 97°

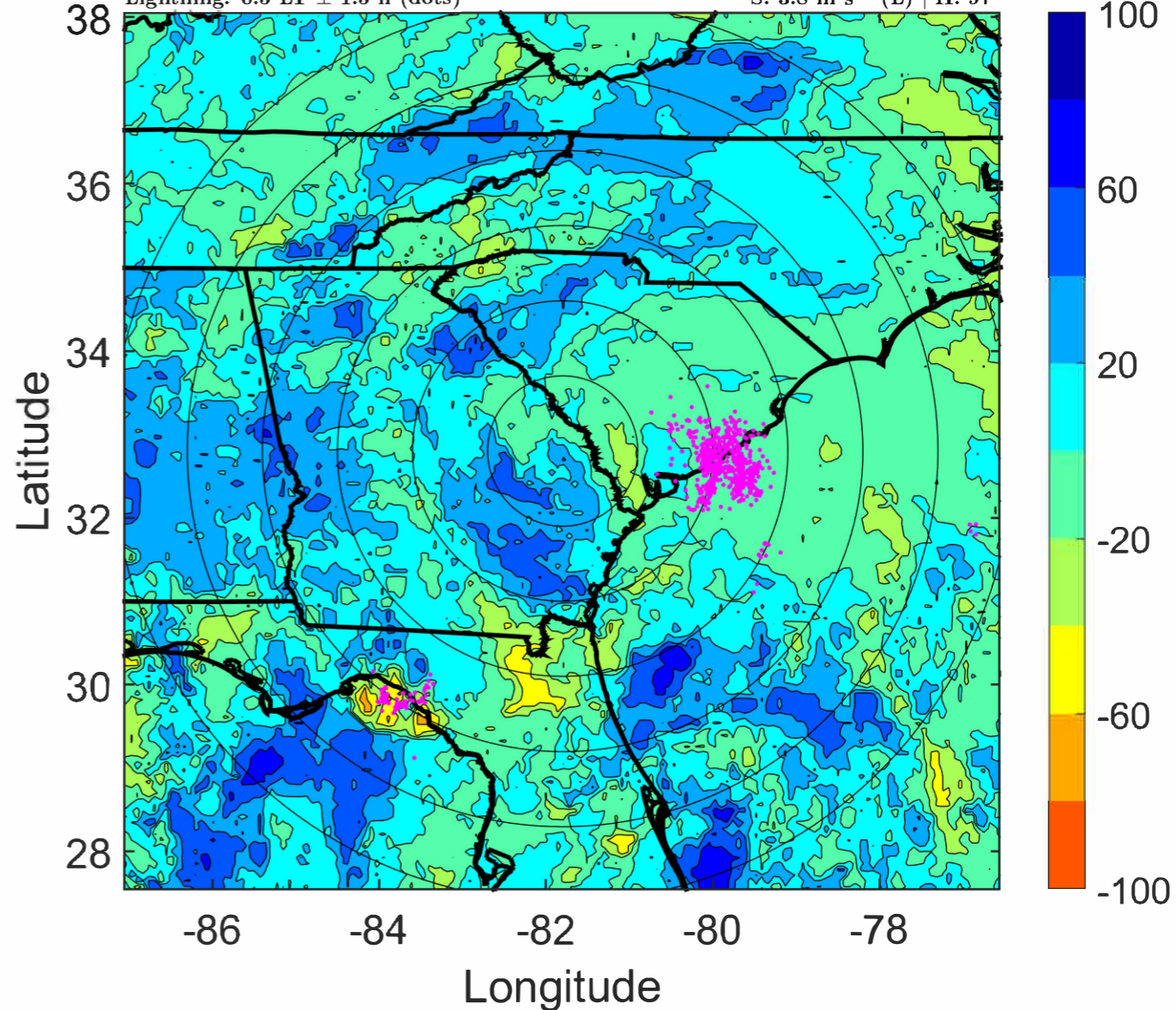

IR BT & Lightning

t: 2021070809 (3.6 LT)

Lightning: 3.6 LT \pm 1.5 h (dots)

LAND EFFECTS

05L (ELSA) | 40 kt TS

S: 3.8 m s⁻¹ (L) | H: 86°

6-h IR BT Differences & Lightning

Δ t: 2021070809 (3.6 LT) - 2021070803 (21.5 LT)

Lightning: 3.6 LT \pm 1.5 h (dots)

LAND EFFECTS

05L (ELSA) | 40 kt TS

S: 3.8 m s⁻¹ (L) | H: 86°

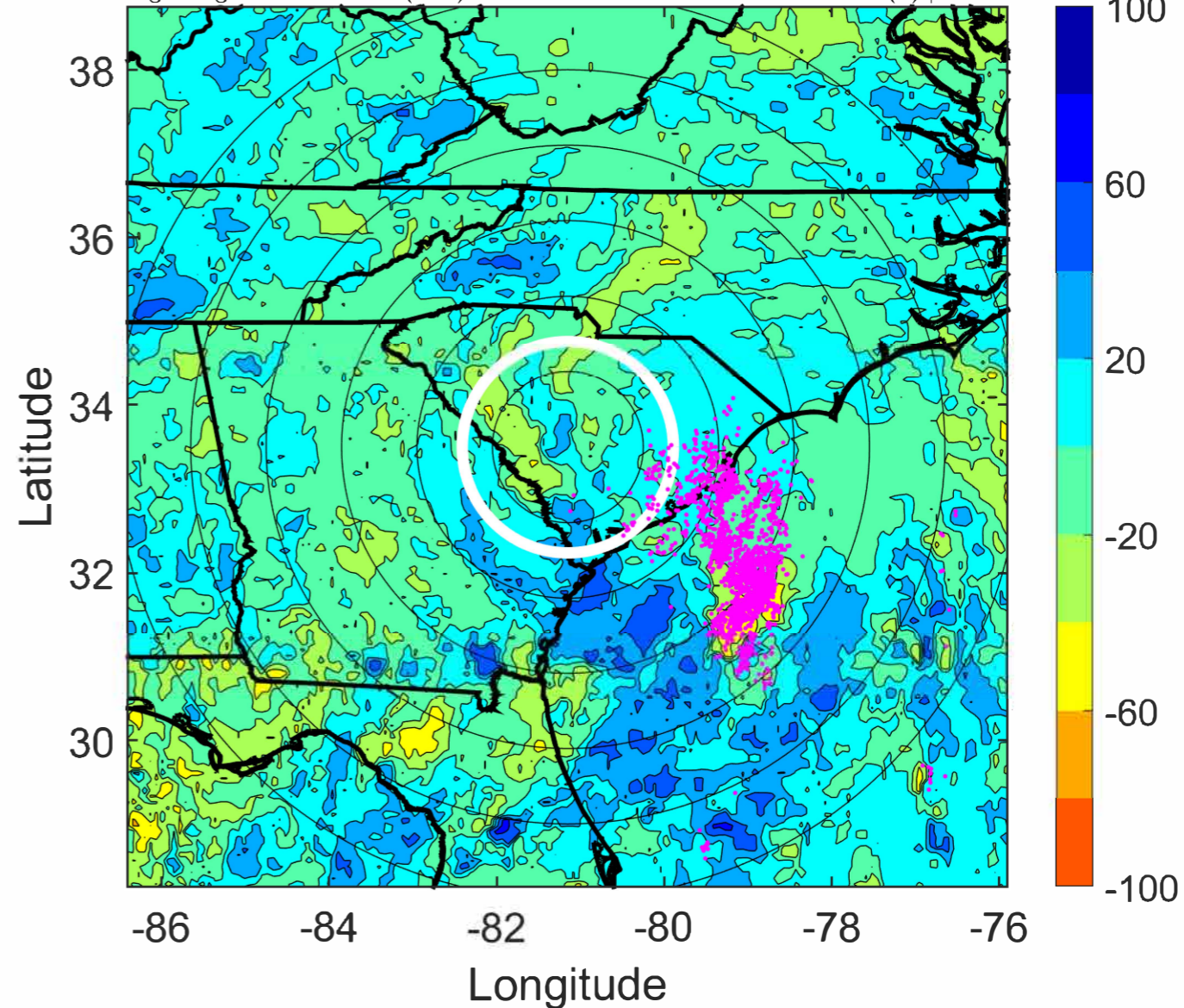
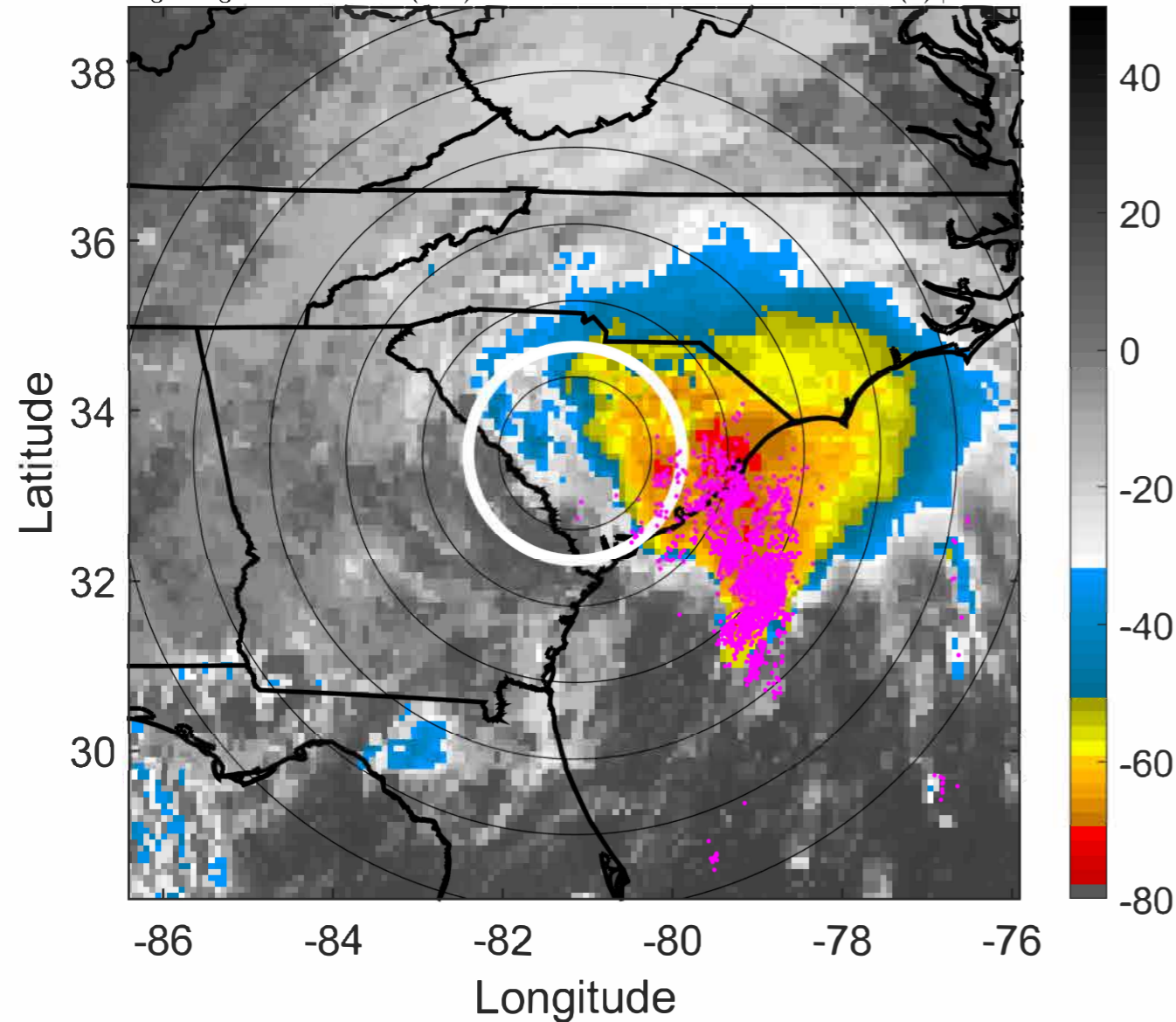

IR BT & Lightning

t: 2021070812 (6.6 LT)

Lightning: 6.6 LT \pm 1.5 h (dots)

LAND EFFECTS

05L (ELSA) | 40 kt TS

S: 3.8 m s⁻¹ (L) | H: 75°

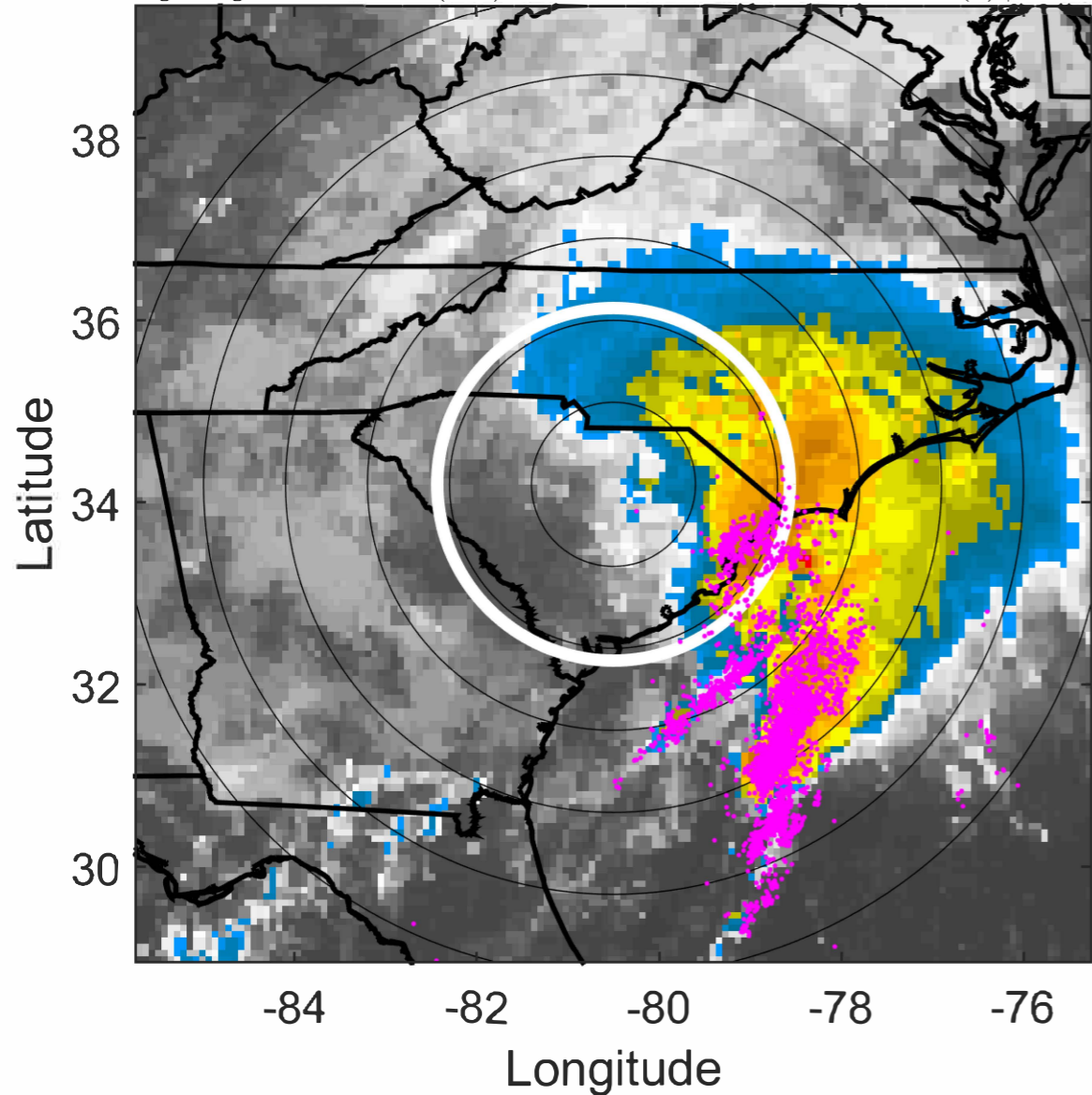

6-h IR BT Differences & Lightning

Δ t: 2021070812 (6.6 LT) - 2021070806 (0.5 LT)

Lightning: 6.6 LT \pm 1.5 h (dots)

LAND EFFECTS

05L (ELSA) | 40 kt TS

S: 3.8 m s⁻¹ (L) | H: 75°

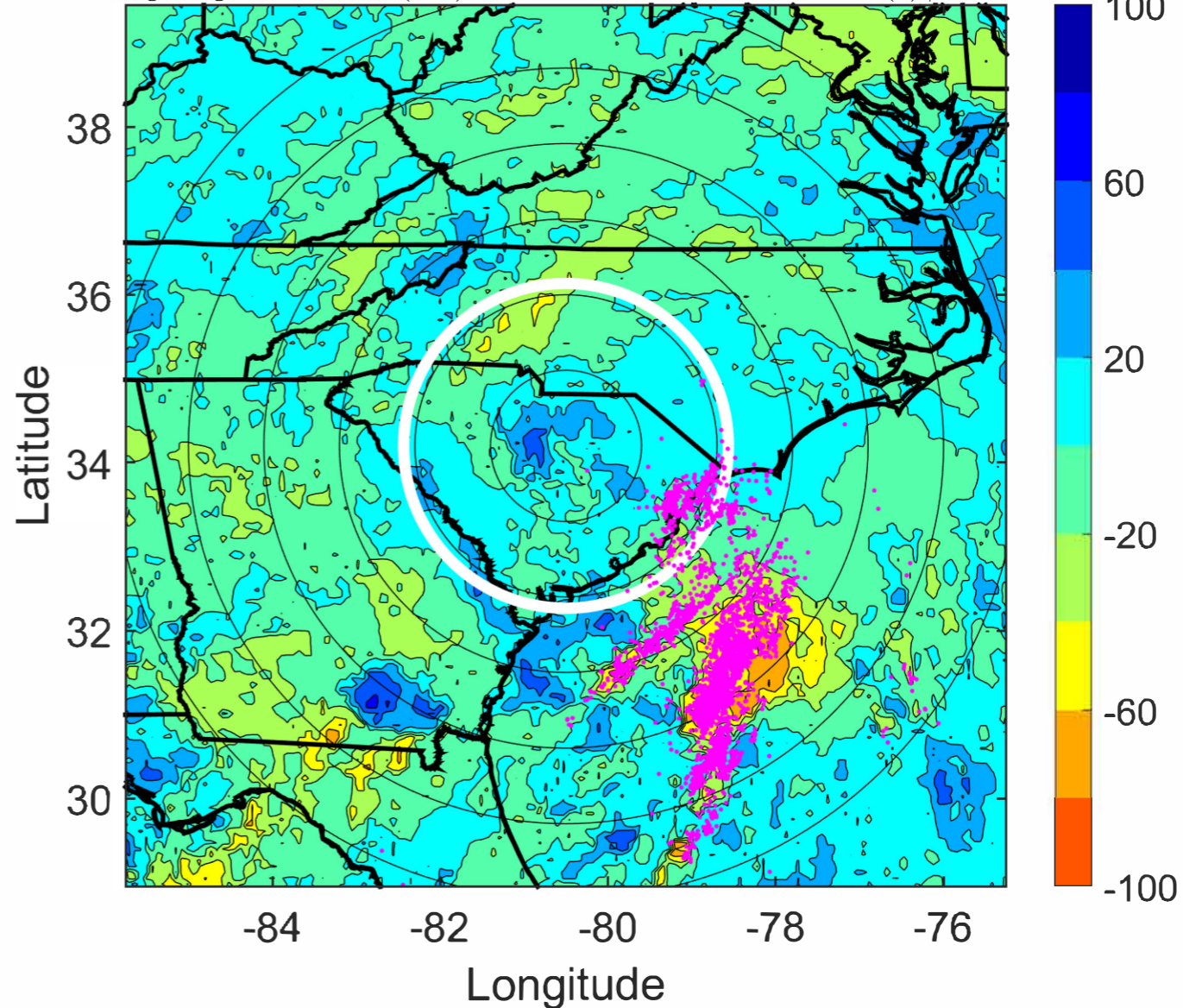

IR BT & Lightning

t: 2021070815 (9.7 LT)

Lightning: 9.7 LT \pm 1.5 h (dots)

LAND EFFECTS

05L (ELSA) | 42.5 kt TS

S: 3.9 m s⁻¹ (L) | H: 78.5°

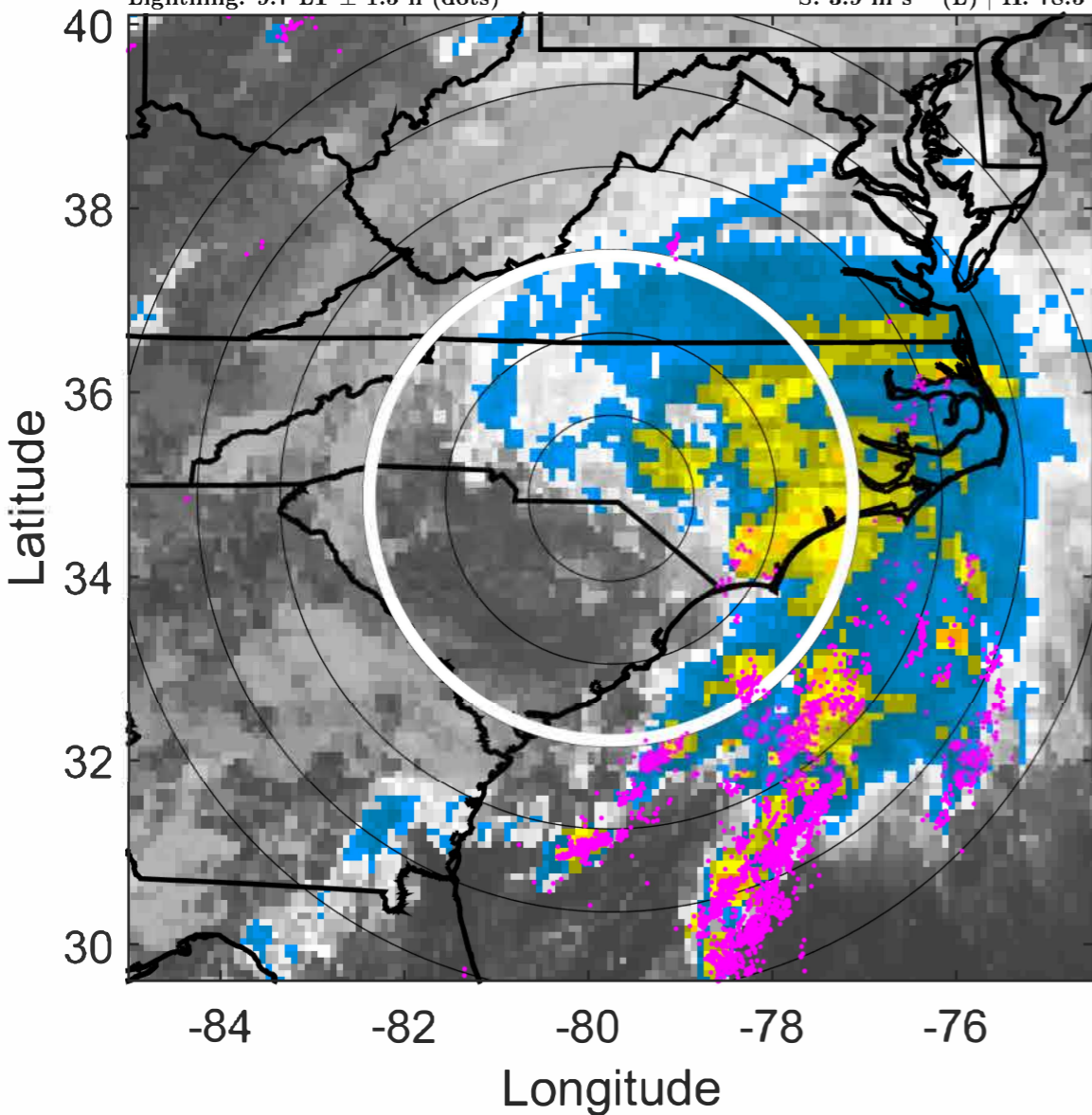

6-h IR BT Differences & Lightning

Δ t: 2021070815 (9.7 LT) - 2021070809 (3.6 LT)

Lightning: 9.7 LT \pm 1.5 h (dots)

LAND EFFECTS

05L (ELSA) | 42.5 kt TS

S: 3.9 m s⁻¹ (L) | H: 78.5°

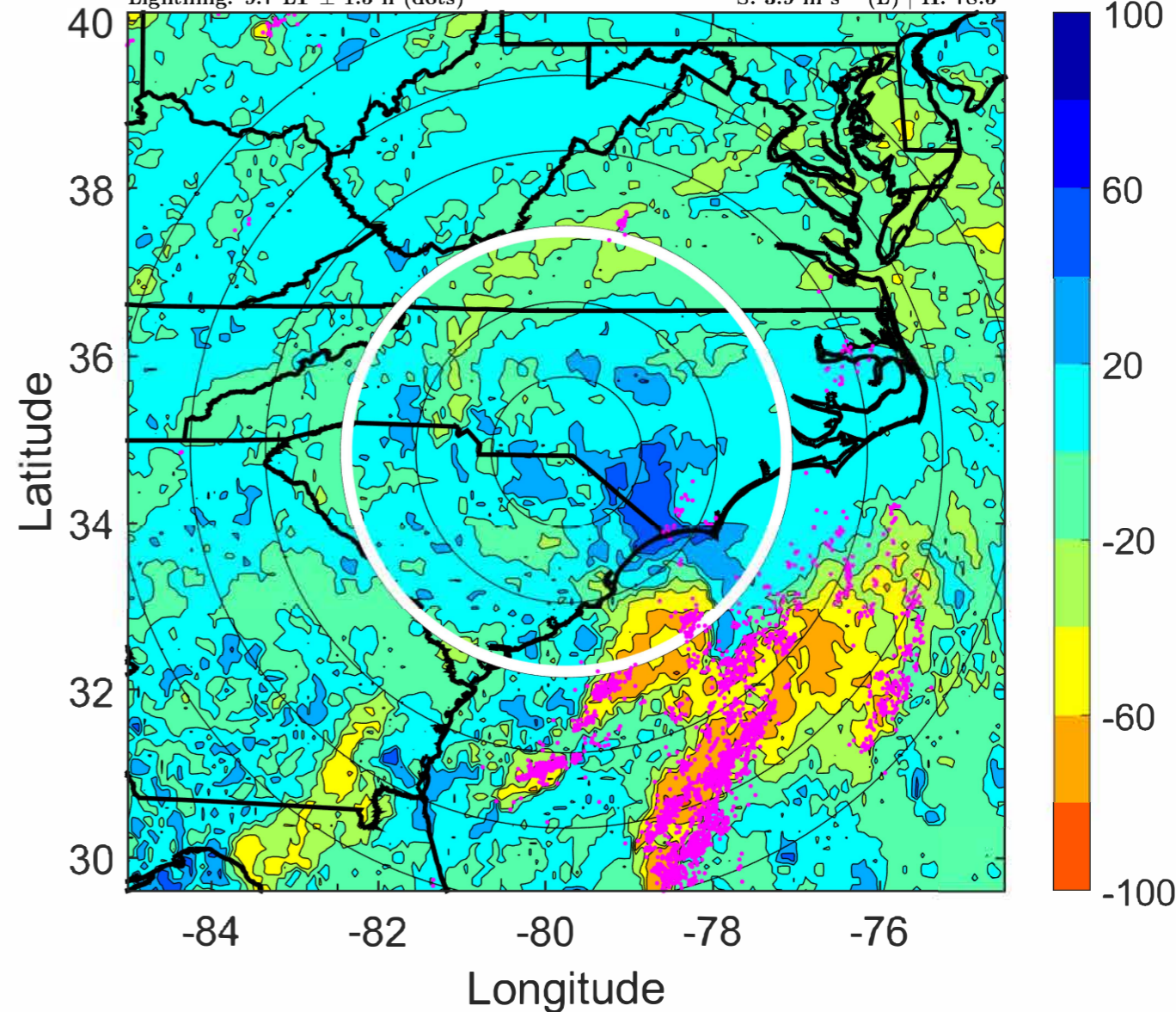

IR BT & Lightning

t: 2021070818 (12.7 LT)

Lightning: 12.7 LT \pm 1.5 h (dots)

LAND EFFECTS

05L (ELSA) | 45 kt TS

S: 4 m s⁻¹ (L) | H: 82°

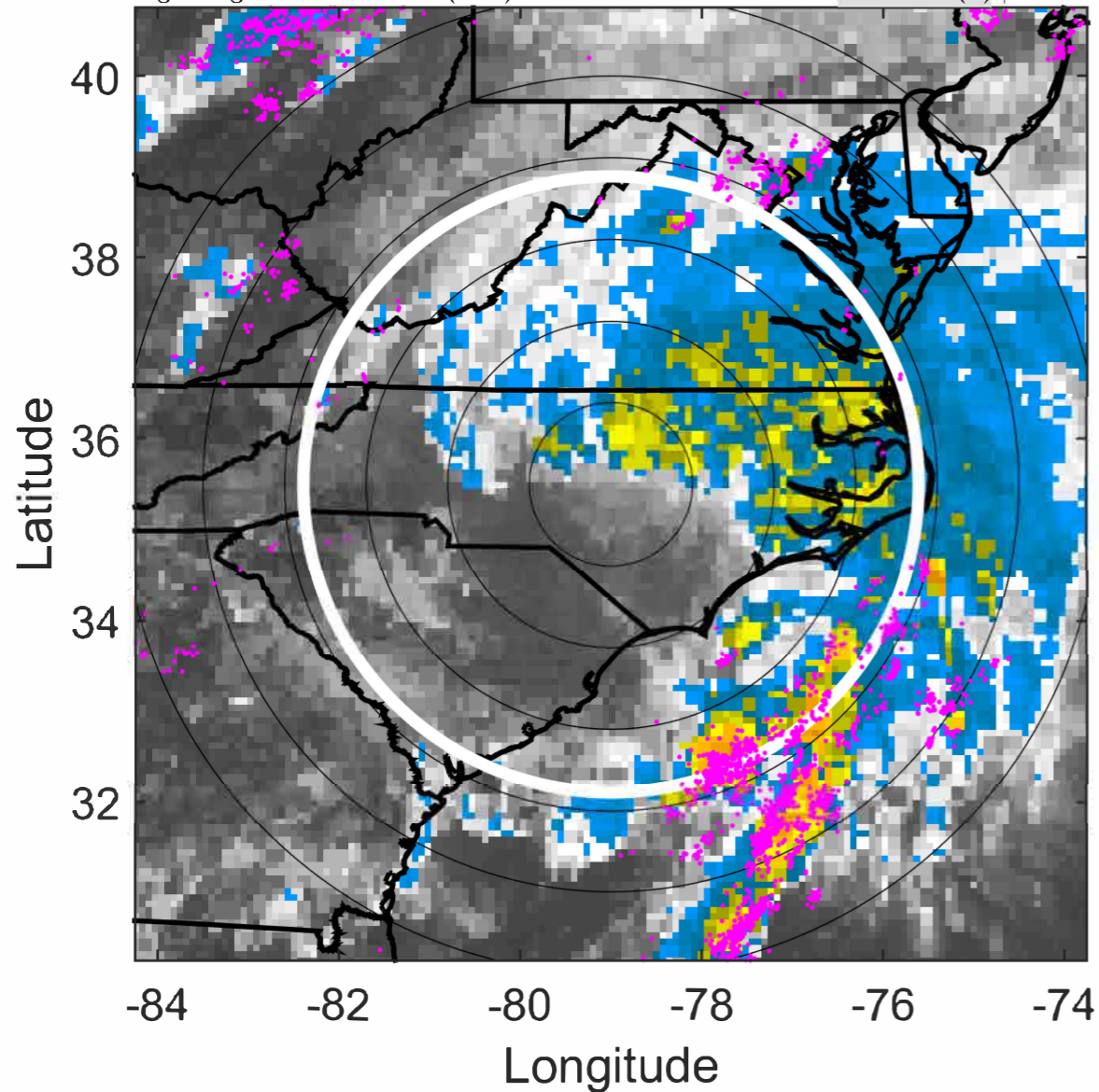

6-h IR BT Differences & Lightning

Δ t: 2021070818 (12.7 LT) - 2021070812 (6.6 LT)

Lightning: 12.7 LT \pm 1.5 h (dots)

LAND EFFECTS

05L (ELSA) | 45 kt TS

S: 4 m s⁻¹ (L) | H: 82°

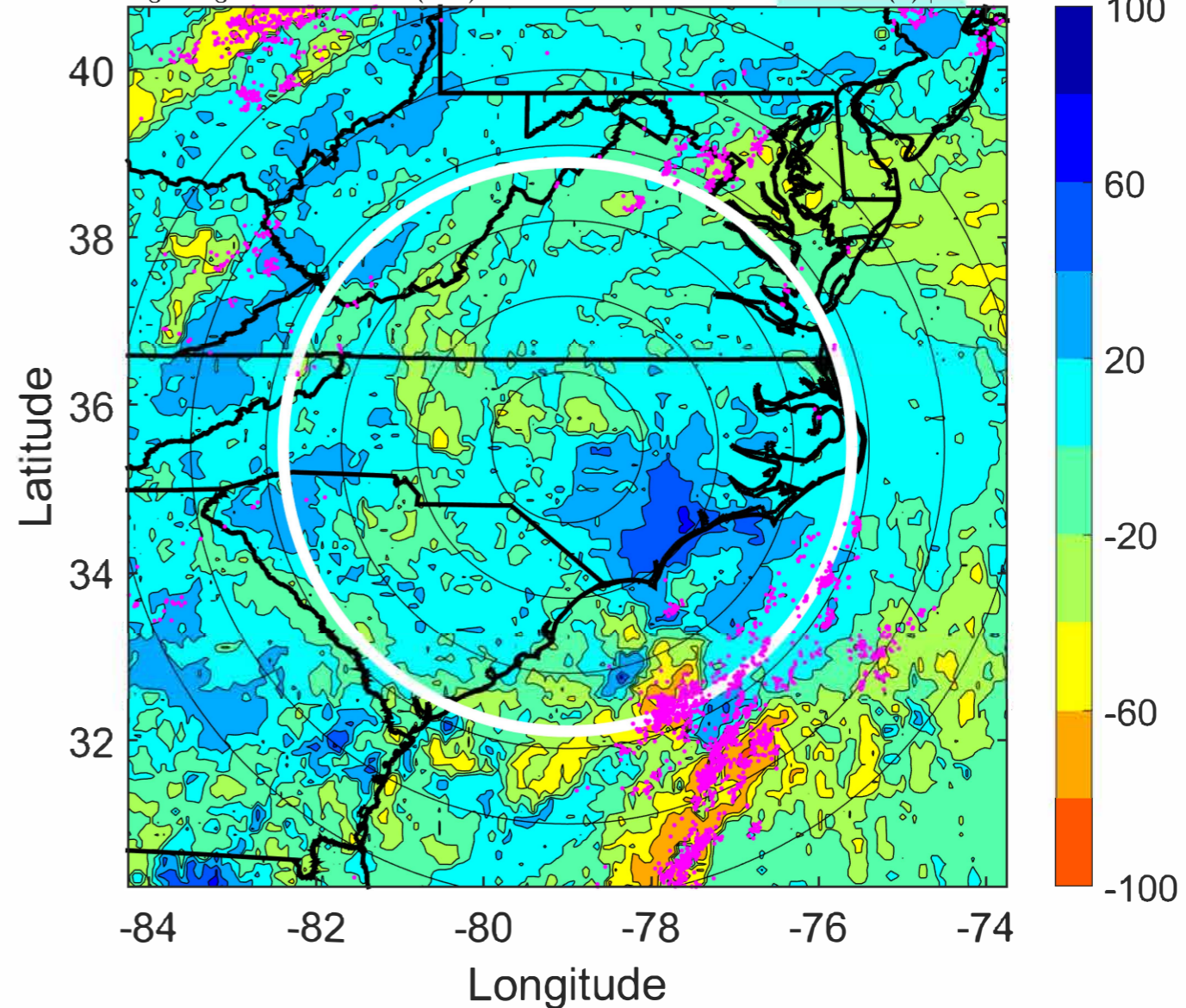

IR BT & Lightning

t: 2021070821 (15.8 LT)

Lightning: 15.8 LT \pm 1.5 h (dots)

LAND EFFECTS

05L (ELSA) | 45 kt TS

S: 3.8 m s⁻¹ (L) | H: 86°

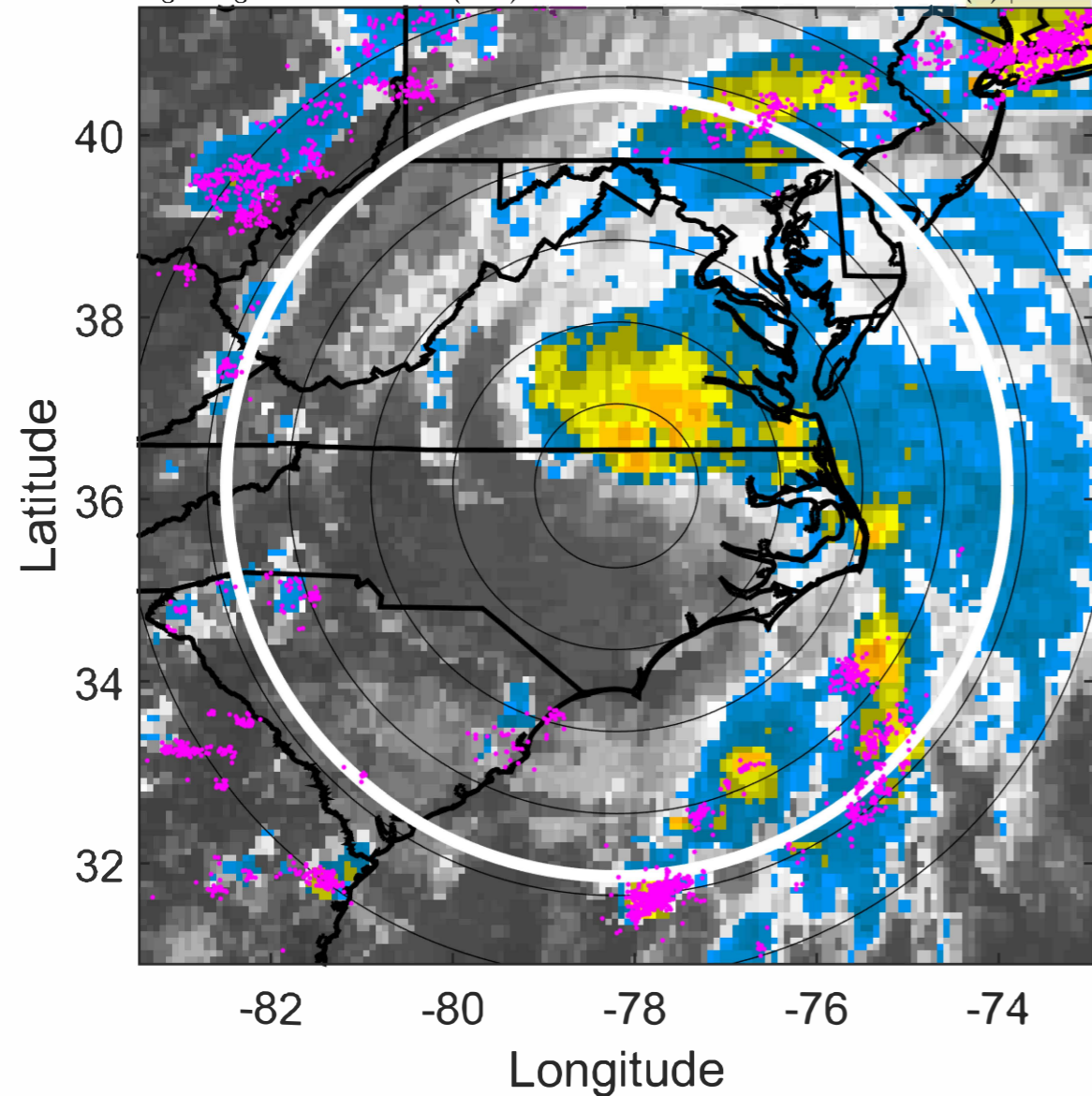

6-h IR BT Differences & Lightning

Δ t: 2021070821 (15.8 LT) - 2021070815 (9.7 LT)

Lightning: 15.8 LT \pm 1.5 h (dots)

LAND EFFECTS

05L (ELSA) | 45 kt TS

S: 3.8 m s⁻¹ (L) | H: 86°

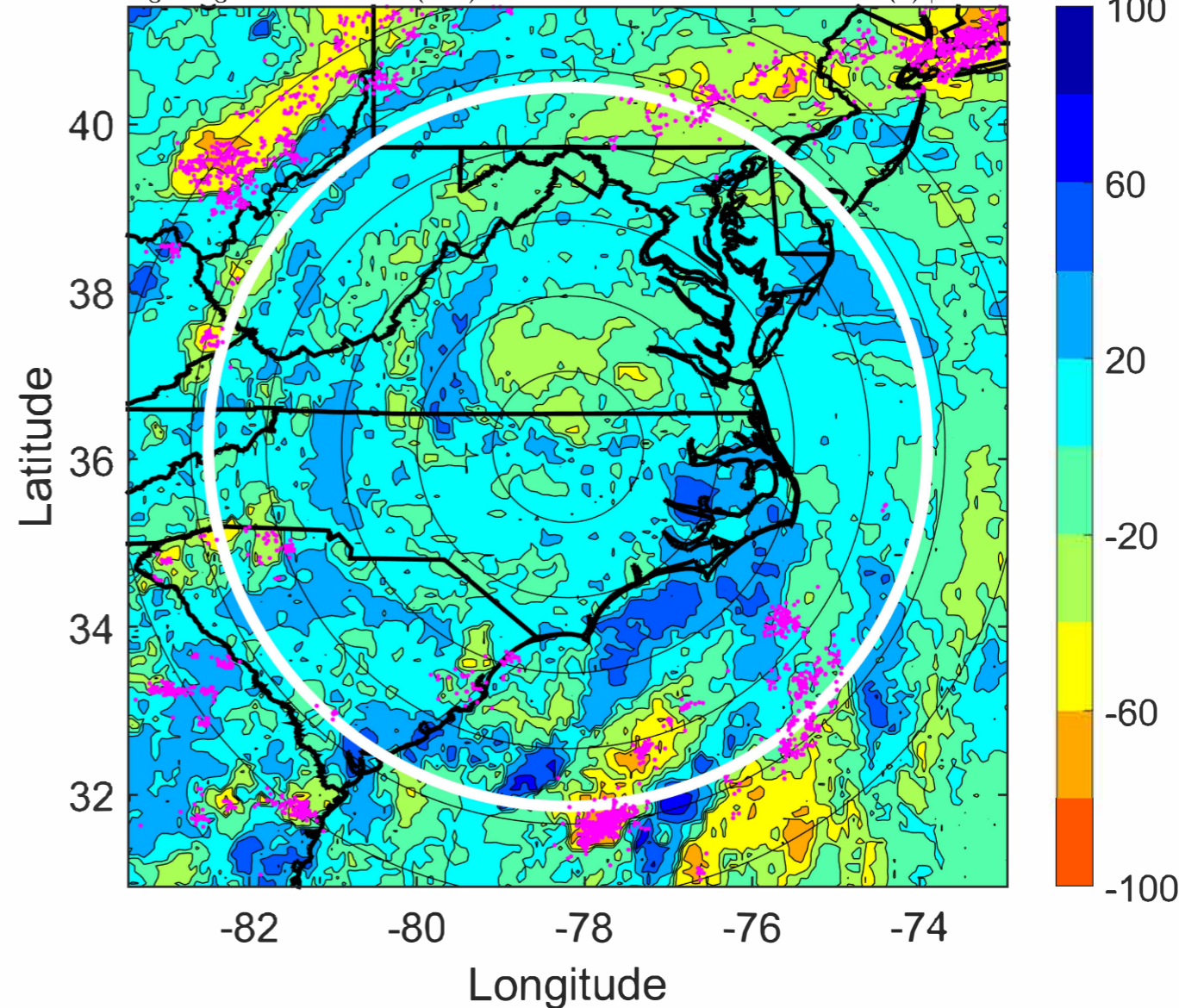

IR BT & Lightning

t: 2021070900 (18.8 LT)

Lightning: 18.8 LT \pm 1.5 h (dots)

LAND EFFECTS

05L (ELSA) | 45 kt TS

S: 3.6 m s⁻¹ (L) | H: 90°

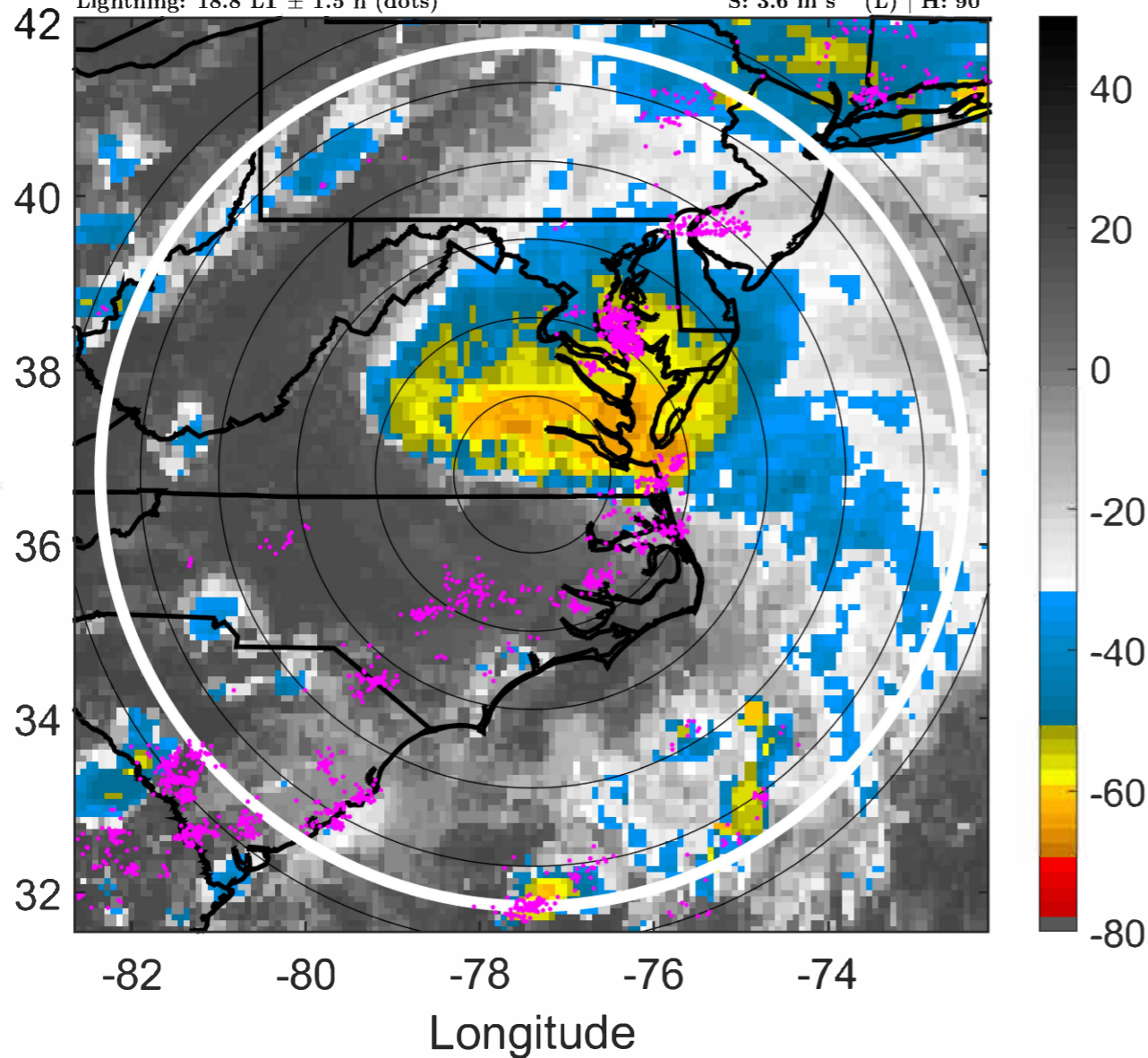

6-h IR BT Differences & Lightning

Δ t: 2021070900 (18.8 LT) - 2021070818 (12.7 LT)

Lightning: 18.8 LT \pm 1.5 h (dots)

LAND EFFECTS

05L (ELSA) | 45 kt TS

S: 3.6 m s⁻¹ (L) | H: 90°

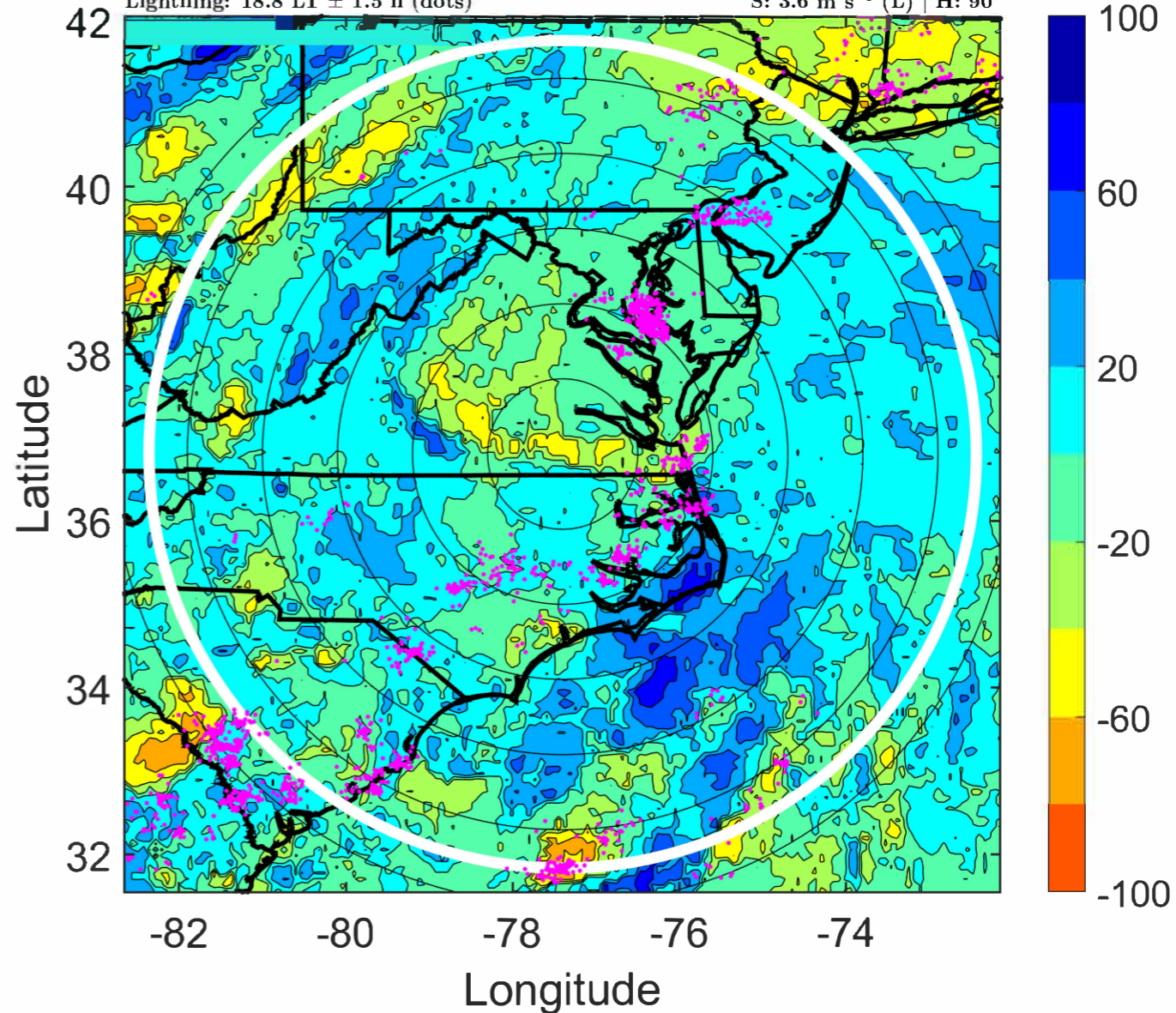

IR BT & Lightning

t: 2021070903 (21.9 LT)

Lightning: 21.9 LT \pm 1.5 h (dots)

LAND EFFECTS

05L (ELSA) | 47.5 kt TS

S: 3 m s⁻¹ (L) | H: 77.5°

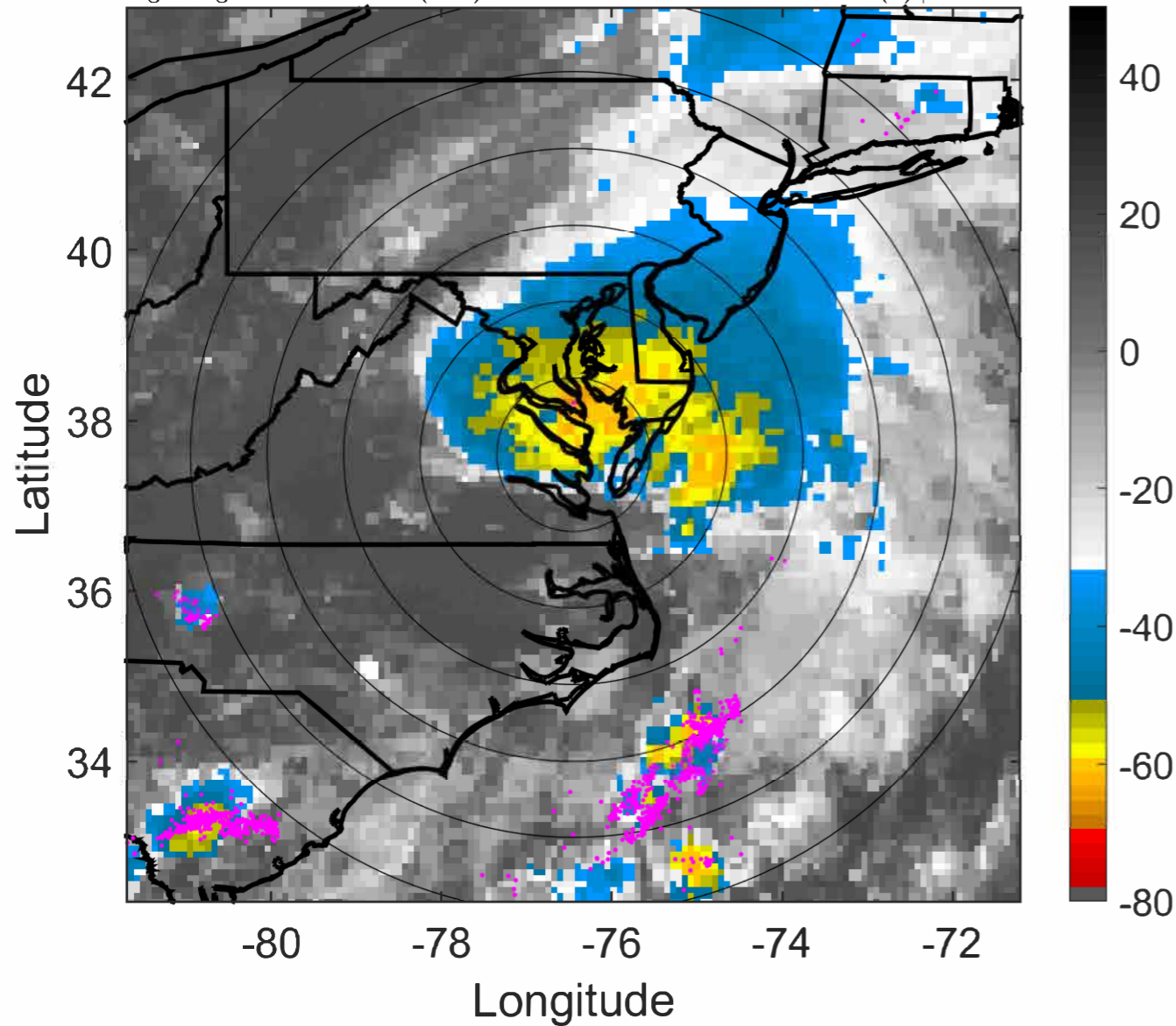

6-h IR BT Differences & Lightning

Δ t: 2021070903 (21.9 LT) - 2021070821 (15.8 LT)

Lightning: 21.9 LT \pm 1.5 h (dots)

LAND EFFECTS

05L (ELSA) | 47.5 kt TS

S: 3 m s⁻¹ (L) | H: 77.5°

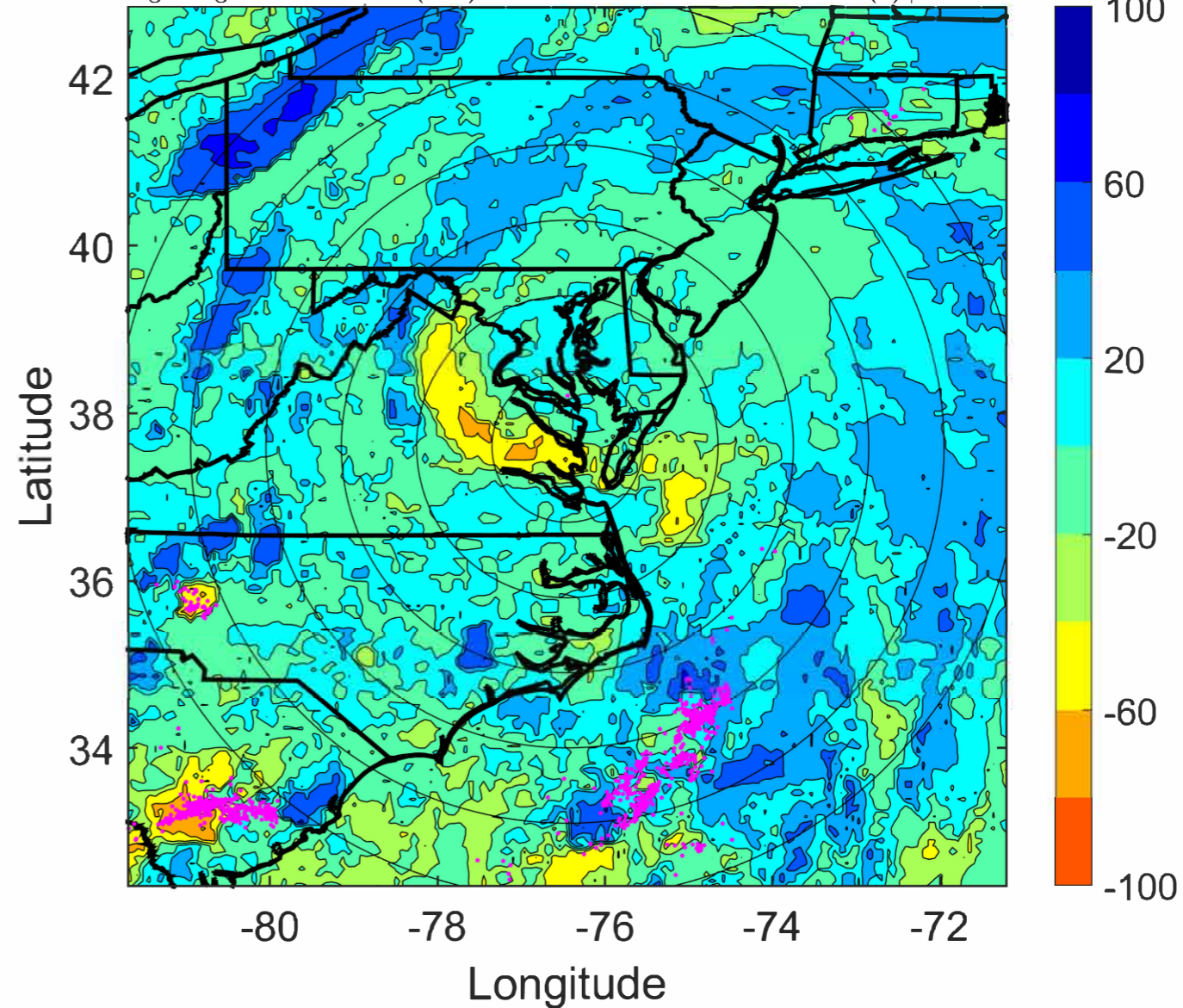

IR BT & Lightning

t: 2021070906 (1 LT)

Lightning: 1 LT \pm 1.5 h (dots)

PT: LLCP | EA: INACT

05L (ELSA) | 50 kt TS

S: 2.4 m s⁻¹ (L) | H: 65°

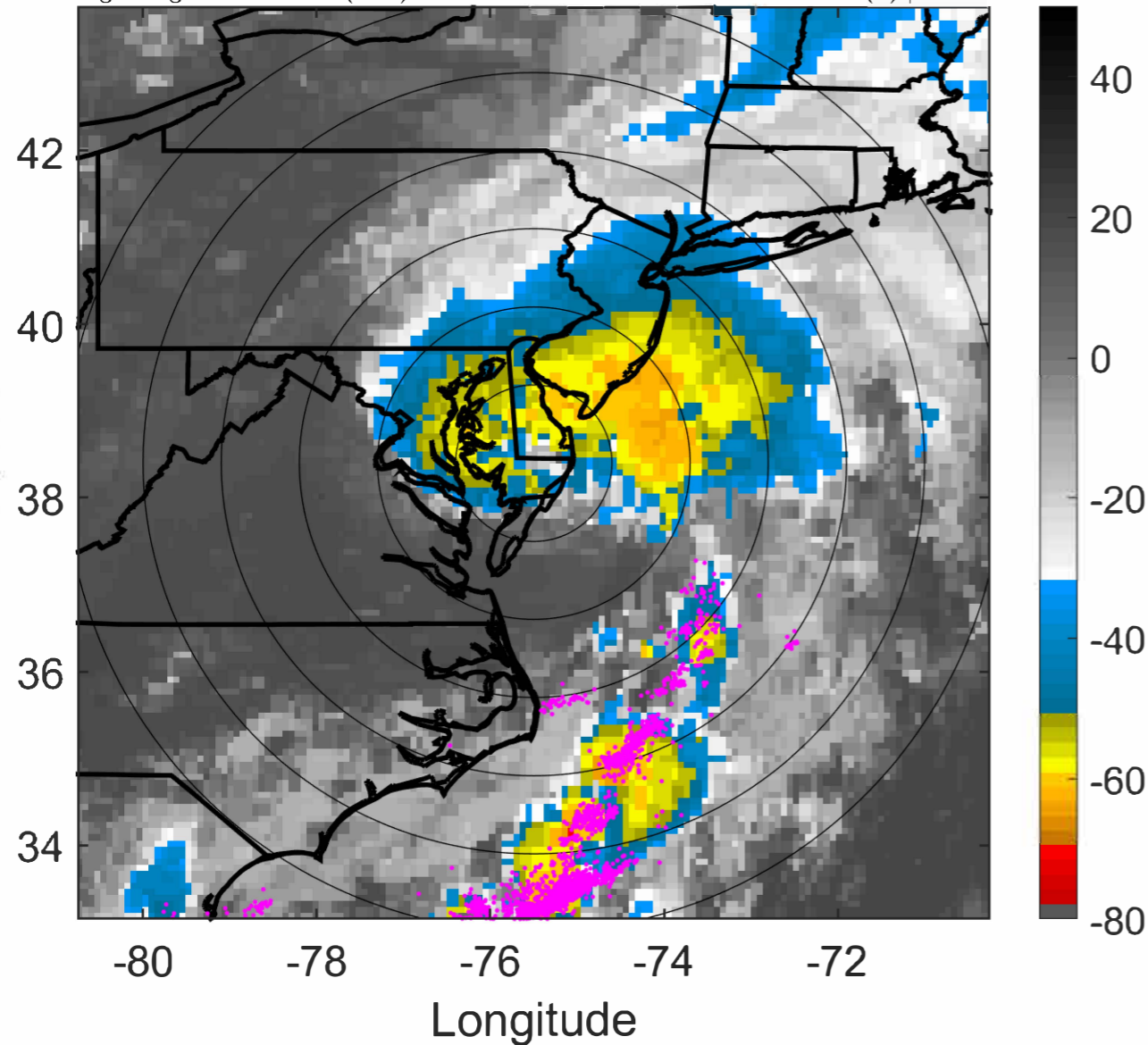

6-h IR BT Differences & Lightning

Δ t: 2021070906 (1 LT) - 2021070900 (18.8 LT)

Lightning: 1 LT \pm 1.5 h (dots)

PT: LLCP | EA: INACT

05L (ELSA) | 50 kt TS

S: 2.4 m s⁻¹ (L) | H: 65°

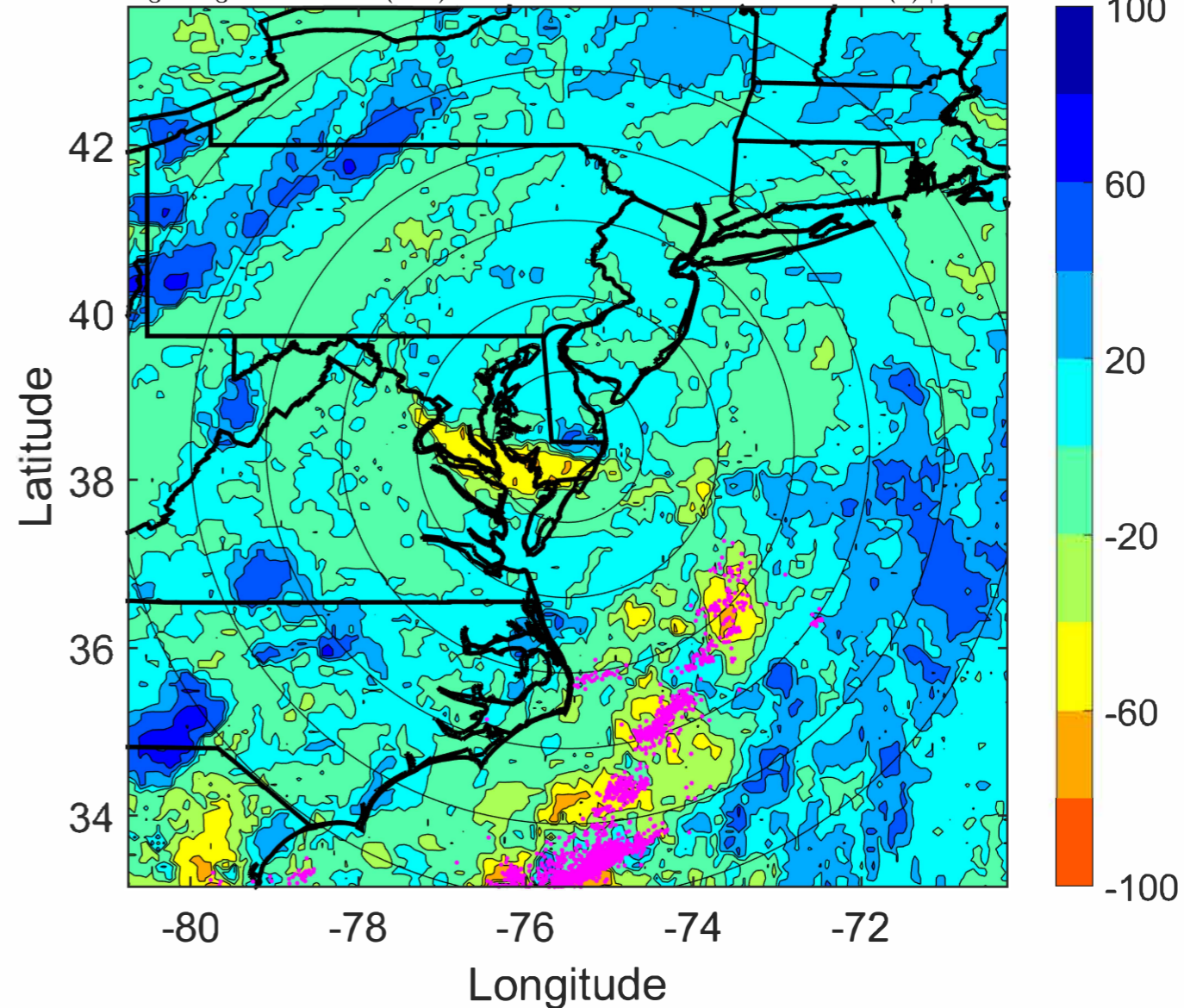

IR BT & Lightning

t: 2021070909 (4 LT)

Lightning: 4 LT \pm 1.5 h (dots)

PT: LLCP | EA: INACT

05L (ELSA) | 50 kt TS

S: 4 m s⁻¹ (L) | H: 46.5°

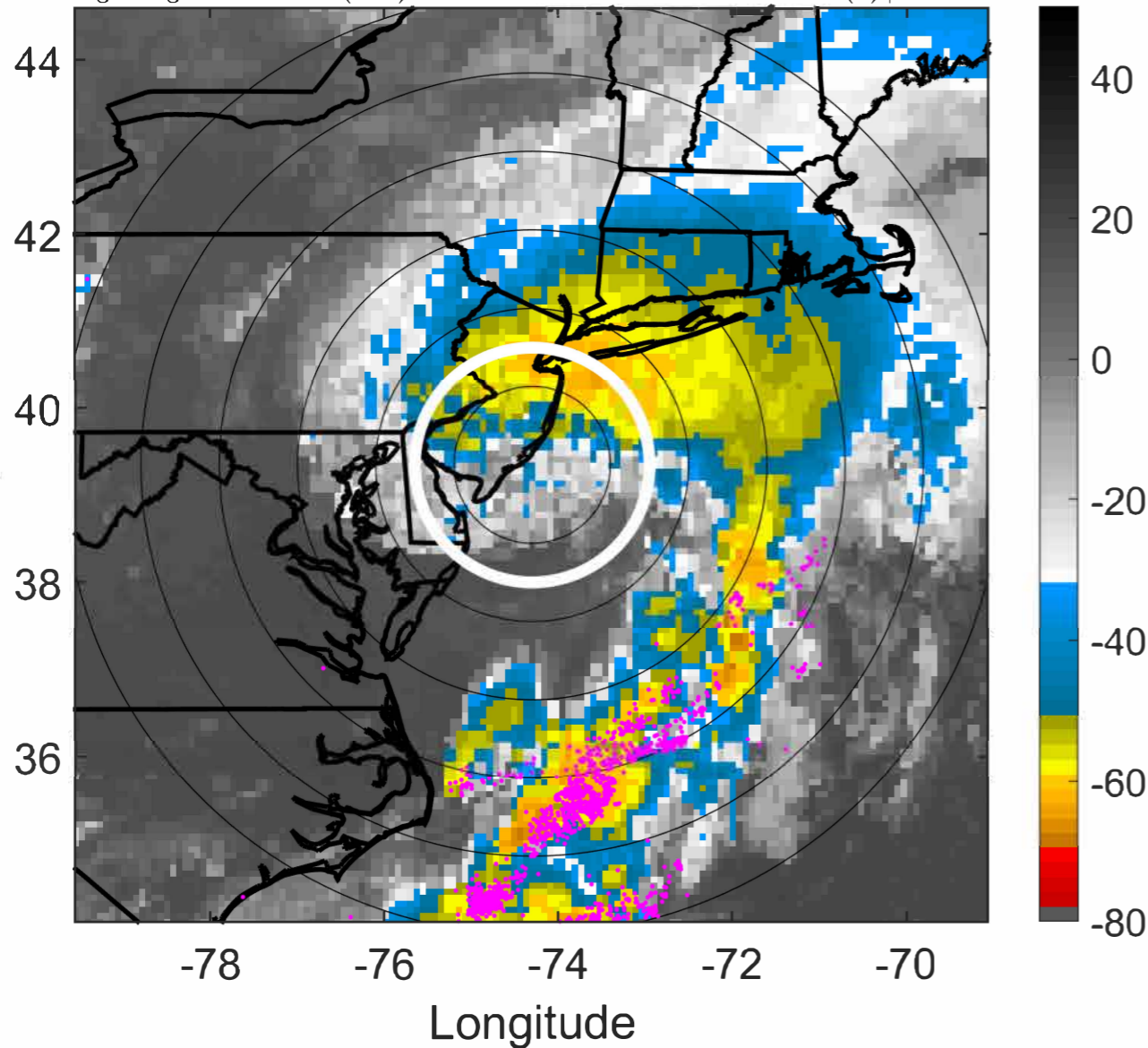

6-h IR BT Differences & Lightning

Δ t: 2021070909 (4 LT) - 2021070903 (21.9 LT)

Lightning: 4 LT \pm 1.5 h (dots)

PT: LLCP | EA: INACT

05L (ELSA) | 50 kt TS

S: 4 m s⁻¹ (L) | H: 46.5°

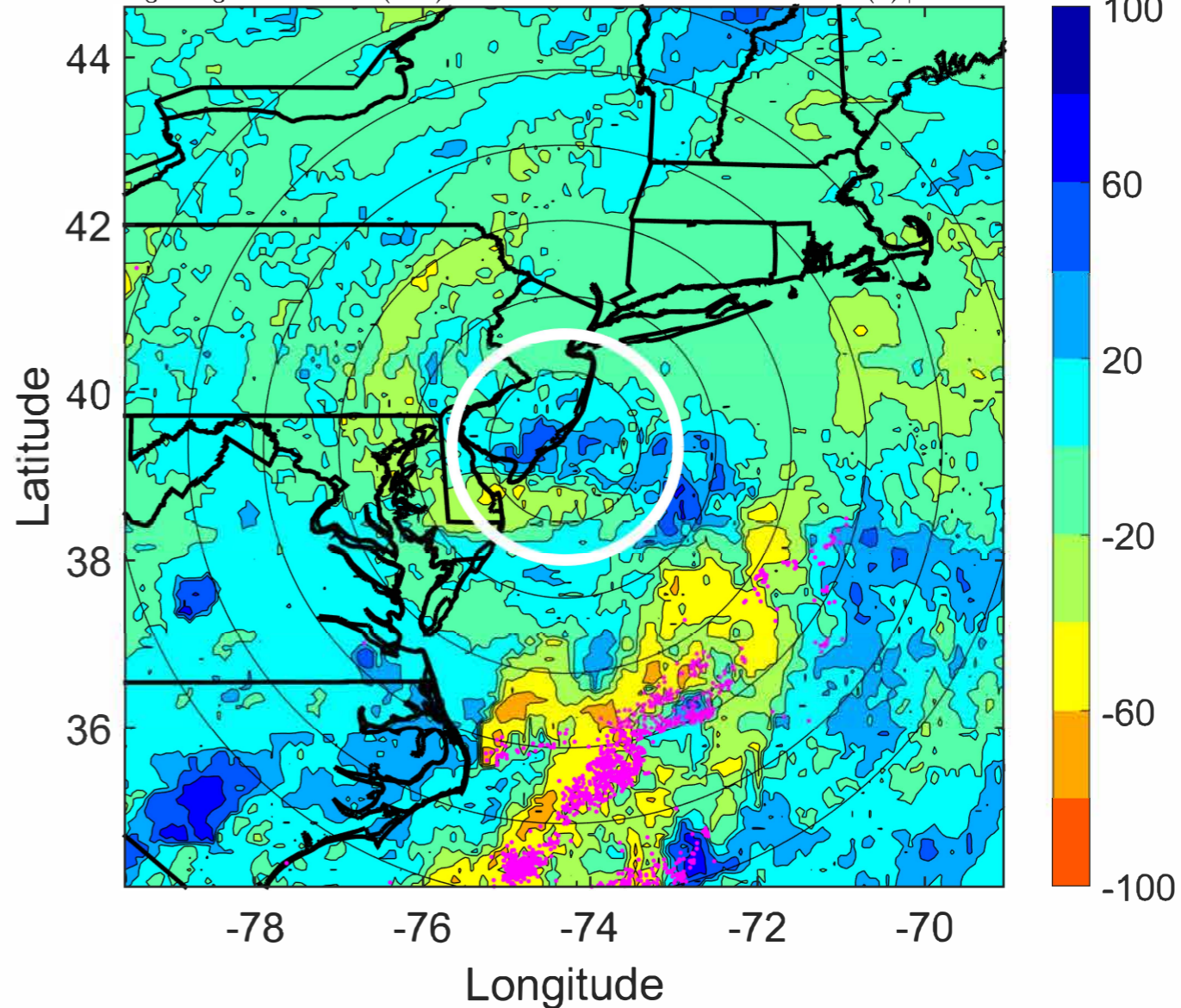

IR BT & Lightning

t: 2021070912 (7.1 LT)

Lightning: 7.1 LT \pm 1.5 h (dots)

PT: LLCP | EA: INACT

05L (ELSA) | 50 kt TS

S: 5.5 m s⁻¹ (M) | H: 28°

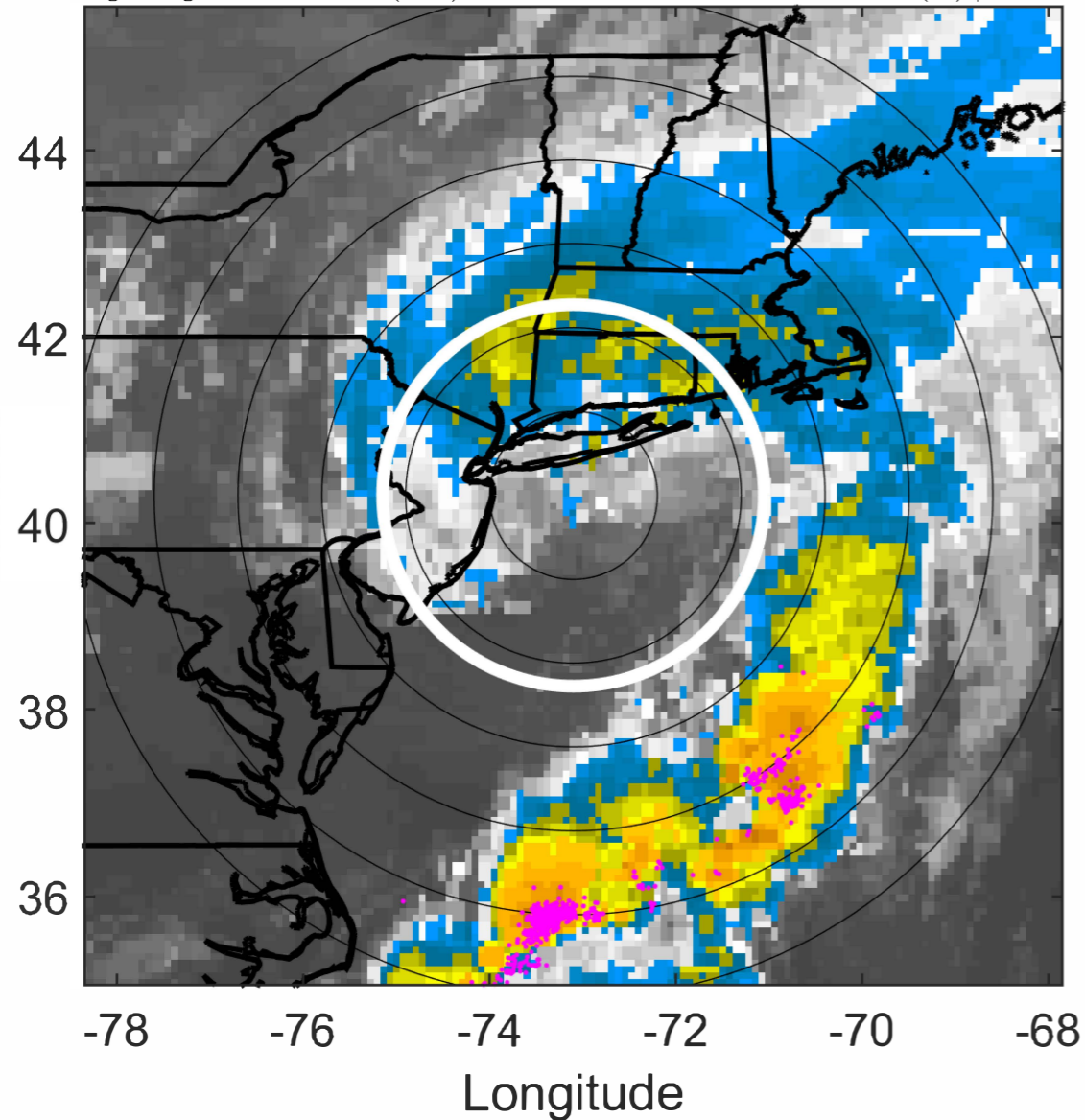

6-h IR BT Differences & Lightning

Δ t: 2021070912 (7.1 LT) - 2021070906 (1 LT)

Lightning: 7.1 LT \pm 1.5 h (dots)

PT: LLCP | EA: INACT

05L (ELSA) | 50 kt TS

S: 5.5 m s⁻¹ (M) | H: 28°

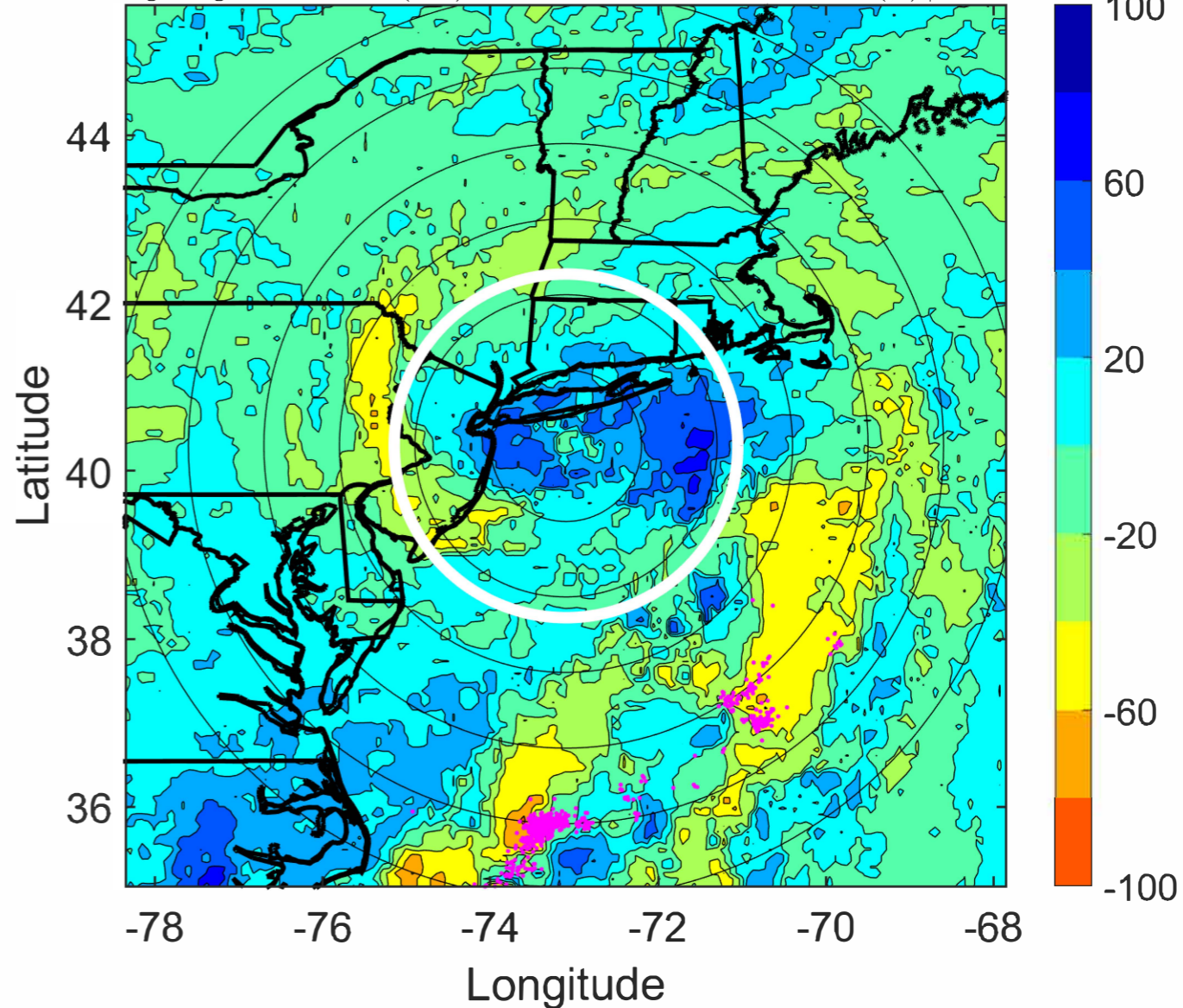

IR BT & Lightning

t: 2021070915 (10.2 LT)

Lightning: 10.2 LT \pm 1.5 h (dots)

PT: LLCP | EA: INACT

05L (ELSA) | 47.5 kt TS

S: null | H: null

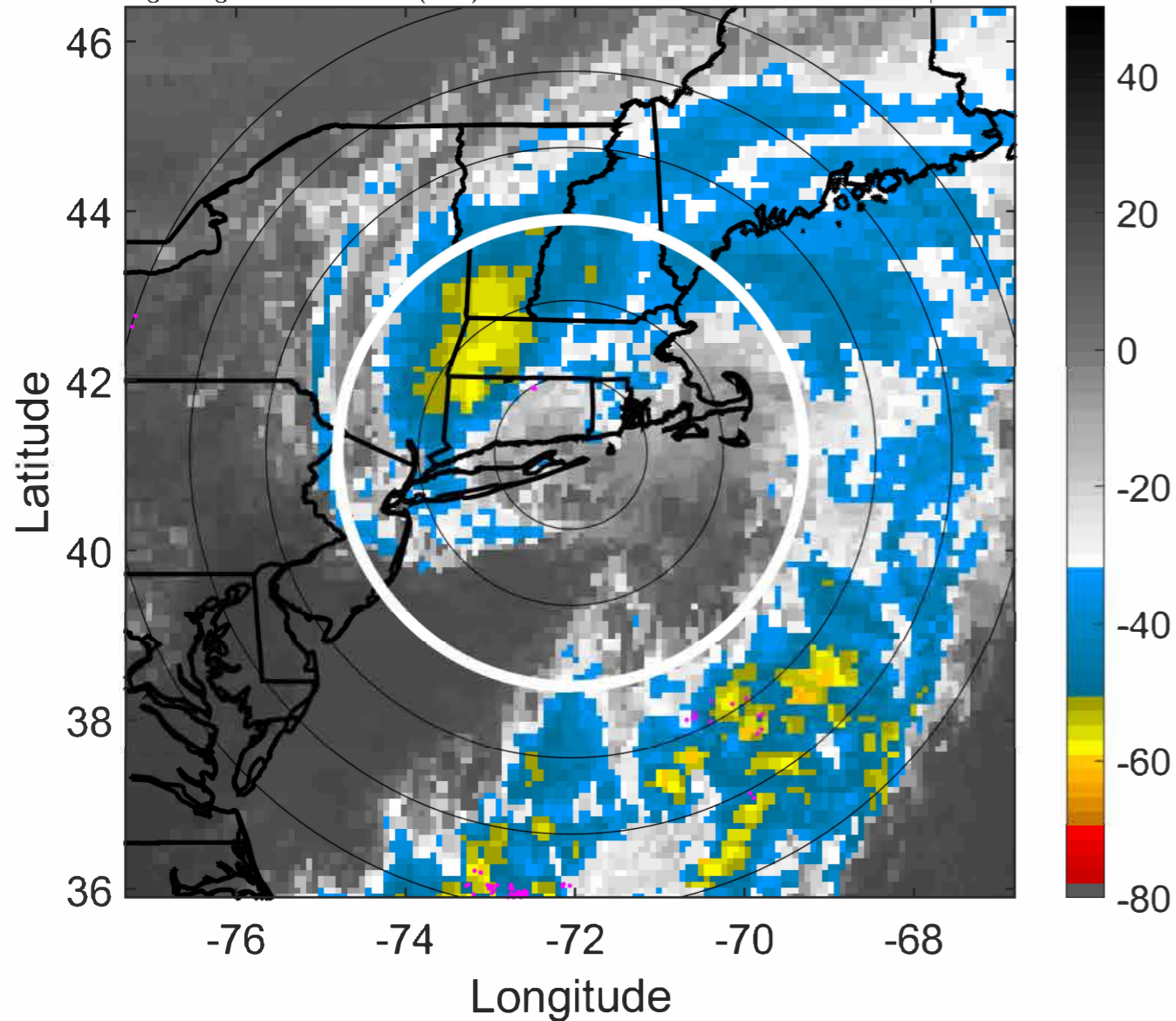

6-h IR BT Differences & Lightning

Δ t: 2021070915 (10.2 LT) - 2021070909 (4 LT)

Lightning: 10.2 LT \pm 1.5 h (dots)

PT: LLCP | EA: INACT

05L (ELSA) | 47.5 kt TS

S: null | H: null

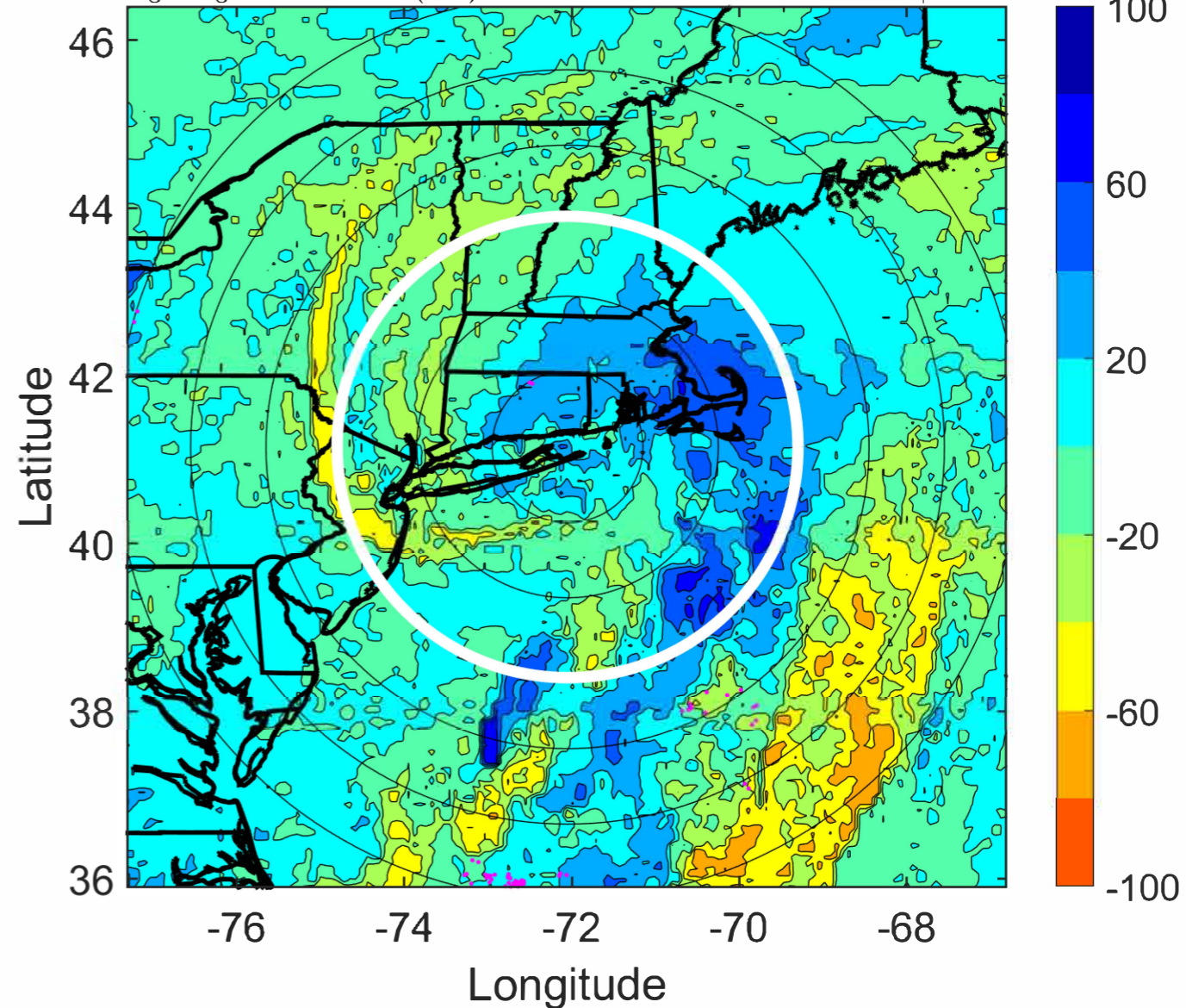

IR BT & Lightning

t: 2021070918 (13.3 LT)

Lightning: 13.3 LT \pm 1.5 h (dots)

PT: LLCP | EA: INACT

05L (ELSA) | 45 kt EX

S: null | H: null

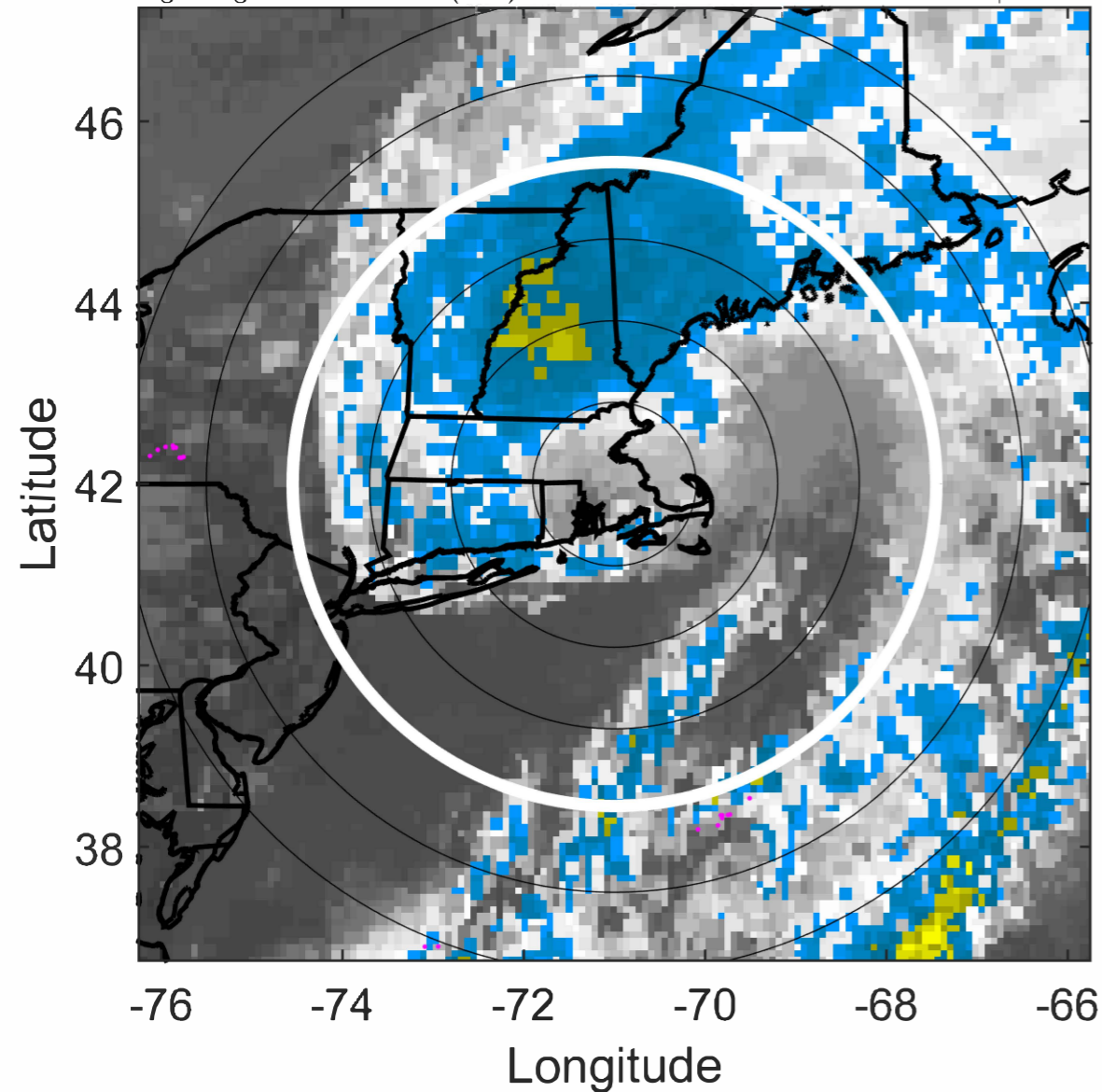

6-h IR BT Differences & Lightning

Δ t: 2021070918 (13.3 LT) - 2021070912 (7.1 LT)

Lightning: 13.3 LT \pm 1.5 h (dots)

PT: LLCP | EA: INACT

05L (ELSA) | 45 kt EX

S: null | H: null

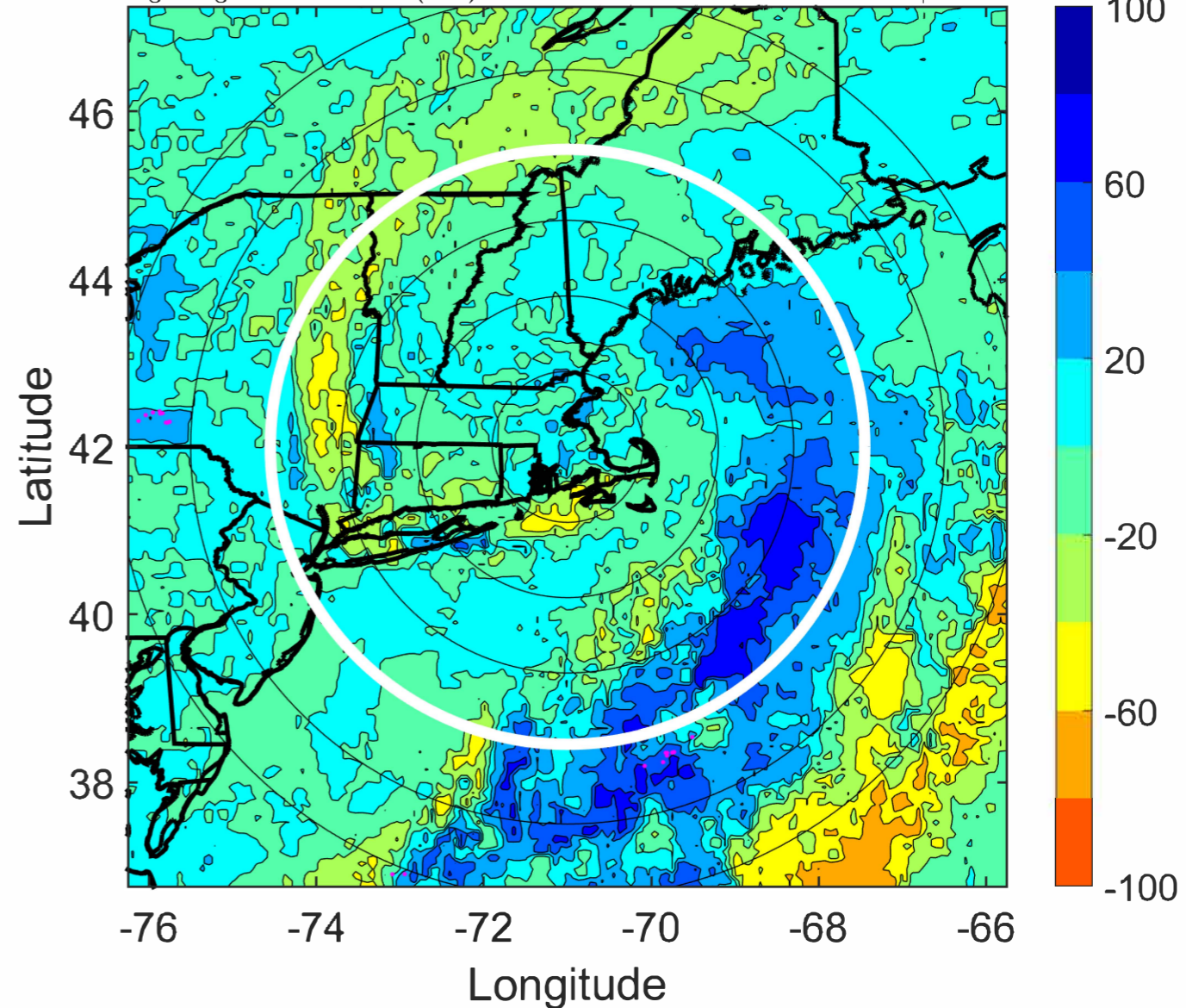

IR BT & Lightning

t: 2021070921 (16.4 LT)

Lightning: 16.4 LT \pm 1.5 h (dots)

PT: LLCP | EA: INACT

05L (ELSA) | 42.5 kt EX

S: null | H: null

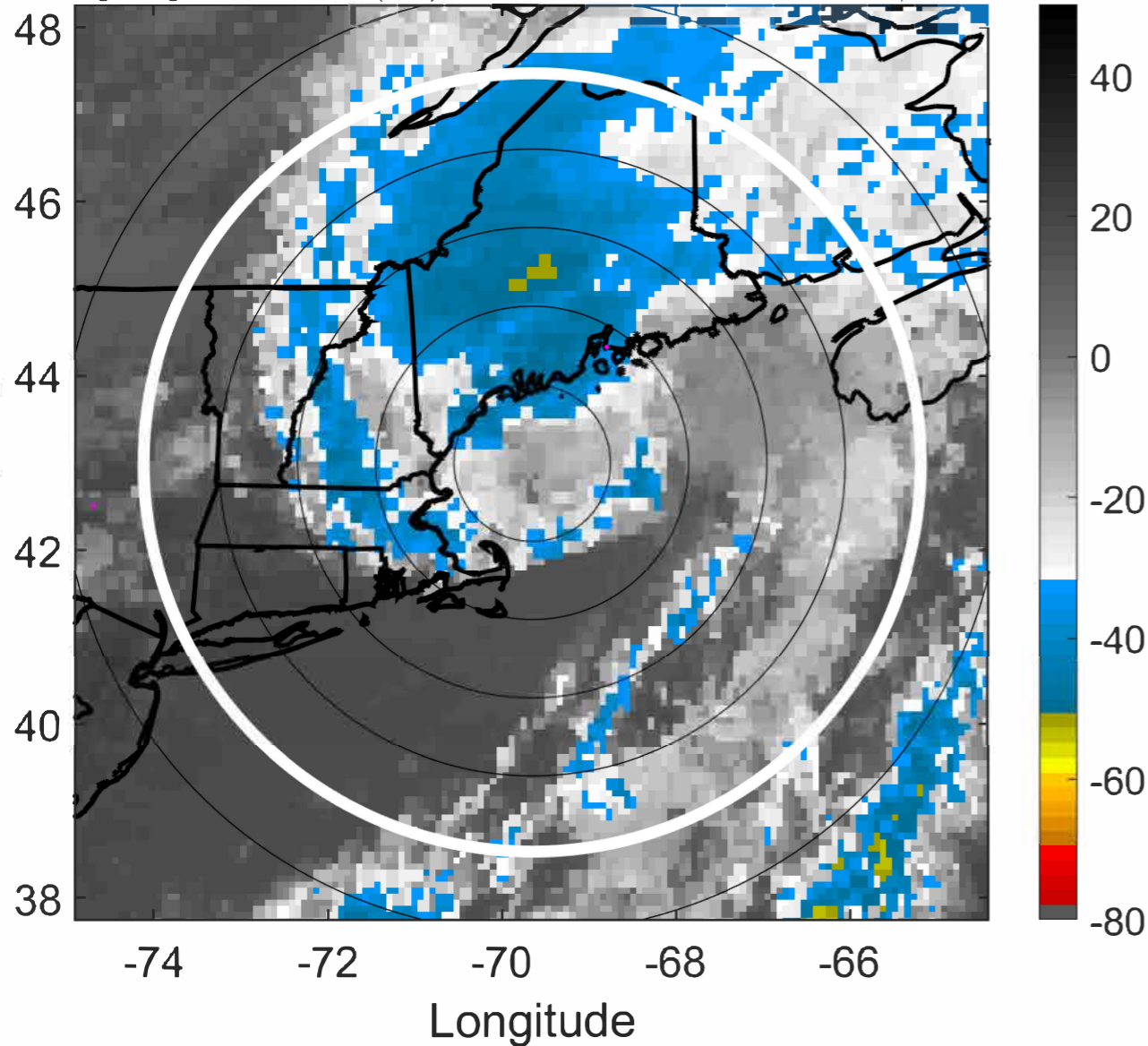

6-h IR BT Differences & Lightning

Δ t: 2021070921 (16.4 LT) - 2021070915 (10.2 LT)

Lightning: 16.4 LT \pm 1.5 h (dots)

PT: LLCP | EA: INACT

05L (ELSA) | 42.5 kt EX

S: null | H: null

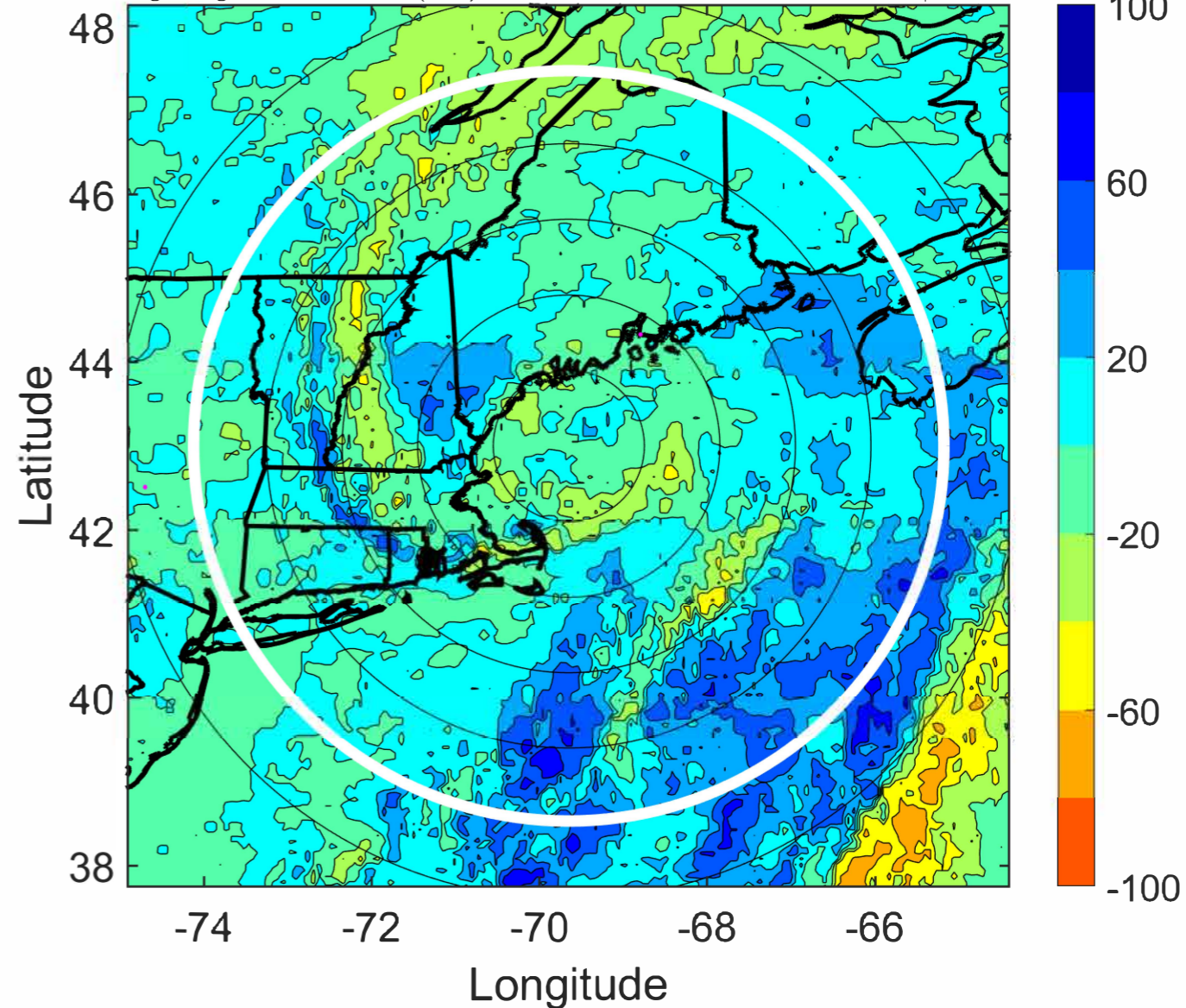

IR BT & Lightning

t: 2021071000 (19.4 LT)

Lightning: 19.4 LT \pm 1.5 h (dots)

PT: LLCP | EA: INACT

05L (ELSA) | 40 kt EX

S: null | H: null

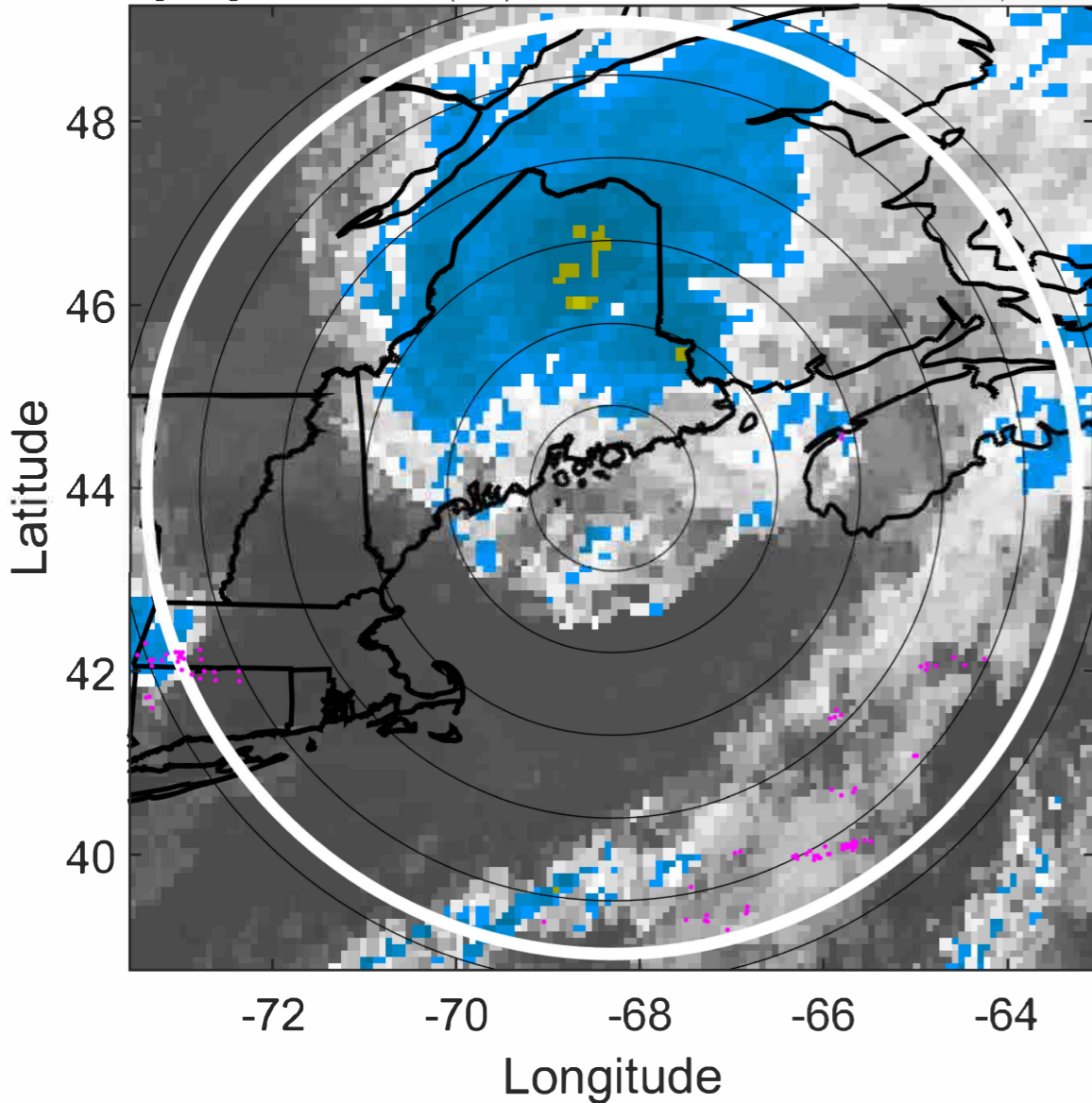

6-h IR BT Differences & Lightning

Δ t: 2021071000 (19.4 LT) - 2021070918 (13.3 LT)

Lightning: 19.4 LT \pm 1.5 h (dots)

PT: LLCP | EA: INACT

05L (ELSA) | 40 kt EX

S: null | H: null

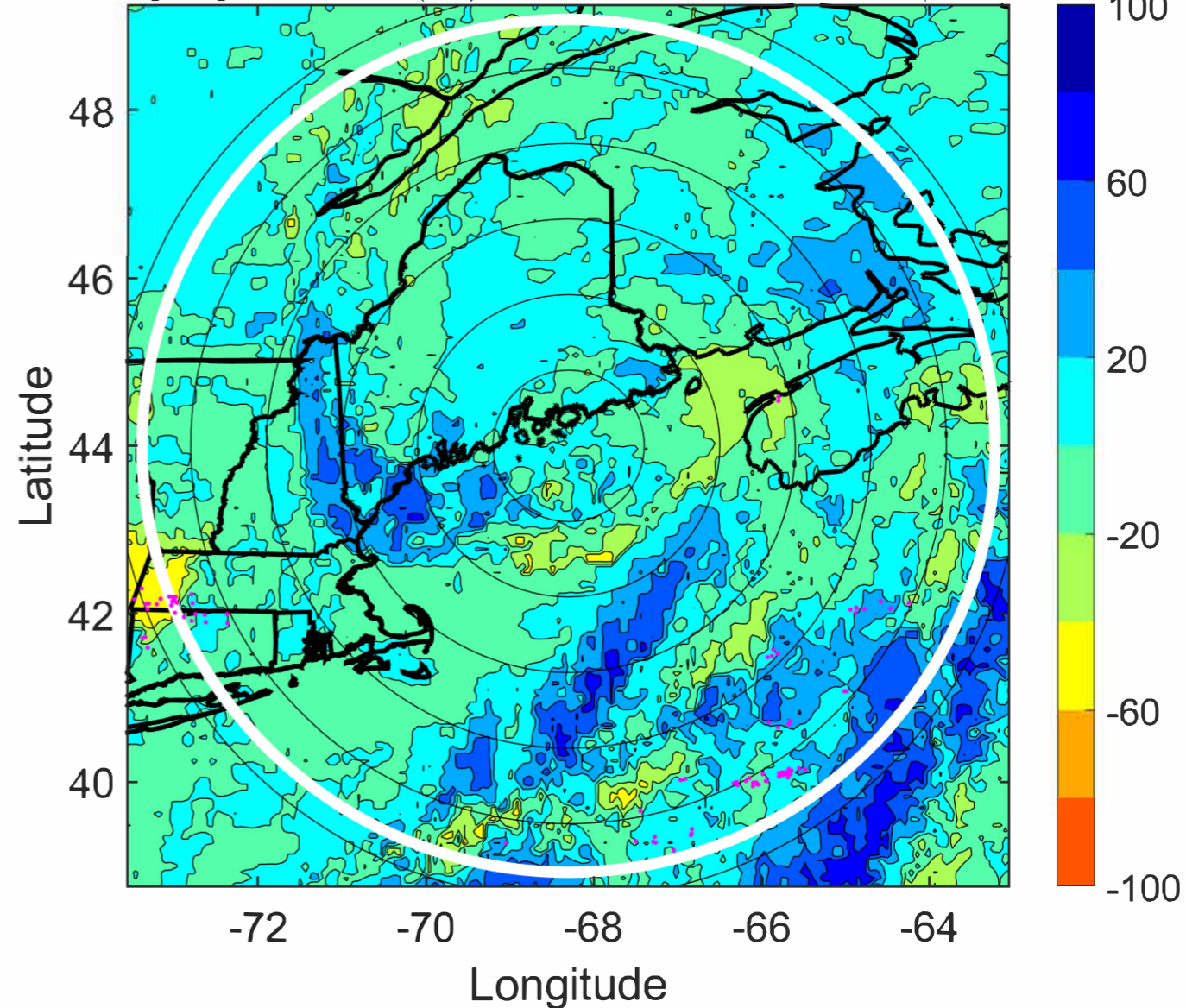

IR BT & Lightning

t: 2021071003 (22.6 LT)

Lightning: 22.6 LT \pm 1.5 h (dots)

PT: LLCP | EA: INACT

05L (ELSA) | 37.5 kt EX

S: null | H: null

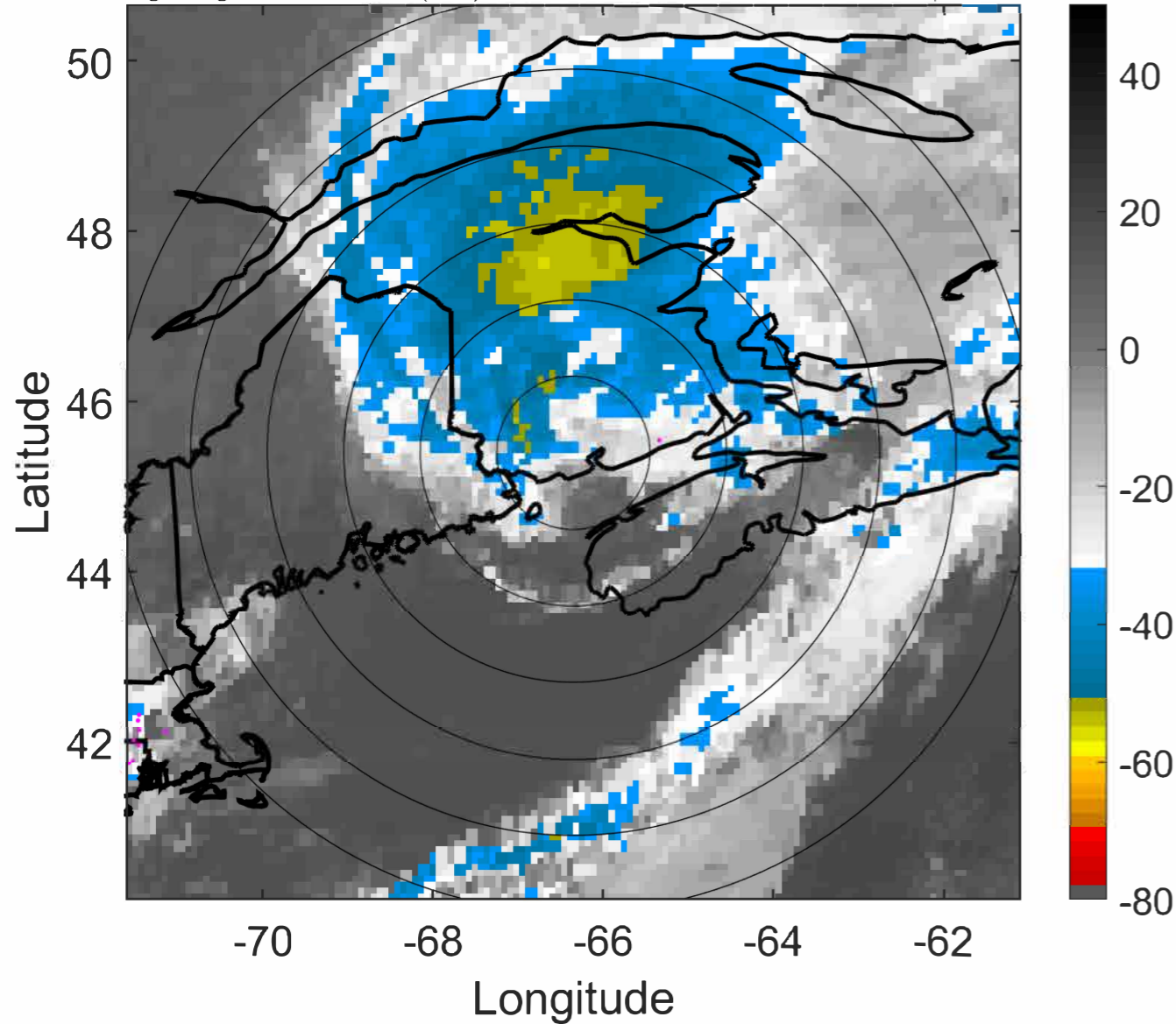

6-h IR BT Differences & Lightning

Δ t: 2021071003 (22.6 LT) - 2021070921 (16.4 LT)

Lightning: 22.6 LT \pm 1.5 h (dots)

PT: LLCP | EA: INACT

05L (ELSA) | 37.5 kt EX

S: null | H: null

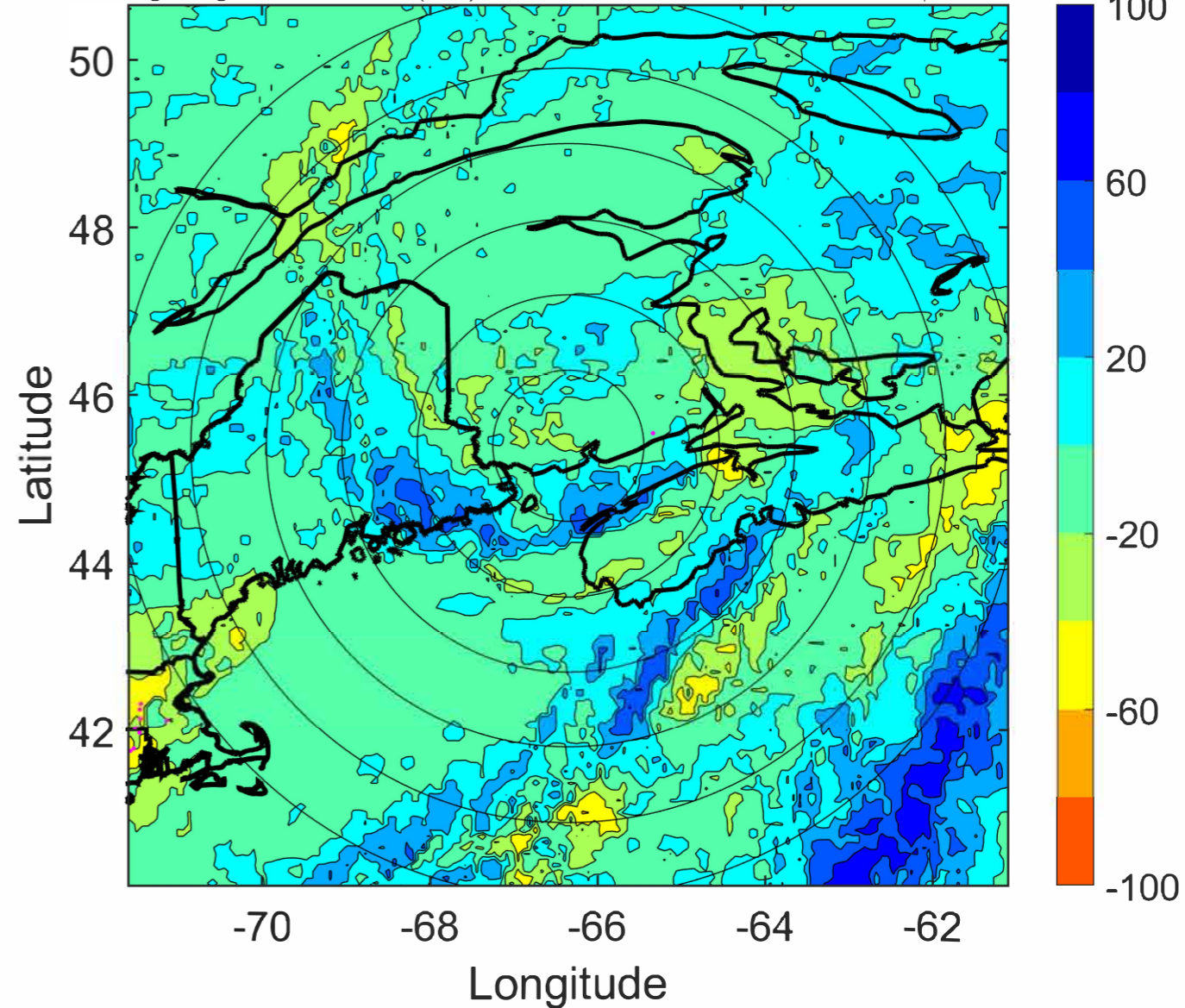

IR BT & Lightning

t: 2021071006 (1.7 LT)

Lightning: 1.7 LT \pm 1.5 h (dots)

PT: NP | EA: INACT

05L (ELSA) | 35 kt EX

S: null | H: null

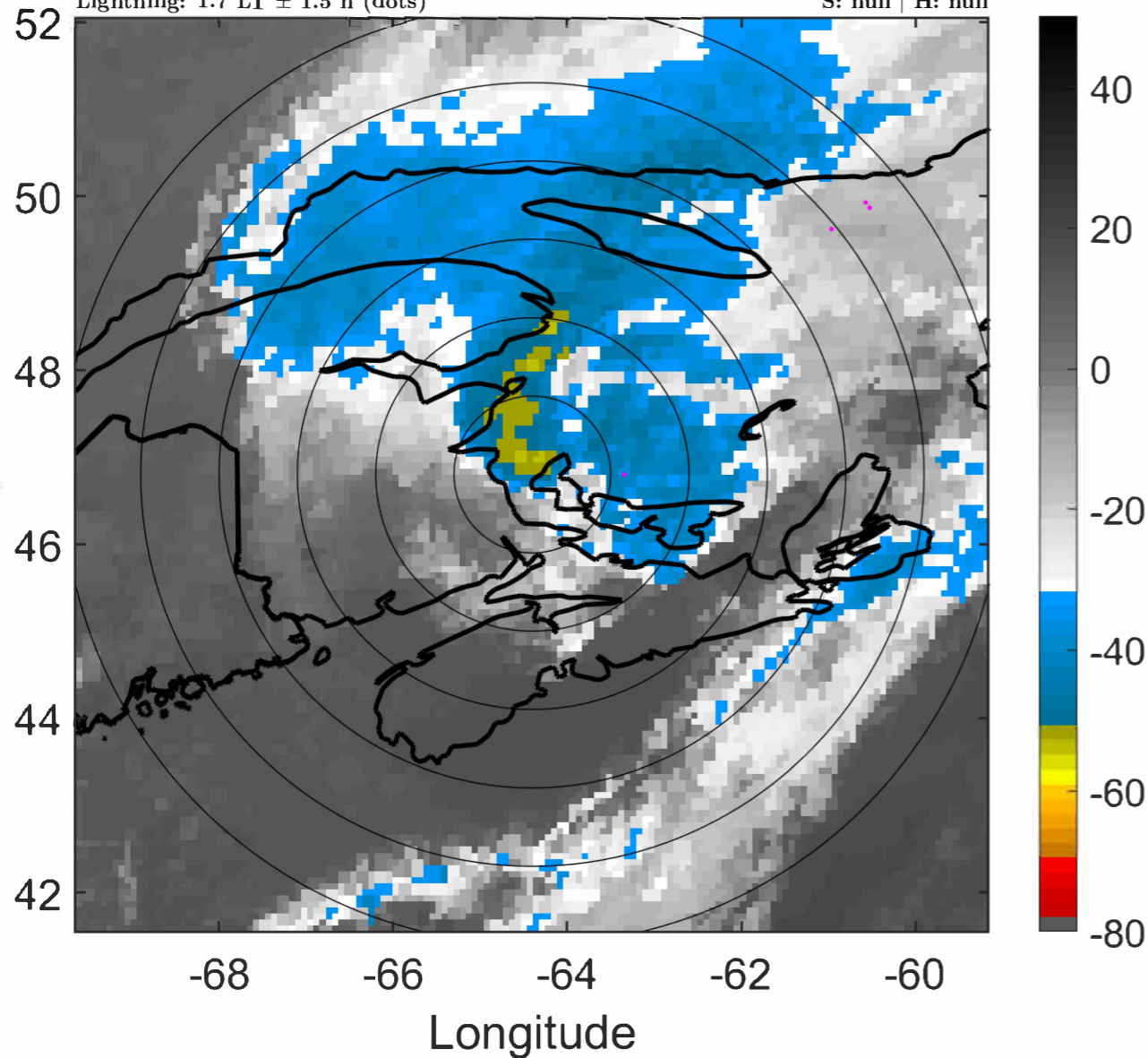

6-h IR BT Differences & Lightning

Δ t: 2021071006 (1.7 LT) - 2021071000 (19.4 LT)

Lightning: 1.7 LT \pm 1.5 h (dots)

PT: NP | EA: INACT

05L (ELSA) | 35 kt EX

S: null | H: null

