

IR BT & Lightning

t: 2020101618 (14.3 LT)

Lightning: 14.3 LT \pm 1.5 h (dots)

PT: SLWP | EA: INACT

27L (EPSILON) | 25 kt LO

S: null | H: null

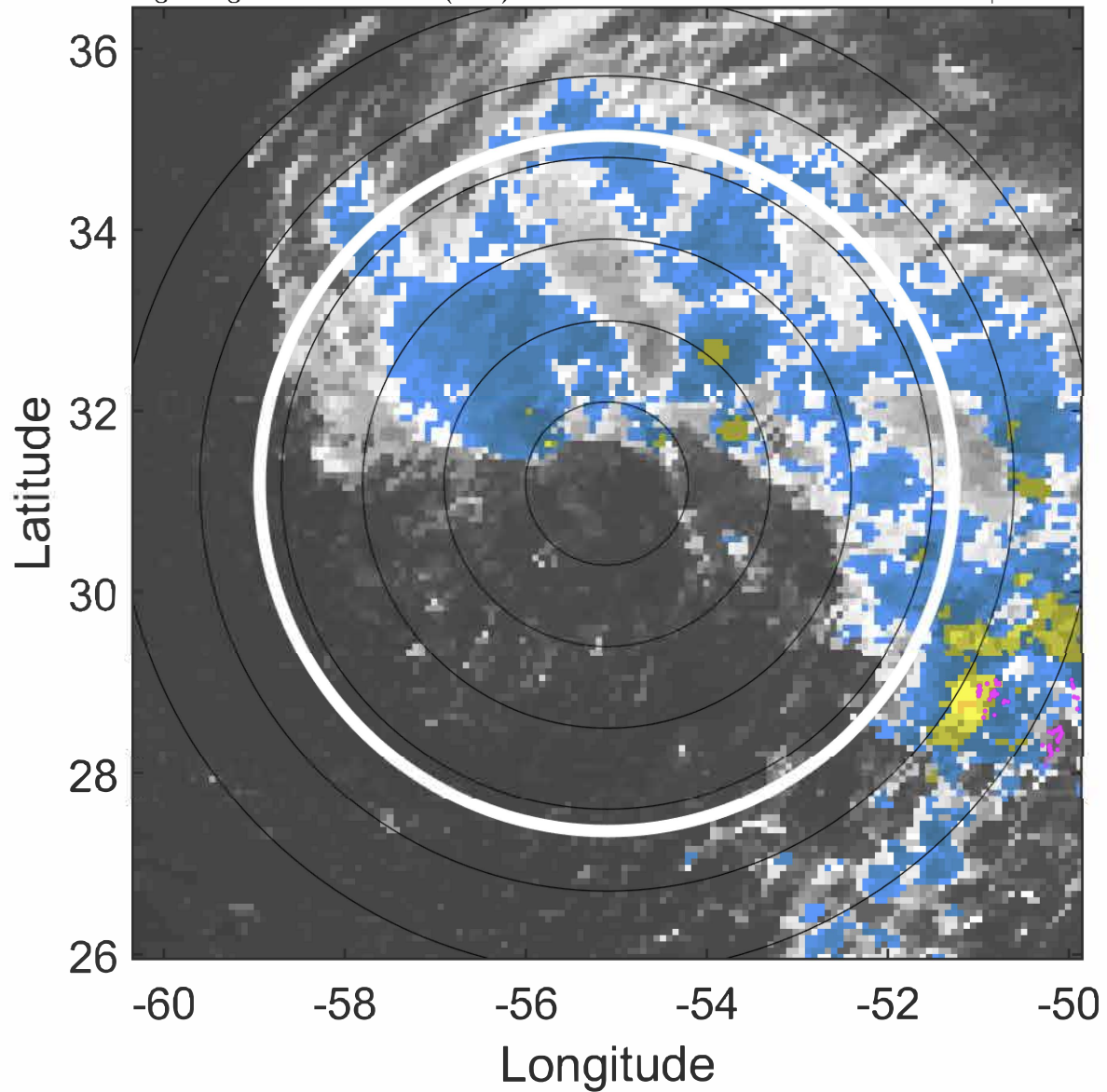

6-h IR BT Differences & Lightning

Δ t: 2020101618 (14.3 LT) - 2020101612 (8.3 LT)

Lightning: 14.3 LT \pm 1.5 h (dots)

PT: SLWP | EA: INACT

27L (EPSILON) | 25 kt LO

S: null | H: null

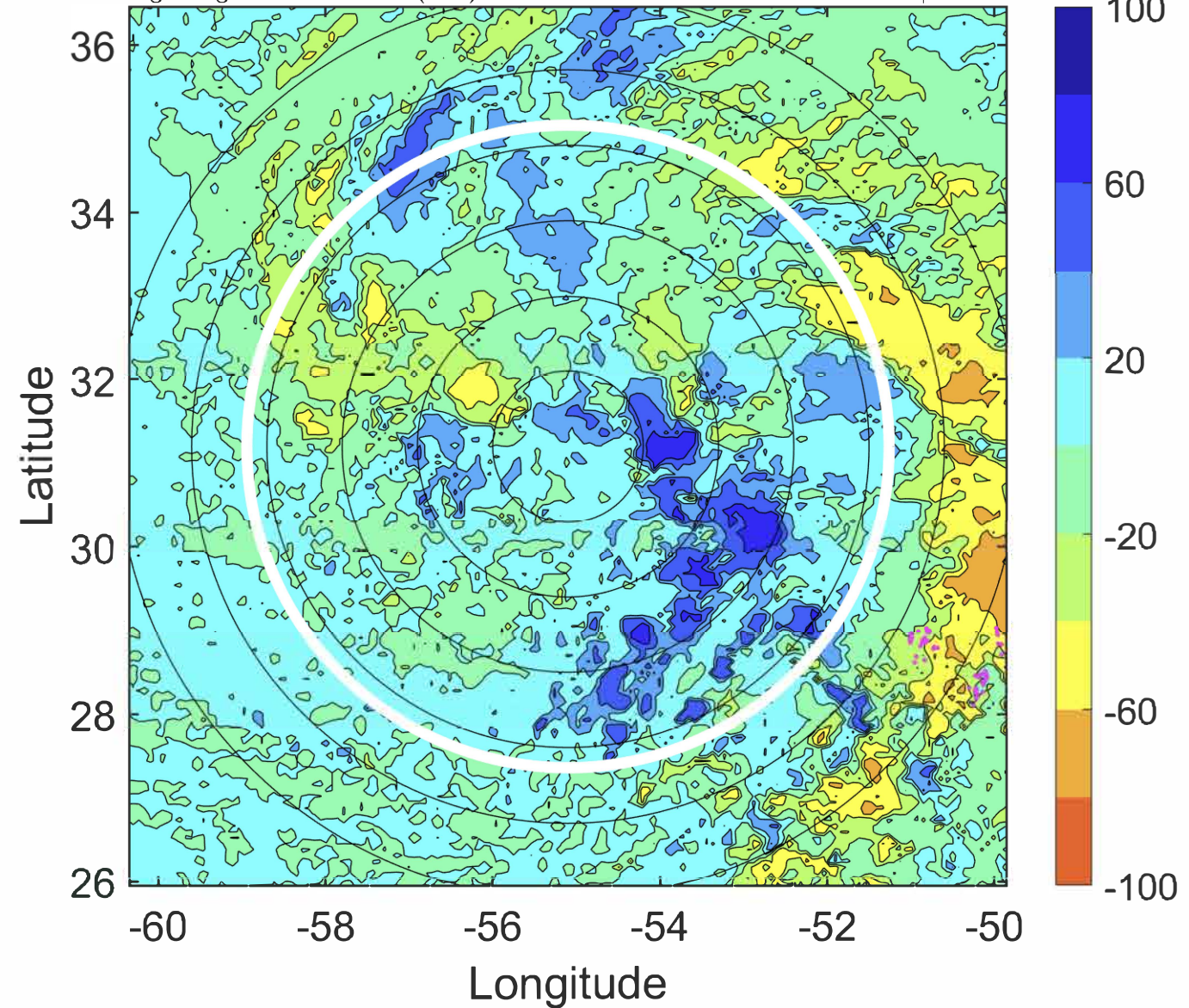

IR BT & Lightning

t: 2020101621 (17.3 LT)

Lightning: 17.3 LT \pm 1.5 h (dots)

PT: SLWP | EA: INACT

27L (EPSILON) | 27.5 kt LO

S: null | H: null

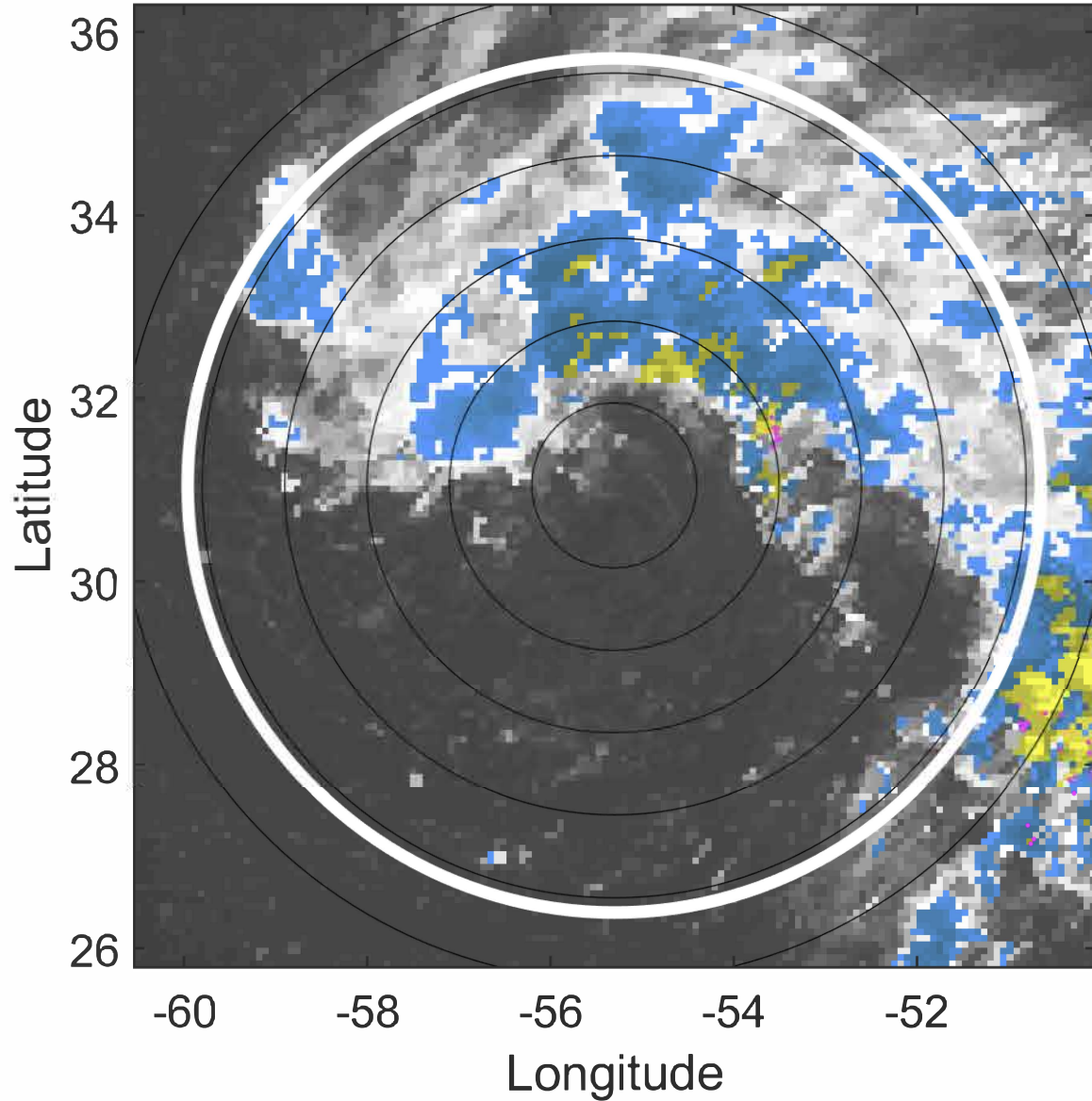

6-h IR BT Differences & Lightning

Δ t: 2020101621 (17.3 LT) - 2020101615 (11.3 LT)

Lightning: 17.3 LT \pm 1.5 h (dots)

PT: SLWP | EA: INACT

27L (EPSILON) | 27.5 kt LO

S: null | H: null

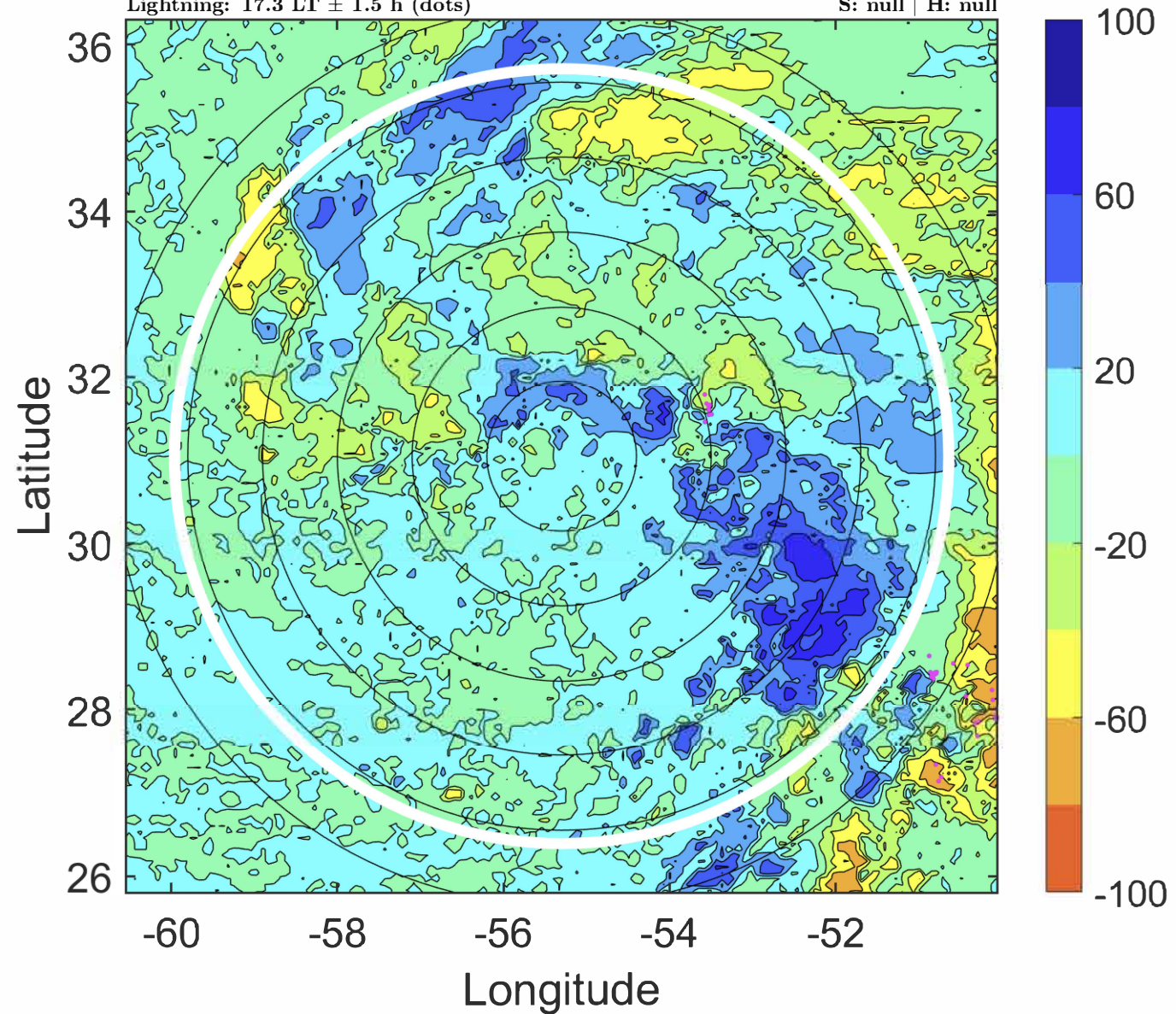

IR BT & Lightning

t: 2020101700 (20.3 LT)

Lightning: 20.3 LT \pm 1.5 h (dots)

PT: SLWP | EA: INACT

27L (EPSILON) | 30 kt LO

S: null | H: null

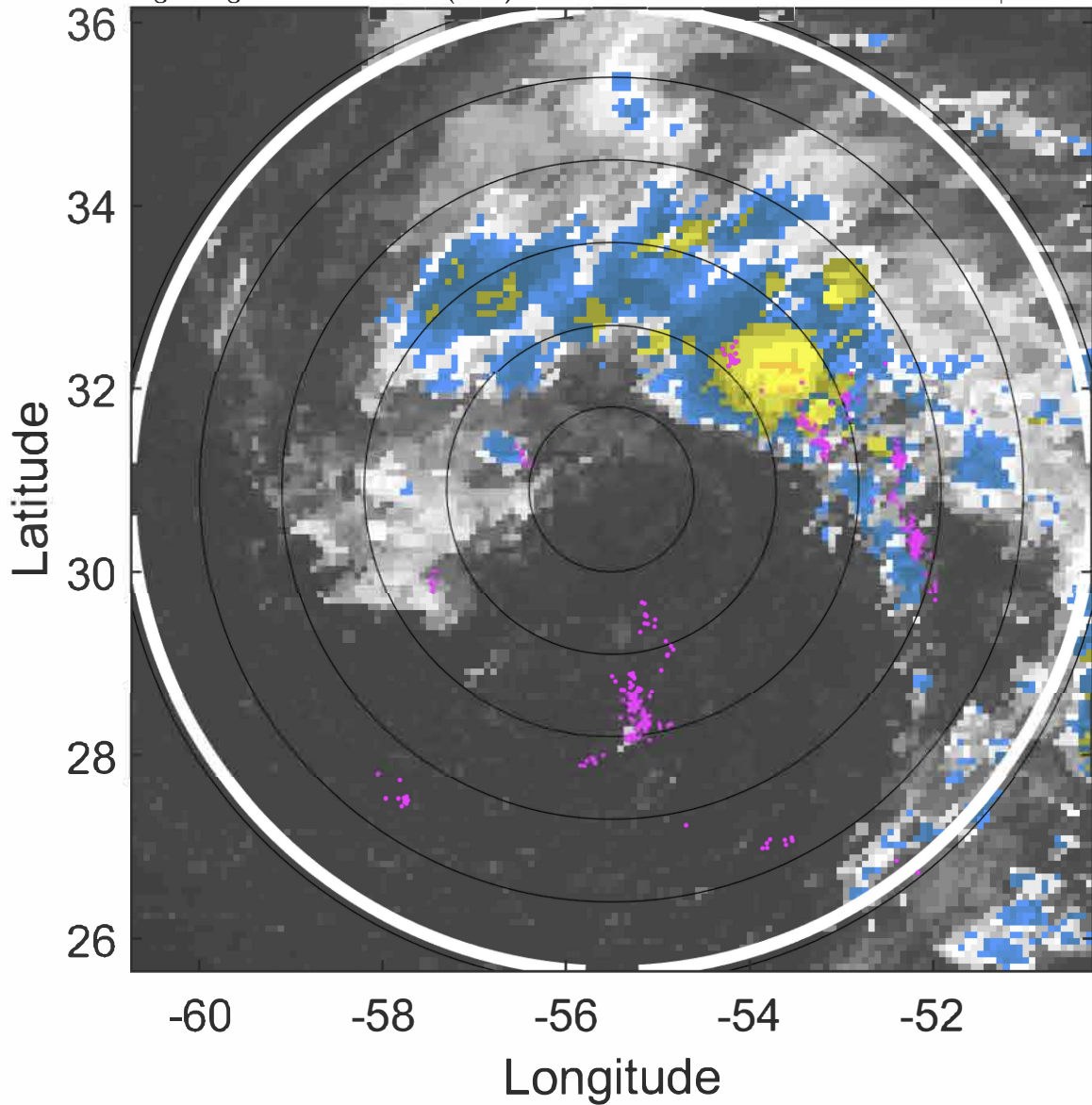

6-h IR BT Differences & Lightning

Δ t: 2020101700 (20.3 LT) - 2020101618 (14.3 LT)

Lightning: 20.3 LT \pm 1.5 h (dots)

PT: SLWP | EA: INACT

27L (EPSILON) | 30 kt LO

S: null | H: null

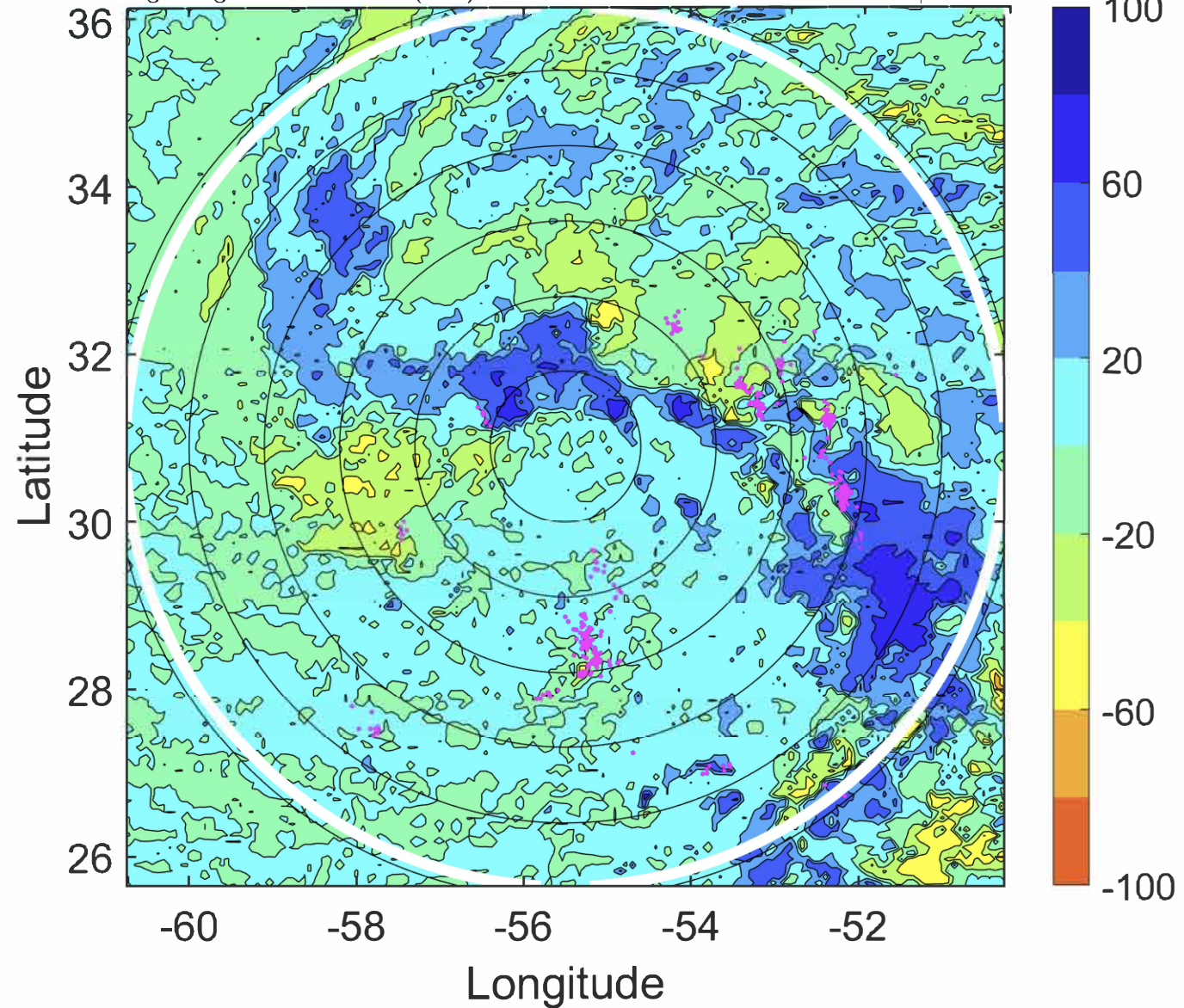

IR BT & Lightning

t: 2020101703 (23.3 LT)

Lightning: 23.3 LT \pm 1.5 h (dots)

PT: SLWP | EA: INACT

27L (EPSILON) | 30 kt LO

S: null | H: null

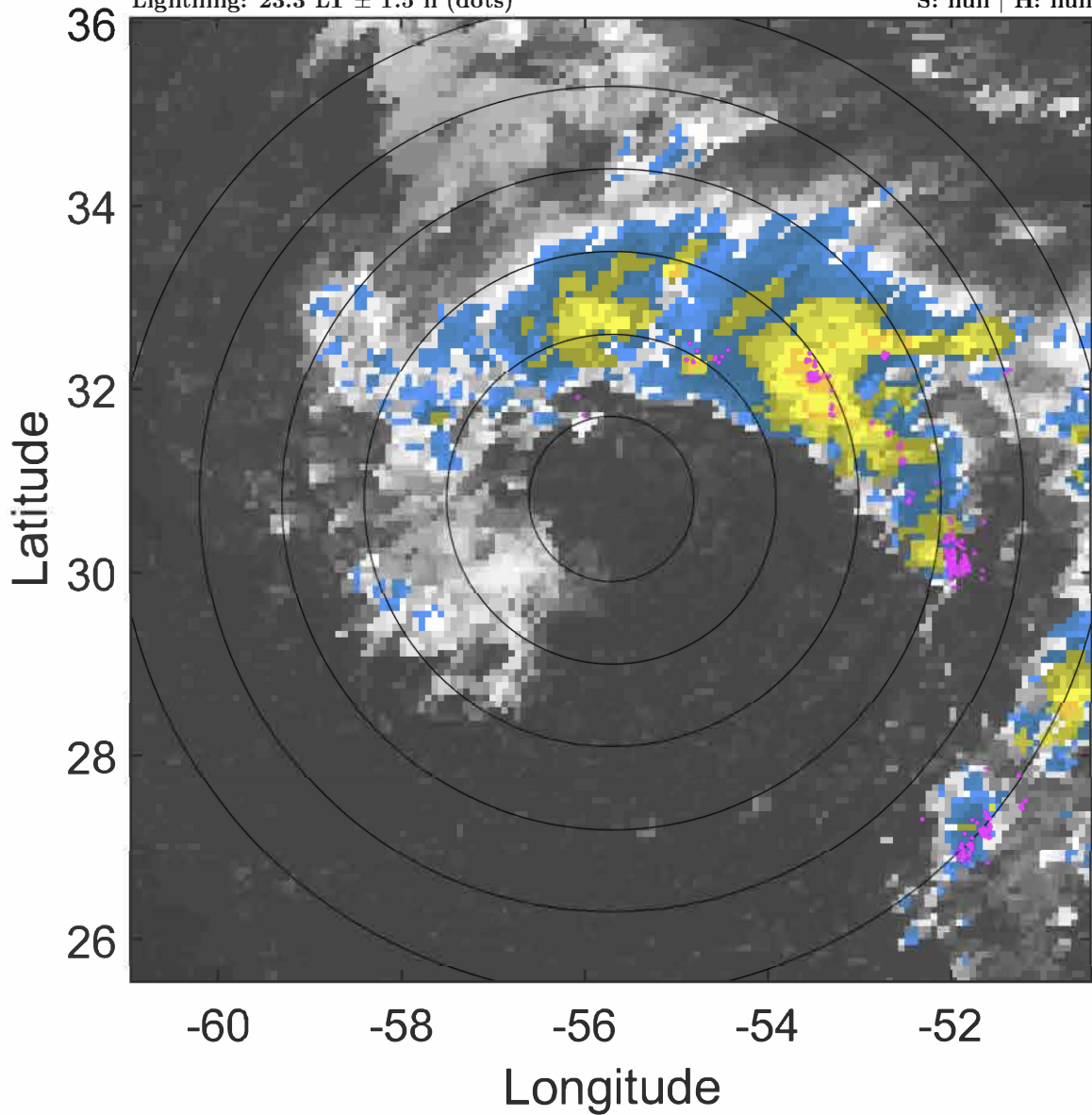

6-h IR BT Differences & Lightning

Δ t: 2020101703 (23.3 LT) - 2020101621 (17.3 LT)

Lightning: 23.3 LT \pm 1.5 h (dots)

PT: SLWP | EA: INACT

27L (EPSILON) | 30 kt LO

S: null | H: null

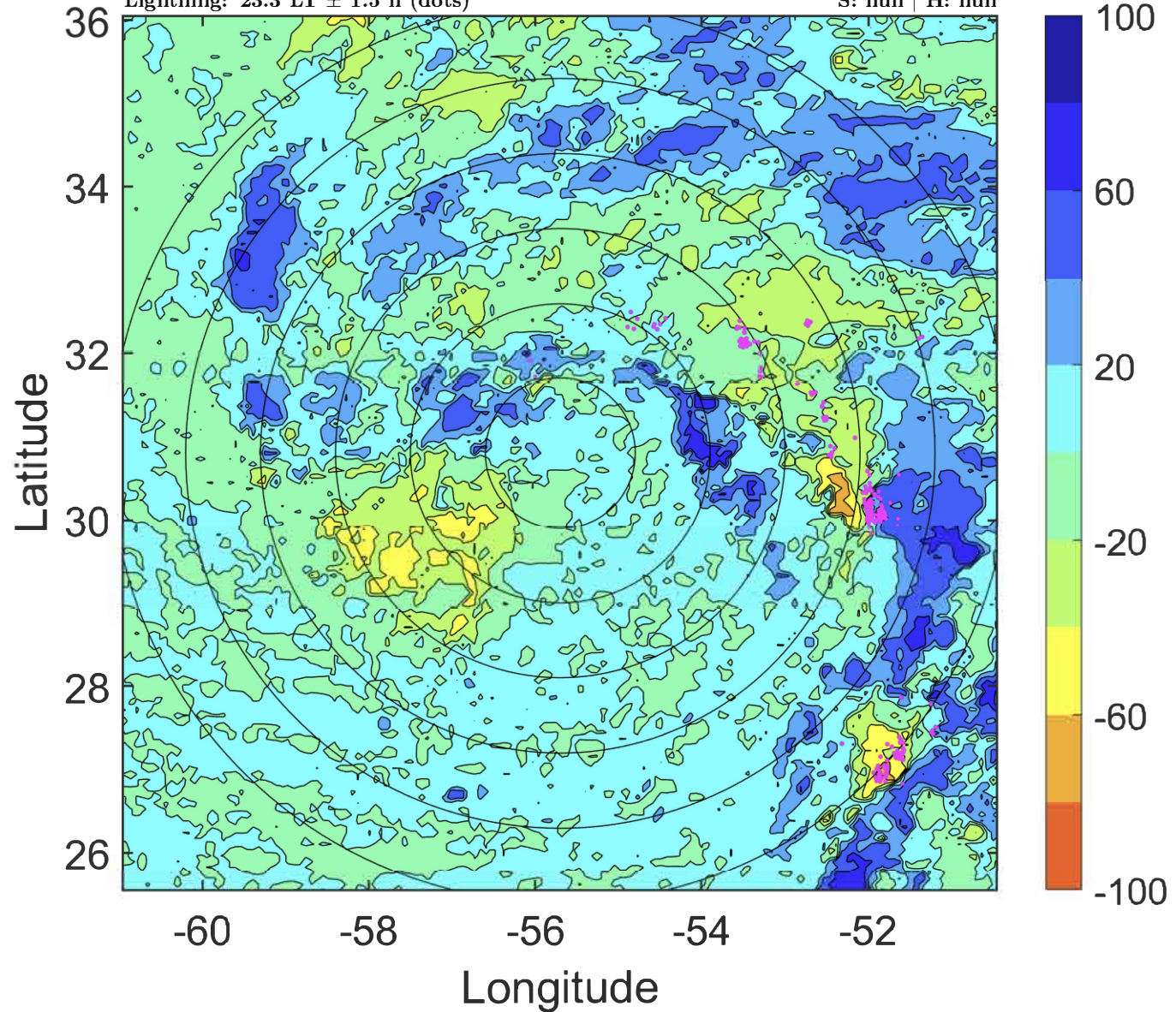

IR BT & Lightning

t: 2020101706 (2.3 LT)

Lightning: 2.3 LT \pm 1.5 h (dots)

PT: LLCP | EA: QUASI

27L (EPSILON) | 30 kt LO

S: null | H: null

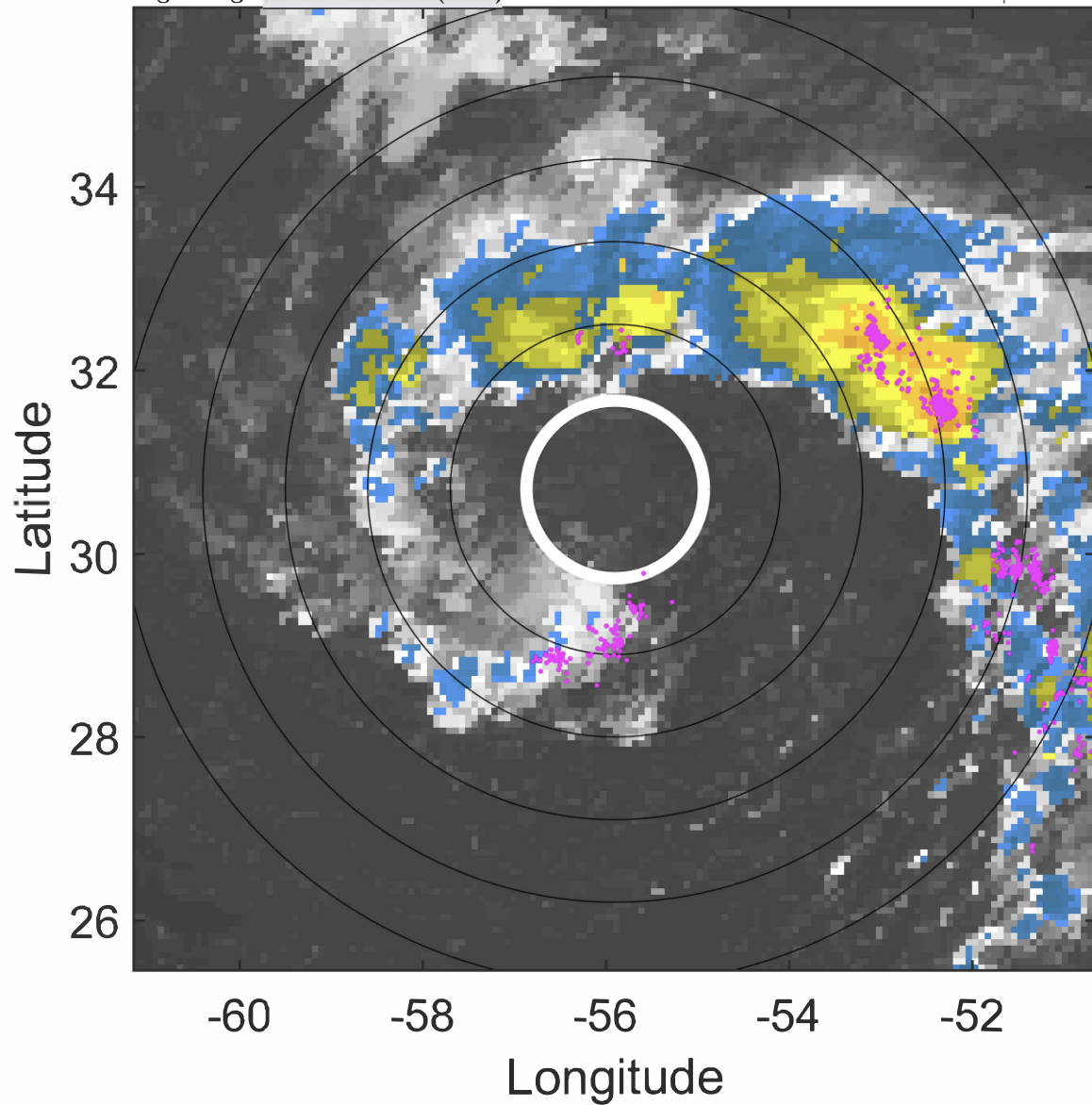

6-h IR BT Differences & Lightning

Δ t: 2020101706 (2.3 LT) - 2020101700 (20.3 LT)

Lightning: 2.3 LT \pm 1.5 h (dots)

PT: LLCP | EA: QUASI

27L (EPSILON) | 30 kt LO

S: null | H: null

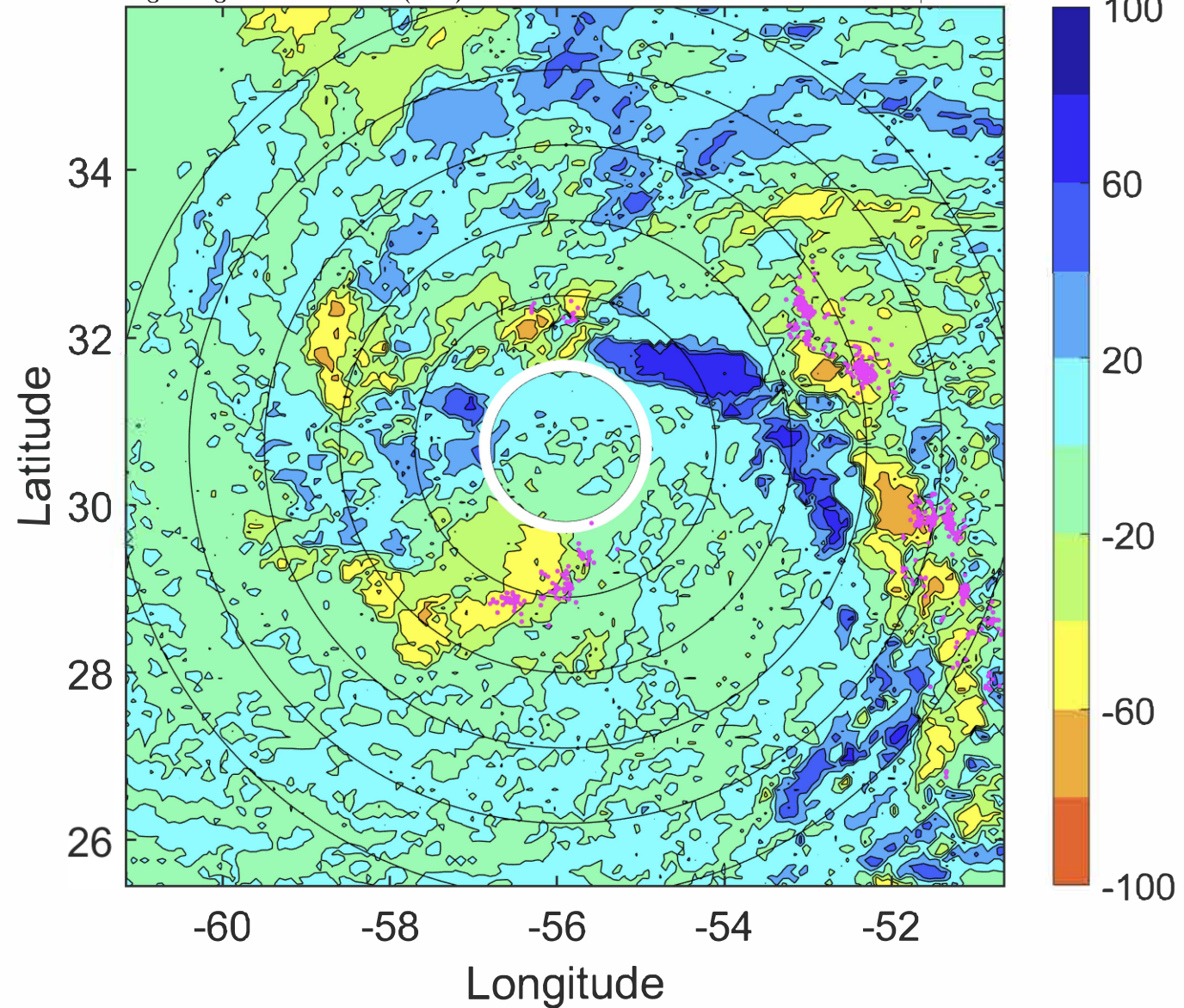

IR BT & Lightning

t: 2020101709 (5.3 LT)

Lightning: 5.3 LT \pm 1.5 h (dots)

PT: LLCP | EA: QUASI

27L (EPSILON) | 30 kt LO

S: null | H: null

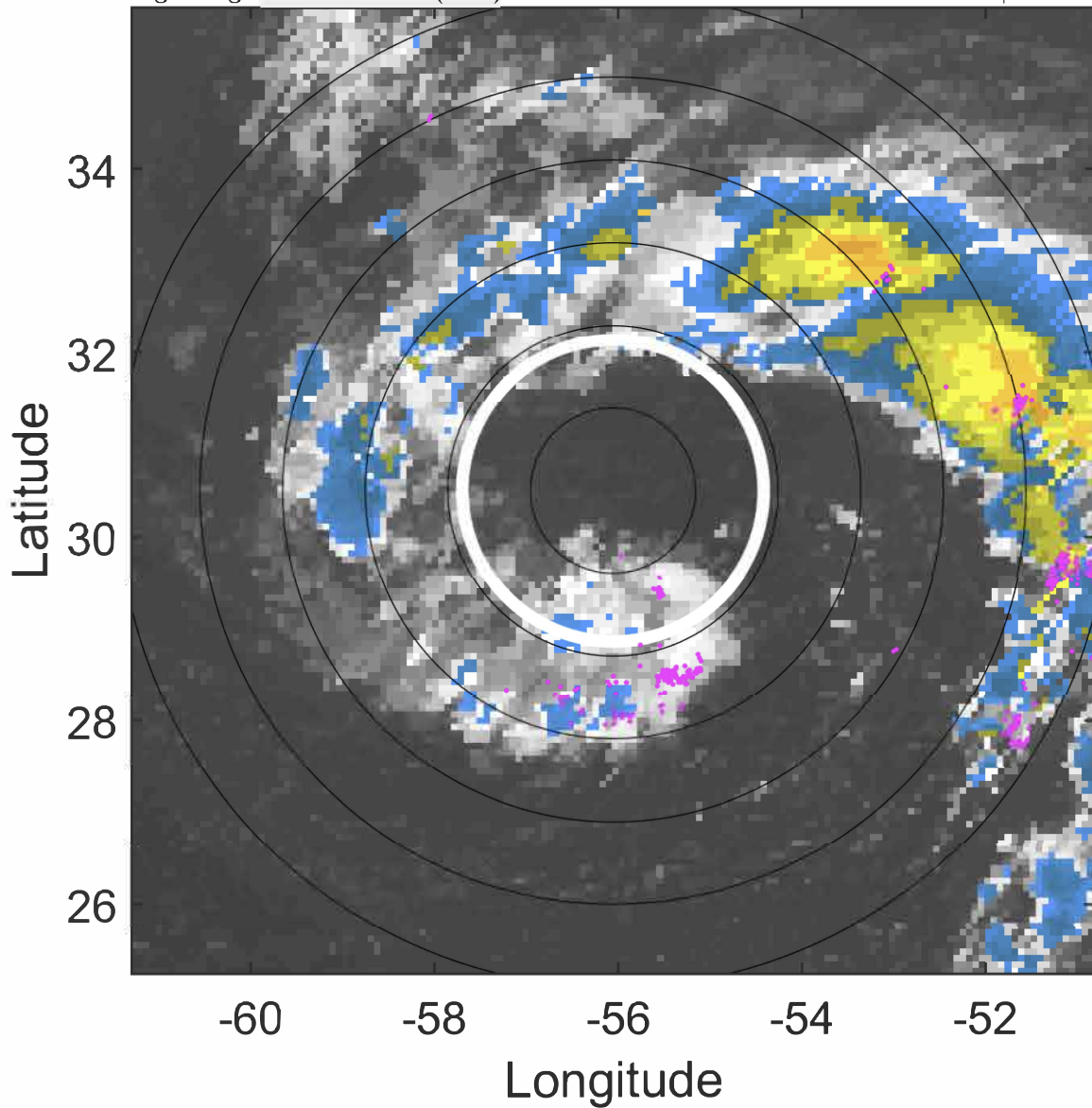

6-h IR BT Differences & Lightning

Δ t: 2020101709 (5.3 LT) - 2020101703 (23.3 LT)

Lightning: 5.3 LT \pm 1.5 h (dots)

PT: LLCP | EA: QUASI

27L (EPSILON) | 30 kt LO

S: null | H: null

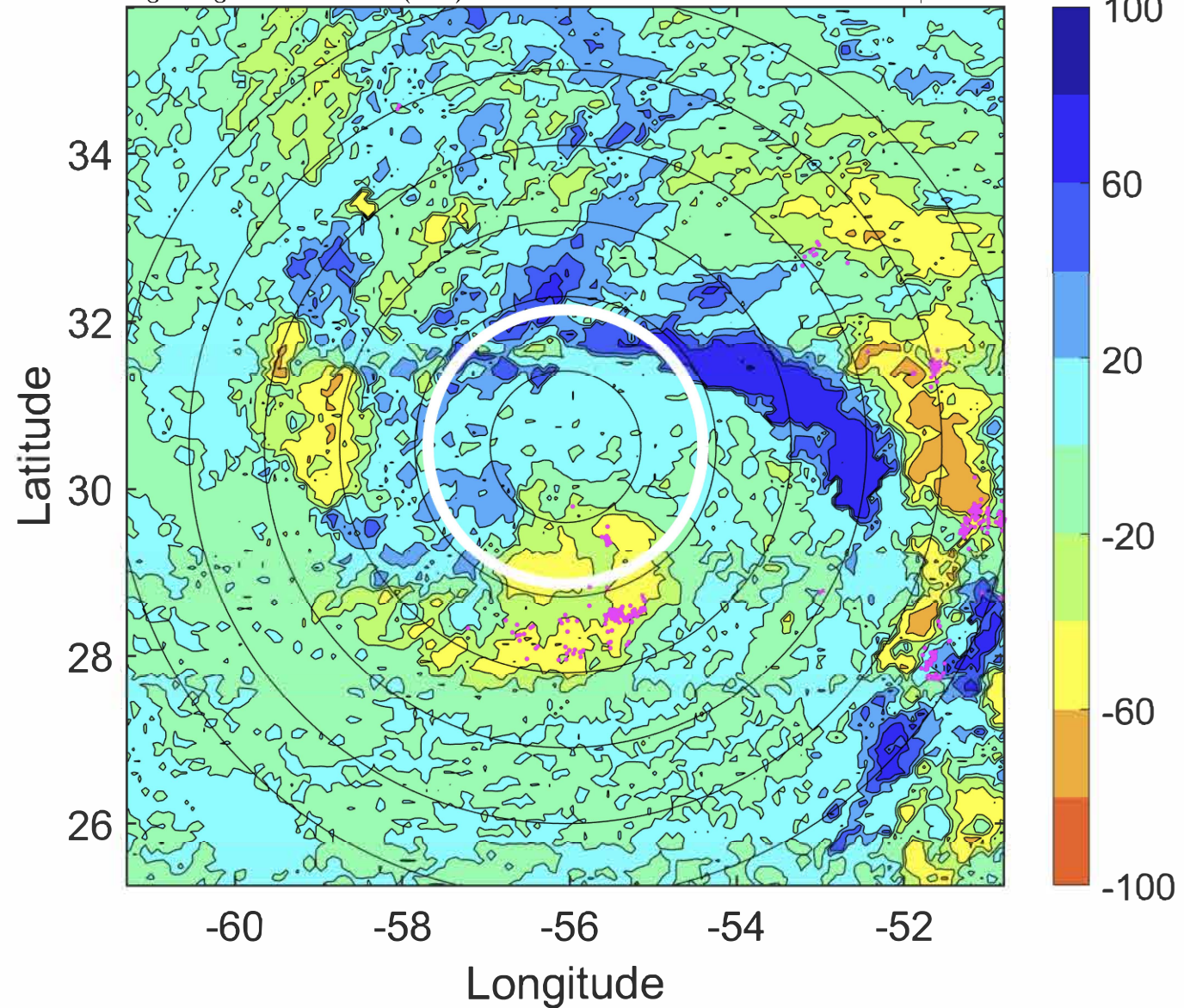

IR BT & Lightning

t: 2020101712 (8.3 LT)

Lightning: 8.3 LT \pm 1.5 h (dots)

PT: LLCP | EA: QUASI

27L (EPSILON) | 30 kt LO

S: null | H: null

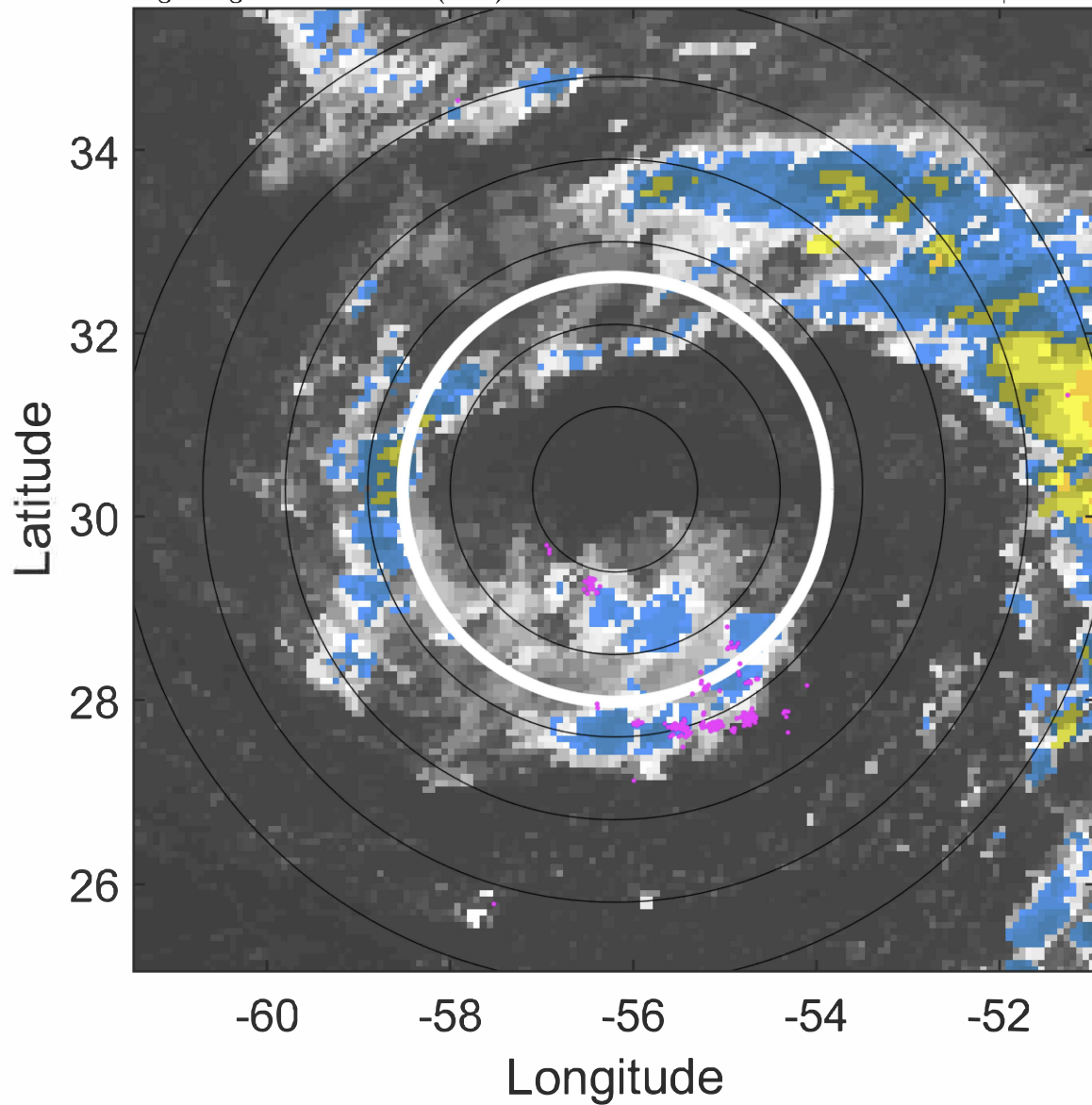

6-h IR BT Differences & Lightning

Δ t: 2020101712 (8.3 LT) - 2020101706 (2.3 LT)

Lightning: 8.3 LT \pm 1.5 h (dots)

PT: LLCP | EA: QUASI

27L (EPSILON) | 30 kt LO

S: null | H: null

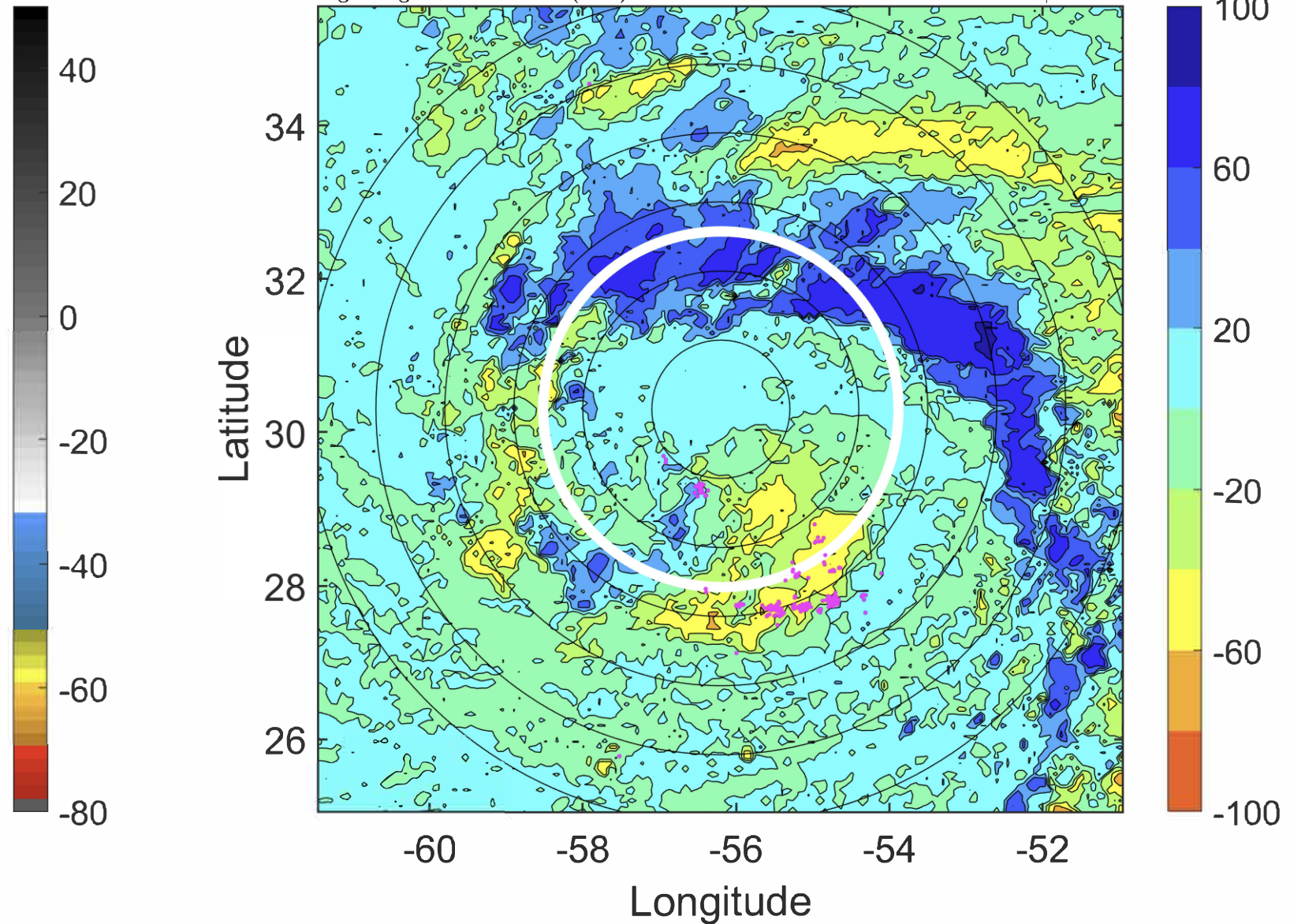

IR BT & Lightning

t: 2020101715 (11.3 LT)

Lightning: 11.3 LT \pm 1.5 h (dots)

PT: LLCP | EA: QUASI

27L (EPSILON) | 30 kt LO

S: null | H: null

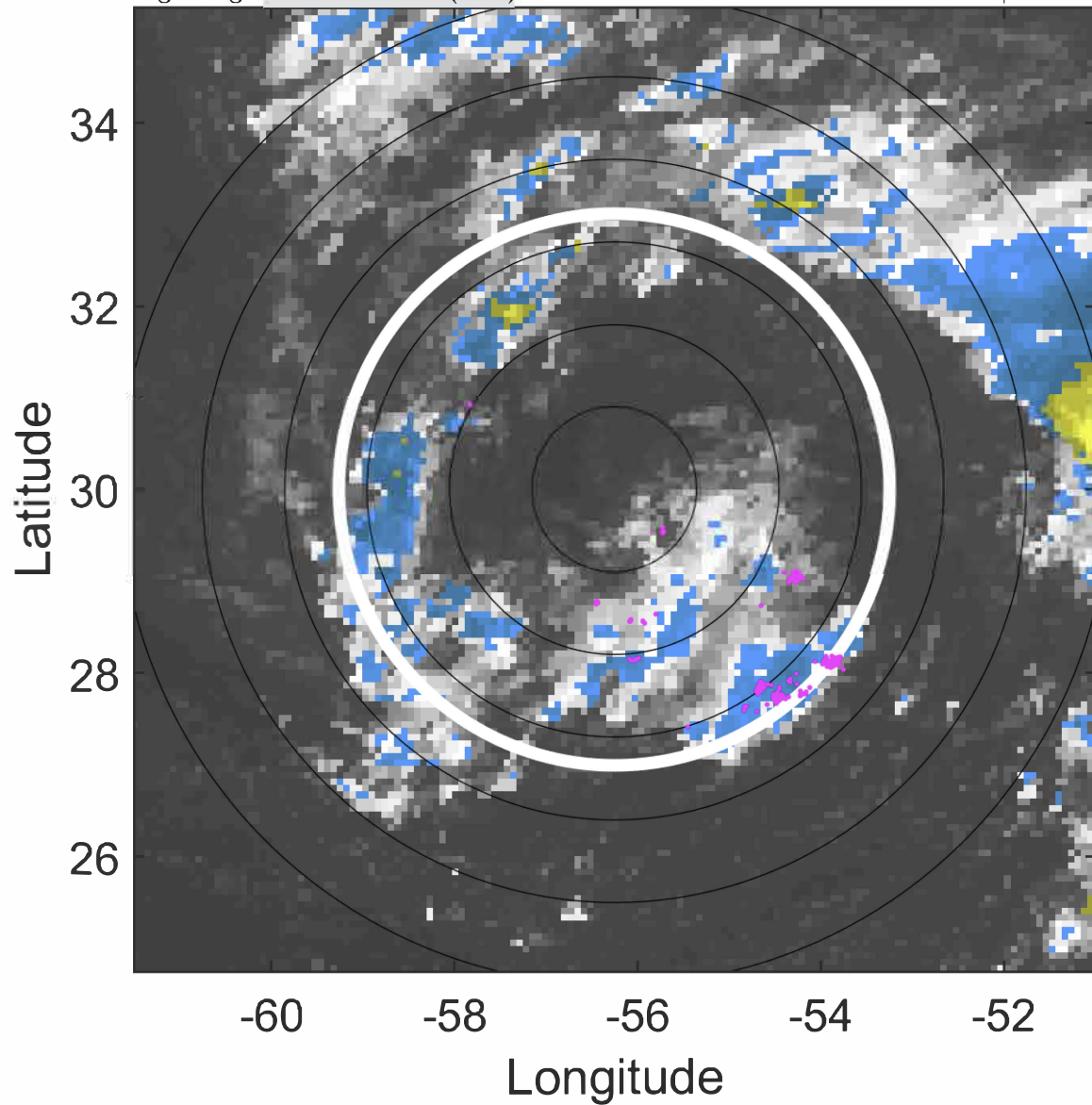

6-h IR BT Differences & Lightning

Δ t: 2020101715 (11.3 LT) - 2020101709 (5.3 LT)

Lightning: 11.3 LT \pm 1.5 h (dots)

PT: LLCP | EA: QUASI

27L (EPSILON) | 30 kt LO

S: null | H: null

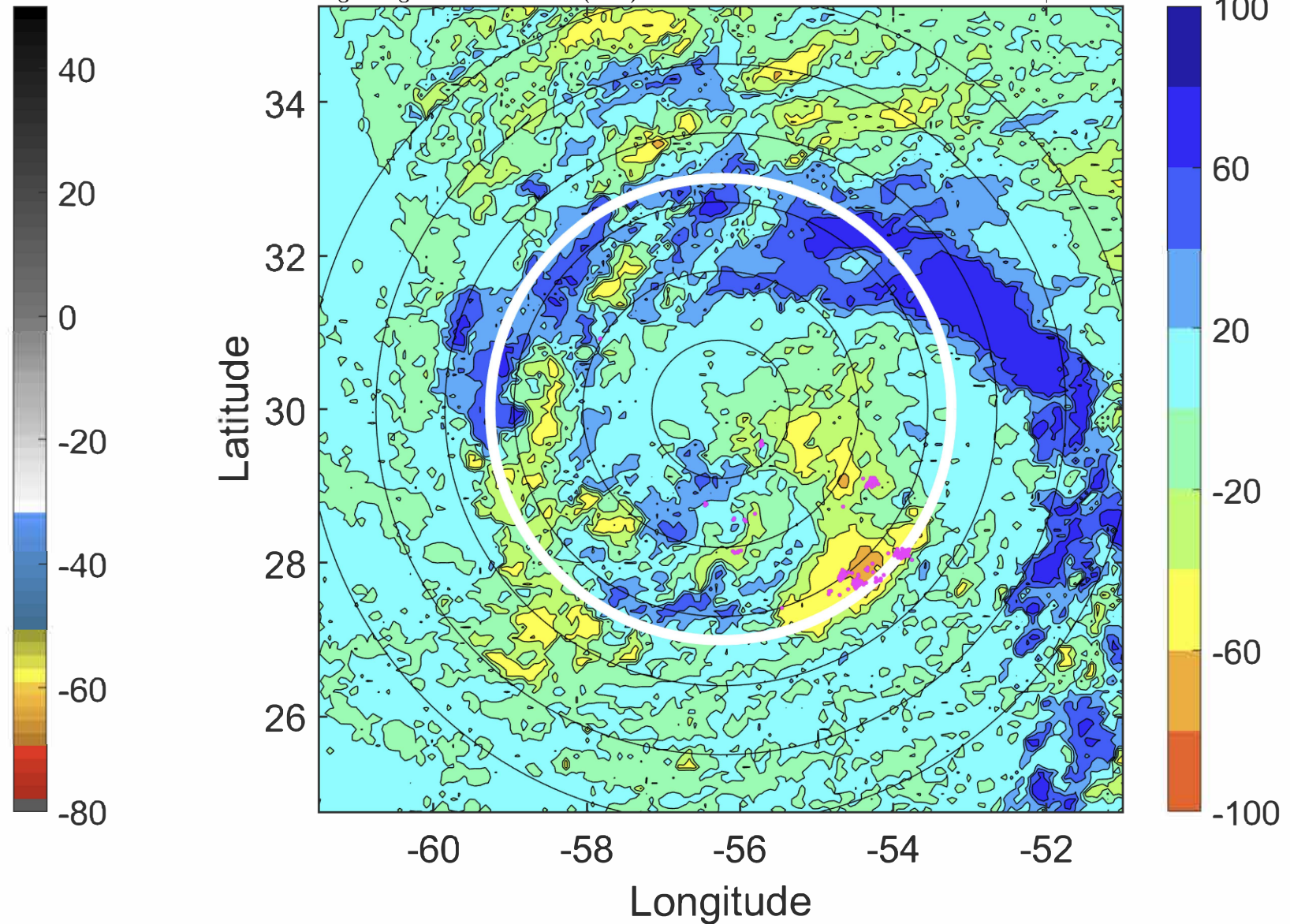

IR BT & Lightning

t: 2020101718 (14.2 LT)

Lightning: 14.2 LT \pm 1.5 h (dots)

PT: LLCP | EA: QUASI

27L (EPSILON) | 30 kt LO

S: null | H: null

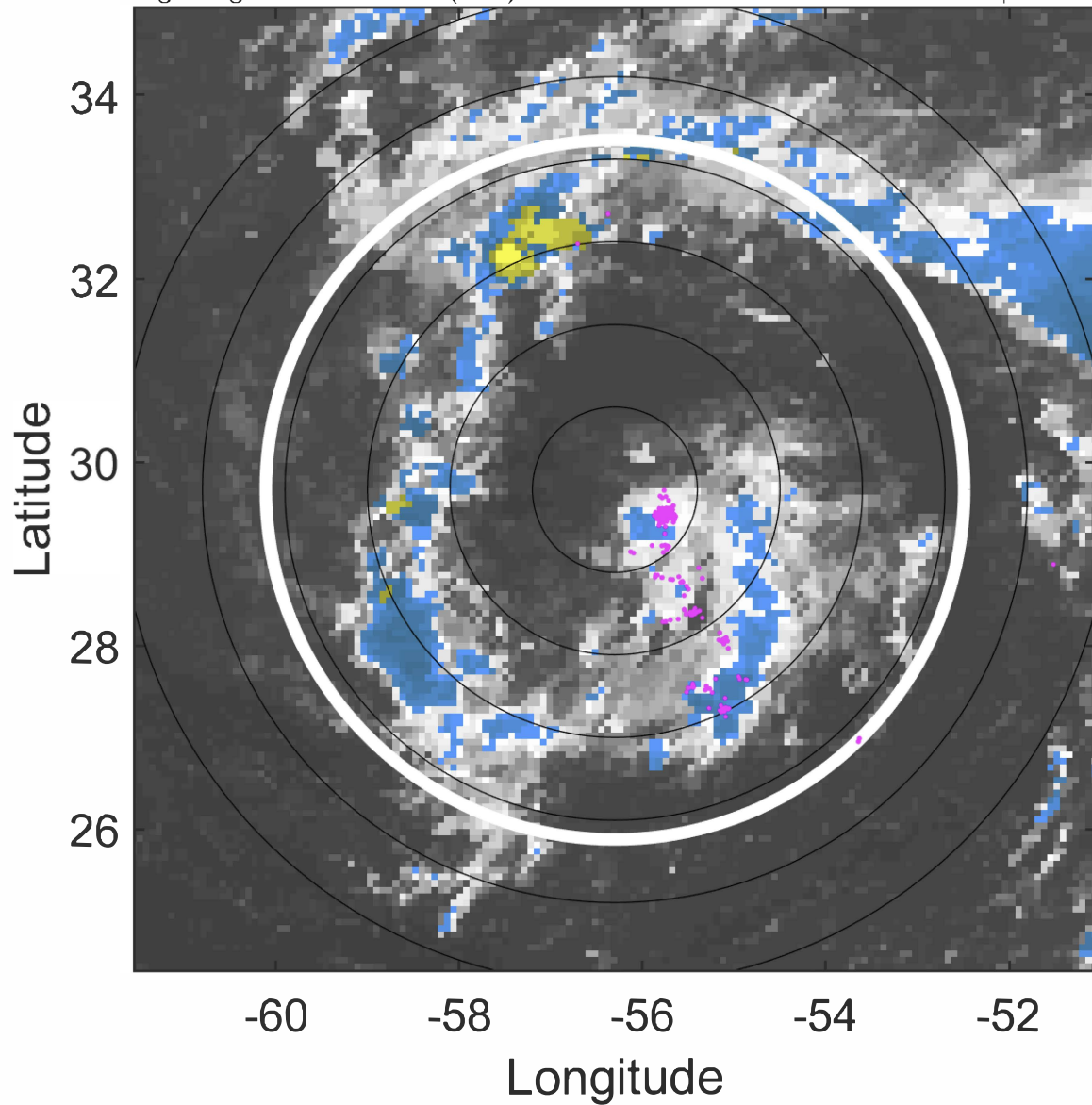

6-h IR BT Differences & Lightning

Δ t: 2020101718 (14.2 LT) - 2020101712 (8.3 LT)

Lightning: 14.2 LT \pm 1.5 h (dots)

PT: LLCP | EA: QUASI

27L (EPSILON) | 30 kt LO

S: null | H: null

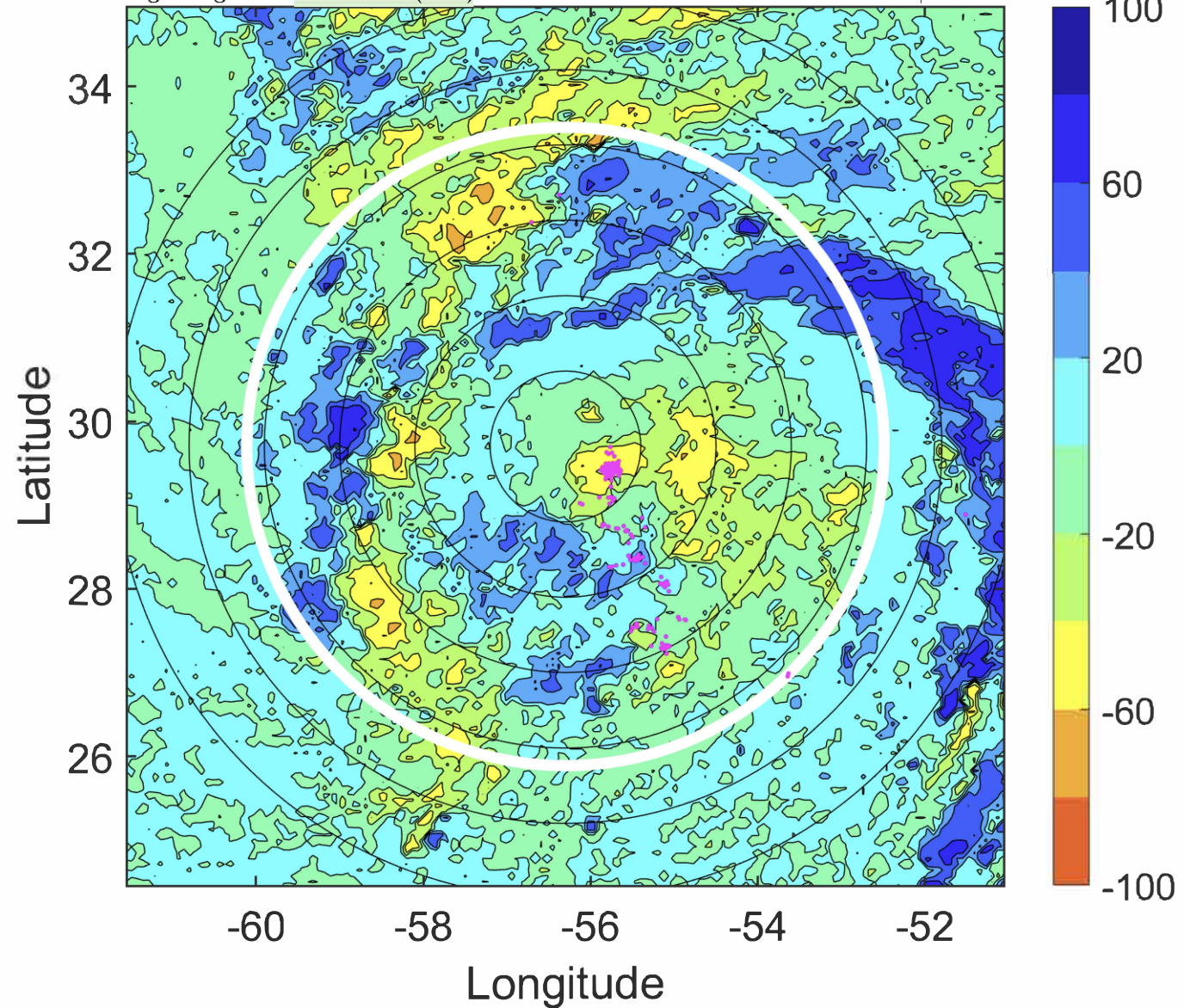

IR BT & Lightning

t: 2020101721 (17.2 LT)

Lightning: 17.2 LT \pm 1.5 h (dots)

PT: LLCP | EA: QUASI

27L (EPSILON) | 30 kt LO

S: null | H: null

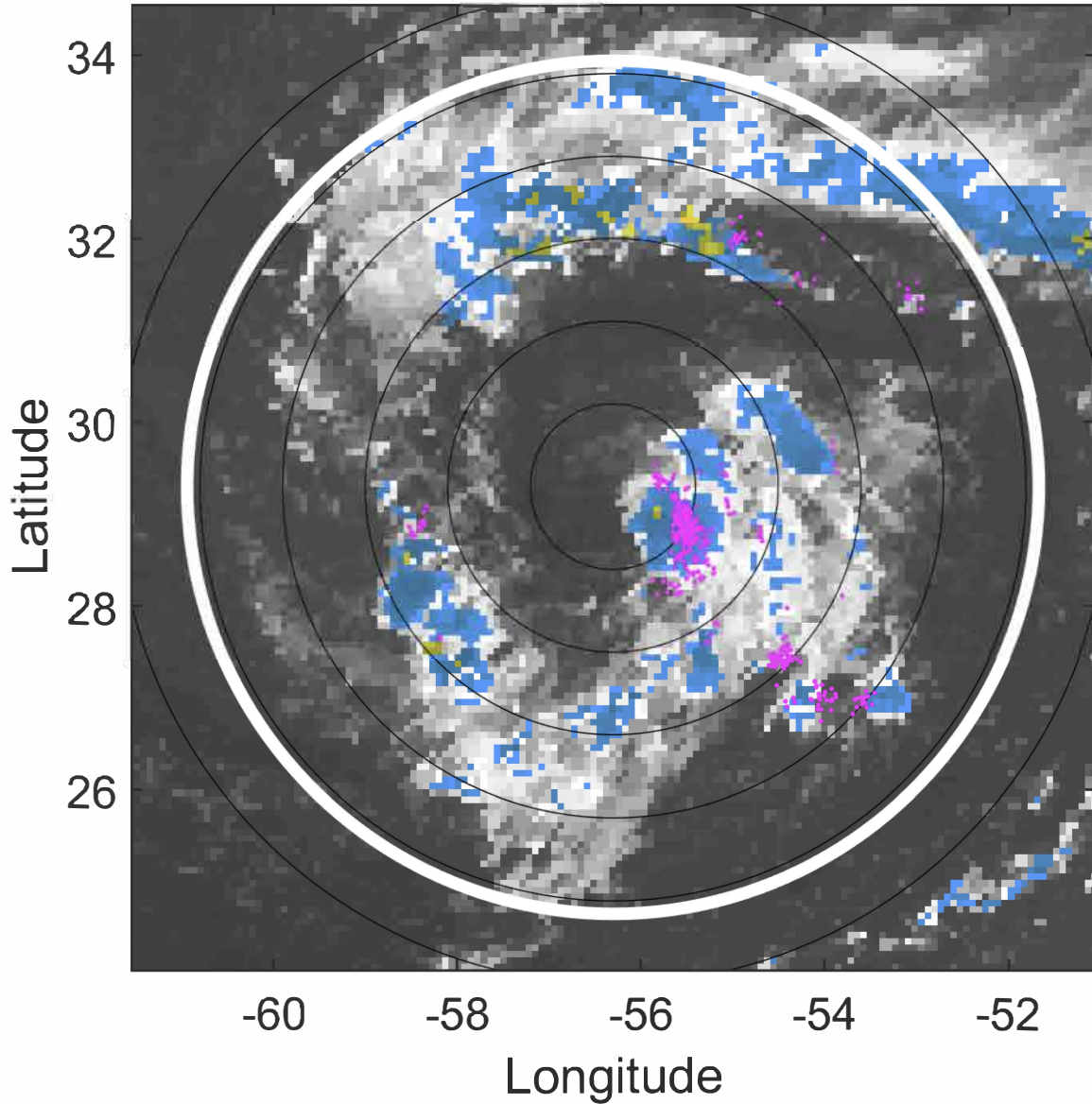

6-h IR BT Differences & Lightning

Δ t: 2020101721 (17.2 LT) - 2020101715 (11.3 LT)

Lightning: 17.2 LT \pm 1.5 h (dots)

PT: LLCP | EA: QUASI

27L (EPSILON) | 30 kt LO

S: null | H: null

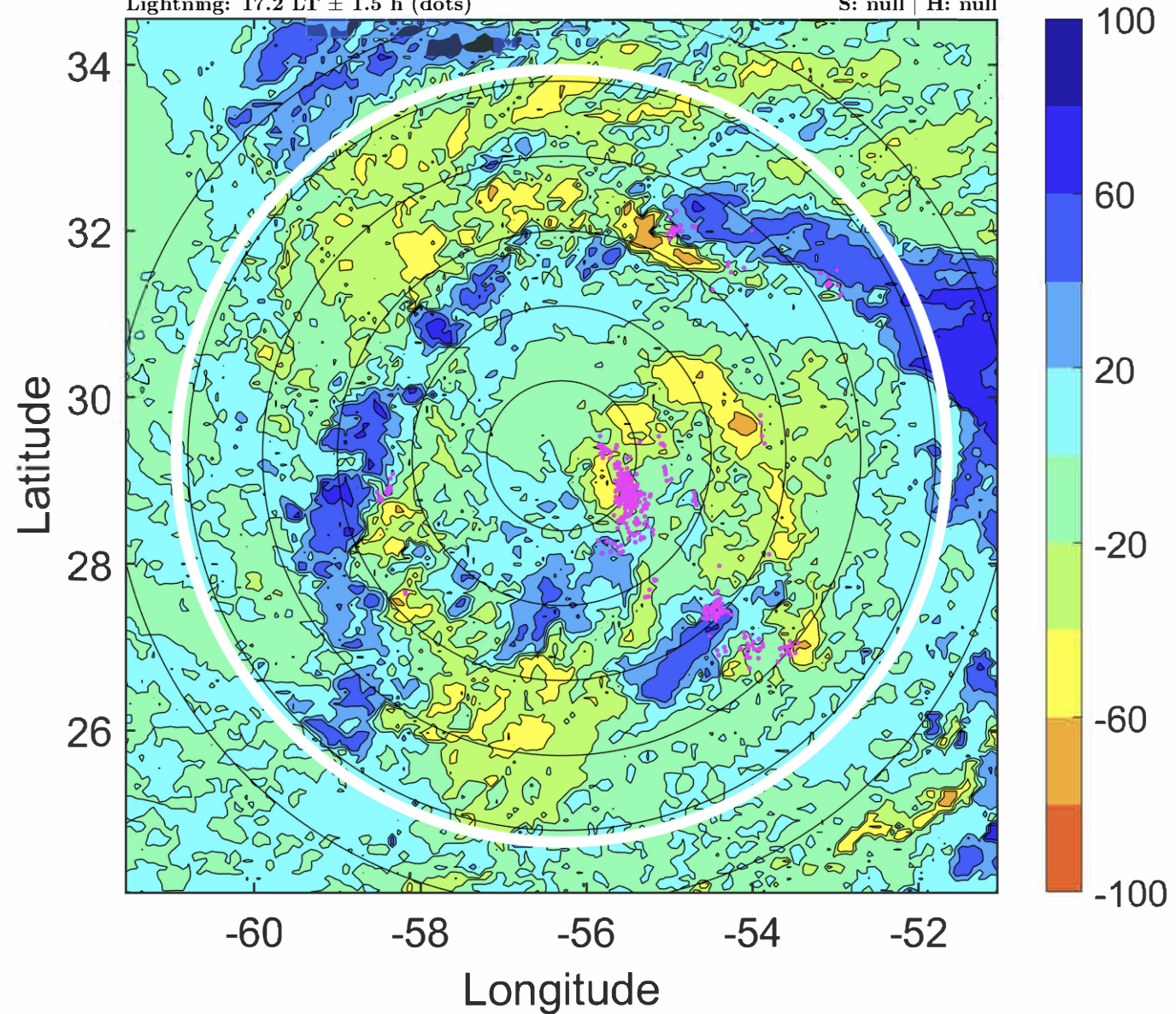

IR BT & Lightning

t: 2020101800 (20.2 LT)

Lightning: 20.2 LT \pm 1.5 h (dots)

PT: LLCP | EA: QUASI

27L (EPSILON) | 30 kt LO

S: null | H: null

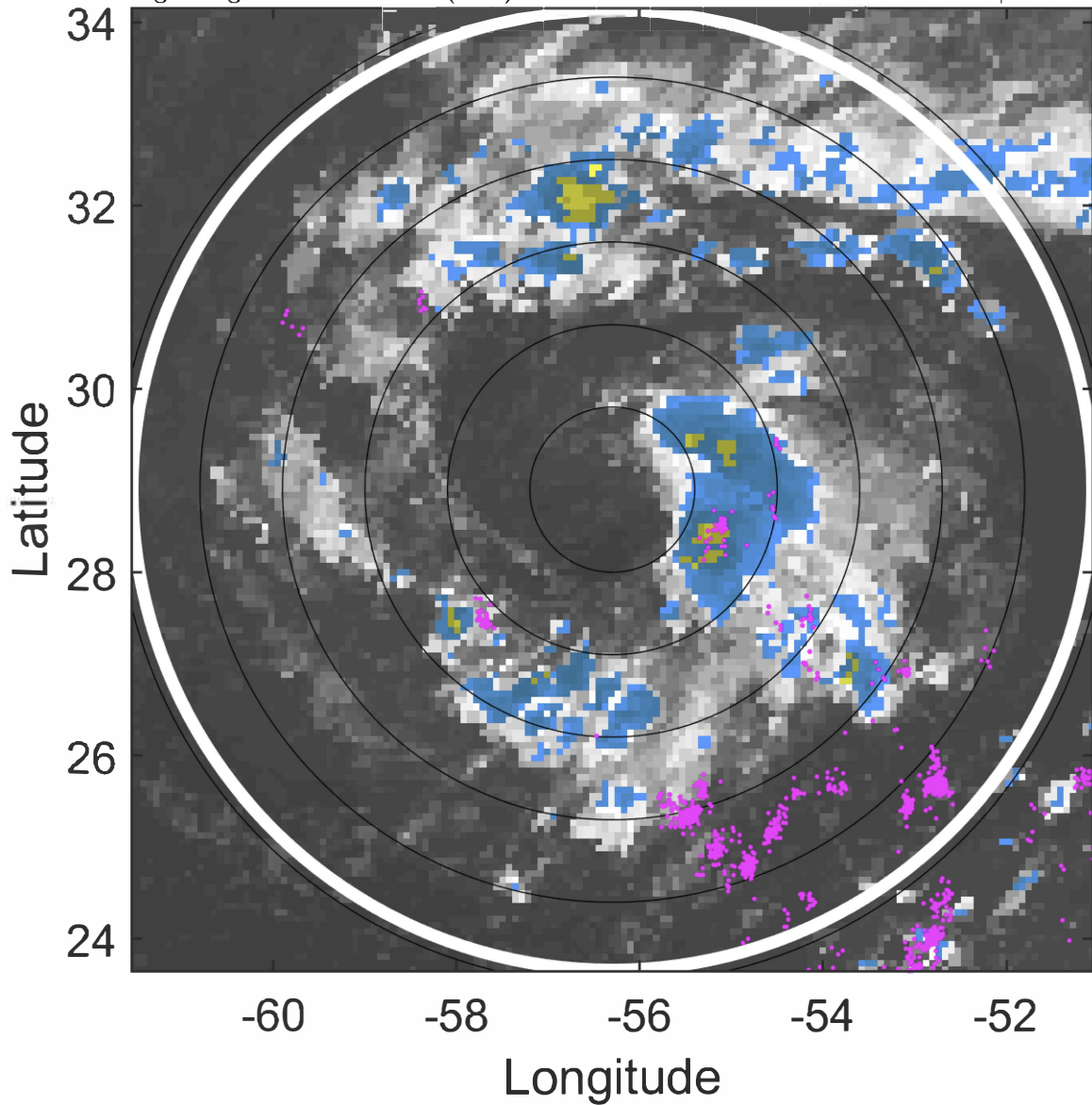

6-h IR BT Differences & Lightning

Δ t: 2020101800 (20.2 LT) - 2020101718 (14.2 LT)

Lightning: 20.2 LT \pm 1.5 h (dots)

PT: LLCP | EA: QUASI

27L (EPSILON) | 30 kt LO

S: null | H: null

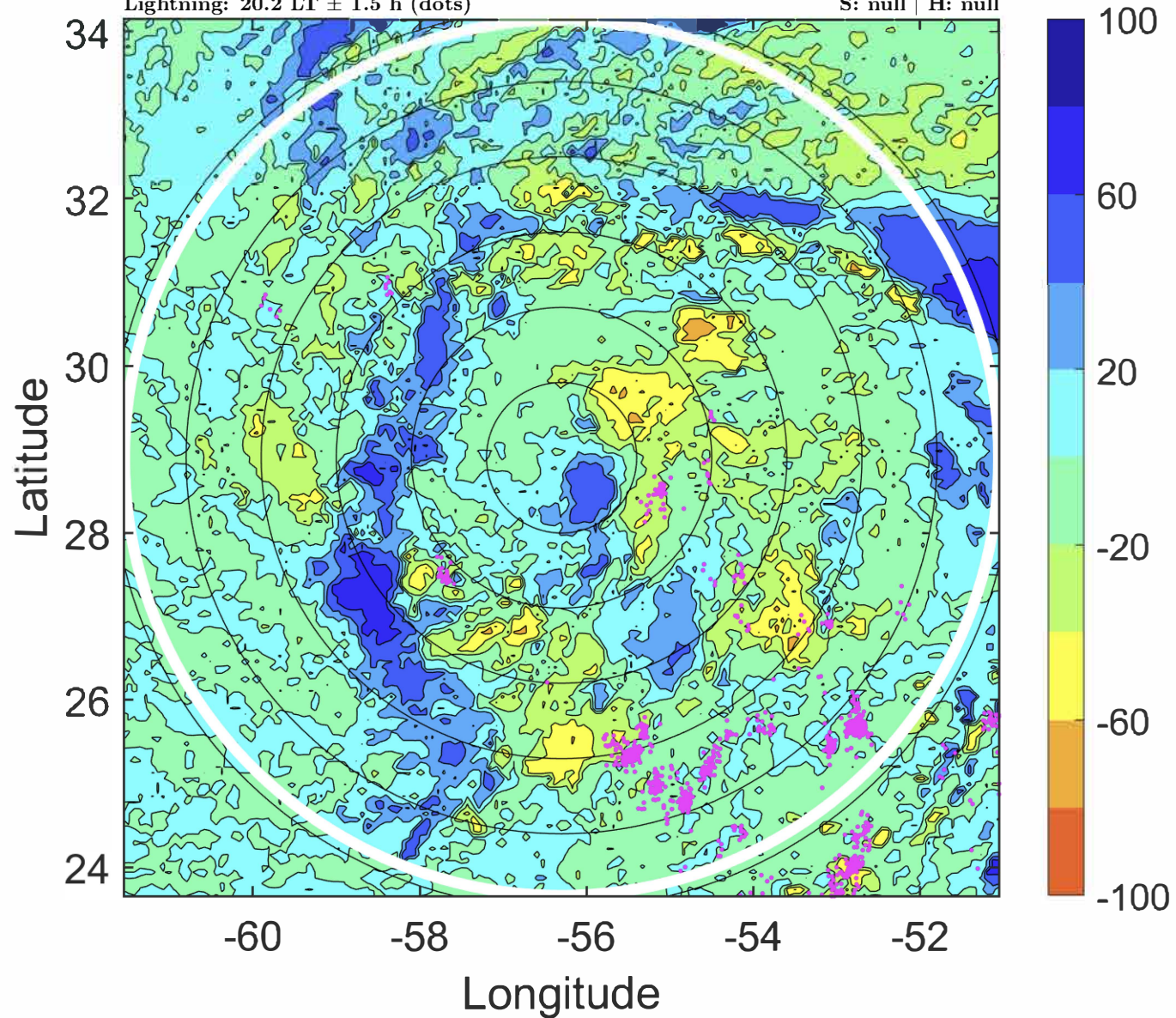

IR BT & Lightning

t: 2020101803 (23.2 LT)

Lightning: 23.2 LT \pm 1.5 h (dots)

PT: LLCP | EA: QUASI

27L (EPSILON) | 30 kt LO

S: null | H: null

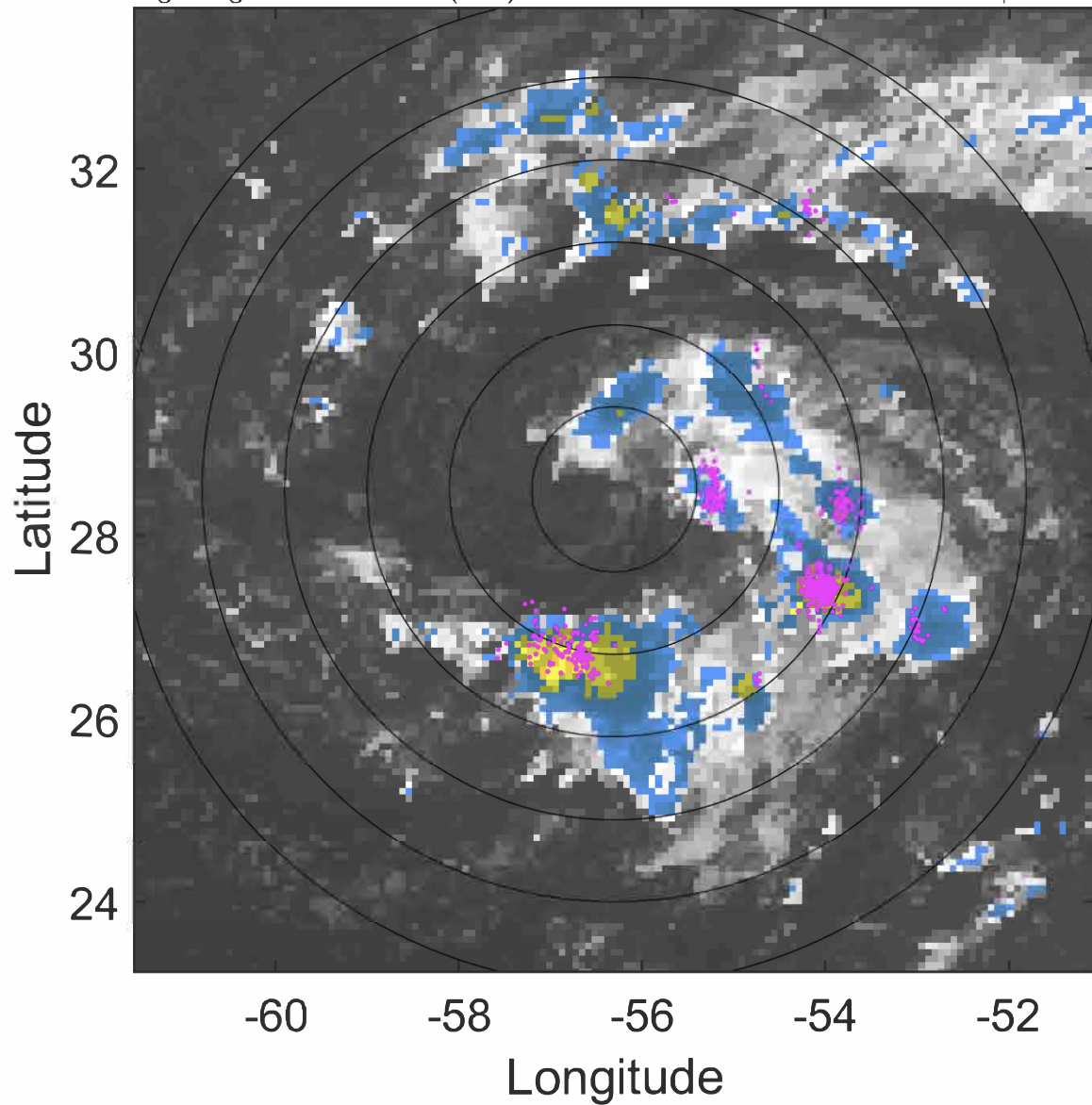

6-h IR BT Differences & Lightning

Δ t: 2020101803 (23.2 LT) - 2020101721 (17.2 LT)

Lightning: 23.2 LT \pm 1.5 h (dots)

PT: LLCP | EA: QUASI

27L (EPSILON) | 30 kt LO

S: null | H: null

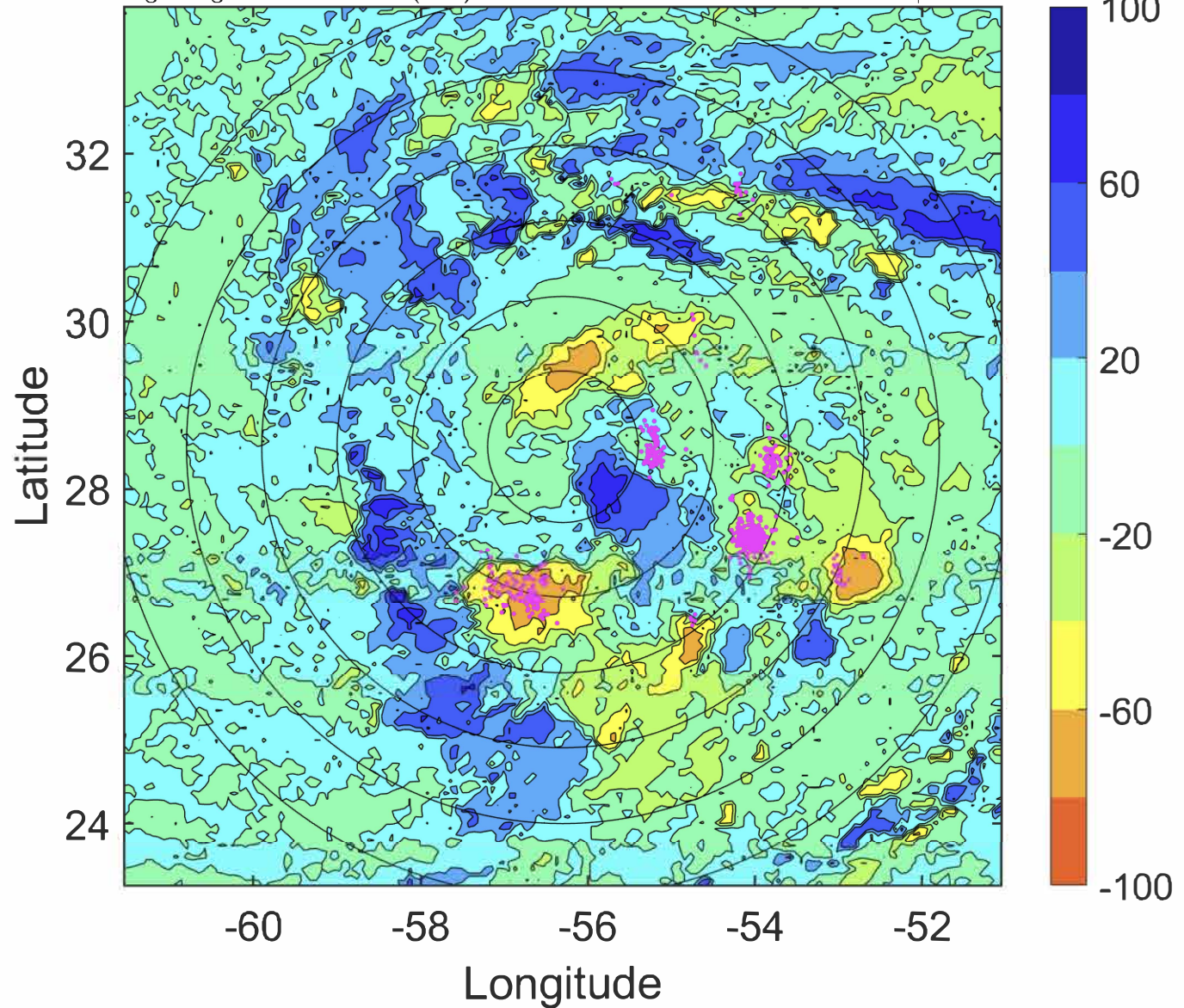

IR BT & Lightning

t: 2020101806 (2.2 LT)

Lightning: 2.2 LT \pm 1.5 h (dots)

PT: SLCP | EA: QUASI

27L (EPSILON) | 30 kt LO

S: null | H: null

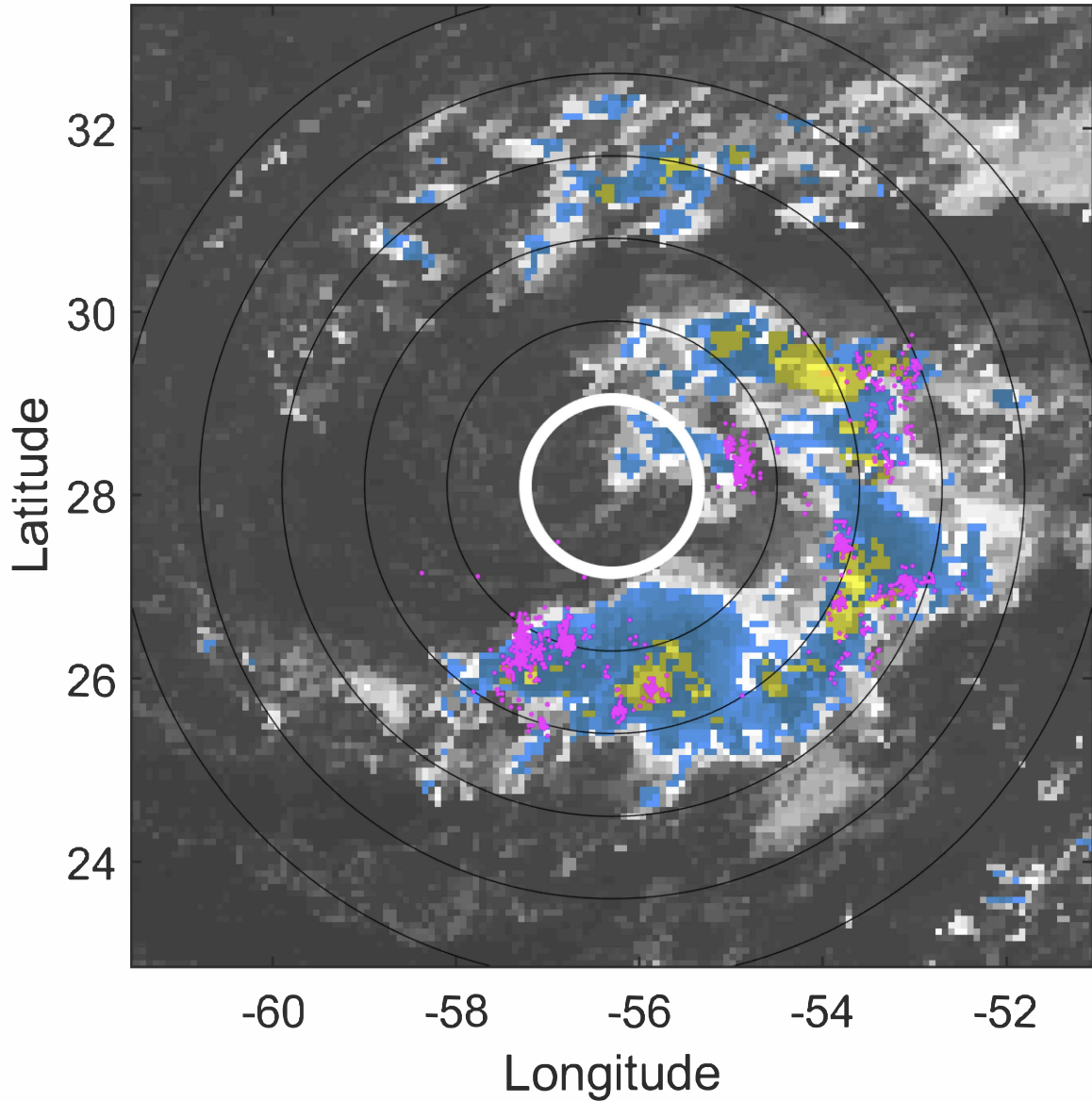

6-h IR BT Differences & Lightning

Δ t: 2020101806 (2.2 LT) - 2020101800 (20.2 LT)

Lightning: 2.2 LT \pm 1.5 h (dots)

PT: SLCP | EA: QUASI

27L (EPSILON) | 30 kt LO

S: null | H: null

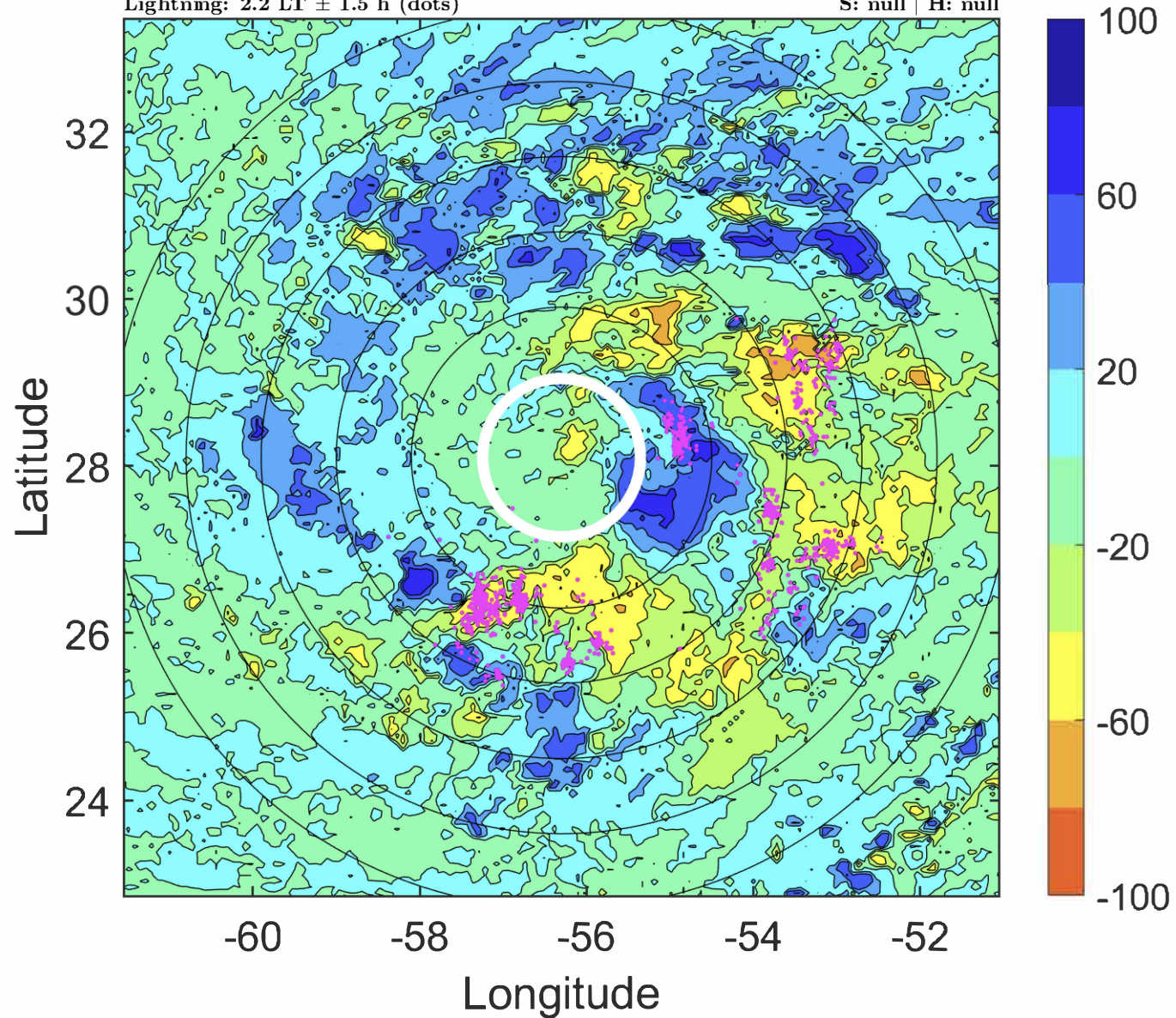

IR BT & Lightning

t: 2020101809 (5.2 LT)

Lightning: 5.2 LT \pm 1.5 h (dots)

PT: SLCP | EA: QUASI

27L (EPSILON) | 30 kt LO

S: null | H: null

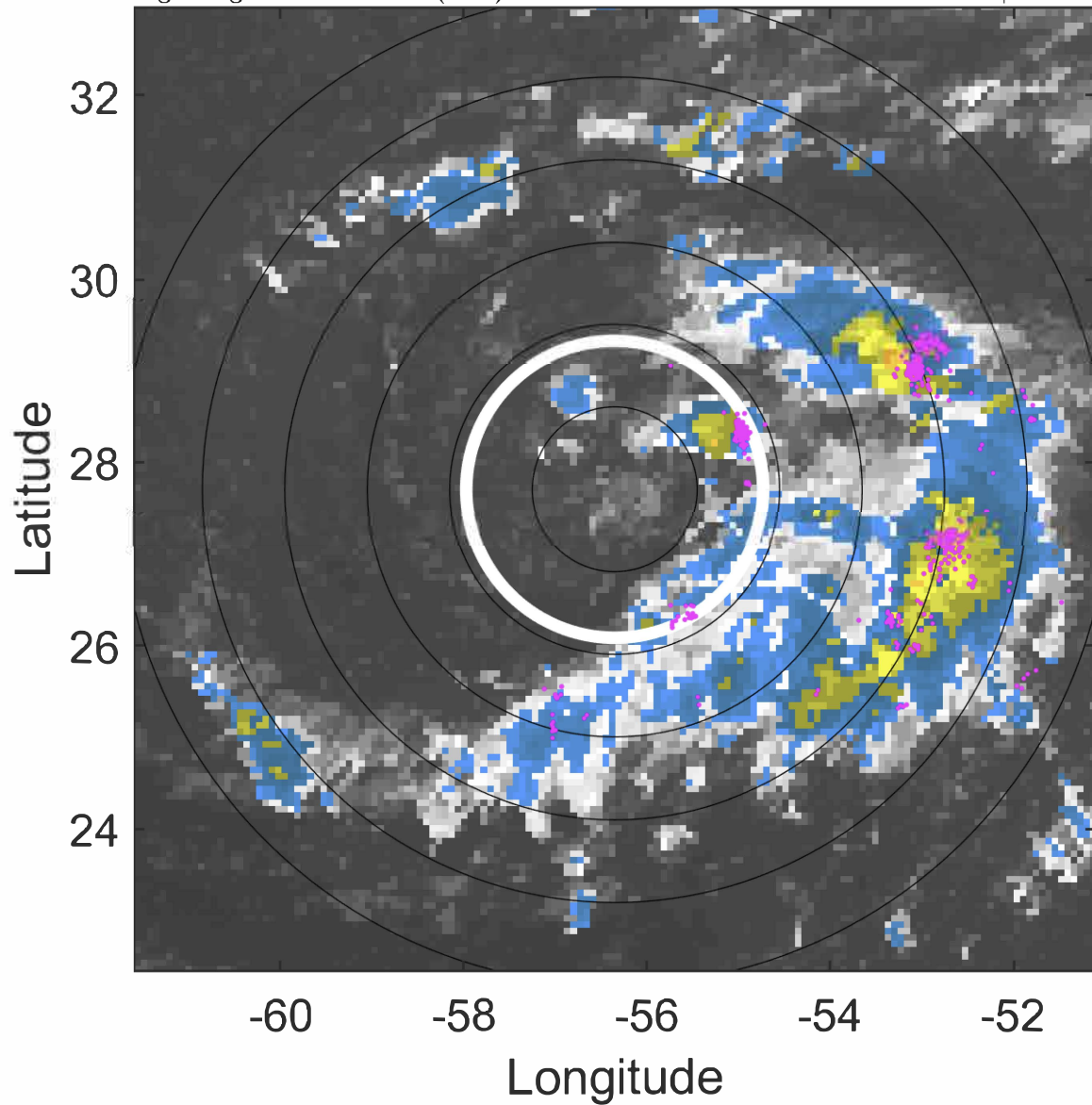

6-h IR BT Differences & Lightning

Δ t: 2020101809 (5.2 LT) - 2020101803 (23.2 LT)

Lightning: 5.2 LT \pm 1.5 h (dots)

PT: SLCP | EA: QUASI

27L (EPSILON) | 30 kt LO

S: null | H: null

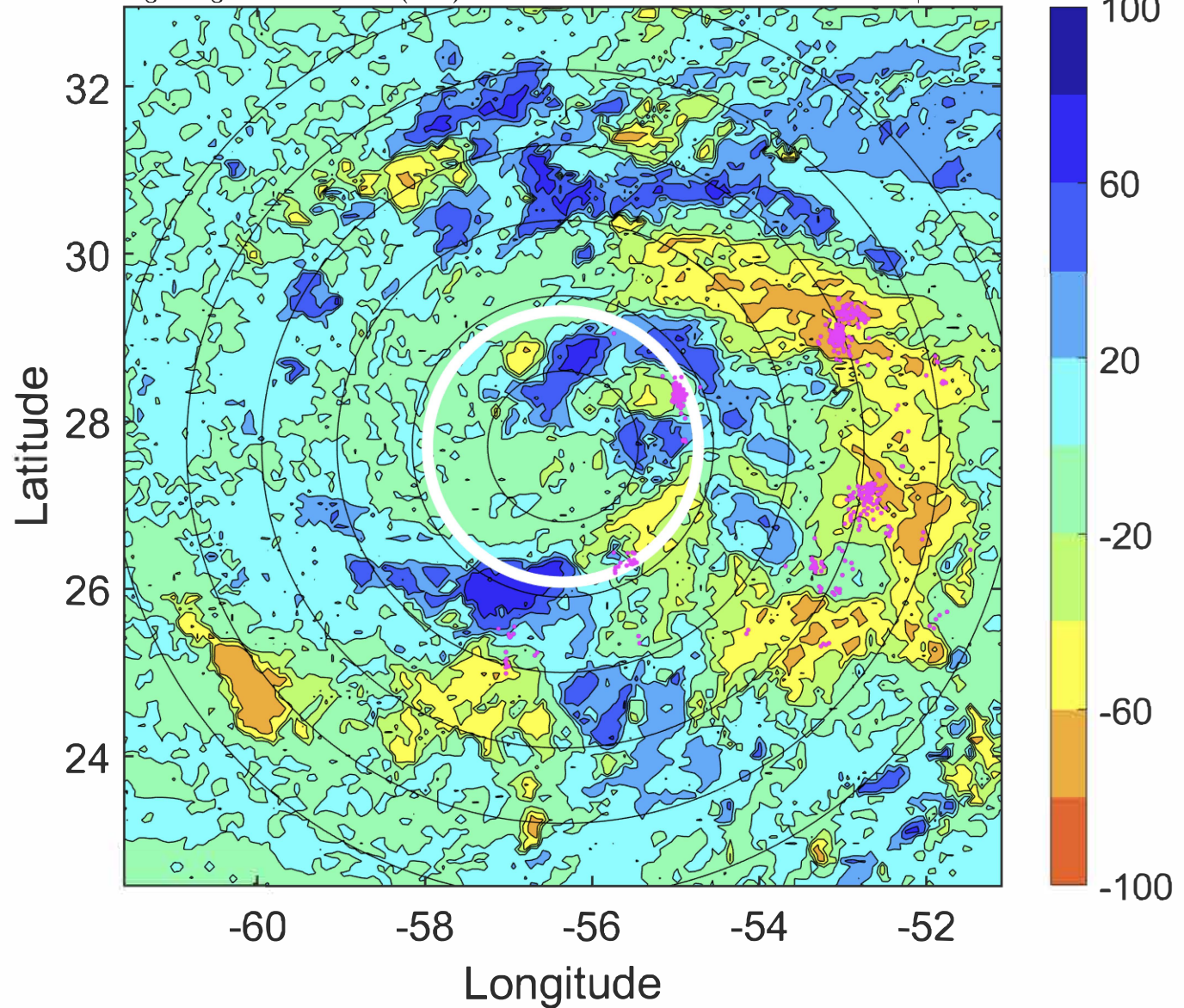

IR BT & Lightning

t: 2020101812 (8.2 LT)

Lightning: 8.2 LT \pm 1.5 h (dots)

PT: SLCP | EA: QUASI

27L (EPSILON) | 30 kt LO

S: null | H: null

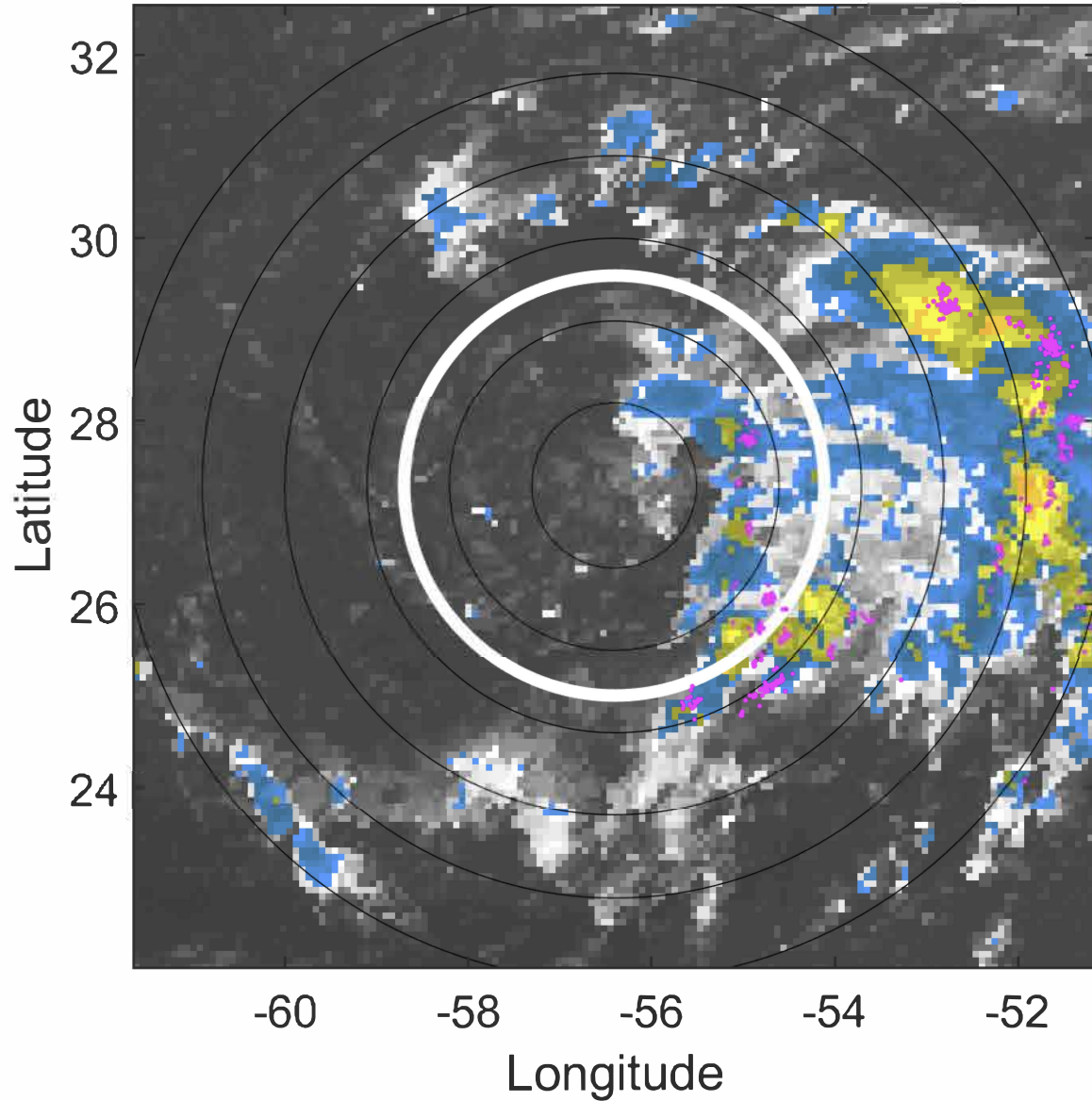

6-h IR BT Differences & Lightning

Δ t: 2020101812 (8.2 LT) - 2020101806 (2.2 LT)

Lightning: 8.2 LT \pm 1.5 h (dots)

PT: SLCP | EA: QUASI

27L (EPSILON) | 30 kt LO

S: null | H: null

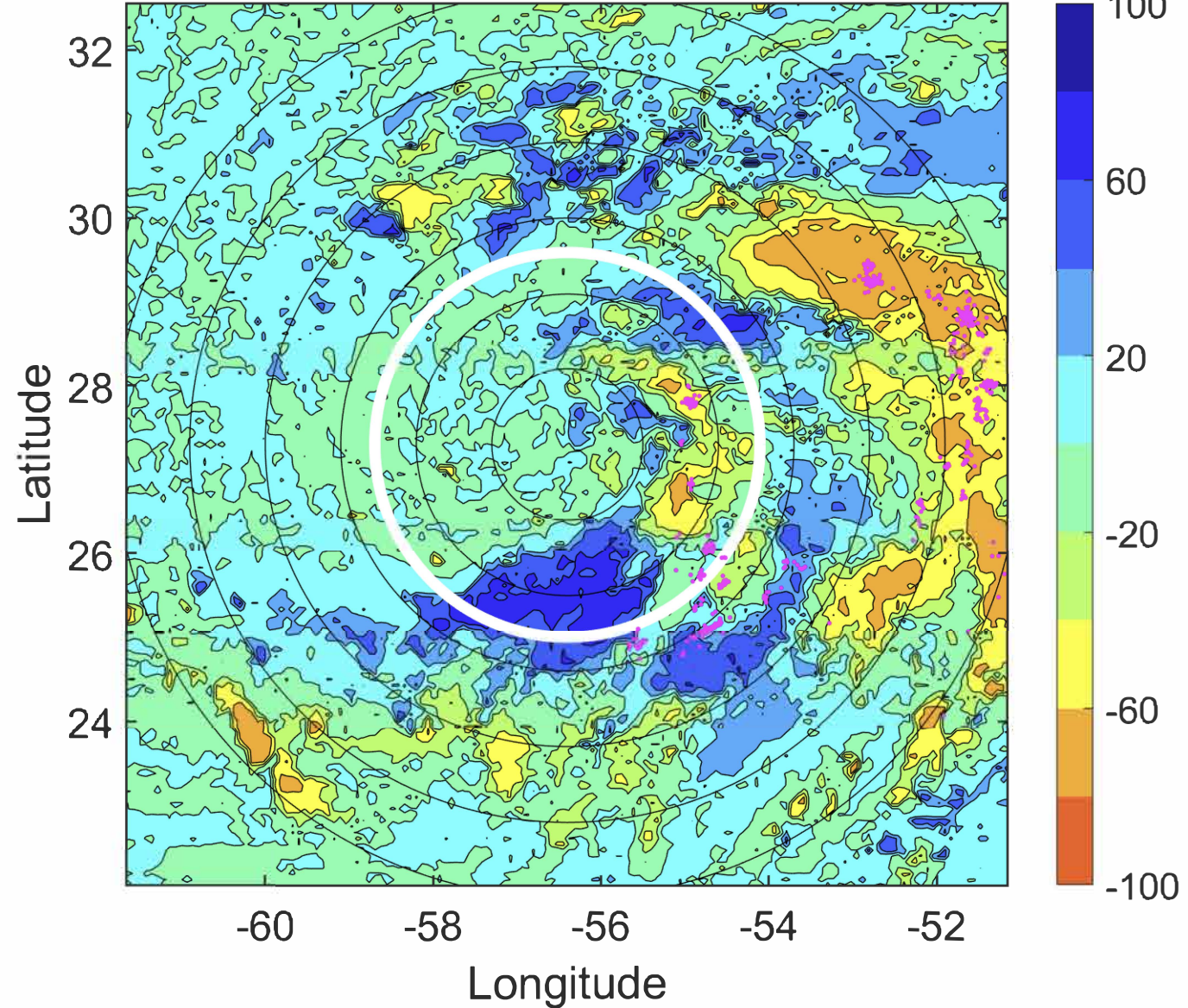

IR BT & Lightning

t: 2020101815 (11.2 LT)

Lightning: 11.2 LT \pm 1.5 h (dots)

PT: SLCP | EA: QUASI

27L (EPSILON) | 30 kt LO

S: null | H: null

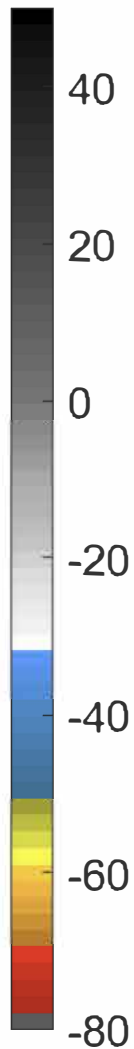
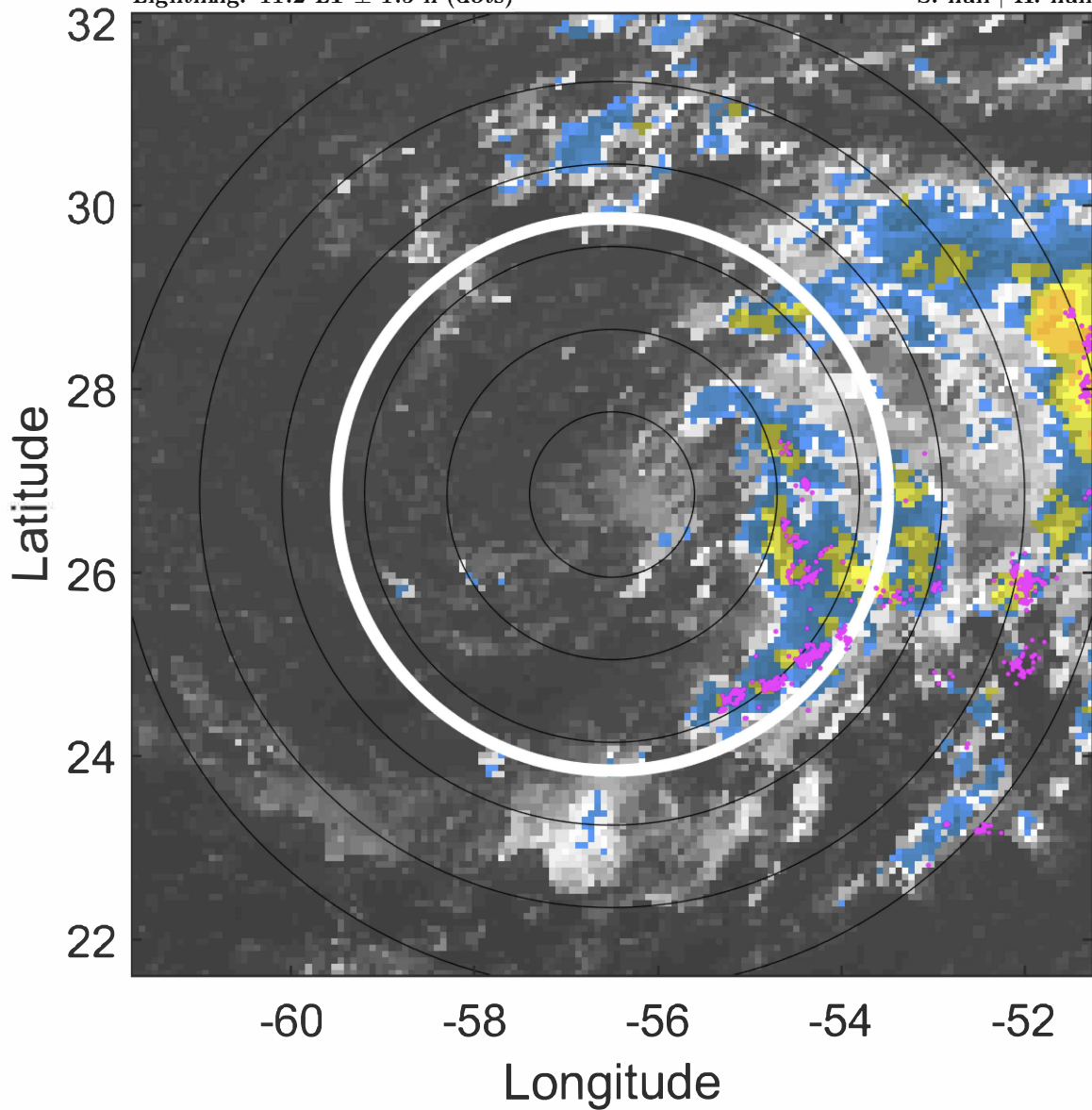

6-h IR BT Differences & Lightning

Δ t: 2020101815 (11.2 LT) - 2020101809 (5.2 LT)

Lightning: 11.2 LT \pm 1.5 h (dots)

PT: SLCP | EA: QUASI

27L (EPSILON) | 30 kt LO

S: null | H: null

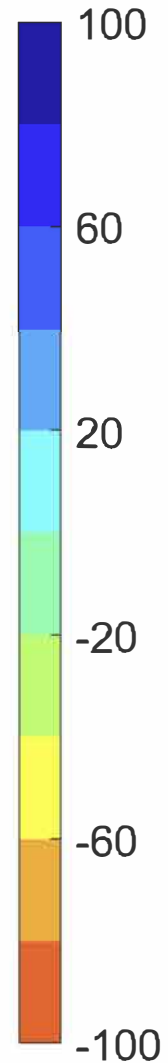
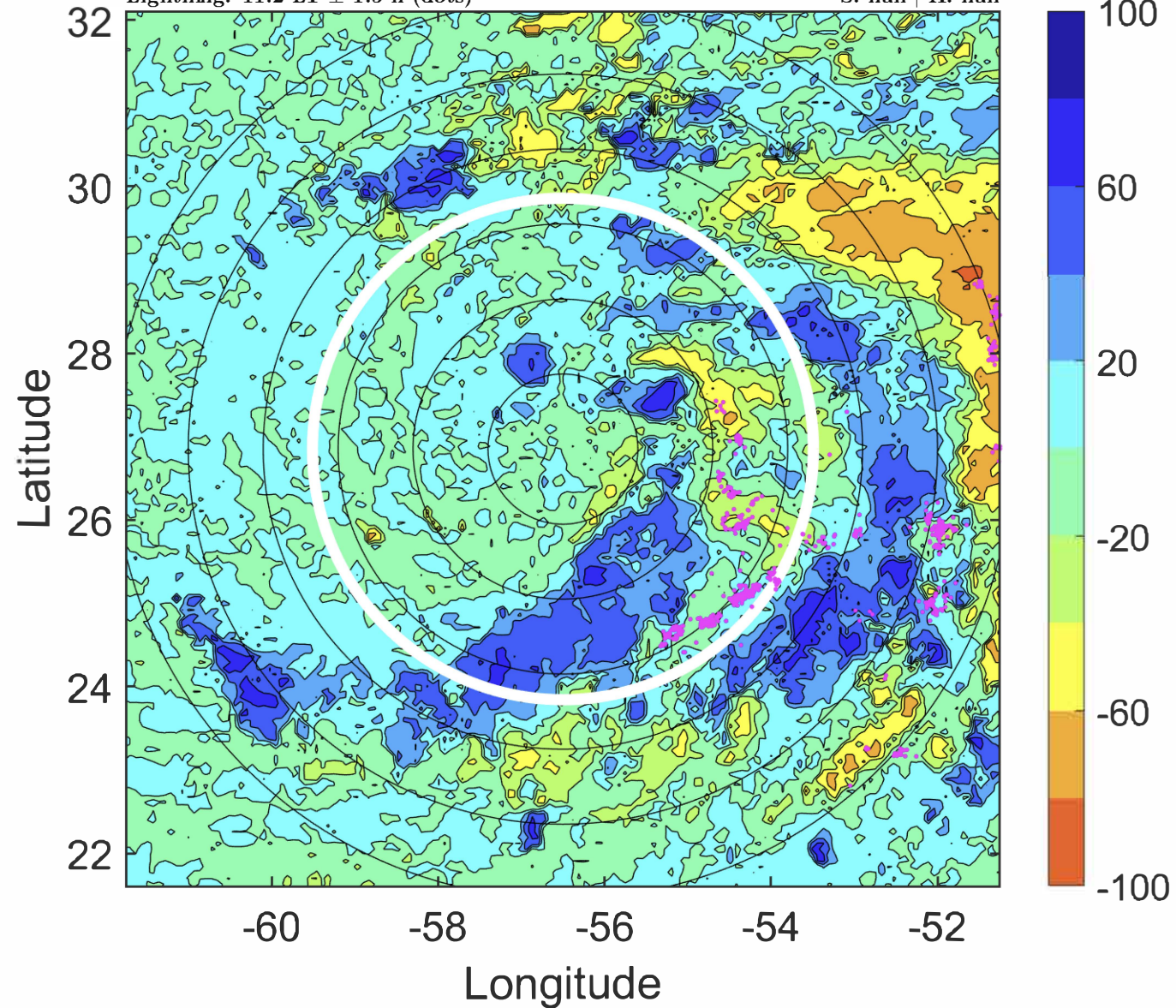

IR BT & Lightning

t: 2020101818 (14.2 LT)

Lightning: 14.2 LT \pm 1.5 h (dots)

PT: SLCP | EA: QUASI

27L (EPSILON) | 30 kt LO

S: null | H: null

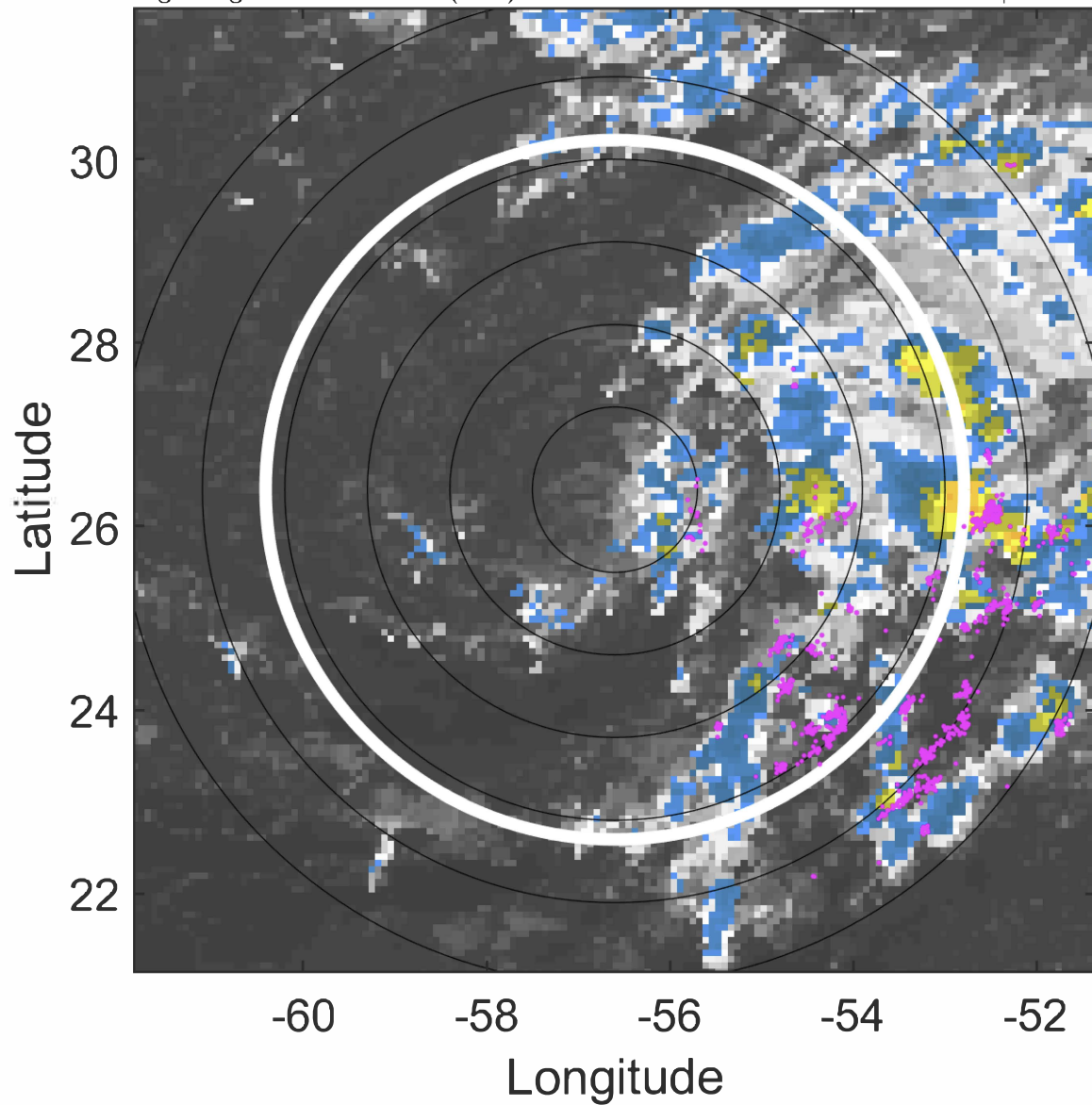

6-h IR BT Differences & Lightning

Δ t: 2020101818 (14.2 LT) - 2020101812 (8.2 LT)

Lightning: 14.2 LT \pm 1.5 h (dots)

PT: SLCP | EA: QUASI

27L (EPSILON) | 30 kt LO

S: null | H: null

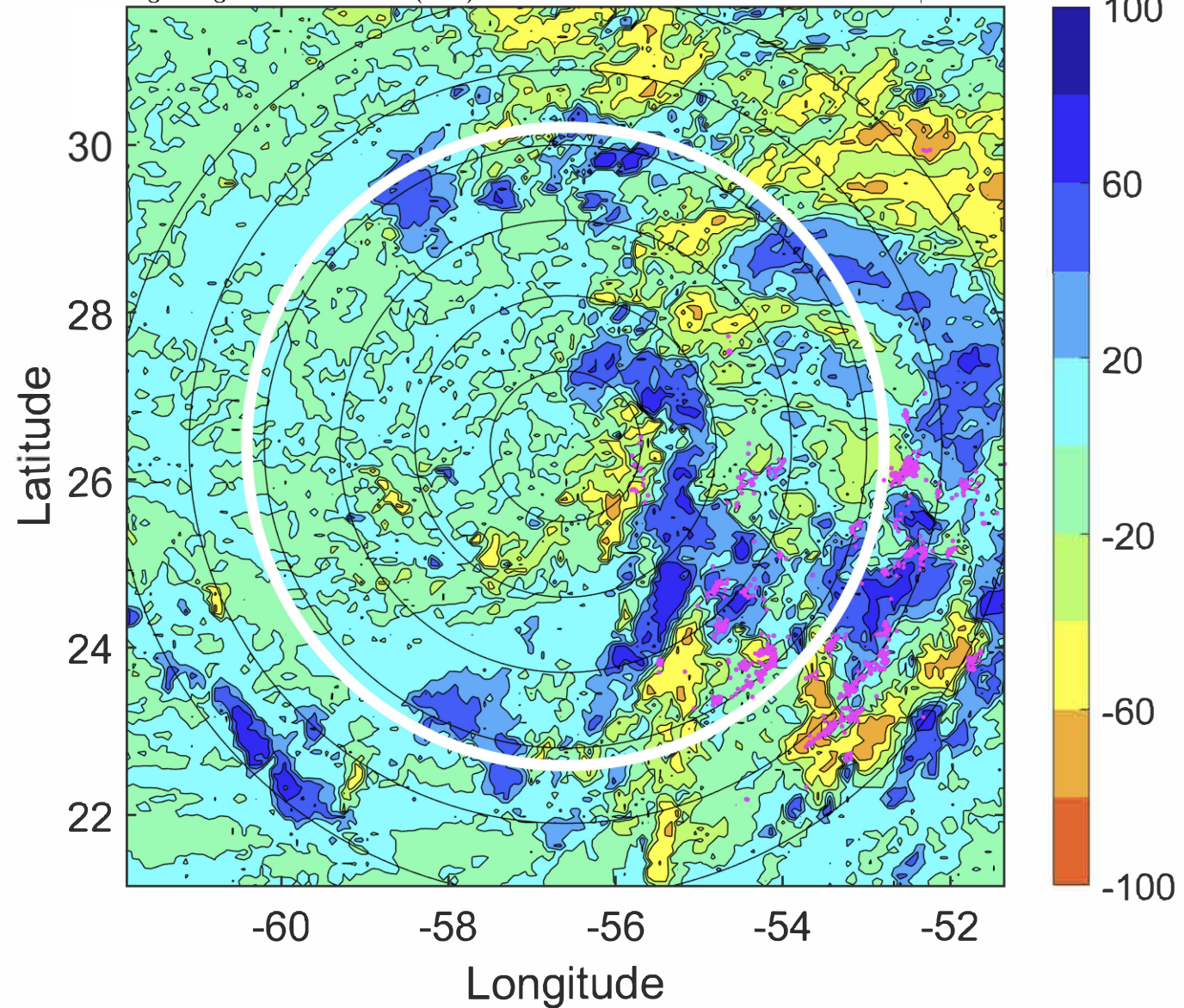

IR BT & Lightning

t: 2020101821 (17.2 LT)

Lightning: 17.2 LT \pm 1.5 h (dots)

PT: SLCP | EA: QUASI

27L (EPSILON) | 30 kt LO

S: null | H: null

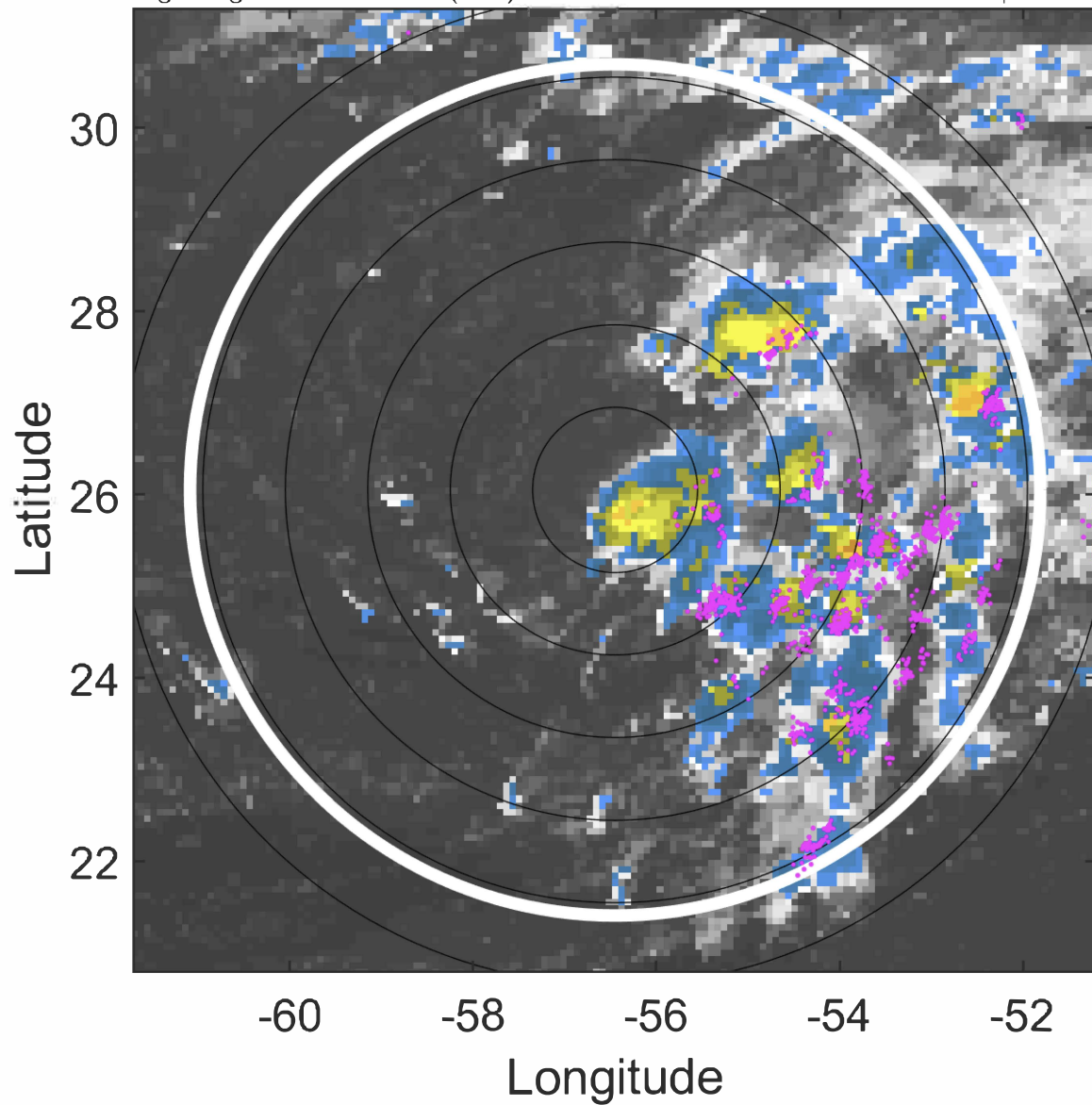

6-h IR BT Differences & Lightning

Δ t: 2020101821 (17.2 LT) - 2020101815 (11.2 LT)

Lightning: 17.2 LT \pm 1.5 h (dots)

PT: SLCP | EA: QUASI

27L (EPSILON) | 30 kt LO

S: null | H: null

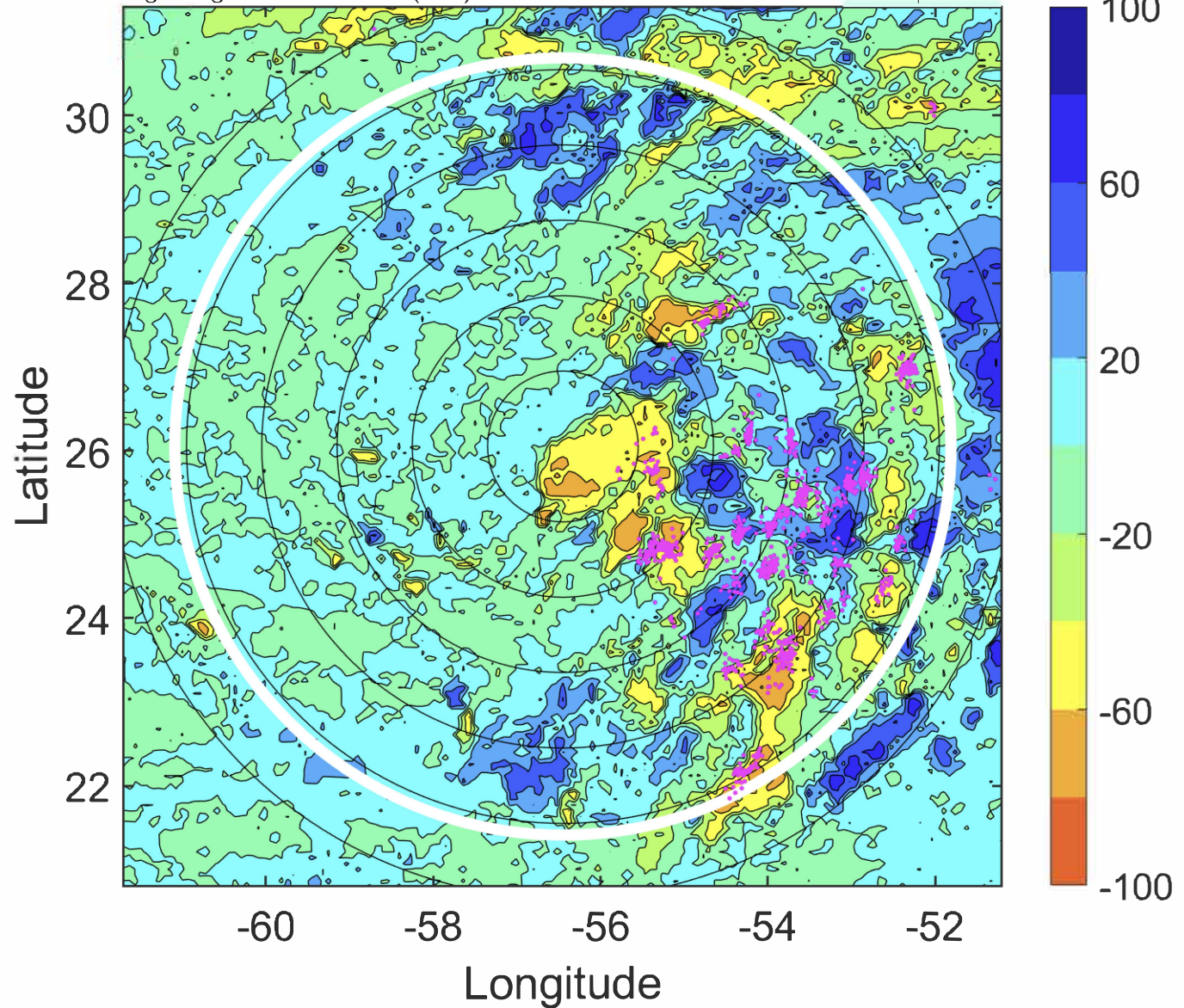

IR BT & Lightning

t: 2020101900 (20.2 LT)

Lightning: 20.2 LT \pm 1.5 h (dots)

PT: SLCP | EA: QUASI

27L (EPSILON) | 30 kt LO

S: null | H: null

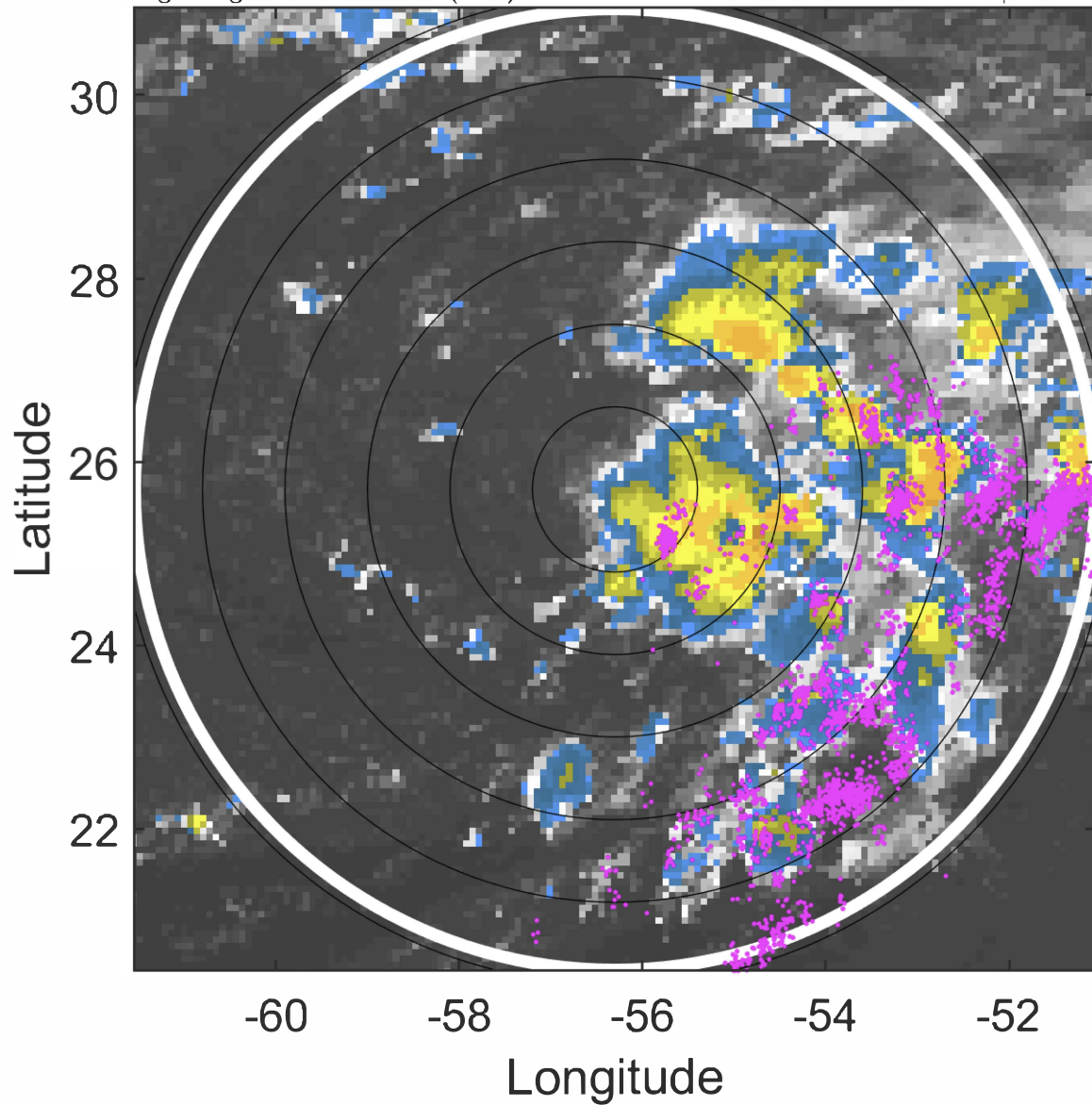

6-h IR BT Differences & Lightning

Δ t: 2020101900 (20.2 LT) - 2020101818 (14.2 LT)

Lightning: 20.2 LT \pm 1.5 h (dots)

PT: SLCP | EA: QUASI

27L (EPSILON) | 30 kt LO

S: null | H: null

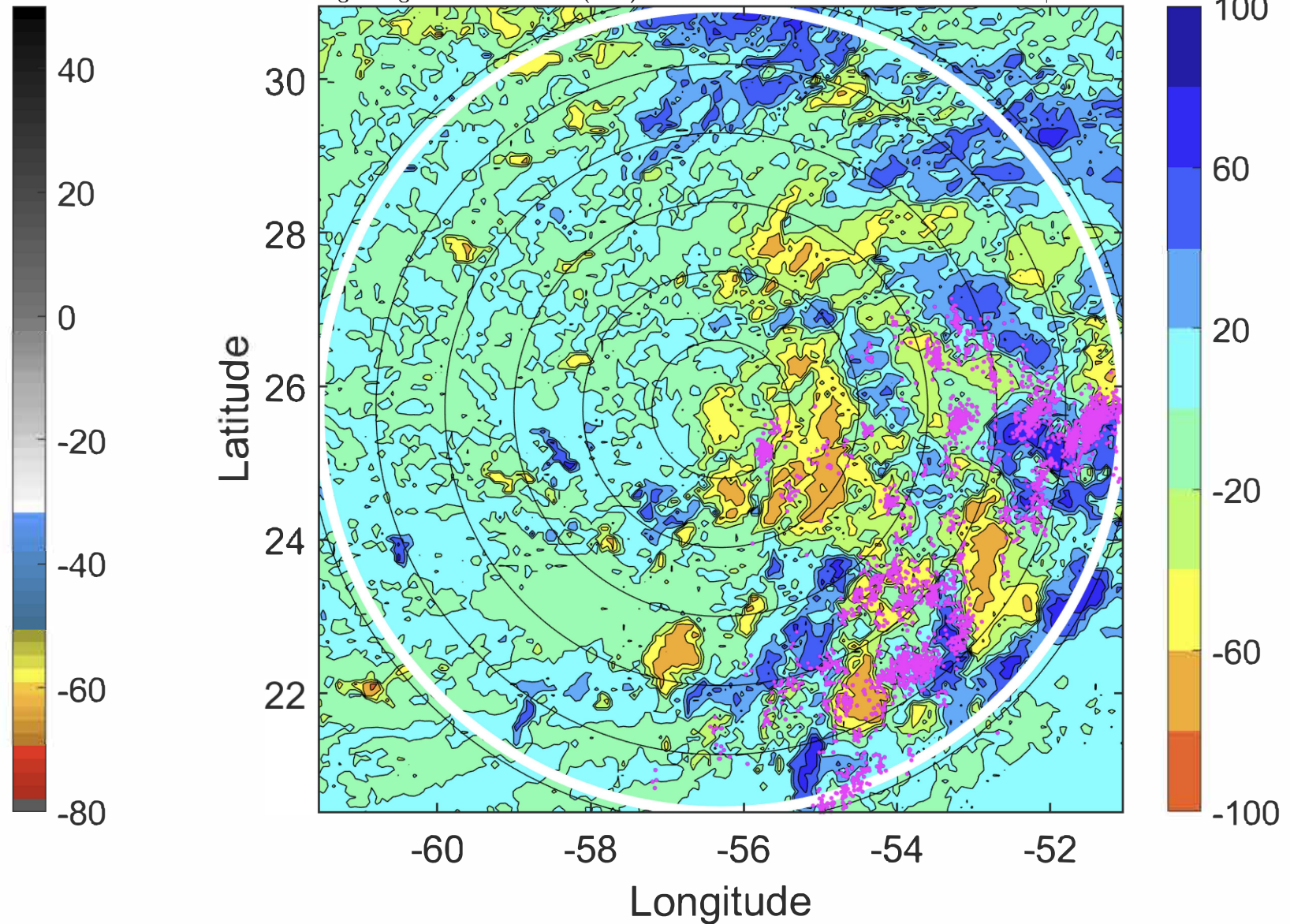

IR BT & Lightning

t: 2020101903 (23.3 LT)

Lightning: 23.3 LT \pm 1.5 h (dots)

PT: SLCP | EA: QUASI

27L (EPSILON) | 30 kt LO

S: null | H: null

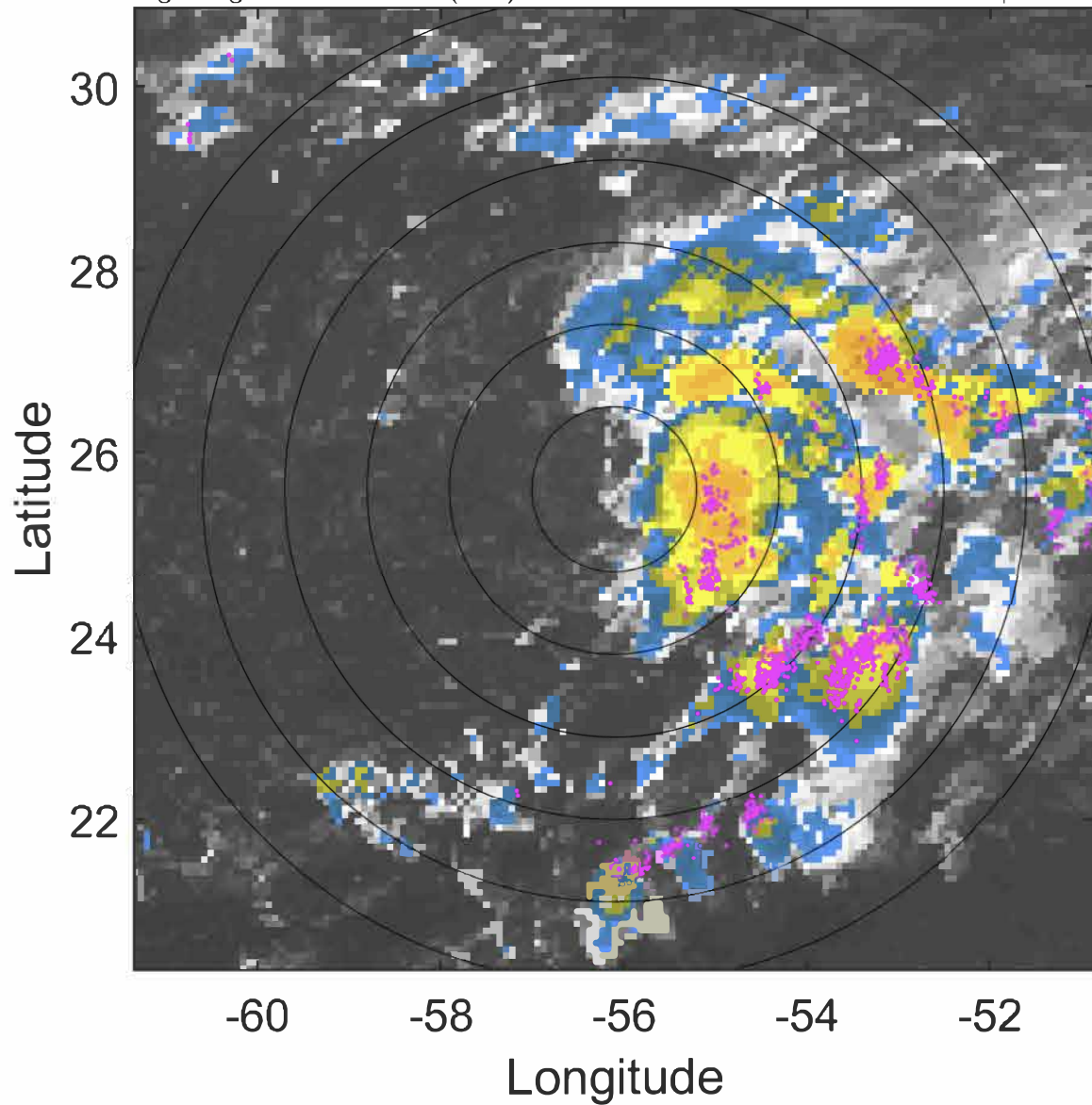

6-h IR BT Differences & Lightning

Δ t: 2020101903 (23.3 LT) - 2020101821 (17.2 LT)

Lightning: 23.3 LT \pm 1.5 h (dots)

PT: SLCP | EA: QUASI

27L (EPSILON) | 30 kt LO

S: null | H: null

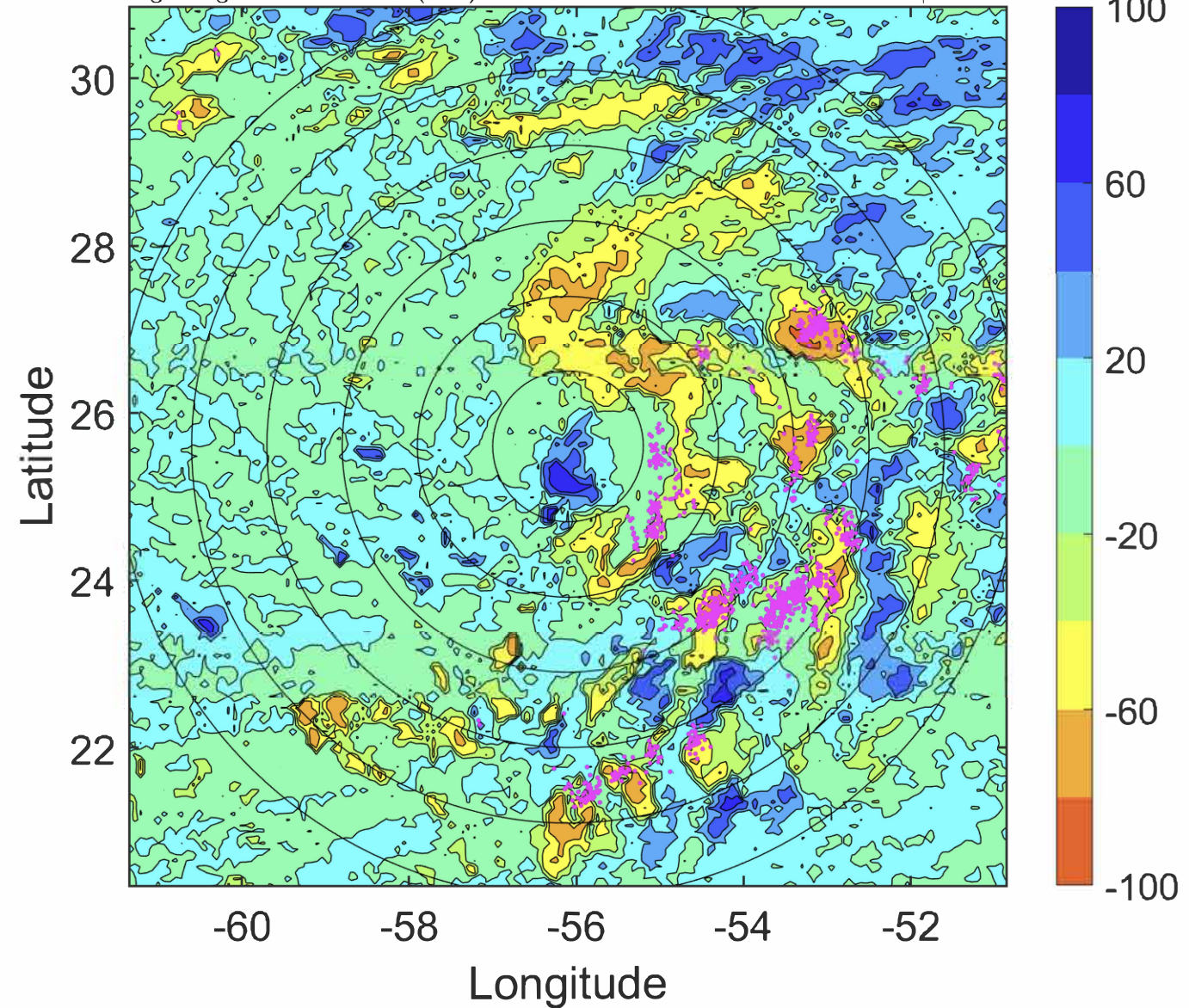

IR BT & Lightning

t: 2020101906 (2.3 LT)

Lightning: 2.3 LT \pm 1.5 h (dots)

PT: LLCP | EA: ACT

27L (EPSILON) | 30 kt TD

S: 4.7 m s⁻¹ (M) | H: 103°

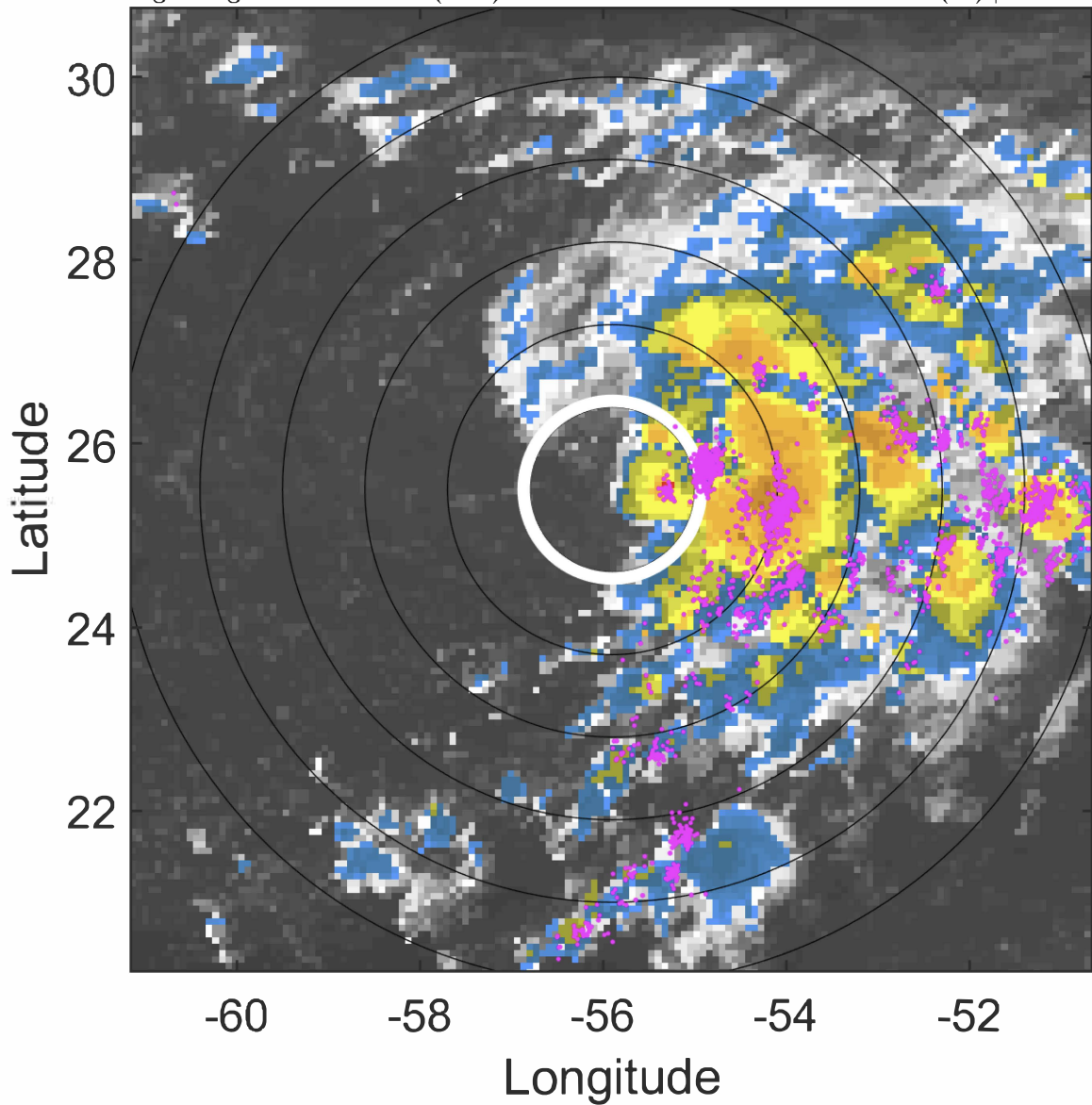

6-h IR BT Differences & Lightning

Δ t: 2020101906 (2.3 LT) - 2020101900 (20.2 LT)

Lightning: 2.3 LT \pm 1.5 h (dots)

PT: LLCP | EA: ACT

27L (EPSILON) | 30 kt TD

S: 4.7 m s⁻¹ (M) | H: 103°

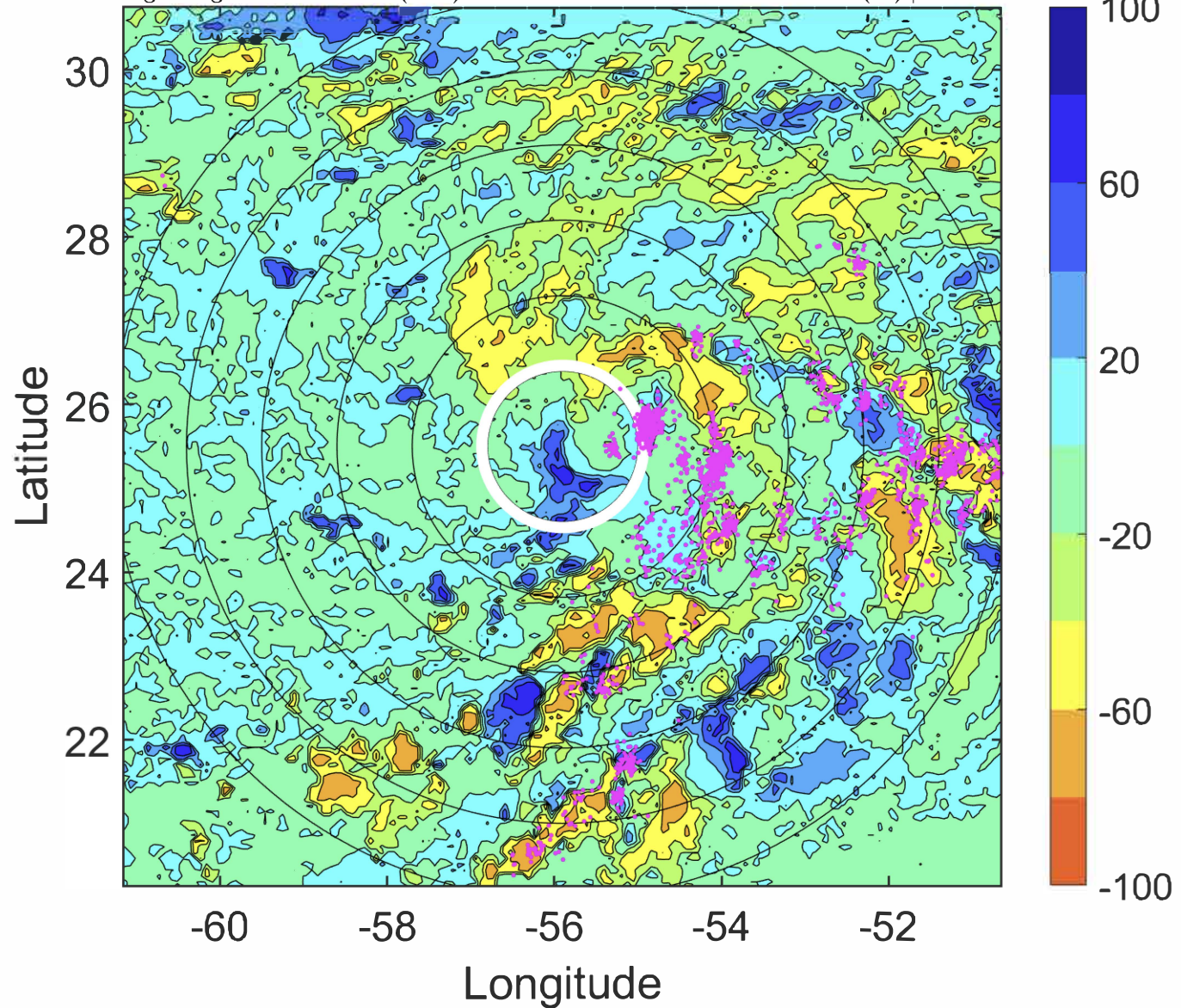

IR BT & Lightning

t: 2020101909 (5.3 LT)

Lightning: 5.3 LT \pm 1.5 h (dots)

PT: LLCP | EA: ACT

27L (EPSILON) | 32.5 kt TD

S: 4.9 m s⁻¹ (M) | H: 92°

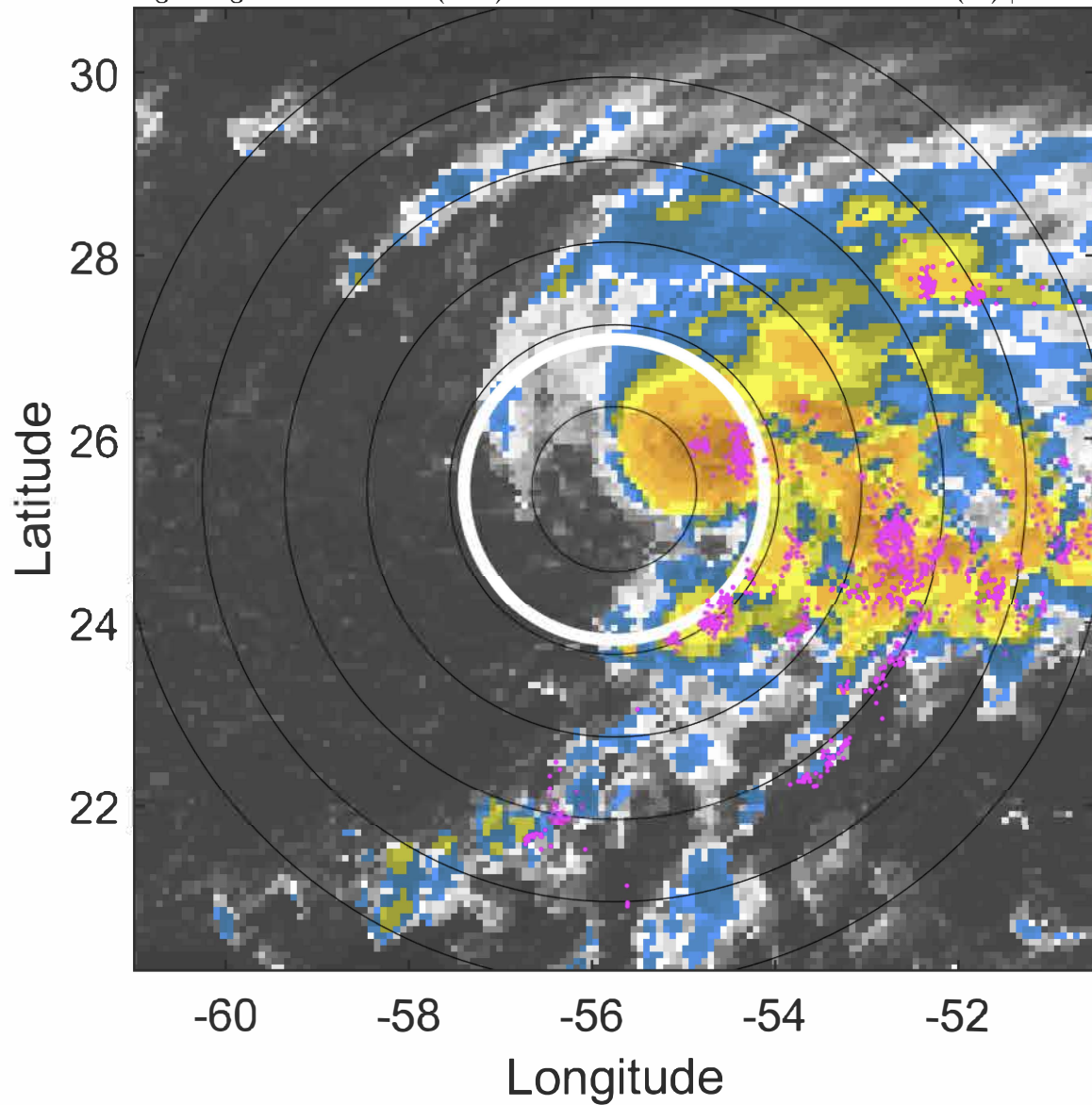

6-h IR BT Differences & Lightning

Δ t: 2020101909 (5.3 LT) - 2020101903 (23.3 LT)

Lightning: 5.3 LT \pm 1.5 h (dots)

PT: LLCP | EA: ACT

27L (EPSILON) | 32.5 kt TD

S: 4.9 m s⁻¹ (M) | H: 92°

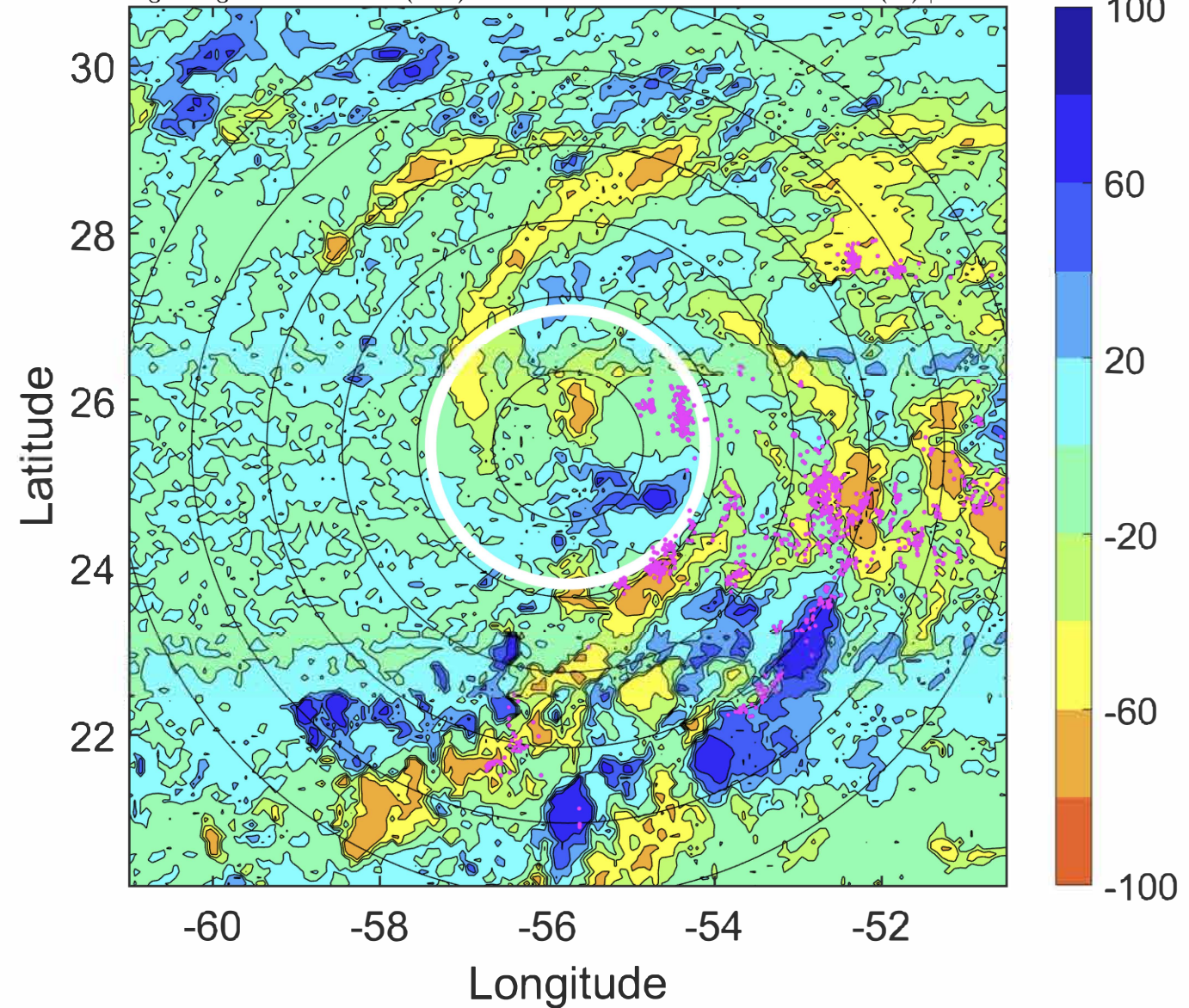

IR BT & Lightning

t: 2020101912 (8.3 LT)

Lightning: 8.3 LT \pm 1.5 h (dots)

PT: LLCP | EA: ACT

27L (EPSILON) | 35 kt TS

S: 5.2 m s⁻¹ (M) | H: 81°

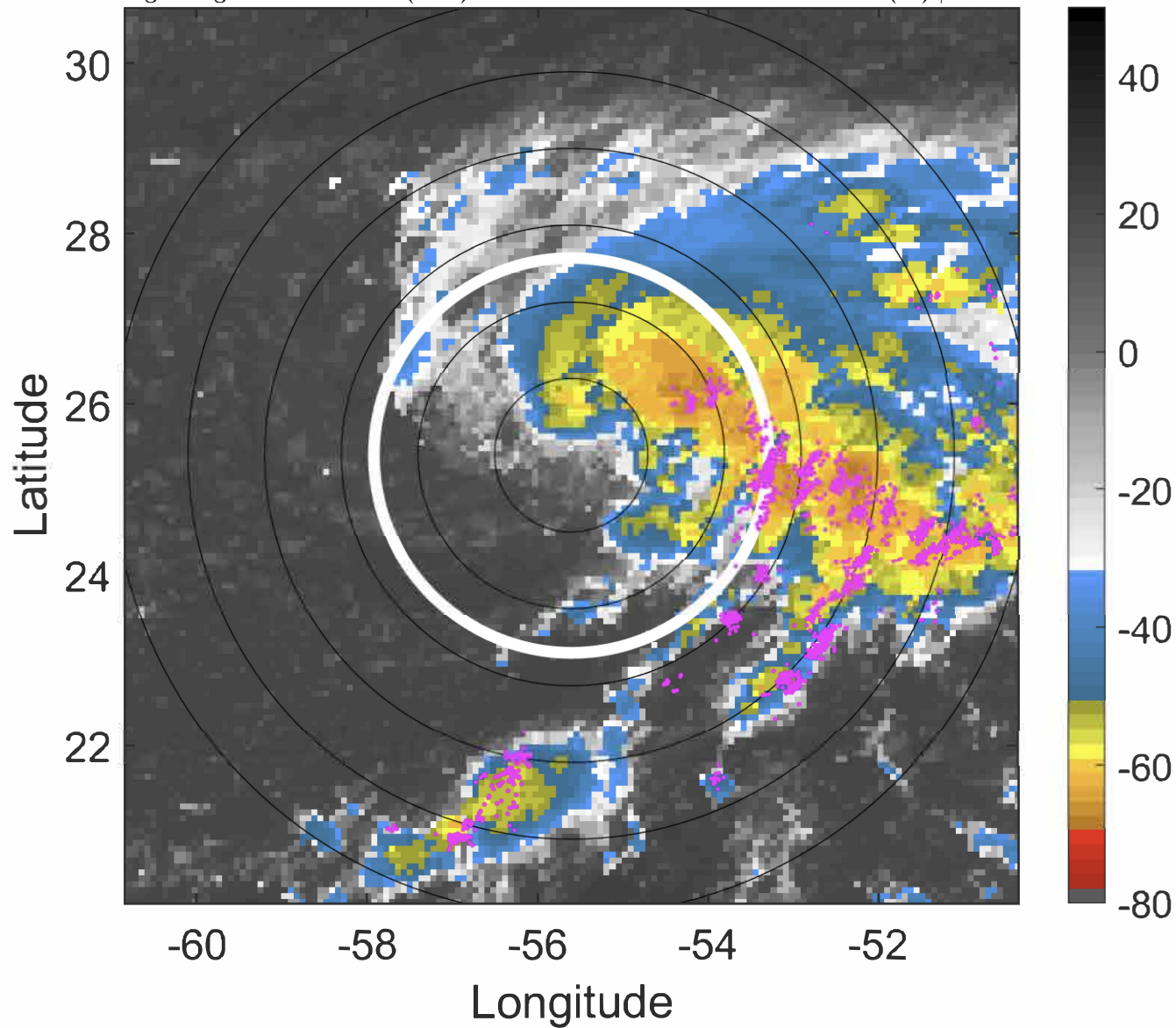

6-h IR BT Differences & Lightning

Δ t: 2020101912 (8.3 LT) - 2020101906 (2.3 LT)

Lightning: 8.3 LT \pm 1.5 h (dots)

PT: LLCP | EA: ACT

27L (EPSILON) | 35 kt TS

S: 5.2 m s⁻¹ (M) | H: 81°

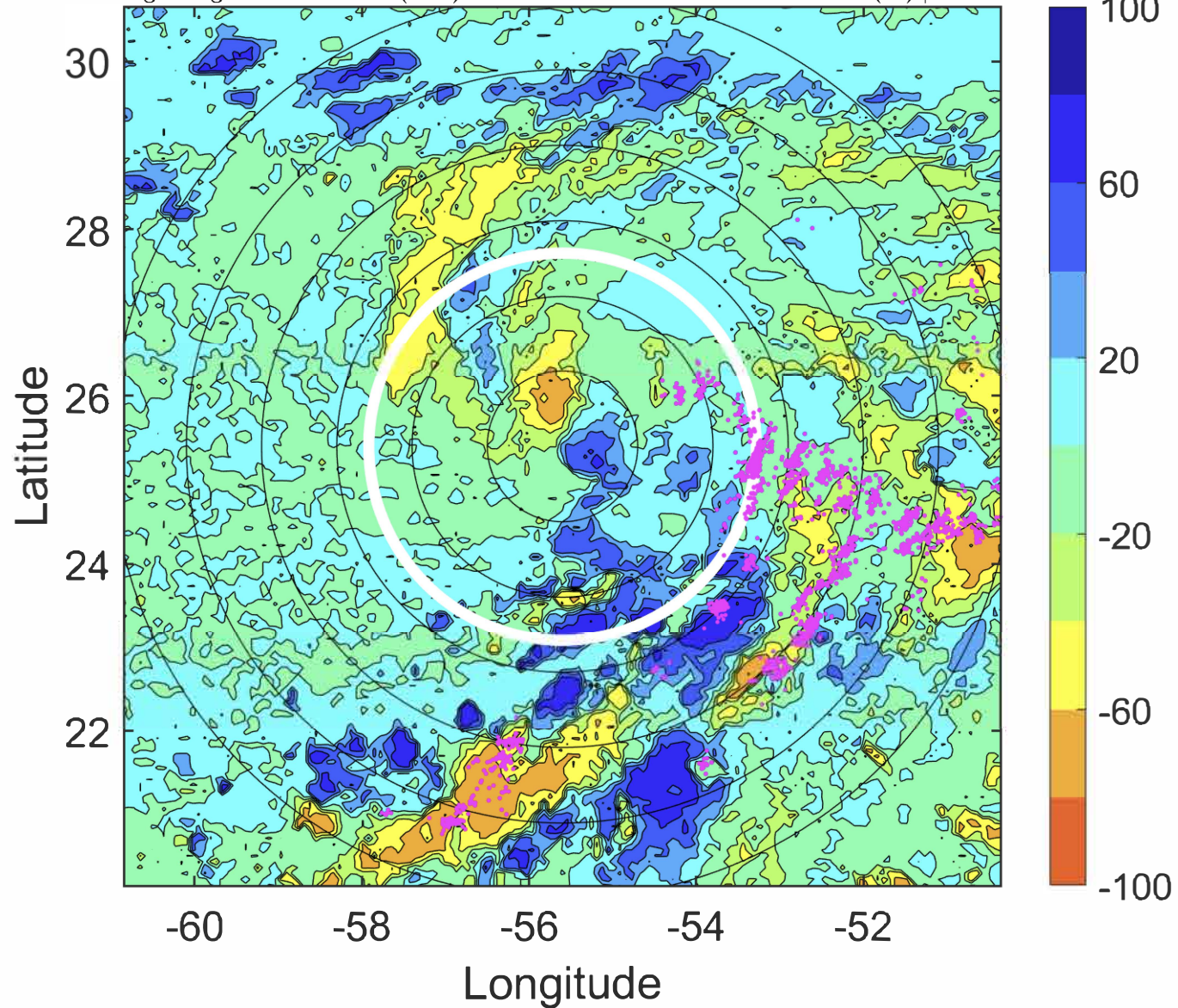

IR BT & Lightning

t: 2020101915 (11.3 LT)

Lightning: 11.3 LT \pm 1.5 h (dots)

PT: LLCP | EA: ACT

27L (EPSILON) | 37.5 kt TS

S: 4.8 m s⁻¹ (M) | H: 70.5°

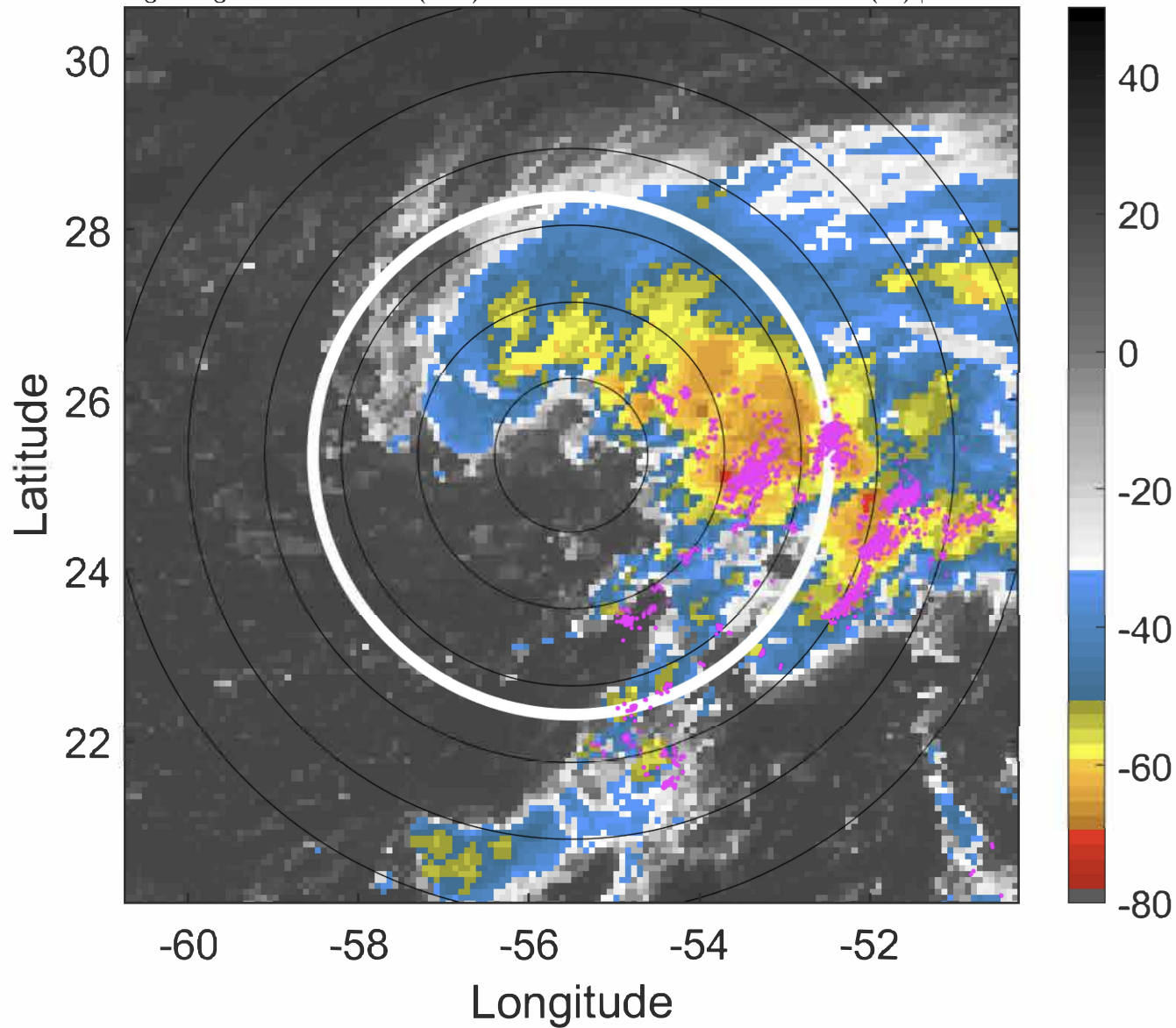

6-h IR BT Differences & Lightning

Δ t: 2020101915 (11.3 LT) - 2020101909 (5.3 LT)

Lightning: 11.3 LT \pm 1.5 h (dots)

PT: LLCP | EA: ACT

27L (EPSILON) | 37.5 kt TS

S: 4.8 m s⁻¹ (M) | H: 70.5°

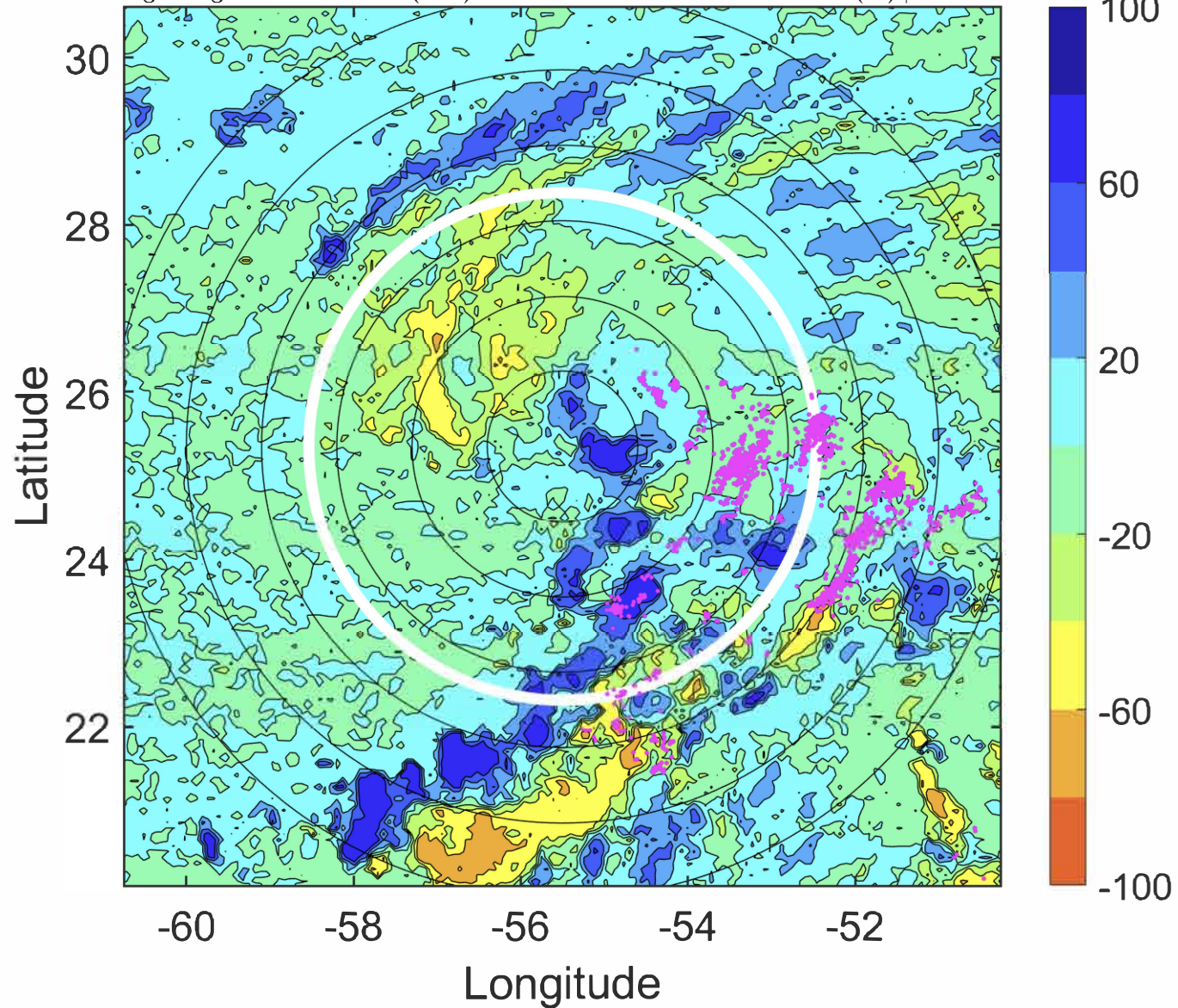

IR BT & Lightning

t: 2020101918 (14.3 LT)

Lightning: 14.3 LT \pm 1.5 h (dots)

PT: LLCP | EA: ACT

27L (EPSILON) | 40 kt TS

S: 4.5 m s⁻¹ (M) | H: 60°

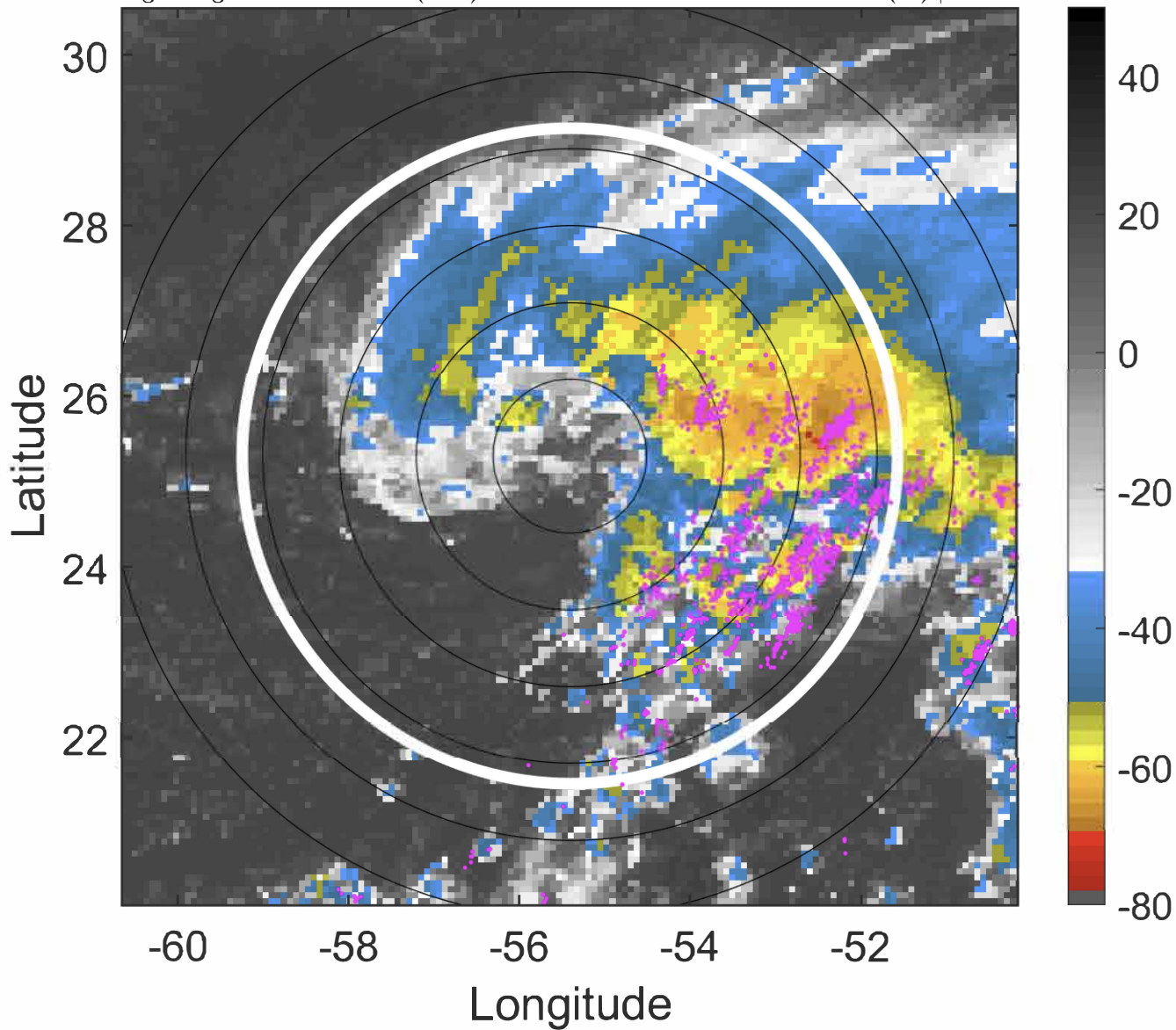

6-h IR BT Differences & Lightning

Δ t: 2020101918 (14.3 LT) - 2020101912 (8.3 LT)

Lightning: 14.3 LT \pm 1.5 h (dots)

PT: LLCP | EA: ACT

27L (EPSILON) | 40 kt TS

S: 4.5 m s⁻¹ (M) | H: 60°

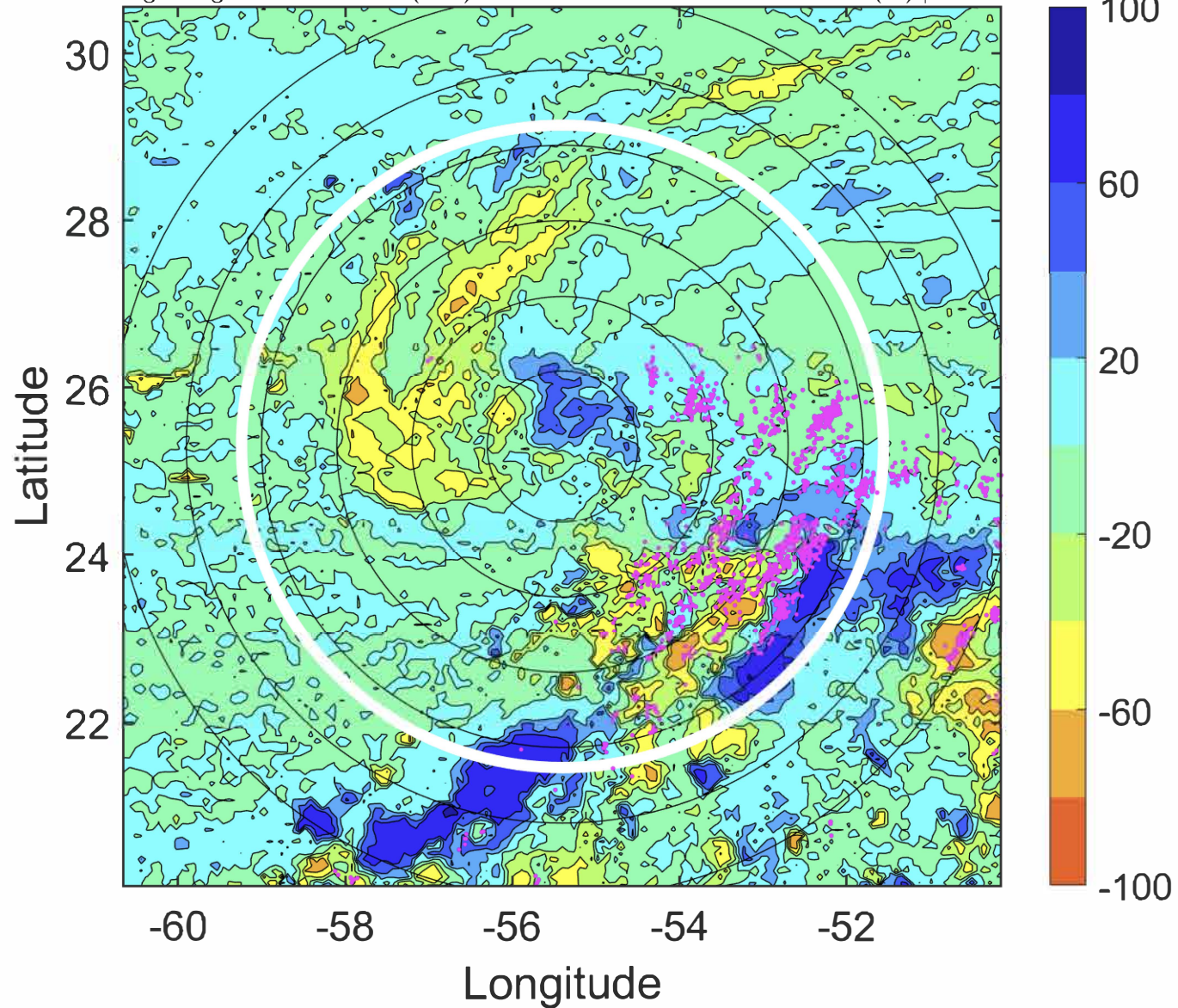

IR BT & Lightning

t: 2020101921 (17.3 LT)

Lightning: 17.3 LT \pm 1.5 h (dots)

PT: LLCP | EA: ACT

27L (EPSILON) | 40 kt TS

S: 4.2 m s⁻¹ (L) | H: 49.5°

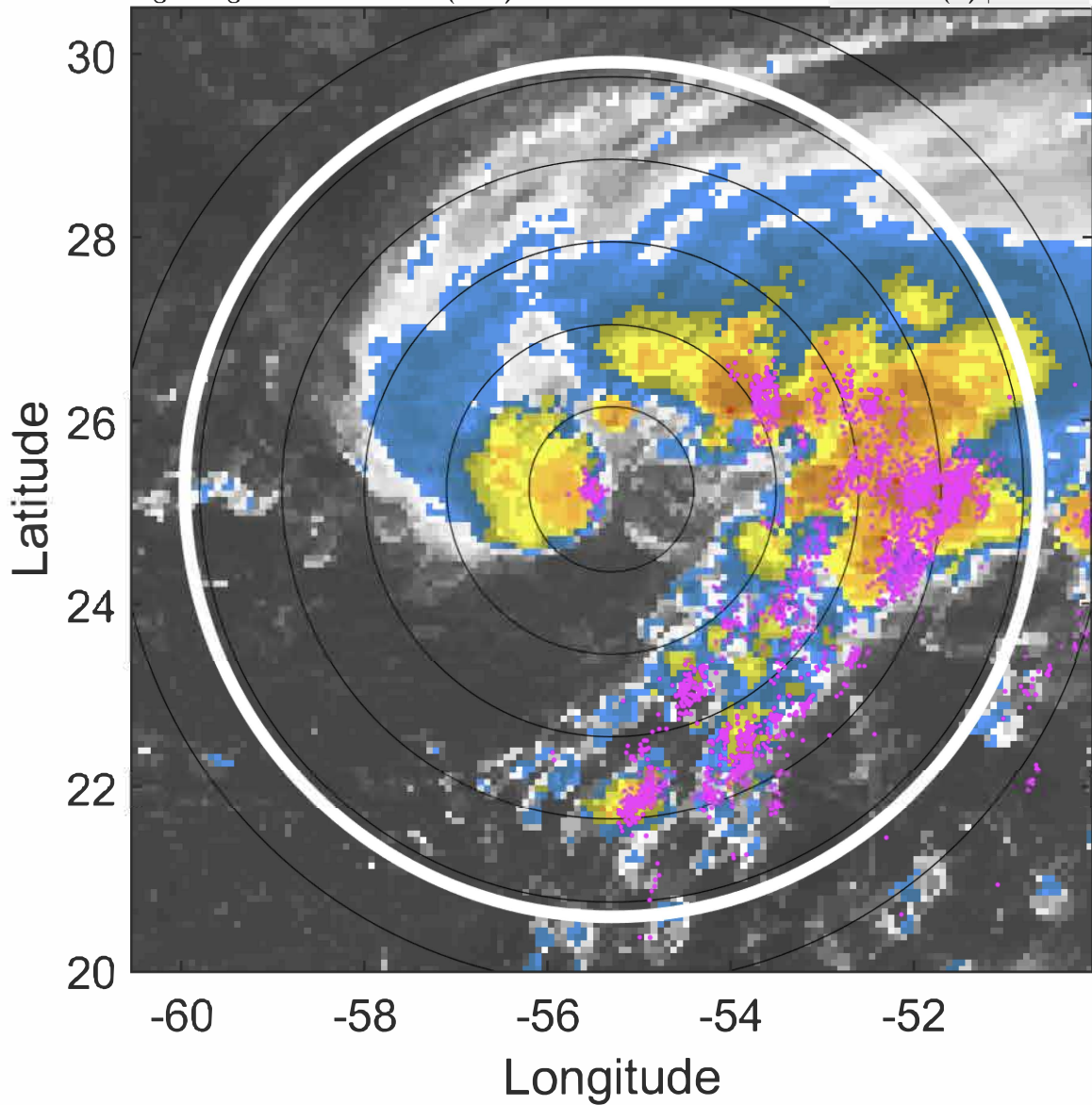

6-h IR BT Differences & Lightning

Δ t: 2020101921 (17.3 LT) - 2020101915 (11.3 LT)

Lightning: 17.3 LT \pm 1.5 h (dots)

PT: LLCP | EA: ACT

27L (EPSILON) | 40 kt TS

S: 4.2 m s⁻¹ (L) | H: 49.5°

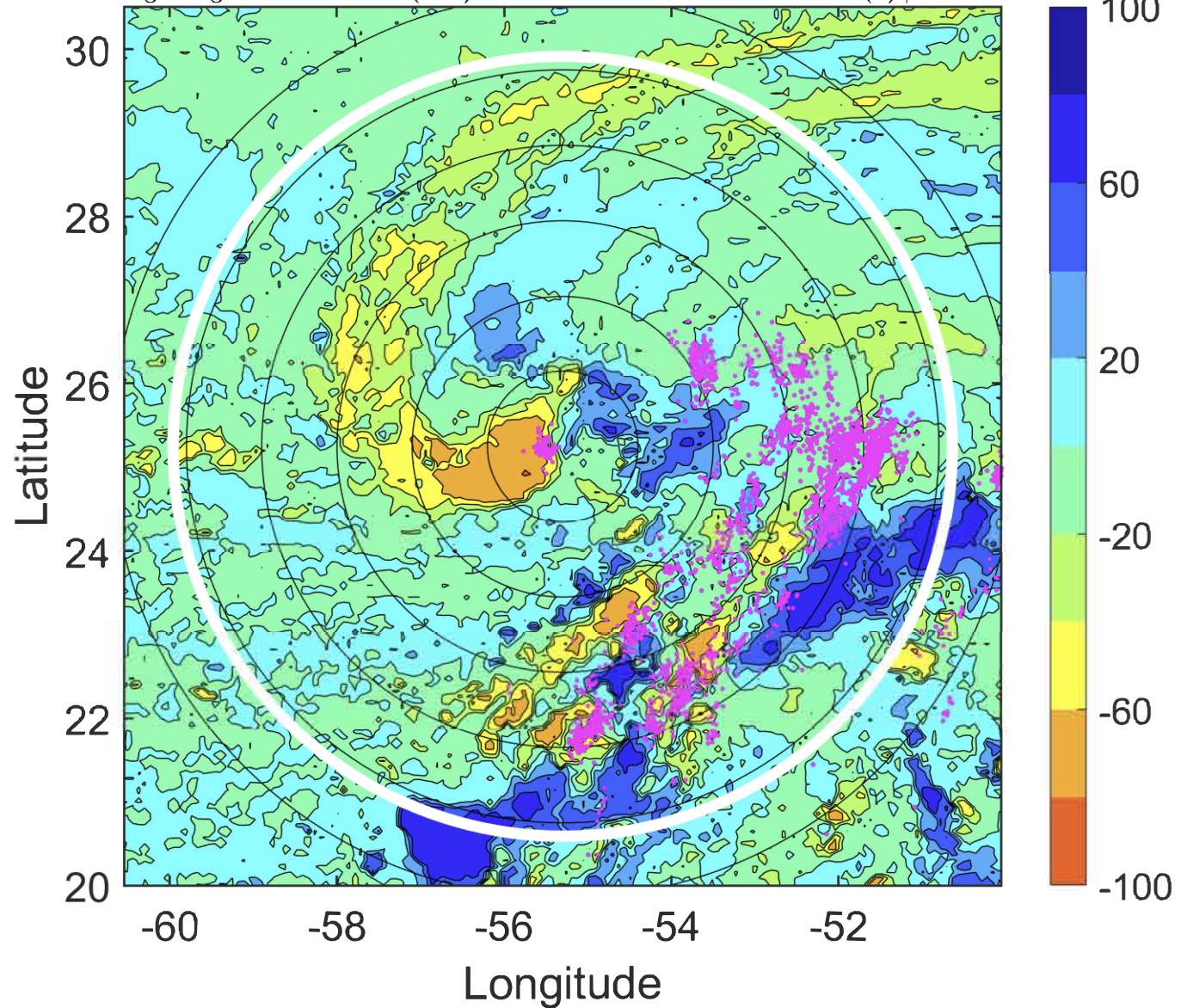

IR BT & Lightning

t: 2020102000 (20.3 LT)

Lightning: 20.3 LT \pm 1.5 h (dots)

PT: LLCP | EA: ACT

27L (EPSILON) | 40 kt TS

S: 4 m s⁻¹ (L) | H: 39°

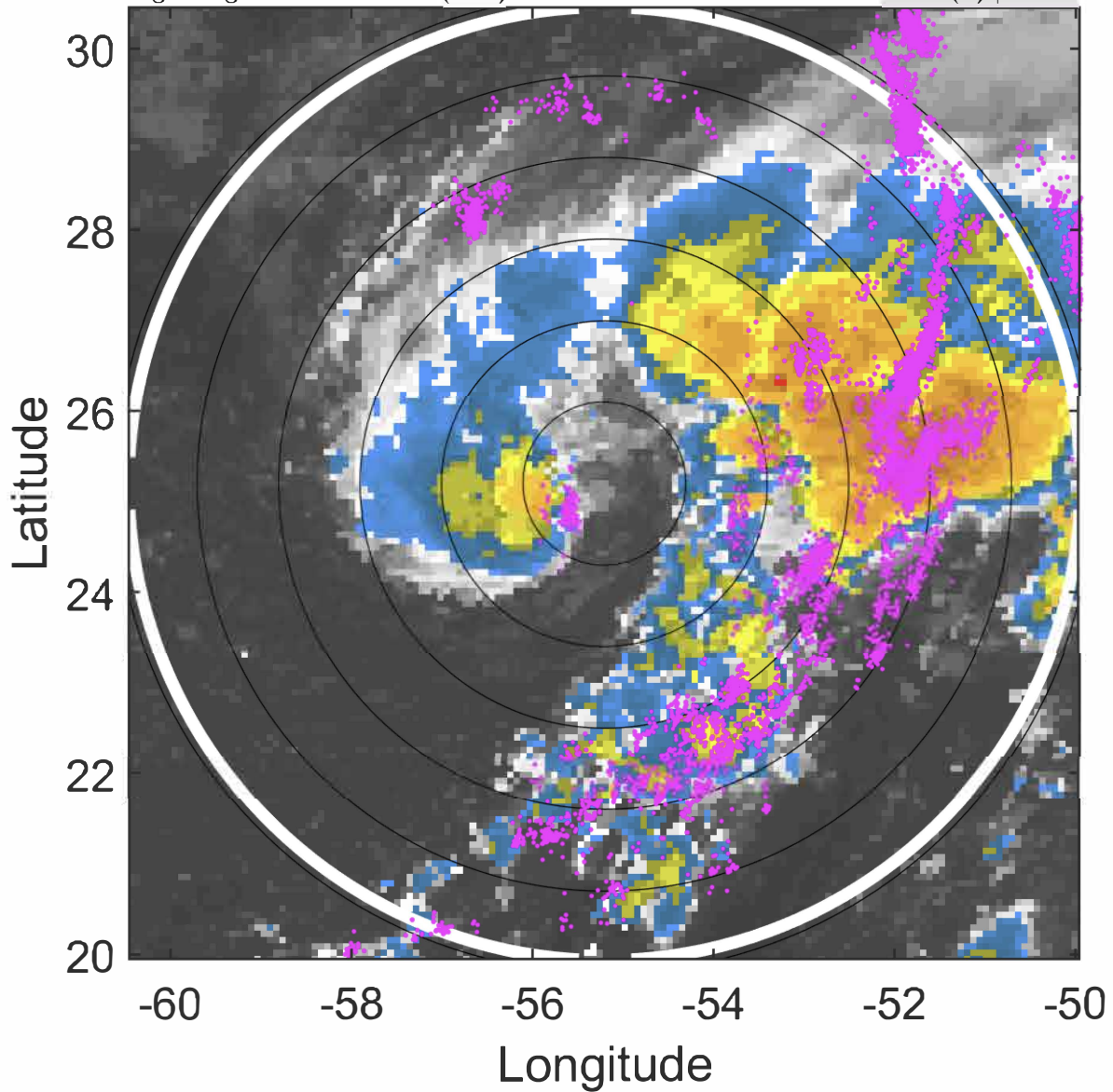

6-h IR BT Differences & Lightning

Δ t: 2020102000 (20.3 LT) - 2020101918 (14.3 LT)

Lightning: 20.3 LT \pm 1.5 h (dots)

PT: LLCP | EA: ACT

27L (EPSILON) | 40 kt TS

S: 4 m s⁻¹ (L) | H: 39°

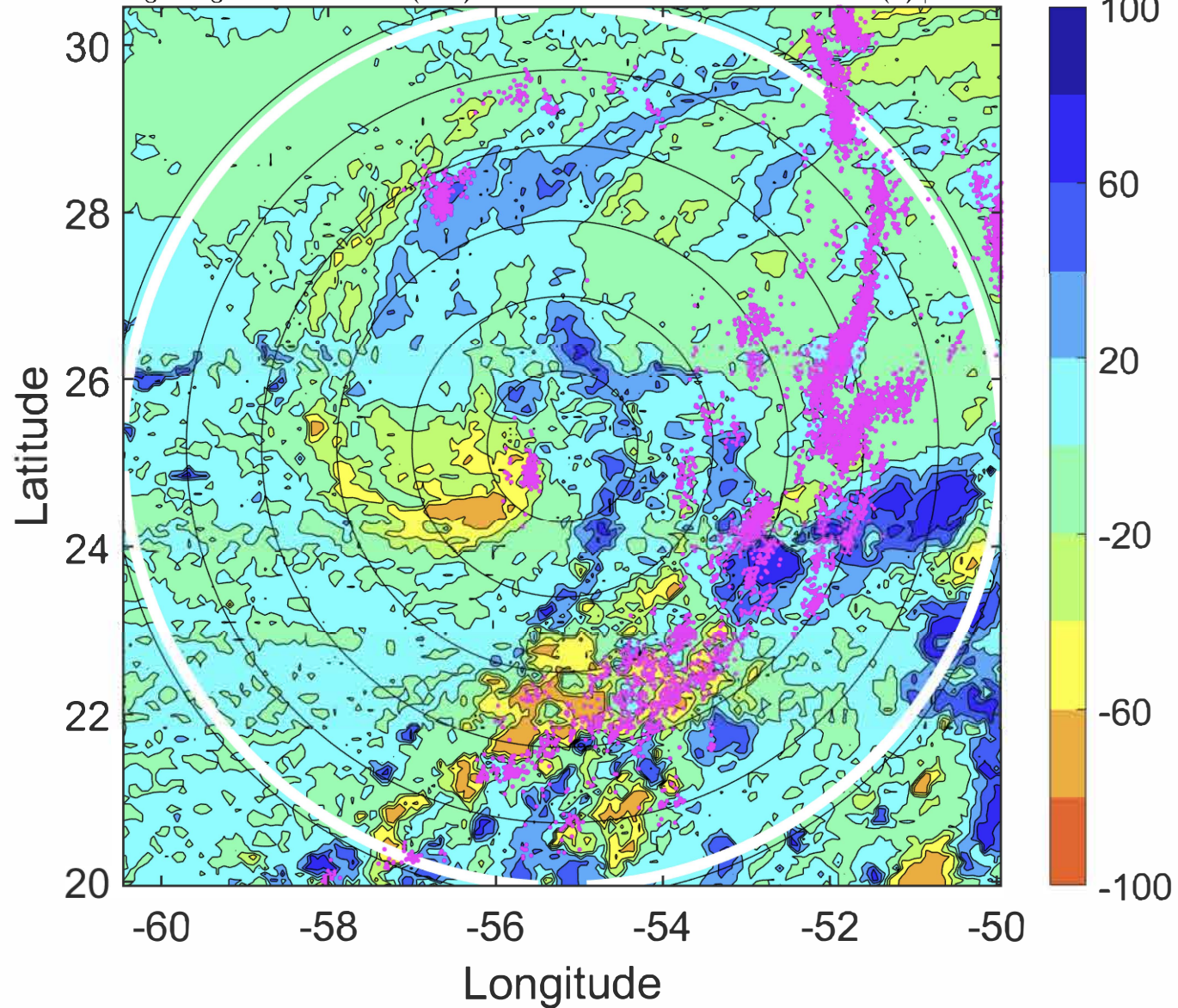

IR BT & Lightning

t: 2020102003 (23.3 LT)

Lightning: 23.3 LT \pm 1.5 h (dots)

PT: LLCP | EA: ACT

27L (EPSILON) | 42.5 kt TS

S: 4.1 m s⁻¹ (L) | H: 32.5°

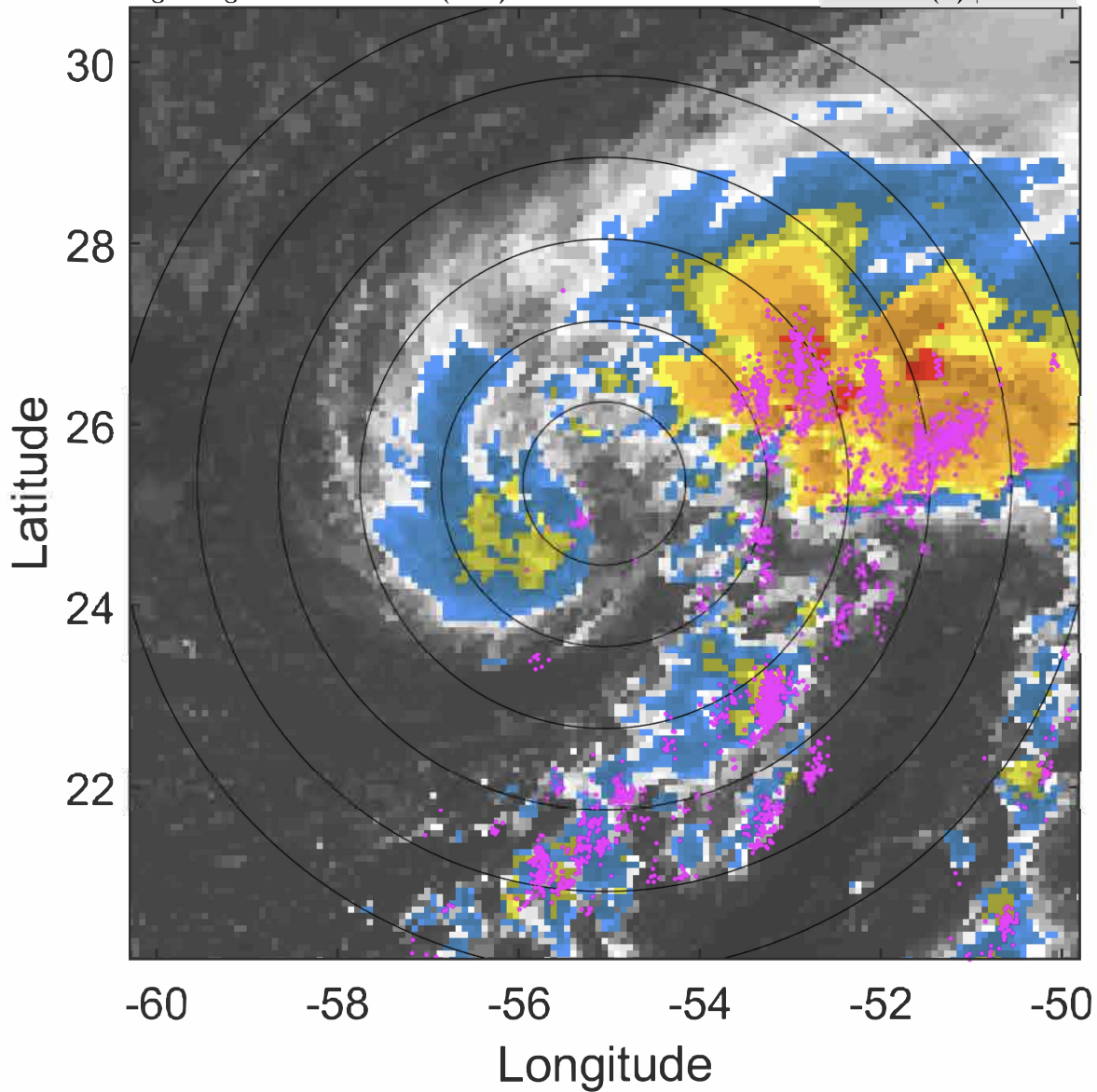

6-h IR BT Differences & Lightning

Δ t: 2020102003 (23.3 LT) - 2020101921 (17.3 LT)

Lightning: 23.3 LT \pm 1.5 h (dots)

PT: LLCP | EA: ACT

27L (EPSILON) | 42.5 kt TS

S: 4.1 m s⁻¹ (L) | H: 32.5°

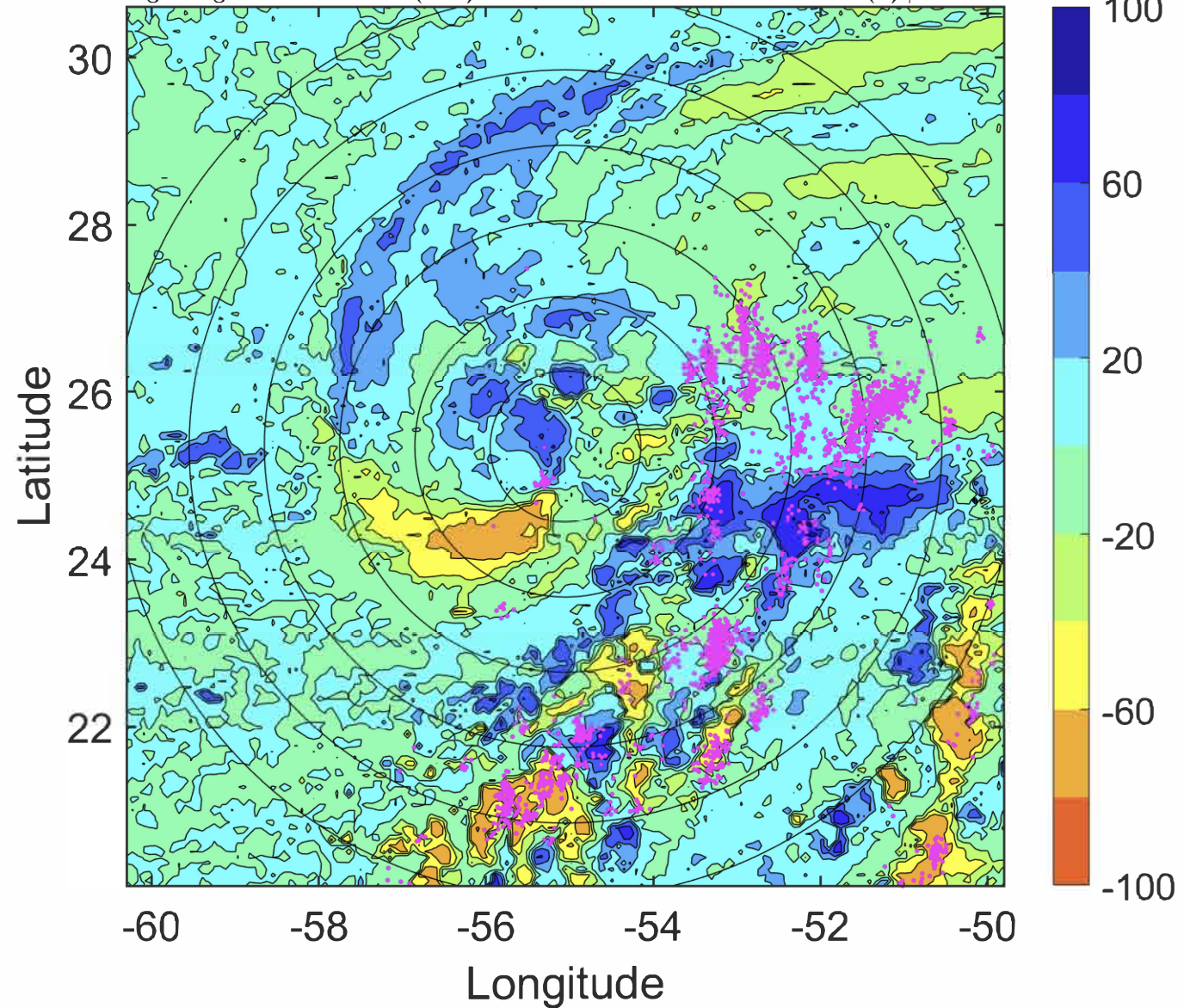

IR BT & Lightning

t: 2020102006 (2.3 LT)

Lightning: 2.3 LT \pm 1.5 h (dots)

PT: LLCP | EA: ACT

27L (EPSILON) | 45 kt TS

S: 4.3 m s⁻¹ (L) | H: 26°

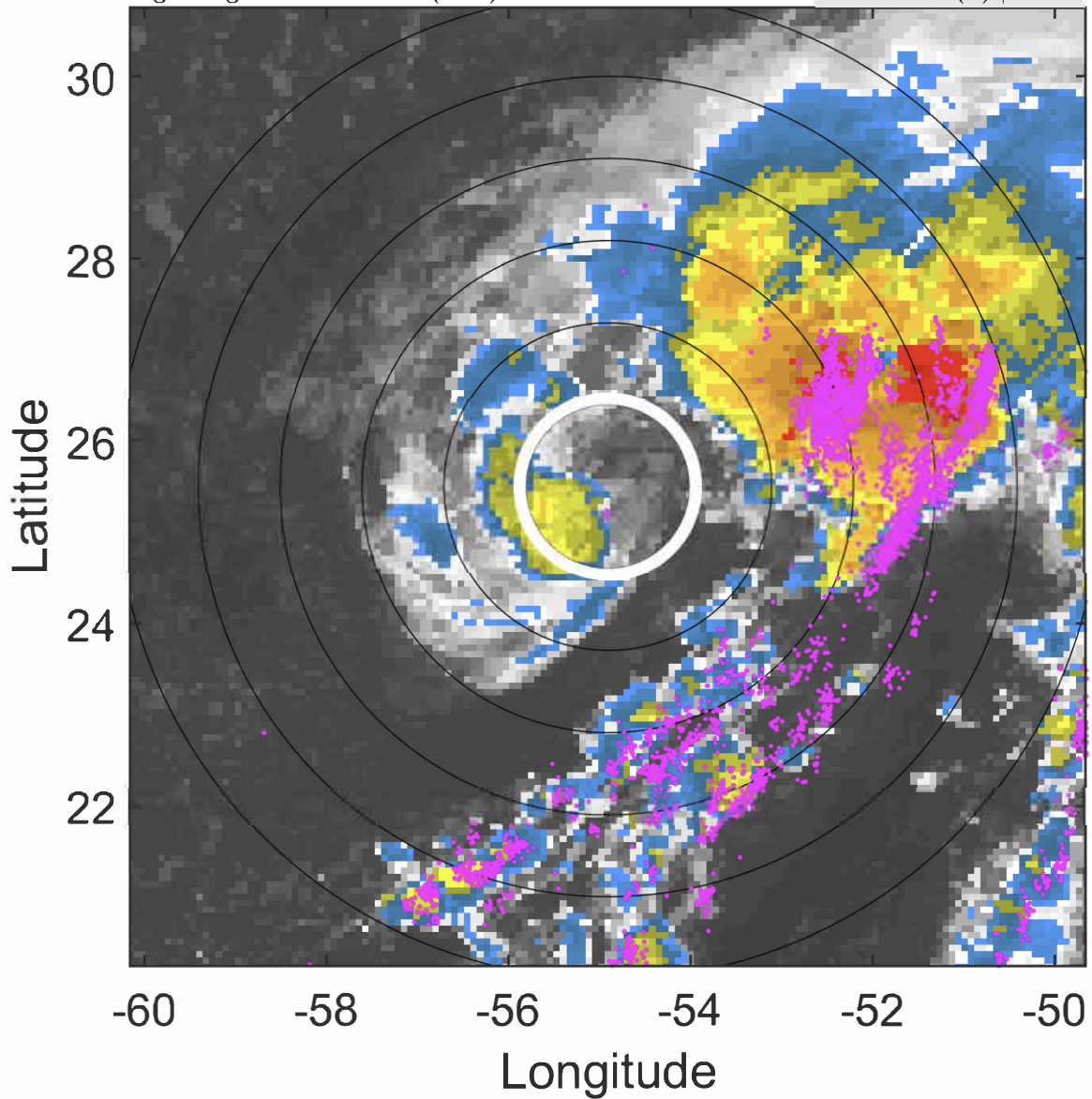

6-h IR BT Differences & Lightning

Δ t: 2020102006 (2.3 LT) - 2020102000 (20.3 LT)

Lightning: 2.3 LT \pm 1.5 h (dots)

PT: LLCP | EA: ACT

27L (EPSILON) | 45 kt TS

S: 4.3 m s⁻¹ (L) | H: 26°

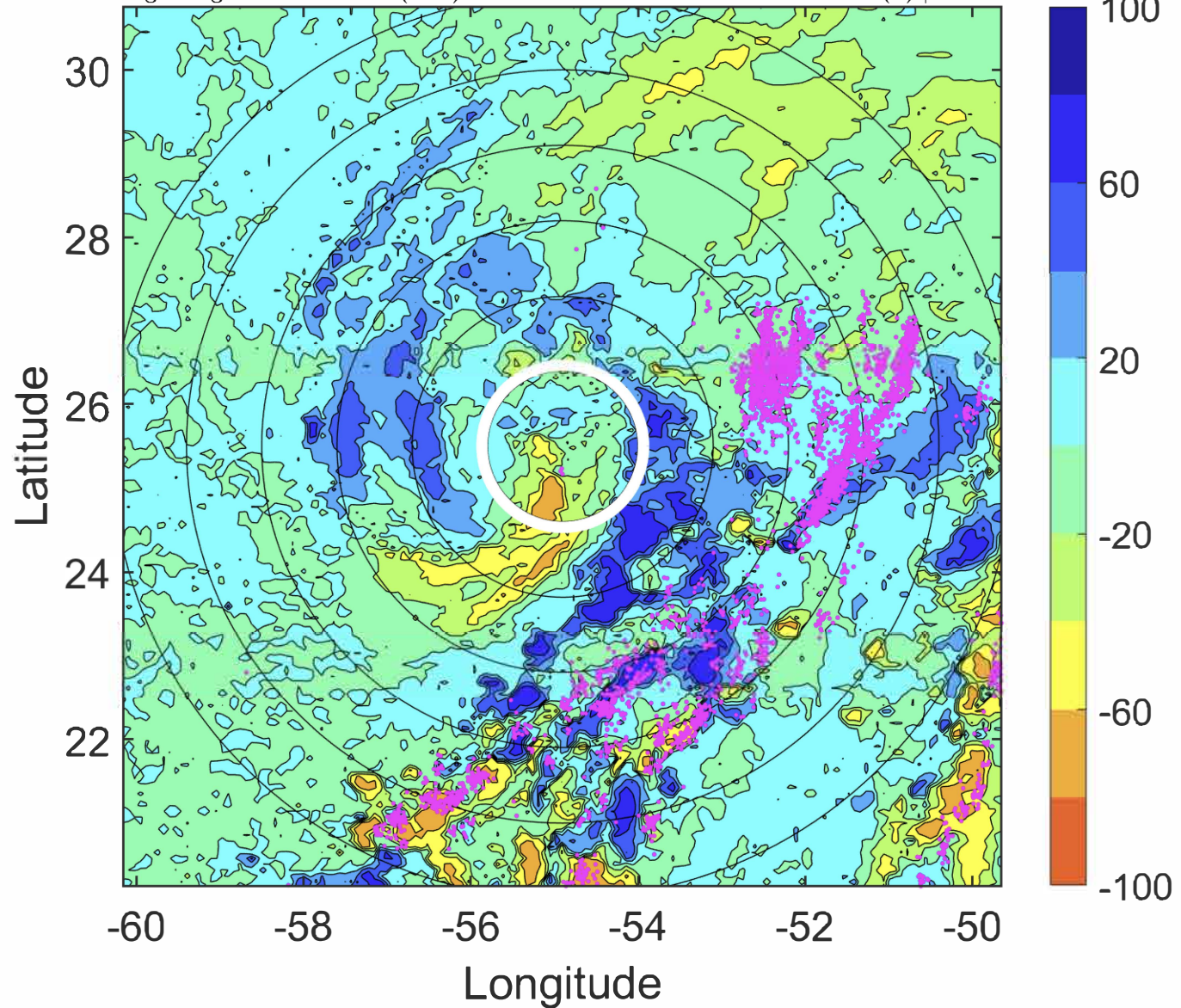

IR BT & Lightning

t: 2020102009 (5.3 LT)

Lightning: 5.3 LT \pm 1.5 h (dots)

PT: LLCP | EA: ACT

27L (EPSILON) | 47.5 kt TS

S: 4.1 m s⁻¹ (L) | H: 25.5°

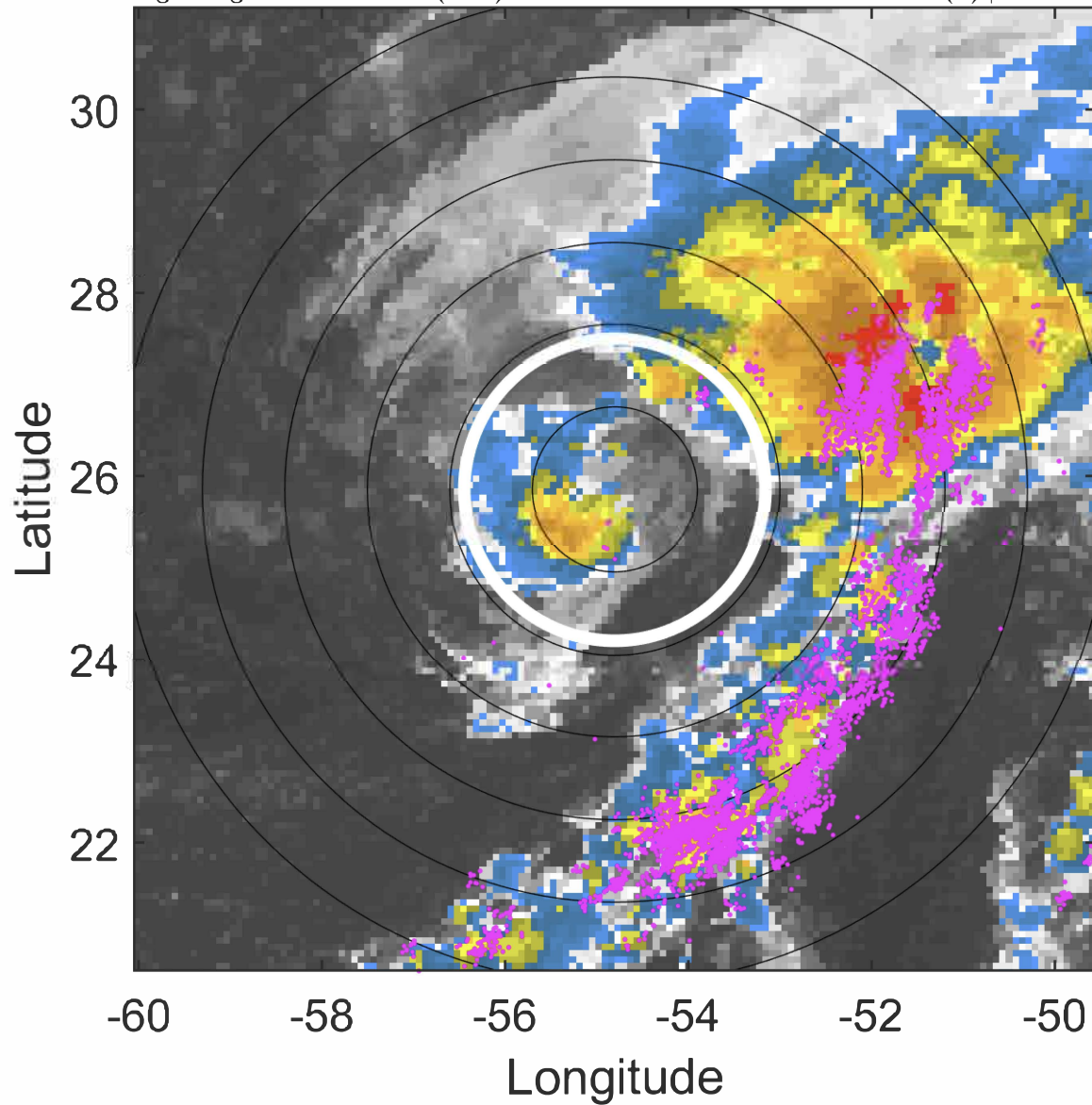

6-h IR BT Differences & Lightning

Δ t: 2020102009 (5.3 LT) - 2020102003 (23.3 LT)

Lightning: 5.3 LT \pm 1.5 h (dots)

PT: LLCP | EA: ACT

27L (EPSILON) | 47.5 kt TS

S: 4.1 m s⁻¹ (L) | H: 25.5°

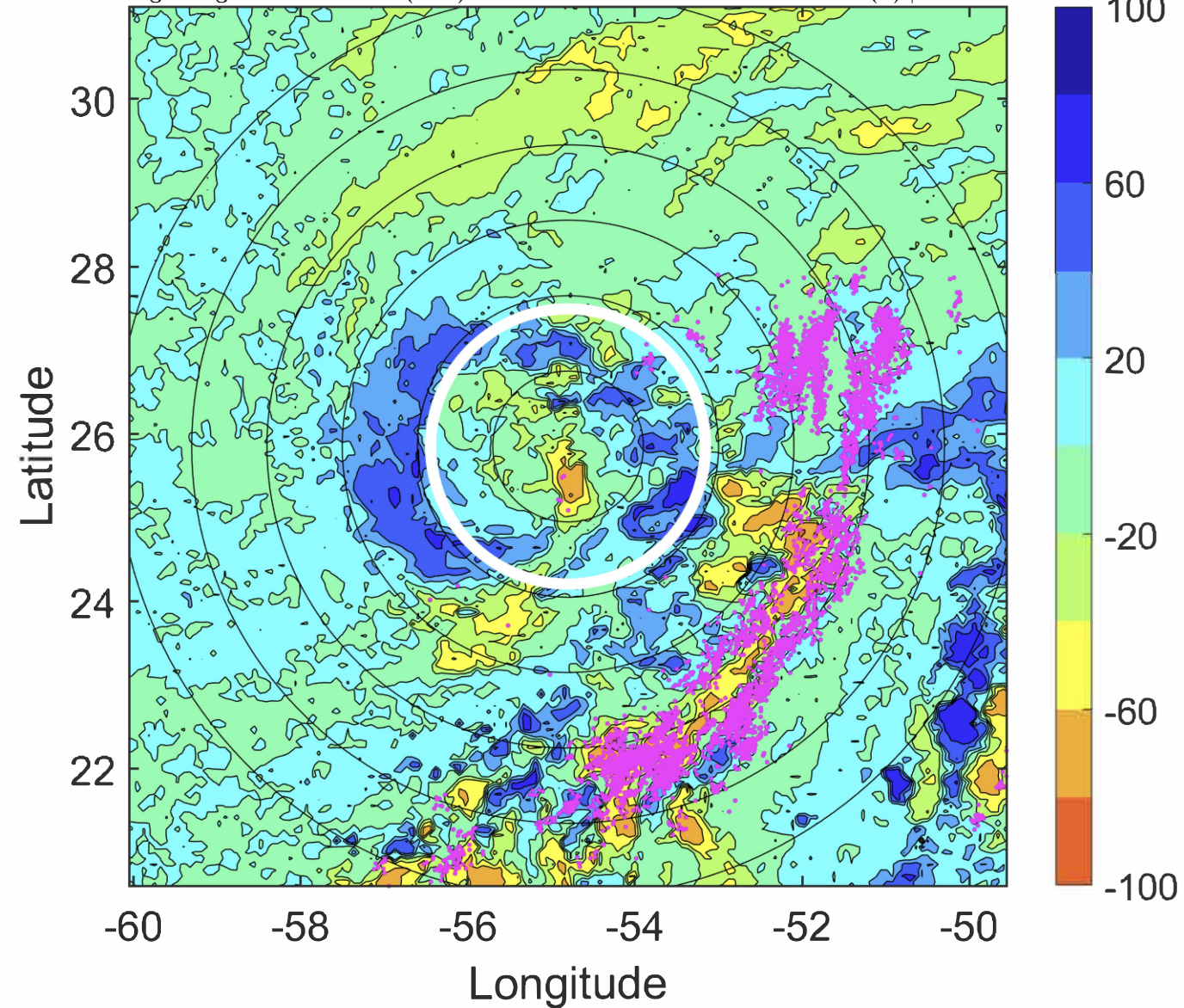

IR BT & Lightning

t: 2020102012 (8.4 LT)

Lightning: 8.4 LT \pm 1.5 h (dots)

PT: LLCP | EA: ACT

27L (EPSILON) | 50 kt TS

S: 3.9 m s⁻¹ (L) | H: 25°

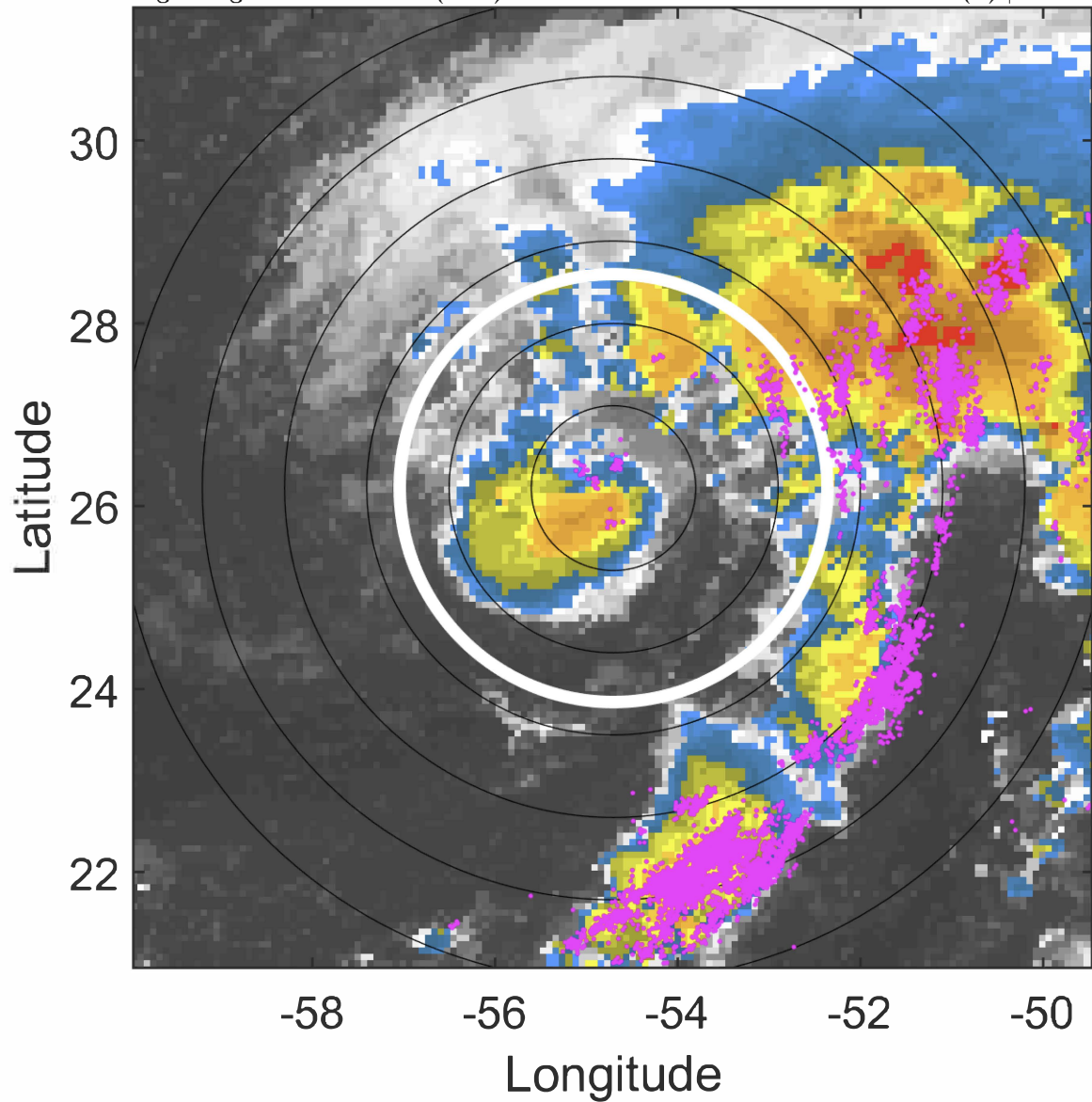

6-h IR BT Differences & Lightning

Δ t: 2020102012 (8.4 LT) - 2020102006 (2.3 LT)

Lightning: 8.4 LT \pm 1.5 h (dots)

PT: LLCP | EA: ACT

27L (EPSILON) | 50 kt TS

S: 3.9 m s⁻¹ (L) | H: 25°

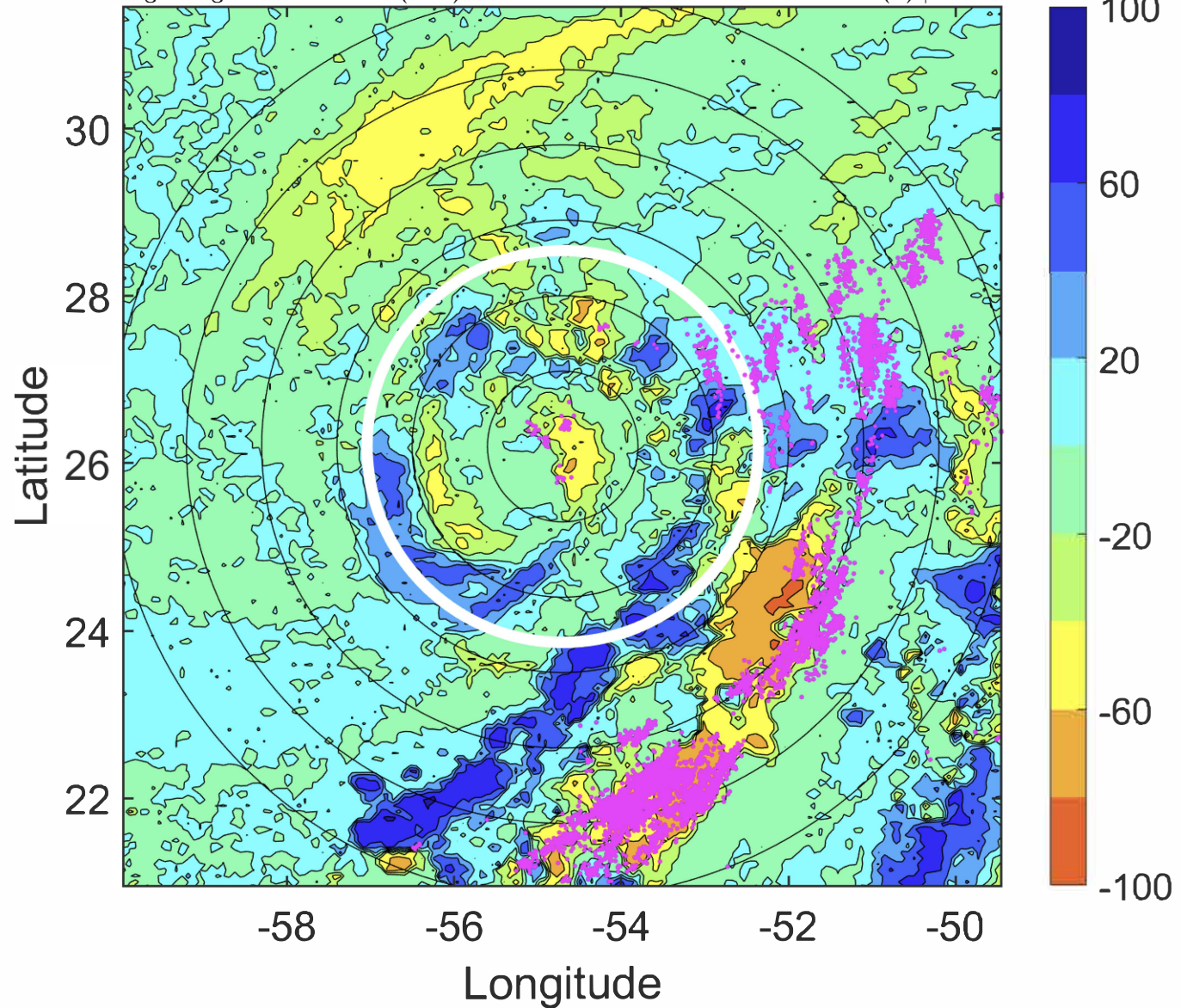

IR BT & Lightning

t: 2020102015 (11.3 LT)

Lightning: 11.3 LT \pm 1.5 h (dots)

PT: LLCP | EA: ACT

27L (EPSILON) | 52.5 kt TS

S: 3.7 m s⁻¹ (L) | H: 13.5°

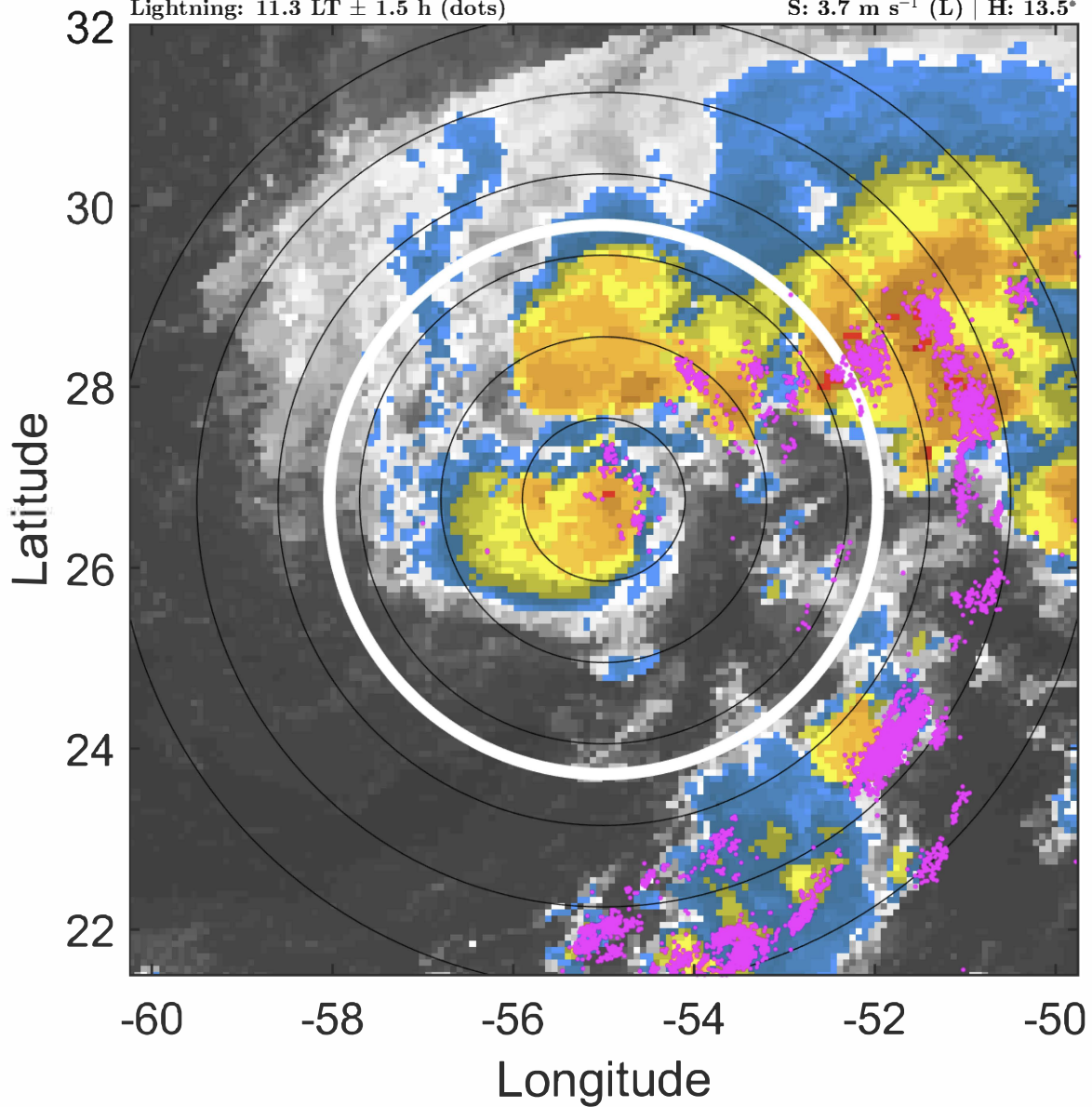

6-h IR BT Differences & Lightning

Δ t: 2020102015 (11.3 LT) - 2020102009 (5.3 LT)

Lightning: 11.3 LT \pm 1.5 h (dots)

PT: LLCP | EA: ACT

27L (EPSILON) | 52.5 kt TS

S: 3.7 m s⁻¹ (L) | H: 13.5°

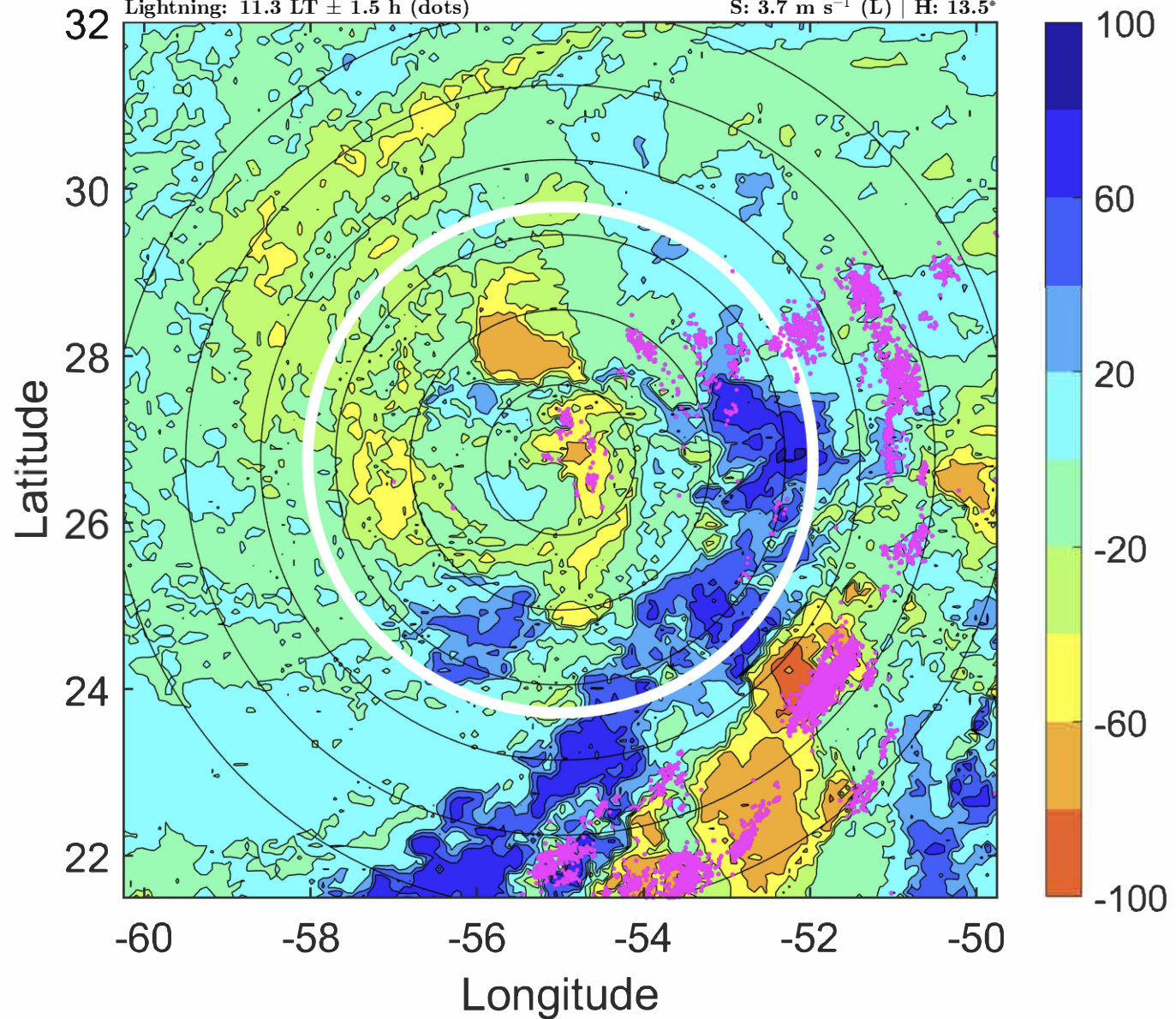

IR BT & Lightning

t: 2020102018 (14.3 LT)

Lightning: 14.3 LT \pm 1.5 h (dots)

PT: LLCP | EA: ACT

27L (EPSILON) | 55 kt TS

S: 3.4 m s⁻¹ (L) | H: 2°

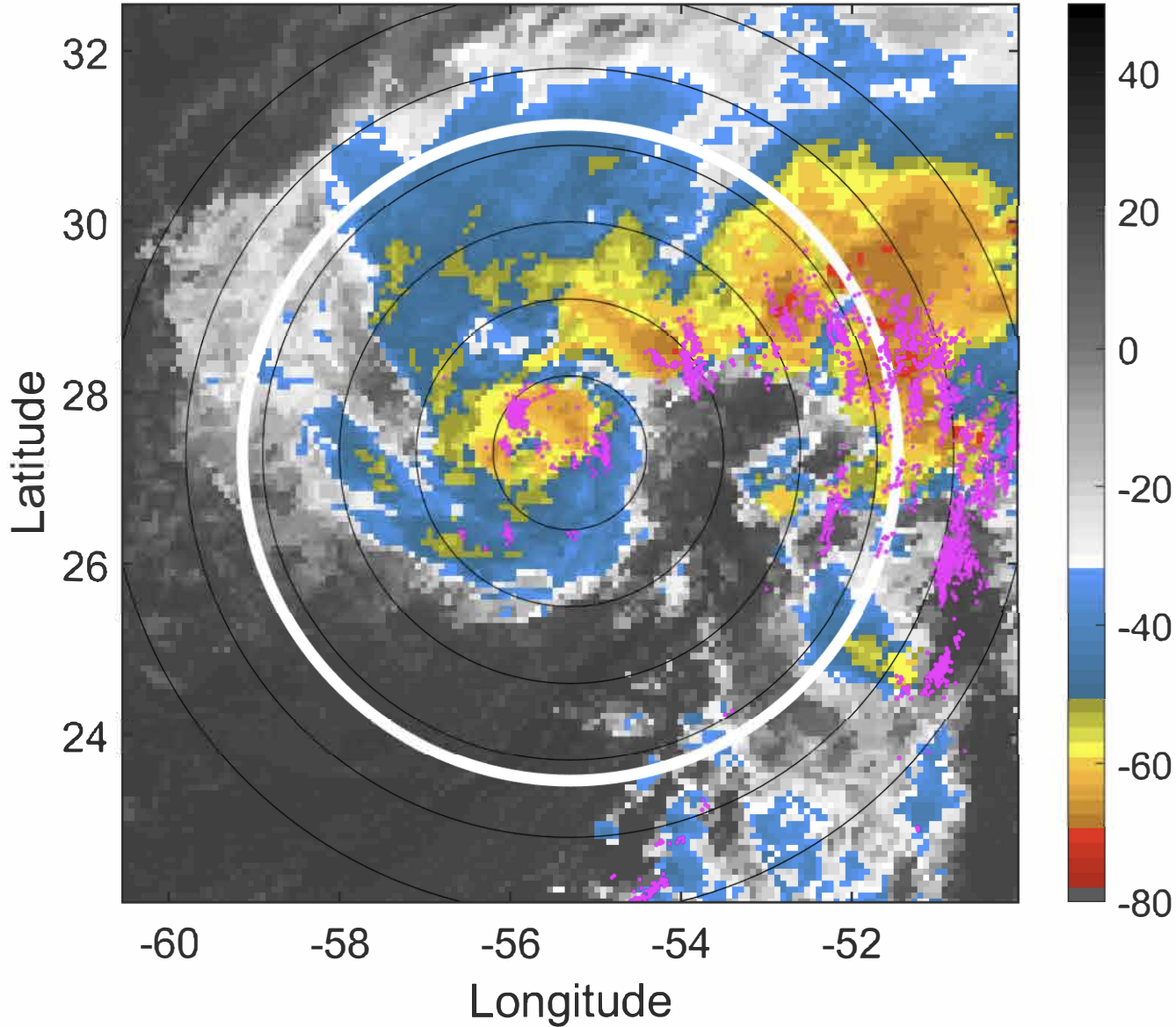

6-h IR BT Differences & Lightning

Δ t: 2020102018 (14.3 LT) - 2020102012 (8.4 LT)

Lightning: 14.3 LT \pm 1.5 h (dots)

PT: LLCP | EA: ACT

27L (EPSILON) | 55 kt TS

S: 3.4 m s⁻¹ (L) | H: 2°

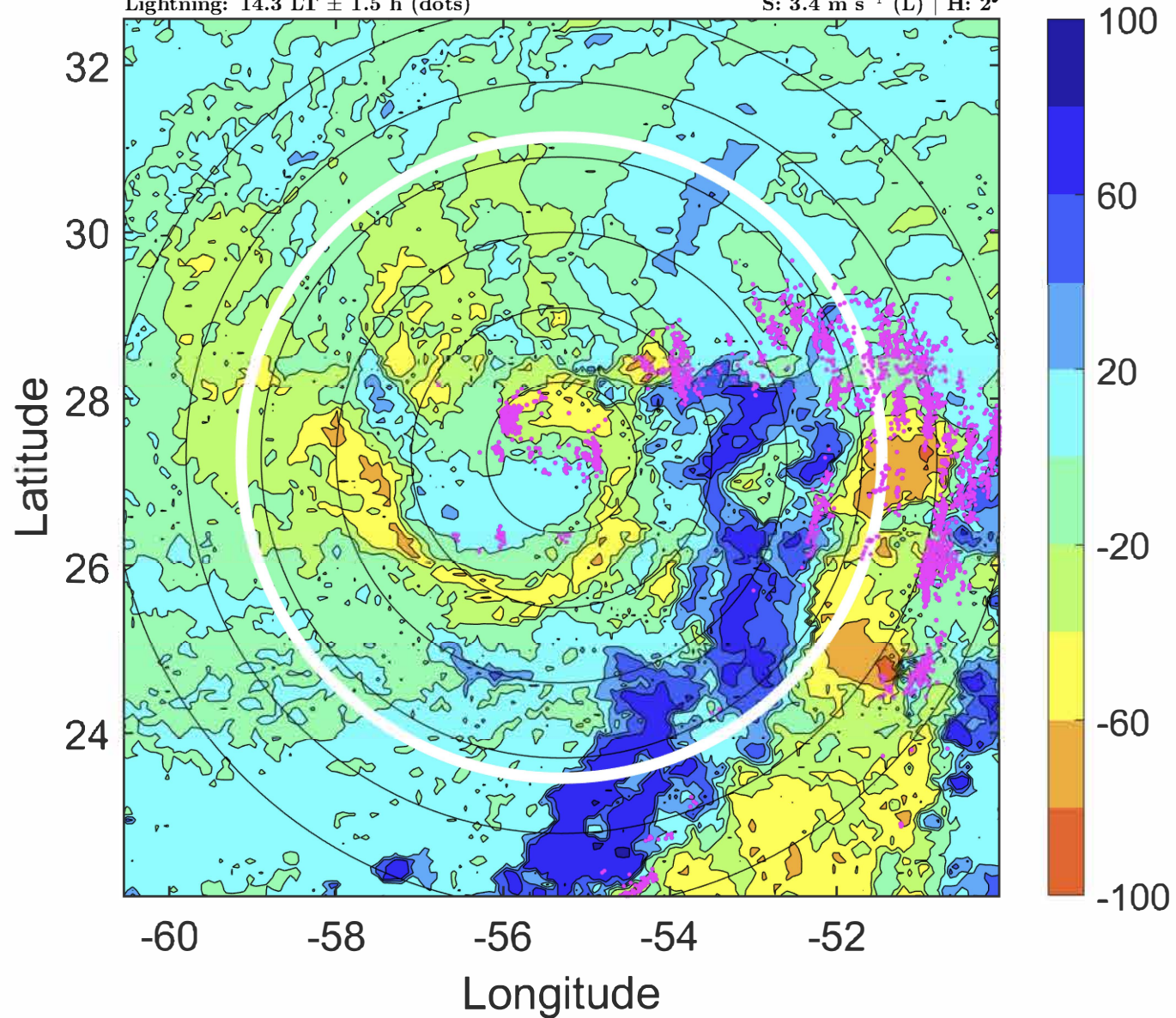

IR BT & Lightning

t: 2020102021 (17.3 LT)

Lightning: 17.3 LT \pm 1.5 h (dots)

PT: LLCP | EA: ACT

27L (EPSILON) | 60 kt TS

S: 4.6 m s⁻¹ (M) | H: 174.5°

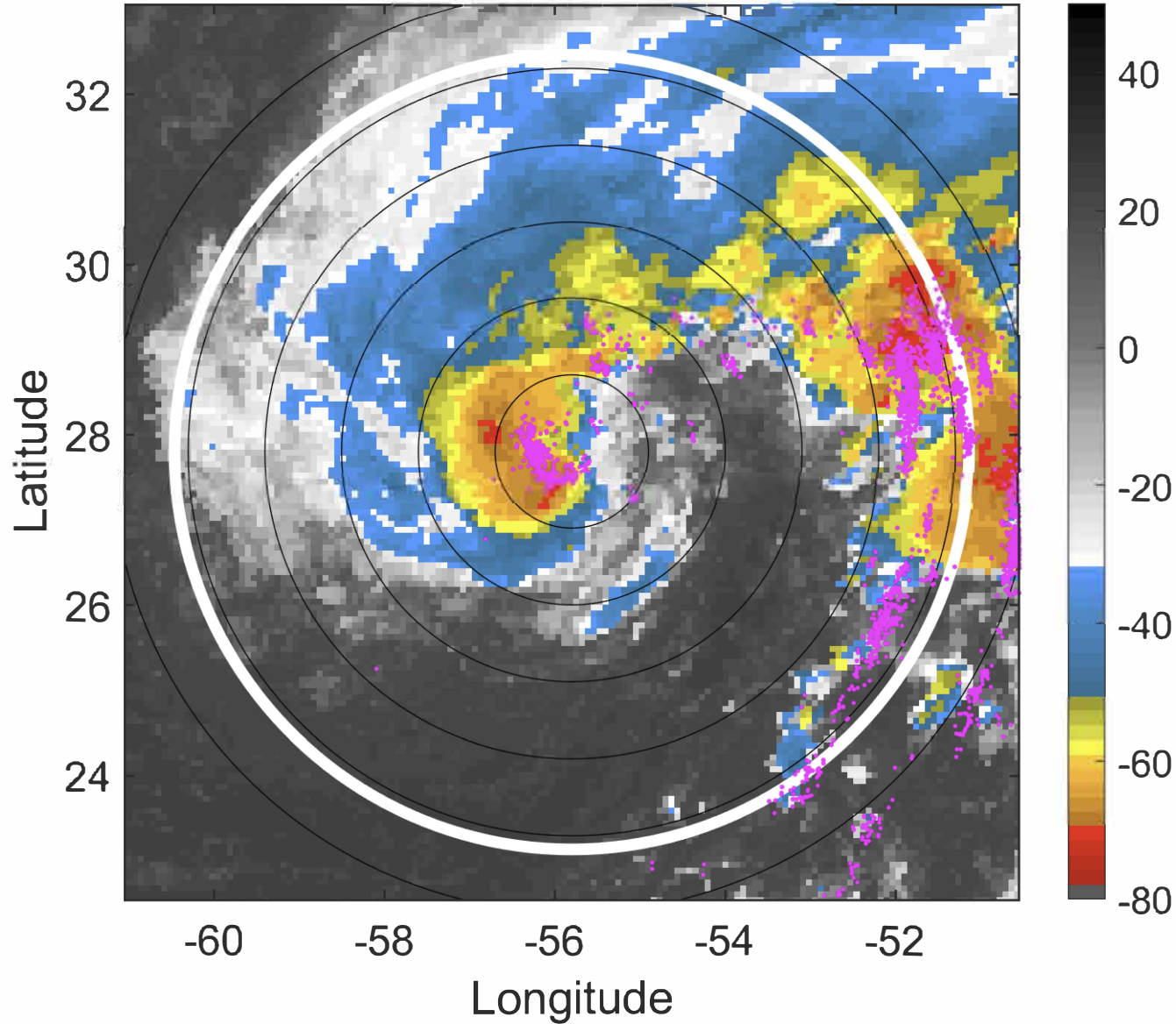

6-h IR BT Differences & Lightning

Δ t: 2020102021 (17.3 LT) - 2020102015 (11.3 LT)

Lightning: 17.3 LT \pm 1.5 h (dots)

PT: LLCP | EA: ACT

27L (EPSILON) | 60 kt TS

S: 4.6 m s⁻¹ (M) | H: 174.5°

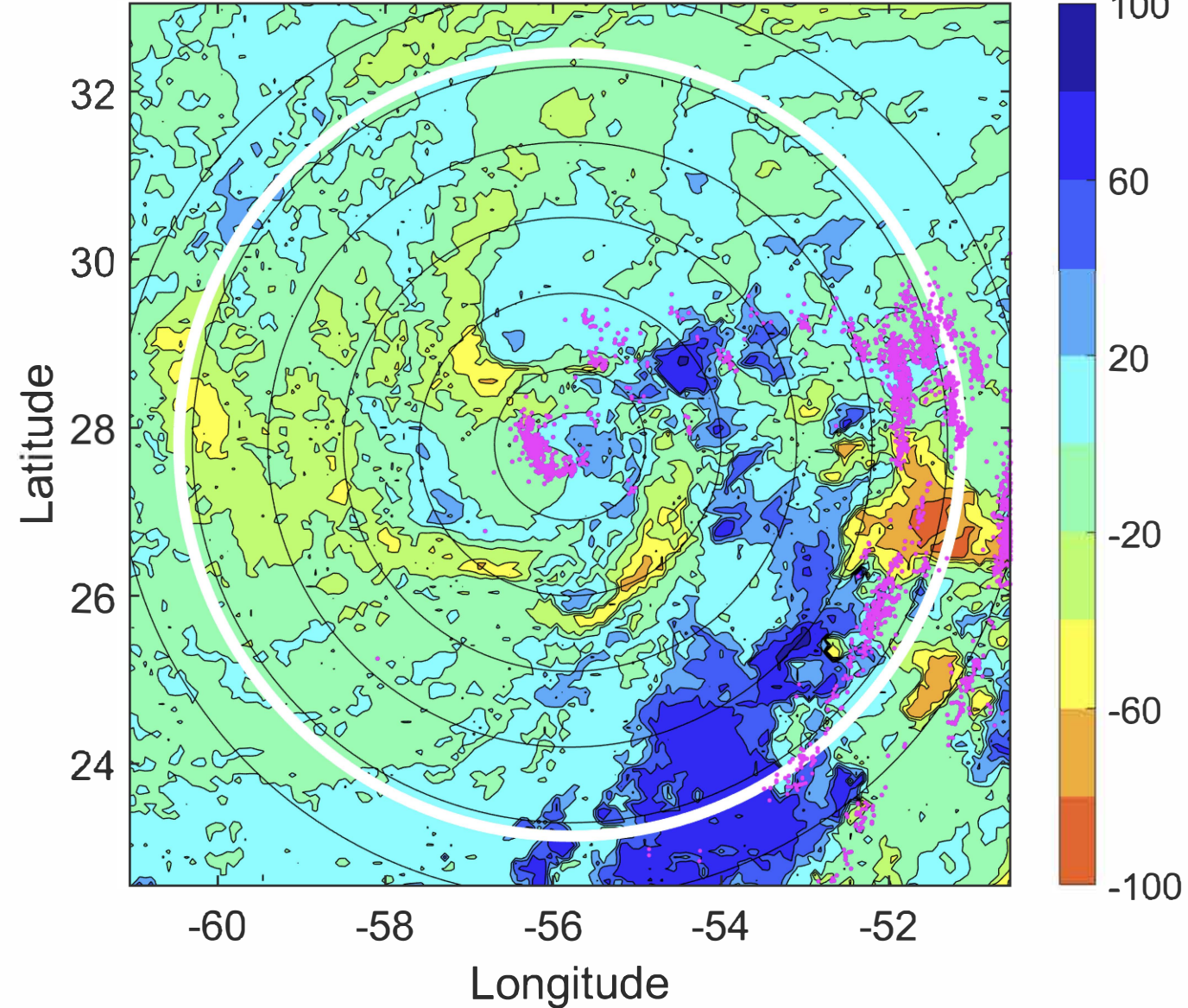

IR BT & Lightning

t: 2020102100 (20.2 LT)

Lightning: 20.2 LT \pm 1.5 h (dots)

PT: LLCP | EA: ACT

27L (EPSILON) | 65 kt C1

S: 5.8 m s⁻¹ (M) | H: 347°

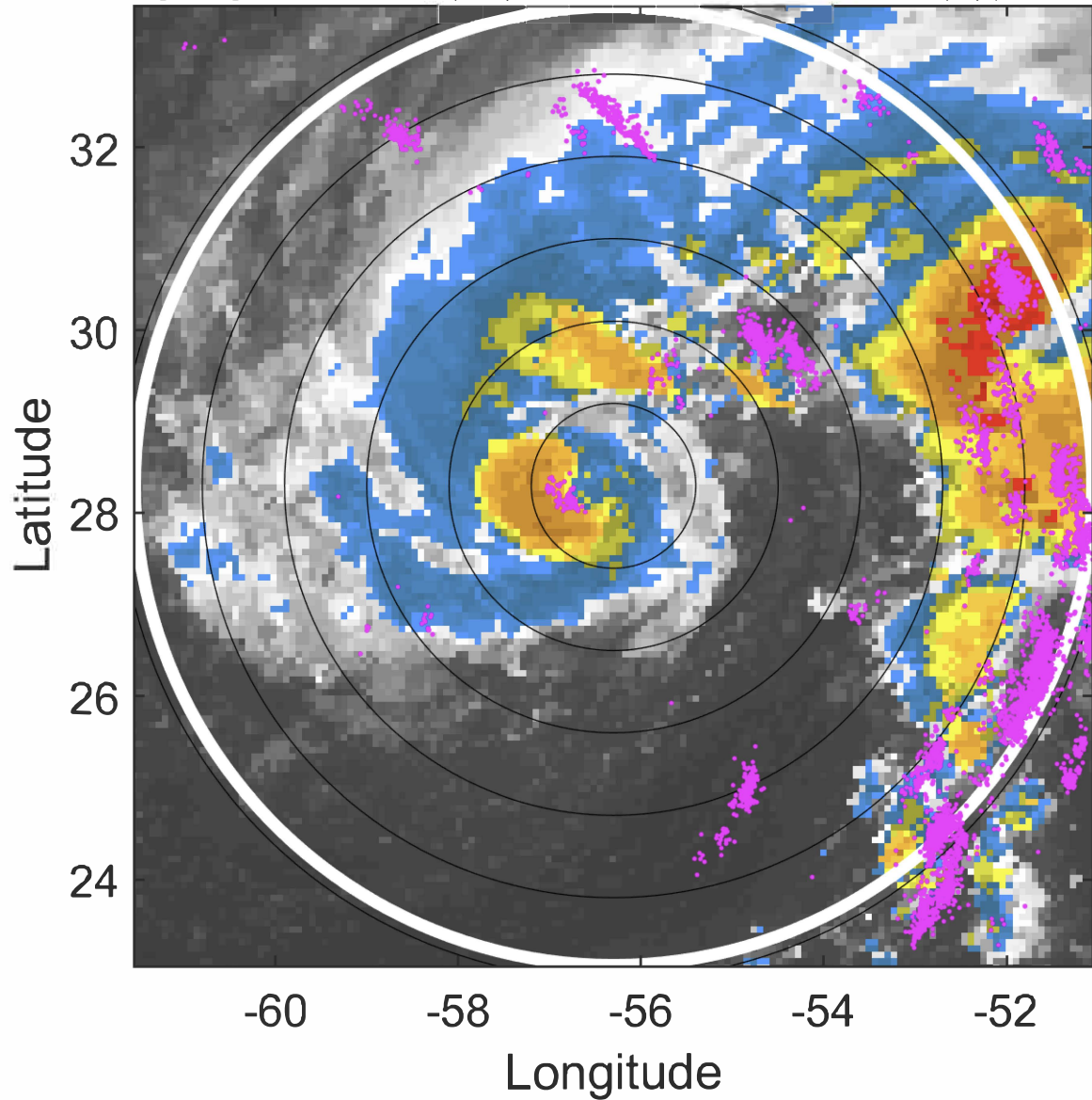

6-h IR BT Differences & Lightning

Δ t: 2020102100 (20.2 LT) - 2020102018 (14.3 LT)

Lightning: 20.2 LT \pm 1.5 h (dots)

PT: LLCP | EA: ACT

27L (EPSILON) | 65 kt C1

S: 5.8 m s⁻¹ (M) | H: 347°

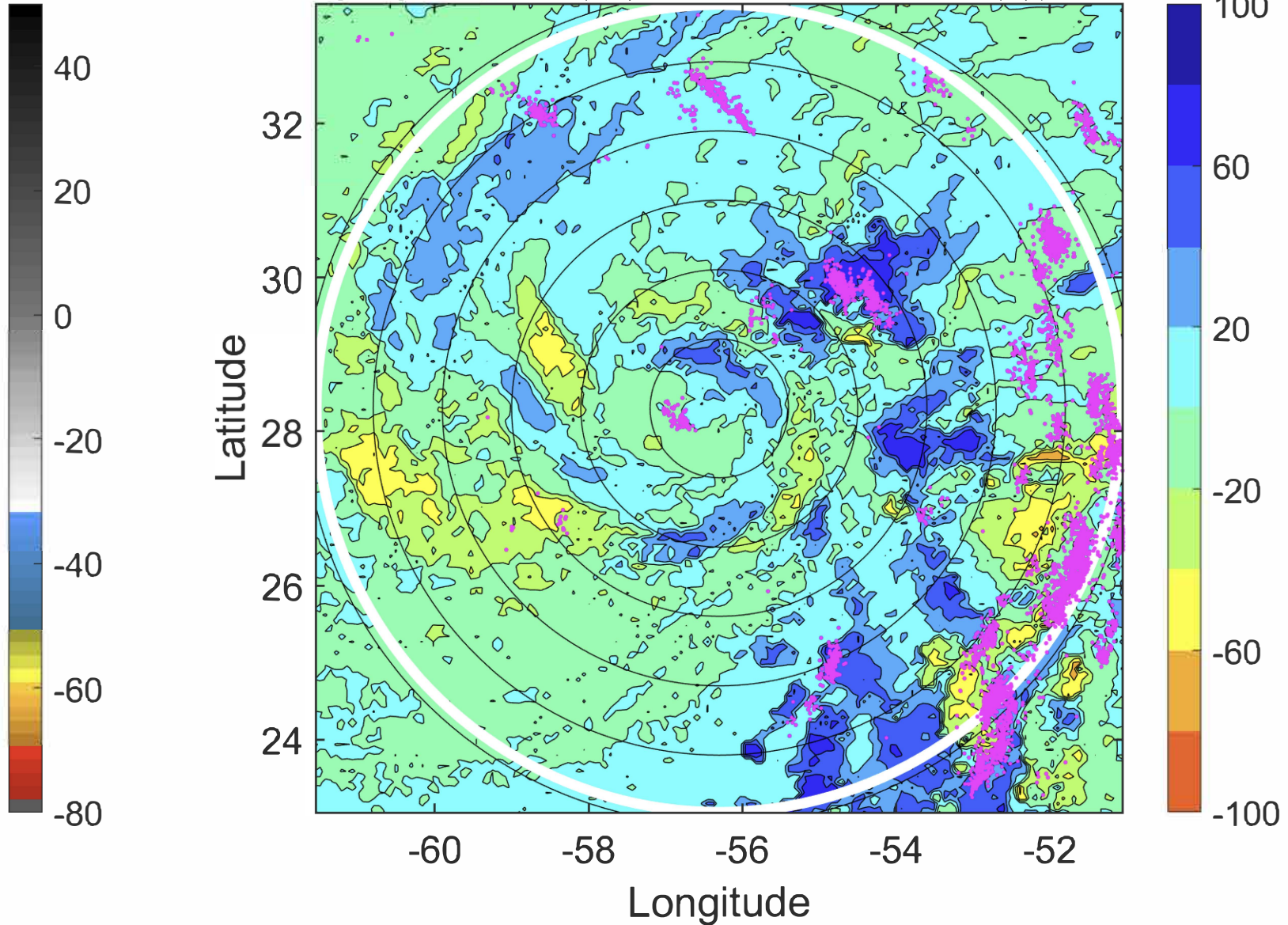

IR BT & Lightning

t: 2020102103 (23.2 LT)

Lightning: 23.2 LT \pm 1.5 h (dots)

PT: LLCP | EA: ACT

27L (EPSILON) | 70 kt C1

S: 5.5 m s⁻¹ (M) | H: 344.5°

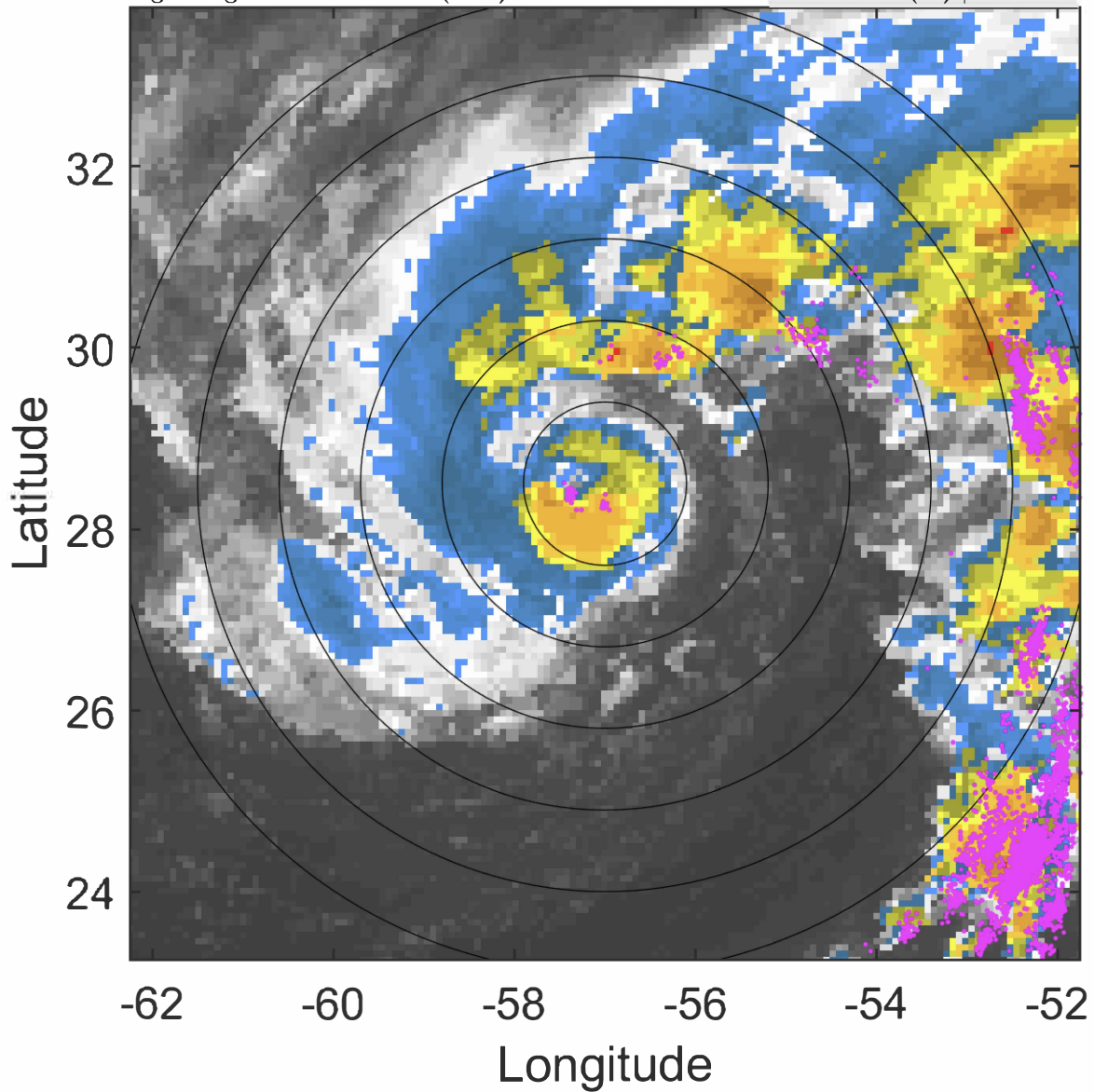

6-h IR BT Differences & Lightning

Δ t: 2020102103 (23.2 LT) - 2020102021 (17.3 LT)

Lightning: 23.2 LT \pm 1.5 h (dots)

PT: LLCP | EA: ACT

27L (EPSILON) | 70 kt C1

S: 5.5 m s⁻¹ (M) | H: 344.5°

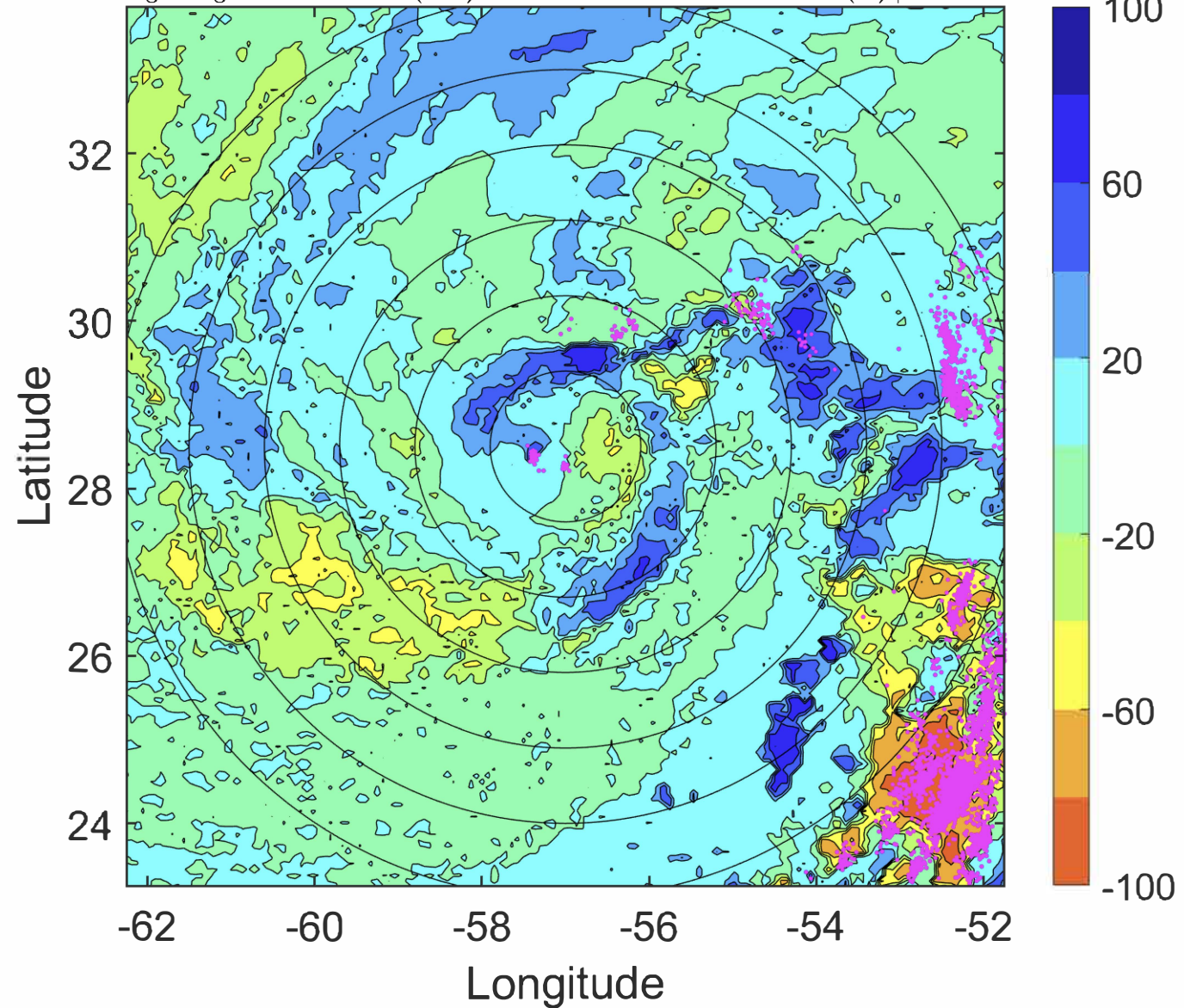

IR BT & Lightning

t: 2020102106 (2.2 LT)

Lightning: 2.2 LT \pm 1.5 h (dots)

PT: LLCP | EA: QUASI

27L (EPSILON) | 75 kt C1

S: 5.3 m s⁻¹ (M) | H: 342°

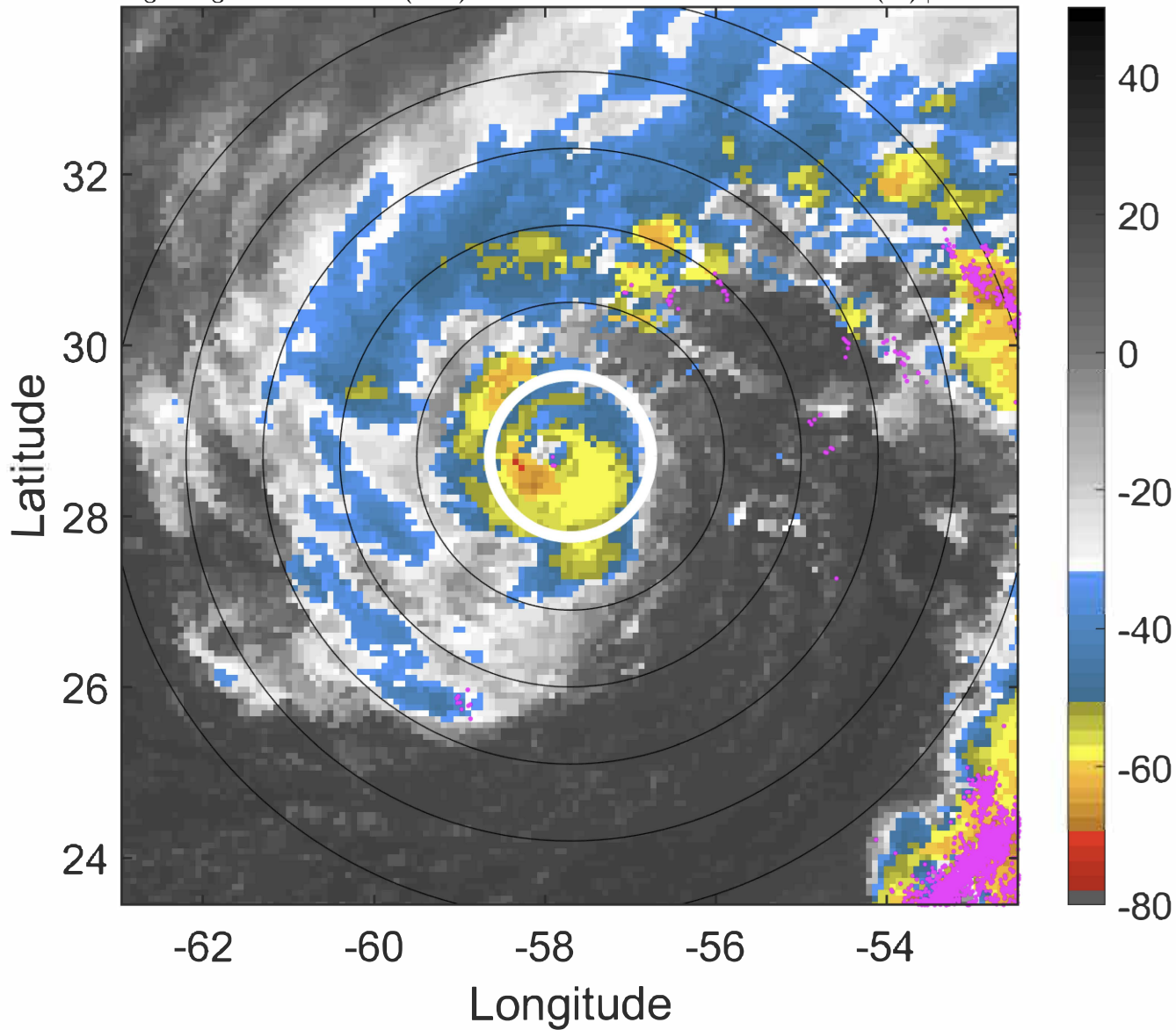

6-h IR BT Differences & Lightning

Δ t: 2020102106 (2.2 LT) - 2020102100 (20.2 LT)

Lightning: 2.2 LT \pm 1.5 h (dots)

PT: LLCP | EA: QUASI

27L (EPSILON) | 75 kt C1

S: 5.3 m s⁻¹ (M) | H: 342°

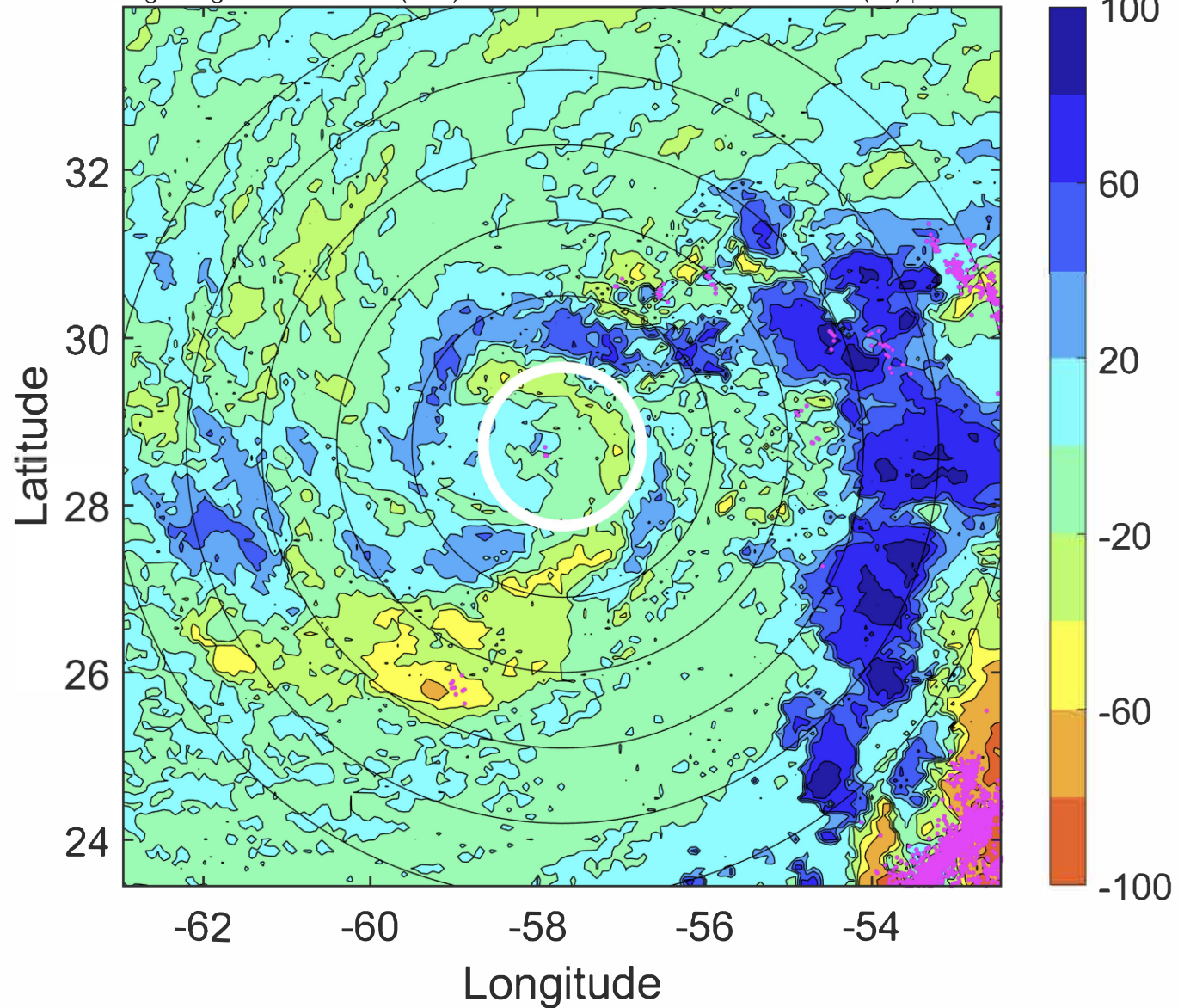

IR BT & Lightning

t: 2020102109 (5.1 LT)

Lightning: 5.1 LT \pm 1.5 h (dots)

PT: LLCP | EA: QUASI

27L (EPSILON) | 80 kt C1

S: 4 m s⁻¹ (L) | H: 339.5°

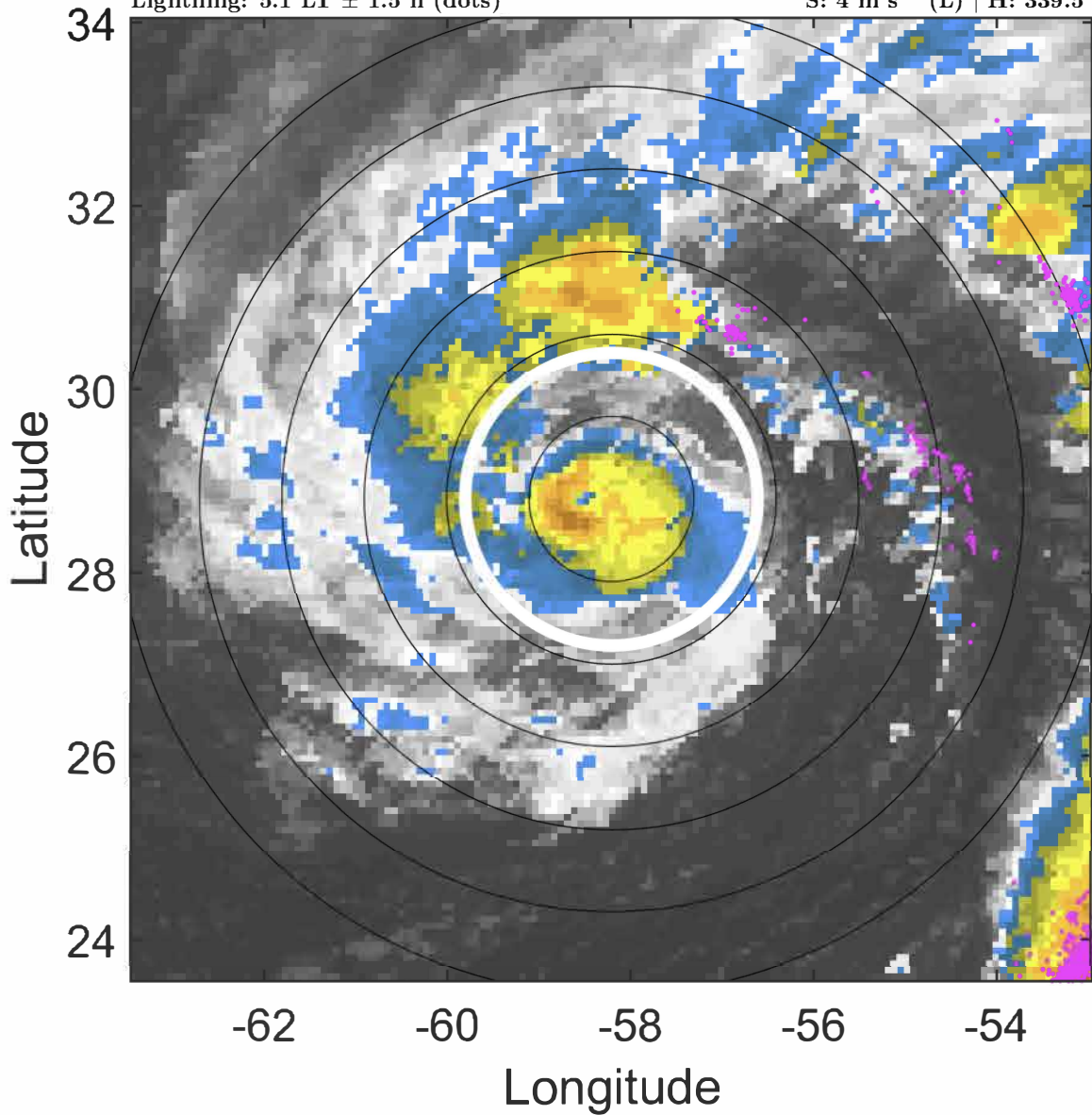

6-h IR BT Differences & Lightning

Δ t: 2020102109 (5.1 LT) - 2020102103 (23.2 LT)

Lightning: 5.1 LT \pm 1.5 h (dots)

PT: LLCP | EA: QUASI

27L (EPSILON) | 80 kt C1

S: 4 m s⁻¹ (L) | H: 339.5°

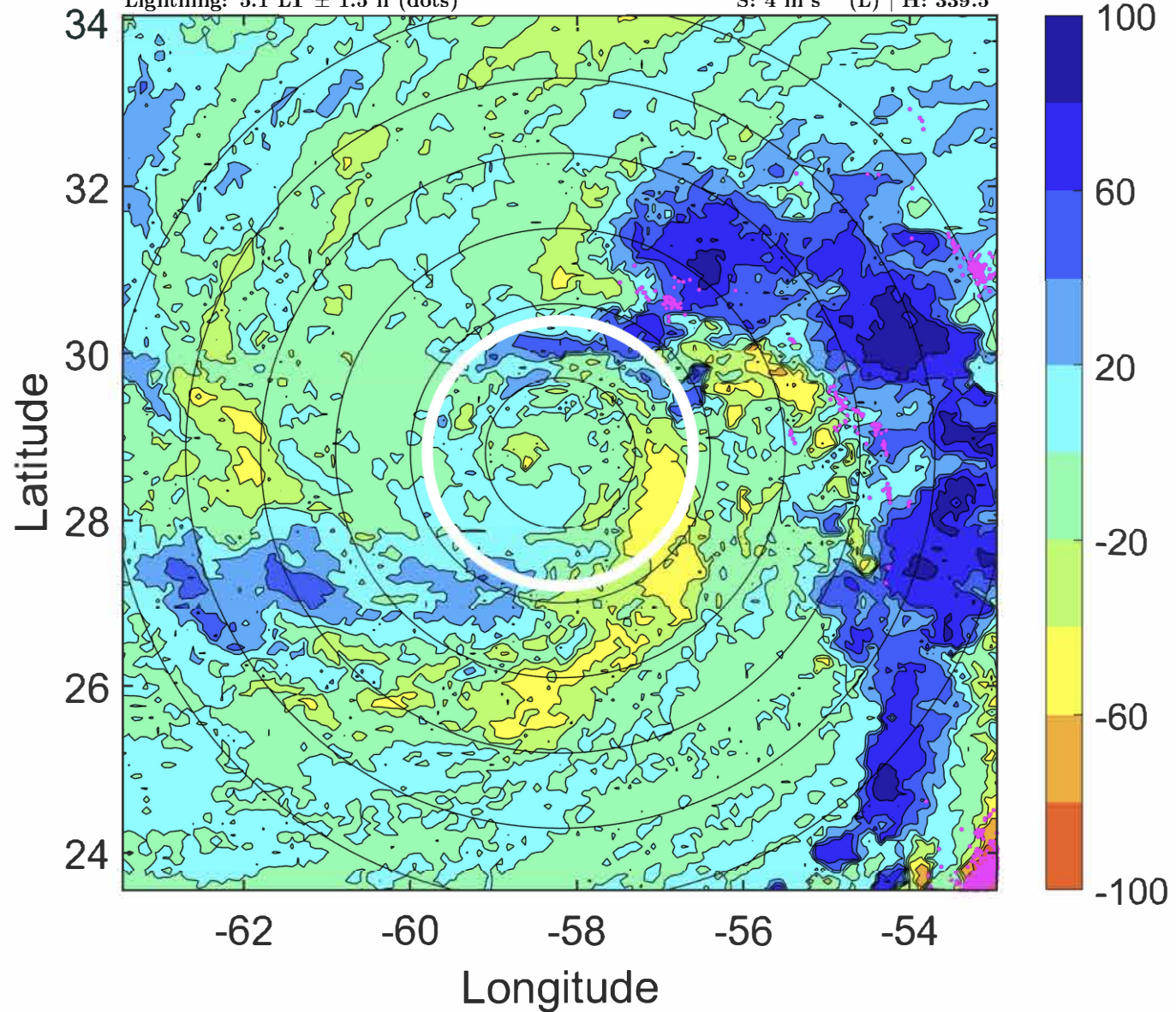

IR BT & Lightning

t: 2020102112 (8.1 LT)

Lightning: 8.1 LT \pm 1.5 h (dots)

PT: LLCP | EA: QUASI

27L (EPSILON) | 85 kt C2

S: 2.7 m s⁻¹ (L) | H: 337°

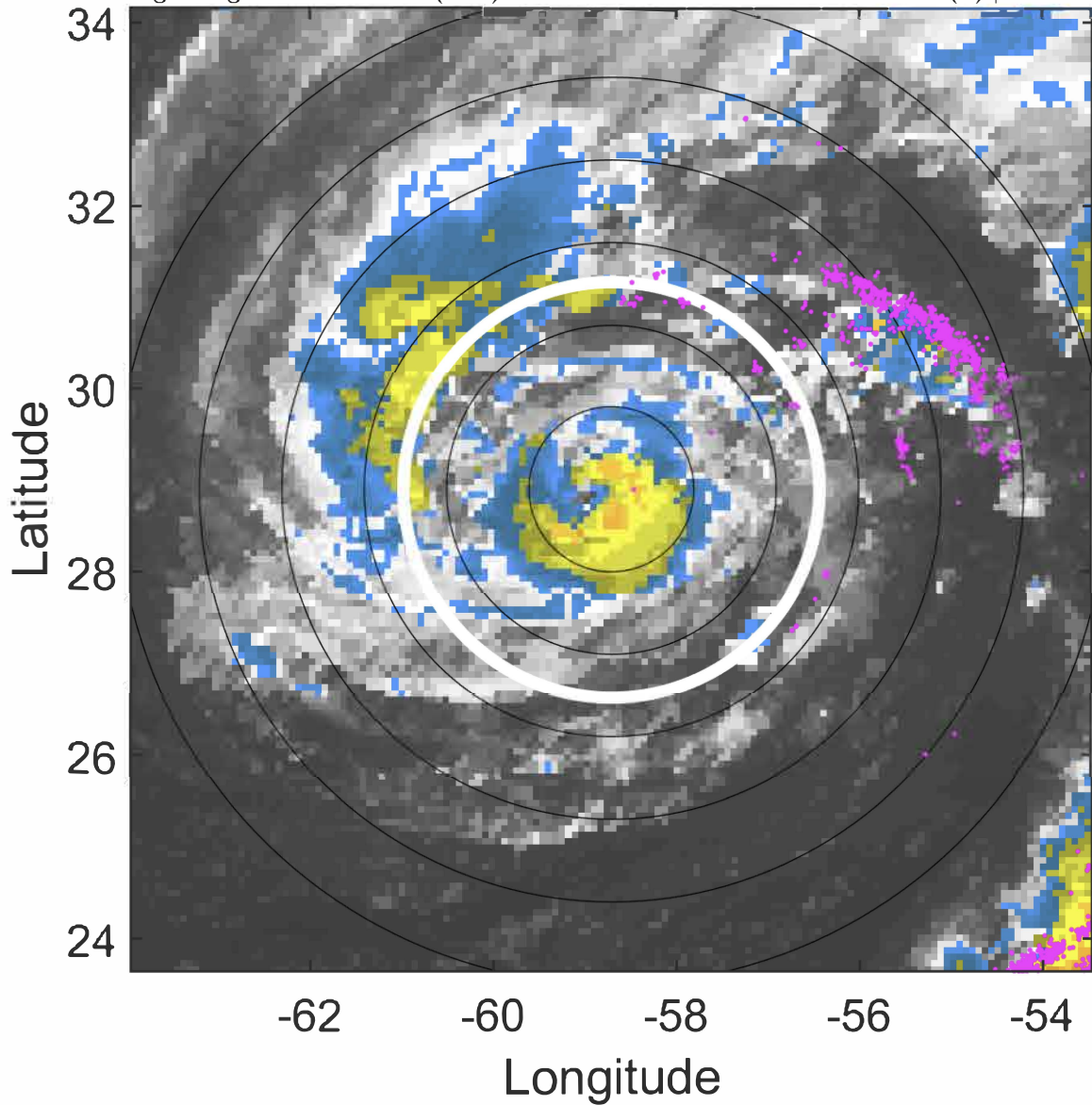

6-h IR BT Differences & Lightning

Δ t: 2020102112 (8.1 LT) - 2020102106 (2.2 LT)

Lightning: 8.1 LT \pm 1.5 h (dots)

PT: LLCP | EA: QUASI

27L (EPSILON) | 85 kt C2

S: 2.7 m s⁻¹ (L) | H: 337°

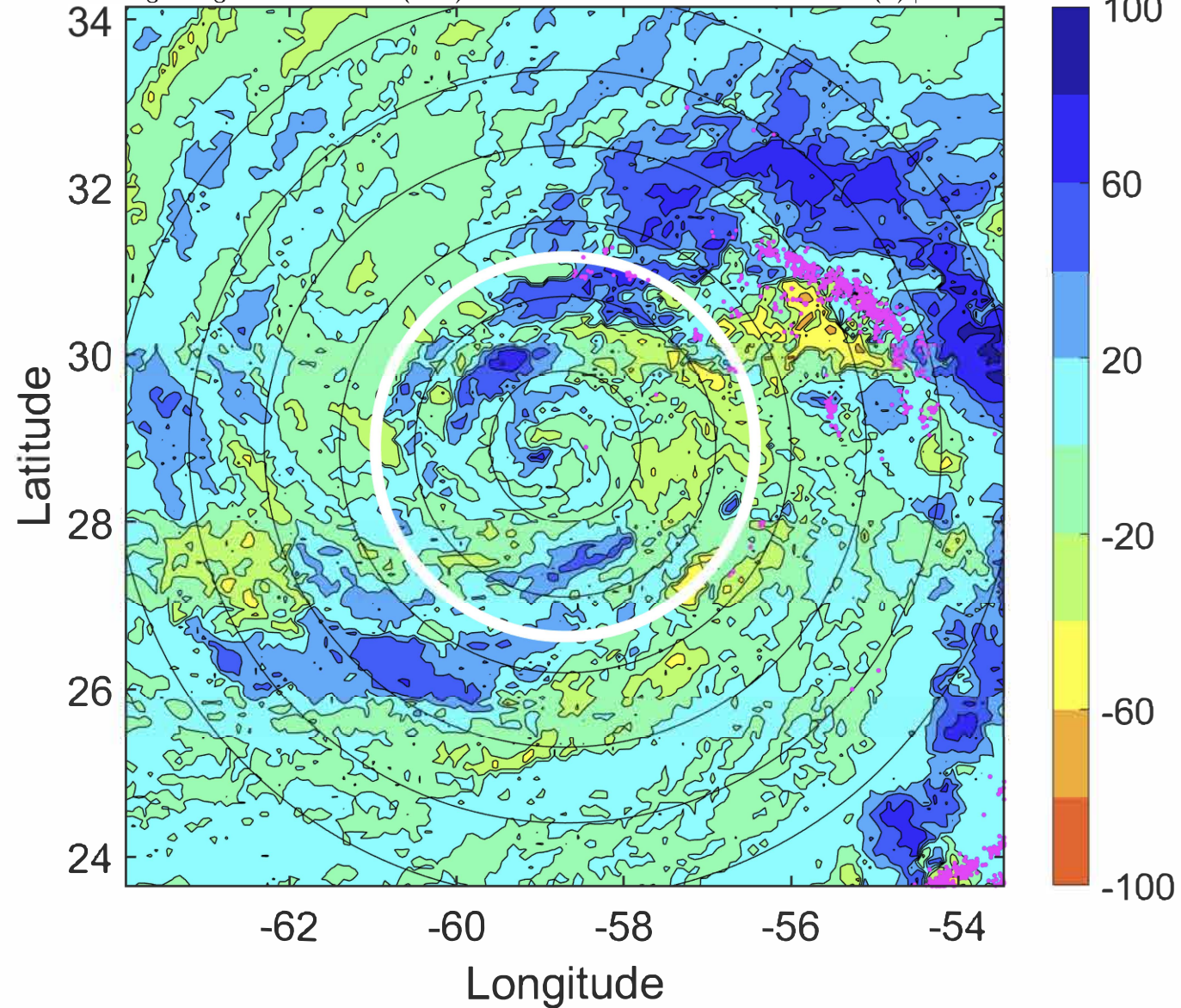

IR BT & Lightning

t: 2020102115 (11.1 LT)

Lightning: 11.1 LT \pm 1.5 h (dots)

PT: LLCP | EA: QUASI

27L (EPSILON) | 92.5 kt C2

S: 1.9 m s⁻¹ (L) | H: 268°

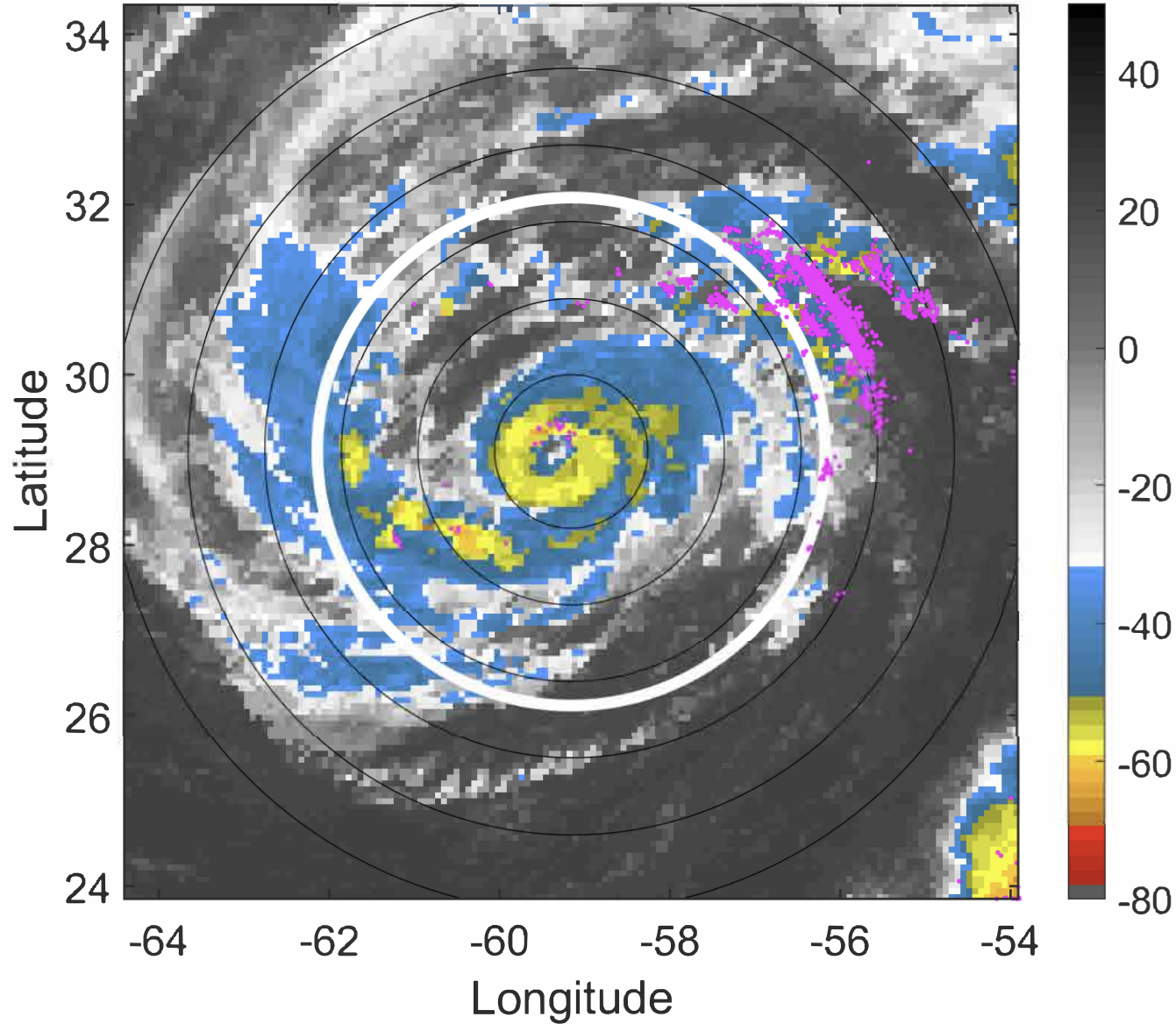

6-h IR BT Differences & Lightning

Δ t: 2020102115 (11.1 LT) - 2020102109 (5.1 LT)

Lightning: 11.1 LT \pm 1.5 h (dots)

PT: LLCP | EA: QUASI

27L (EPSILON) | 92.5 kt C2

S: 1.9 m s⁻¹ (L) | H: 268°

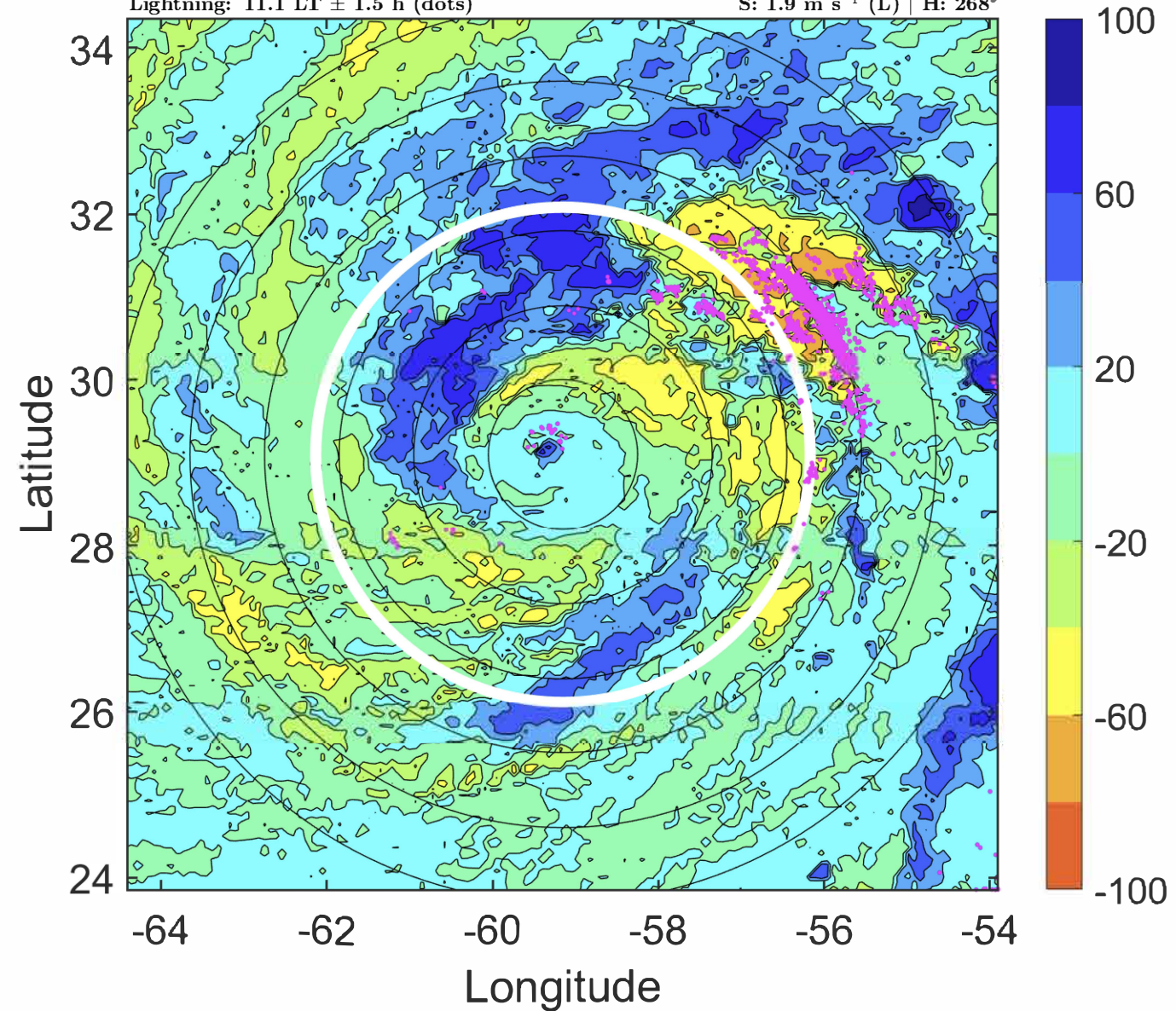

IR BT & Lightning

t: 2020102118 (14 LT)

Lightning: 14 LT \pm 1.5 h (dots)

PT: LLCP | EA: QUASI

27L (EPSILON) | 100 kt C3

S: 1 m s⁻¹ (L) | H: 199°

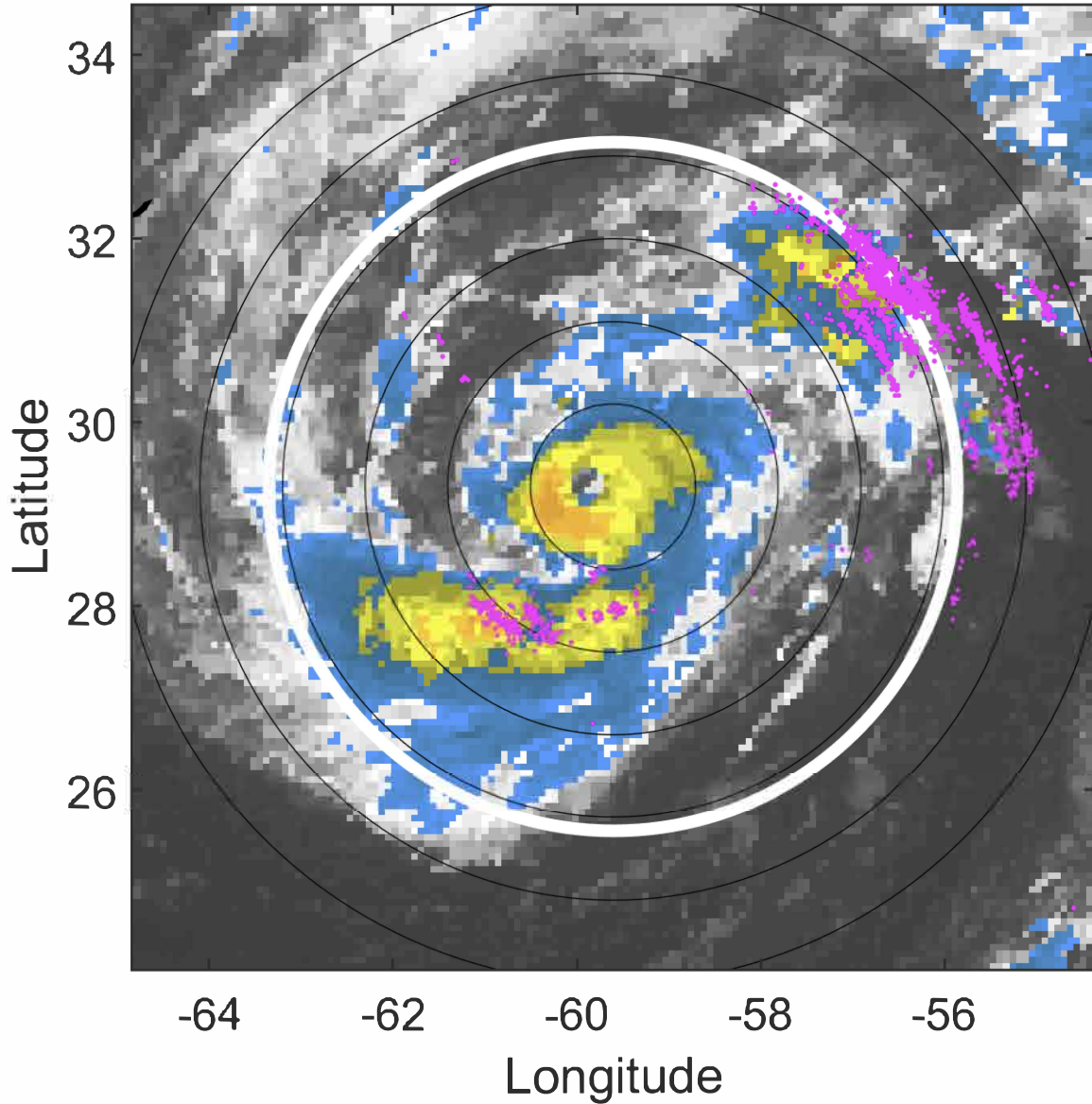

6-h IR BT Differences & Lightning

Δ t: 2020102118 (14 LT) - 2020102112 (8.1 LT)

Lightning: 14 LT \pm 1.5 h (dots)

PT: LLCP | EA: QUASI

27L (EPSILON) | 100 kt C3

S: 1 m s⁻¹ (L) | H: 199°

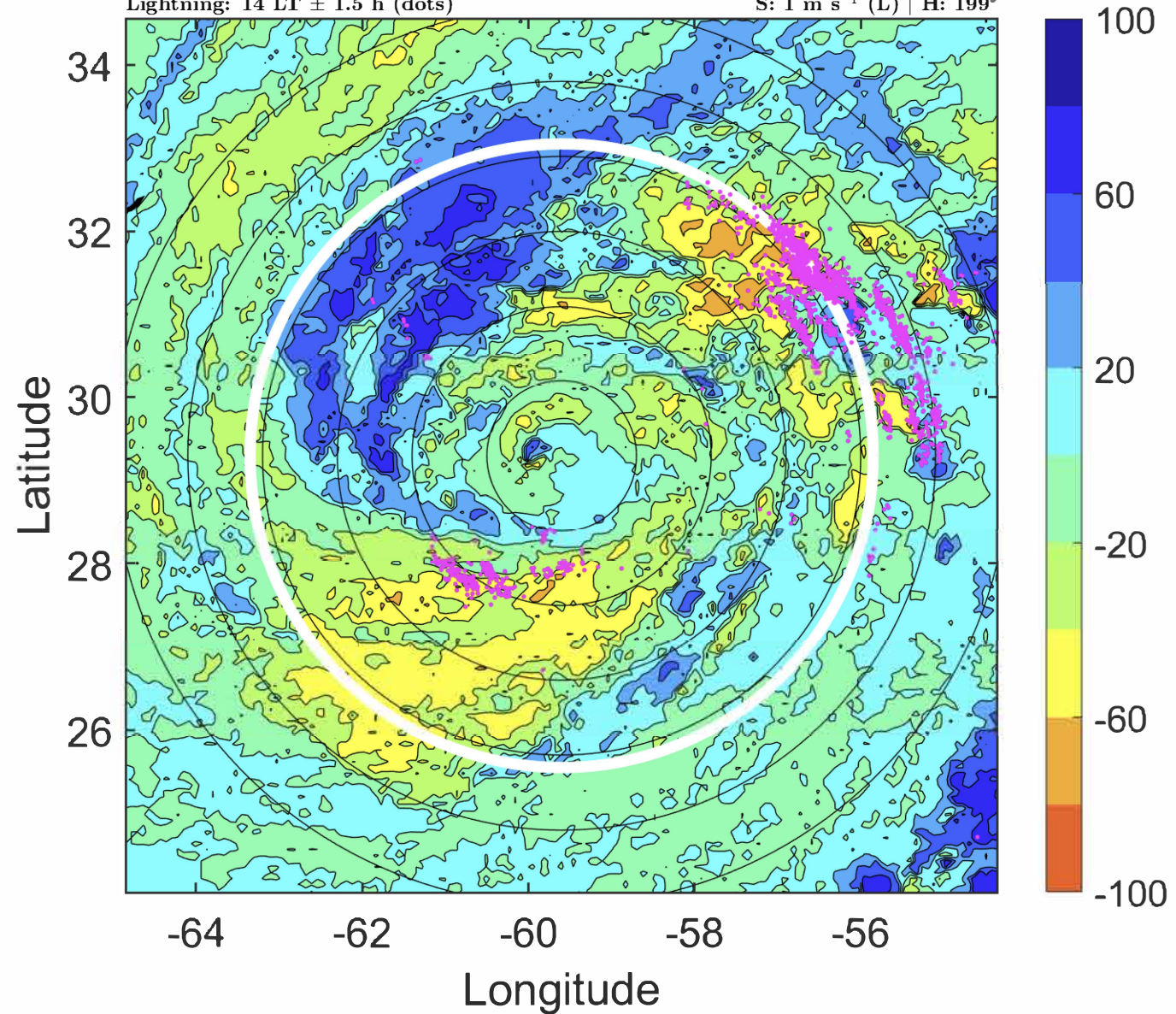

IR BT & Lightning

t: 2020102121 (17 LT)

Lightning: 17 LT \pm 1.5 h (dots)

PT: LLCP | EA: QUASI

27L (EPSILON) | 100 kt C3

S: 1.3 m s⁻¹ (L) | H: 170°

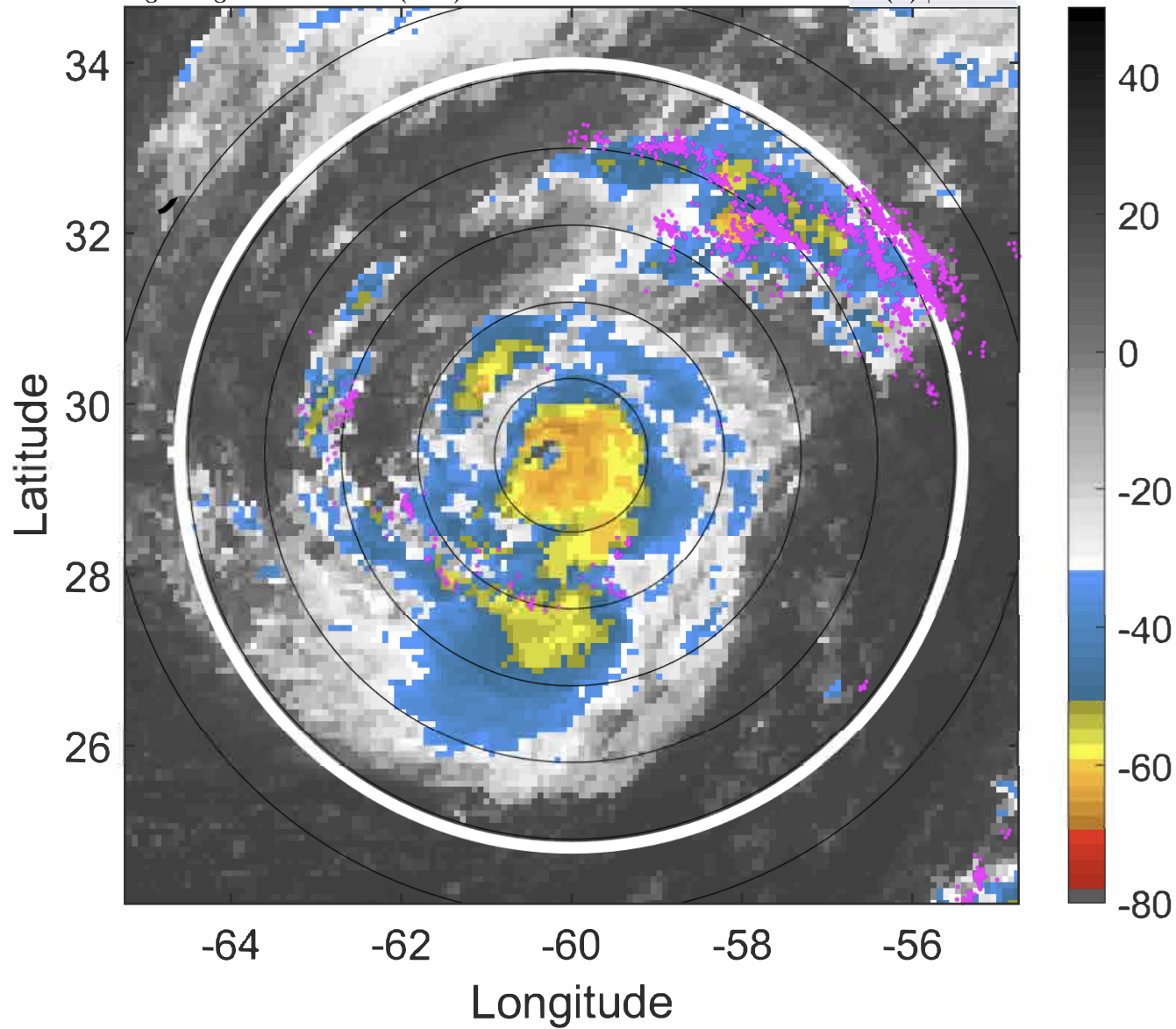

6-h IR BT Differences & Lightning

Δ t: 2020102121 (17 LT) - 2020102115 (11.1 LT)

Lightning: 17 LT \pm 1.5 h (dots)

PT: LLCP | EA: QUASI

27L (EPSILON) | 100 kt C3

S: 1.3 m s⁻¹ (L) | H: 170°

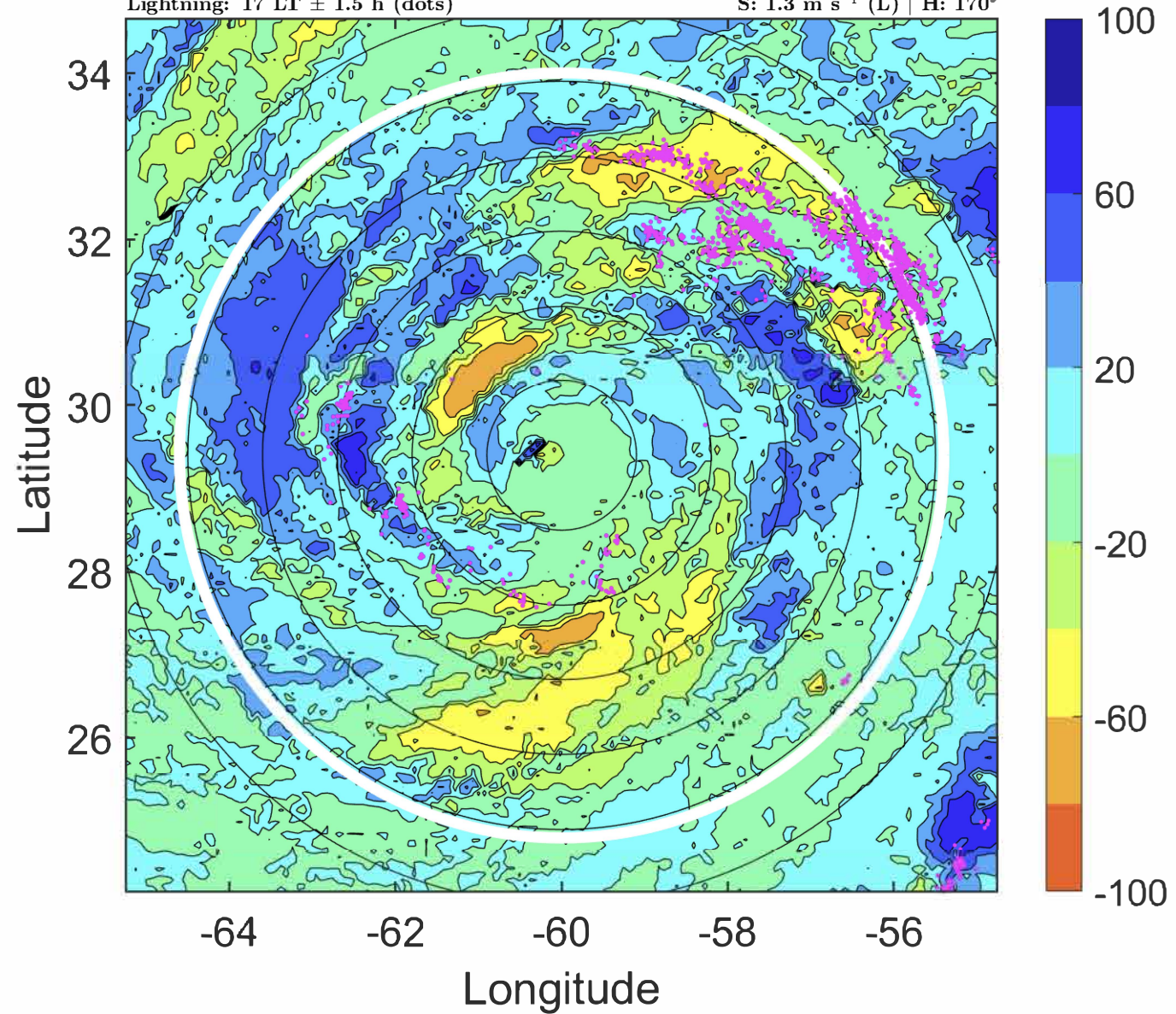

IR BT & Lightning

t: 2020102200 (20 LT)

Lightning: 20 LT \pm 1.5 h (dots)

PT: LLCP | EA: QUASI

27L (EPSILON) | 100 kt C3

S: 1.5 m s⁻¹ (L) | H: 141°

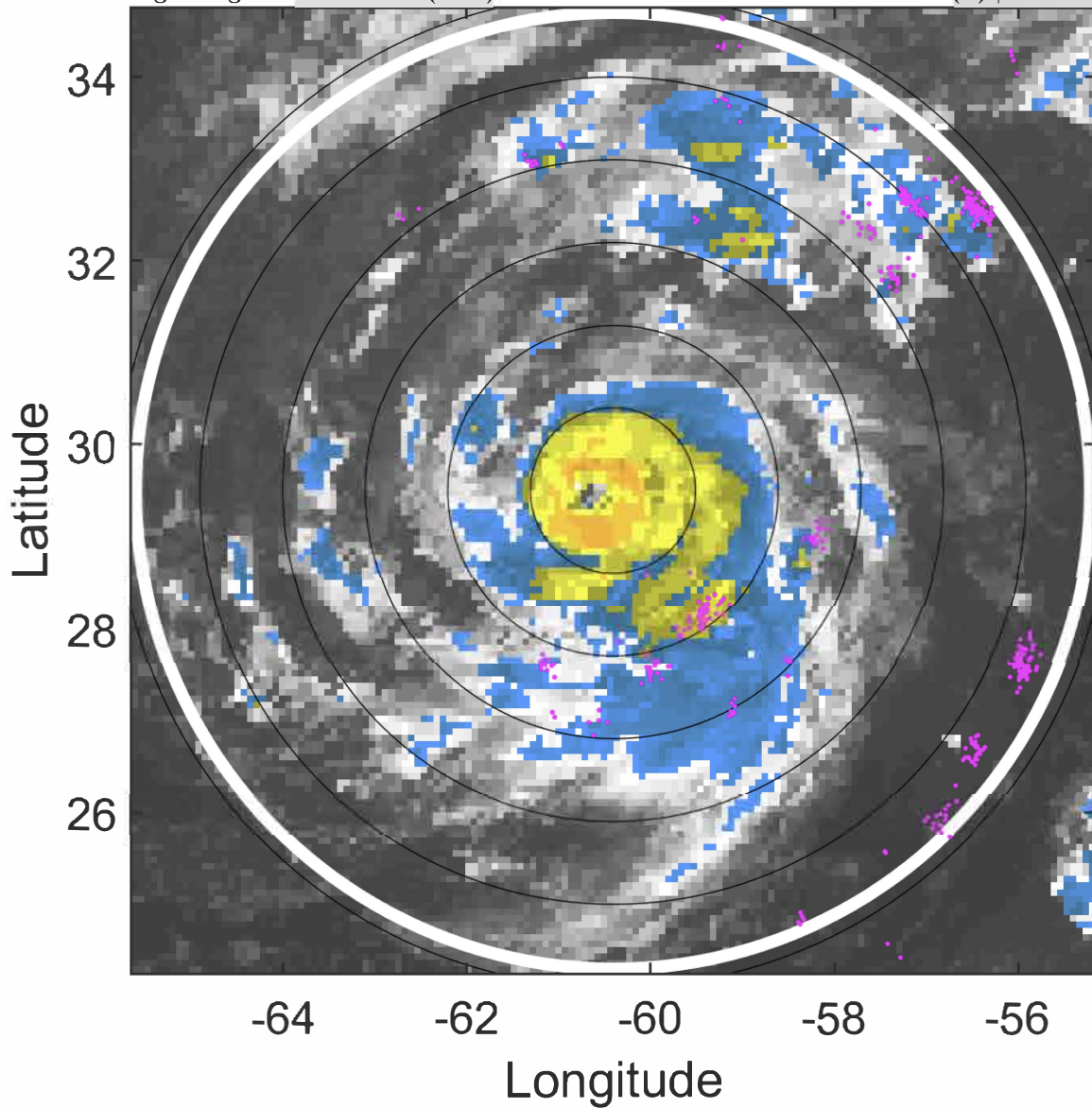

6-h IR BT Differences & Lightning

Δ t: 2020102200 (20 LT) - 2020102118 (14 LT)

Lightning: 20 LT \pm 1.5 h (dots)

PT: LLCP | EA: QUASI

27L (EPSILON) | 100 kt C3

S: 1.5 m s⁻¹ (L) | H: 141°

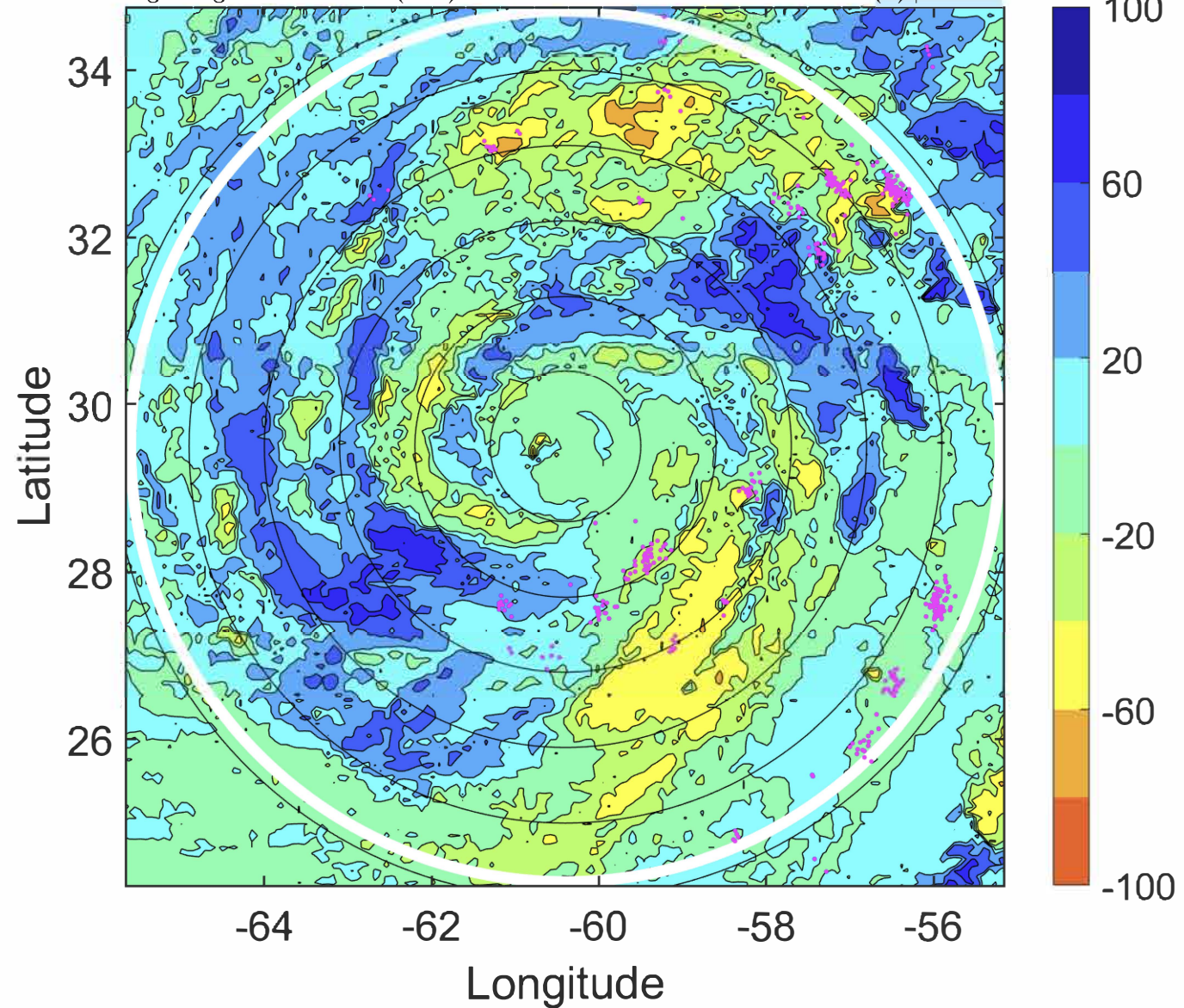

IR BT & Lightning

t: 2020102203 (23 LT)

Lightning: 23 LT \pm 1.5 h (dots)

PT: LLCP | EA: QUASI

27L (EPSILON) | 95 kt C2

S: 2.5 m s⁻¹ (L) | H: 133.5°

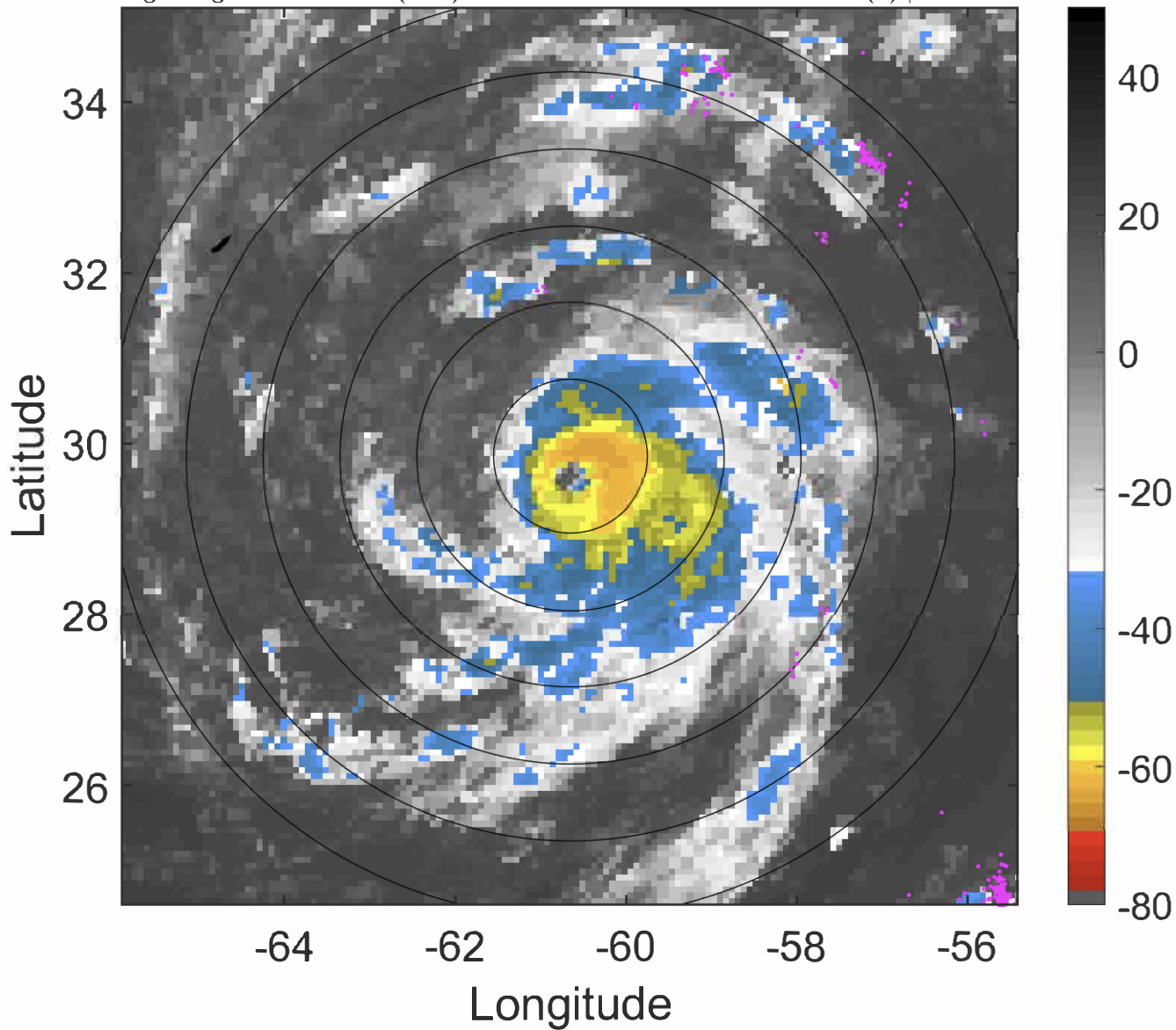

6-h IR BT Differences & Lightning

Δ t: 2020102203 (23 LT) - 2020102121 (17 LT)

Lightning: 23 LT \pm 1.5 h (dots)

PT: LLCP | EA: QUASI

27L (EPSILON) | 95 kt C2

S: 2.5 m s⁻¹ (L) | H: 133.5°

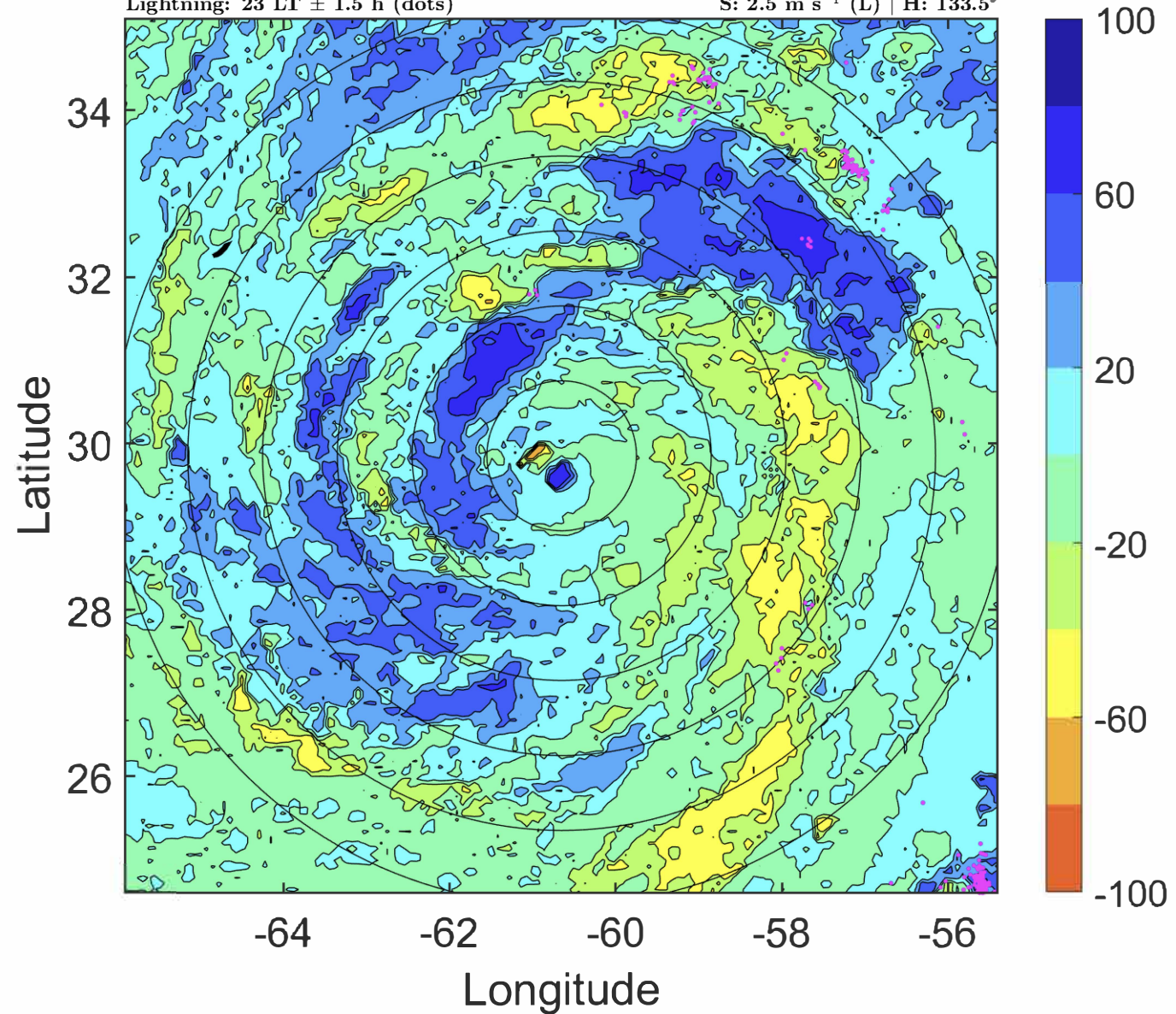

IR BT & Lightning

t: 2020102206 (1.9 LT)

Lightning: 1.9 LT \pm 1.5 h (dots)

PT: LLCP | EA: INACT

27L (EPSILON) | 90 kt C2

S: 3.4 m s⁻¹ (L) | H: 126°

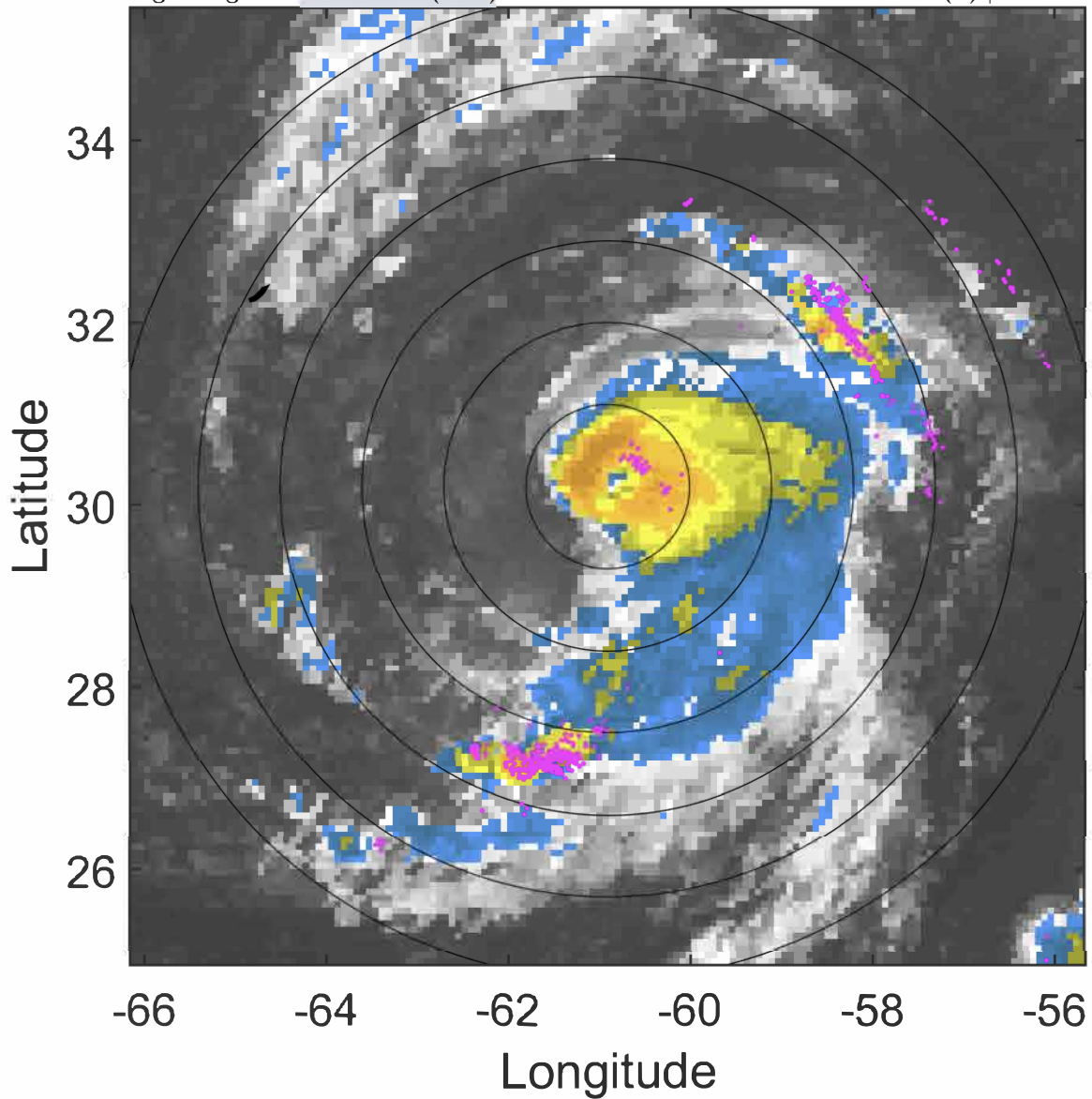

6-h IR BT Differences & Lightning

Δ t: 2020102206 (1.9 LT) - 2020102200 (20 LT)

Lightning: 1.9 LT \pm 1.5 h (dots)

PT: LLCP | EA: INACT

27L (EPSILON) | 90 kt C2

S: 3.4 m s⁻¹ (L) | H: 126°

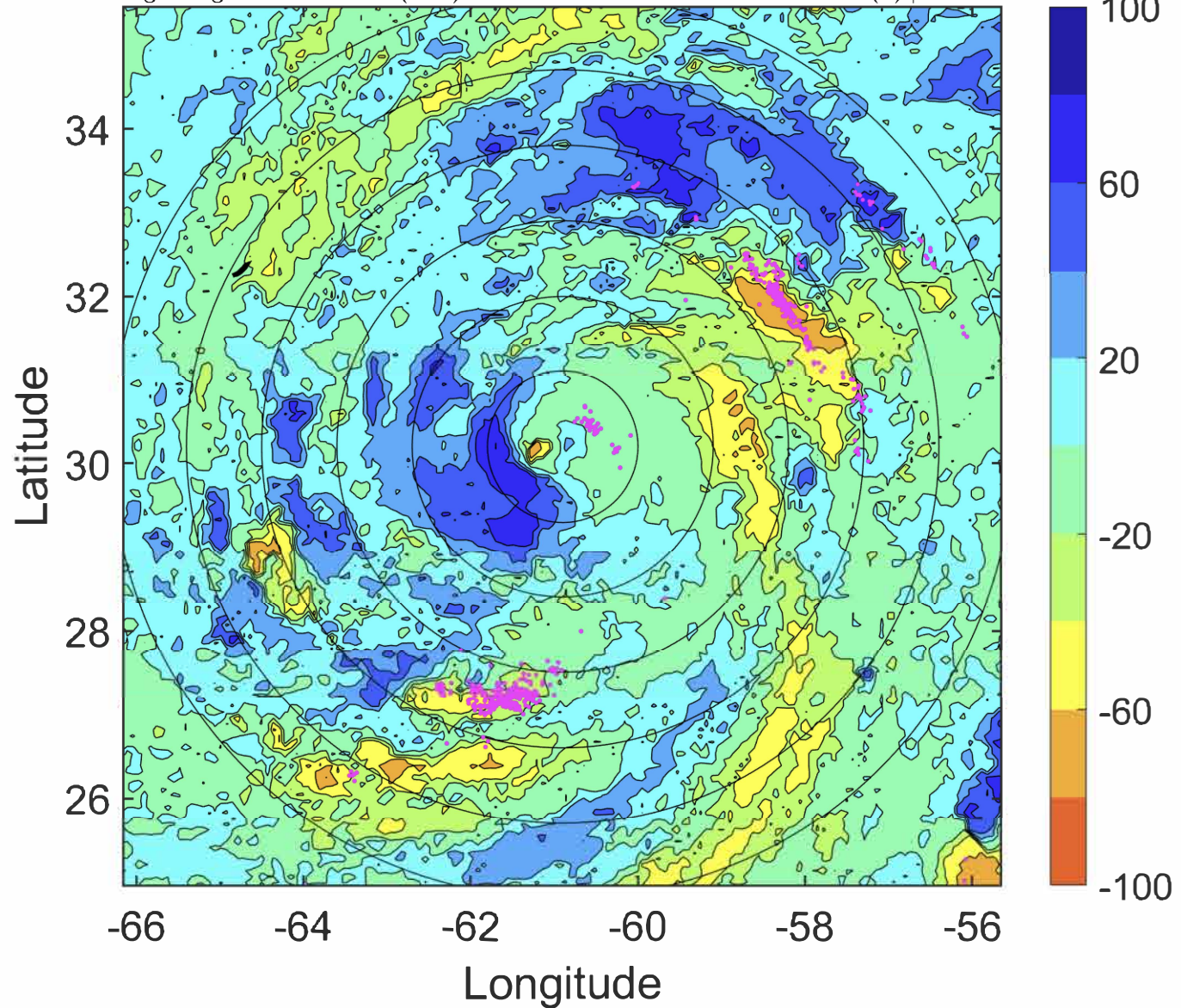

IR BT & Lightning

t: 2020102209 (4.9 LT)

Lightning: 4.9 LT \pm 1.5 h (dots)

PT: LLCP | EA: INACT

27L (EPSILON) | 85 kt C2

S: 2.7 m s⁻¹ (L) | H: 101°

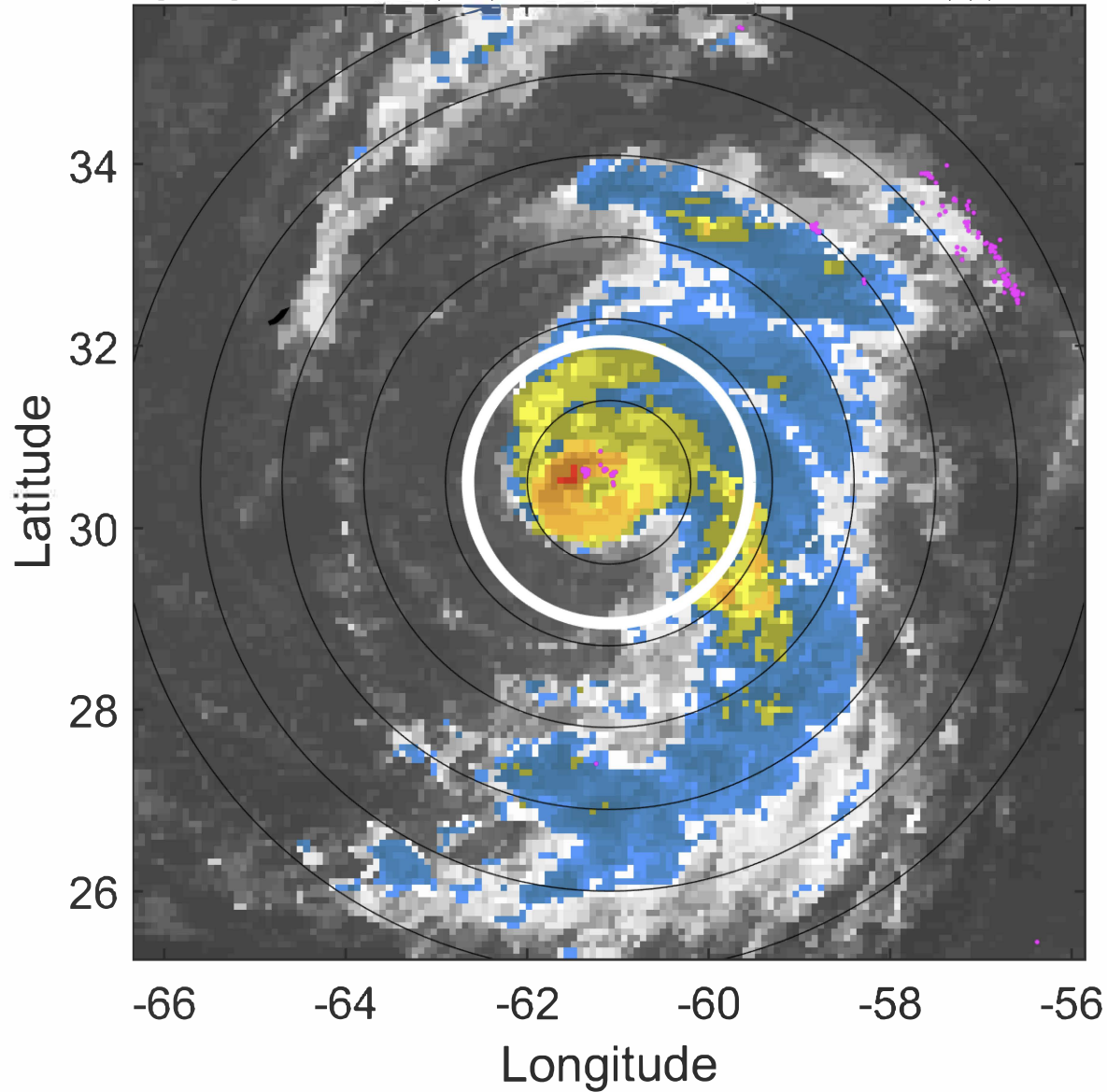

6-h IR BT Differences & Lightning

Δ t: 2020102209 (4.9 LT) - 2020102203 (23 LT)

Lightning: 4.9 LT \pm 1.5 h (dots)

PT: LLCP | EA: INACT

27L (EPSILON) | 85 kt C2

S: 2.7 m s⁻¹ (L) | H: 101°

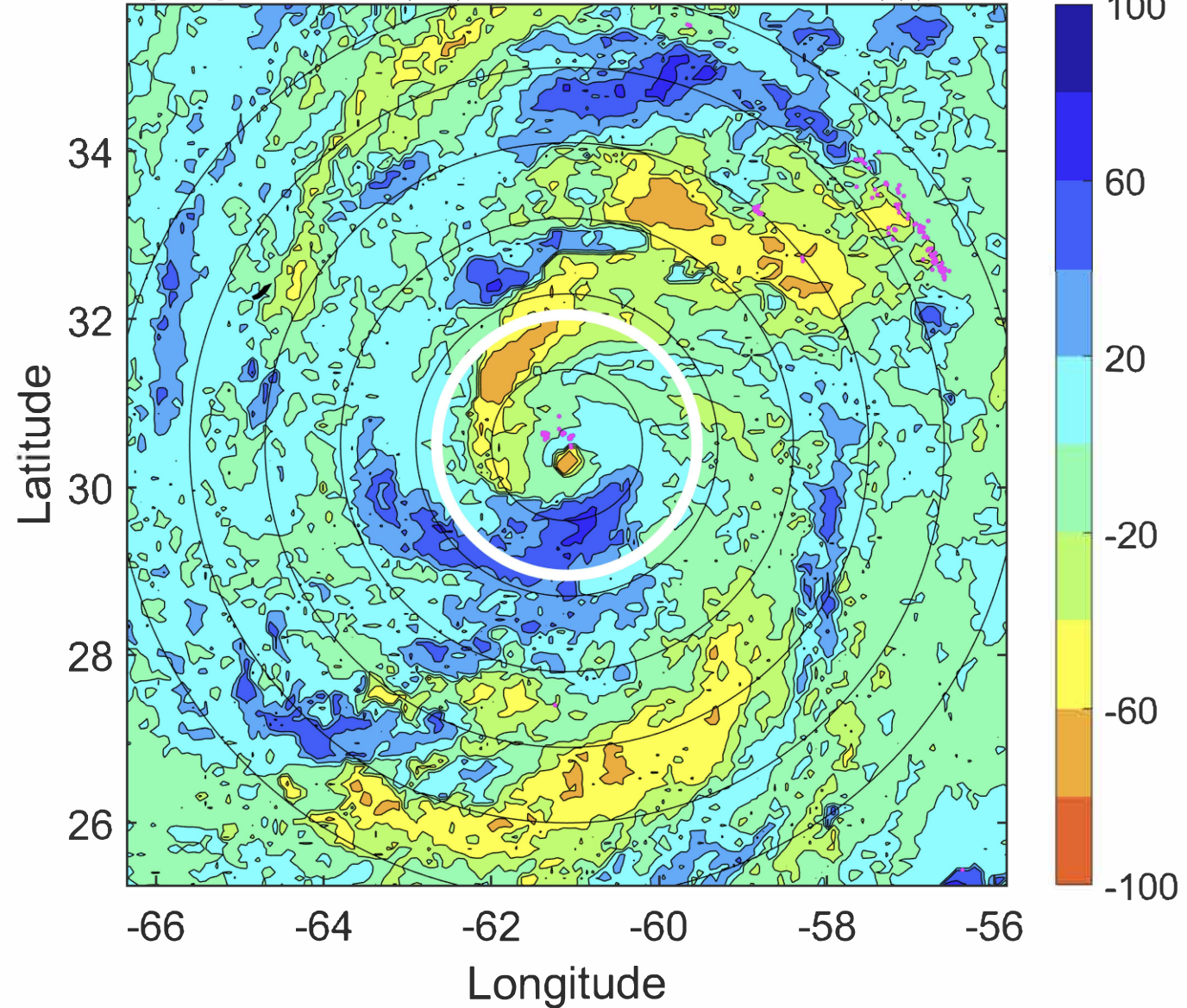

IR BT & Lightning

t: 2020102212 (7.9 LT)

Lightning: 7.9 LT \pm 1.5 h (dots)

PT: LLCP | EA: INACT

27L (EPSILON) | 80 kt C1

S: 2.1 m s⁻¹ (L) | H: 76°

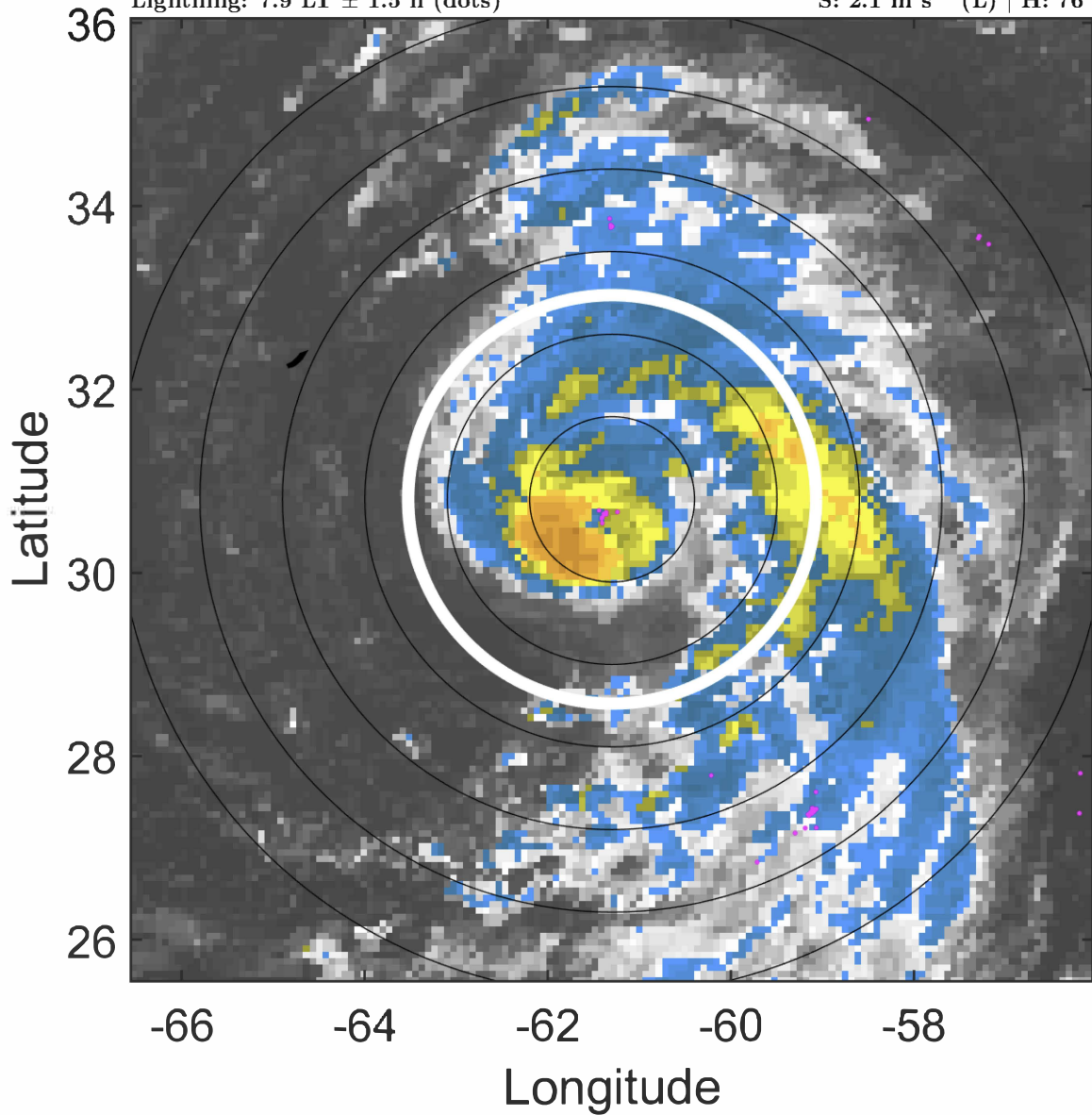

6-h IR BT Differences & Lightning

Δ t: 2020102212 (7.9 LT) - 2020102206 (1.9 LT)

Lightning: 7.9 LT \pm 1.5 h (dots)

PT: LLCP | EA: INACT

27L (EPSILON) | 80 kt C1

S: 2.1 m s⁻¹ (L) | H: 76°

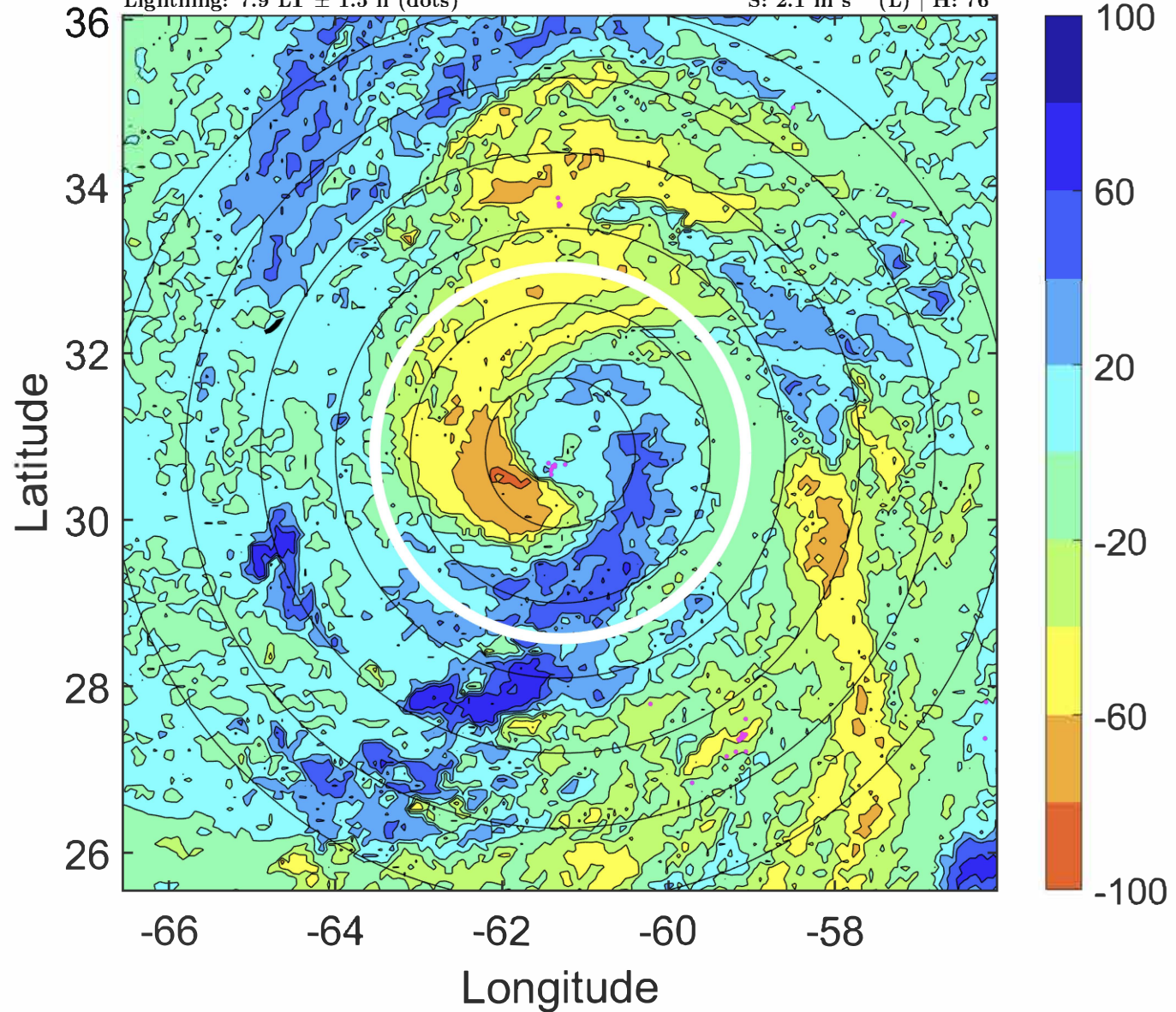

IR BT & Lightning

t: 2020102215 (10.9 LT)

Lightning: 10.9 LT \pm 1.5 h (dots)

PT: LLCP | EA: INACT

27L (EPSILON) | 77.5 kt C1

S: 2.2 m s⁻¹ (L) | H: 61.5°

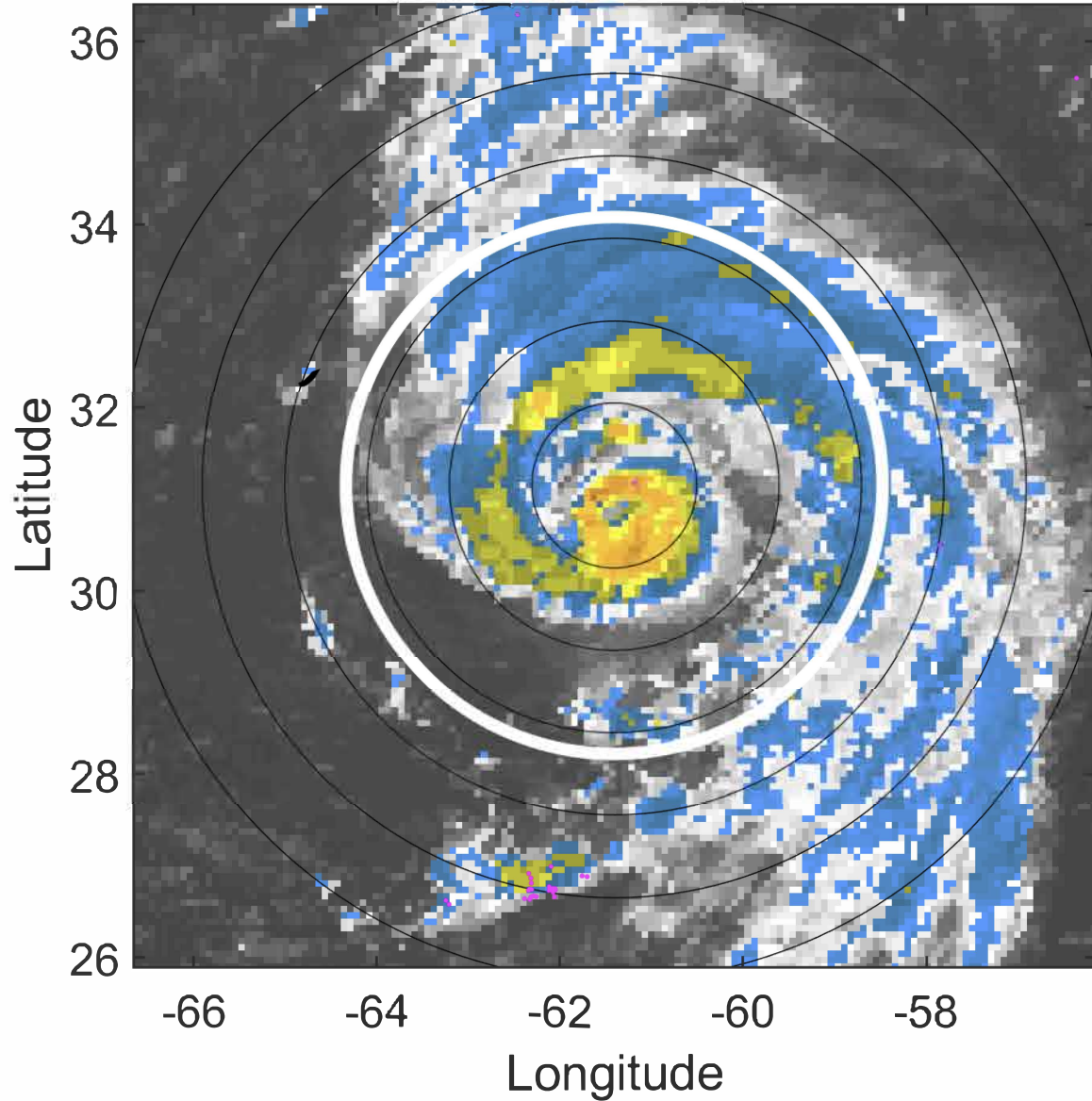

6-h IR BT Differences & Lightning

Δ t: 2020102215 (10.9 LT) - 2020102209 (4.9 LT)

Lightning: 10.9 LT \pm 1.5 h (dots)

PT: LLCP | EA: INACT

27L (EPSILON) | 77.5 kt C1

S: 2.2 m s⁻¹ (L) | H: 61.5°

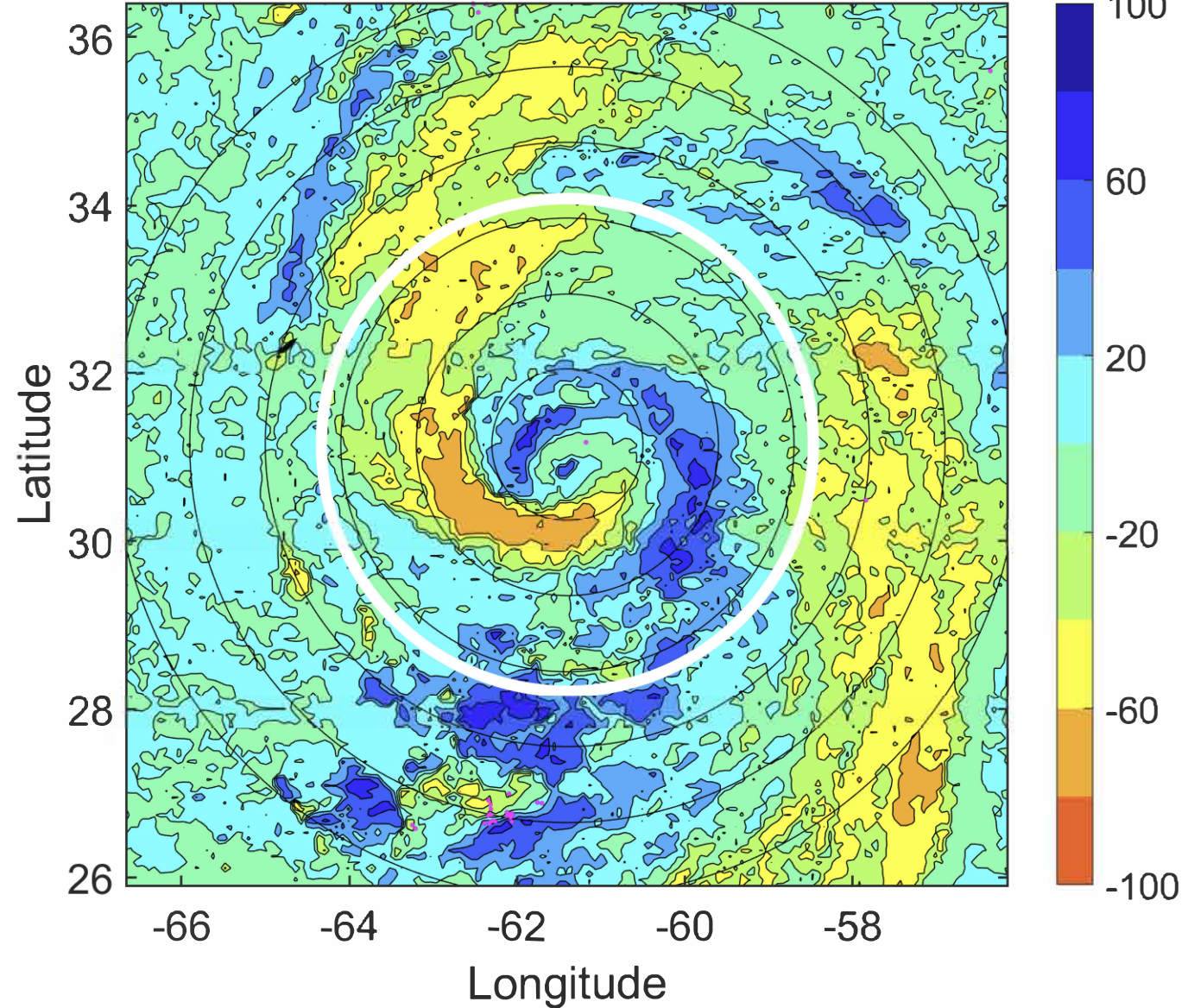

IR BT & Lightning

t: 2020102218 (13.9 LT)

Lightning: 13.9 LT \pm 1.5 h (dots)

PT: LLCP | EA: INACT

27L (EPSILON) | 75 kt C1

S: 2.2 m s⁻¹ (L) | H: 47°

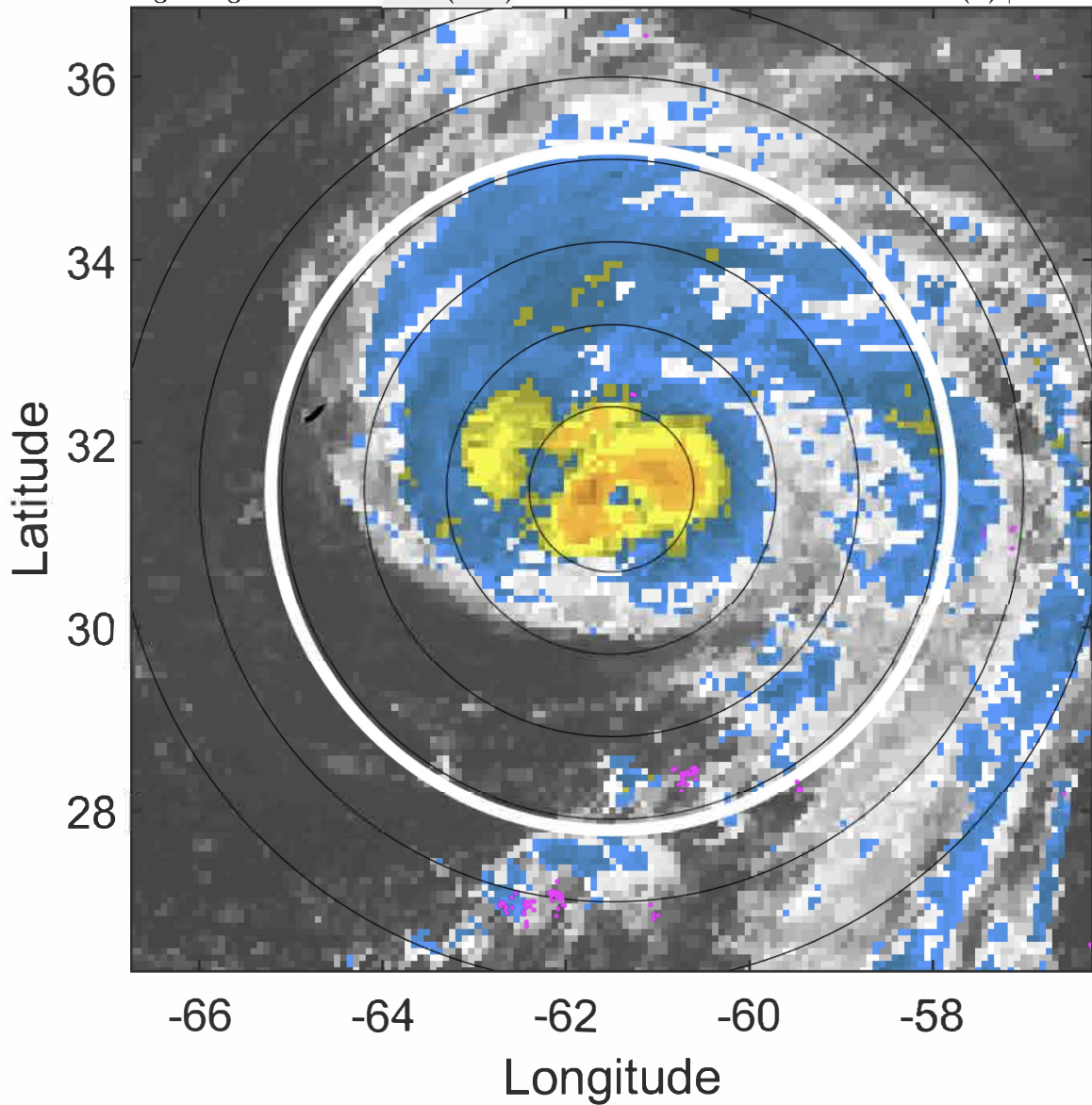

6-h IR BT Differences & Lightning

Δ t: 2020102218 (13.9 LT) - 2020102212 (7.9 LT)

Lightning: 13.9 LT \pm 1.5 h (dots)

PT: LLCP | EA: INACT

27L (EPSILON) | 75 kt C1

S: 2.2 m s⁻¹ (L) | H: 47°

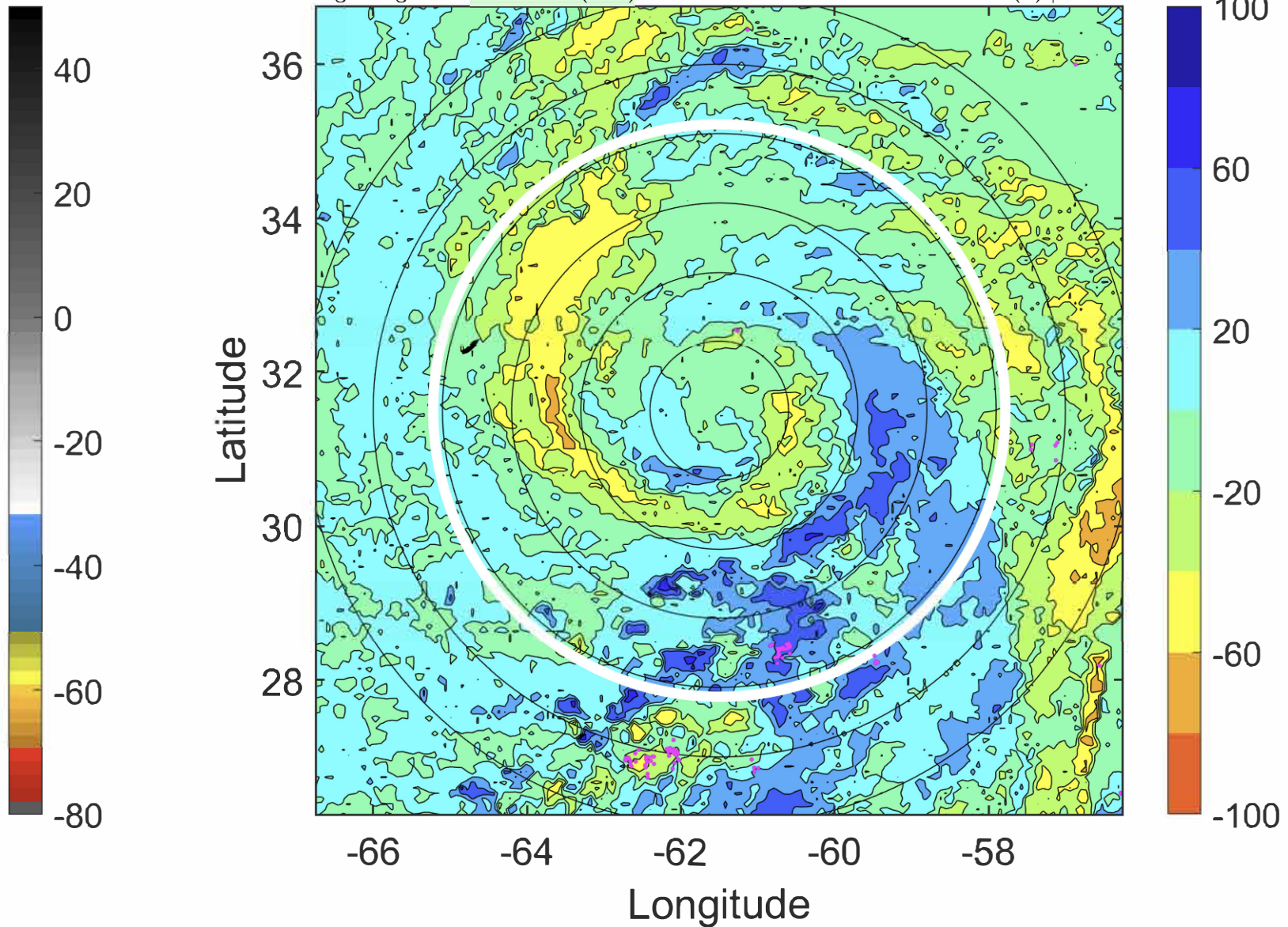

IR BT & Lightning

t: 2020102221 (16.9 LT)

Lightning: 16.9 LT \pm 1.5 h (dots)

PT: LLCP | EA: INACT

27L (EPSILON) | 75 kt C1

S: 2.6 m s⁻¹ (L) | H: 34°

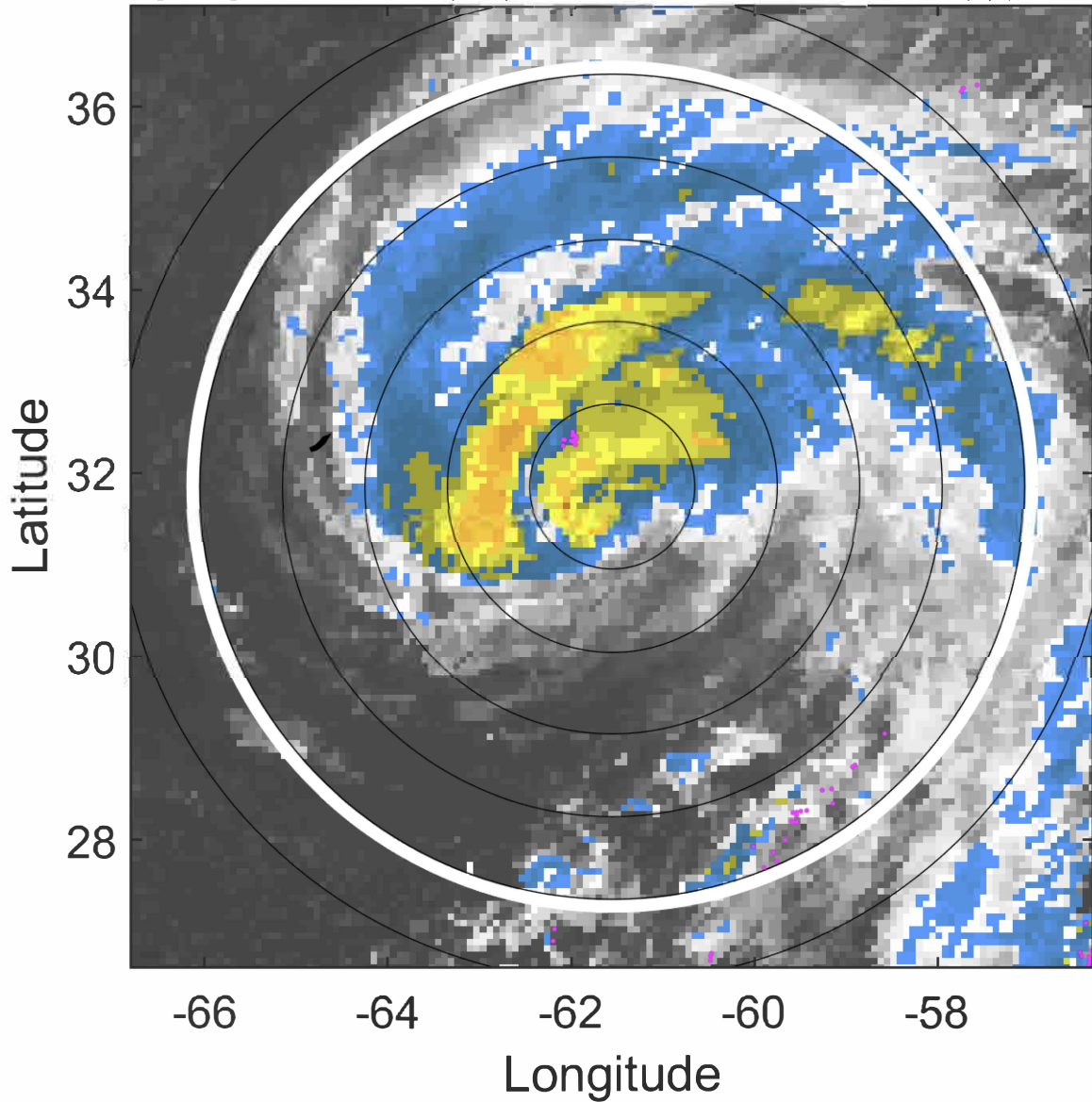

6-h IR BT Differences & Lightning

Δ t: 2020102221 (16.9 LT) - 2020102215 (10.9 LT)

Lightning: 16.9 LT \pm 1.5 h (dots)

PT: LLCP | EA: INACT

27L (EPSILON) | 75 kt C1

S: 2.6 m s⁻¹ (L) | H: 34°

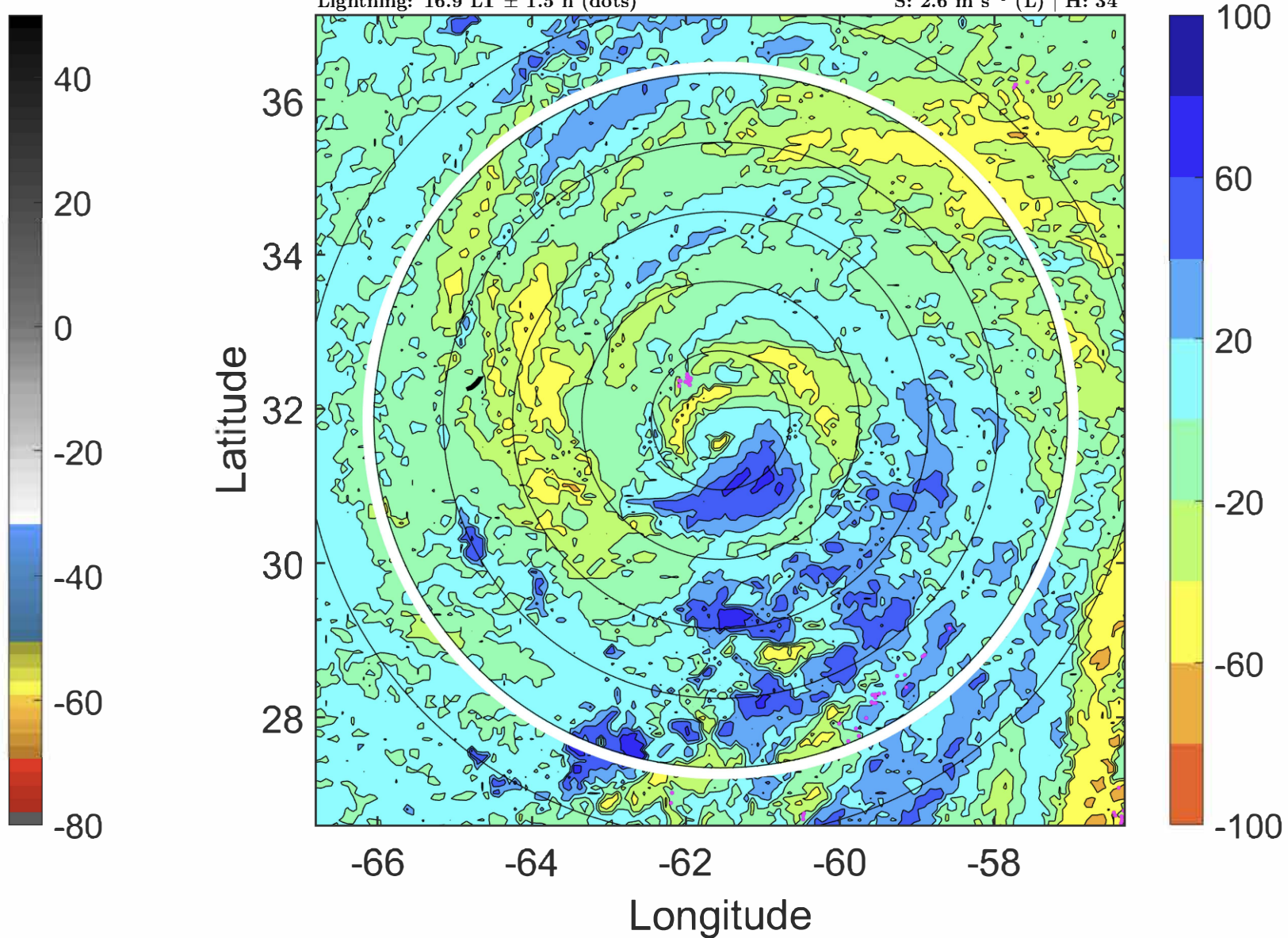

IR BT & Lightning

t: 2020102300 (19.9 LT)

Lightning: 19.9 LT \pm 1.5 h (dots)

PT: LLCP | EA: INACT

27L (EPSILON) | 75 kt C1

S: 2.9 m s⁻¹ (L) | H: 21°

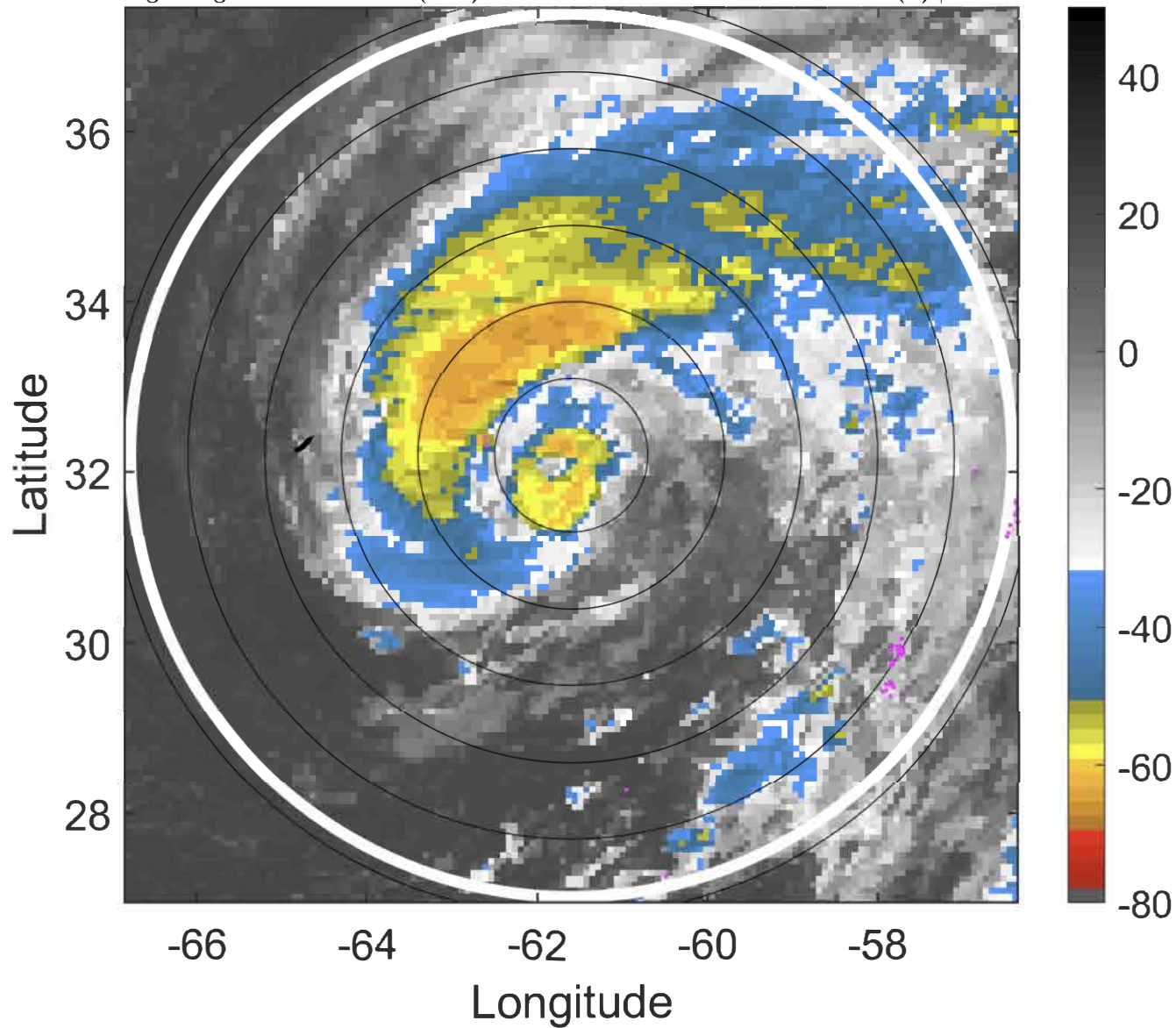

6-h IR BT Differences & Lightning

Δ t: 2020102300 (19.9 LT) - 2020102218 (13.9 LT)

Lightning: 19.9 LT \pm 1.5 h (dots)

PT: LLCP | EA: INACT

27L (EPSILON) | 75 kt C1

S: 2.9 m s⁻¹ (L) | H: 21°

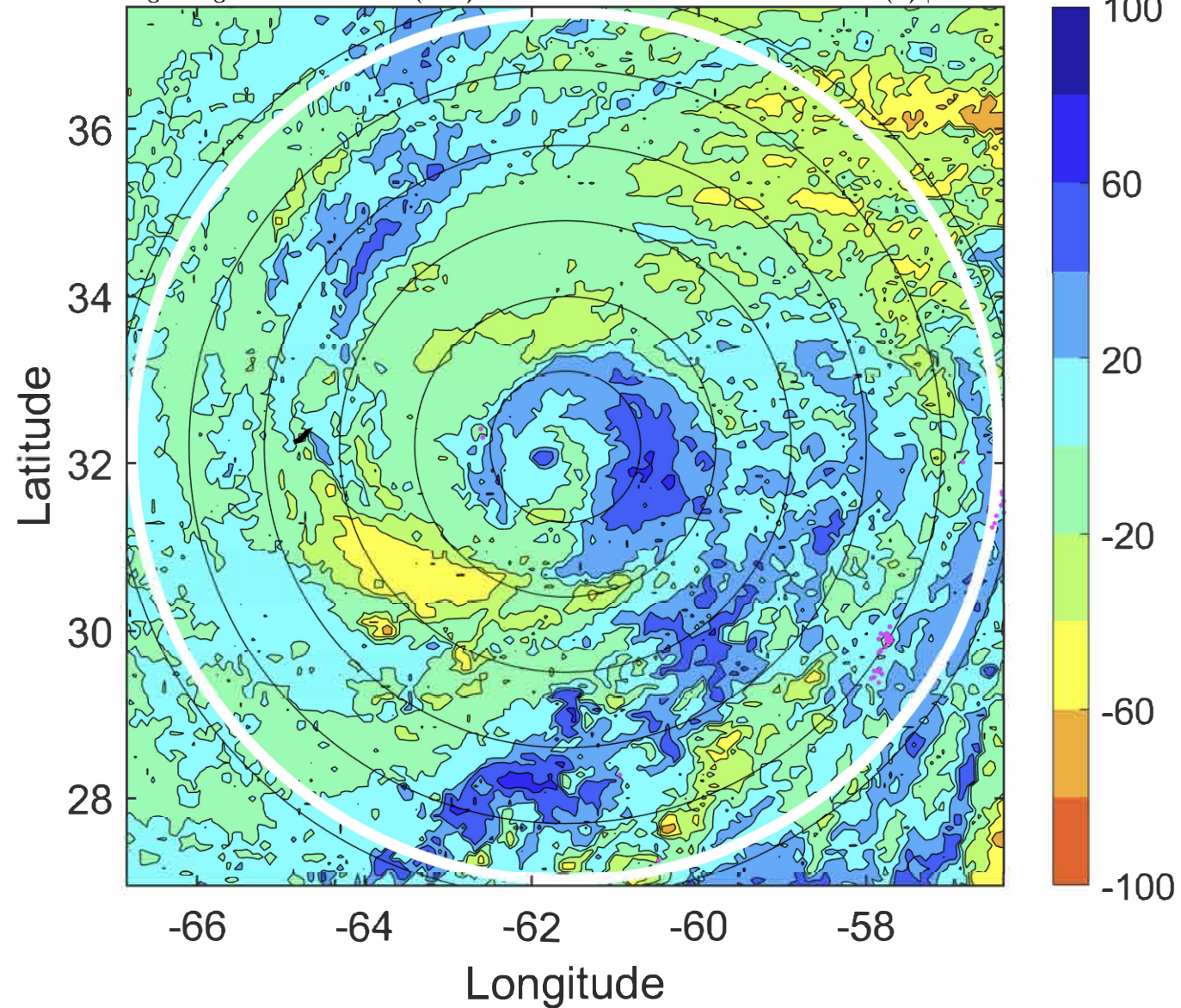

IR BT & Lightning

t: 2020102303 (22.9 LT)

Lightning: 22.9 LT \pm 1.5 h (dots)

PT: LLCP | EA: INACT

27L (EPSILON) | 75 kt C1

S: 2.7 m s⁻¹ (L) | H: 21.5°

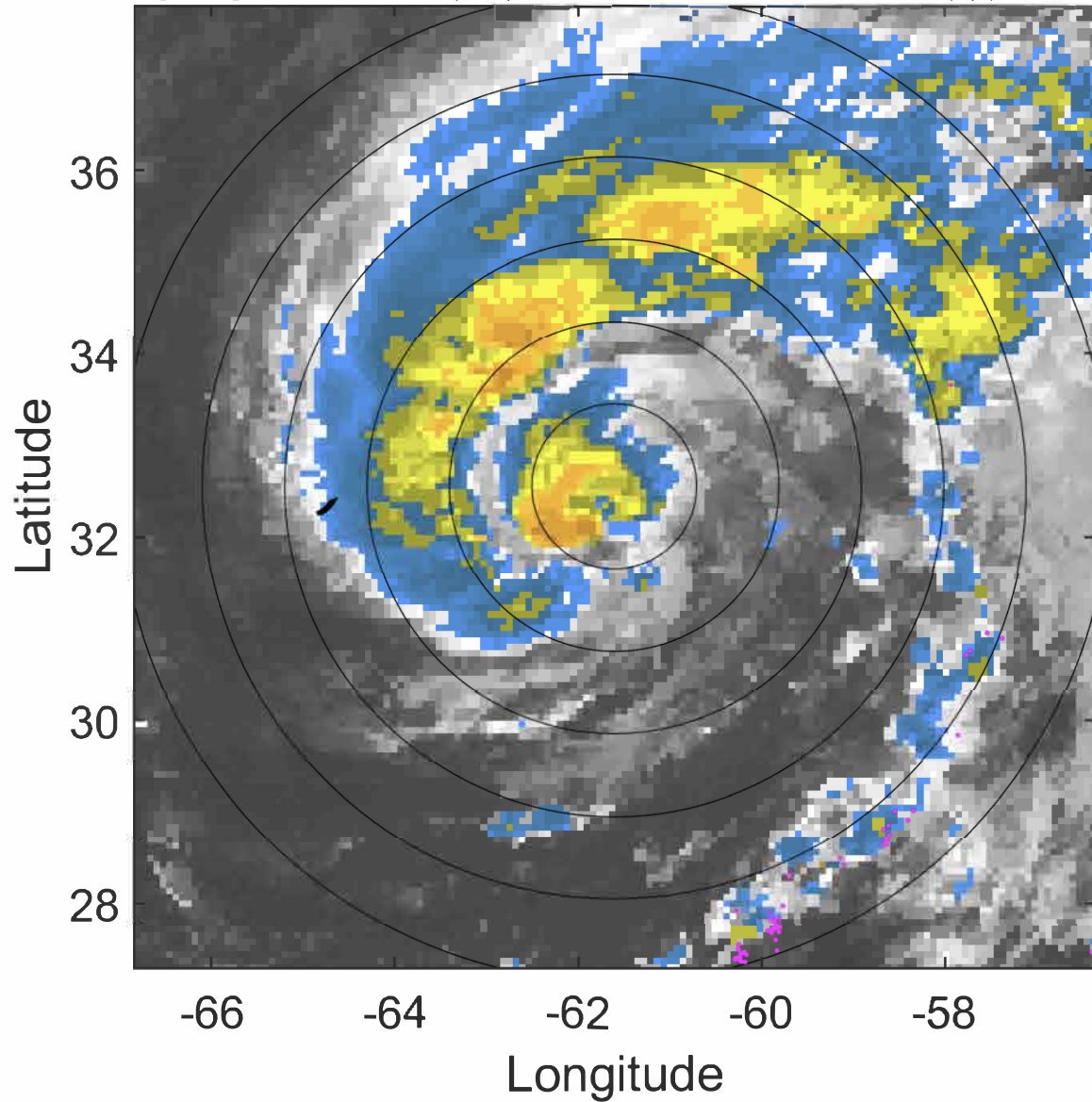

6-h IR BT Differences & Lightning

Δ t: 2020102303 (22.9 LT) - 2020102221 (16.9 LT)

Lightning: 22.9 LT \pm 1.5 h (dots)

PT: LLCP | EA: INACT

27L (EPSILON) | 75 kt C1

S: 2.7 m s⁻¹ (L) | H: 21.5°

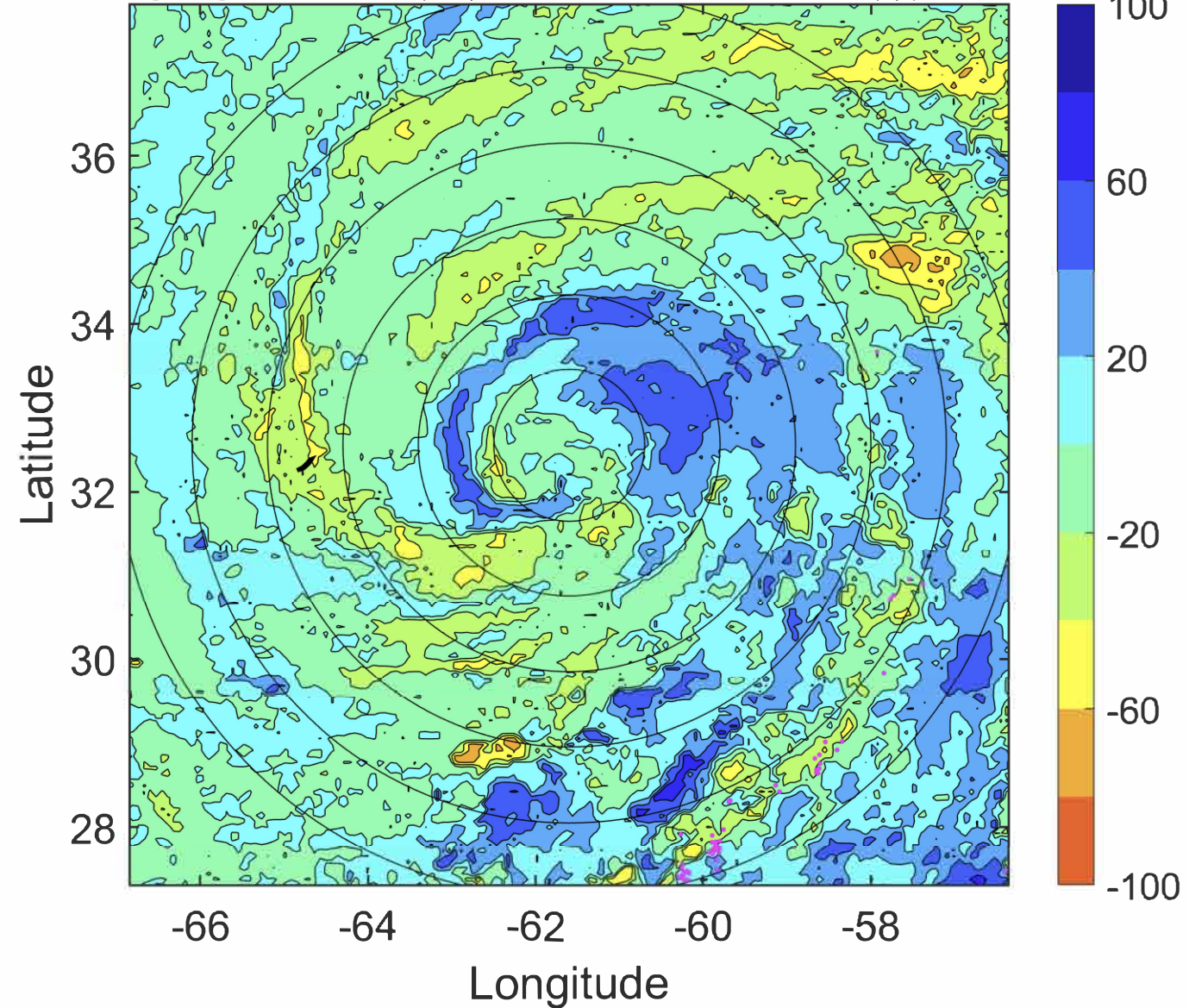

IR BT & Lightning

t: 2020102306 (1.9 LT)

Lightning: 1.9 LT \pm 1.5 h (dots)

PT: LLCP | EA: INACT

27L (EPSILON) | 75 kt C1

S: 2.6 m s⁻¹ (L) | H: 22°

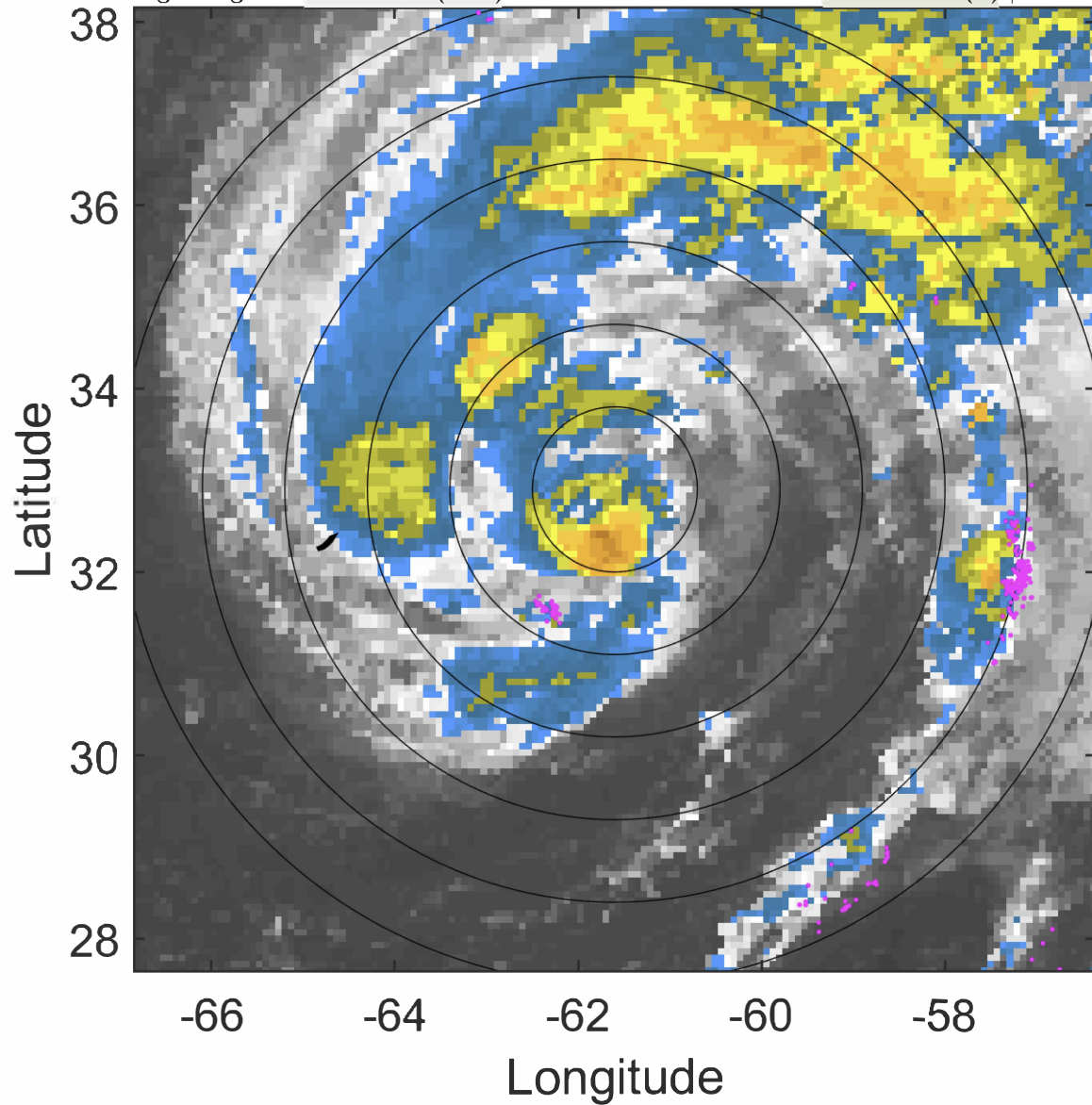

6-h IR BT Differences & Lightning

Δ t: 2020102306 (1.9 LT) - 2020102300 (19.9 LT)

Lightning: 1.9 LT \pm 1.5 h (dots)

PT: LLCP | EA: INACT

27L (EPSILON) | 75 kt C1

S: 2.6 m s⁻¹ (L) | H: 22°

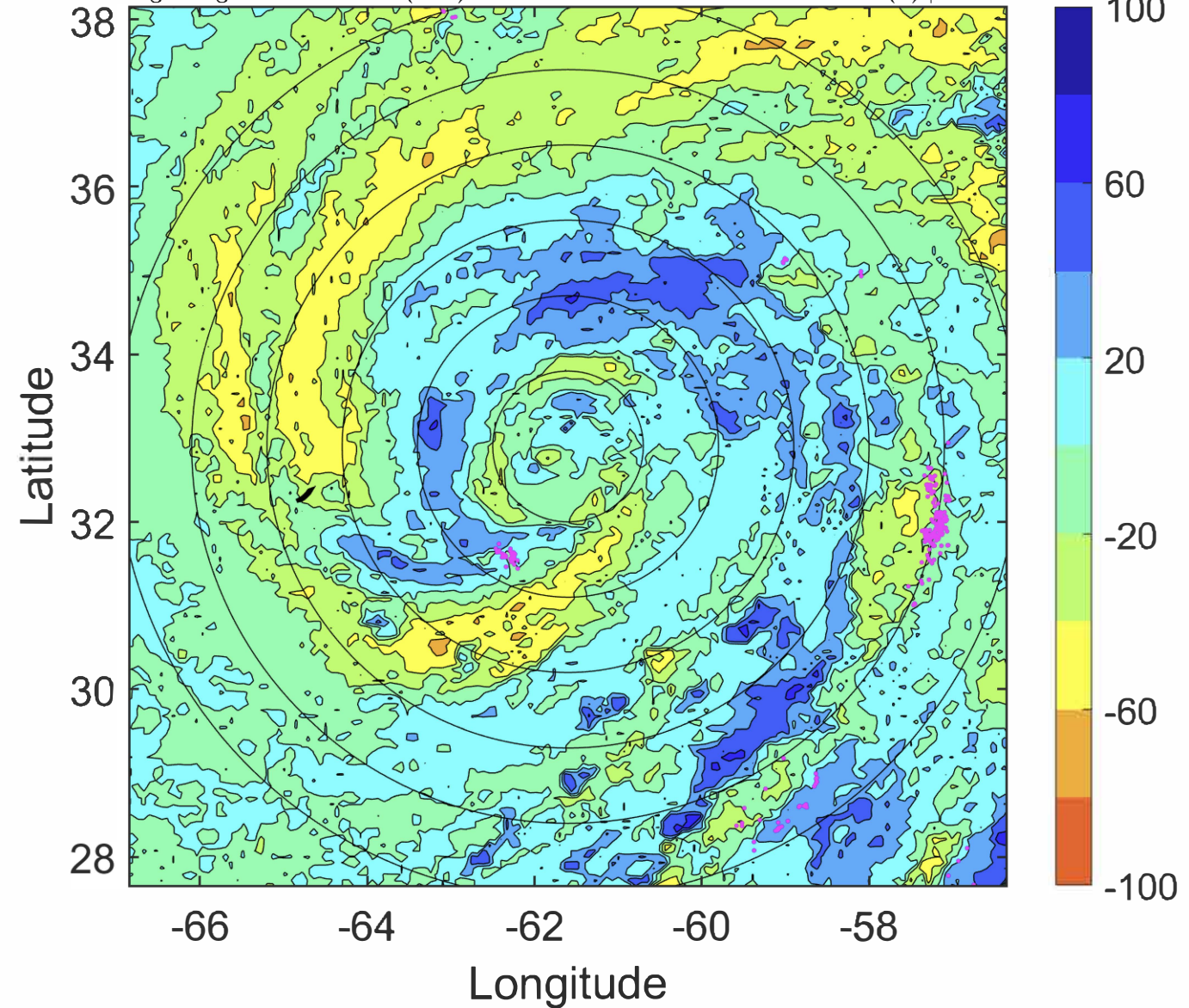

IR BT & Lightning

t: 2020102309 (4.9 LT)

Lightning: 4.9 LT \pm 1.5 h (dots)

PT: LLCP | EA: INACT

27L (EPSILON) | 75 kt C1

S: 3.4 m s⁻¹ (L) | H: 15°

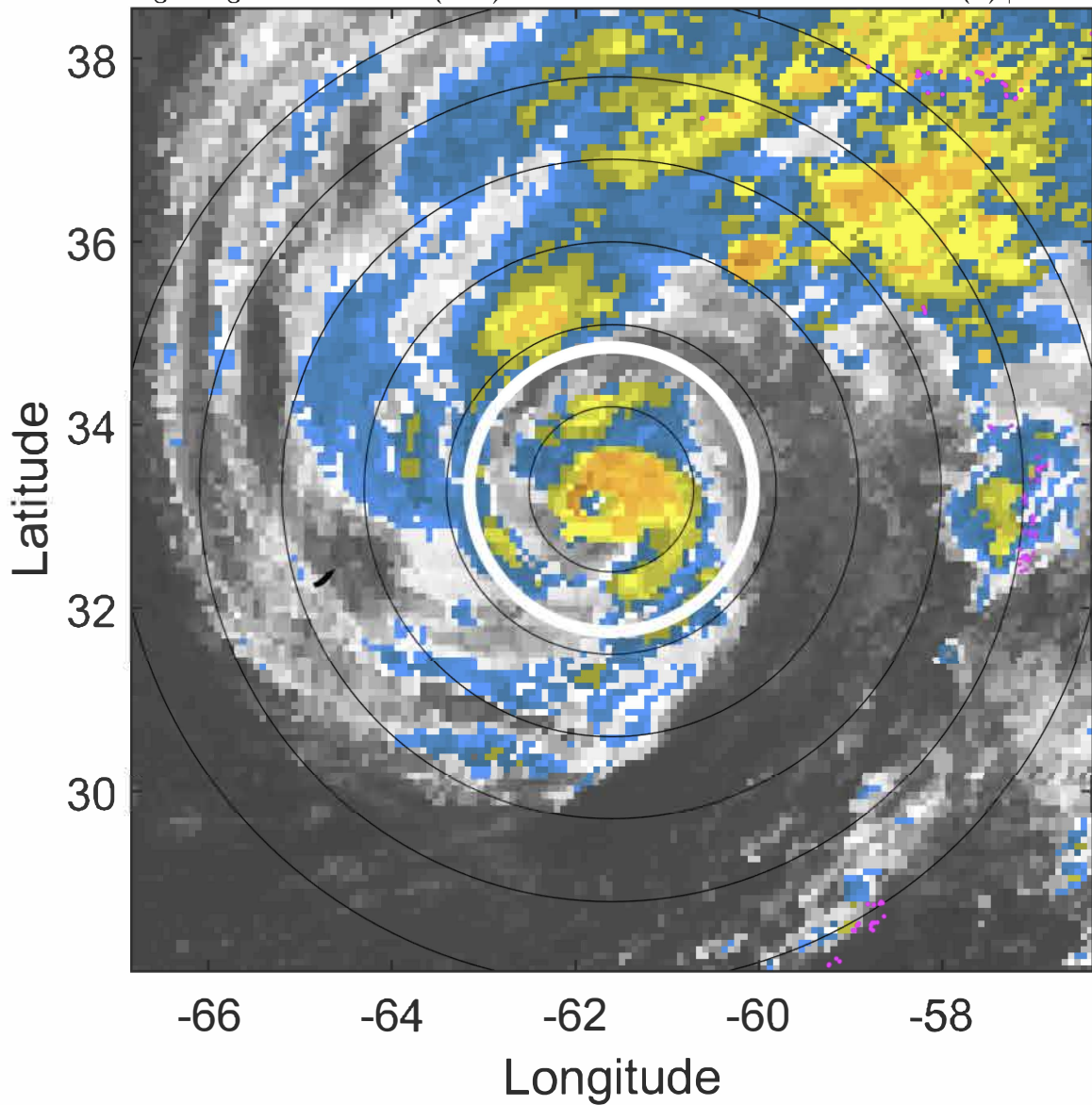

6-h IR BT Differences & Lightning

Δ t: 2020102309 (4.9 LT) - 2020102303 (22.9 LT)

Lightning: 4.9 LT \pm 1.5 h (dots)

PT: LLCP | EA: INACT

27L (EPSILON) | 75 kt C1

S: 3.4 m s⁻¹ (L) | H: 15°

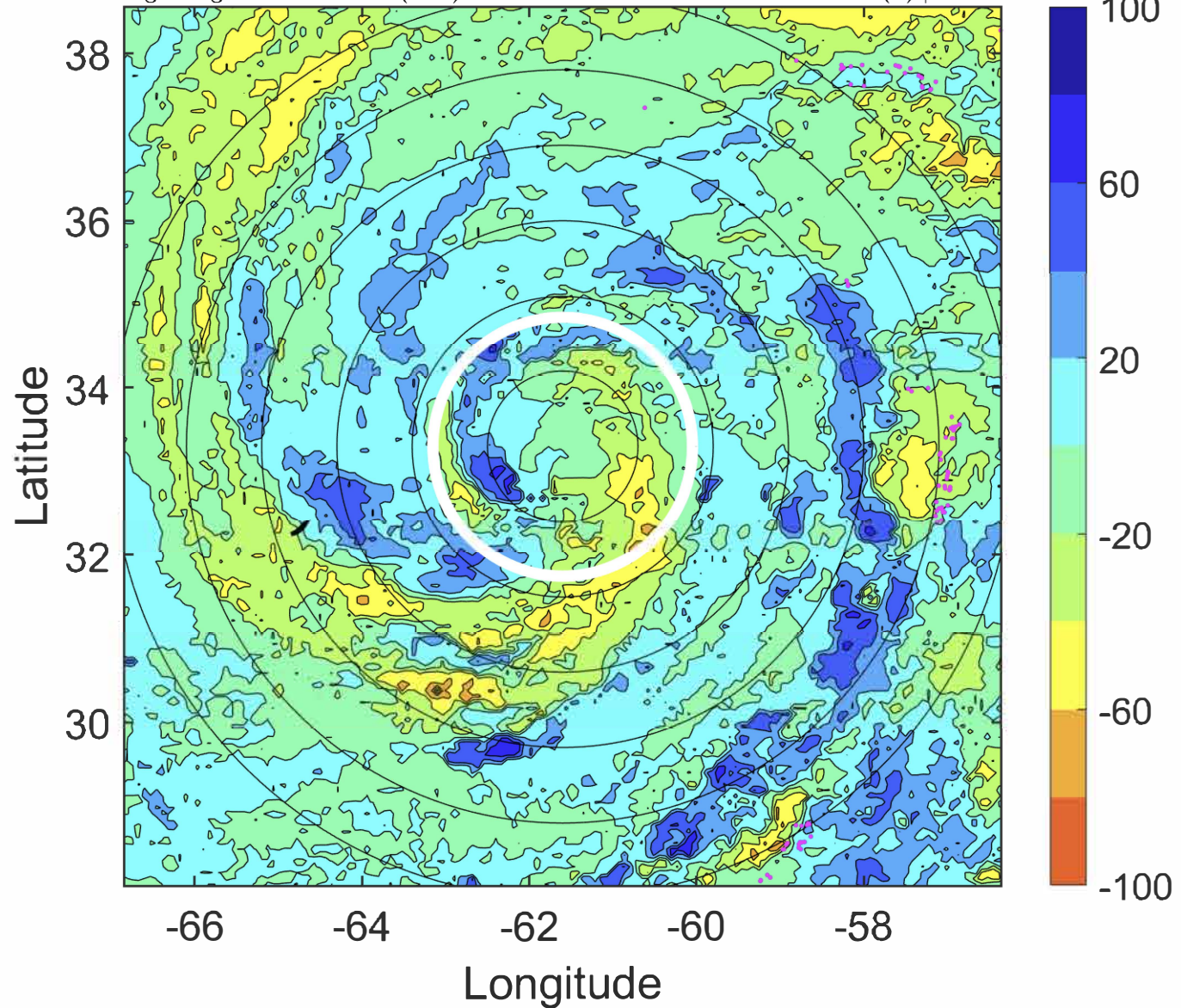

IR BT & Lightning

t: 2020102312 (7.9 LT)

Lightning: 7.9 LT \pm 1.5 h (dots)

PT: LLCP | EA: INACT

27L (EPSILON) | 75 kt C1

S: 4.3 m s⁻¹ (L) | H: 8°

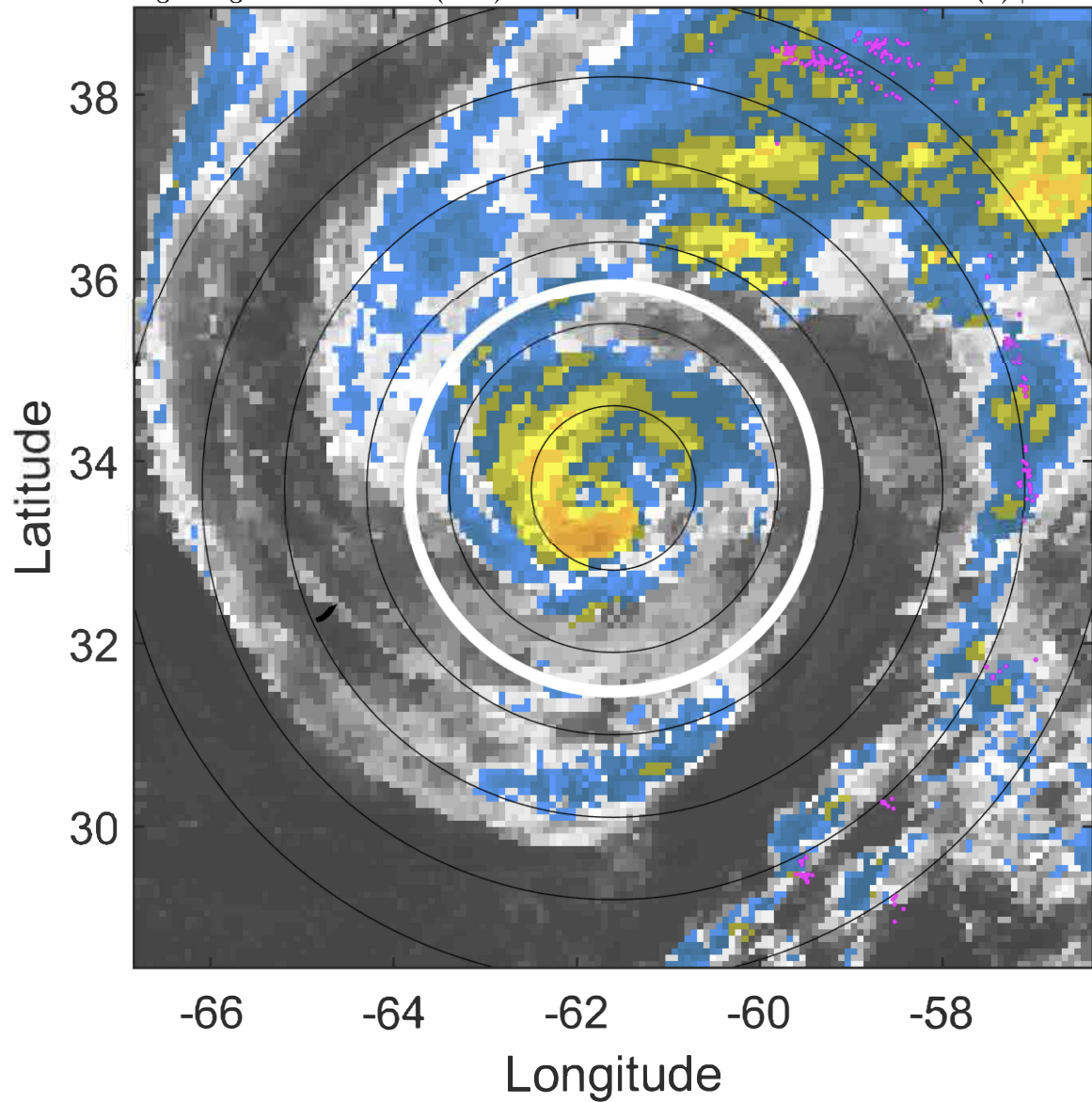

6-h IR BT Differences & Lightning

Δ t: 2020102312 (7.9 LT) - 2020102306 (1.9 LT)

Lightning: 7.9 LT \pm 1.5 h (dots)

PT: LLCP | EA: INACT

27L (EPSILON) | 75 kt C1

S: 4.3 m s⁻¹ (L) | H: 8°

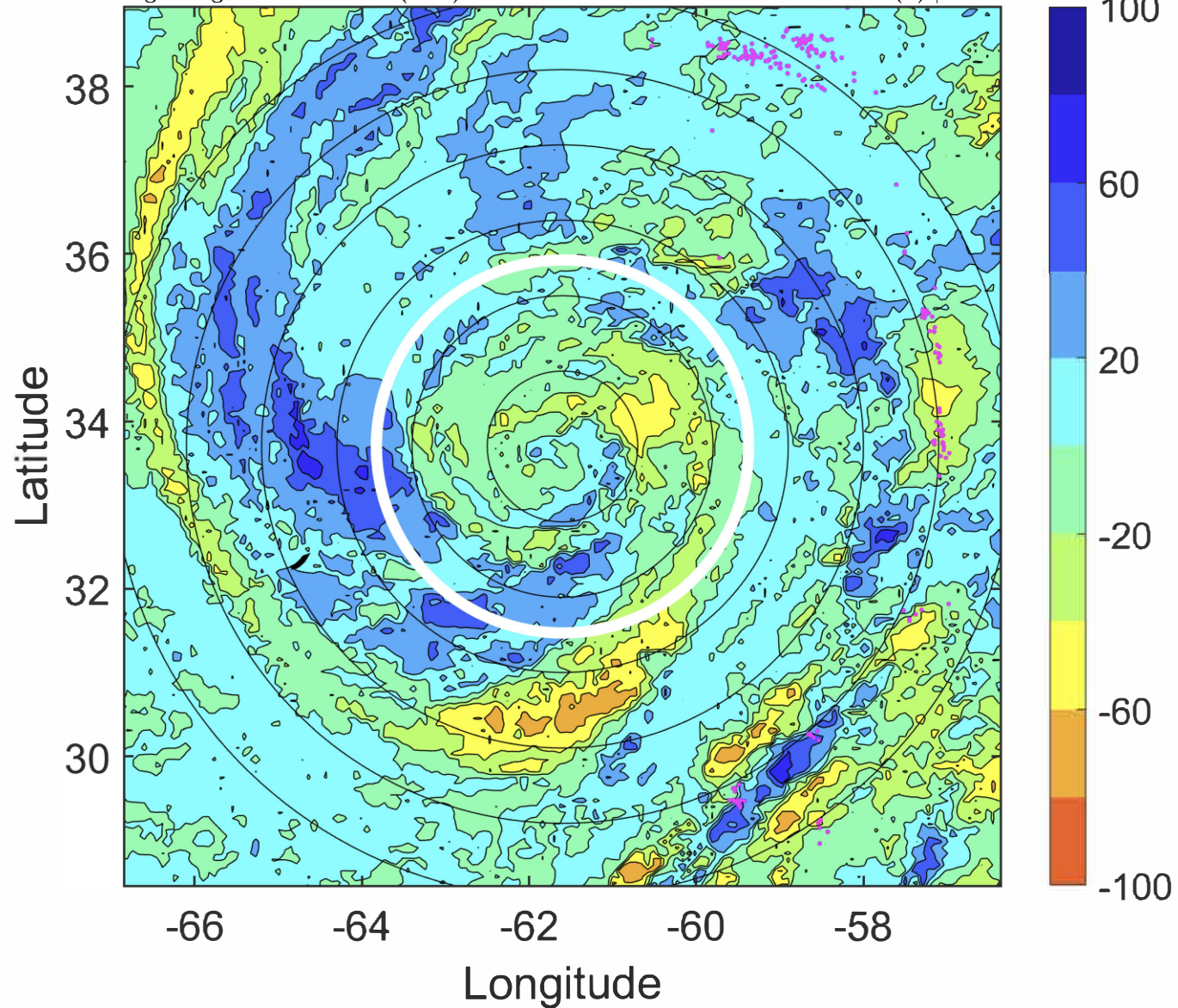

IR BT & Lightning

t: 2020102315 (10.9 LT)

Lightning: 10.9 LT \pm 1.5 h (dots)

PT: LLCP | EA: INACT

27L (EPSILON) | 75 kt C1

S: 4.2 m s⁻¹ (L) | H: 5°

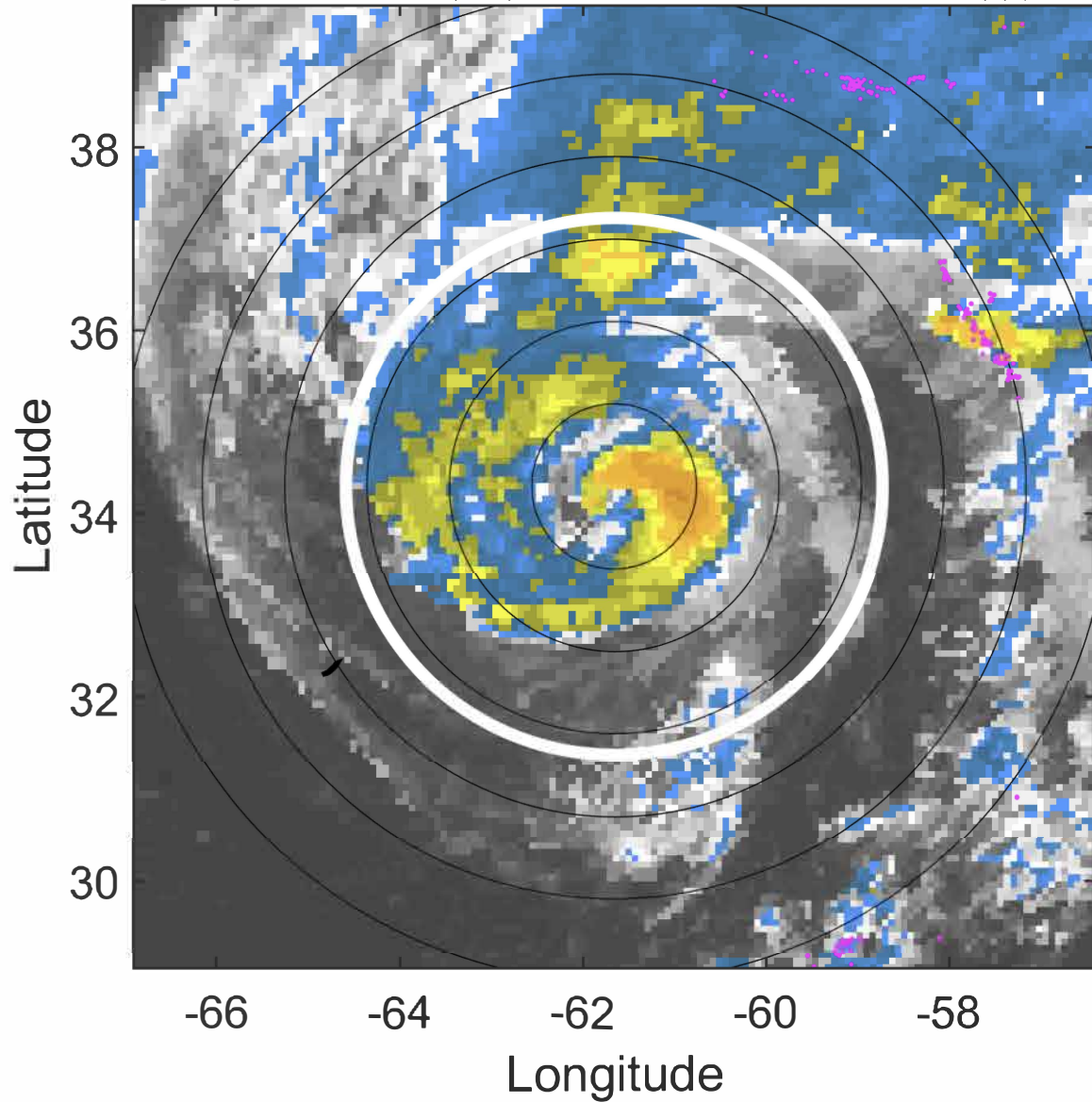

6-h IR BT Differences & Lightning

Δ t: 2020102315 (10.9 LT) - 2020102309 (4.9 LT)

Lightning: 10.9 LT \pm 1.5 h (dots)

PT: LLCP | EA: INACT

27L (EPSILON) | 75 kt C1

S: 4.2 m s⁻¹ (L) | H: 5°

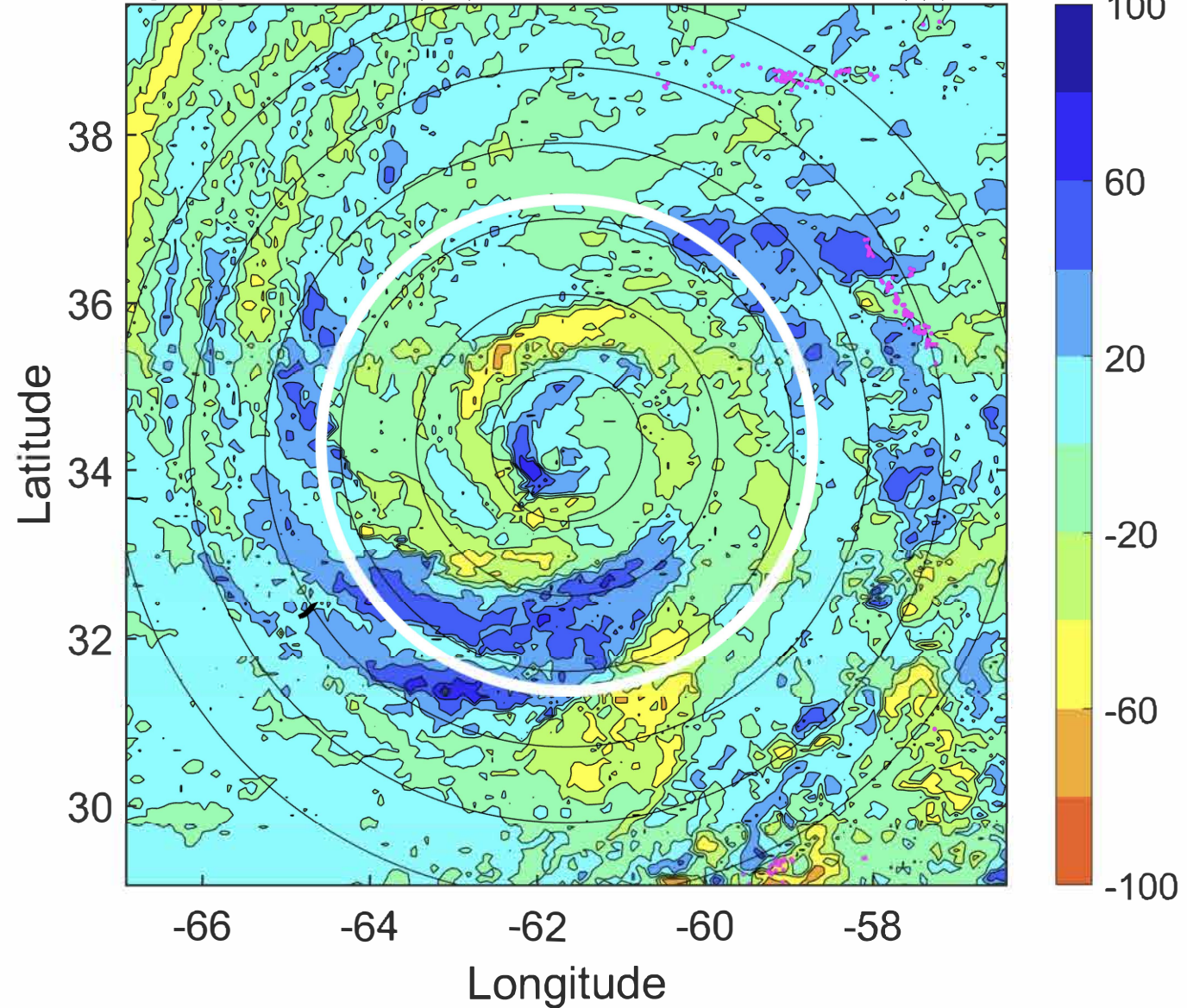

IR BT & Lightning

t: 2020102318 (13.9 LT)

Lightning: 13.9 LT \pm 1.5 h (dots)

PT: LLCP | EA: INACT

27L (EPSILON) | 75 kt C1

S: 4.2 m s⁻¹ (L) | H: 2°

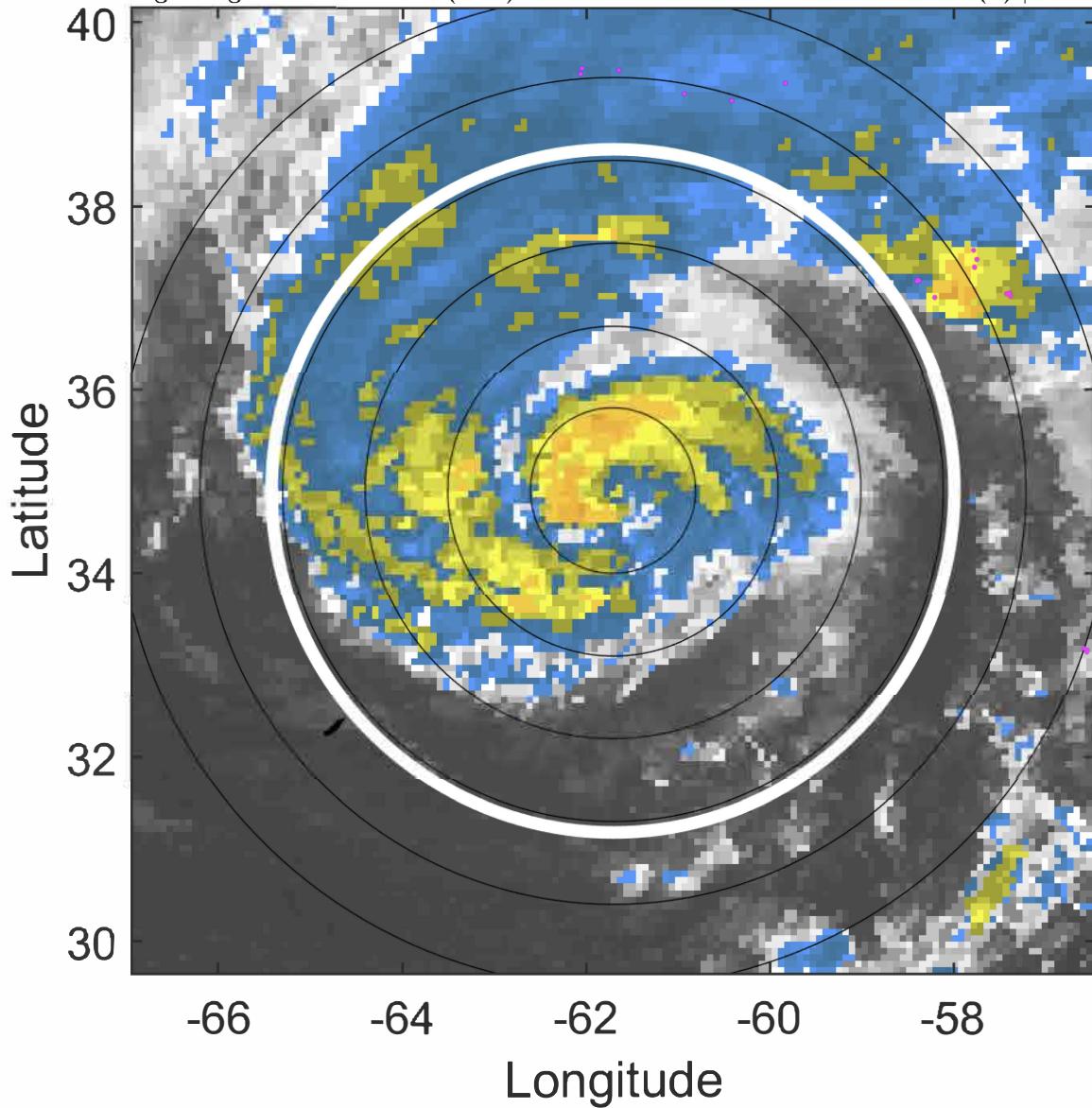

6-h IR BT Differences & Lightning

Δ t: 2020102318 (13.9 LT) - 2020102312 (7.9 LT)

Lightning: 13.9 LT \pm 1.5 h (dots)

PT: LLCP | EA: INACT

27L (EPSILON) | 75 kt C1

S: 4.2 m s⁻¹ (L) | H: 2°

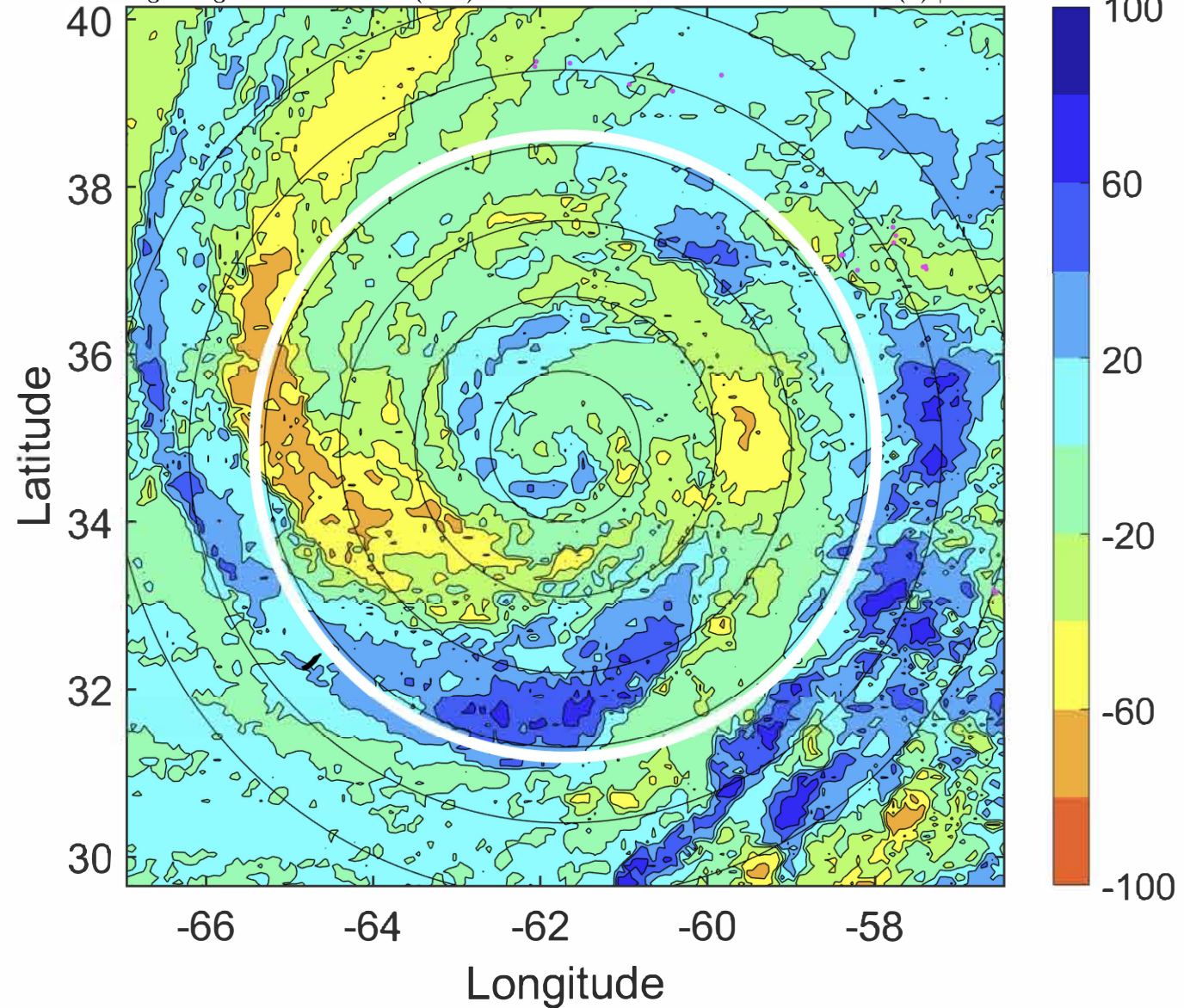

IR BT & Lightning

t: 2020102321 (16.9 LT)

Lightning: 16.9 LT \pm 1.5 h (dots)

PT: LLCP | EA: INACT

27L (EPSILON) | 75 kt C1

S: 5.4 m s⁻¹ (M) | H: 177.5°

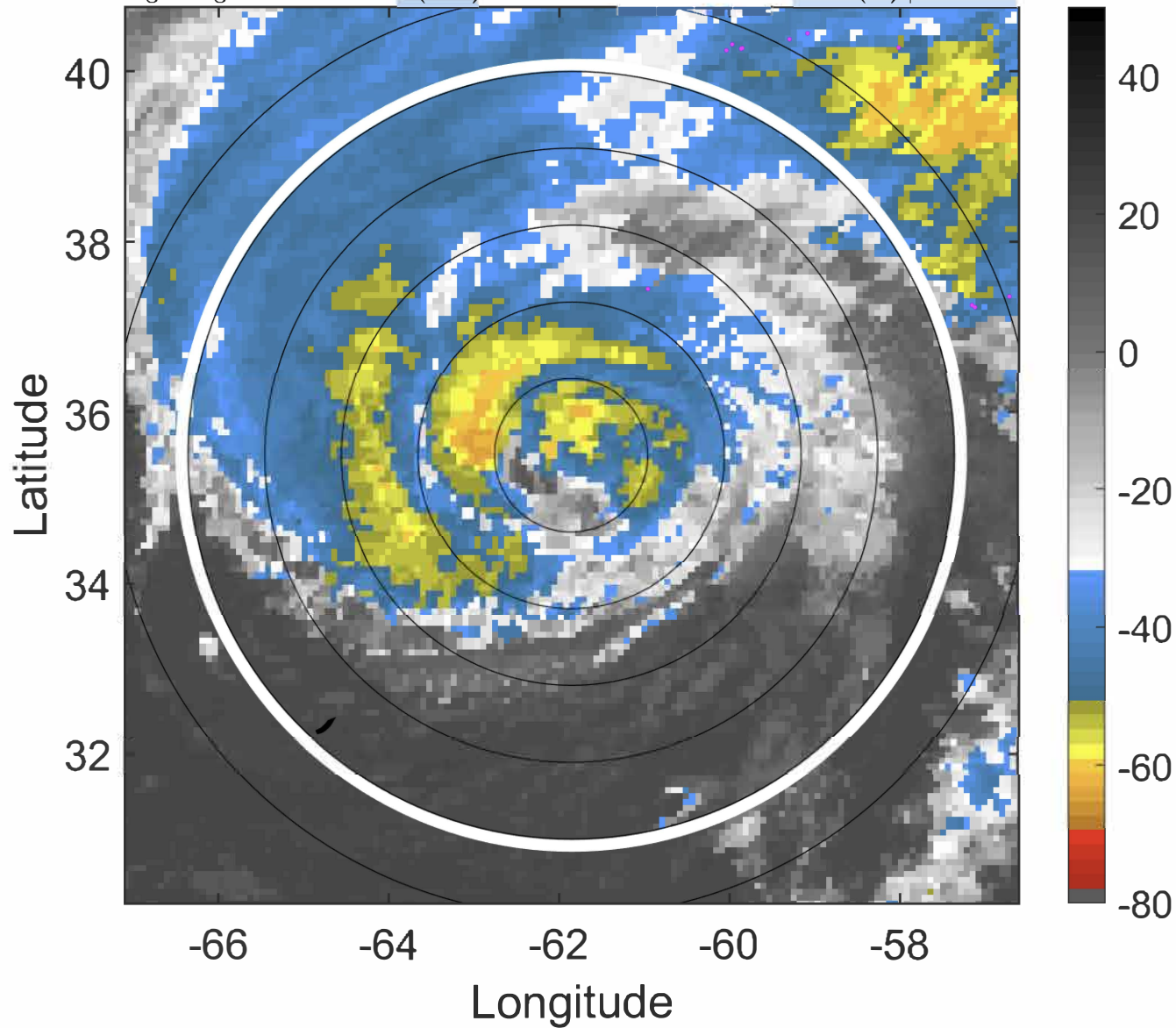

6-h IR BT Differences & Lightning

Δ t: 2020102321 (16.9 LT) - 2020102315 (10.9 LT)

Lightning: 16.9 LT \pm 1.5 h (dots)

PT: LLCP | EA: INACT

27L (EPSILON) | 75 kt C1

S: 5.4 m s⁻¹ (M) | H: 177.5°

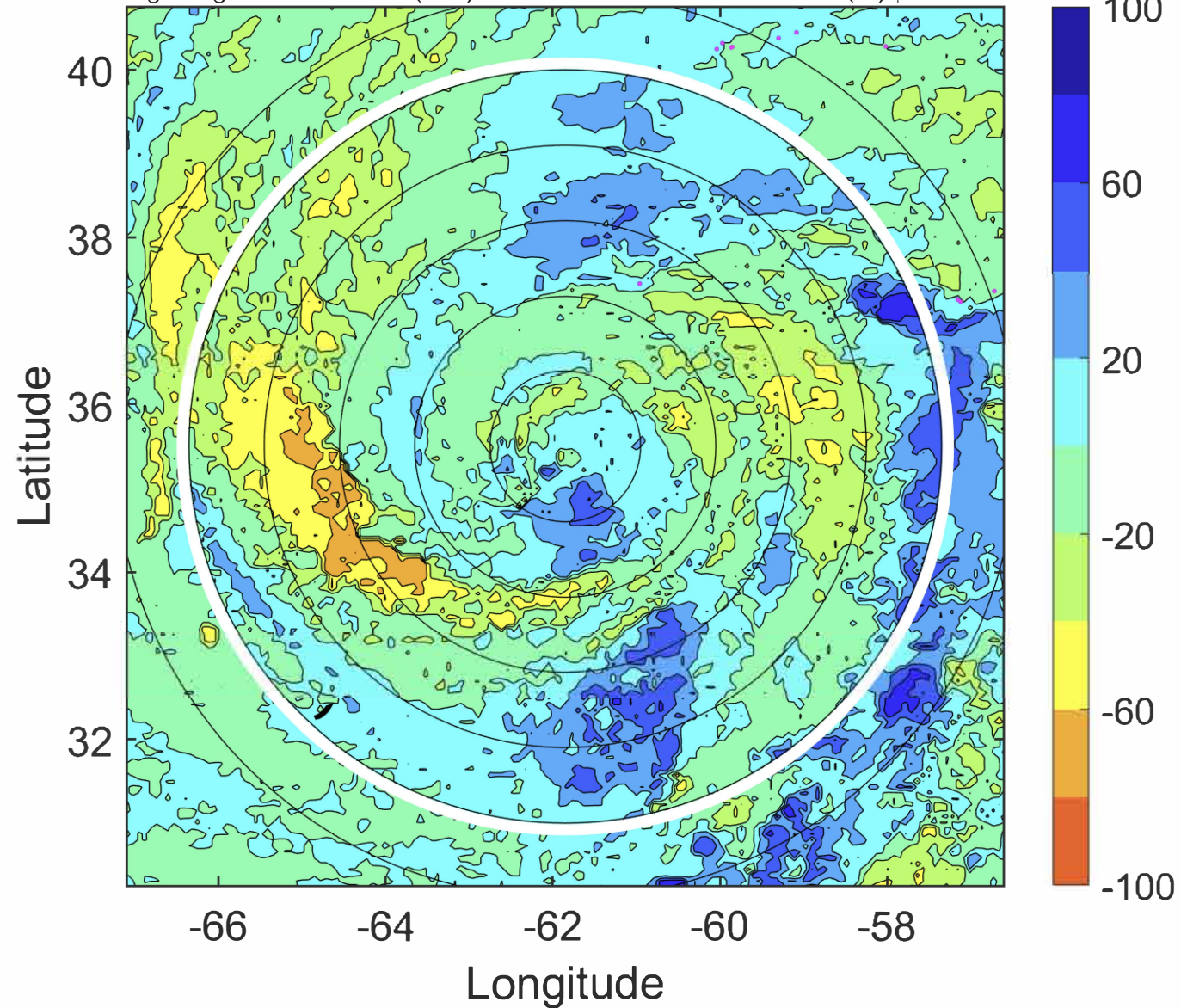

IR BT & Lightning

t: 2020102400 (19.9 LT)

Lightning: 19.9 LT \pm 1.5 h (dots)

PT: LLCP | EA: INACT

27L (EPSILON) | 75 kt C1

S: 6.7 m s⁻¹ (M) | H: 353°

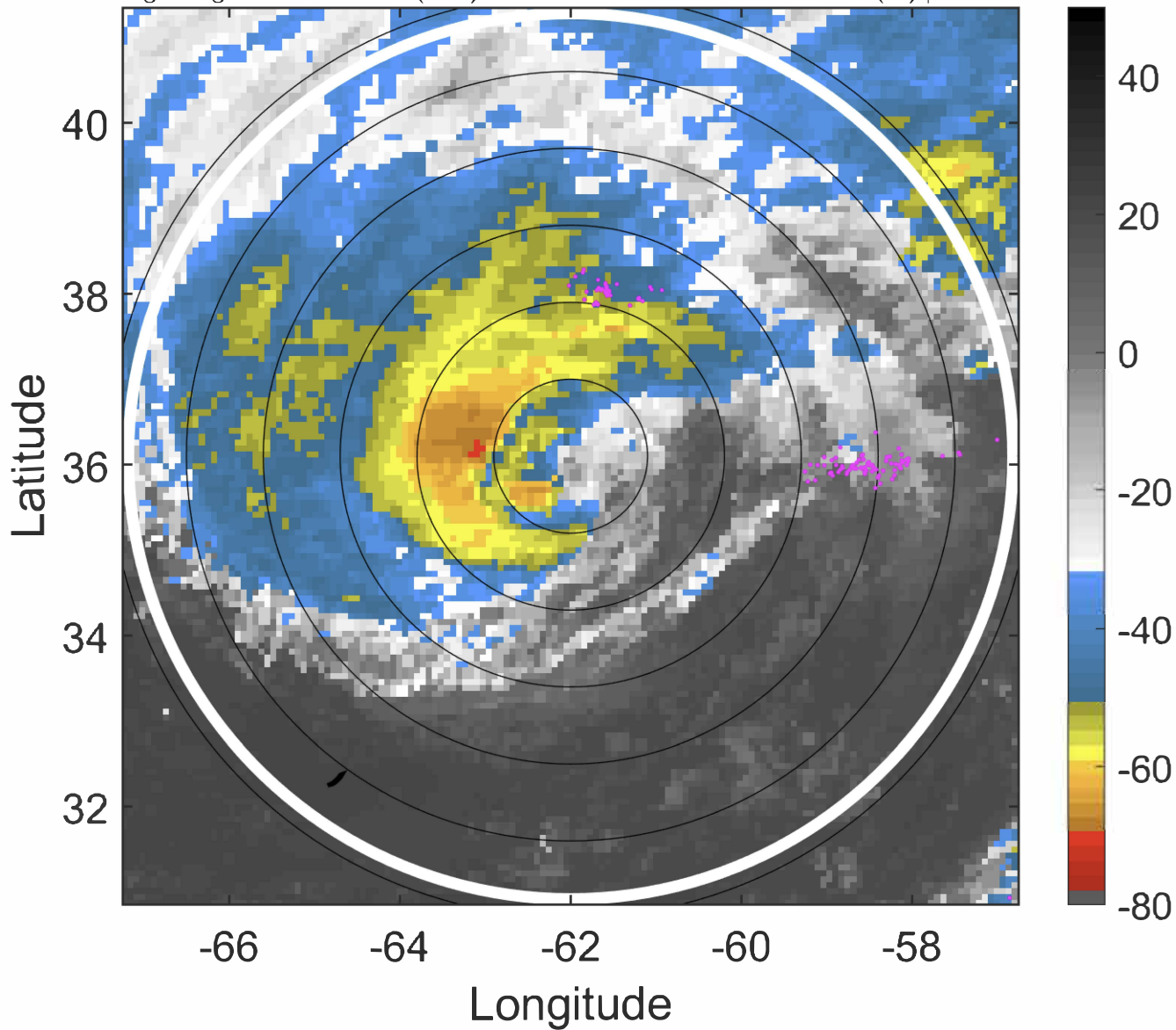

6-h IR BT Differences & Lightning

Δ t: 2020102400 (19.9 LT) - 2020102318 (13.9 LT)

Lightning: 19.9 LT \pm 1.5 h (dots)

PT: LLCP | EA: INACT

27L (EPSILON) | 75 kt C1

S: 6.7 m s⁻¹ (M) | H: 353°

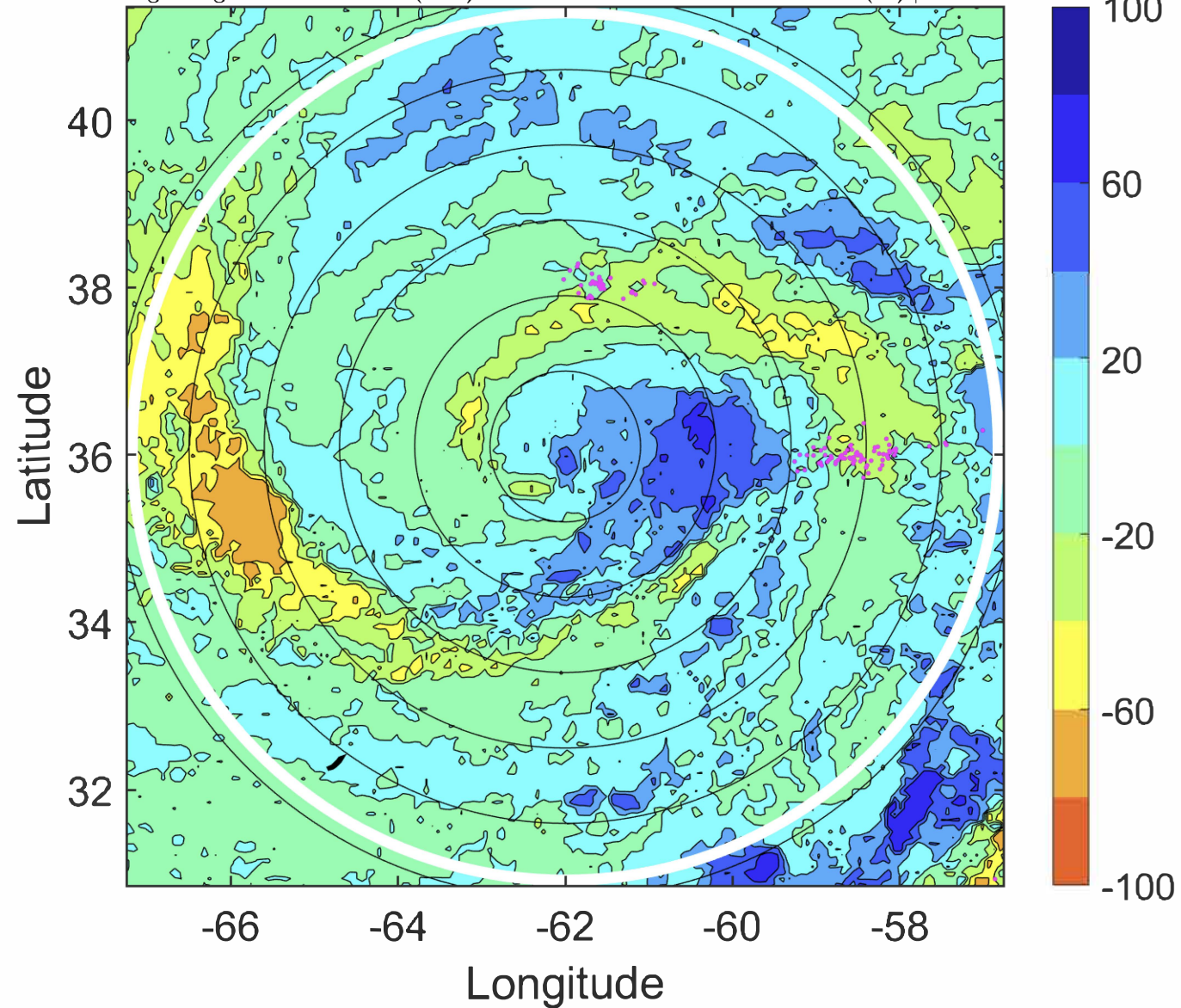

IR BT & Lightning

t: 2020102403 (22.9 LT)

Lightning: 22.9 LT \pm 1.5 h (dots)

PT: LLCP | EA: INACT

27L (EPSILON) | 75 kt C1

S: 6.4 m s⁻¹ (M) | H: 348°

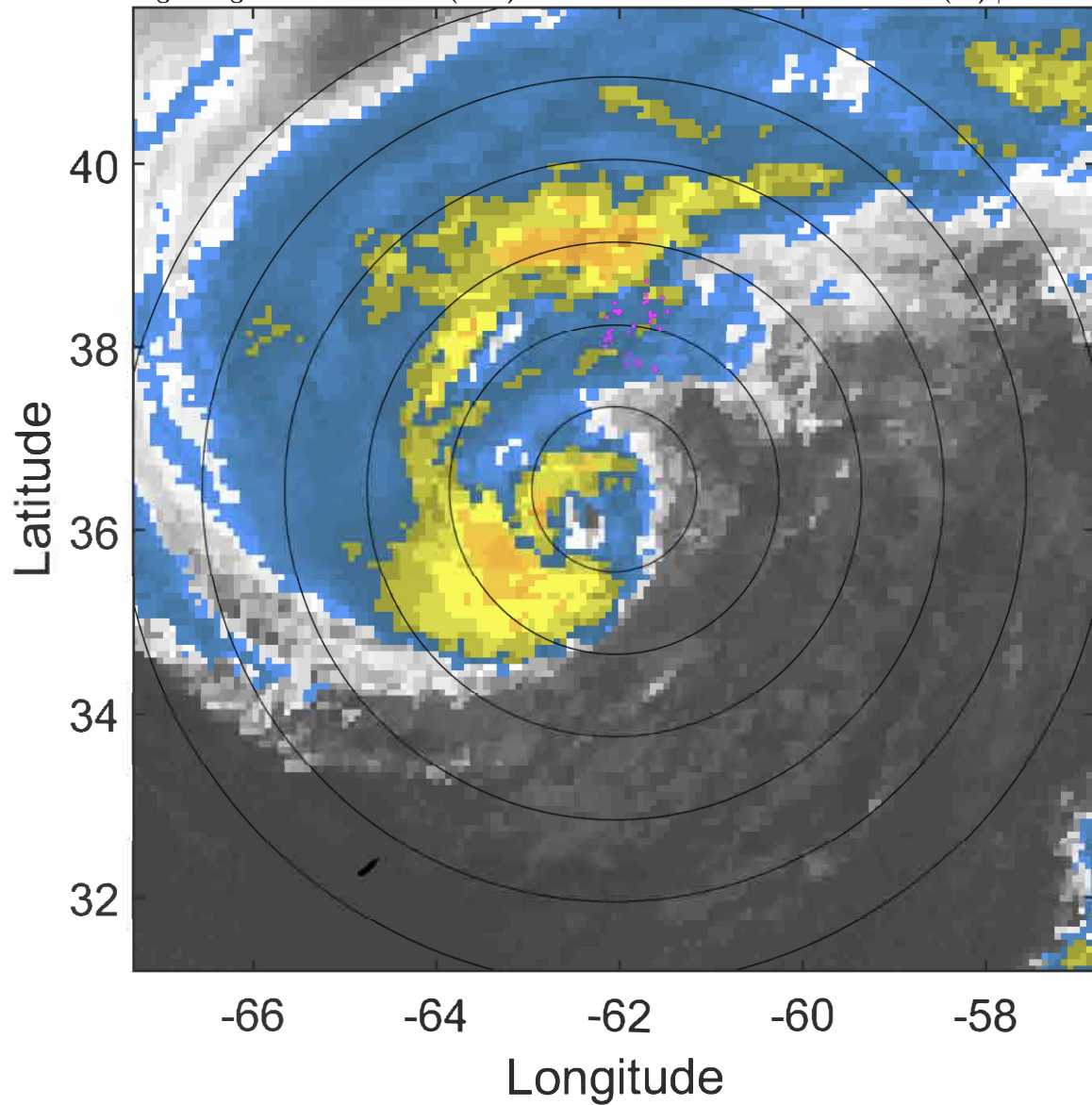

6-h IR BT Differences & Lightning

Δ t: 2020102403 (22.9 LT) - 2020102321 (16.9 LT)

Lightning: 22.9 LT \pm 1.5 h (dots)

PT: LLCP | EA: INACT

27L (EPSILON) | 75 kt C1

S: 6.4 m s⁻¹ (M) | H: 348°

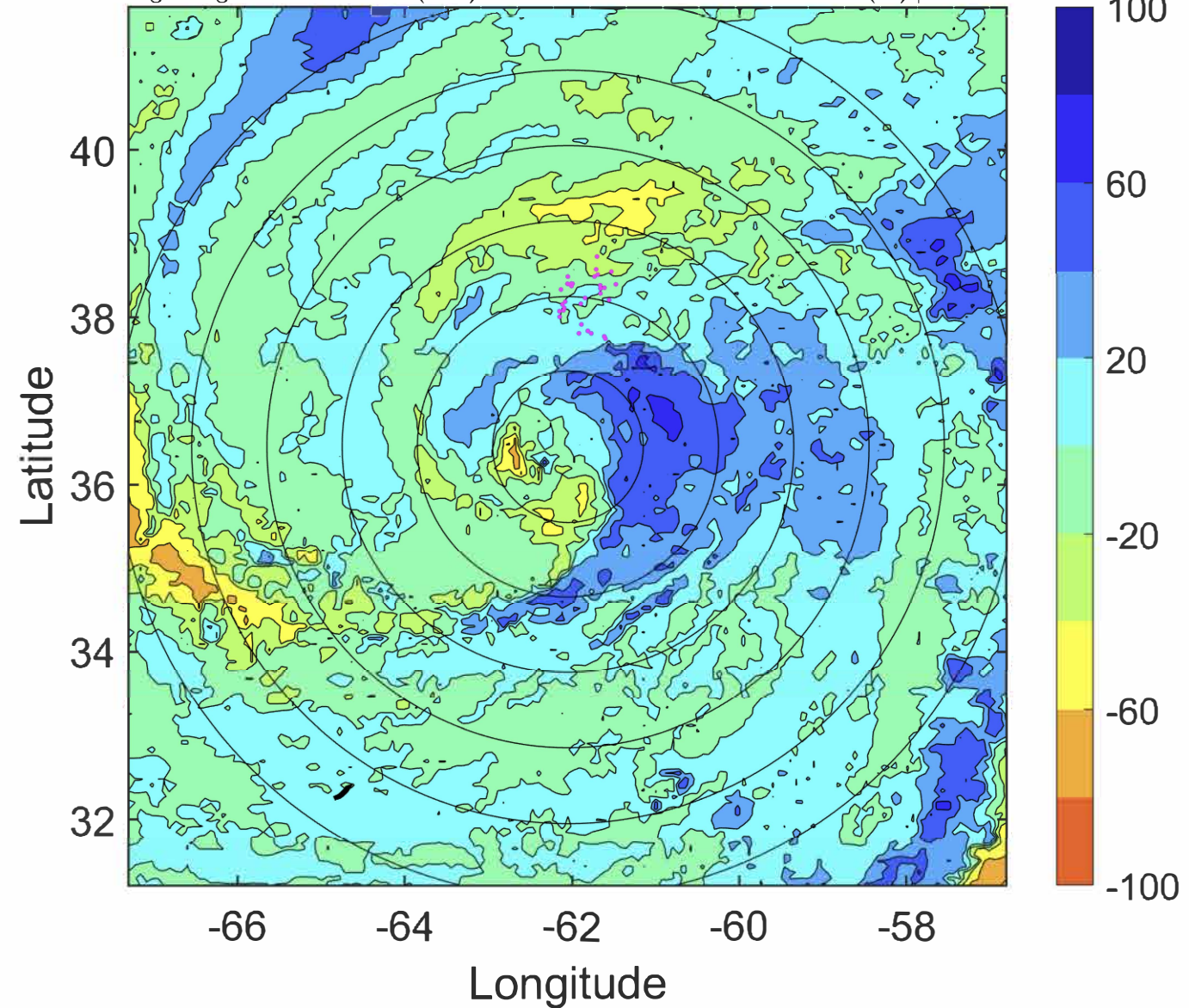

IR BT & Lightning

t: 2020102406 (1.9 LT)

Lightning: 1.9 LT \pm 1.5 h (dots)

PT: LLWP | EA: INACT

27L (EPSILON) | 75 kt C1

S: 6.1 m s⁻¹ (M) | H: 343°

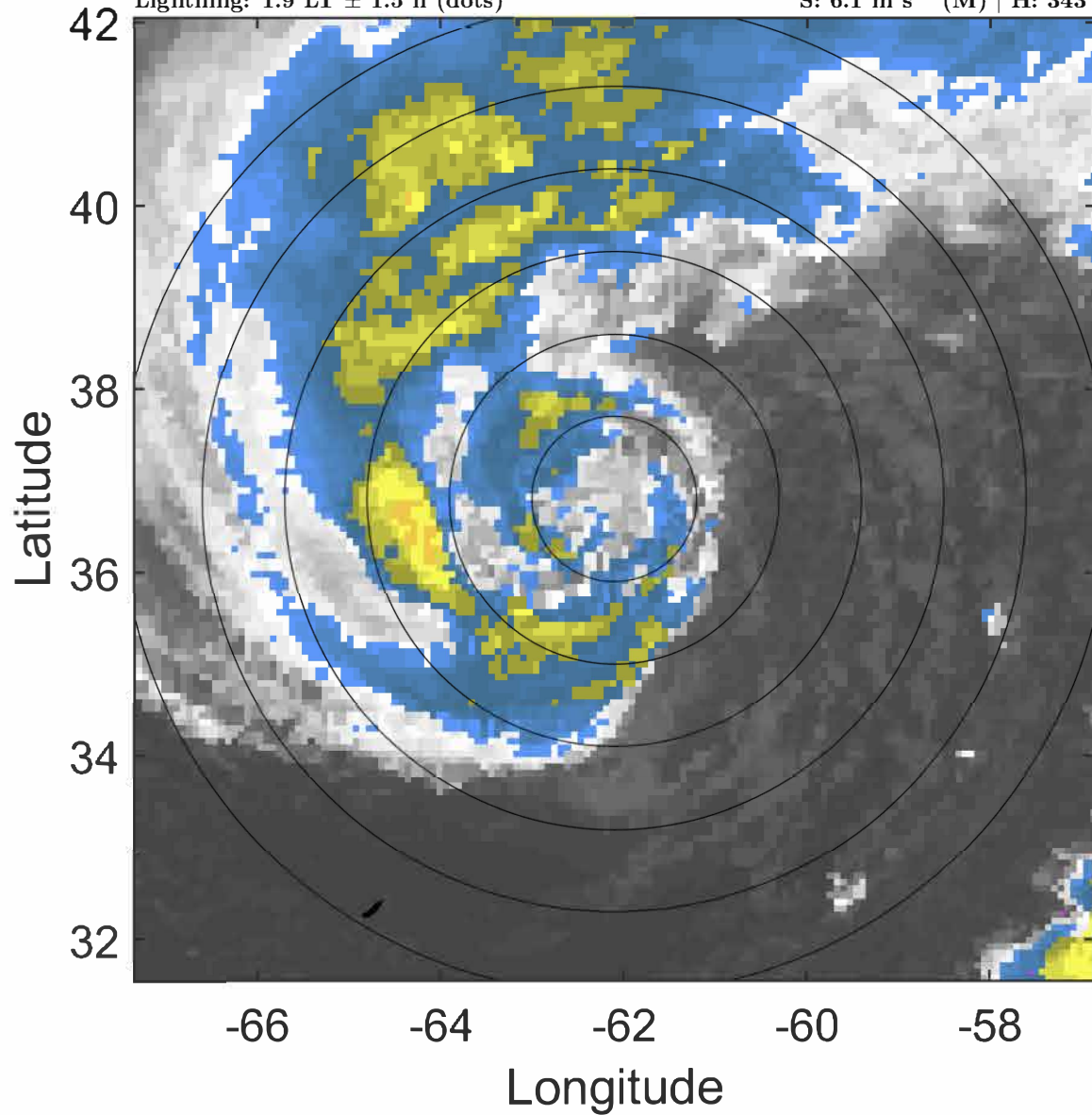

6-h IR BT Differences & Lightning

Δ t: 2020102406 (1.9 LT) - 2020102400 (19.9 LT)

Lightning: 1.9 LT \pm 1.5 h (dots)

PT: LLWP | EA: INACT

27L (EPSILON) | 75 kt C1

S: 6.1 m s⁻¹ (M) | H: 343°

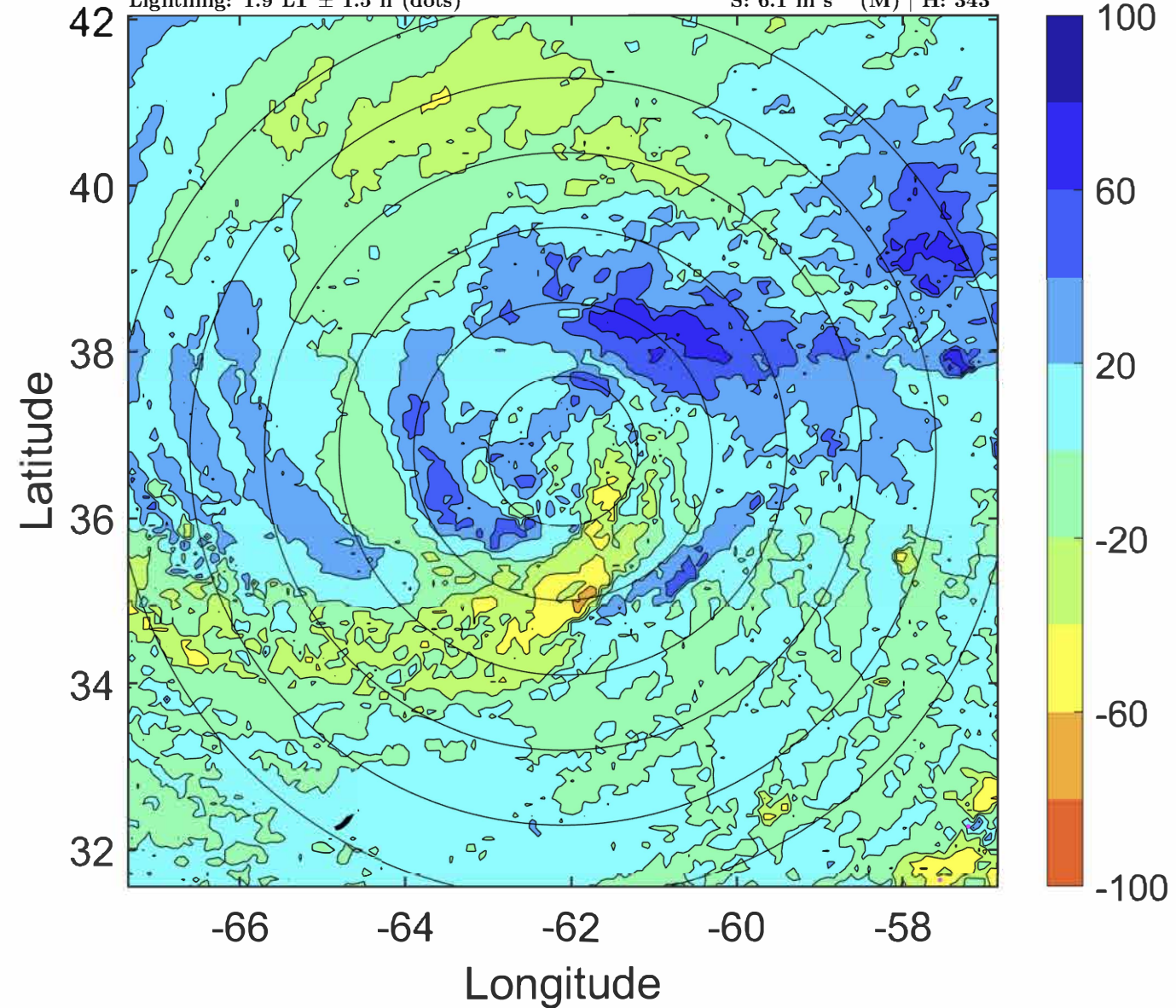

IR BT & Lightning

t: 2020102409 (4.9 LT)

Lightning: 4.9 LT \pm 1.5 h (dots)

PT: LLWP | EA: INACT

27L (EPSILON) | 75 kt C1

S: 4.9 m s⁻¹ (M) | H: 337.5°

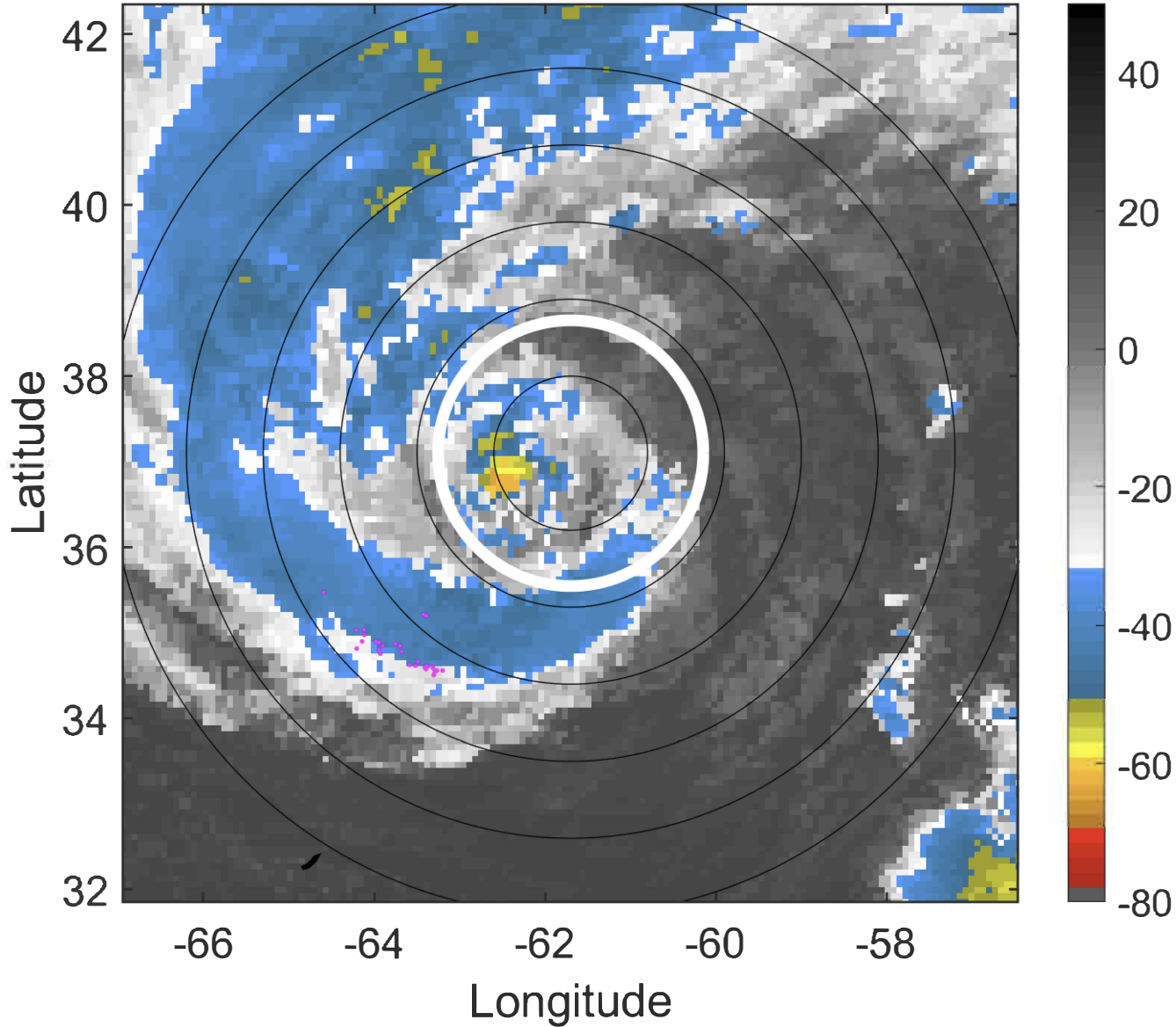

6-h IR BT Differences & Lightning

Δ t: 2020102409 (4.9 LT) - 2020102403 (22.9 LT)

Lightning: 4.9 LT \pm 1.5 h (dots)

PT: LLWP | EA: INACT

27L (EPSILON) | 75 kt C1

S: 4.9 m s⁻¹ (M) | H: 337.5°

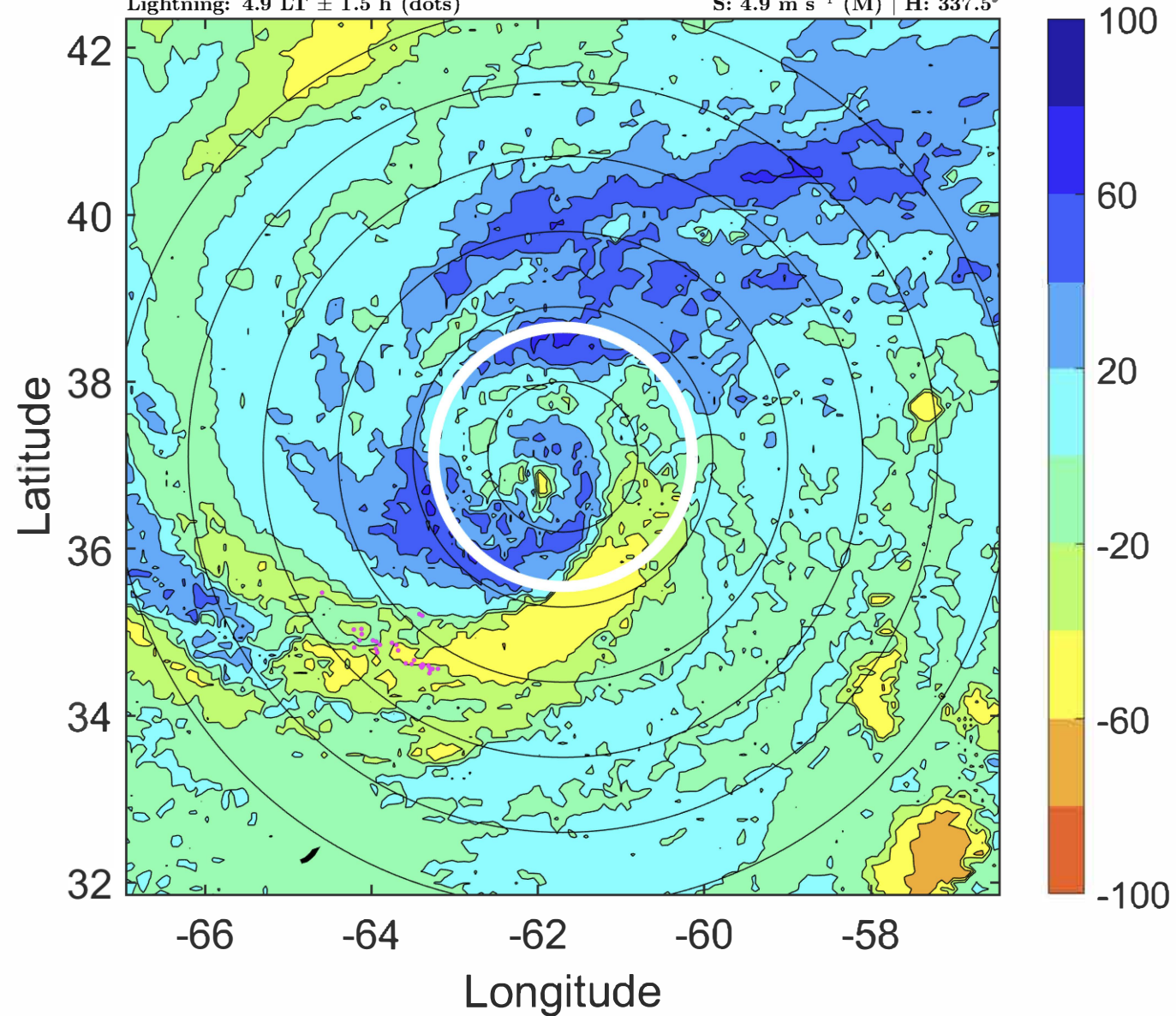

IR BT & Lightning

t: 2020102412 (7.9 LT)

Lightning: 7.9 LT \pm 1.5 h (dots)

PT: LLWP | EA: INACT

27L (EPSILON) | 75 kt C1

S: 3.8 m s⁻¹ (L) | H: 332°

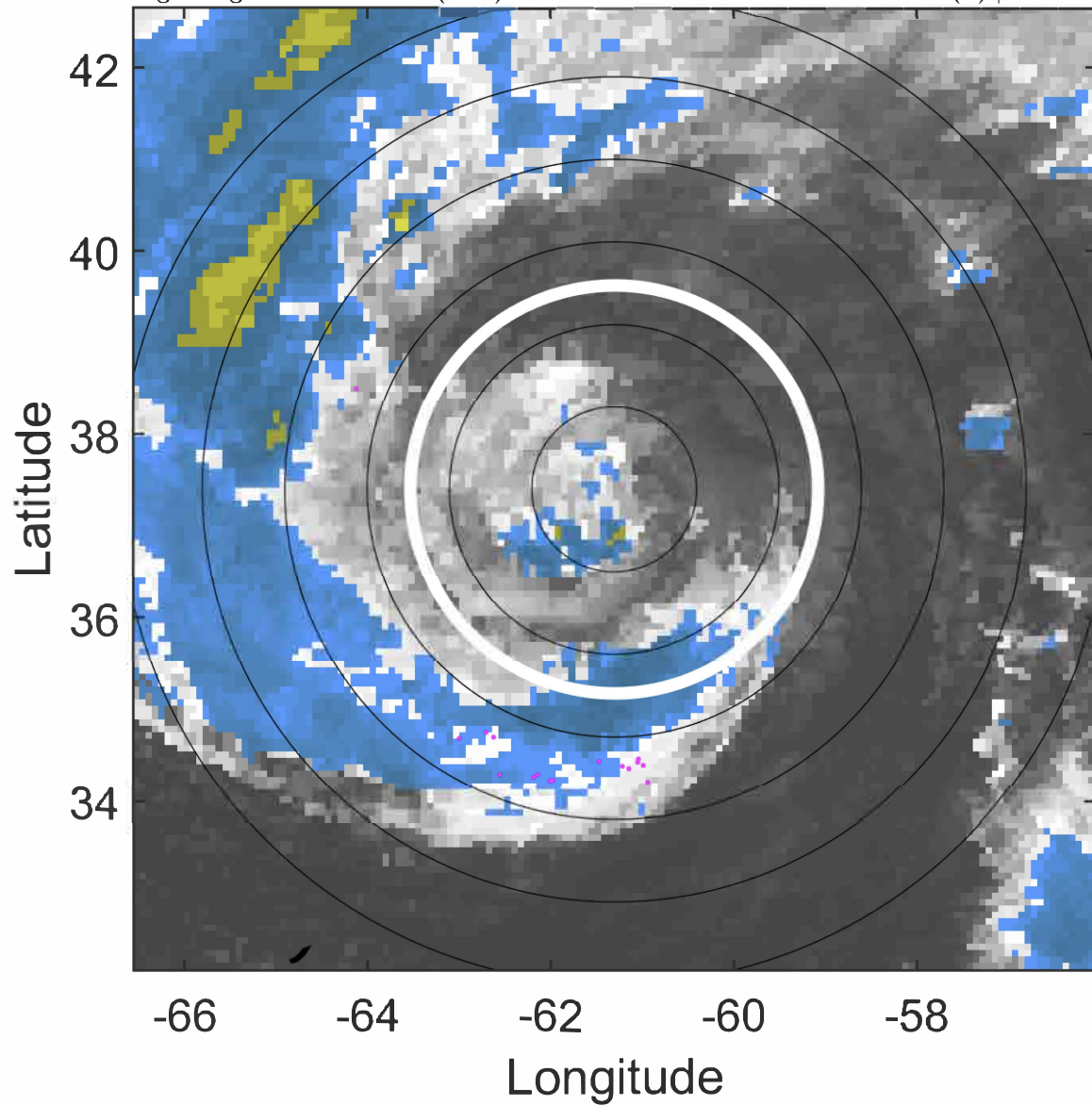

6-h IR BT Differences & Lightning

Δ t: 2020102412 (7.9 LT) - 2020102406 (1.9 LT)

Lightning: 7.9 LT \pm 1.5 h (dots)

PT: LLWP | EA: INACT

27L (EPSILON) | 75 kt C1

S: 3.8 m s⁻¹ (L) | H: 332°

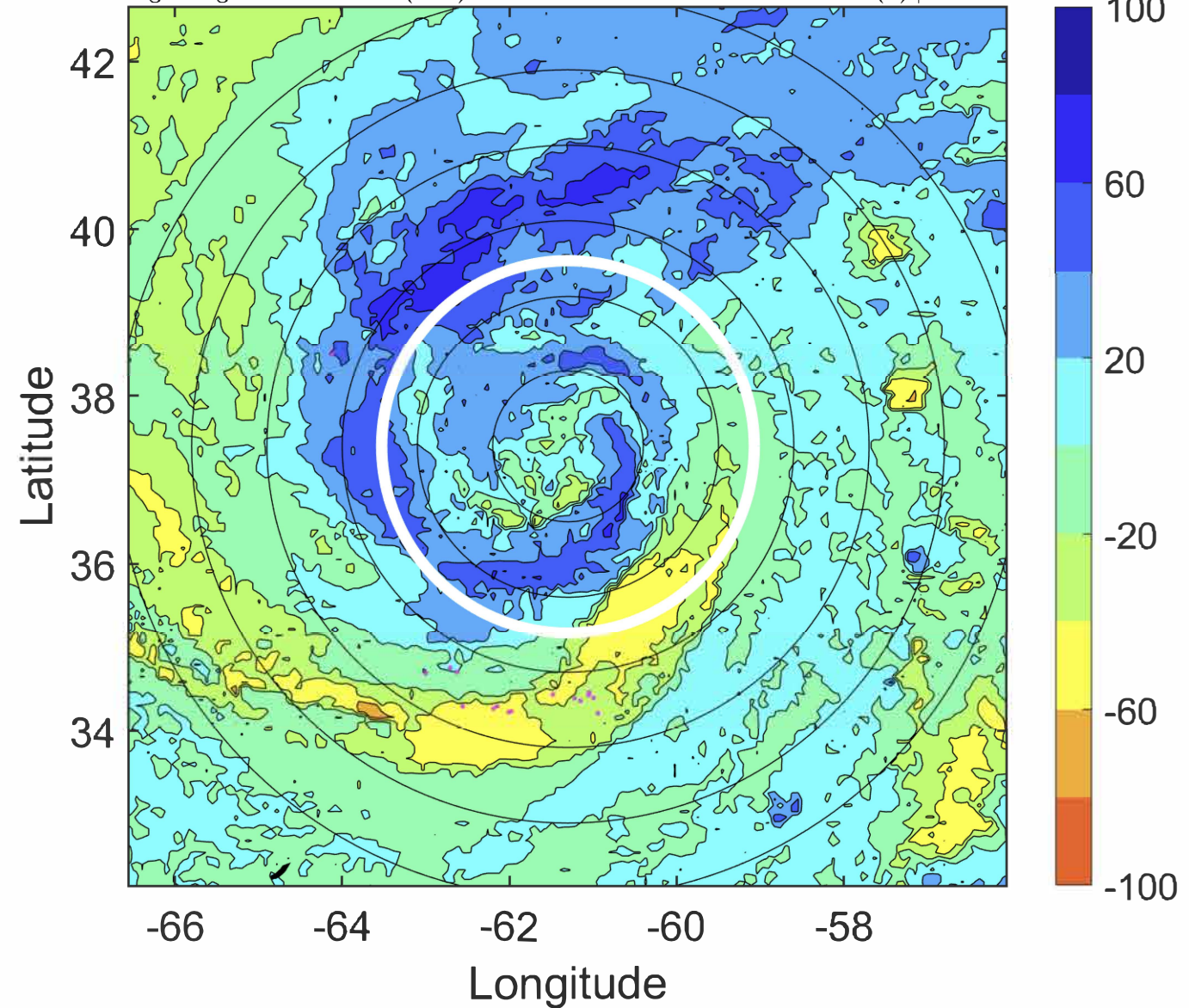

IR BT & Lightning

t: 2020102415 (11 LT)

Lightning: 11 LT \pm 1.5 h (dots)

PT: LLWP | EA: INACT

27L (EPSILON) | 72.5 kt C1

S: 3.1 m s⁻¹ (L) | H: 328.5°

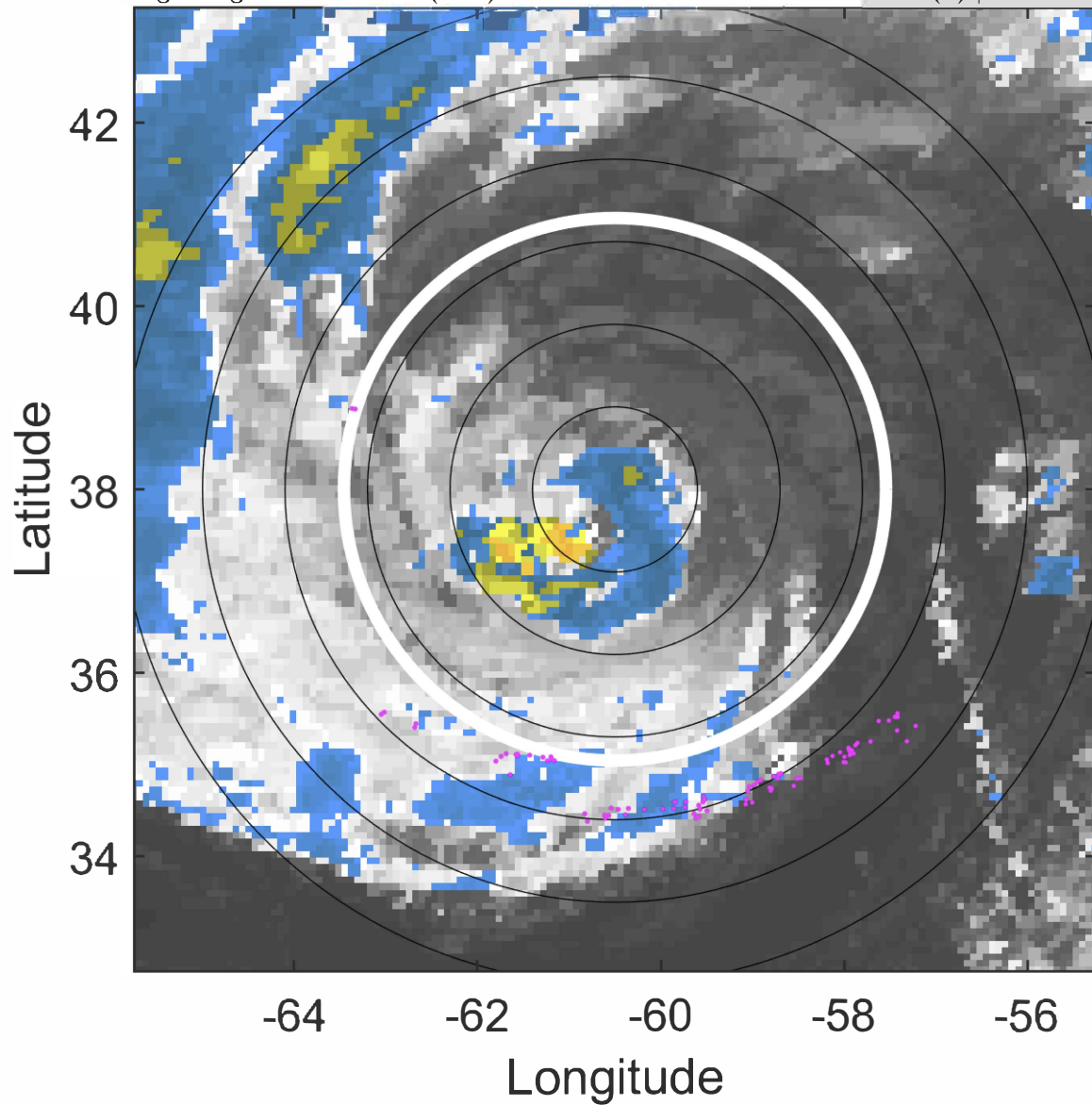

6-h IR BT Differences & Lightning

Δ t: 2020102415 (11 LT) - 2020102409 (4.9 LT)

Lightning: 11 LT \pm 1.5 h (dots)

PT: LLWP | EA: INACT

27L (EPSILON) | 72.5 kt C1

S: 3.1 m s⁻¹ (L) | H: 328.5°

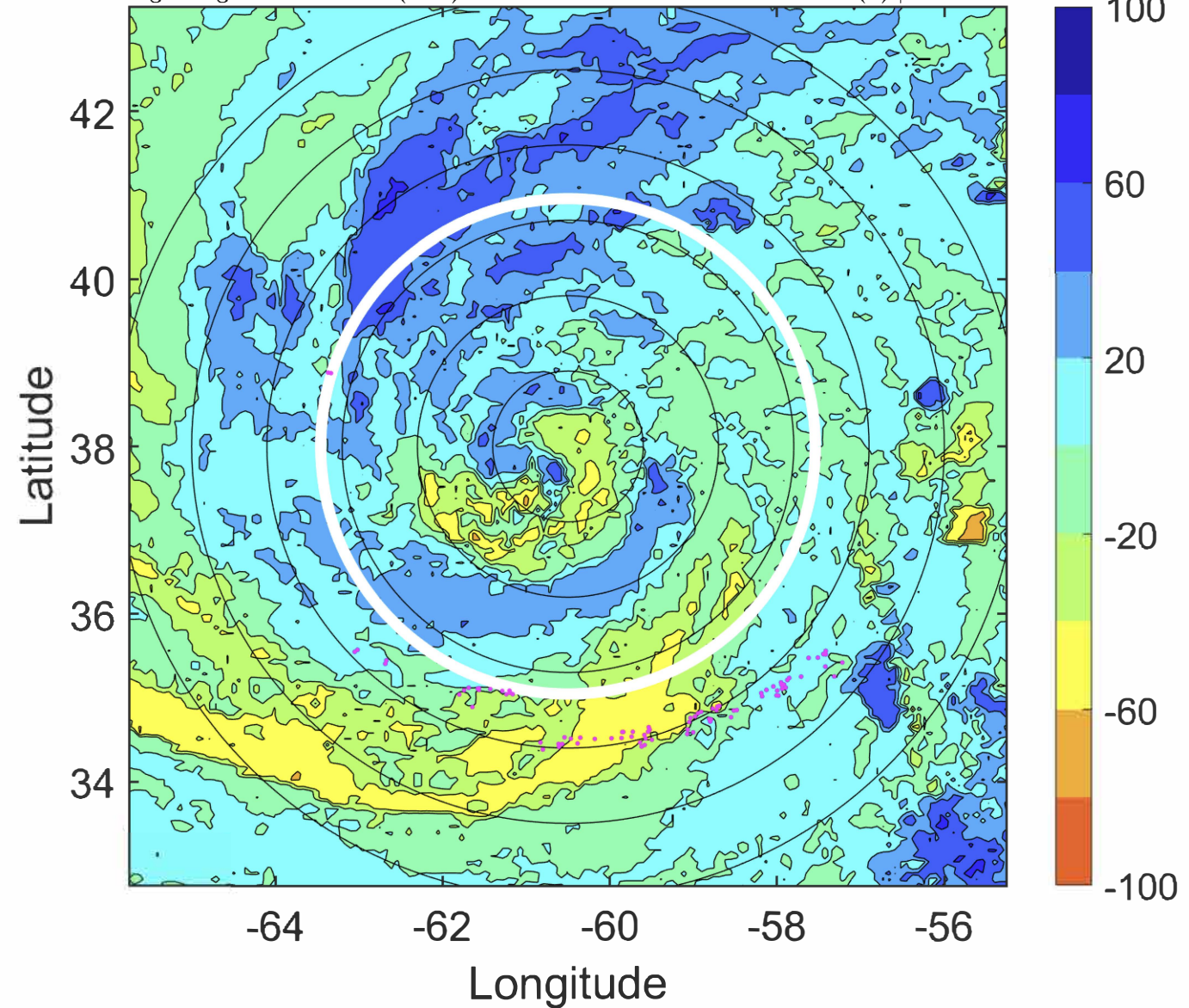

IR BT & Lightning

t: 2020102418 (14 LT)

Lightning: 14 LT \pm 1.5 h (dots)

PT: LLWP | EA: INACT

27L (EPSILON) | 70 kt C1

S: 2.4 m s⁻¹ (L) | H: 325°

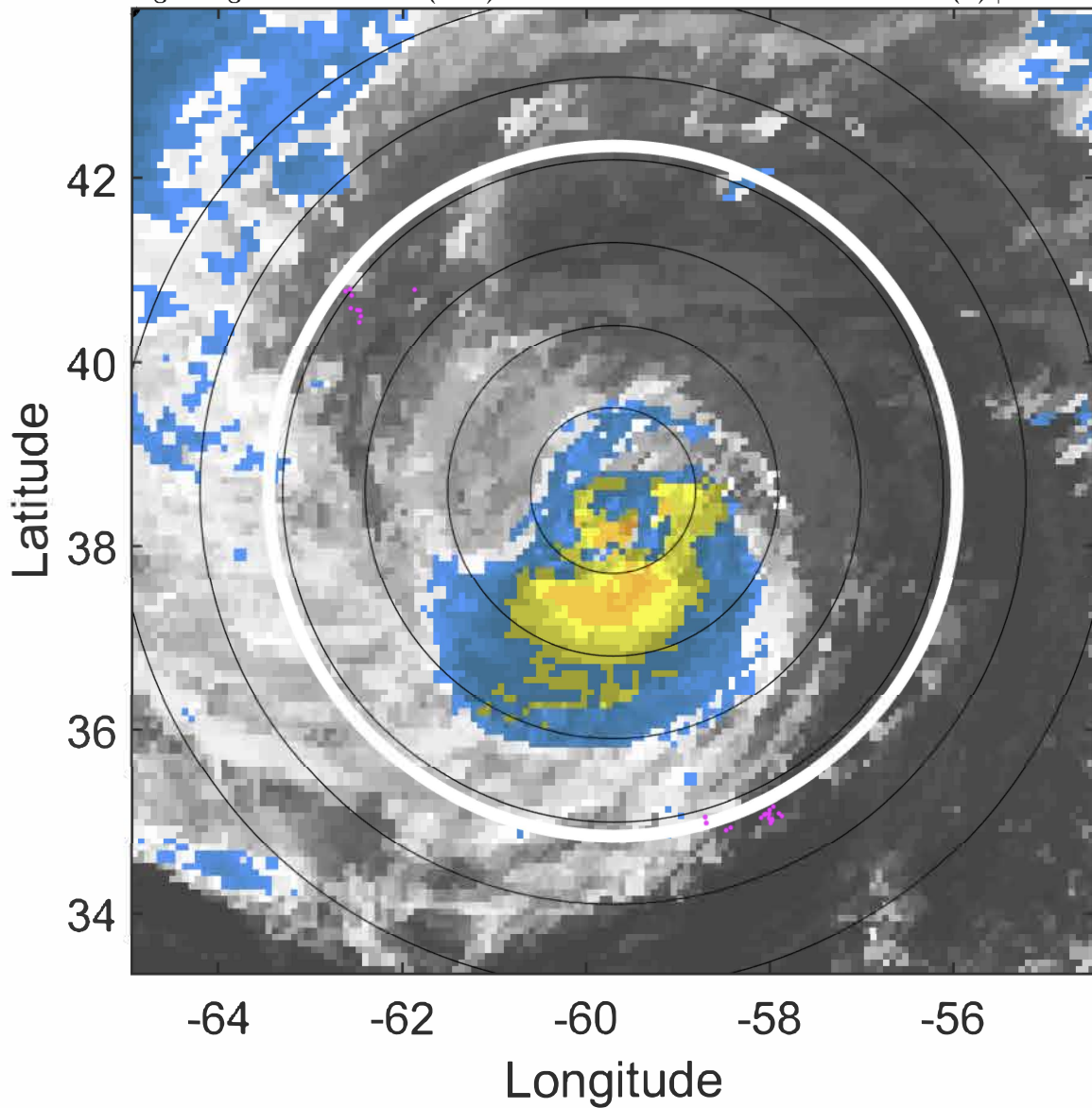

6-h IR BT Differences & Lightning

Δ t: 2020102418 (14 LT) - 2020102412 (7.9 LT)

Lightning: 14 LT \pm 1.5 h (dots)

PT: LLWP | EA: INACT

27L (EPSILON) | 70 kt C1

S: 2.4 m s⁻¹ (L) | H: 325°

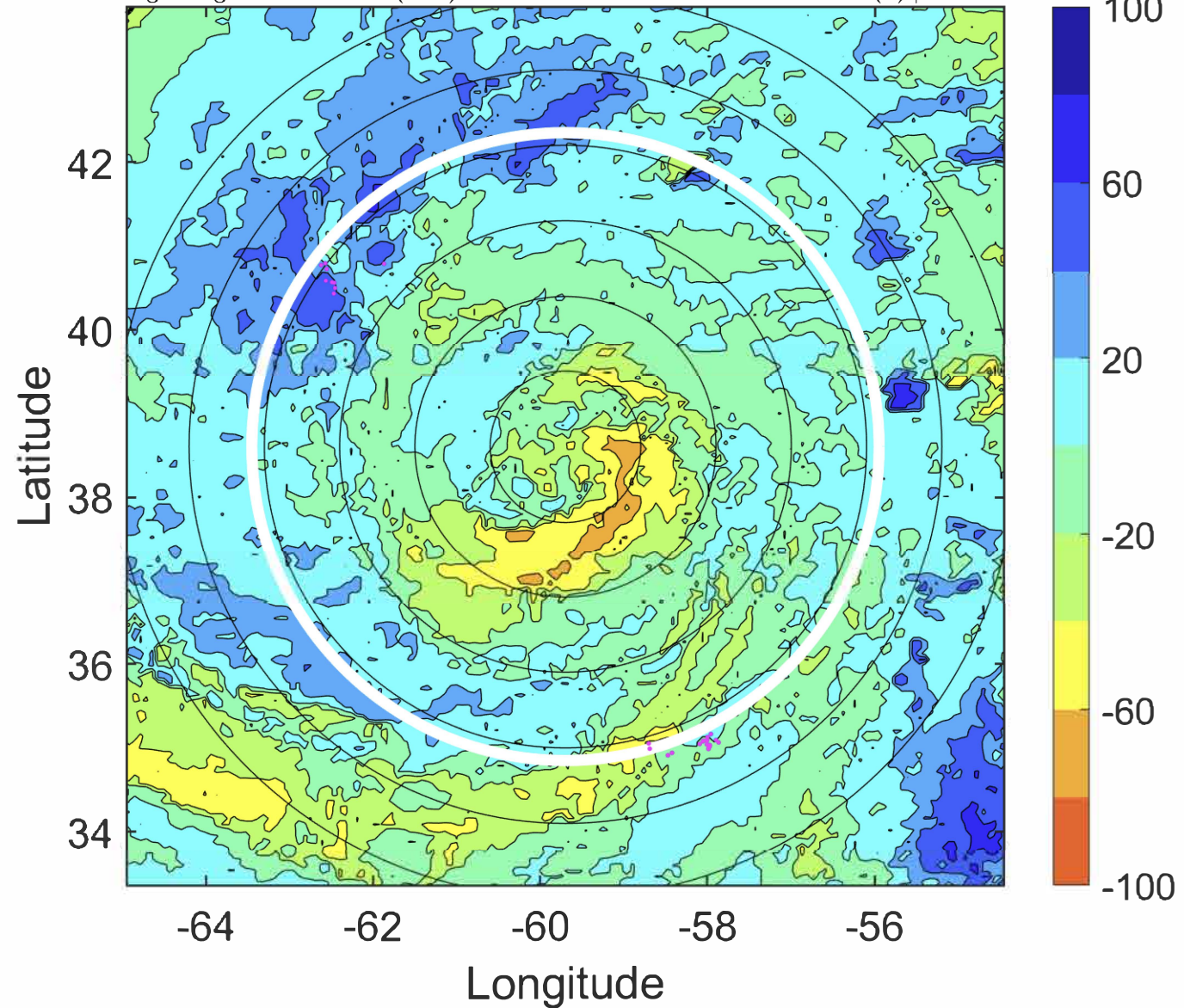

IR BT & Lightning

t: 2020102421 (17.1 LT)

Lightning: 17.1 LT \pm 1.5 h (dots)

PT: LLWP | EA: INACT

27L (EPSILON) | 67.5 kt C1

S: 2.3 m s⁻¹ (L) | H: 168°

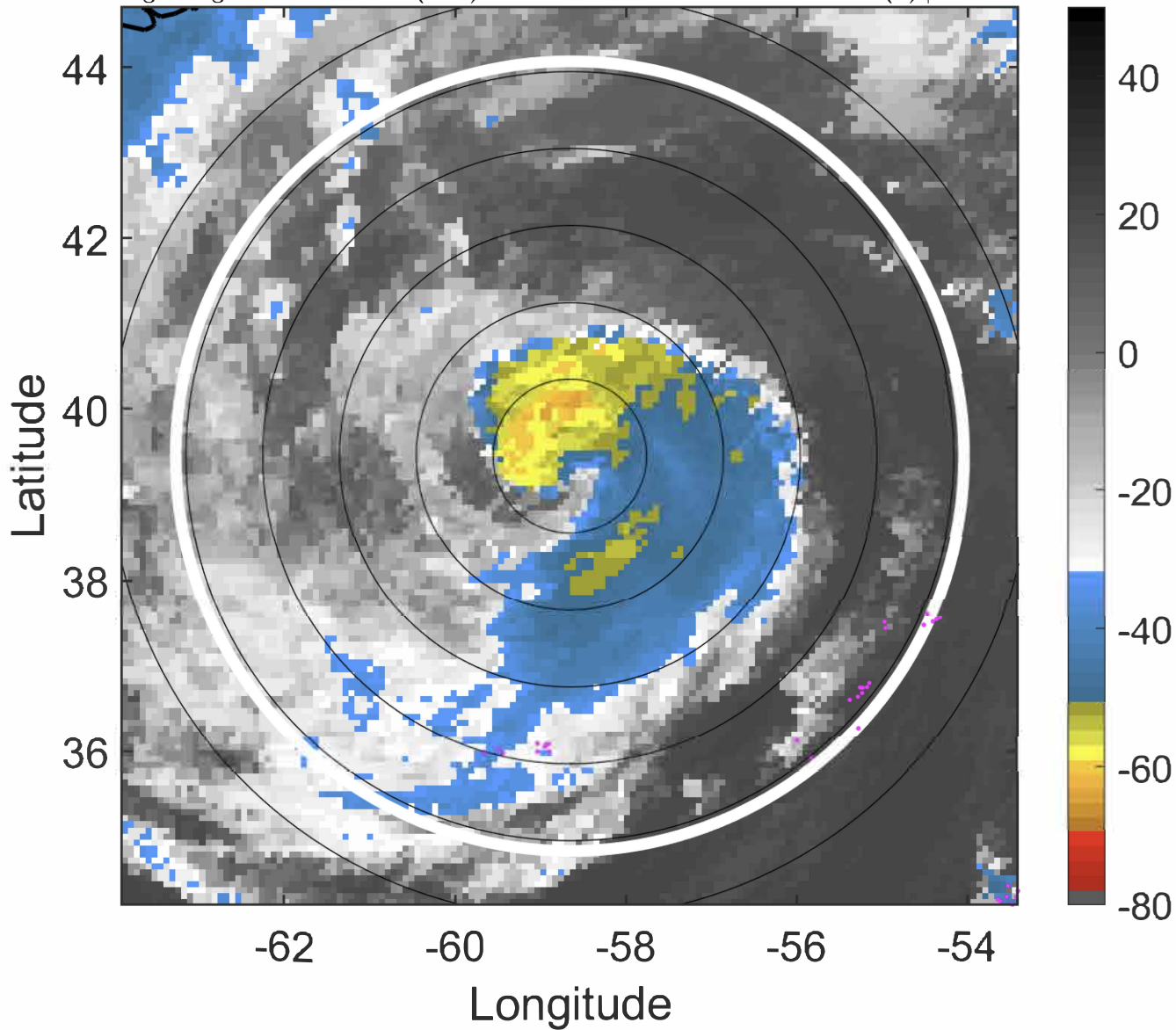

6-h IR BT Differences & Lightning

Δ t: 2020102421 (17.1 LT) - 2020102415 (11 LT)

Lightning: 17.1 LT \pm 1.5 h (dots)

PT: LLWP | EA: INACT

27L (EPSILON) | 67.5 kt C1

S: 2.3 m s⁻¹ (L) | H: 168°

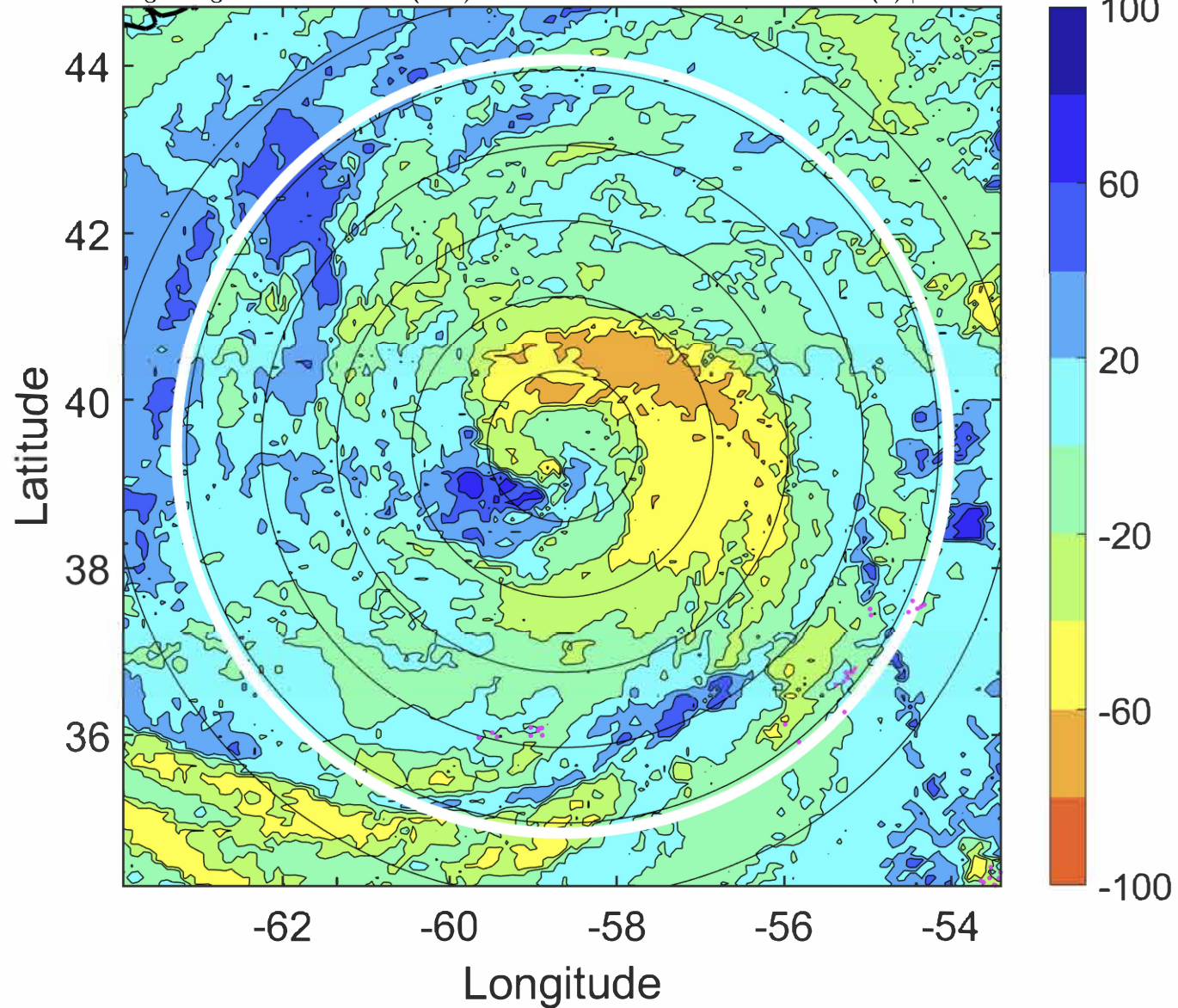

IR BT & Lightning

t: 2020102500 (20.2 LT)

Lightning: 20.2 LT \pm 1.5 h (dots)

PT: LLWP | EA: INACT

27L (EPSILON) | 65 kt C1

S: 2.2 m s⁻¹ (L) | H: 11°

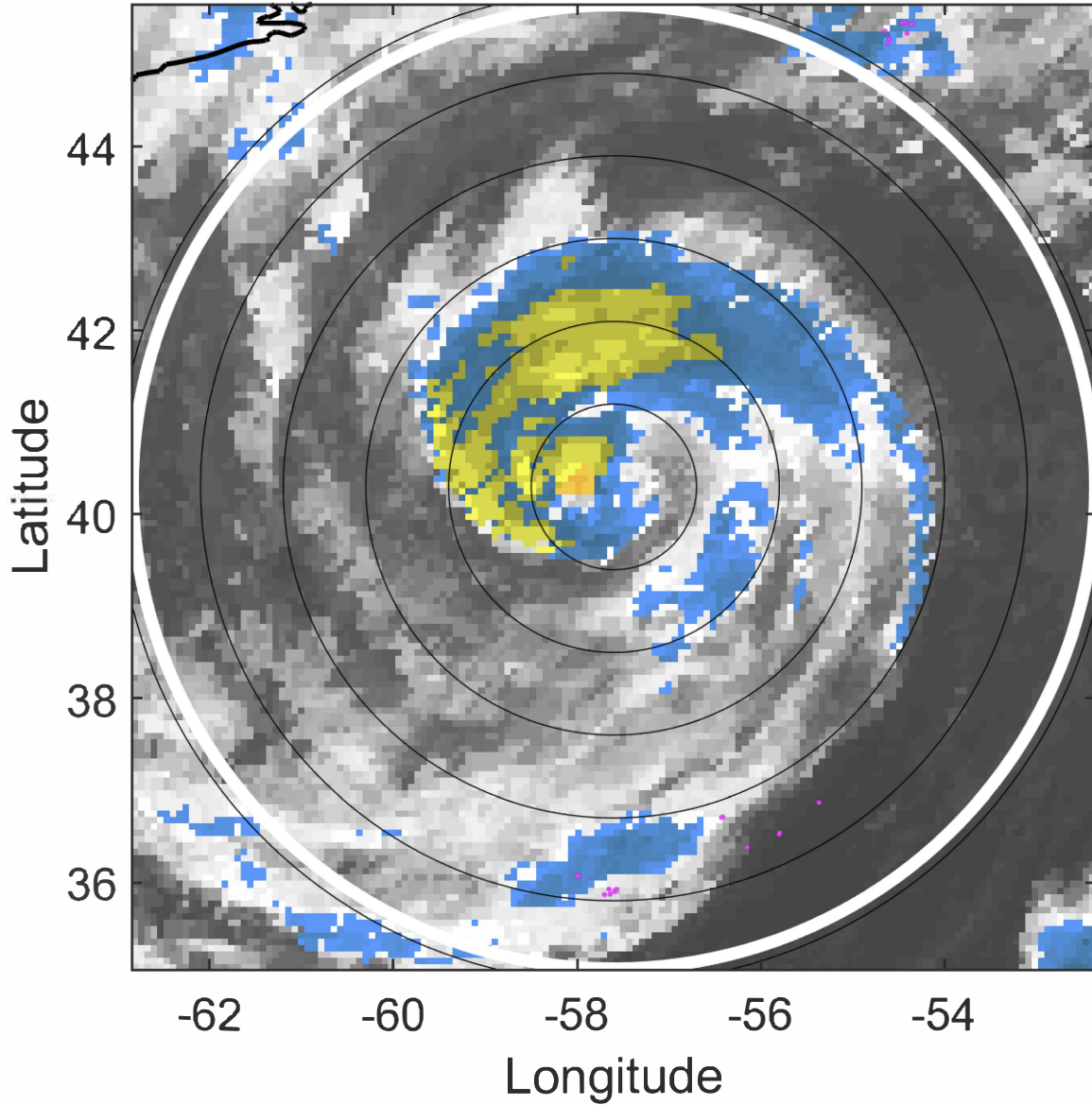

6-h IR BT Differences & Lightning

Δ t: 2020102500 (20.2 LT) - 2020102418 (14 LT)

Lightning: 20.2 LT \pm 1.5 h (dots)

PT: LLWP | EA: INACT

27L (EPSILON) | 65 kt C1

S: 2.2 m s⁻¹ (L) | H: 11°

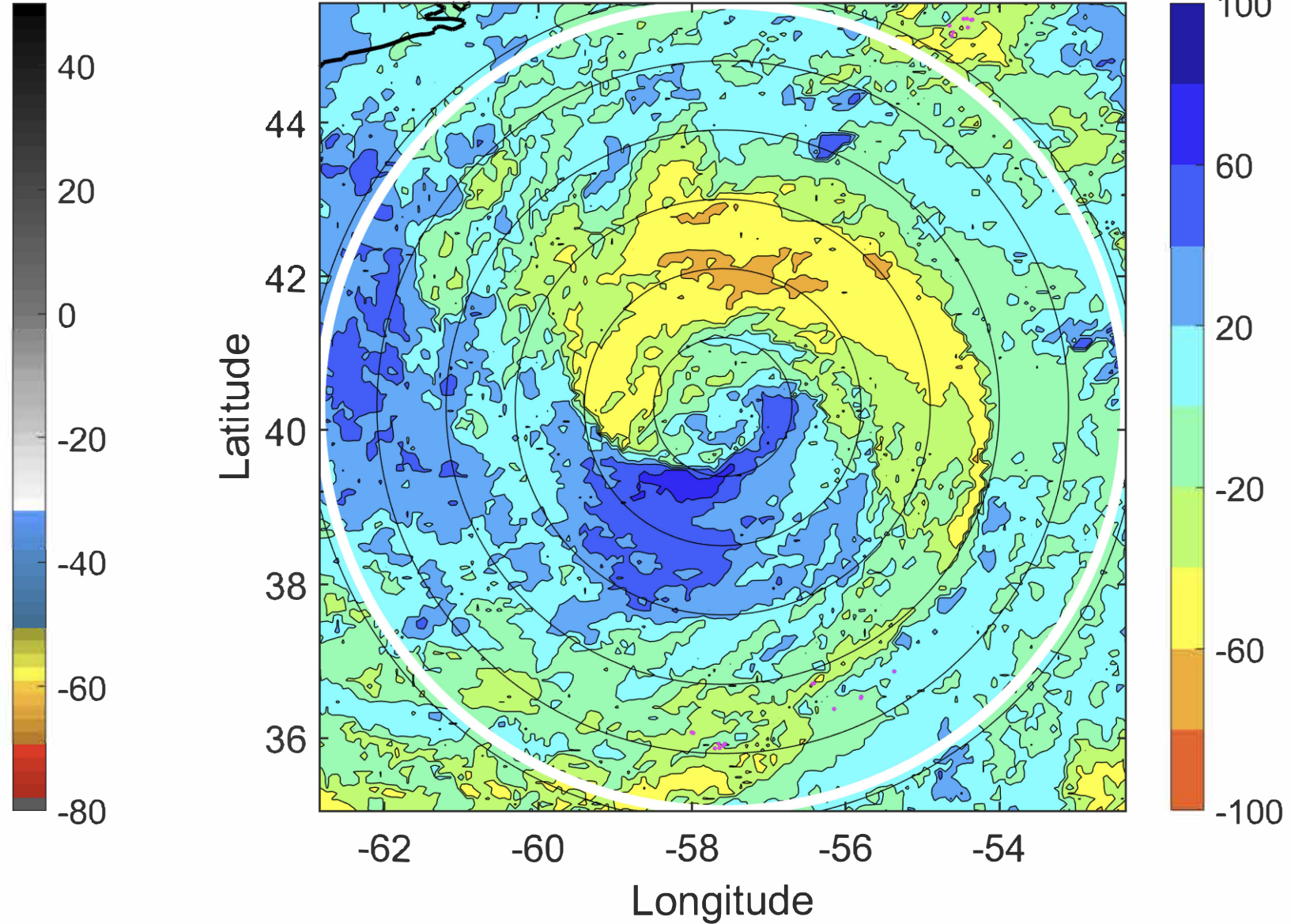

IR BT & Lightning

t: 2020102503 (23.2 LT)

Lightning: 23.2 LT \pm 1.5 h (dots)

PT: LLWP | EA: INACT

27L (EPSILON) | 65 kt C1

S: 2.4 m s⁻¹ (L) | H: 5.5°

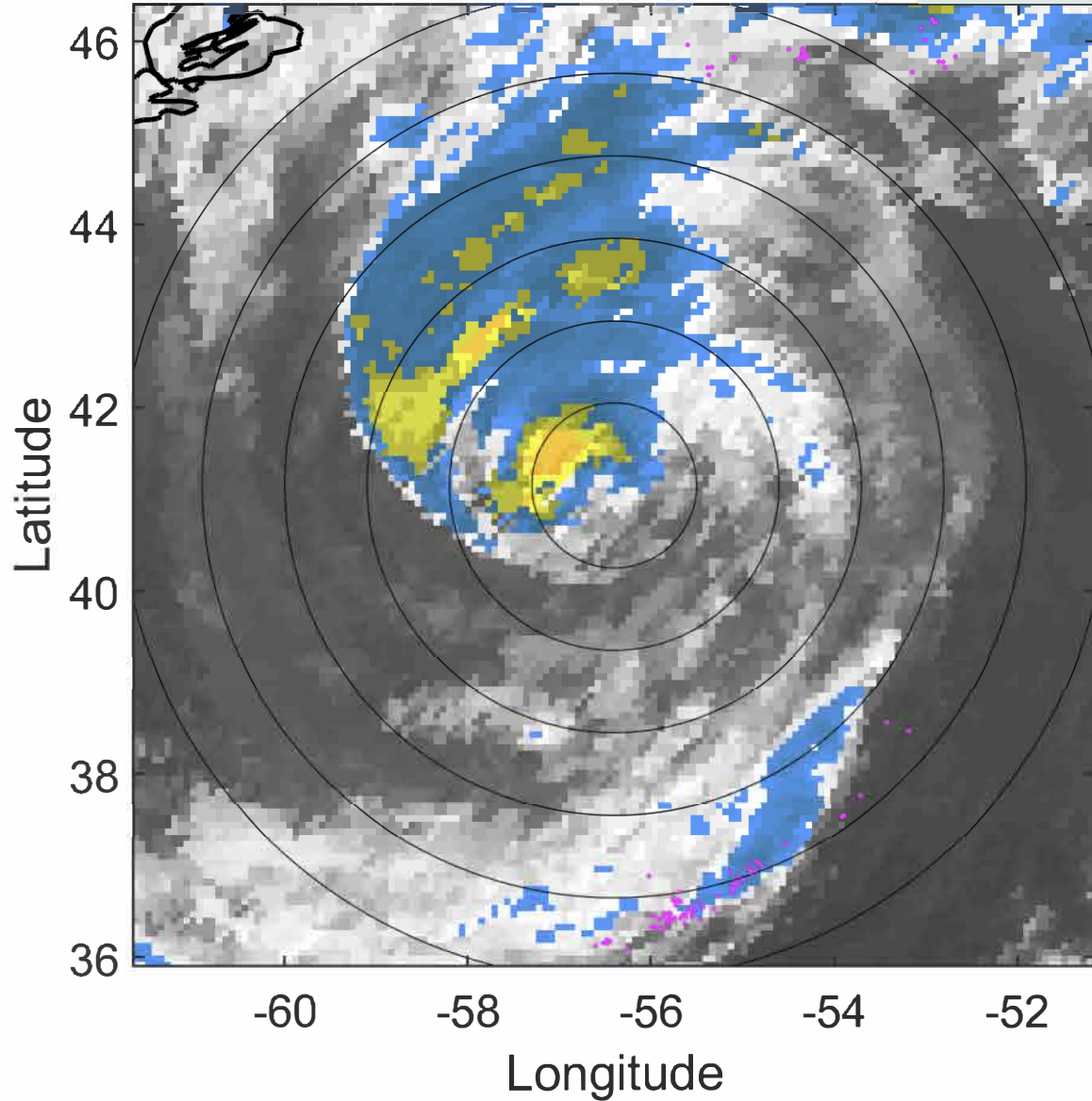

6-h IR BT Differences & Lightning

Δ t: 2020102503 (23.2 LT) - 2020102421 (17.1 LT)

Lightning: 23.2 LT \pm 1.5 h (dots)

PT: LLWP | EA: INACT

27L (EPSILON) | 65 kt C1

S: 2.4 m s⁻¹ (L) | H: 5.5°

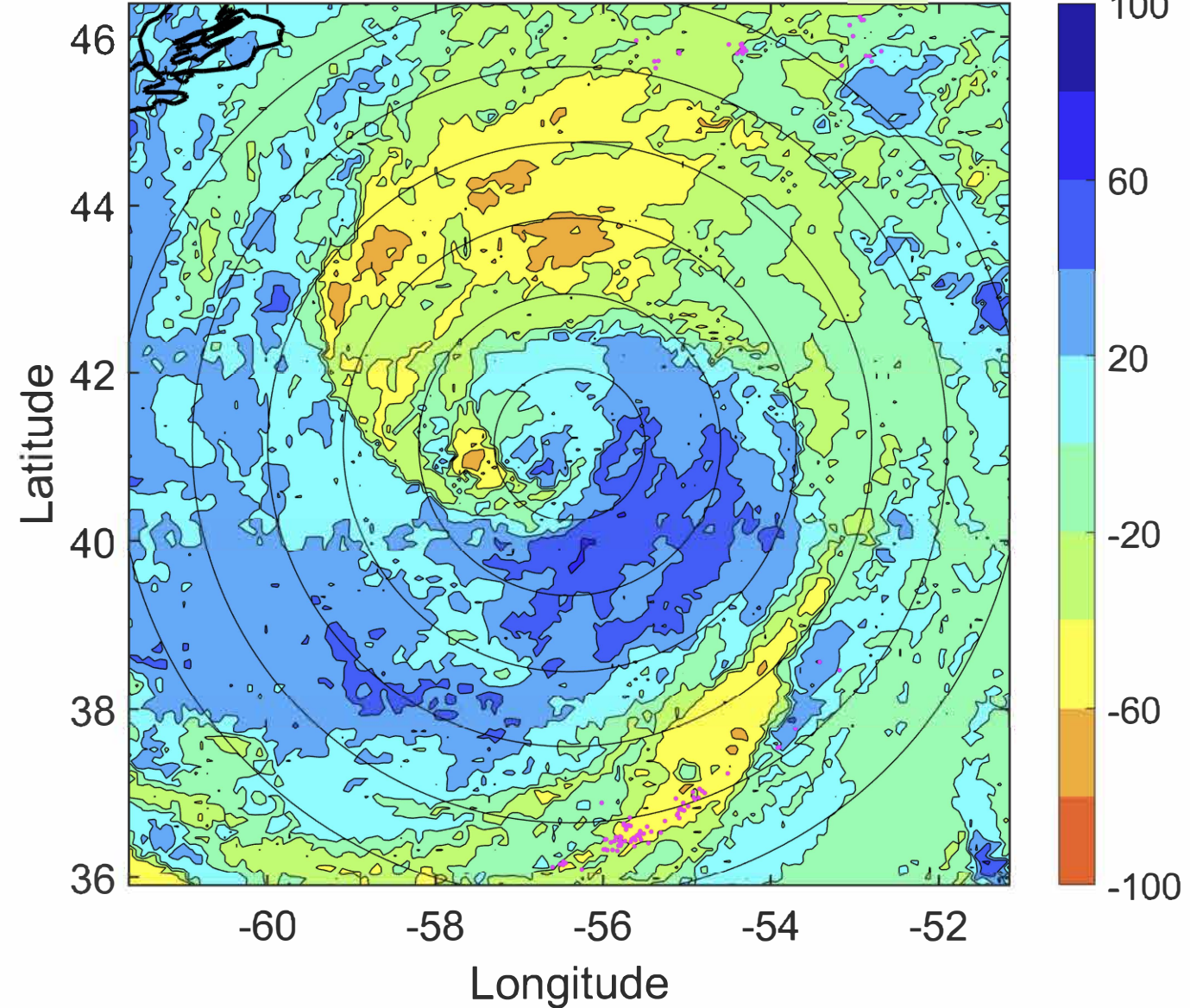

IR BT & Lightning

t: 2020102506 (2.3 LT)

Lightning: 2.3 LT \pm 1.5 h (dots)

PT: SLCP | EA: INACT

27L (EPSILON) | 65 kt C1

S: 2.7 m s⁻¹ (L) | H: 0°

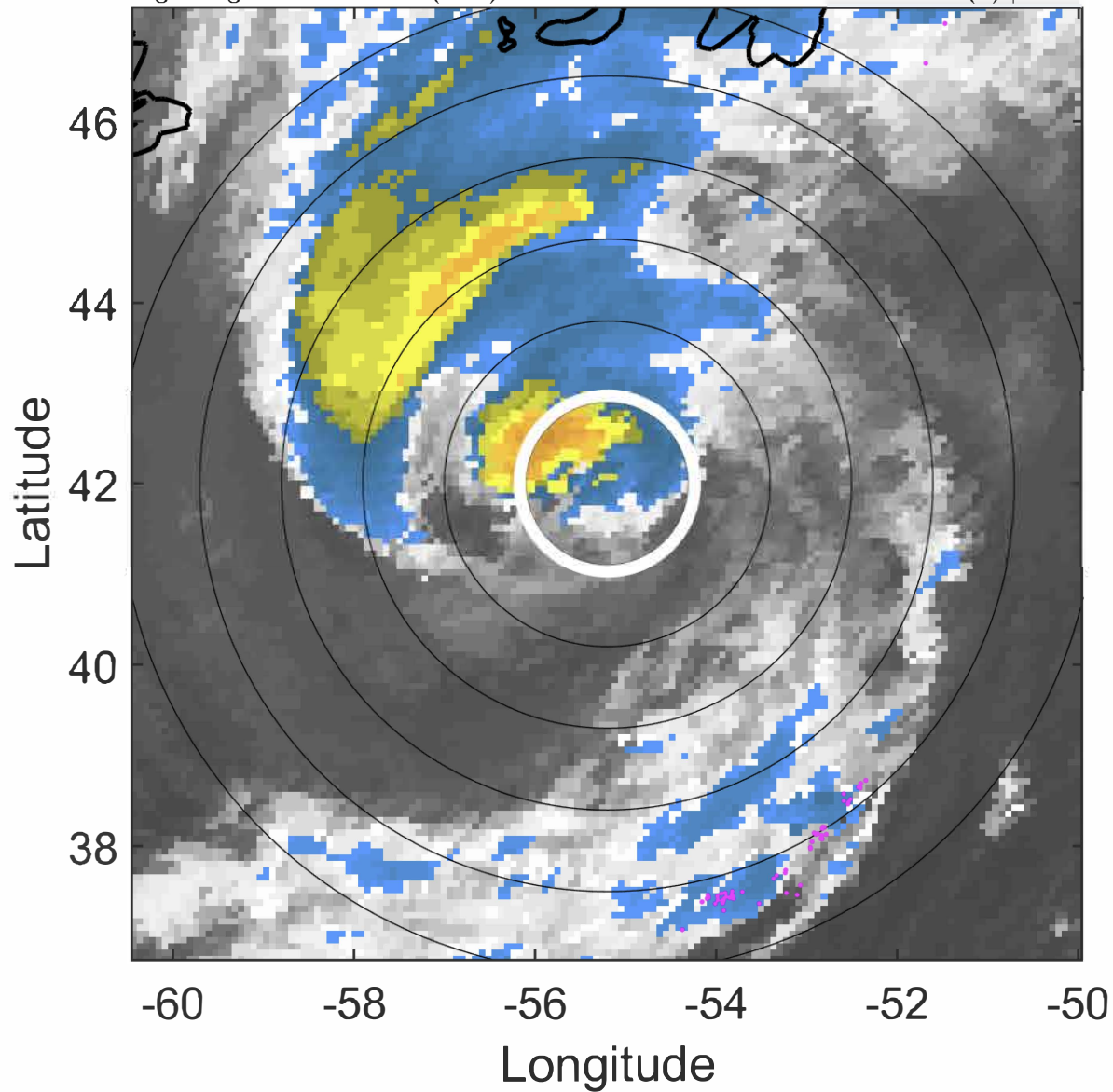

6-h IR BT Differences & Lightning

Δ t: 2020102506 (2.3 LT) - 2020102500 (20.2 LT)

Lightning: 2.3 LT \pm 1.5 h (dots)

PT: SLCP | EA: INACT

27L (EPSILON) | 65 kt C1

S: 2.7 m s⁻¹ (L) | H: 0°

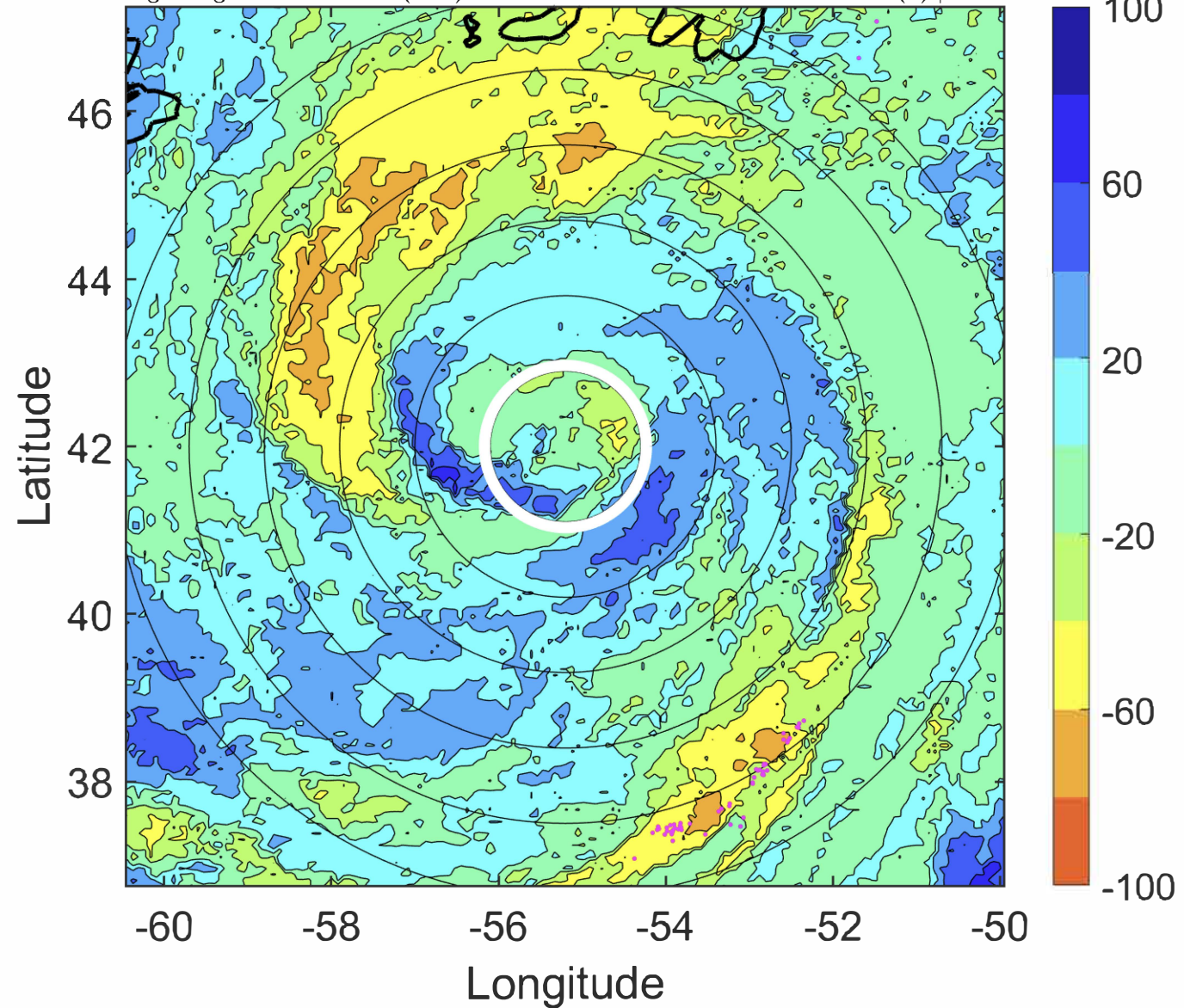

IR BT & Lightning

t: 2020102509 (5.4 LT)

Lightning: 5.4 LT \pm 1.5 h (dots)

PT: SLCP | EA: INACT

27L (EPSILON) | 65 kt C1

S: 3.3 m s⁻¹ (L) | H: 176°

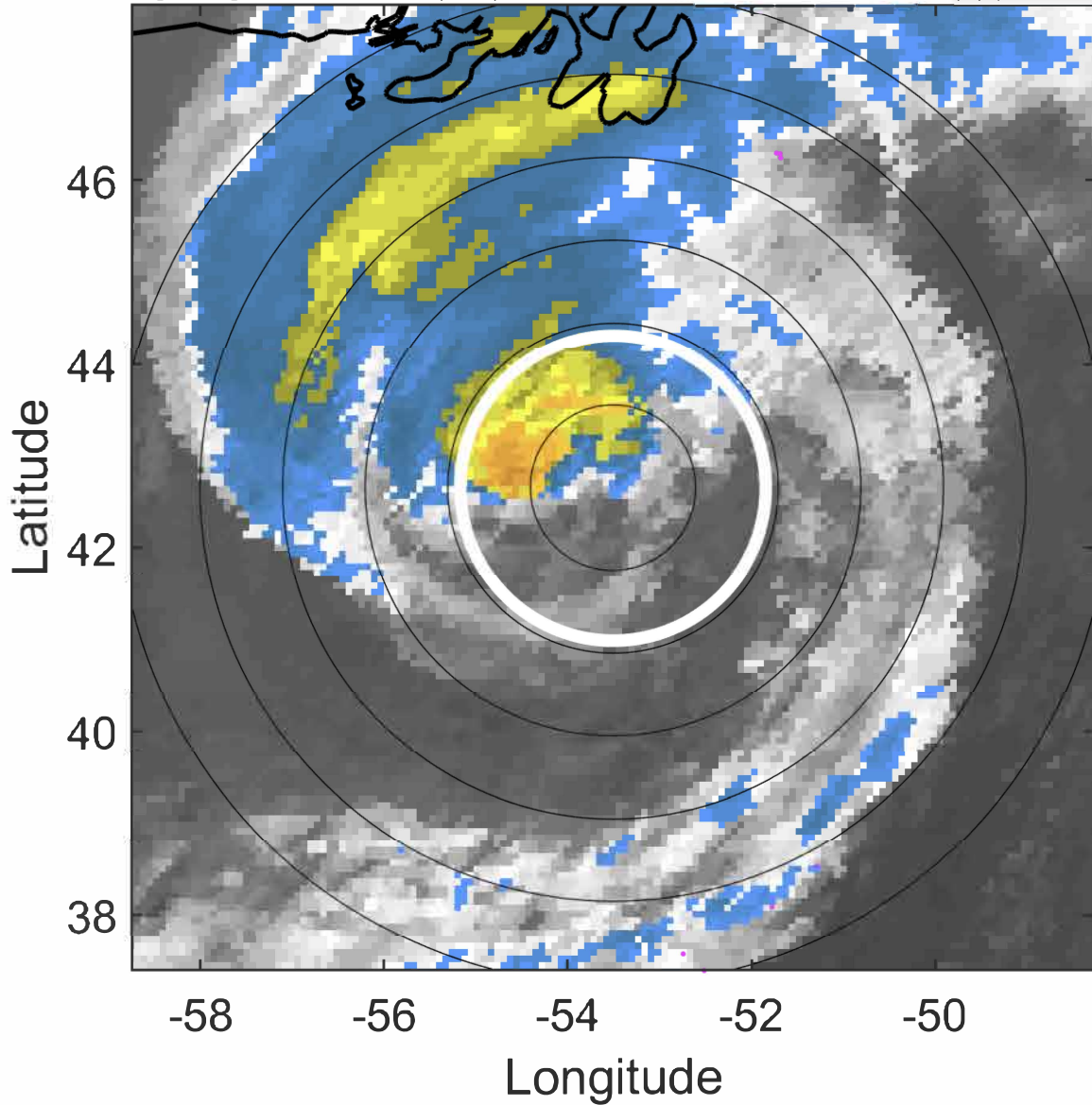

6-h IR BT Differences & Lightning

Δ t: 2020102509 (5.4 LT) - 2020102503 (23.2 LT)

Lightning: 5.4 LT \pm 1.5 h (dots)

PT: SLCP | EA: INACT

27L (EPSILON) | 65 kt C1

S: 3.3 m s⁻¹ (L) | H: 176°

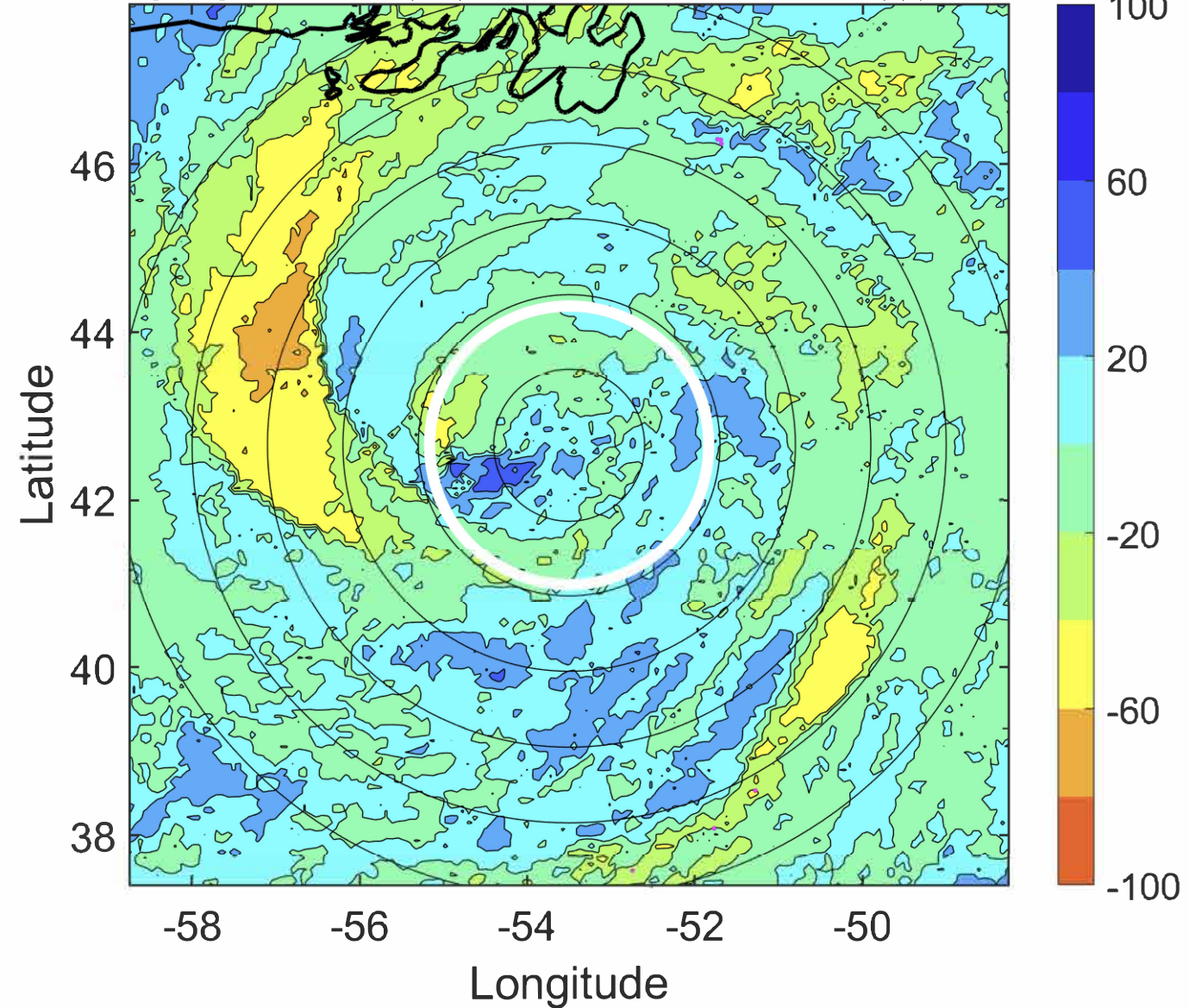

IR BT & Lightning

t: 2020102512 (8.5 LT)

Lightning: 8.5 LT \pm 1.5 h (dots)

PT: SLCP | EA: INACT

27L (EPSILON) | 65 kt C1

S: 3.9 m s⁻¹ (L) | H: 352°

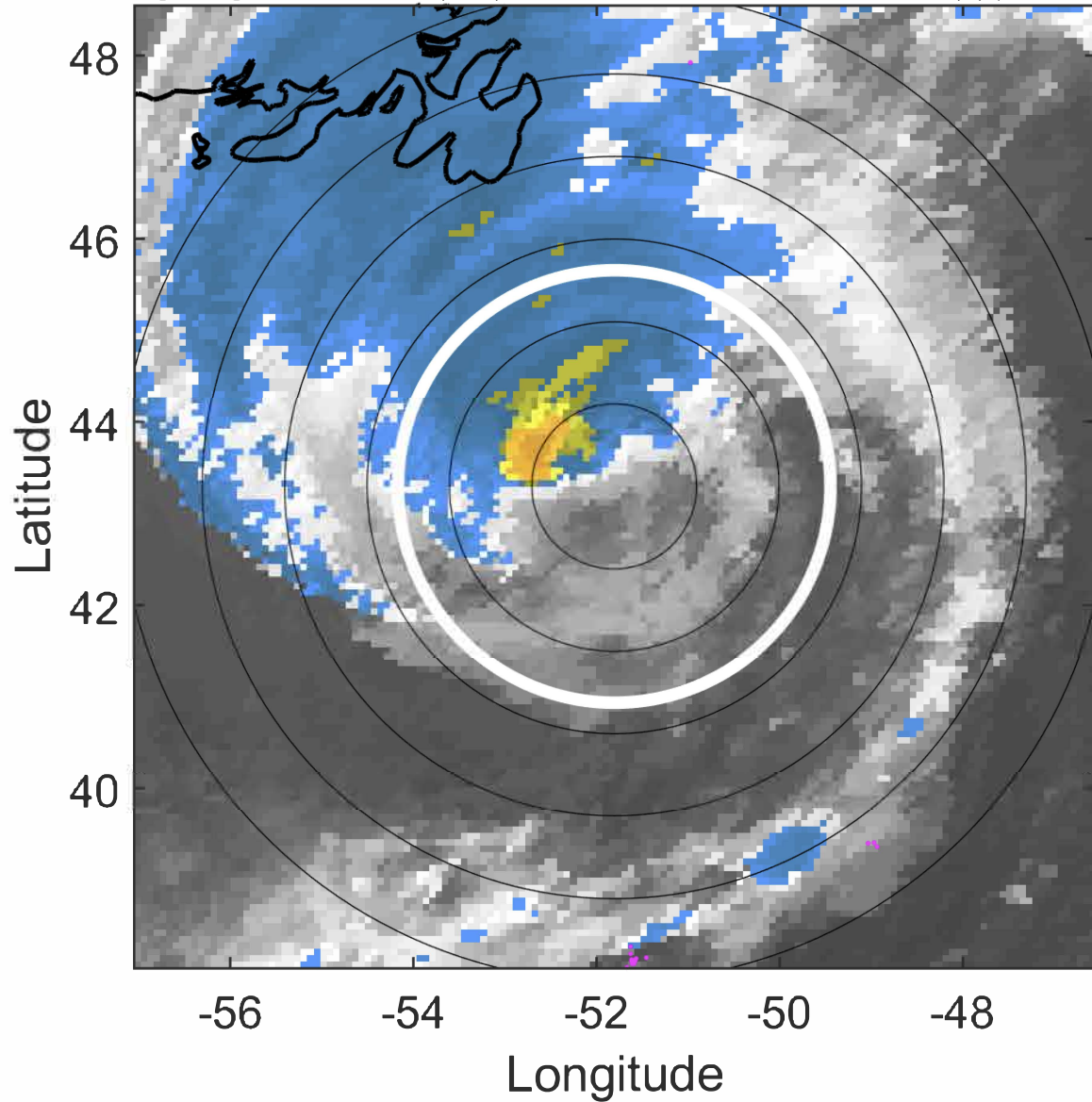

6-h IR BT Differences & Lightning

Δ t: 2020102512 (8.5 LT) - 2020102506 (2.3 LT)

Lightning: 8.5 LT \pm 1.5 h (dots)

PT: SLCP | EA: INACT

27L (EPSILON) | 65 kt C1

S: 3.9 m s⁻¹ (L) | H: 352°

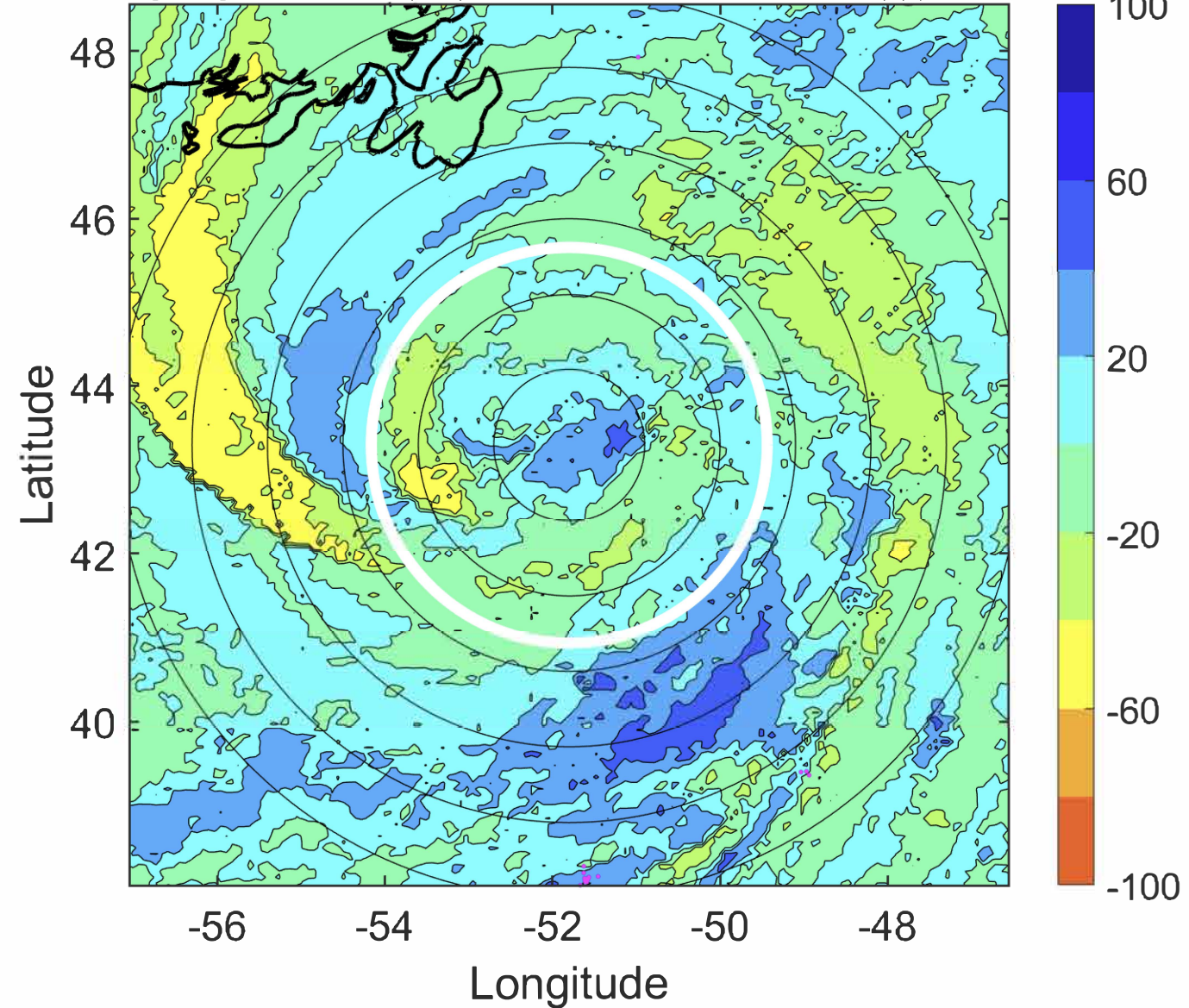

IR BT & Lightning

t: 2020102515 (11.7 LT)

Lightning: 11.7 LT \pm 1.5 h (dots)

PT: SLCP | EA: INACT

27L (EPSILON) | 62.5 kt TS

S: 4 m s⁻¹ (L) | H: 191.5°

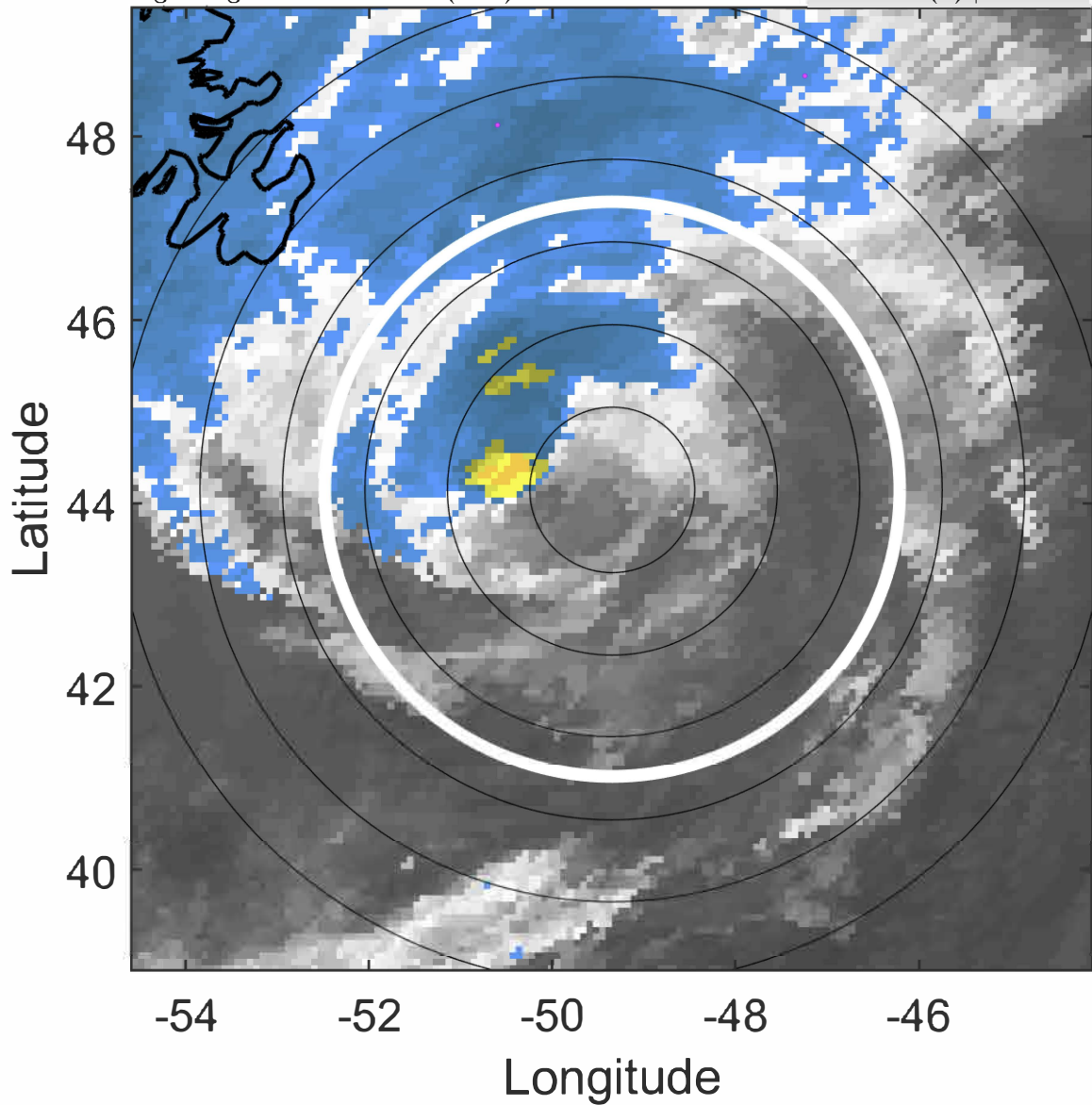

6-h IR BT Differences & Lightning

Δ t: 2020102515 (11.7 LT) - 2020102509 (5.4 LT)

Lightning: 11.7 LT \pm 1.5 h (dots)

PT: SLCP | EA: INACT

27L (EPSILON) | 62.5 kt TS

S: 4 m s⁻¹ (L) | H: 191.5°

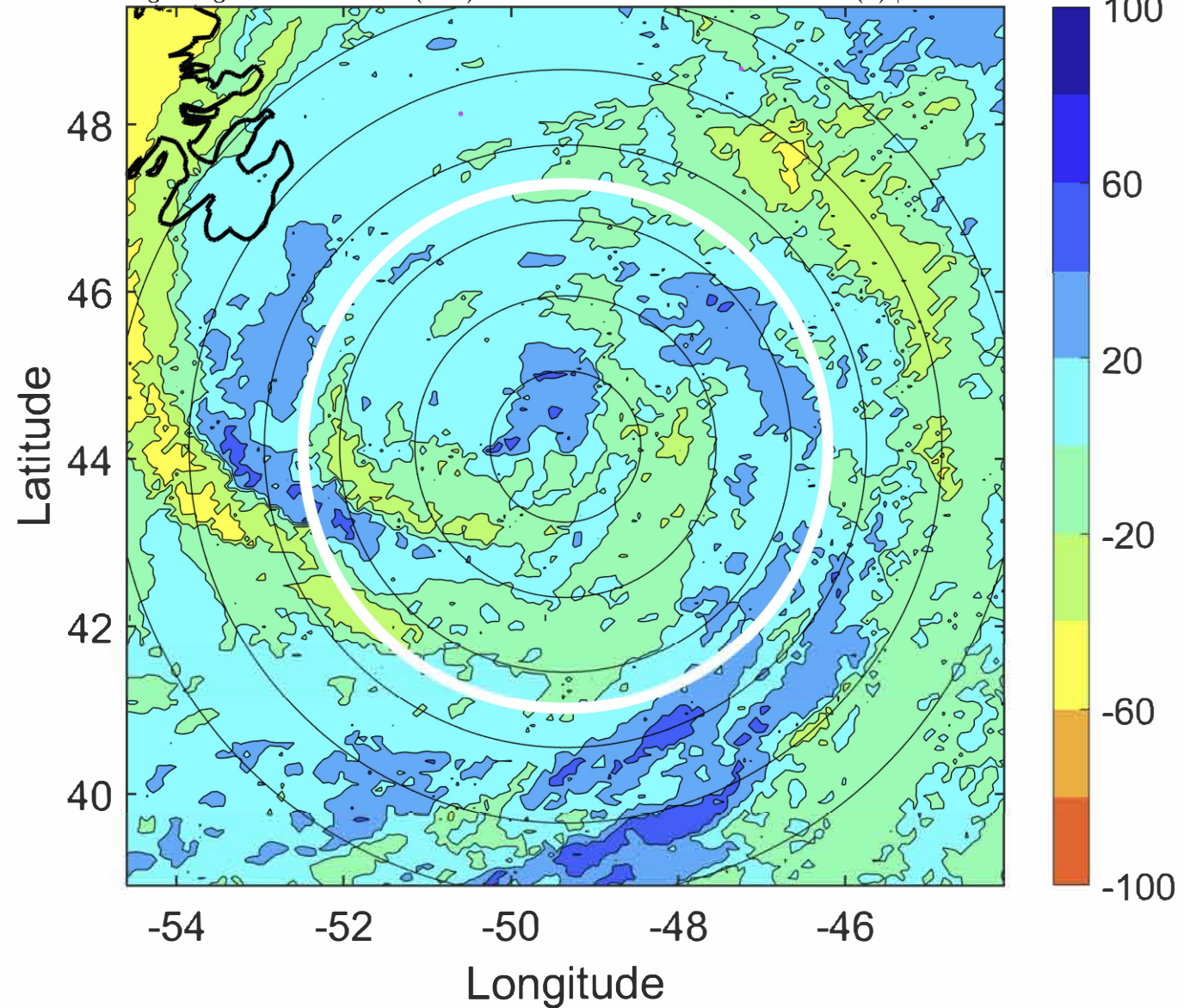

IR BT & Lightning

t: 2020102518 (14.9 LT)

Lightning: 14.9 LT \pm 1.5 h (dots)

PT: SLCP | EA: INACT

27L (EPSILON) | 60 kt TS

S: 4.1 m s⁻¹ (L) | H: 31°

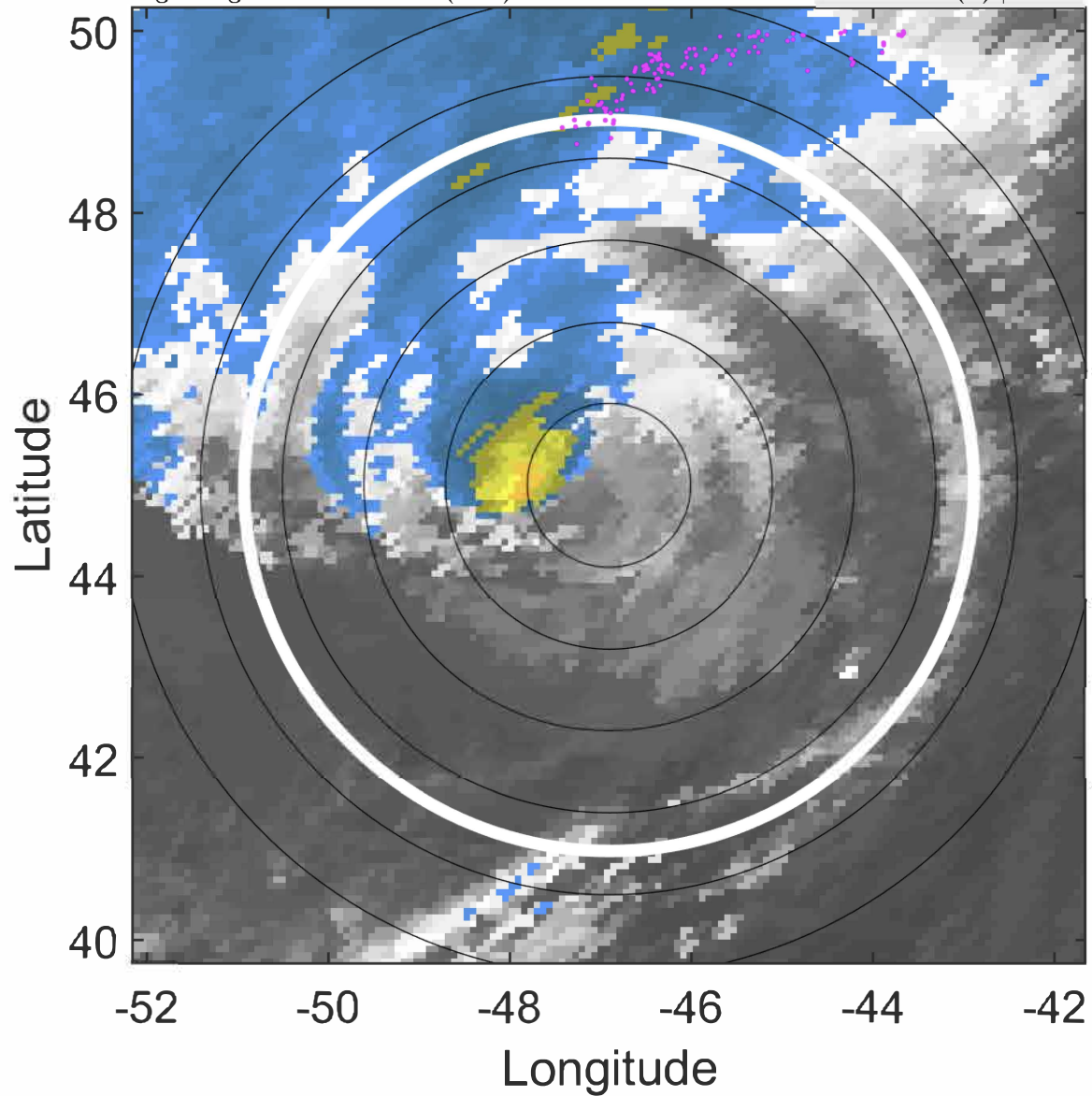

6-h IR BT Differences & Lightning

Δ t: 2020102518 (14.9 LT) - 2020102512 (8.5 LT)

Lightning: 14.9 LT \pm 1.5 h (dots)

PT: SLCP | EA: INACT

27L (EPSILON) | 60 kt TS

S: 4.1 m s⁻¹ (L) | H: 31°

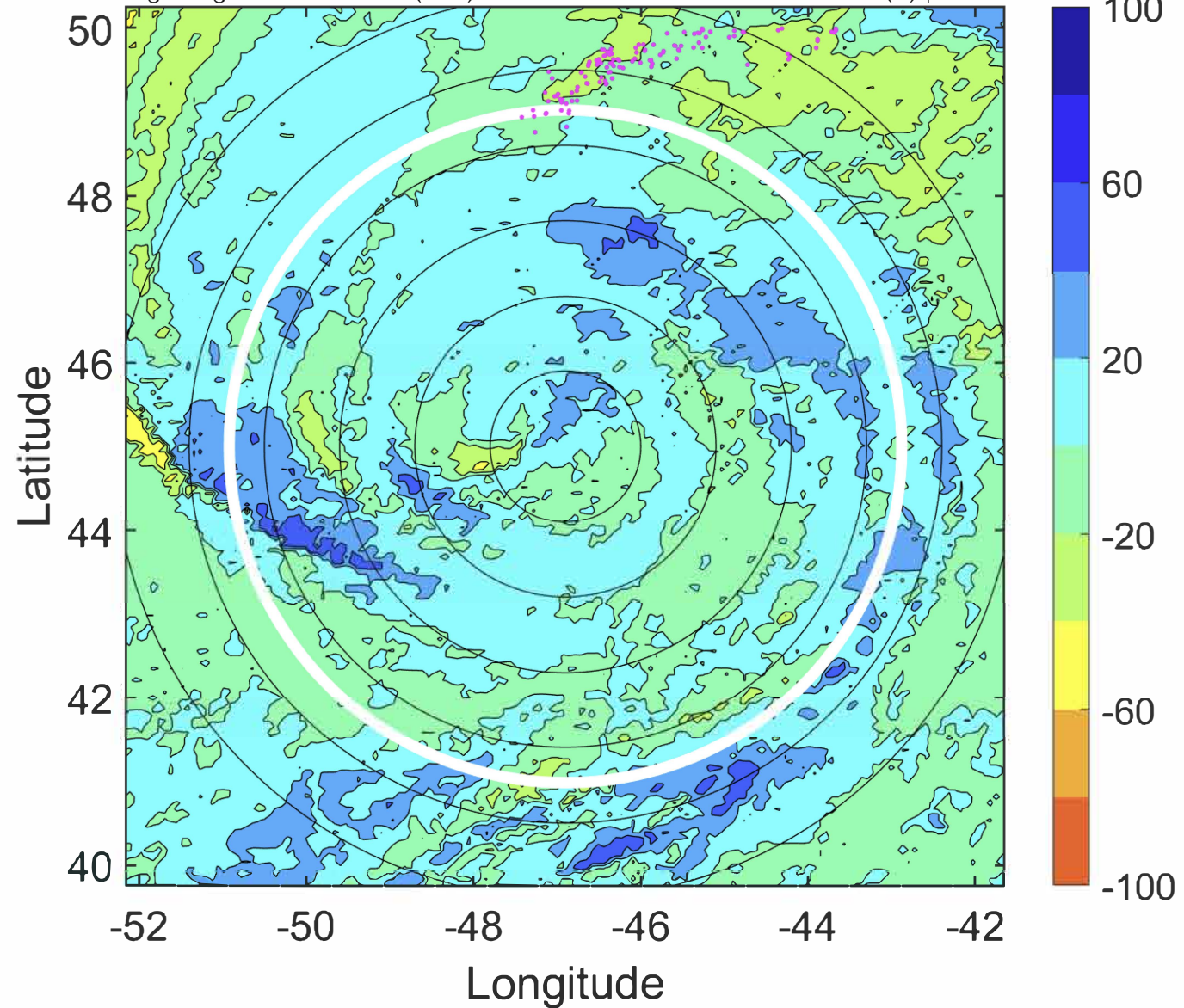

IR BT & Lightning

t: 2020102521 (18.1 LT)

Lightning: 18.1 LT \pm 1.5 h (dots)

PT: SLCP | EA: INACT

27L (EPSILON) | 60 kt TS

S: 3.7 m s⁻¹ (L) | H: 26°

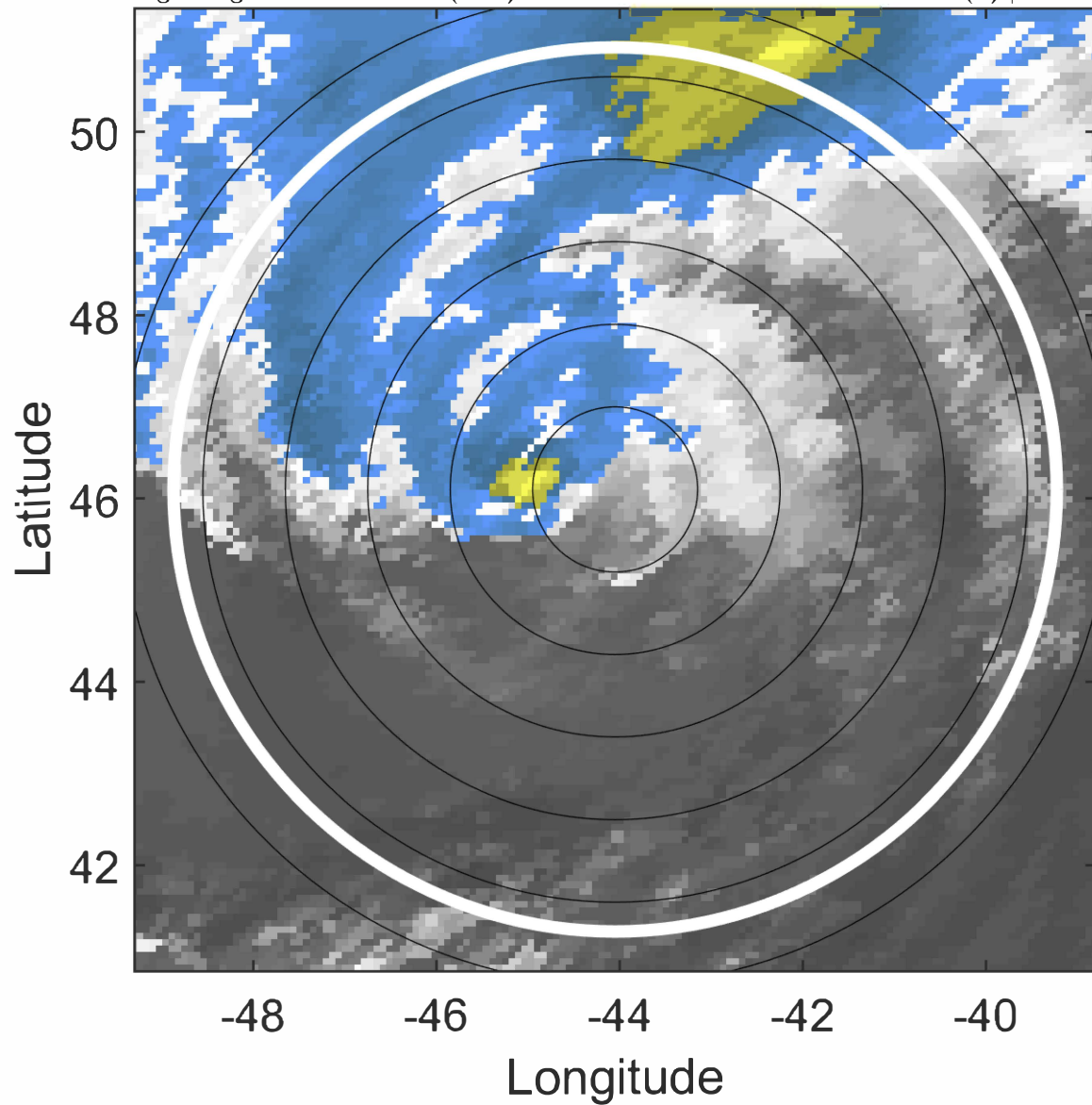

6-h IR BT Differences & Lightning

Δ t: 2020102521 (18.1 LT) - 2020102515 (11.7 LT)

Lightning: 18.1 LT \pm 1.5 h (dots)

PT: SLCP | EA: INACT

27L (EPSILON) | 60 kt TS

S: 3.7 m s⁻¹ (L) | H: 26°

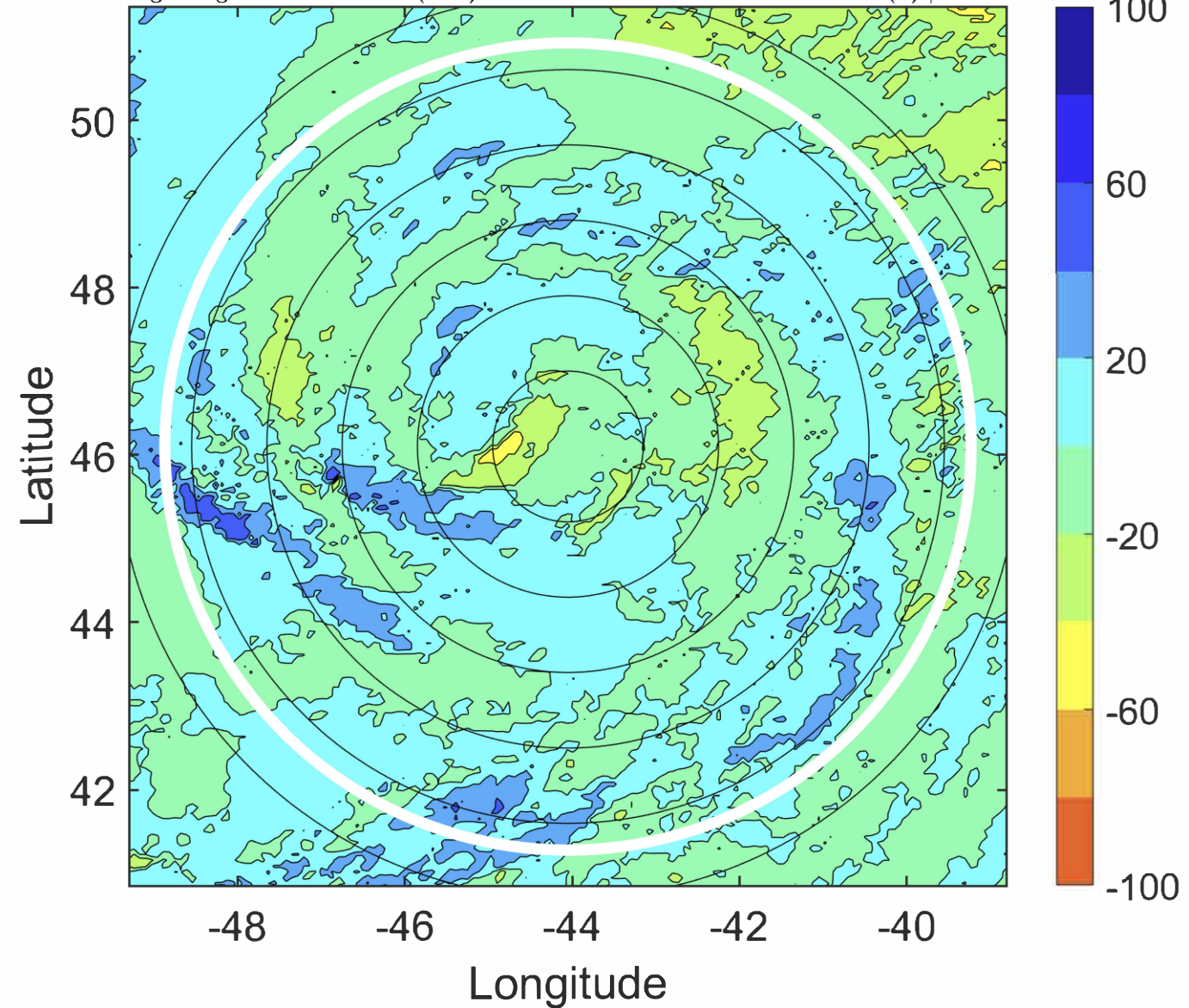

IR BT & Lightning

t: 2020102600 (21.3 LT)

Lightning: 21.3 LT \pm 1.5 h (dots)

PT: SLCP | EA: INACT

27L (EPSILON) | 60 kt TS

S: 3.2 m s⁻¹ (L) | H: 21°

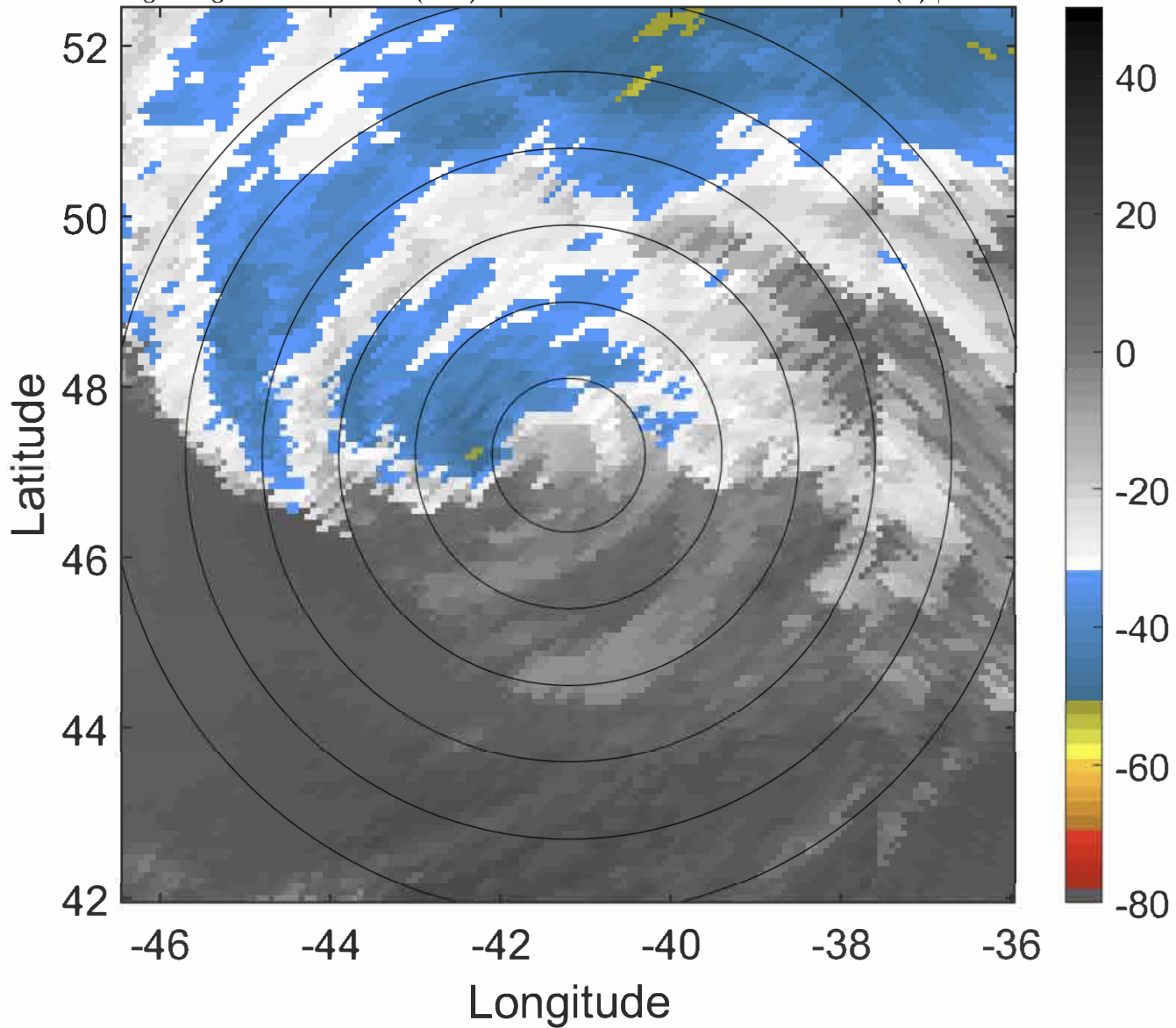

6-h IR BT Differences & Lightning

Δ t: 2020102600 (21.3 LT) - 2020102518 (14.9 LT)

Lightning: 21.3 LT \pm 1.5 h (dots)

PT: SLCP | EA: INACT

27L (EPSILON) | 60 kt TS

S: 3.2 m s⁻¹ (L) | H: 21°

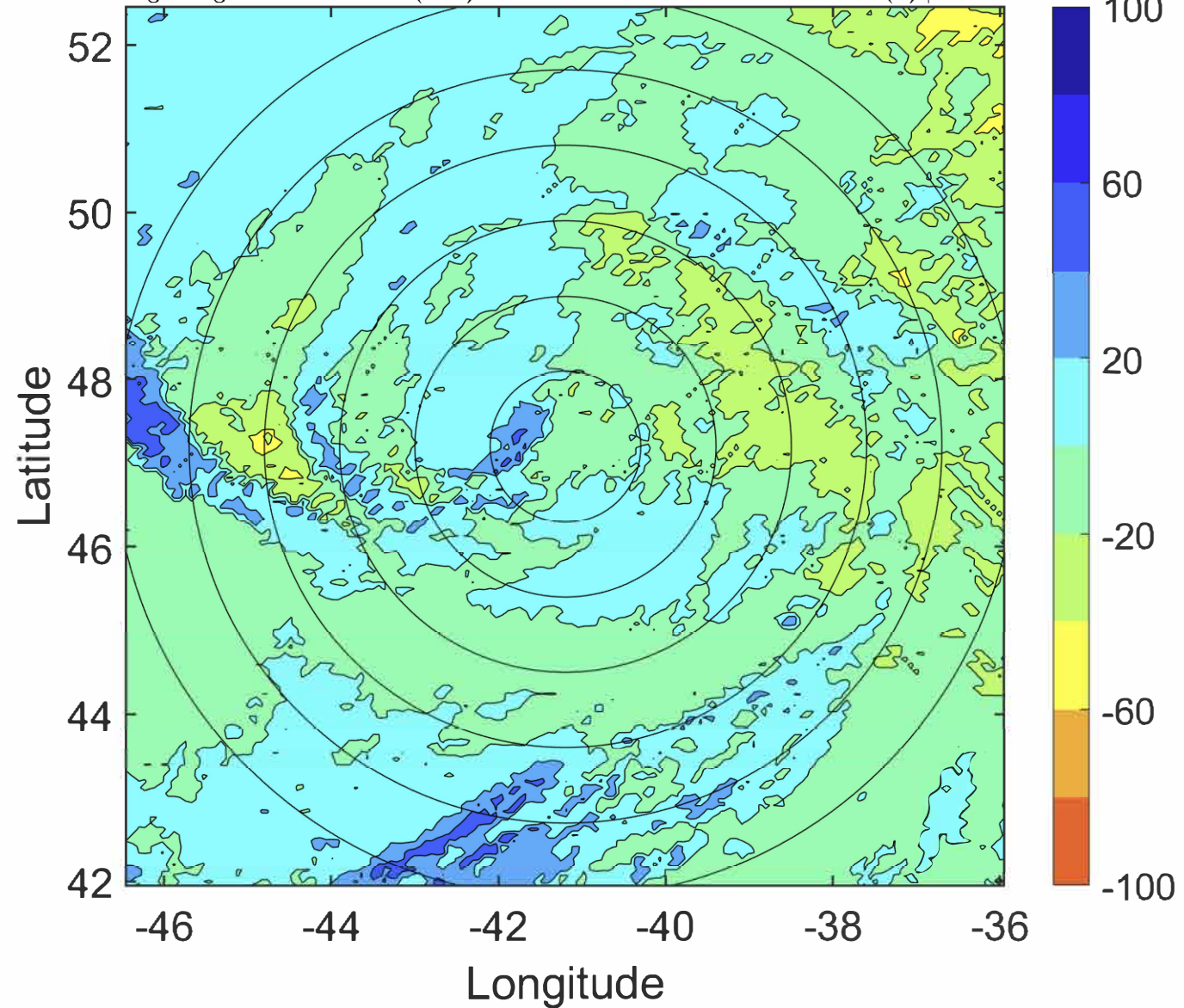

IR BT & Lightning

t: 2020102603 (0.5 LT)

Lightning: 0.5 LT \pm 1.5 h (dots)

PT: SLCP | EA: INACT

27L (EPSILON) | 60 kt TS

S: null | H: null

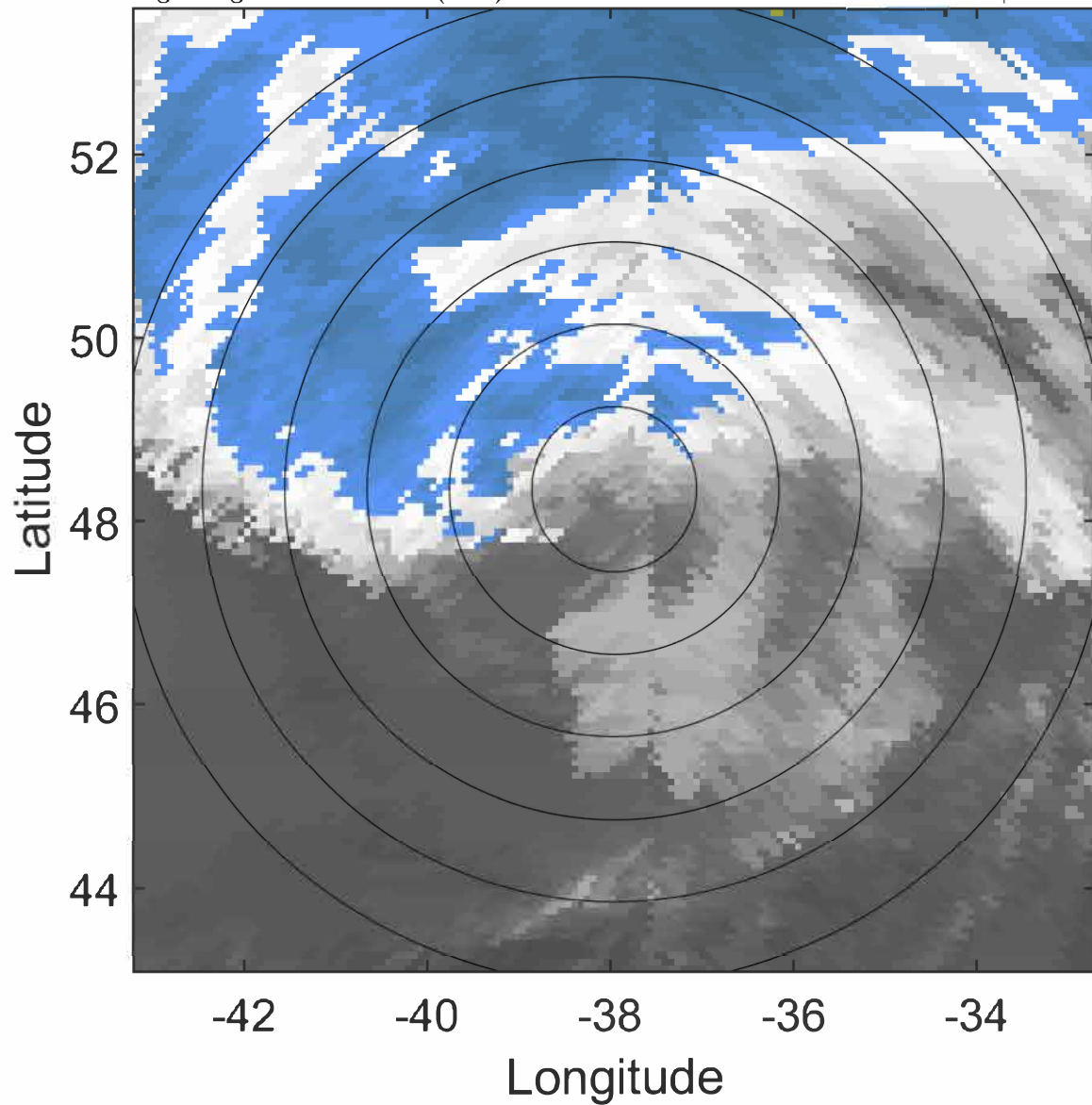

6-h IR BT Differences & Lightning

Δ t: 2020102603 (0.5 LT) - 2020102521 (18.1 LT)

Lightning: 0.5 LT \pm 1.5 h (dots)

PT: SLCP | EA: INACT

27L (EPSILON) | 60 kt TS

S: null | H: null

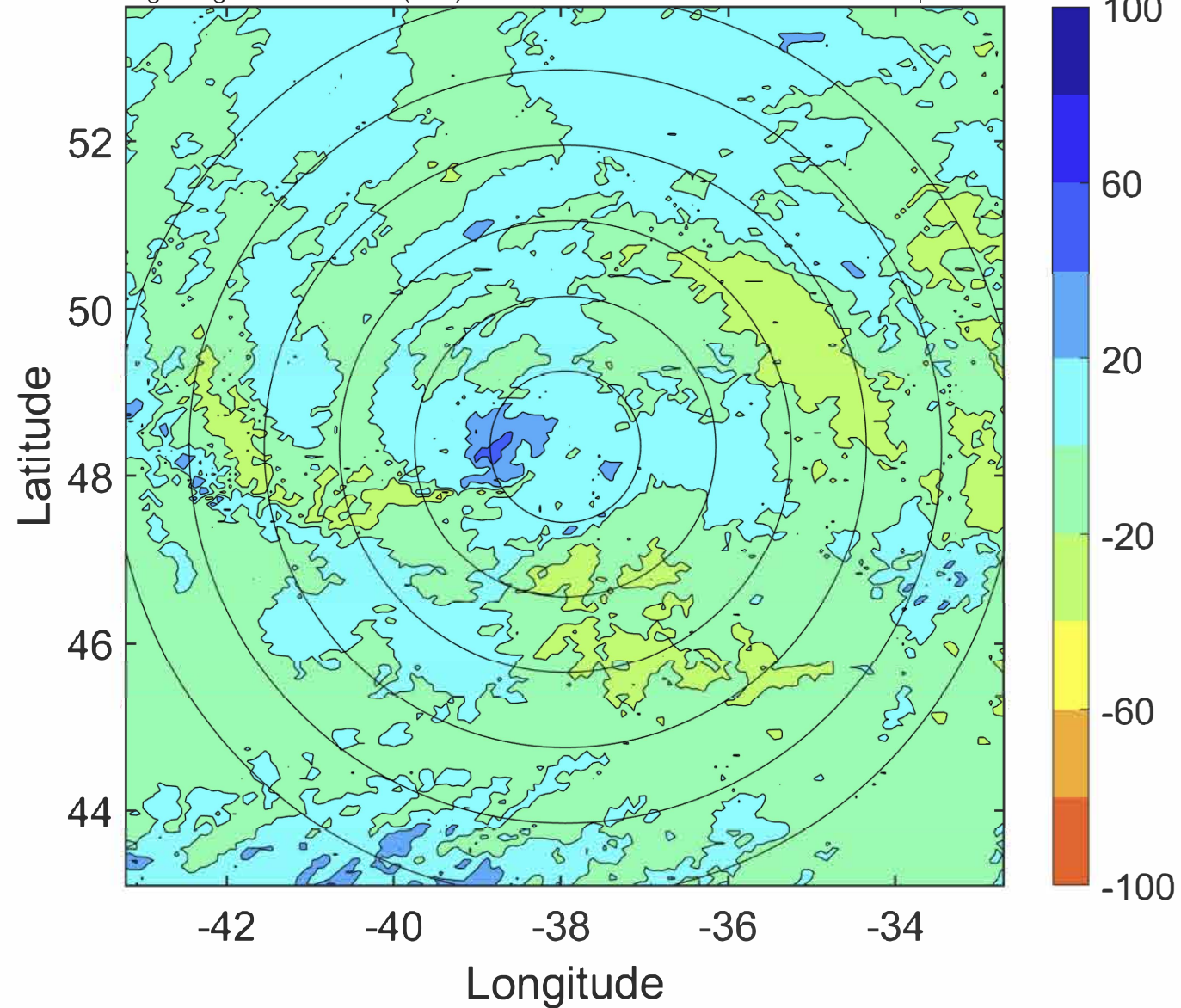

IR BT & Lightning

t: 2020102606 (3.7 LT)

Lightning: 3.7 LT \pm 1.5 h (dots)

PT: SLCP | EA: INACT

27L (EPSILON) | 60 kt EX

S: null | H: null

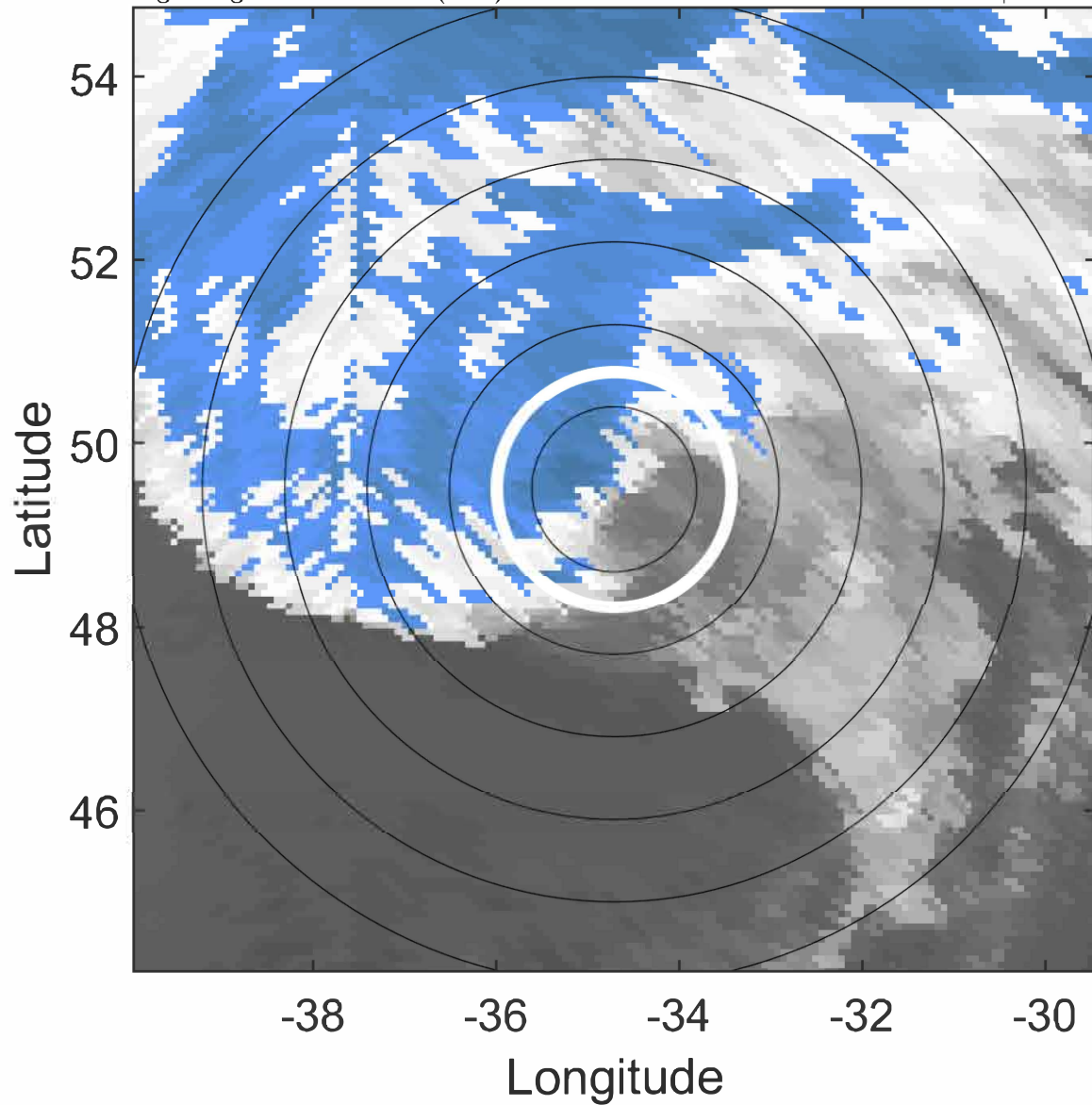

6-h IR BT Differences & Lightning

Δ t: 2020102606 (3.7 LT) - 2020102600 (21.3 LT)

Lightning: 3.7 LT \pm 1.5 h (dots)

PT: SLCP | EA: INACT

27L (EPSILON) | 60 kt EX

S: null | H: null

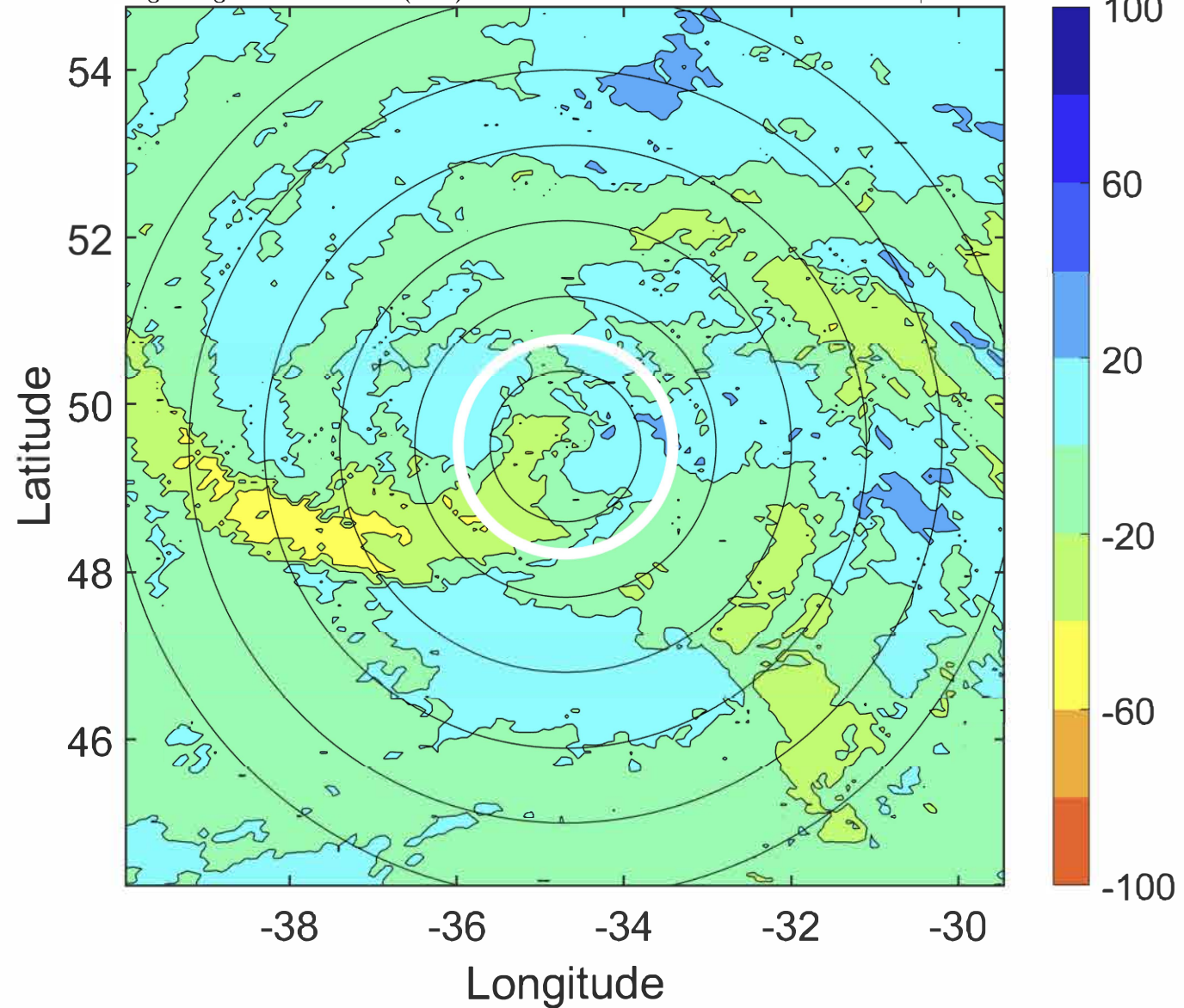

IR BT & Lightning

t: 2020102606.9 LT)

Lightning: 6.9 LT \pm 1.5 h (dots)

PT: SLCP | EA: INACT

27L (EPSILON) | 60 kt EX

S: null | H: null

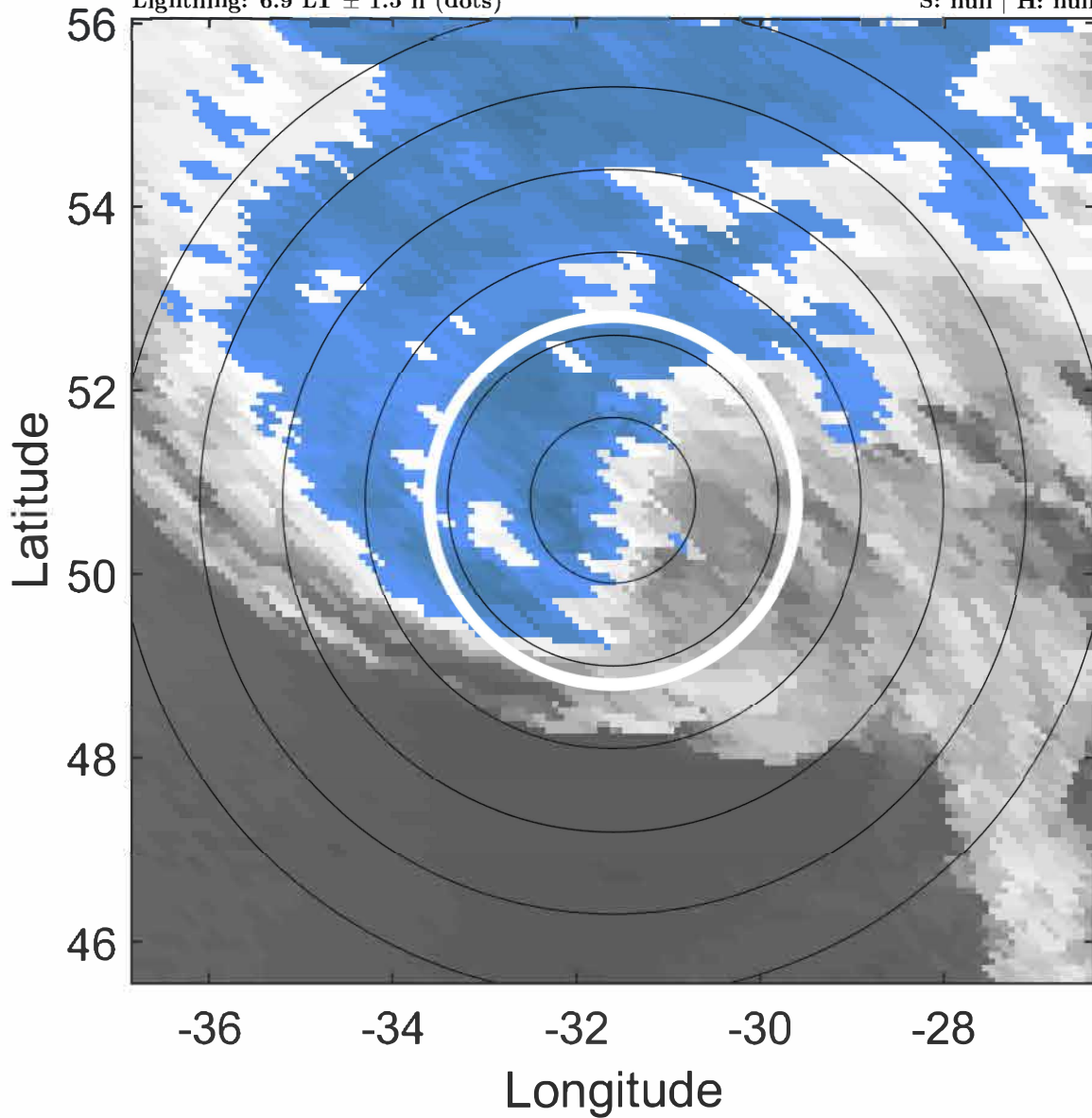

6-h IR BT Differences & Lightning

Δ t: 2020102606.9 LT) - 2020102604.5 LT)

Lightning: 6.9 LT \pm 1.5 h (dots)

PT: SLCP | EA: INACT

27L (EPSILON) | 60 kt EX

S: null | H: null

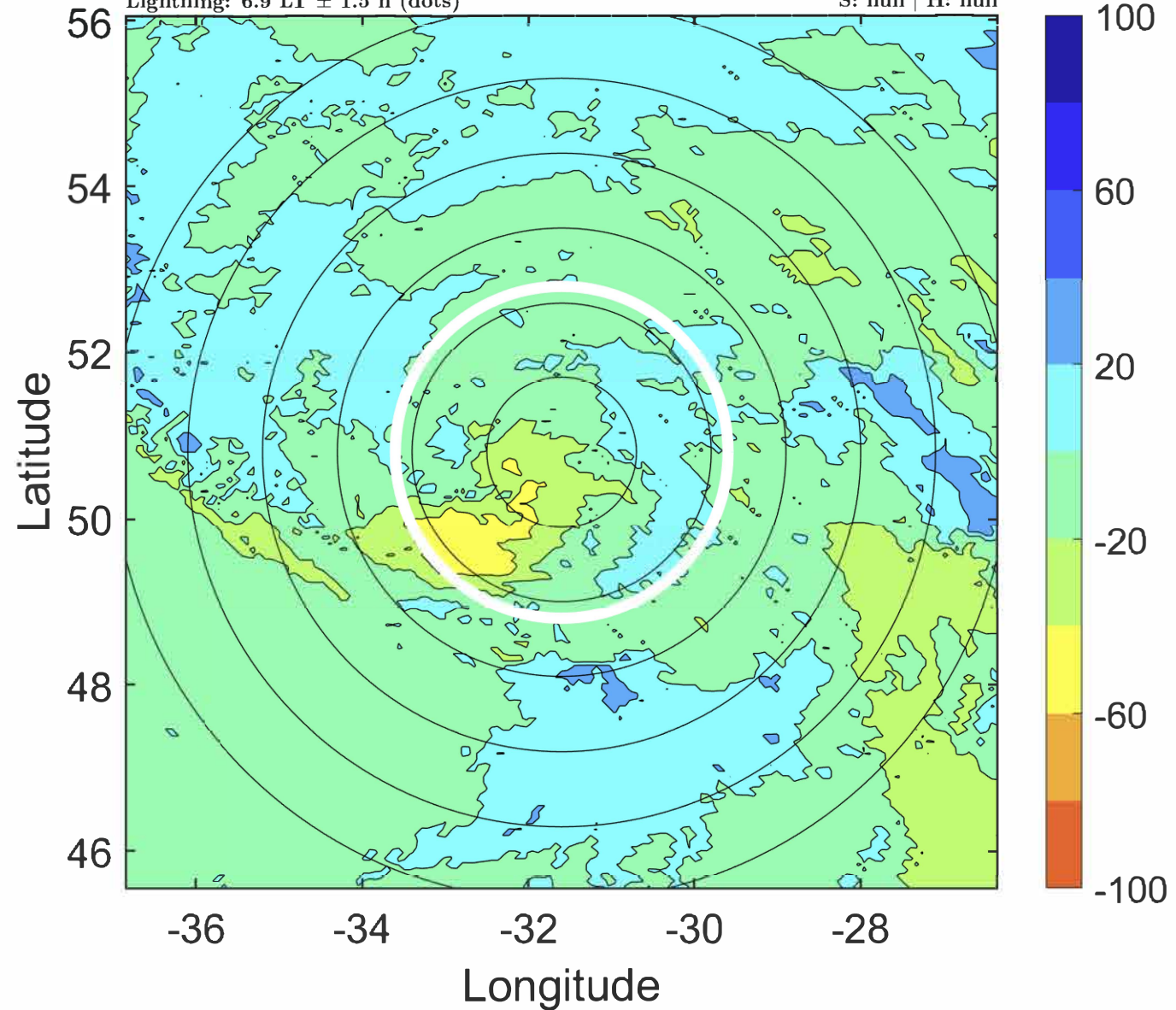

IR BT & Lightning

t: 2020102612 (10.1 LT)

Lightning: 10.1 LT \pm 1.5 h (dots)

PT: SLCP | EA: INACT

27L (EPSILON) | 60 kt EX

S: null | H: null

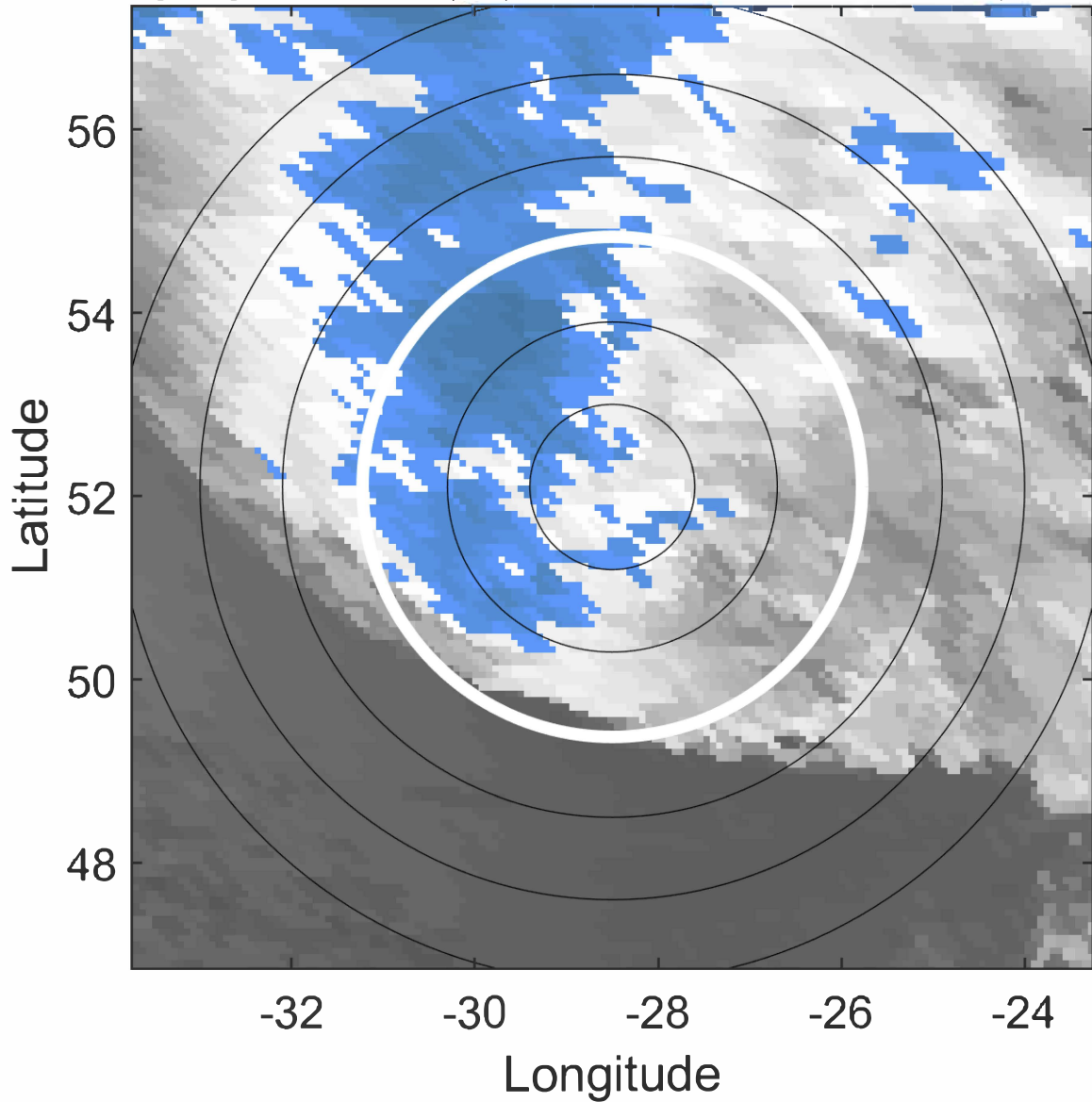

6-h IR BT Differences & Lightning

Δ t: 2020102612 (10.1 LT) - 2020102606 (3.7 LT)

Lightning: 10.1 LT \pm 1.5 h (dots)

PT: SLCP | EA: INACT

27L (EPSILON) | 60 kt EX

S: null | H: null

