

IR BT & Lightning

t: 2015082500 (20.9 LT)

Lightning: 20.9 LT \pm 1.5 h (dots)

PT: NP | EA: INACT

05L (ERIKA) | 40 kt TS

S: 4.9 m s⁻¹ (M) | H: 203°

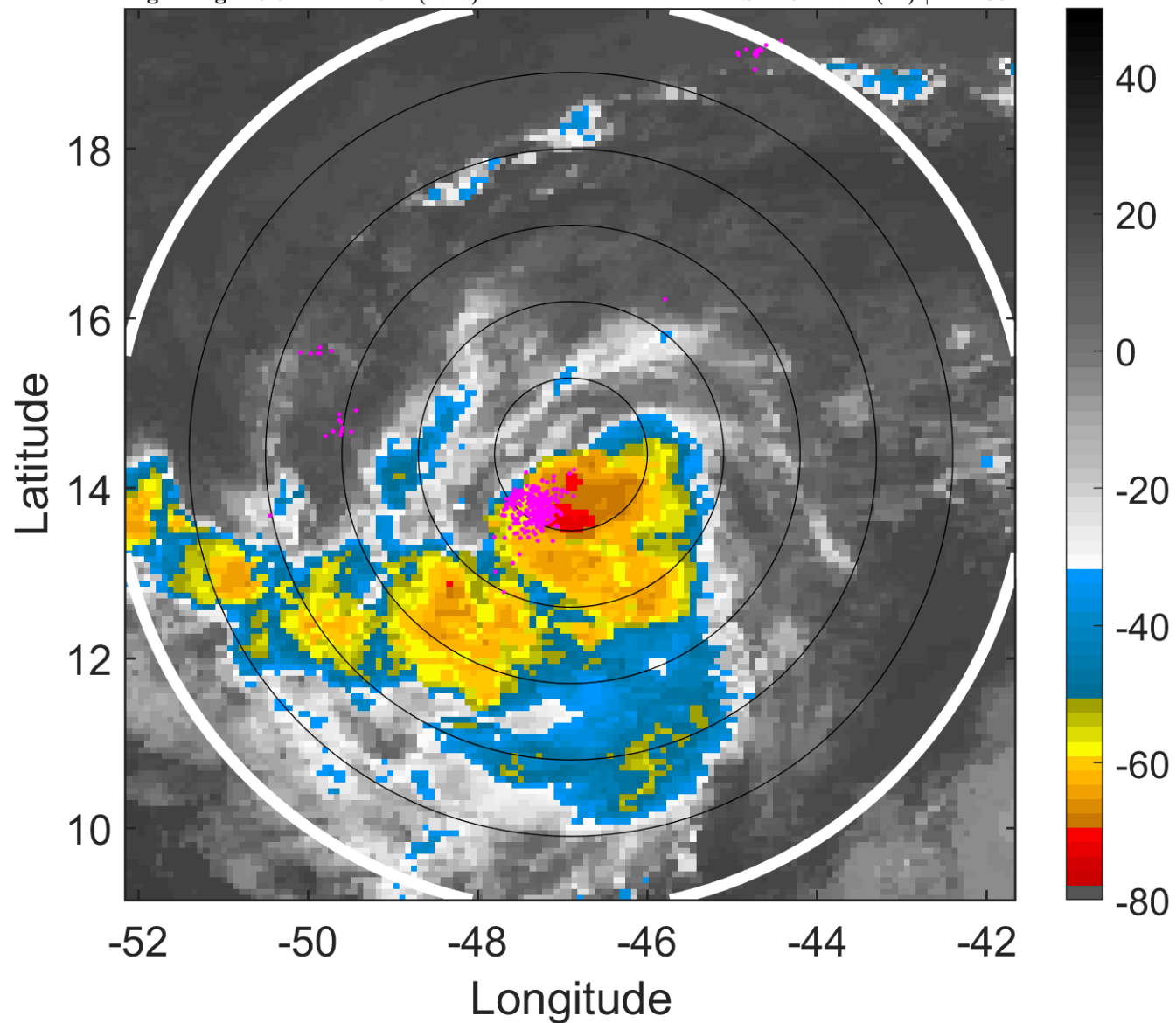

6-h IR BT Differences & Lightning

Δ t: 2015082500 (20.9 LT) - 2015082418 (15 LT)

Lightning: 20.9 LT \pm 1.5 h (dots)

PT: NP | EA: INACT

05L (ERIKA) | 40 kt TS

S: 4.9 m s⁻¹ (M) | H: 203°

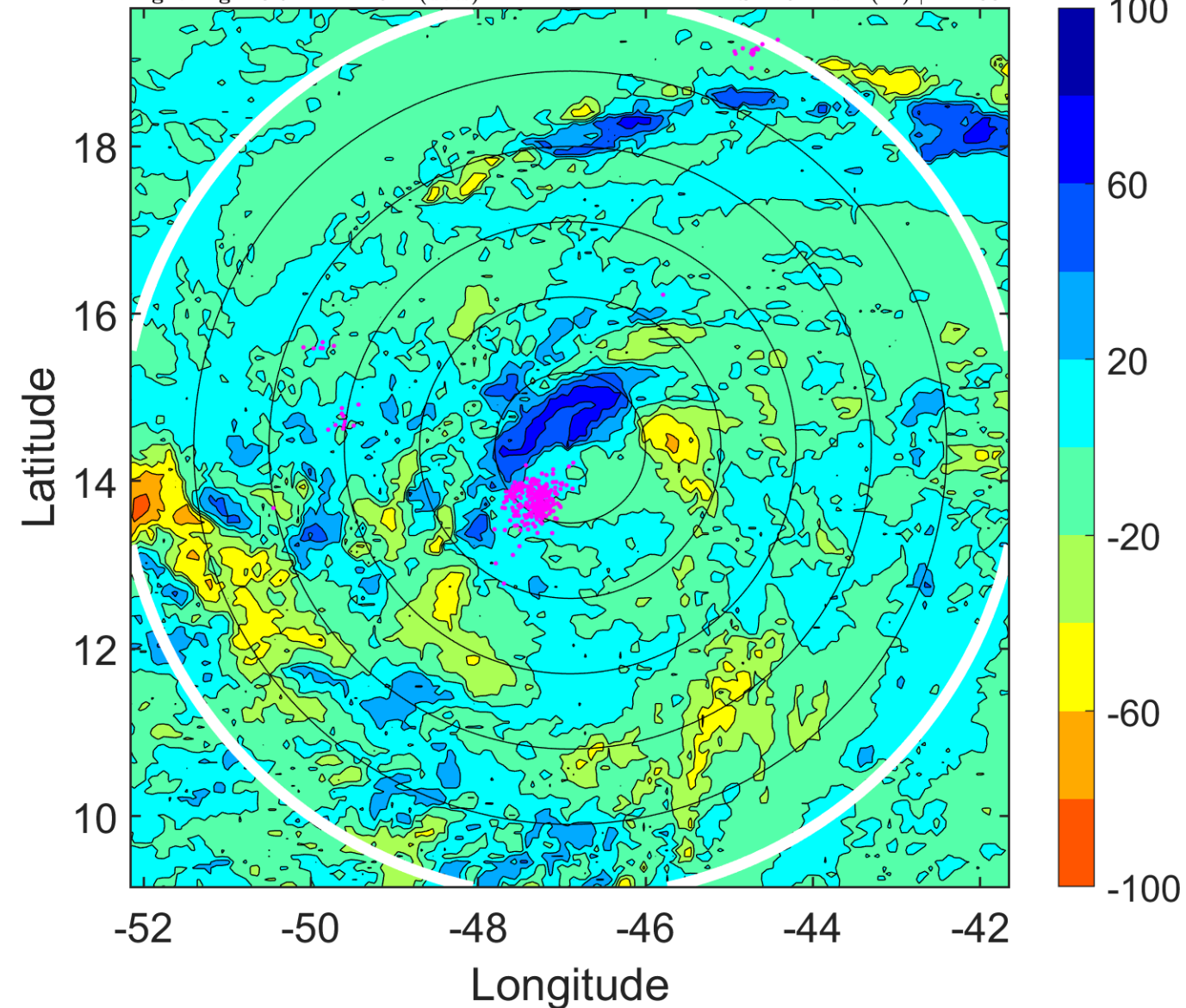

IR BT & Lightning

t: 2015082503 (23.8 LT)

Lightning: 23.8 LT \pm 1.5 h (dots)

PT: NP | EA: INACT

05L (ERIKA) | 40 kt TS

S: 4.4 m s⁻¹ (M) | H: 187°

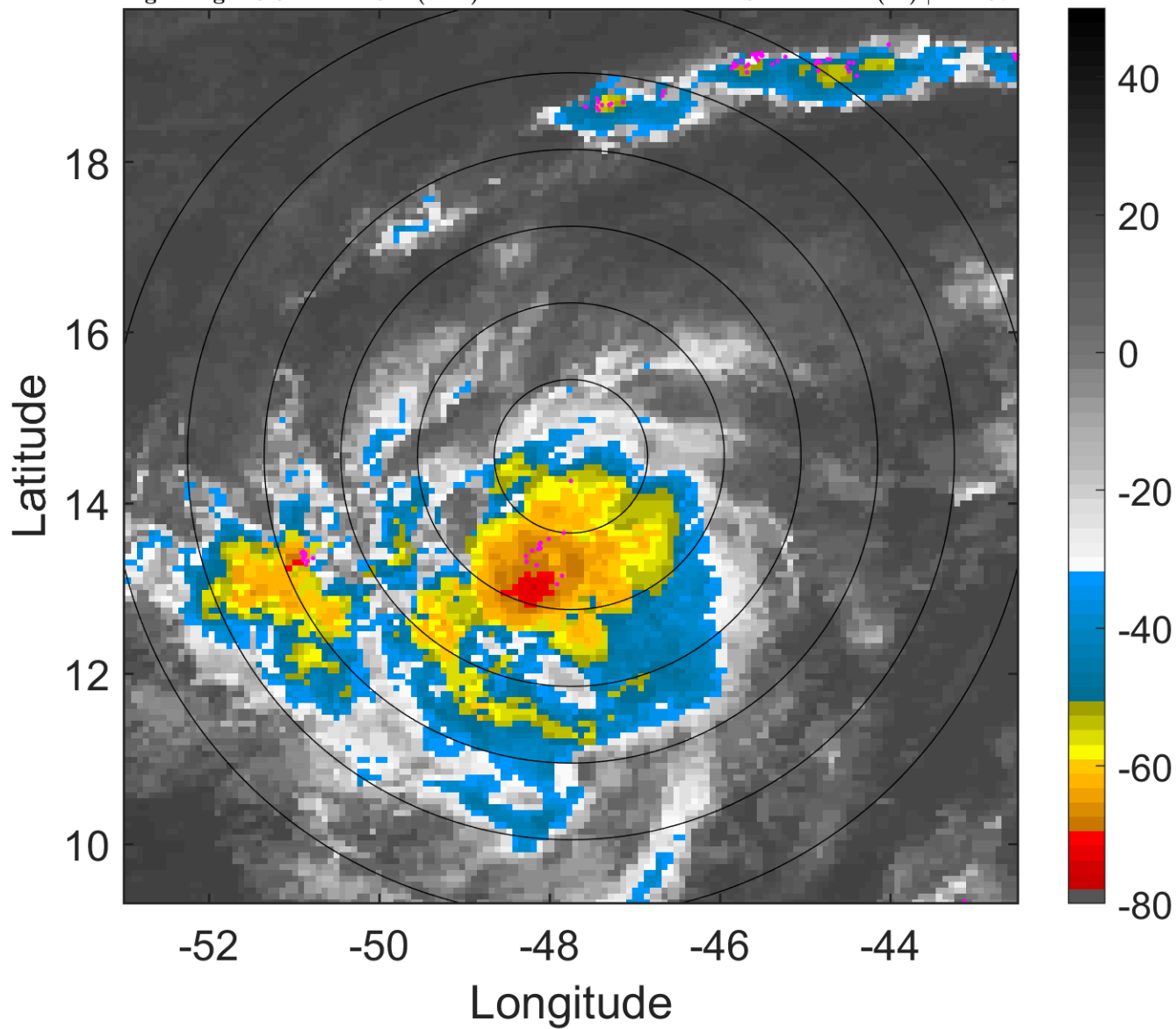

6-h IR BT Differences & Lightning

Δ t: 2015082503 (23.8 LT) - 2015082421 (17.9 LT)

Lightning: 23.8 LT \pm 1.5 h (dots)

PT: NP | EA: INACT

05L (ERIKA) | 40 kt TS

S: 4.4 m s⁻¹ (M) | H: 187°

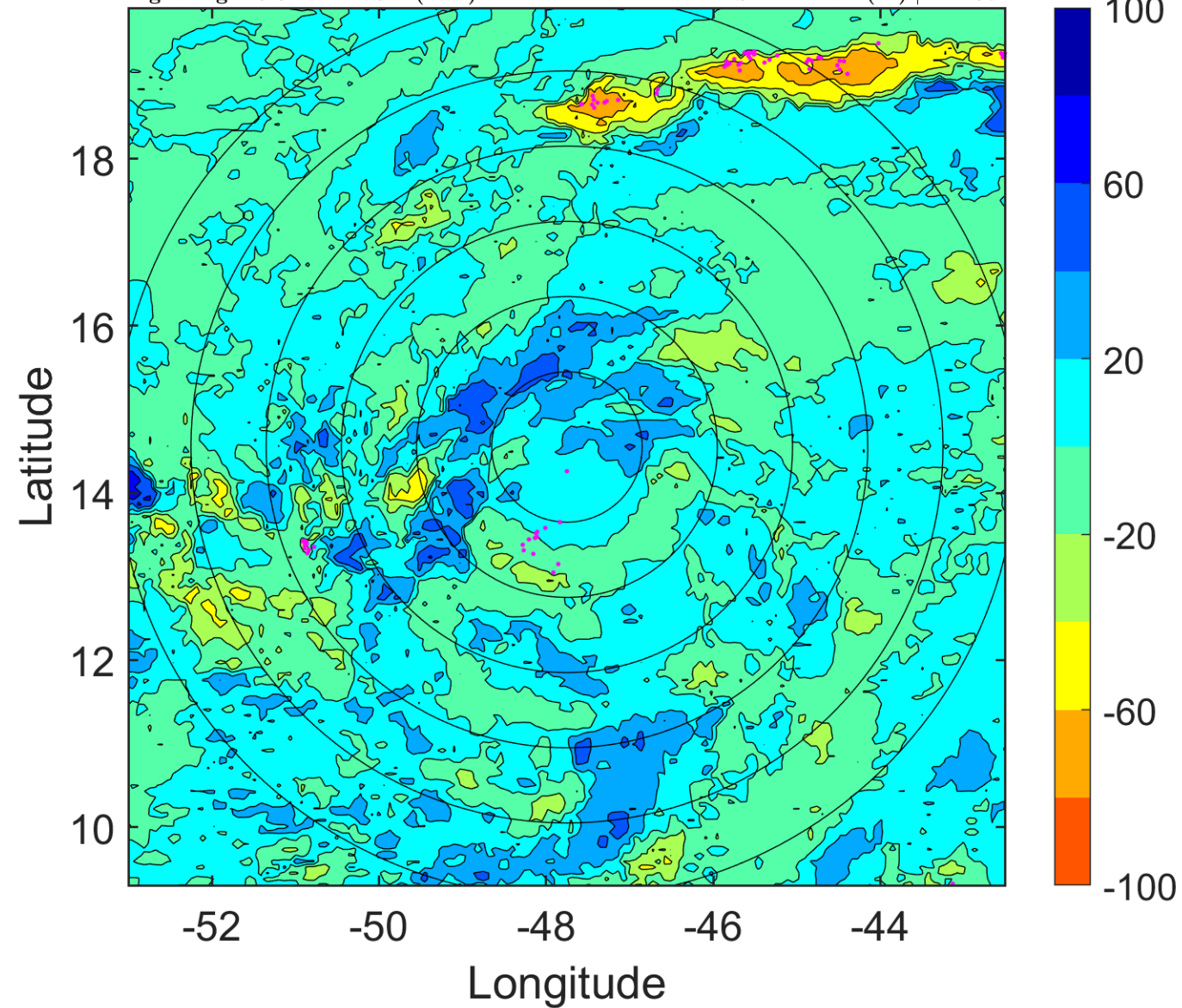

IR BT & Lightning

t: 2015082506 (2.8 LT)

Lightning: 2.8 LT \pm 1.5 h (dots)

PT: LLWP | EA: INACT

05L (ERIKA) | 40 kt TS

S: 4 m s⁻¹ (L) | H: 171°

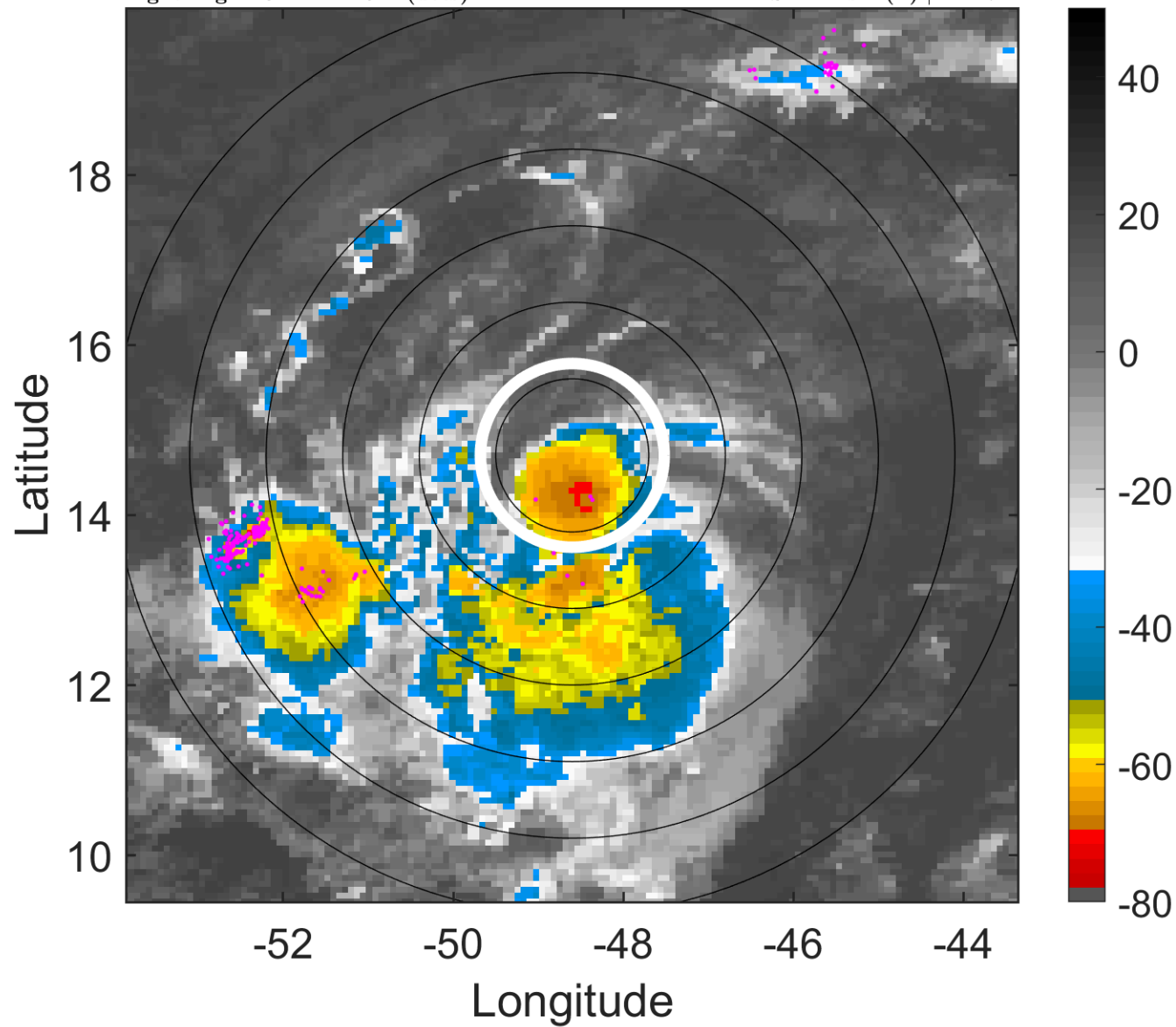

6-h IR BT Differences & Lightning

Δ t: 2015082506 (2.8 LT) - 2015082500 (20.9 LT)

Lightning: 2.8 LT \pm 1.5 h (dots)

PT: LLWP | EA: INACT

05L (ERIKA) | 40 kt TS

S: 4 m s⁻¹ (L) | H: 171°

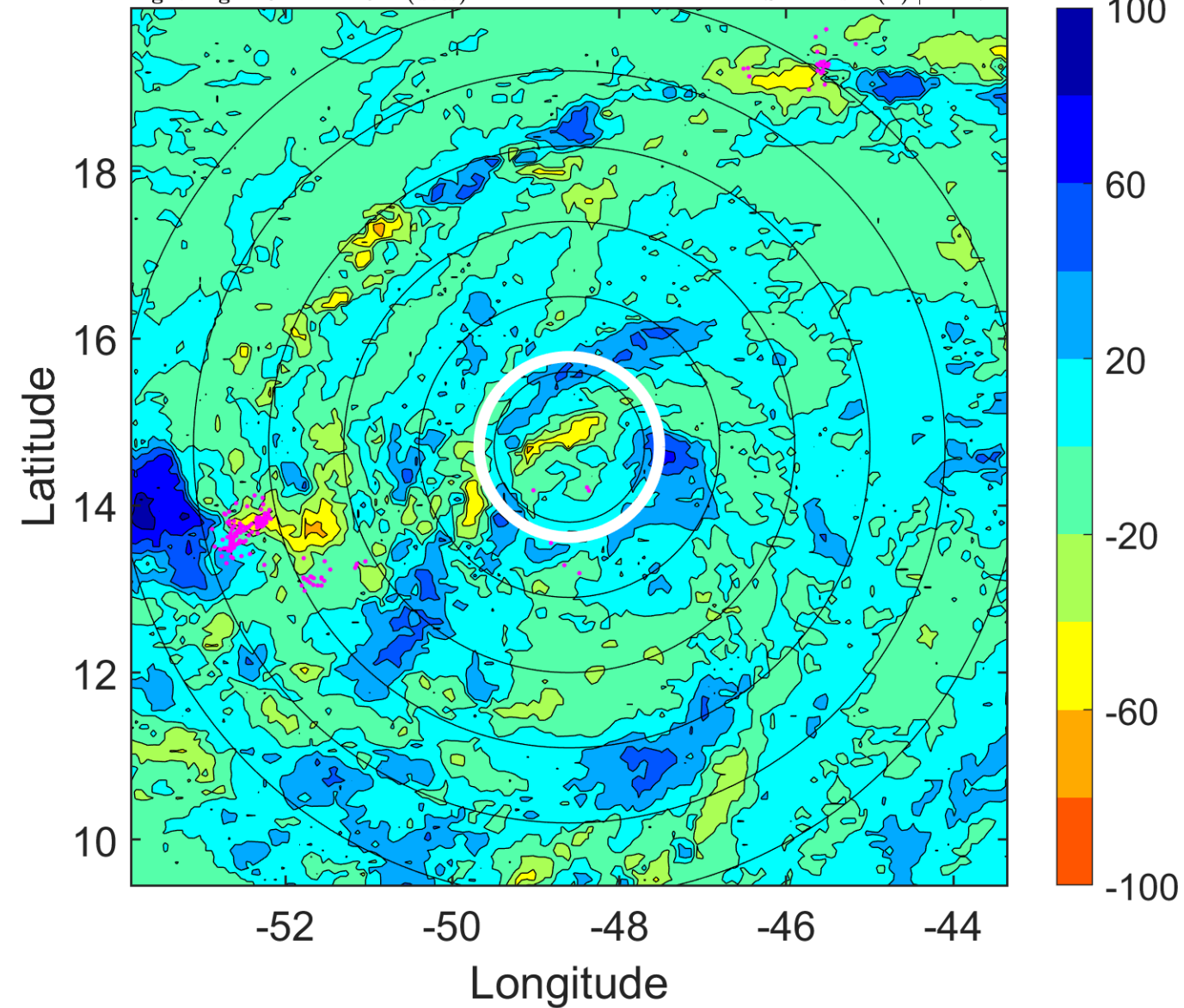

IR BT & Lightning

t: 2015082509 (5.7 LT)

Lightning: 5.7 LT \pm 1.5 h (dots)

PT: LLWP | EA: INACT

05L (ERIKA) | 40 kt TS

S: 4.2 m s⁻¹ (L) | H: 159°

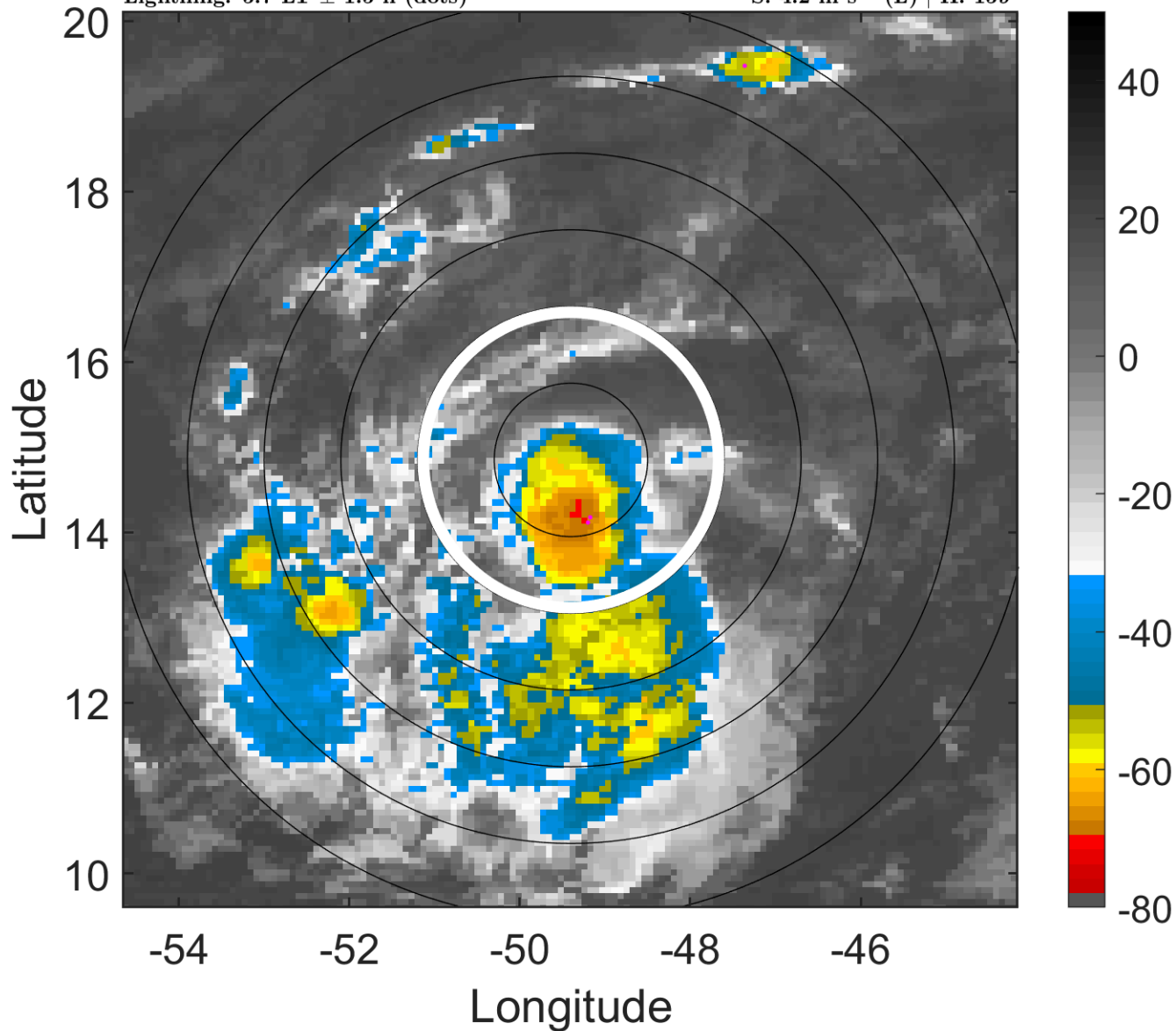

6-h IR BT Differences & Lightning

Δ t: 2015082509 (5.7 LT) - 2015082503 (23.8 LT)

Lightning: 5.7 LT \pm 1.5 h (dots)

PT: LLWP | EA: INACT

05L (ERIKA) | 40 kt TS

S: 4.2 m s⁻¹ (L) | H: 159°

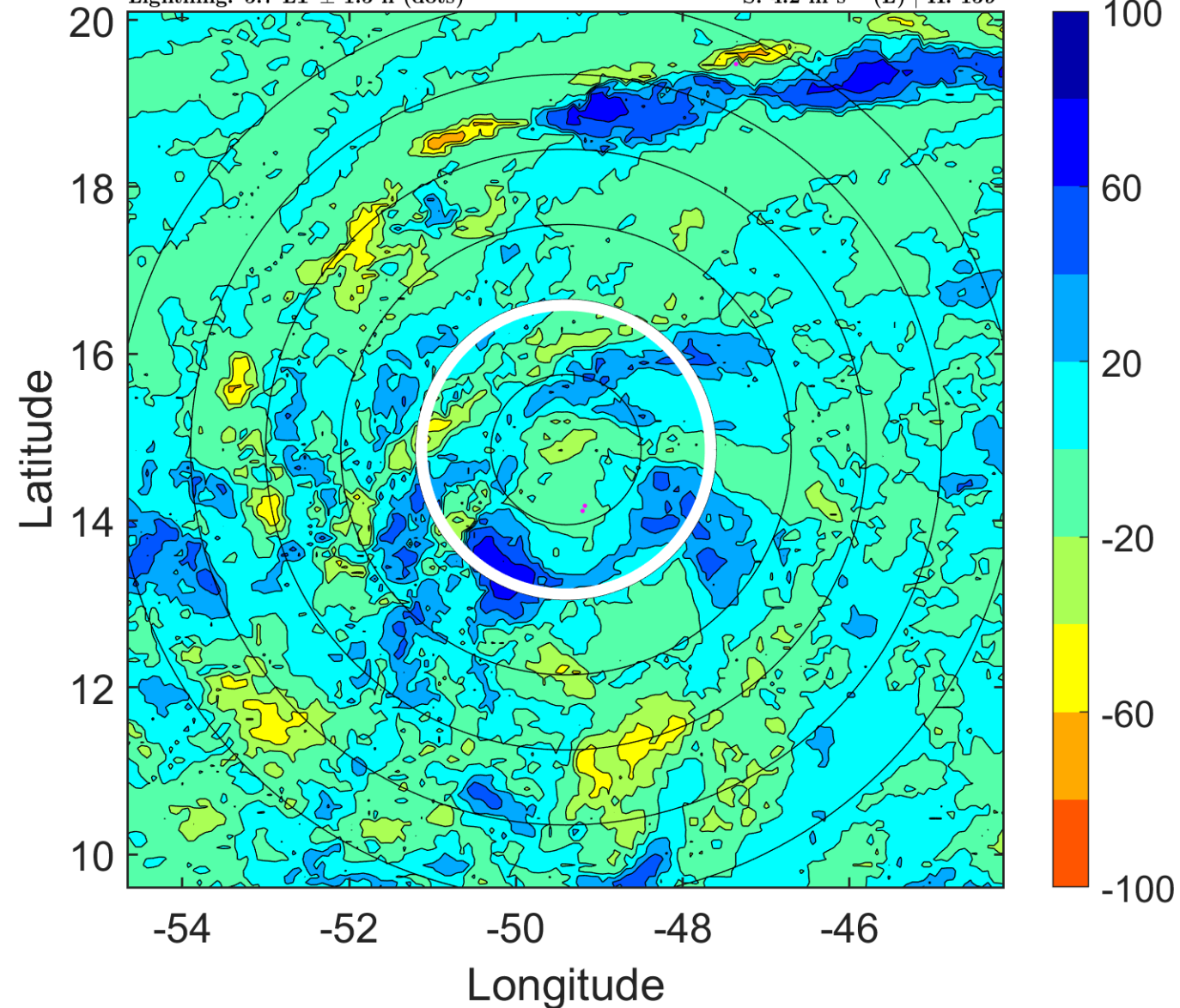

IR BT & Lightning

t: 2015082512 (8.7 LT)

Lightning: 8.7 LT \pm 1.5 h (dots)

PT: LLWP | EA: INACT

05L (ERIKA) | 40 kt TS

S: 4.5 m s⁻¹ (M) | H: 147°

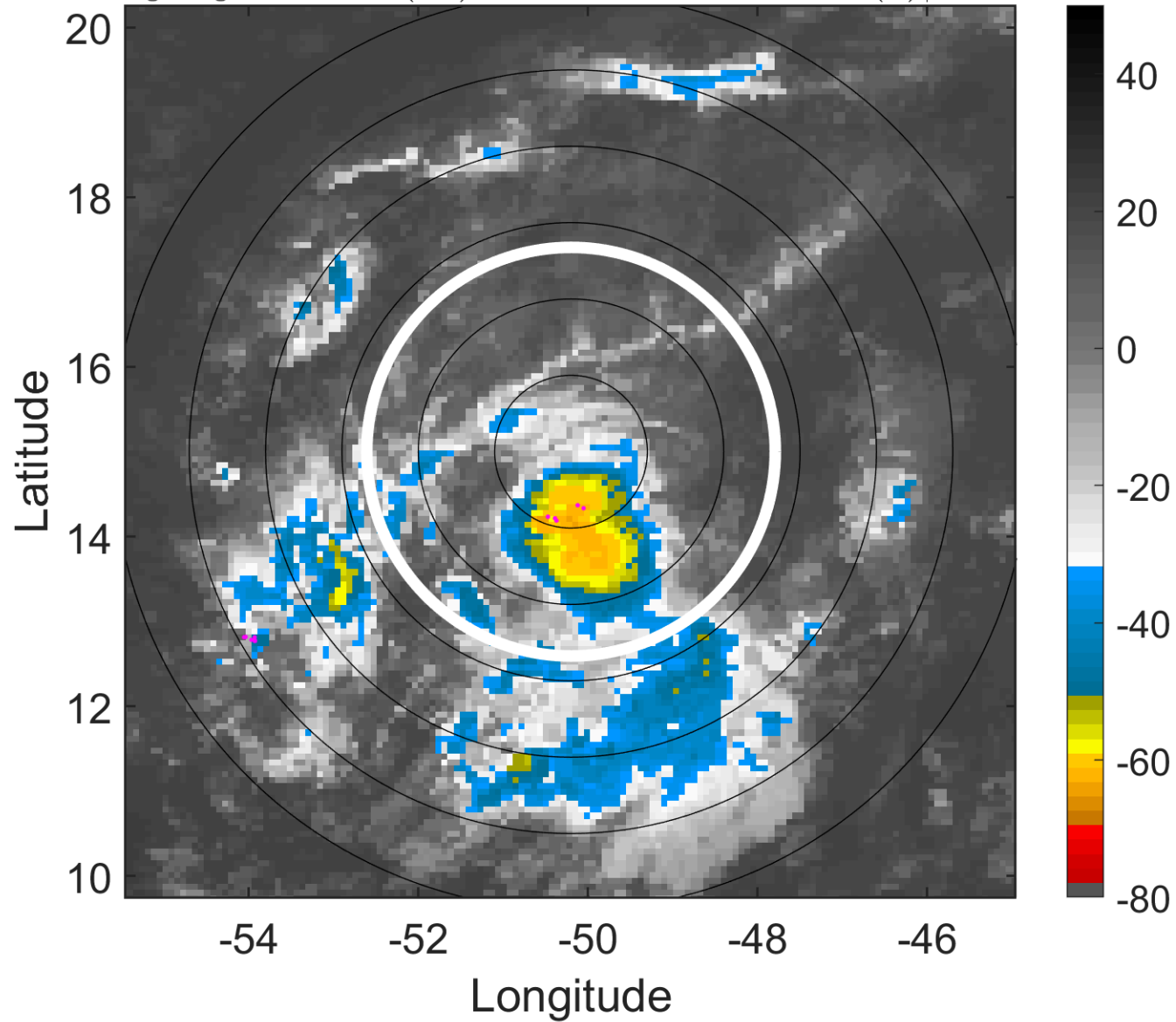

6-h IR BT Differences & Lightning

Δ t: 2015082512 (8.7 LT) - 2015082506 (2.8 LT)

Lightning: 8.7 LT \pm 1.5 h (dots)

PT: LLWP | EA: INACT

05L (ERIKA) | 40 kt TS

S: 4.5 m s⁻¹ (M) | H: 147°

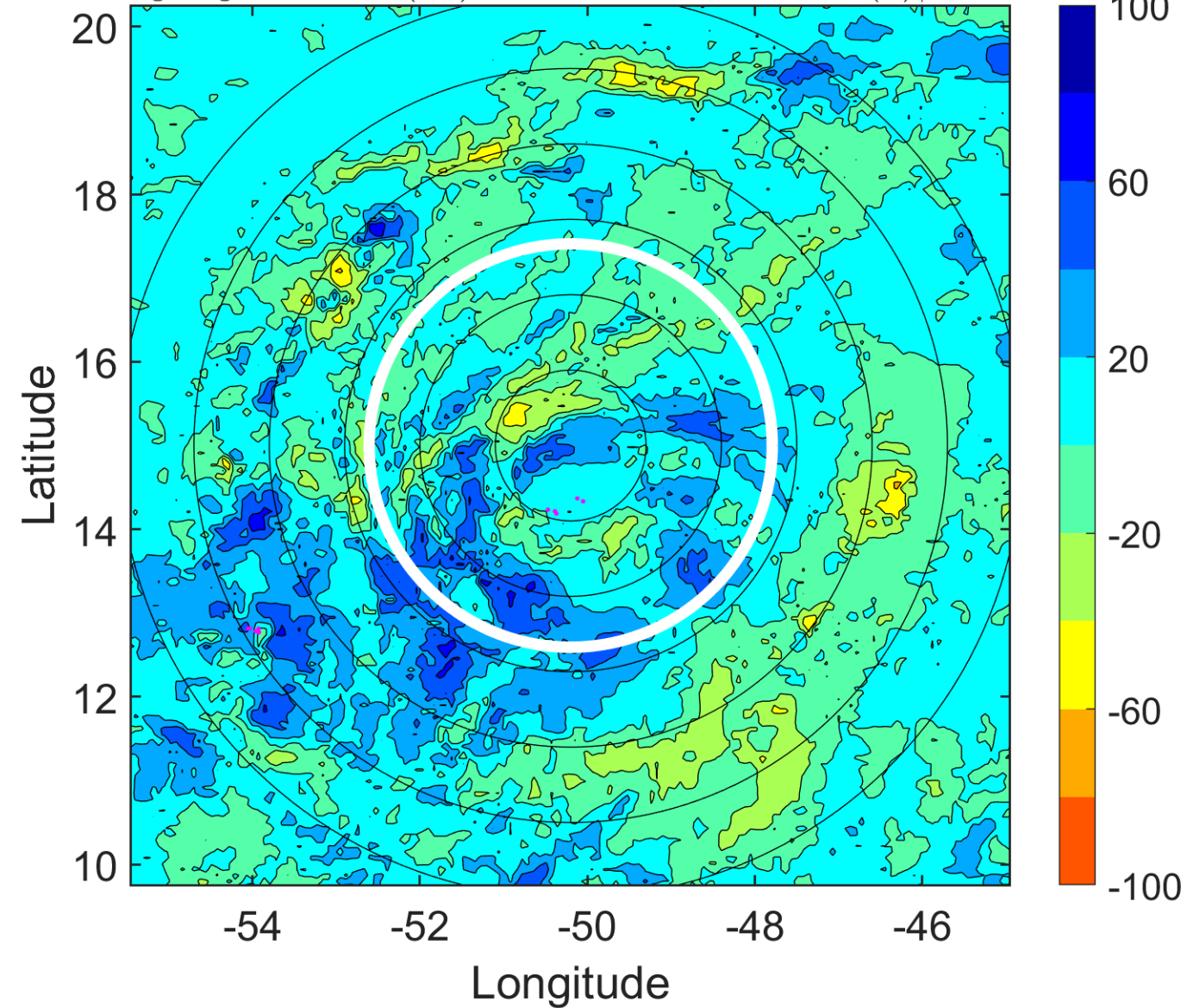

IR BT & Lightning

t: 2015082515 (11.6 LT)

Lightning: 11.6 LT \pm 1.5 h (dots)

PT: LLWP | EA: INACT

05L (ERIKA) | 37.5 kt TS

S: 5 m s⁻¹ (M) | H: 152°

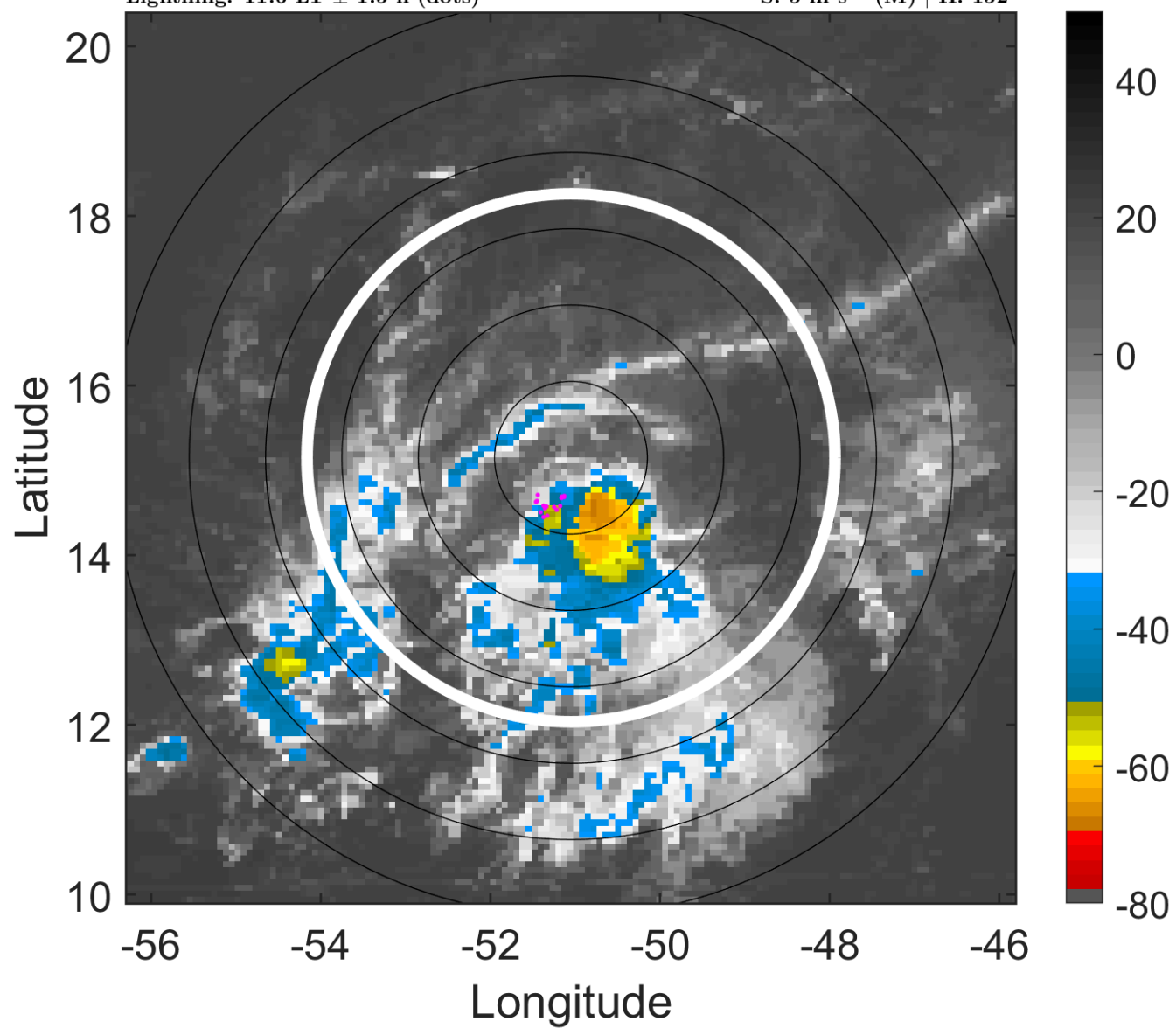

6-h IR BT Differences & Lightning

Δ t: 2015082515 (11.6 LT) - 2015082509 (5.7 LT)

Lightning: 11.6 LT \pm 1.5 h (dots)

PT: LLWP | EA: INACT

05L (ERIKA) | 37.5 kt TS

S: 5 m s⁻¹ (M) | H: 152°

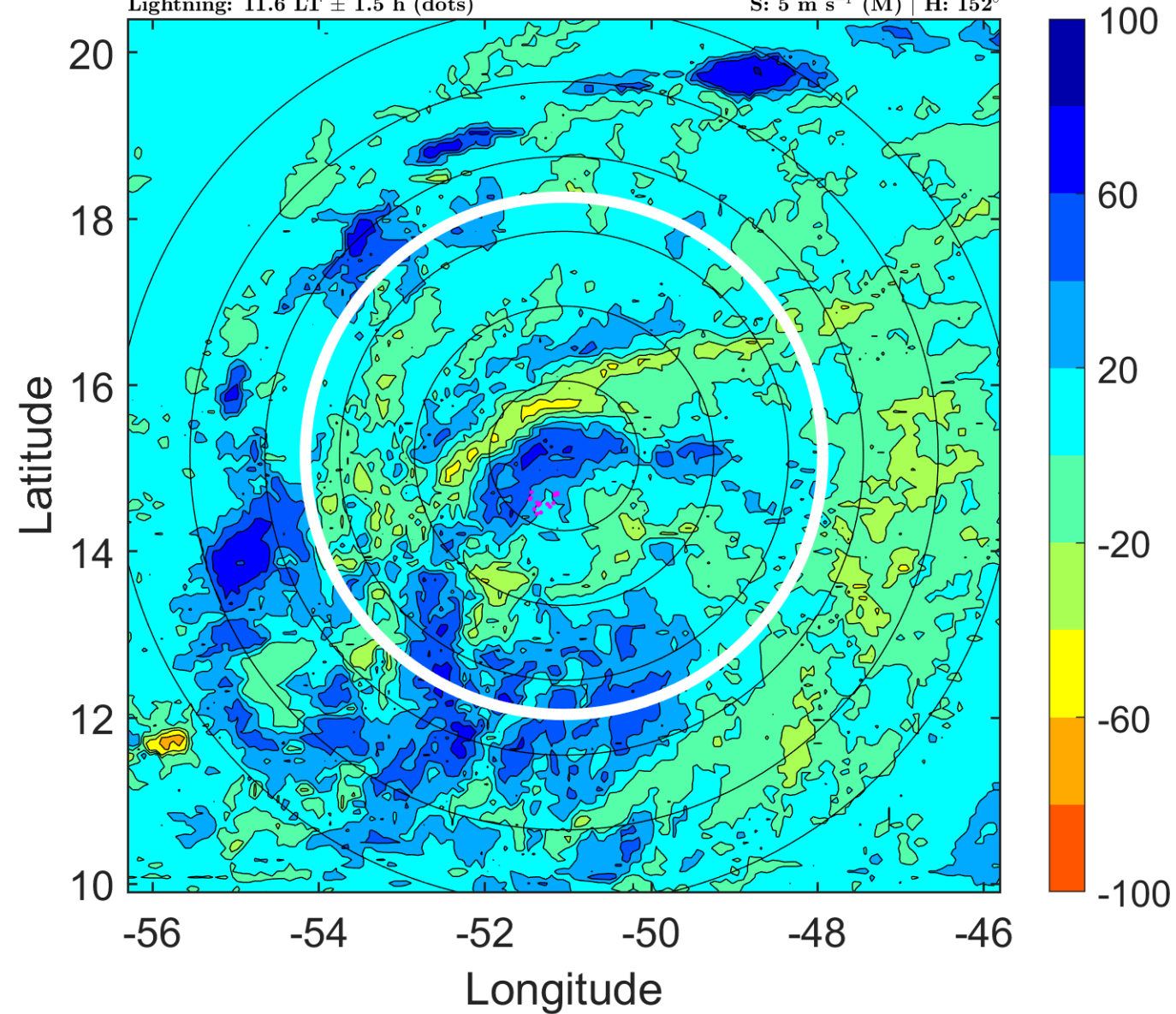

IR BT & Lightning

t: 2015082518 (14.5 LT)

Lightning: 14.5 LT \pm 1.5 h (dots)

PT: LLWP | EA: INACT

05L (ERIKA) | 35 kt TS

S: 5.5 m s⁻¹ (M) | H: 157°

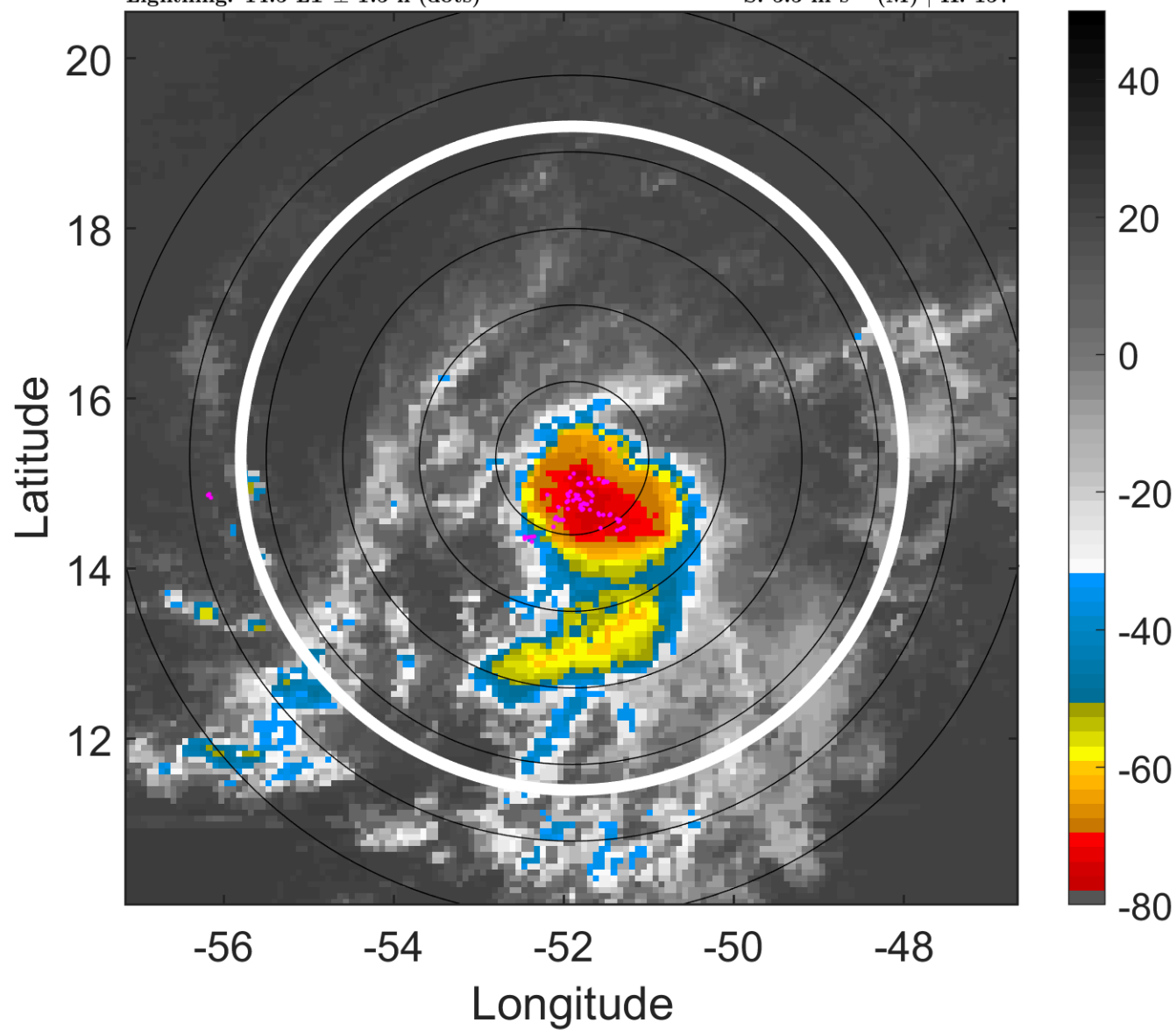

6-h IR BT Differences & Lightning

Δ t: 2015082518 (14.5 LT) - 2015082512 (8.7 LT)

Lightning: 14.5 LT \pm 1.5 h (dots)

PT: LLWP | EA: INACT

05L (ERIKA) | 35 kt TS

S: 5.5 m s⁻¹ (M) | H: 157°

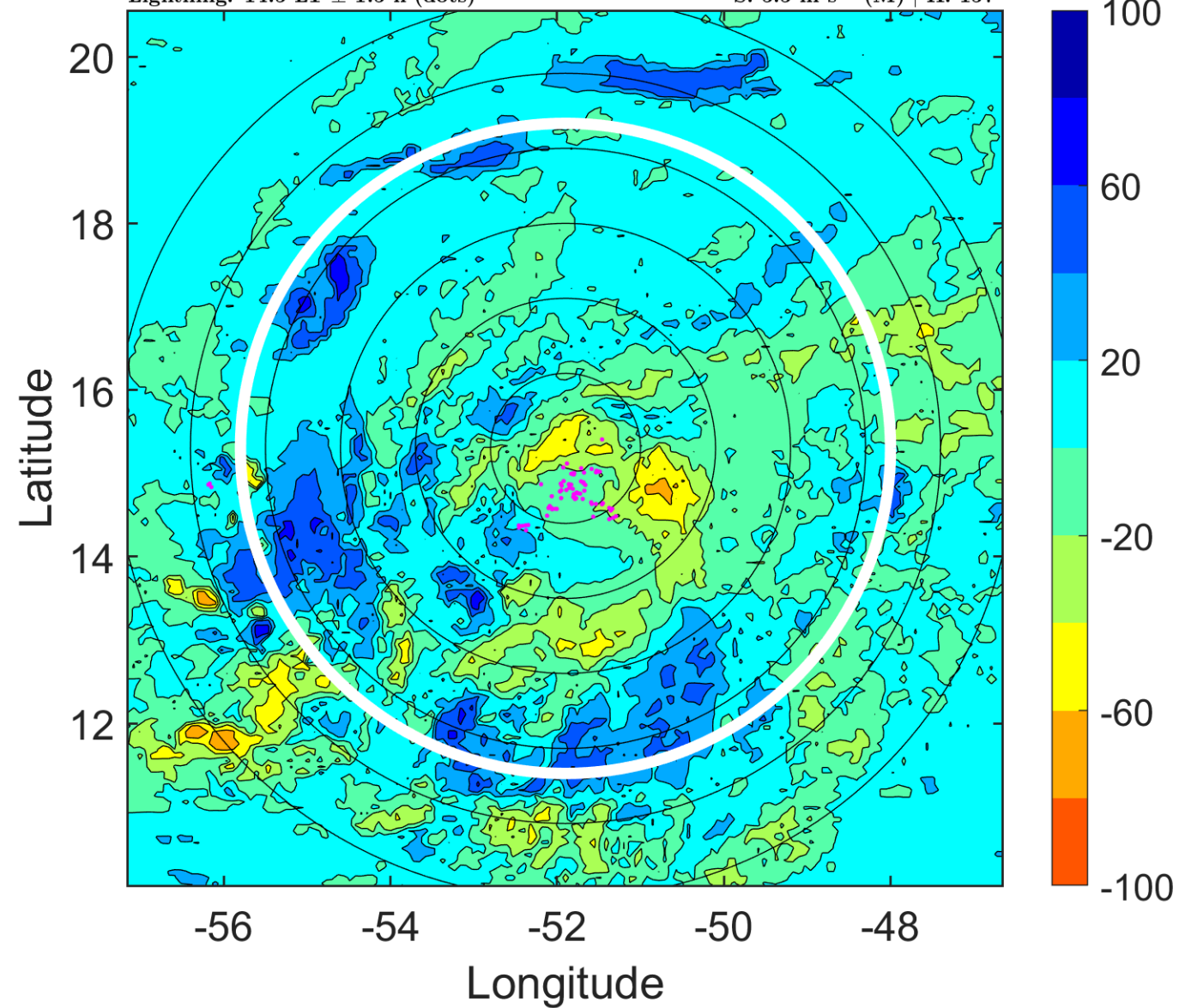

IR BT & Lightning

t: 2015082521 (17.5 LT)

Lightning: 17.5 LT \pm 1.5 h (dots)

PT: LLWP | EA: INACT

05L (ERIKA) | 35 kt TS

S: 4.7 m s⁻¹ (M) | H: 131°

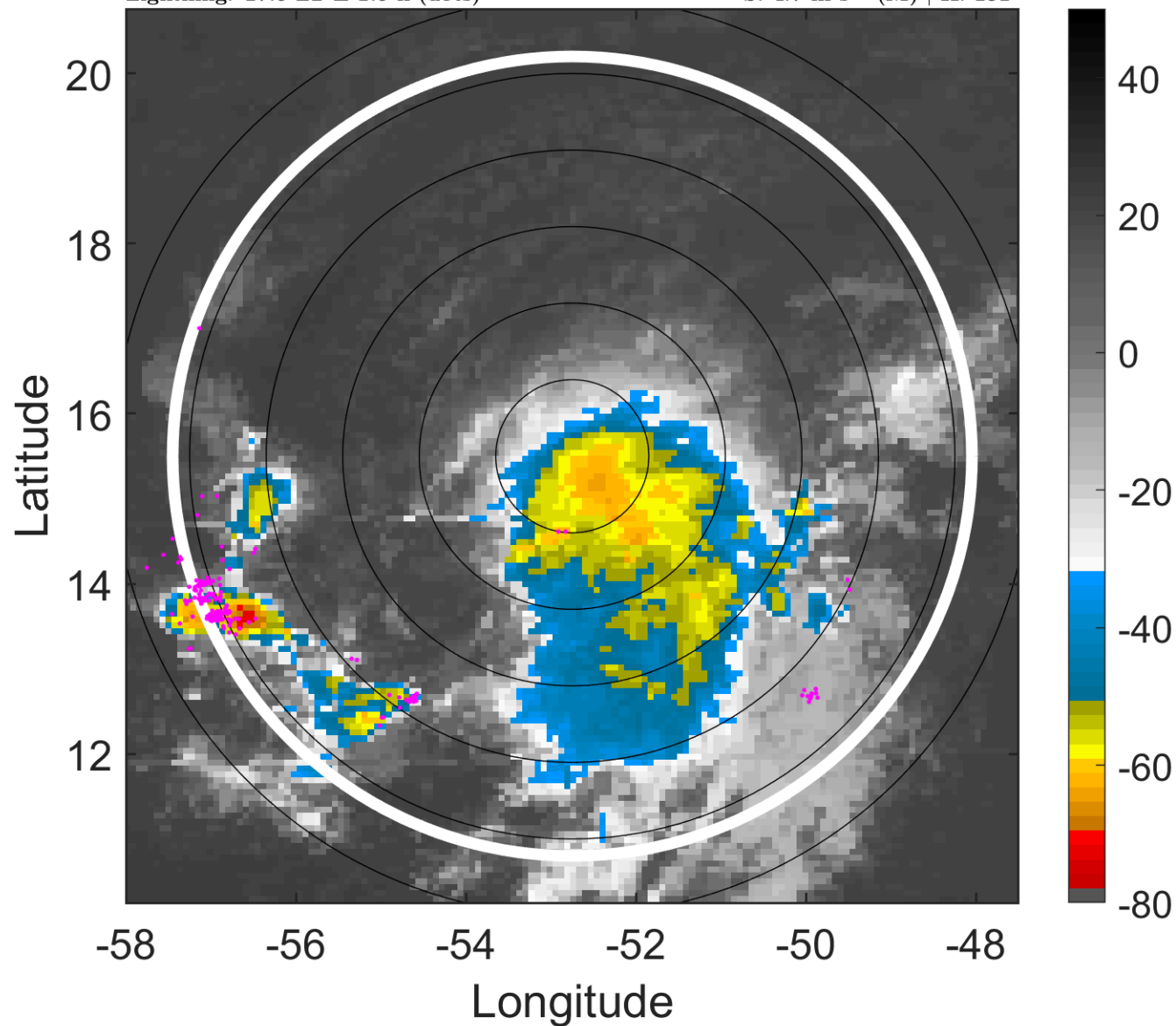

6-h IR BT Differences & Lightning

Δ t: 2015082521 (17.5 LT) - 2015082515 (11.6 LT)

Lightning: 17.5 LT \pm 1.5 h (dots)

PT: LLWP | EA: INACT

05L (ERIKA) | 35 kt TS

S: 4.7 m s⁻¹ (M) | H: 131°

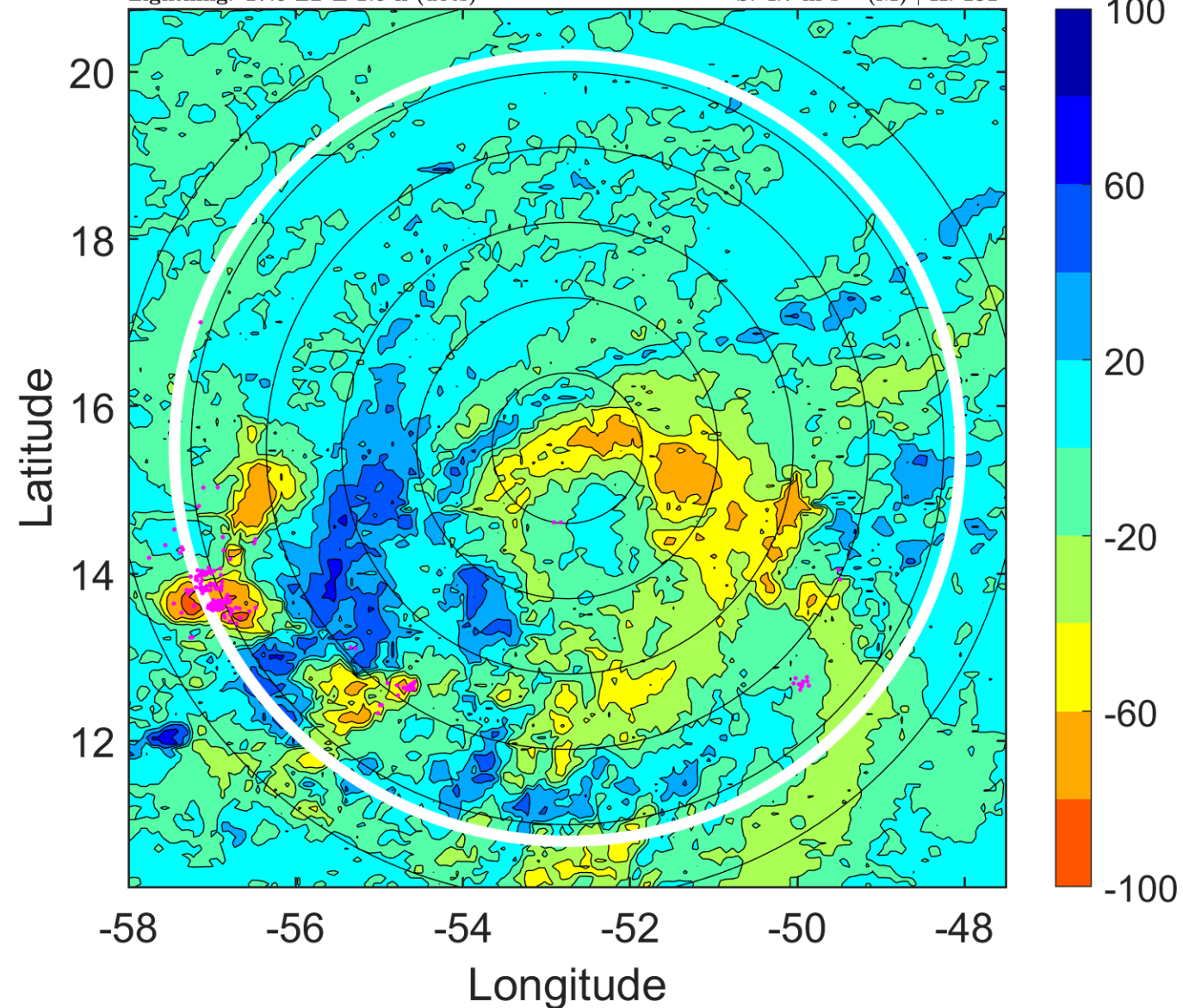

IR BT & Lightning

t: 2015082600 (20.4 LT)

Lightning: 20.4 LT \pm 1.5 h (dots)

PT: LLWP | EA: INACT

05L (ERIKA) | 35 kt TS

S: 4 m s⁻¹ (L) | H: 105°

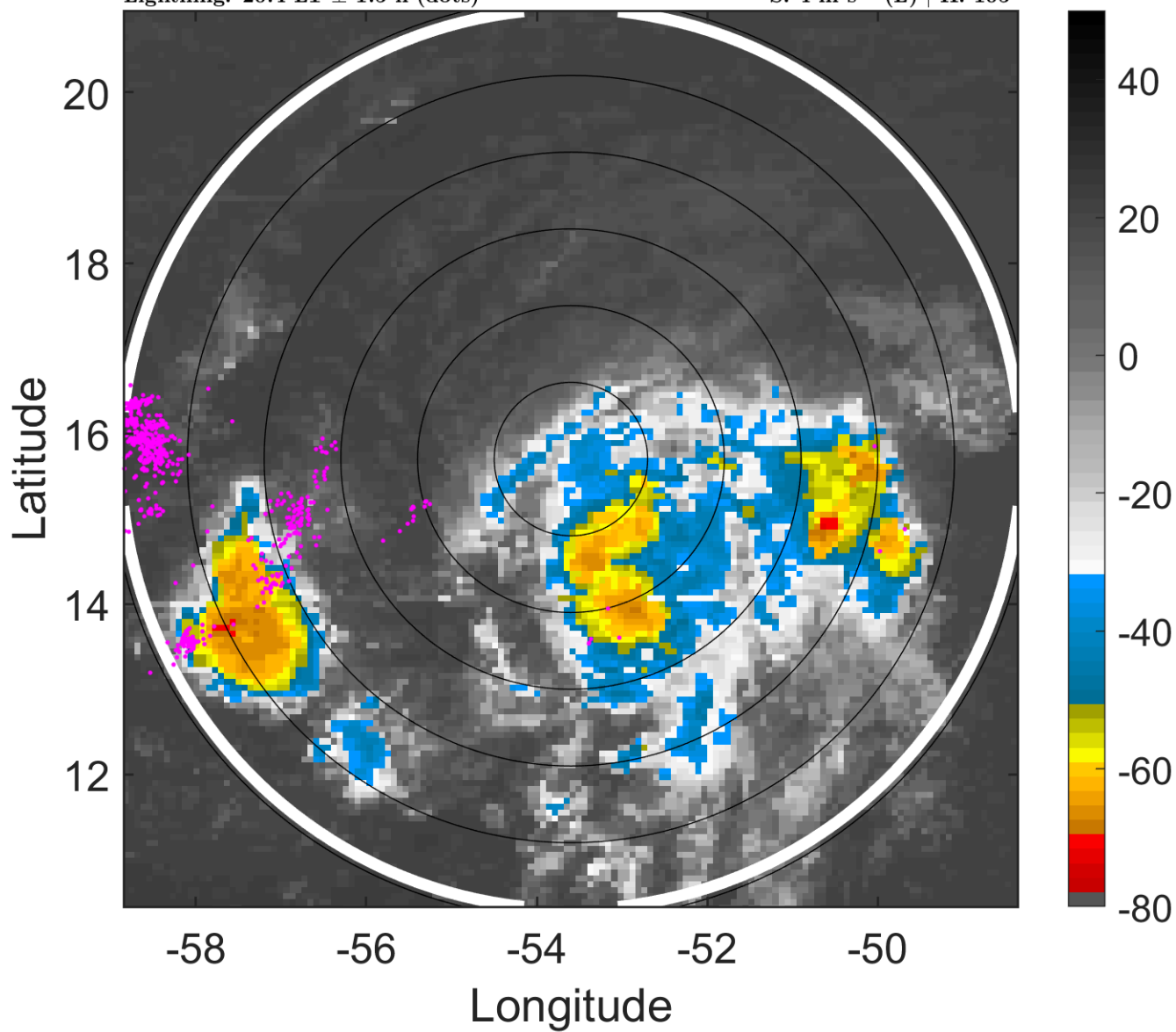

6-h IR BT Differences & Lightning

Δ t: 2015082600 (20.4 LT) - 2015082518 (14.5 LT)

Lightning: 20.4 LT \pm 1.5 h (dots)

PT: LLWP | EA: INACT

05L (ERIKA) | 35 kt TS

S: 4 m s⁻¹ (L) | H: 105°

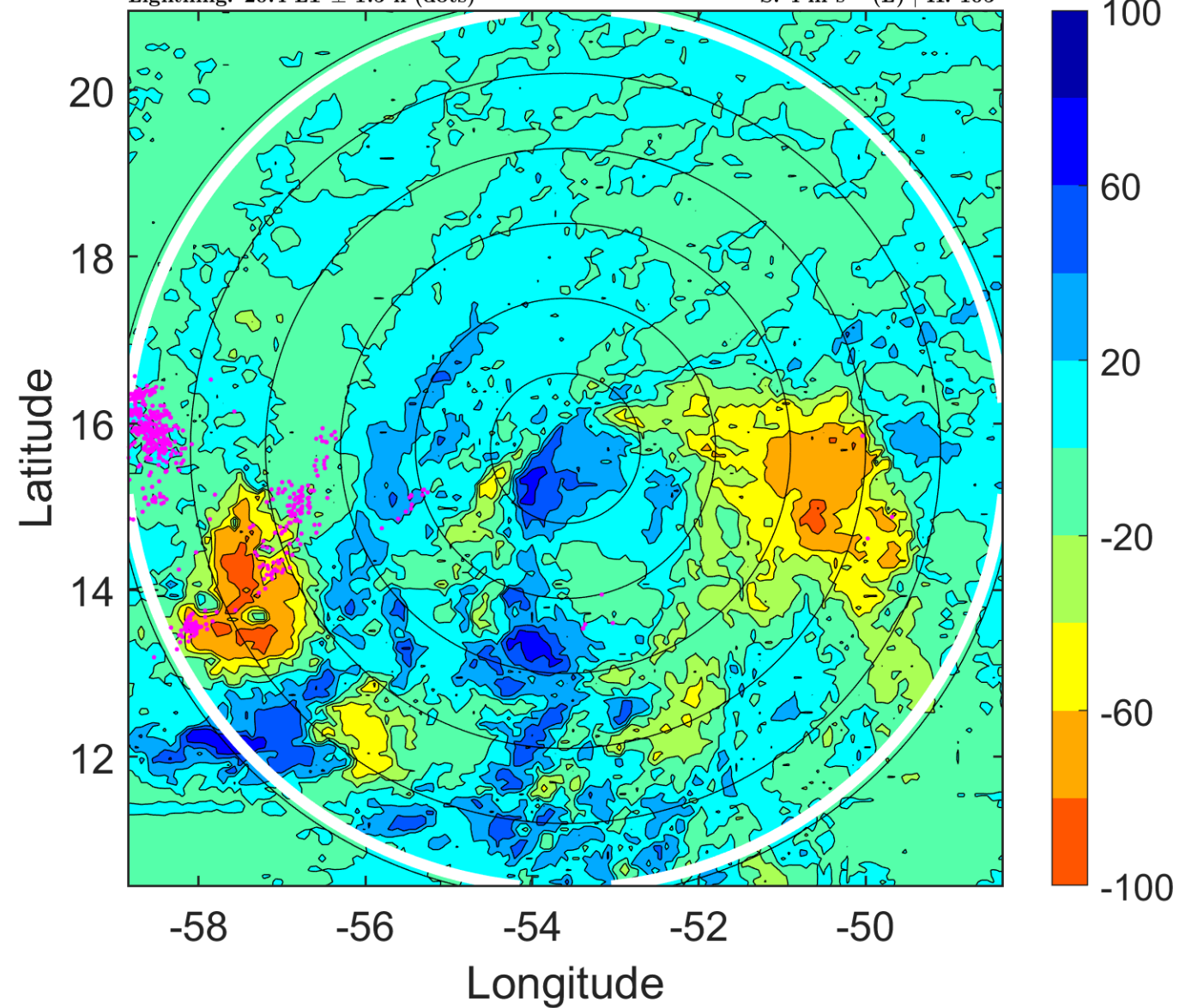

IR BT & Lightning

t: 2015082603 (23.4 LT)

Lightning: 23.4 LT \pm 1.5 h (dots)

PT: LLWP | EA: INACT

05L (ERIKA) | 35 kt TS

S: 4.9 m s⁻¹ (M) | H: 96°

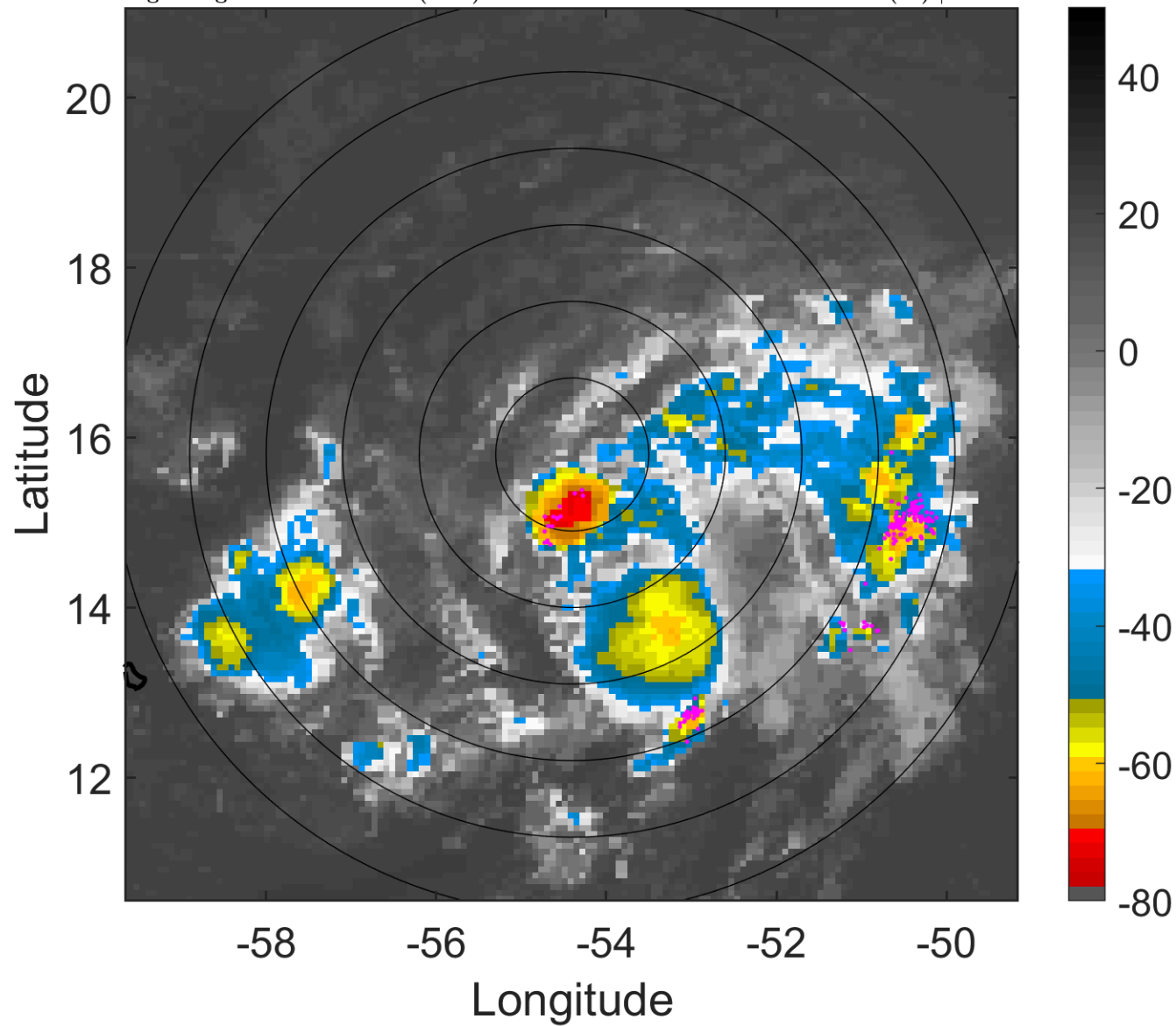

6-h IR BT Differences & Lightning

Δ t: 2015082603 (23.4 LT) - 2015082521 (17.5 LT)

Lightning: 23.4 LT \pm 1.5 h (dots)

PT: LLWP | EA: INACT

05L (ERIKA) | 35 kt TS

S: 4.9 m s⁻¹ (M) | H: 96°

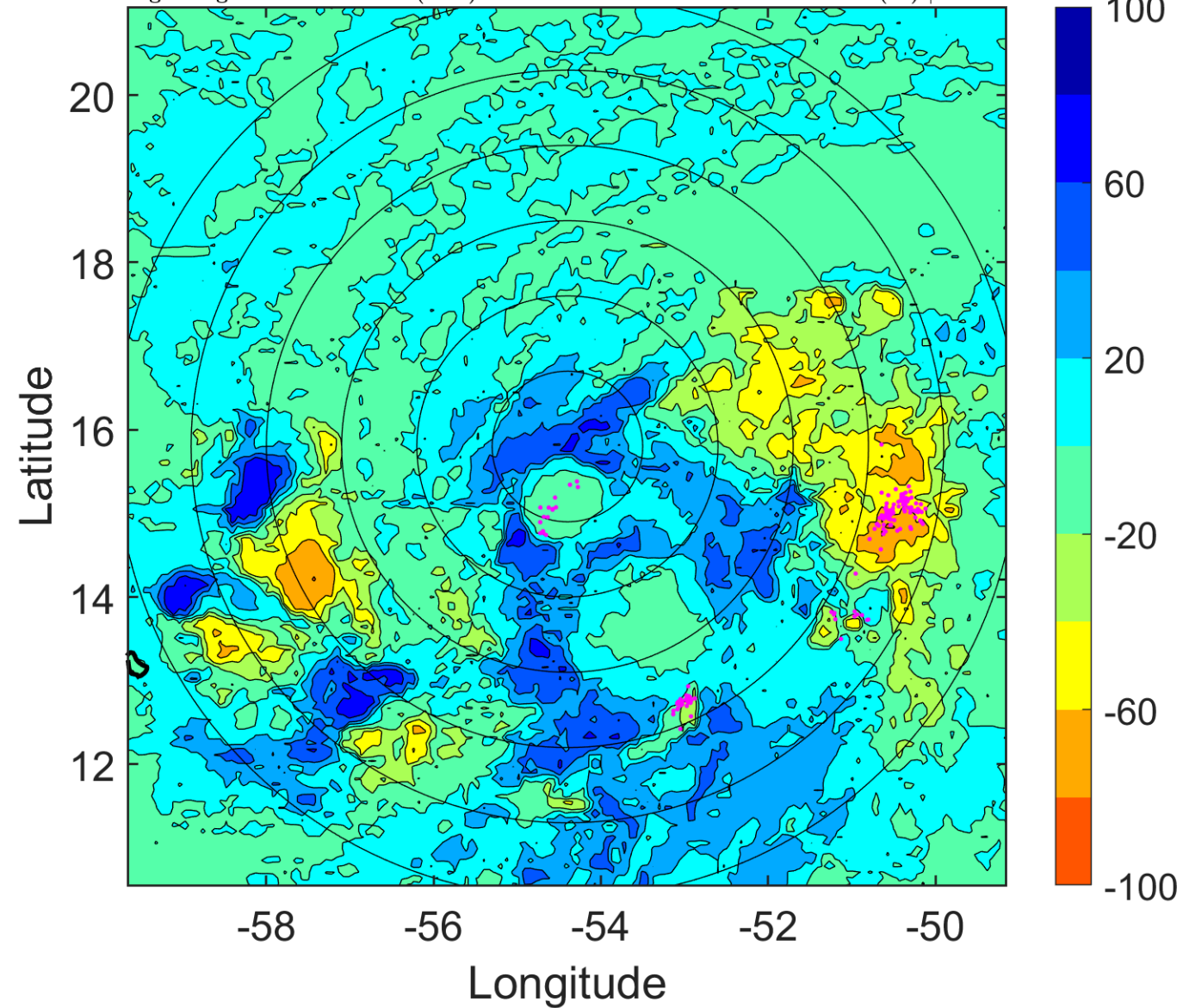

IR BT & Lightning

t: 2015082606 (2.3 LT)

Lightning: 2.3 LT \pm 1.5 h (dots)

PT: LLCP | EA: QUASI

05L (ERIKA) | 35 kt TS

S: 5.9 m s⁻¹ (M) | H: 87°

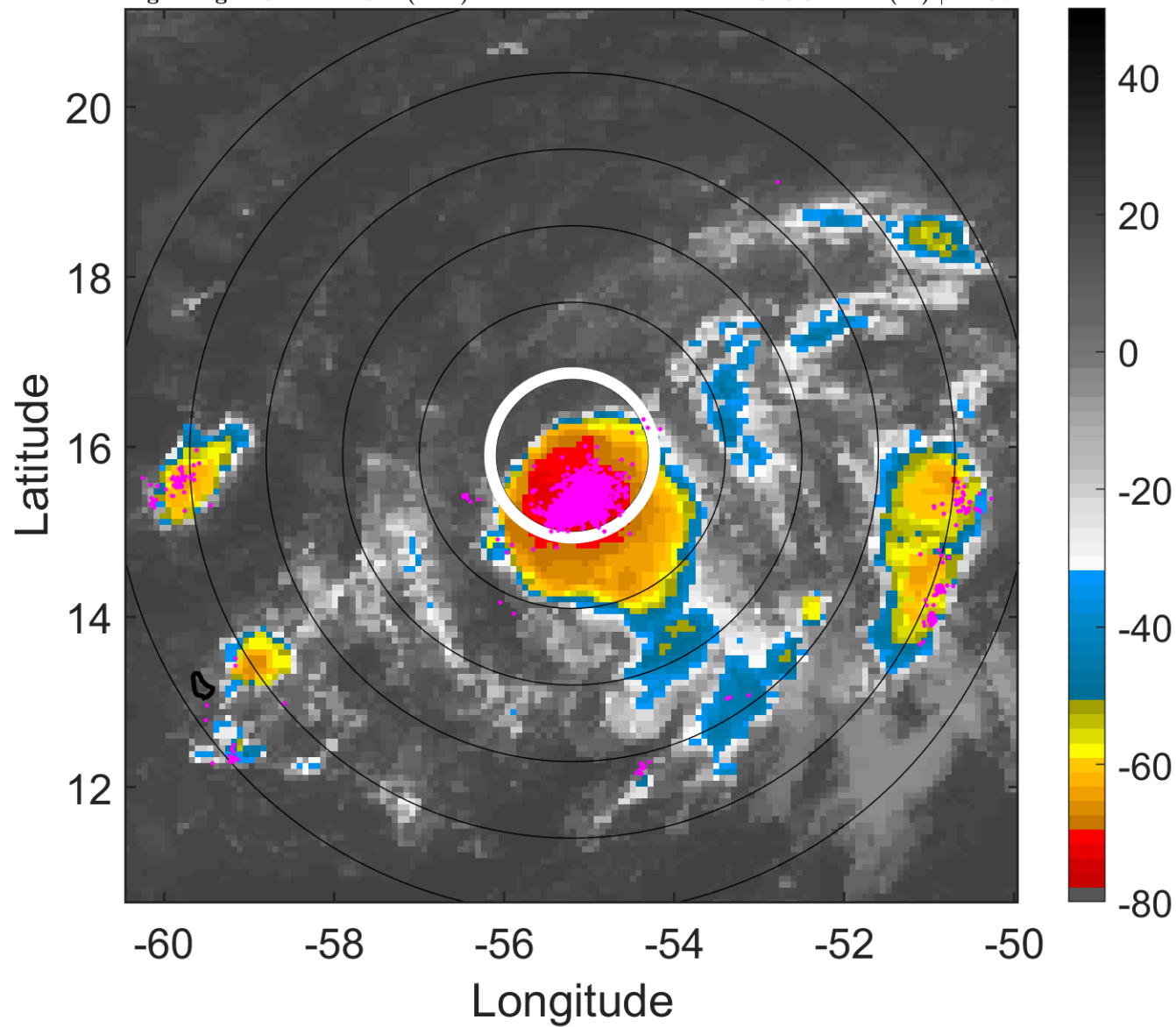

6-h IR BT Differences & Lightning

Δ t: 2015082606 (2.3 LT) - 2015082600 (20.4 LT)

Lightning: 2.3 LT \pm 1.5 h (dots)

PT: LLCP | EA: QUASI

05L (ERIKA) | 35 kt TS

S: 5.9 m s⁻¹ (M) | H: 87°

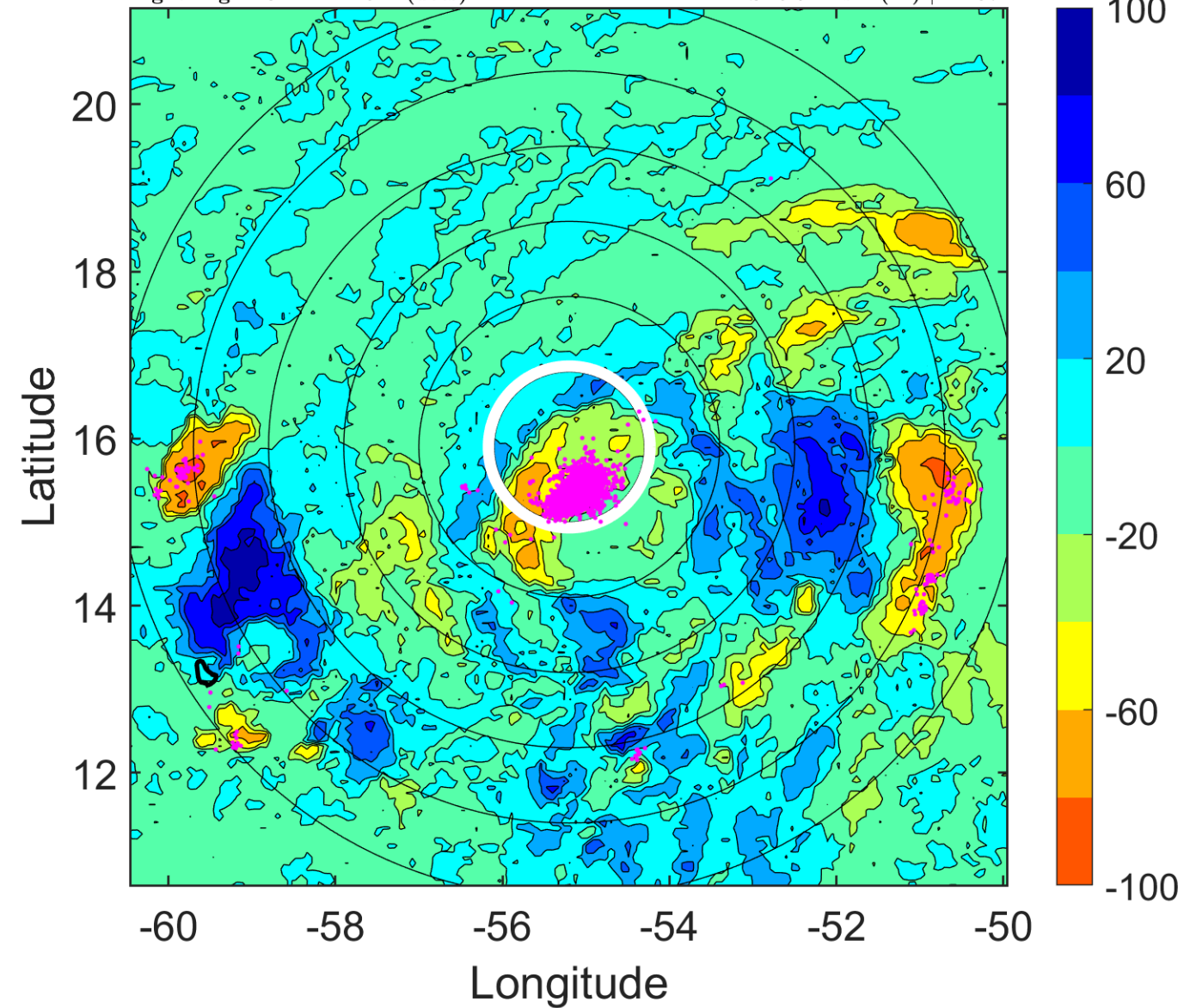

IR BT & Lightning

t: 2015082609 (5.3 LT)

Lightning: 5.3 LT \pm 1.5 h (dots)

PT: LLCP | EA: QUASI

05L (ERIKA) | 37.5 kt TS

S: 6.6 m s⁻¹ (M) | H: 94°

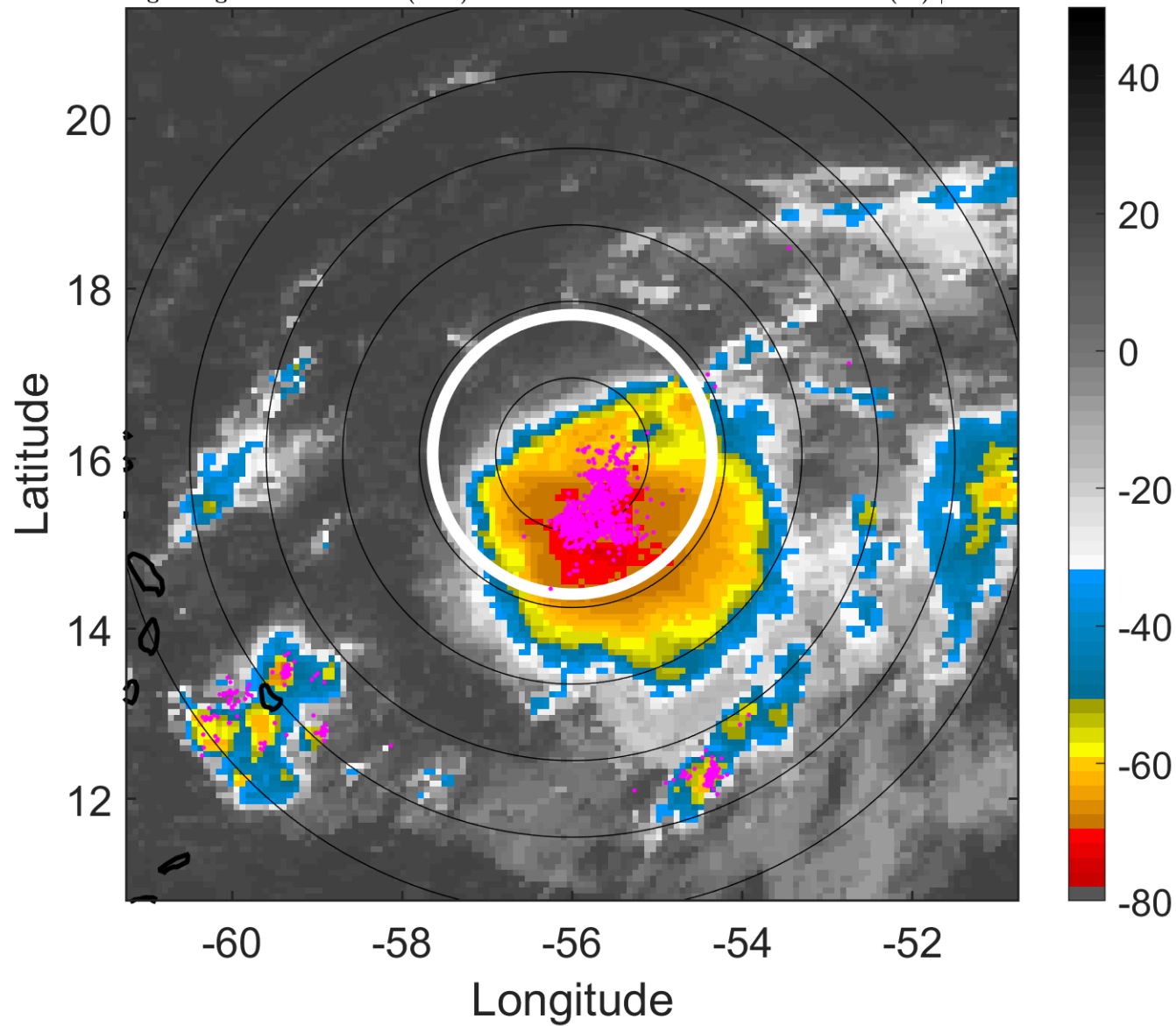

6-h IR BT Differences & Lightning

Δ t: 2015082609 (5.3 LT) - 2015082603 (23.4 LT)

Lightning: 5.3 LT \pm 1.5 h (dots)

PT: LLCP | EA: QUASI

05L (ERIKA) | 37.5 kt TS

S: 6.6 m s⁻¹ (M) | H: 94°

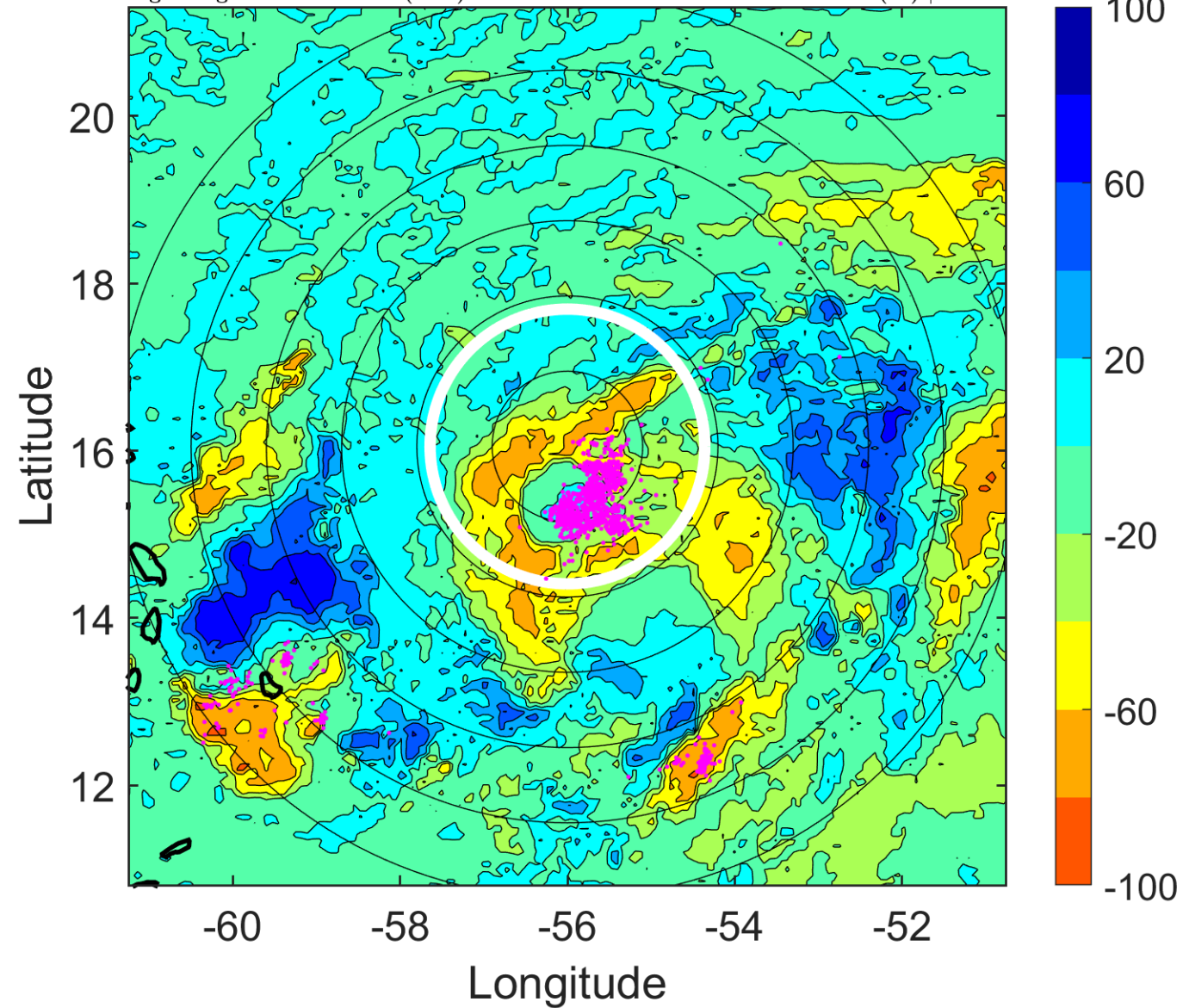

IR BT & Lightning

t: 2015082612 (8.2 LT)

Lightning: 8.2 LT \pm 1.5 h (dots)

PT: LLCP | EA: QUASI

05L (ERIKA) | 40 kt TS

S: 7.4 m s⁻¹ (M) | H: 101°

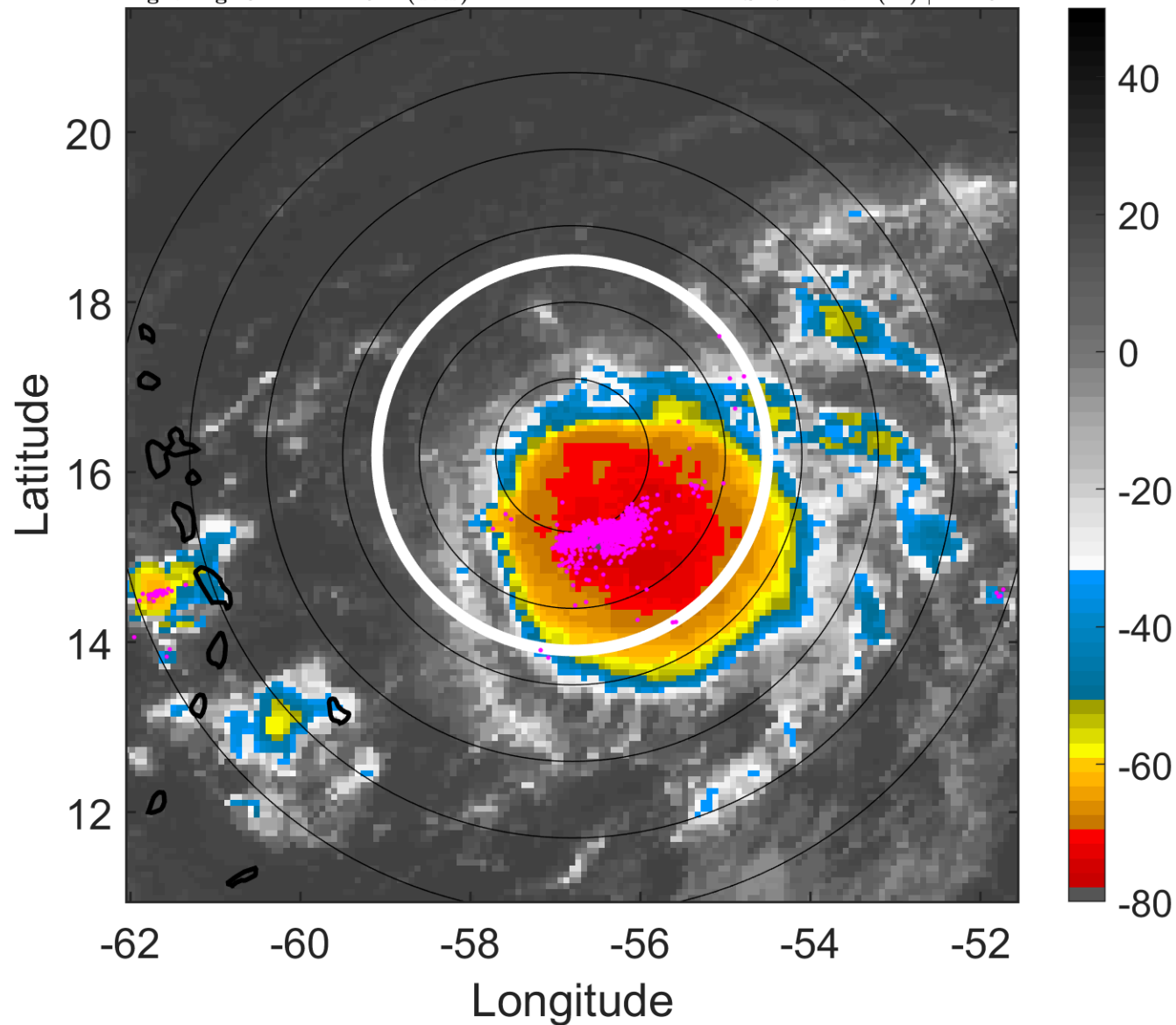

6-h IR BT Differences & Lightning

Δ t: 2015082612 (8.2 LT) - 2015082606 (2.3 LT)

Lightning: 8.2 LT \pm 1.5 h (dots)

PT: LLCP | EA: QUASI

05L (ERIKA) | 40 kt TS

S: 7.4 m s⁻¹ (M) | H: 101°

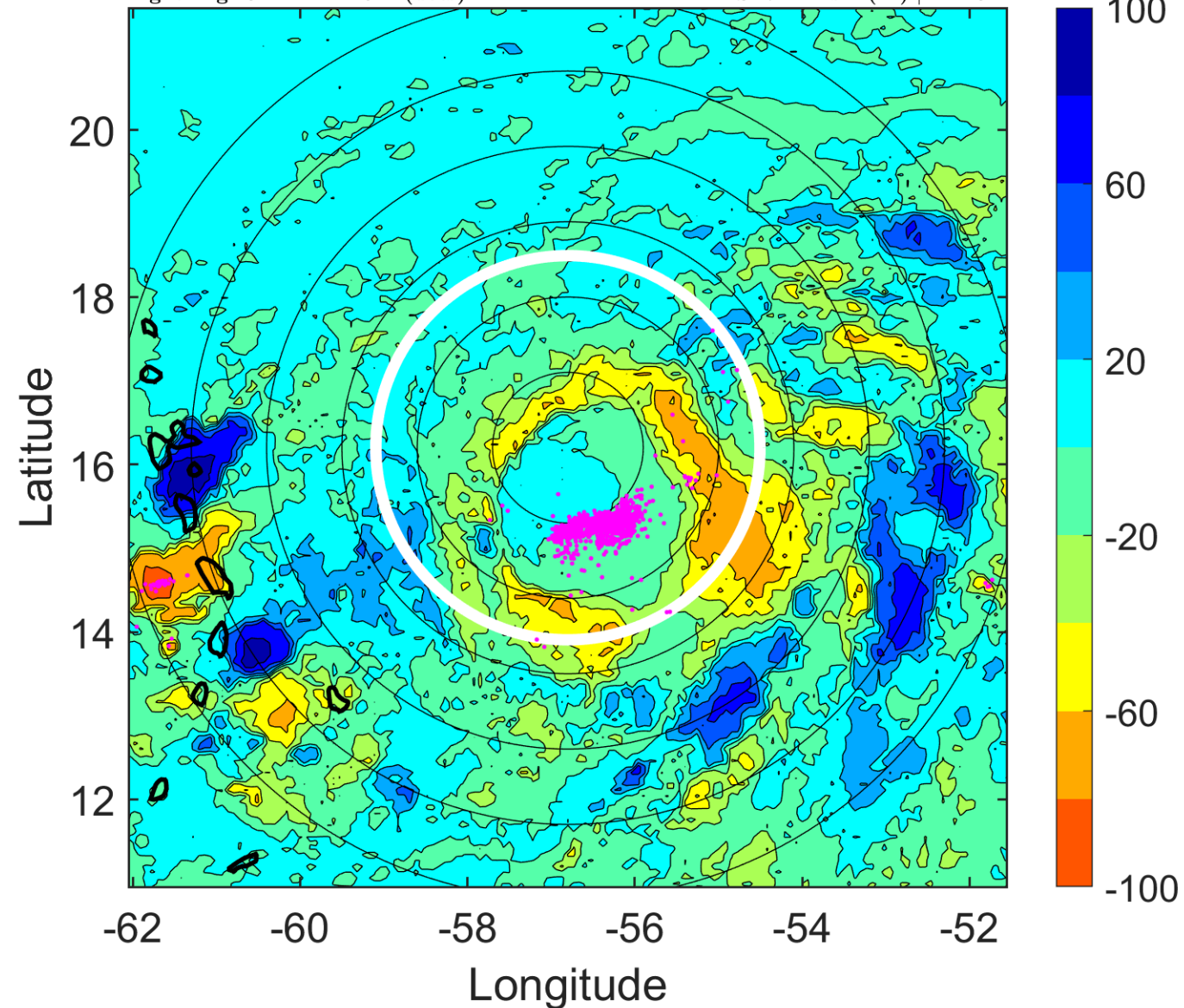

IR BT & Lightning

t: 2015082615 (11.2 LT)

Lightning: 11.2 LT \pm 1.5 h (dots)

PT: LLCP | EA: QUASI

05L (ERIKA) | 40 kt TS

S: 6.6 m s⁻¹ (M) | H: 104.5°

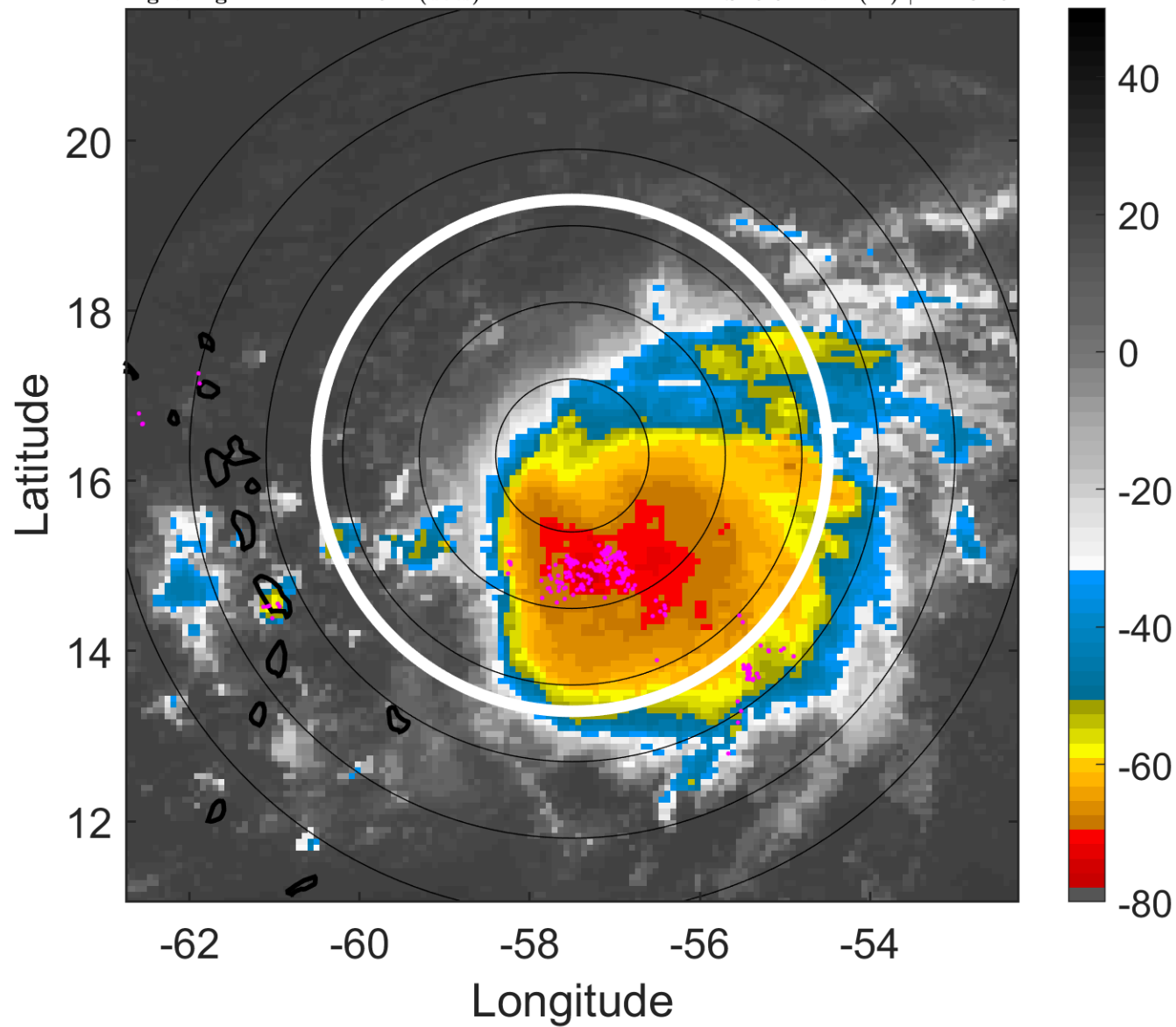

6-h IR BT Differences & Lightning

Δ t: 2015082615 (11.2 LT) - 2015082609 (5.3 LT)

Lightning: 11.2 LT \pm 1.5 h (dots)

PT: LLCP | EA: QUASI

05L (ERIKA) | 40 kt TS

S: 6.6 m s⁻¹ (M) | H: 104.5°

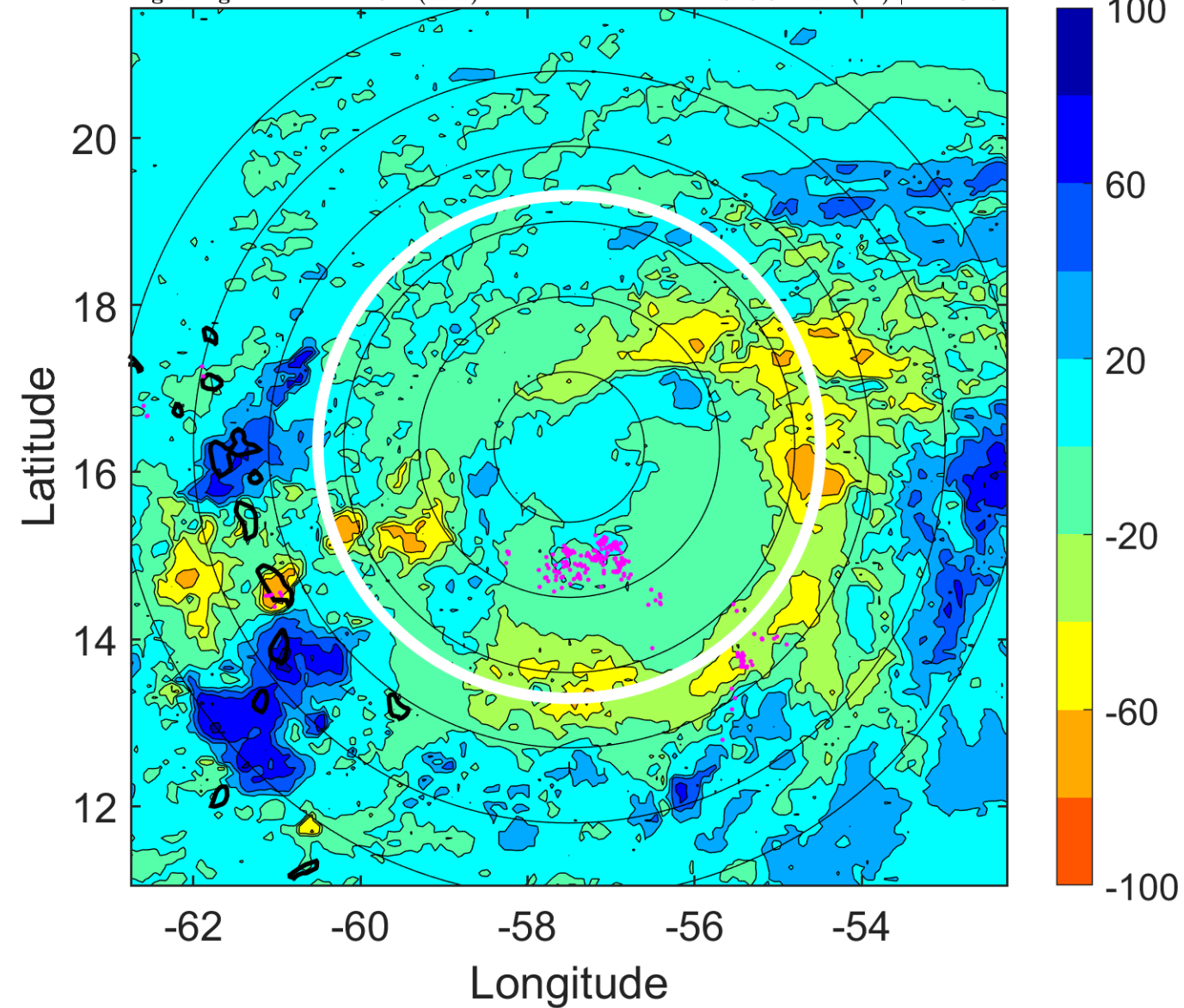

IR BT & Lightning

t: 2015082618 (14.1 LT)

Lightning: 14.1 LT \pm 1.5 h (dots)

PT: LLCP | EA: QUASI

05L (ERIKA) | 40 kt TS

S: 5.8 m s⁻¹ (M) | H: 108°

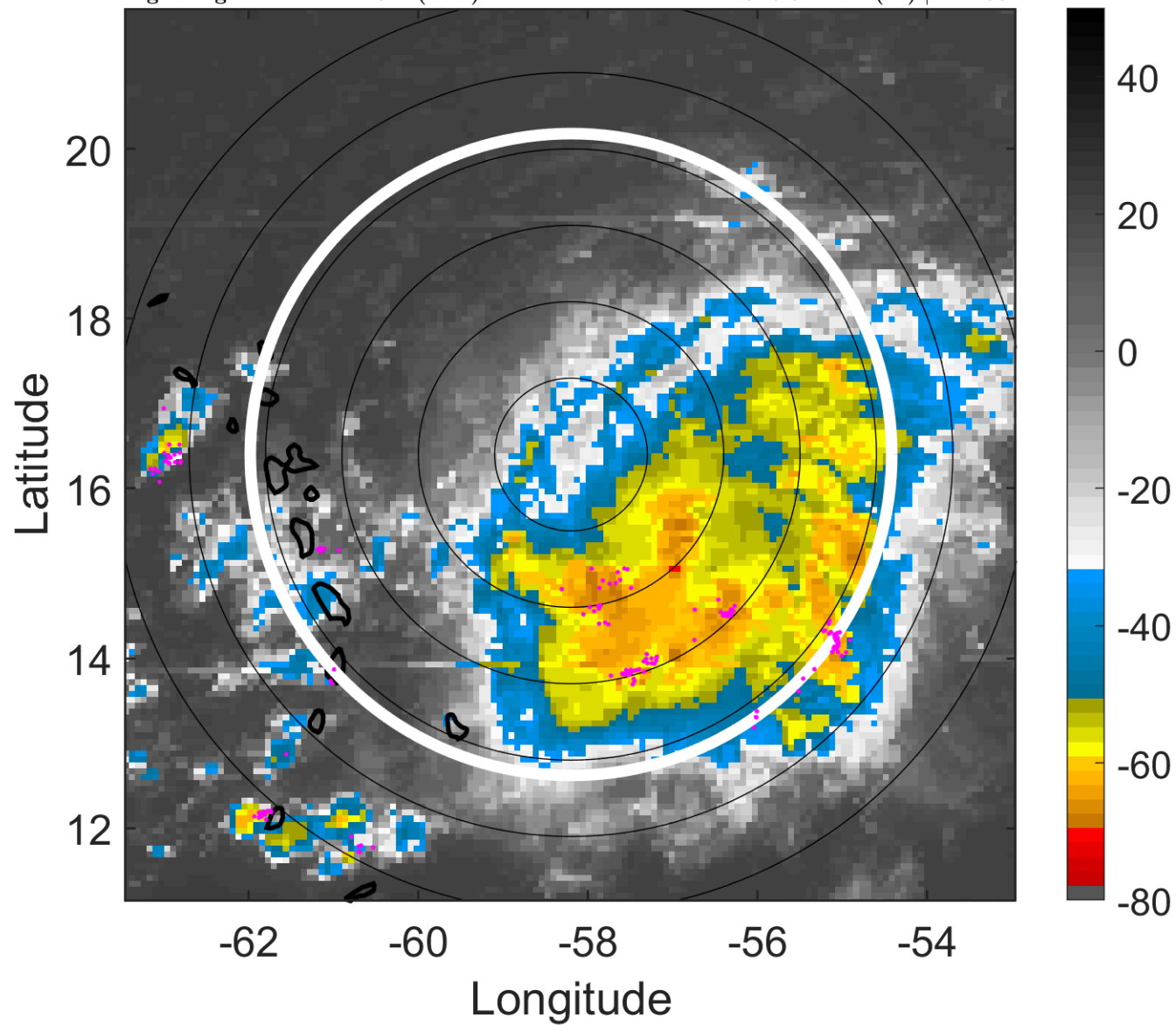

6-h IR BT Differences & Lightning

Δ t: 2015082618 (14.1 LT) - 2015082612 (8.2 LT)

Lightning: 14.1 LT \pm 1.5 h (dots)

PT: LLCP | EA: QUASI

05L (ERIKA) | 40 kt TS

S: 5.8 m s⁻¹ (M) | H: 108°

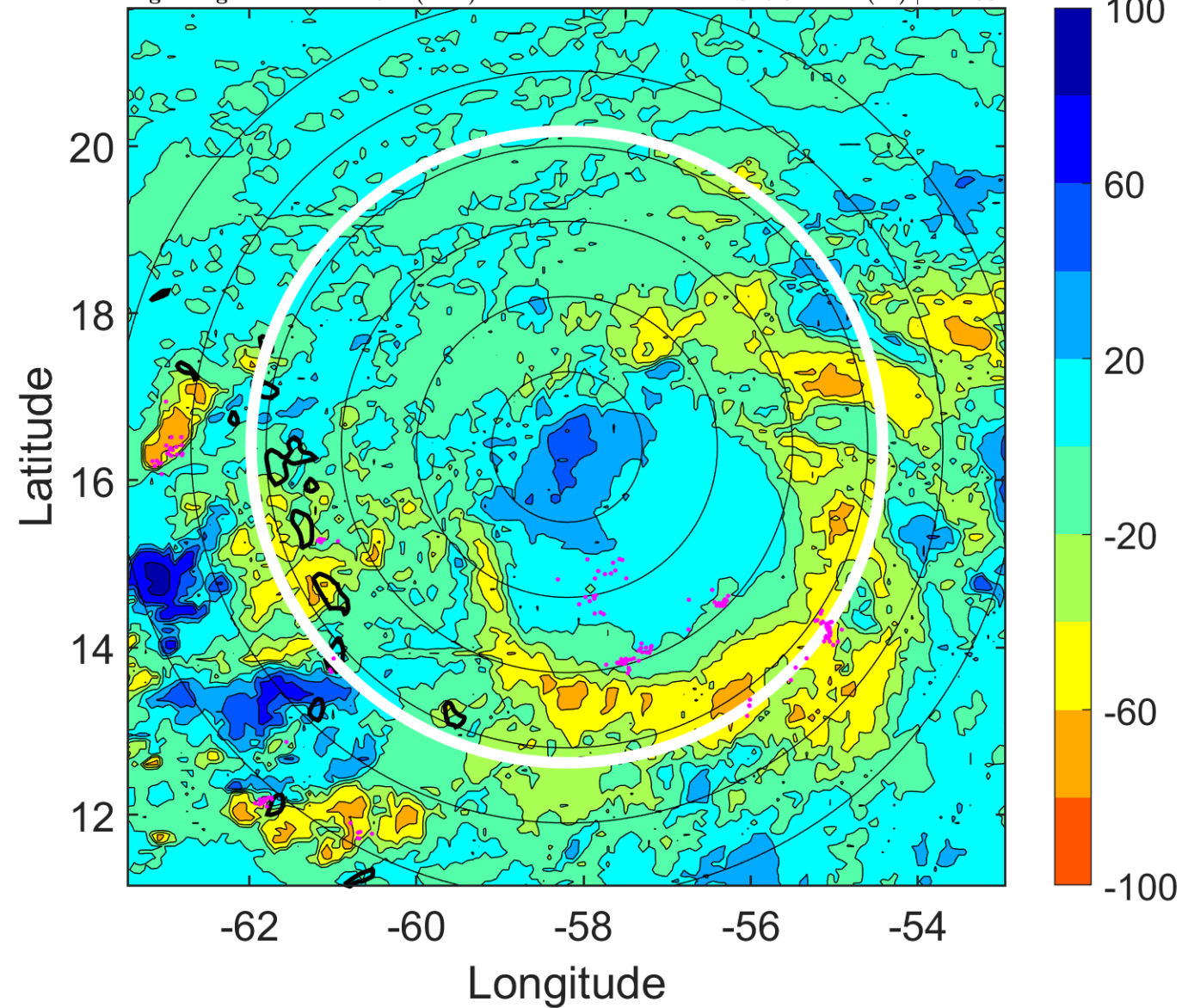

IR BT & Lightning

t: 2015082621 (17.1 LT)

Lightning: 17.1 LT \pm 1.5 h (dots)

PT: LLCP | EA: QUASI

05L (ERIKA) | 40 kt TS

S: 6.3 m s⁻¹ (M) | H: 96.5°

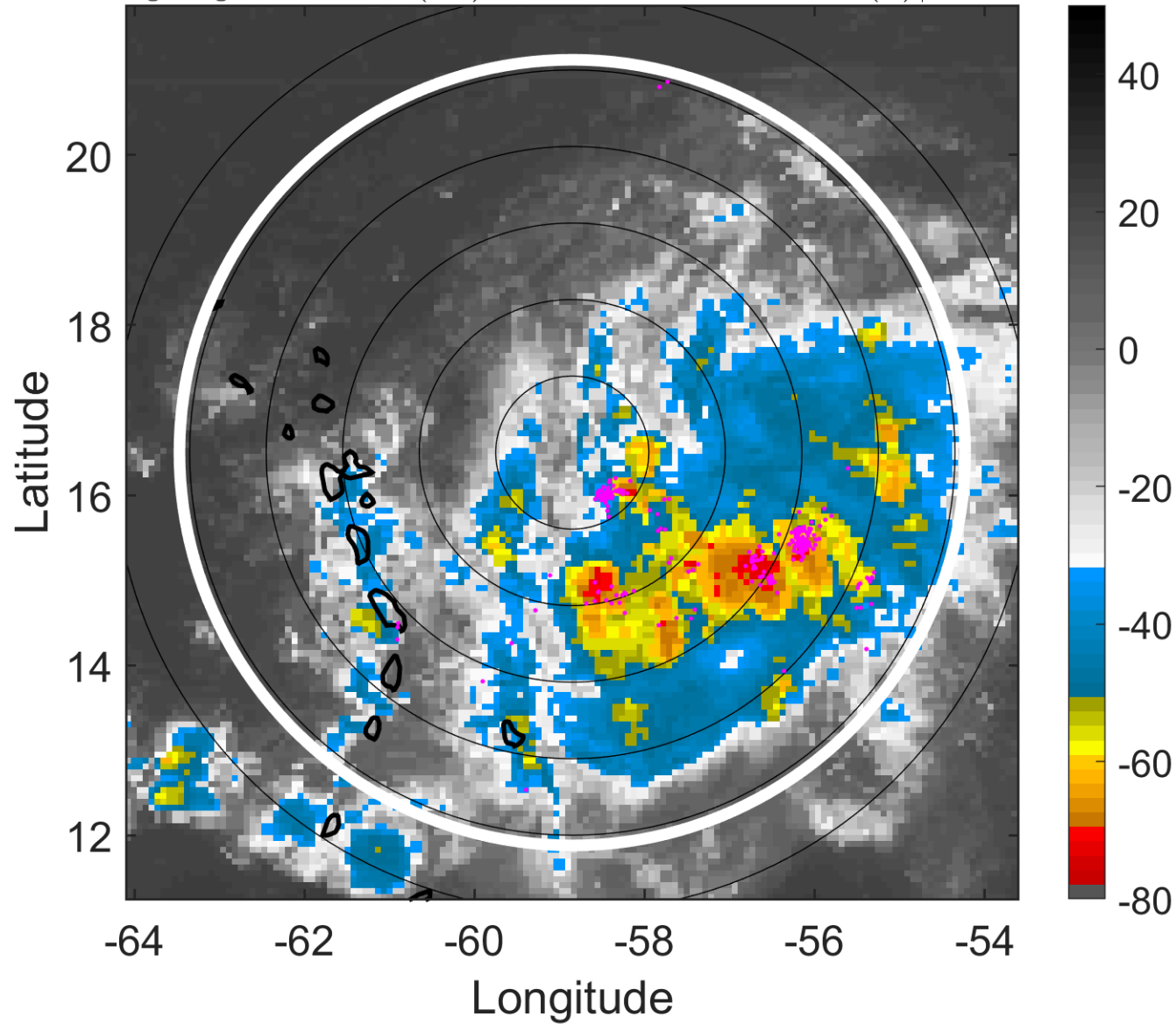

6-h IR BT Differences & Lightning

Δ t: 2015082621 (17.1 LT) - 2015082615 (11.2 LT)

Lightning: 17.1 LT \pm 1.5 h (dots)

PT: LLCP | EA: QUASI

05L (ERIKA) | 40 kt TS

S: 6.3 m s⁻¹ (M) | H: 96.5°

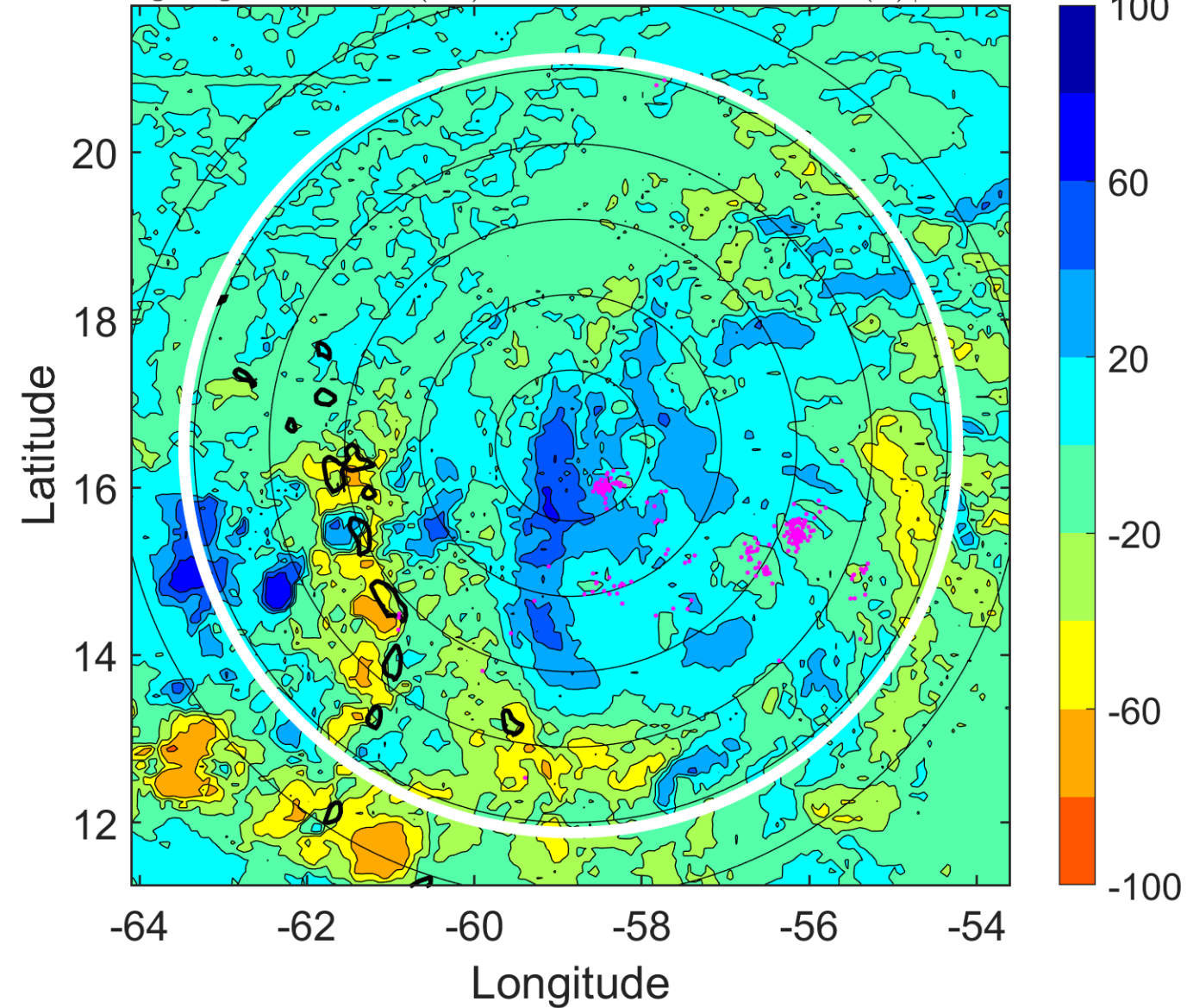

IR BT & Lightning

t: 2015082700 (20 LT)

Lightning: 20 LT \pm 1.5 h (dots)

PT: LLCP | EA: QUASI

05L (ERIKA) | 40 kt TS

S: 6.7 m s⁻¹ (M) | H: 85°

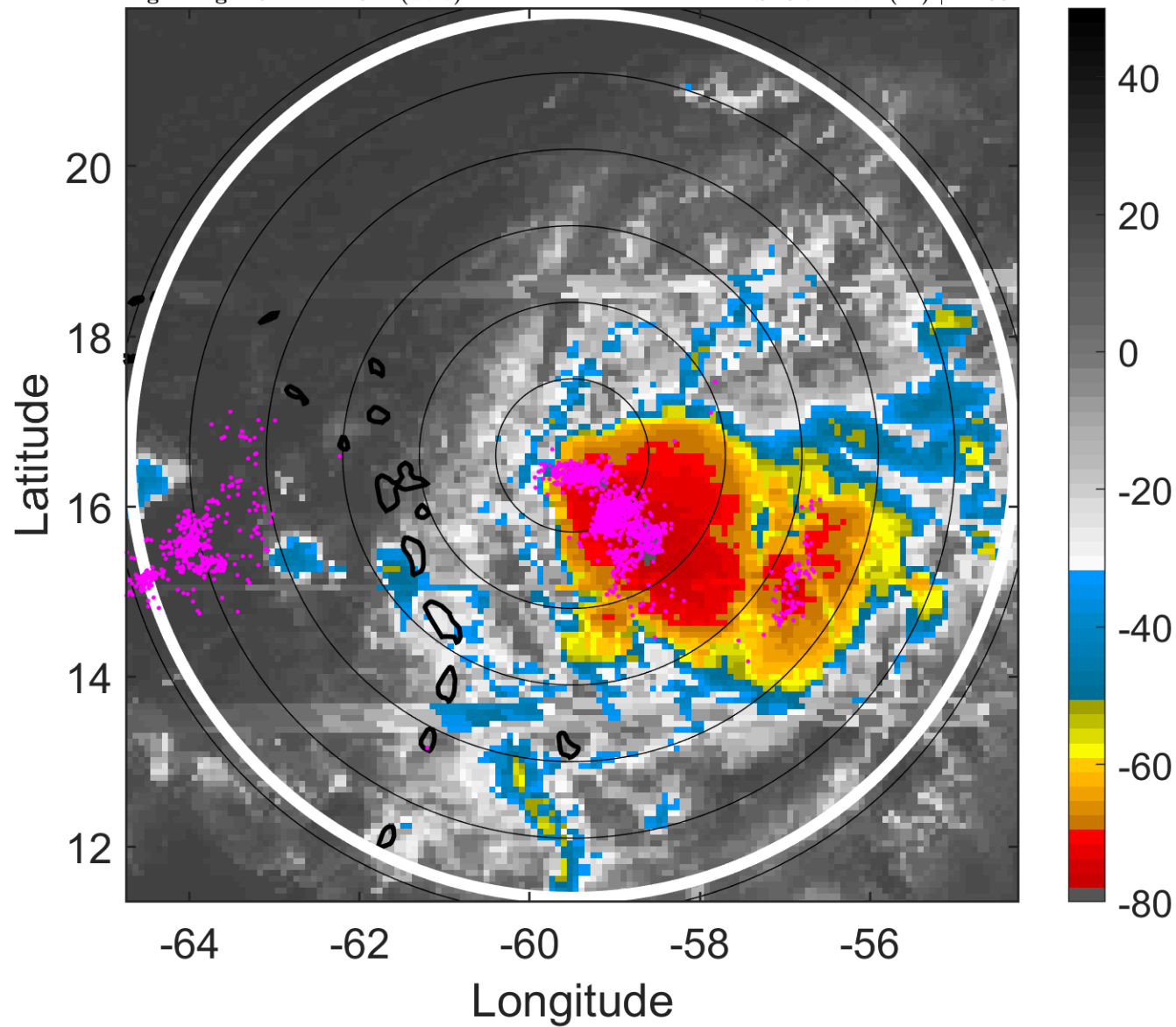

6-h IR BT Differences & Lightning

Δ t: 2015082700 (20 LT) - 2015082618 (14.1 LT)

Lightning: 20 LT \pm 1.5 h (dots)

PT: LLCP | EA: QUASI

05L (ERIKA) | 40 kt TS

S: 6.7 m s⁻¹ (M) | H: 85°

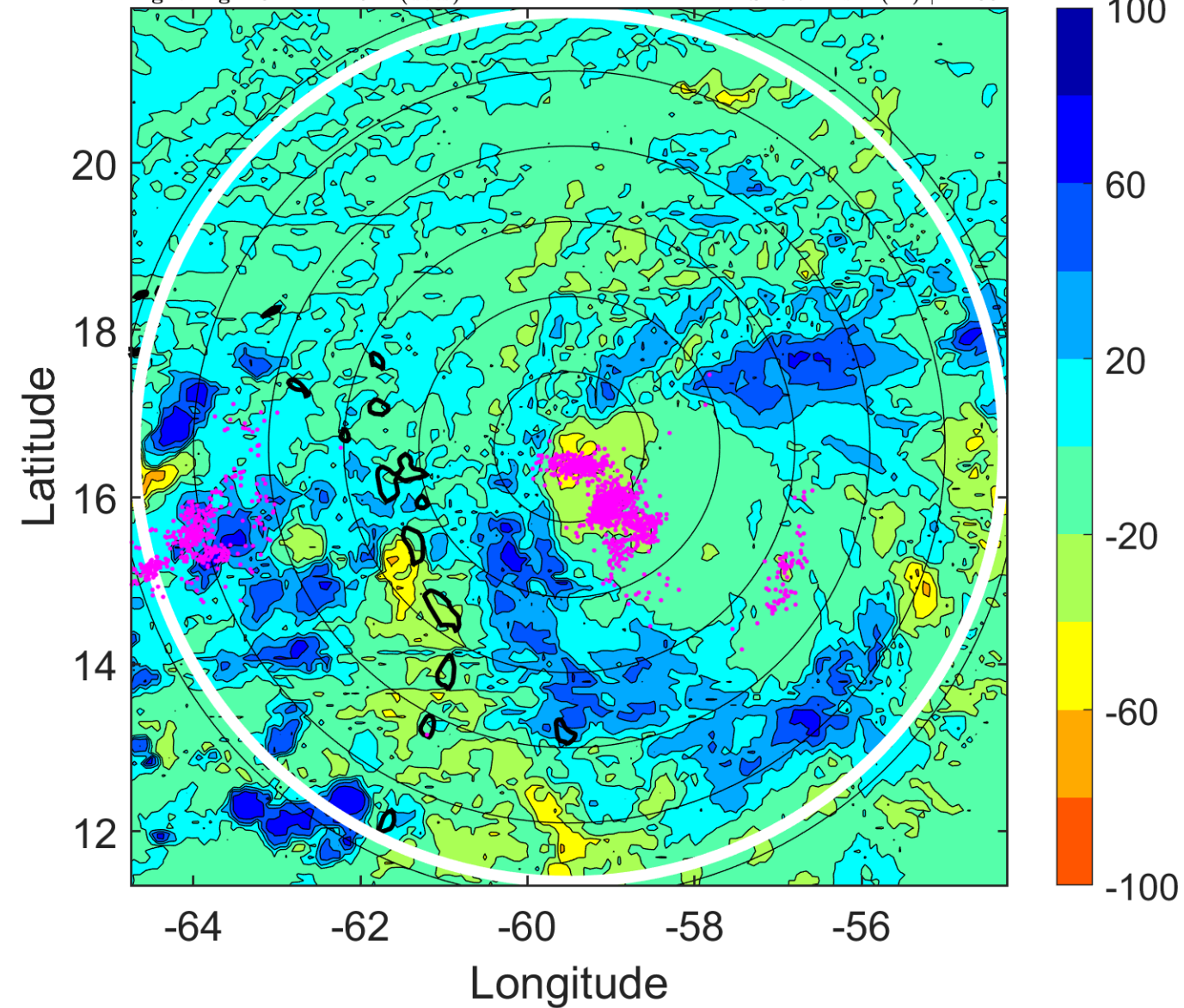

IR BT & Lightning

t: 2015082703 (23 LT)

Lightning: 23 LT \pm 1.5 h (dots)

PT: LLCP | EA: QUASI

05L (ERIKA) | 42.5 kt TS

S: 7.5 m s⁻¹ (M) | H: 91°

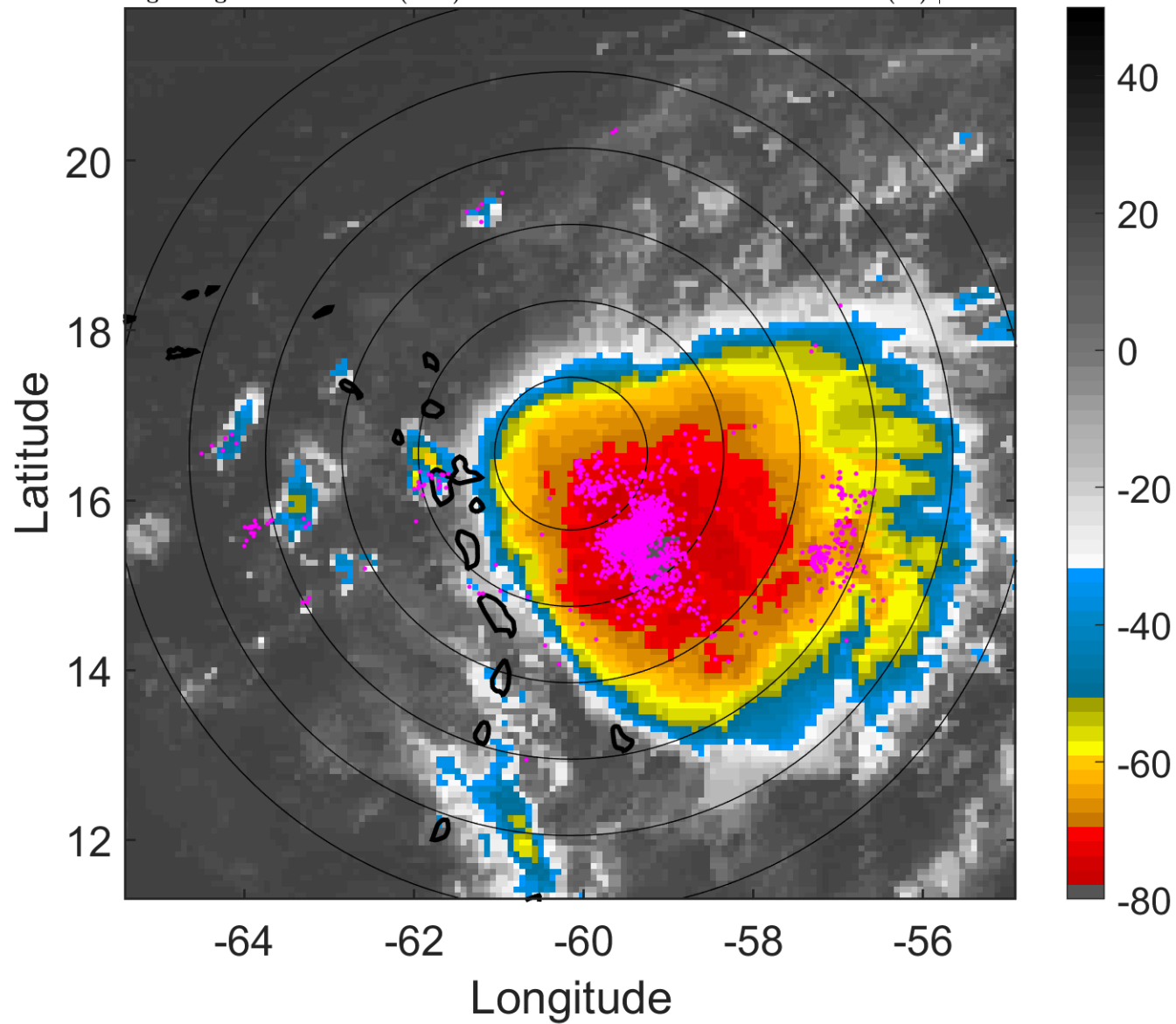

6-h IR BT Differences & Lightning

Δ t: 2015082703 (23 LT) - 2015082621 (17.1 LT)

Lightning: 23 LT \pm 1.5 h (dots)

PT: LLCP | EA: QUASI

05L (ERIKA) | 42.5 kt TS

S: 7.5 m s⁻¹ (M) | H: 91°

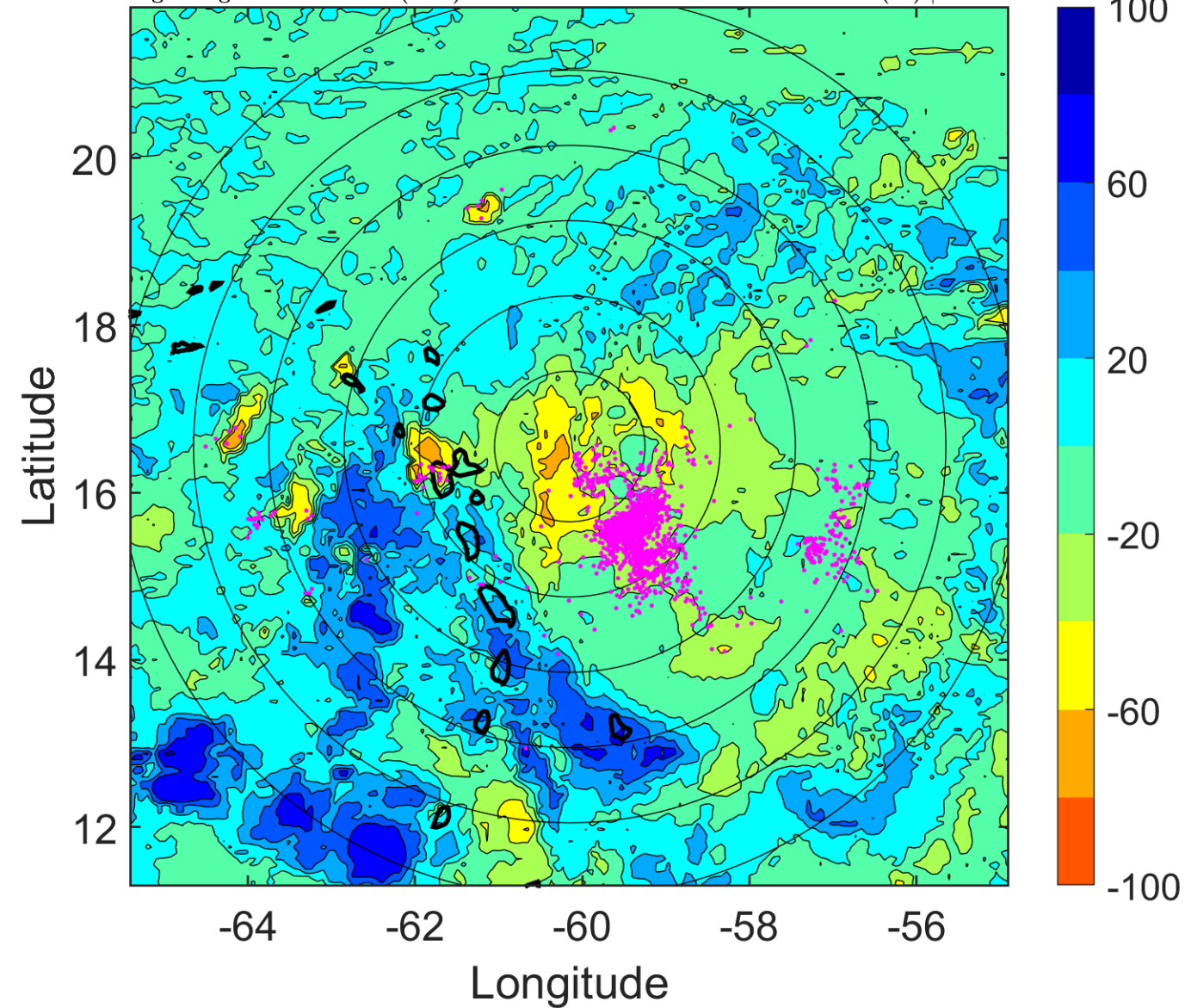

IR BT & Lightning

t: 2015082706 (1.9 LT)

Lightning: 1.9 LT \pm 1.5 h (dots)

PT: LLCP | EA: QUASI

05L (ERIKA) | 45 kt TS

S: 8.3 m s⁻¹ (M) | H: 97°

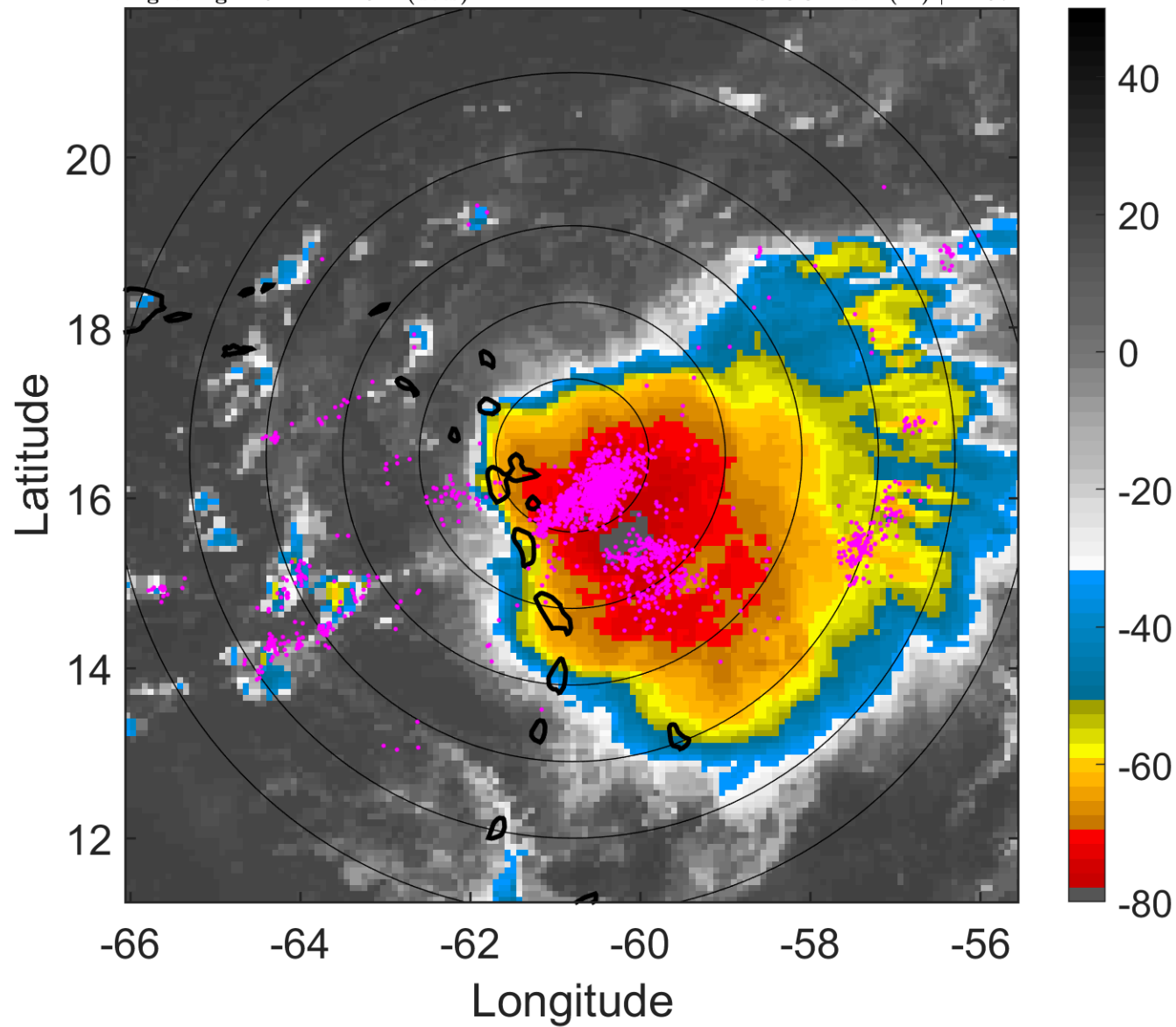

6-h IR BT Differences & Lightning

Δ t: 2015082706 (1.9 LT) - 2015082700 (20 LT)

Lightning: 1.9 LT \pm 1.5 h (dots)

PT: LLCP | EA: QUASI

05L (ERIKA) | 45 kt TS

S: 8.3 m s⁻¹ (M) | H: 97°

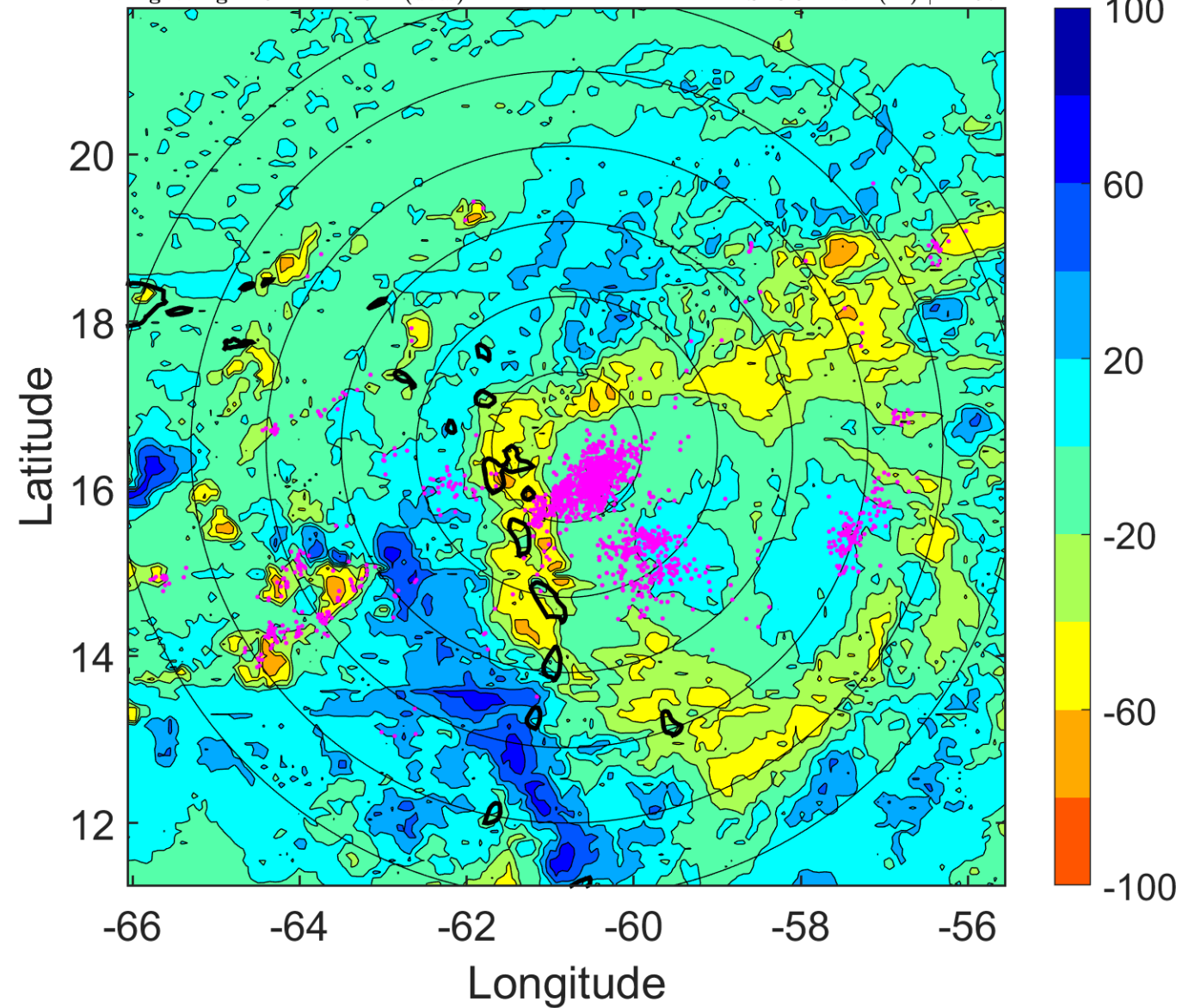

IR BT & Lightning

t: 2015082709 (4.9 LT)

Lightning: 4.9 LT \pm 1.5 h (dots)

PT: LLCP | EA: QUASI

05L (ERIKA) | 45 kt TS

S: 9 m s⁻¹ (M) | H: 99.5°

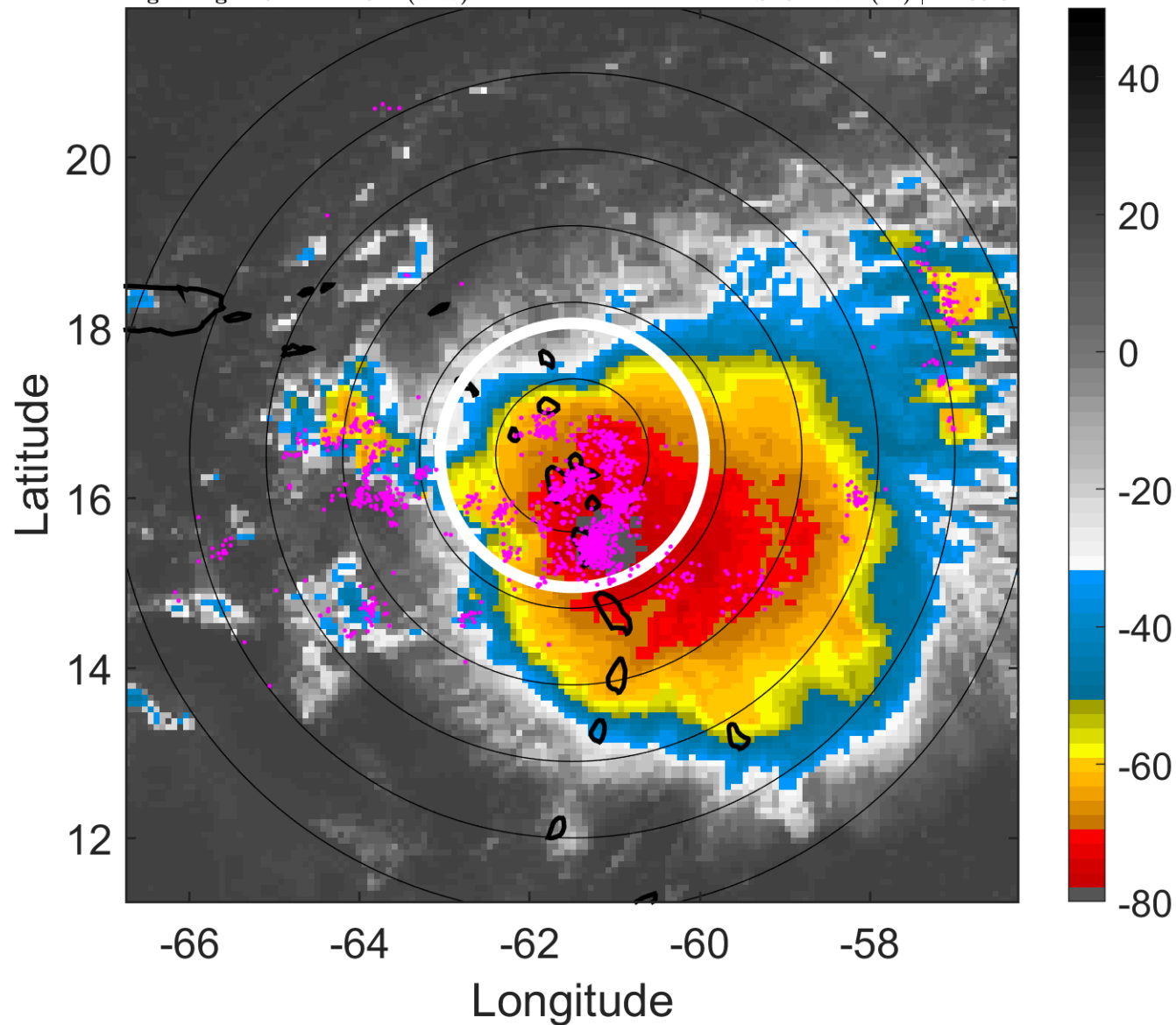

6-h IR BT Differences & Lightning

Δ t: 2015082709 (4.9 LT) - 2015082703 (23 LT)

Lightning: 4.9 LT \pm 1.5 h (dots)

PT: LLCP | EA: QUASI

05L (ERIKA) | 45 kt TS

S: 9 m s⁻¹ (M) | H: 99.5°

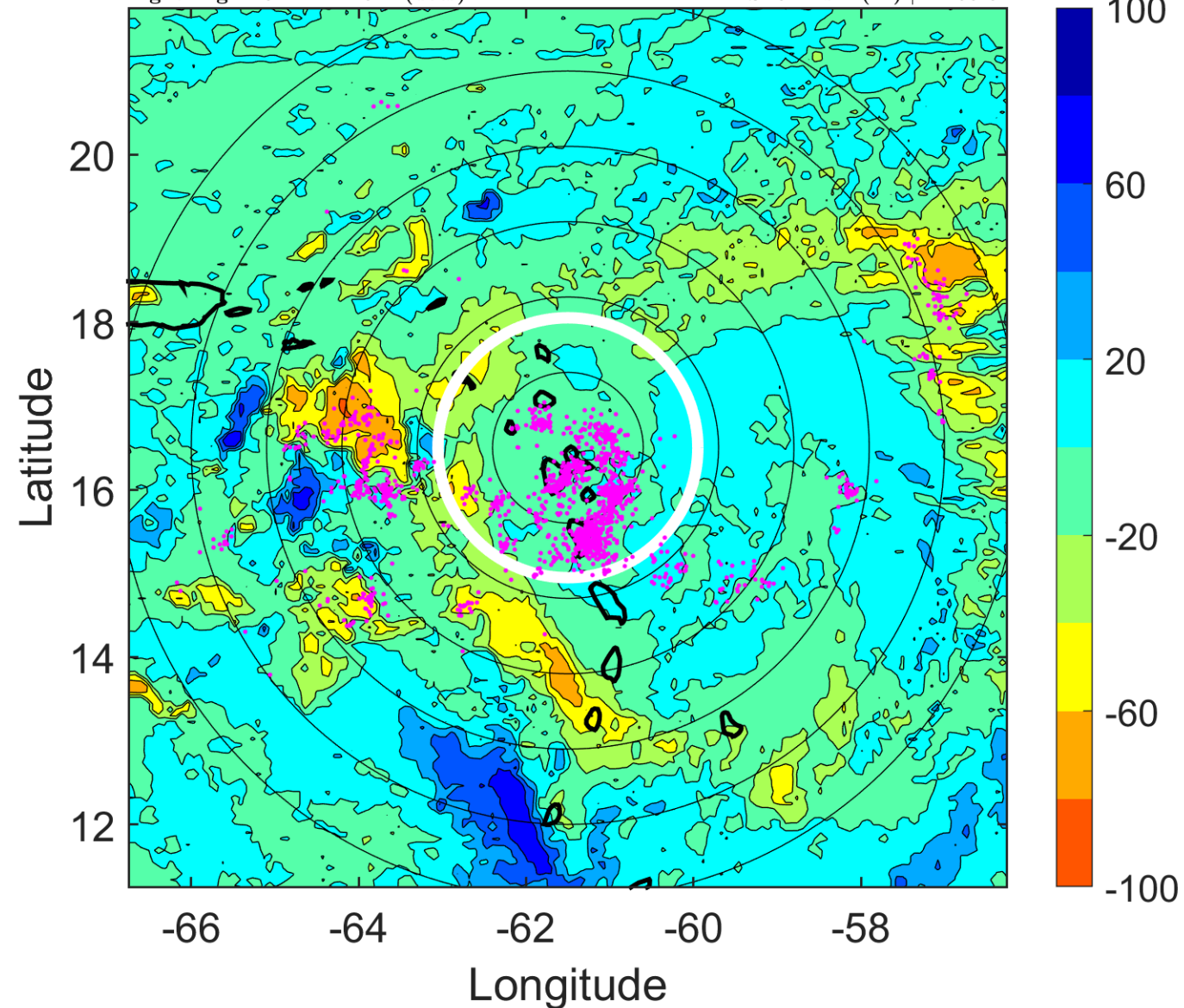

IR BT & Lightning

t: 2015082712 (7.9 LT)

Lightning: 7.9 LT \pm 1.5 h (dots)

PT: LLCP | EA: QUASI

05L (ERIKA) | 45 kt TS

S: 9.6 m s⁻¹ (M) | H: 102°

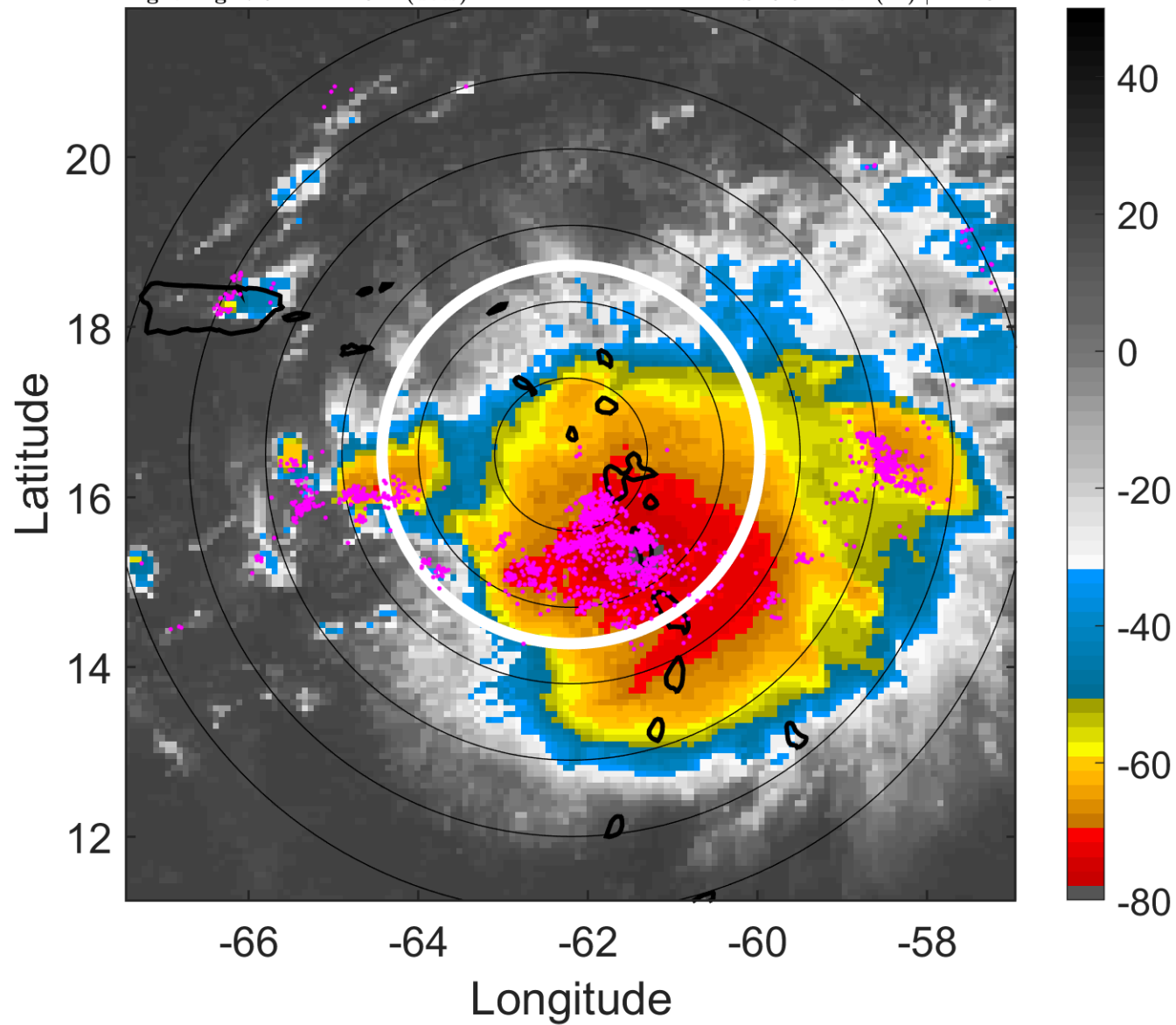

6-h IR BT Differences & Lightning

Δ t: 2015082712 (7.9 LT) - 2015082706 (1.9 LT)

Lightning: 7.9 LT \pm 1.5 h (dots)

PT: LLCP | EA: QUASI

05L (ERIKA) | 45 kt TS

S: 9.6 m s⁻¹ (M) | H: 102°

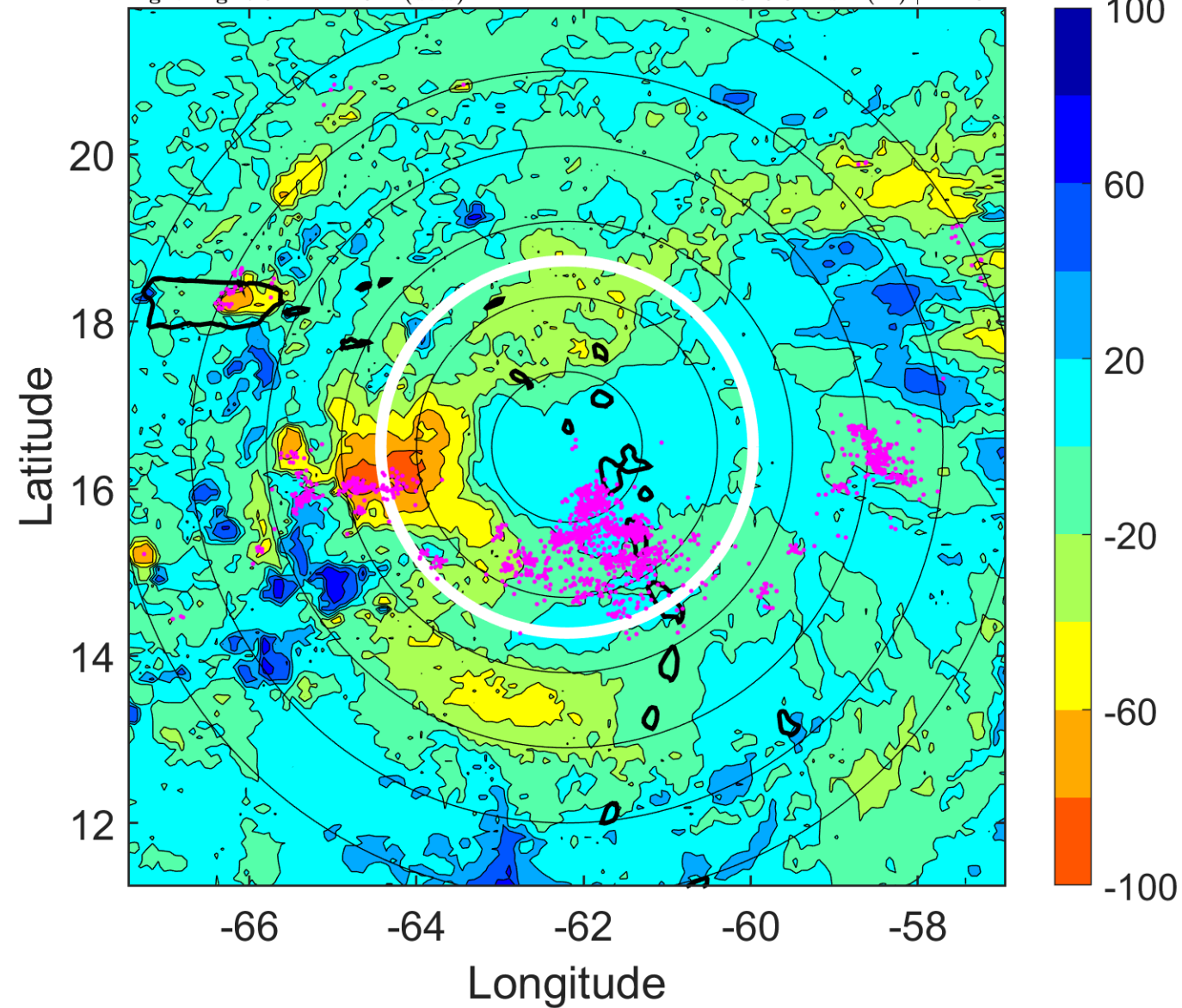

IR BT & Lightning

t: 2015082715 (10.8 LT)

Lightning: 10.8 LT \pm 1.5 h (dots)

PT: LLCP | EA: QUASI

05L (ERIKA) | 45 kt TS

S: 9.4 m s⁻¹ (M) | H: 110.5°

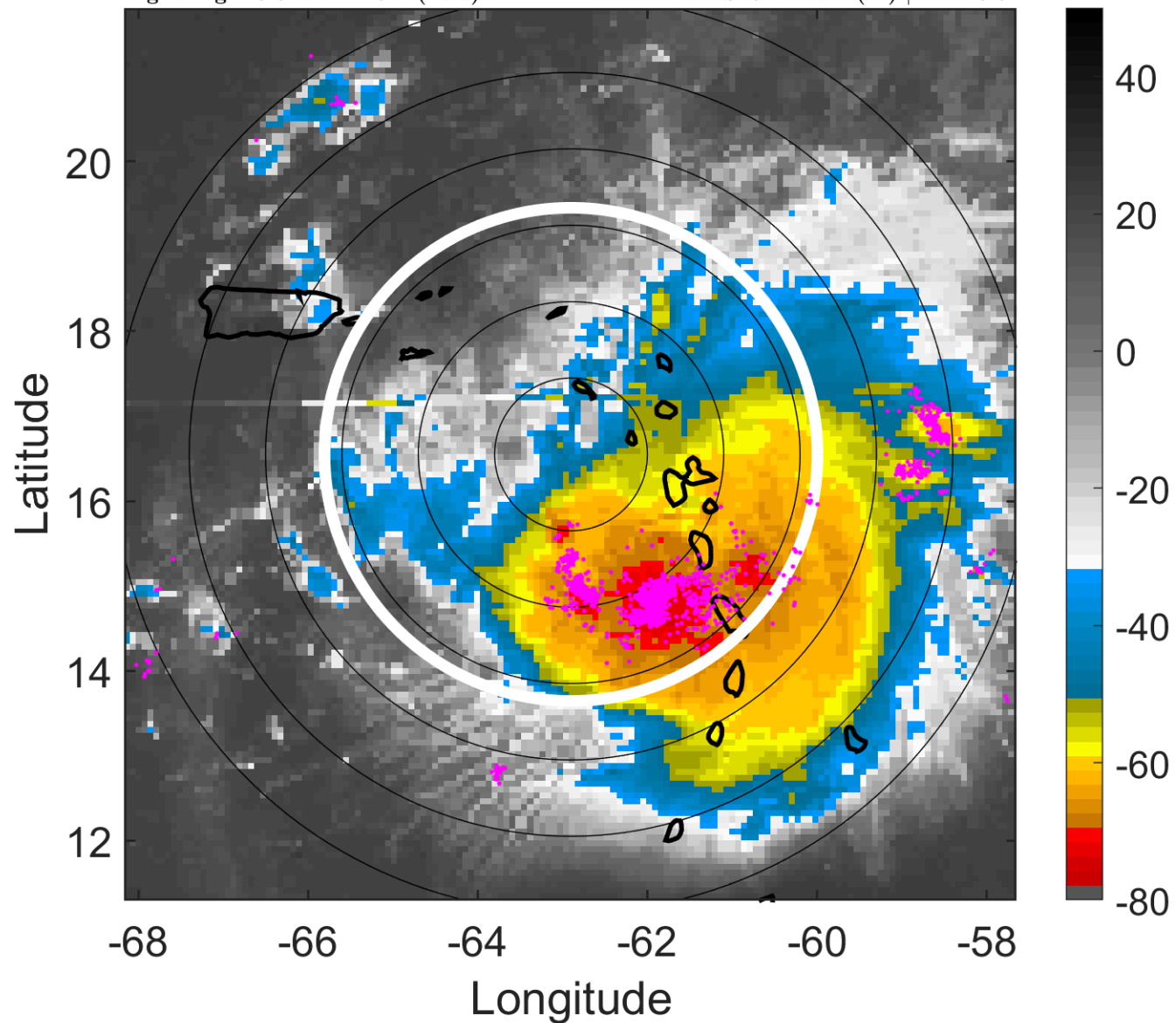

6-h IR BT Differences & Lightning

Δ t: 2015082715 (10.8 LT) - 2015082709 (4.9 LT)

Lightning: 10.8 LT \pm 1.5 h (dots)

PT: LLCP | EA: QUASI

05L (ERIKA) | 45 kt TS

S: 9.4 m s⁻¹ (M) | H: 110.5°

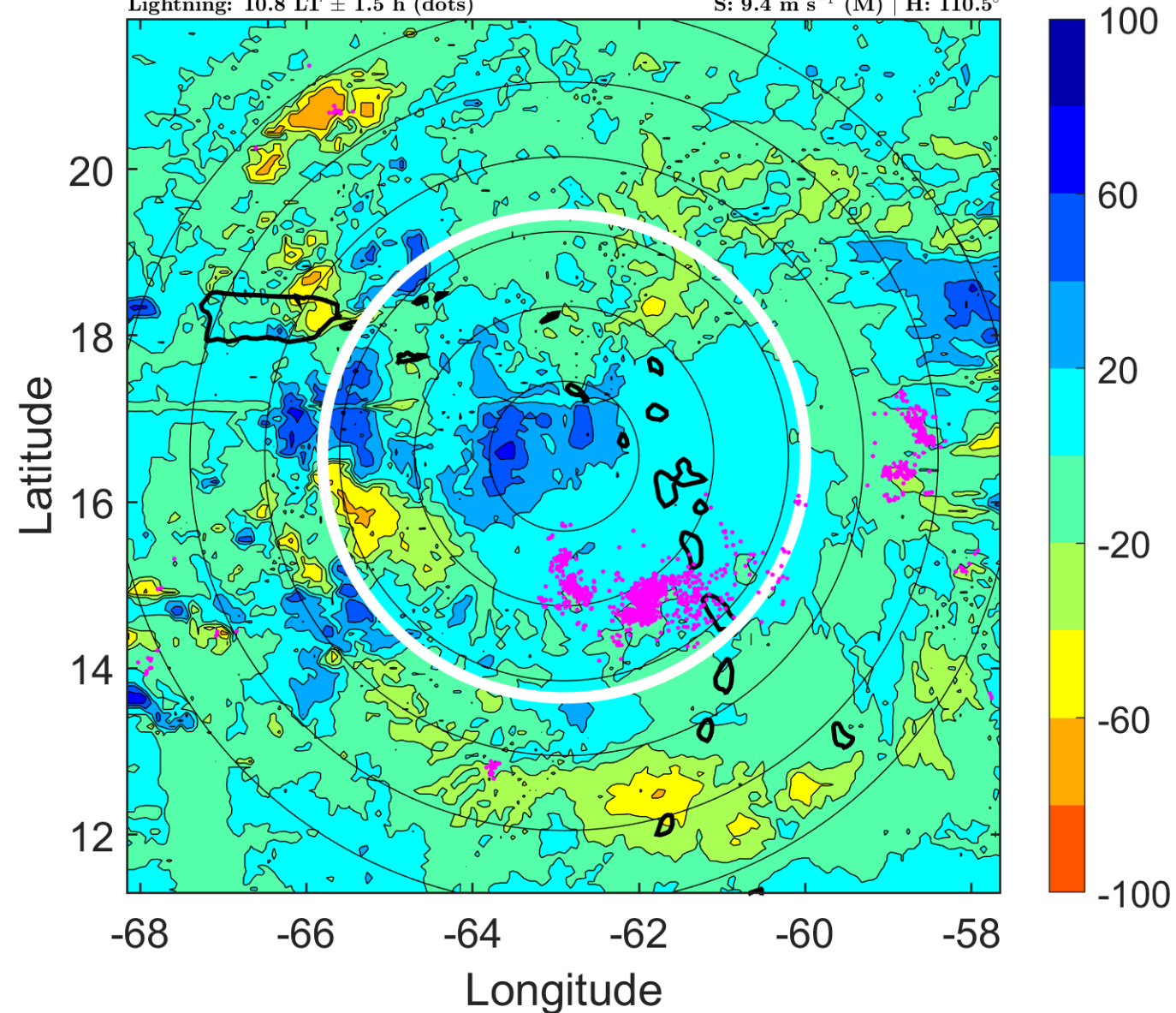

IR BT & Lightning

t: 2015082718 (13.8 LT)

Lightning: 13.8 LT \pm 1.5 h (dots)

PT: LLCP | EA: QUASI

05L (ERIKA) | 45 kt TS

S: 9.2 m s⁻¹ (M) | H: 119°

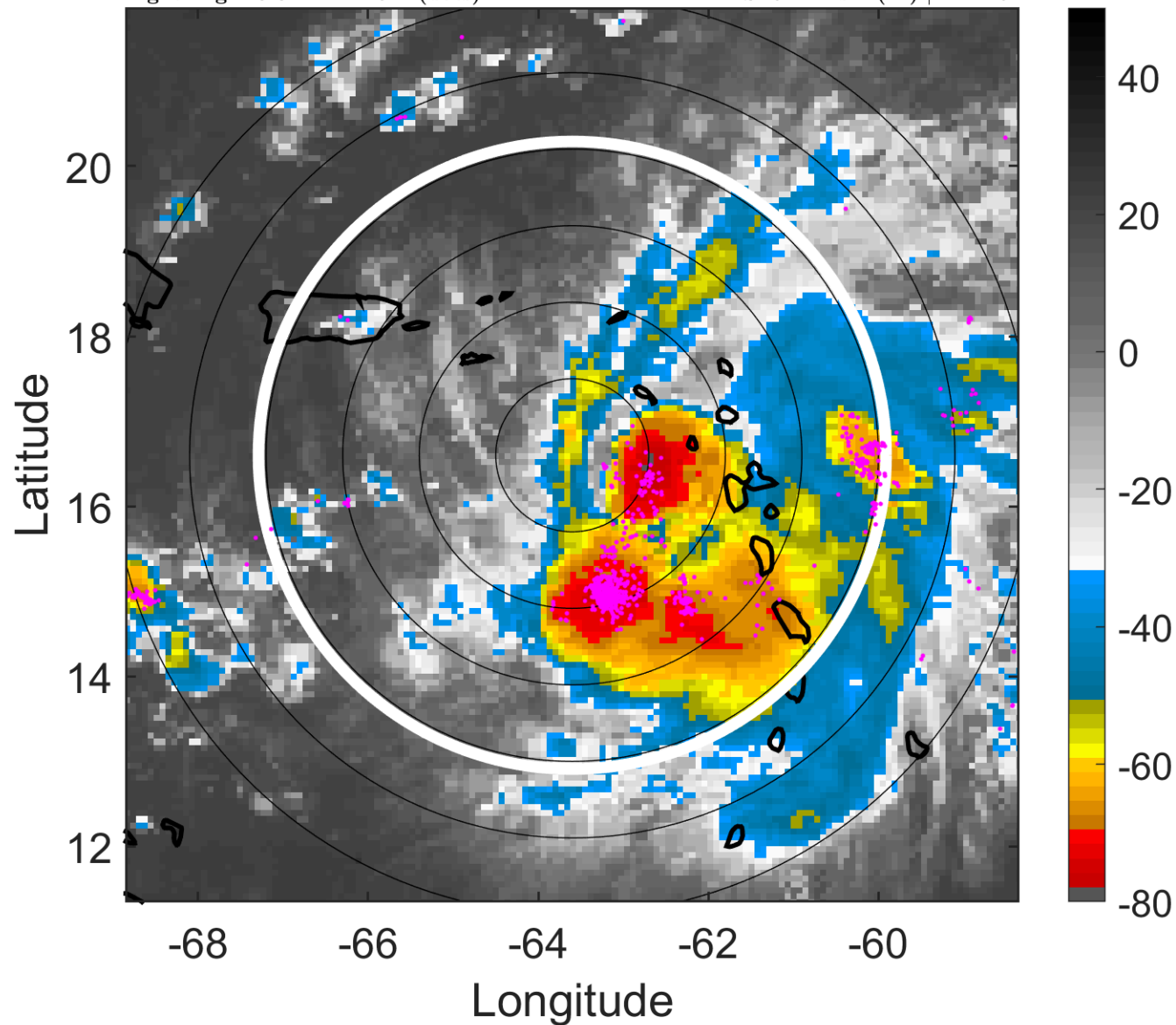

6-h IR BT Differences & Lightning

Δ t: 2015082718 (13.8 LT) - 2015082712 (7.9 LT)

Lightning: 13.8 LT \pm 1.5 h (dots)

PT: LLCP | EA: QUASI

05L (ERIKA) | 45 kt TS

S: 9.2 m s⁻¹ (M) | H: 119°

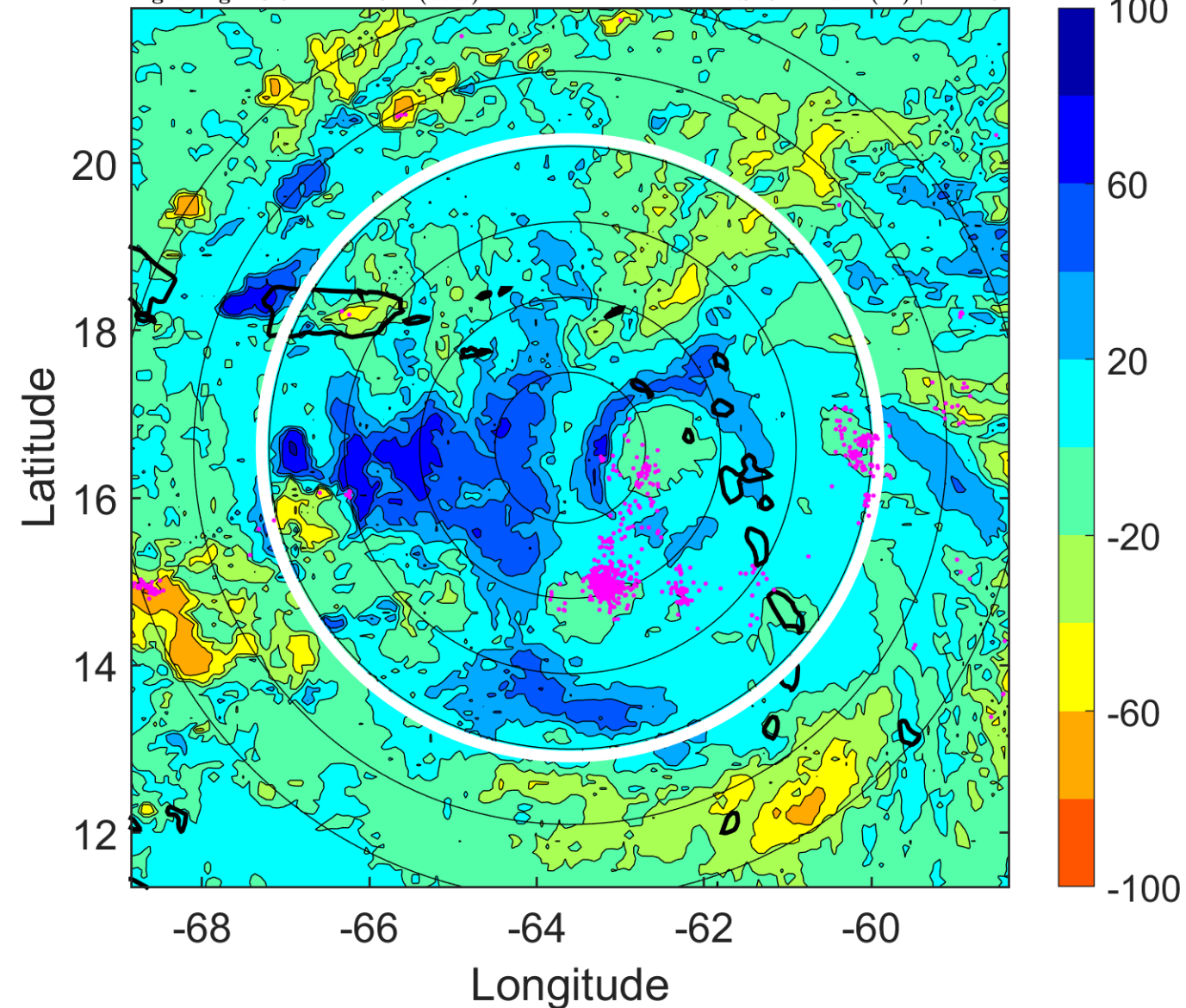

IR BT & Lightning

t: 2015082721 (16.7 LT)

Lightning: 16.7 LT \pm 1.5 h (dots)

PT: LLCP | EA: QUASI

05L (ERIKA) | 45 kt TS

S: 8.3 m s⁻¹ (M) | H: 109.5°

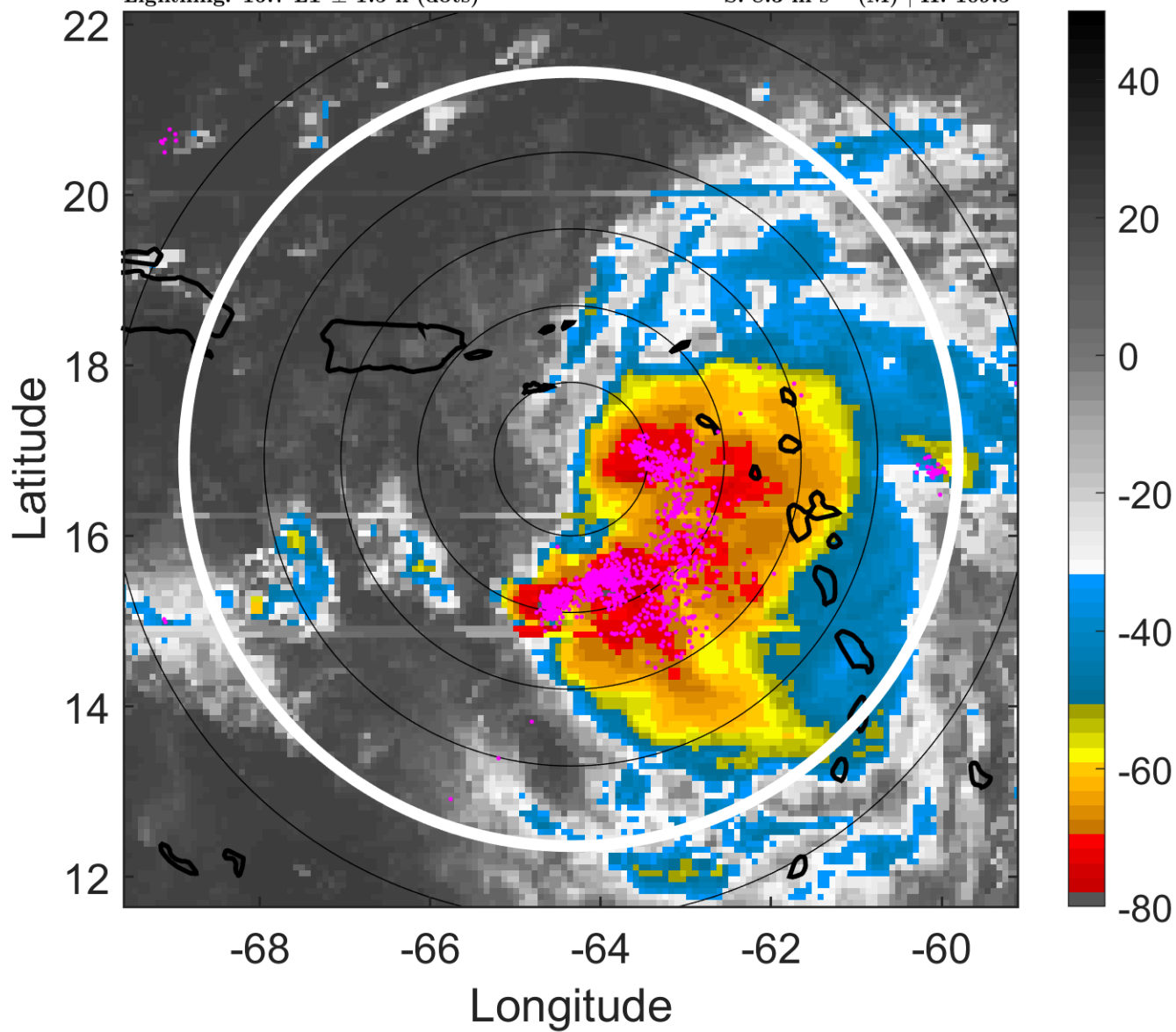

6-h IR BT Differences & Lightning

Δ t: 2015082721 (16.7 LT) - 2015082715 (10.8 LT)

Lightning: 16.7 LT \pm 1.5 h (dots)

PT: LLCP | EA: QUASI

05L (ERIKA) | 45 kt TS

S: 8.3 m s⁻¹ (M) | H: 109.5°

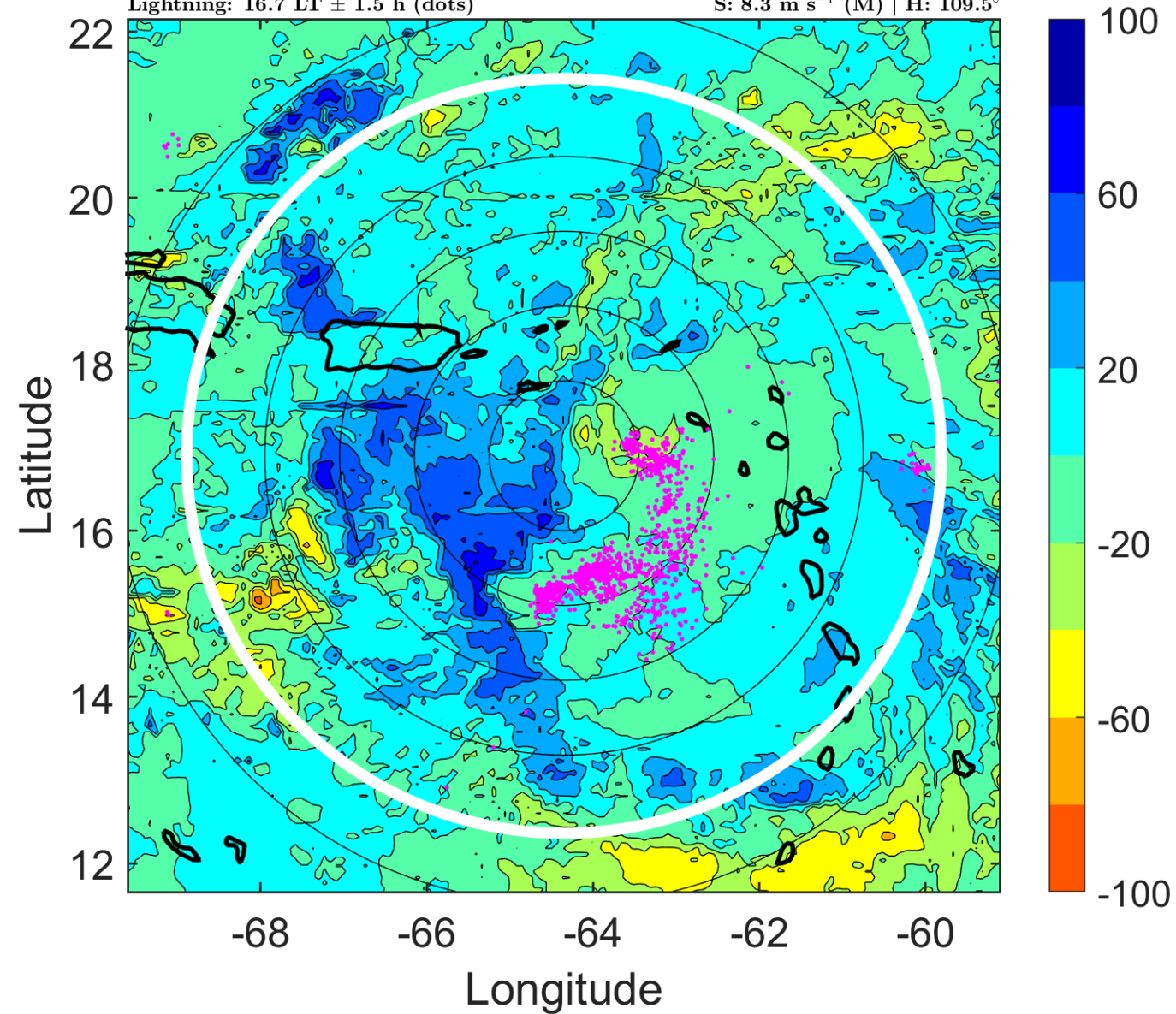

IR BT & Lightning

t: 2015082800 (19.7 LT)

Lightning: 19.7 LT \pm 1.5 h (dots)

PT: LLCP | EA: QUASI

05L (ERIKA) | 45 kt TS

S: 7.4 m s⁻¹ (M) | H: 100°

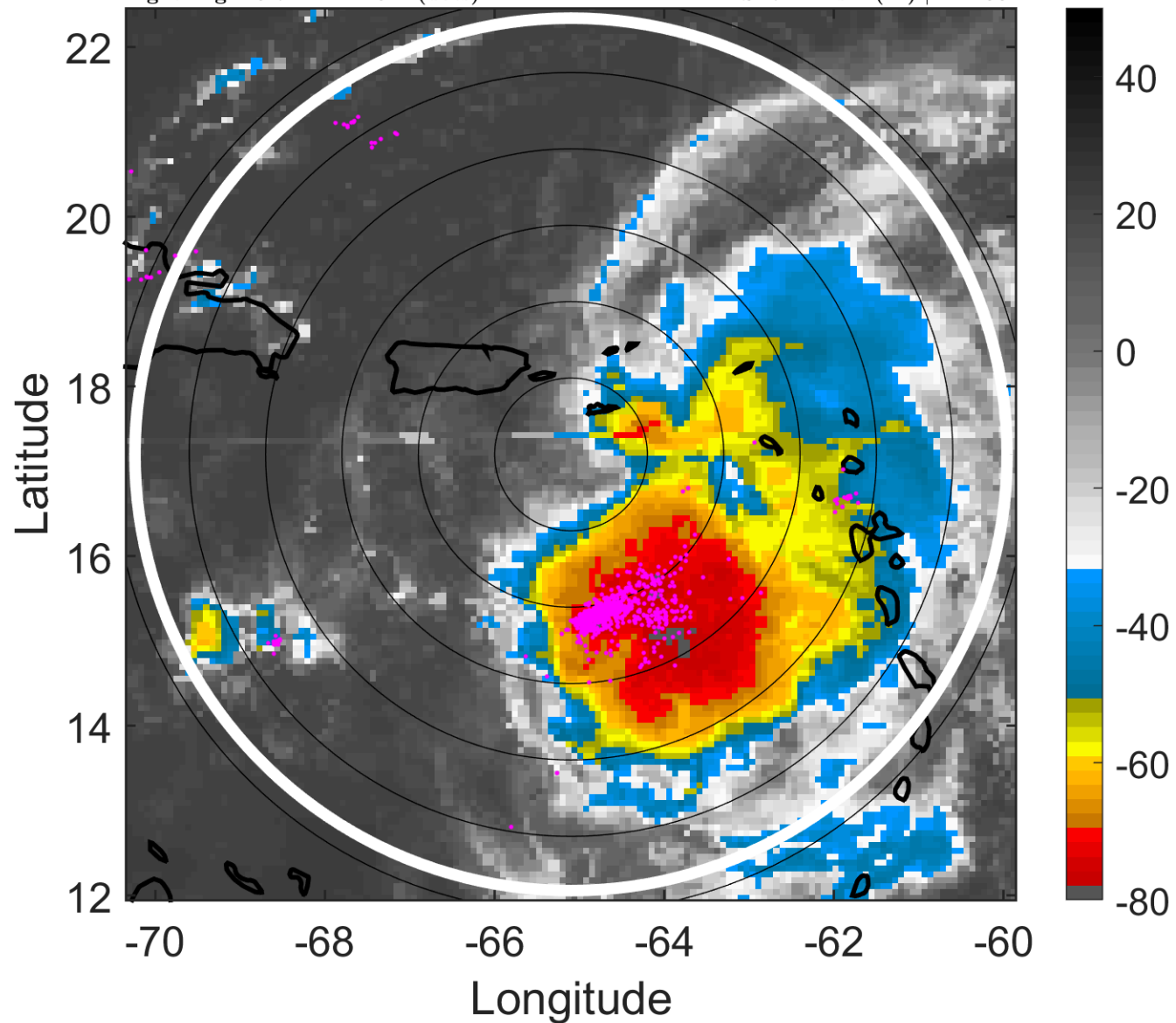

6-h IR BT Differences & Lightning

Δ t: 2015082800 (19.7 LT) - 2015082718 (13.8 LT)

Lightning: 19.7 LT \pm 1.5 h (dots)

PT: LLCP | EA: QUASI

05L (ERIKA) | 45 kt TS

S: 7.4 m s⁻¹ (M) | H: 100°

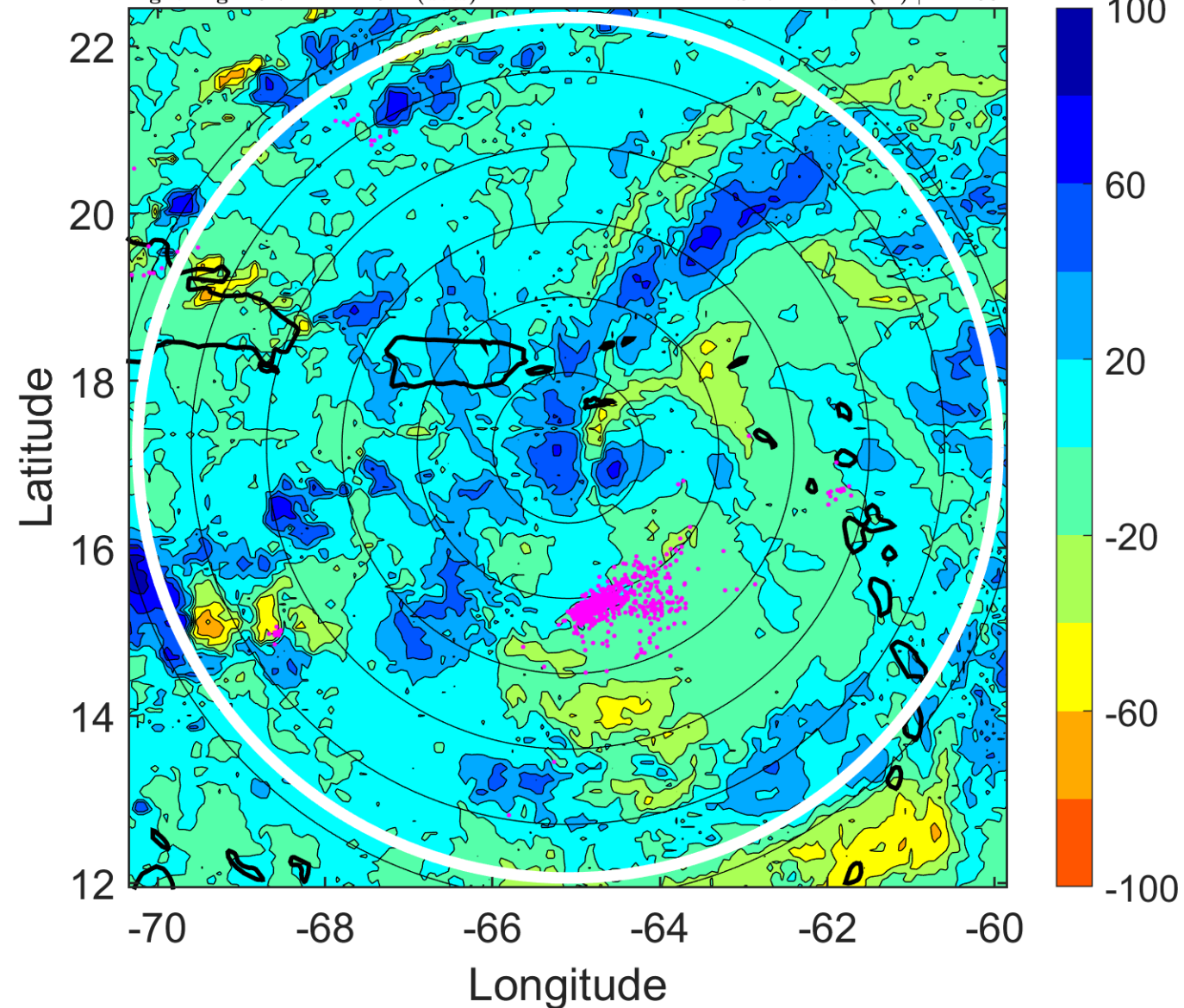

IR BT & Lightning

t: 2015082803 (22.6 LT)

Lightning: 22.6 LT \pm 1.5 h (dots)

PT: LLCP | EA: QUASI

05L (ERIKA) | 45 kt TS

S: 9.1 m s⁻¹ (M) | H: 100°

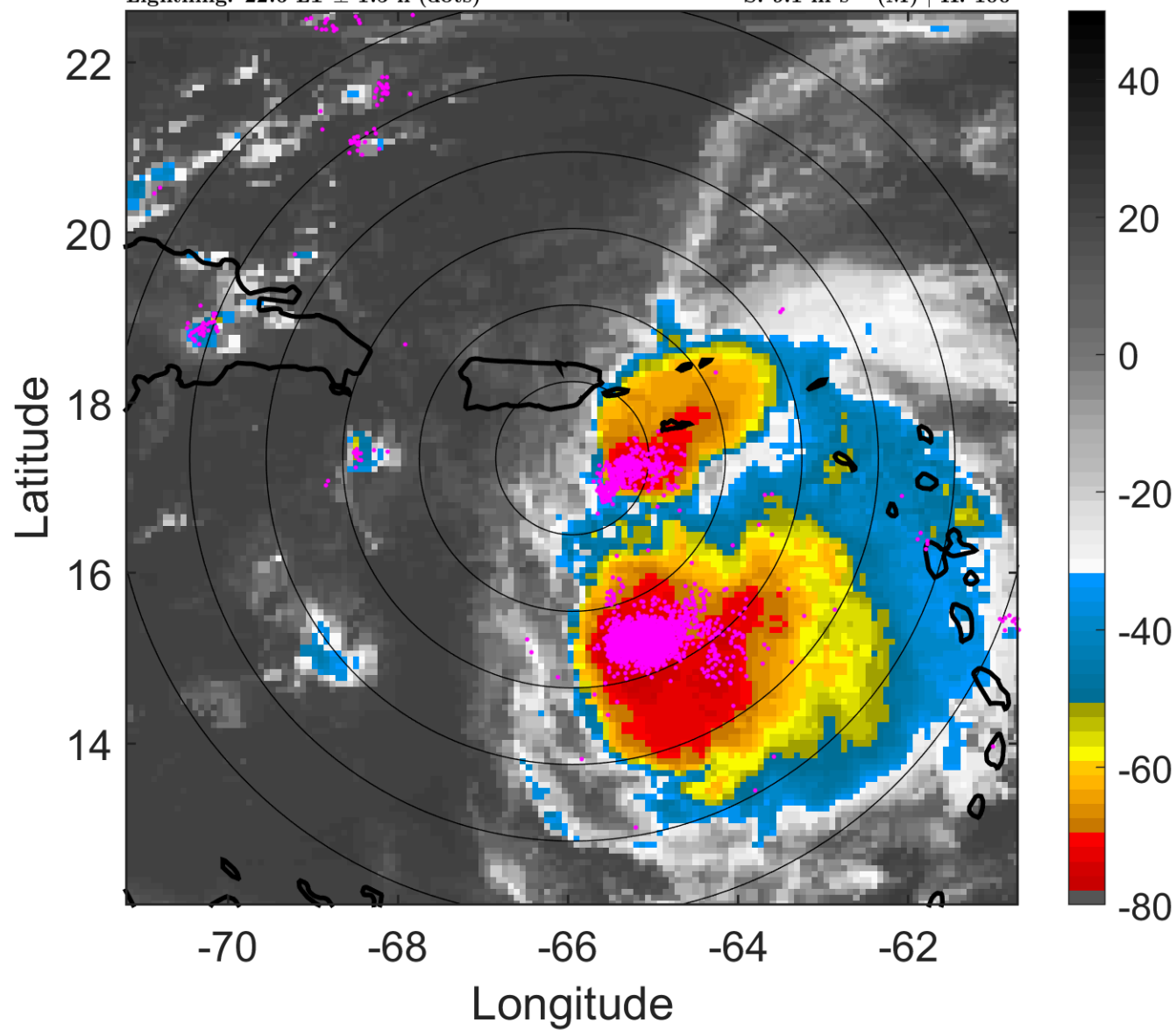

6-h IR BT Differences & Lightning

Δ t: 2015082803 (22.6 LT) - 2015082721 (16.7 LT)

Lightning: 22.6 LT \pm 1.5 h (dots)

PT: LLCP | EA: QUASI

05L (ERIKA) | 45 kt TS

S: 9.1 m s⁻¹ (M) | H: 100°

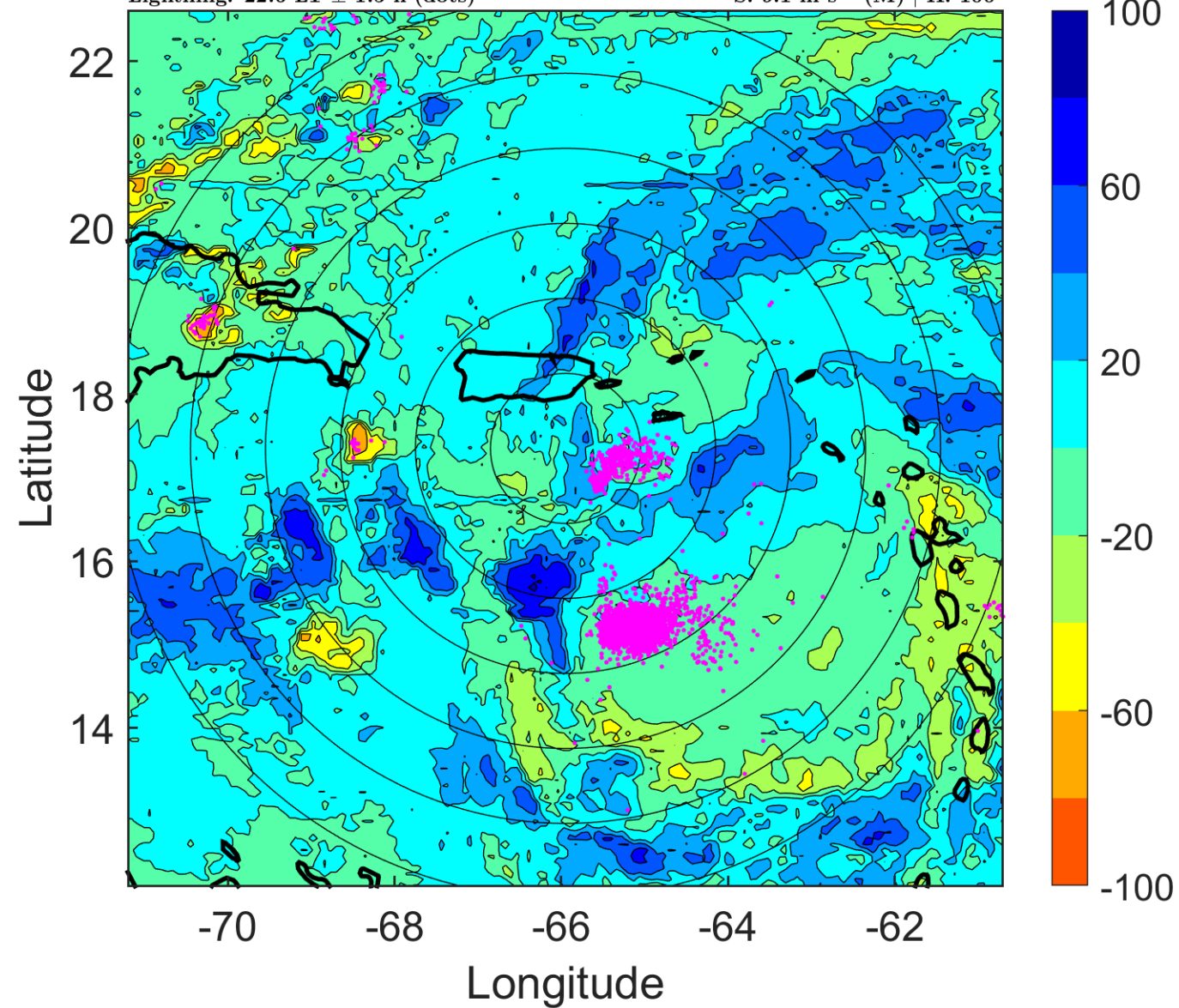

IR BT & Lightning

t: 2015082806 (1.5 LT)

Lightning: 1.5 LT \pm 1.5 h (dots)

PT: SLWP | EA: INACT

05L (ERIKA) | 45 kt TS

S: 10.9 m s⁻¹ (H) | H: 100°

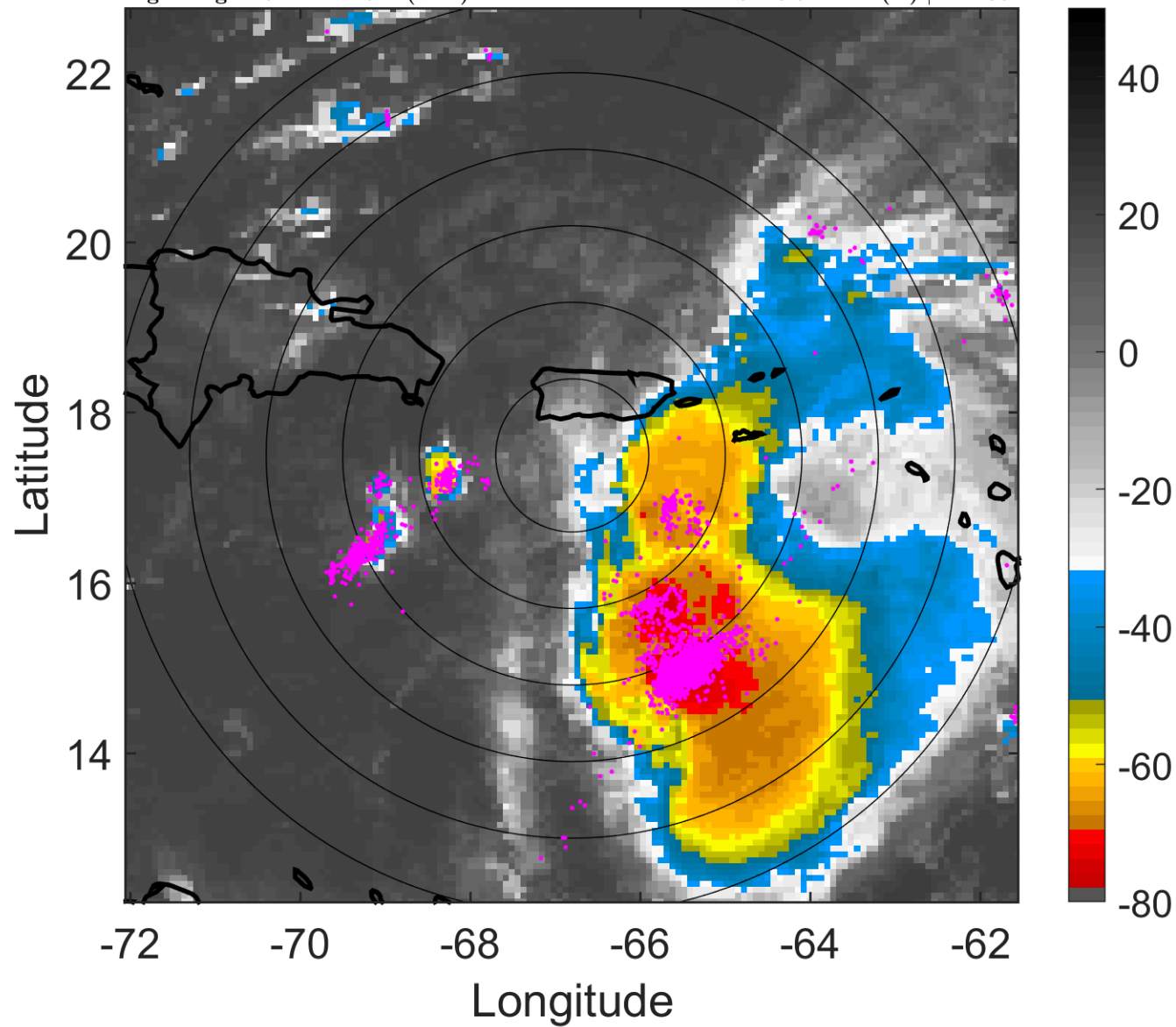

6-h IR BT Differences & Lightning

Δ t: 2015082806 (1.5 LT) - 2015082800 (19.7 LT)

Lightning: 1.5 LT \pm 1.5 h (dots)

PT: SLWP | EA: INACT

05L (ERIKA) | 45 kt TS

S: 10.9 m s⁻¹ (H) | H: 100°

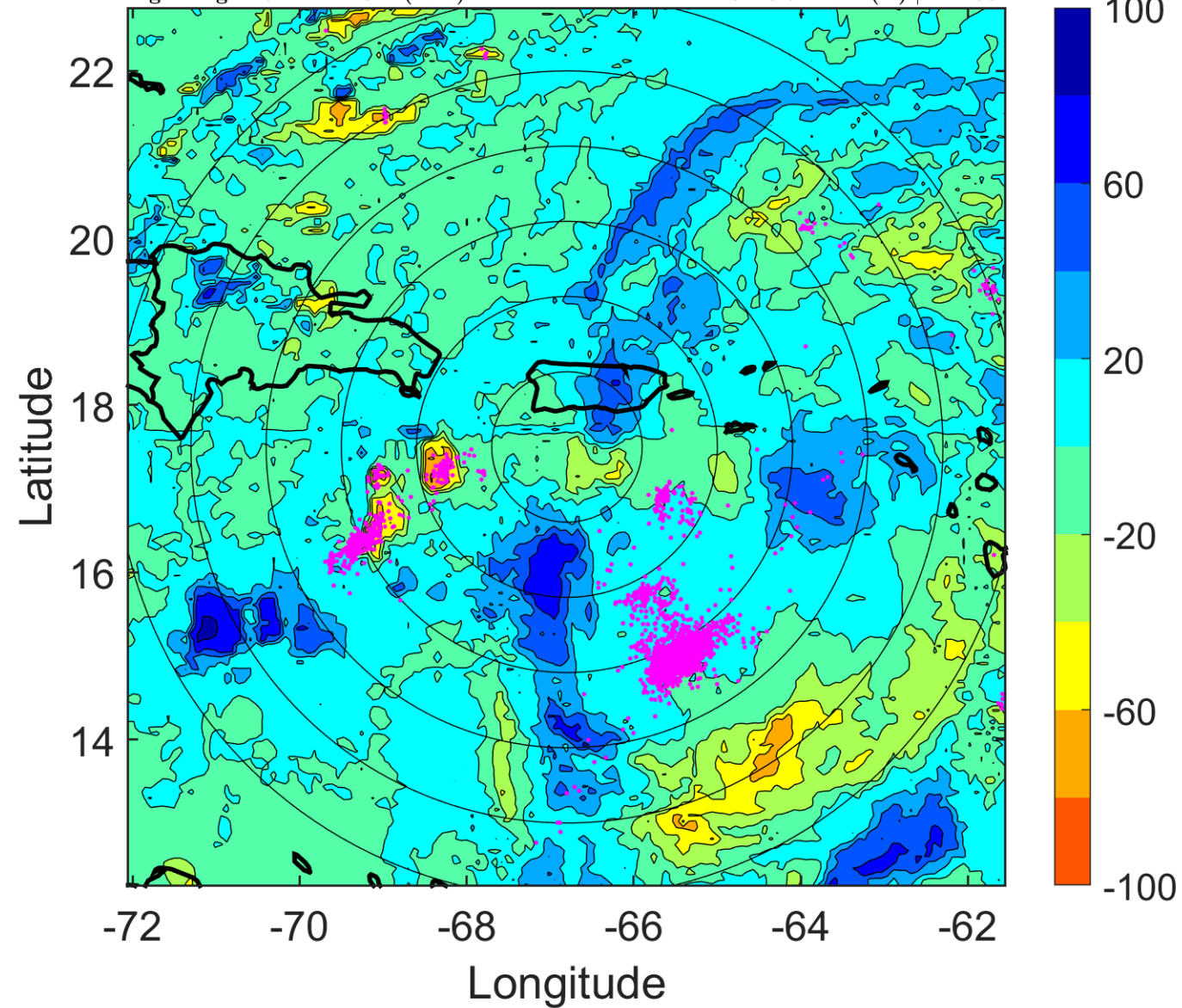

IR BT & Lightning

t: 2015082809 (4.5 LT)

Lightning: 4.5 LT \pm 1.5 h (dots)

PT: SLWP | EA: INACT

05L (ERIKA) | 45 kt TS

S: 13.3 m s⁻¹ (H) | H: 99.5°

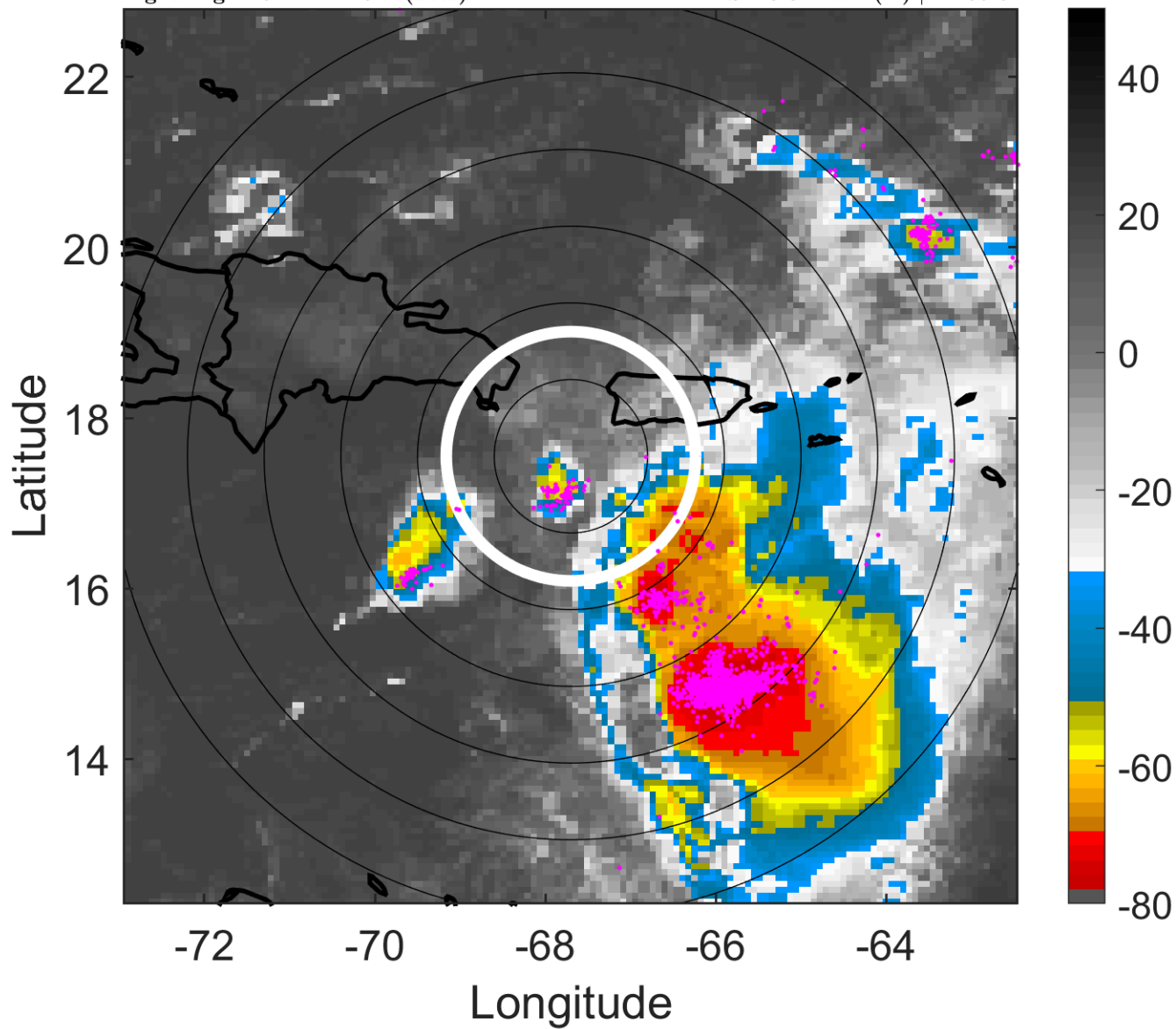

6-h IR BT Differences & Lightning

Δ t: 2015082809 (4.5 LT) - 2015082803 (22.6 LT)

Lightning: 4.5 LT \pm 1.5 h (dots)

PT: SLWP | EA: INACT

05L (ERIKA) | 45 kt TS

S: 13.3 m s⁻¹ (H) | H: 99.5°

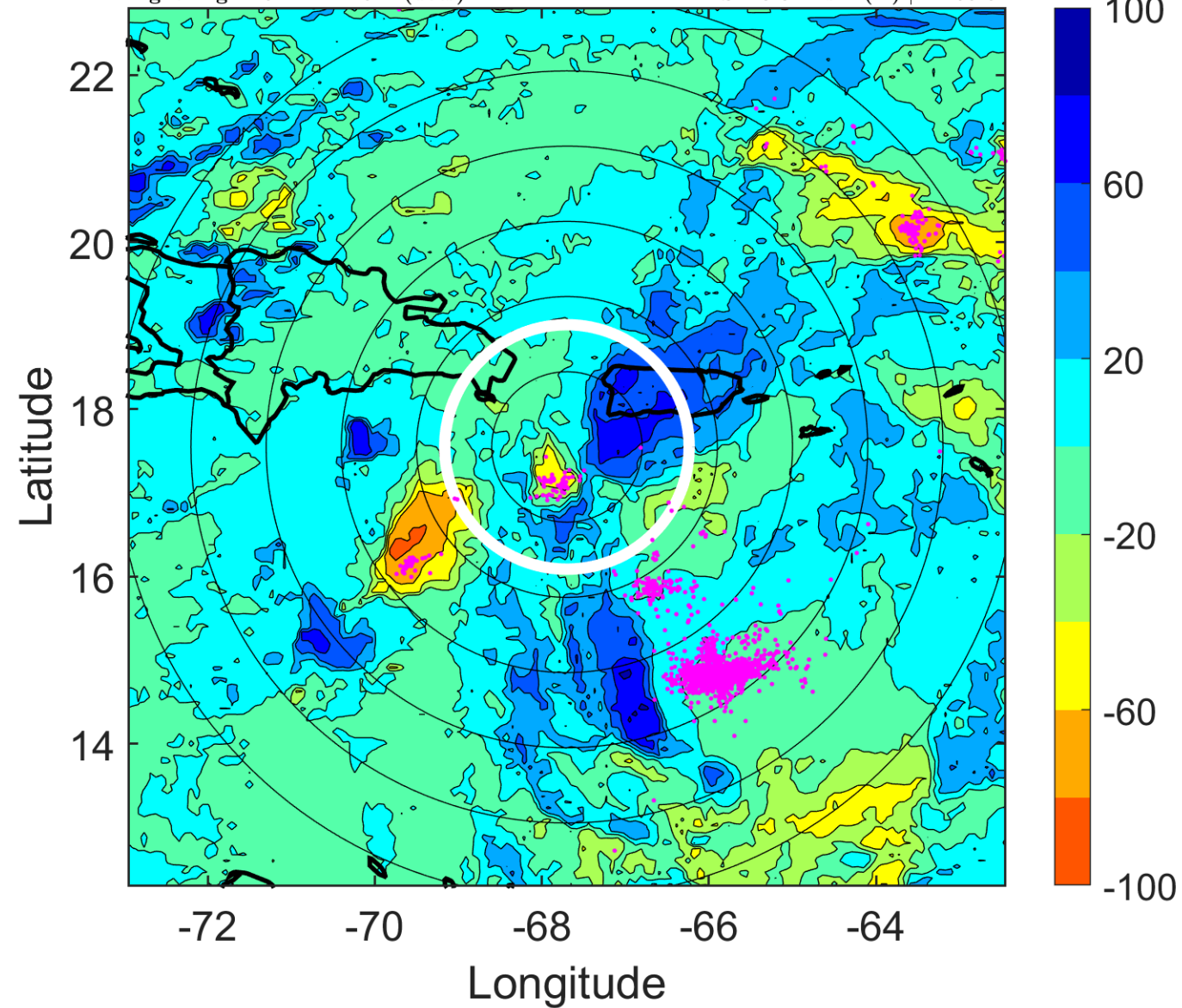

IR BT & Lightning

t: 2015082812 (7.4 LT)

Lightning: 7.4 LT \pm 1.5 h (dots)

PT: SLWP | EA: INACT

05L (ERIKA) | 45 kt TS

S: 15.8 m s⁻¹ (H) | H: 99°

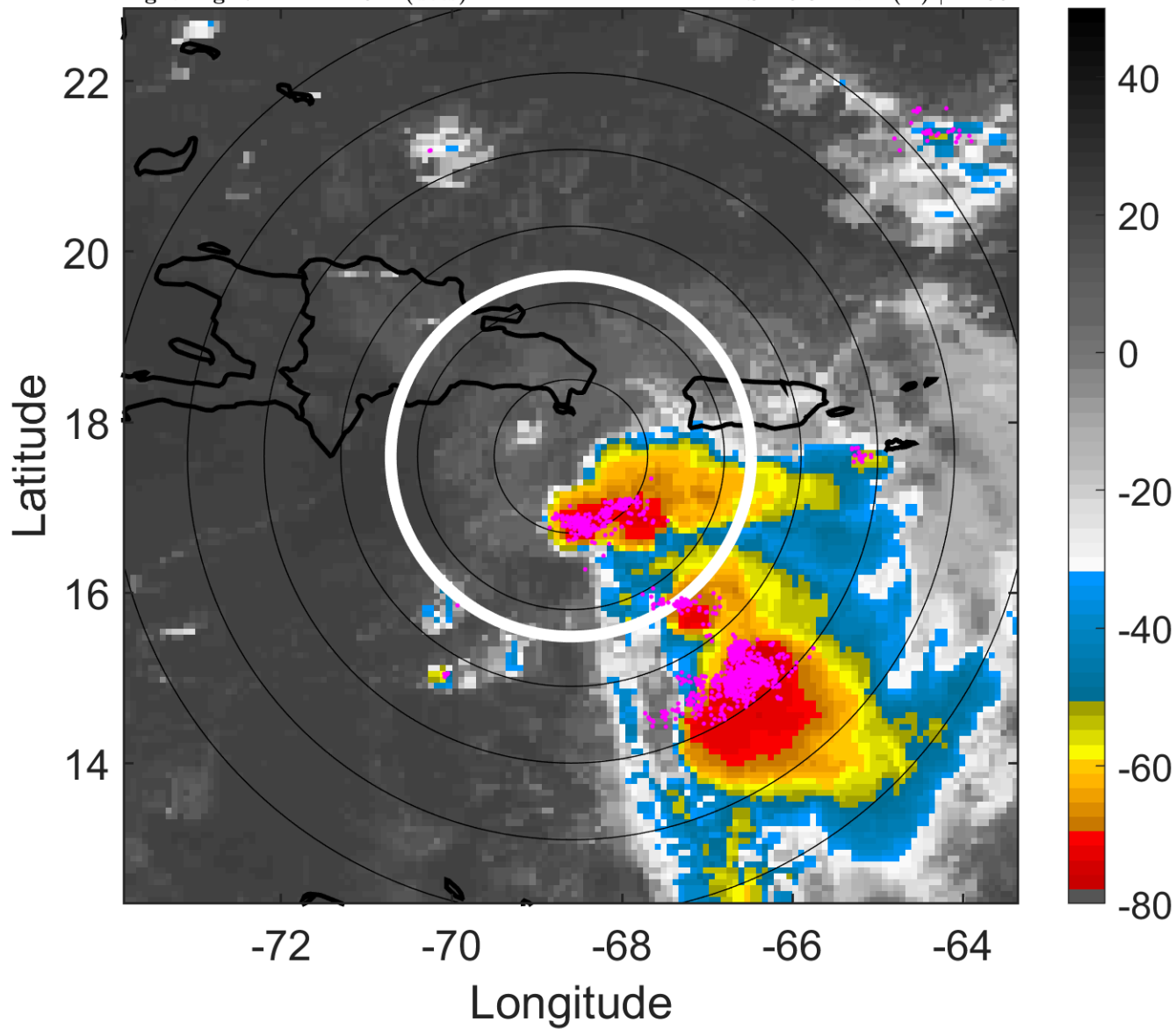

6-h IR BT Differences & Lightning

Δ t: 2015082812 (7.4 LT) - 2015082806 (1.5 LT)

Lightning: 7.4 LT \pm 1.5 h (dots)

PT: SLWP | EA: INACT

05L (ERIKA) | 45 kt TS

S: 15.8 m s⁻¹ (H) | H: 99°

