

IR BT & Lightning

t: 2007081506 (23.9 LT)

Lightning: 23.9 LT \pm 1.5 h (dots)

PT: NP | EA: INACT

05L (ERIN) | 25 kt TD

S: 2.7 m s⁻¹ (L) | H: 56°

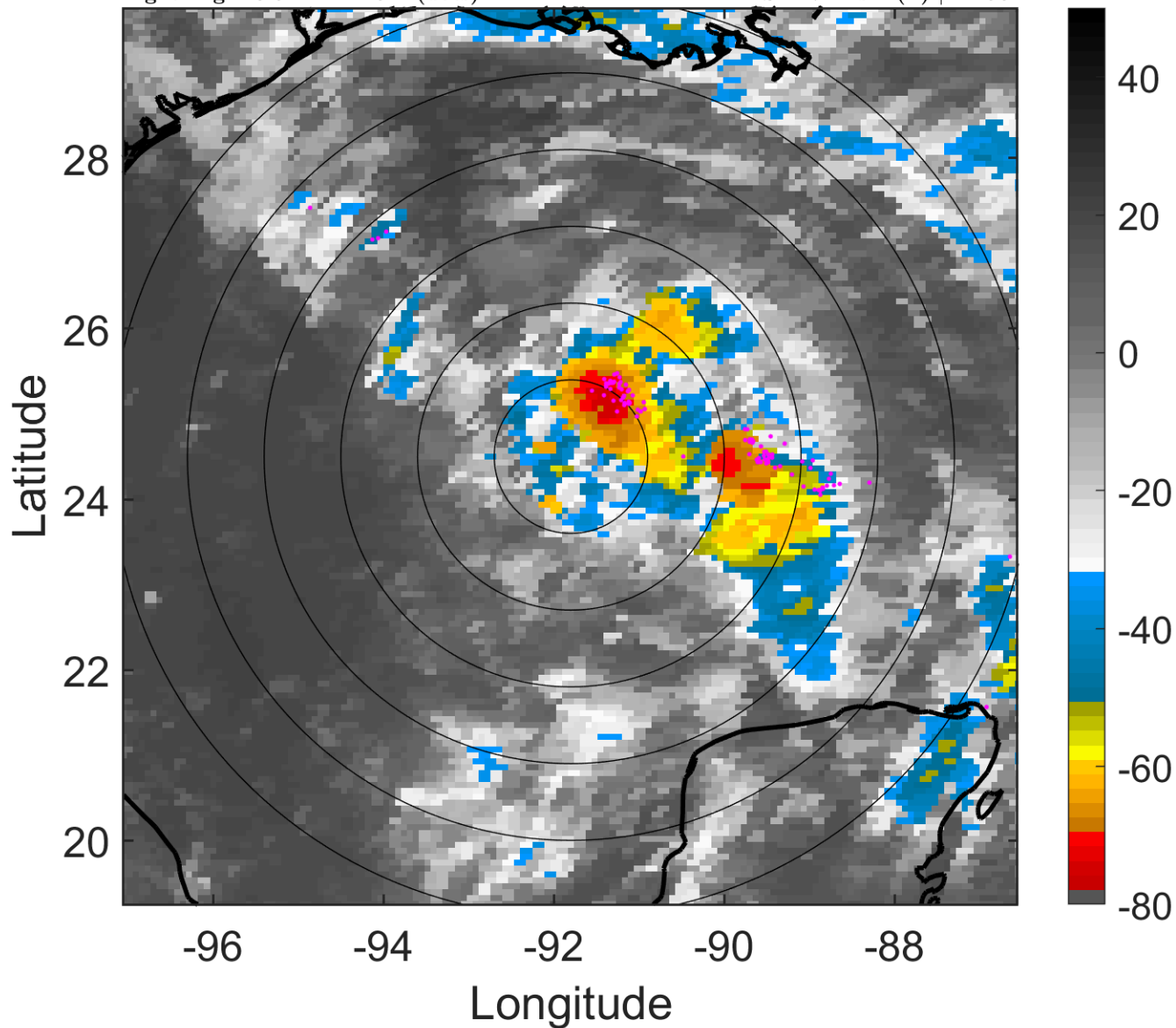

6-h IR BT Differences & Lightning

Δ t: 2007081506 (23.9 LT) - 2007081500 (18 LT)

Lightning: 23.9 LT \pm 1.5 h (dots)

PT: NP | EA: INACT

05L (ERIN) | 25 kt TD

S: 2.7 m s⁻¹ (L) | H: 56°

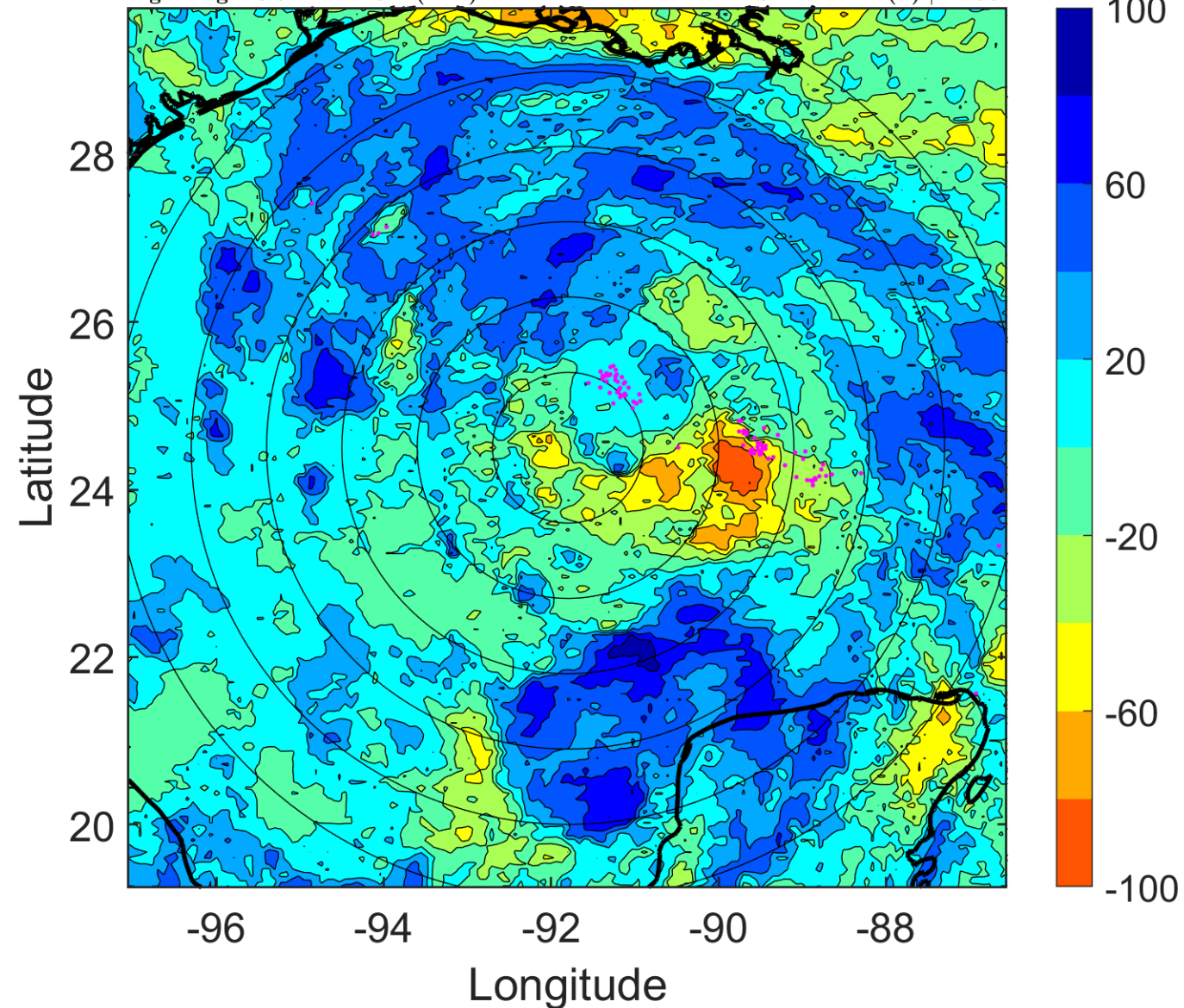

IR BT & Lightning

t: 2007081509 (2.8 LT)

Lightning: 2.8 LT \pm 1.5 h (dots)

PT: LLCP | EA: ACT

05L (ERIN) | 27.5 kt TD

S: 1.7 m s⁻¹ (L) | H: 78.5°

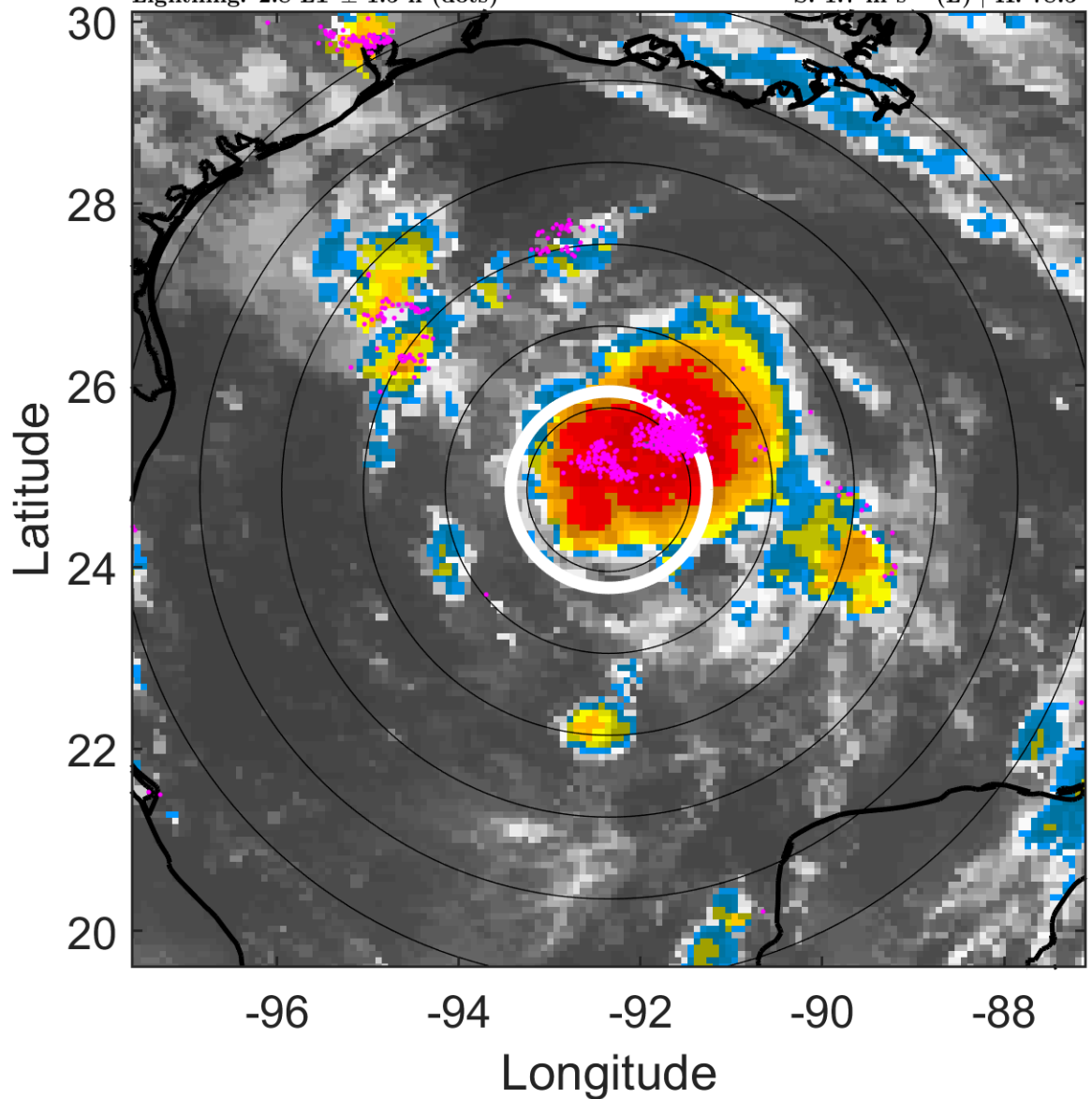

6-h IR BT Differences & Lightning

Δ t: 2007081509 (2.8 LT) - 2007081503 (20.9 LT)

Lightning: 2.8 LT \pm 1.5 h (dots)

PT: LLCP | EA: ACT

05L (ERIN) | 27.5 kt TD

S: 1.7 m s⁻¹ (L) | H: 78.5°

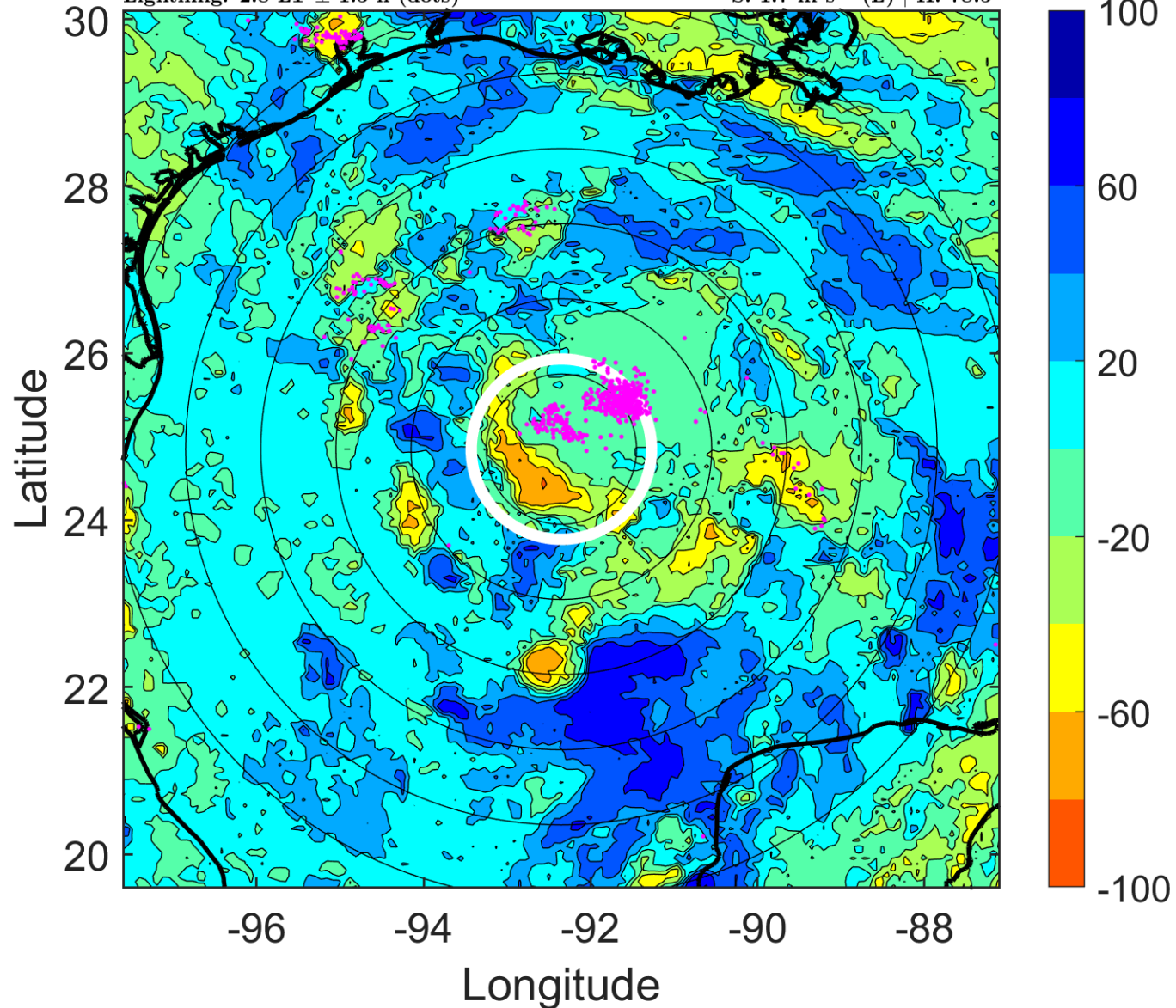

IR BT & Lightning

t: 2007081512 (5.8 LT)

Lightning: 5.8 LT \pm 1.5 h (dots)

PT: LLCP | EA: ACT

05L (ERIN) | 30 kt TD

S: 0.8 m s⁻¹ (L) | H: 101°

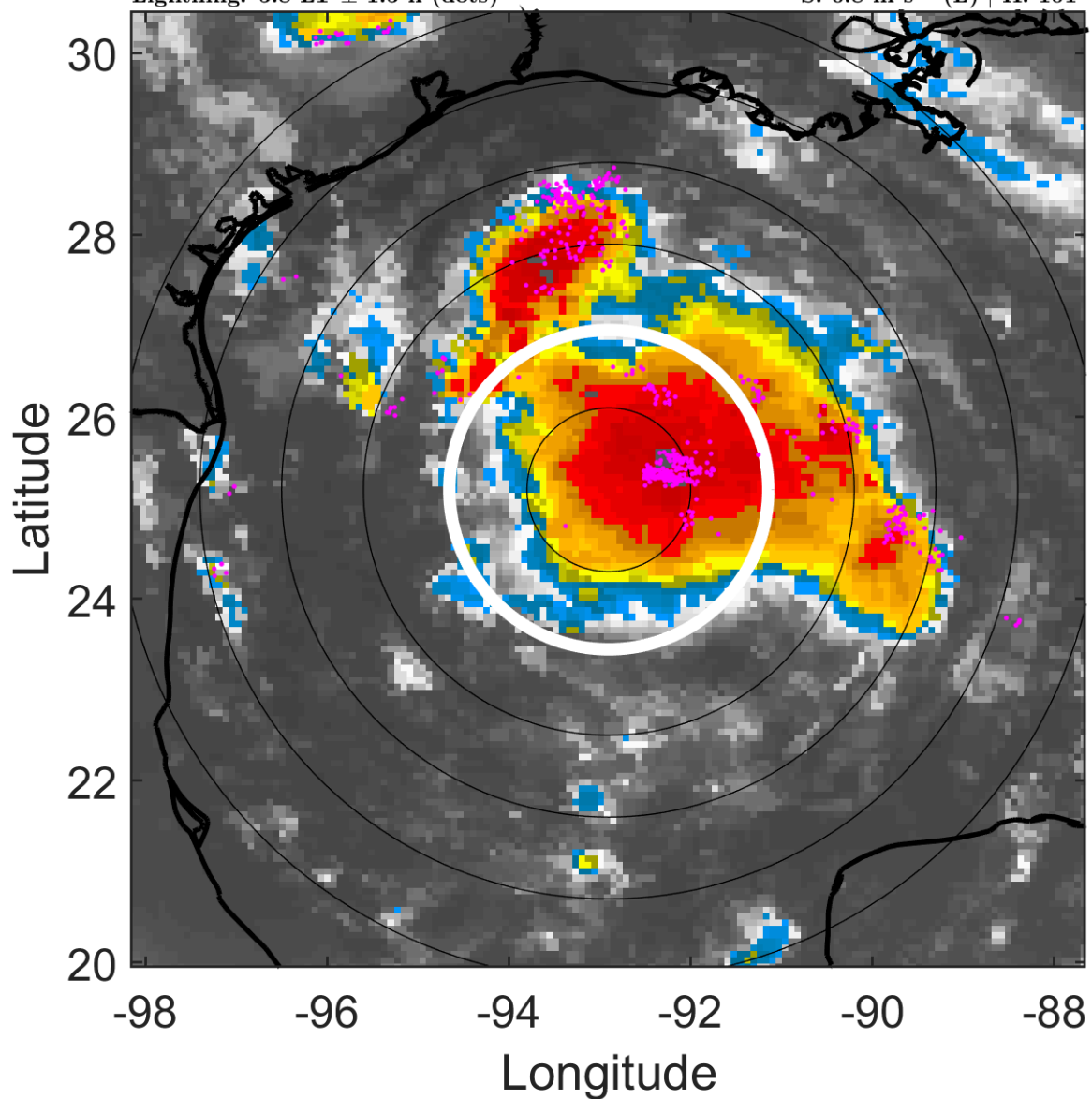

6-h IR BT Differences & Lightning

Δ t: 2007081512 (5.8 LT) - 2007081506 (23.9 LT)

Lightning: 5.8 LT \pm 1.5 h (dots)

PT: LLCP | EA: ACT

05L (ERIN) | 30 kt TD

S: 0.8 m s⁻¹ (L) | H: 101°

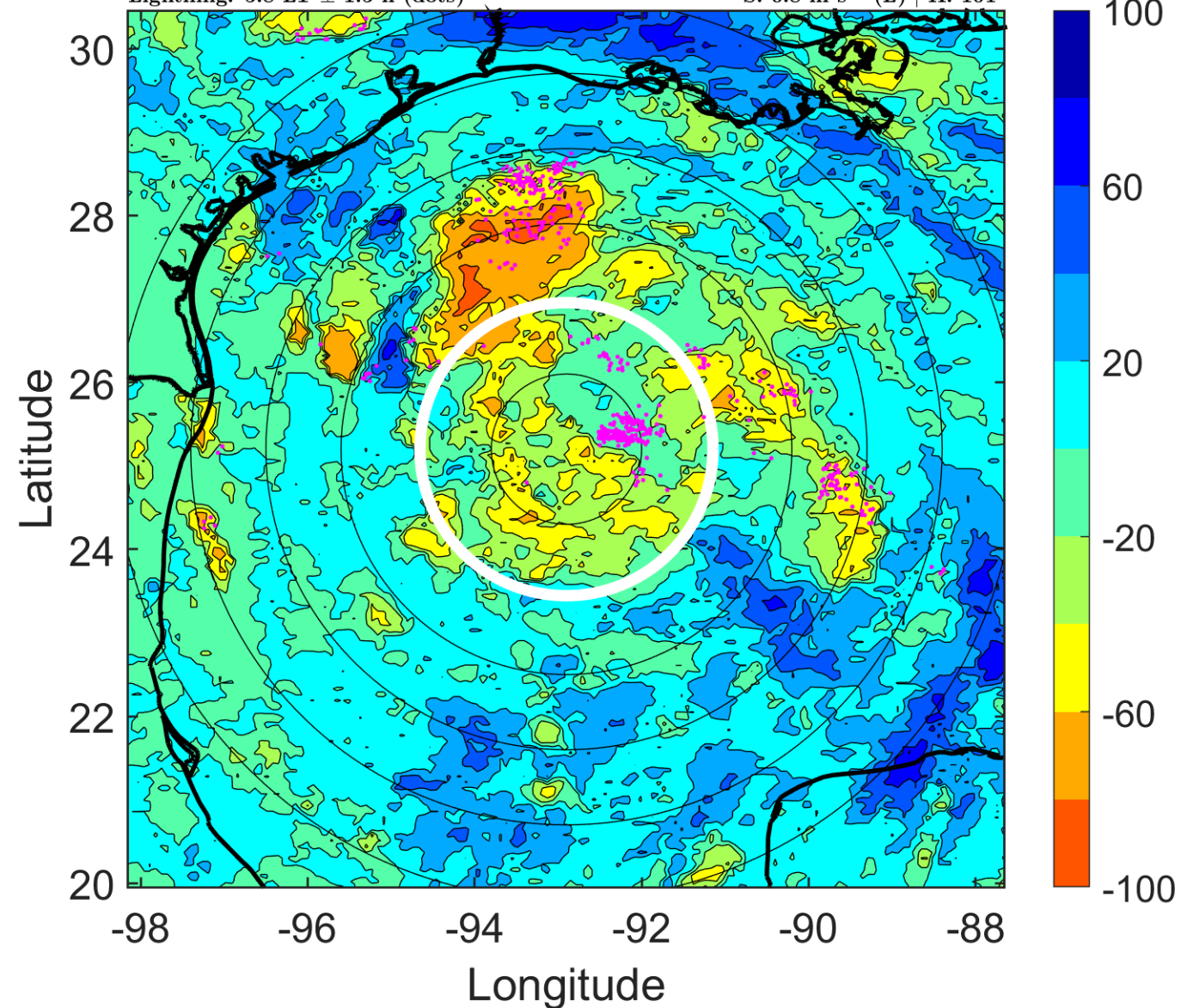

IR BT & Lightning

t: 2007081515 (8.8 LT)

Lightning: 8.8 LT \pm 1.5 h (dots)

PT: LLCP | EA: ACT

05L (ERIN) | 32.5 kt TD

S: 1.7 m s⁻¹ (L) | H: 214°

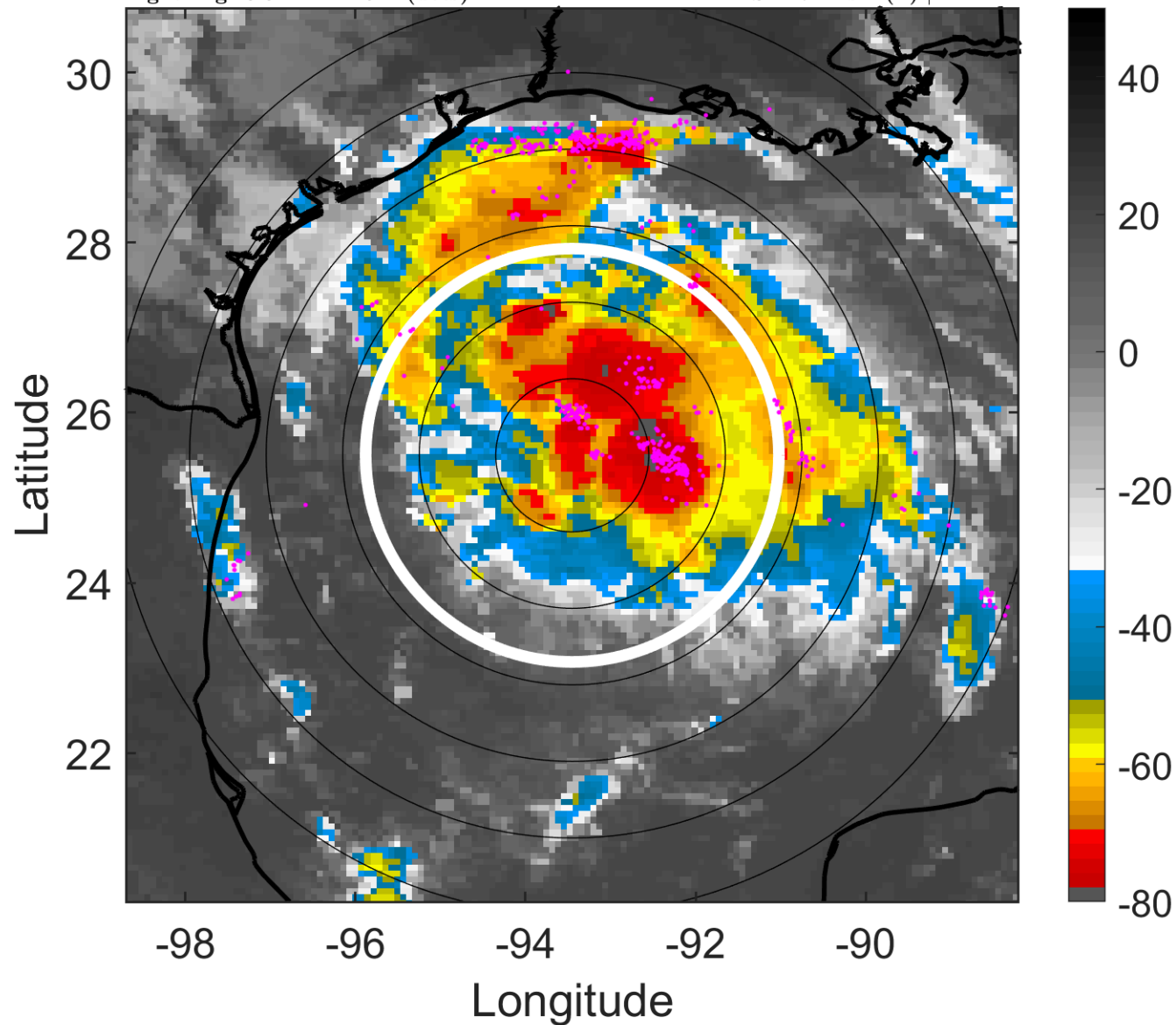

6-h IR BT Differences & Lightning

Δ t: 2007081515 (8.8 LT) - 2007081509 (2.8 LT)

Lightning: 8.8 LT \pm 1.5 h (dots)

PT: LLCP | EA: ACT

05L (ERIN) | 32.5 kt TD

S: 1.7 m s⁻¹ (L) | H: 214°

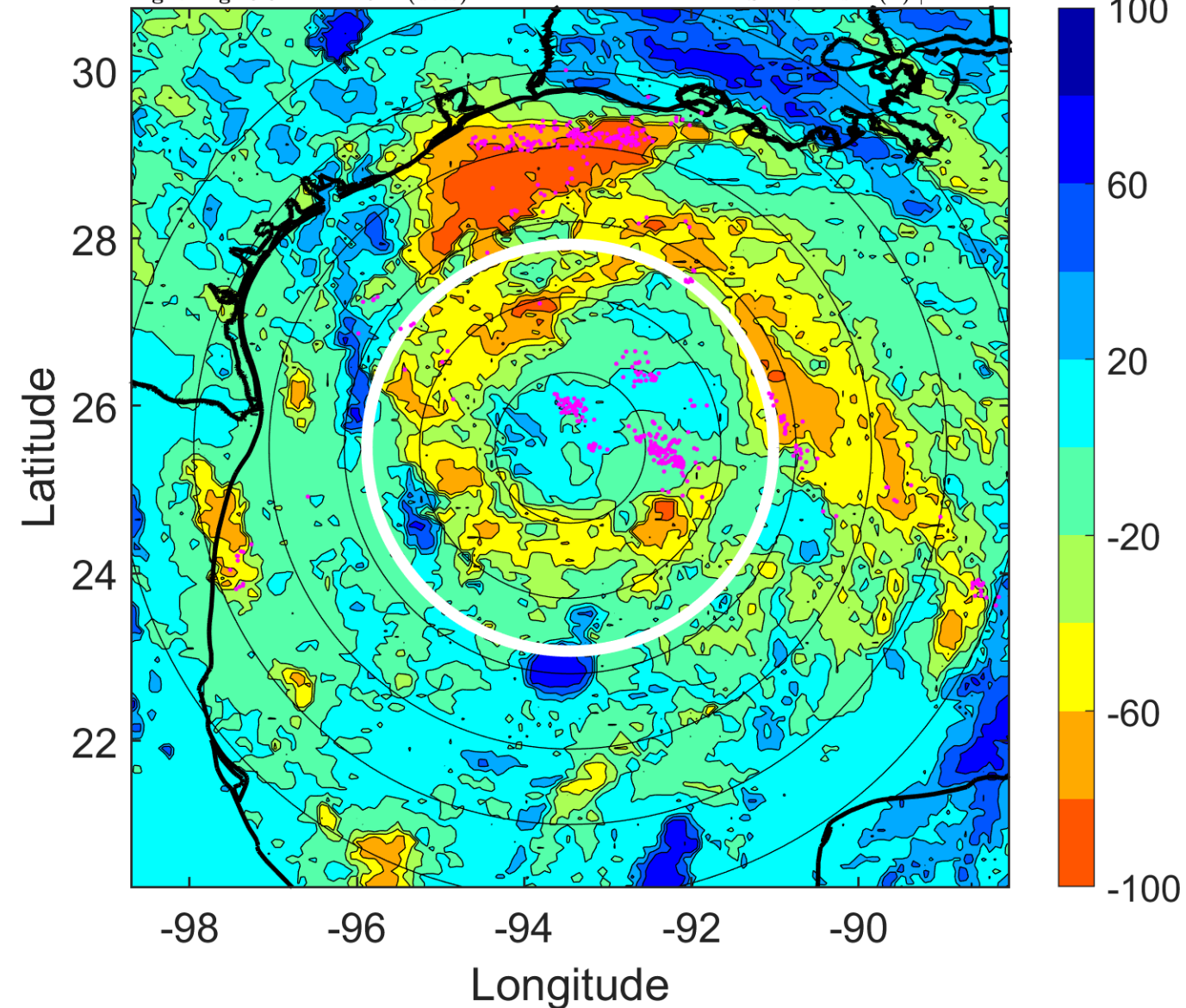

IR BT & Lightning

t: 2007081518 (11.7 LT)

Lightning: 11.7 LT \pm 1.5 h (dots)

PT: LLCP | EA: ACT

05L (ERIN) | 35 kt TS

S: 2.7 m s⁻¹ (L) | H: 327°

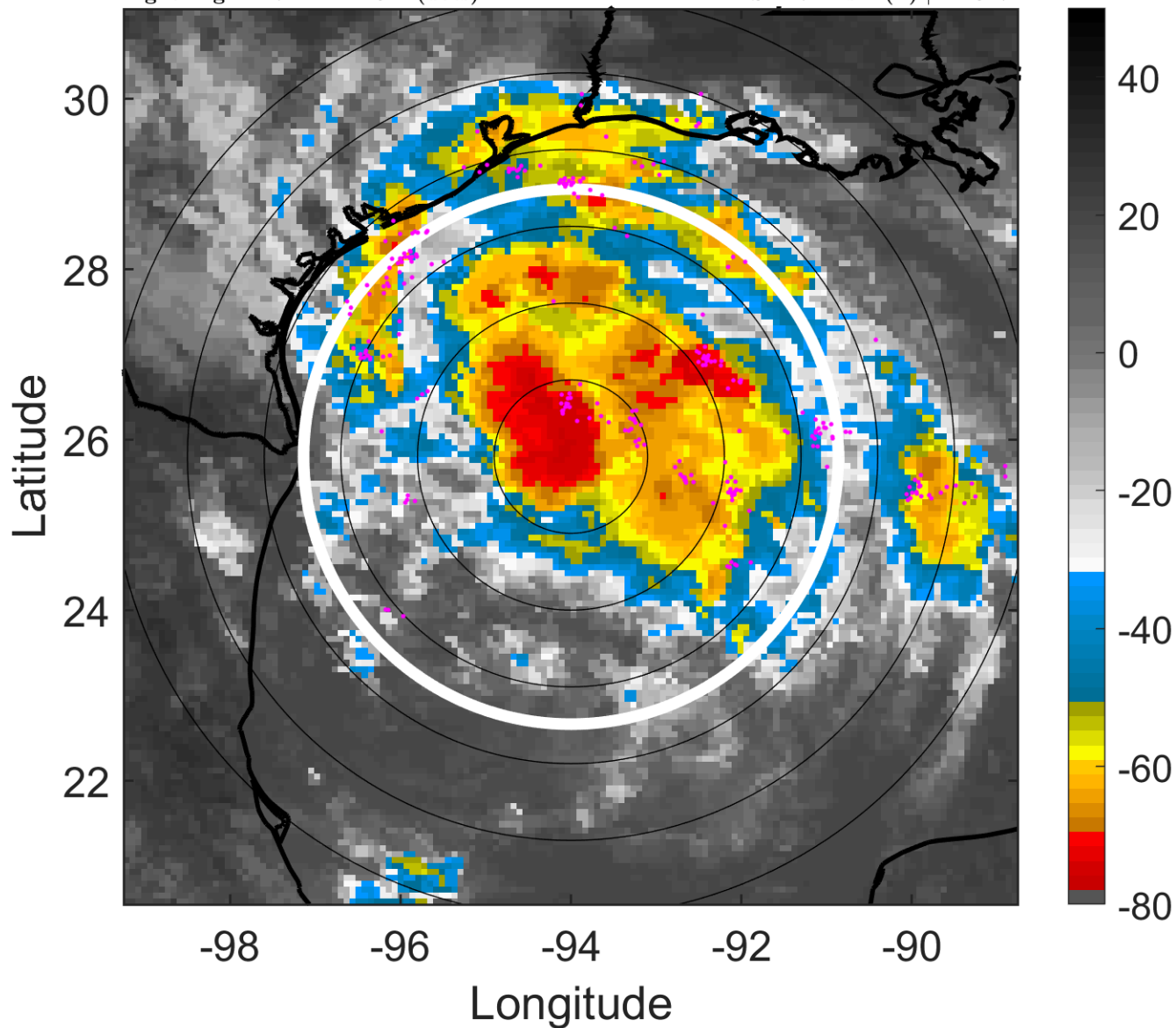

6-h IR BT Differences & Lightning

Δ t: 2007081518 (11.7 LT) - 2007081512 (5.8 LT)

Lightning: 11.7 LT \pm 1.5 h (dots)

PT: LLCP | EA: ACT

05L (ERIN) | 35 kt TS

S: 2.7 m s⁻¹ (L) | H: 327°

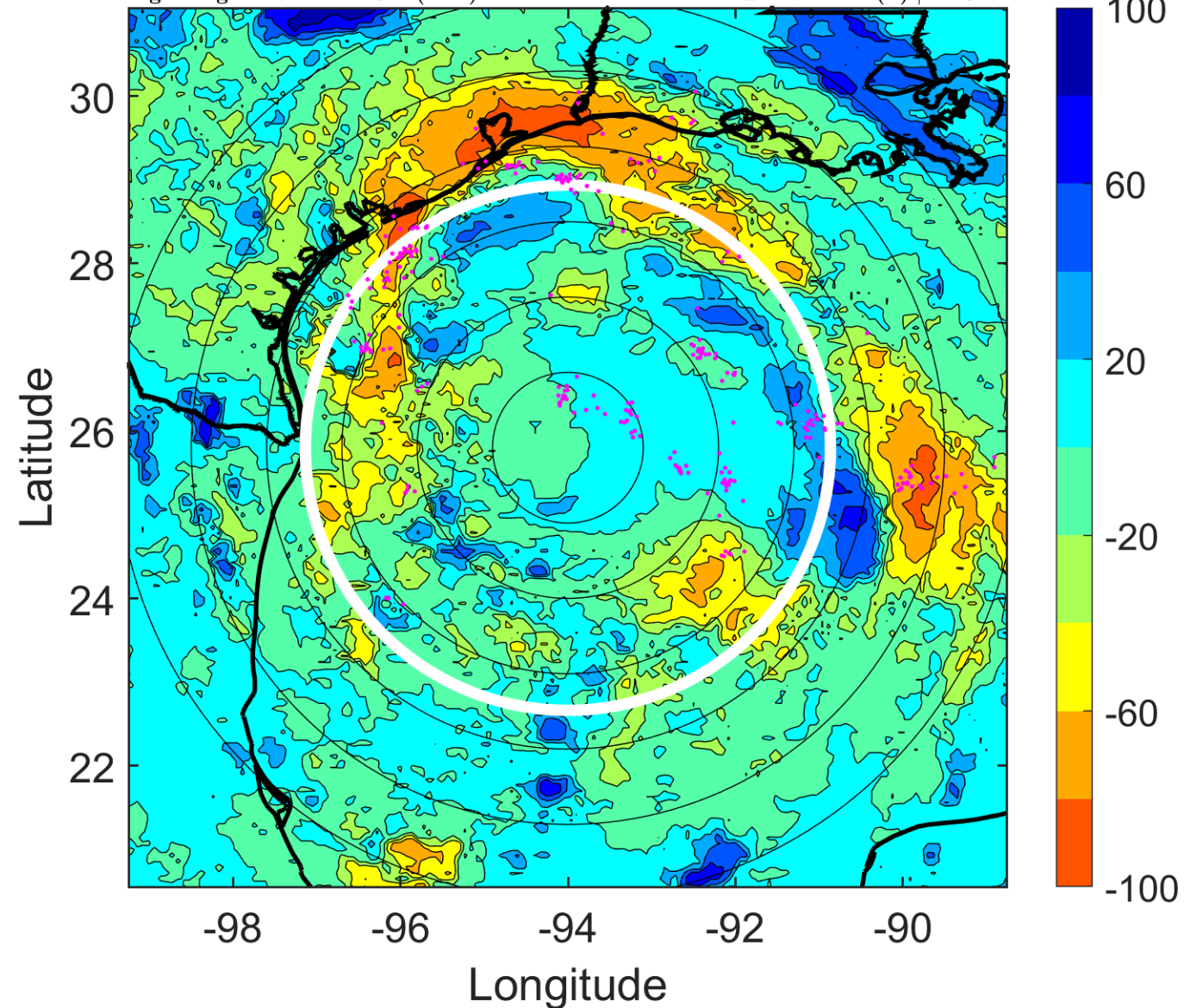

IR BT & Lightning

t: 2007081521 (14.7 LT)

Lightning: 14.7 LT \pm 1.5 h (dots)

PT: LLCP | EA: ACT

05L (ERIN) | 35 kt TS

S: 3.2 m s⁻¹ (L) | H: 168.5°

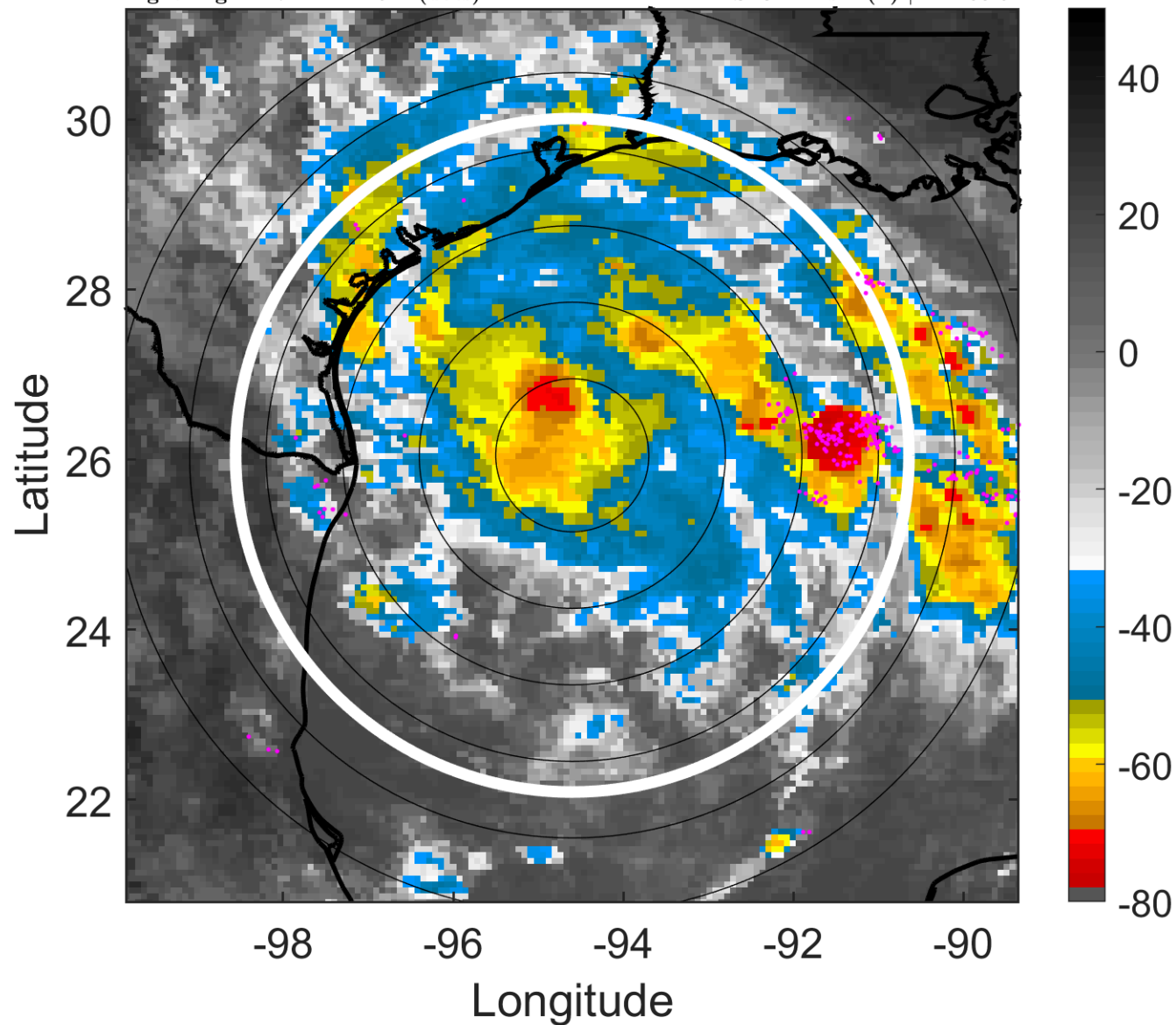

6-h IR BT Differences & Lightning

Δ t: 2007081521 (14.7 LT) - 2007081515 (8.8 LT)

Lightning: 14.7 LT \pm 1.5 h (dots)

PT: LLCP | EA: ACT

05L (ERIN) | 35 kt TS

S: 3.2 m s⁻¹ (L) | H: 168.5°

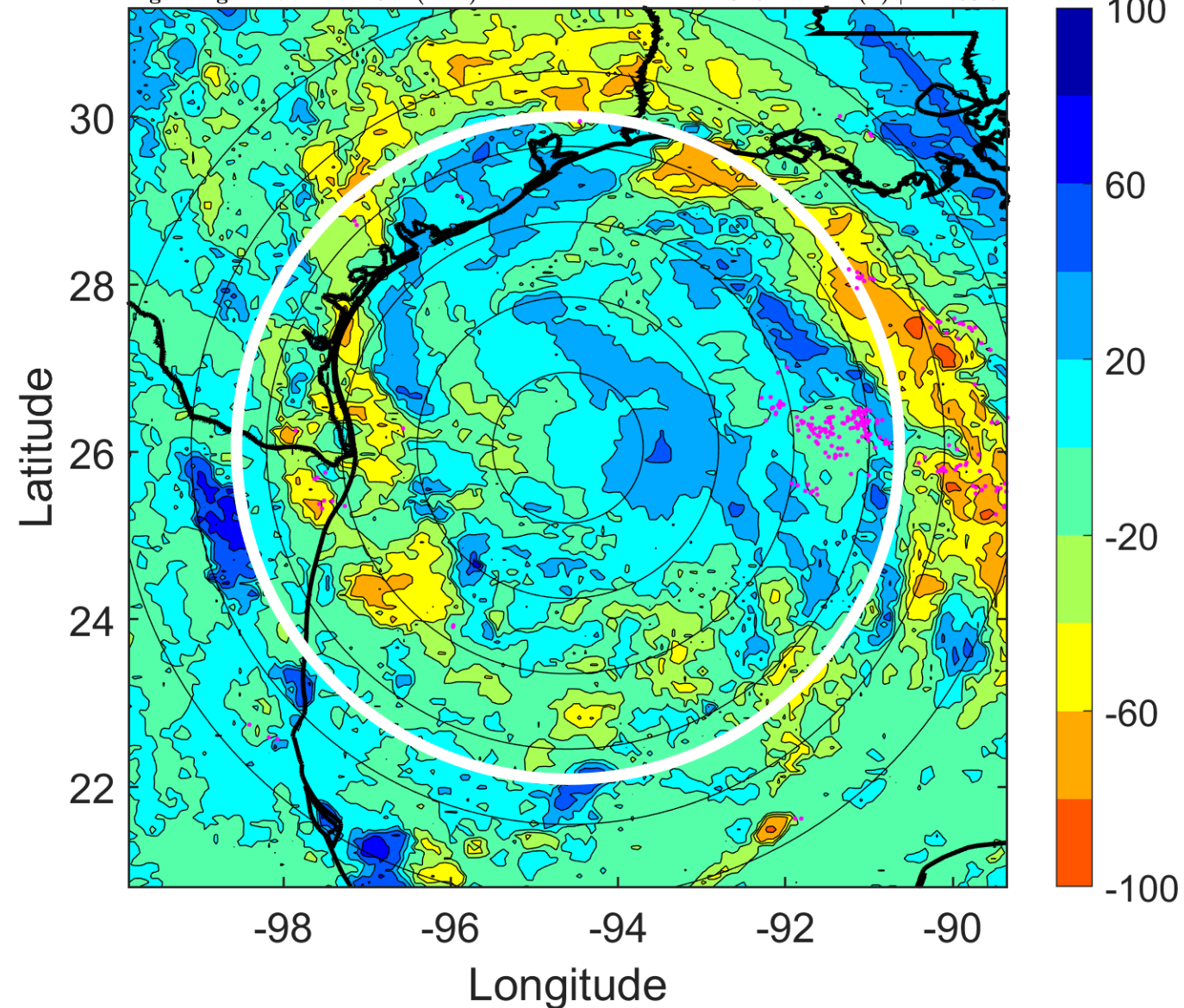

IR BT & Lightning

t: 2007081600 (17.7 LT)

Lightning: 17.7 LT \pm 1.5 h (dots)

PT: LLCP | EA: ACT

05L (ERIN) | 35 kt TS

S: 3.8 m s⁻¹ (L) | H: 10°

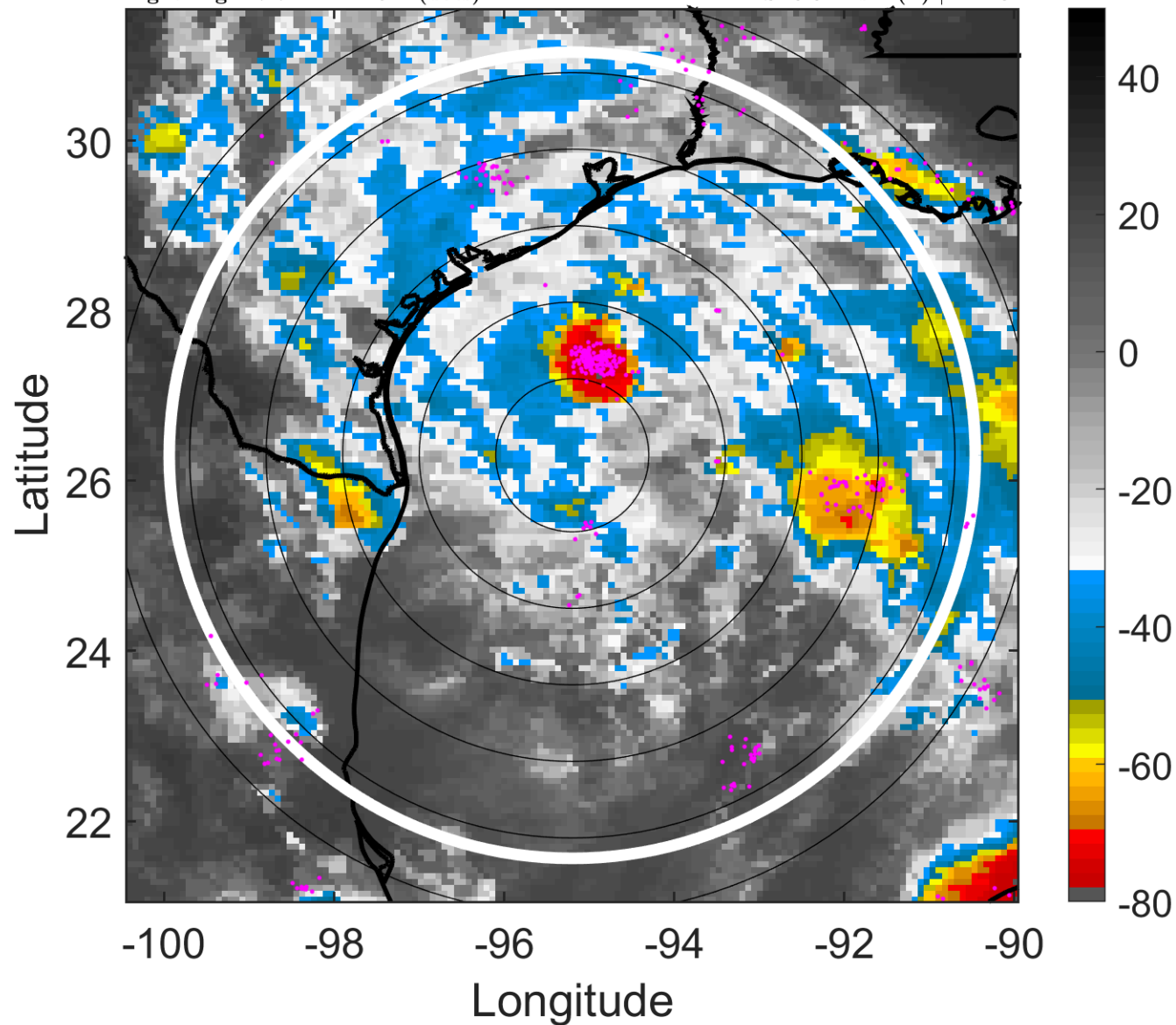

6-h IR BT Differences & Lightning

Δ t: 2007081600 (17.7 LT) - 2007081518 (11.7 LT)

Lightning: 17.7 LT \pm 1.5 h (dots)

PT: LLCP | EA: ACT

05L (ERIN) | 35 kt TS

S: 3.8 m s⁻¹ (L) | H: 10°

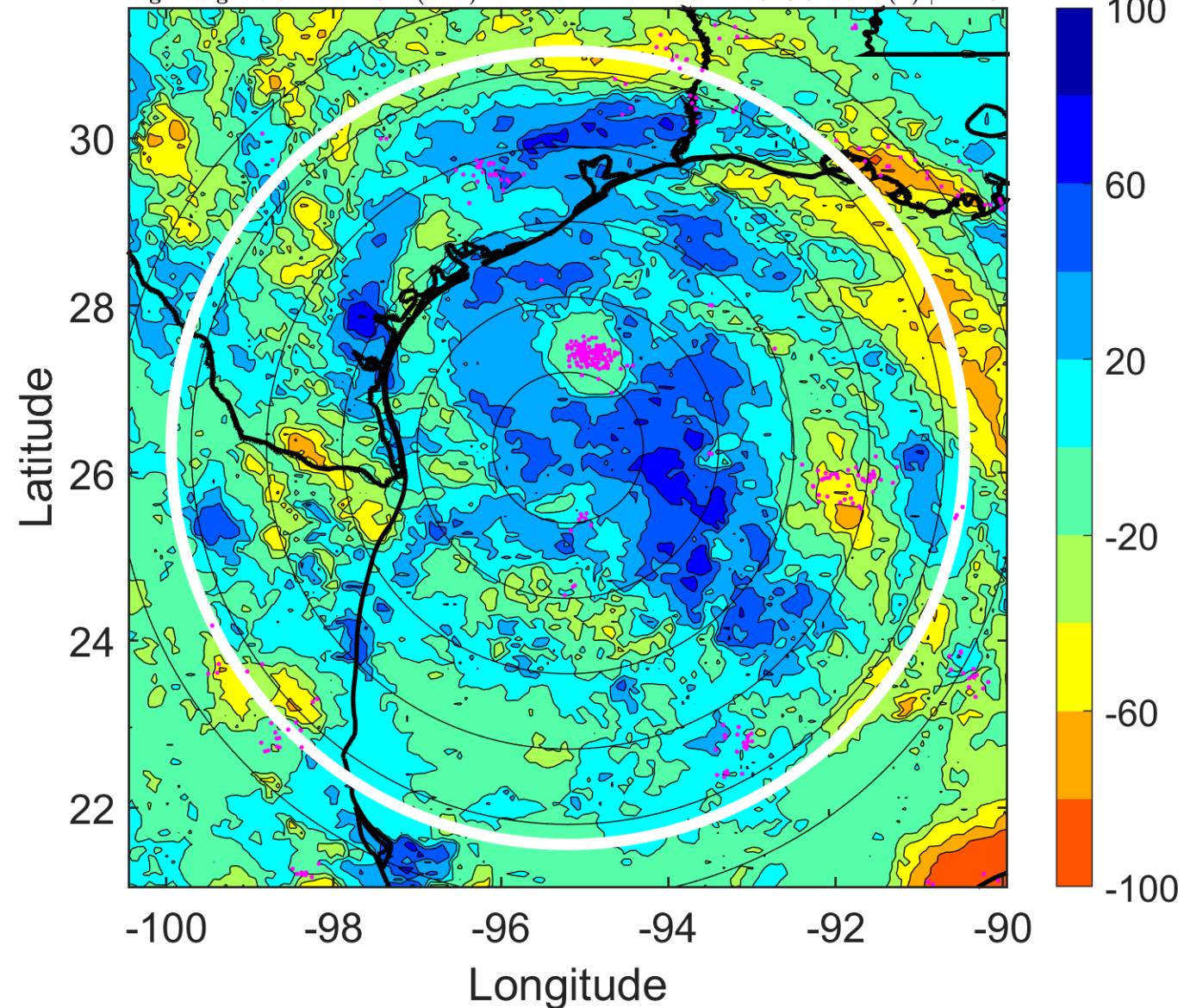

IR BT & Lightning

t: 2007081603 (20.6 LT)

Lightning: 20.6 LT \pm 1.5 h (dots)

PT: LLCP | EA: ACT

05L (ERIN) | 35 kt TS

S: 3.9 m s⁻¹ (L) | H: 35.5°

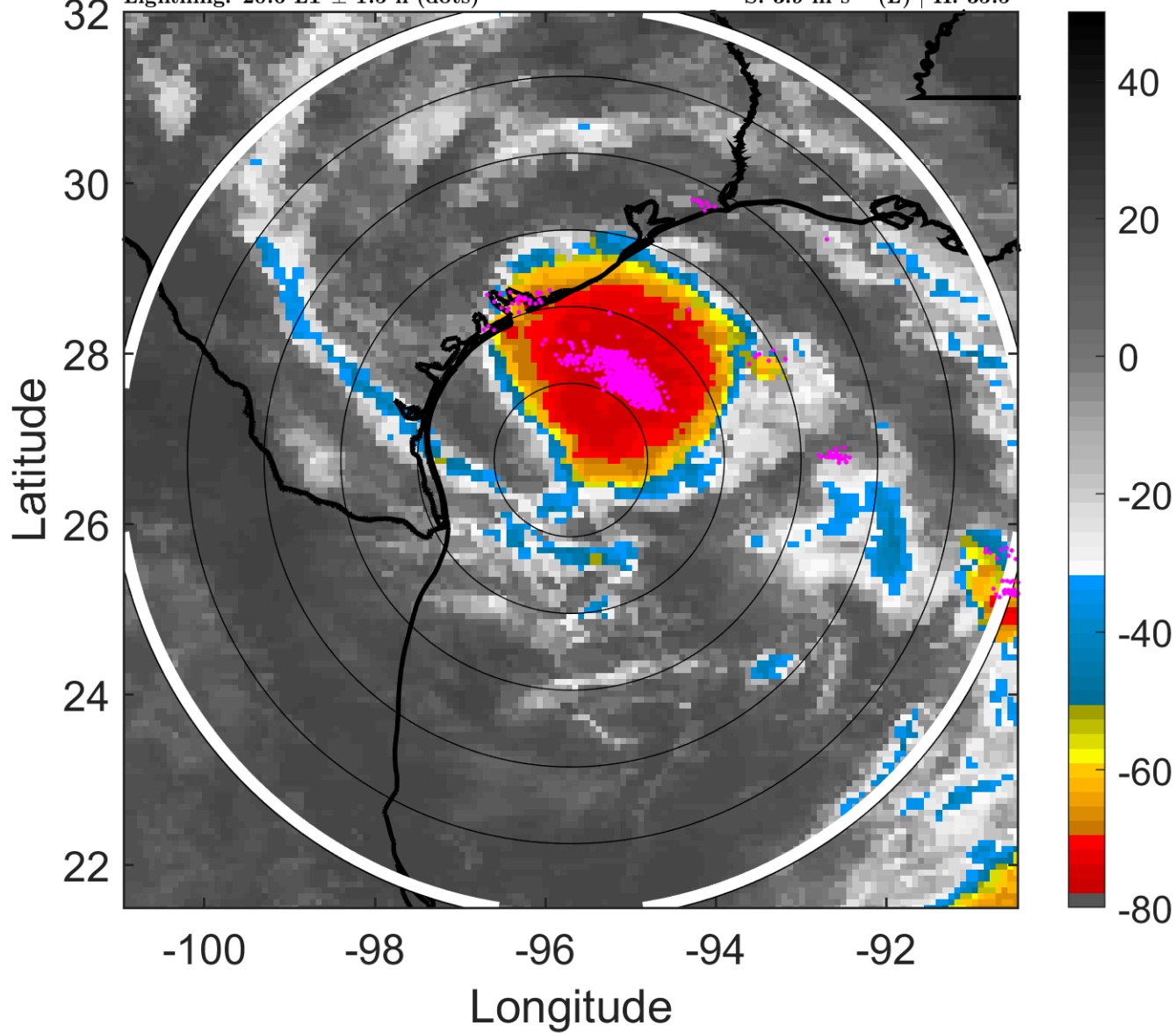

6-h IR BT Differences & Lightning

Δ t: 2007081603 (20.6 LT) - 2007081521 (14.7 LT)

Lightning: 20.6 LT \pm 1.5 h (dots)

PT: LLCP | EA: ACT

05L (ERIN) | 35 kt TS

S: 3.9 m s⁻¹ (L) | H: 35.5°

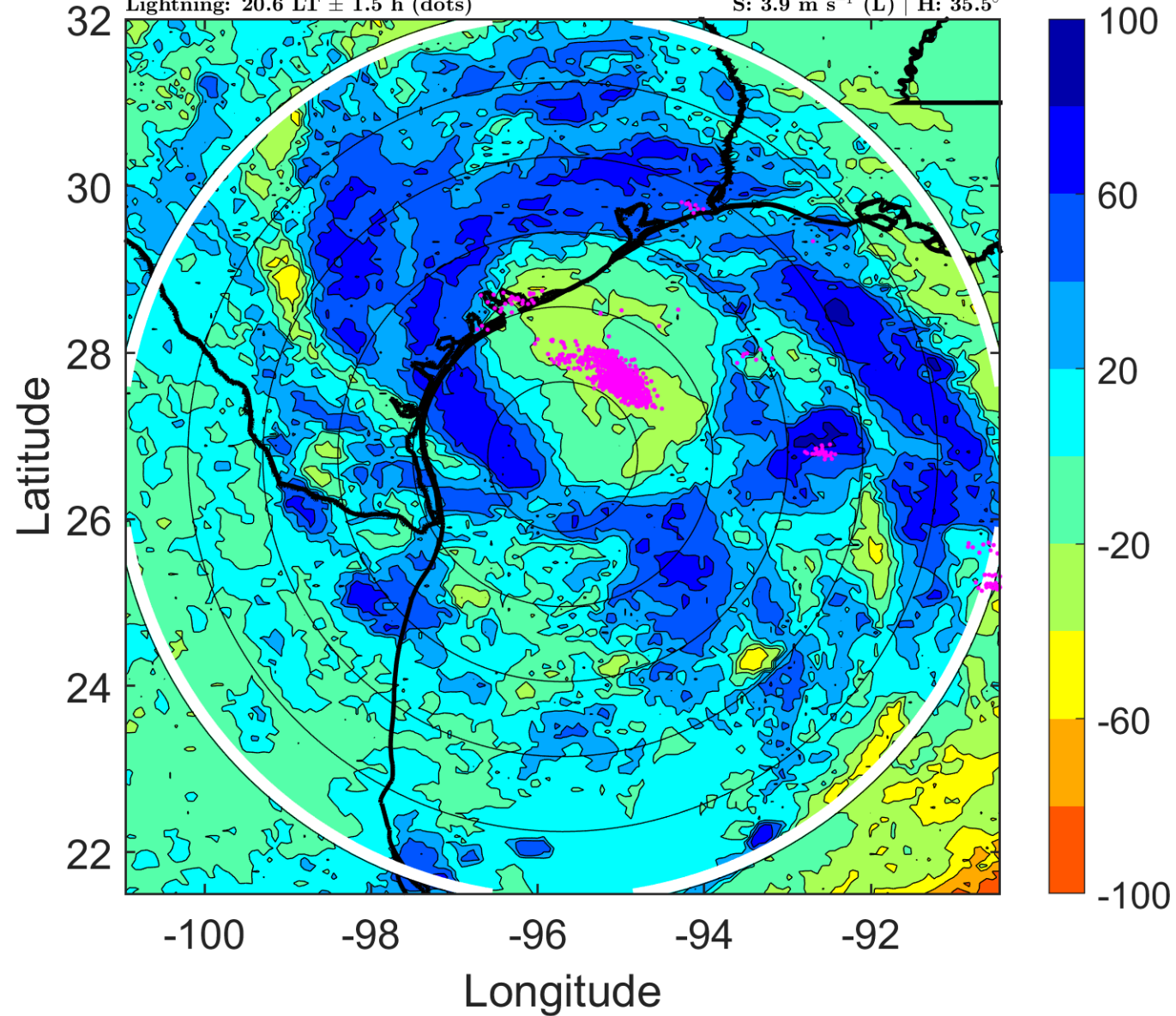

IR BT & Lightning

t: 2007081606 (23.6 LT)

Lightning: 23.6 LT \pm 1.5 h (dots)

PT: LLCP | EA: ACT

05L (ERIN) | 35 kt TS

S: 4.1 m s⁻¹ (L) | H: 61°

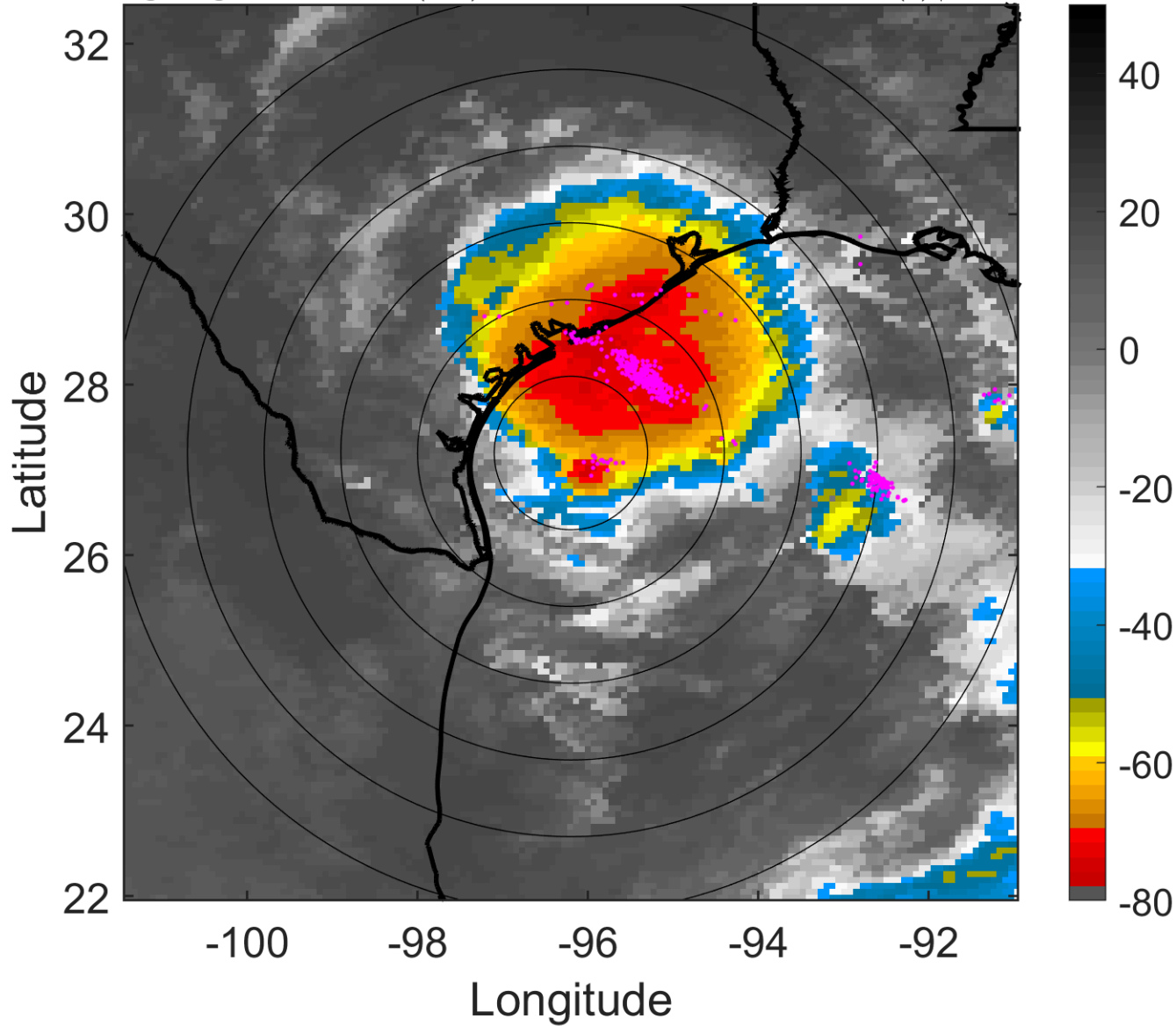

6-h IR BT Differences & Lightning

Δ t: 2007081606 (23.6 LT) - 2007081600 (17.7 LT)

Lightning: 23.6 LT \pm 1.5 h (dots)

PT: LLCP | EA: ACT

05L (ERIN) | 35 kt TS

S: 4.1 m s⁻¹ (L) | H: 61°

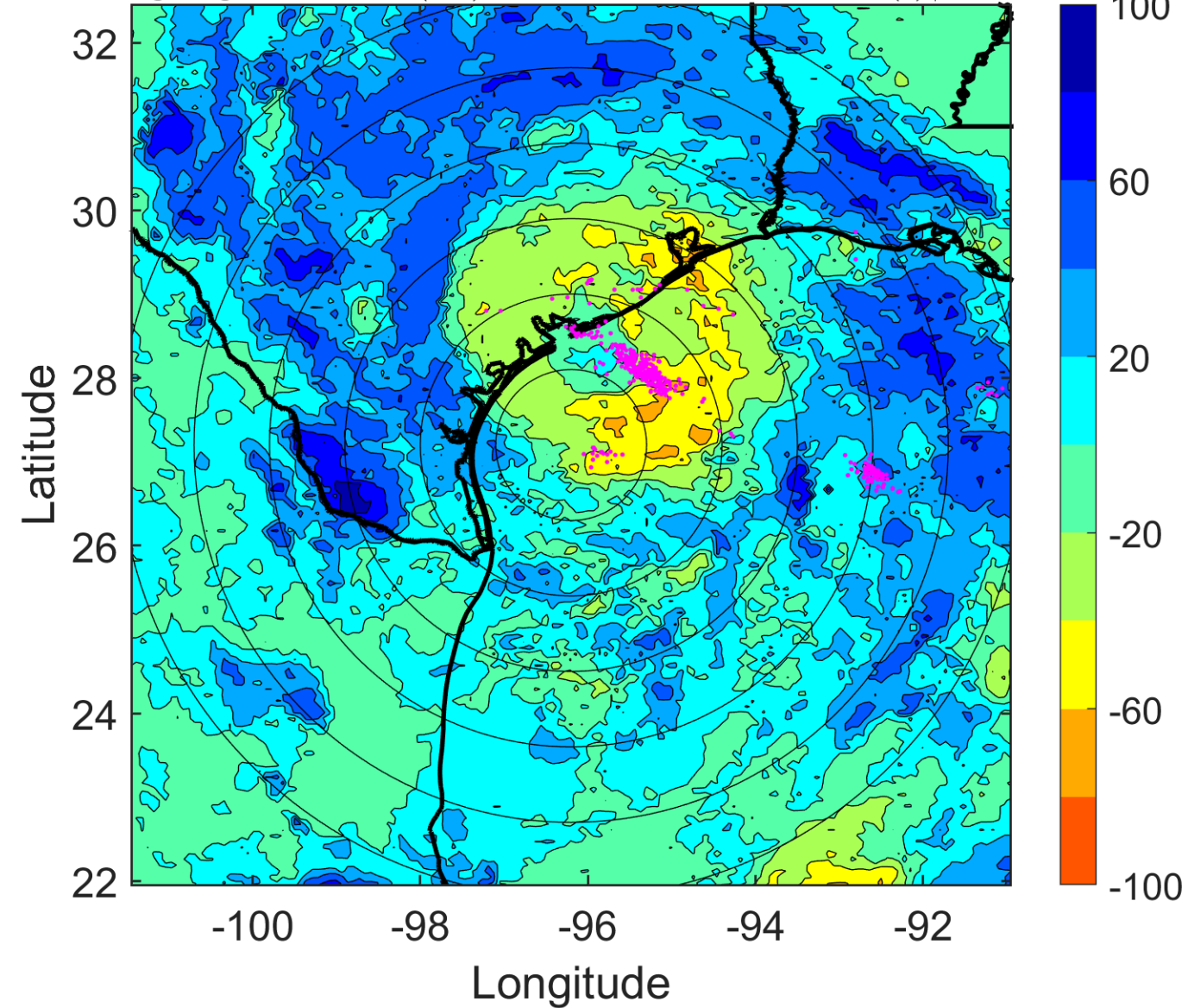

IR BT & Lightning

t: 2007081609 (2.6 LT)

Lightning: 2.6 LT \pm 1.5 h (dots)

LAND EFFECTS

05L (ERIN) | 32.5 kt TD

S: 3.1 m s⁻¹ (L) | H: 51.5°

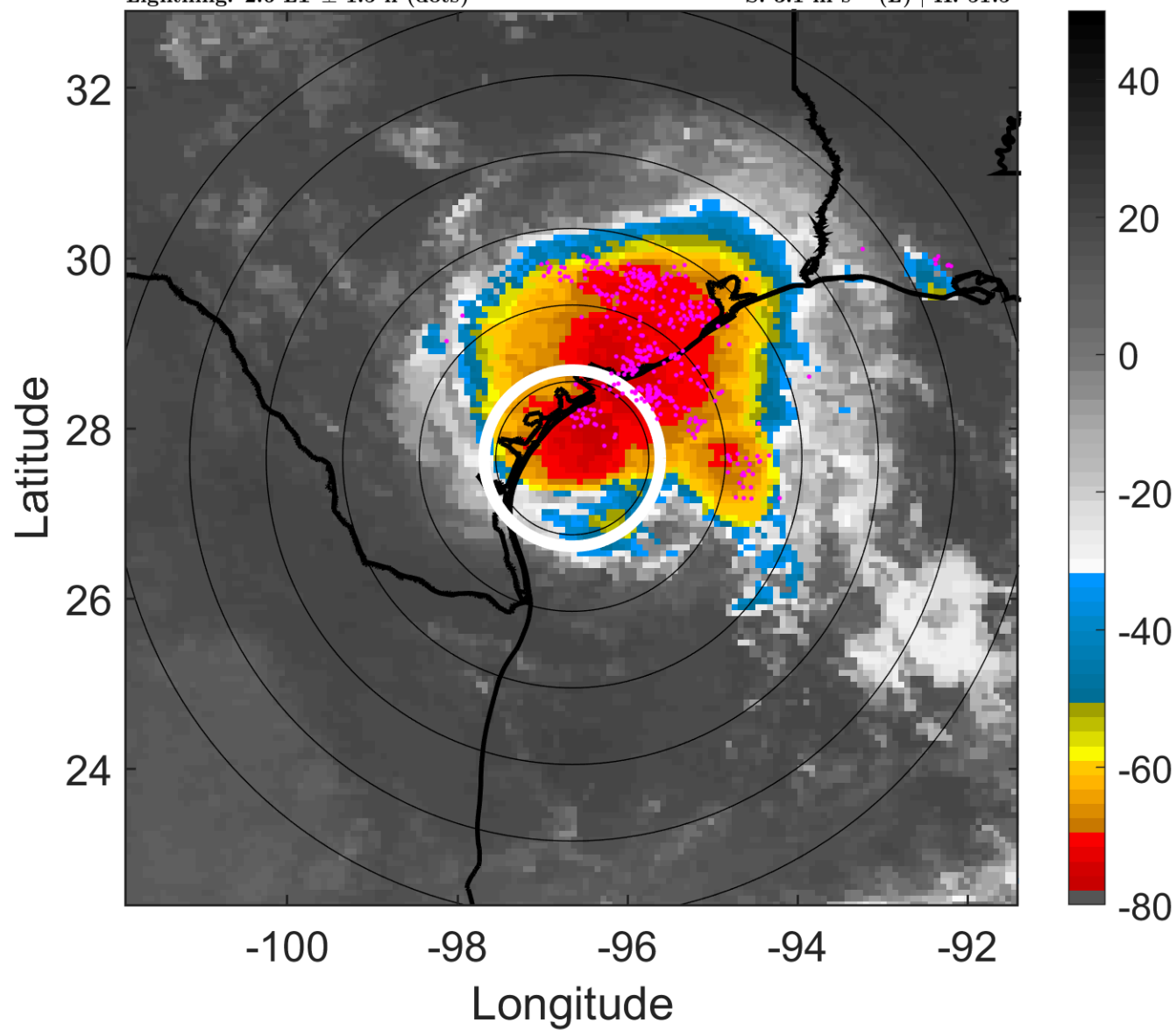

6-h IR BT Differences & Lightning

Δ t: 2007081609 (2.6 LT) - 2007081603 (20.6 LT)

Lightning: 2.6 LT \pm 1.5 h (dots)

LAND EFFECTS

05L (ERIN) | 32.5 kt TD

S: 3.1 m s⁻¹ (L) | H: 51.5°

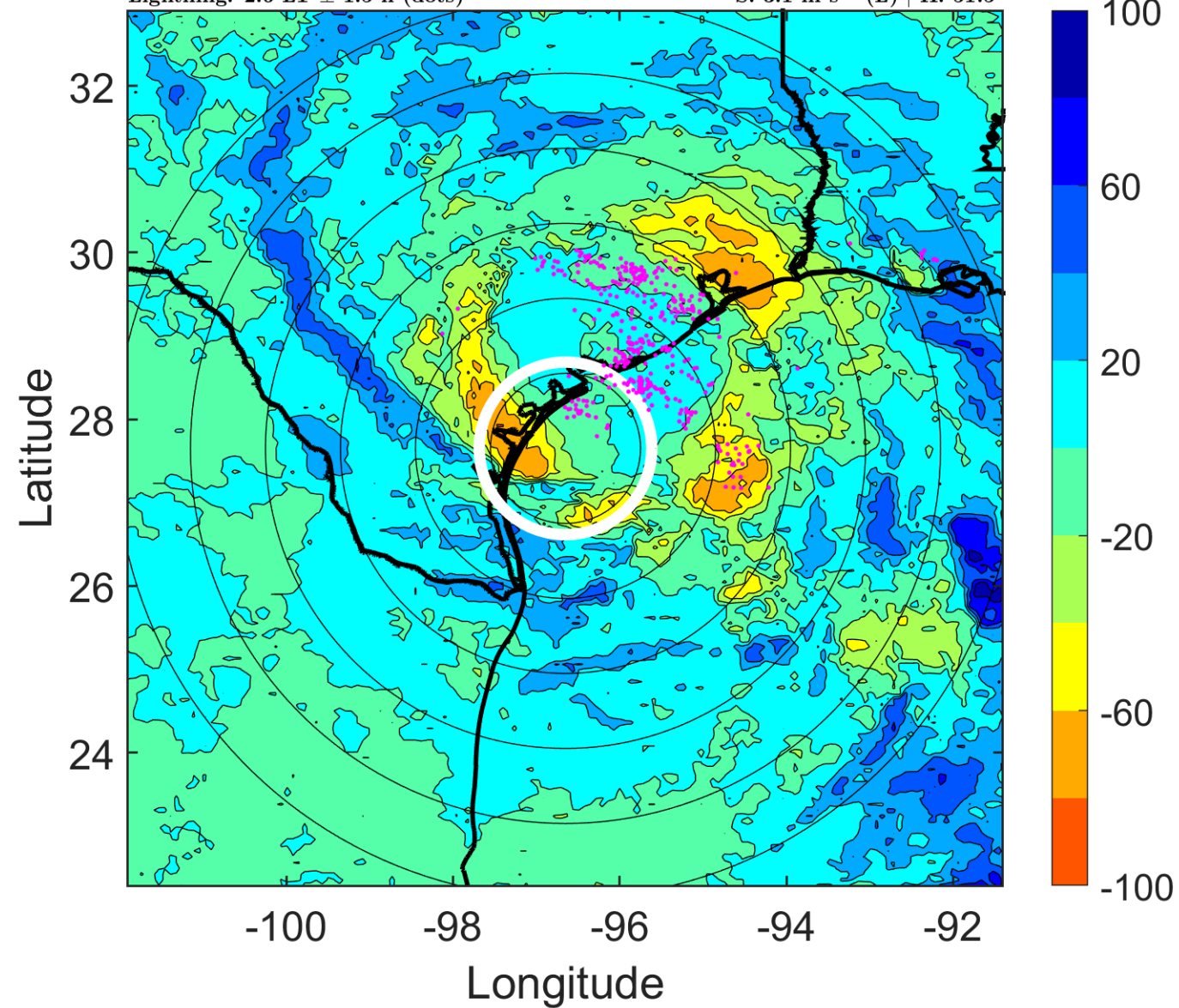

IR BT & Lightning

t: 2007081612 (5.5 LT)

Lightning: 5.5 LT \pm 1.5 h (dots)

LAND EFFECTS

05L (ERIN) | 30 kt TD

S: 2.1 m s⁻¹ (L) | H: 42°

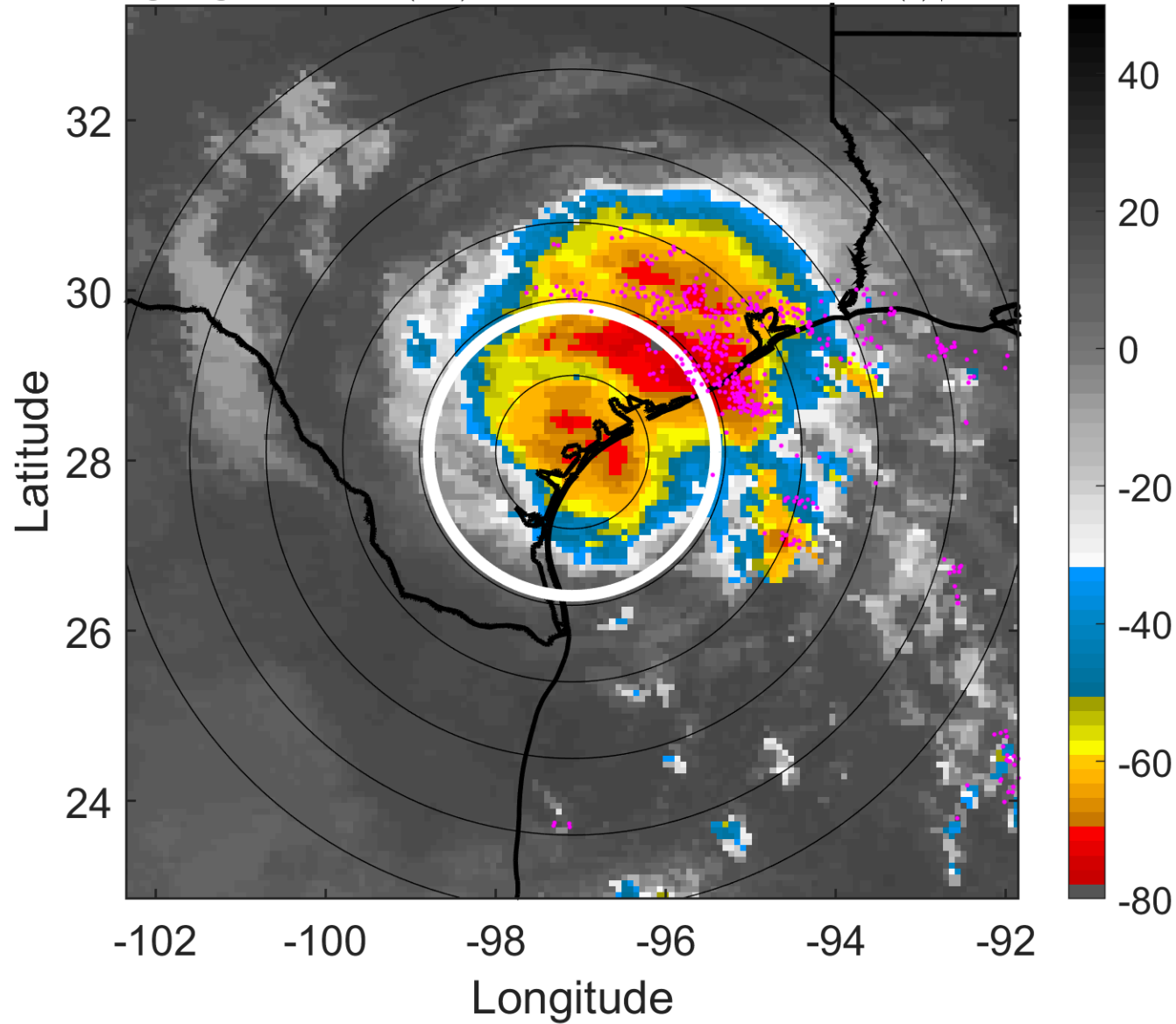

6-h IR BT Differences & Lightning

Δ t: 2007081612 (5.5 LT) - 2007081606 (23.6 LT)

Lightning: 5.5 LT \pm 1.5 h (dots)

LAND EFFECTS

05L (ERIN) | 30 kt TD

S: 2.1 m s⁻¹ (L) | H: 42°

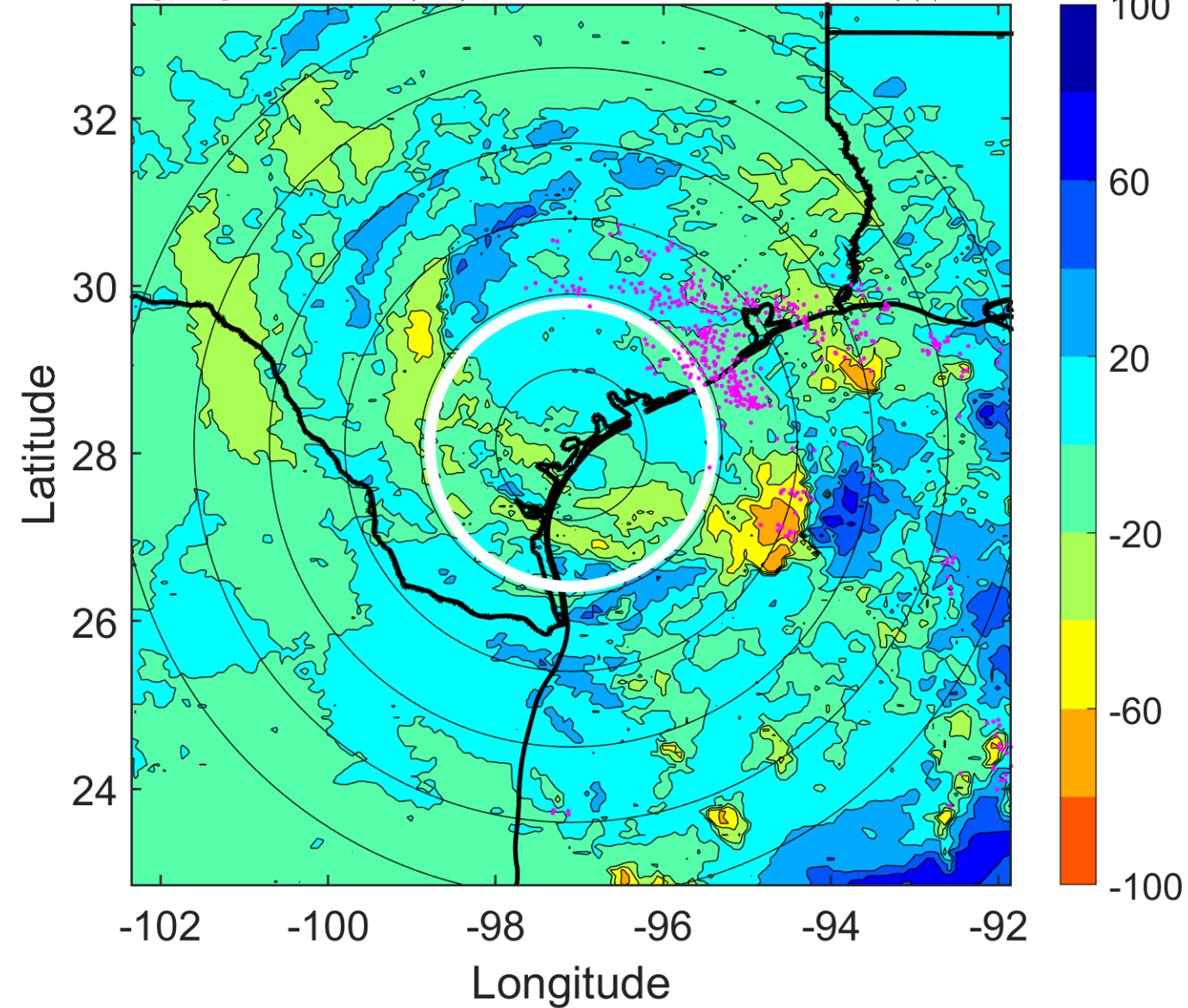

IR BT & Lightning

t: 2007081615 (8.5 LT)

Lightning: 8.5 LT \pm 1.5 h (dots)

LAND EFFECTS

05L (ERIN) | 27.5 kt TD

S: 3.4 m s⁻¹ (L) | H: 29.5°

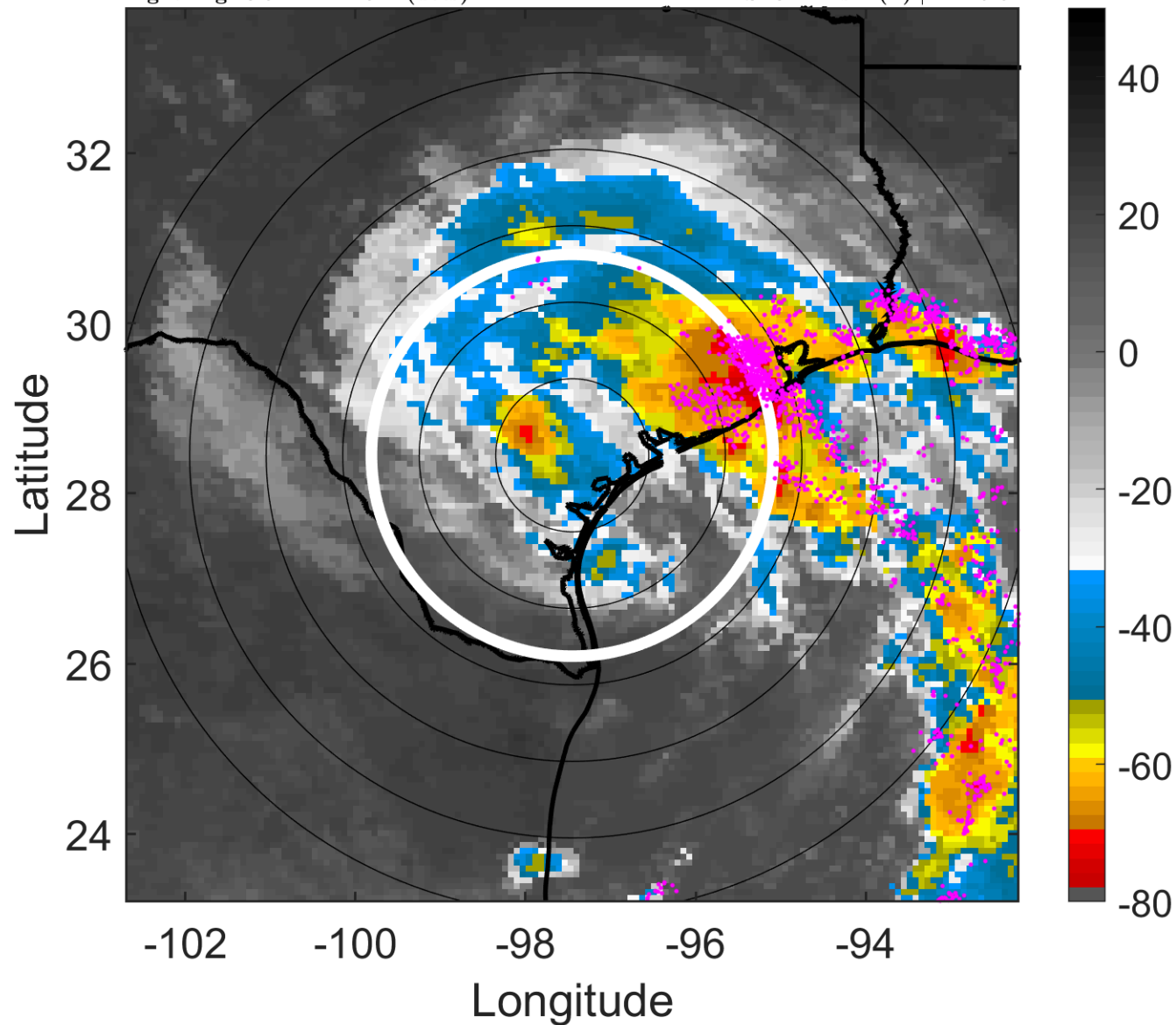

6-h IR BT Differences & Lightning

Δ t: 2007081615 (8.5 LT) - 2007081609 (2.6 LT)

Lightning: 8.5 LT \pm 1.5 h (dots)

LAND EFFECTS

05L (ERIN) | 27.5 kt TD

S: 3.4 m s⁻¹ (L) | H: 29.5°

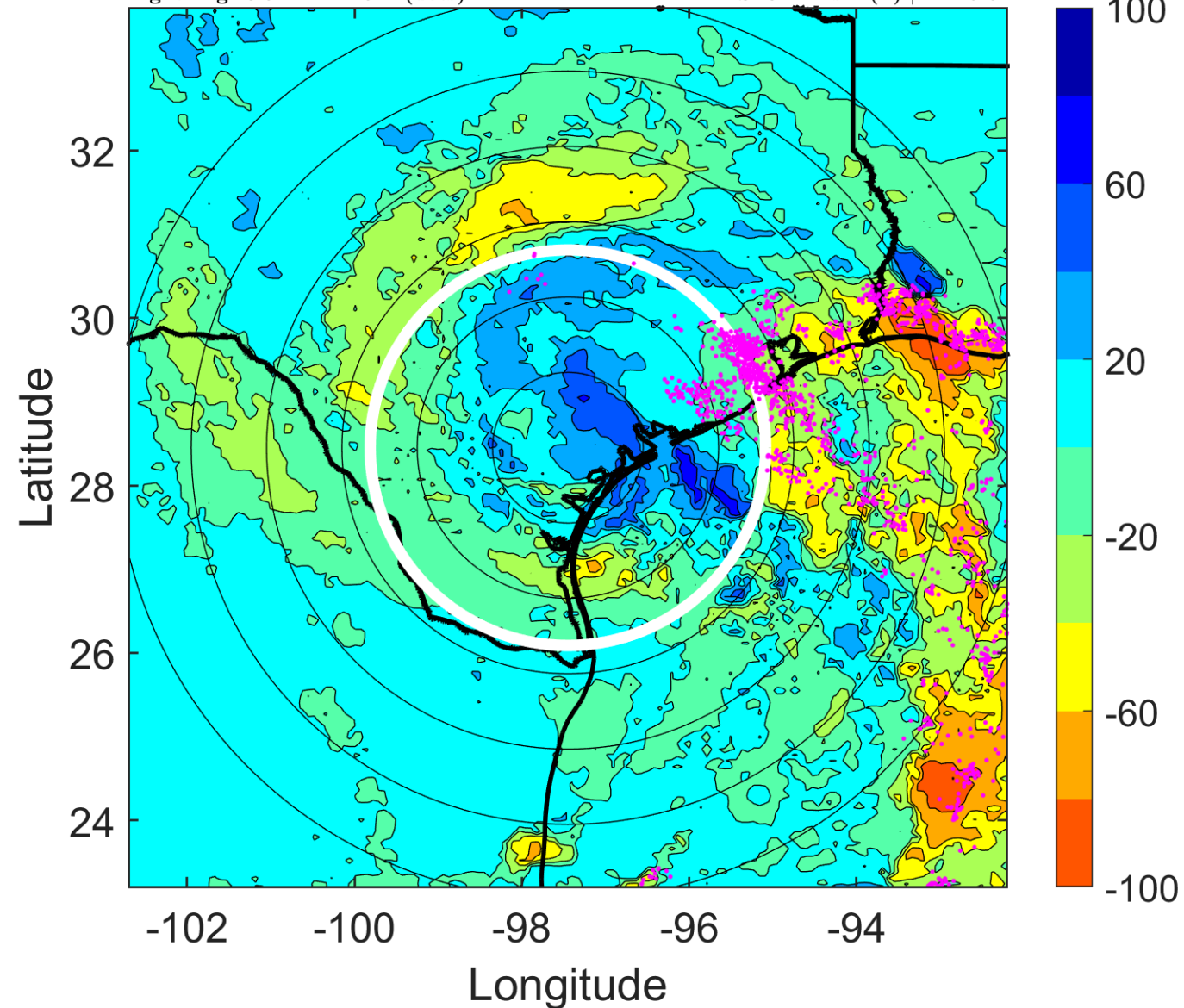

IR BT & Lightning

t: 2007081618 (11.5 LT)

Lightning: 11.5 LT \pm 1.5 h (dots)

LAND EFFECTS

05L (ERIN) | 25 kt TD

S: 4.8 m s⁻¹ (M) | H: 17°

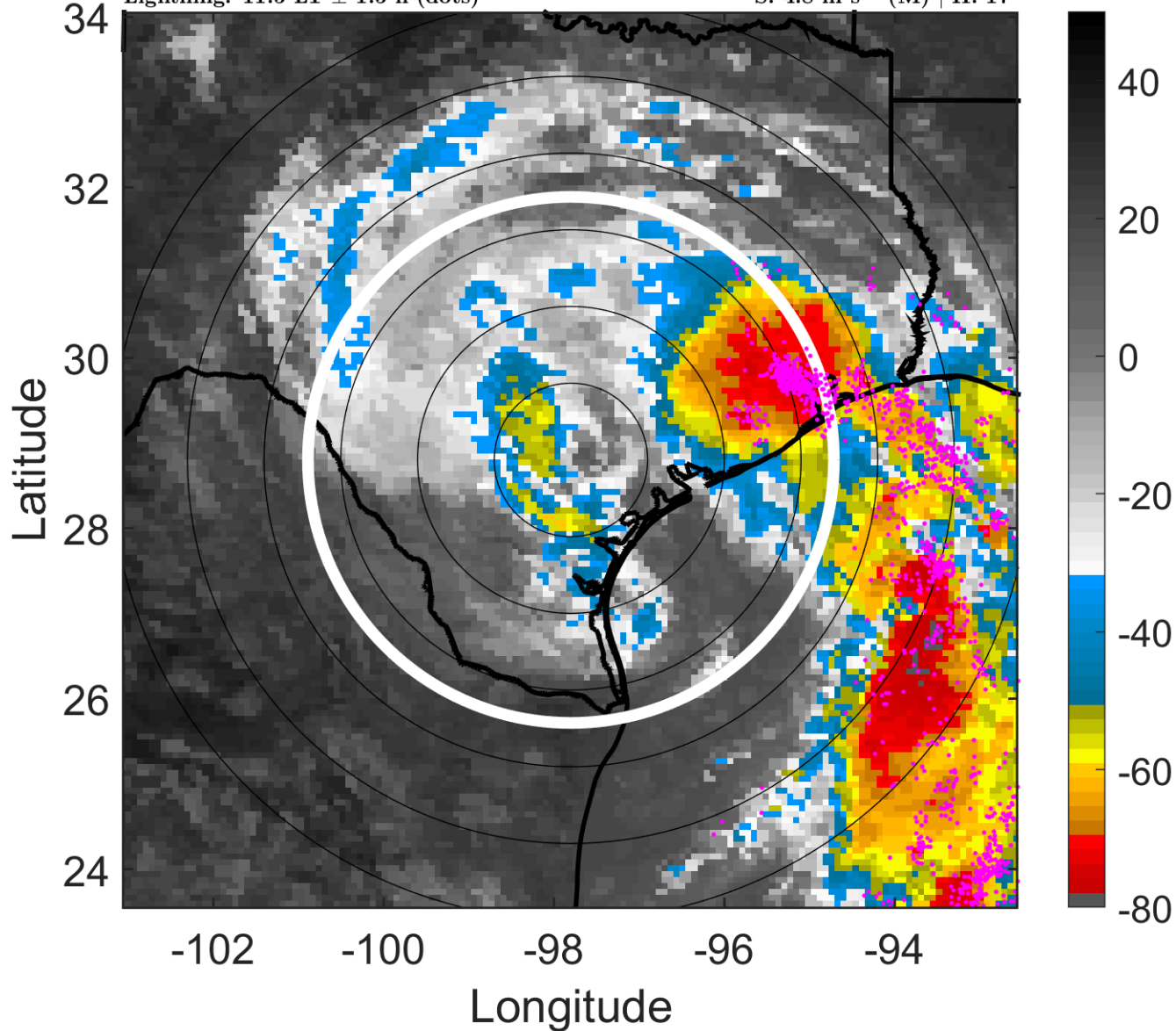

6-h IR BT Differences & Lightning

Δ t: 2007081618 (11.5 LT) - 2007081612 (5.5 LT)

Lightning: 11.5 LT \pm 1.5 h (dots)

LAND EFFECTS

05L (ERIN) | 25 kt TD

S: 4.8 m s⁻¹ (M) | H: 17°

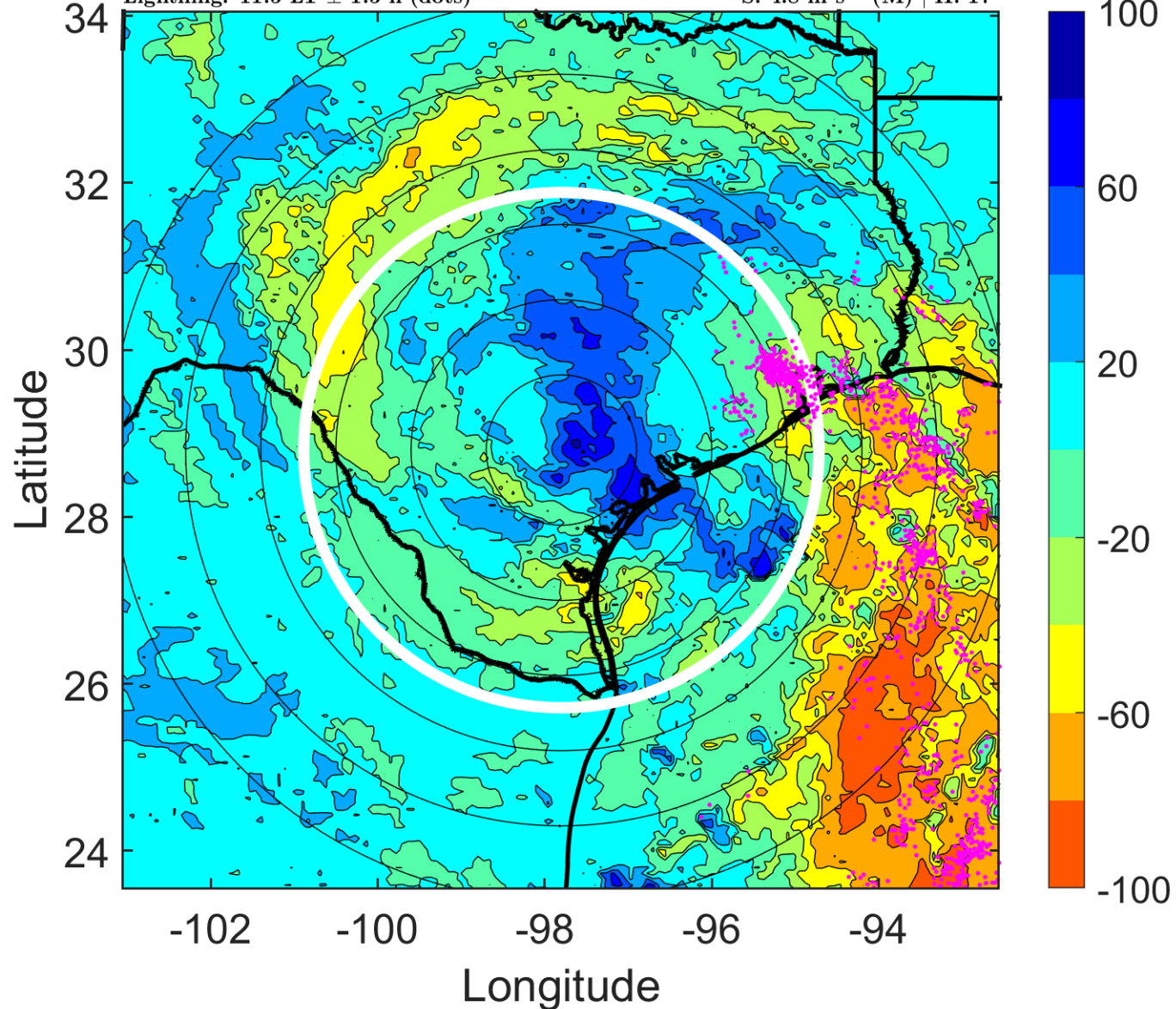

IR BT & Lightning

t: 2007081621 (14.5 LT)

Lightning: 14.5 LT \pm 1.5 h (dots)

LAND EFFECTS

05L (ERIN) | 25 kt TD

S: 5 m s⁻¹ (M) | H: 44.5°

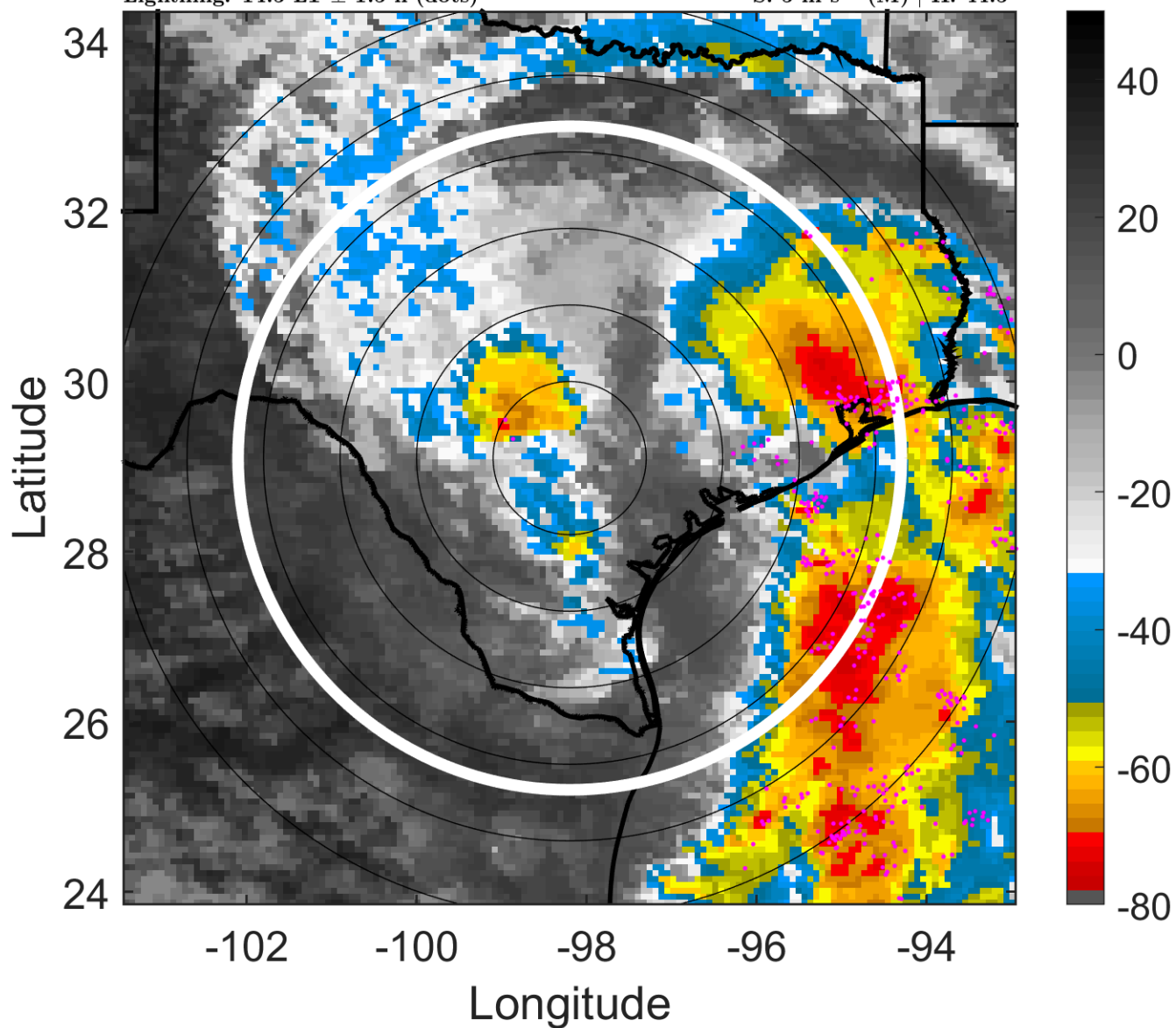

6-h IR BT Differences & Lightning

Δ t: 2007081621 (14.5 LT) - 2007081615 (8.5 LT)

Lightning: 14.5 LT \pm 1.5 h (dots)

LAND EFFECTS

05L (ERIN) | 25 kt TD

S: 5 m s⁻¹ (M) | H: 44.5°

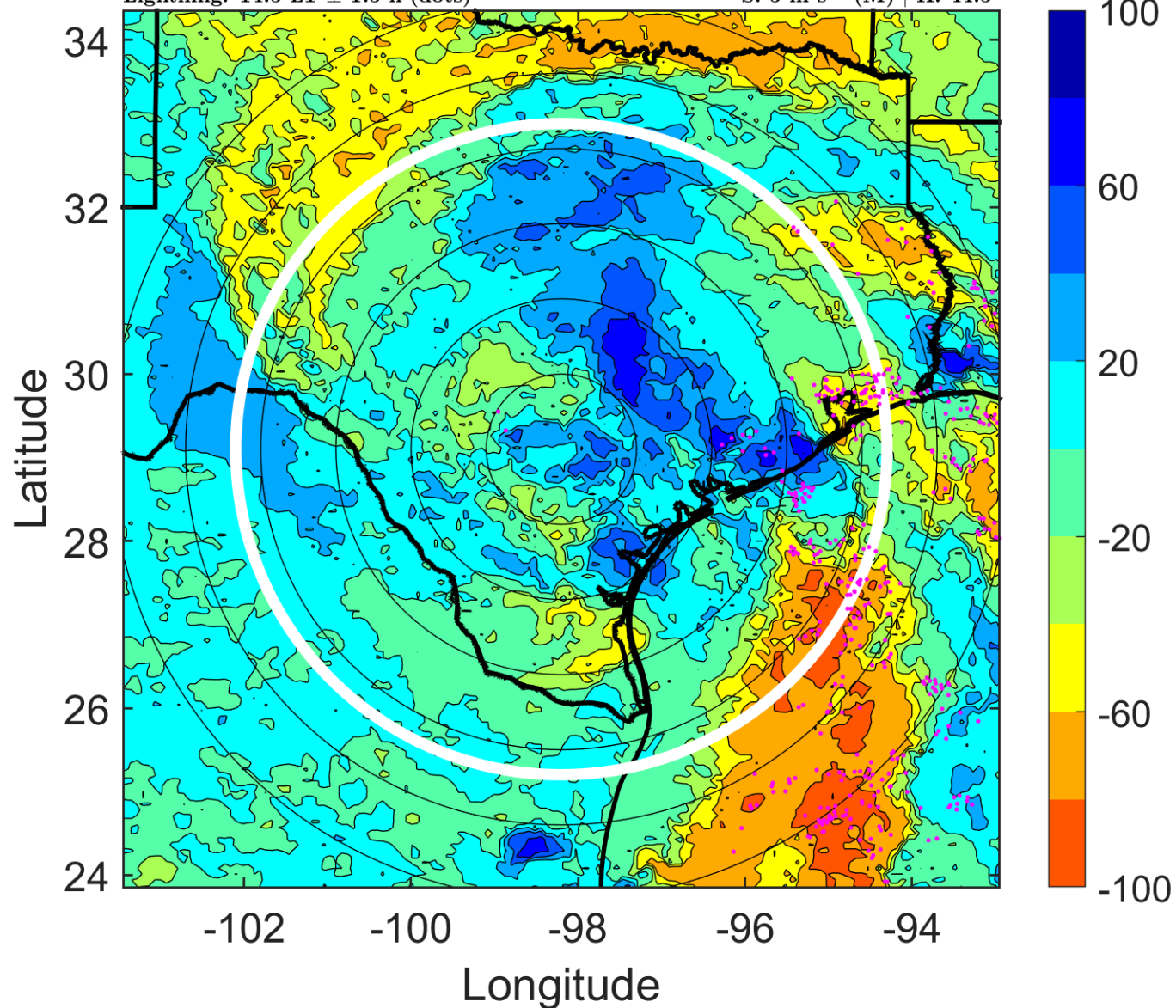

IR BT & Lightning

t: 2007081700 (17.4 LT)

Lightning: 17.4 LT \pm 1.5 h (dots)

LAND EFFECTS

05L (ERIN) | 25 kt TD

S: 5.2 m s⁻¹ (M) | H: 72°

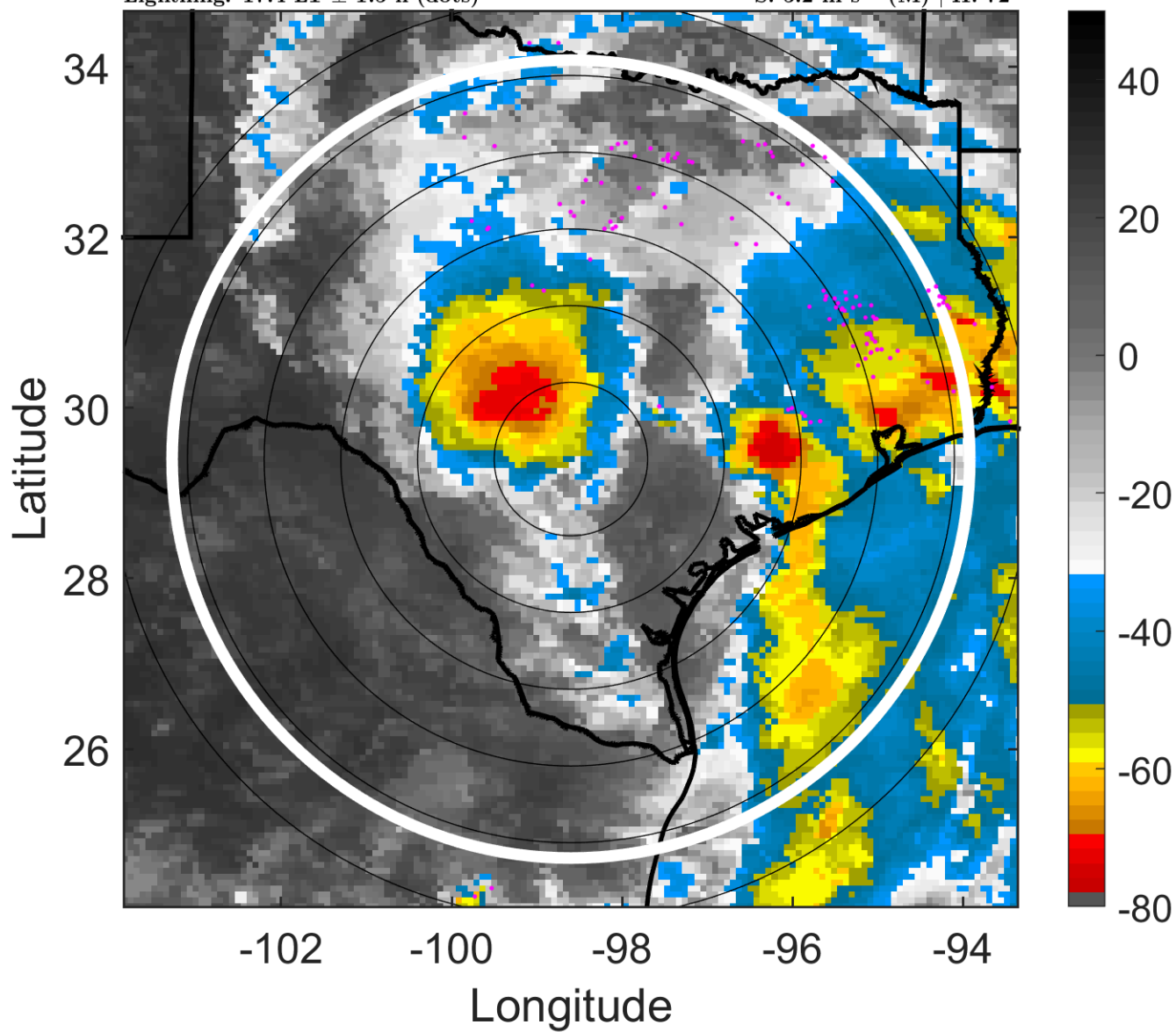

6-h IR BT Differences & Lightning

Δ t: 2007081700 (17.4 LT) - 2007081618 (11.5 LT)

Lightning: 17.4 LT \pm 1.5 h (dots)

LAND EFFECTS

05L (ERIN) | 25 kt TD

S: 5.2 m s⁻¹ (M) | H: 72°

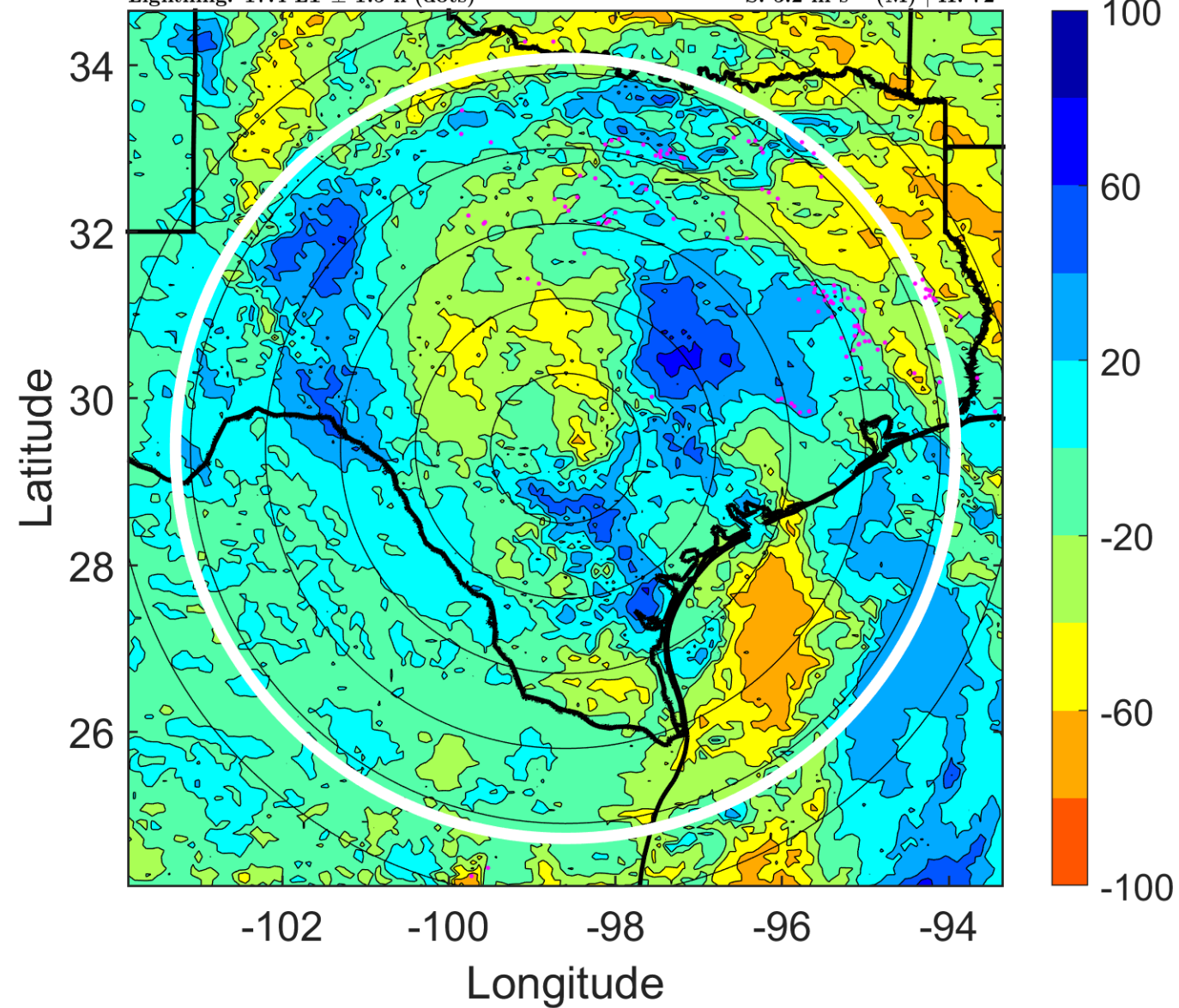

IR BT & Lightning

t: 2007081703 (20.4 LT)

Lightning: 20.4 LT \pm 1.5 h (dots)

LAND EFFECTS

05L (ERIN) | 25 kt TD

S: 6 m s⁻¹ (M) | H: 80.5°

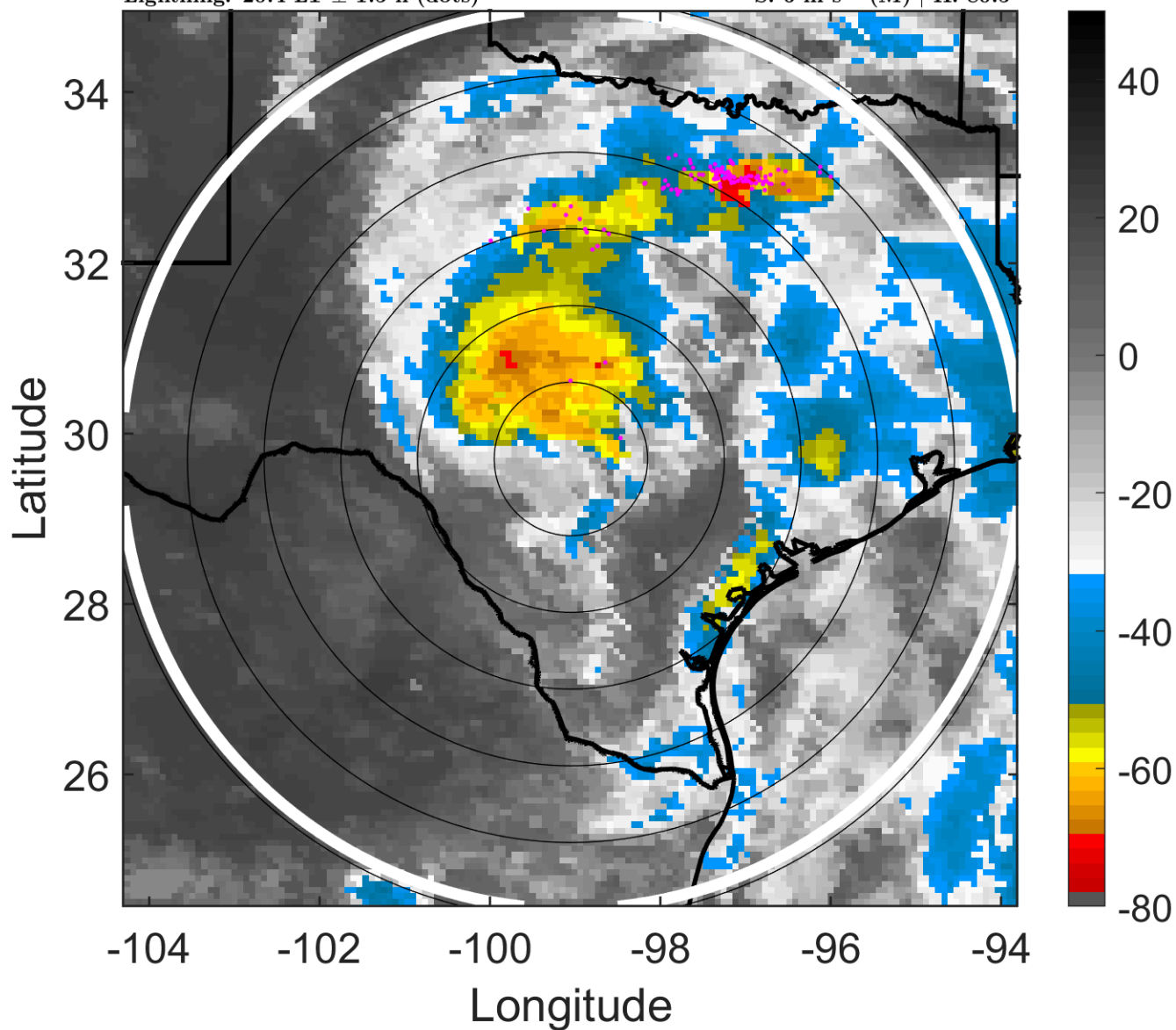

6-h IR BT Differences & Lightning

Δ t: 2007081703 (20.4 LT) - 2007081621 (14.5 LT)

Lightning: 20.4 LT \pm 1.5 h (dots)

LAND EFFECTS

05L (ERIN) | 25 kt TD

S: 6 m s⁻¹ (M) | H: 80.5°

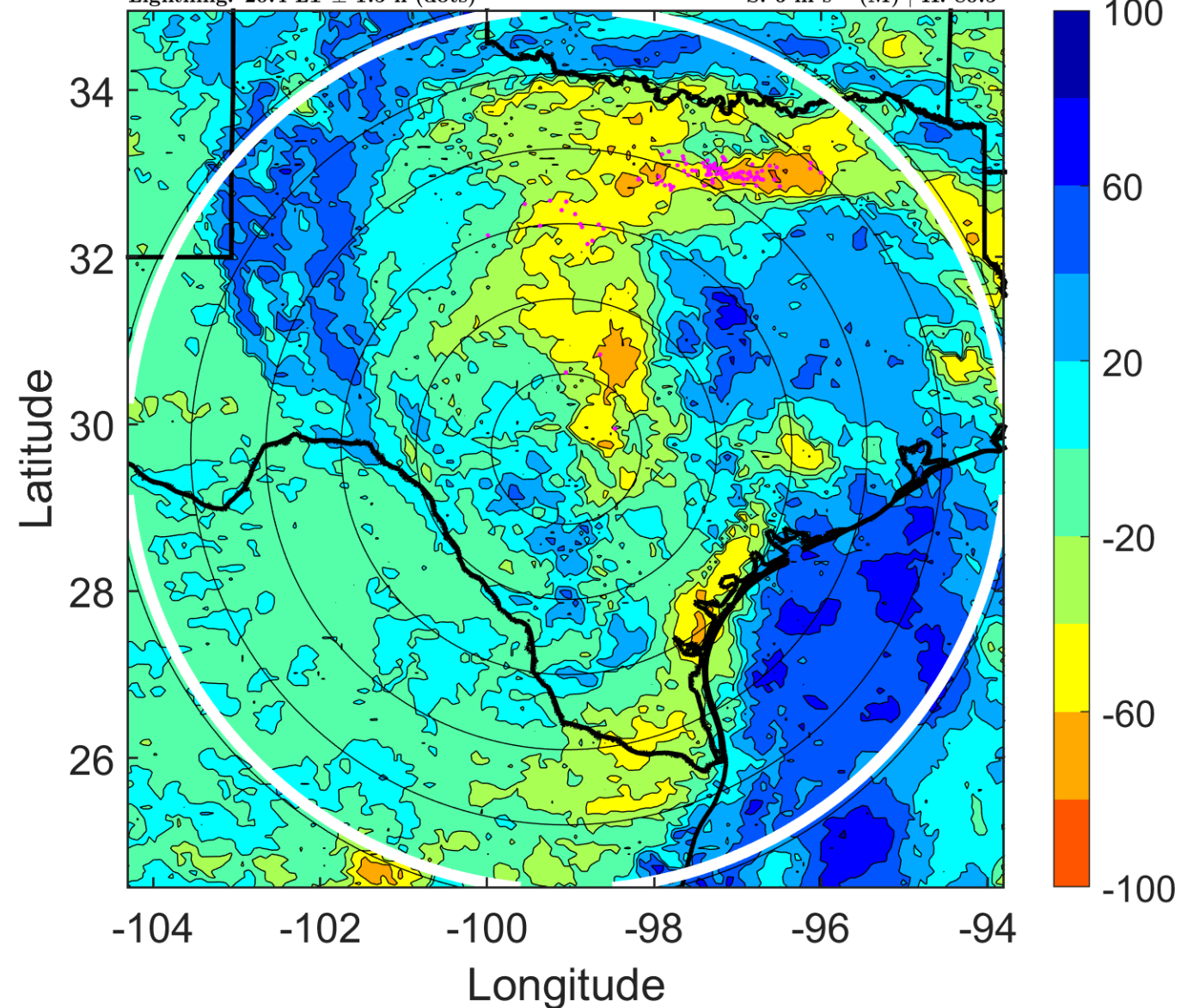

IR BT & Lightning

t: 2007081706 (23.4 LT)

Lightning: 23.4 LT \pm 1.5 h (dots)

LAND EFFECTS

05L (ERIN) | 25 kt TD

S: 6.9 m s⁻¹ (M) | H: 89°

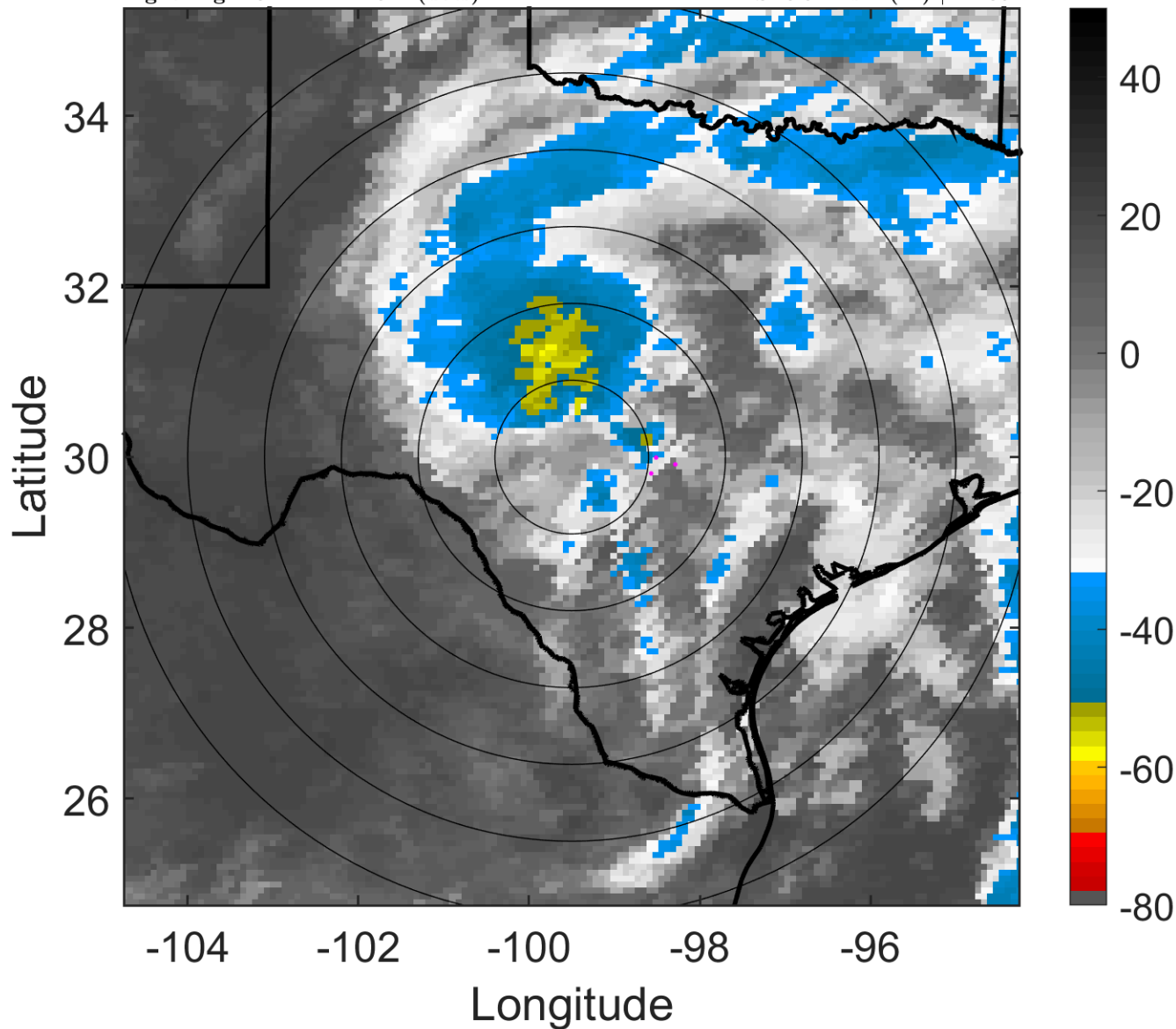

6-h IR BT Differences & Lightning

Δ t: 2007081706 (23.4 LT) - 2007081700 (17.4 LT)

Lightning: 23.4 LT \pm 1.5 h (dots)

LAND EFFECTS

05L (ERIN) | 25 kt TD

S: 6.9 m s⁻¹ (M) | H: 89°

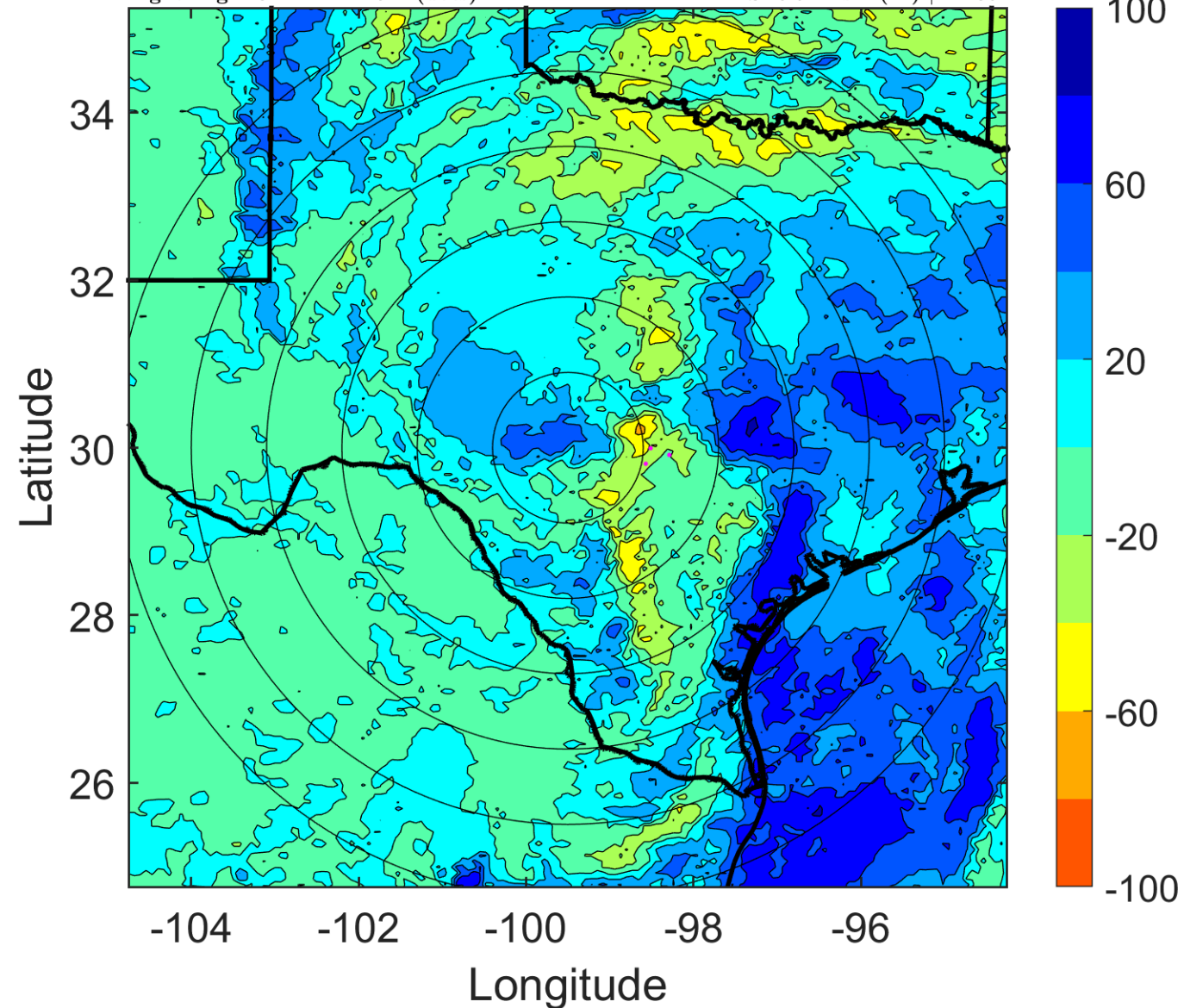

IR BT & Lightning

t: 2007081709 (2.3 LT)

Lightning: 2.3 LT \pm 1.5 h (dots)

LAND EFFECTS

05L (ERIN) | 22.5 kt TD

S: null | H: null

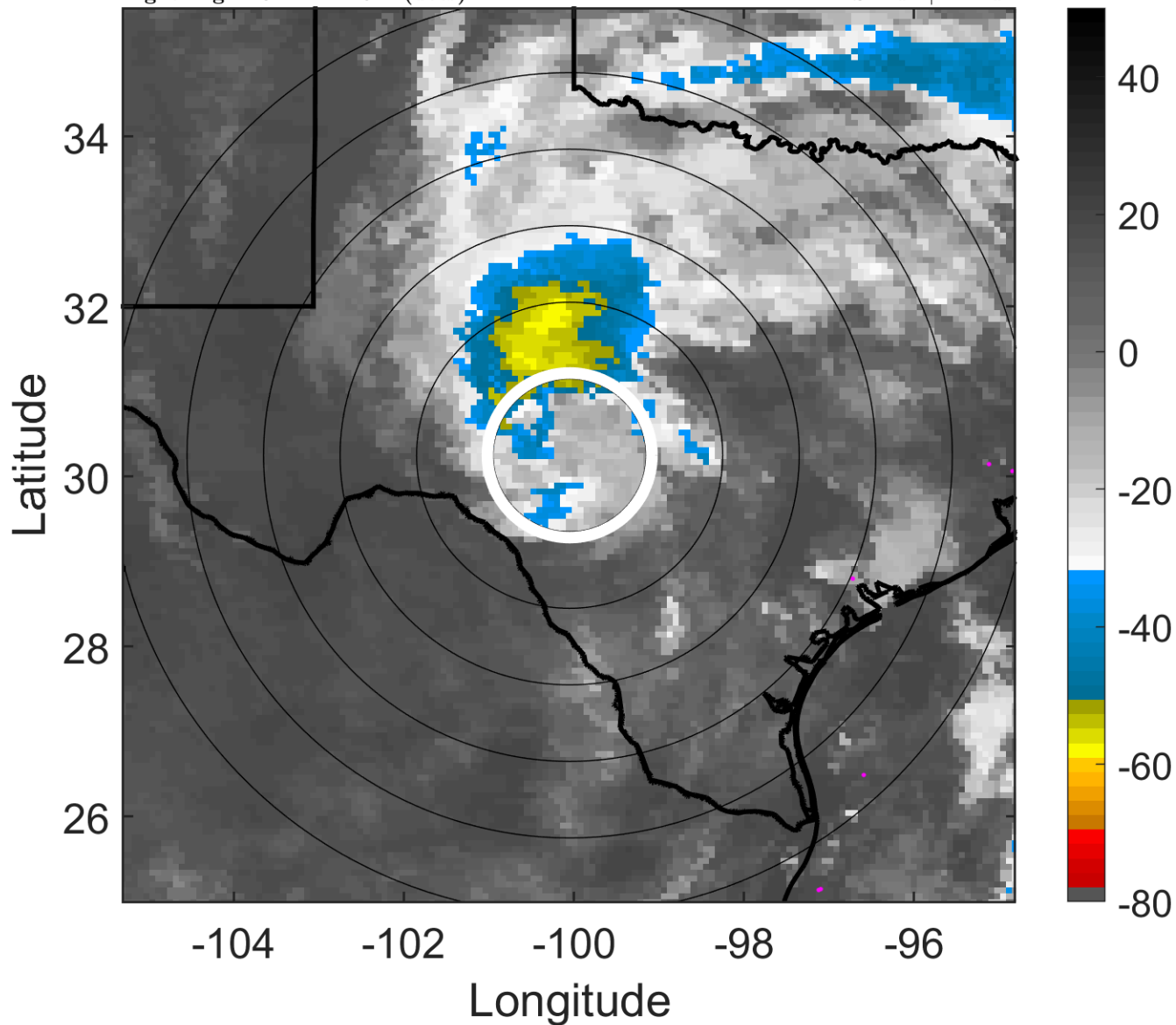

6-h IR BT Differences & Lightning

Δ t: 2007081709 (2.3 LT) - 2007081703 (20.4 LT)

Lightning: 2.3 LT \pm 1.5 h (dots)

LAND EFFECTS

05L (ERIN) | 22.5 kt TD

S: null | H: null

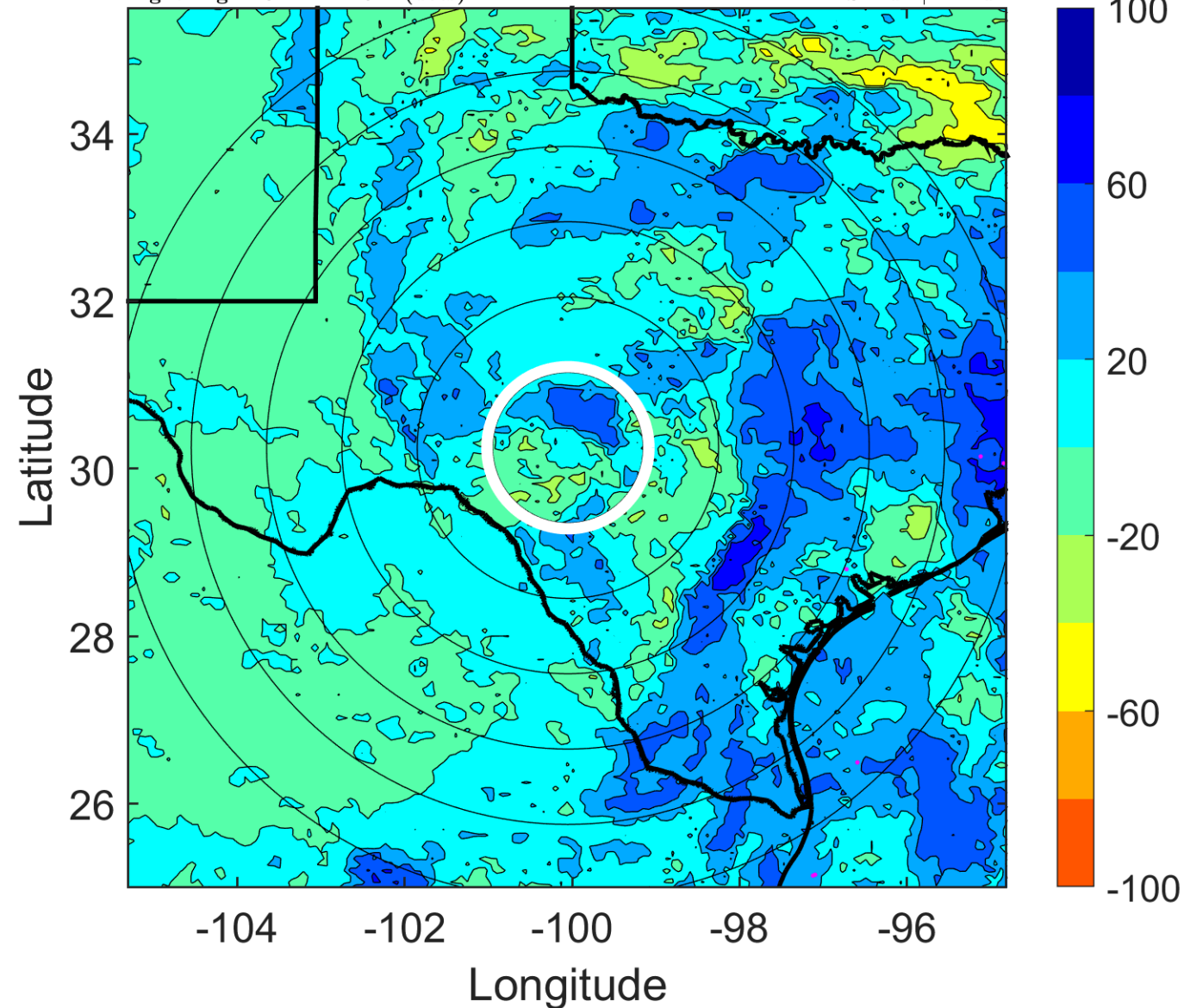

IR BT & Lightning

t: 2007081712 (5.3 LT)

Lightning: 5.3 LT \pm 1.5 h (dots)

LAND EFFECTS

05L (ERIN) | 20 kt LO

S: null | H: null

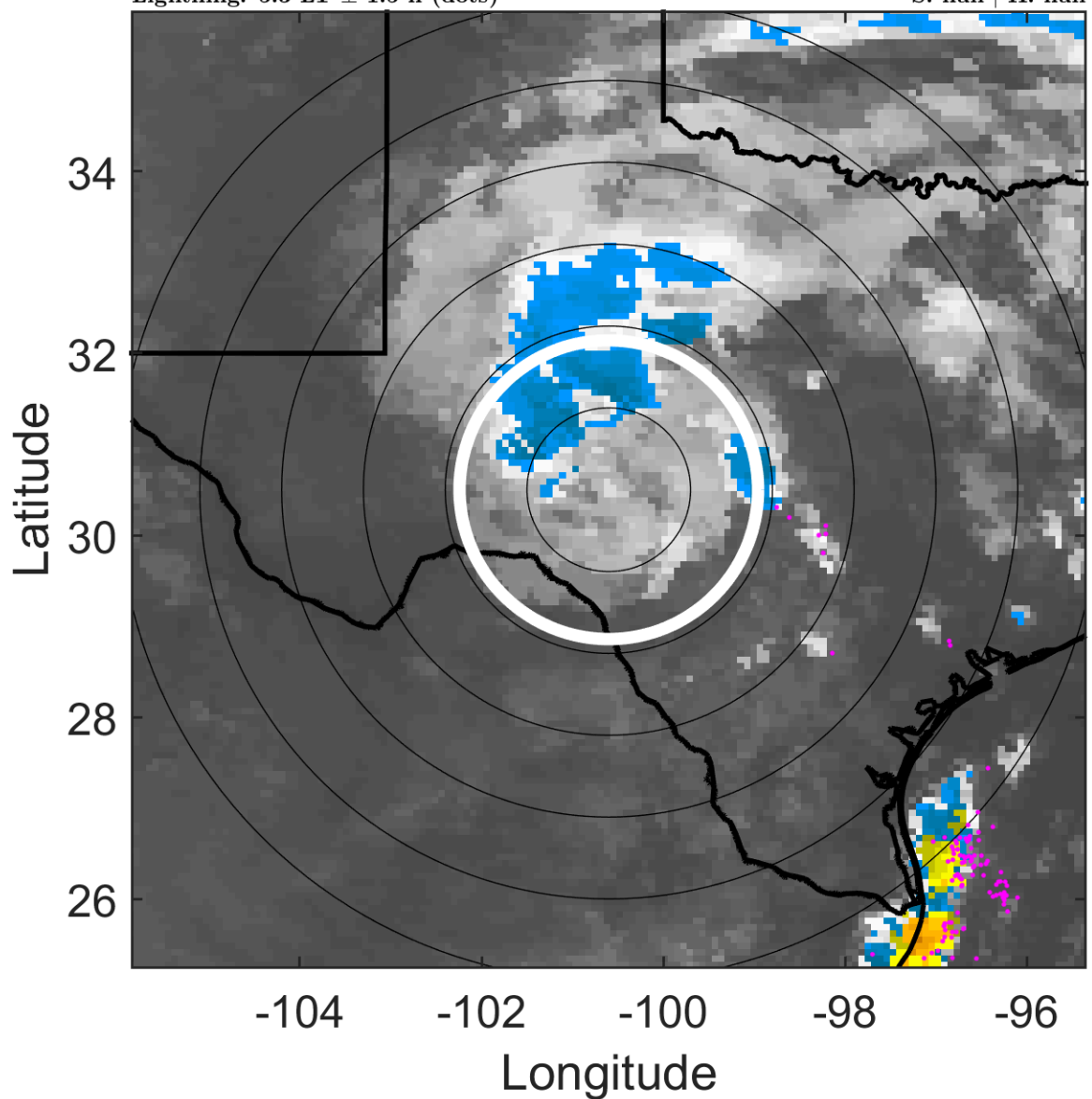

6-h IR BT Differences & Lightning

Δ t: 2007081712 (5.3 LT) - 2007081706 (23.4 LT)

Lightning: 5.3 LT \pm 1.5 h (dots)

LAND EFFECTS

05L (ERIN) | 20 kt LO

S: null | H: null

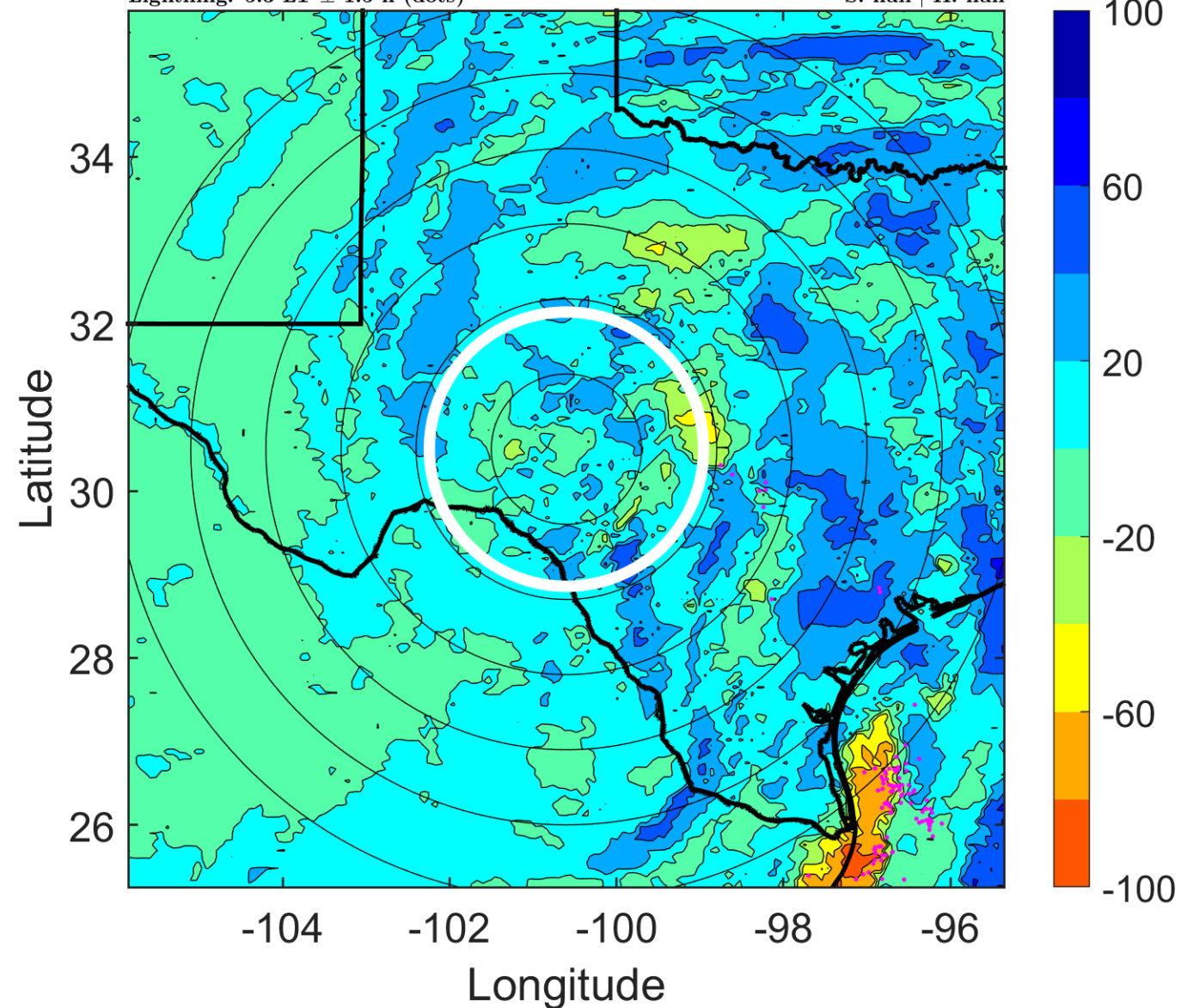

IR BT & Lightning

t: 2007081715 (8.3 LT)

Lightning: 8.3 LT \pm 1.5 h (dots)

LAND EFFECTS

05L (ERIN) | 20 kt LO

S: null | H: null

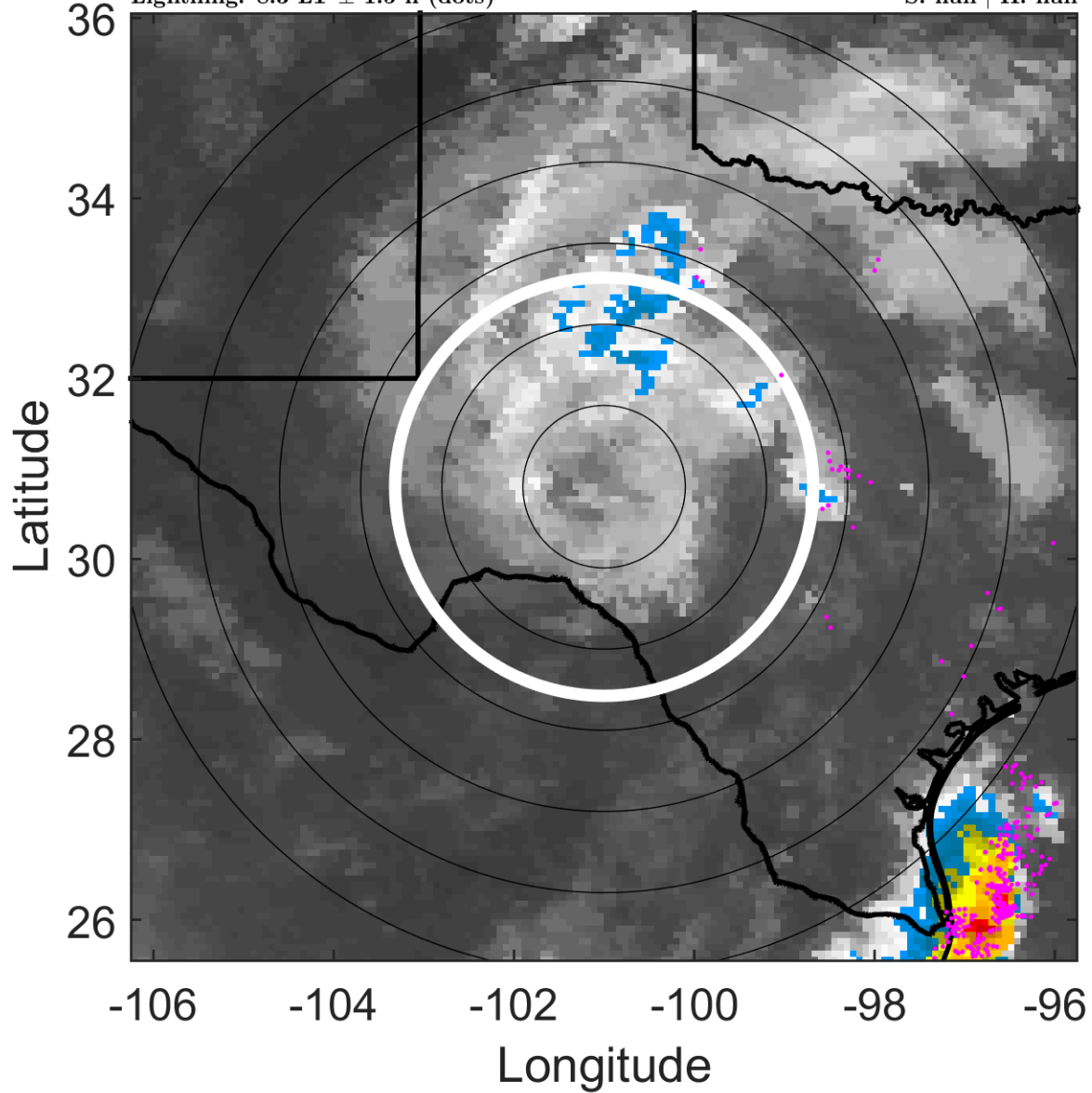

6-h IR BT Differences & Lightning

Δ t: 2007081715 (8.3 LT) - 2007081709 (2.3 LT)

Lightning: 8.3 LT \pm 1.5 h (dots)

LAND EFFECTS

05L (ERIN) | 20 kt LO

S: null | H: null

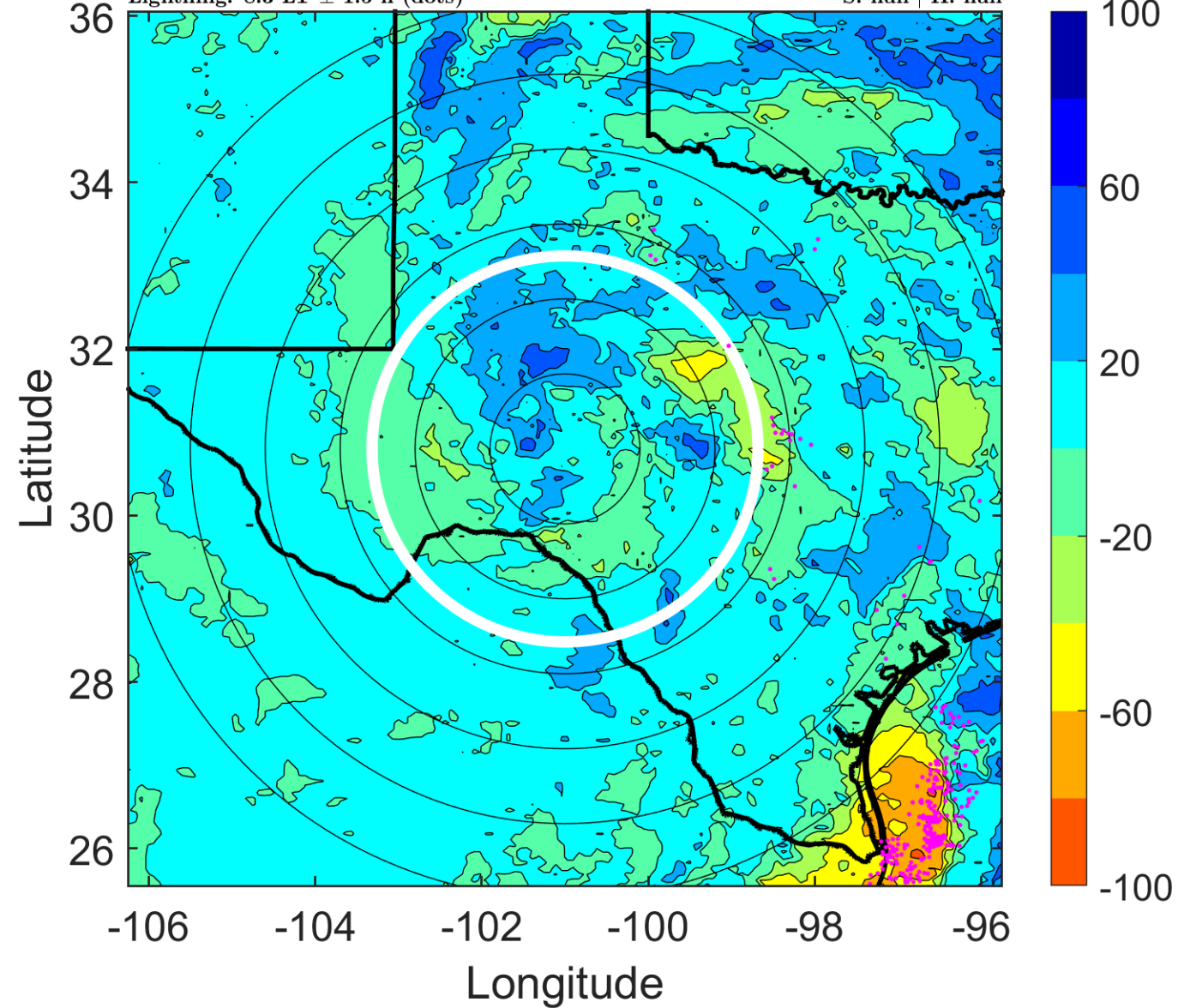

IR BT & Lightning

t: 2007081718 (11.2 LT)

Lightning: 11.2 LT \pm 1.5 h (dots)

LAND EFFECTS

05L (ERIN) | 20 kt LO

S: null | H: null

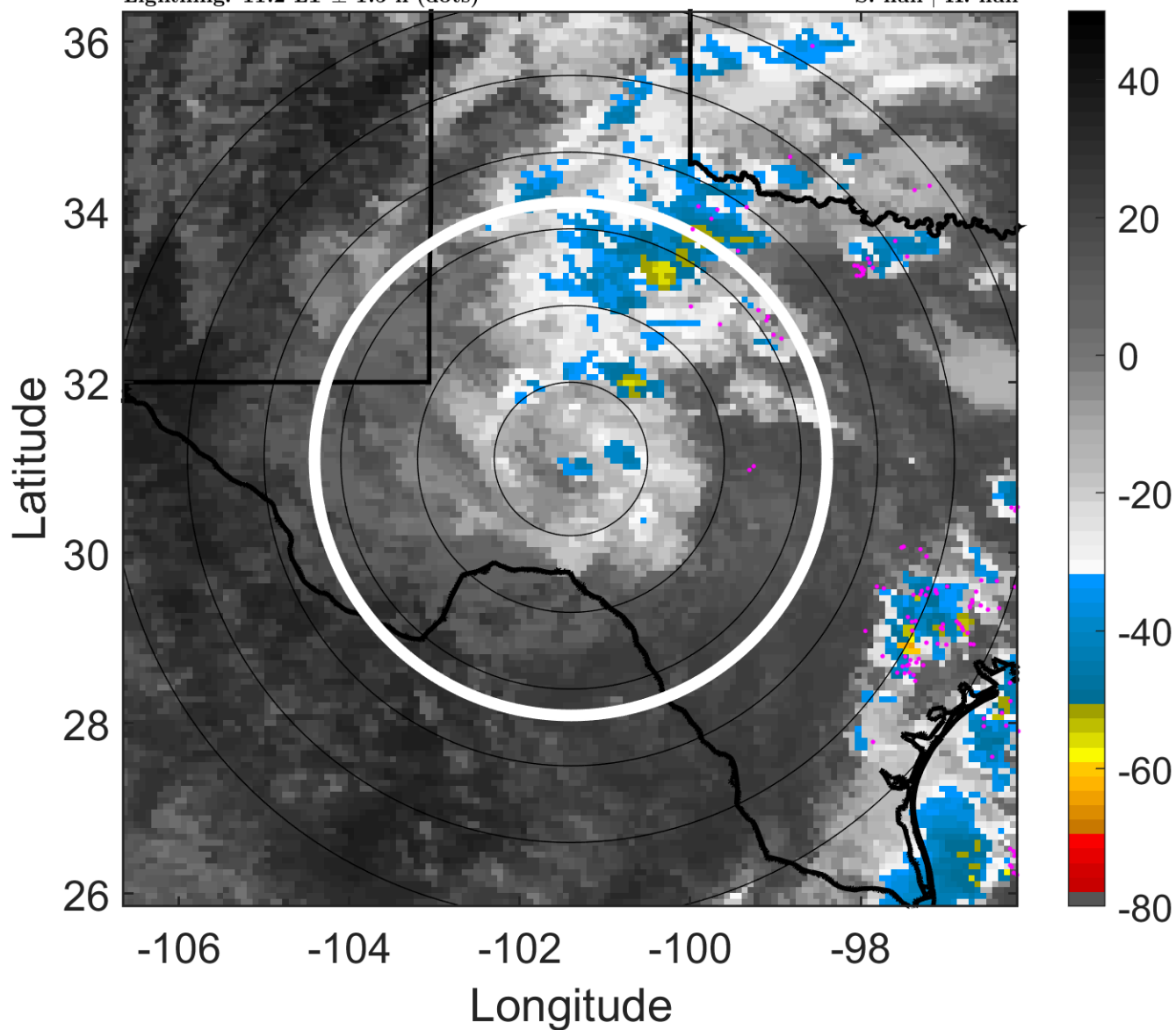

6-h IR BT Differences & Lightning

Δ t: 2007081718 (11.2 LT) - 2007081712 (5.3 LT)

Lightning: 11.2 LT \pm 1.5 h (dots)

LAND EFFECTS

05L (ERIN) | 20 kt LO

S: null | H: null

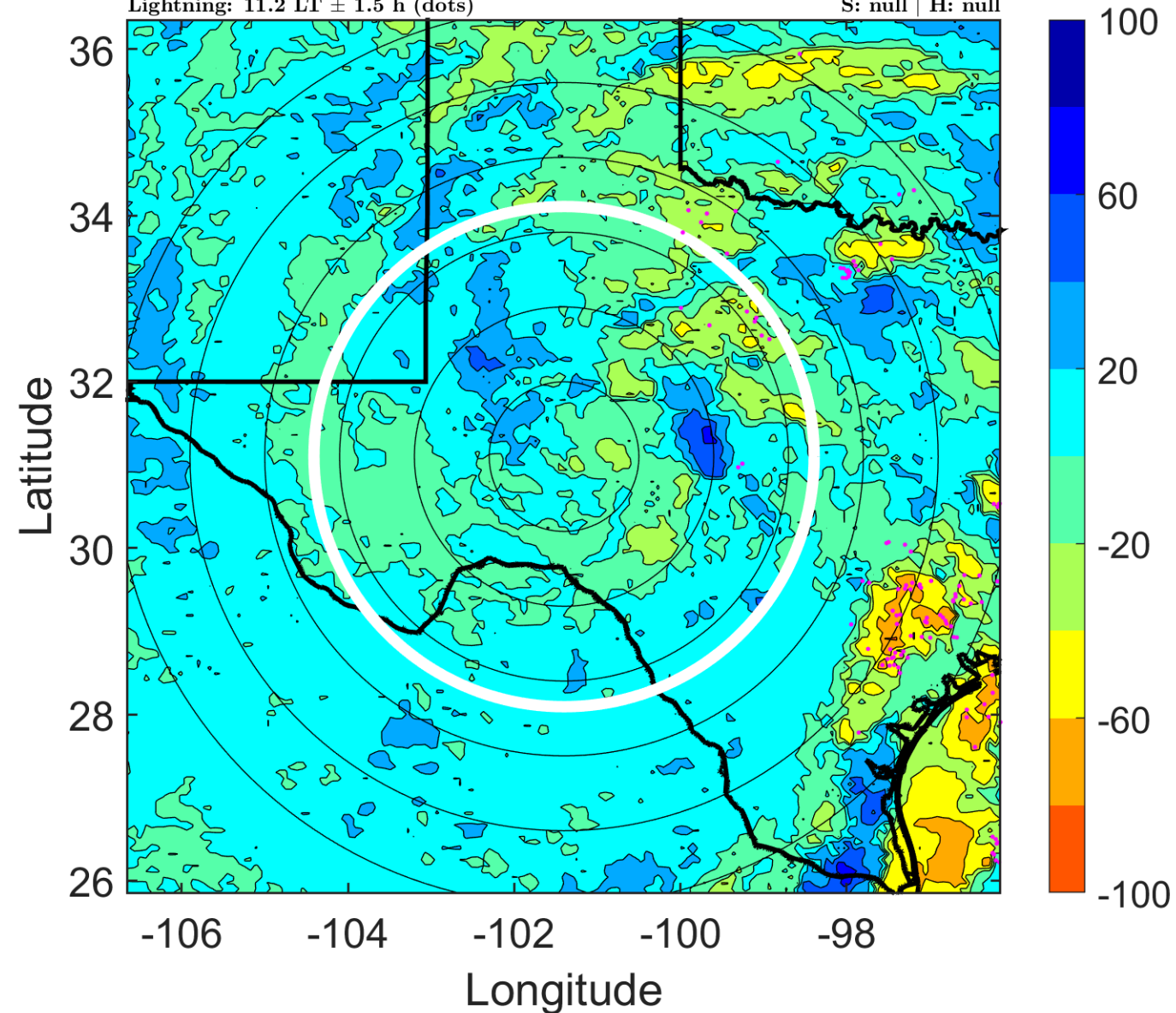

IR BT & Lightning

t: 2007081721 (14.2 LT)

Lightning: 14.2 LT \pm 1.5 h (dots)

LAND EFFECTS

05L (ERIN) | 20 kt LO

S: null | H: null

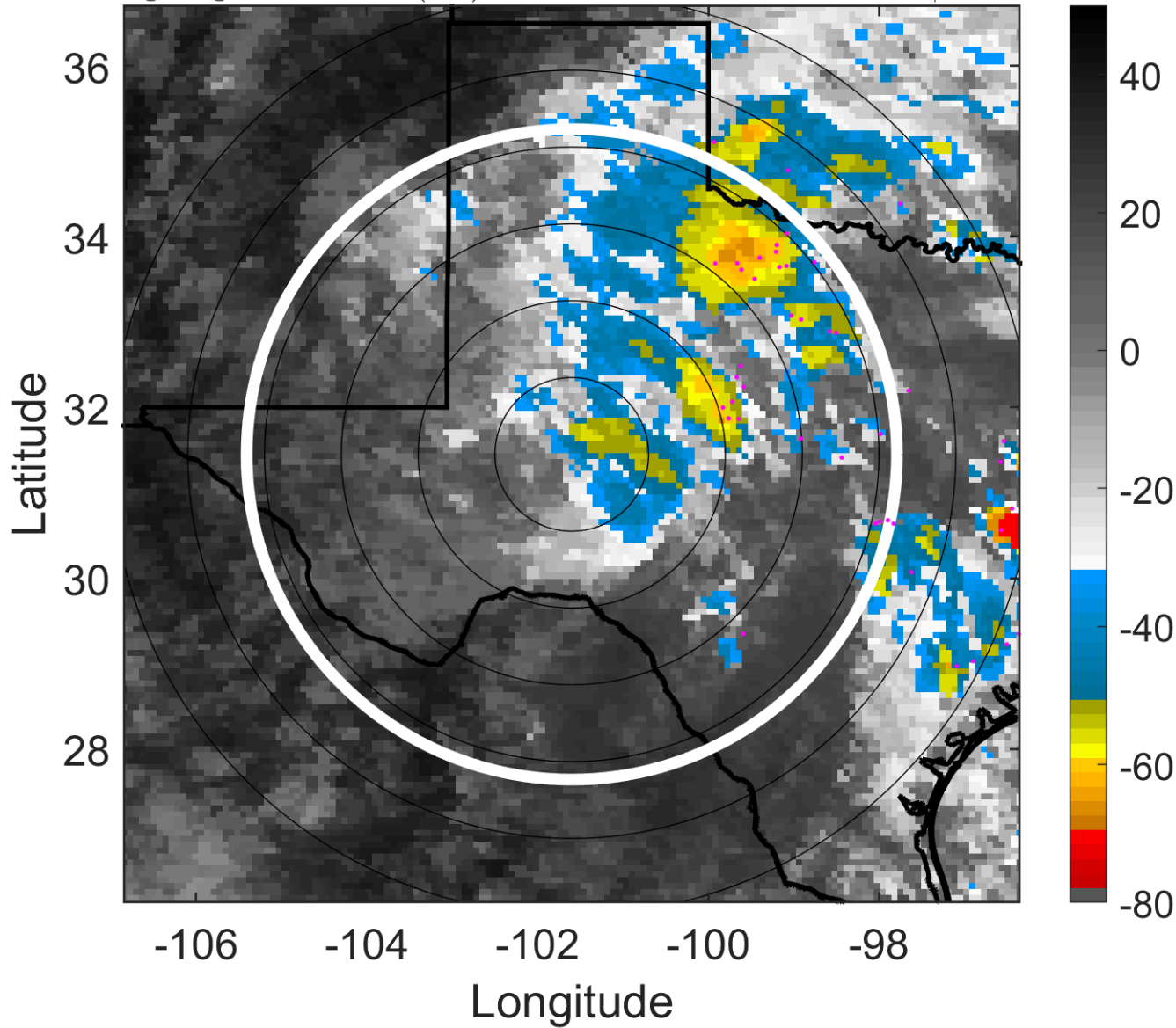

6-h IR BT Differences & Lightning

Δ t: 2007081721 (14.2 LT) - 2007081715 (8.3 LT)

Lightning: 14.2 LT \pm 1.5 h (dots)

LAND EFFECTS

05L (ERIN) | 20 kt LO

S: null | H: null

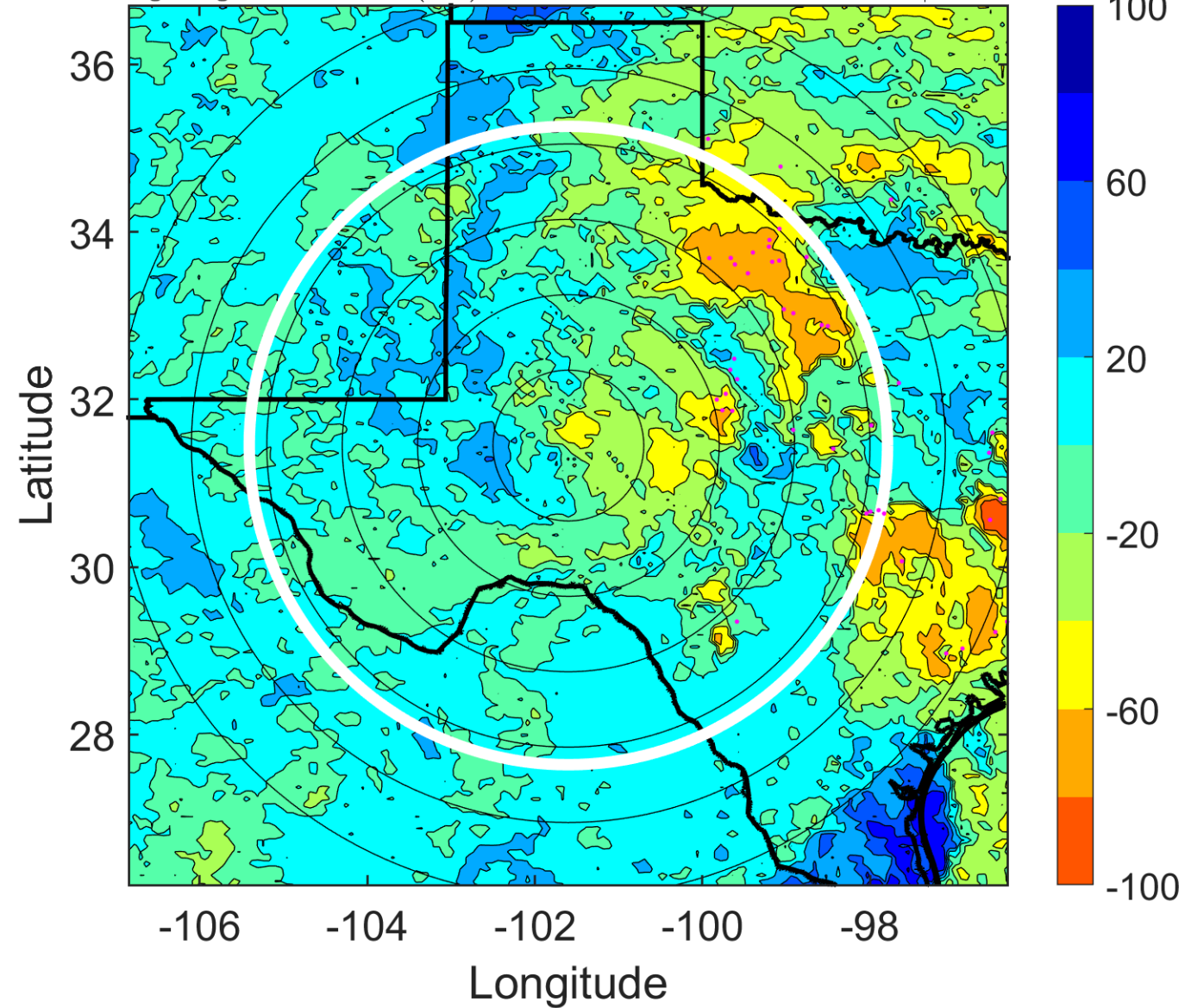

IR BT & Lightning

t: 2007081800 (17.2 LT)

Lightning: 17.2 LT \pm 1.5 h (dots)

LAND EFFECTS

05L (ERIN) | 20 kt LO

S: null | H: null

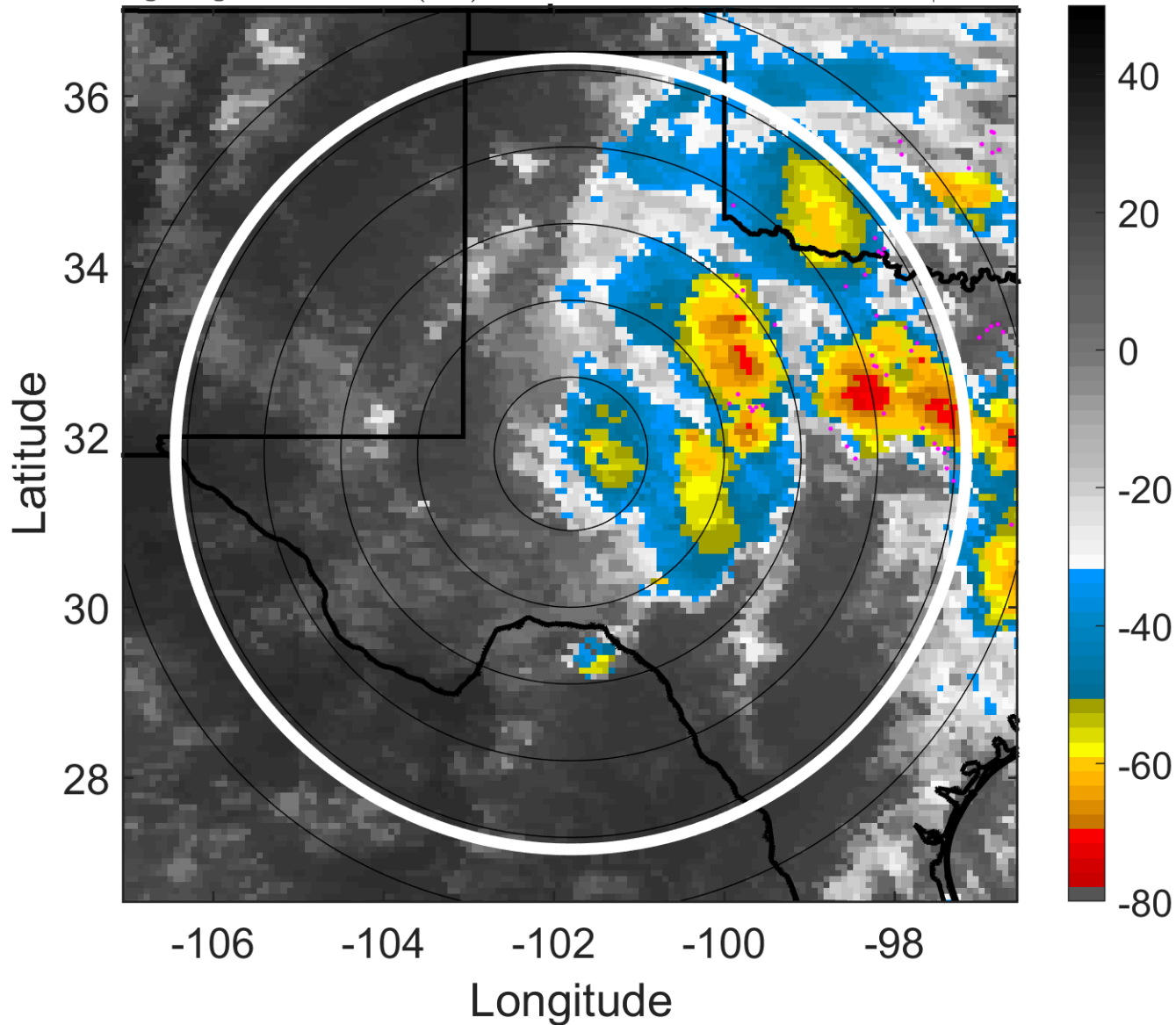

6-h IR BT Differences & Lightning

Δt : 2007081800 (17.2 LT) - 2007081718 (11.2 LT)

Lightning: 17.2 LT \pm 1.5 h (dots)

LAND EFFECTS

05L (ERIN) | 20 kt LO

S: null | H: null

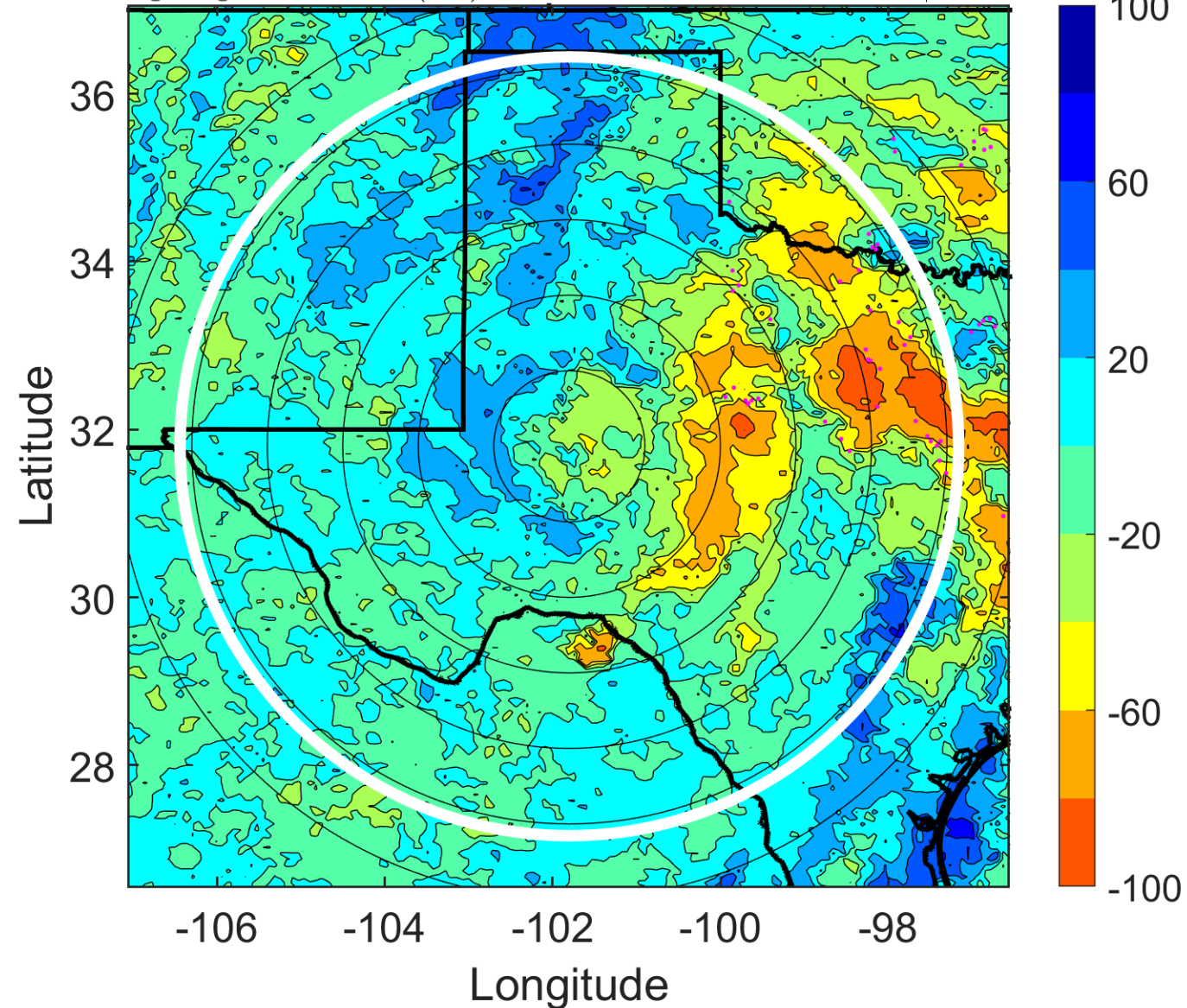

IR BT & Lightning

t: 2007081803 (20.2 LT)

Lightning: 20.2 LT \pm 1.5 h (dots)

LAND EFFECTS

05L (ERIN) | 20 kt LO

S: null | H: null

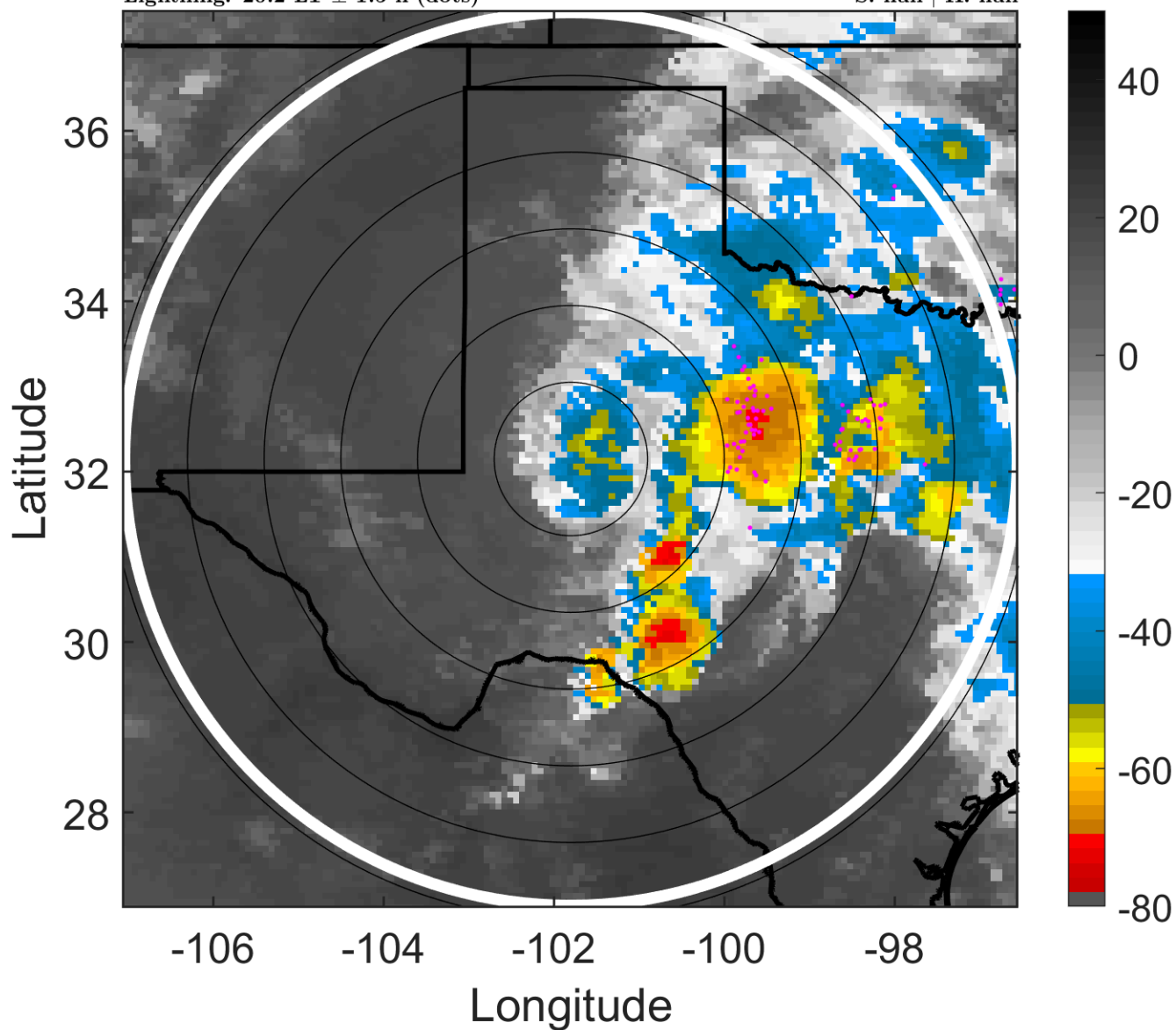

6-h IR BT Differences & Lightning

Δ t: 2007081803 (20.2 LT) - 2007081721 (14.2 LT)

Lightning: 20.2 LT \pm 1.5 h (dots)

LAND EFFECTS

05L (ERIN) | 20 kt LO

S: null | H: null

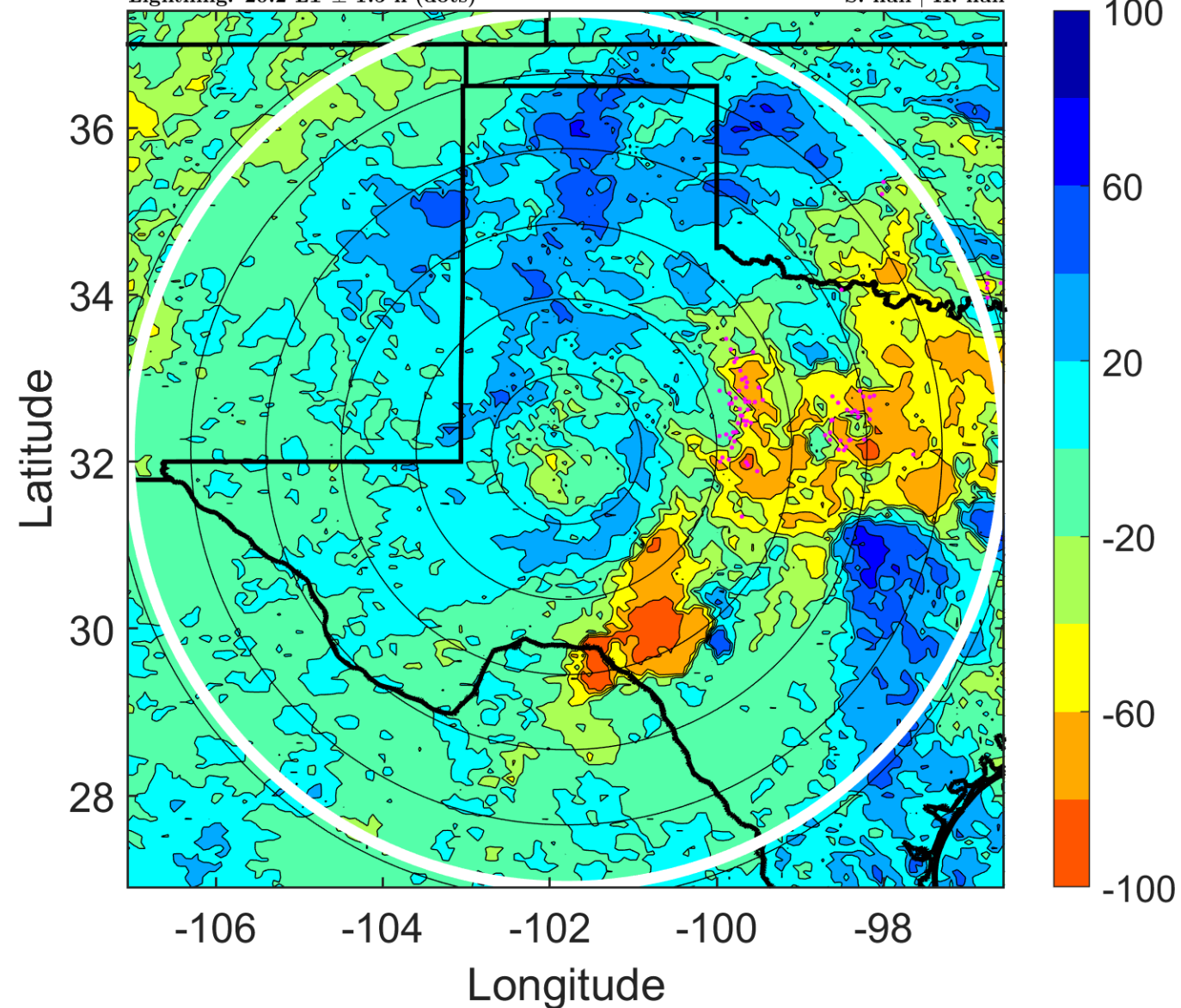

IR BT & Lightning

t: 2007081806 (23.2 LT)

Lightning: 23.2 LT \pm 1.5 h (dots)

LAND EFFECTS

05L (ERIN) | 20 kt LO

S: null | H: null

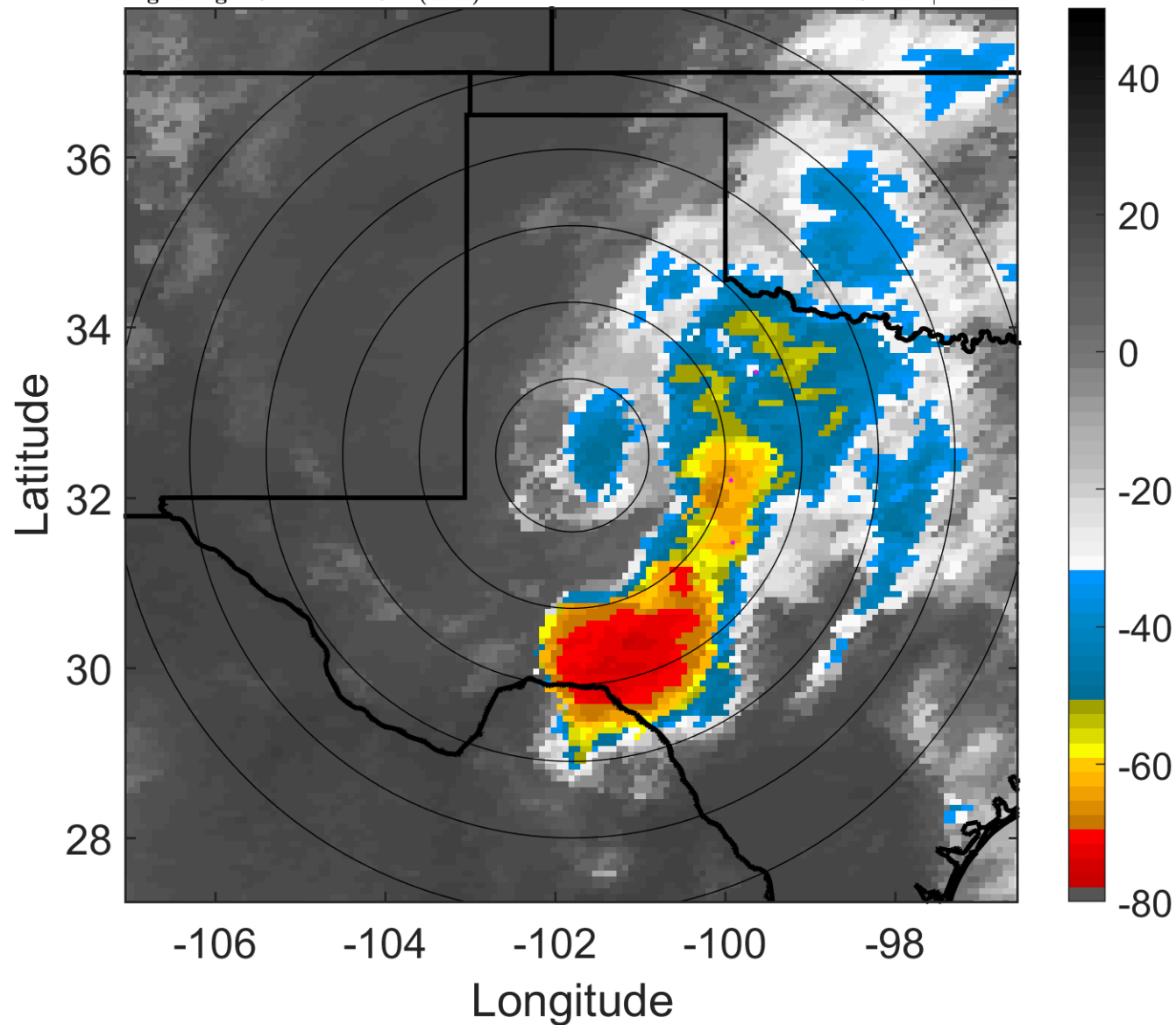

6-h IR BT Differences & Lightning

Δ t: 2007081806 (23.2 LT) - 2007081800 (17.2 LT)

Lightning: 23.2 LT \pm 1.5 h (dots)

LAND EFFECTS

05L (ERIN) | 20 kt LO

S: null | H: null

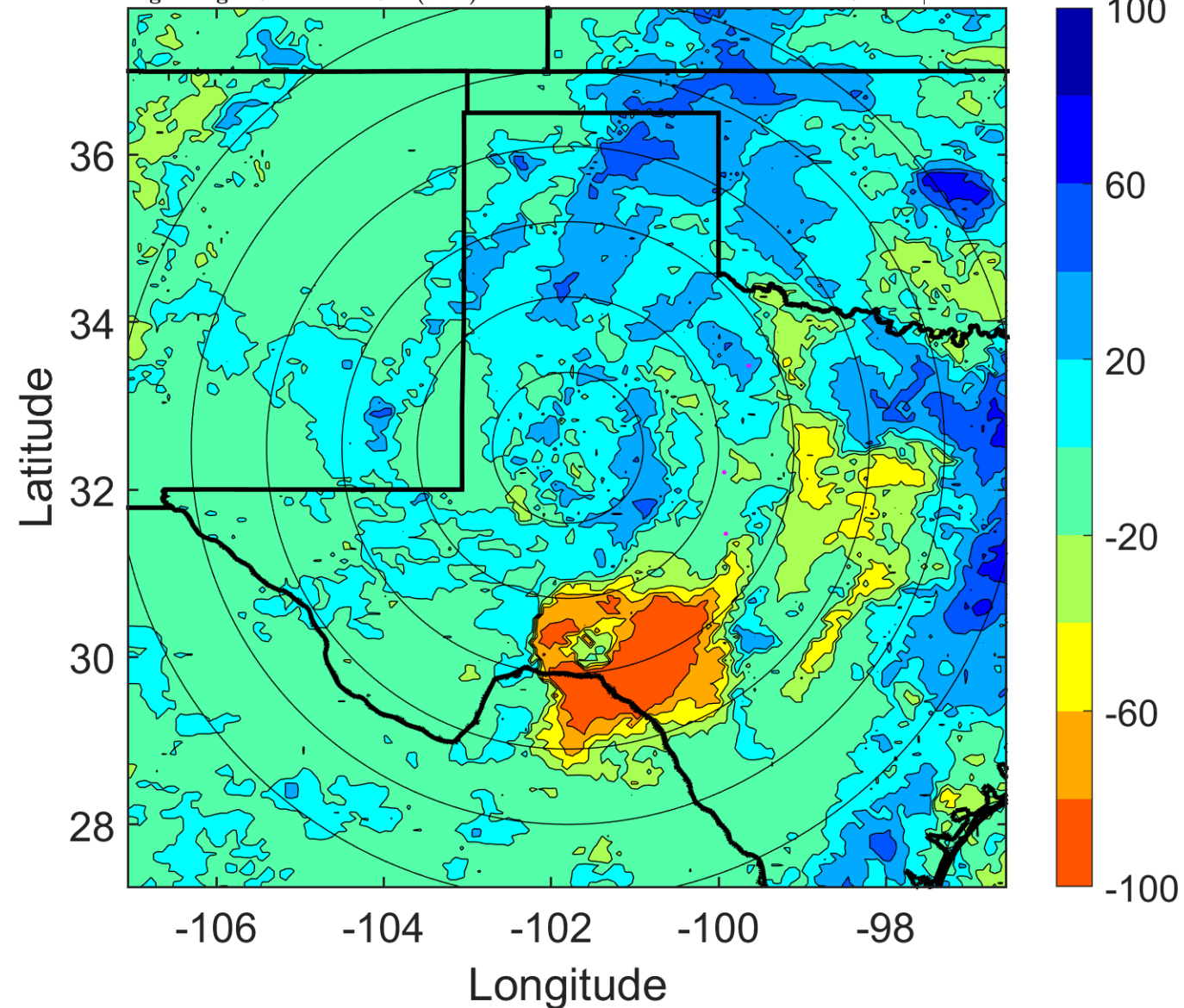

IR BT & Lightning

t: 2007081809 (2.2 LT)

Lightning: 2.2 LT \pm 1.5 h (dots)

LAND EFFECTS

05L (ERIN) | 20 kt LO

S: null | H: null

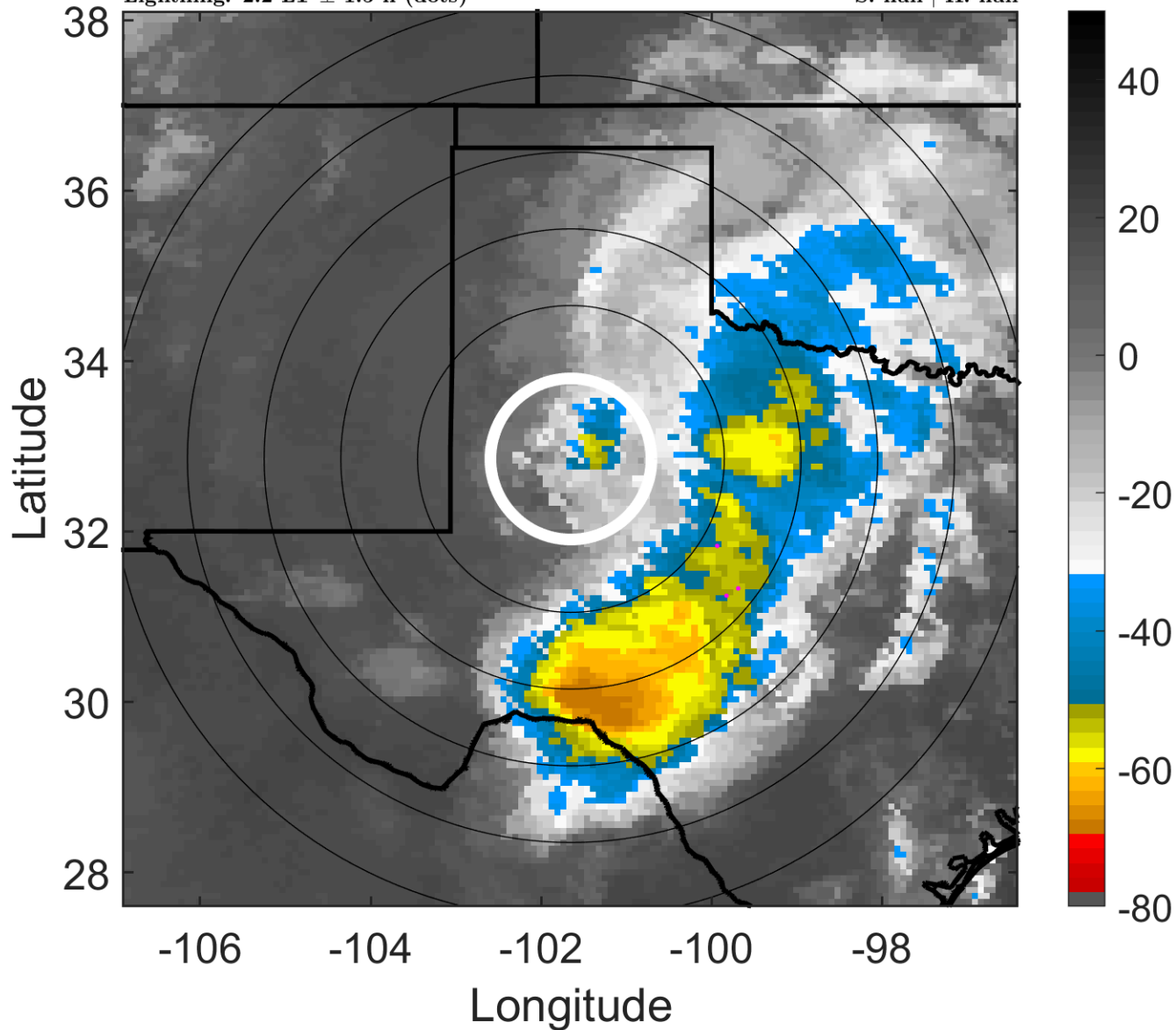

6-h IR BT Differences & Lightning

Δ t: 2007081809 (2.2 LT) - 2007081803 (20.2 LT)

Lightning: 2.2 LT \pm 1.5 h (dots)

LAND EFFECTS

05L (ERIN) | 20 kt LO

S: null | H: null

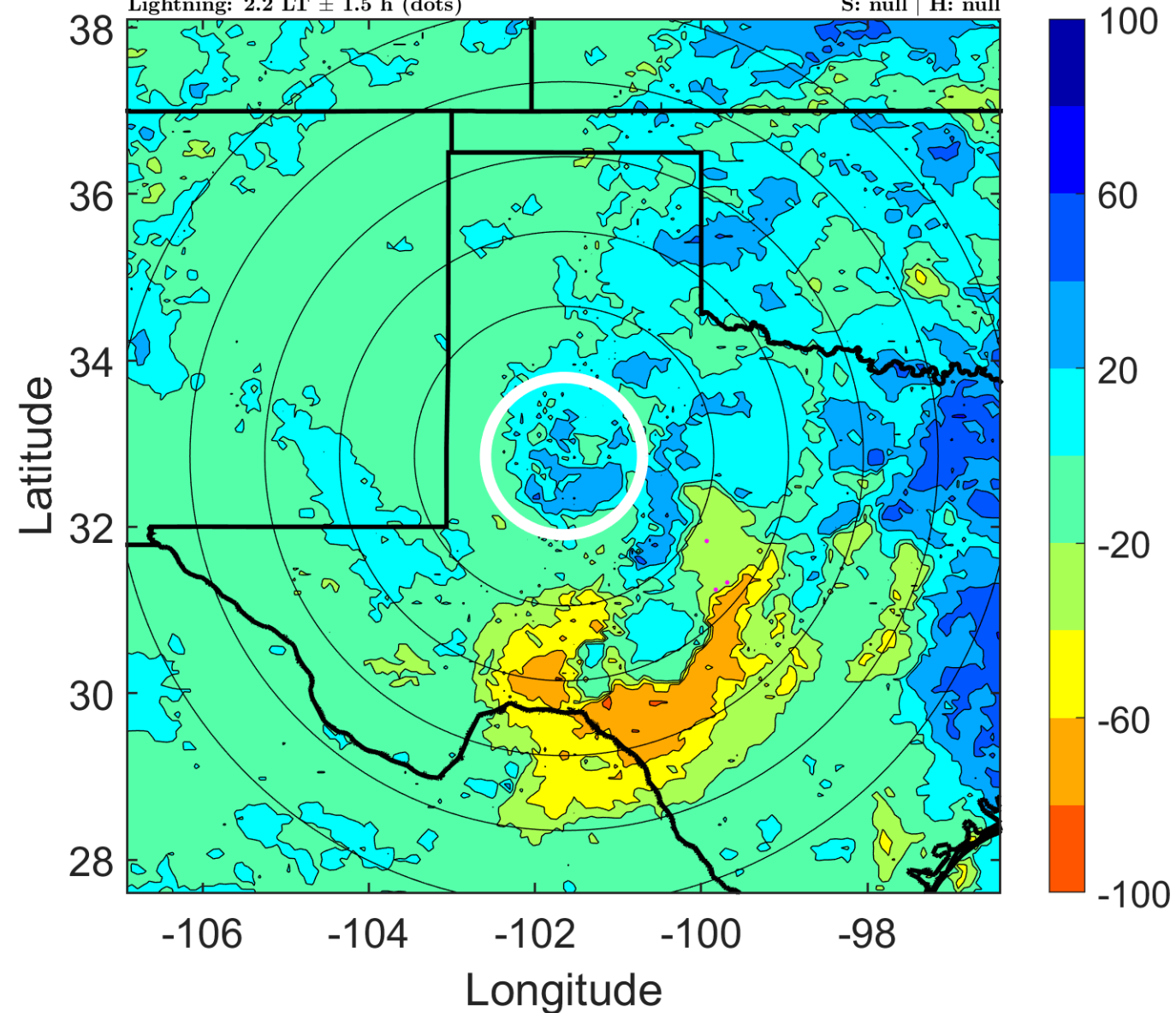

IR BT & Lightning

t: 2007081812 (5.2 LT)

Lightning: 5.2 LT \pm 1.5 h (dots)

LAND EFFECTS

05L (ERIN) | 20 kt LO

S: null | H: null

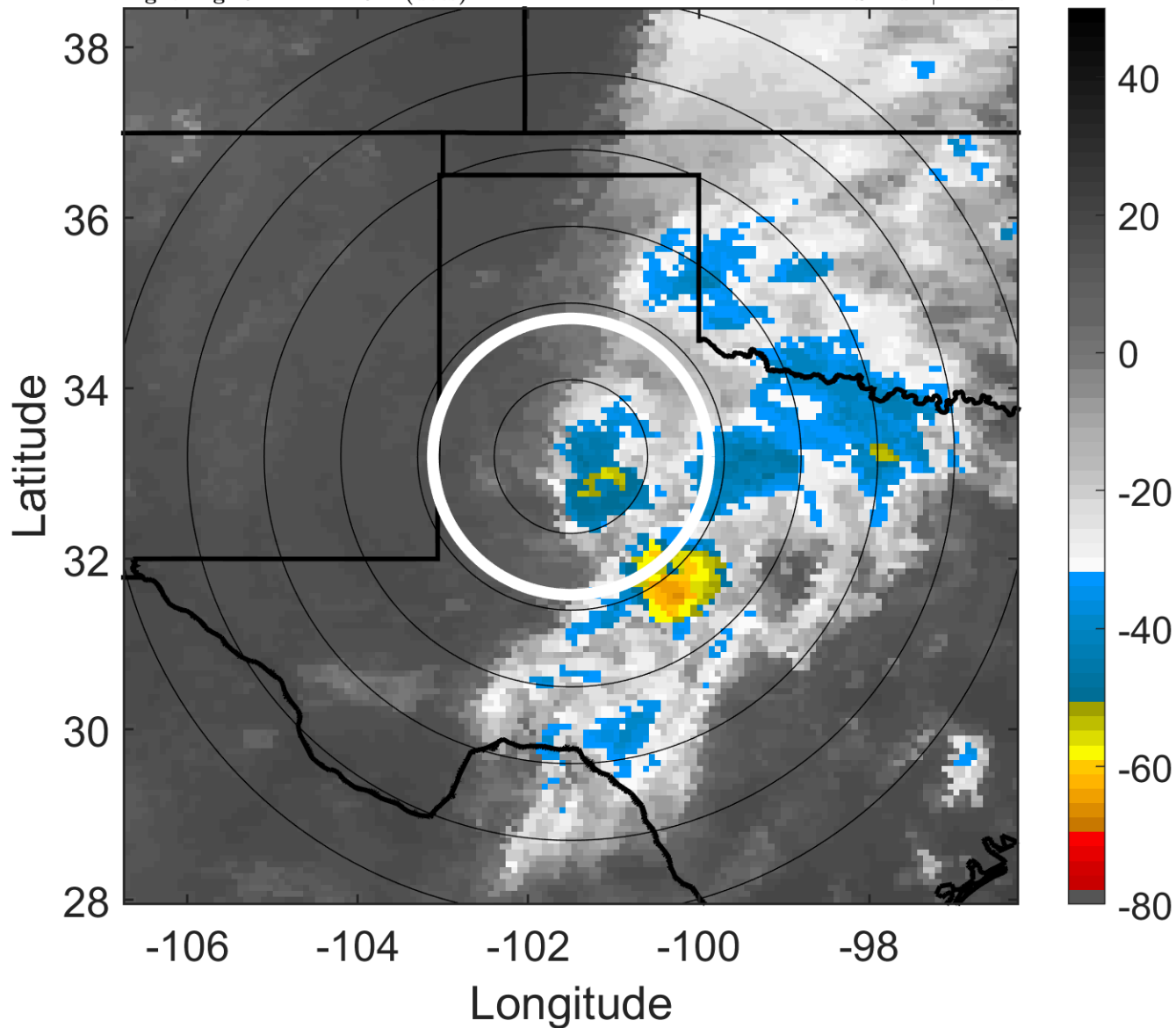

6-h IR BT Differences & Lightning

Δ t: 2007081812 (5.2 LT) - 2007081806 (23.2 LT)

Lightning: 5.2 LT \pm 1.5 h (dots)

LAND EFFECTS

05L (ERIN) | 20 kt LO

S: null | H: null

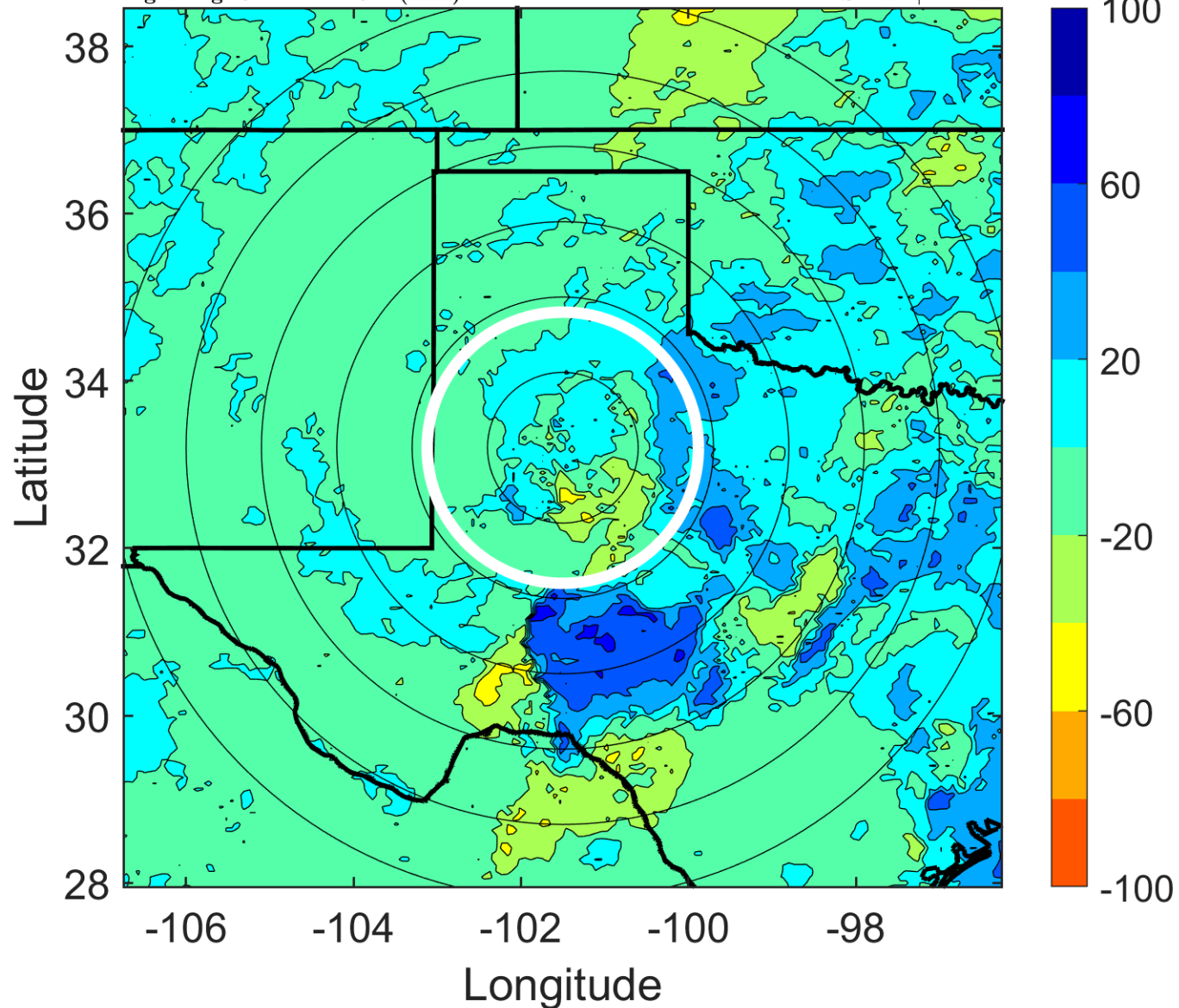

IR BT & Lightning

t: 2007081815 (8.3 LT)

Lightning: 8.3 LT \pm 1.5 h (dots)

LAND EFFECTS

05L (ERIN) | 20 kt LO

S: null | H: null

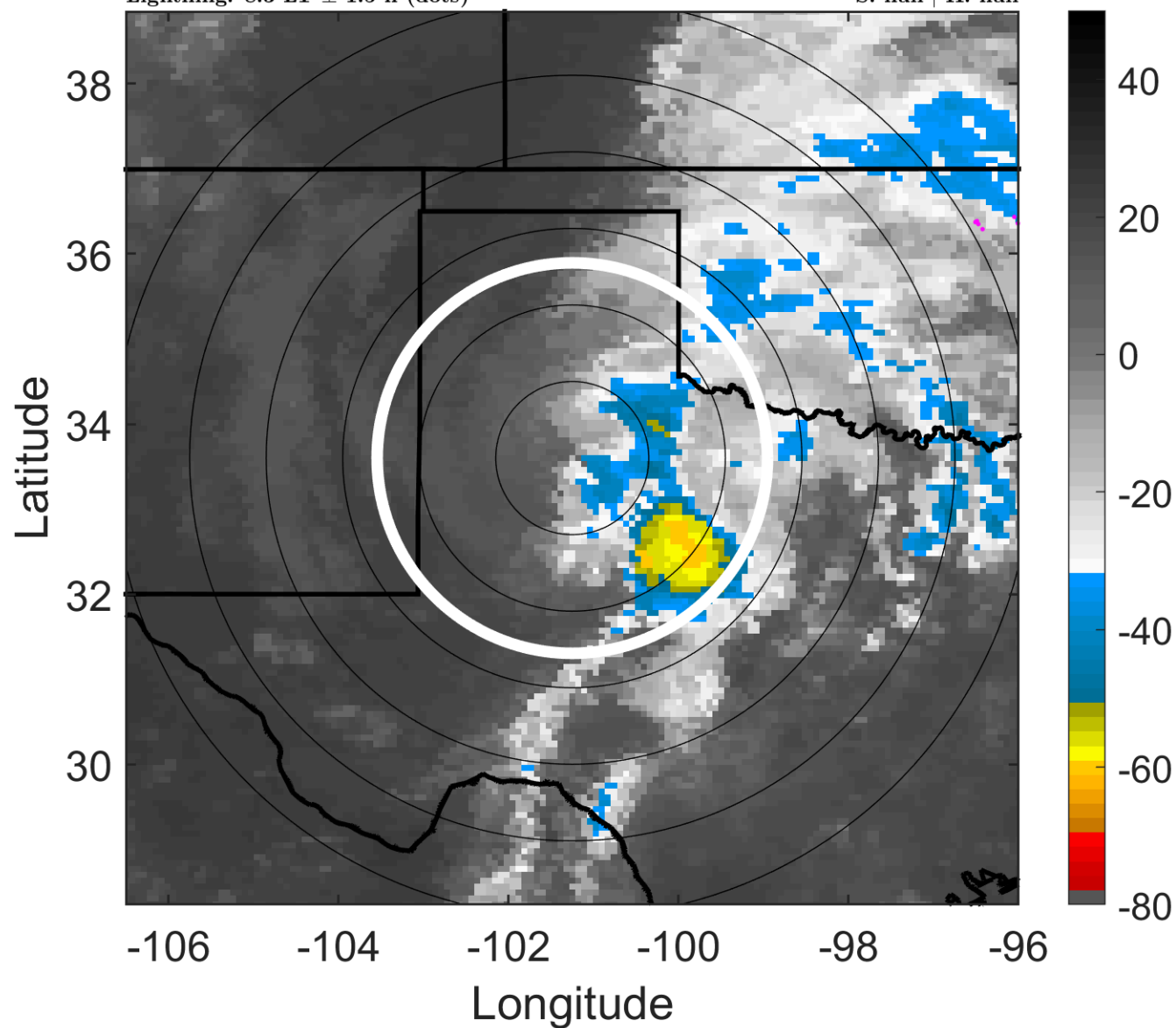

6-h IR BT Differences & Lightning

Δ t: 2007081815 (8.3 LT) - 2007081809 (2.2 LT)

Lightning: 8.3 LT \pm 1.5 h (dots)

LAND EFFECTS

05L (ERIN) | 20 kt LO

S: null | H: null

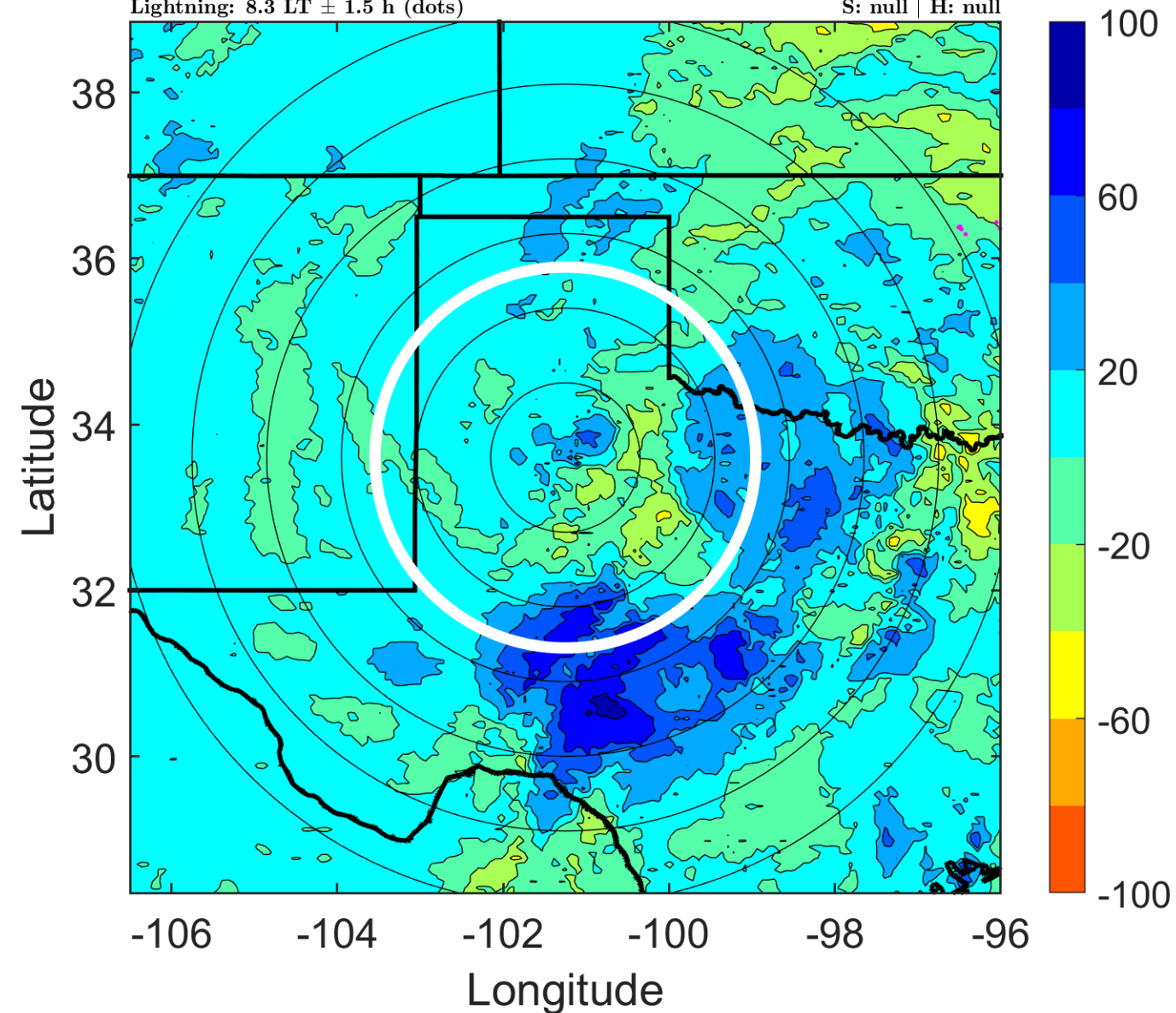

IR BT & Lightning

t: 2007081818 (11.3 LT)

Lightning: 11.3 LT \pm 1.5 h (dots)

LAND EFFECTS

05L (ERIN) | 20 kt LO

S: null | H: null

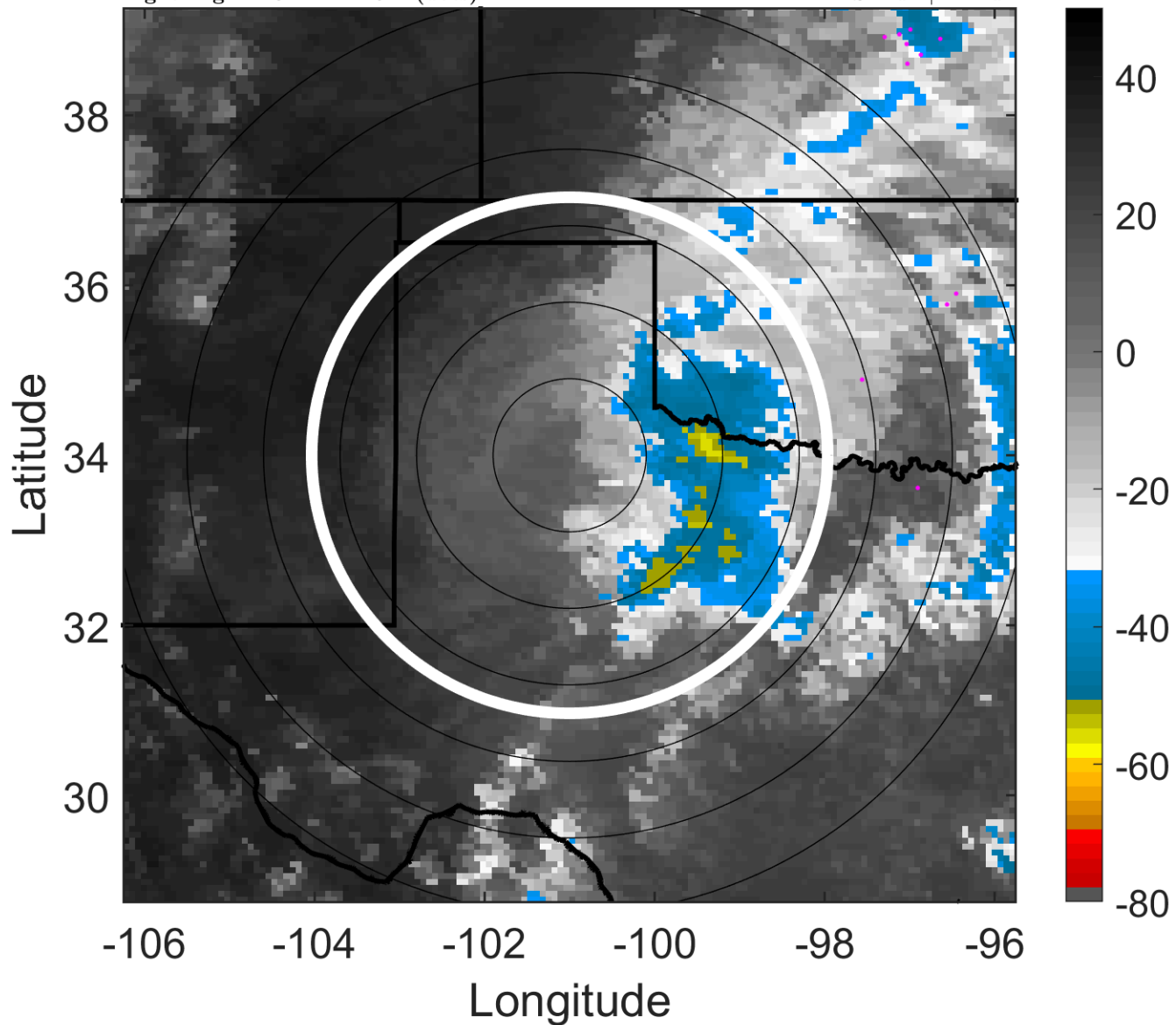

6-h IR BT Differences & Lightning

Δ t: 2007081818 (11.3 LT) - 2007081812 (5.2 LT)

Lightning: 11.3 LT \pm 1.5 h (dots)

LAND EFFECTS

05L (ERIN) | 20 kt LO

S: null | H: null

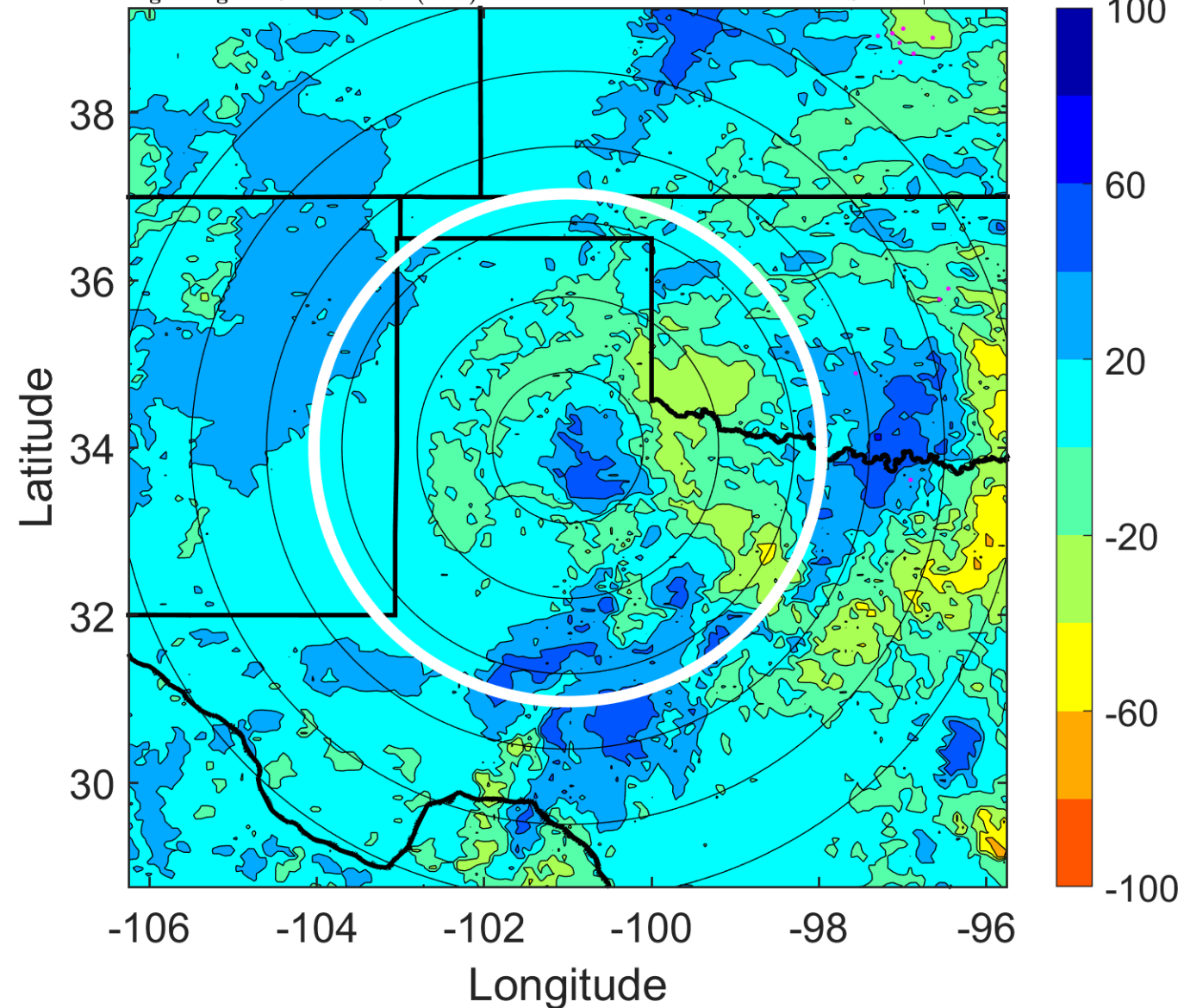

IR BT & Lightning

t: 2007081821 (14.3 LT)

Lightning: 14.3 LT \pm 1.5 h (dots)

LAND EFFECTS

05L (ERIN) | 22.5 kt LO

S: null | H: null

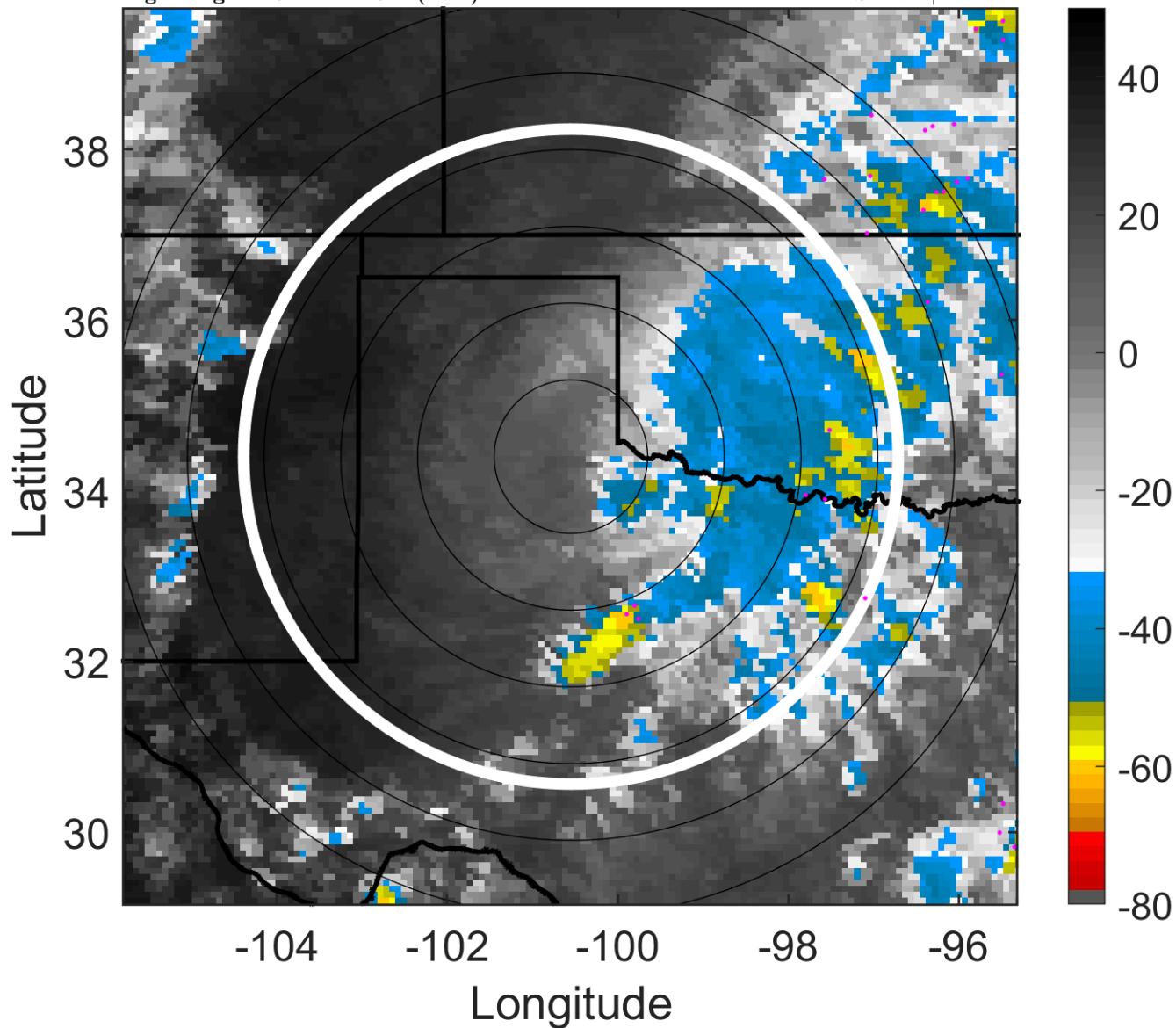

6-h IR BT Differences & Lightning

Δ t: 2007081821 (14.3 LT) - 2007081815 (8.3 LT)

Lightning: 14.3 LT \pm 1.5 h (dots)

LAND EFFECTS

05L (ERIN) | 22.5 kt LO

S: null | H: null

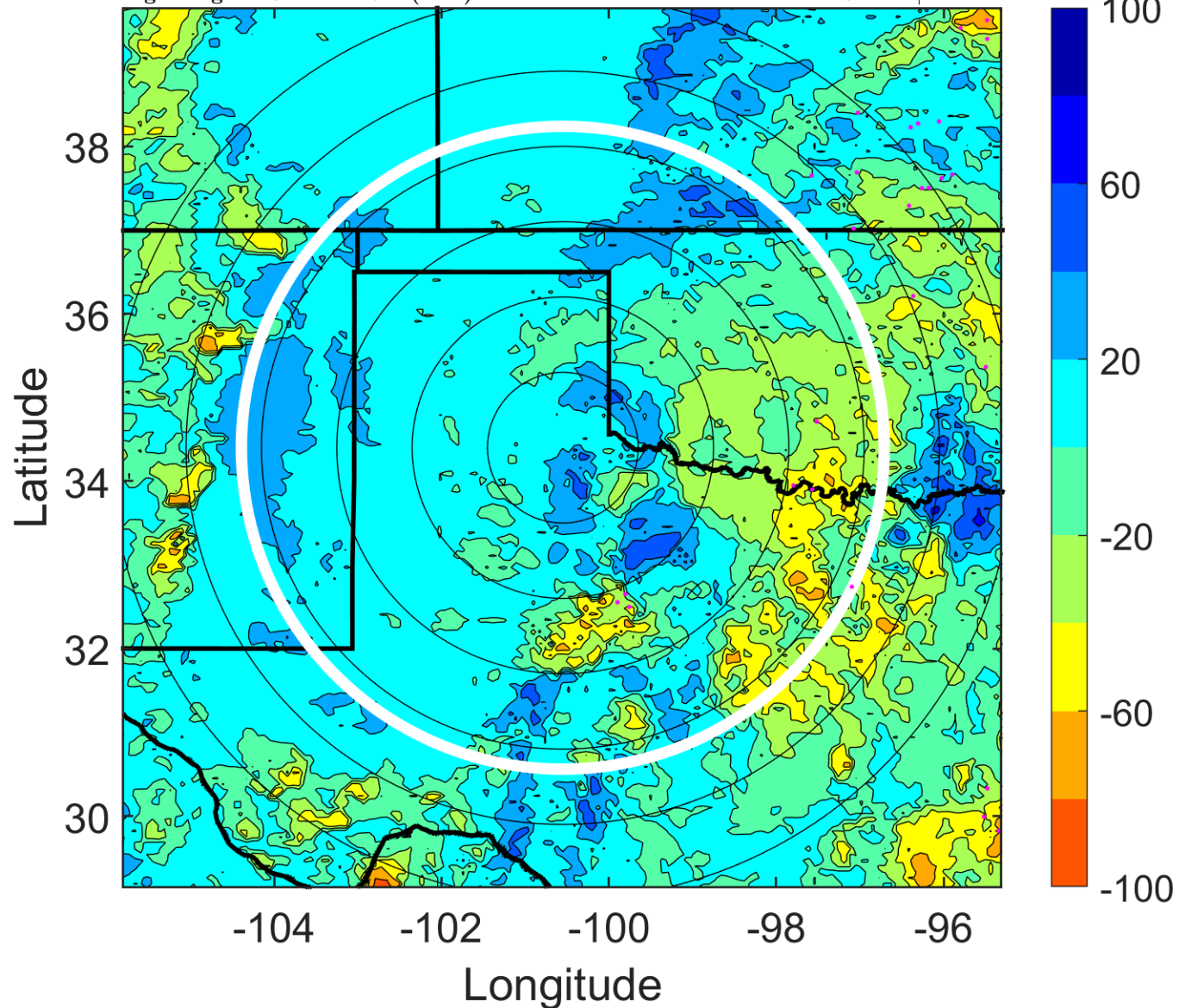

IR BT & Lightning

t: 2007081900 (17.3 LT)

Lightning: 17.3 LT \pm 1.5 h (dots)

LAND EFFECTS

05L (ERIN) | 25 kt LO

S: null | H: null

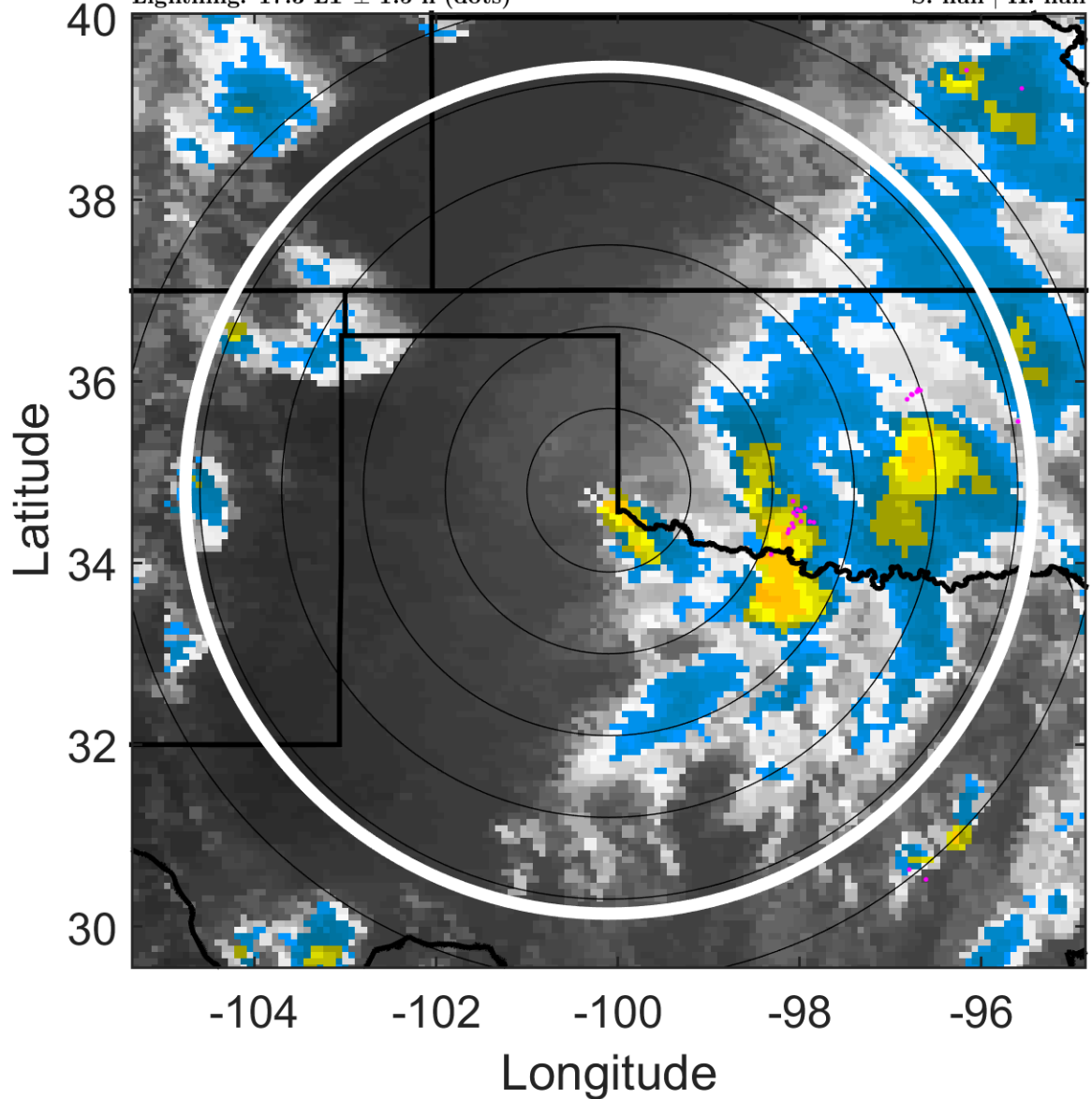

6-h IR BT Differences & Lightning

Δ t: 2007081900 (17.3 LT) - 2007081818 (11.3 LT)

Lightning: 17.3 LT \pm 1.5 h (dots)

LAND EFFECTS

05L (ERIN) | 25 kt LO

S: null | H: null

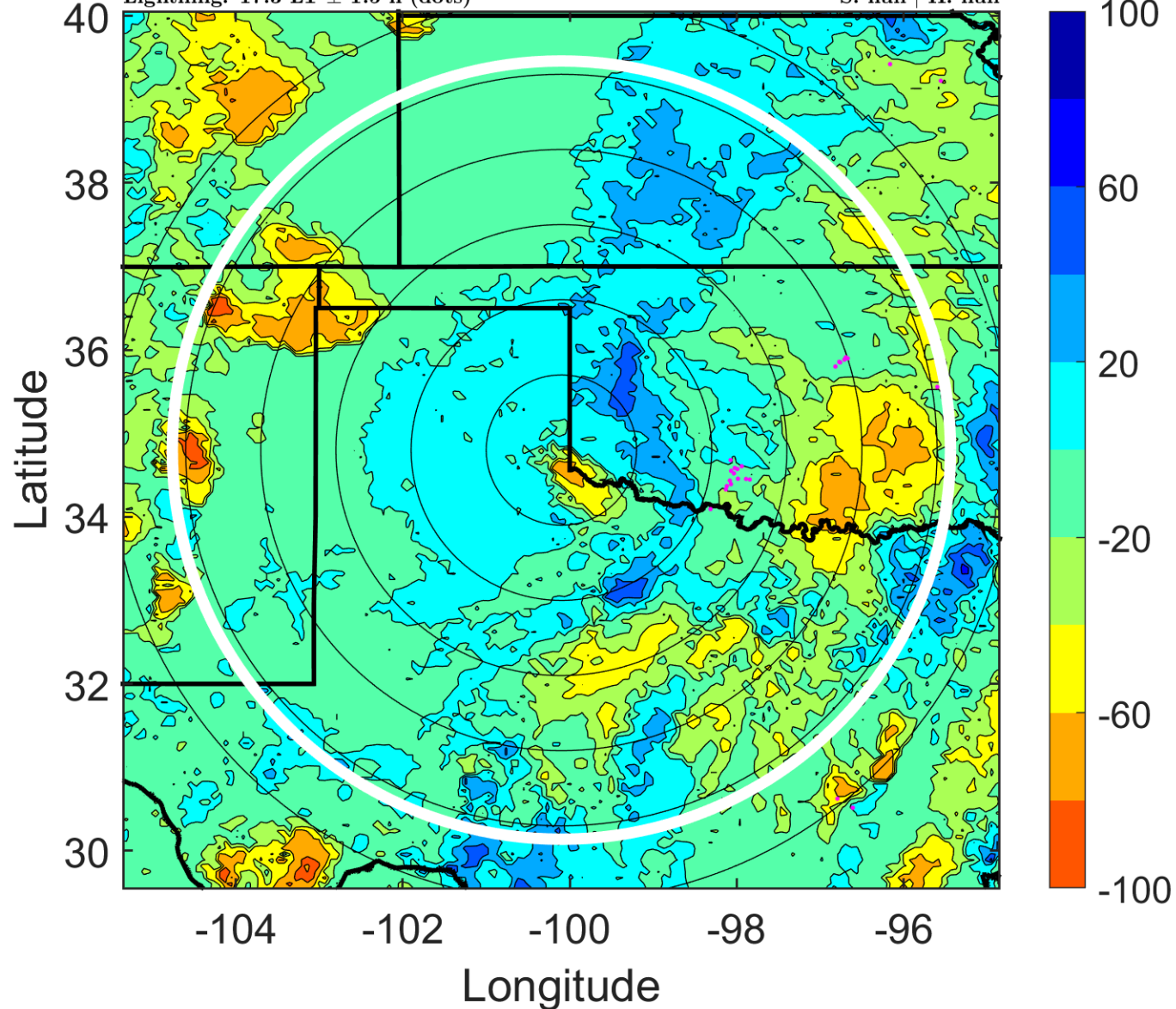

IR BT & Lightning

t: 2007081903 (20.4 LT)
Lightning: 20.4 LT \pm 1.5 h (dots)

LAND EFFECTS
05L (ERIN) | 37.5 kt LO
S: null | H: null

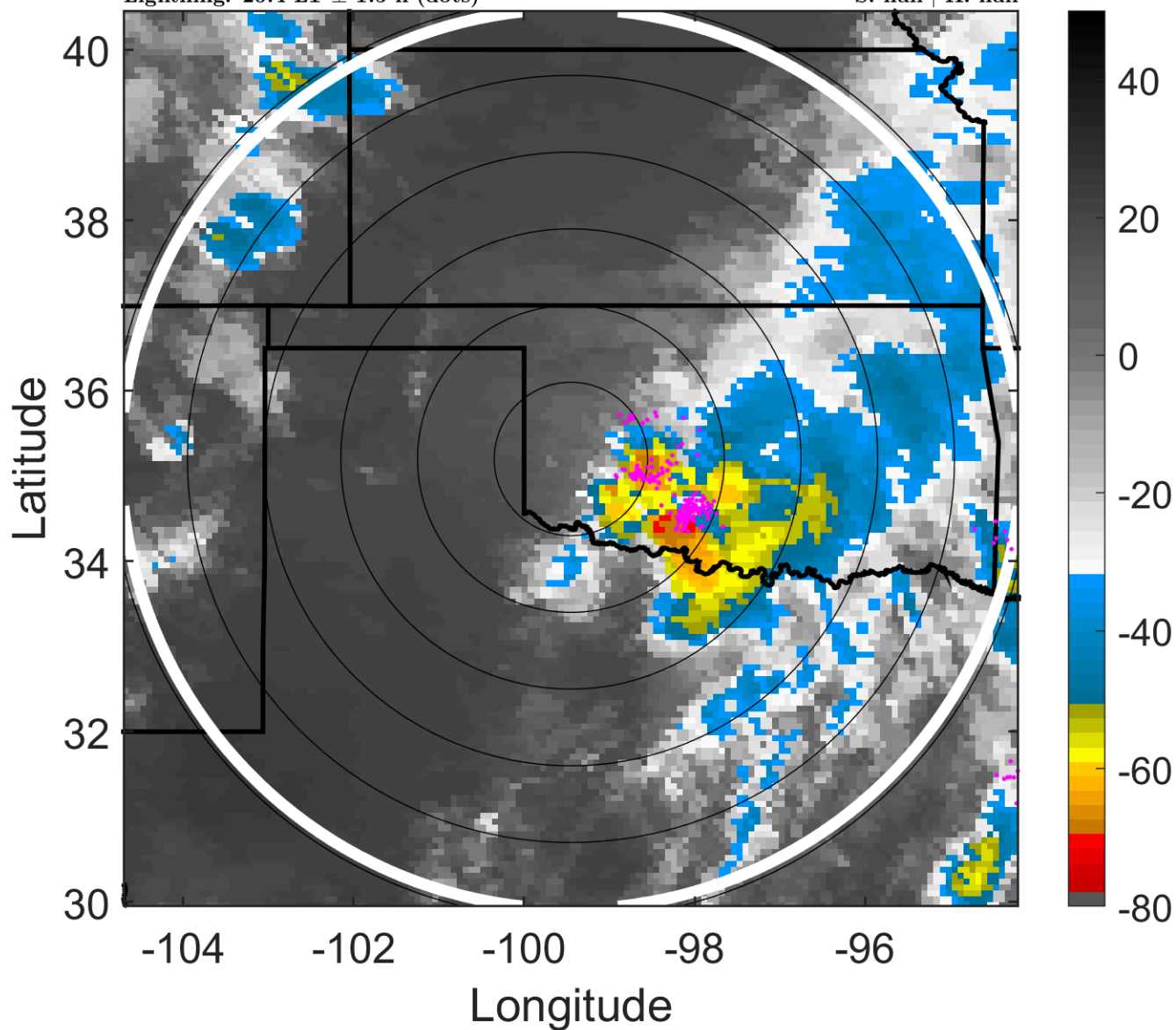

6-h IR BT Differences & Lightning

Δ t: 2007081903 (20.4 LT) - 2007081821 (14.3 LT)
Lightning: 20.4 LT \pm 1.5 h (dots)

LAND EFFECTS
05L (ERIN) | 37.5 kt LO
S: null | H: null

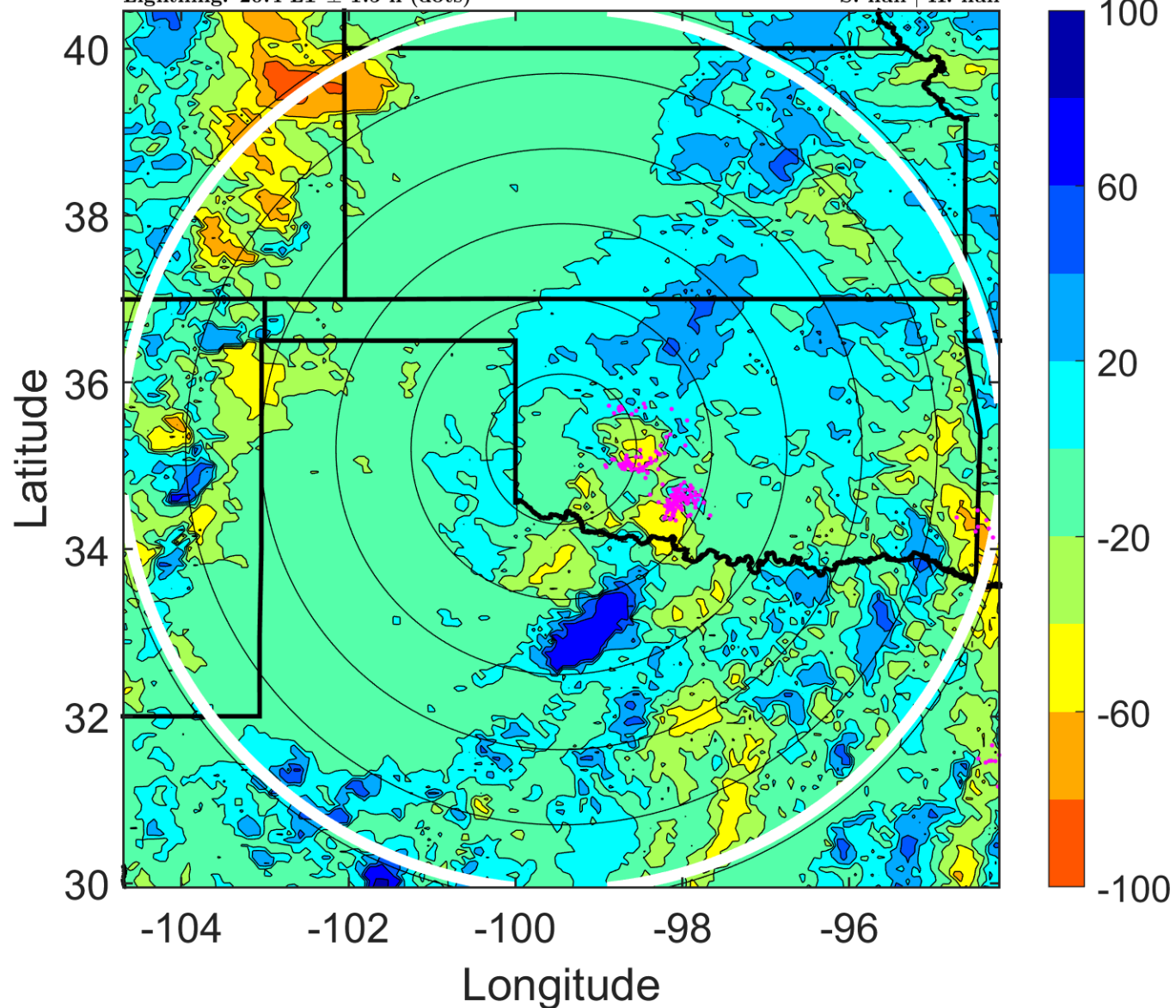

IR BT & Lightning

t: 2007081906 (23.4 LT)

Lightning: 23.4 LT \pm 1.5 h (dots)

LAND EFFECTS

05L (ERIN) | 50 kt LO

S: null | H: null

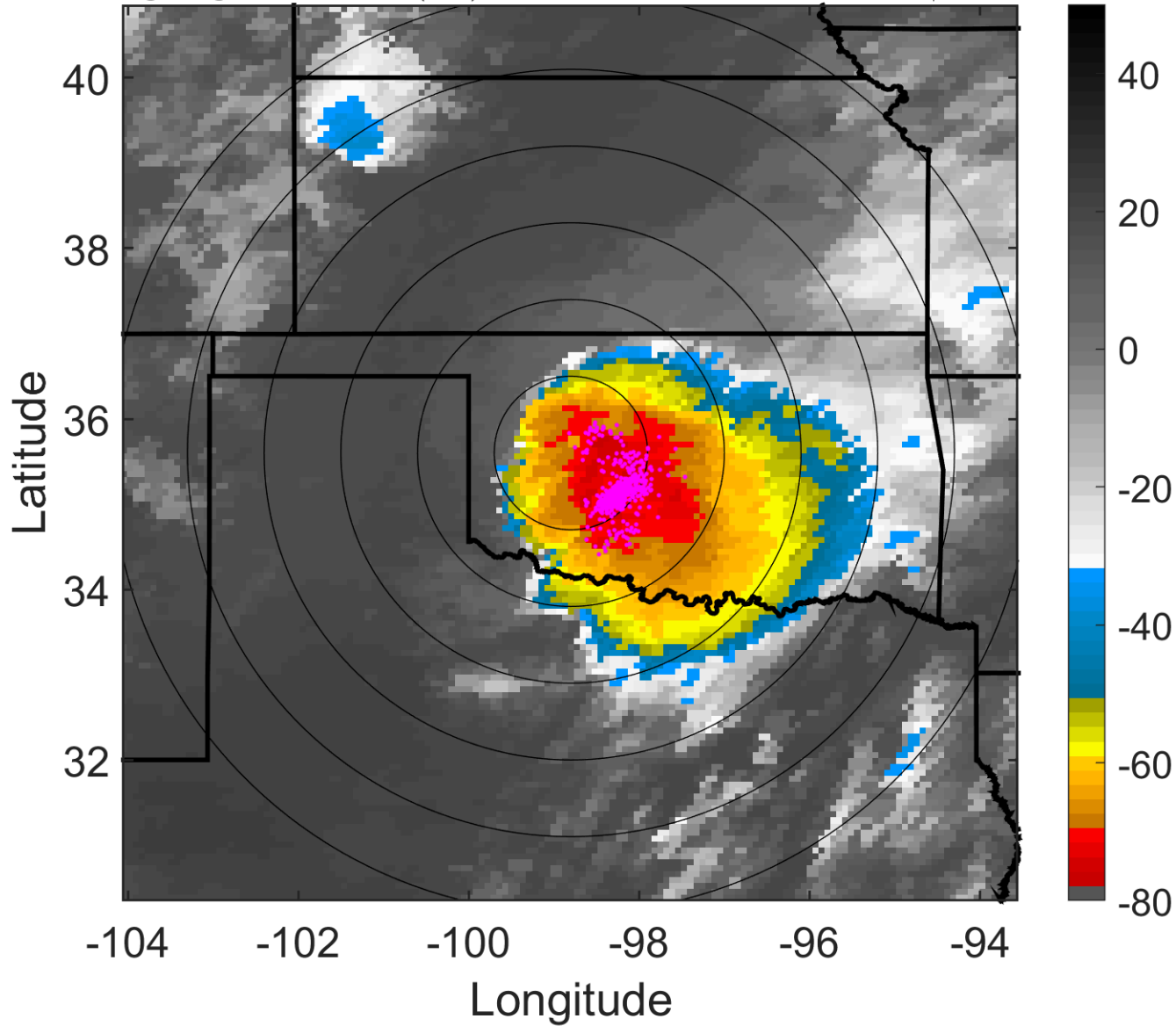

6-h IR BT Differences & Lightning

Δ t: 2007081906 (23.4 LT) - 2007081900 (17.3 LT)

Lightning: 23.4 LT \pm 1.5 h (dots)

LAND EFFECTS

05L (ERIN) | 50 kt LO

S: null | H: null

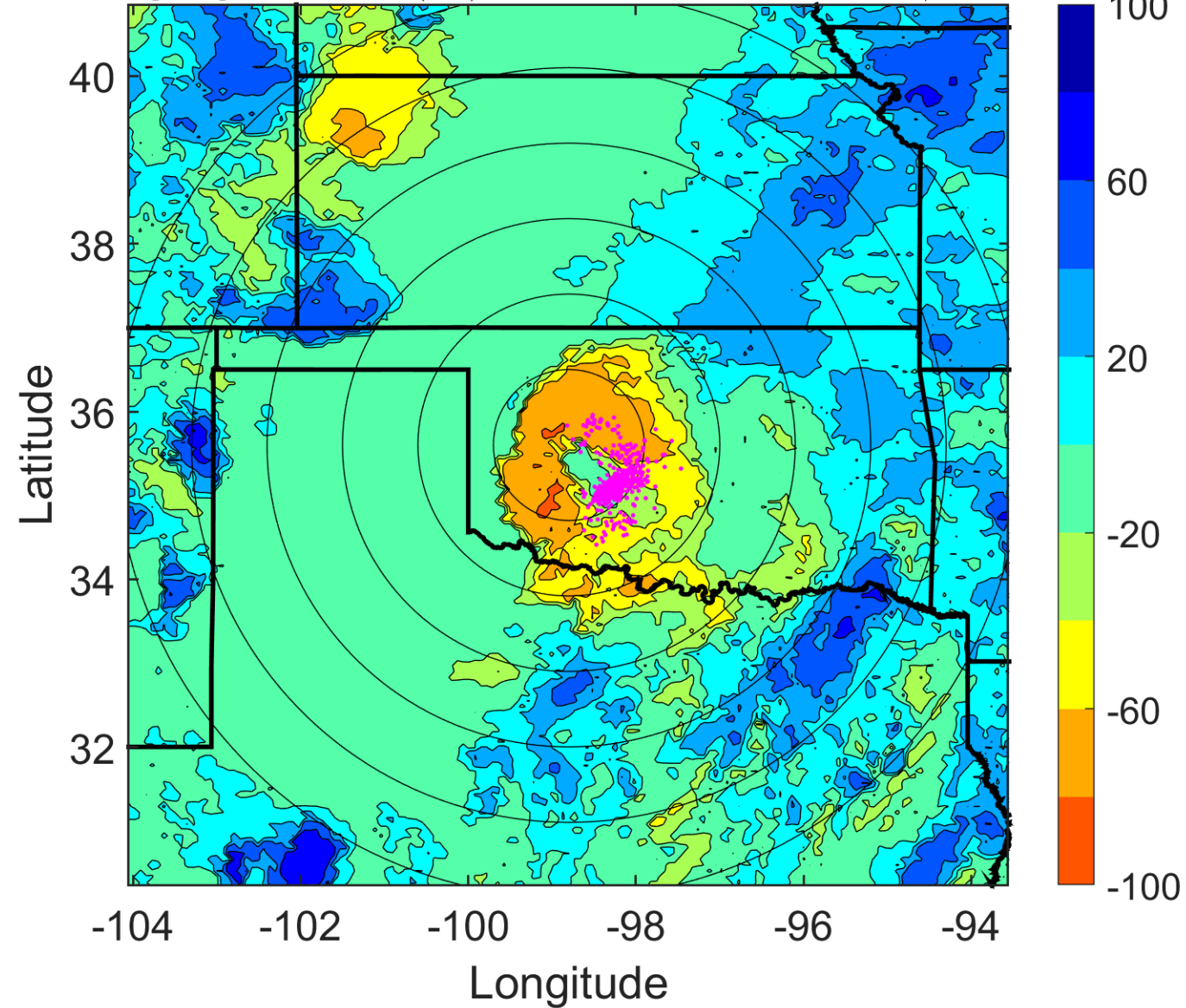

IR BT & Lightning

t: 2007081909 (2.5 LT)

Lightning: 2.5 LT \pm 1.5 h (dots)

LAND EFFECTS

05L (ERIN) | 42.5 kt LO

S: null | H: null

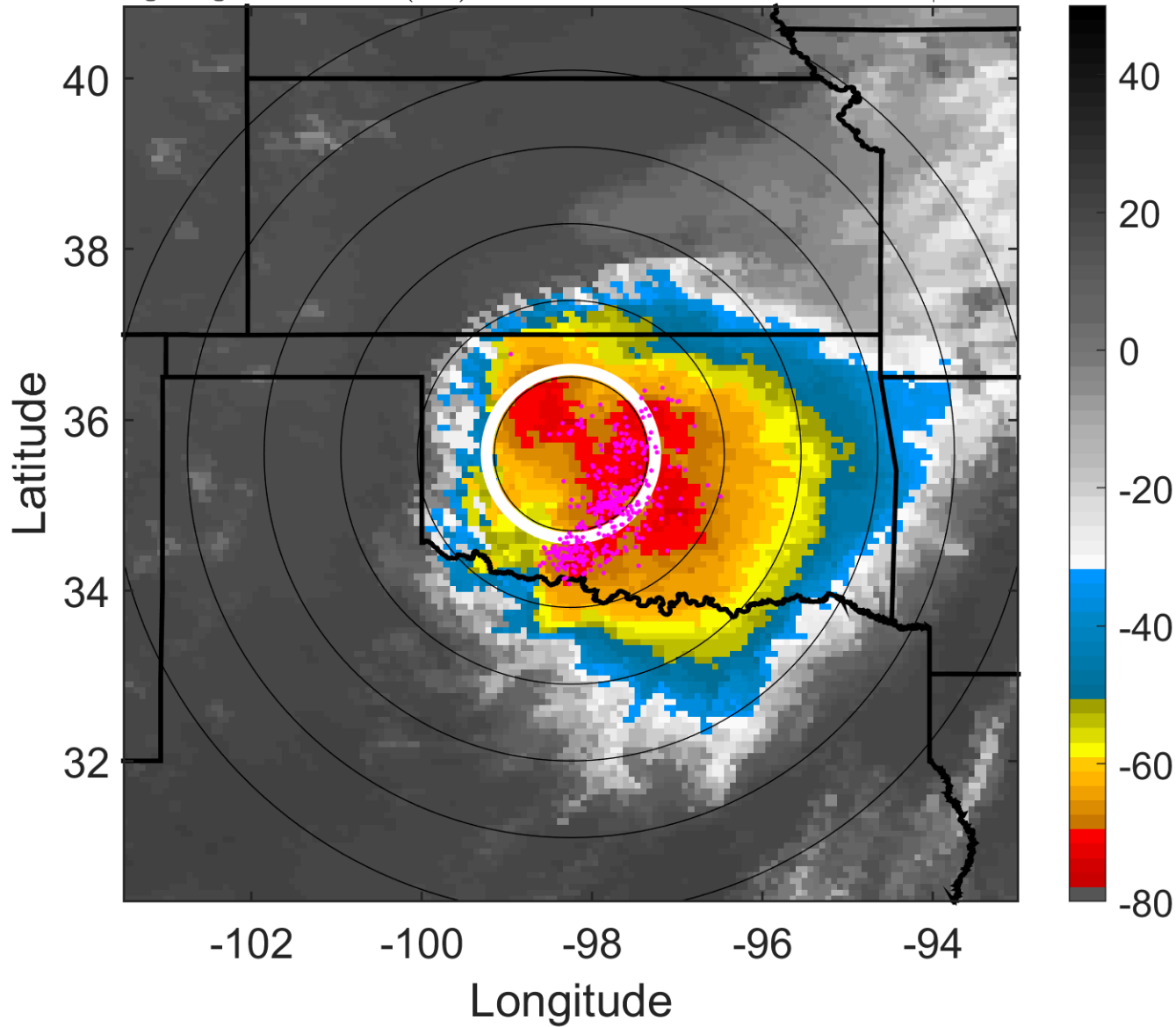

6-h IR BT Differences & Lightning

Δ t: 2007081909 (2.5 LT) - 2007081903 (20.4 LT)

Lightning: 2.5 LT \pm 1.5 h (dots)

LAND EFFECTS

05L (ERIN) | 42.5 kt LO

S: null | H: null

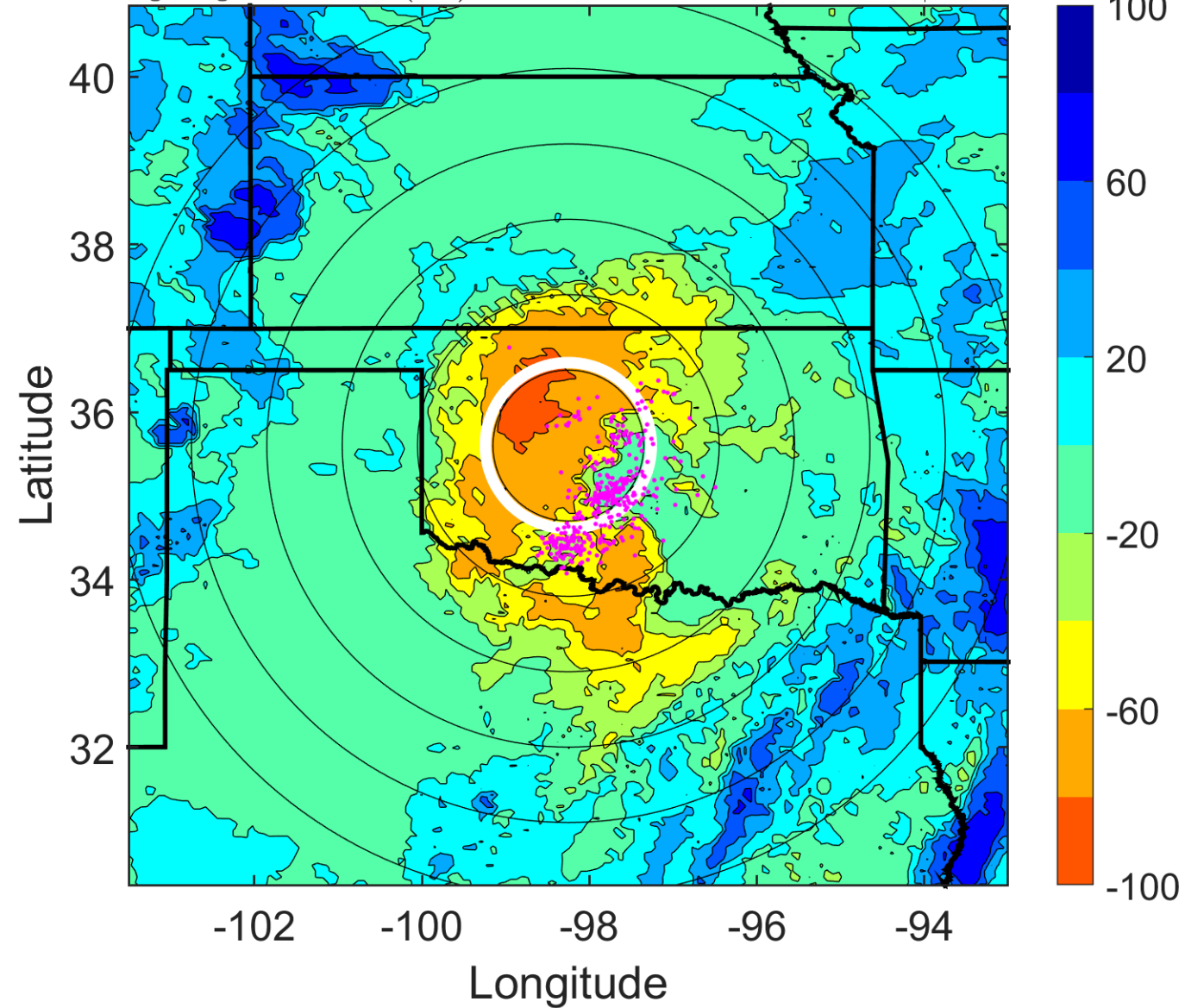

IR BT & Lightning

t: 2007081912 (5.5 LT)

Lightning: 5.5 LT \pm 1.5 h (dots)

LAND EFFECTS

05L (ERIN) | 35 kt LO

S: null | H: null

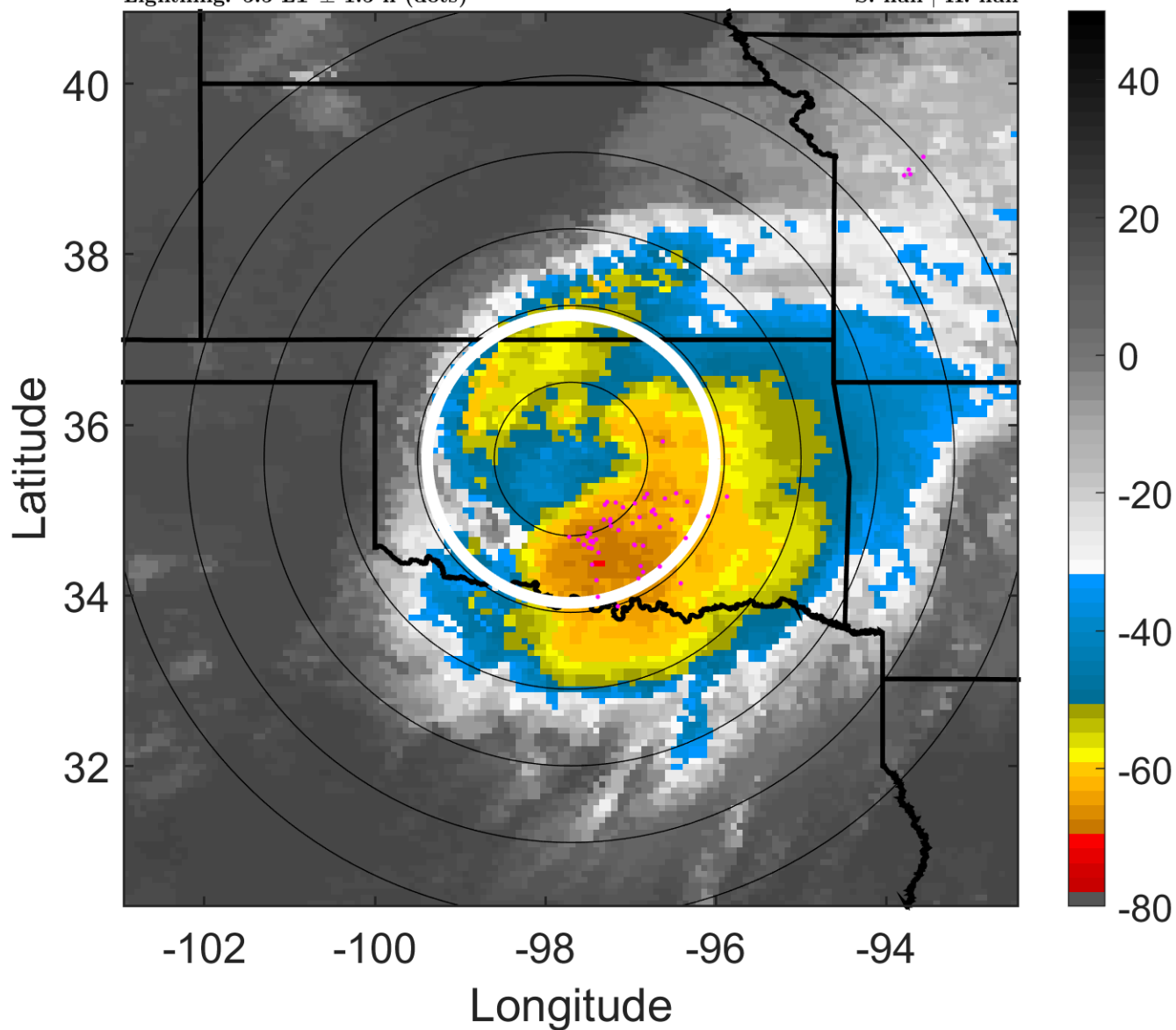

6-h IR BT Differences & Lightning

Δ t: 2007081912 (5.5 LT) - 2007081906 (23.4 LT)

Lightning: 5.5 LT \pm 1.5 h (dots)

LAND EFFECTS

05L (ERIN) | 35 kt LO

S: null | H: null

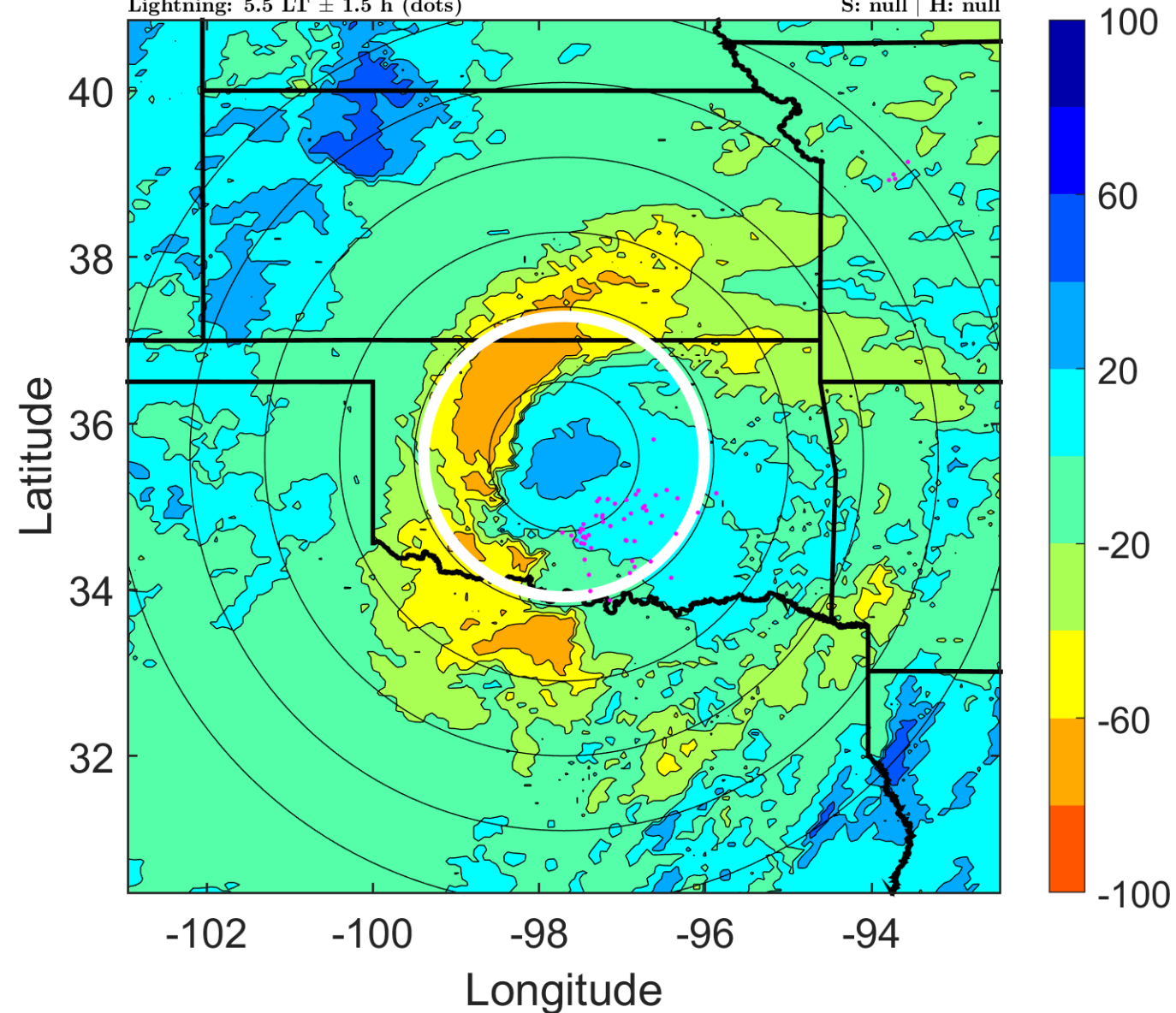

IR BT & Lightning

t: 2007081915 (8.5 LT)

Lightning: 8.5 LT \pm 1.5 h (dots)

LAND EFFECTS

05L (ERIN) | 27.5 kt LO

S: null | H: null

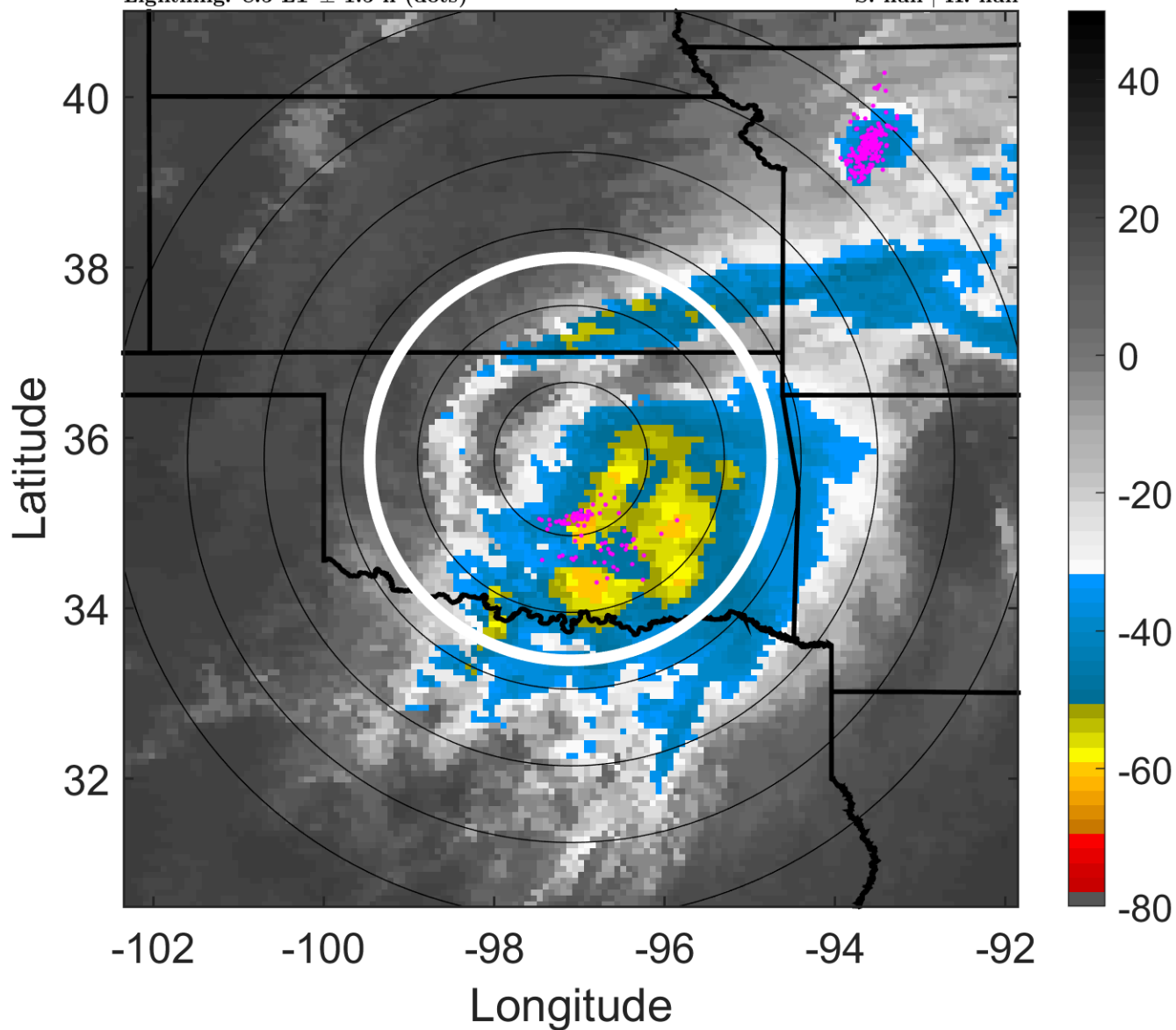

6-h IR BT Differences & Lightning

Δ t: 2007081915 (8.5 LT) - 2007081909 (2.5 LT)

Lightning: 8.5 LT \pm 1.5 h (dots)

LAND EFFECTS

05L (ERIN) | 27.5 kt LO

S: null | H: null

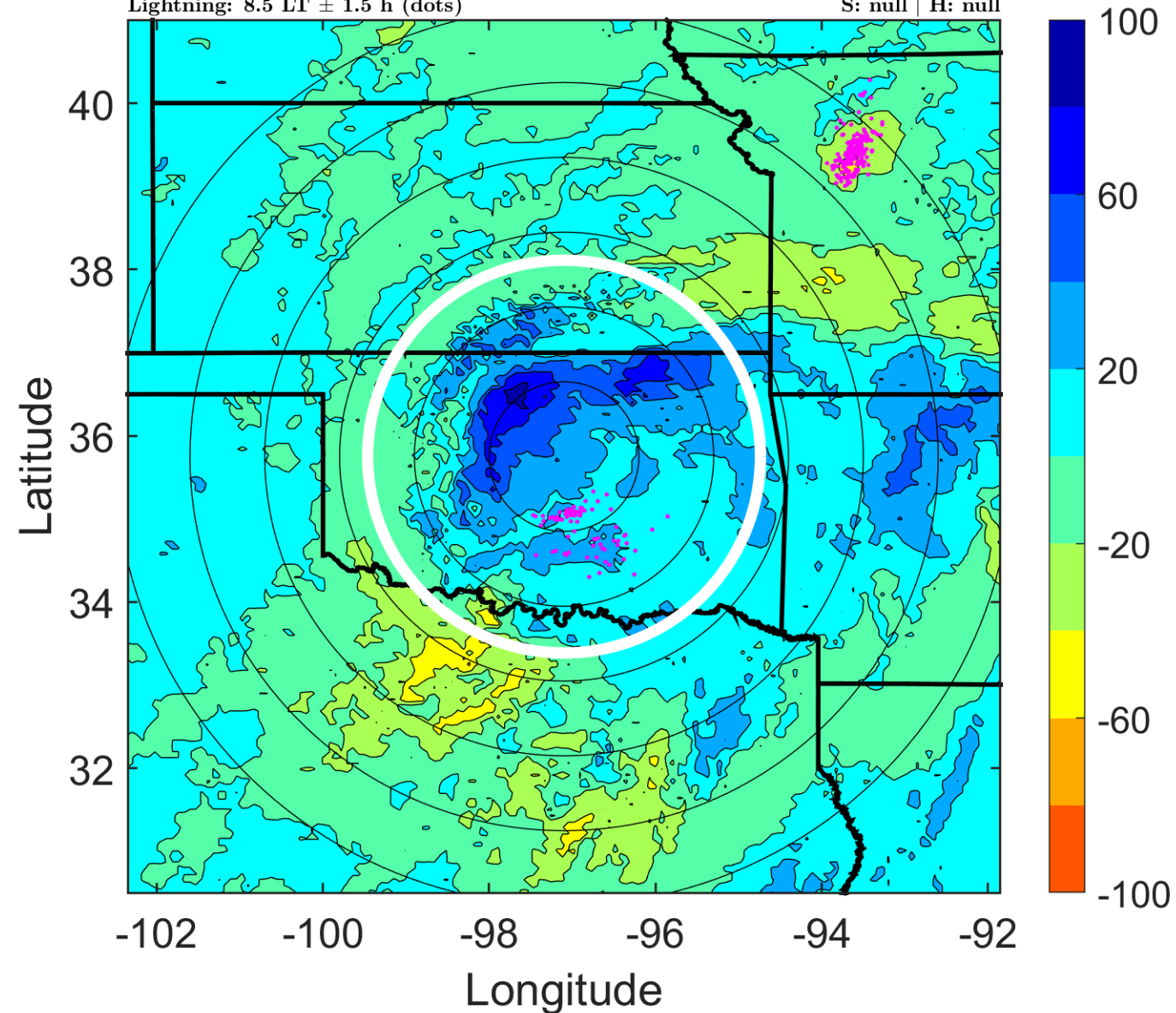

IR BT & Lightning

t: 2007081918 (11.6 LT)

Lightning: 11.6 LT \pm 1.5 h (dots)

LAND EFFECTS

05L (ERIN) | 20 kt LO

S: null | H: null

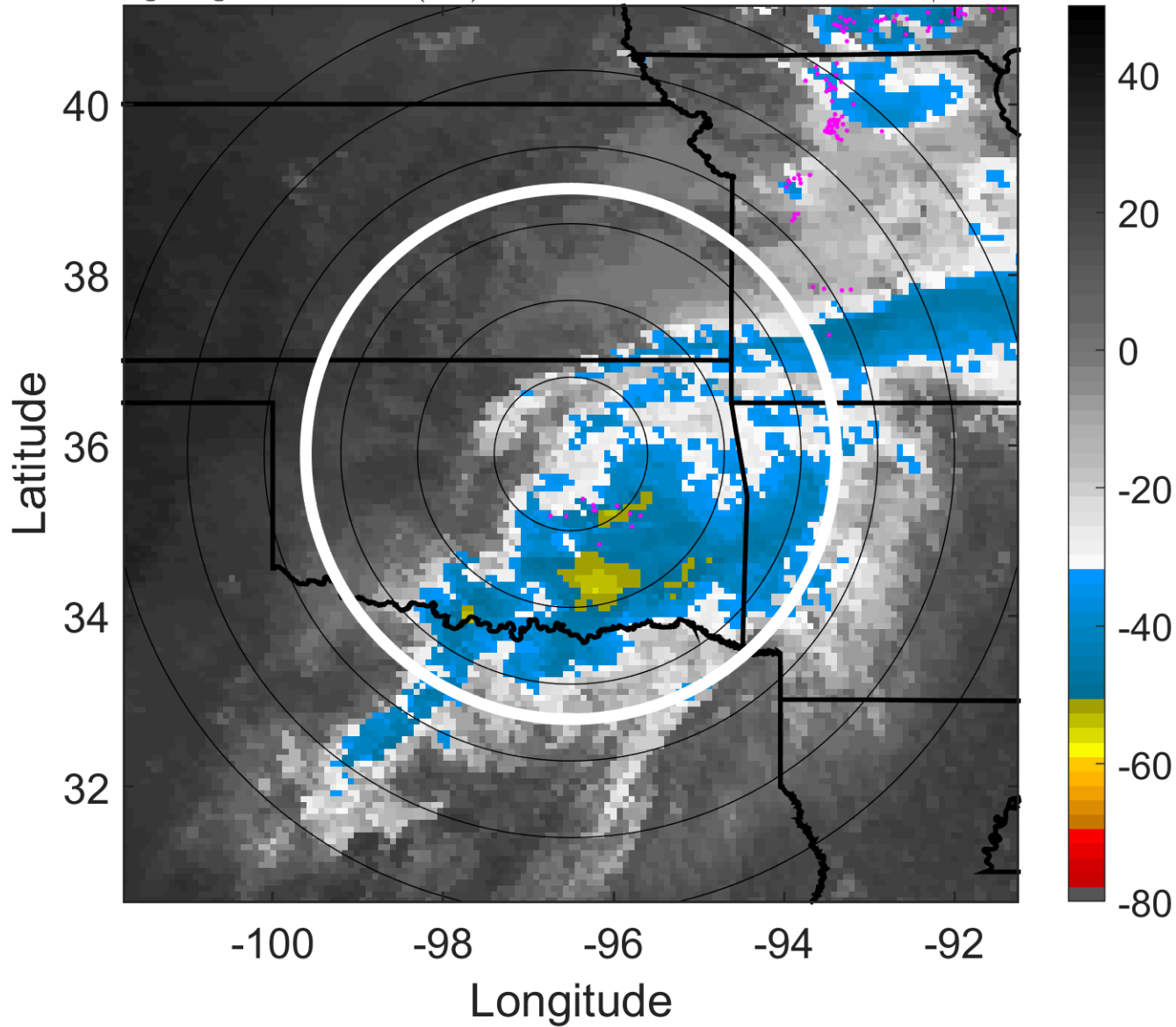

6-h IR BT Differences & Lightning

Δ t: 2007081918 (11.6 LT) - 2007081912 (5.5 LT)

Lightning: 11.6 LT \pm 1.5 h (dots)

LAND EFFECTS

05L (ERIN) | 20 kt LO

S: null | H: null

