

IR BT & Lightning

t: 2013081506 (4.4 LT)

Lightning: 4.4 LT \pm 1.5 h (dots)

PT: SLCP | EA: INACT

05L (ERIN) | 35 kt TS

S: 3.9 m s⁻¹ (L) | H: 181°

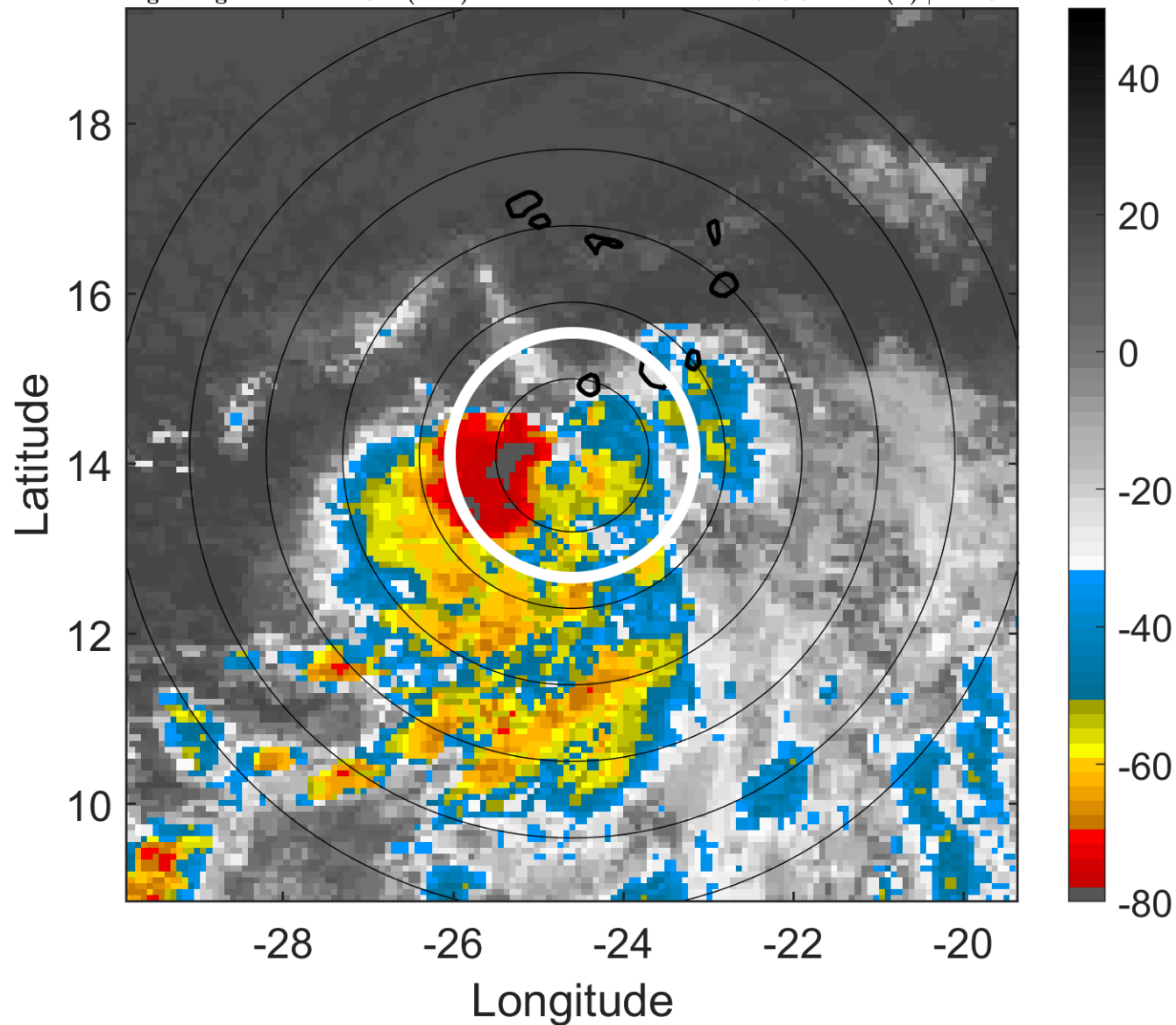

6-h IR BT Differences & Lightning

Δ t: 2013081506 (4.4 LT) - 2013081500 (22.4 LT)

Lightning: 4.4 LT \pm 1.5 h (dots)

PT: SLCP | EA: INACT

05L (ERIN) | 35 kt TS

S: 3.9 m s⁻¹ (L) | H: 181°

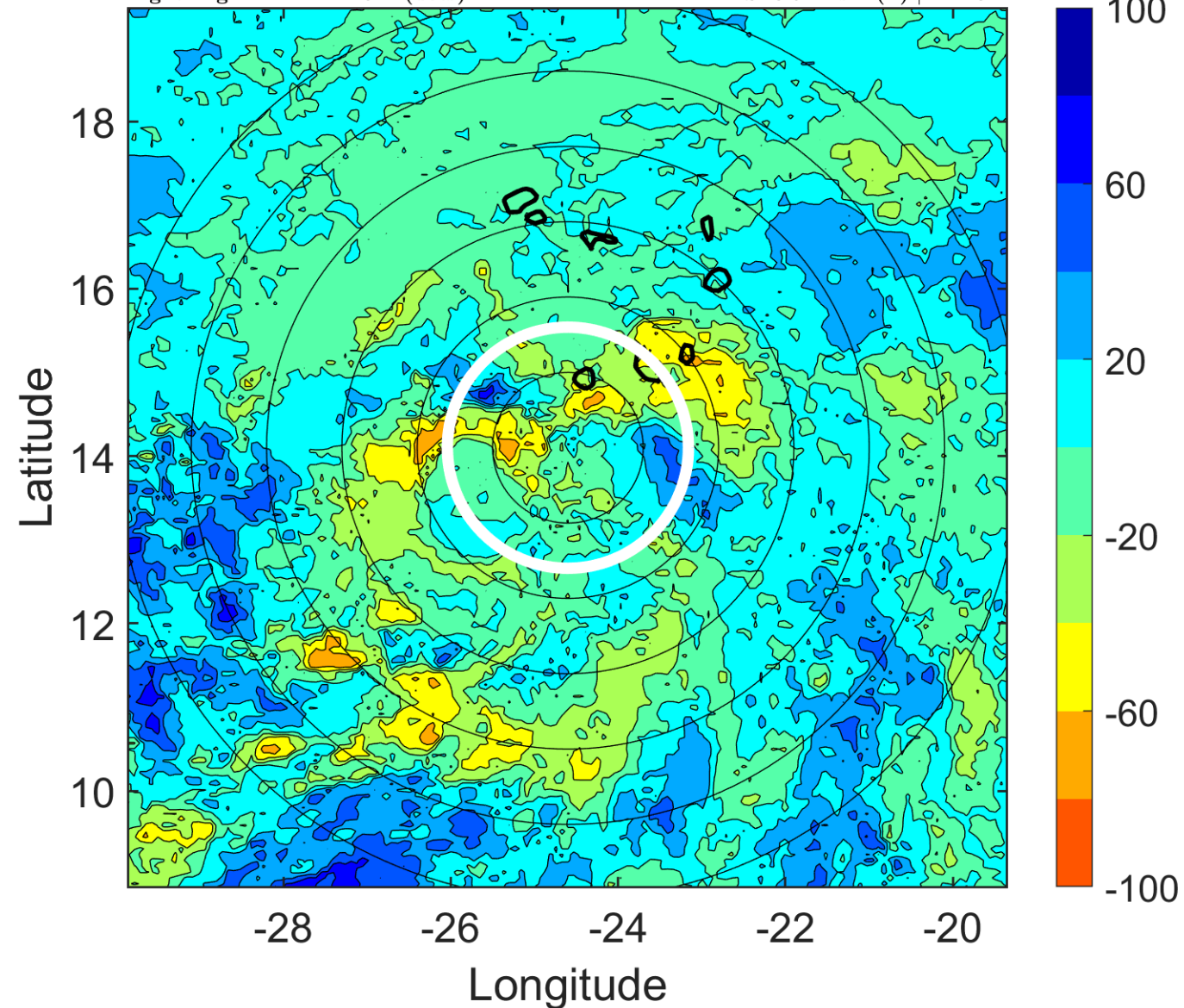

IR BT & Lightning

t: 2013081509 (7.3 LT)

Lightning: 7.3 LT \pm 1.5 h (dots)

PT: SLCP | EA: INACT

05L (ERIN) | 35 kt TS

S: 3.9 m s⁻¹ (L) | H: 175°

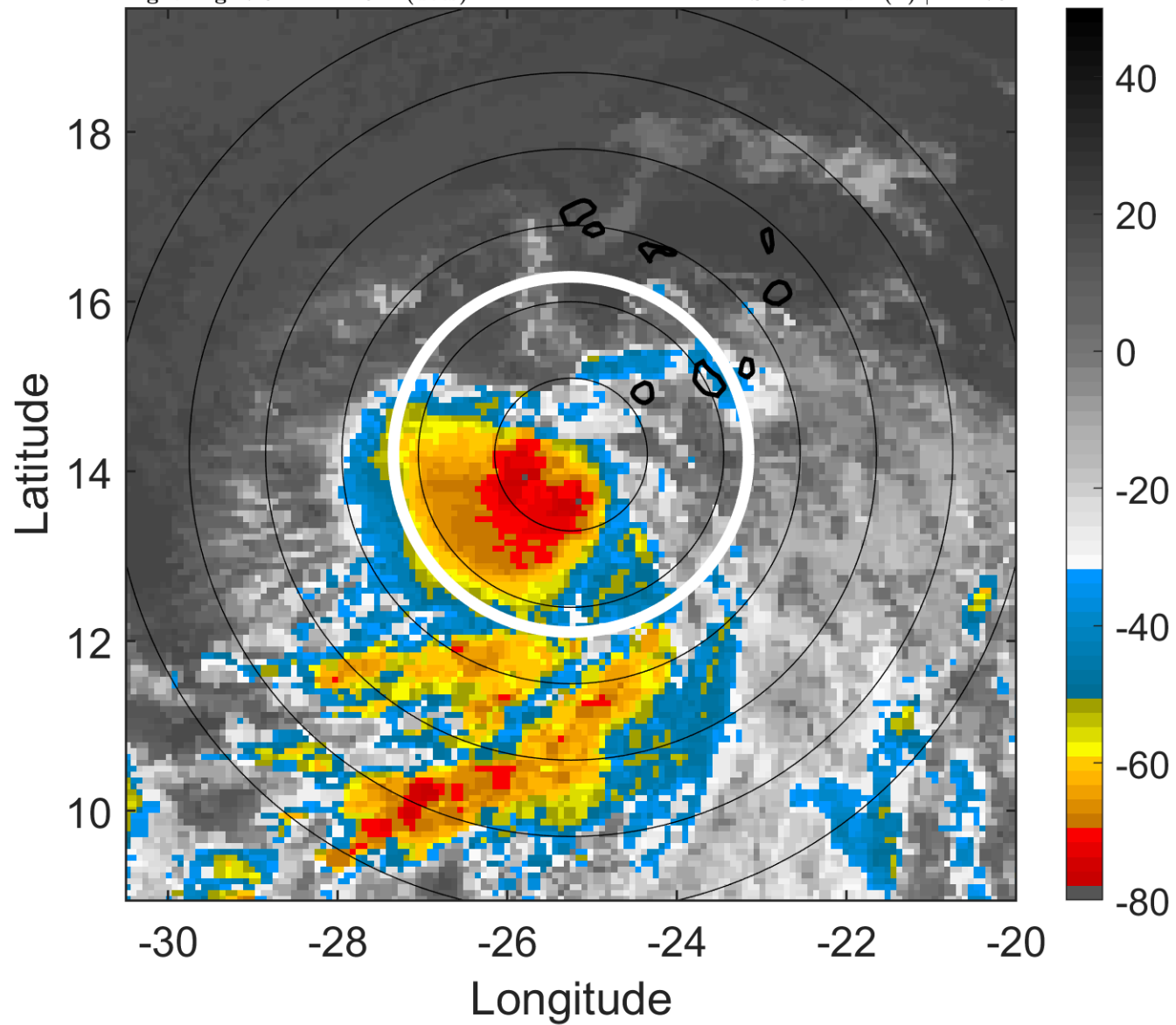

6-h IR BT Differences & Lightning

Δ t: 2013081509 (7.3 LT) - 2013081503 (1.4 LT)

Lightning: 7.3 LT \pm 1.5 h (dots)

PT: SLCP | EA: INACT

05L (ERIN) | 35 kt TS

S: 3.9 m s⁻¹ (L) | H: 175°

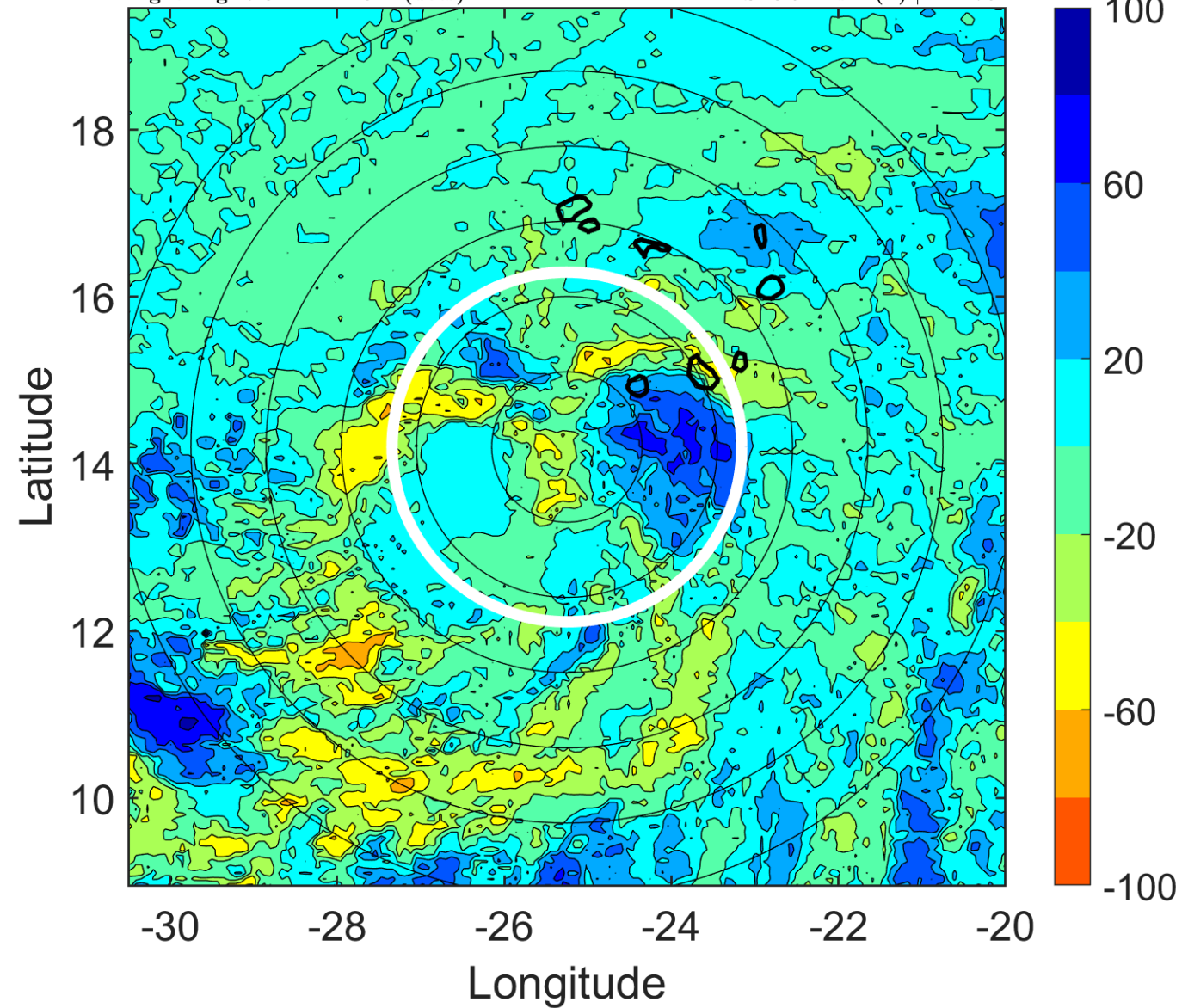

IR BT & Lightning

t: 2013081512 (10.3 LT)

Lightning: 10.3 LT \pm 1.5 h (dots)

PT: SLCP | EA: INACT

05L (ERIN) | 35 kt TS

S: 4 m s⁻¹ (L) | H: 169°

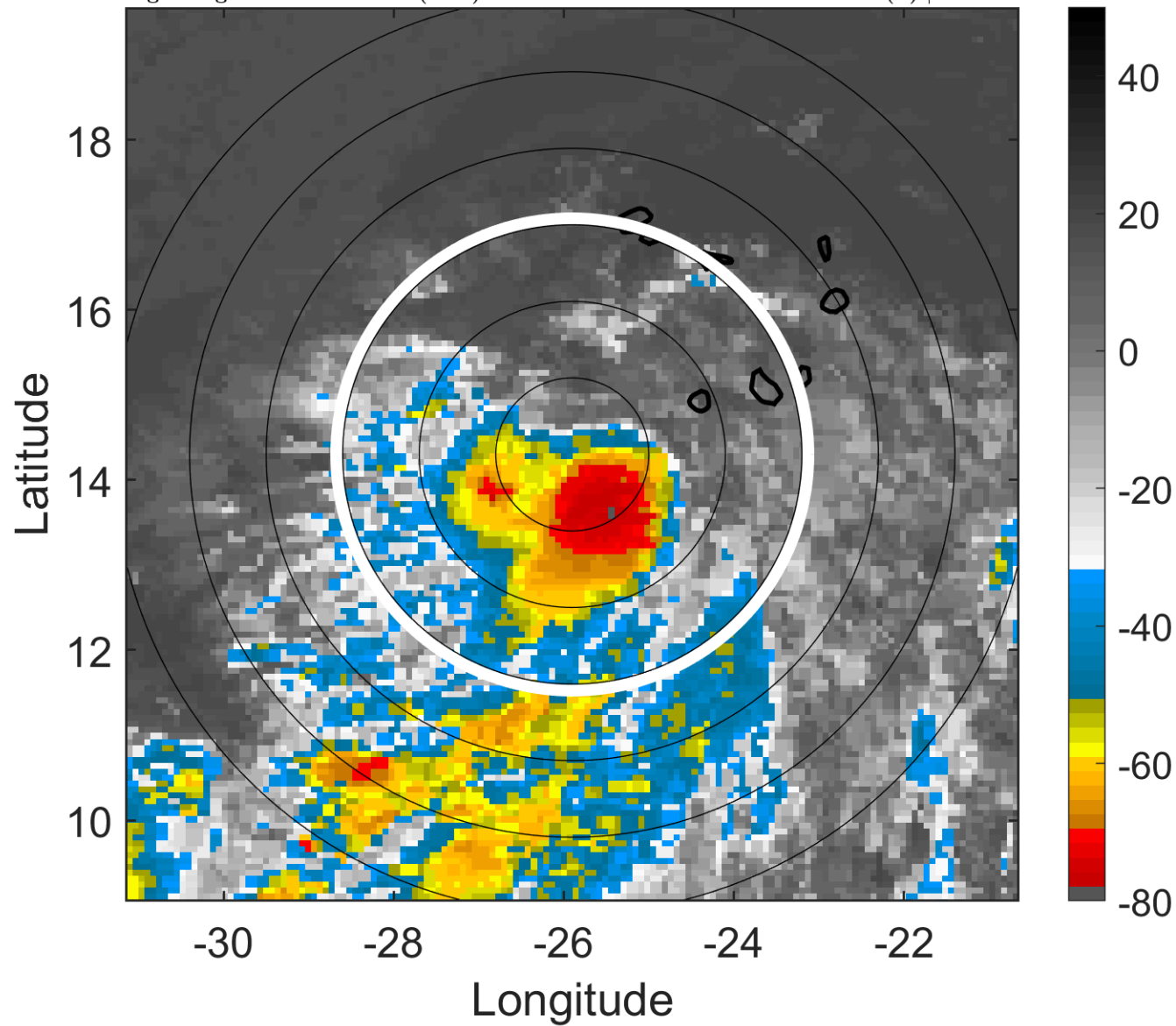

6-h IR BT Differences & Lightning

Δ t: 2013081512 (10.3 LT) - 2013081506 (4.4 LT)

Lightning: 10.3 LT \pm 1.5 h (dots)

PT: SLCP | EA: INACT

05L (ERIN) | 35 kt TS

S: 4 m s⁻¹ (L) | H: 169°

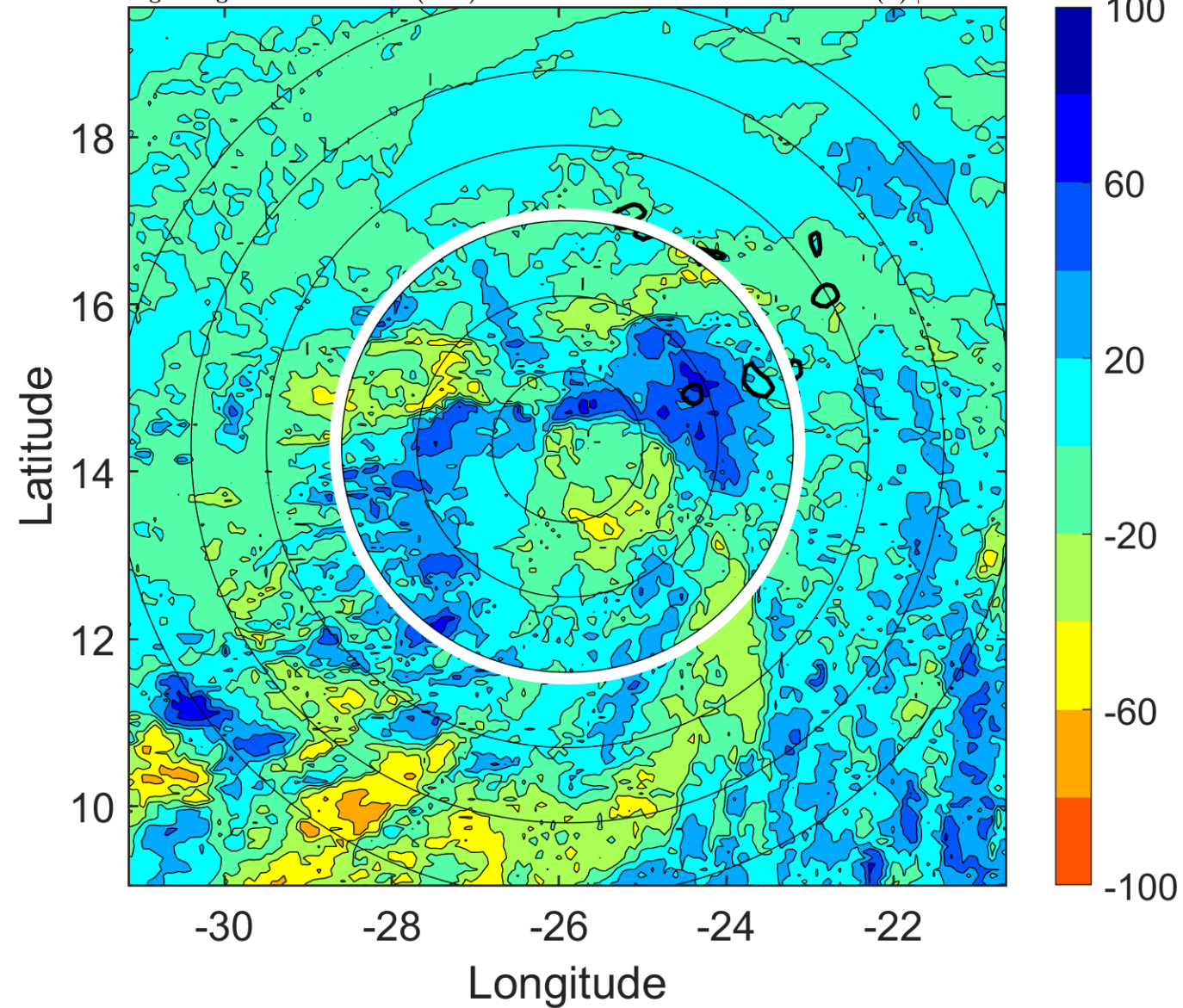

IR BT & Lightning

t: 2013081515 (13.2 LT)

Lightning: 13.2 LT \pm 1.5 h (dots)

PT: SLCP | EA: INACT

05L (ERIN) | 35 kt TS

S: 3.8 m s⁻¹ (L) | H: 163.5°

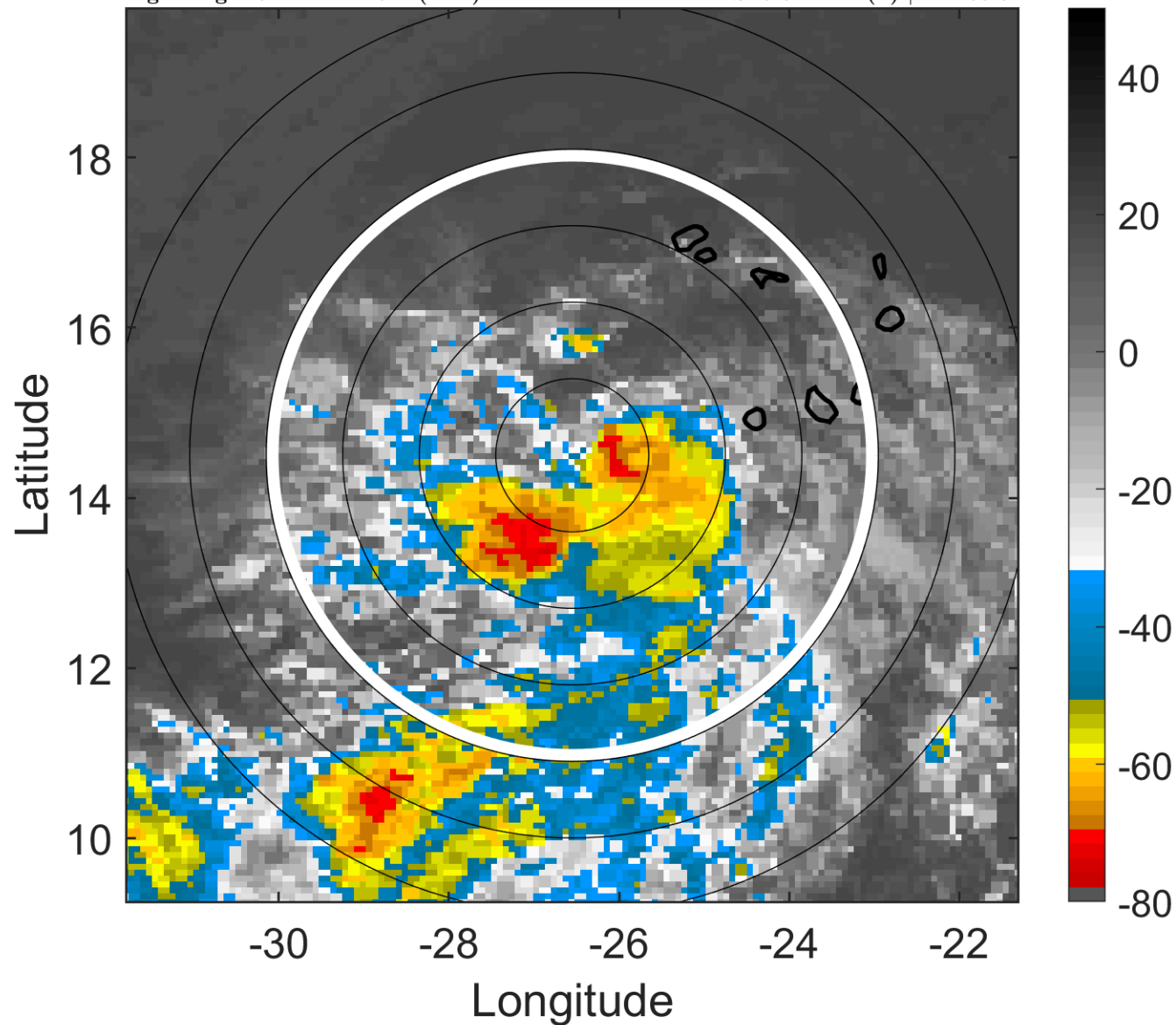

6-h IR BT Differences & Lightning

Δ t: 2013081515 (13.2 LT) - 2013081509 (7.3 LT)

Lightning: 13.2 LT \pm 1.5 h (dots)

PT: SLCP | EA: INACT

05L (ERIN) | 35 kt TS

S: 3.8 m s⁻¹ (L) | H: 163.5°

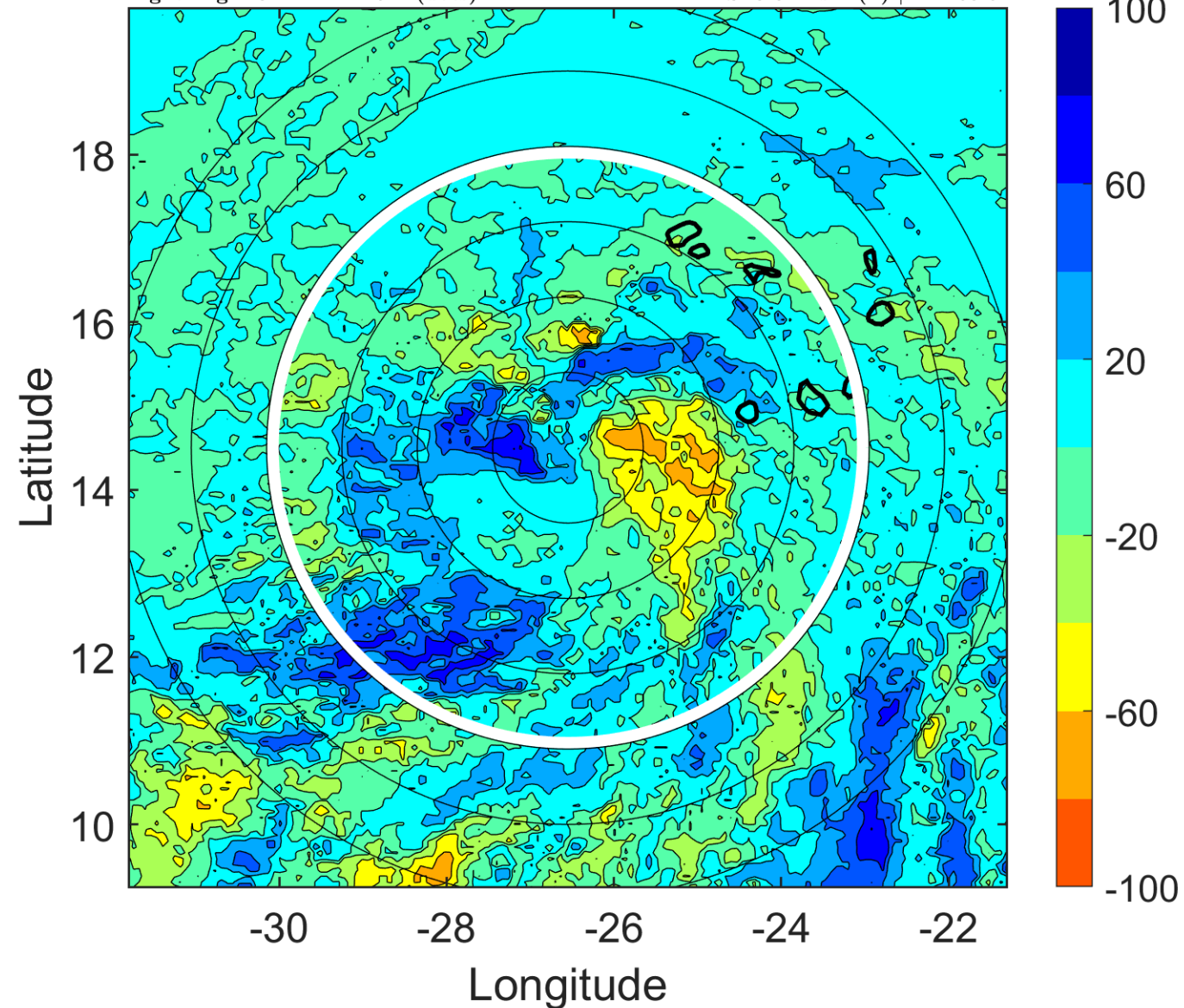

IR BT & Lightning

t: 2013081518 (16.2 LT)

Lightning: 16.2 LT \pm 1.5 h (dots)

PT: SLCP | EA: INACT

05L (ERIN) | 35 kt TS

S: 3.6 m s⁻¹ (L) | H: 158°

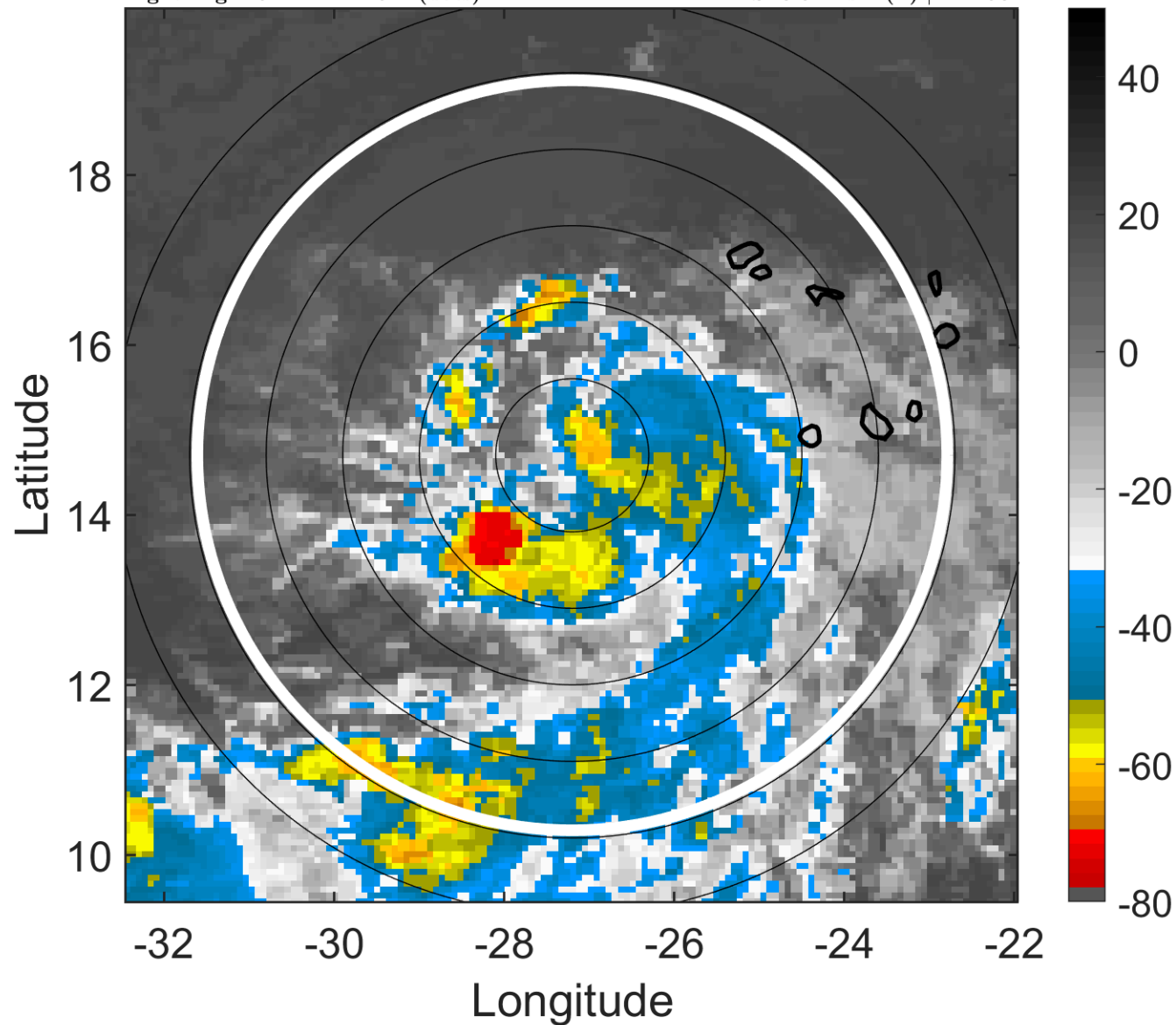

6-h IR BT Differences & Lightning

Δ t: 2013081518 (16.2 LT) - 2013081512 (10.3 LT)

Lightning: 16.2 LT \pm 1.5 h (dots)

PT: SLCP | EA: INACT

05L (ERIN) | 35 kt TS

S: 3.6 m s⁻¹ (L) | H: 158°

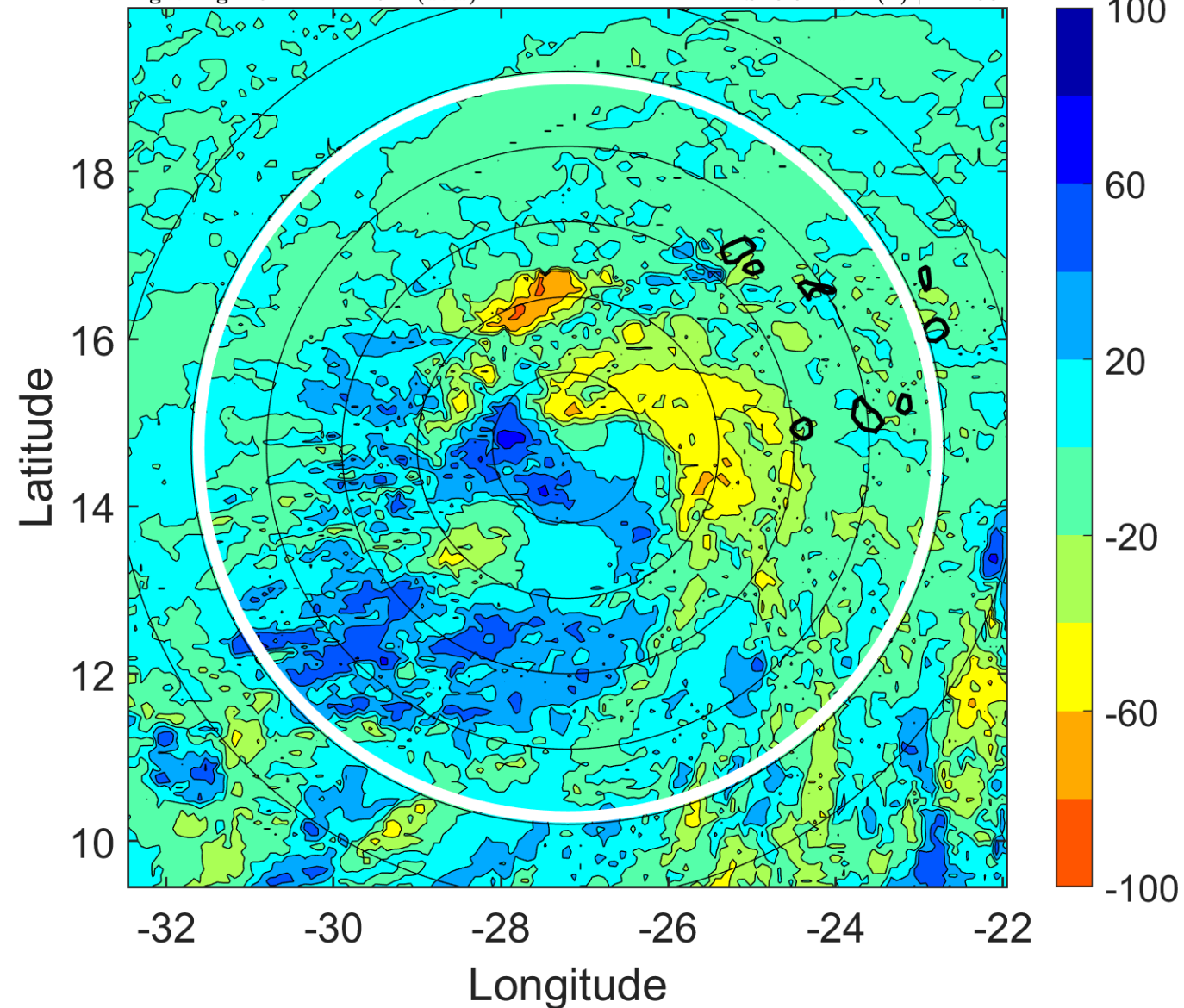

IR BT & Lightning

t: 2013081521 (19.1 LT)

Lightning: 19.1 LT \pm 1.5 h (dots)

PT: SLCP | EA: INACT

05L (ERIN) | 35 kt TS

S: 3.7 m s⁻¹ (L) | H: 164.5°

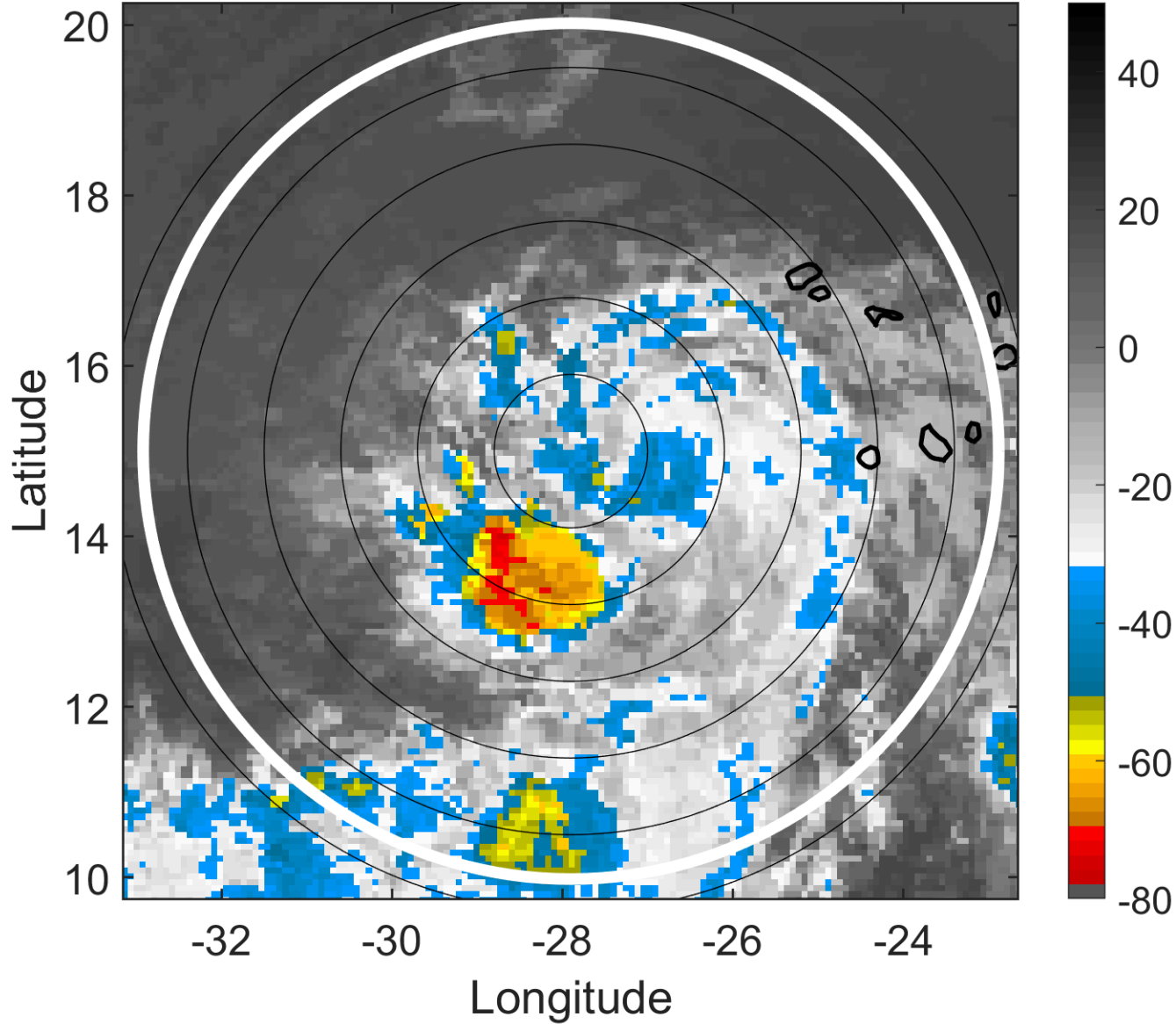

6-h IR BT Differences & Lightning

Δ t: 2013081521 (19.1 LT) - 2013081515 (13.2 LT)

Lightning: 19.1 LT \pm 1.5 h (dots)

PT: SLCP | EA: INACT

05L (ERIN) | 35 kt TS

S: 3.7 m s⁻¹ (L) | H: 164.5°

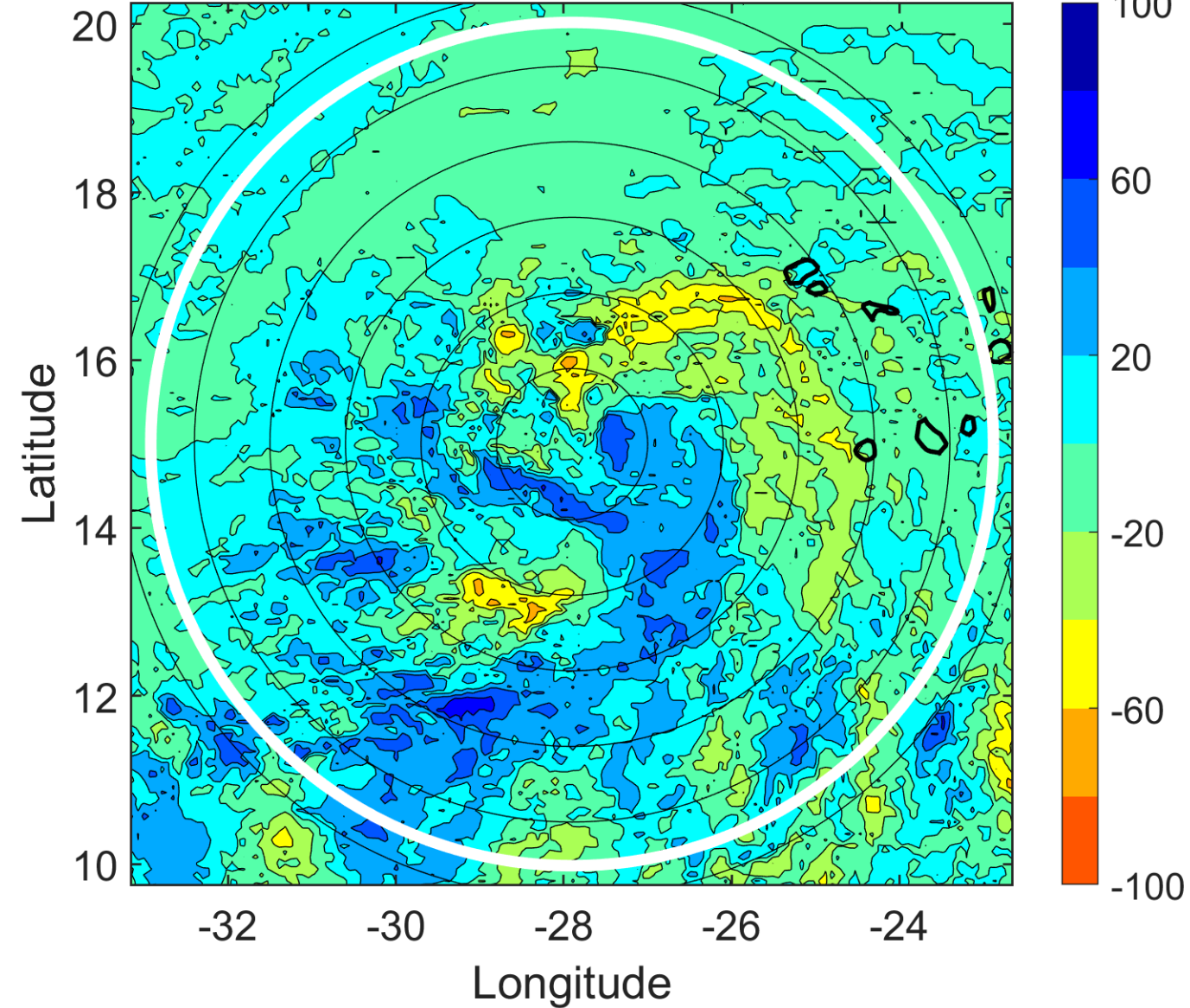

IR BT & Lightning

t: 2013081600 (22.1 LT)

Lightning: 22.1 LT \pm 1.5 h (dots)

PT: SLCP | EA: INACT

05L (ERIN) | 35 kt TS

S: 3.8 m s⁻¹ (L) | H: 171°

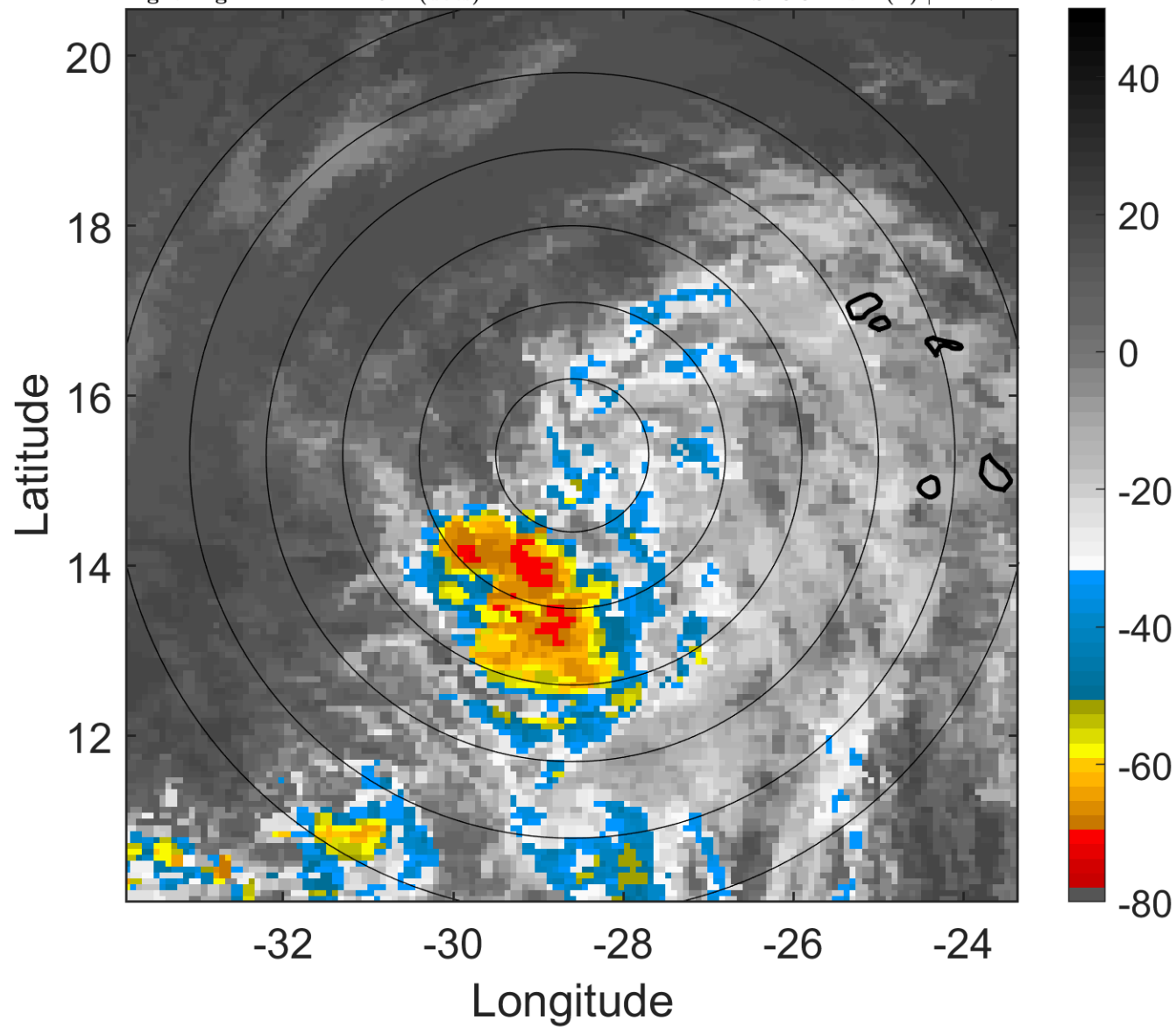

6-h IR BT Differences & Lightning

Δ t: 2013081600 (22.1 LT) - 2013081518 (16.2 LT)

Lightning: 22.1 LT \pm 1.5 h (dots)

PT: SLCP | EA: INACT

05L (ERIN) | 35 kt TS

S: 3.8 m s⁻¹ (L) | H: 171°

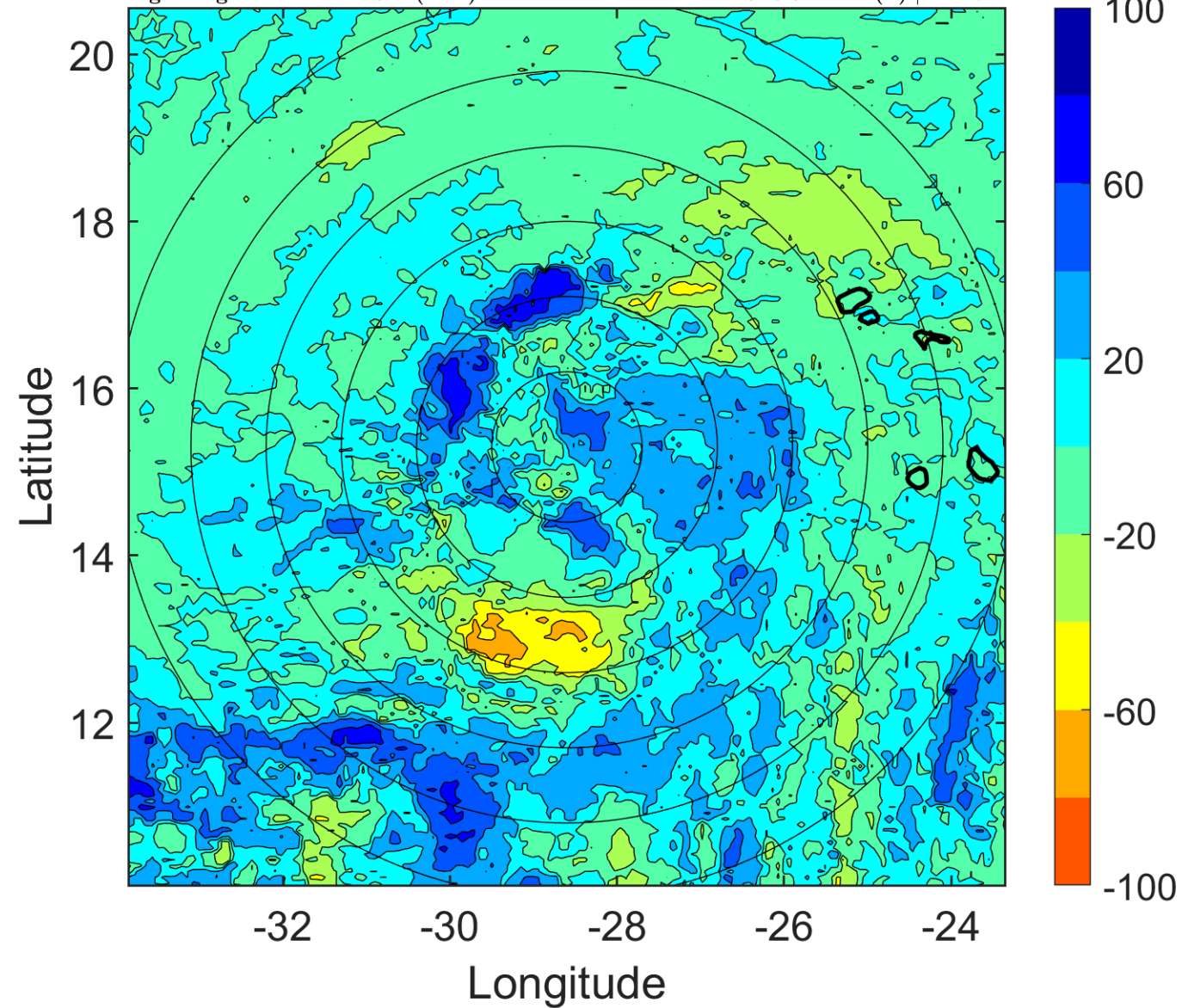

IR BT & Lightning

t: 2013081603 (1 LT)

Lightning: 1 LT \pm 1.5 h (dots)

PT: SLCP | EA: INACT

05L (ERIN) | 35 kt TS

S: 3.8 m s⁻¹ (L) | H: 160.5°

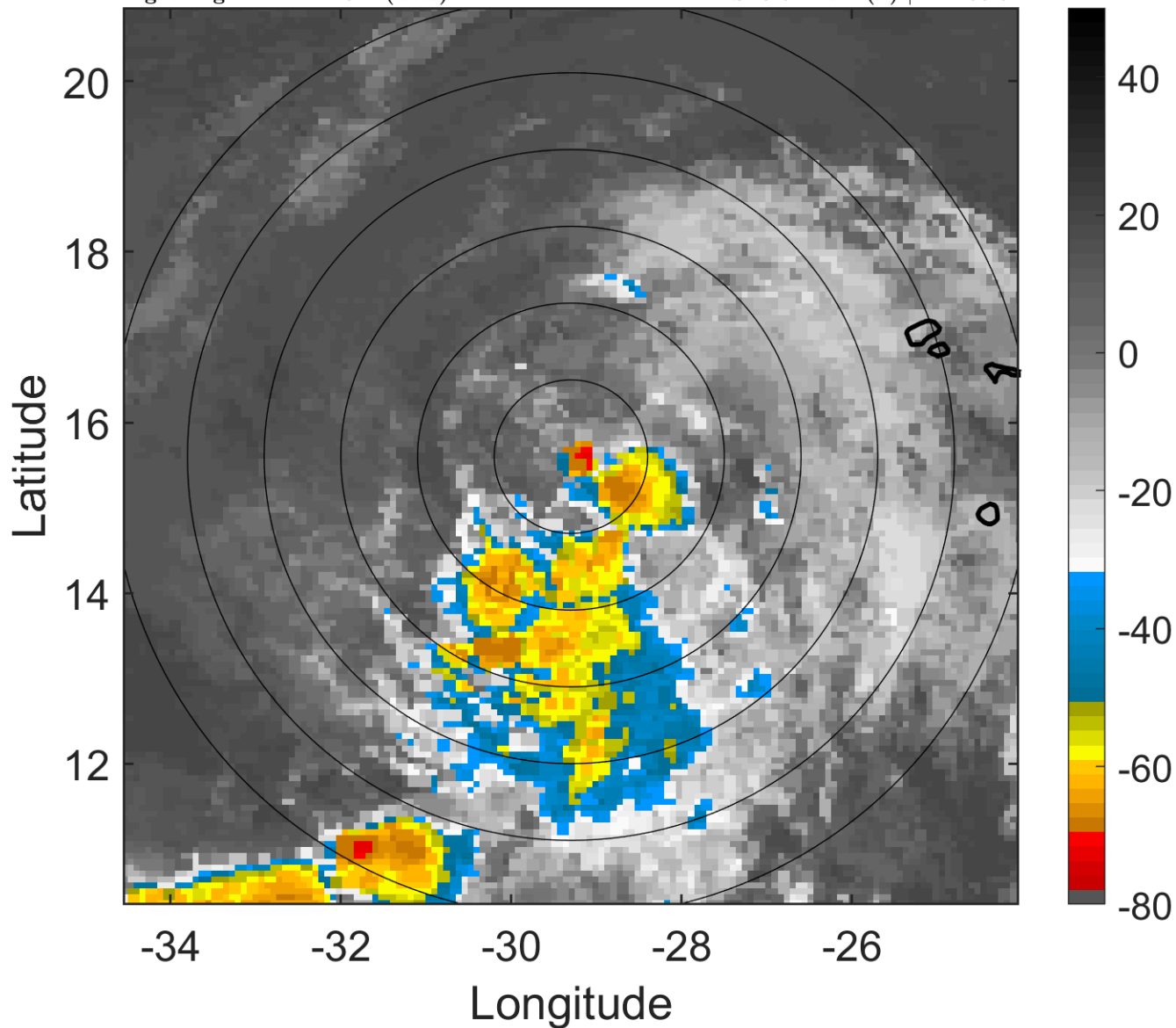

6-h IR BT Differences & Lightning

Δ t: 2013081603 (1 LT) - 2013081521 (19.1 LT)

Lightning: 1 LT \pm 1.5 h (dots)

PT: SLCP | EA: INACT

05L (ERIN) | 35 kt TS

S: 3.8 m s⁻¹ (L) | H: 160.5°

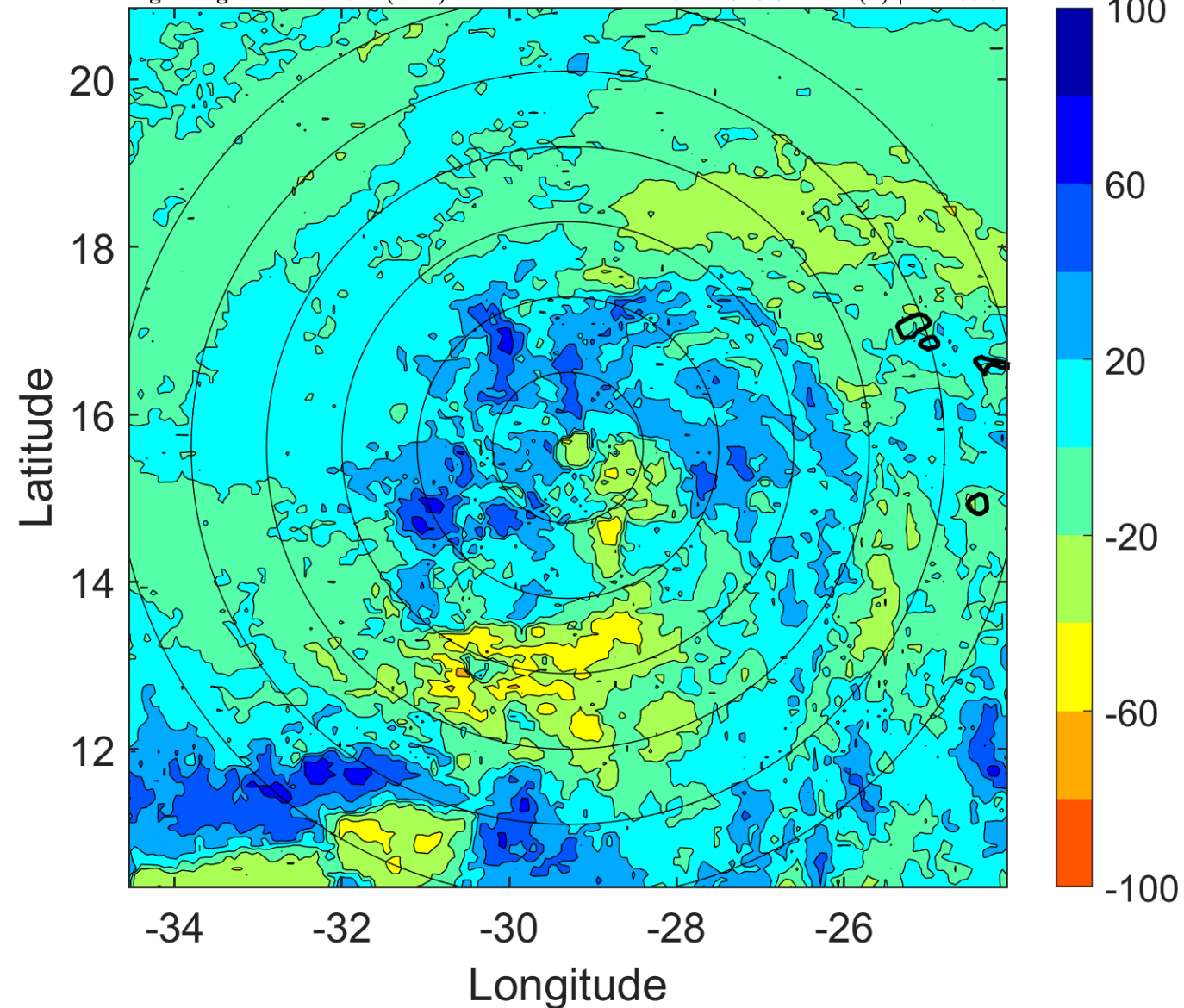

IR BT & Lightning

t: 2013081606 (4 LT)

Lightning: 4 LT \pm 1.5 h (dots)

PT: SLCP | EA: INACT

05L (ERIN) | 35 kt TS

S: 3.8 m s⁻¹ (L) | H: 150°

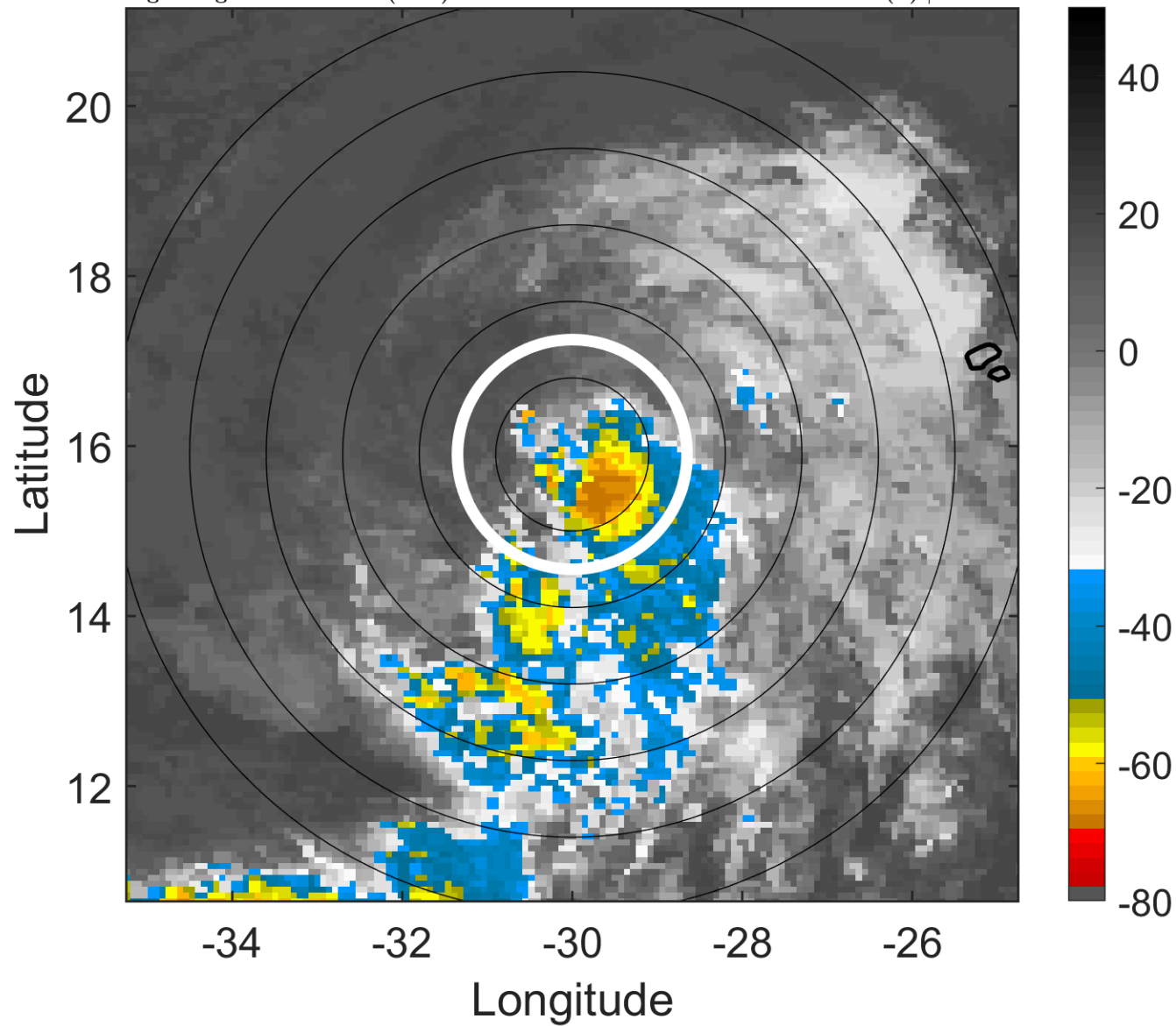

6-h IR BT Differences & Lightning

Δ t: 2013081606 (4 LT) - 2013081600 (22.1 LT)

Lightning: 4 LT \pm 1.5 h (dots)

PT: SLCP | EA: INACT

05L (ERIN) | 35 kt TS

S: 3.8 m s⁻¹ (L) | H: 150°

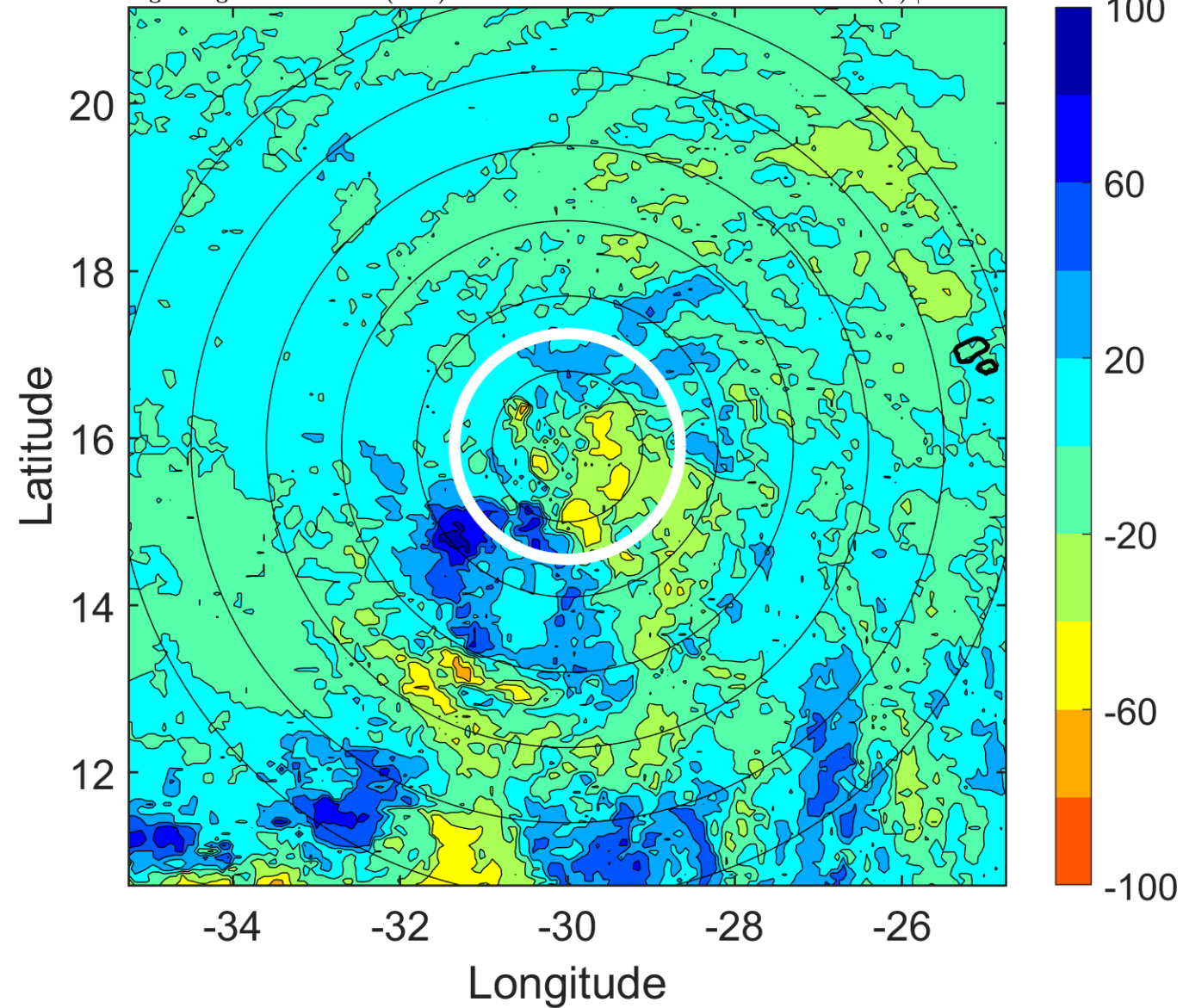

IR BT & Lightning

t: 2013081609 (7 LT)

Lightning: 7 LT \pm 1.5 h (dots)

PT: SLCP | EA: INACT

05L (ERIN) | 35 kt TS

S: 3.3 m s⁻¹ (L) | H: 138°

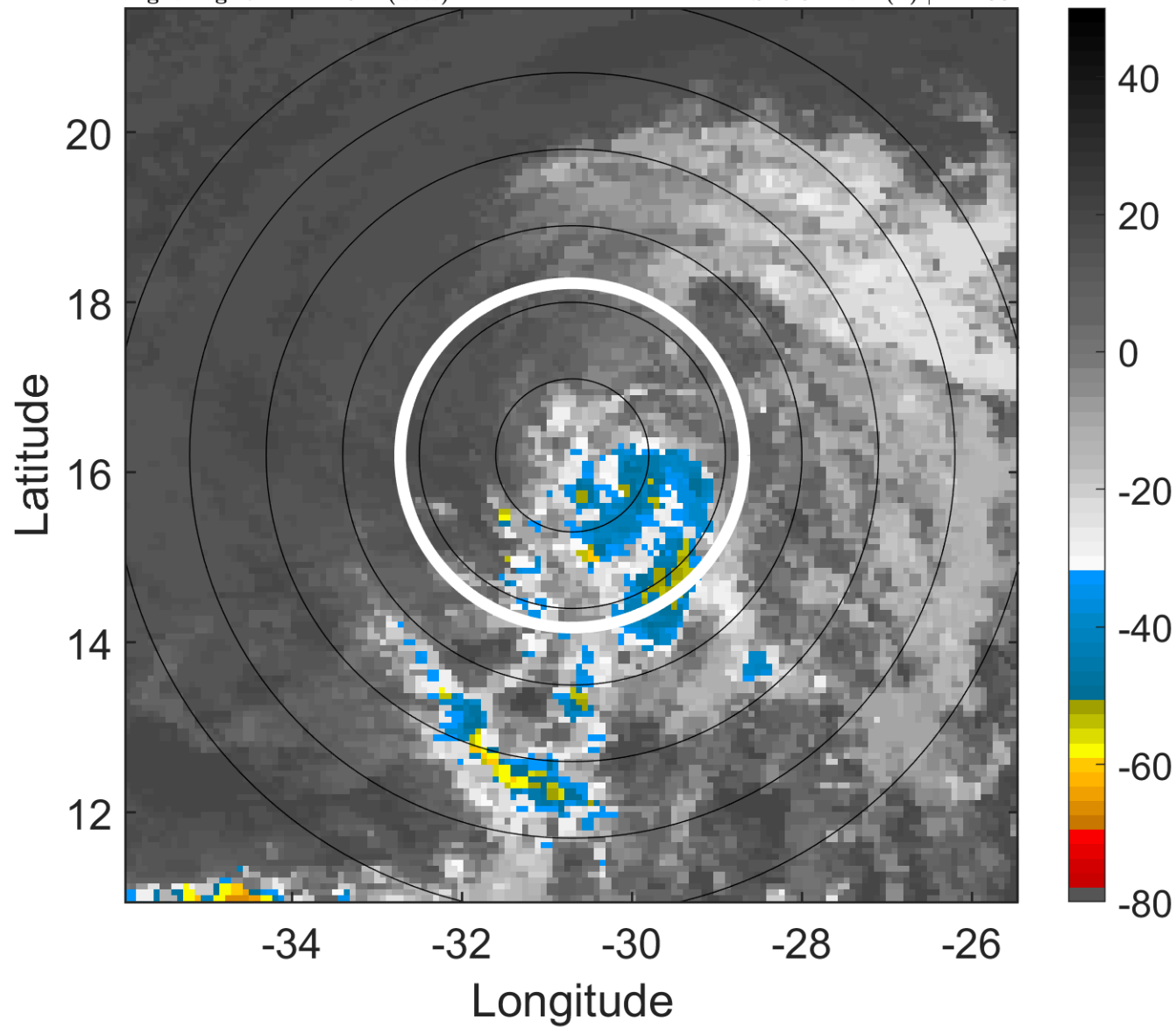

6-h IR BT Differences & Lightning

Δ t: 2013081609 (7 LT) - 2013081603 (1 LT)

Lightning: 7 LT \pm 1.5 h (dots)

PT: SLCP | EA: INACT

05L (ERIN) | 35 kt TS

S: 3.3 m s⁻¹ (L) | H: 138°

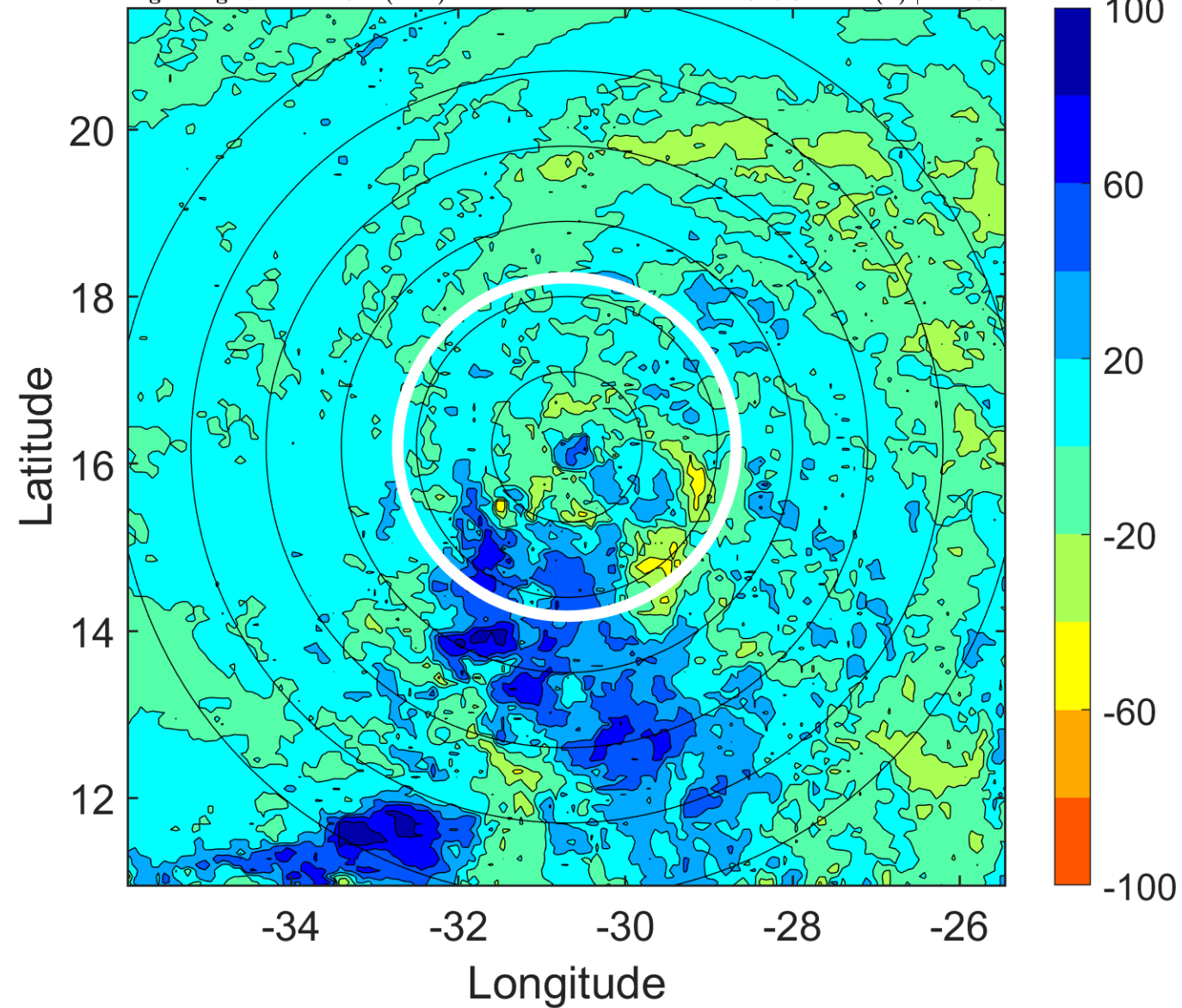

IR BT & Lightning

t: 2013081612 (9.9 LT)

Lightning: 9.9 LT \pm 1.5 h (dots)

PT: SLCP | EA: INACT

05L (ERIN) | 35 kt TS

S: 2.8 m s⁻¹ (L) | H: 126°

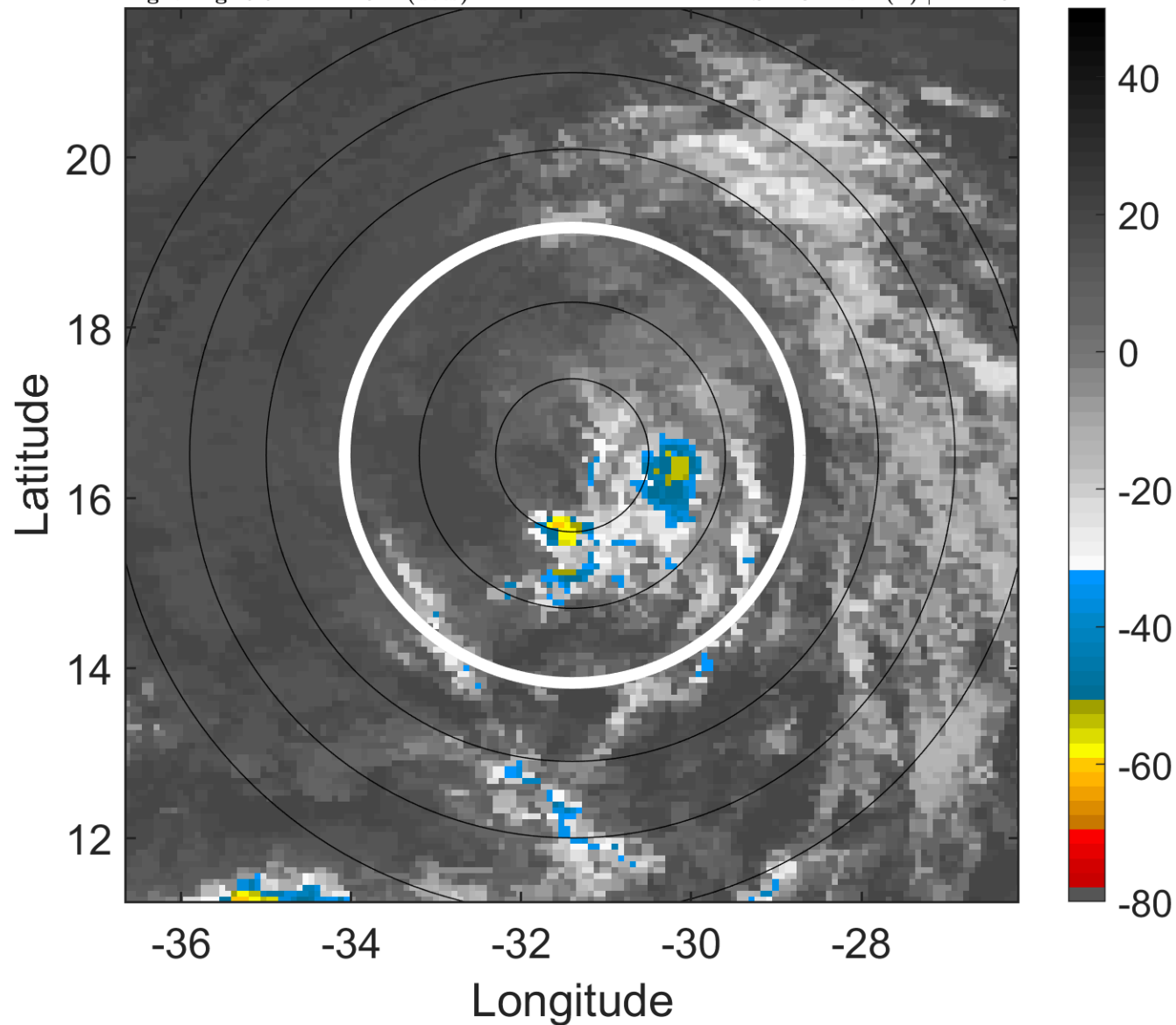

6-h IR BT Differences & Lightning

Δ t: 2013081612 (9.9 LT) - 2013081606 (4 LT)

Lightning: 9.9 LT \pm 1.5 h (dots)

PT: SLCP | EA: INACT

05L (ERIN) | 35 kt TS

S: 2.8 m s⁻¹ (L) | H: 126°

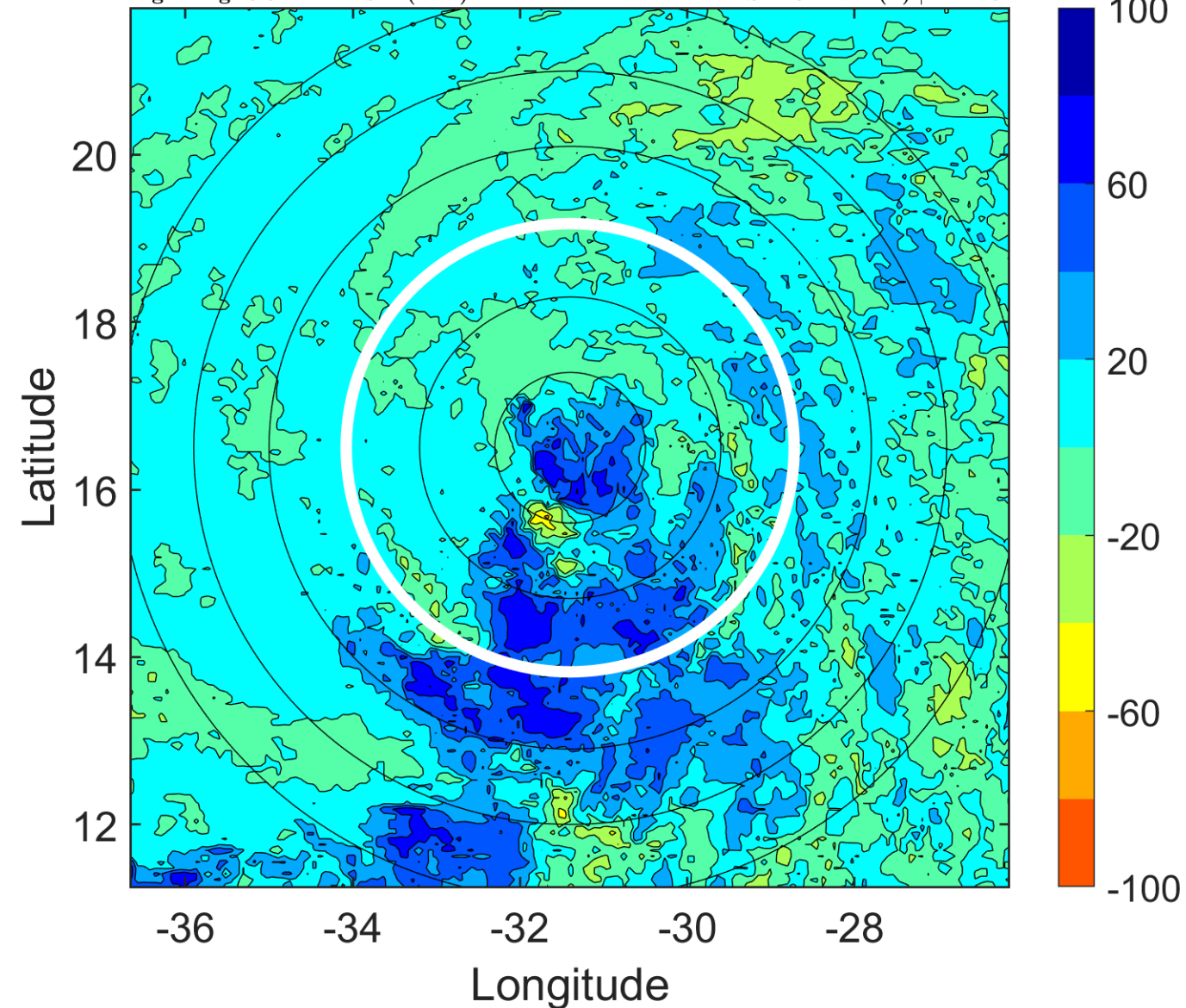

IR BT & Lightning

t: 2013081615 (12.9 LT)

Lightning: 12.9 LT \pm 1.5 h (dots)

PT: SLCP | EA: INACT

05L (ERIN) | 35 kt TS

S: 2.3 m s⁻¹ (L) | H: 85.5°

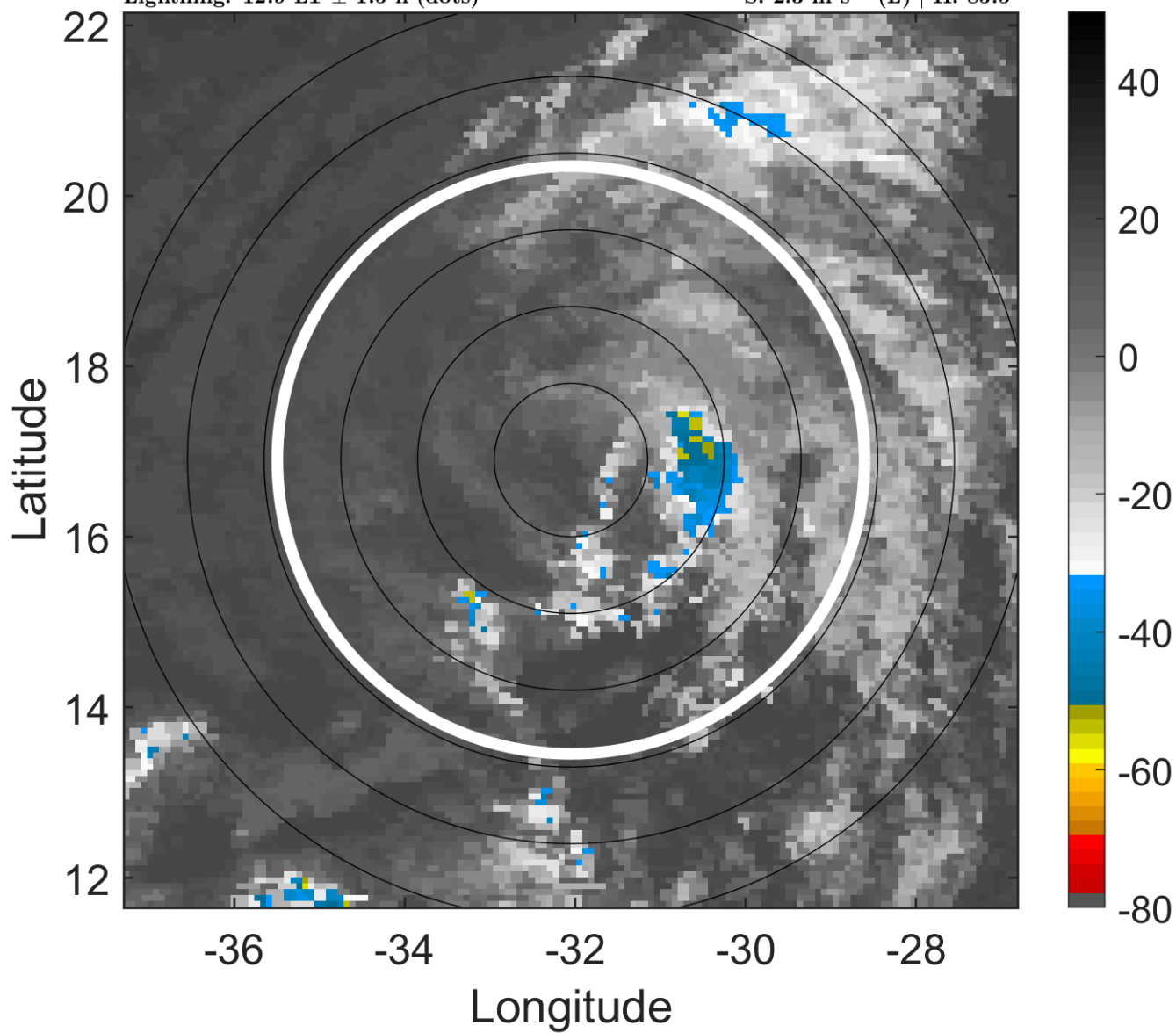

6-h IR BT Differences & Lightning

Δ t: 2013081615 (12.9 LT) - 2013081609 (7 LT)

Lightning: 12.9 LT \pm 1.5 h (dots)

PT: SLCP | EA: INACT

05L (ERIN) | 35 kt TS

S: 2.3 m s⁻¹ (L) | H: 85.5°

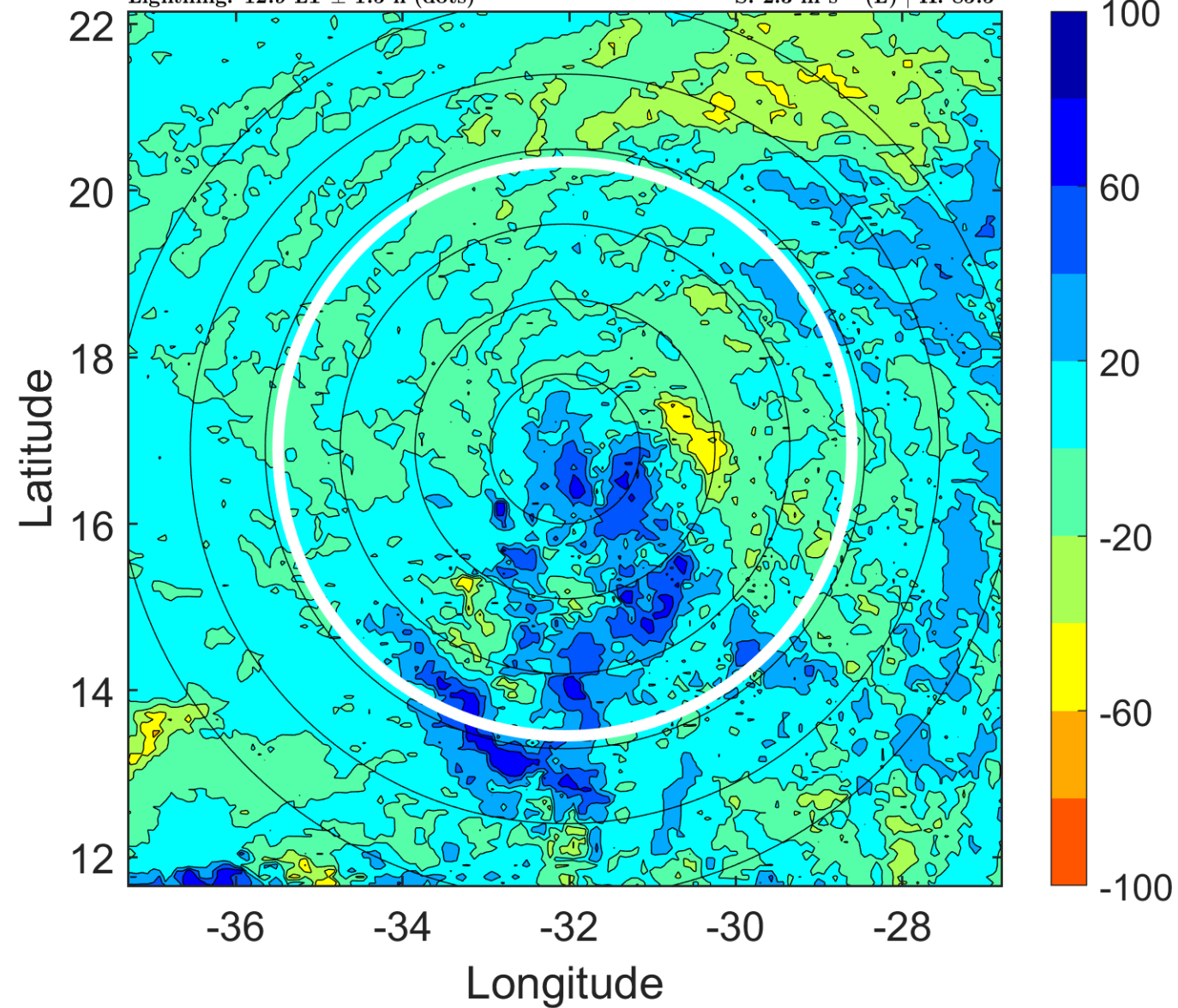

IR BT & Lightning

t: 2013081618 (15.8 LT)

Lightning: 15.8 LT \pm 1.5 h (dots)

PT: SLCP | EA: INACT

05L (ERIN) | 35 kt TS

S: 1.8 m s⁻¹ (L) | H: 45°

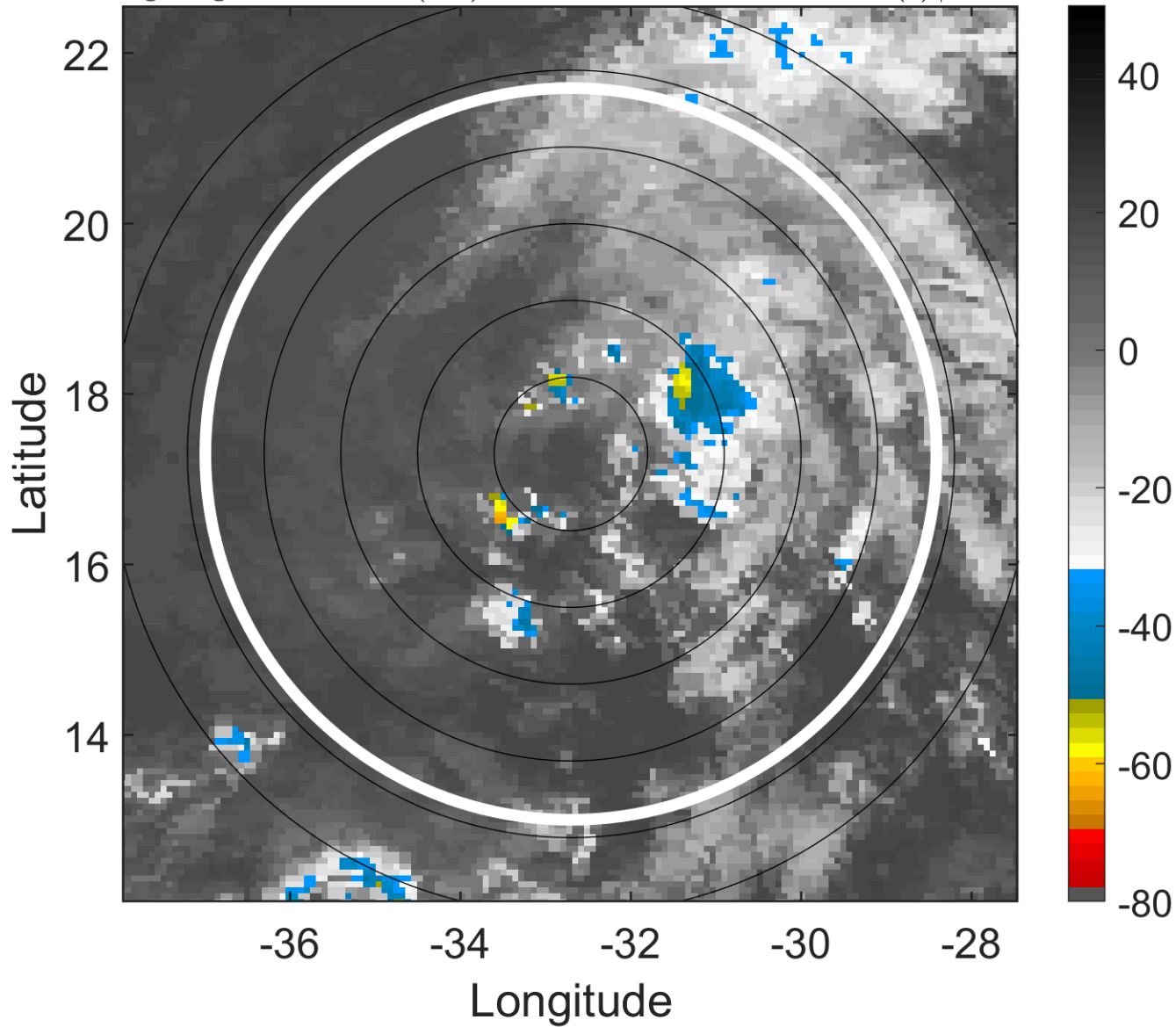

6-h IR BT Differences & Lightning

Δ t: 2013081618 (15.8 LT) - 2013081612 (9.9 LT)

Lightning: 15.8 LT \pm 1.5 h (dots)

PT: SLCP | EA: INACT

05L (ERIN) | 35 kt TS

S: 1.8 m s⁻¹ (L) | H: 45°

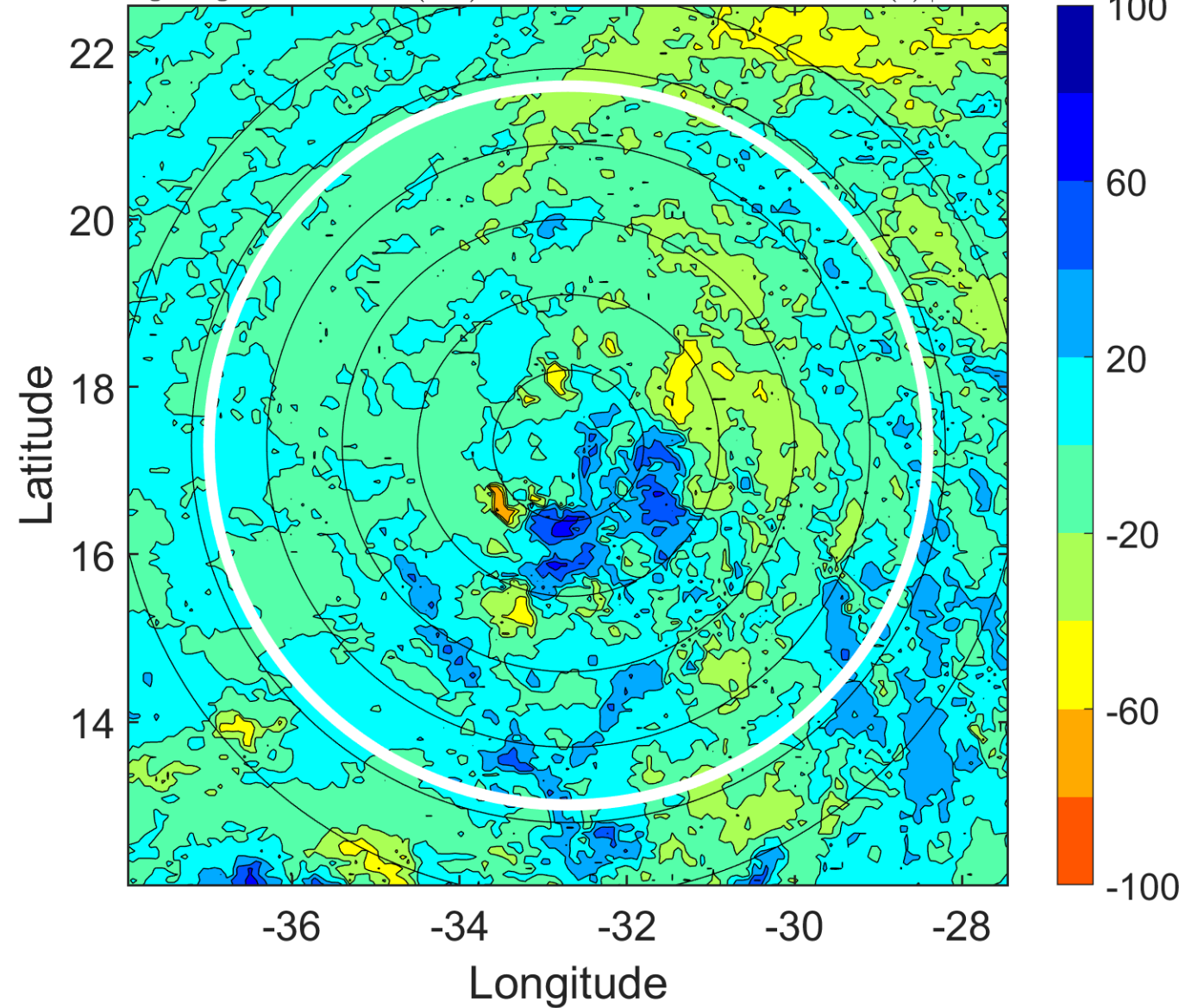

IR BT & Lightning

t: 2013081621 (18.8 LT)

Lightning: 18.8 LT \pm 1.5 h (dots)

PT: SLCP | EA: INACT

05L (ERIN) | 37.5 kt TS

S: 4.4 m s⁻¹ (M) | H: 46°

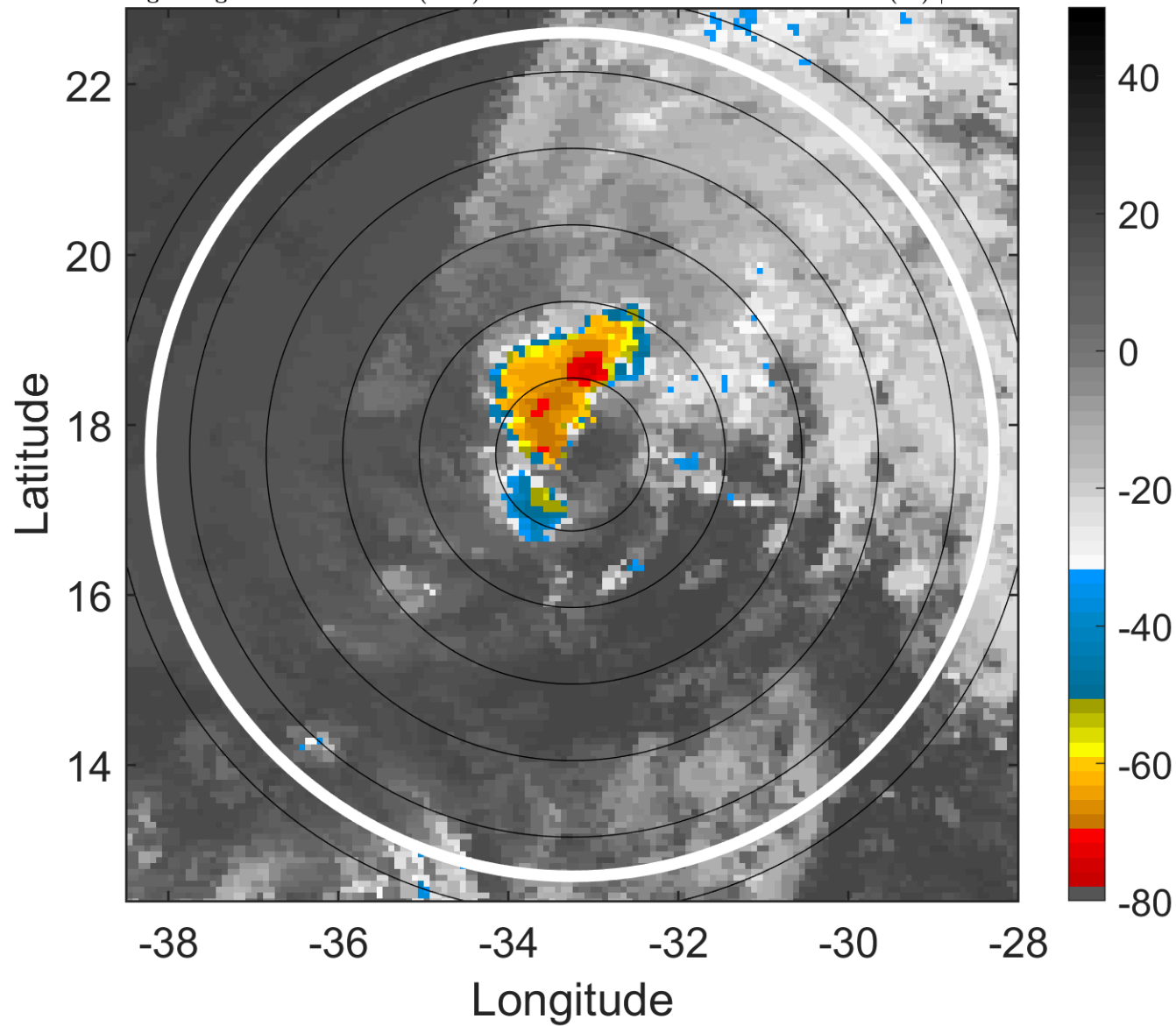

6-h IR BT Differences & Lightning

Δ t: 2013081621 (18.8 LT) - 2013081615 (12.9 LT)

Lightning: 18.8 LT \pm 1.5 h (dots)

PT: SLCP | EA: INACT

05L (ERIN) | 37.5 kt TS

S: 4.4 m s⁻¹ (M) | H: 46°

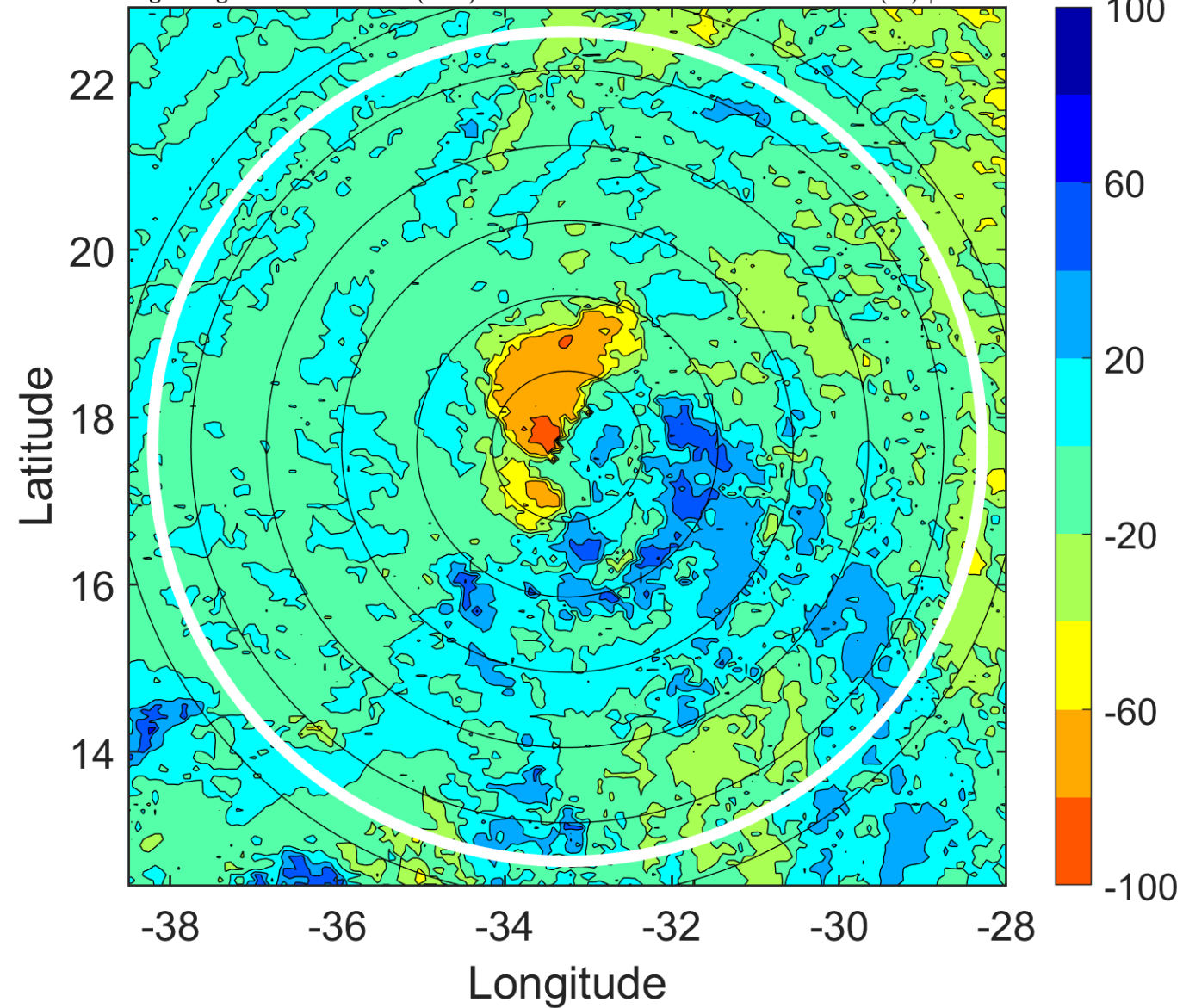

IR BT & Lightning

t: 2013081700 (21.7 LT)

Lightning: 21.7 LT \pm 1.5 h (dots)

PT: SLCP | EA: INACT

05L (ERIN) | 40 kt TS

S: 6.9 m s⁻¹ (M) | H: 47°

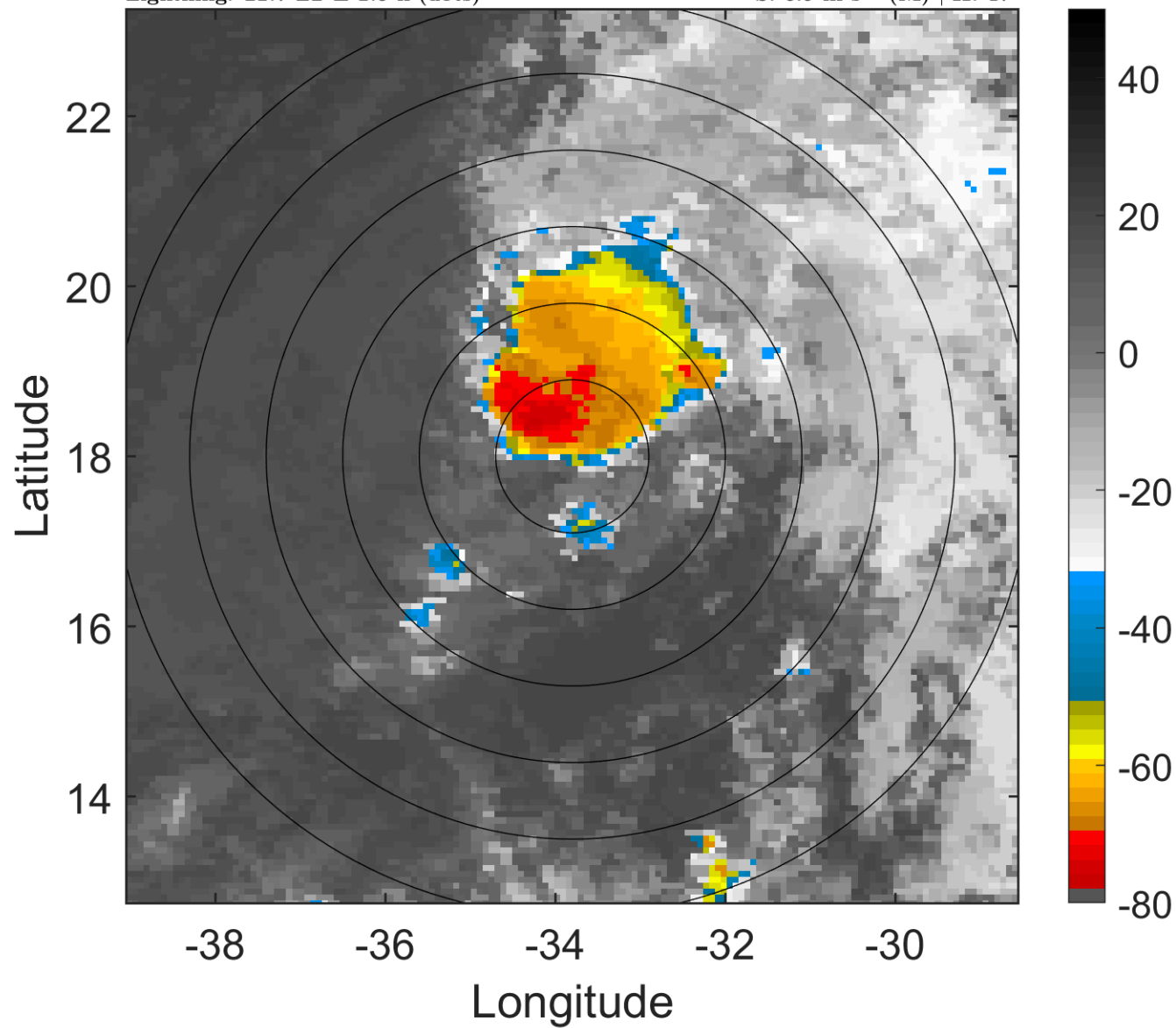

6-h IR BT Differences & Lightning

Δ t: 2013081700 (21.7 LT) - 2013081618 (15.8 LT)

Lightning: 21.7 LT \pm 1.5 h (dots)

PT: SLCP | EA: INACT

05L (ERIN) | 40 kt TS

S: 6.9 m s⁻¹ (M) | H: 47°

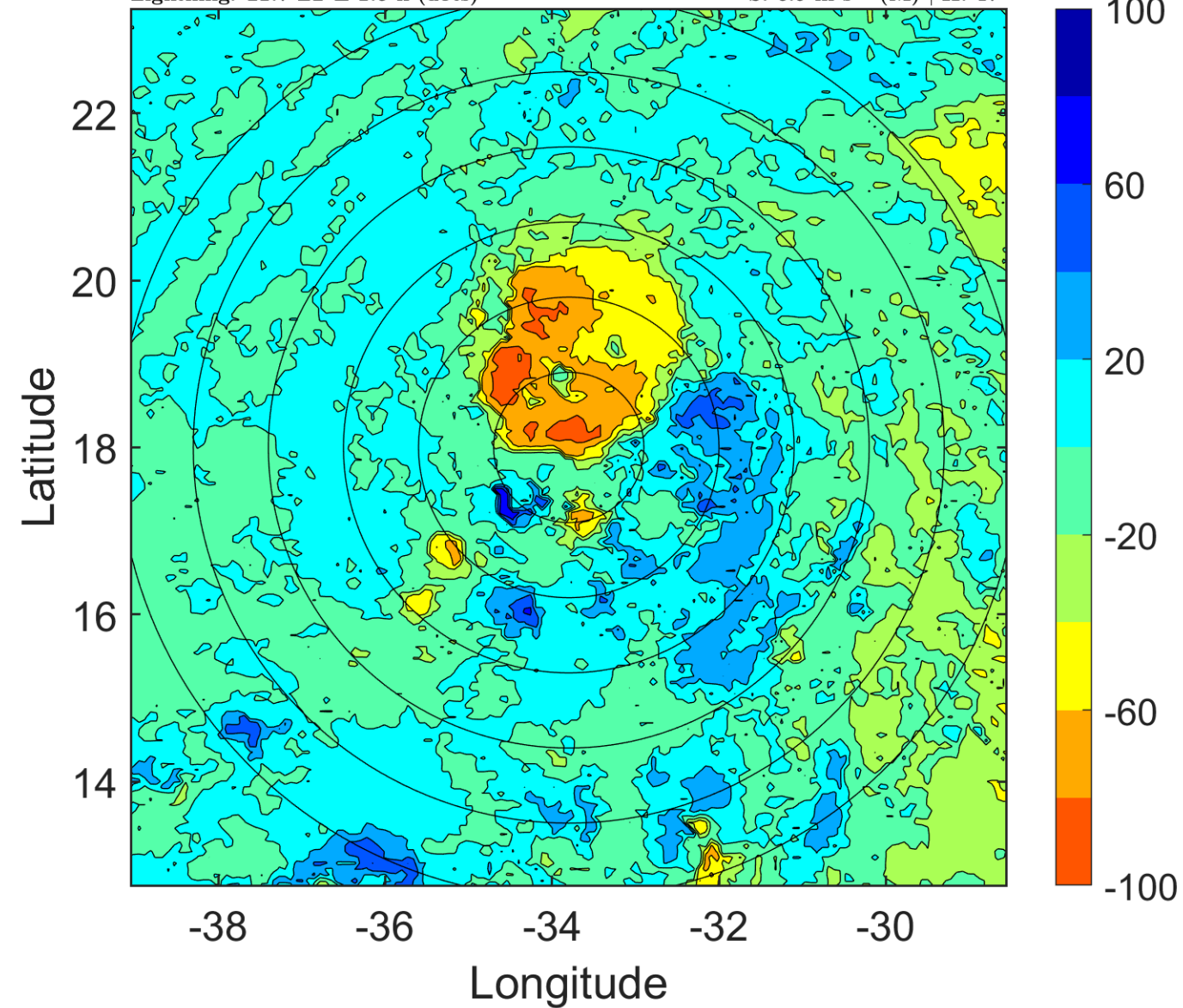

IR BT & Lightning

t: 2013081703 (0.7 LT)

Lightning: 0.7 LT \pm 1.5 h (dots)

PT: LLWP | EA: INACT

05L (ERIN) | 40 kt TS

S: 7.5 m s⁻¹ (M) | H: 57°

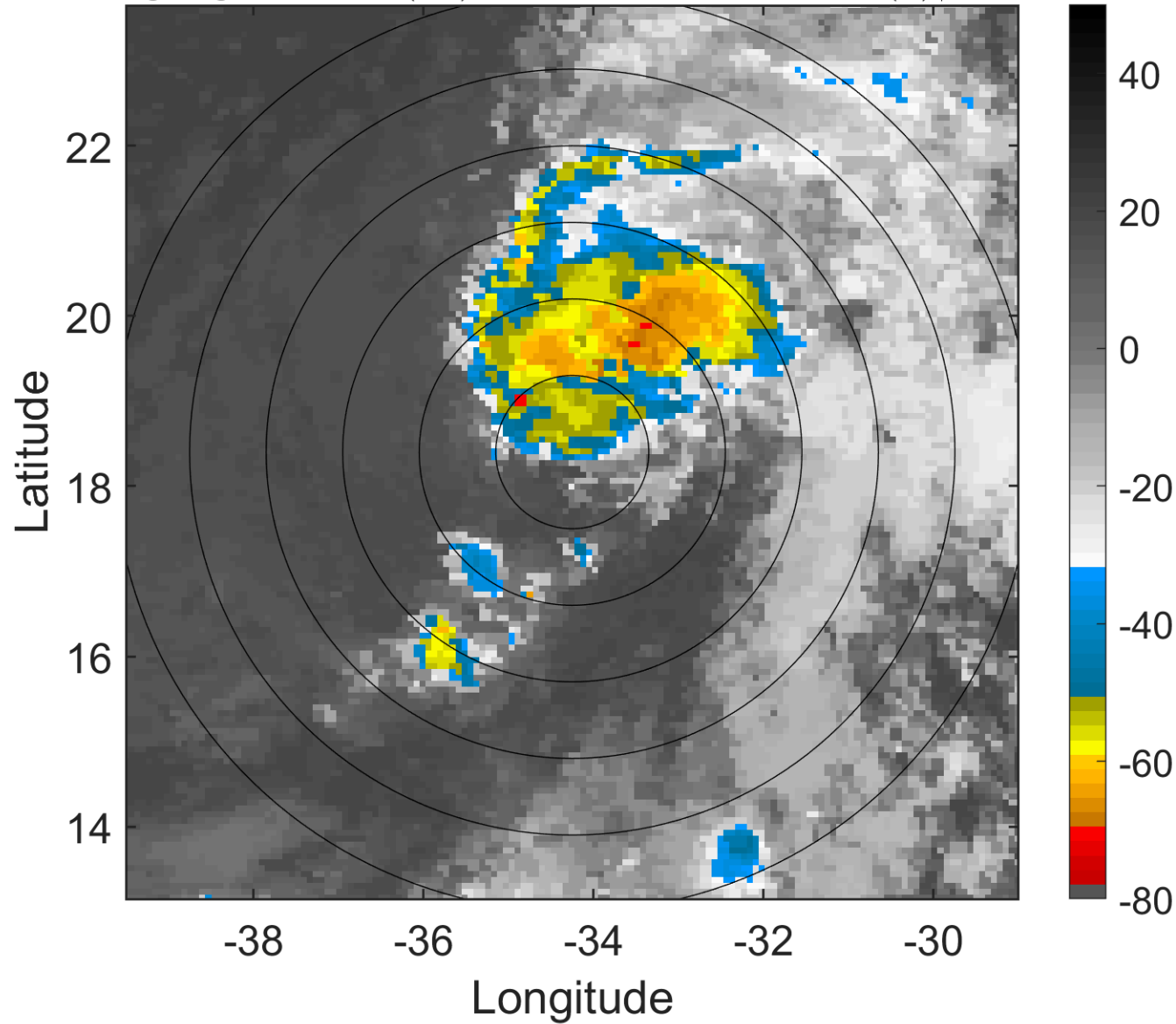

6-h IR BT Differences & Lightning

Δ t: 2013081703 (0.7 LT) - 2013081621 (18.8 LT)

Lightning: 0.7 LT \pm 1.5 h (dots)

PT: LLWP | EA: INACT

05L (ERIN) | 40 kt TS

S: 7.5 m s⁻¹ (M) | H: 57°

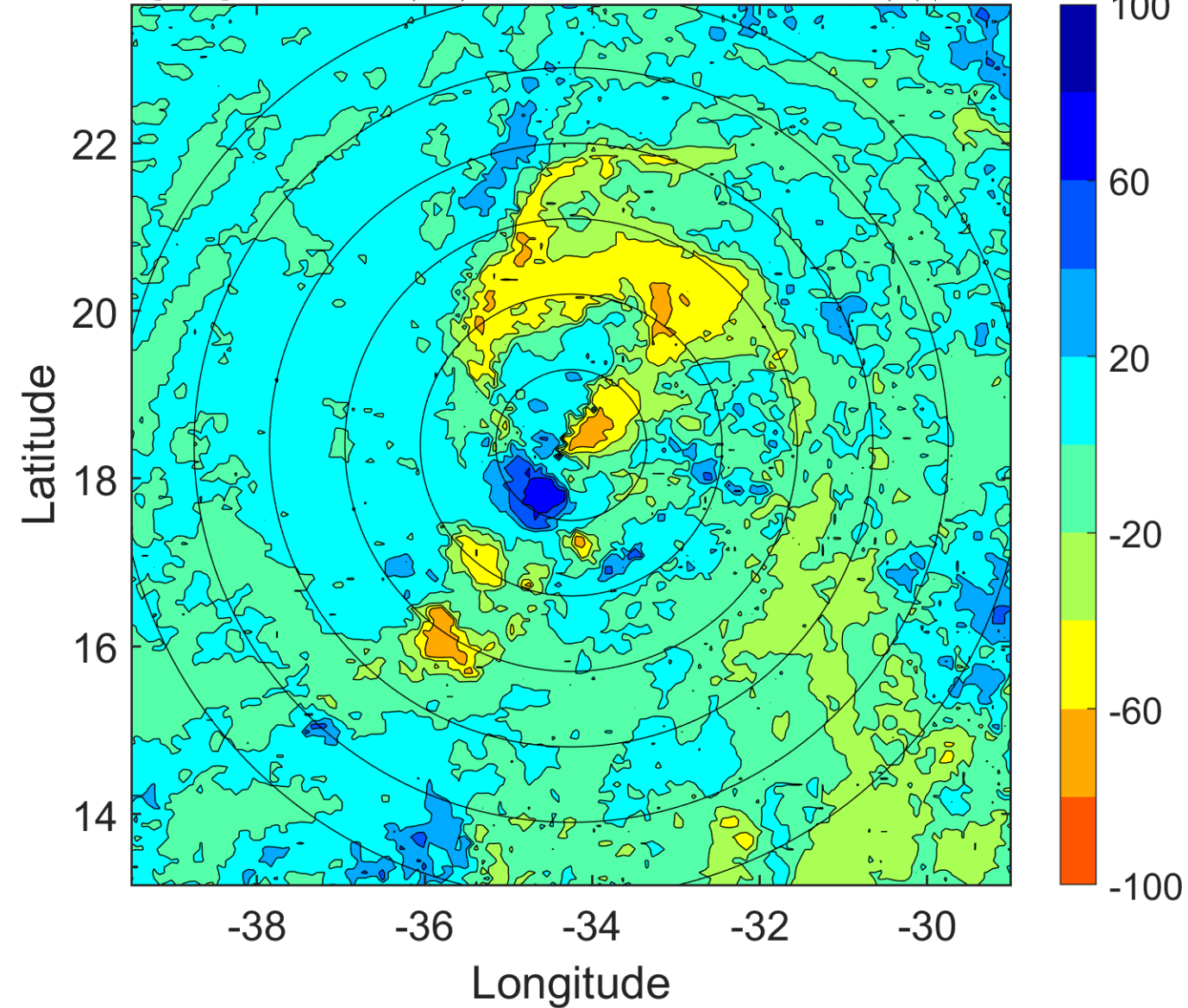

IR BT & Lightning

t: 2013081706 (3.7 LT)

Lightning: 3.7 LT \pm 1.5 h (dots)

PT: LLWP | EA: INACT

05L (ERIN) | 40 kt TS

S: 8 m s⁻¹ (M) | H: 67°

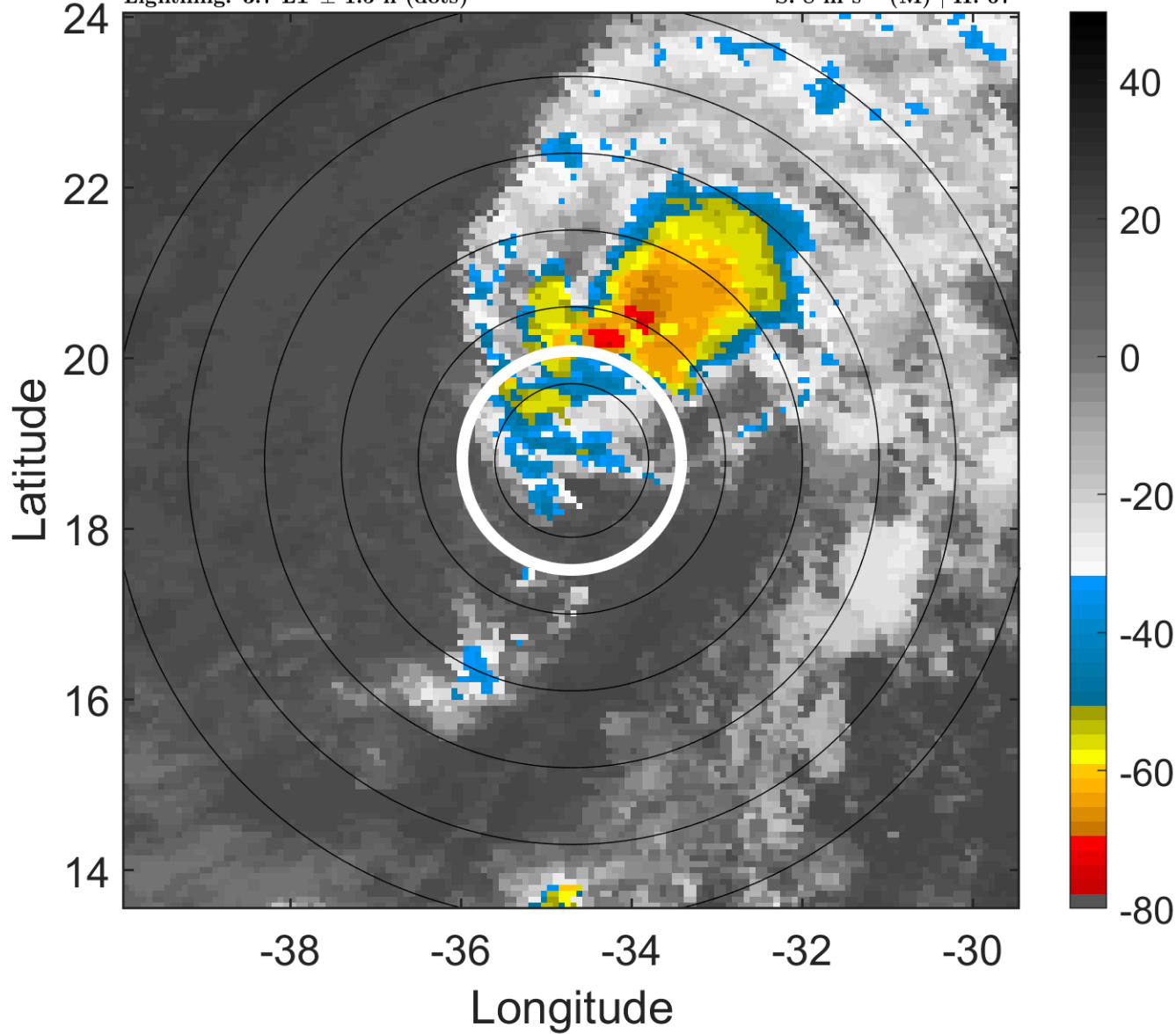

6-h IR BT Differences & Lightning

Δ t: 2013081706 (3.7 LT) - 2013081700 (21.7 LT)

Lightning: 3.7 LT \pm 1.5 h (dots)

PT: LLWP | EA: INACT

05L (ERIN) | 40 kt TS

S: 8 m s⁻¹ (M) | H: 67°

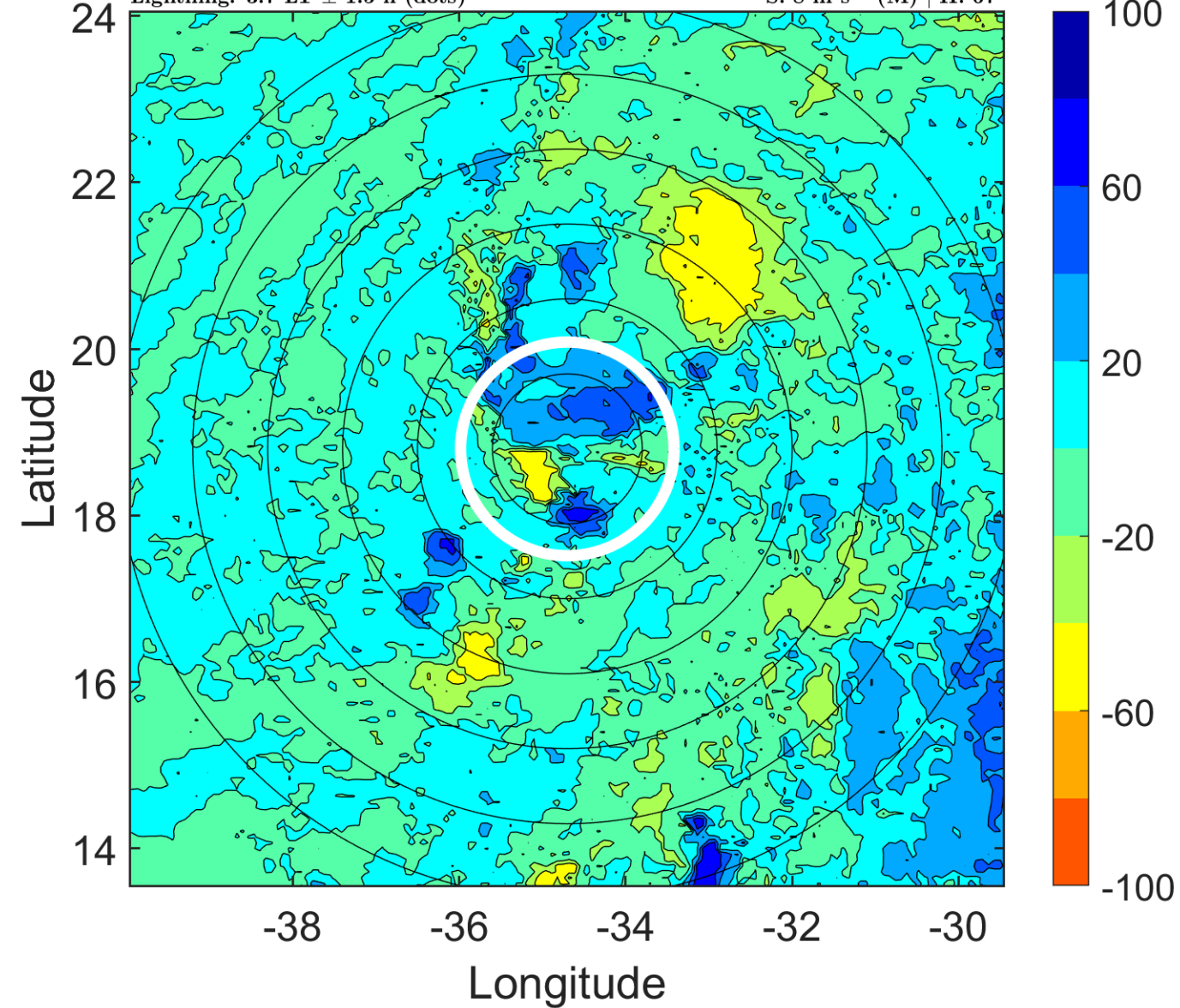

IR BT & Lightning

t: 2013081709 (6.7 LT)

Lightning: 6.7 LT \pm 1.5 h (dots)

PT: LLWP | EA: INACT

05L (ERIN) | 37.5 kt TS

S: 8 m s⁻¹ (M) | H: 67.5°

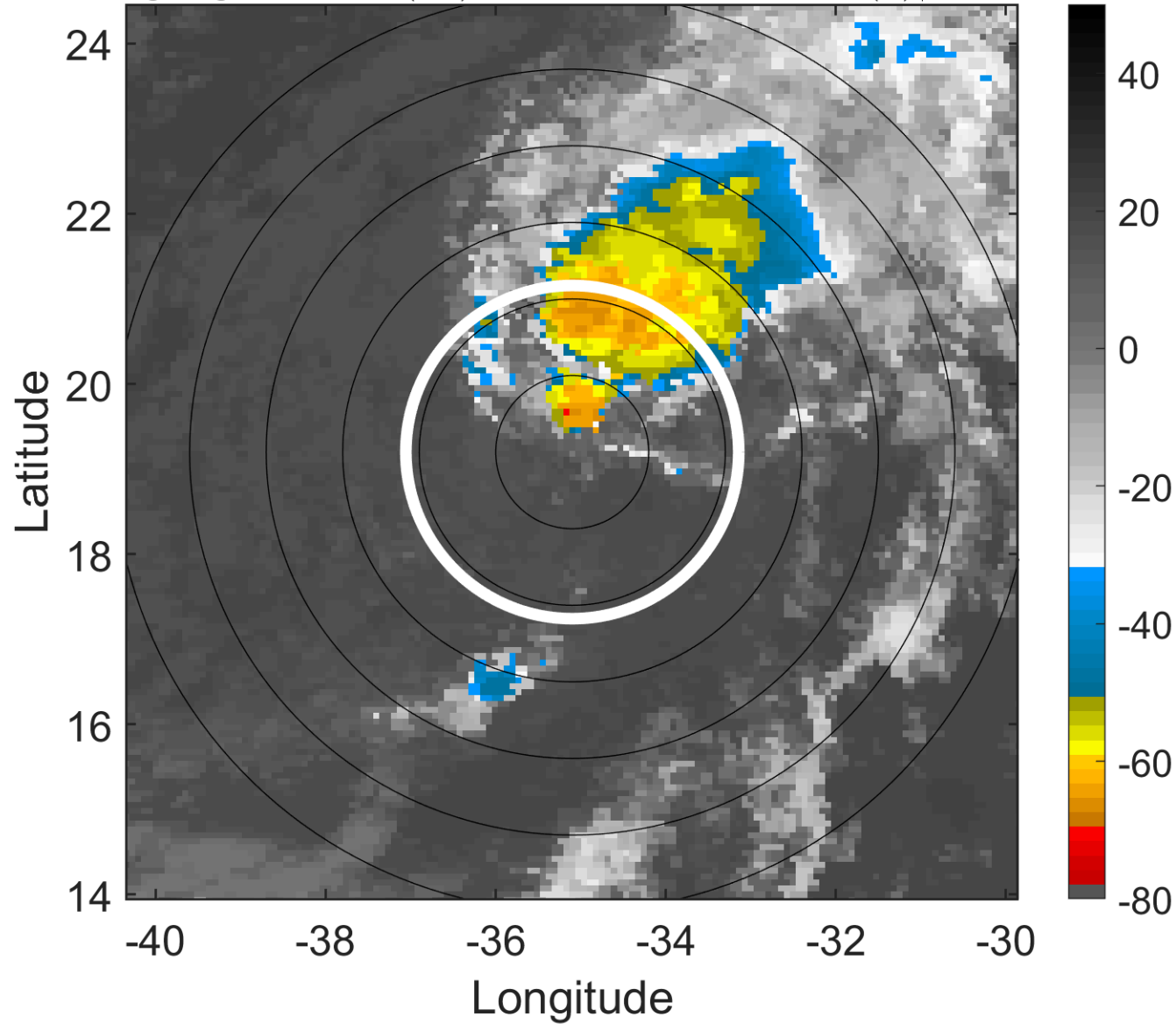

6-h IR BT Differences & Lightning

Δ t: 2013081709 (6.7 LT) - 2013081703 (0.7 LT)

Lightning: 6.7 LT \pm 1.5 h (dots)

PT: LLWP | EA: INACT

05L (ERIN) | 37.5 kt TS

S: 8 m s⁻¹ (M) | H: 67.5°

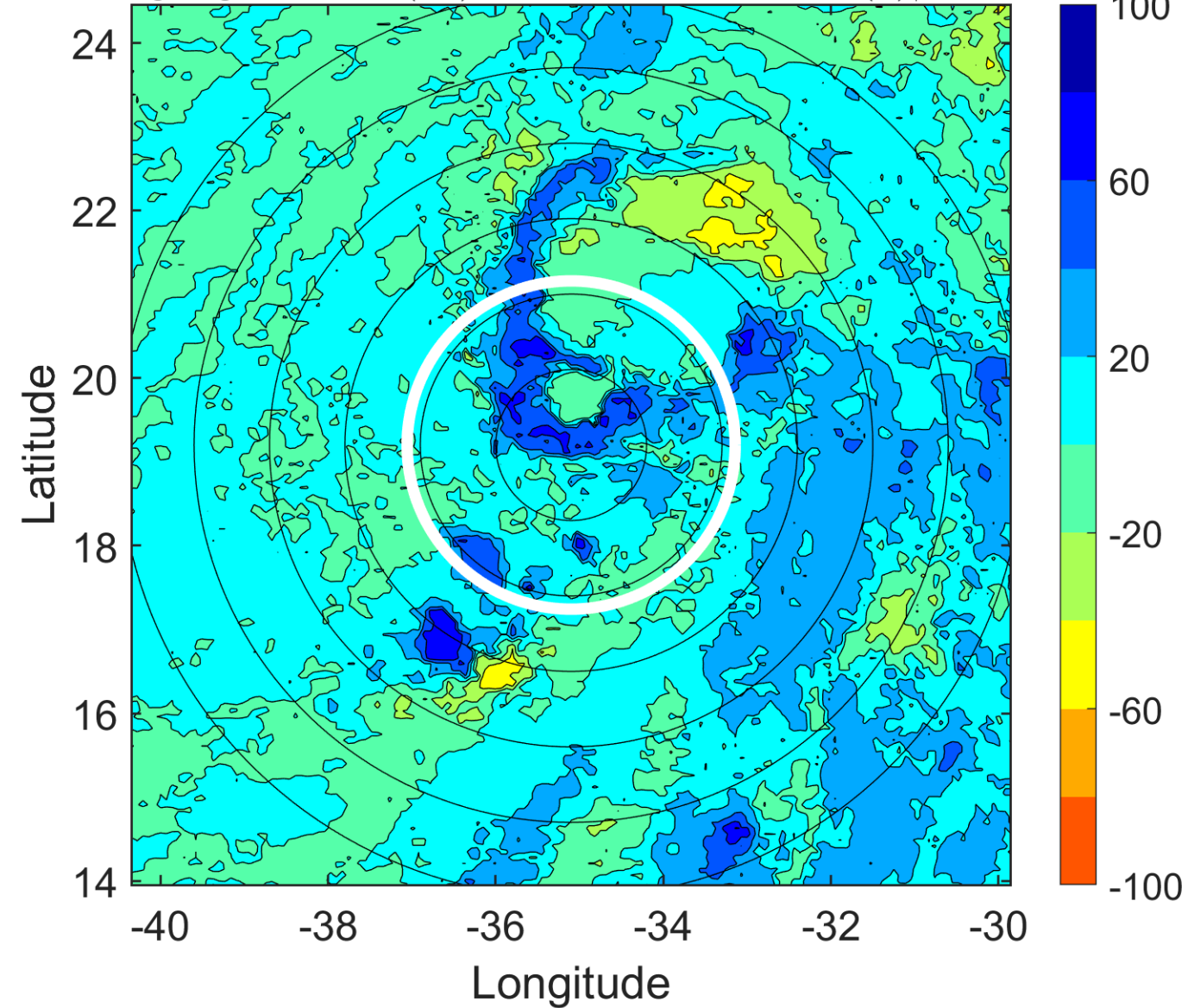

IR BT & Lightning

t: 2013081712 (9.6 LT)

Lightning: 9.6 LT \pm 1.5 h (dots)

PT: LLWP | EA: INACT

05L (ERIN) | 35 kt TS

S: 8 m s⁻¹ (M) | H: 68°

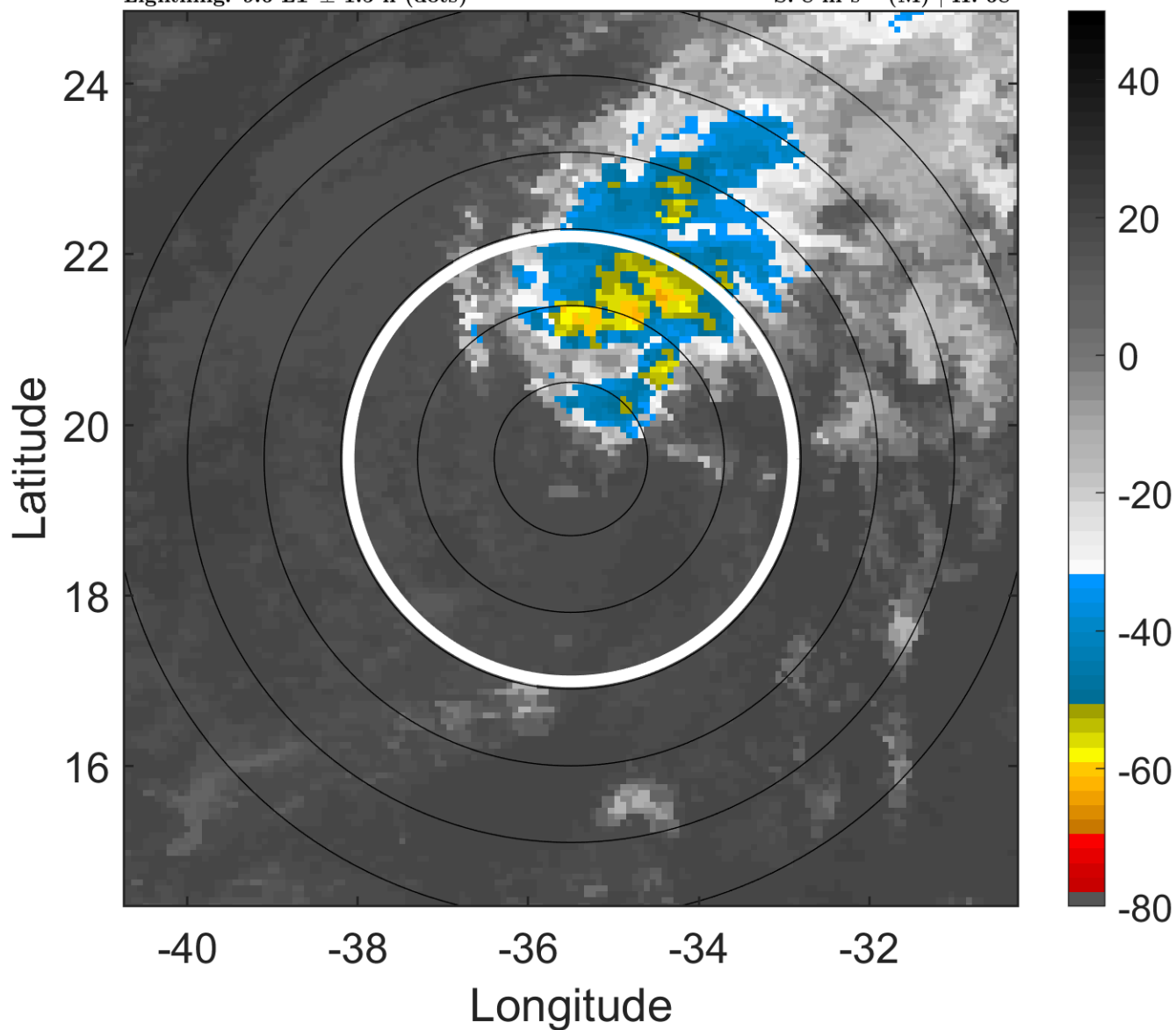

6-h IR BT Differences & Lightning

Δ t: 2013081712 (9.6 LT) - 2013081706 (3.7 LT)

Lightning: 9.6 LT \pm 1.5 h (dots)

PT: LLWP | EA: INACT

05L (ERIN) | 35 kt TS

S: 8 m s⁻¹ (M) | H: 68°

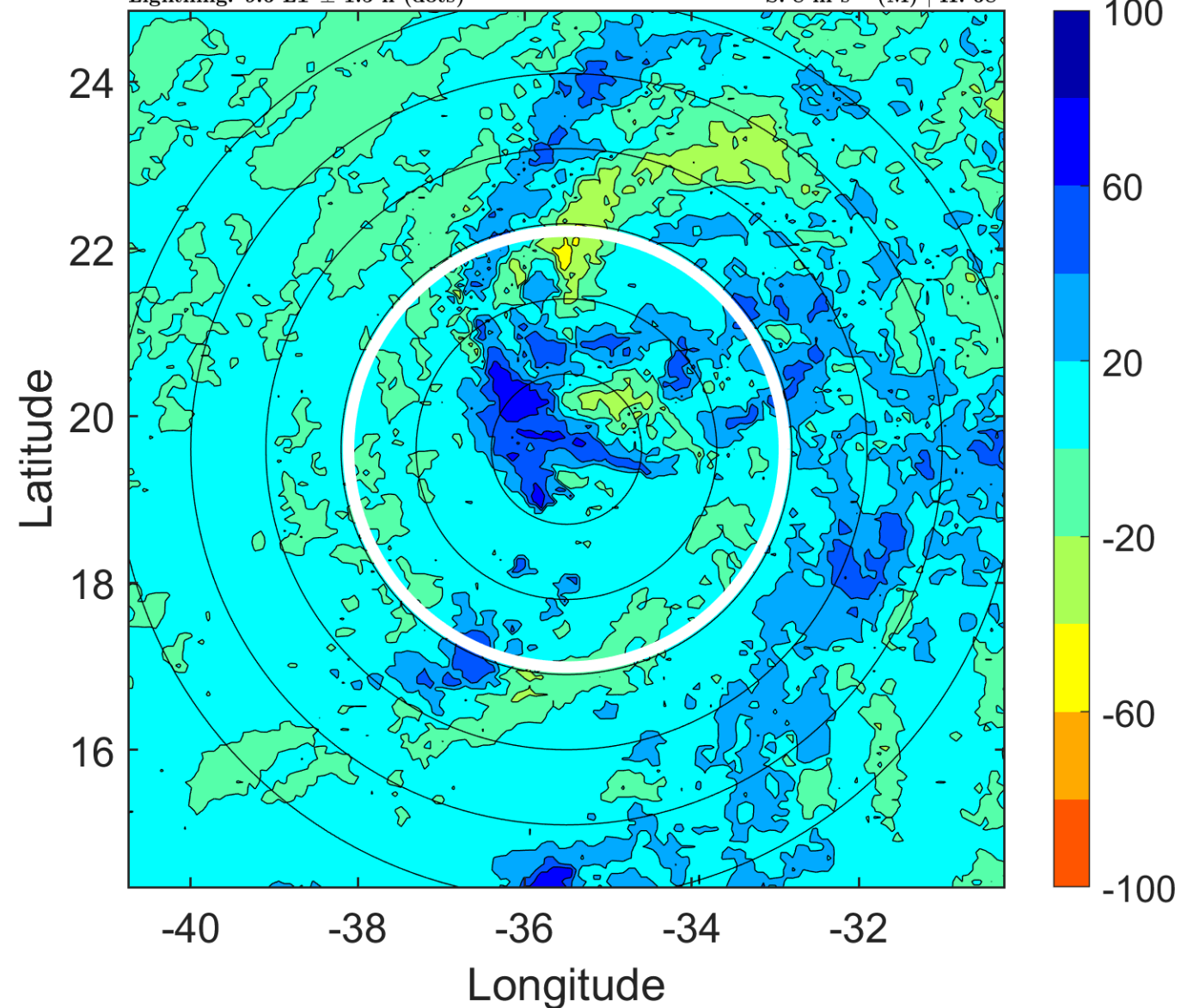

IR BT & Lightning

t: 2013081715 (12.6 LT)

Lightning: 12.6 LT \pm 1.5 h (dots)

PT: LLWP | EA: INACT

05L (ERIN) | 35 kt TS

S: 7.6 m s⁻¹ (M) | H: 64.5°

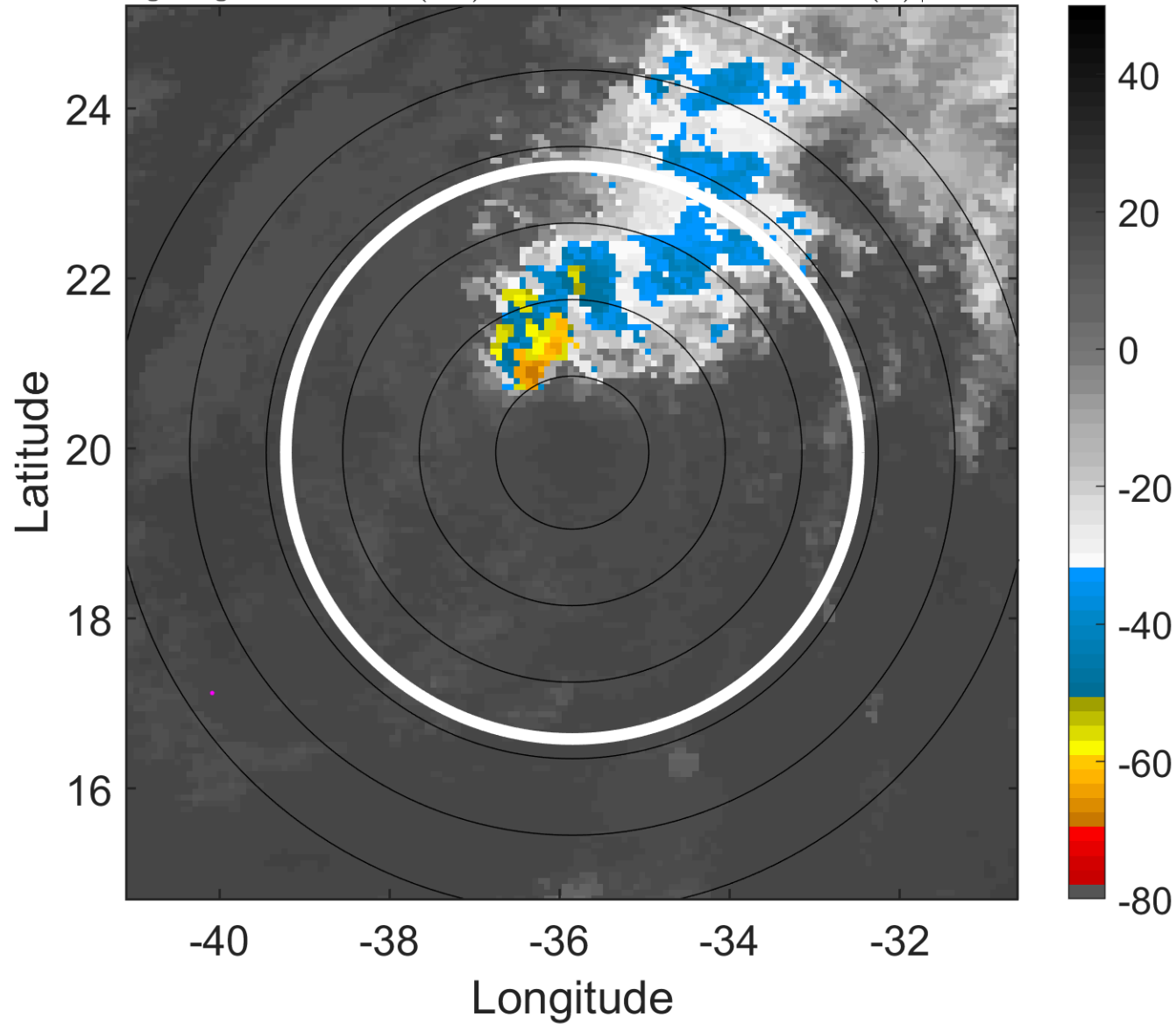

6-h IR BT Differences & Lightning

Δ t: 2013081715 (12.6 LT) - 2013081709 (6.7 LT)

Lightning: 12.6 LT \pm 1.5 h (dots)

PT: LLWP | EA: INACT

05L (ERIN) | 35 kt TS

S: 7.6 m s⁻¹ (M) | H: 64.5°

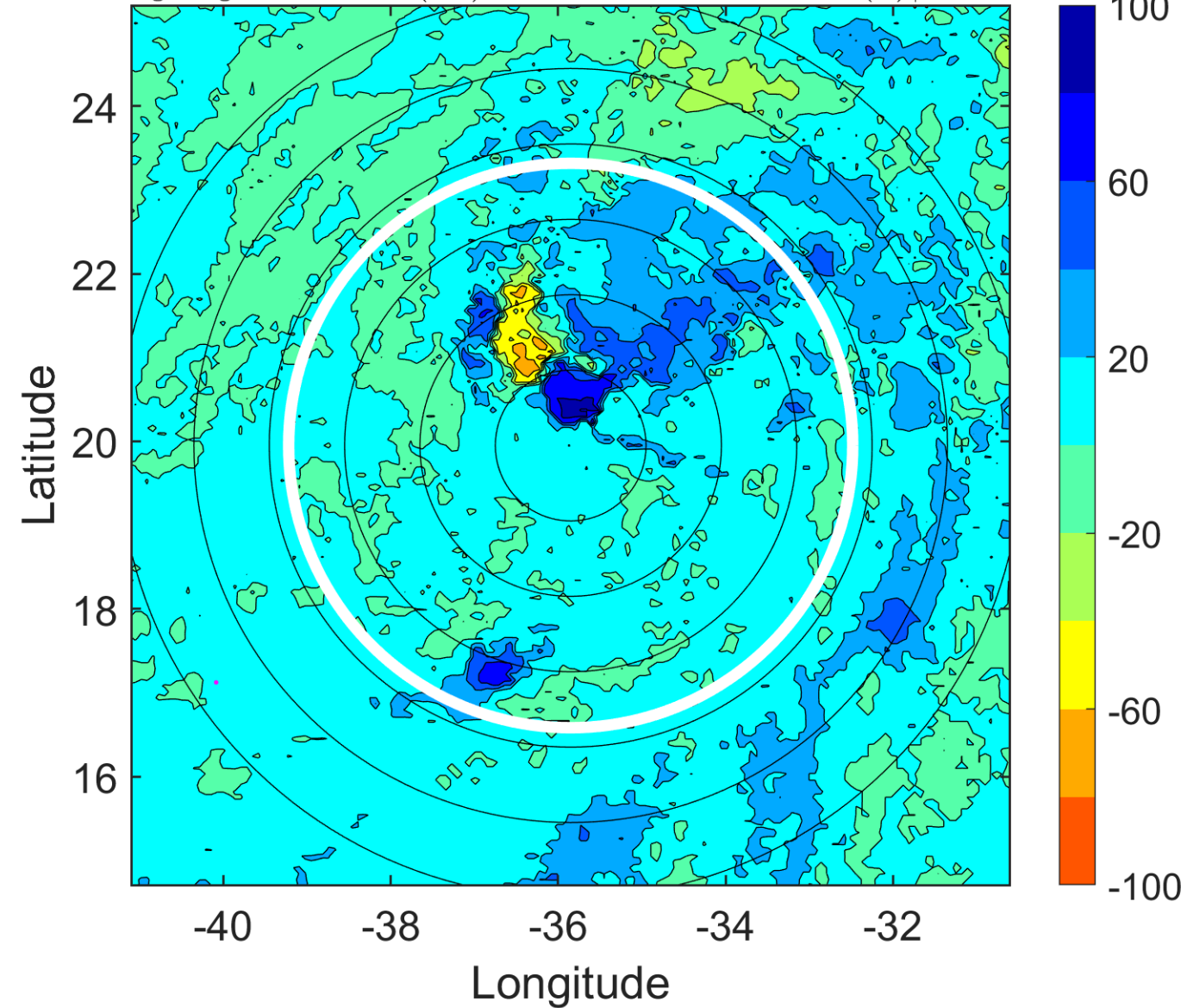

IR BT & Lightning

t: 2013081718 (15.6 LT)

Lightning: 15.6 LT \pm 1.5 h (dots)

PT: LLWP | EA: INACT

05L (ERIN) | 35 kt TS

S: 7.2 m s⁻¹ (M) | H: 61°

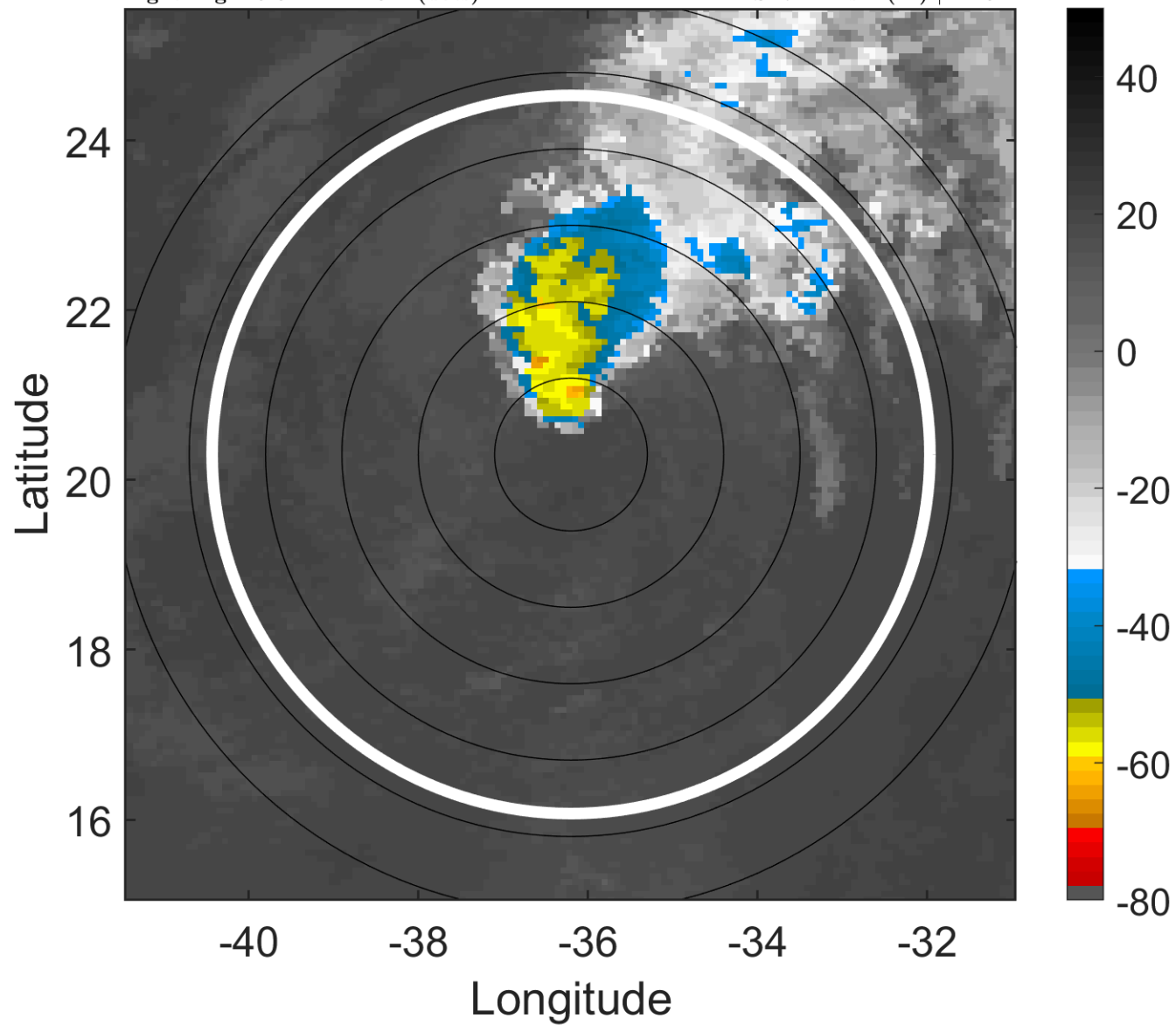

6-h IR BT Differences & Lightning

Δ t: 2013081718 (15.6 LT) - 2013081712 (9.6 LT)

Lightning: 15.6 LT \pm 1.5 h (dots)

PT: LLWP | EA: INACT

05L (ERIN) | 35 kt TS

S: 7.2 m s⁻¹ (M) | H: 61°

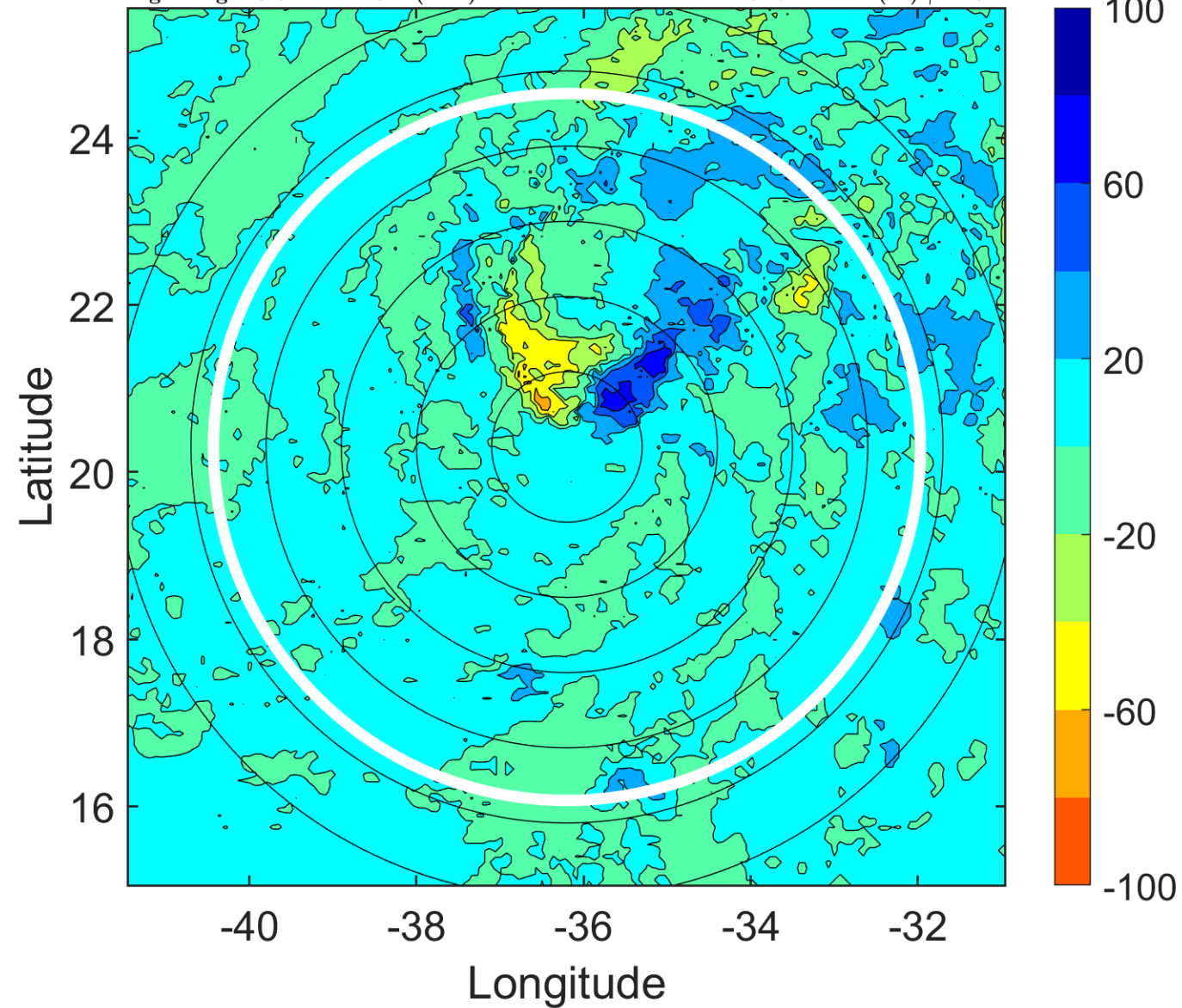

IR BT & Lightning

t: 2013081721 (18.6 LT)

Lightning: 18.6 LT \pm 1.5 h (dots)

PT: LLWP | EA: INACT

05L (ERIN) | 35 kt TS

S: 8 m s⁻¹ (M) | H: 54.5°

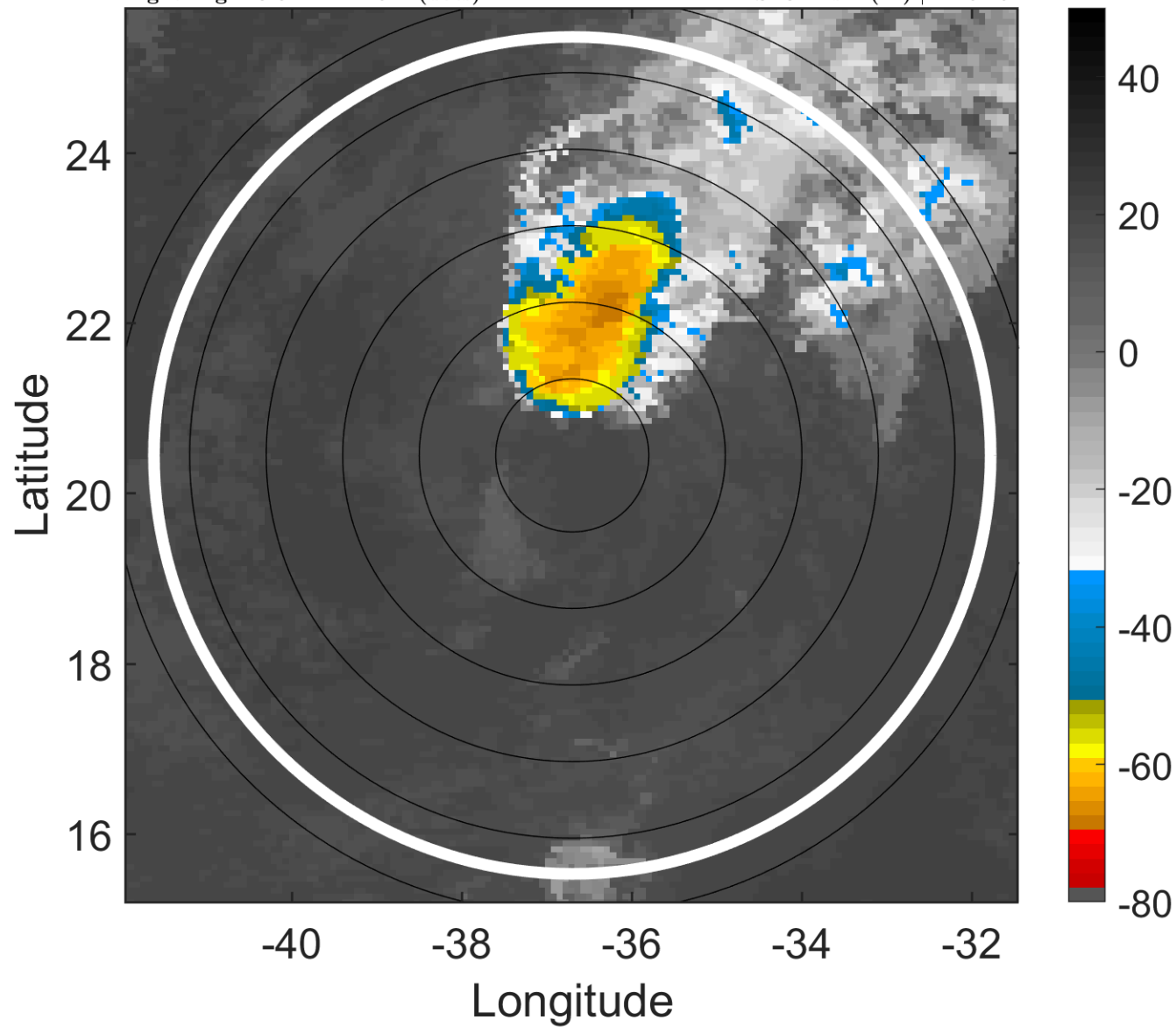

6-h IR BT Differences & Lightning

Δ t: 2013081721 (18.6 LT) - 2013081715 (12.6 LT)

Lightning: 18.6 LT \pm 1.5 h (dots)

PT: LLWP | EA: INACT

05L (ERIN) | 35 kt TS

S: 8 m s⁻¹ (M) | H: 54.5°

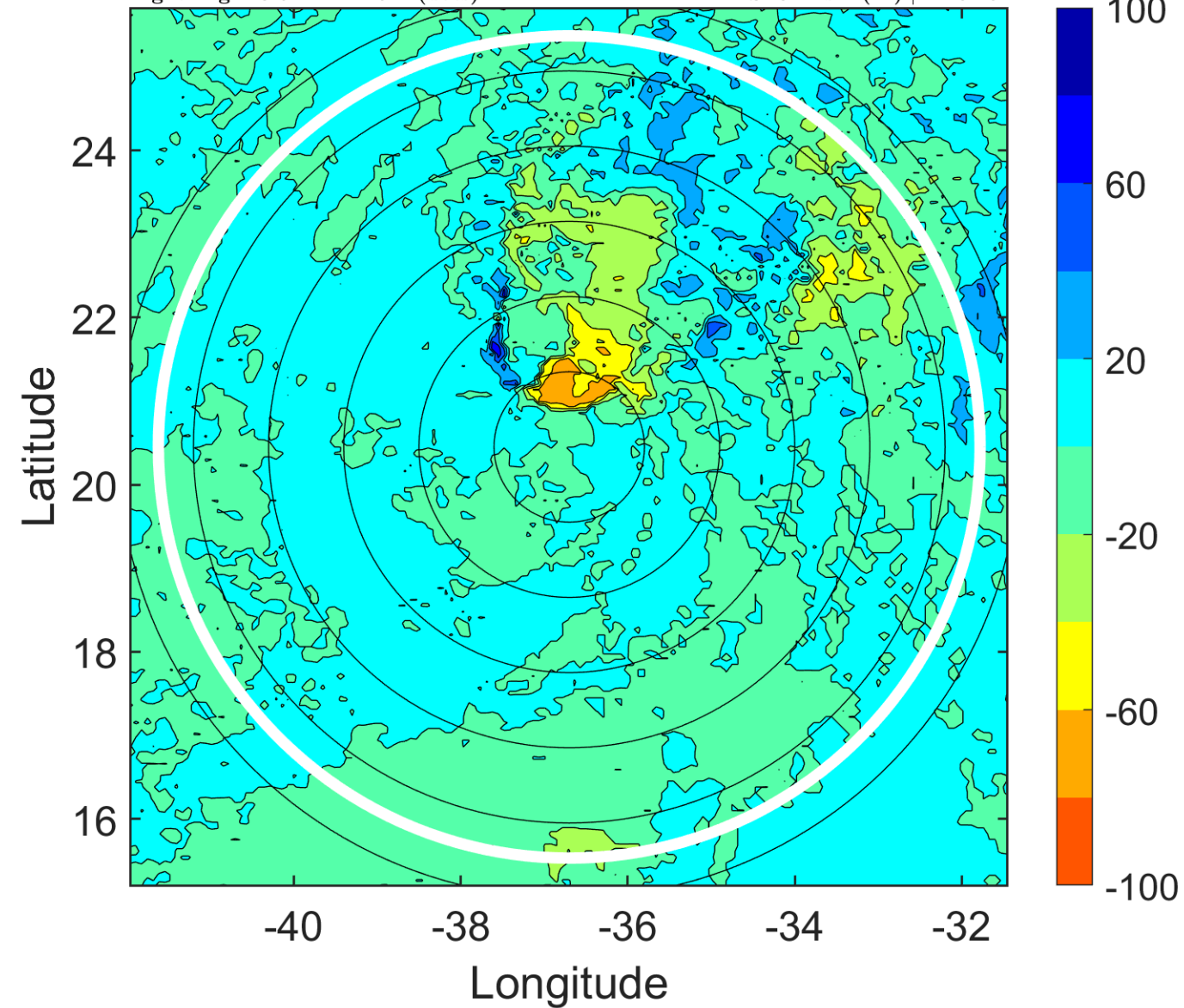

IR BT & Lightning

t: 2013081800 (21.5 LT)

Lightning: 21.5 LT \pm 1.5 h (dots)

PT: LLWP | EA: INACT

05L (ERIN) | 35 kt TS

S: 8.8 m s⁻¹ (M) | H: 48°

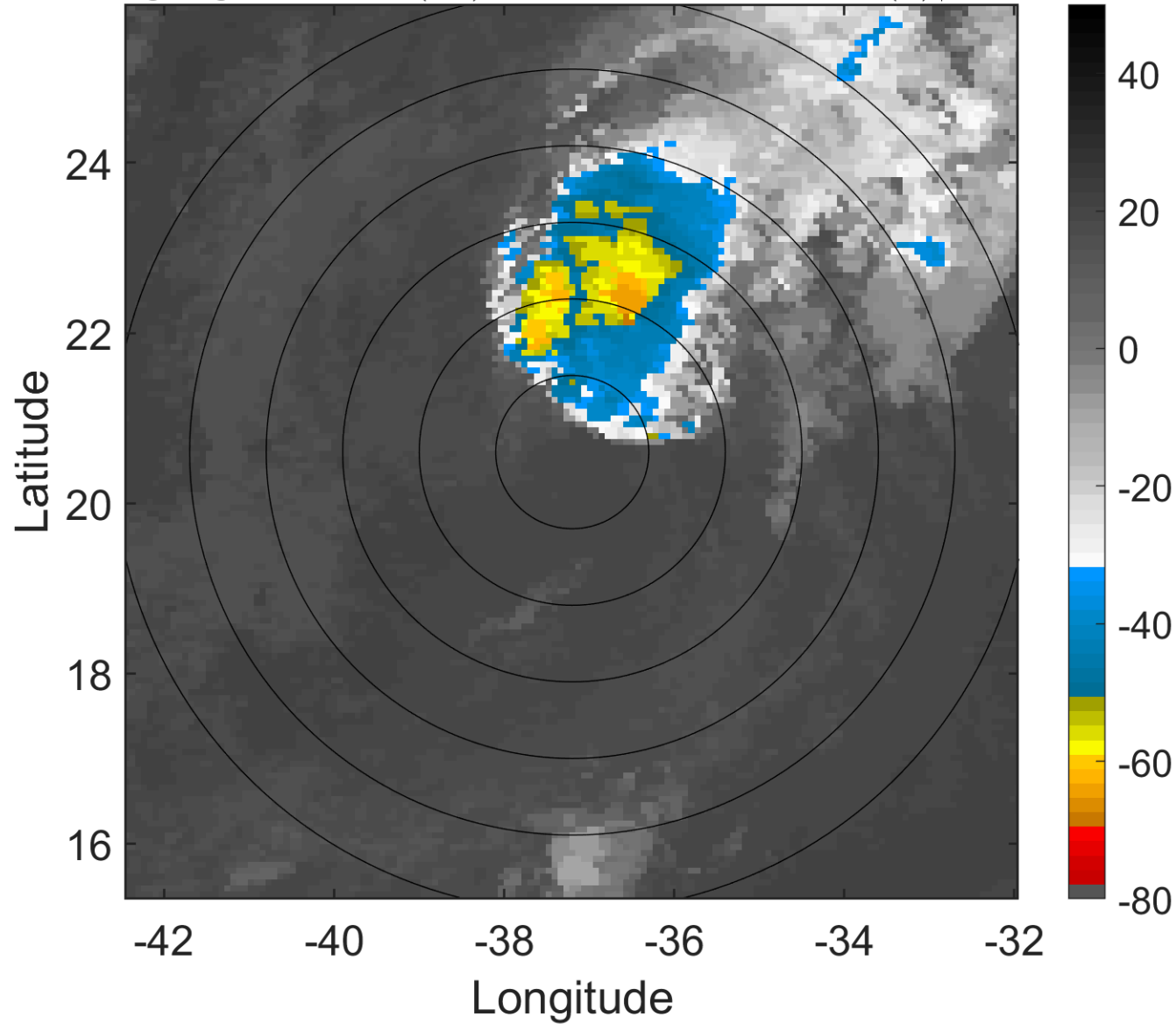

6-h IR BT Differences & Lightning

Δ t: 2013081800 (21.5 LT) - 2013081718 (15.6 LT)

Lightning: 21.5 LT \pm 1.5 h (dots)

PT: LLWP | EA: INACT

05L (ERIN) | 35 kt TS

S: 8.8 m s⁻¹ (M) | H: 48°

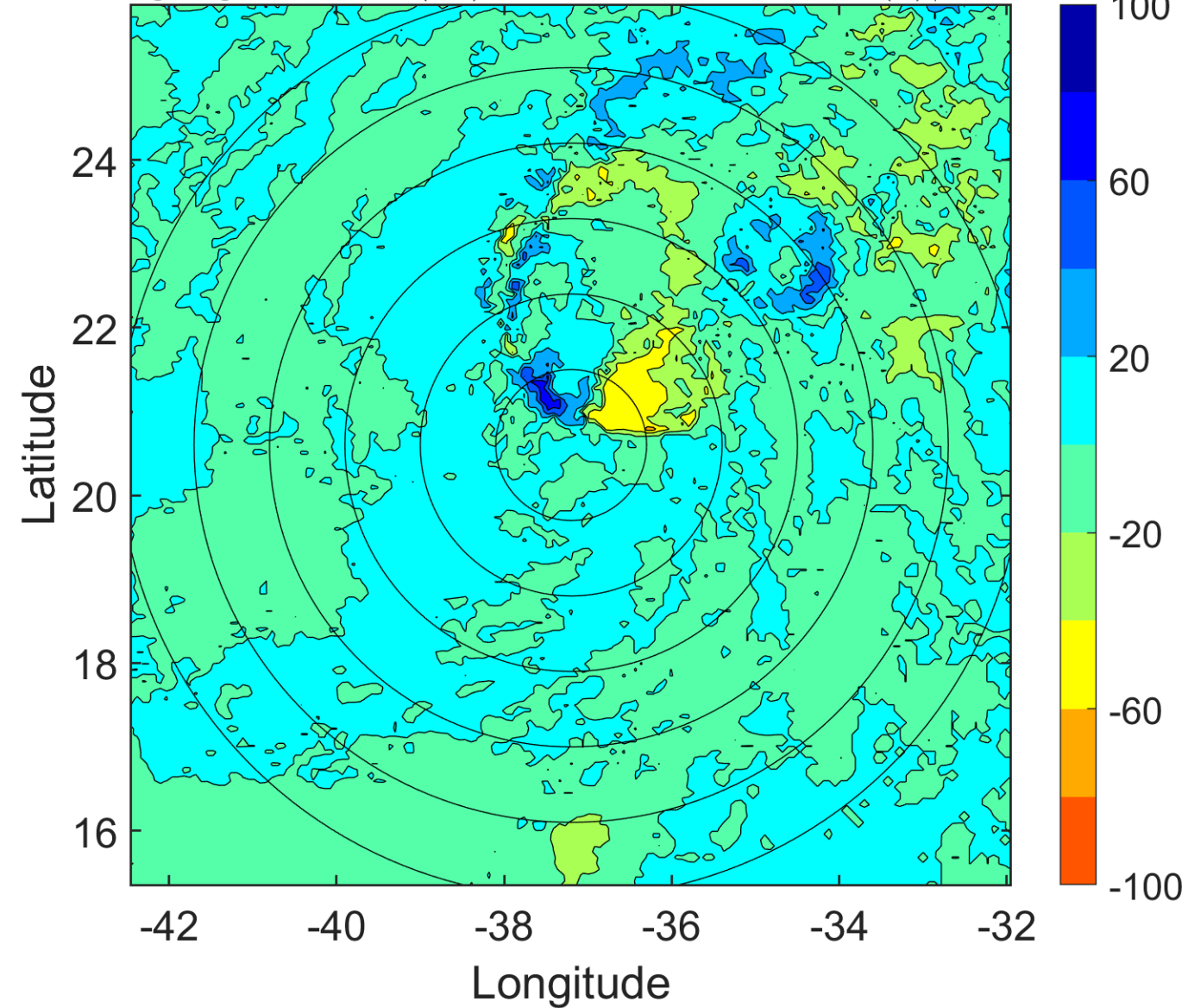

IR BT & Lightning

t: 2013081803 (0.5 LT)

Lightning: 0.5 LT \pm 1.5 h (dots)

PT: SLWP | EA: INACT

05L (ERIN) | 32.5 kt TD

S: null | H: null

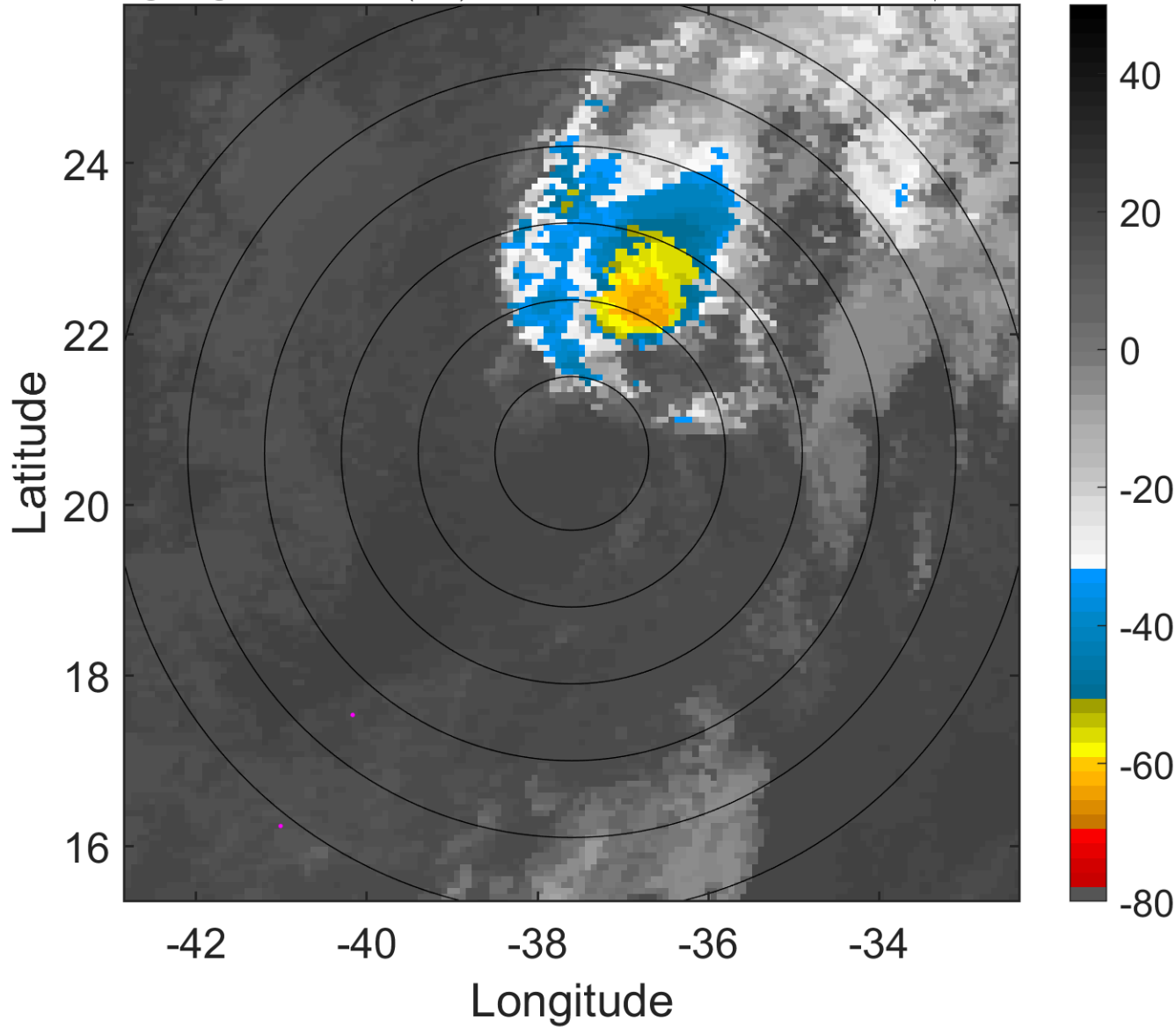

6-h IR BT Differences & Lightning

Δ t: 2013081803 (0.5 LT) - 2013081721 (18.6 LT)

Lightning: 0.5 LT \pm 1.5 h (dots)

PT: SLWP | EA: INACT

05L (ERIN) | 32.5 kt TD

S: null | H: null

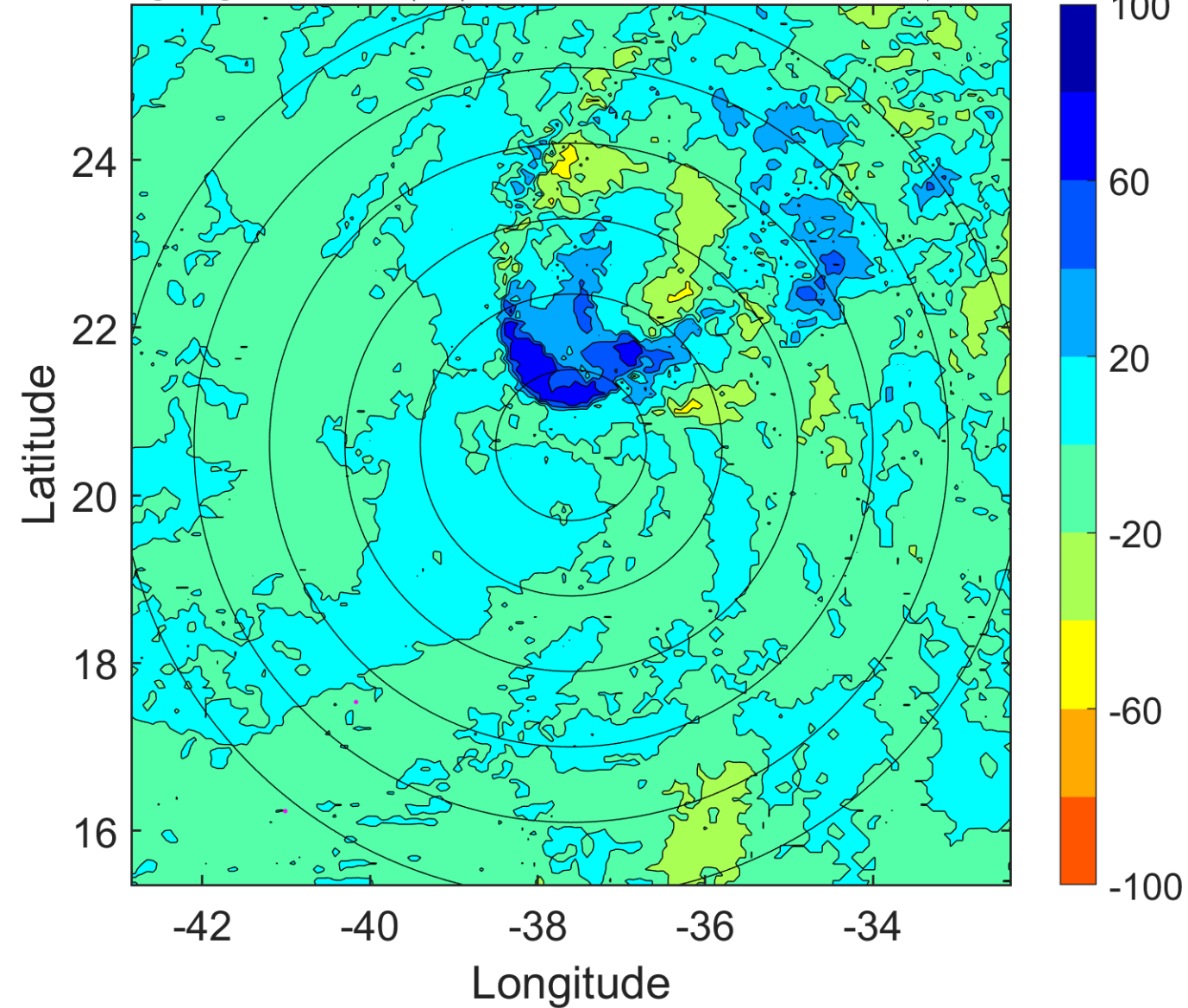

IR BT & Lightning

t: 2013081806 (3.5 LT)

Lightning: 3.5 LT \pm 1.5 h (dots)

PT: SLWP | EA: INACT

05L (ERIN) | 30 kt LO

S: null | H: null

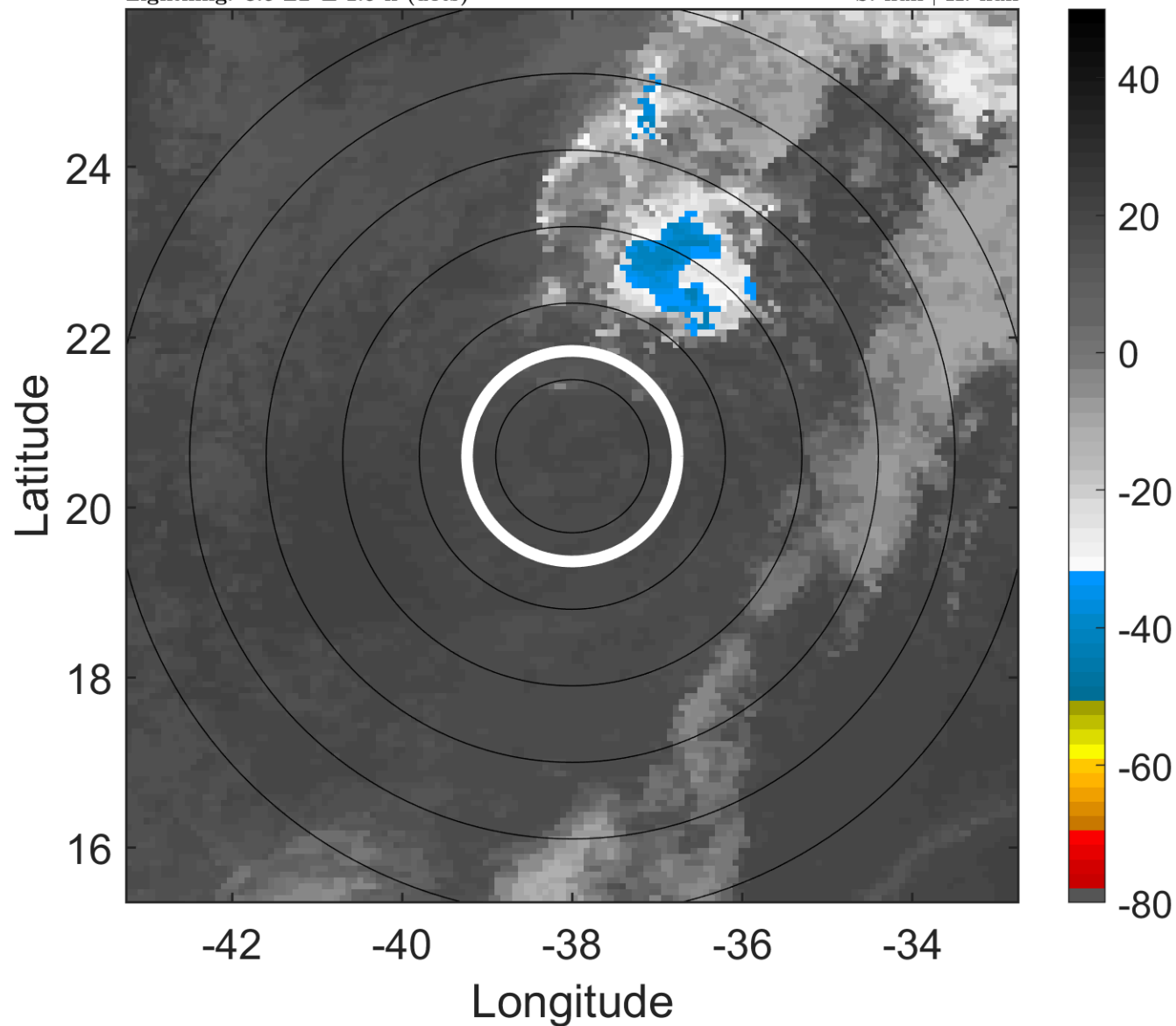

6-h IR BT Differences & Lightning

Δ t: 2013081806 (3.5 LT) - 2013081800 (21.5 LT)

Lightning: 3.5 LT \pm 1.5 h (dots)

PT: SLWP | EA: INACT

05L (ERIN) | 30 kt LO

S: null | H: null

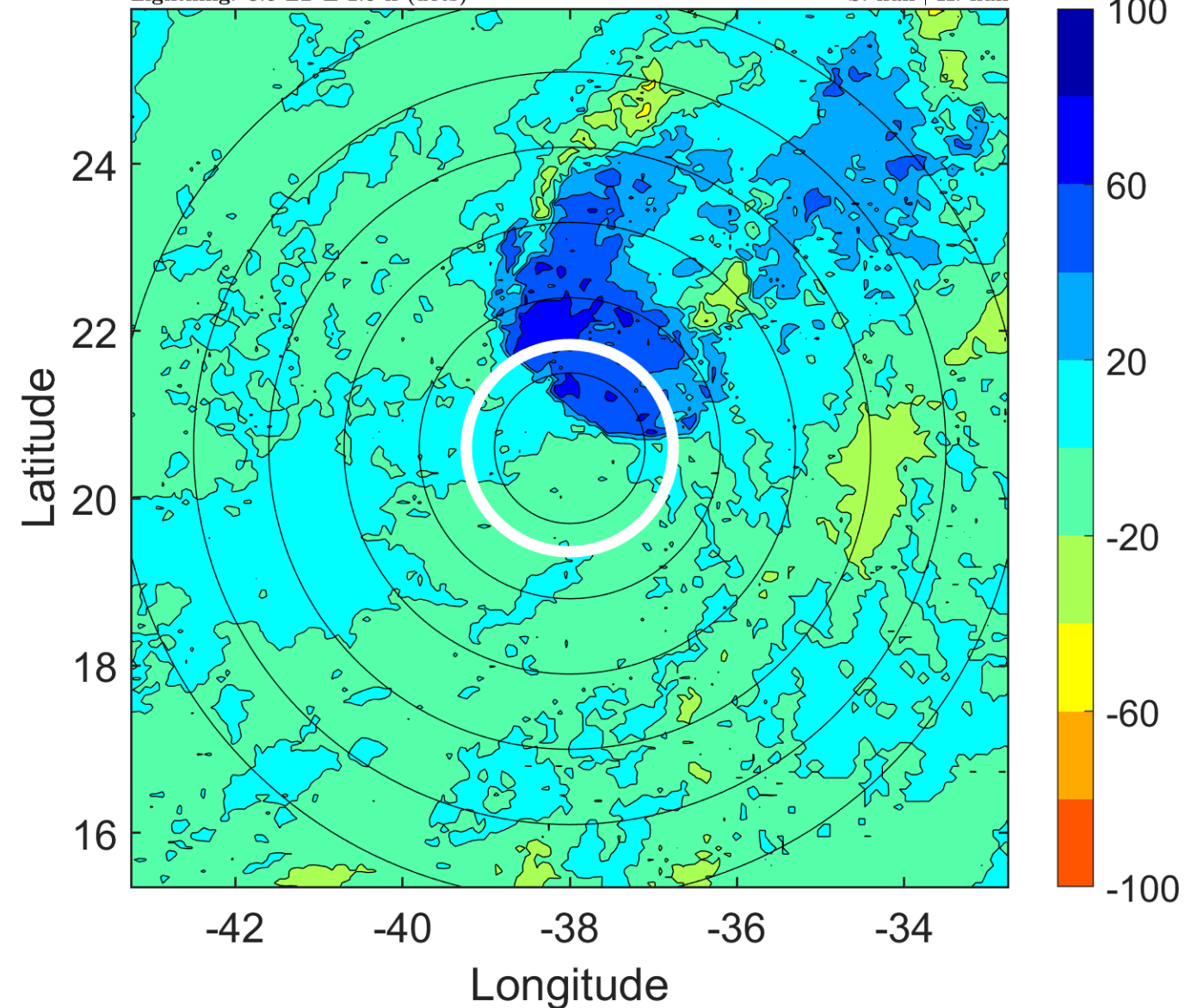

IR BT & Lightning

t: 2013081809 (6.4 LT)

Lightning: 6.4 LT \pm 1.5 h (dots)

PT: SLWP | EA: INACT

05L (ERIN) | 30 kt LO

S: null | H: null

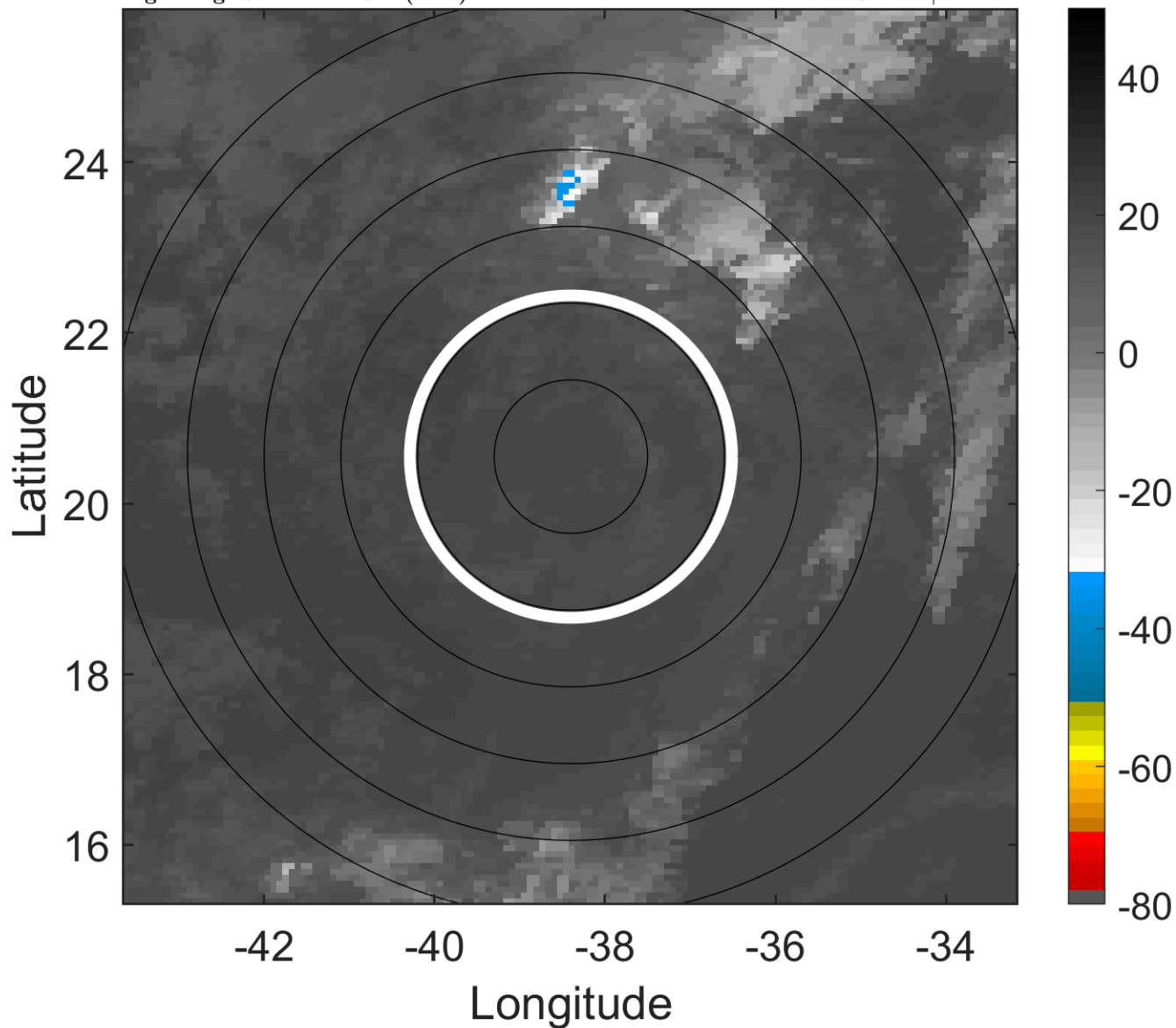

6-h IR BT Differences & Lightning

Δ t: 2013081809 (6.4 LT) - 2013081803 (0.5 LT)

Lightning: 6.4 LT \pm 1.5 h (dots)

PT: SLWP | EA: INACT

05L (ERIN) | 30 kt LO

S: null | H: null

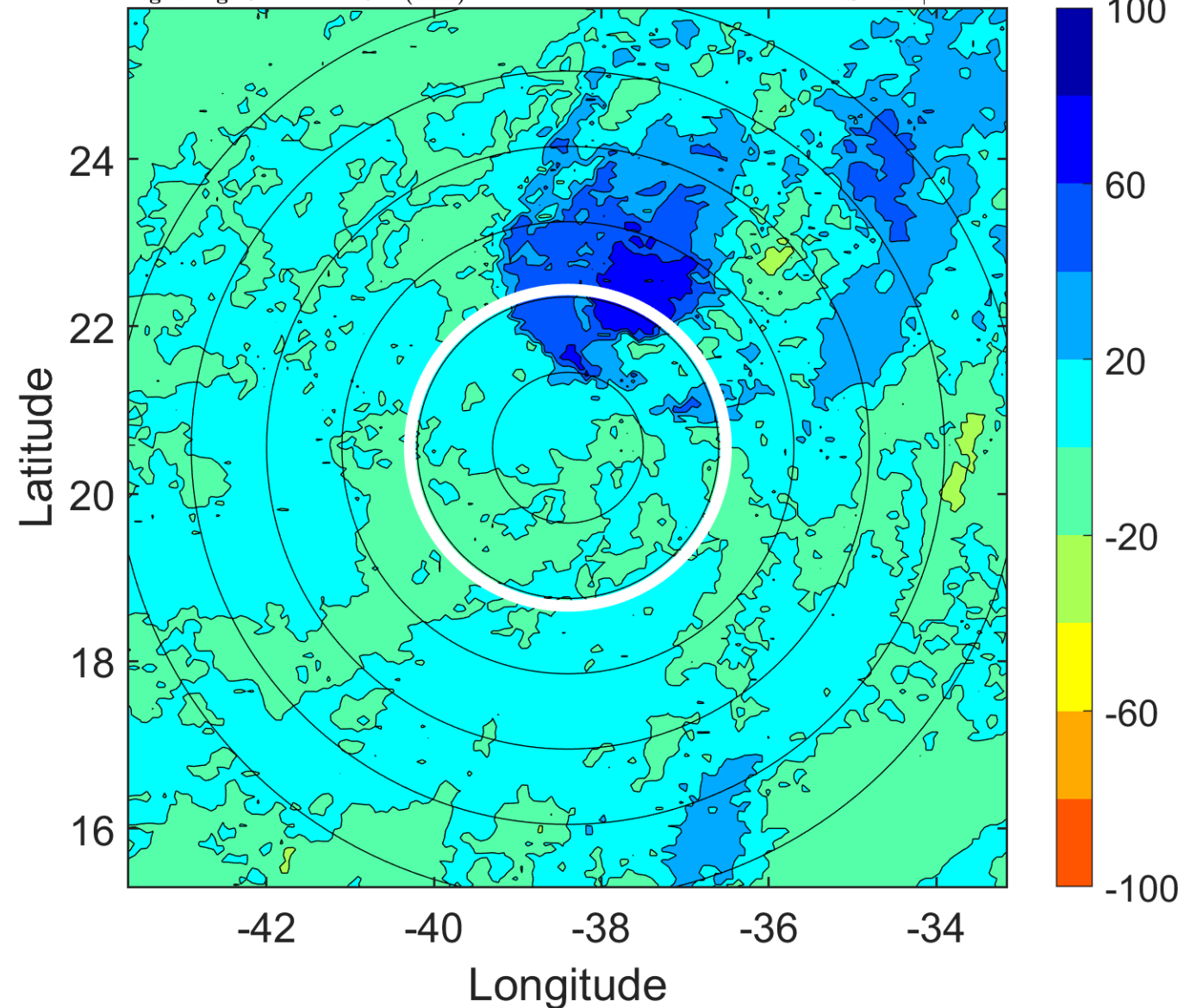

IR BT & Lightning

t: 2013081812 (9.4 LT)

Lightning: 9.4 LT \pm 1.5 h (dots)

PT: SLWP | EA: INACT

05L (ERIN) | 30 kt LO

S: null | H: null

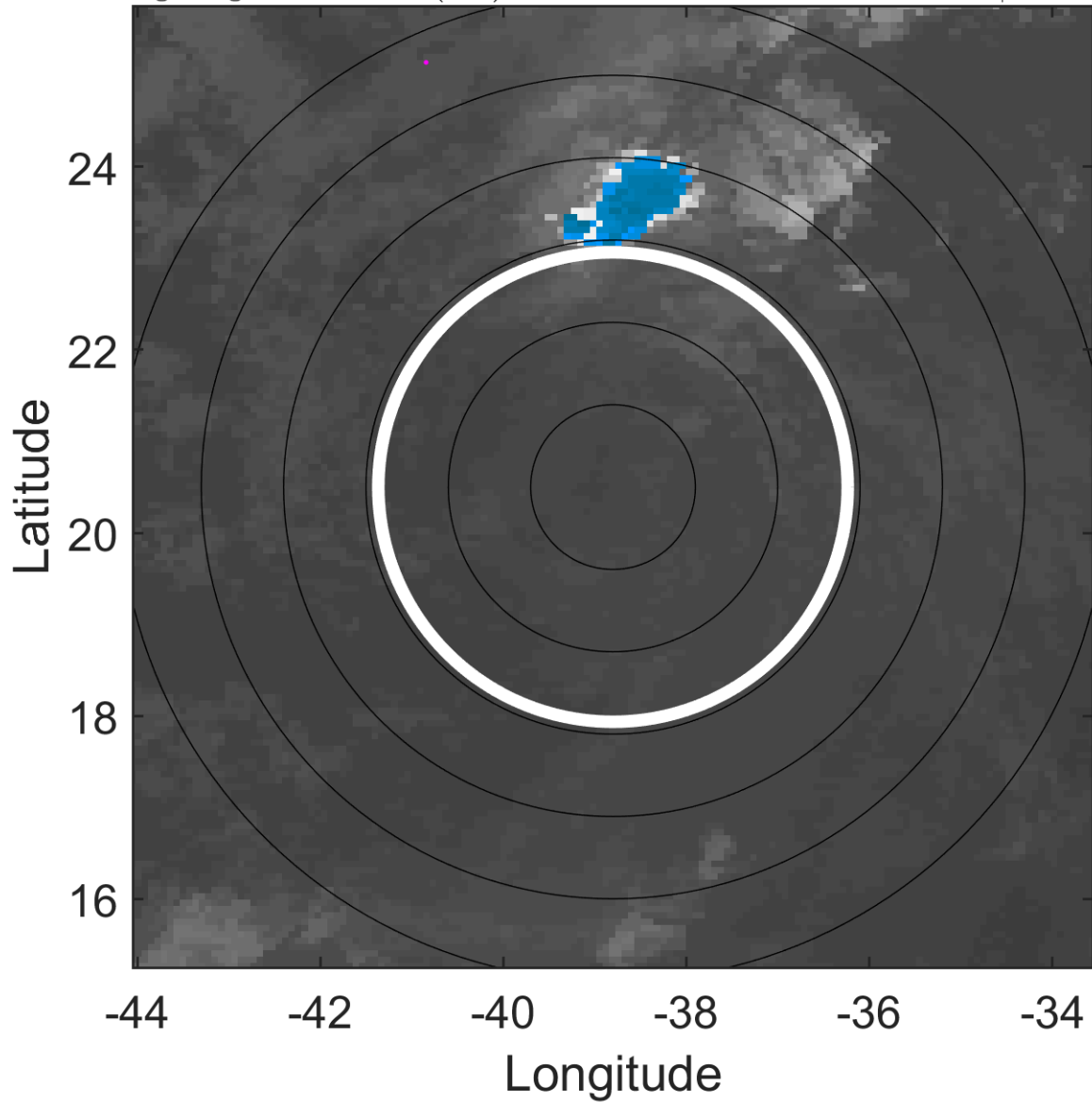

6-h IR BT Differences & Lightning

Δ t: 2013081812 (9.4 LT) - 2013081806 (3.5 LT)

Lightning: 9.4 LT \pm 1.5 h (dots)

PT: SLWP | EA: INACT

05L (ERIN) | 30 kt LO

S: null | H: null

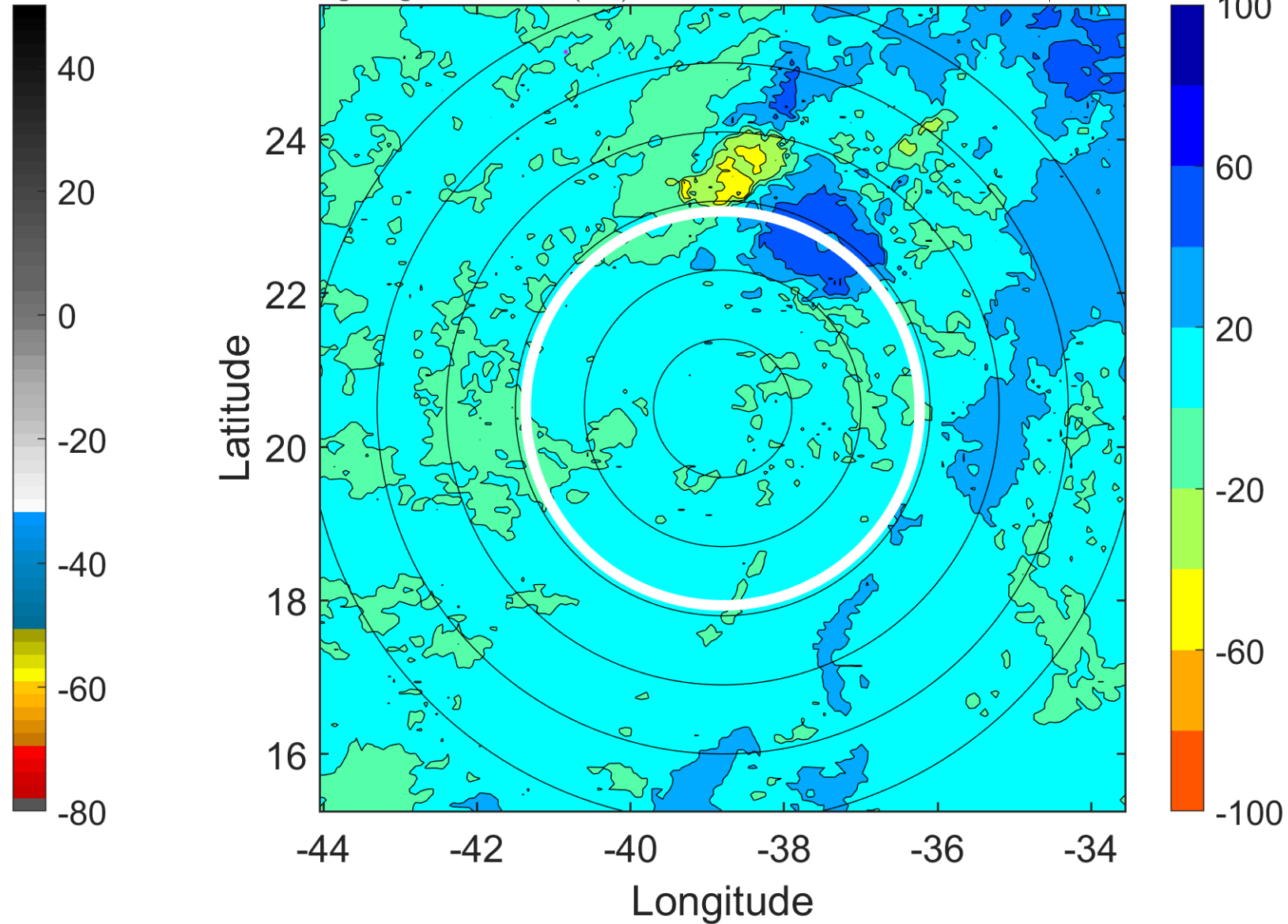

IR BT & Lightning

t: 2013081815 (12.4 LT)

Lightning: 12.4 LT \pm 1.5 h (dots)

PT: SLWP | EA: INACT

05L (ERIN) | 27.5 kt LO

S: null | H: null

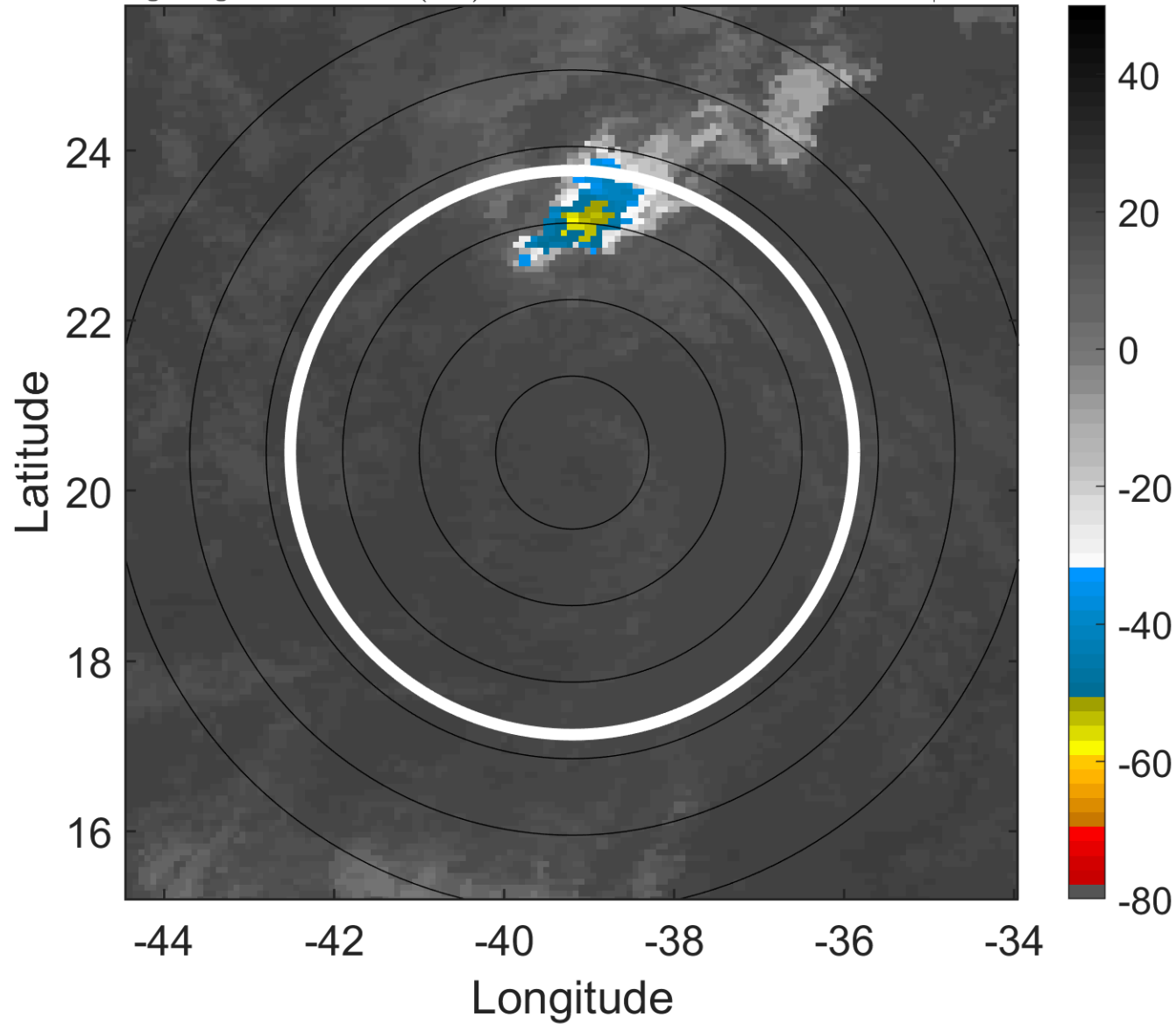

6-h IR BT Differences & Lightning

Δ t: 2013081815 (12.4 LT) - 2013081809 (6.4 LT)

Lightning: 12.4 LT \pm 1.5 h (dots)

PT: SLWP | EA: INACT

05L (ERIN) | 27.5 kt LO

S: null | H: null

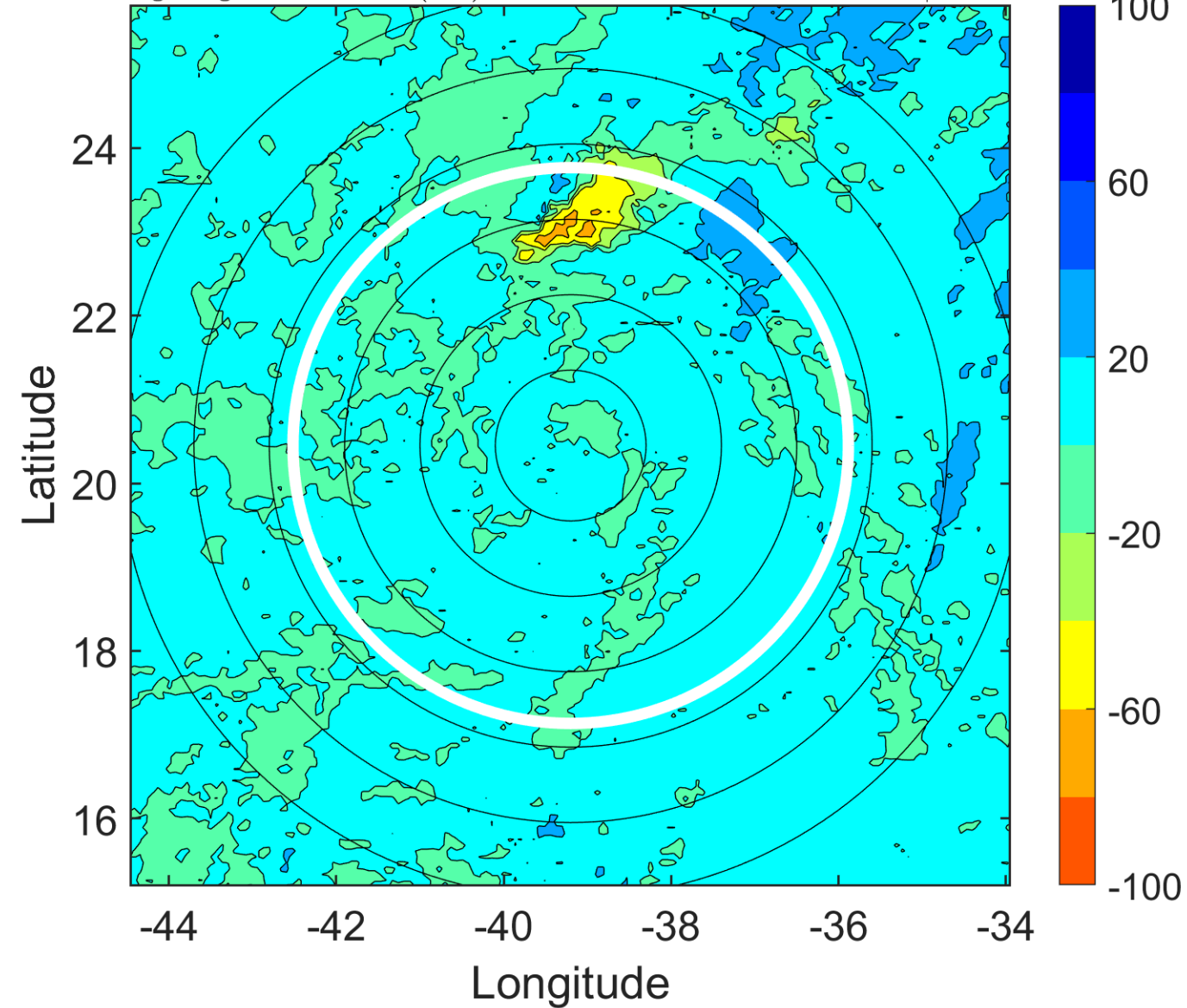

IR BT & Lightning

t: 2013081818 (15.4 LT)

Lightning: 15.4 LT \pm 1.5 h (dots)

PT: SLWP | EA: INACT

05L (ERIN) | 25 kt LO

S: null | H: null

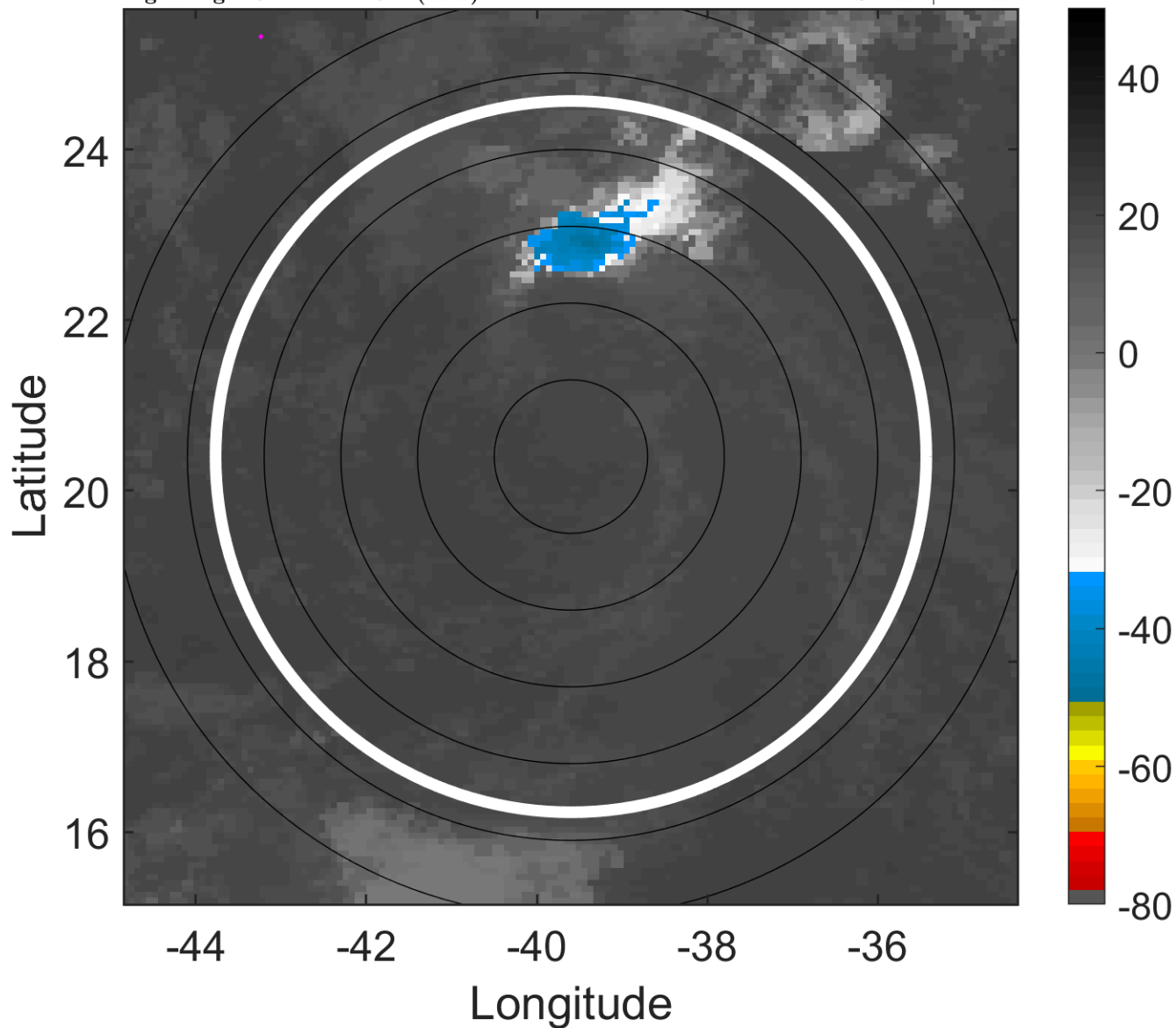

6-h IR BT Differences & Lightning

Δ t: 2013081818 (15.4 LT) - 2013081812 (9.4 LT)

Lightning: 15.4 LT \pm 1.5 h (dots)

PT: SLWP | EA: INACT

05L (ERIN) | 25 kt LO

S: null | H: null

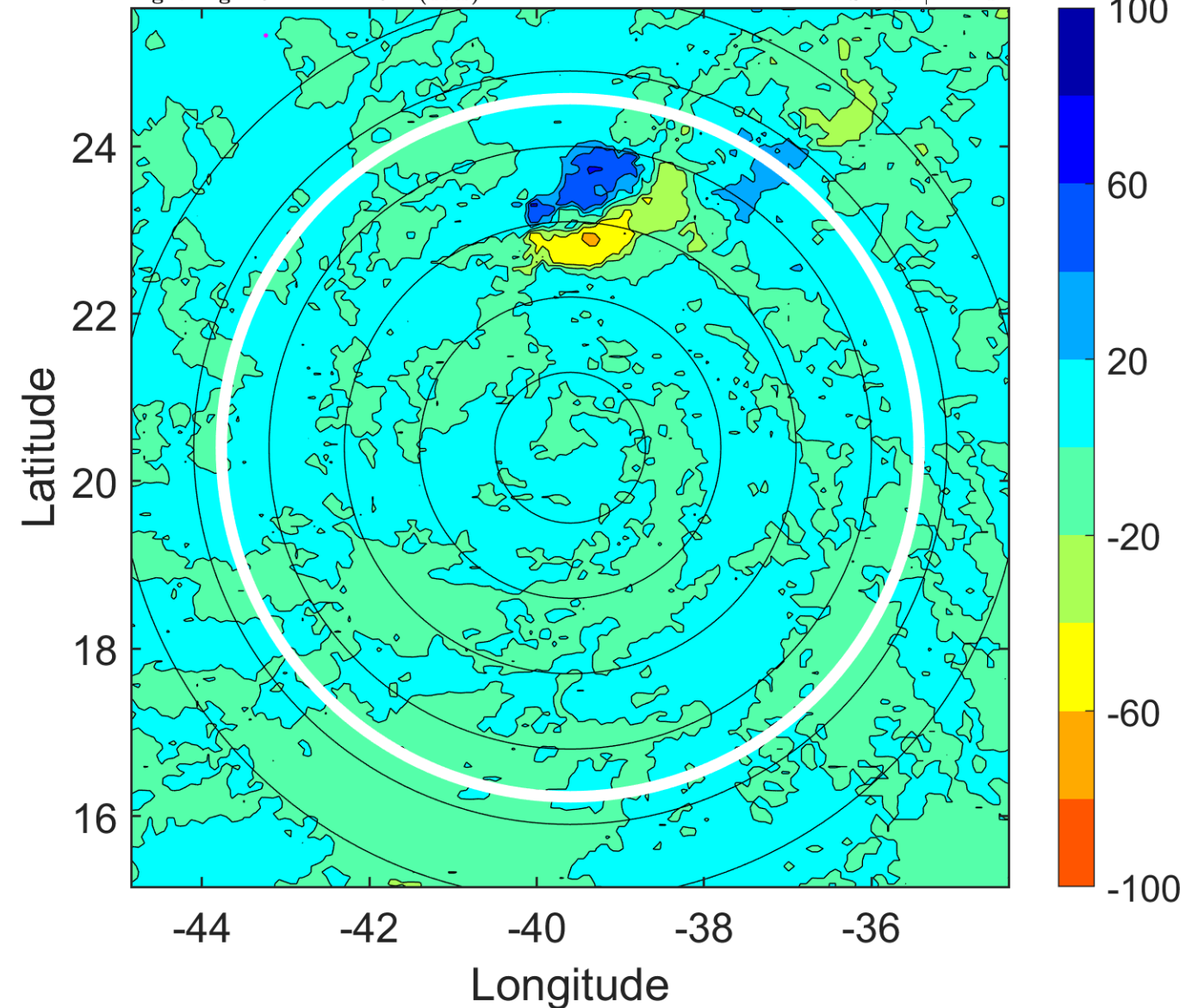

IR BT & Lightning

t: 2013081821 (18.3 LT)

Lightning: 18.3 LT \pm 1.5 h (dots)

PT: SLWP | EA: INACT

05L (ERIN) | 25 kt LO

S: null | H: null

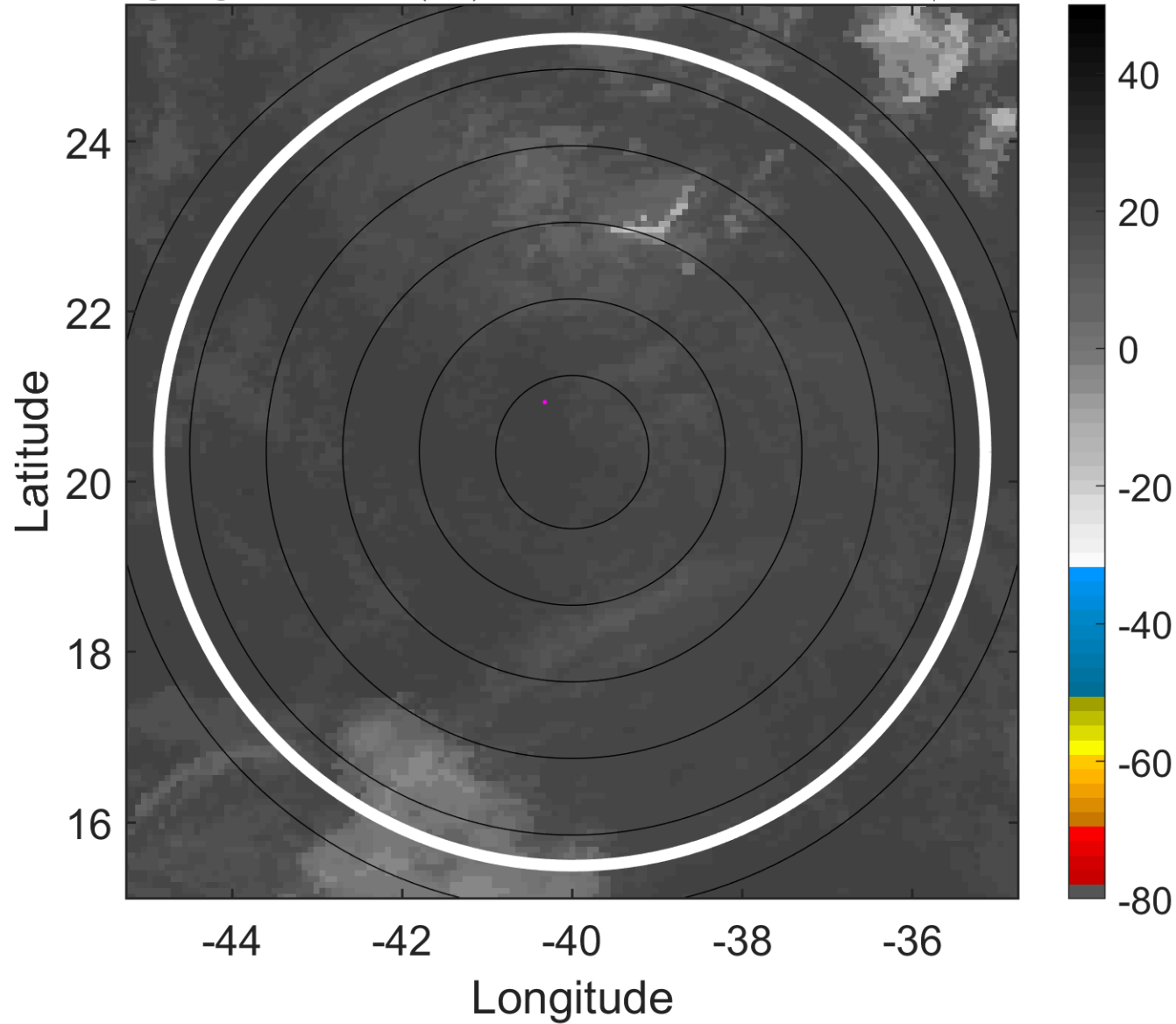

6-h IR BT Differences & Lightning

Δ t: 2013081821 (18.3 LT) - 2013081815 (12.4 LT)

Lightning: 18.3 LT \pm 1.5 h (dots)

PT: SLWP | EA: INACT

05L (ERIN) | 25 kt LO

S: null | H: null

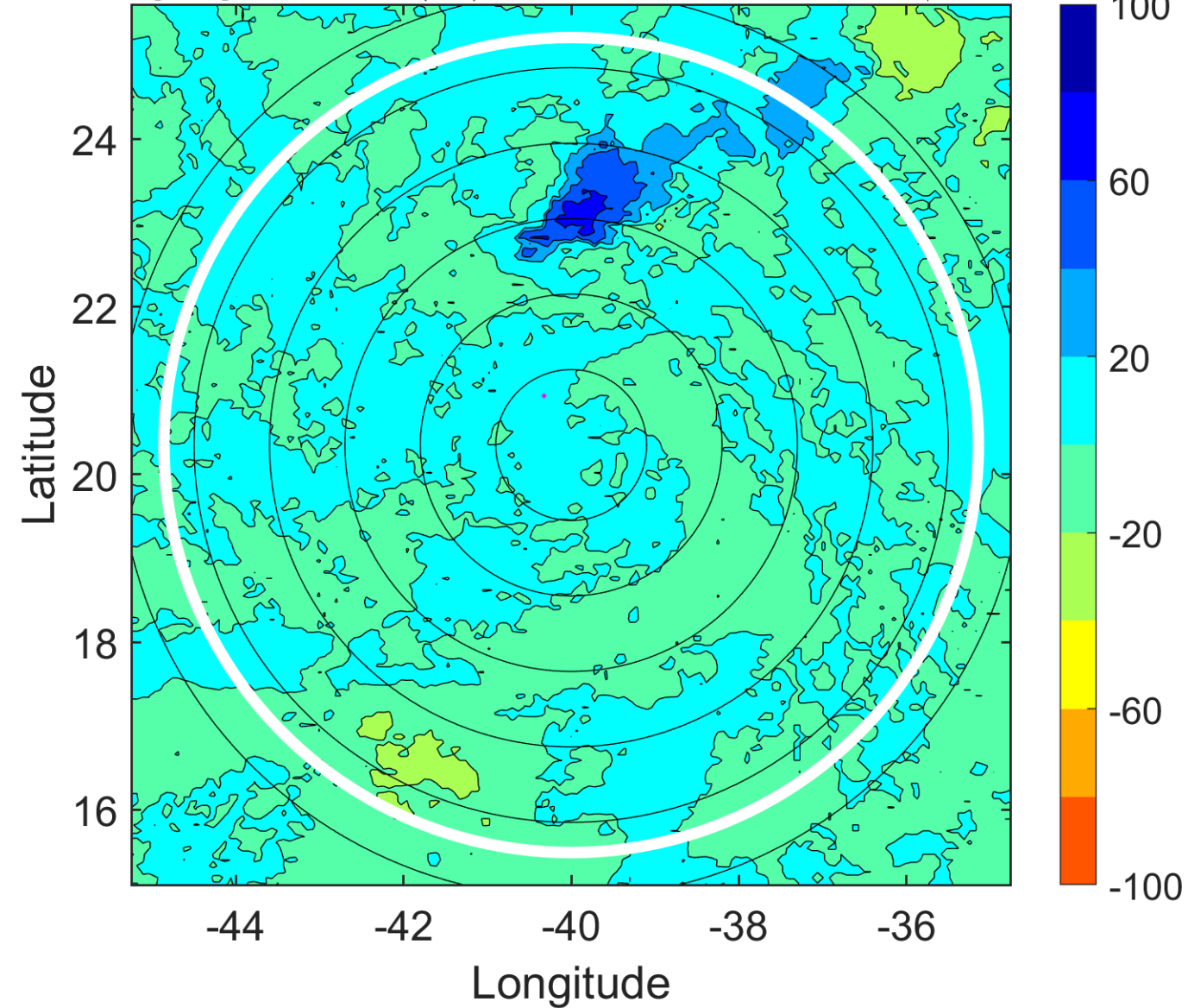

IR BT & Lightning

t: 2013081900 (21.3 LT)

Lightning: 21.3 LT \pm 1.5 h (dots)

PT: SLWP | EA: INACT

05L (ERIN) | 25 kt LO

S: null | H: null

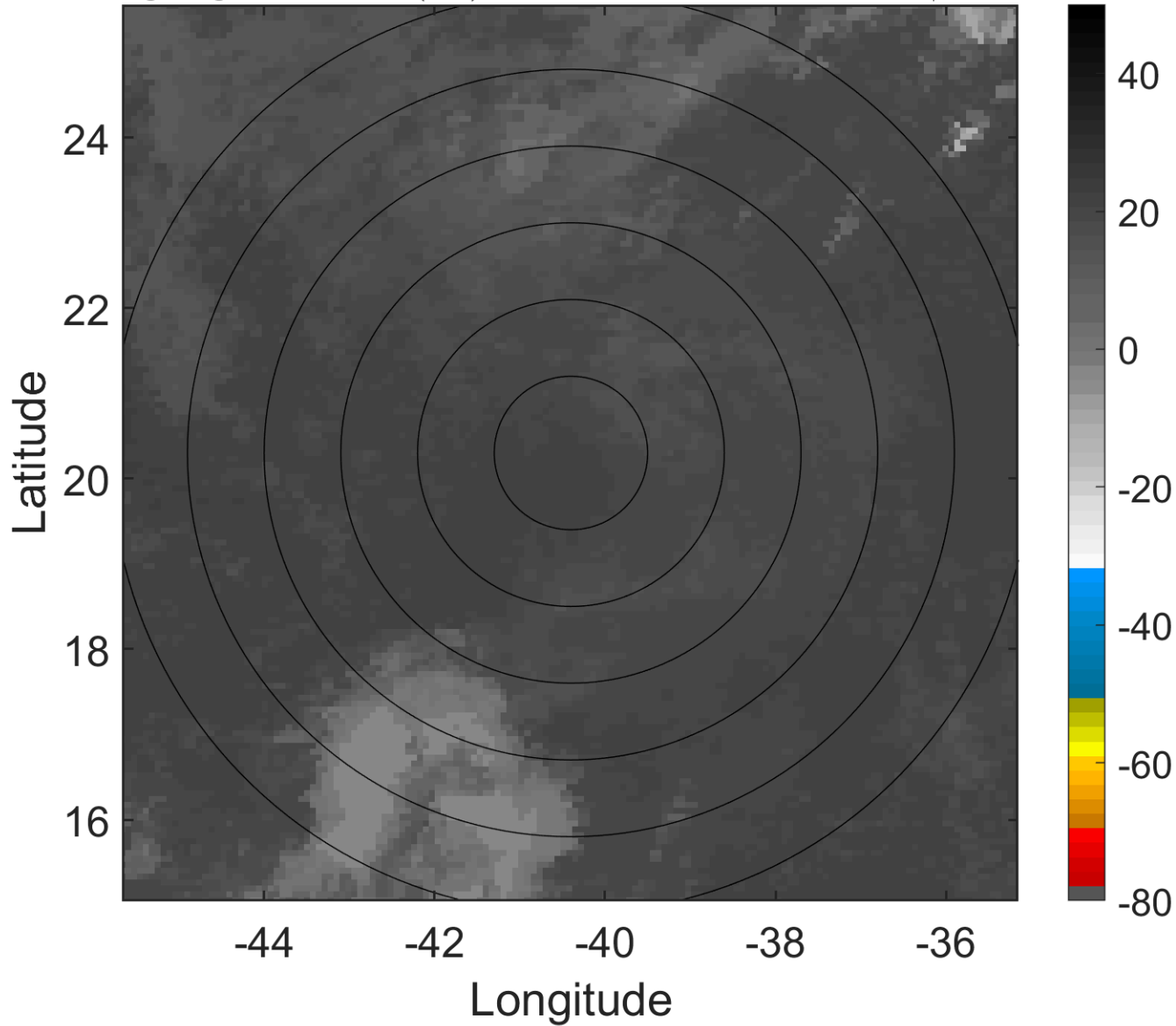

6-h IR BT Differences & Lightning

Δ t: 2013081900 (21.3 LT) - 2013081818 (15.4 LT)

Lightning: 21.3 LT \pm 1.5 h (dots)

PT: SLWP | EA: INACT

05L (ERIN) | 25 kt LO

S: null | H: null

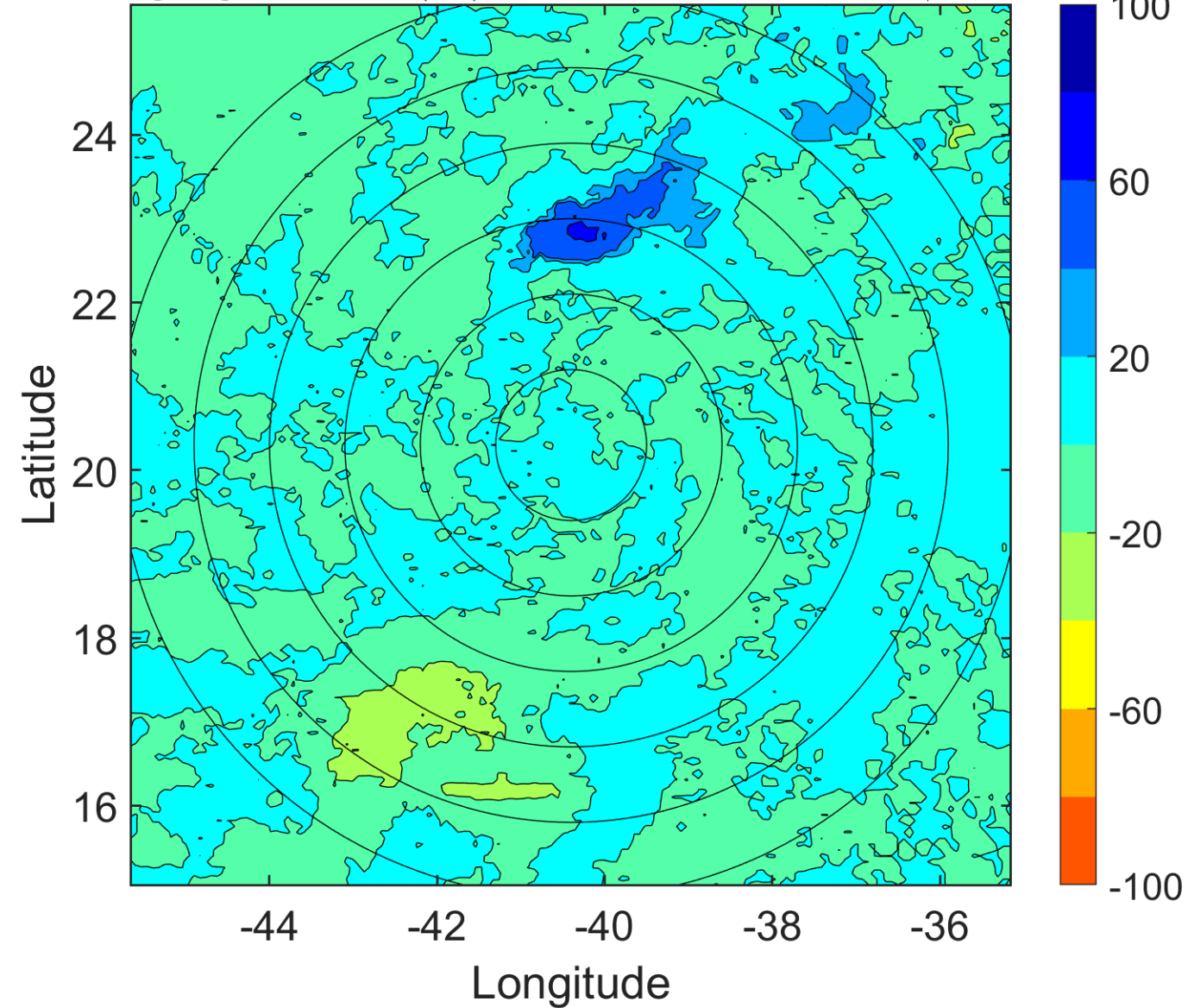

IR BT & Lightning

t: 2013081903 (0.3 LT)

Lightning: 0.3 LT \pm 1.5 h (dots)

PT: NP | EA: INACT

05L (ERIN) | 25 kt LO

S: null | H: null

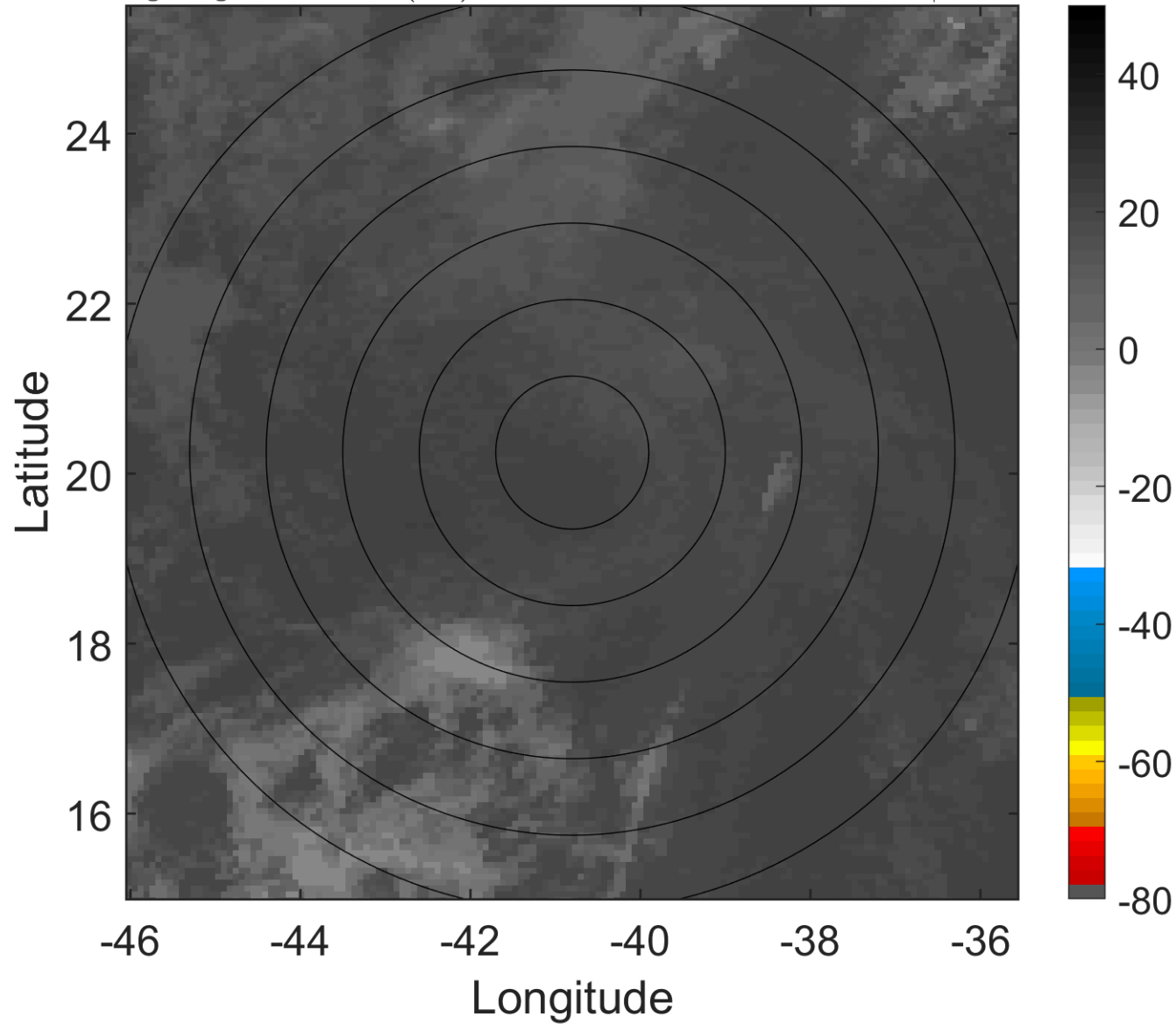

6-h IR BT Differences & Lightning

Δ t: 2013081903 (0.3 LT) - 2013081821 (18.3 LT)

Lightning: 0.3 LT \pm 1.5 h (dots)

PT: NP | EA: INACT

05L (ERIN) | 25 kt LO

S: null | H: null

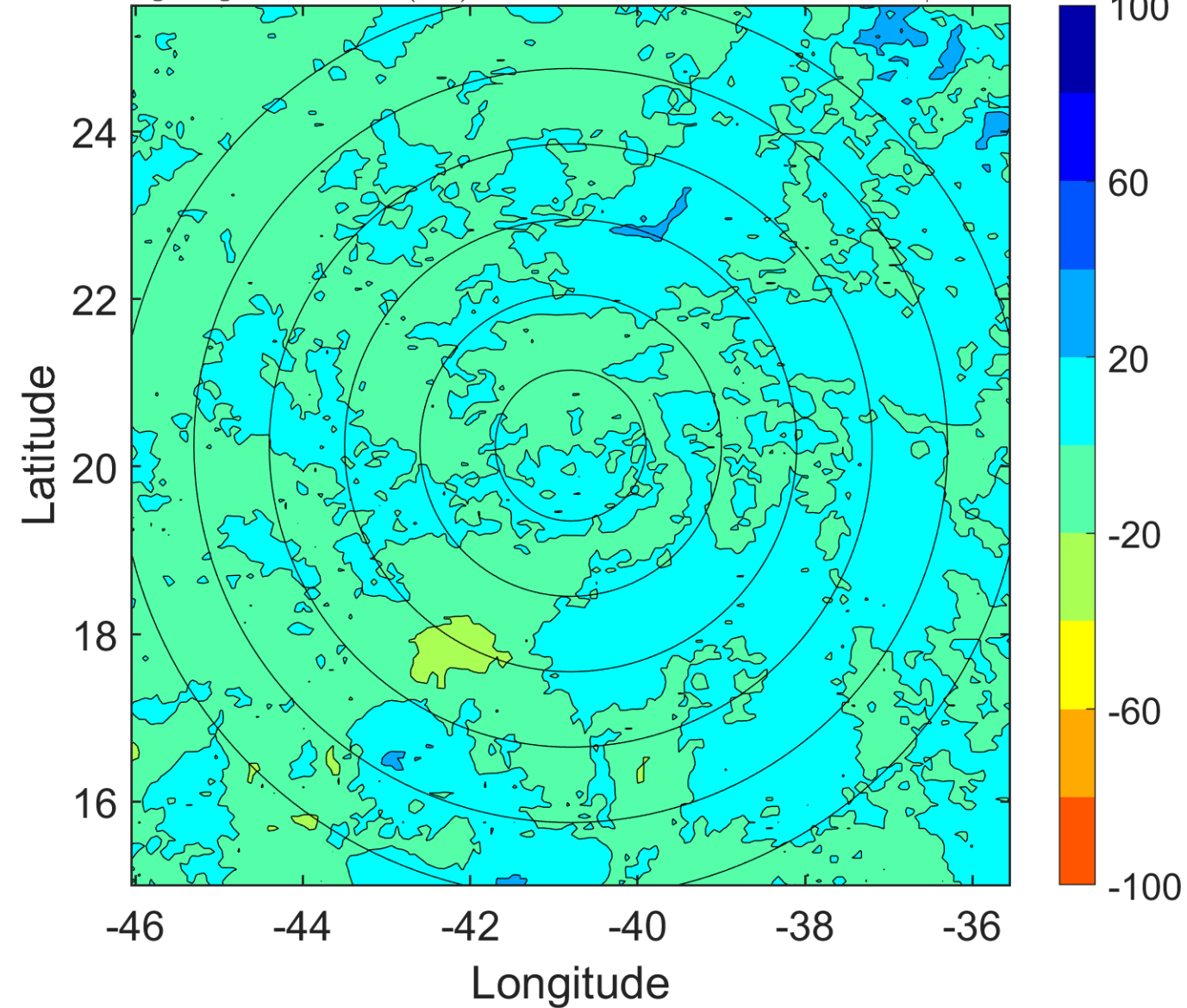

IR BT & Lightning

t: 2013081906 (3.3 LT)

Lightning: 3.3 LT \pm 1.5 h (dots)

PT: NP | EA: INACT

05L (ERIN) | 25 kt LO

S: null | H: null

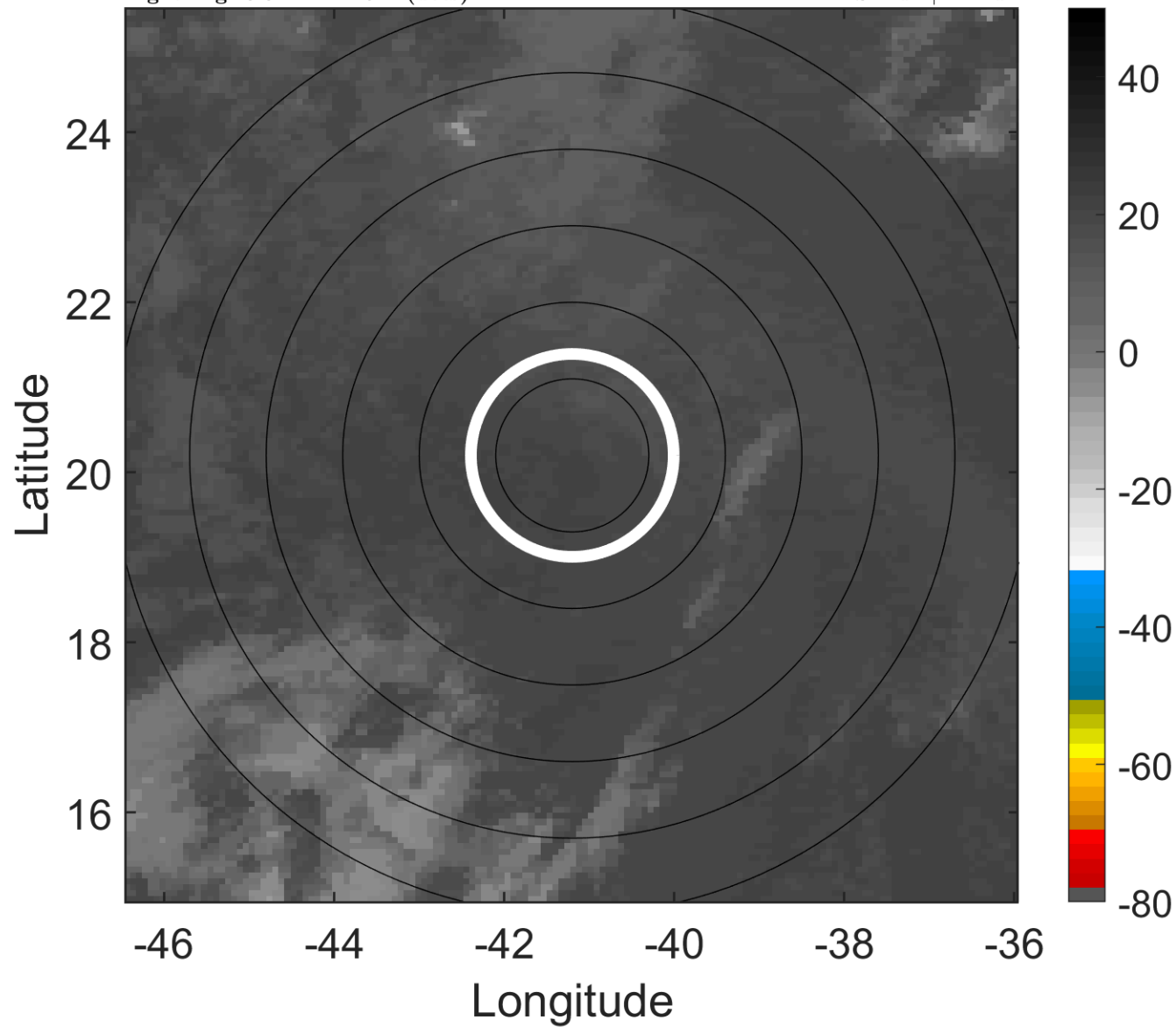

6-h IR BT Differences & Lightning

Δ t: 2013081906 (3.3 LT) - 2013081900 (21.3 LT)

Lightning: 3.3 LT \pm 1.5 h (dots)

PT: NP | EA: INACT

05L (ERIN) | 25 kt LO

S: null | H: null

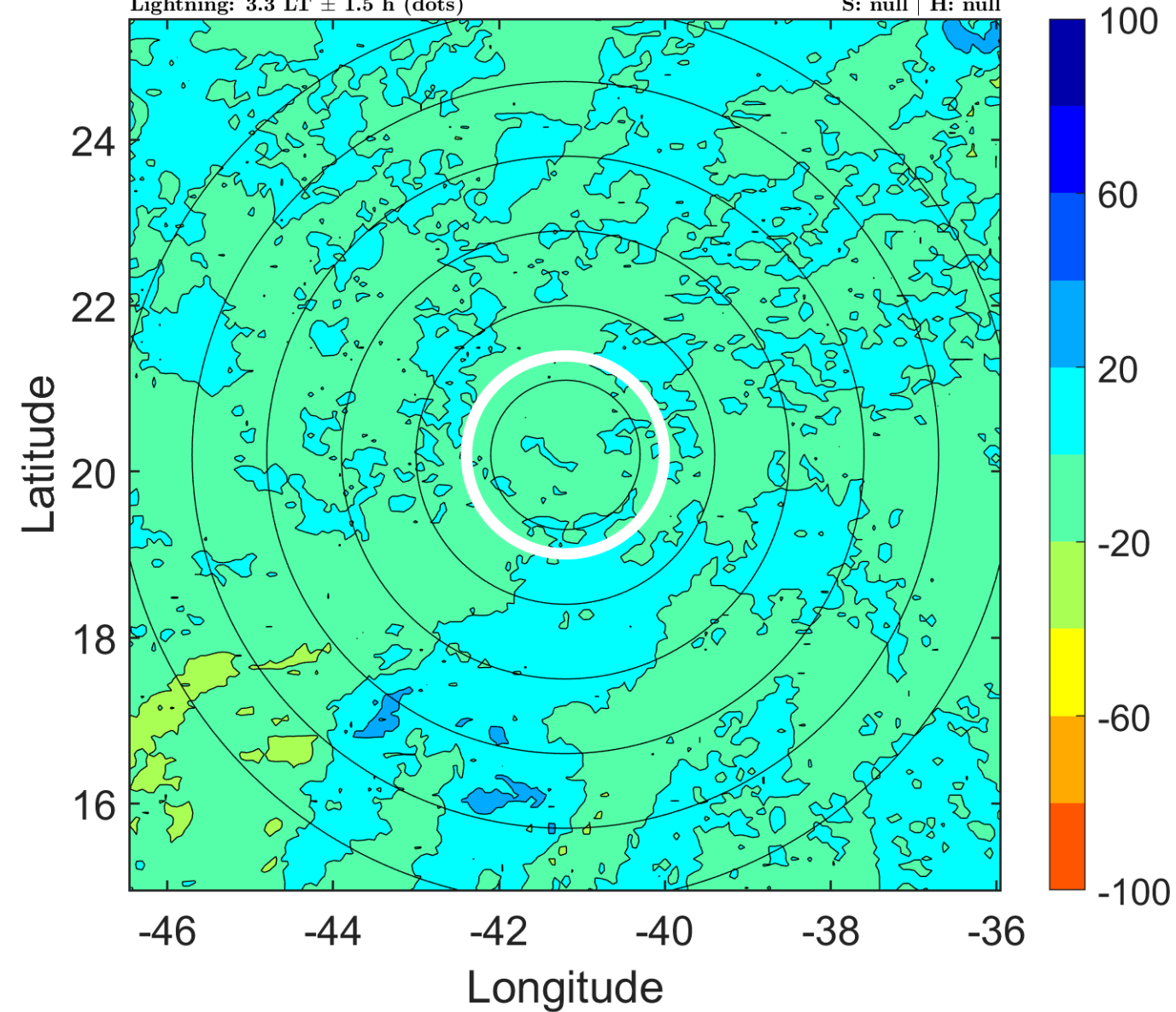

IR BT & Lightning

t: 2013081909 (6.2 LT)

Lightning: 6.2 LT \pm 1.5 h (dots)

PT: NP | EA: INACT

05L (ERIN) | 22.5 kt LO

S: null | H: null

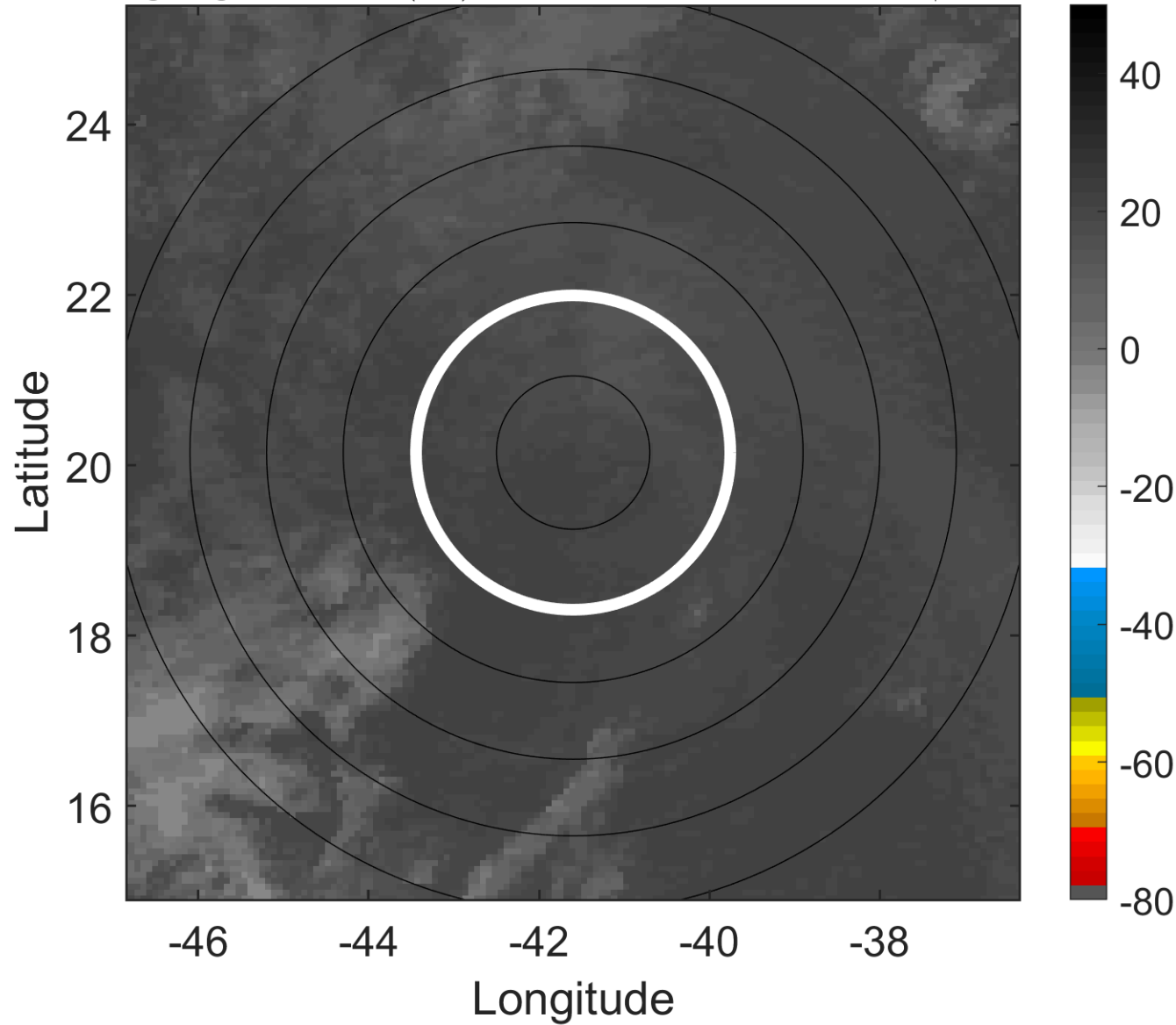

6-h IR BT Differences & Lightning

Δ t: 2013081909 (6.2 LT) - 2013081903 (0.3 LT)

Lightning: 6.2 LT \pm 1.5 h (dots)

PT: NP | EA: INACT

05L (ERIN) | 22.5 kt LO

S: null | H: null

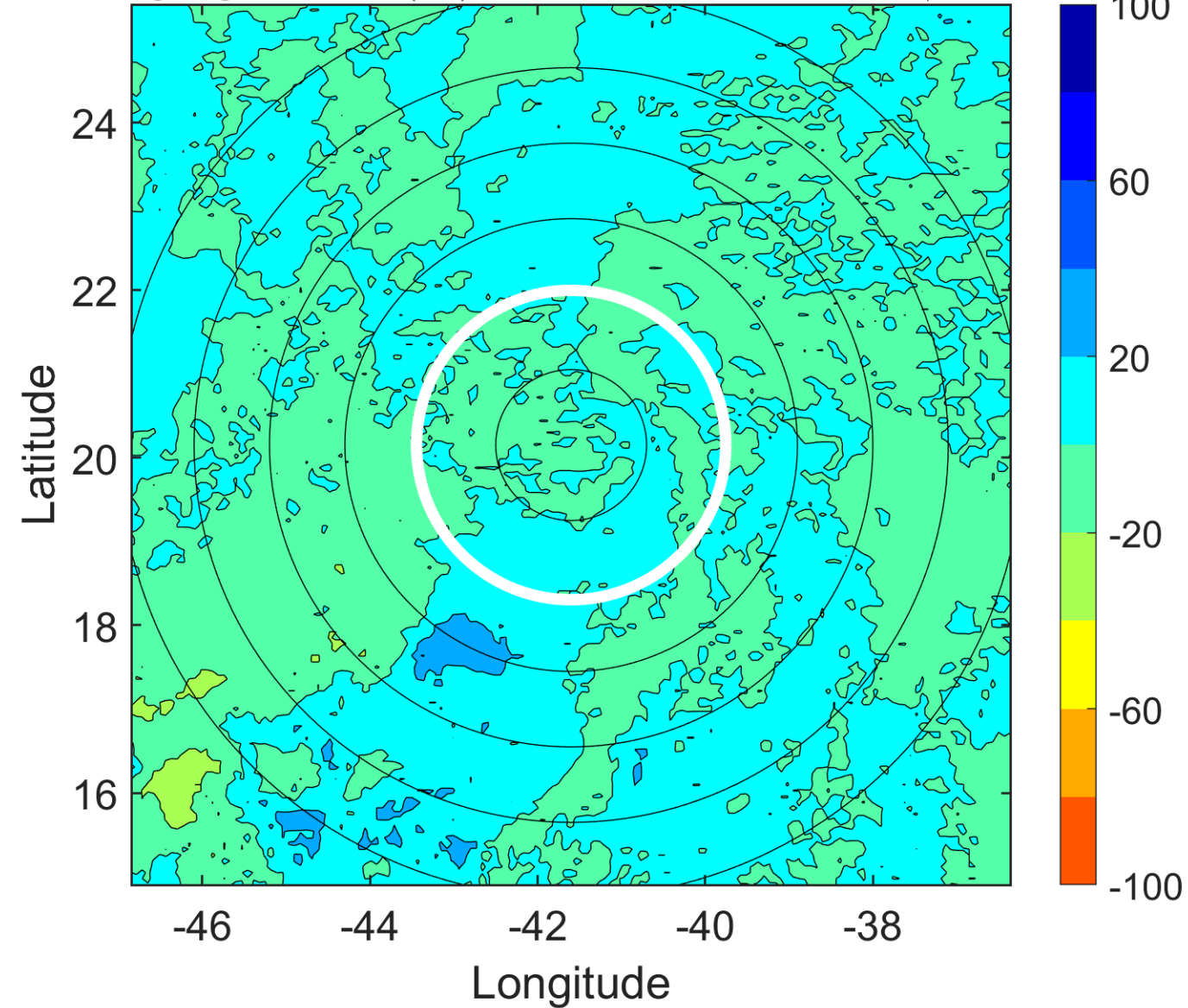

IR BT & Lightning

t: 2013081912 (9.2 LT)

Lightning: 9.2 LT \pm 1.5 h (dots)

PT: NP | EA: INACT

05L (ERIN) | 20 kt LO

S: null | H: null

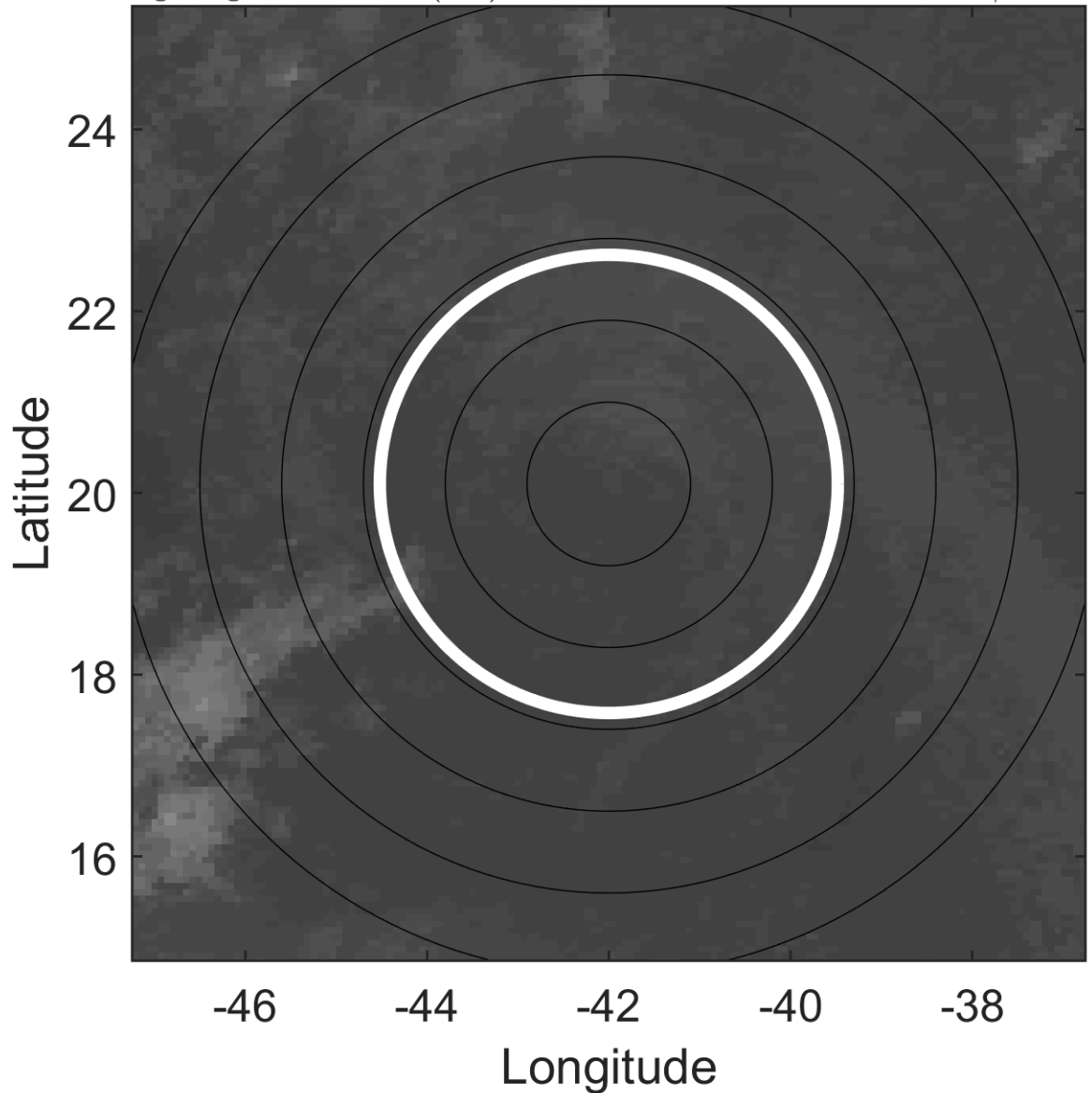

6-h IR BT Differences & Lightning

Δ t: 2013081912 (9.2 LT) - 2013081906 (3.3 LT)

Lightning: 9.2 LT \pm 1.5 h (dots)

PT: NP | EA: INACT

05L (ERIN) | 20 kt LO

S: null | H: null

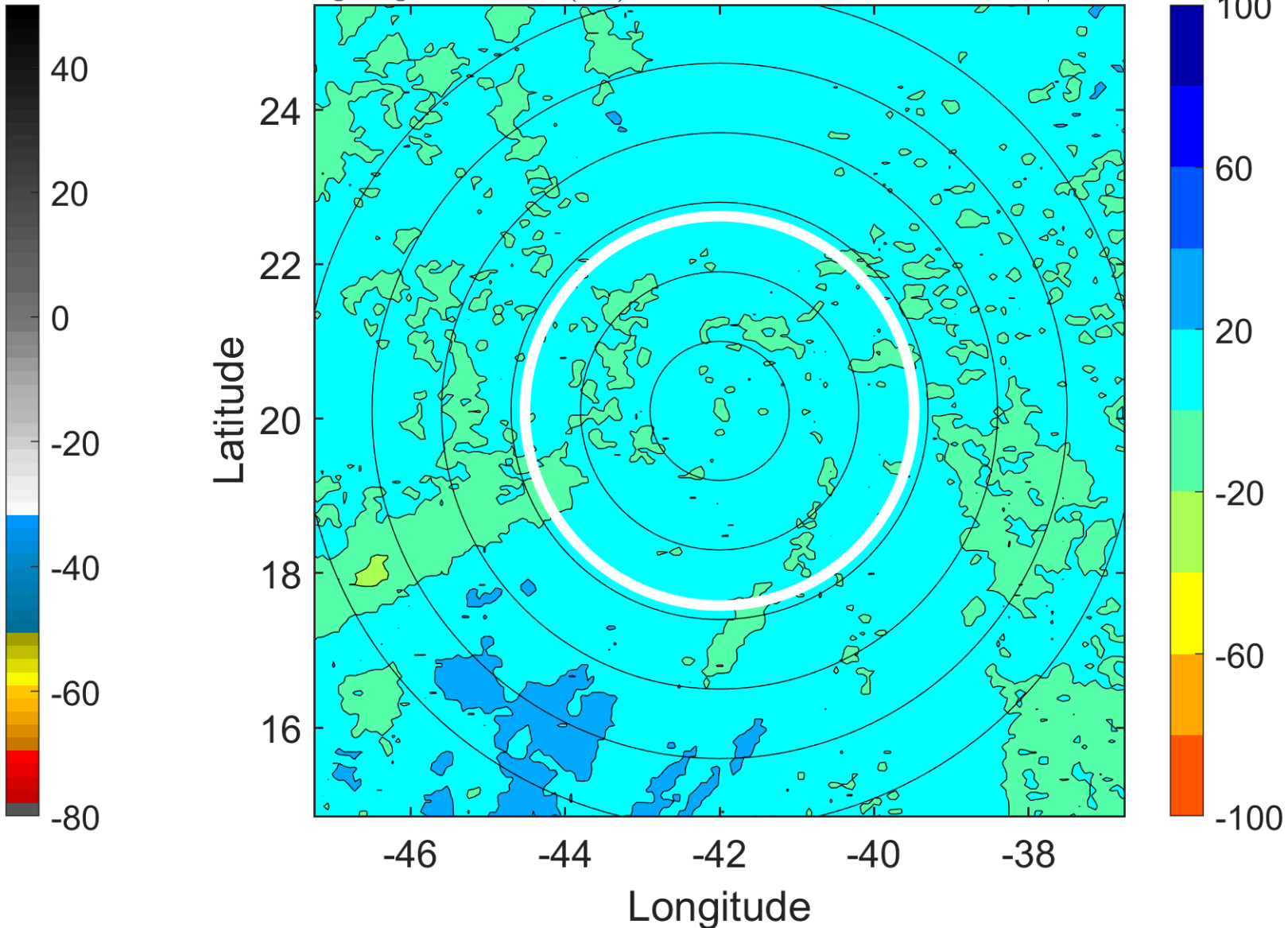

IR BT & Lightning

t: 2013081915 (12.2 LT)

Lightning: 12.2 LT \pm 1.5 h (dots)

PT: NP | EA: INACT

05L (ERIN) | 20 kt LO

S: null | H: null

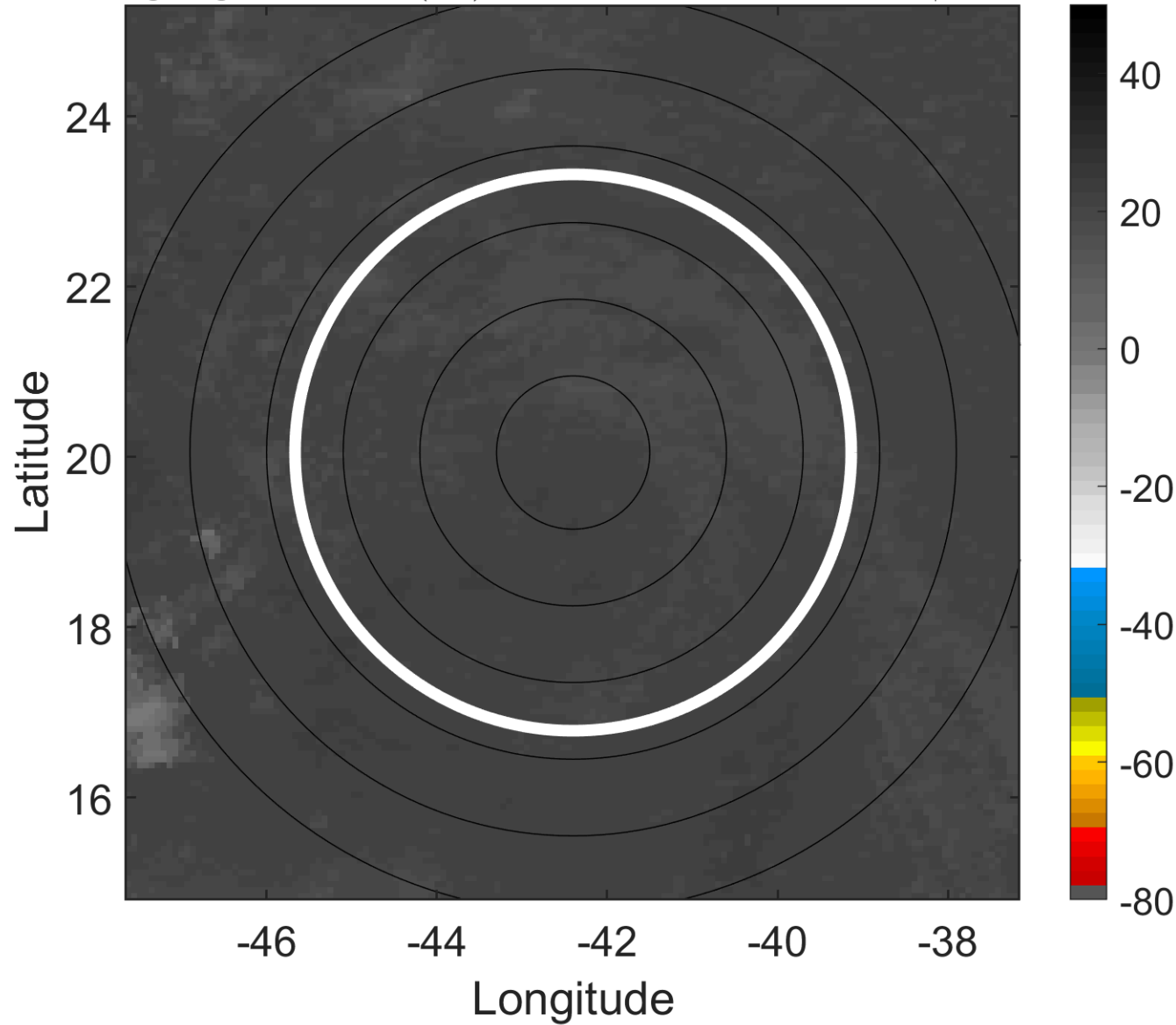

6-h IR BT Differences & Lightning

Δ t: 2013081915 (12.2 LT) - 2013081909 (6.2 LT)

Lightning: 12.2 LT \pm 1.5 h (dots)

PT: NP | EA: INACT

05L (ERIN) | 20 kt LO

S: null | H: null

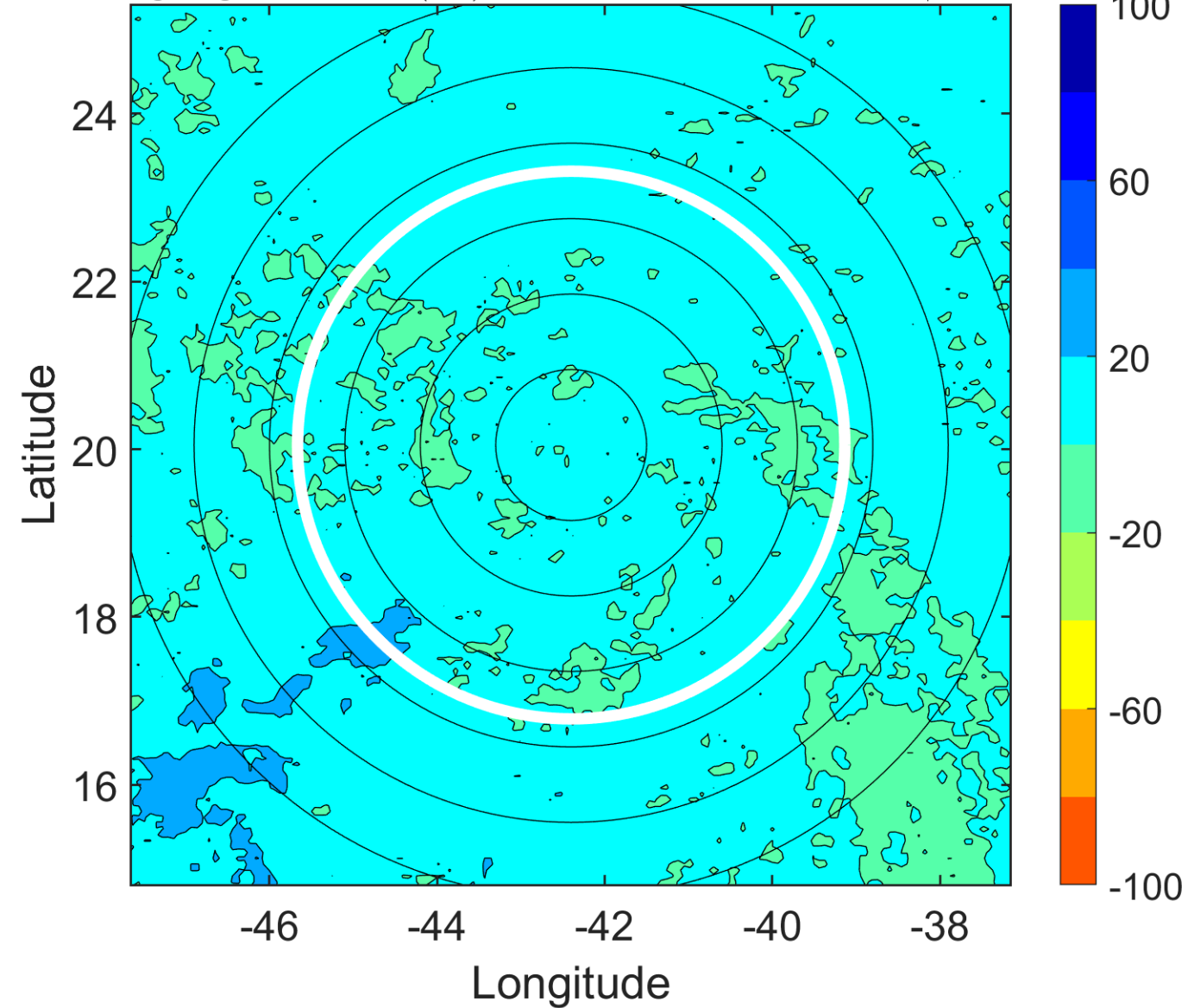

IR BT & Lightning

t: 2013081918 (15.1 LT)

Lightning: 15.1 LT \pm 1.5 h (dots)

PT: NP | EA: INACT

05L (ERIN) | 20 kt LO

S: null | H: null

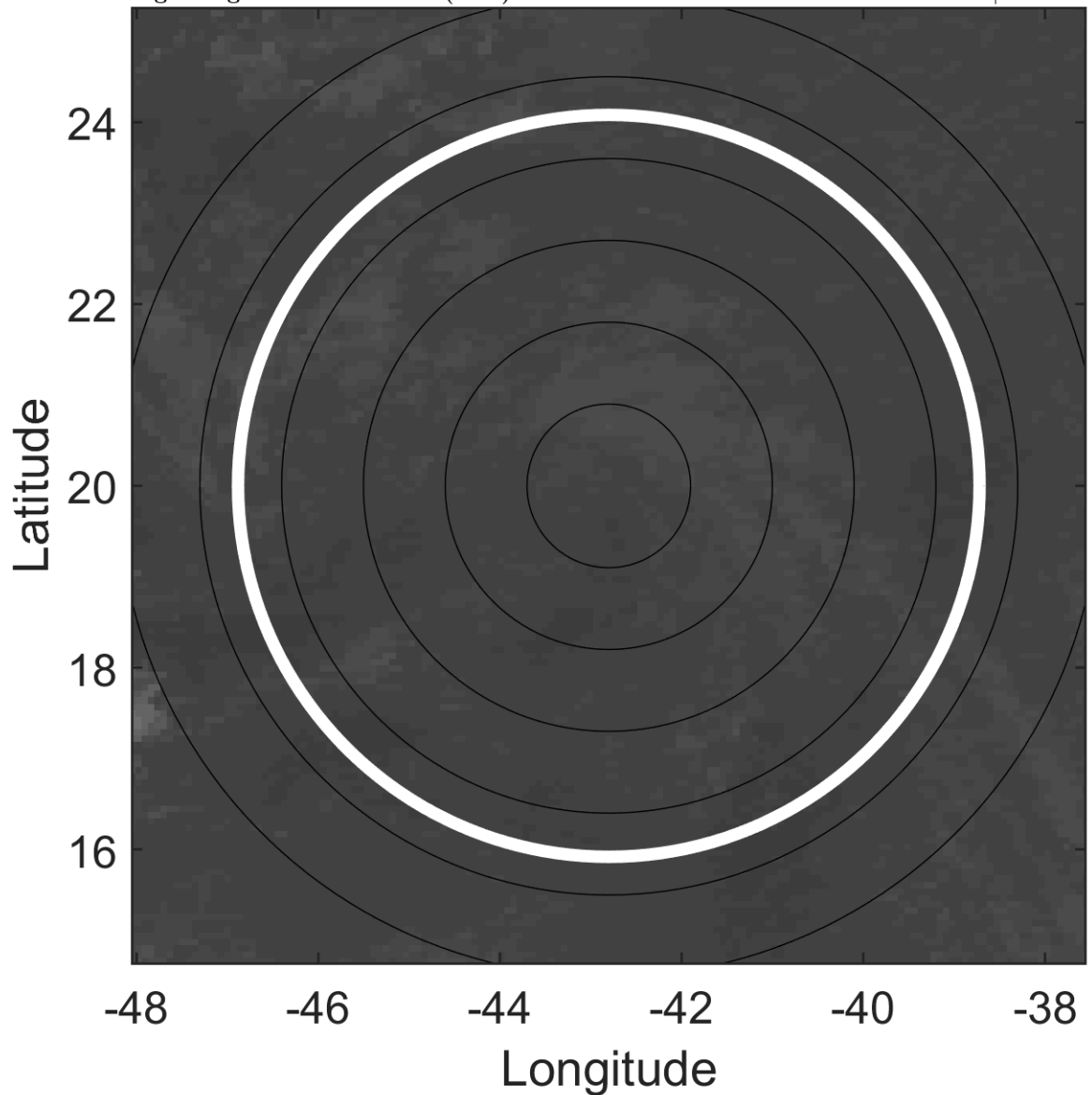

6-h IR BT Differences & Lightning

Δ t: 2013081918 (15.1 LT) - 2013081912 (9.2 LT)

Lightning: 15.1 LT \pm 1.5 h (dots)

PT: NP | EA: INACT

05L (ERIN) | 20 kt LO

S: null | H: null

