

IR BT & Lightning

t: 2019082618 (13.2 LT)

Lightning: 13.2 LT \pm 1.5 h (dots)

PT: LLWP | EA: QUASI

06L (ERIN) | 30 kt TD

S: 6.3 m s⁻¹ (M) | H: 108°

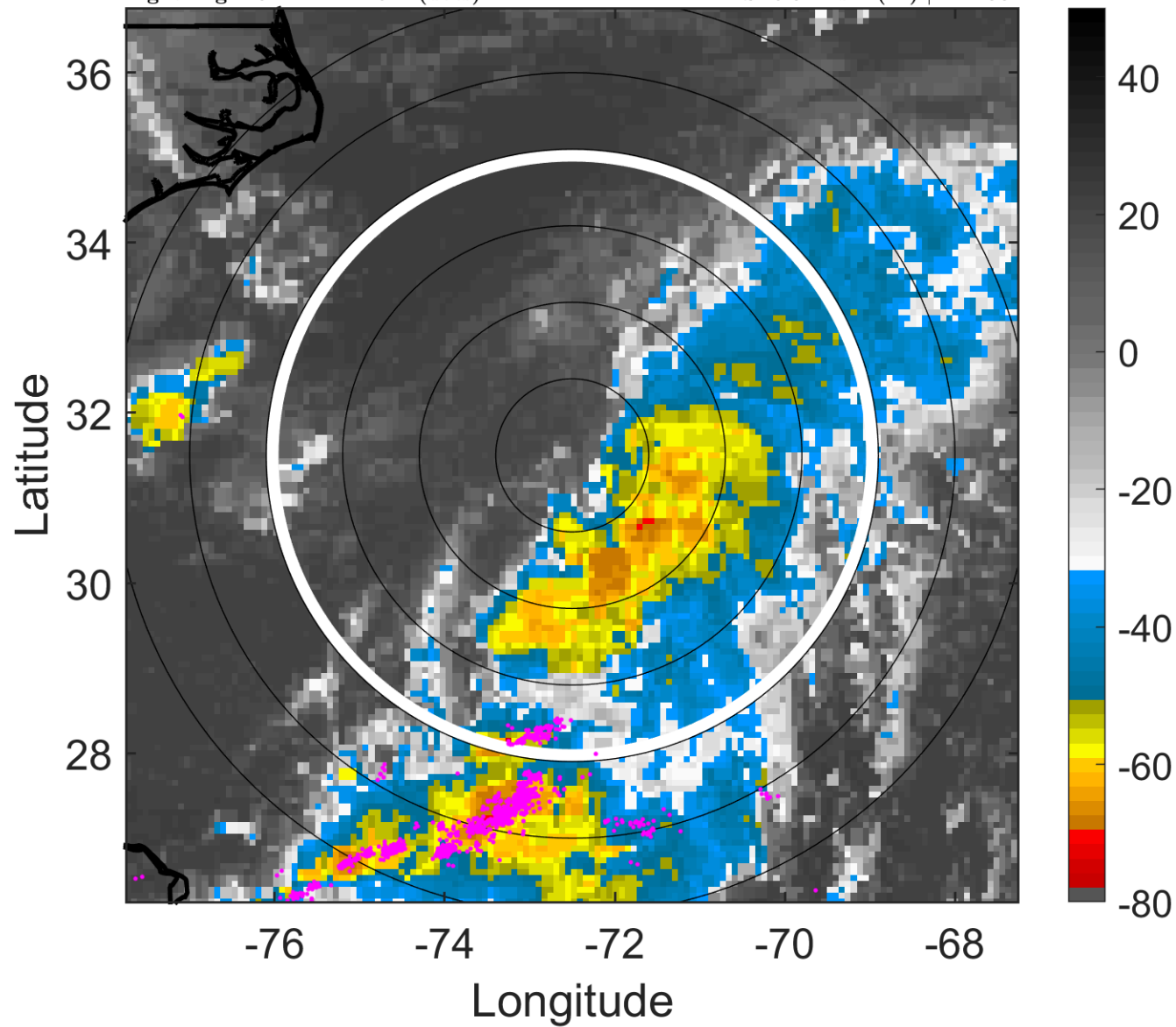

6-h IR BT Differences & Lightning

Δ t: 2019082618 (13.2 LT) - 2019082612 (7.2 LT)

Lightning: 13.2 LT \pm 1.5 h (dots)

PT: LLWP | EA: QUASI

06L (ERIN) | 30 kt TD

S: 6.3 m s⁻¹ (M) | H: 108°

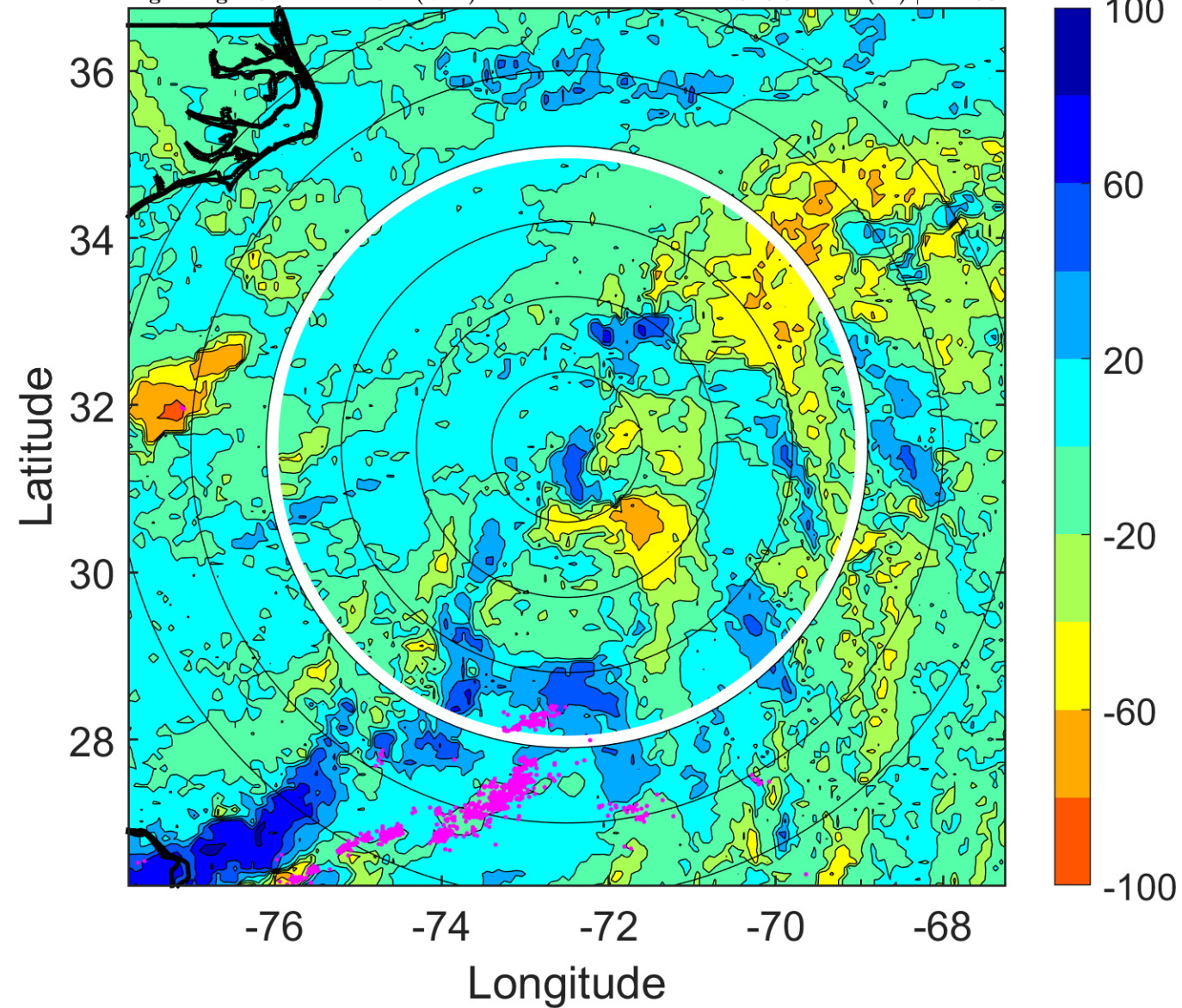

IR BT & Lightning

t: 2019082621 (16.2 LT)

Lightning: 16.2 LT \pm 1.5 h (dots)

PT: LLWP | EA: QUASI

06L (ERIN) | 30 kt TD

S: 6.7 m s⁻¹ (M) | H: 116°

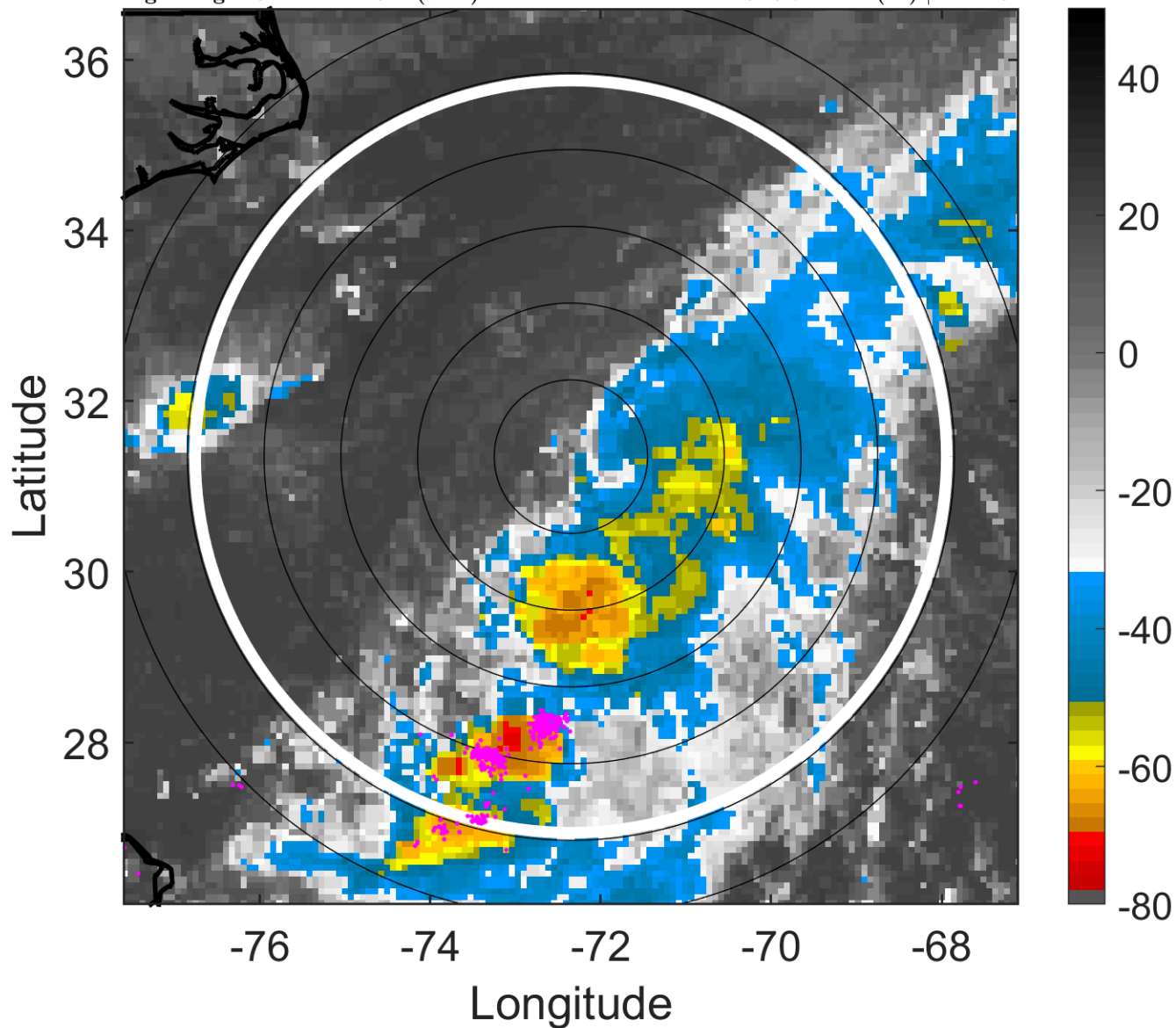

6-h IR BT Differences & Lightning

Δ t: 2019082621 (16.2 LT) - 2019082615 (10.2 LT)

Lightning: 16.2 LT \pm 1.5 h (dots)

PT: LLWP | EA: QUASI

06L (ERIN) | 30 kt TD

S: 6.7 m s⁻¹ (M) | H: 116°

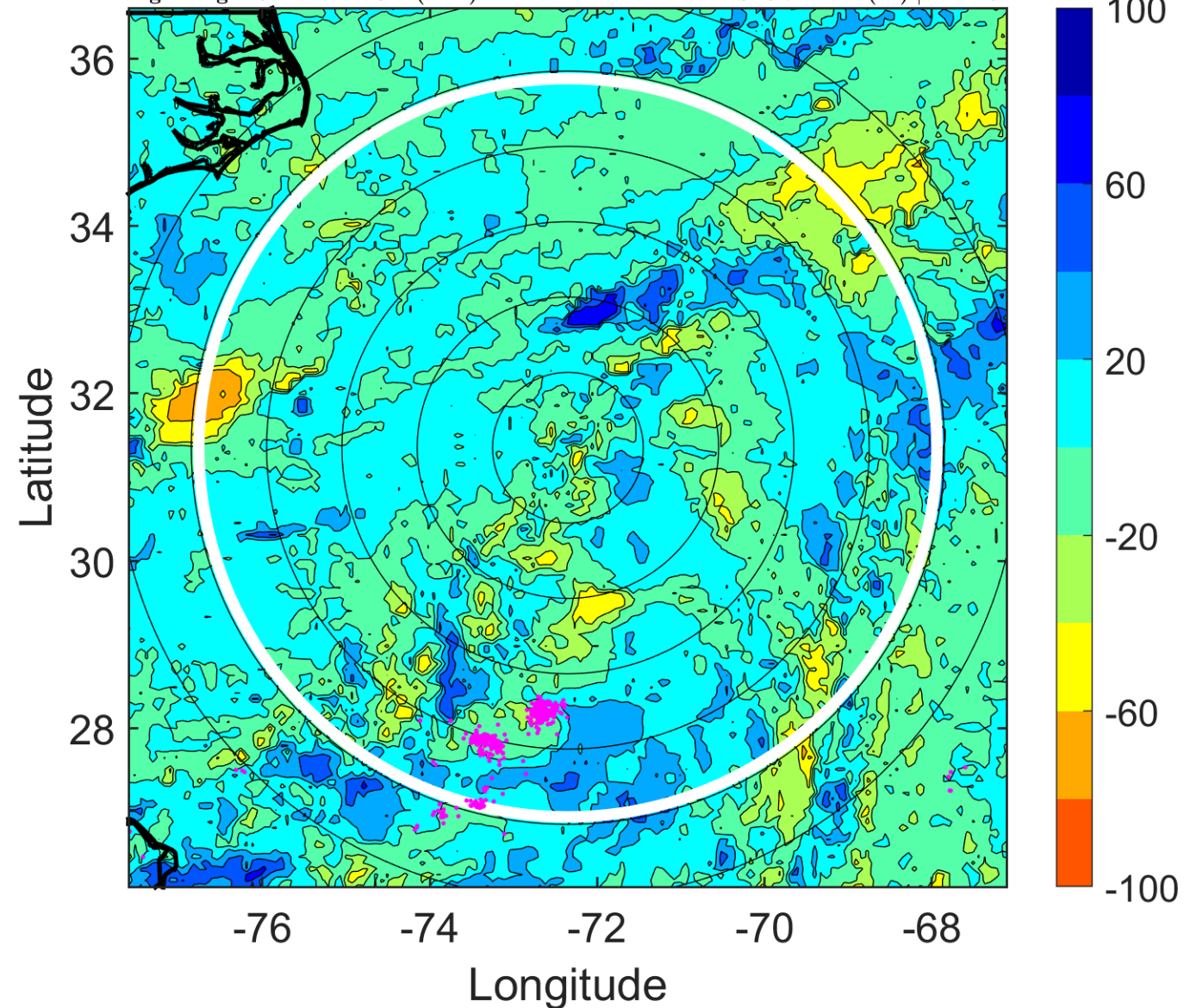

IR BT & Lightning

t: 2019082700 (19.2 LT)

Lightning: 19.2 LT \pm 1.5 h (dots)

PT: LLWP | EA: QUASI

06L (ERIN) | 30 kt TD

S: 7 m s⁻¹ (M) | H: 124°

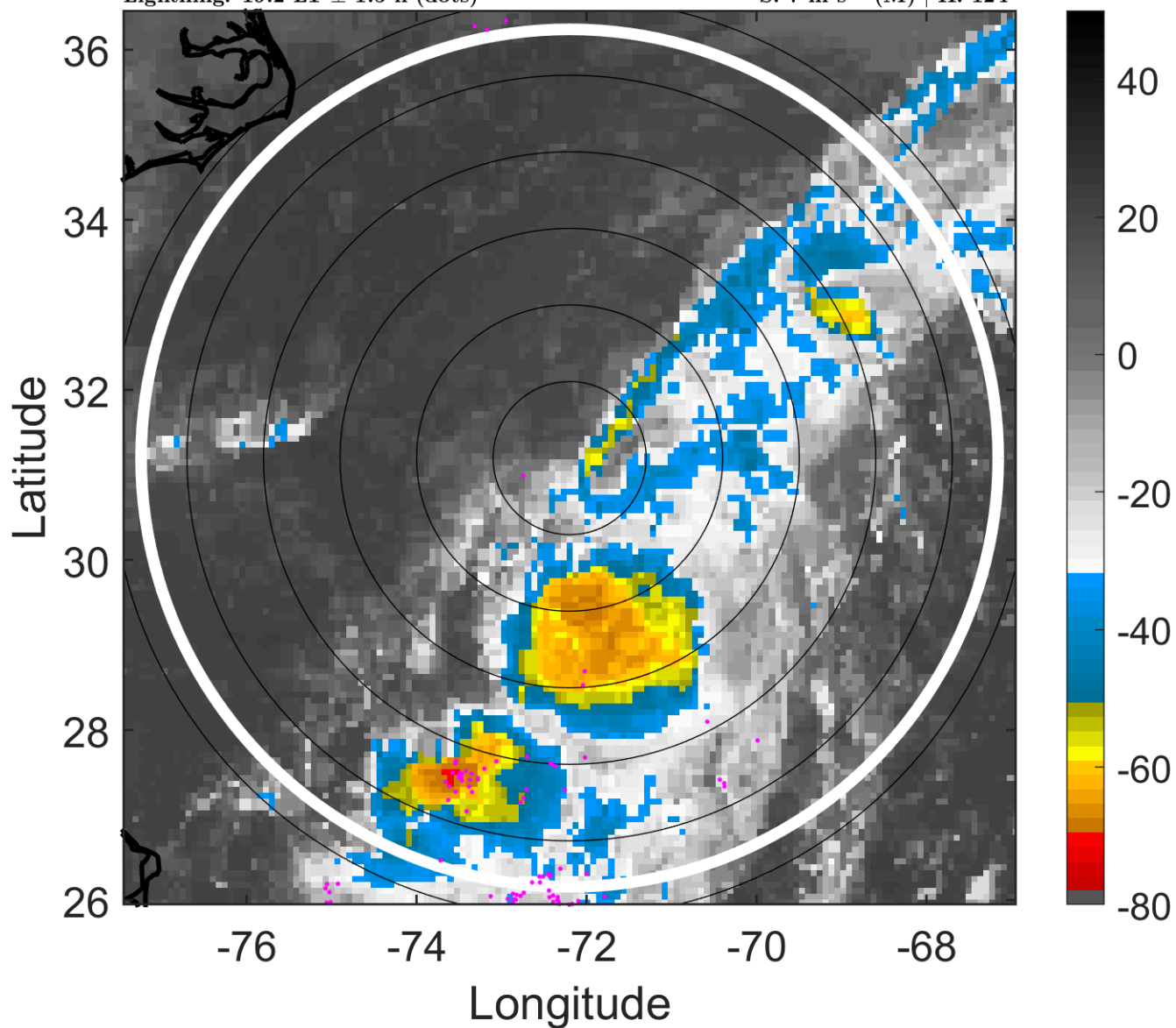

6-h IR BT Differences & Lightning

Δ t: 2019082700 (19.2 LT) - 2019082618 (13.2 LT)

Lightning: 19.2 LT \pm 1.5 h (dots)

PT: LLWP | EA: QUASI

06L (ERIN) | 30 kt TD

S: 7 m s⁻¹ (M) | H: 124°

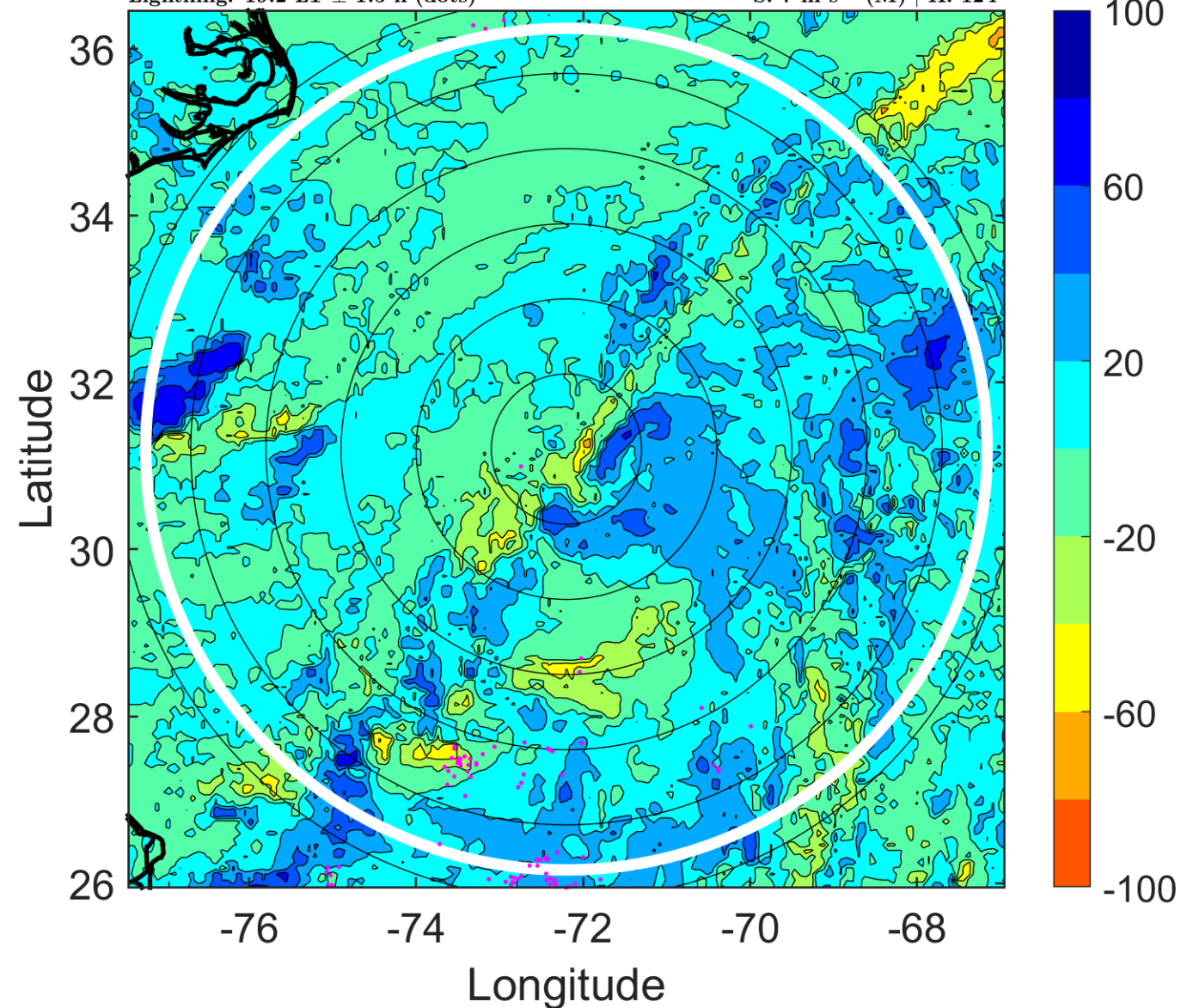

IR BT & Lightning

t: 2019082703 (22.2 LT)

Lightning: 22.2 LT \pm 1.5 h (dots)

PT: LLWP | EA: QUASI

06L (ERIN) | 30 kt TD

S: 8 m s⁻¹ (M) | H: 138°

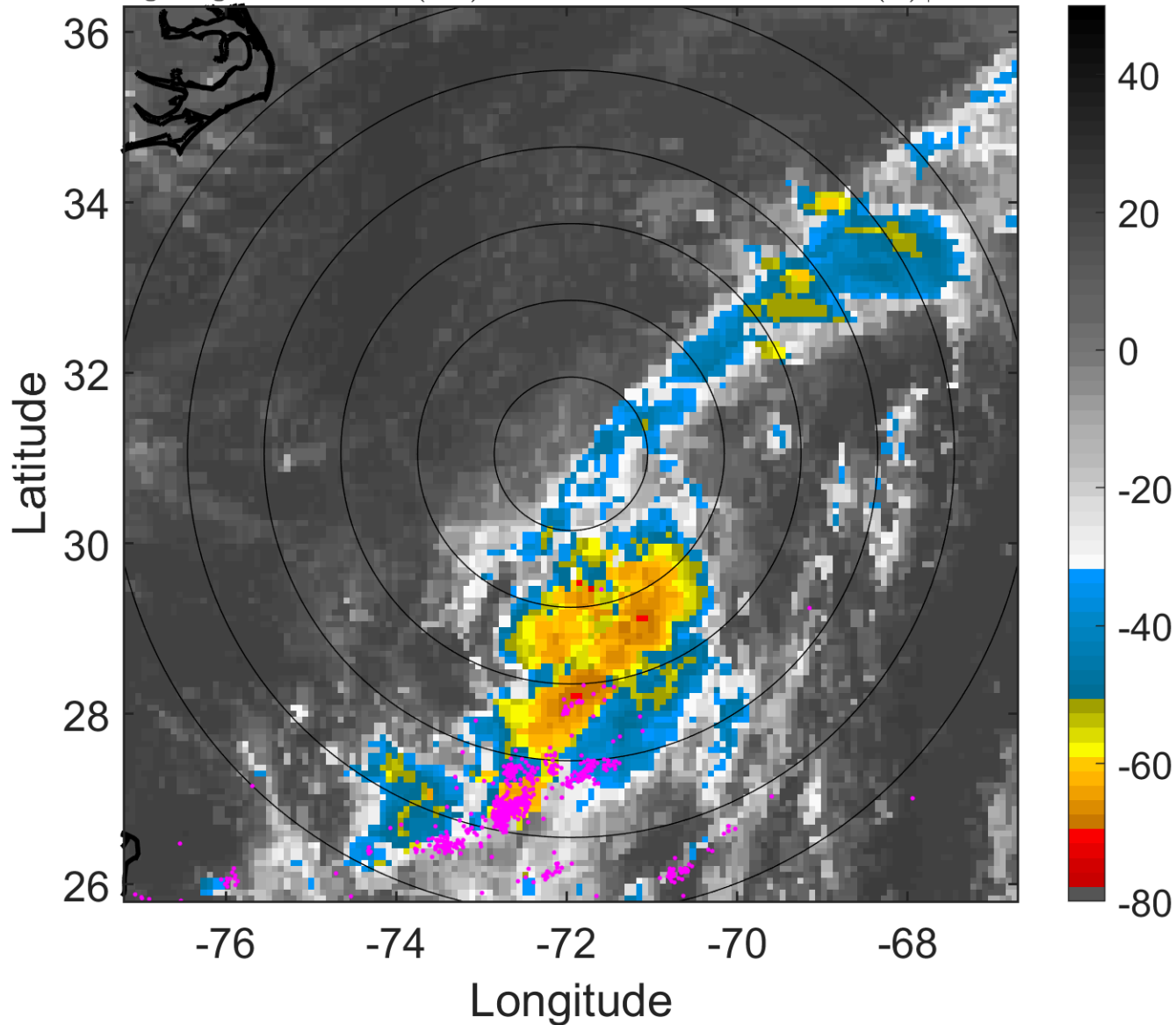

6-h IR BT Differences & Lightning

Δ t: 2019082703 (22.2 LT) - 2019082621 (16.2 LT)

Lightning: 22.2 LT \pm 1.5 h (dots)

PT: LLWP | EA: QUASI

06L (ERIN) | 30 kt TD

S: 8 m s⁻¹ (M) | H: 138°

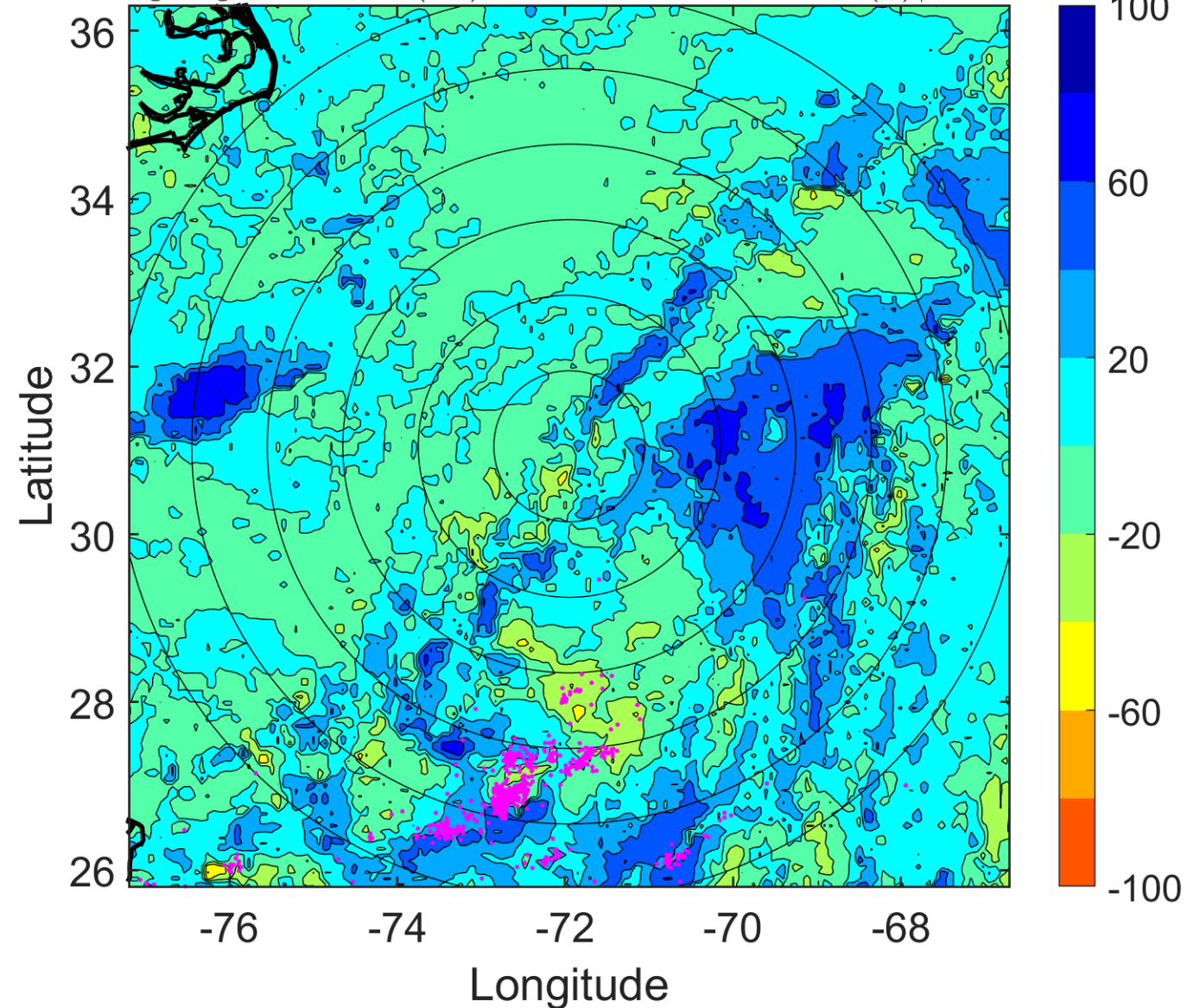

IR BT & Lightning

t: 2019082706 (1.2 LT)

Lightning: 1.2 LT \pm 1.5 h (dots)

PT: SLCP | EA: QUASI

06L (ERIN) | 30 kt TD

S: 9 m s⁻¹ (M) | H: 152°

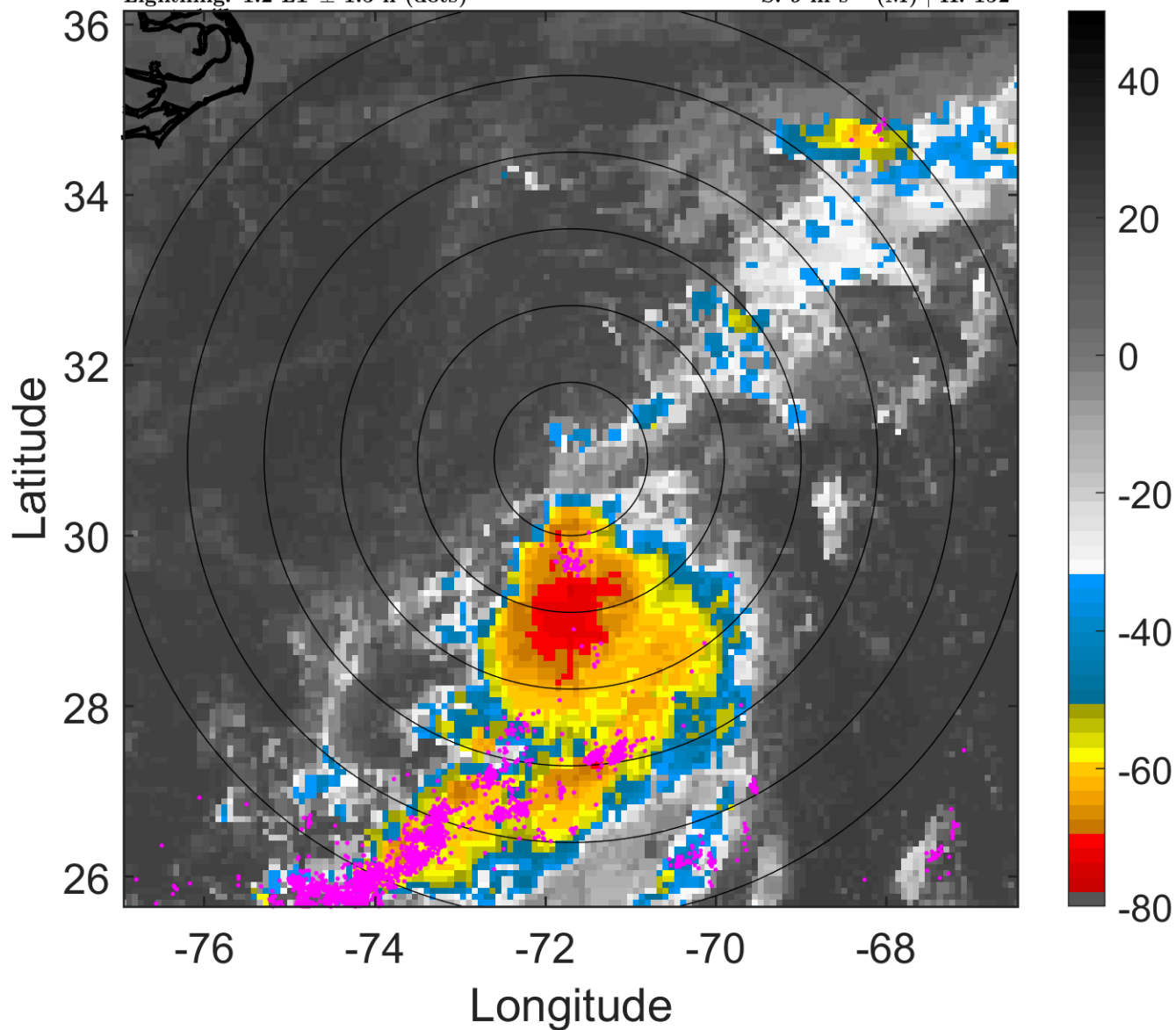

6-h IR BT Differences & Lightning

Δ t: 2019082706 (1.2 LT) - 2019082700 (19.2 LT)

Lightning: 1.2 LT \pm 1.5 h (dots)

PT: SLCP | EA: QUASI

06L (ERIN) | 30 kt TD

S: 9 m s⁻¹ (M) | H: 152°

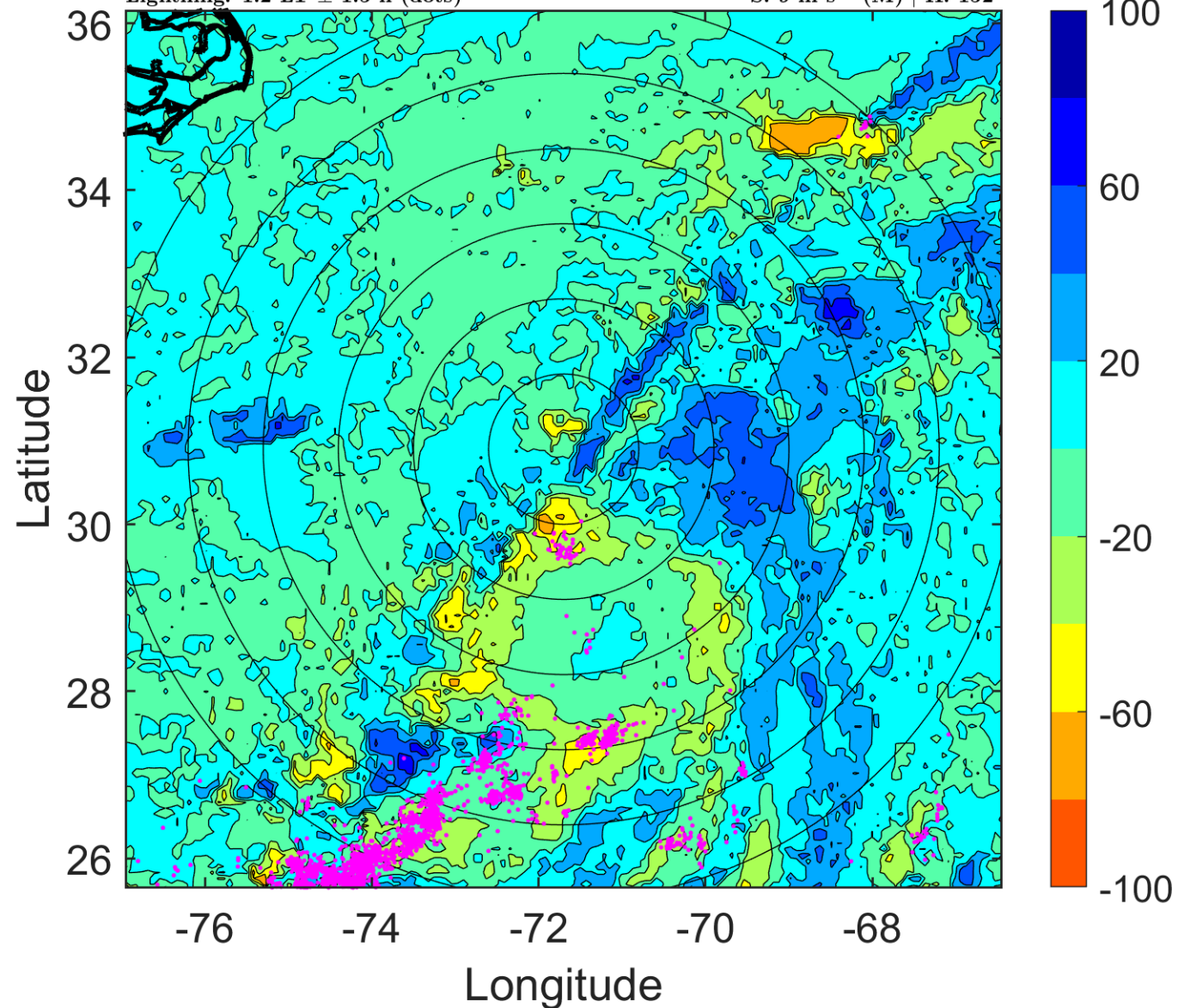

IR BT & Lightning

t: 2019082709 (4.2 LT)

Lightning: 4.2 LT \pm 1.5 h (dots)

PT: SLCP | EA: QUASI

06L (ERIN) | 30 kt TD

S: 9.8 m s⁻¹ (M) | H: 156°

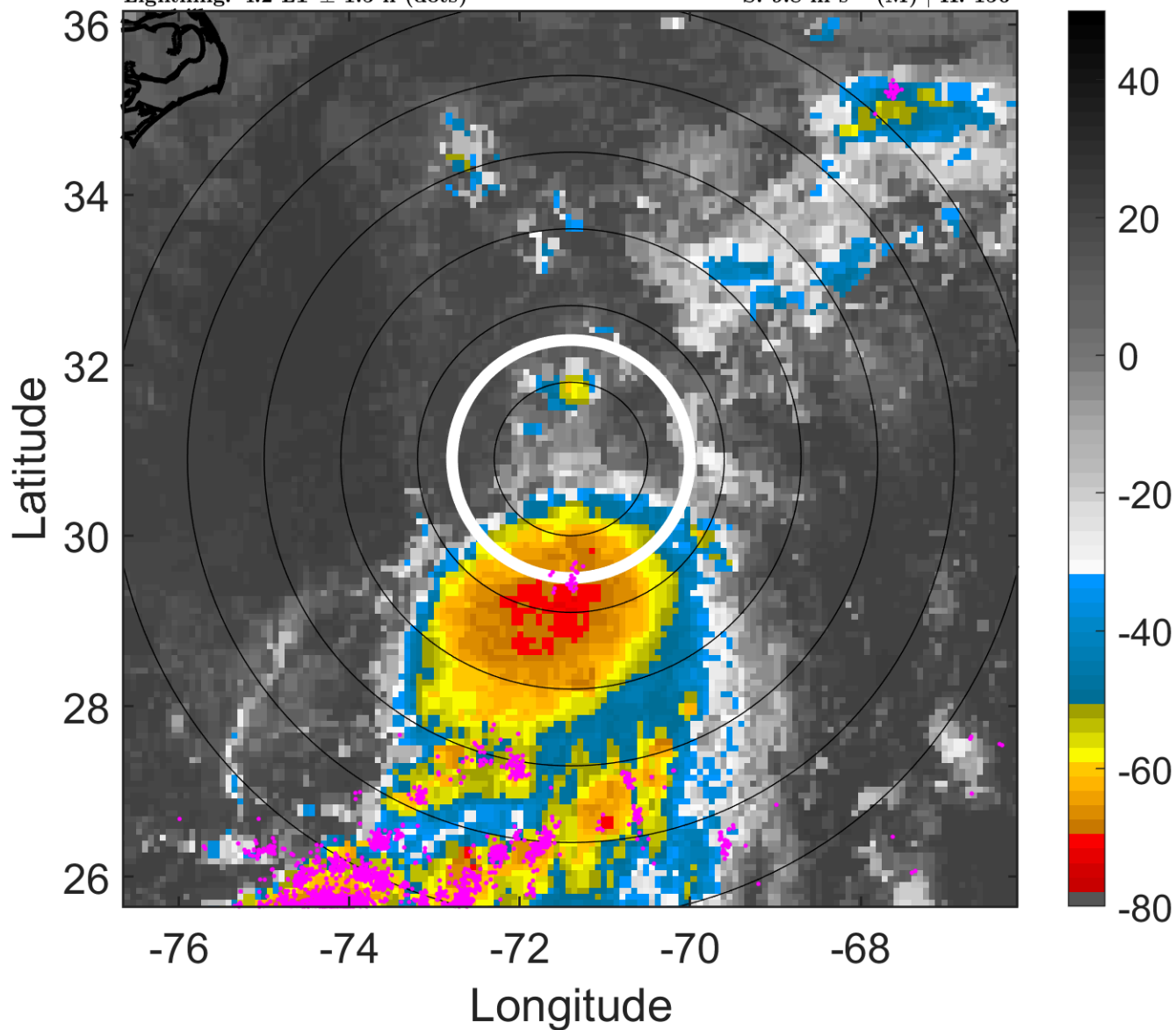

6-h IR BT Differences & Lightning

Δ t: 2019082709 (4.2 LT) - 2019082703 (22.2 LT)

Lightning: 4.2 LT \pm 1.5 h (dots)

PT: SLCP | EA: QUASI

06L (ERIN) | 30 kt TD

S: 9.8 m s⁻¹ (M) | H: 156°

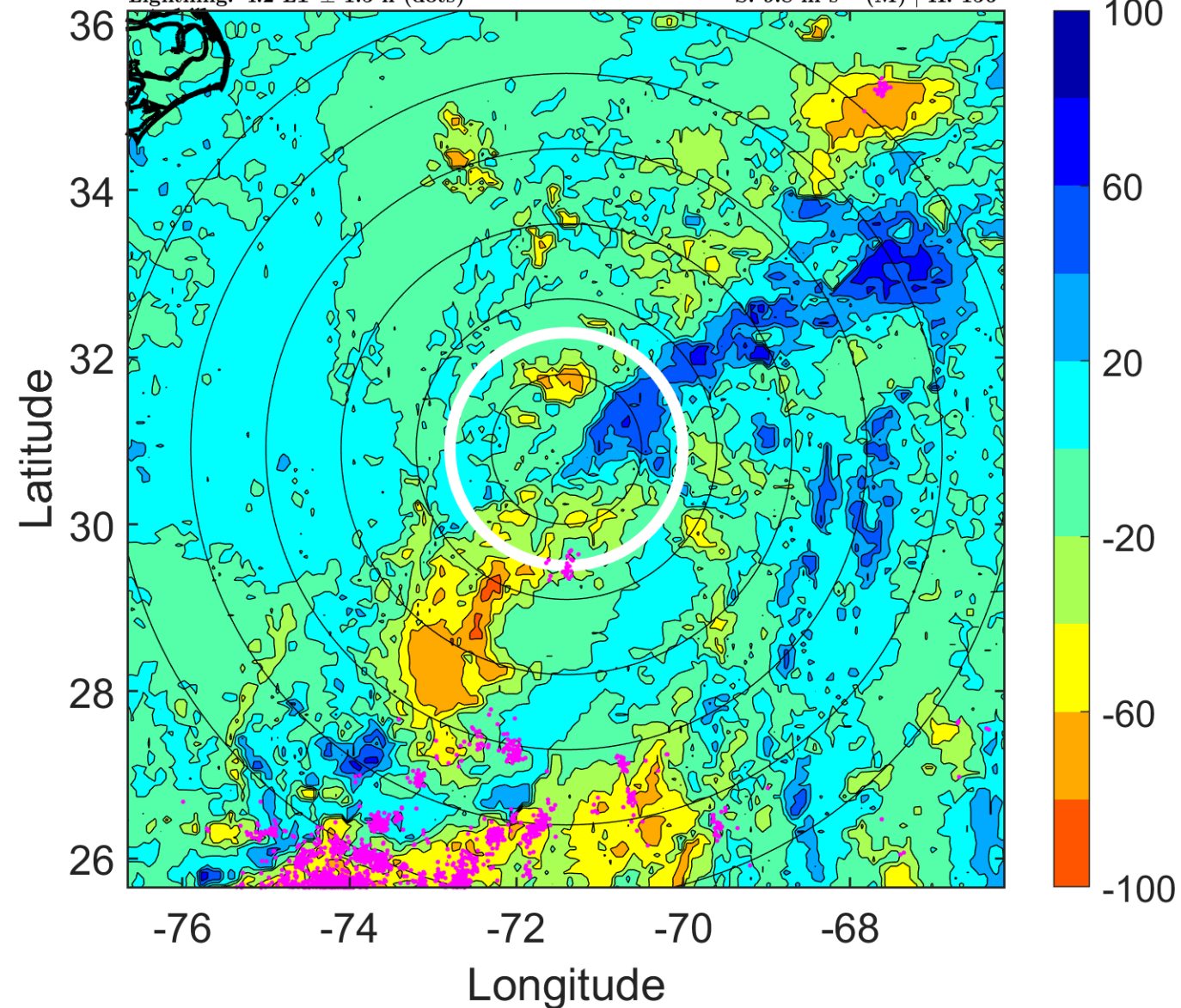

IR BT & Lightning

t: 2019082712 (7.3 LT)

Lightning: 7.3 LT \pm 1.5 h (dots)

PT: SLCP | EA: QUASI

06L (ERIN) | 30 kt TD

S: 10.6 m s⁻¹ (M) | H: 160°

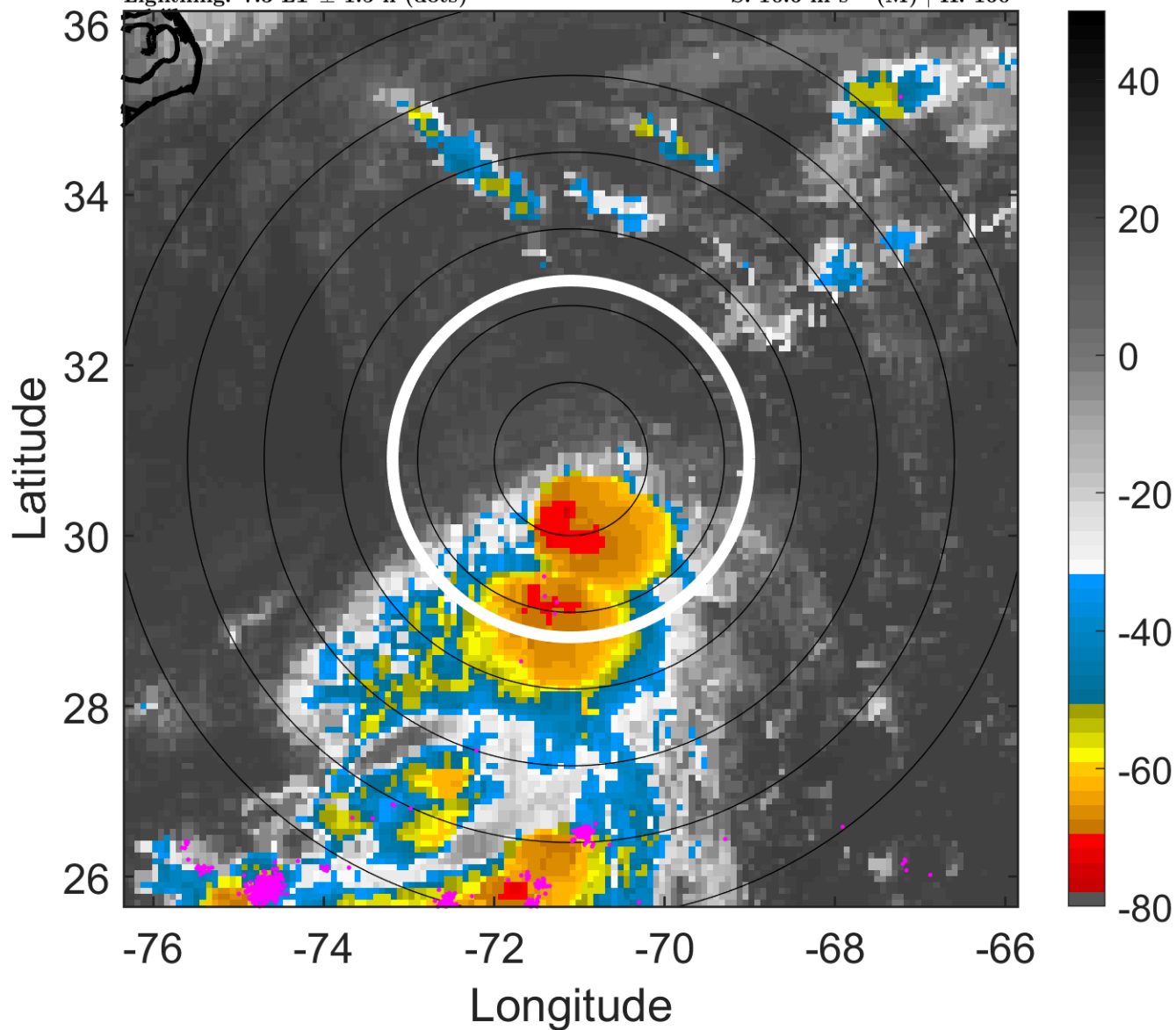

6-h IR BT Differences & Lightning

Δ t: 2019082712 (7.3 LT) - 2019082706 (1.2 LT)

Lightning: 7.3 LT \pm 1.5 h (dots)

PT: SLCP | EA: QUASI

06L (ERIN) | 30 kt TD

S: 10.6 m s⁻¹ (M) | H: 160°

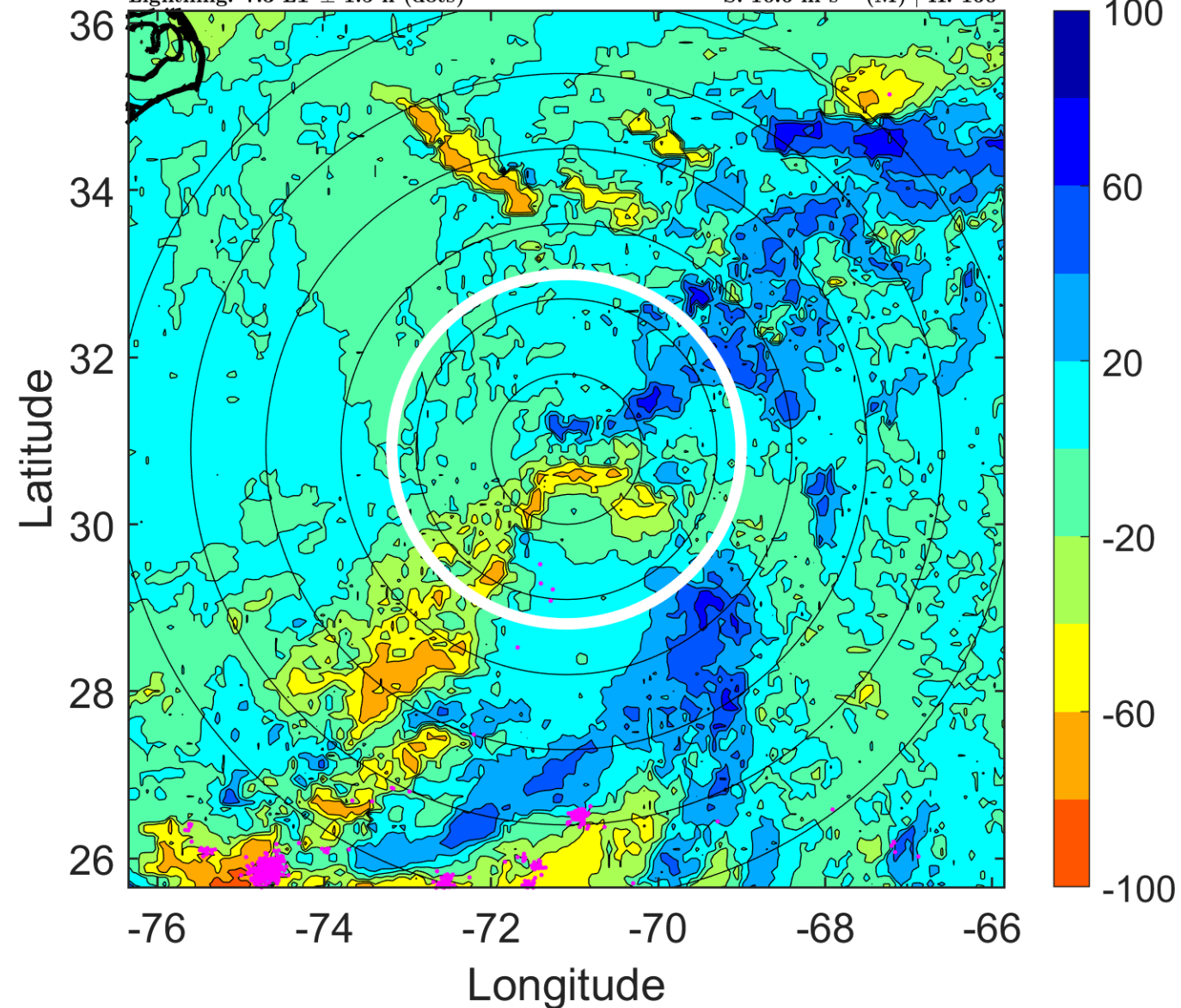

IR BT & Lightning

t: 2019082715 (10.2 LT)

Lightning: 10.2 LT \pm 1.5 h (dots)

PT: SLCP | EA: QUASI

06L (ERIN) | 32.5 kt TD

S: 10.1 m s⁻¹ (M) | H: 165°

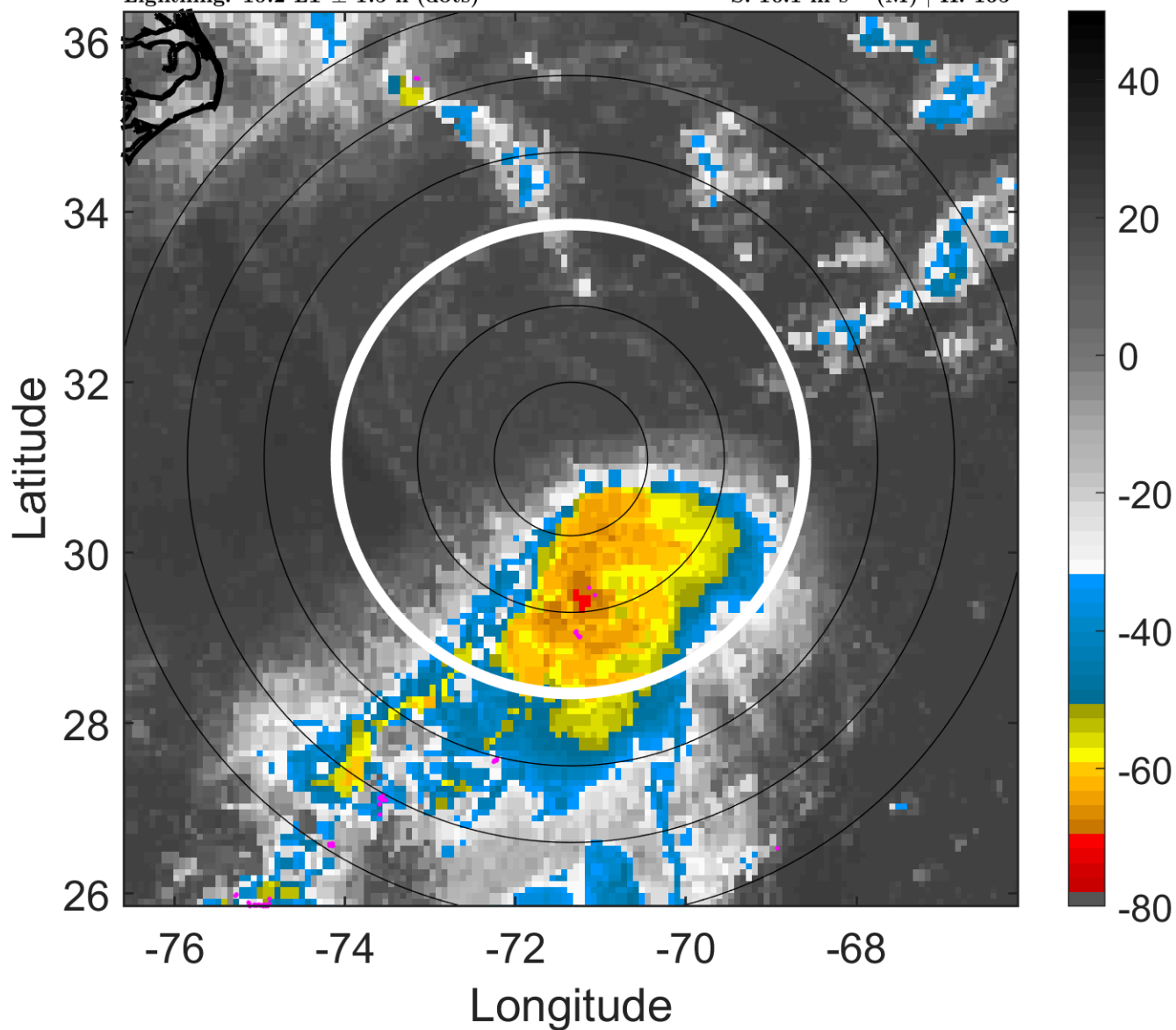

6-h IR BT Differences & Lightning

Δ t: 2019082715 (10.2 LT) - 2019082709 (4.2 LT)

Lightning: 10.2 LT \pm 1.5 h (dots)

PT: SLCP | EA: QUASI

06L (ERIN) | 32.5 kt TD

S: 10.1 m s⁻¹ (M) | H: 165°

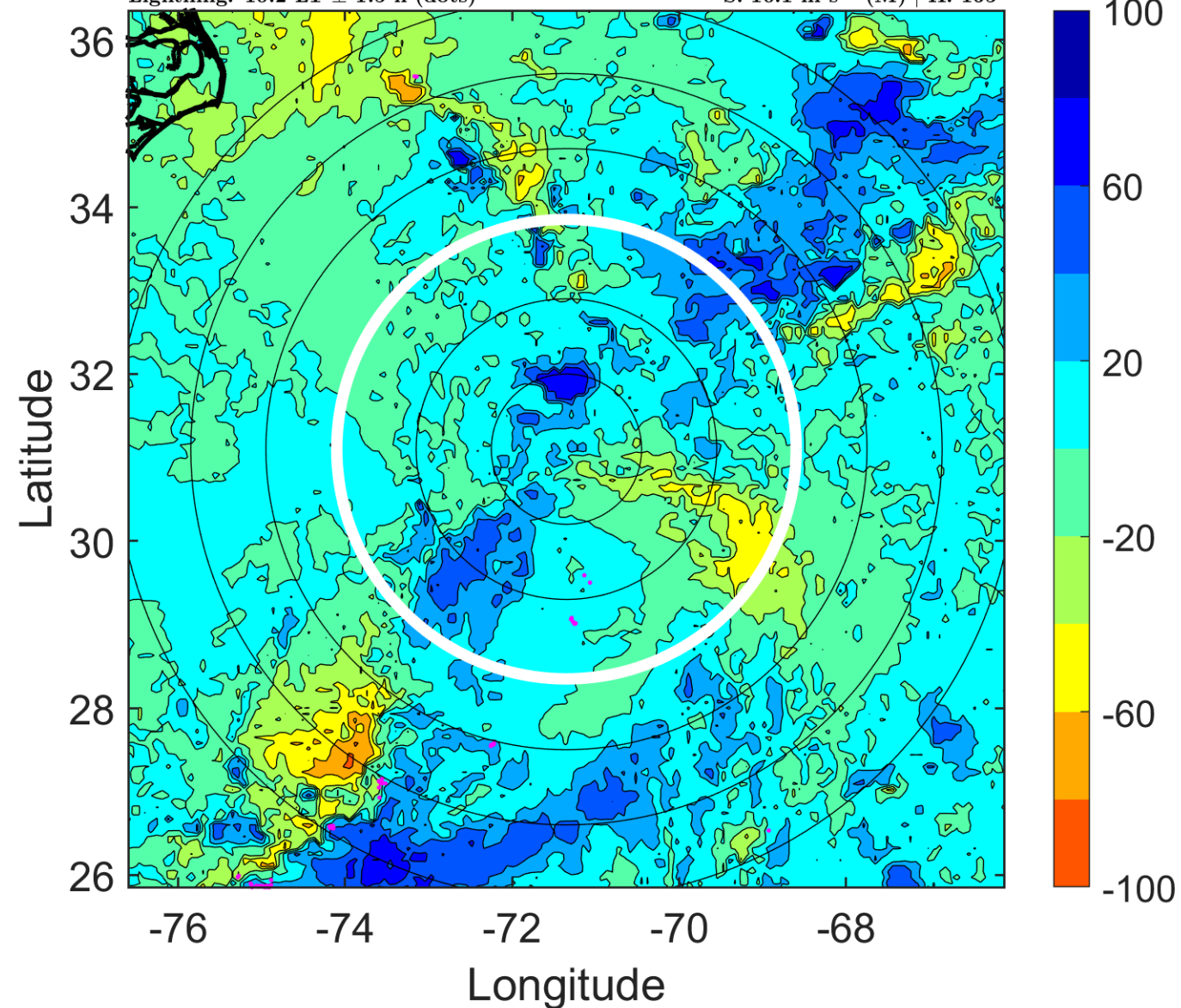

IR BT & Lightning

t: 2019082718 (13.2 LT)
Lightning: 13.2 LT \pm 1.5 h (dots)

PT: SLCP | EA: QUASI
06L (ERIN) | 35 kt TS
S: 9.7 m s⁻¹ (M) | H: 170°

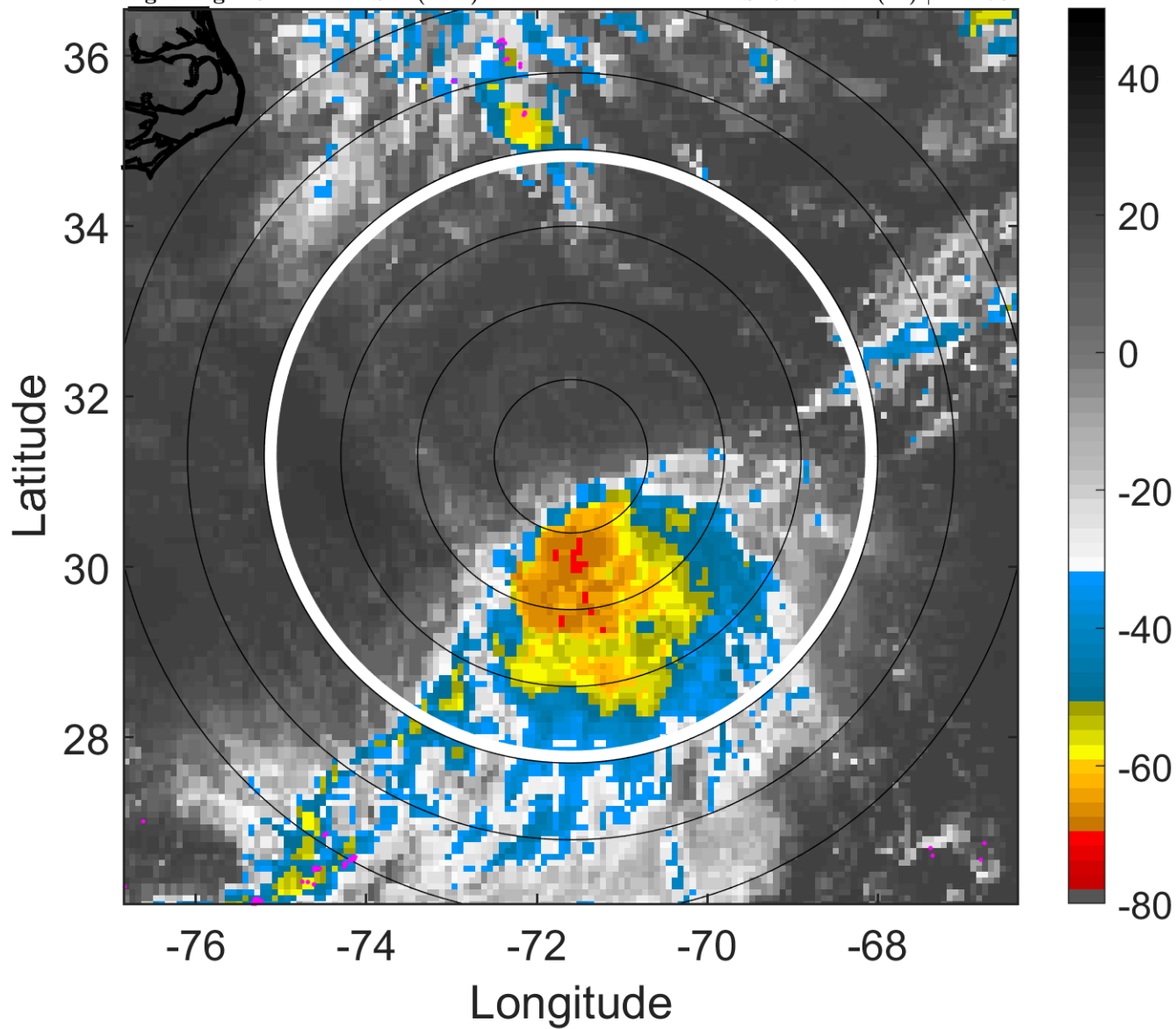

6-h IR BT Differences & Lightning

Δ t: 2019082718 (13.2 LT) - 2019082712 (7.3 LT)
Lightning: 13.2 LT \pm 1.5 h (dots)

PT: SLCP | EA: QUASI
06L (ERIN) | 35 kt TS
S: 9.7 m s⁻¹ (M) | H: 170°

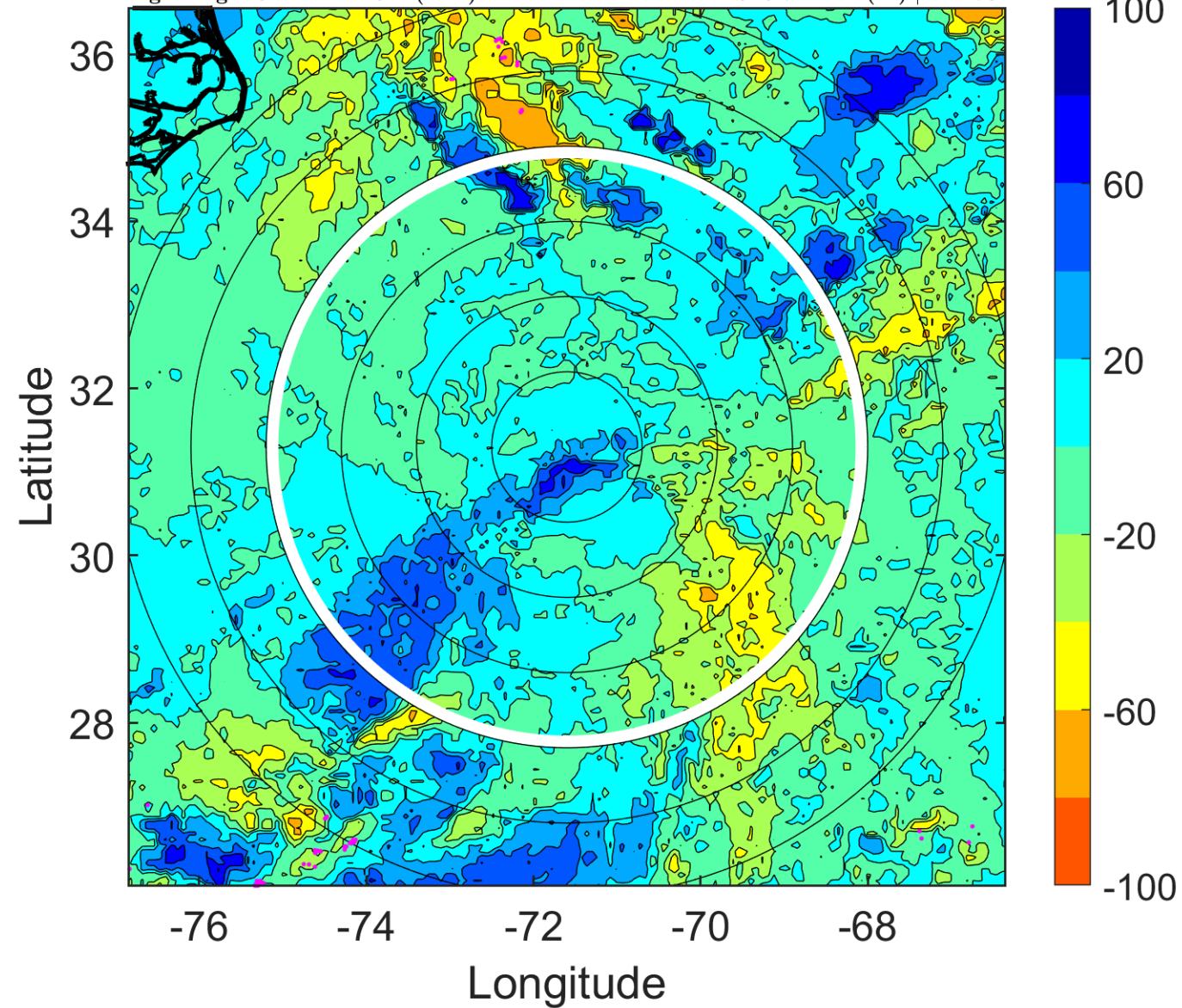

IR BT & Lightning

t: 2019082721 (16.2 LT)
Lightning: 16.2 LT \pm 1.5 h (dots)

PT: SLCP | EA: QUASI
06L (ERIN) | 35 kt TS
S: 9.2 m s⁻¹ (M) | H: 164.5°

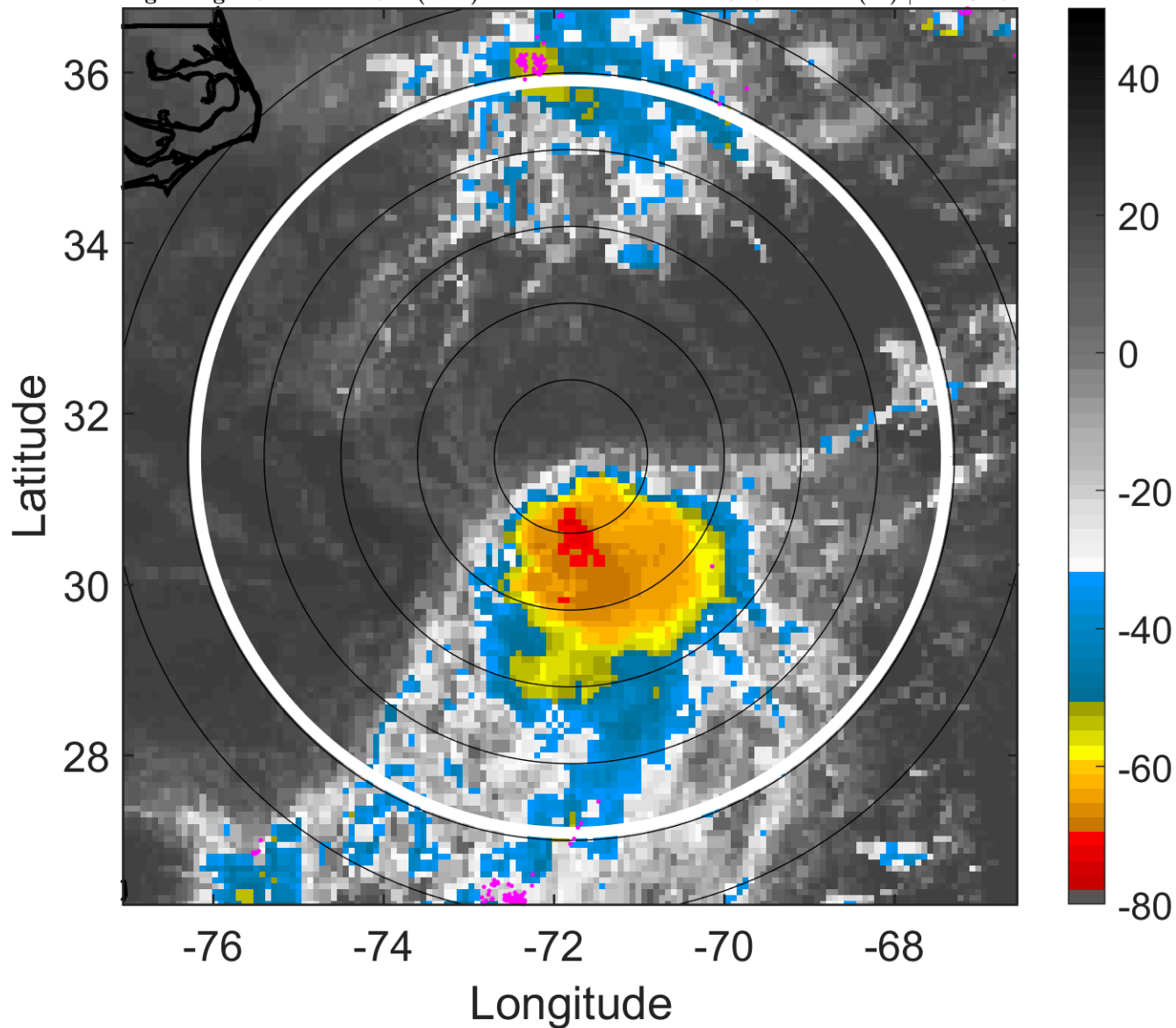

6-h IR BT Differences & Lightning

Δ t: 2019082721 (16.2 LT) - 2019082715 (10.2 LT)
Lightning: 16.2 LT \pm 1.5 h (dots)

PT: SLCP | EA: QUASI
06L (ERIN) | 35 kt TS
S: 9.2 m s⁻¹ (M) | H: 164.5°

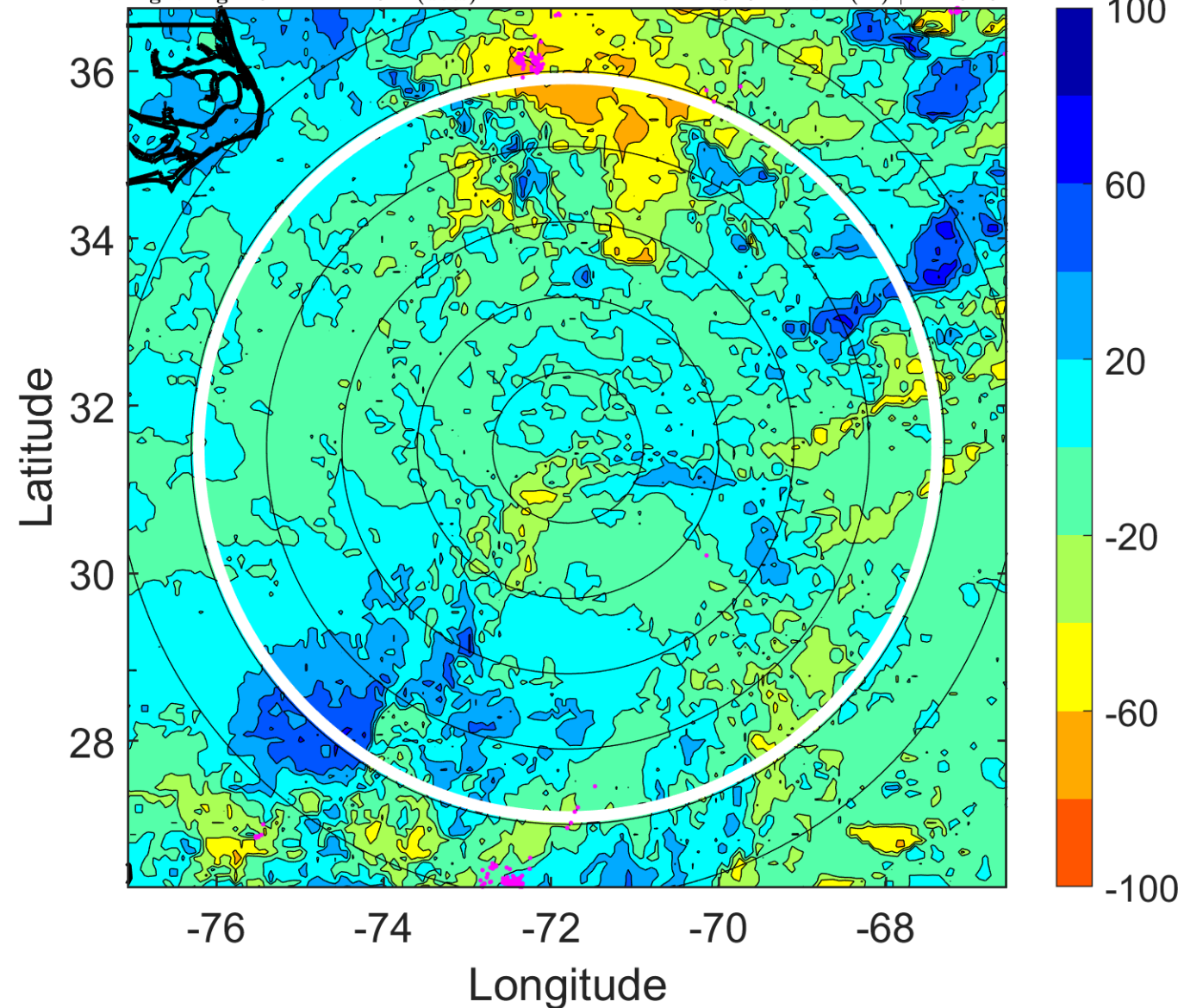

IR BT & Lightning

t: 2019082800 (19.2 LT)

Lightning: 19.2 LT \pm 1.5 h (dots)

PT: SLCP | EA: QUASI

06L (ERIN) | 35 kt TS

S: 8.8 m s⁻¹ (M) | H: 159°

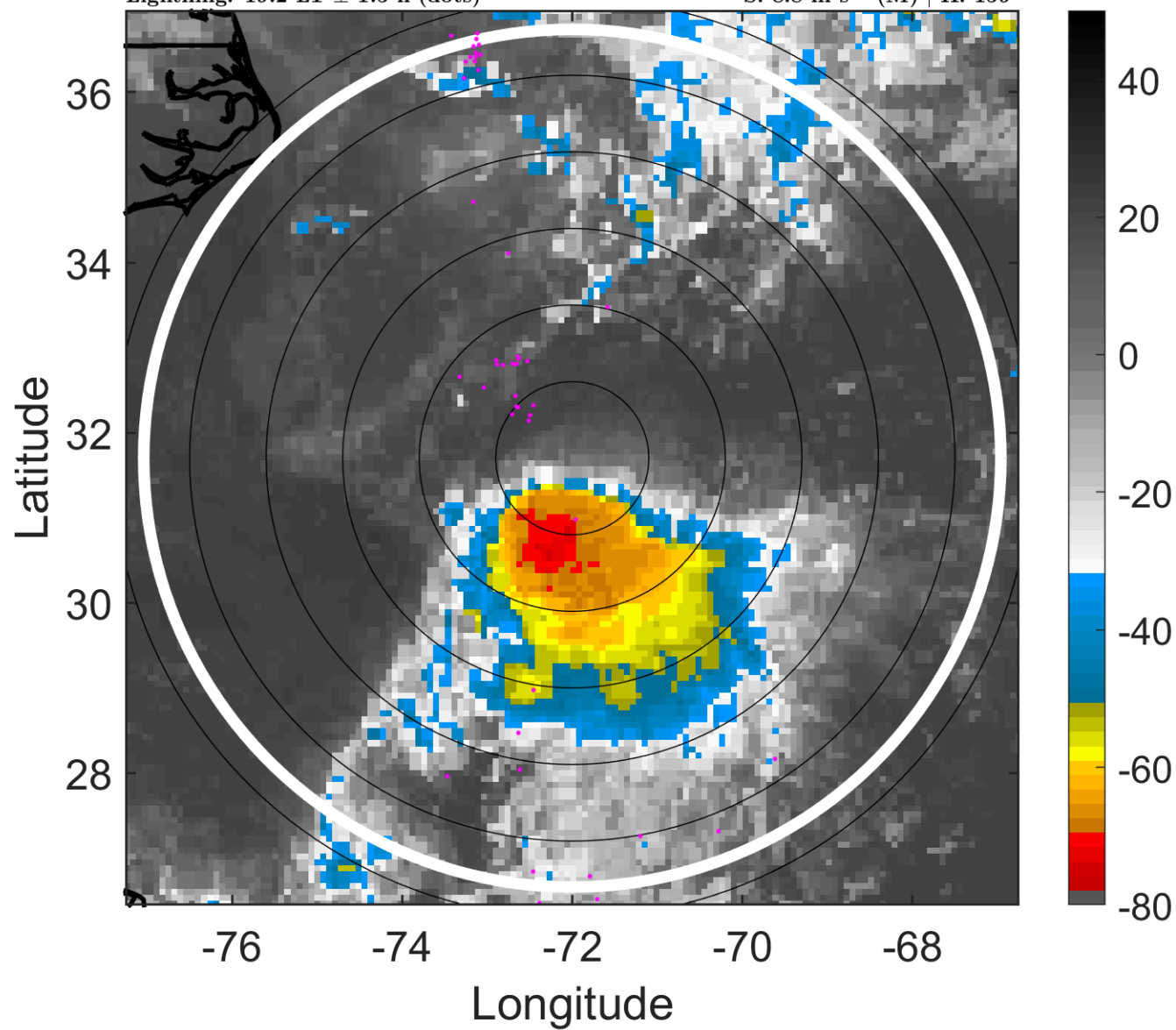

6-h IR BT Differences & Lightning

Δ t: 2019082800 (19.2 LT) - 2019082718 (13.2 LT)

Lightning: 19.2 LT \pm 1.5 h (dots)

PT: SLCP | EA: QUASI

06L (ERIN) | 35 kt TS

S: 8.8 m s⁻¹ (M) | H: 159°

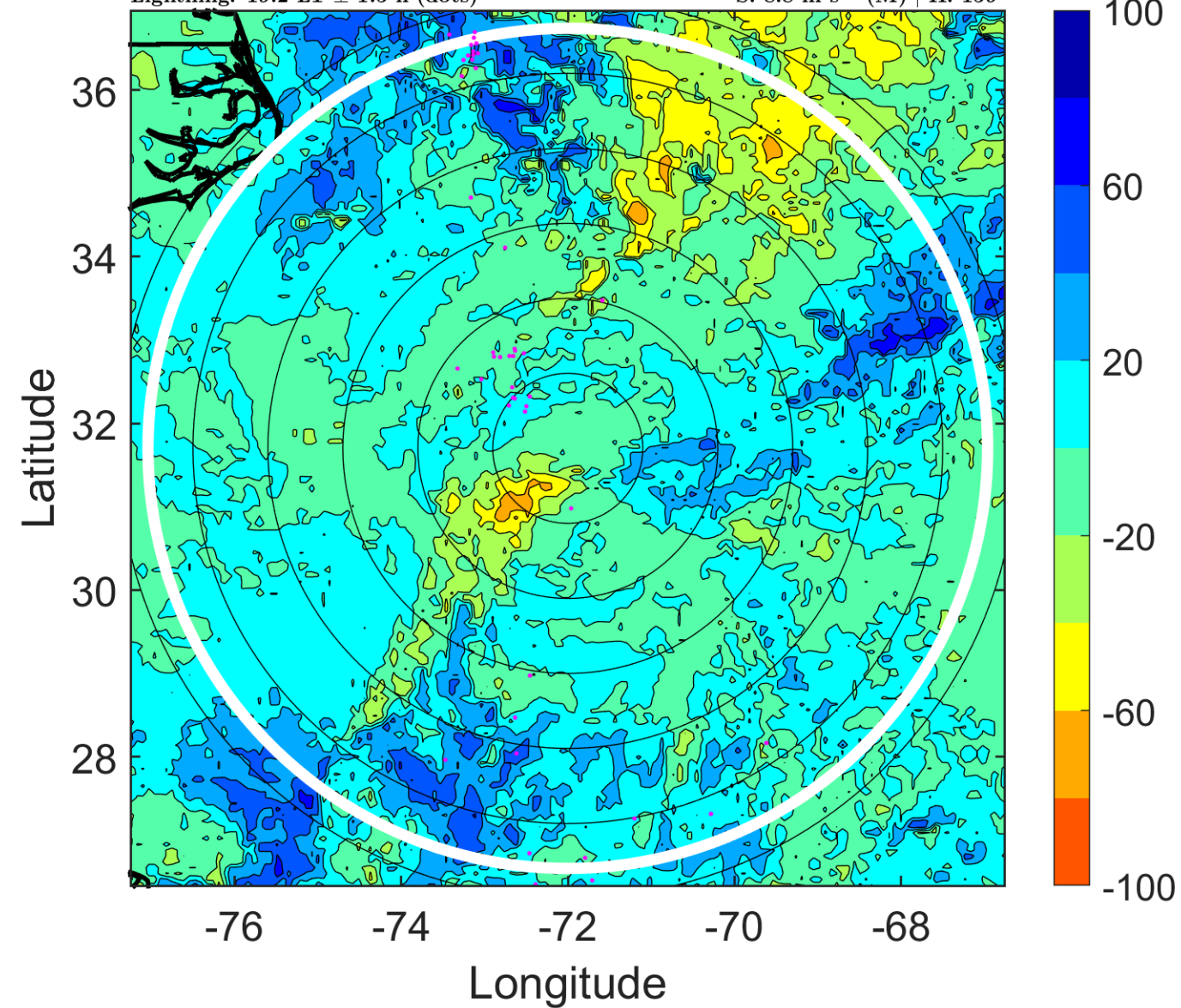

IR BT & Lightning

t: 2019082803 (22.2 LT)

Lightning: 22.2 LT \pm 1.5 h (dots)

PT: SLCP | EA: QUASI

06L (ERIN) | 35 kt TS

S: 9.1 m s⁻¹ (M) | H: 158°

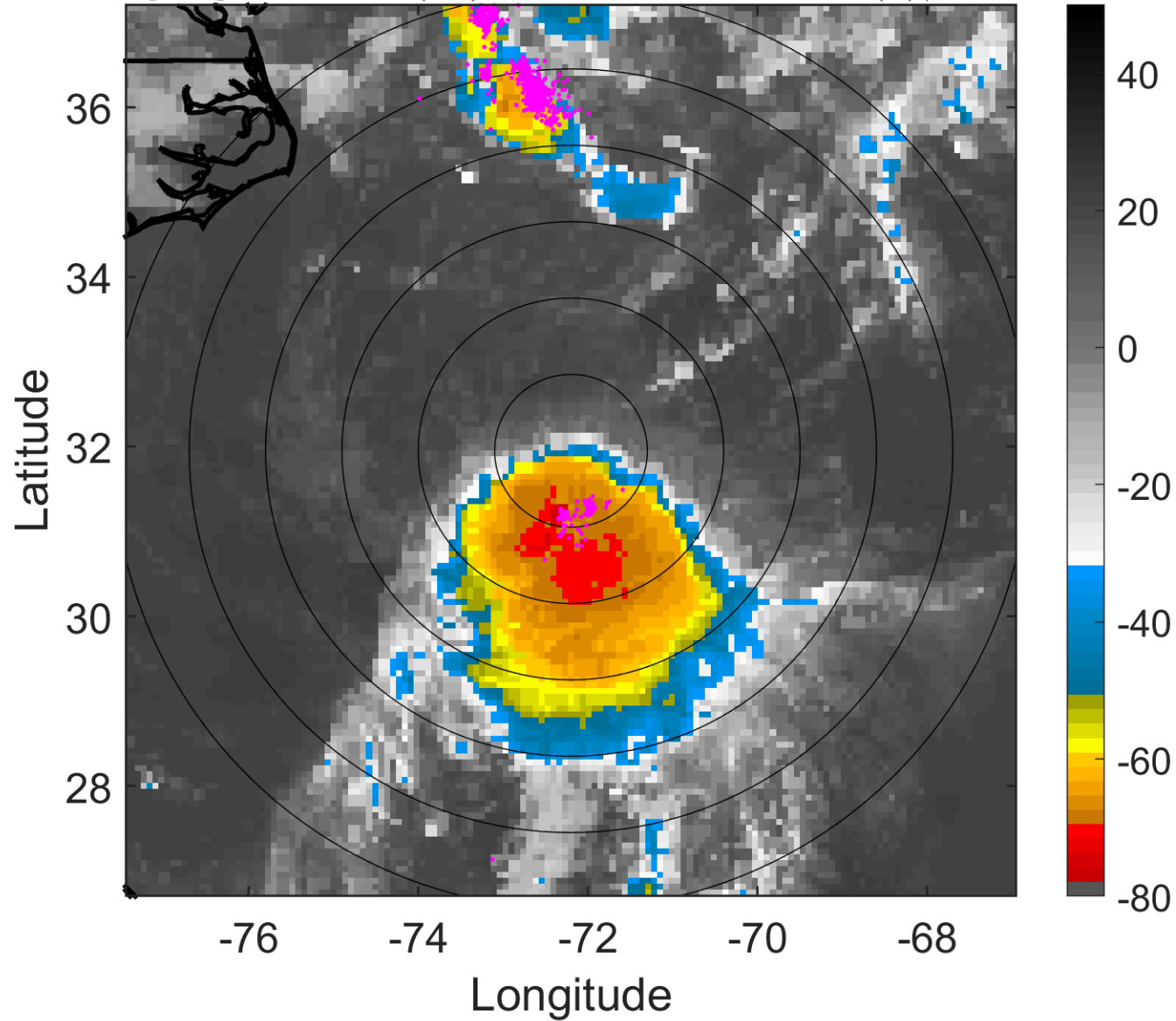

6-h IR BT Differences & Lightning

Δ t: 2019082803 (22.2 LT) - 2019082721 (16.2 LT)

Lightning: 22.2 LT \pm 1.5 h (dots)

PT: SLCP | EA: QUASI

06L (ERIN) | 35 kt TS

S: 9.1 m s⁻¹ (M) | H: 158°

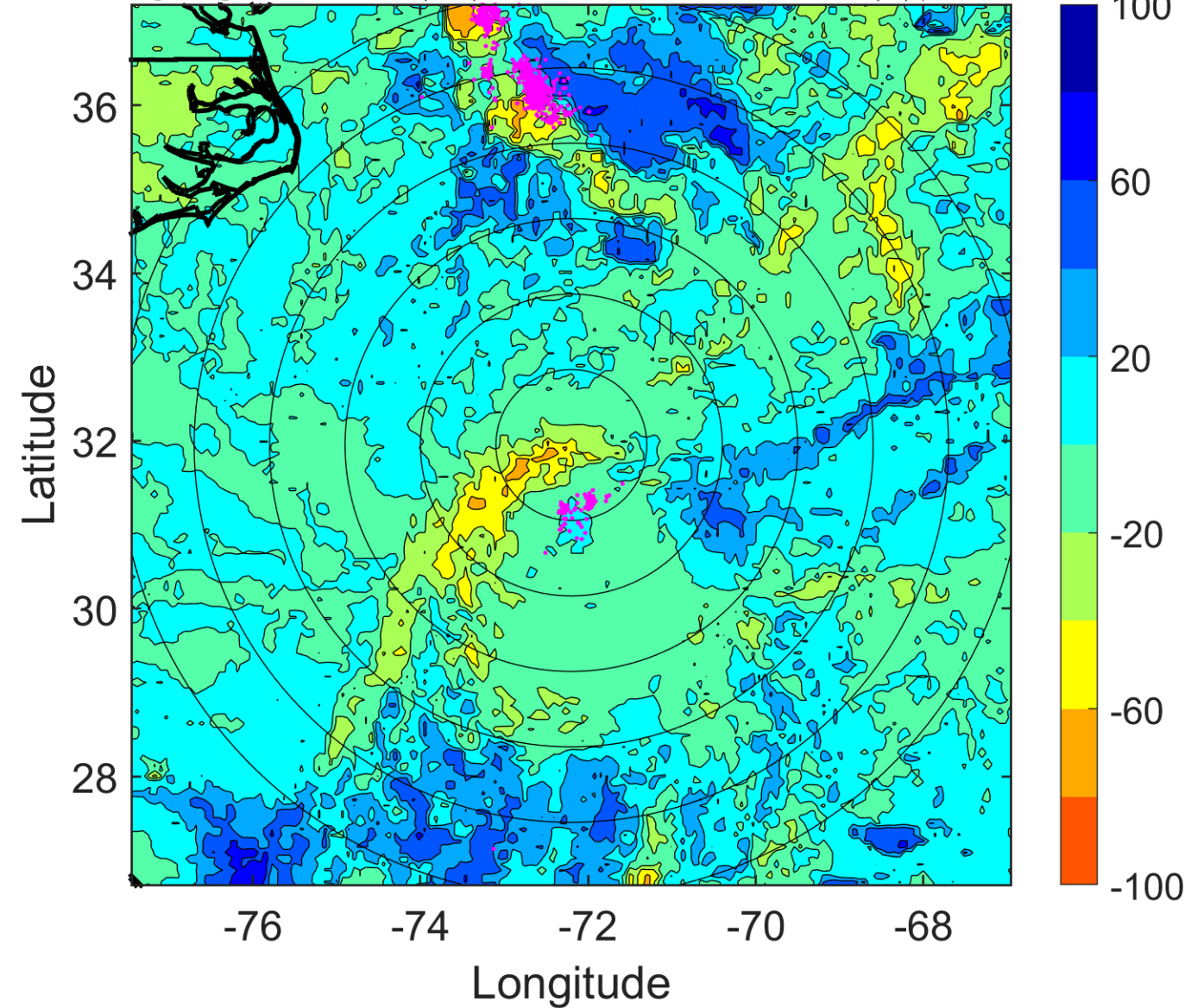

IR BT & Lightning

t: 2019082806 (1.2 LT)

Lightning: 1.2 LT \pm 1.5 h (dots)

PT: LLWP | EA: INACT

06L (ERIN) | 35 kt TS

S: 9.4 m s⁻¹ (M) | H: 157°

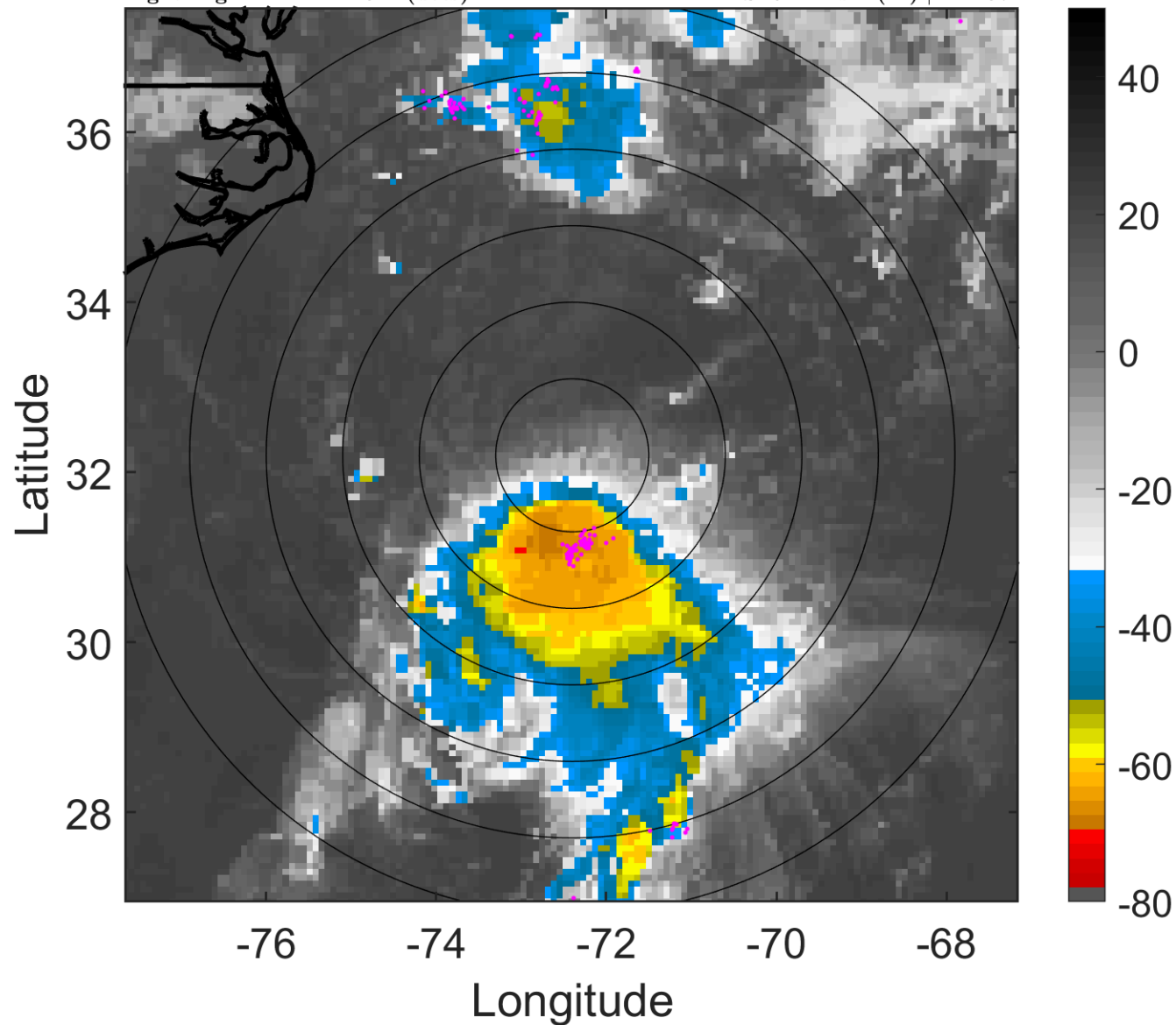

6-h IR BT Differences & Lightning

Δ t: 2019082806 (1.2 LT) - 2019082800 (19.2 LT)

Lightning: 1.2 LT \pm 1.5 h (dots)

PT: LLWP | EA: INACT

06L (ERIN) | 35 kt TS

S: 9.4 m s⁻¹ (M) | H: 157°

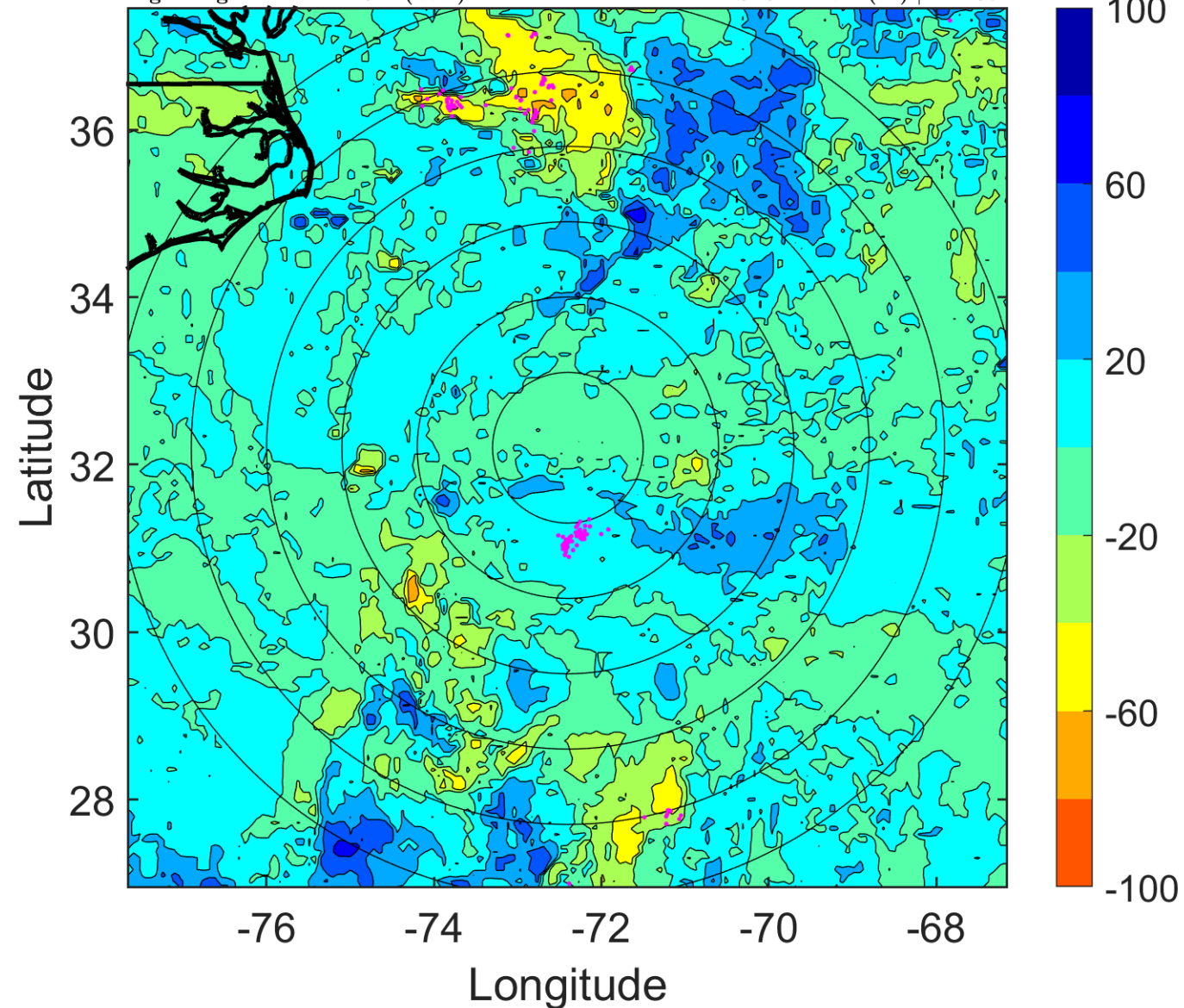

IR BT & Lightning

t: 2019082809 (4.2 LT)

Lightning: 4.2 LT \pm 1.5 h (dots)

PT: LLWP | EA: INACT

06L (ERIN) | 35 kt TS

S: 9.3 m s⁻¹ (M) | H: 155.5°

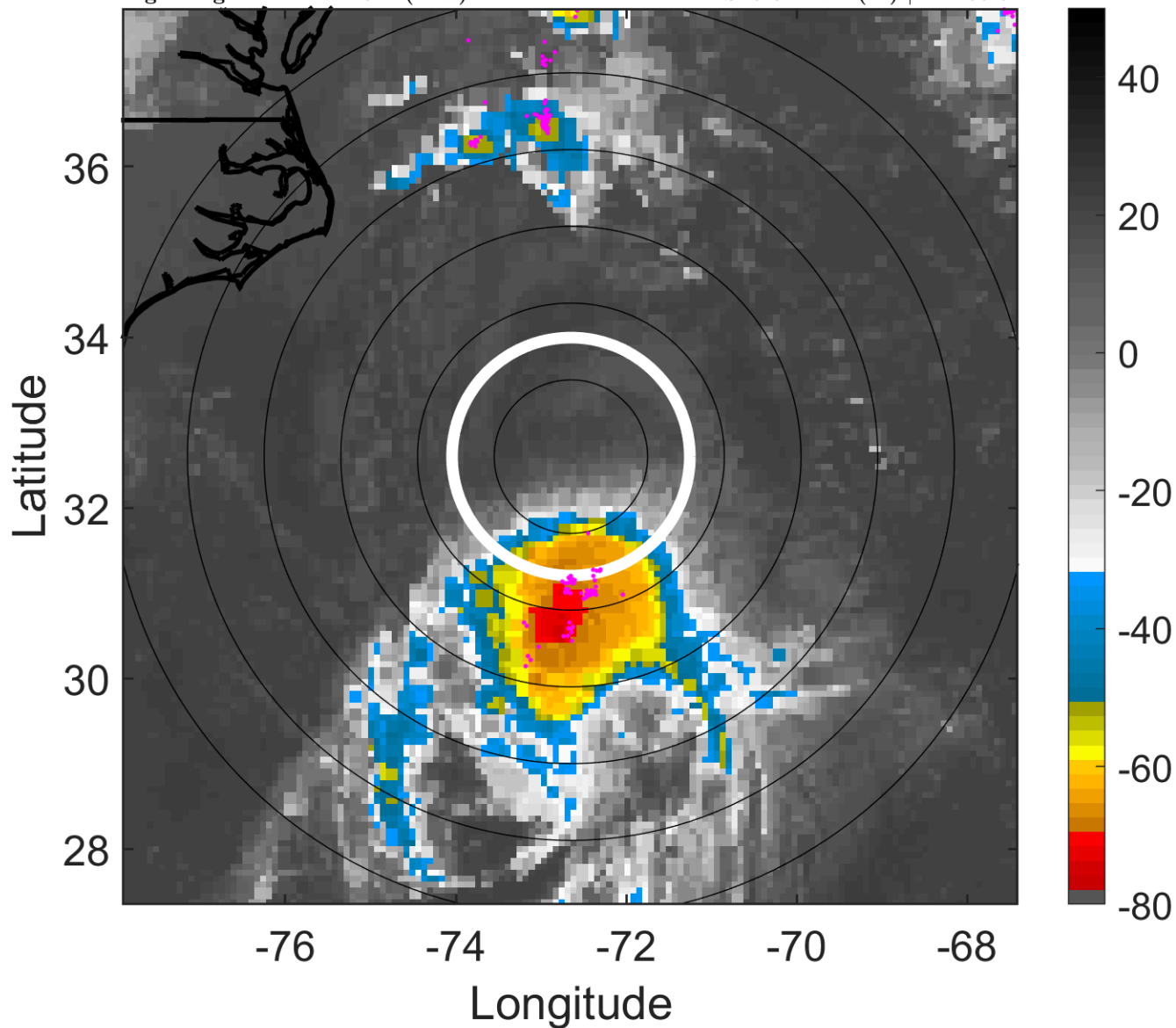

6-h IR BT Differences & Lightning

Δ t: 2019082809 (4.2 LT) - 2019082803 (22.2 LT)

Lightning: 4.2 LT \pm 1.5 h (dots)

PT: LLWP | EA: INACT

06L (ERIN) | 35 kt TS

S: 9.3 m s⁻¹ (M) | H: 155.5°

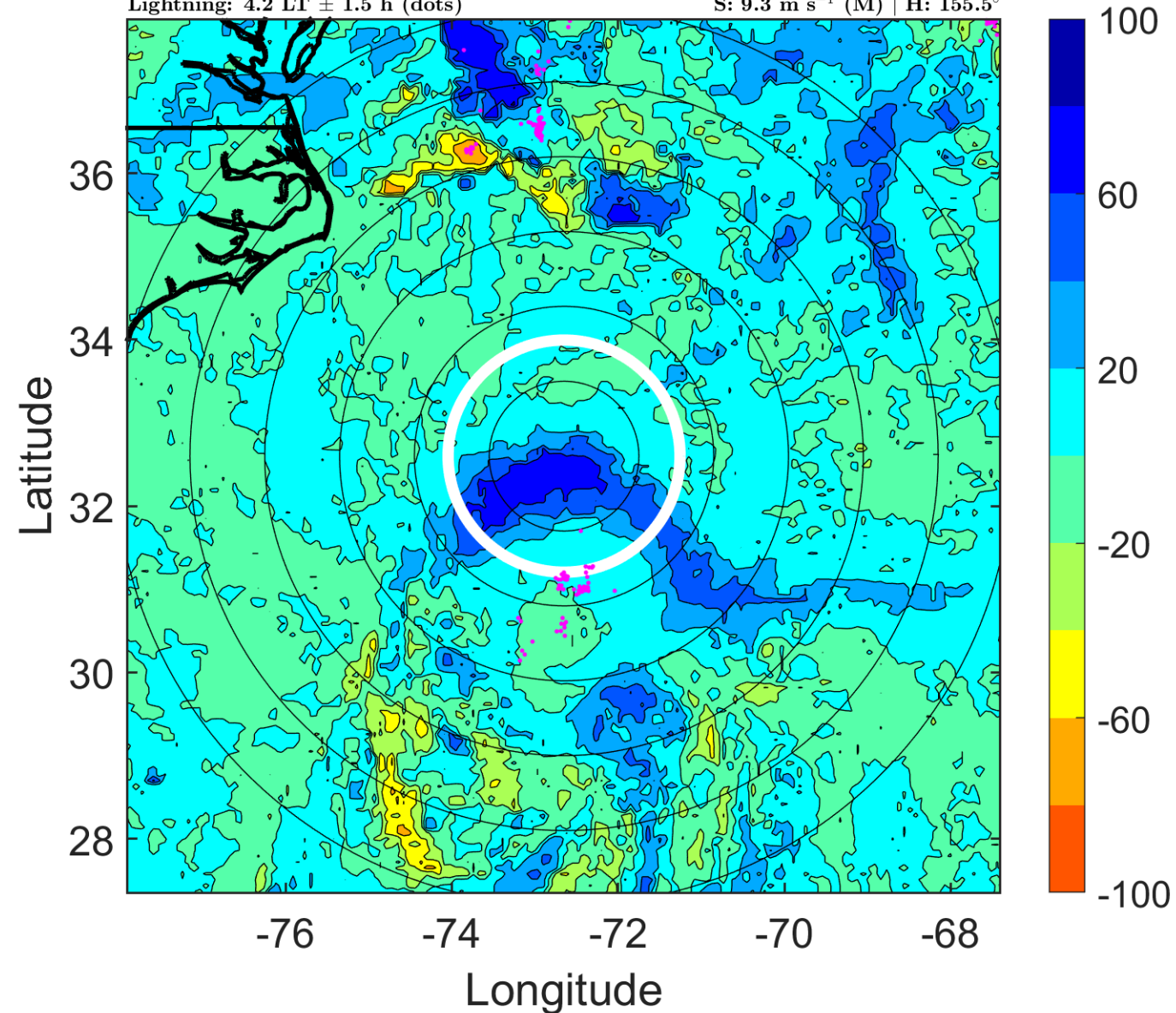

IR BT & Lightning

t: 2019082812 (7.1 LT)

Lightning: 7.1 LT \pm 1.5 h (dots)

PT: LLWP | EA: INACT

06L (ERIN) | 35 kt TS

S: 9.2 m s⁻¹ (M) | H: 154°

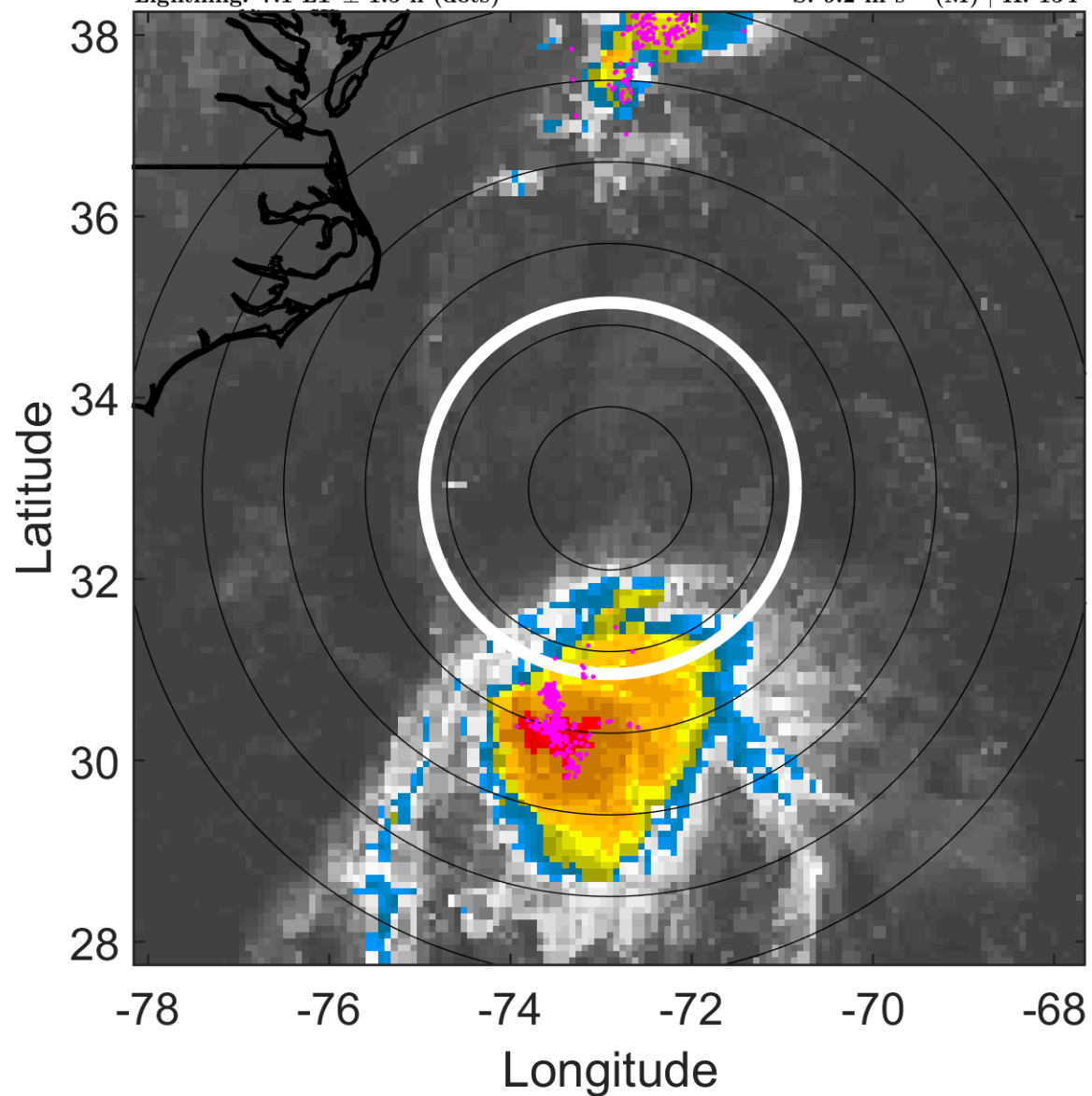

6-h IR BT Differences & Lightning

Δ t: 2019082812 (7.1 LT) - 2019082806 (1.2 LT)

Lightning: 7.1 LT \pm 1.5 h (dots)

PT: LLWP | EA: INACT

06L (ERIN) | 35 kt TS

S: 9.2 m s⁻¹ (M) | H: 154°

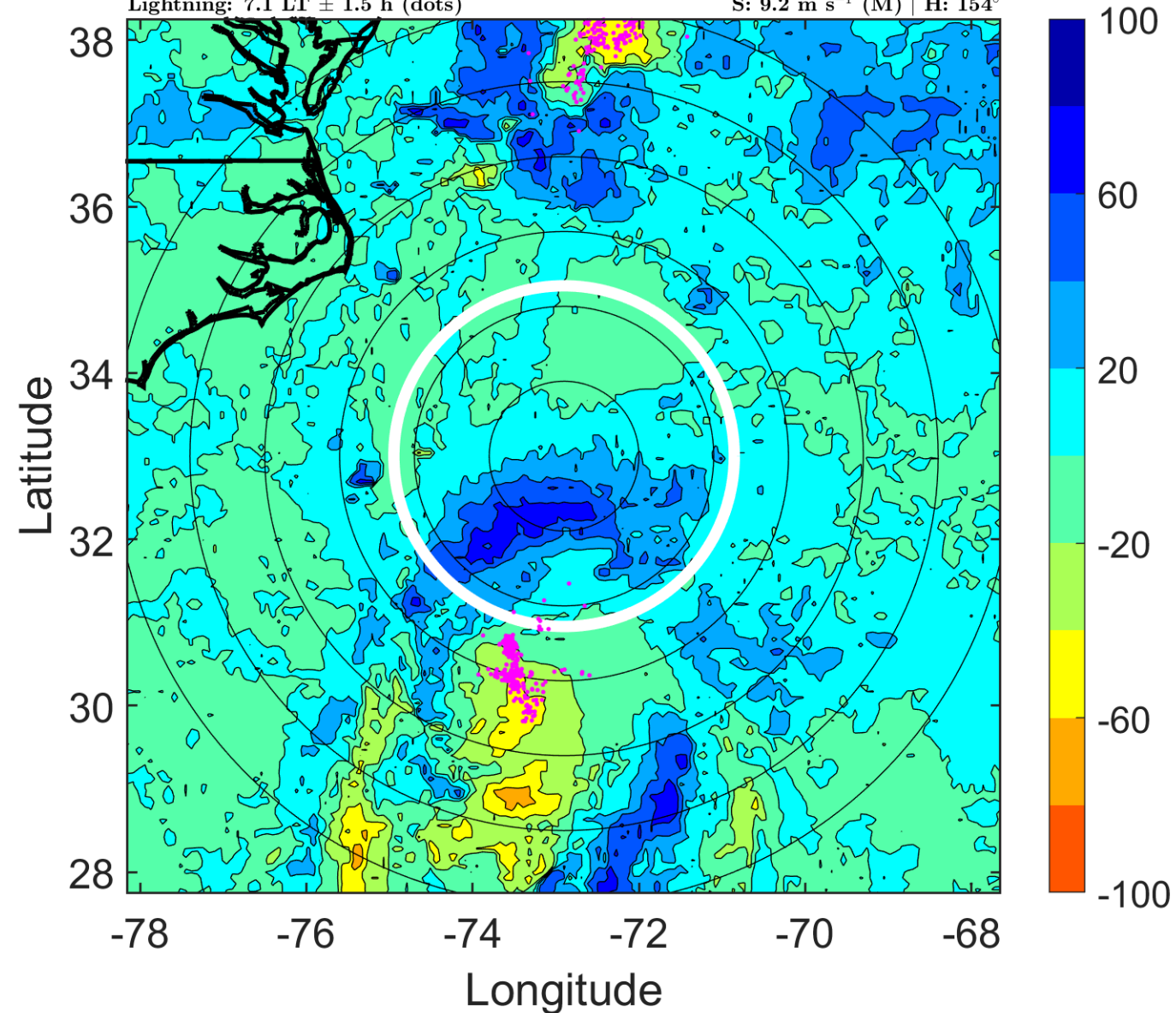

IR BT & Lightning

t: 2019082815 (10.1 LT)

Lightning: 10.1 LT \pm 1.5 h (dots)

PT: LLWP | EA: INACT

06L (ERIN) | 32.5 kt TD

S: 7.5 m s⁻¹ (M) | H: 150°

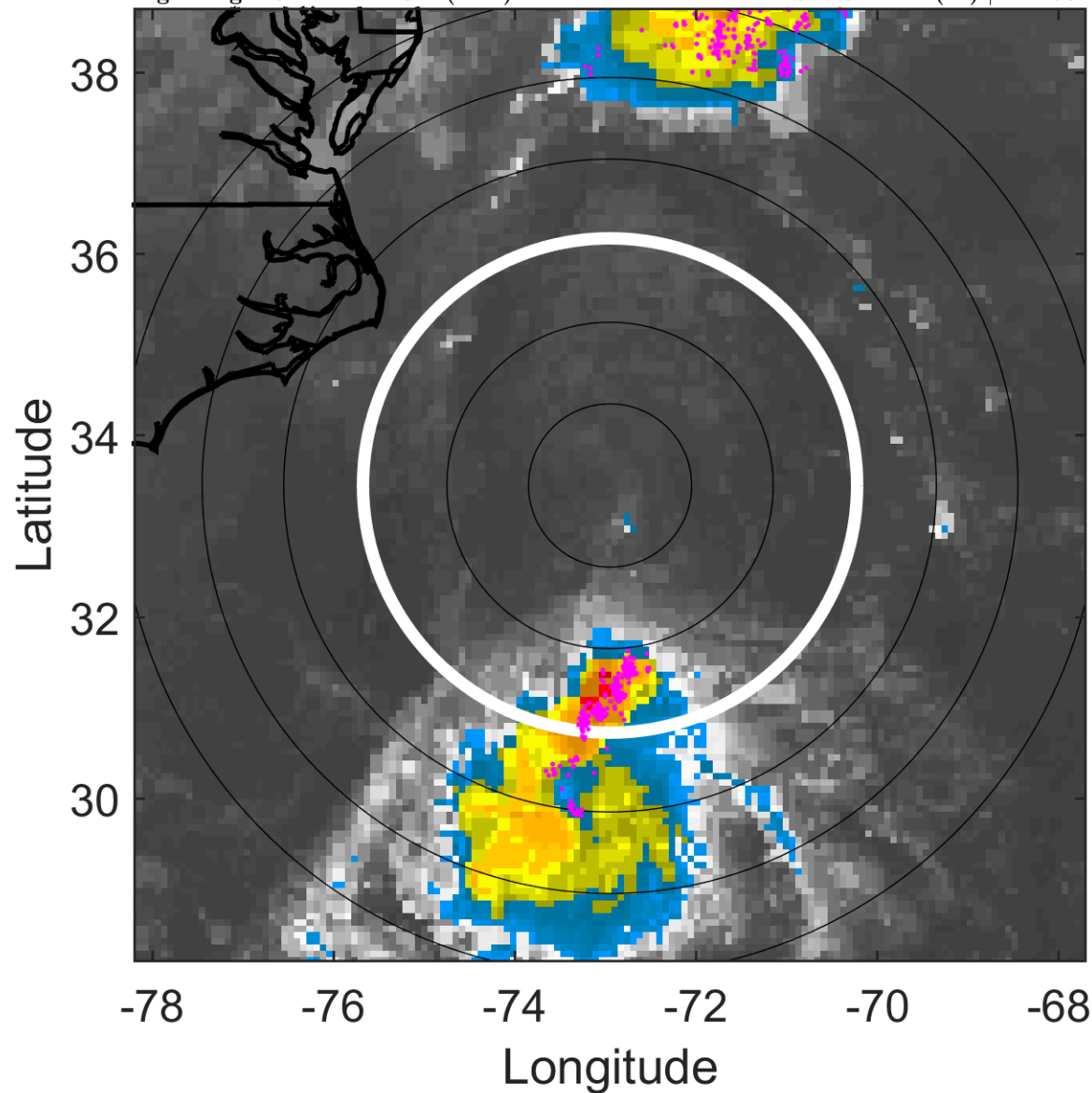

6-h IR BT Differences & Lightning

Δ t: 2019082815 (10.1 LT) - 2019082809 (4.2 LT)

Lightning: 10.1 LT \pm 1.5 h (dots)

PT: LLWP | EA: INACT

06L (ERIN) | 32.5 kt TD

S: 7.5 m s⁻¹ (M) | H: 150°

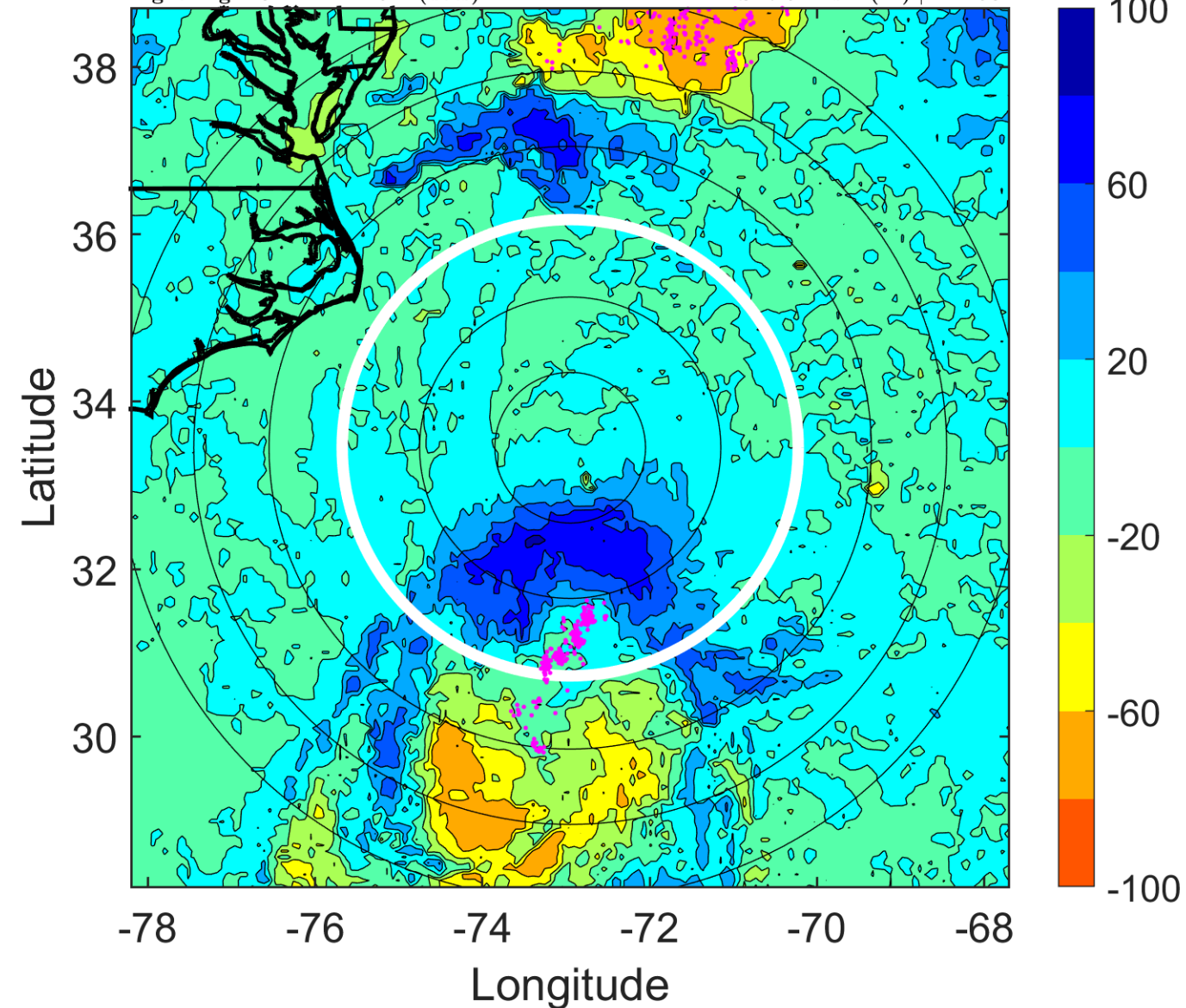

IR BT & Lightning

t: 2019082818 (13.1 LT)

Lightning: 13.1 LT \pm 1.5 h (dots)

PT: LLWP | EA: INACT

06L (ERIN) | 30 kt TD

S: 5.7 m s⁻¹ (M) | H: 146°

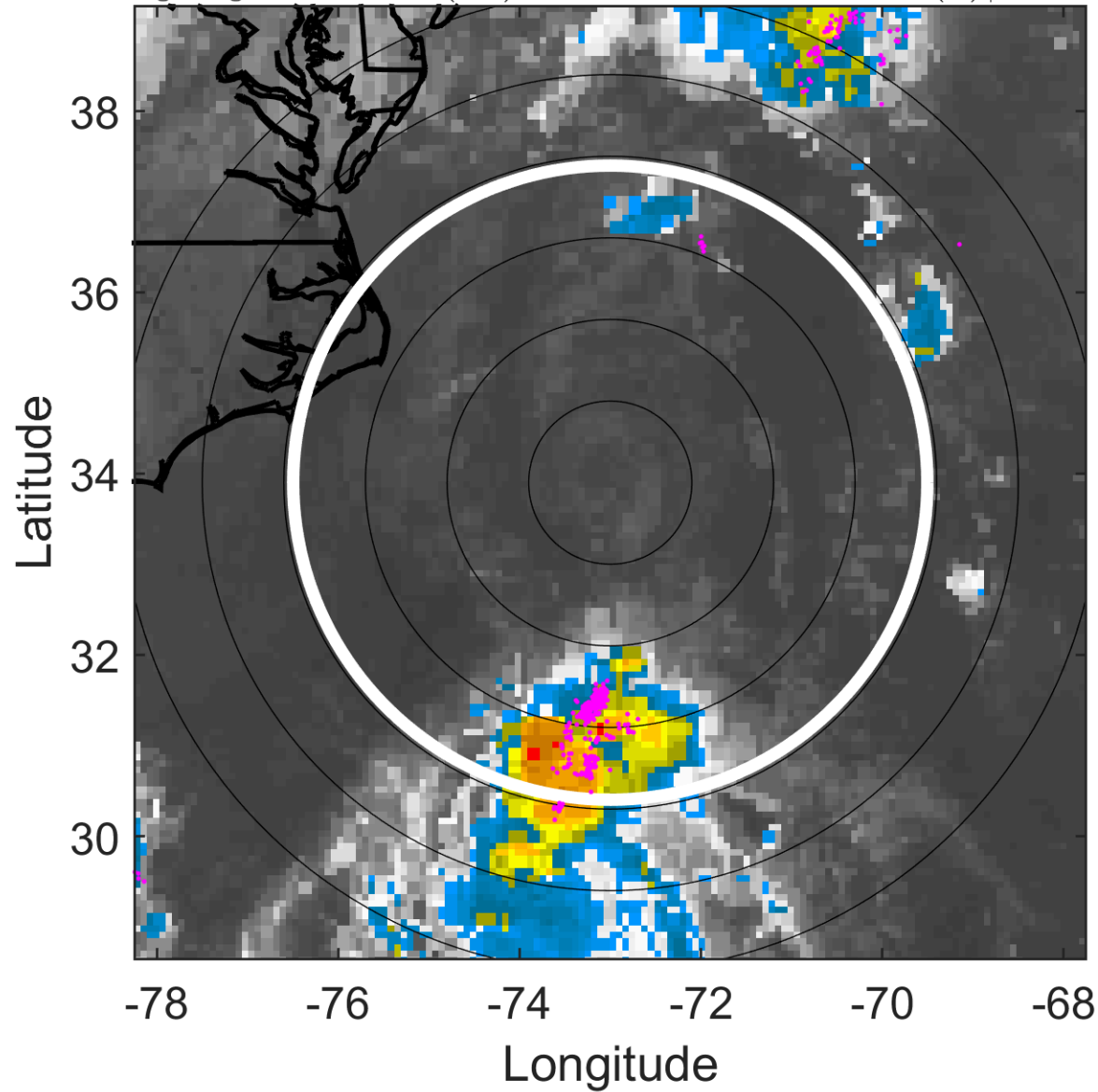

6-h IR BT Differences & Lightning

Δ t: 2019082818 (13.1 LT) - 2019082812 (7.1 LT)

Lightning: 13.1 LT \pm 1.5 h (dots)

PT: LLWP | EA: INACT

06L (ERIN) | 30 kt TD

S: 5.7 m s⁻¹ (M) | H: 146°

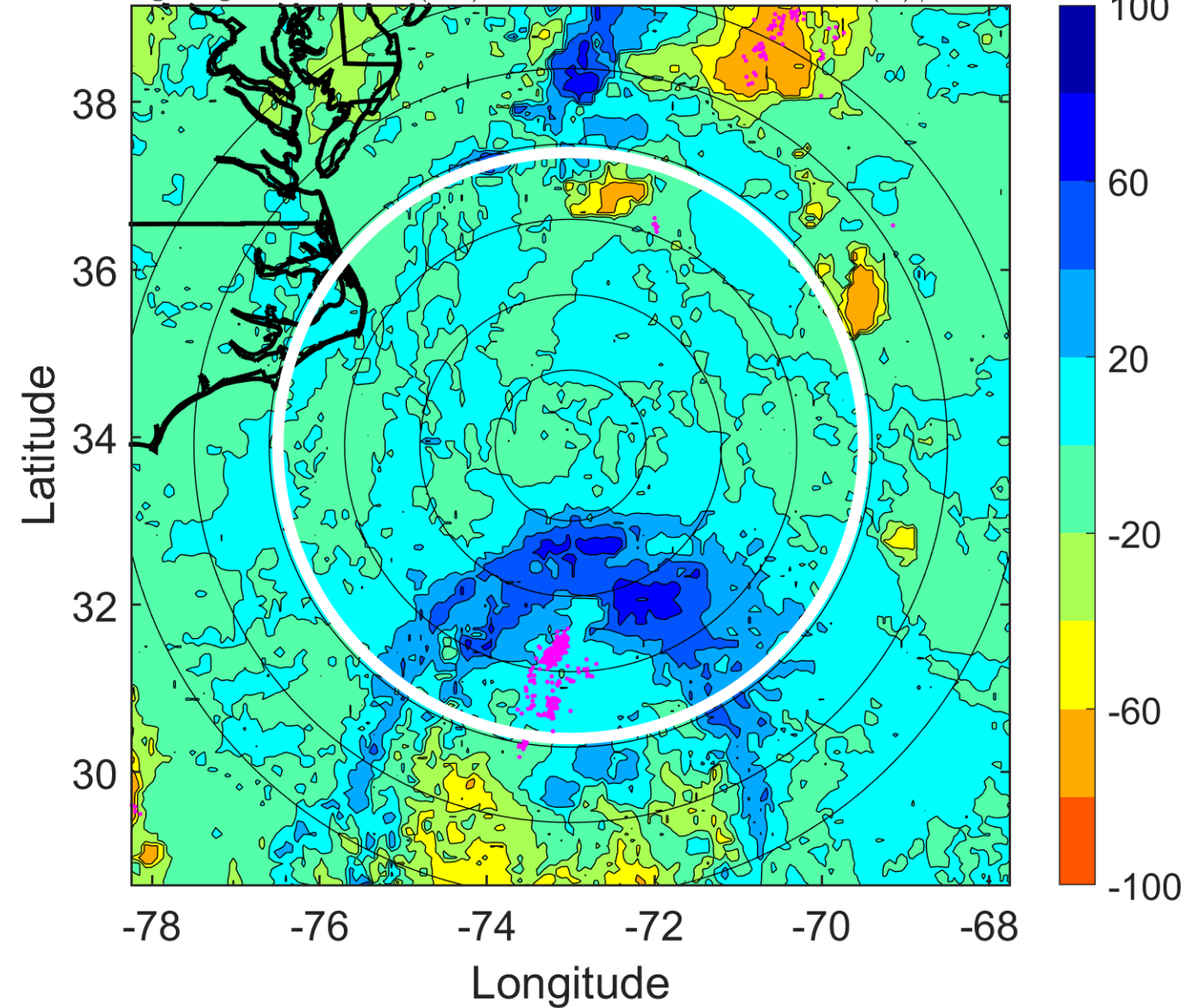

IR BT & Lightning

t: 2019082821 (16.1 LT)
Lightning: 16.1 LT \pm 1.5 h (dots)

PT: LLWP | EA: INACT
06L (ERIN) | 30 kt TD
S: 4.7 m s⁻¹ (M) | H: 127.5°

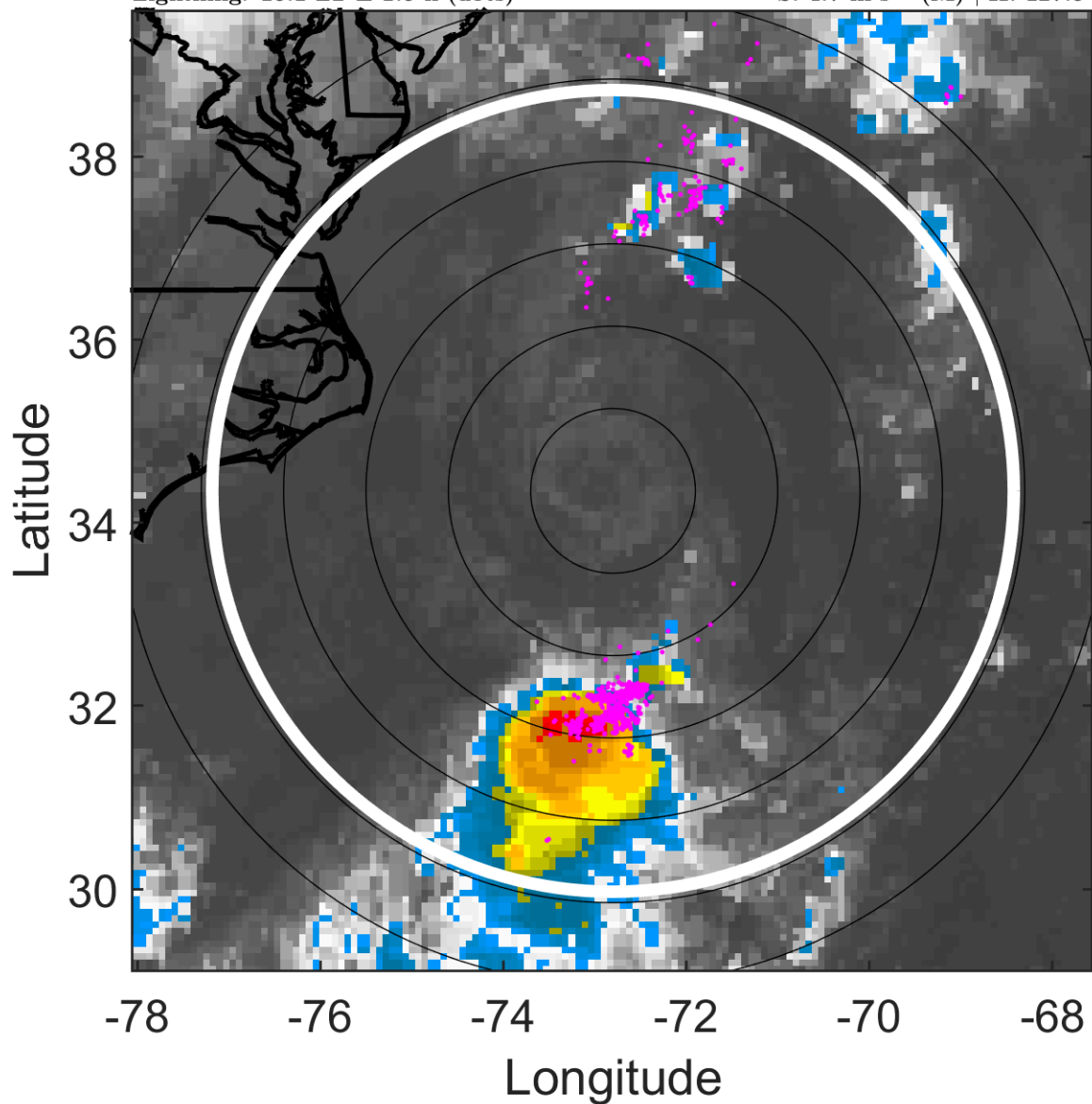

6-h IR BT Differences & Lightning

Δ t: 2019082821 (16.1 LT) - 2019082815 (10.1 LT)
Lightning: 16.1 LT \pm 1.5 h (dots)

PT: LLWP | EA: INACT
06L (ERIN) | 30 kt TD
S: 4.7 m s⁻¹ (M) | H: 127.5°

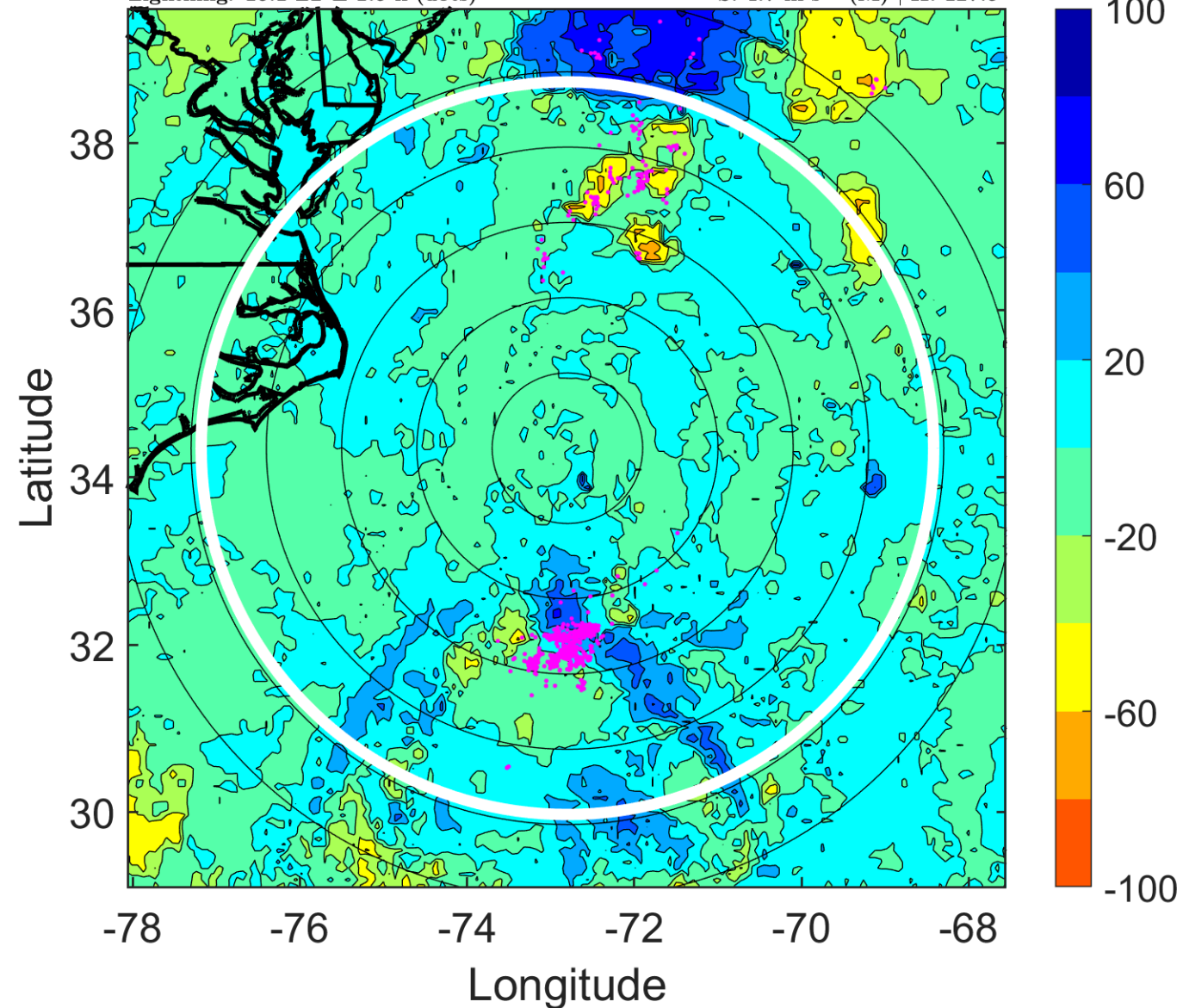

IR BT & Lightning

t: 2019082900 (19.2 LT)

Lightning: 19.2 LT \pm 1.5 h (dots)

PT: LLWP | EA: INACT

06L (ERIN) | 30 kt TD

S: 3.7 m s⁻¹ (L) | H: 109°

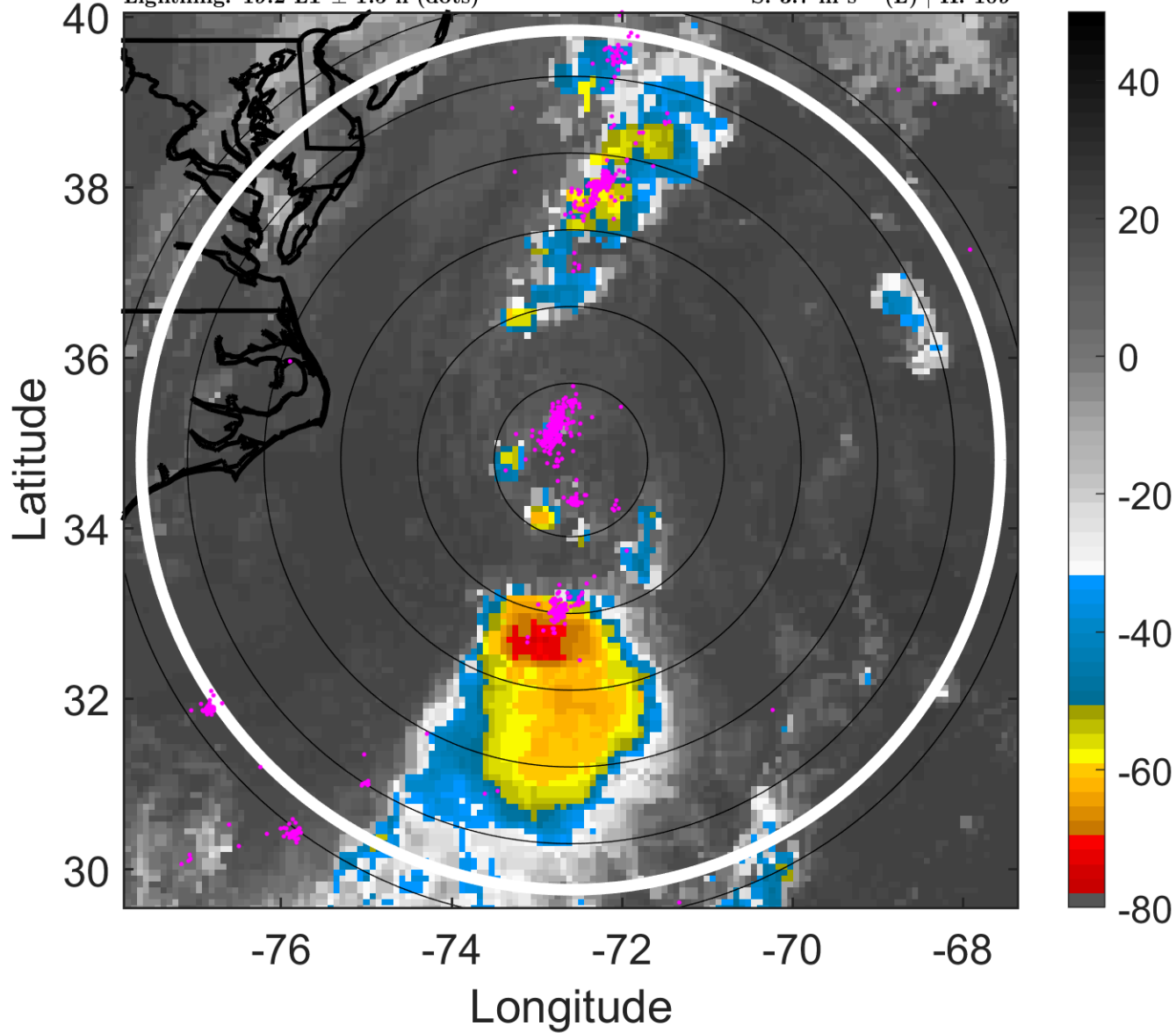

6-h IR BT Differences & Lightning

Δ t: 2019082900 (19.2 LT) - 2019082818 (13.1 LT)

Lightning: 19.2 LT \pm 1.5 h (dots)

PT: LLWP | EA: INACT

06L (ERIN) | 30 kt TD

S: 3.7 m s⁻¹ (L) | H: 109°

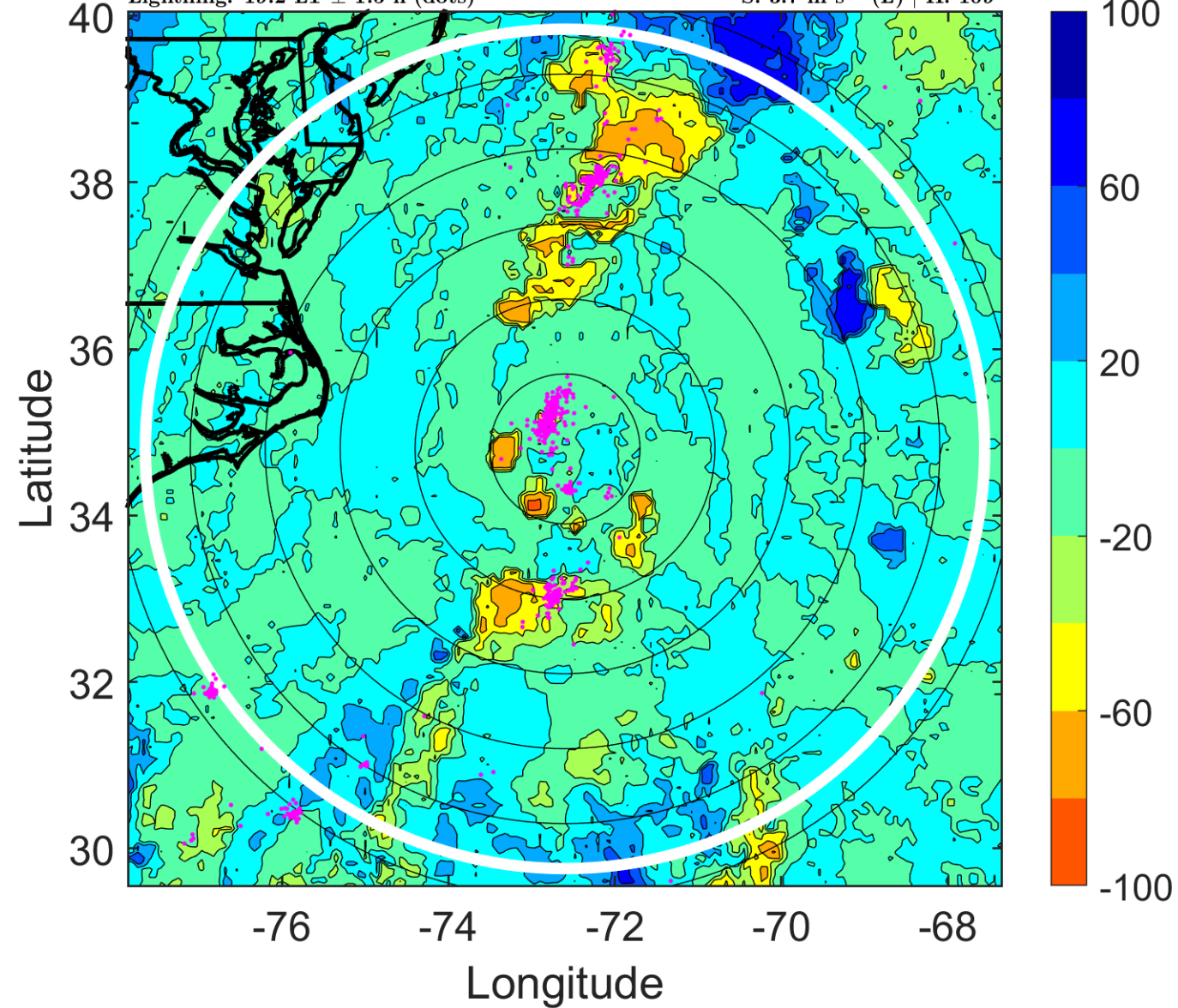

IR BT & Lightning

t: 2019082903 (22.2 LT)

Lightning: 22.2 LT \pm 1.5 h (dots)

PT: LLWP | EA: INACT

06L (ERIN) | 30 kt TD

S: 4.5 m s⁻¹ (M) | H: 86°

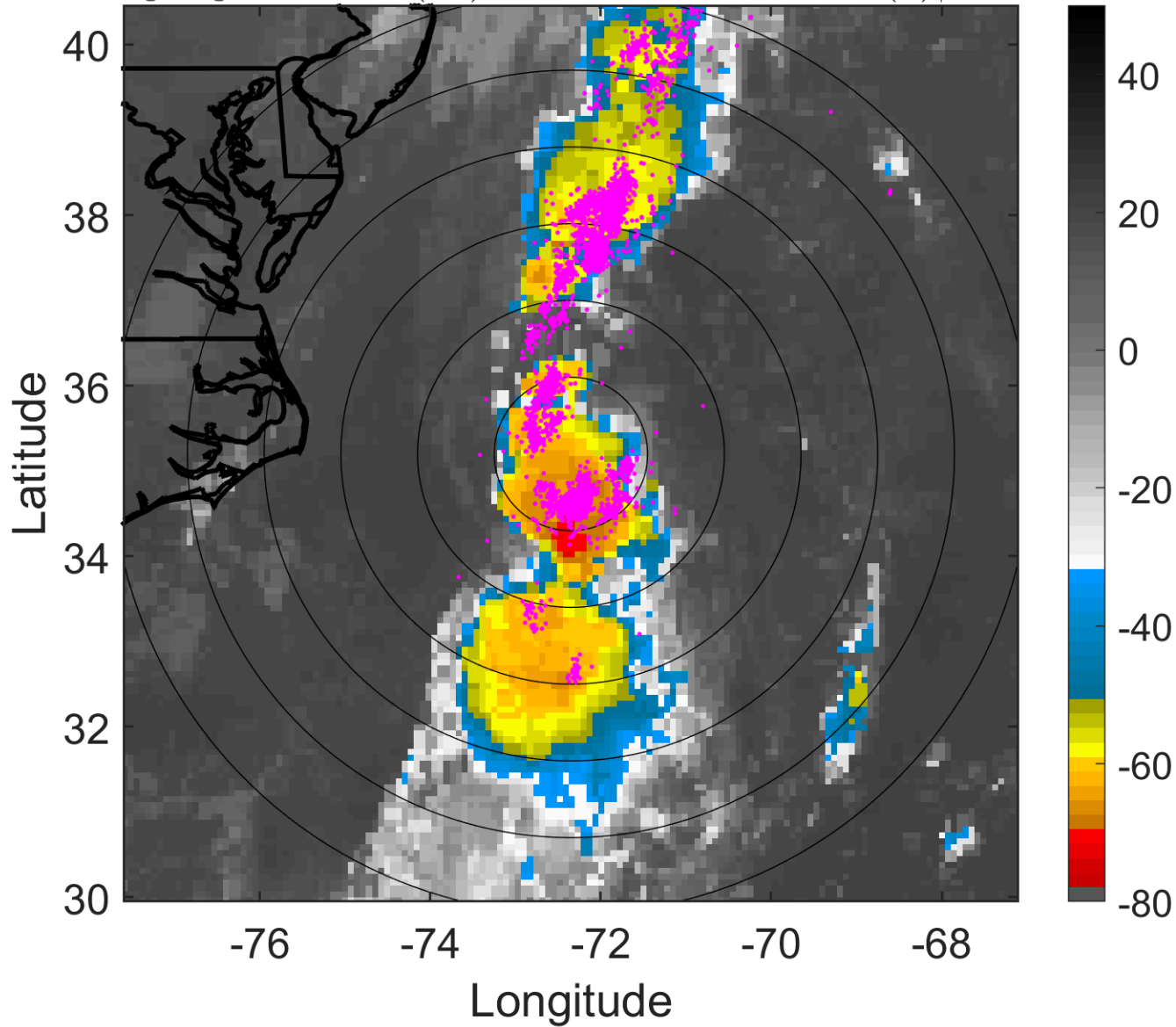

6-h IR BT Differences & Lightning

Δ t: 2019082903 (22.2 LT) - 2019082821 (16.1 LT)

Lightning: 22.2 LT \pm 1.5 h (dots)

PT: LLWP | EA: INACT

06L (ERIN) | 30 kt TD

S: 4.5 m s⁻¹ (M) | H: 86°

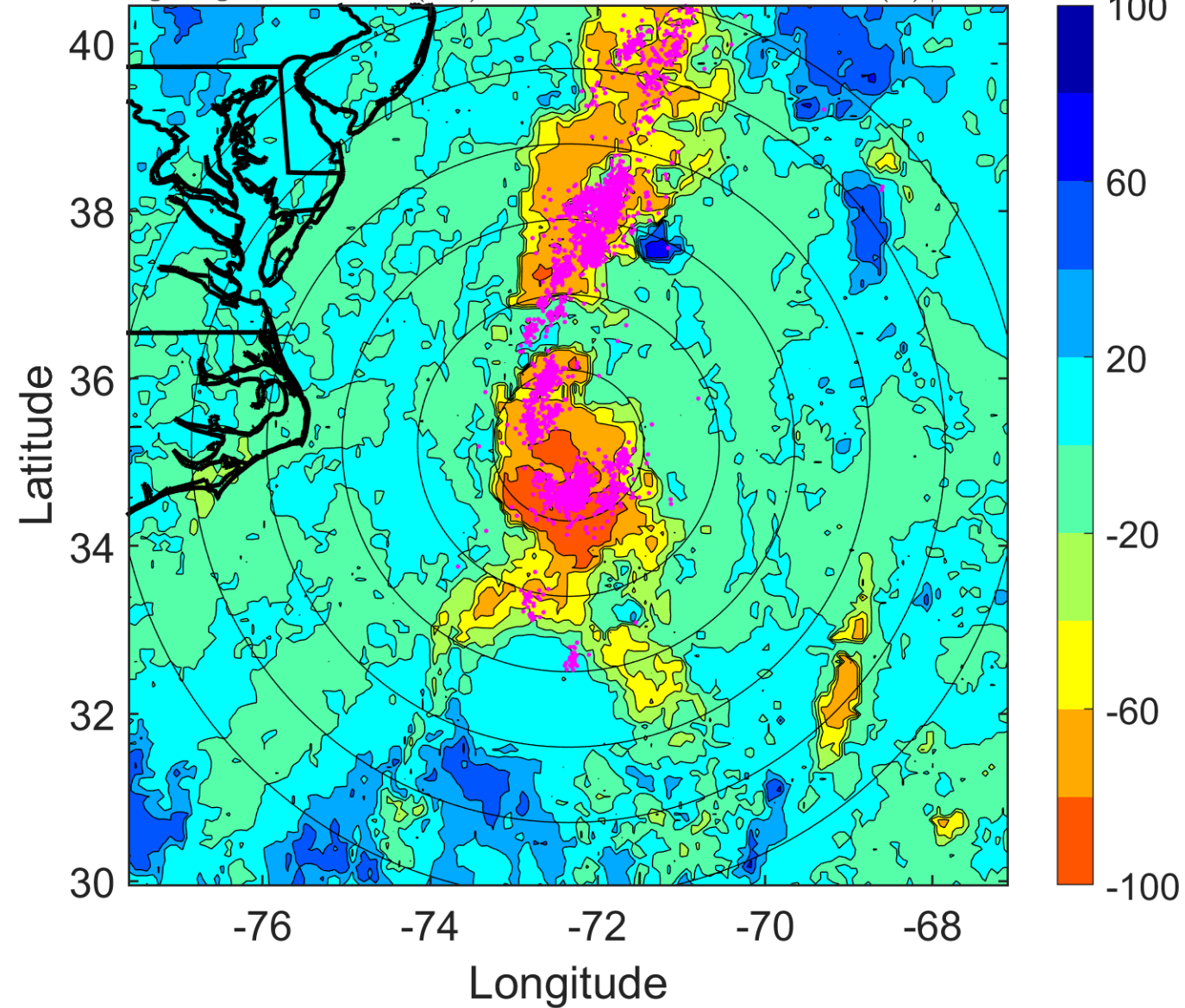

IR BT & Lightning

t: 2019082906 (1.2 LT)

Lightning: 1.2 LT \pm 1.5 h (dots)

PT: LLCP | EA: ACT

06L (ERIN) | 30 kt TD

S: 5.2 m s⁻¹ (M) | H: 63°

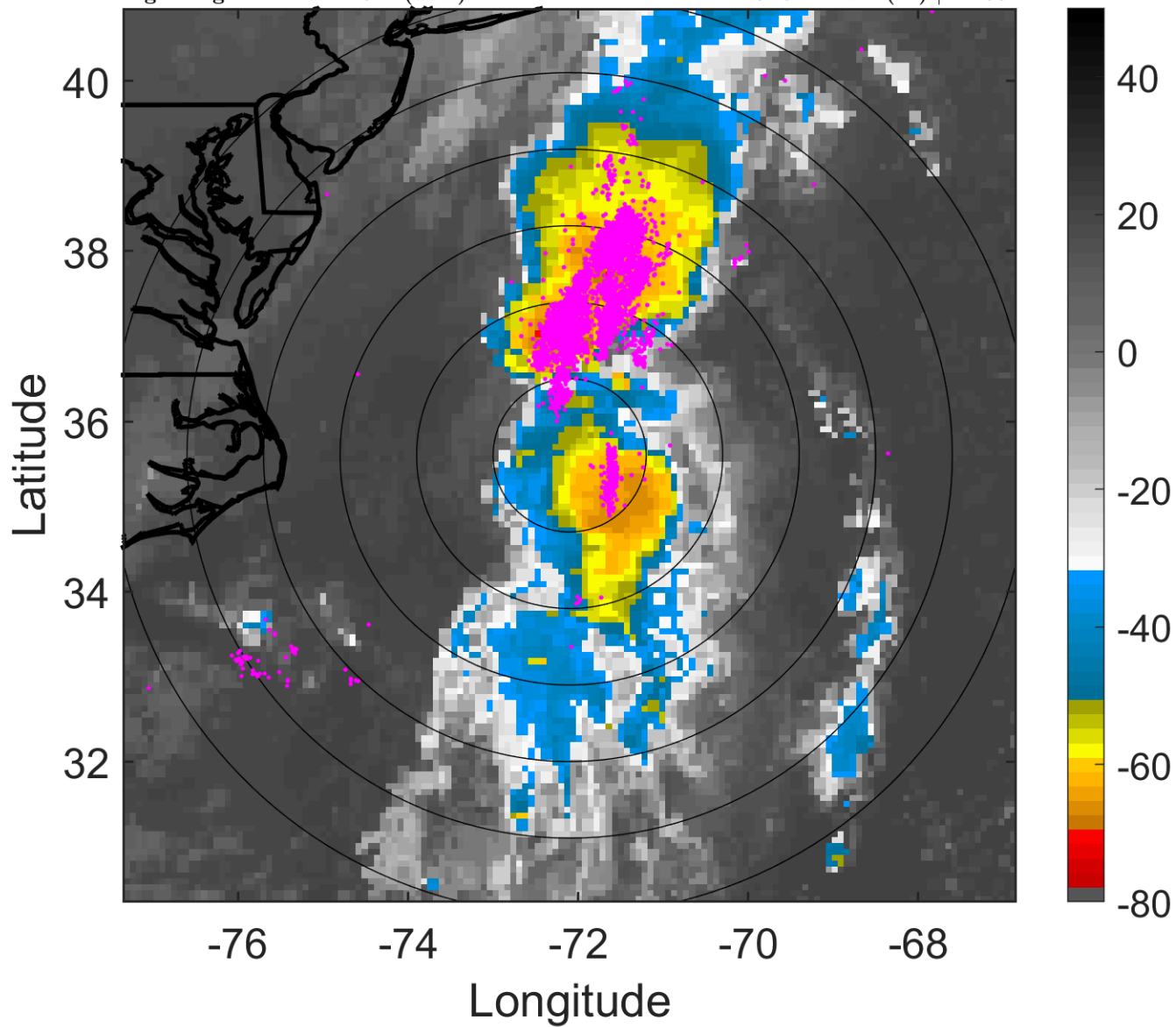

6-h IR BT Differences & Lightning

Δ t: 2019082906 (1.2 LT) - 2019082900 (19.2 LT)

Lightning: 1.2 LT \pm 1.5 h (dots)

PT: LLCP | EA: ACT

06L (ERIN) | 30 kt TD

S: 5.2 m s⁻¹ (M) | H: 63°

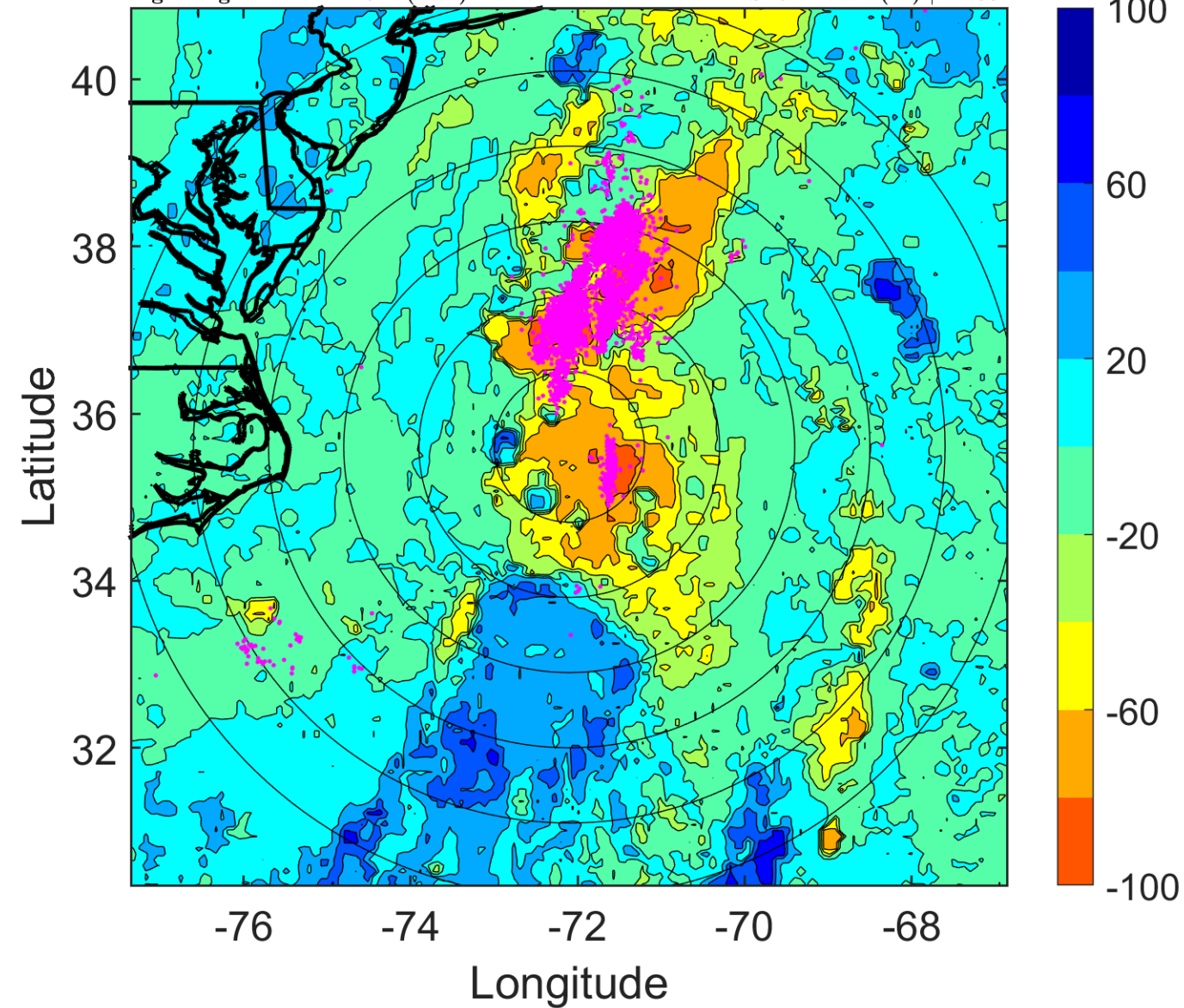

IR BT & Lightning

t: 2019082909 (4.2 LT)

Lightning: 4.2 LT \pm 1.5 h (dots)

PT: LLCP | EA: ACT

06L (ERIN) | 32.5 kt TD

S: null | H: null

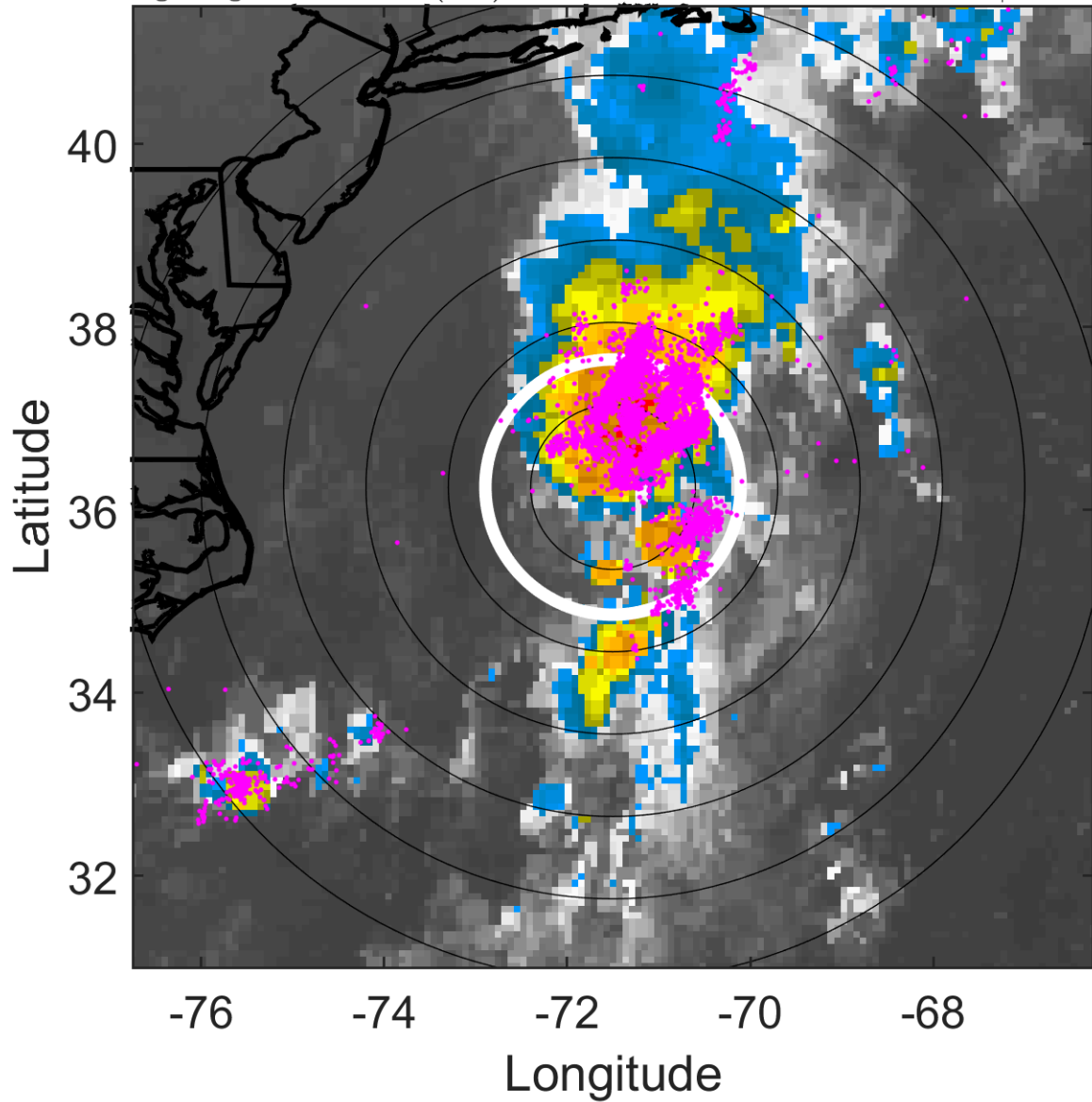

6-h IR BT Differences & Lightning

Δ t: 2019082909 (4.2 LT) - 2019082903 (22.2 LT)

Lightning: 4.2 LT \pm 1.5 h (dots)

PT: LLCP | EA: ACT

06L (ERIN) | 32.5 kt TD

S: null | H: null

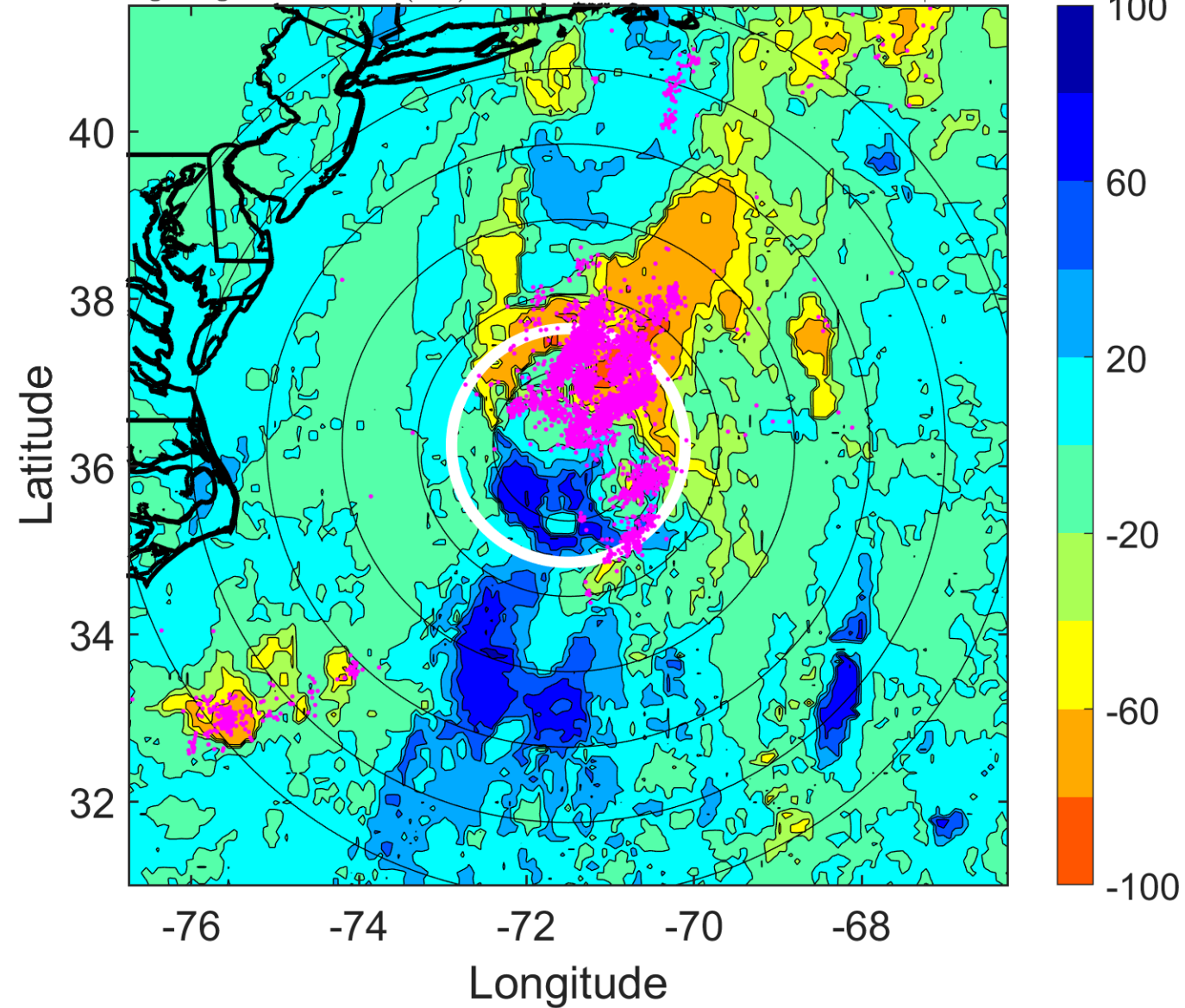

IR BT & Lightning

t: 2019082912 (7.3 LT)

Lightning: 7.3 LT \pm 1.5 h (dots)

PT: LLCP | EA: ACT

06L (ERIN) | 35 kt EX

S: null | H: null

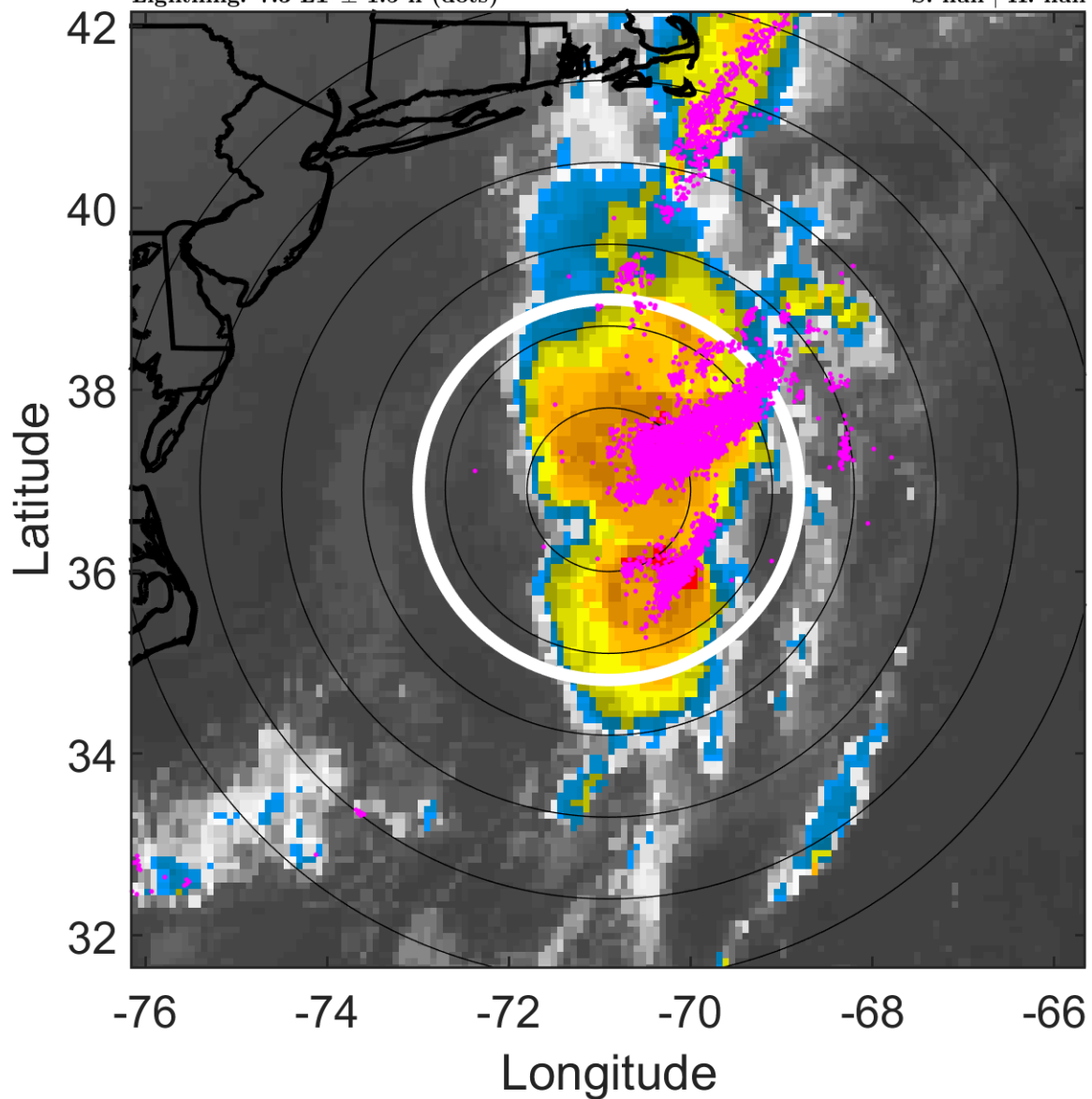

6-h IR BT Differences & Lightning

Δ t: 2019082912 (7.3 LT) - 2019082906 (1.2 LT)

Lightning: 7.3 LT \pm 1.5 h (dots)

PT: LLCP | EA: ACT

06L (ERIN) | 35 kt EX

S: null | H: null

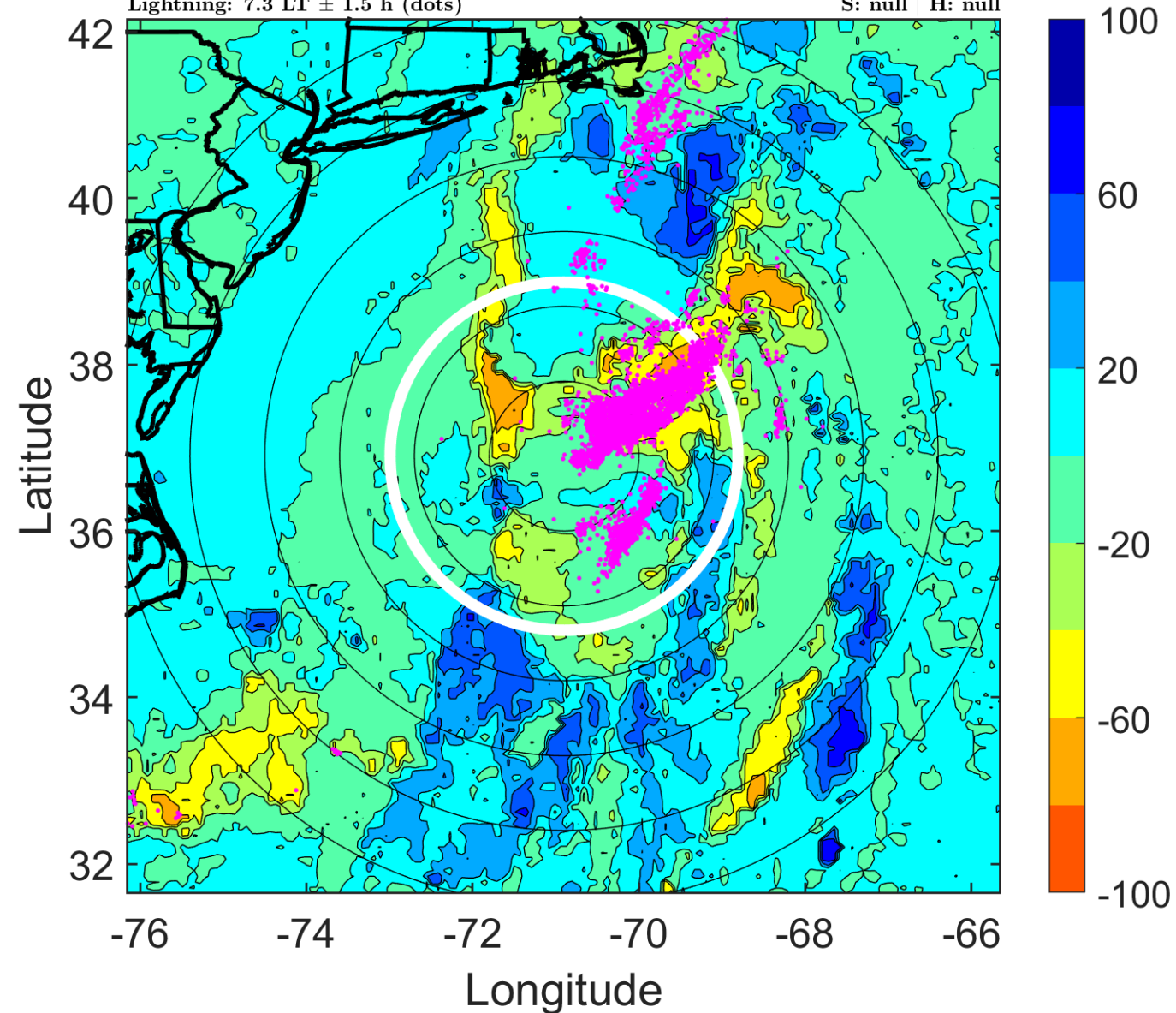

IR BT & Lightning

t: 2019082915 (10.4 LT)

Lightning: 10.4 LT \pm 1.5 h (dots)

PT: LLCP | EA: ACT

06L (ERIN) | 35 kt EX

S: null | H: null

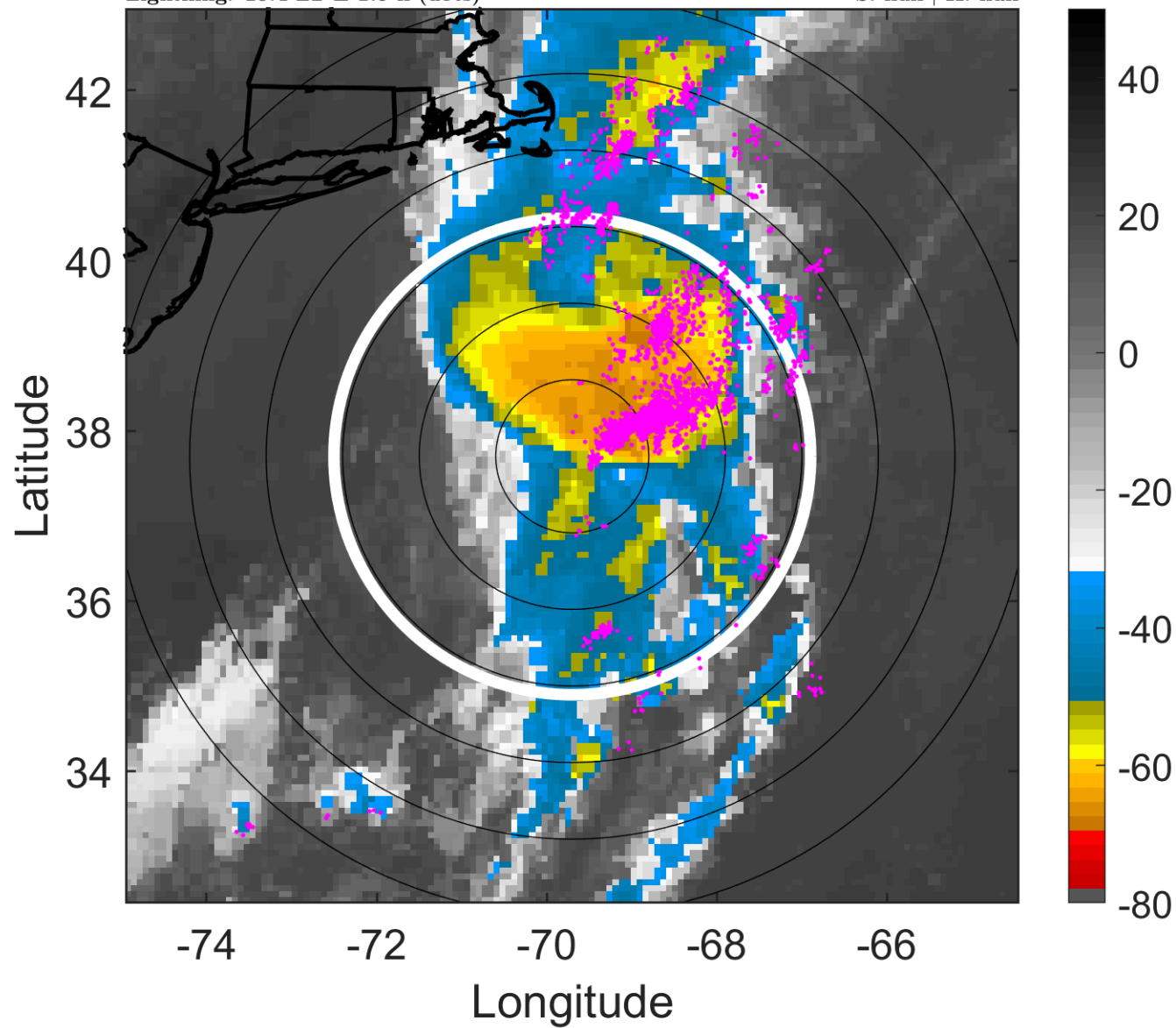

6-h IR BT Differences & Lightning

Δ t: 2019082915 (10.4 LT) - 2019082909 (4.2 LT)

Lightning: 10.4 LT \pm 1.5 h (dots)

PT: LLCP | EA: ACT

06L (ERIN) | 35 kt EX

S: null | H: null

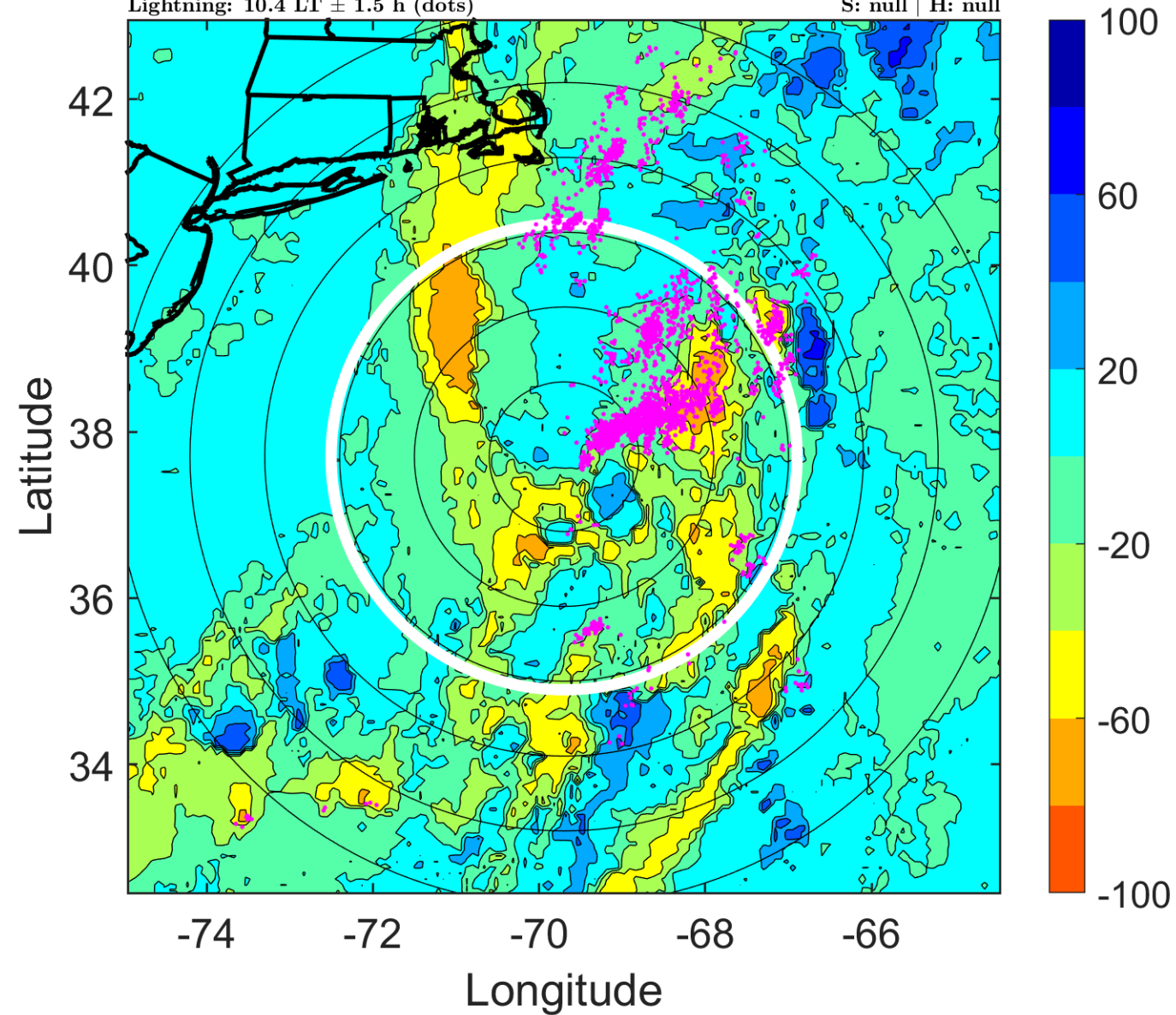

IR BT & Lightning

t: 2019082918 (13.4 LT)

Lightning: 13.4 LT \pm 1.5 h (dots)

PT: LLCP | EA: ACT

06L (ERIN) | 35 kt EX

S: null | H: null

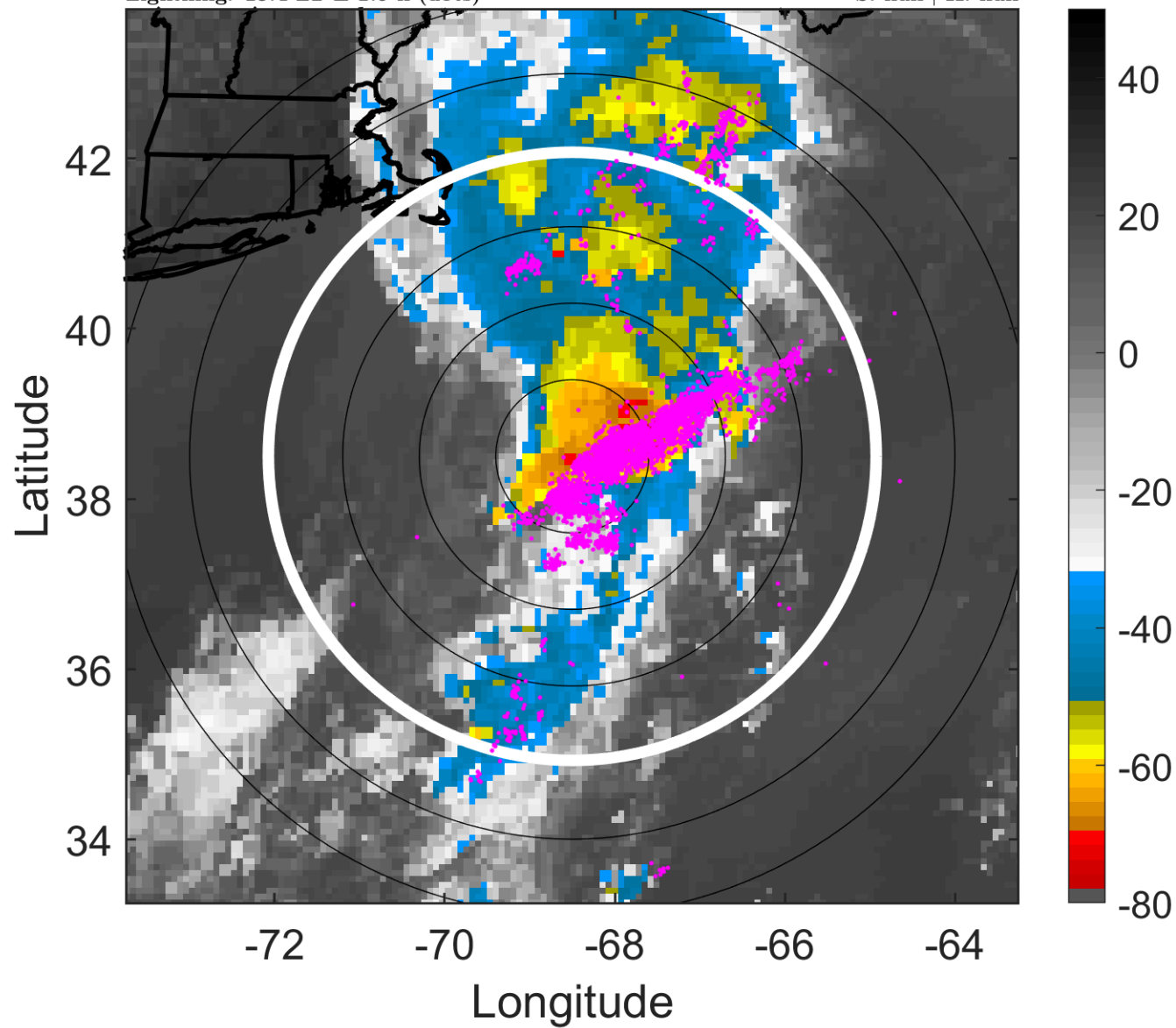

6-h IR BT Differences & Lightning

Δ t: 2019082918 (13.4 LT) - 2019082912 (7.3 LT)

Lightning: 13.4 LT \pm 1.5 h (dots)

PT: LLCP | EA: ACT

06L (ERIN) | 35 kt EX

S: null | H: null

