

IR BT & Lightning

t: 2006082500 (19.8 LT)

Lightning: 19.8 LT \pm 1.5 h (dots)

PT: NP | EA: INACT

06L (ERNESTO) | 30 kt TD

S: 6.3 m s⁻¹ (M) | H: 79°

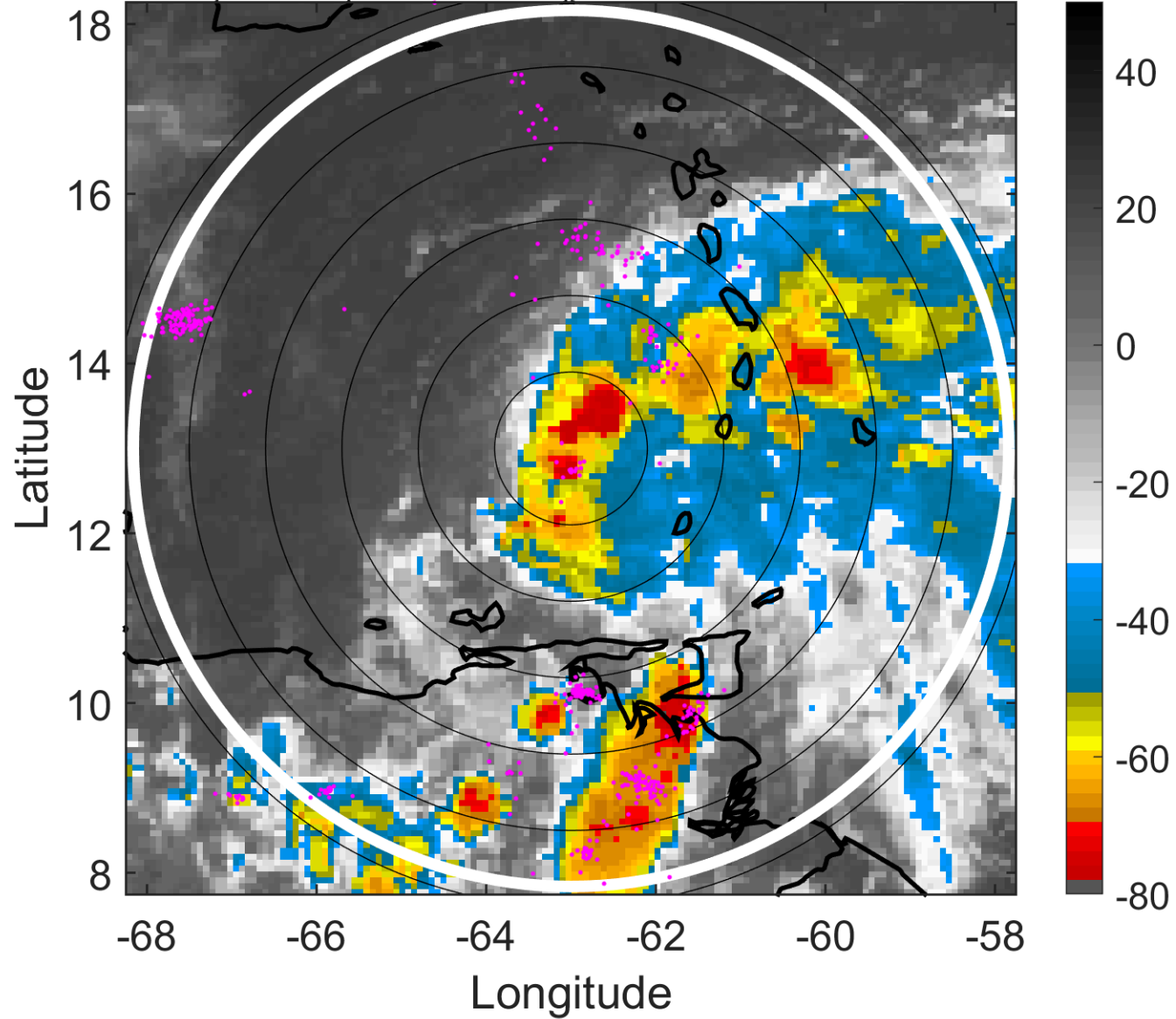

6-h IR BT Differences & Lightning

Δ t: 2006082500 (19.8 LT) - 2006082418 (13.9 LT)

Lightning: 19.8 LT \pm 1.5 h (dots)

PT: NP | EA: INACT

06L (ERNESTO) | 30 kt TD

S: 6.3 m s⁻¹ (M) | H: 79°

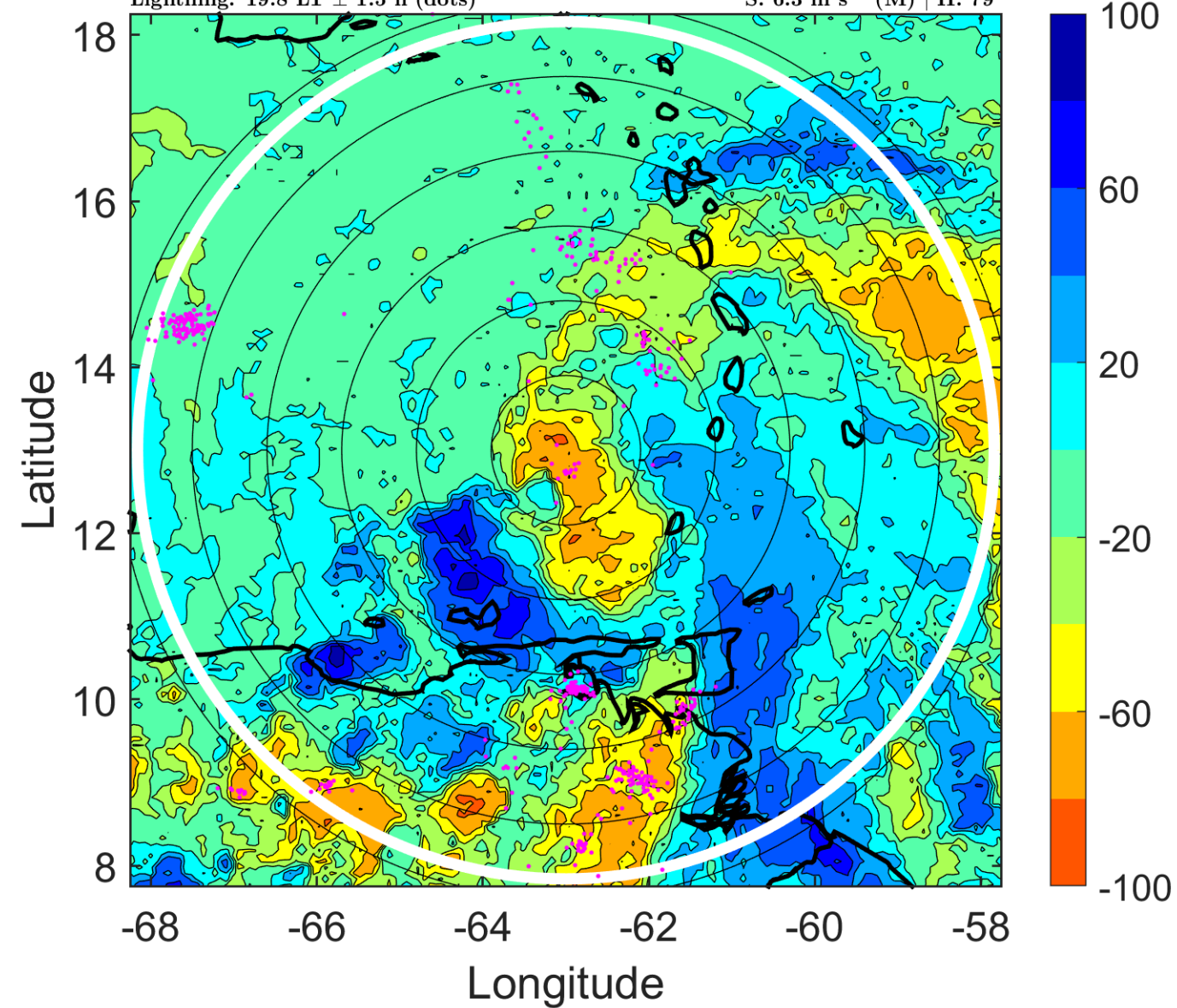

IR BT & Lightning

t: 2006082503 (22.8 LT)

Lightning: 22.8 LT \pm 1.5 h (dots)

PT: NP | EA: INACT

06L (ERNESTO) | 30 kt TD

S: 7 m s⁻¹ (M) | H: 83.5°

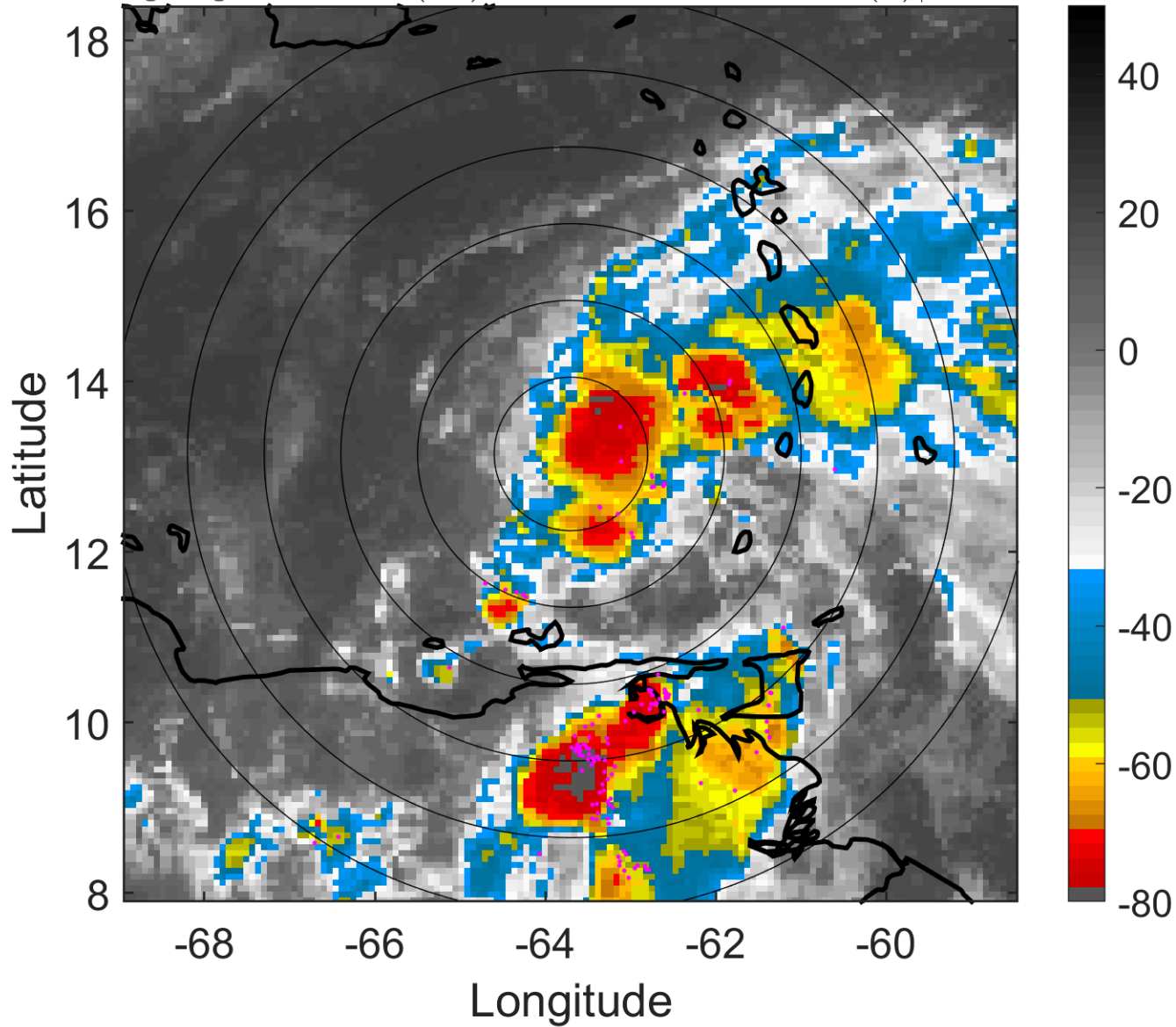

6-h IR BT Differences & Lightning

Δ t: 2006082503 (22.8 LT) - 2006082421 (16.8 LT)

Lightning: 22.8 LT \pm 1.5 h (dots)

PT: NP | EA: INACT

06L (ERNESTO) | 30 kt TD

S: 7 m s⁻¹ (M) | H: 83.5°

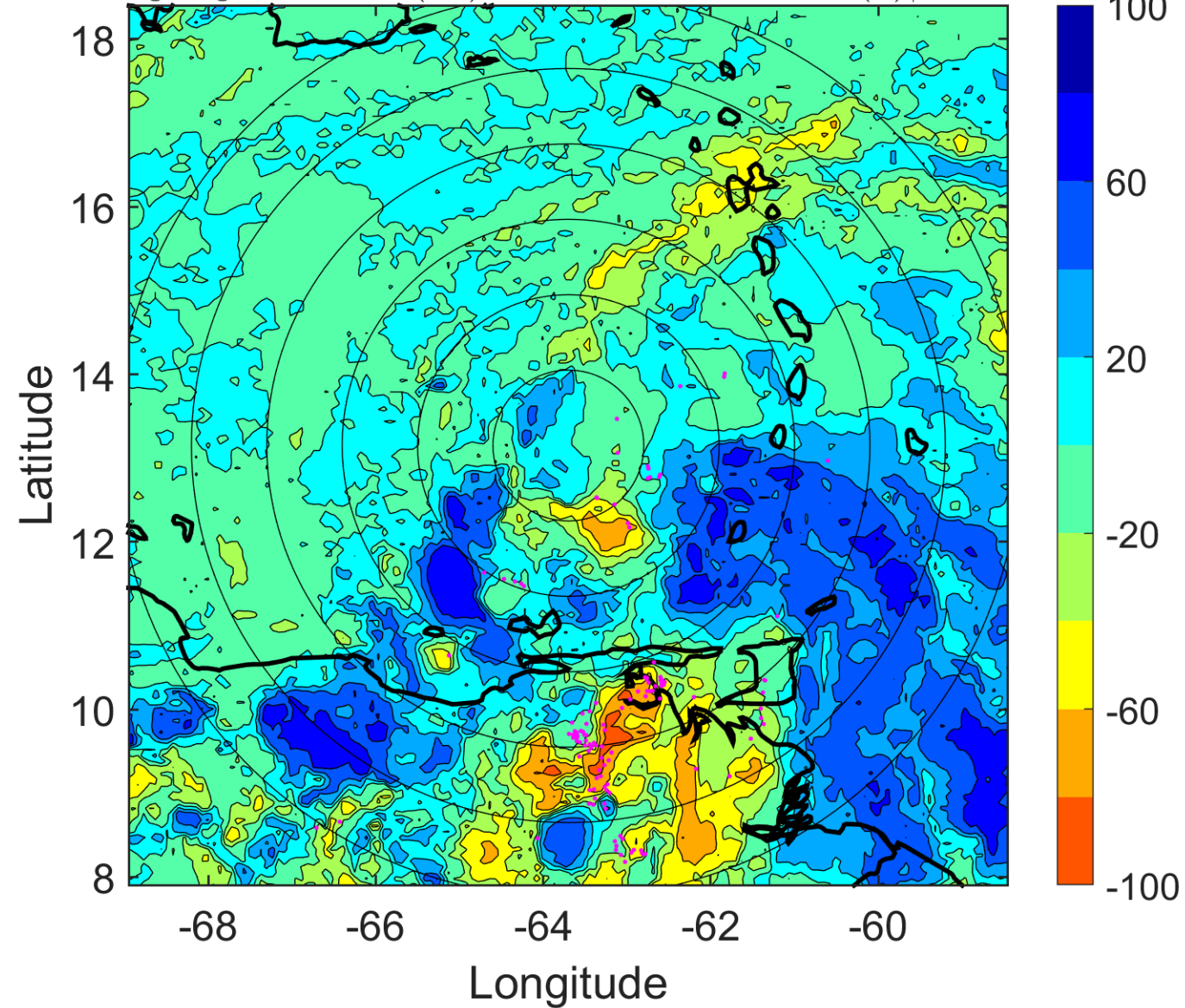

IR BT & Lightning

t: 2006082506 (1.7 LT)

Lightning: 1.7 LT \pm 1.5 h (dots)

PT: LLCP | EA: ACT

06L (ERNESTO) | 30 kt TD

S: 7.7 m s⁻¹ (M) | H: 88°

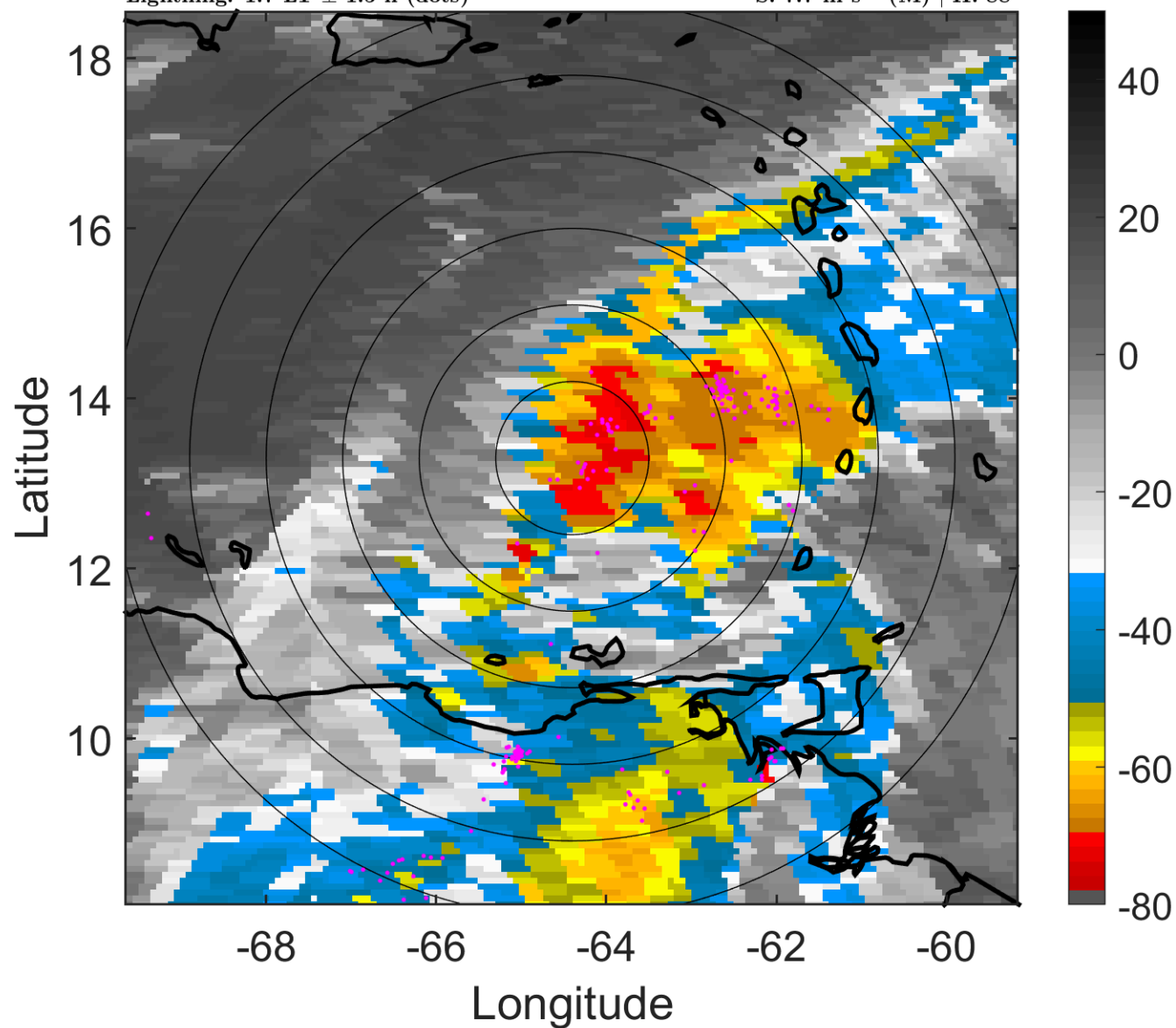

6-h IR BT Differences & Lightning

Δ t: 2006082506 (1.7 LT) - 2006082500 (19.8 LT)

Lightning: 1.7 LT \pm 1.5 h (dots)

PT: LLCP | EA: ACT

06L (ERNESTO) | 30 kt TD

S: 7.7 m s⁻¹ (M) | H: 88°

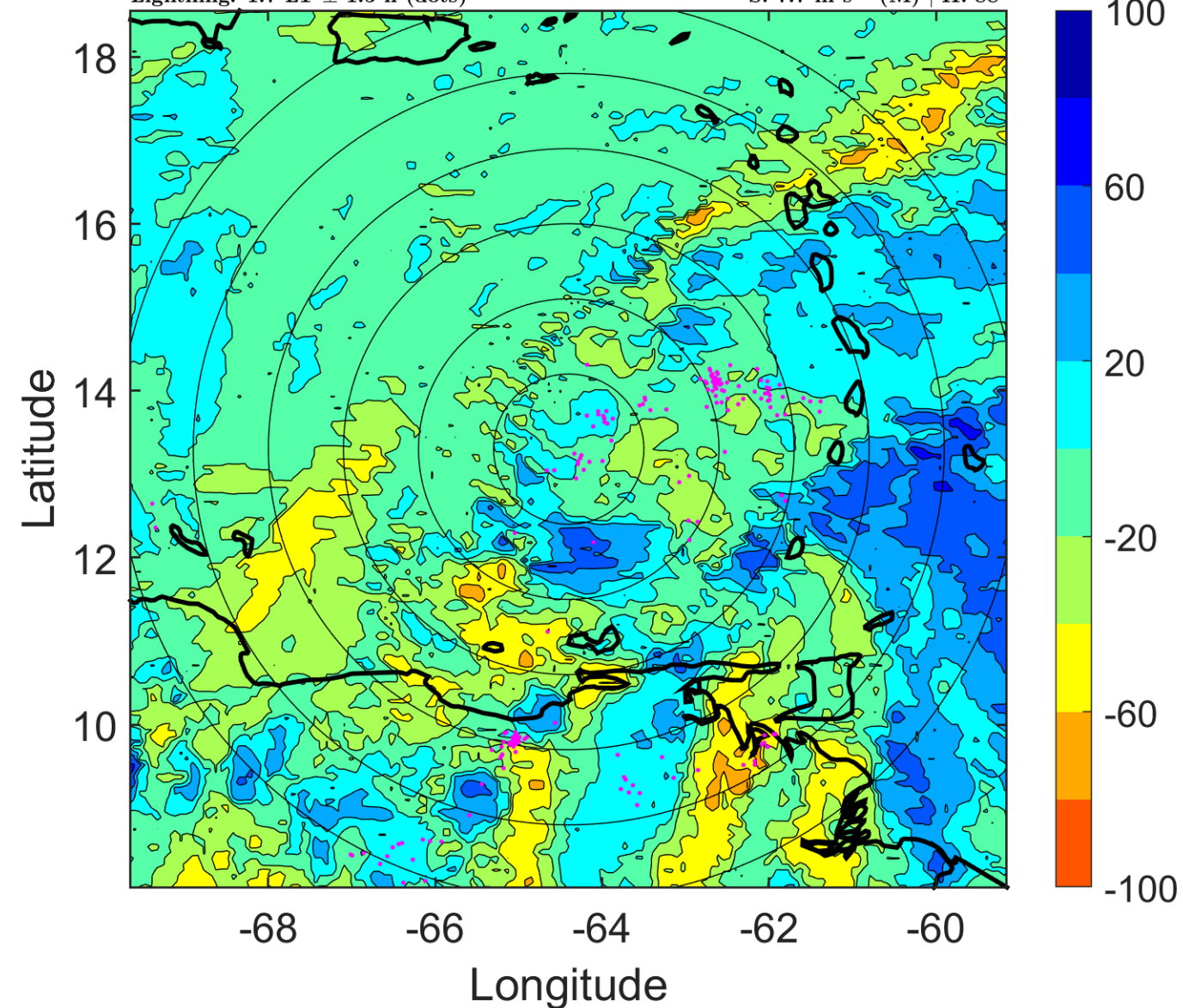

IR BT & Lightning

t: 2006082509 (4.7 LT)

Lightning: 4.7 LT \pm 1.5 h (dots)

PT: LLCP | EA: ACT

06L (ERNESTO) | 32.5 kt TD

S: 8.6 m s⁻¹ (M) | H: 97°

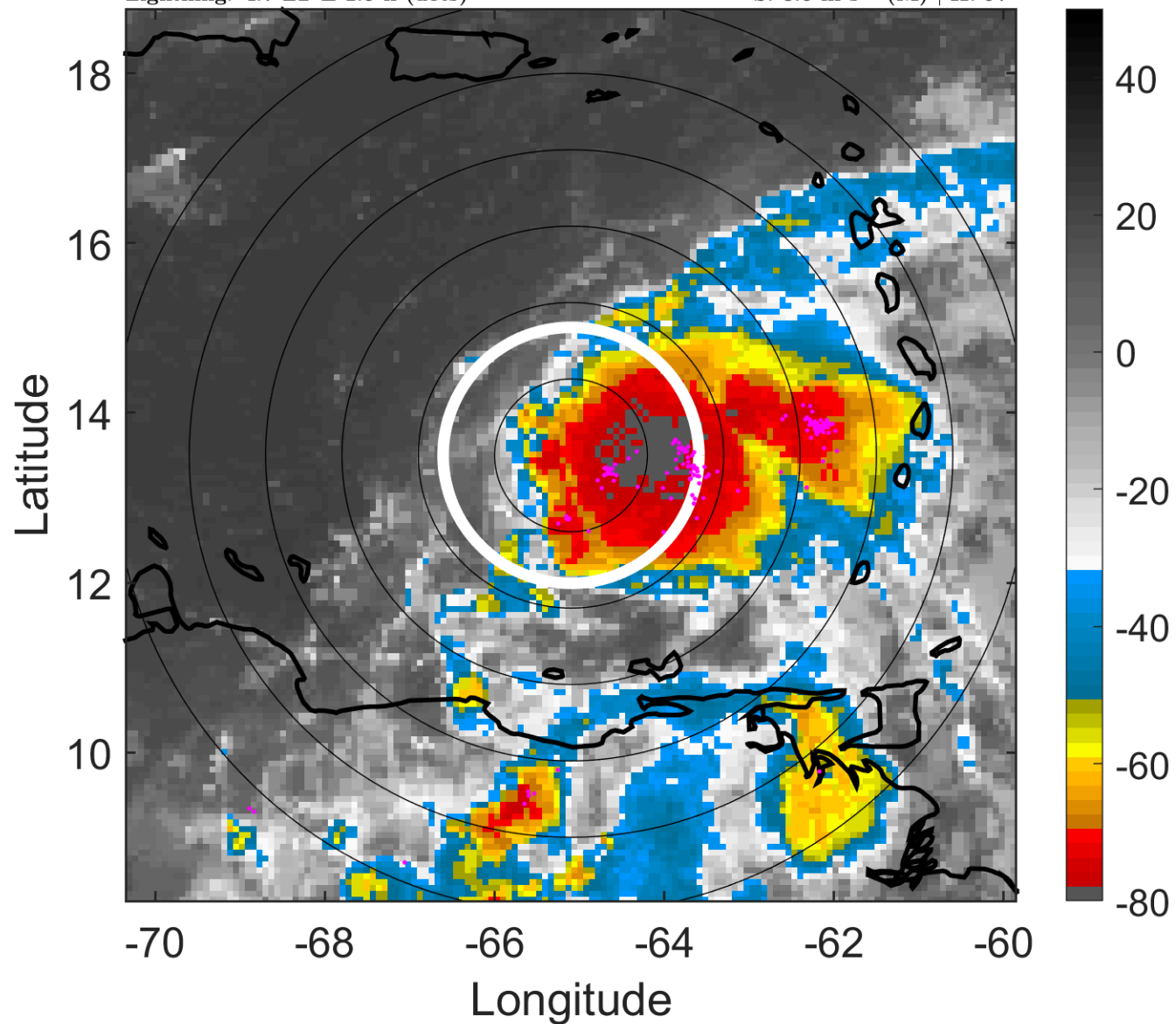

6-h IR BT Differences & Lightning

Δ t: 2006082509 (4.7 LT) - 2006082503 (22.8 LT)

Lightning: 4.7 LT \pm 1.5 h (dots)

PT: LLCP | EA: ACT

06L (ERNESTO) | 32.5 kt TD

S: 8.6 m s⁻¹ (M) | H: 97°

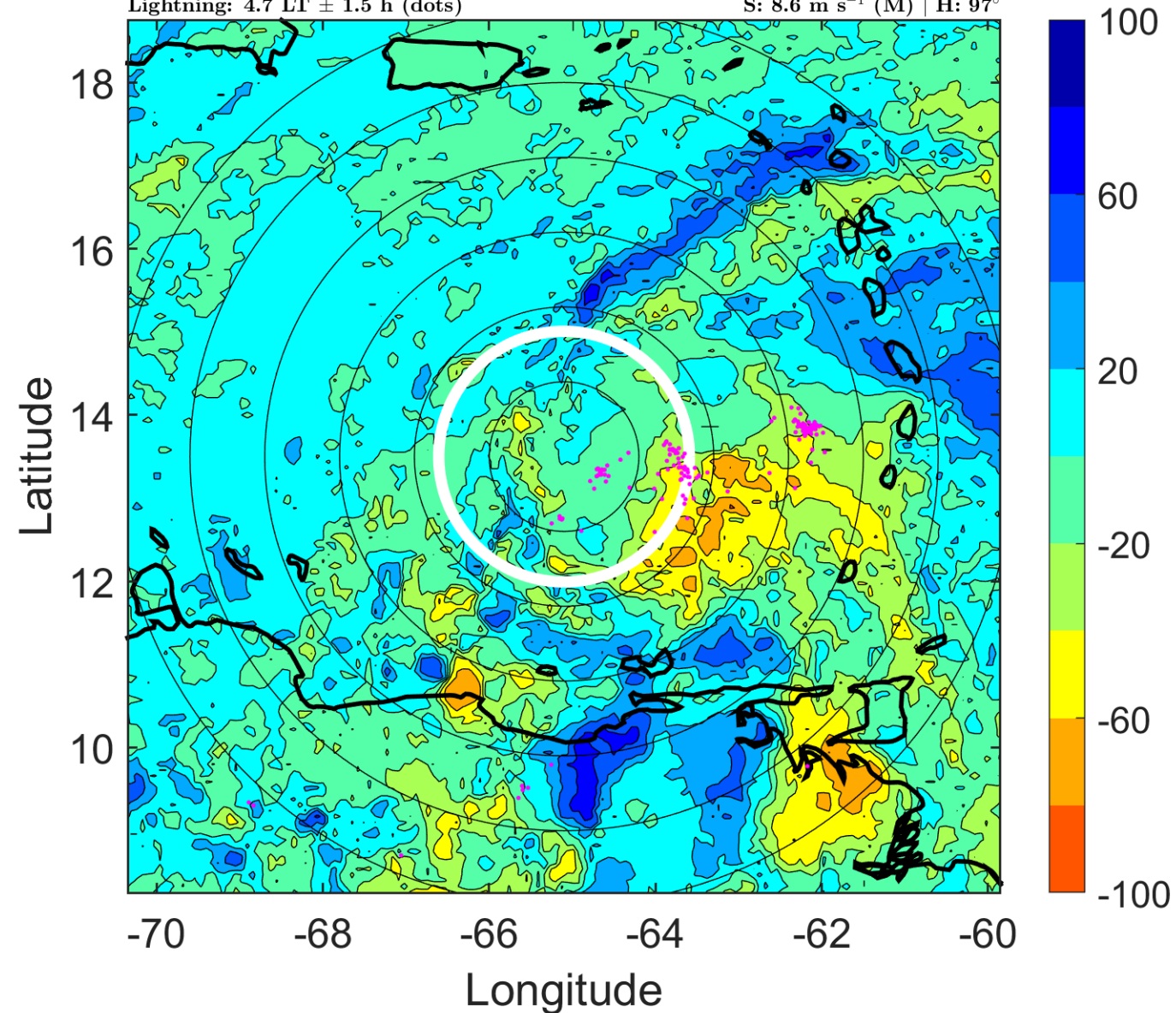

IR BT & Lightning

t: 2006082512 (7.6 LT)

Lightning: 7.6 LT \pm 1.5 h (dots)

PT: LLCP | EA: ACT

06L (ERNESTO) | 35 kt TS

S: 9.6 m s⁻¹ (M) | H: 106°

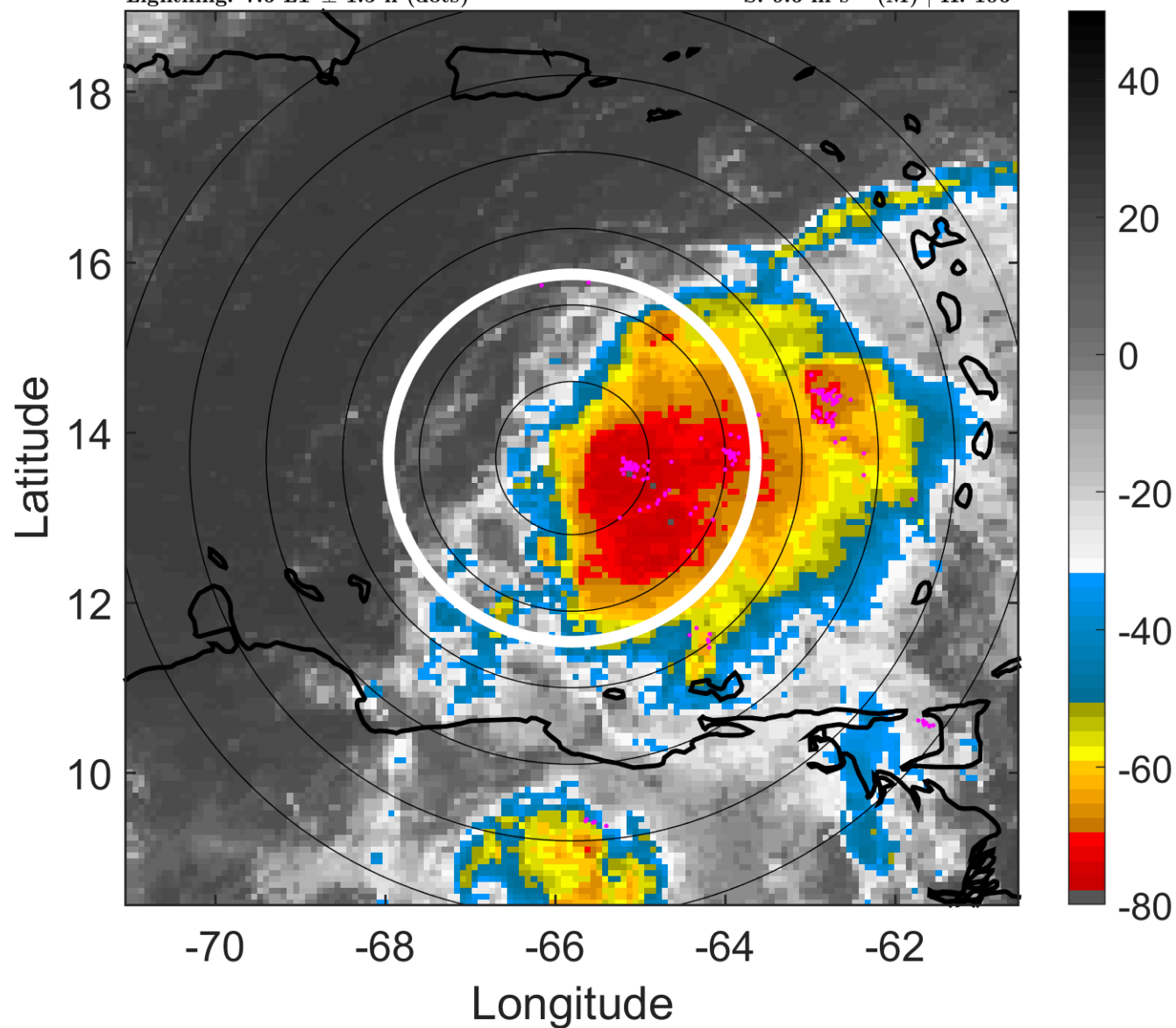

6-h IR BT Differences & Lightning

Δ t: 2006082512 (7.6 LT) - 2006082506 (1.7 LT)

Lightning: 7.6 LT \pm 1.5 h (dots)

PT: LLCP | EA: ACT

06L (ERNESTO) | 35 kt TS

S: 9.6 m s⁻¹ (M) | H: 106°

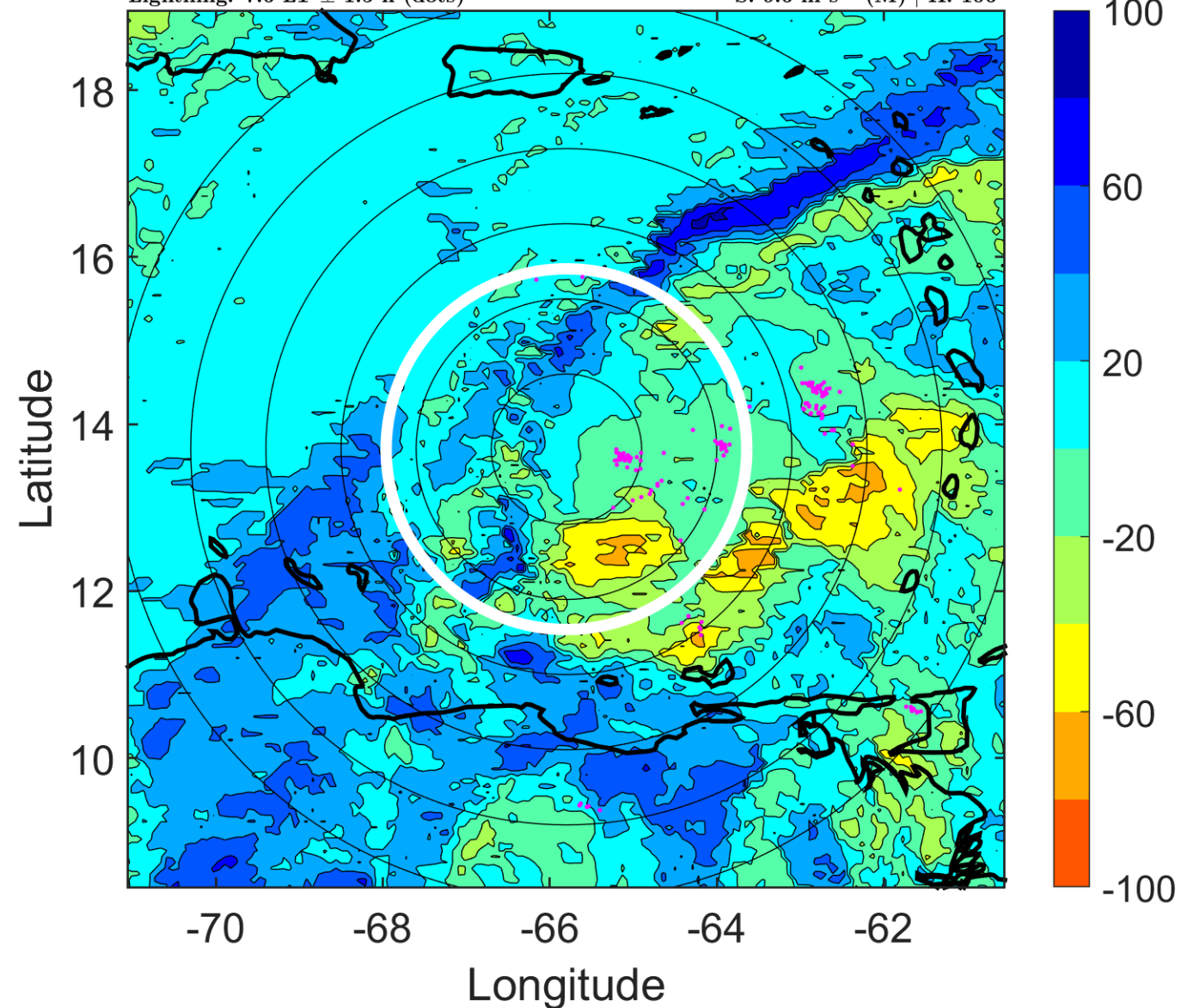

IR BT & Lightning

t: 2006082515 (10.6 LT)

Lightning: 10.6 LT \pm 1.5 h (dots)

PT: LLCP | EA: ACT

06L (ERNESTO) | 35 kt TS

S: 10.9 m s⁻¹ (H) | H: 106°

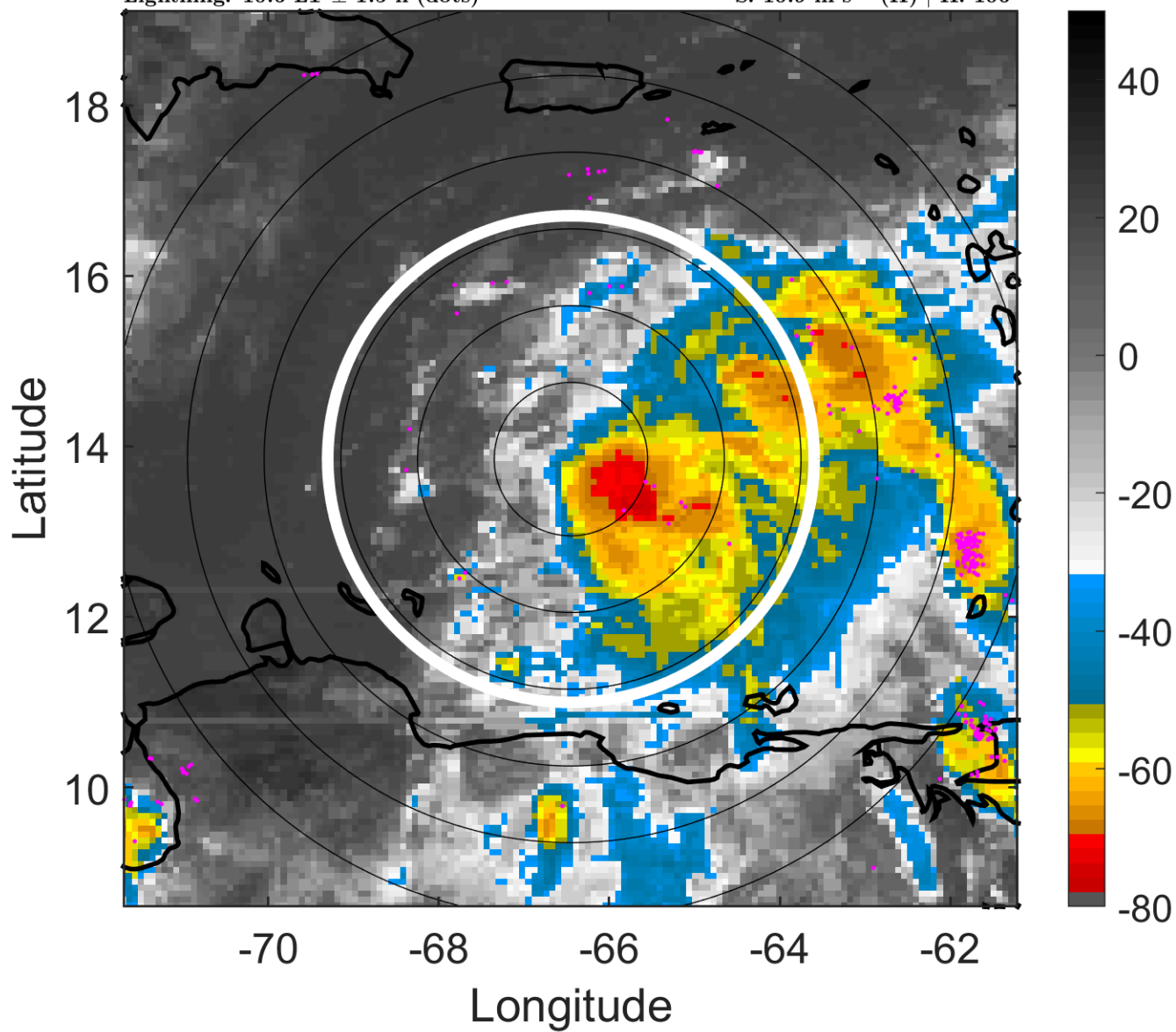

6-h IR BT Differences & Lightning

Δ t: 2006082515 (10.6 LT) - 2006082509 (4.7 LT)

Lightning: 10.6 LT \pm 1.5 h (dots)

PT: LLCP | EA: ACT

06L (ERNESTO) | 35 kt TS

S: 10.9 m s⁻¹ (H) | H: 106°

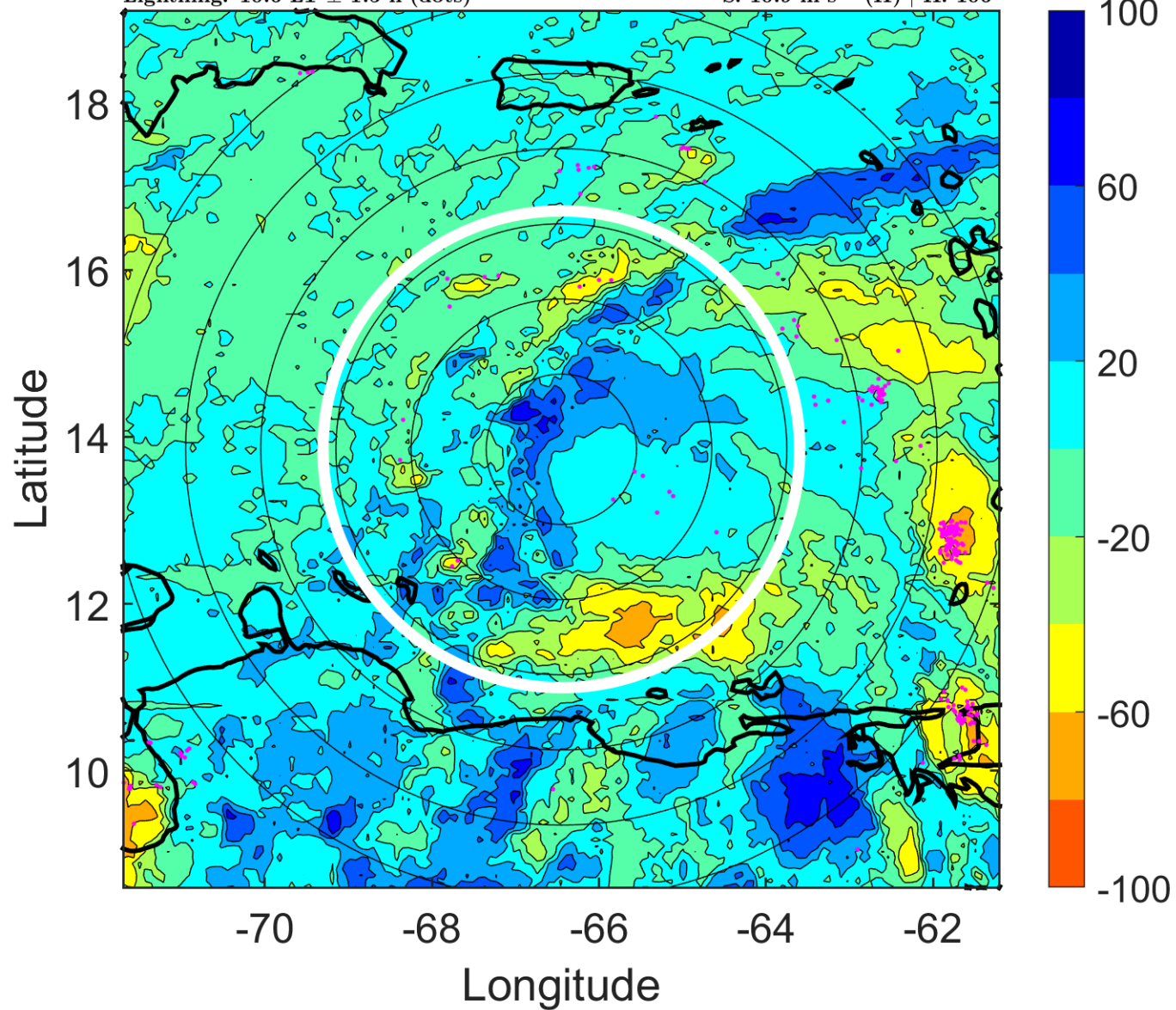

IR BT & Lightning

t: 2006082518 (13.5 LT)

Lightning: 13.5 LT \pm 1.5 h (dots)

PT: LLCP | EA: ACT

06L (ERNESTO) | 35 kt TS

S: 12.2 m s⁻¹ (H) | H: 106°

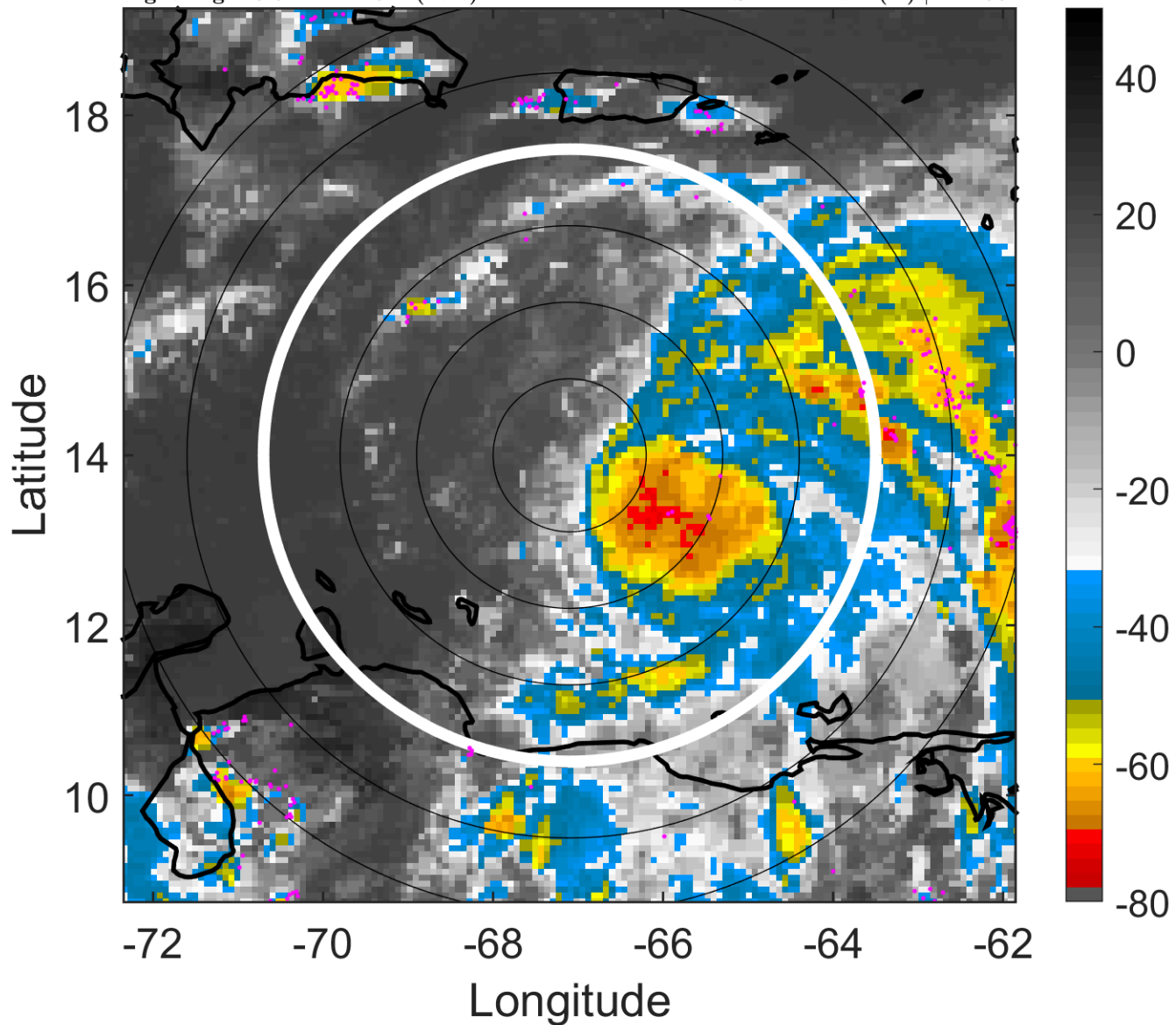

6-h IR BT Differences & Lightning

Δ t: 2006082518 (13.5 LT) - 2006082512 (7.6 LT)

Lightning: 13.5 LT \pm 1.5 h (dots)

PT: LLCP | EA: ACT

06L (ERNESTO) | 35 kt TS

S: 12.2 m s⁻¹ (H) | H: 106°

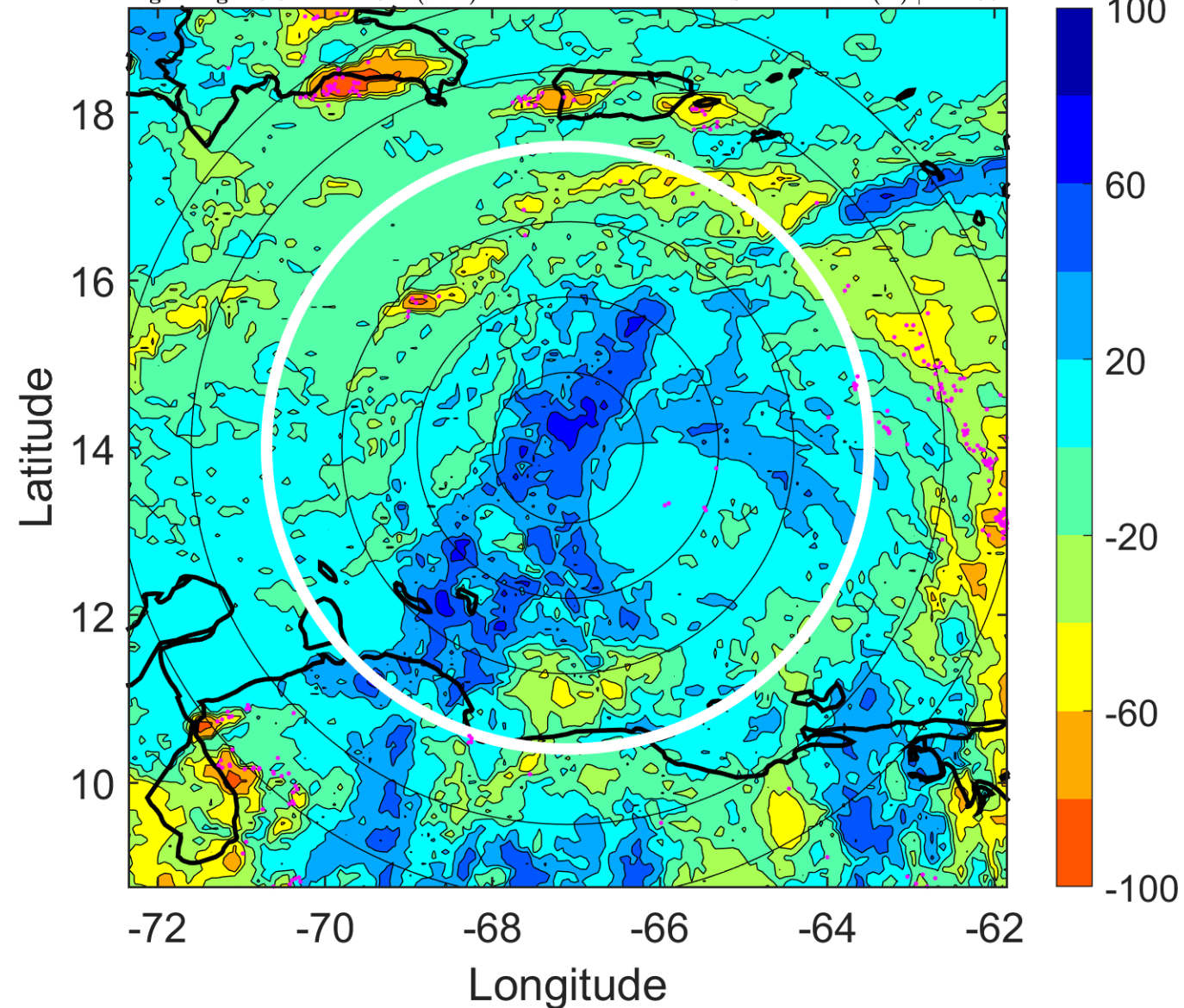

IR BT & Lightning

t: 2006082521 (16.5 LT)

Lightning: 16.5 LT \pm 1.5 h (dots)

PT: LLCP | EA: ACT

06L (ERNESTO) | 37.5 kt TS

S: 10.6 m s⁻¹ (M) | H: 97°

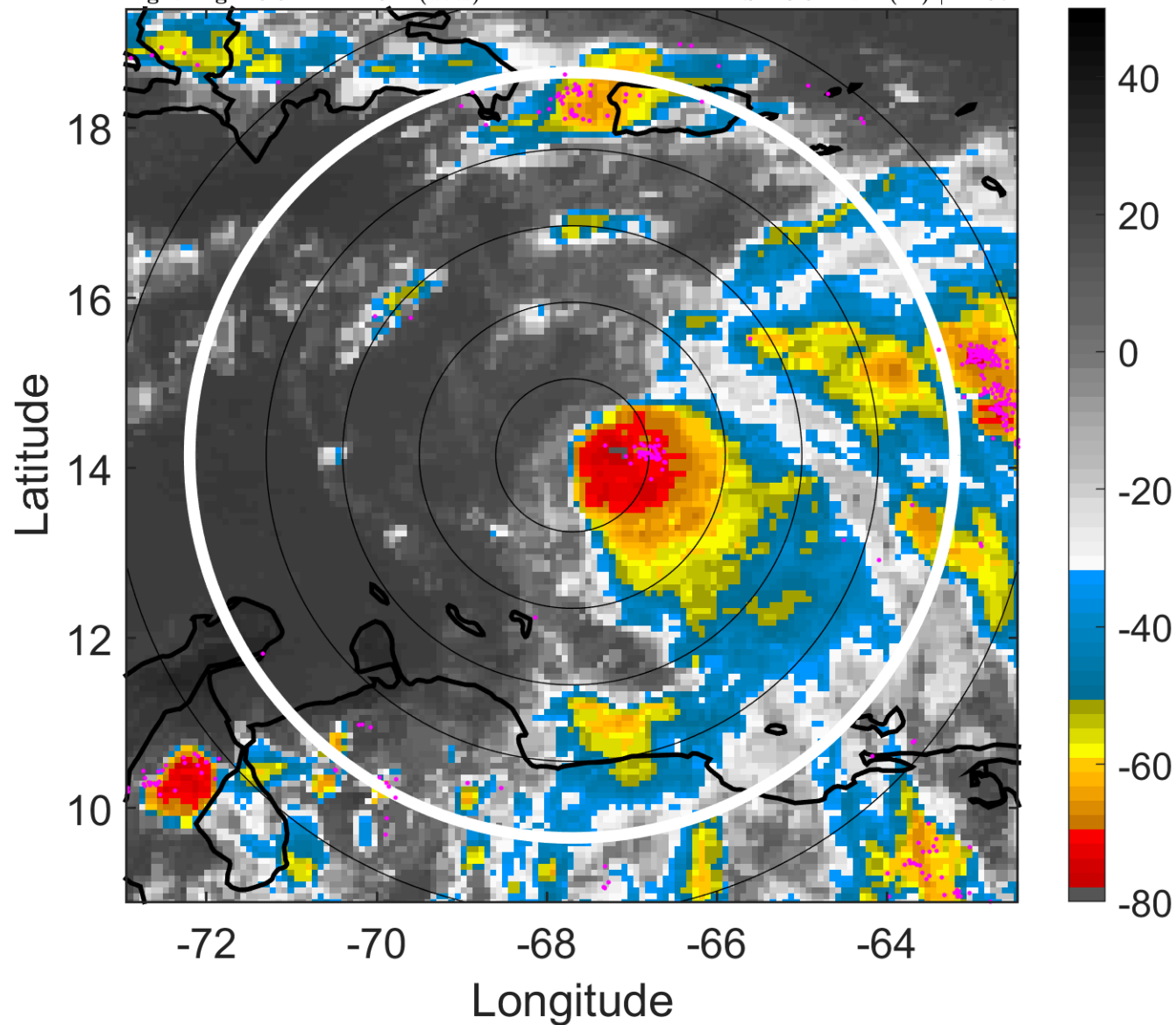

6-h IR BT Differences & Lightning

Δ t: 2006082521 (16.5 LT) - 2006082515 (10.6 LT)

Lightning: 16.5 LT \pm 1.5 h (dots)

PT: LLCP | EA: ACT

06L (ERNESTO) | 37.5 kt TS

S: 10.6 m s⁻¹ (M) | H: 97°

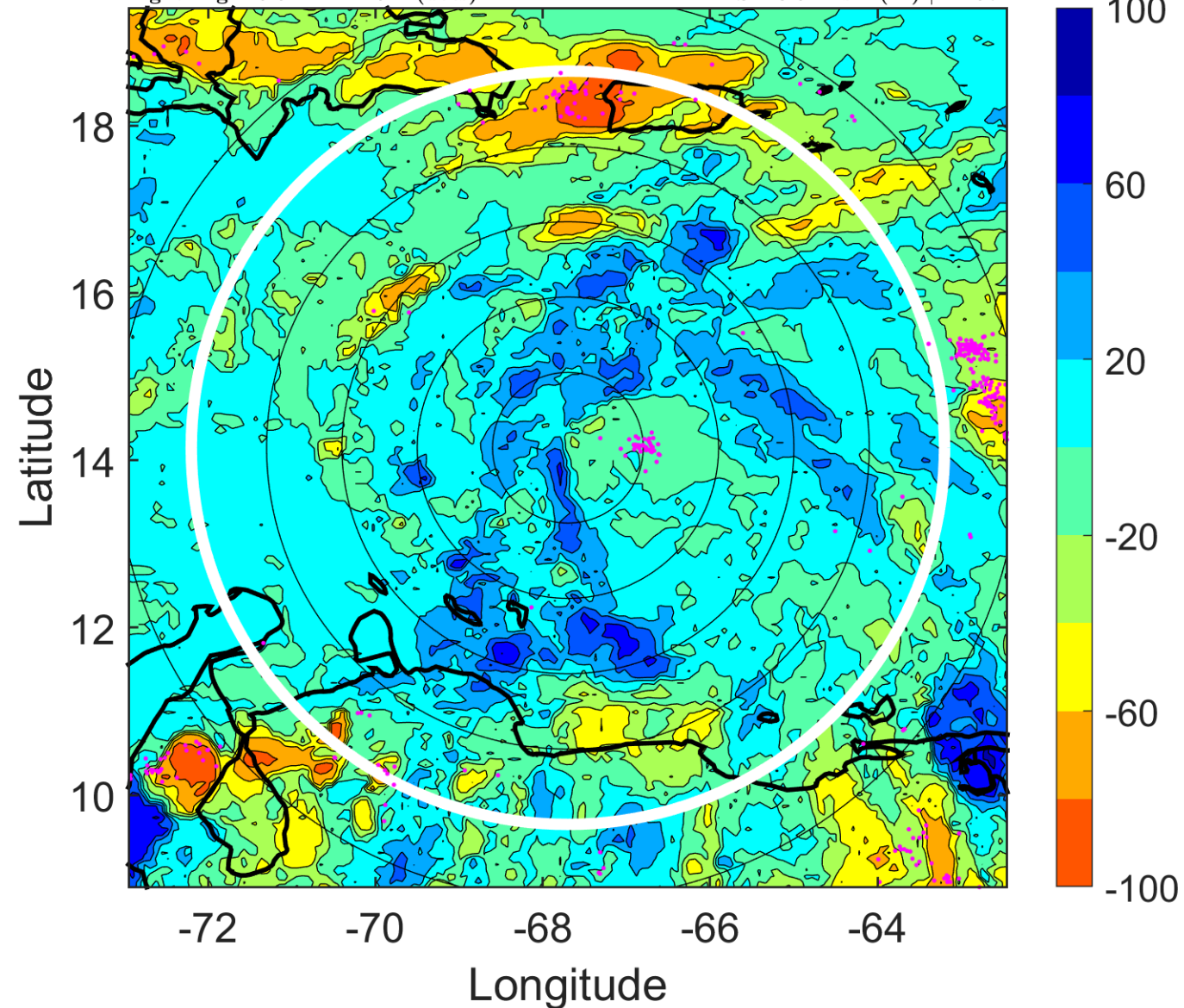

IR BT & Lightning

t: 2006082600 (19.4 LT)

Lightning: 19.4 LT \pm 1.5 h (dots)

PT: LLCP | EA: ACT

06L (ERNESTO) | 40 kt TS

S: 9.1 m s⁻¹ (M) | H: 88°

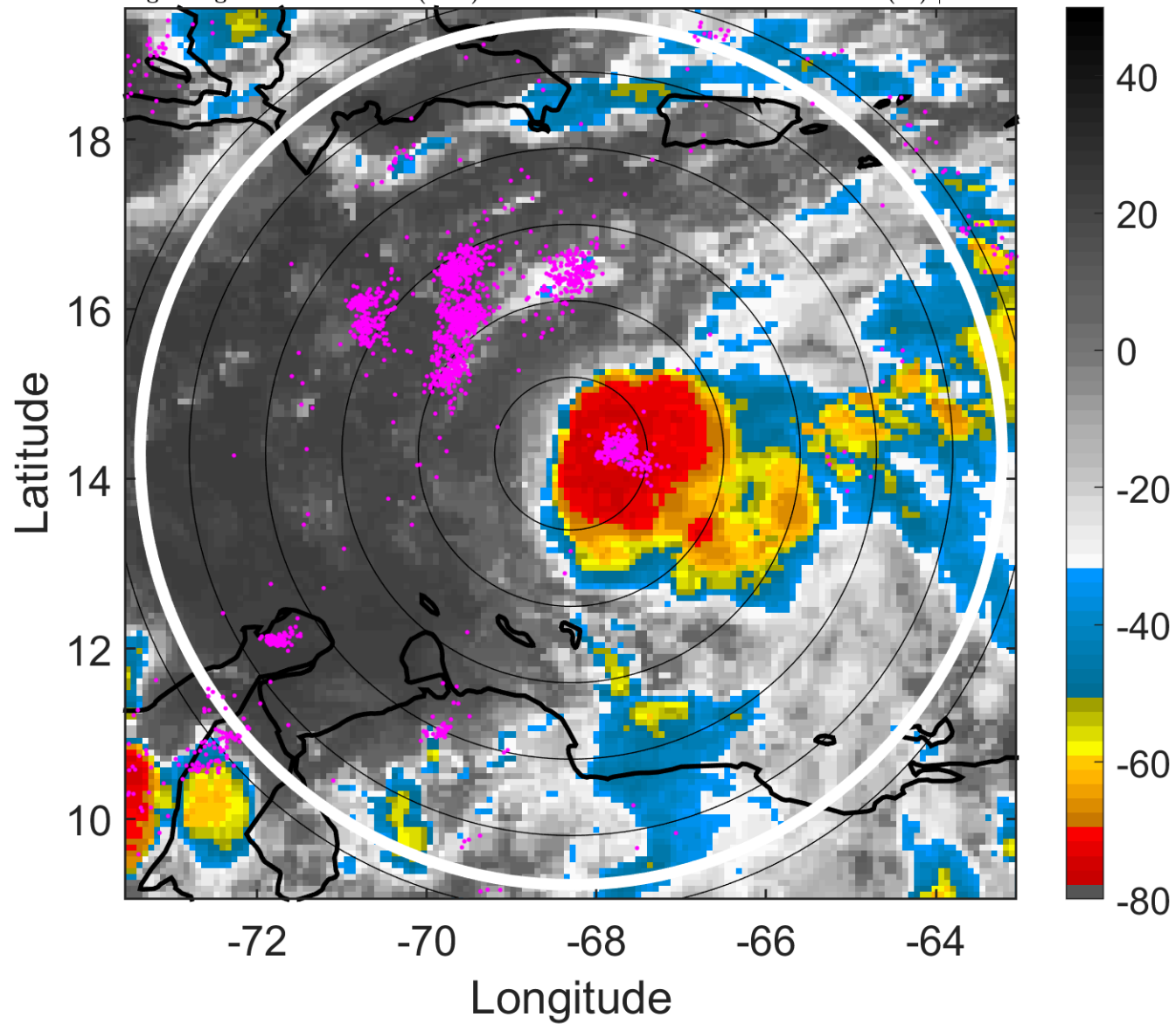

6-h IR BT Differences & Lightning

Δ t: 2006082600 (19.4 LT) - 2006082518 (13.5 LT)

Lightning: 19.4 LT \pm 1.5 h (dots)

PT: LLCP | EA: ACT

06L (ERNESTO) | 40 kt TS

S: 9.1 m s⁻¹ (M) | H: 88°

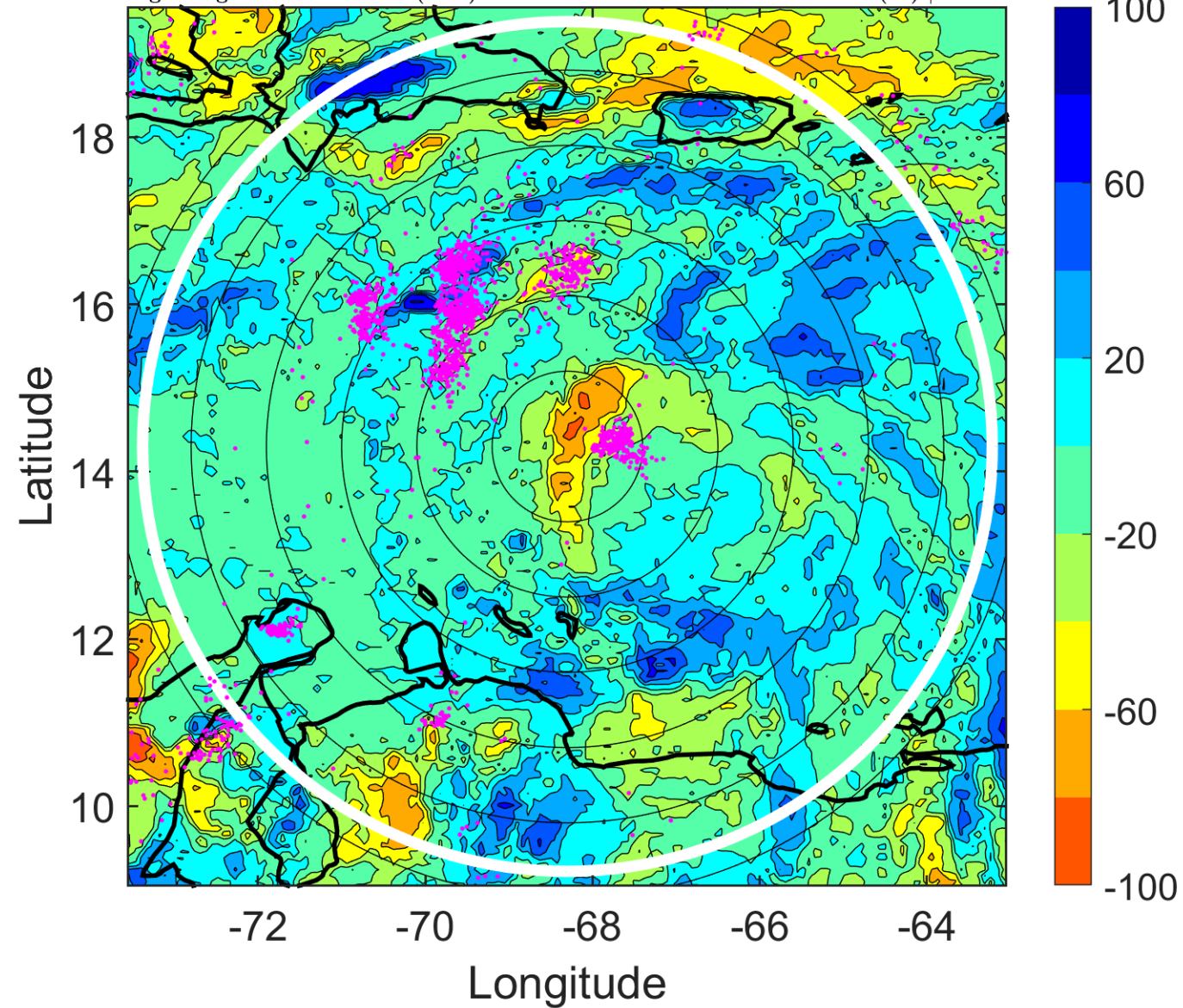

IR BT & Lightning

t: 2006082603 (22.4 LT)

Lightning: 22.4 LT \pm 1.5 h (dots)

PT: LLCP | EA: ACT

06L (ERNESTO) | 42.5 kt TS

S: 9.1 m s⁻¹ (M) | H: 96°

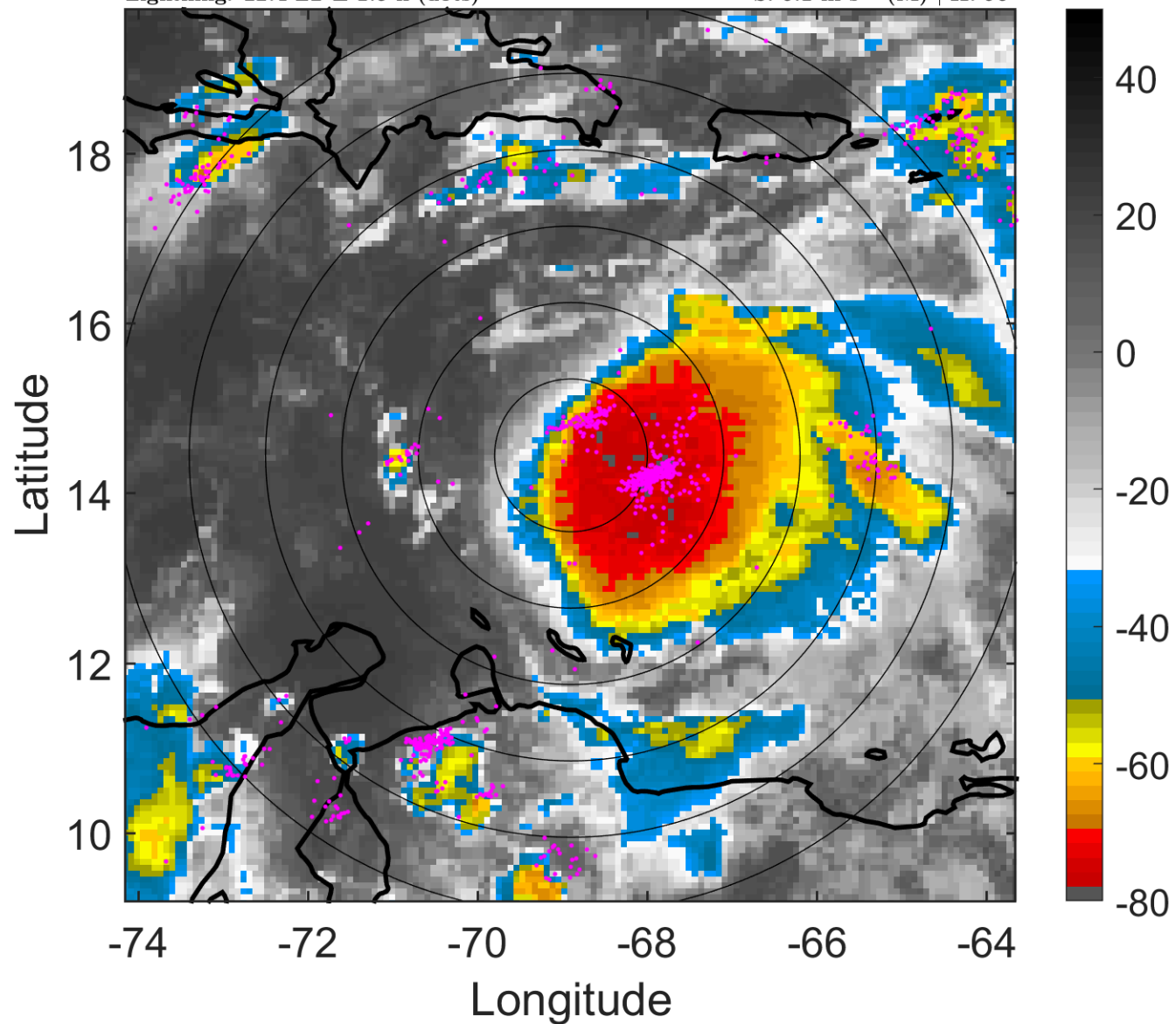

6-h IR BT Differences & Lightning

Δ t: 2006082603 (22.4 LT) - 2006082521 (16.5 LT)

Lightning: 22.4 LT \pm 1.5 h (dots)

PT: LLCP | EA: ACT

06L (ERNESTO) | 42.5 kt TS

S: 9.1 m s⁻¹ (M) | H: 96°

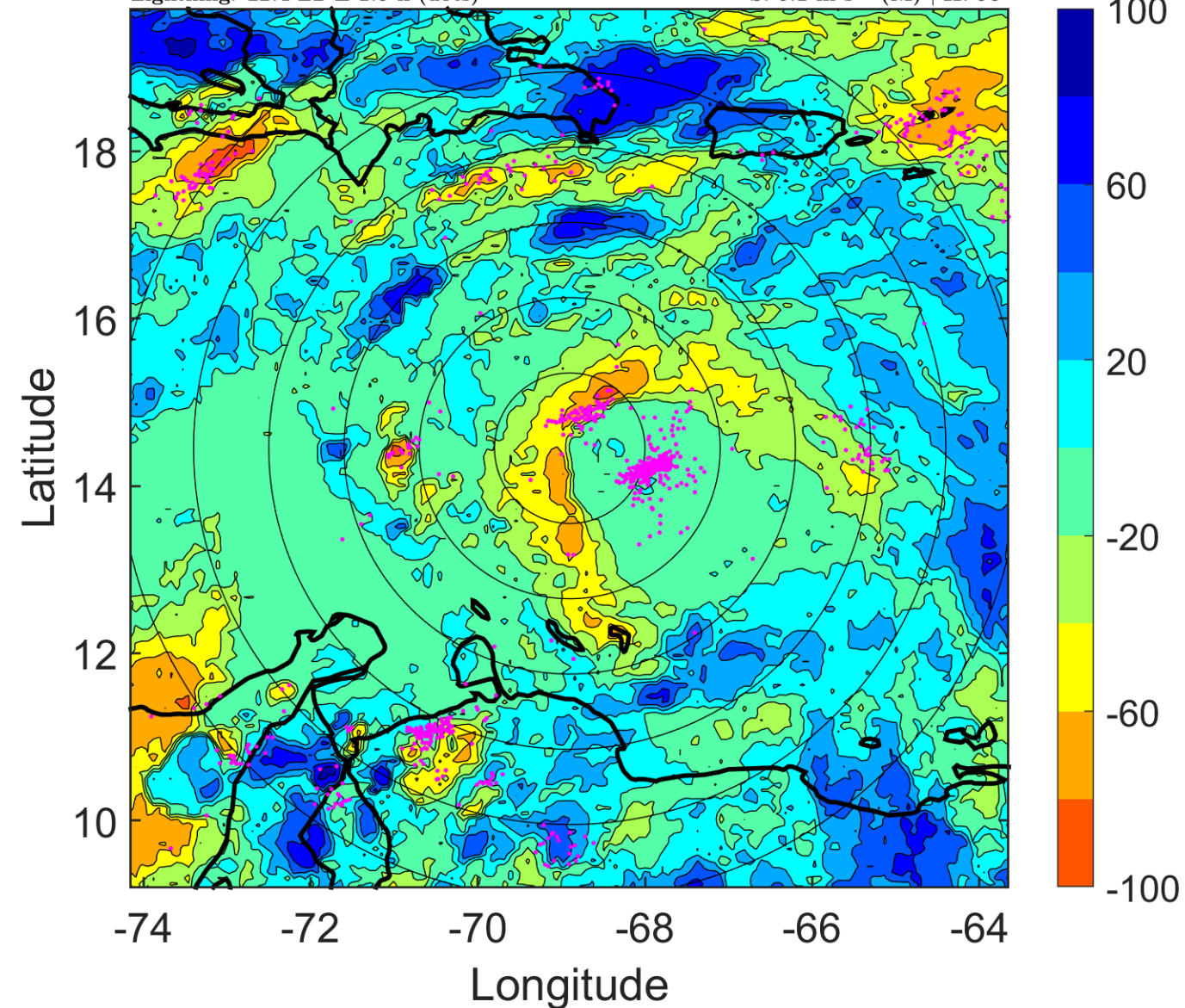

IR BT & Lightning

t: 2006082606 (1.4 LT)

Lightning: 1.4 LT \pm 1.5 h (dots)

PT: LLCP | EA: ACT

06L (ERNESTO) | 45 kt TS

S: 9.2 m s⁻¹ (M) | H: 104°

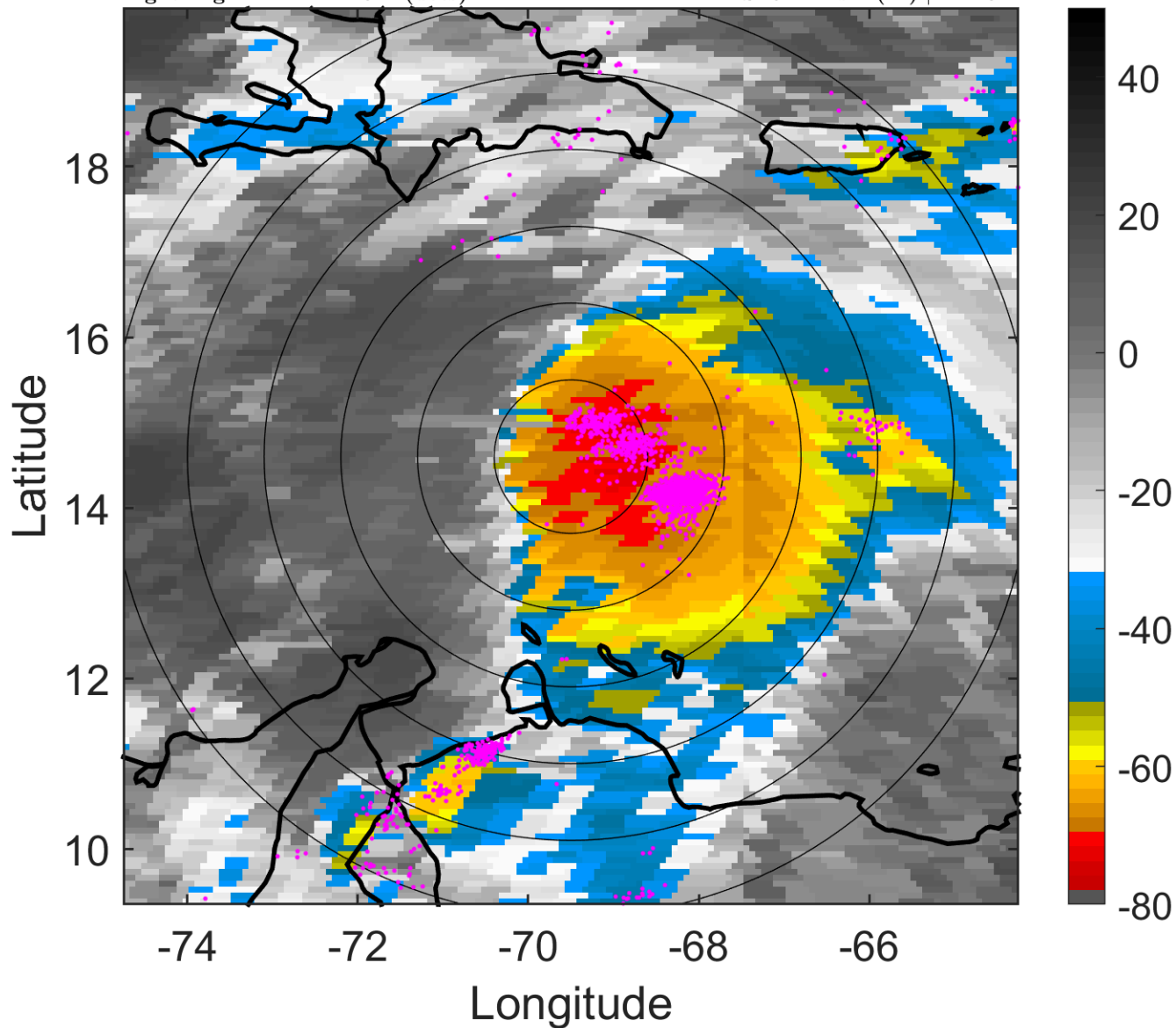

6-h IR BT Differences & Lightning

Δ t: 2006082606 (1.4 LT) - 2006082600 (19.4 LT)

Lightning: 1.4 LT \pm 1.5 h (dots)

PT: LLCP | EA: ACT

06L (ERNESTO) | 45 kt TS

S: 9.2 m s⁻¹ (M) | H: 104°

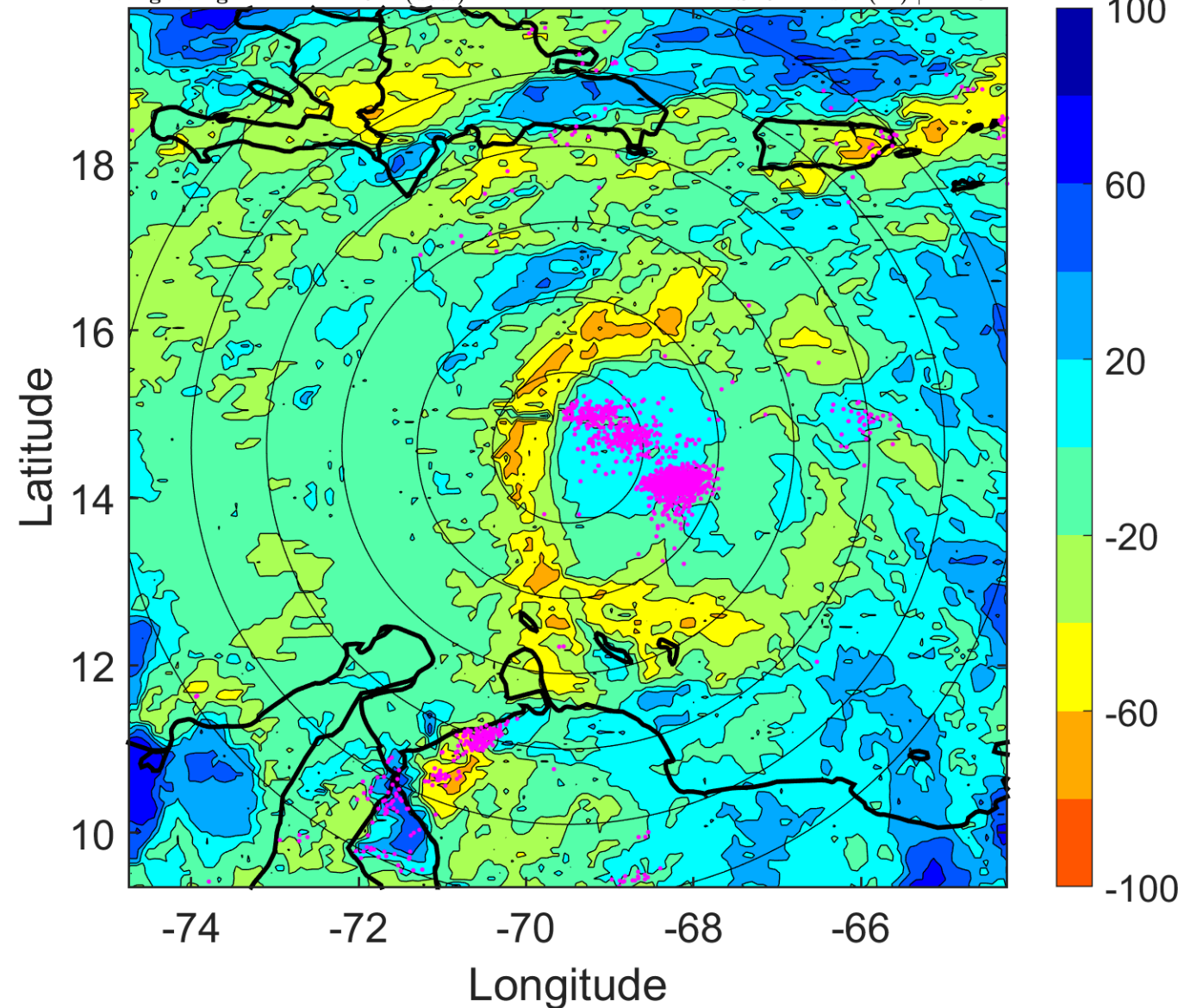

IR BT & Lightning

t: 2006082609 (4.3 LT)

Lightning: 4.3 LT \pm 1.5 h (dots)

PT: LLCP | EA: ACT

06L (ERNESTO) | 47.5 kt TS

S: 8.6 m s⁻¹ (M) | H: 107.5°

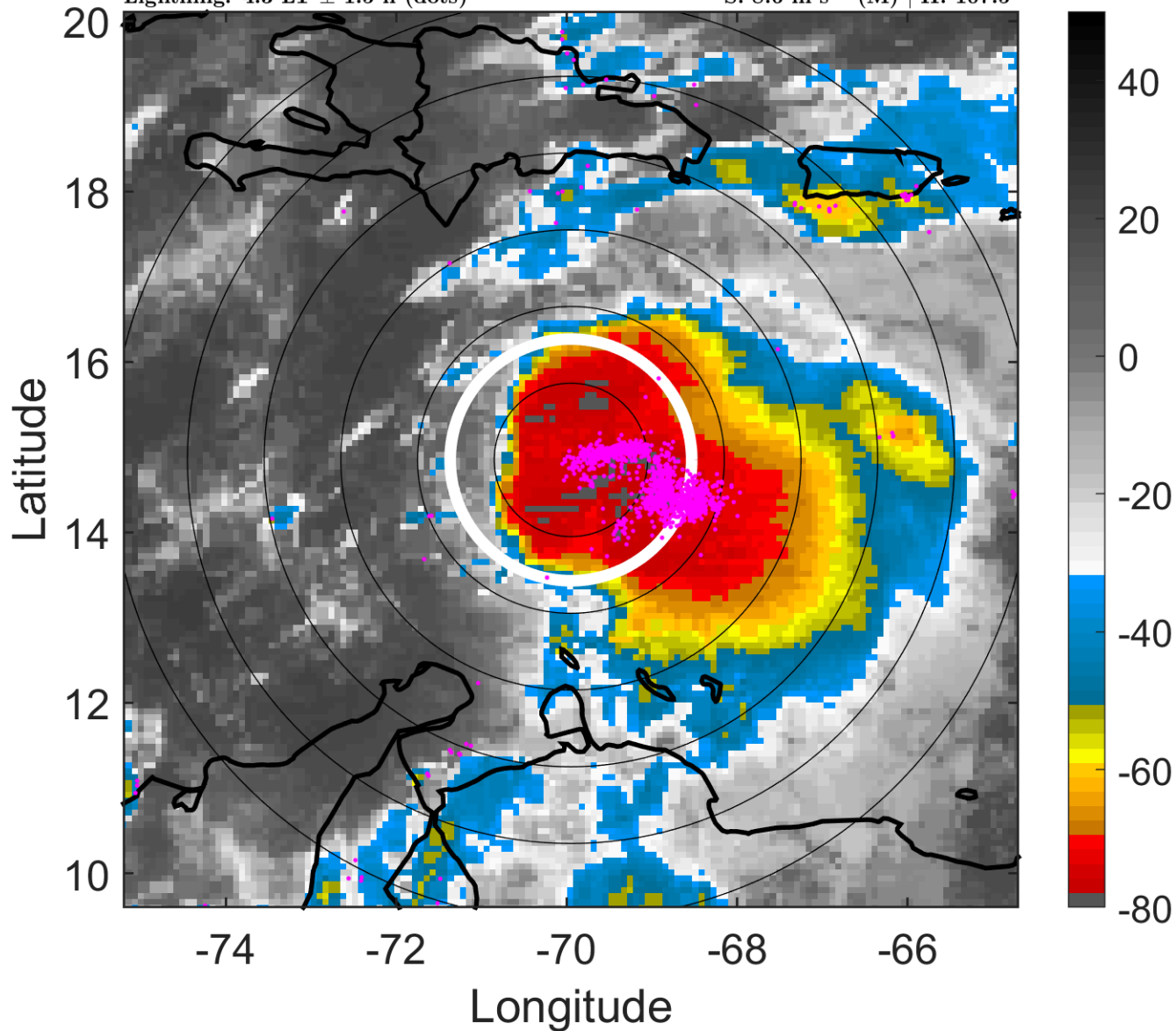

6-h IR BT Differences & Lightning

Δ t: 2006082609 (4.3 LT) - 2006082603 (22.4 LT)

Lightning: 4.3 LT \pm 1.5 h (dots)

PT: LLCP | EA: ACT

06L (ERNESTO) | 47.5 kt TS

S: 8.6 m s⁻¹ (M) | H: 107.5°

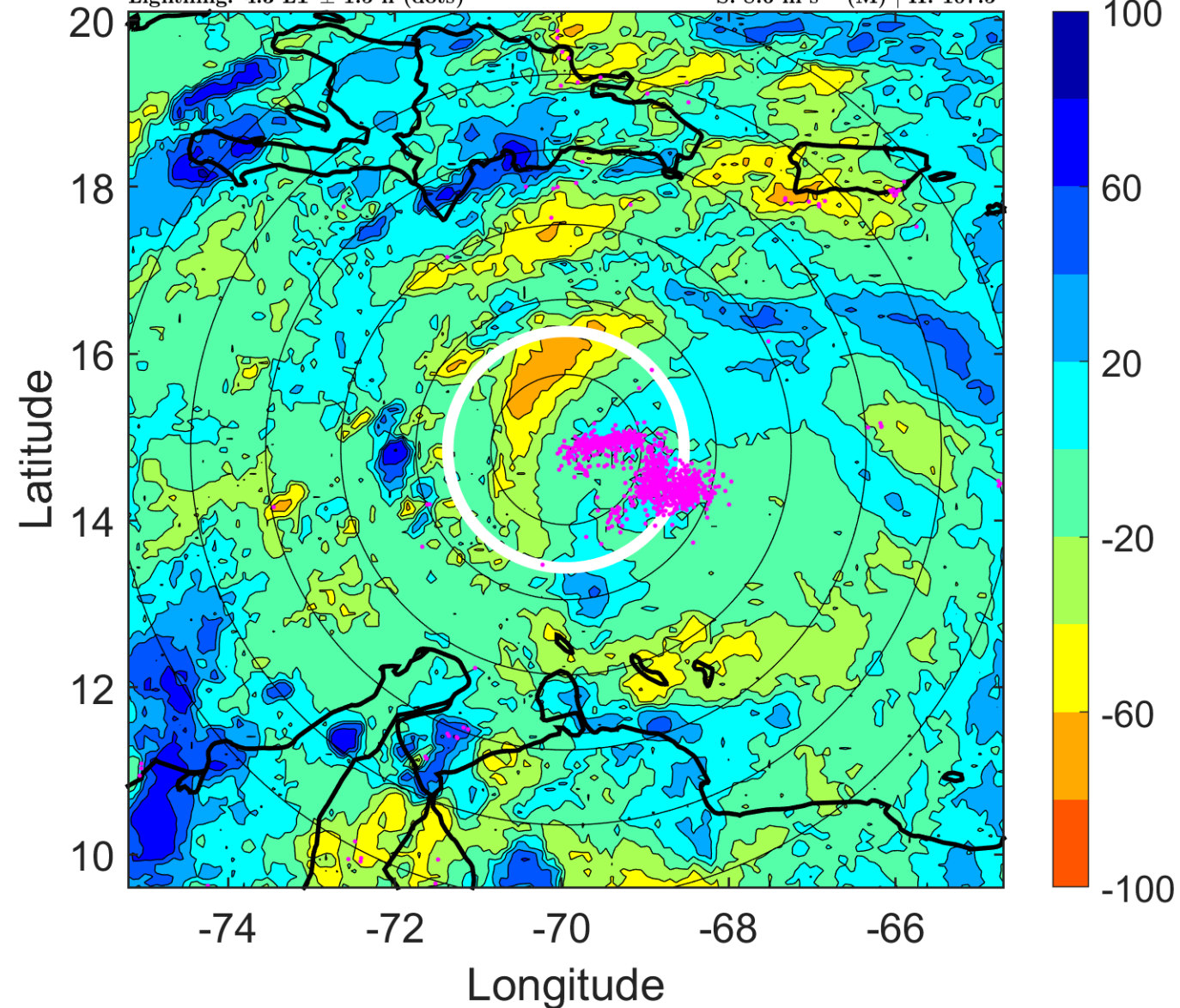

IR BT & Lightning

t: 2006082612 (7.3 LT)

Lightning: 7.3 LT \pm 1.5 h (dots)

PT: LLCP | EA: ACT

06L (ERNESTO) | 50 kt TS

S: 8.1 m s⁻¹ (M) | H: 111°

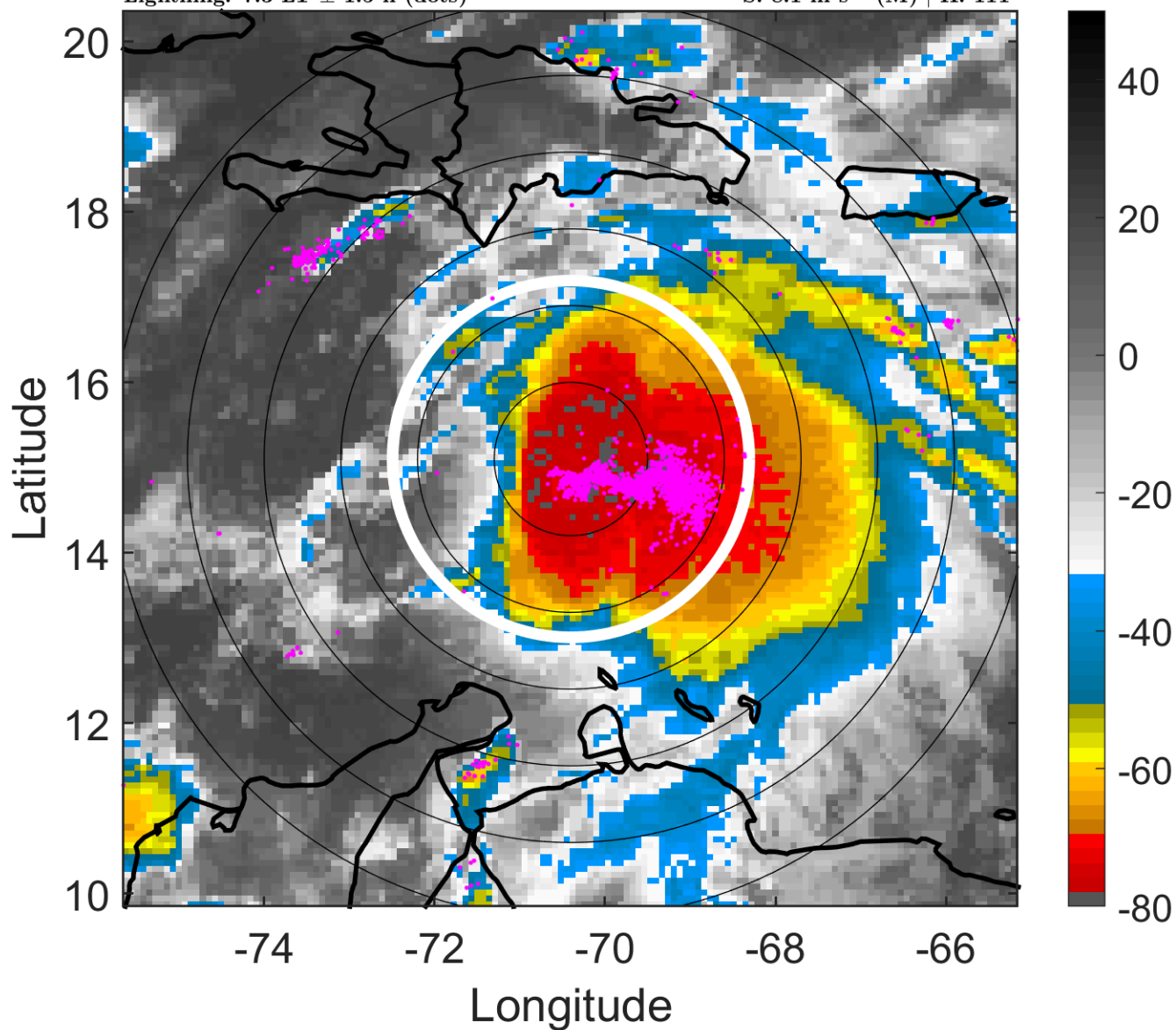

6-h IR BT Differences & Lightning

Δ t: 2006082612 (7.3 LT) - 2006082606 (1.4 LT)

Lightning: 7.3 LT \pm 1.5 h (dots)

PT: LLCP | EA: ACT

06L (ERNESTO) | 50 kt TS

S: 8.1 m s⁻¹ (M) | H: 111°

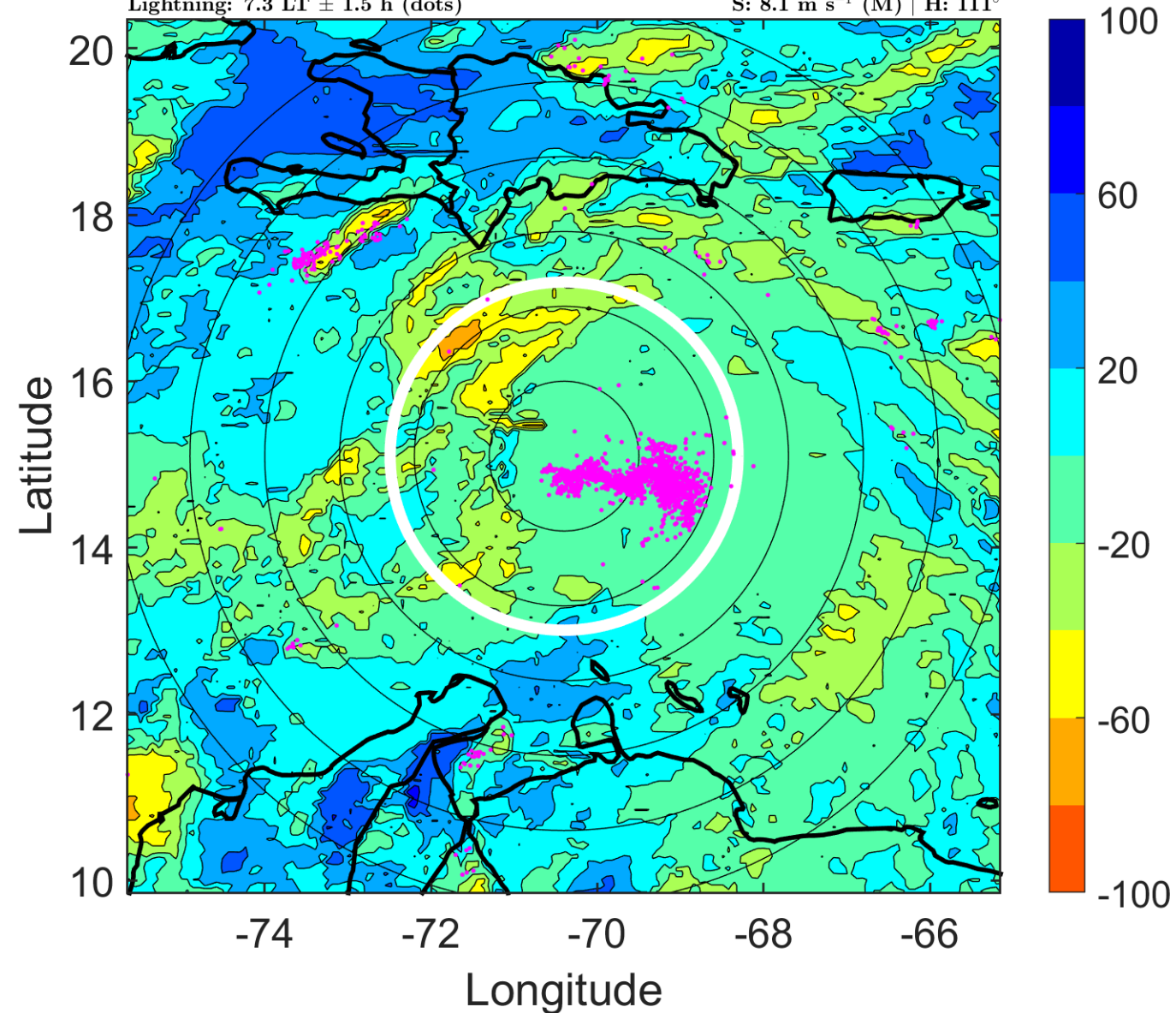

IR BT & Lightning

t: 2006082615 (10.3 LT)
Lightning: 10.3 LT \pm 1.5 h (dots)

PT: LLCP | EA: ACT
06L (ERNESTO) | 52.5 kt TS
S: 8.1 m s⁻¹ (M) | H: 110.5°

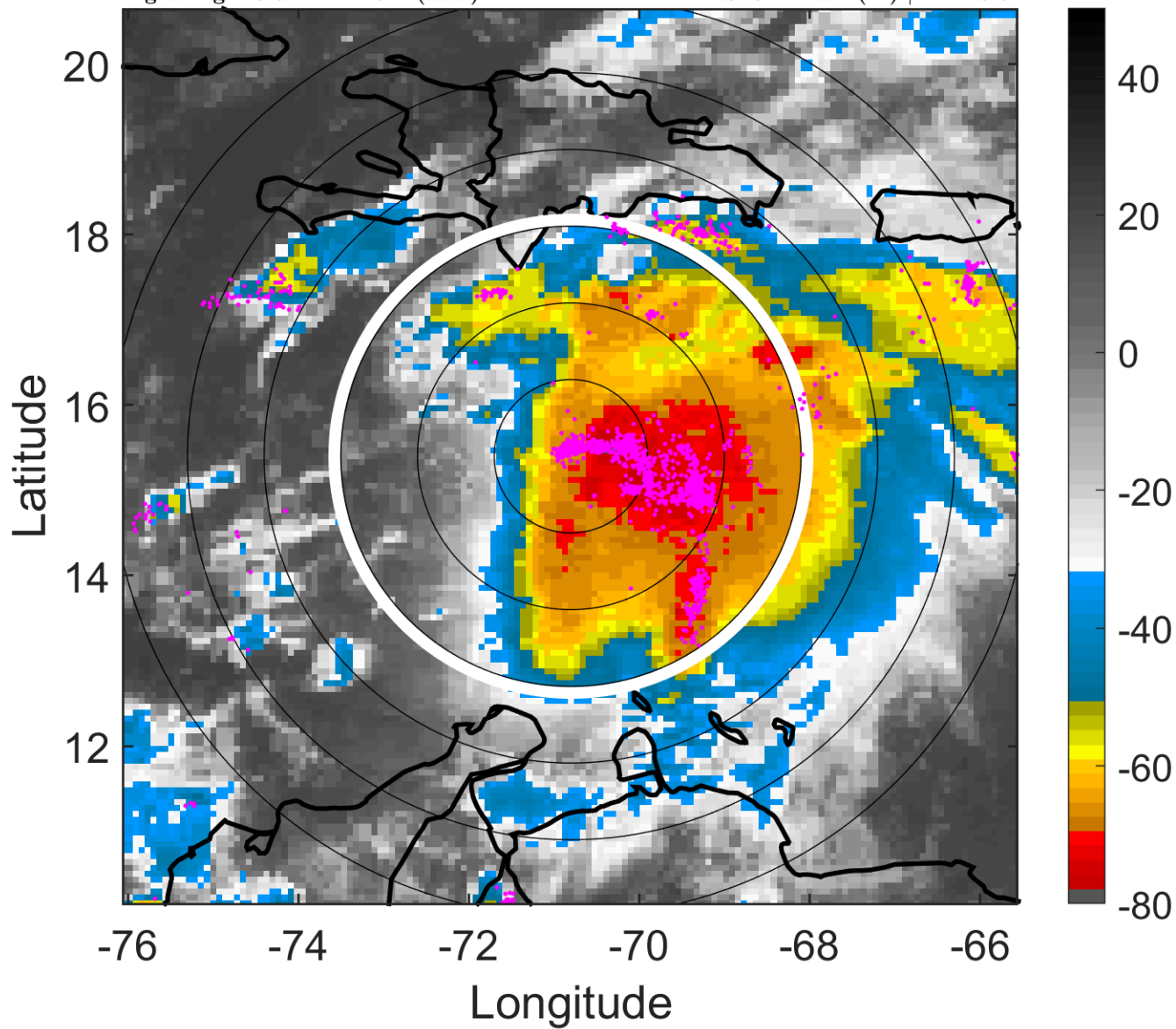

6-h IR BT Differences & Lightning

Δ t: 2006082615 (10.3 LT) - 2006082609 (4.3 LT)
Lightning: 10.3 LT \pm 1.5 h (dots)

PT: LLCP | EA: ACT
06L (ERNESTO) | 52.5 kt TS
S: 8.1 m s⁻¹ (M) | H: 110.5°

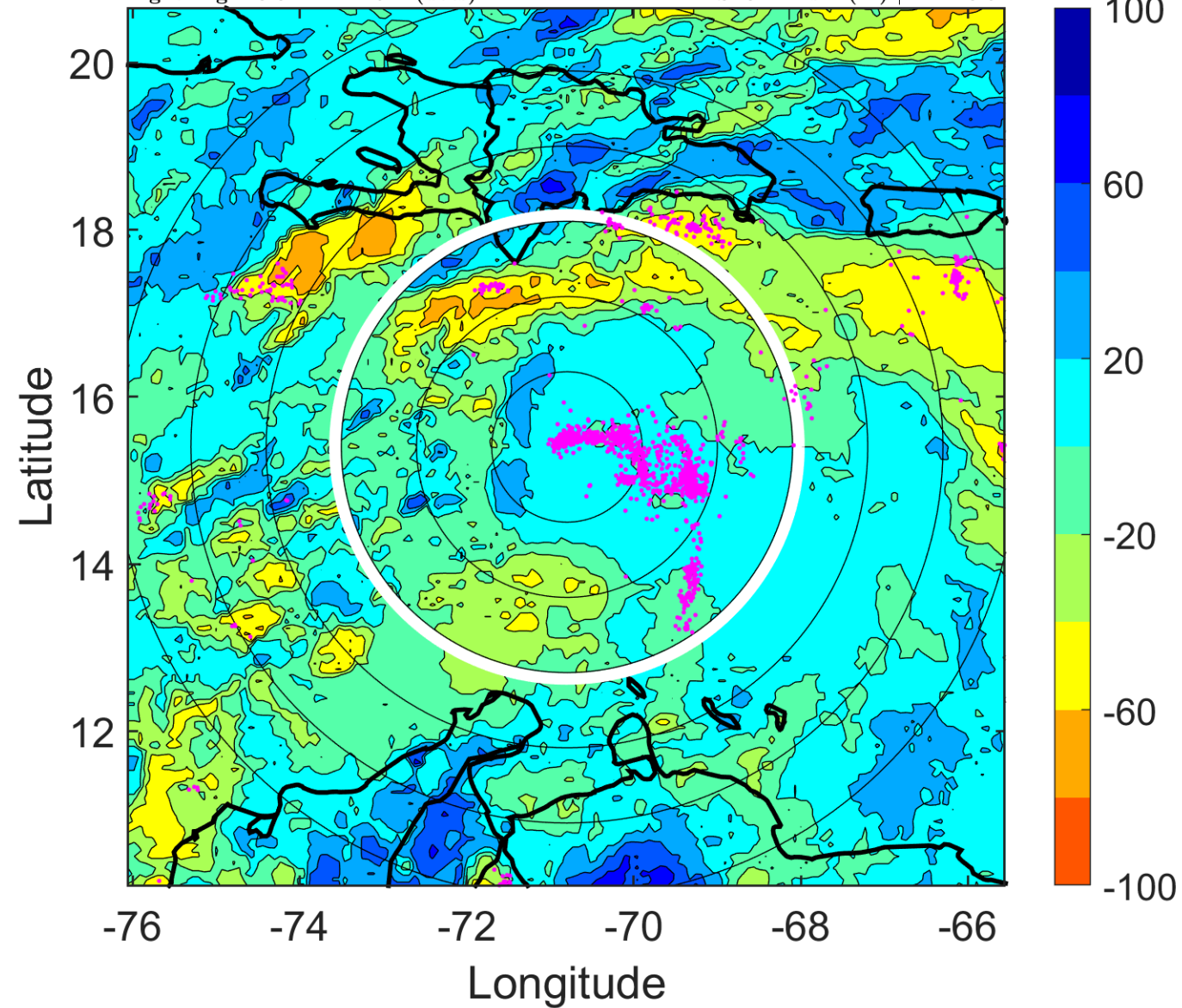

IR BT & Lightning

t: 2006082618 (13.3 LT)

Lightning: 13.3 LT \pm 1.5 h (dots)

PT: LLCP | EA: ACT

06L (ERNESTO) | 55 kt TS

S: 8 m s⁻¹ (M) | H: 110°

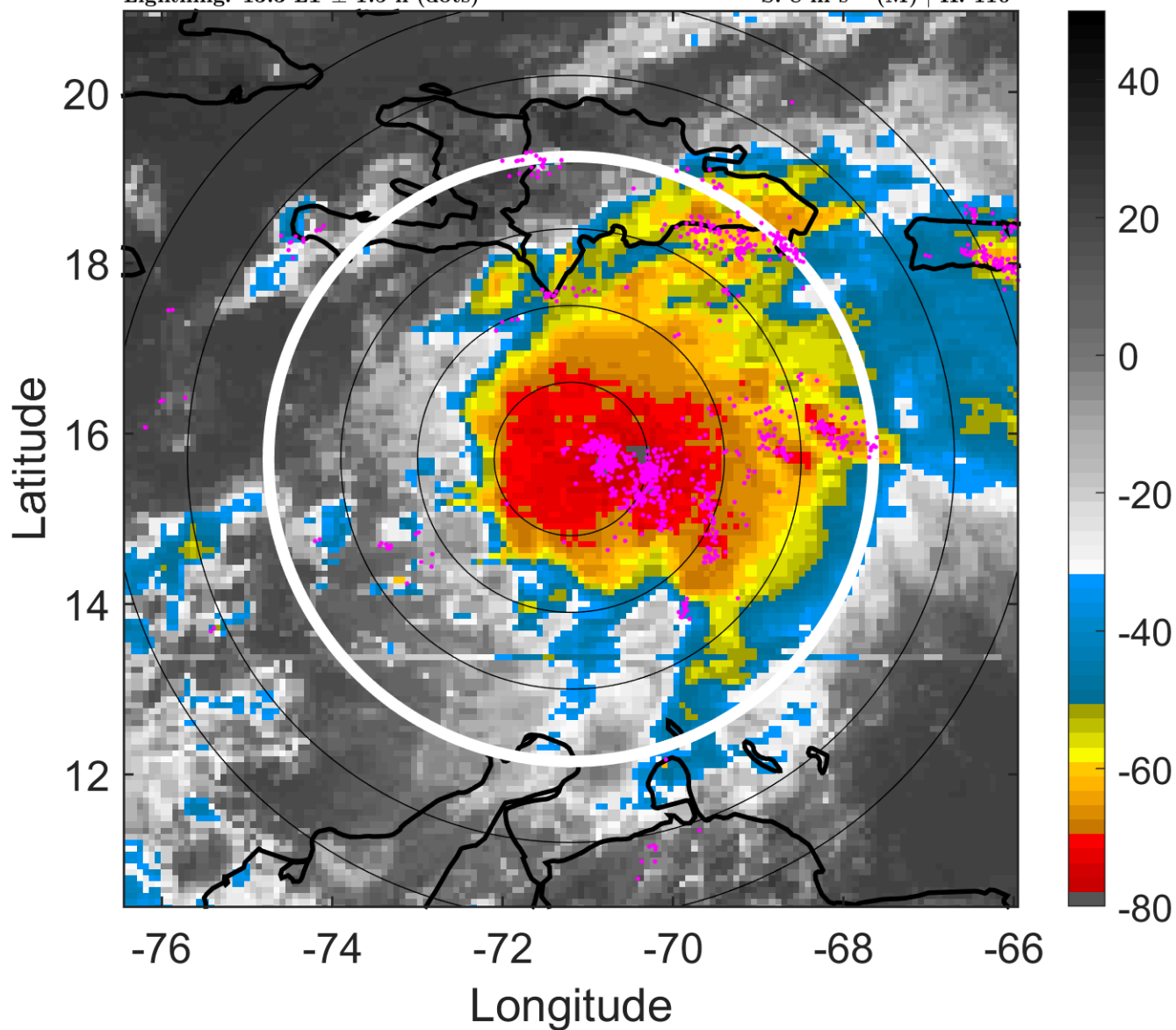

6-h IR BT Differences & Lightning

Δ t: 2006082618 (13.3 LT) - 2006082612 (7.3 LT)

Lightning: 13.3 LT \pm 1.5 h (dots)

PT: LLCP | EA: ACT

06L (ERNESTO) | 55 kt TS

S: 8 m s⁻¹ (M) | H: 110°

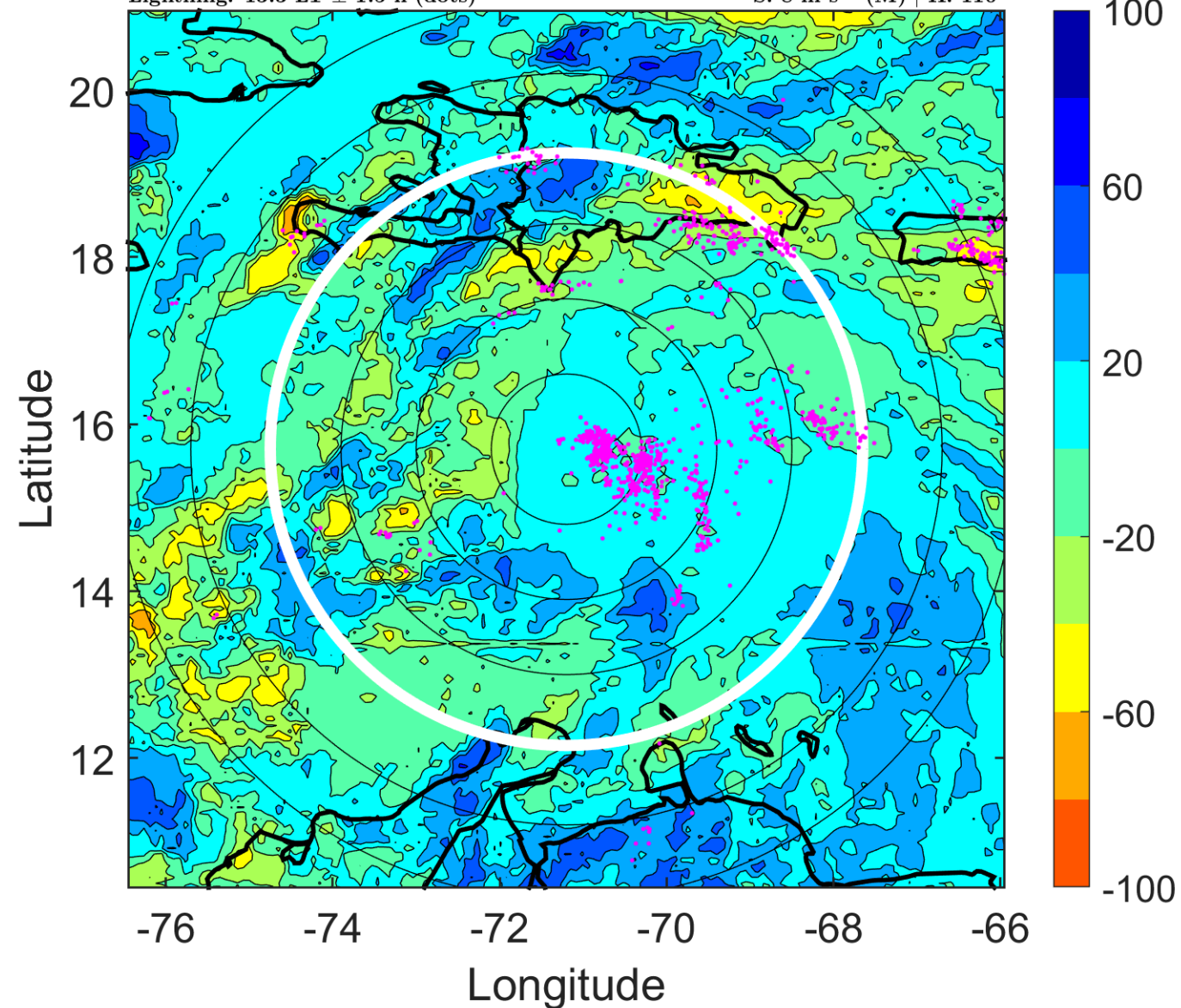

IR BT & Lightning

t: 2006082621 (16.2 LT)

Lightning: 16.2 LT \pm 1.5 h (dots)

PT: LLCP | EA: ACT

06L (ERNESTO) | 55 kt TS

S: 8.4 m s⁻¹ (M) | H: 93°

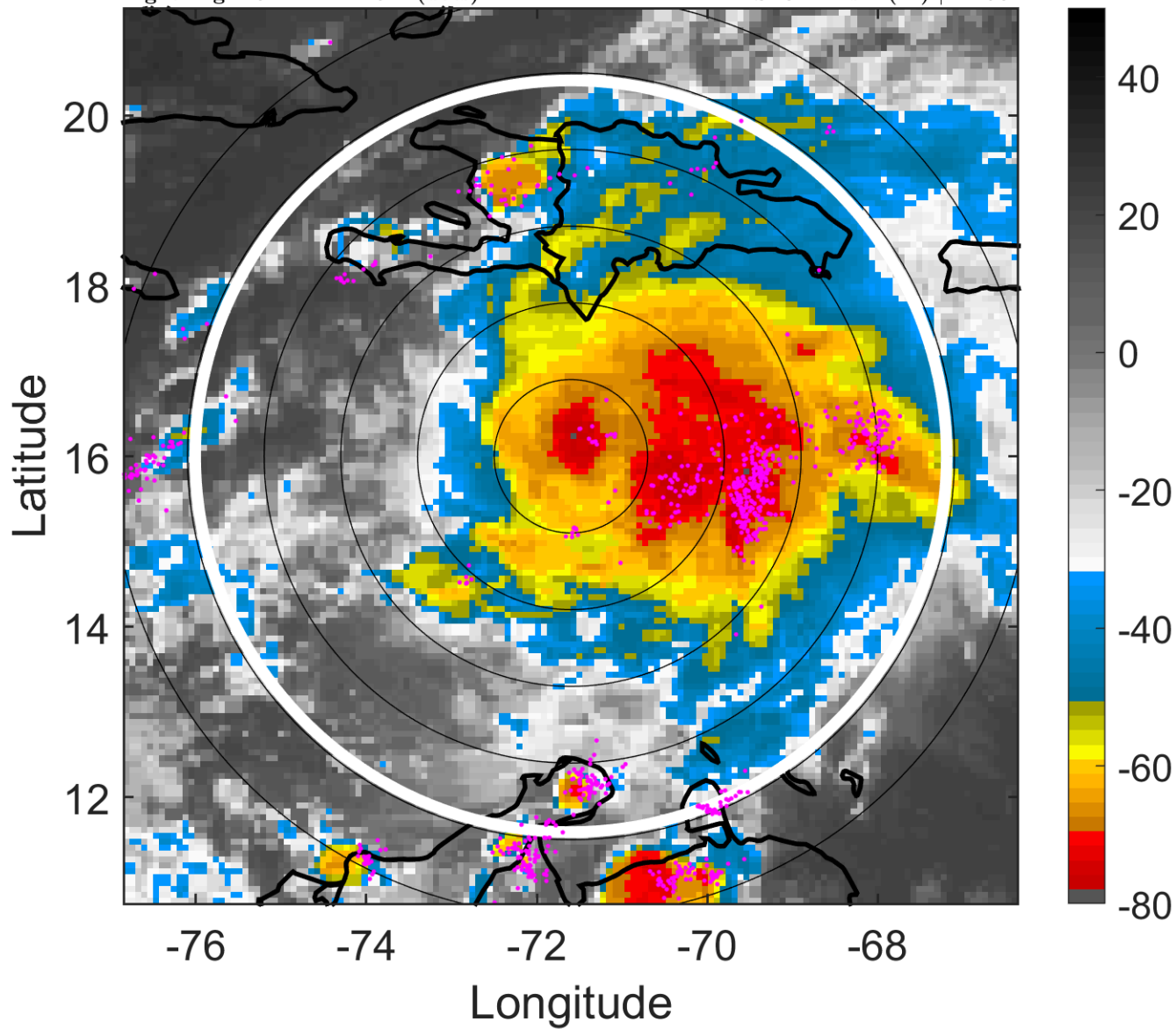

6-h IR BT Differences & Lightning

Δ t: 2006082621 (16.2 LT) - 2006082615 (10.3 LT)

Lightning: 16.2 LT \pm 1.5 h (dots)

PT: LLCP | EA: ACT

06L (ERNESTO) | 55 kt TS

S: 8.4 m s⁻¹ (M) | H: 93°

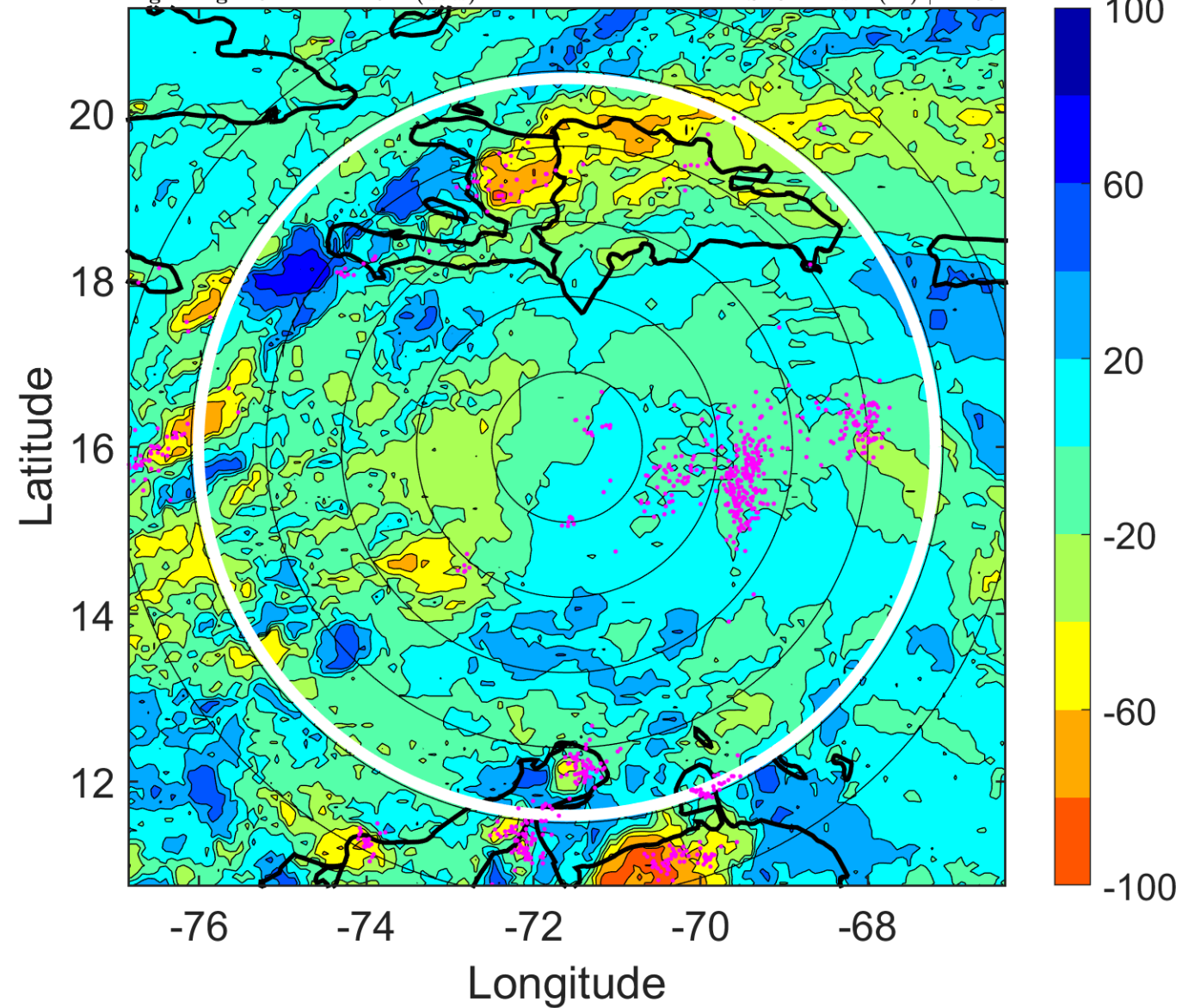

IR BT & Lightning

t: 2006082700 (19.2 LT)

Lightning: 19.2 LT \pm 1.5 h (dots)

PT: LLCP | EA: ACT

06L (ERNESTO) | 55 kt TS

S: 8.7 m s⁻¹ (M) | H: 76°

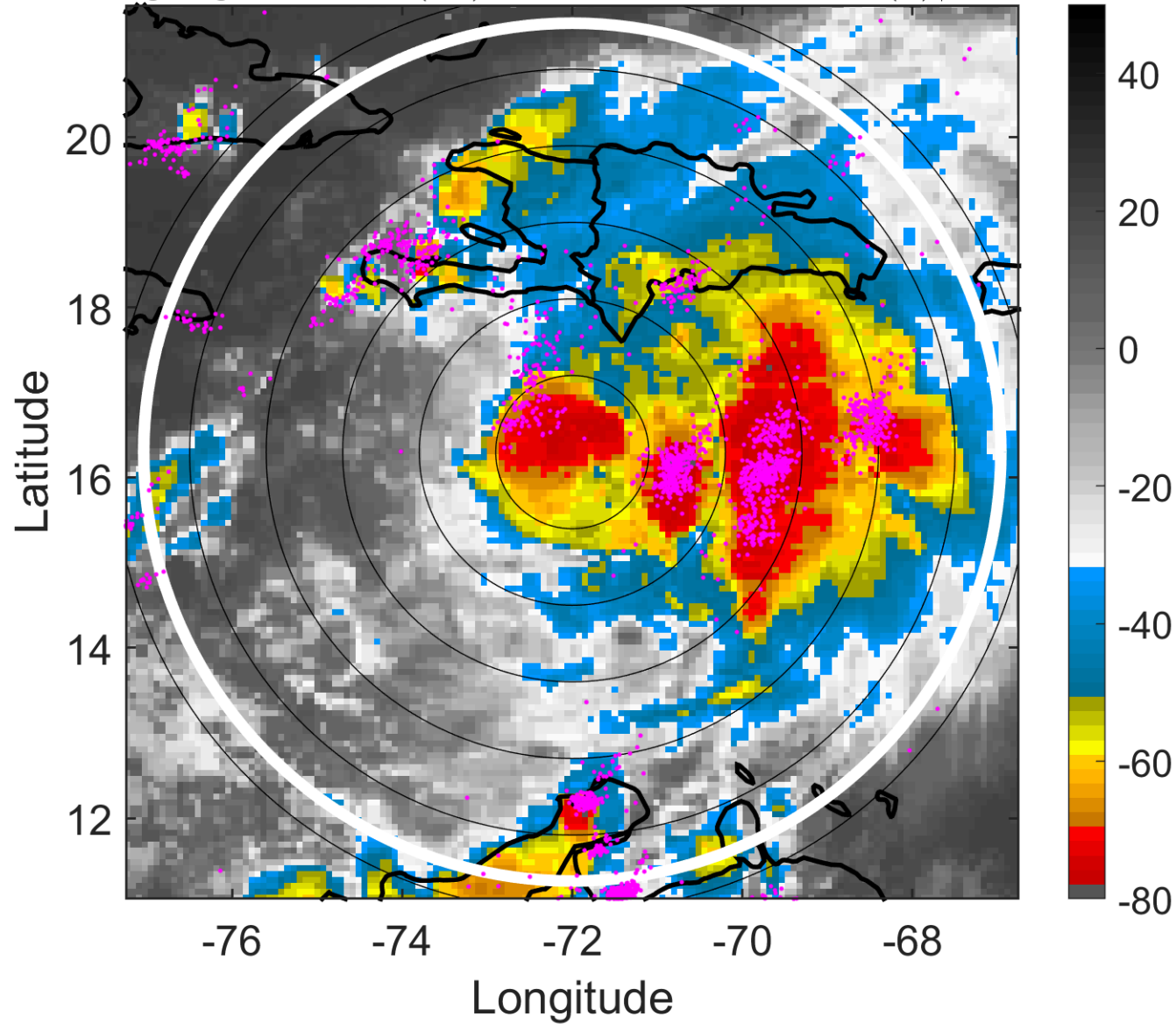

6-h IR BT Differences & Lightning

Δ t: 2006082700 (19.2 LT) - 2006082618 (13.3 LT)

Lightning: 19.2 LT \pm 1.5 h (dots)

PT: LLCP | EA: ACT

06L (ERNESTO) | 55 kt TS

S: 8.7 m s⁻¹ (M) | H: 76°

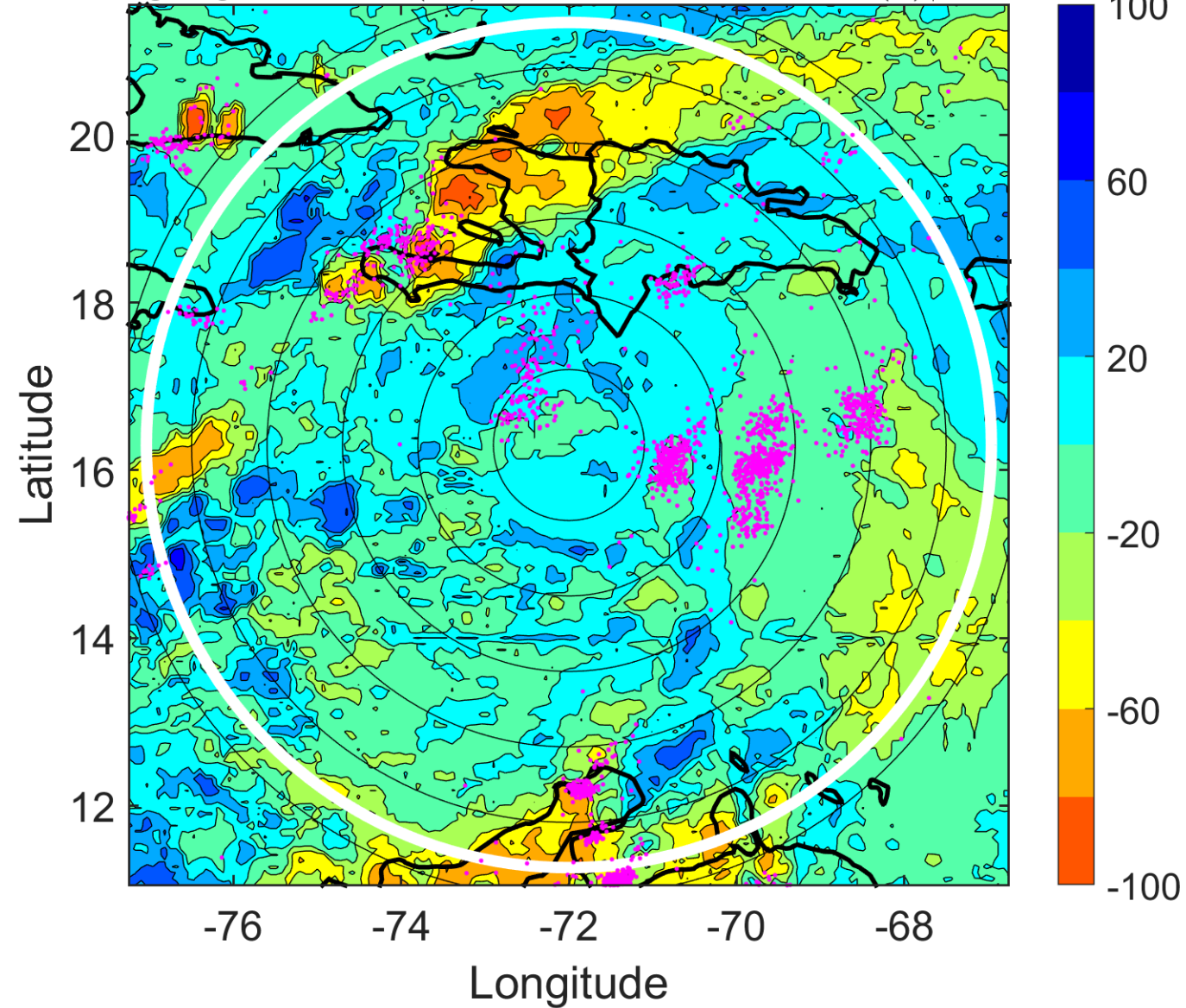

IR BT & Lightning

t: 2006082703 (22.2 LT)

Lightning: 22.2 LT \pm 1.5 h (dots)

PT: LLCP | EA: ACT

06L (ERNESTO) | 60 kt TS

S: 7.7 m s⁻¹ (M) | H: 76.5°

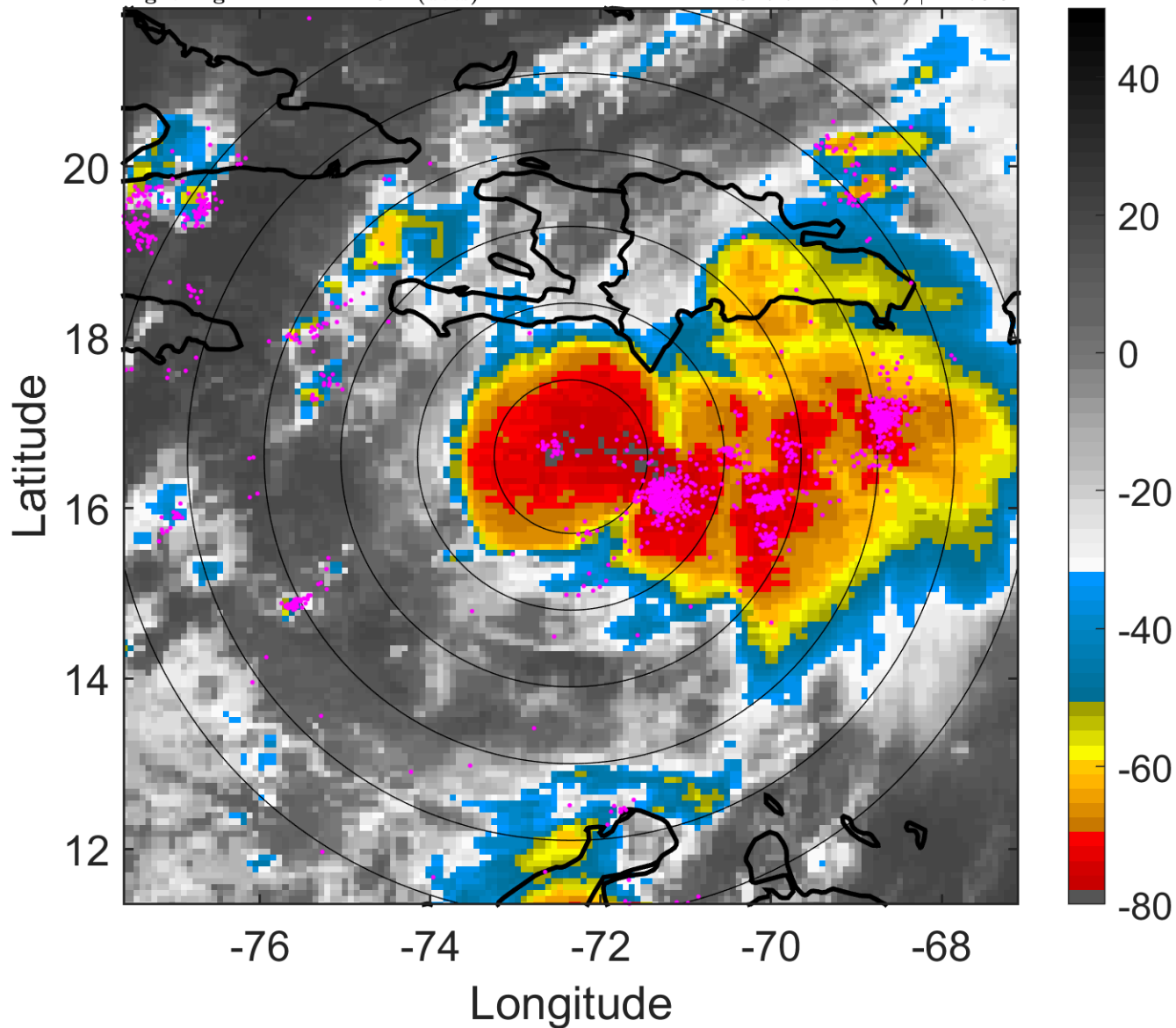

6-h IR BT Differences & Lightning

Δ t: 2006082703 (22.2 LT) - 2006082621 (16.2 LT)

Lightning: 22.2 LT \pm 1.5 h (dots)

PT: LLCP | EA: ACT

06L (ERNESTO) | 60 kt TS

S: 7.7 m s⁻¹ (M) | H: 76.5°

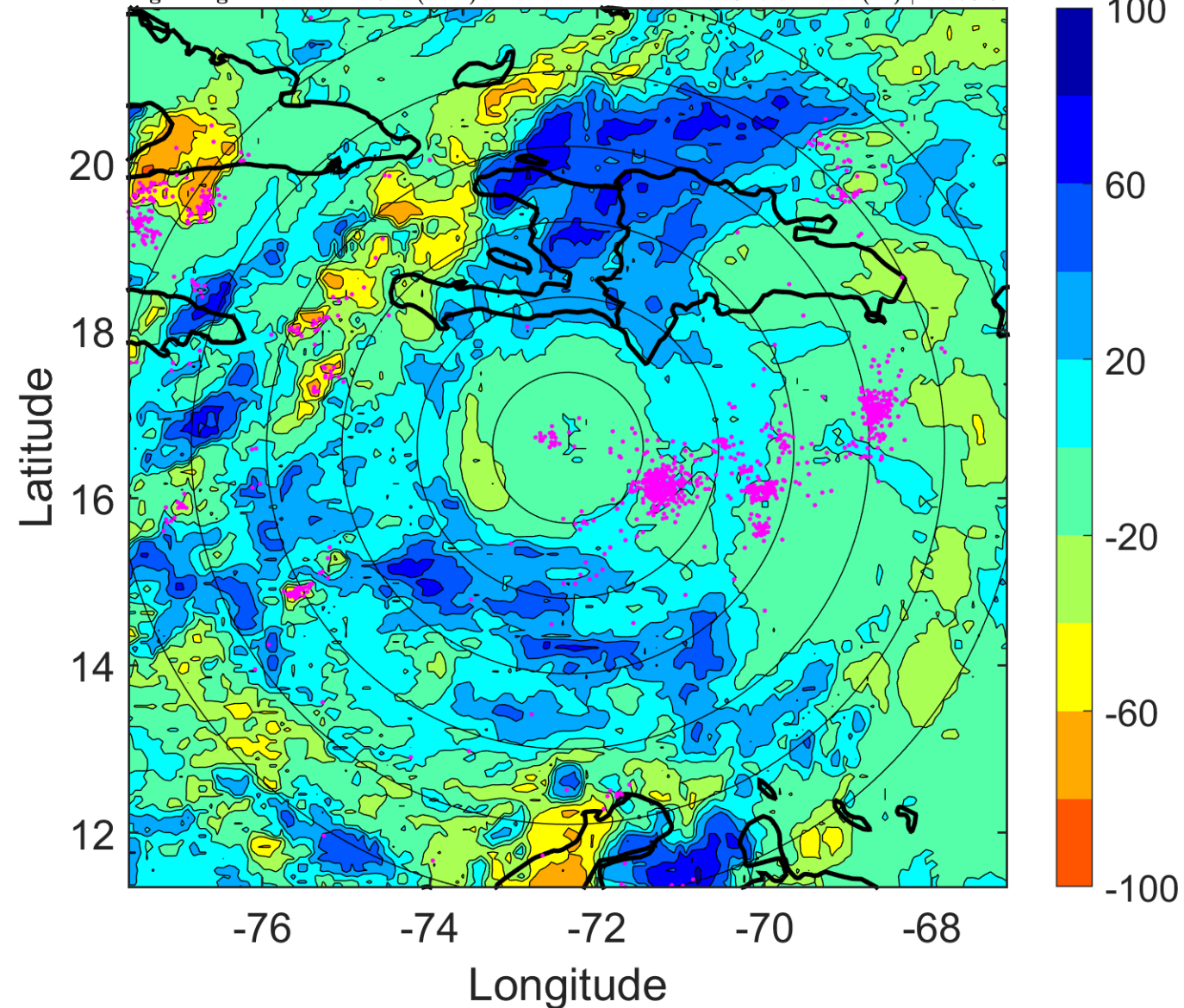

IR BT & Lightning

t: 2006082706 (1.2 LT)

Lightning: 1.2 LT \pm 1.5 h (dots)

PT: LLCP | EA: ACT

06L (ERNESTO) | 65 kt C1

S: 6.6 m s⁻¹ (M) | H: 77°

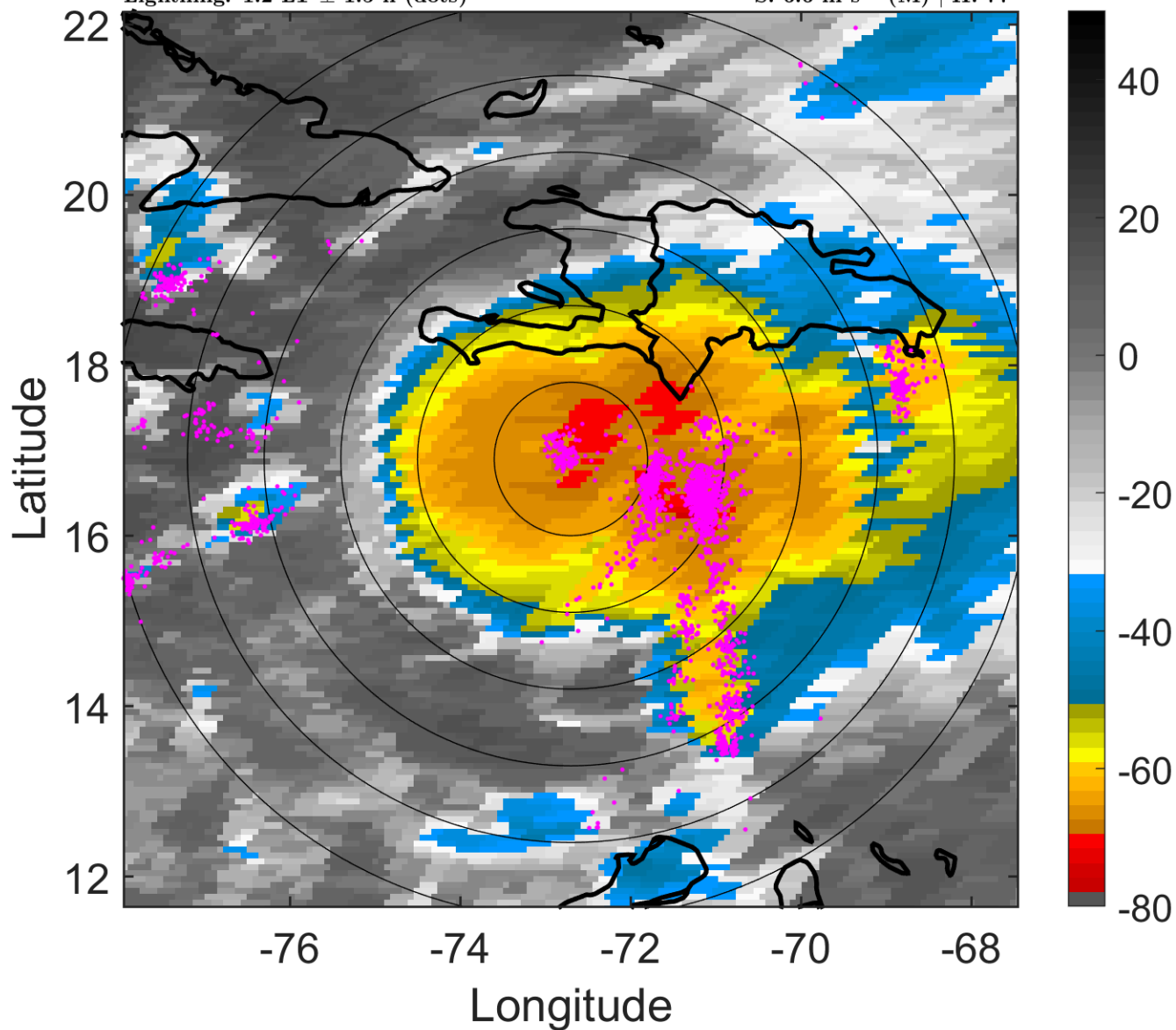

6-h IR BT Differences & Lightning

Δ t: 2006082706 (1.2 LT) - 2006082700 (19.2 LT)

Lightning: 1.2 LT \pm 1.5 h (dots)

PT: LLCP | EA: ACT

06L (ERNESTO) | 65 kt C1

S: 6.6 m s⁻¹ (M) | H: 77°

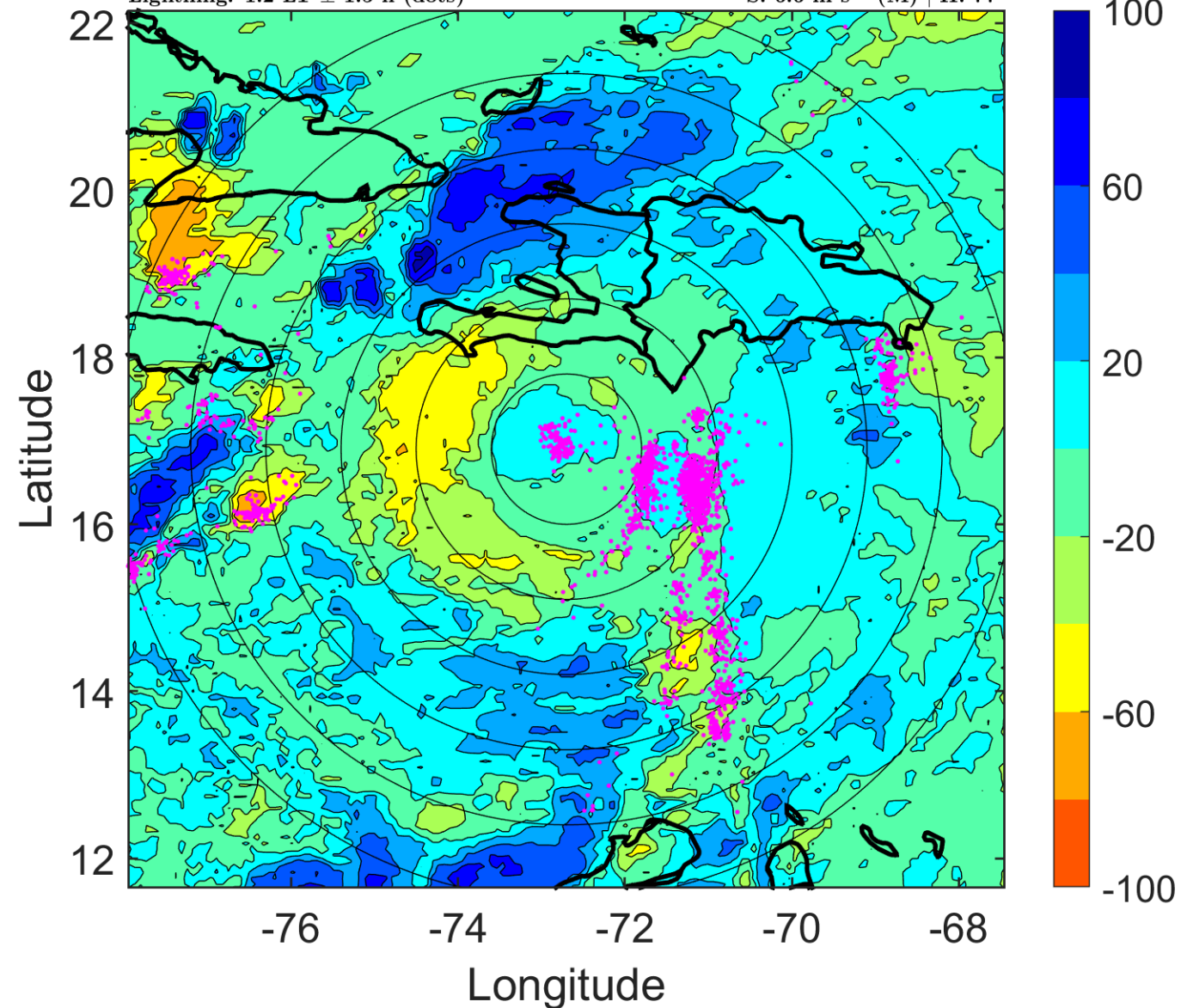

IR BT & Lightning

t: 2006082709 (4.1 LT)

Lightning: 4.1 LT \pm 1.5 h (dots)

PT: LLCP | EA: ACT

06L (ERNESTO) | 60 kt TS

S: 7.2 m s⁻¹ (M) | H: 77°

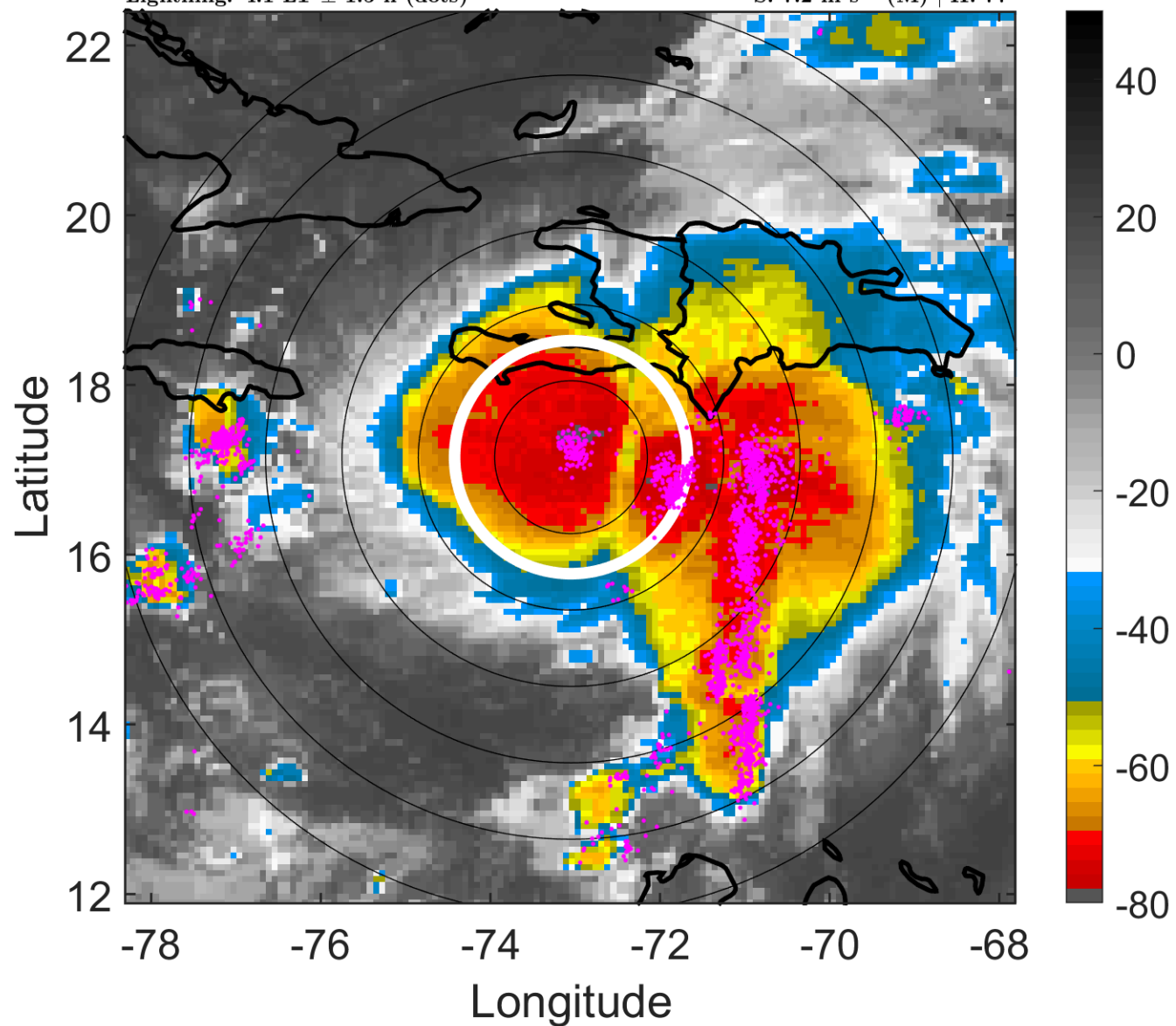

6-h IR BT Differences & Lightning

Δ t: 2006082709 (4.1 LT) - 2006082703 (22.2 LT)

Lightning: 4.1 LT \pm 1.5 h (dots)

PT: LLCP | EA: ACT

06L (ERNESTO) | 60 kt TS

S: 7.2 m s⁻¹ (M) | H: 77°

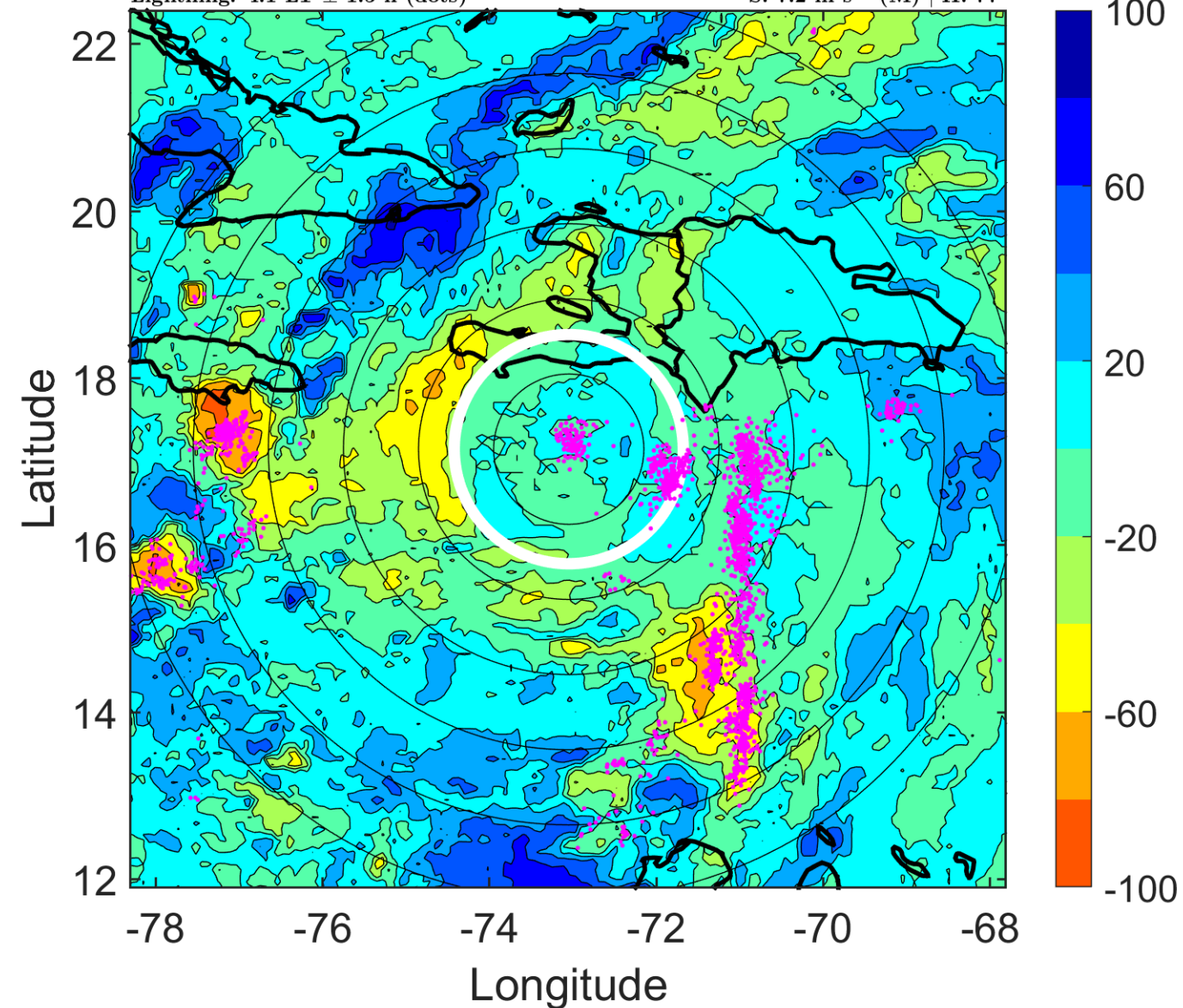

IR BT & Lightning

t: 2006082712 (7.1 LT)

Lightning: 7.1 LT \pm 1.5 h (dots)

PT: LLCP | EA: ACT

06L (ERNESTO) | 55 kt TS

S: 7.7 m s⁻¹ (M) | H: 77°

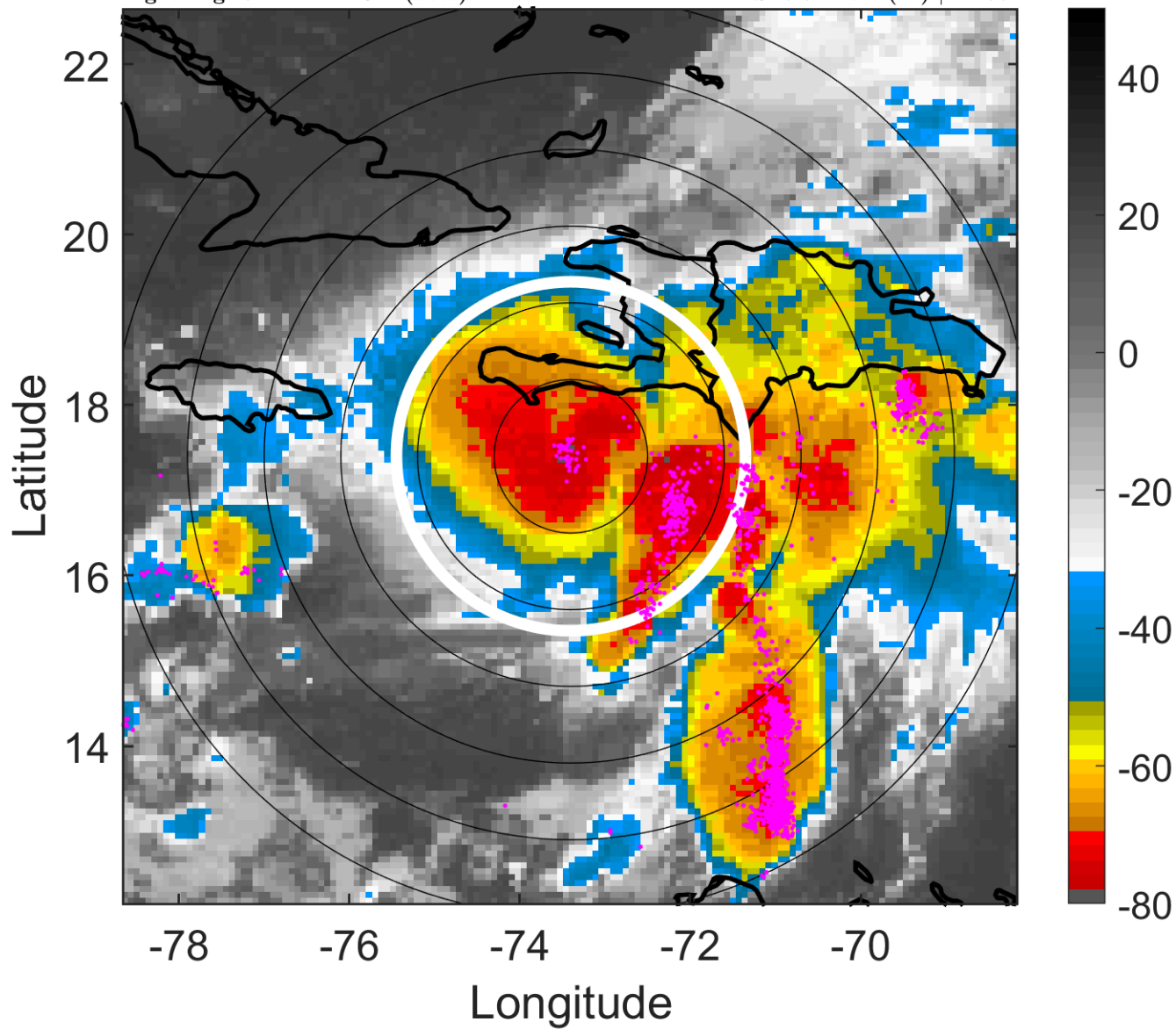

6-h IR BT Differences & Lightning

Δ t: 2006082712 (7.1 LT) - 2006082706 (1.2 LT)

Lightning: 7.1 LT \pm 1.5 h (dots)

PT: LLCP | EA: ACT

06L (ERNESTO) | 55 kt TS

S: 7.7 m s⁻¹ (M) | H: 77°

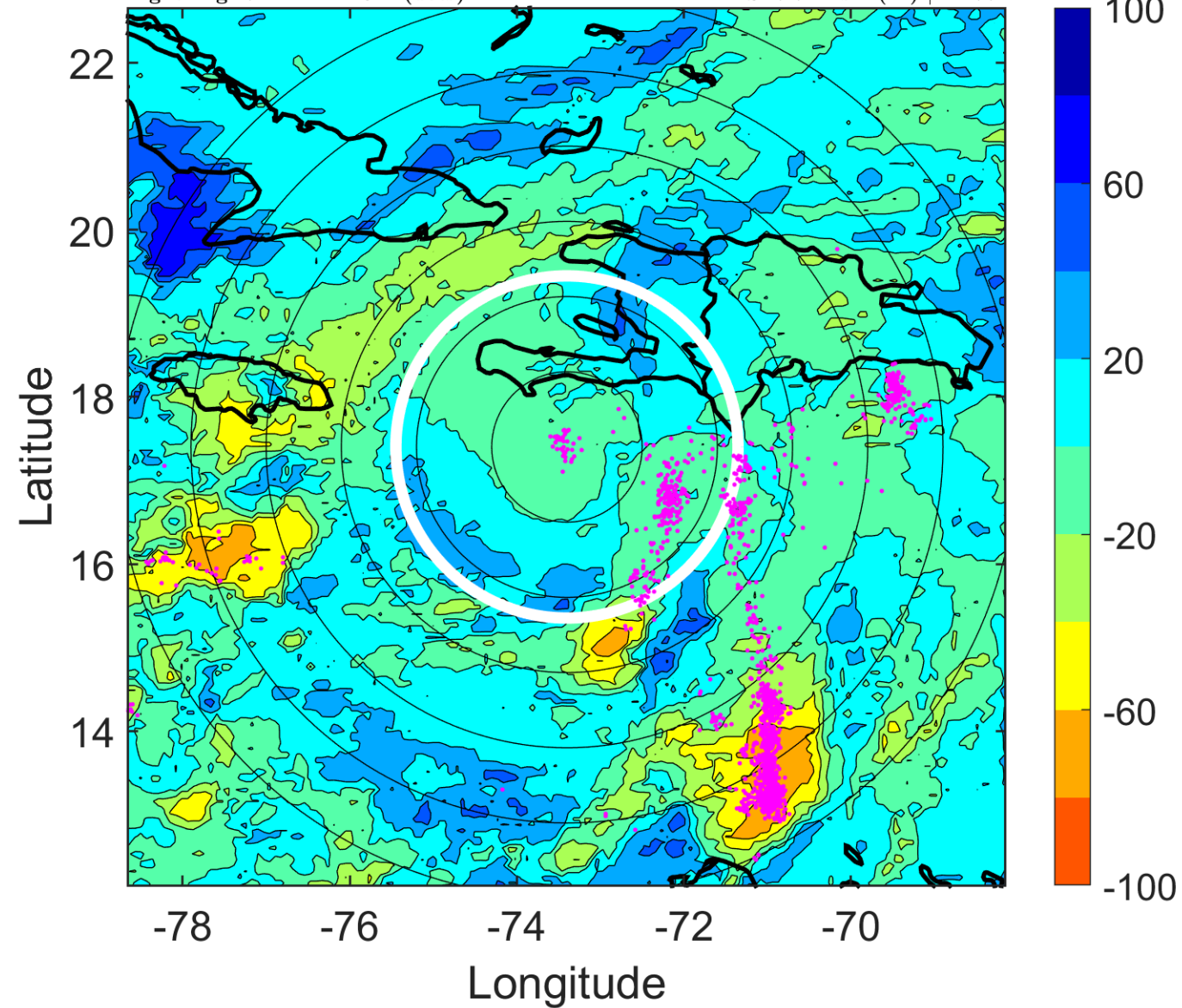

IR BT & Lightning

t: 2006082715 (10.1 LT)

Lightning: 10.1 LT \pm 1.5 h (dots)

PT: LLCP | EA: ACT

06L (ERNESTO) | 50 kt TS

S: 5.7 m s⁻¹ (M) | H: 99.5°

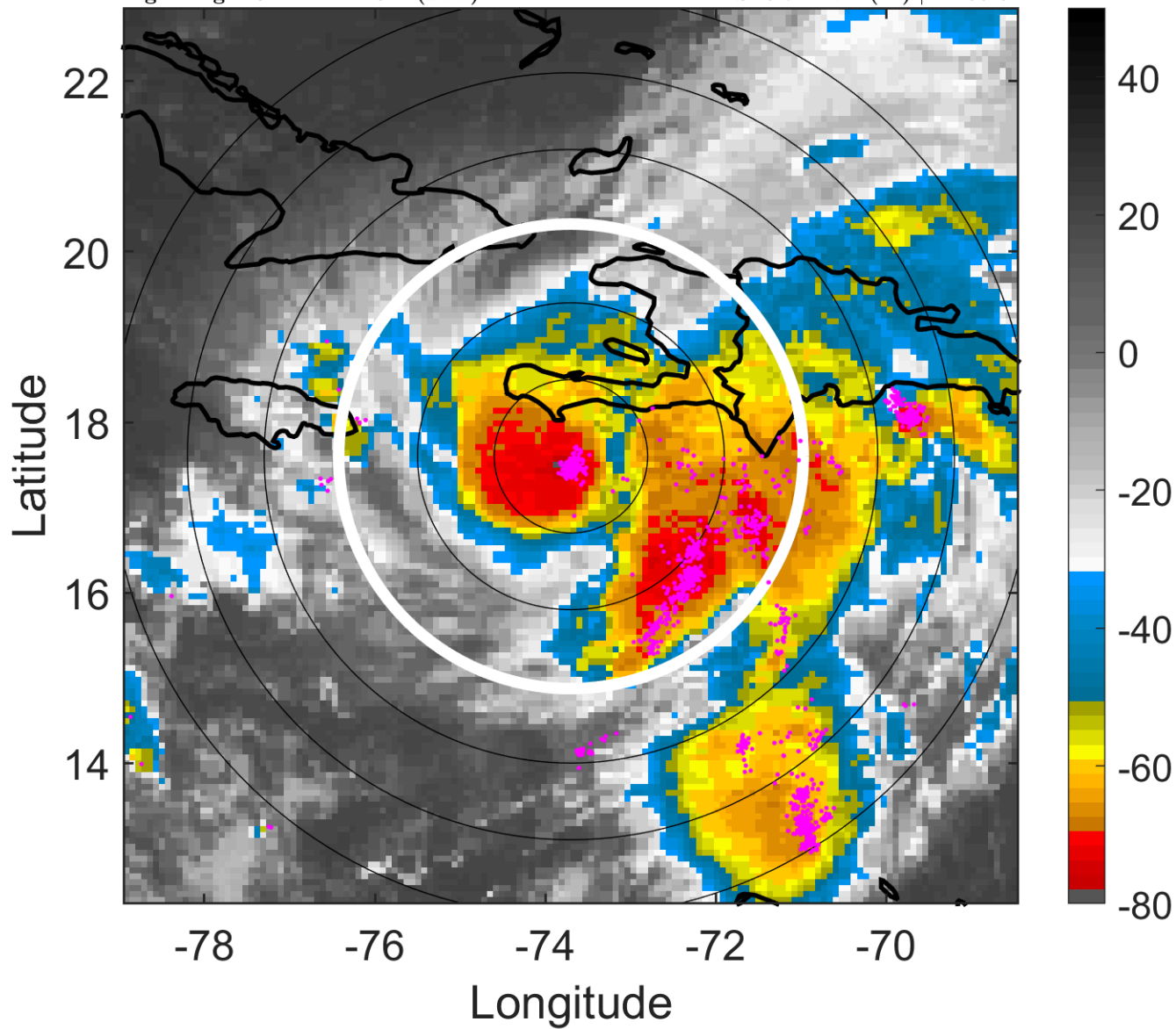

6-h IR BT Differences & Lightning

Δ t: 2006082715 (10.1 LT) - 2006082709 (4.1 LT)

Lightning: 10.1 LT \pm 1.5 h (dots)

PT: LLCP | EA: ACT

06L (ERNESTO) | 50 kt TS

S: 5.7 m s⁻¹ (M) | H: 99.5°

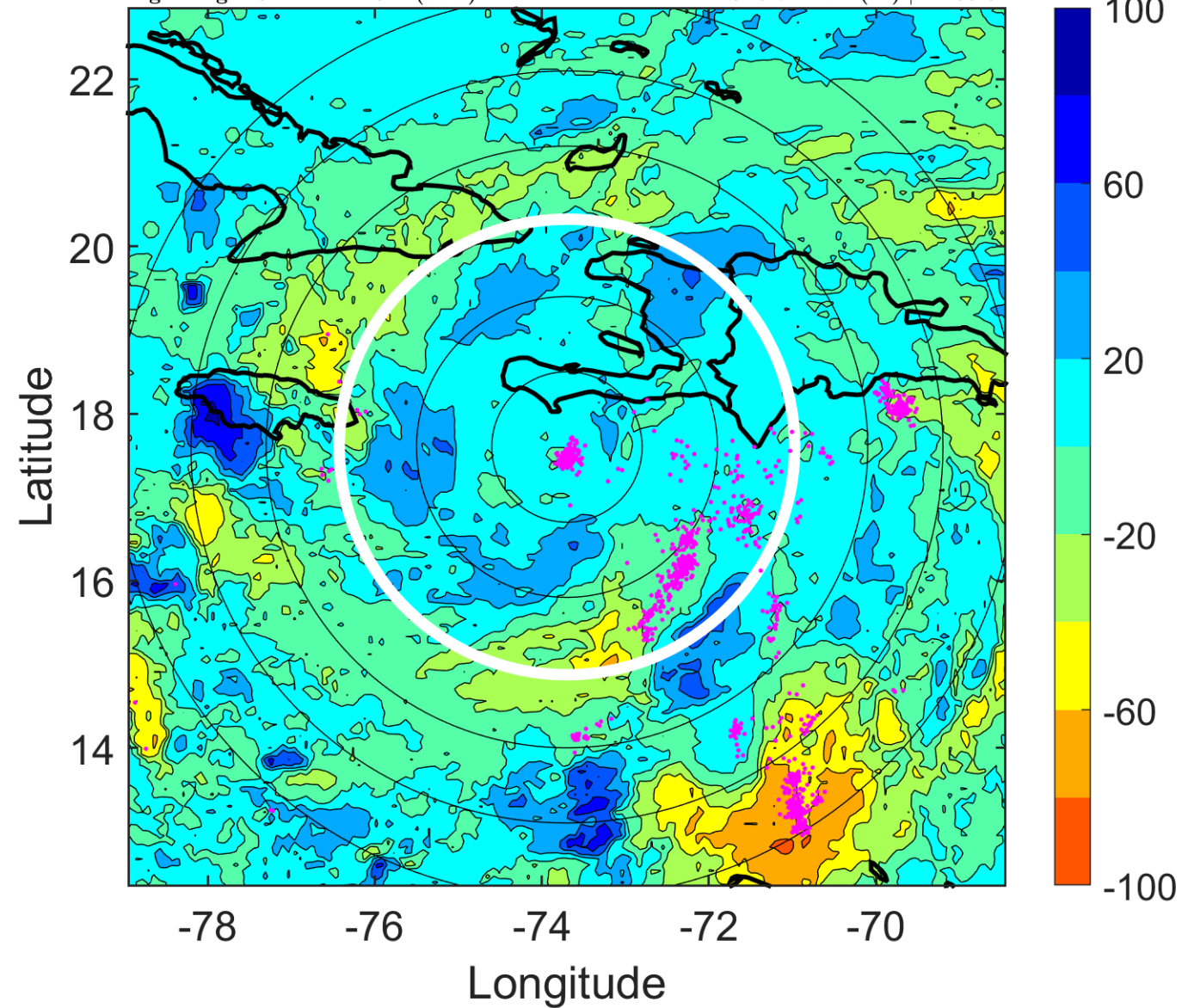

IR BT & Lightning

t: 2006082718 (13.1 LT)

Lightning: 13.1 LT \pm 1.5 h (dots)

PT: LLCP | EA: ACT

06L (ERNESTO) | 45 kt TS

S: 3.8 m s⁻¹ (L) | H: 122°

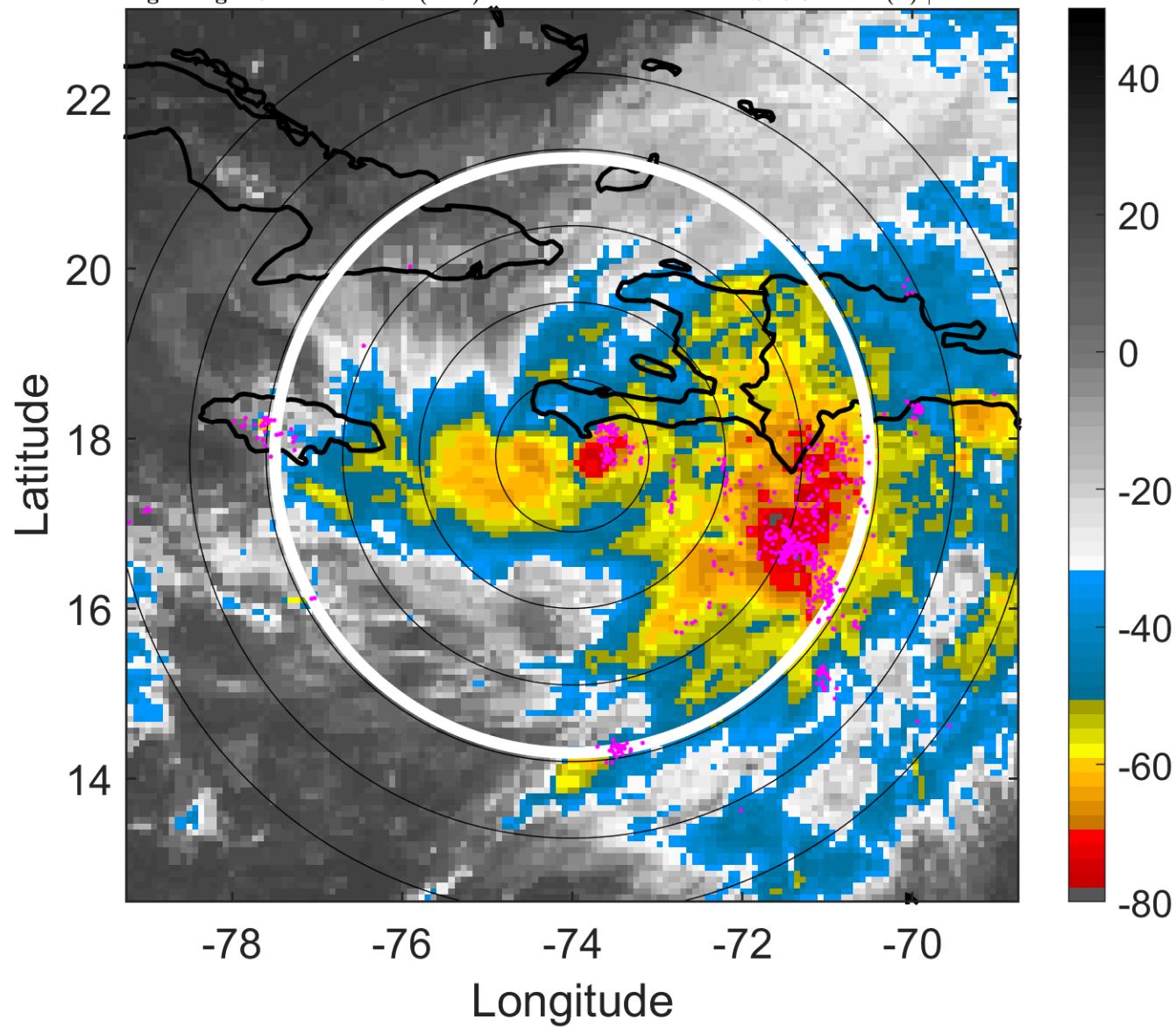

6-h IR BT Differences & Lightning

Δ t: 2006082718 (13.1 LT) - 2006082712 (7.1 LT)

Lightning: 13.1 LT \pm 1.5 h (dots)

PT: LLCP | EA: ACT

06L (ERNESTO) | 45 kt TS

S: 3.8 m s⁻¹ (L) | H: 122°

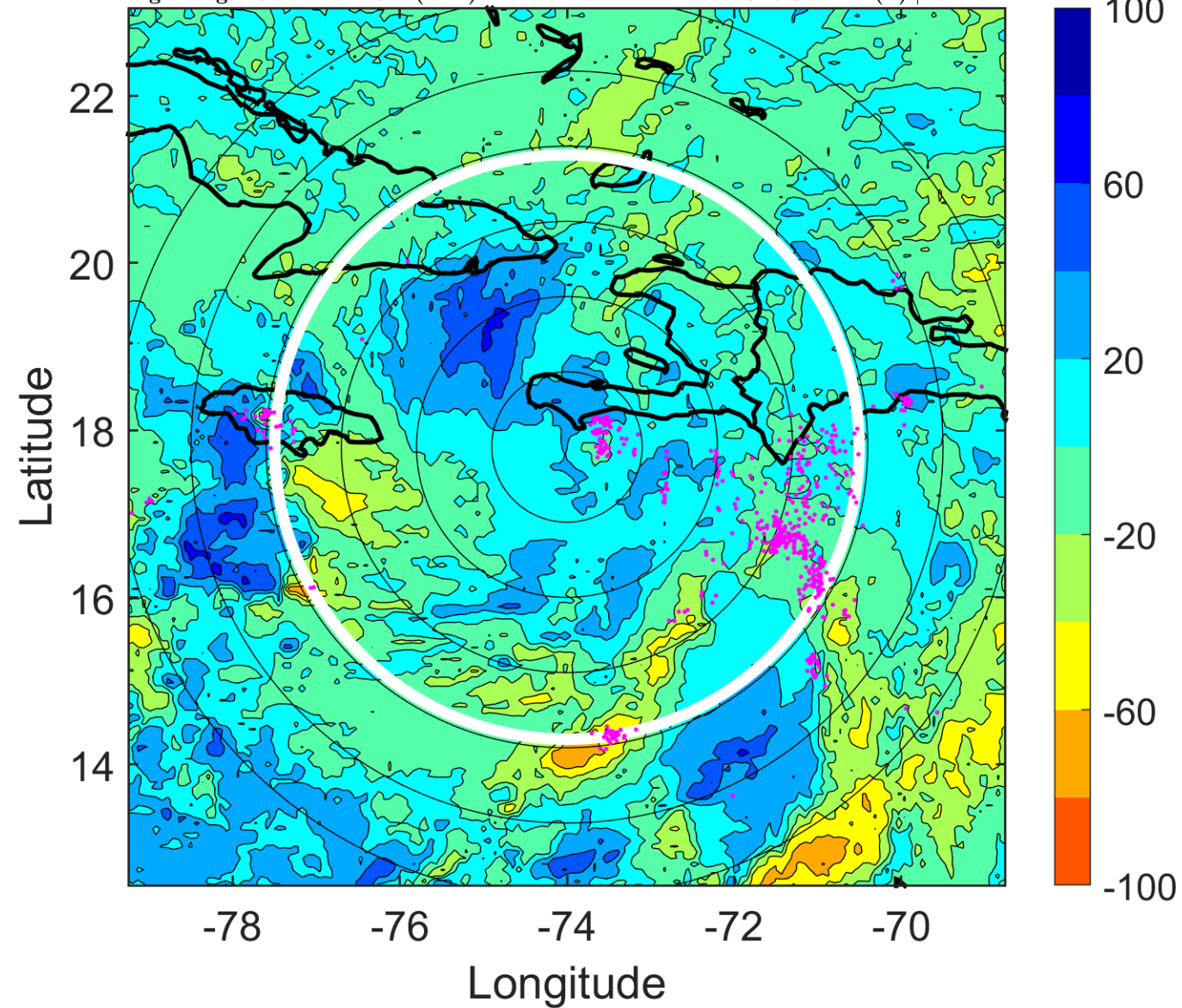

IR BT & Lightning

t: 2006082721 (16 LT)

Lightning: 16 LT \pm 1.5 h (dots)

PT: LLCP | EA: ACT

06L (ERNESTO) | 42.5 kt TS

S: 3.9 m s⁻¹ (L) | H: 115.5°

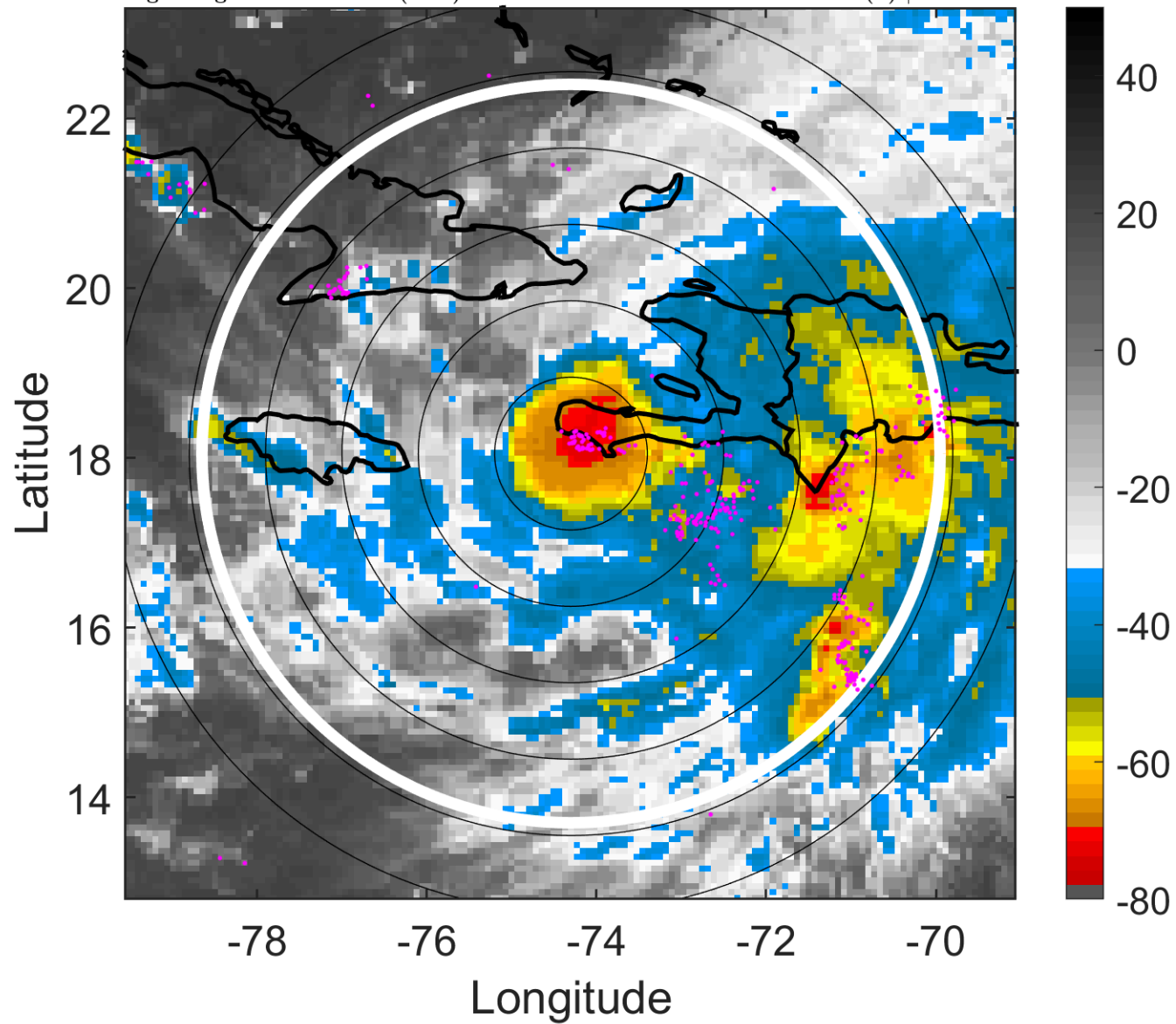

6-h IR BT Differences & Lightning

Δ t: 2006082721 (16 LT) - 2006082715 (10.1 LT)

Lightning: 16 LT \pm 1.5 h (dots)

PT: LLCP | EA: ACT

06L (ERNESTO) | 42.5 kt TS

S: 3.9 m s⁻¹ (L) | H: 115.5°

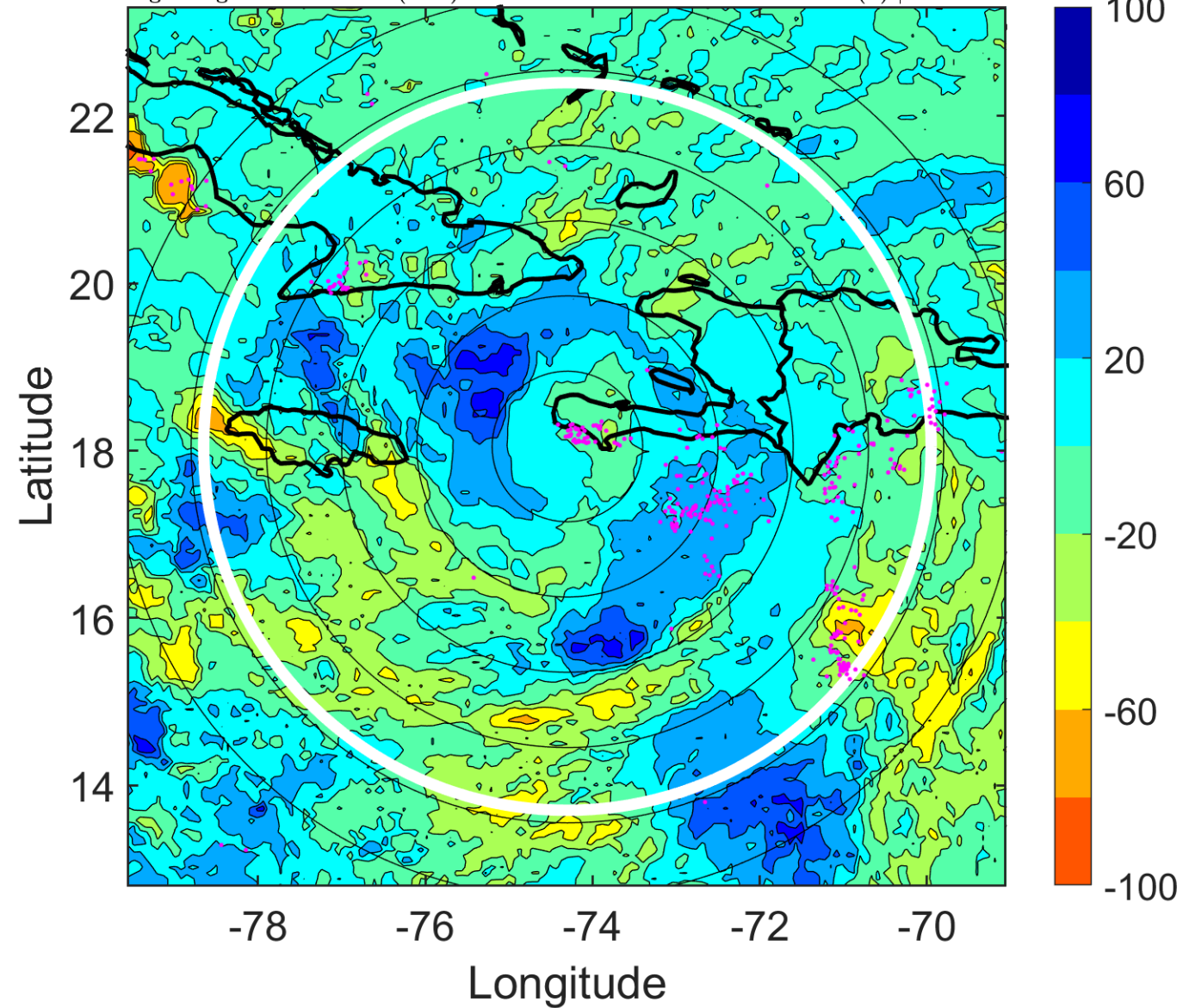

IR BT & Lightning

t: 2006082800 (19 LT)

Lightning: 19 LT \pm 1.5 h (dots)

PT: LLCP | EA: ACT

06L (ERNESTO) | 40 kt TS

S: 4 m s⁻¹ (L) | H: 109°

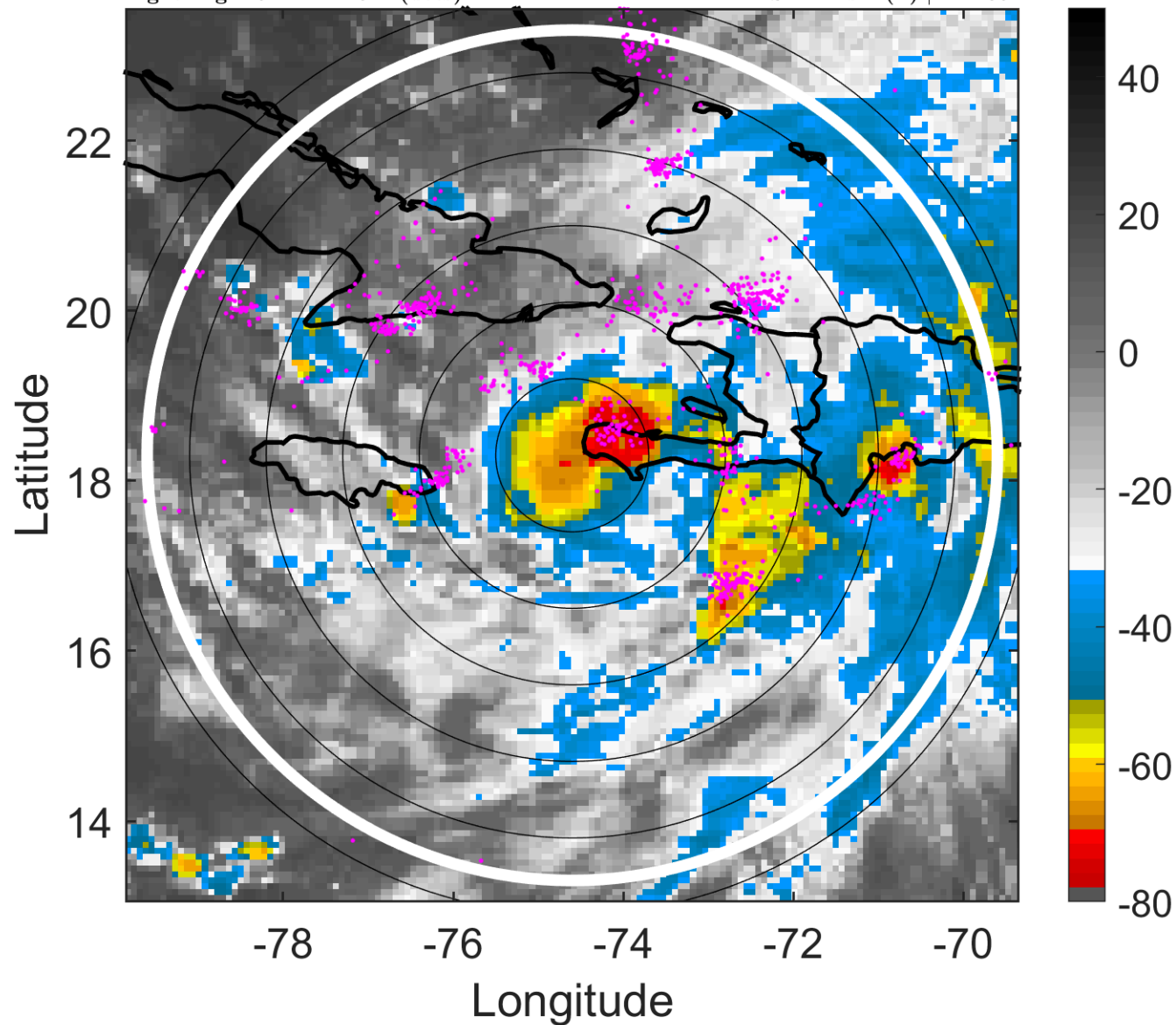

6-h IR BT Differences & Lightning

Δ t: 2006082800 (19 LT) - 2006082718 (13.1 LT)

Lightning: 19 LT \pm 1.5 h (dots)

PT: LLCP | EA: ACT

06L (ERNESTO) | 40 kt TS

S: 4 m s⁻¹ (L) | H: 109°

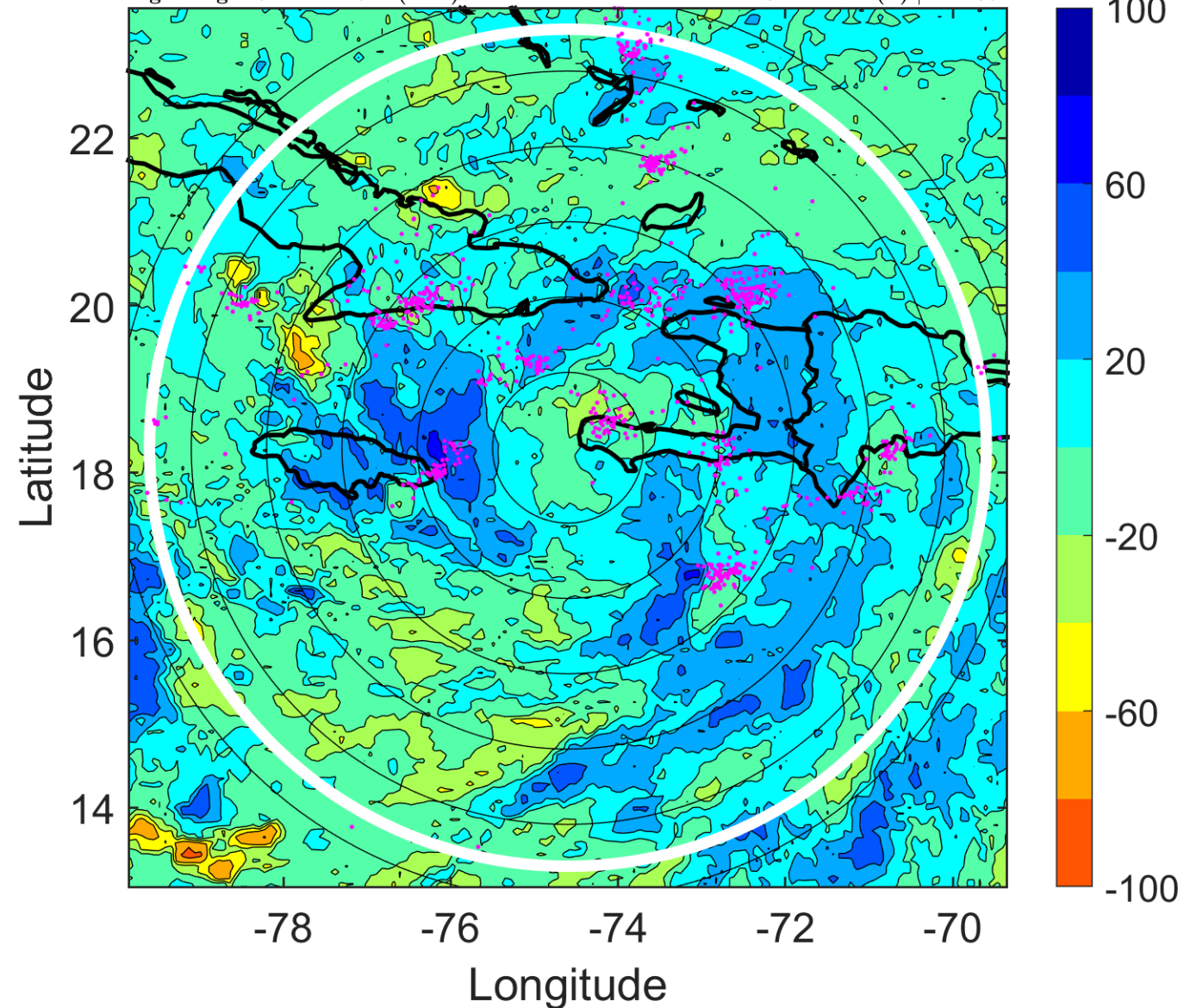

IR BT & Lightning

t: 2006082803 (22 LT)

Lightning: 22 LT \pm 1.5 h (dots)

PT: LLCP | EA: ACT

06L (ERNESTO) | 40 kt TS

S: 6.4 m s⁻¹ (M) | H: 116°

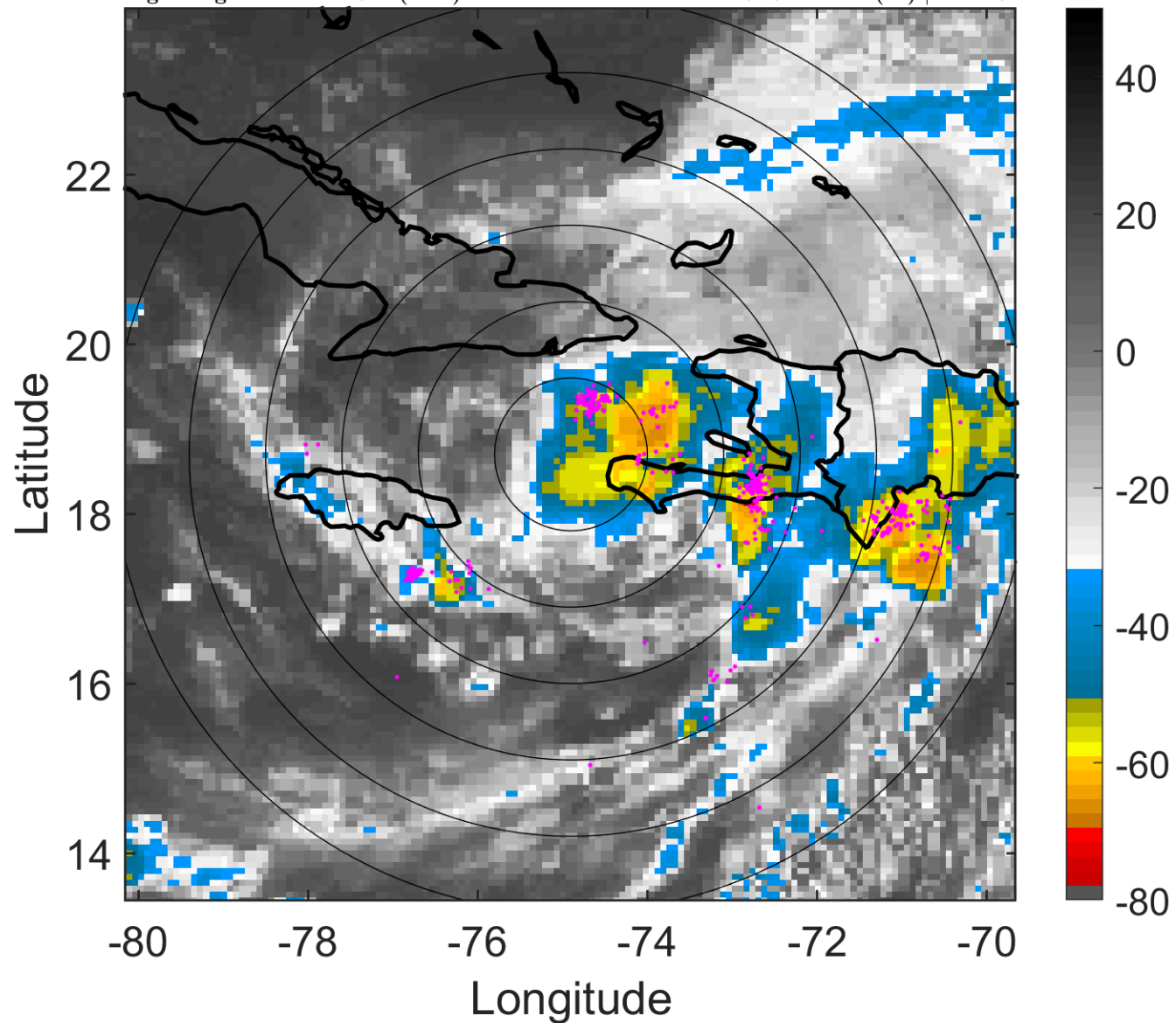

6-h IR BT Differences & Lightning

Δ t: 2006082803 (22 LT) - 2006082721 (16 LT)

Lightning: 22 LT \pm 1.5 h (dots)

PT: LLCP | EA: ACT

06L (ERNESTO) | 40 kt TS

S: 6.4 m s⁻¹ (M) | H: 116°

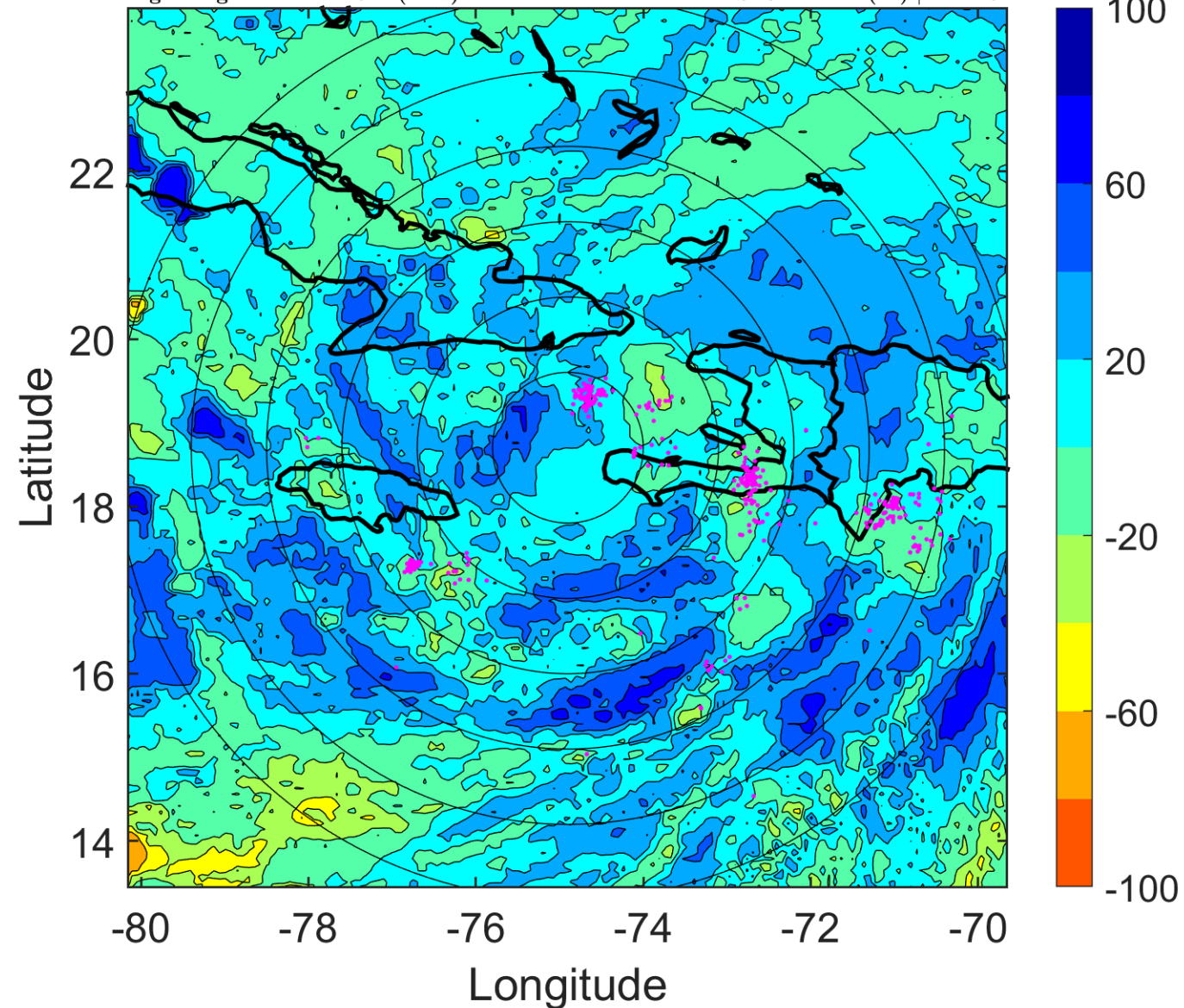

IR BT & Lightning

t: 2006082806 (1 LT)

Lightning: 1 LT \pm 1.5 h (dots)

PT: LLCP | EA: ACT

06L (ERNESTO) | 40 kt TS

S: 8.9 m s⁻¹ (M) | H: 123°

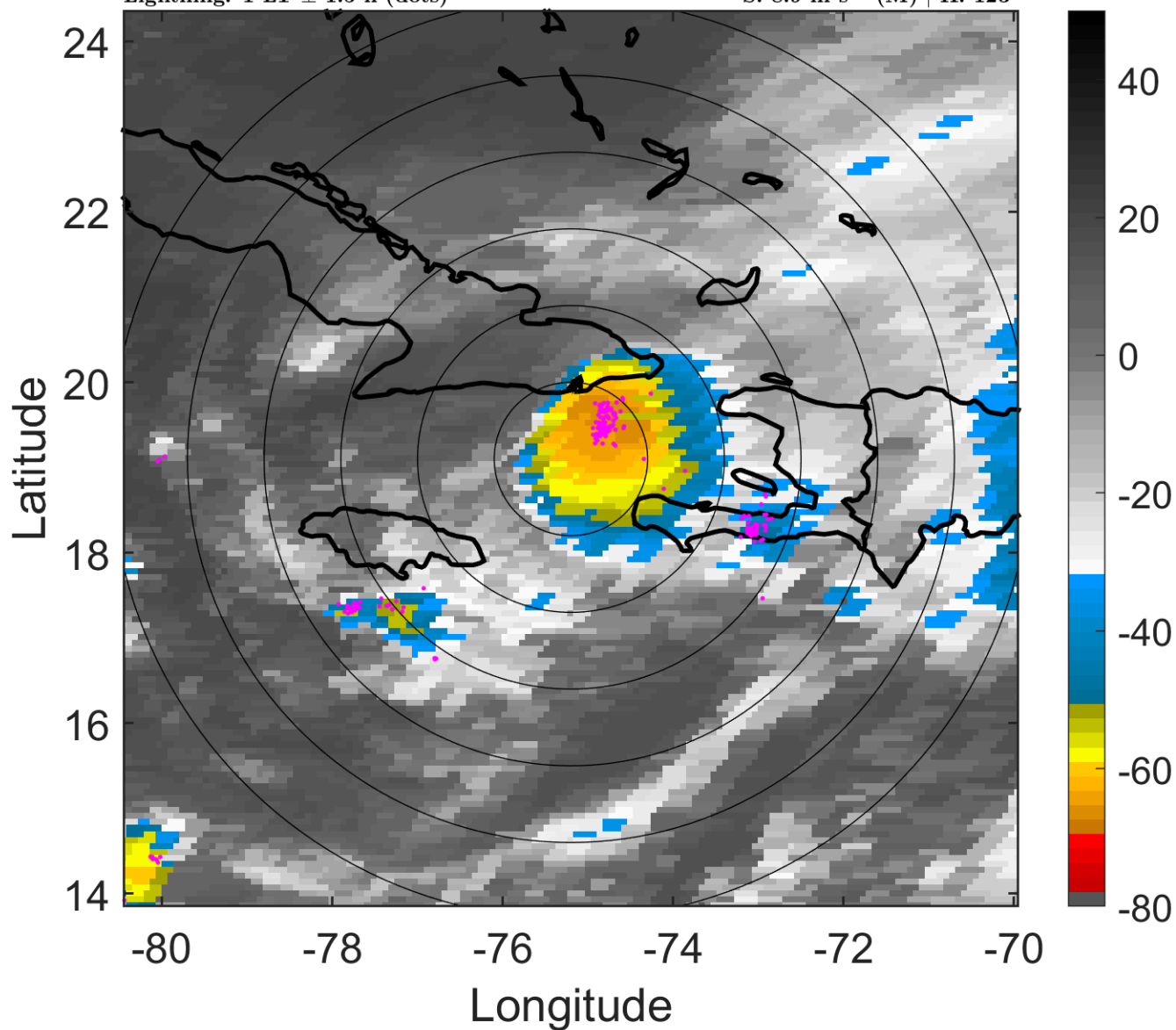

6-h IR BT Differences & Lightning

Δ t: 2006082806 (1 LT) - 2006082800 (19 LT)

Lightning: 1 LT \pm 1.5 h (dots)

PT: LLCP | EA: ACT

06L (ERNESTO) | 40 kt TS

S: 8.9 m s⁻¹ (M) | H: 123°

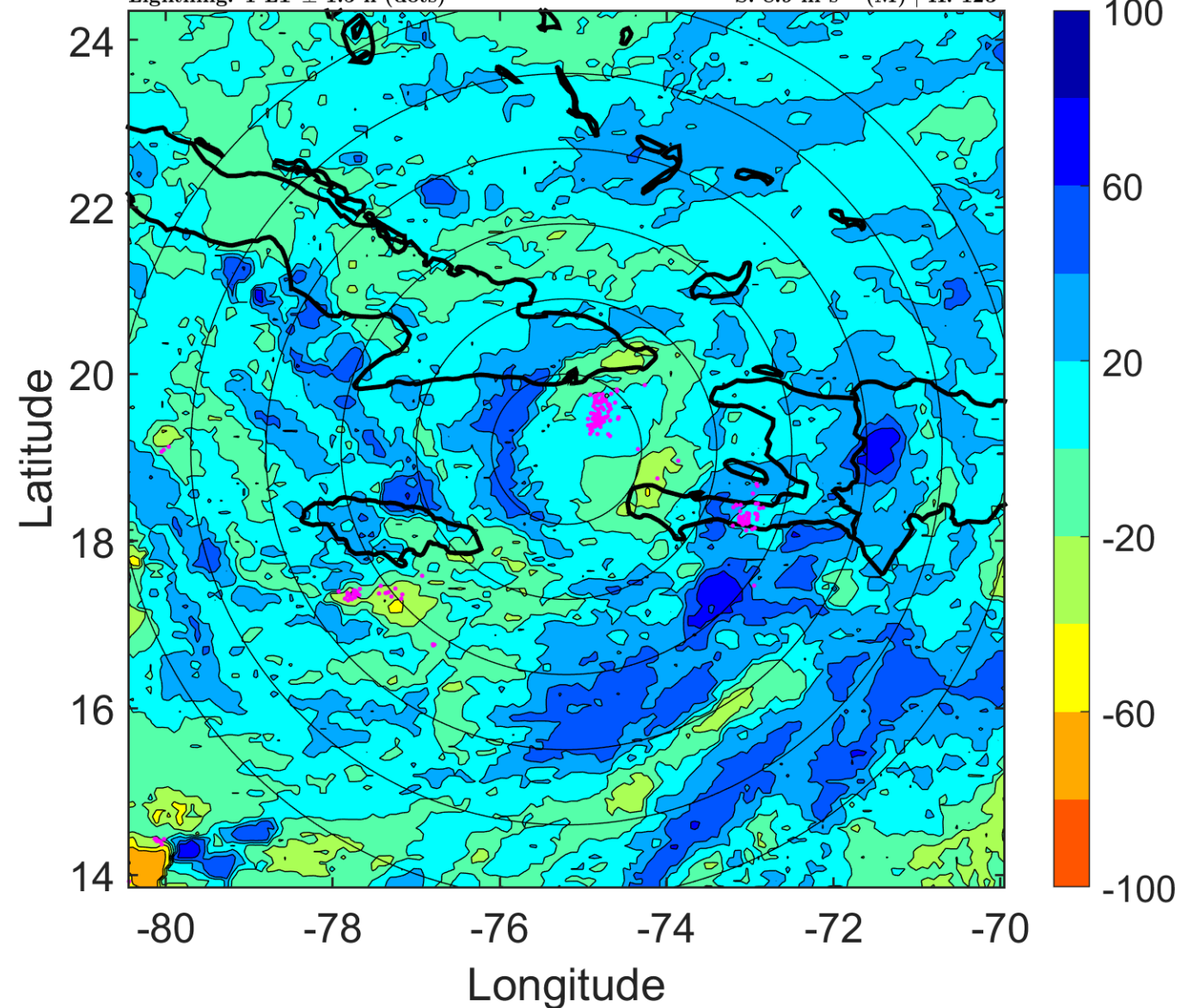

IR BT & Lightning

t: 2006082809 (4 LT)

Lightning: 4 LT \pm 1.5 h (dots)

PT: LLCP | EA: ACT

06L (ERNESTO) | 37.5 kt TS

S: 8.9 m s⁻¹ (M) | H: 126.5°

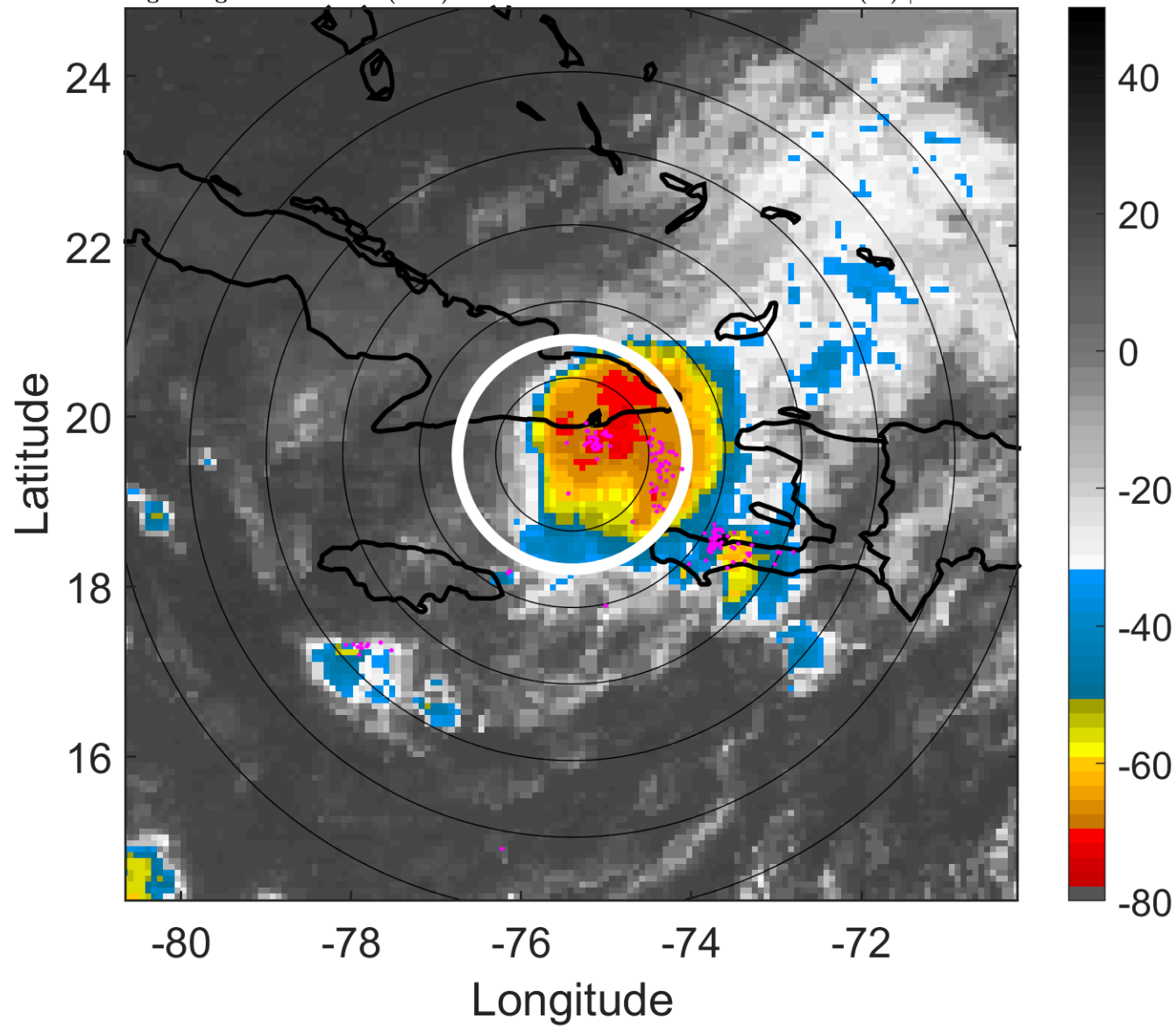

6-h IR BT Differences & Lightning

Δ t: 2006082809 (4 LT) - 2006082803 (22 LT)

Lightning: 4 LT \pm 1.5 h (dots)

PT: LLCP | EA: ACT

06L (ERNESTO) | 37.5 kt TS

S: 8.9 m s⁻¹ (M) | H: 126.5°

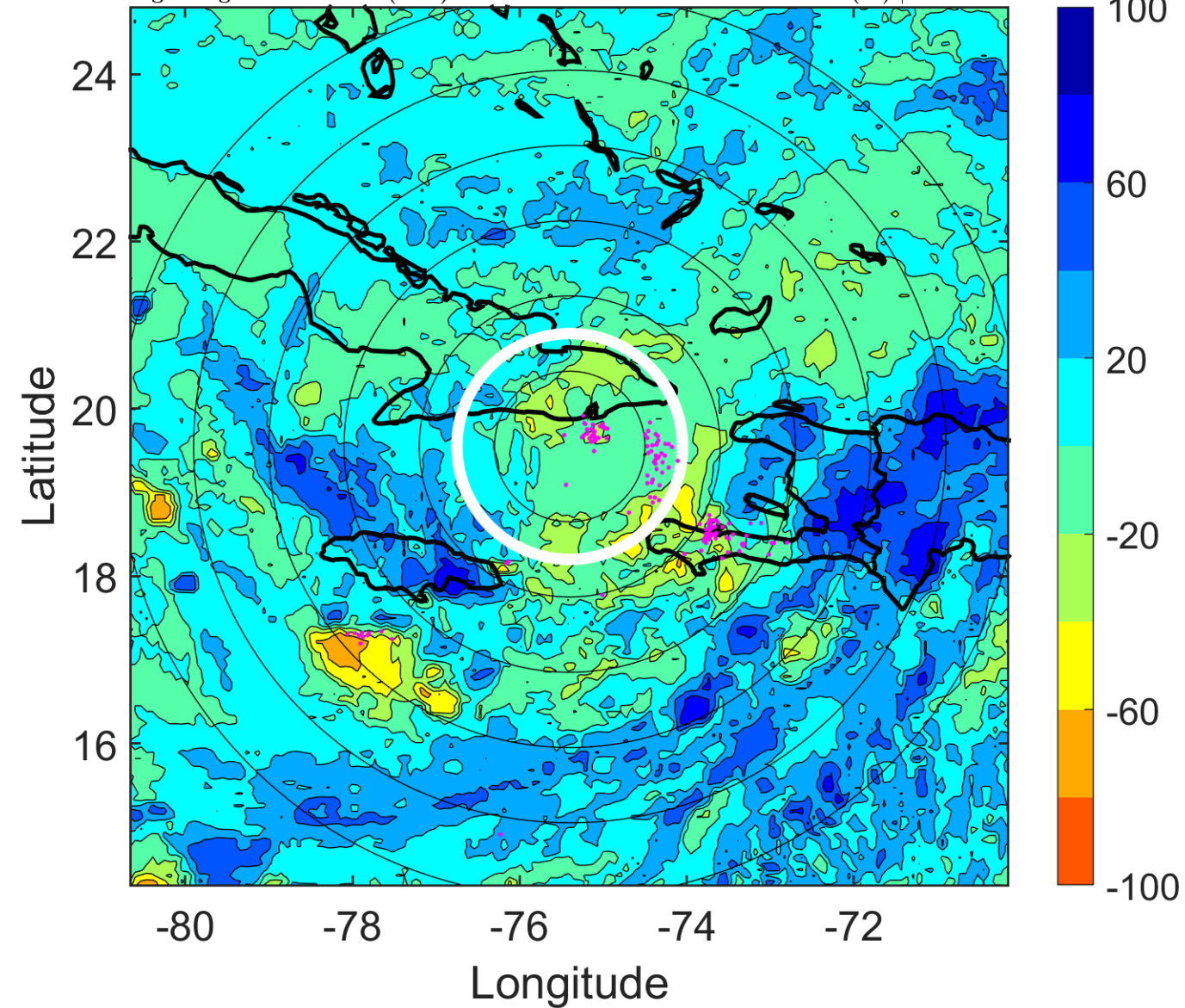

IR BT & Lightning

t: 2006082812 (7 LT)

Lightning: 7 LT \pm 1.5 h (dots)

PT: LLCP | EA: ACT

06L (ERNESTO) | 35 kt TS

S: 8.8 m s⁻¹ (M) | H: 130°

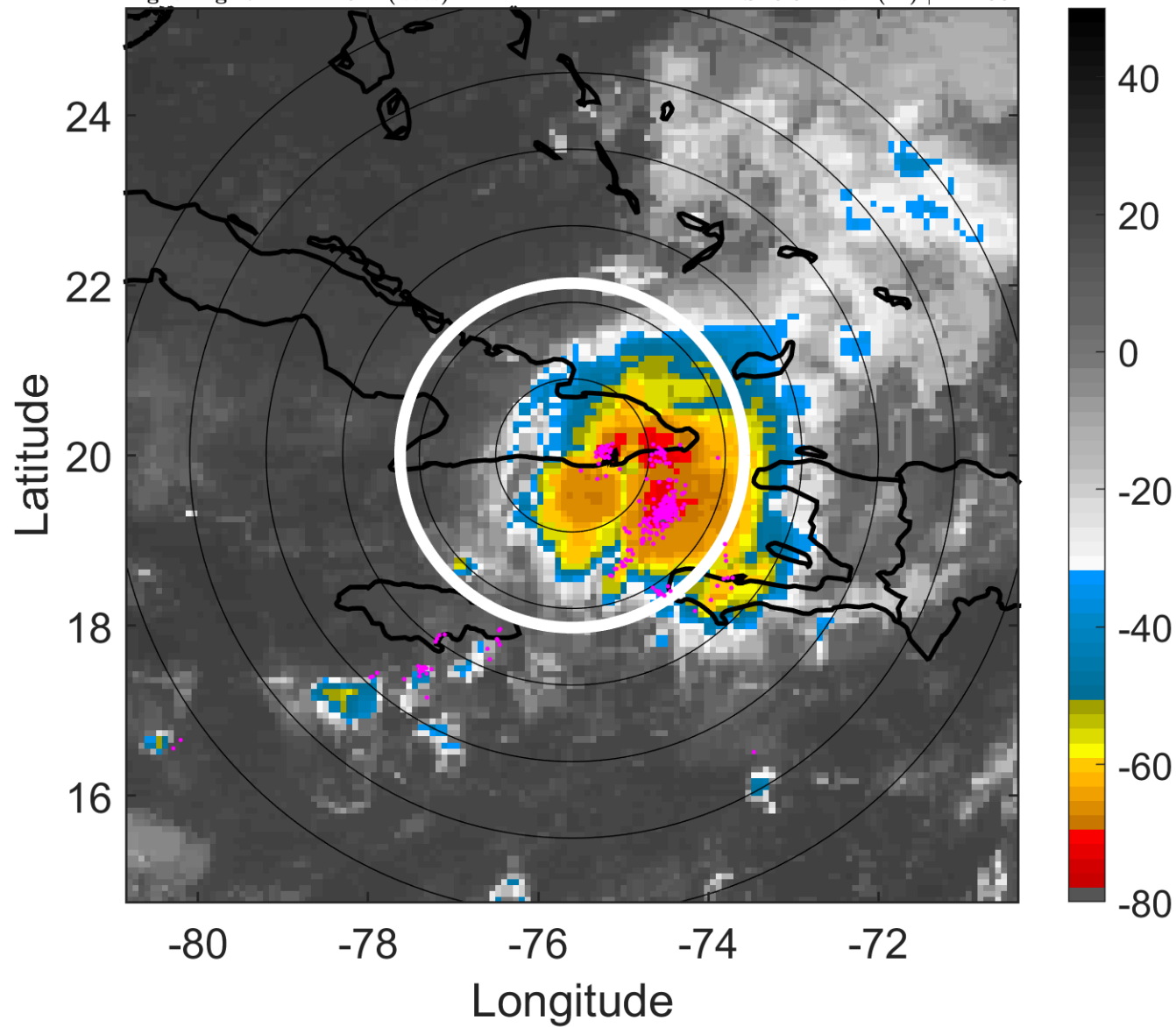

6-h IR BT Differences & Lightning

Δ t: 2006082812 (7 LT) - 2006082806 (1 LT)

Lightning: 7 LT \pm 1.5 h (dots)

PT: LLCP | EA: ACT

06L (ERNESTO) | 35 kt TS

S: 8.8 m s⁻¹ (M) | H: 130°

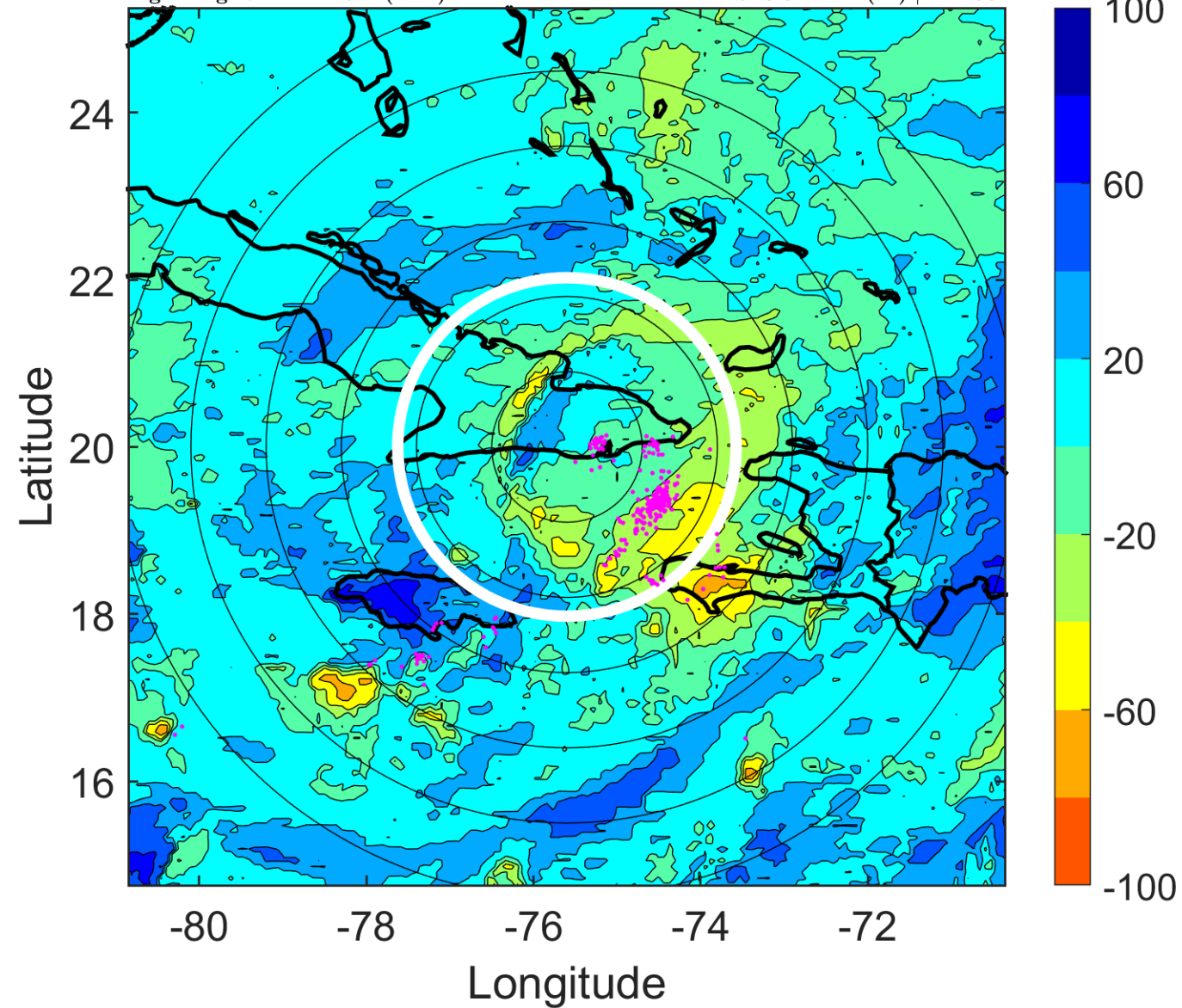

IR BT & Lightning

t: 2006082815 (9.9 LT)

Lightning: 9.9 LT \pm 1.5 h (dots)

PT: LLCP | EA: ACT

06L (ERNESTO) | 35 kt TS

S: 7.6 m s⁻¹ (M) | H: 120°

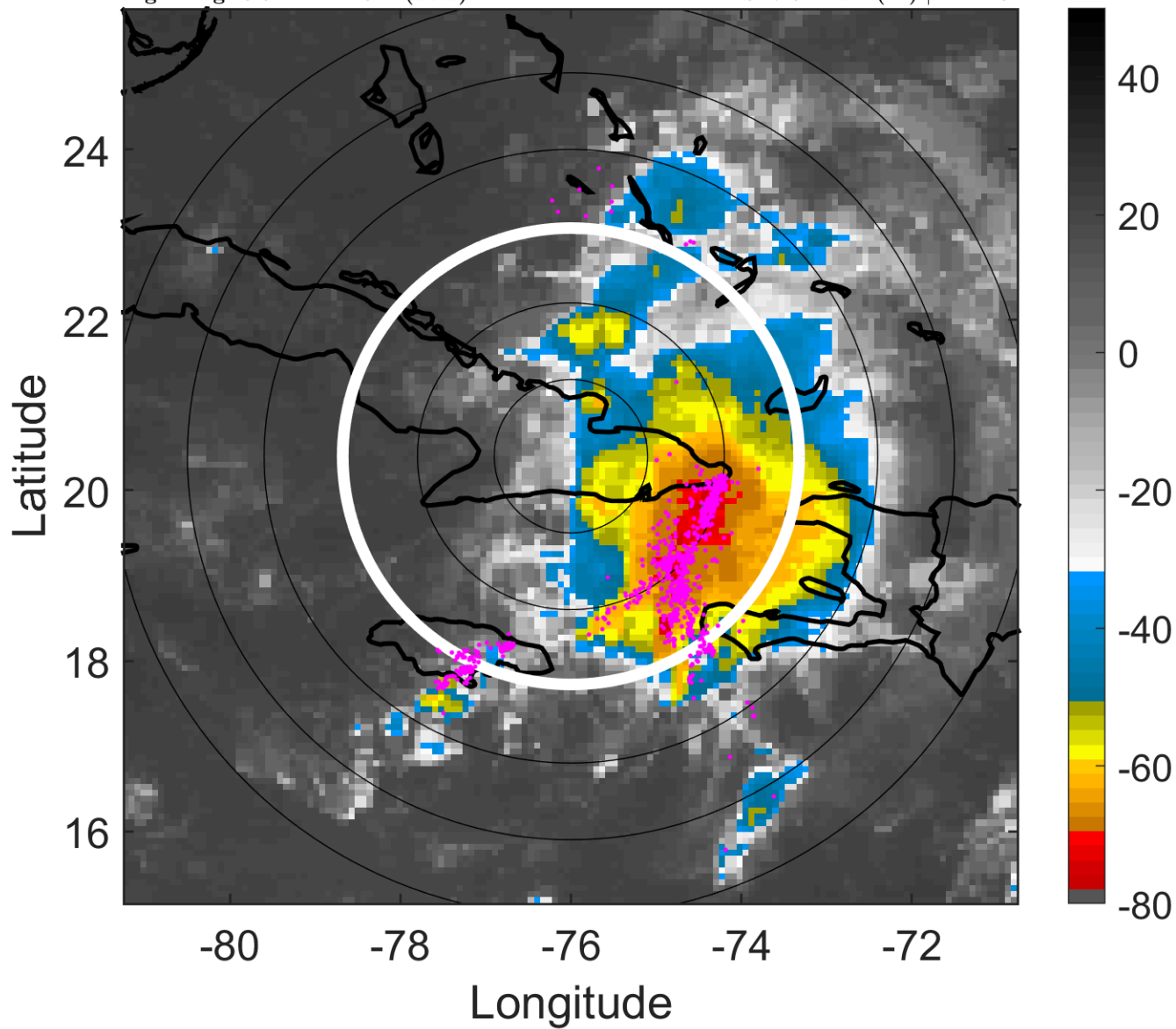

6-h IR BT Differences & Lightning

Δ t: 2006082815 (9.9 LT) - 2006082809 (4 LT)

Lightning: 9.9 LT \pm 1.5 h (dots)

PT: LLCP | EA: ACT

06L (ERNESTO) | 35 kt TS

S: 7.6 m s⁻¹ (M) | H: 120°

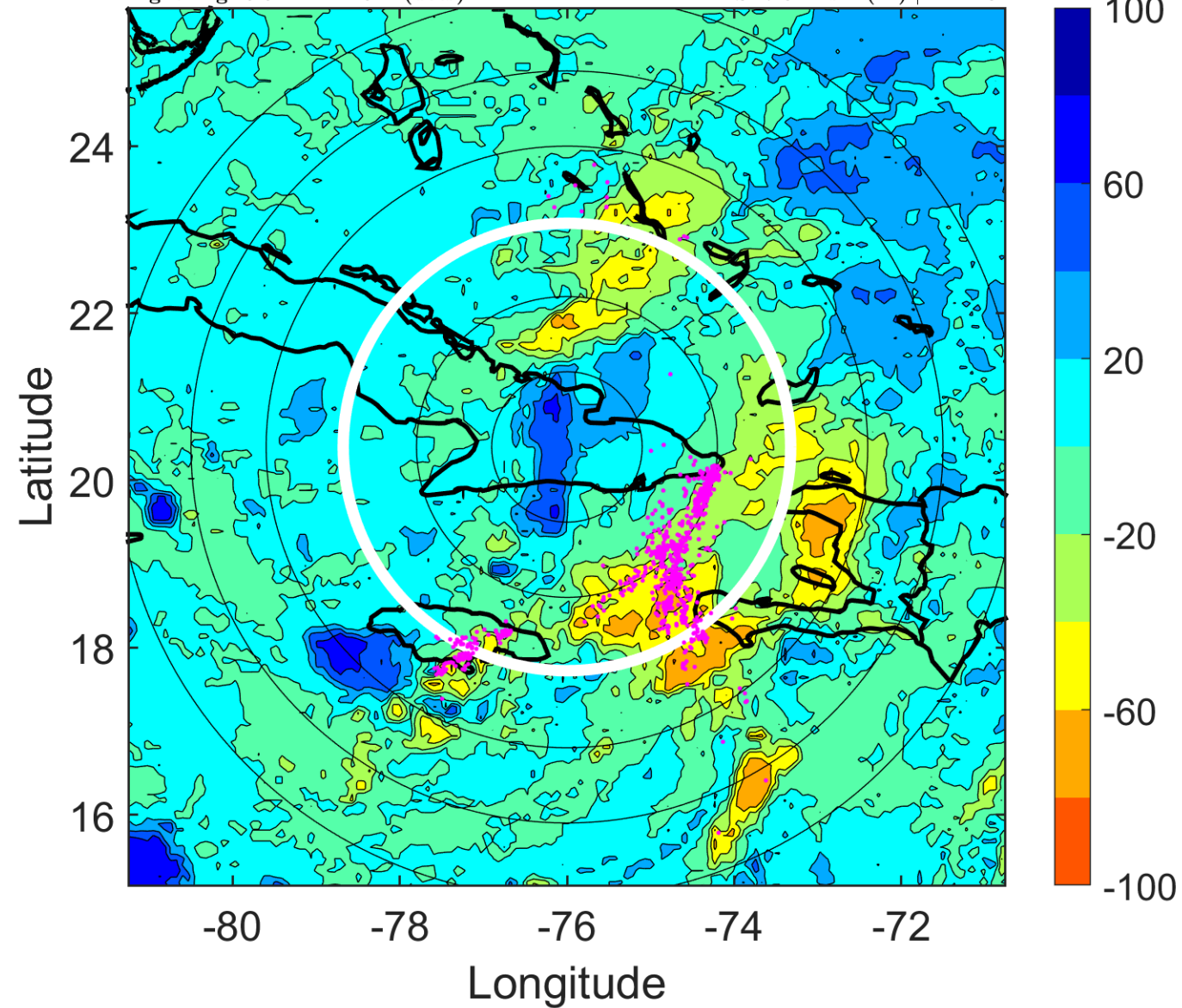

IR BT & Lightning

t: 2006082818 (12.9 LT)

Lightning: 12.9 LT \pm 1.5 h (dots)

PT: LLCP | EA: ACT

06L (ERNESTO) | 35 kt TS

S: 6.4 m s⁻¹ (M) | H: 110°

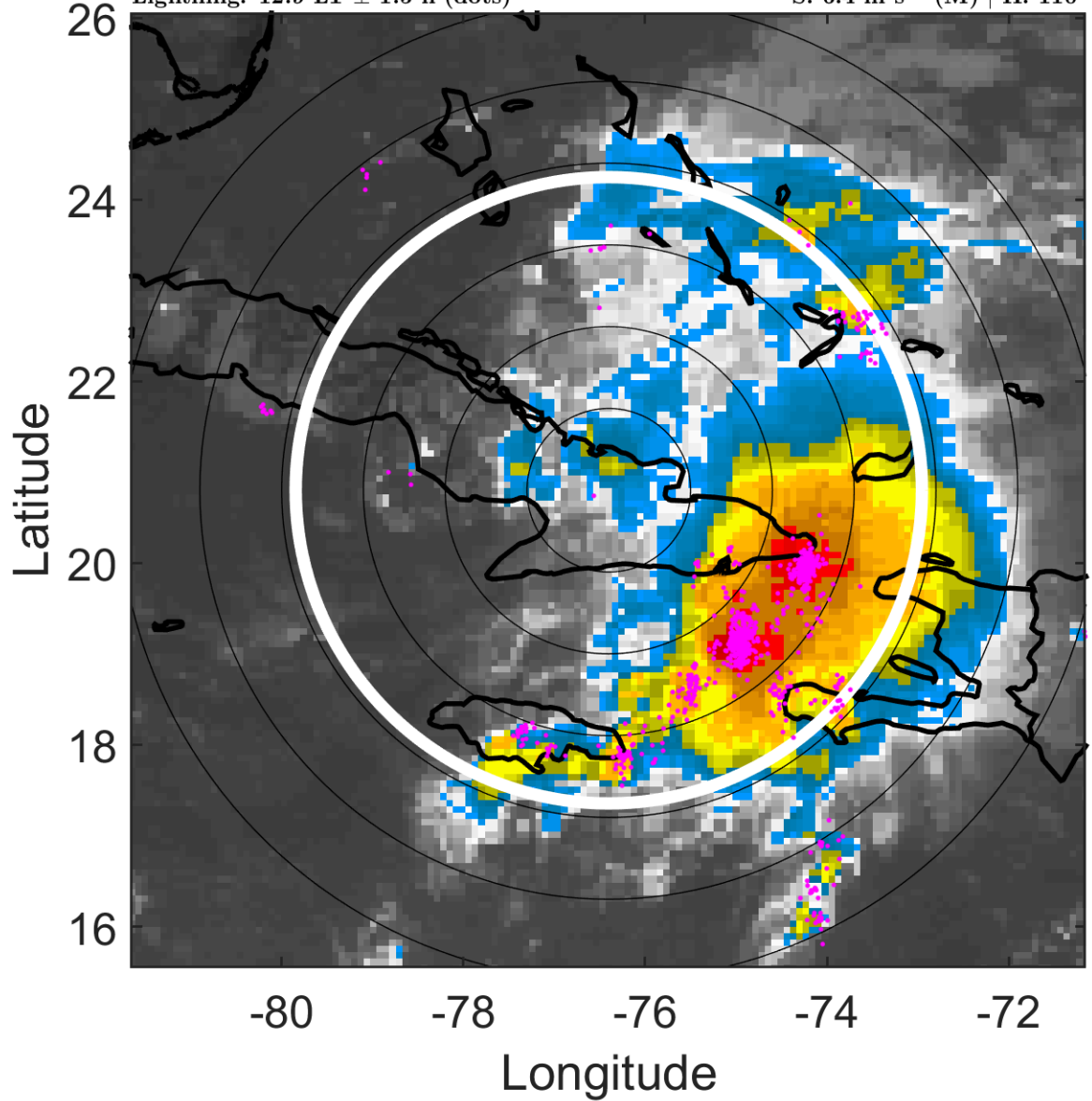

6-h IR BT Differences & Lightning

Δ t: 2006082818 (12.9 LT) - 2006082812 (7 LT)

Lightning: 12.9 LT \pm 1.5 h (dots)

PT: LLCP | EA: ACT

06L (ERNESTO) | 35 kt TS

S: 6.4 m s⁻¹ (M) | H: 110°

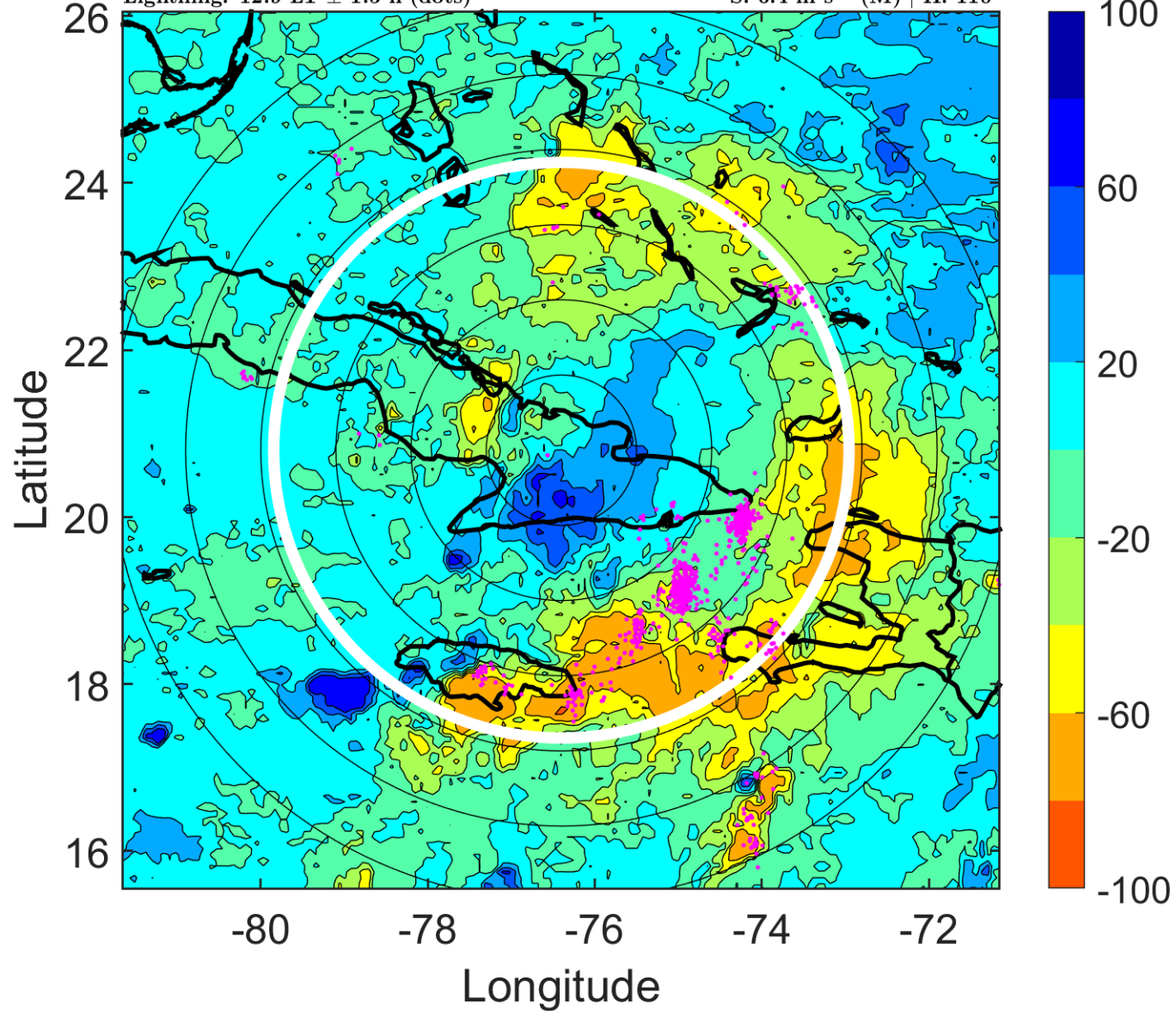

IR BT & Lightning

t: 2006082821 (15.9 LT)

Lightning: 15.9 LT \pm 1.5 h (dots)

PT: LLCP | EA: ACT

06L (ERNESTO) | 35 kt TS

S: 6.5 m s⁻¹ (M) | H: 112.5°

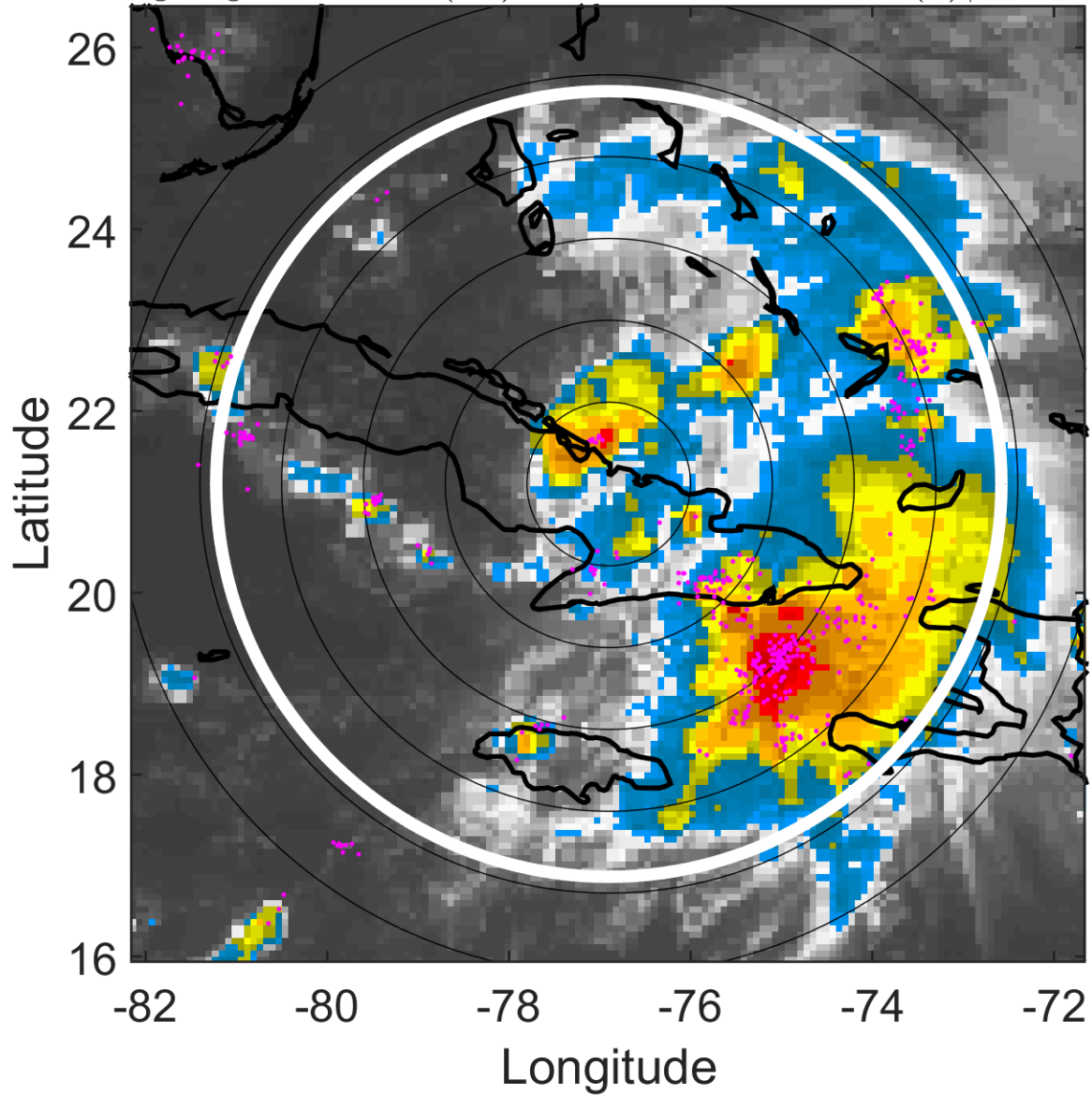

6-h IR BT Differences & Lightning

Δ t: 2006082821 (15.9 LT) - 2006082815 (9.9 LT)

Lightning: 15.9 LT \pm 1.5 h (dots)

PT: LLCP | EA: ACT

06L (ERNESTO) | 35 kt TS

S: 6.5 m s⁻¹ (M) | H: 112.5°

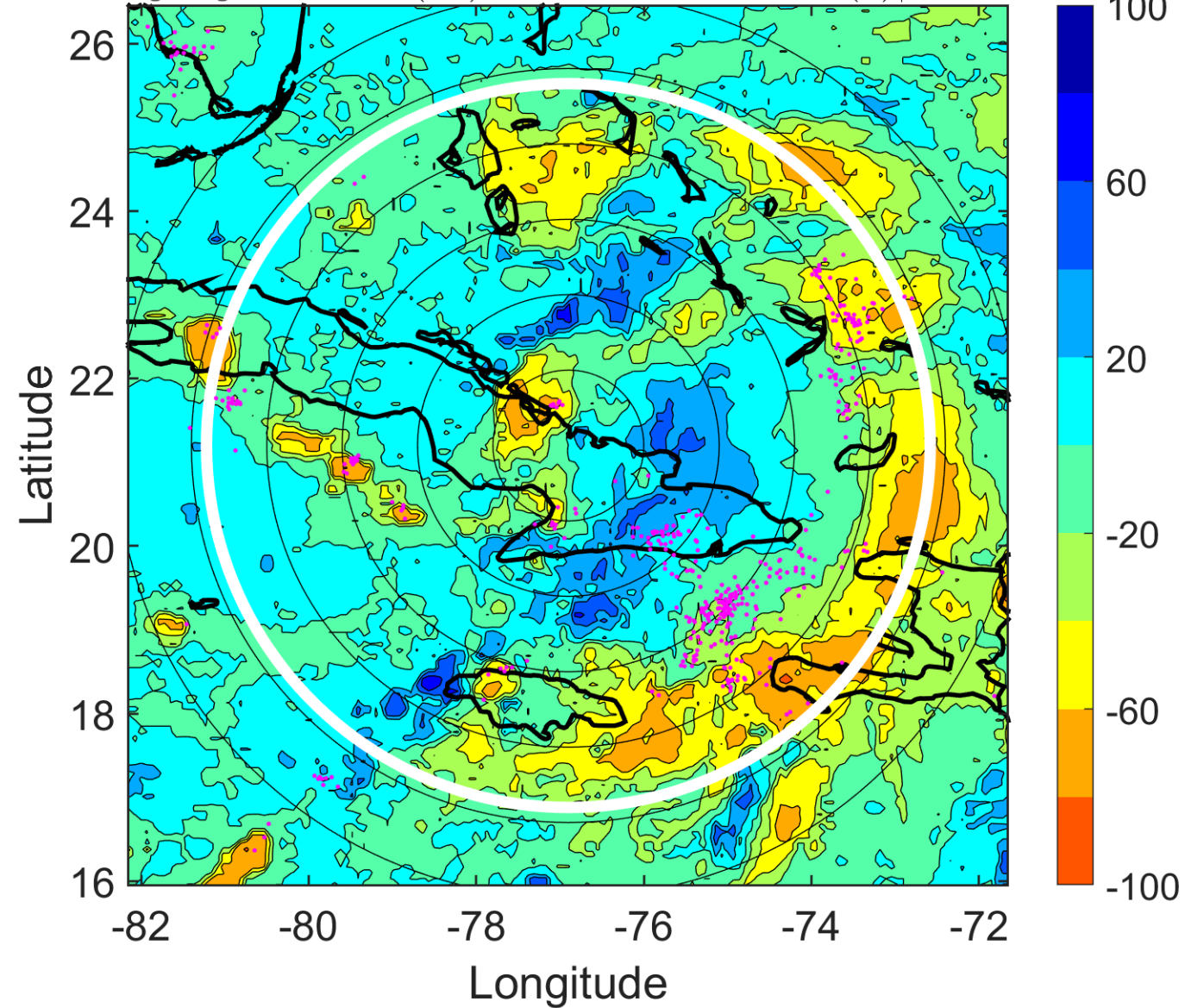

IR BT & Lightning

t: 2006082900 (18.8 LT)

Lightning: 18.8 LT \pm 1.5 h (dots)

PT: LLCP | EA: ACT

06L (ERNESTO) | 35 kt TS

S: 6.5 m s⁻¹ (M) | H: 115°

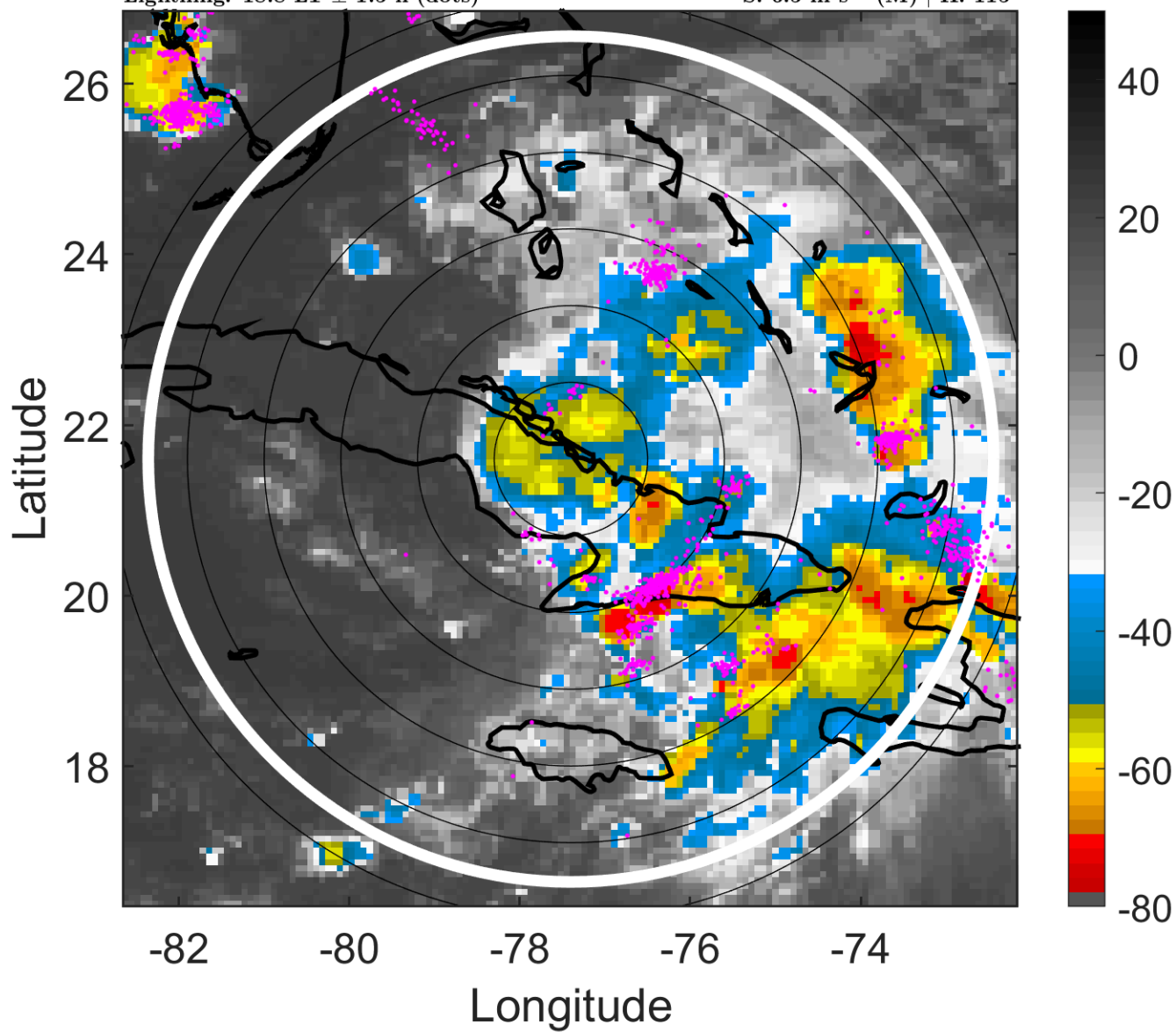

6-h IR BT Differences & Lightning

Δ t: 2006082900 (18.8 LT) - 2006082818 (12.9 LT)

Lightning: 18.8 LT \pm 1.5 h (dots)

PT: LLCP | EA: ACT

06L (ERNESTO) | 35 kt TS

S: 6.5 m s⁻¹ (M) | H: 115°

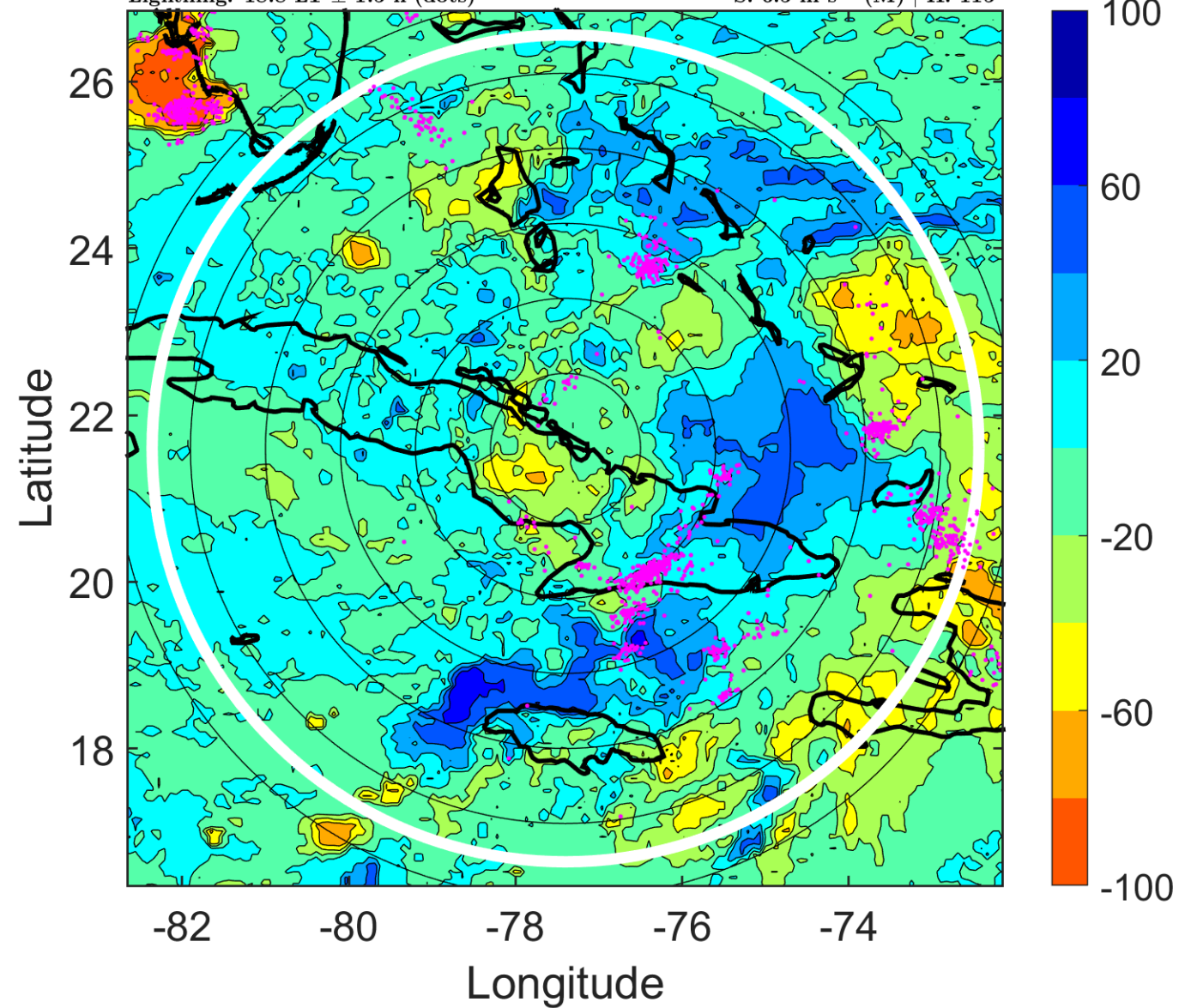

IR BT & Lightning

t: 2006082903 (21.8 LT)

Lightning: 21.8 LT \pm 1.5 h (dots)

PT: LLCP | EA: ACT

06L (ERNESTO) | 37.5 kt TS

S: 5.7 m s⁻¹ (M) | H: 117.5°

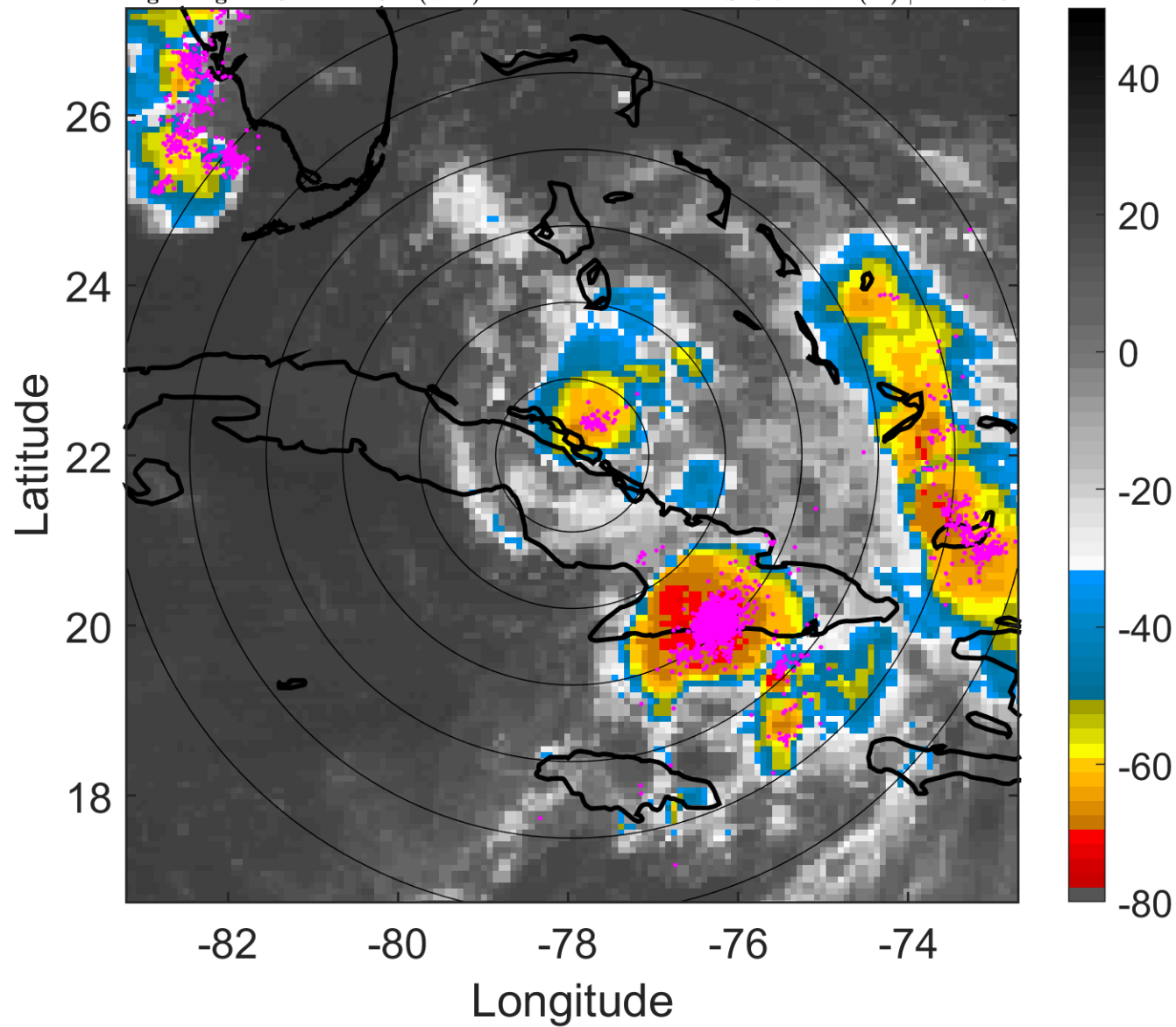

6-h IR BT Differences & Lightning

Δ t: 2006082903 (21.8 LT) - 2006082821 (15.9 LT)

Lightning: 21.8 LT \pm 1.5 h (dots)

PT: LLCP | EA: ACT

06L (ERNESTO) | 37.5 kt TS

S: 5.7 m s⁻¹ (M) | H: 117.5°

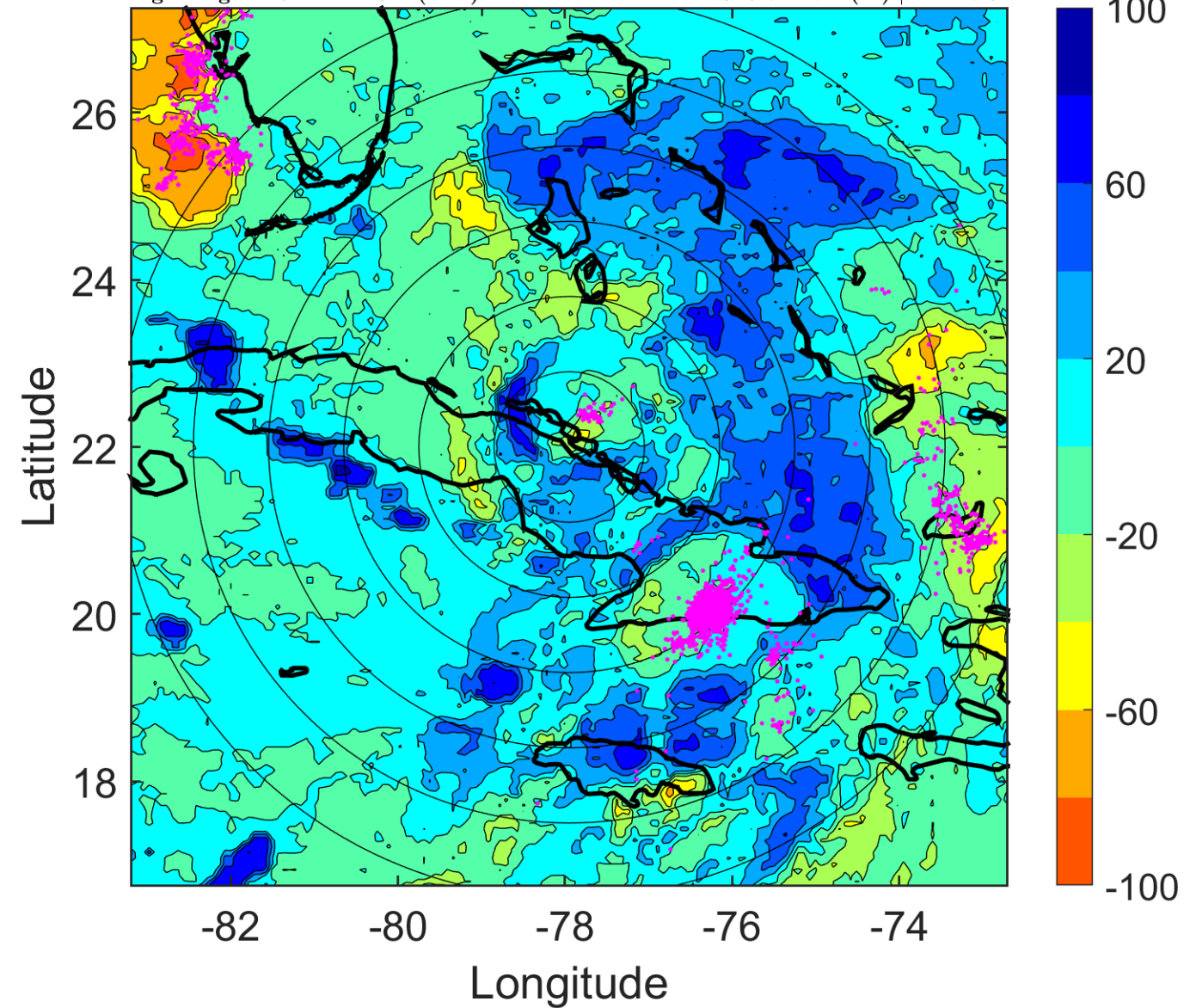

IR BT & Lightning

t: 2006082906 (0.8 LT)

Lightning: 0.8 LT \pm 1.5 h (dots)

PT: LLCP | EA: ACT

06L (ERNESTO) | 40 kt TS

S: 4.8 m s⁻¹ (M) | H: 120°

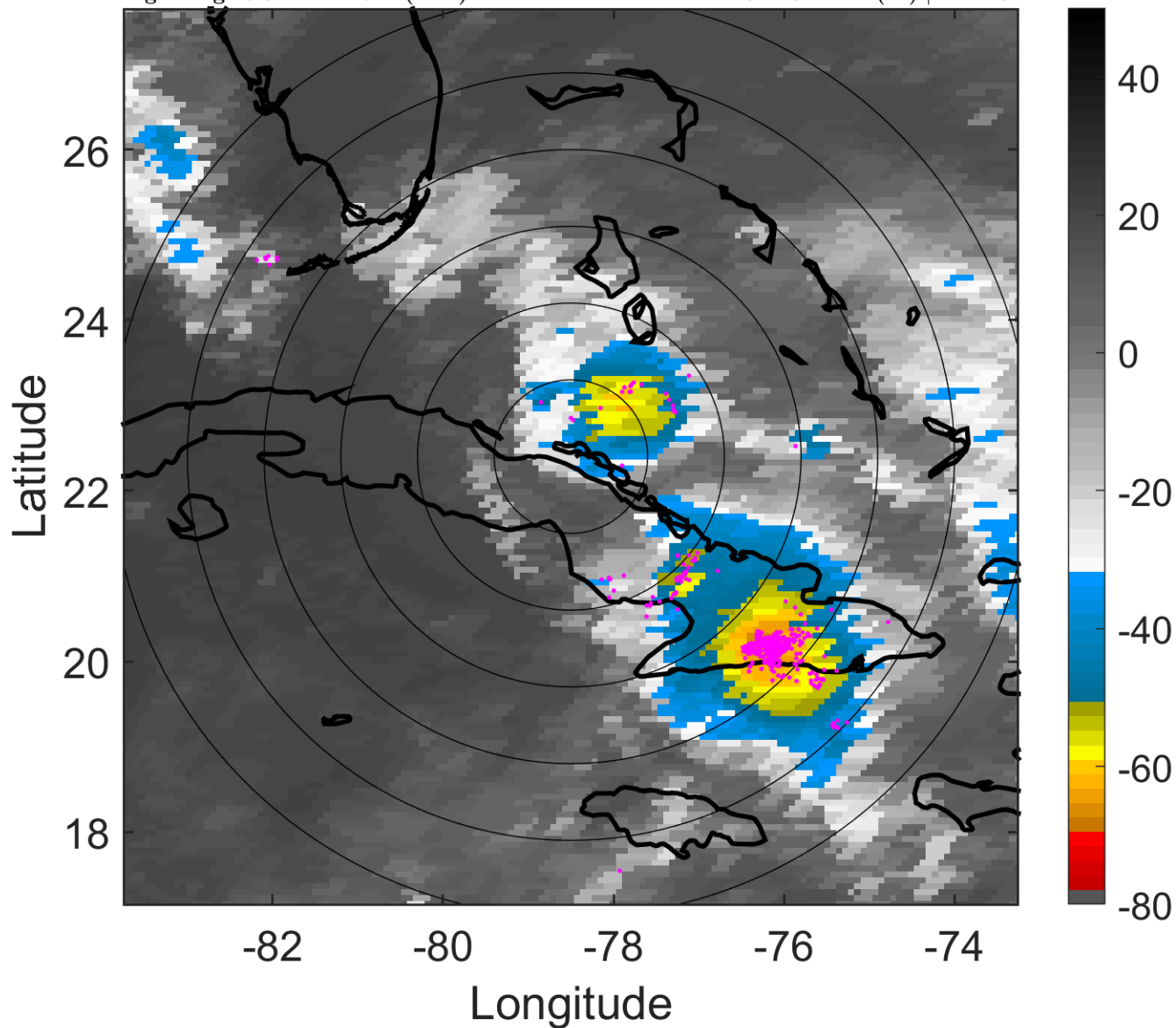

6-h IR BT Differences & Lightning

Δ t: 2006082906 (0.8 LT) - 2006082900 (18.8 LT)

Lightning: 0.8 LT \pm 1.5 h (dots)

PT: LLCP | EA: ACT

06L (ERNESTO) | 40 kt TS

S: 4.8 m s⁻¹ (M) | H: 120°

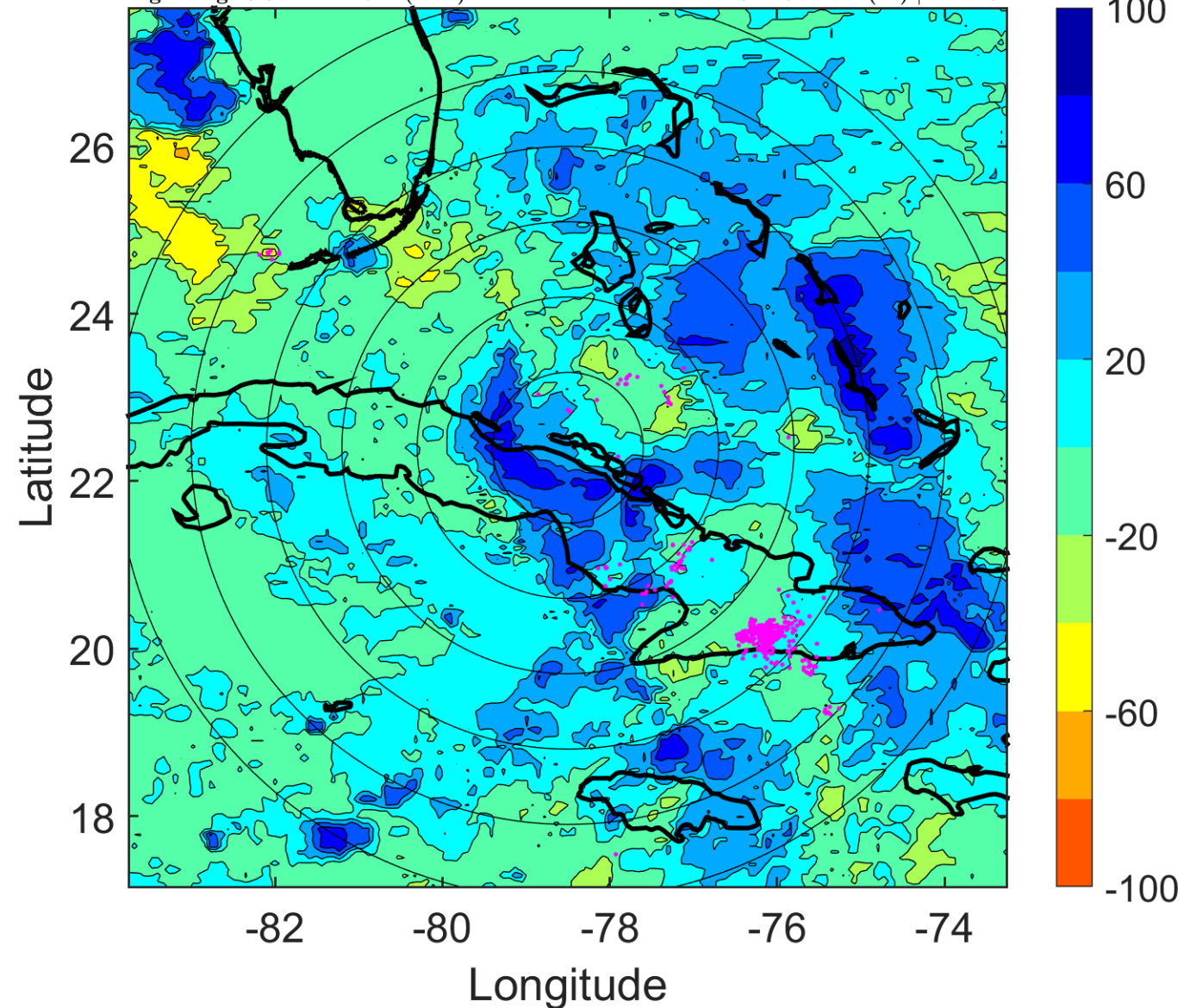

IR BT & Lightning

t: 2006082909 (3.7 LT)

Lightning: 3.7 LT \pm 1.5 h (dots)

PT: LLCP | EA: ACT

06L (ERNESTO) | 40 kt TS

S: 3.9 m s⁻¹ (L) | H: 132.5°

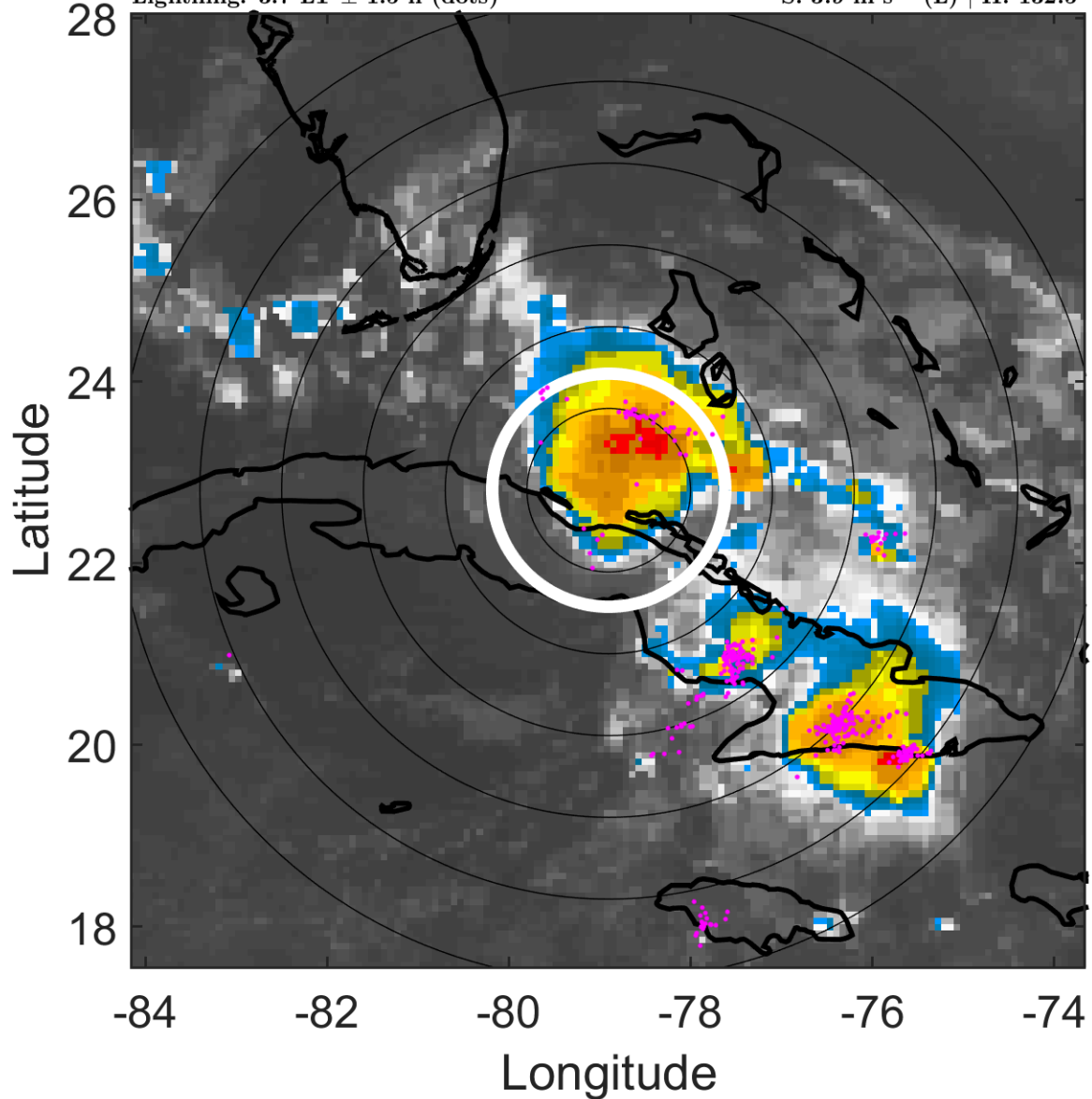

6-h IR BT Differences & Lightning

Δ t: 2006082909 (3.7 LT) - 2006082903 (21.8 LT)

Lightning: 3.7 LT \pm 1.5 h (dots)

PT: LLCP | EA: ACT

06L (ERNESTO) | 40 kt TS

S: 3.9 m s⁻¹ (L) | H: 132.5°

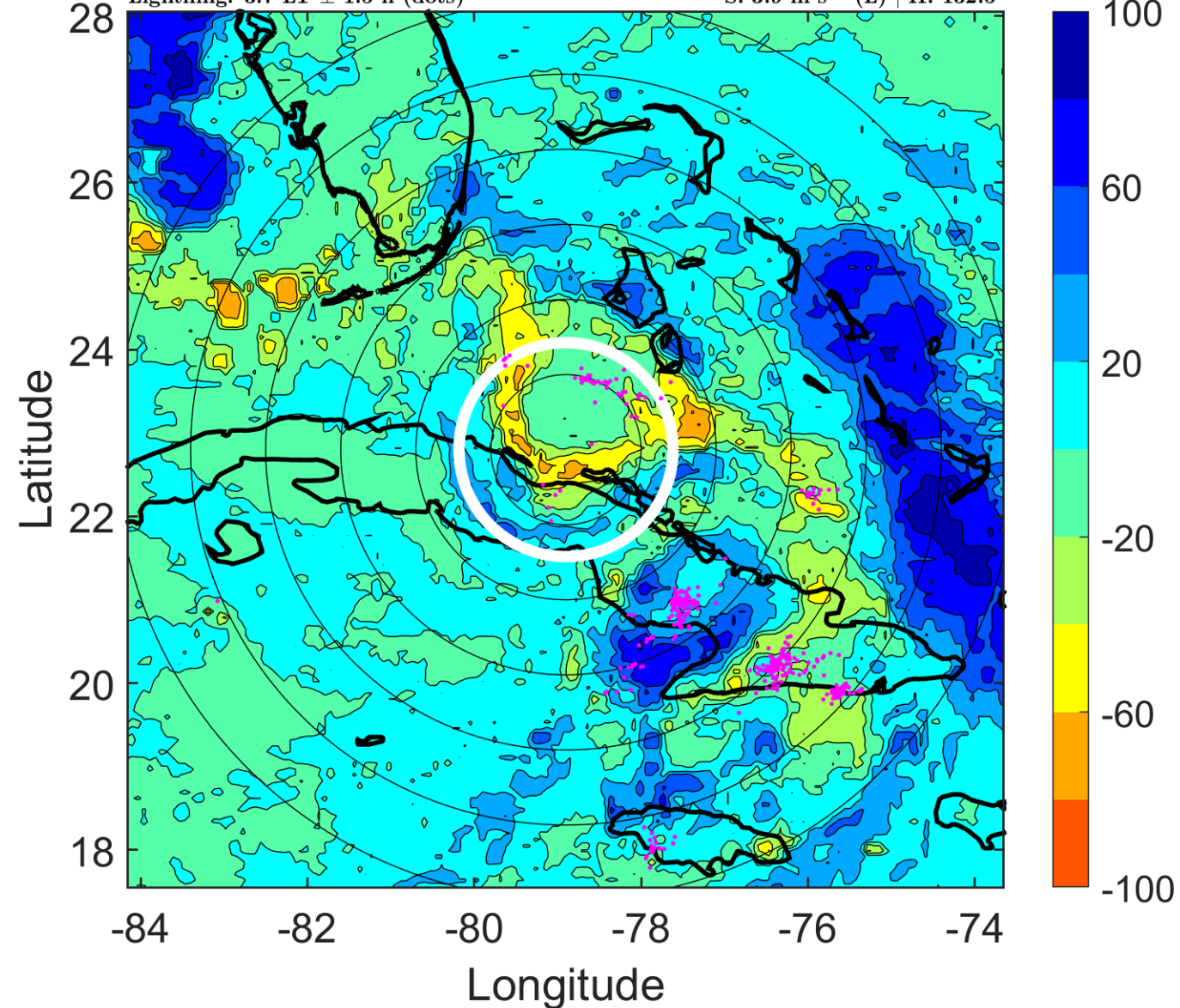

IR BT & Lightning

t: 2006082912 (6.7 LT)

Lightning: 6.7 LT \pm 1.5 h (dots)

PT: LLCP | EA: ACT

06L (ERNESTO) | 40 kt TS

S: 3 m s⁻¹ (L) | H: 145°

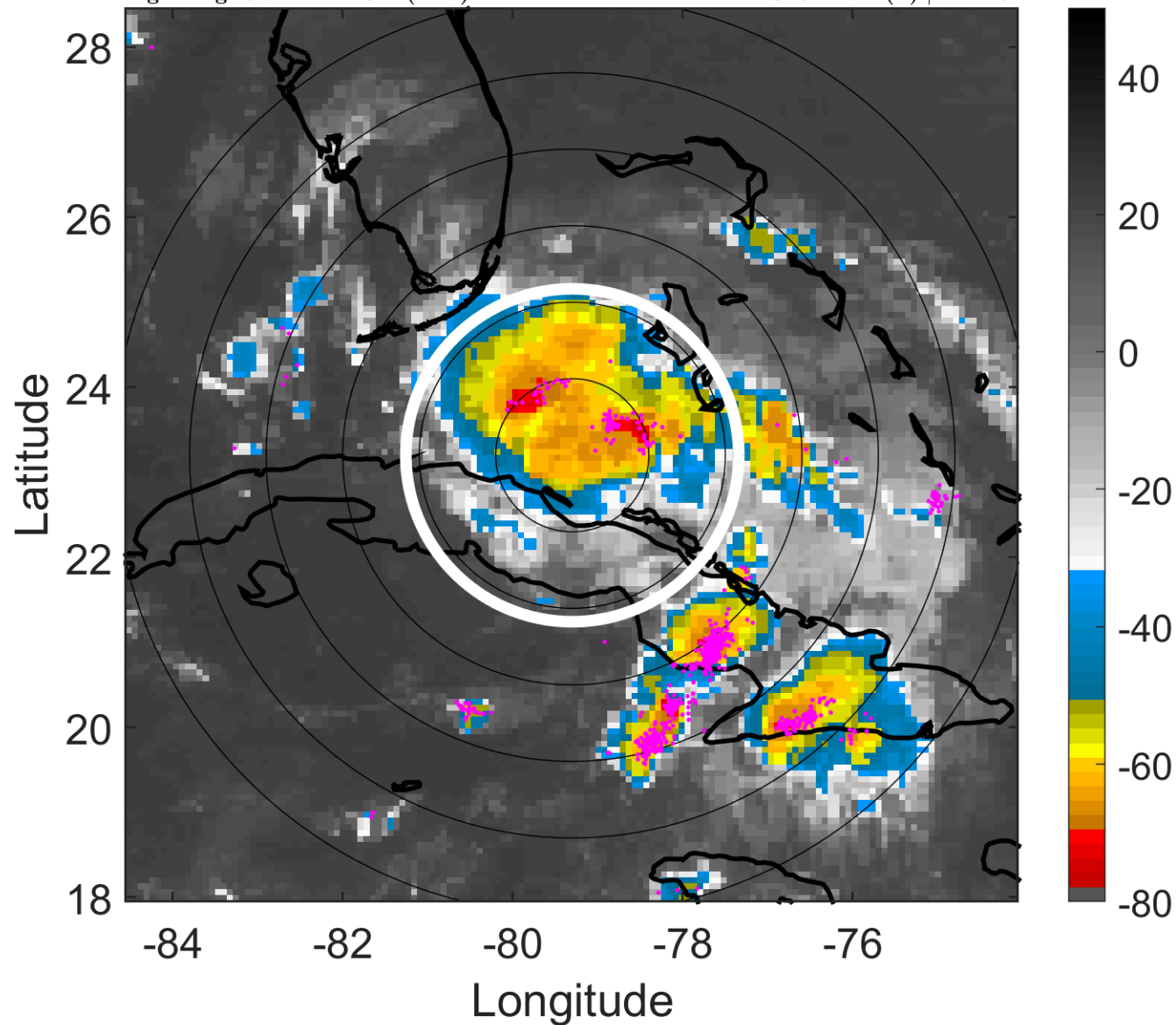

6-h IR BT Differences & Lightning

Δ t: 2006082912 (6.7 LT) - 2006082906 (0.8 LT)

Lightning: 6.7 LT \pm 1.5 h (dots)

PT: LLCP | EA: ACT

06L (ERNESTO) | 40 kt TS

S: 3 m s⁻¹ (L) | H: 145°

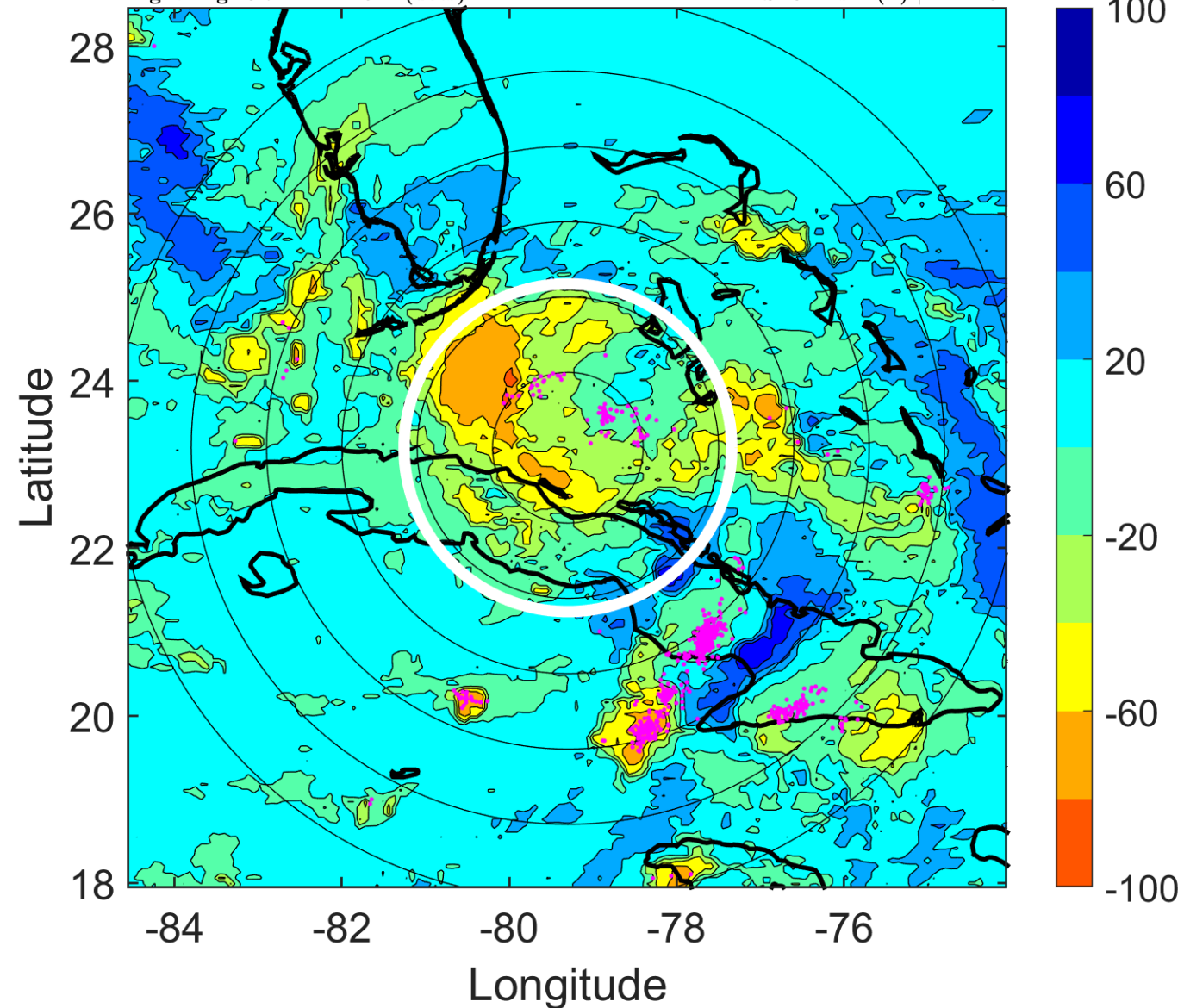

IR BT & Lightning

t: 2006082915 (9.7 LT)

Lightning: 9.7 LT \pm 1.5 h (dots)

PT: LLCP | EA: ACT

06L (ERNESTO) | 40 kt TS

S: 3.7 m s⁻¹ (L) | H: 214°

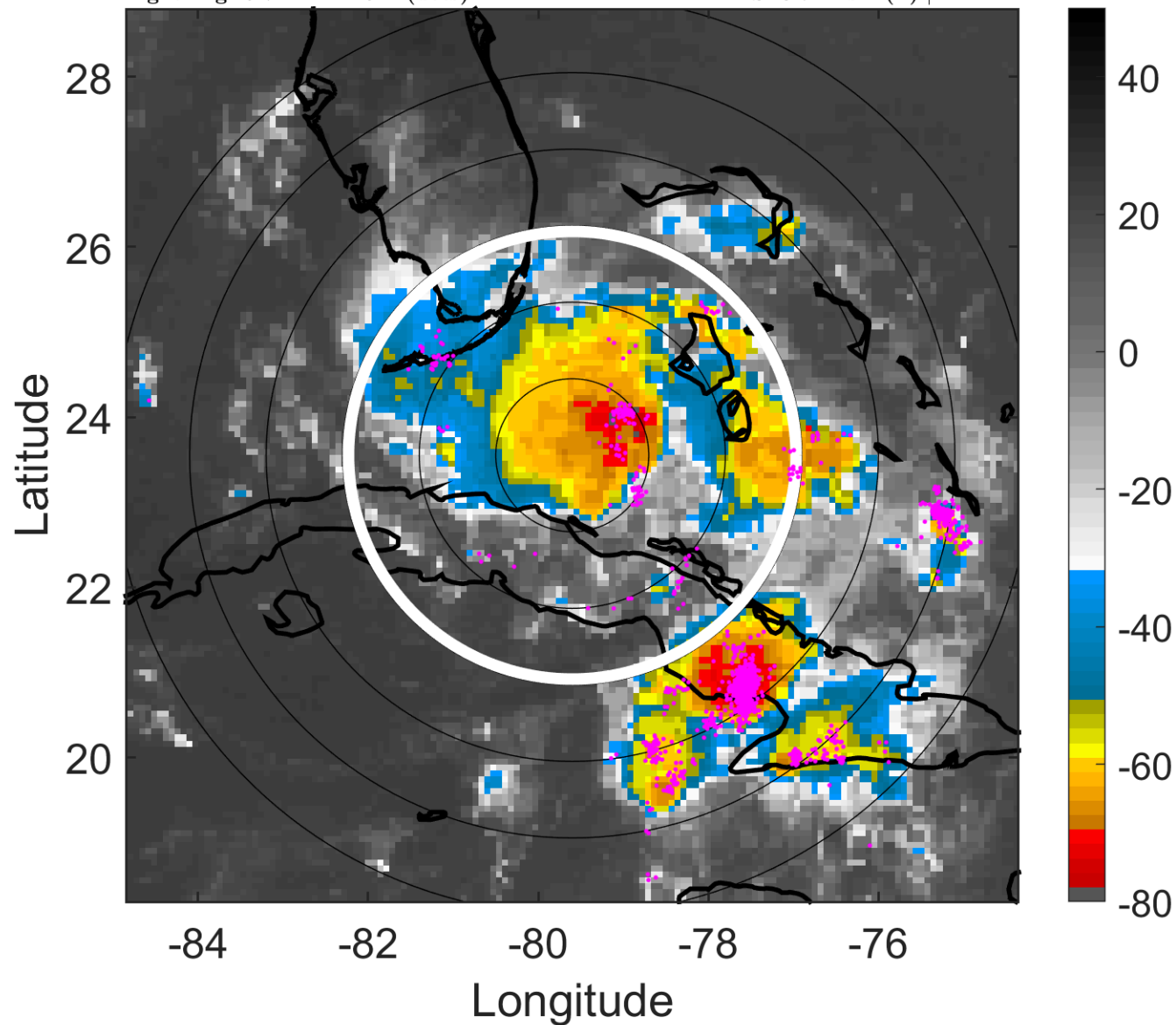

6-h IR BT Differences & Lightning

Δ t: 2006082915 (9.7 LT) - 2006082909 (3.7 LT)

Lightning: 9.7 LT \pm 1.5 h (dots)

PT: LLCP | EA: ACT

06L (ERNESTO) | 40 kt TS

S: 3.7 m s⁻¹ (L) | H: 214°

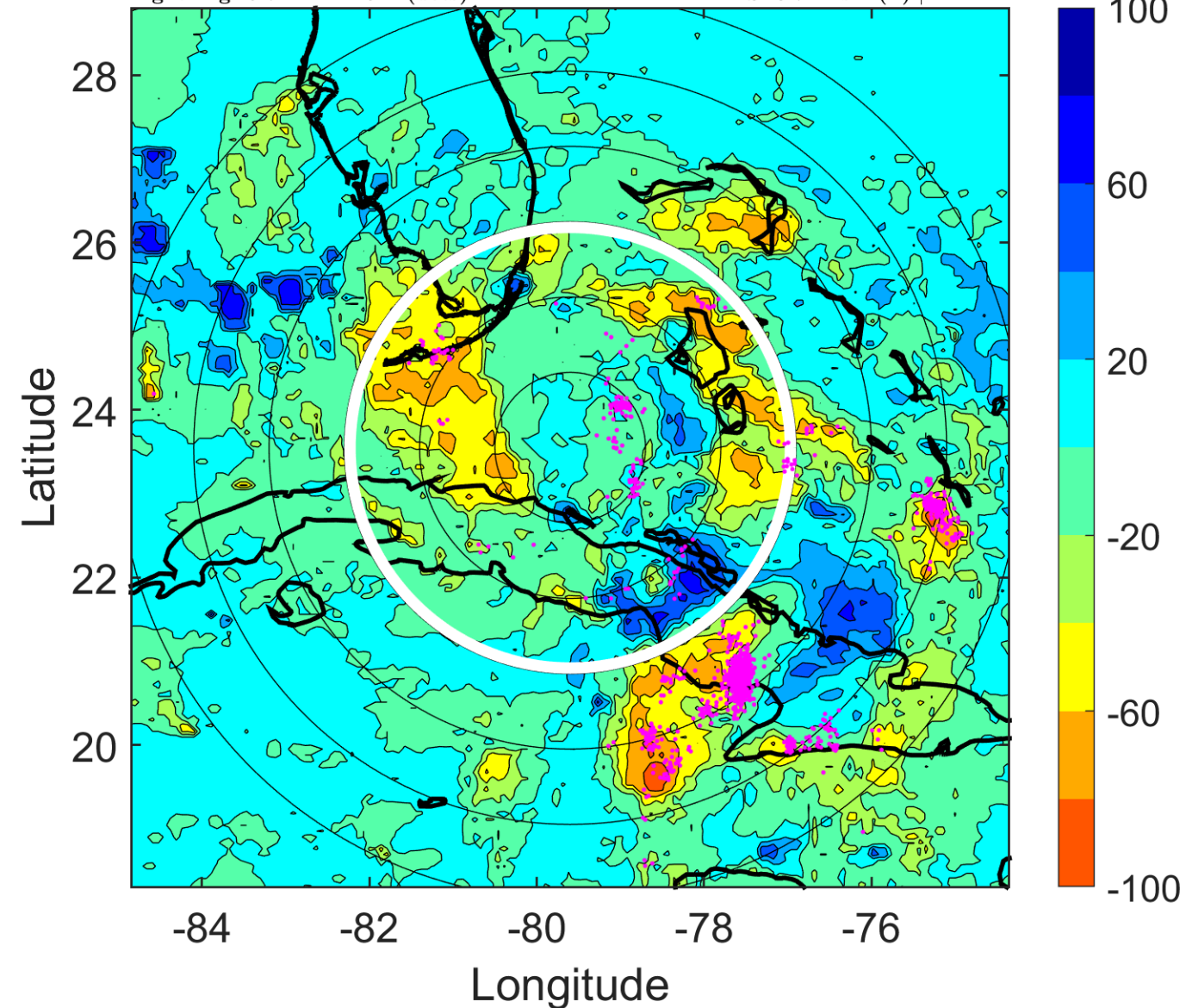

IR BT & Lightning

t: 2006082918 (12.7 LT)

Lightning: 12.7 LT \pm 1.5 h (dots)

PT: LLCP | EA: ACT

06L (ERNESTO) | 40 kt TS

S: 4.4 m s⁻¹ (M) | H: 283°

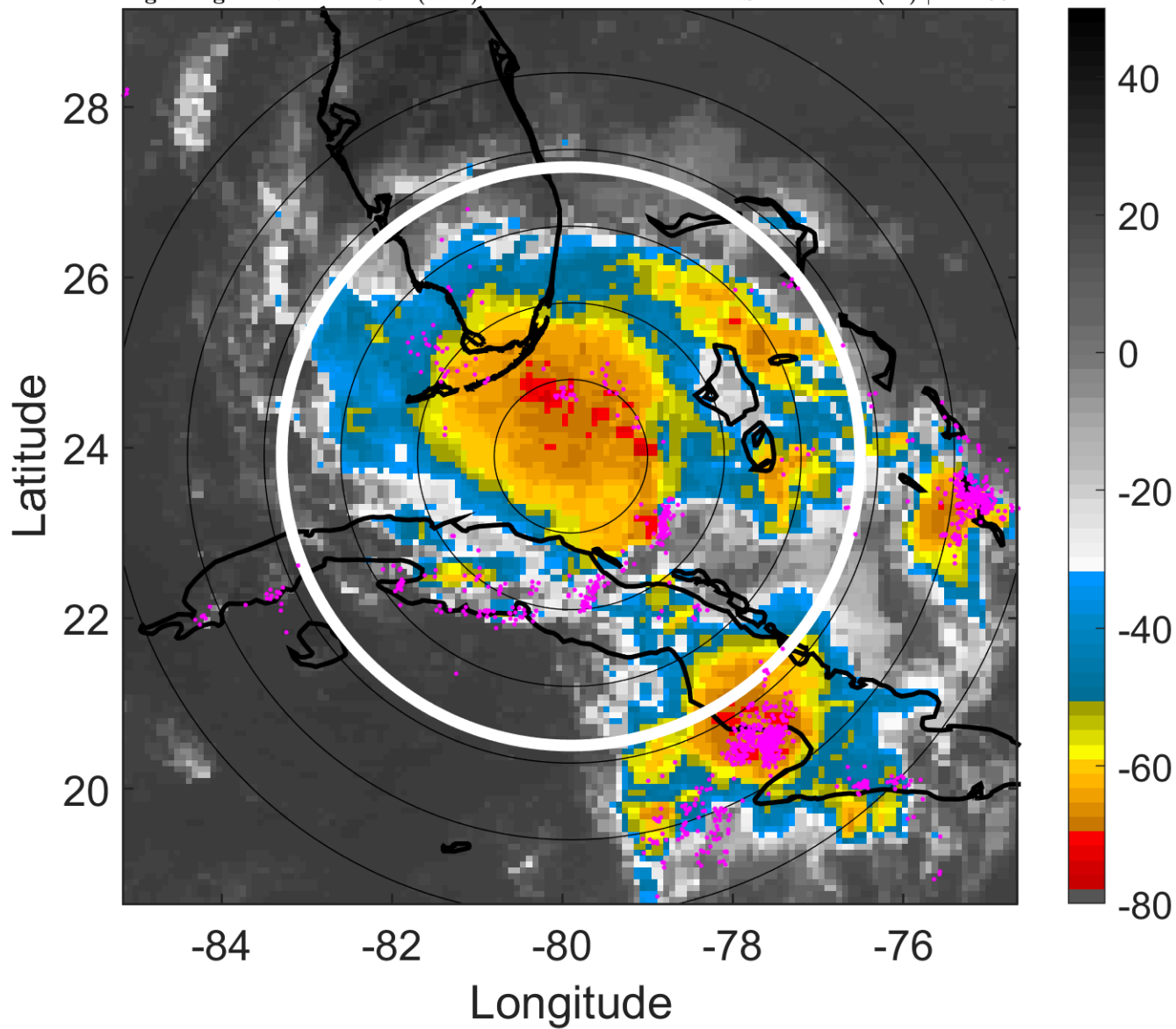

6-h IR BT Differences & Lightning

Δ t: 2006082918 (12.7 LT) - 2006082912 (6.7 LT)

Lightning: 12.7 LT \pm 1.5 h (dots)

PT: LLCP | EA: ACT

06L (ERNESTO) | 40 kt TS

S: 4.4 m s⁻¹ (M) | H: 283°

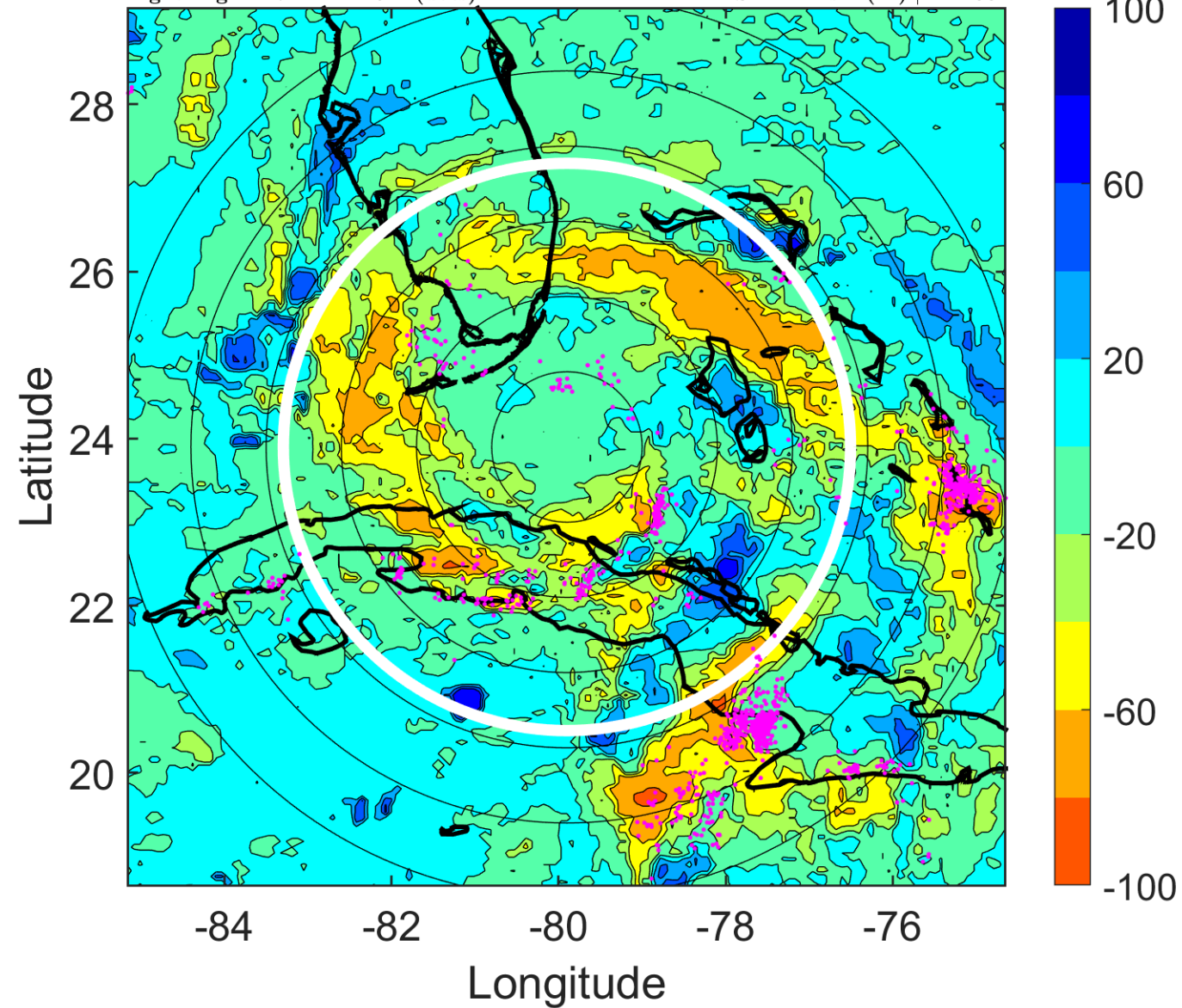

IR BT & Lightning

t: 2006082921 (15.7 LT)

Lightning: 15.7 LT \pm 1.5 h (dots)

PT: LLCP | EA: ACT

06L (ERNESTO) | 40 kt TS

S: 3.9 m s⁻¹ (L) | H: 290°

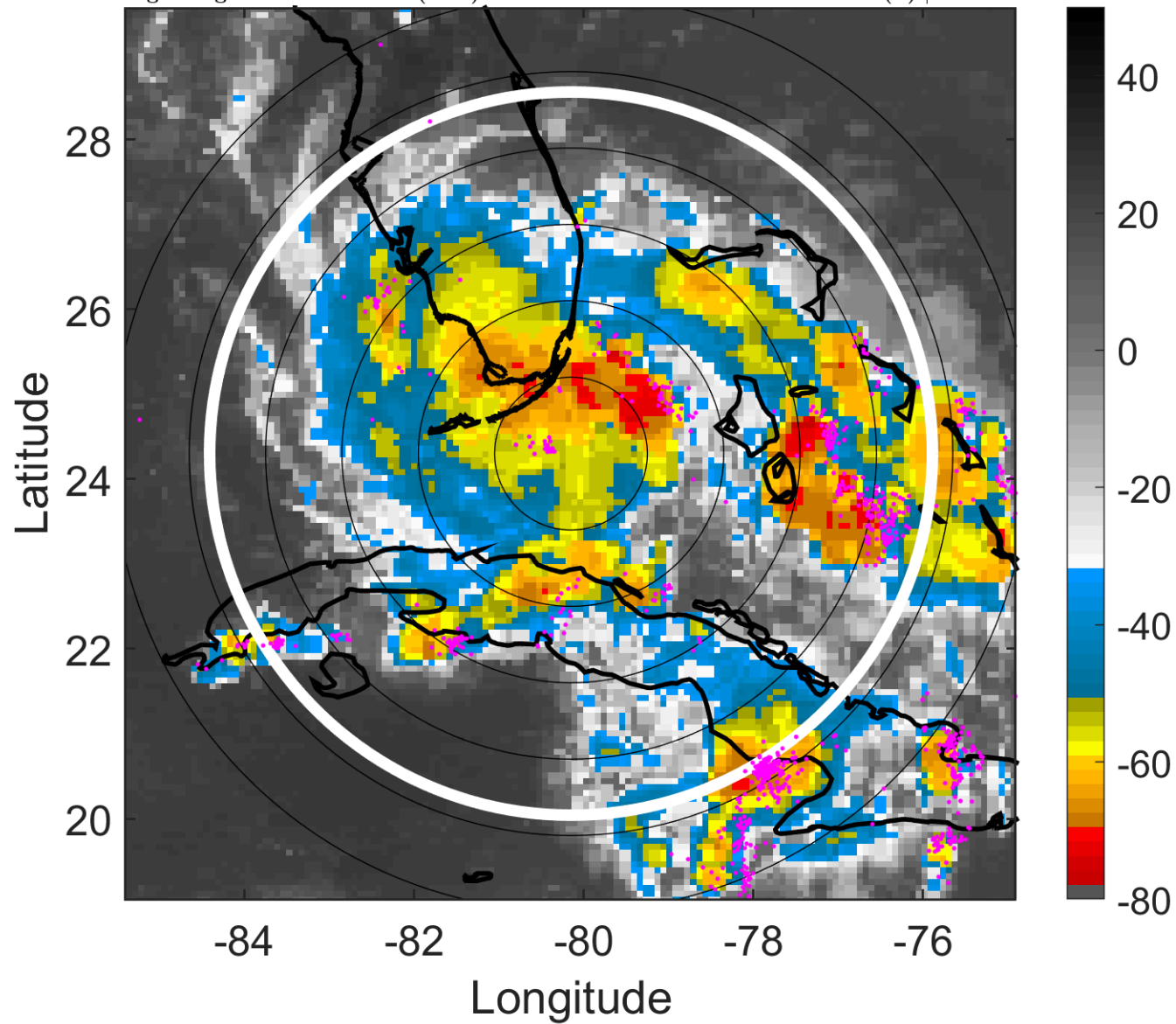

6-h IR BT Differences & Lightning

Δ t: 2006082921 (15.7 LT) - 2006082915 (9.7 LT)

Lightning: 15.7 LT \pm 1.5 h (dots)

PT: LLCP | EA: ACT

06L (ERNESTO) | 40 kt TS

S: 3.9 m s⁻¹ (L) | H: 290°

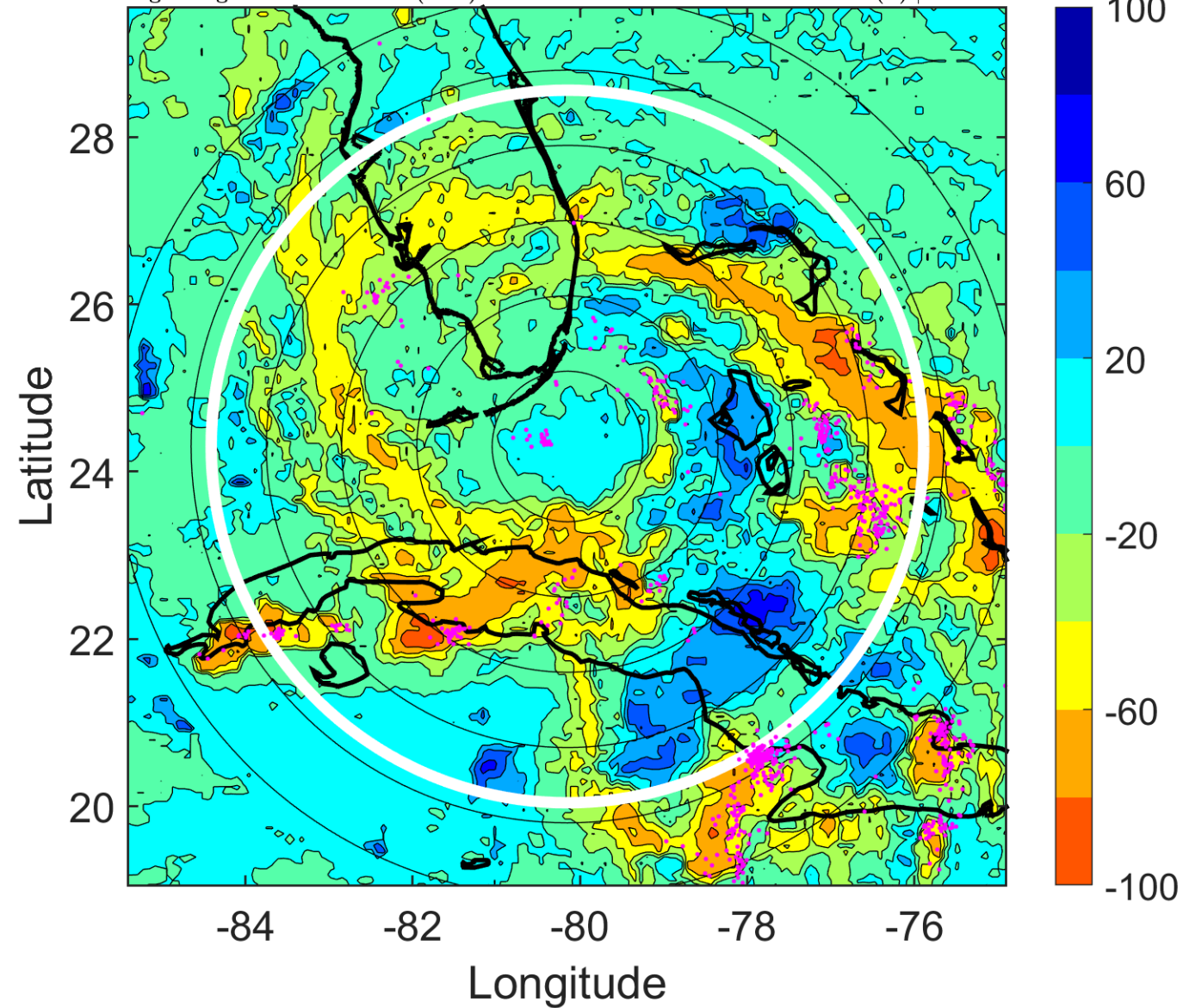

IR BT & Lightning

t: 2006083000 (18.6 LT)

Lightning: 18.6 LT \pm 1.5 h (dots)

PT: LLCP | EA: ACT

06L (ERNESTO) | 40 kt TS

S: 3.4 m s⁻¹ (L) | H: 297°

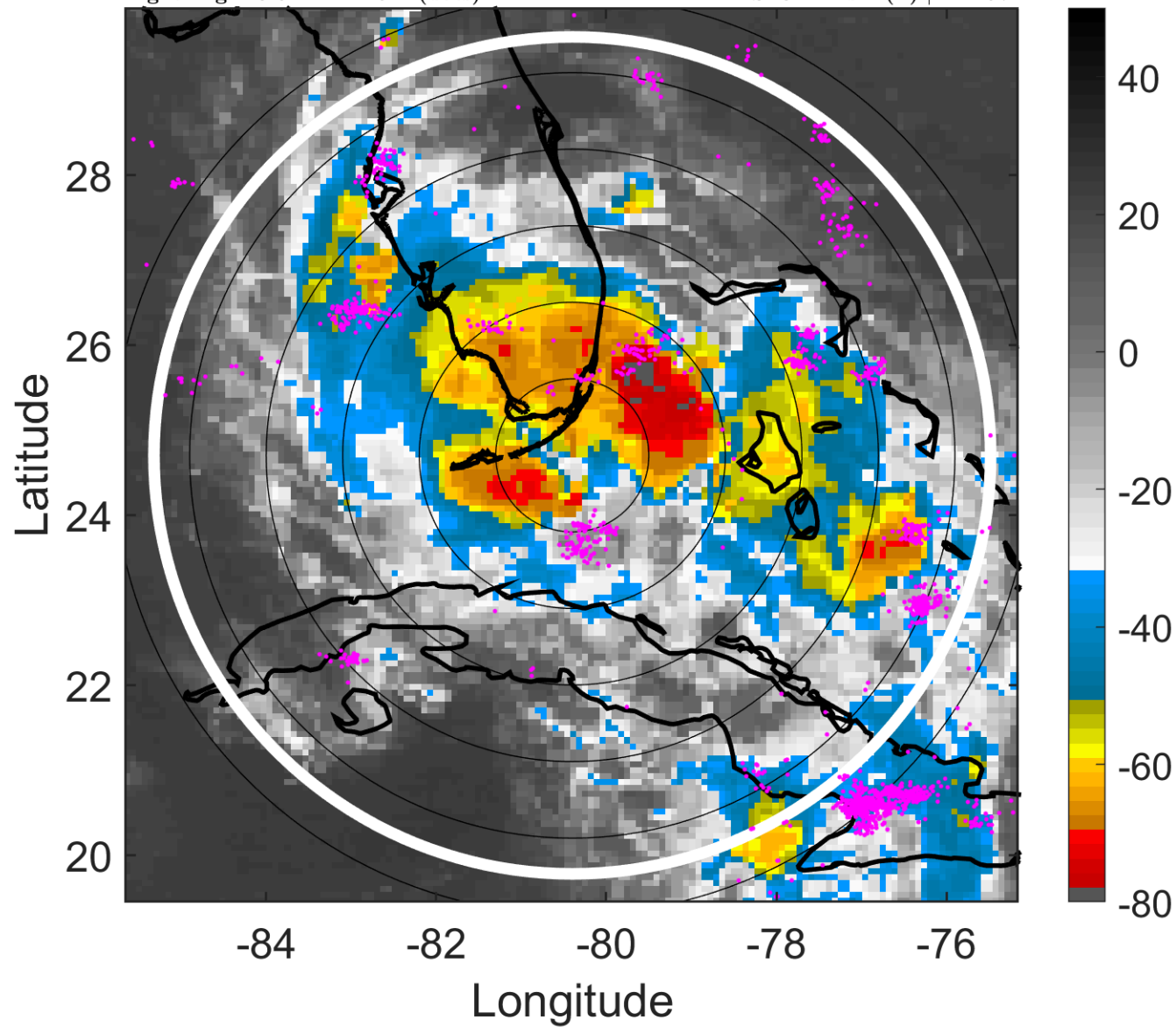

6-h IR BT Differences & Lightning

Δ t: 2006083000 (18.6 LT) - 2006082918 (12.7 LT)

Lightning: 18.6 LT \pm 1.5 h (dots)

PT: LLCP | EA: ACT

06L (ERNESTO) | 40 kt TS

S: 3.4 m s⁻¹ (L) | H: 297°

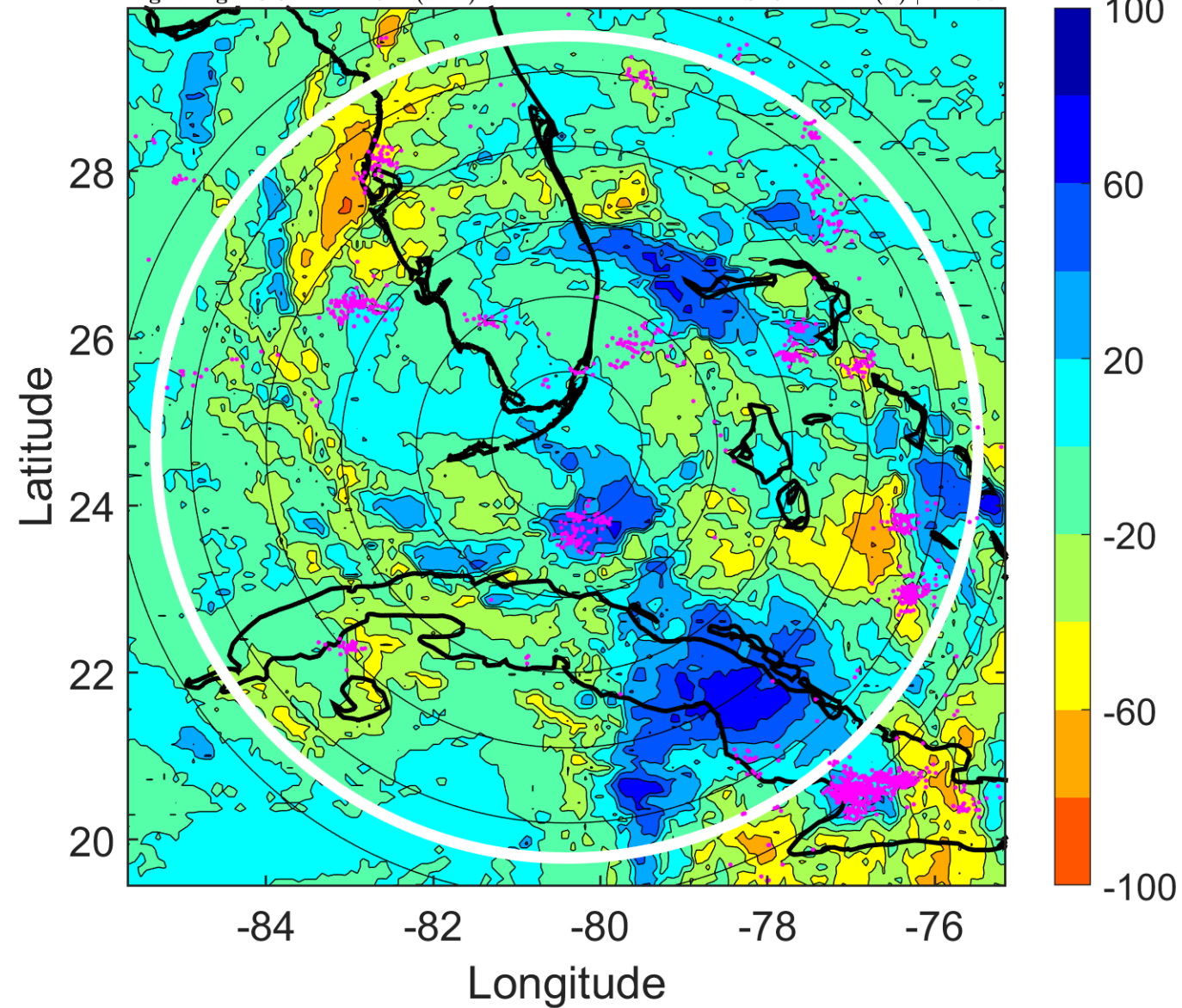

IR BT & Lightning

t: 2006083003 (21.6 LT)

Lightning: 21.6 LT \pm 1.5 h (dots)

PT: LLCP | EA: ACT

06L (ERNESTO) | 40 kt TS

S: 4.7 m s⁻¹ (M) | H: 279°

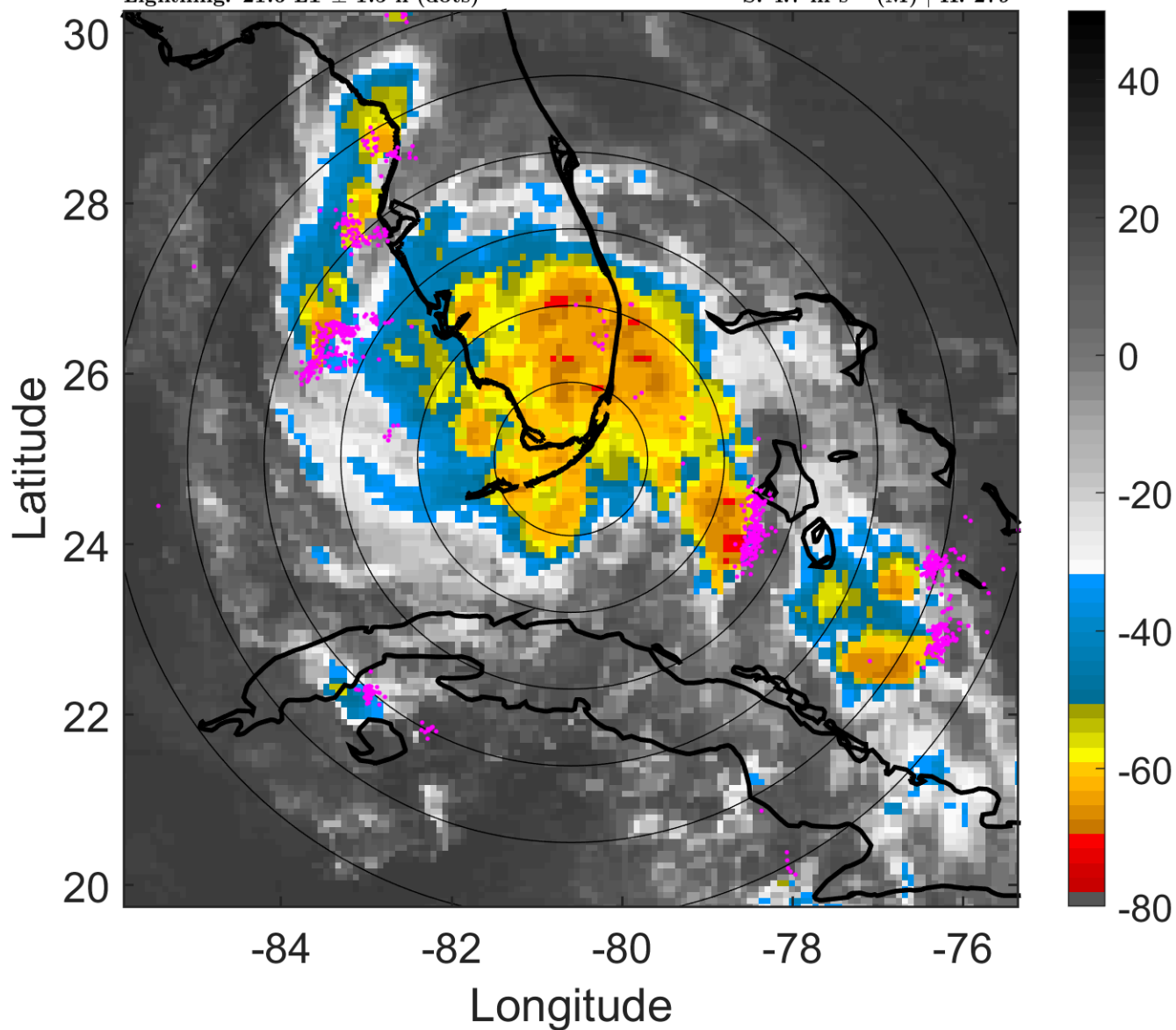

6-h IR BT Differences & Lightning

Δ t: 2006083003 (21.6 LT) - 2006082921 (15.7 LT)

Lightning: 21.6 LT \pm 1.5 h (dots)

PT: LLCP | EA: ACT

06L (ERNESTO) | 40 kt TS

S: 4.7 m s⁻¹ (M) | H: 279°

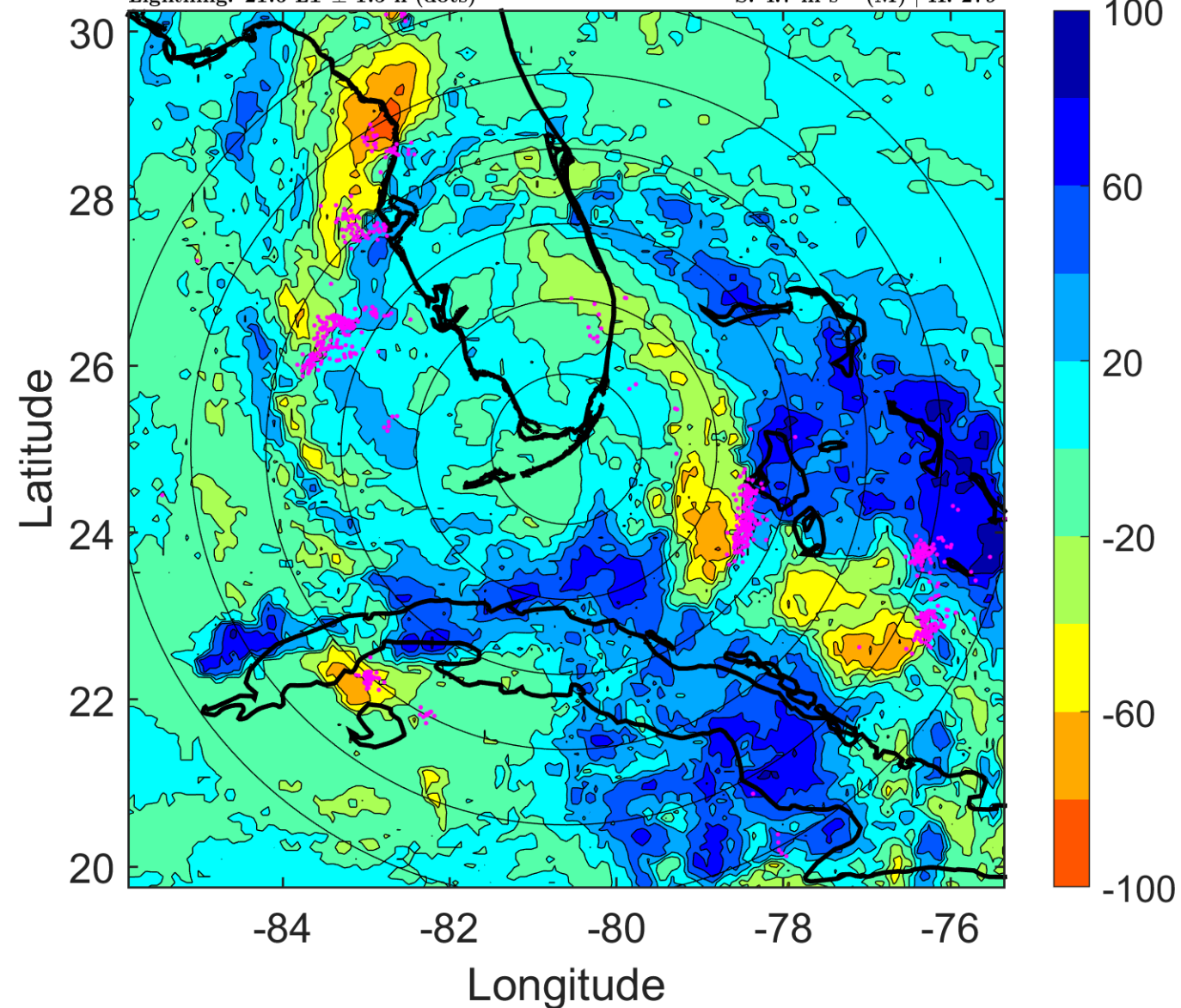

IR BT & Lightning

t: 2006083006 (0.6 LT)

Lightning: 0.6 LT \pm 1.5 h (dots)

PT: LLCP | EA: ACT

06L (ERNESTO) | 40 kt TS

S: 6 m s⁻¹ (M) | H: 261°

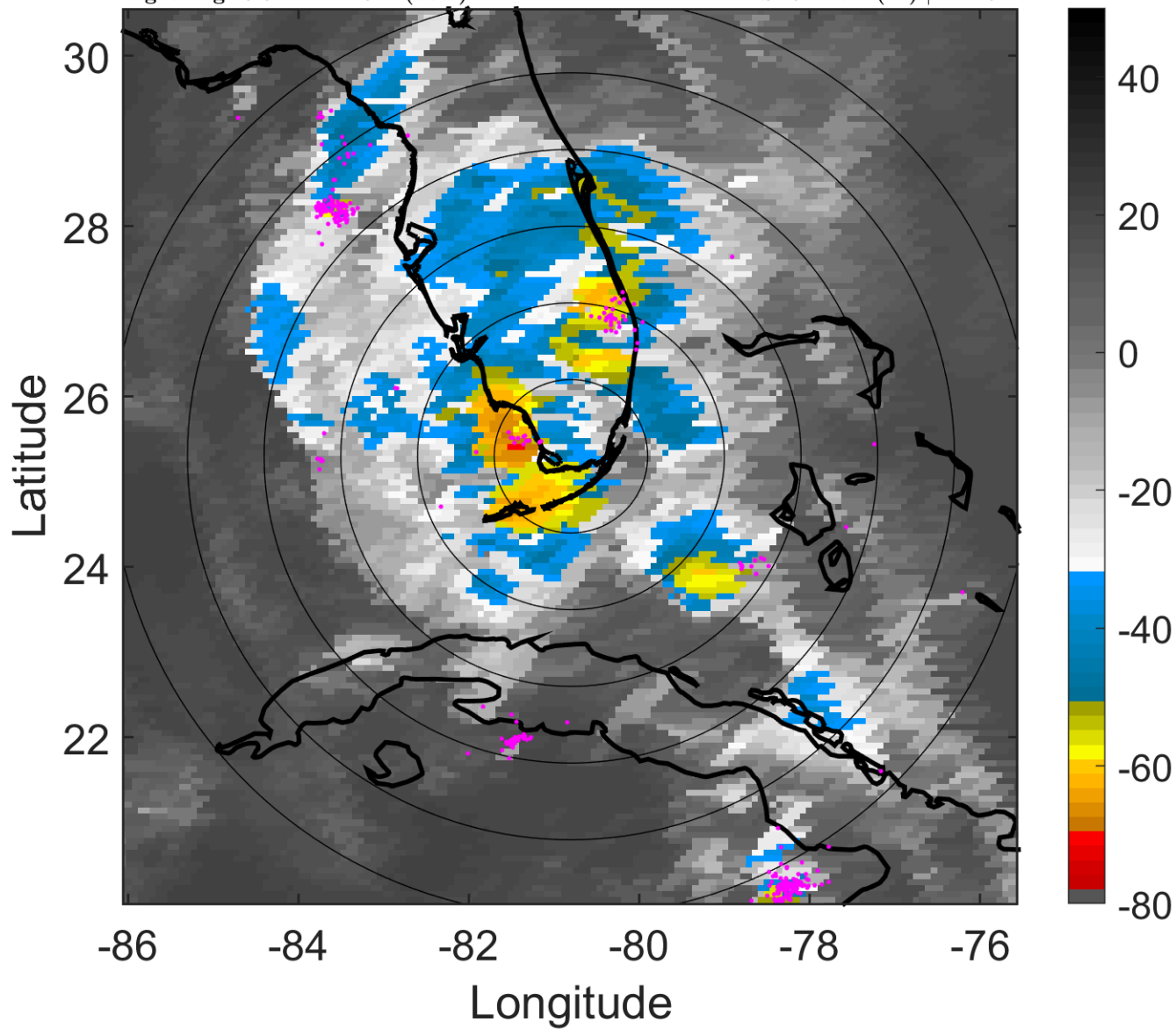

6-h IR BT Differences & Lightning

Δ t: 2006083006 (0.6 LT) - 2006083000 (18.6 LT)

Lightning: 0.6 LT \pm 1.5 h (dots)

PT: LLCP | EA: ACT

06L (ERNESTO) | 40 kt TS

S: 6 m s⁻¹ (M) | H: 261°

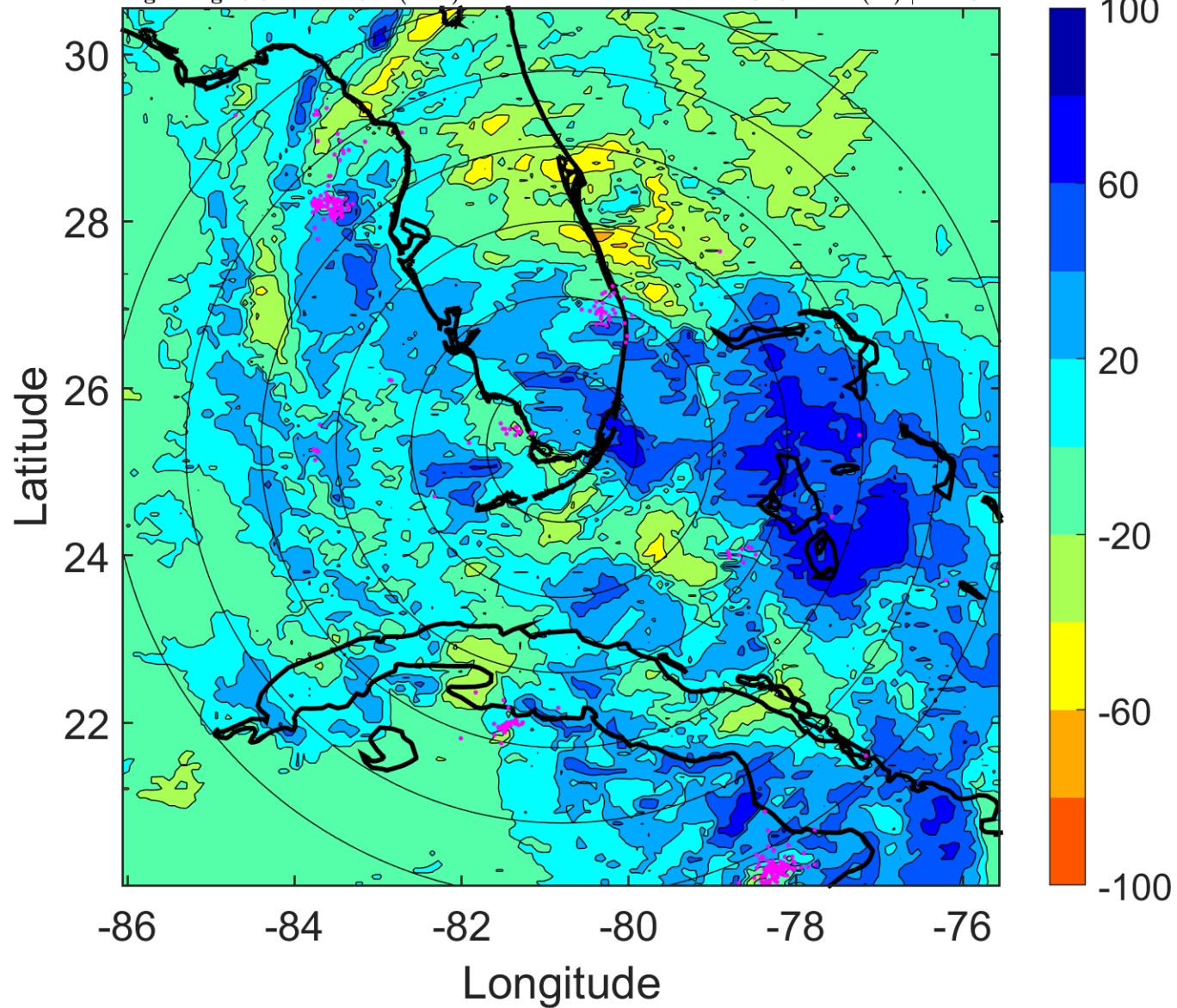

IR BT & Lightning

t: 2006083009 (3.6 LT)

Lightning: 3.6 LT \pm 1.5 h (dots)

PT: LLCP | EA: ACT

06L (ERNESTO) | 37.5 kt TS

S: 5.4 m s⁻¹ (M) | H: 267.5°

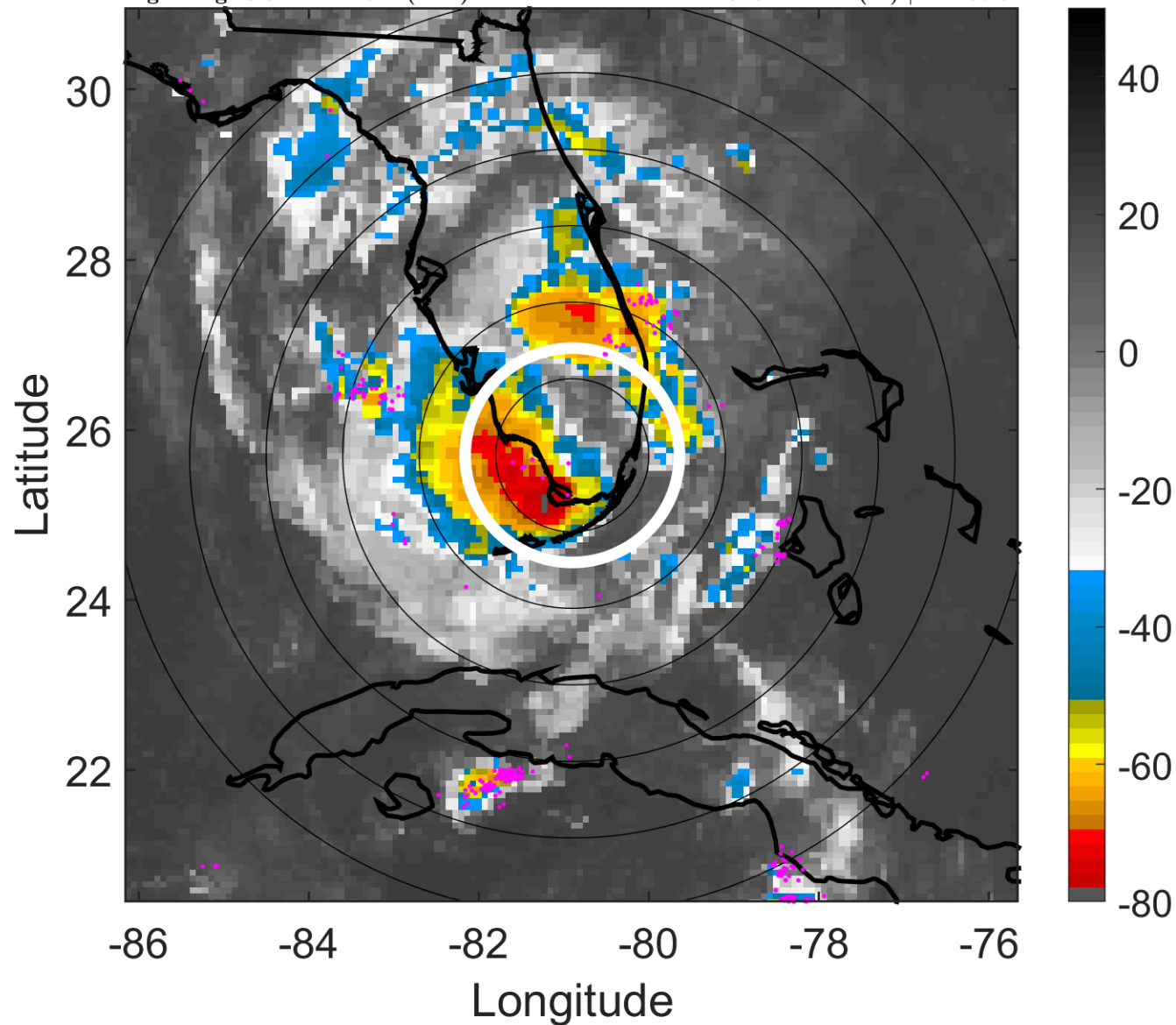

6-h IR BT Differences & Lightning

Δ t: 2006083009 (3.6 LT) - 2006083003 (21.6 LT)

Lightning: 3.6 LT \pm 1.5 h (dots)

PT: LLCP | EA: ACT

06L (ERNESTO) | 37.5 kt TS

S: 5.4 m s⁻¹ (M) | H: 267.5°

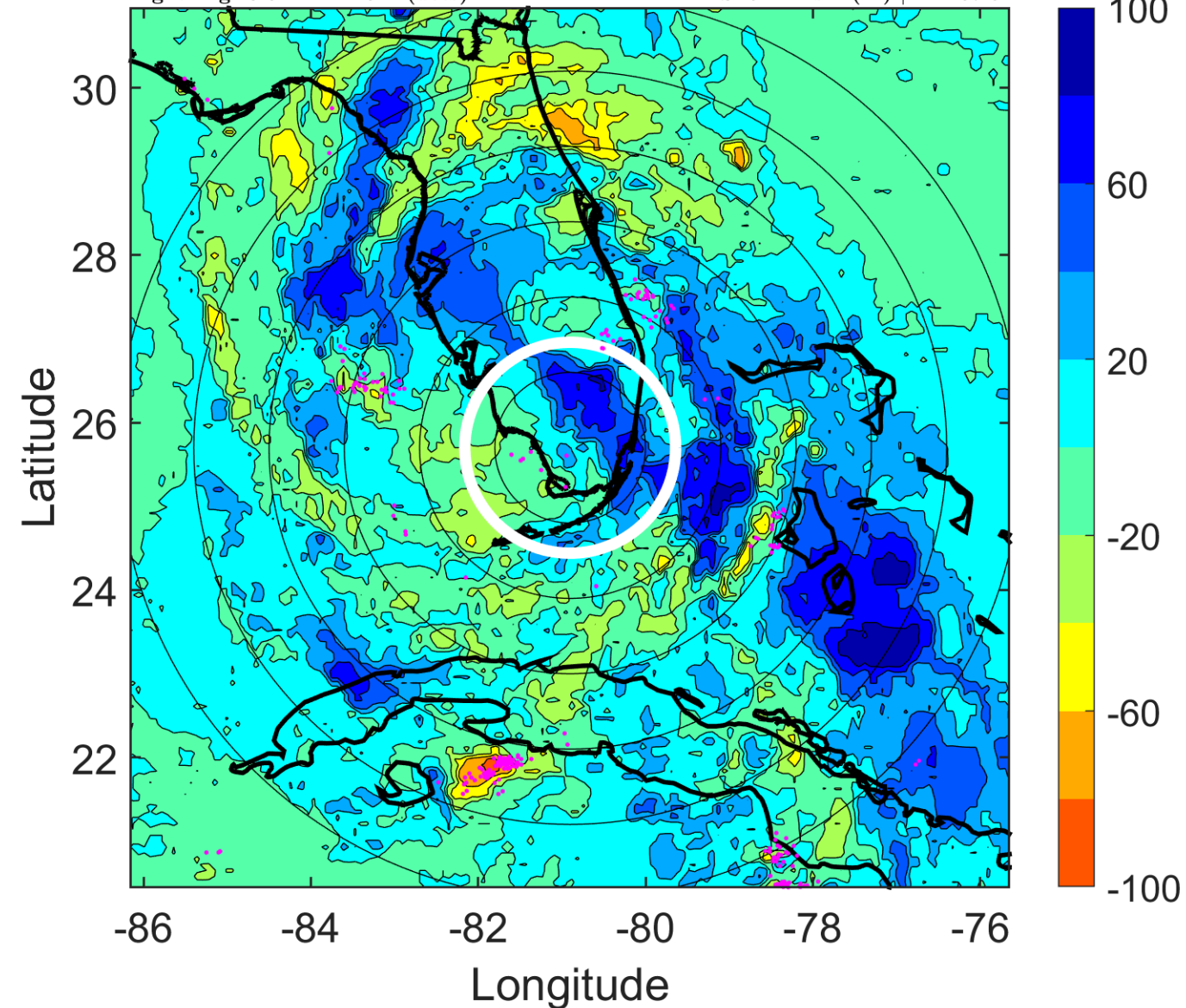

IR BT & Lightning

t: 2006083012 (6.6 LT)

Lightning: 6.6 LT \pm 1.5 h (dots)

PT: LLCP | EA: ACT

06L (ERNESTO) | 35 kt TS

S: 4.7 m s⁻¹ (M) | H: 274°

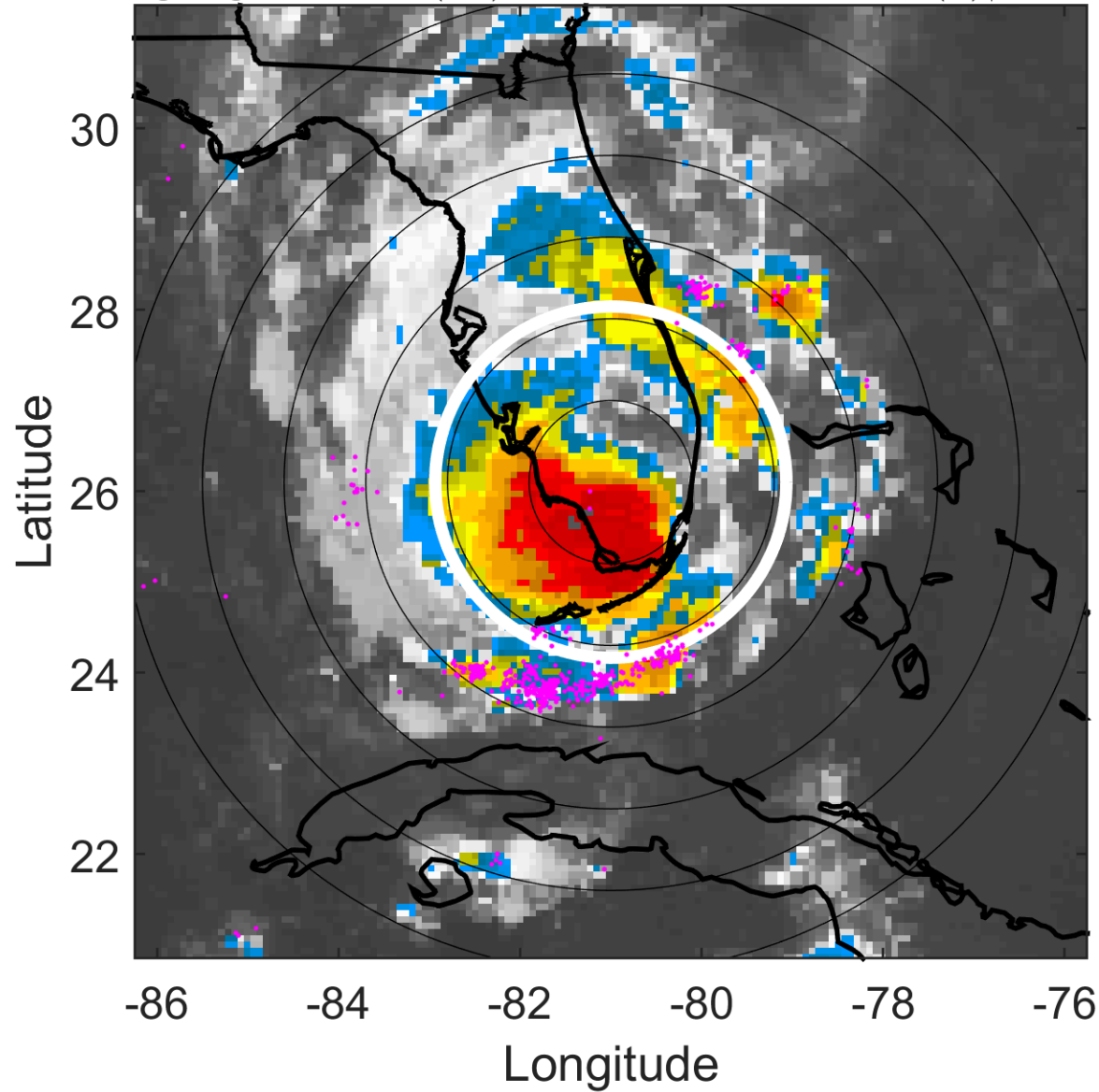

6-h IR BT Differences & Lightning

Δ t: 2006083012 (6.6 LT) - 2006083006 (0.6 LT)

Lightning: 6.6 LT \pm 1.5 h (dots)

PT: LLCP | EA: ACT

06L (ERNESTO) | 35 kt TS

S: 4.7 m s⁻¹ (M) | H: 274°

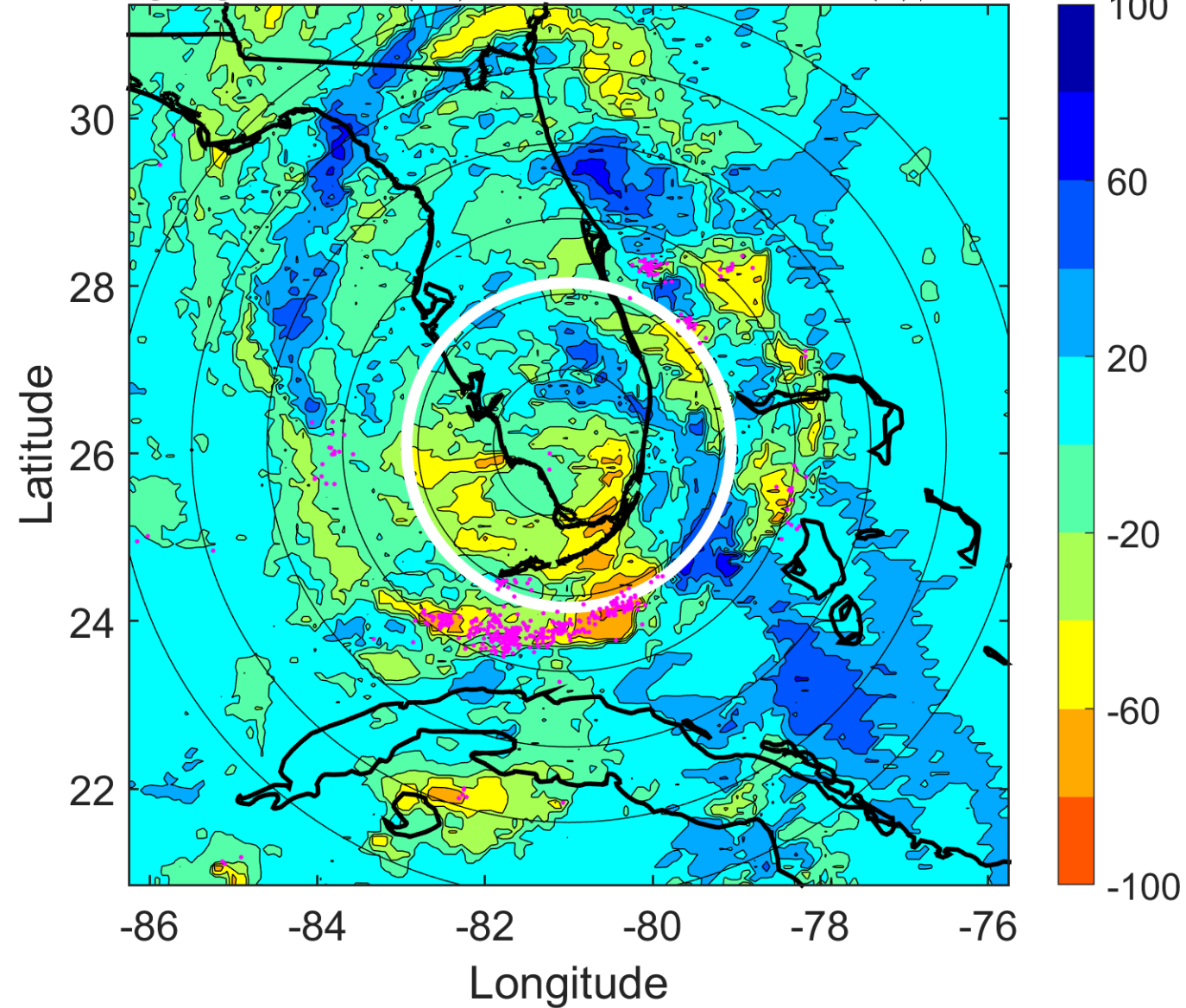

IR BT & Lightning

t: 2006083015 (9.6 LT)

Lightning: 9.6 LT \pm 1.5 h (dots)

PT: LLCP | EA: ACT

06L (ERNESTO) | 35 kt TS

S: 5.4 m s⁻¹ (M) | H: 281°

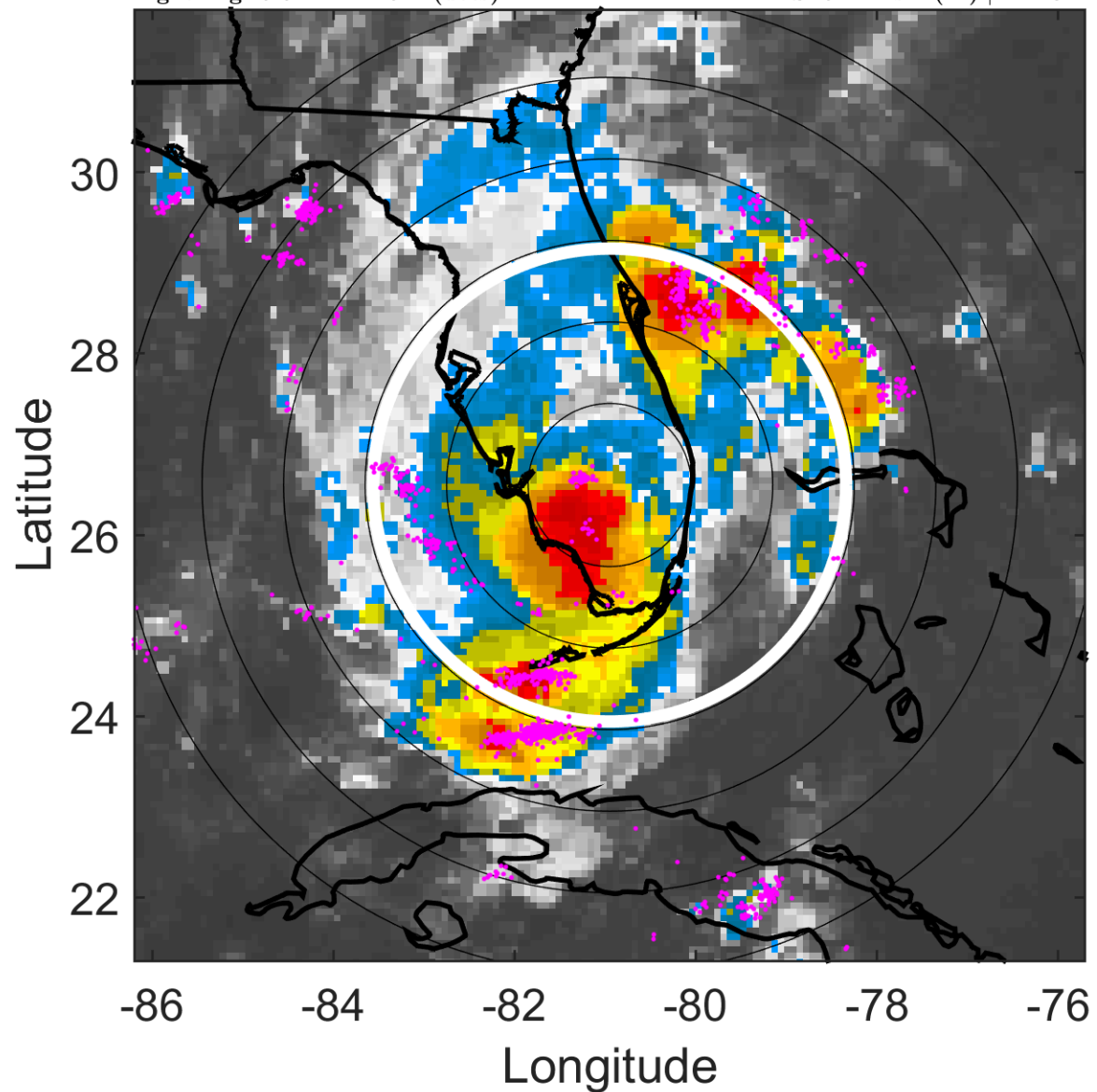

6-h IR BT Differences & Lightning

Δ t: 2006083015 (9.6 LT) - 2006083009 (3.6 LT)

Lightning: 9.6 LT \pm 1.5 h (dots)

PT: LLCP | EA: ACT

06L (ERNESTO) | 35 kt TS

S: 5.4 m s⁻¹ (M) | H: 281°

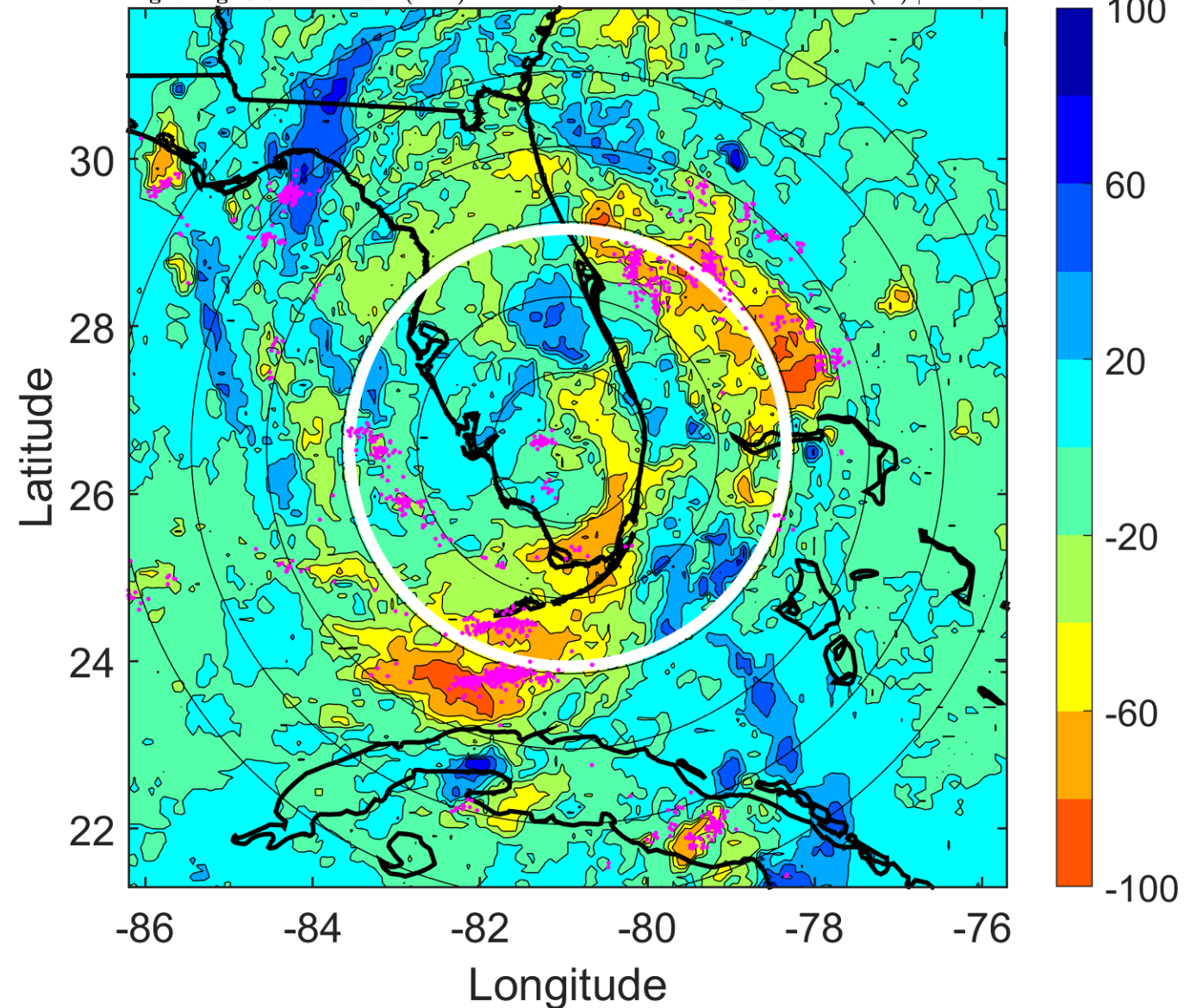

IR BT & Lightning

t: 2006083018 (12.6 LT)

Lightning: 12.6 LT \pm 1.5 h (dots)

PT: LLCP | EA: ACT

06L (ERNESTO) | 35 kt TS

S: 6.1 m s⁻¹ (M) | H: 288°

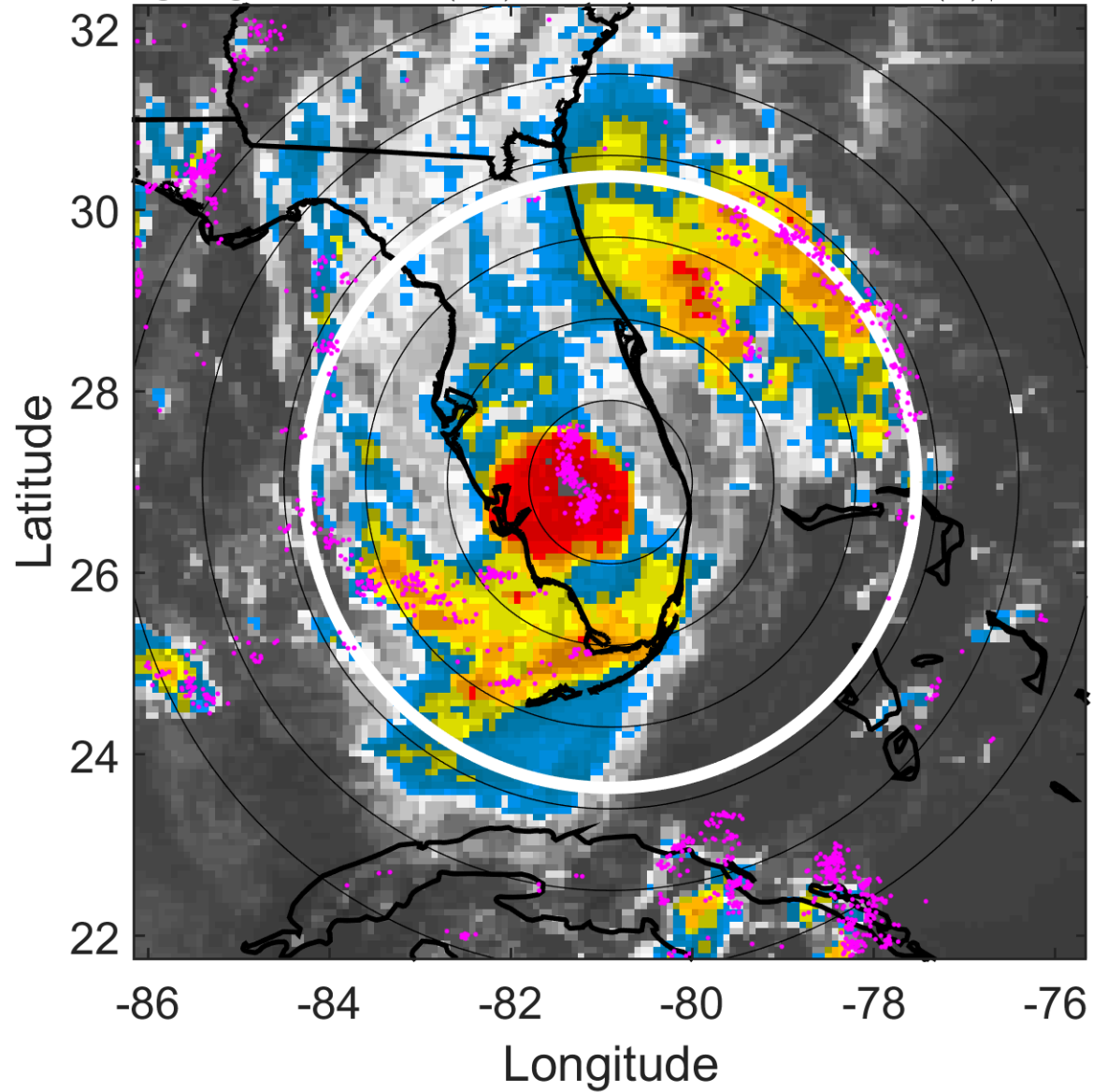

6-h IR BT Differences & Lightning

Δ t: 2006083018 (12.6 LT) - 2006083012 (6.6 LT)

Lightning: 12.6 LT \pm 1.5 h (dots)

PT: LLCP | EA: ACT

06L (ERNESTO) | 35 kt TS

S: 6.1 m s⁻¹ (M) | H: 288°

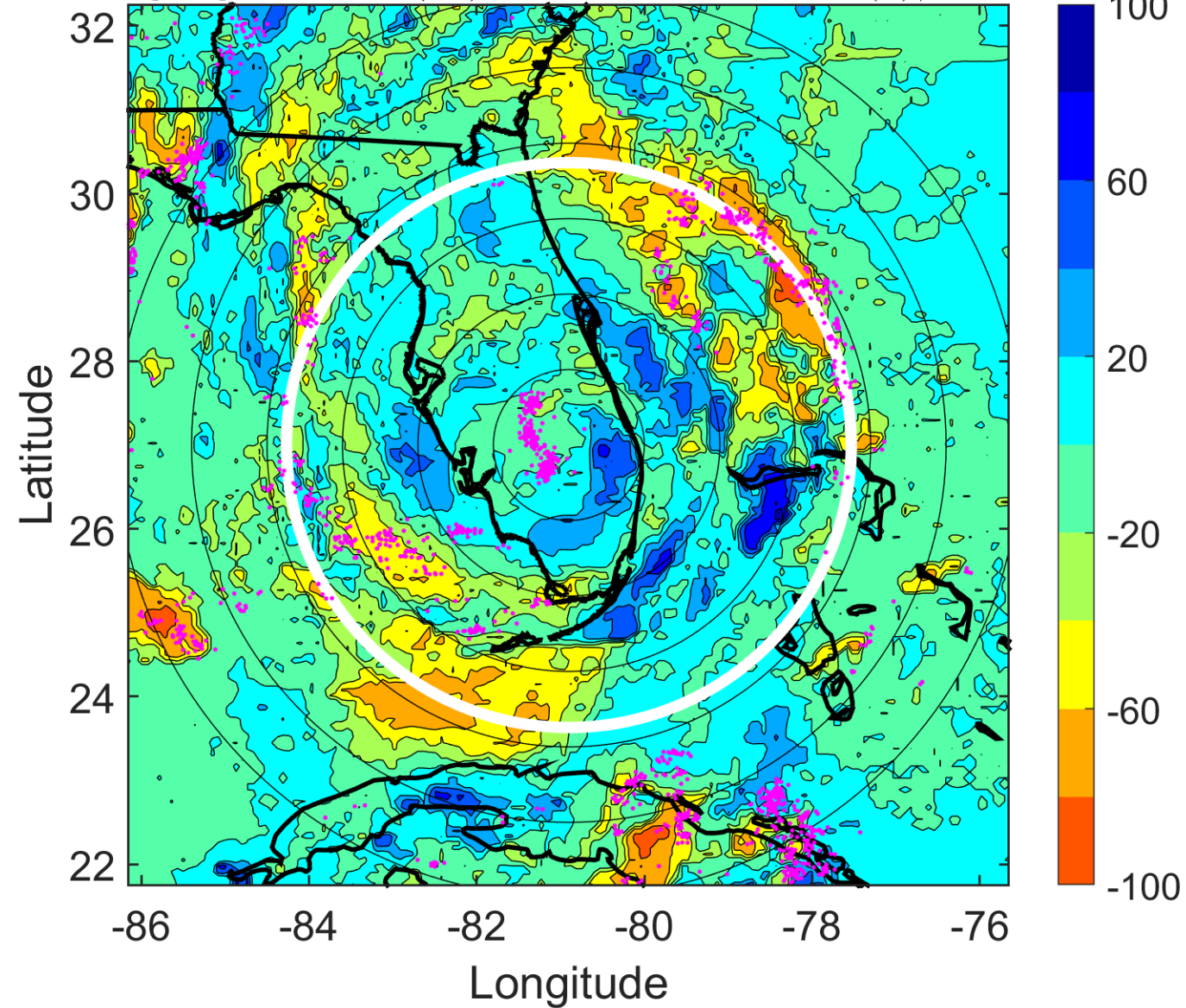

IR BT & Lightning

t: 2006083021 (15.6 LT)

Lightning: 15.6 LT \pm 1.5 h (dots)

PT: LLCP | EA: ACT

06L (ERNESTO) | 35 kt TS

S: 3.8 m s⁻¹ (L) | H: 269.5°

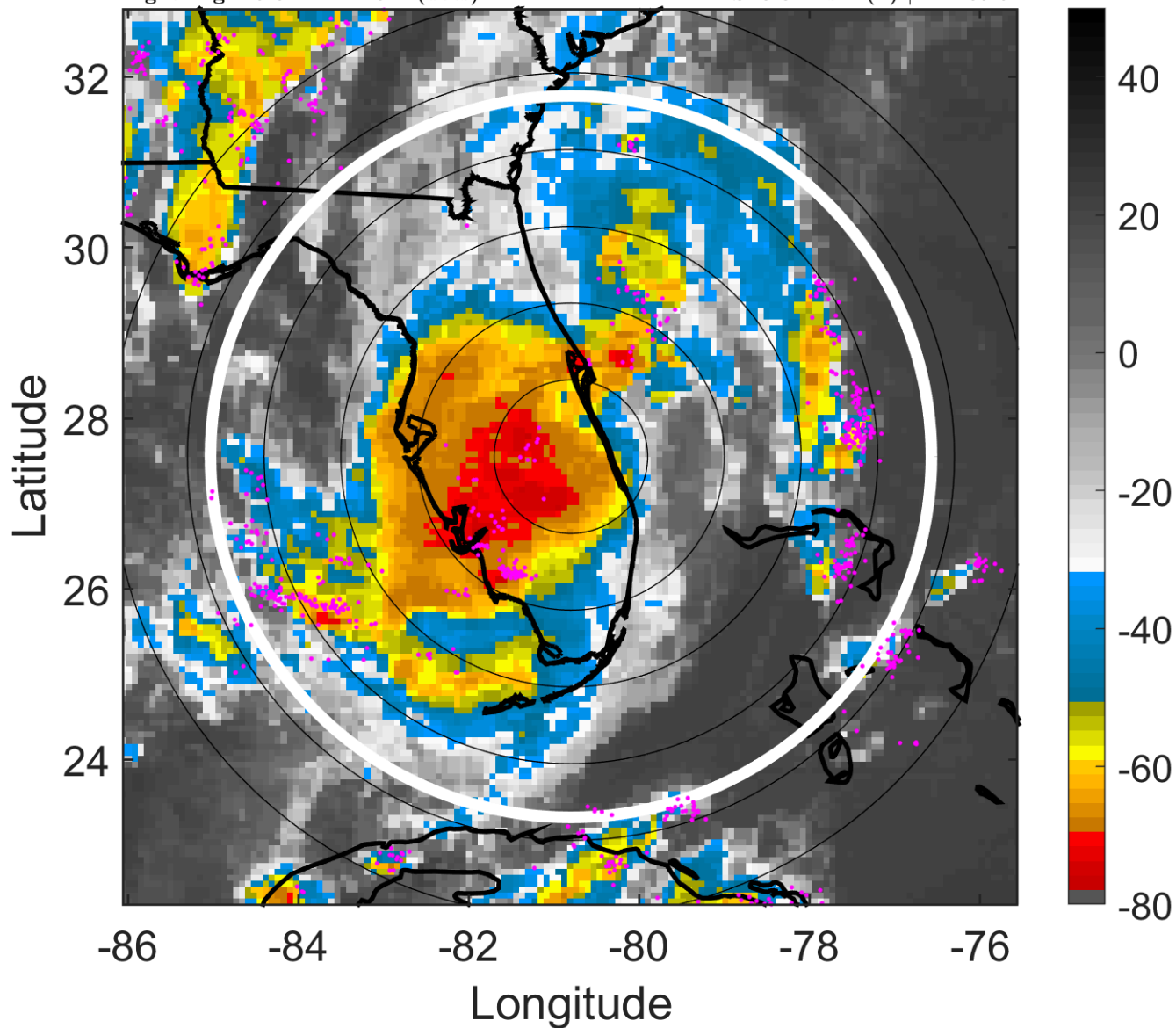

6-h IR BT Differences & Lightning

Δ t: 2006083021 (15.6 LT) - 2006083015 (9.6 LT)

Lightning: 15.6 LT \pm 1.5 h (dots)

PT: LLCP | EA: ACT

06L (ERNESTO) | 35 kt TS

S: 3.8 m s⁻¹ (L) | H: 269.5°

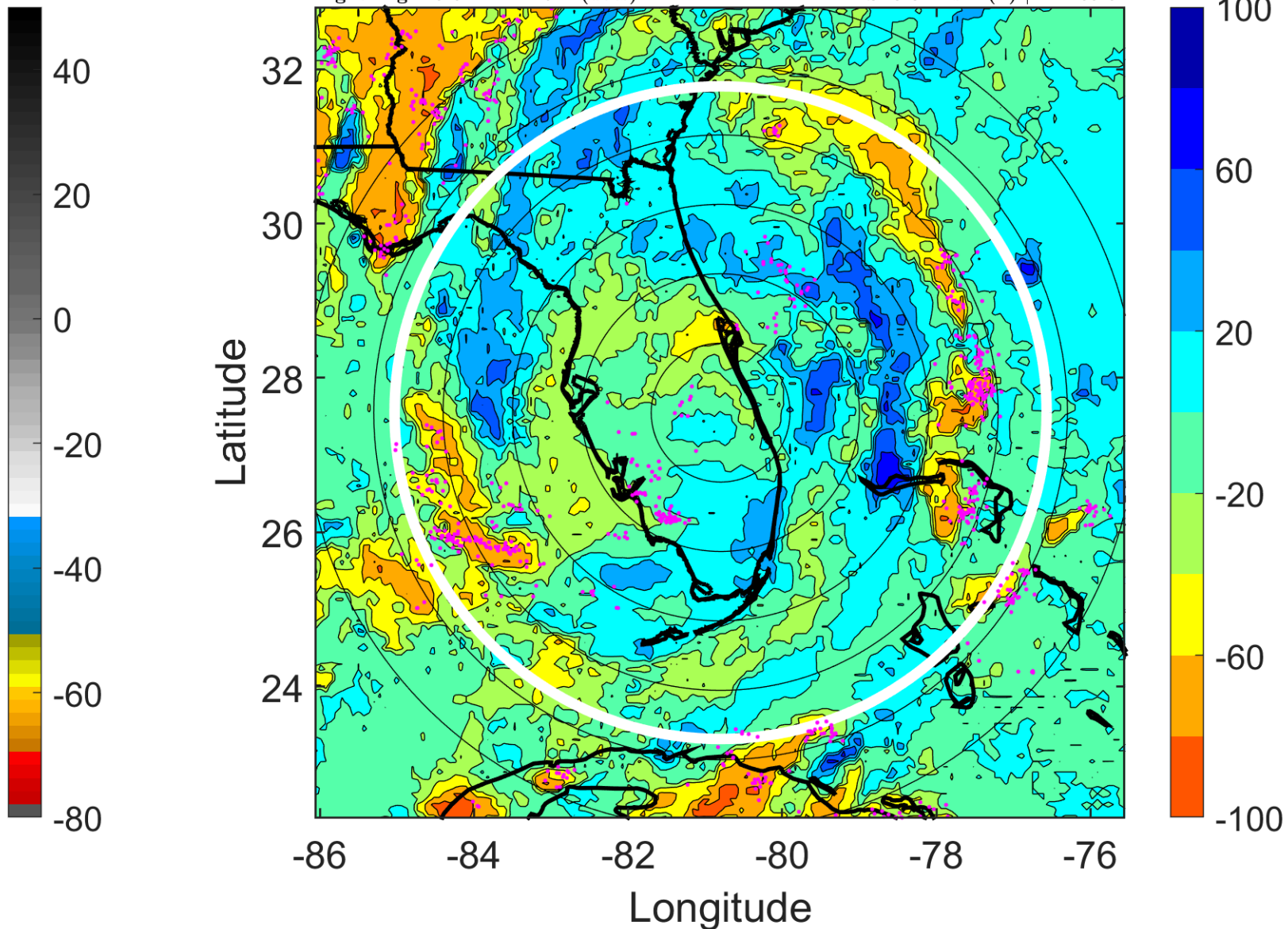

IR BT & Lightning

t: 2006083100 (18.6 LT)

Lightning: 18.6 LT \pm 1.5 h (dots)

PT: LLCP | EA: ACT

06L (ERNESTO) | 35 kt TS

S: 1.4 m s⁻¹ (L) | H: 251°

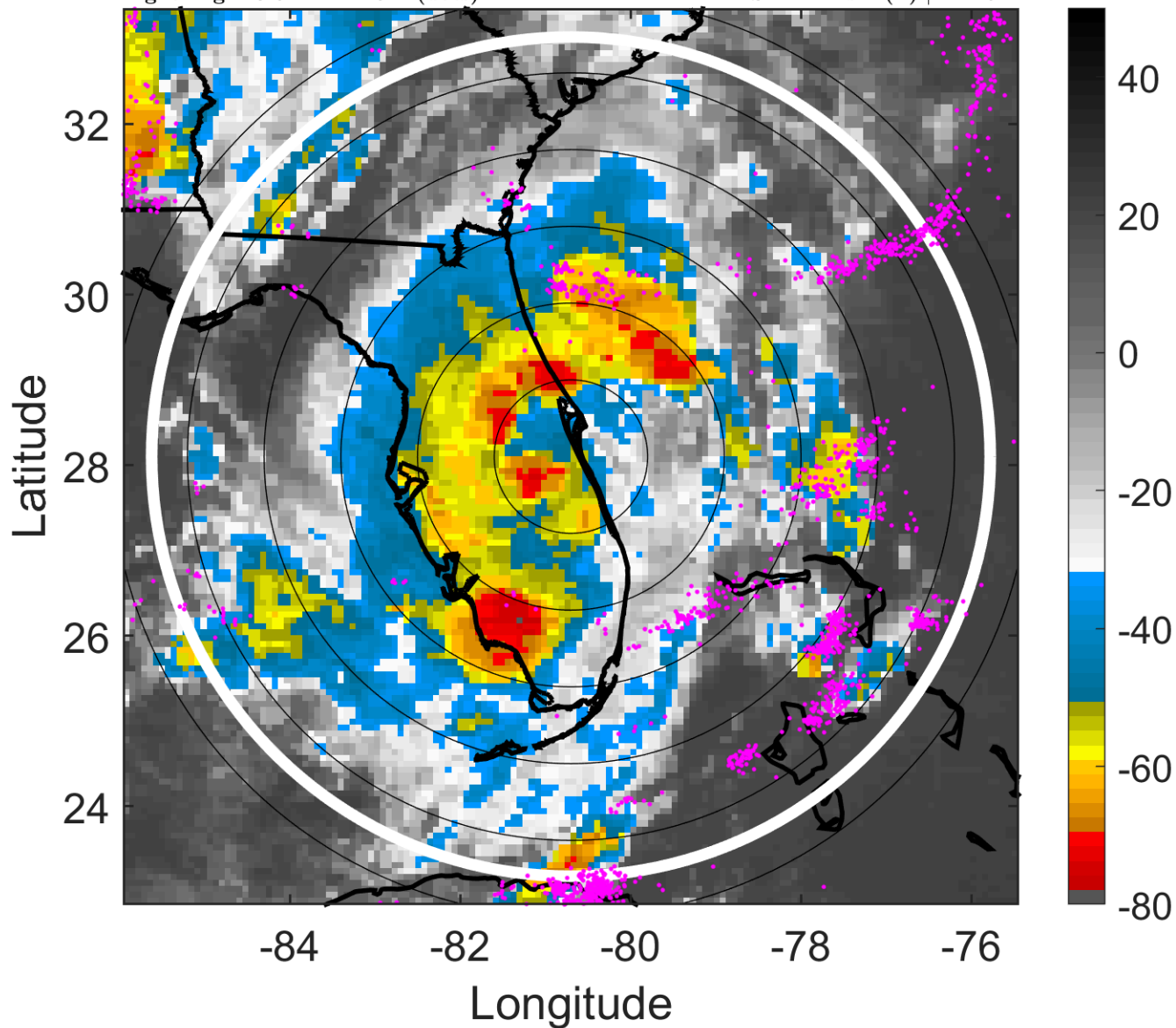

6-h IR BT Differences & Lightning

Δ t: 2006083100 (18.6 LT) - 2006083018 (12.6 LT)

Lightning: 18.6 LT \pm 1.5 h (dots)

PT: LLCP | EA: ACT

06L (ERNESTO) | 35 kt TS

S: 1.4 m s⁻¹ (L) | H: 251°

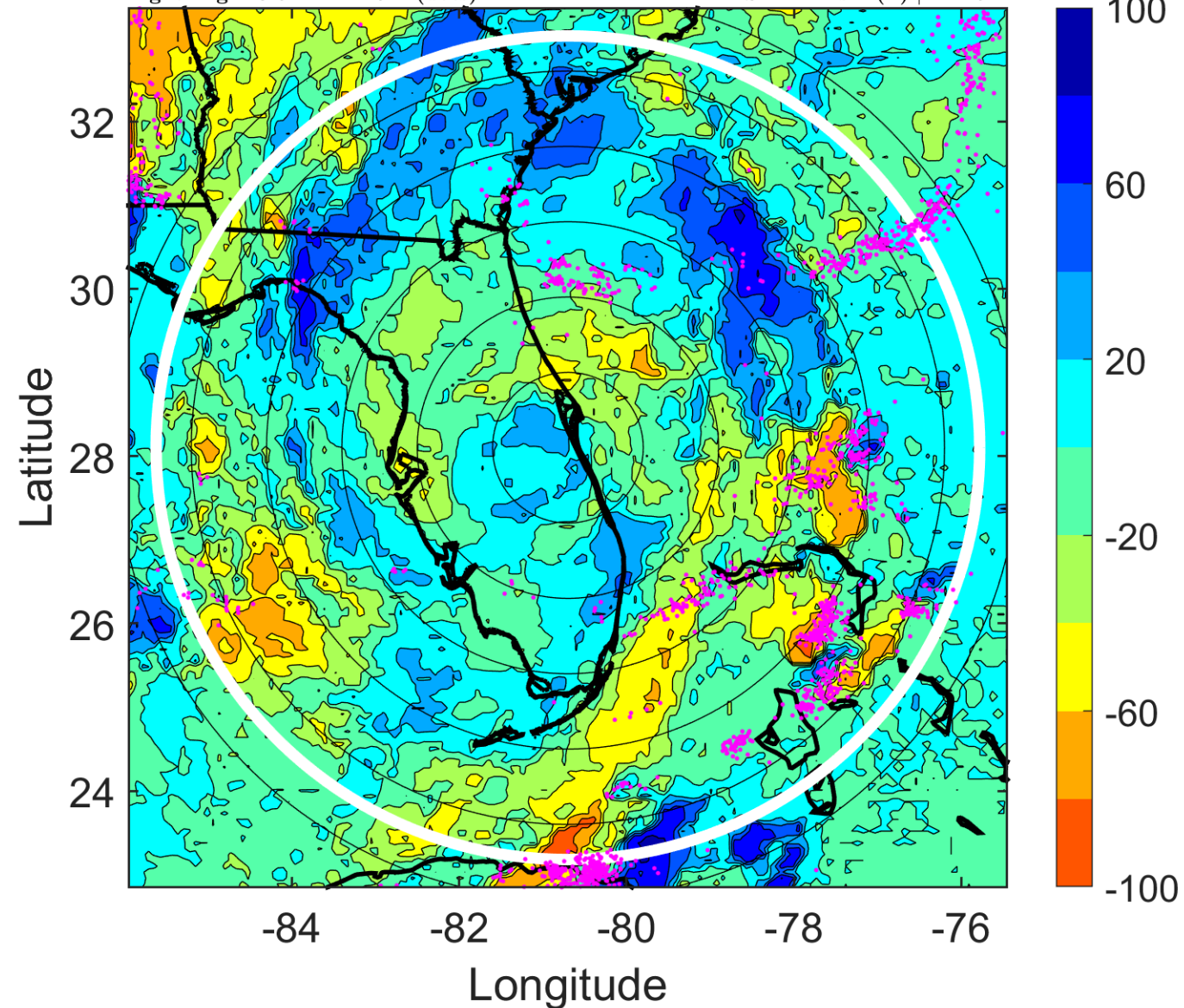

IR BT & Lightning

t: 2006083103 (21.6 LT)

Lightning: 21.6 LT \pm 1.5 h (dots)

PT: LLCP | EA: ACT

06L (ERNESTO) | 40 kt TS

S: 2.8 m s⁻¹ (L) | H: 269°

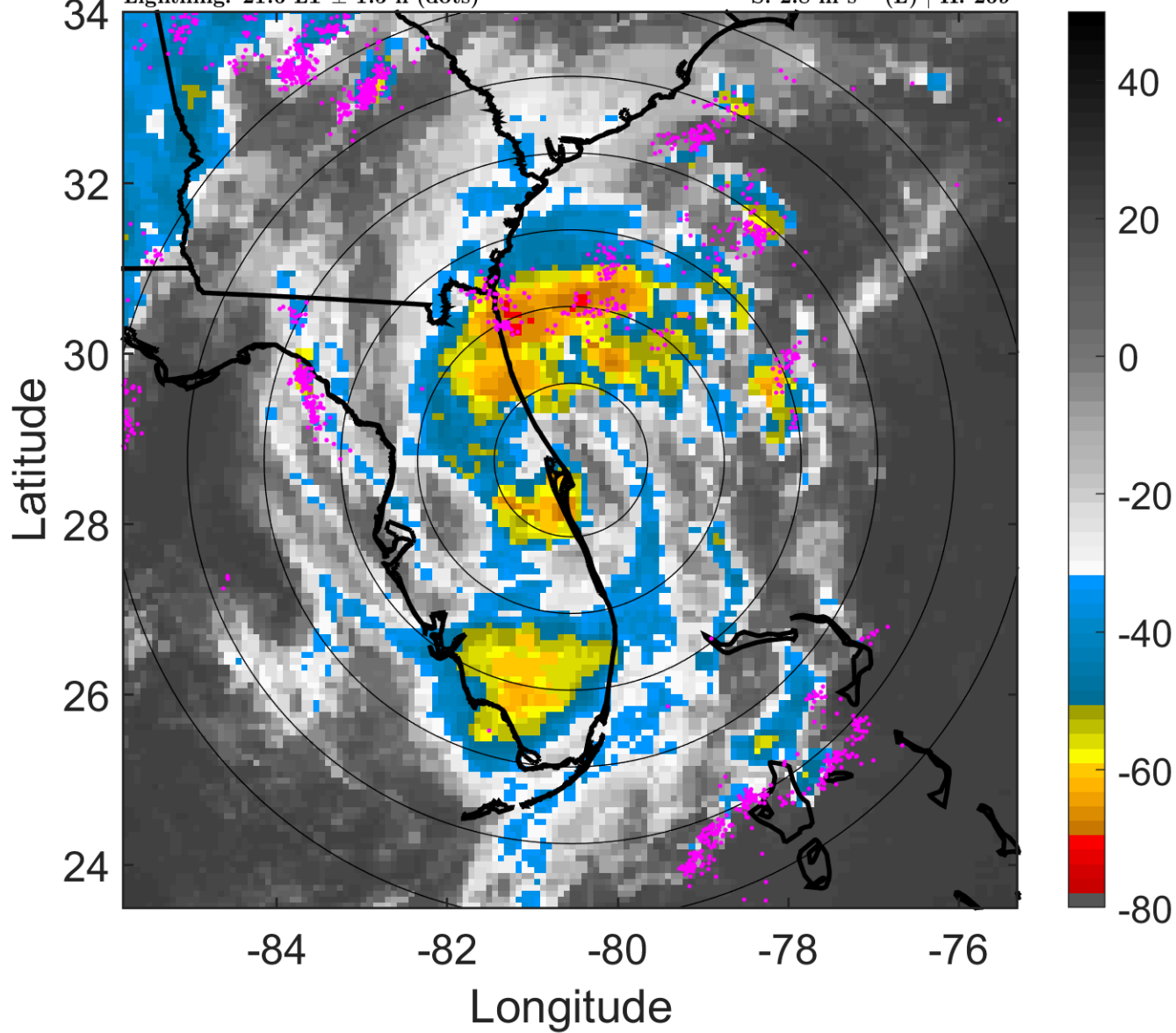

6-h IR BT Differences & Lightning

Δ t: 2006083103 (21.6 LT) - 2006083021 (15.6 LT)

Lightning: 21.6 LT \pm 1.5 h (dots)

PT: LLCP | EA: ACT

06L (ERNESTO) | 40 kt TS

S: 2.8 m s⁻¹ (L) | H: 269°

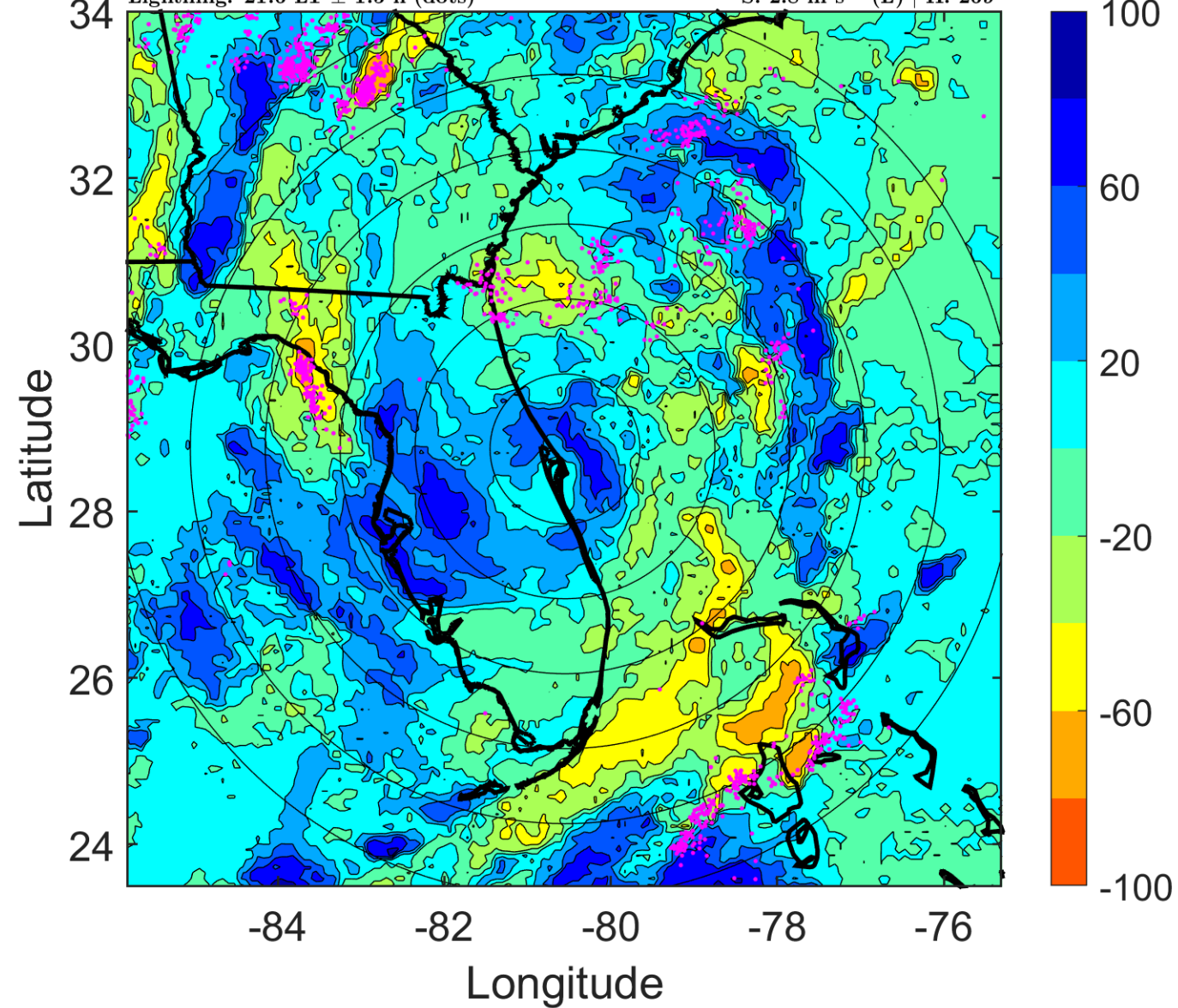

IR BT & Lightning

t: 2006083106 (0.6 LT)

Lightning: 0.6 LT \pm 1.5 h (dots)

PT: LLCP | EA: ACT

06L (ERNESTO) | 45 kt TS

S: 4.1 m s⁻¹ (L) | H: 287°

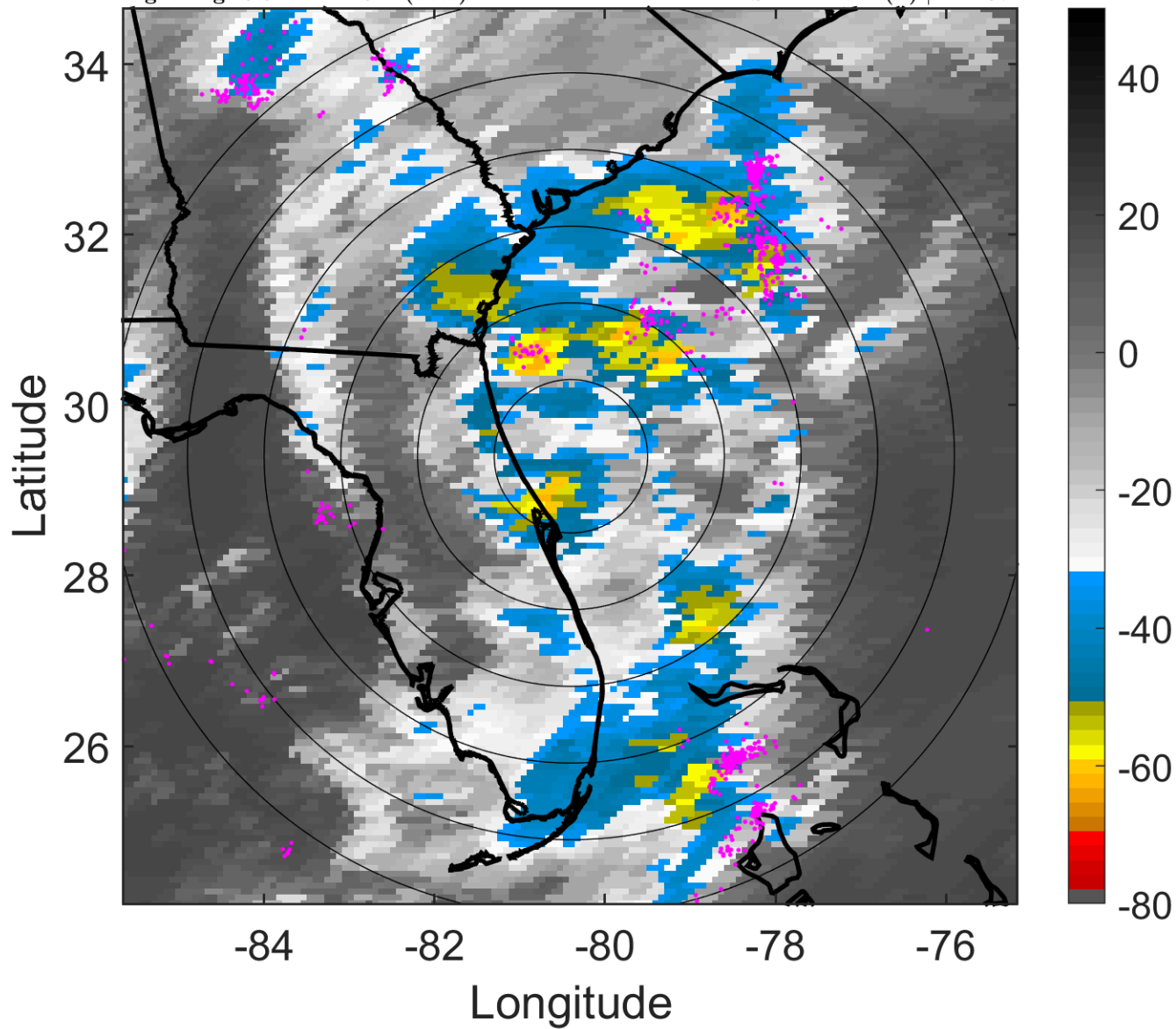

6-h IR BT Differences & Lightning

Δ t: 2006083106 (0.6 LT) - 2006083100 (18.6 LT)

Lightning: 0.6 LT \pm 1.5 h (dots)

PT: LLCP | EA: ACT

06L (ERNESTO) | 45 kt TS

S: 4.1 m s⁻¹ (L) | H: 287°

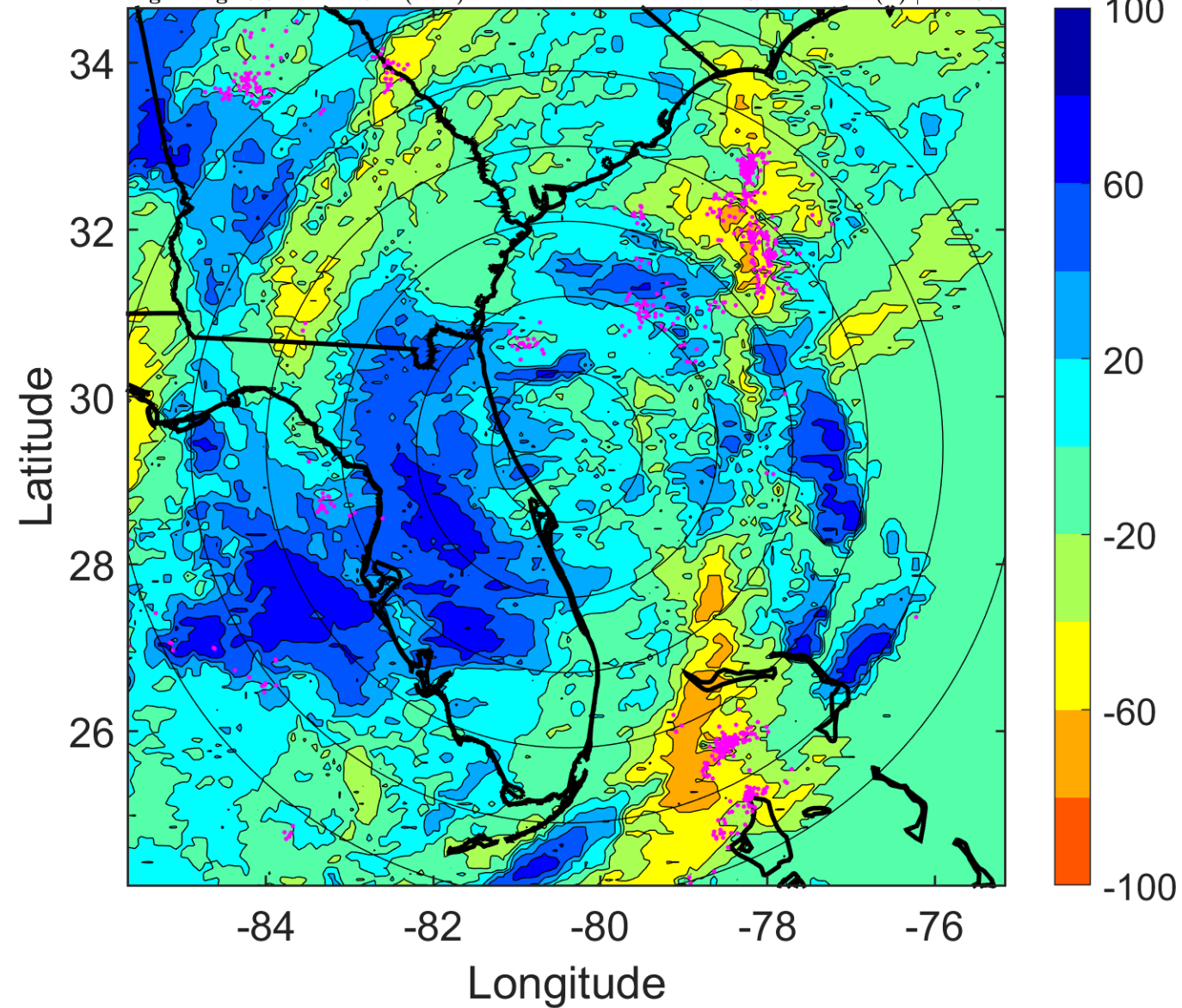

IR BT & Lightning

t: 2006083109 (3.7 LT)

Lightning: 3.7 LT \pm 1.5 h (dots)

PT: LLCP | EA: ACT

06L (ERNESTO) | 50 kt TS

S: 5.9 m s⁻¹ (M) | H: 307°

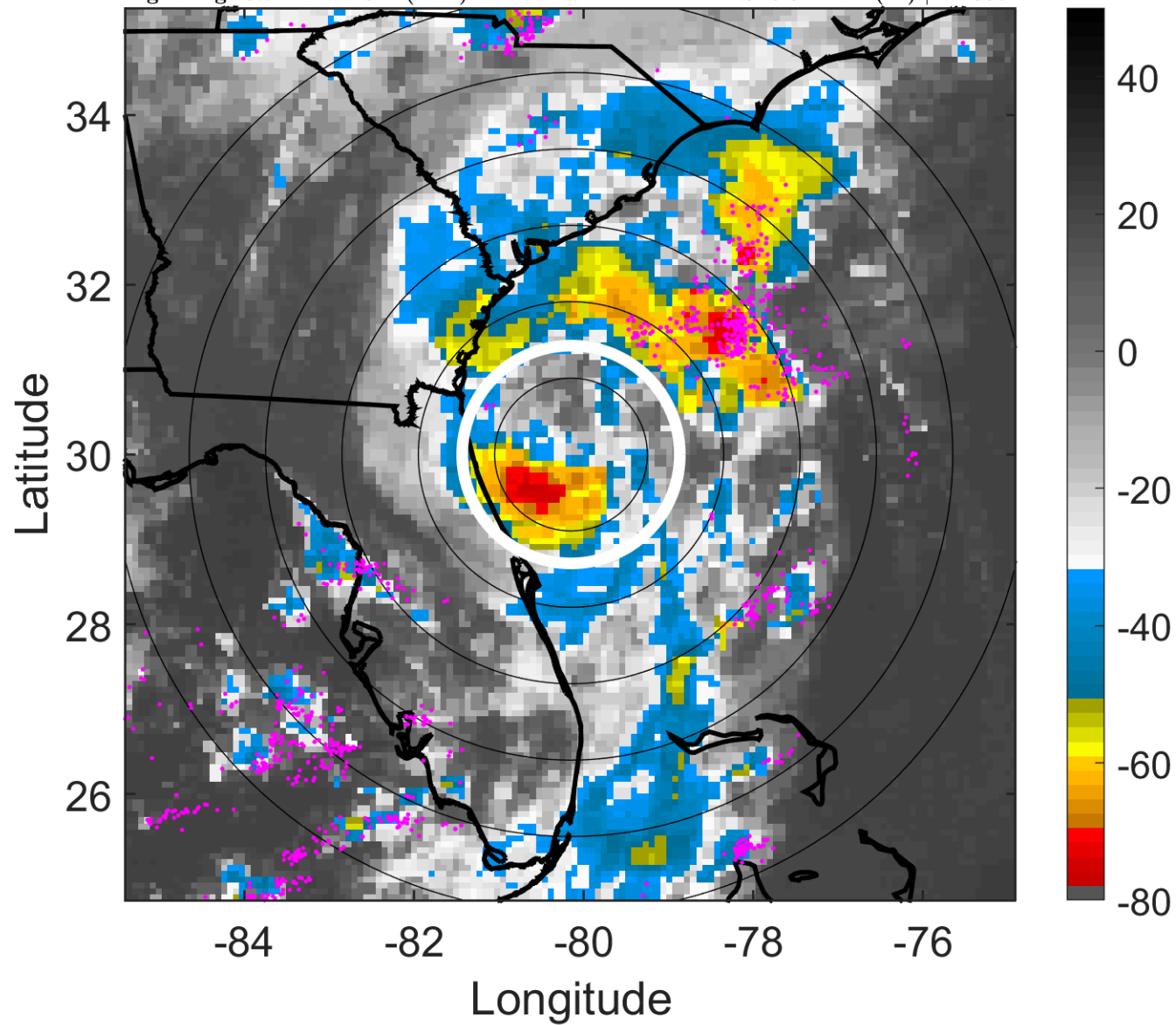

6-h IR BT Differences & Lightning

Δ t: 2006083109 (3.7 LT) - 2006083103 (21.6 LT)

Lightning: 3.7 LT \pm 1.5 h (dots)

PT: LLCP | EA: ACT

06L (ERNESTO) | 50 kt TS

S: 5.9 m s⁻¹ (M) | H: 307°

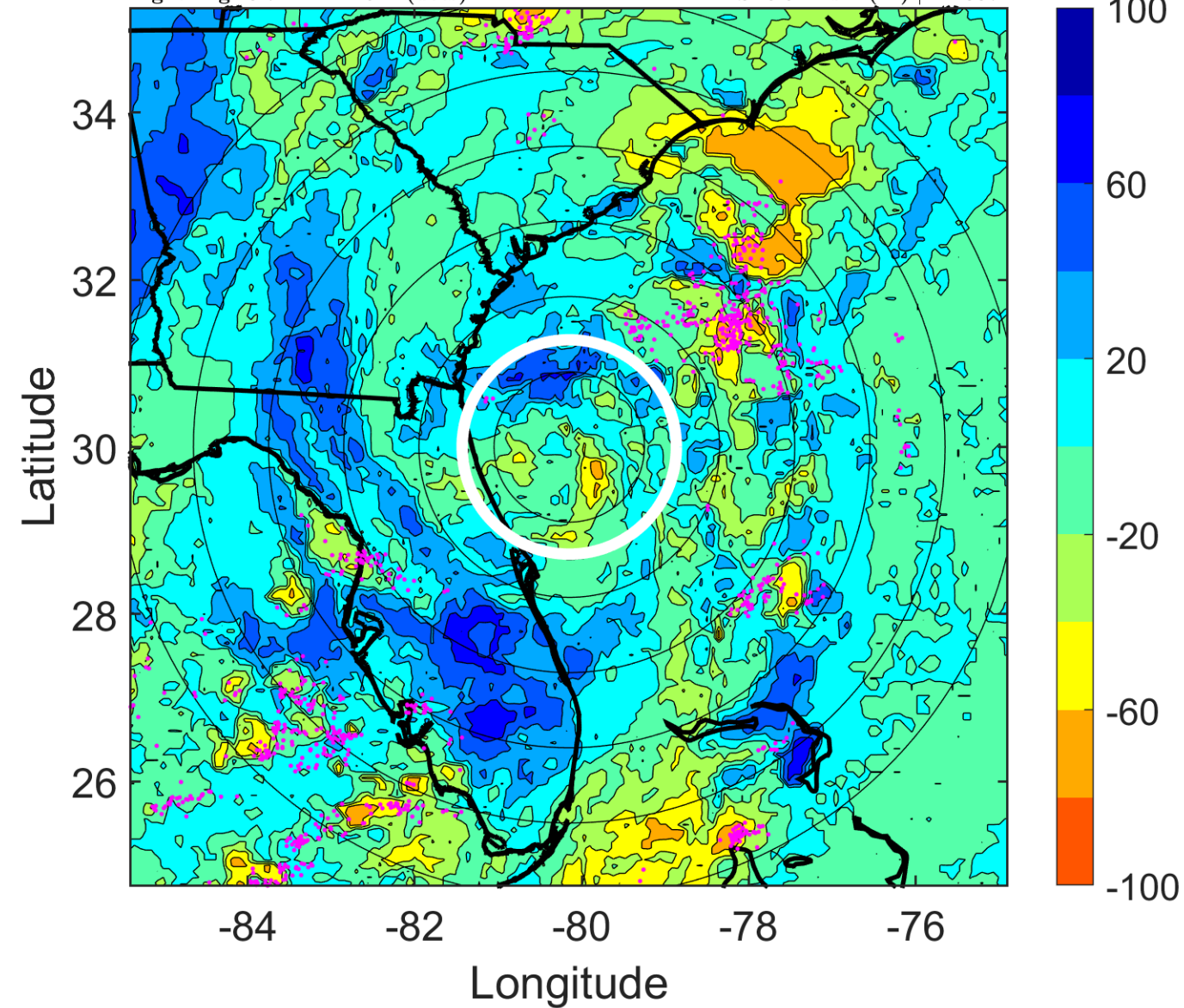

IR BT & Lightning

t: 2006083112 (6.7 LT)

Lightning: 6.7 LT \pm 1.5 h (dots)

PT: LLCP | EA: ACT

06L (ERNESTO) | 55 kt TS

S: 7.7 m s⁻¹ (M) | H: 327°

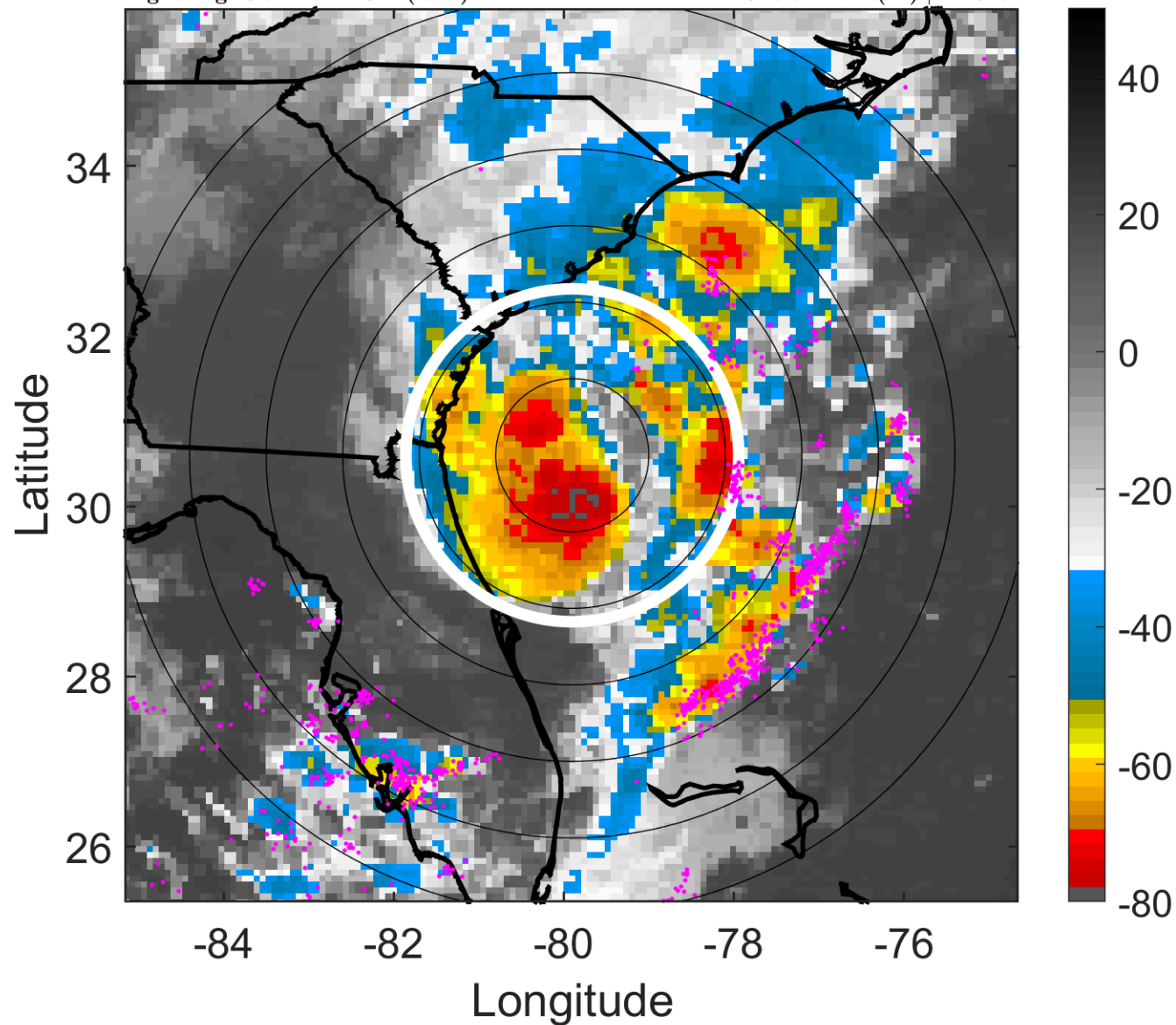

6-h IR BT Differences & Lightning

Δ t: 2006083112 (6.7 LT) - 2006083106 (0.6 LT)

Lightning: 6.7 LT \pm 1.5 h (dots)

PT: LLCP | EA: ACT

06L (ERNESTO) | 55 kt TS

S: 7.7 m s⁻¹ (M) | H: 327°

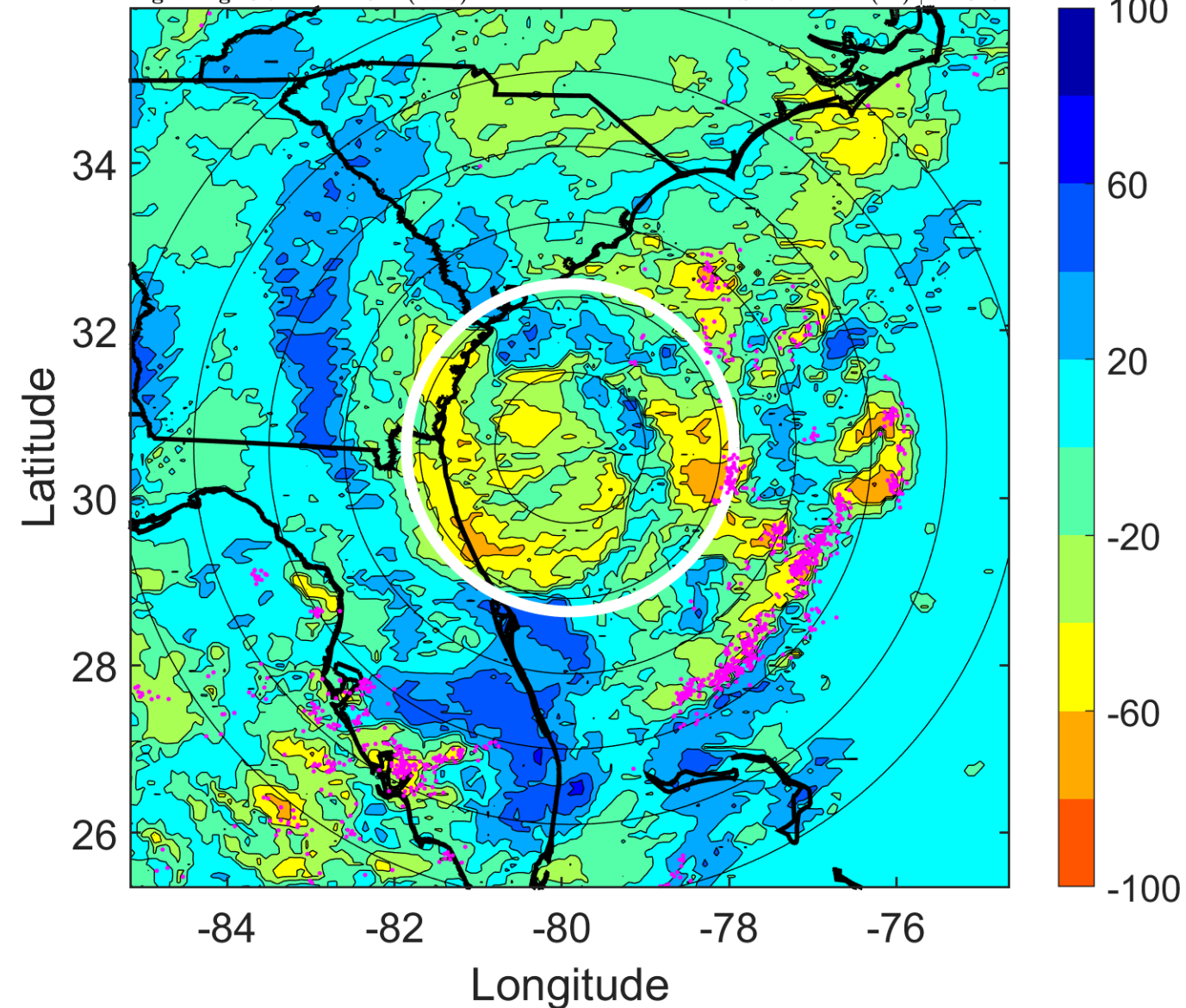

IR BT & Lightning

t: 2006083115 (9.7 LT)

Lightning: 9.7 LT \pm 1.5 h (dots)

PT: LLCP | EA: ACT

06L (ERNESTO) | 57.5 kt TS

S: 7.5 m s⁻¹ (M) | H: 334.5°

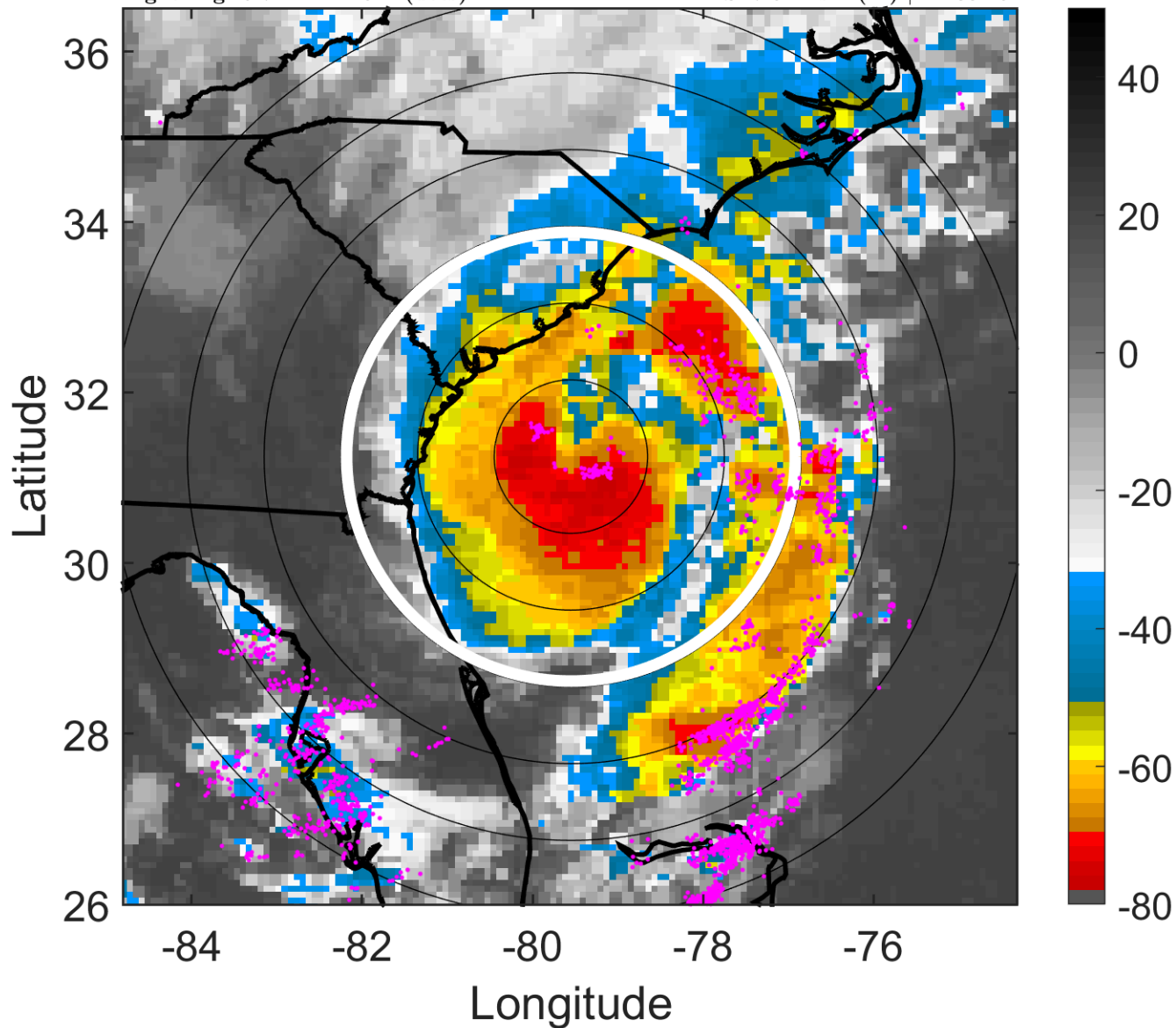

6-h IR BT Differences & Lightning

Δ t: 2006083115 (9.7 LT) - 2006083109 (3.7 LT)

Lightning: 9.7 LT \pm 1.5 h (dots)

PT: LLCP | EA: ACT

06L (ERNESTO) | 57.5 kt TS

S: 7.5 m s⁻¹ (M) | H: 334.5°

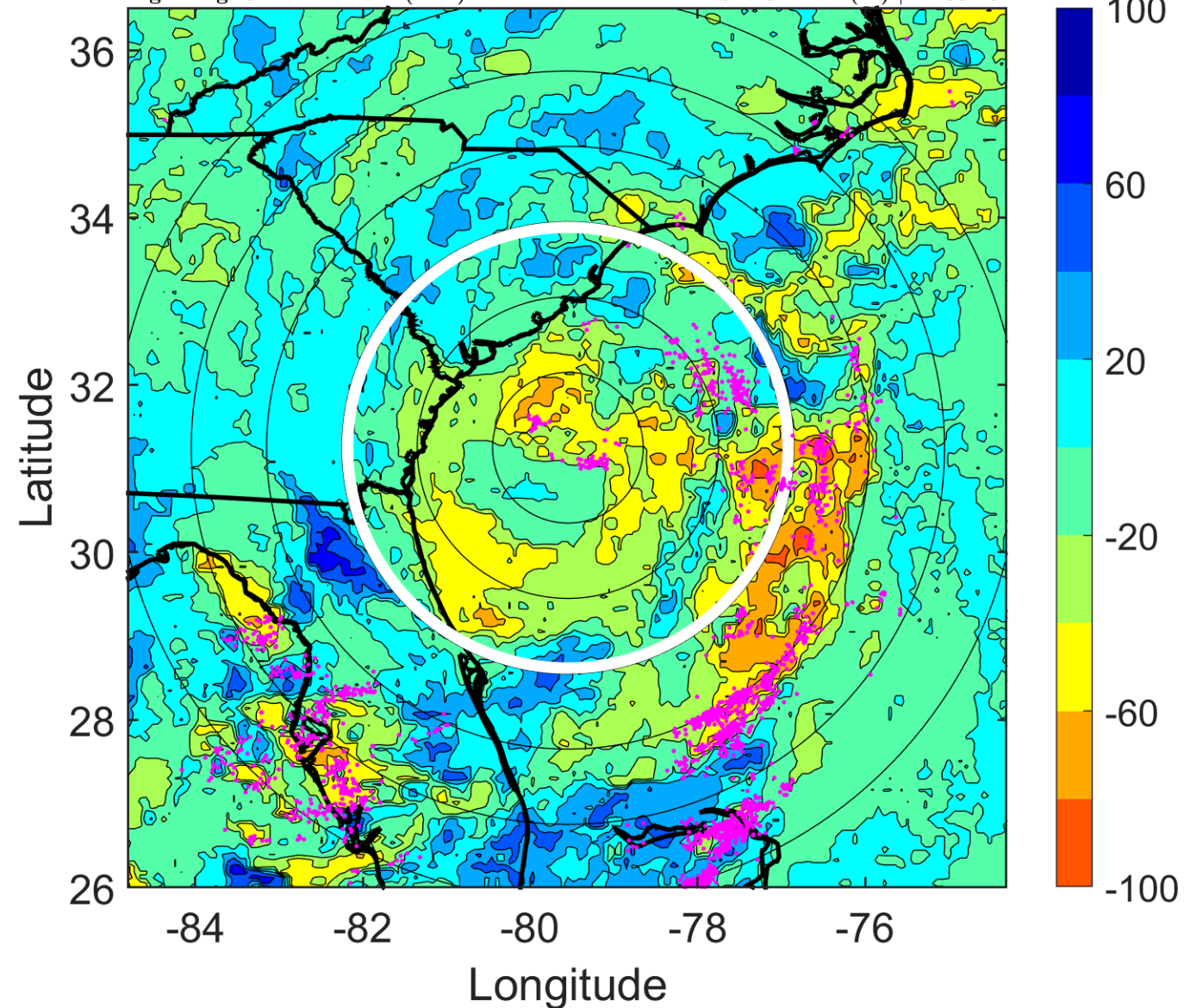

IR BT & Lightning

t: 2006083118 (12.7 LT)

Lightning: 12.7 LT \pm 1.5 h (dots)

PT: LLCP | EA: ACT

06L (ERNESTO) | 60 kt TS

S: 7.4 m s⁻¹ (M) | H: 342°

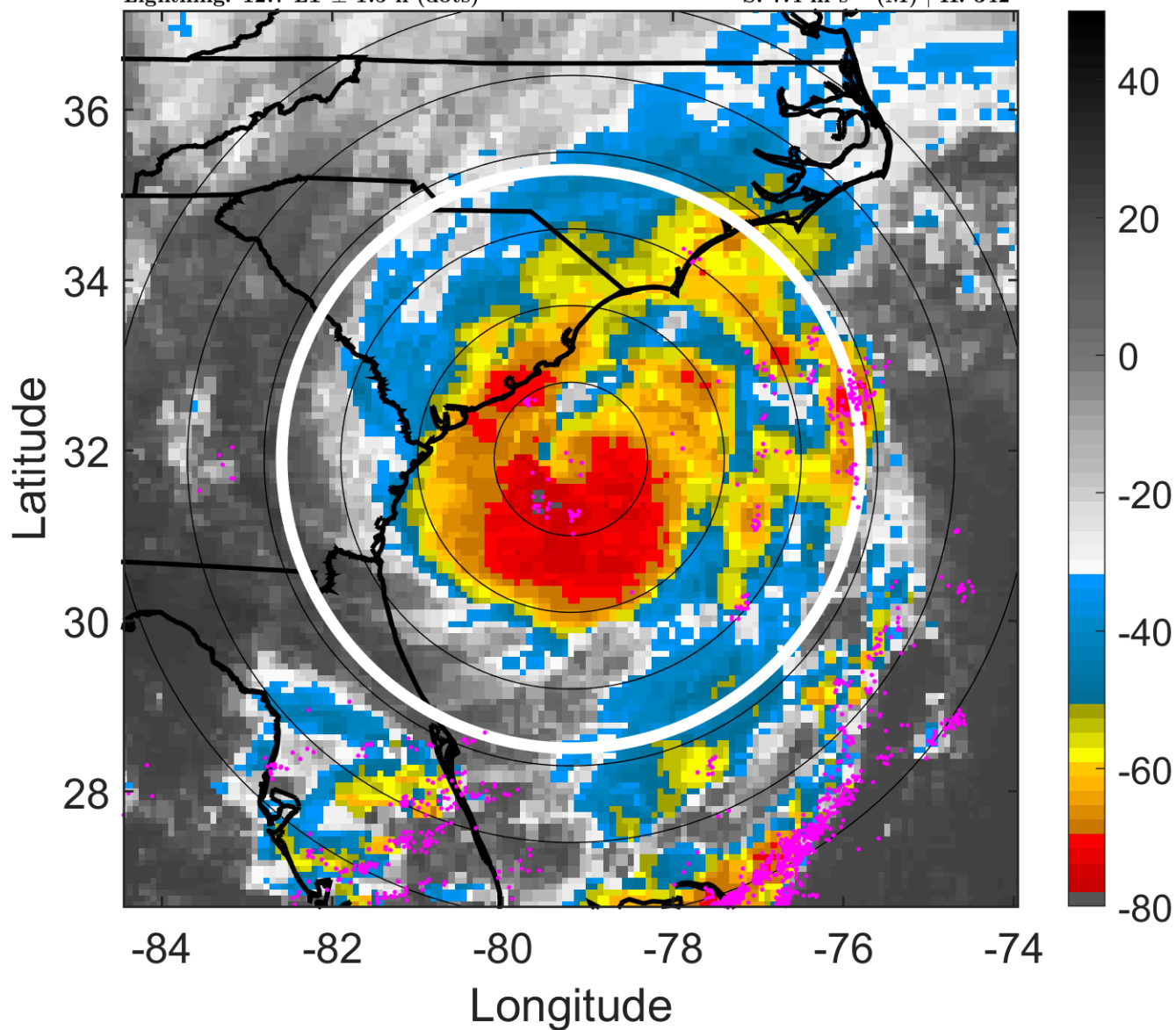

6-h IR BT Differences & Lightning

Δ t: 2006083118 (12.7 LT) - 2006083112 (6.7 LT)

Lightning: 12.7 LT \pm 1.5 h (dots)

PT: LLCP | EA: ACT

06L (ERNESTO) | 60 kt TS

S: 7.4 m s⁻¹ (M) | H: 342°

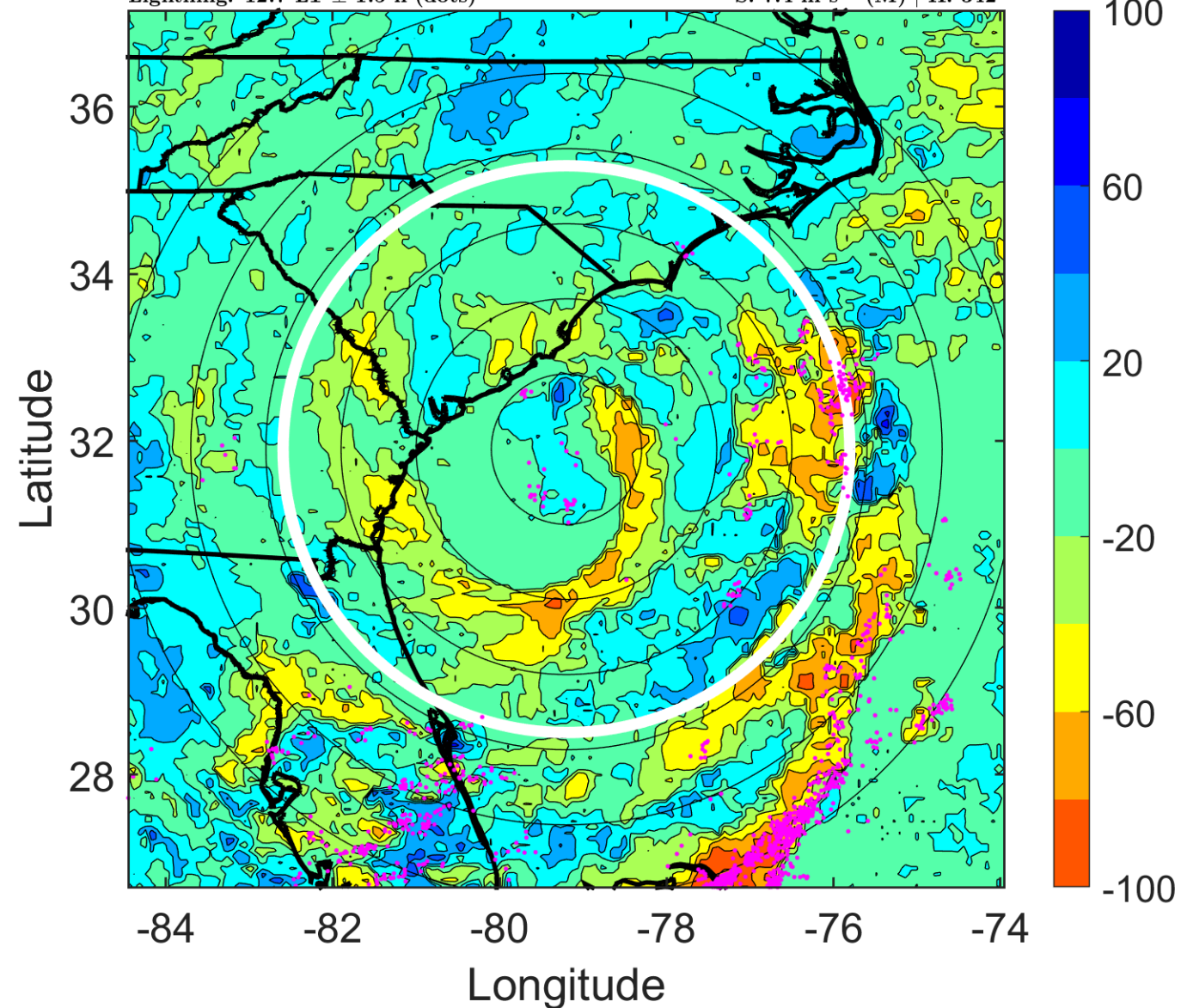

IR BT & Lightning

t: 2006083121 (15.7 LT)

Lightning: 15.7 LT \pm 1.5 h (dots)

PT: LLCP | EA: ACT

06L (ERNESTO) | 60 kt TS

S: 7.4 m s⁻¹ (M) | H: 175.5°

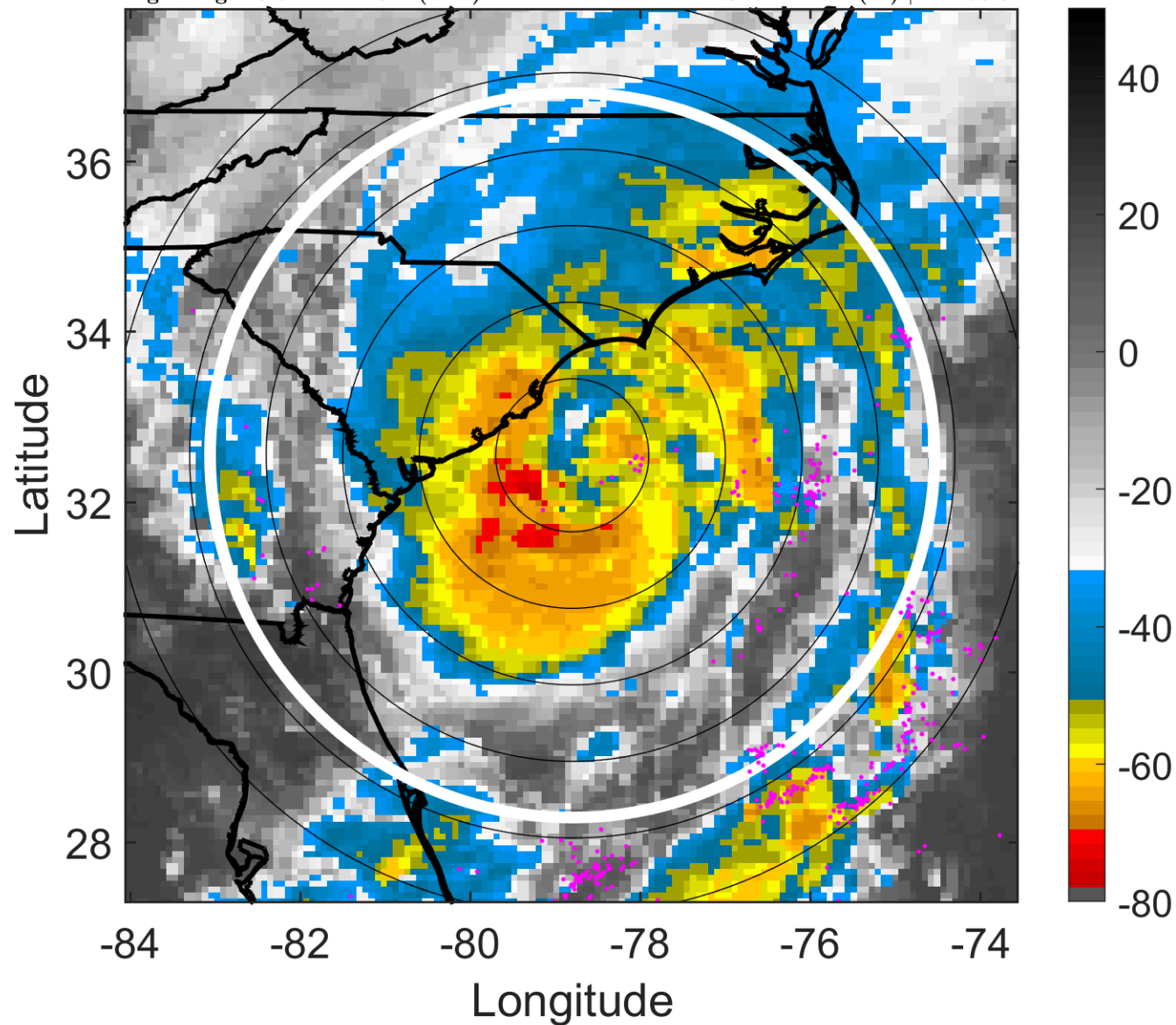

6-h IR BT Differences & Lightning

Δ t: 2006083121 (15.7 LT) - 2006083115 (9.7 LT)

Lightning: 15.7 LT \pm 1.5 h (dots)

PT: LLCP | EA: ACT

06L (ERNESTO) | 60 kt TS

S: 7.4 m s⁻¹ (M) | H: 175.5°

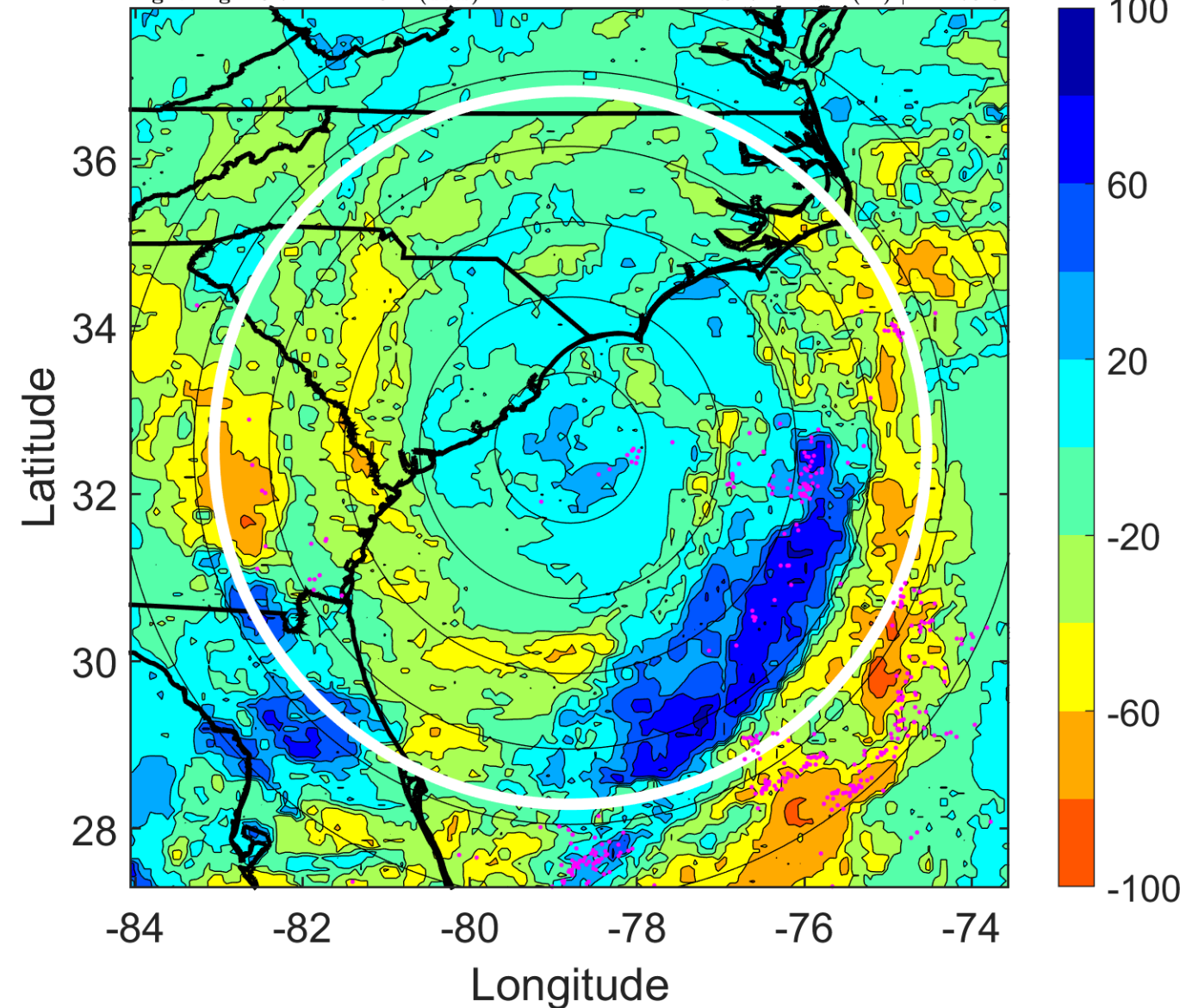

IR BT & Lightning

t: 2006090100 (18.8 LT)

Lightning: 18.8 LT \pm 1.5 h (dots)

PT: LLCP | EA: ACT

06L (ERNESTO) | 60 kt TS

S: 7.5 m s⁻¹ (M) | H: 9°

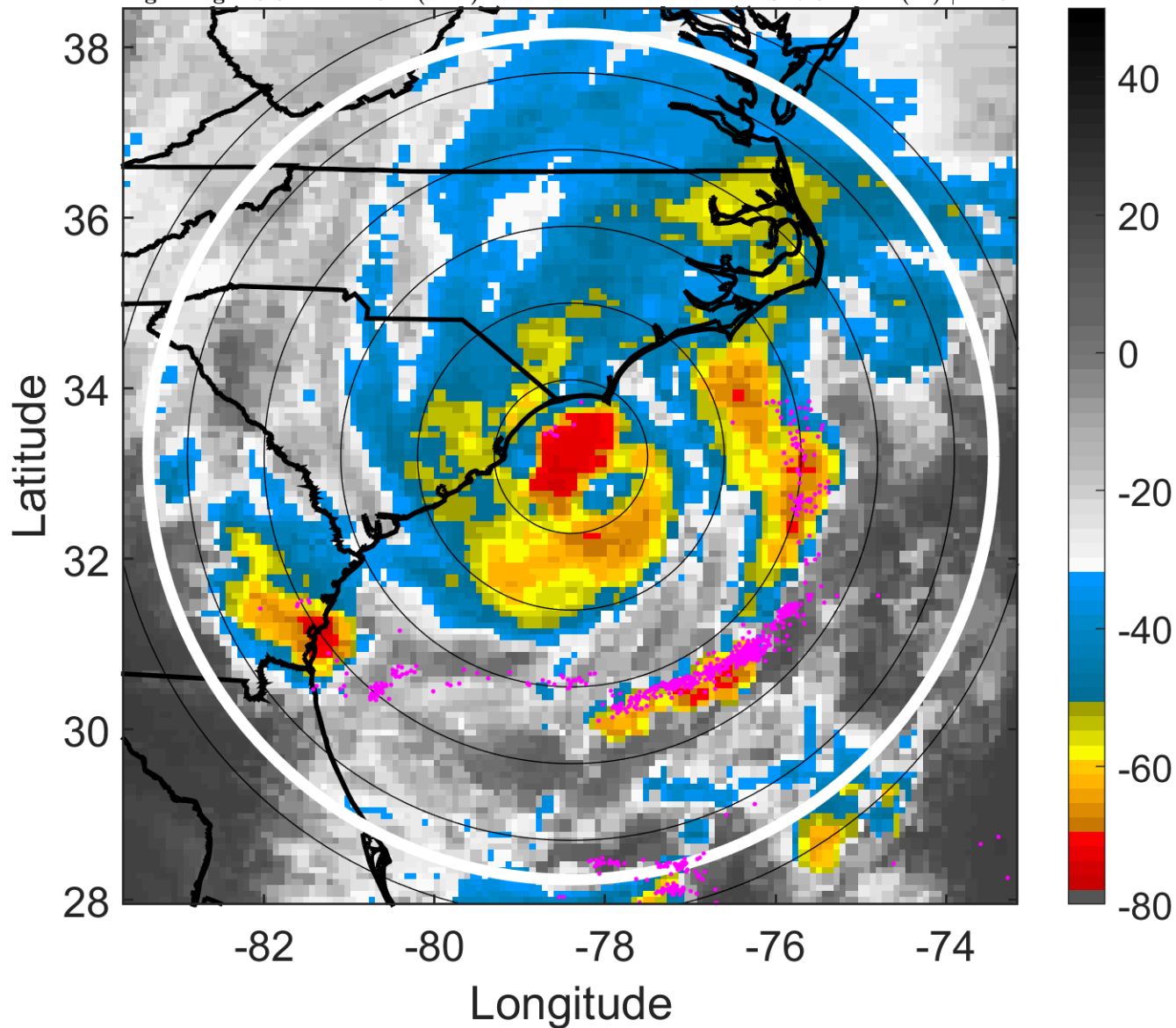

6-h IR BT Differences & Lightning

Δ t: 2006090100 (18.8 LT) - 2006083118 (12.7 LT)

Lightning: 18.8 LT \pm 1.5 h (dots)

PT: LLCP | EA: ACT

06L (ERNESTO) | 60 kt TS

S: 7.5 m s⁻¹ (M) | H: 9°

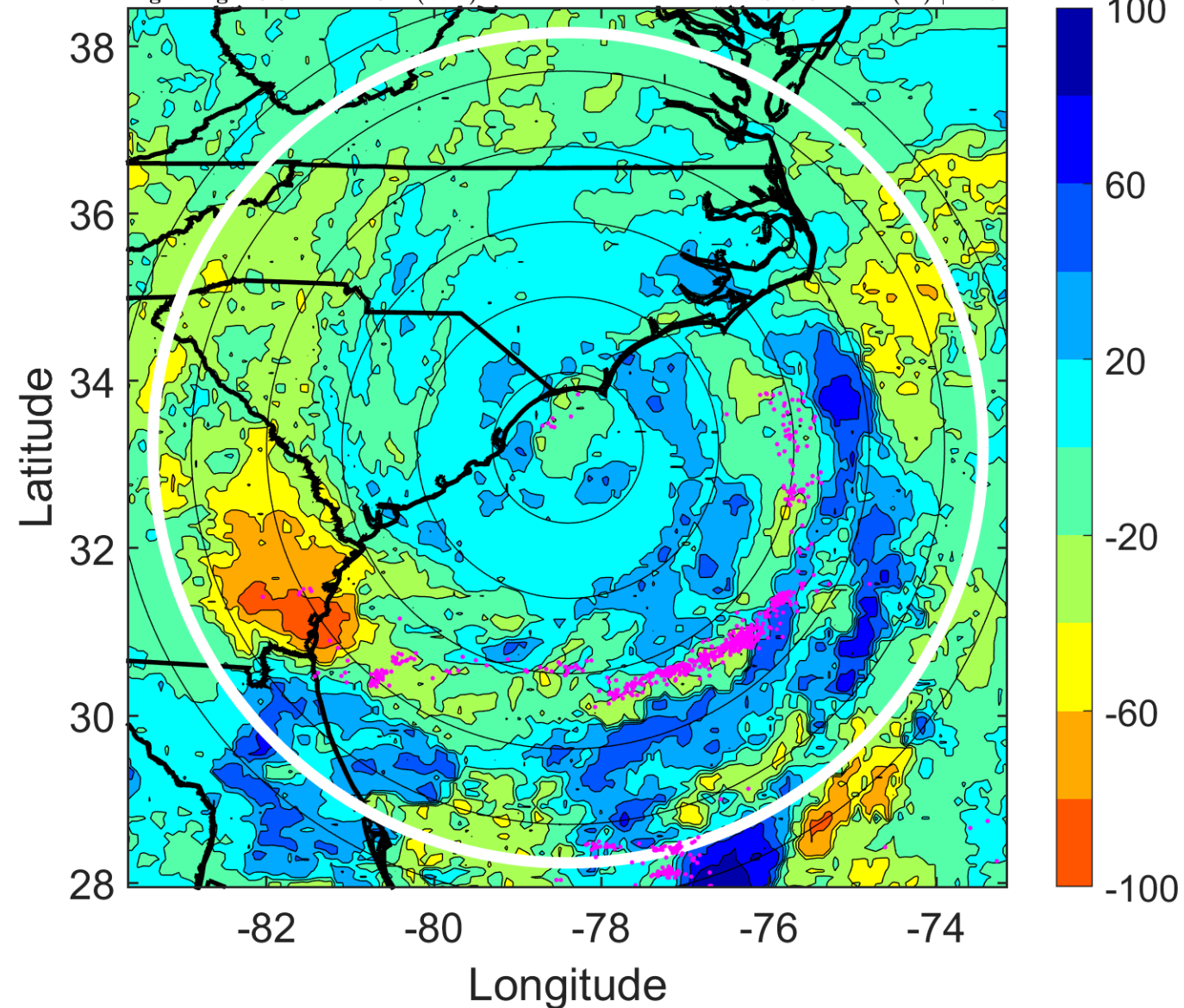

IR BT & Lightning

t: 2006090103 (21.8 LT)

Lightning: 21.8 LT \pm 1.5 h (dots)

PT: LLCP | EA: ACT

06L (ERNESTO) | 55 kt TS

S: 9.3 m s⁻¹ (M) | H: 32°

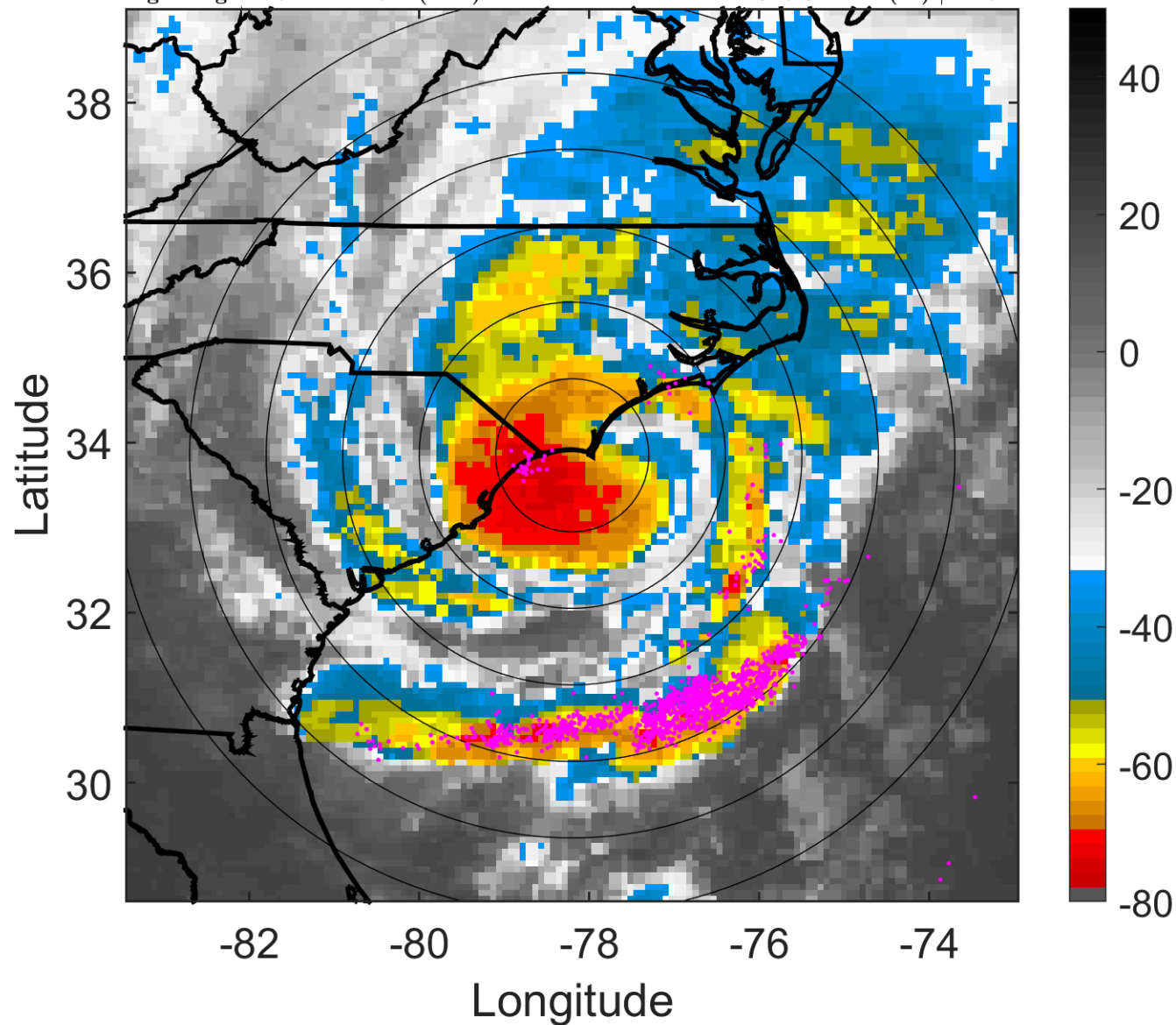

6-h IR BT Differences & Lightning

Δ t: 2006090103 (21.8 LT) - 2006083121 (15.7 LT)

Lightning: 21.8 LT \pm 1.5 h (dots)

PT: LLCP | EA: ACT

06L (ERNESTO) | 55 kt TS

S: 9.3 m s⁻¹ (M) | H: 32°

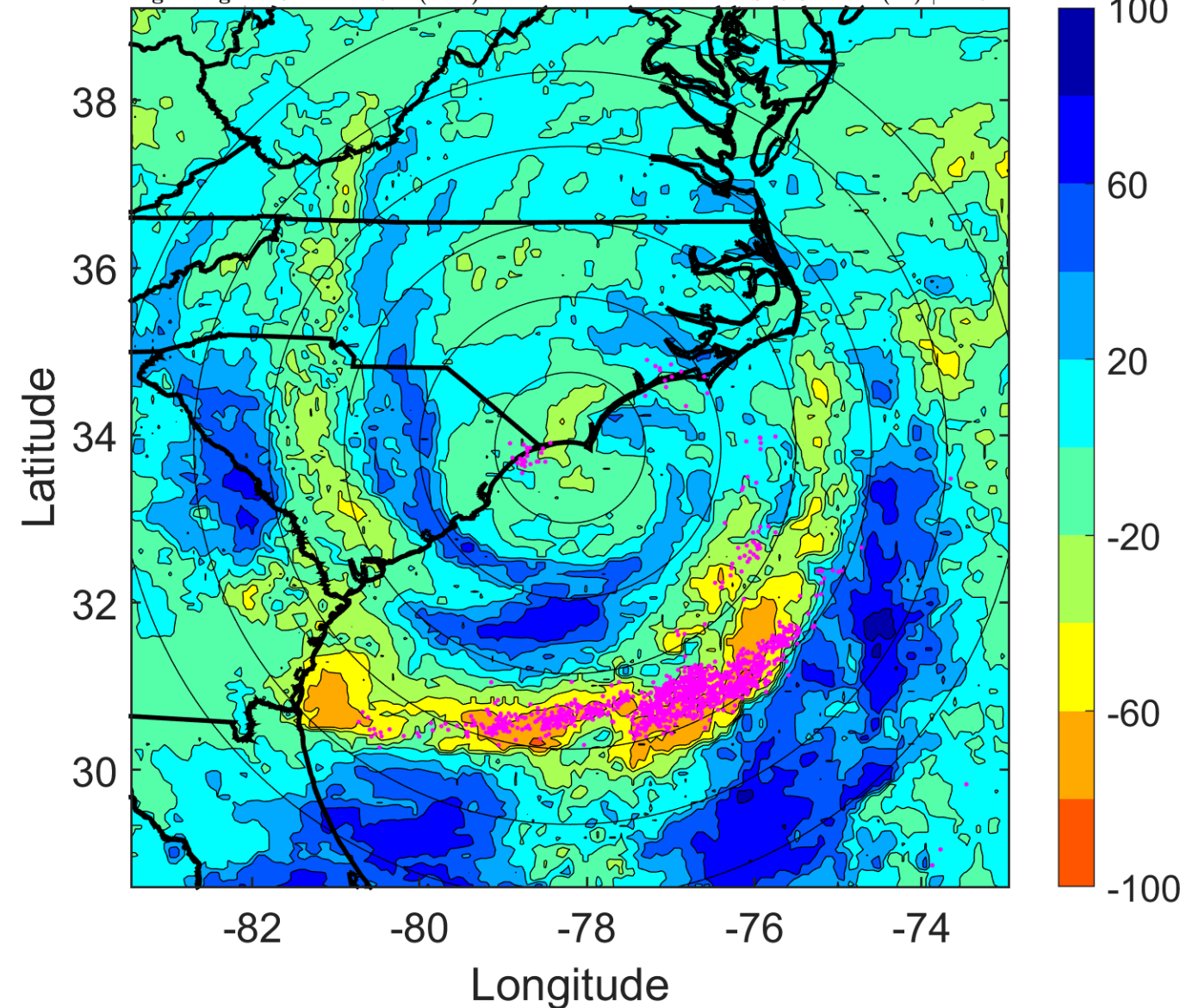

IR BT & Lightning

t: 2006090106 (0.8 LT)

Lightning: 0.8 LT \pm 1.5 h (dots)

LAND EFFECTS

06L (ERNESTO) | 50 kt TS

S: 11.2 m s⁻¹ (H) | H: 55°

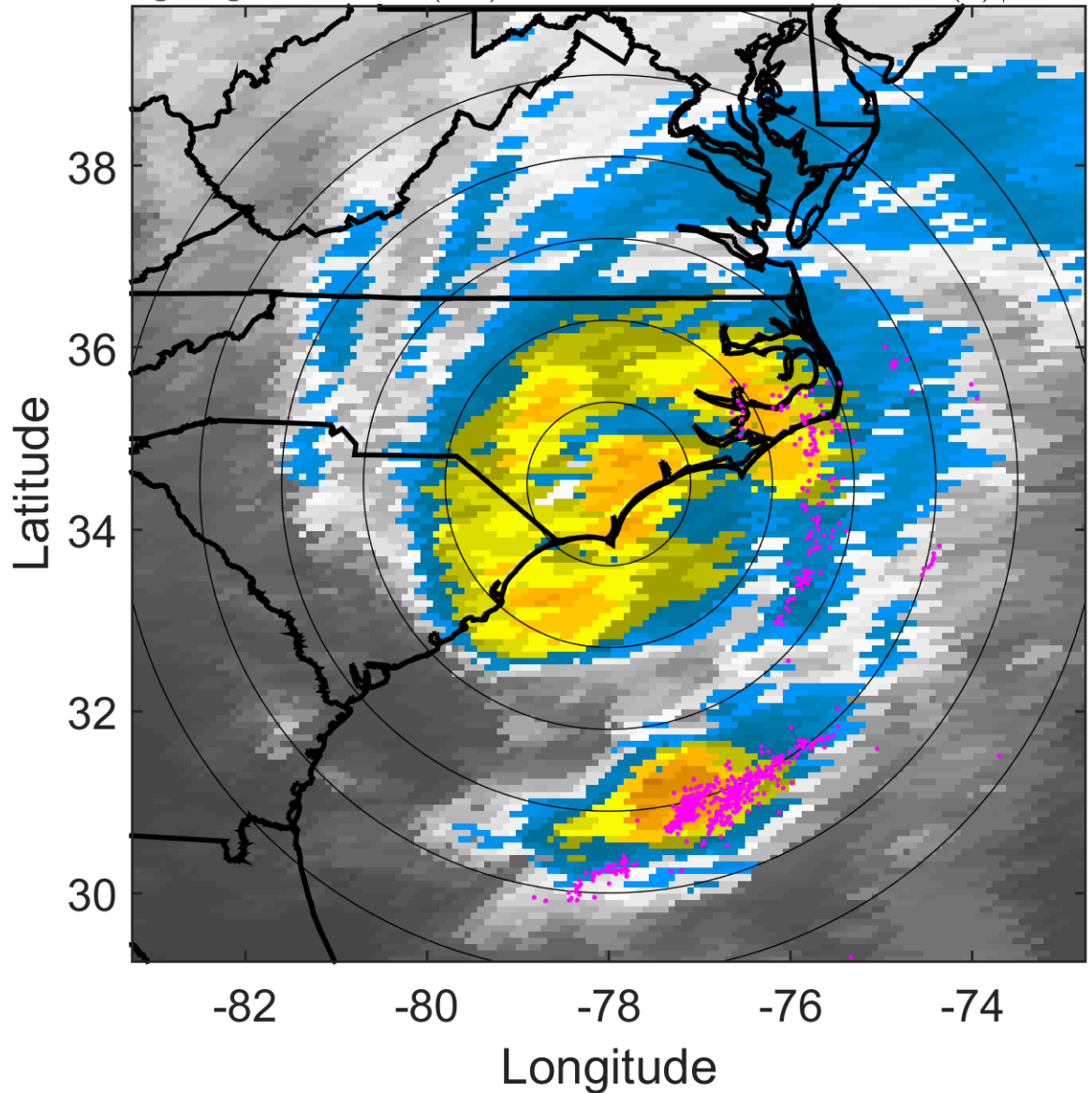

6-h IR BT Differences & Lightning

Δ t: 2006090106 (0.8 LT) - 2006090100 (18.8 LT)

Lightning: 0.8 LT \pm 1.5 h (dots)

LAND EFFECTS

06L (ERNESTO) | 50 kt TS

S: 11.2 m s⁻¹ (H) | H: 55°

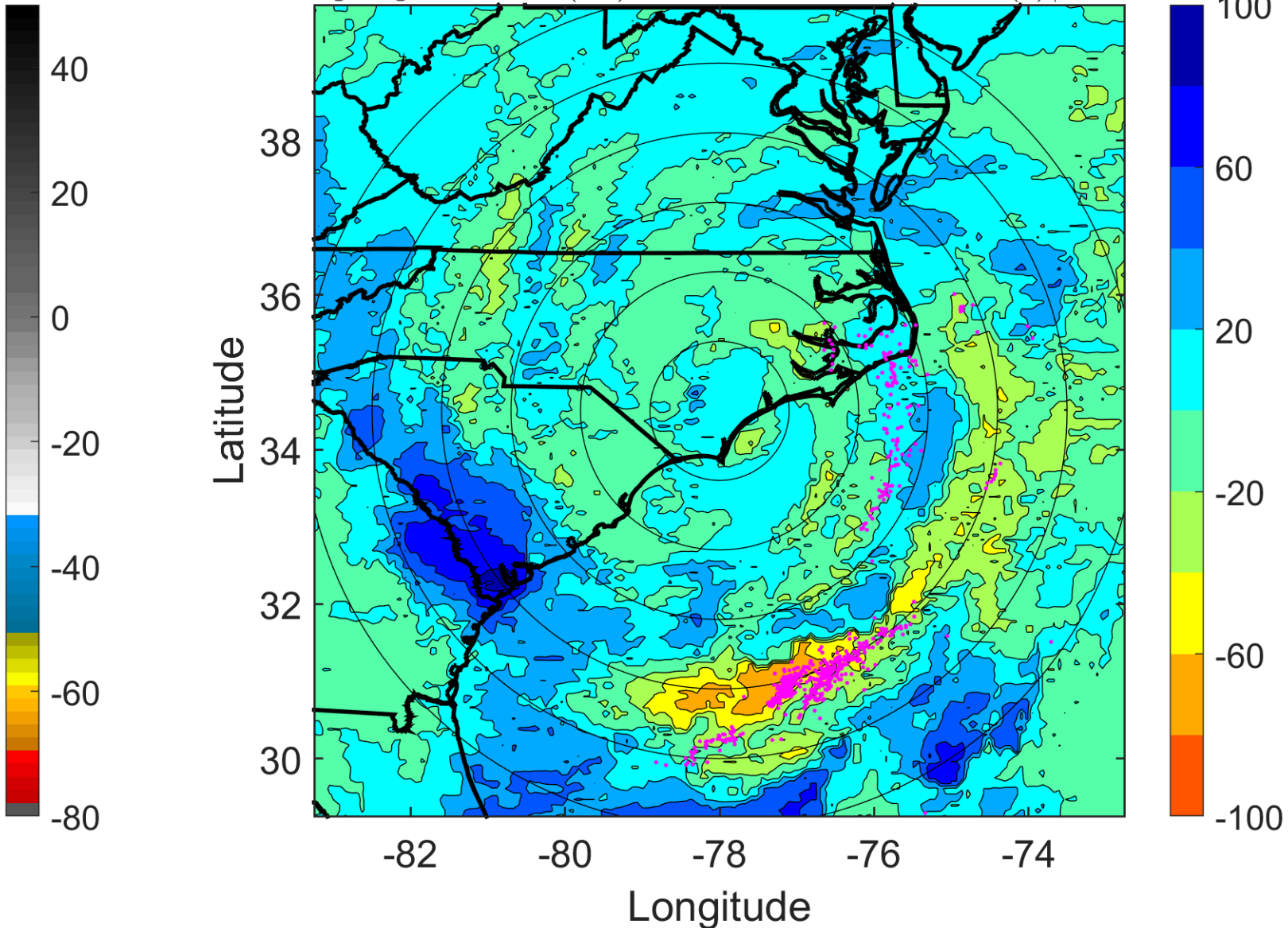

IR BT & Lightning

t: 2006090109 (3.8 LT)

Lightning: 3.8 LT \pm 1.5 h (dots)

LAND EFFECTS

06L (ERNESTO) | 40 kt TS

S: 12.8 m s⁻¹ (H) | H: 53.5°

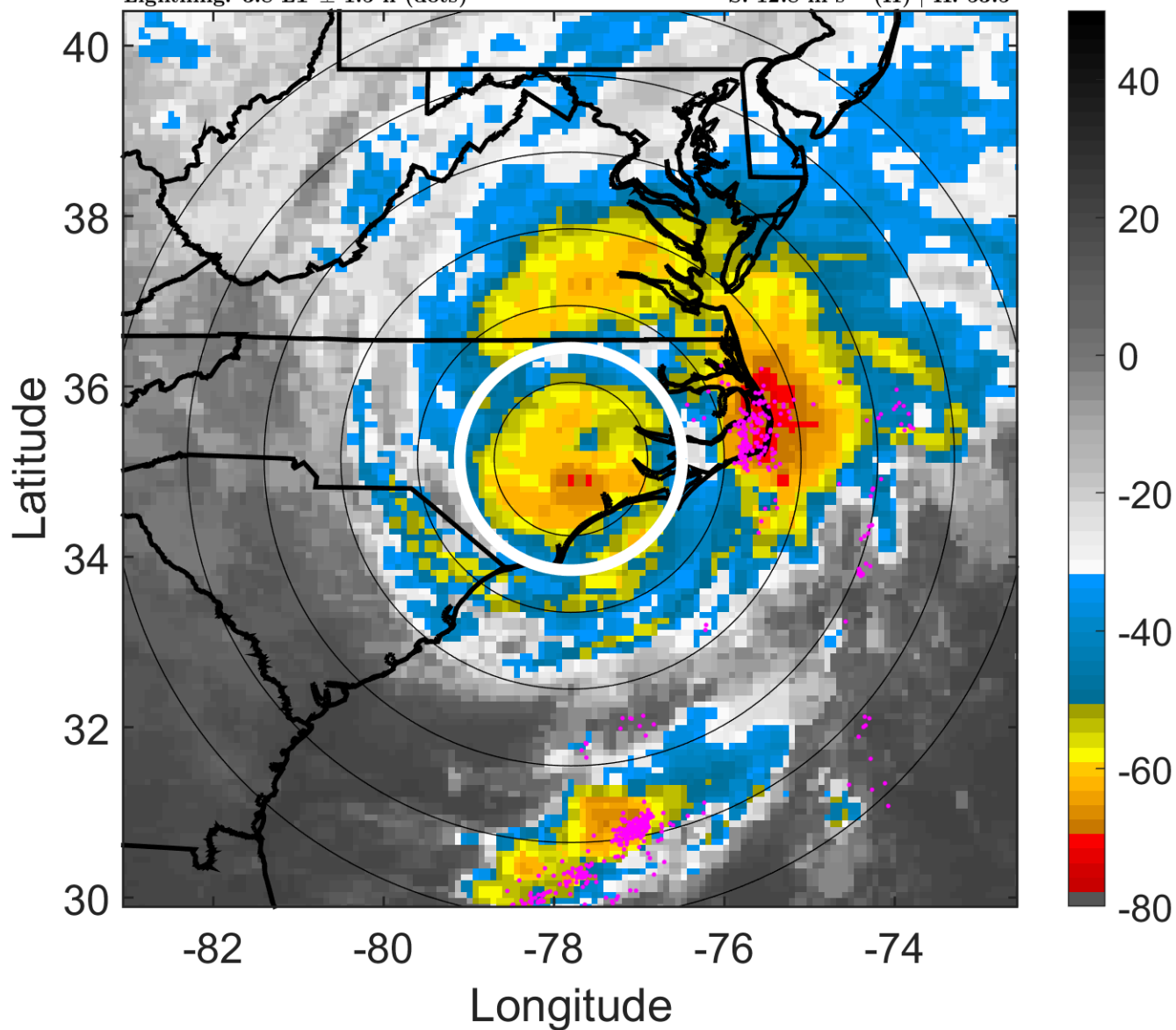

6-h IR BT Differences & Lightning

Δ t: 2006090109 (3.8 LT) - 2006090103 (21.8 LT)

Lightning: 3.8 LT \pm 1.5 h (dots)

LAND EFFECTS

06L (ERNESTO) | 40 kt TS

S: 12.8 m s⁻¹ (H) | H: 53.5°

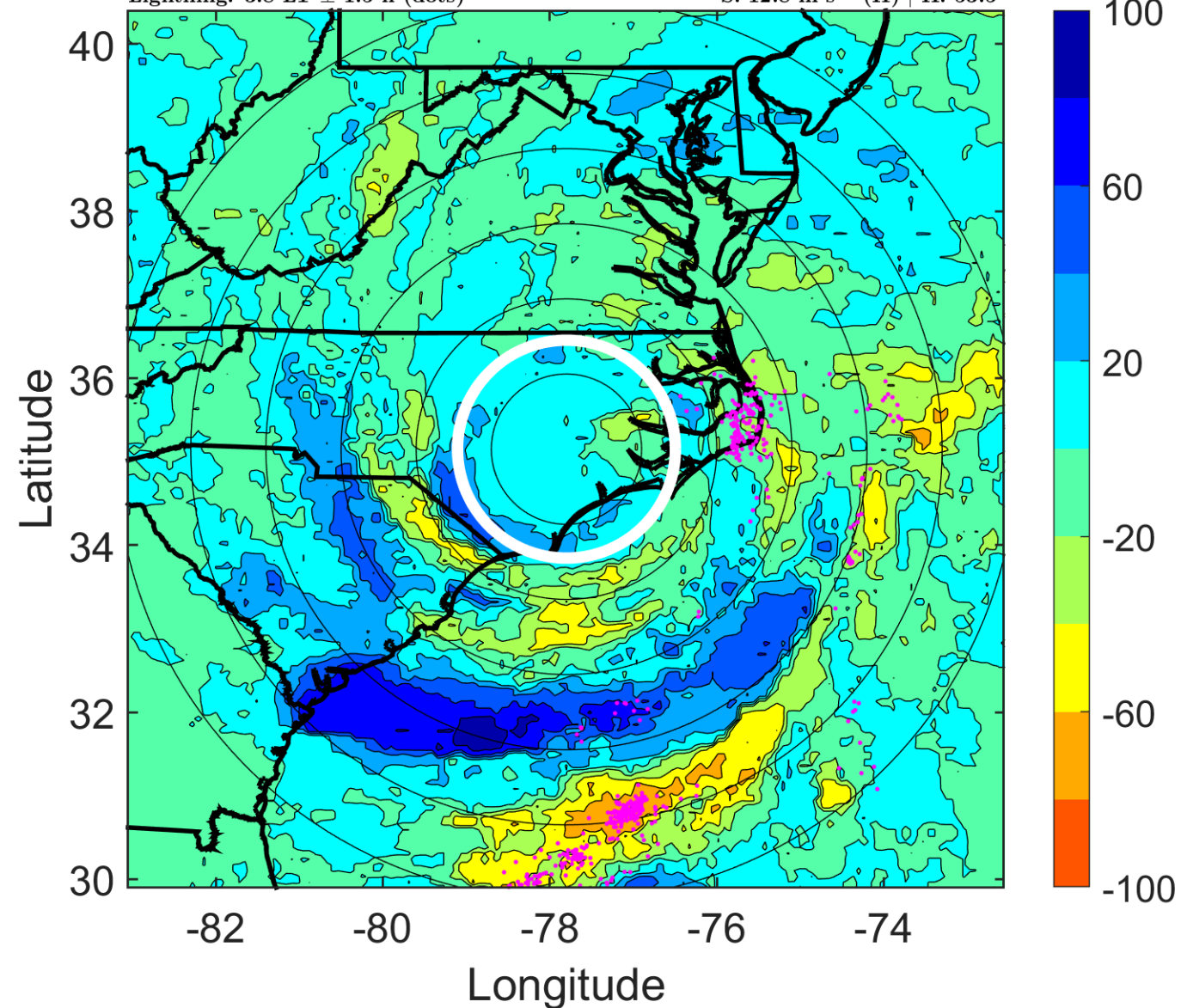

IR BT & Lightning

t: 2006090112 (6.8 LT)

Lightning: 6.8 LT \pm 1.5 h (dots)

LAND EFFECTS

06L (ERNESTO) | 30 kt TD

S: 14.4 m s⁻¹ (H) | H: 52°

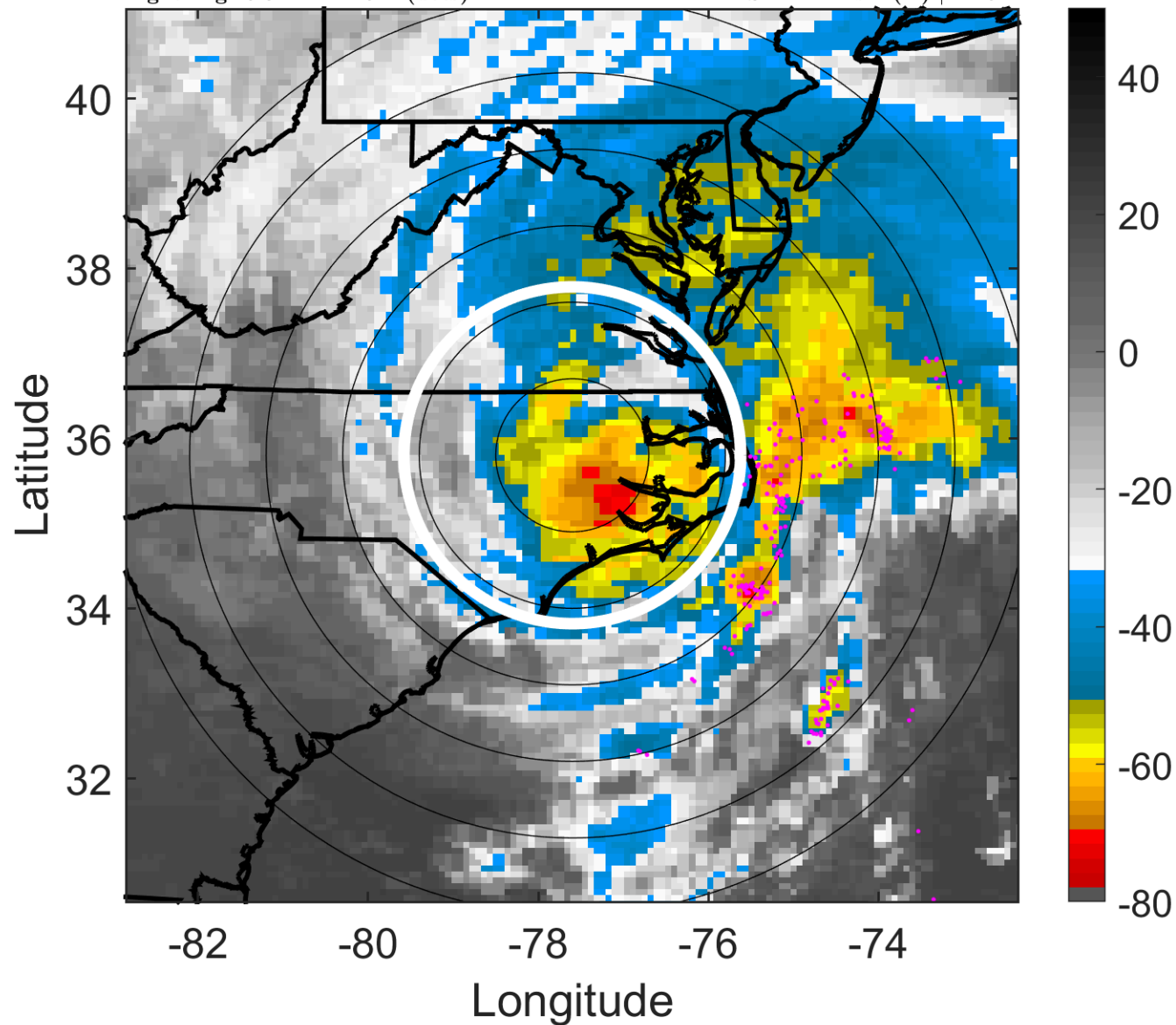

6-h IR BT Differences & Lightning

Δ t: 2006090112 (6.8 LT) - 2006090106 (0.8 LT)

Lightning: 6.8 LT \pm 1.5 h (dots)

LAND EFFECTS

06L (ERNESTO) | 30 kt TD

S: 14.4 m s⁻¹ (H) | H: 52°

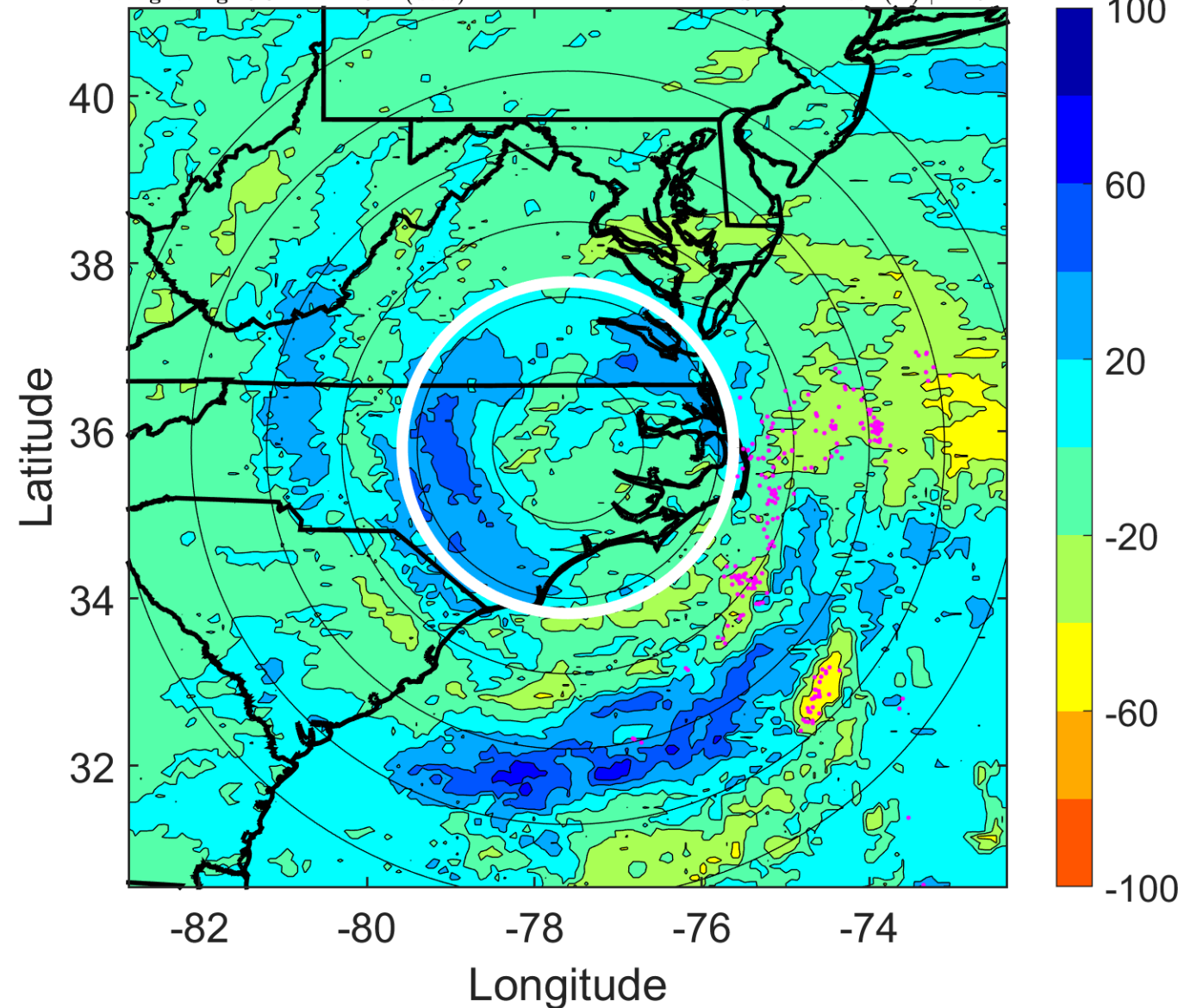

IR BT & Lightning

t: 2006090115 (9.8 LT)

Lightning: 9.8 LT \pm 1.5 h (dots)

LAND EFFECTS

06L (ERNESTO) | 35 kt TS

S: null | H: null

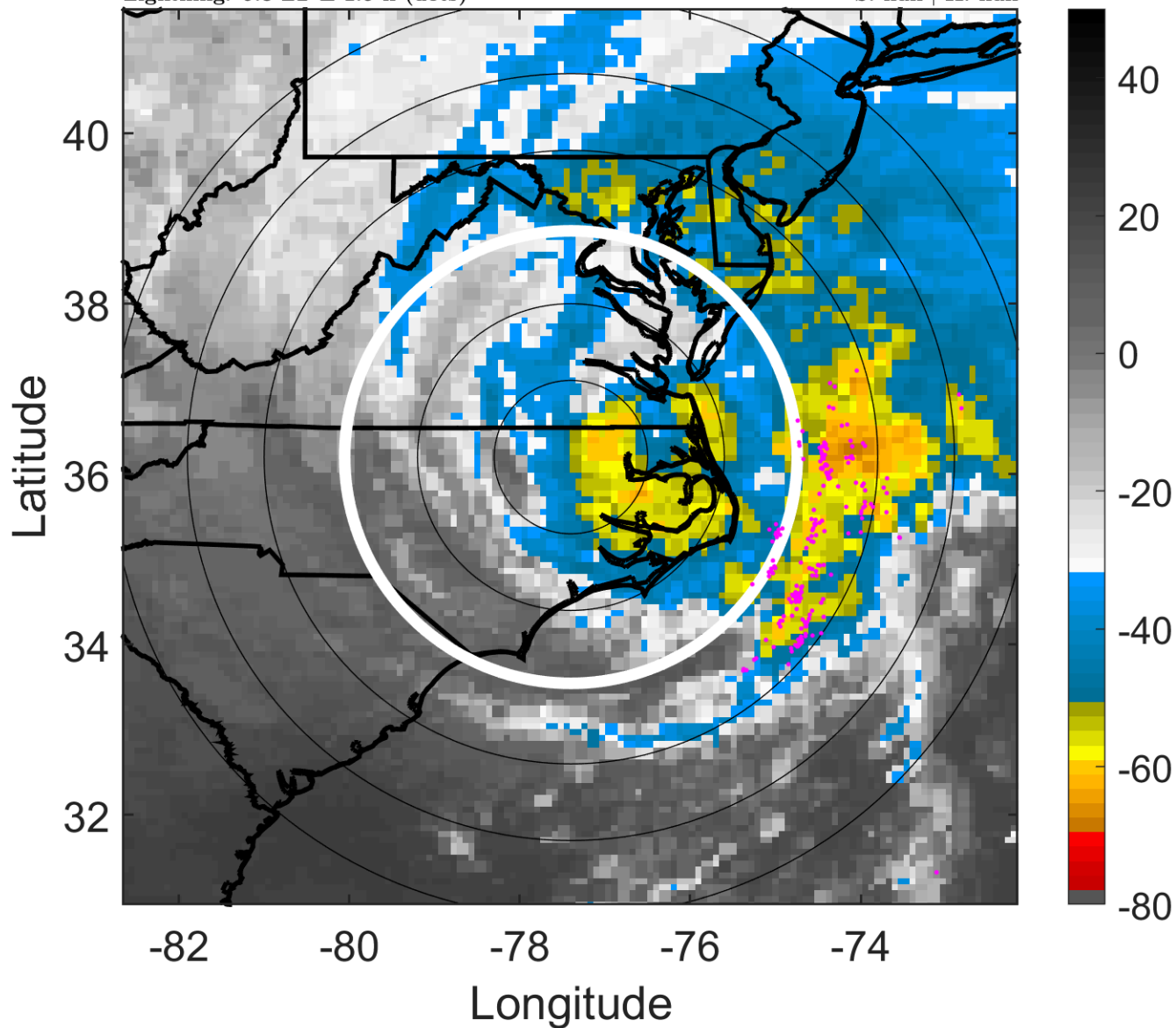

6-h IR BT Differences & Lightning

Δ t: 2006090115 (9.8 LT) - 2006090109 (3.8 LT)

Lightning: 9.8 LT \pm 1.5 h (dots)

LAND EFFECTS

06L (ERNESTO) | 35 kt TS

S: null | H: null

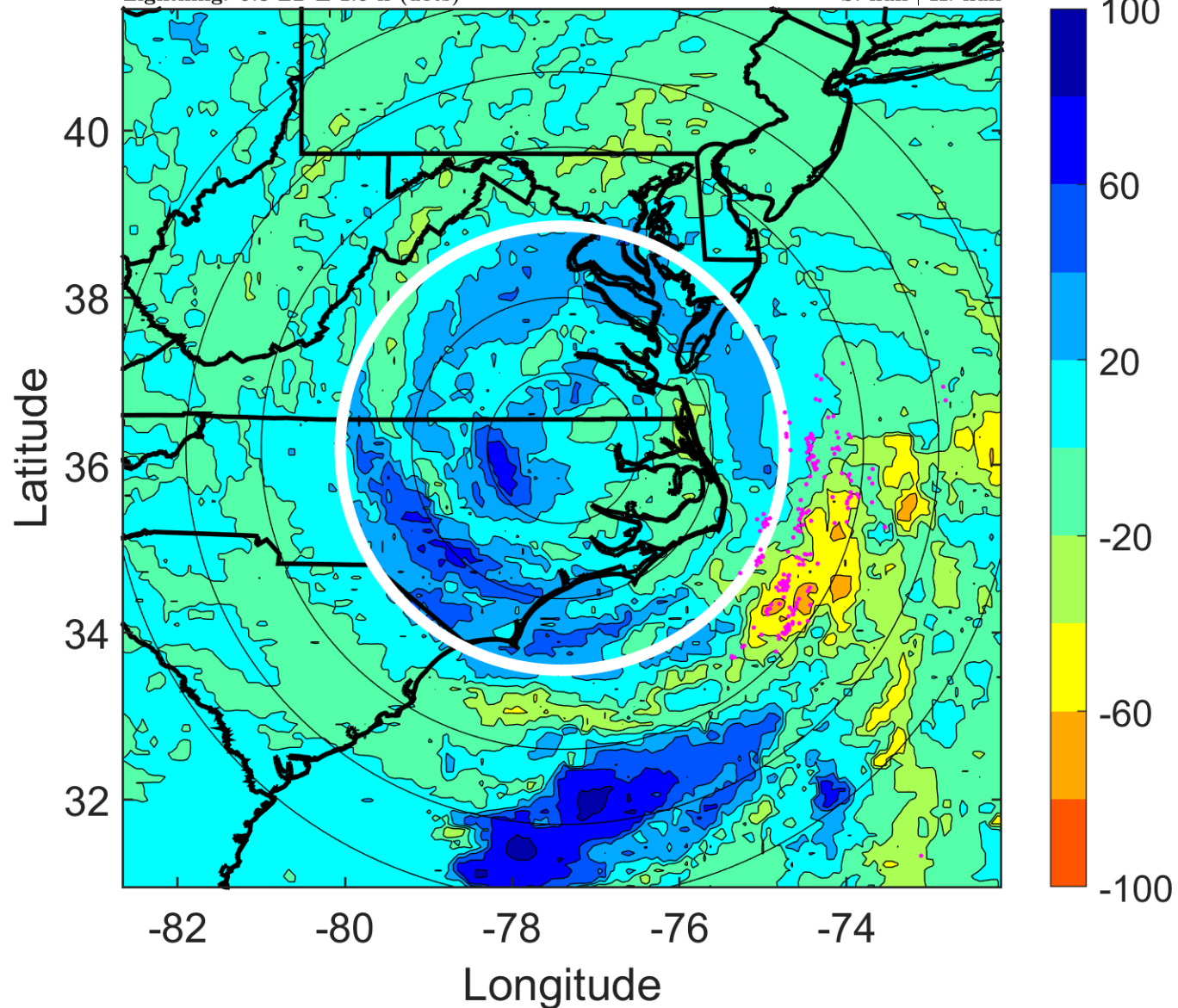

IR BT & Lightning

t: 2006090118 (12.9 LT)

Lightning: 12.9 LT \pm 1.5 h (dots)

LAND EFFECTS

06L (ERNESTO) | 40 kt EX

S: null | H: null

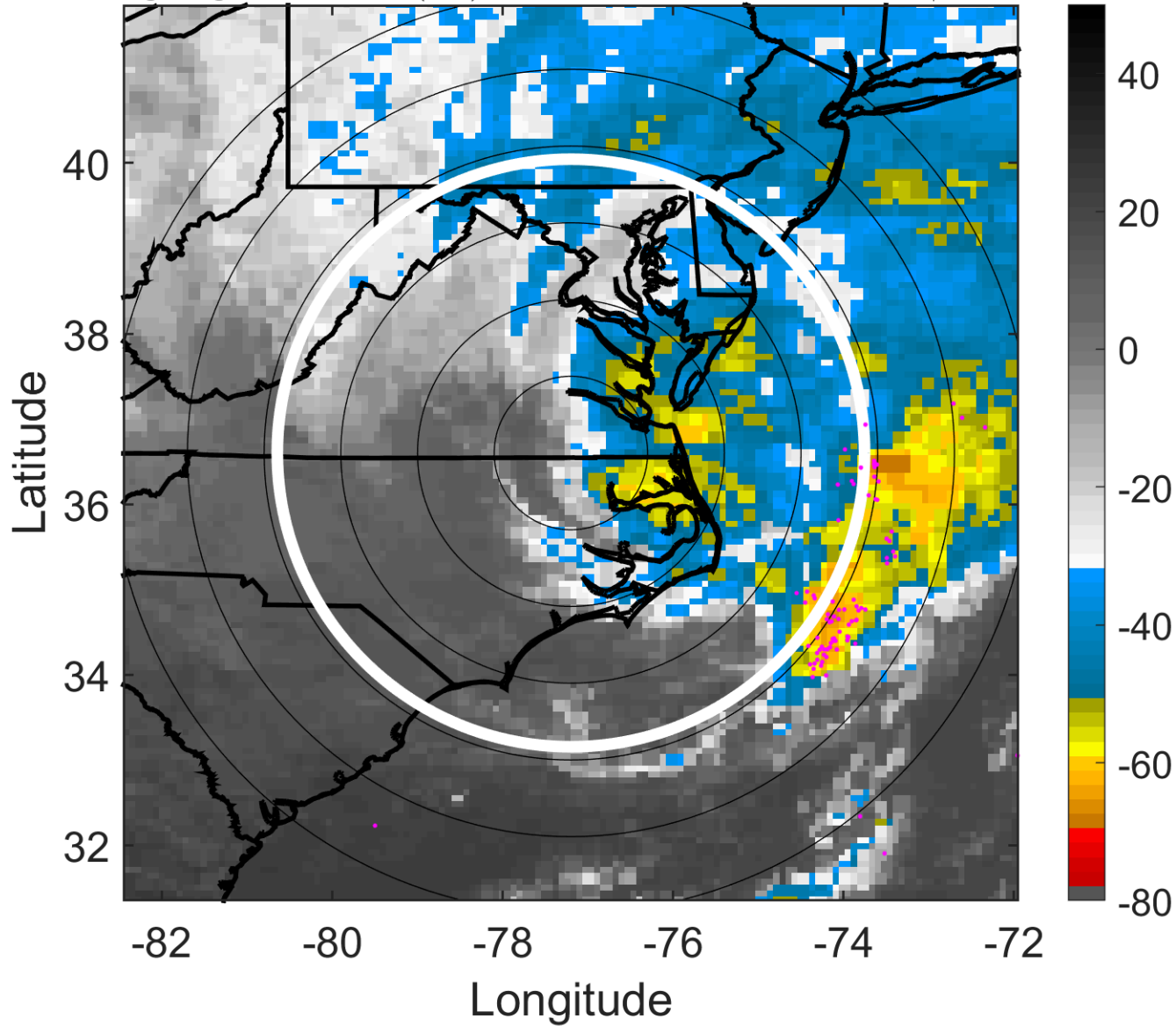

6-h IR BT Differences & Lightning

Δ t: 2006090118 (12.9 LT) - 2006090112 (6.8 LT)

Lightning: 12.9 LT \pm 1.5 h (dots)

LAND EFFECTS

06L (ERNESTO) | 40 kt EX

S: null | H: null

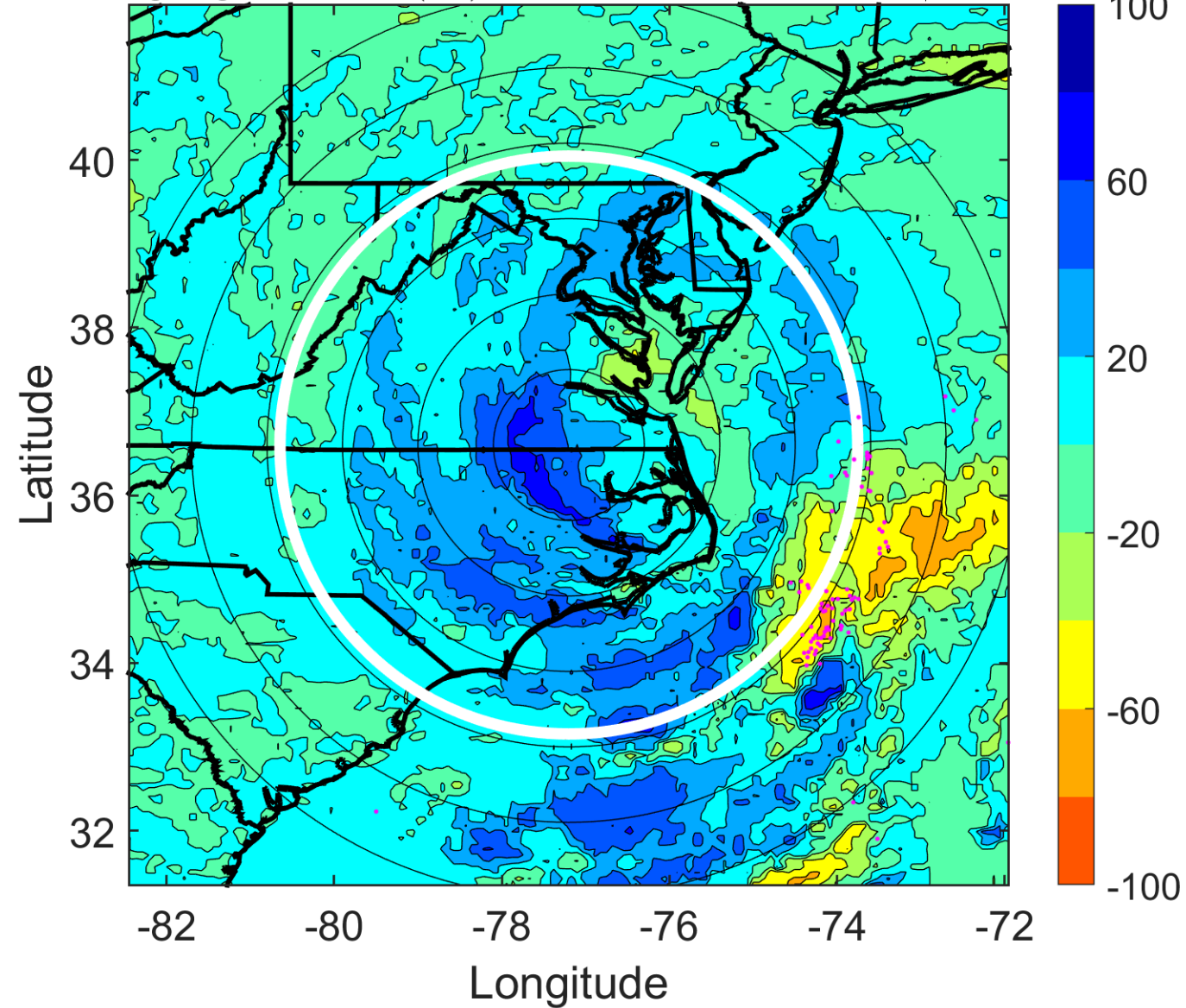

IR BT & Lightning

t: 2006090121 (15.9 LT)

Lightning: 15.9 LT \pm 1.5 h (dots)

LAND EFFECTS

06L (ERNESTO) | 40 kt EX

S: null | H: null

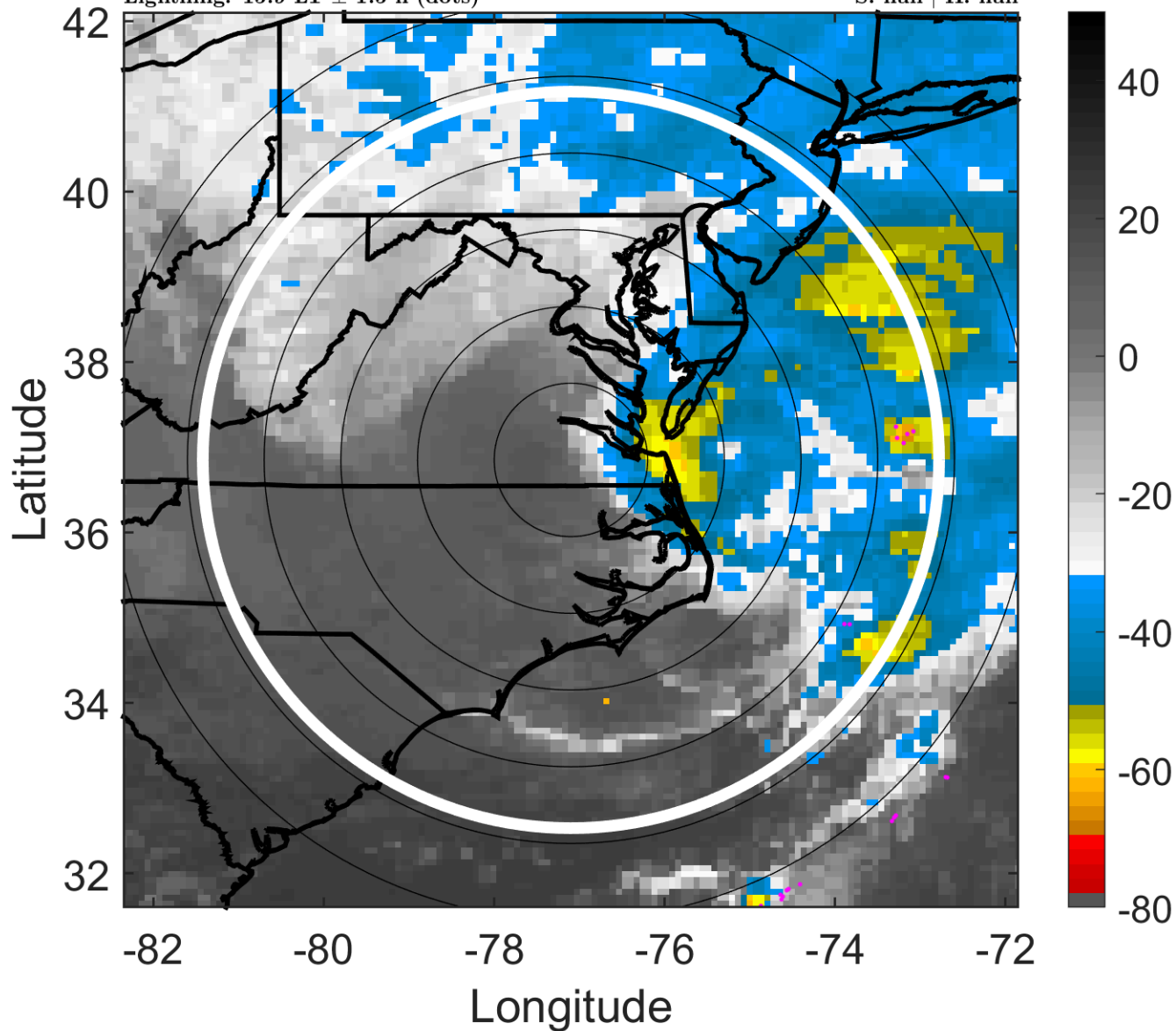

6-h IR BT Differences & Lightning

Δ t: 2006090121 (15.9 LT) - 2006090115 (9.8 LT)

Lightning: 15.9 LT \pm 1.5 h (dots)

LAND EFFECTS

06L (ERNESTO) | 40 kt EX

S: null | H: null

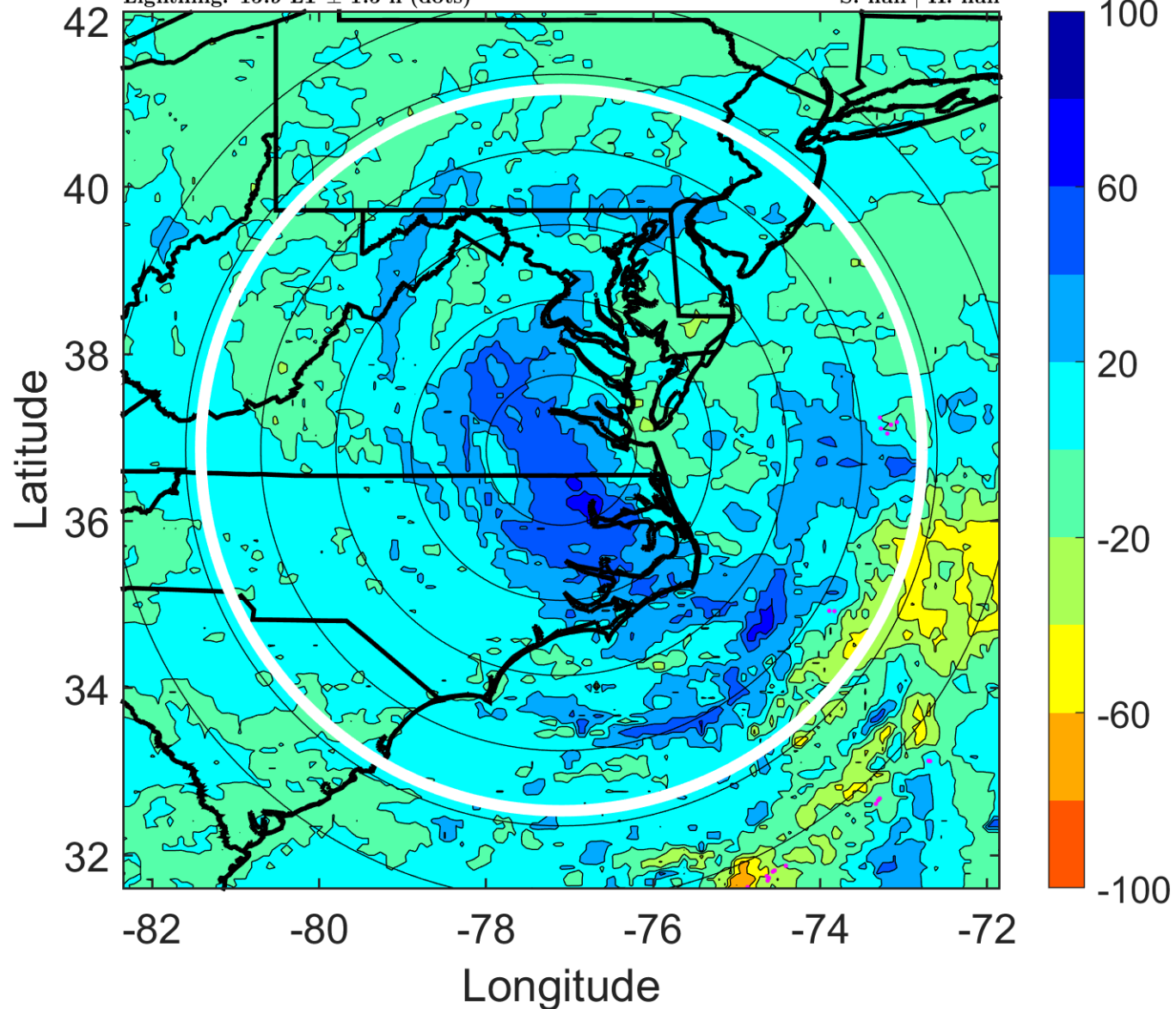

IR BT & Lightning

t: 2006090200 (18.9 LT)

Lightning: 18.9 LT \pm 1.5 h (dots)

LAND EFFECTS

06L (ERNESTO) | 40 kt EX

S: null | H: null

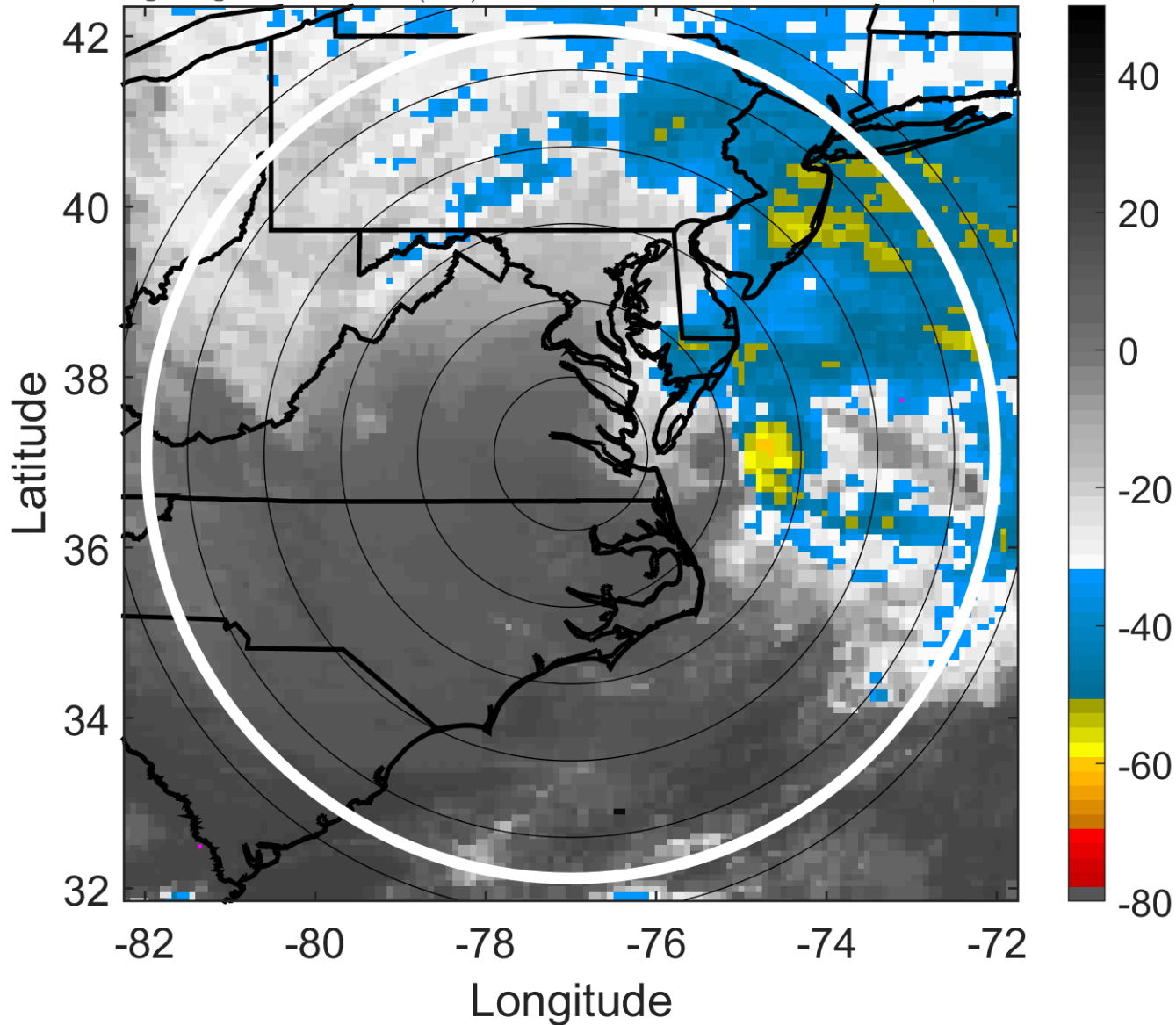

6-h IR BT Differences & Lightning

Δ t: 2006090200 (18.9 LT) - 2006090118 (12.9 LT)

Lightning: 18.9 LT \pm 1.5 h (dots)

LAND EFFECTS

06L (ERNESTO) | 40 kt EX

S: null | H: null

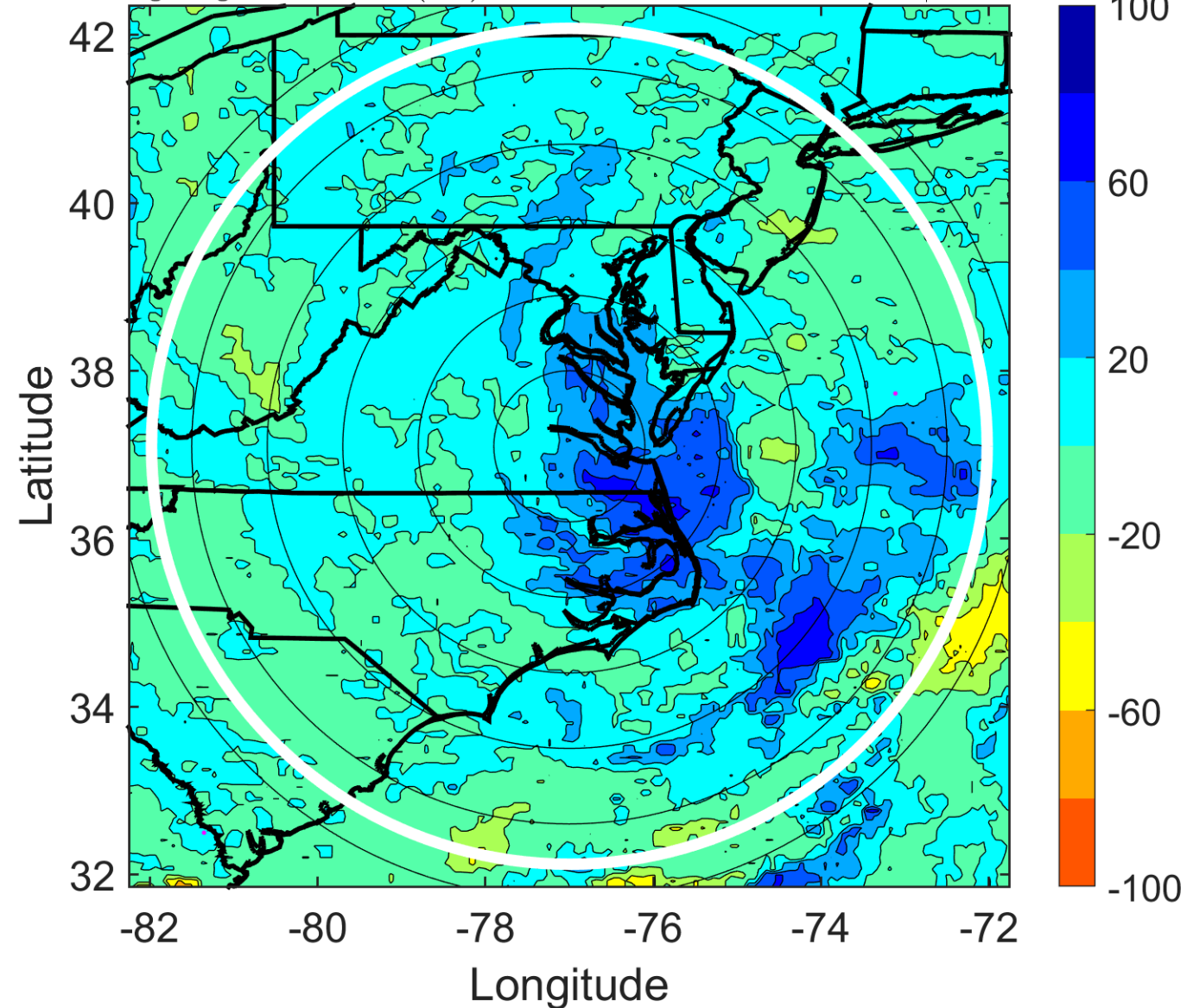

IR BT & Lightning

t: 2006090203 (21.9 LT)

Lightning: 21.9 LT \pm 1.5 h (dots)

LAND EFFECTS

06L (ERNESTO) | 40 kt EX

S: null | H: null

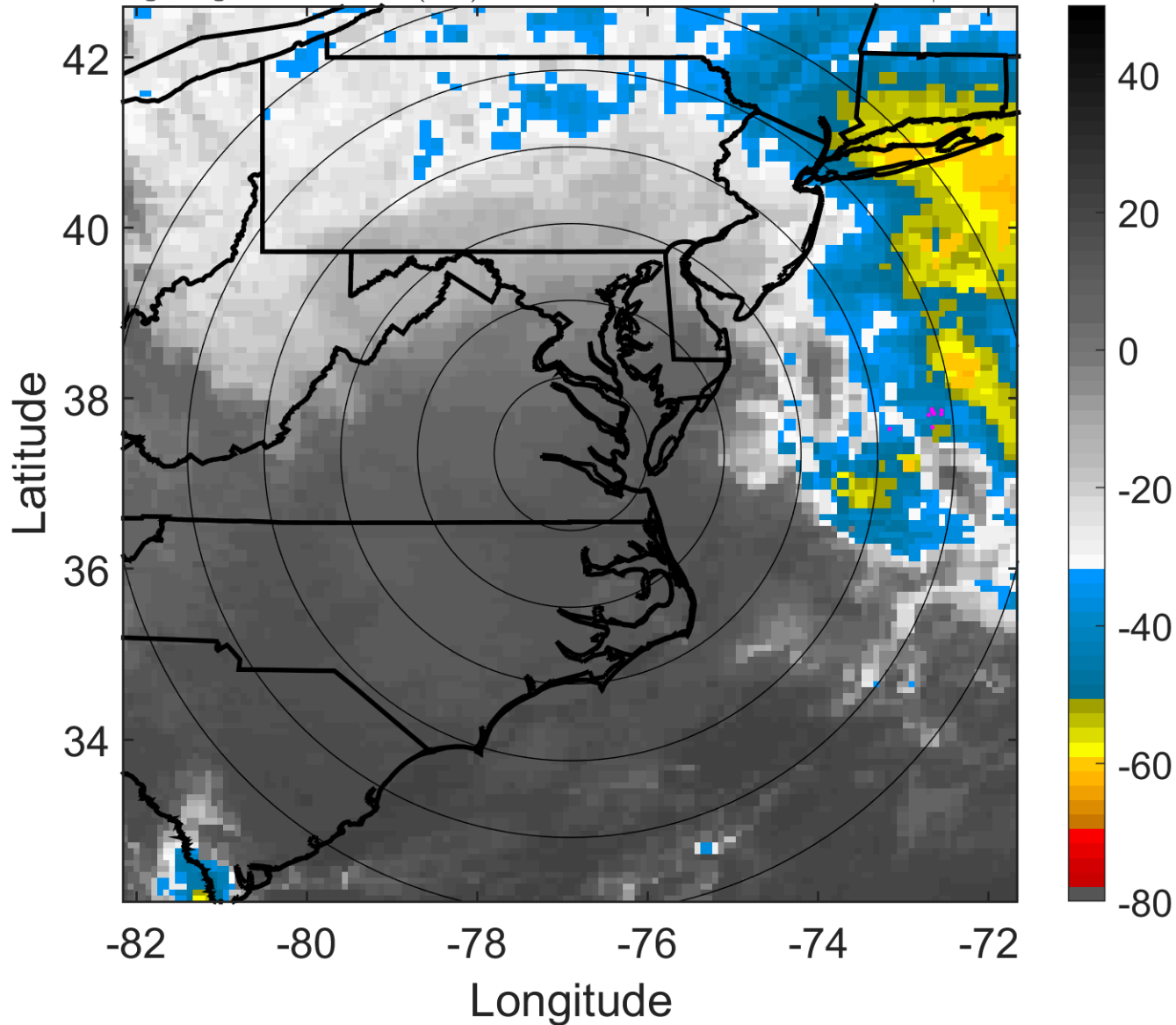

6-h IR BT Differences & Lightning

Δ t: 2006090203 (21.9 LT) - 2006090121 (15.9 LT)

Lightning: 21.9 LT \pm 1.5 h (dots)

LAND EFFECTS

06L (ERNESTO) | 40 kt EX

S: null | H: null

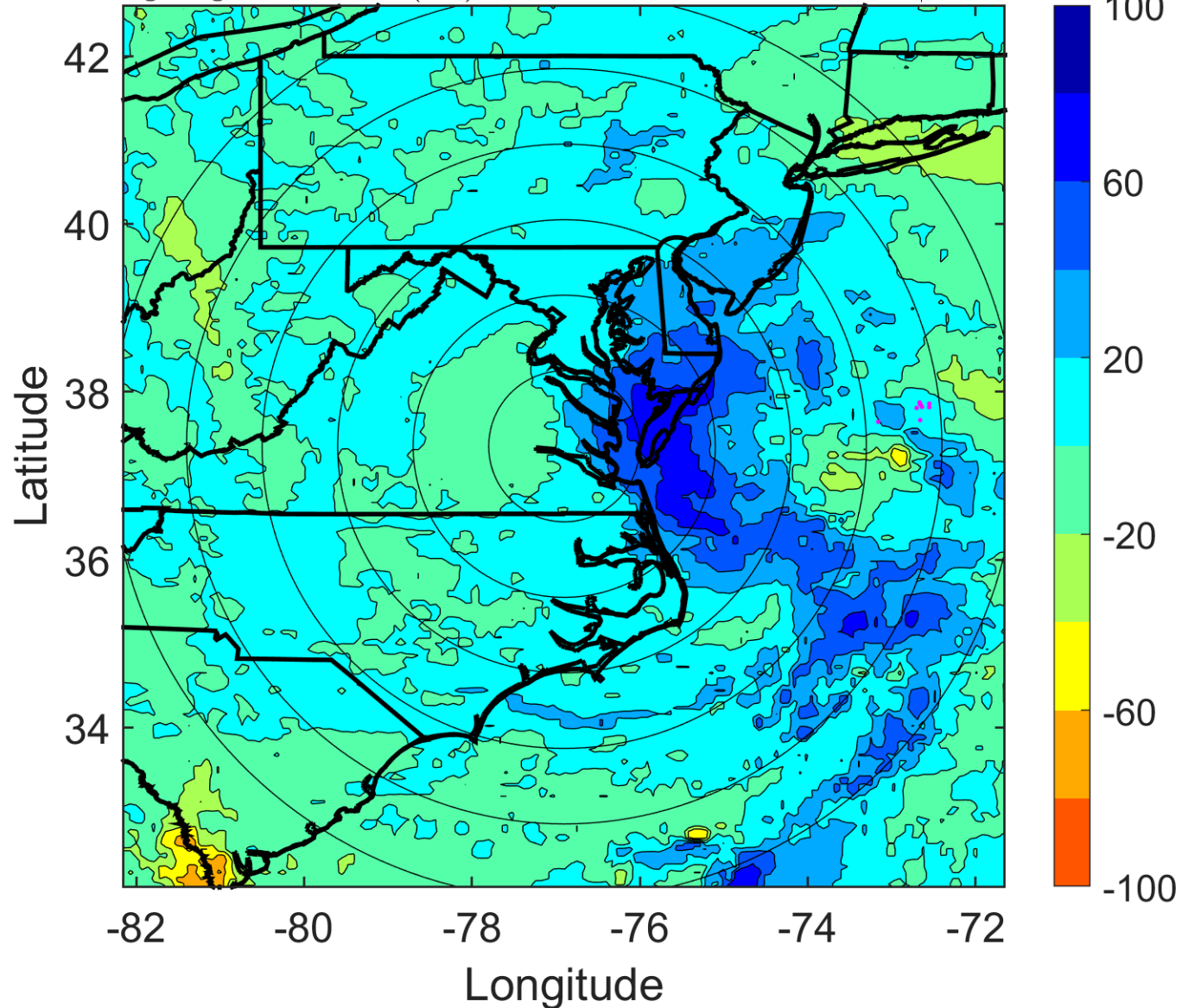

IR BT & Lightning

t: 2006090206 (0.9 LT)

Lightning: 0.9 LT \pm 1.5 h (dots)

LAND EFFECTS

06L (ERNESTO) | 40 kt EX

S: null | H: null

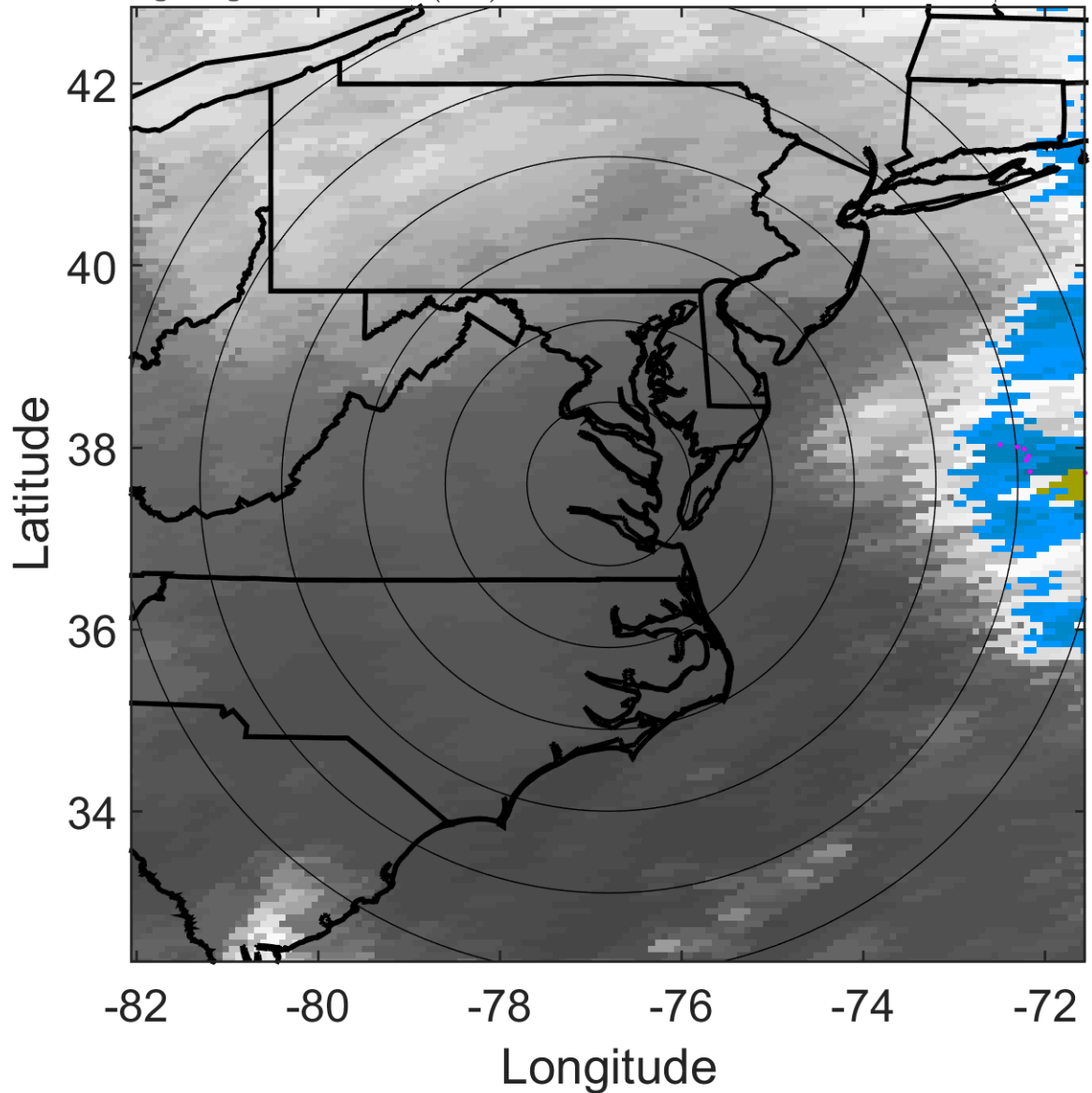

6-h IR BT Differences & Lightning

Δ t: 2006090206 (0.9 LT) - 2006090200 (18.9 LT)

Lightning: 0.9 LT \pm 1.5 h (dots)

LAND EFFECTS

06L (ERNESTO) | 40 kt EX

S: null | H: null

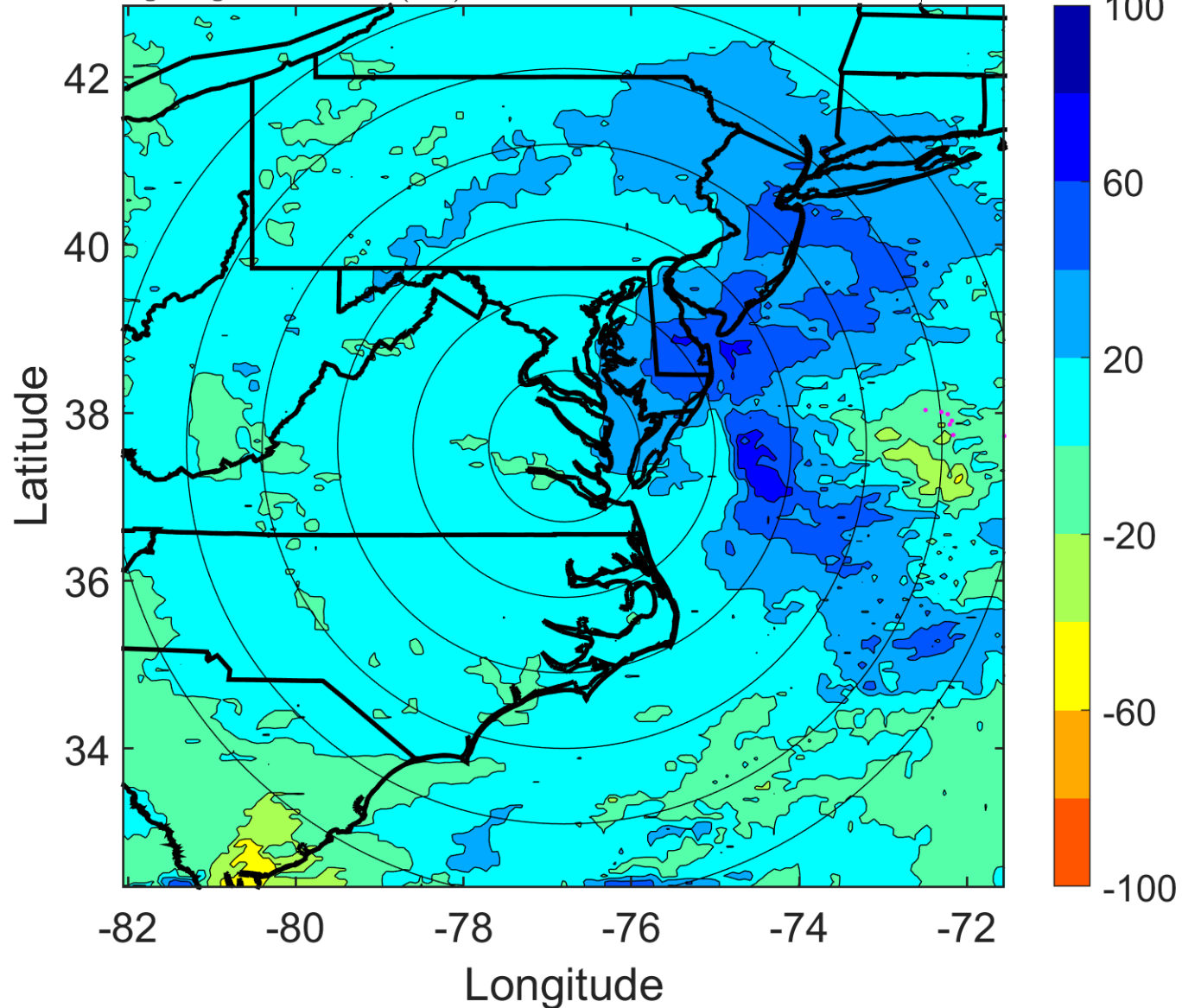

IR BT & Lightning

t: 2006090209 (3.9 LT)

Lightning: 3.9 LT \pm 1.5 h (dots)

LAND EFFECTS

06L (ERNESTO) | 40 kt EX

S: null | H: null

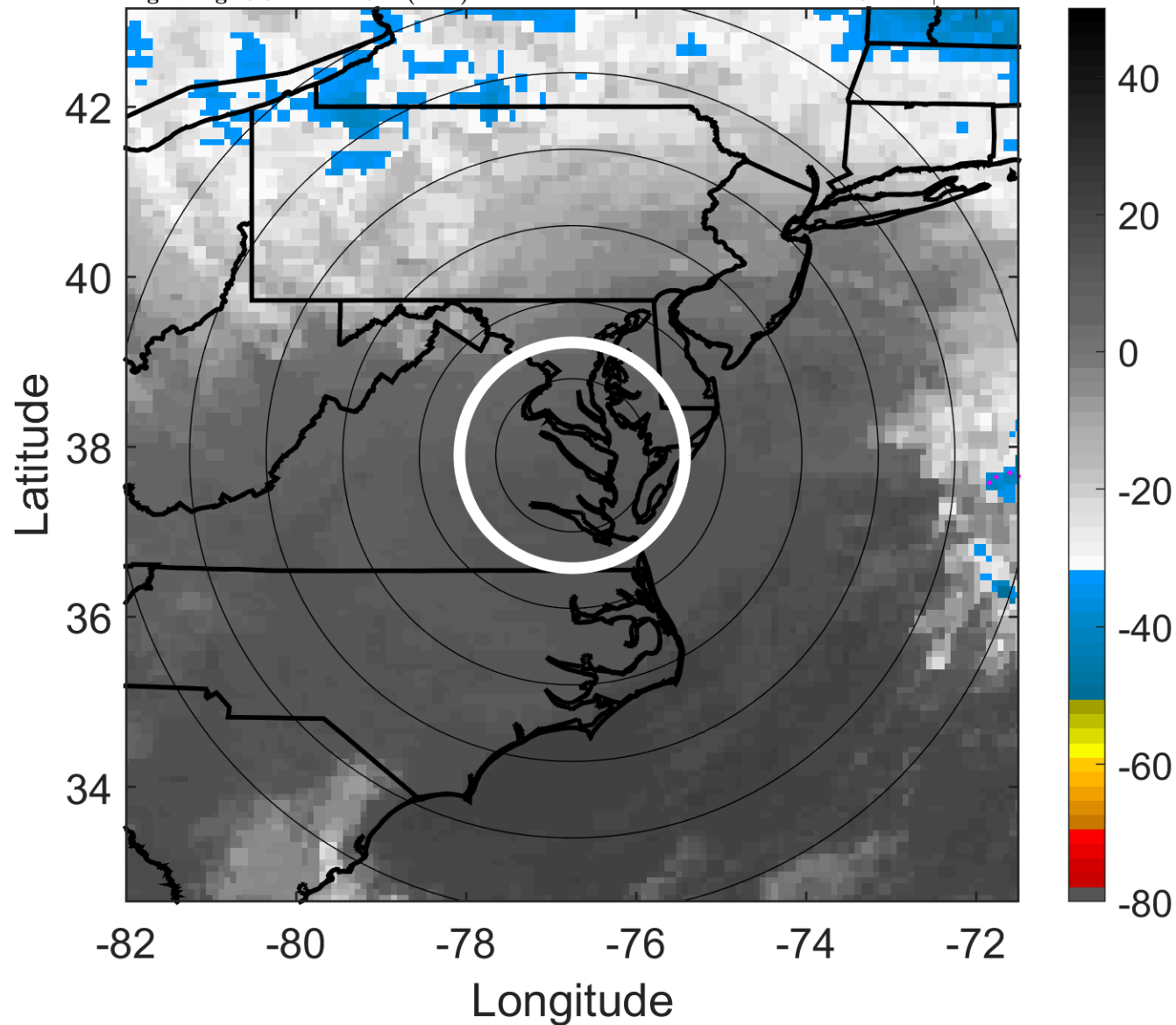

6-h IR BT Differences & Lightning

Δ t: 2006090209 (3.9 LT) - 2006090203 (21.9 LT)

Lightning: 3.9 LT \pm 1.5 h (dots)

LAND EFFECTS

06L (ERNESTO) | 40 kt EX

S: null | H: null

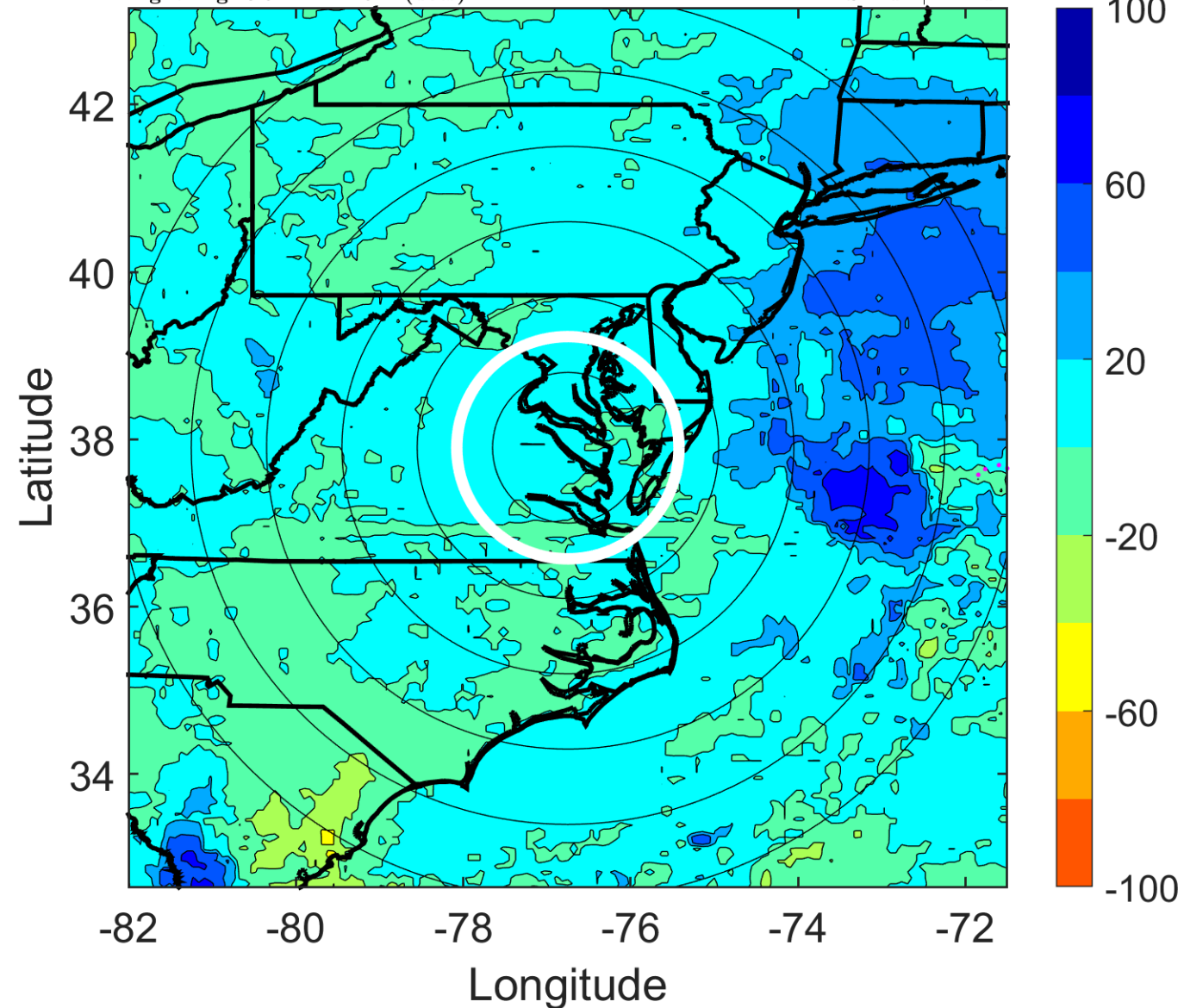

IR BT & Lightning

t: 2006090212 (6.9 LT)

Lightning: 6.9 LT \pm 1.5 h (dots)

LAND EFFECTS

06L (ERNESTO) | 40 kt EX

S: null | H: null

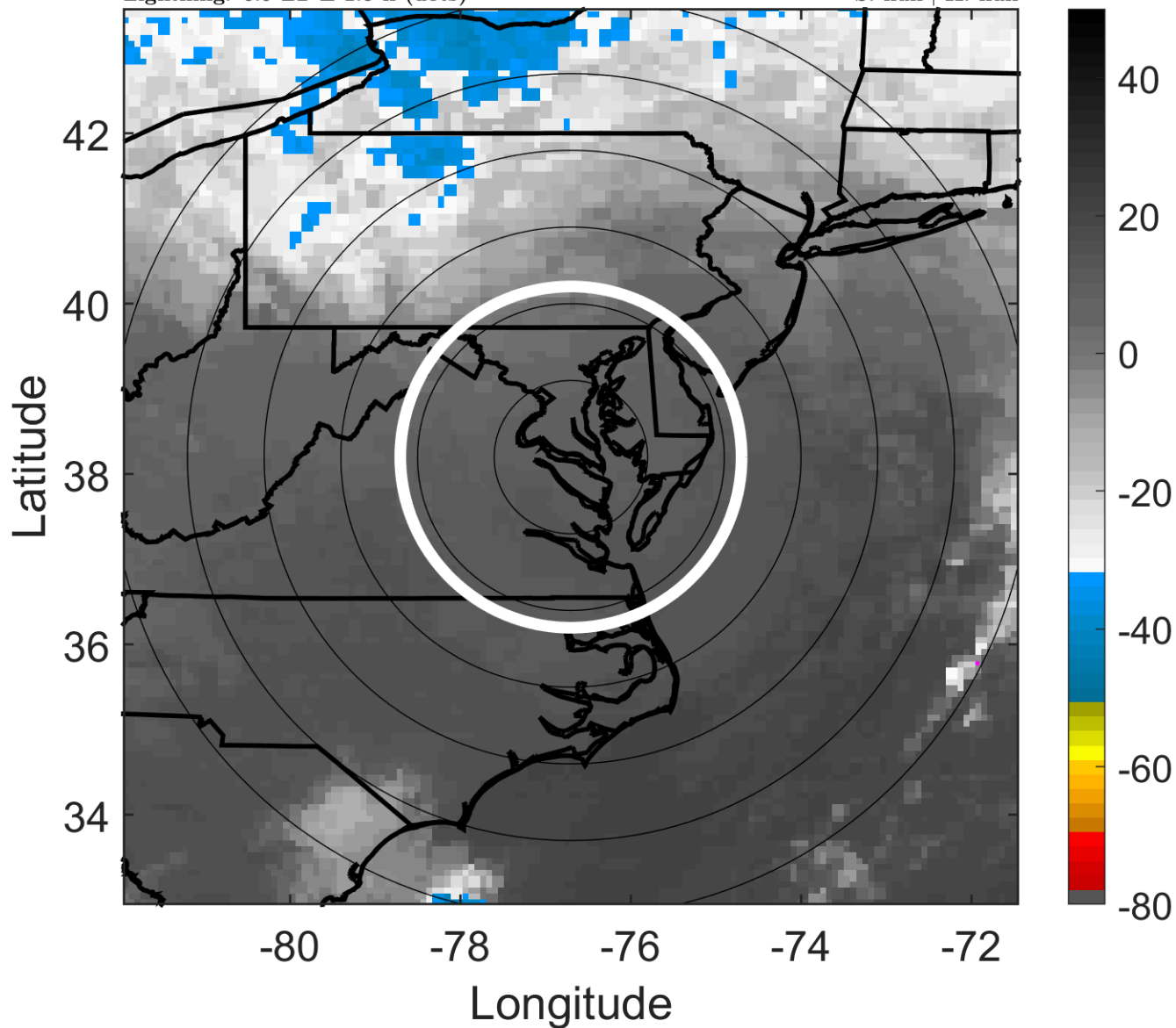

6-h IR BT Differences & Lightning

Δ t: 2006090212 (6.9 LT) - 2006090206 (0.9 LT)

Lightning: 6.9 LT \pm 1.5 h (dots)

LAND EFFECTS

06L (ERNESTO) | 40 kt EX

S: null | H: null

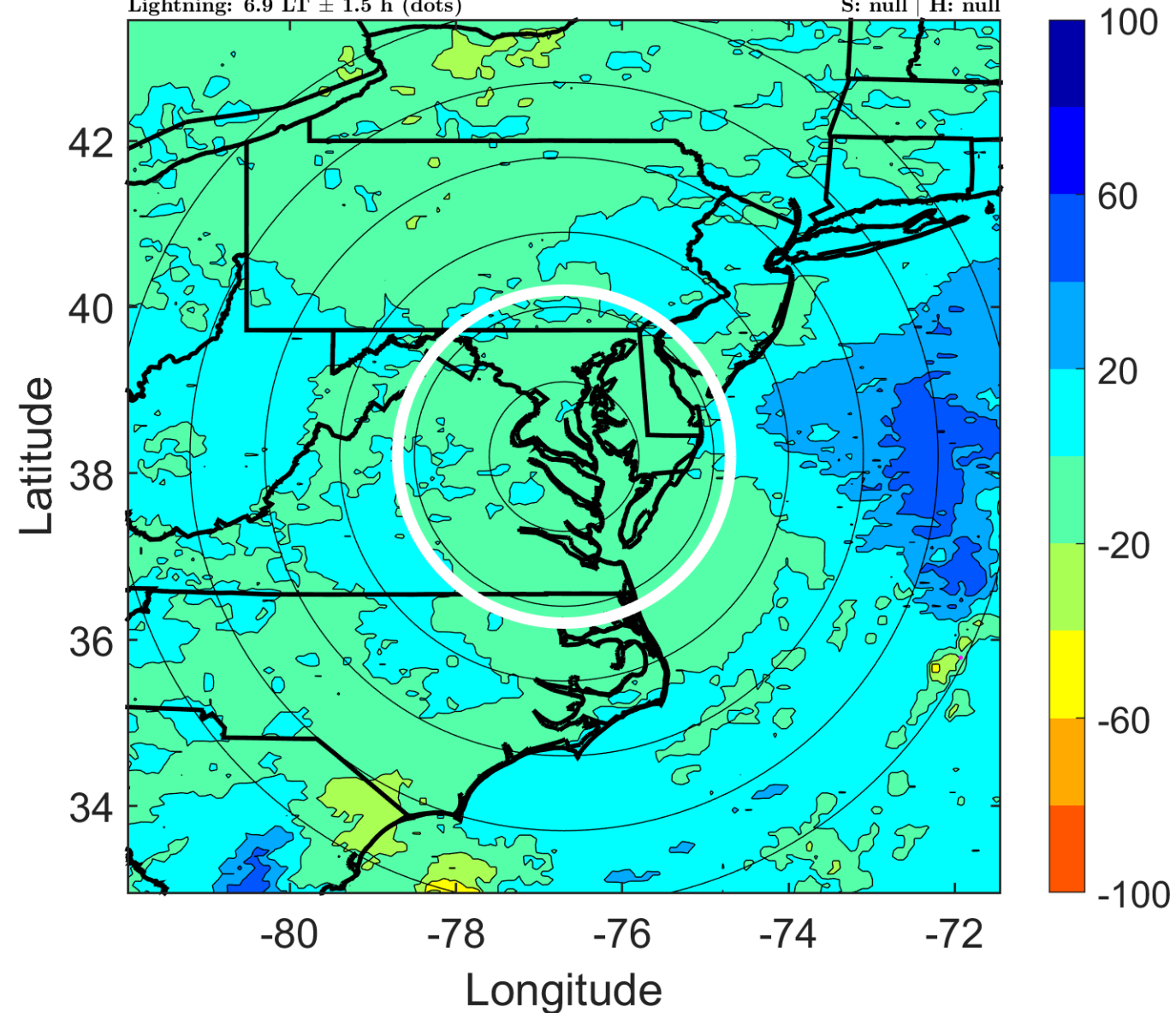

IR BT & Lightning

t: 2006090215 (9.9 LT)

Lightning: 9.9 LT \pm 1.5 h (dots)

LAND EFFECTS

06L (ERNESTO) | 40 kt EX

S: null | H: null

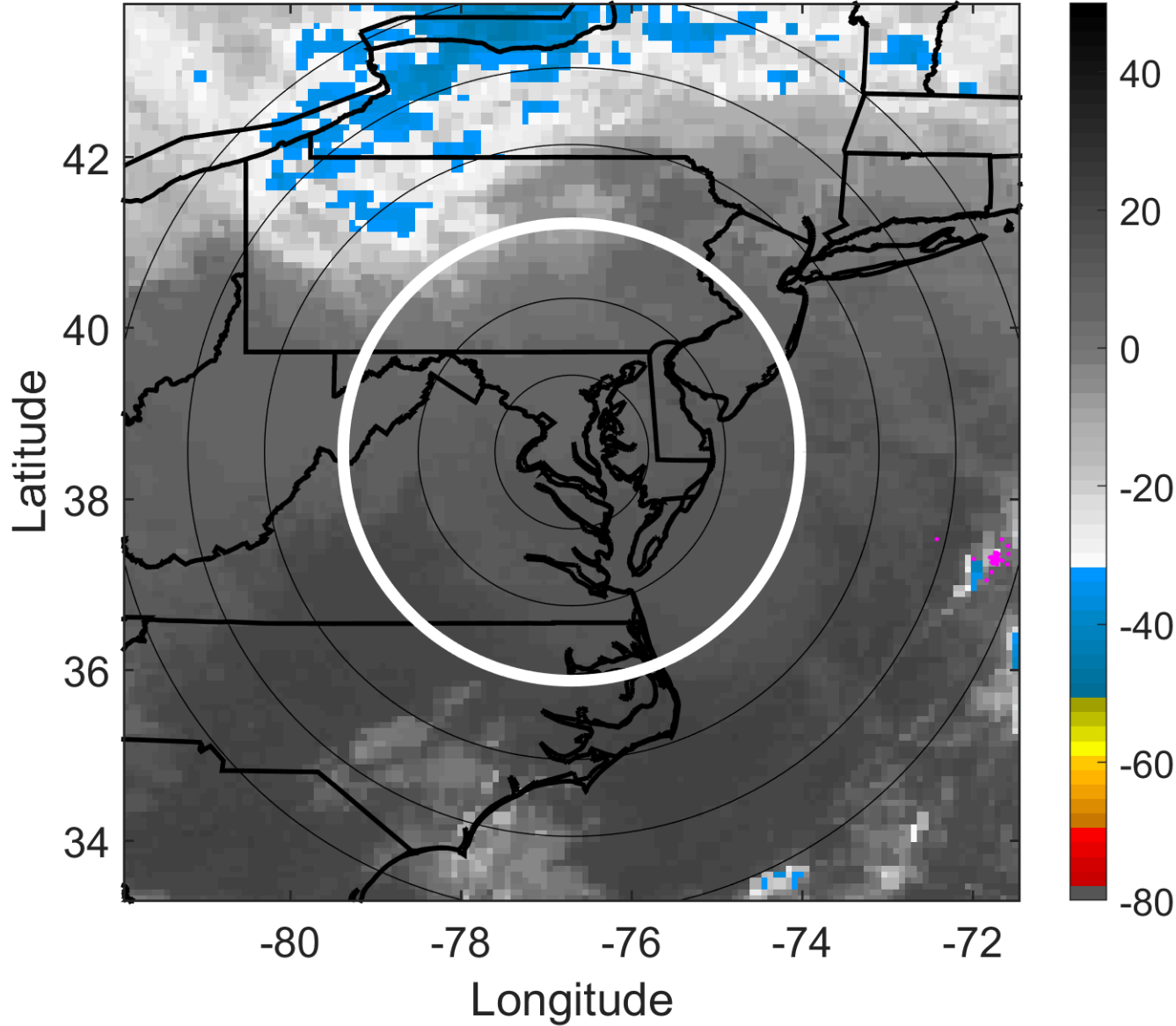

6-h IR BT Differences & Lightning

Δ t: 2006090215 (9.9 LT) - 2006090209 (3.9 LT)

Lightning: 9.9 LT \pm 1.5 h (dots)

LAND EFFECTS

06L (ERNESTO) | 40 kt EX

S: null | H: null

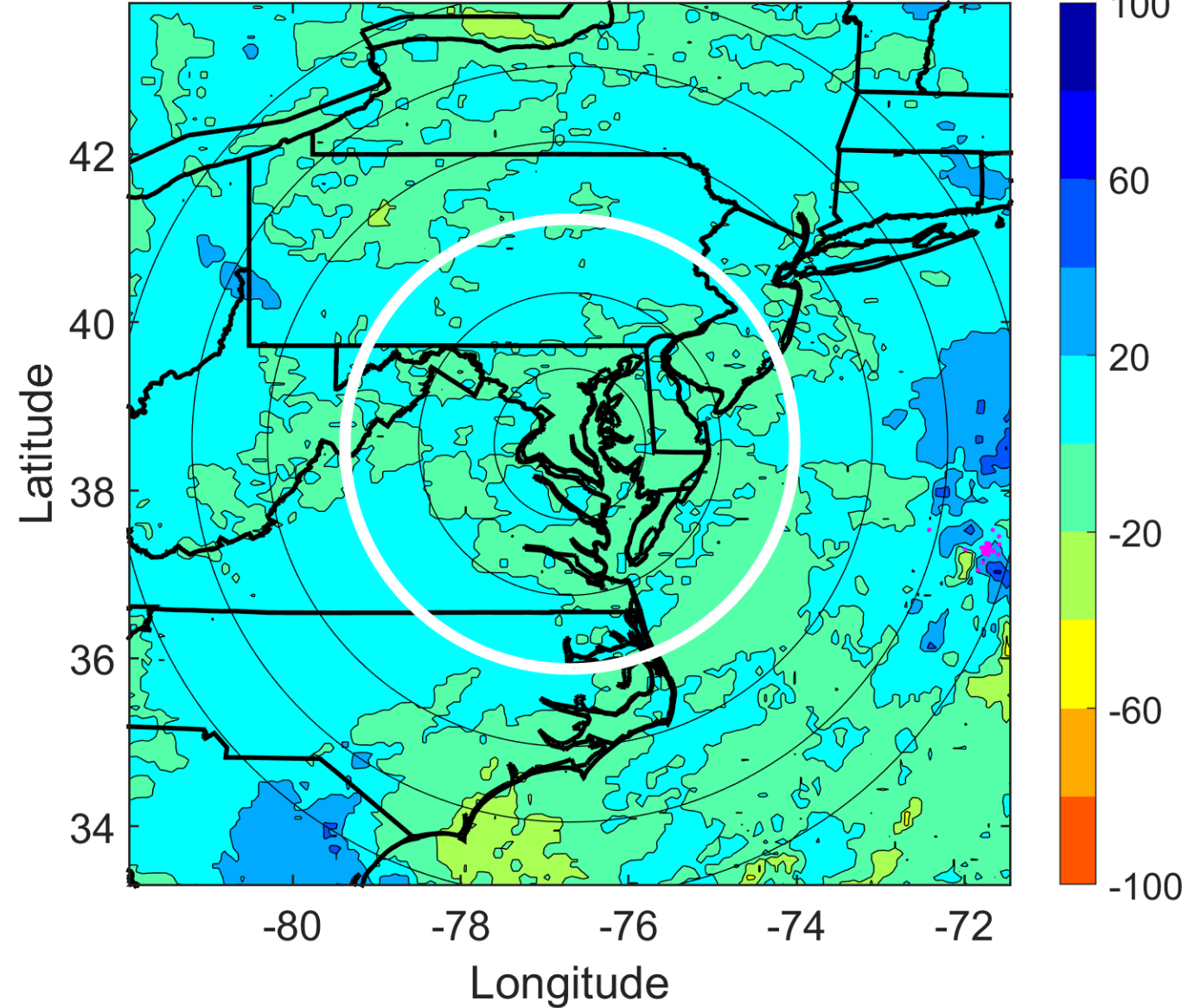

IR BT & Lightning

t: 2006090218 (12.9 LT)

Lightning: 12.9 LT \pm 1.5 h (dots)

LAND EFFECTS

06L (ERNESTO) | 40 kt EX

S: null | H: null

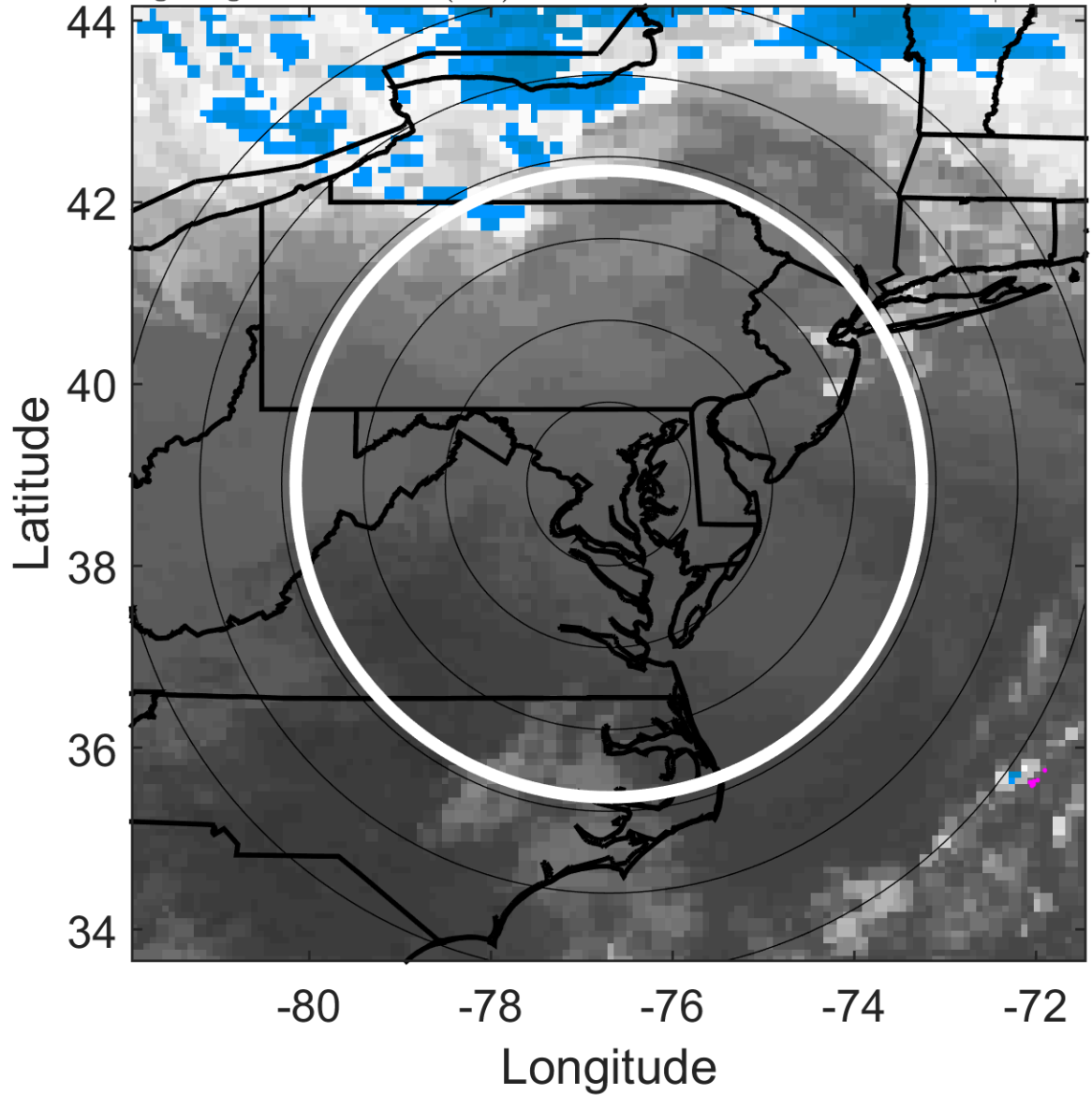

6-h IR BT Differences & Lightning

Δ t: 2006090218 (12.9 LT) - 2006090212 (6.9 LT)

Lightning: 12.9 LT \pm 1.5 h (dots)

LAND EFFECTS

06L (ERNESTO) | 40 kt EX

S: null | H: null

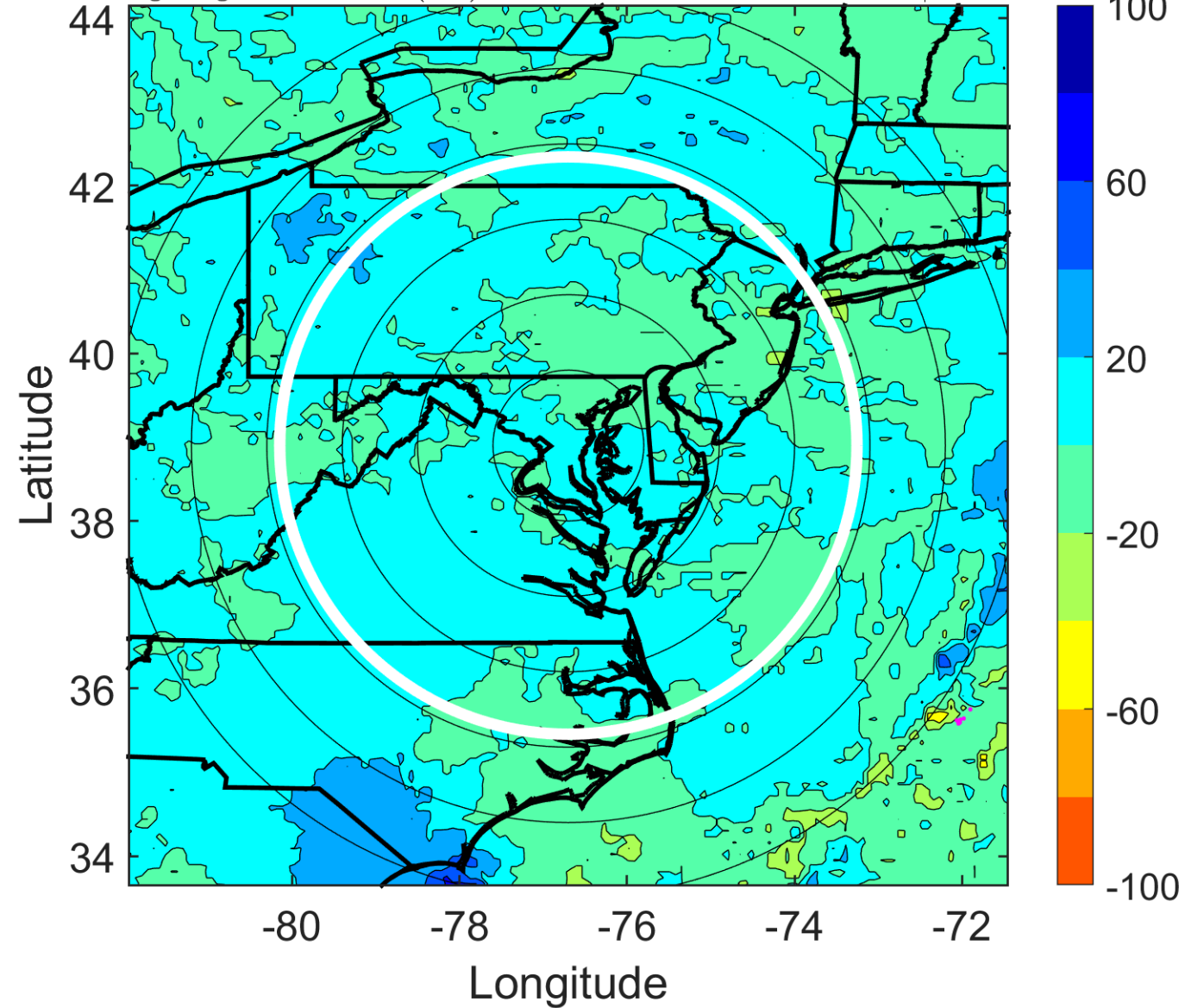

IR BT & Lightning

t: 2006090221 (15.9 LT)

Lightning: 15.9 LT \pm 1.5 h (dots)

LAND EFFECTS

06L (ERNESTO) | 37.5 kt EX

S: null | H: null

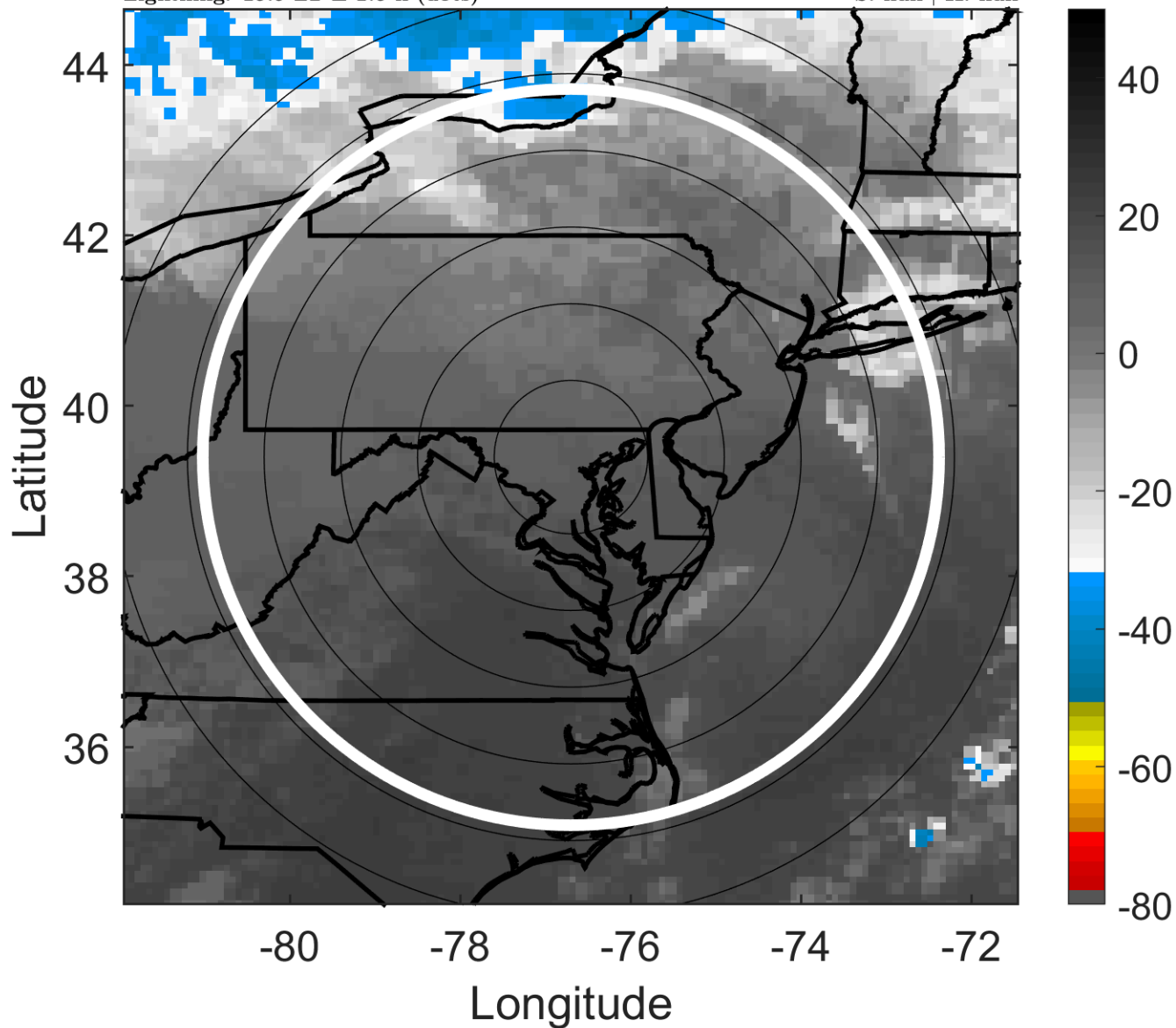

6-h IR BT Differences & Lightning

Δ t: 2006090221 (15.9 LT) - 2006090215 (9.9 LT)

Lightning: 15.9 LT \pm 1.5 h (dots)

LAND EFFECTS

06L (ERNESTO) | 37.5 kt EX

S: null | H: null

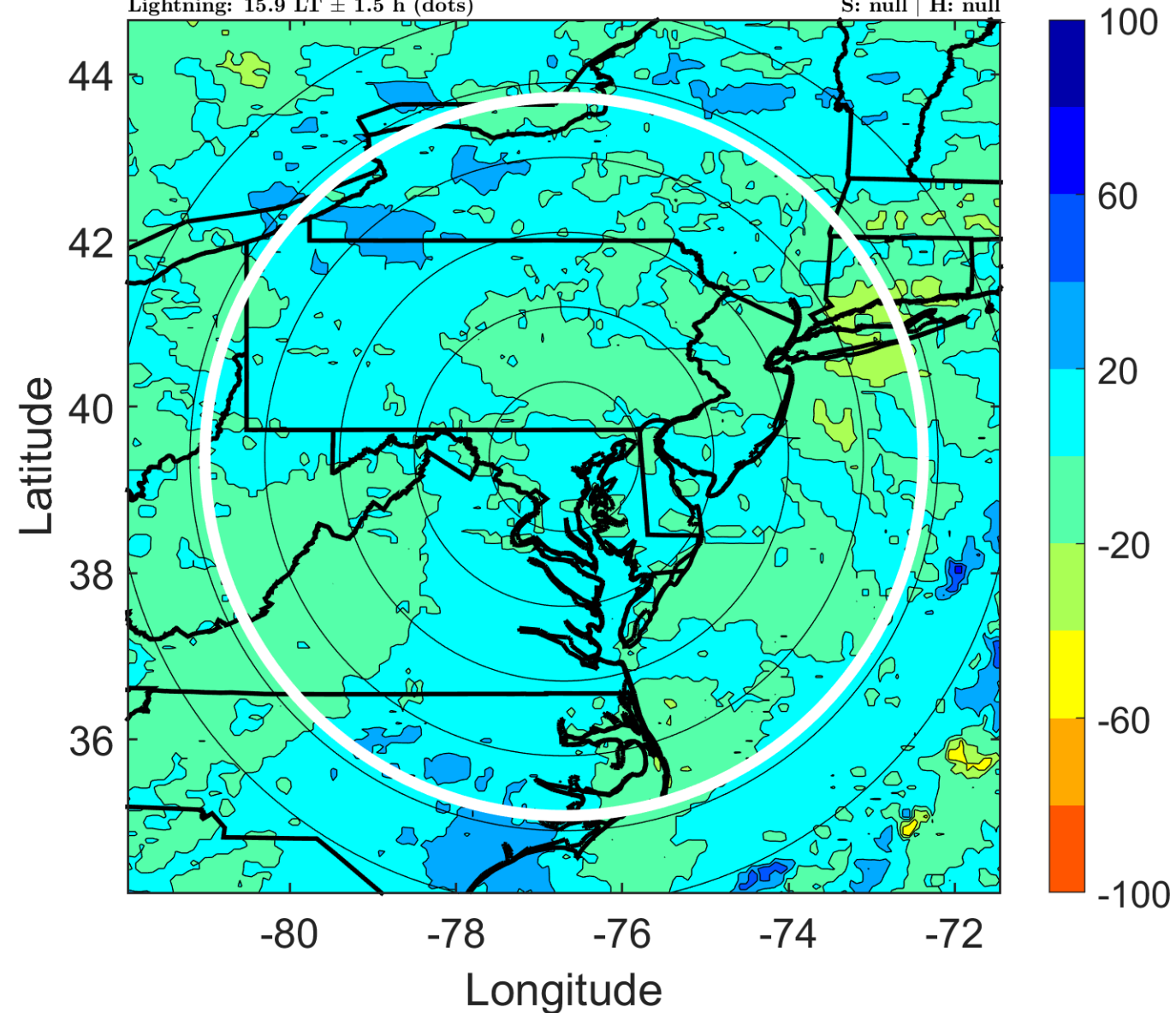

IR BT & Lightning

t: 2006090300 (18.9 LT)

Lightning: 18.9 LT \pm 1.5 h (dots)

LAND EFFECTS

06L (ERNESTO) | 35 kt EX

S: null | H: null

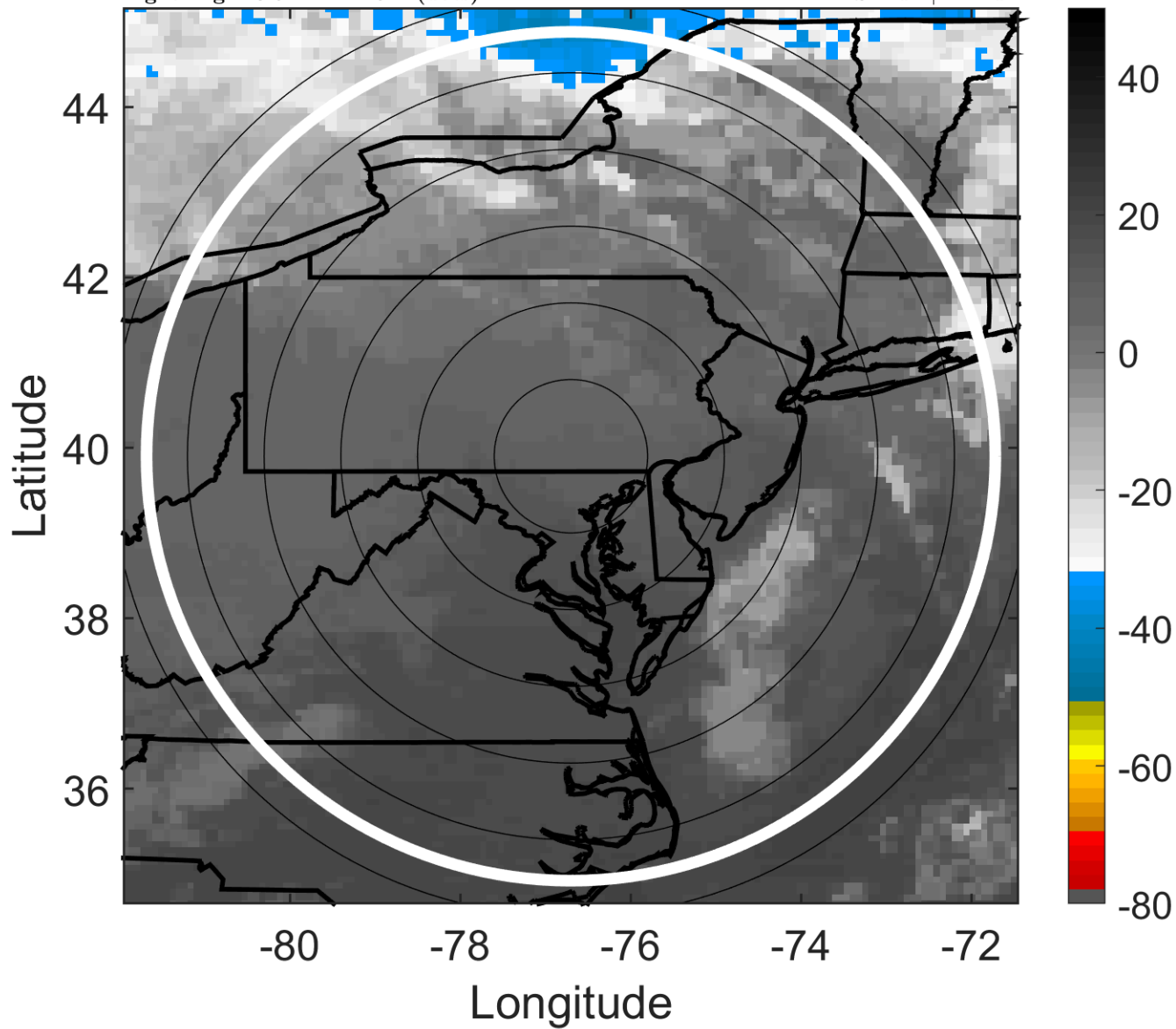

6-h IR BT Differences & Lightning

Δ t: 2006090300 (18.9 LT) - 2006090218 (12.9 LT)

Lightning: 18.9 LT \pm 1.5 h (dots)

LAND EFFECTS

06L (ERNESTO) | 35 kt EX

S: null | H: null

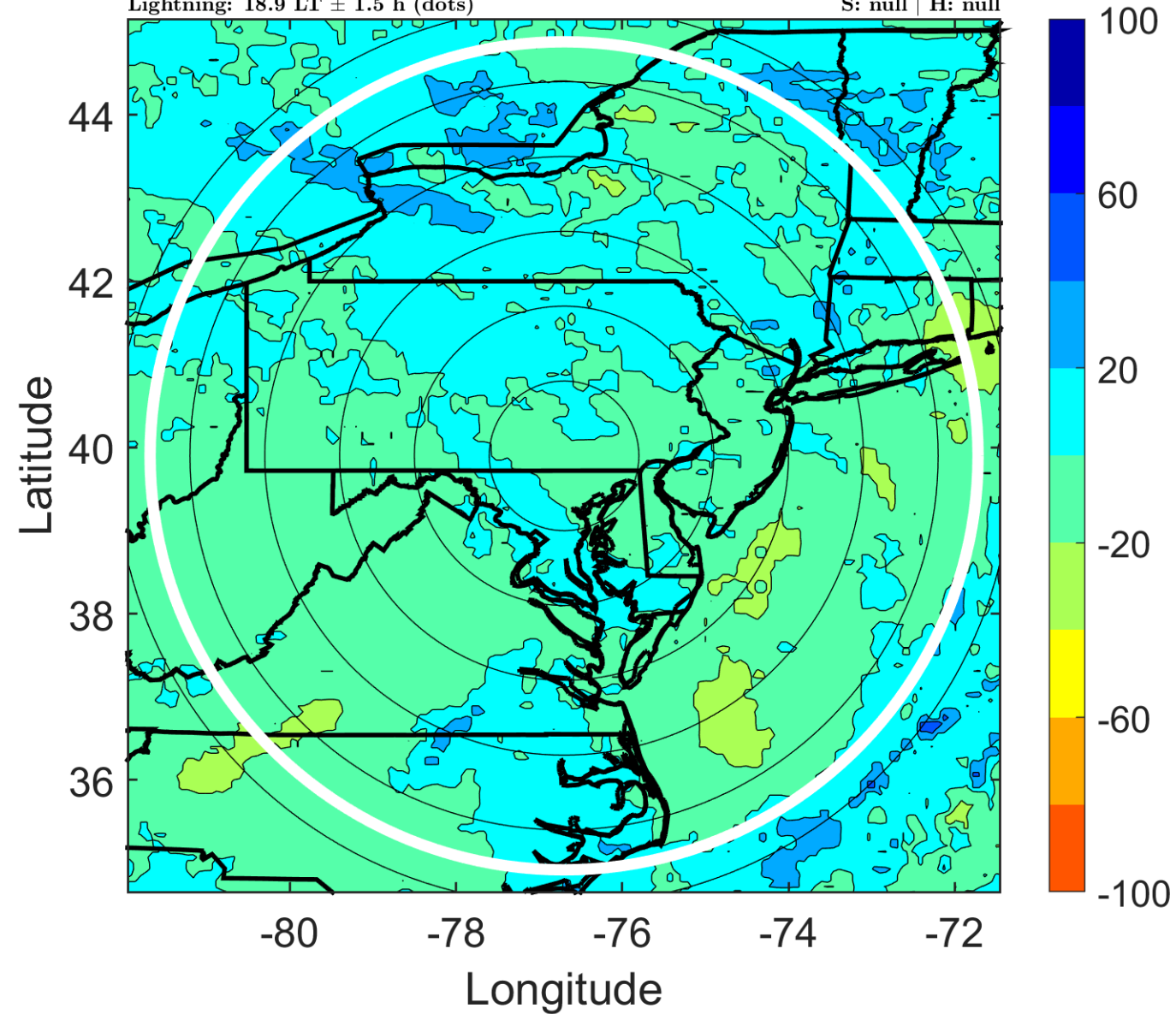

IR BT & Lightning

t: 2006090303 (21.9 LT)

Lightning: 21.9 LT \pm 1.5 h (dots)

LAND EFFECTS

06L (ERNESTO) | 30 kt EX

S: null | H: null

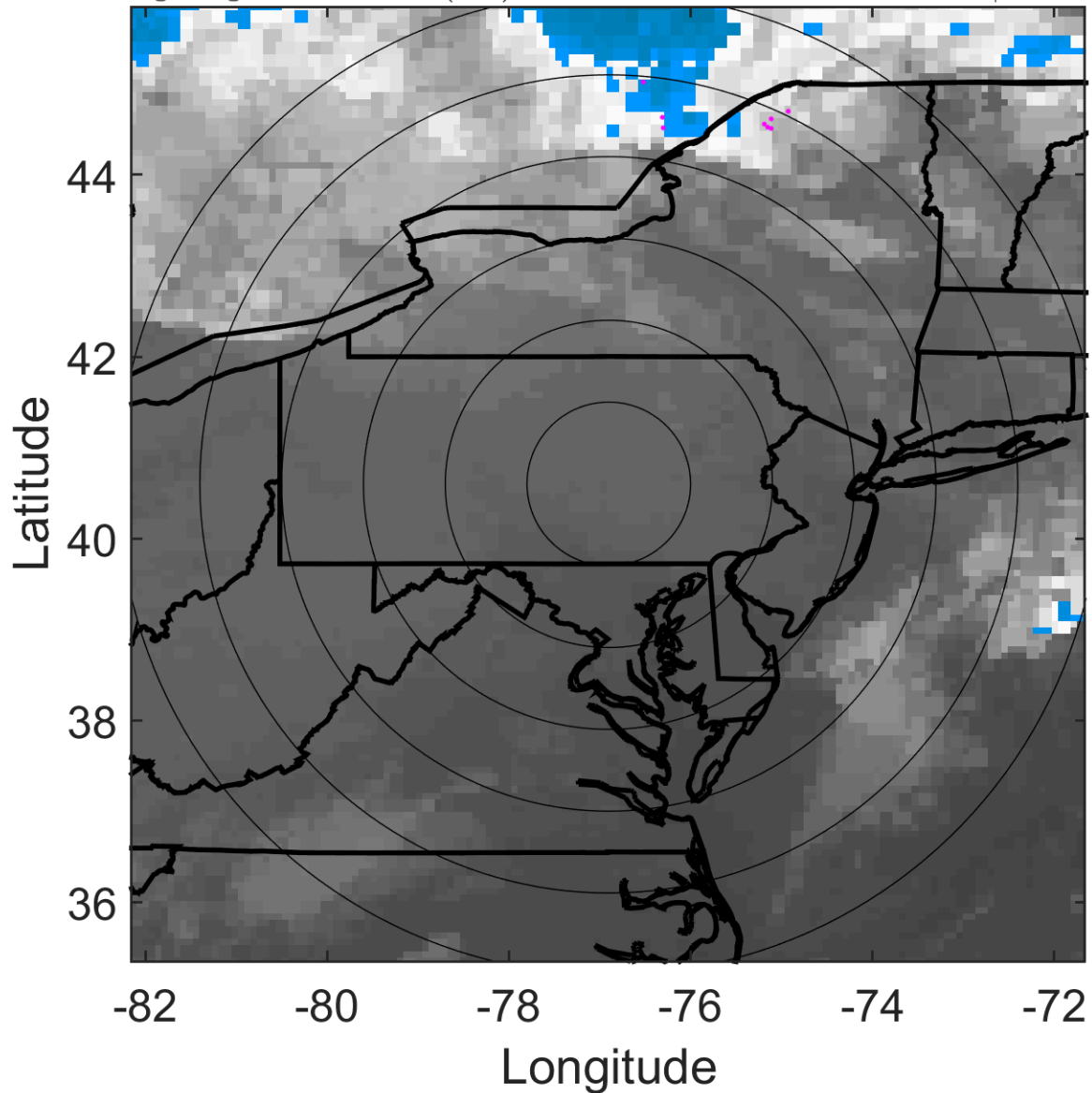

6-h IR BT Differences & Lightning

Δ t: 2006090303 (21.9 LT) - 2006090221 (15.9 LT)

Lightning: 21.9 LT \pm 1.5 h (dots)

LAND EFFECTS

06L (ERNESTO) | 30 kt EX

S: null | H: null

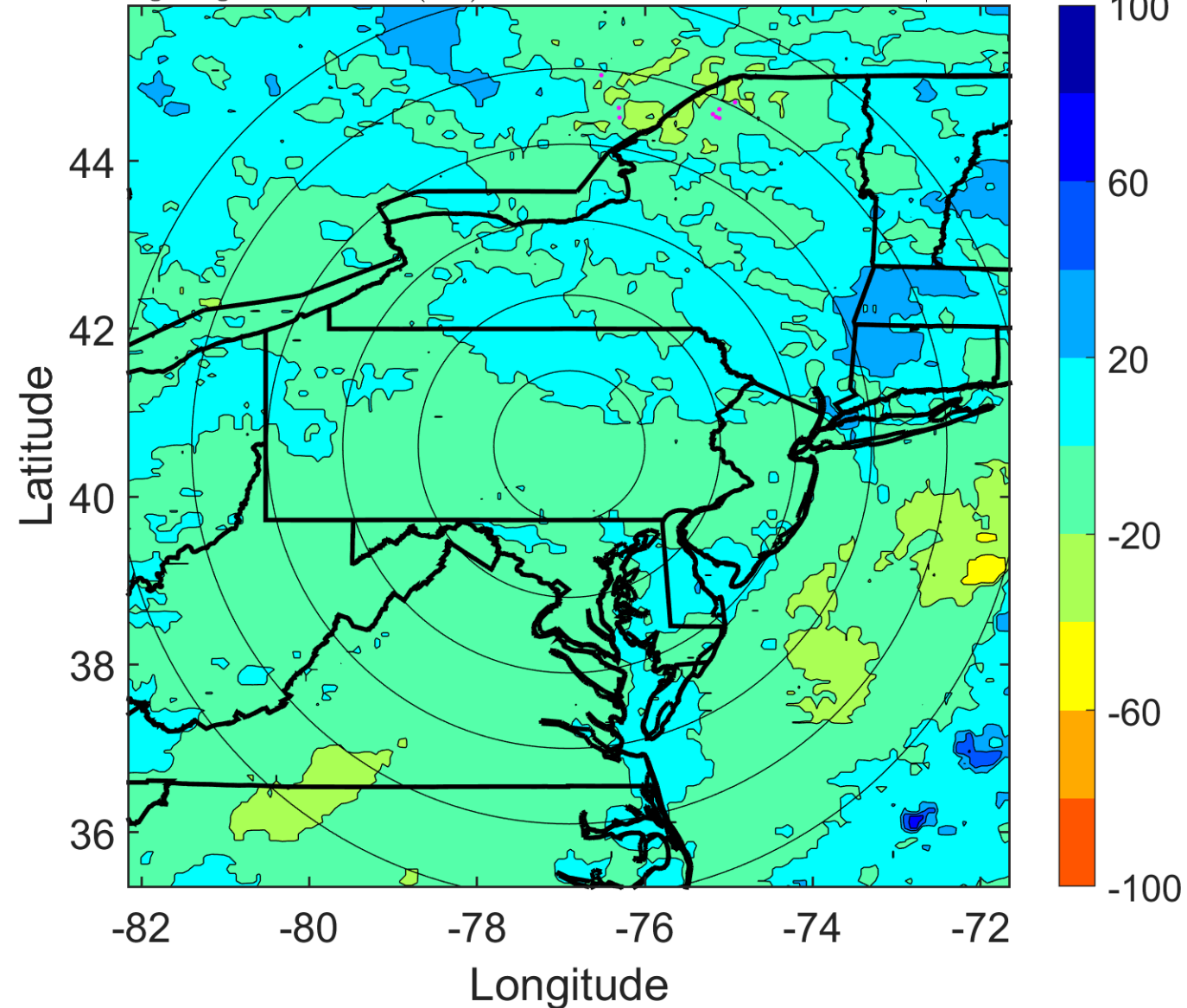

IR BT & Lightning

t: 2006090306 (0.9 LT)

Lightning: 0.9 LT \pm 1.5 h (dots)

LAND EFFECTS

06L (ERNESTO) | 25 kt EX

S: null | H: null

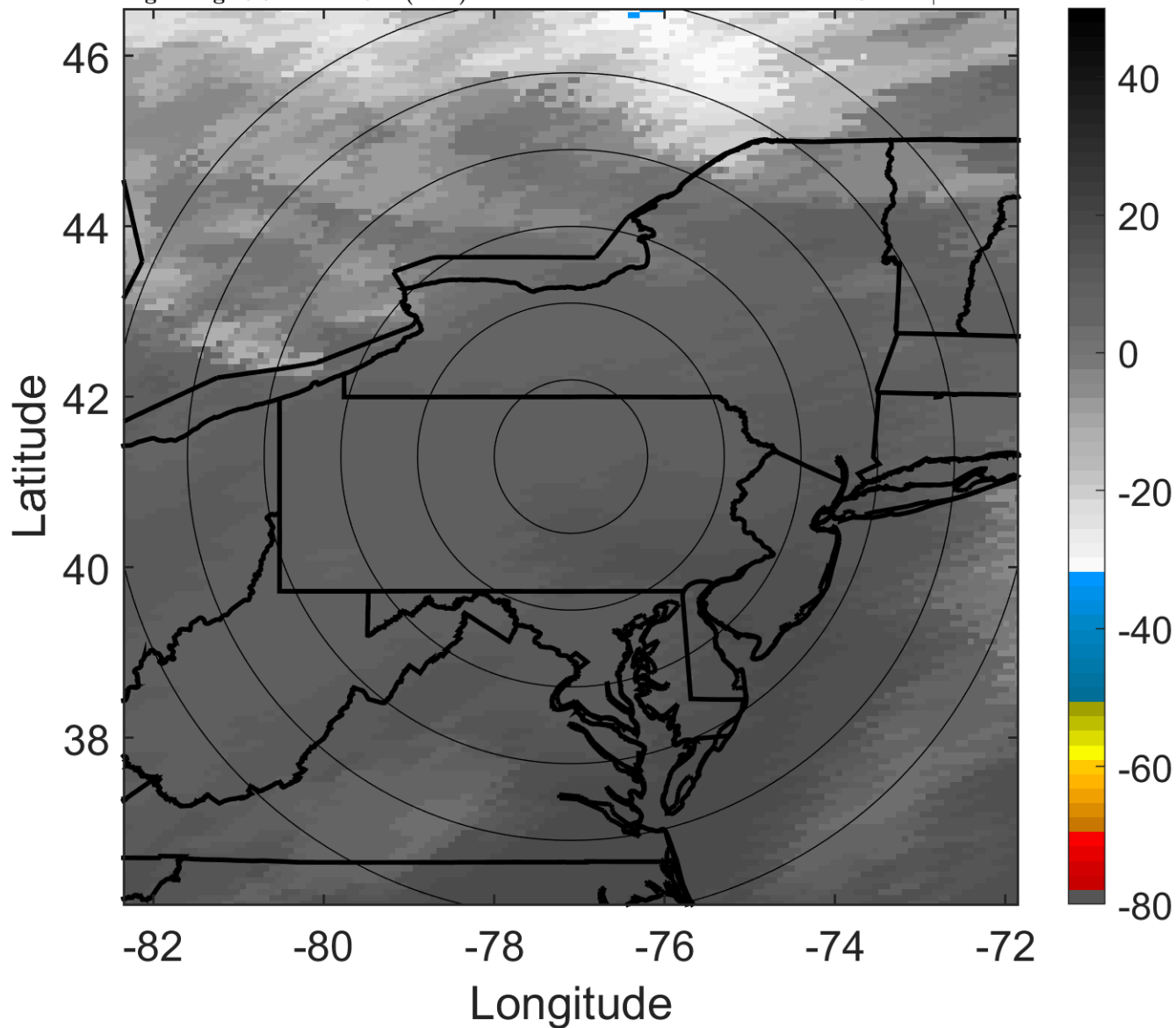

6-h IR BT Differences & Lightning

Δ t: 2006090306 (0.9 LT) - 2006090300 (18.9 LT)

Lightning: 0.9 LT \pm 1.5 h (dots)

LAND EFFECTS

06L (ERNESTO) | 25 kt EX

S: null | H: null

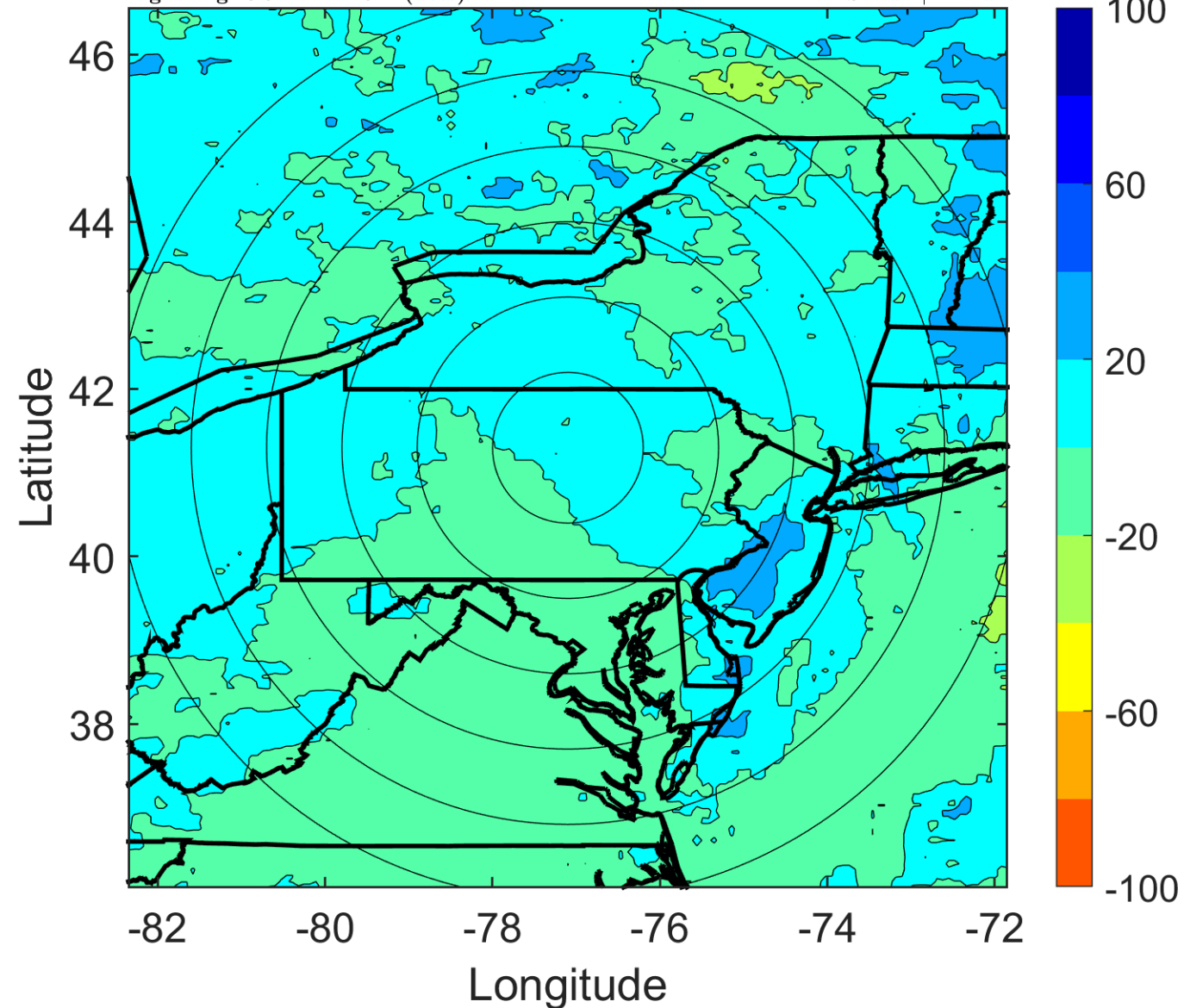

IR BT & Lightning

t: 2006090309 (3.8 LT)

Lightning: 3.8 LT \pm 1.5 h (dots)

LAND EFFECTS

06L (ERNESTO) | 22.5 kt EX

S: null | H: null

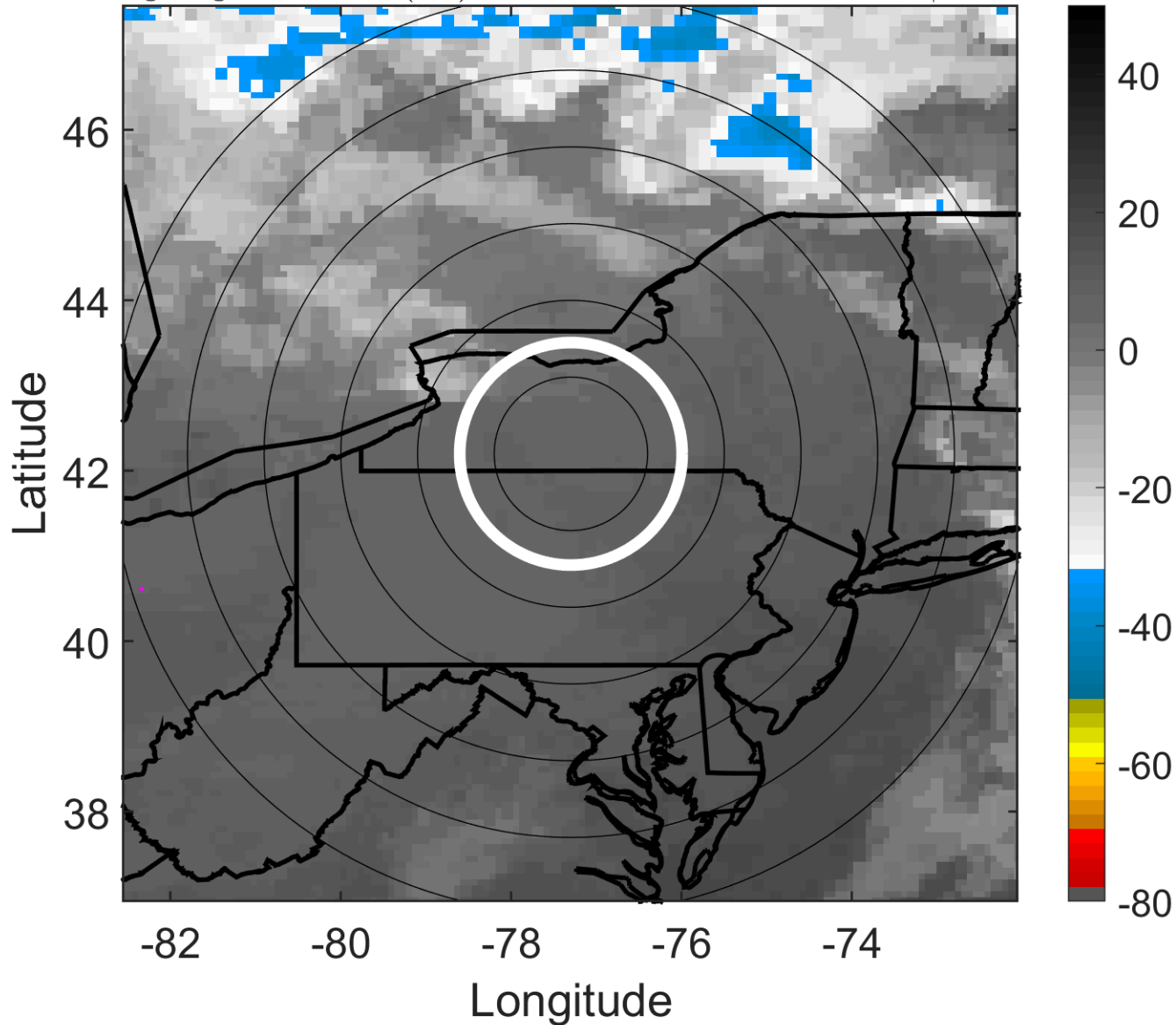

6-h IR BT Differences & Lightning

Δ t: 2006090309 (3.8 LT) - 2006090303 (21.9 LT)

Lightning: 3.8 LT \pm 1.5 h (dots)

LAND EFFECTS

06L (ERNESTO) | 22.5 kt EX

S: null | H: null

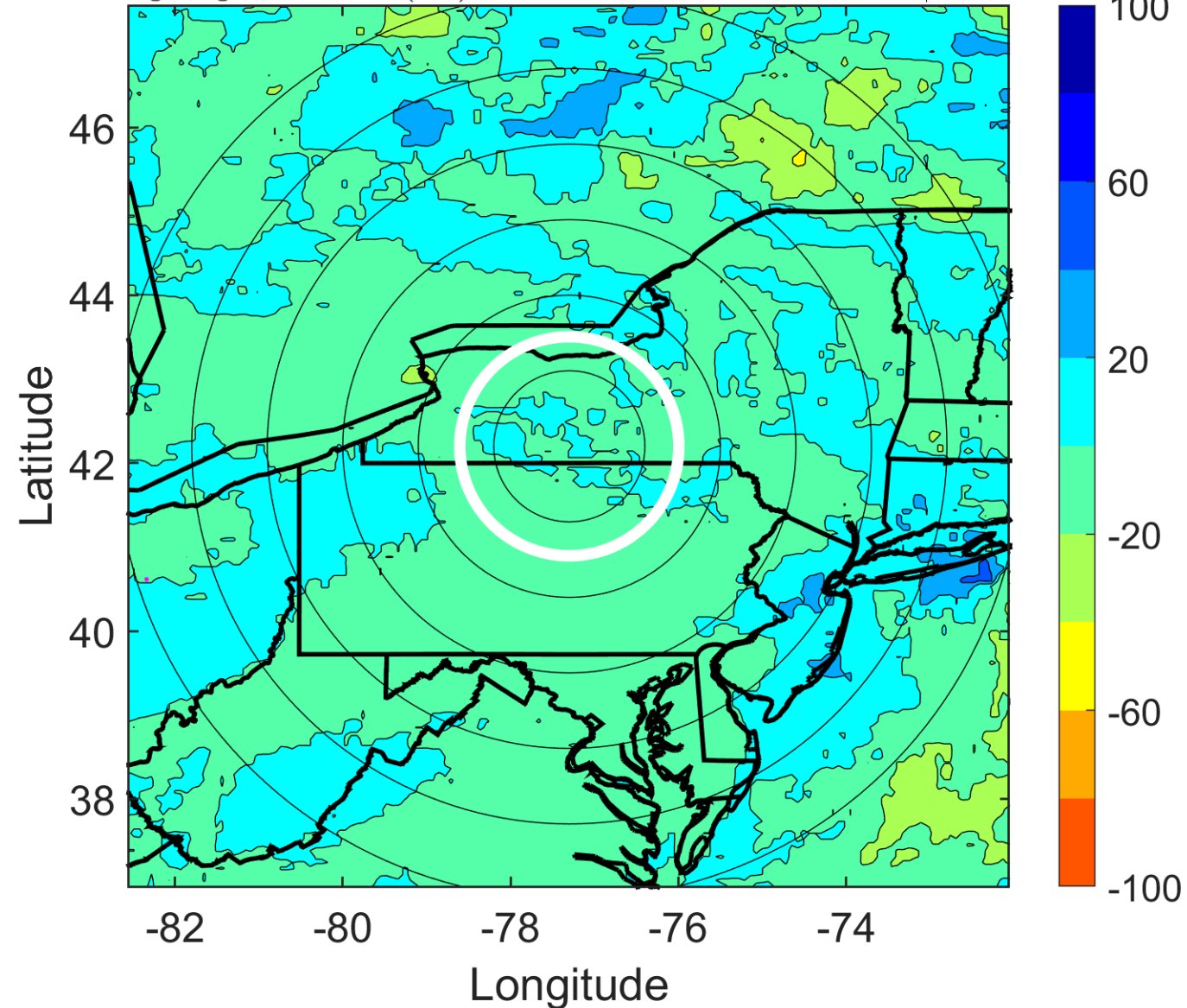

IR BT & Lightning

t: 2006090312 (6.8 LT)

Lightning: 6.8 LT \pm 1.5 h (dots)

LAND EFFECTS

06L (ERNESTO) | 20 kt EX

S: null | H: null

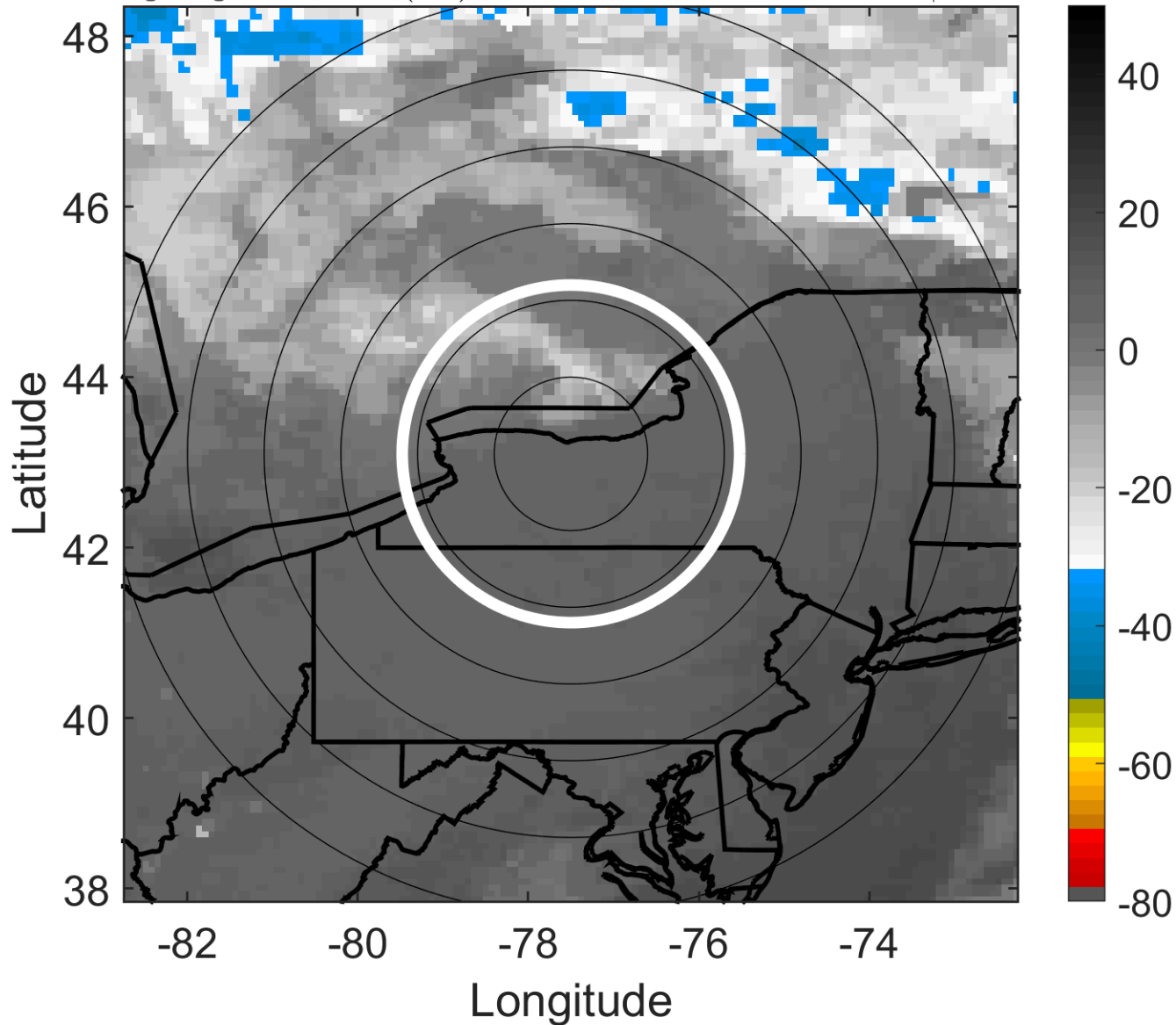

6-h IR BT Differences & Lightning

Δ t: 2006090312 (6.8 LT) - 2006090306 (0.9 LT)

Lightning: 6.8 LT \pm 1.5 h (dots)

LAND EFFECTS

06L (ERNESTO) | 20 kt EX

S: null | H: null

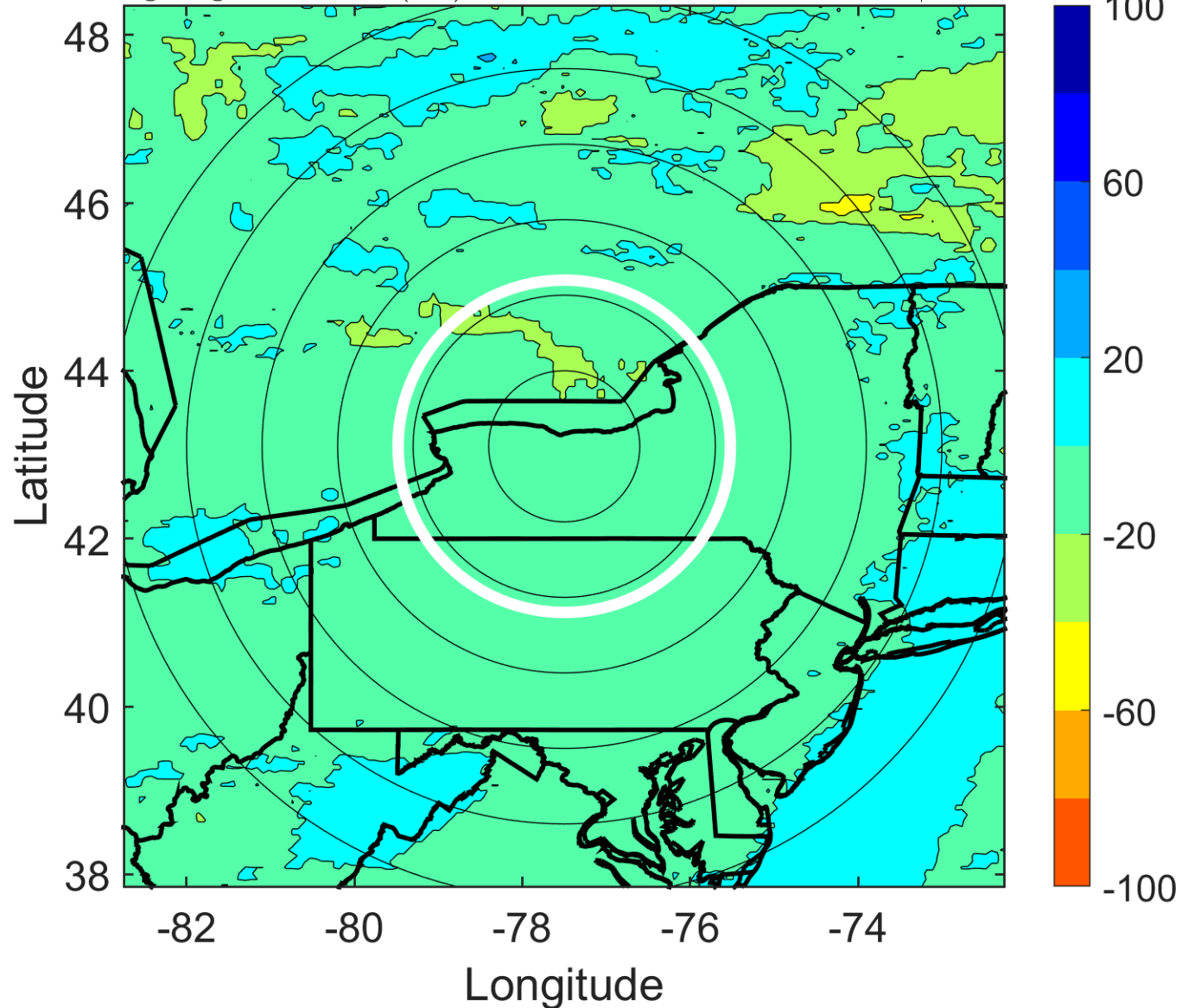

IR BT & Lightning

t: 2006090315 (9.9 LT)

Lightning: 9.9 LT \pm 1.5 h (dots)

LAND EFFECTS

06L (ERNESTO) | 20 kt EX

S: null | H: null

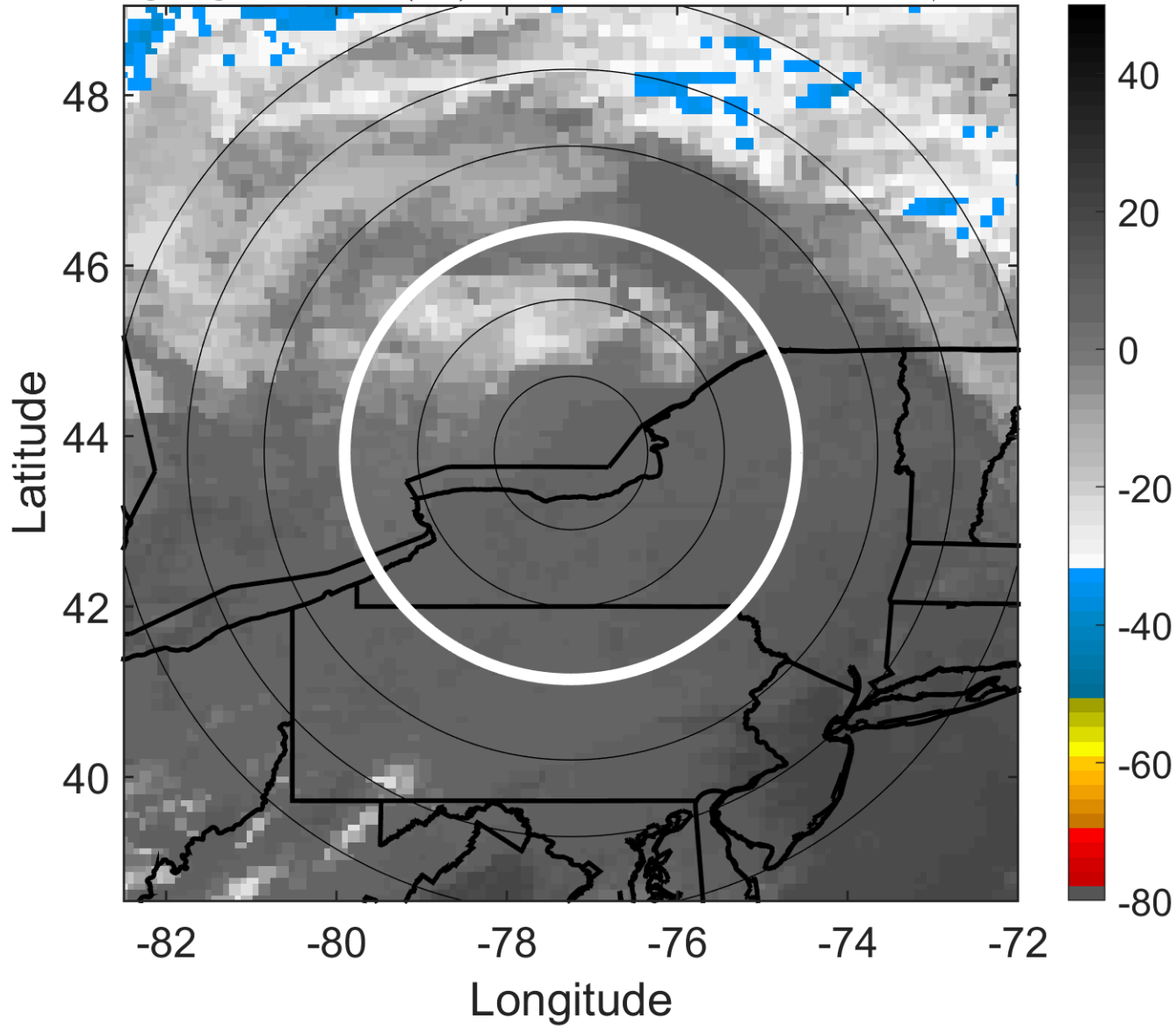

6-h IR BT Differences & Lightning

Δ t: 2006090315 (9.9 LT) - 2006090309 (3.8 LT)

Lightning: 9.9 LT \pm 1.5 h (dots)

LAND EFFECTS

06L (ERNESTO) | 20 kt EX

S: null | H: null

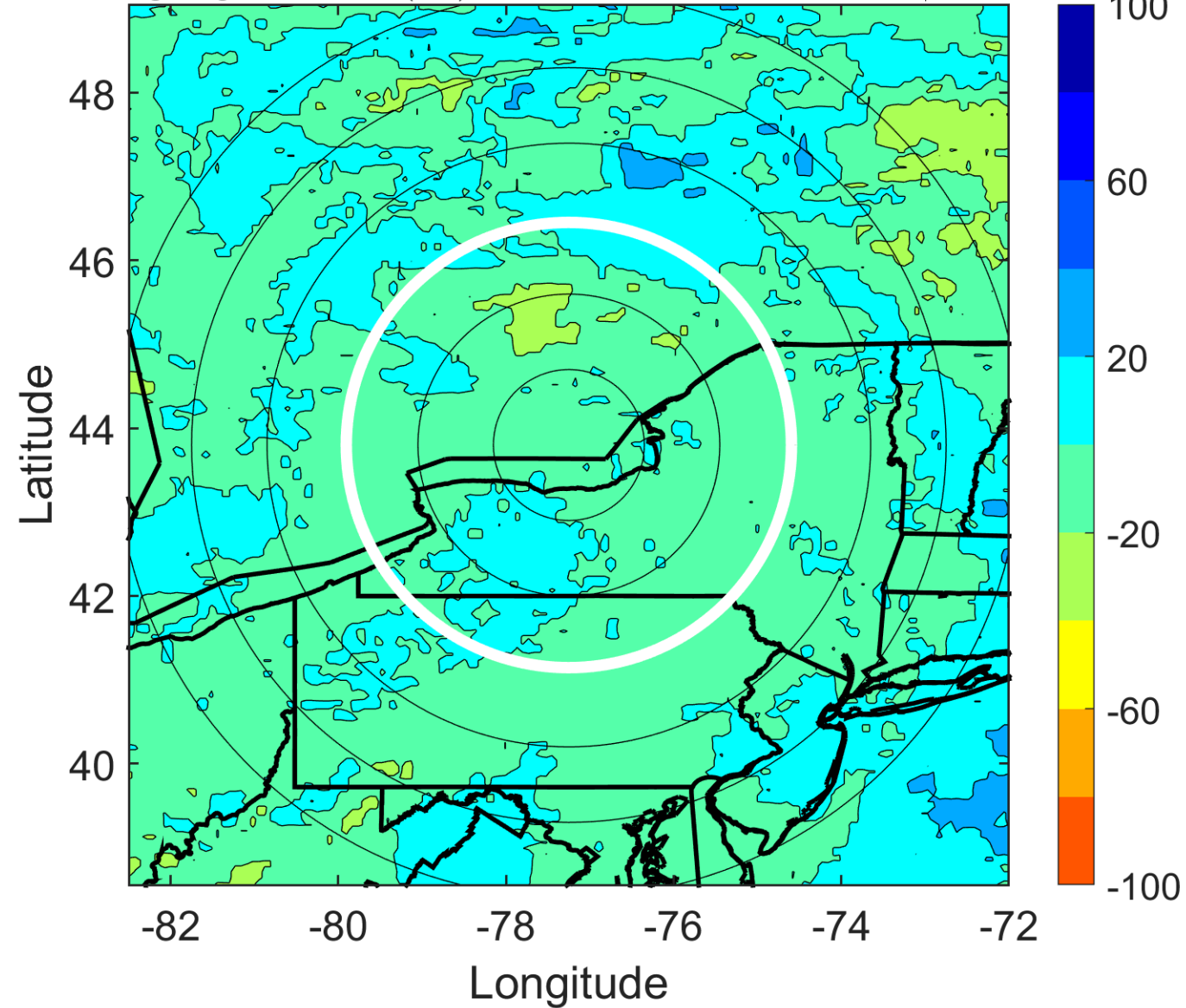

IR BT & Lightning

t: 2006090318 (12.9 LT)

Lightning: 12.9 LT \pm 1.5 h (dots)

LAND EFFECTS

06L (ERNESTO) | 20 kt EX

S: null | H: null

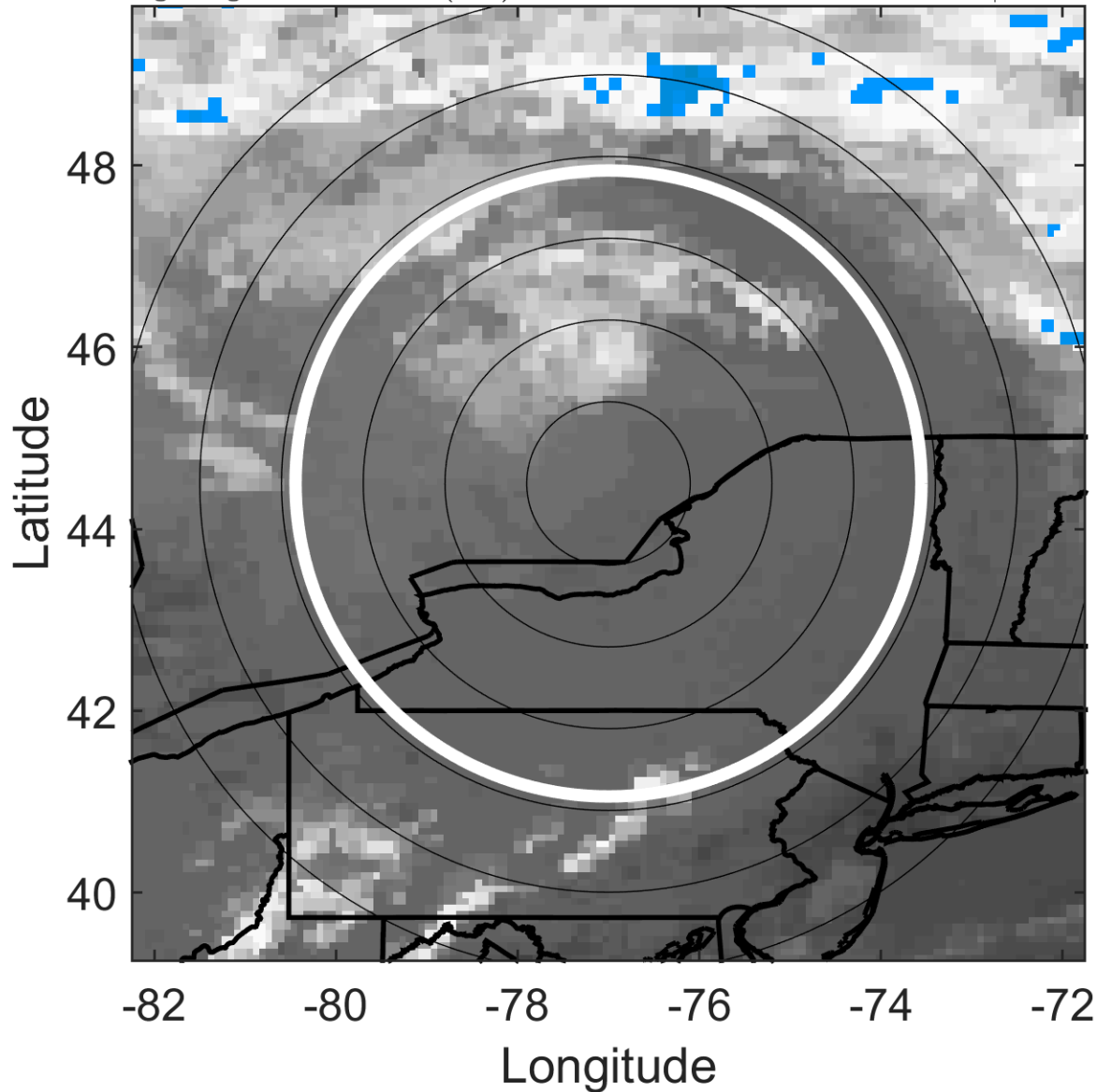

6-h IR BT Differences & Lightning

Δ t: 2006090318 (12.9 LT) - 2006090312 (6.8 LT)

Lightning: 12.9 LT \pm 1.5 h (dots)

LAND EFFECTS

06L (ERNESTO) | 20 kt EX

S: null | H: null

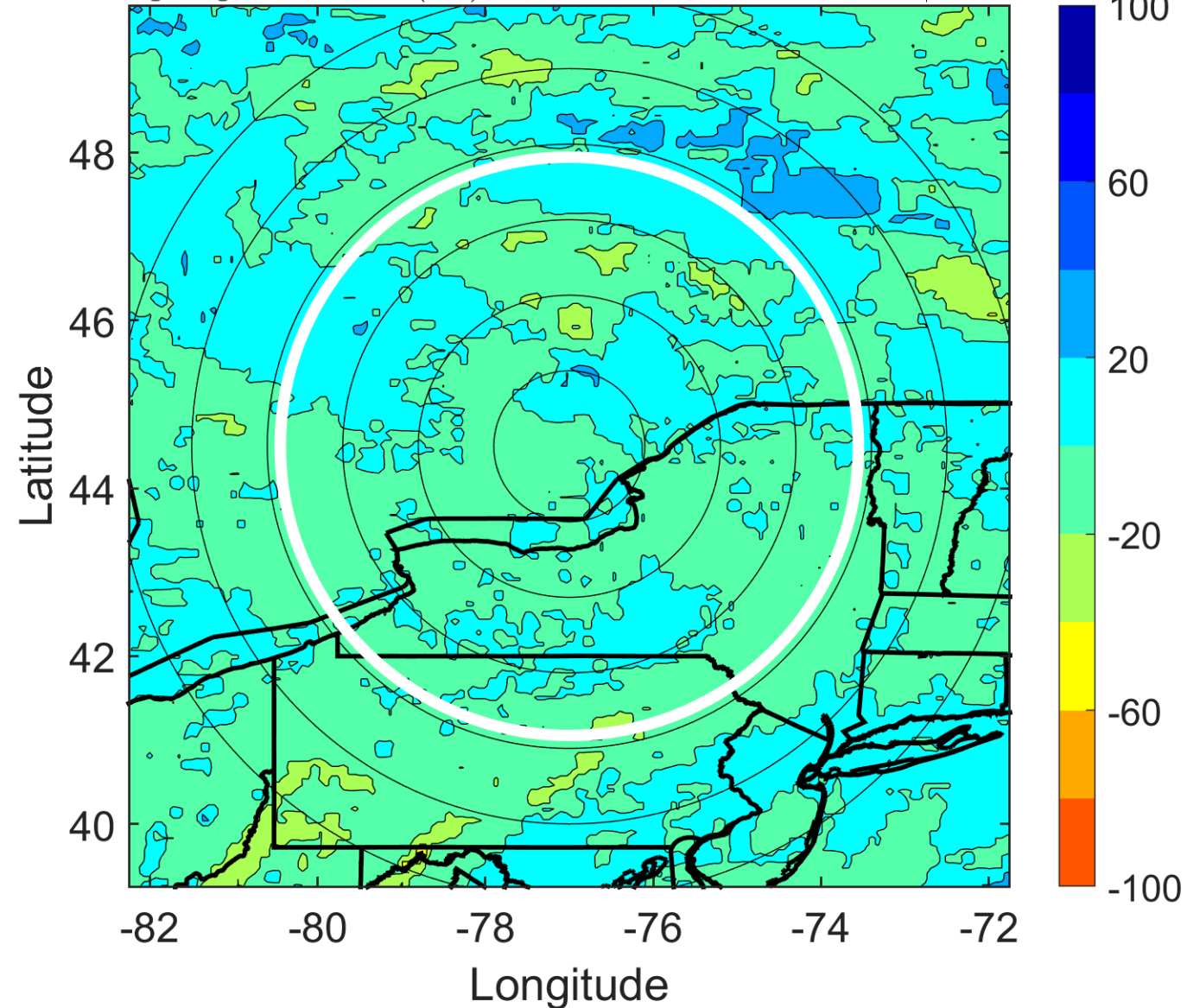

IR BT & Lightning

t: 2006090321 (15.9 LT)

Lightning: 15.9 LT \pm 1.5 h (dots)

LAND EFFECTS

06L (ERNESTO) | 20 kt EX

S: null | H: null

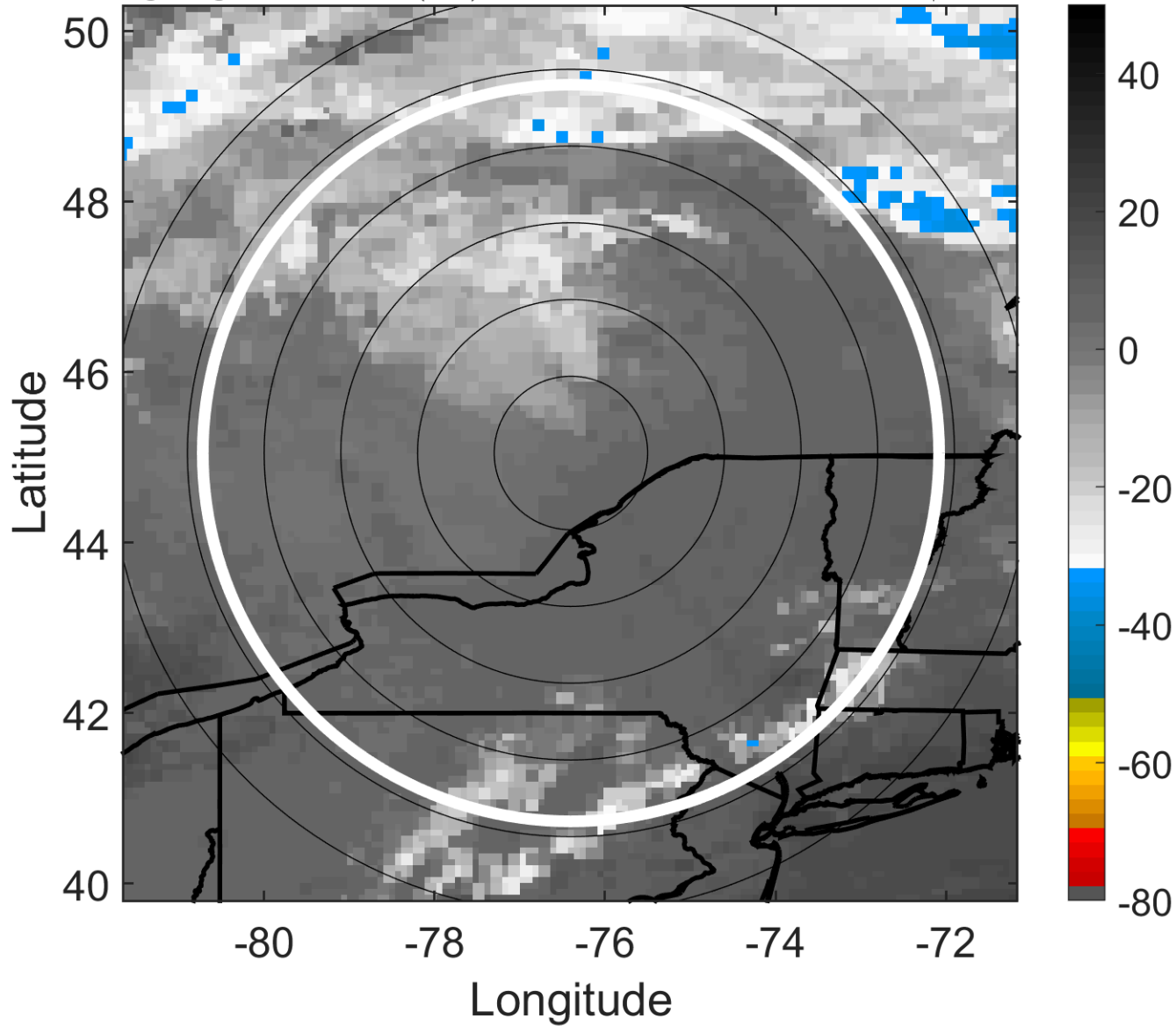

6-h IR BT Differences & Lightning

Δ t: 2006090321 (15.9 LT) - 2006090315 (9.9 LT)

Lightning: 15.9 LT \pm 1.5 h (dots)

LAND EFFECTS

06L (ERNESTO) | 20 kt EX

S: null | H: null

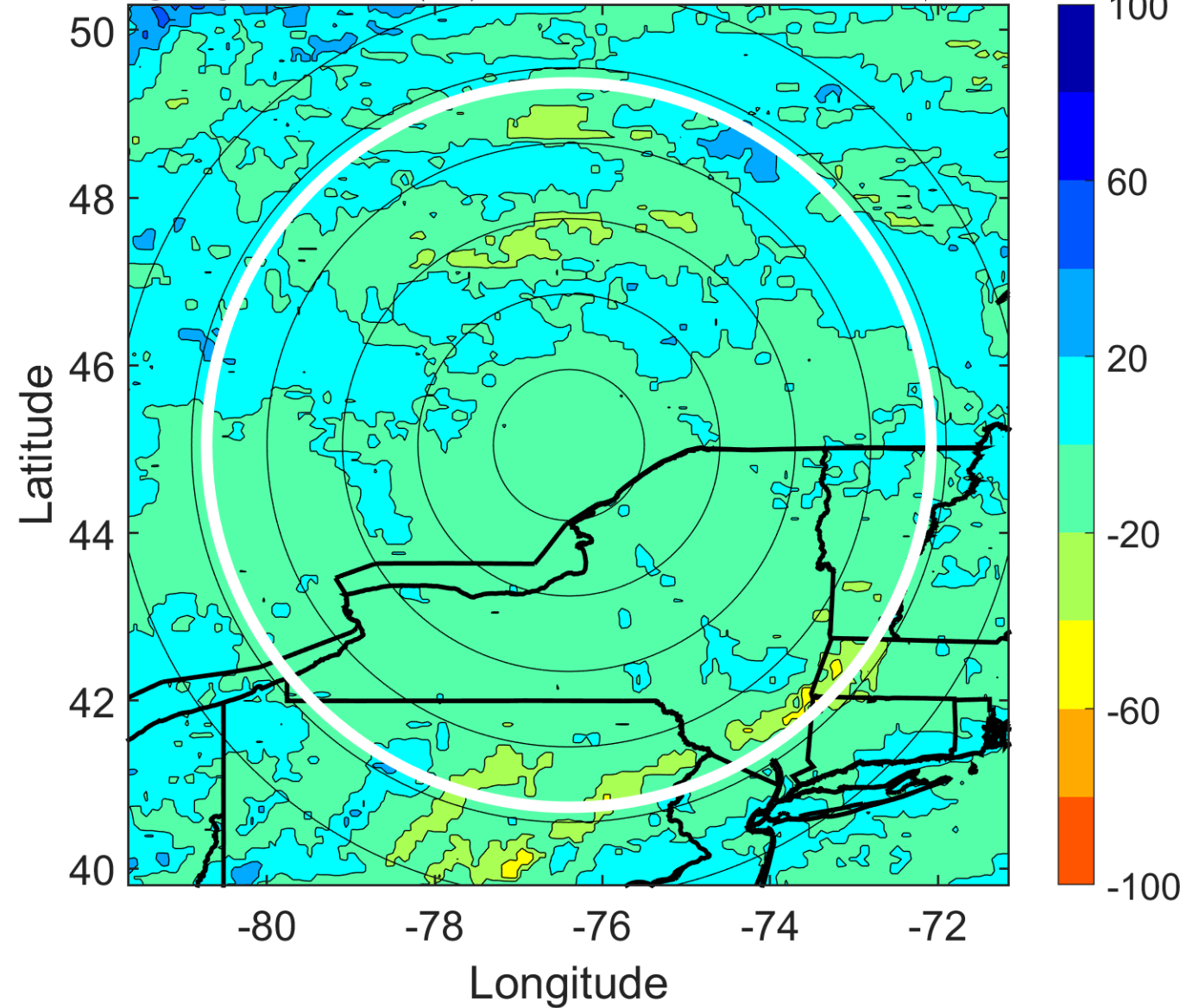

IR BT & Lightning

t: 2006090400 (18.9 LT)

Lightning: 18.9 LT \pm 1.5 h (dots)

LAND EFFECTS

06L (ERNESTO) | 20 kt EX

S: null | H: null

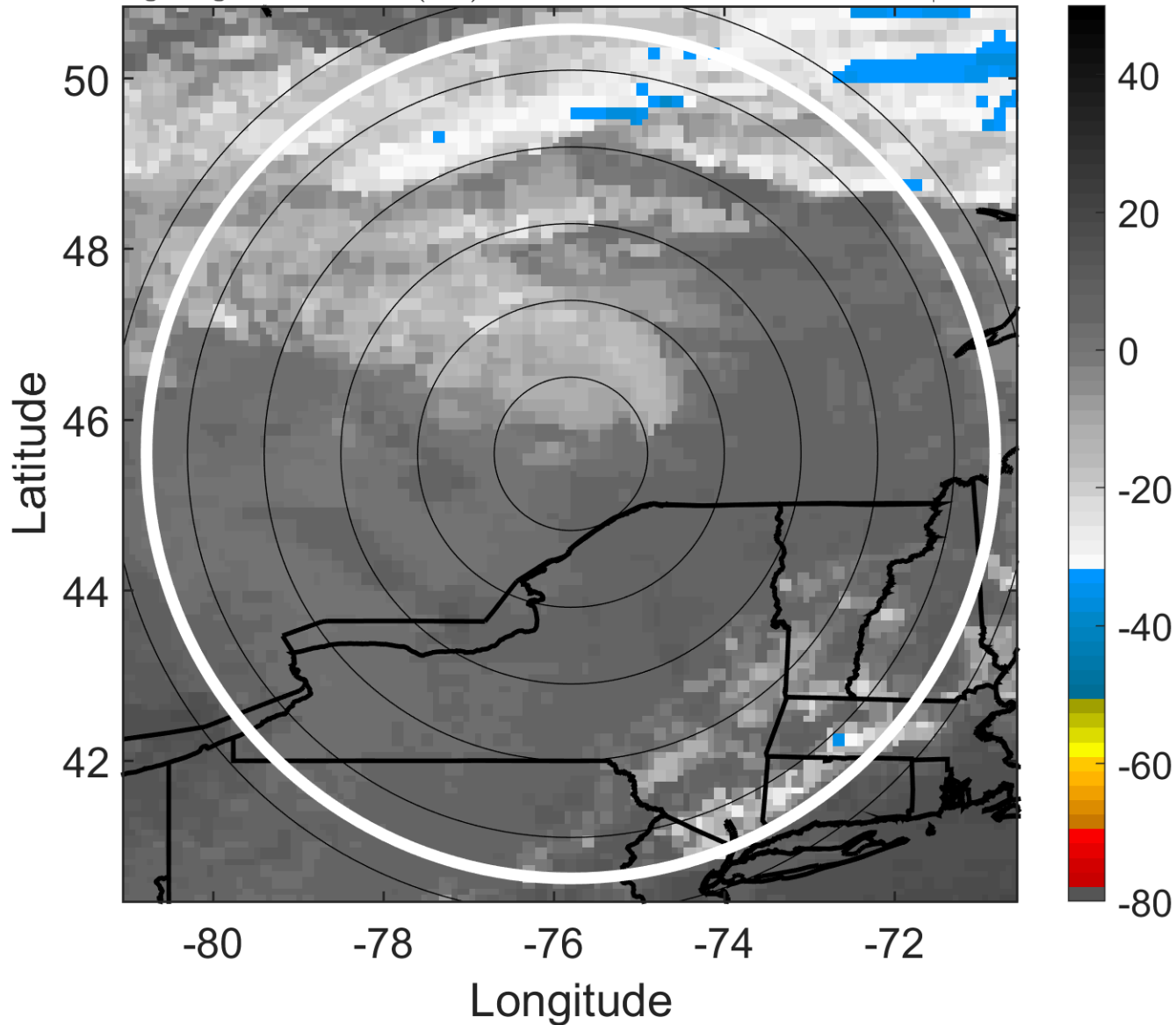

6-h IR BT Differences & Lightning

Δ t: 2006090400 (18.9 LT) - 2006090318 (12.9 LT)

Lightning: 18.9 LT \pm 1.5 h (dots)

LAND EFFECTS

06L (ERNESTO) | 20 kt EX

S: null | H: null

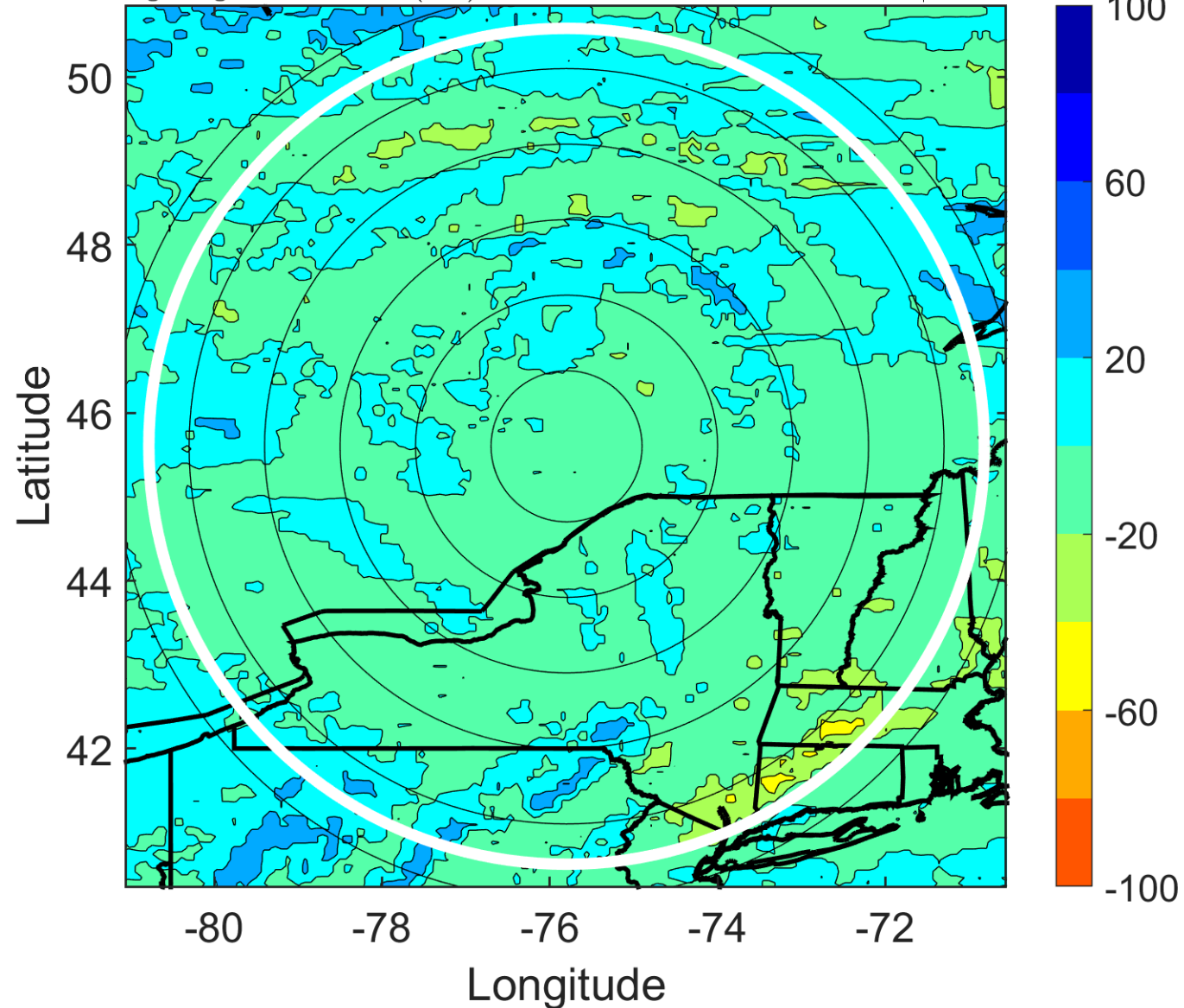

IR BT & Lightning

t: 2006090403 (22 LT)

Lightning: 22 LT \pm 1.5 h (dots)

LAND EFFECTS

06L (ERNESTO) | 20 kt EX

S: null | H: null

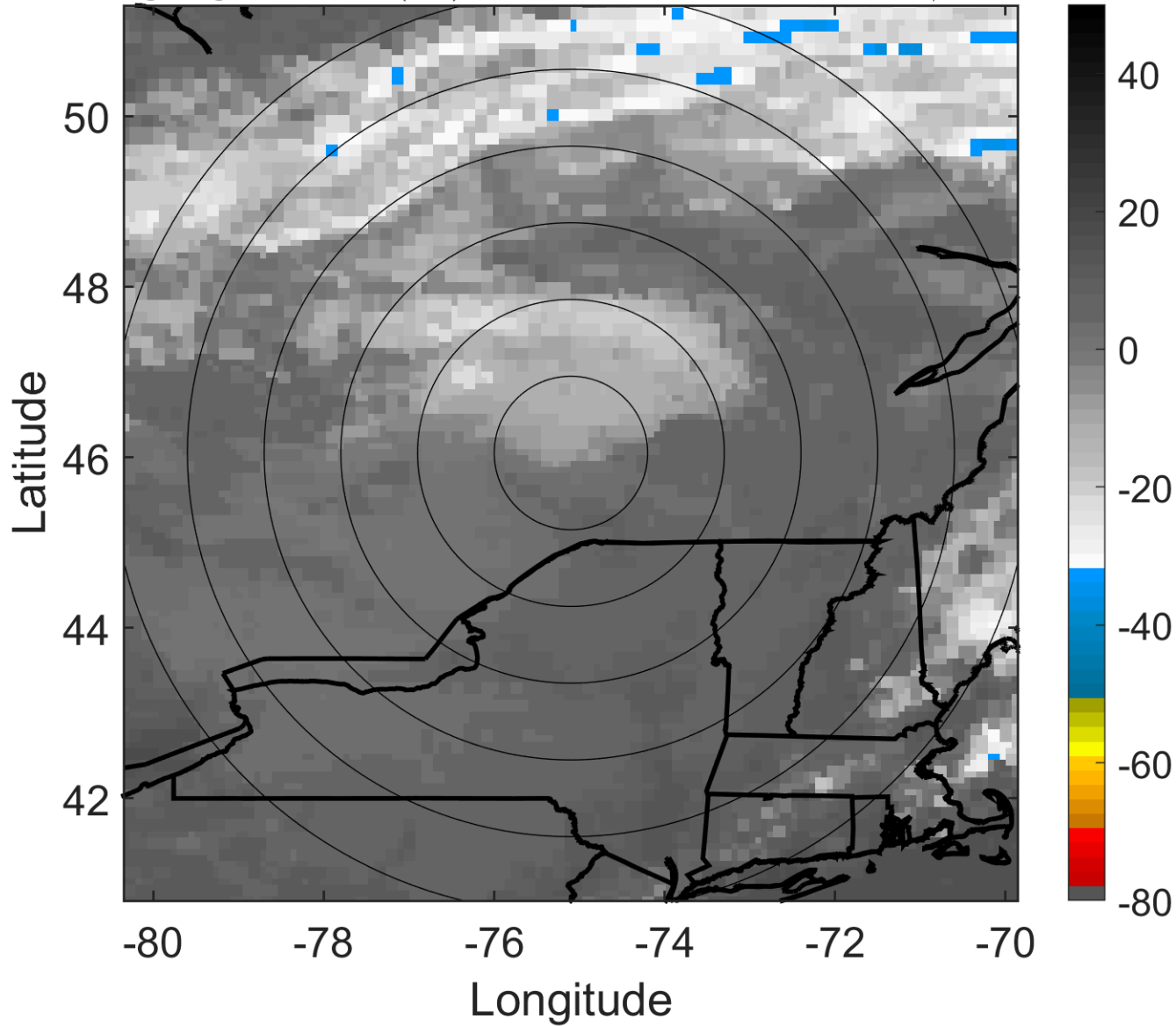

6-h IR BT Differences & Lightning

Δ t: 2006090403 (22 LT) - 2006090321 (15.9 LT)

Lightning: 22 LT \pm 1.5 h (dots)

LAND EFFECTS

06L (ERNESTO) | 20 kt EX

S: null | H: null

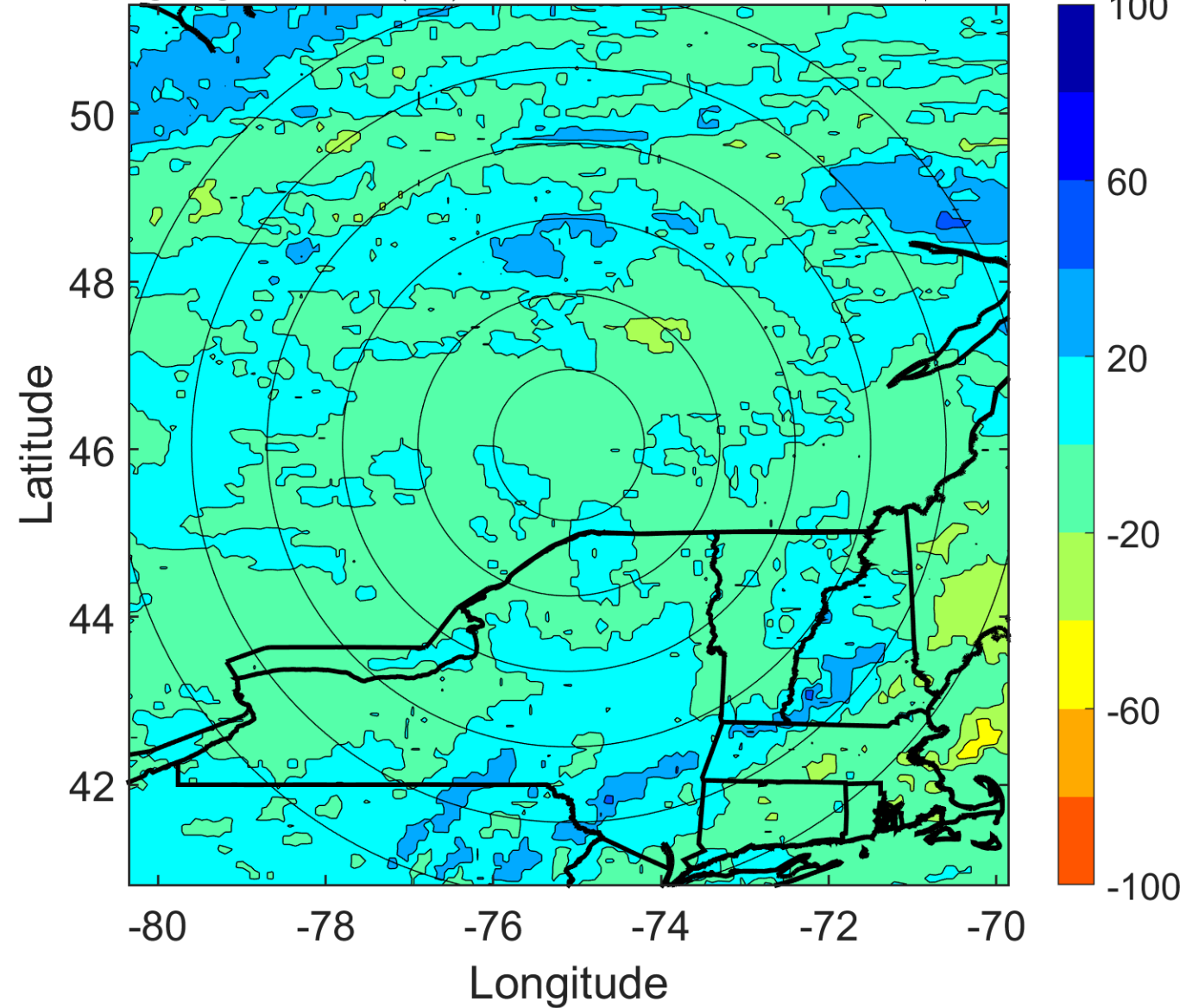

IR BT & Lightning

t: 2006090406 (1 LT)

Lightning: 1 LT \pm 1.5 h (dots)

LAND EFFECTS

06L (ERNESTO) | 20 kt EX

S: null | H: null

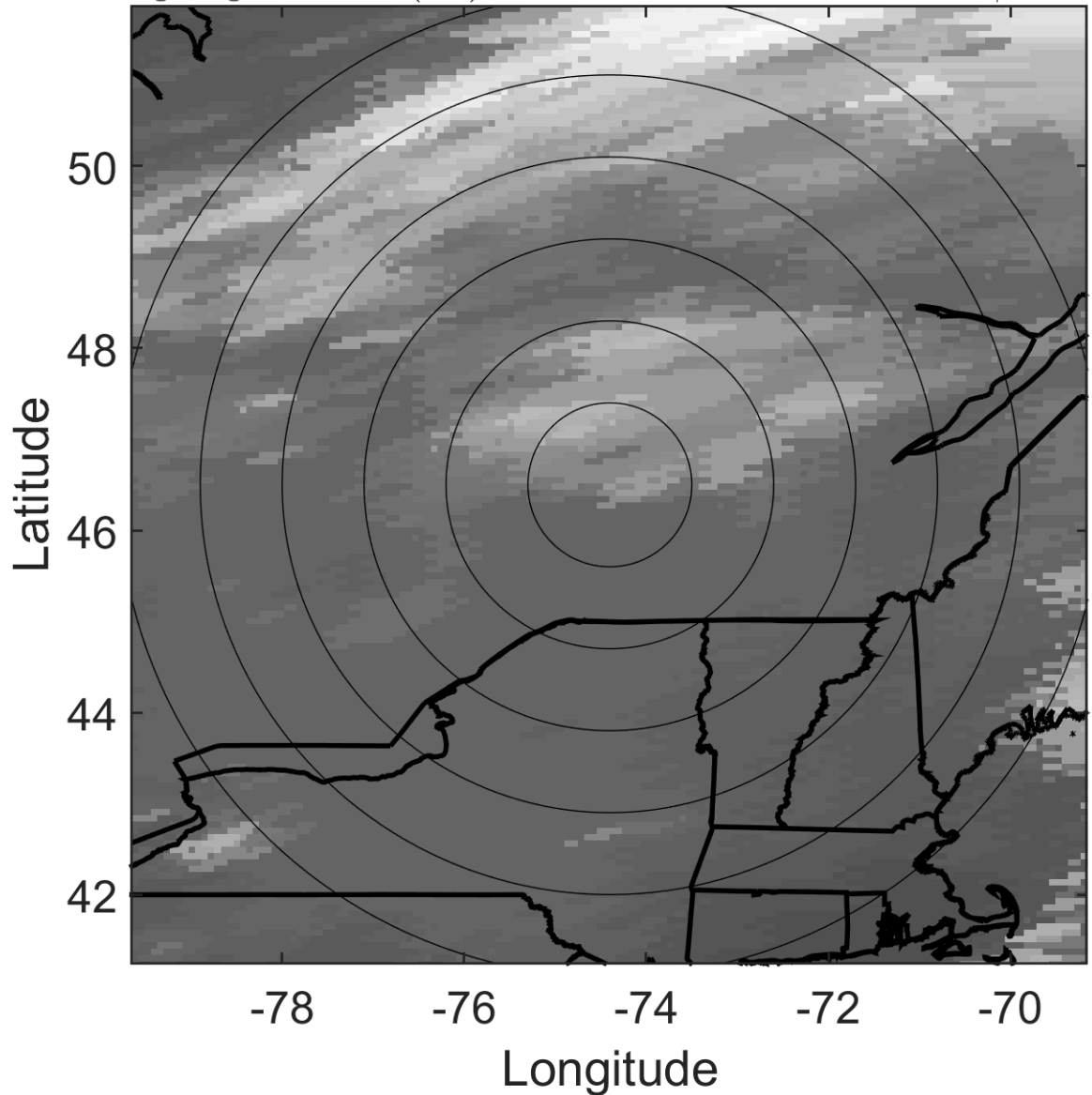

6-h IR BT Differences & Lightning

Δ t: 2006090406 (1 LT) - 2006090400 (18.9 LT)

Lightning: 1 LT \pm 1.5 h (dots)

LAND EFFECTS

06L (ERNESTO) | 20 kt EX

S: null | H: null

