

IR BT & Lightning

t: 2012080118 (14.8 LT)

Lightning: 14.8 LT \pm 1.5 h (dots)

PT: LLCP | EA: INACT

05L (ERNESTO) | 30 kt TD

S: 6.6 m s⁻¹ (M) | H: 109°

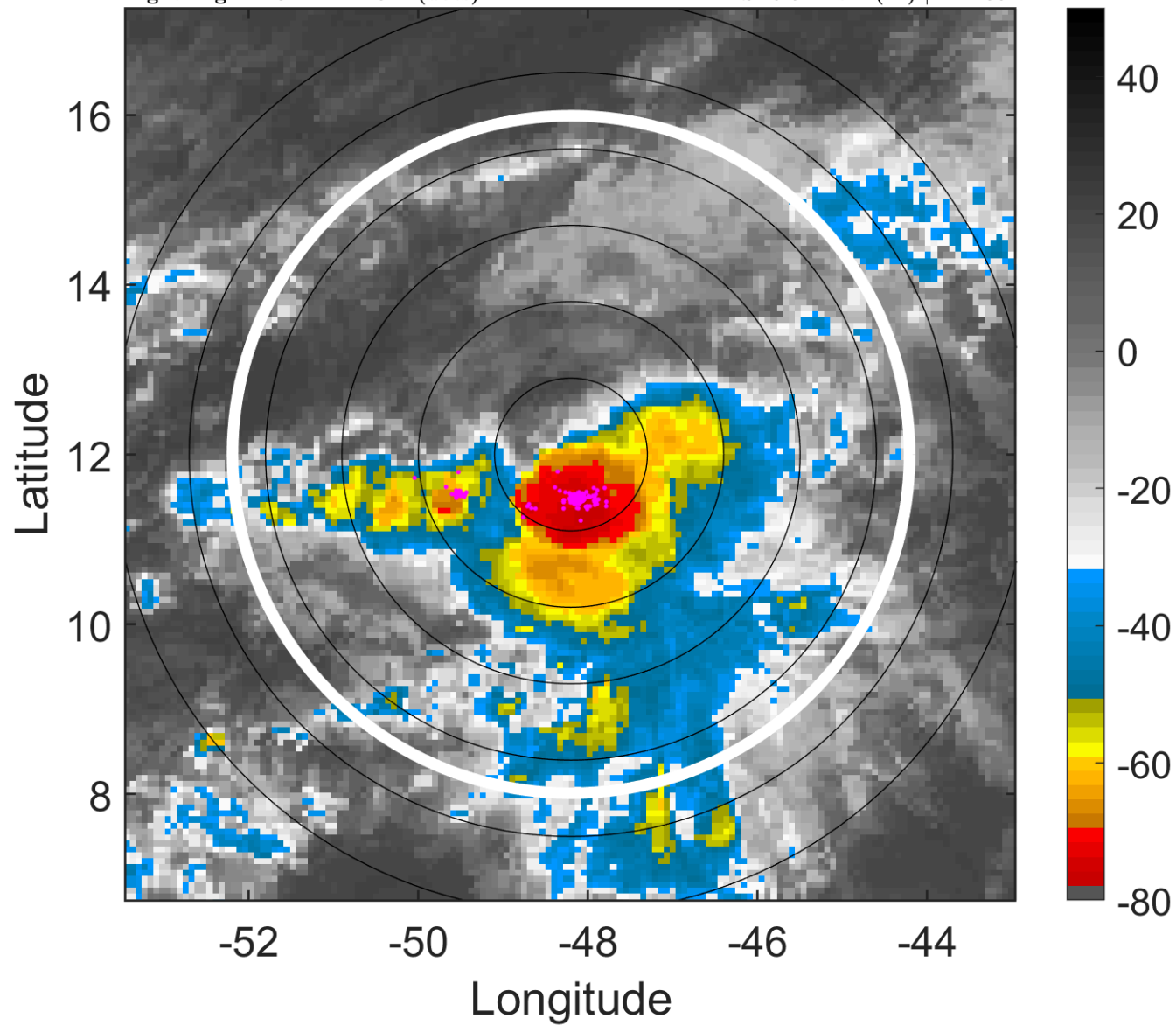

6-h IR BT Differences & Lightning

Δ t: 2012080118 (14.8 LT) - 2012080112 (8.9 LT)

Lightning: 14.8 LT \pm 1.5 h (dots)

PT: LLCP | EA: INACT

05L (ERNESTO) | 30 kt TD

S: 6.6 m s⁻¹ (M) | H: 109°

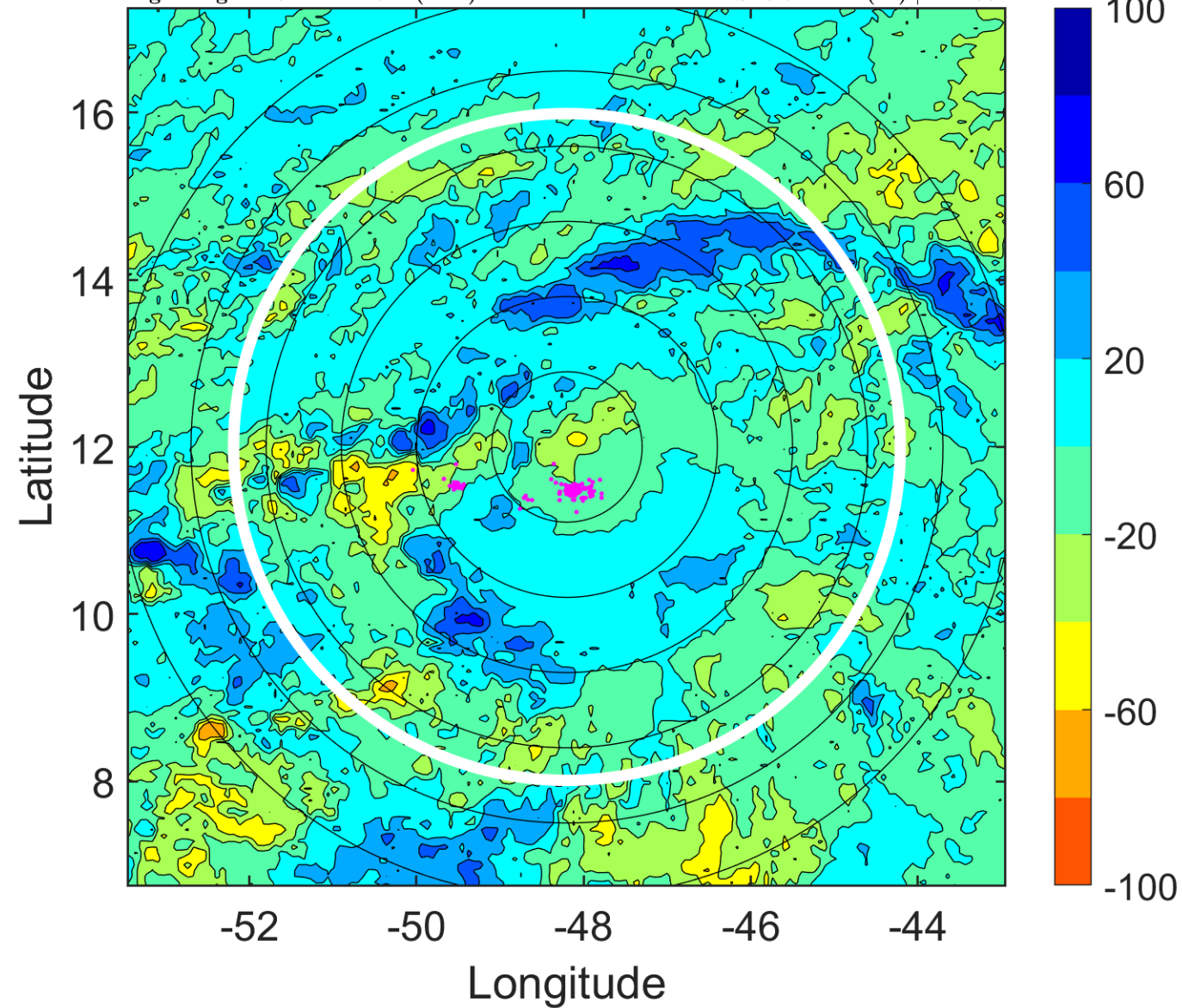

IR BT & Lightning

t: 2012080121 (17.7 LT)

Lightning: 17.7 LT \pm 1.5 h (dots)

PT: LLCP | EA: INACT

05L (ERNESTO) | 30 kt TD

S: 8.3 m s⁻¹ (M) | H: 103°

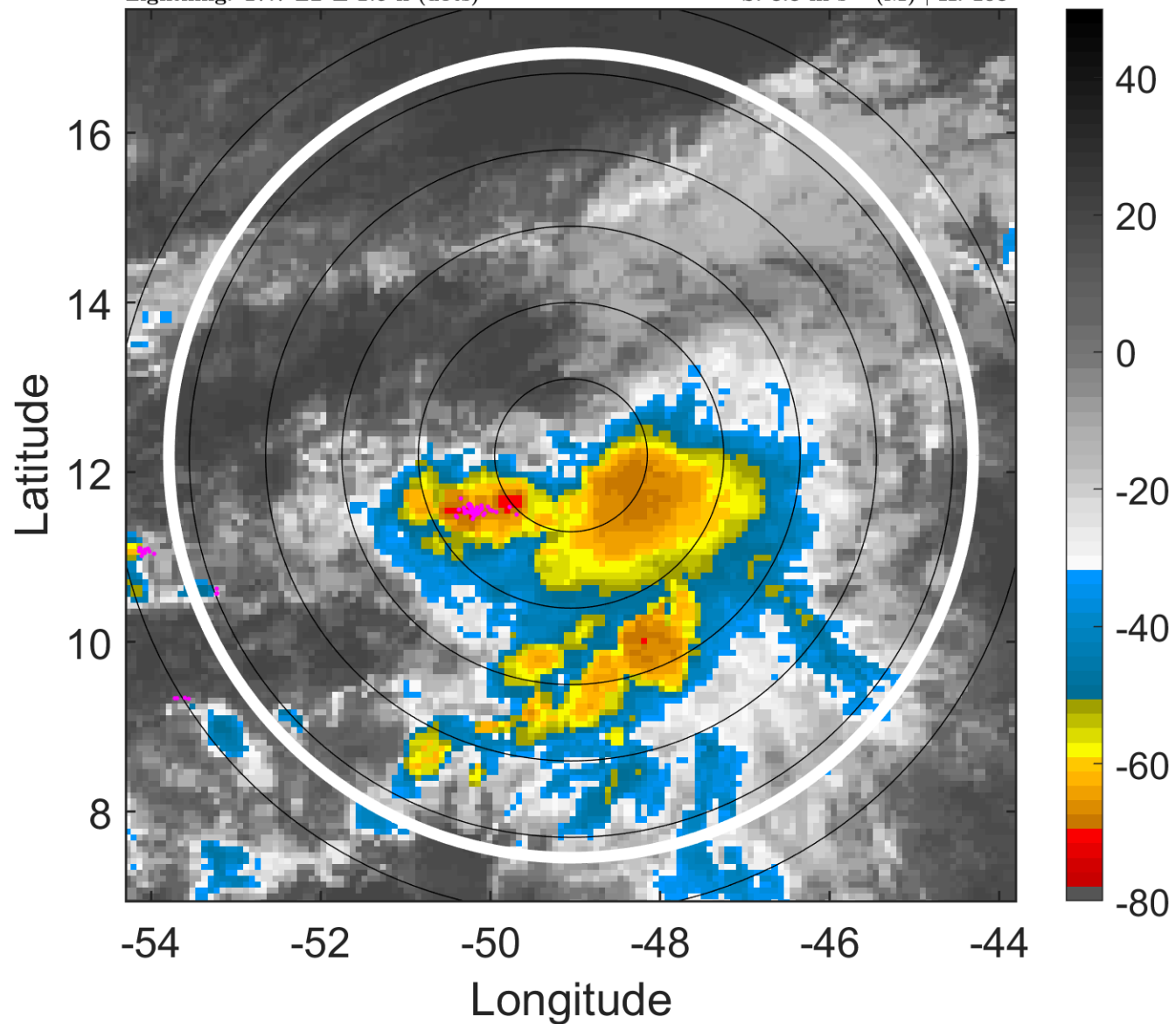

6-h IR BT Differences & Lightning

Δ t: 2012080121 (17.7 LT) - 2012080115 (11.8 LT)

Lightning: 17.7 LT \pm 1.5 h (dots)

PT: LLCP | EA: INACT

05L (ERNESTO) | 30 kt TD

S: 8.3 m s⁻¹ (M) | H: 103°

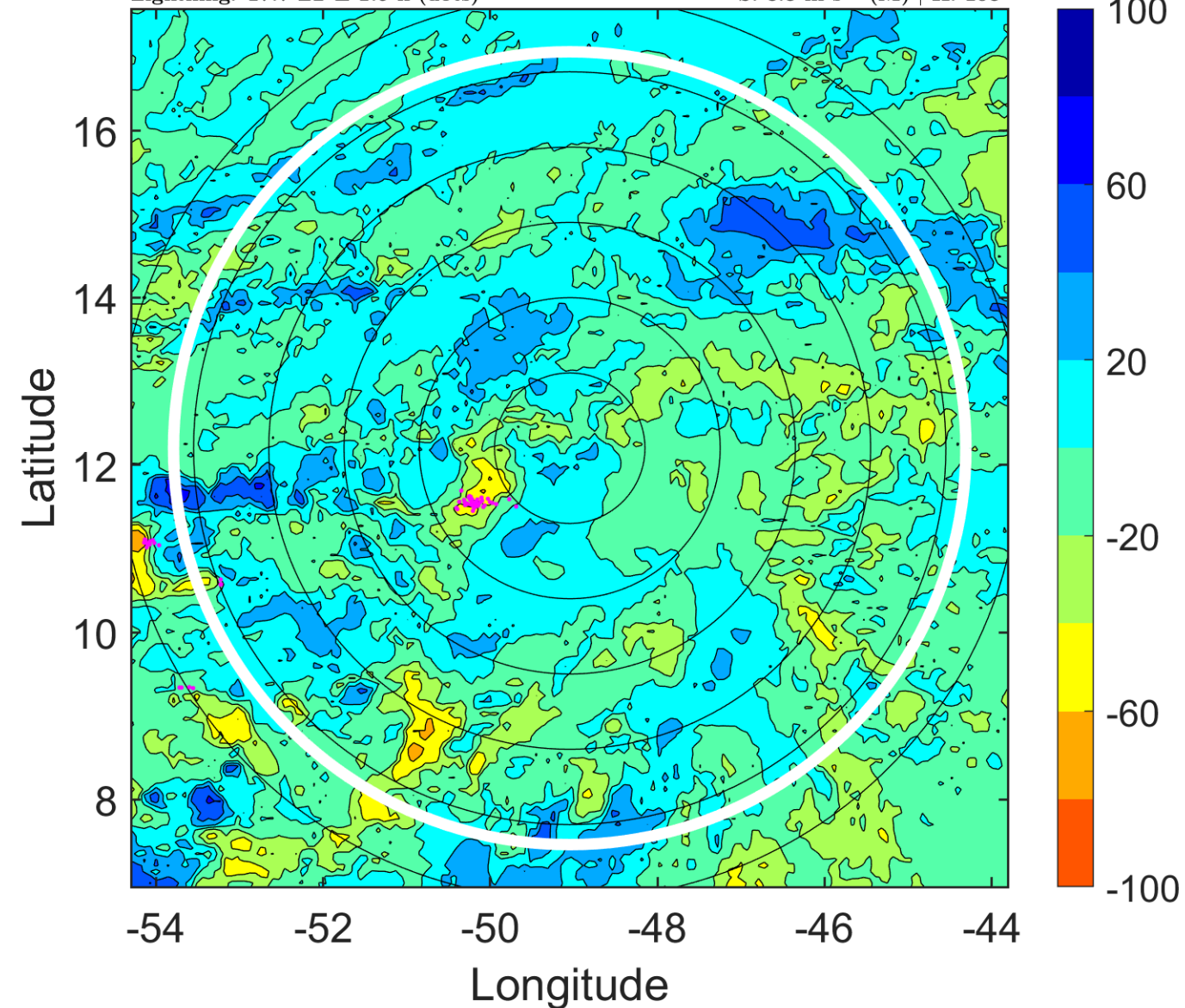

IR BT & Lightning

t: 2012080200 (20.7 LT)

Lightning: 20.7 LT \pm 1.5 h (dots)

PT: LLCP | EA: INACT

05L (ERNESTO) | 30 kt TD

S: 10 m s⁻¹ (M) | H: 97°

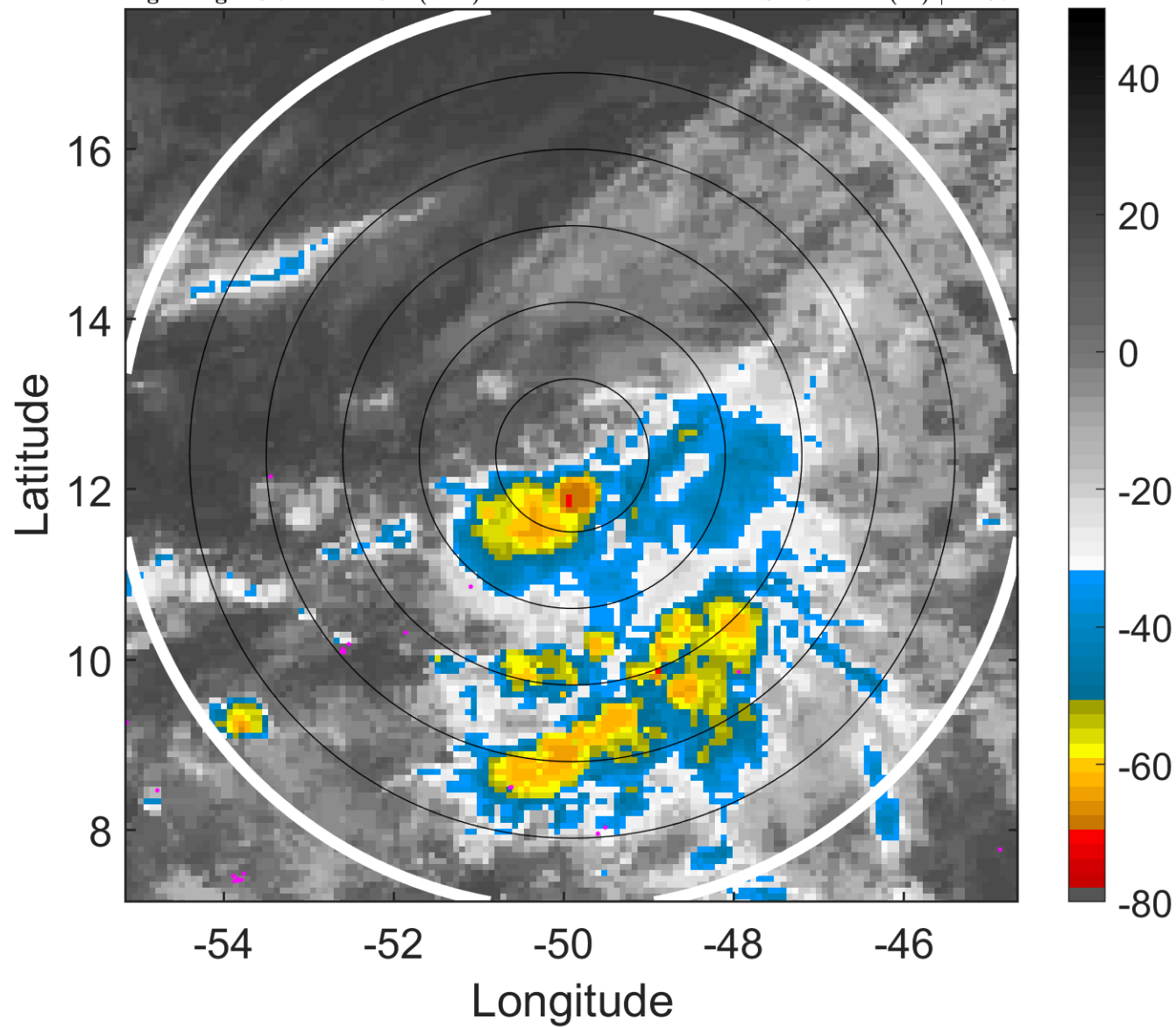

6-h IR BT Differences & Lightning

Δ t: 2012080200 (20.7 LT) - 2012080118 (14.8 LT)

Lightning: 20.7 LT \pm 1.5 h (dots)

PT: LLCP | EA: INACT

05L (ERNESTO) | 30 kt TD

S: 10 m s⁻¹ (M) | H: 97°

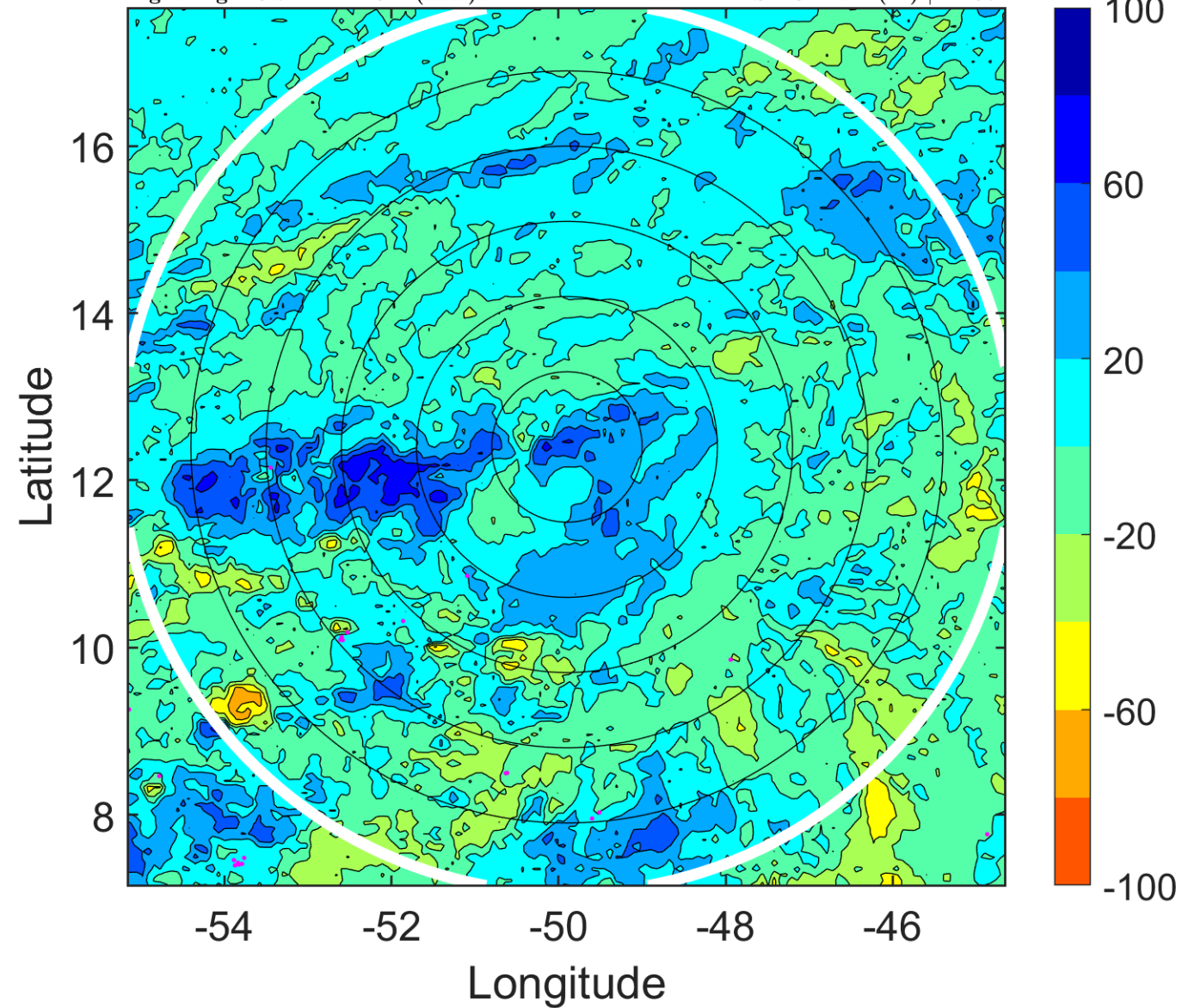

IR BT & Lightning

t: 2012080203 (23.6 LT)

Lightning: 23.6 LT \pm 1.5 h (dots)

PT: LLCP | EA: INACT

05L (ERNESTO) | 30 kt TD

S: 10 m s⁻¹ (M) | H: 98.5°

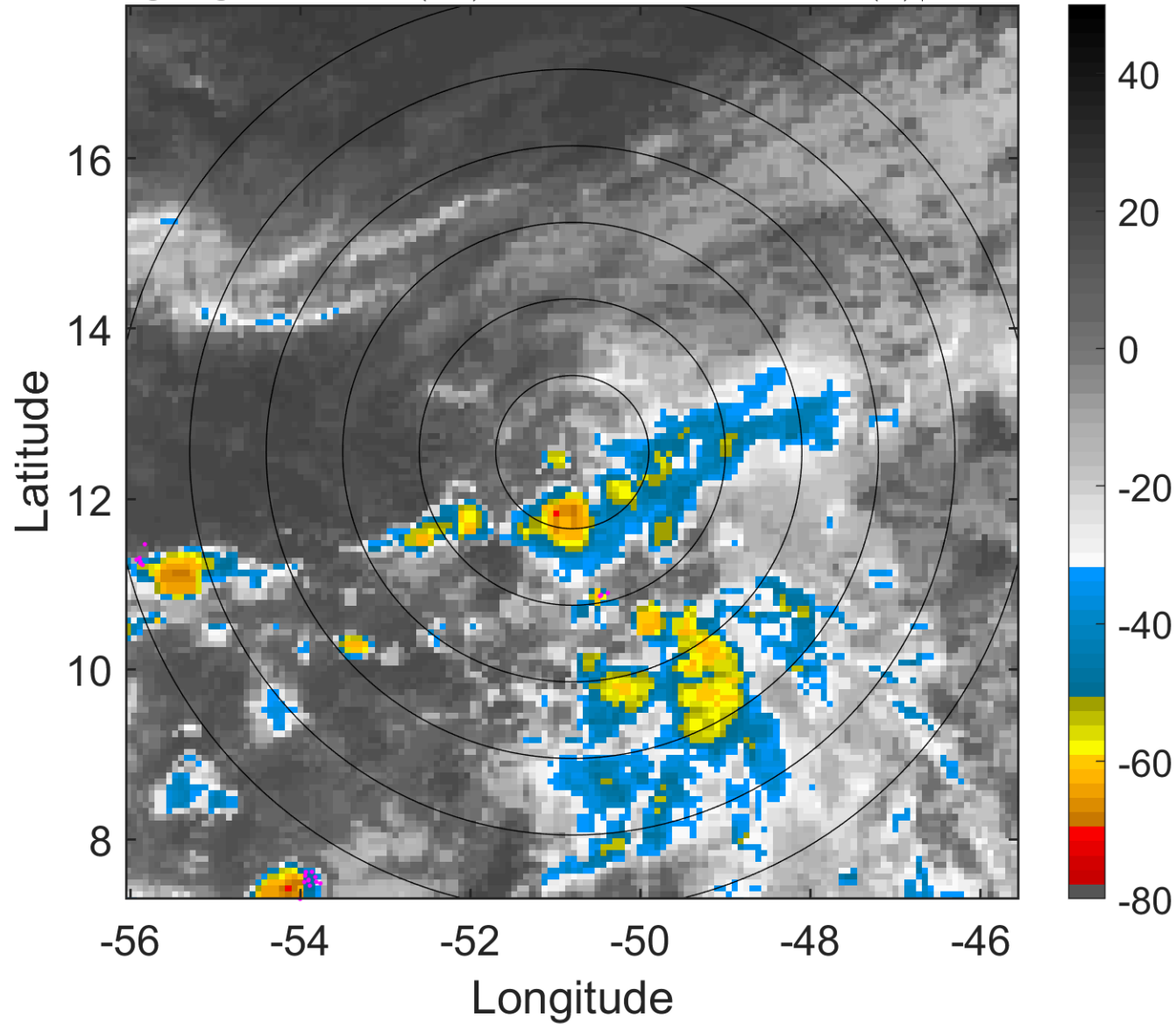

6-h IR BT Differences & Lightning

Δ t: 2012080203 (23.6 LT) - 2012080121 (17.7 LT)

Lightning: 23.6 LT \pm 1.5 h (dots)

PT: LLCP | EA: INACT

05L (ERNESTO) | 30 kt TD

S: 10 m s⁻¹ (M) | H: 98.5°

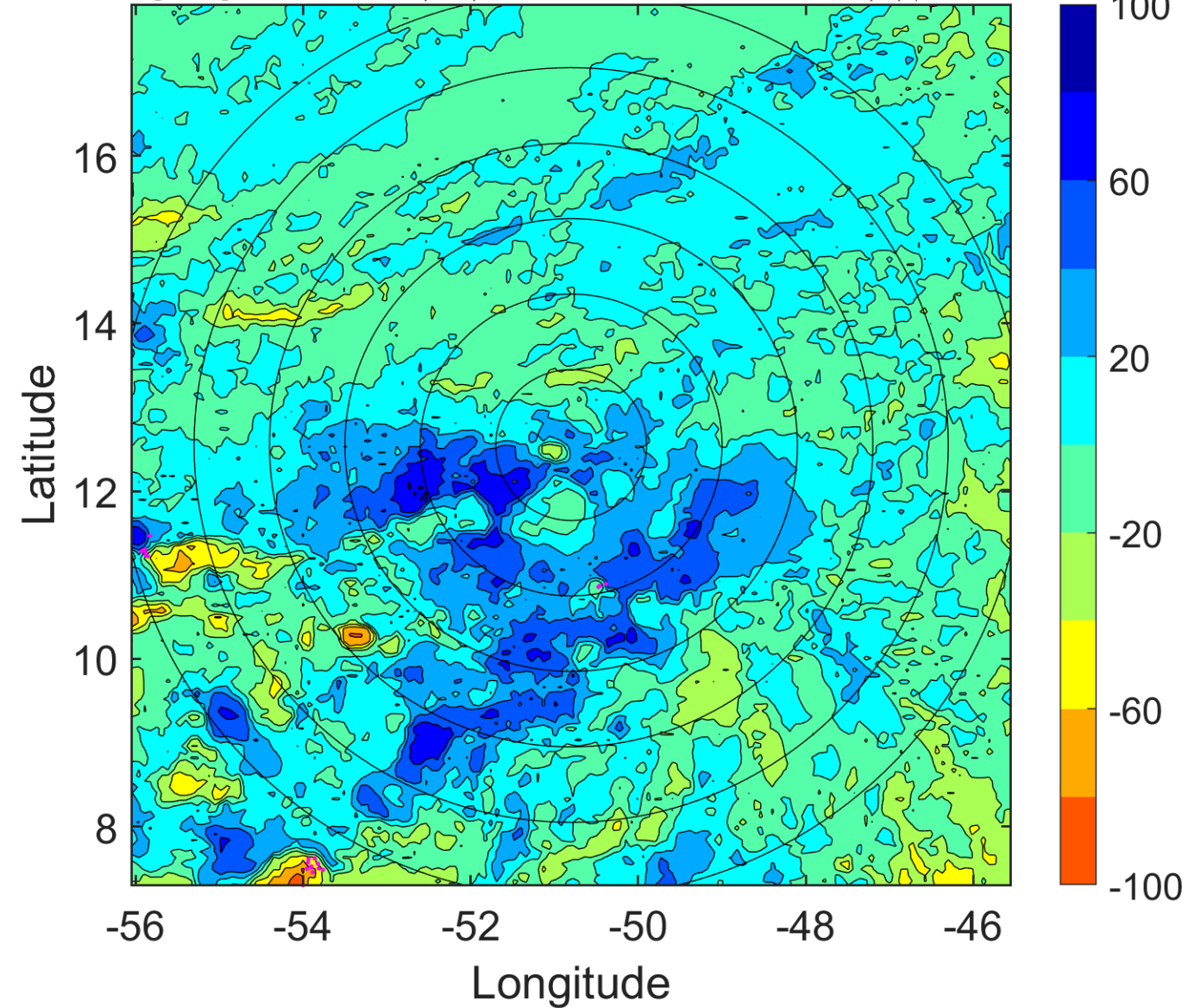

IR BT & Lightning

t: 2012080206 (2.6 LT)

Lightning: 2.6 LT \pm 1.5 h (dots)

PT: LLCP | EA: QUASI

05L (ERNESTO) | 30 kt TD

S: 10 m s⁻¹ (M) | H: 100°

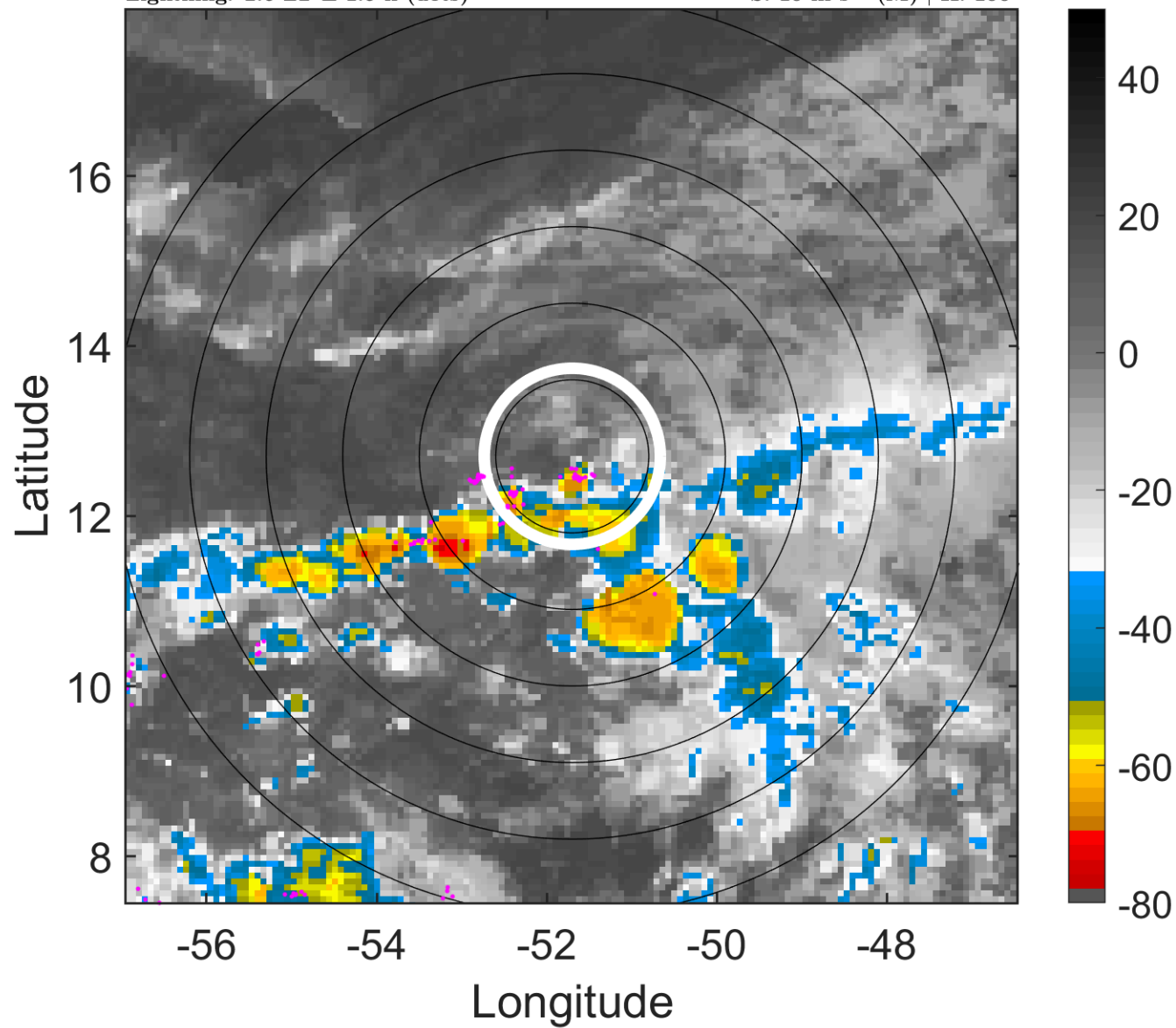

6-h IR BT Differences & Lightning

Δ t: 2012080206 (2.6 LT) - 2012080200 (20.7 LT)

Lightning: 2.6 LT \pm 1.5 h (dots)

PT: LLCP | EA: QUASI

05L (ERNESTO) | 30 kt TD

S: 10 m s⁻¹ (M) | H: 100°

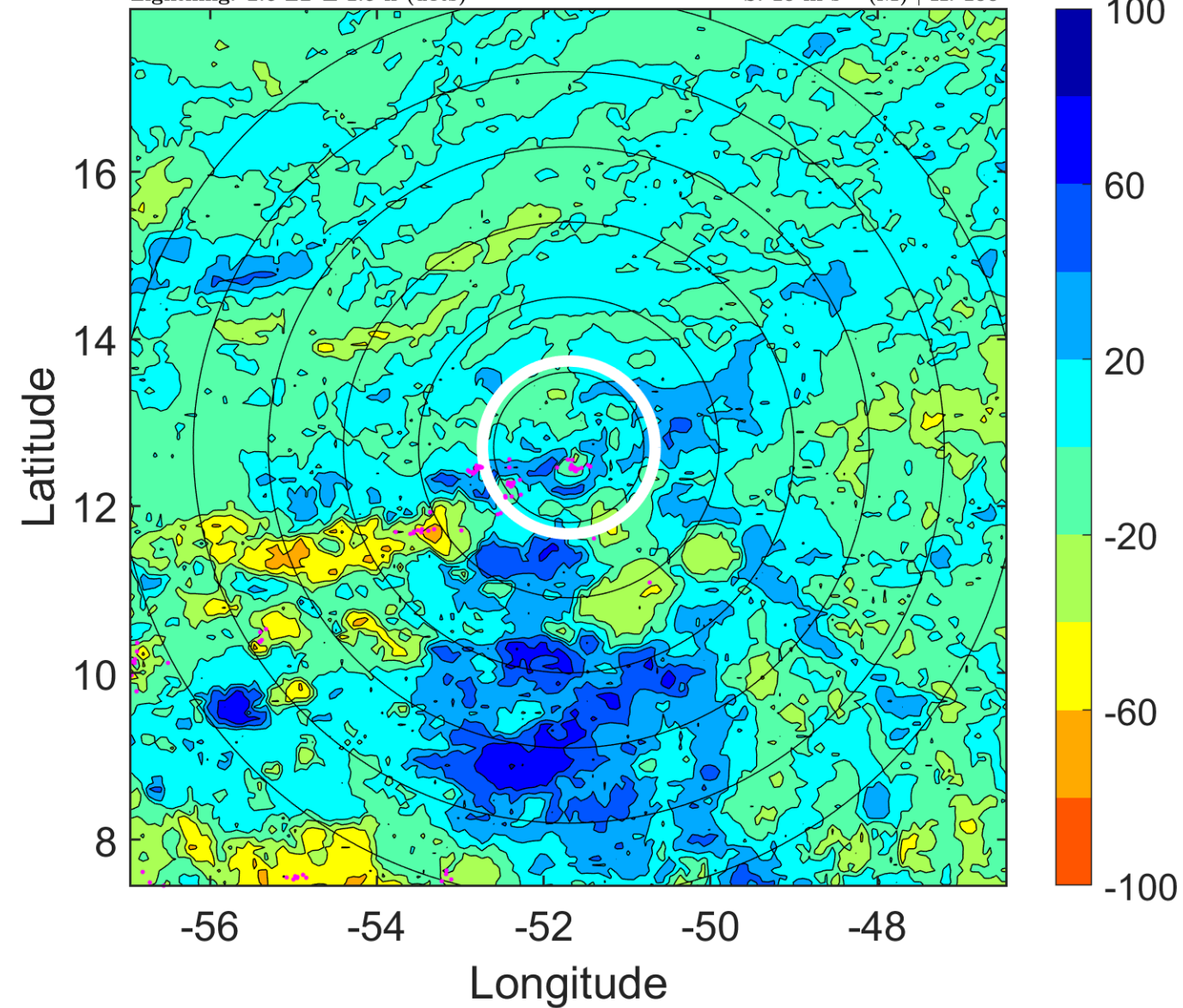

IR BT & Lightning

t: 2012080209 (5.5 LT)

Lightning: 5.5 LT \pm 1.5 h (dots)

PT: LLCP | EA: QUASI

05L (ERNESTO) | 32.5 kt TD

S: 9.7 m s⁻¹ (M) | H: 100°

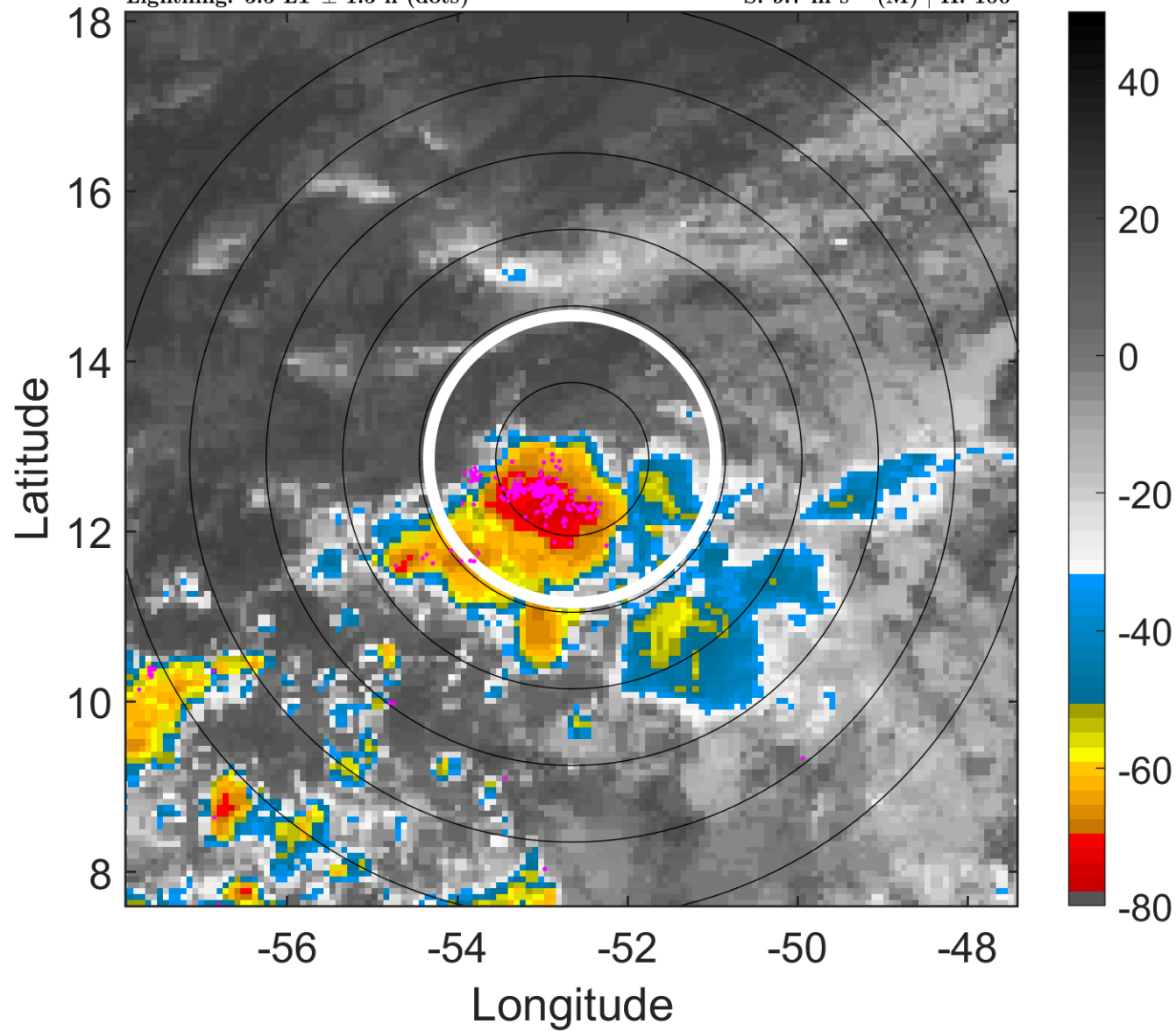

6-h IR BT Differences & Lightning

Δ t: 2012080209 (5.5 LT) - 2012080203 (23.6 LT)

Lightning: 5.5 LT \pm 1.5 h (dots)

PT: LLCP | EA: QUASI

05L (ERNESTO) | 32.5 kt TD

S: 9.7 m s⁻¹ (M) | H: 100°

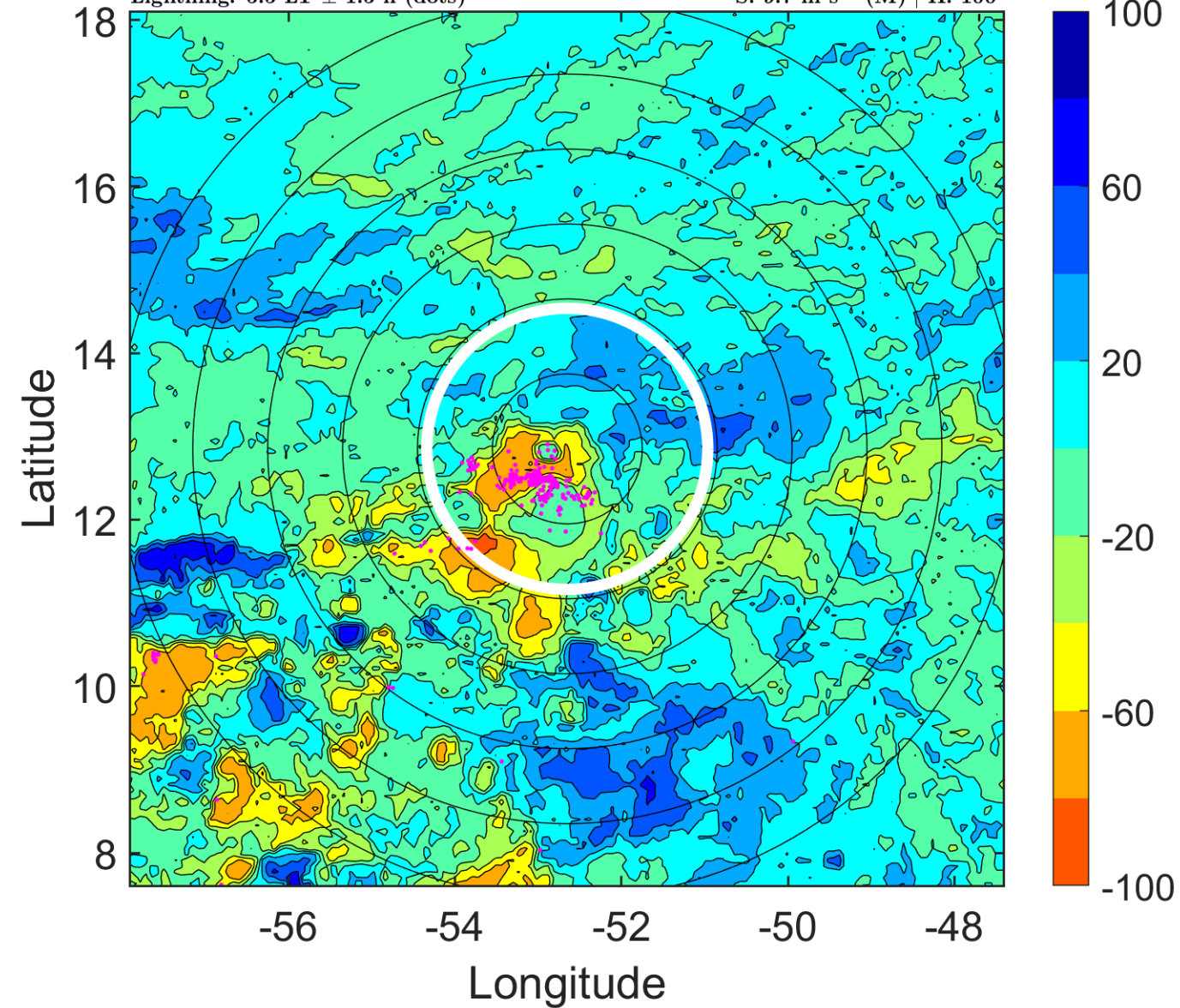

IR BT & Lightning

t: 2012080212 (8.4 LT)

Lightning: 8.4 LT \pm 1.5 h (dots)

PT: LLCP | EA: QUASI

05L (ERNESTO) | 35 kt TS

S: 9.4 m s⁻¹ (M) | H: 100°

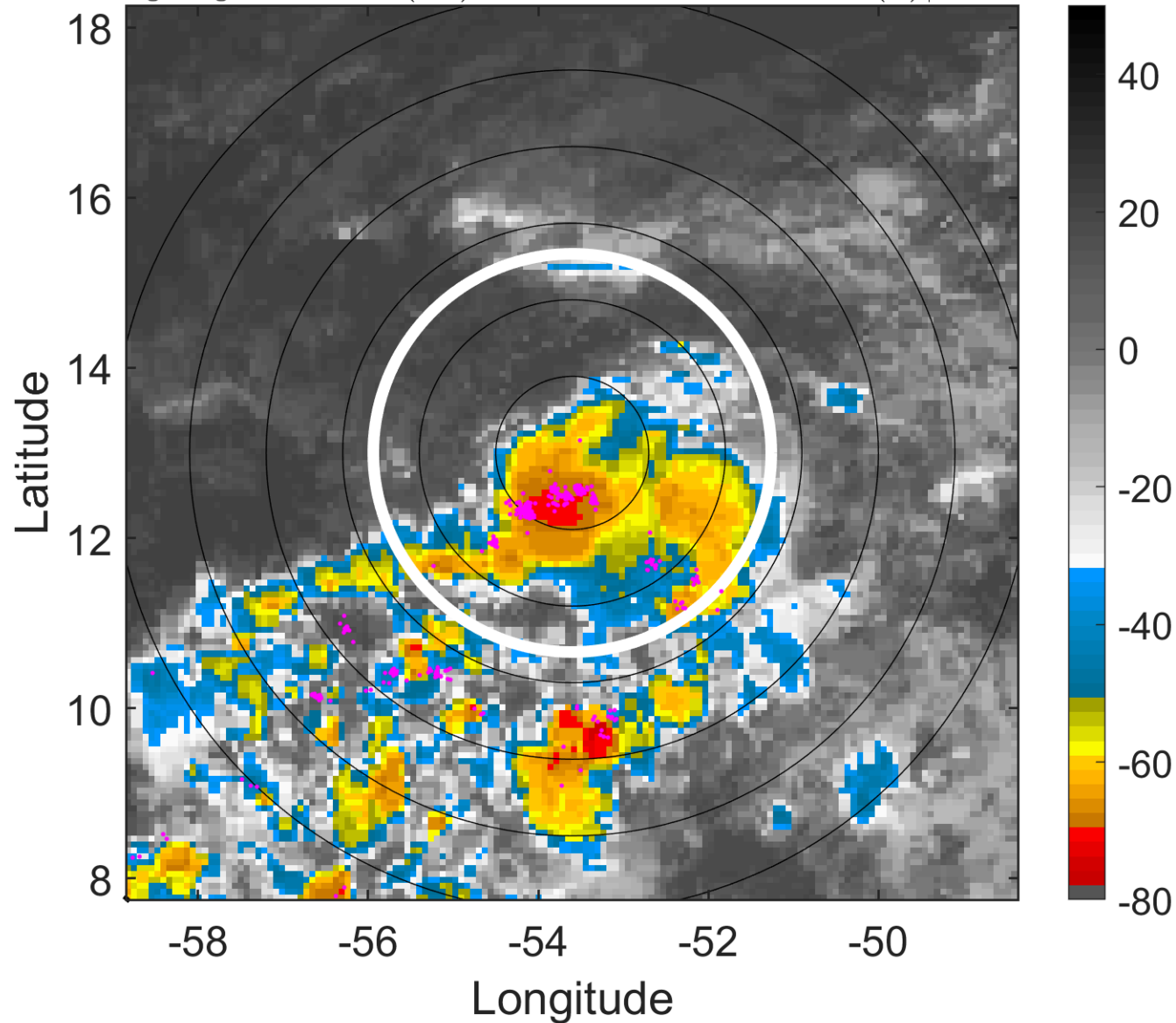

6-h IR BT Differences & Lightning

Δ t: 2012080212 (8.4 LT) - 2012080206 (2.6 LT)

Lightning: 8.4 LT \pm 1.5 h (dots)

PT: LLCP | EA: QUASI

05L (ERNESTO) | 35 kt TS

S: 9.4 m s⁻¹ (M) | H: 100°

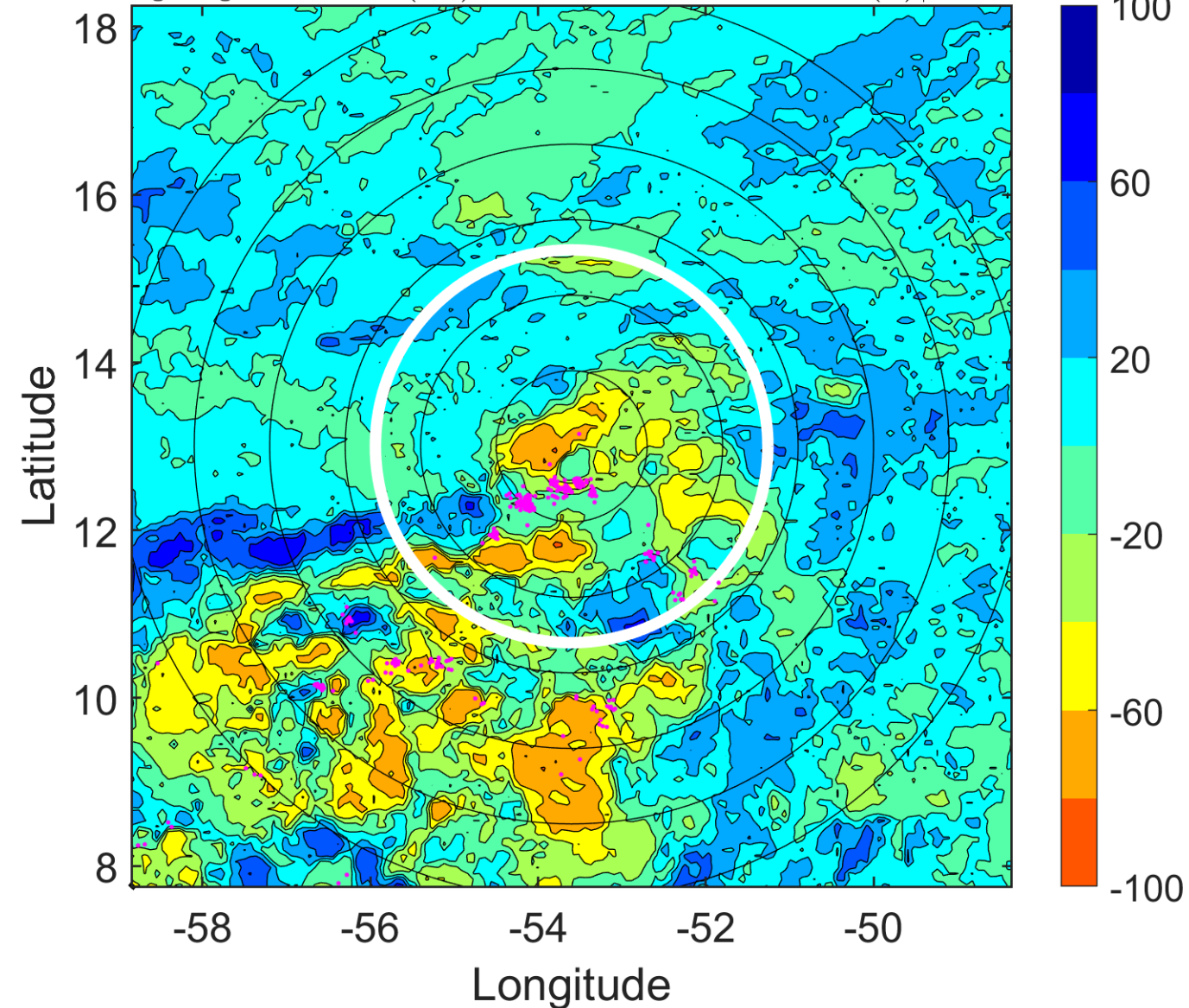

IR BT & Lightning

t: 2012080215 (11.4 LT)

Lightning: 11.4 LT \pm 1.5 h (dots)

PT: LLCP | EA: QUASI

05L (ERNESTO) | 40 kt TS

S: 9 m s⁻¹ (M) | H: 88°

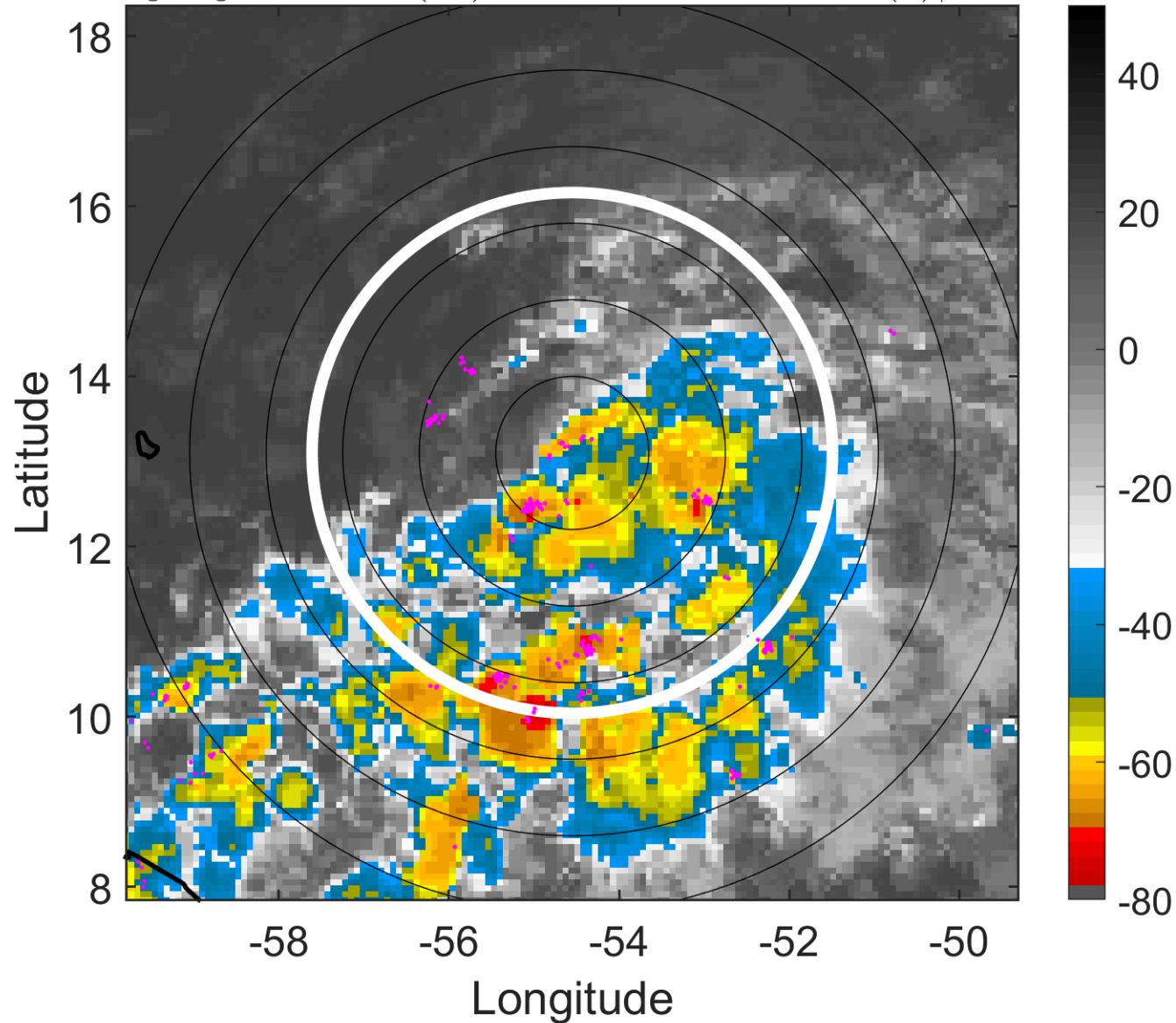

6-h IR BT Differences & Lightning

Δ t: 2012080215 (11.4 LT) - 2012080209 (5.5 LT)

Lightning: 11.4 LT \pm 1.5 h (dots)

PT: LLCP | EA: QUASI

05L (ERNESTO) | 40 kt TS

S: 9 m s⁻¹ (M) | H: 88°

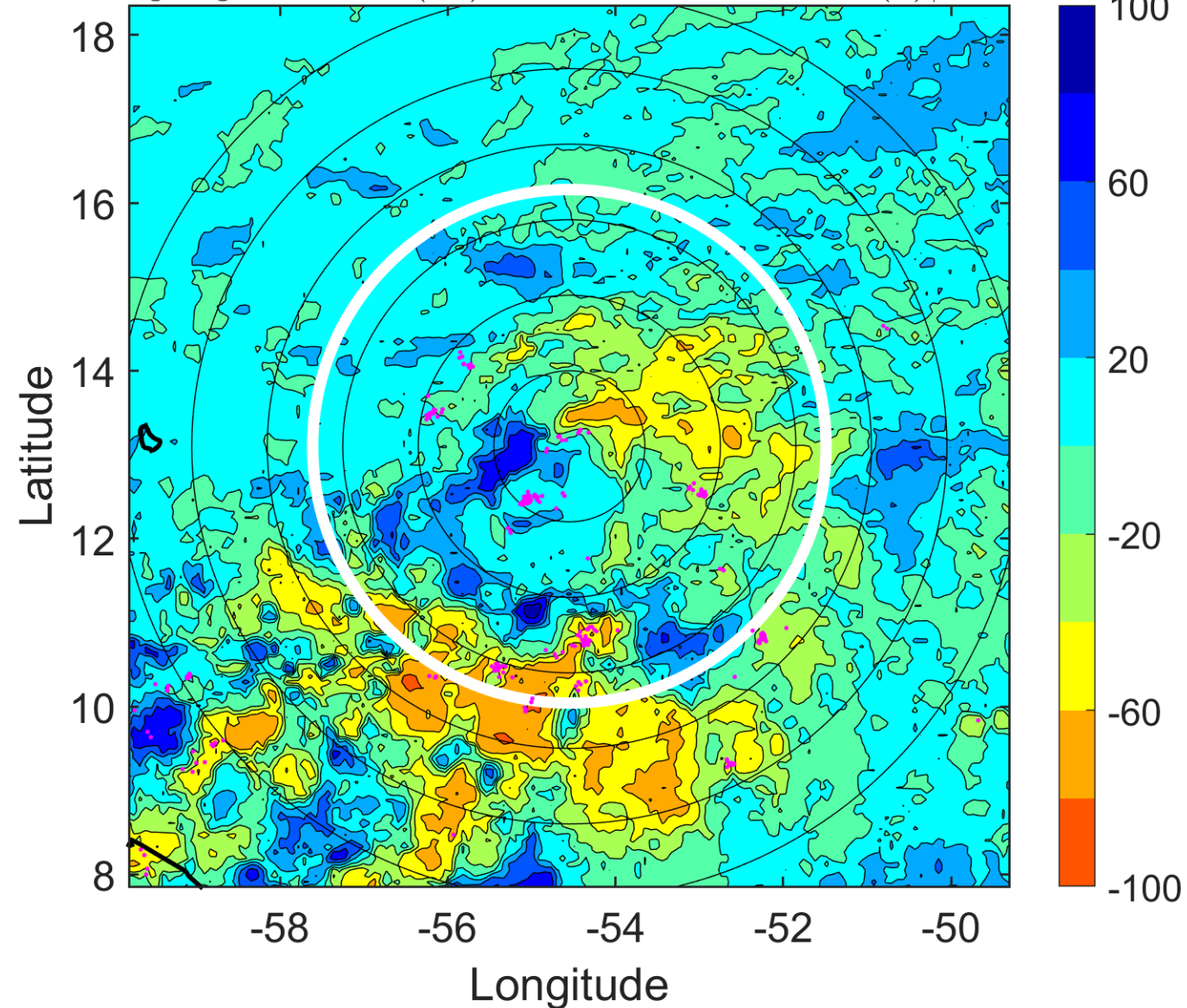

IR BT & Lightning

t: 2012080218 (14.3 LT)

Lightning: 14.3 LT \pm 1.5 h (dots)

PT: LLCP | EA: QUASI

05L (ERNESTO) | 45 kt TS

S: 8.5 m s⁻¹ (M) | H: 76°

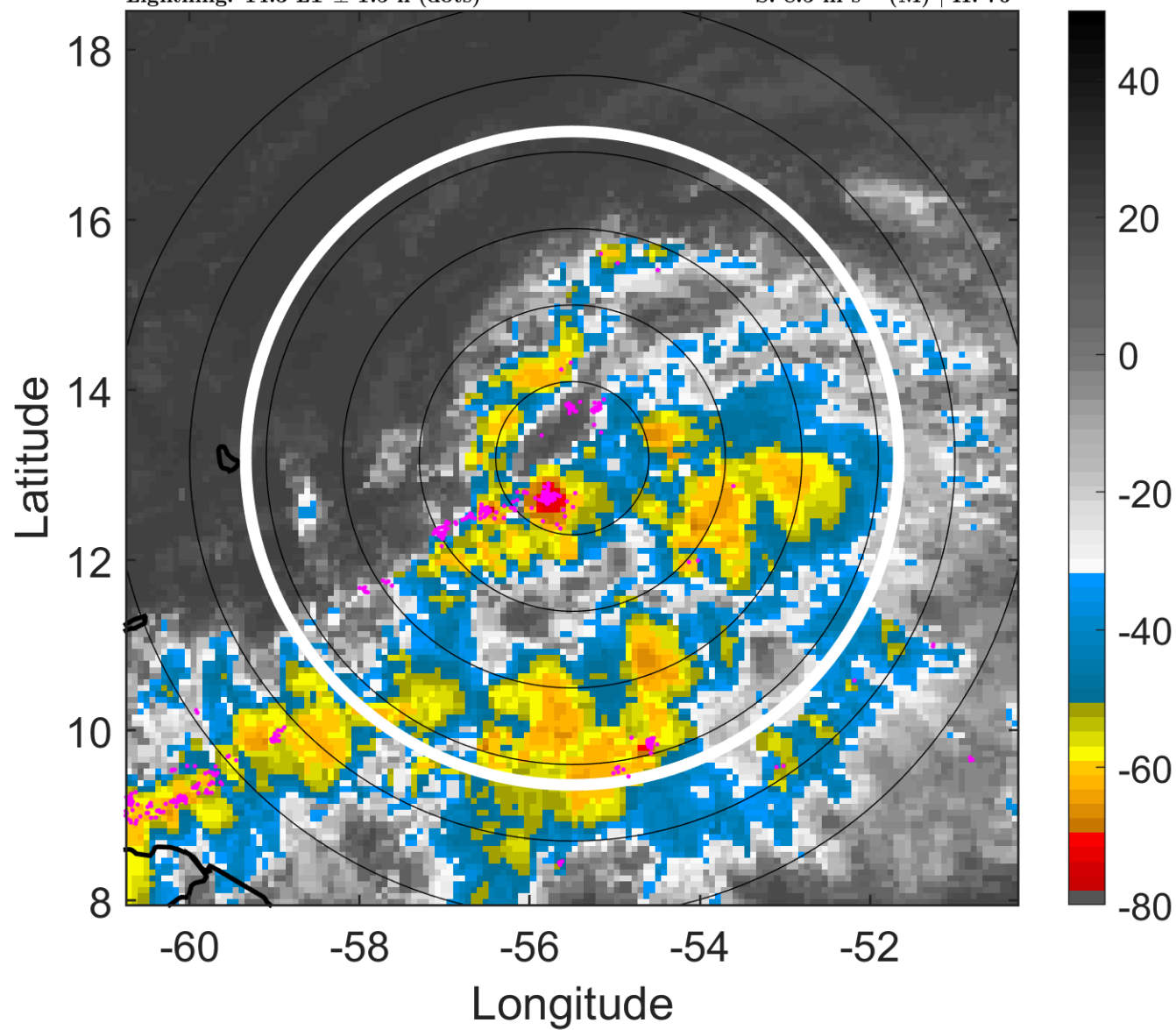

6-h IR BT Differences & Lightning

Δ t: 2012080218 (14.3 LT) - 2012080212 (8.4 LT)

Lightning: 14.3 LT \pm 1.5 h (dots)

PT: LLCP | EA: QUASI

05L (ERNESTO) | 45 kt TS

S: 8.5 m s⁻¹ (M) | H: 76°

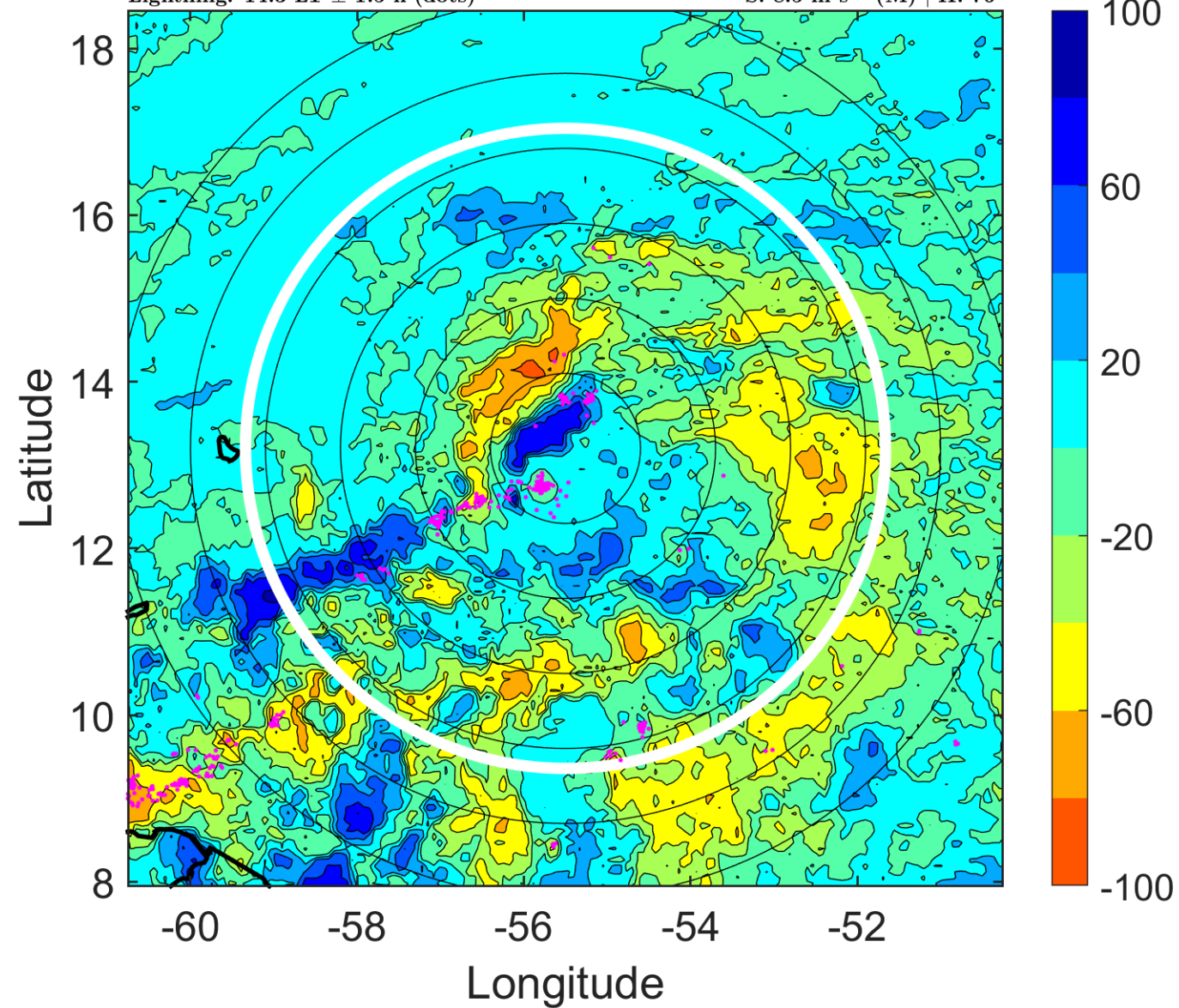

IR BT & Lightning

t: 2012080221 (17.2 LT)

Lightning: 17.2 LT \pm 1.5 h (dots)

PT: LLCP | EA: QUASI

05L (ERNESTO) | 45 kt TS

S: 8.7 m s⁻¹ (M) | H: 67.5°

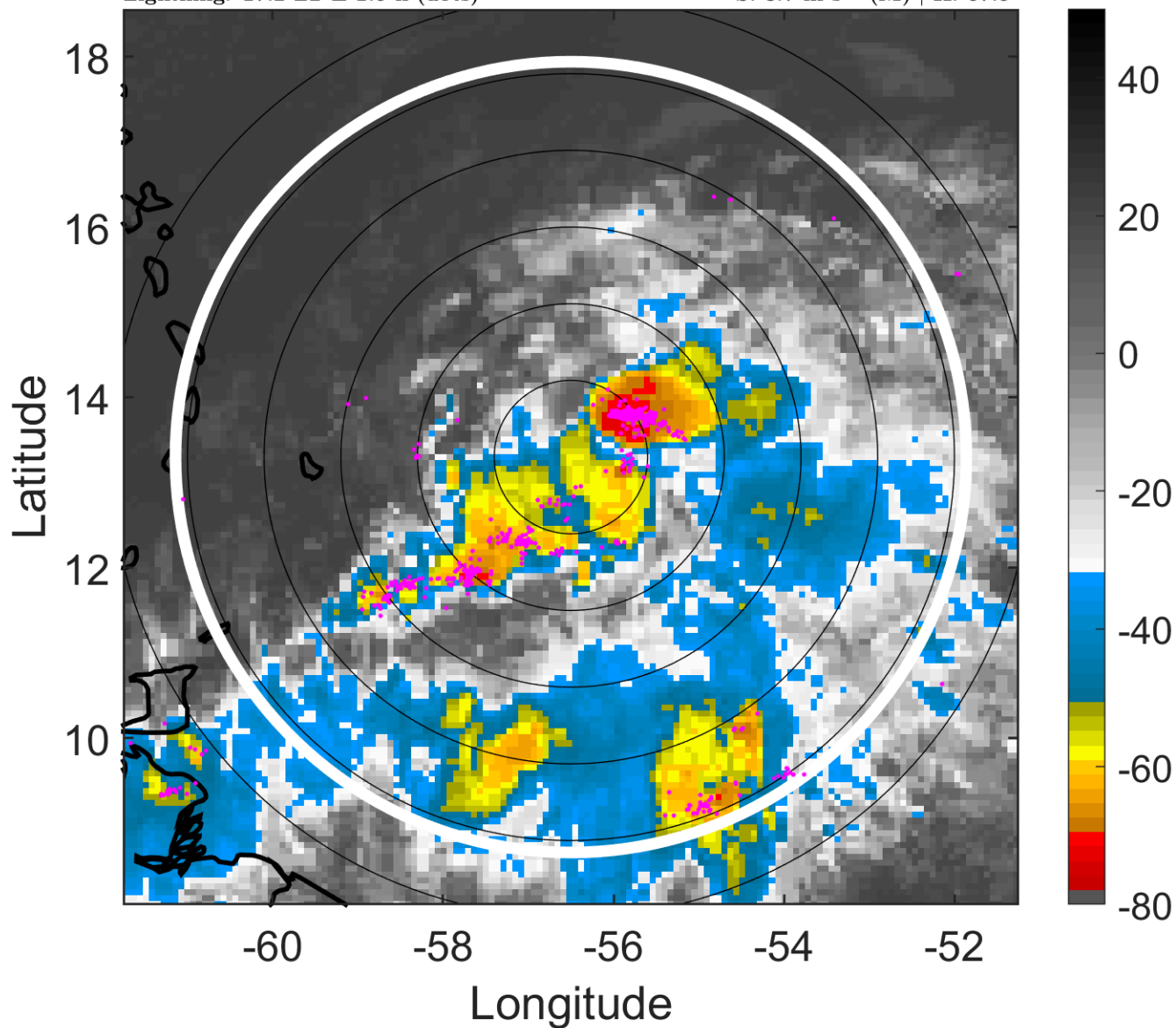

6-h IR BT Differences & Lightning

Δ t: 2012080221 (17.2 LT) - 2012080215 (11.4 LT)

Lightning: 17.2 LT \pm 1.5 h (dots)

PT: LLCP | EA: QUASI

05L (ERNESTO) | 45 kt TS

S: 8.7 m s⁻¹ (M) | H: 67.5°

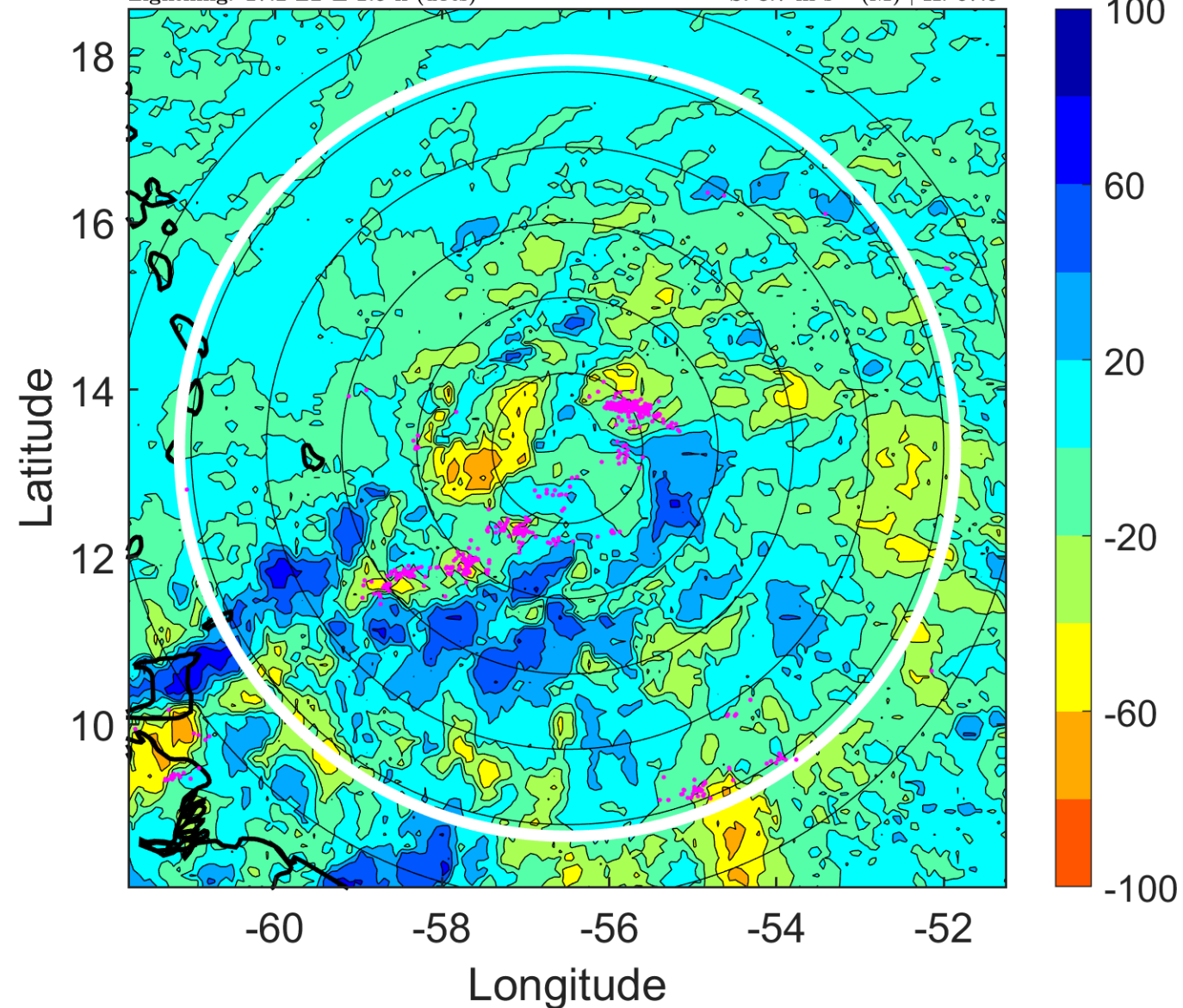

IR BT & Lightning

t: 2012080300 (20.2 LT)

Lightning: 20.2 LT \pm 1.5 h (dots)

PT: LLCP | EA: QUASI

05L (ERNESTO) | 45 kt TS

S: 9 m s⁻¹ (M) | H: 59°

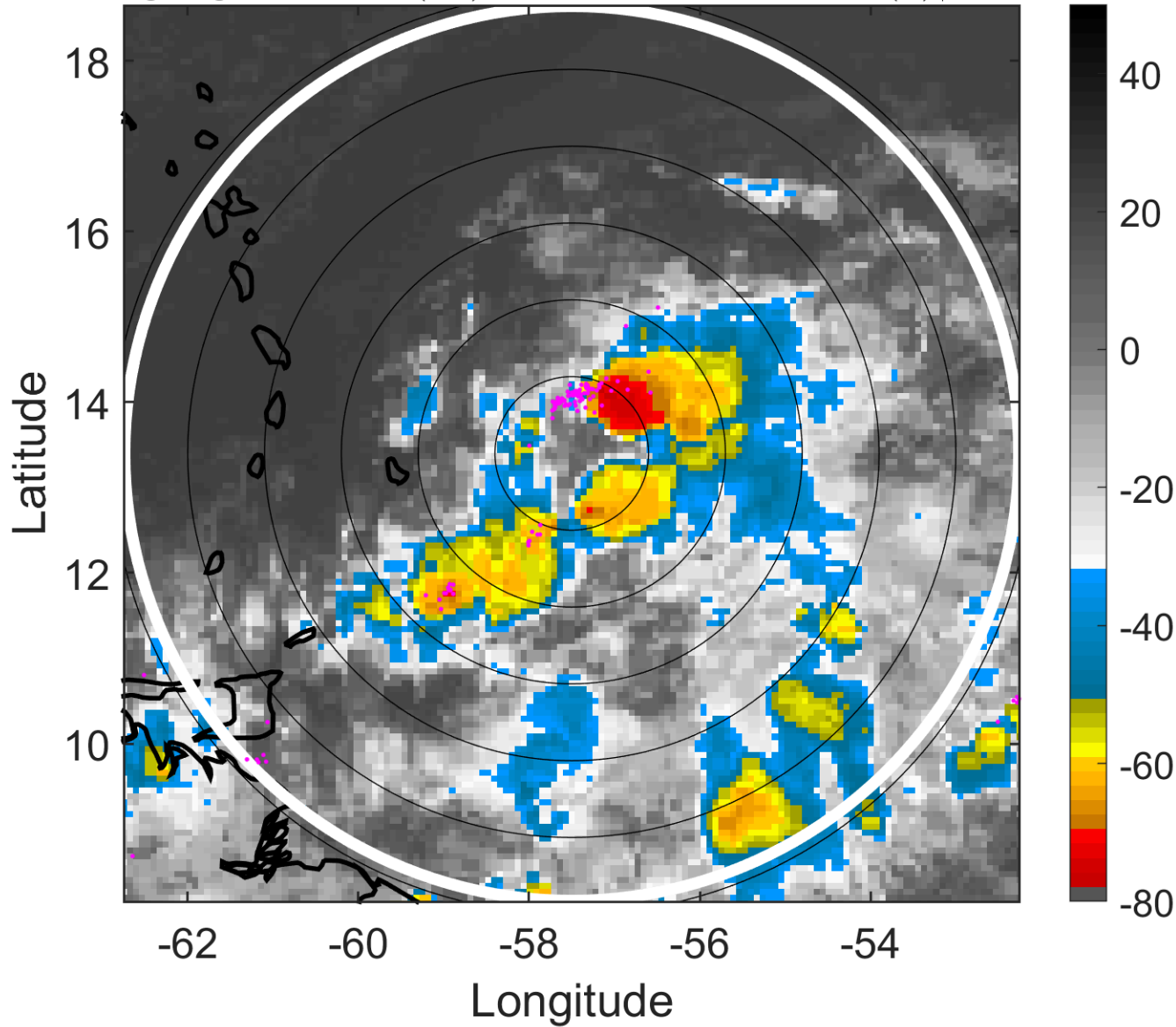

6-h IR BT Differences & Lightning

Δ t: 2012080300 (20.2 LT) - 2012080218 (14.3 LT)

Lightning: 20.2 LT \pm 1.5 h (dots)

PT: LLCP | EA: QUASI

05L (ERNESTO) | 45 kt TS

S: 9 m s⁻¹ (M) | H: 59°

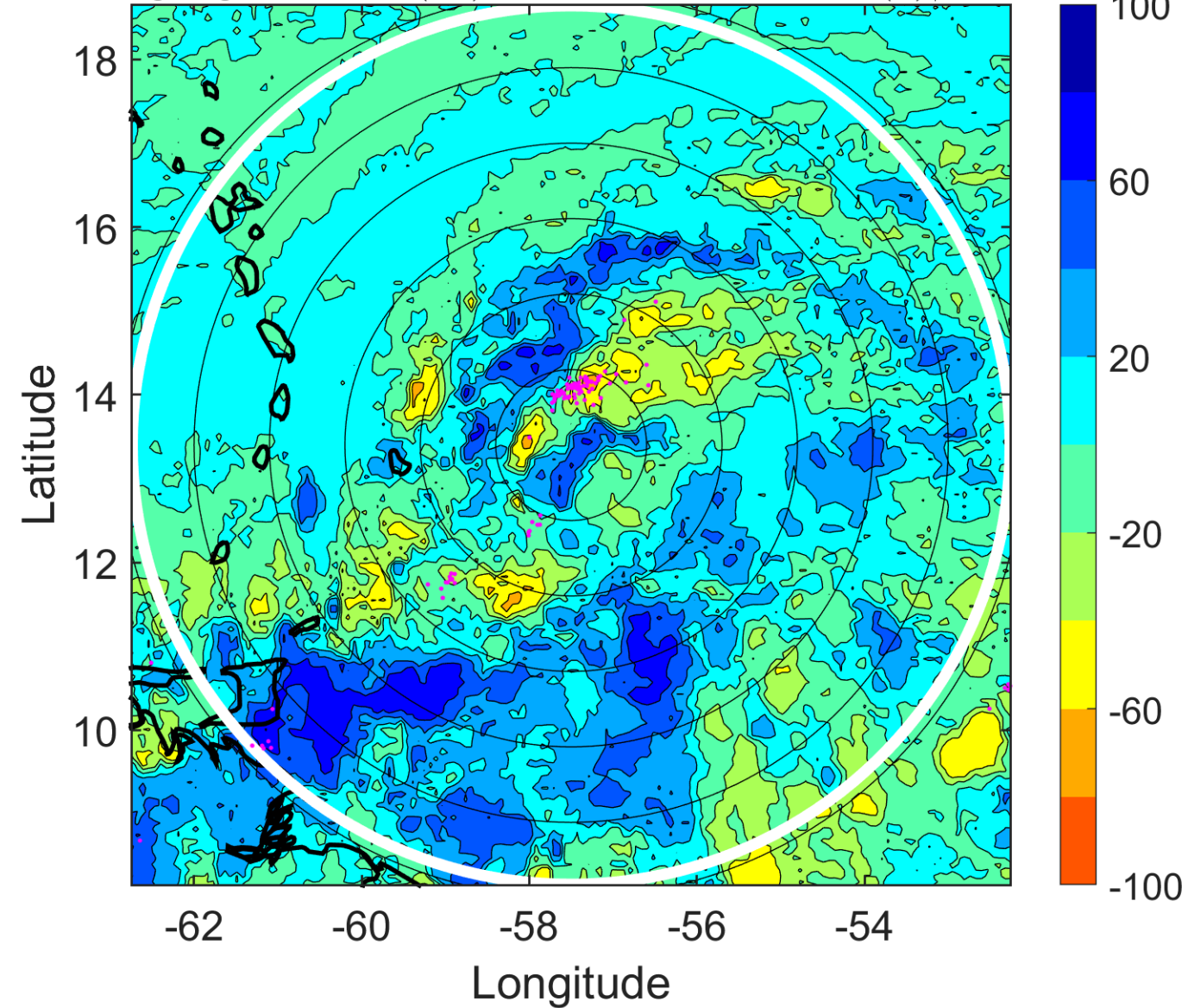

IR BT & Lightning

t: 2012080303 (23.1 LT)

Lightning: 23.1 LT \pm 1.5 h (dots)

PT: LLCP | EA: QUASI

05L (ERNESTO) | 42.5 kt TS

S: 8.6 m s⁻¹ (M) | H: 65°

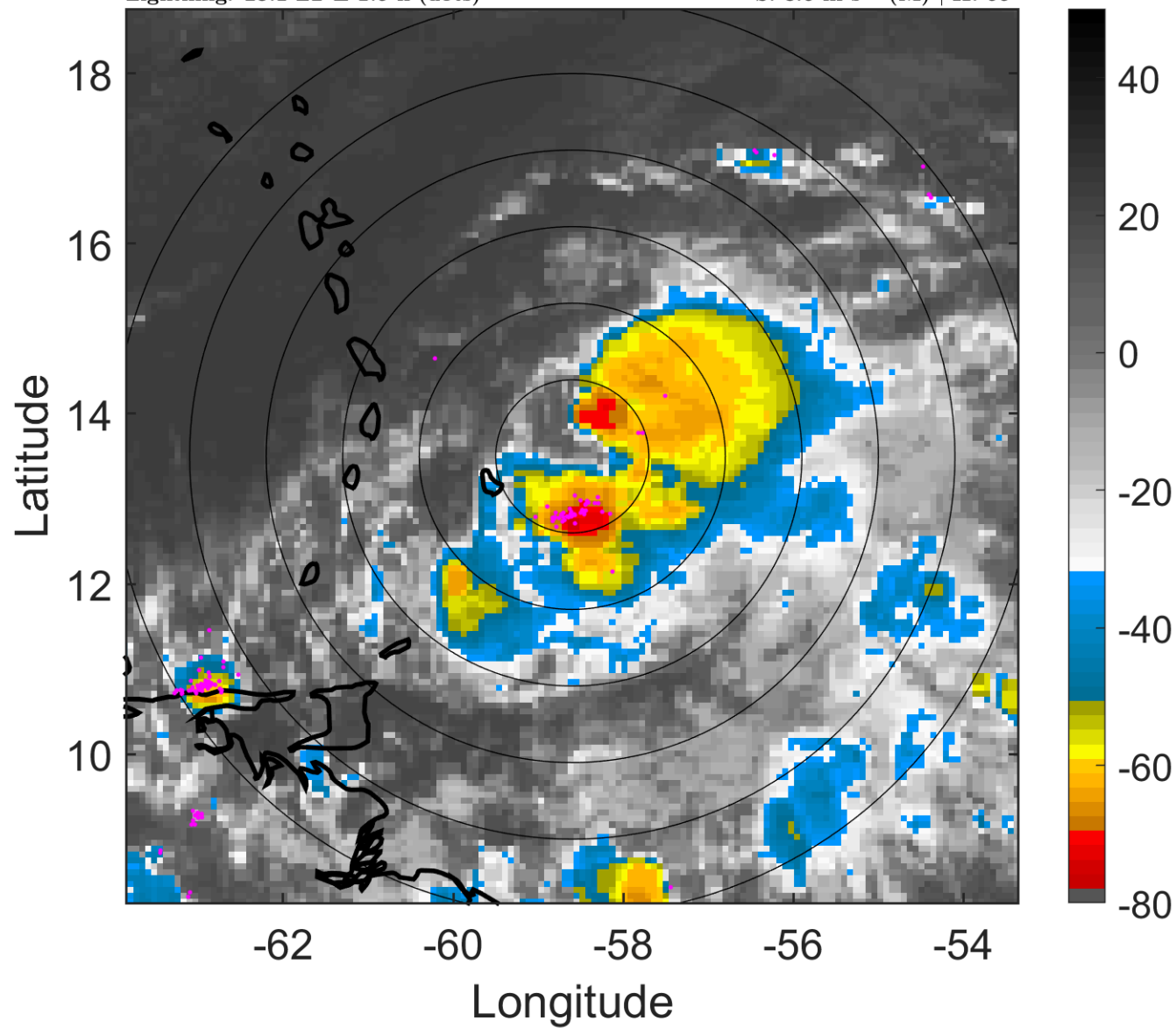

6-h IR BT Differences & Lightning

Δ t: 2012080303 (23.1 LT) - 2012080221 (17.2 LT)

Lightning: 23.1 LT \pm 1.5 h (dots)

PT: LLCP | EA: QUASI

05L (ERNESTO) | 42.5 kt TS

S: 8.6 m s⁻¹ (M) | H: 65°

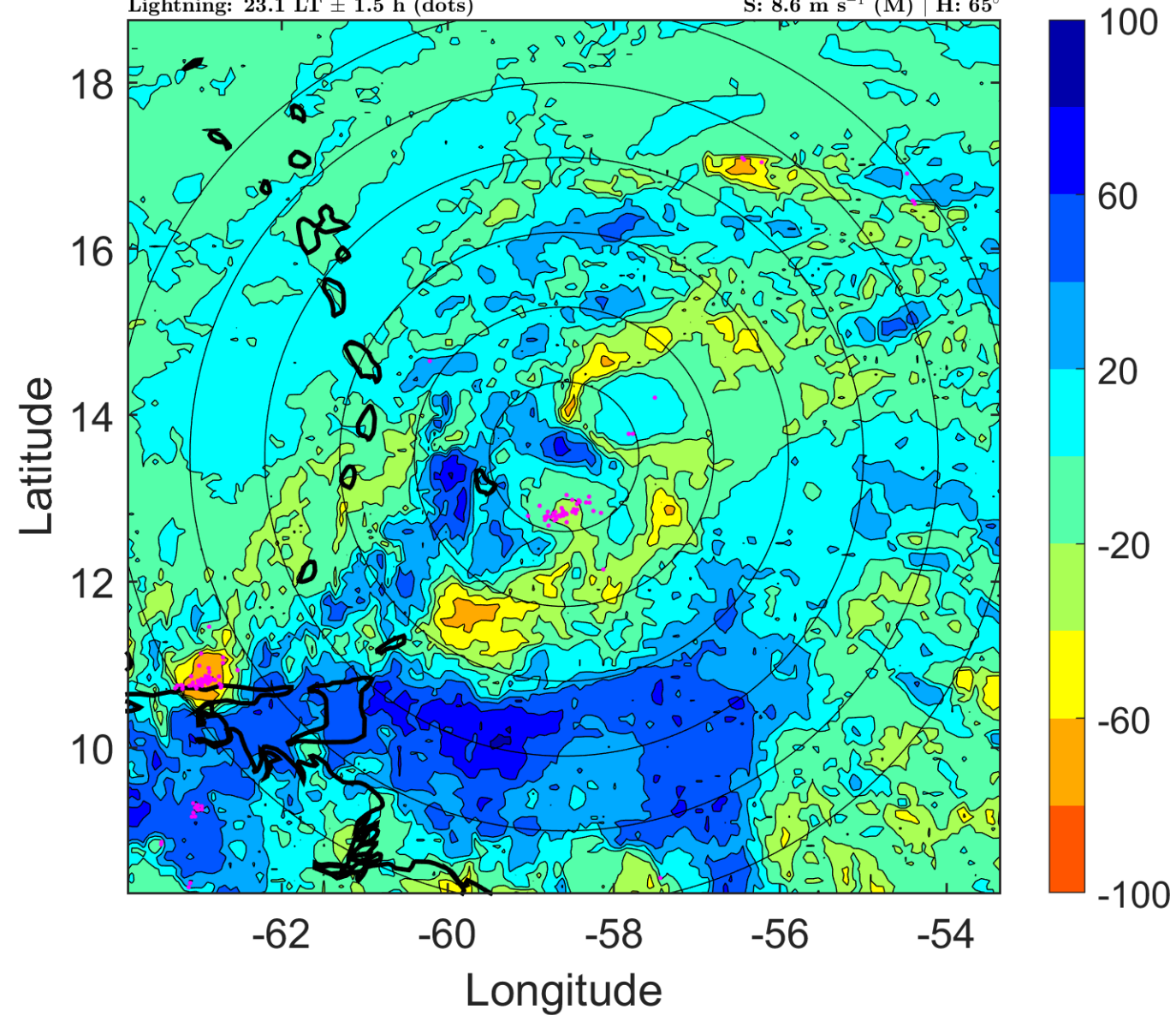

IR BT & Lightning

t: 2012080306 (2 LT)

Lightning: 2 LT \pm 1.5 h (dots)

PT: LLCP | EA: ACT

05L (ERNESTO) | 40 kt TS

S: 8.3 m s⁻¹ (M) | H: 71°

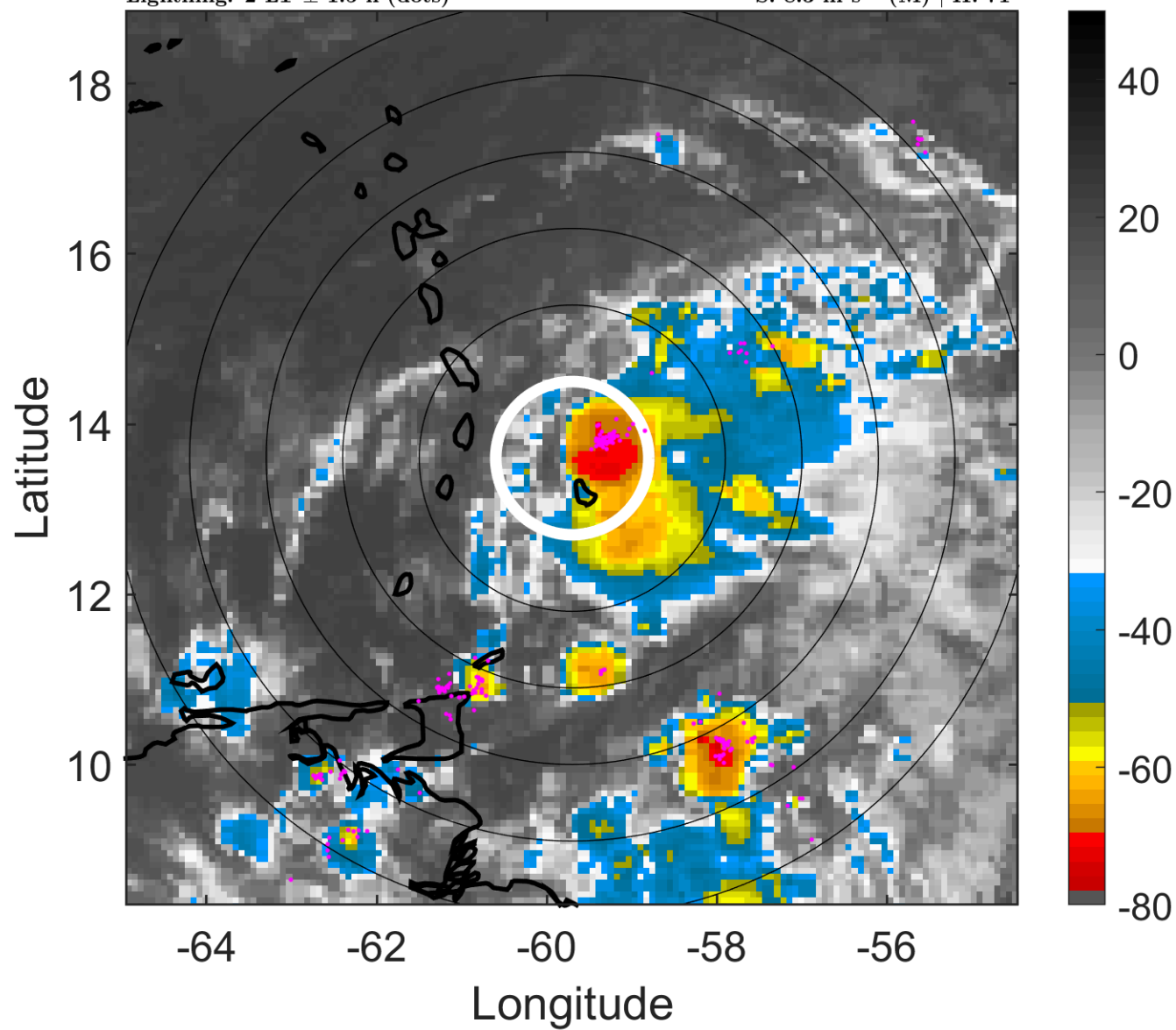

6-h IR BT Differences & Lightning

Δ t: 2012080306 (2 LT) - 2012080300 (20.2 LT)

Lightning: 2 LT \pm 1.5 h (dots)

PT: LLCP | EA: ACT

05L (ERNESTO) | 40 kt TS

S: 8.3 m s⁻¹ (M) | H: 71°

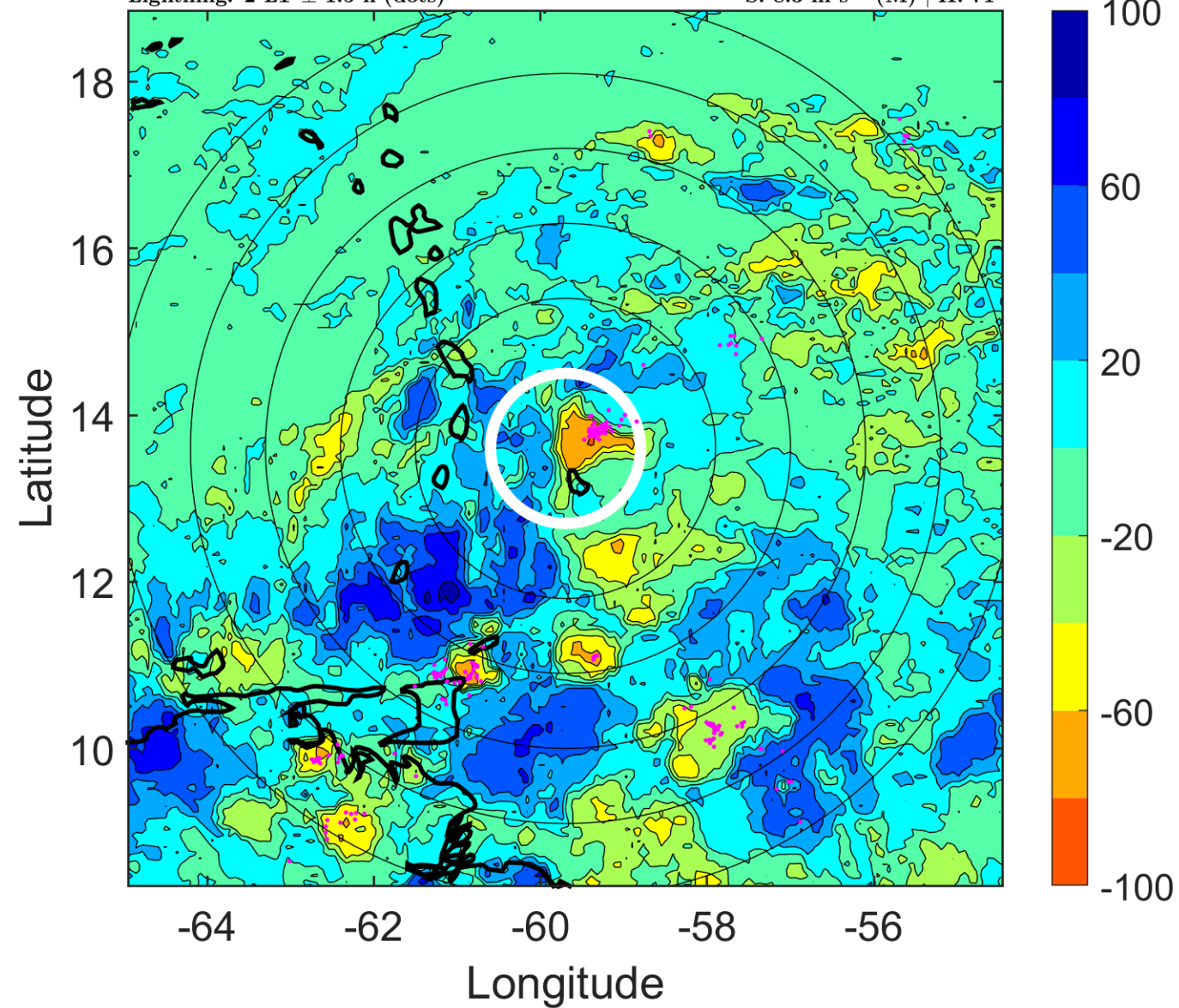

IR BT & Lightning

t: 2012080309 (5 LT)

Lightning: 5 LT \pm 1.5 h (dots)

PT: LLCP | EA: ACT

05L (ERNESTO) | 40 kt TS

S: 7.3 m s⁻¹ (M) | H: 86°

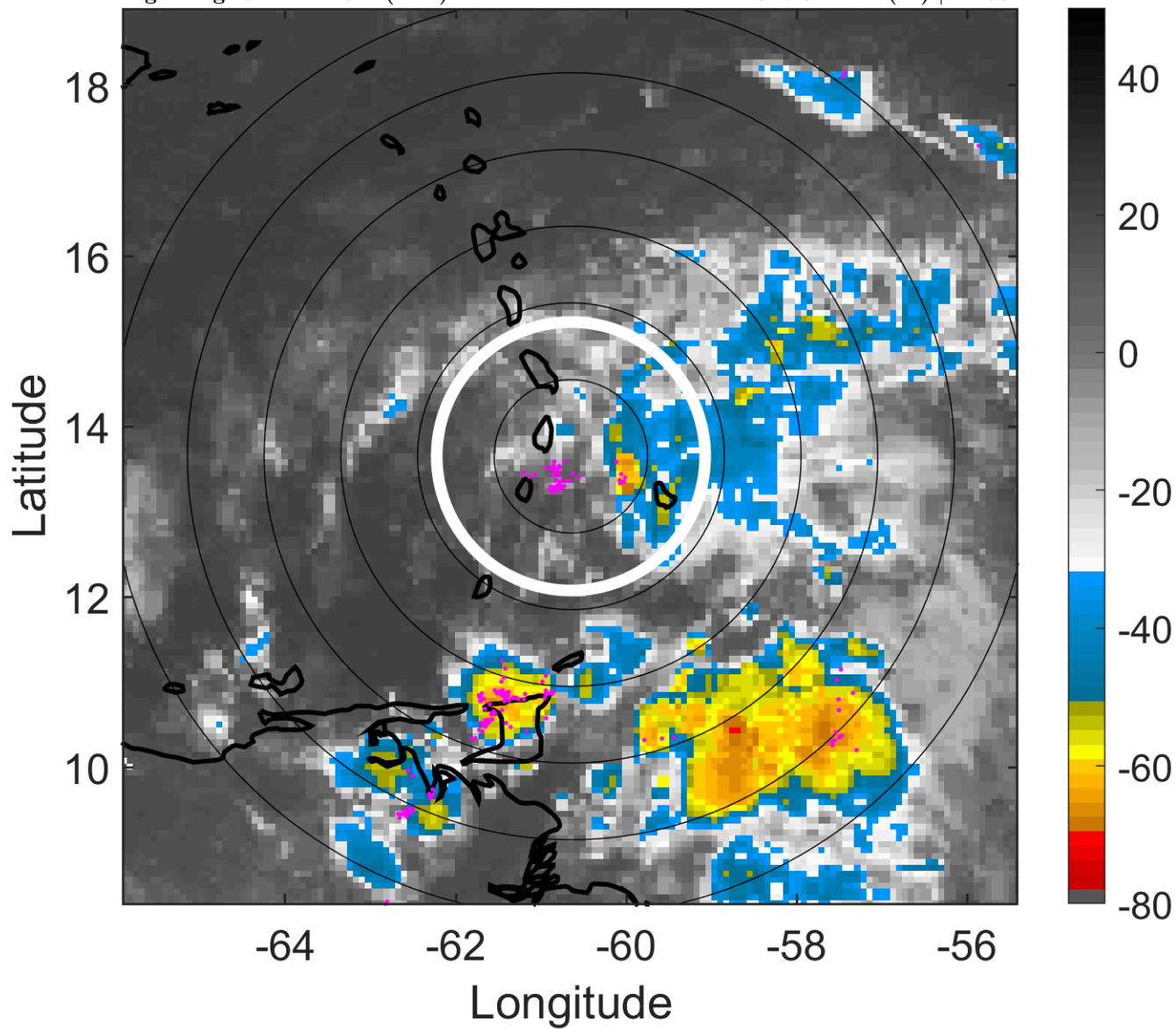

6-h IR BT Differences & Lightning

Δ t: 2012080309 (5 LT) - 2012080303 (23.1 LT)

Lightning: 5 LT \pm 1.5 h (dots)

PT: LLCP | EA: ACT

05L (ERNESTO) | 40 kt TS

S: 7.3 m s⁻¹ (M) | H: 86°

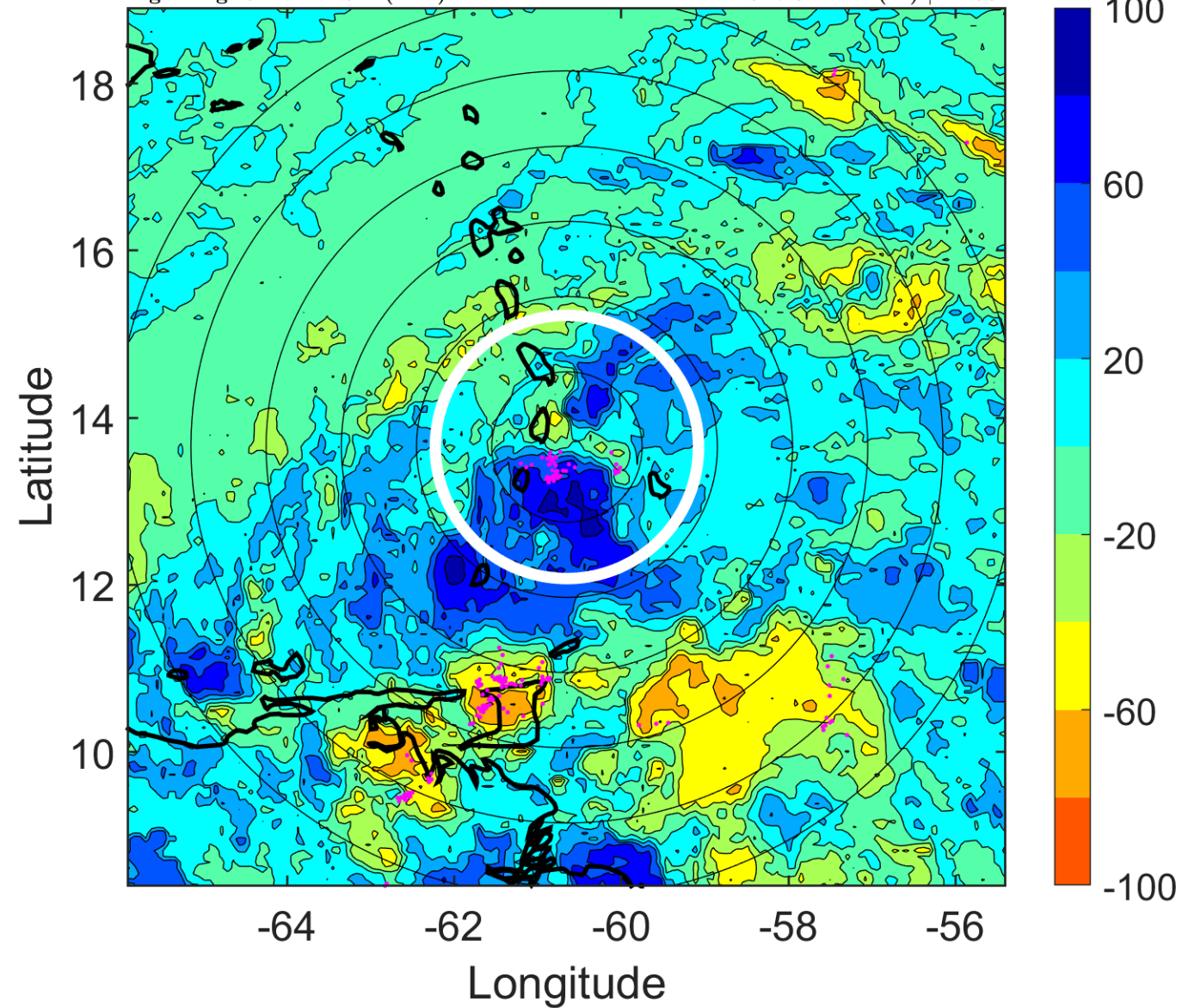

IR BT & Lightning

t: 2012080312 (7.9 LT)

Lightning: 7.9 LT \pm 1.5 h (dots)

PT: LLCP | EA: ACT

05L (ERNESTO) | 40 kt TS

S: 6.3 m s⁻¹ (M) | H: 101°

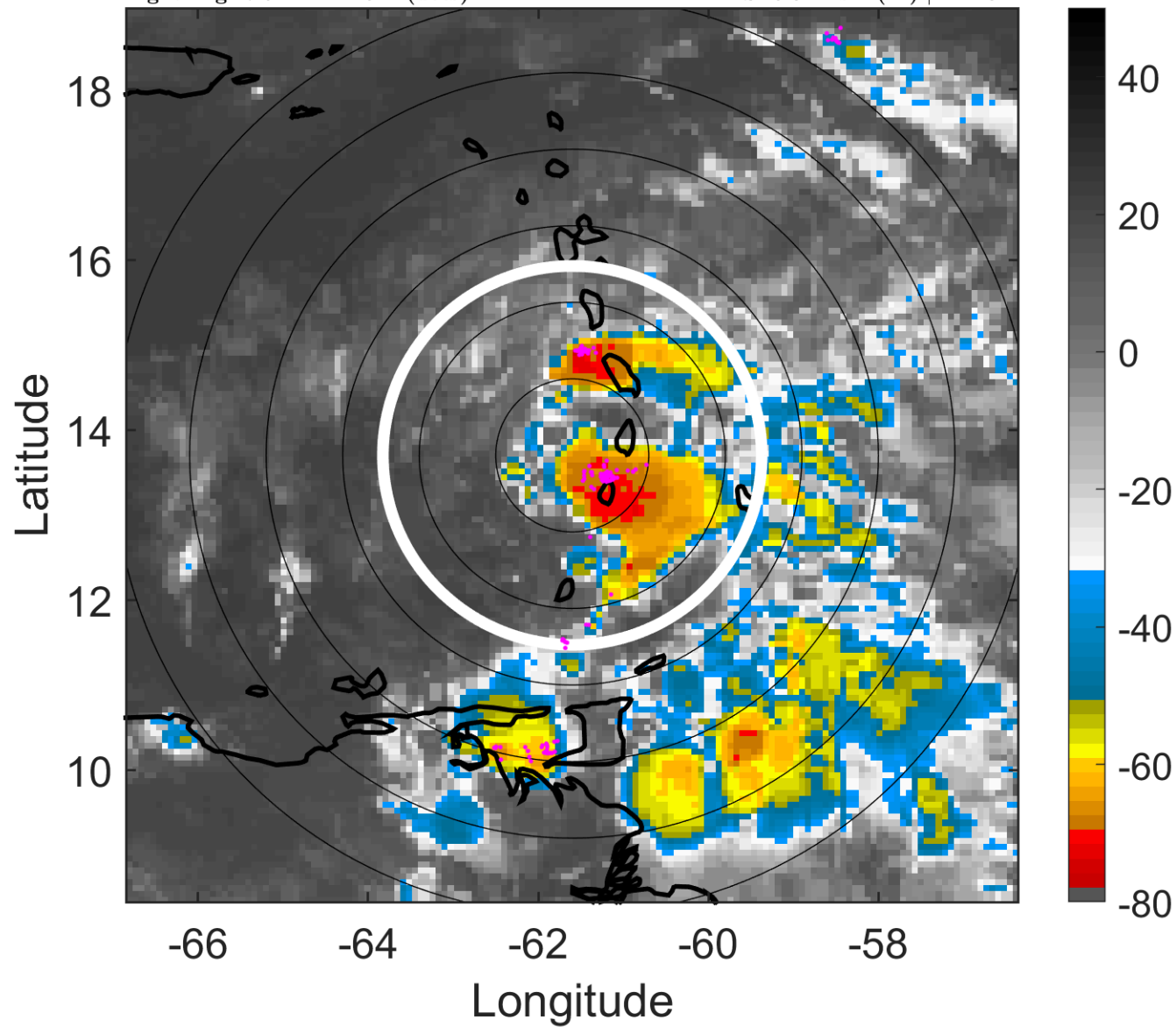

6-h IR BT Differences & Lightning

Δ t: 2012080312 (7.9 LT) - 2012080306 (2 LT)

Lightning: 7.9 LT \pm 1.5 h (dots)

PT: LLCP | EA: ACT

05L (ERNESTO) | 40 kt TS

S: 6.3 m s⁻¹ (M) | H: 101°

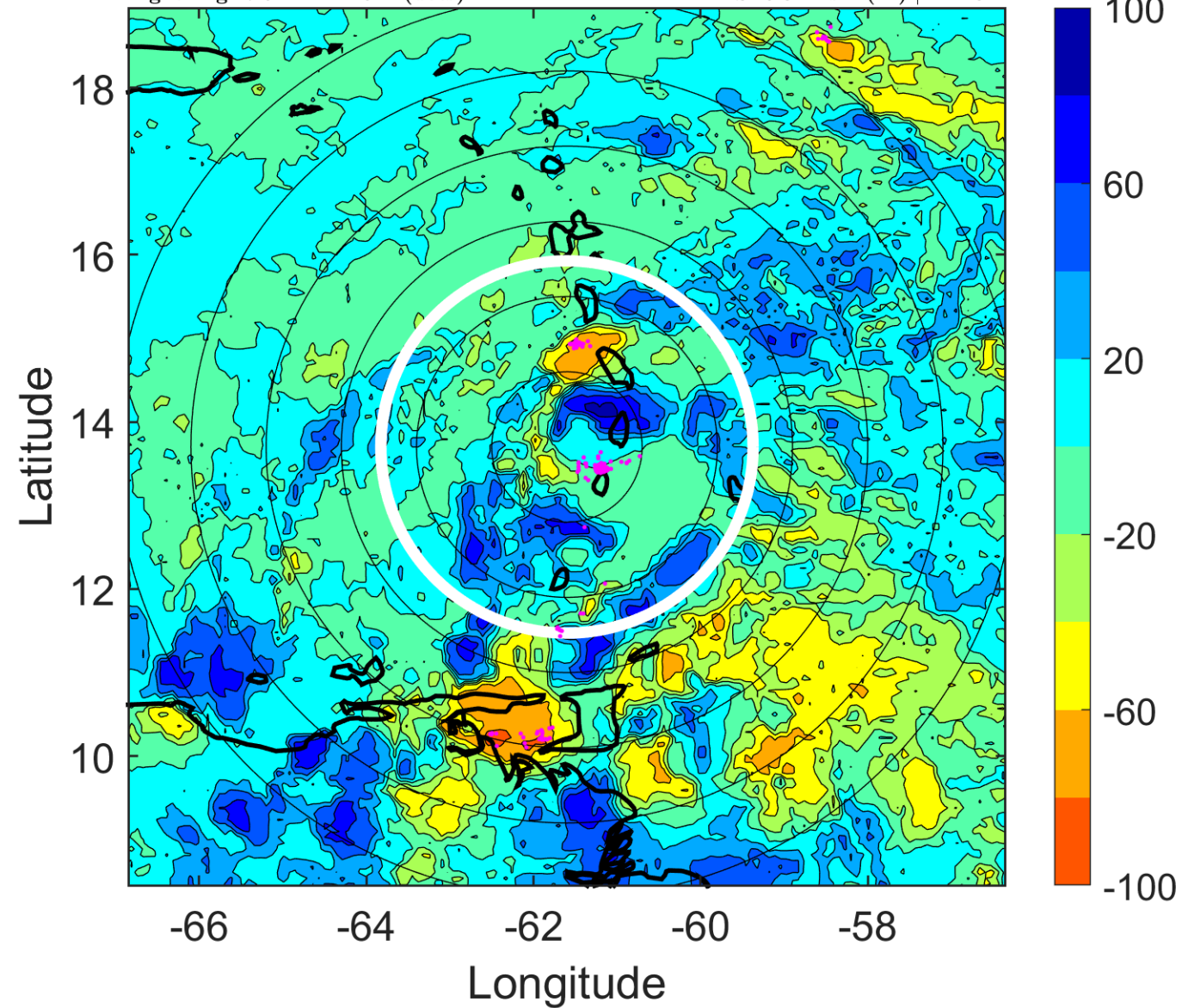

IR BT & Lightning

t: 2012080315 (10.8 LT)

Lightning: 10.8 LT \pm 1.5 h (dots)

PT: LLCP | EA: ACT

05L (ERNESTO) | 40 kt TS

S: 5.6 m s⁻¹ (M) | H: 115.5°

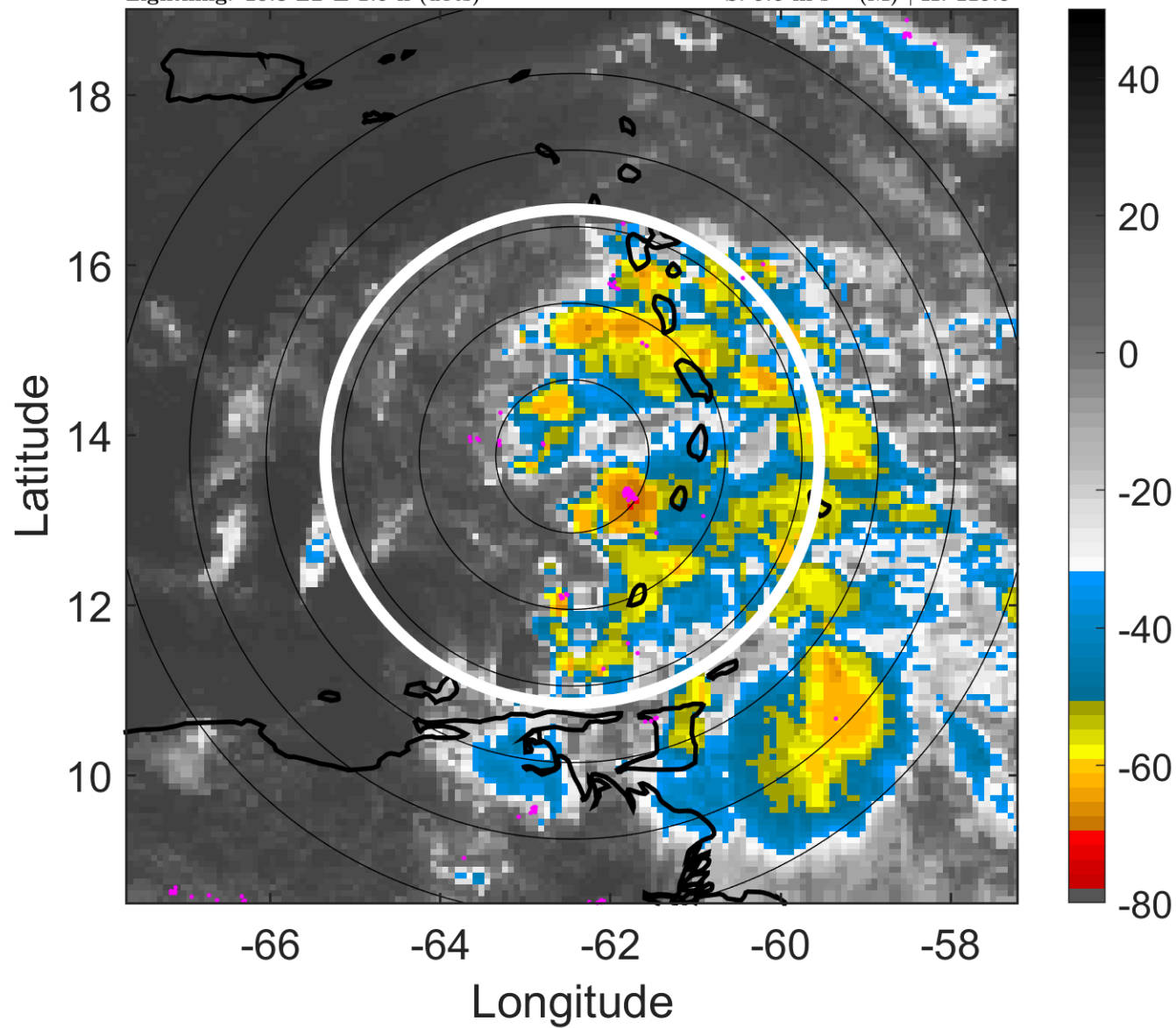

6-h IR BT Differences & Lightning

Δ t: 2012080315 (10.8 LT) - 2012080309 (5 LT)

Lightning: 10.8 LT \pm 1.5 h (dots)

PT: LLCP | EA: ACT

05L (ERNESTO) | 40 kt TS

S: 5.6 m s⁻¹ (M) | H: 115.5°

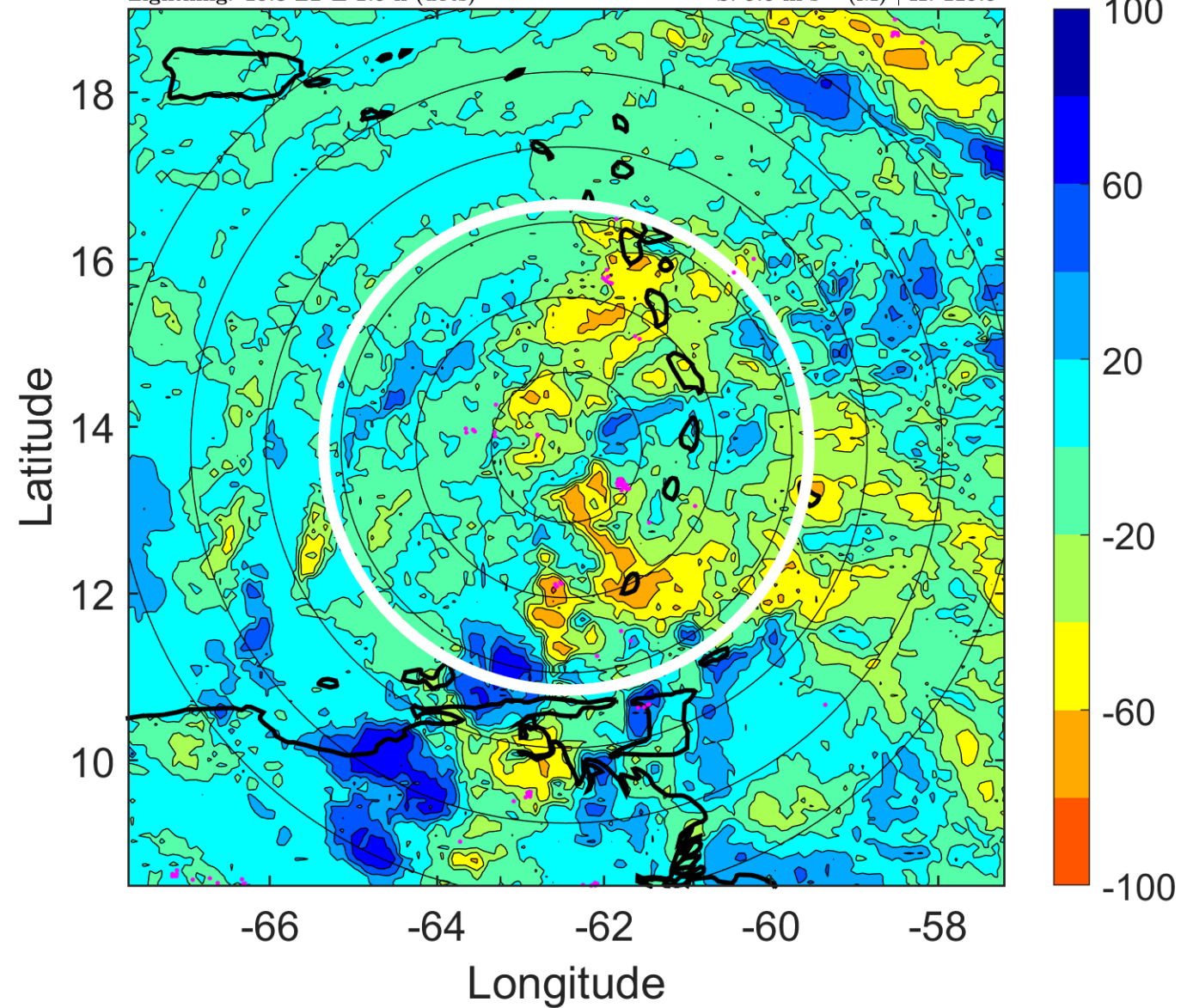

IR BT & Lightning

t: 2012080318 (13.8 LT)

Lightning: 13.8 LT \pm 1.5 h (dots)

PT: LLCP | EA: ACT

05L (ERNESTO) | 40 kt TS

S: 4.9 m s⁻¹ (M) | H: 130°

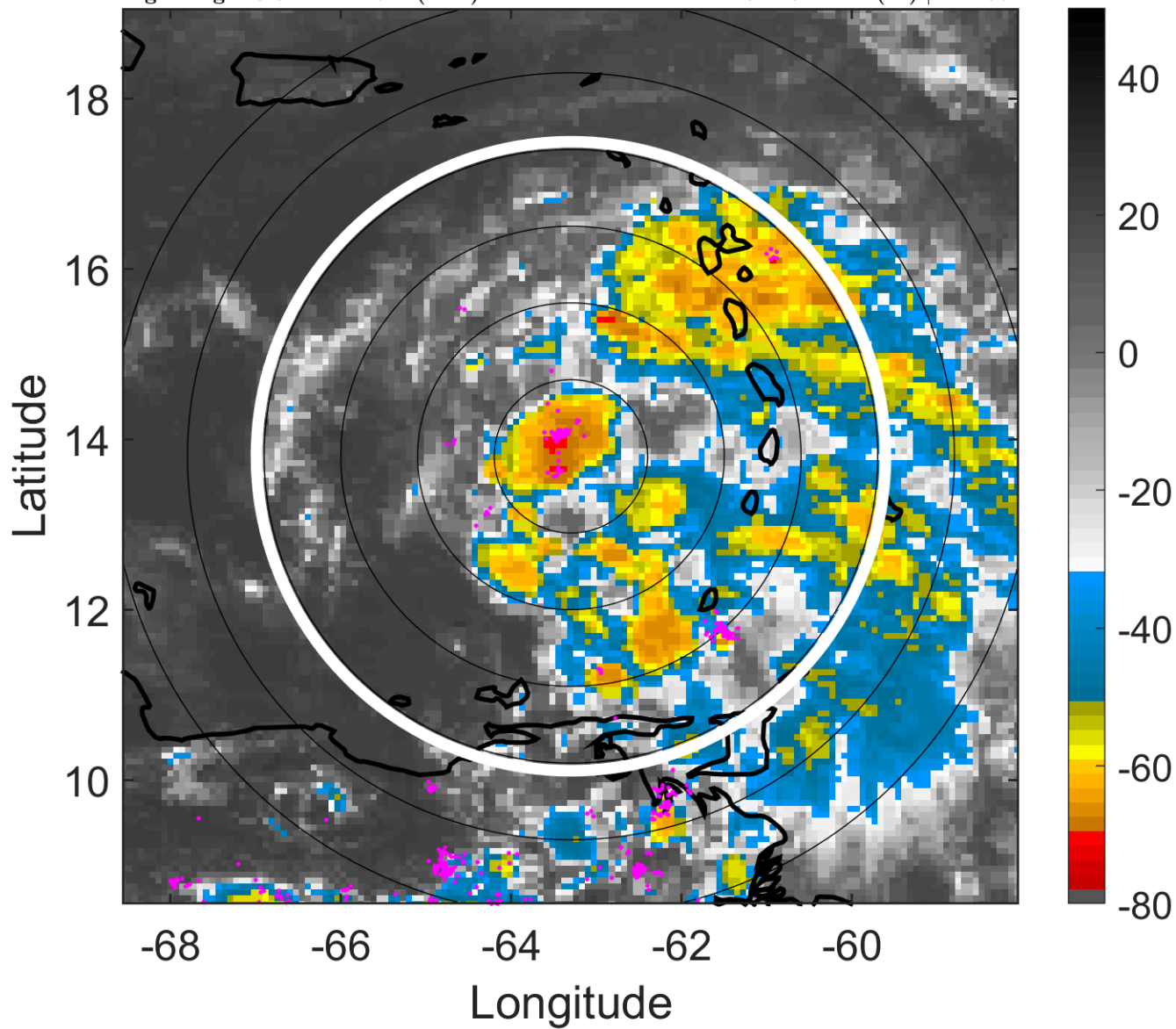

6-h IR BT Differences & Lightning

Δ t: 2012080318 (13.8 LT) - 2012080312 (7.9 LT)

Lightning: 13.8 LT \pm 1.5 h (dots)

PT: LLCP | EA: ACT

05L (ERNESTO) | 40 kt TS

S: 4.9 m s⁻¹ (M) | H: 130°

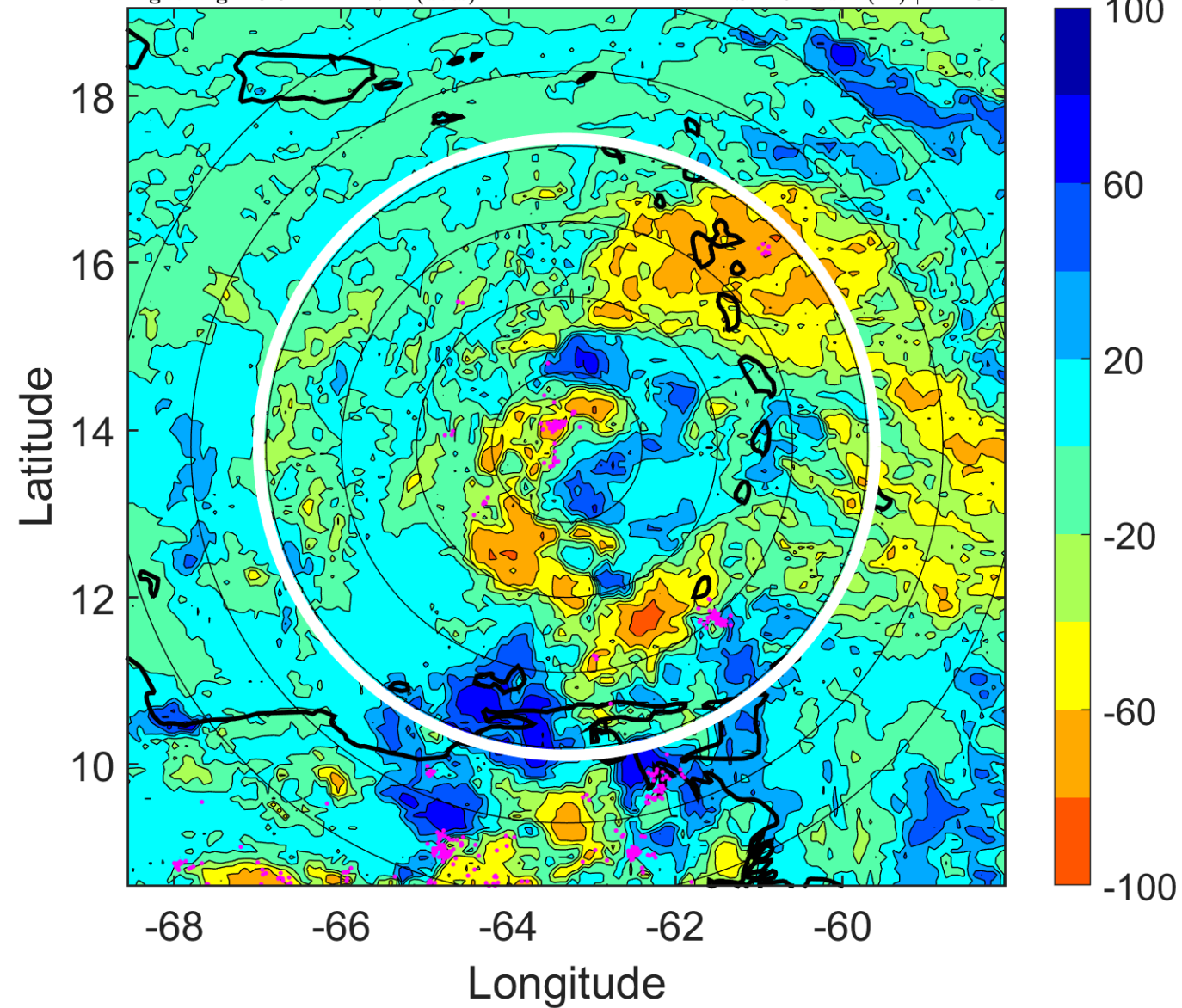

IR BT & Lightning

t: 2012080321 (16.7 LT)

Lightning: 16.7 LT \pm 1.5 h (dots)

PT: LLCP | EA: ACT

05L (ERNESTO) | 40 kt TS

S: 2.8 m s⁻¹ (L) | H: 96°

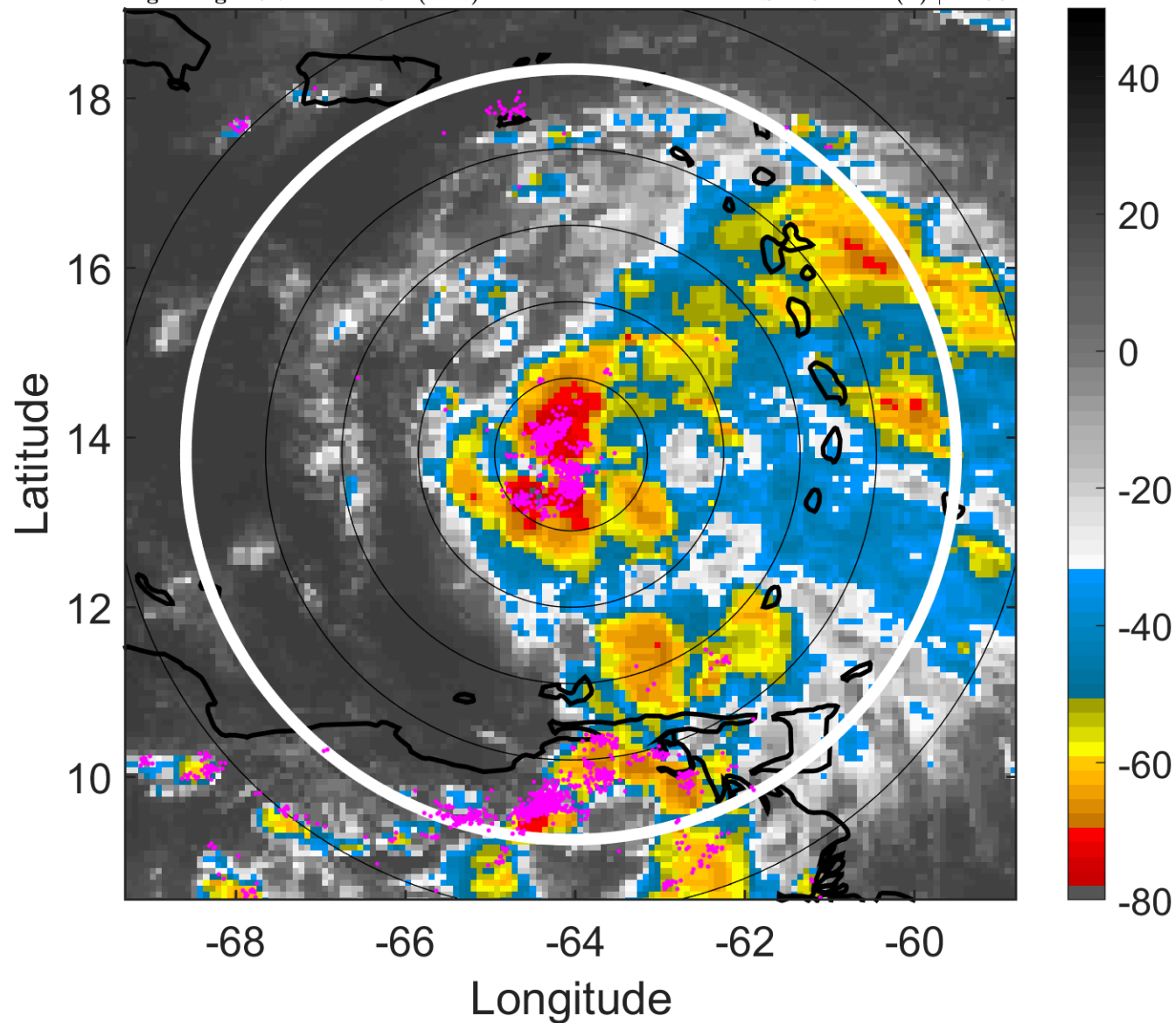

6-h IR BT Differences & Lightning

Δ t: 2012080321 (16.7 LT) - 2012080315 (10.8 LT)

Lightning: 16.7 LT \pm 1.5 h (dots)

PT: LLCP | EA: ACT

05L (ERNESTO) | 40 kt TS

S: 2.8 m s⁻¹ (L) | H: 96°

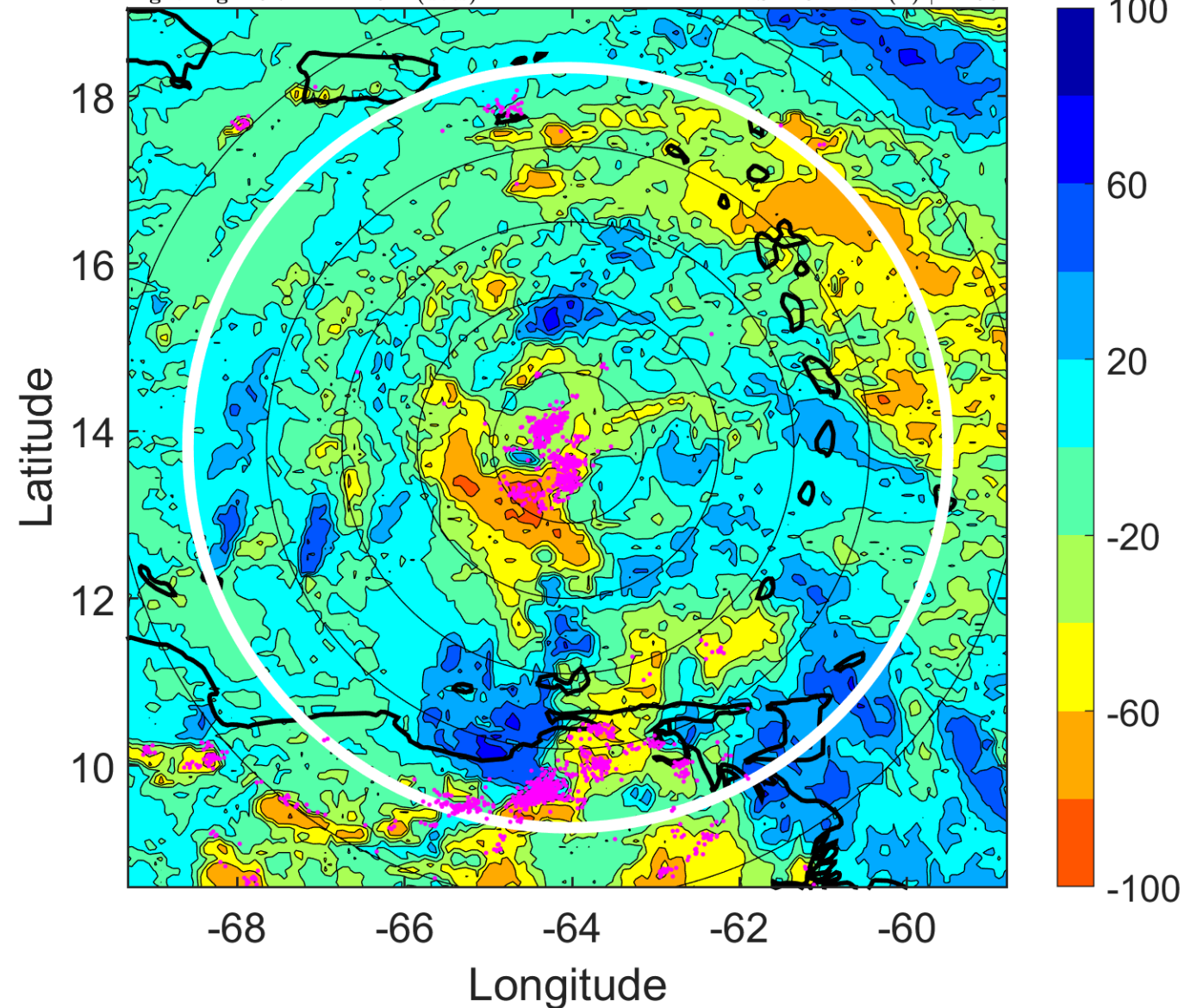

IR BT & Lightning

t: 2012080400 (19.7 LT)

Lightning: 19.7 LT \pm 1.5 h (dots)

PT: LLCP | EA: ACT

05L (ERNESTO) | 40 kt TS

S: 0.6 m s⁻¹ (L) | H: 62°

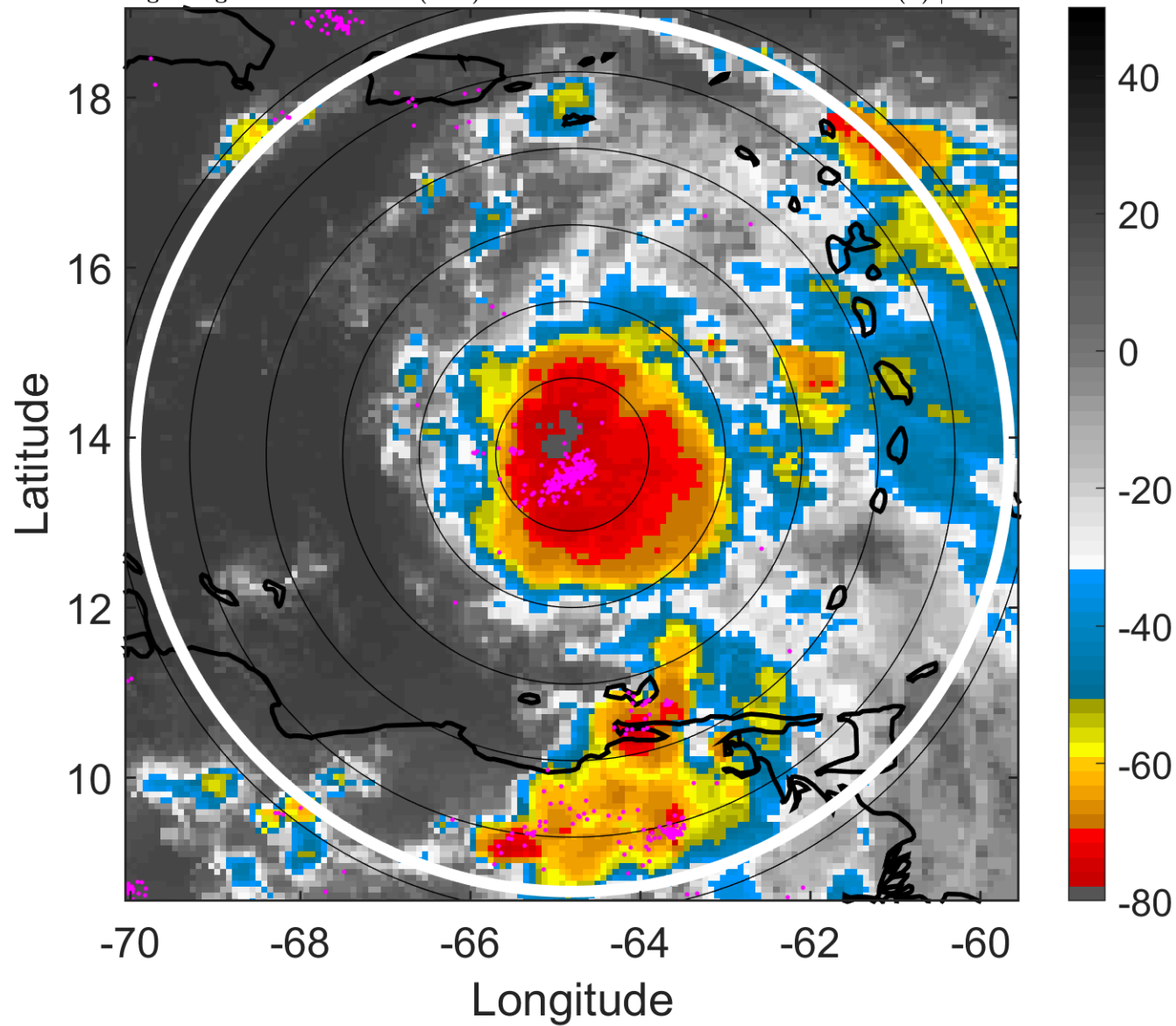

6-h IR BT Differences & Lightning

Δ t: 2012080400 (19.7 LT) - 2012080318 (13.8 LT)

Lightning: 19.7 LT \pm 1.5 h (dots)

PT: LLCP | EA: ACT

05L (ERNESTO) | 40 kt TS

S: 0.6 m s⁻¹ (L) | H: 62°

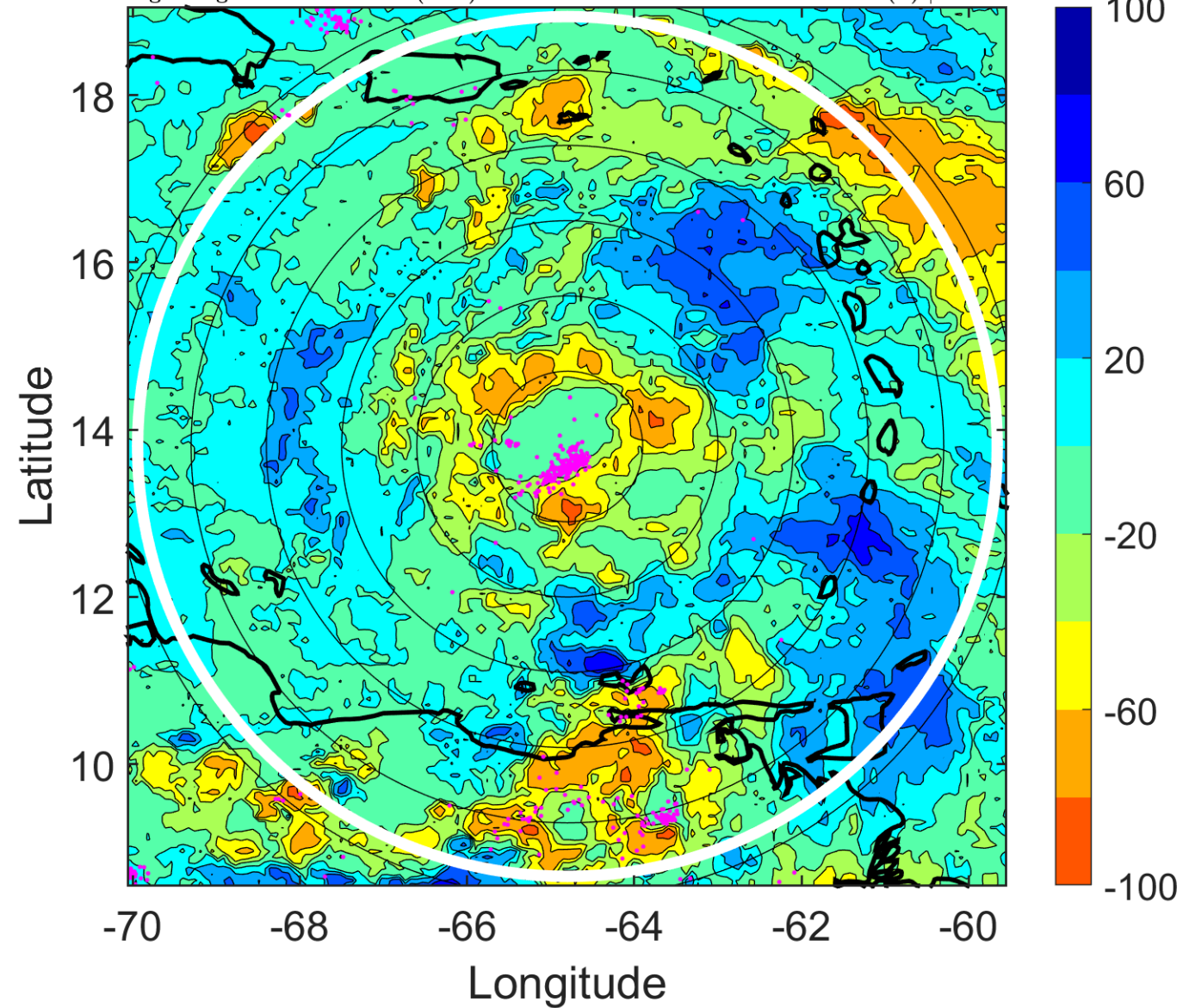

IR BT & Lightning

t: 2012080403 (22.6 LT)

Lightning: 22.6 LT \pm 1.5 h (dots)

PT: LLCP | EA: ACT

05L (ERNESTO) | 42.5 kt TS

S: 1.9 m s⁻¹ (L) | H: 82.5°

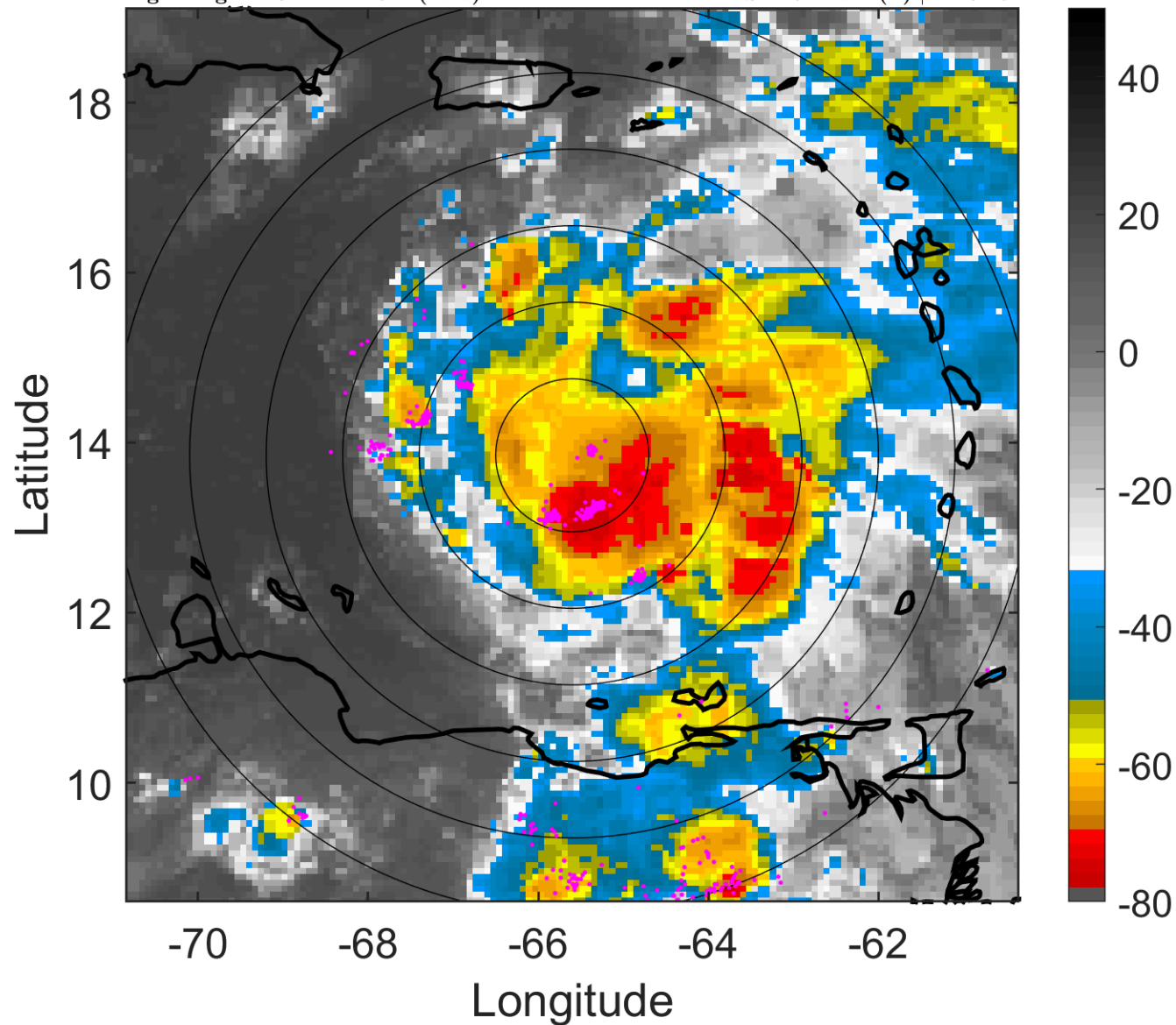

6-h IR BT Differences & Lightning

Δ t: 2012080403 (22.6 LT) - 2012080321 (16.7 LT)

Lightning: 22.6 LT \pm 1.5 h (dots)

PT: LLCP | EA: ACT

05L (ERNESTO) | 42.5 kt TS

S: 1.9 m s⁻¹ (L) | H: 82.5°

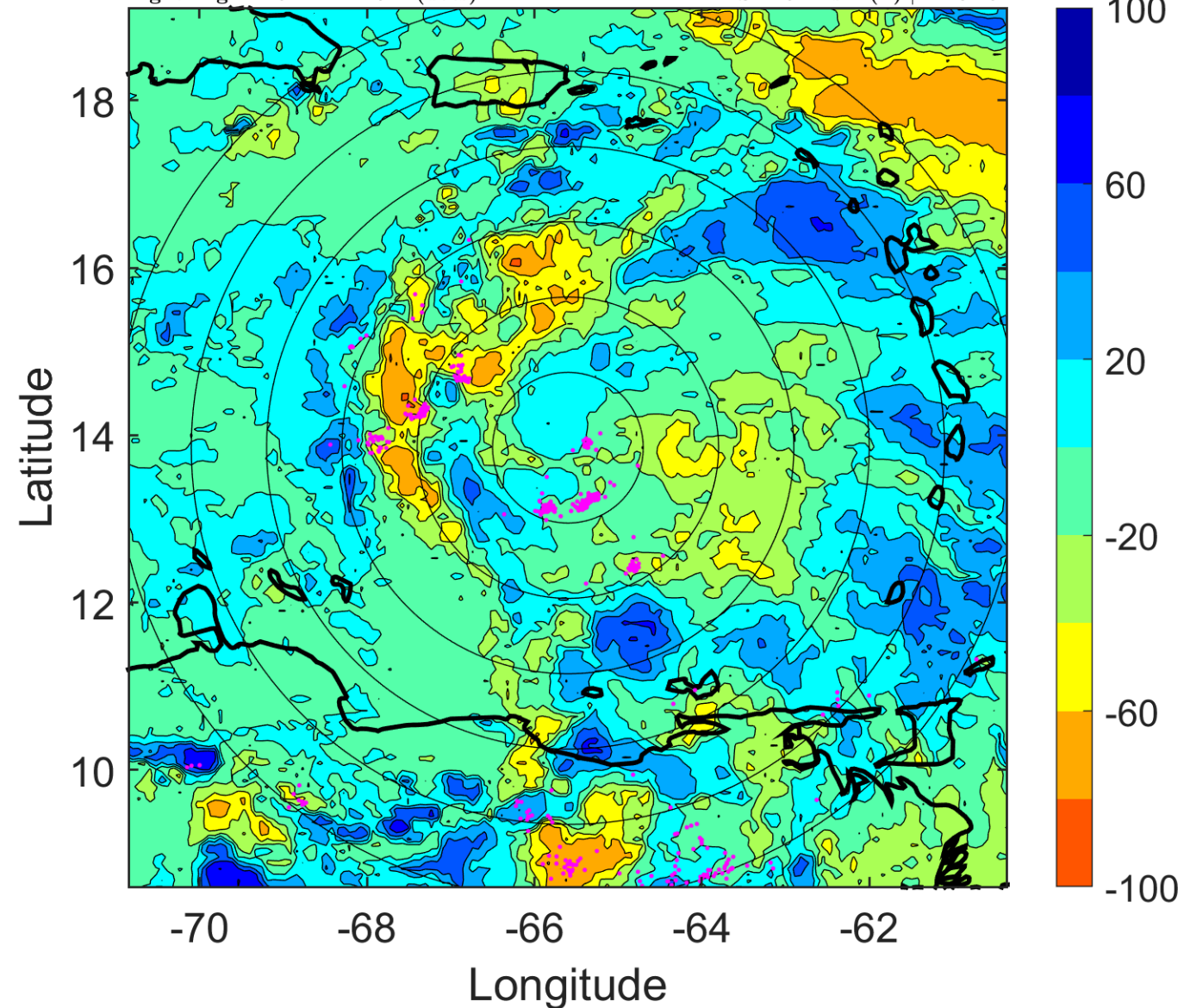

IR BT & Lightning

t: 2012080406 (1.6 LT)

Lightning: 1.6 LT \pm 1.5 h (dots)

PT: LLCP | EA: ACT

05L (ERNESTO) | 45 kt TS

S: 3.1 m s⁻¹ (L) | H: 103°

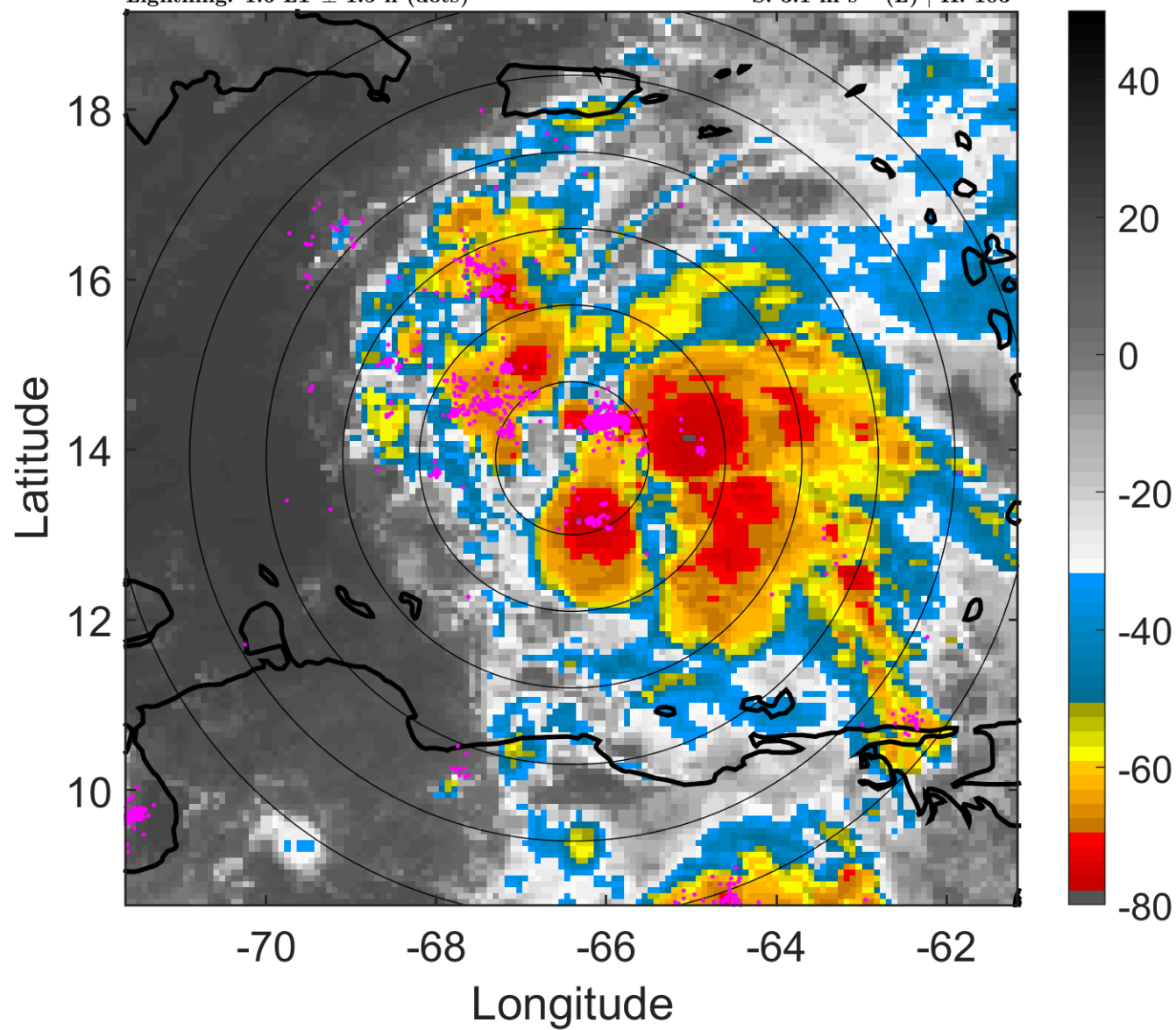

6-h IR BT Differences & Lightning

Δ t: 2012080406 (1.6 LT) - 2012080400 (19.7 LT)

Lightning: 1.6 LT \pm 1.5 h (dots)

PT: LLCP | EA: ACT

05L (ERNESTO) | 45 kt TS

S: 3.1 m s⁻¹ (L) | H: 103°

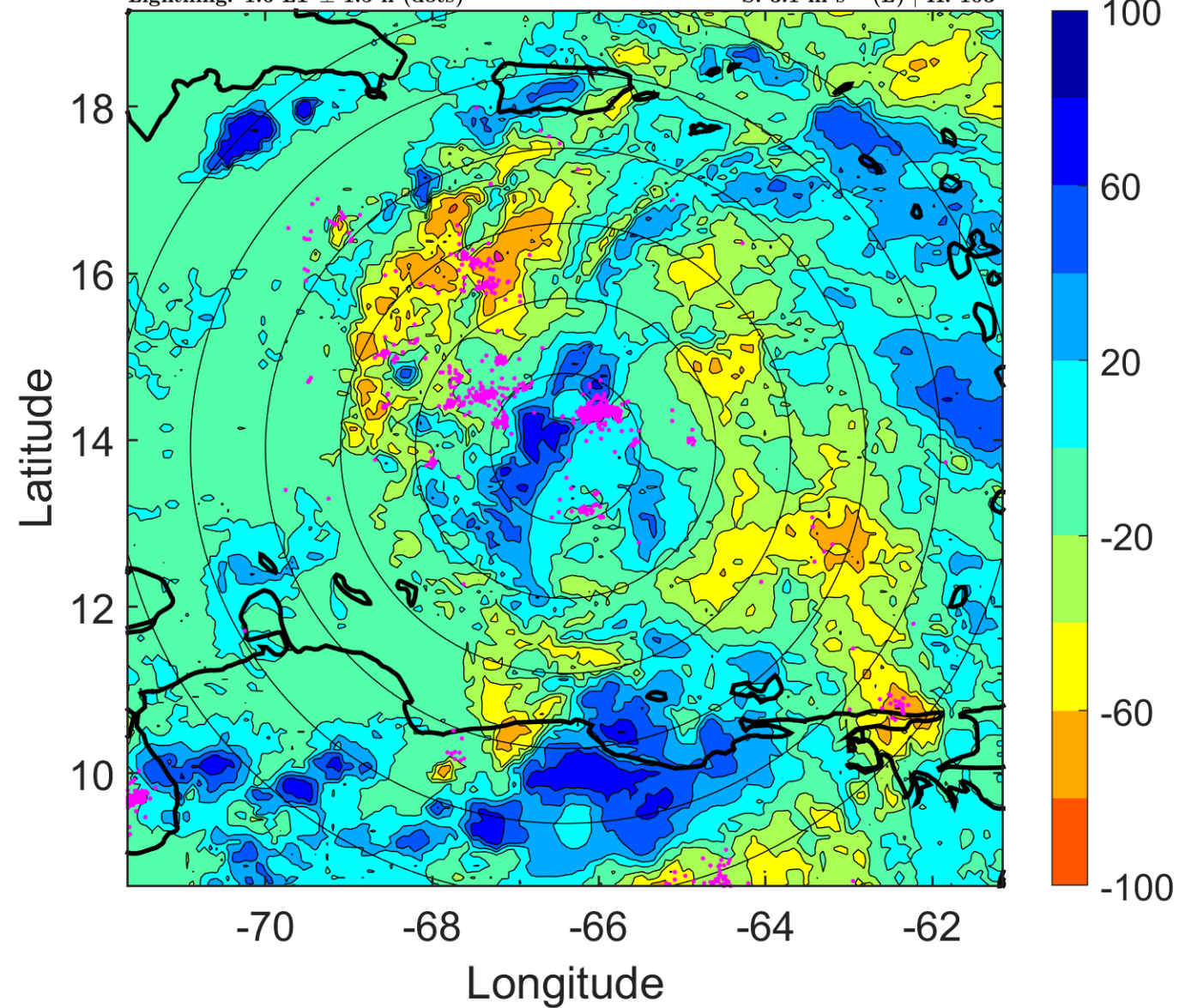

IR BT & Lightning

t: 2012080409 (4.5 LT)

Lightning: 4.5 LT \pm 1.5 h (dots)

PT: LLCP | EA: ACT

05L (ERNESTO) | 45 kt TS

S: 3.5 m s⁻¹ (L) | H: 112°

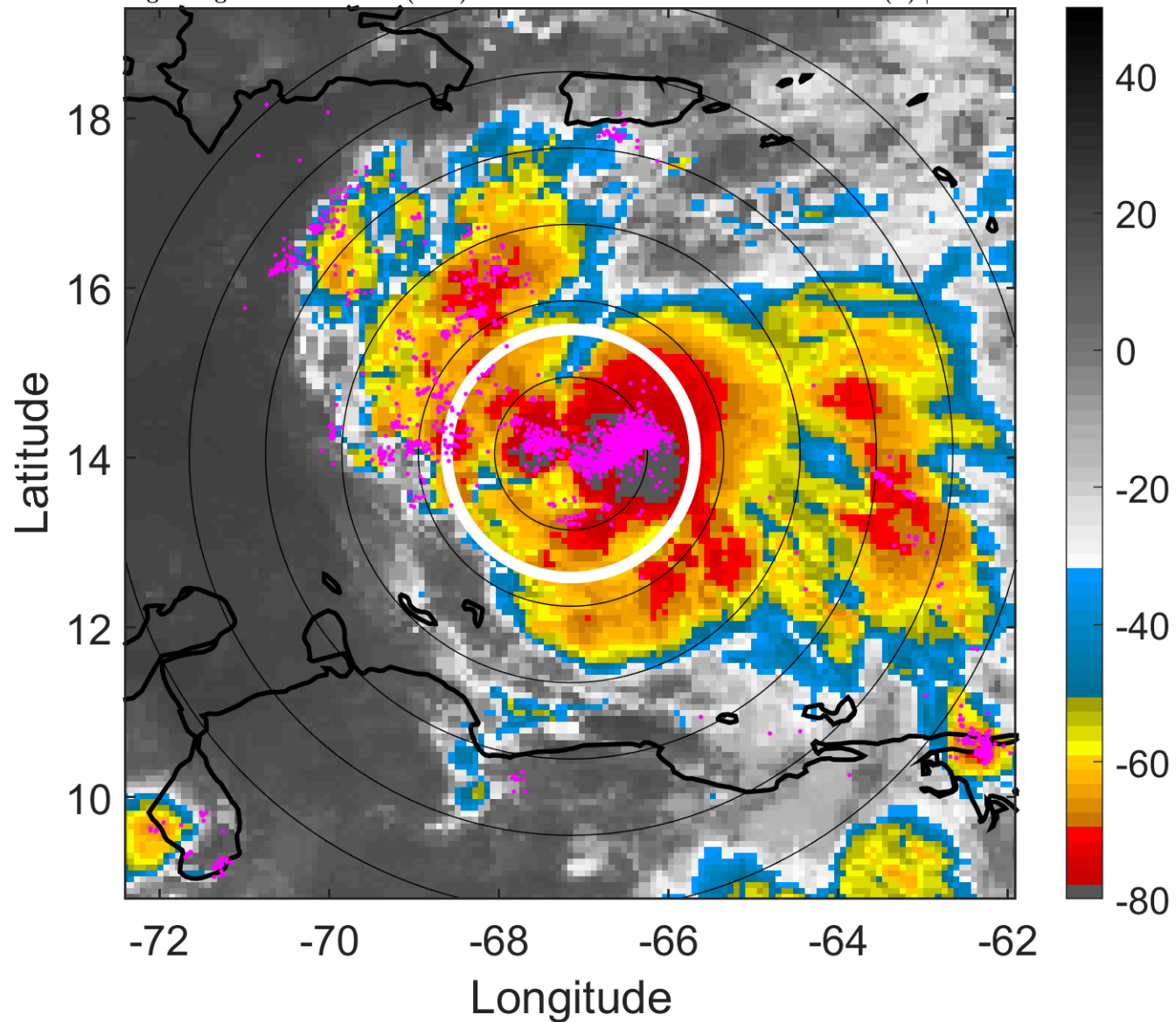

6-h IR BT Differences & Lightning

Δ t: 2012080409 (4.5 LT) - 2012080403 (22.6 LT)

Lightning: 4.5 LT \pm 1.5 h (dots)

PT: LLCP | EA: ACT

05L (ERNESTO) | 45 kt TS

S: 3.5 m s⁻¹ (L) | H: 112°

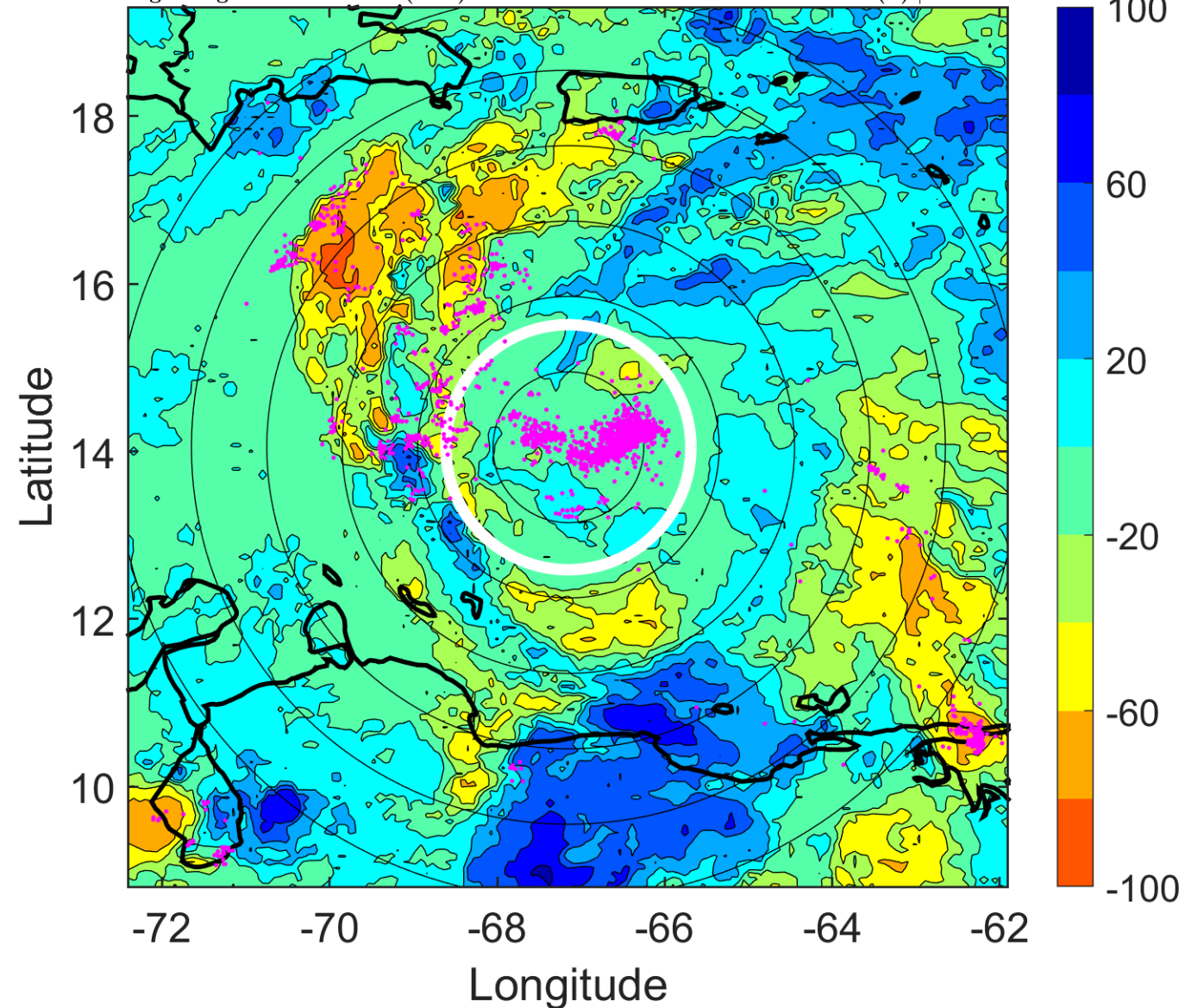

IR BT & Lightning

t: 2012080412 (7.5 LT)

Lightning: 7.5 LT \pm 1.5 h (dots)

PT: LLCP | EA: ACT

05L (ERNESTO) | 45 kt TS

S: 3.9 m s⁻¹ (L) | H: 121°

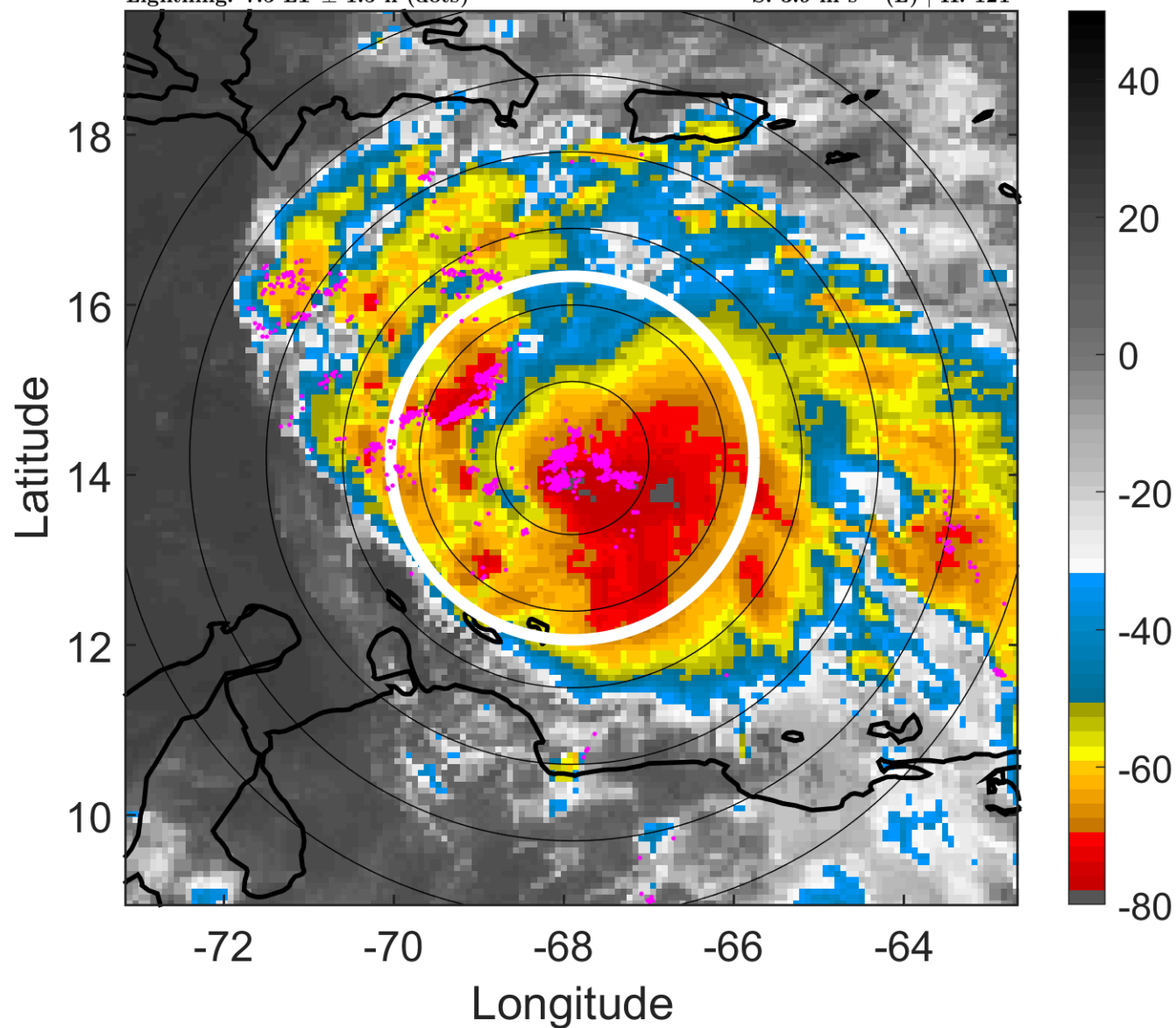

6-h IR BT Differences & Lightning

Δ t: 2012080412 (7.5 LT) - 2012080406 (1.6 LT)

Lightning: 7.5 LT \pm 1.5 h (dots)

PT: LLCP | EA: ACT

05L (ERNESTO) | 45 kt TS

S: 3.9 m s⁻¹ (L) | H: 121°

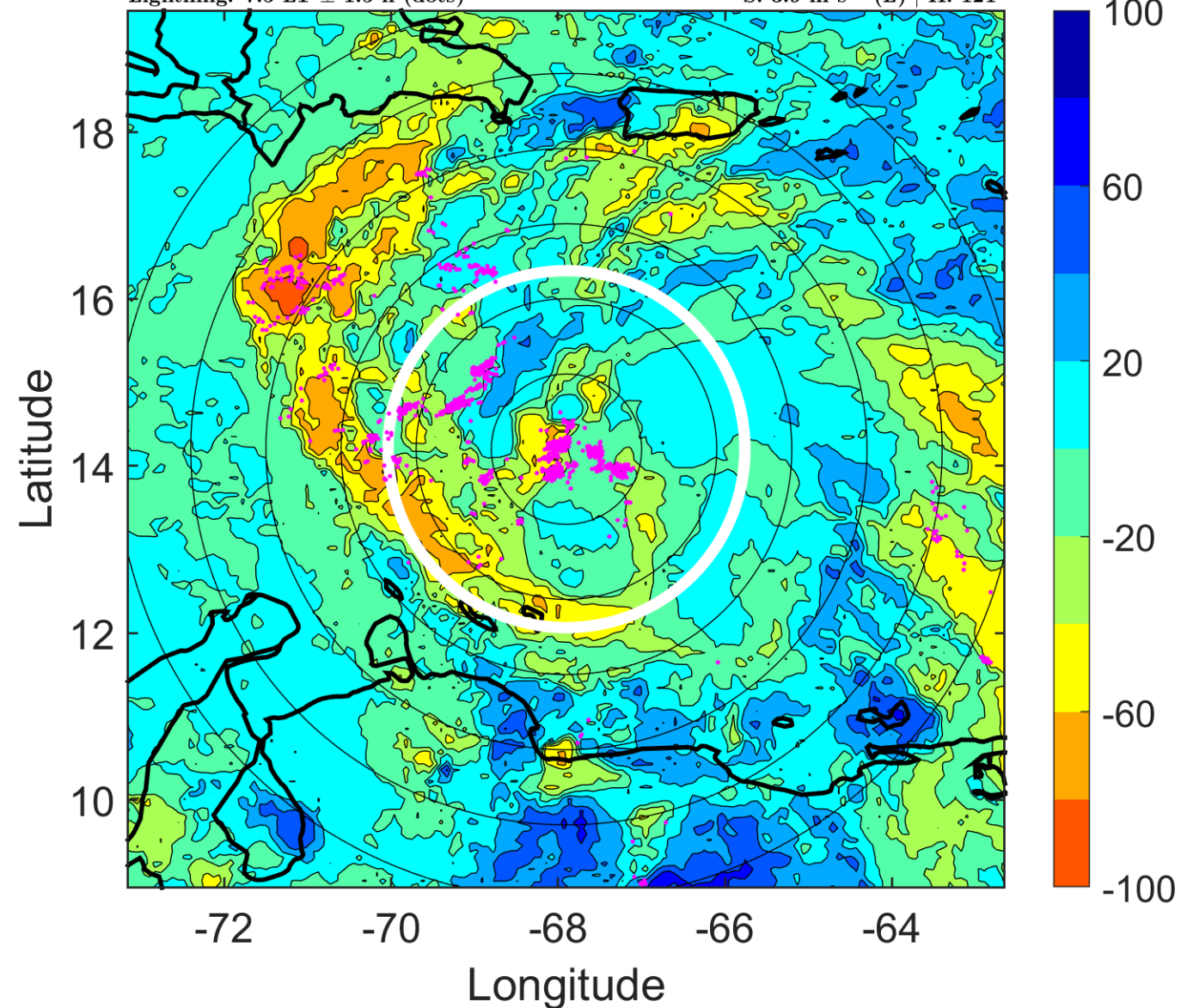

IR BT & Lightning

t: 2012080415 (10.4 LT)

Lightning: 10.4 LT \pm 1.5 h (dots)

PT: LLCP | EA: ACT

05L (ERNESTO) | 45 kt TS

S: 3.7 m s⁻¹ (L) | H: 137°

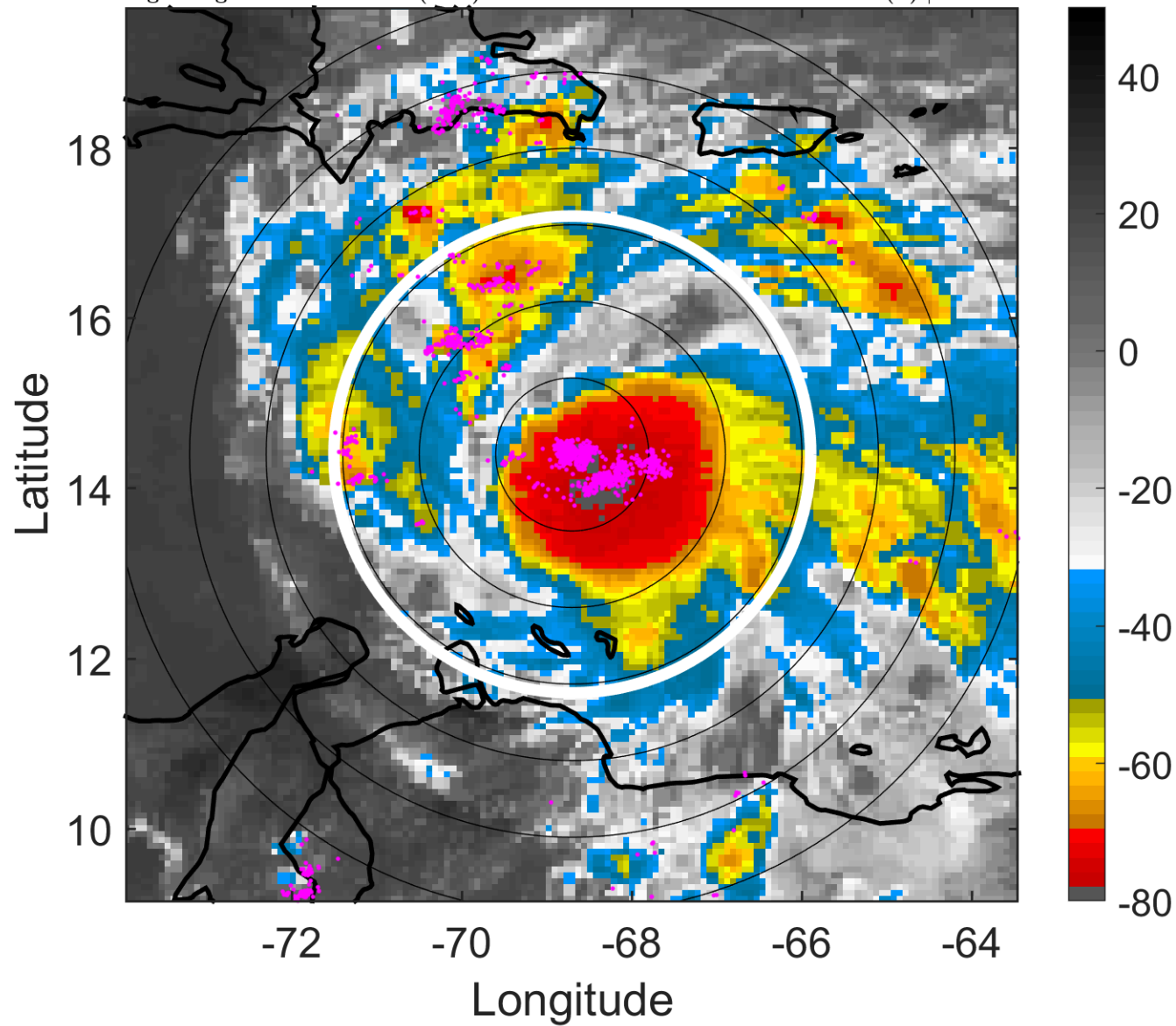

6-h IR BT Differences & Lightning

Δ t: 2012080415 (10.4 LT) - 2012080409 (4.5 LT)

Lightning: 10.4 LT \pm 1.5 h (dots)

PT: LLCP | EA: ACT

05L (ERNESTO) | 45 kt TS

S: 3.7 m s⁻¹ (L) | H: 137°

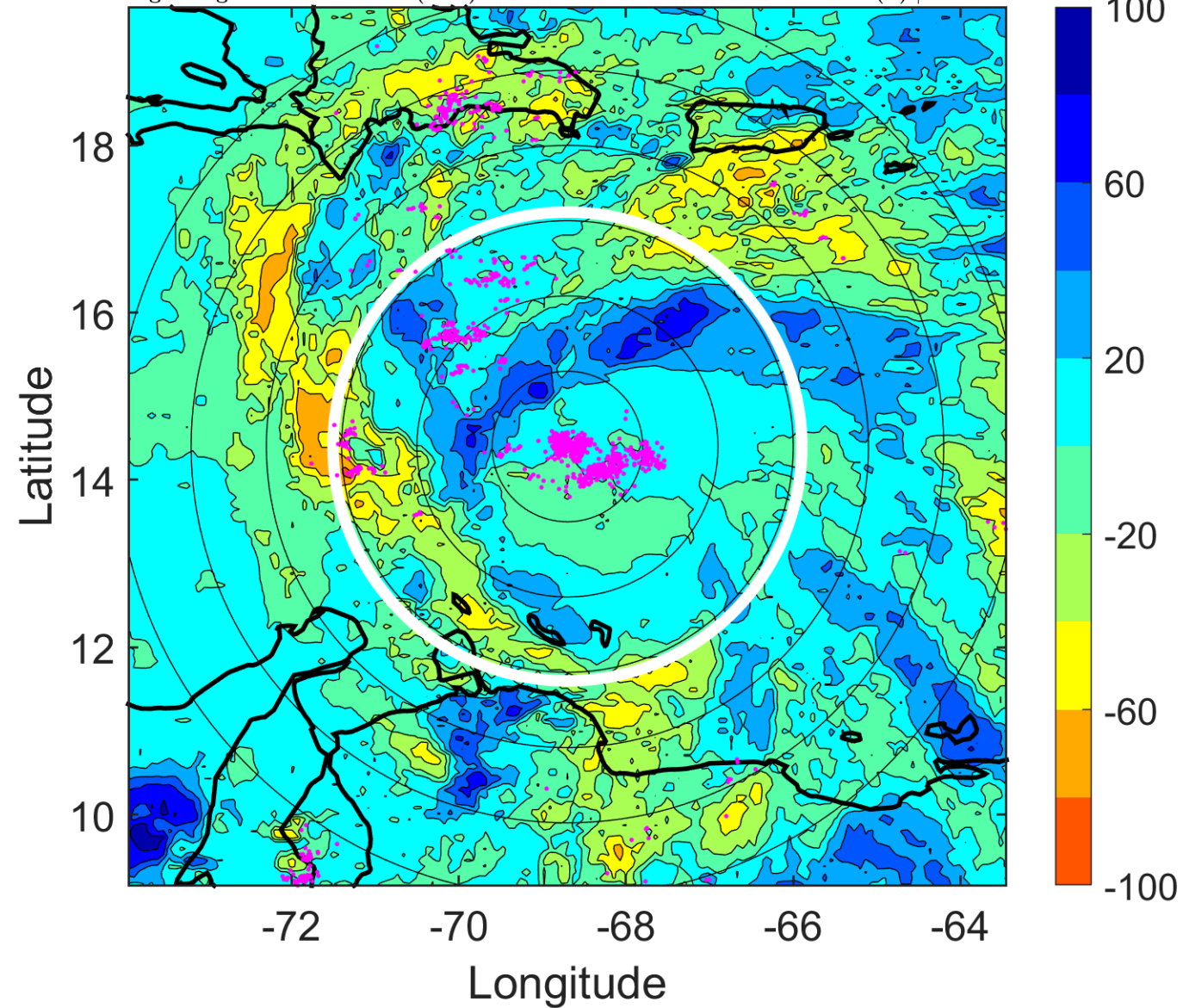

IR BT & Lightning

t: 2012080418 (13.4 LT)

Lightning: 13.4 LT \pm 1.5 h (dots)

PT: LLCP | EA: ACT

05L (ERNESTO) | 45 kt TS

S: 3.4 m s⁻¹ (L) | H: 153°

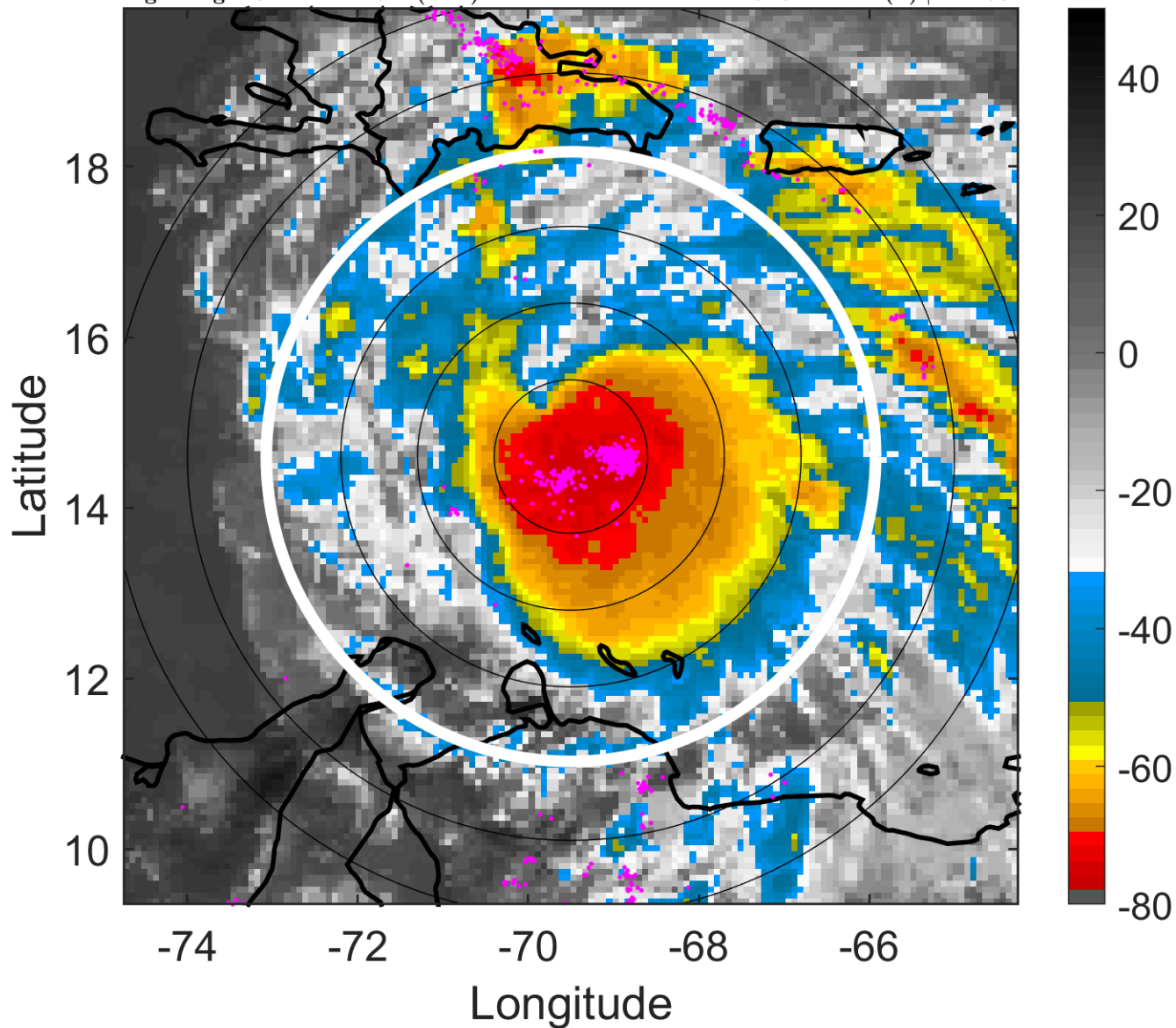

6-h IR BT Differences & Lightning

Δ t: 2012080418 (13.4 LT) - 2012080412 (7.5 LT)

Lightning: 13.4 LT \pm 1.5 h (dots)

PT: LLCP | EA: ACT

05L (ERNESTO) | 45 kt TS

S: 3.4 m s⁻¹ (L) | H: 153°

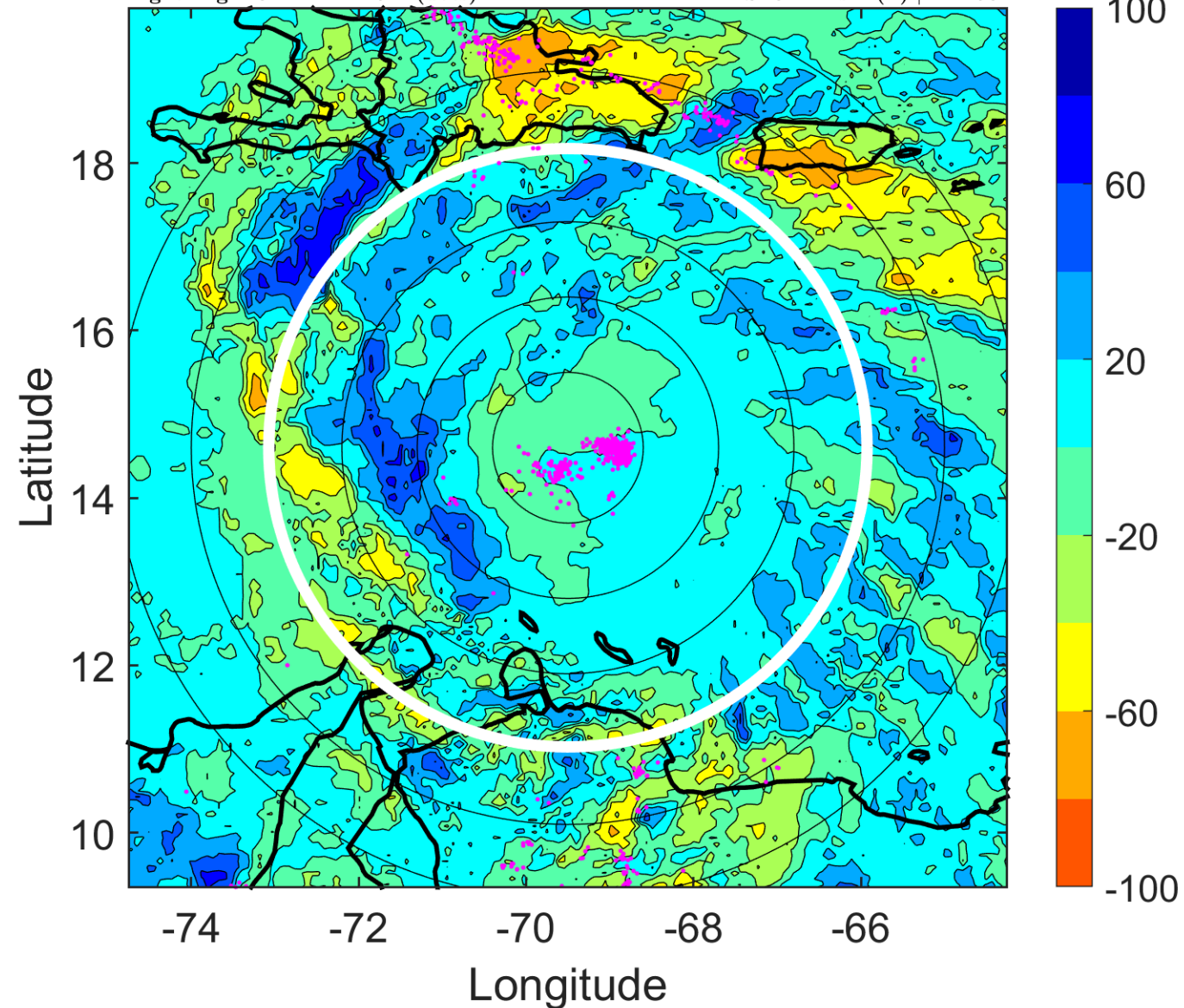

IR BT & Lightning

t: 2012080421 (16.3 LT)

Lightning: 16.3 LT \pm 1.5 h (dots)

PT: LLCP | EA: ACT

05L (ERNESTO) | 45 kt TS

S: 2.2 m s⁻¹ (L) | H: 244°

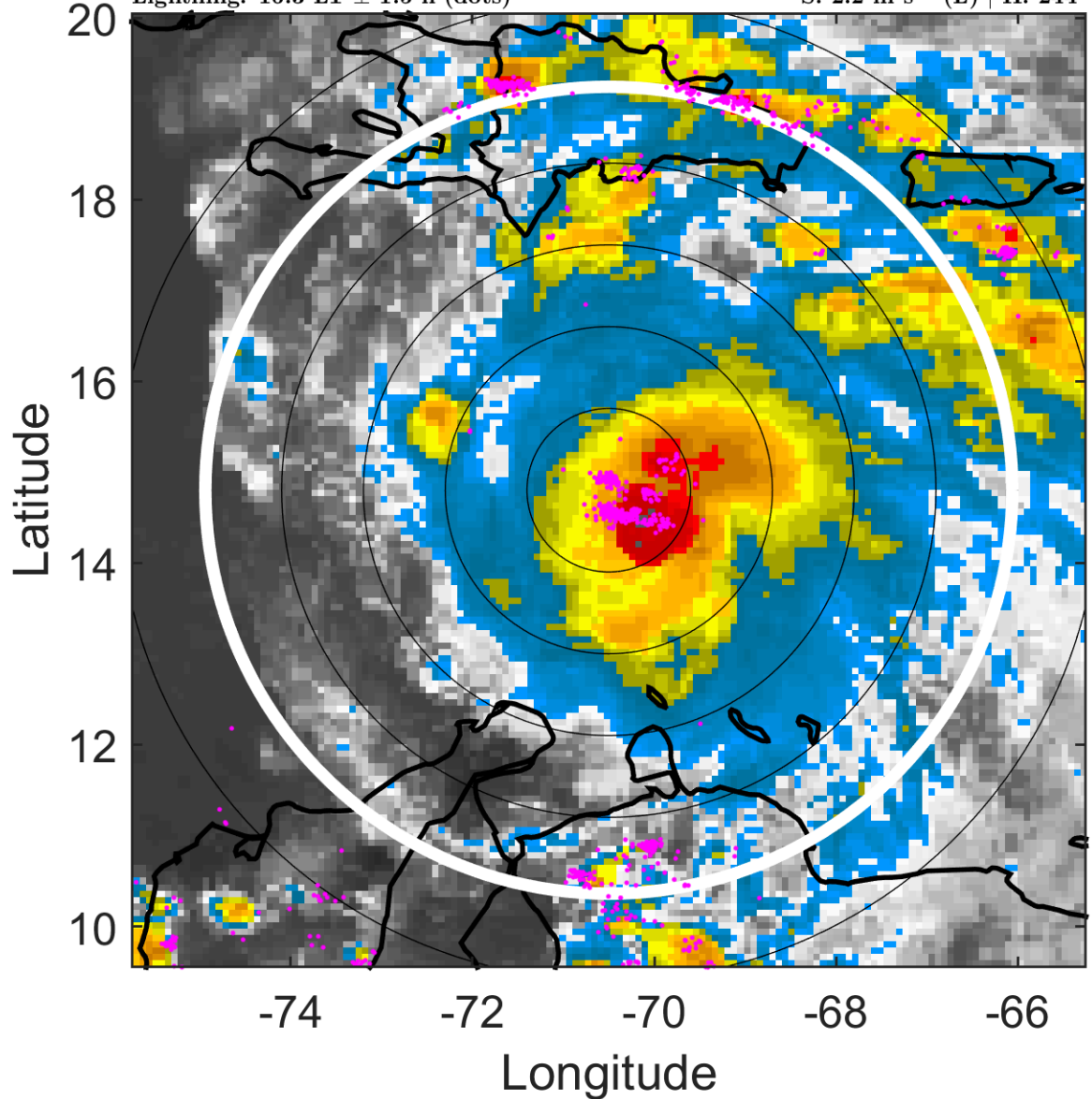

6-h IR BT Differences & Lightning

Δ t: 2012080421 (16.3 LT) - 2012080415 (10.4 LT)

Lightning: 16.3 LT \pm 1.5 h (dots)

PT: LLCP | EA: ACT

05L (ERNESTO) | 45 kt TS

S: 2.2 m s⁻¹ (L) | H: 244°

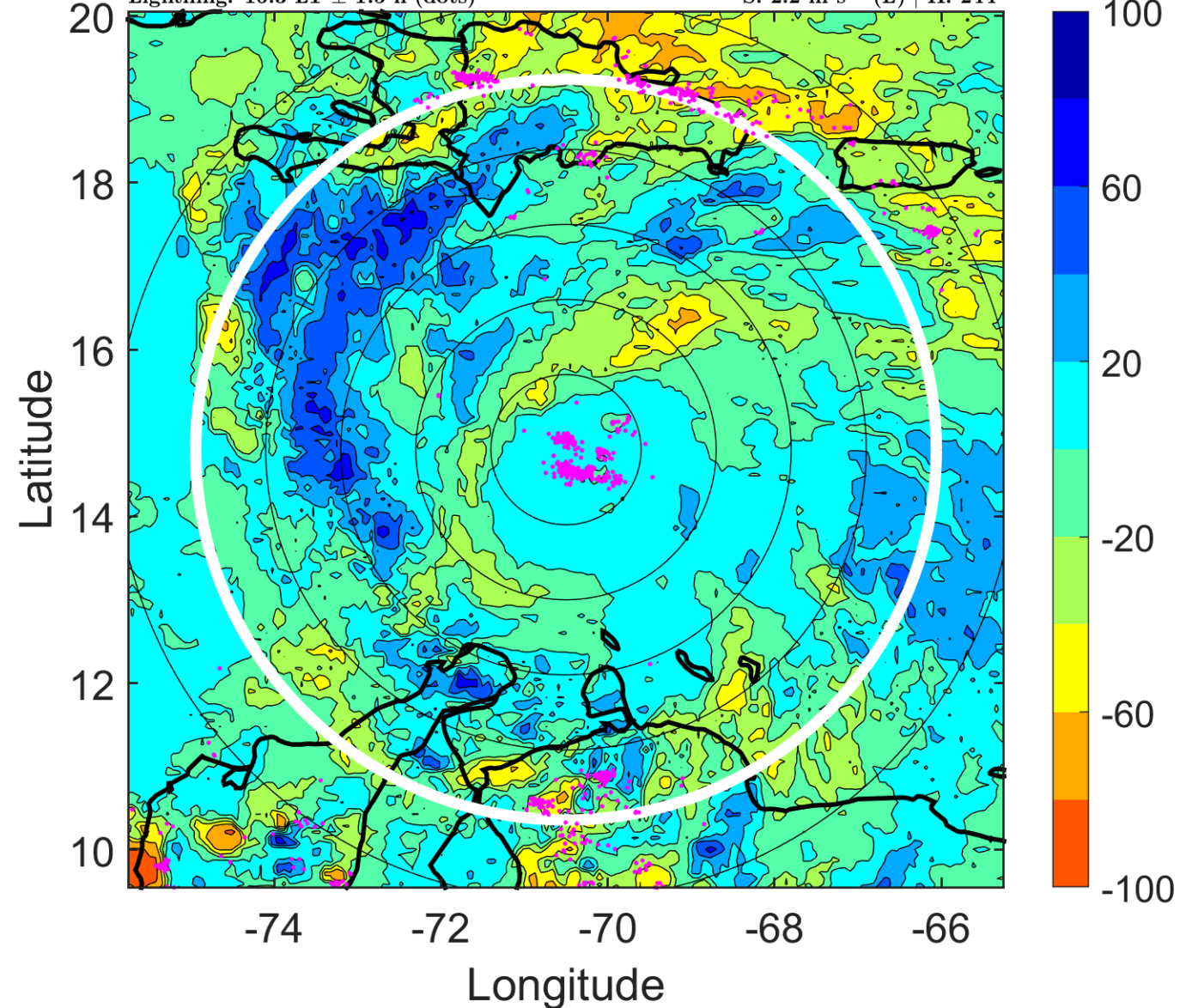

IR BT & Lightning

t: 2012080500 (19.2 LT)

Lightning: 19.2 LT \pm 1.5 h (dots)

PT: LLCP | EA: ACT

05L (ERNESTO) | 45 kt TS

S: 1 m s⁻¹ (L) | H: 335°

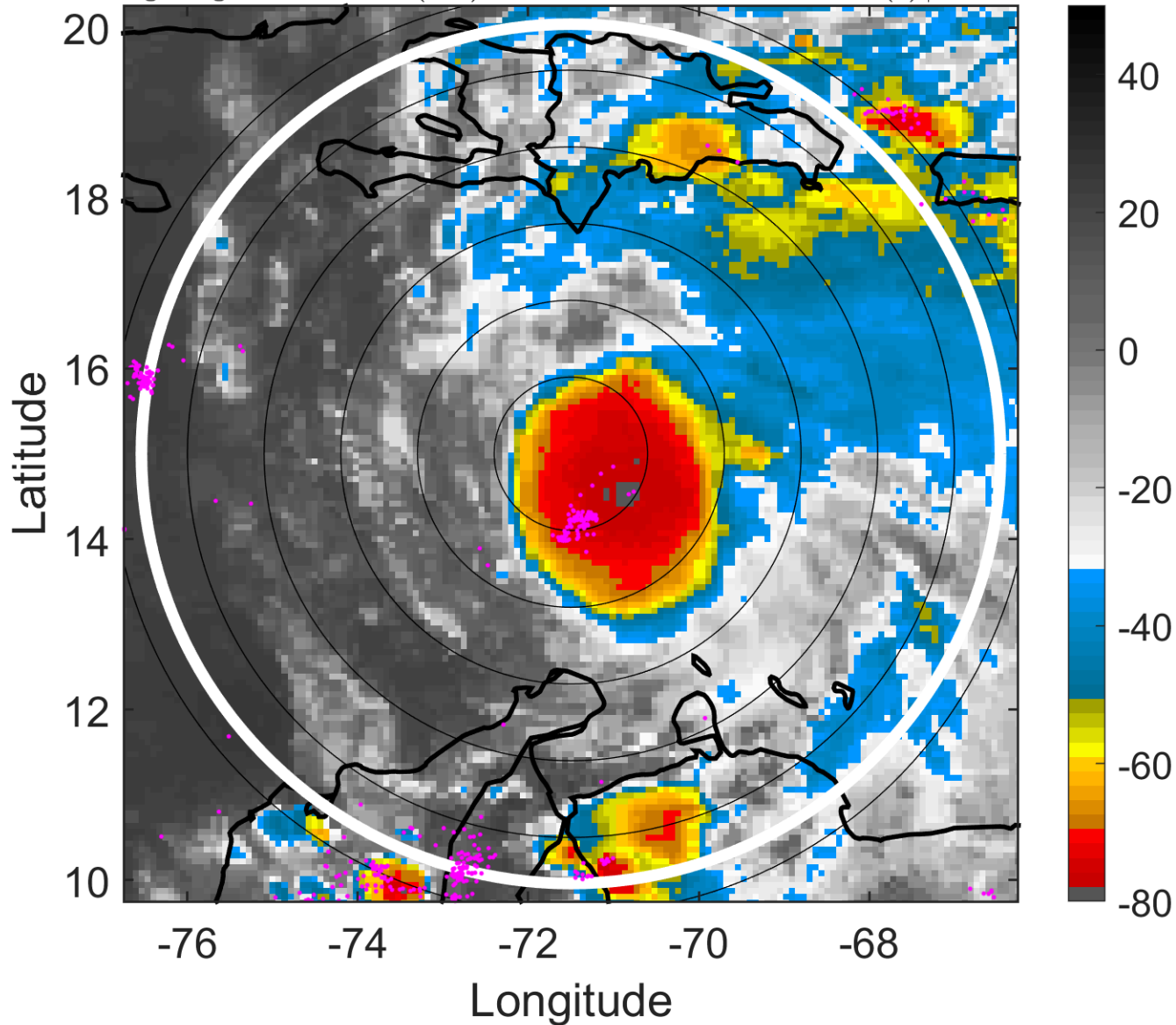

6-h IR BT Differences & Lightning

Δ t: 2012080500 (19.2 LT) - 2012080418 (13.4 LT)

Lightning: 19.2 LT \pm 1.5 h (dots)

PT: LLCP | EA: ACT

05L (ERNESTO) | 45 kt TS

S: 1 m s⁻¹ (L) | H: 335°

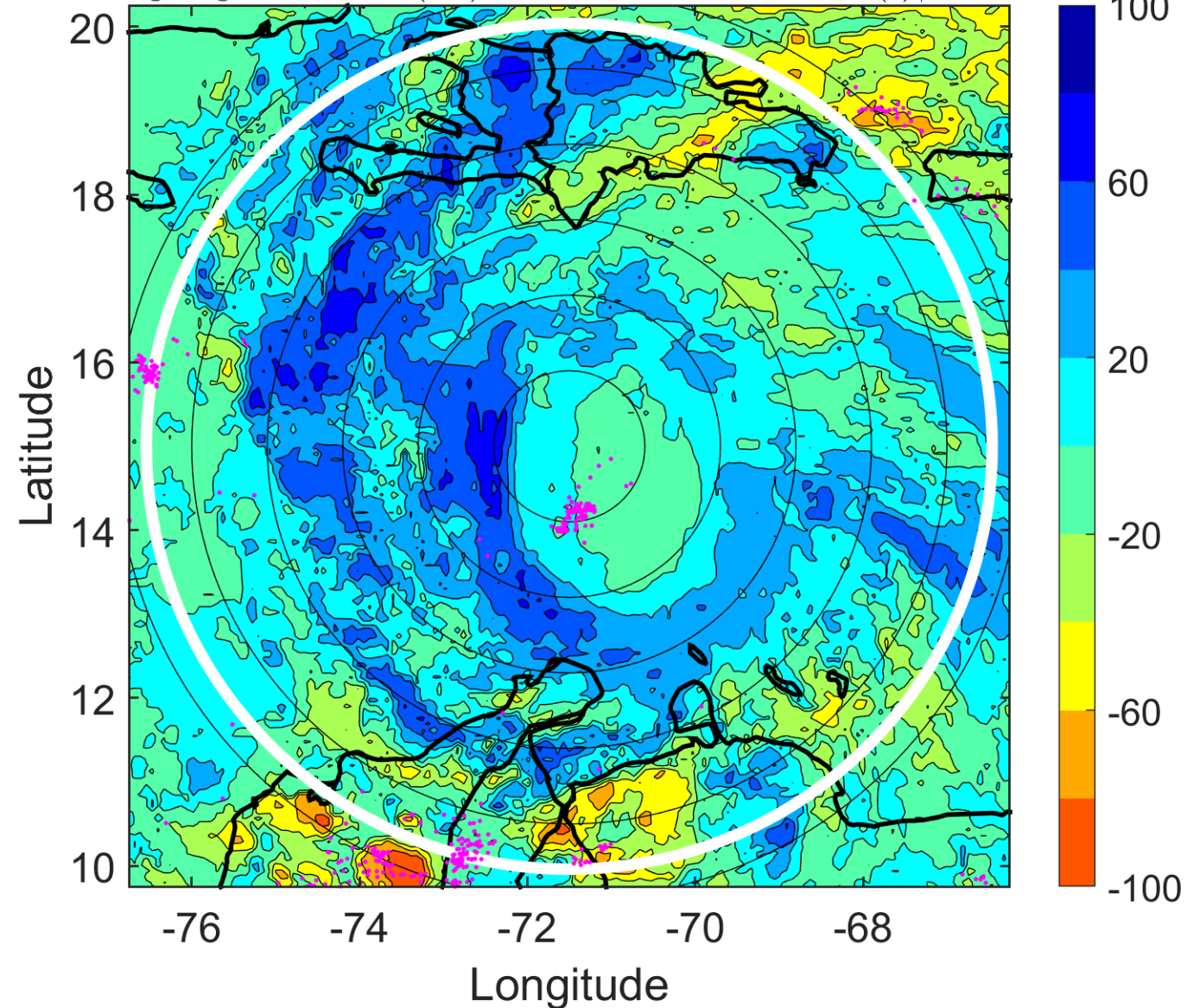

IR BT & Lightning

t: 2012080503 (22.2 LT)

Lightning: 22.2 LT \pm 1.5 h (dots)

PT: LLCP | EA: ACT

05L (ERNESTO) | 45 kt TS

S: 2.9 m s⁻¹ (L) | H: 203.5°

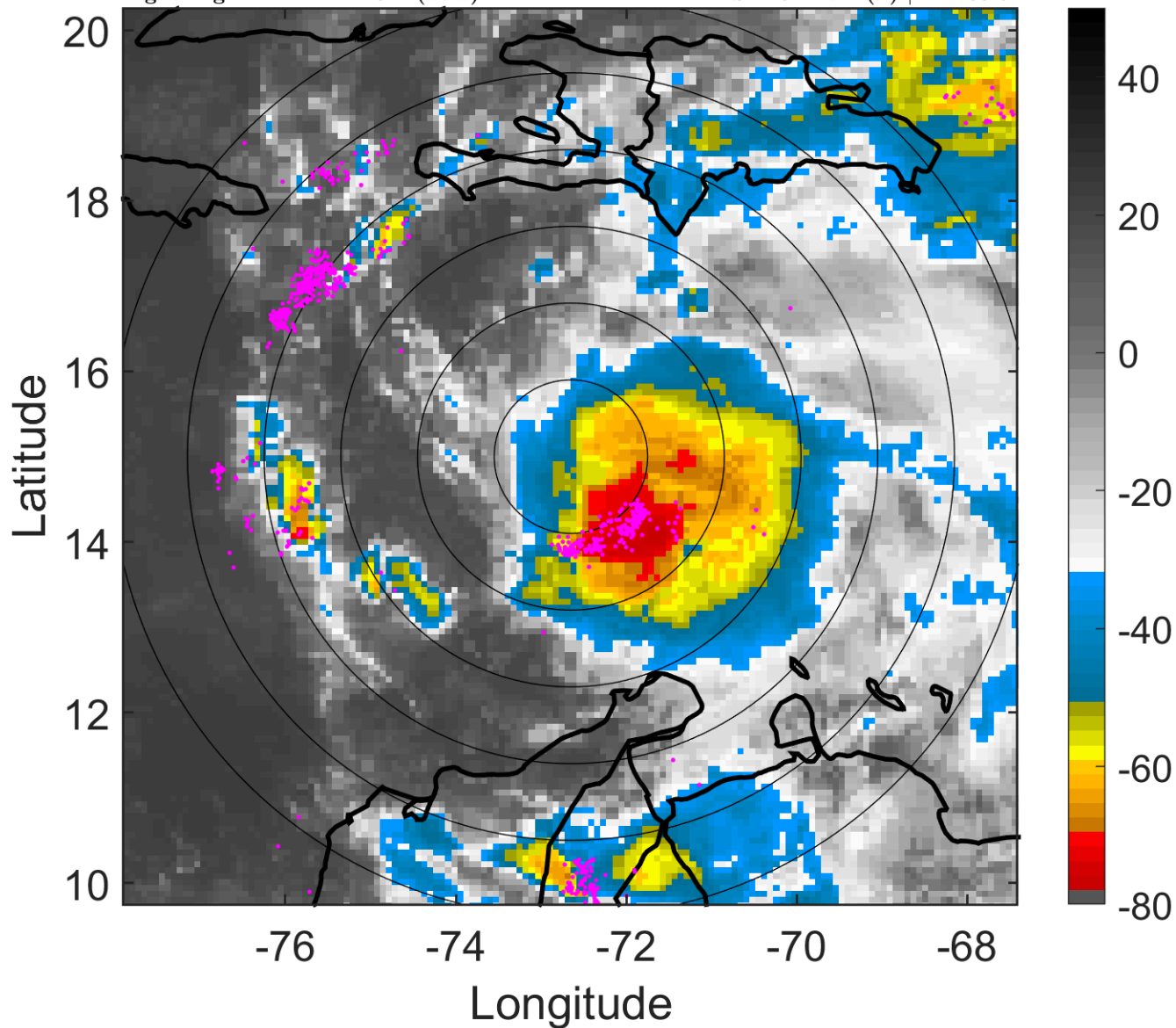

6-h IR BT Differences & Lightning

Δ t: 2012080503 (22.2 LT) - 2012080421 (16.3 LT)

Lightning: 22.2 LT \pm 1.5 h (dots)

PT: LLCP | EA: ACT

05L (ERNESTO) | 45 kt TS

S: 2.9 m s⁻¹ (L) | H: 203.5°

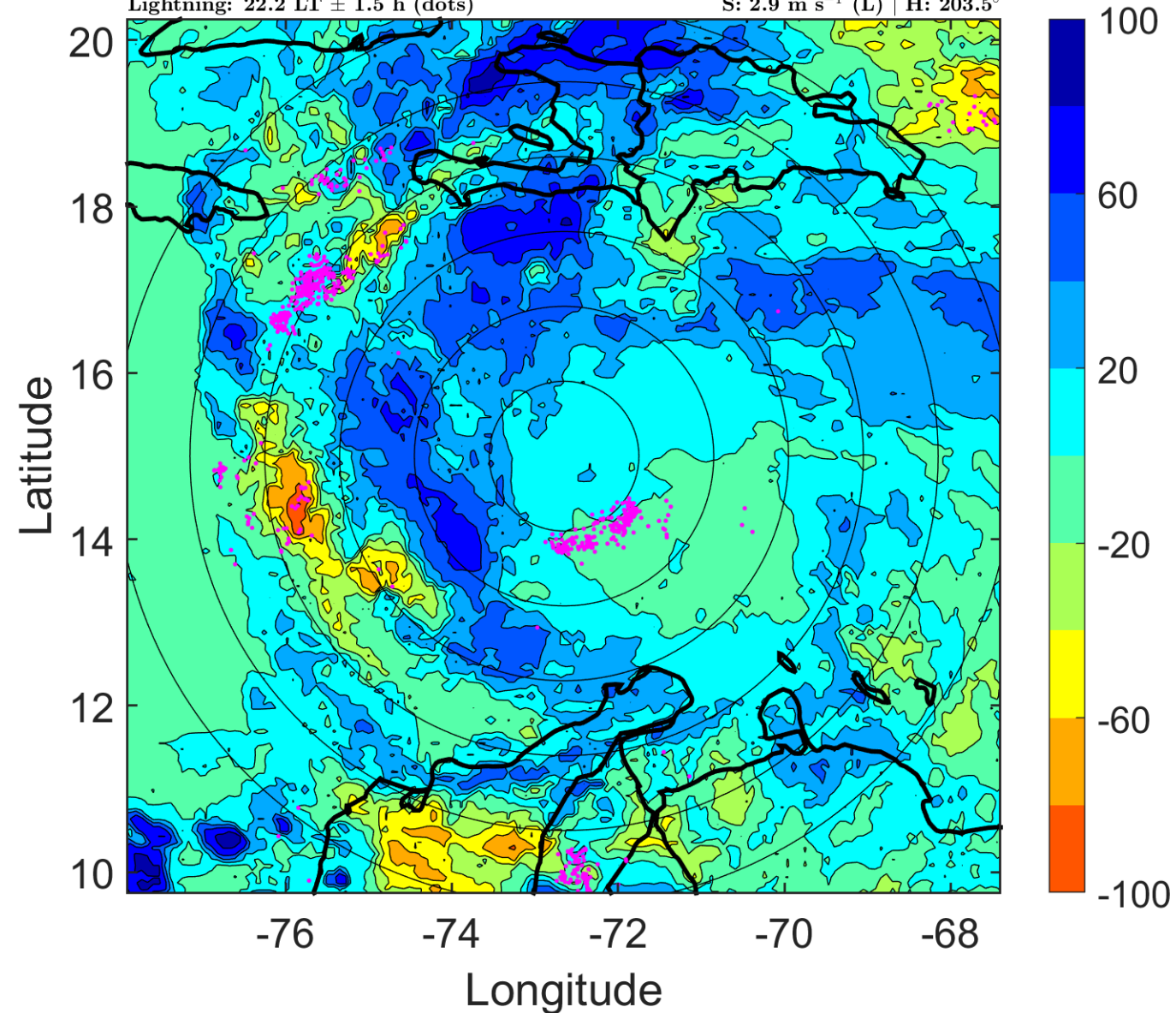

IR BT & Lightning

t: 2012080506 (1.1 LT)

Lightning: 1.1 LT \pm 1.5 h (dots)

PT: LLCP | EA: ACT

05L (ERNESTO) | 45 kt TS

S: 4.8 m s⁻¹ (M) | H: 72°

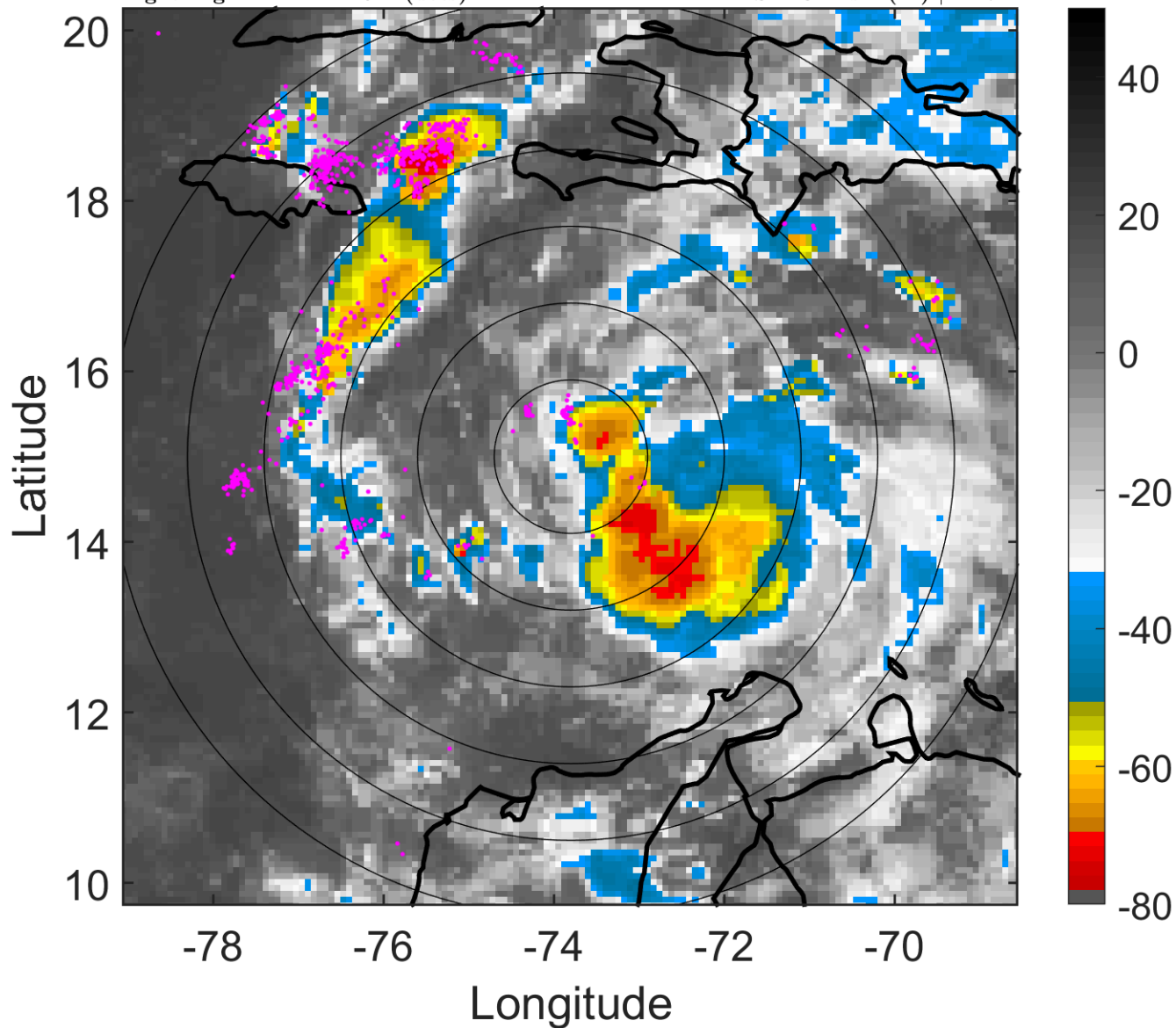

6-h IR BT Differences & Lightning

Δ t: 2012080506 (1.1 LT) - 2012080500 (19.2 LT)

Lightning: 1.1 LT \pm 1.5 h (dots)

PT: LLCP | EA: ACT

05L (ERNESTO) | 45 kt TS

S: 4.8 m s⁻¹ (M) | H: 72°

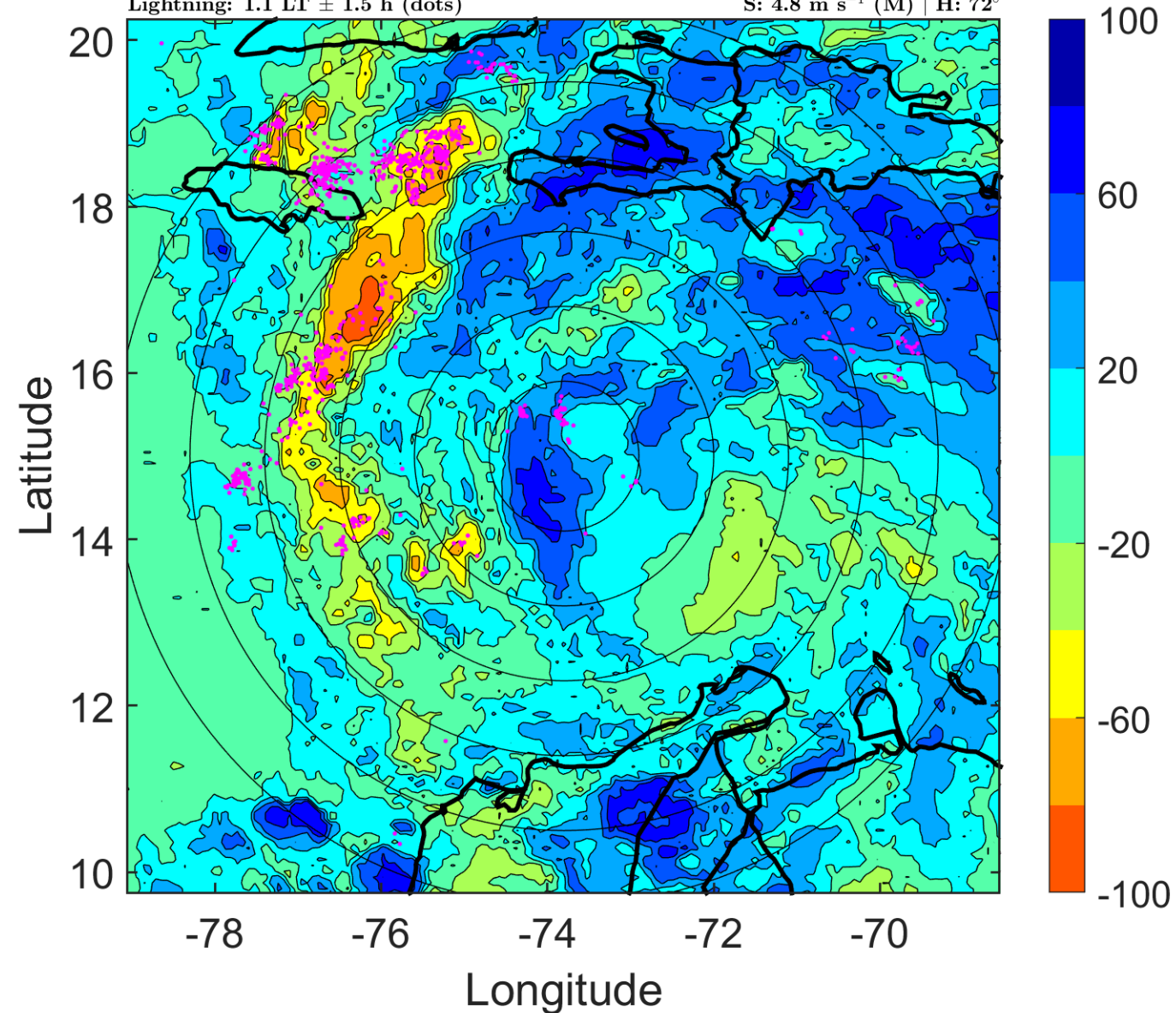

IR BT & Lightning

t: 2012080509 (4 LT)

Lightning: 4 LT \pm 1.5 h (dots)

PT: LLCP | EA: ACT

05L (ERNESTO) | 45 kt TS

S: 5.8 m s⁻¹ (M) | H: 89.5°

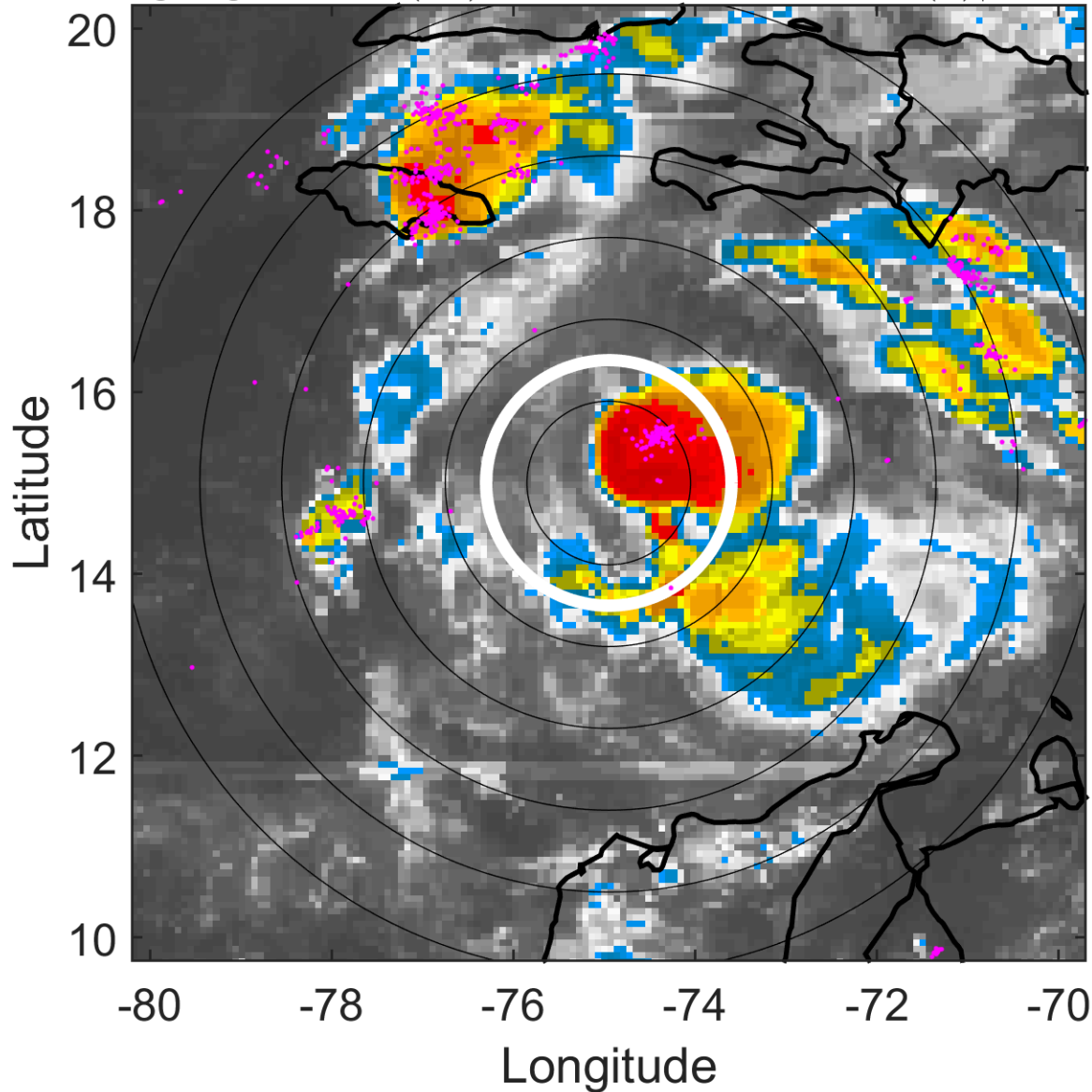

6-h IR BT Differences & Lightning

Δ t: 2012080509 (4 LT) - 2012080503 (22.2 LT)

Lightning: 4 LT \pm 1.5 h (dots)

PT: LLCP | EA: ACT

05L (ERNESTO) | 45 kt TS

S: 5.8 m s⁻¹ (M) | H: 89.5°

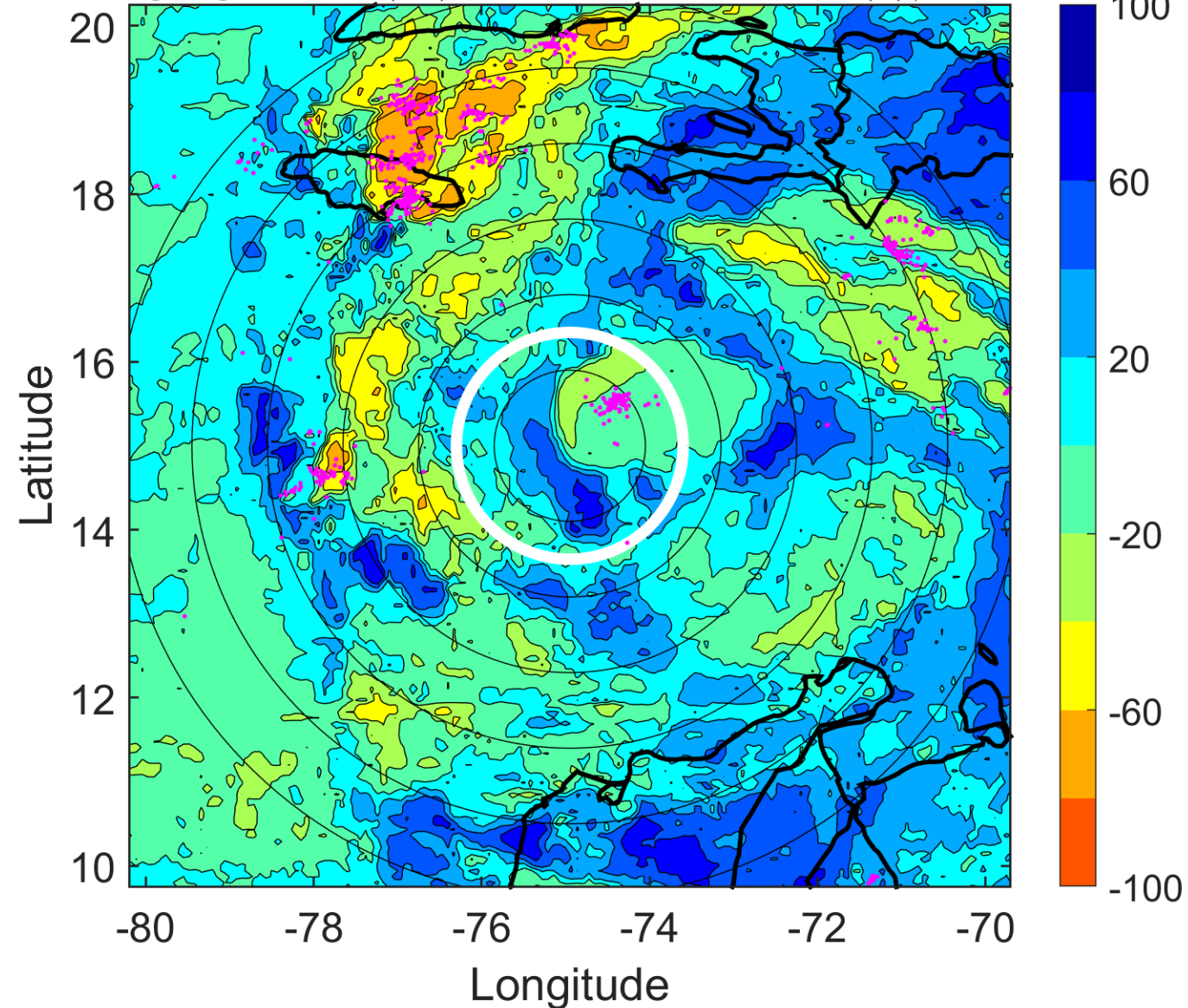

IR BT & Lightning

t: 2012080512 (6.9 LT)

Lightning: 6.9 LT \pm 1.5 h (dots)

PT: LLCP | EA: ACT

05L (ERNESTO) | 45 kt TS

S: 6.7 m s⁻¹ (M) | H: 107°

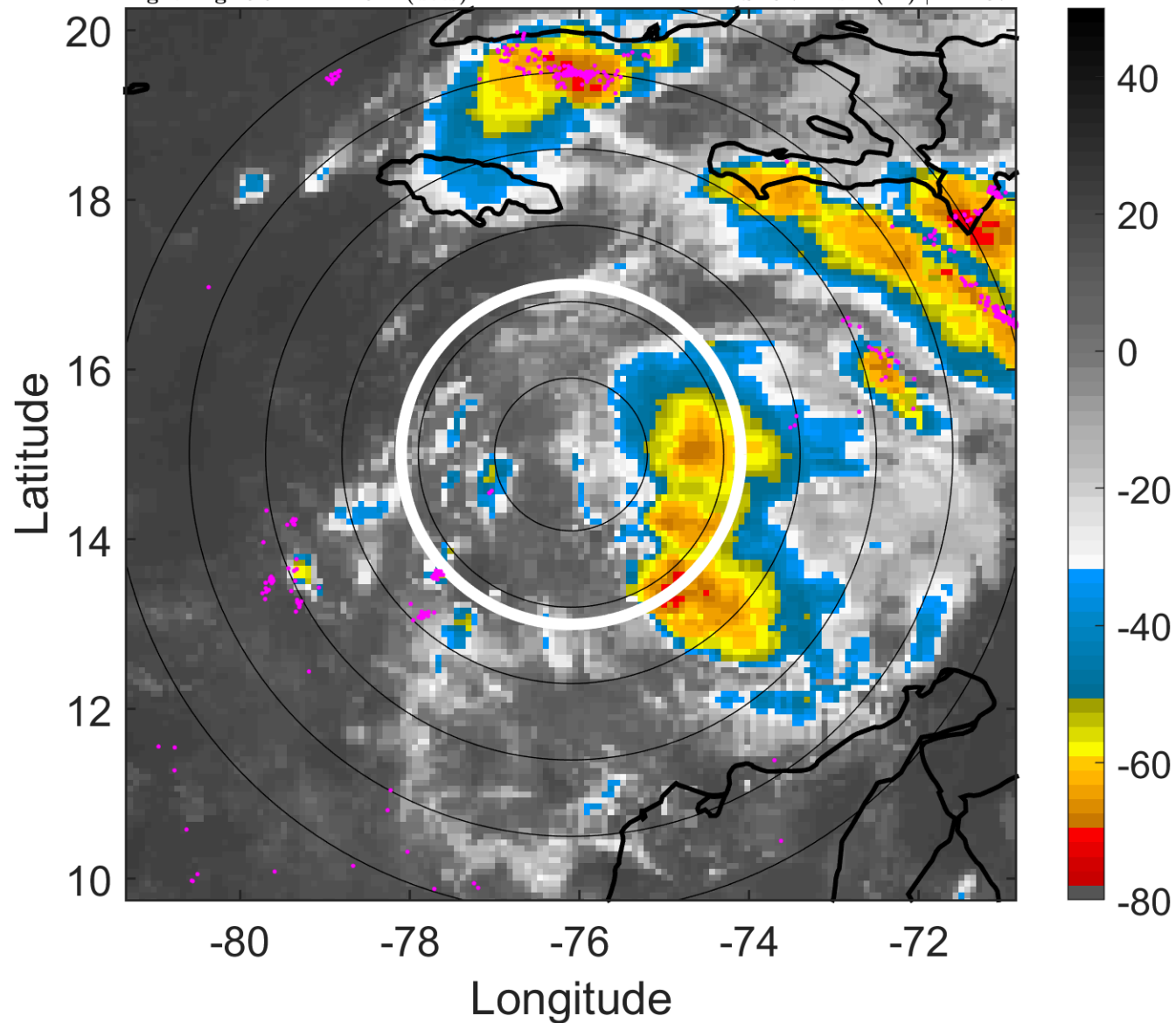

6-h IR BT Differences & Lightning

Δ t: 2012080512 (6.9 LT) - 2012080506 (1.1 LT)

Lightning: 6.9 LT \pm 1.5 h (dots)

PT: LLCP | EA: ACT

05L (ERNESTO) | 45 kt TS

S: 6.7 m s⁻¹ (M) | H: 107°

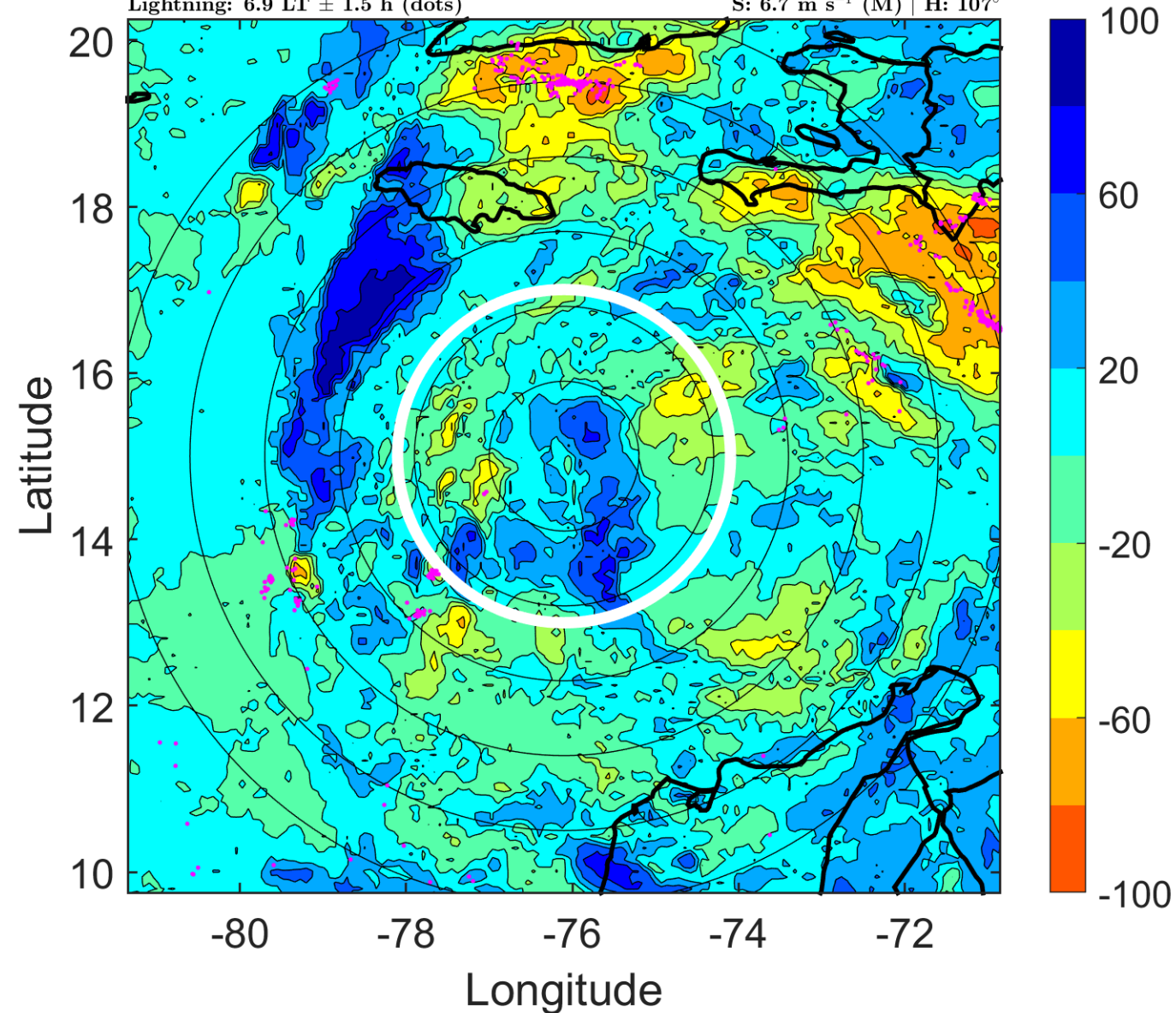

IR BT & Lightning

t: 2012080515 (9.9 LT)

Lightning: 9.9 LT \pm 1.5 h (dots)

PT: LLCP | EA: ACT

05L (ERNESTO) | 45 kt TS

S: 5.6 m s⁻¹ (M) | H: 108°

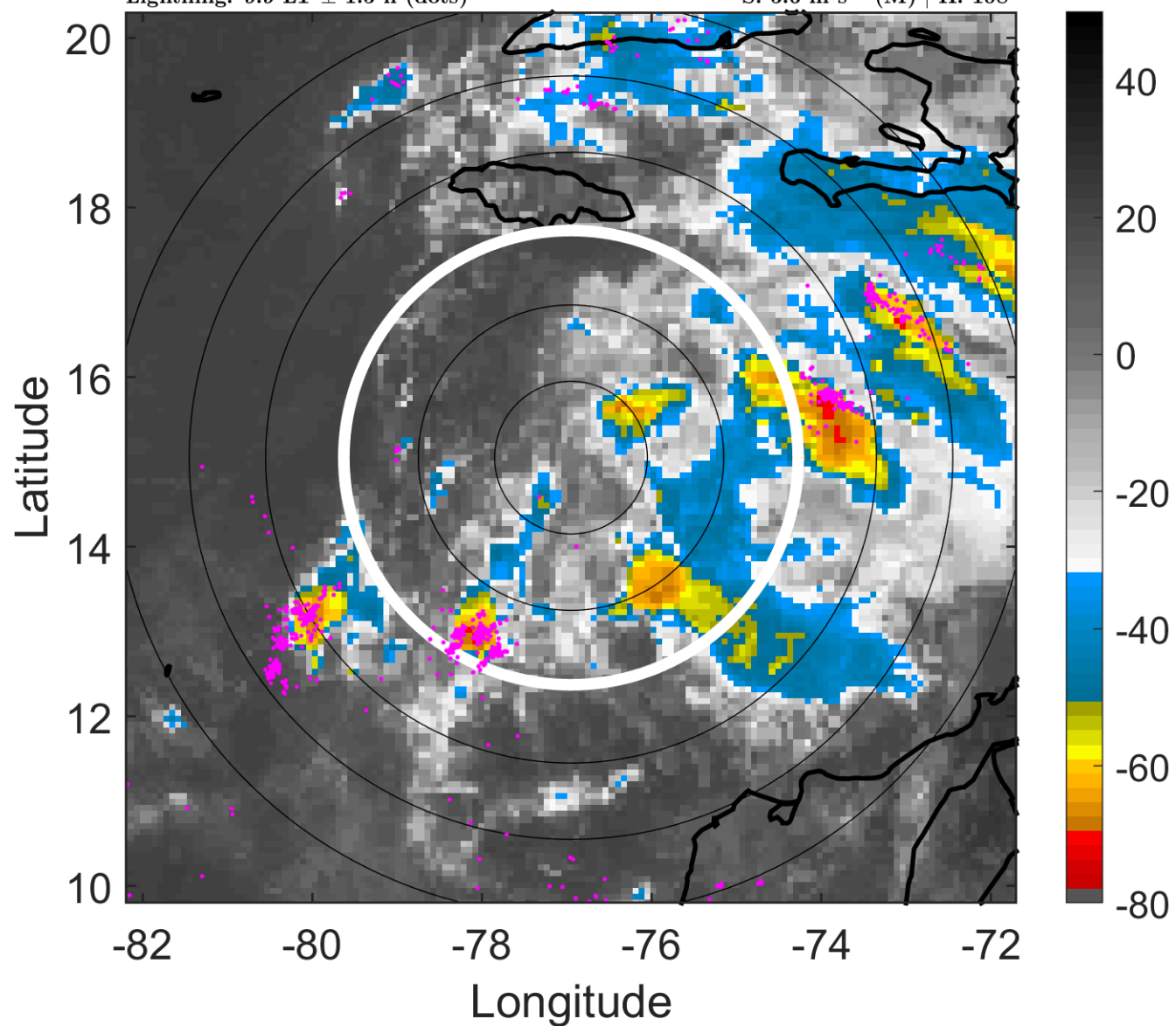

6-h IR BT Differences & Lightning

Δ t: 2012080515 (9.9 LT) - 2012080509 (4 LT)

Lightning: 9.9 LT \pm 1.5 h (dots)

PT: LLCP | EA: ACT

05L (ERNESTO) | 45 kt TS

S: 5.6 m s⁻¹ (M) | H: 108°

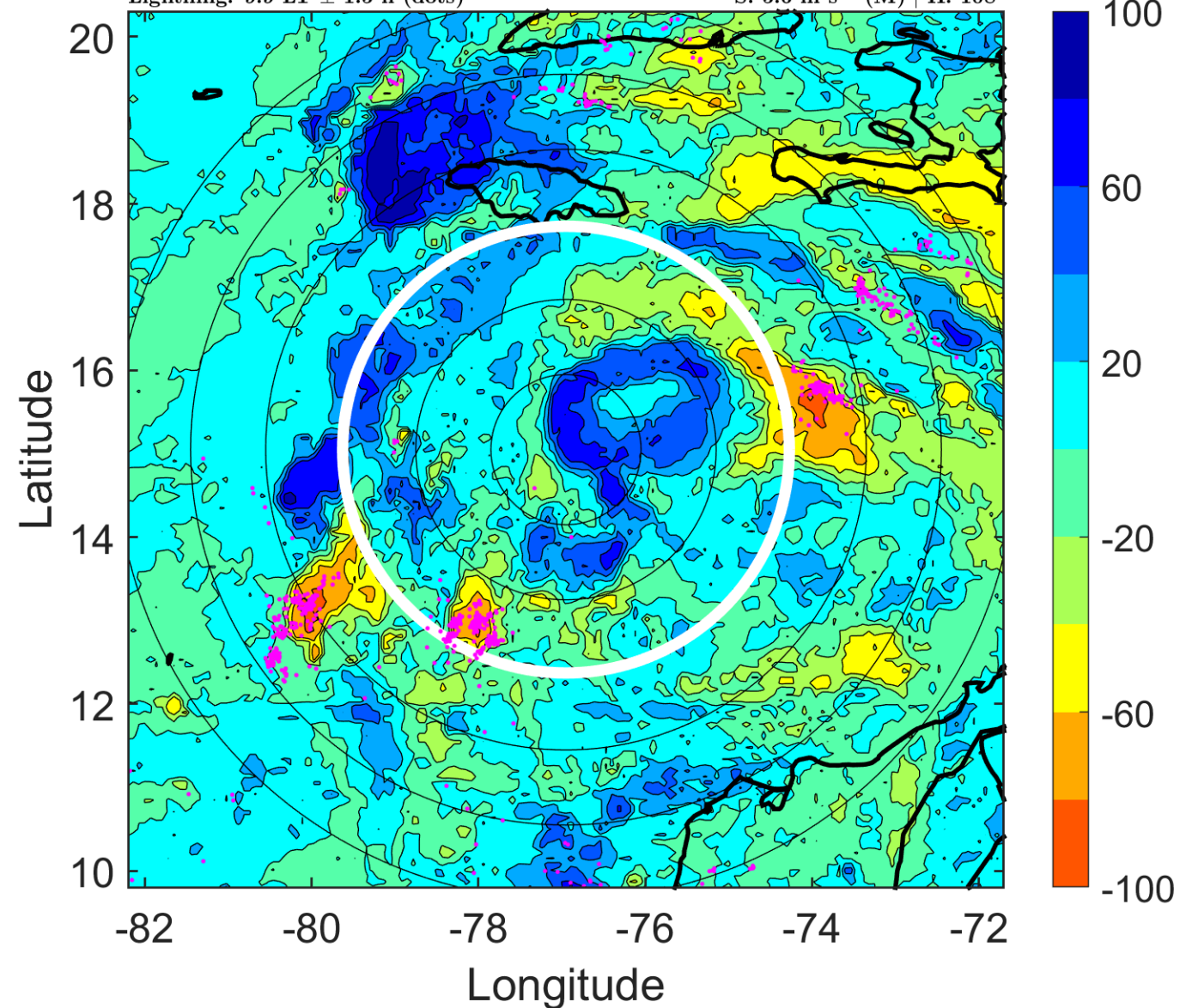

IR BT & Lightning

t: 2012080518 (12.8 LT)

Lightning: 12.8 LT \pm 1.5 h (dots)

PT: LLCP | EA: ACT

05L (ERNESTO) | 45 kt TS

S: 4.5 m s⁻¹ (M) | H: 109°

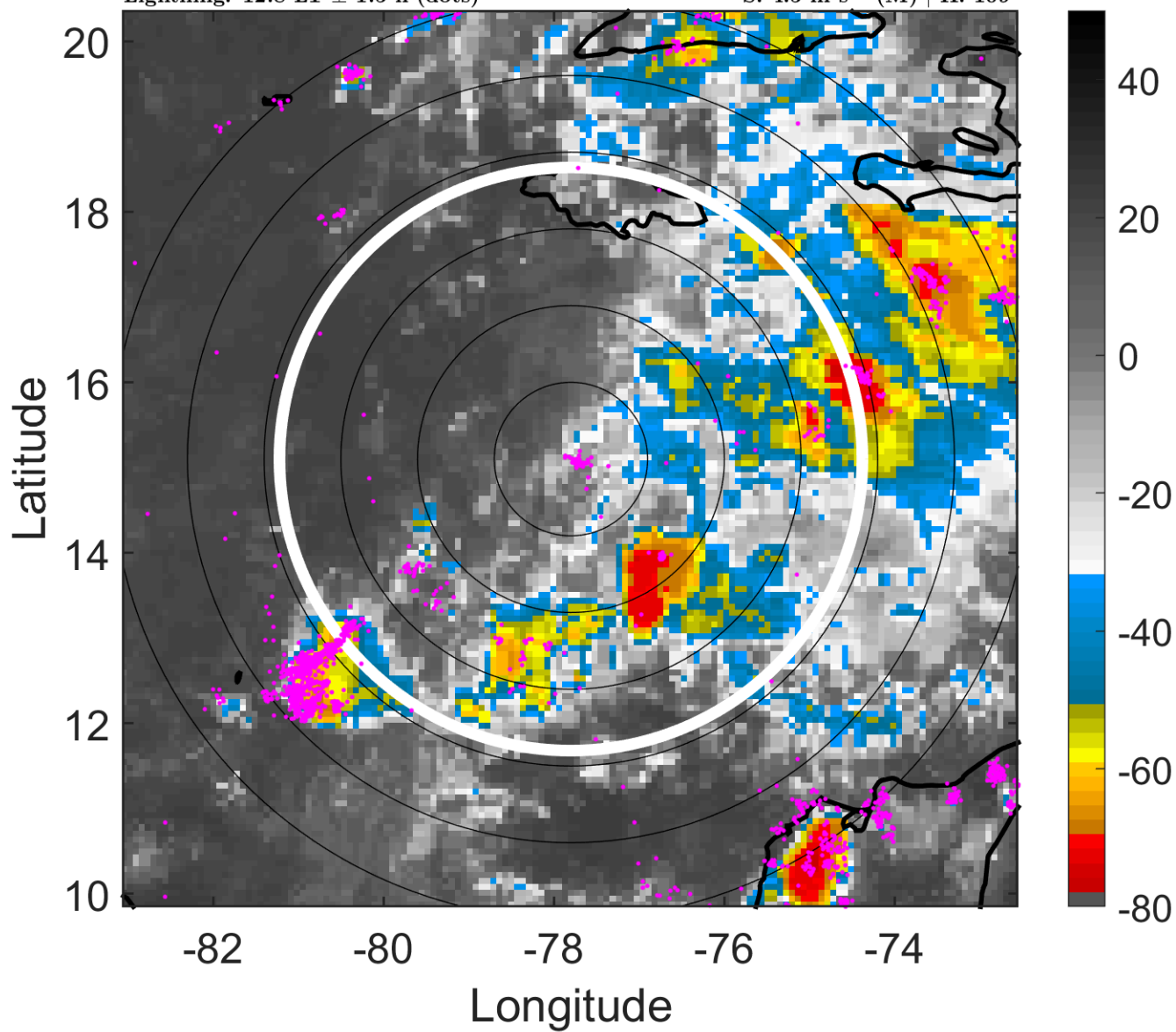

6-h IR BT Differences & Lightning

Δ t: 2012080518 (12.8 LT) - 2012080512 (6.9 LT)

Lightning: 12.8 LT \pm 1.5 h (dots)

PT: LLCP | EA: ACT

05L (ERNESTO) | 45 kt TS

S: 4.5 m s⁻¹ (M) | H: 109°

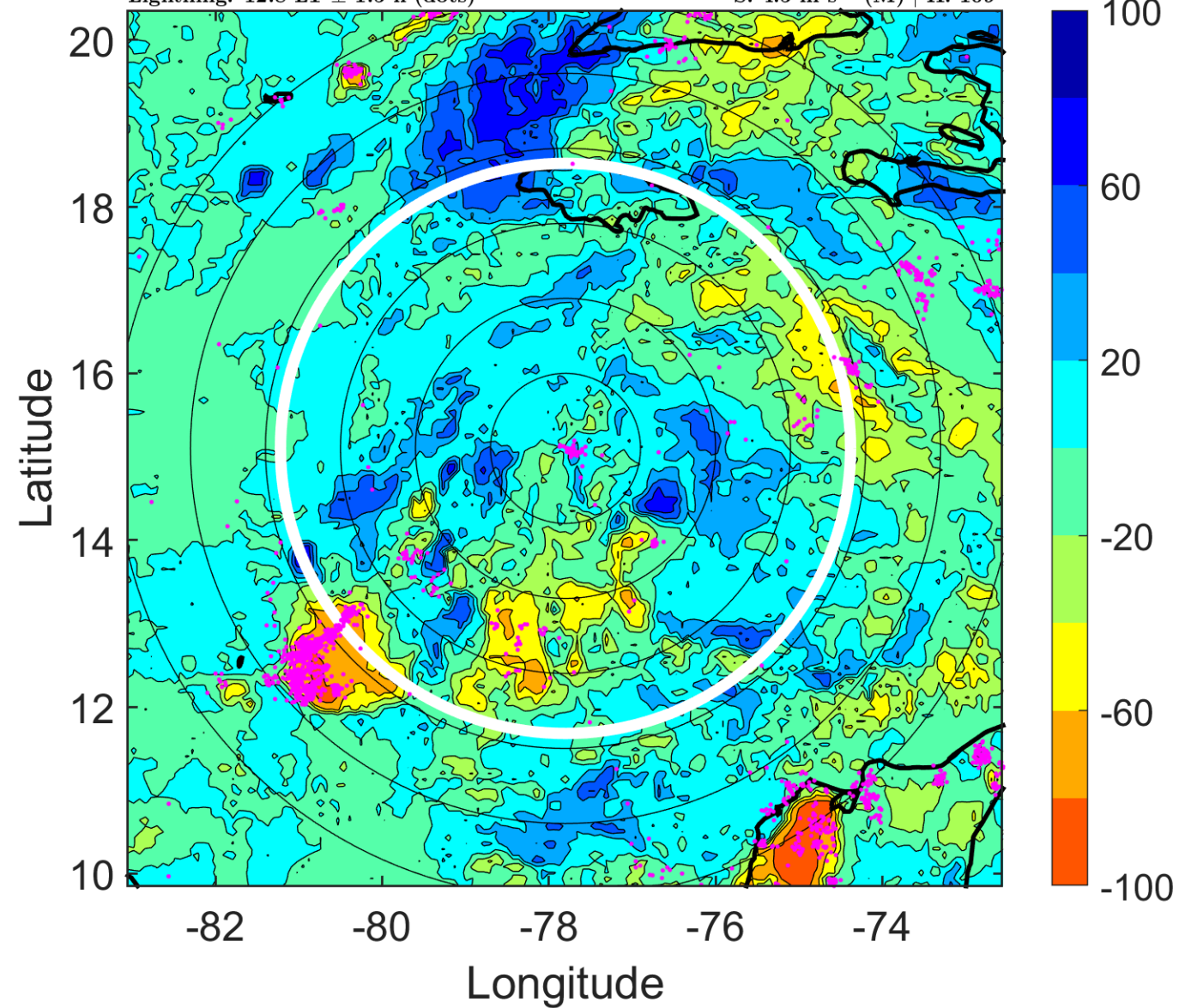

IR BT & Lightning

t: 2012080521 (15.8 LT)

Lightning: 15.8 LT \pm 1.5 h (dots)

PT: LLCP | EA: ACT

05L (ERNESTO) | 45 kt TS

S: 3.7 m s⁻¹ (L) | H: 108°

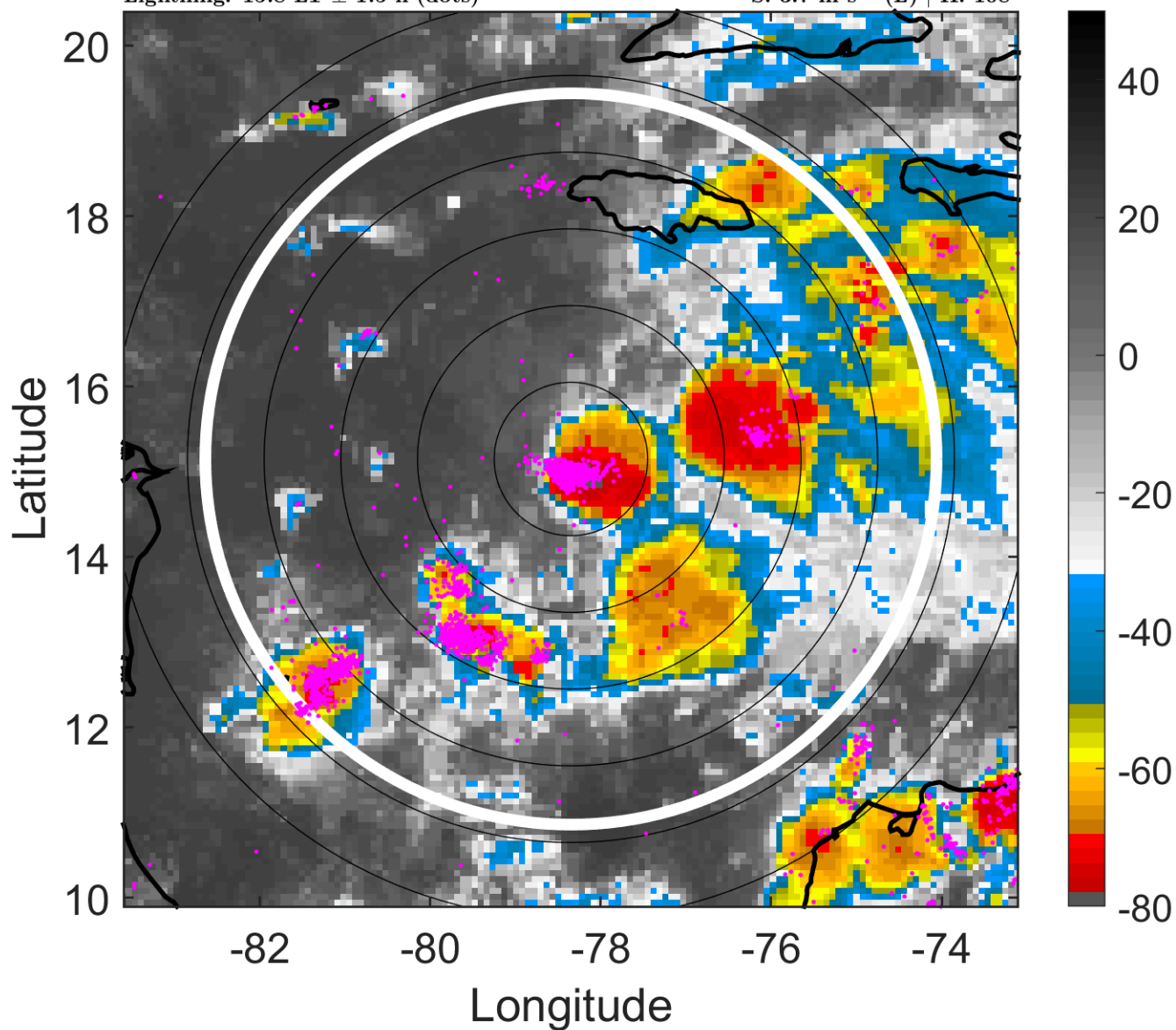

6-h IR BT Differences & Lightning

Δ t: 2012080521 (15.8 LT) - 2012080515 (9.9 LT)

Lightning: 15.8 LT \pm 1.5 h (dots)

PT: LLCP | EA: ACT

05L (ERNESTO) | 45 kt TS

S: 3.7 m s⁻¹ (L) | H: 108°

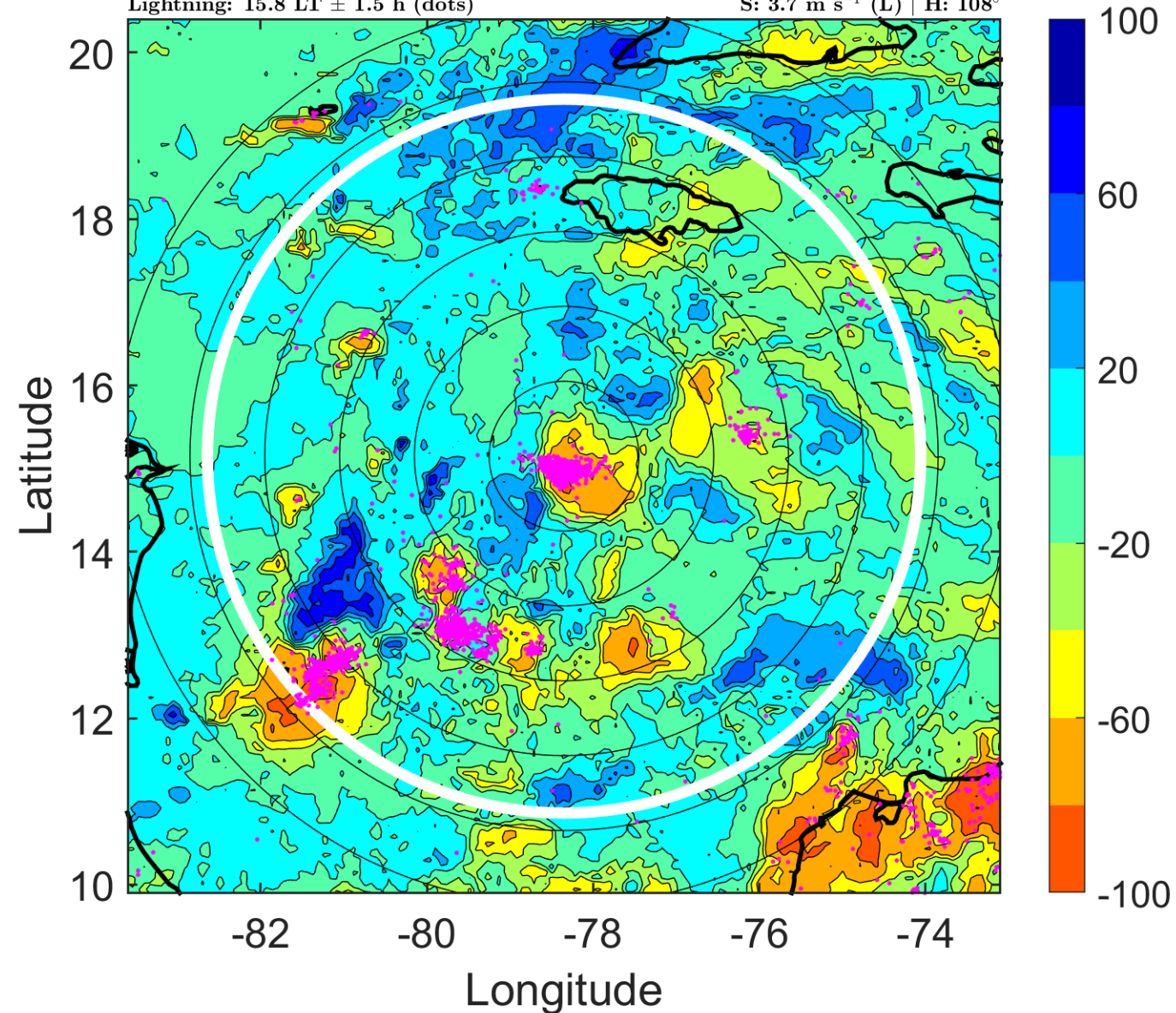

IR BT & Lightning

t: 2012080600 (18.7 LT)

Lightning: 18.7 LT \pm 1.5 h (dots)

PT: LLCP | EA: ACT

05L (ERNESTO) | 45 kt TS

S: 2.9 m s⁻¹ (L) | H: 107°

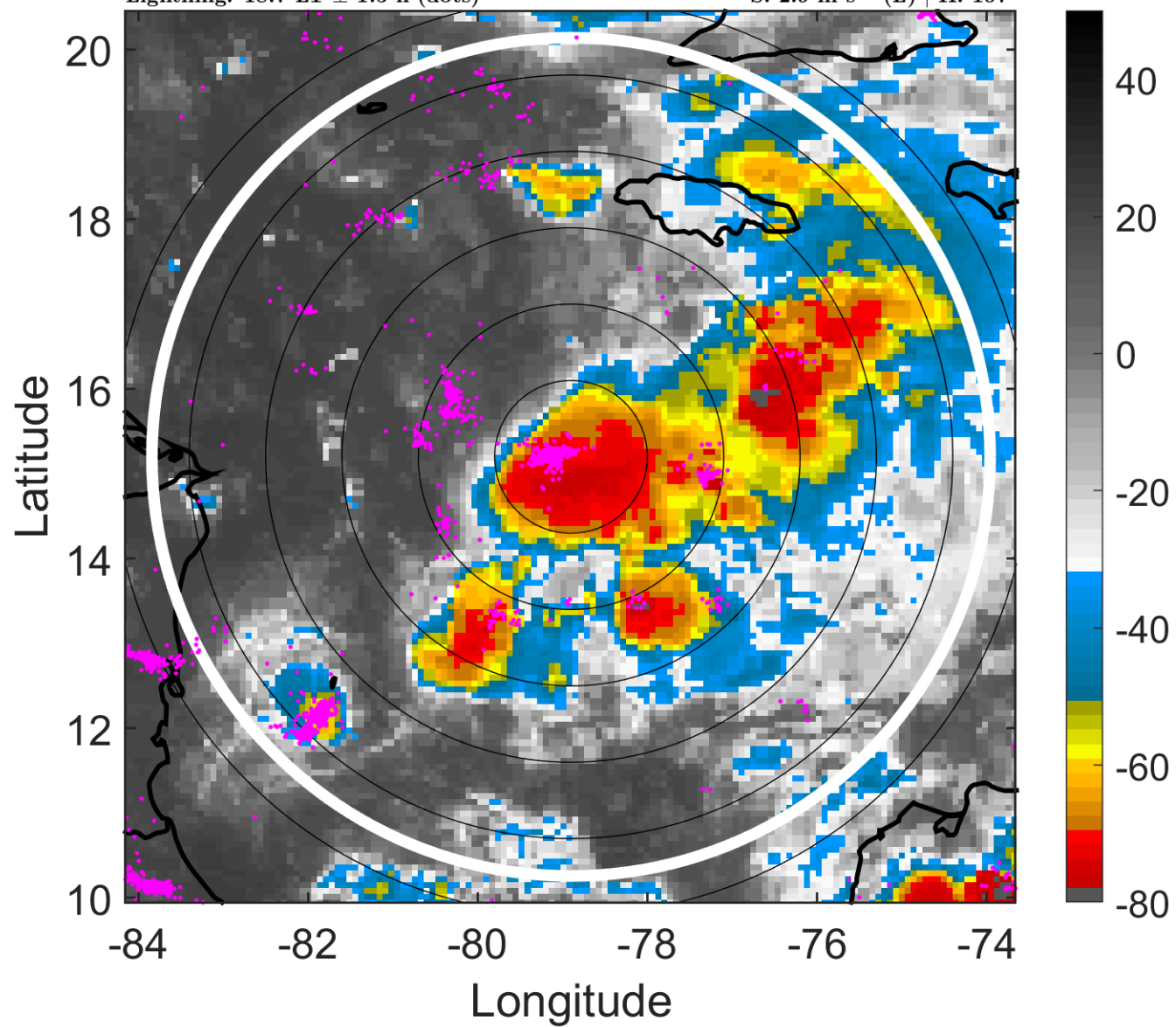

6-h IR BT Differences & Lightning

Δ t: 2012080600 (18.7 LT) - 2012080518 (12.8 LT)

Lightning: 18.7 LT \pm 1.5 h (dots)

PT: LLCP | EA: ACT

05L (ERNESTO) | 45 kt TS

S: 2.9 m s⁻¹ (L) | H: 107°

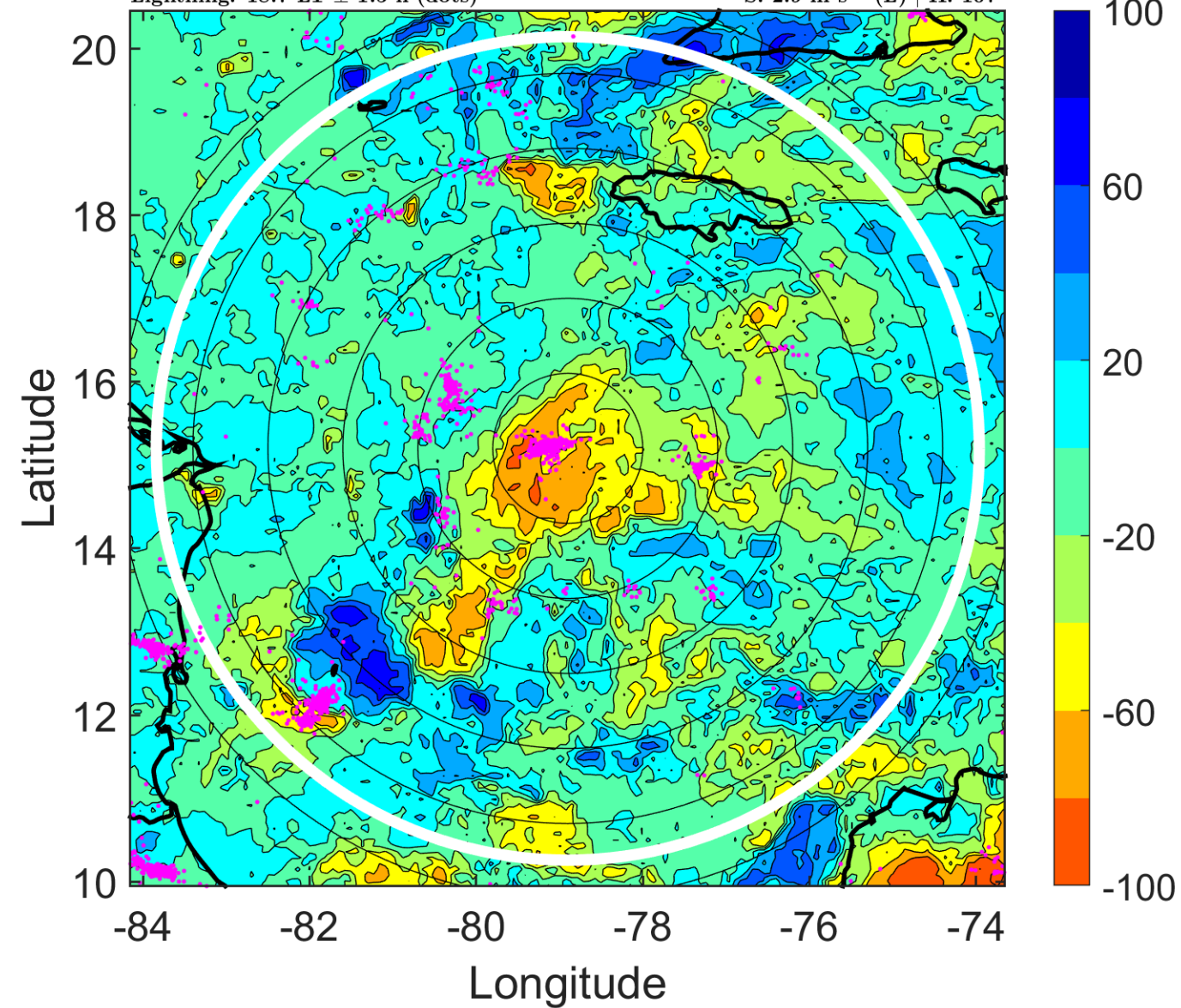

IR BT & Lightning

t: 2012080603 (21.7 LT)
Lightning: 21.7 LT \pm 1.5 h (dots)

PT: LLCP | EA: ACT
05L (ERNESTO) | 47.5 kt TS
S: 3.8 m s⁻¹ (L) | H: 116.5°

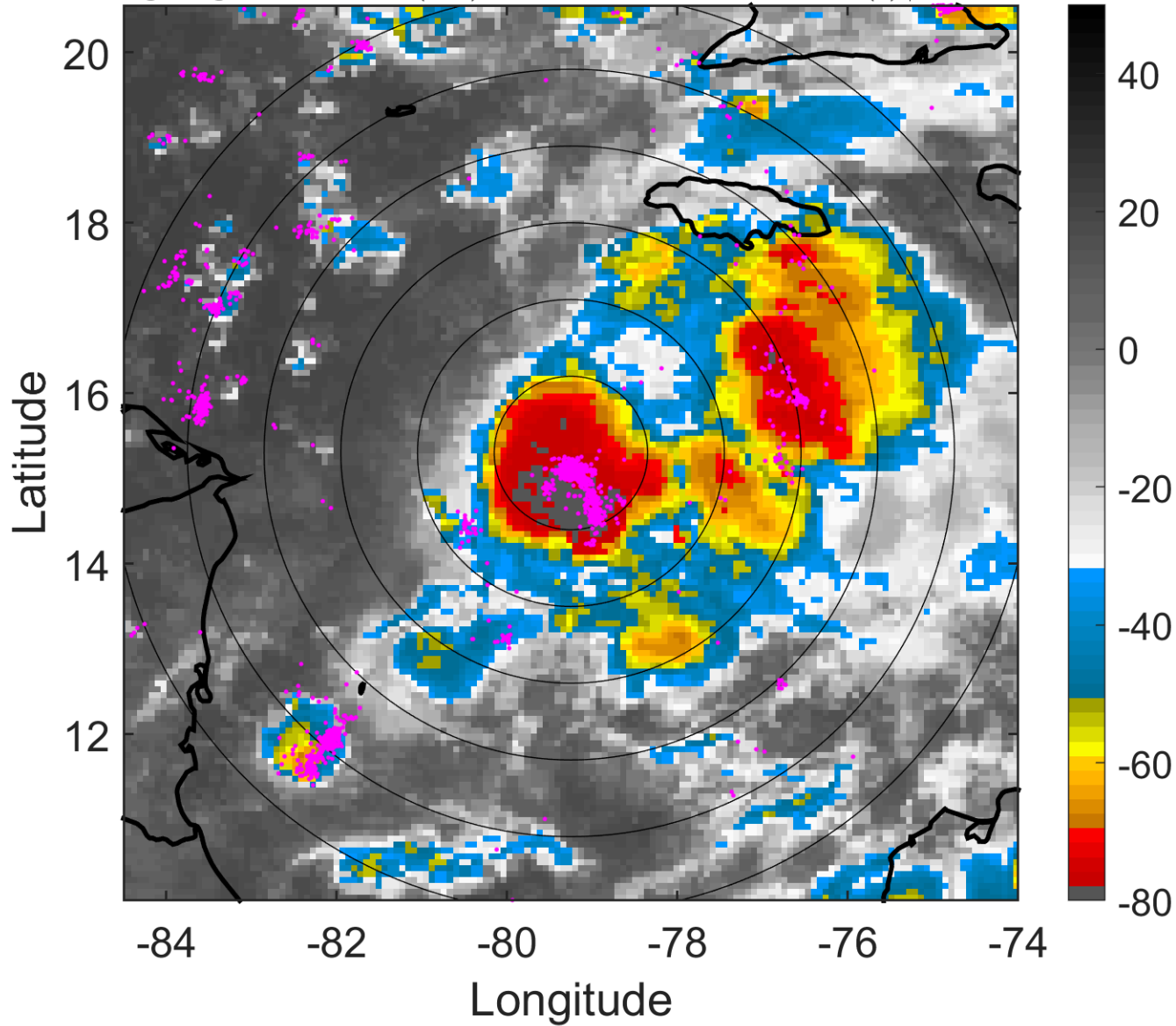

6-h IR BT Differences & Lightning

Δ t: 2012080603 (21.7 LT) - 2012080521 (15.8 LT)
Lightning: 21.7 LT \pm 1.5 h (dots)

PT: LLCP | EA: ACT
05L (ERNESTO) | 47.5 kt TS
S: 3.8 m s⁻¹ (L) | H: 116.5°

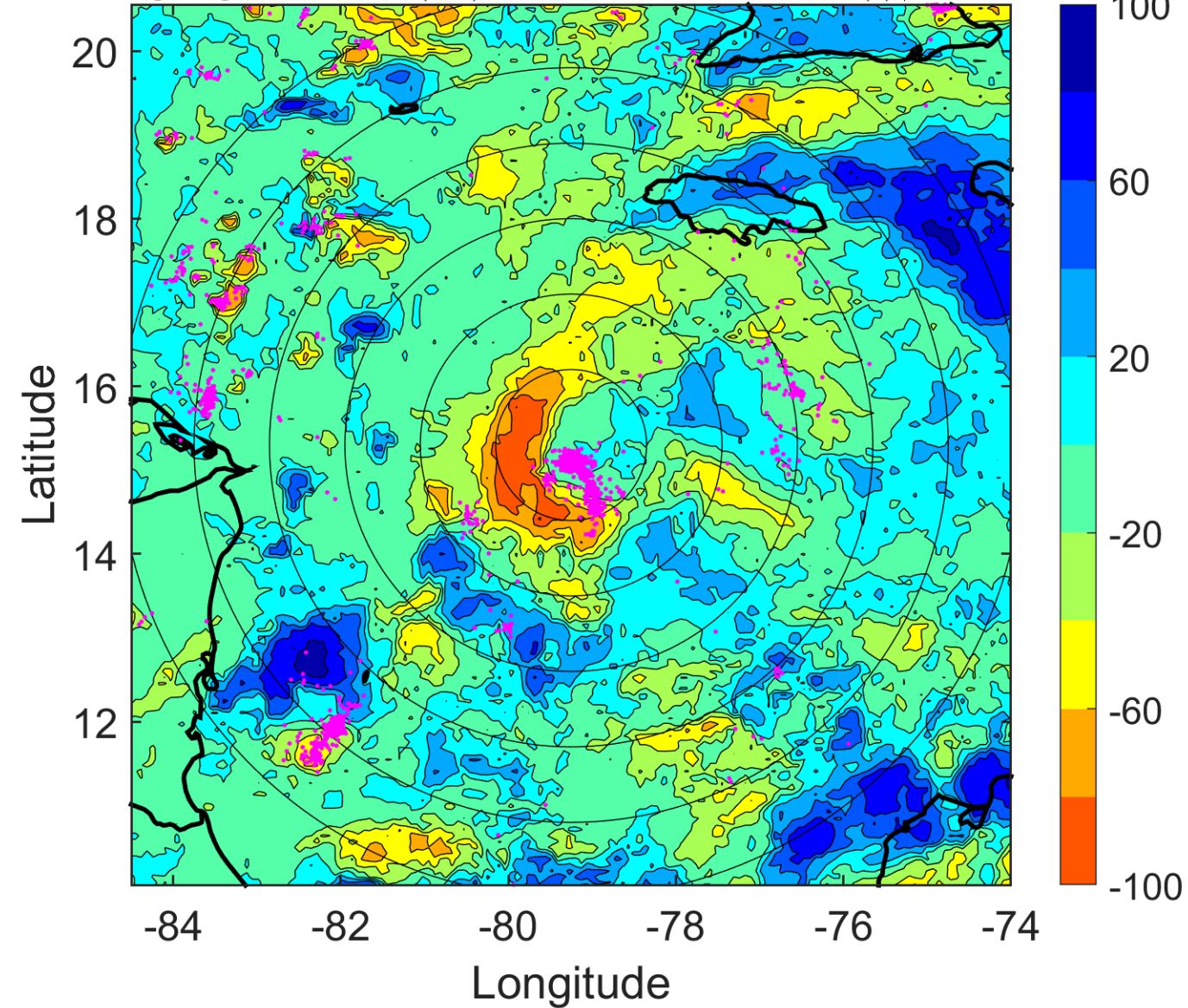

IR BT & Lightning

t: 2012080606 (0.7 LT)

Lightning: 0.7 LT \pm 1.5 h (dots)

PT: LLCP | EA: ACT

05L (ERNESTO) | 50 kt TS

S: 4.6 m s⁻¹ (M) | H: 126°

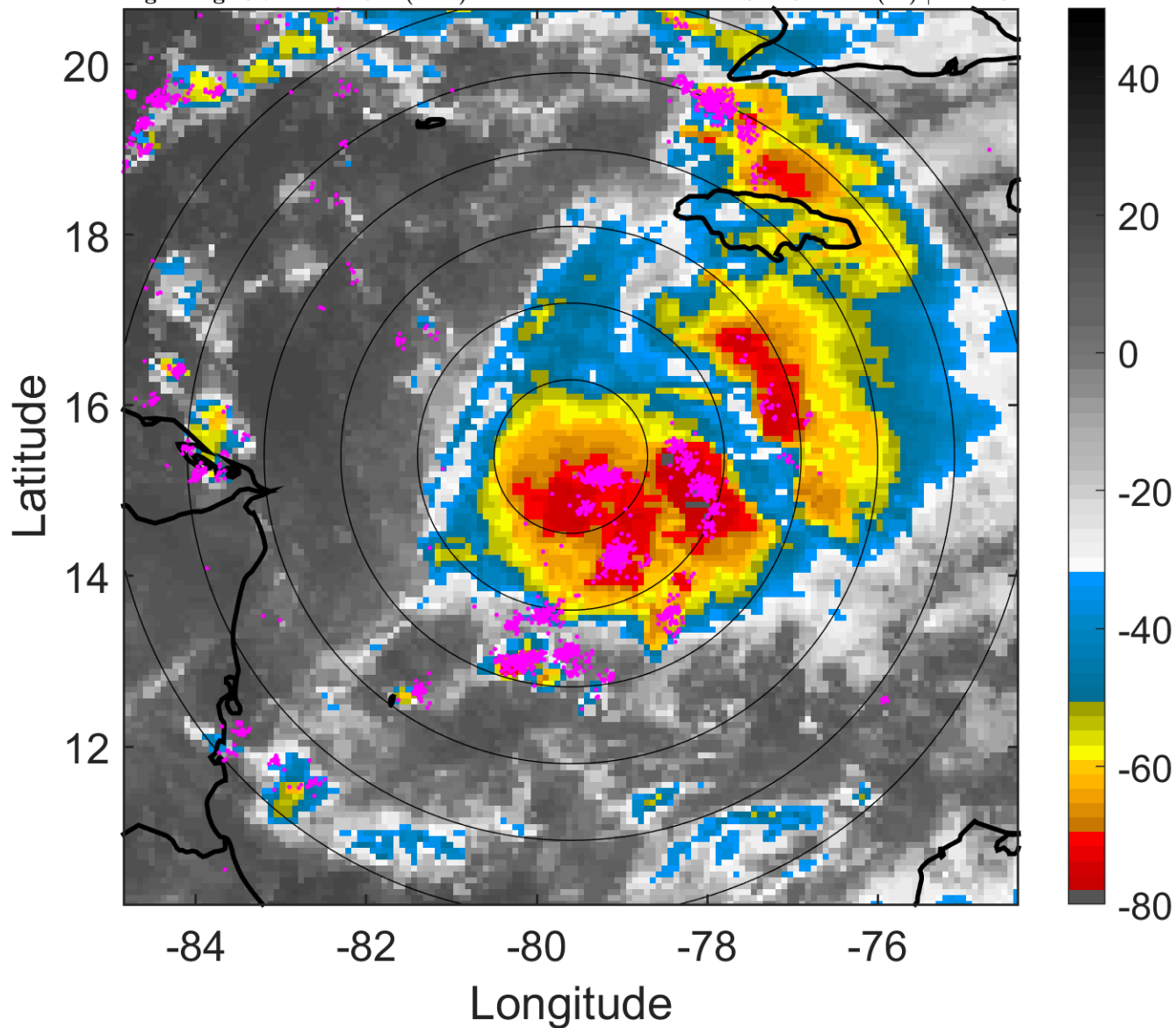

6-h IR BT Differences & Lightning

Δ t: 2012080606 (0.7 LT) - 2012080600 (18.7 LT)

Lightning: 0.7 LT \pm 1.5 h (dots)

PT: LLCP | EA: ACT

05L (ERNESTO) | 50 kt TS

S: 4.6 m s⁻¹ (M) | H: 126°

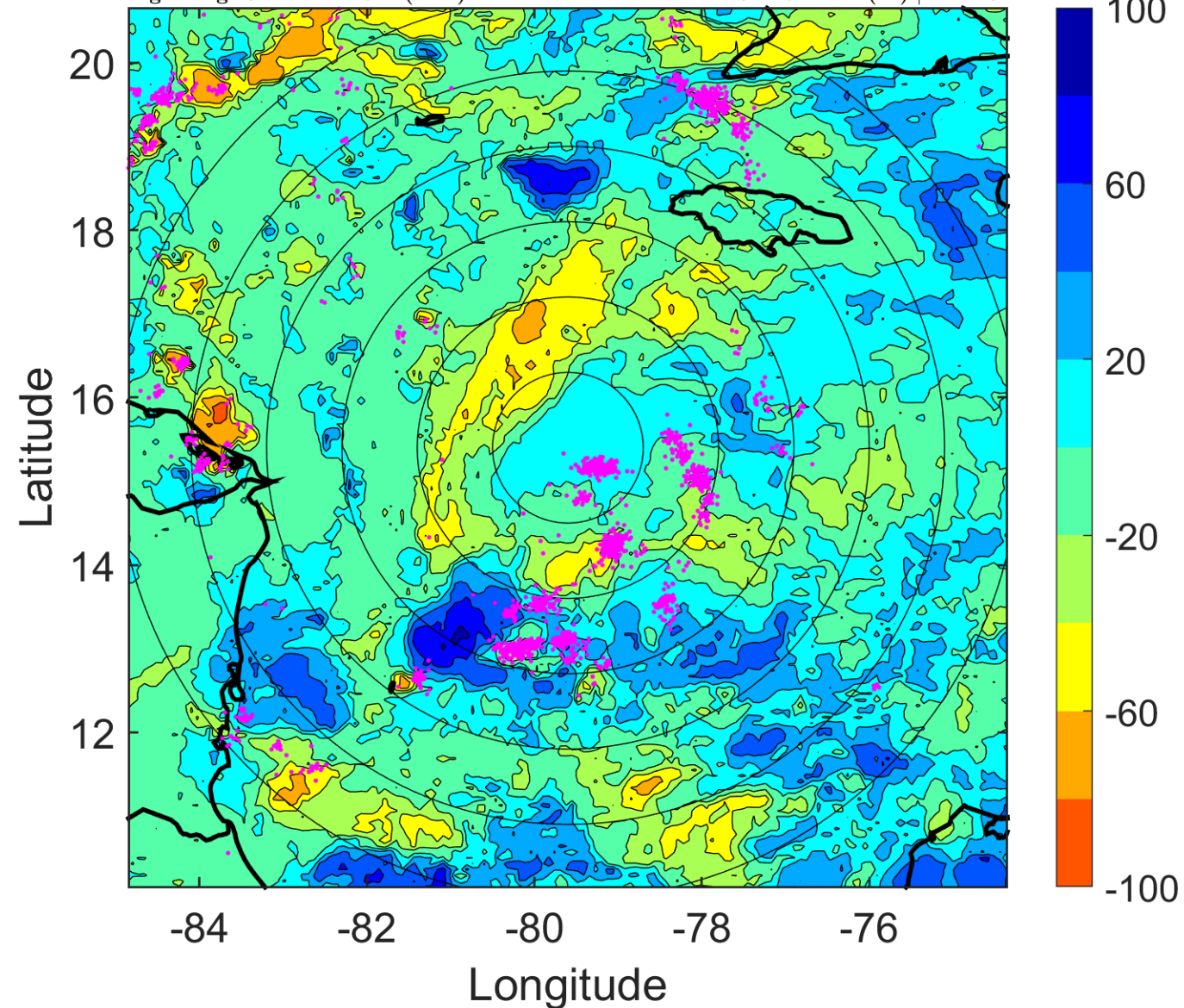

IR BT & Lightning

t: 2012080609 (3.7 LT)

Lightning: 3.7 LT \pm 1.5 h (dots)

PT: LLCP | EA: ACT

05L (ERNESTO) | 52.5 kt TS

S: 5.2 m s⁻¹ (M) | H: 126.5°

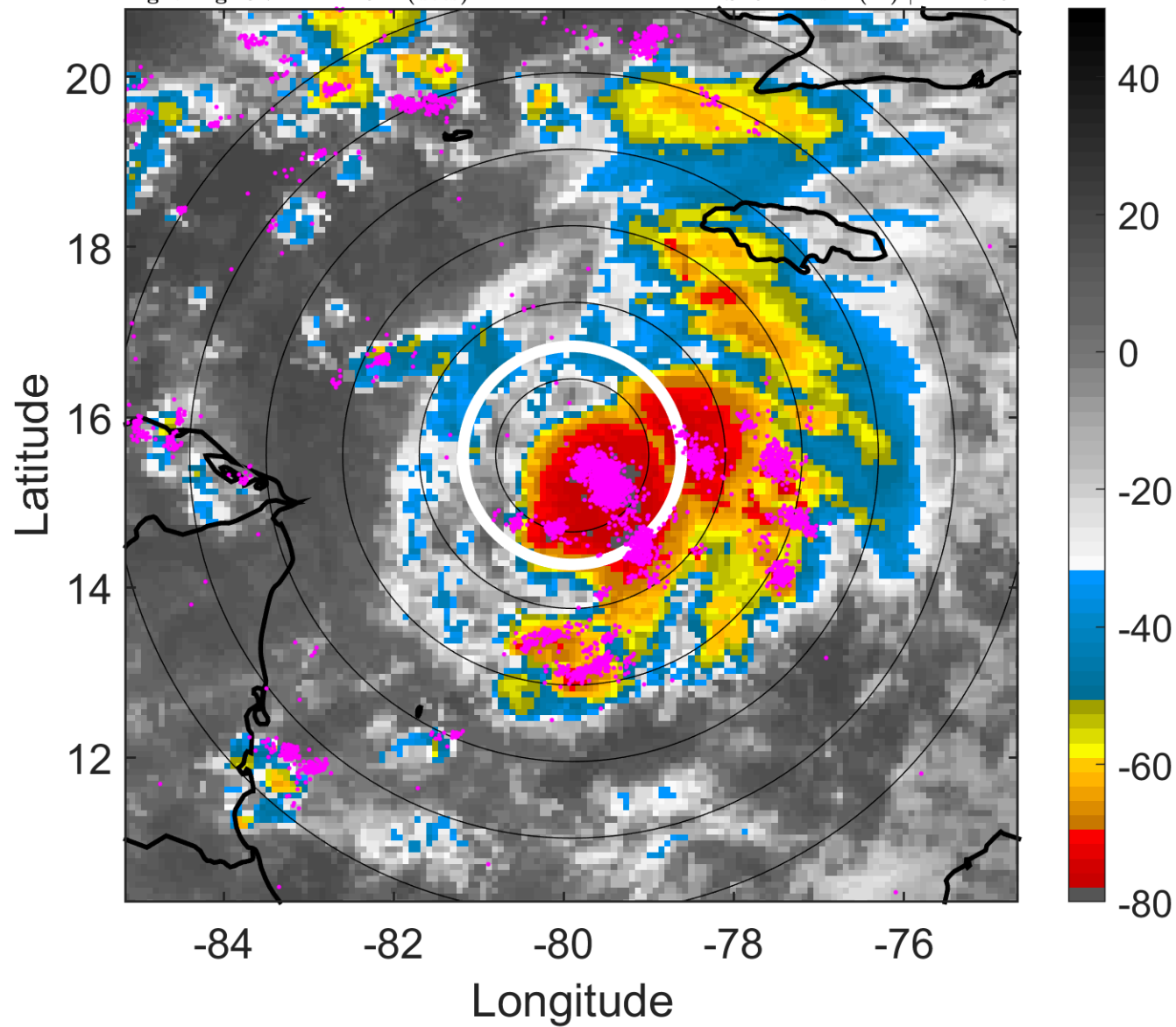

6-h IR BT Differences & Lightning

Δ t: 2012080609 (3.7 LT) - 2012080603 (21.7 LT)

Lightning: 3.7 LT \pm 1.5 h (dots)

PT: LLCP | EA: ACT

05L (ERNESTO) | 52.5 kt TS

S: 5.2 m s⁻¹ (M) | H: 126.5°

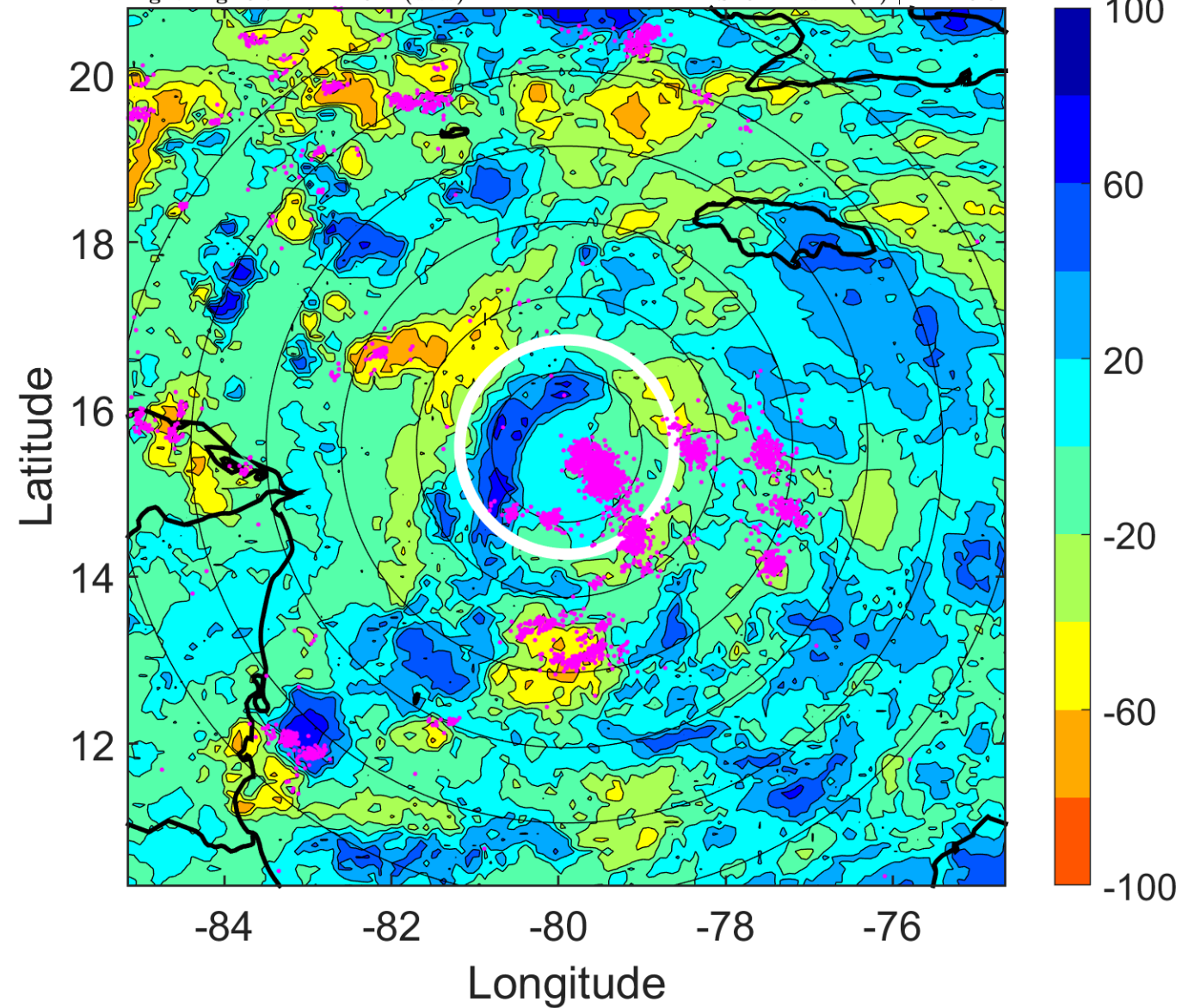

IR BT & Lightning

t: 2012080612 (6.7 LT)

Lightning: 6.7 LT \pm 1.5 h (dots)

PT: LLCP | EA: ACT

05L (ERNESTO) | 55 kt TS

S: 5.9 m s⁻¹ (M) | H: 127°

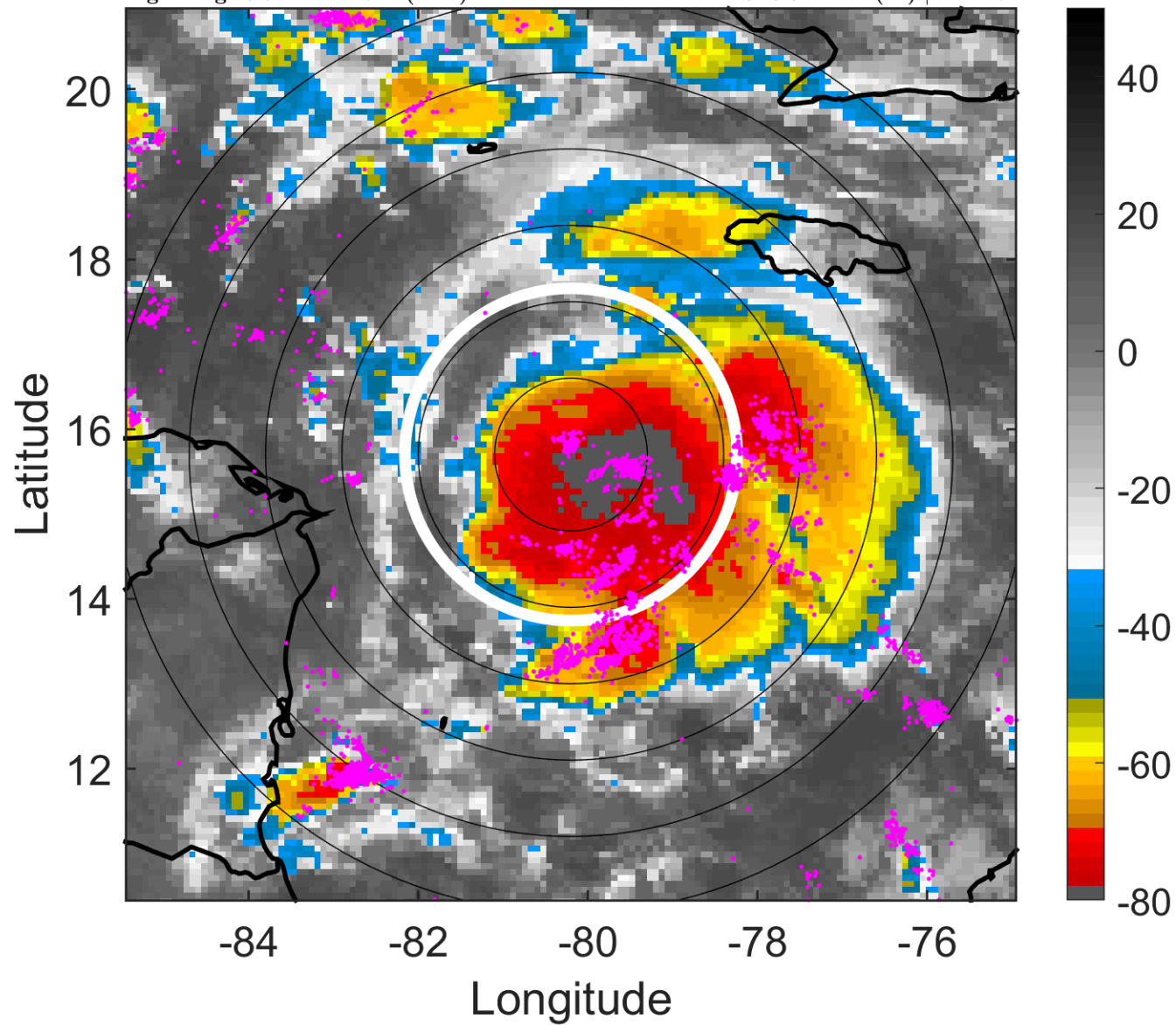

6-h IR BT Differences & Lightning

Δ t: 2012080612 (6.7 LT) - 2012080606 (0.7 LT)

Lightning: 6.7 LT \pm 1.5 h (dots)

PT: LLCP | EA: ACT

05L (ERNESTO) | 55 kt TS

S: 5.9 m s⁻¹ (M) | H: 127°

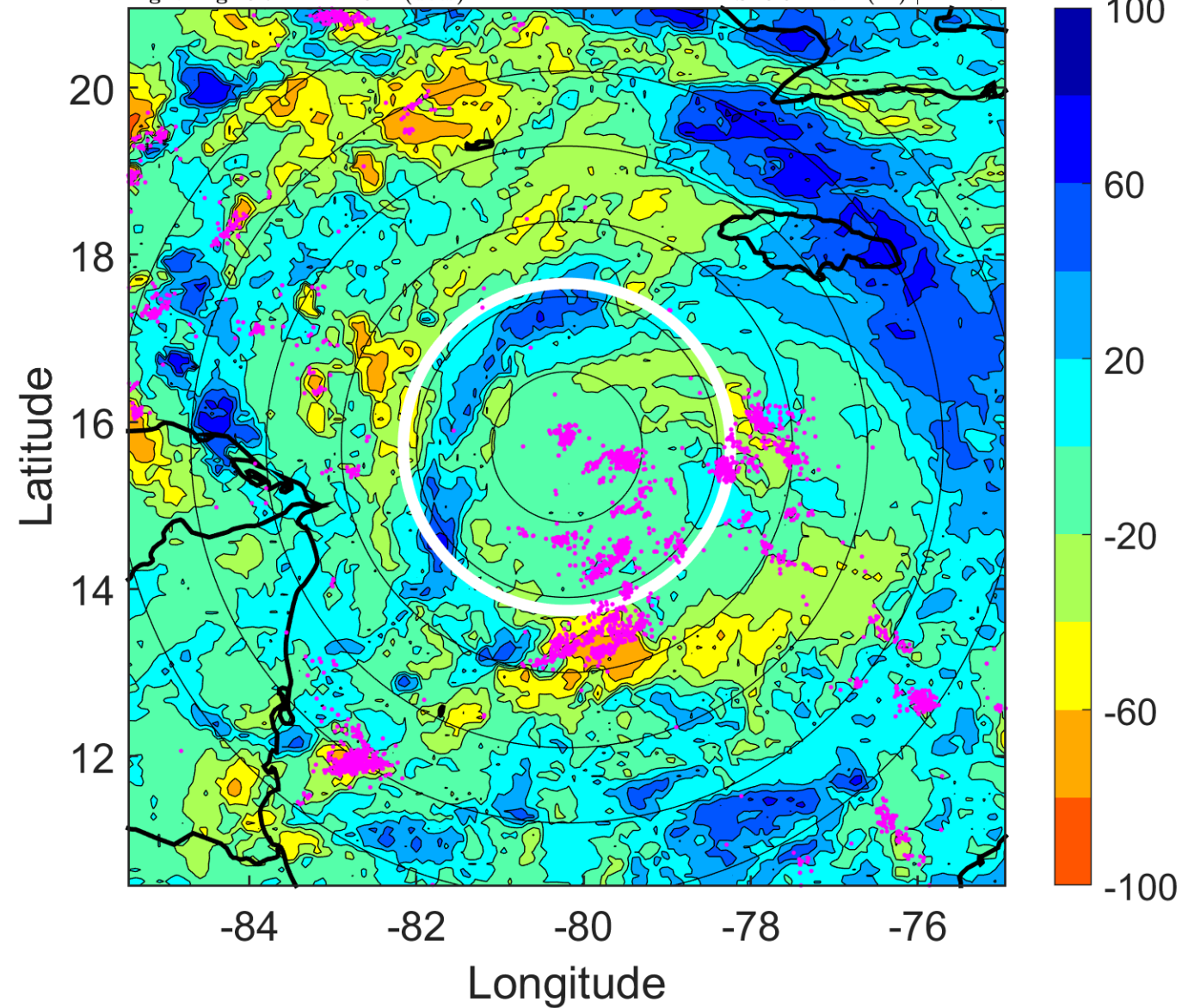

IR BT & Lightning

t: 2012080615 (9.6 LT)

Lightning: 9.6 LT \pm 1.5 h (dots)

PT: LLCP | EA: ACT

05L (ERNESTO) | 55 kt TS

S: 4.8 m s⁻¹ (M) | H: 138°

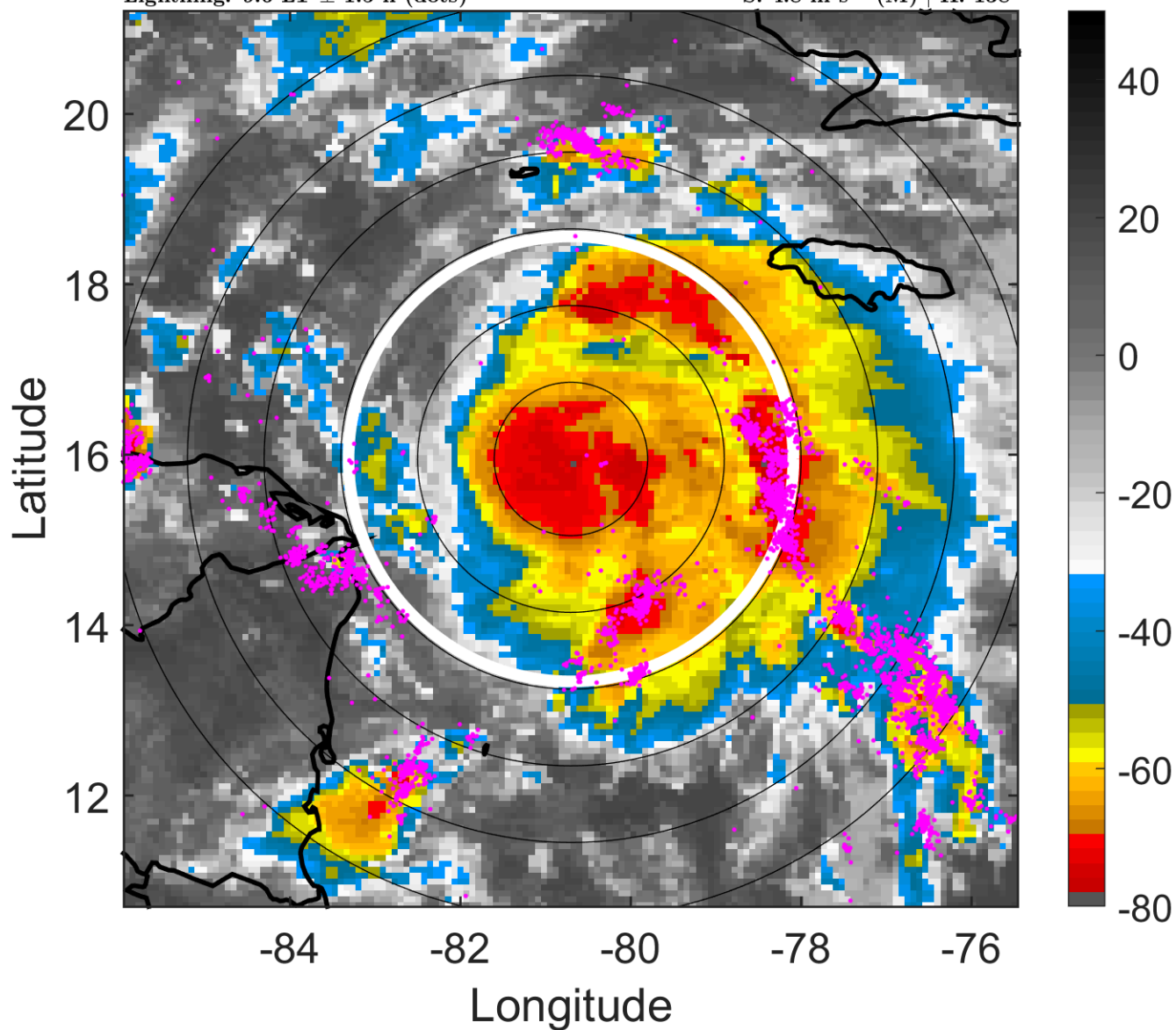

6-h IR BT Differences & Lightning

Δ t: 2012080615 (9.6 LT) - 2012080609 (3.7 LT)

Lightning: 9.6 LT \pm 1.5 h (dots)

PT: LLCP | EA: ACT

05L (ERNESTO) | 55 kt TS

S: 4.8 m s⁻¹ (M) | H: 138°

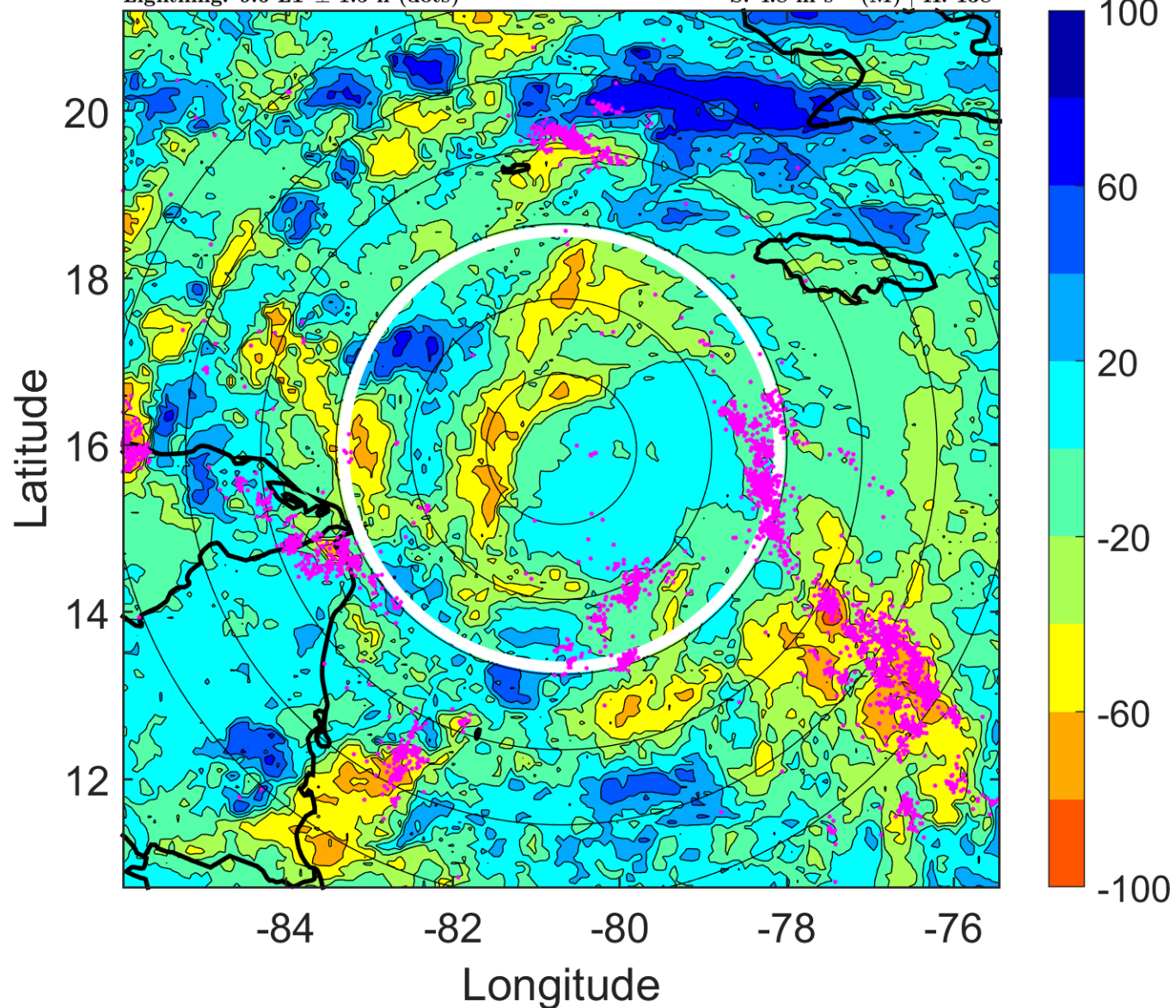

IR BT & Lightning

t: 2012080618 (12.6 LT)

Lightning: 12.6 LT \pm 1.5 h (dots)

PT: LLCP | EA: ACT

05L (ERNESTO) | 55 kt TS

S: 3.7 m s⁻¹ (L) | H: 149°

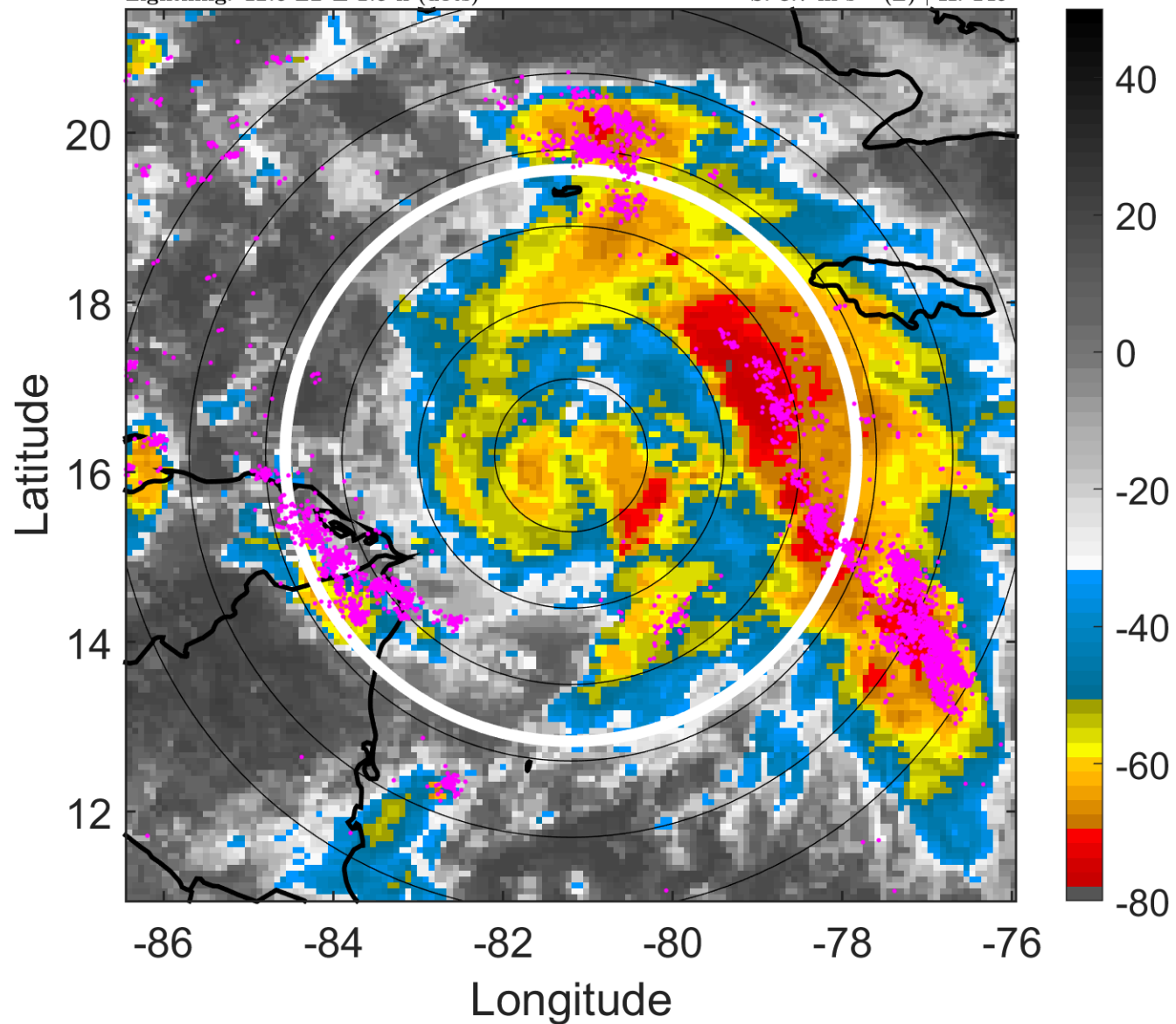

6-h IR BT Differences & Lightning

Δ t: 2012080618 (12.6 LT) - 2012080612 (6.7 LT)

Lightning: 12.6 LT \pm 1.5 h (dots)

PT: LLCP | EA: ACT

05L (ERNESTO) | 55 kt TS

S: 3.7 m s⁻¹ (L) | H: 149°

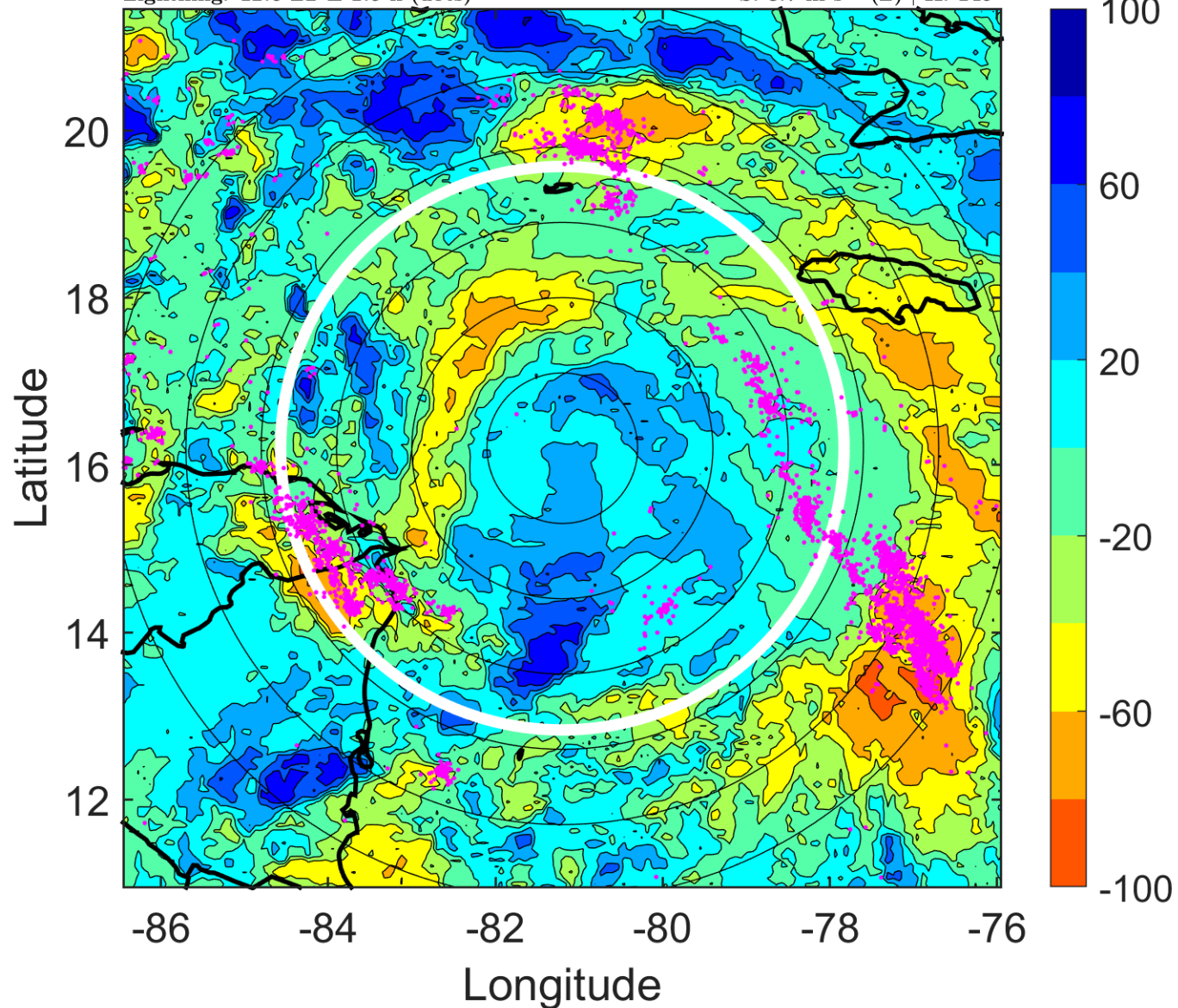

IR BT & Lightning

t: 2012080621 (15.6 LT)

Lightning: 15.6 LT \pm 1.5 h (dots)

PT: LLCP | EA: ACT

05L (ERNESTO) | 55 kt TS

S: 3.7 m s⁻¹ (L) | H: 138.5°

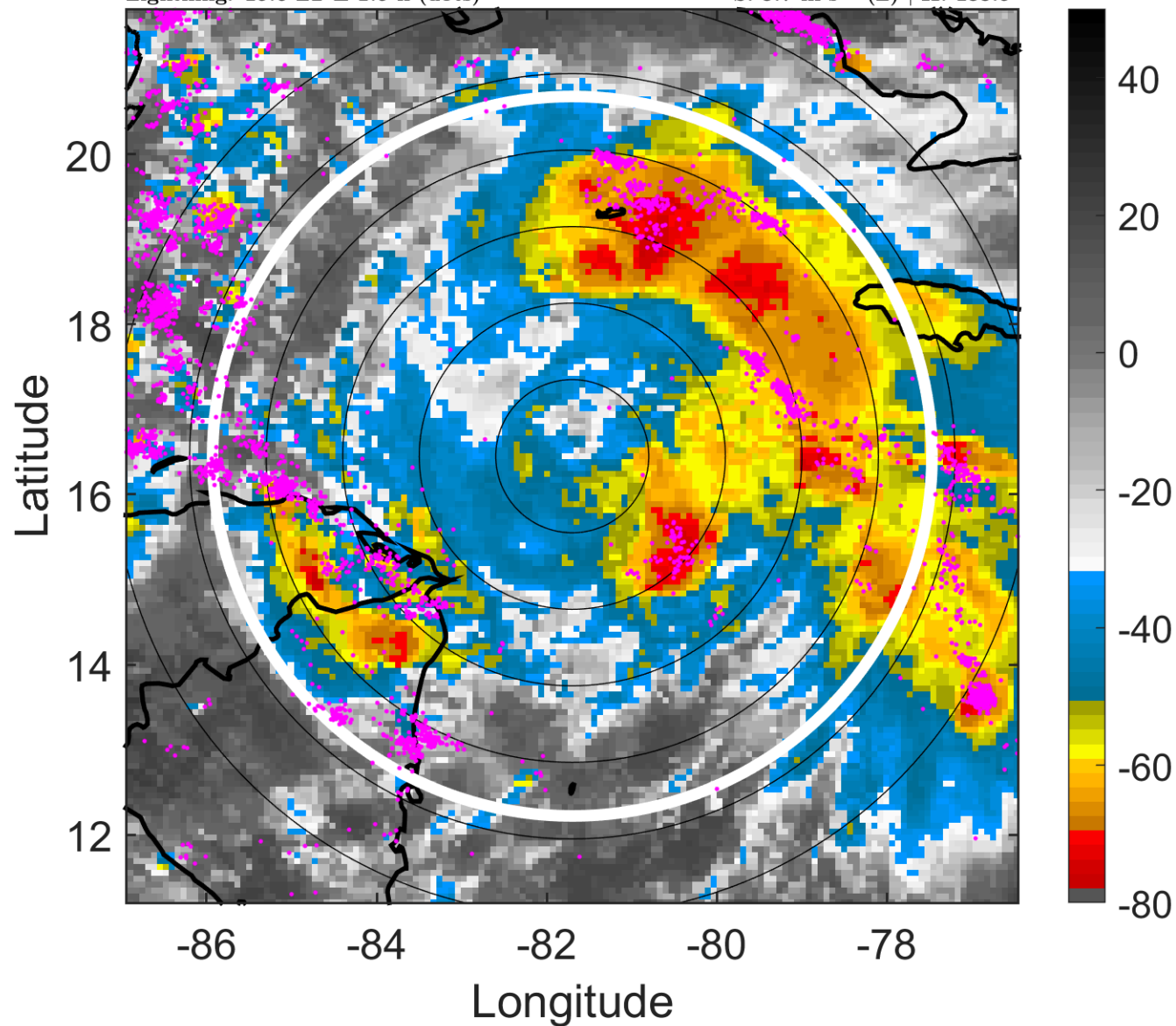

6-h IR BT Differences & Lightning

Δ t: 2012080621 (15.6 LT) - 2012080615 (9.6 LT)

Lightning: 15.6 LT \pm 1.5 h (dots)

PT: LLCP | EA: ACT

05L (ERNESTO) | 55 kt TS

S: 3.7 m s⁻¹ (L) | H: 138.5°

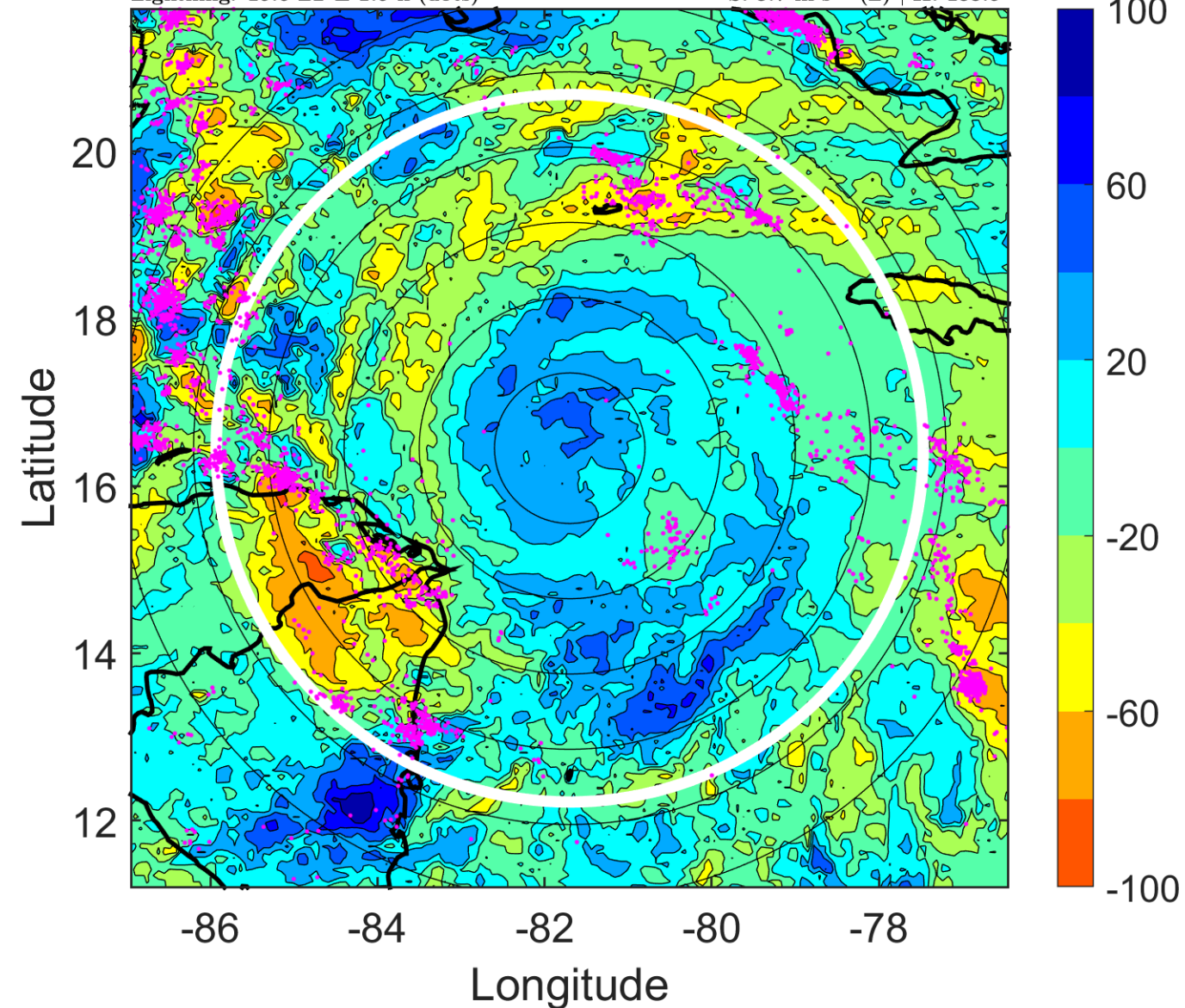

IR BT & Lightning

t: 2012080700 (18.5 LT)

Lightning: 18.5 LT \pm 1.5 h (dots)

PT: LLCP | EA: ACT

05L (ERNESTO) | 55 kt TS

S: 3.7 m s⁻¹ (L) | H: 128°

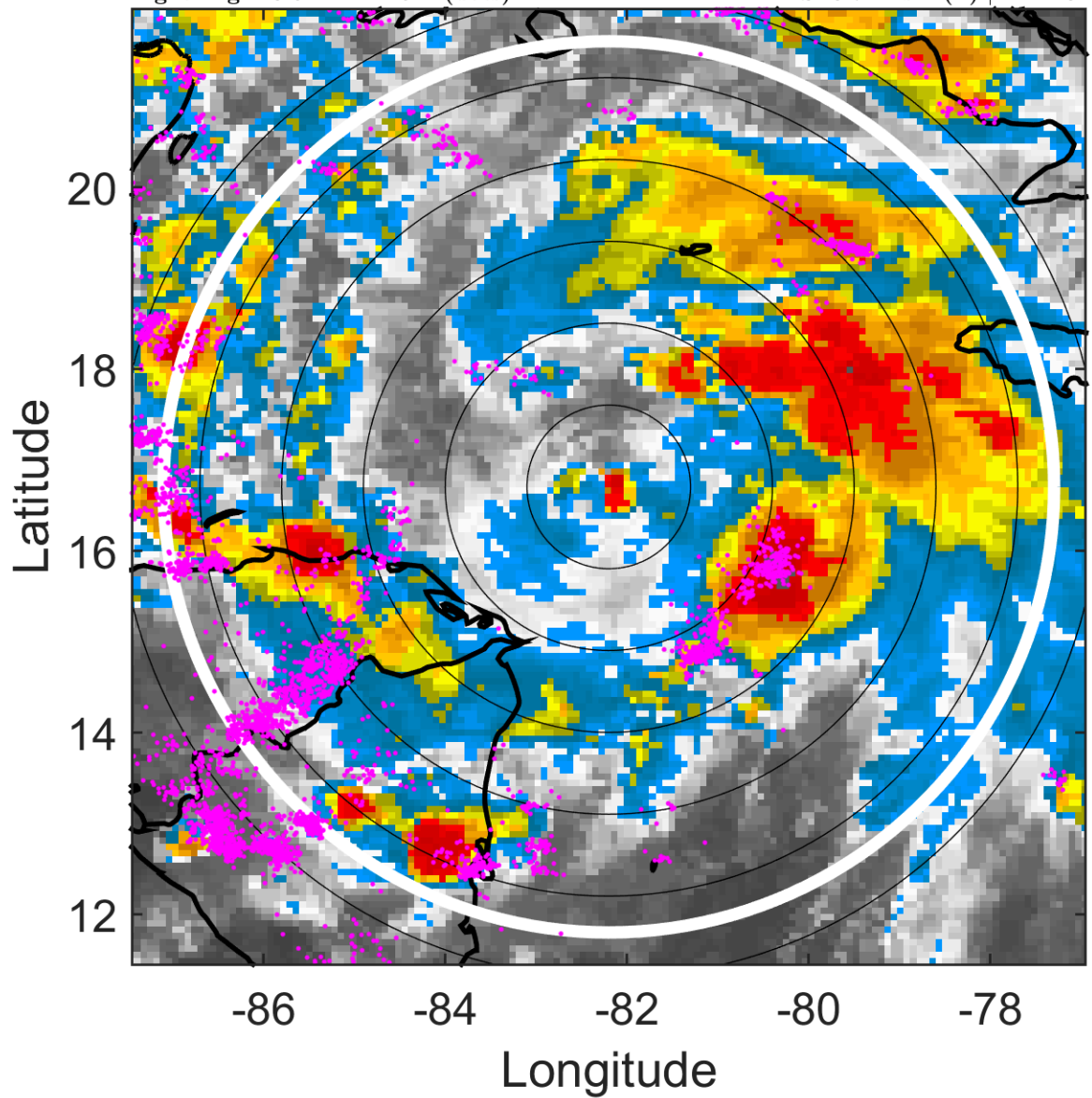

6-h IR BT Differences & Lightning

Δ t: 2012080700 (18.5 LT) - 2012080618 (12.6 LT)

Lightning: 18.5 LT \pm 1.5 h (dots)

PT: LLCP | EA: ACT

05L (ERNESTO) | 55 kt TS

S: 3.7 m s⁻¹ (L) | H: 128°

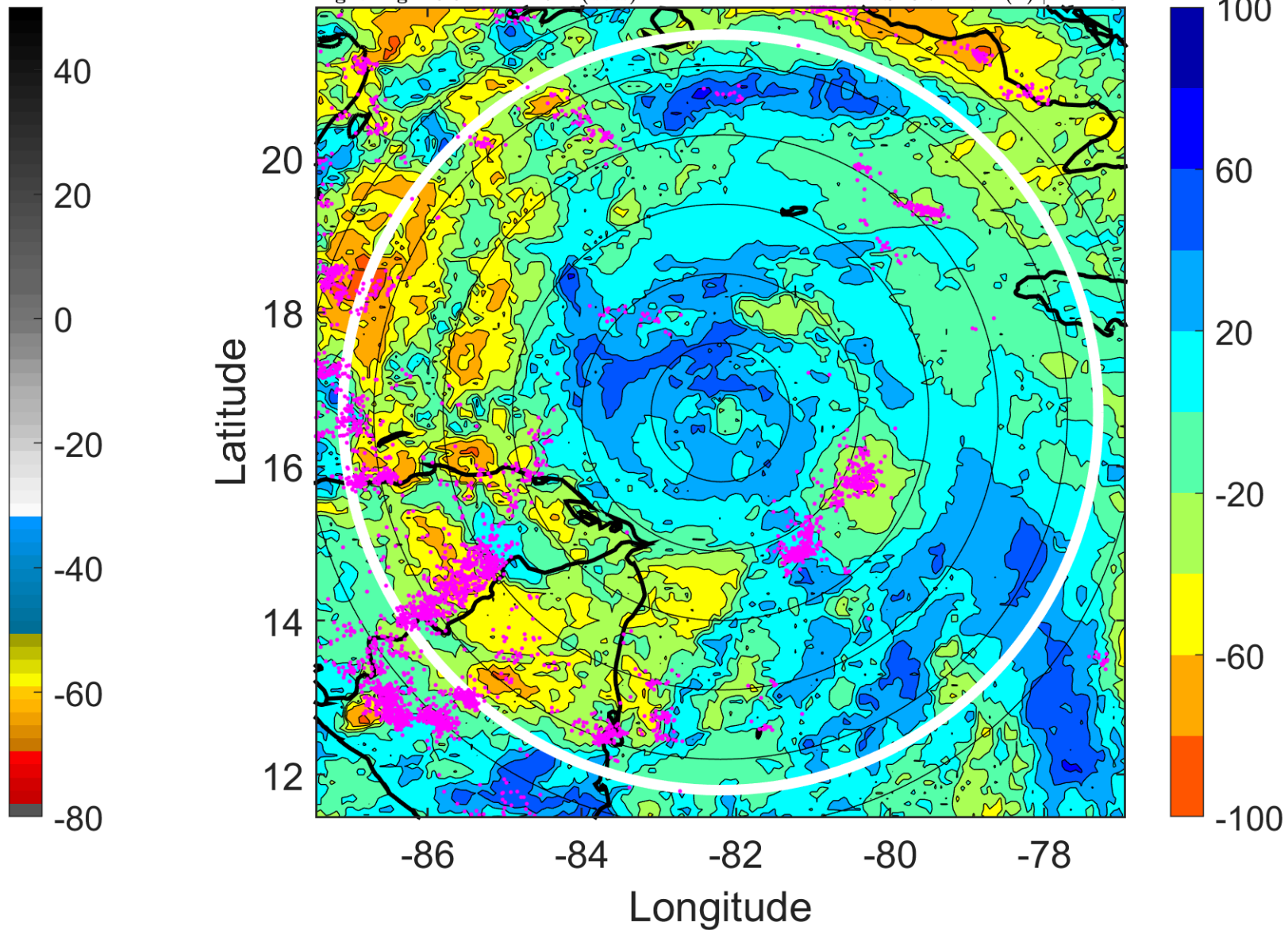

IR BT & Lightning

t: 2012080703 (21.5 LT)

Lightning: 21.5 LT \pm 1.5 h (dots)

PT: LLCP | EA: ACT

05L (ERNESTO) | 55 kt TS

S: 4.4 m s⁻¹ (M) | H: 130.5°

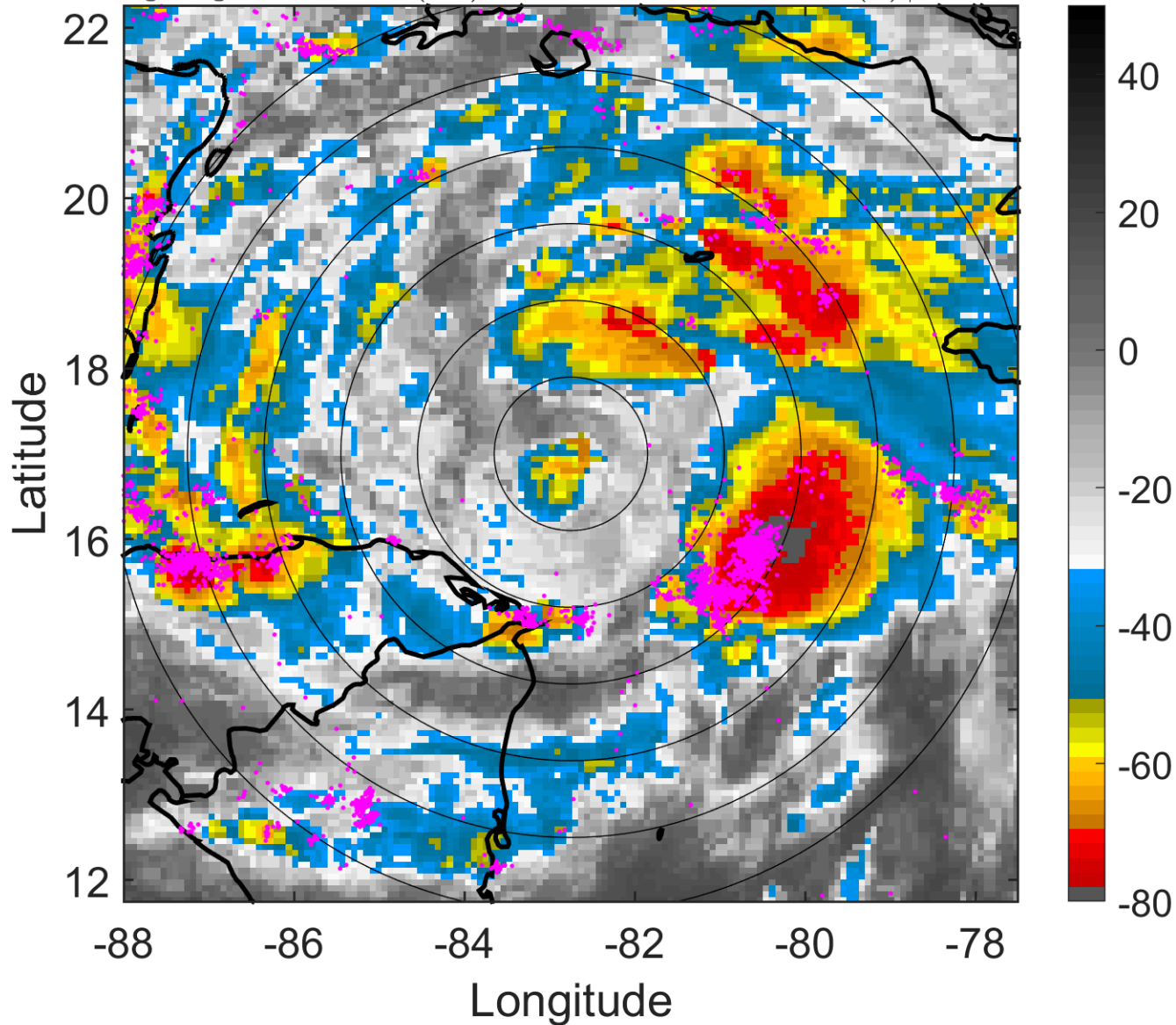

6-h IR BT Differences & Lightning

Δ t: 2012080703 (21.5 LT) - 2012080621 (15.6 LT)

Lightning: 21.5 LT \pm 1.5 h (dots)

PT: LLCP | EA: ACT

05L (ERNESTO) | 55 kt TS

S: 4.4 m s⁻¹ (M) | H: 130.5°

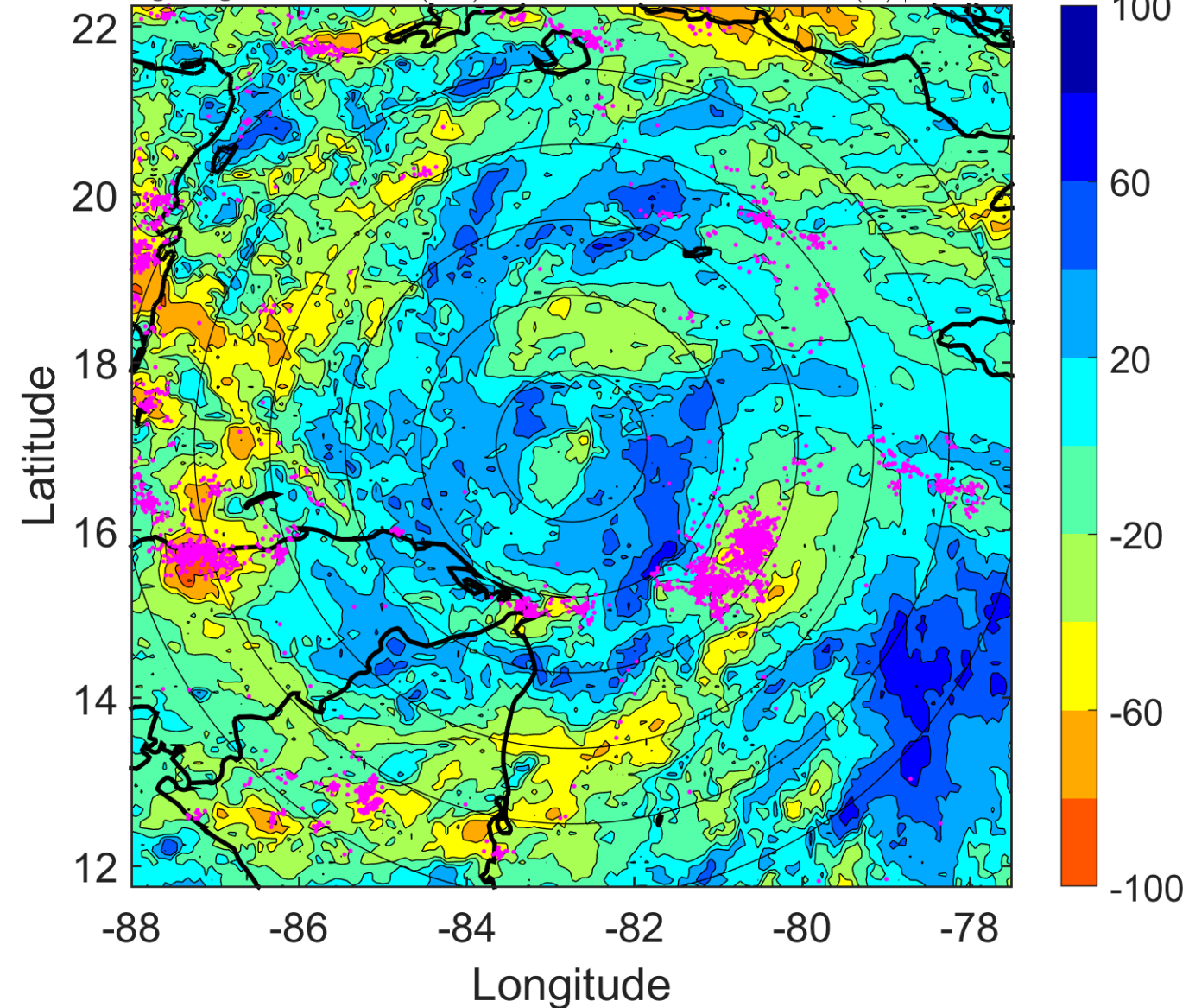

IR BT & Lightning

t: 2012080706 (0.4 LT)

Lightning: 0.4 LT \pm 1.5 h (dots)

PT: LLCP | EA: ACT

05L (ERNESTO) | 55 kt TS

S: 5.1 m s⁻¹ (M) | H: 133°

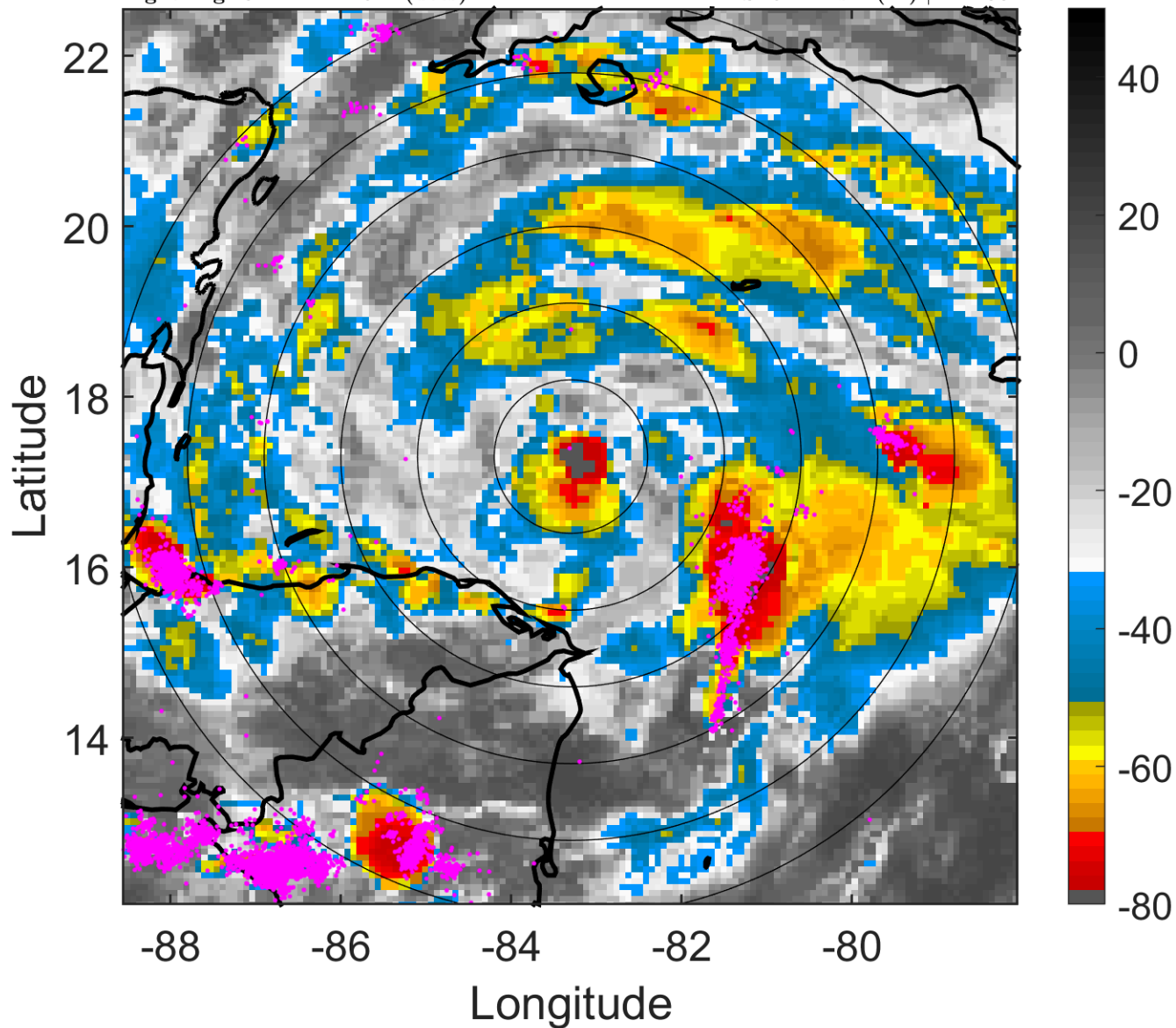

6-h IR BT Differences & Lightning

Δ t: 2012080706 (0.4 LT) - 2012080700 (18.5 LT)

Lightning: 0.4 LT \pm 1.5 h (dots)

PT: LLCP | EA: ACT

05L (ERNESTO) | 55 kt TS

S: 5.1 m s⁻¹ (M) | H: 133°

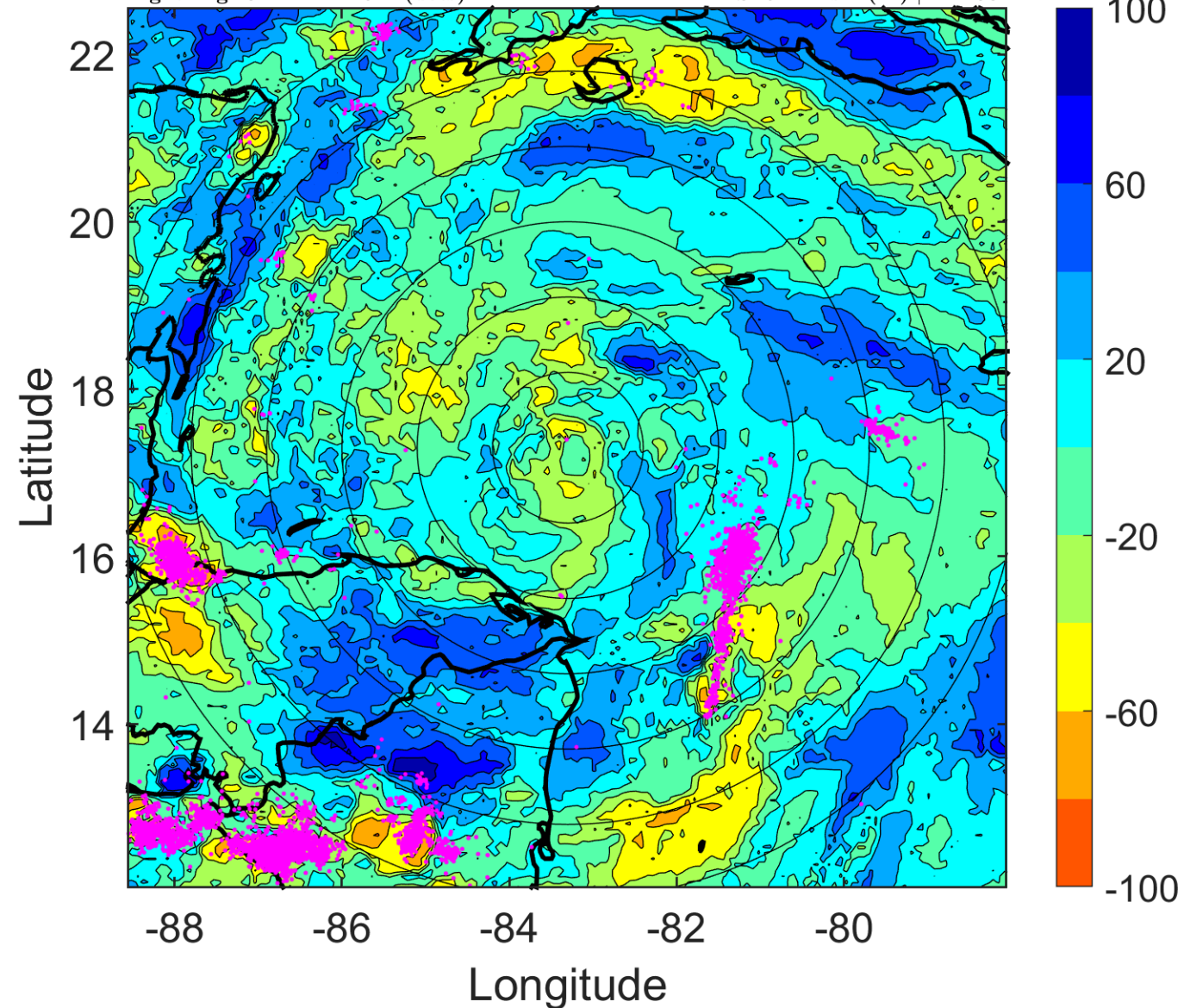

IR BT & Lightning

t: 2012080709 (3.4 LT)

Lightning: 3.4 LT \pm 1.5 h (dots)

PT: LLCP | EA: ACT

05L (ERNESTO) | 60 kt TS

S: 4.7 m s⁻¹ (M) | H: 123°

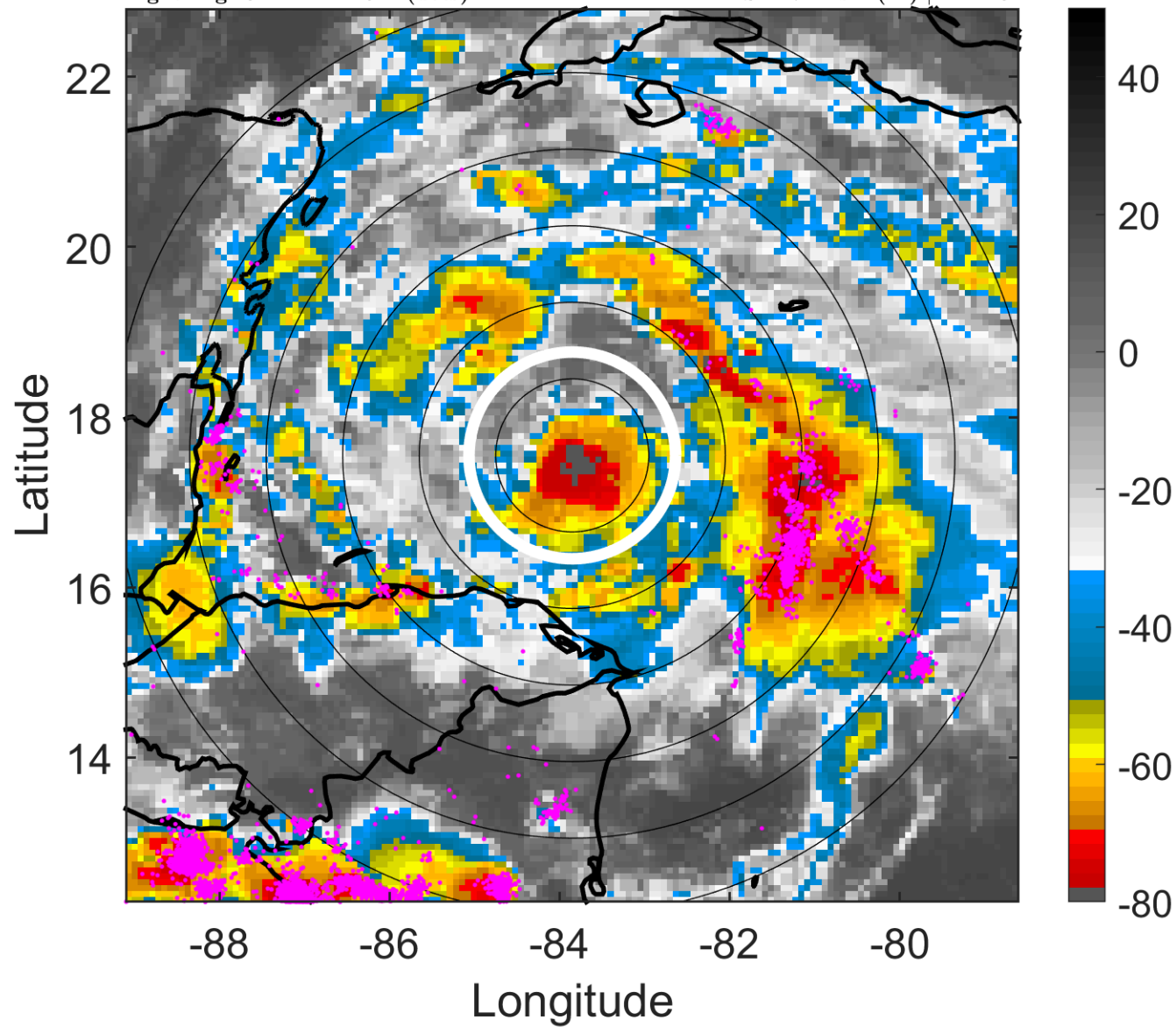

6-h IR BT Differences & Lightning

Δ t: 2012080709 (3.4 LT) - 2012080703 (21.5 LT)

Lightning: 3.4 LT \pm 1.5 h (dots)

PT: LLCP | EA: ACT

05L (ERNESTO) | 60 kt TS

S: 4.7 m s⁻¹ (M) | H: 123°

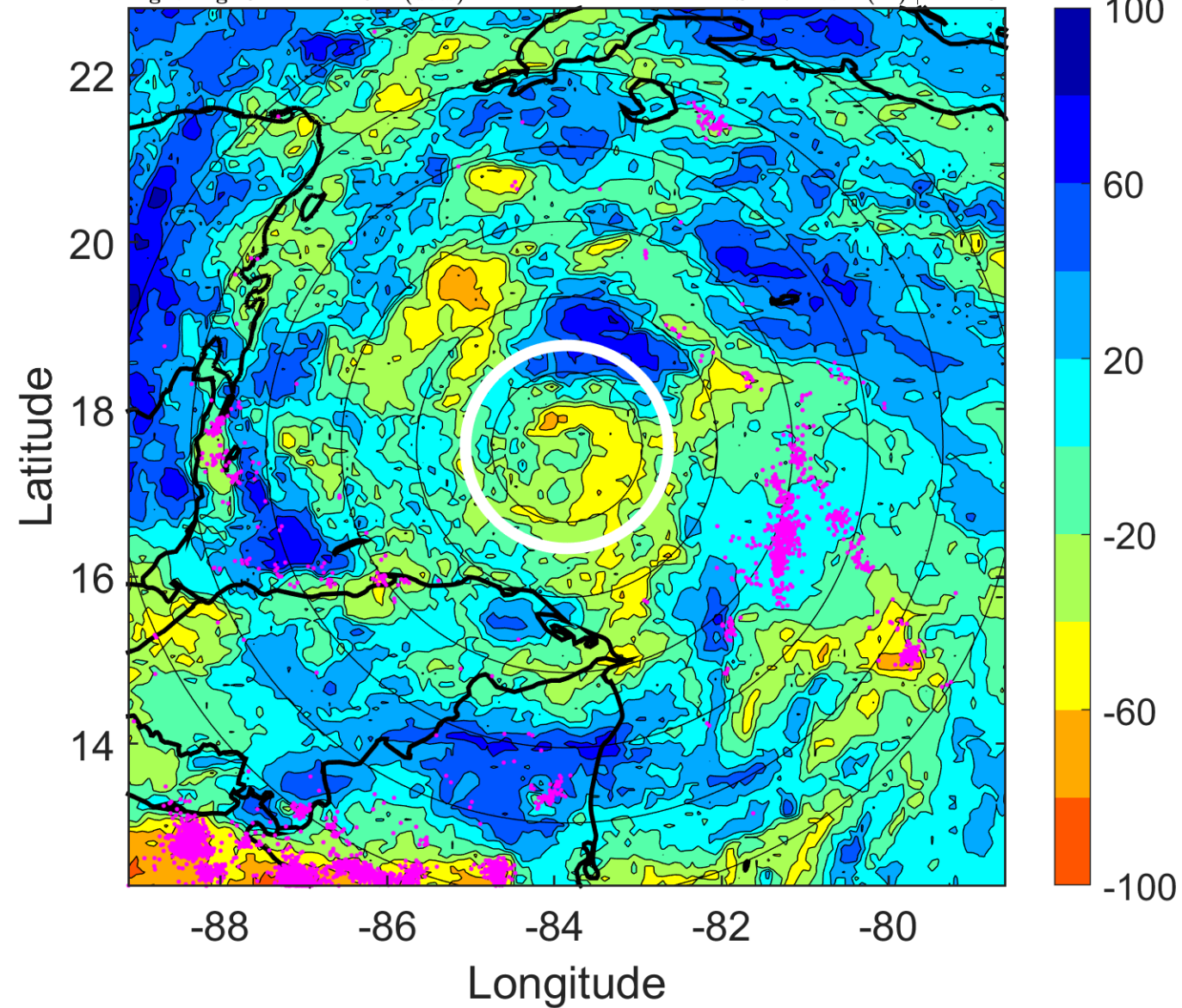

IR BT & Lightning

t: 2012080712 (6.4 LT)

Lightning: 6.4 LT \pm 1.5 h (dots)

PT: LLCP | EA: ACT

05L (ERNESTO) | 65 kt C1

S: 4.3 m s⁻¹ (L) | H: 113°

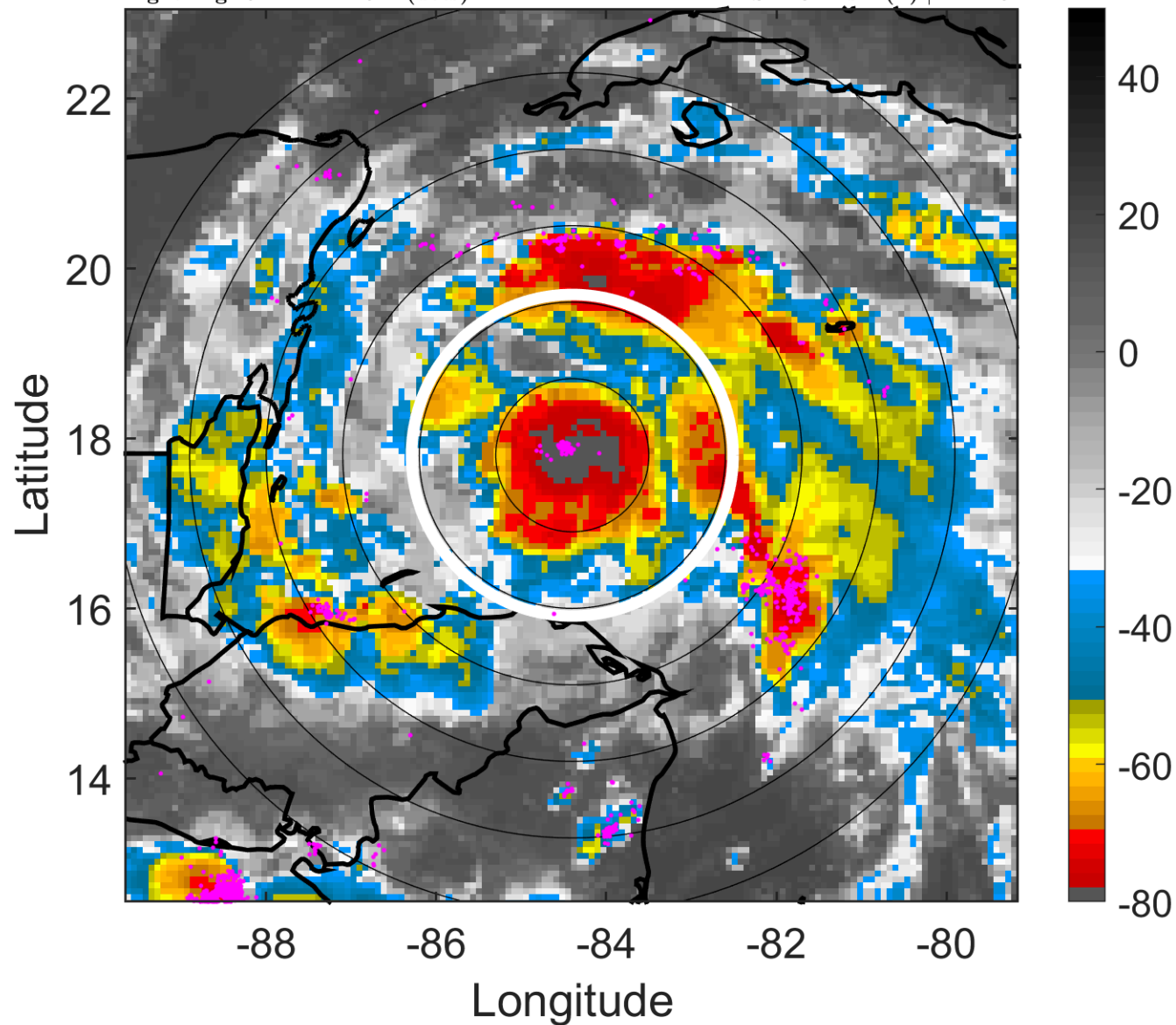

6-h IR BT Differences & Lightning

Δ t: 2012080712 (6.4 LT) - 2012080706 (0.4 LT)

Lightning: 6.4 LT \pm 1.5 h (dots)

PT: LLCP | EA: ACT

05L (ERNESTO) | 65 kt C1

S: 4.3 m s⁻¹ (L) | H: 113°

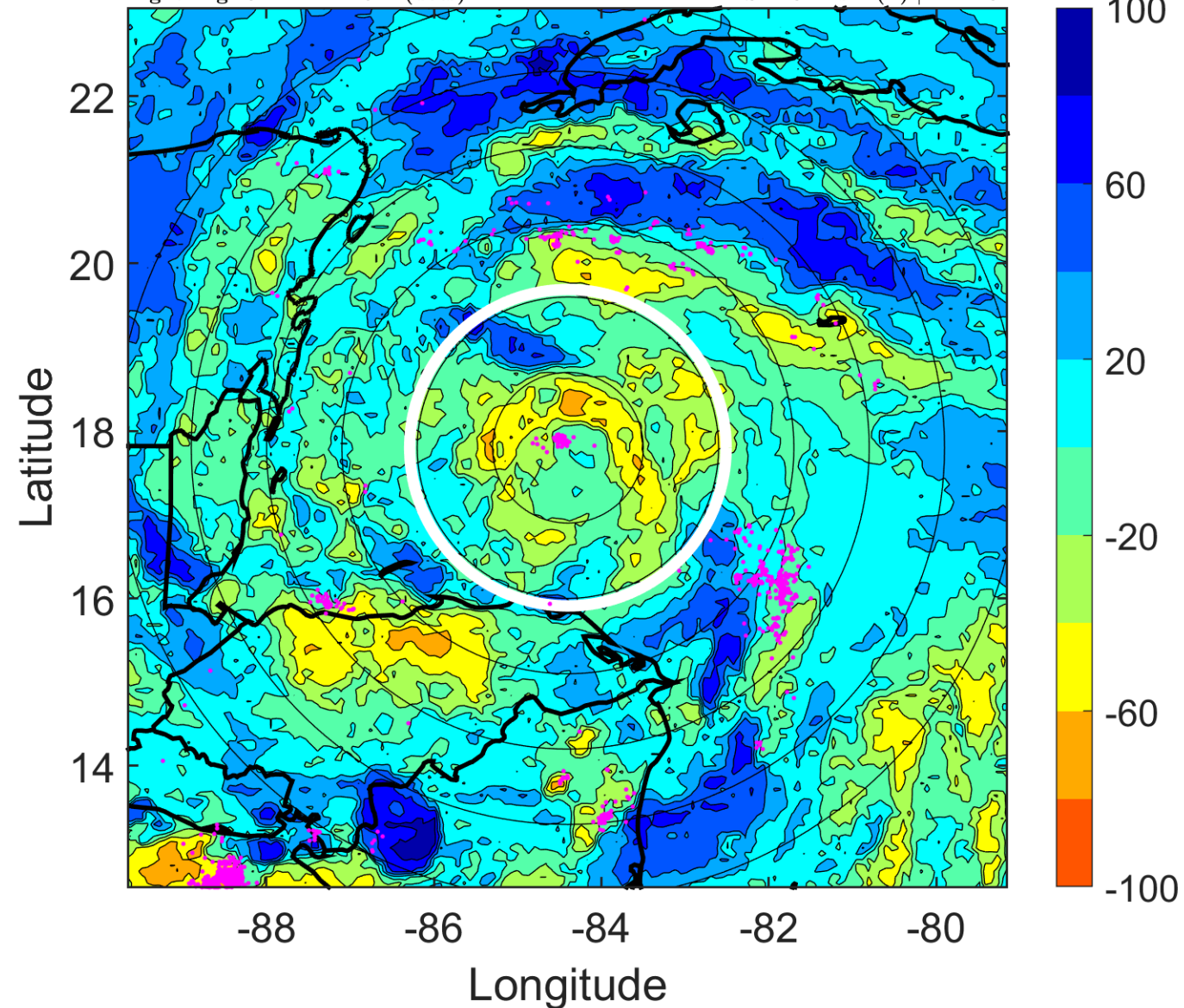

IR BT & Lightning

t: 2012080715 (9.3 LT)

Lightning: 9.3 LT \pm 1.5 h (dots)

PT: LLCP | EA: ACT

05L (ERNESTO) | 70 kt C1

S: 3.5 m s⁻¹ (L) | H: 127°

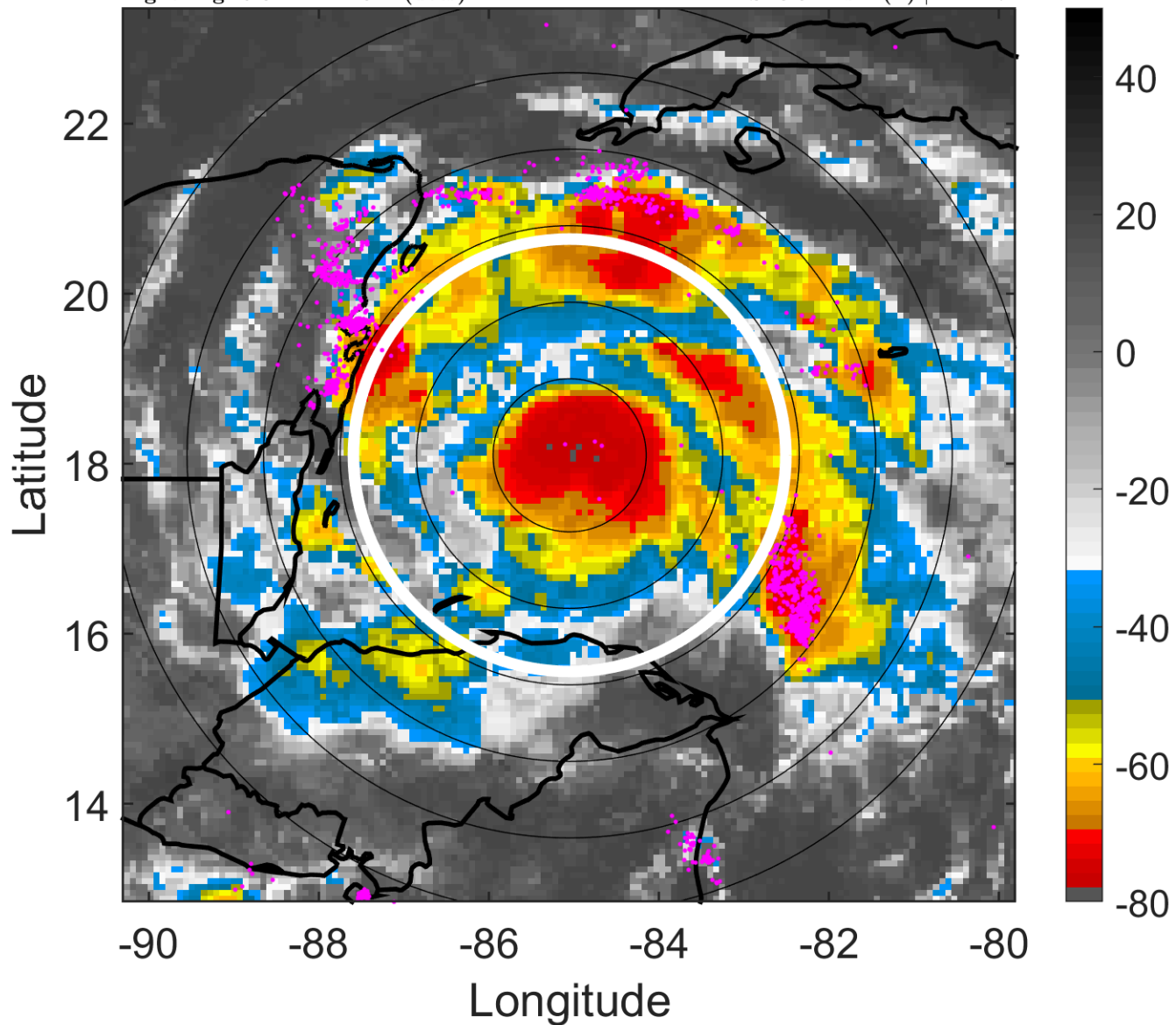

6-h IR BT Differences & Lightning

Δ t: 2012080715 (9.3 LT) - 2012080709 (3.4 LT)

Lightning: 9.3 LT \pm 1.5 h (dots)

PT: LLCP | EA: ACT

05L (ERNESTO) | 70 kt C1

S: 3.5 m s⁻¹ (L) | H: 127°

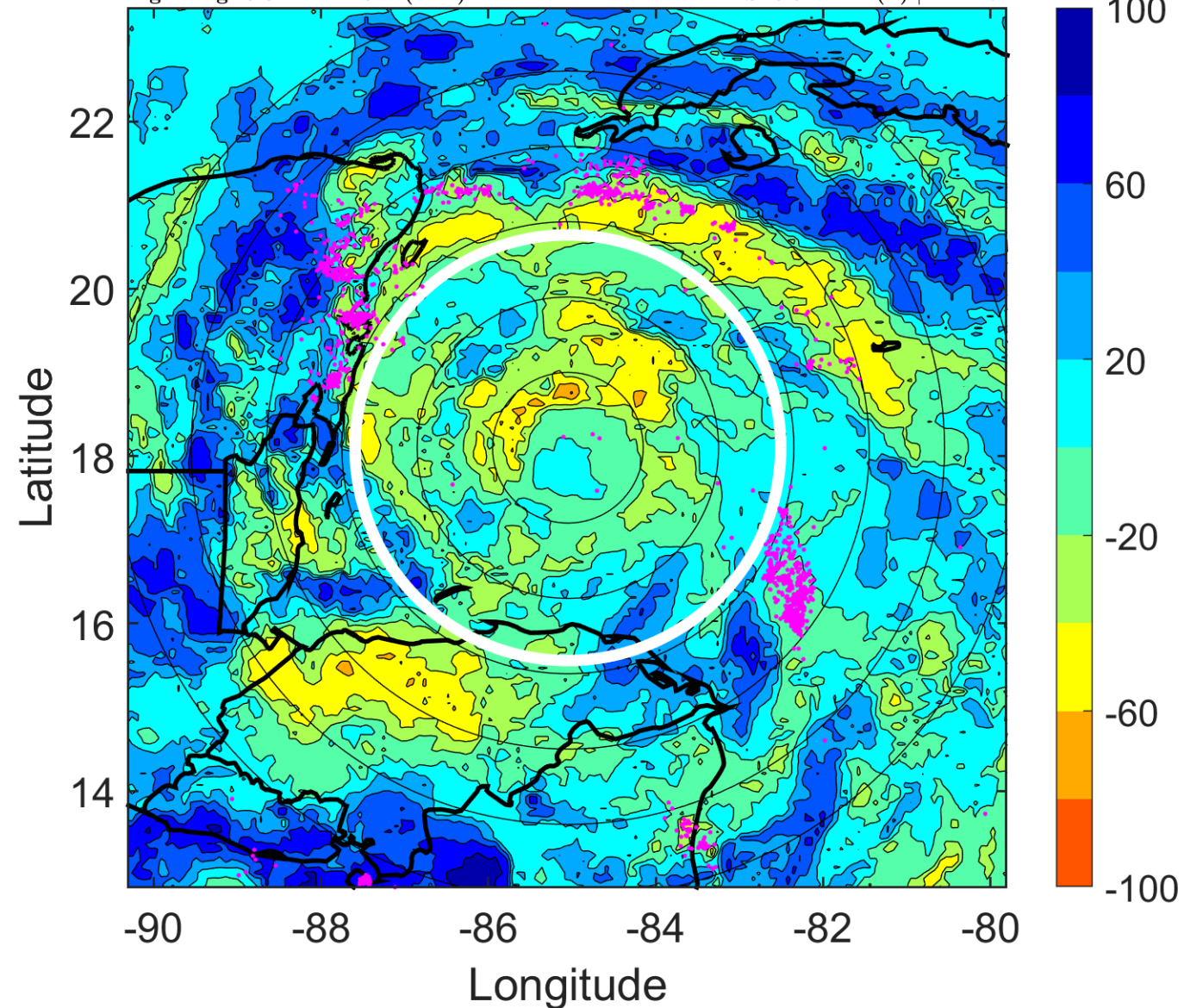

IR BT & Lightning

t: 2012080718 (12.3 LT)

Lightning: 12.3 LT \pm 1.5 h (dots)

PT: LLCP | EA: ACT

05L (ERNESTO) | 75 kt C1

S: 2.7 m s⁻¹ (L) | H: 141°

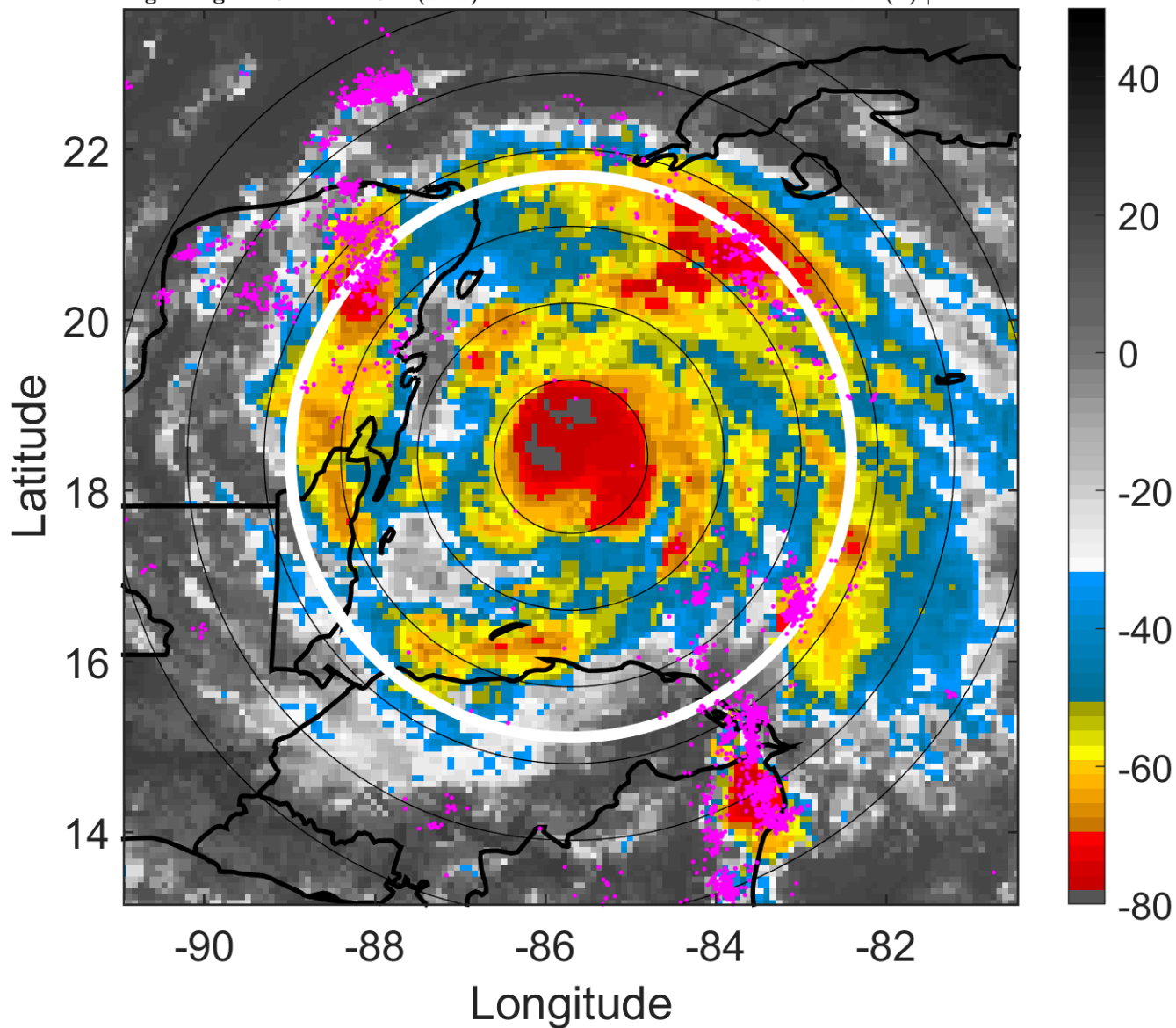

6-h IR BT Differences & Lightning

Δ t: 2012080718 (12.3 LT) - 2012080712 (6.4 LT)

Lightning: 12.3 LT \pm 1.5 h (dots)

PT: LLCP | EA: ACT

05L (ERNESTO) | 75 kt C1

S: 2.7 m s⁻¹ (L) | H: 141°

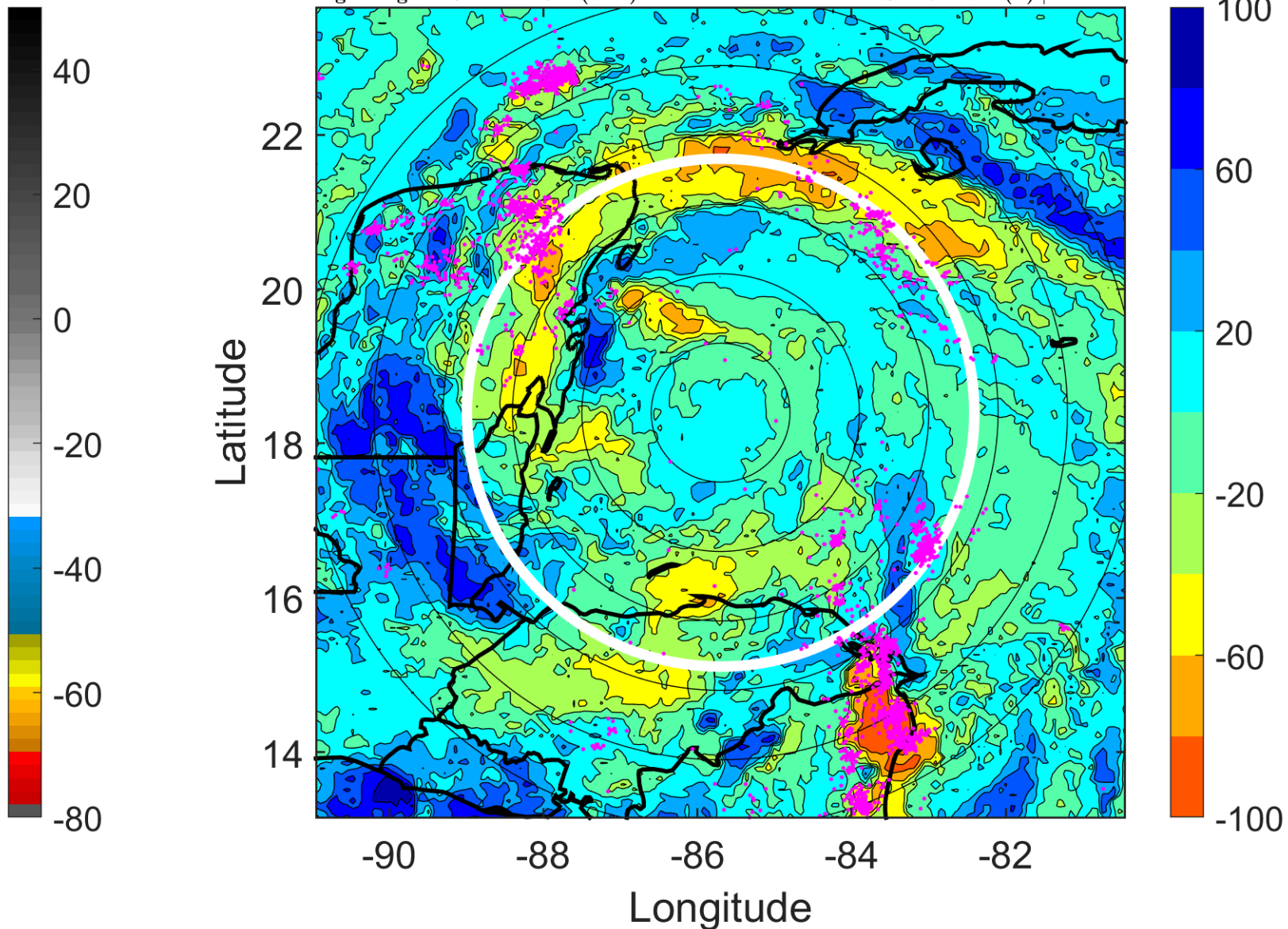

IR BT & Lightning

t: 2012080721 (15.2 LT)

Lightning: 15.2 LT \pm 1.5 h (dots)

PT: LLCP | EA: ACT

05L (ERNESTO) | 77.5 kt C1

S: 2.9 m s⁻¹ (L) | H: 93°

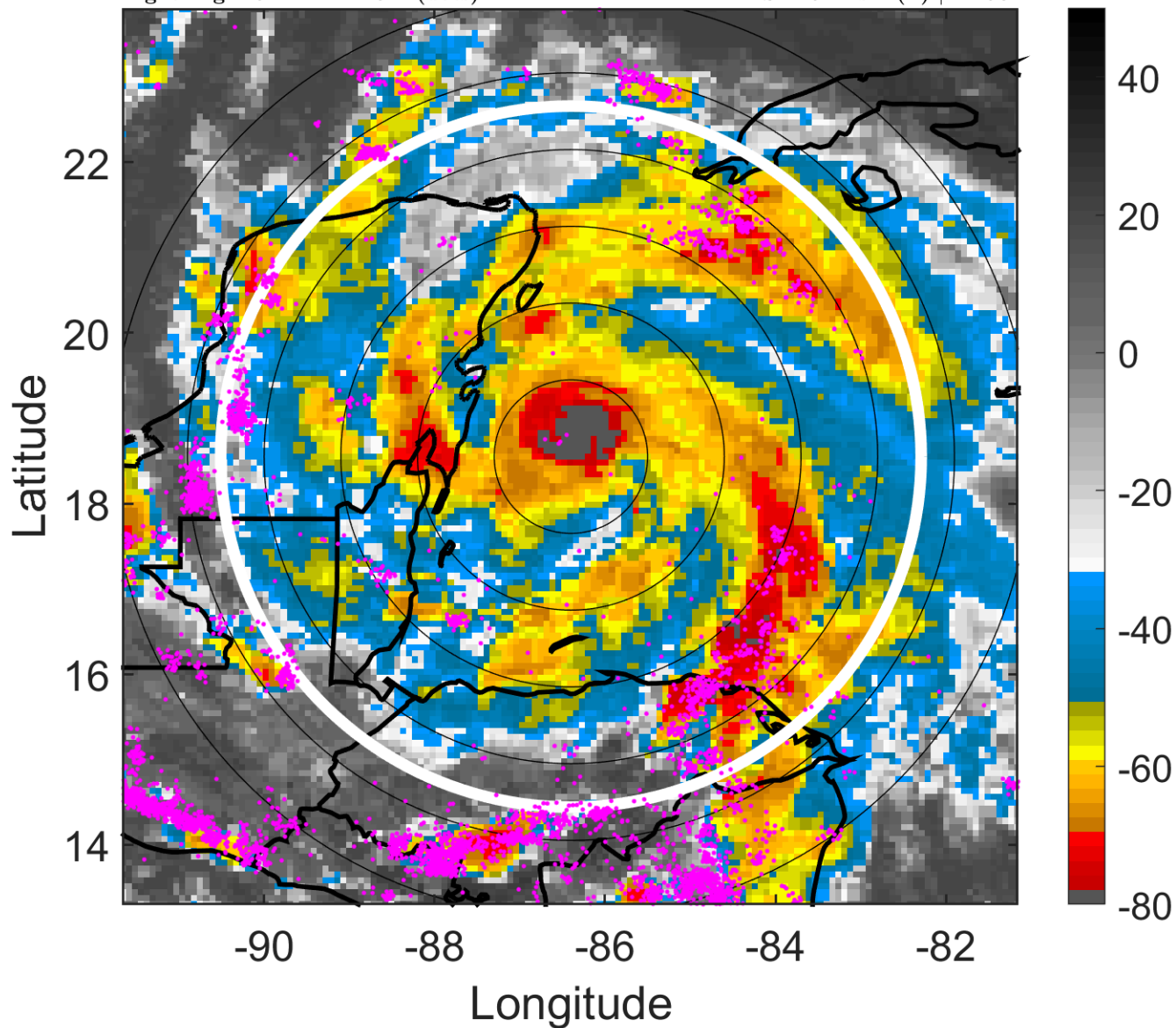

6-h IR BT Differences & Lightning

Δ t: 2012080721 (15.2 LT) - 2012080715 (9.3 LT)

Lightning: 15.2 LT \pm 1.5 h (dots)

PT: LLCP | EA: ACT

05L (ERNESTO) | 77.5 kt C1

S: 2.9 m s⁻¹ (L) | H: 93°

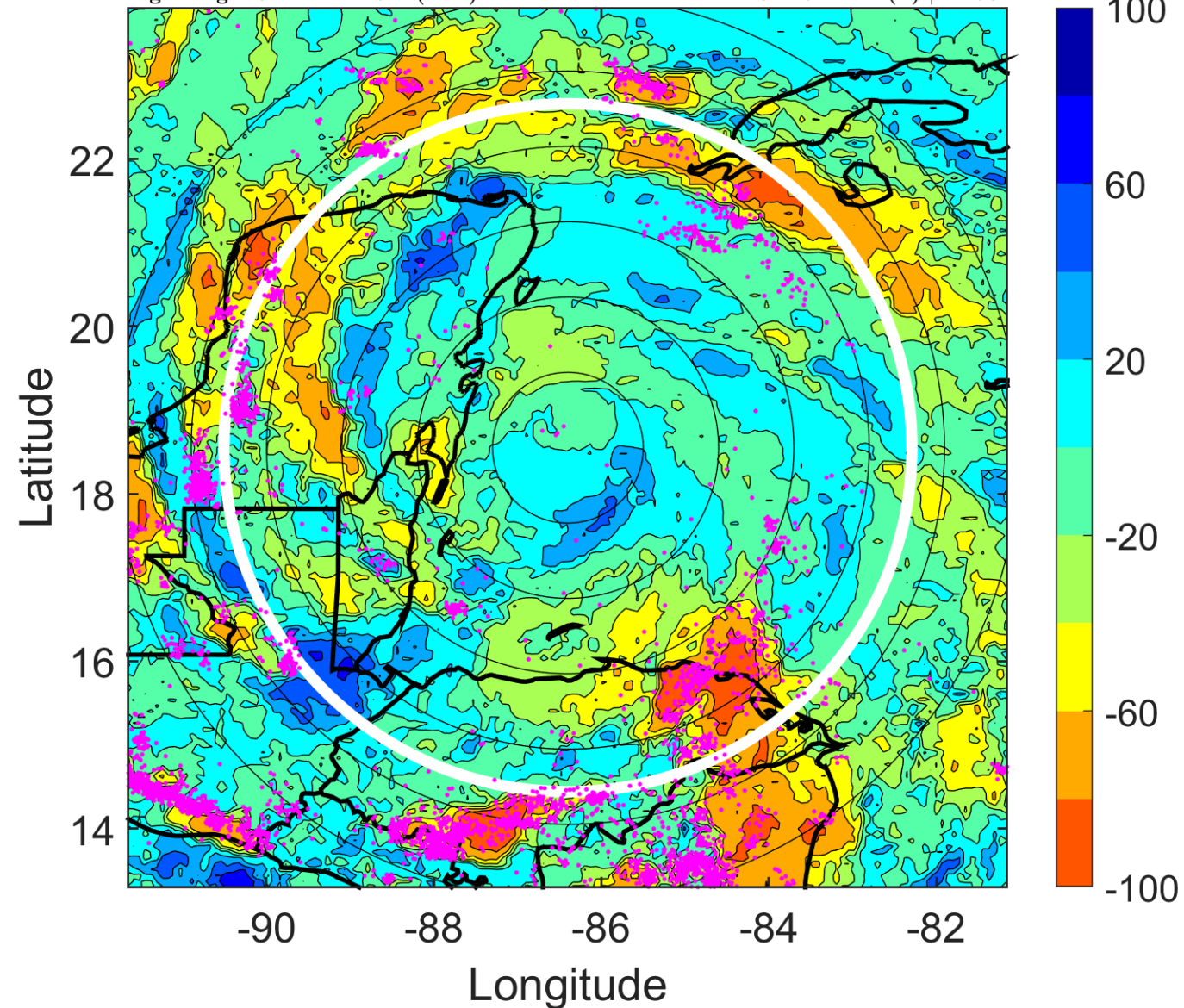

IR BT & Lightning

t: 2012080800 (18.2 LT)

Lightning: 18.2 LT \pm 1.5 h (dots)

PT: LLCP | EA: ACT

05L (ERNESTO) | 80 kt C1

S: 3.1 m s⁻¹ (L) | H: 45°

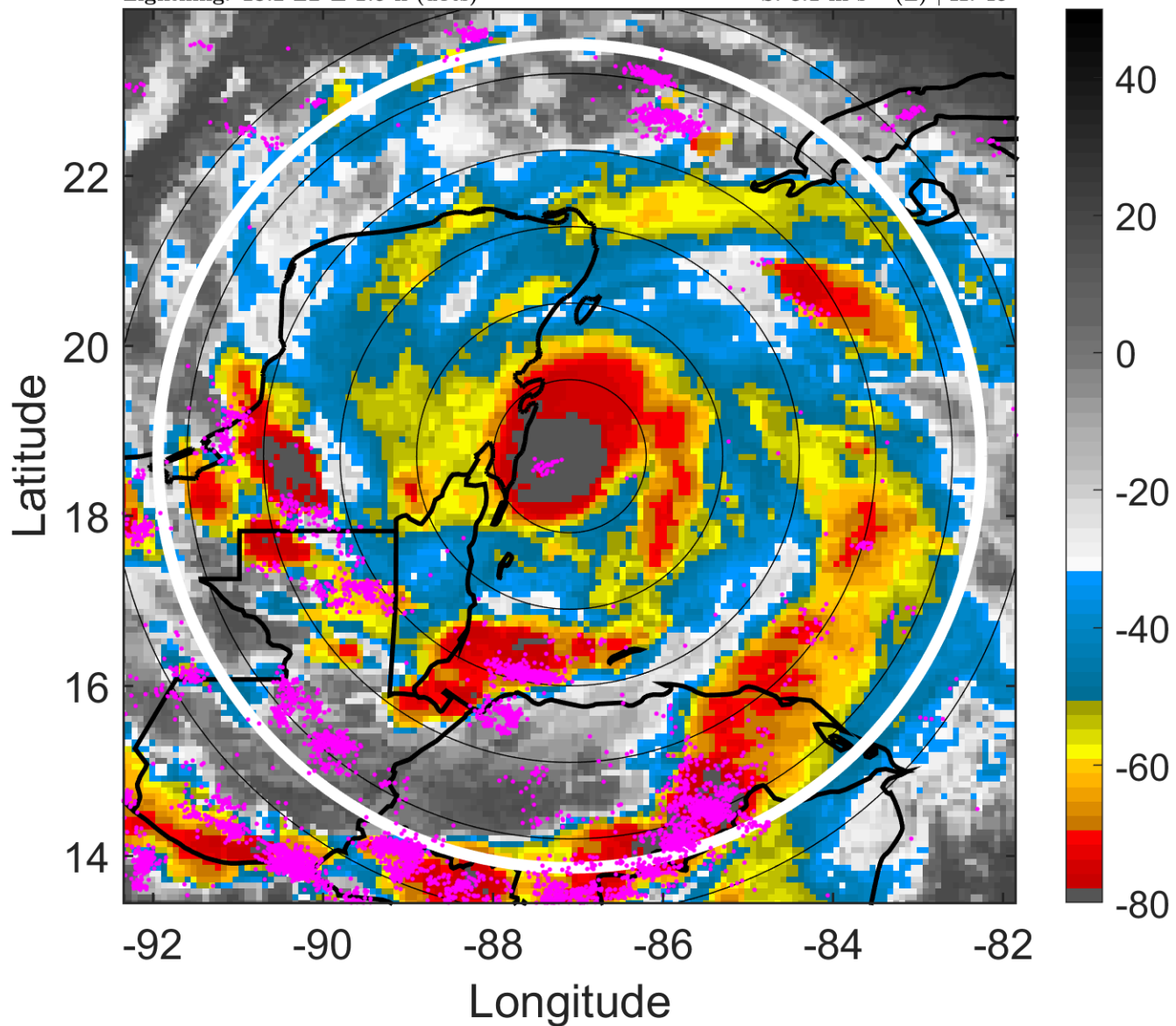

6-h IR BT Differences & Lightning

Δ t: 2012080800 (18.2 LT) - 2012080718 (12.3 LT)

Lightning: 18.2 LT \pm 1.5 h (dots)

PT: LLCP | EA: ACT

05L (ERNESTO) | 80 kt C1

S: 3.1 m s⁻¹ (L) | H: 45°

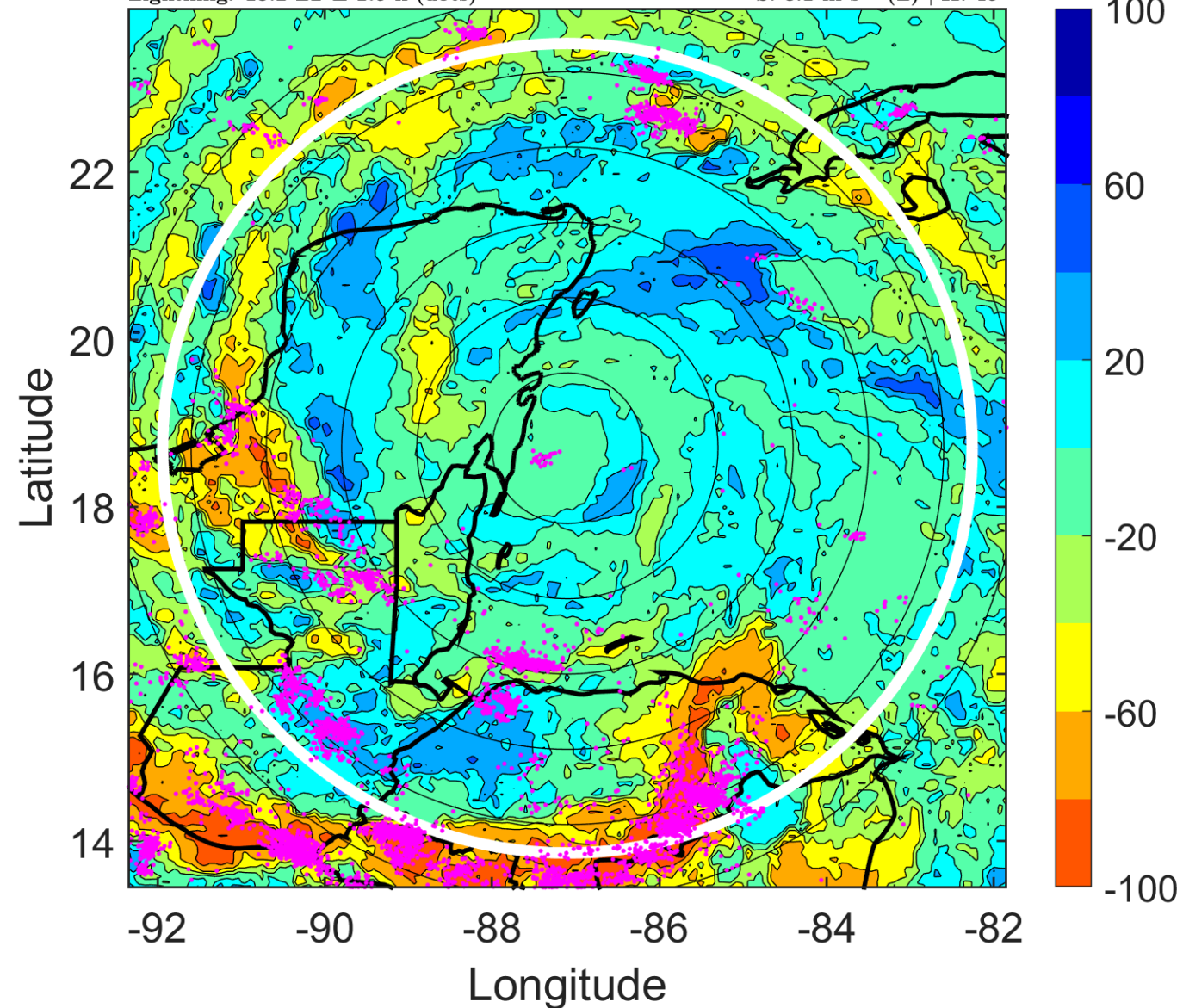

IR BT & Lightning

t: 2012080803 (21.2 LT)

Lightning: 21.2 LT \pm 1.5 h (dots)

PT: LLCP | EA: ACT

05L (ERNESTO) | 80 kt C1

S: 3.1 m s⁻¹ (L) | H: 81.5°

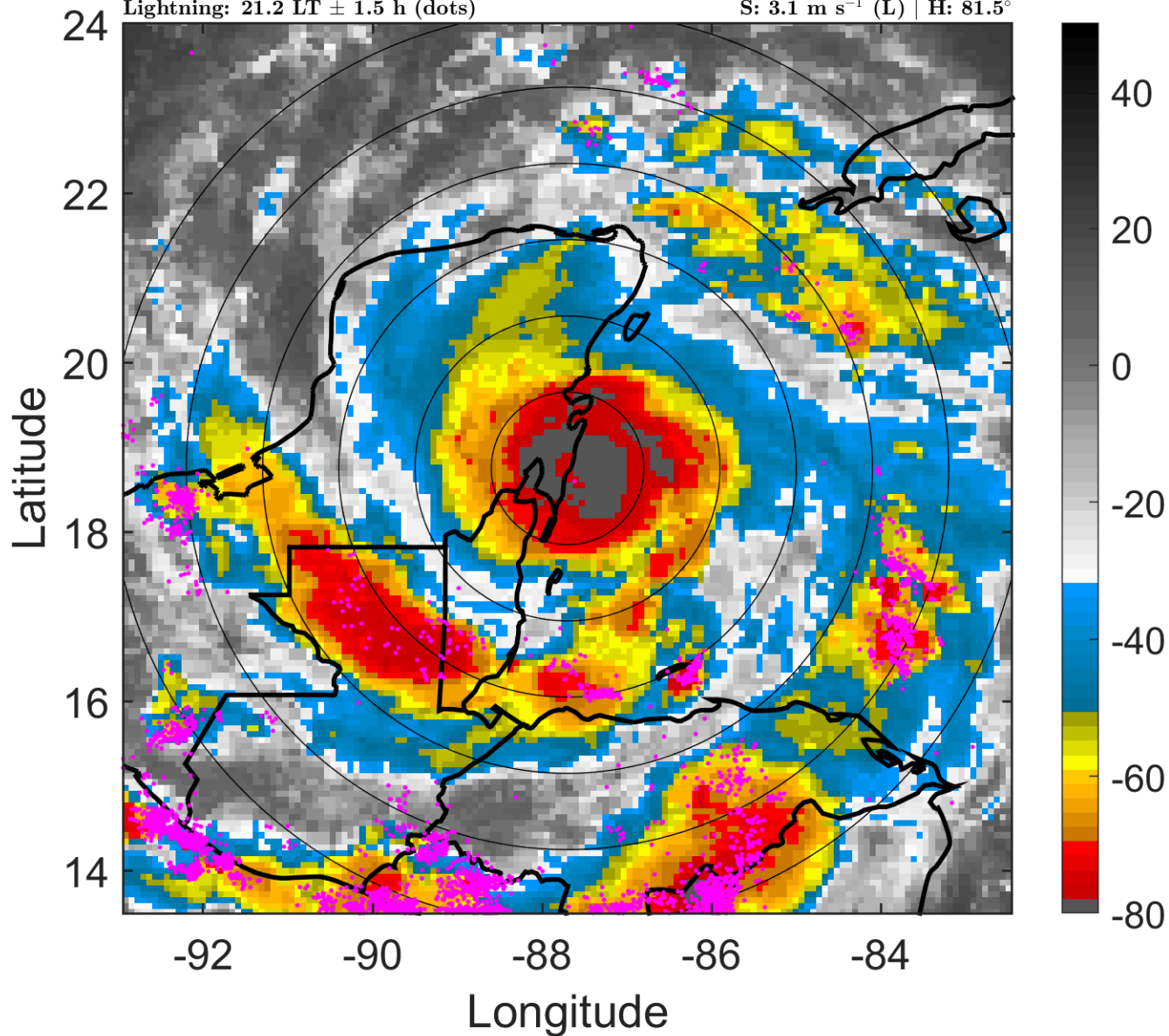

6-h IR BT Differences & Lightning

Δ t: 2012080803 (21.2 LT) - 2012080721 (15.2 LT)

Lightning: 21.2 LT \pm 1.5 h (dots)

PT: LLCP | EA: ACT

05L (ERNESTO) | 80 kt C1

S: 3.1 m s⁻¹ (L) | H: 81.5°

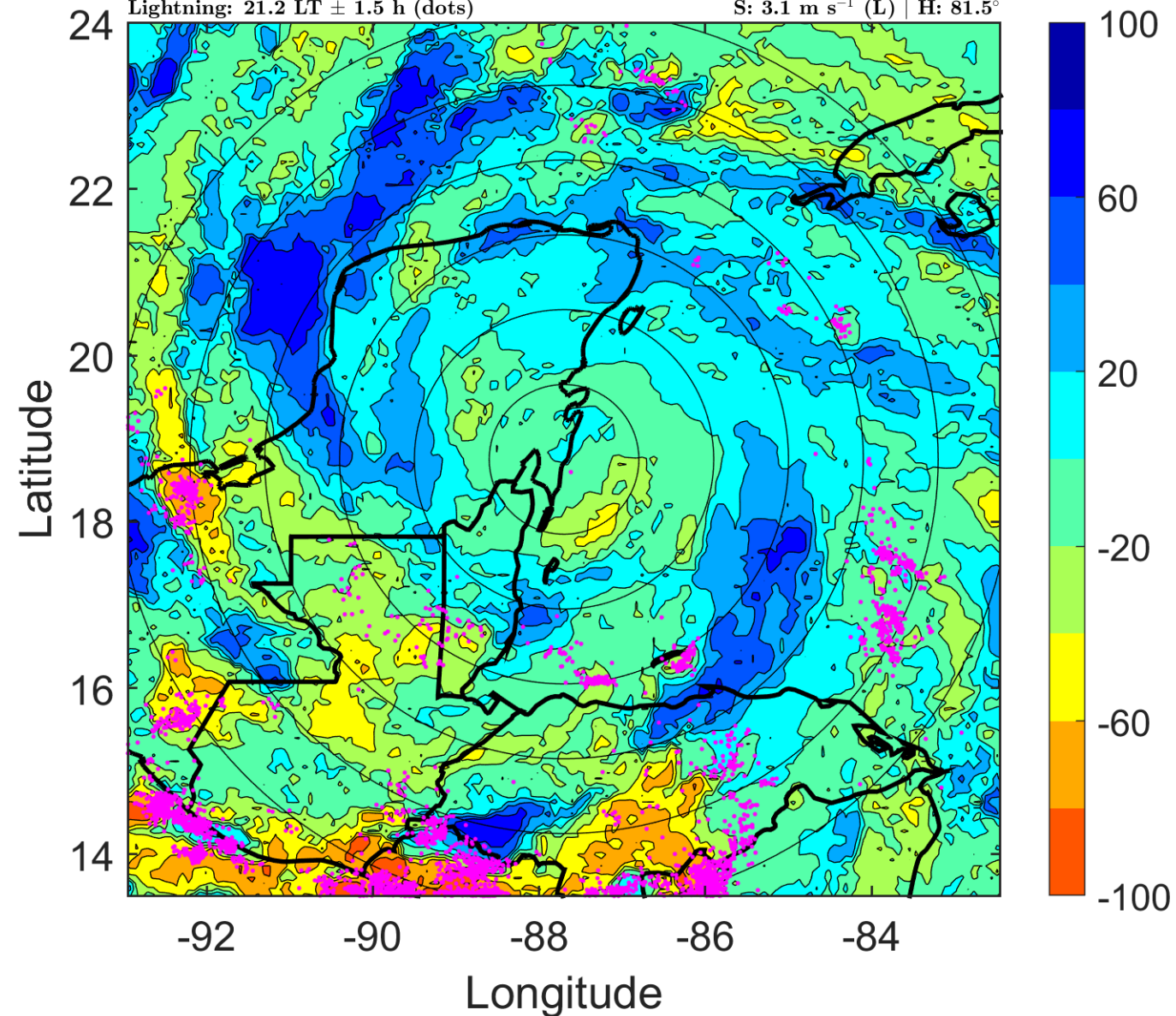

IR BT & Lightning

t: 2012080806 (0.1 LT)

Lightning: 0.1 LT \pm 1.5 h (dots)

PT: LLCP | EA: ACT

05L (ERNESTO) | 80 kt C1

S: 3.2 m s⁻¹ (L) | H: 118°

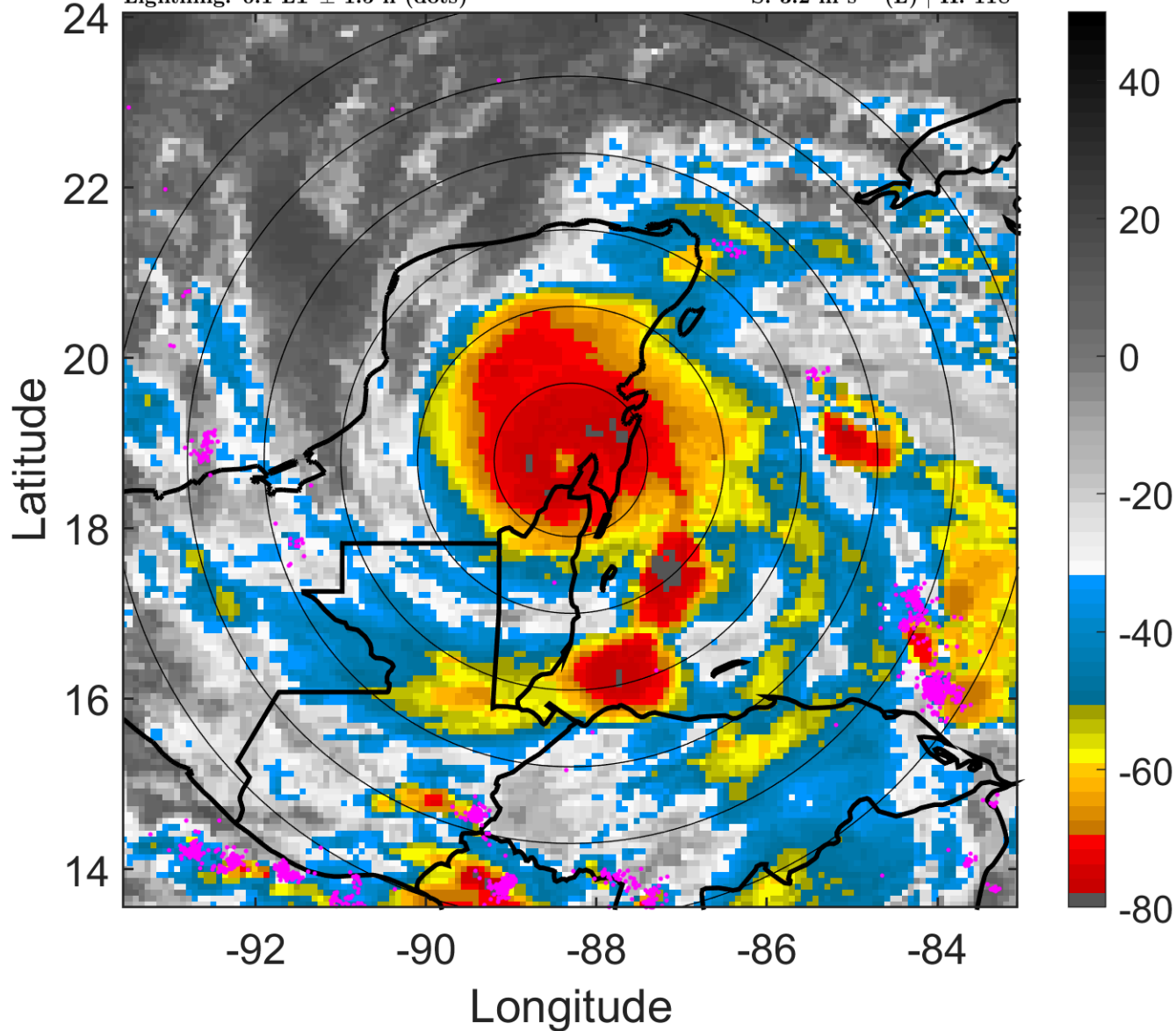

6-h IR BT Differences & Lightning

Δ t: 2012080806 (0.1 LT) - 2012080800 (18.2 LT)

Lightning: 0.1 LT \pm 1.5 h (dots)

PT: LLCP | EA: ACT

05L (ERNESTO) | 80 kt C1

S: 3.2 m s⁻¹ (L) | H: 118°

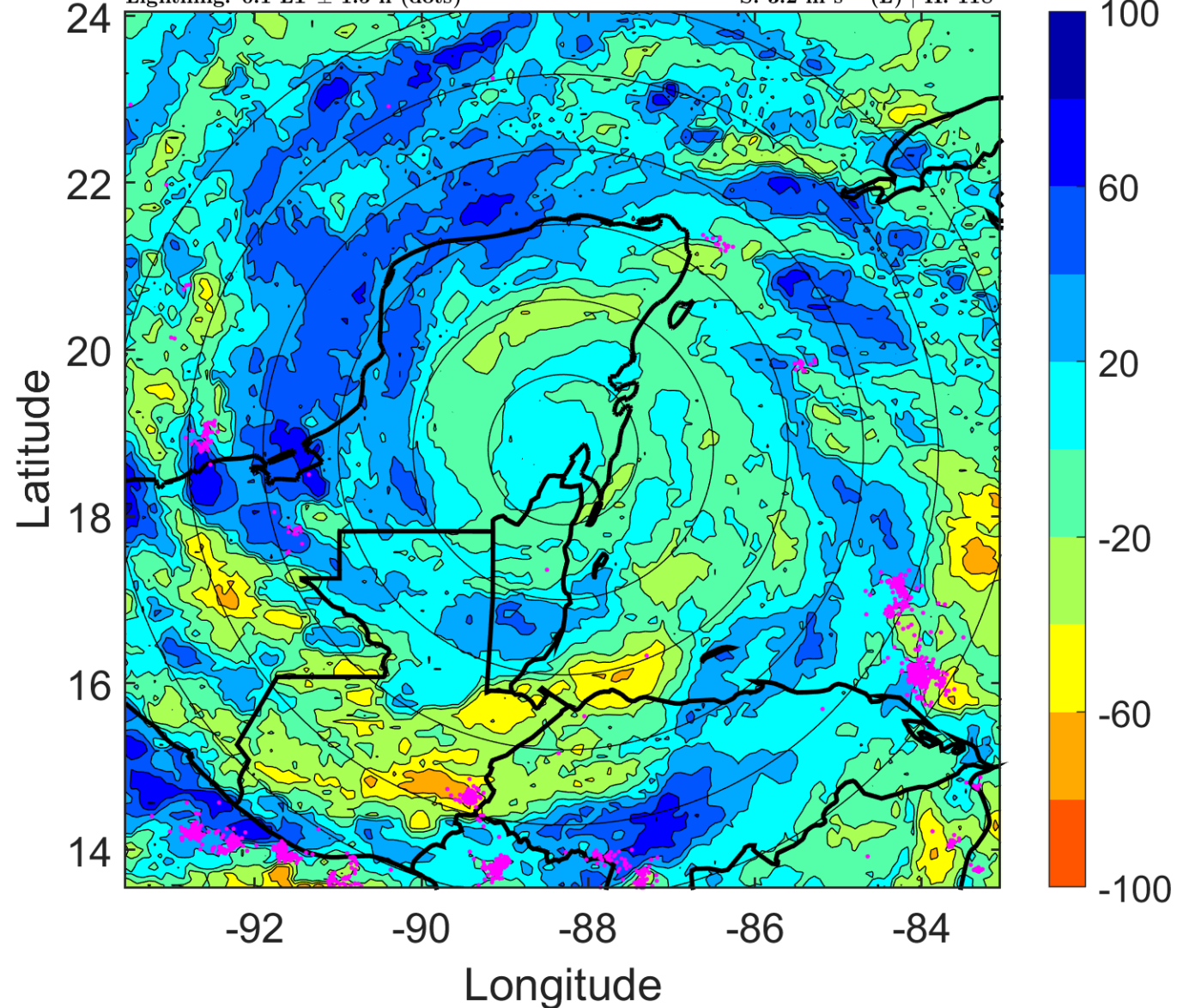

IR BT & Lightning

t: 2012080809 (3.1 LT)

Lightning: 3.1 LT \pm 1.5 h (dots)

PT: LLCP | EA: ACT

05L (ERNESTO) | 70 kt C1

S: 2.5 m s⁻¹ (L) | H: 112°

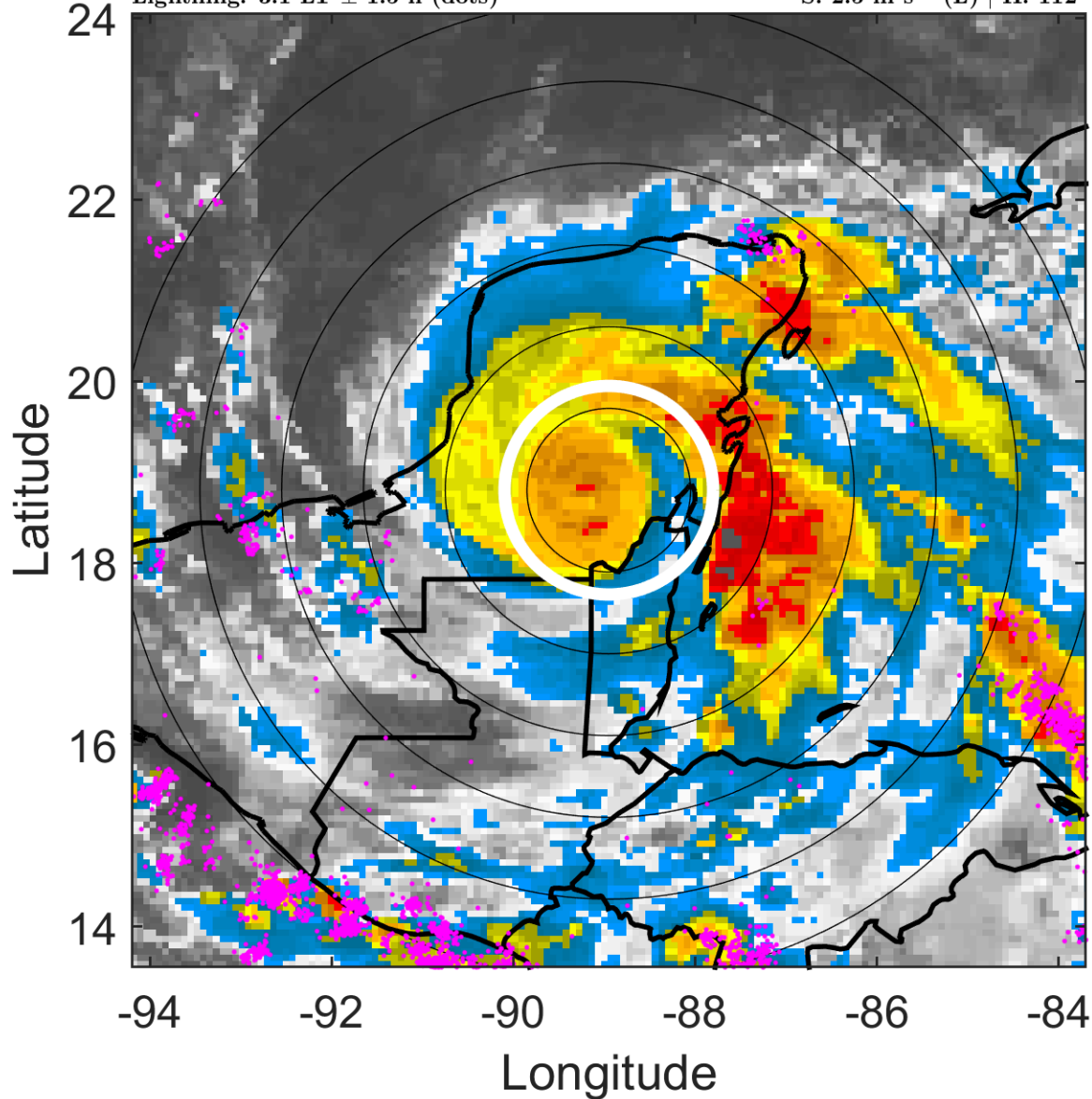

6-h IR BT Differences & Lightning

Δ t: 2012080809 (3.1 LT) - 2012080803 (21.2 LT)

Lightning: 3.1 LT \pm 1.5 h (dots)

PT: LLCP | EA: ACT

05L (ERNESTO) | 70 kt C1

S: 2.5 m s⁻¹ (L) | H: 112°

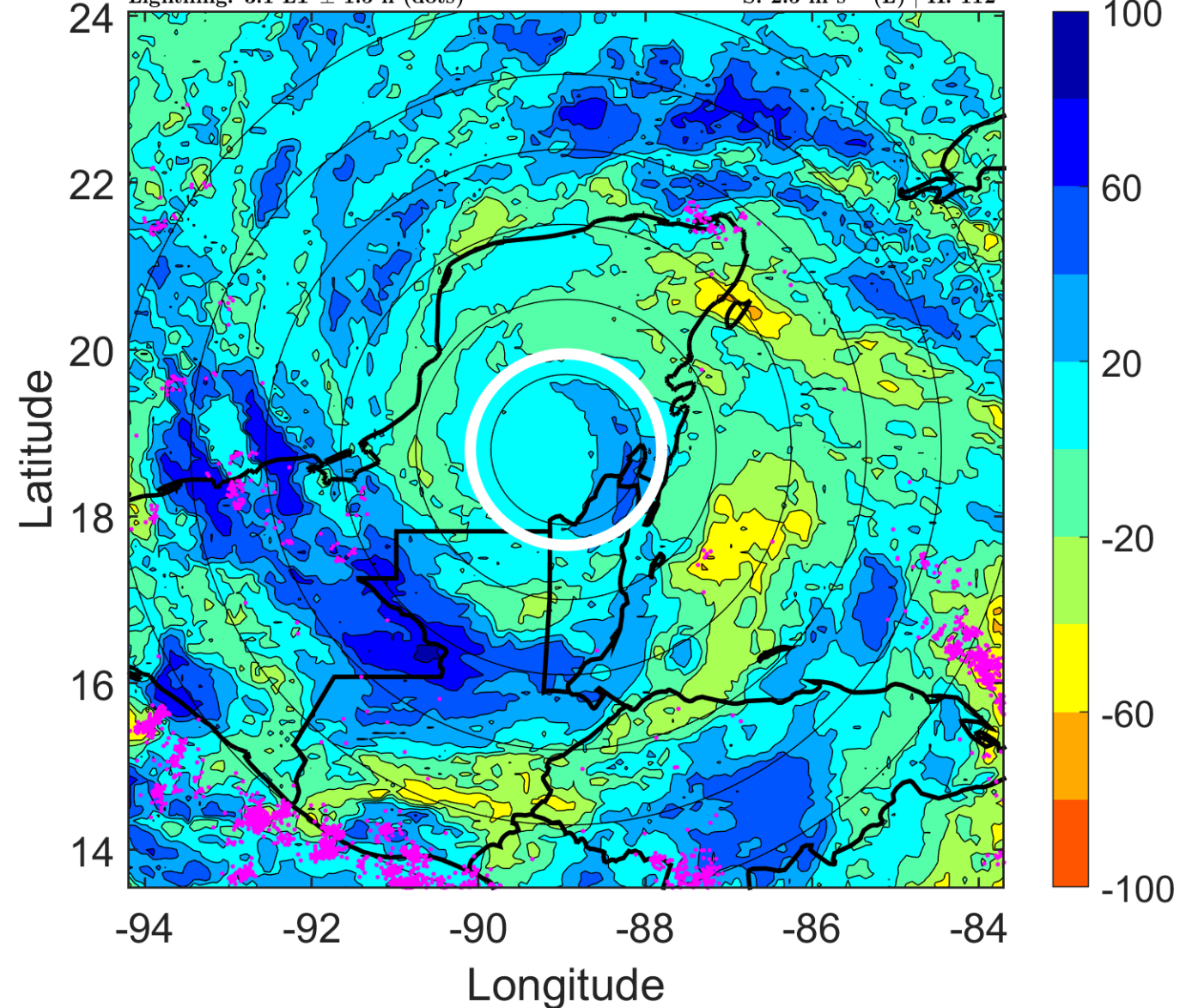

IR BT & Lightning

t: 2012080812 (6 LT)

Lightning: 6 LT \pm 1.5 h (dots)

PT: LLCP | EA: ACT

05L (ERNESTO) | 60 kt TS

S: 1.7 m s⁻¹ (L) | H: 106°

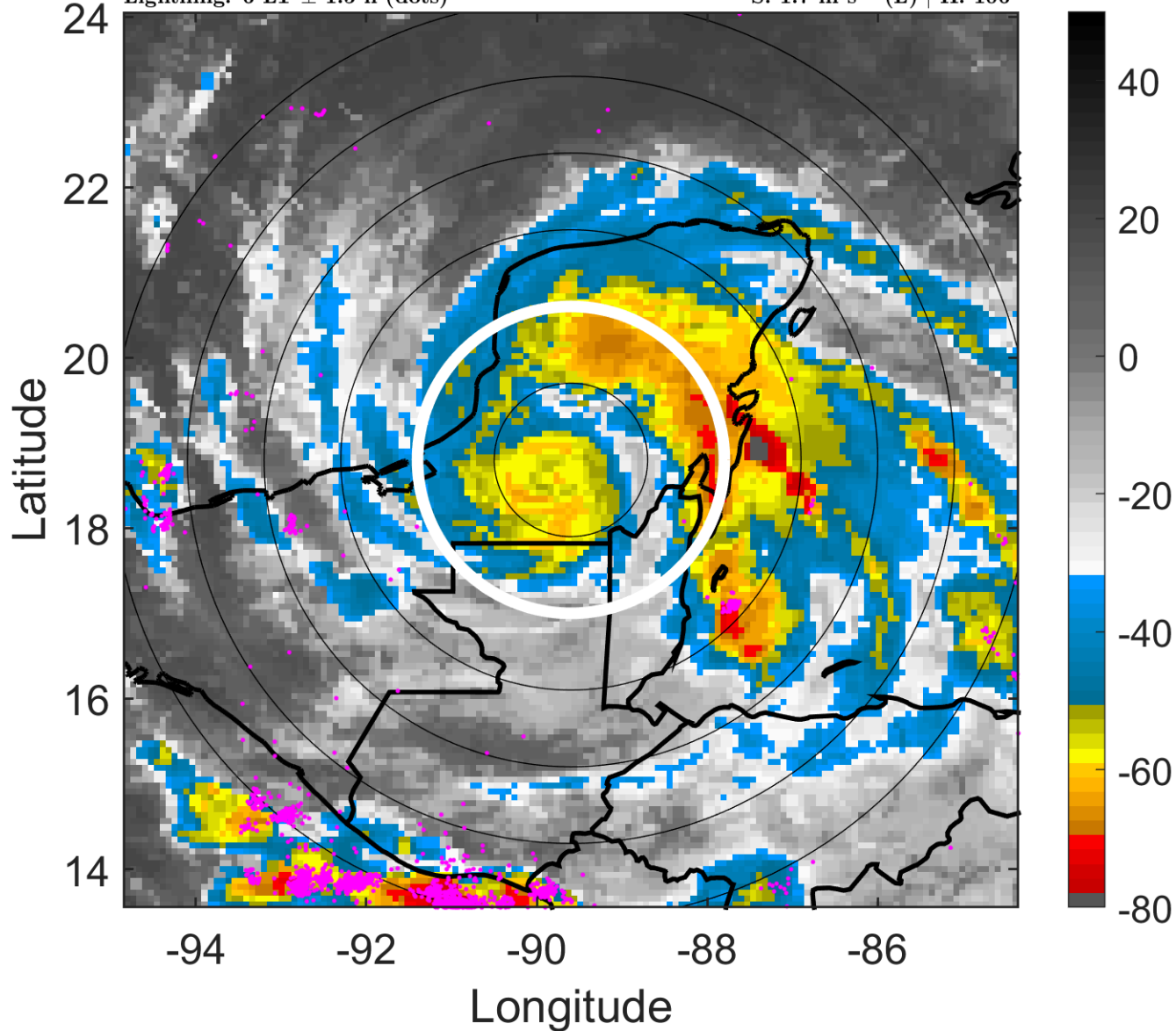

6-h IR BT Differences & Lightning

Δ t: 2012080812 (6 LT) - 2012080806 (0.1 LT)

Lightning: 6 LT \pm 1.5 h (dots)

PT: LLCP | EA: ACT

05L (ERNESTO) | 60 kt TS

S: 1.7 m s⁻¹ (L) | H: 106°

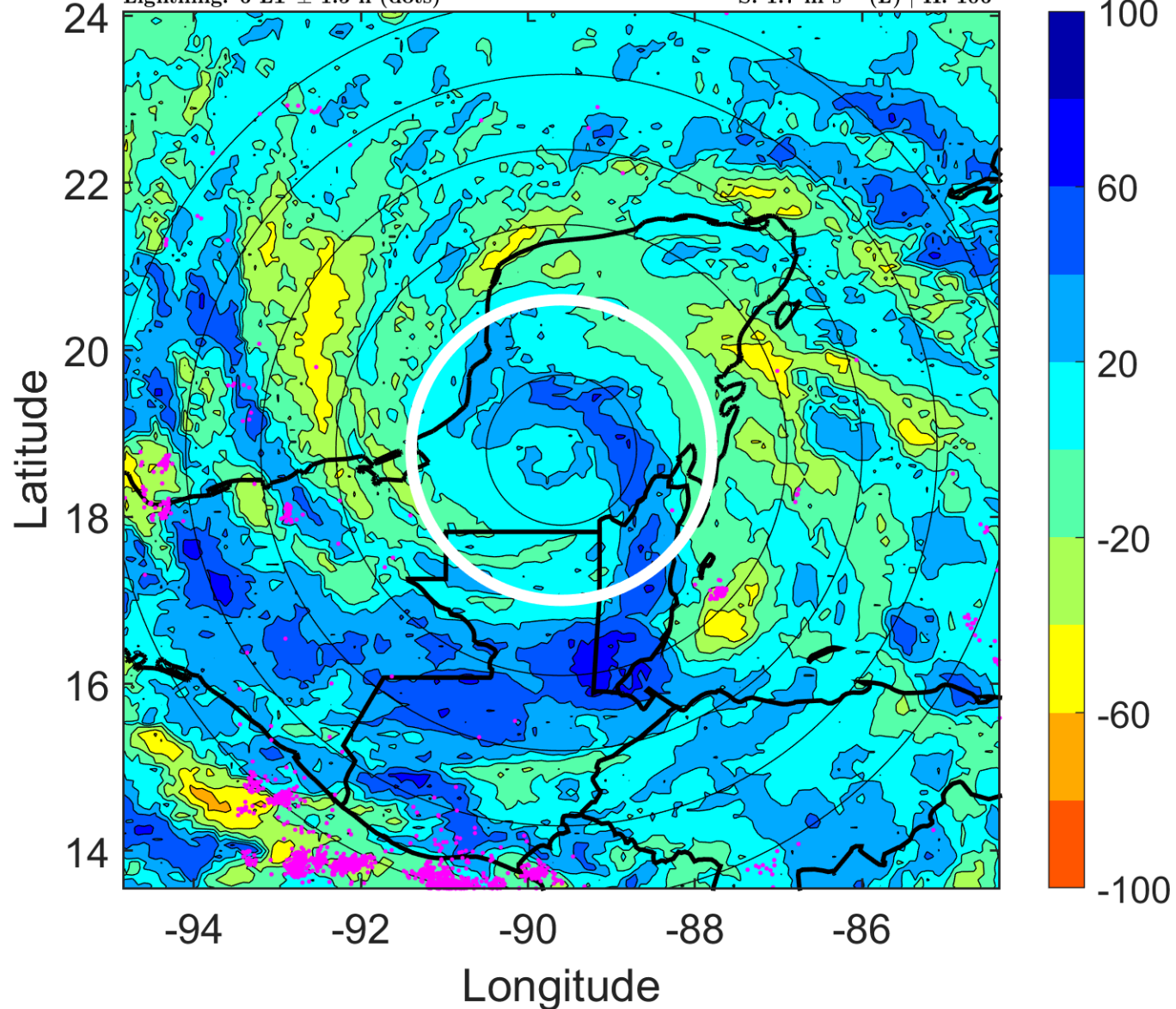

IR BT & Lightning

t: 2012080815 (9 LT)

Lightning: 9 LT \pm 1.5 h (dots)

PT: LLCP | EA: ACT

05L (ERNESTO) | 55 kt TS

S: 1.5 m s⁻¹ (L) | H: 105.5°

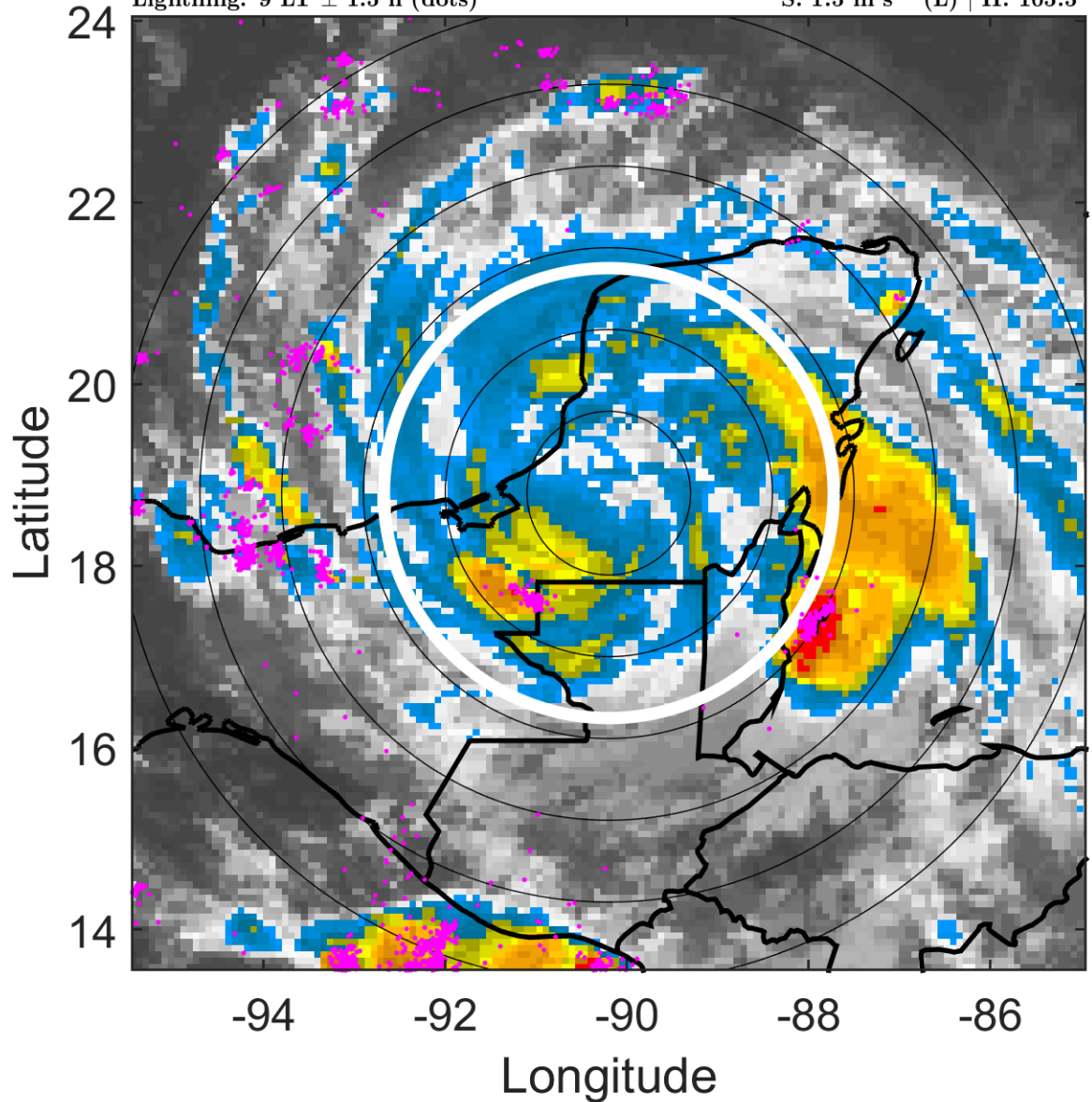

6-h IR BT Differences & Lightning

Δ t: 2012080815 (9 LT) - 2012080809 (3.1 LT)

Lightning: 9 LT \pm 1.5 h (dots)

PT: LLCP | EA: ACT

05L (ERNESTO) | 55 kt TS

S: 1.5 m s⁻¹ (L) | H: 105.5°

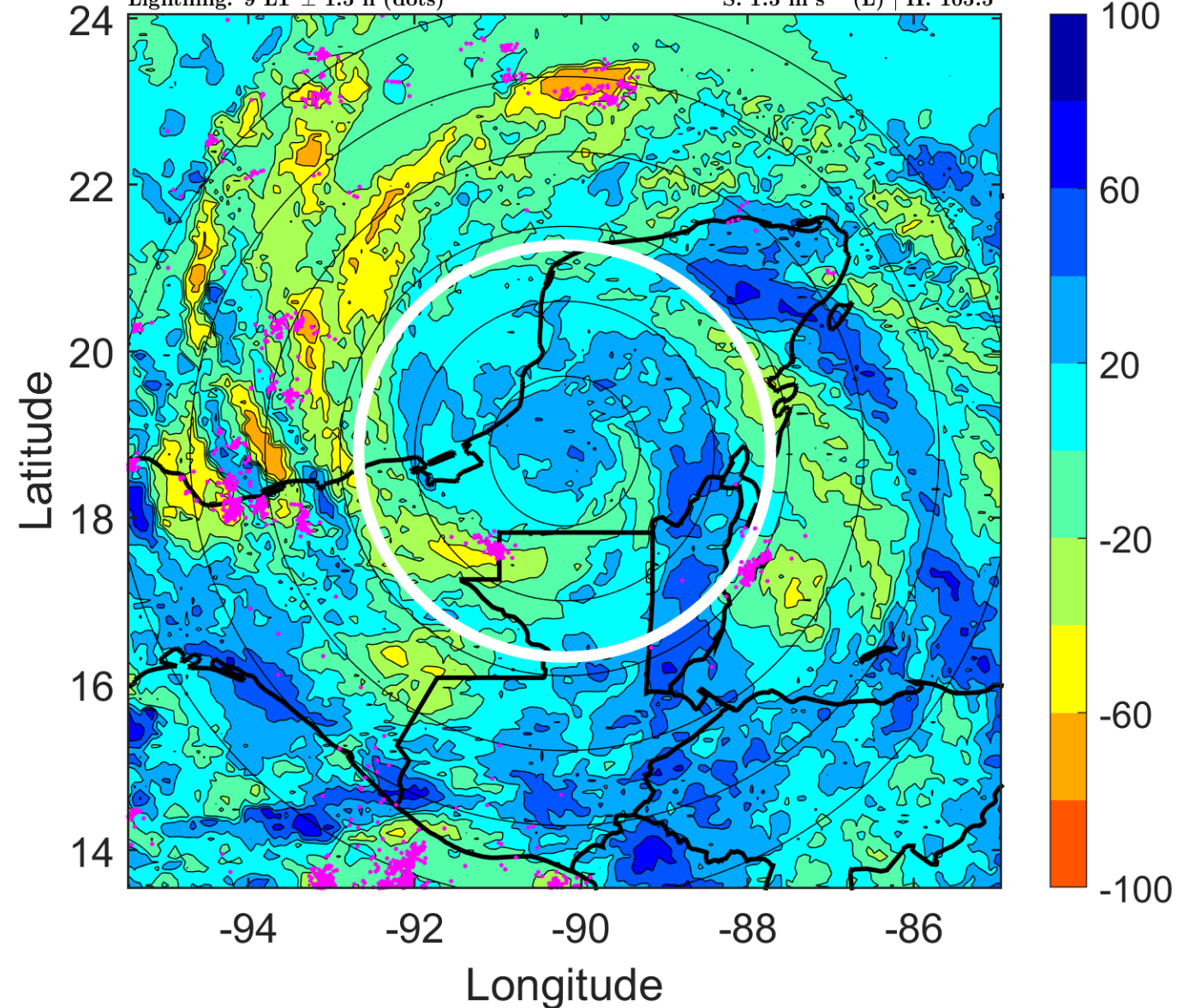

IR BT & Lightning

t: 2012080818 (11.9 LT)

Lightning: 11.9 LT \pm 1.5 h (dots)

PT: LLCP | EA: ACT

05L (ERNESTO) | 50 kt TS

S: 1.2 m s⁻¹ (L) | H: 105°

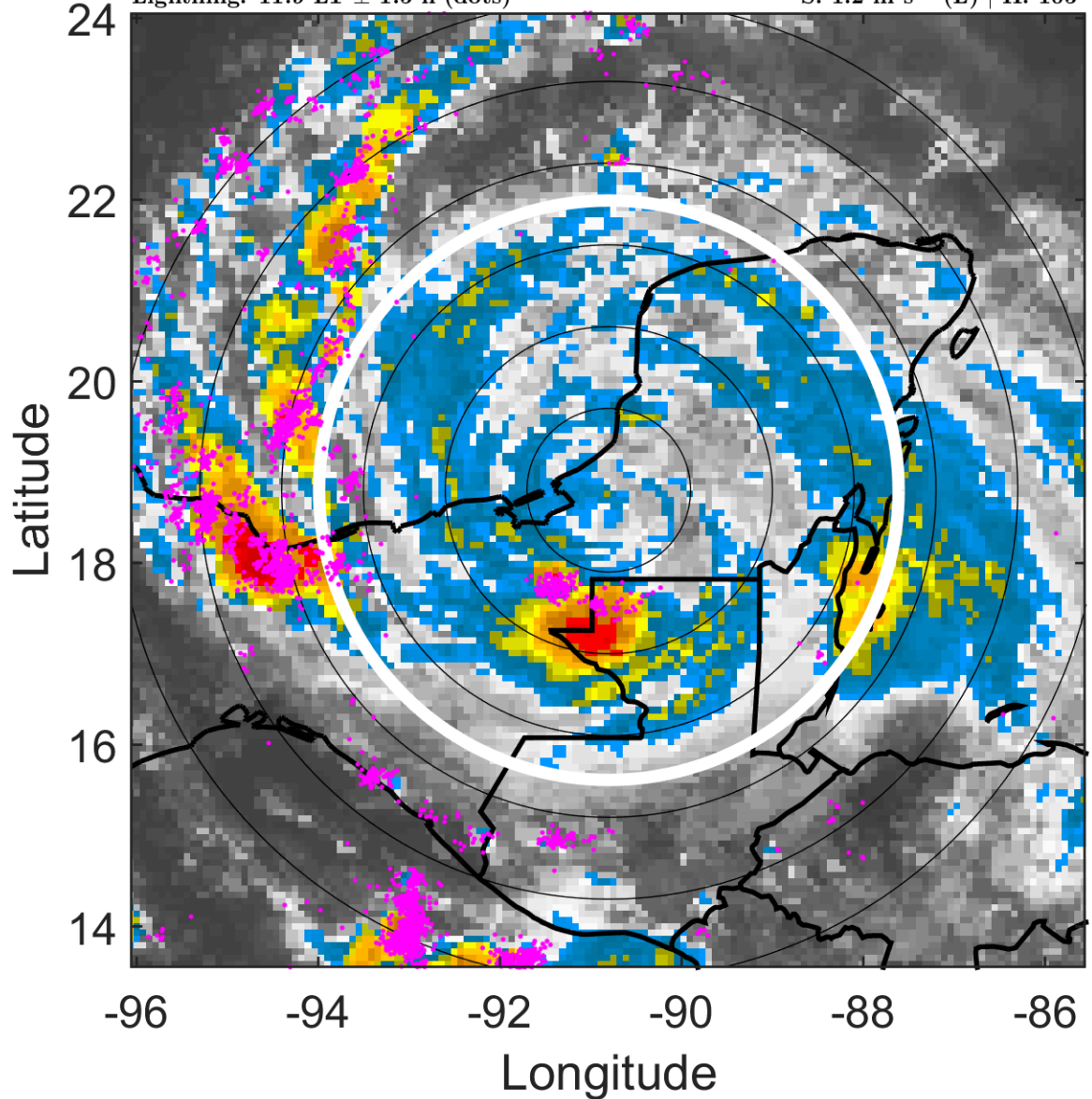

6-h IR BT Differences & Lightning

Δ t: 2012080818 (11.9 LT) - 2012080812 (6 LT)

Lightning: 11.9 LT \pm 1.5 h (dots)

PT: LLCP | EA: ACT

05L (ERNESTO) | 50 kt TS

S: 1.2 m s⁻¹ (L) | H: 105°

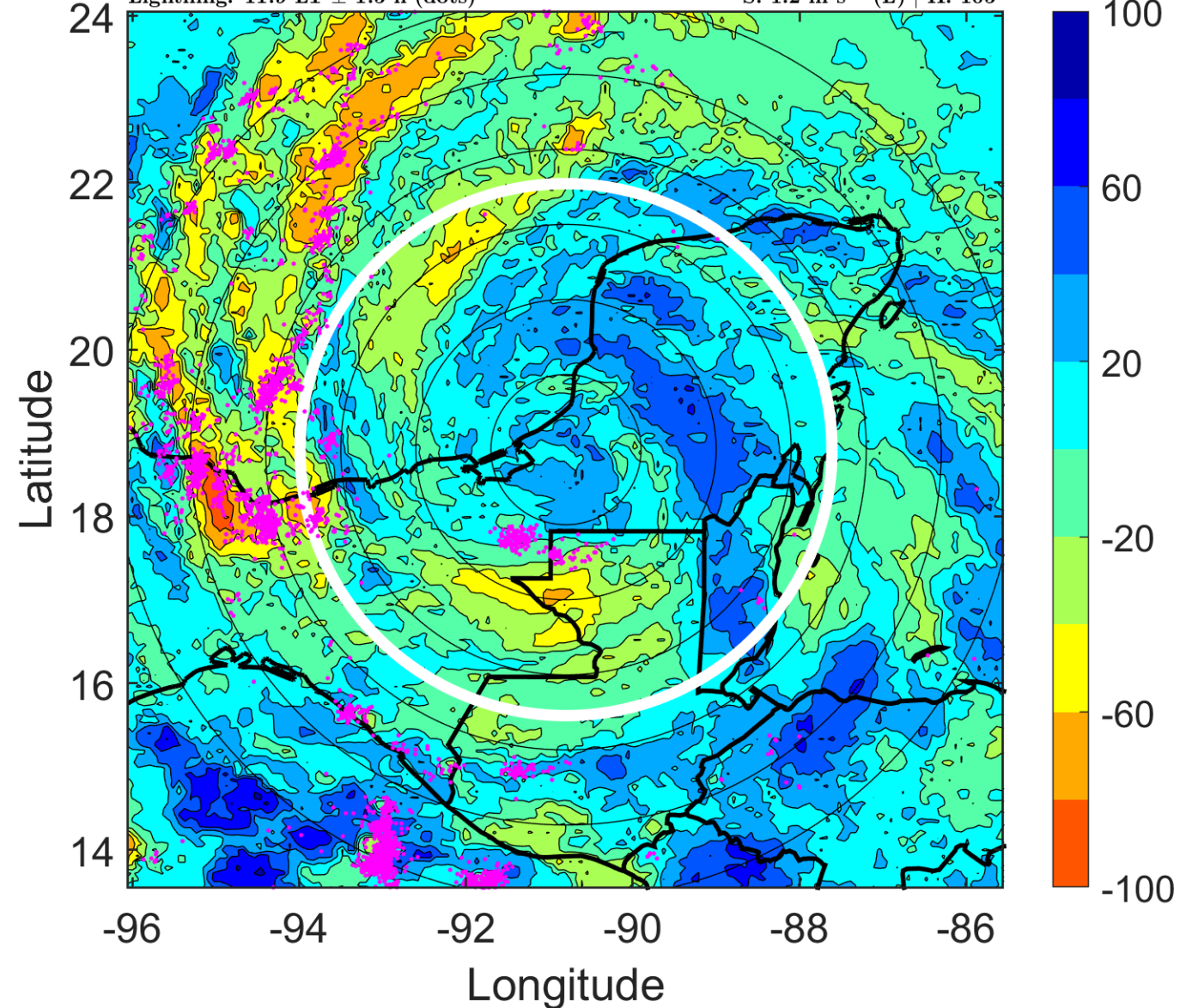

IR BT & Lightning

t: 2012080821 (14.9 LT)

Lightning: 14.9 LT \pm 1.5 h (dots)

PT: LLCP | EA: ACT

05L (ERNESTO) | 52.5 kt TS

S: 2 m s⁻¹ (L) | H: 99.5°

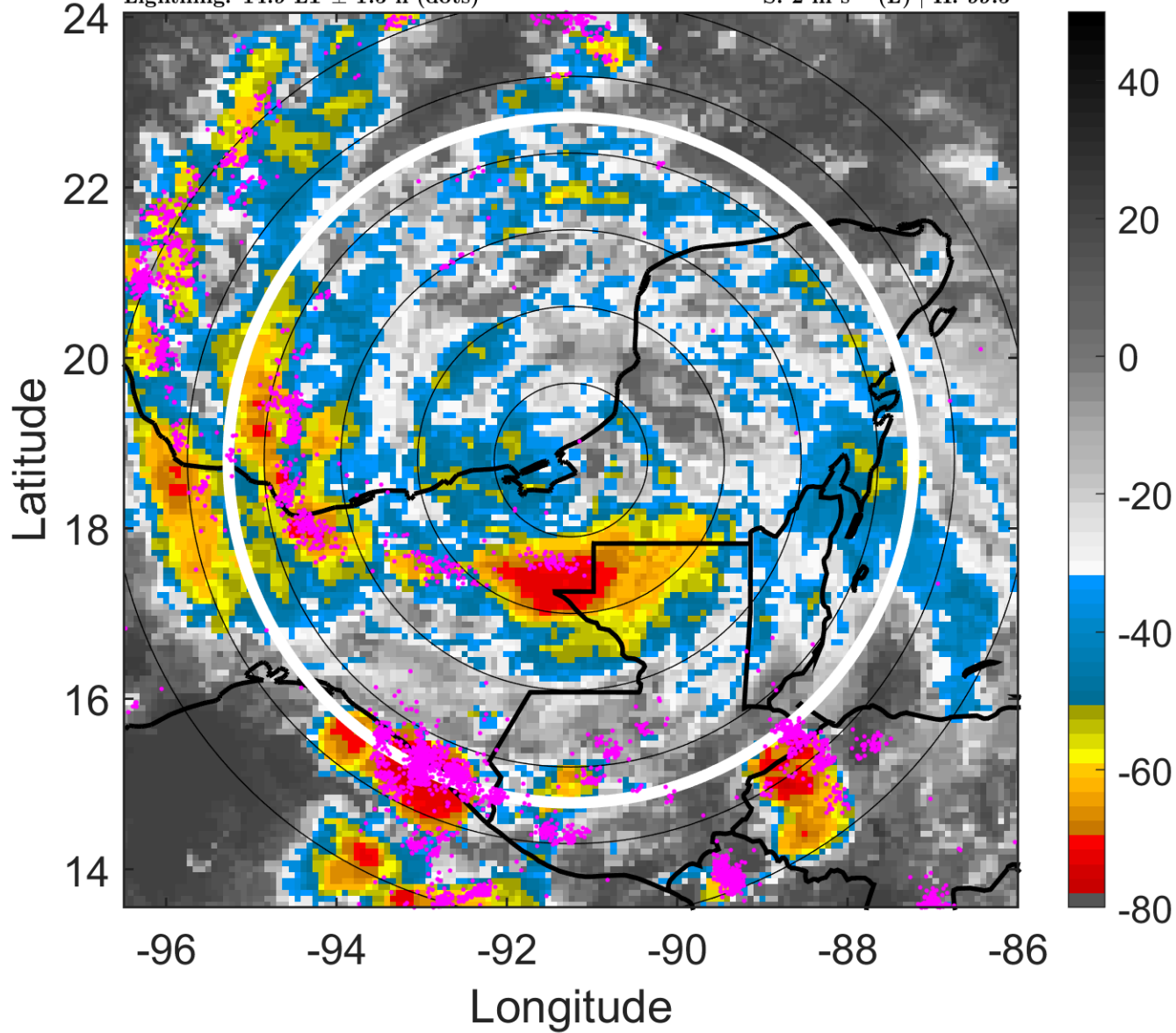

6-h IR BT Differences & Lightning

Δ t: 2012080821 (14.9 LT) - 2012080815 (9 LT)

Lightning: 14.9 LT \pm 1.5 h (dots)

PT: LLCP | EA: ACT

05L (ERNESTO) | 52.5 kt TS

S: 2 m s⁻¹ (L) | H: 99.5°

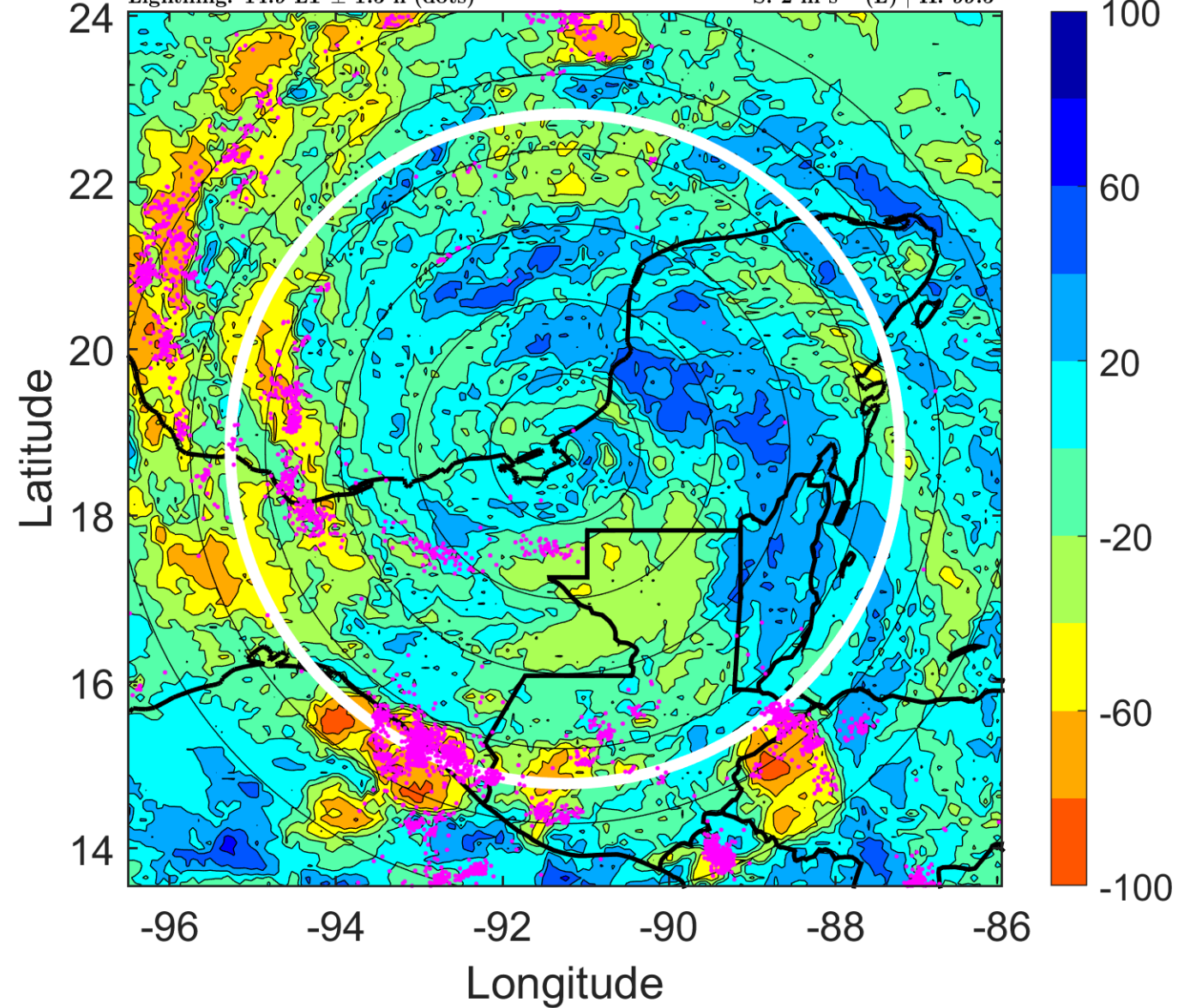

IR BT & Lightning

t: 2012080900 (17.9 LT)

Lightning: 17.9 LT \pm 1.5 h (dots)

PT: LLCP | EA: ACT

05L (ERNESTO) | 55 kt TS

S: 2.7 m s⁻¹ (L) | H: 94°

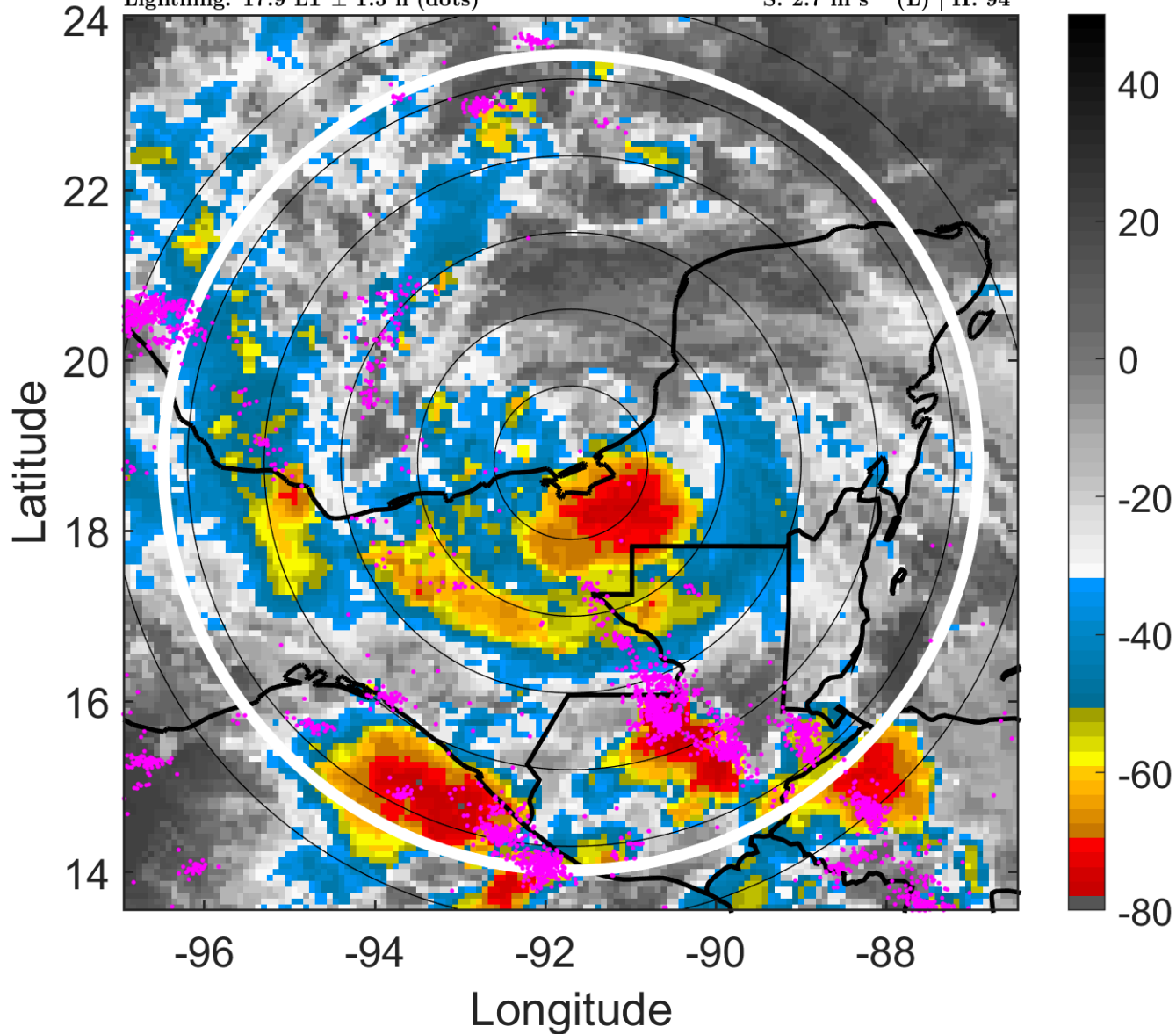

6-h IR BT Differences & Lightning

Δ t: 2012080900 (17.9 LT) - 2012080818 (11.9 LT)

Lightning: 17.9 LT \pm 1.5 h (dots)

PT: LLCP | EA: ACT

05L (ERNESTO) | 55 kt TS

S: 2.7 m s⁻¹ (L) | H: 94°

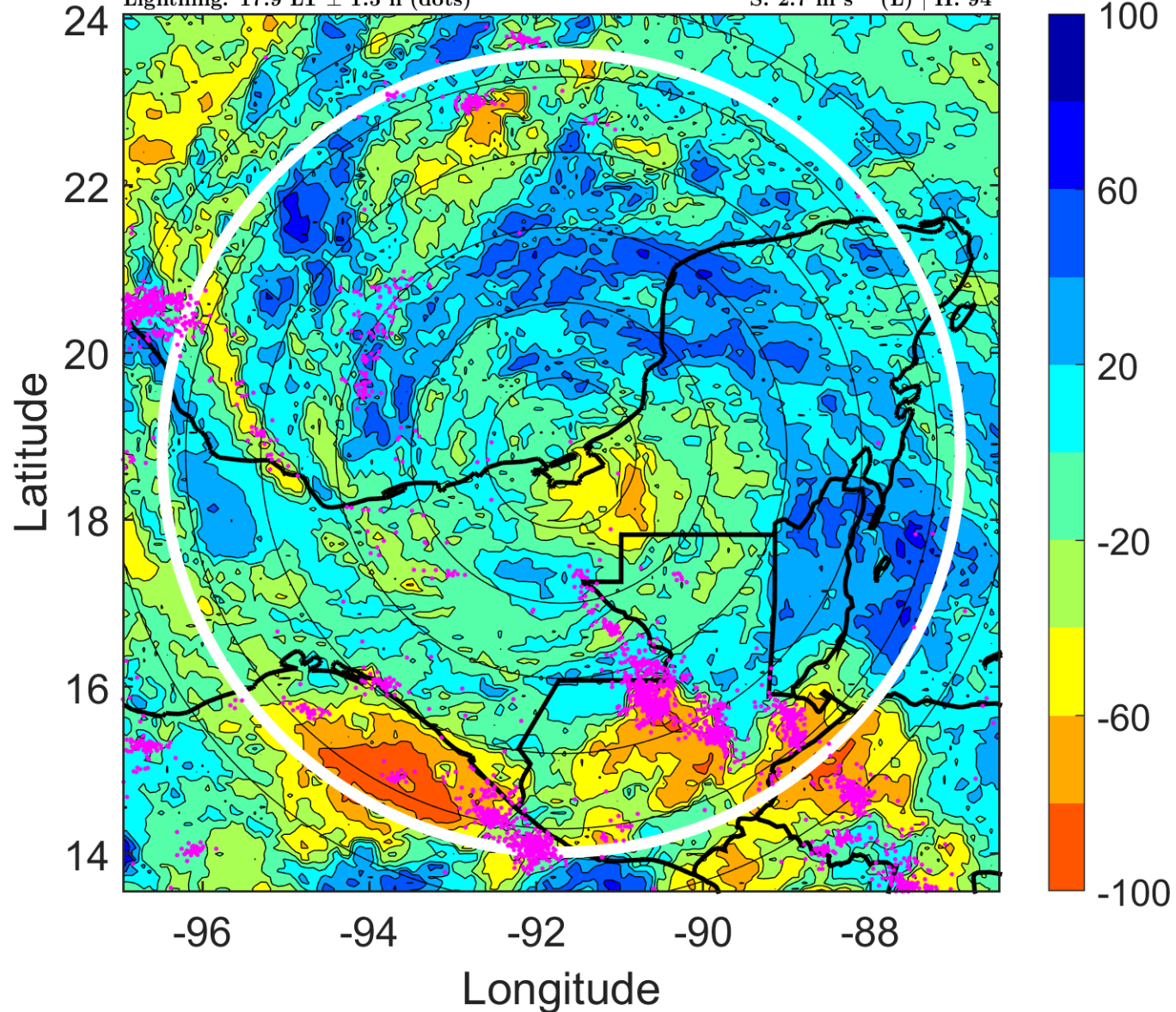

IR BT & Lightning

t: 2012080903 (20.9 LT)

Lightning: 20.9 LT \pm 1.5 h (dots)

PT: LLCP | EA: ACT

05L (ERNESTO) | 57.5 kt TS

S: 5.4 m s⁻¹ (M) | H: 106°

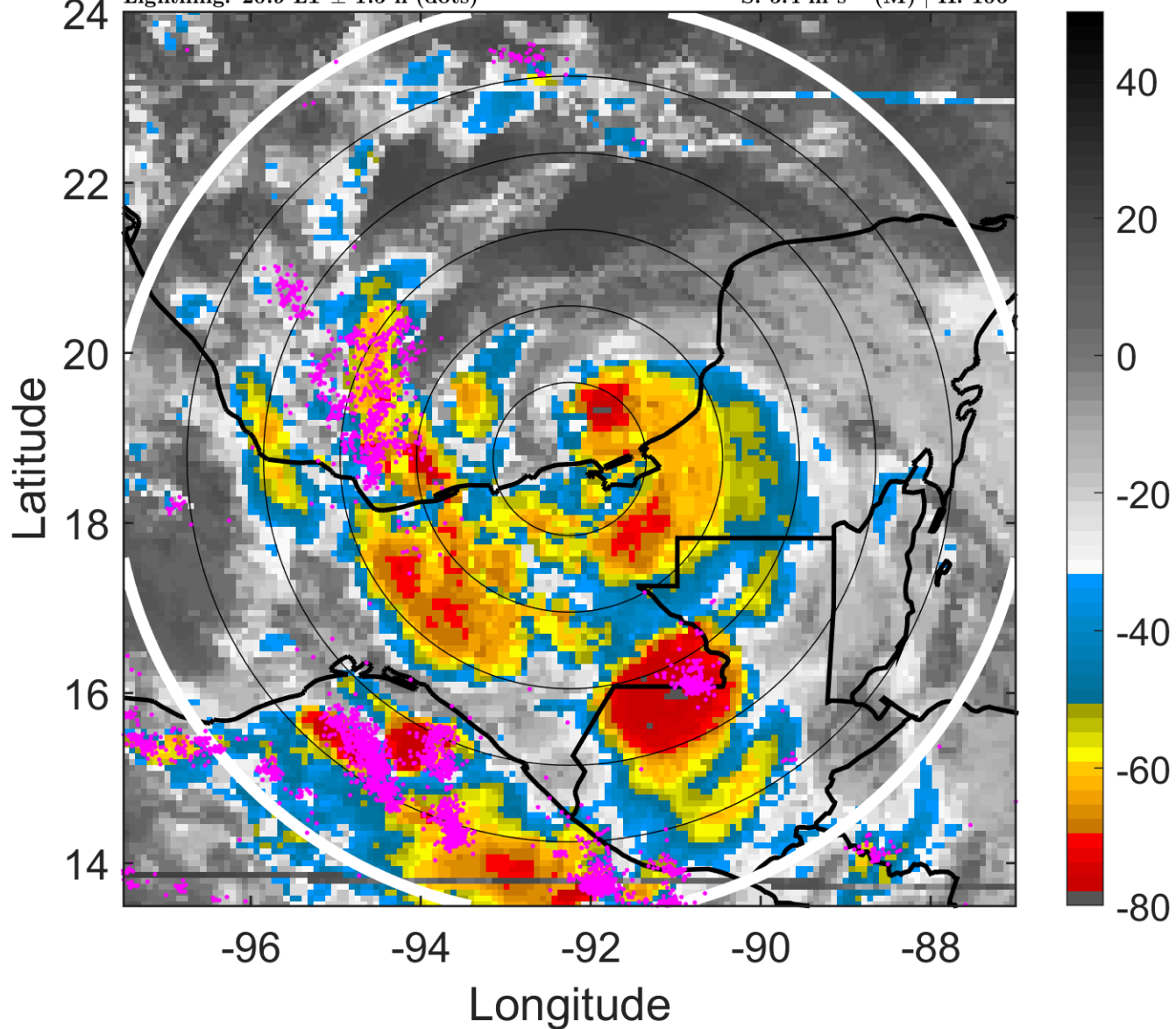

6-h IR BT Differences & Lightning

Δ t: 2012080903 (20.9 LT) - 2012080821 (14.9 LT)

Lightning: 20.9 LT \pm 1.5 h (dots)

PT: LLCP | EA: ACT

05L (ERNESTO) | 57.5 kt TS

S: 5.4 m s⁻¹ (M) | H: 106°

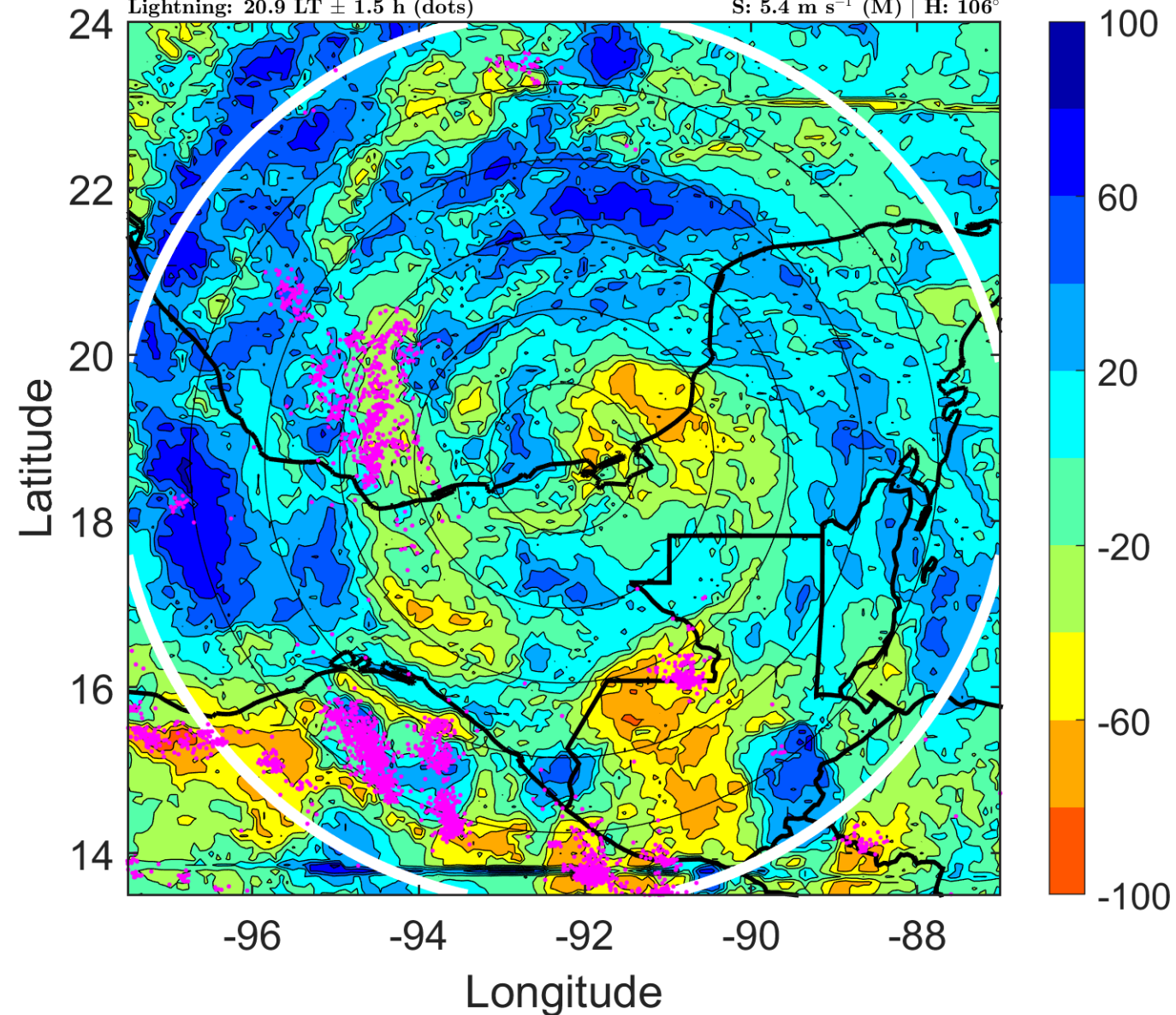

IR BT & Lightning

t: 2012080906 (23.8 LT)

Lightning: 23.8 LT \pm 1.5 h (dots)

PT: LLCP | EA: ACT

05L (ERNESTO) | 60 kt TS

S: 8.2 m s⁻¹ (M) | H: 118°

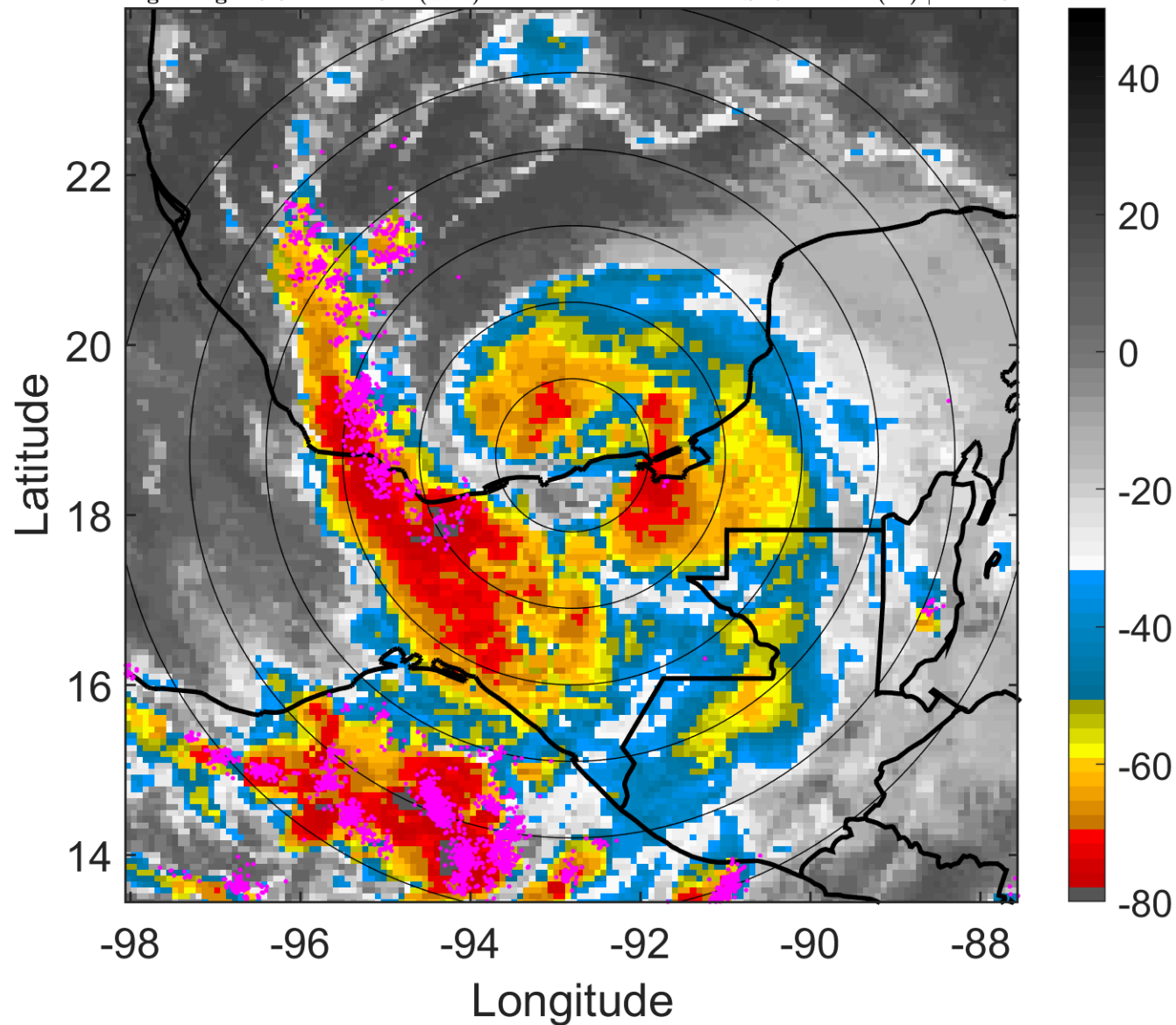

6-h IR BT Differences & Lightning

Δ t: 2012080906 (23.8 LT) - 2012080900 (17.9 LT)

Lightning: 23.8 LT \pm 1.5 h (dots)

PT: LLCP | EA: ACT

05L (ERNESTO) | 60 kt TS

S: 8.2 m s⁻¹ (M) | H: 118°

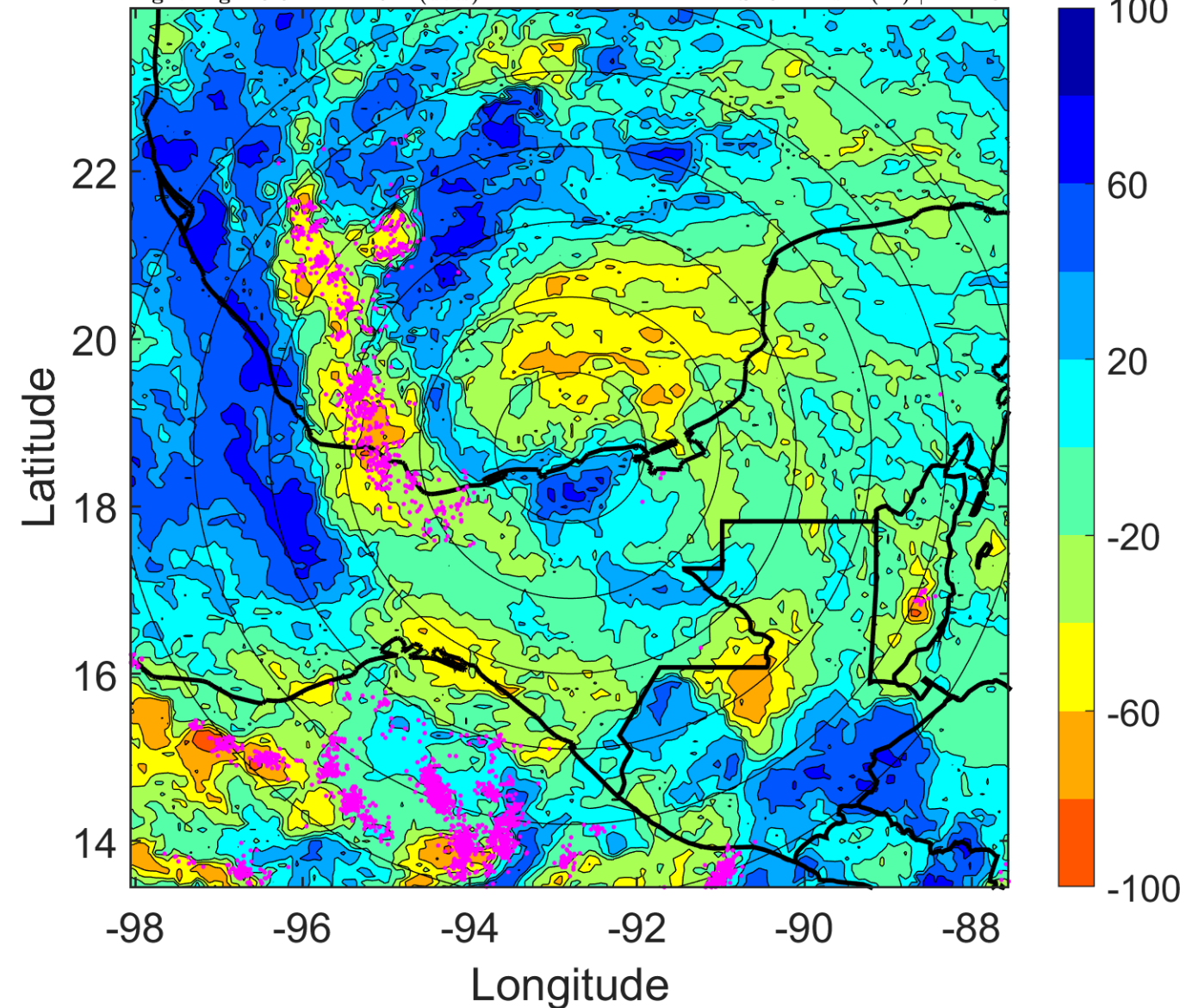

IR BT & Lightning

t: 2012080909 (2.8 LT)

Lightning: 2.8 LT \pm 1.5 h (dots)

LAND EFFECTS

05L (ERNESTO) | 57.5 kt TS

S: 6.7 m s⁻¹ (M) | H: 120°

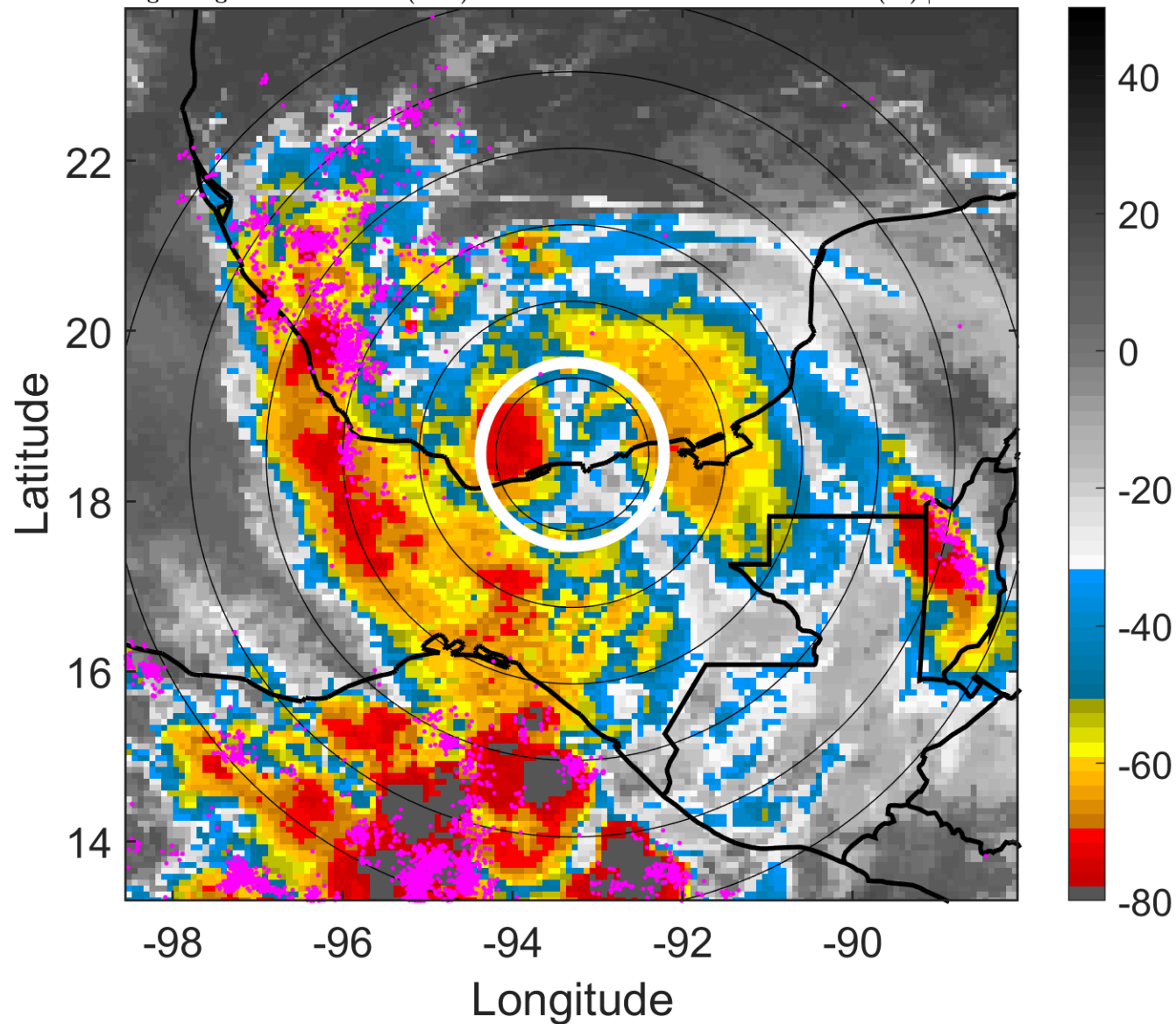

6-h IR BT Differences & Lightning

Δ t: 2012080909 (2.8 LT) - 2012080903 (20.9 LT)

Lightning: 2.8 LT \pm 1.5 h (dots)

LAND EFFECTS

05L (ERNESTO) | 57.5 kt TS

S: 6.7 m s⁻¹ (M) | H: 120°

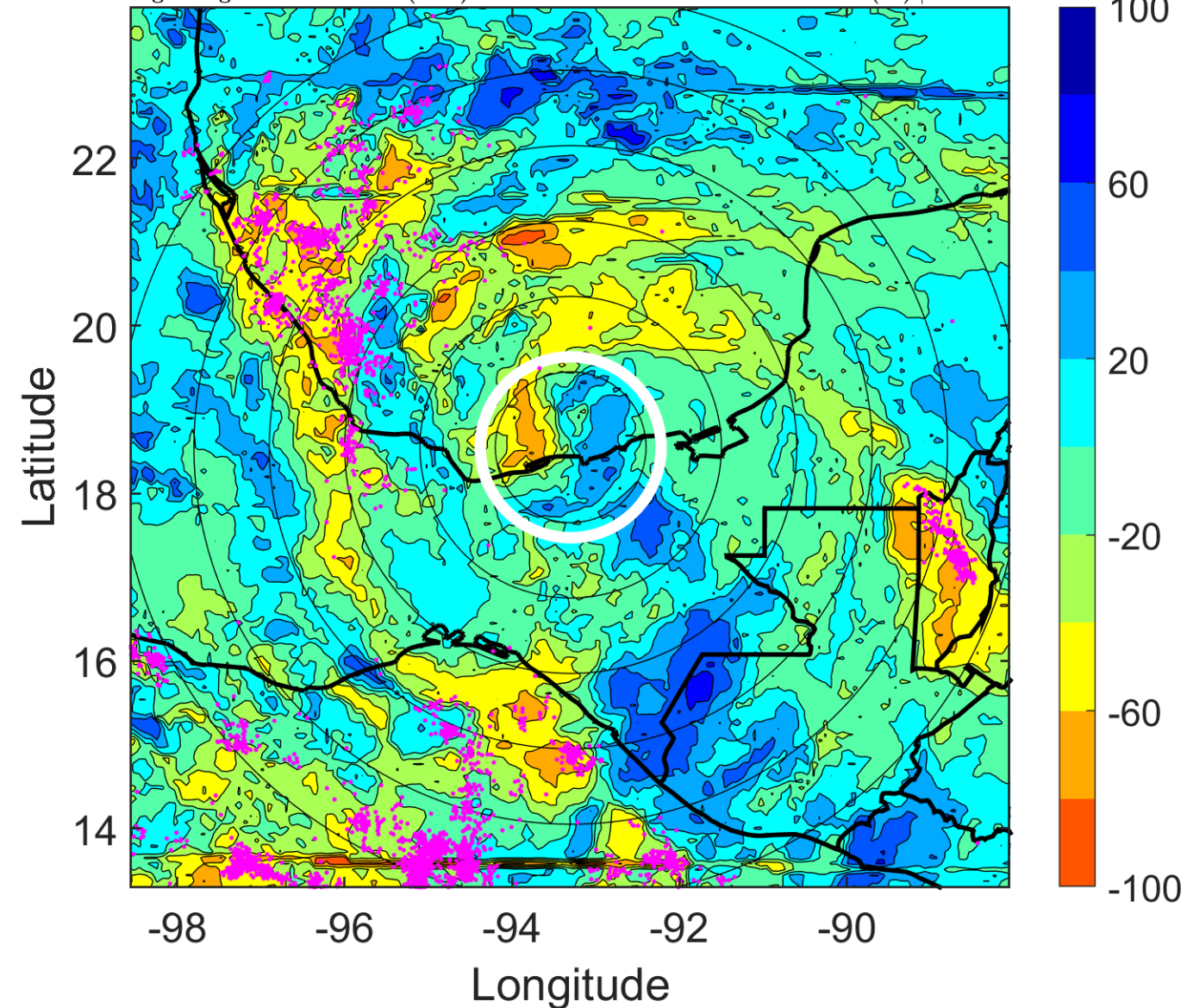

IR BT & Lightning

t: 2012080912 (5.7 LT)

Lightning: 5.7 LT \pm 1.5 h (dots)

LAND EFFECTS

05L (ERNESTO) | 55 kt TS

S: 5.2 m s⁻¹ (M) | H: 122°

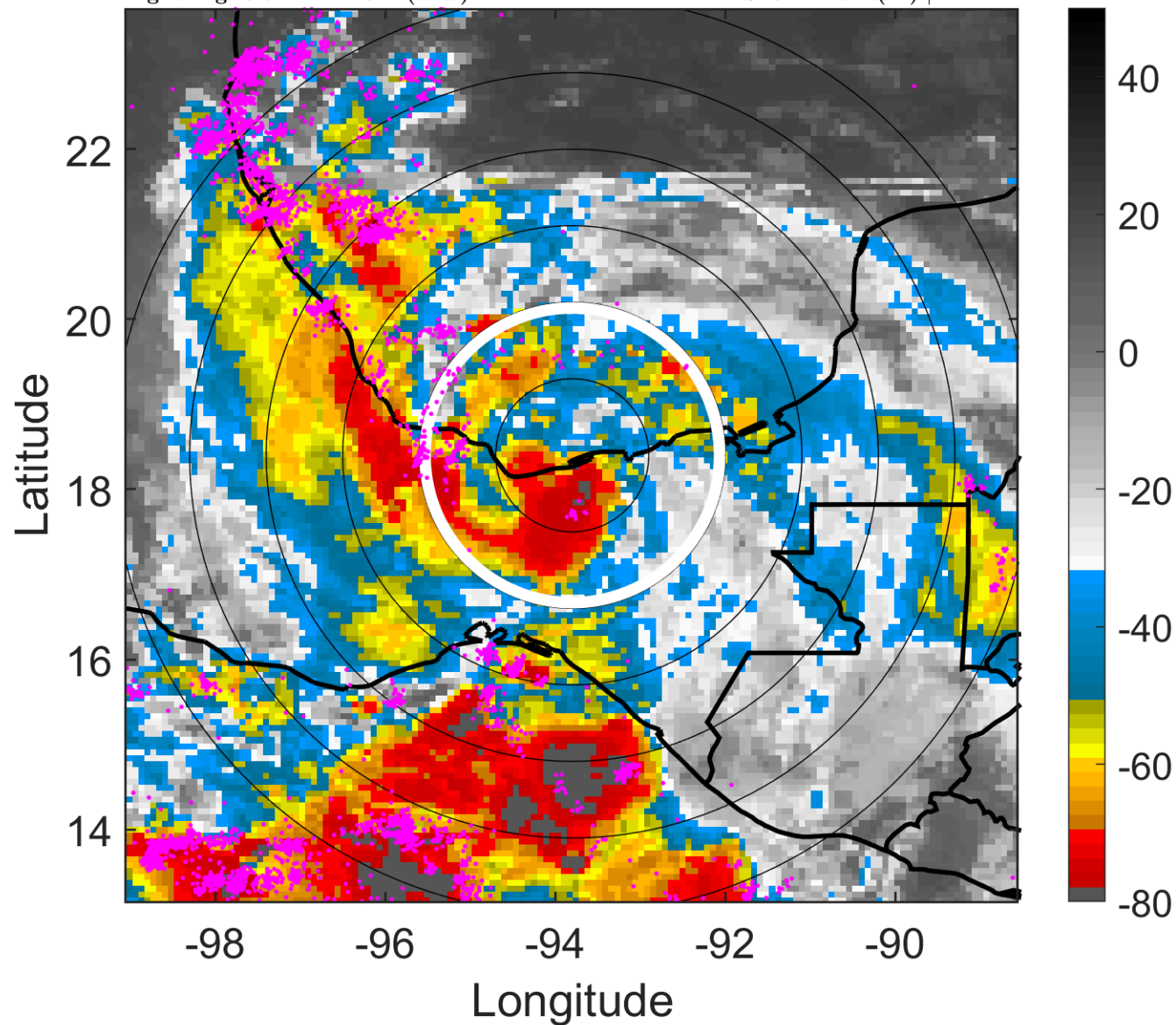

6-h IR BT Differences & Lightning

Δ t: 2012080912 (5.7 LT) - 2012080906 (23.8 LT)

Lightning: 5.7 LT \pm 1.5 h (dots)

LAND EFFECTS

05L (ERNESTO) | 55 kt TS

S: 5.2 m s⁻¹ (M) | H: 122°

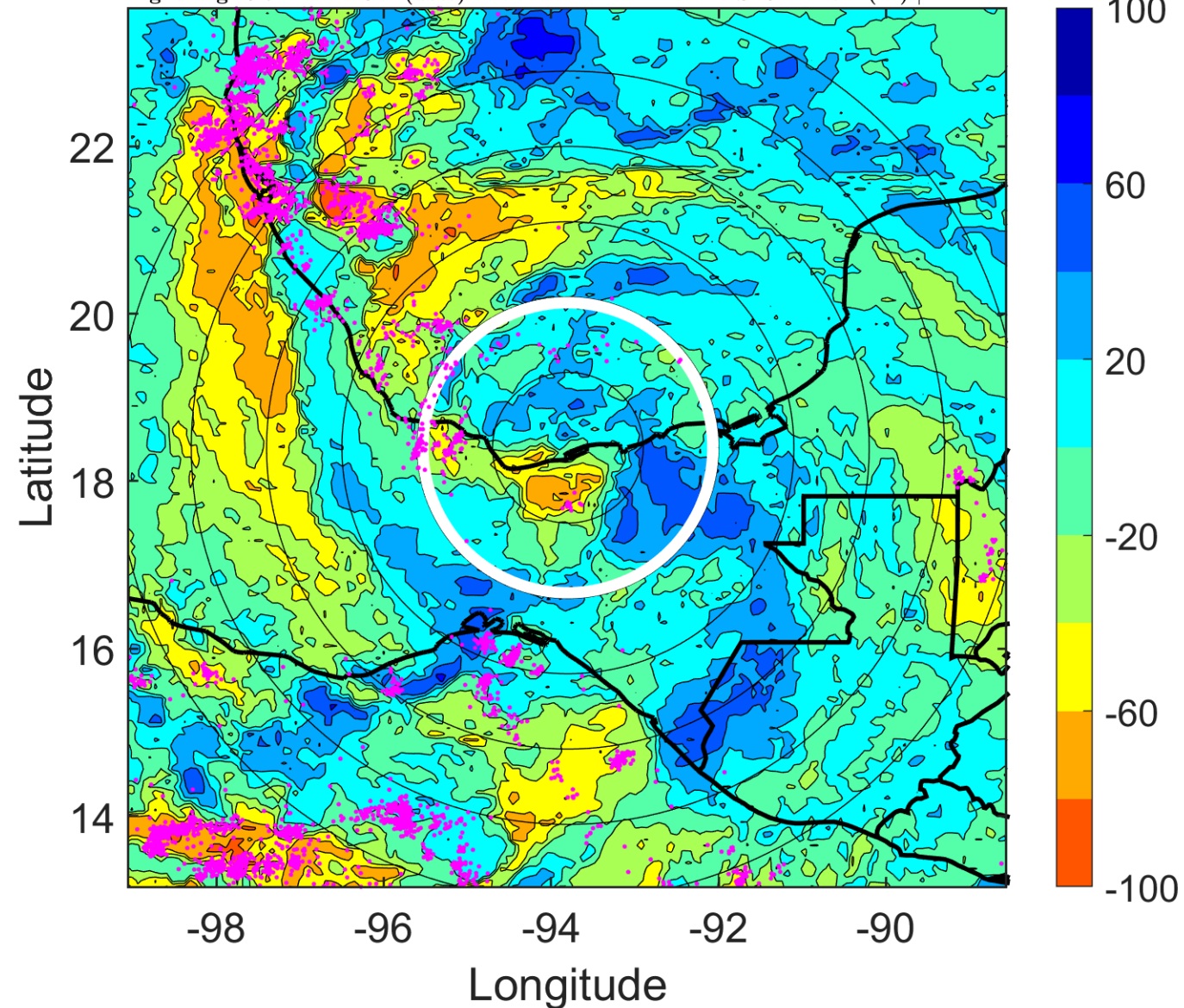

IR BT & Lightning

t: 2012080915 (8.7 LT)

Lightning: 8.7 LT \pm 1.5 h (dots)

LAND EFFECTS

05L (ERNESTO) | 52.5 kt TS

S: 6.5 m s⁻¹ (M) | H: 158°

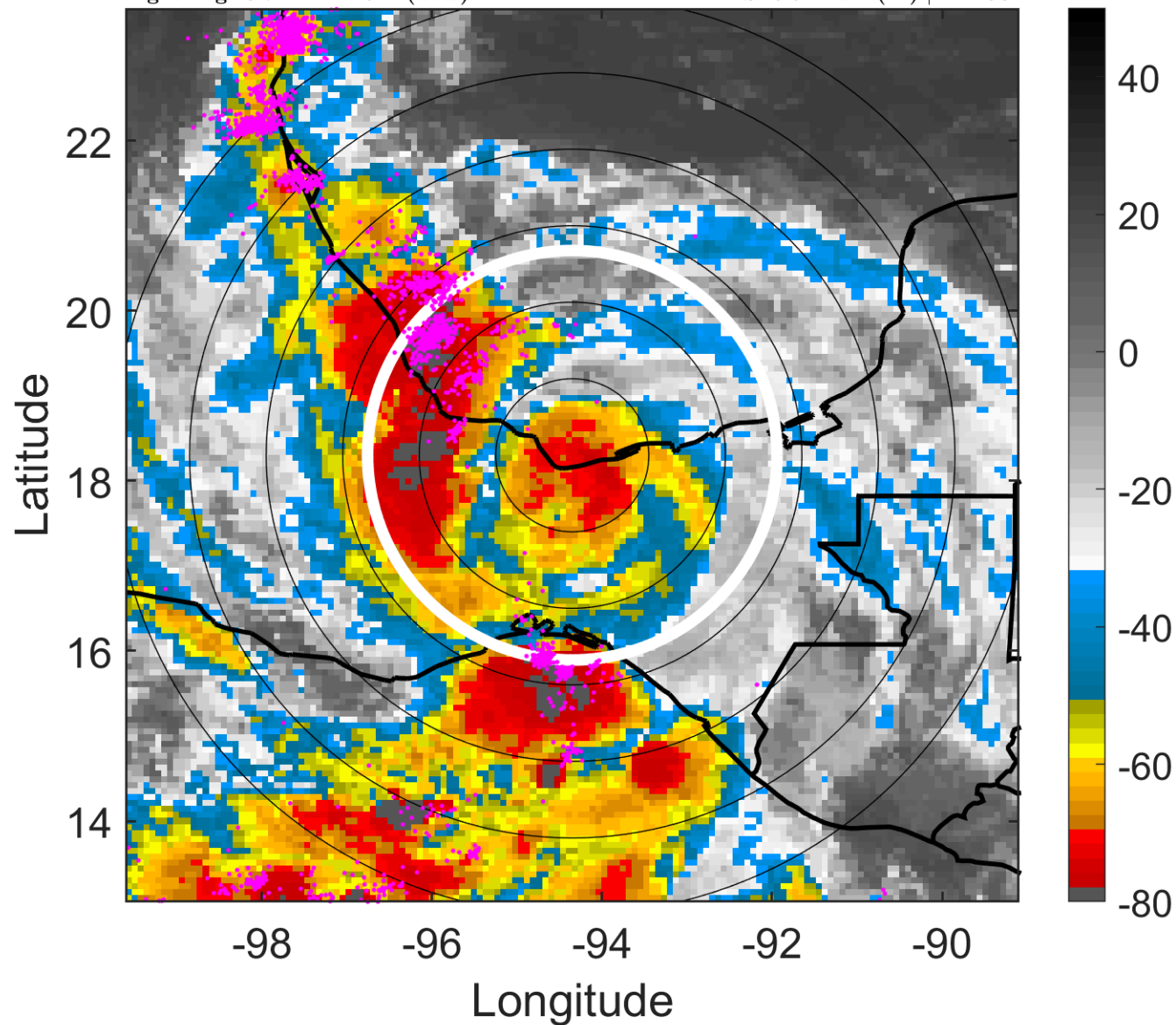

6-h IR BT Differences & Lightning

Δ t: 2012080915 (8.7 LT) - 2012080909 (2.8 LT)

Lightning: 8.7 LT \pm 1.5 h (dots)

LAND EFFECTS

05L (ERNESTO) | 52.5 kt TS

S: 6.5 m s⁻¹ (M) | H: 158°

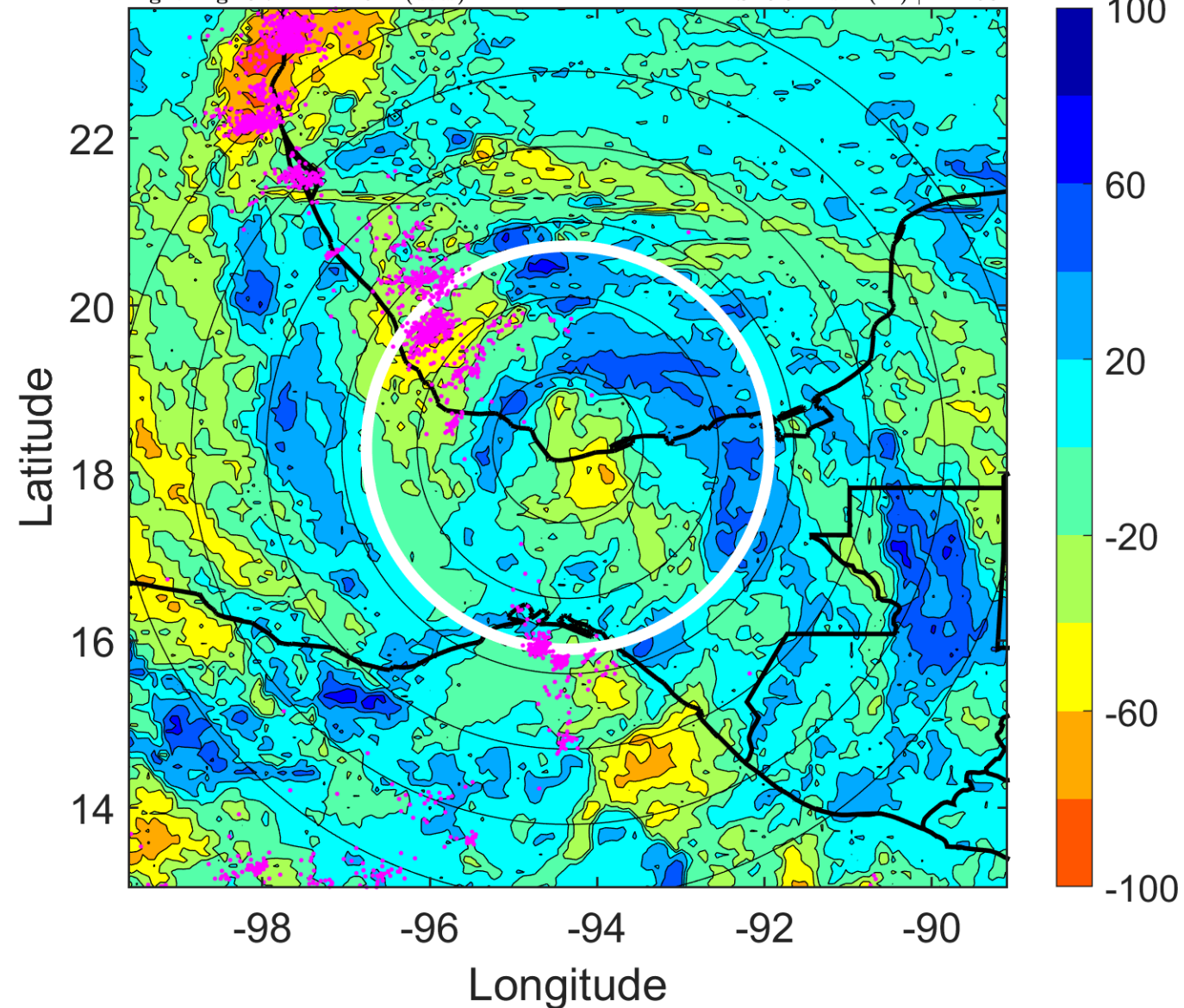

IR BT & Lightning

t: 2012080918 (11.7 LT)

Lightning: 11.7 LT \pm 1.5 h (dots)

LAND EFFECTS

05L (ERNESTO) | 50 kt TS

S: 7.8 m s⁻¹ (M) | H: 194°

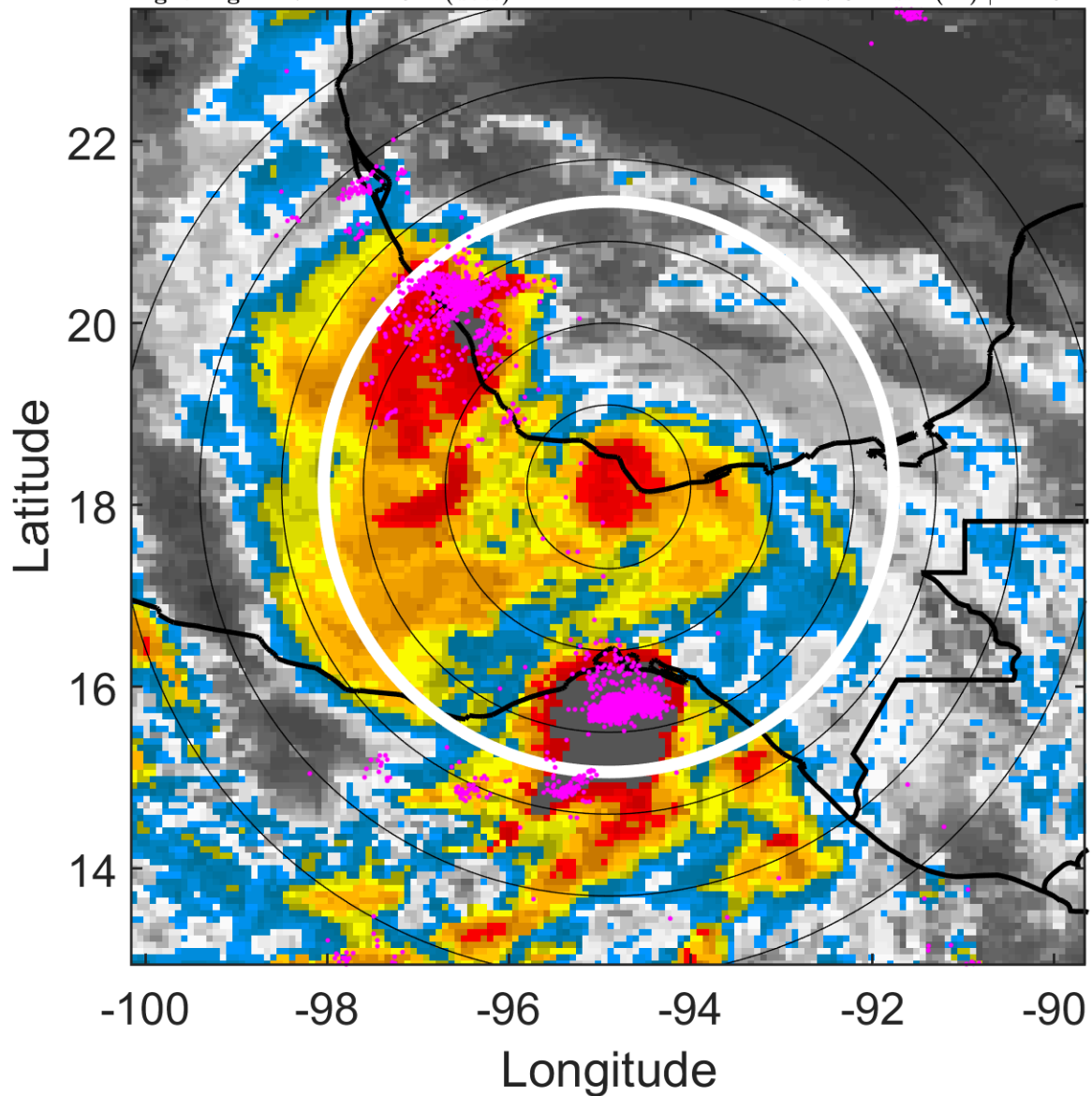

6-h IR BT Differences & Lightning

Δ t: 2012080918 (11.7 LT) - 2012080912 (5.7 LT)

Lightning: 11.7 LT \pm 1.5 h (dots)

LAND EFFECTS

05L (ERNESTO) | 50 kt TS

S: 7.8 m s⁻¹ (M) | H: 194°

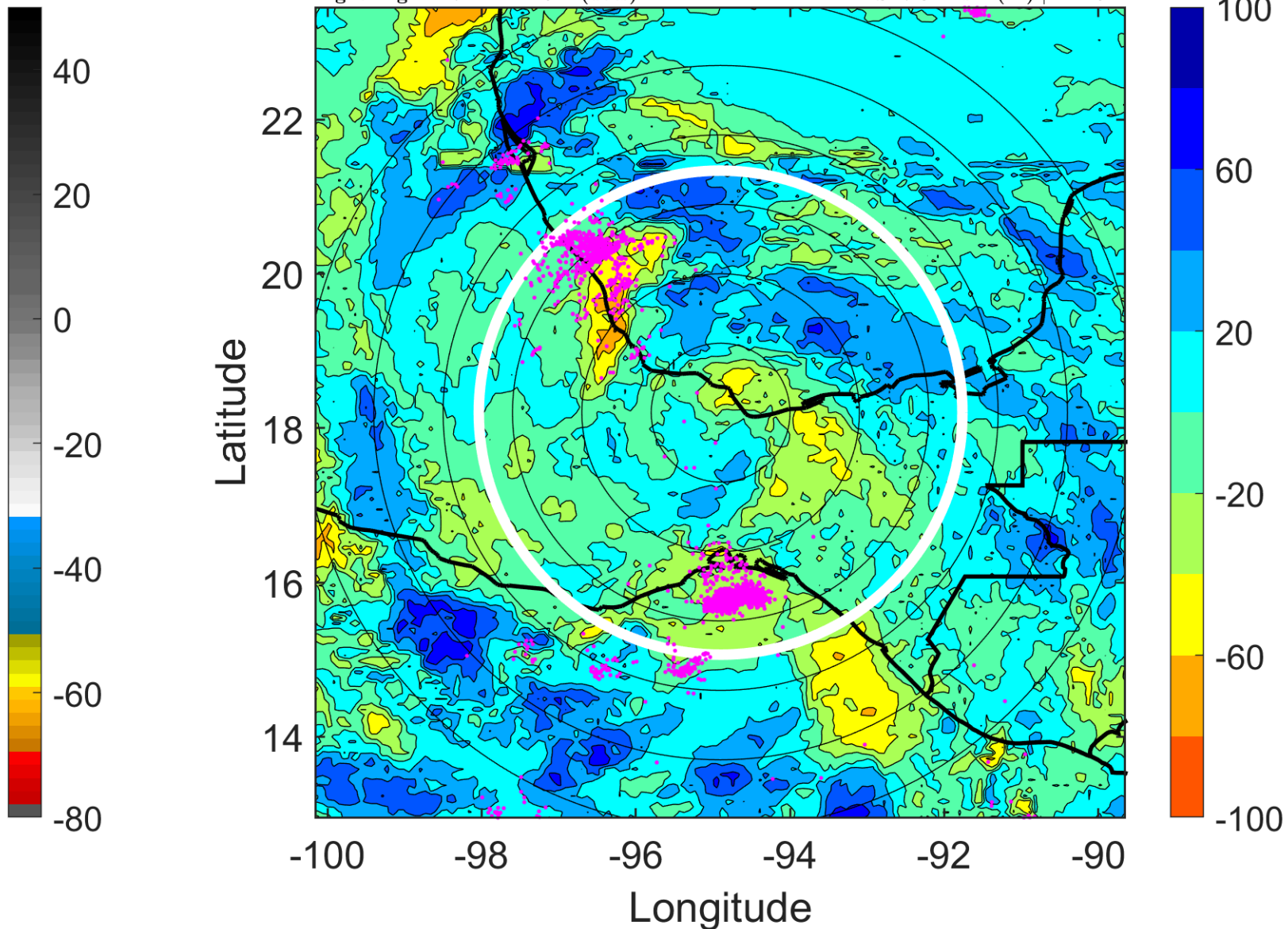

IR BT & Lightning

t: 2012080921 (14.6 LT)

Lightning: 14.6 LT \pm 1.5 h (dots)

LAND EFFECTS

05L (ERNESTO) | 45 kt TS

S: 6.7 m s⁻¹ (M) | H: 205°

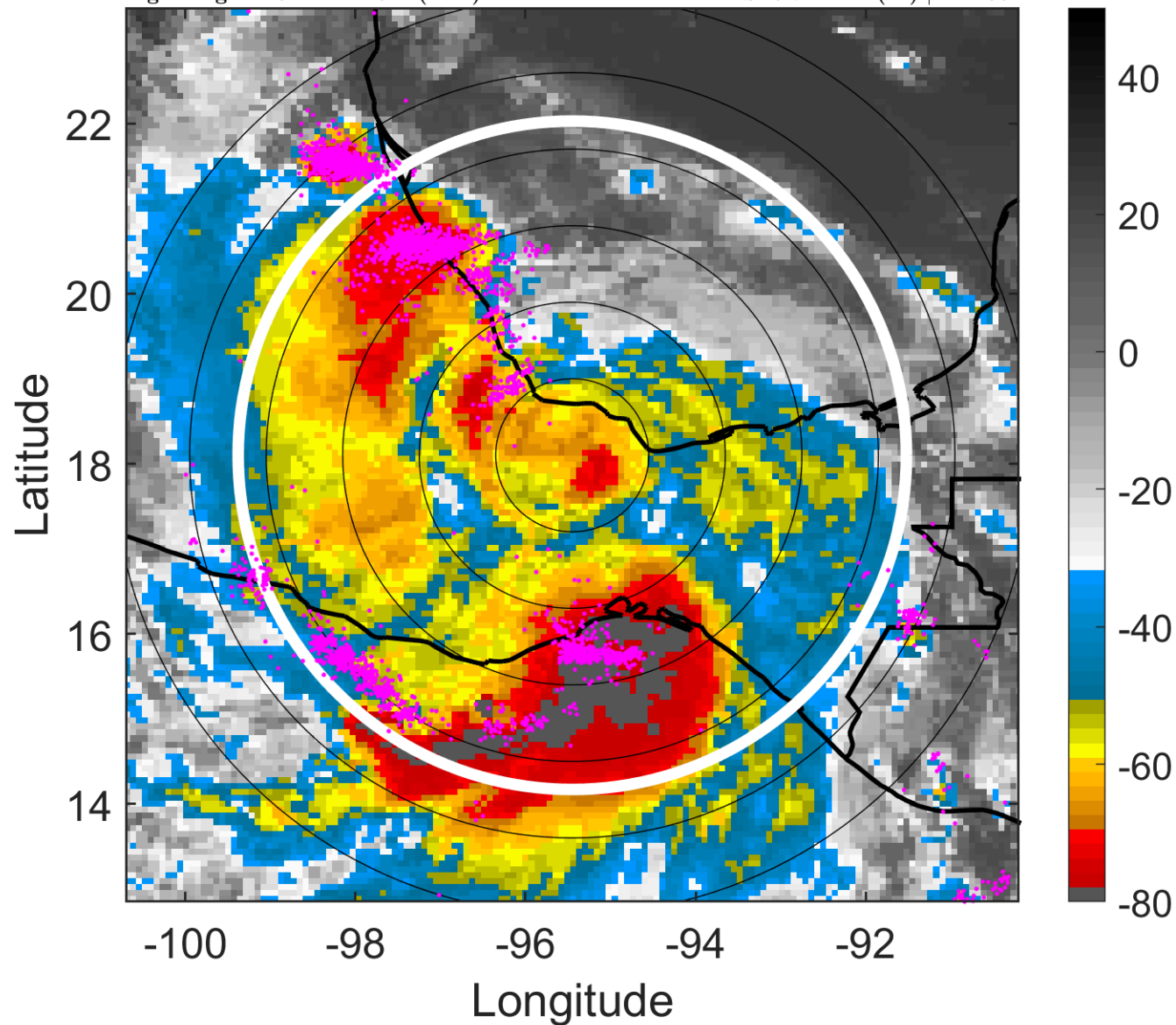

6-h IR BT Differences & Lightning

Δ t: 2012080921 (14.6 LT) - 2012080915 (8.7 LT)

Lightning: 14.6 LT \pm 1.5 h (dots)

LAND EFFECTS

05L (ERNESTO) | 45 kt TS

S: 6.7 m s⁻¹ (M) | H: 205°

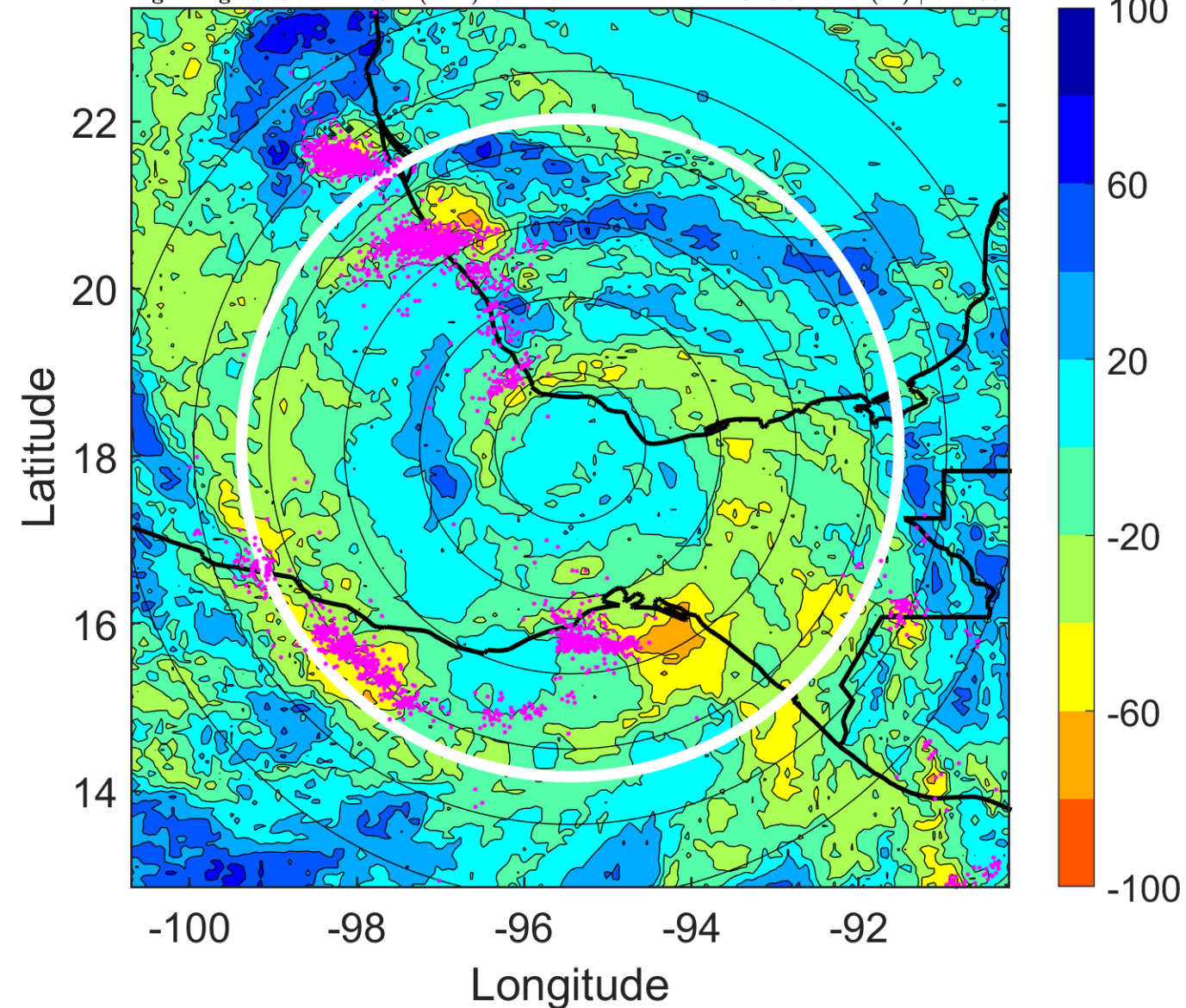

IR BT & Lightning

t: 2012081000 (17.6 LT)

Lightning: 17.6 LT \pm 1.5 h (dots)

LAND EFFECTS

05L (ERNESTO) | 40 kt TS

S: 5.6 m s⁻¹ (M) | H: 216°

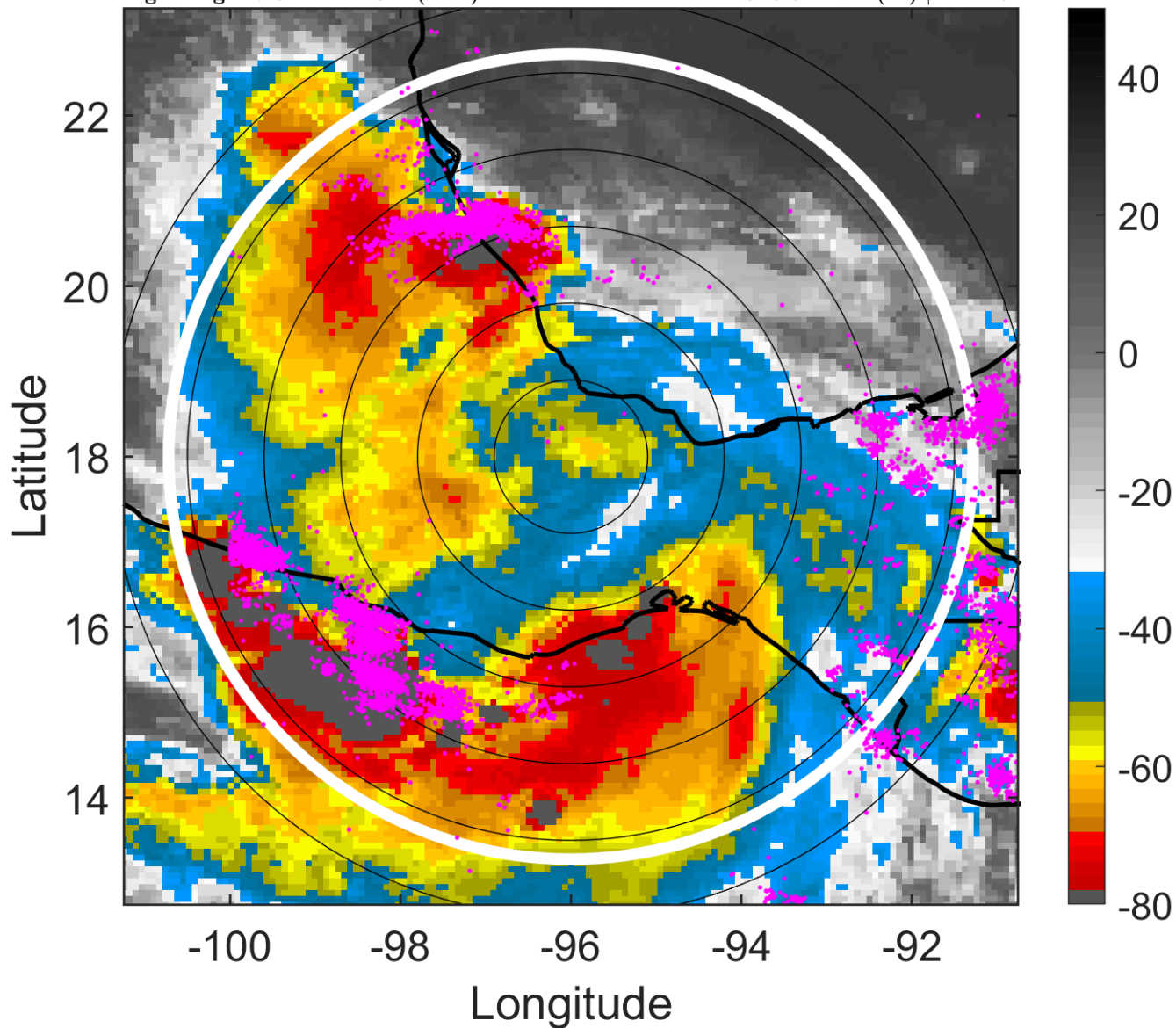

6-h IR BT Differences & Lightning

Δ t: 2012081000 (17.6 LT) - 2012080918 (11.7 LT)

Lightning: 17.6 LT \pm 1.5 h (dots)

LAND EFFECTS

05L (ERNESTO) | 40 kt TS

S: 5.6 m s⁻¹ (M) | H: 216°

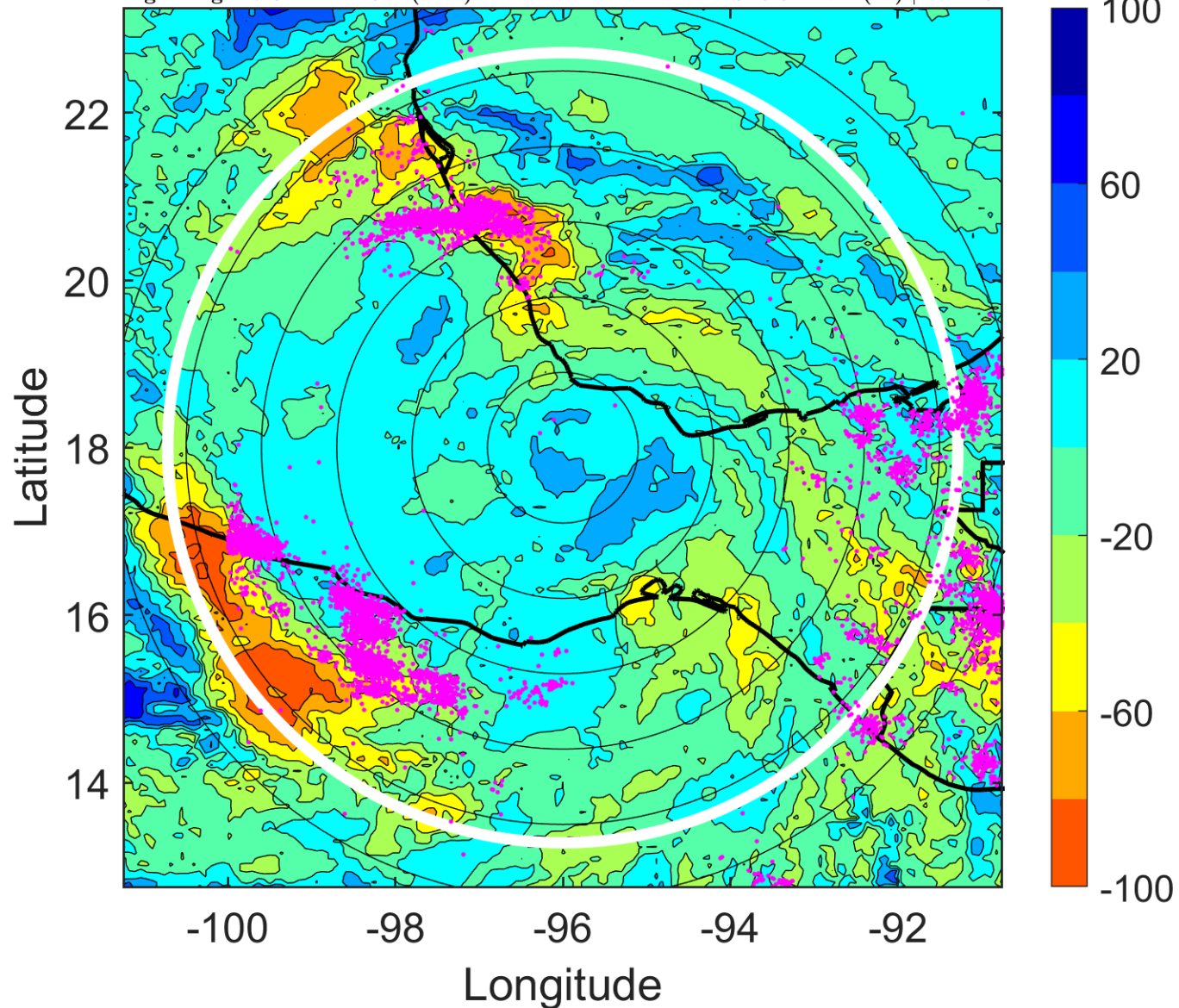

IR BT & Lightning

t: 2012081003 (20.6 LT)

Lightning: 20.6 LT \pm 1.5 h (dots)

LAND EFFECTS

05L (ERNESTO) | 35 kt TS

S: 5.4 m s⁻¹ (M) | H: 219°

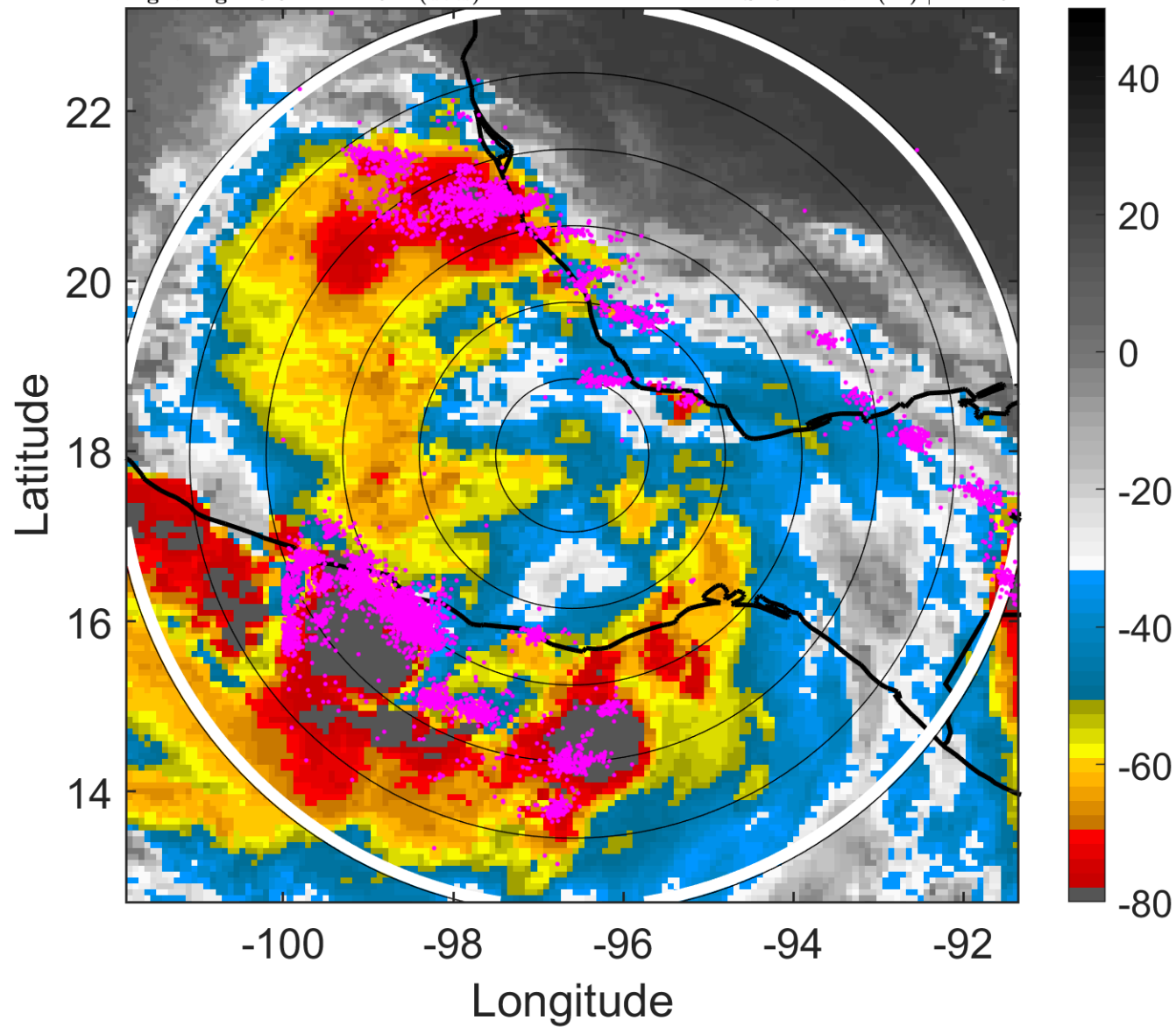

6-h IR BT Differences & Lightning

Δ t: 2012081003 (20.6 LT) - 2012080921 (14.6 LT)

Lightning: 20.6 LT \pm 1.5 h (dots)

LAND EFFECTS

05L (ERNESTO) | 35 kt TS

S: 5.4 m s⁻¹ (M) | H: 219°

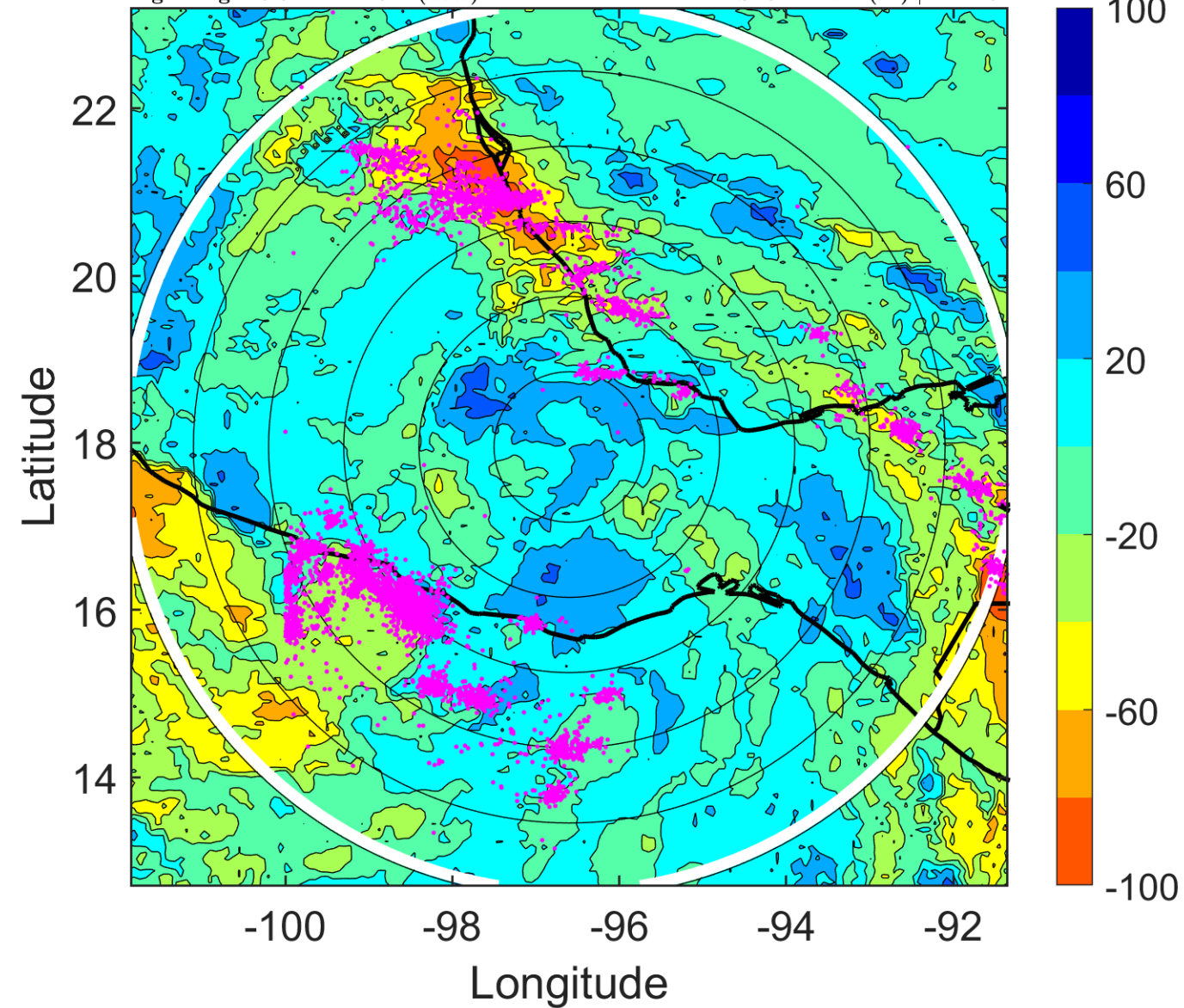

IR BT & Lightning

t: 2012081006 (23.5 LT)

Lightning: 23.5 LT \pm 1.5 h (dots)

LAND EFFECTS

05L (ERNESTO) | 30 kt TD

S: 5.3 m s⁻¹ (M) | H: 222°

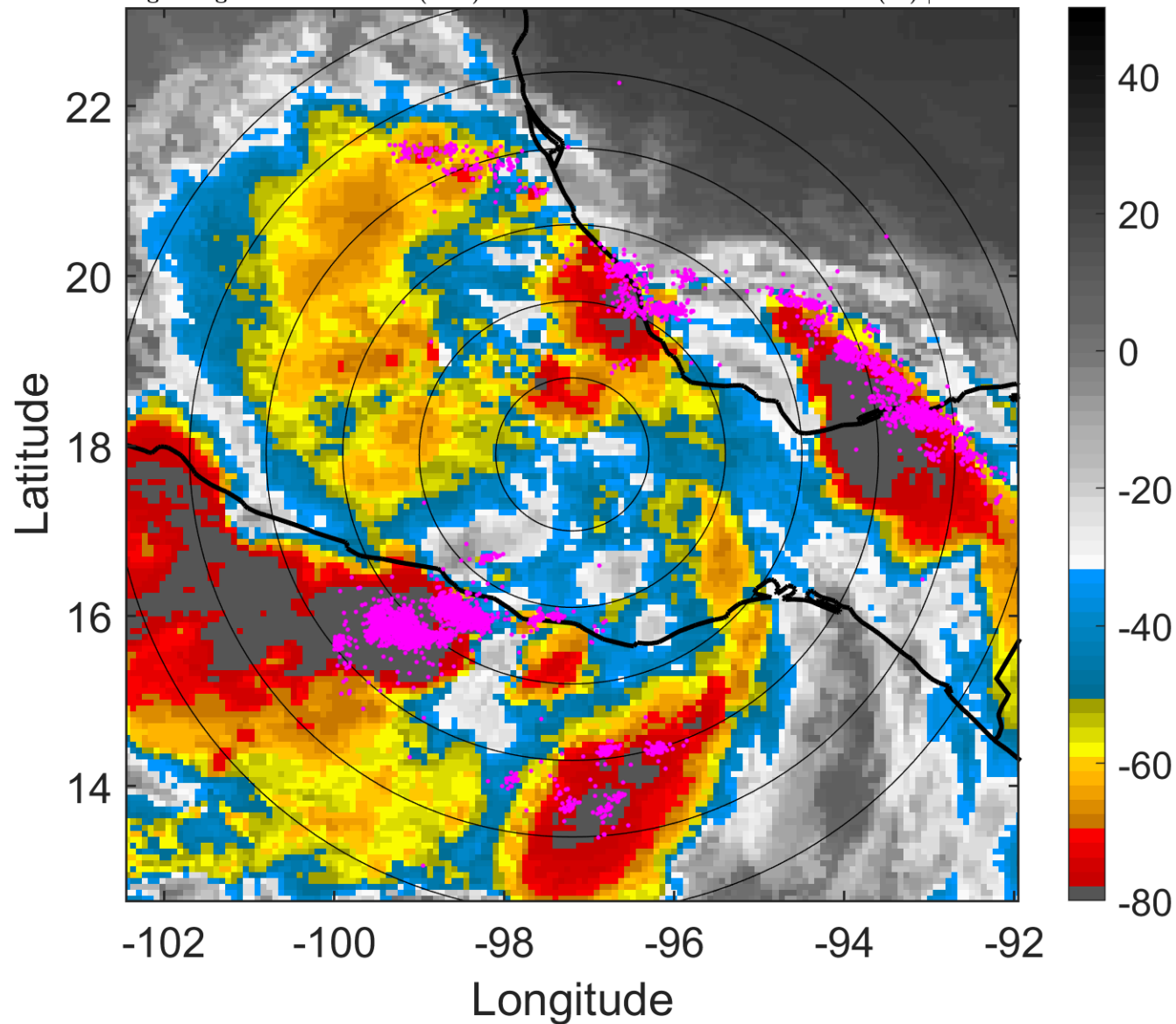

6-h IR BT Differences & Lightning

Δ t: 2012081006 (23.5 LT) - 2012081000 (17.6 LT)

Lightning: 23.5 LT \pm 1.5 h (dots)

LAND EFFECTS

05L (ERNESTO) | 30 kt TD

S: 5.3 m s⁻¹ (M) | H: 222°

