

IR BT & Lightning

t: 2020070518 (12.2 LT)
Lightning: 12.2 LT \pm 1.5 h (dots)

PT: LLCP | EA: ACT
06L (FAY) | 25 kt LO
S: null | H: null

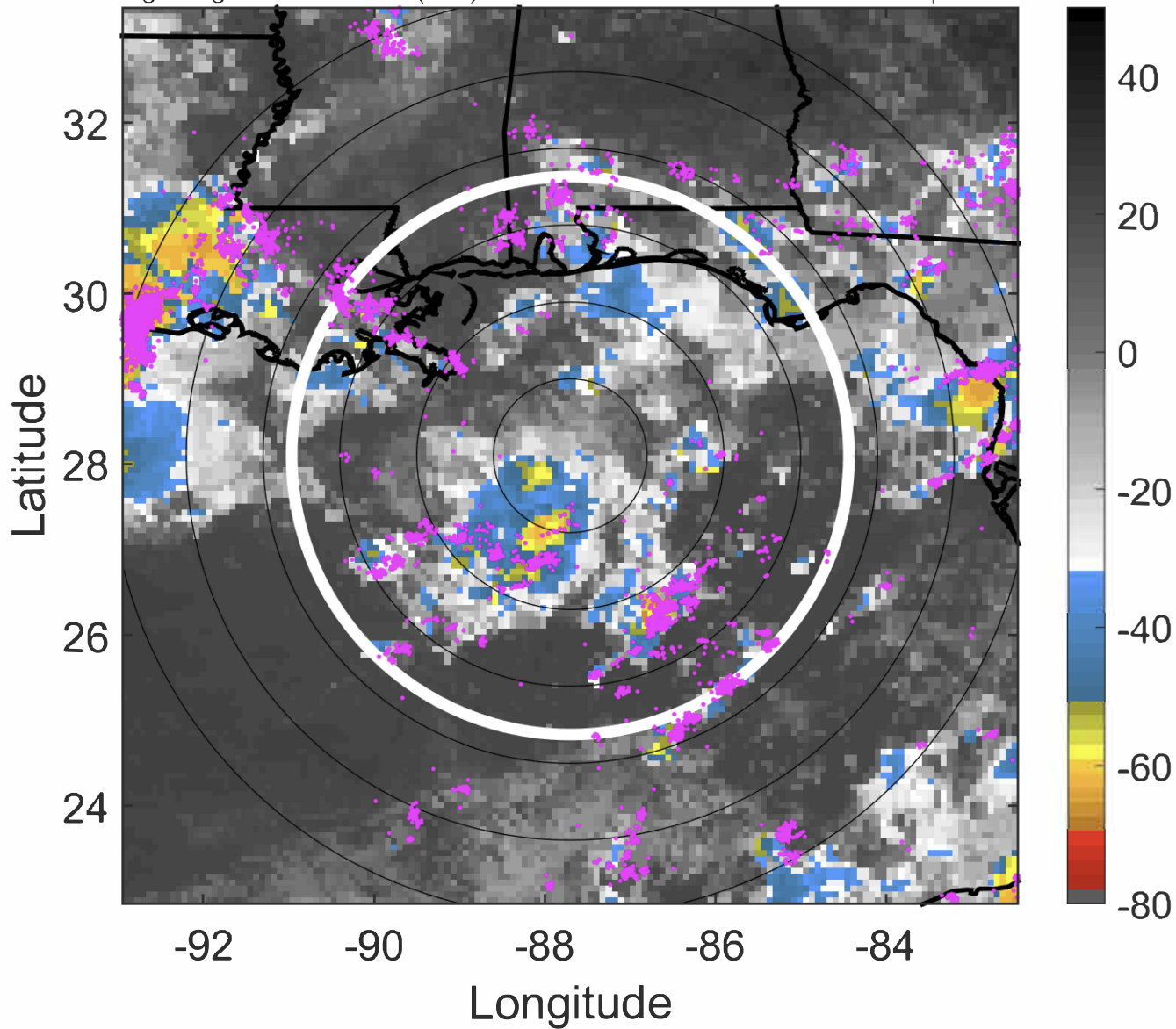

6-h IR BT Differences & Lightning

Δ t: 2020070518 (12.2 LT) - 2020070512 (6.1 LT)
Lightning: 12.2 LT \pm 1.5 h (dots)

PT: LLCP | EA: ACT
06L (FAY) | 25 kt LO
S: null | H: null

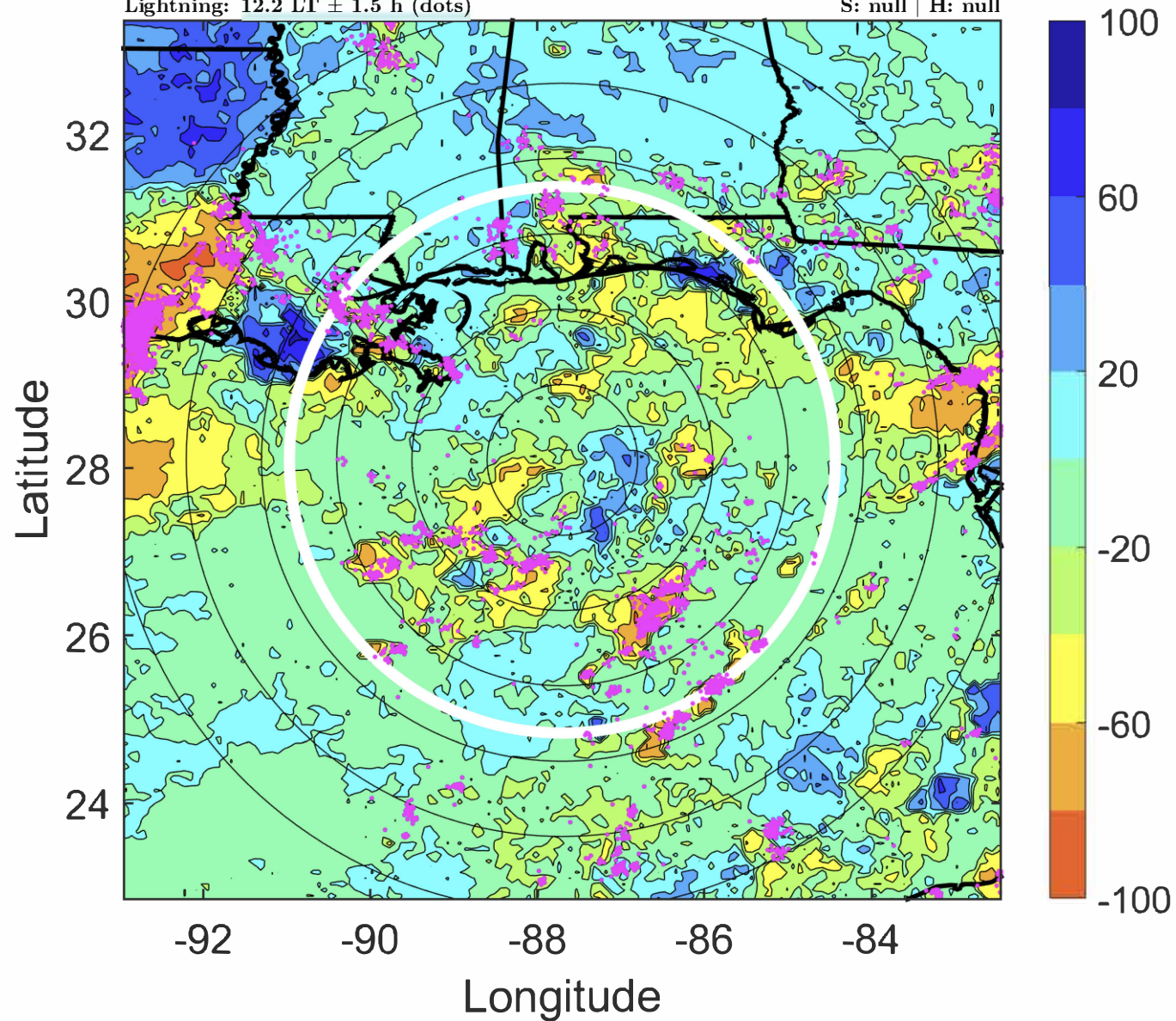

IR BT & Lightning

t: 2020070521 (15.2 LT)
Lightning: 15.2 LT \pm 1.5 h (dots)

PT: LLCP | EA: ACT
06L (FAY) | 27.5 kt LO
S: null | H: null

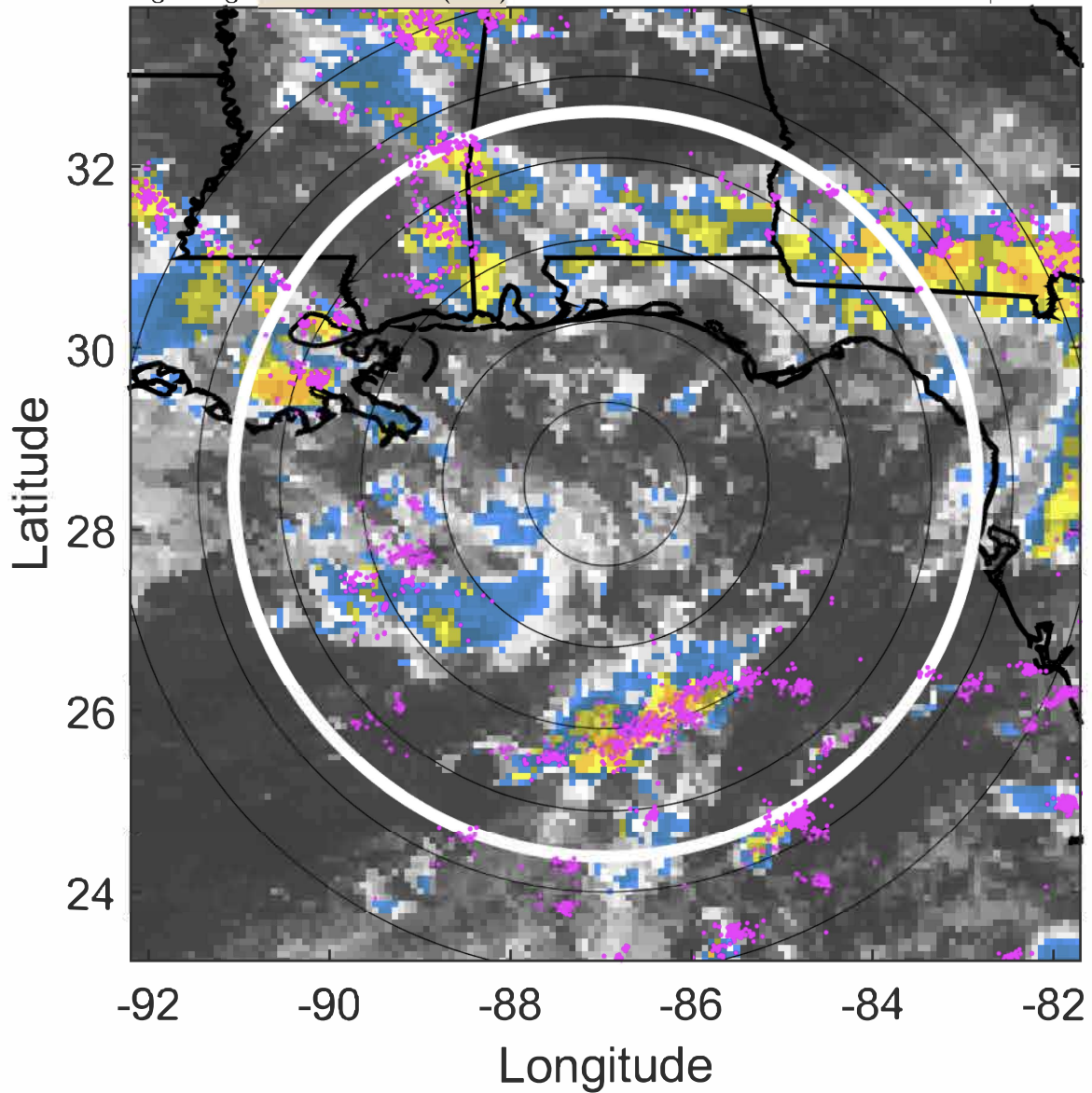

6-h IR BT Differences & Lightning

Δ t: 2020070521 (15.2 LT) - 2020070515 (9.1 LT)
Lightning: 15.2 LT \pm 1.5 h (dots)

PT: LLCP | EA: ACT
06L (FAY) | 27.5 kt LO
S: null | H: null

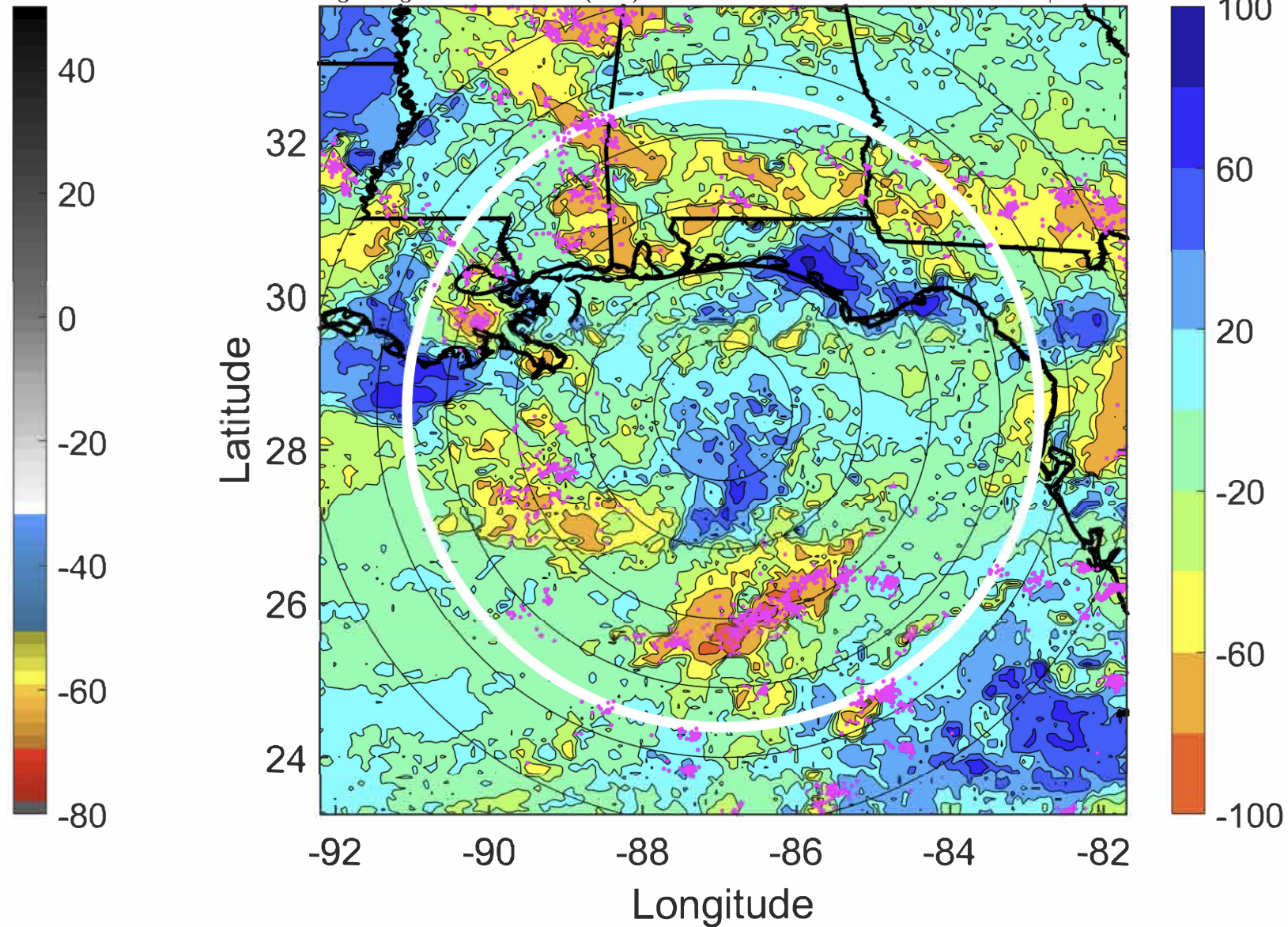

IR BT & Lightning

t: 2020070600 (18.3 LT)
Lightning: 18.3 LT \pm 1.5 h (dots)

PT: LLCP | EA: ACT
06L (FAY) | 30 kt LO
S: null | H: null

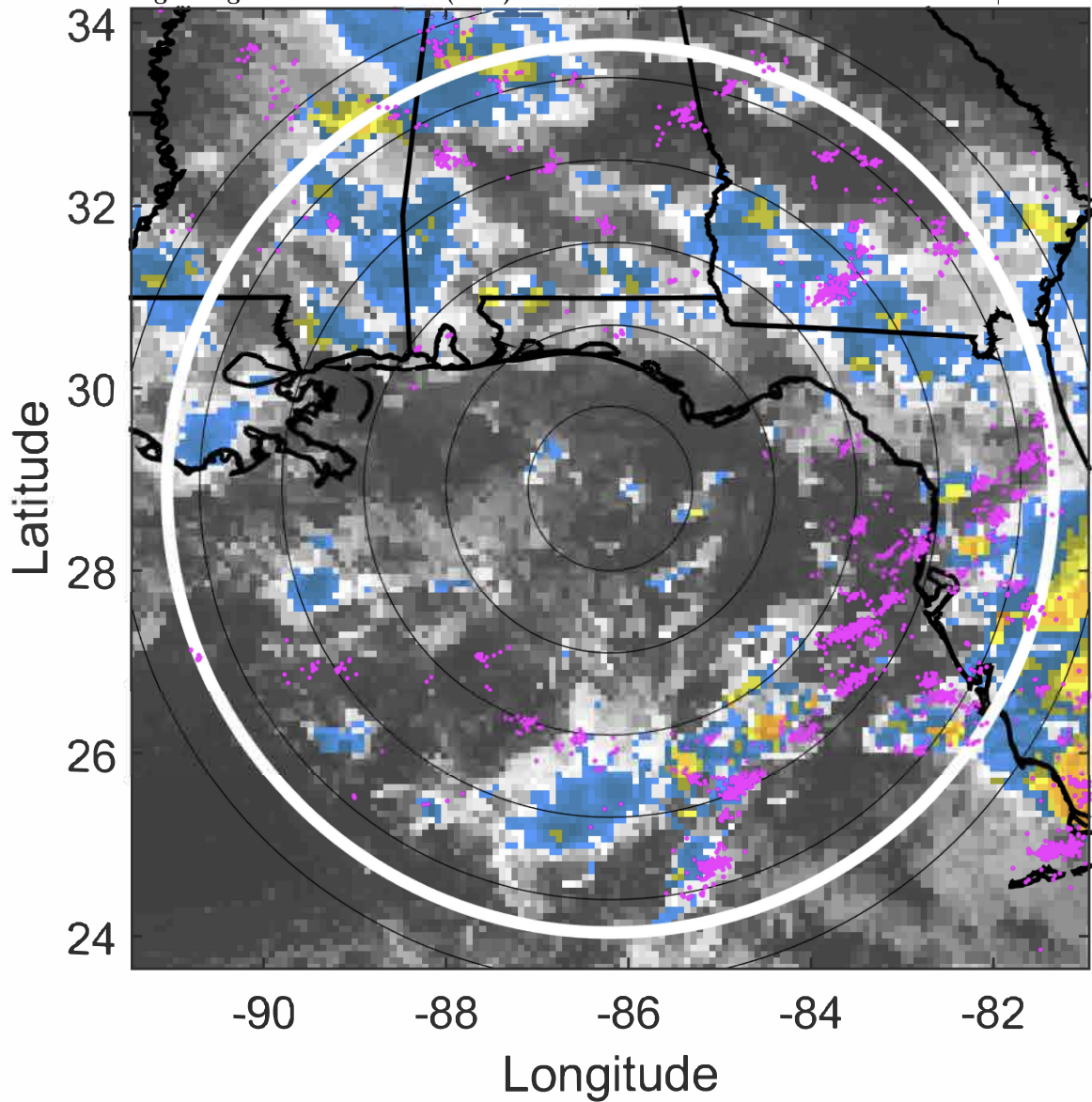

6-h IR BT Differences & Lightning

Δ t: 2020070600 (18.3 LT) - 2020070518 (12.2 LT)
Lightning: 18.3 LT \pm 1.5 h (dots)

PT: LLCP | EA: ACT
06L (FAY) | 30 kt LO
S: null | H: null

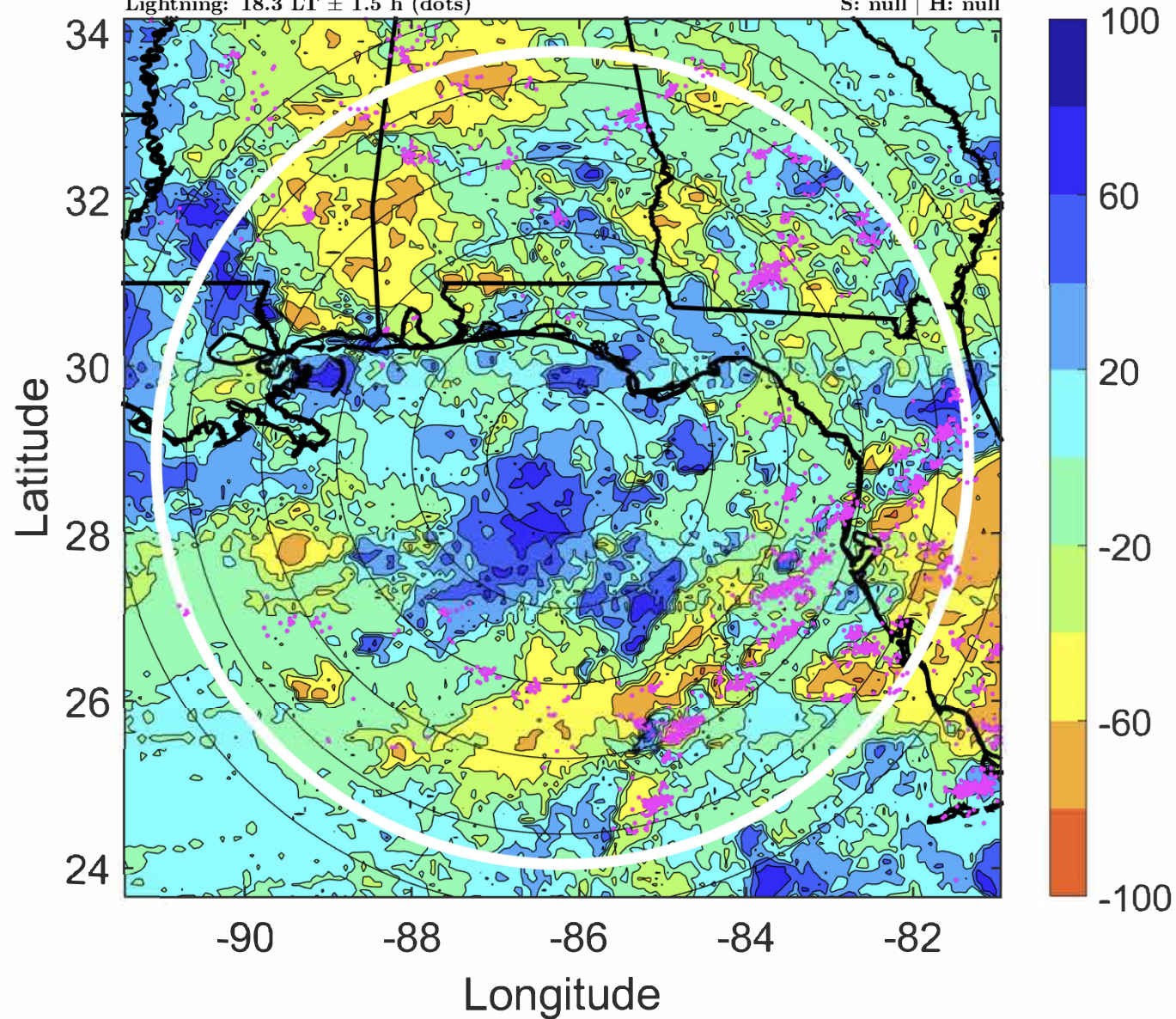

IR BT & Lightning

t: 2020070603 (21.3 LT)
Lightning: 21.3 LT \pm 1.5 h (dots)

PT: LLCP | EA: ACT
06L (FAY) | 30 kt LO
S: null | H: null

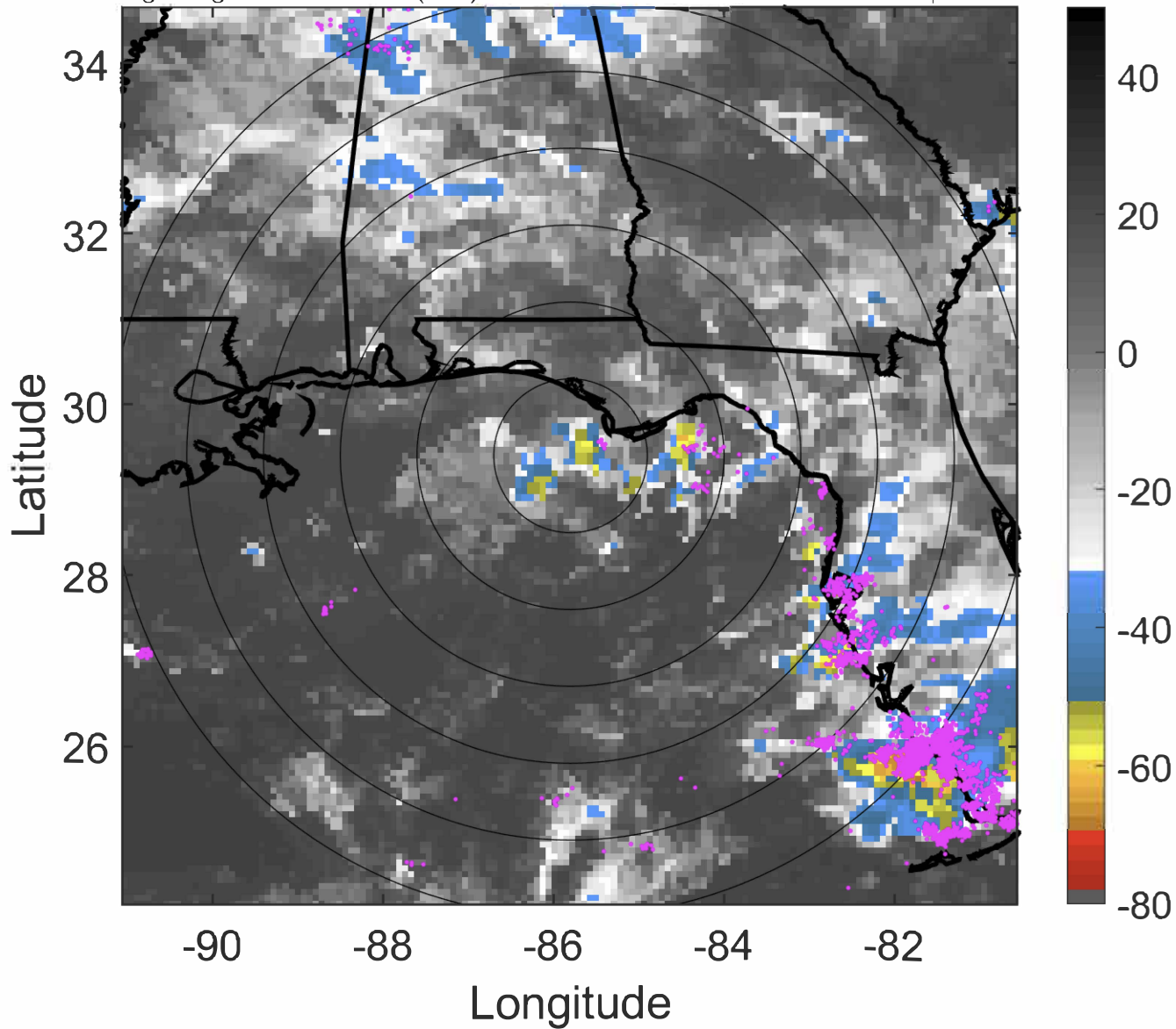

6-h IR BT Differences & Lightning

Δ t: 2020070603 (21.3 LT) - 2020070521 (15.2 LT)
Lightning: 21.3 LT \pm 1.5 h (dots)

PT: LLCP | EA: ACT
06L (FAY) | 30 kt LO
S: null | H: null

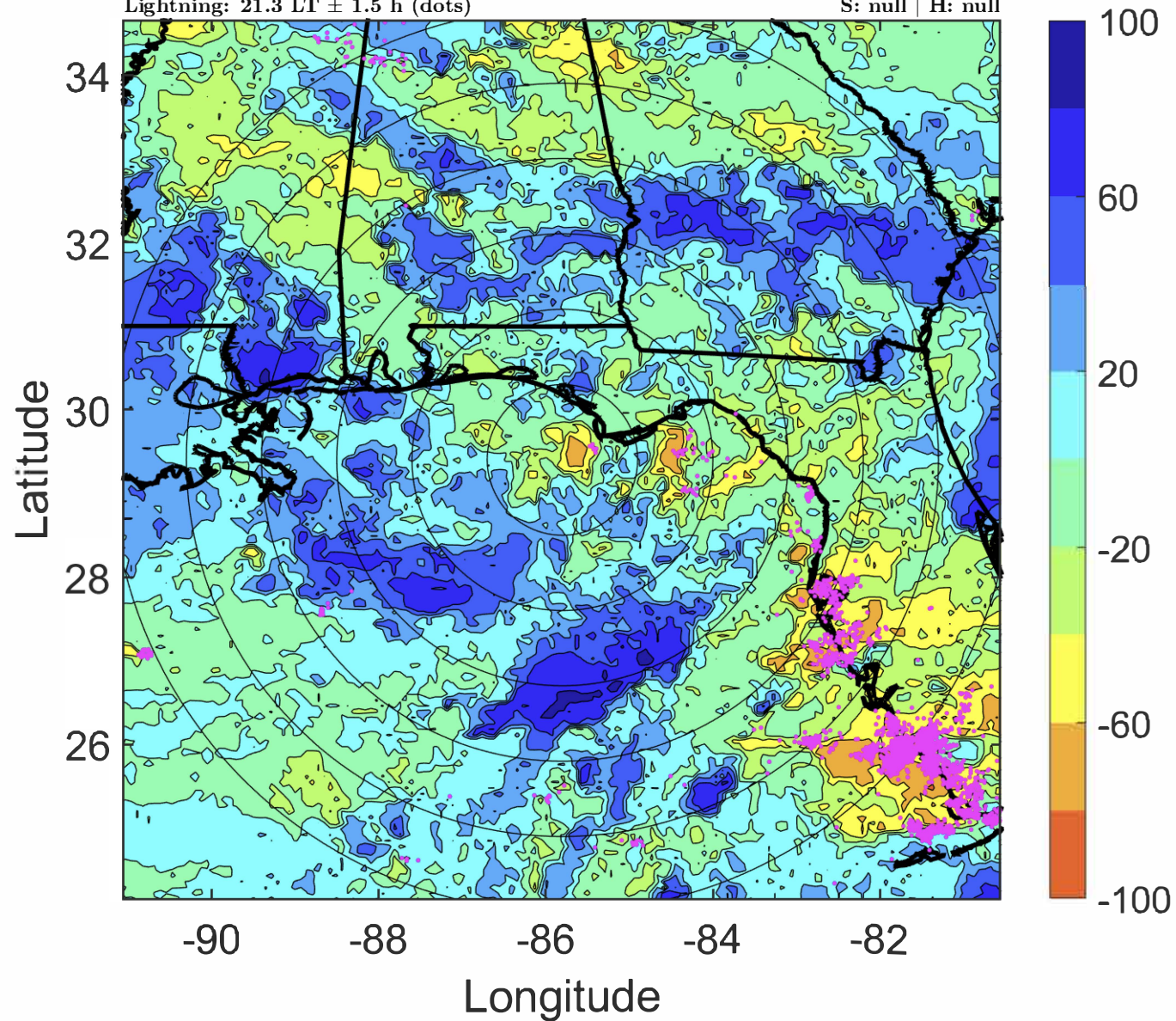

IR BT & Lightning

t: 2020070606 (0.3 LT)

Lightning: 0.3 LT \pm 1.5 h (dots)

LAND EFFECTS

06L (FAY) | 30 kt LO

S: null | H: null

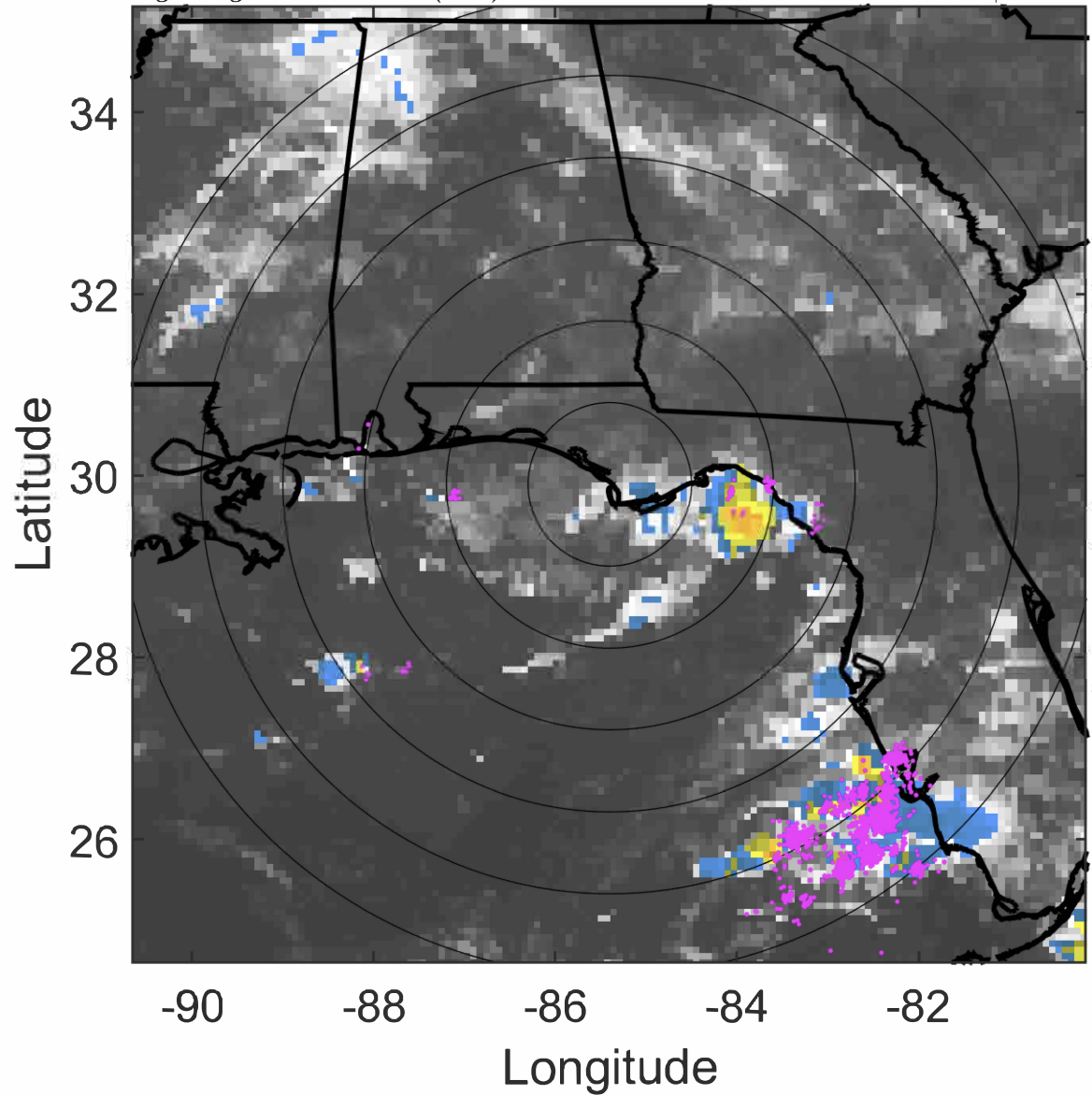

6-h IR BT Differences & Lightning

Δ t: 2020070606 (0.3 LT) - 2020070600 (18.3 LT)

Lightning: 0.3 LT \pm 1.5 h (dots)

LAND EFFECTS

06L (FAY) | 30 kt LO

S: null | H: null

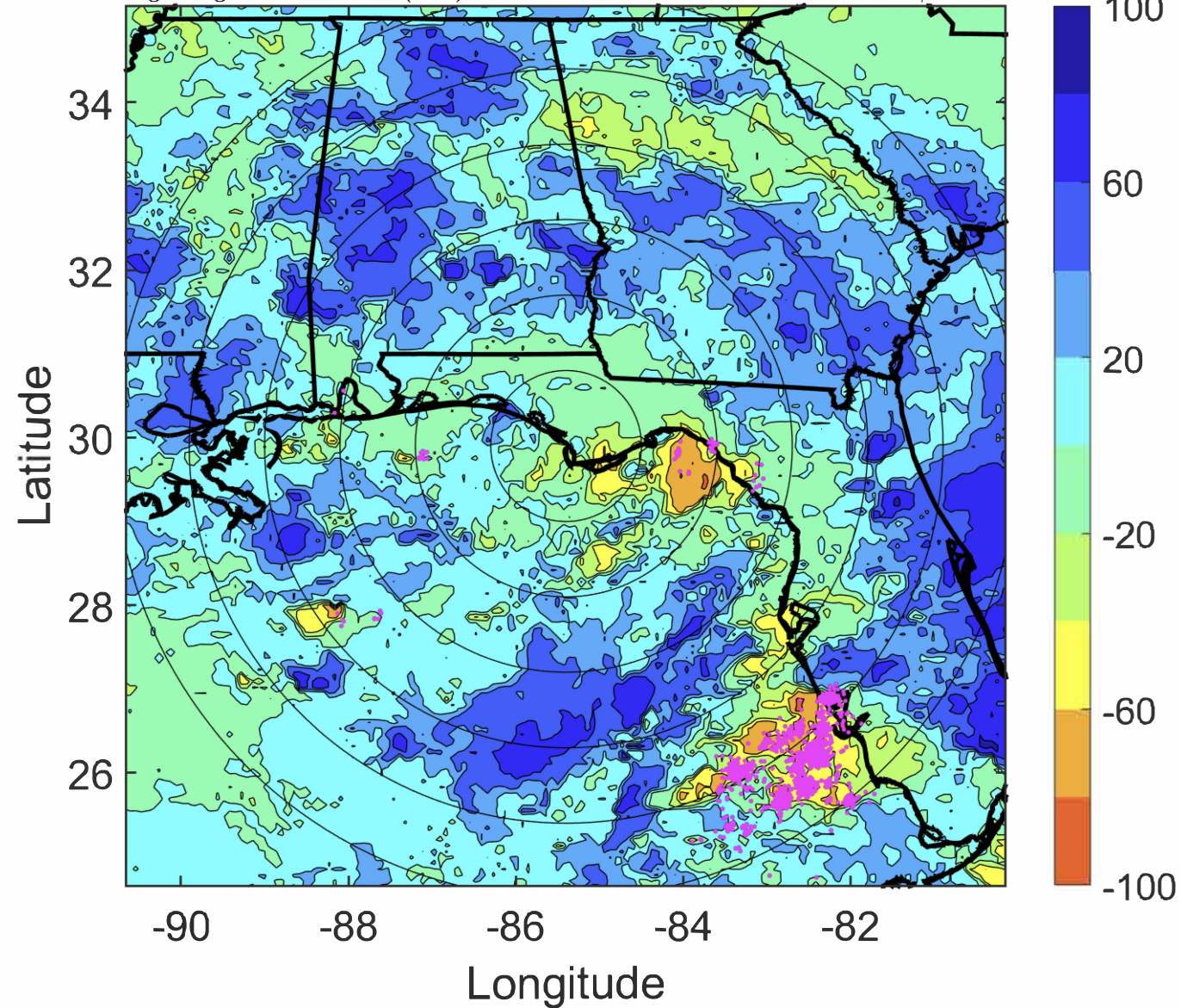

IR BT & Lightning

t: 2020070609 (3.3 LT)

Lightning: 3.3 LT \pm 1.5 h (dots)

LAND EFFECTS

06L (FAY) | 25 kt LO

S: null | H: null

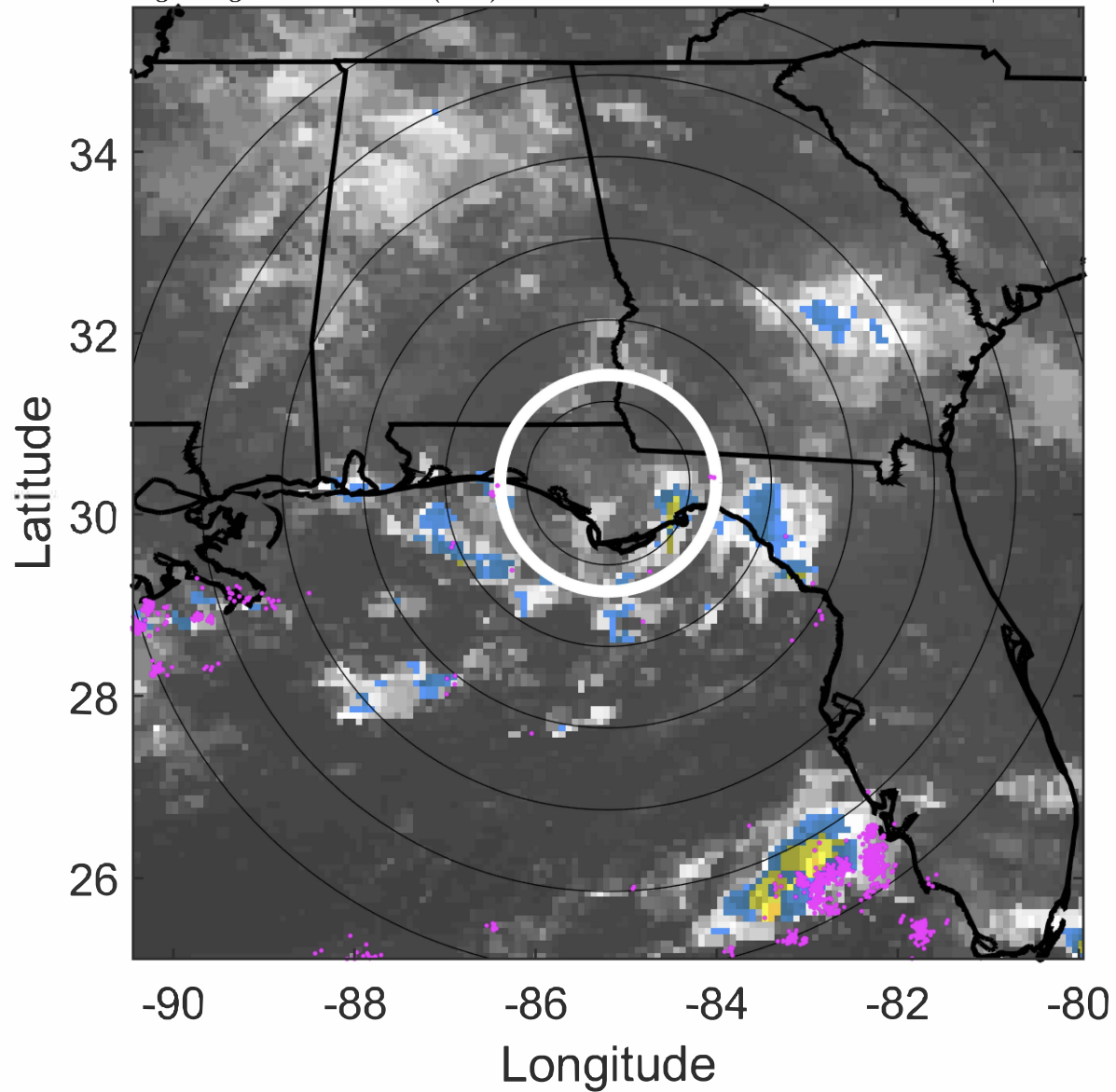

6-h IR BT Differences & Lightning

Δ t: 2020070609 (3.3 LT) - 2020070603 (21.3 LT)

Lightning: 3.3 LT \pm 1.5 h (dots)

LAND EFFECTS

06L (FAY) | 25 kt LO

S: null | H: null

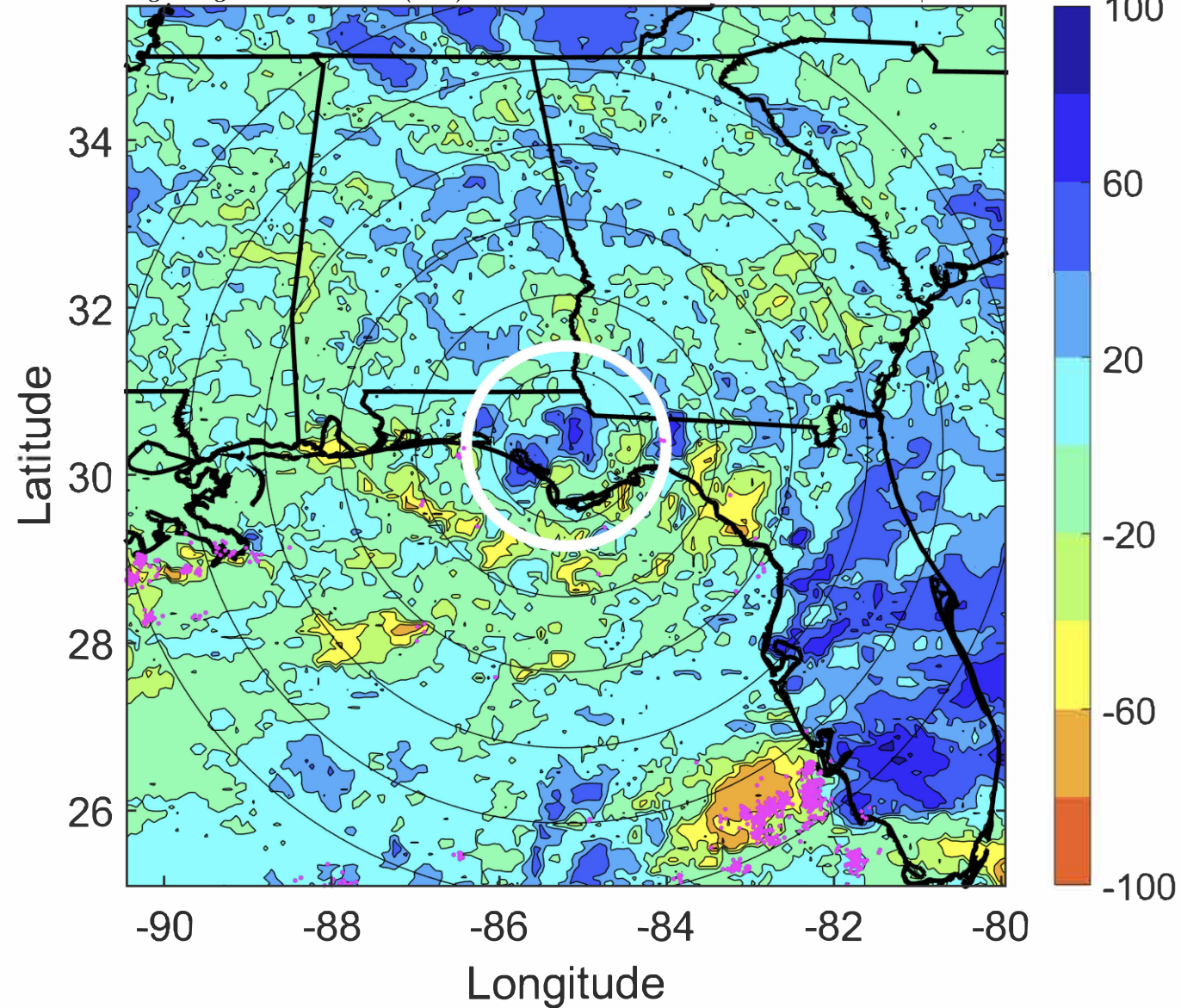

IR BT & Lightning

t: 2020070612 (6.3 LT)

Lightning: 6.3 LT \pm 1.5 h (dots)

LAND EFFECTS

06L (FAY) | 20 kt LO

S: null | H: null

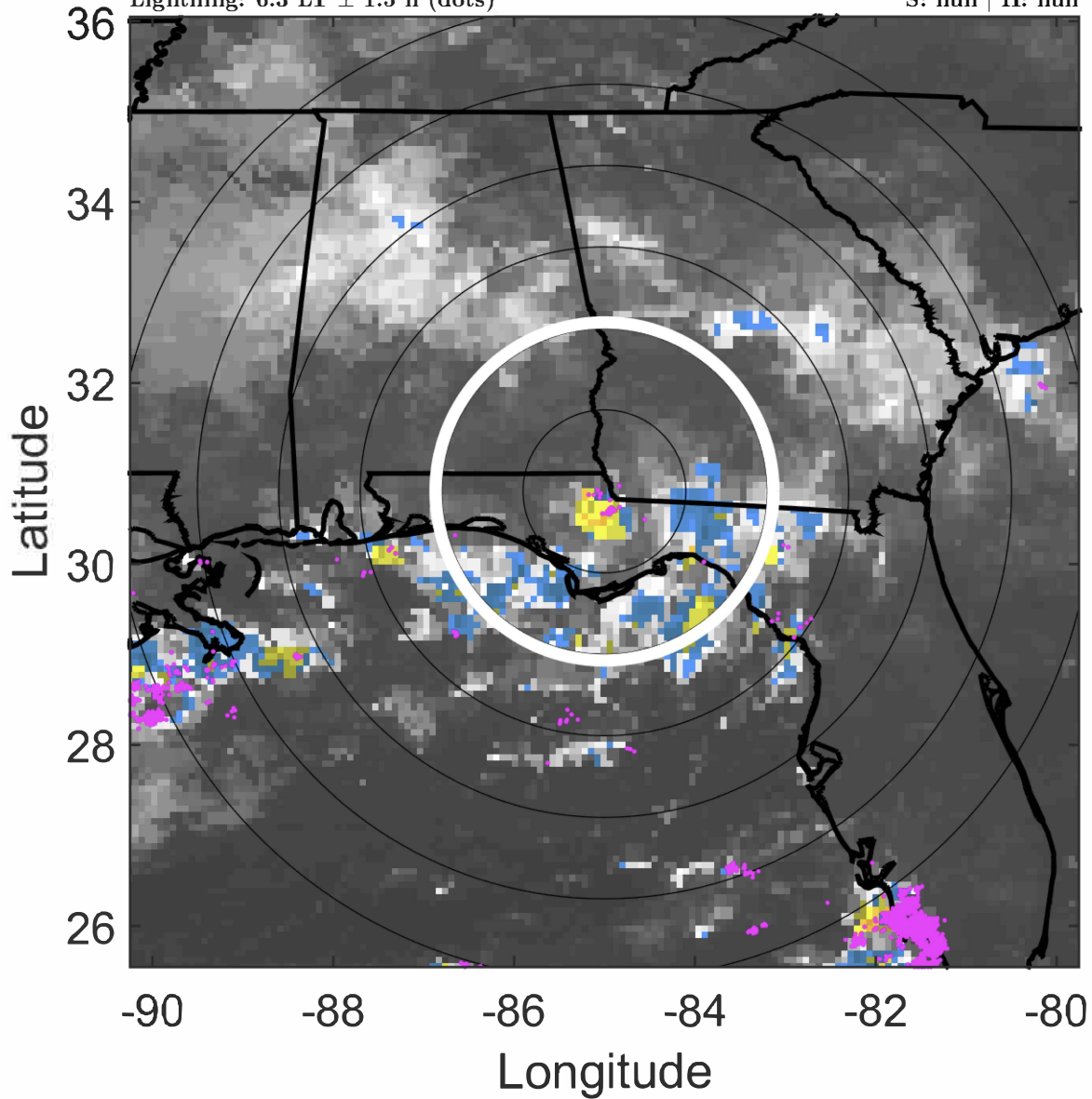

6-h IR BT Differences & Lightning

Δ t: 2020070612 (6.3 LT) - 2020070606 (0.3 LT)

Lightning: 6.3 LT \pm 1.5 h (dots)

LAND EFFECTS

06L (FAY) | 20 kt LO

S: null | H: null

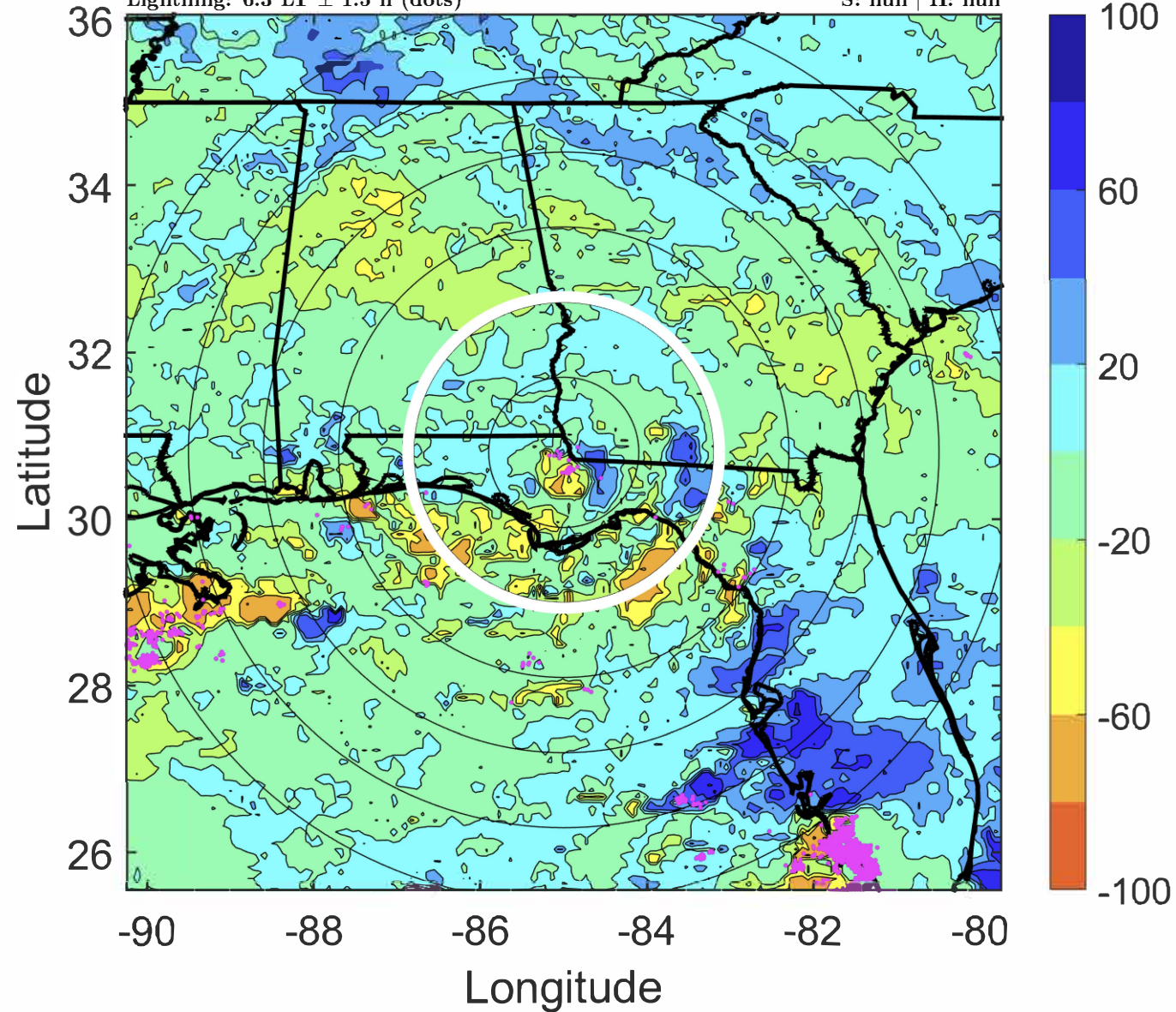

IR BT & Lightning

t: 2020070615 (9.3 LT)

Lightning: 9.3 LT \pm 1.5 h (dots)

LAND EFFECTS

06L (FAY) | 20 kt LO

S: null | H: null

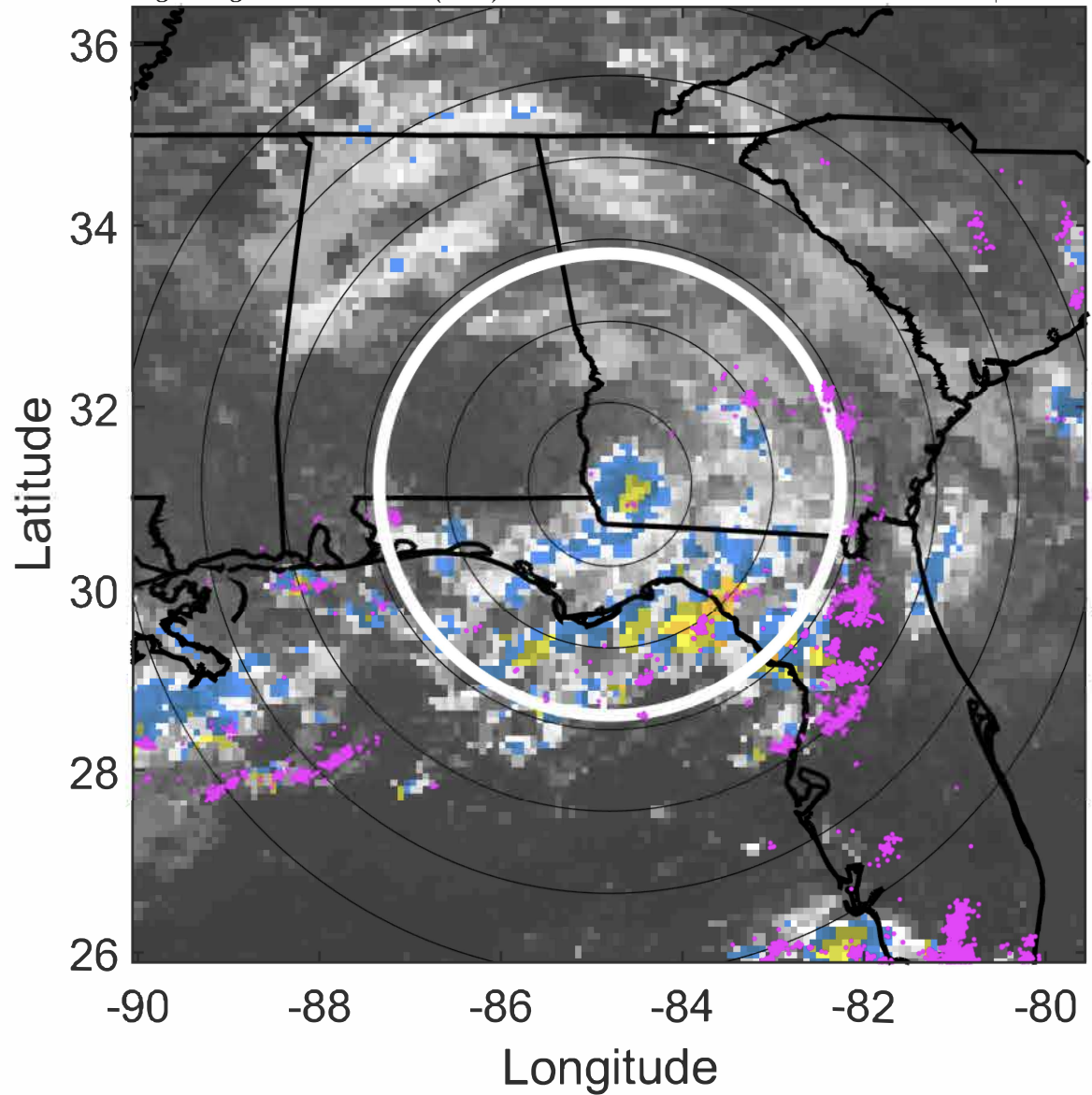

6-h IR BT Differences & Lightning

Δ t: 2020070615 (9.3 LT) - 2020070609 (3.3 LT)

Lightning: 9.3 LT \pm 1.5 h (dots)

LAND EFFECTS

06L (FAY) | 20 kt LO

S: null | H: null

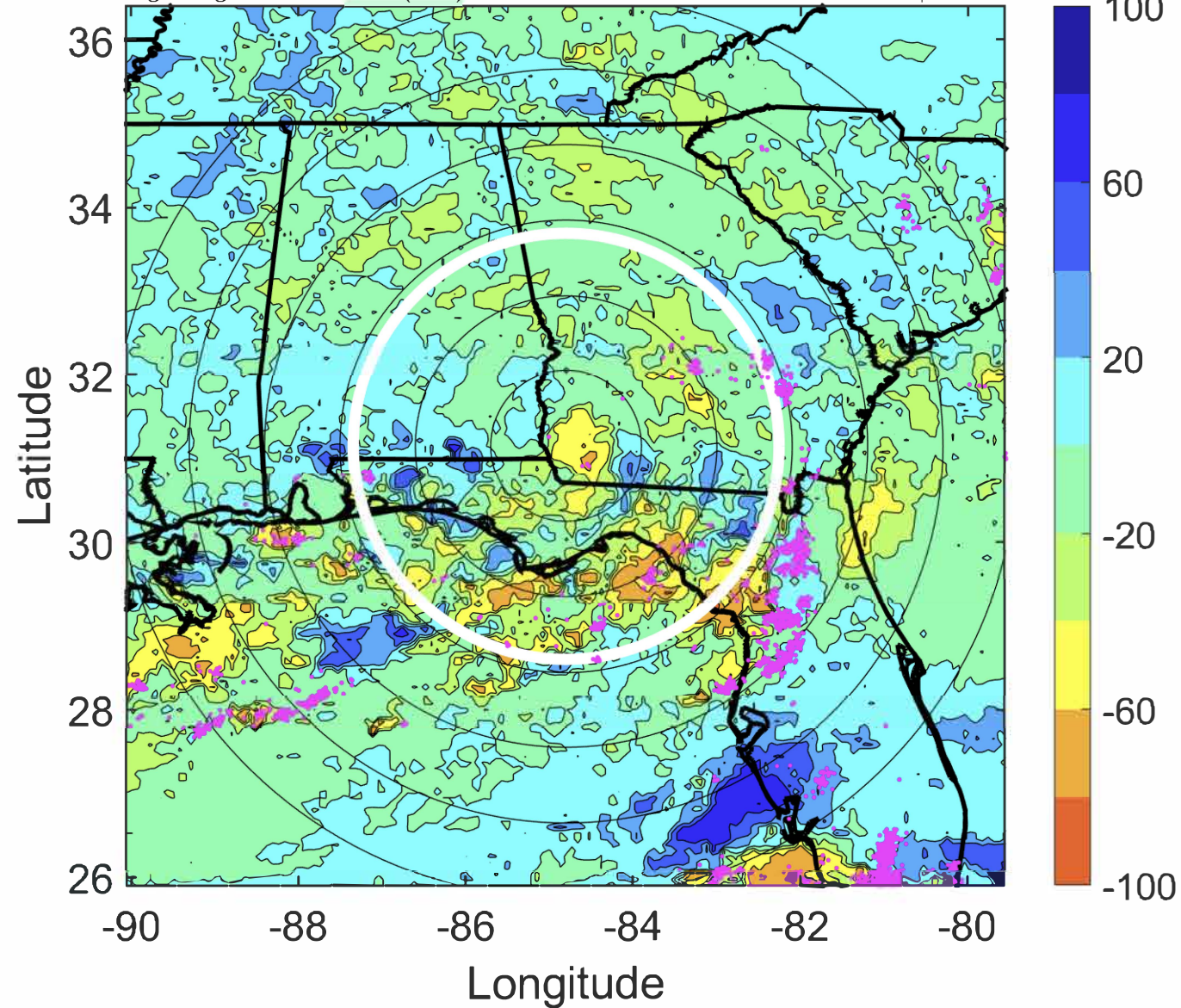

IR BT & Lightning

t: 2020070618 (12.4 LT)

Lightning: 12.4 LT \pm 1.5 h (dots)

LAND EFFECTS

06L (FAY) | 20 kt LO

S: null | H: null

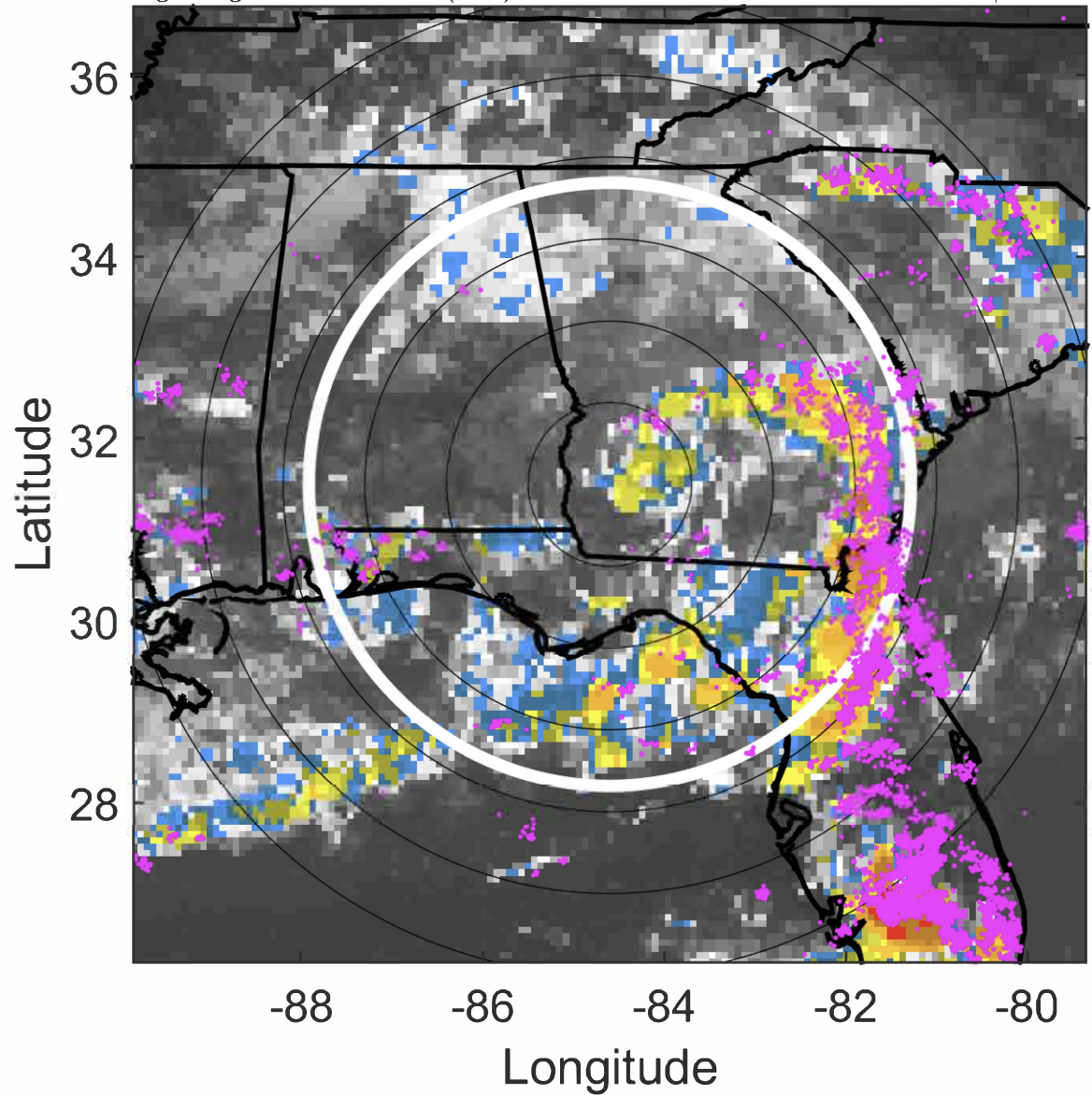

6-h IR BT Differences & Lightning

Δ t: 2020070618 (12.4 LT) - 2020070612 (6.3 LT)

Lightning: 12.4 LT \pm 1.5 h (dots)

LAND EFFECTS

06L (FAY) | 20 kt LO

S: null | H: null

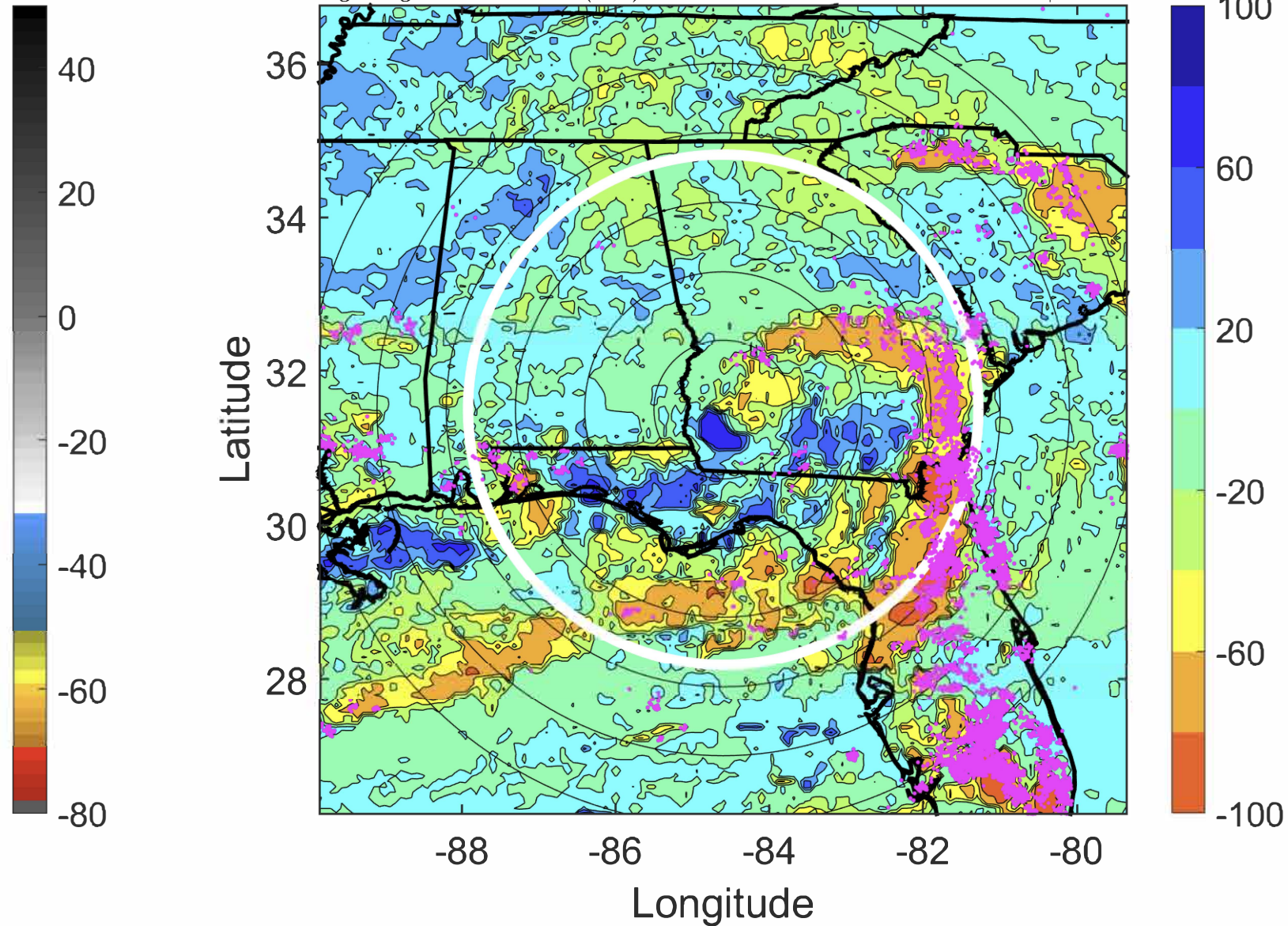

IR BT & Lightning

t: 2020070621 (15.4 LT)

Lightning: 15.4 LT \pm 1.5 h (dots)

LAND EFFECTS

06L (FAY) | 20 kt LO

S: null | H: null

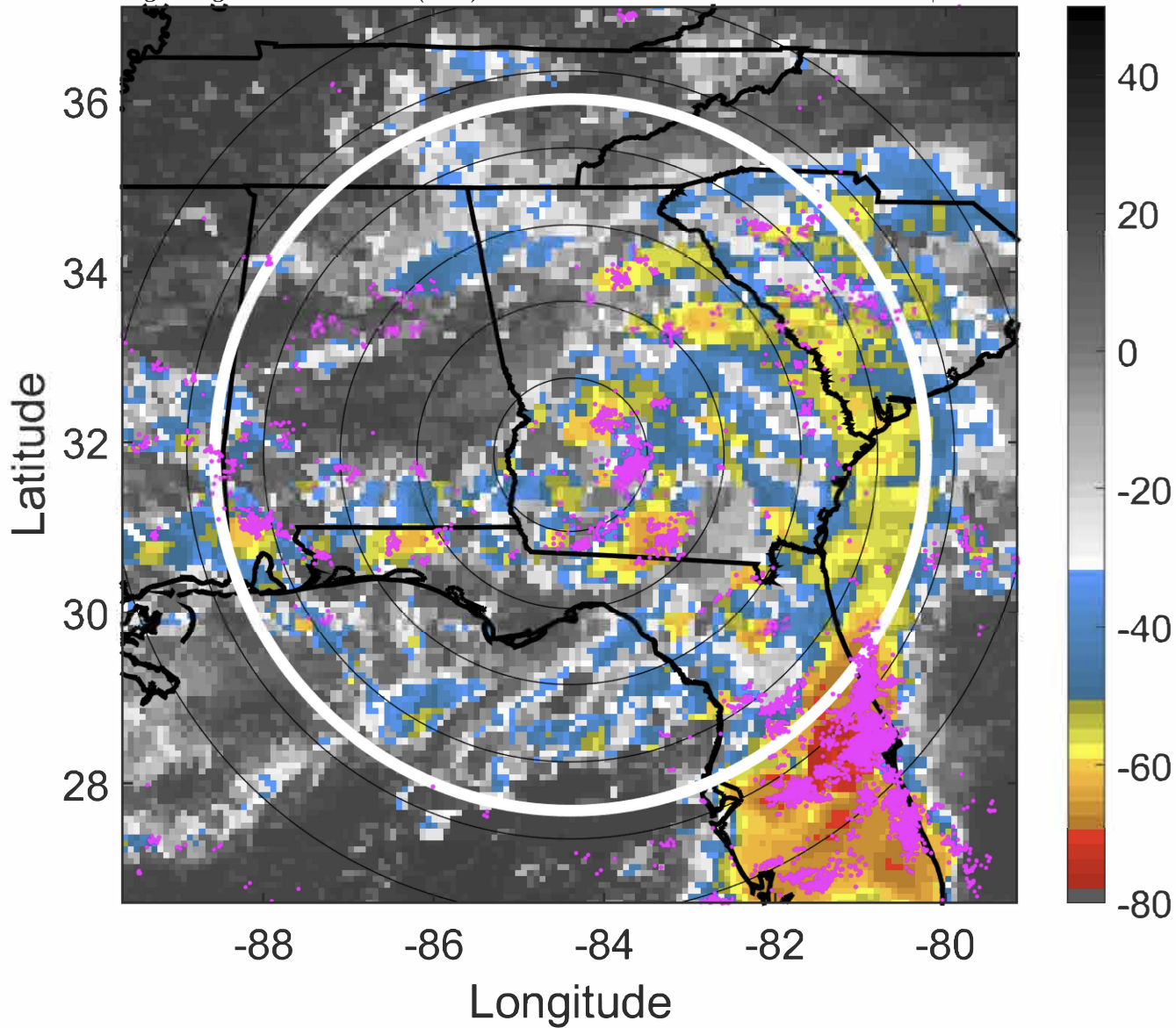

6-h IR BT Differences & Lightning

Δ t: 2020070621 (15.4 LT) - 2020070615 (9.3 LT)

Lightning: 15.4 LT \pm 1.5 h (dots)

LAND EFFECTS

06L (FAY) | 20 kt LO

S: null | H: null

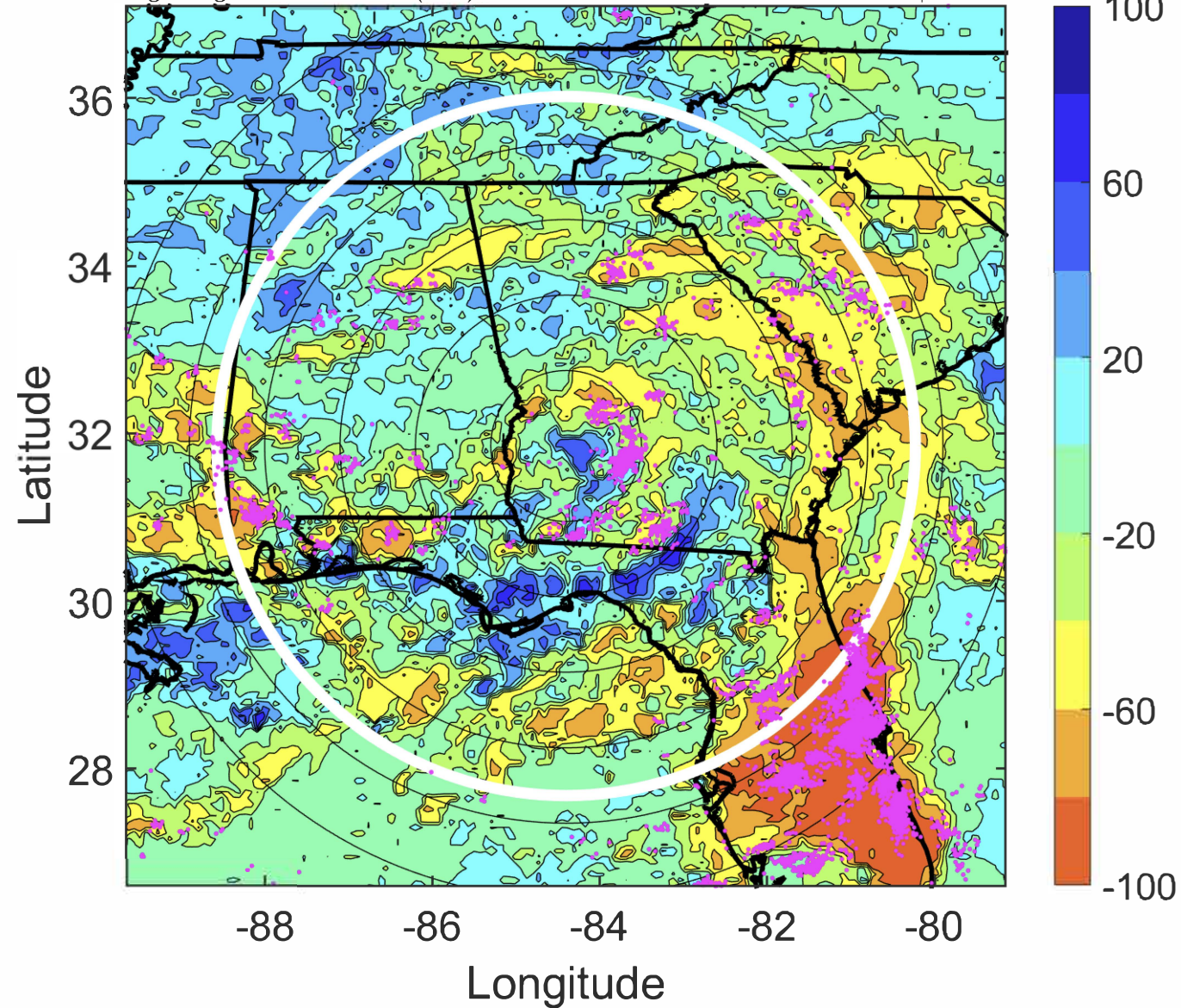

IR BT & Lightning

t: 2020070700 (18.4 LT)

Lightning: 18.4 LT \pm 1.5 h (dots)

LAND EFFECTS

06L (FAY) | 20 kt LO

S: null | H: null

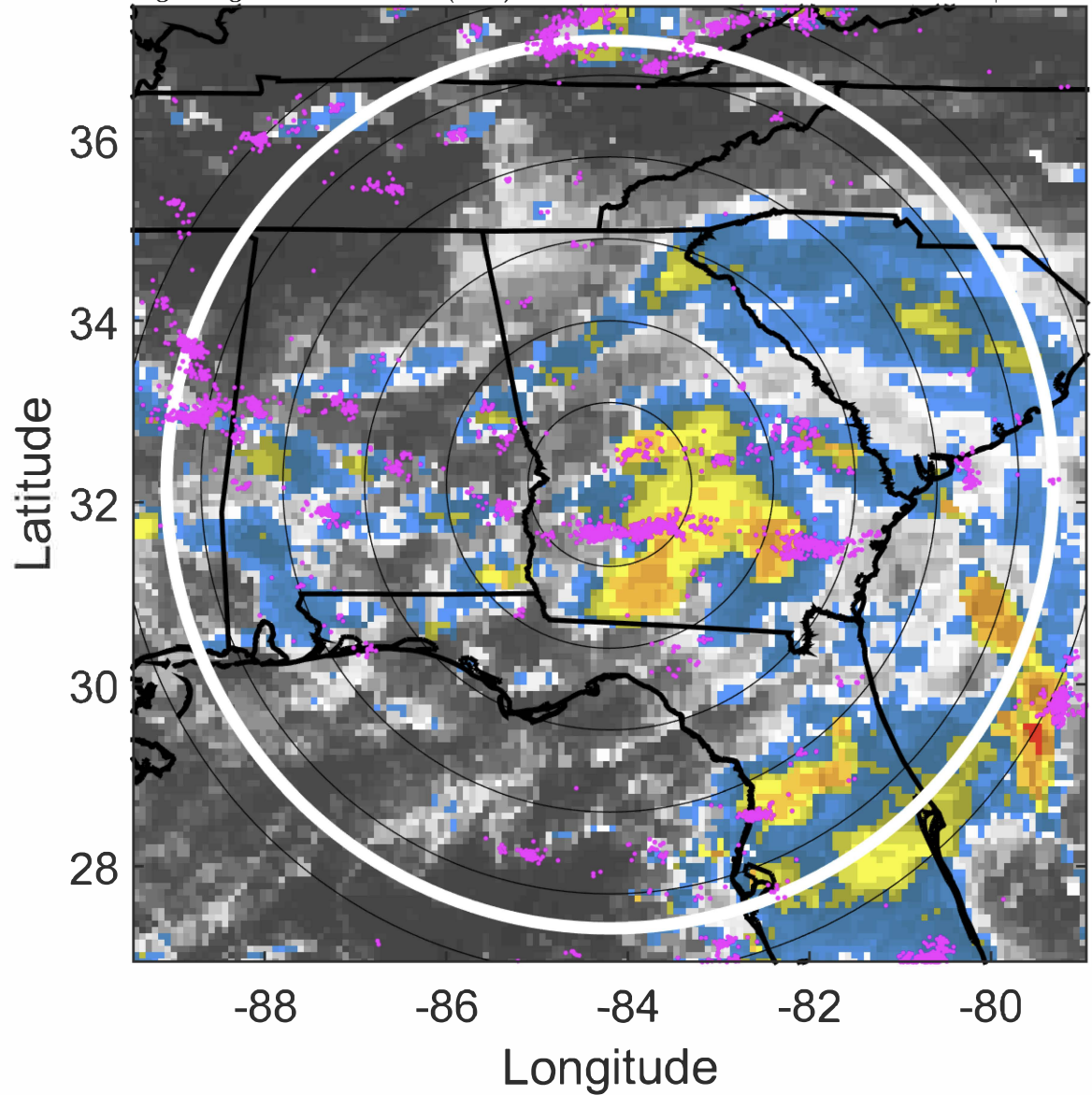

6-h IR BT Differences & Lightning

Δ t: 2020070700 (18.4 LT) - 2020070618 (12.4 LT)

Lightning: 18.4 LT \pm 1.5 h (dots)

LAND EFFECTS

06L (FAY) | 20 kt LO

S: null | H: null

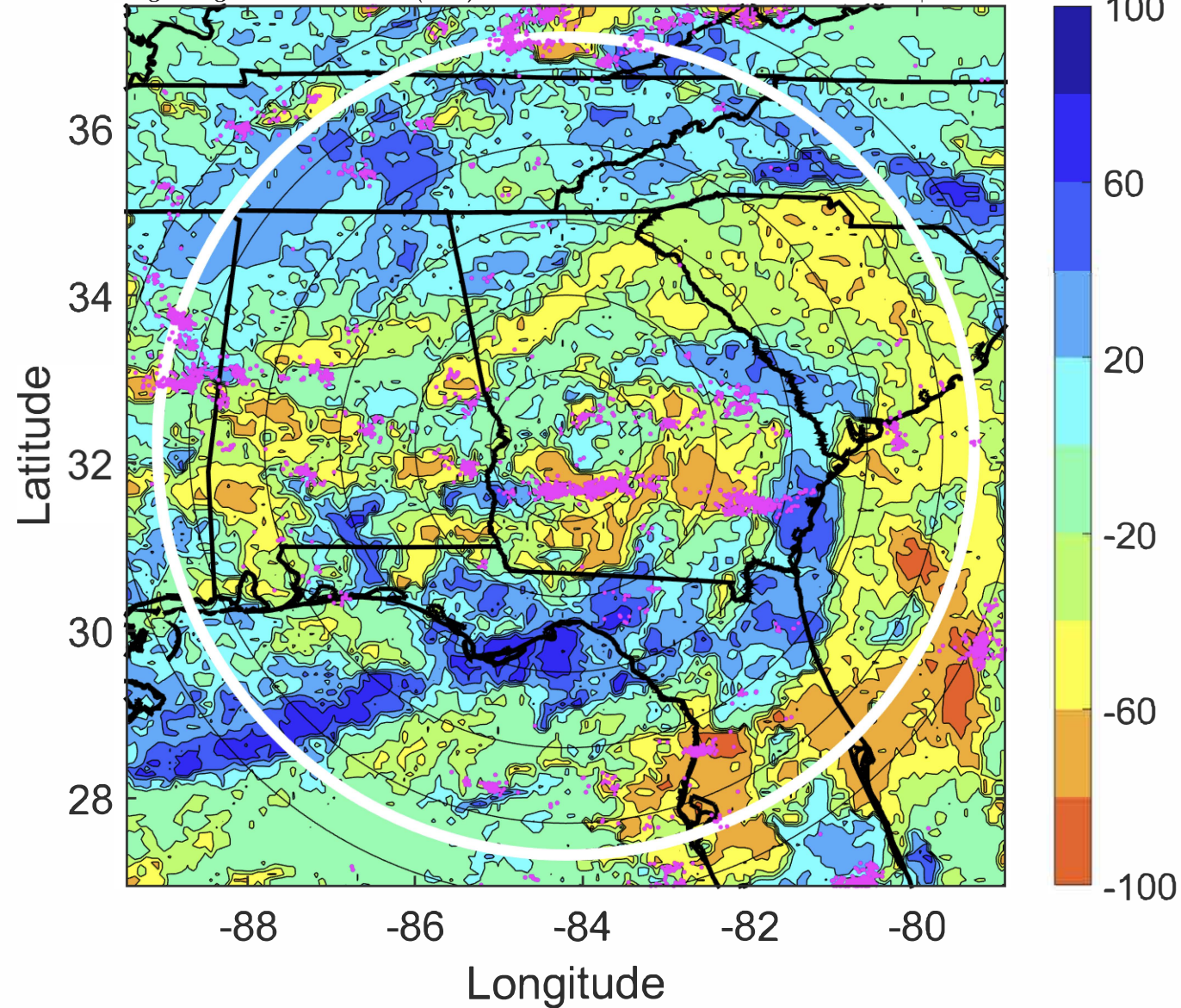

IR BT & Lightning

t: 2020070703 (21.4 LT)

Lightning: 21.4 LT \pm 1.5 h (dots)

LAND EFFECTS

06L (FAY) | 20 kt LO

S: null | H: null

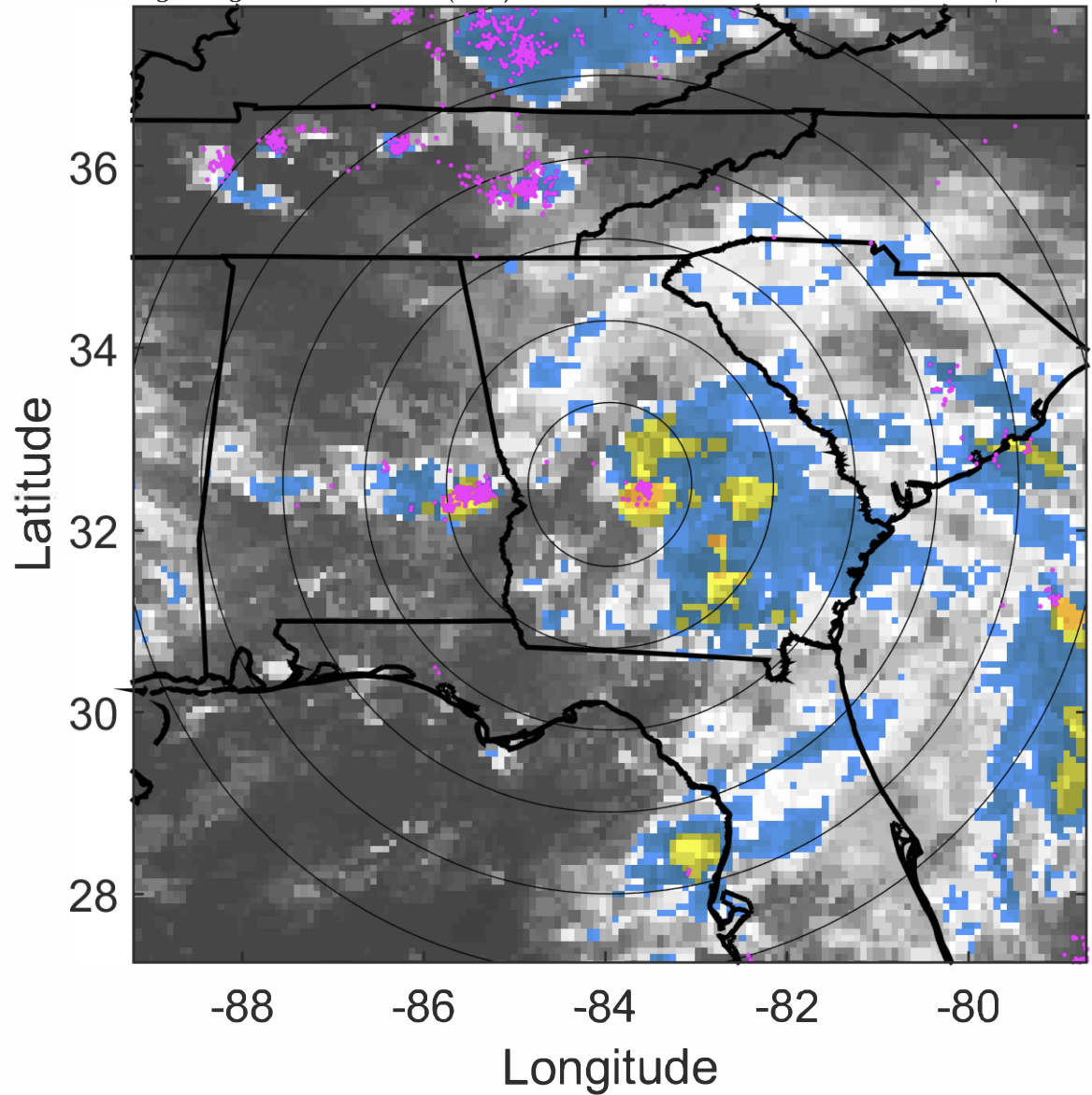

6-h IR BT Differences & Lightning

Δ t: 2020070703 (21.4 LT) - 2020070621 (15.4 LT)

Lightning: 21.4 LT \pm 1.5 h (dots)

LAND EFFECTS

06L (FAY) | 20 kt LO

S: null | H: null

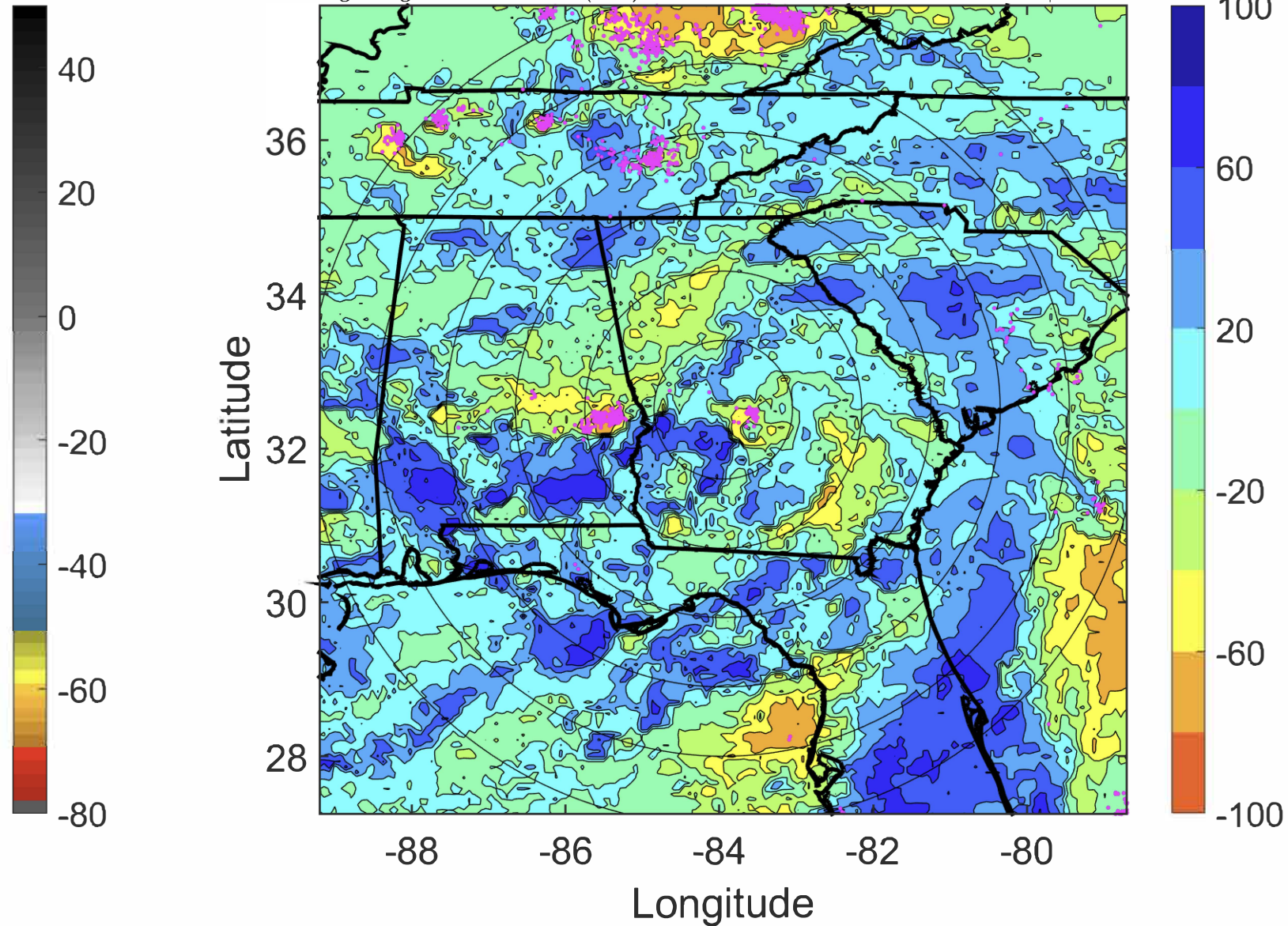

IR BT & Lightning

t: 2020070706 (0.4 LT)

Lightning: 0.4 LT \pm 1.5 h (dots)

LAND EFFECTS

06L (FAY) | 20 kt LO

S: null | H: null

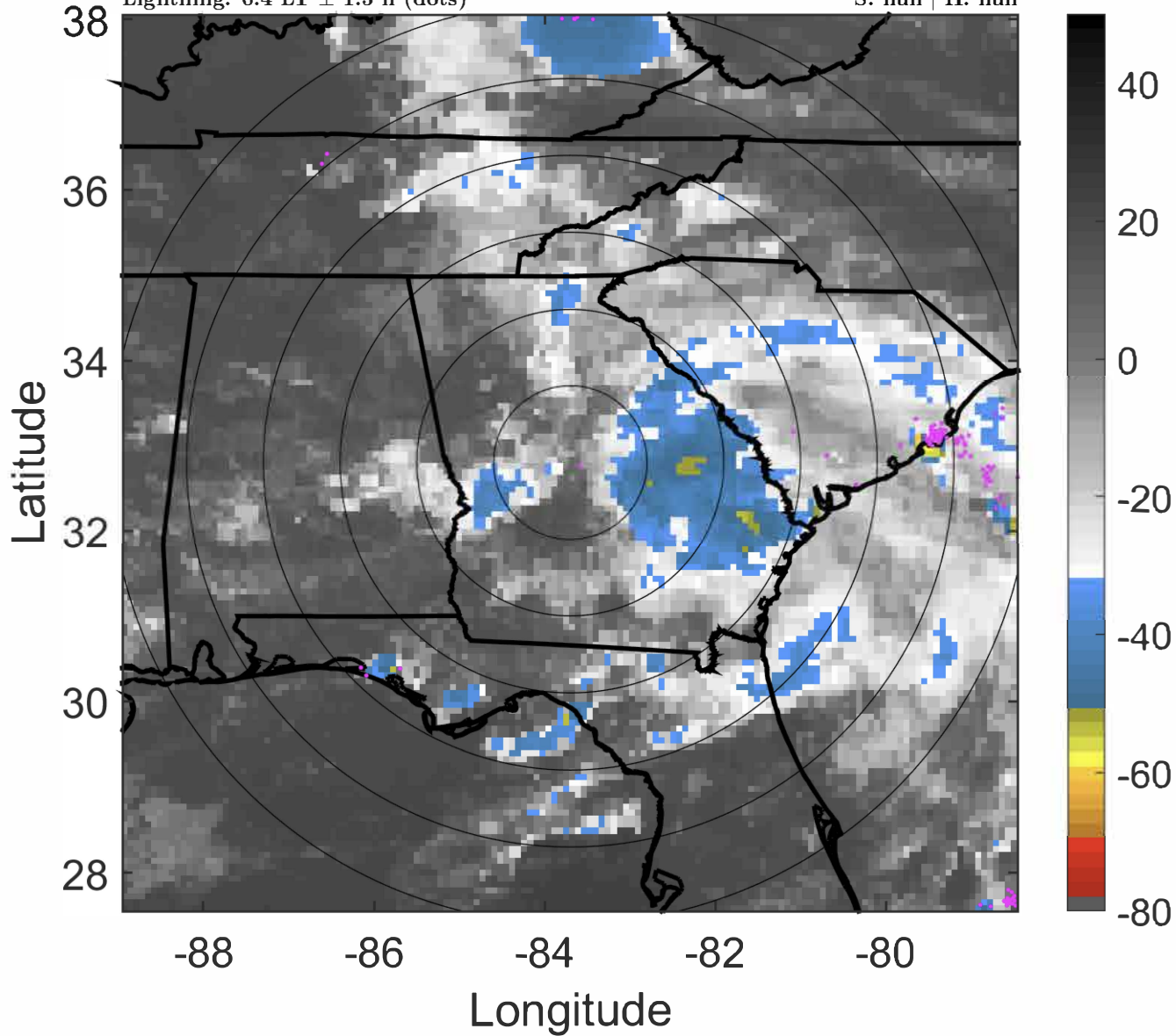

6-h IR BT Differences & Lightning

Δ t: 2020070706 (0.4 LT) - 2020070700 (18.4 LT)

Lightning: 0.4 LT \pm 1.5 h (dots)

LAND EFFECTS

06L (FAY) | 20 kt LO

S: null | H: null

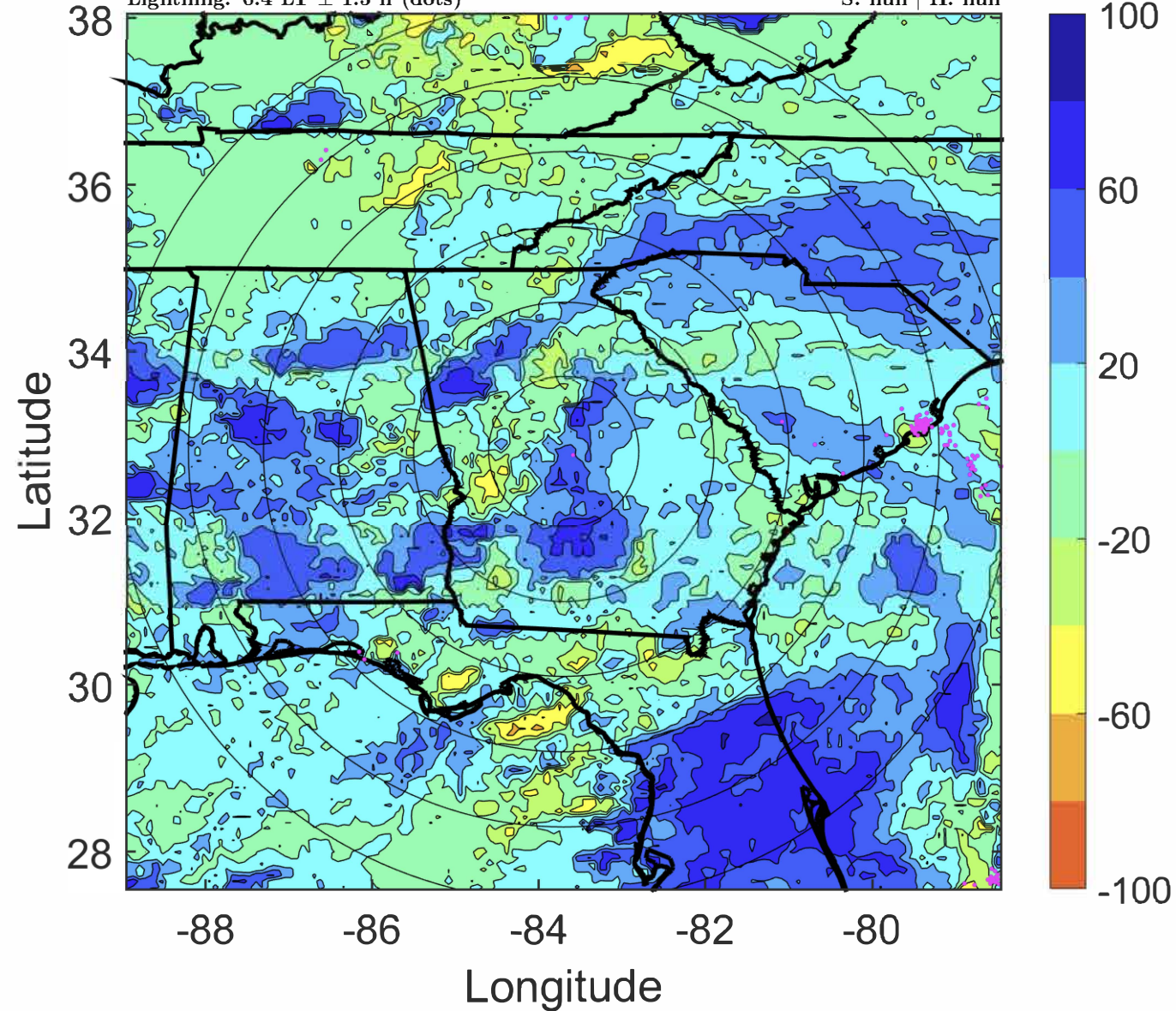

IR BT & Lightning

t: 2020070709 (3.4 LT)

Lightning: 3.4 LT \pm 1.5 h (dots)

LAND EFFECTS

06L (FAY) | 20 kt LO

S: null | H: null

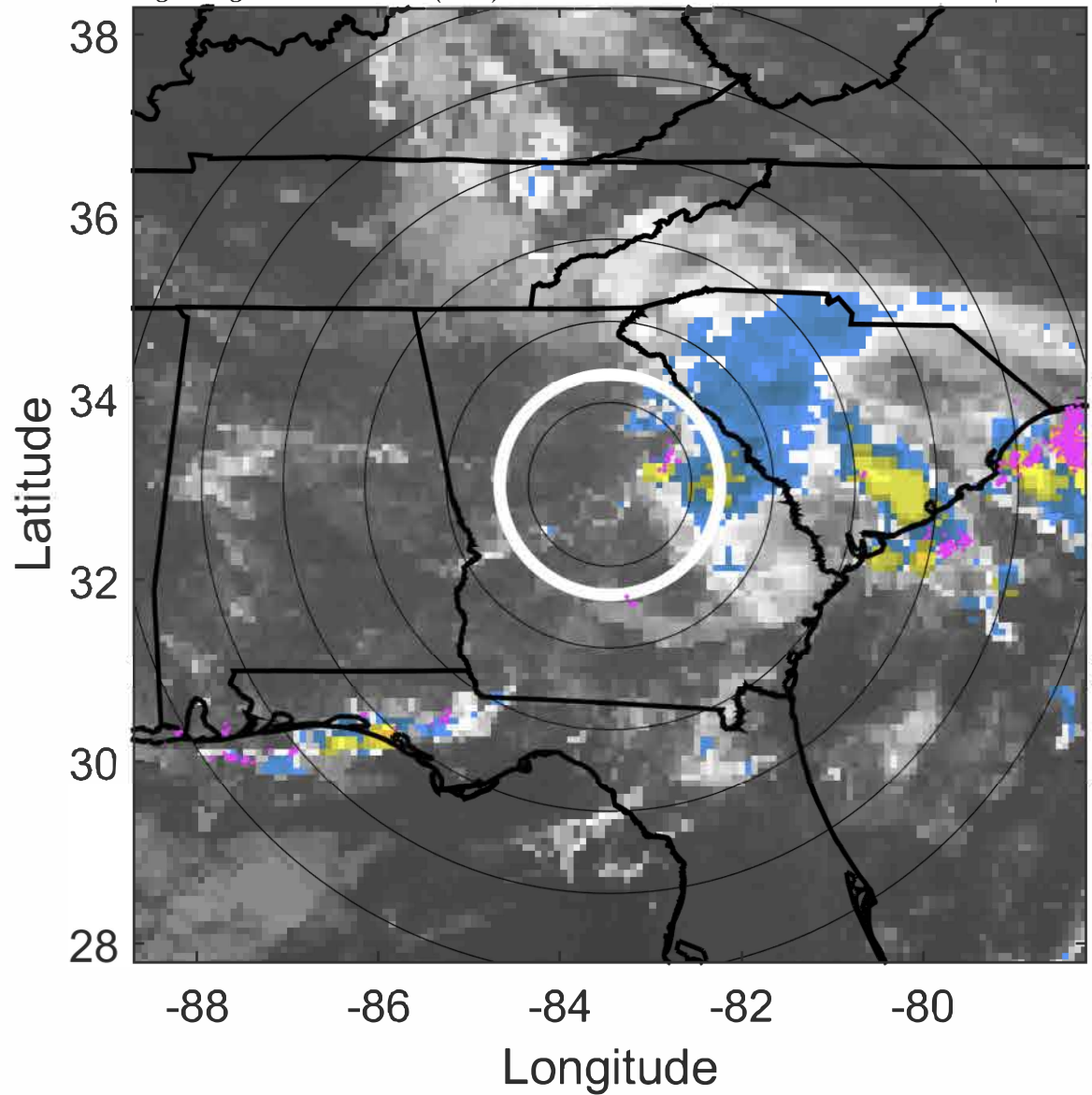

6-h IR BT Differences & Lightning

Δ t: 2020070709 (3.4 LT) - 2020070703 (21.4 LT)

Lightning: 3.4 LT \pm 1.5 h (dots)

LAND EFFECTS

06L (FAY) | 20 kt LO

S: null | H: null

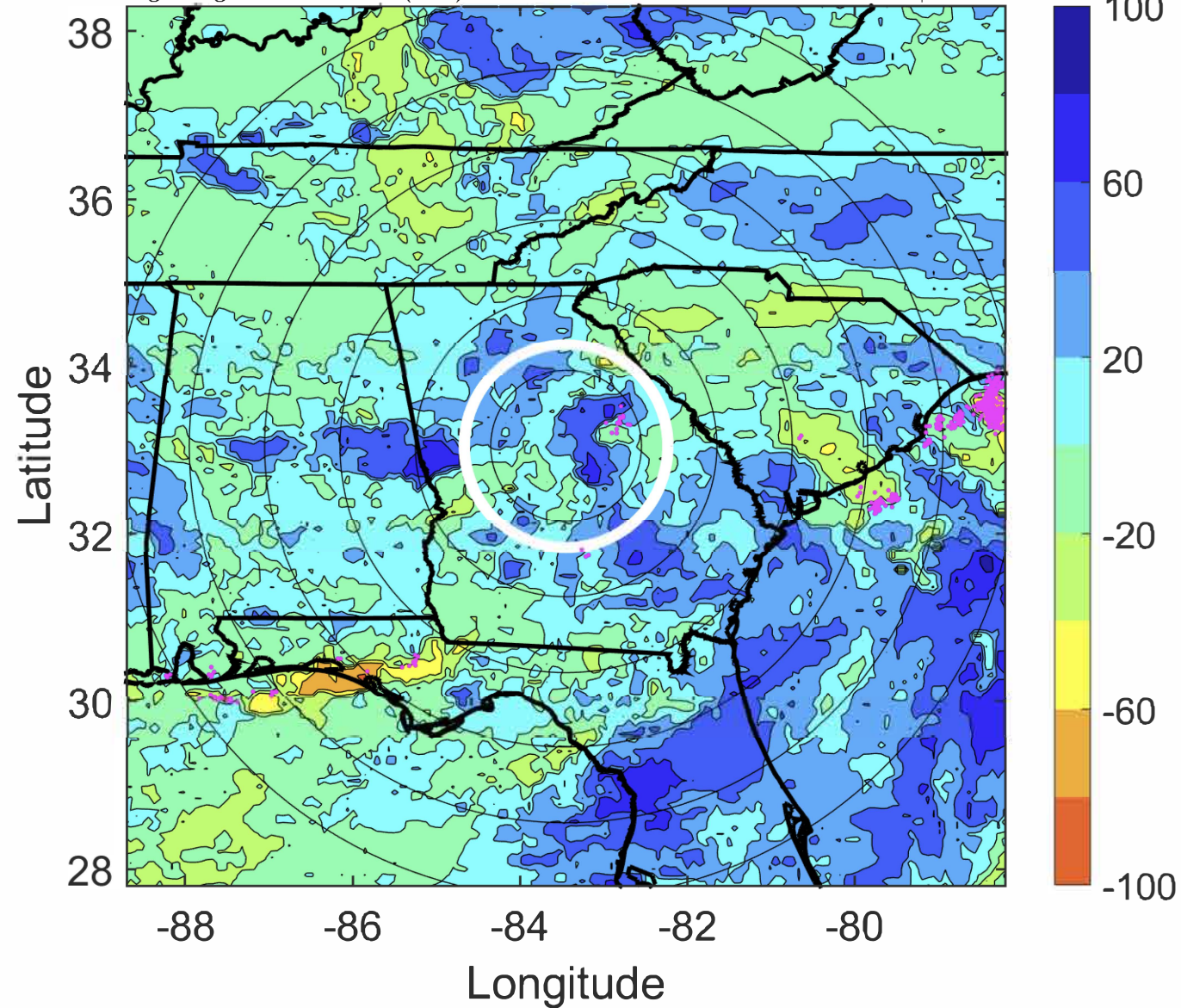

IR BT & Lightning

t: 2020070712 (6.5 LT)

Lightning: 6.5 LT \pm 1.5 h (dots)

LAND EFFECTS

06L (FAY) | 20 kt LO

S: null | H: null

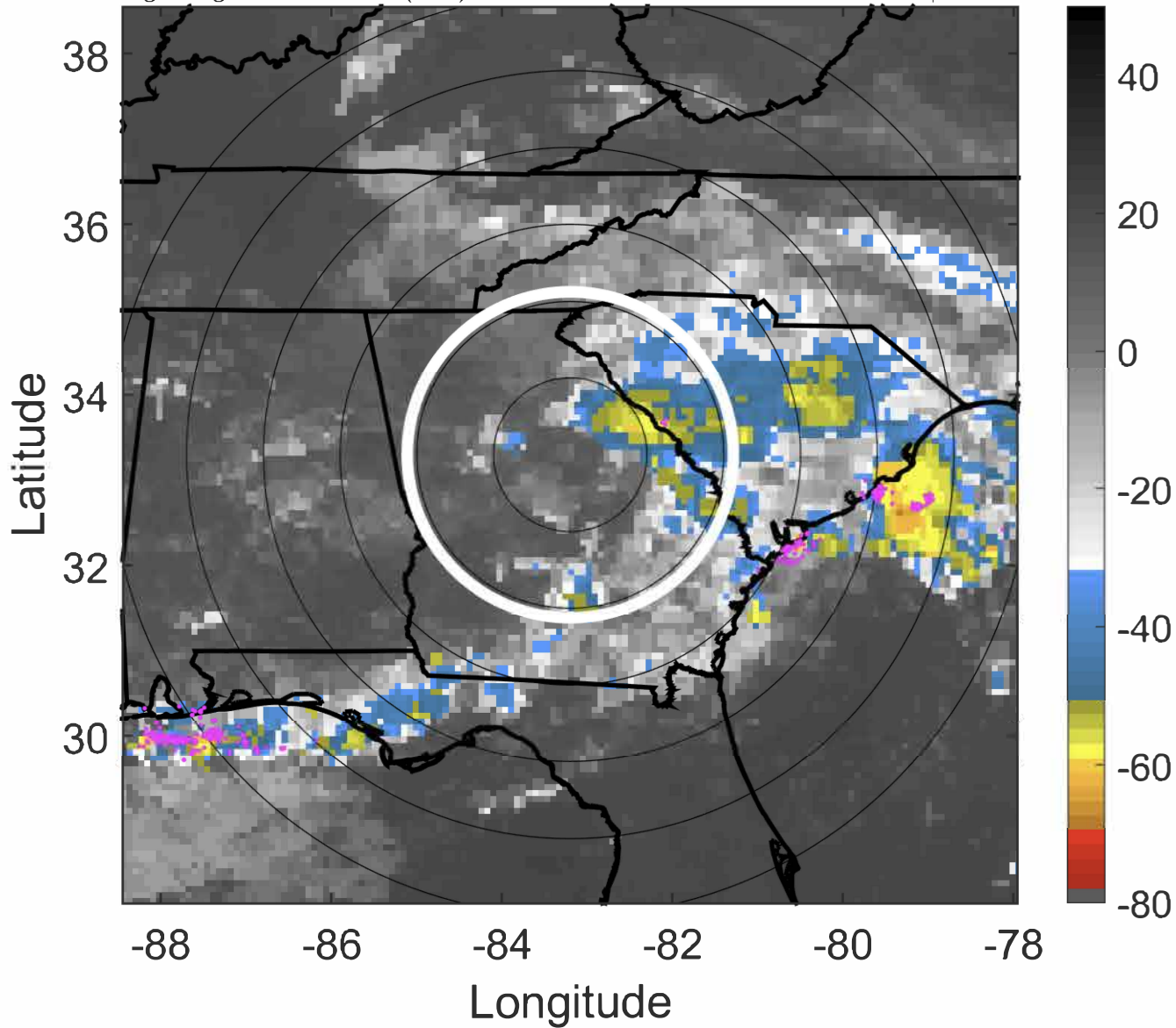

6-h IR BT Differences & Lightning

Δ t: 2020070712 (6.5 LT) - 2020070706 (0.4 LT)

Lightning: 6.5 LT \pm 1.5 h (dots)

LAND EFFECTS

06L (FAY) | 20 kt LO

S: null | H: null

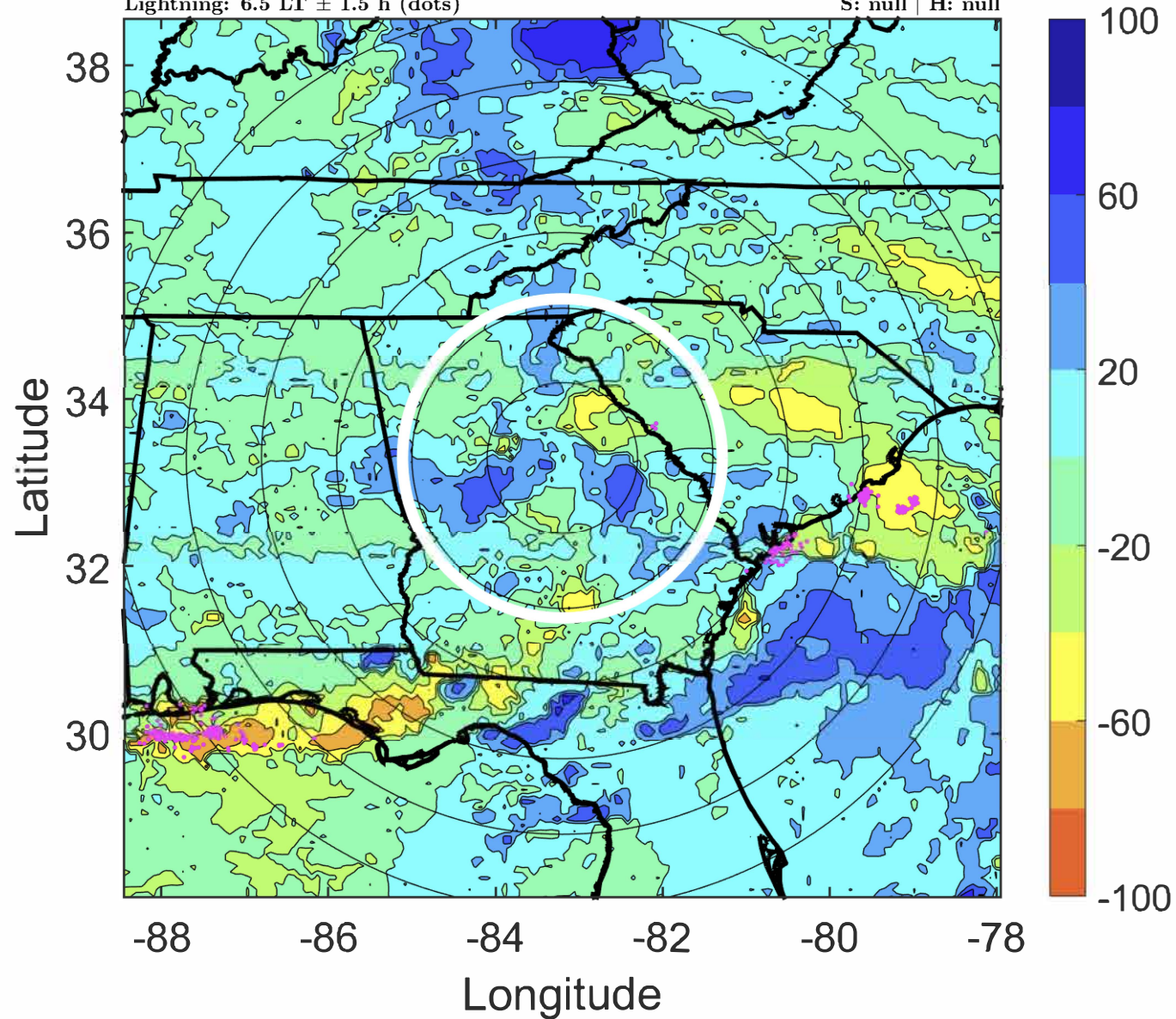

IR BT & Lightning

t: 2020070715 (9.5 LT)

Lightning: 9.5 LT \pm 1.5 h (dots)

LAND EFFECTS

06L (FAY) | 20 kt LO

S: null | H: null

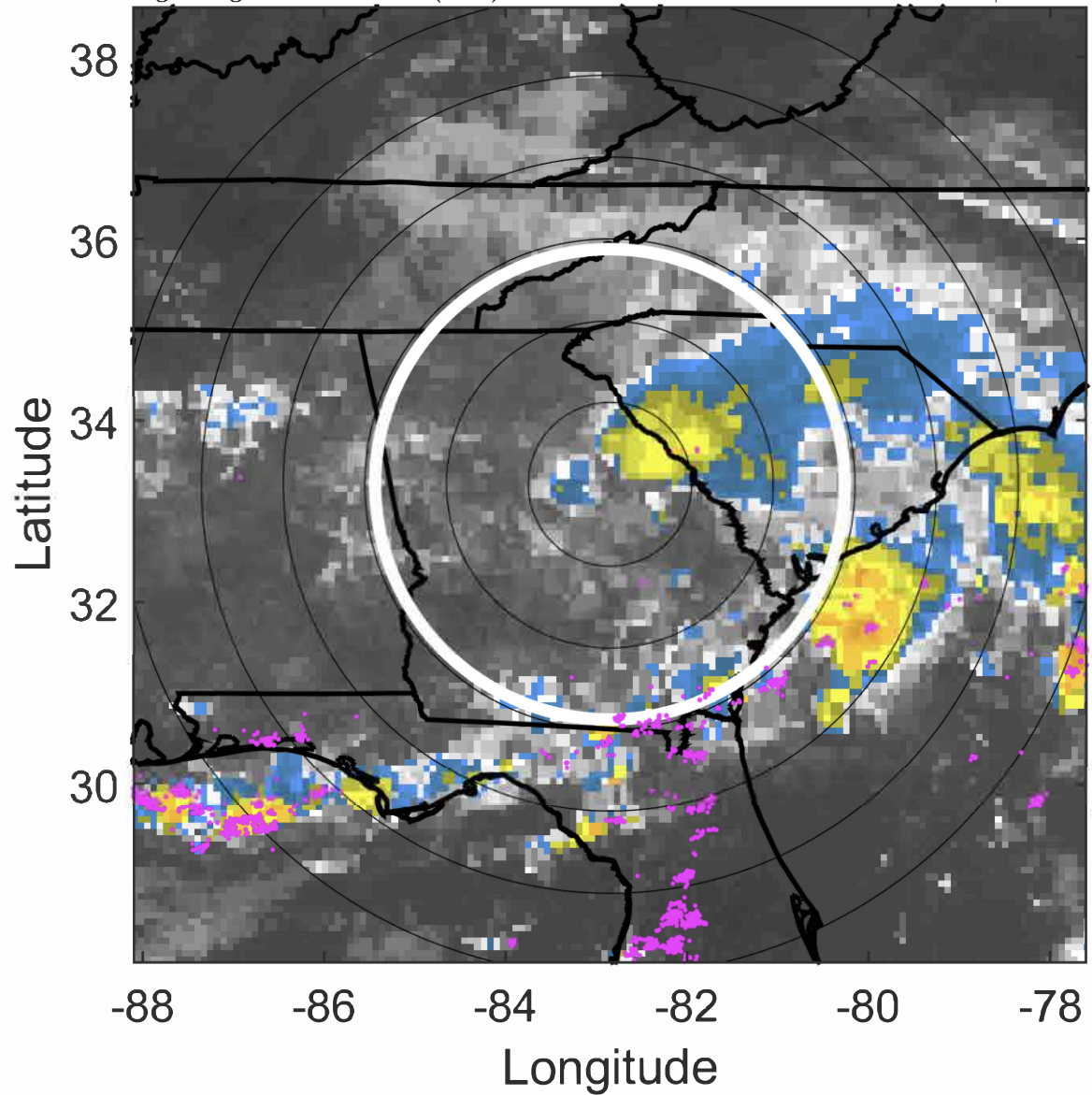

6-h IR BT Differences & Lightning

Δ t: 2020070715 (9.5 LT) - 2020070709 (3.4 LT)

Lightning: 9.5 LT \pm 1.5 h (dots)

LAND EFFECTS

06L (FAY) | 20 kt LO

S: null | H: null

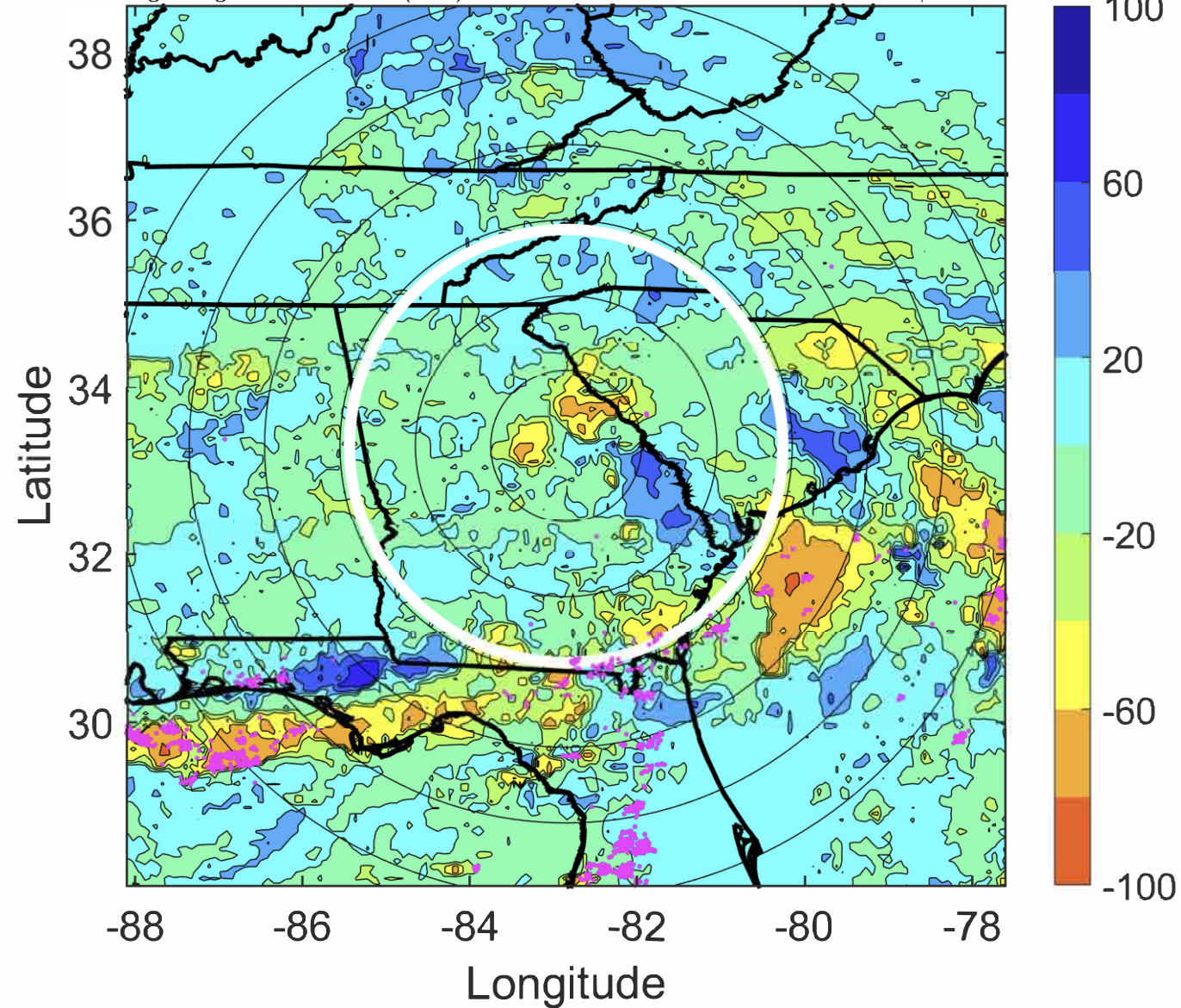

IR BT & Lightning

t: 2020070718 (12.5 LT)

Lightning: 12.5 LT \pm 1.5 h (dots)

LAND EFFECTS

06L (FAY) | 20 kt LO

S: null | H: null

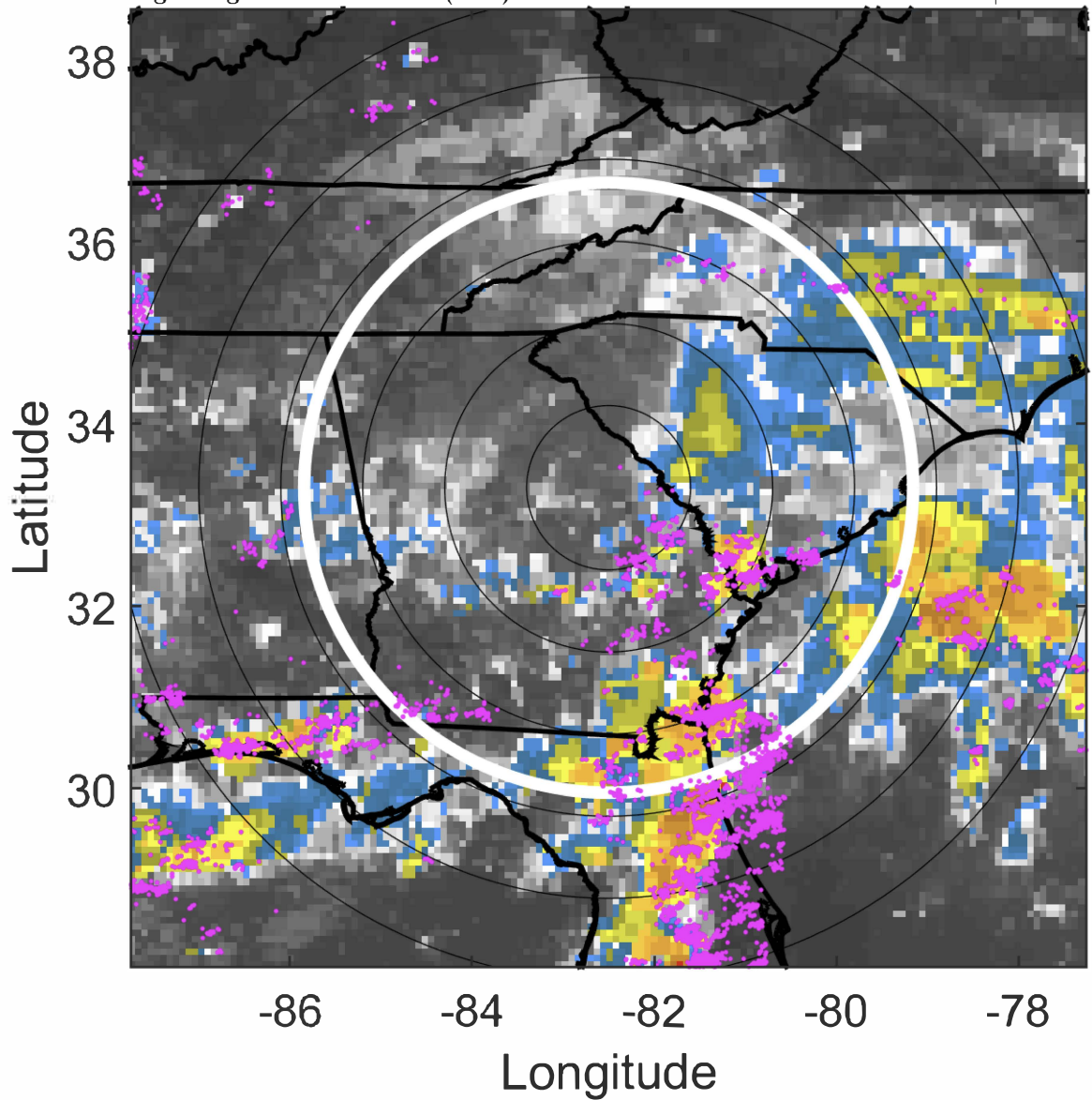

6-h IR BT Differences & Lightning

Δ t: 2020070718 (12.5 LT) - 2020070712 (6.5 LT)

Lightning: 12.5 LT \pm 1.5 h (dots)

LAND EFFECTS

06L (FAY) | 20 kt LO

S: null | H: null

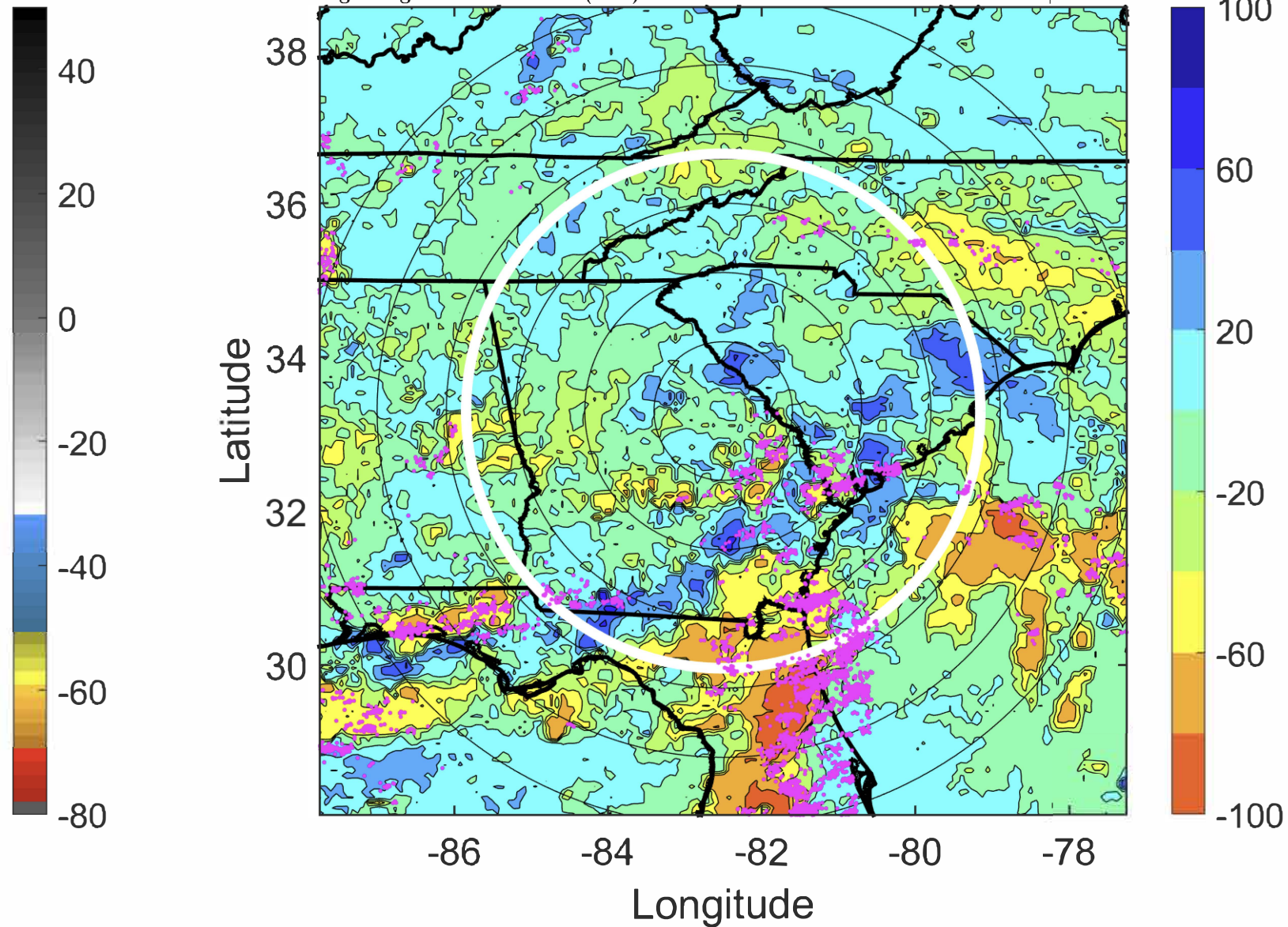

IR BT & Lightning

t: 2020070721 (15.5 LT)

Lightning: 15.5 LT \pm 1.5 h (dots)

LAND EFFECTS

06L (FAY) | 20 kt LO

S: null | H: null

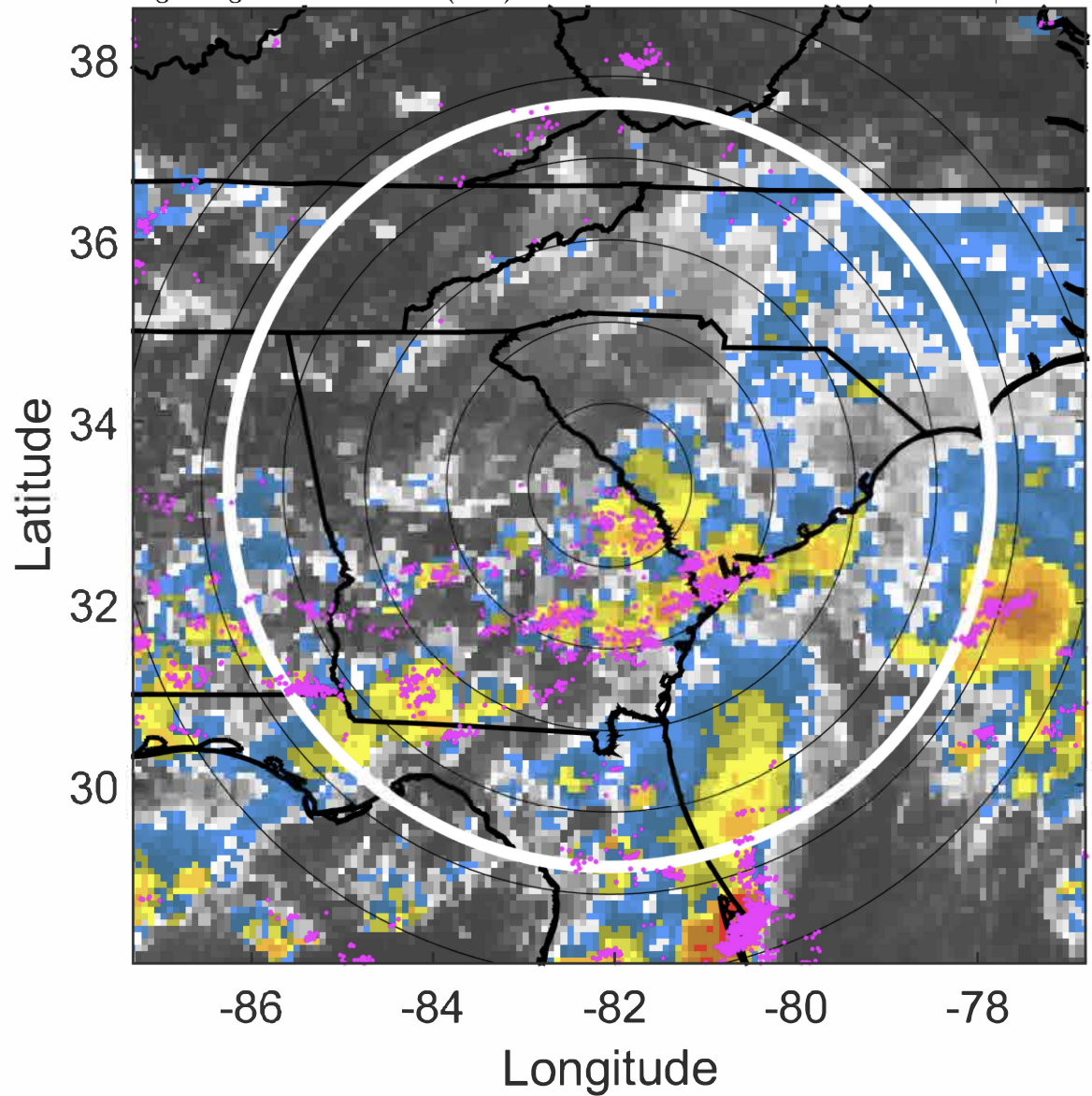

6-h IR BT Differences & Lightning

Δ t: 2020070721 (15.5 LT) - 2020070715 (9.5 LT)

Lightning: 15.5 LT \pm 1.5 h (dots)

LAND EFFECTS

06L (FAY) | 20 kt LO

S: null | H: null

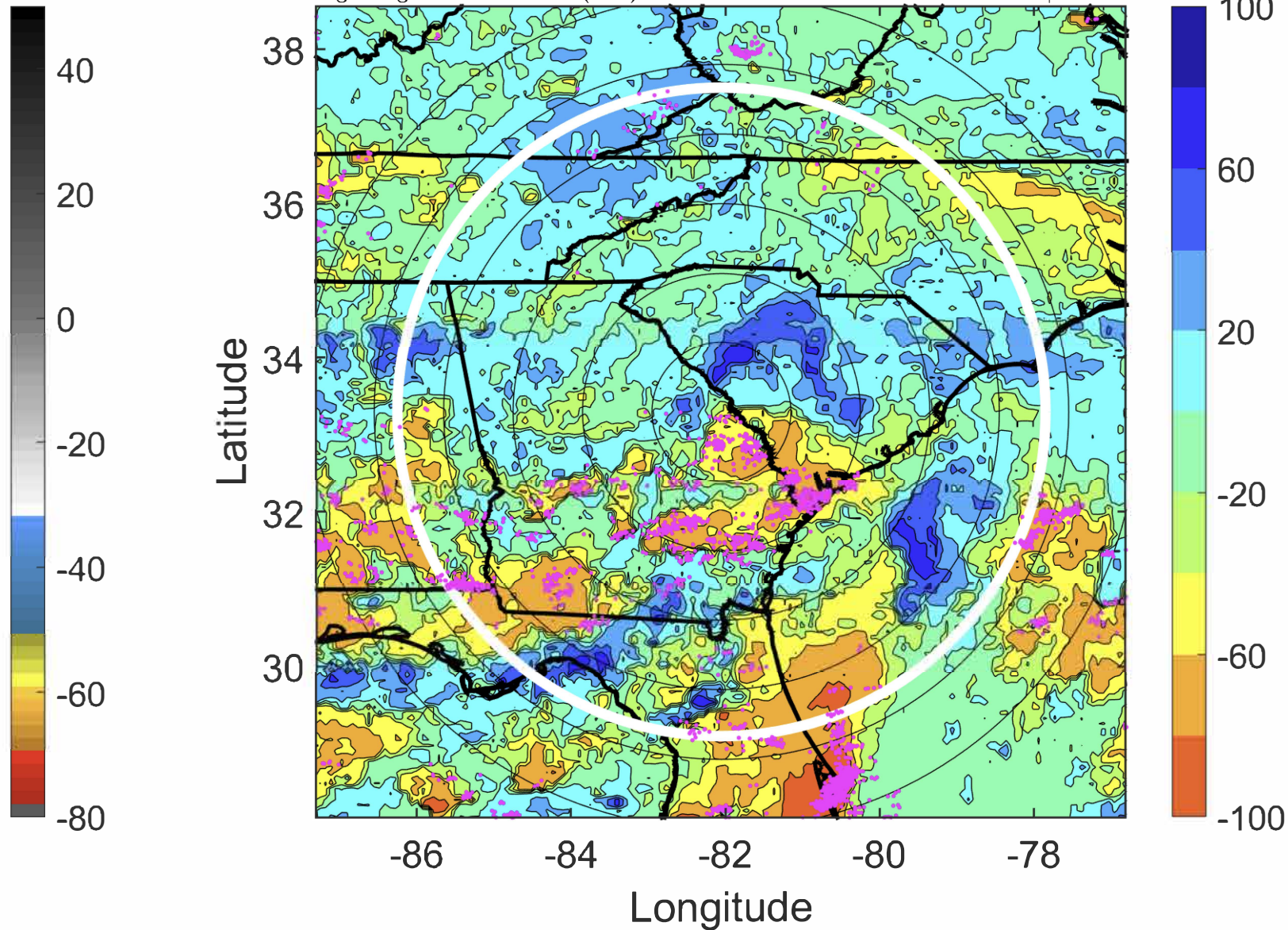

IR BT & Lightning

t: 2020070800 (18.6 LT)

Lightning: 18.6 LT \pm 1.5 h (dots)

LAND EFFECTS

06L (FAY) | 20 kt LO

S: null | H: null

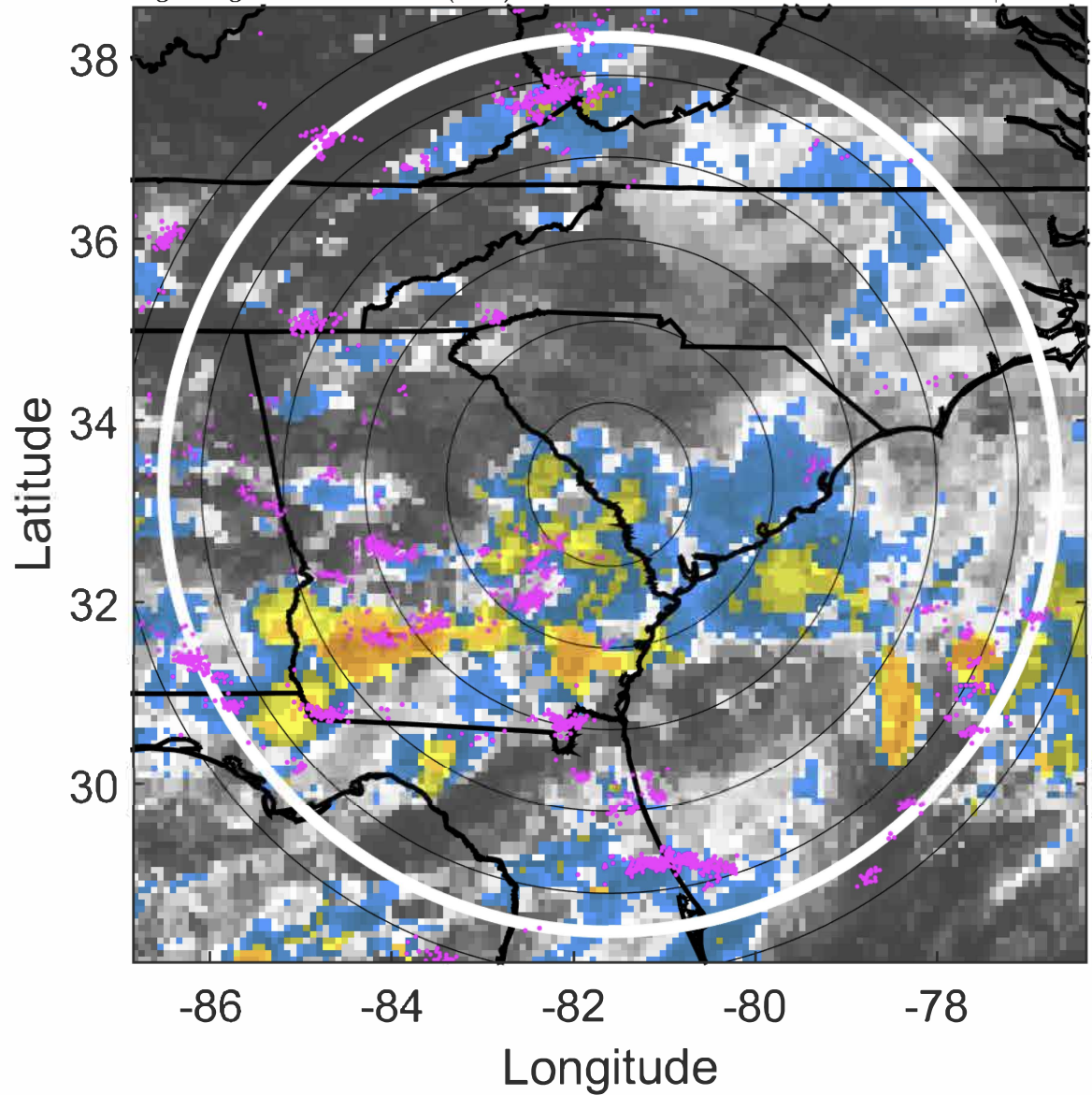

6-h IR BT Differences & Lightning

Δ t: 2020070800 (18.6 LT) - 2020070718 (12.5 LT)

Lightning: 18.6 LT \pm 1.5 h (dots)

LAND EFFECTS

06L (FAY) | 20 kt LO

S: null | H: null

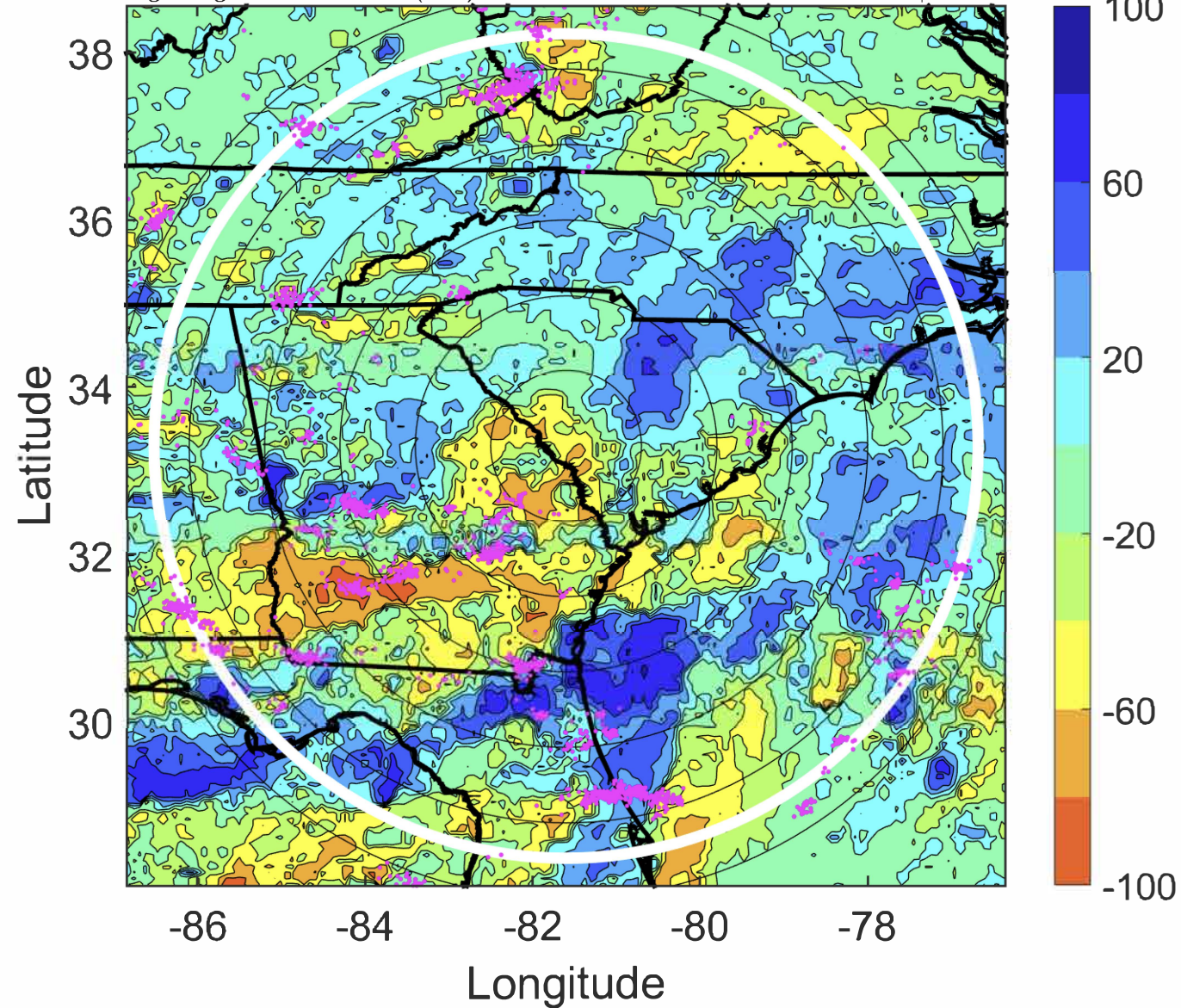

IR BT & Lightning

t: 2020070803 (21.6 LT)

Lightning: 21.6 LT \pm 1.5 h (dots)

LAND EFFECTS

06L (FAY) | 20 kt LO

S: null | H: null

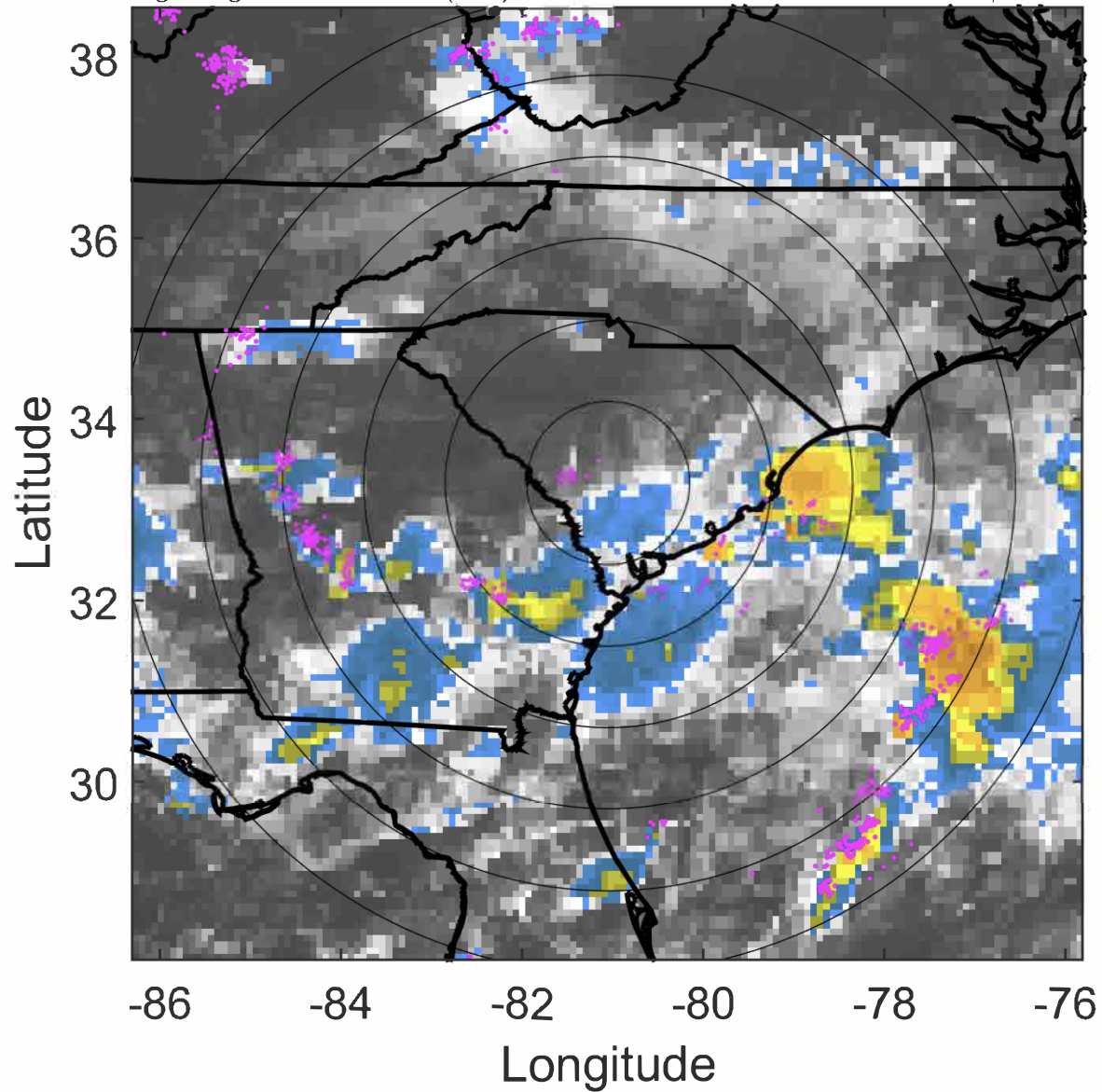

6-h IR BT Differences & Lightning

Δ t: 2020070803 (21.6 LT) - 2020070721 (15.5 LT)

Lightning: 21.6 LT \pm 1.5 h (dots)

LAND EFFECTS

06L (FAY) | 20 kt LO

S: null | H: null

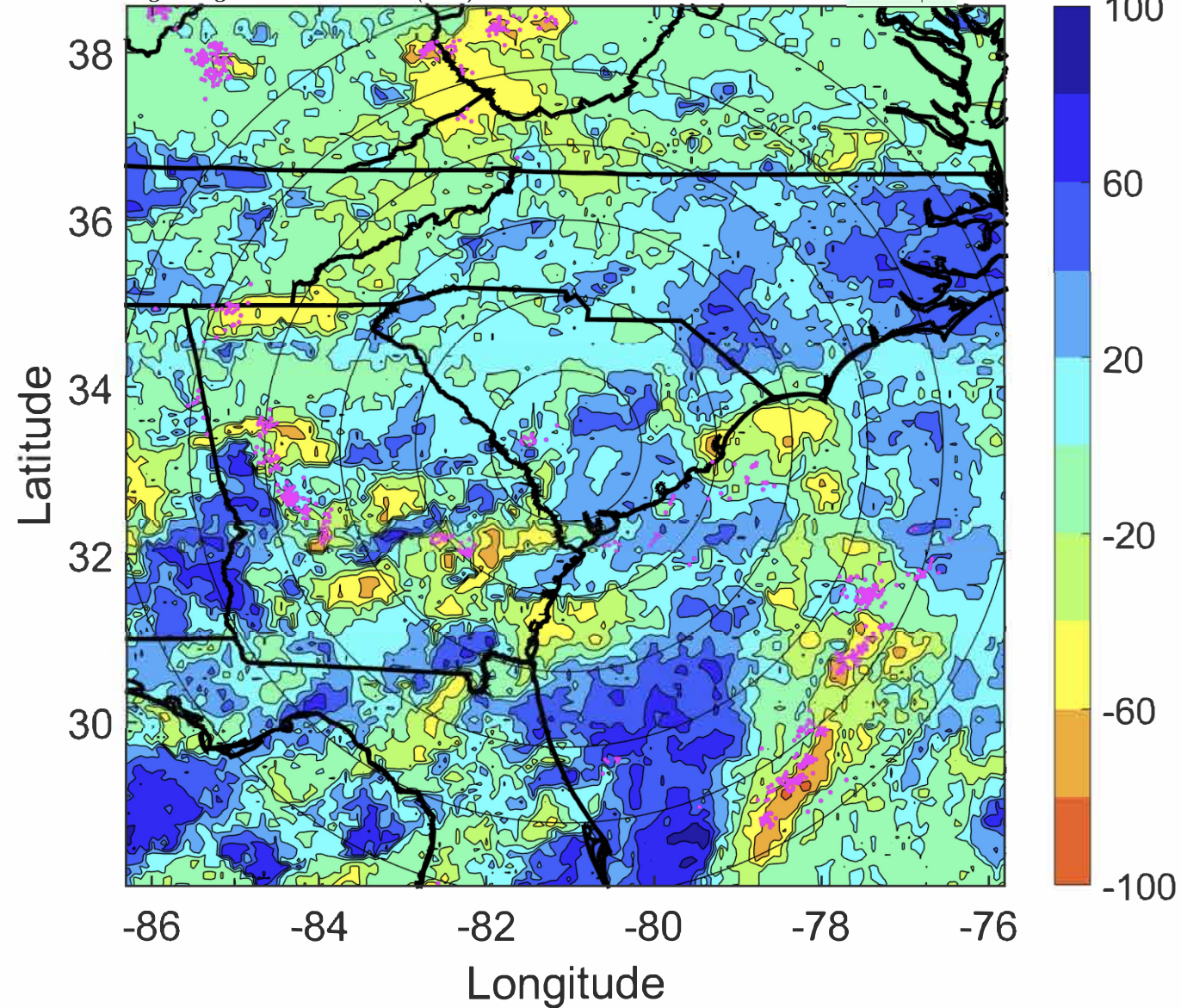

IR BT & Lightning

t: 2020070806 (0.6 LT)
Lightning: 0.6 LT \pm 1.5 h (dots)

PT: SLCP | EA: QUASI

06L (FAY) | 20 kt LO

S: null | H: null

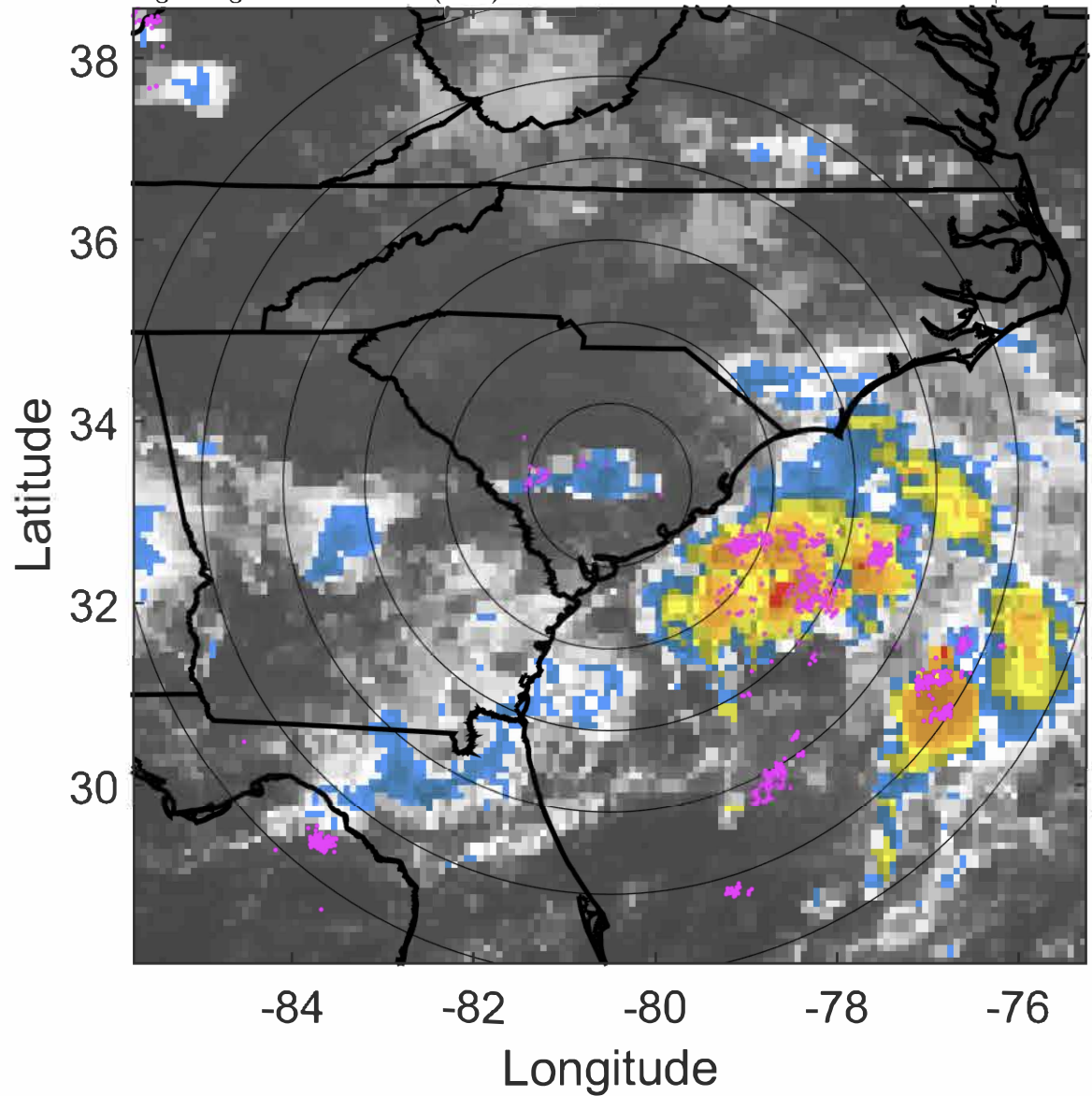

6-h IR BT Differences & Lightning

Δ t: 2020070806 (0.6 LT) - 2020070800 (18.6 LT)
Lightning: 0.6 LT \pm 1.5 h (dots)

PT: SLCP | EA: QUASI

06L (FAY) | 20 kt LO

S: null | H: null

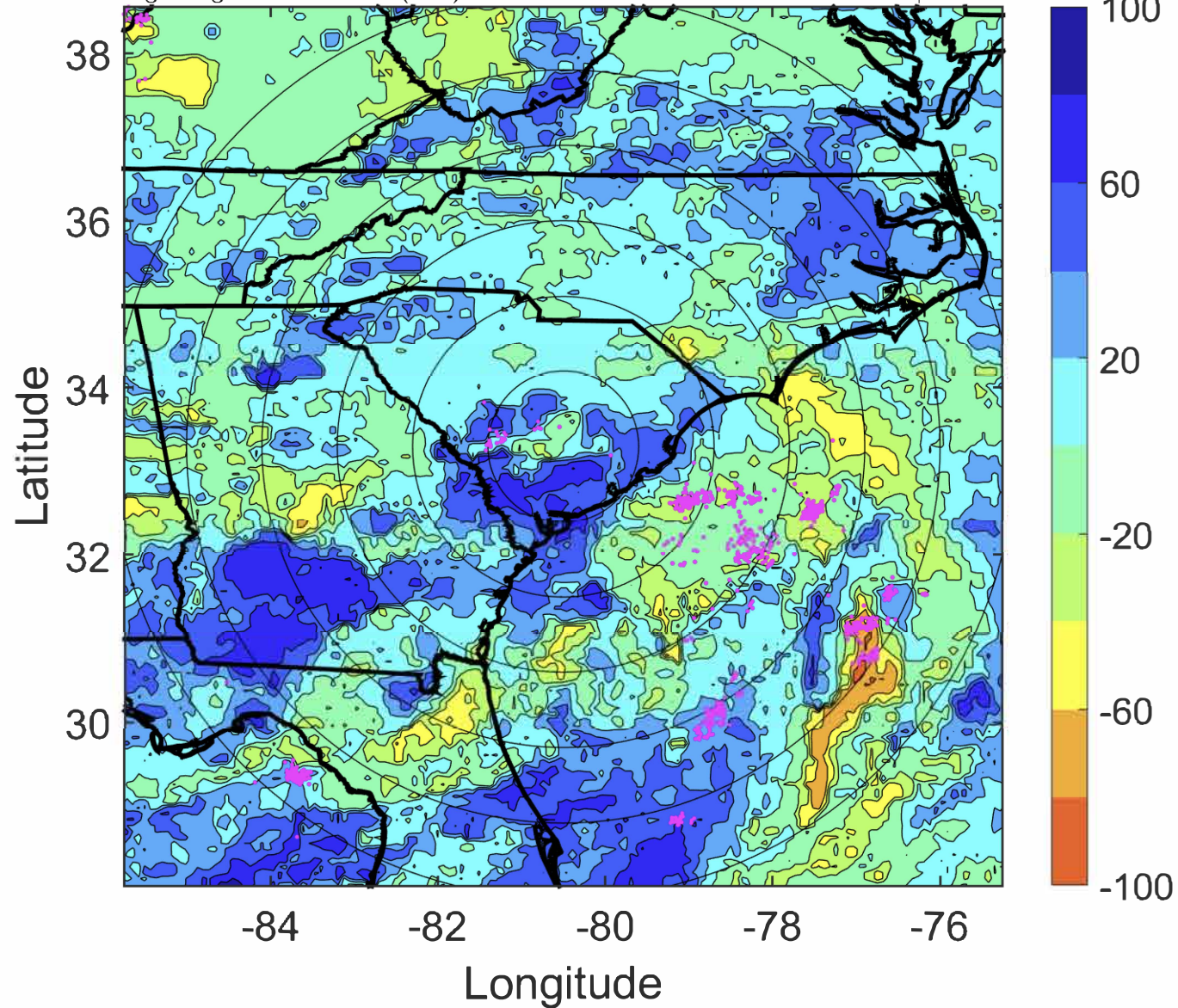

IR BT & Lightning

t: 2020070809 (3.7 LT)

Lightning: 3.7 LT \pm 1.5 h (dots)

PT: SLCP | EA: QUASI

06L (FAY) | 20 kt LO

S: null | H: null

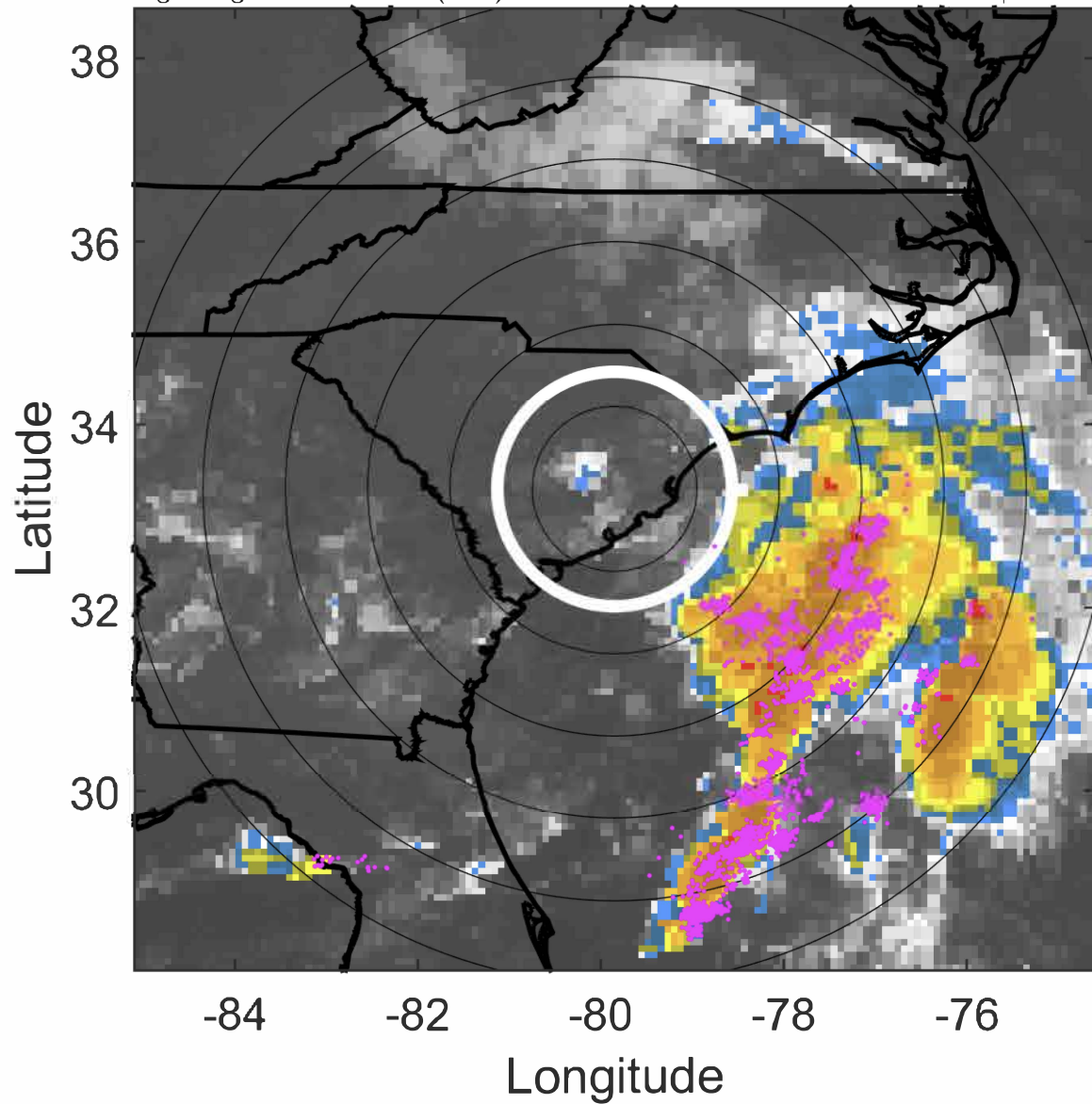

6-h IR BT Differences & Lightning

Δ t: 2020070809 (3.7 LT) - 2020070803 (21.6 LT)

Lightning: 3.7 LT \pm 1.5 h (dots)

PT: SLCP | EA: QUASI

06L (FAY) | 20 kt LO

S: null | H: null

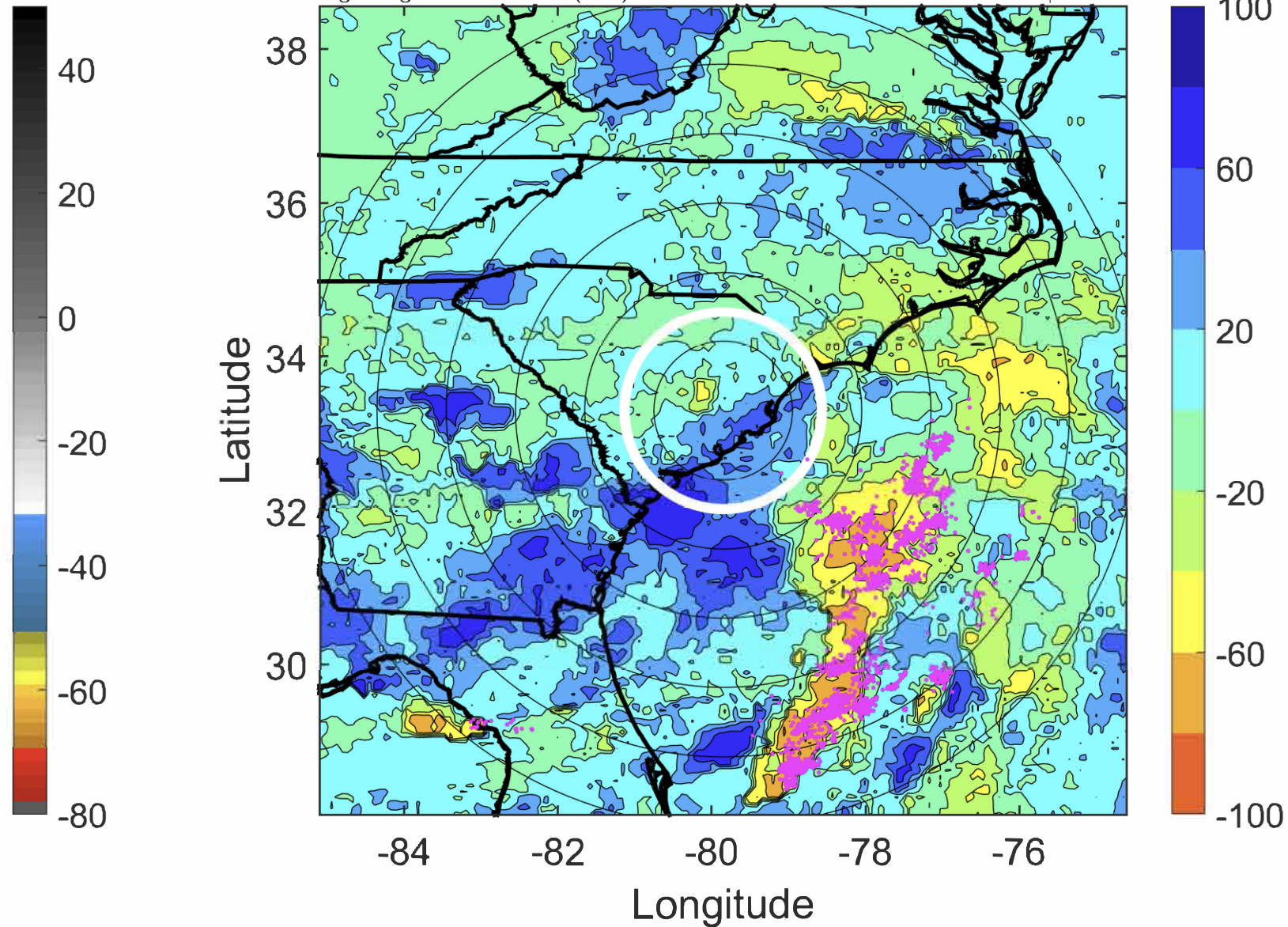

IR BT & Lightning

t: 2020070812 (6.7 LT)

Lightning: 6.7 LT \pm 1.5 h (dots)

PT: SLCP | EA: QUASI

06L (FAY) | 20 kt LO

S: null | H: null

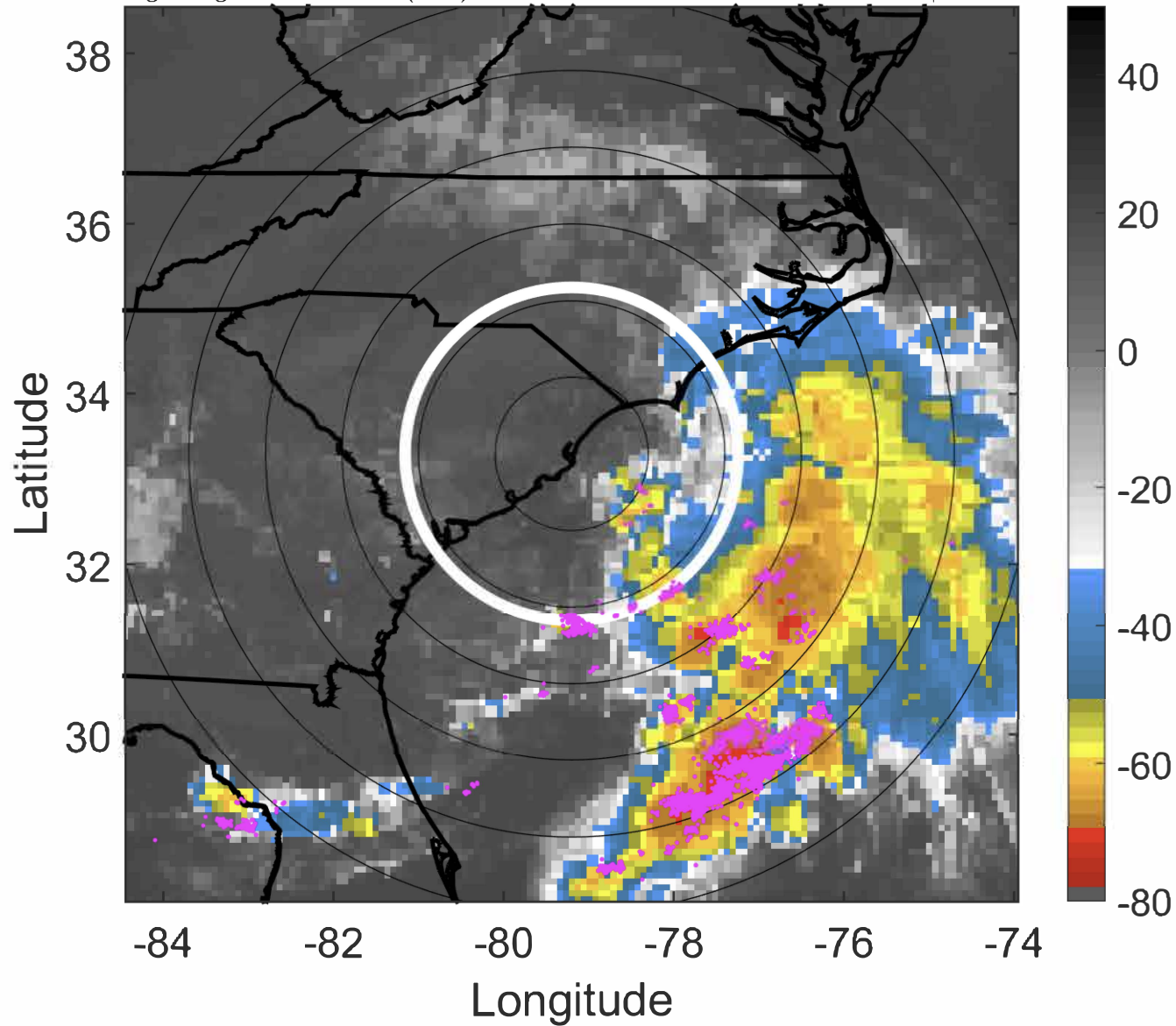

6-h IR BT Differences & Lightning

Δ t: 2020070812 (6.7 LT) - 2020070806 (0.6 LT)

Lightning: 6.7 LT \pm 1.5 h (dots)

PT: SLCP | EA: QUASI

06L (FAY) | 20 kt LO

S: null | H: null

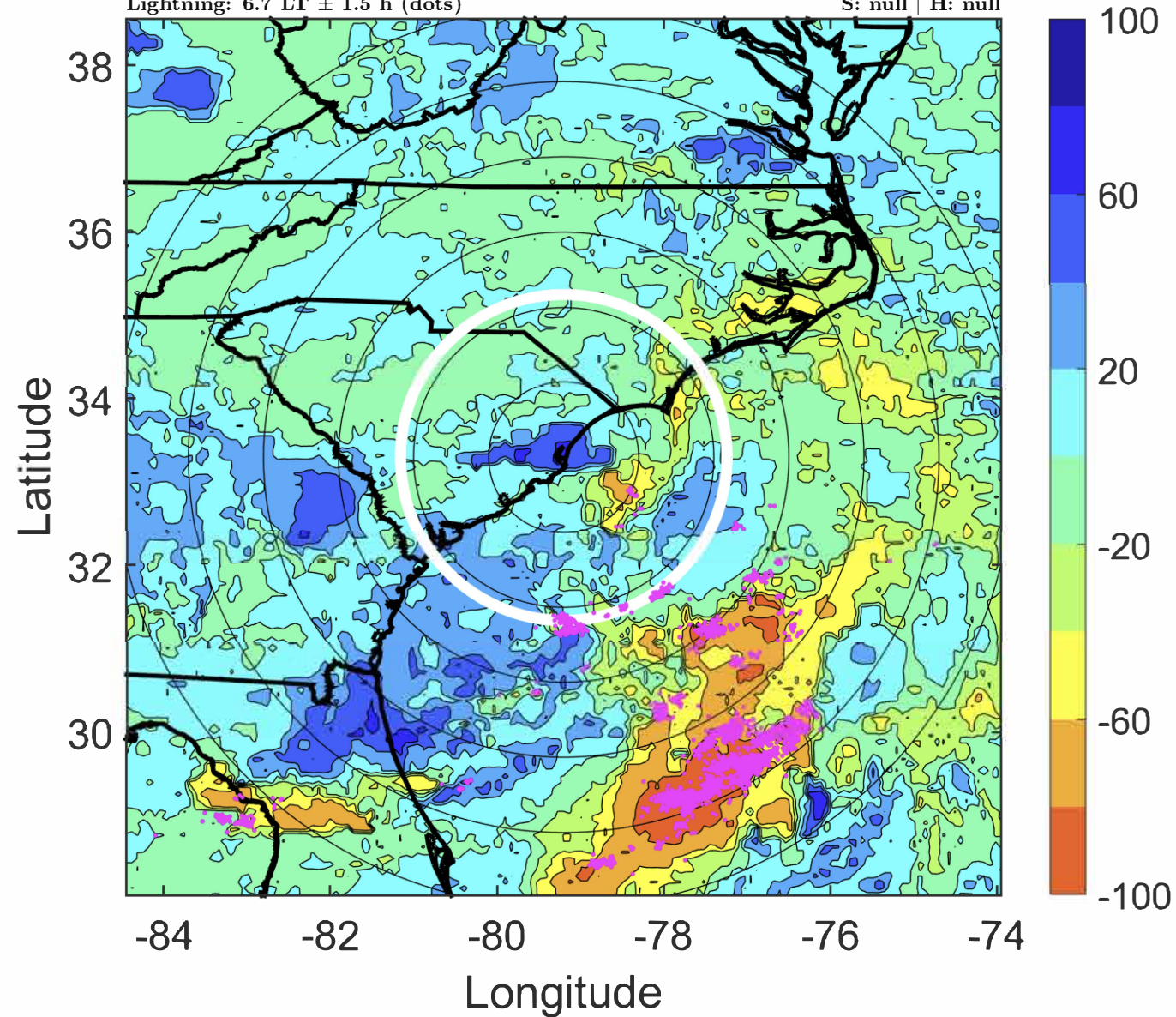

IR BT & Lightning

t: 2020070815 (9.8 LT)

Lightning: 9.8 LT \pm 1.5 h (dots)

PT: SLCP | EA: QUASI

06L (FAY) | 22.5 kt LO

S: null | H: null

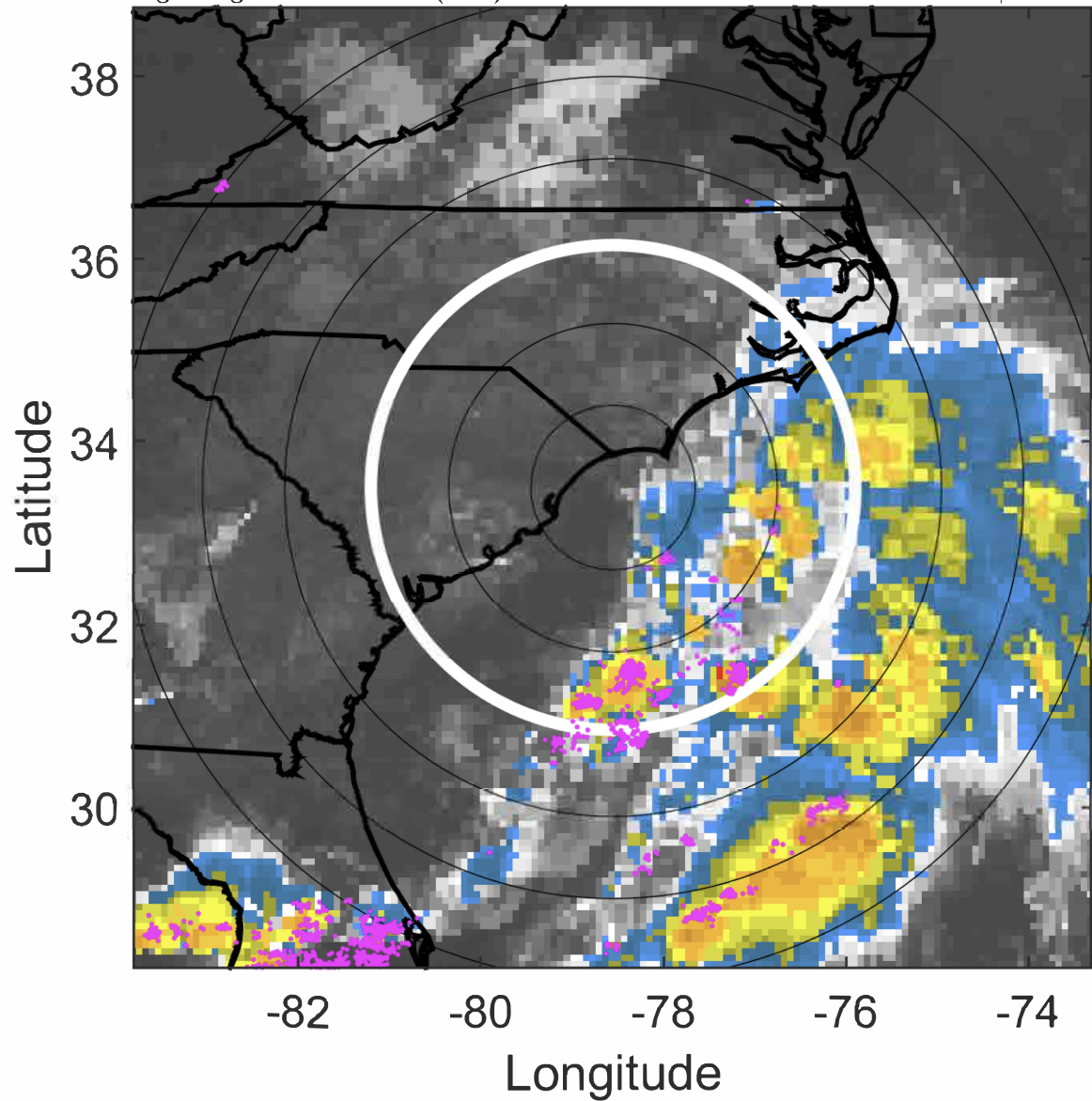

6-h IR BT Differences & Lightning

Δ t: 2020070815 (9.8 LT) - 2020070809 (3.7 LT)

Lightning: 9.8 LT \pm 1.5 h (dots)

PT: SLCP | EA: QUASI

06L (FAY) | 22.5 kt LO

S: null | H: null

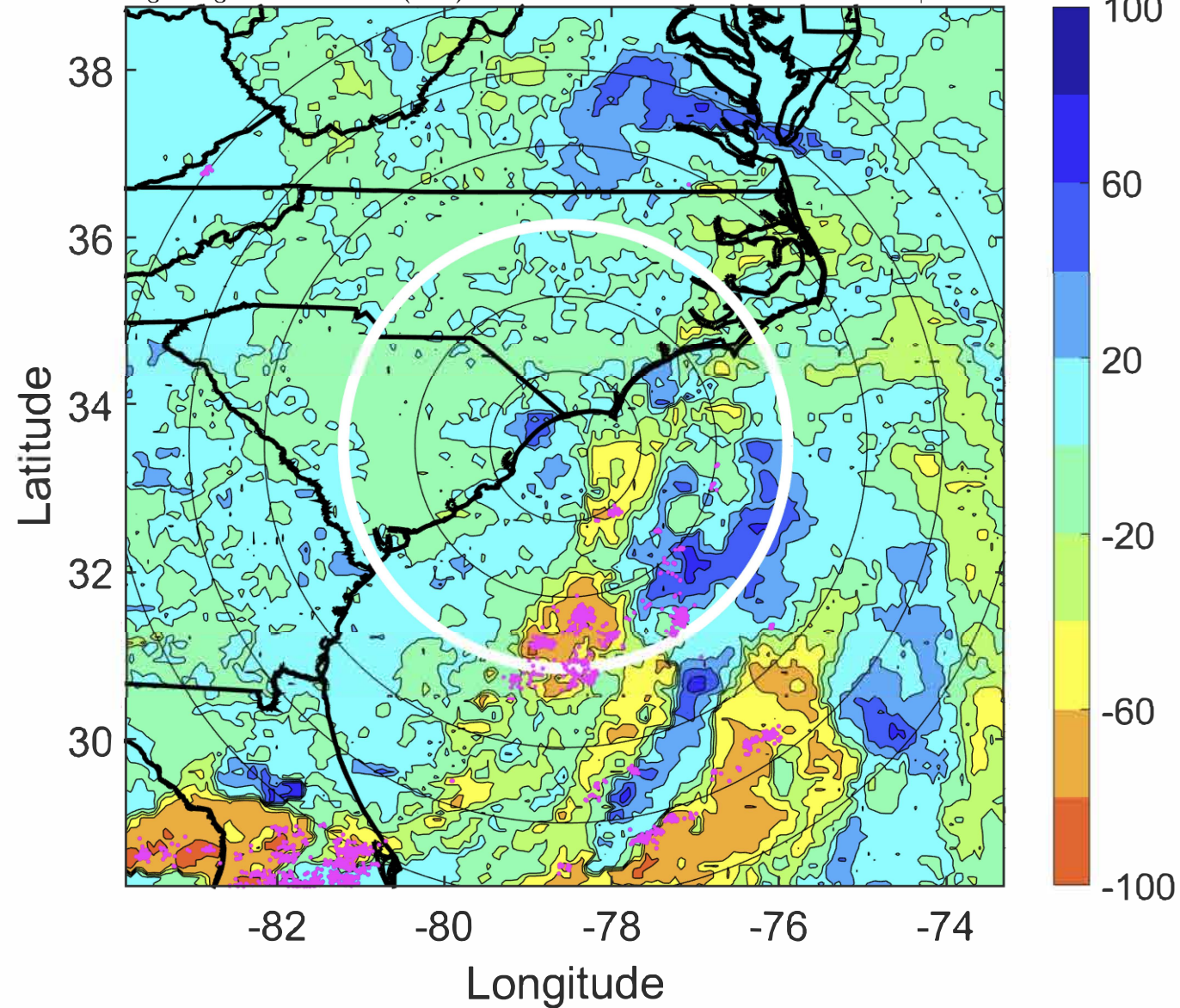

IR BT & Lightning

t: 2020070818 (12.8 LT)

Lightning: 12.8 LT \pm 1.5 h (dots)

PT: SLCP | EA: QUASI

06L (FAY) | 25 kt LO

S: null | H: null

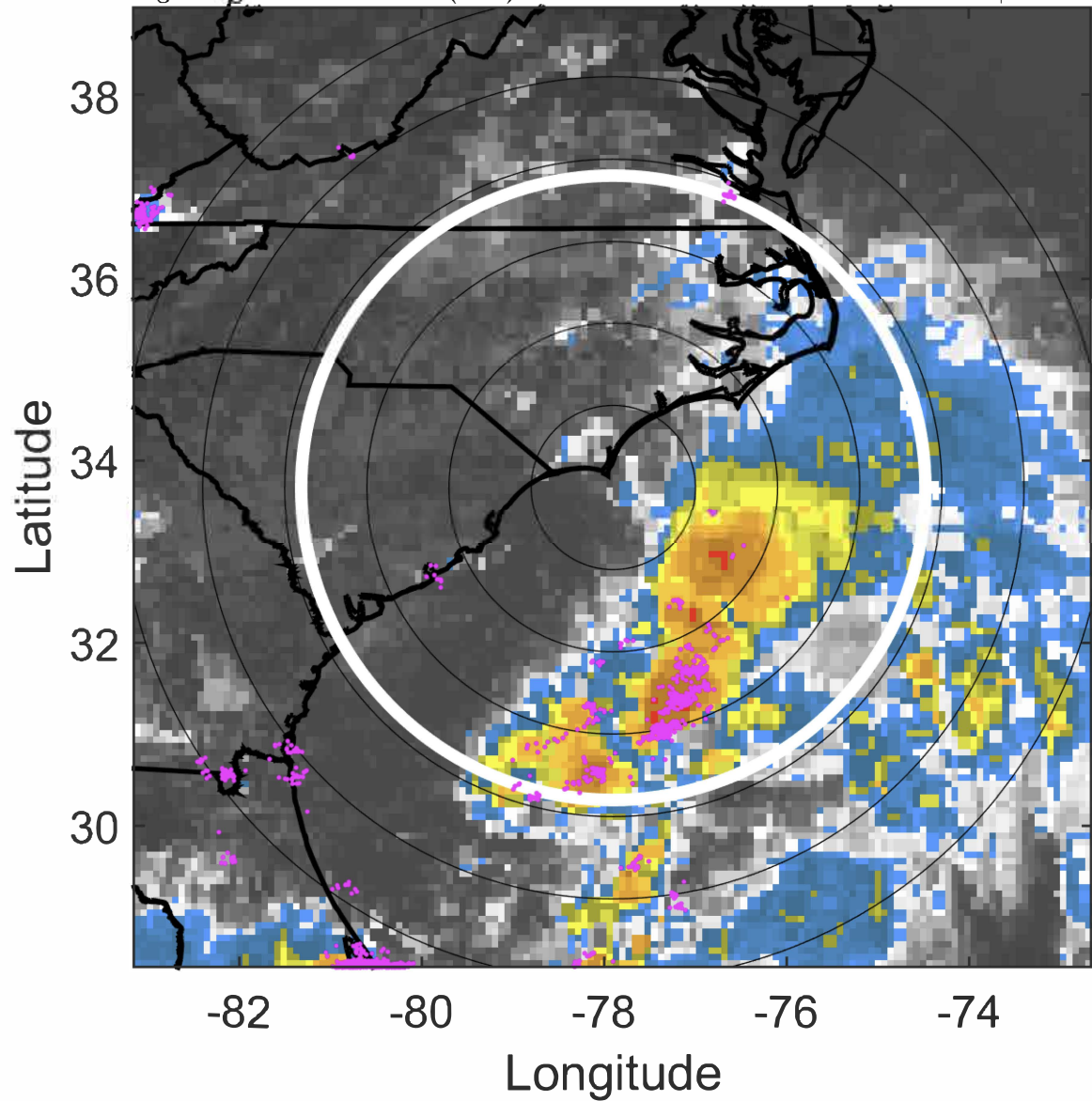

6-h IR BT Differences & Lightning

Δ t: 2020070818 (12.8 LT) - 2020070812 (6.7 LT)

Lightning: 12.8 LT \pm 1.5 h (dots)

PT: SLCP | EA: QUASI

06L (FAY) | 25 kt LO

S: null | H: null

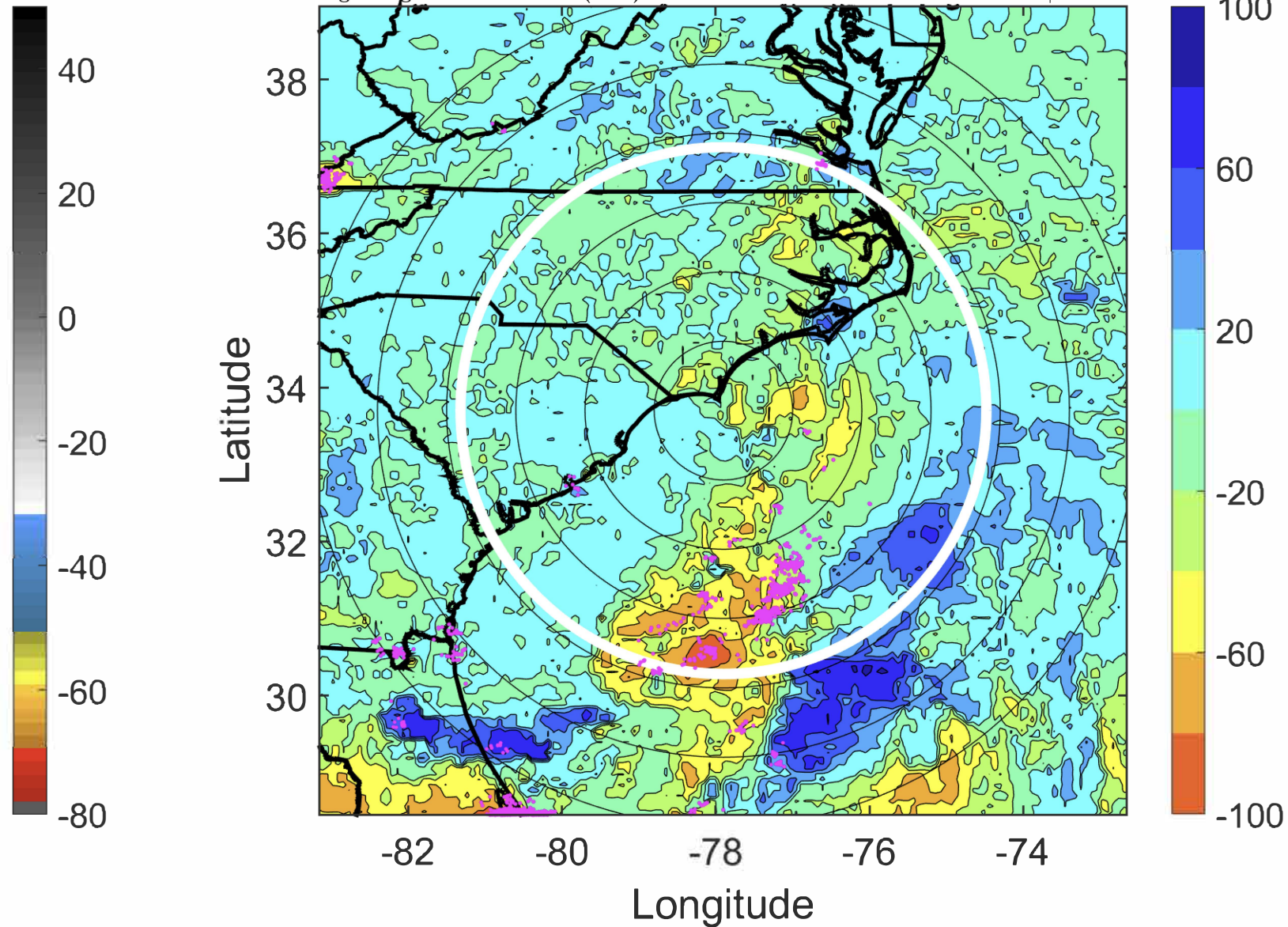

IR BT & Lightning

t: 2020070821 (15.8 LT)

Lightning: 15.8 LT \pm 1.5 h (dots)

PT: SLCP | EA: QUASI

06L (FAY) | 25 kt LO

S: null | H: null

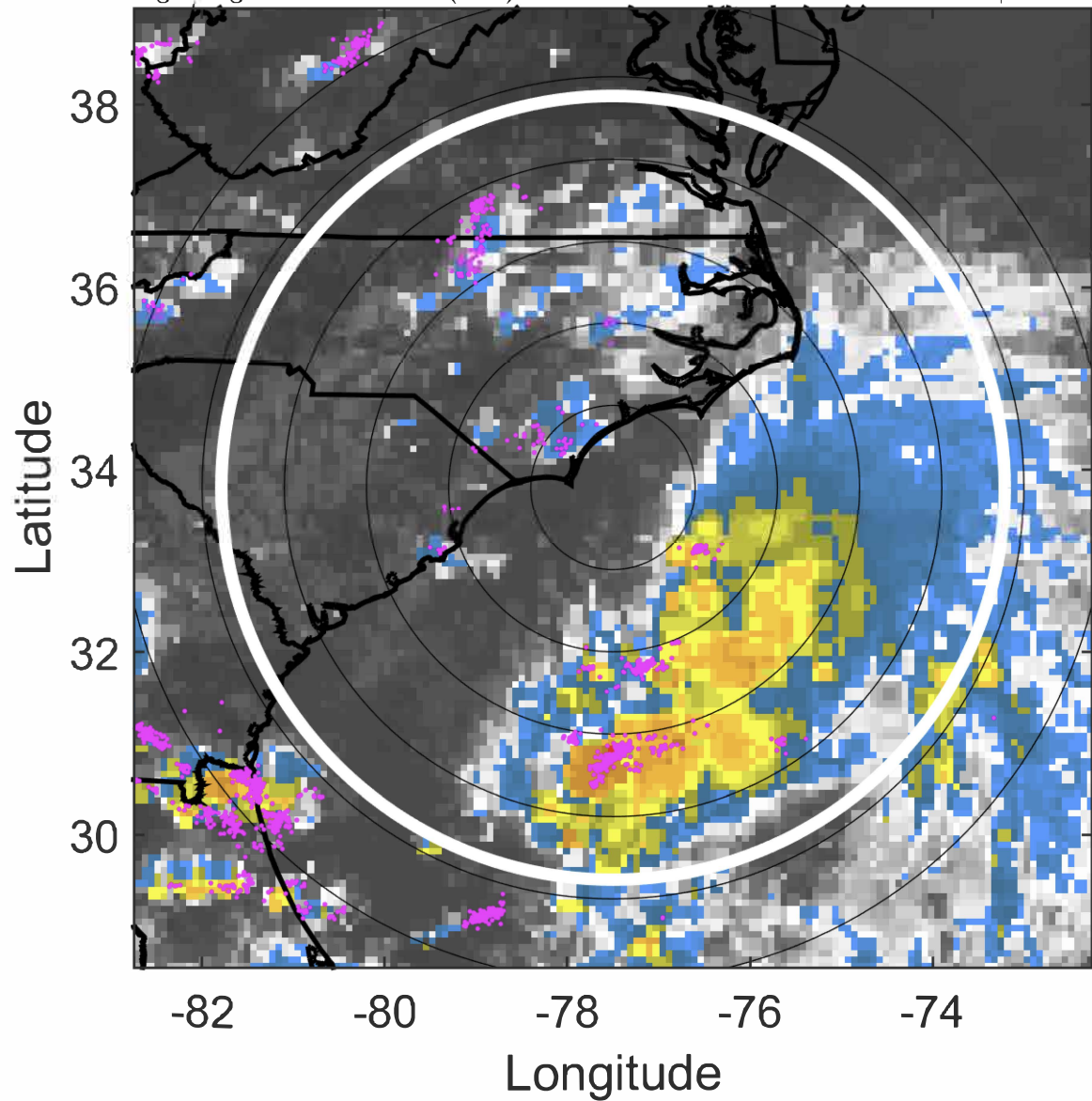

6-h IR BT Differences & Lightning

Δ t: 2020070821 (15.8 LT) - 2020070815 (9.8 LT)

Lightning: 15.8 LT \pm 1.5 h (dots)

PT: SLCP | EA: QUASI

06L (FAY) | 25 kt LO

S: null | H: null

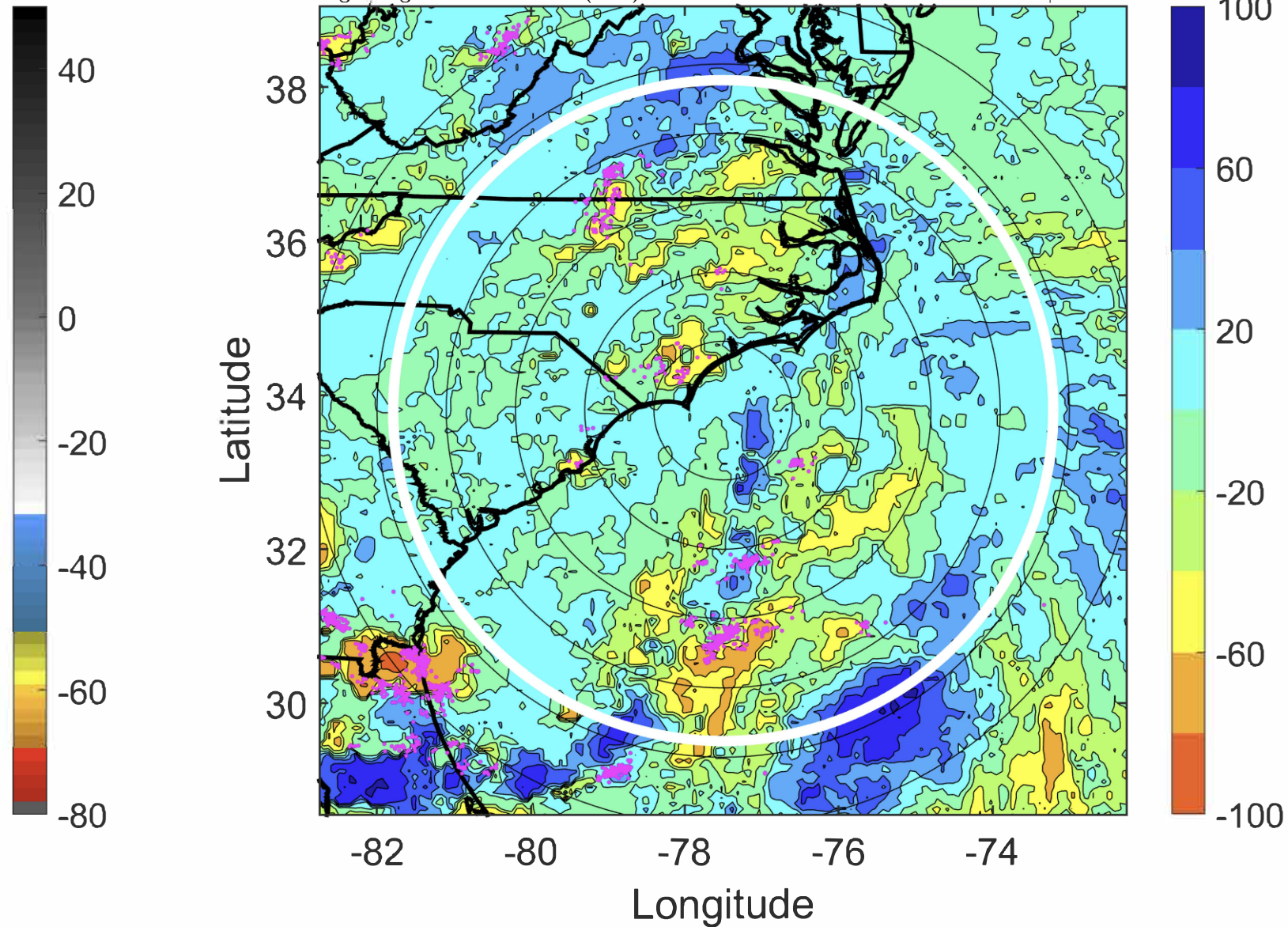

IR BT & Lightning

t: 2020070900 (18.9 LT)
Lightning: 18.9 LT \pm 1.5 h (dots)

PT: SLCP | EA: QUASI
06L (FAY) | 25 kt LO
S: null | H: null

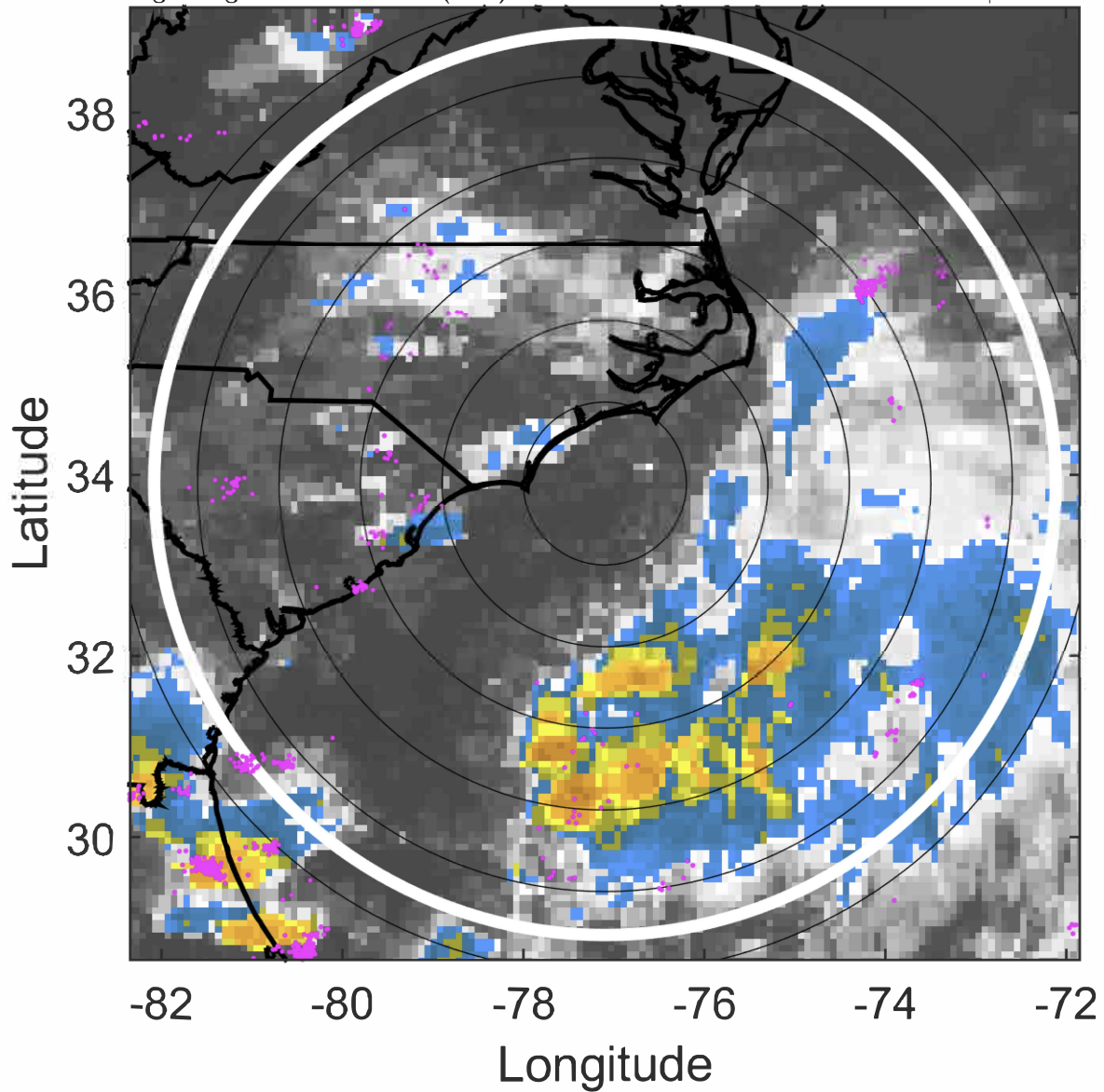

6-h IR BT Differences & Lightning

Δ t: 2020070900 (18.9 LT) - 2020070818 (12.8 LT)
Lightning: 18.9 LT \pm 1.5 h (dots)

PT: SLCP | EA: QUASI
06L (FAY) | 25 kt LO
S: null | H: null

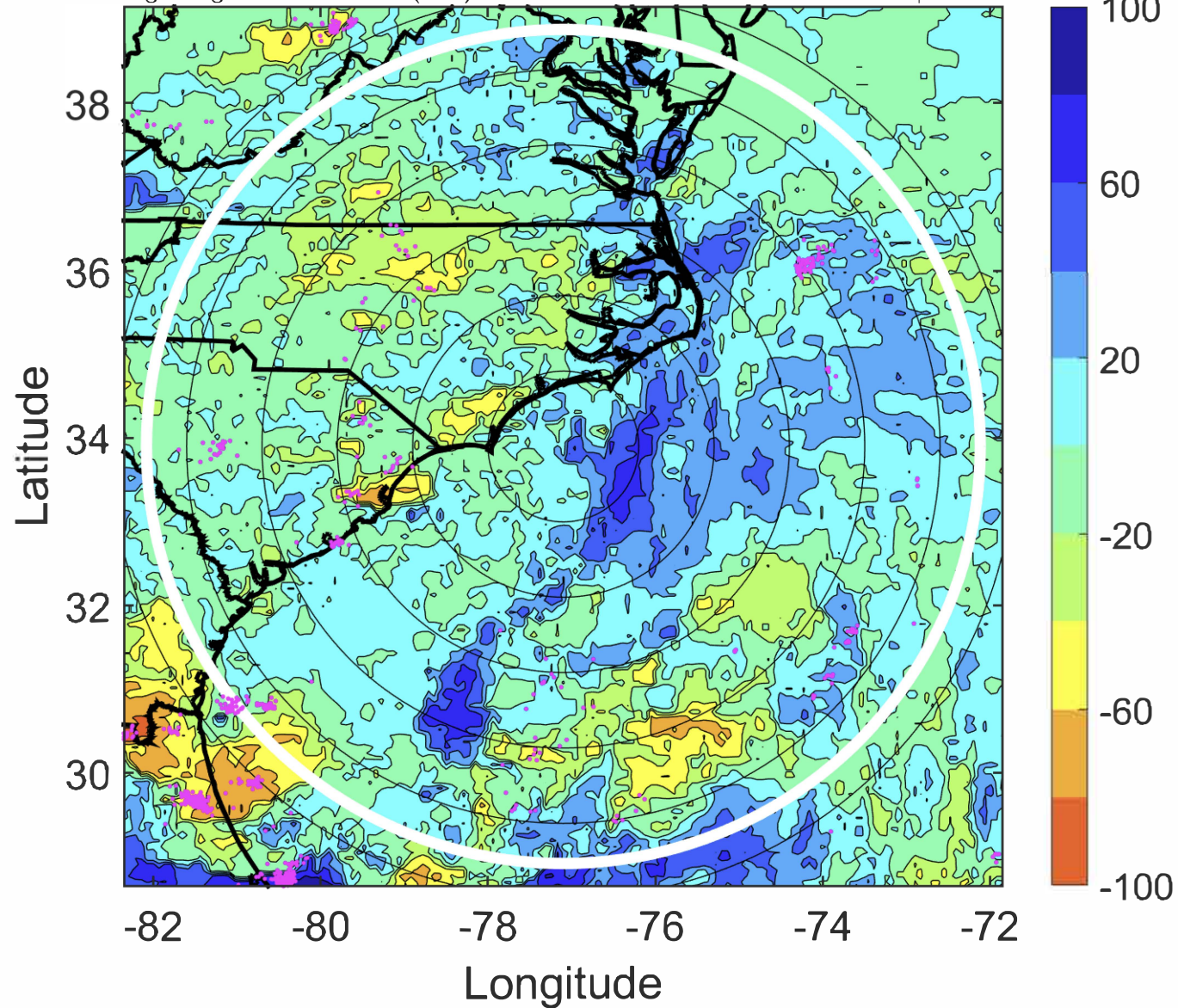

IR BT & Lightning

t: 2020070903 (21.9 LT)
Lightning: 21.9 LT \pm 1.5 h (dots)

PT: SLCP | EA: QUASI
06L (FAY) | 25 kt LO
S: null | H: null

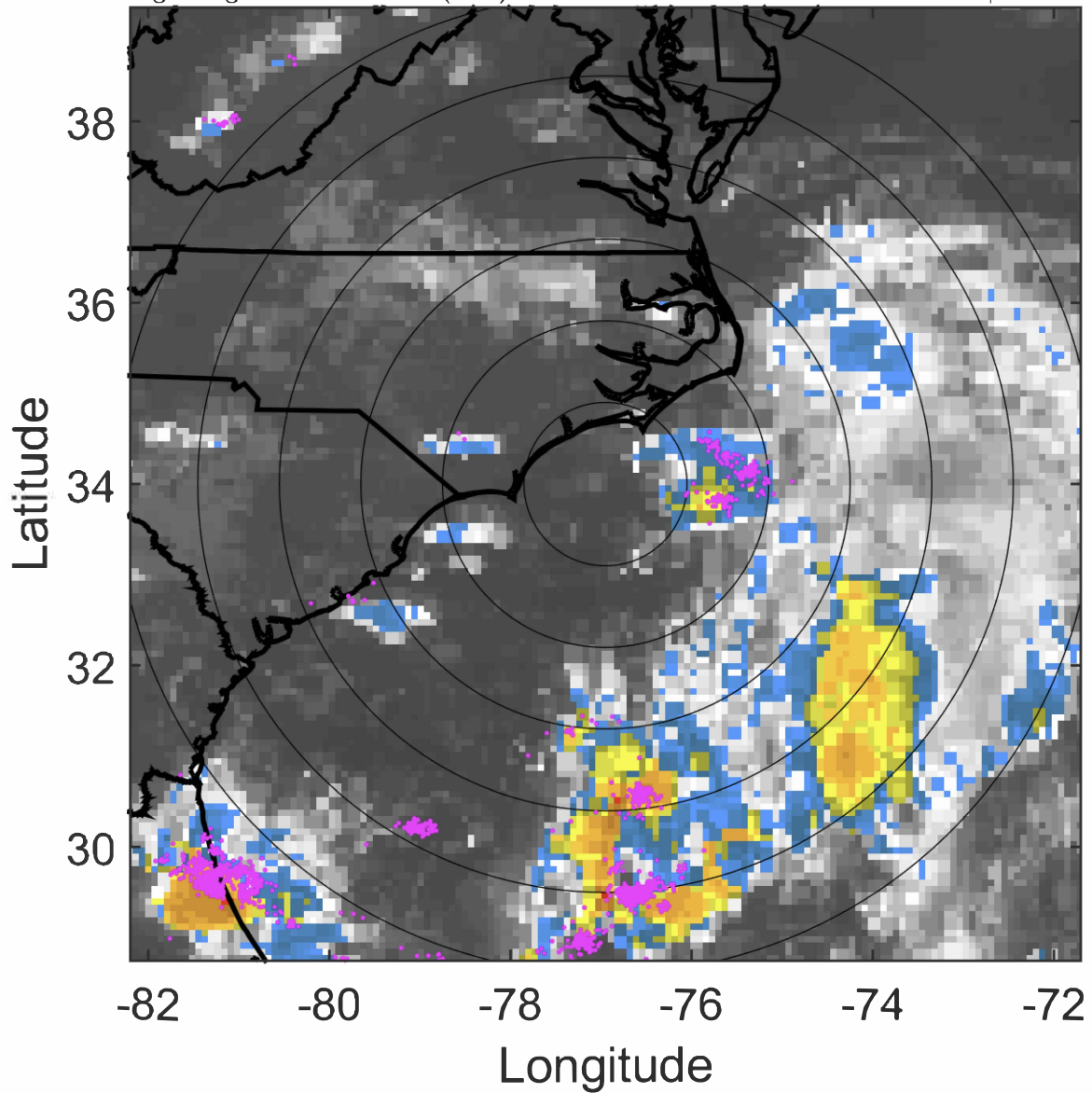

6-h IR BT Differences & Lightning

Δ t: 2020070903 (21.9 LT) - 2020070821 (15.8 LT)
Lightning: 21.9 LT \pm 1.5 h (dots)

PT: SLCP | EA: QUASI
06L (FAY) | 25 kt LO
S: null | H: null

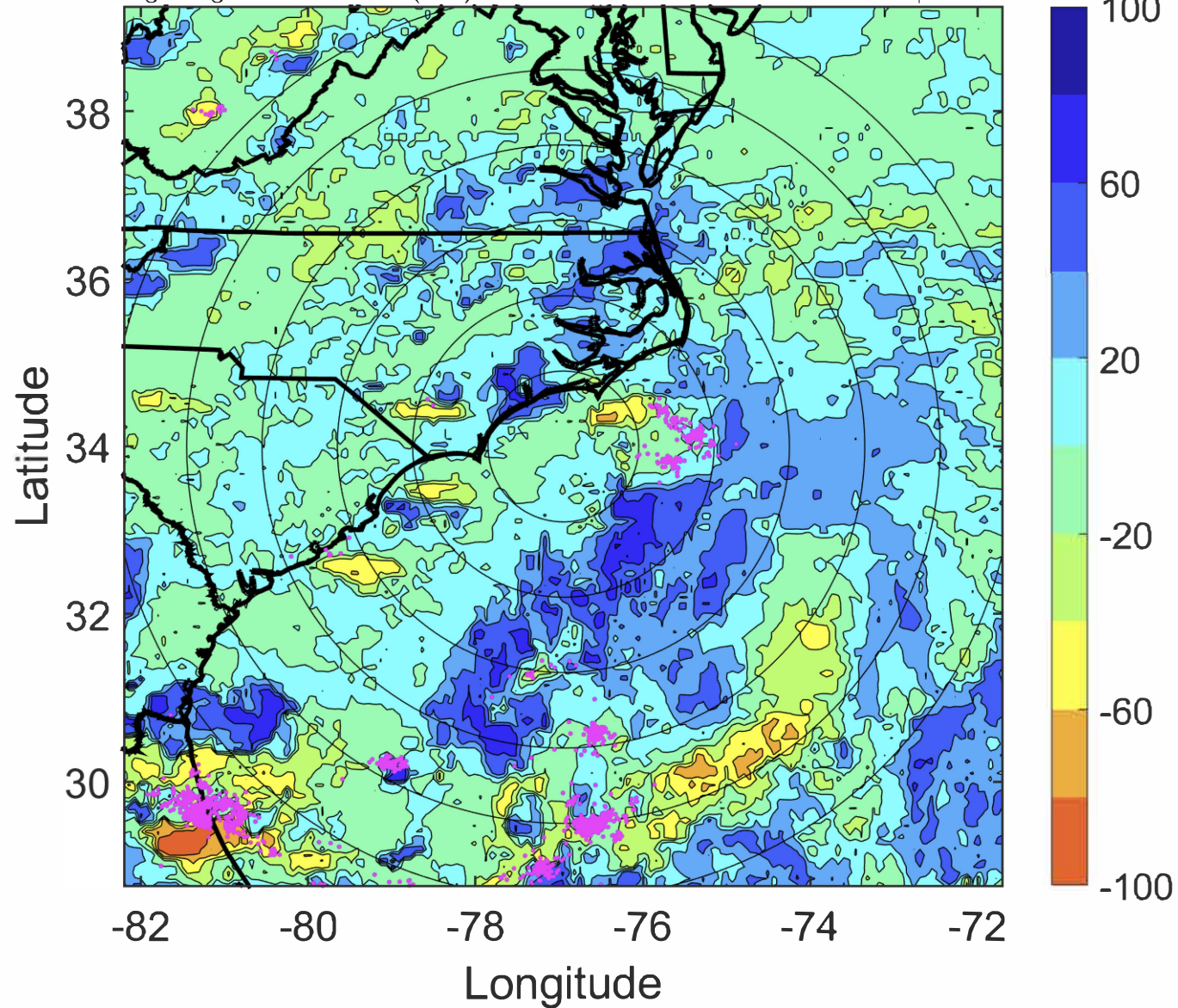

IR BT & Lightning

t: 2020070906 (0.9 LT)

Lightning: 0.9 LT \pm 1.5 h (dots)

PT: SLCP | EA: INACT

06L (FAY) | 25 kt LO

S: null | H: null

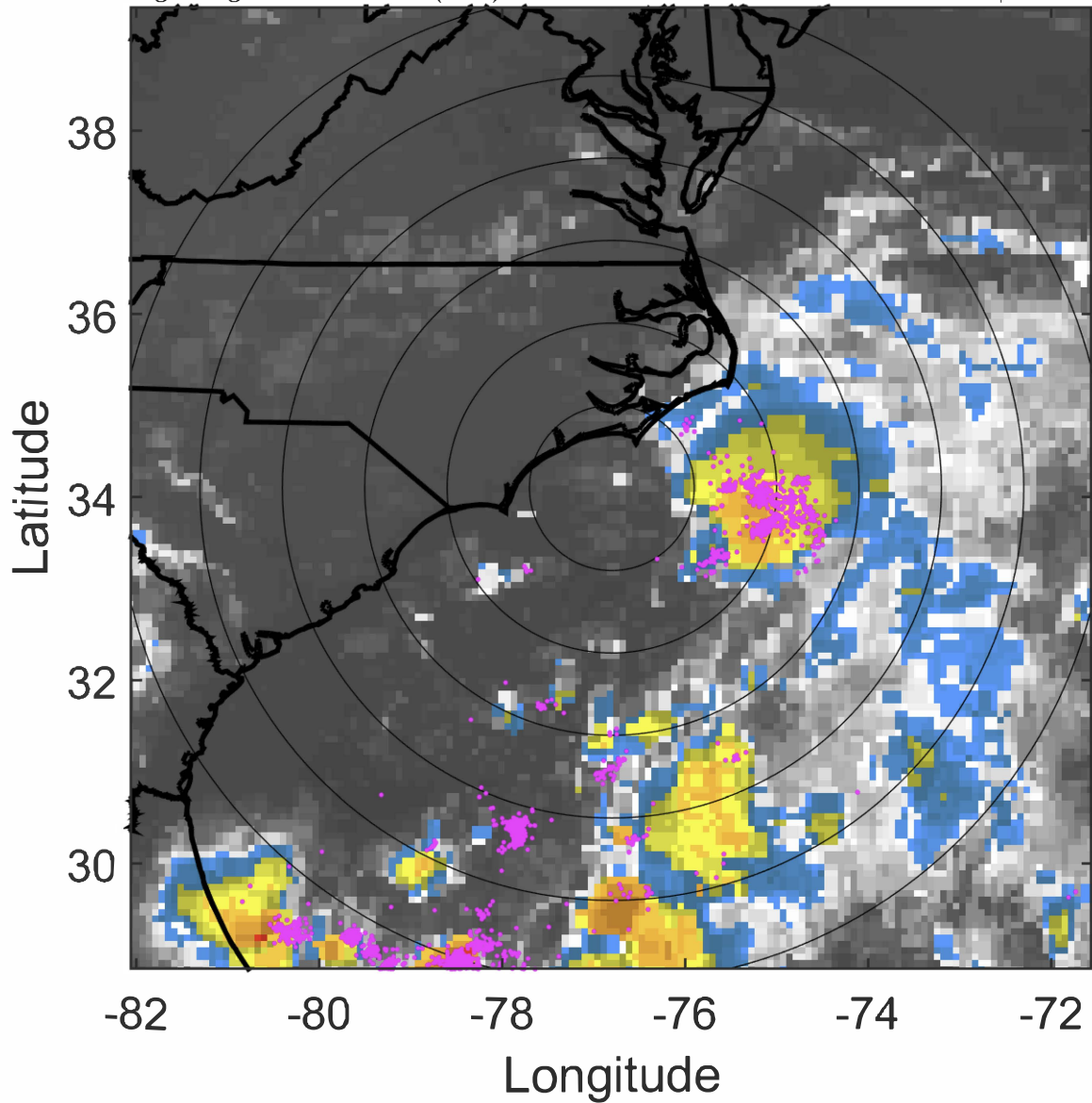

6-h IR BT Differences & Lightning

Δ t: 2020070906 (0.9 LT) - 2020070900 (18.9 LT)

Lightning: 0.9 LT \pm 1.5 h (dots)

PT: SLCP | EA: INACT

06L (FAY) | 25 kt LO

S: null | H: null

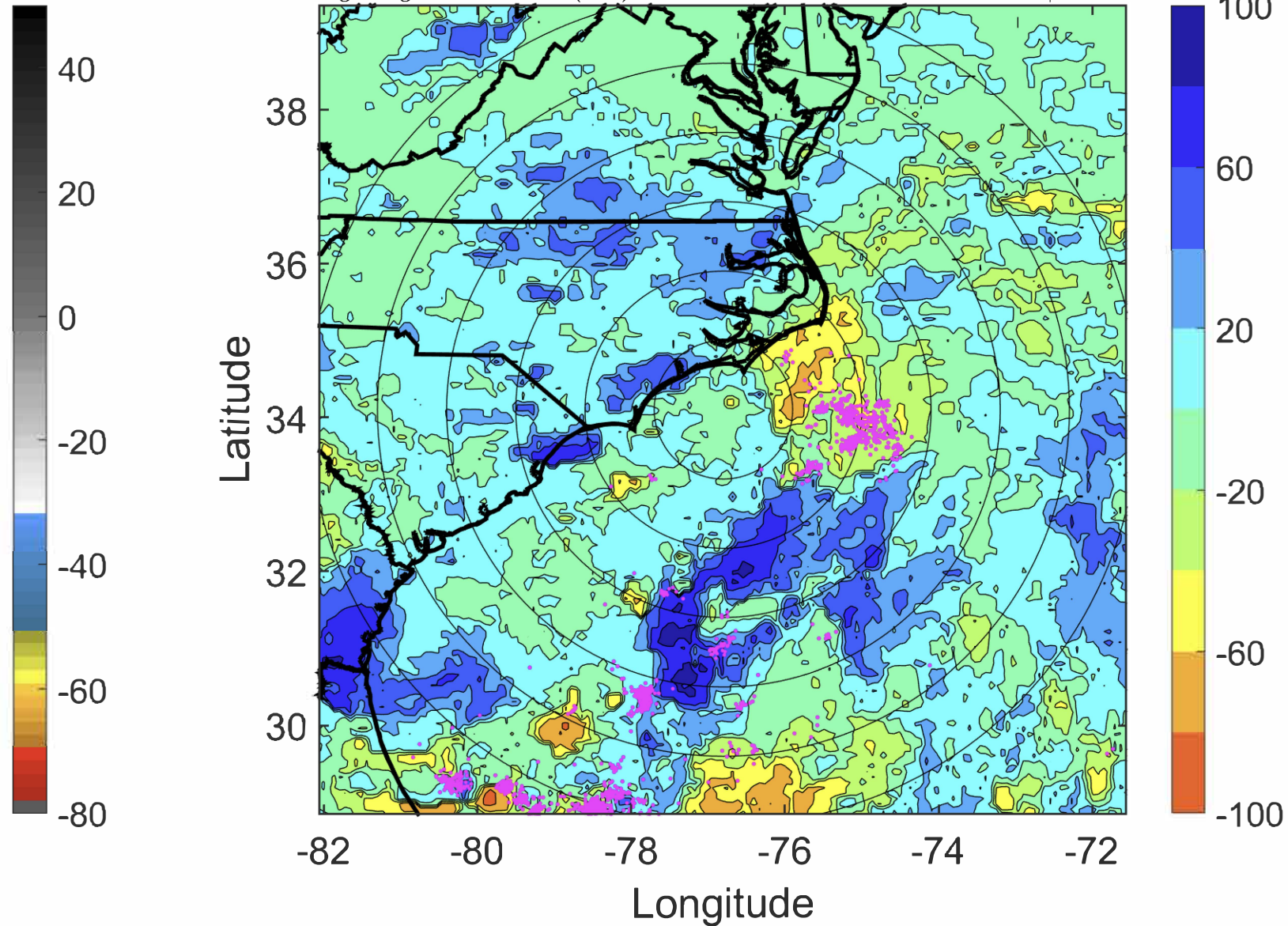

IR BT & Lightning

t: 2020070909 (3.9 LT)
Lightning: 3.9 LT \pm 1.5 h (dots)

PT: SLCP | EA: INACT
06L (FAY) | 27.5 kt LO
S: null | H: null

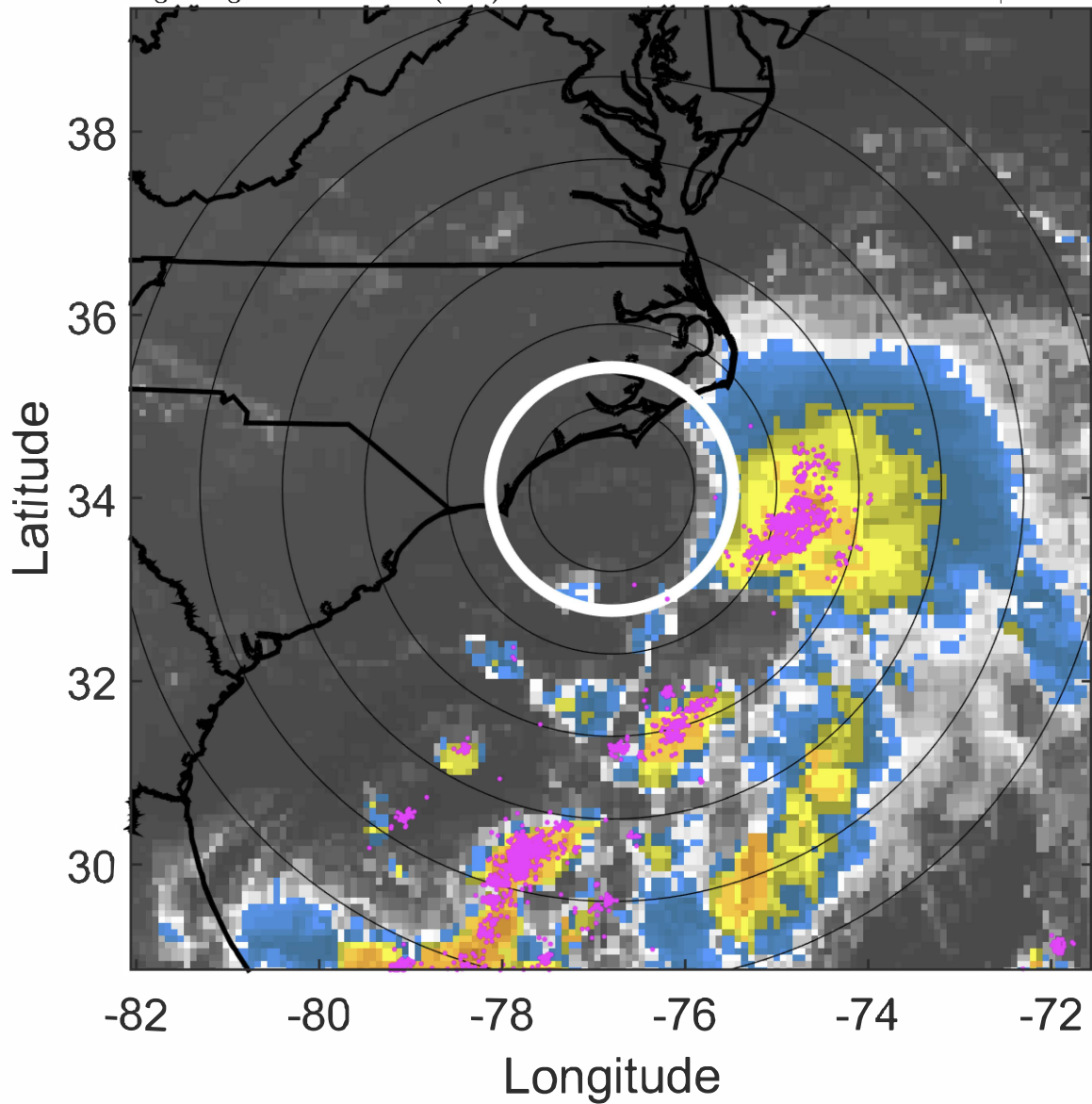

6-h IR BT Differences & Lightning

Δ t: 2020070909 (3.9 LT) - 2020070903 (21.9 LT)
Lightning: 3.9 LT \pm 1.5 h (dots)

PT: SLCP | EA: INACT
06L (FAY) | 27.5 kt LO
S: null | H: null

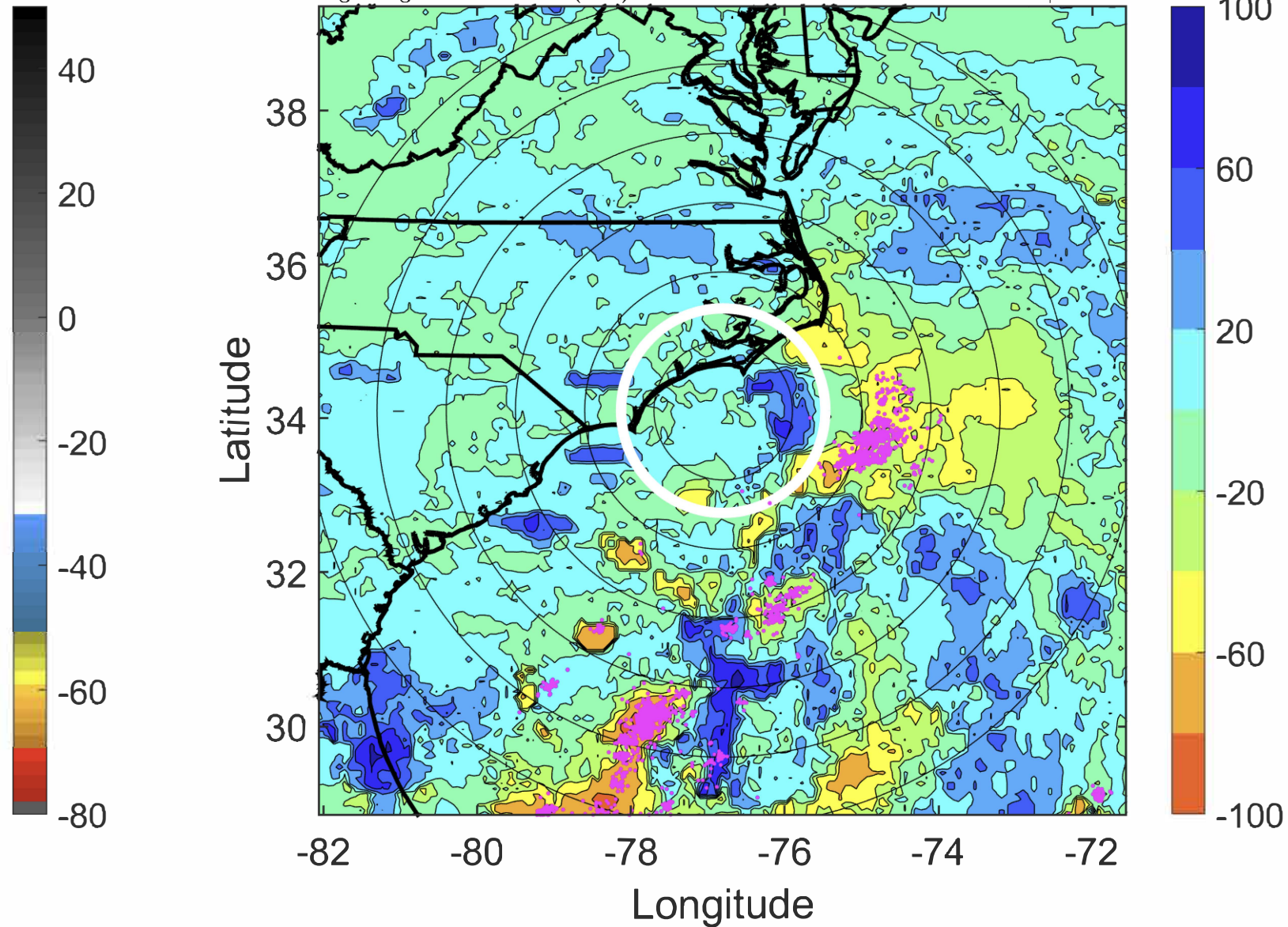

IR BT & Lightning

t: 2020070912 (6.9 LT)

Lightning: 6.9 LT \pm 1.5 h (dots)

PT: SLCP | EA: INACT

06L (FAY) | 30 kt LO

S: null | H: null

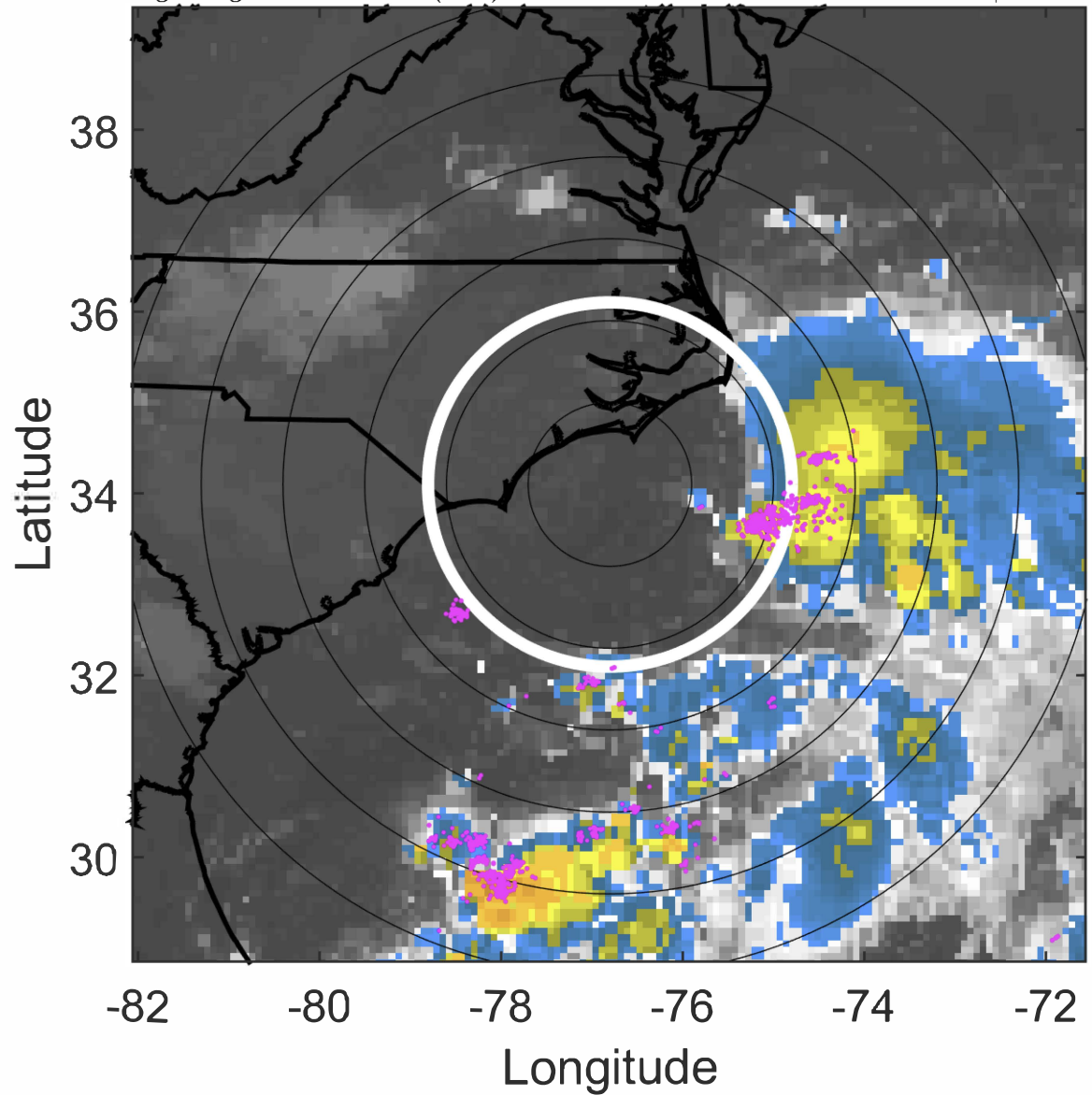

6-h IR BT Differences & Lightning

Δ t: 2020070912 (6.9 LT) - 2020070906 (0.9 LT)

Lightning: 6.9 LT \pm 1.5 h (dots)

PT: SLCP | EA: INACT

06L (FAY) | 30 kt LO

S: null | H: null

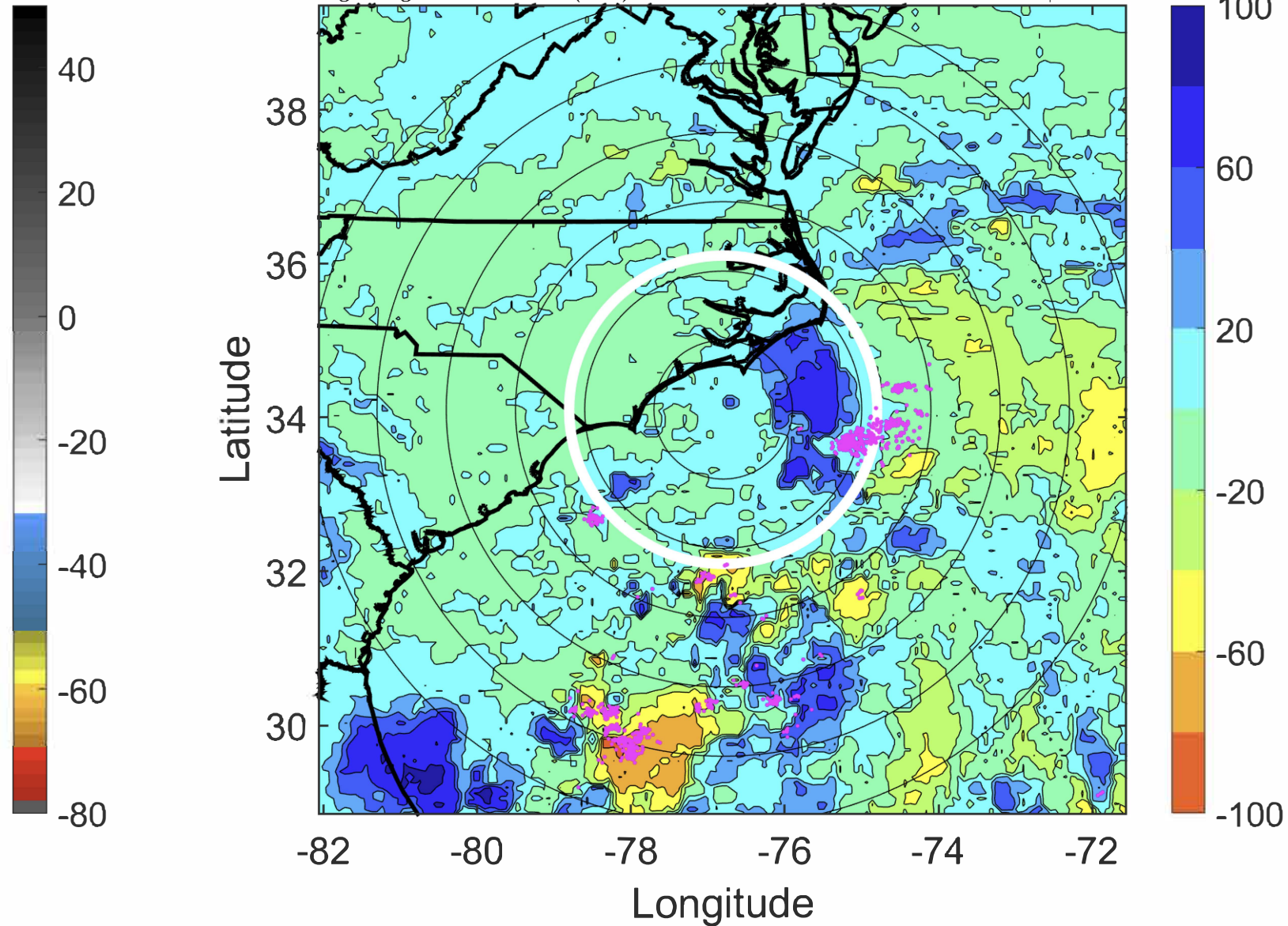

IR BT & Lightning

t: 2020070915 (9.9 LT)

Lightning: 9.9 LT \pm 1.5 h (dots)

PT: SLCP | EA: INACT

06L (FAY) | 35 kt LO

S: null | H: null

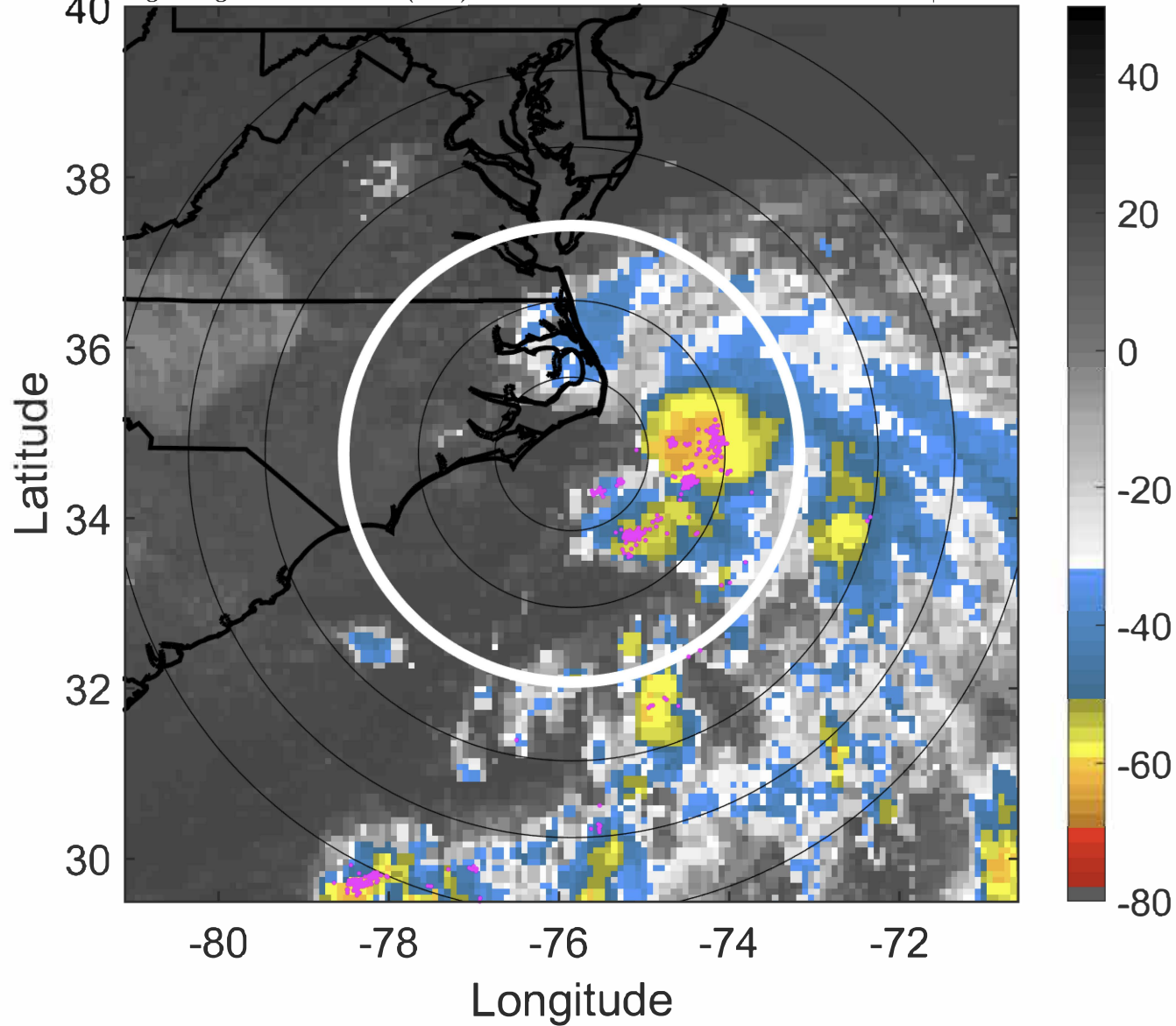

6-h IR BT Differences & Lightning

Δ t: 2020070915 (9.9 LT) - 2020070909 (3.9 LT)

Lightning: 9.9 LT \pm 1.5 h (dots)

PT: SLCP | EA: INACT

06L (FAY) | 35 kt LO

S: null | H: null

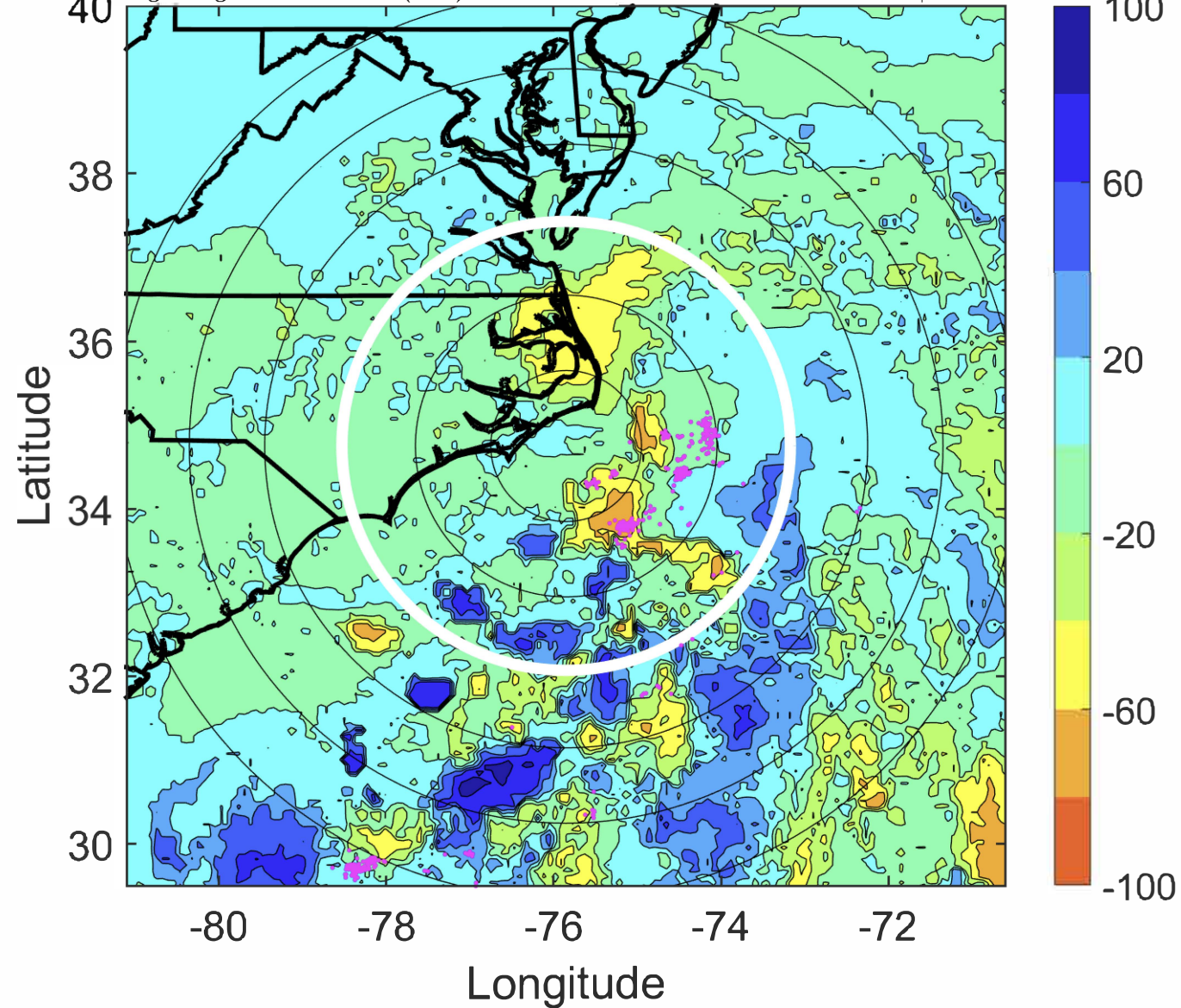

IR BT & Lightning

t: 2020070918 (13 LT)

Lightning: 13 LT \pm 1.5 h (dots)

PT: SLCP | EA: INACT

06L (FAY) | 40 kt TS

S: 3.9 m s⁻¹ (L) | H: 90°

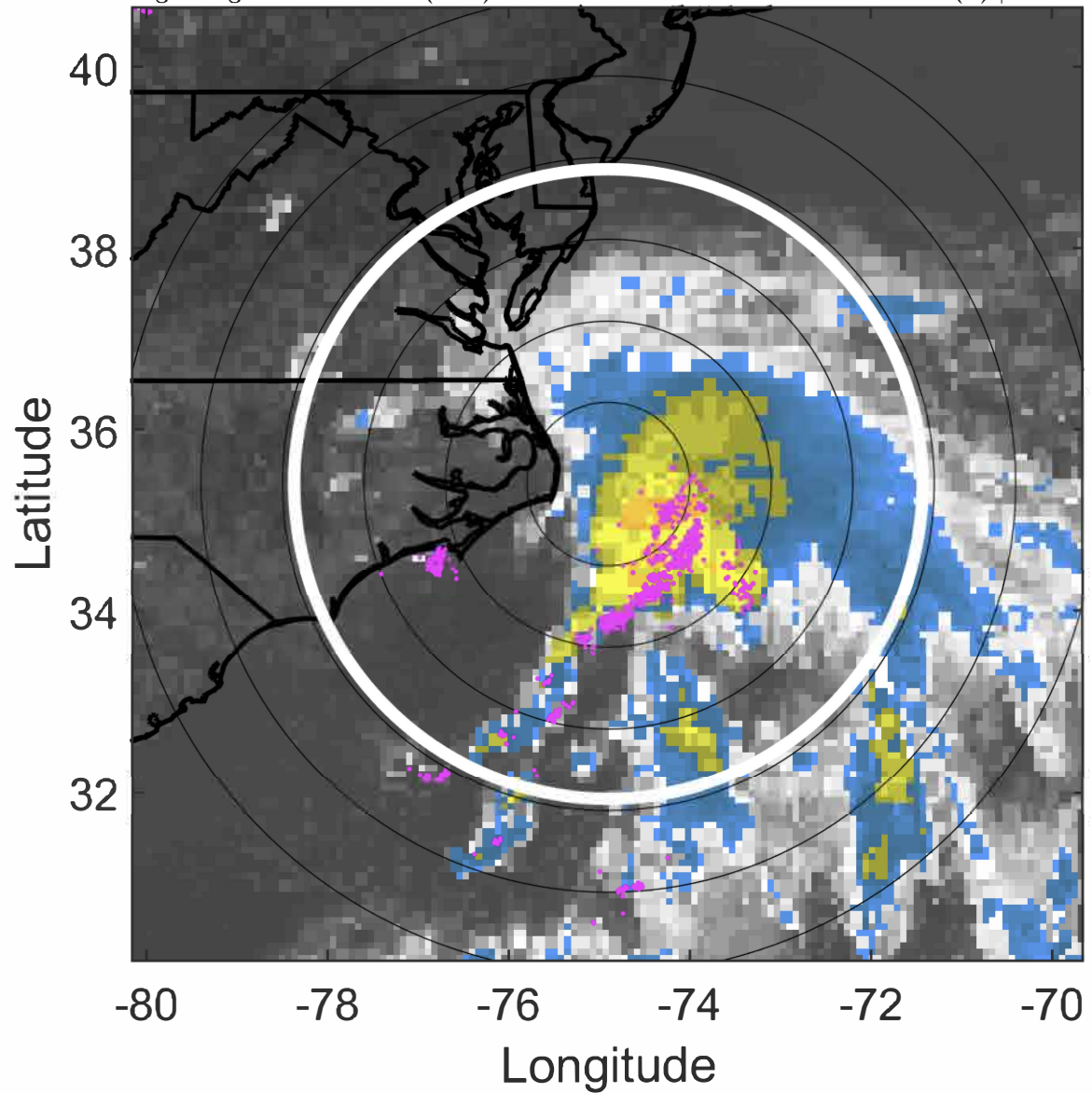

6-h IR BT Differences & Lightning

Δ t: 2020070918 (13 LT) - 2020070912 (6.9 LT)

Lightning: 13 LT \pm 1.5 h (dots)

PT: SLCP | EA: INACT

06L (FAY) | 40 kt TS

S: 3.9 m s⁻¹ (L) | H: 90°

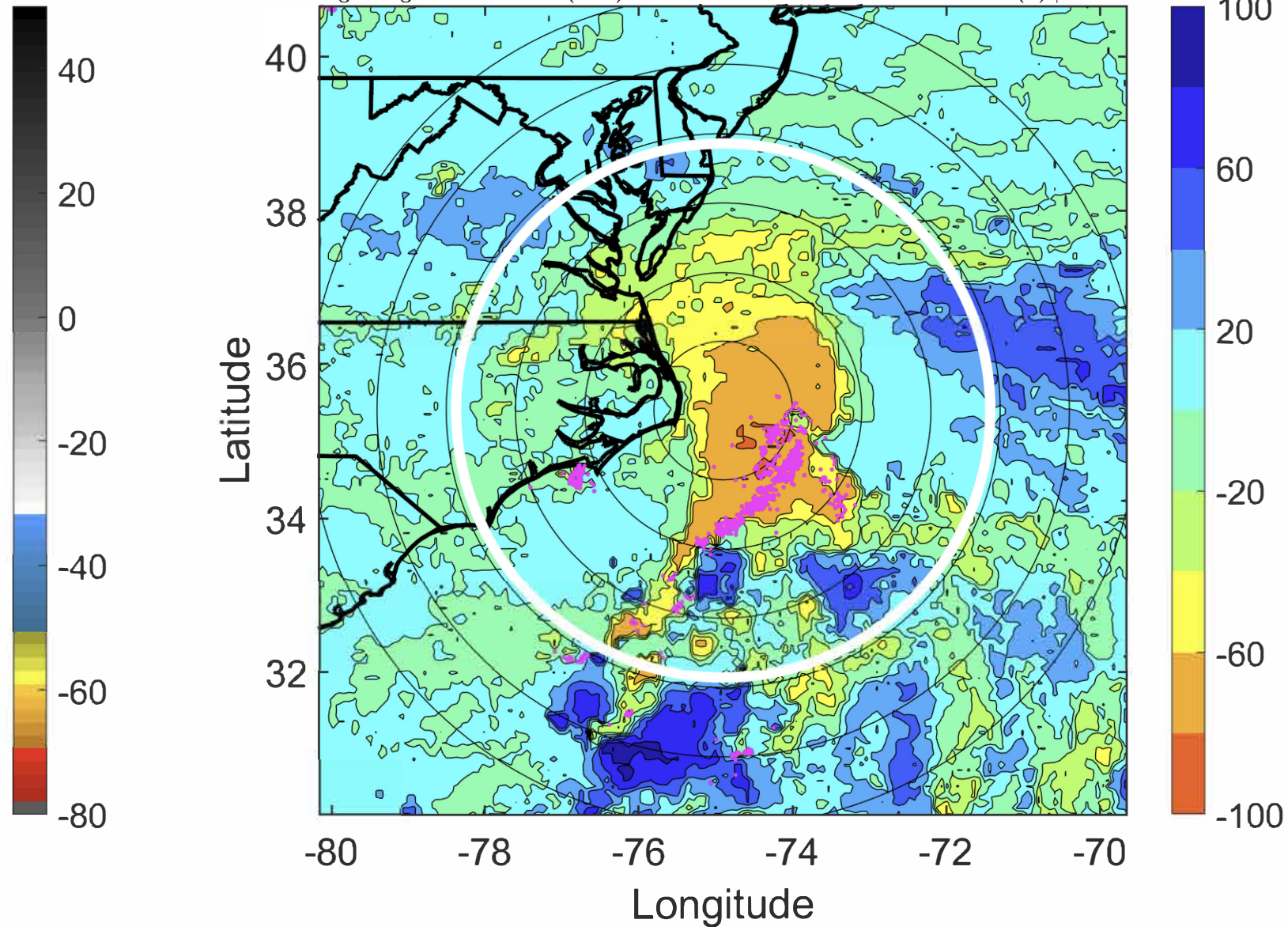

IR BT & Lightning

t: 2020070921 (16 LT)

Lightning: 16 LT \pm 1.5 h (dots)

PT: SLCP | EA: INACT

06L (FAY) | 40 kt TS

S: 4.3 m s⁻¹ (L) | H: 92°

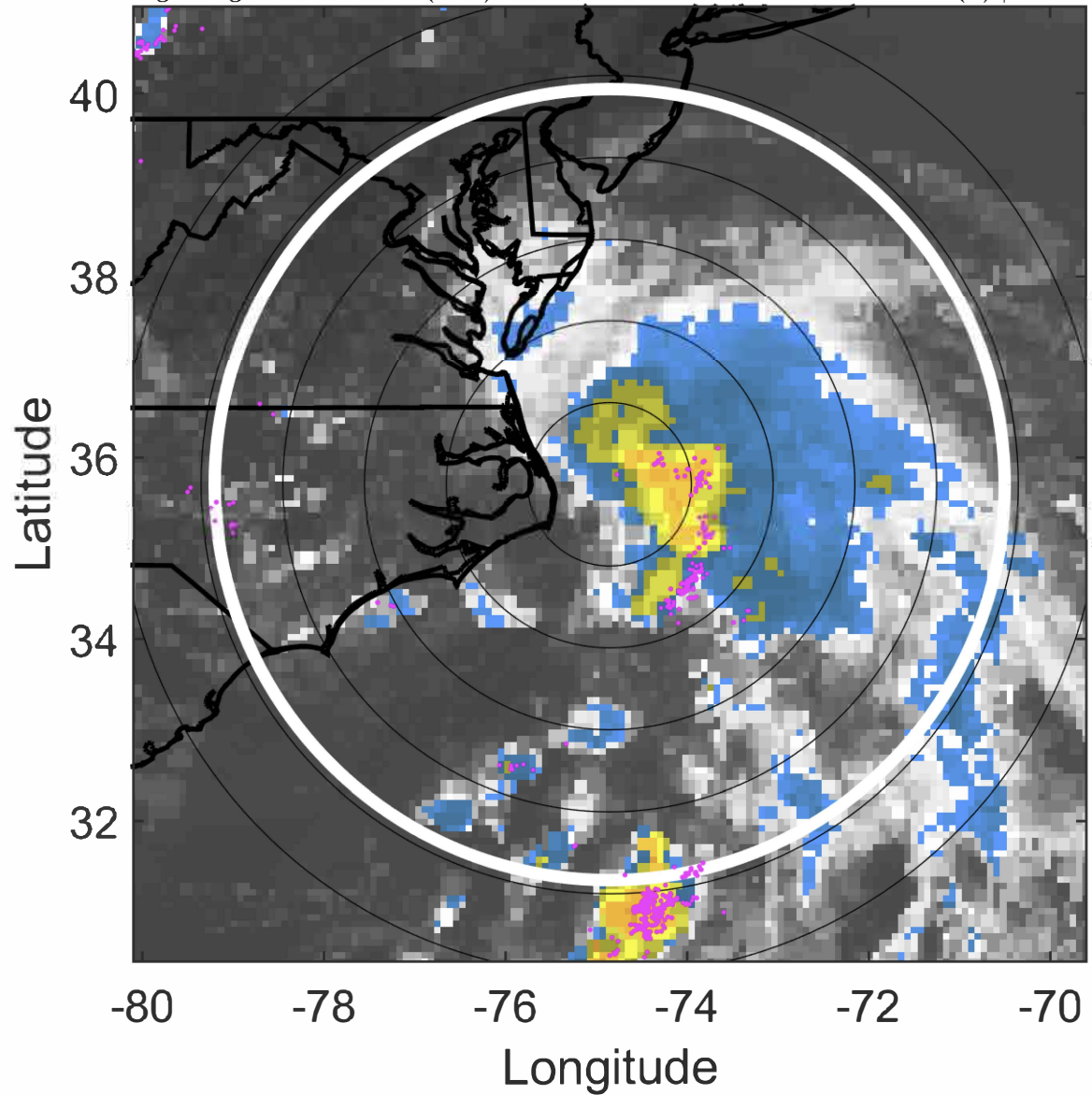

6-h IR BT Differences & Lightning

Δ t: 2020070921 (16 LT) - 2020070915 (9.9 LT)

Lightning: 16 LT \pm 1.5 h (dots)

PT: SLCP | EA: INACT

06L (FAY) | 40 kt TS

S: 4.3 m s⁻¹ (L) | H: 92°

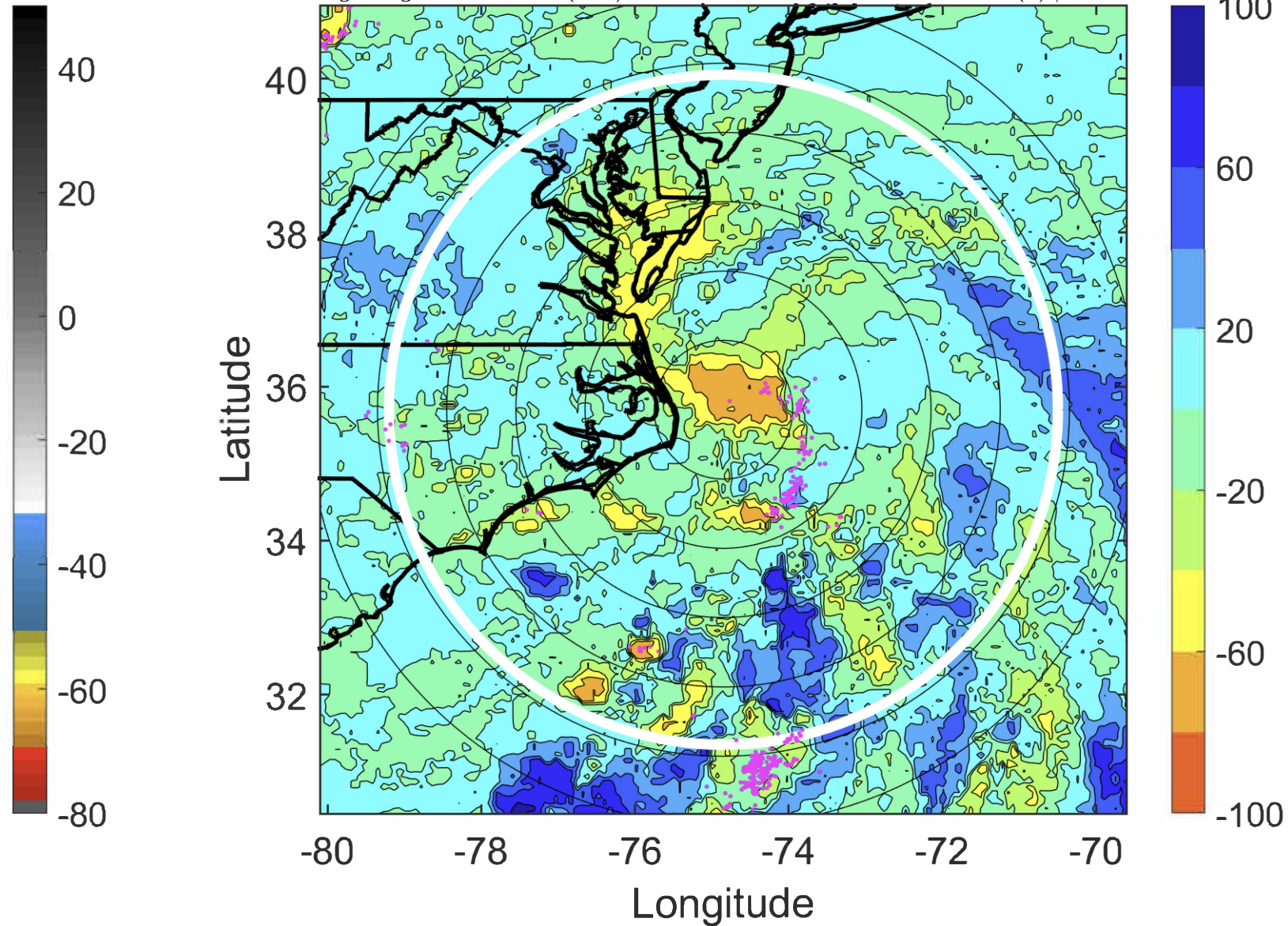

IR BT & Lightning

t: 2020071000 (19 LT)

Lightning: 19 LT \pm 1.5 h (dots)

PT: SLCP | EA: INACT

06L (FAY) | 40 kt TS

S: 4.7 m s⁻¹ (M) | H: 94°

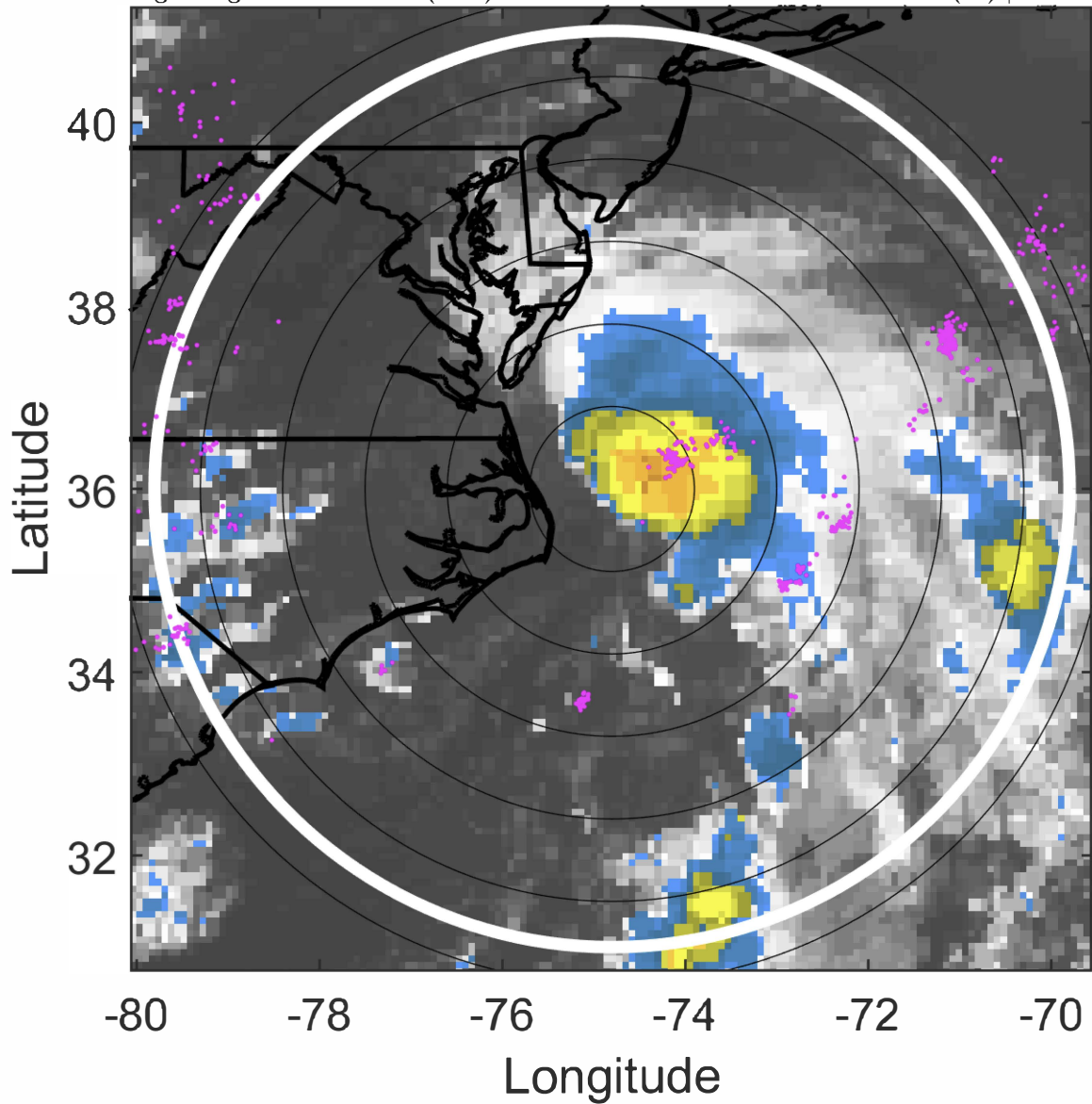

6-h IR BT Differences & Lightning

Δ t: 2020071000 (19 LT) - 2020070918 (13 LT)

Lightning: 19 LT \pm 1.5 h (dots)

PT: SLCP | EA: INACT

06L (FAY) | 40 kt TS

S: 4.7 m s⁻¹ (M) | H: 94°

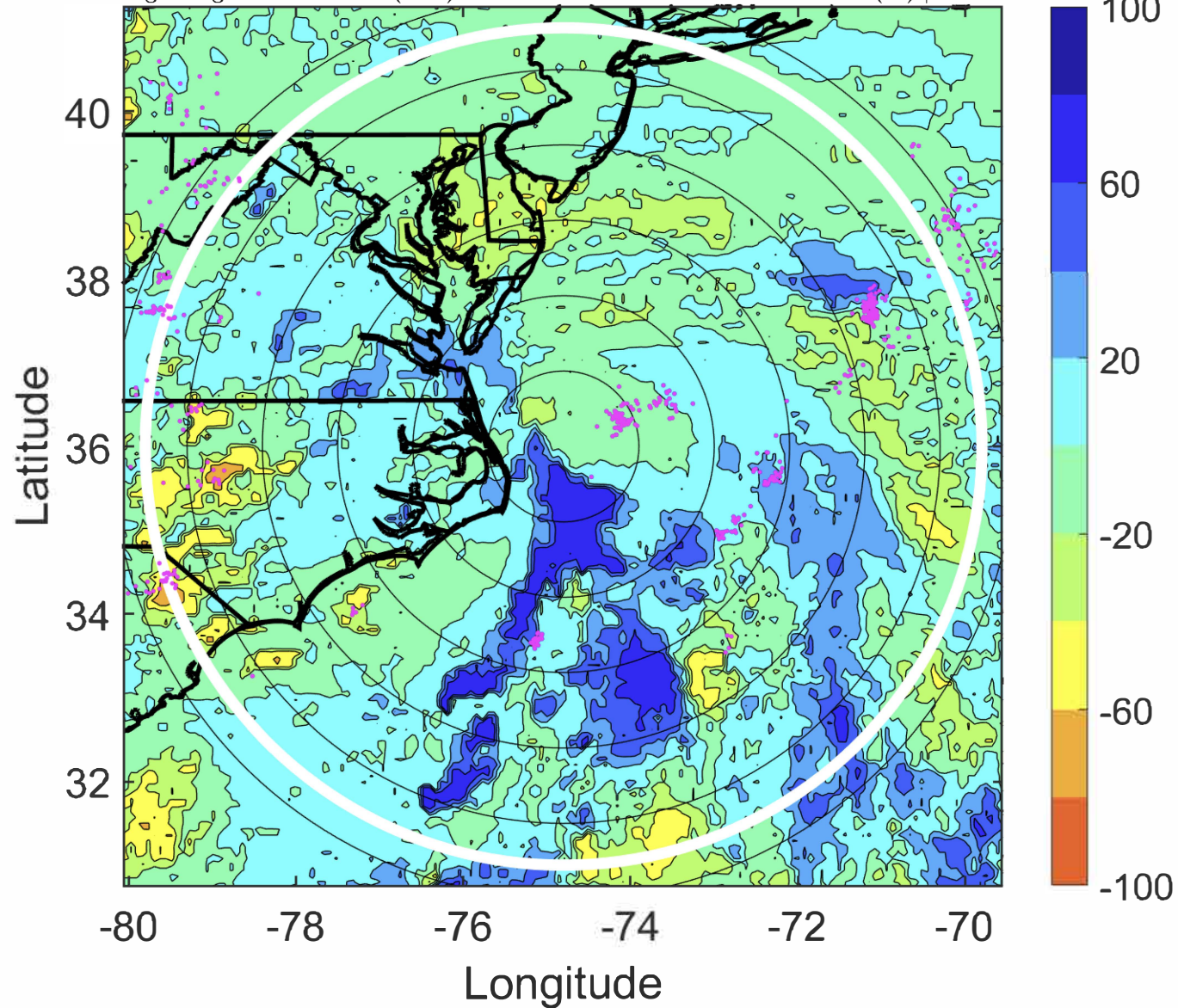

IR BT & Lightning

t: 2020071003 (22 LT)

Lightning: 22 LT \pm 1.5 h (dots)

PT: SLCP | EA: INACT

06L (FAY) | 42.5 kt TS

S: 4.1 m s⁻¹ (L) | H: 100°

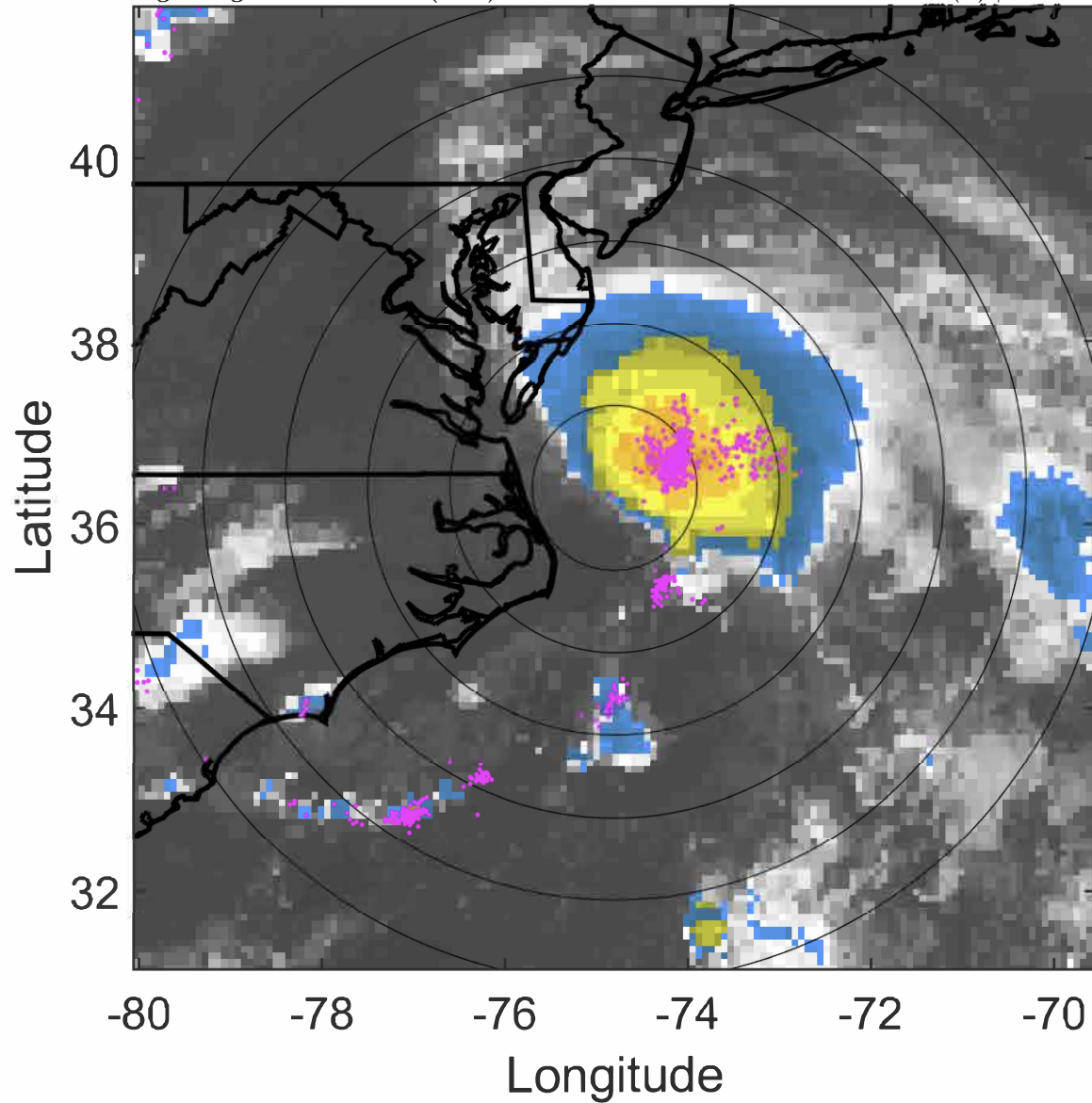

6-h IR BT Differences & Lightning

Δ t: 2020071003 (22 LT) - 2020070921 (16 LT)

Lightning: 22 LT \pm 1.5 h (dots)

PT: SLCP | EA: INACT

06L (FAY) | 42.5 kt TS

S: 4.1 m s⁻¹ (L) | H: 100°

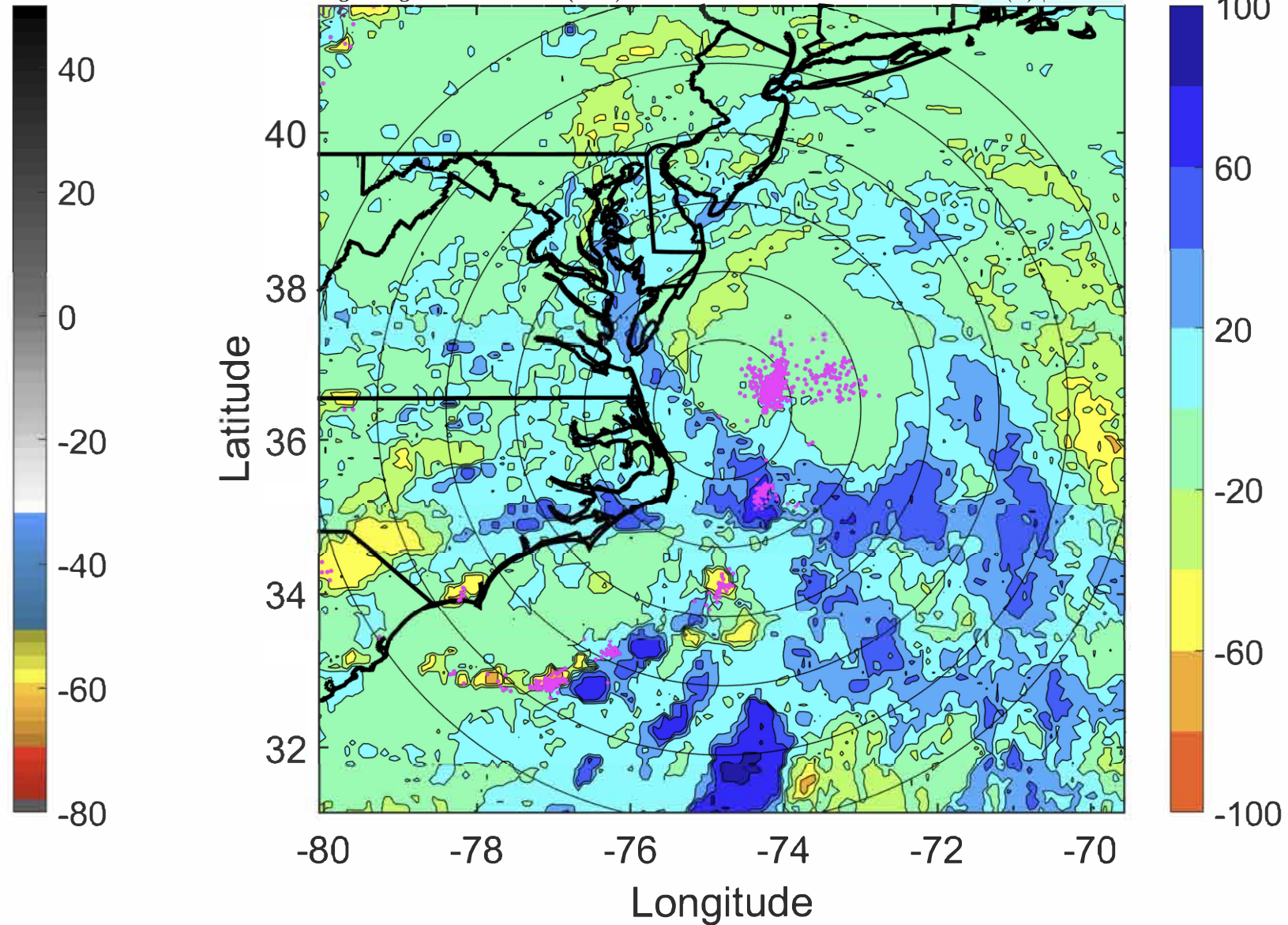

IR BT & Lightning

t: 2020071006 (1 LT)

Lightning: 1 LT \pm 1.5 h (dots)

PT: LLCP | EA: ACT

06L (FAY) | 45 kt TS

S: 3.4 m s⁻¹ (L) | H: 106°

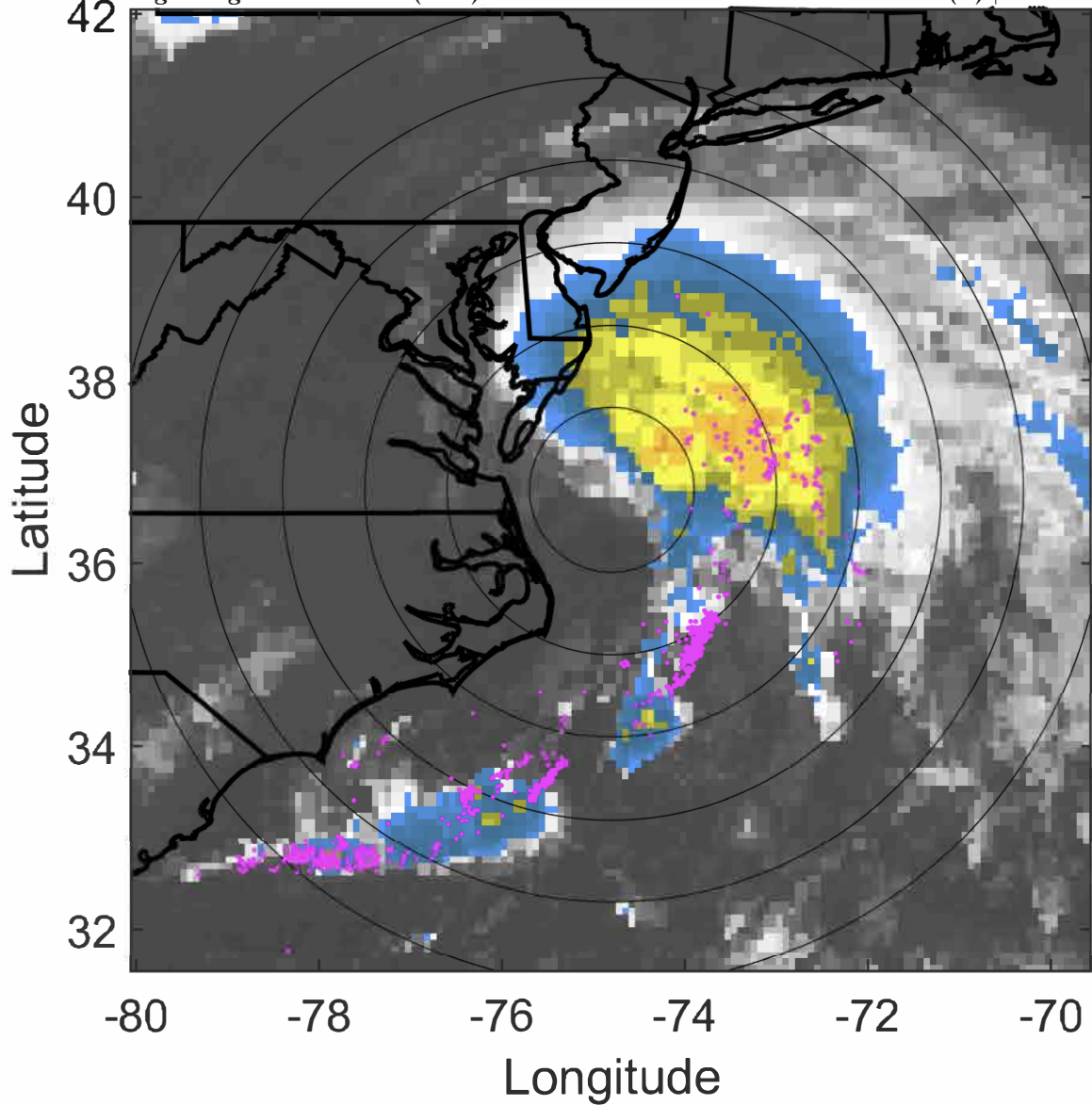

6-h IR BT Differences & Lightning

Δ t: 2020071006 (1 LT) - 2020071000 (19 LT)

Lightning: 1 LT \pm 1.5 h (dots)

PT: LLCP | EA: ACT

06L (FAY) | 45 kt TS

S: 3.4 m s⁻¹ (L) | H: 106°

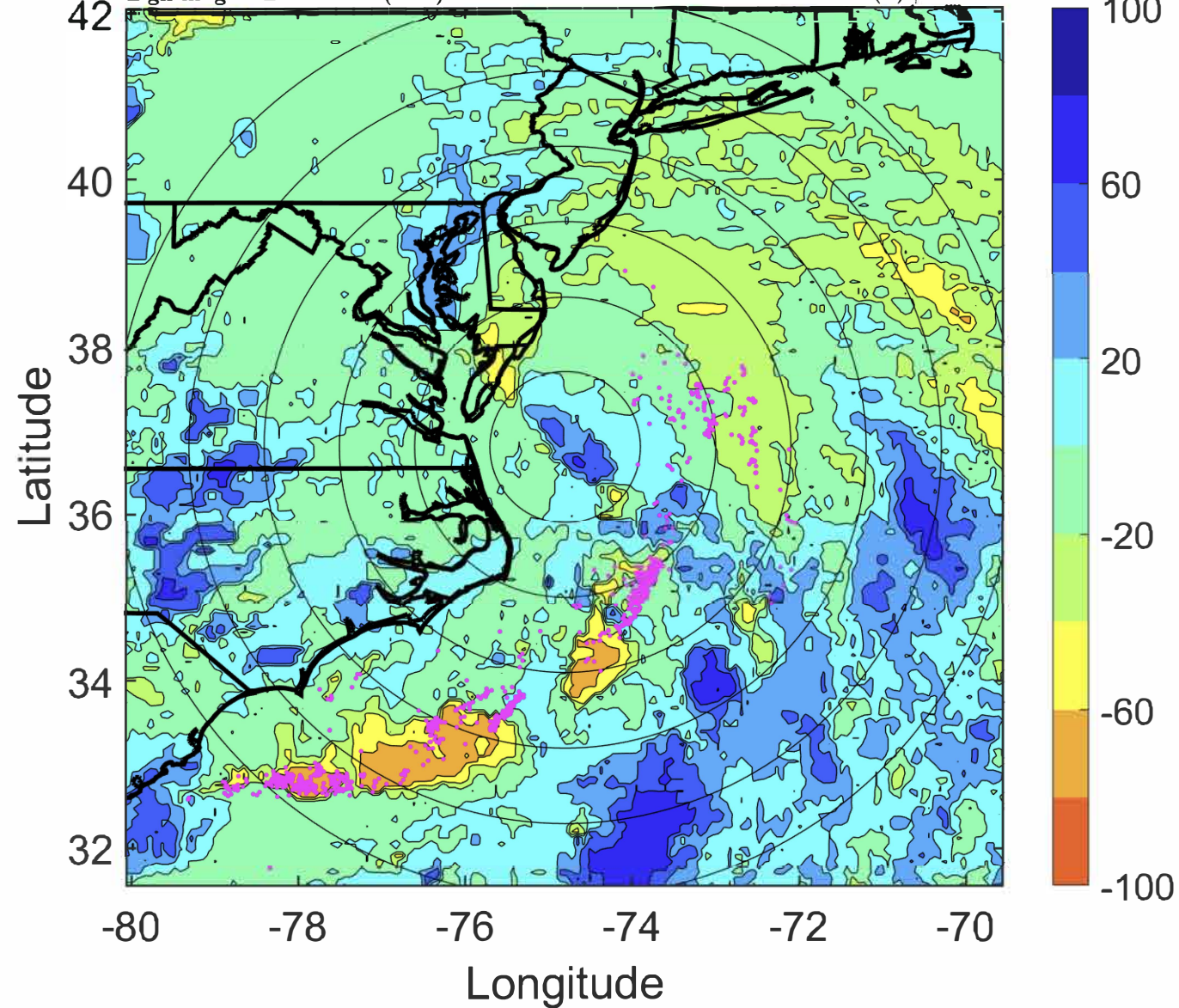

IR BT & Lightning

t: 2020071009 (4 LT)

Lightning: 4 LT \pm 1.5 h (dots)

PT: LLCP | EA: ACT

06L (FAY) | 47.5 kt TS

S: 3.4 m s⁻¹ (L) | H: 89°

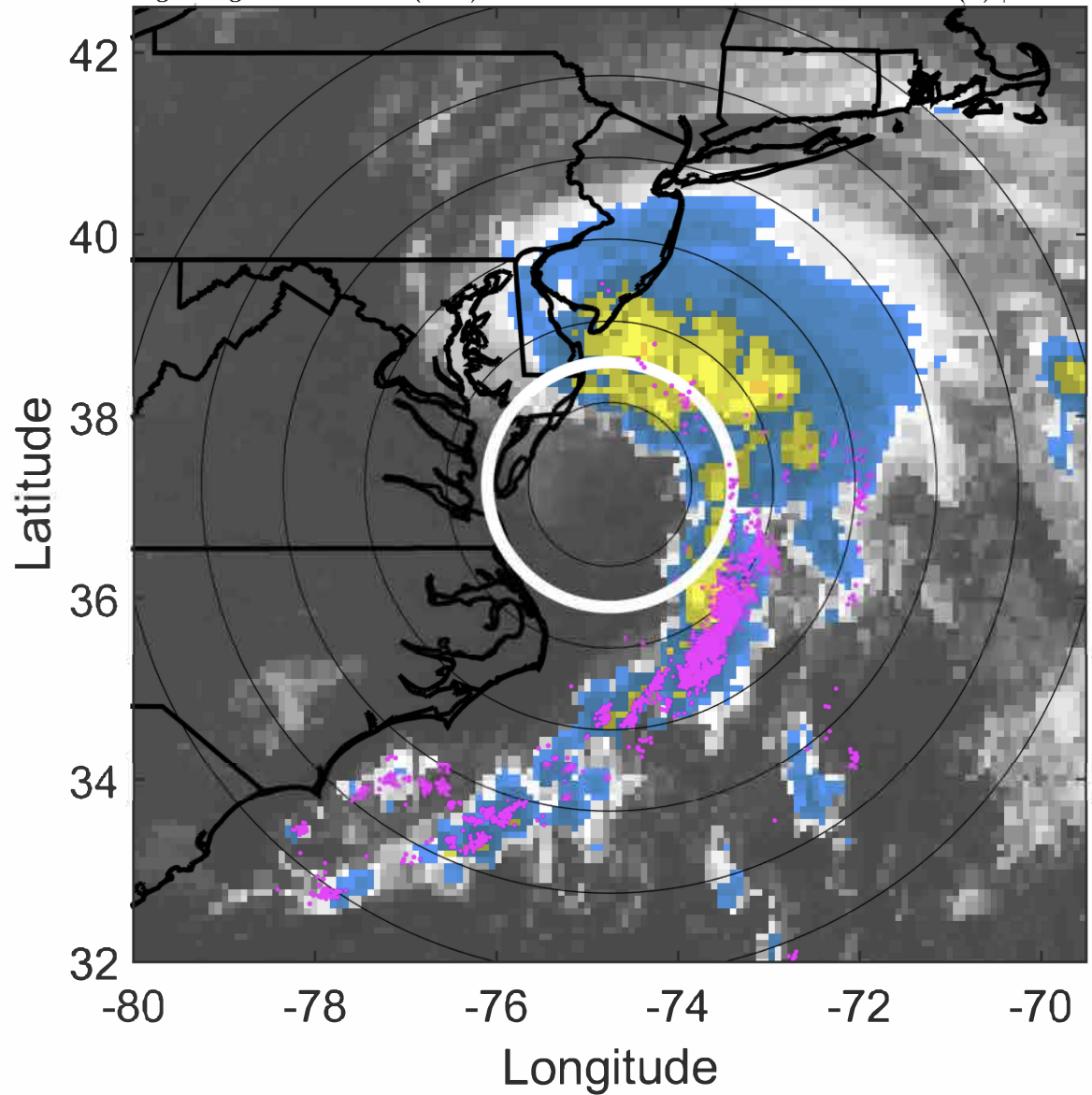

6-h IR BT Differences & Lightning

Δ t: 2020071009 (4 LT) - 2020071003 (22 LT)

Lightning: 4 LT \pm 1.5 h (dots)

PT: LLCP | EA: ACT

06L (FAY) | 47.5 kt TS

S: 3.4 m s⁻¹ (L) | H: 89°

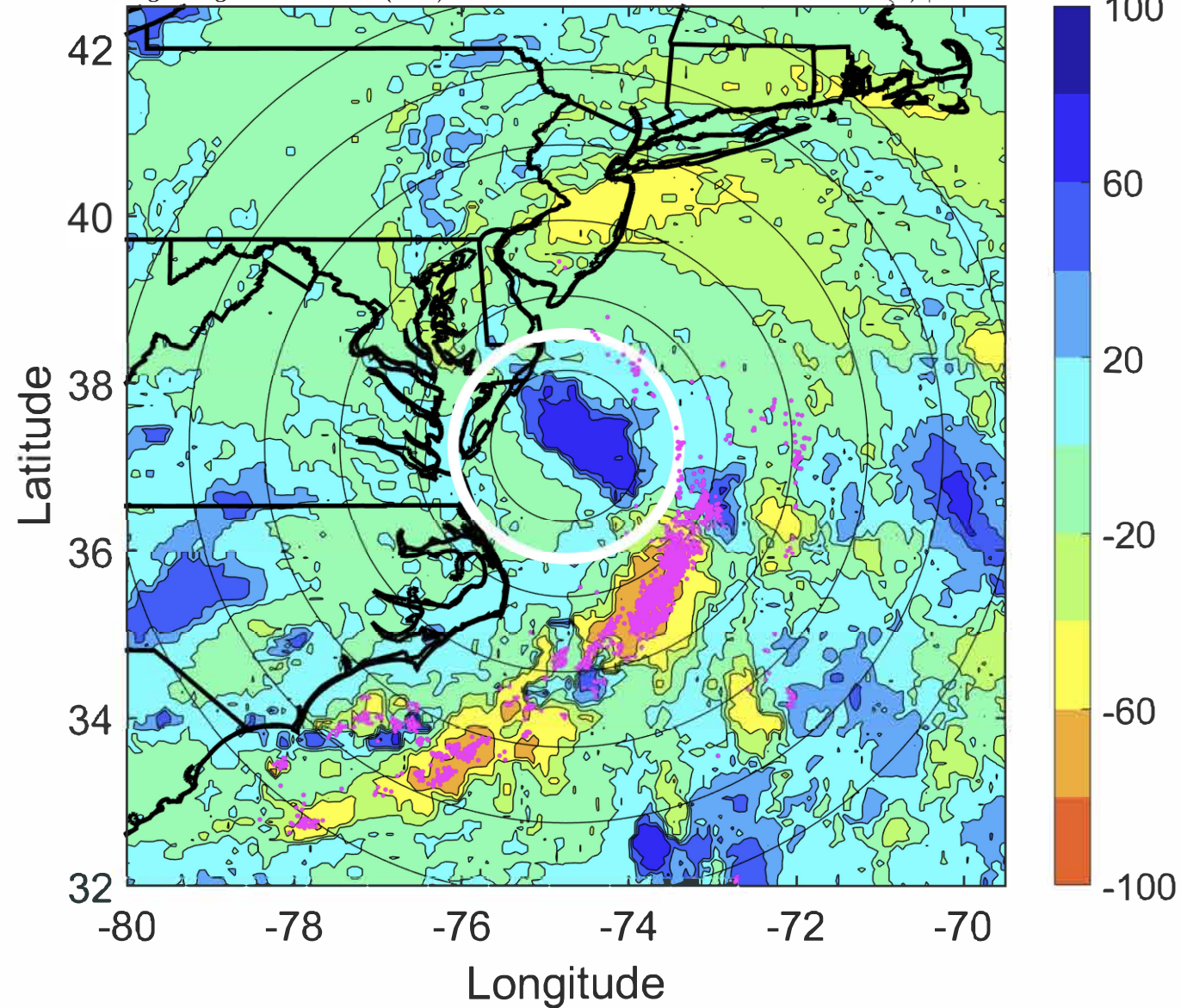

IR BT & Lightning

t: 2020071012 (7 LT)

Lightning: 7 LT \pm 1.5 h (dots)

PT: LLCP | EA: ACT

06L (FAY) | 50 kt TS

S: 3.4 m s⁻¹ (L) | H: 72°

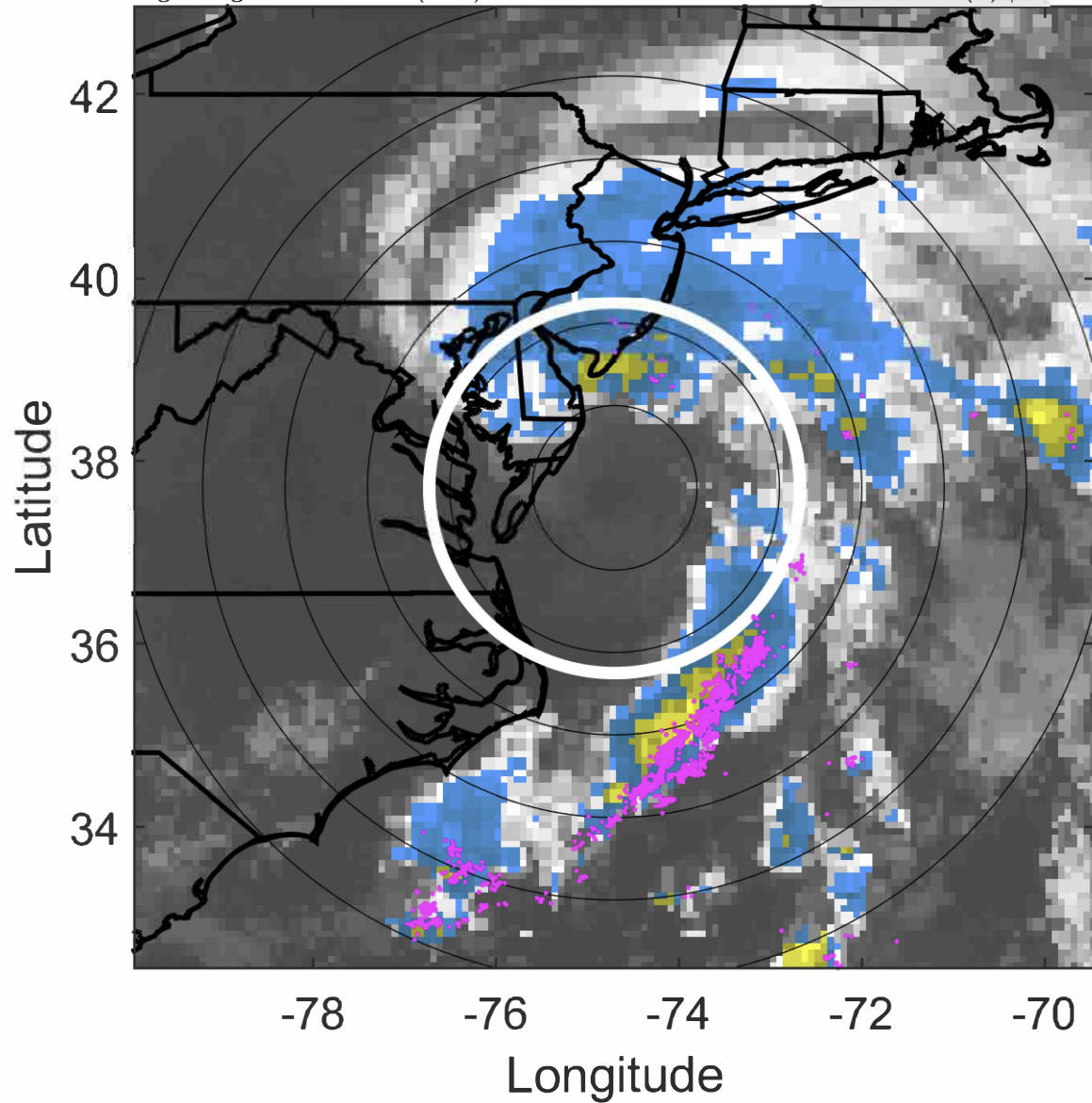

6-h IR BT Differences & Lightning

Δ t: 2020071012 (7 LT) - 2020071006 (1 LT)

Lightning: 7 LT \pm 1.5 h (dots)

PT: LLCP | EA: ACT

06L (FAY) | 50 kt TS

S: 3.4 m s⁻¹ (L) | H: 72°

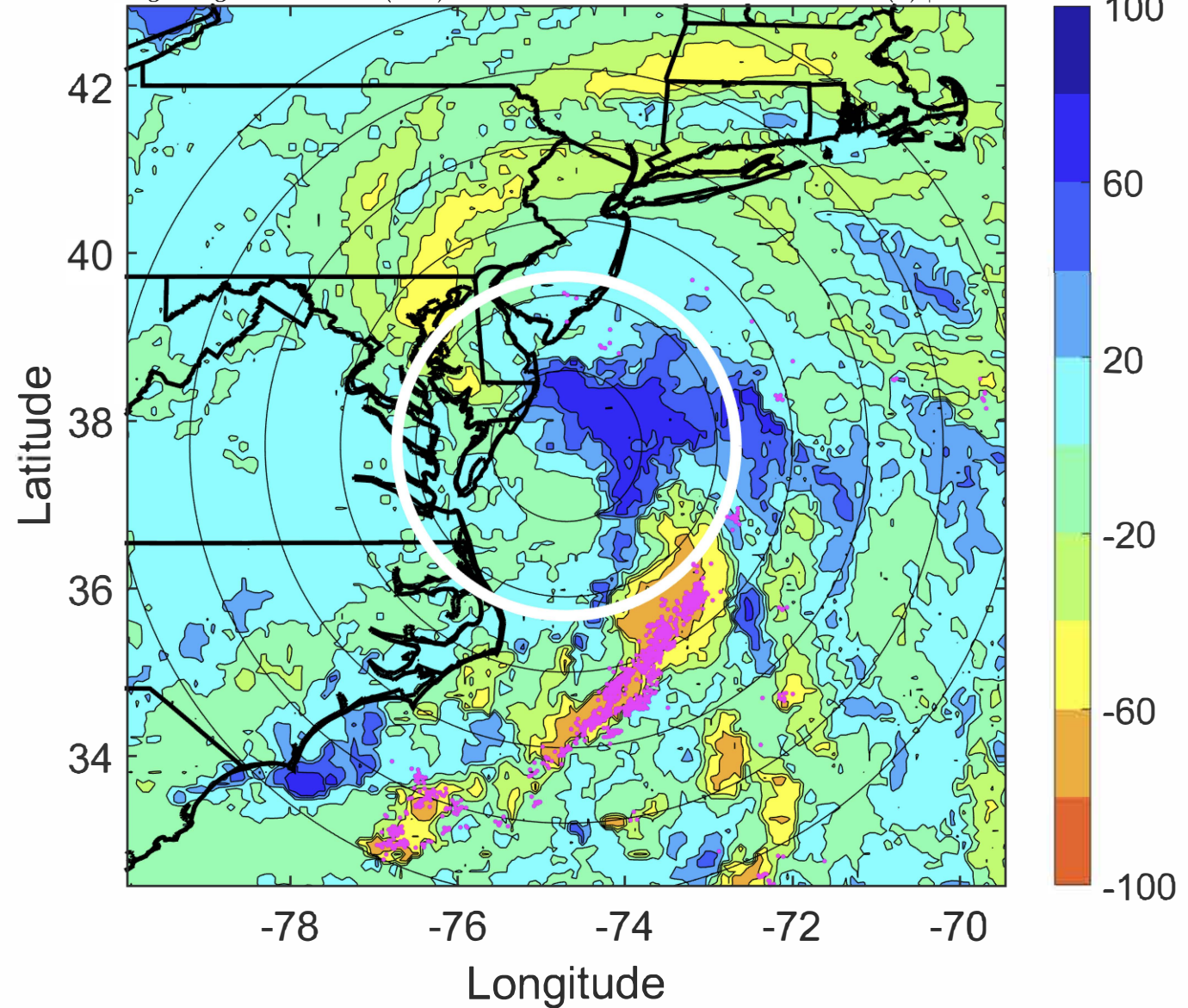

IR BT & Lightning

t: 2020071015 (10 LT)

Lightning: 10 LT \pm 1.5 h (dots)

PT: LLCP | EA: ACT

06L (FAY) | 50 kt TS

S: 3.3 m s⁻¹ (L) | H: 72.5°

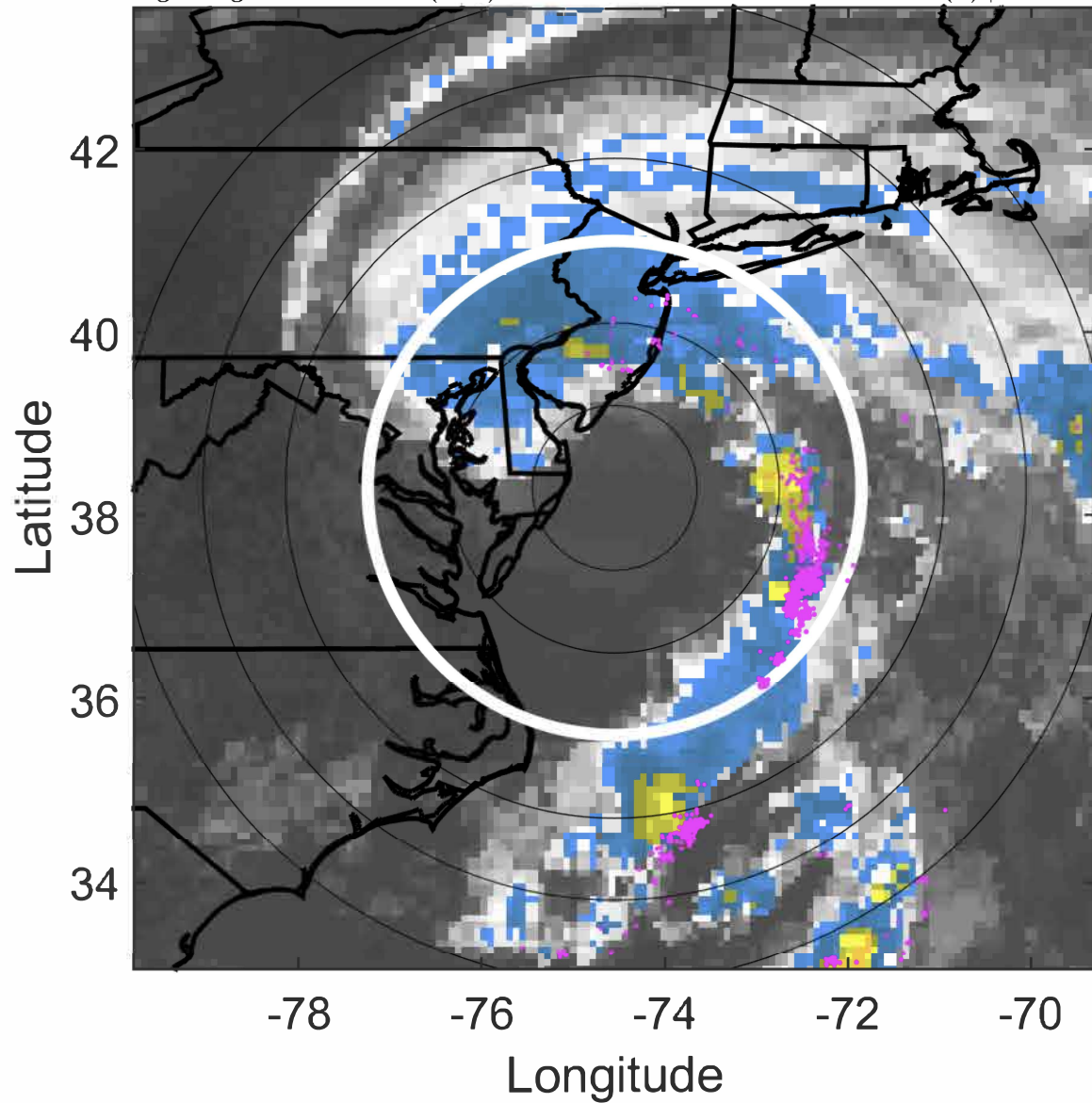

6-h IR BT Differences & Lightning

Δ t: 2020071015 (10 LT) - 2020071009 (4 LT)

Lightning: 10 LT \pm 1.5 h (dots)

PT: LLCP | EA: ACT

06L (FAY) | 50 kt TS

S: 3.3 m s⁻¹ (L) | H: 72.5°

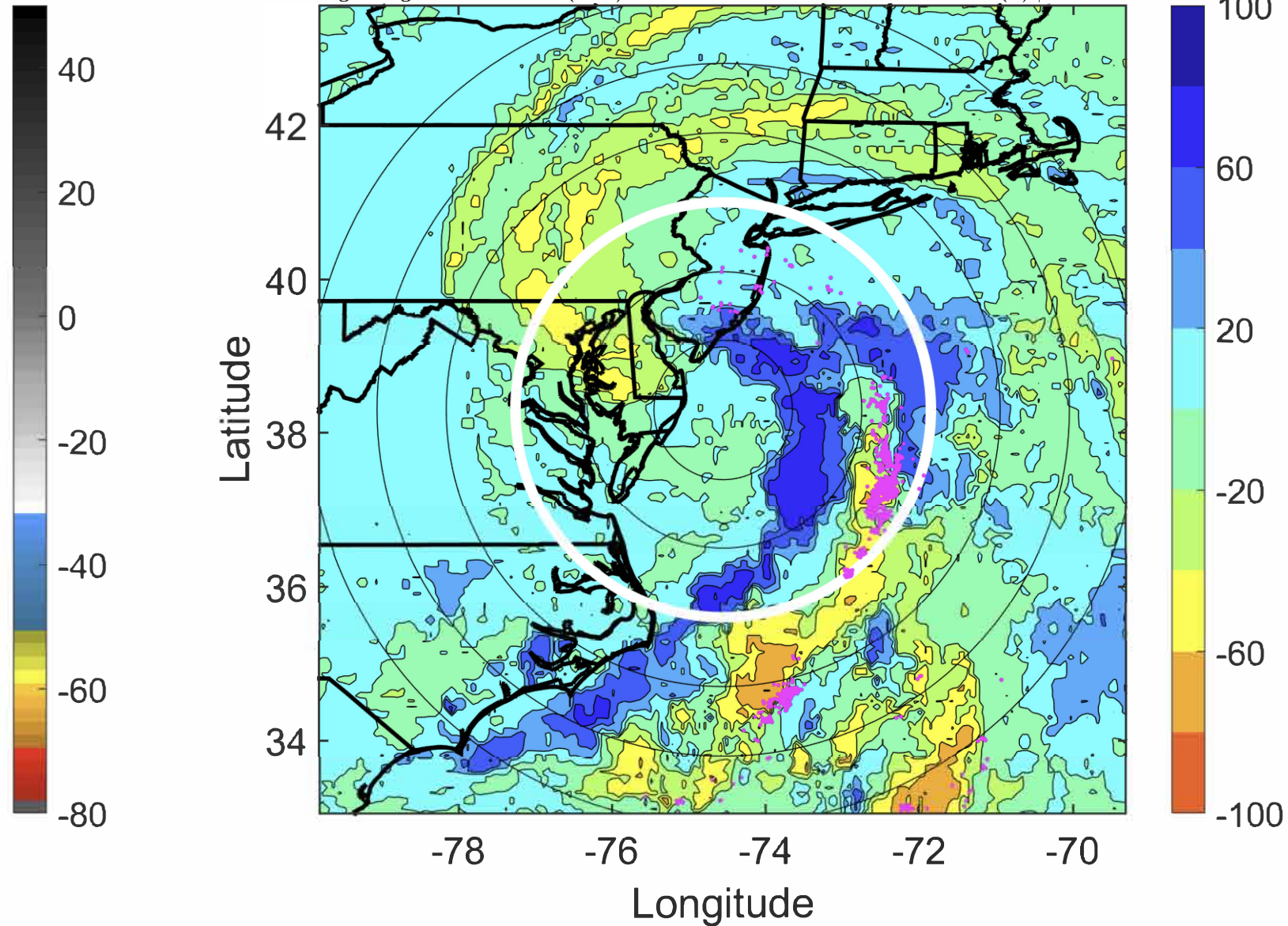

IR BT & Lightning

t: 2020071018 (13 LT)

Lightning: 13 LT \pm 1.5 h (dots)

PT: LLCP | EA: ACT

06L (FAY) | 50 kt TS

S: 3.3 m s⁻¹ (L) | H: 73°

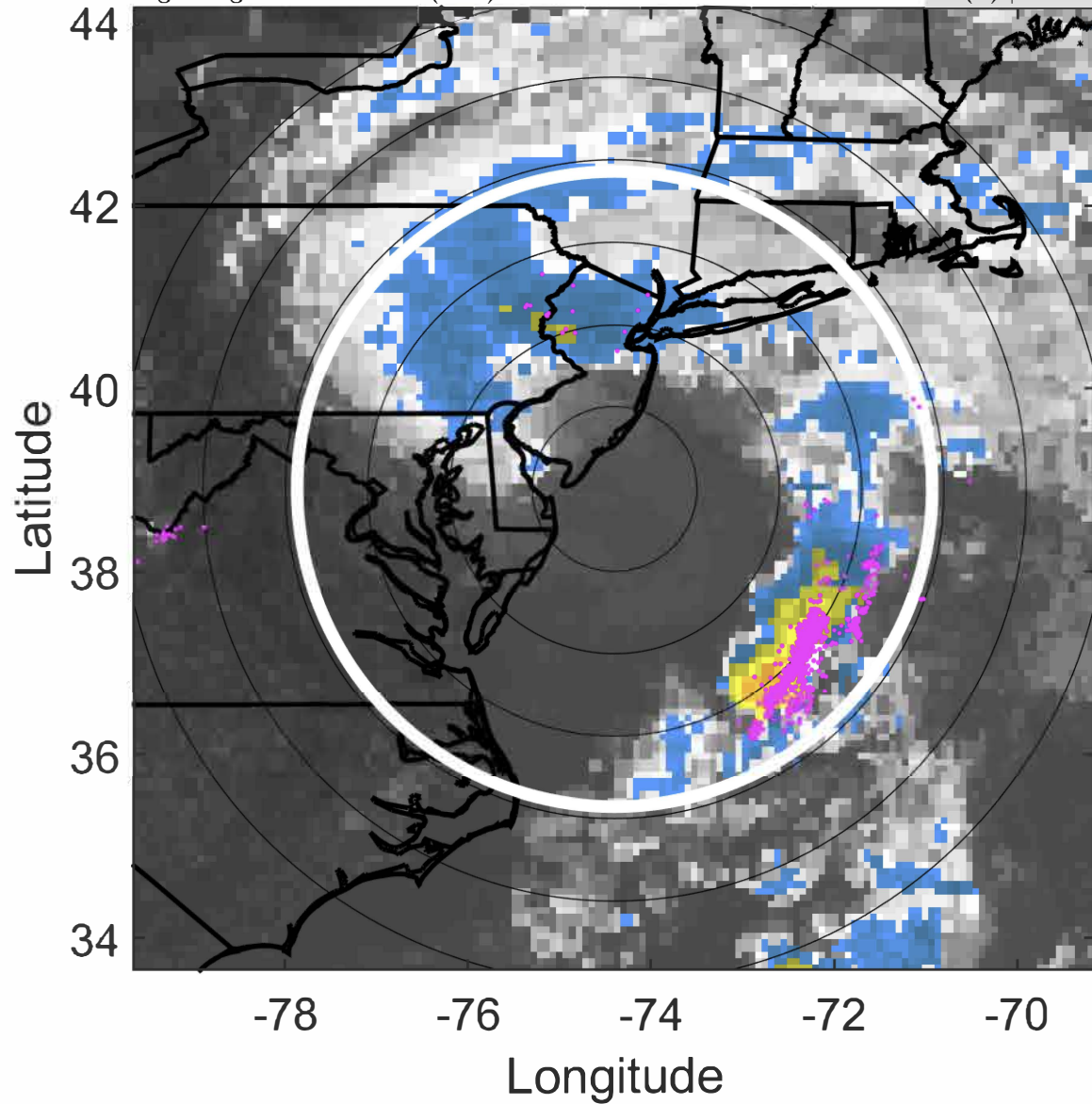

6-h IR BT Differences & Lightning

Δ t: 2020071018 (13 LT) - 2020071012 (7 LT)

Lightning: 13 LT \pm 1.5 h (dots)

PT: LLCP | EA: ACT

06L (FAY) | 50 kt TS

S: 3.3 m s⁻¹ (L) | H: 73°

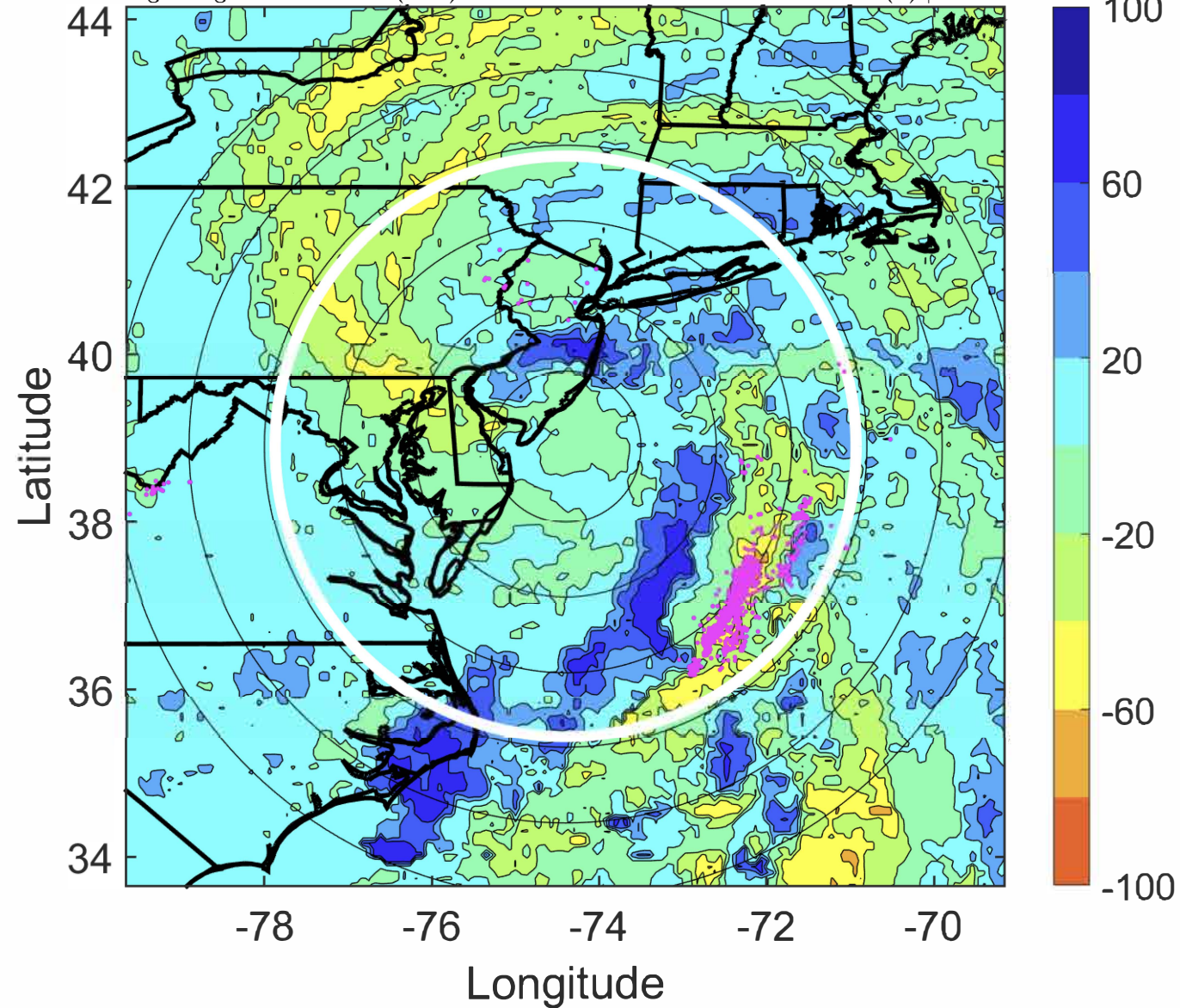

IR BT & Lightning

t: 2020071021 (16 LT)

Lightning: 16 LT \pm 1.5 h (dots)

PT: LLCP | EA: ACT

06L (FAY) | 42.5 kt TS

S: 3.3 m s⁻¹ (L) | H: 78°

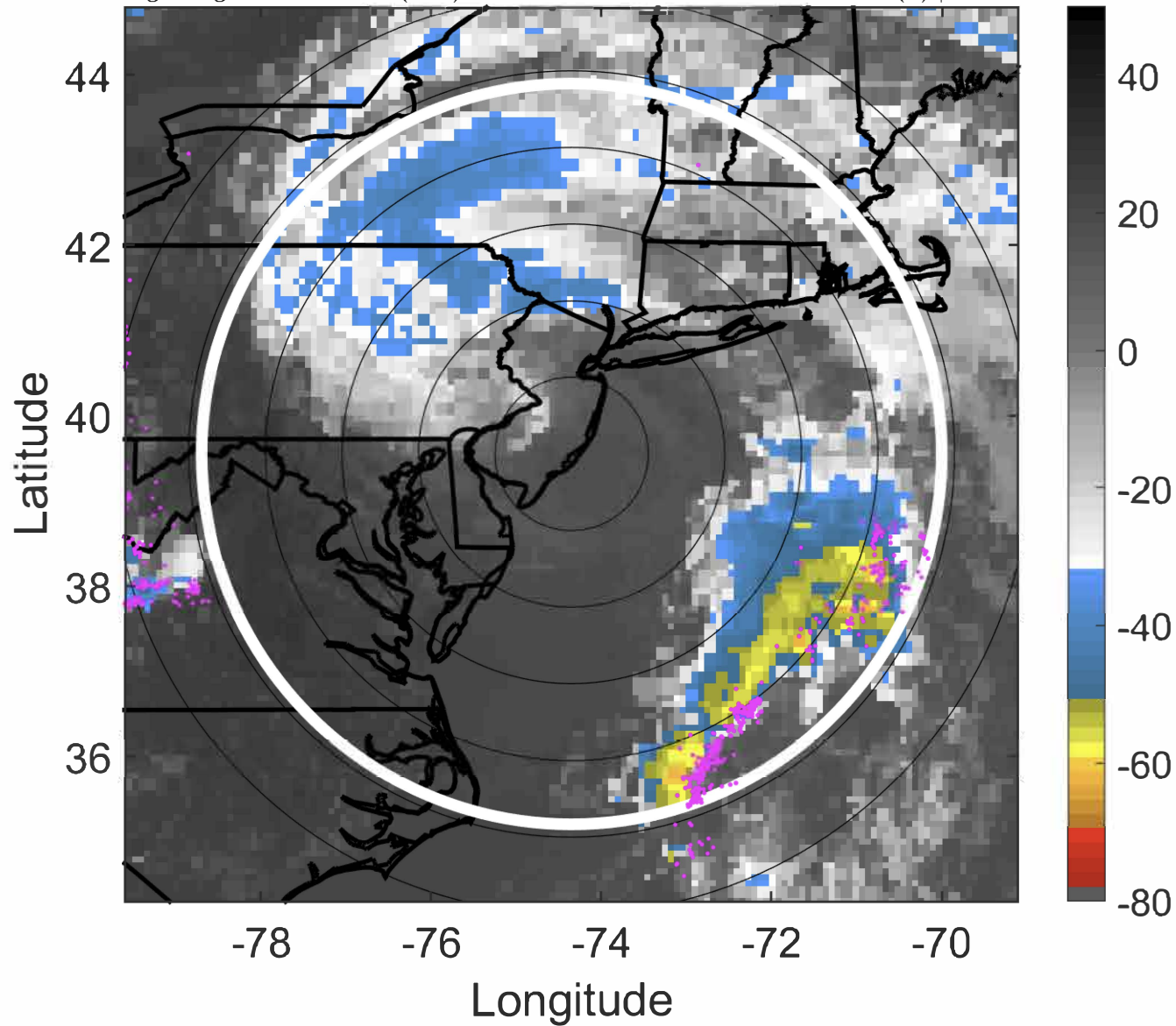

6-h IR BT Differences & Lightning

Δ t: 2020071021 (16 LT) - 2020071015 (10 LT)

Lightning: 16 LT \pm 1.5 h (dots)

PT: LLCP | EA: ACT

06L (FAY) | 42.5 kt TS

S: 3.3 m s⁻¹ (L) | H: 78°

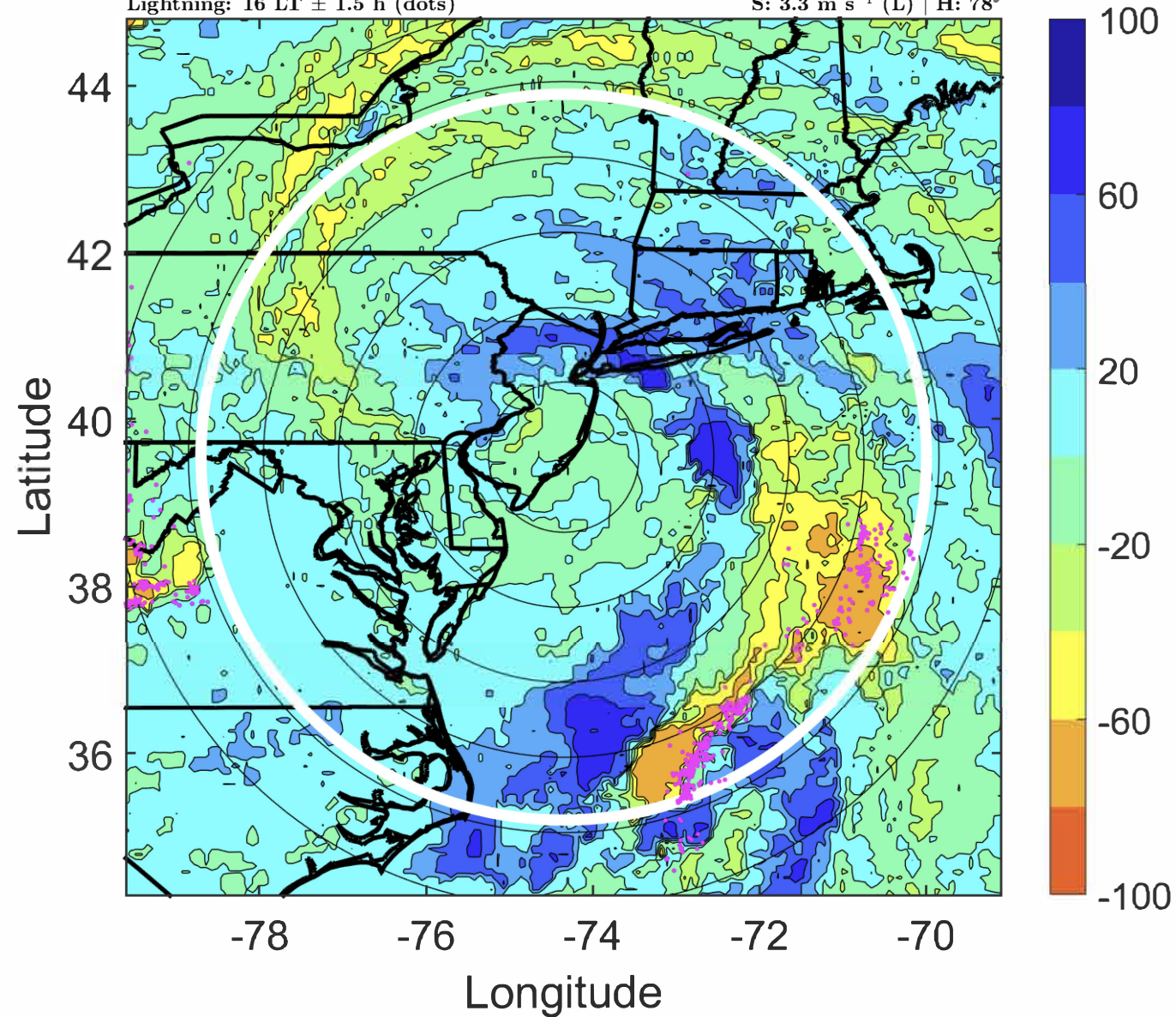

IR BT & Lightning

t: 2020071100 (19 LT)

Lightning: 19 LT \pm 1.5 h (dots)

PT: LLCP | EA: ACT

06L (FAY) | 35 kt TS

S: 3.3 m s⁻¹ (L) | H: 83°

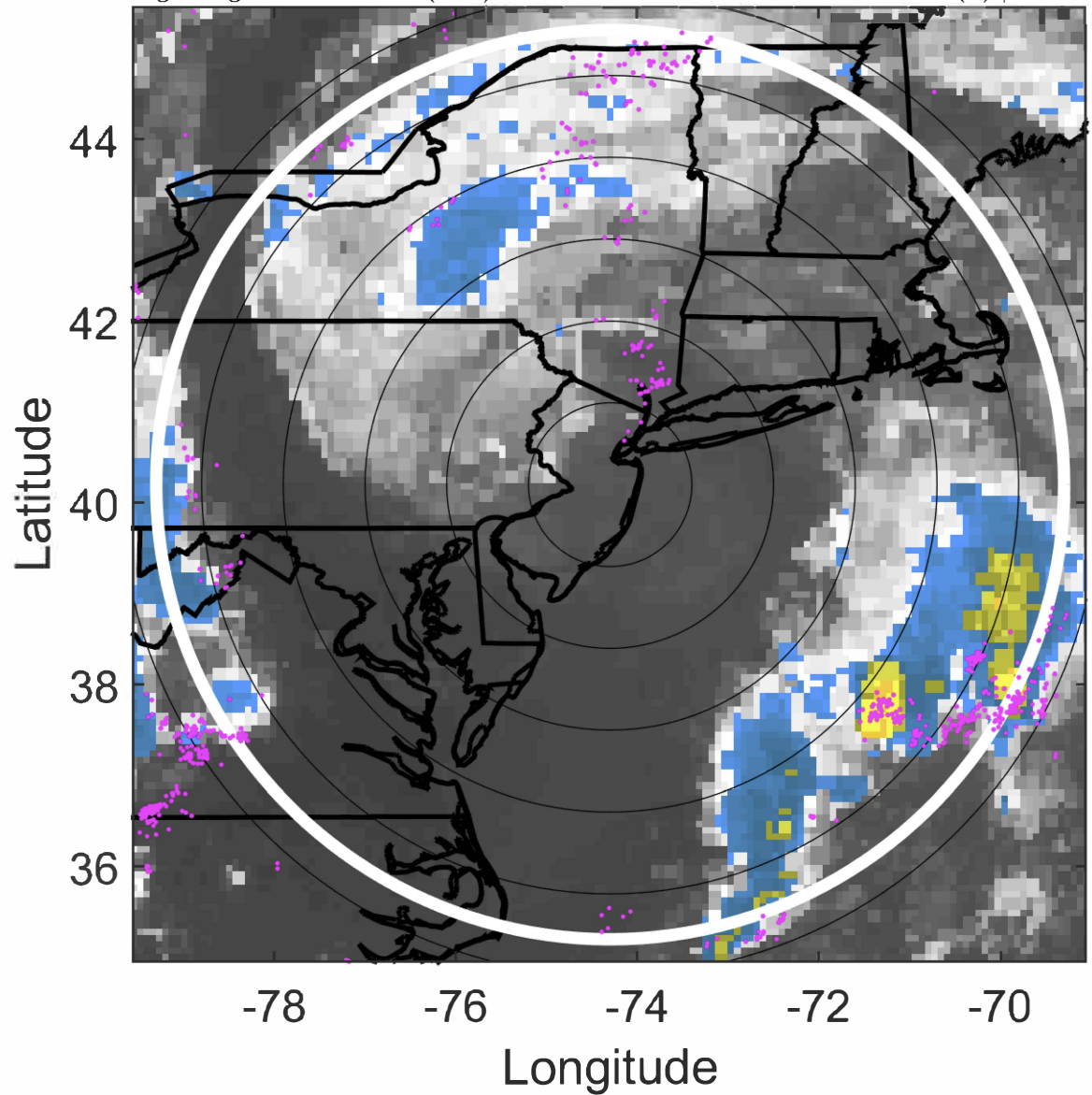

6-h IR BT Differences & Lightning

Δ t: 2020071100 (19 LT) - 2020071018 (13 LT)

Lightning: 19 LT \pm 1.5 h (dots)

PT: LLCP | EA: ACT

06L (FAY) | 35 kt TS

S: 3.3 m s⁻¹ (L) | H: 83°

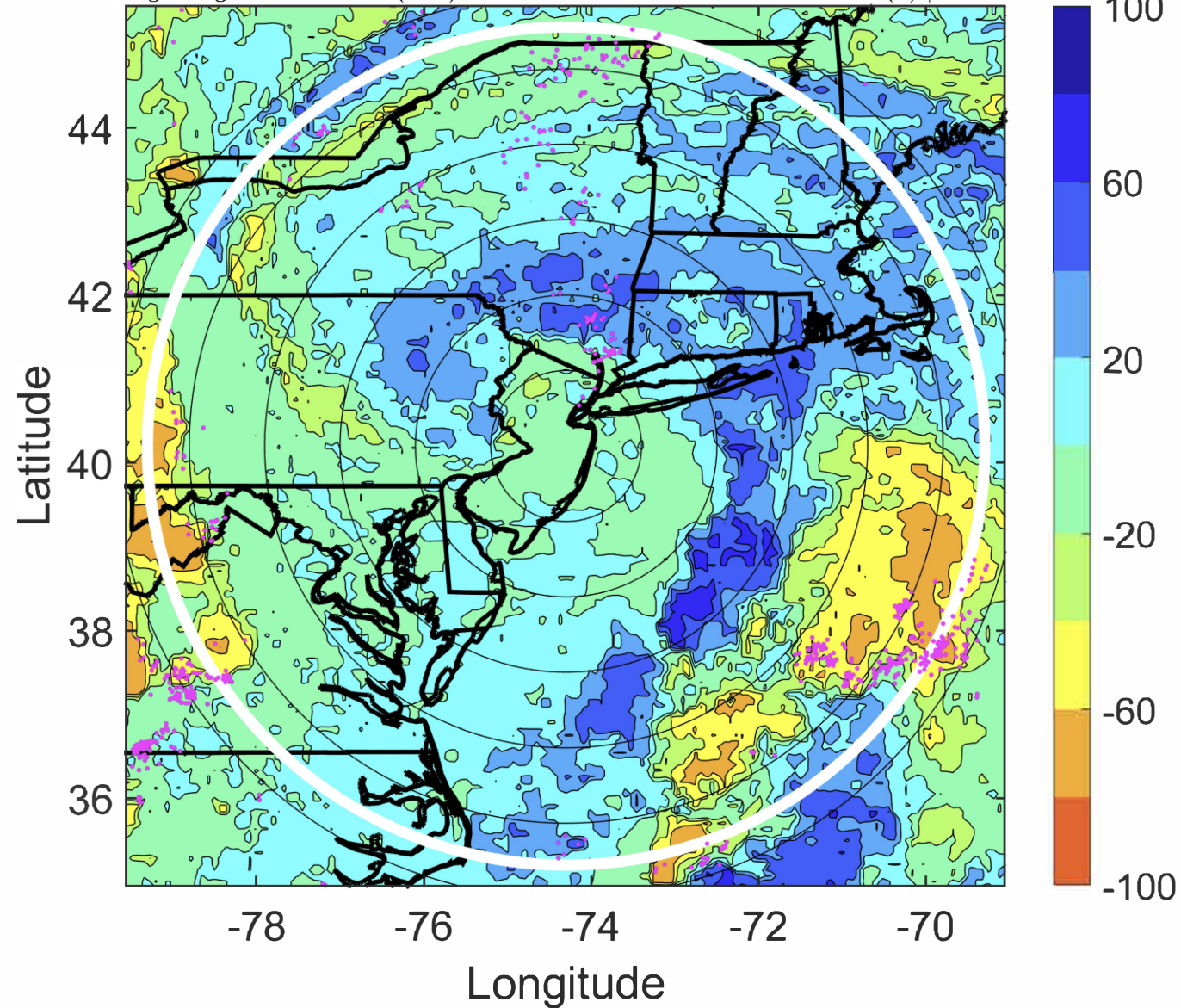

IR BT & Lightning

t: 2020071103 (22.1 LT)
Lightning: 22.1 LT \pm 1.5 h (dots)

PT: LLCP | EA: ACT
06L (FAY) | 32.5 kt TD
S: null | H: null

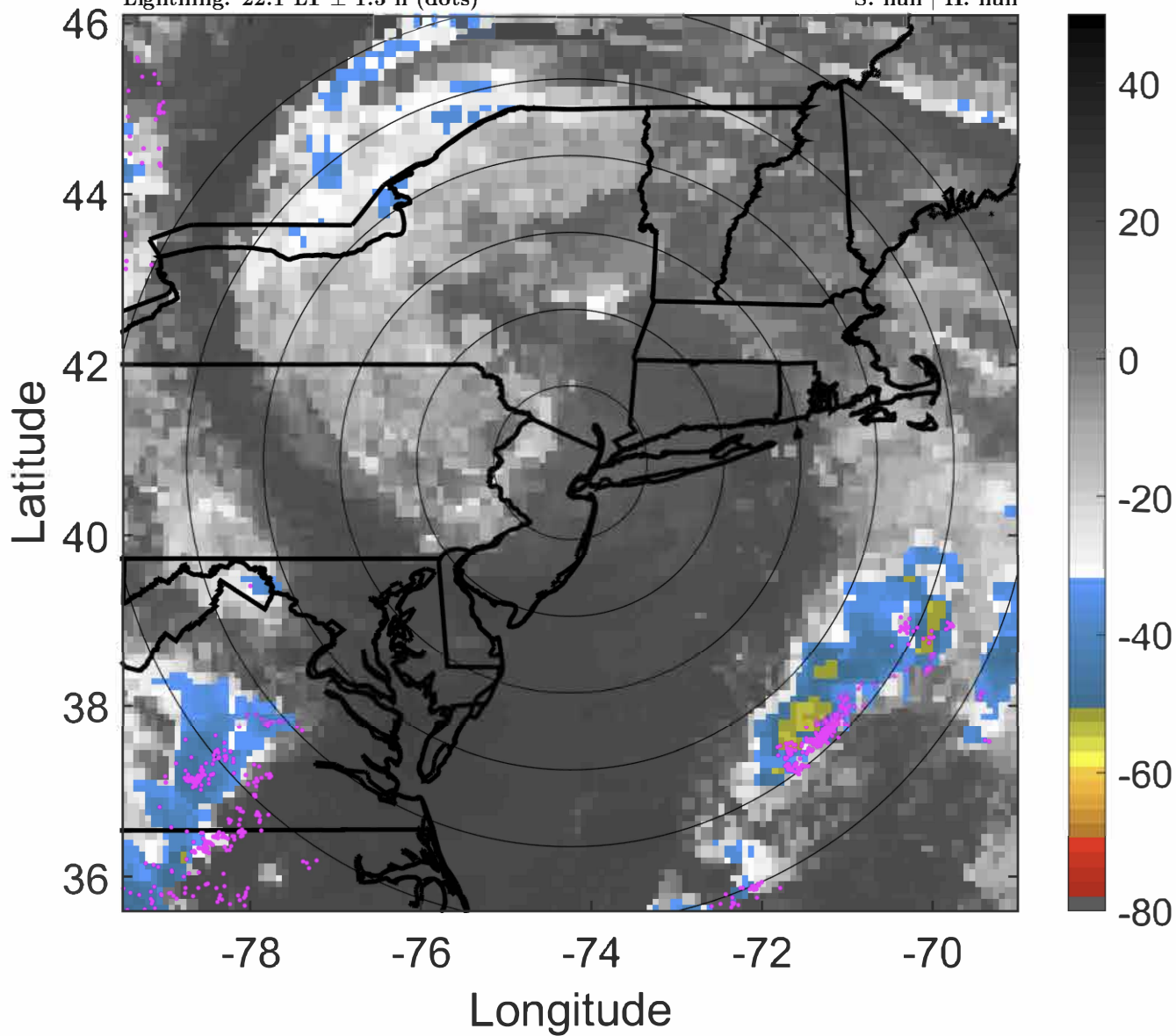

6-h IR BT Differences & Lightning

Δ t: 2020071103 (22.1 LT) - 2020071021 (16 LT)
Lightning: 22.1 LT \pm 1.5 h (dots)

PT: LLCP | EA: ACT
06L (FAY) | 32.5 kt TD
S: null | H: null

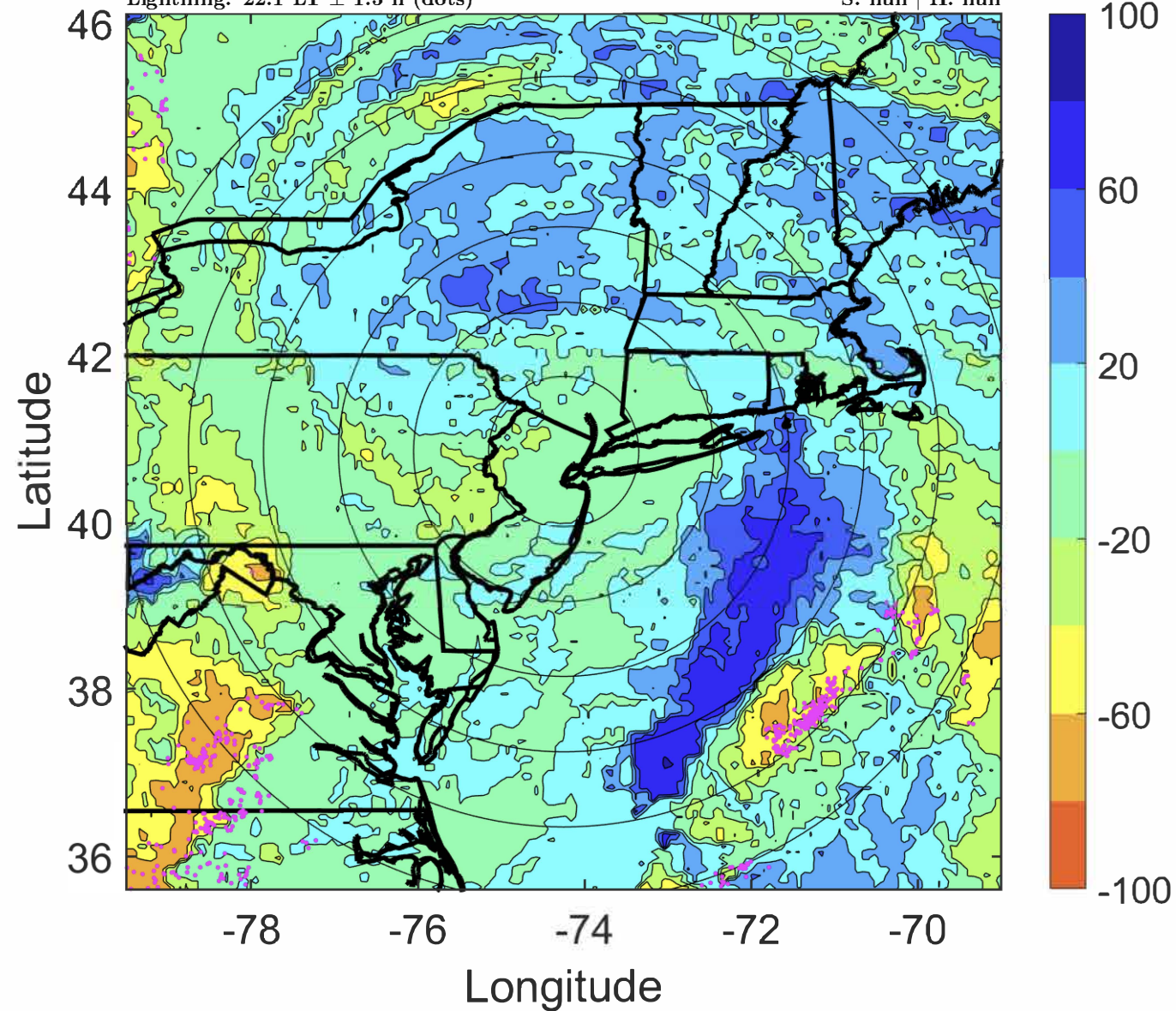

IR BT & Lightning

t: 2020071106 (1.1 LT)

Lightning: 1.1 LT \pm 1.5 h (dots)

LAND EFFECTS

06L (FAY) | 30 kt LO

S: null | H: null

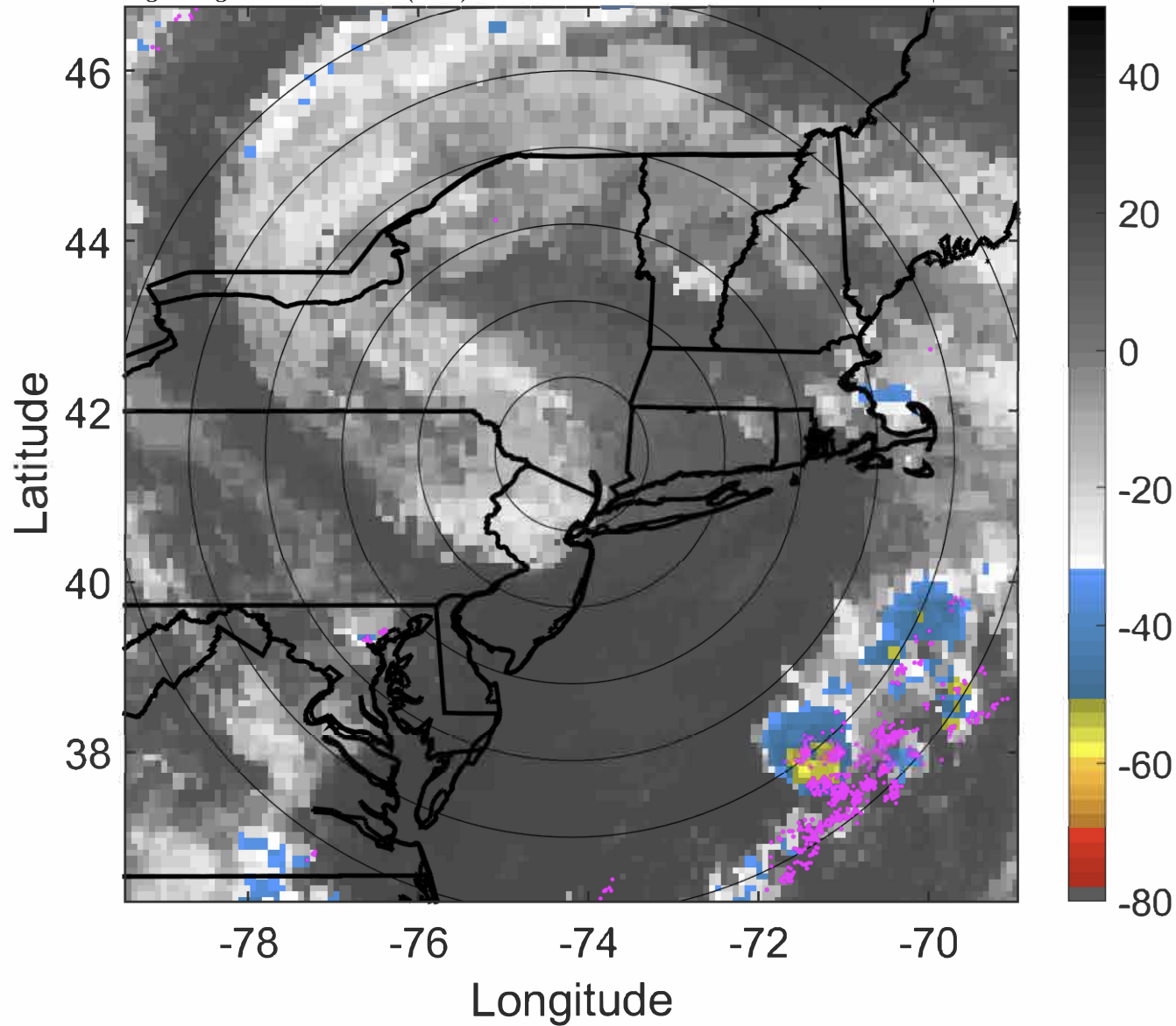

6-h IR BT Differences & Lightning

Δ t: 2020071106 (1.1 LT) - 2020071100 (19 LT)

Lightning: 1.1 LT \pm 1.5 h (dots)

LAND EFFECTS

06L (FAY) | 30 kt LO

S: null | H: null

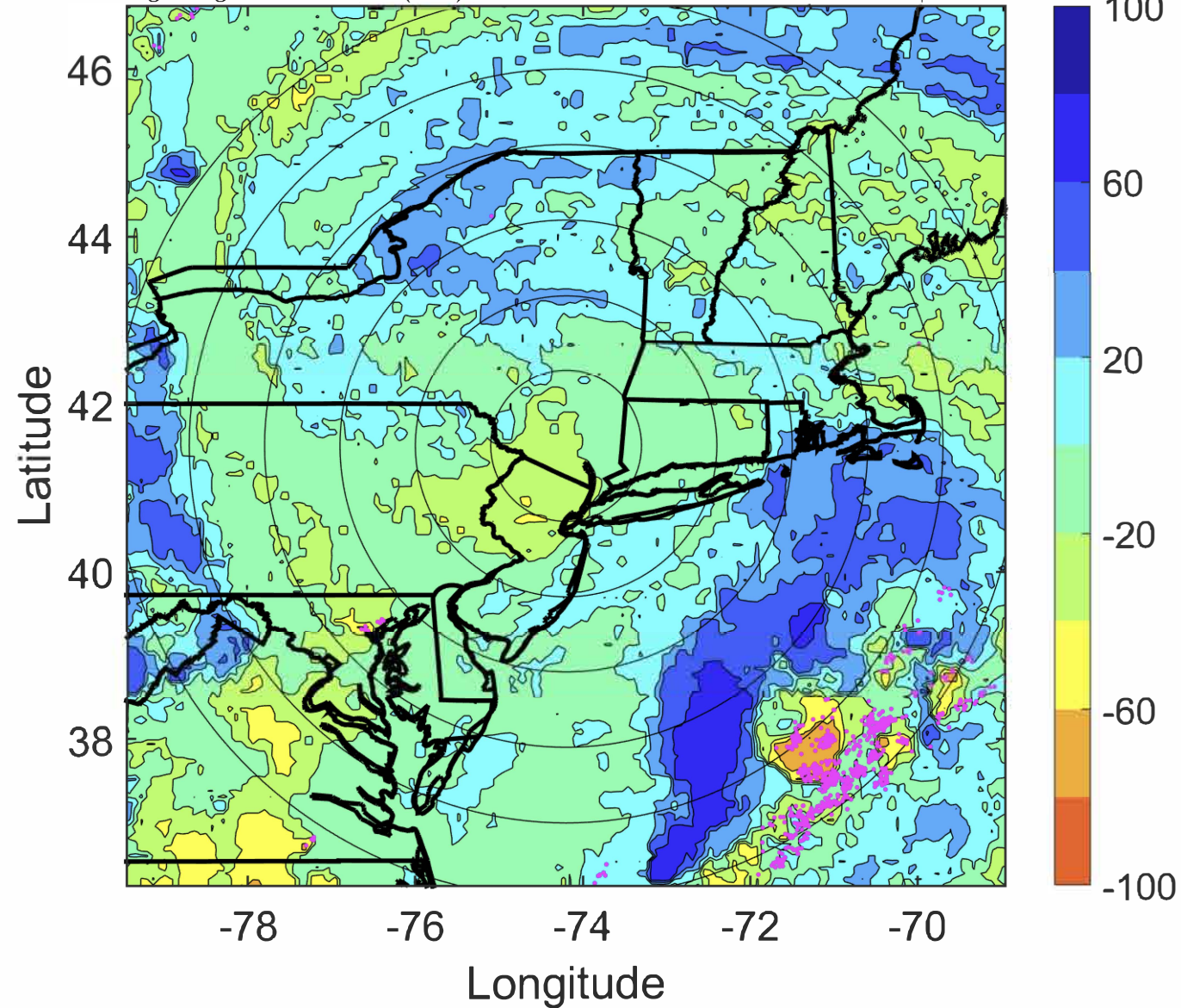

IR BT & Lightning

t: 2020071109 (4.1 LT)

Lightning: 4.1 LT \pm 1.5 h (dots)

LAND EFFECTS

06L (FAY) | 27.5 kt LO

S: null | H: null

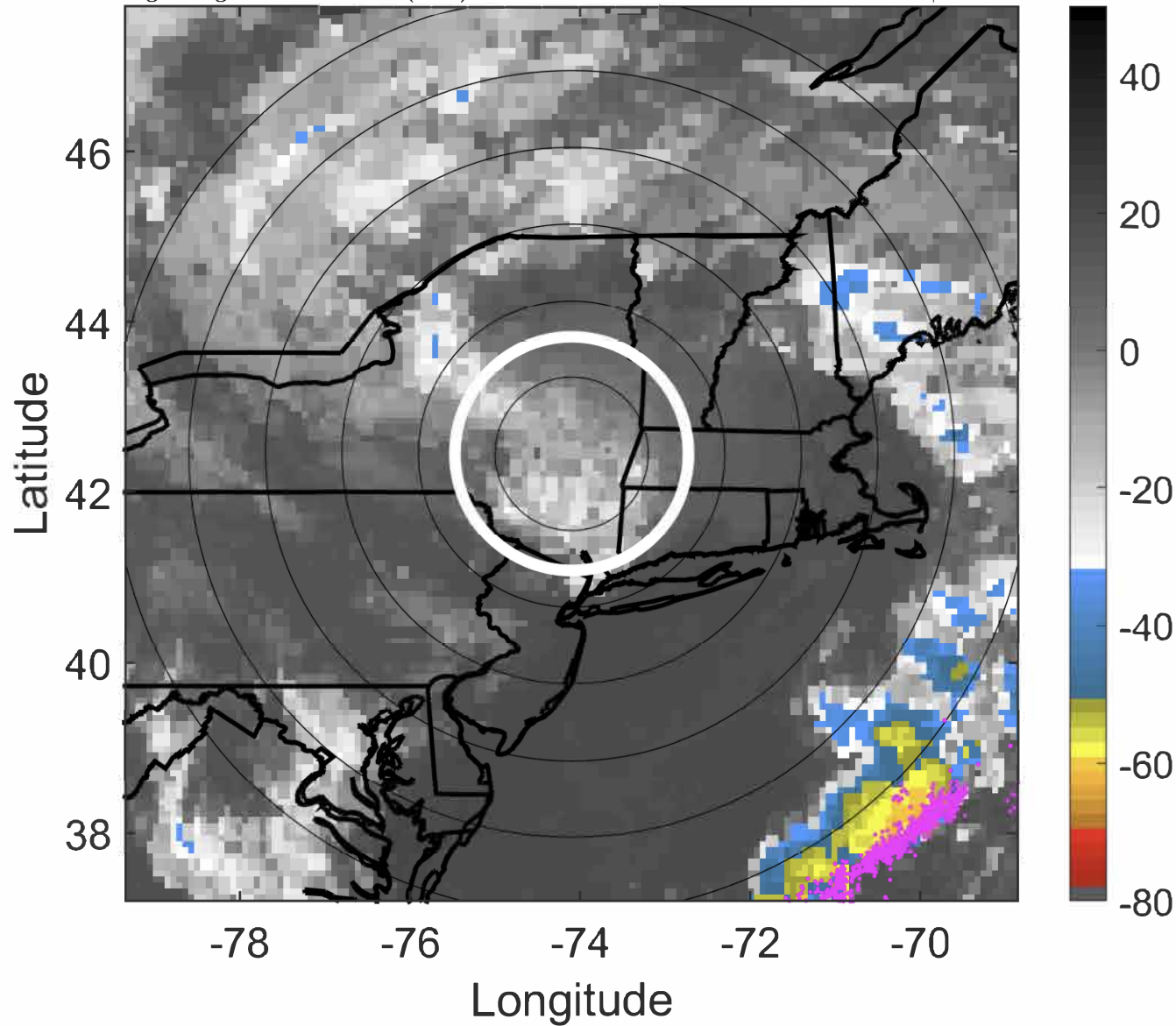

6-h IR BT Differences & Lightning

Δ t: 2020071109 (4.1 LT) - 2020071103 (22.1 LT)

Lightning: 4.1 LT \pm 1.5 h (dots)

LAND EFFECTS

06L (FAY) | 27.5 kt LO

S: null | H: null

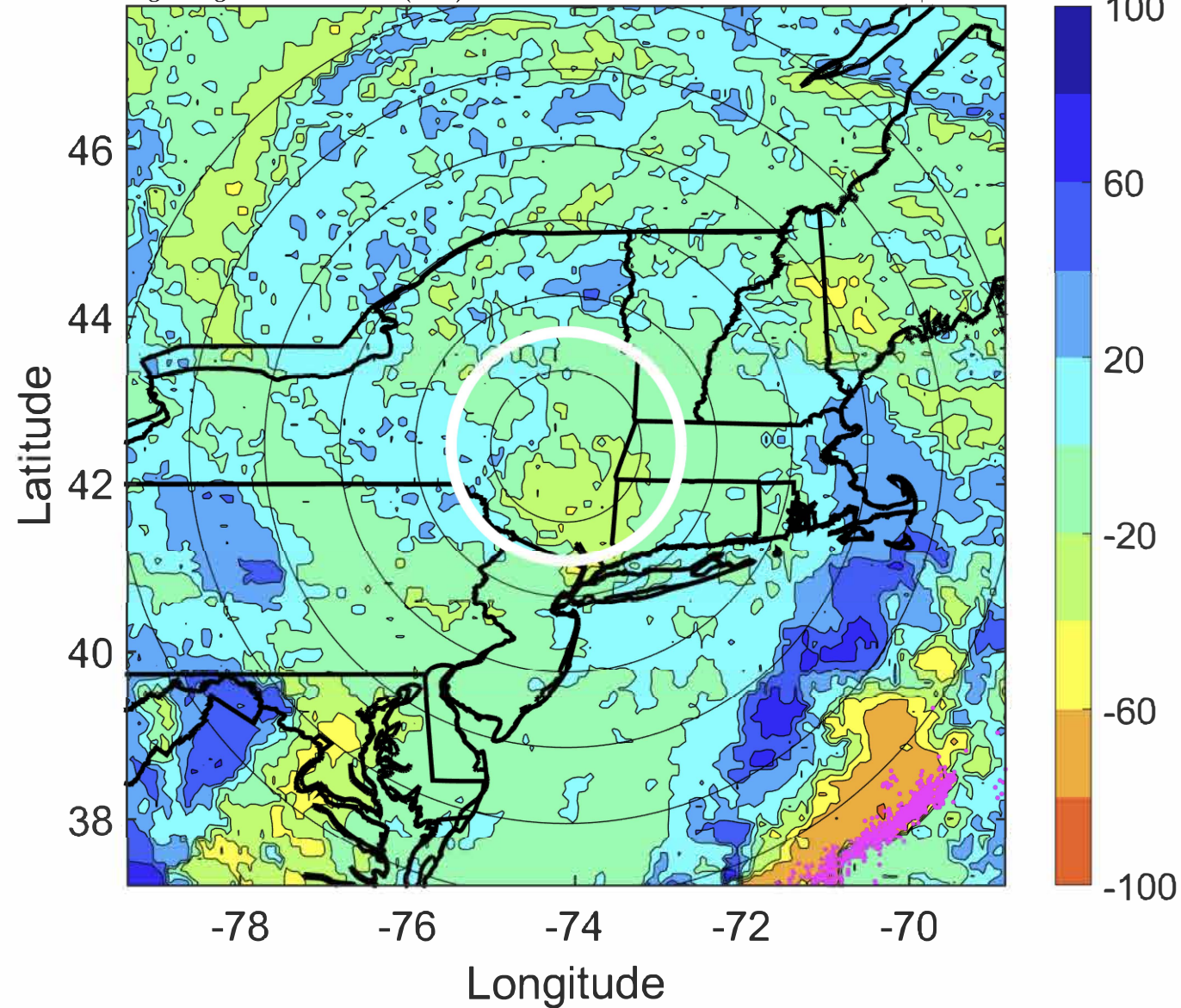

IR BT & Lightning

t: 2020071112 (7.1 LT)

Lightning: 7.1 LT \pm 1.5 h (dots)

LAND EFFECTS

06L (FAY) | 25 kt LO

S: null | H: null

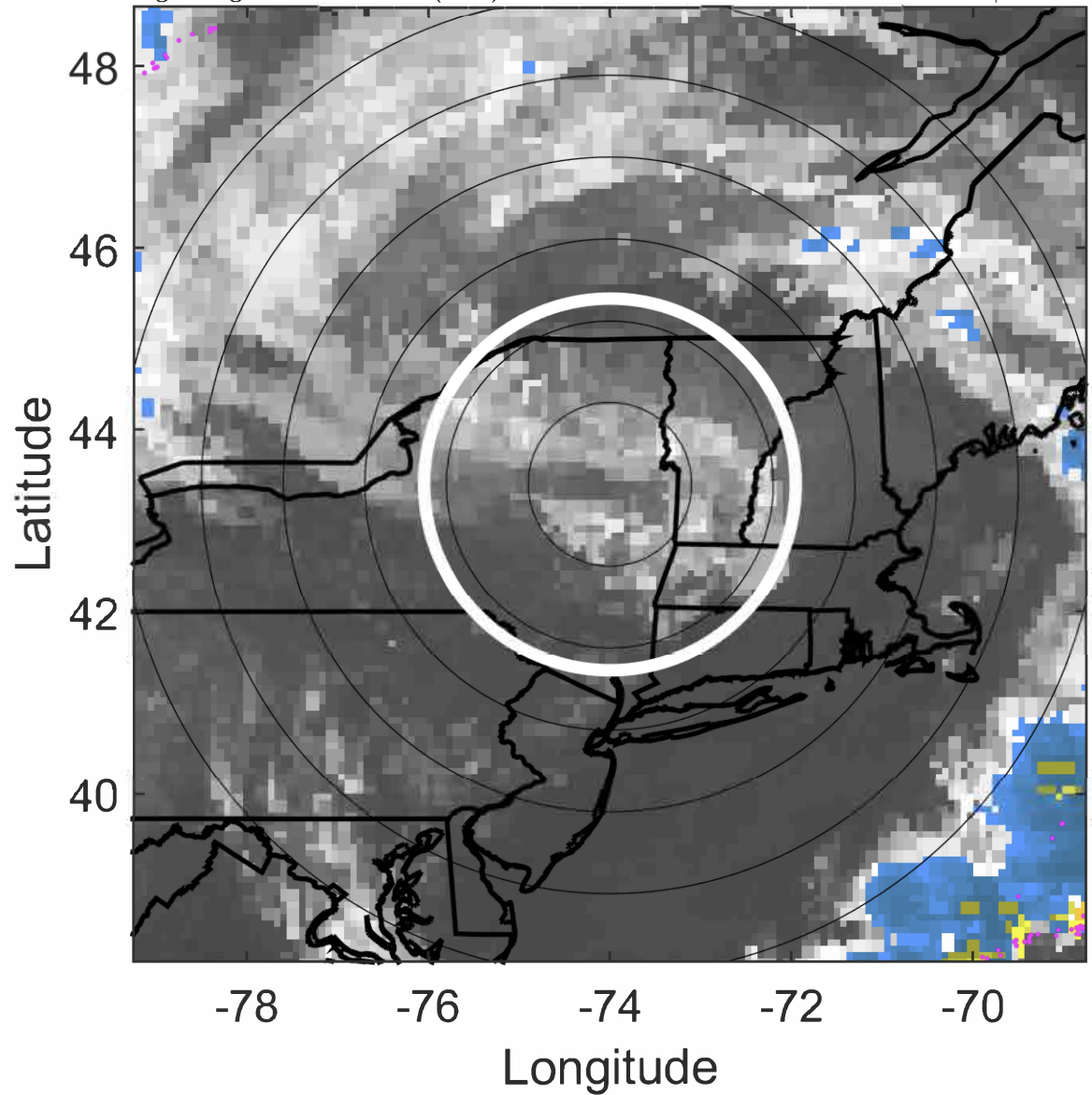

6-h IR BT Differences & Lightning

Δ t: 2020071112 (7.1 LT) - 2020071106 (1.1 LT)

Lightning: 7.1 LT \pm 1.5 h (dots)

LAND EFFECTS

06L (FAY) | 25 kt LO

S: null | H: null

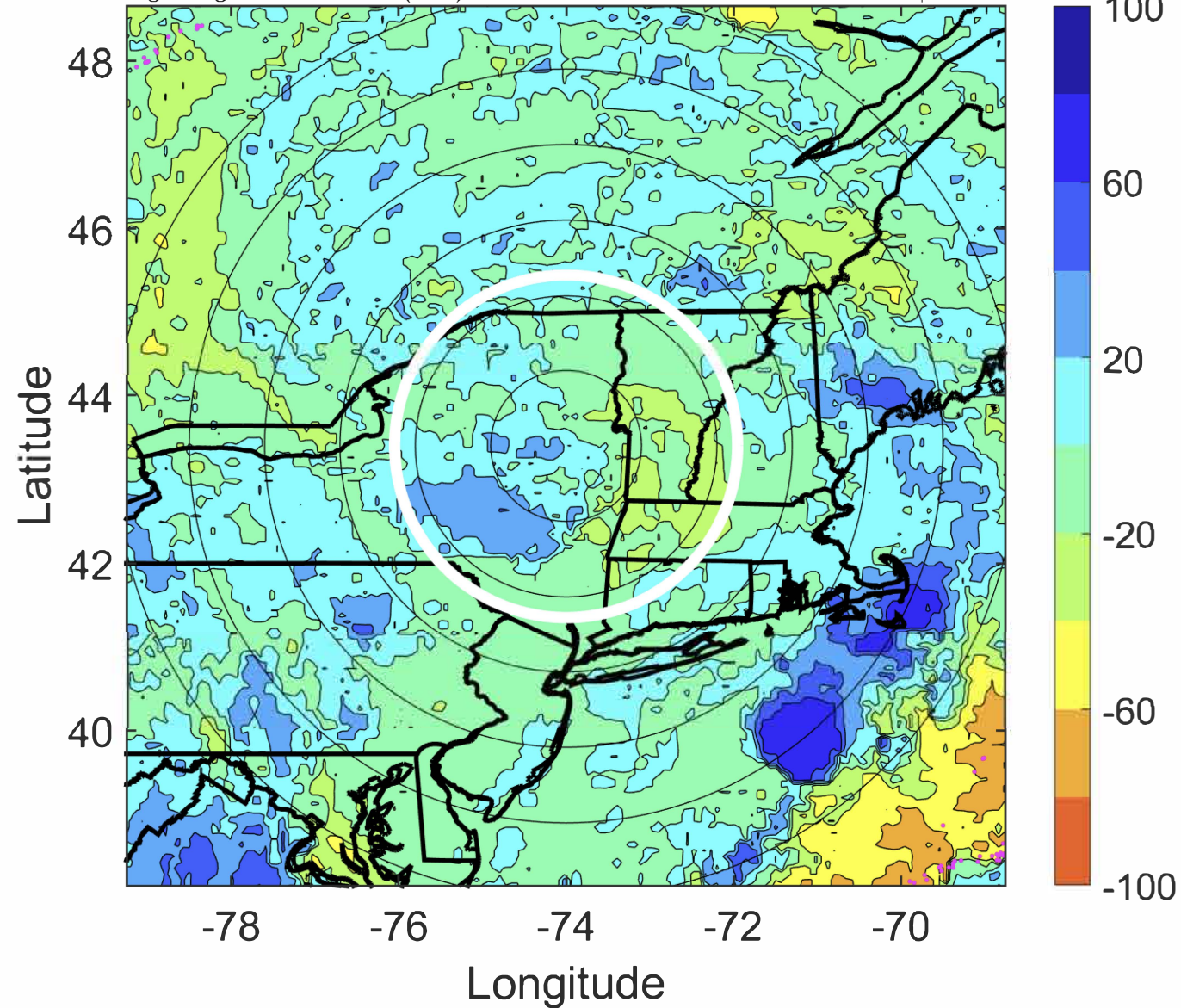

IR BT & Lightning

t: 2020071115 (10.1 LT)
Lightning: 10.1 LT \pm 1.5 h (dots)

LAND EFFECTS

06L (FAY) | 22.5 kt LO
S: null | H: null

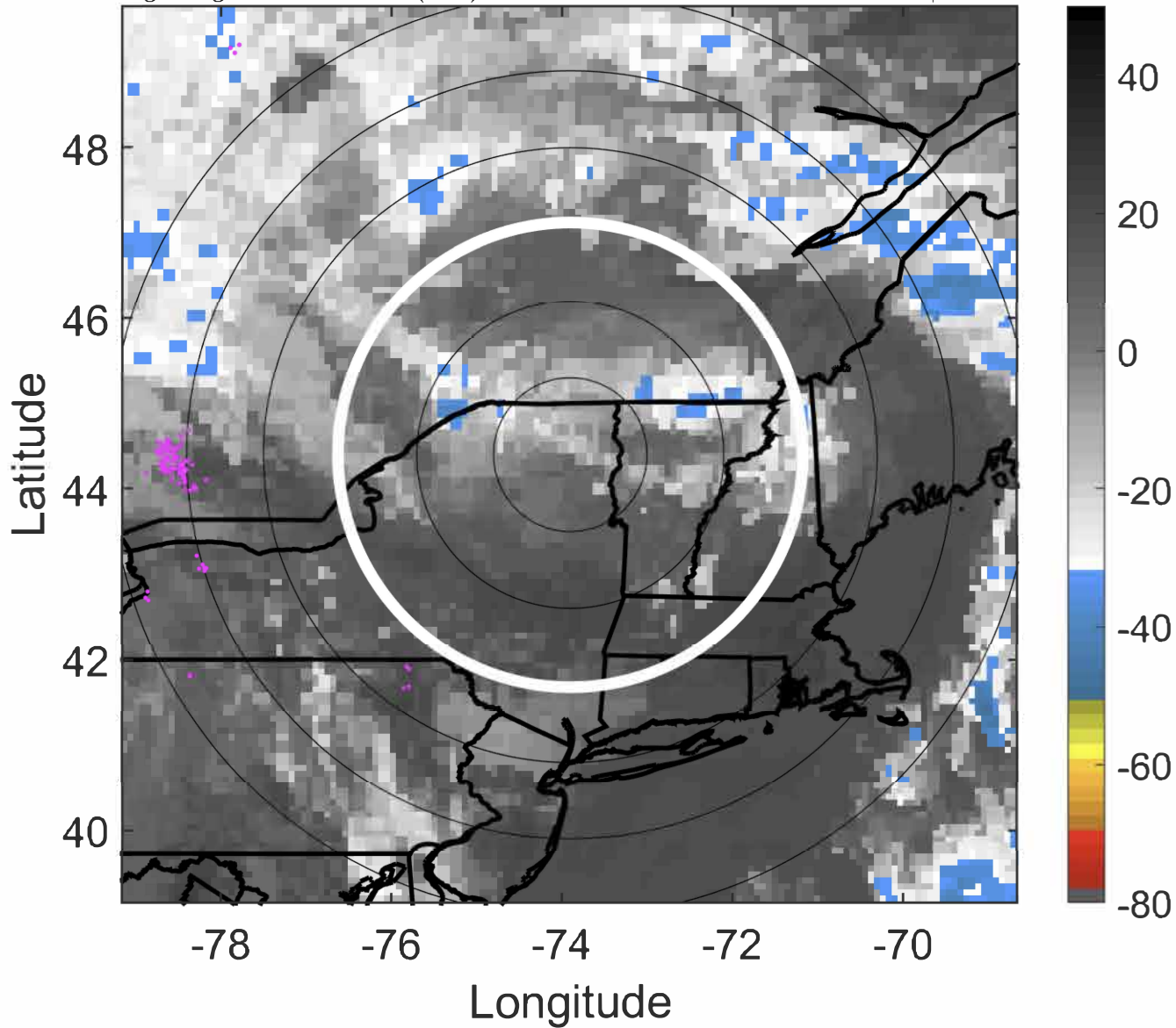

6-h IR BT Differences & Lightning

Δ t: 2020071115 (10.1 LT) - 2020071109 (4.1 LT)
Lightning: 10.1 LT \pm 1.5 h (dots)

LAND EFFECTS

06L (FAY) | 22.5 kt LO
S: null | H: null

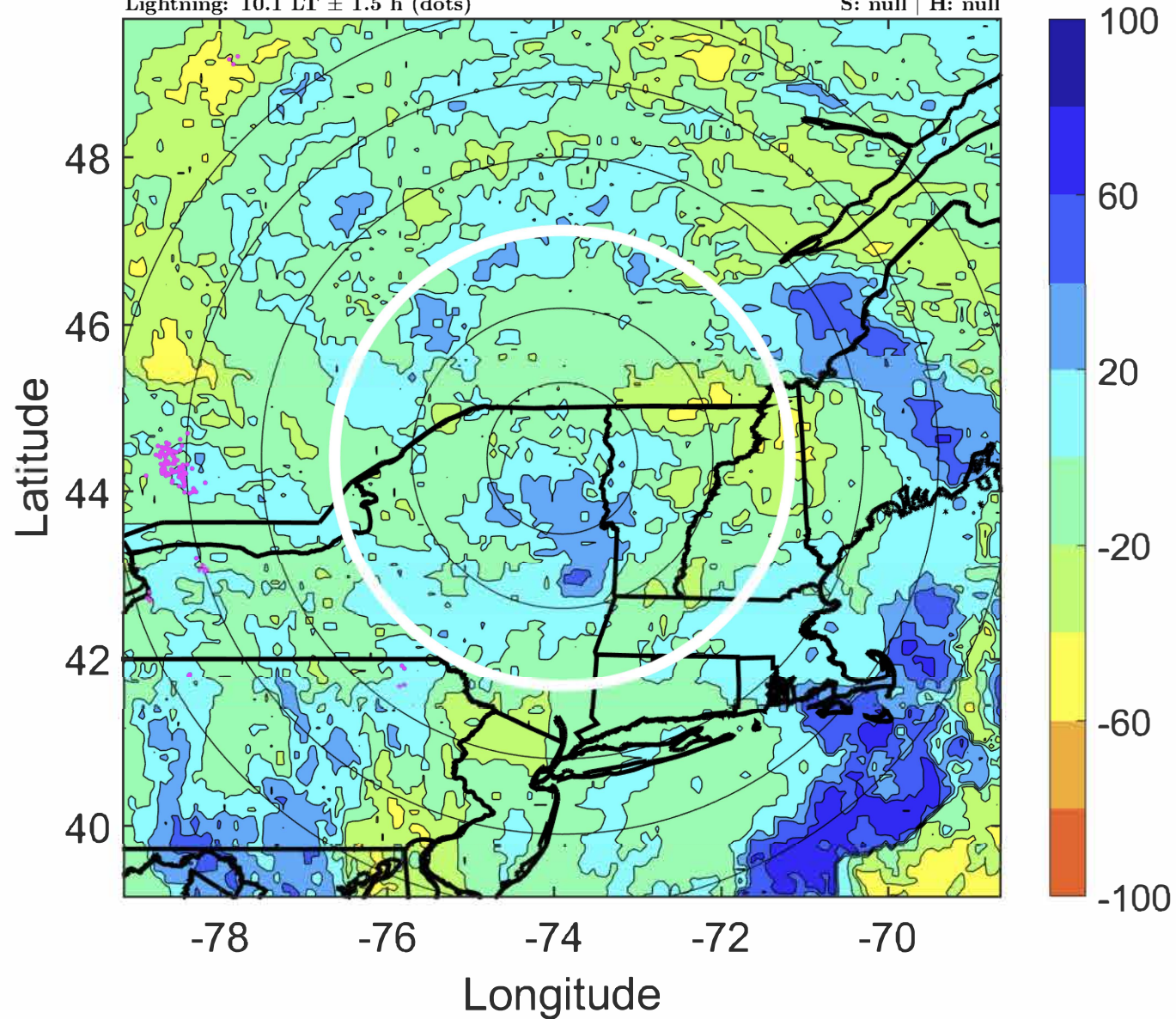

IR BT & Lightning

t: 2020071118 (13.1 LT)

Lightning: 13.1 LT \pm 1.5 h (dots)

LAND EFFECTS

06L (FAY) | 20 kt LO

S: null | H: null

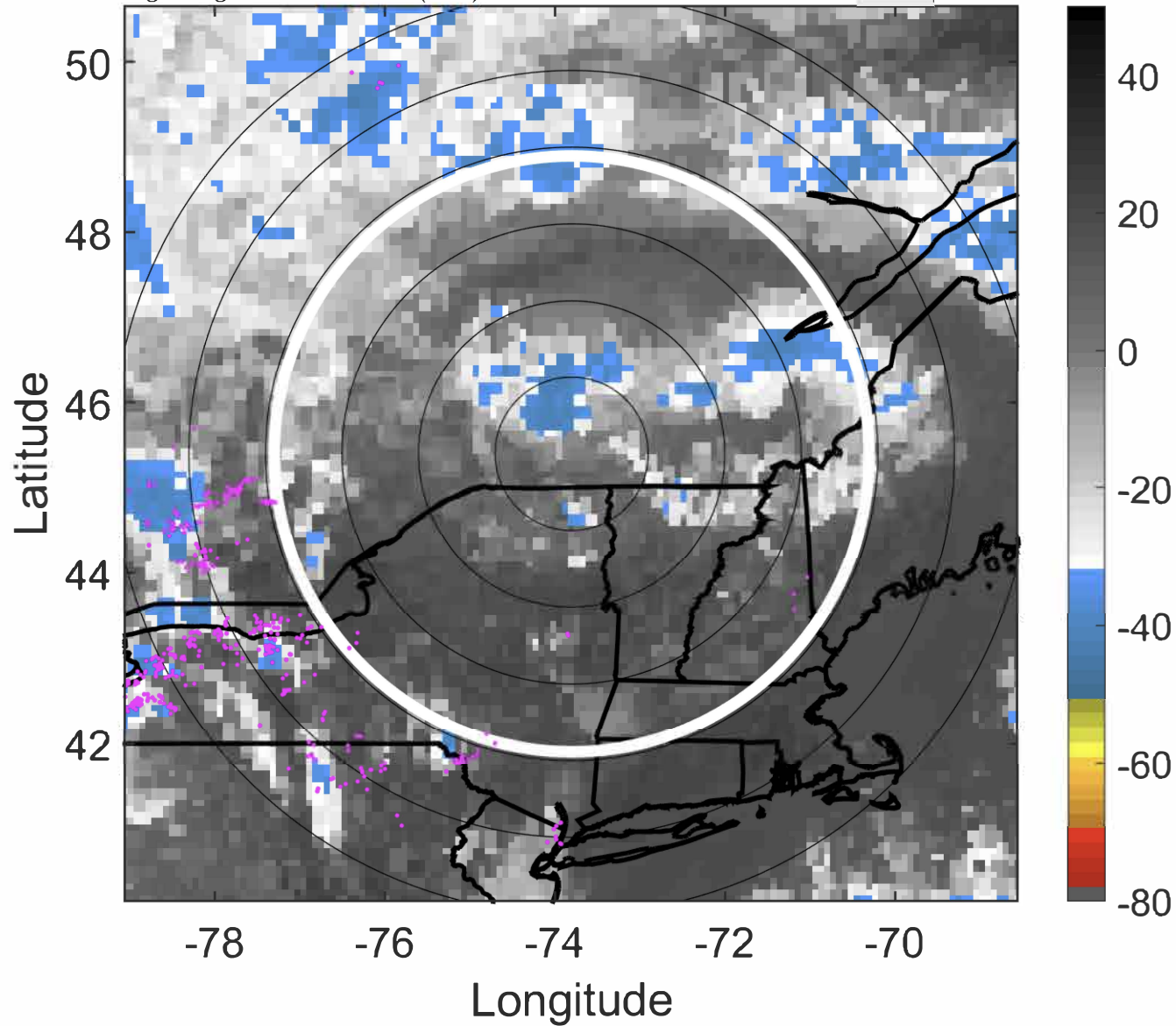

6-h IR BT Differences & Lightning

Δ t: 2020071118 (13.1 LT) - 2020071112 (7.1 LT)

Lightning: 13.1 LT \pm 1.5 h (dots)

LAND EFFECTS

06L (FAY) | 20 kt LO

S: null | H: null

