

IR BT & Lightning

t: 2007083118 (14.1 LT)

Lightning: 14.1 LT \pm 1.5 h (dots)

PT: LLCP | EA: QUASI

06L (FELIX) | 30 kt TD

S: 3 m s⁻¹ (L) | H: 15°

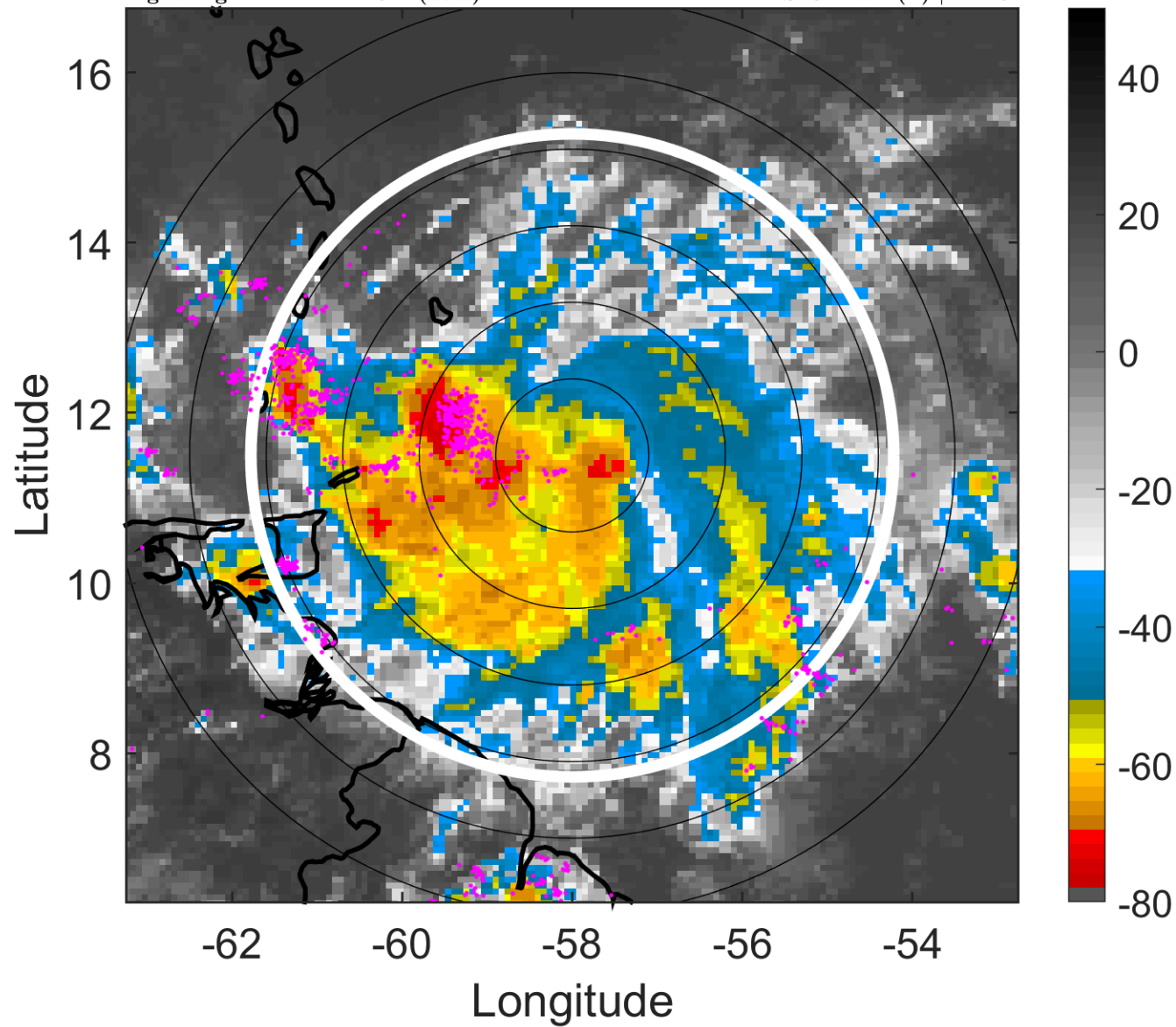

6-h IR BT Differences & Lightning

Δ t: 2007083118 (14.1 LT) - 2007083112 (8.2 LT)

Lightning: 14.1 LT \pm 1.5 h (dots)

PT: LLCP | EA: QUASI

06L (FELIX) | 30 kt TD

S: 3 m s⁻¹ (L) | H: 15°

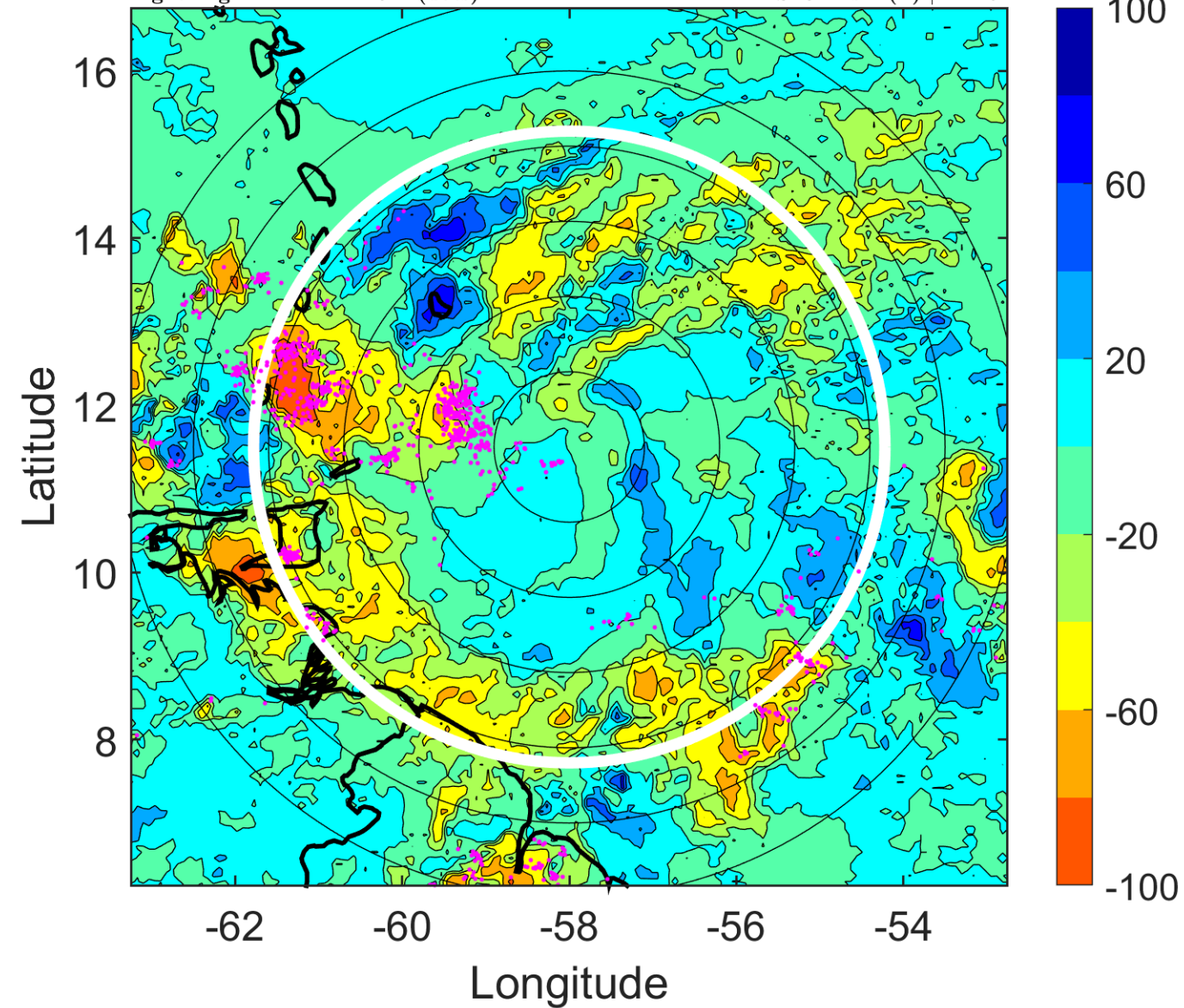

IR BT & Lightning

t: 2007083121 (17.1 LT)

Lightning: 17.1 LT \pm 1.5 h (dots)

PT: LLCP | EA: QUASI

06L (FELIX) | 32.5 kt TD

S: 2.6 m s⁻¹ (L) | H: 25°

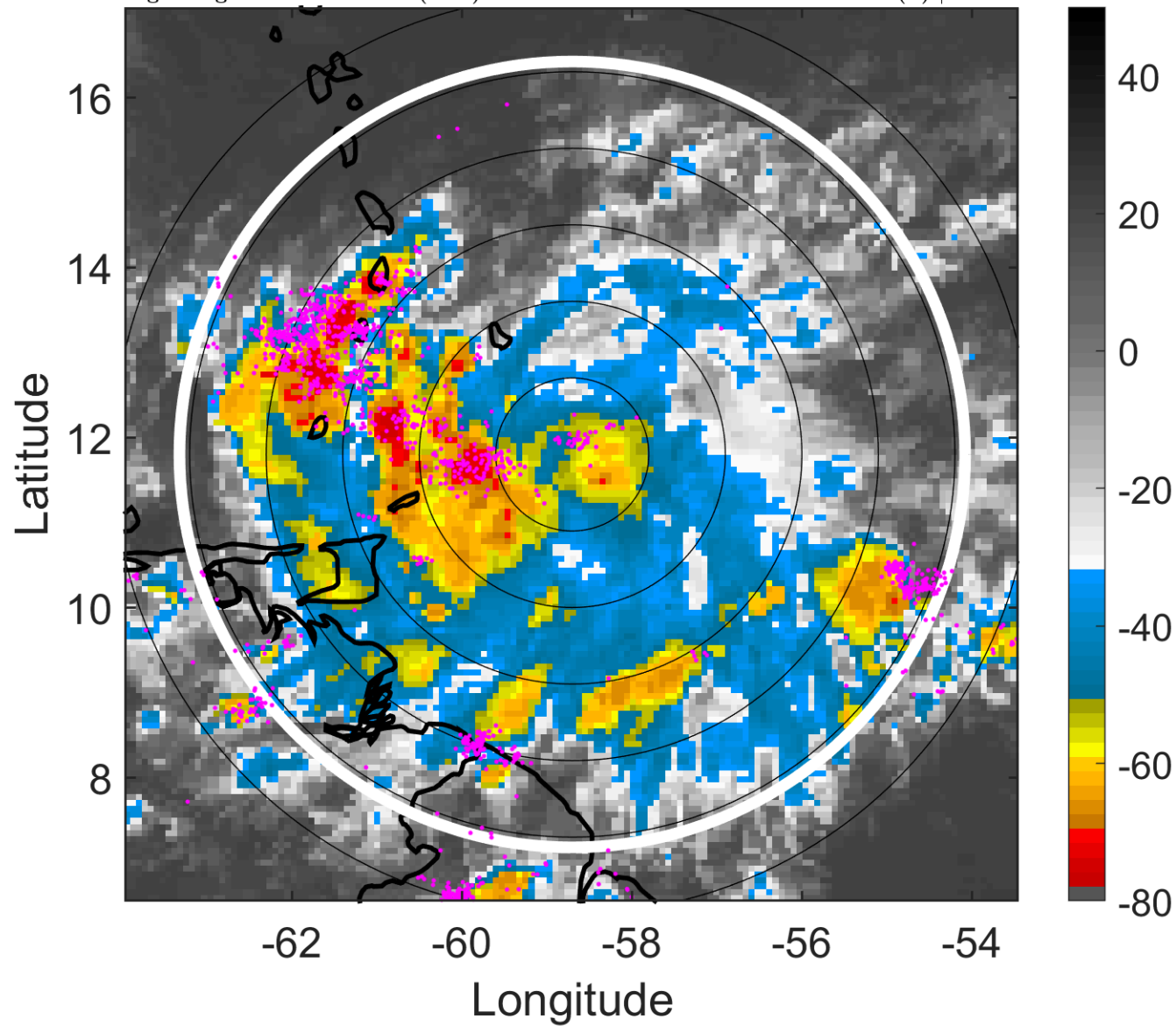

6-h IR BT Differences & Lightning

Δ t: 2007083121 (17.1 LT) - 2007083115 (11.2 LT)

Lightning: 17.1 LT \pm 1.5 h (dots)

PT: LLCP | EA: QUASI

06L (FELIX) | 32.5 kt TD

S: 2.6 m s⁻¹ (L) | H: 25°

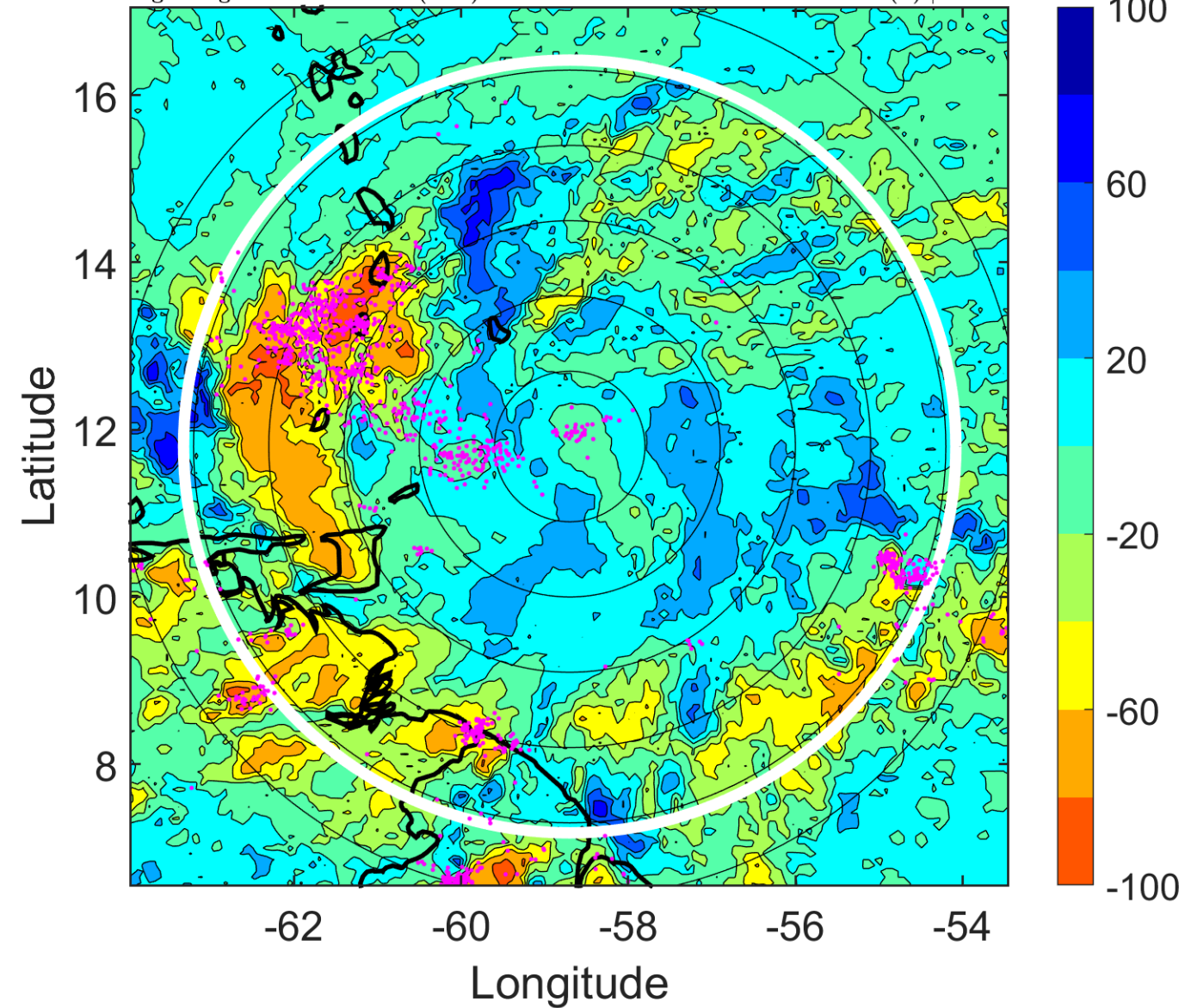

IR BT & Lightning

t: 2007090100 (20 LT)

Lightning: 20 LT \pm 1.5 h (dots)

PT: LLCP | EA: QUASI

06L (FELIX) | 35 kt TS

S: 2.1 m s⁻¹ (L) | H: 35°

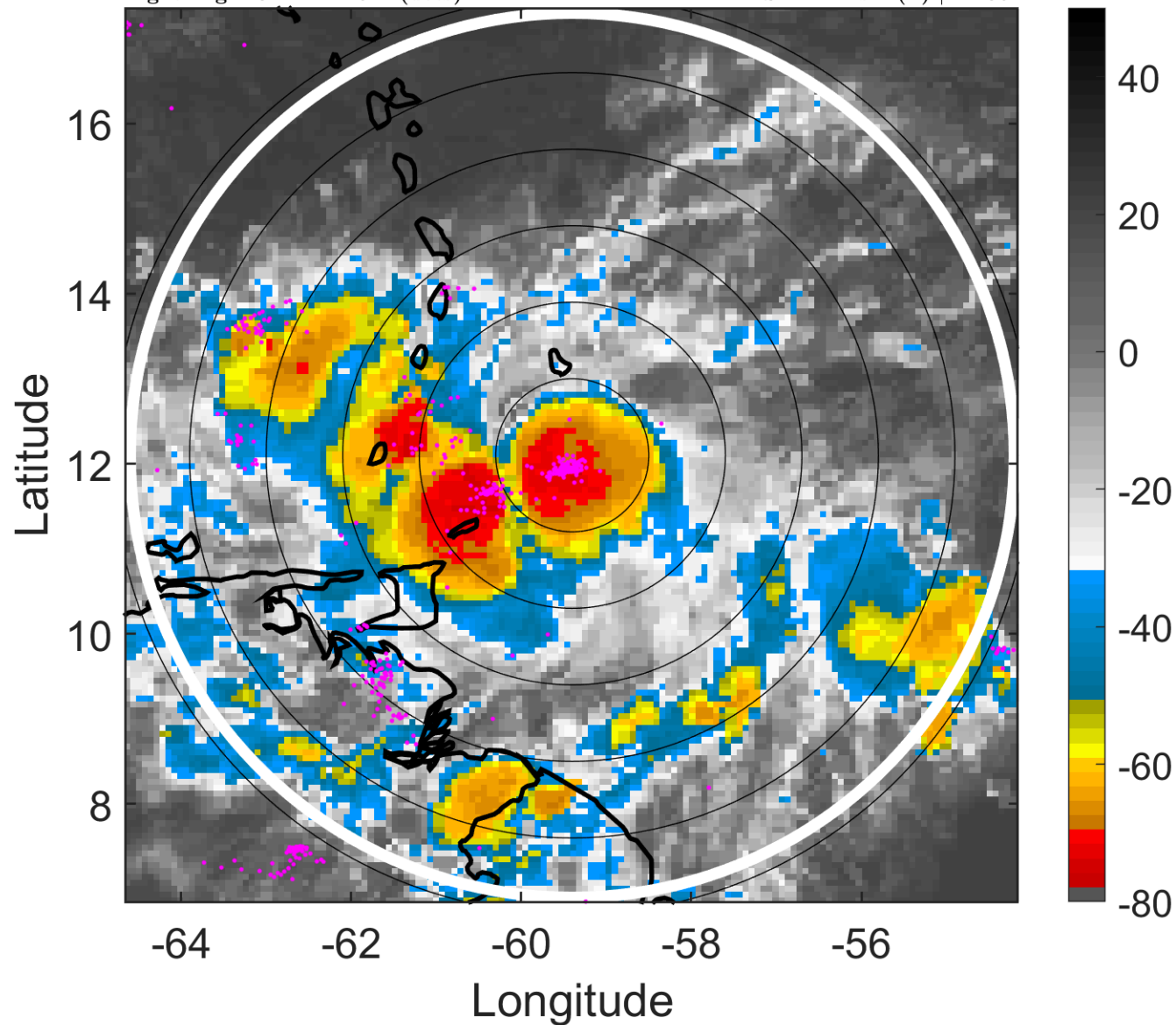

6-h IR BT Differences & Lightning

Δ t: 2007090100 (20 LT) - 2007083118 (14.1 LT)

Lightning: 20 LT \pm 1.5 h (dots)

PT: LLCP | EA: QUASI

06L (FELIX) | 35 kt TS

S: 2.1 m s⁻¹ (L) | H: 35°

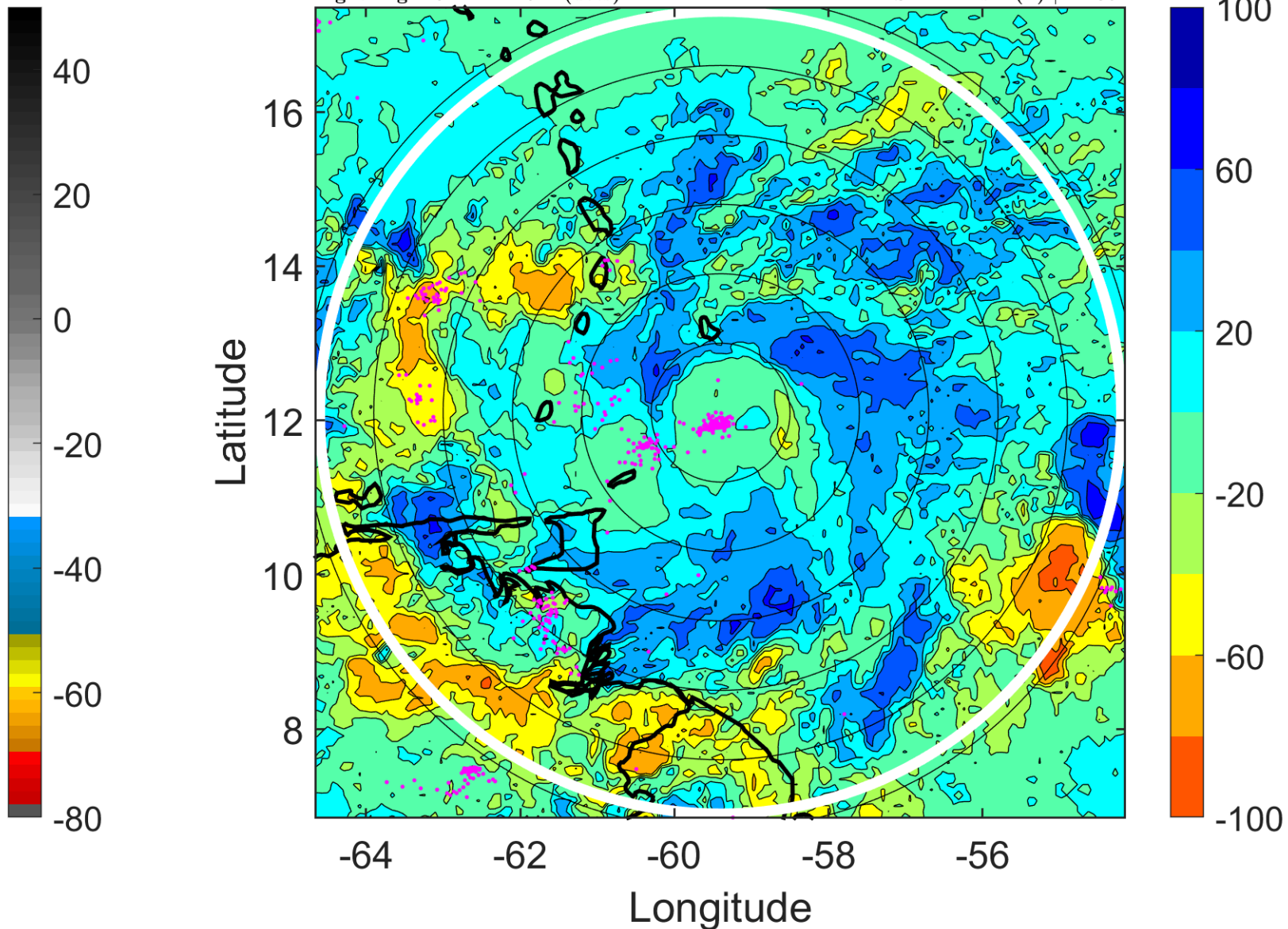

IR BT & Lightning

t: 2007090103 (23 LT)

Lightning: 23 LT \pm 1.5 h (dots)

PT: LLCP | EA: QUASI

06L (FELIX) | 37.5 kt TS

S: 3 m s⁻¹ (L) | H: 105°

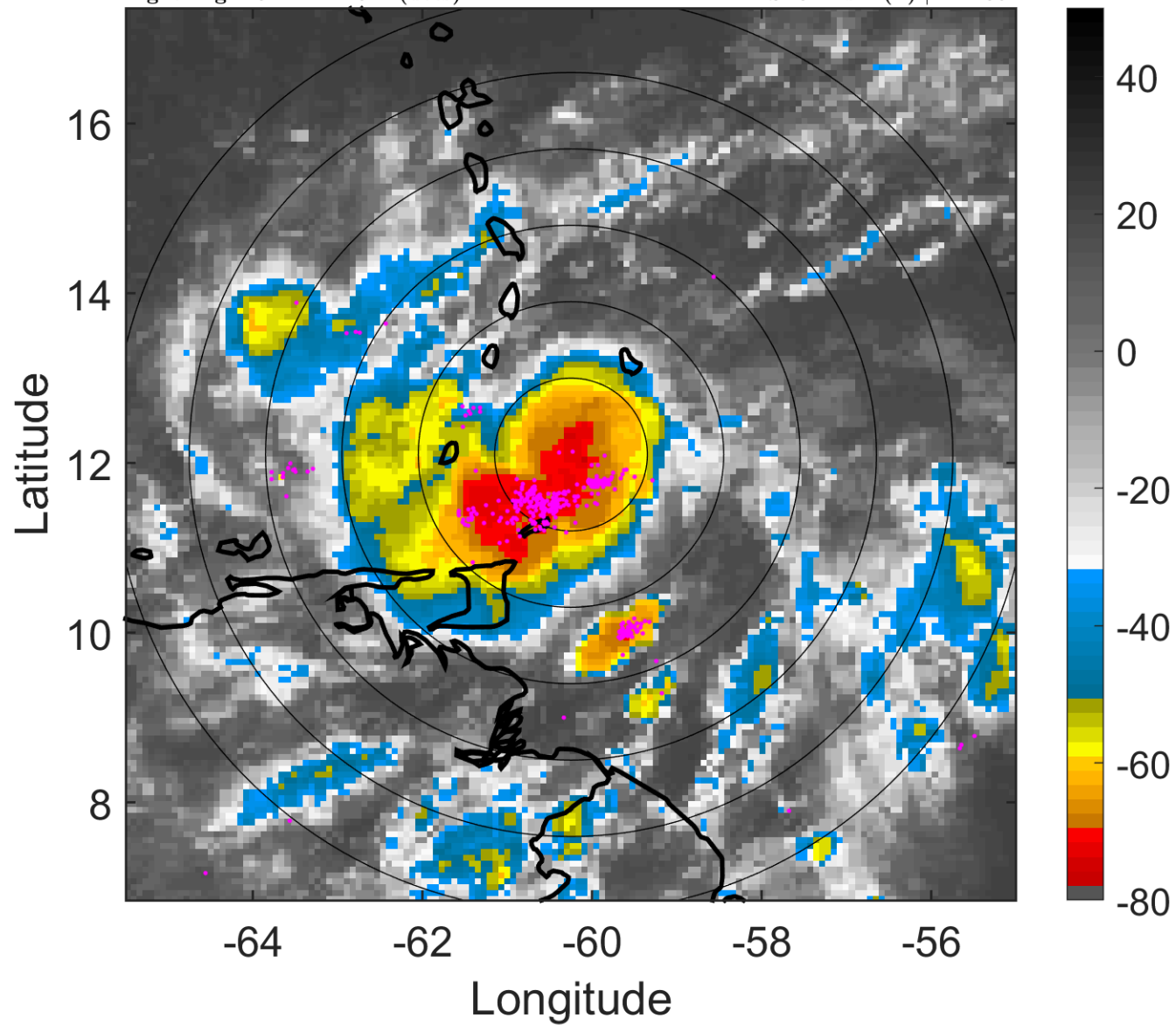

6-h IR BT Differences & Lightning

Δ t: 2007090103 (23 LT) - 2007083121 (17.1 LT)

Lightning: 23 LT \pm 1.5 h (dots)

PT: LLCP | EA: QUASI

06L (FELIX) | 37.5 kt TS

S: 3 m s⁻¹ (L) | H: 105°

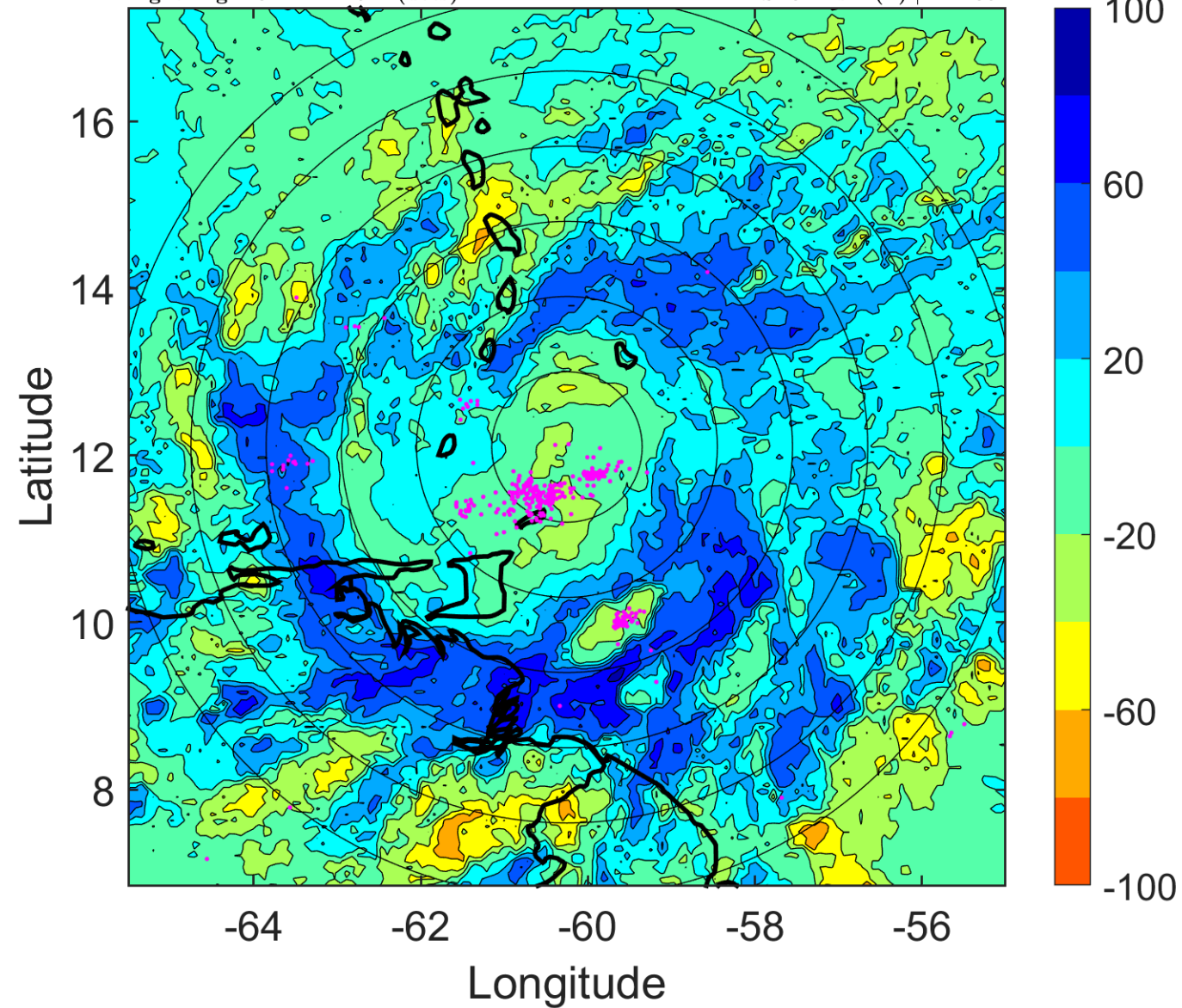

IR BT & Lightning

t: 2007090106 (1.9 LT)

Lightning: 1.9 LT \pm 1.5 h (dots)

PT: LLCP | EA: ACT

06L (FELIX) | 40 kt TS

S: 3.9 m s⁻¹ (L) | H: 175°

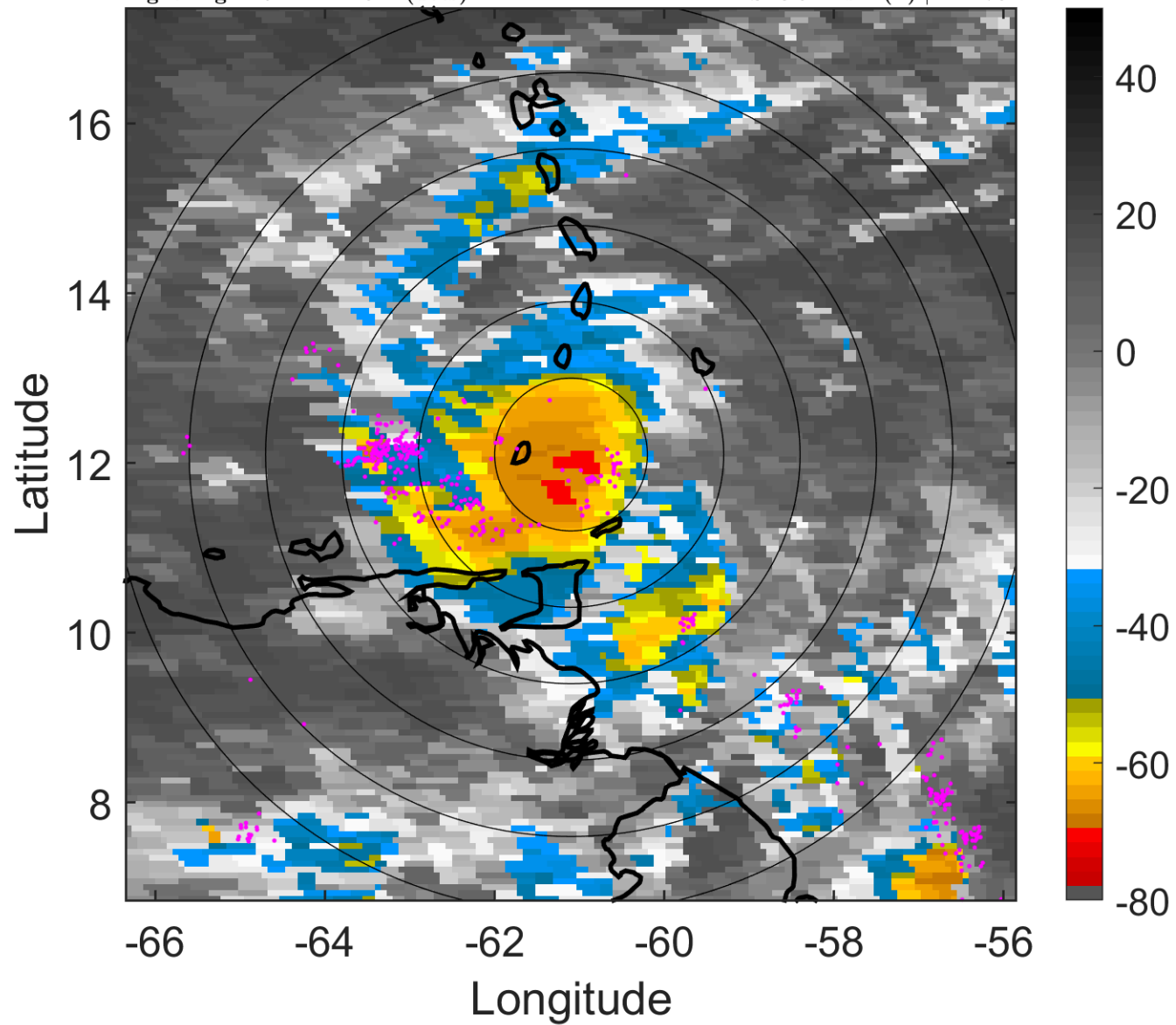

6-h IR BT Differences & Lightning

Δ t: 2007090106 (1.9 LT) - 2007090100 (20 LT)

Lightning: 1.9 LT \pm 1.5 h (dots)

PT: LLCP | EA: ACT

06L (FELIX) | 40 kt TS

S: 3.9 m s⁻¹ (L) | H: 175°

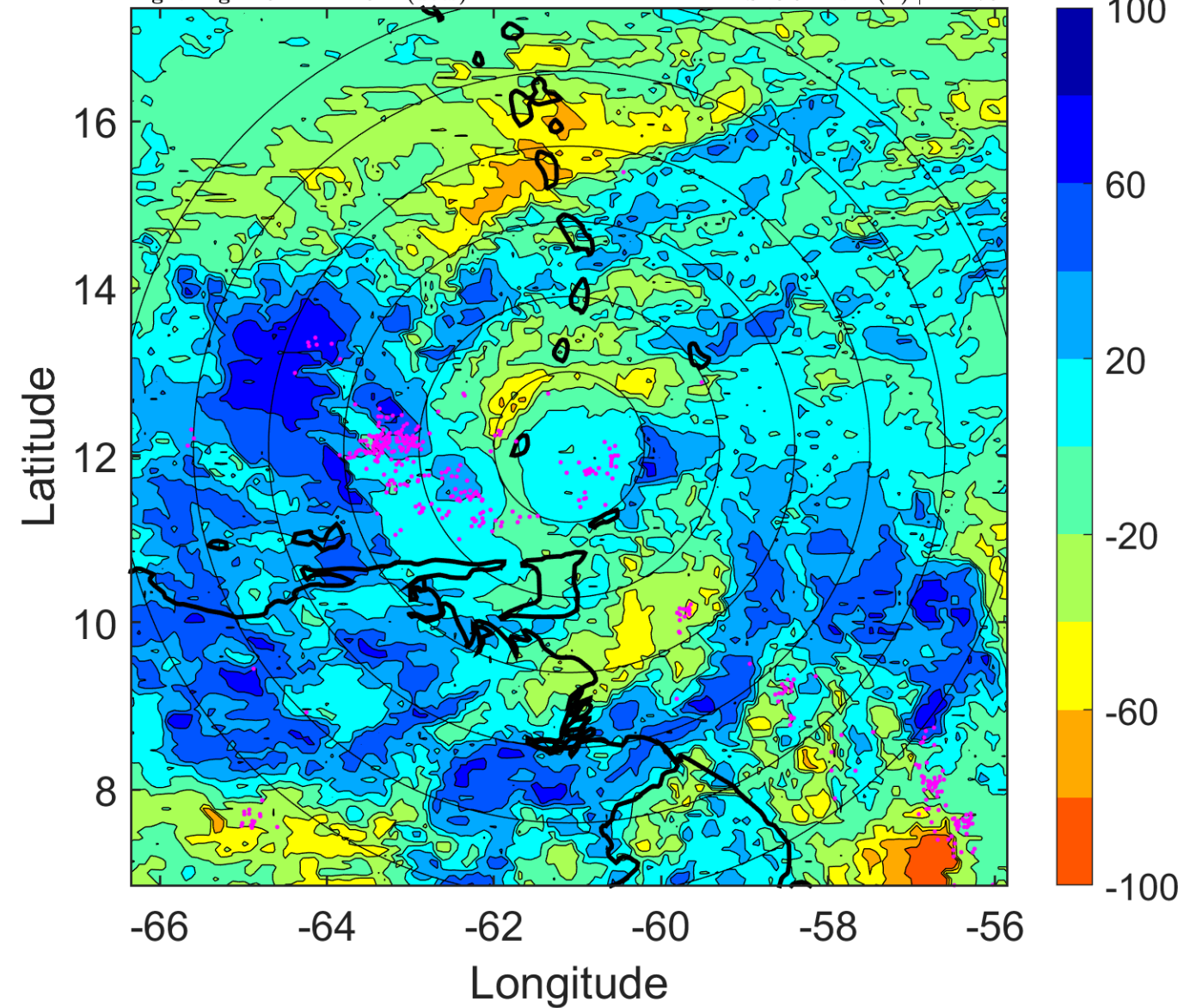

IR BT & Lightning

t: 2007090109 (4.9 LT)

Lightning: 4.9 LT \pm 1.5 h (dots)

PT: LLCP | EA: ACT

06L (FELIX) | 45 kt TS

S: 5 m s⁻¹ (M) | H: 170.5°

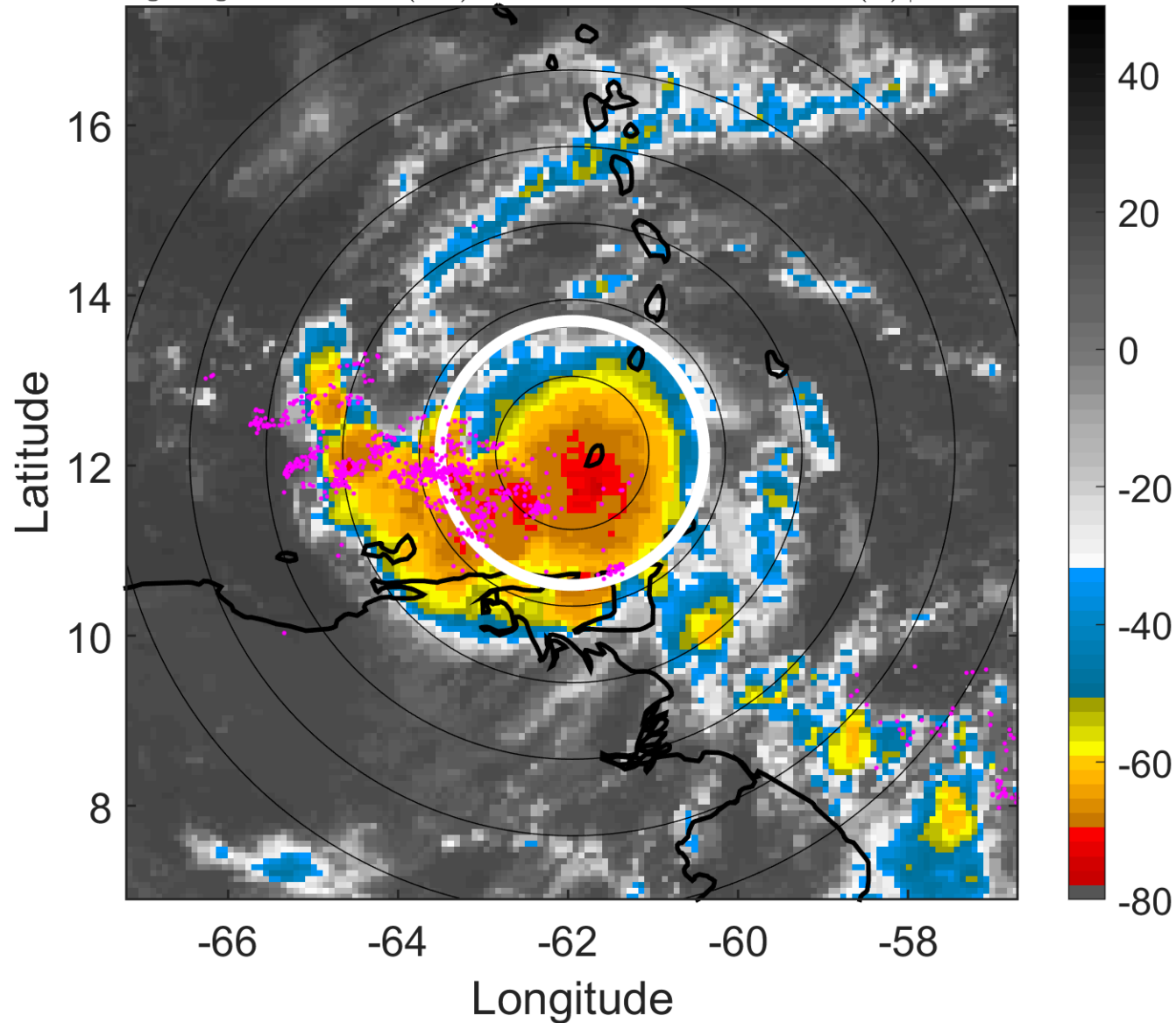

6-h IR BT Differences & Lightning

Δ t: 2007090109 (4.9 LT) - 2007090103 (23 LT)

Lightning: 4.9 LT \pm 1.5 h (dots)

PT: LLCP | EA: ACT

06L (FELIX) | 45 kt TS

S: 5 m s⁻¹ (M) | H: 170.5°

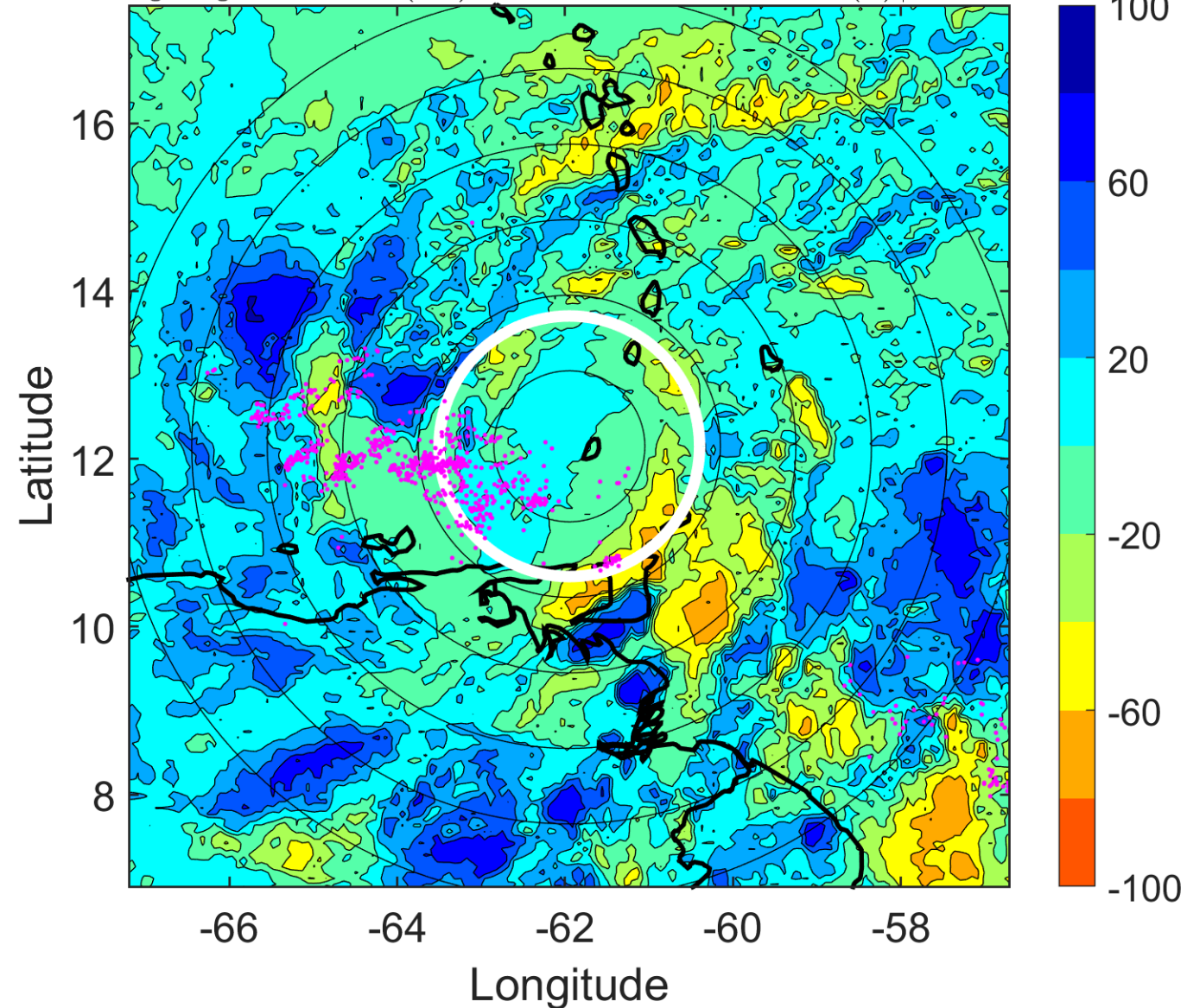

IR BT & Lightning

t: 2007090112 (7.8 LT)

Lightning: 7.8 LT \pm 1.5 h (dots)

PT: LLCP | EA: ACT

06L (FELIX) | 50 kt TS

S: 6 m s⁻¹ (M) | H: 166°

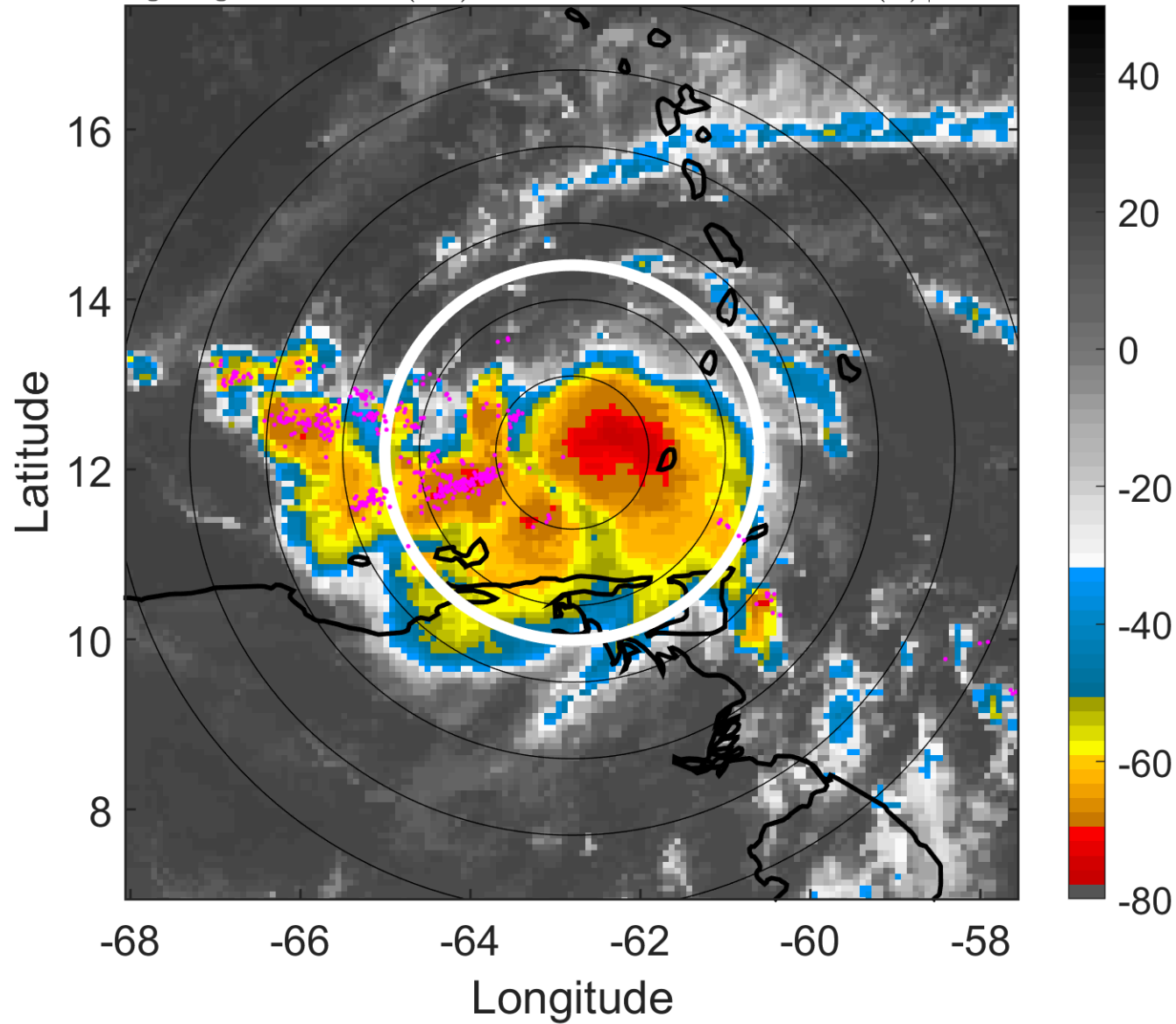

6-h IR BT Differences & Lightning

Δ t: 2007090112 (7.8 LT) - 2007090106 (1.9 LT)

Lightning: 7.8 LT \pm 1.5 h (dots)

PT: LLCP | EA: ACT

06L (FELIX) | 50 kt TS

S: 6 m s⁻¹ (M) | H: 166°

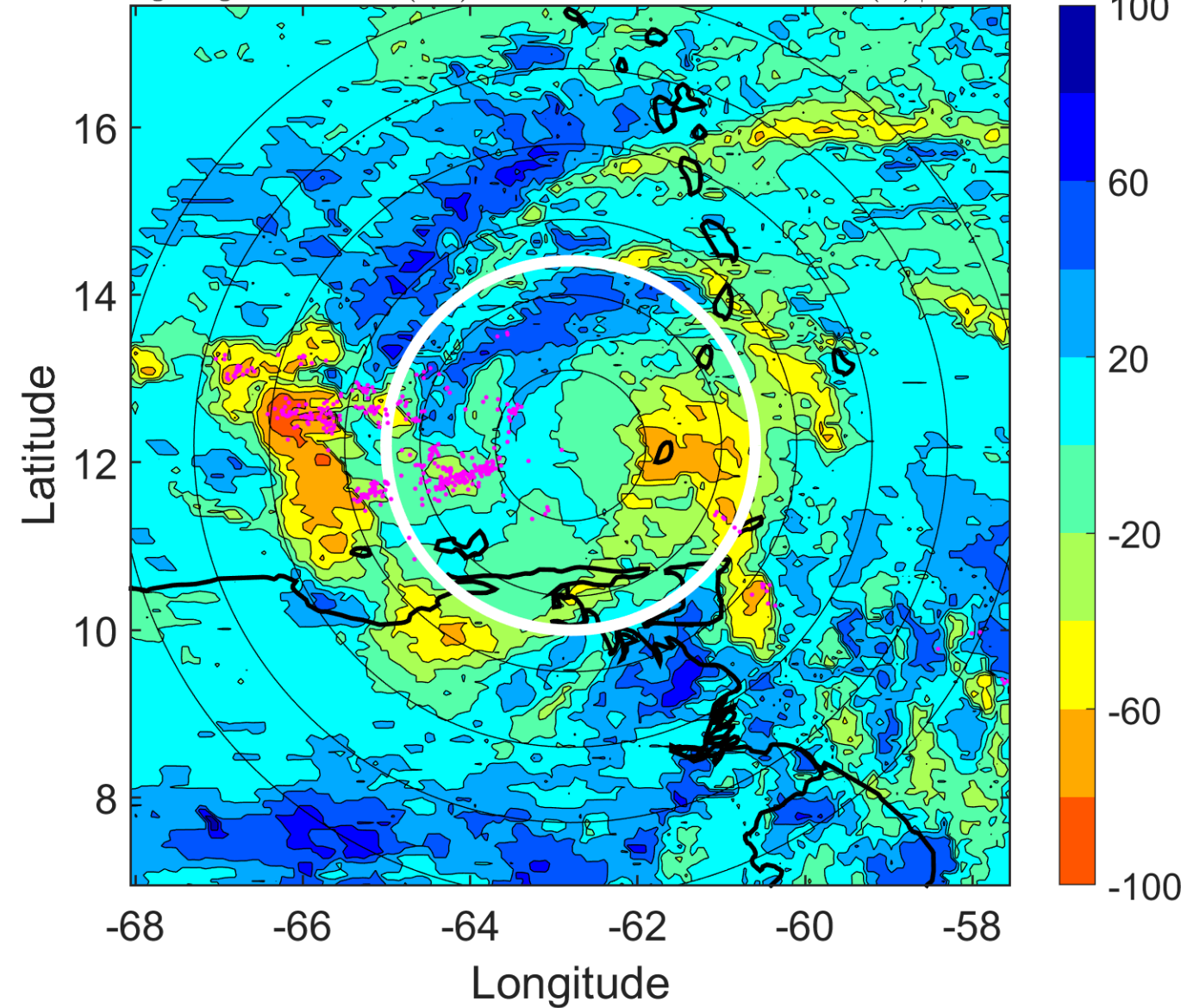

IR BT & Lightning

t: 2007090115 (10.8 LT)

Lightning: 10.8 LT \pm 1.5 h (dots)

PT: LLCP | EA: ACT

06L (FELIX) | 55 kt TS

S: 5.6 m s⁻¹ (M) | H: 179.5°

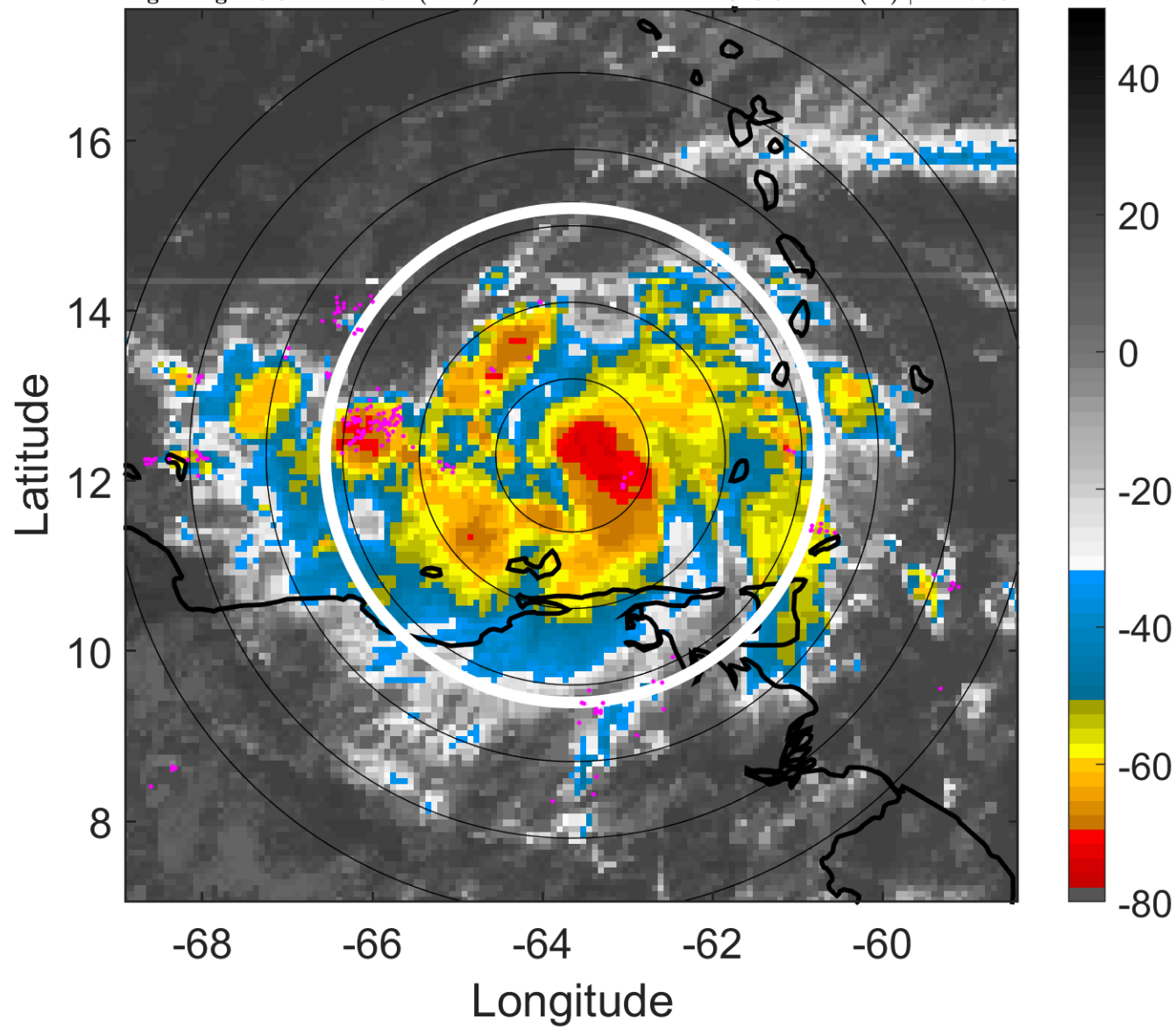

6-h IR BT Differences & Lightning

Δ t: 2007090115 (10.8 LT) - 2007090109 (4.9 LT)

Lightning: 10.8 LT \pm 1.5 h (dots)

PT: LLCP | EA: ACT

06L (FELIX) | 55 kt TS

S: 5.6 m s⁻¹ (M) | H: 179.5°

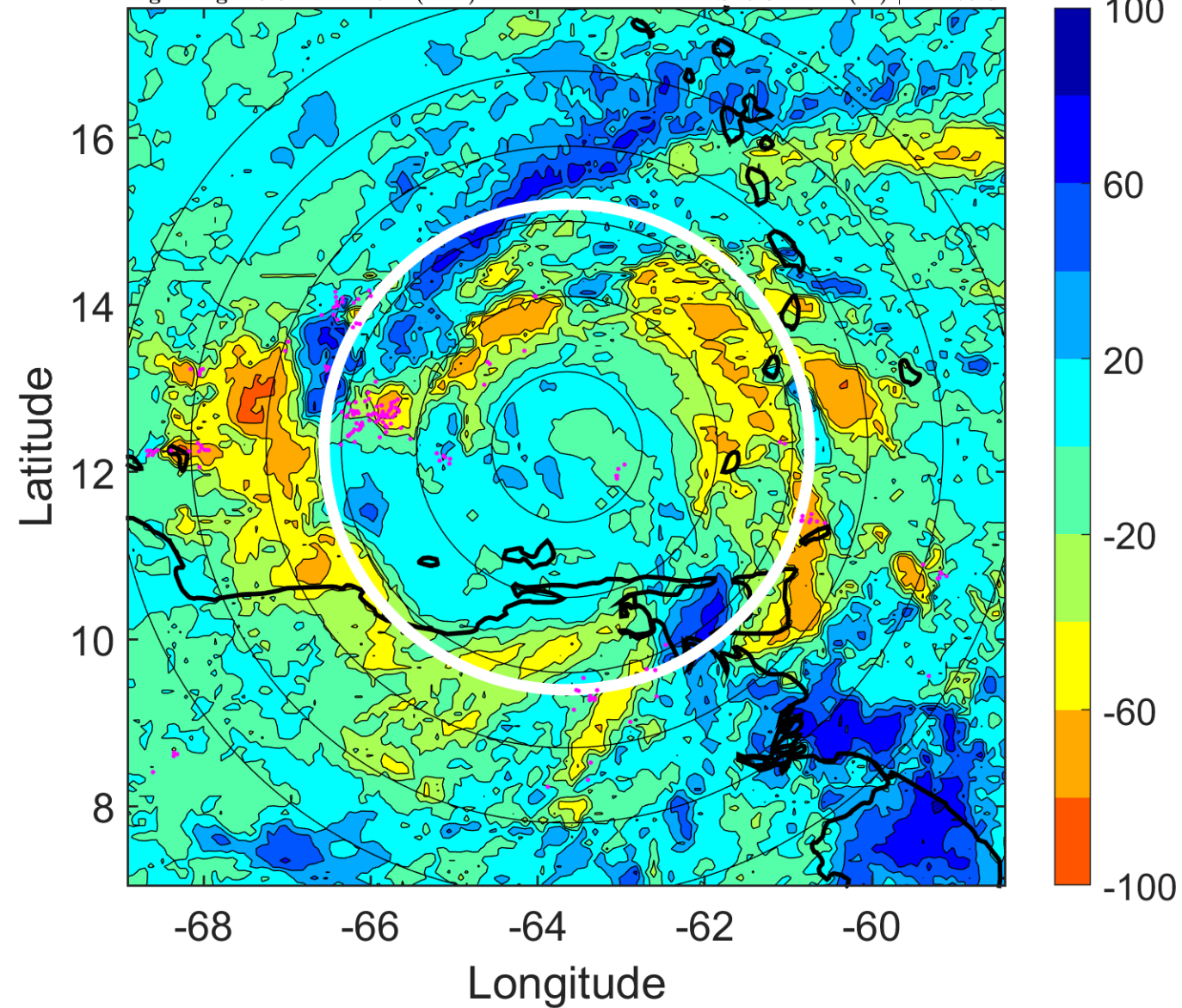

IR BT & Lightning

t: 2007090118 (13.7 LT)

Lightning: 13.7 LT \pm 1.5 h (dots)

PT: LLCP | EA: ACT

06L (FELIX) | 60 kt TS

S: 5.2 m s⁻¹ (M) | H: 193°

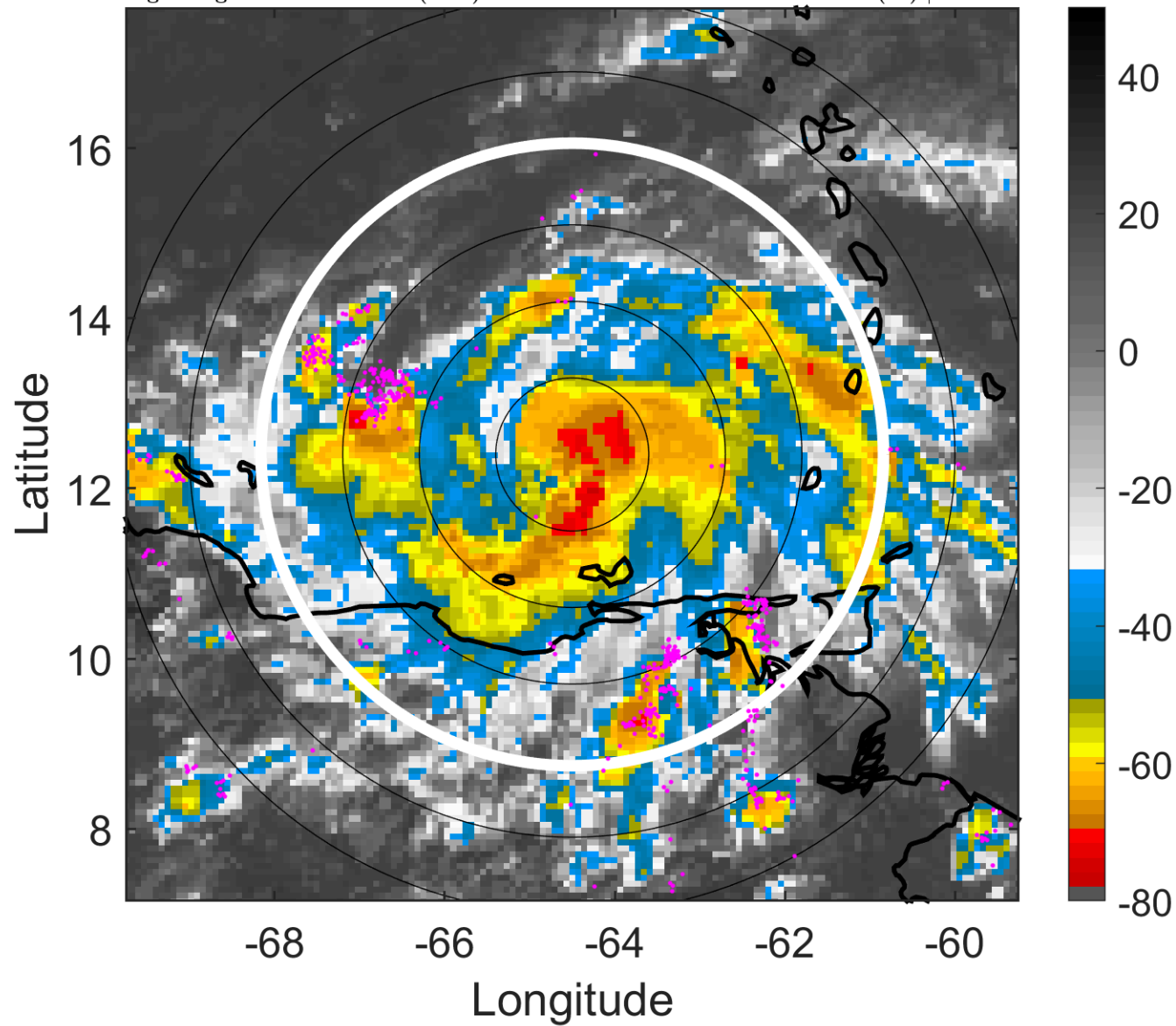

6-h IR BT Differences & Lightning

Δ t: 2007090118 (13.7 LT) - 2007090112 (7.8 LT)

Lightning: 13.7 LT \pm 1.5 h (dots)

PT: LLCP | EA: ACT

06L (FELIX) | 60 kt TS

S: 5.2 m s⁻¹ (M) | H: 193°

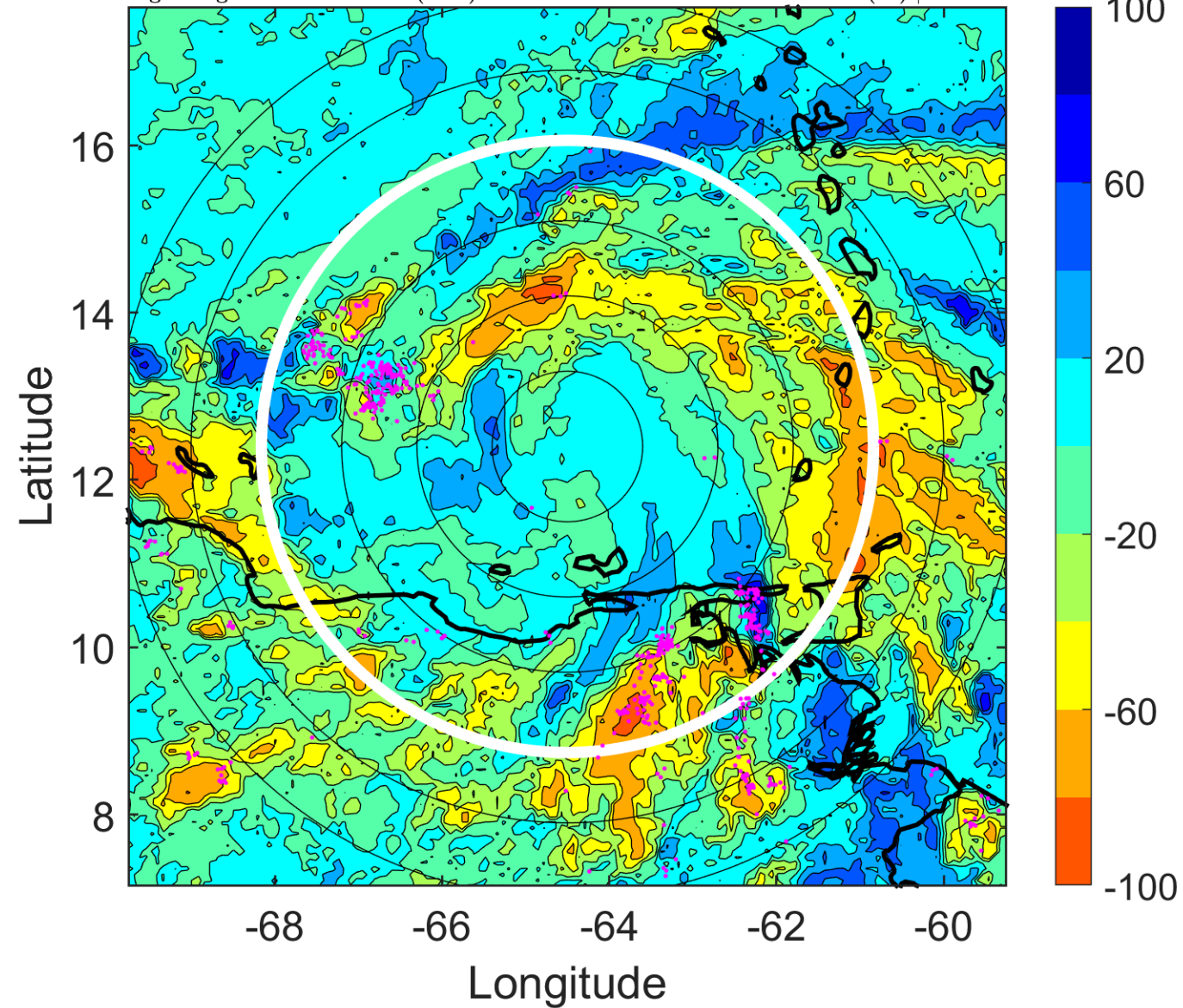

IR BT & Lightning

t: 2007090121 (16.6 LT)

Lightning: 16.6 LT \pm 1.5 h (dots)

PT: LLCP | EA: ACT

06L (FELIX) | 62.5 kt TS

S: 4.3 m s⁻¹ (L) | H: 203.5°

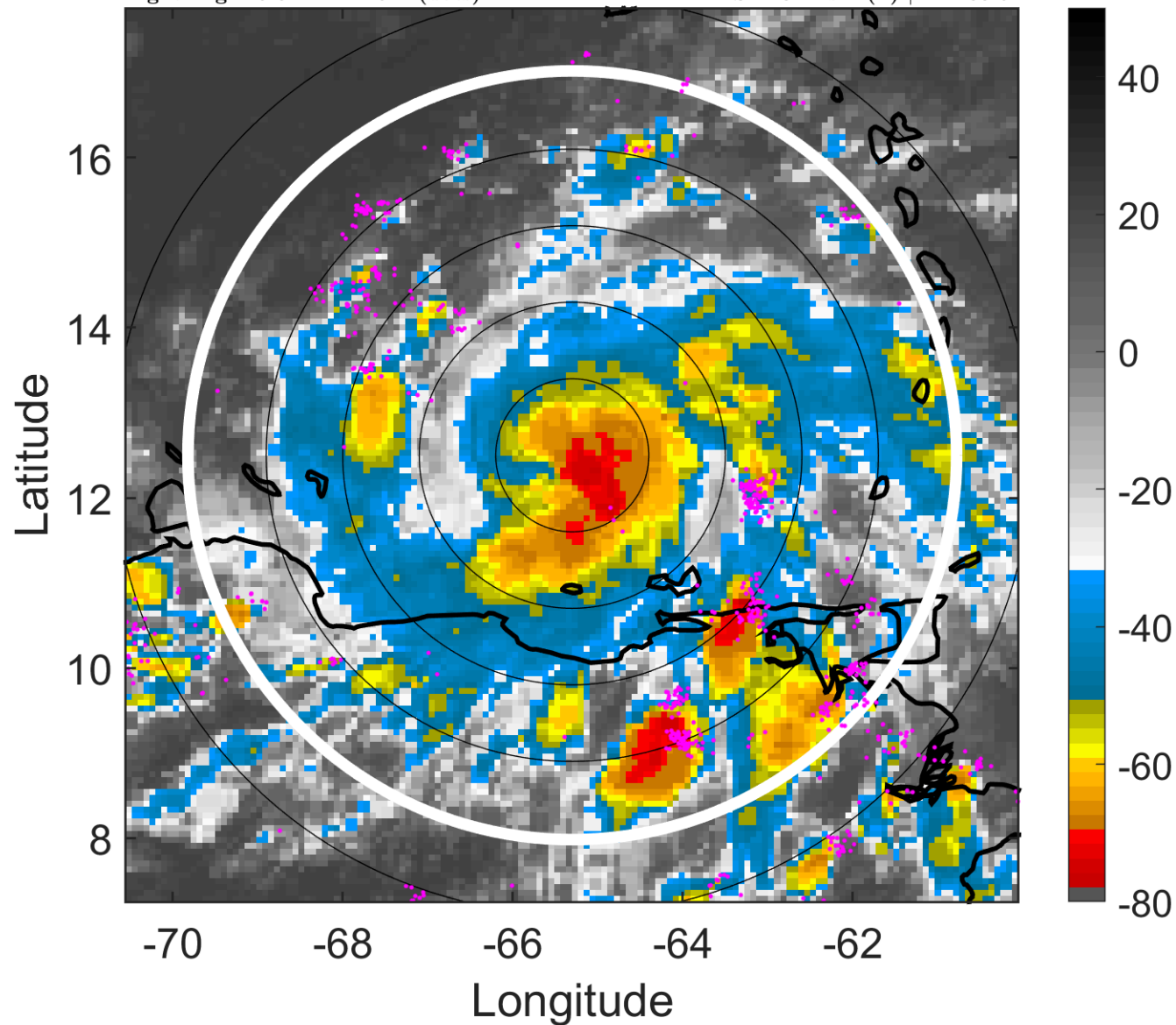

6-h IR BT Differences & Lightning

Δ t: 2007090121 (16.6 LT) - 2007090115 (10.8 LT)

Lightning: 16.6 LT \pm 1.5 h (dots)

PT: LLCP | EA: ACT

06L (FELIX) | 62.5 kt TS

S: 4.3 m s⁻¹ (L) | H: 203.5°

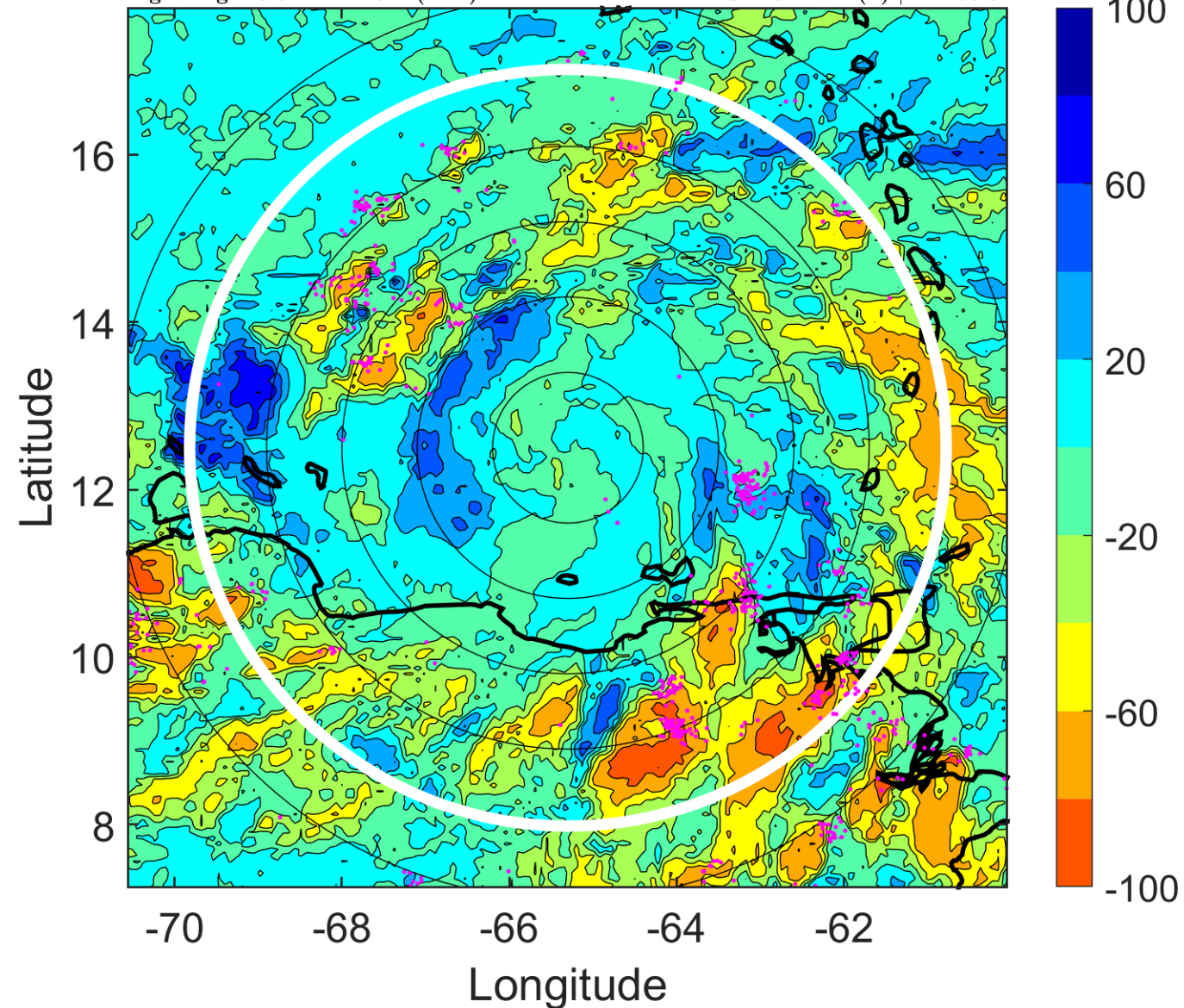

IR BT & Lightning

t: 2007090200 (19.6 LT)

Lightning: 19.6 LT \pm 1.5 h (dots)

PT: LLCP | EA: ACT

06L (FELIX) | 65 kt C1

S: 3.4 m s⁻¹ (L) | H: 214°

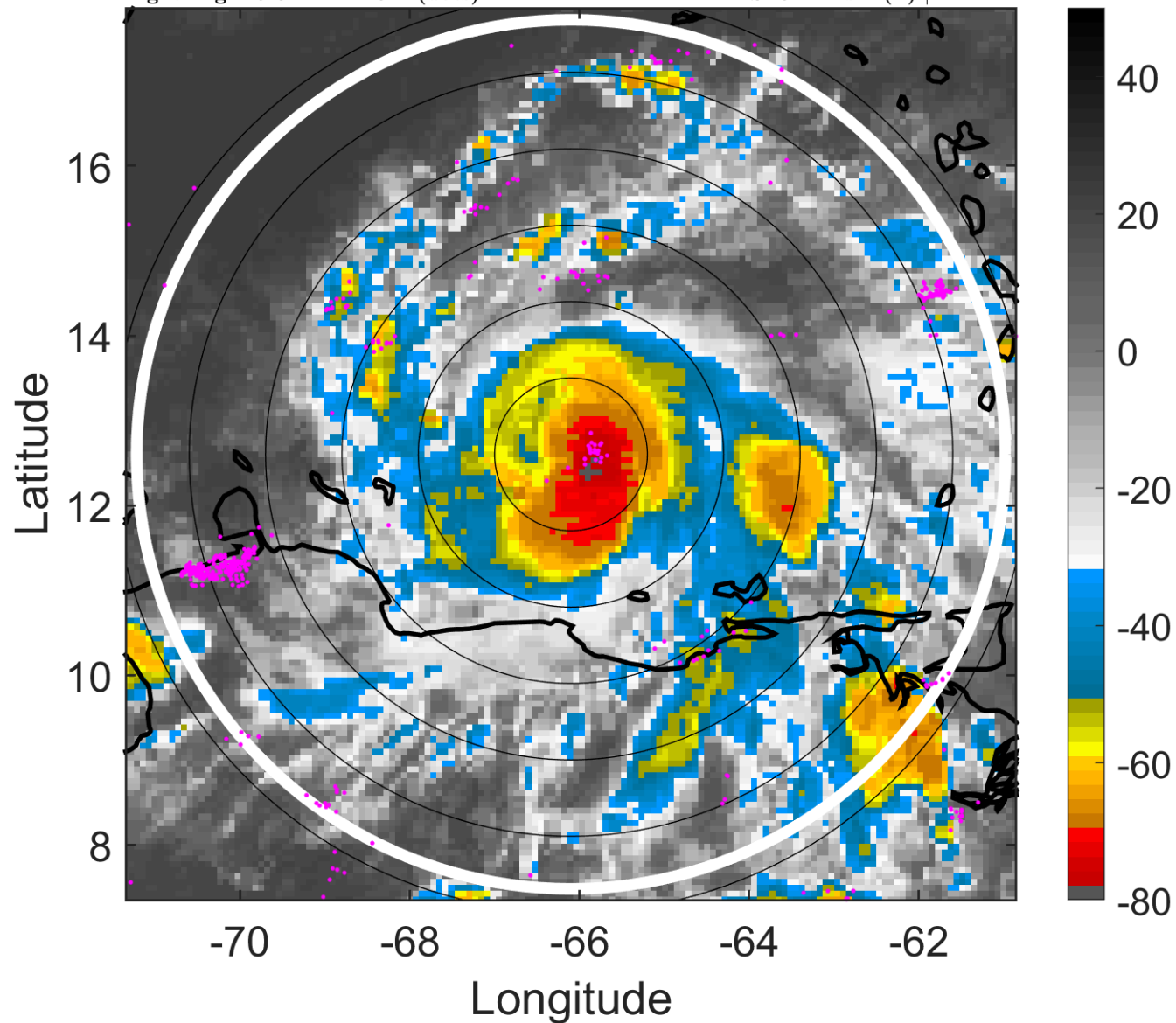

6-h IR BT Differences & Lightning

Δ t: 2007090200 (19.6 LT) - 2007090118 (13.7 LT)

Lightning: 19.6 LT \pm 1.5 h (dots)

PT: LLCP | EA: ACT

06L (FELIX) | 65 kt C1

S: 3.4 m s⁻¹ (L) | H: 214°

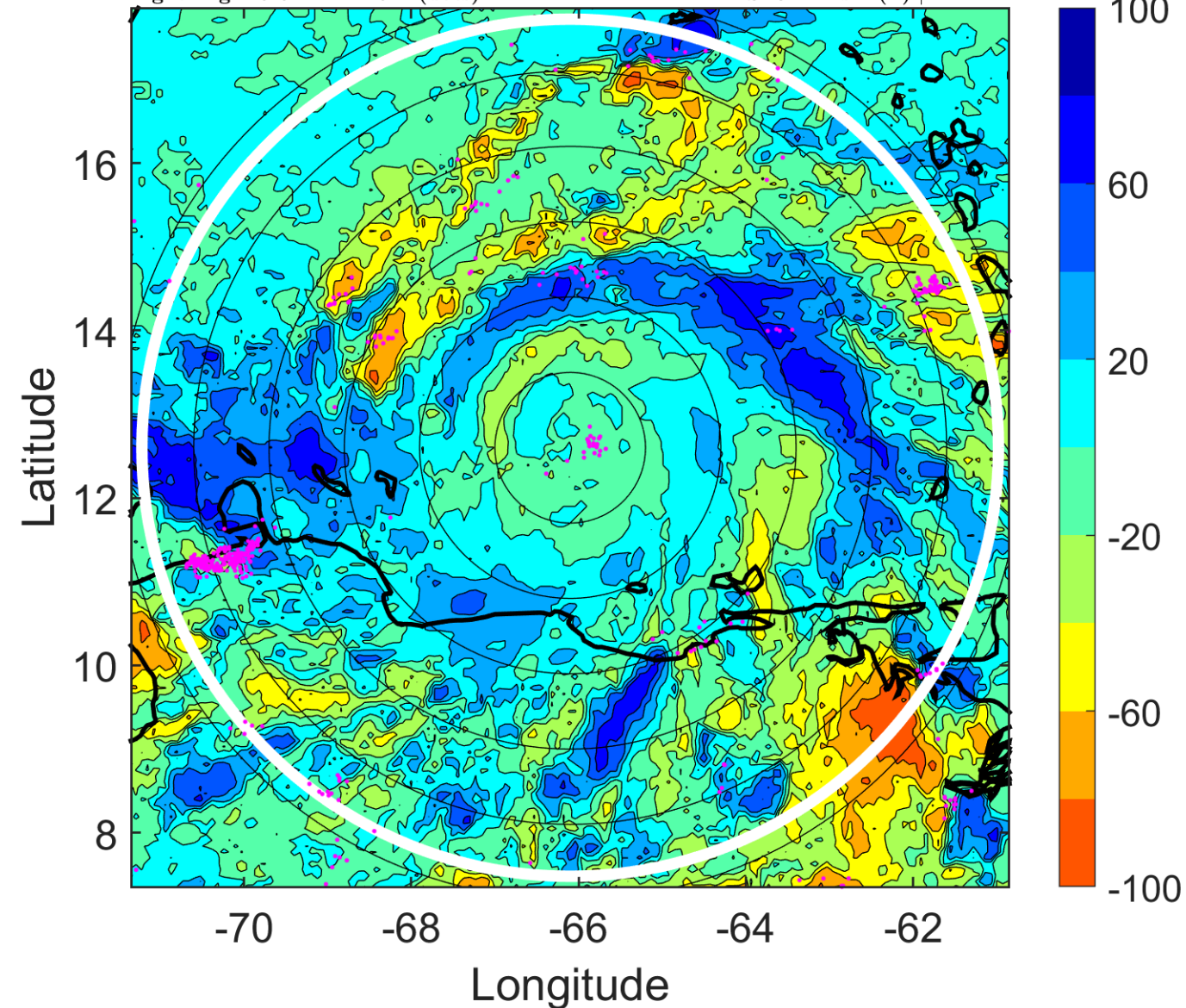

IR BT & Lightning

t: 2007090203 (22.5 LT)

Lightning: 22.5 LT \pm 1.5 h (dots)

PT: LLCP | EA: ACT

06L (FELIX) | 75 kt C1

S: 4.4 m s⁻¹ (M) | H: 212°

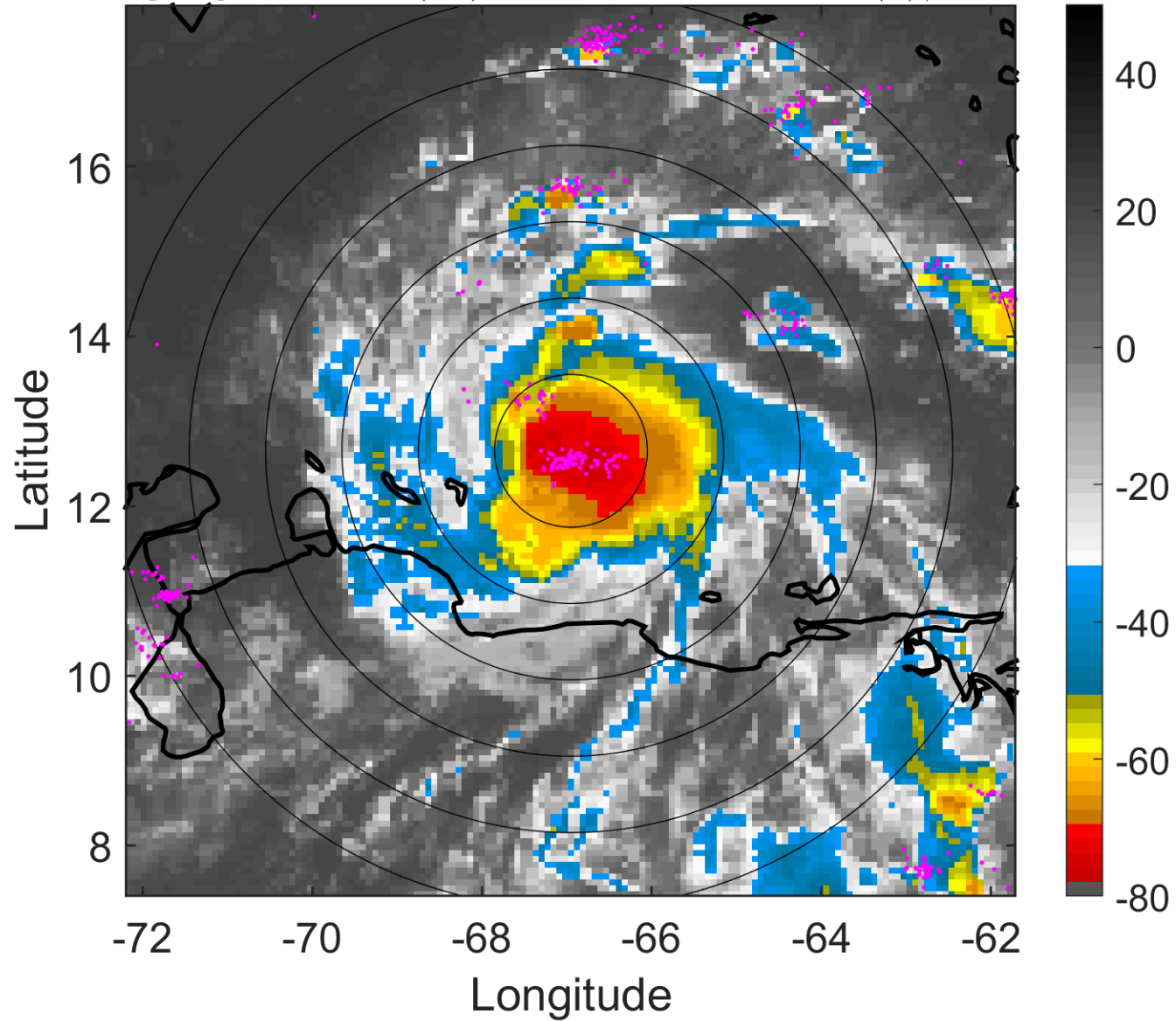

6-h IR BT Differences & Lightning

Δ t: 2007090203 (22.5 LT) - 2007090121 (16.6 LT)

Lightning: 22.5 LT \pm 1.5 h (dots)

PT: LLCP | EA: ACT

06L (FELIX) | 75 kt C1

S: 4.4 m s⁻¹ (M) | H: 212°

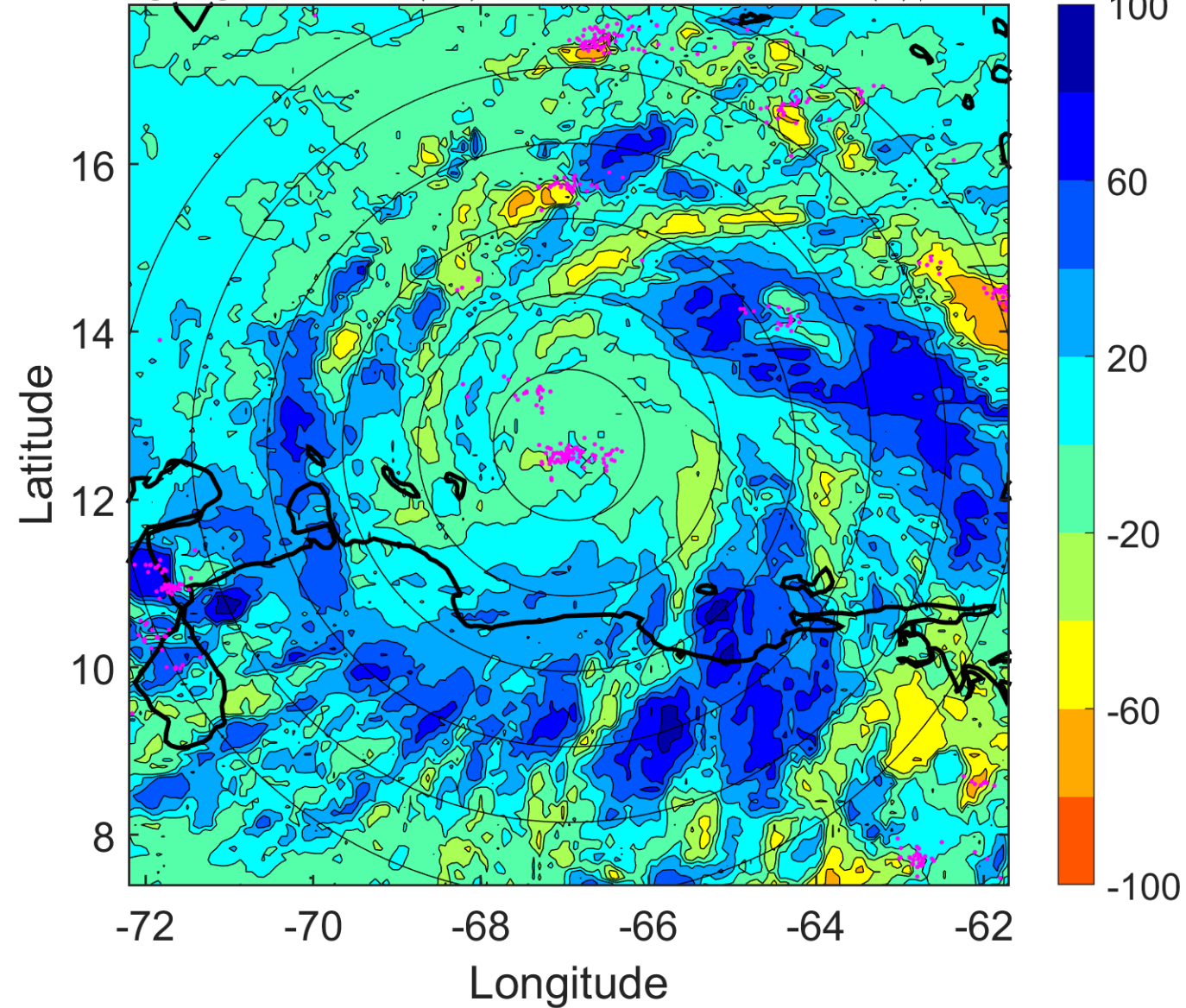

IR BT & Lightning

t: 2007090206 (1.5 LT)

Lightning: 1.5 LT \pm 1.5 h (dots)

PT: LLCP | EA: ACT

06L (FELIX) | 85 kt C2

S: 5.5 m s⁻¹ (M) | H: 210°

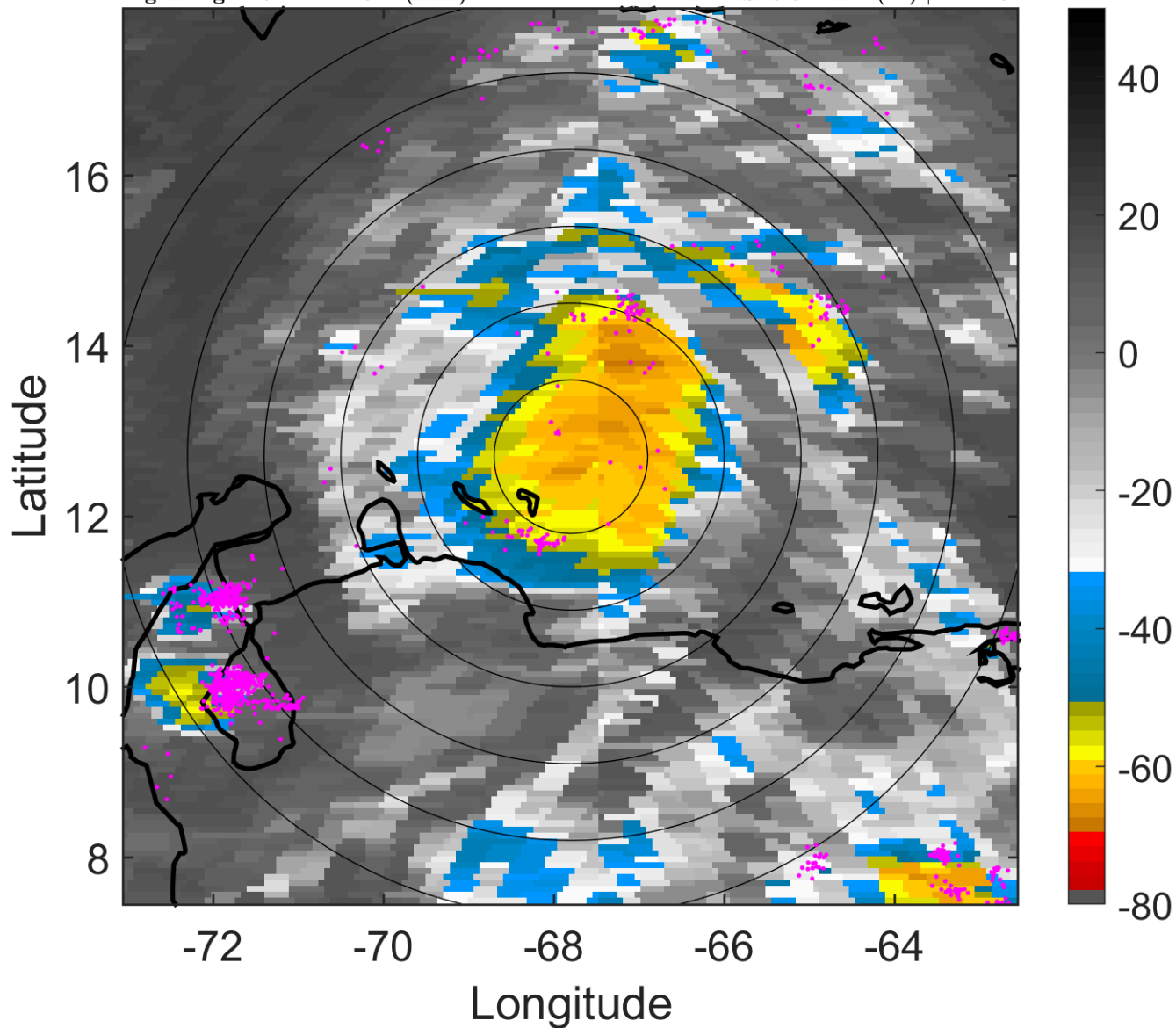

6-h IR BT Differences & Lightning

Δ t: 2007090206 (1.5 LT) - 2007090200 (19.6 LT)

Lightning: 1.5 LT \pm 1.5 h (dots)

PT: LLCP | EA: ACT

06L (FELIX) | 85 kt C2

S: 5.5 m s⁻¹ (M) | H: 210°

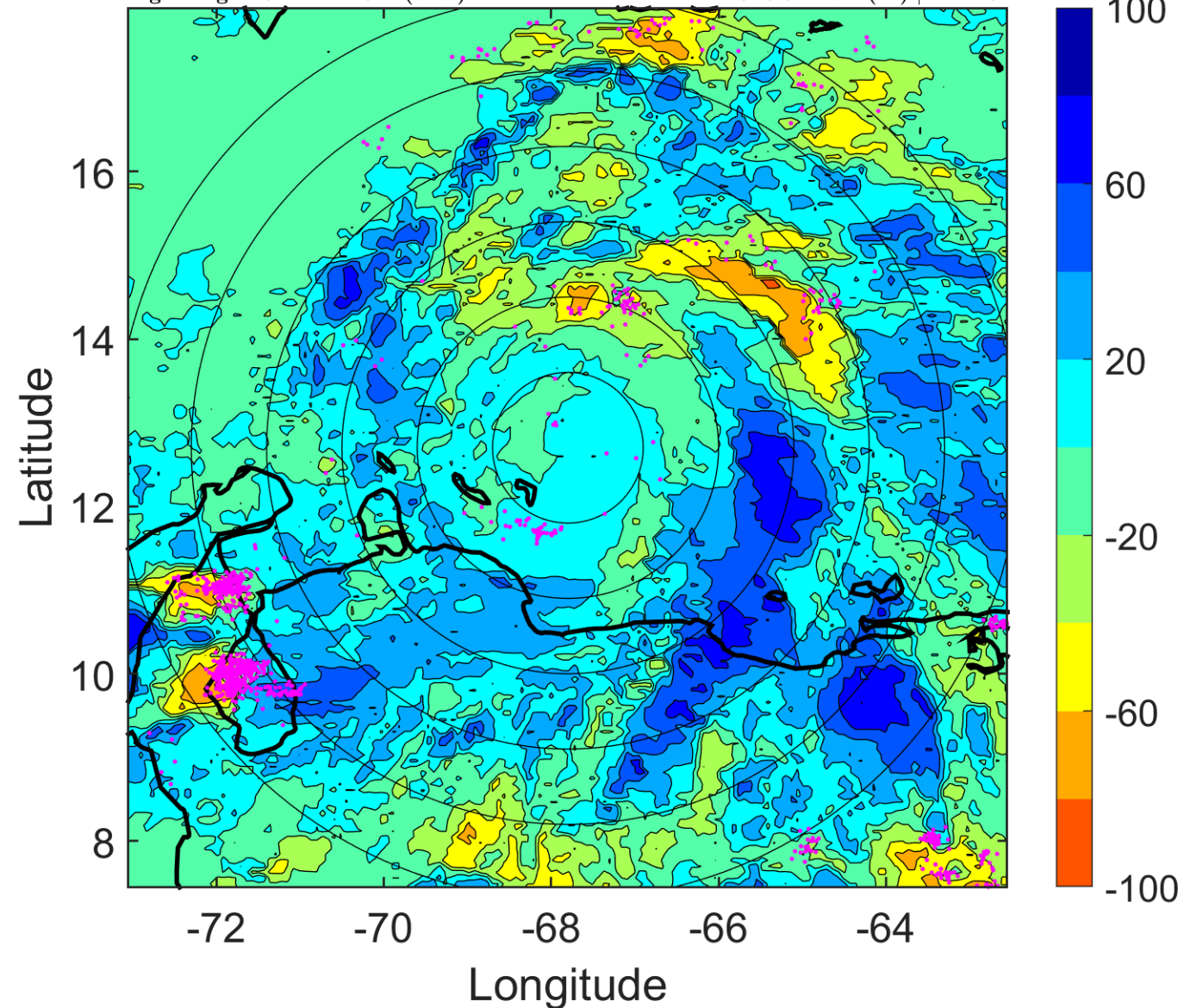

IR BT & Lightning

t: 2007090209 (4.4 LT)

Lightning: 4.4 LT \pm 1.5 h (dots)

PT: LLCP | EA: ACT

06L (FELIX) | 87.5 kt C2

S: 5.5 m s⁻¹ (M) | H: 202.5°

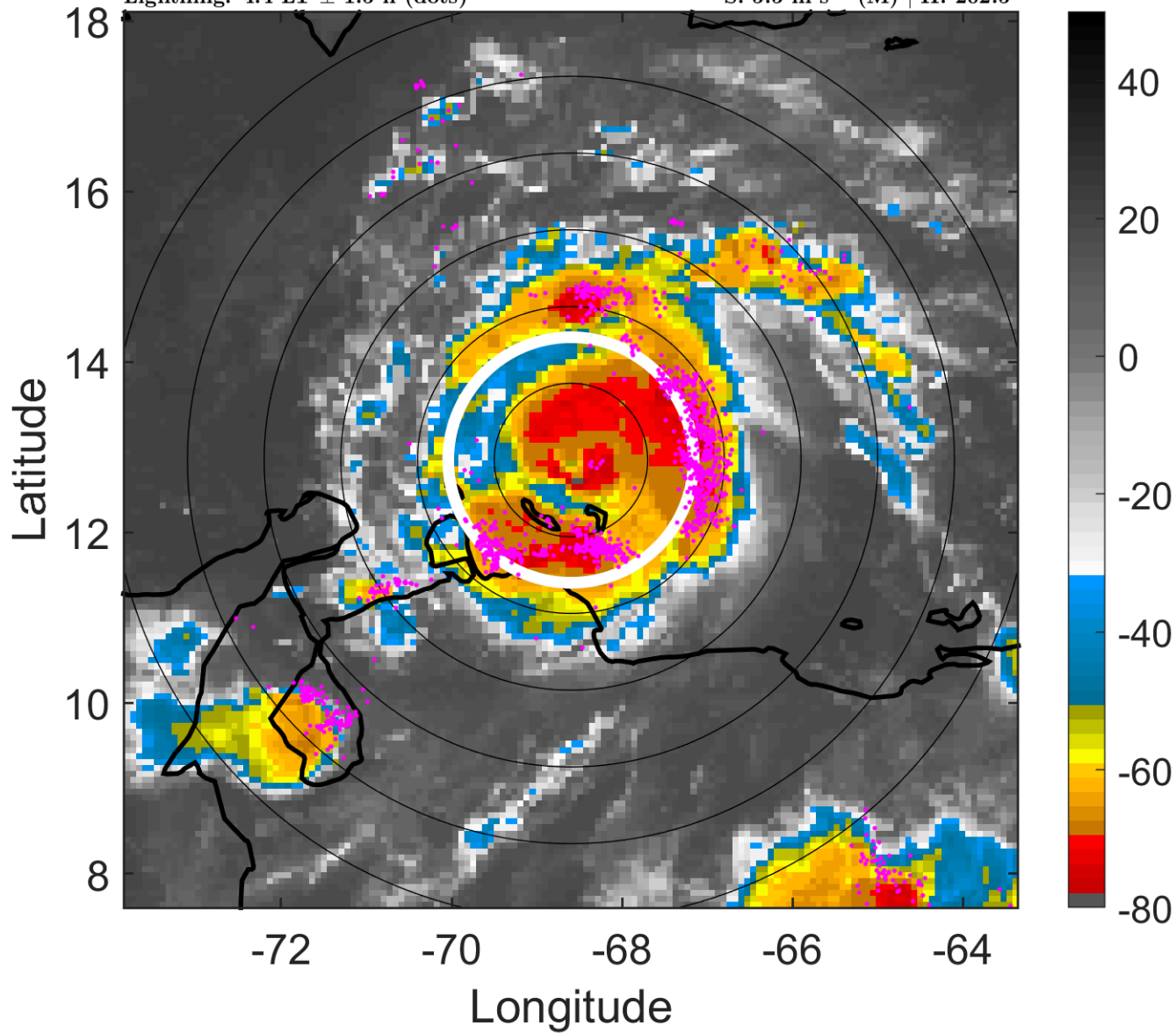

6-h IR BT Differences & Lightning

Δ t: 2007090209 (4.4 LT) - 2007090203 (22.5 LT)

Lightning: 4.4 LT \pm 1.5 h (dots)

PT: LLCP | EA: ACT

06L (FELIX) | 87.5 kt C2

S: 5.5 m s⁻¹ (M) | H: 202.5°

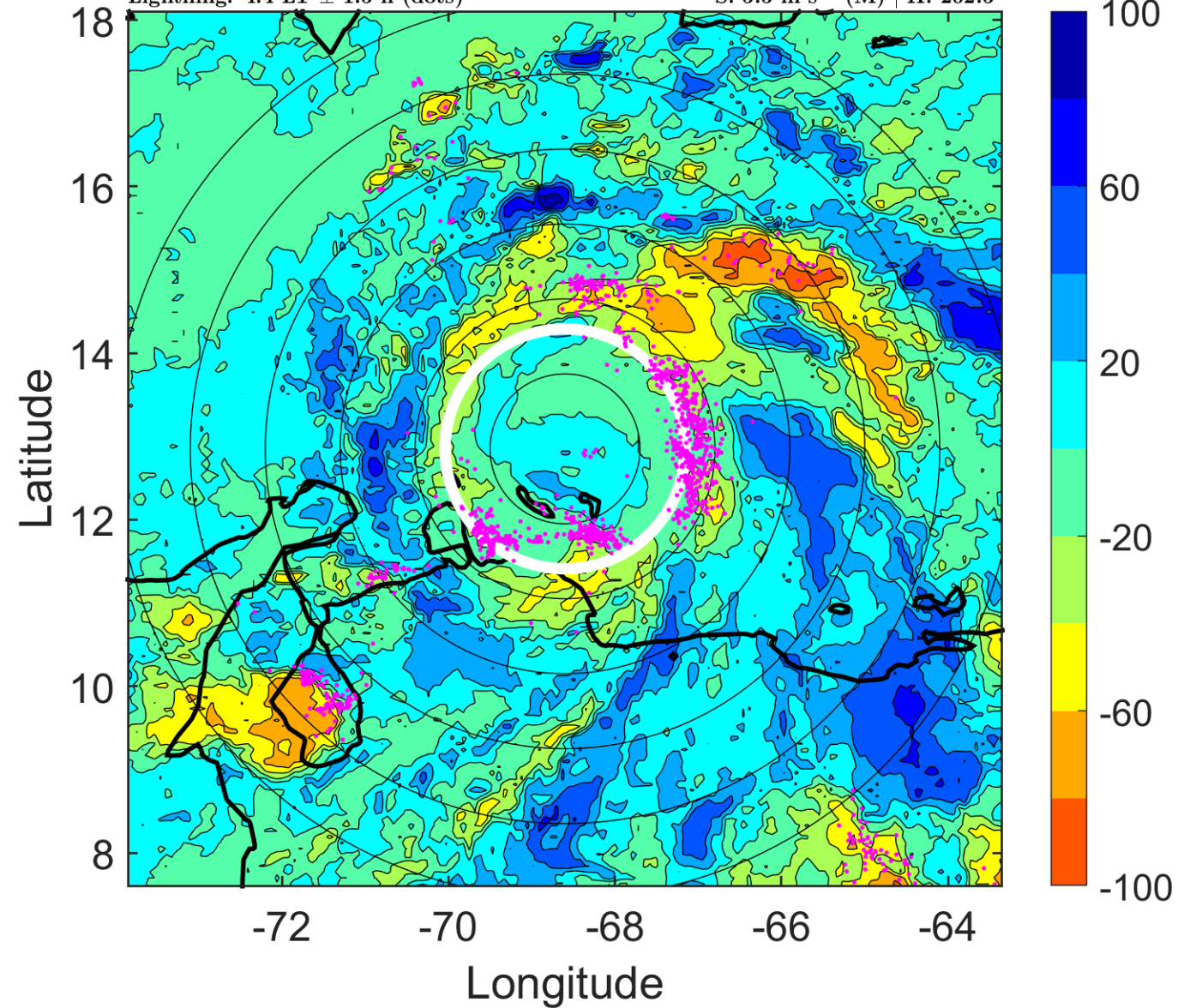

IR BT & Lightning

t: 2007090212 (7.4 LT)

Lightning: 7.4 LT \pm 1.5 h (dots)

PT: LLCP | EA: ACT

06L (FELIX) | 90 kt C2

S: 5.6 m s⁻¹ (M) | H: 195°

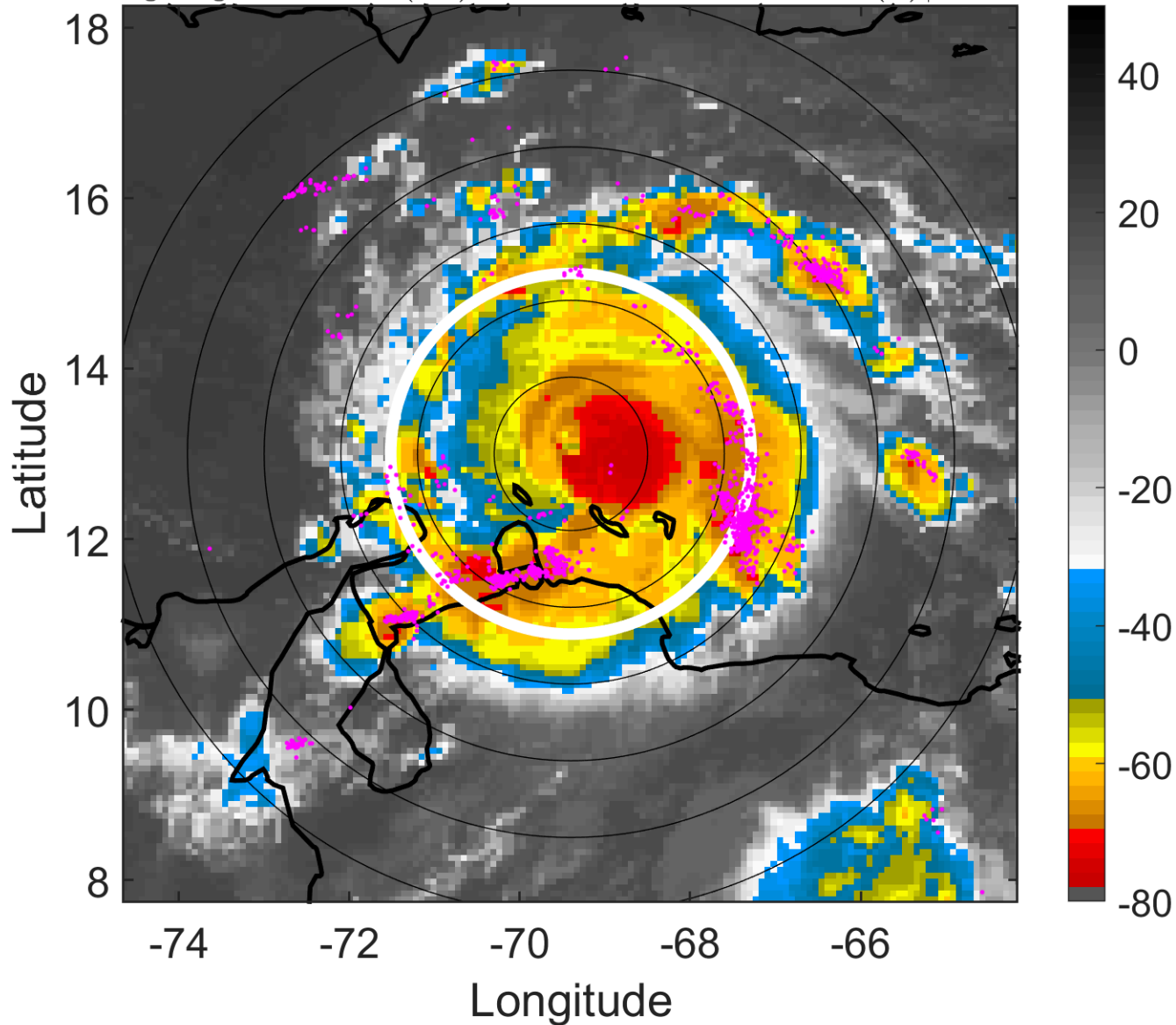

6-h IR BT Differences & Lightning

Δ t: 2007090212 (7.4 LT) - 2007090206 (1.5 LT)

Lightning: 7.4 LT \pm 1.5 h (dots)

PT: LLCP | EA: ACT

06L (FELIX) | 90 kt C2

S: 5.6 m s⁻¹ (M) | H: 195°

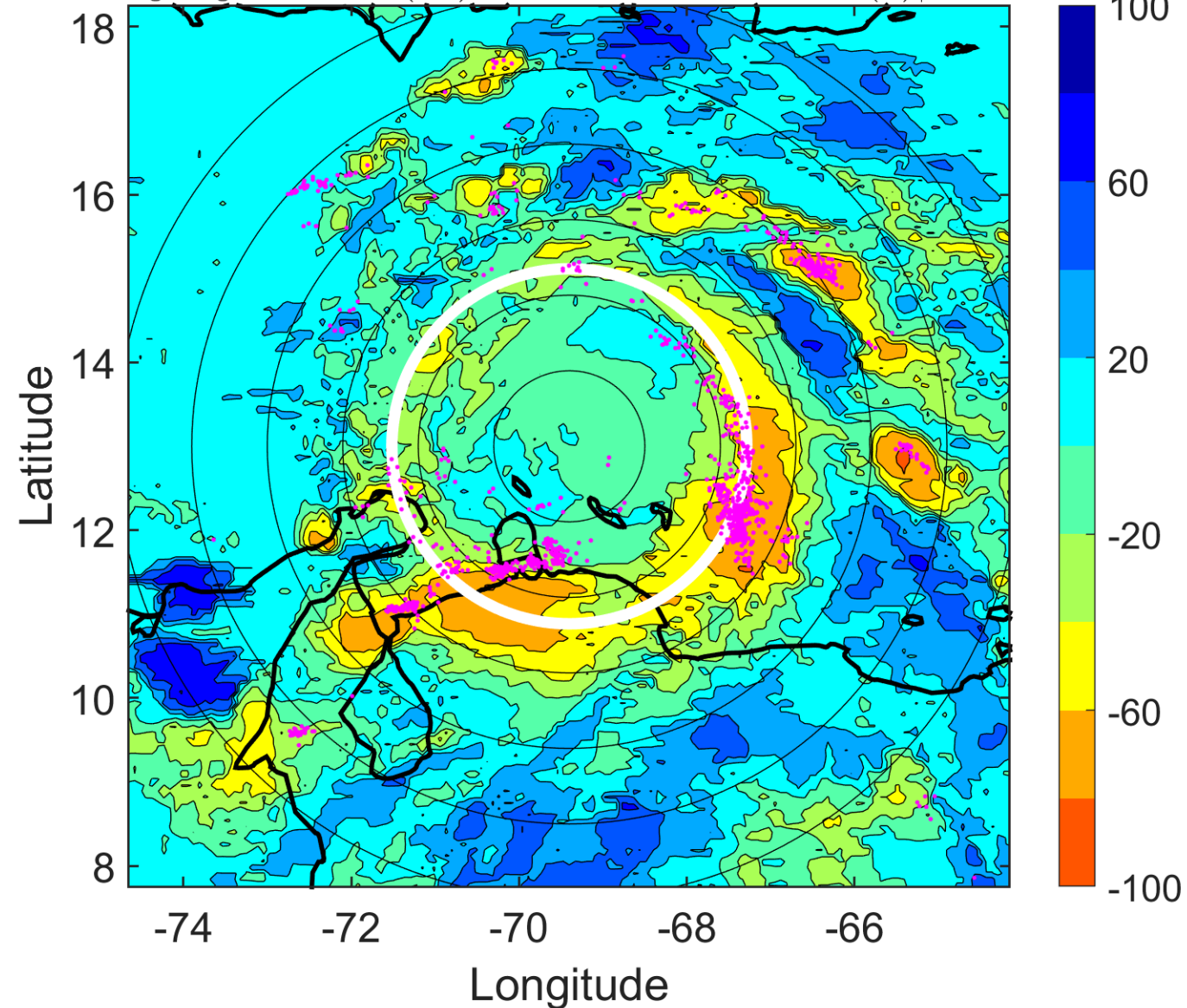

IR BT & Lightning

t: 2007090215 (10.3 LT)

Lightning: 10.3 LT \pm 1.5 h (dots)

PT: LLCP | EA: ACT

06L (FELIX) | 102.5 kt C3

S: 5.9 m s⁻¹ (M) | H: 190.5°

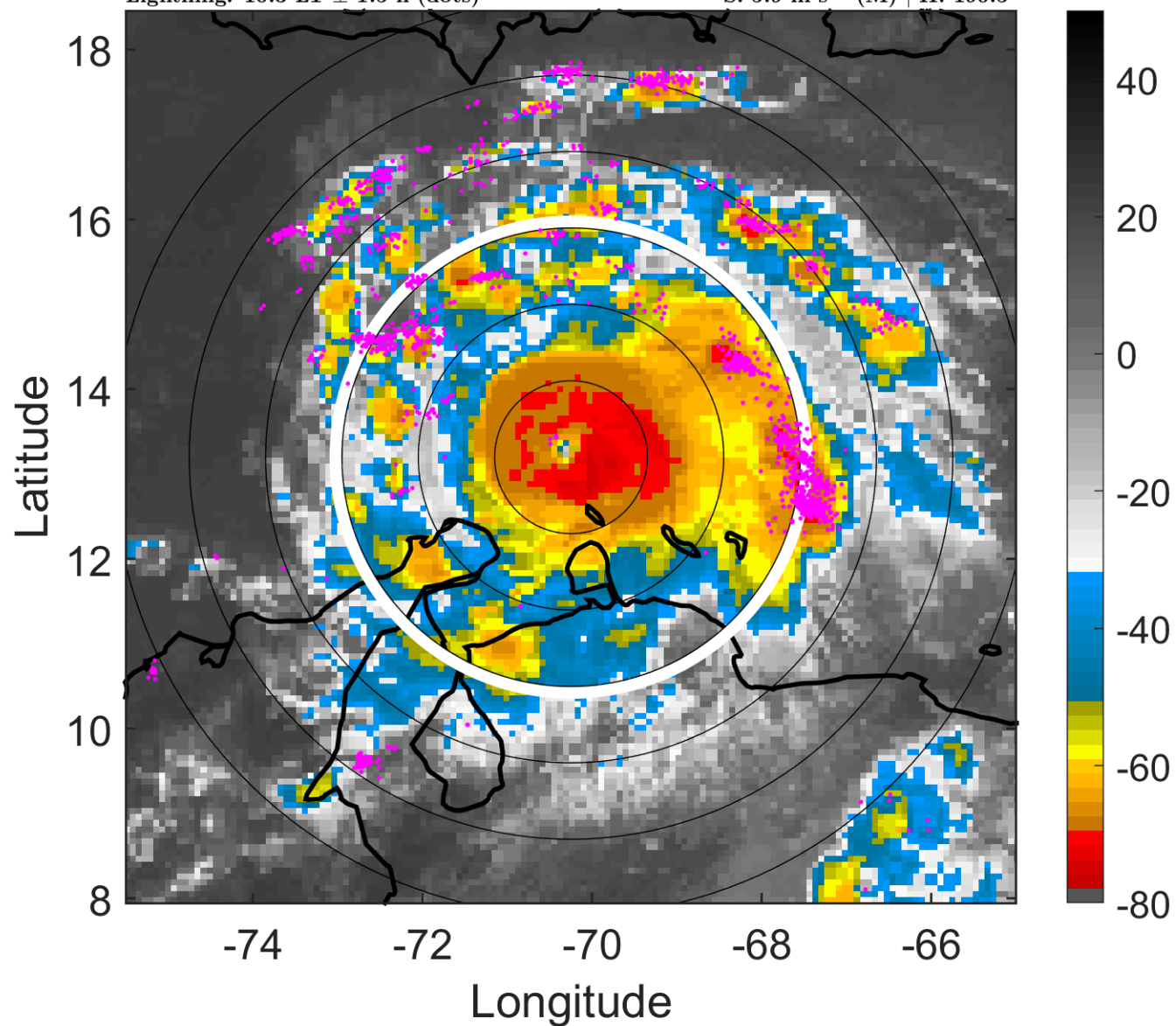

6-h IR BT Differences & Lightning

Δ t: 2007090215 (10.3 LT) - 2007090209 (4.4 LT)

Lightning: 10.3 LT \pm 1.5 h (dots)

PT: LLCP | EA: ACT

06L (FELIX) | 102.5 kt C3

S: 5.9 m s⁻¹ (M) | H: 190.5°

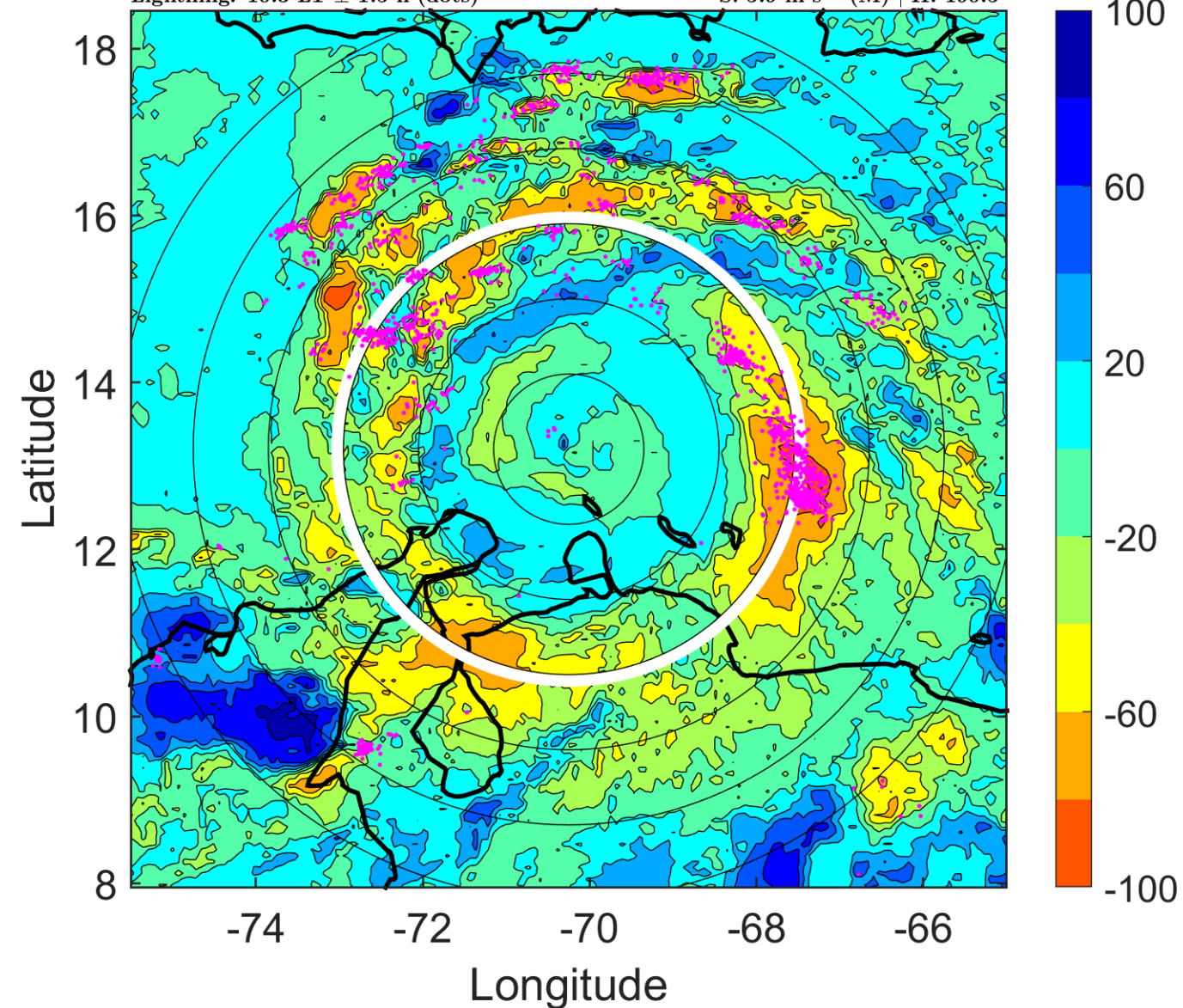

IR BT & Lightning

t: 2007090218 (13.3 LT)

Lightning: 13.3 LT \pm 1.5 h (dots)

PT: LLCP | EA: ACT

06L (FELIX) | 115 kt C4

S: 6.3 m s⁻¹ (M) | H: 186°

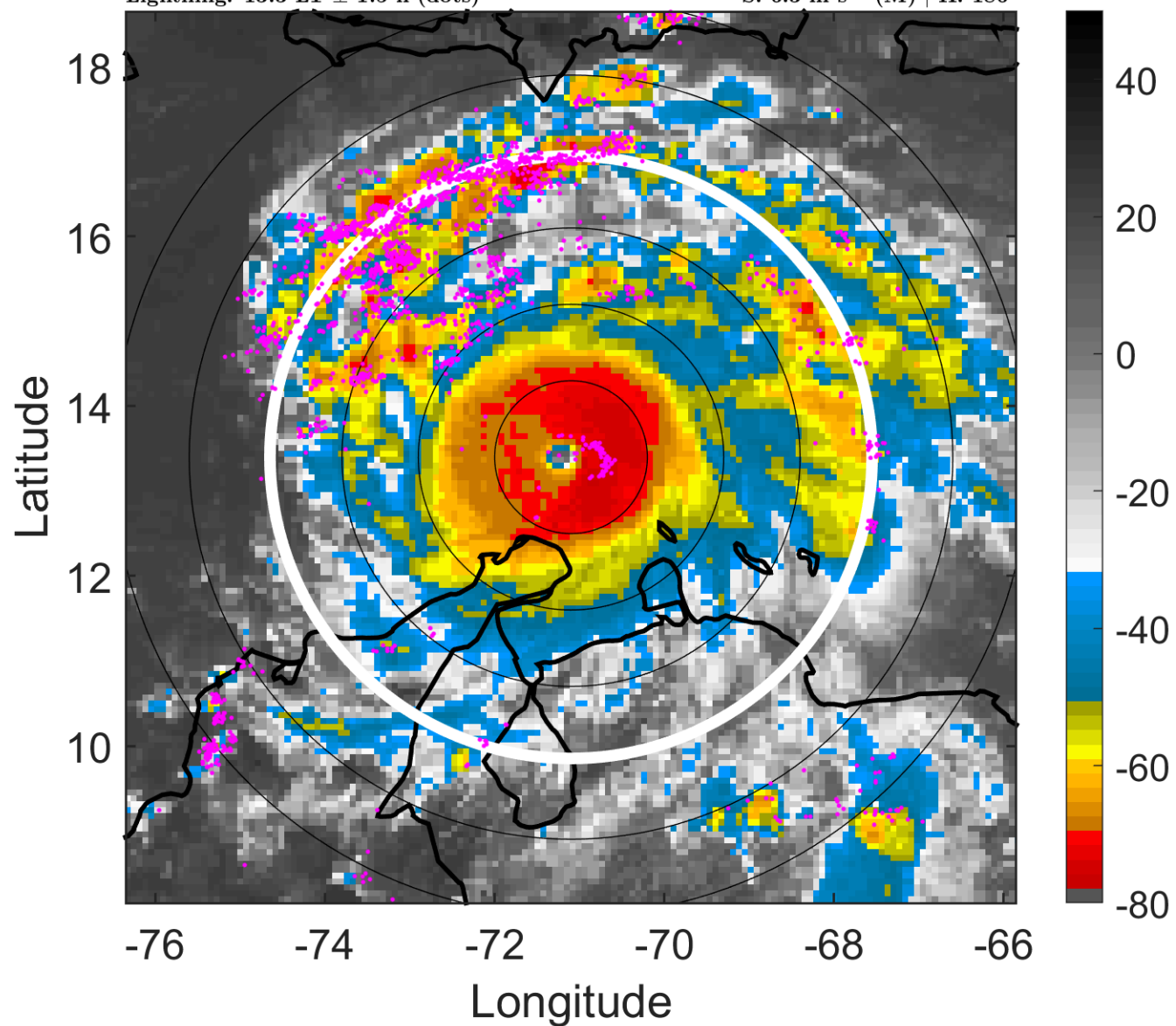

6-h IR BT Differences & Lightning

Δ t: 2007090218 (13.3 LT) - 2007090212 (7.4 LT)

Lightning: 13.3 LT \pm 1.5 h (dots)

PT: LLCP | EA: ACT

06L (FELIX) | 115 kt C4

S: 6.3 m s⁻¹ (M) | H: 186°

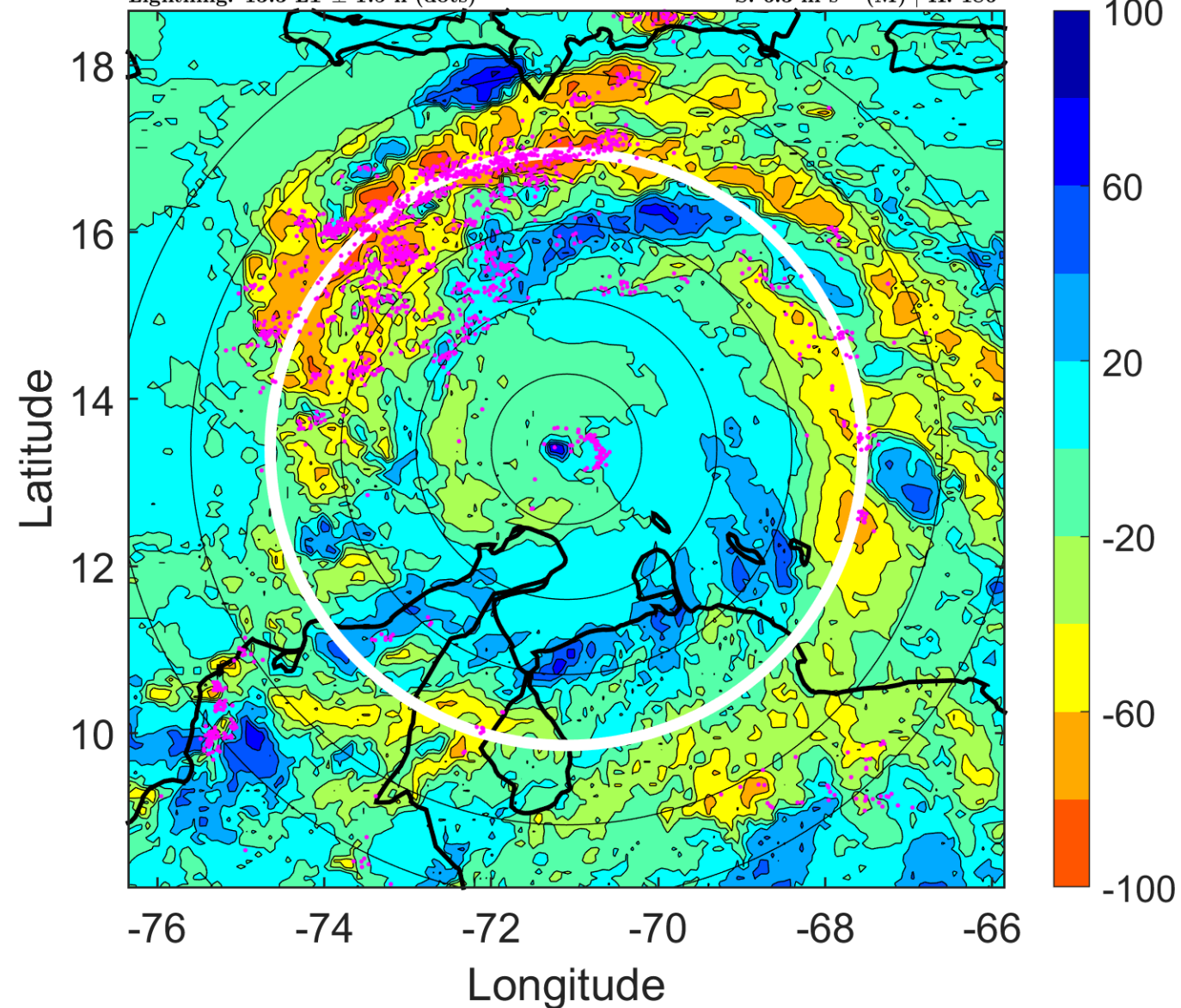

IR BT & Lightning

t: 2007090221 (16.2 LT)

Lightning: 16.2 LT \pm 1.5 h (dots)

PT: LLCP | EA: ACT

06L (FELIX) | 132.5 kt C4

S: 4.7 m s⁻¹ (M) | H: 205°

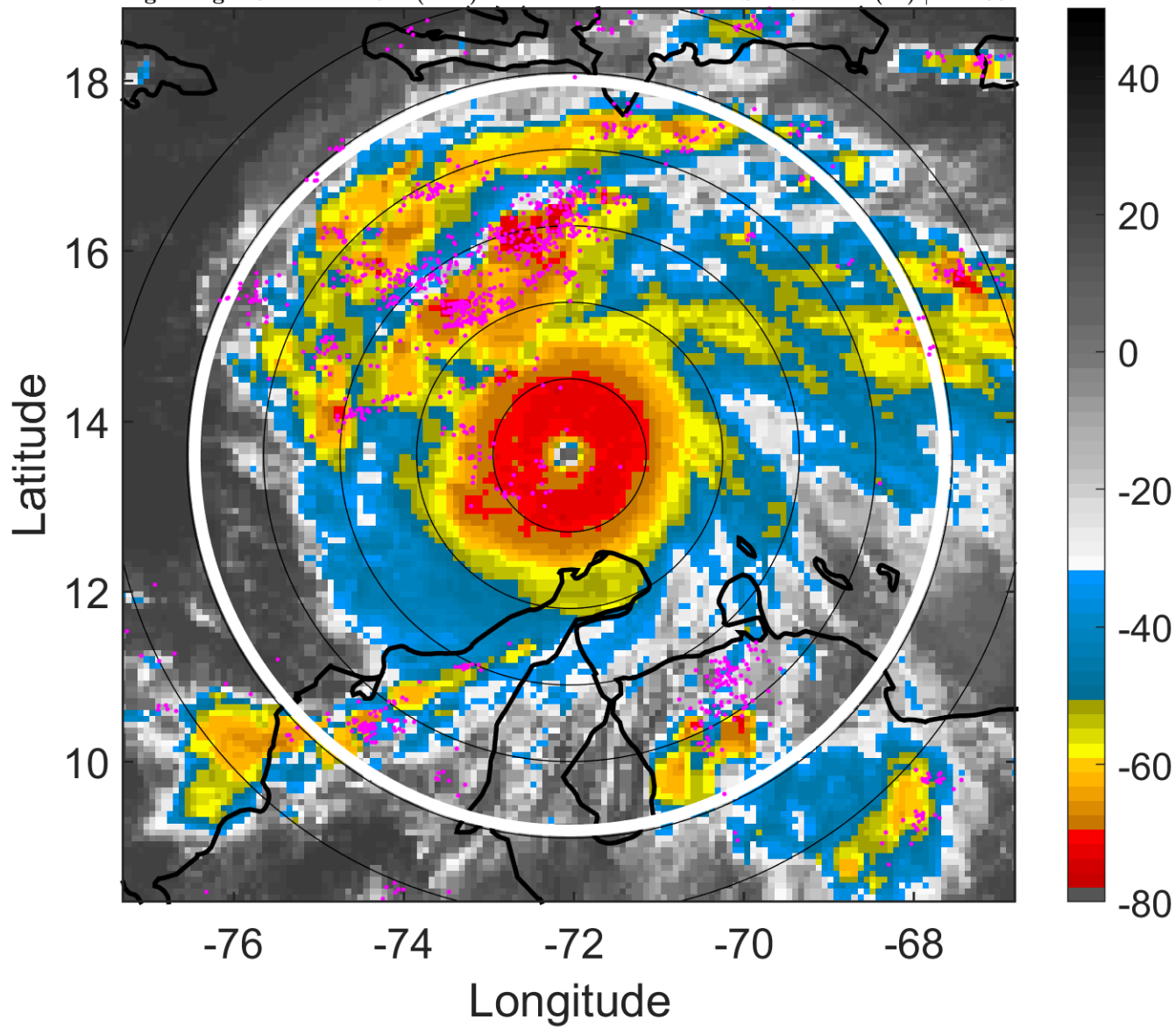

6-h IR BT Differences & Lightning

Δ t: 2007090221 (16.2 LT) - 2007090215 (10.3 LT)

Lightning: 16.2 LT \pm 1.5 h (dots)

PT: LLCP | EA: ACT

06L (FELIX) | 132.5 kt C4

S: 4.7 m s⁻¹ (M) | H: 205°

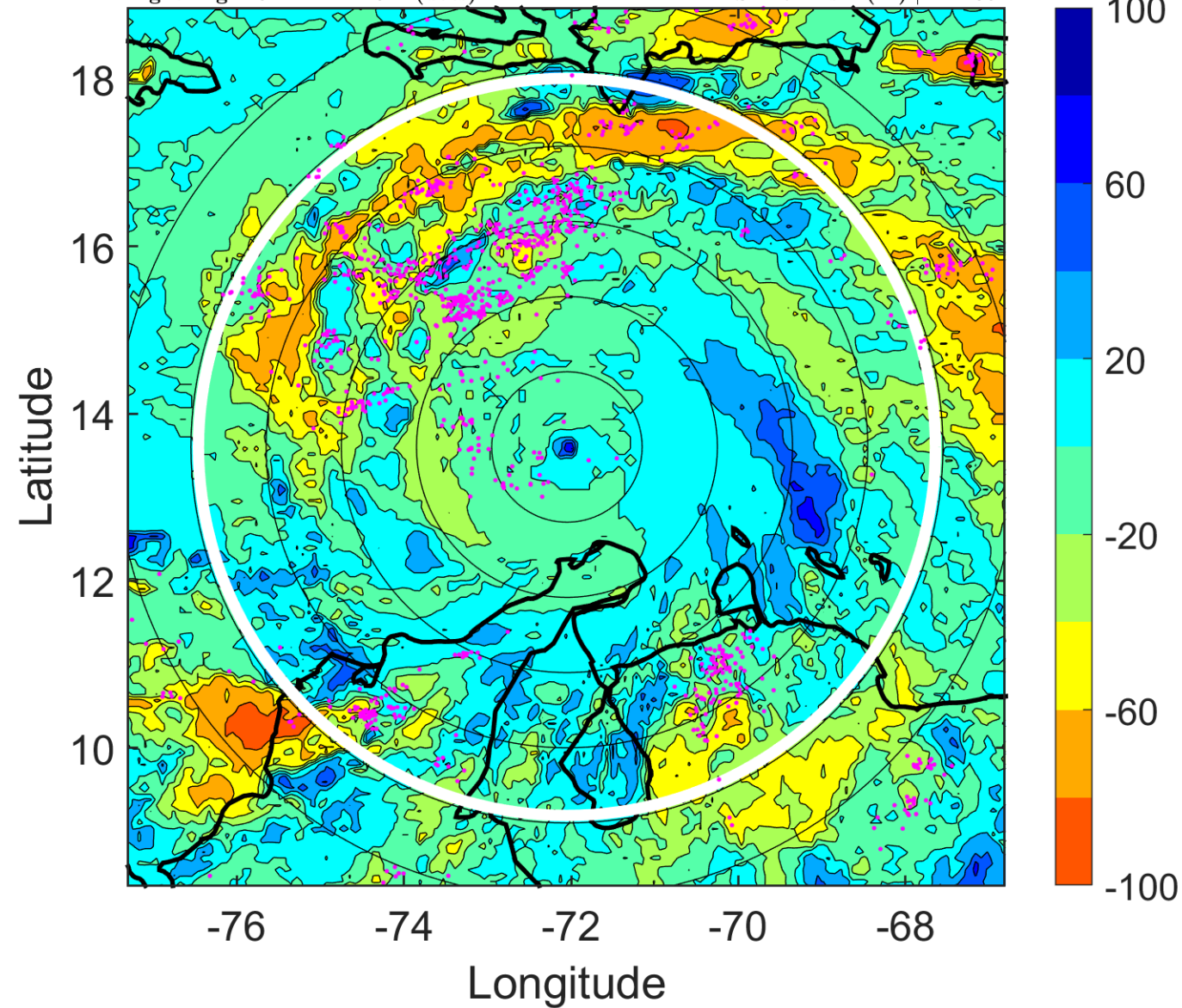

IR BT & Lightning

t: 2007090300 (19.1 LT)

Lightning: 19.1 LT \pm 1.5 h (dots)

PT: LLCP | EA: ACT

06L (FELIX) | 150 kt C5

S: 3.1 m s⁻¹ (L) | H: 224°

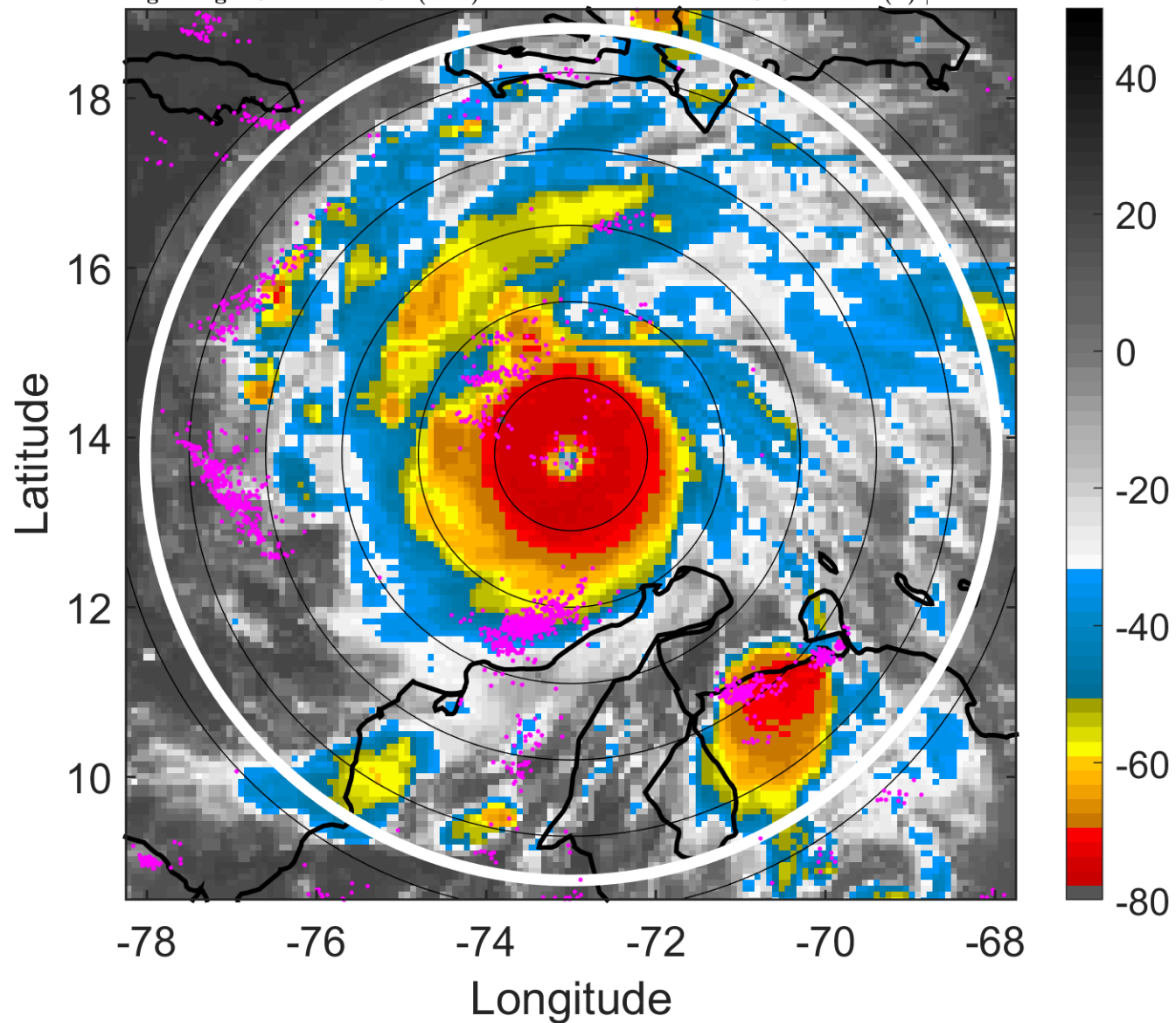

6-h IR BT Differences & Lightning

Δ t: 2007090300 (19.1 LT) - 2007090218 (13.3 LT)

Lightning: 19.1 LT \pm 1.5 h (dots)

PT: LLCP | EA: ACT

06L (FELIX) | 150 kt C5

S: 3.1 m s⁻¹ (L) | H: 224°

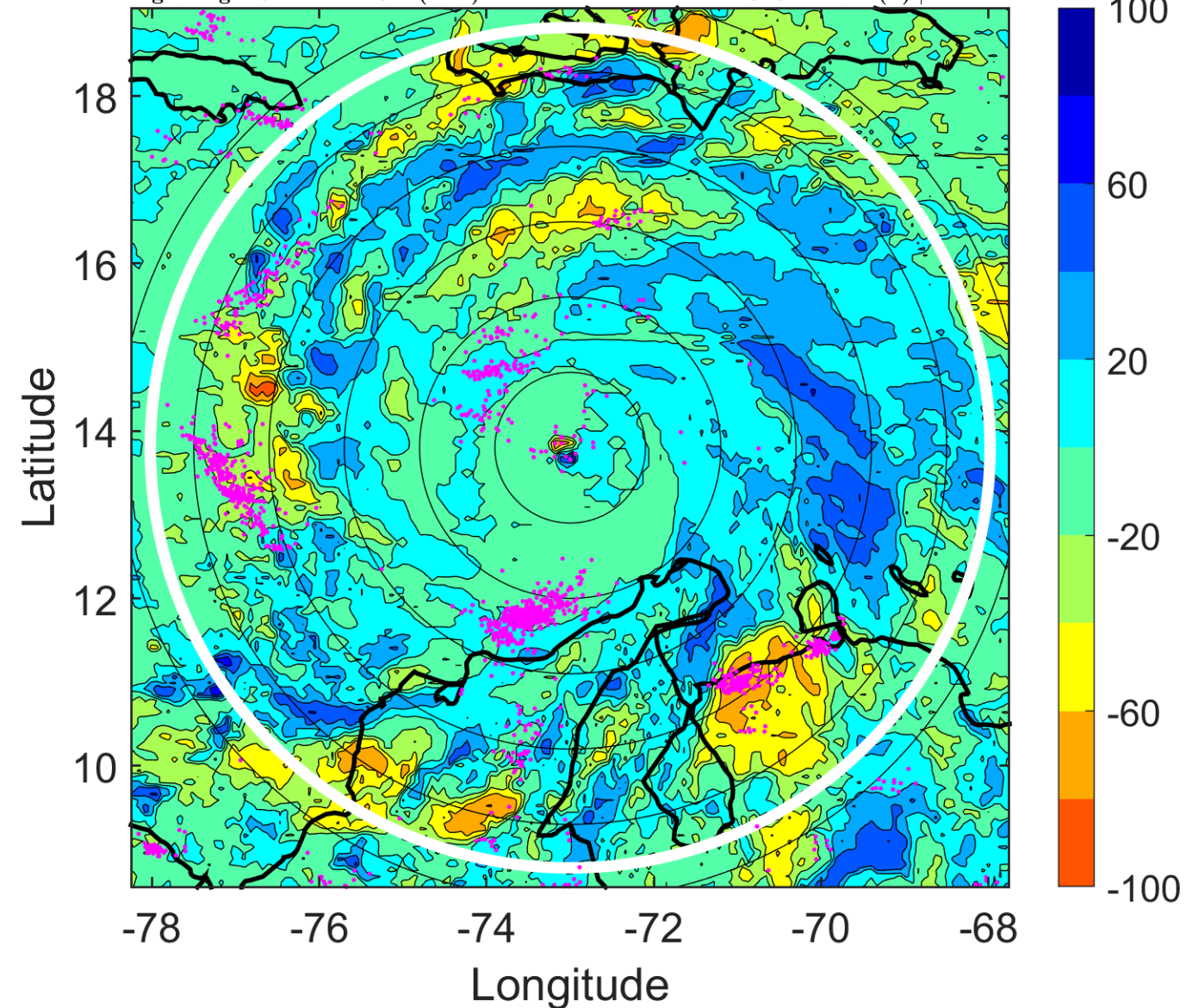

IR BT & Lightning

t: 2007090303 (22.1 LT)

Lightning: 22.1 LT \pm 1.5 h (dots)

PT: LLCP | EA: ACT

06L (FELIX) | 150 kt C5

S: 2.5 m s⁻¹ (L) | H: 179°

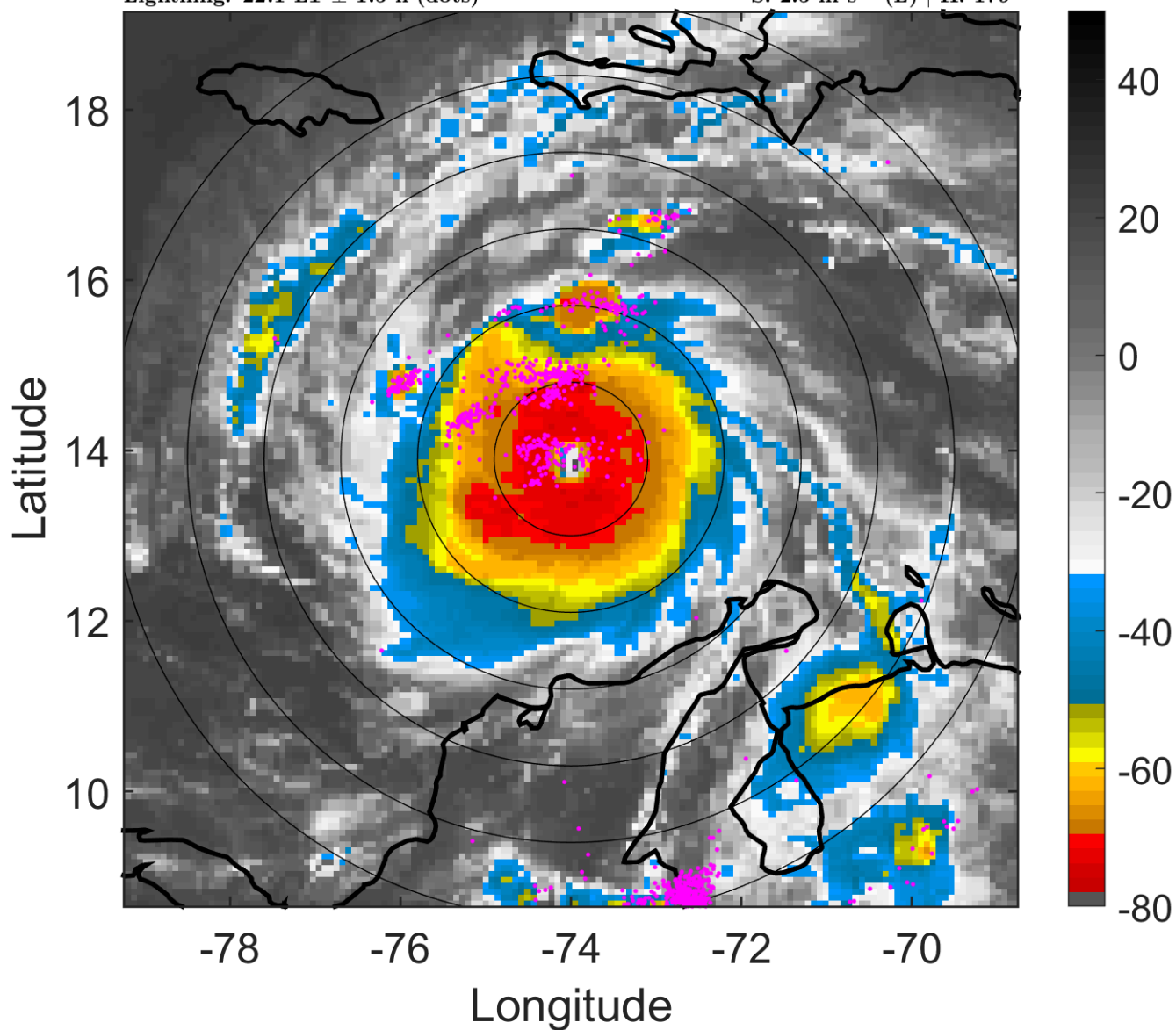

6-h IR BT Differences & Lightning

Δ t: 2007090303 (22.1 LT) - 2007090221 (16.2 LT)

Lightning: 22.1 LT \pm 1.5 h (dots)

PT: LLCP | EA: ACT

06L (FELIX) | 150 kt C5

S: 2.5 m s⁻¹ (L) | H: 179°

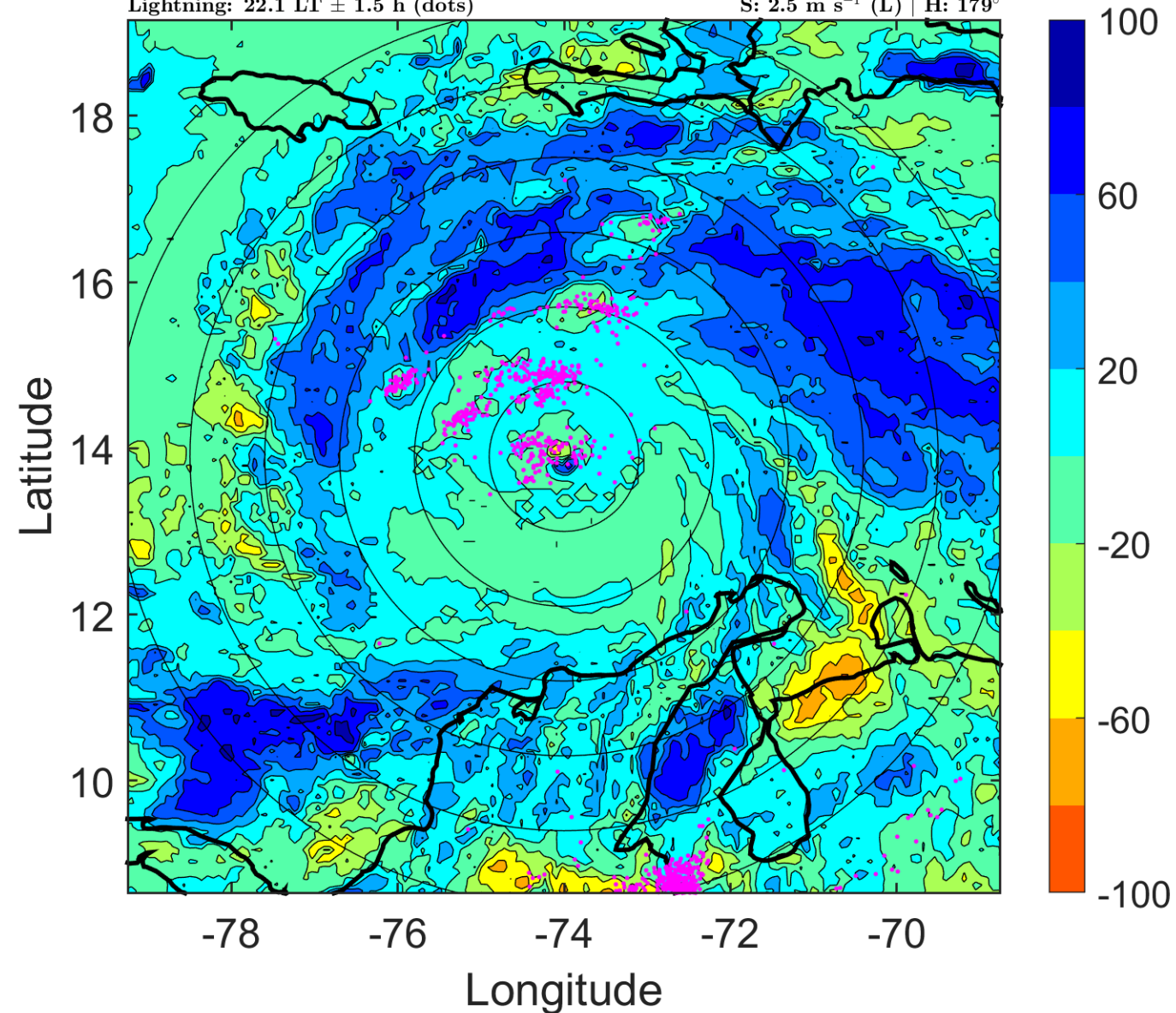

IR BT & Lightning

t: 2007090306 (1 LT)

Lightning: 1 LT \pm 1.5 h (dots)

PT: LLCP | EA: ACT

06L (FELIX) | 150 kt C5

S: 1.8 m s⁻¹ (L) | H: 134°

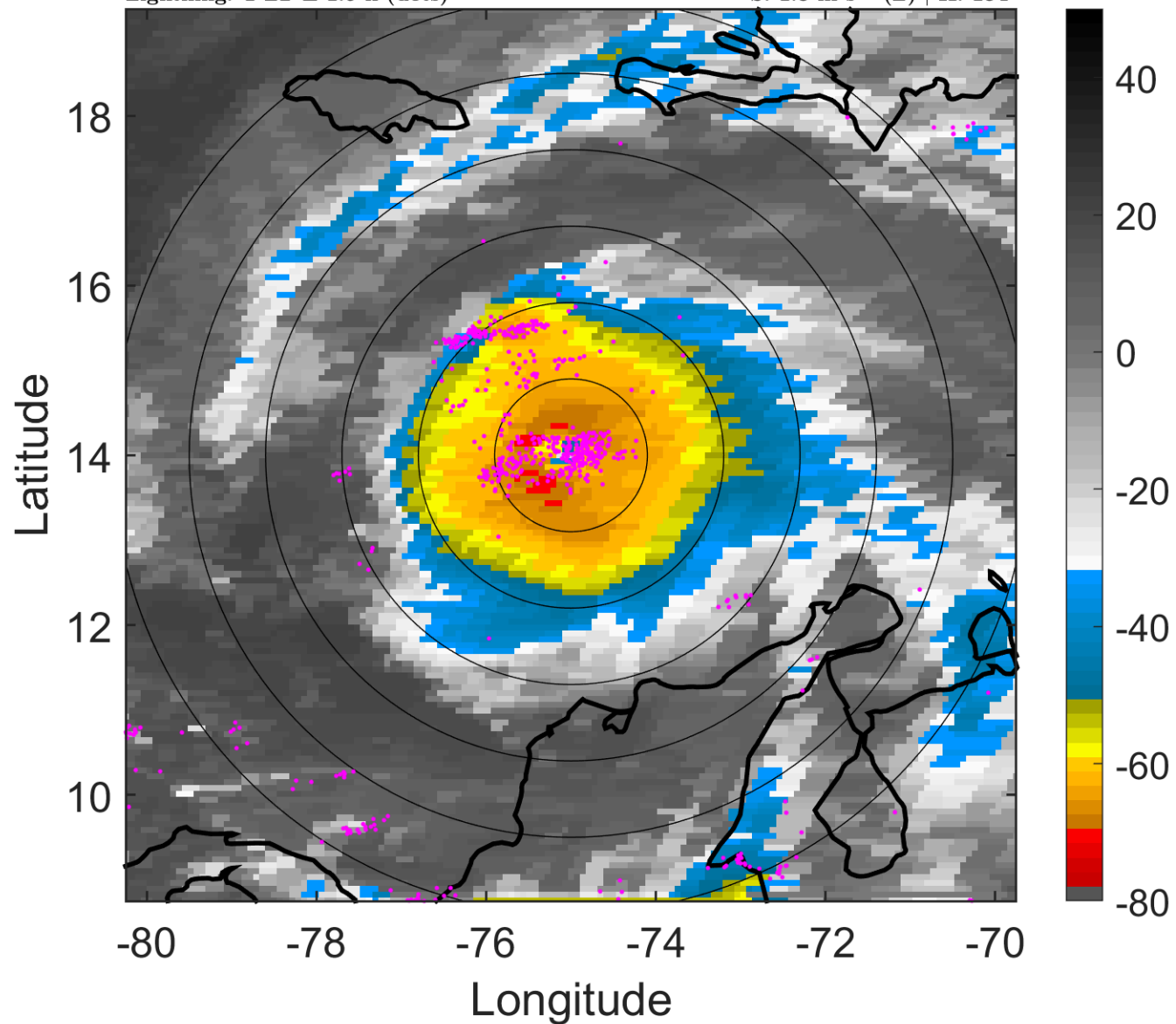

6-h IR BT Differences & Lightning

Δ t: 2007090306 (1 LT) - 2007090300 (19.1 LT)

Lightning: 1 LT \pm 1.5 h (dots)

PT: LLCP | EA: ACT

06L (FELIX) | 150 kt C5

S: 1.8 m s⁻¹ (L) | H: 134°

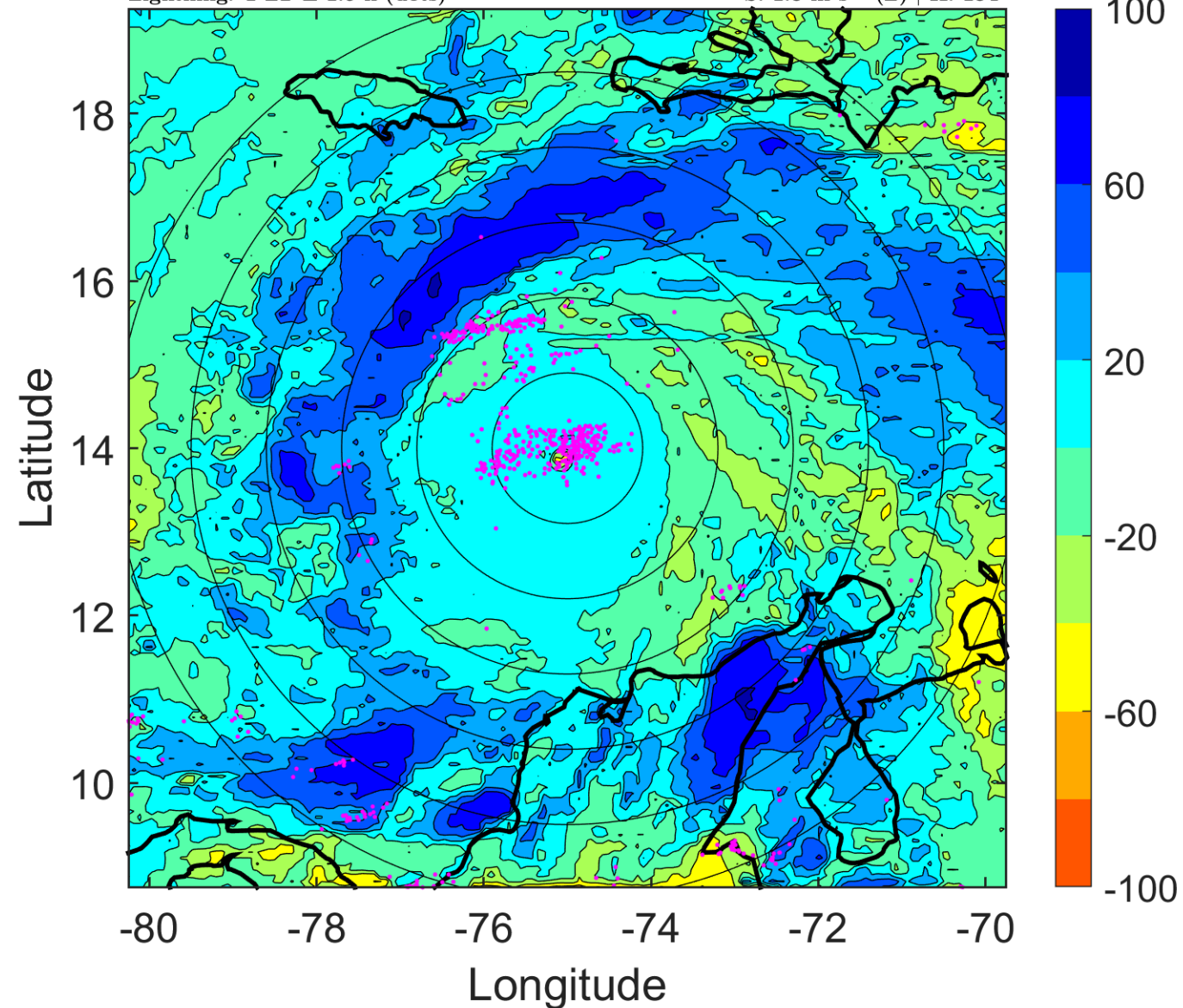

IR BT & Lightning

t: 2007090309 (3.9 LT)

Lightning: 3.9 LT \pm 1.5 h (dots)

PT: LLCP | EA: ACT

06L (FELIX) | 145 kt C5

S: 2.3 m s⁻¹ (L) | H: 143°

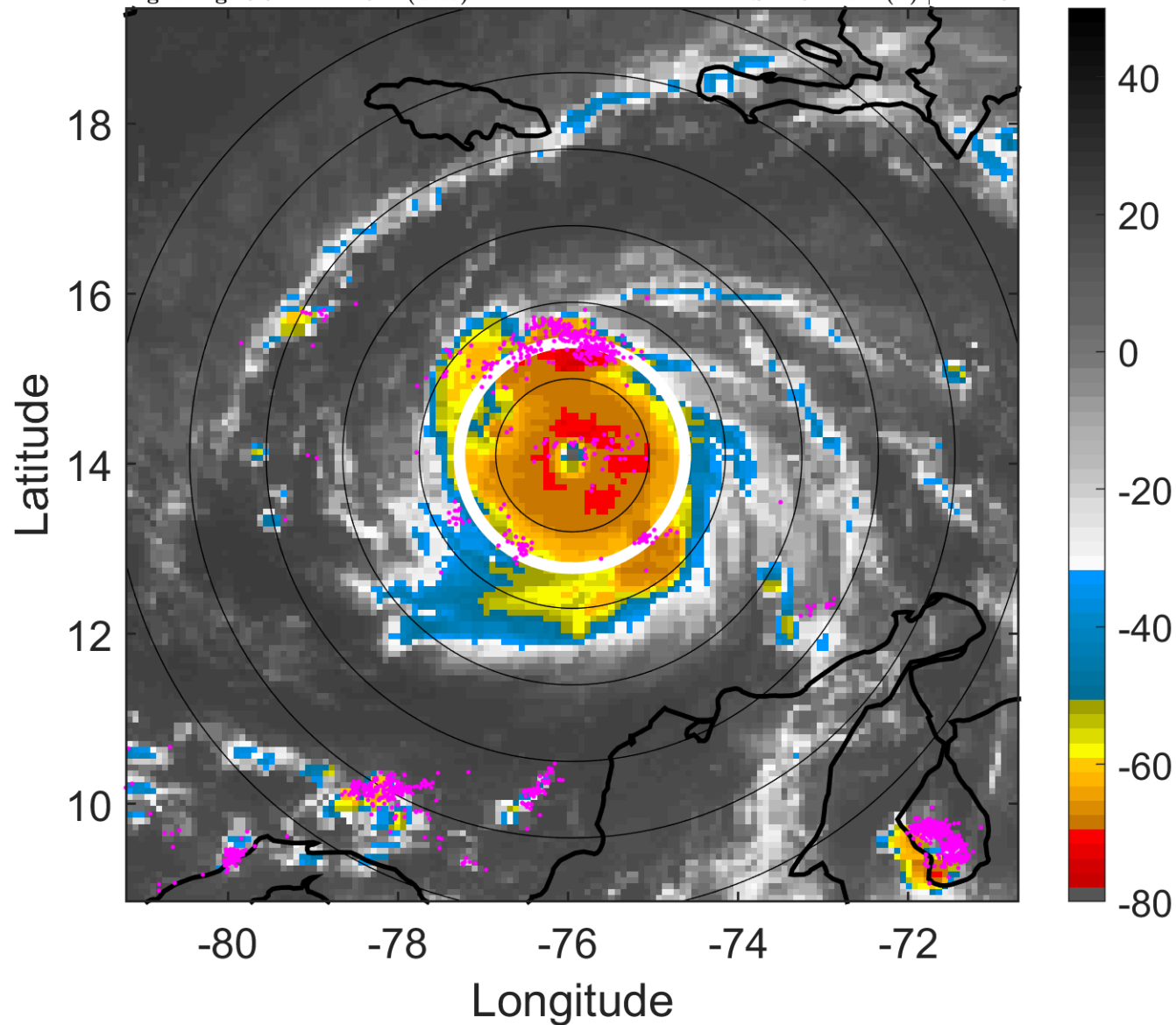

6-h IR BT Differences & Lightning

Δ t: 2007090309 (3.9 LT) - 2007090303 (22.1 LT)

Lightning: 3.9 LT \pm 1.5 h (dots)

PT: LLCP | EA: ACT

06L (FELIX) | 145 kt C5

S: 2.3 m s⁻¹ (L) | H: 143°

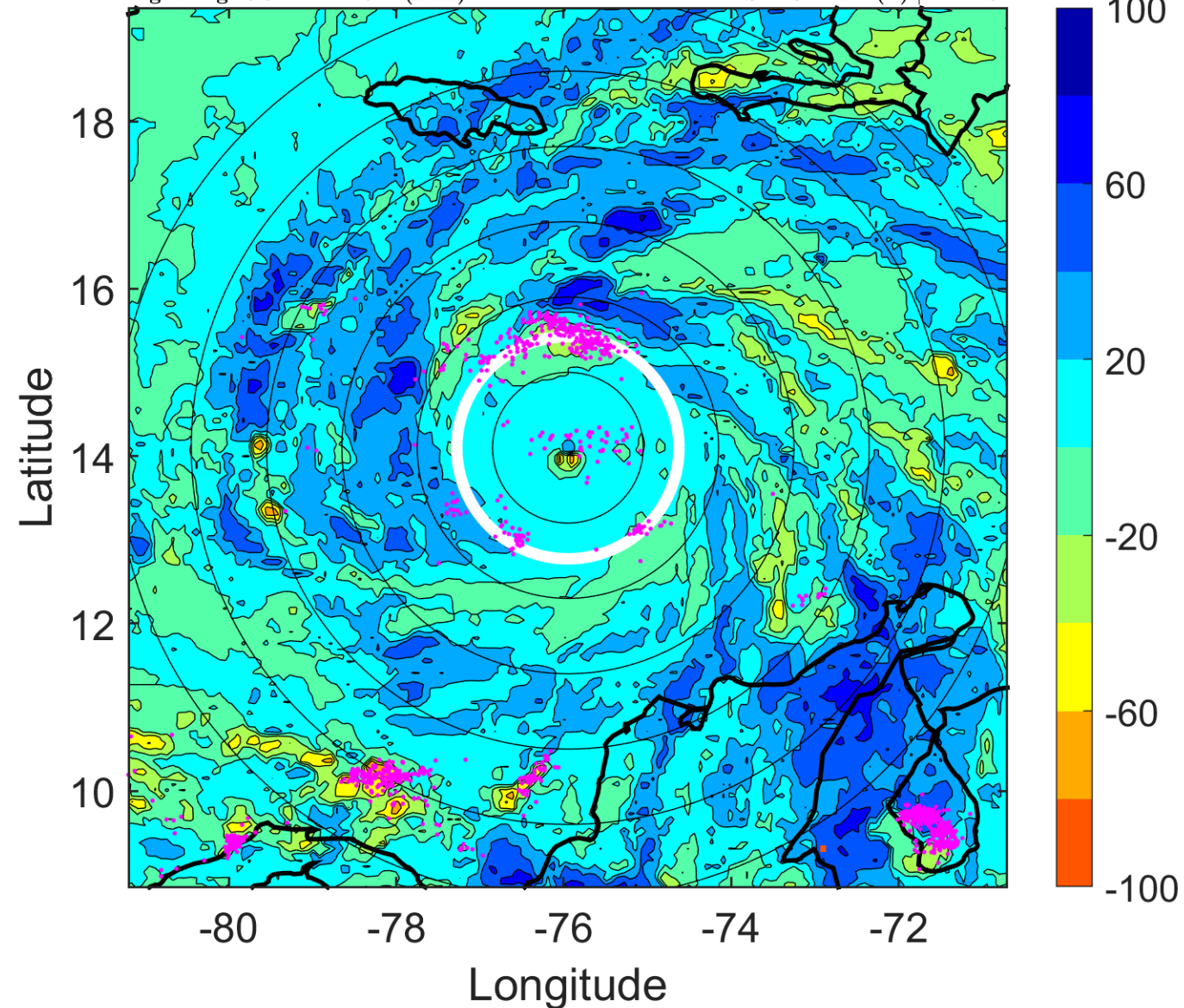

IR BT & Lightning

t: 2007090312 (6.9 LT)

Lightning: 6.9 LT \pm 1.5 h (dots)

PT: LLCP | EA: ACT

06L (FELIX) | 140 kt C5

S: 2.8 m s⁻¹ (L) | H: 152°

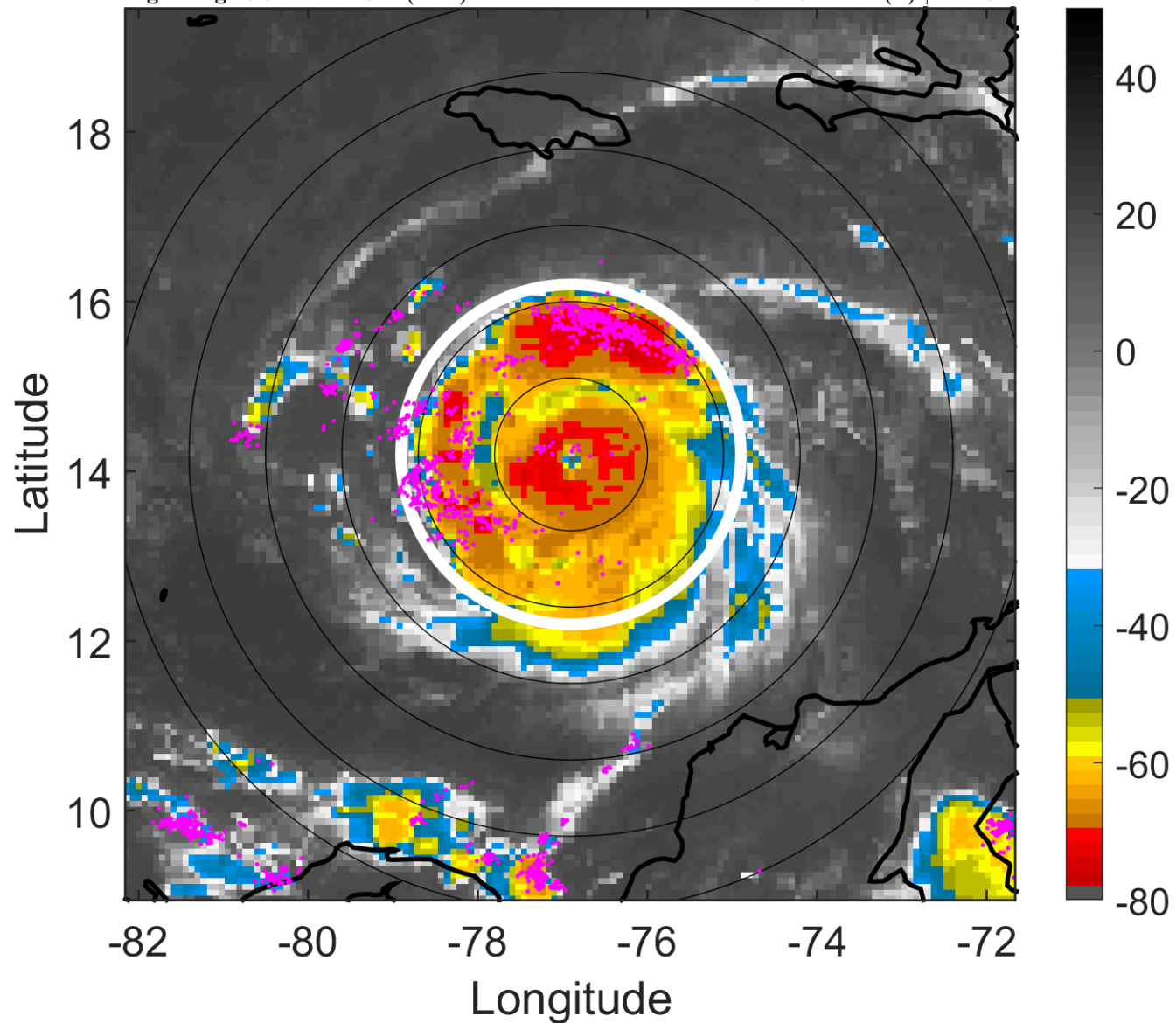

6-h IR BT Differences & Lightning

Δ t: 2007090312 (6.9 LT) - 2007090306 (1 LT)

Lightning: 6.9 LT \pm 1.5 h (dots)

PT: LLCP | EA: ACT

06L (FELIX) | 140 kt C5

S: 2.8 m s⁻¹ (L) | H: 152°

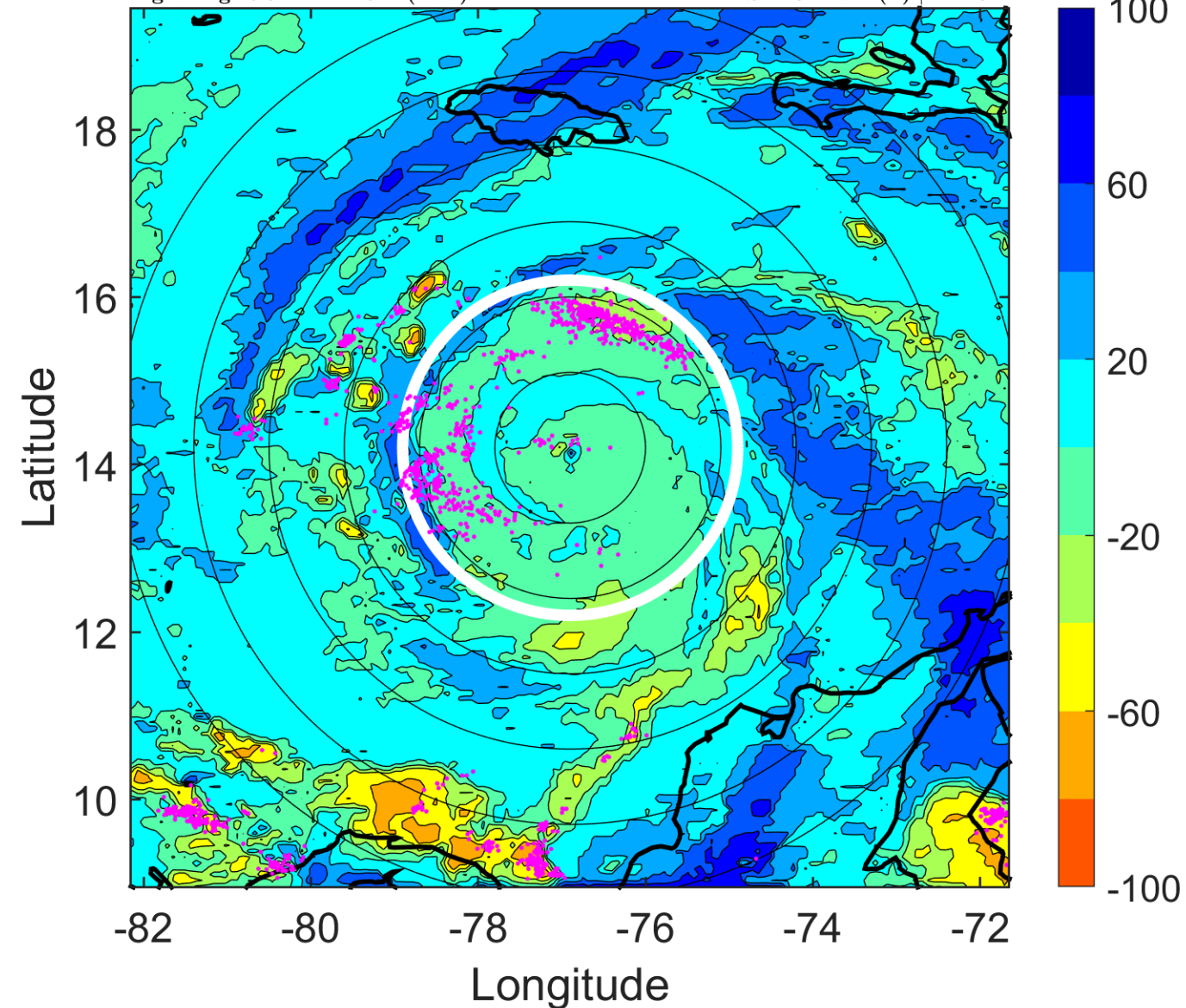

IR BT & Lightning

t: 2007090315 (9.8 LT)

Lightning: 9.8 LT \pm 1.5 h (dots)

PT: LLCP | EA: ACT

06L (FELIX) | 127.5 kt C4

S: 3.1 m s⁻¹ (L) | H: 153°

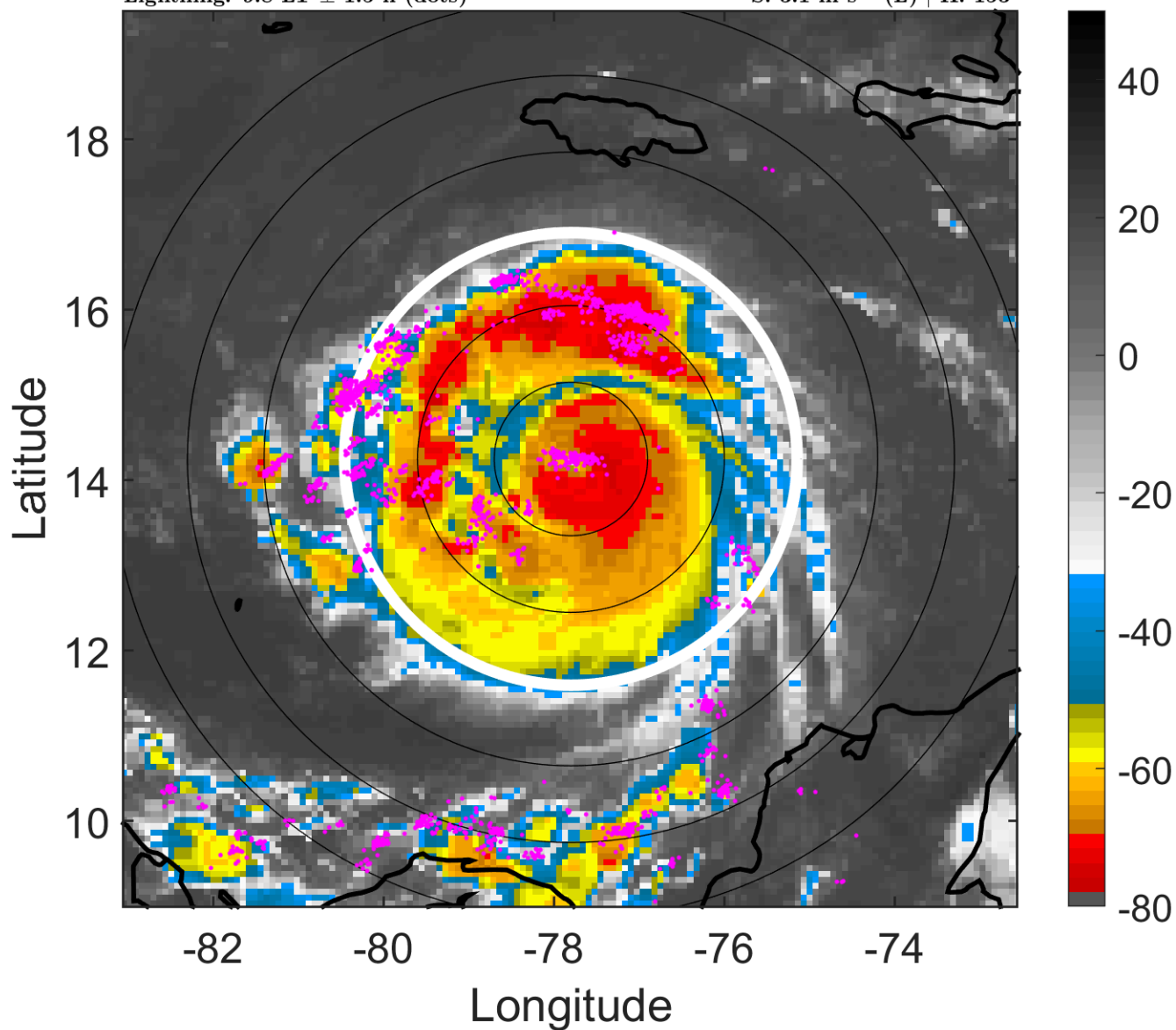

6-h IR BT Differences & Lightning

Δ t: 2007090315 (9.8 LT) - 2007090309 (3.9 LT)

Lightning: 9.8 LT \pm 1.5 h (dots)

PT: LLCP | EA: ACT

06L (FELIX) | 127.5 kt C4

S: 3.1 m s⁻¹ (L) | H: 153°

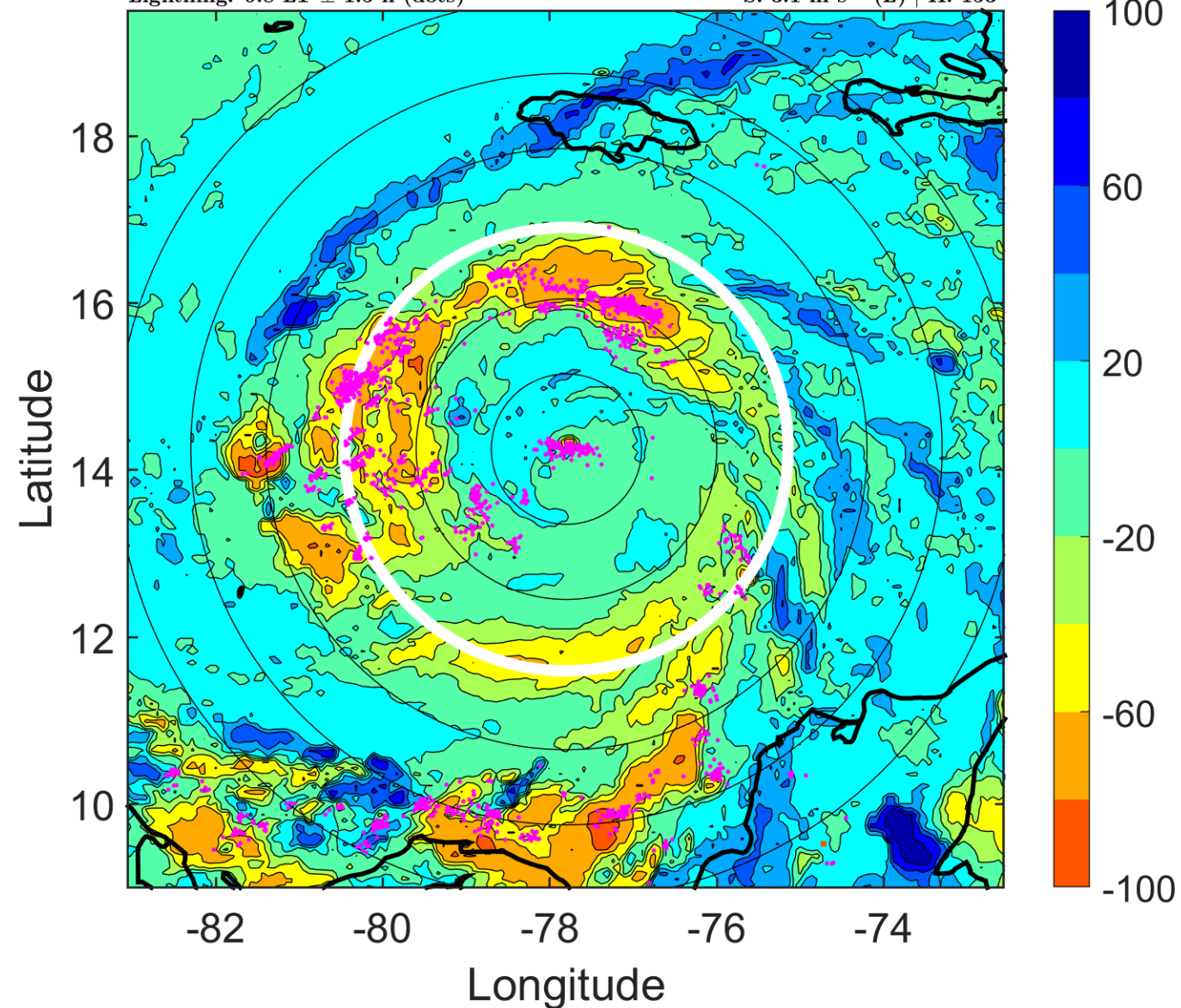

IR BT & Lightning

t: 2007090318 (12.8 LT)

Lightning: 12.8 LT \pm 1.5 h (dots)

PT: LLCP | EA: ACT

06L (FELIX) | 115 kt C4

S: 3.4 m s⁻¹ (L) | H: 154°

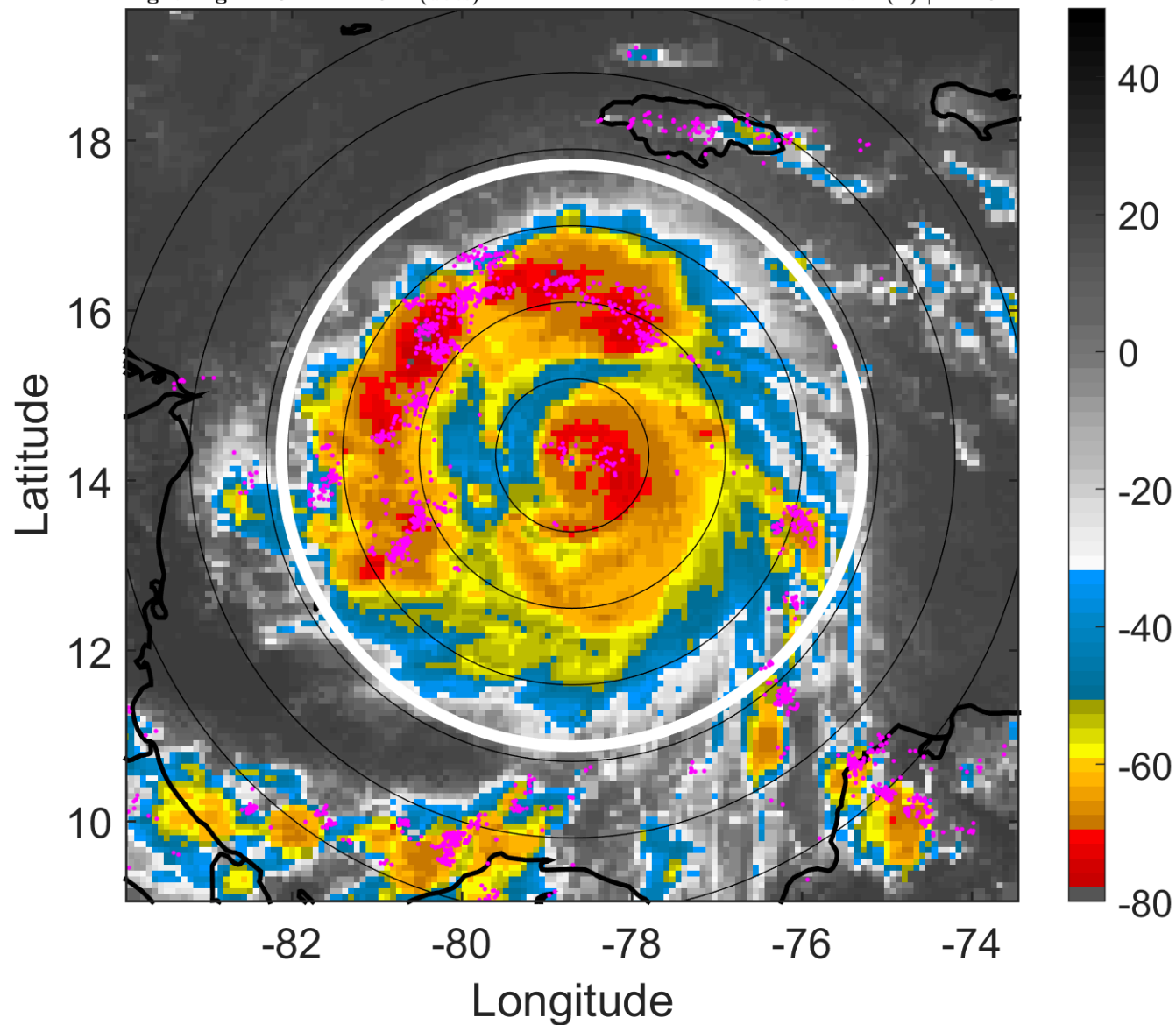

6-h IR BT Differences & Lightning

Δ t: 2007090318 (12.8 LT) - 2007090312 (6.9 LT)

Lightning: 12.8 LT \pm 1.5 h (dots)

PT: LLCP | EA: ACT

06L (FELIX) | 115 kt C4

S: 3.4 m s⁻¹ (L) | H: 154°

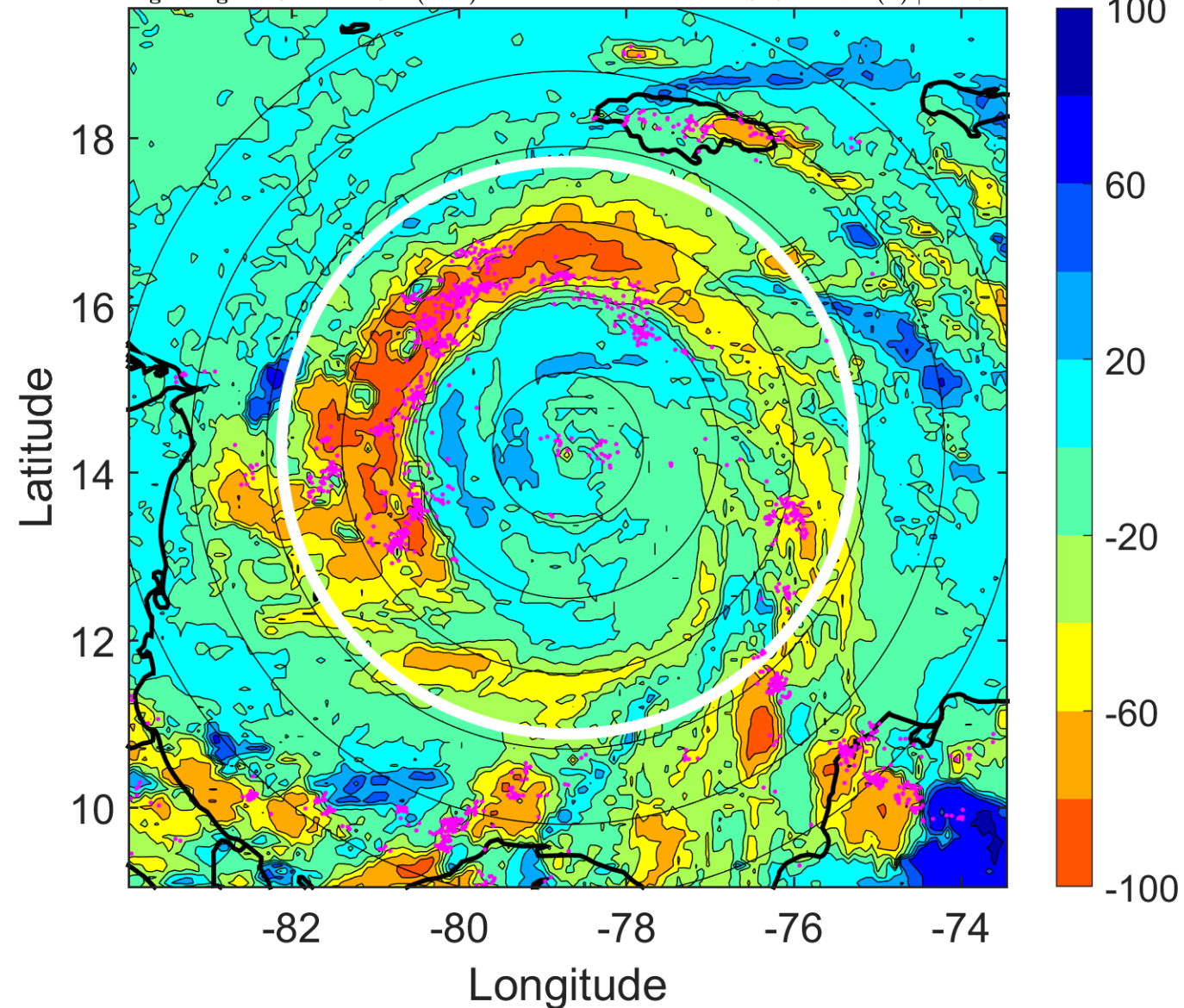

IR BT & Lightning

t: 2007090321 (15.7 LT)

Lightning: 15.7 LT \pm 1.5 h (dots)

PT: LLCP | EA: ACT

06L (FELIX) | 115 kt C4

S: 3.2 m s⁻¹ (L) | H: 143.5°

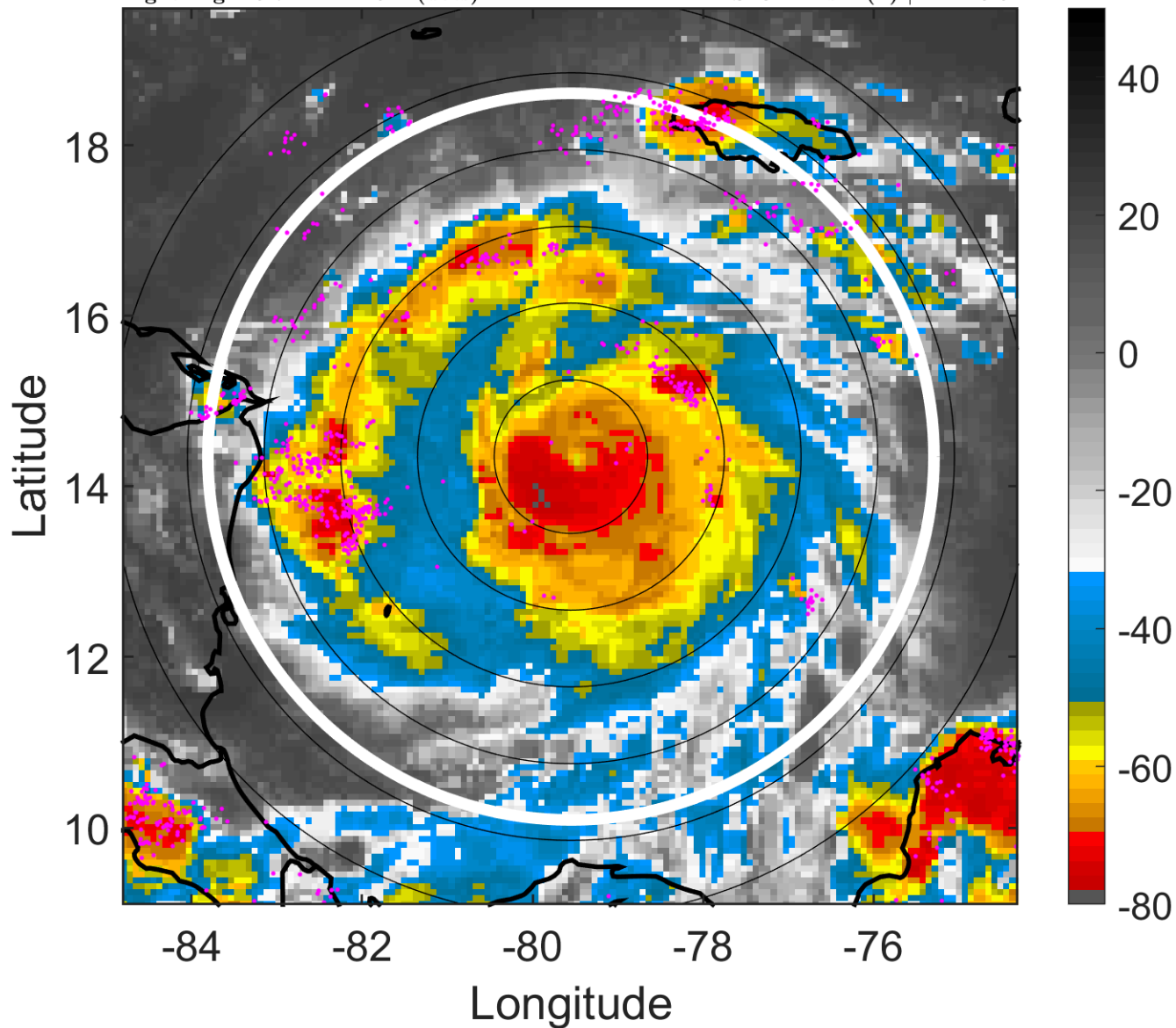

6-h IR BT Differences & Lightning

Δ t: 2007090321 (15.7 LT) - 2007090315 (9.8 LT)

Lightning: 15.7 LT \pm 1.5 h (dots)

PT: LLCP | EA: ACT

06L (FELIX) | 115 kt C4

S: 3.2 m s⁻¹ (L) | H: 143.5°

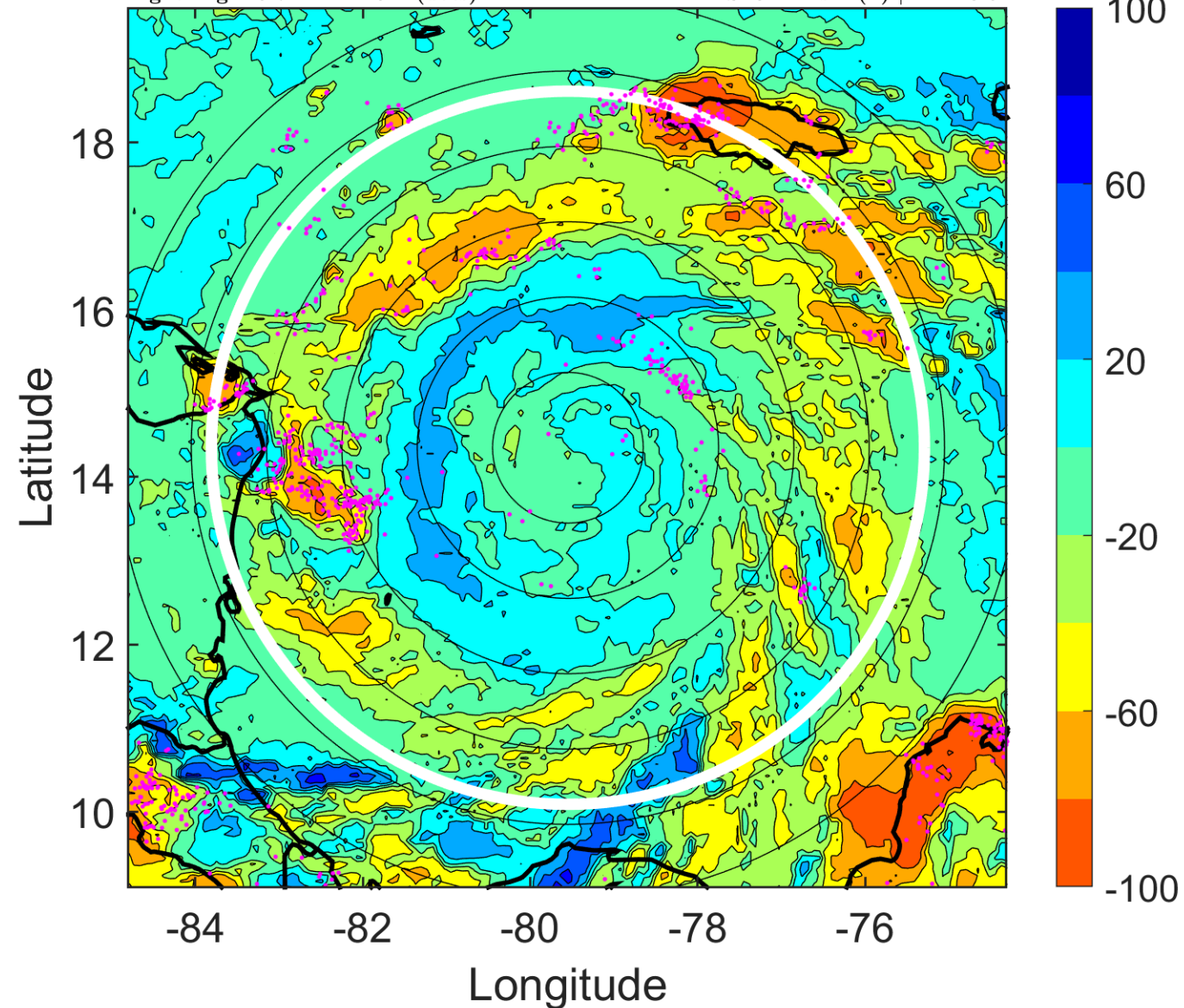

IR BT & Lightning

t: 2007090400 (18.6 LT)

Lightning: 18.6 LT \pm 1.5 h (dots)

PT: LLCP | EA: ACT

06L (FELIX) | 115 kt C4

S: 3.1 m s⁻¹ (L) | H: 133°

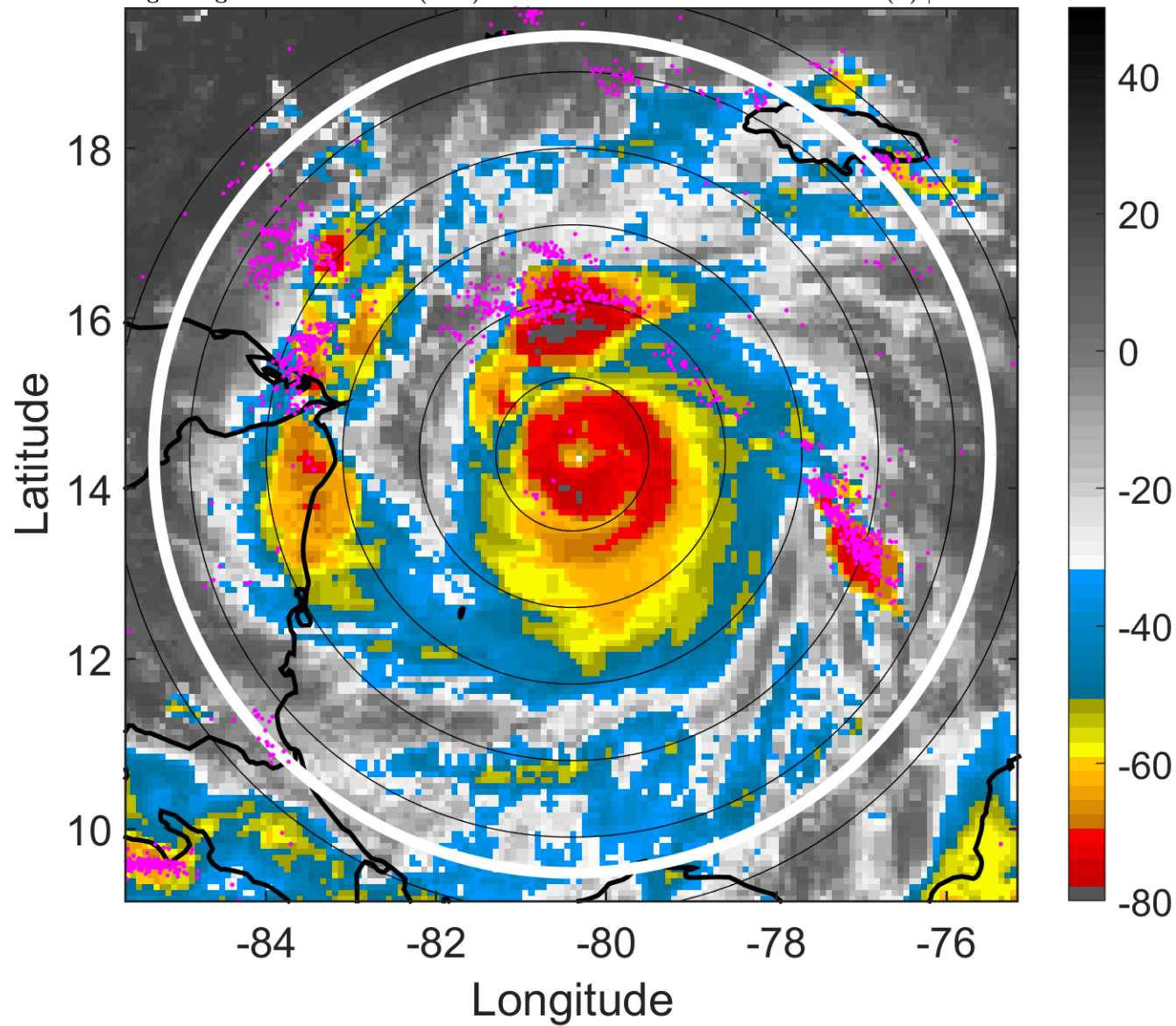

6-h IR BT Differences & Lightning

Δ t: 2007090400 (18.6 LT) - 2007090318 (12.8 LT)

Lightning: 18.6 LT \pm 1.5 h (dots)

PT: LLCP | EA: ACT

06L (FELIX) | 115 kt C4

S: 3.1 m s⁻¹ (L) | H: 133°

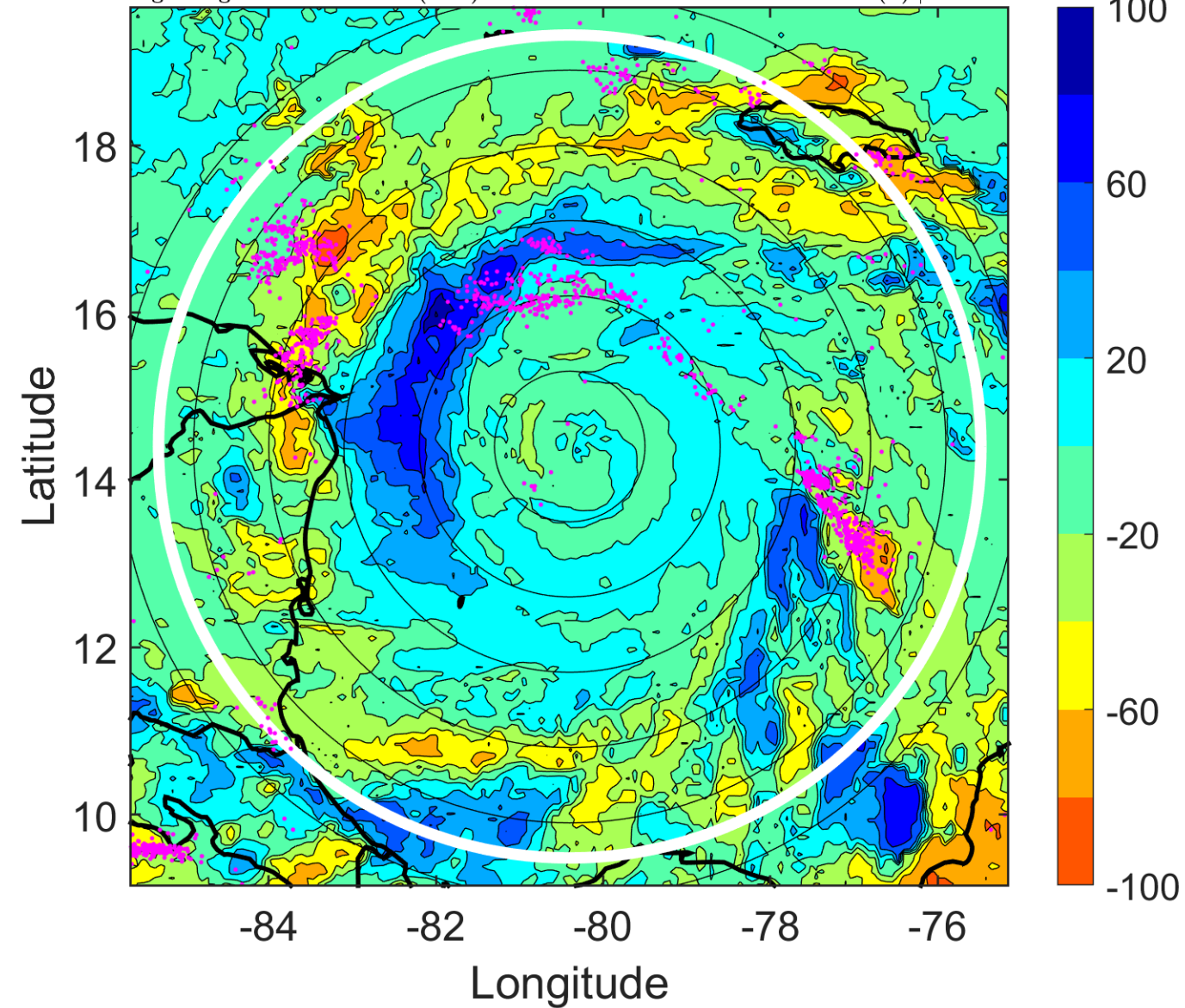

IR BT & Lightning

t: 2007090403 (21.6 LT)

Lightning: 21.6 LT \pm 1.5 h (dots)

PT: LLCP | EA: ACT

06L (FELIX) | 125 kt C4

S: 5.8 m s⁻¹ (M) | H: 120.5°

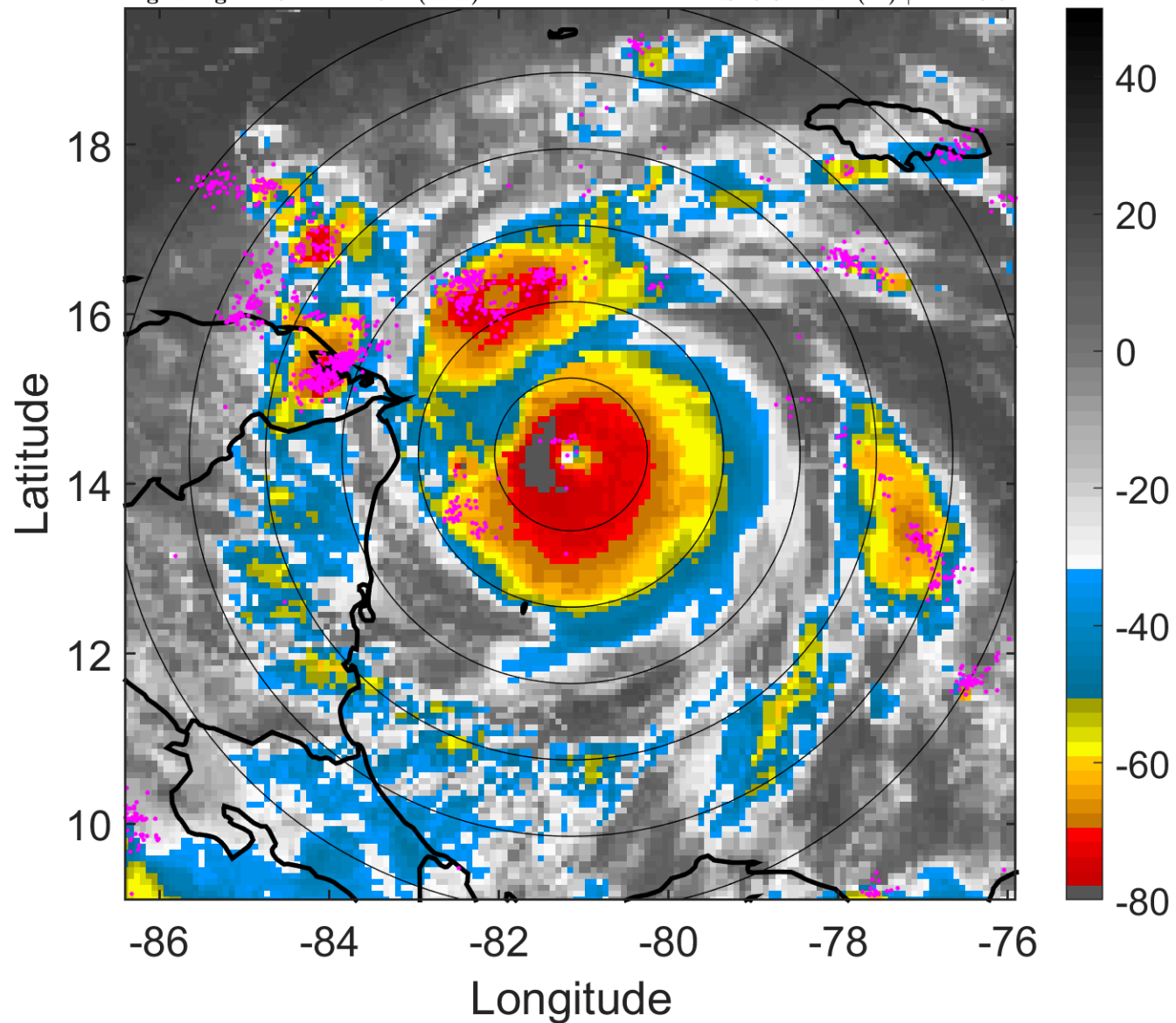

6-h IR BT Differences & Lightning

Δ t: 2007090403 (21.6 LT) - 2007090321 (15.7 LT)

Lightning: 21.6 LT \pm 1.5 h (dots)

PT: LLCP | EA: ACT

06L (FELIX) | 125 kt C4

S: 5.8 m s⁻¹ (M) | H: 120.5°

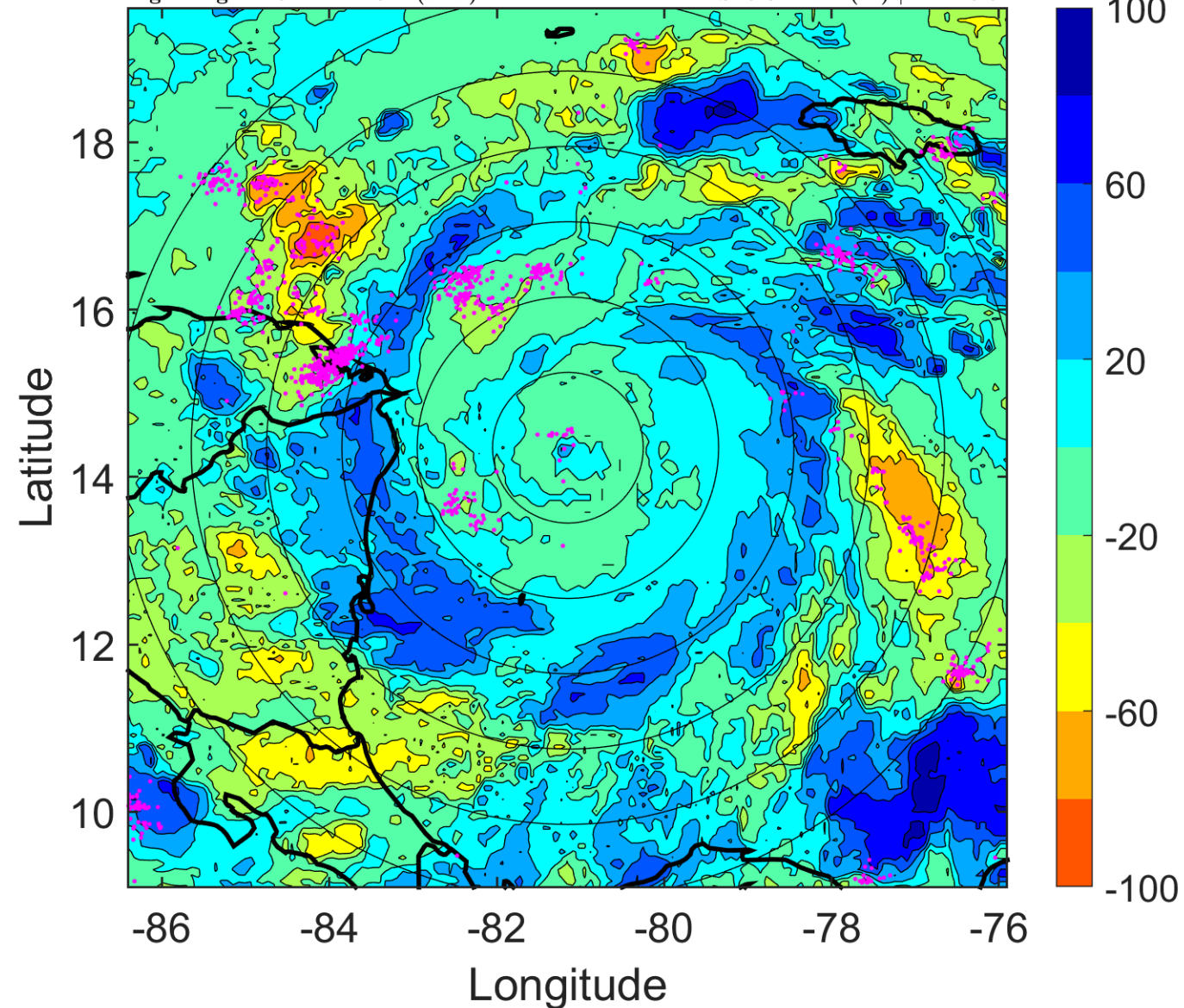

IR BT & Lightning

t: 2007090406 (0.5 LT)

Lightning: 0.5 LT \pm 1.5 h (dots)

LAND EFFECTS

06L (FELIX) | 135 kt C5

S: 8.4 m s⁻¹ (M) | H: 108°

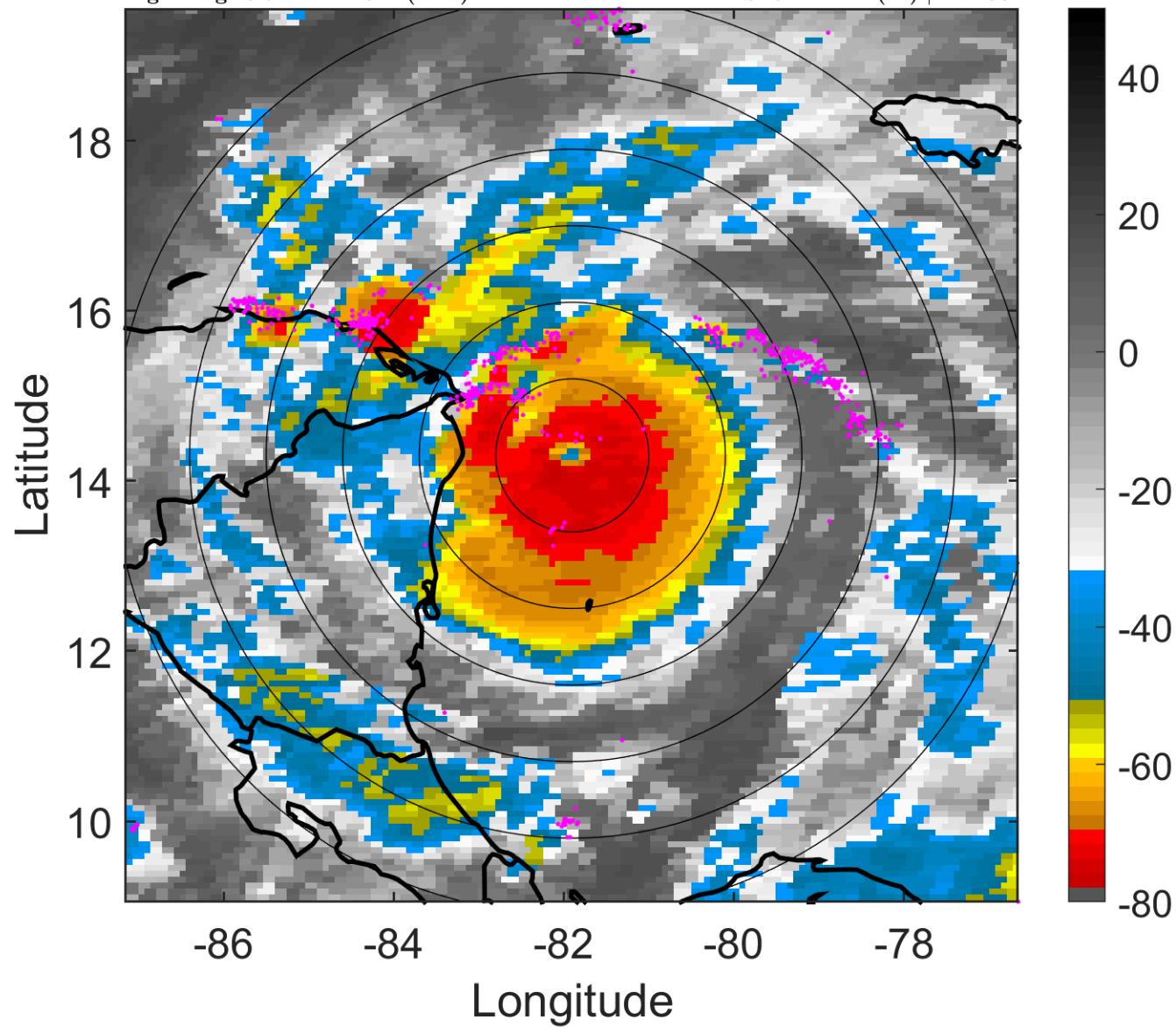

6-h IR BT Differences & Lightning

Δ t: 2007090406 (0.5 LT) - 2007090400 (18.6 LT)

Lightning: 0.5 LT \pm 1.5 h (dots)

LAND EFFECTS

06L (FELIX) | 135 kt C5

S: 8.4 m s⁻¹ (M) | H: 108°

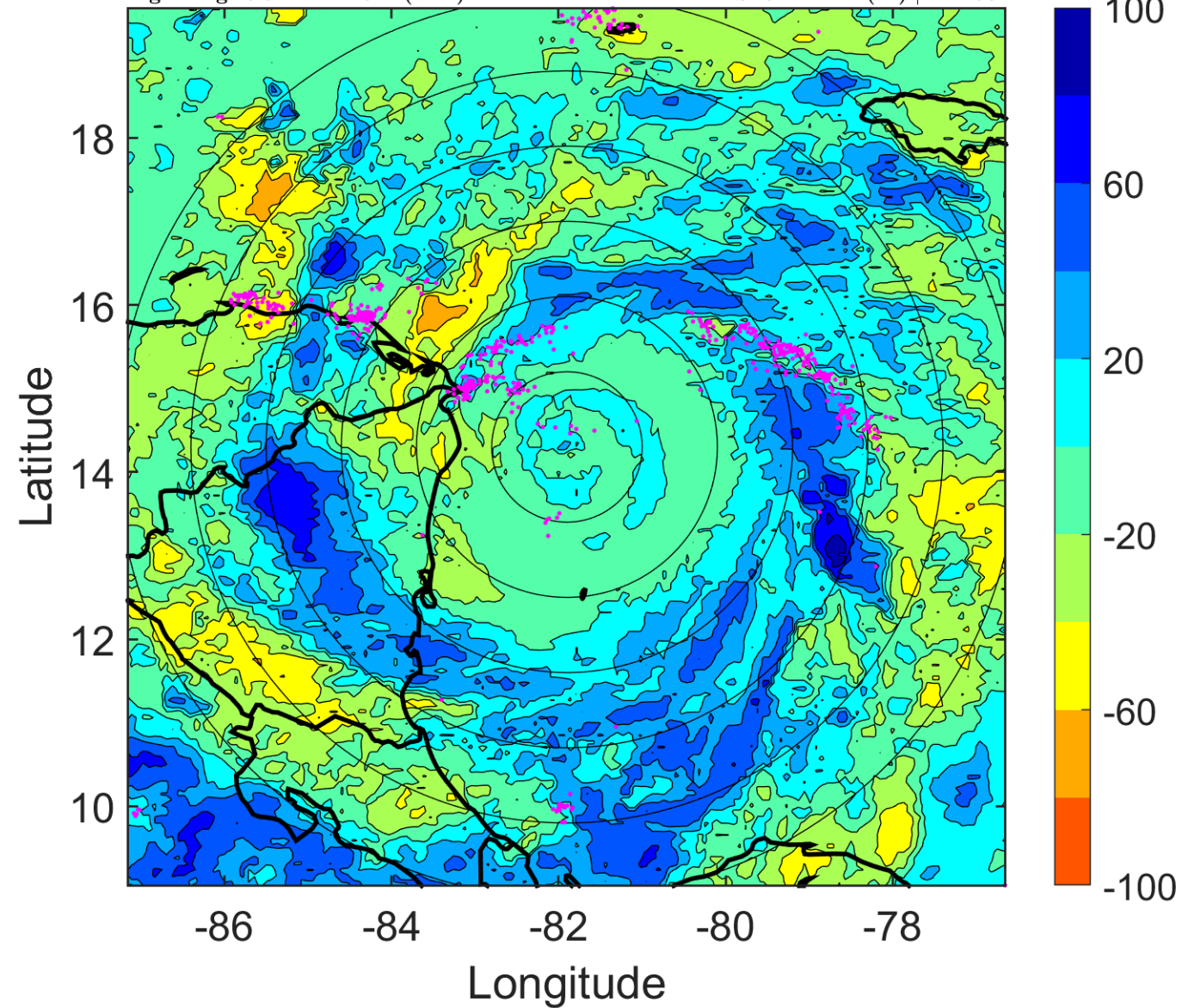

IR BT & Lightning

t: 2007090409 (3.5 LT)

Lightning: 3.5 LT \pm 1.5 h (dots)

LAND EFFECTS

06L (FELIX) | 137.5 kt C5

S: 7.2 m s⁻¹ (M) | H: 131°

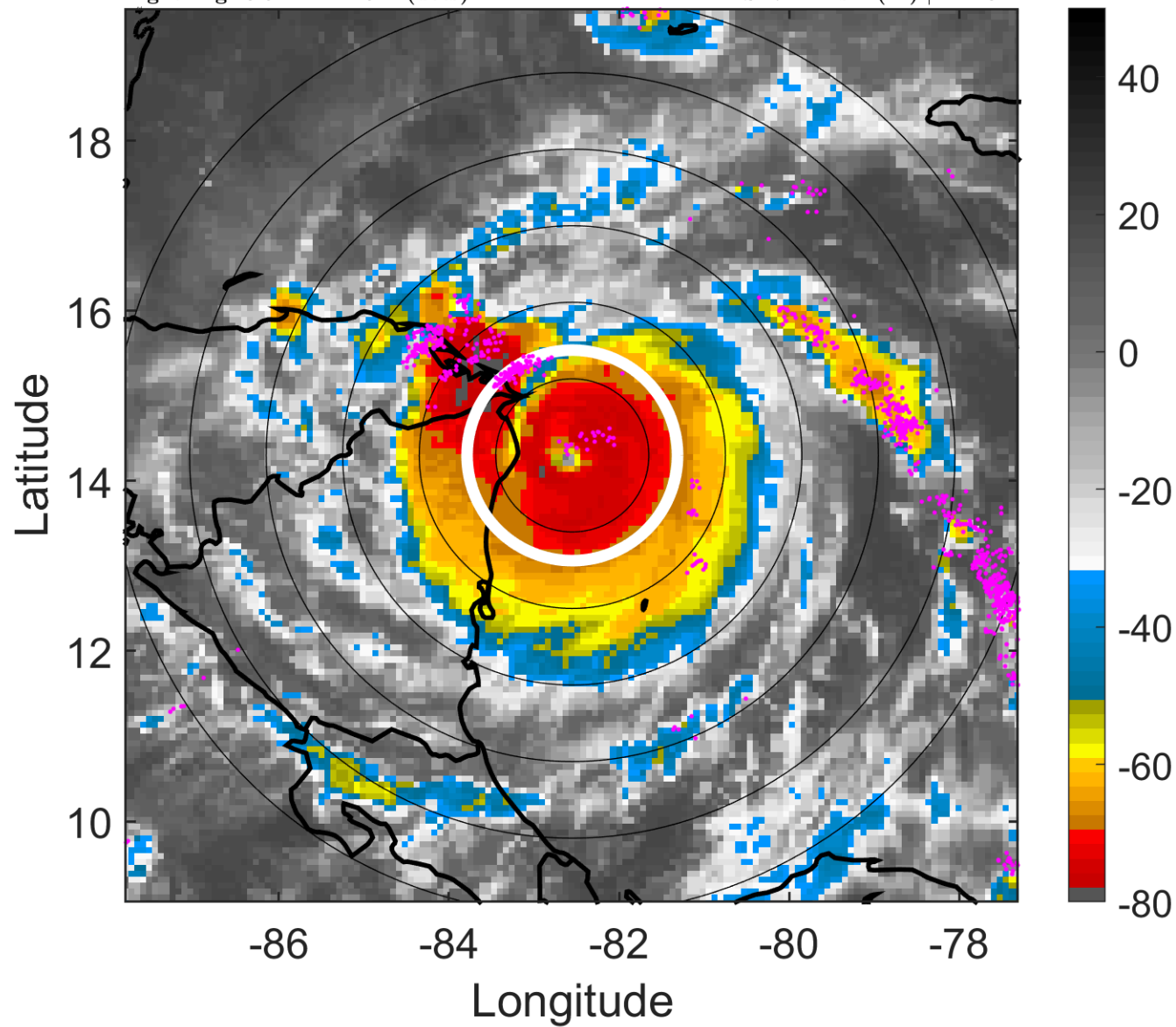

6-h IR BT Differences & Lightning

Δ t: 2007090409 (3.5 LT) - 2007090403 (21.6 LT)

Lightning: 3.5 LT \pm 1.5 h (dots)

LAND EFFECTS

06L (FELIX) | 137.5 kt C5

S: 7.2 m s⁻¹ (M) | H: 131°

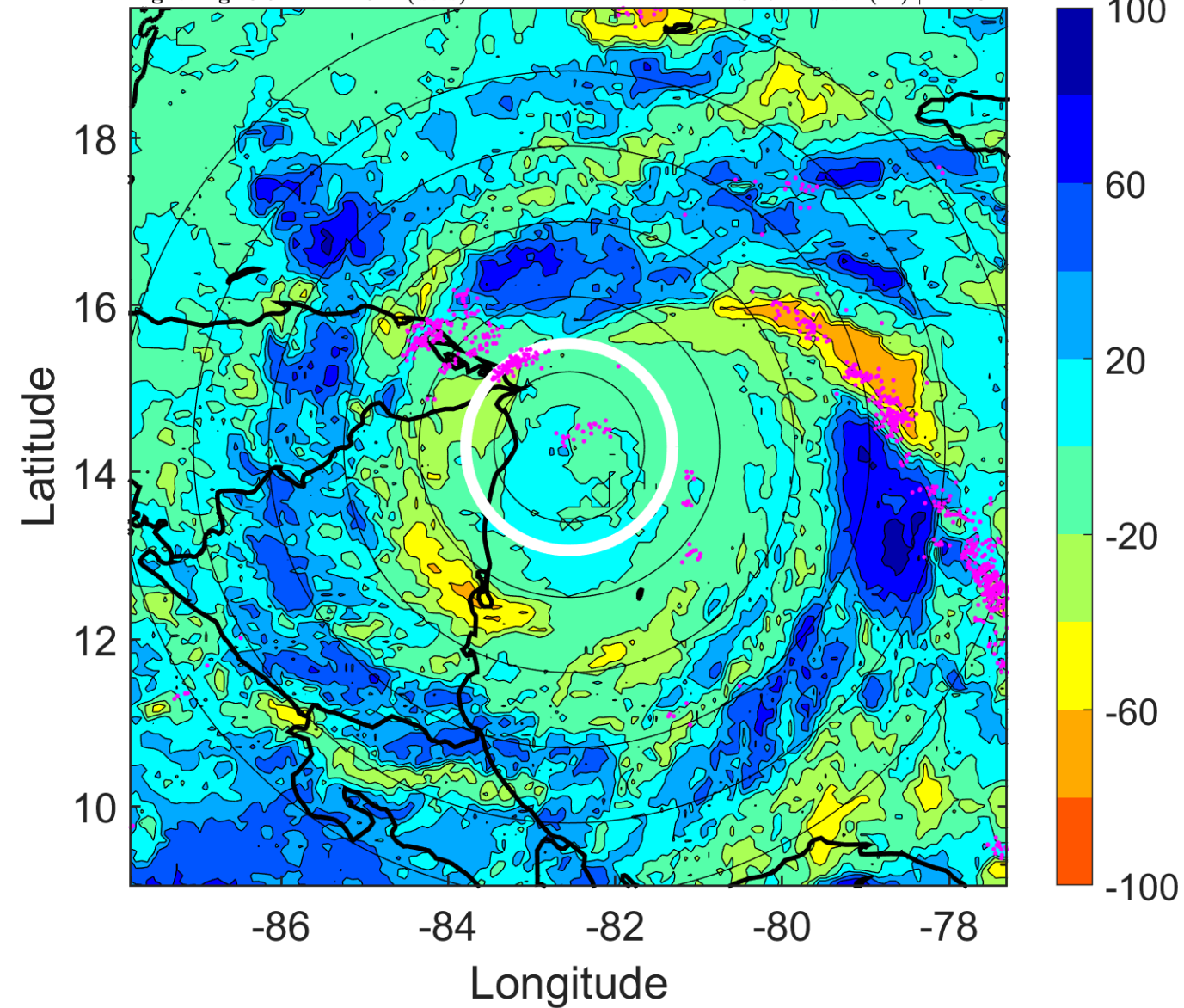

IR BT & Lightning

t: 2007090412 (6.5 LT)

Lightning: 6.5 LT \pm 1.5 h (dots)

LAND EFFECTS

06L (FELIX) | 140 kt C5

S: 6 m s⁻¹ (M) | H: 154°

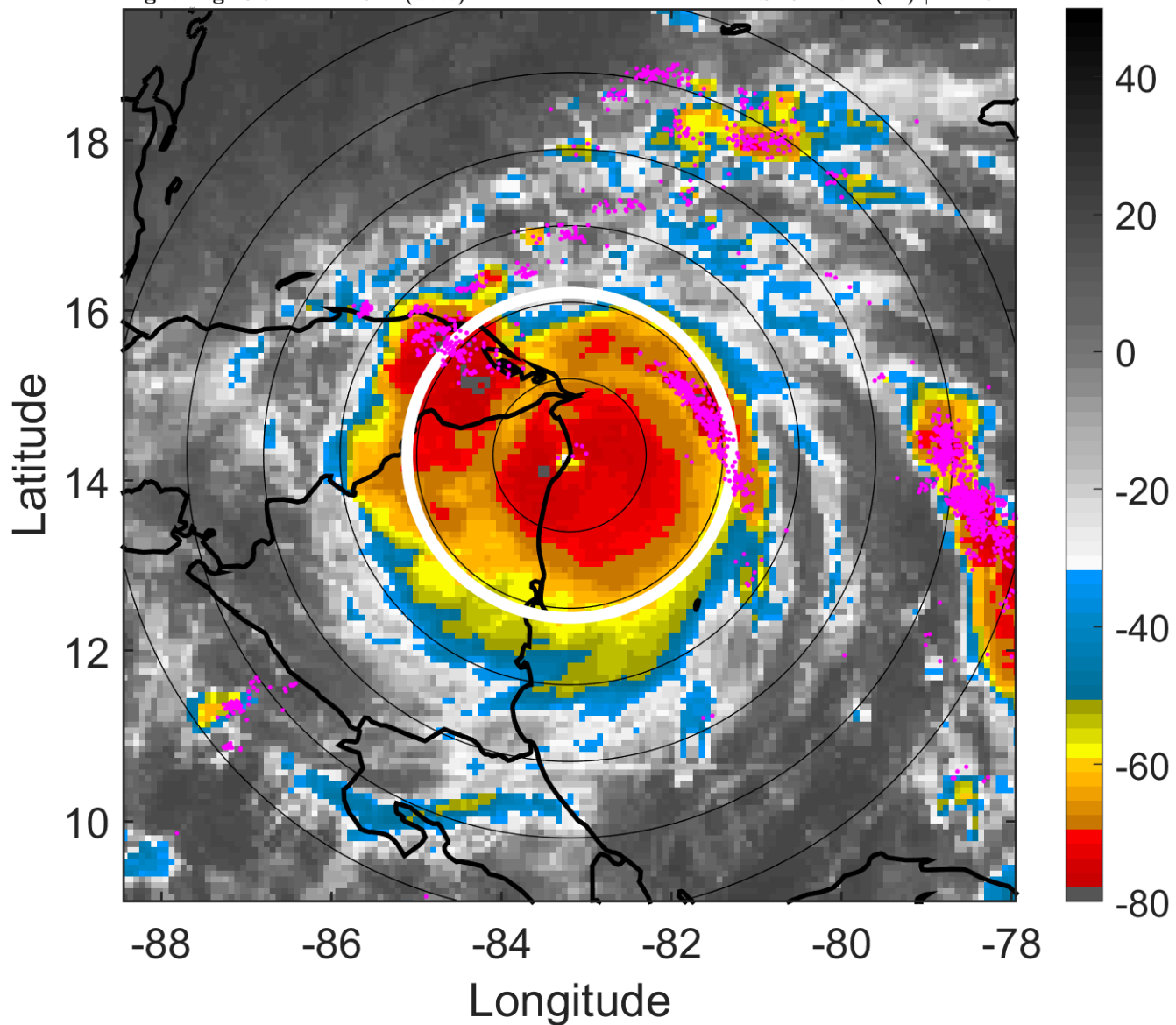

6-h IR BT Differences & Lightning

Δ t: 2007090412 (6.5 LT) - 2007090406 (0.5 LT)

Lightning: 6.5 LT \pm 1.5 h (dots)

LAND EFFECTS

06L (FELIX) | 140 kt C5

S: 6 m s⁻¹ (M) | H: 154°

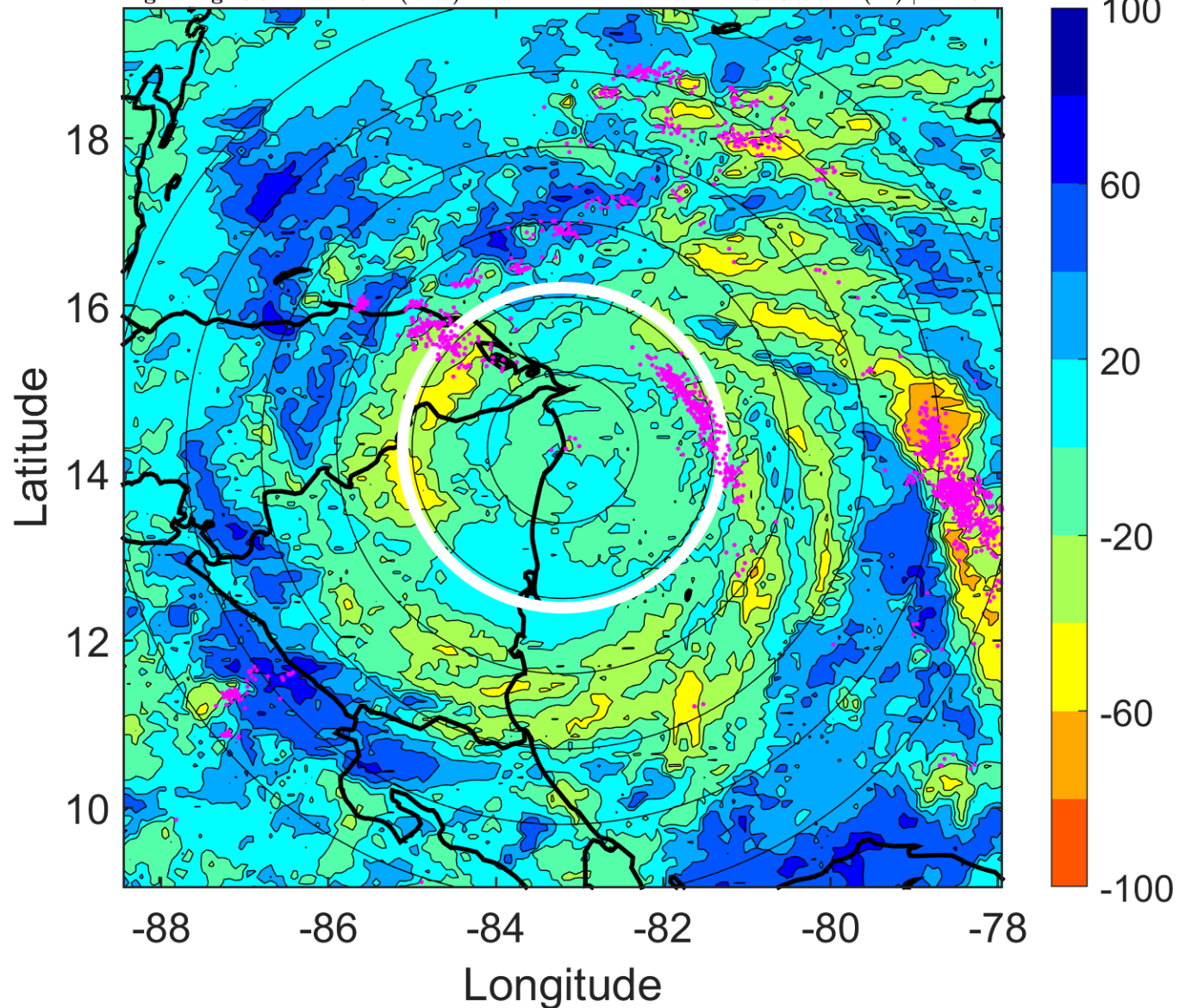

IR BT & Lightning

t: 2007090415 (9.4 LT)

Lightning: 9.4 LT \pm 1.5 h (dots)

LAND EFFECTS

06L (FELIX) | 112.5 kt C3

S: 6.4 m s⁻¹ (M) | H: 177.5°

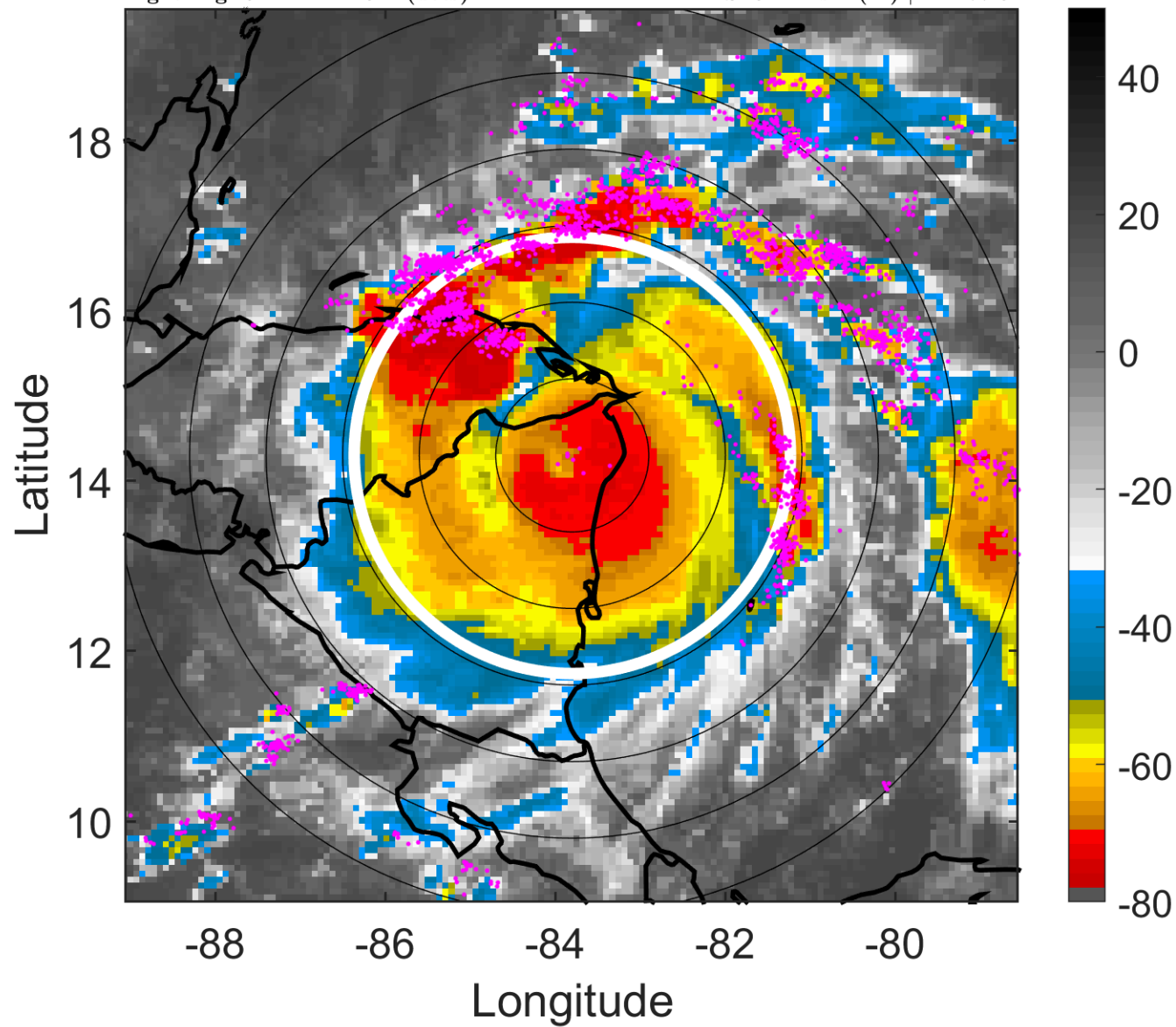

6-h IR BT Differences & Lightning

Δ t: 2007090415 (9.4 LT) - 2007090409 (3.5 LT)

Lightning: 9.4 LT \pm 1.5 h (dots)

LAND EFFECTS

06L (FELIX) | 112.5 kt C3

S: 6.4 m s⁻¹ (M) | H: 177.5°

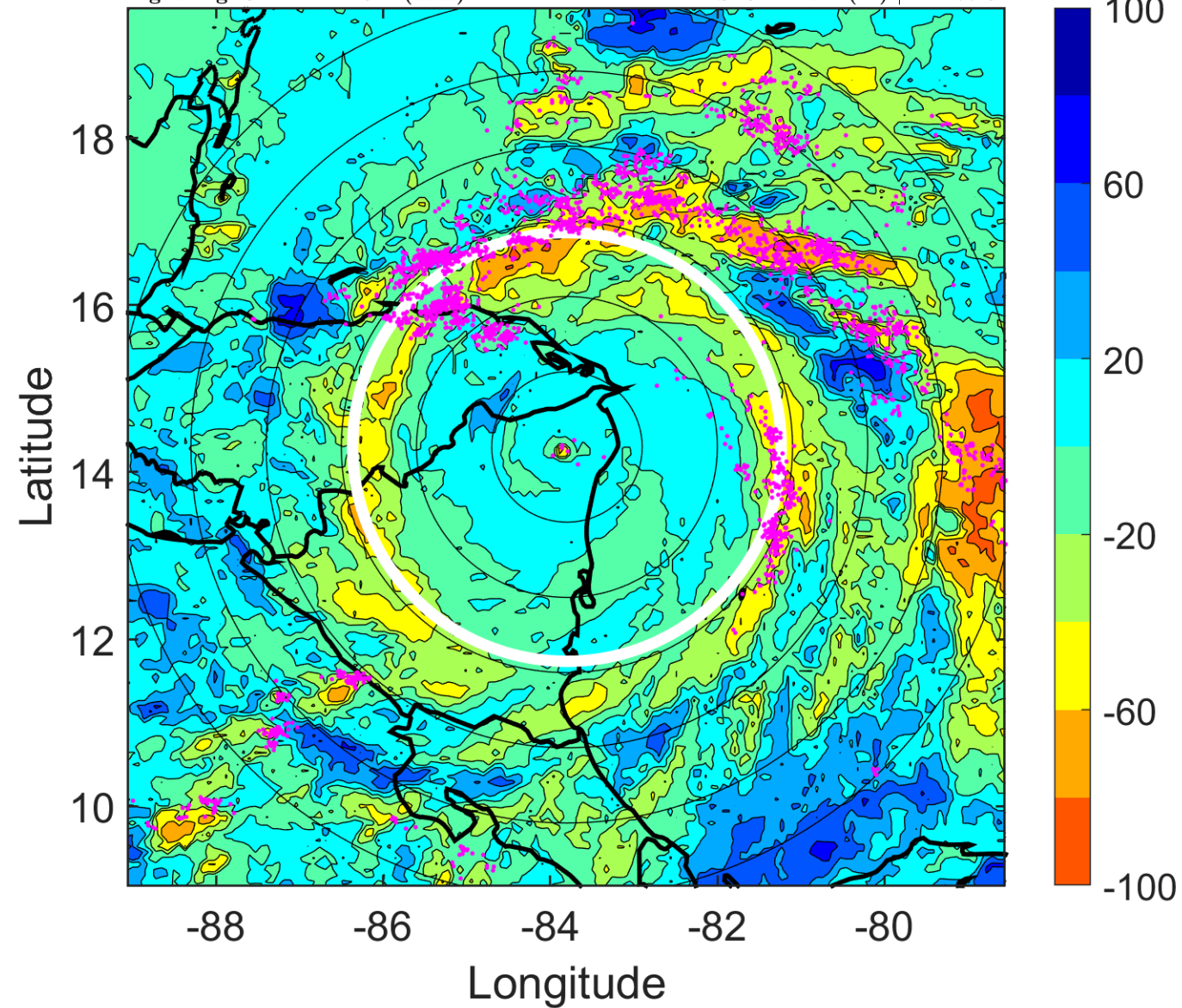

IR BT & Lightning

t: 2007090418 (12.4 LT)

Lightning: 12.4 LT \pm 1.5 h (dots)

LAND EFFECTS

06L (FELIX) | 85 kt C2

S: 6.7 m s⁻¹ (M) | H: 201°

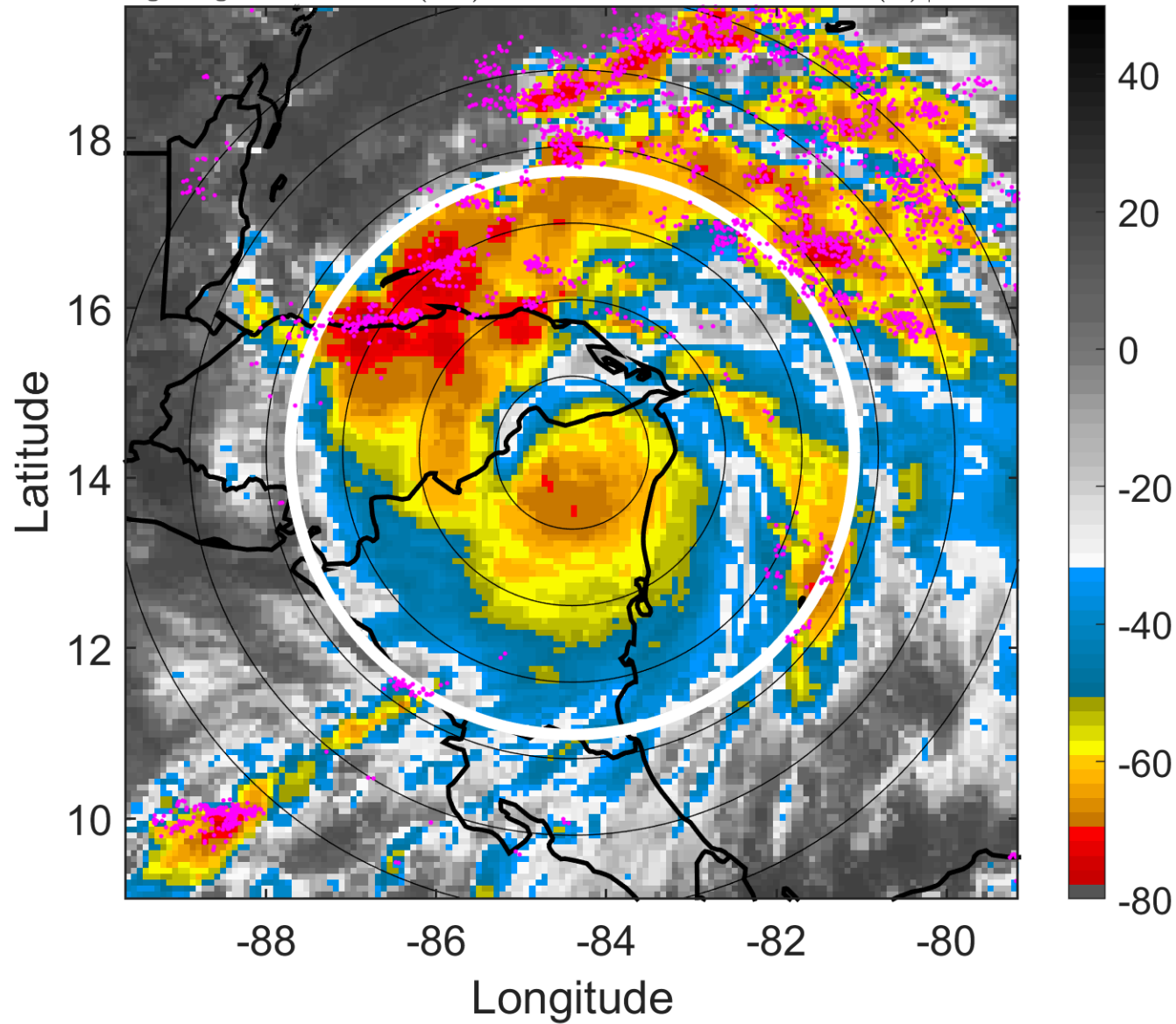

6-h IR BT Differences & Lightning

Δ t: 2007090418 (12.4 LT) - 2007090412 (6.5 LT)

Lightning: 12.4 LT \pm 1.5 h (dots)

LAND EFFECTS

06L (FELIX) | 85 kt C2

S: 6.7 m s⁻¹ (M) | H: 201°

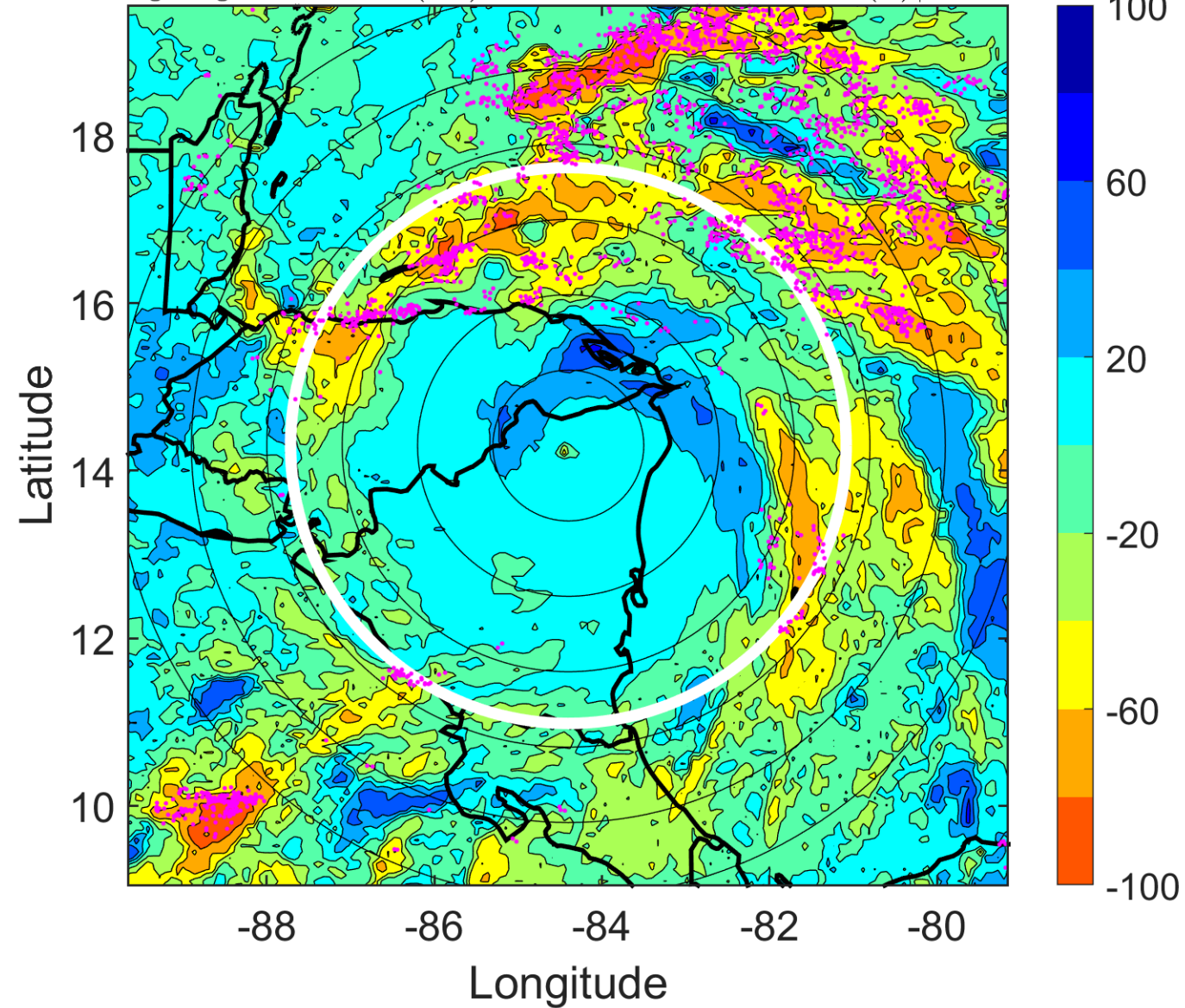

IR BT & Lightning

t: 2007090421 (15.3 LT)

Lightning: 15.3 LT \pm 1.5 h (dots)

LAND EFFECTS

06L (FELIX) | 67.5 kt C1

S: 6.3 m s⁻¹ (M) | H: 186.5°

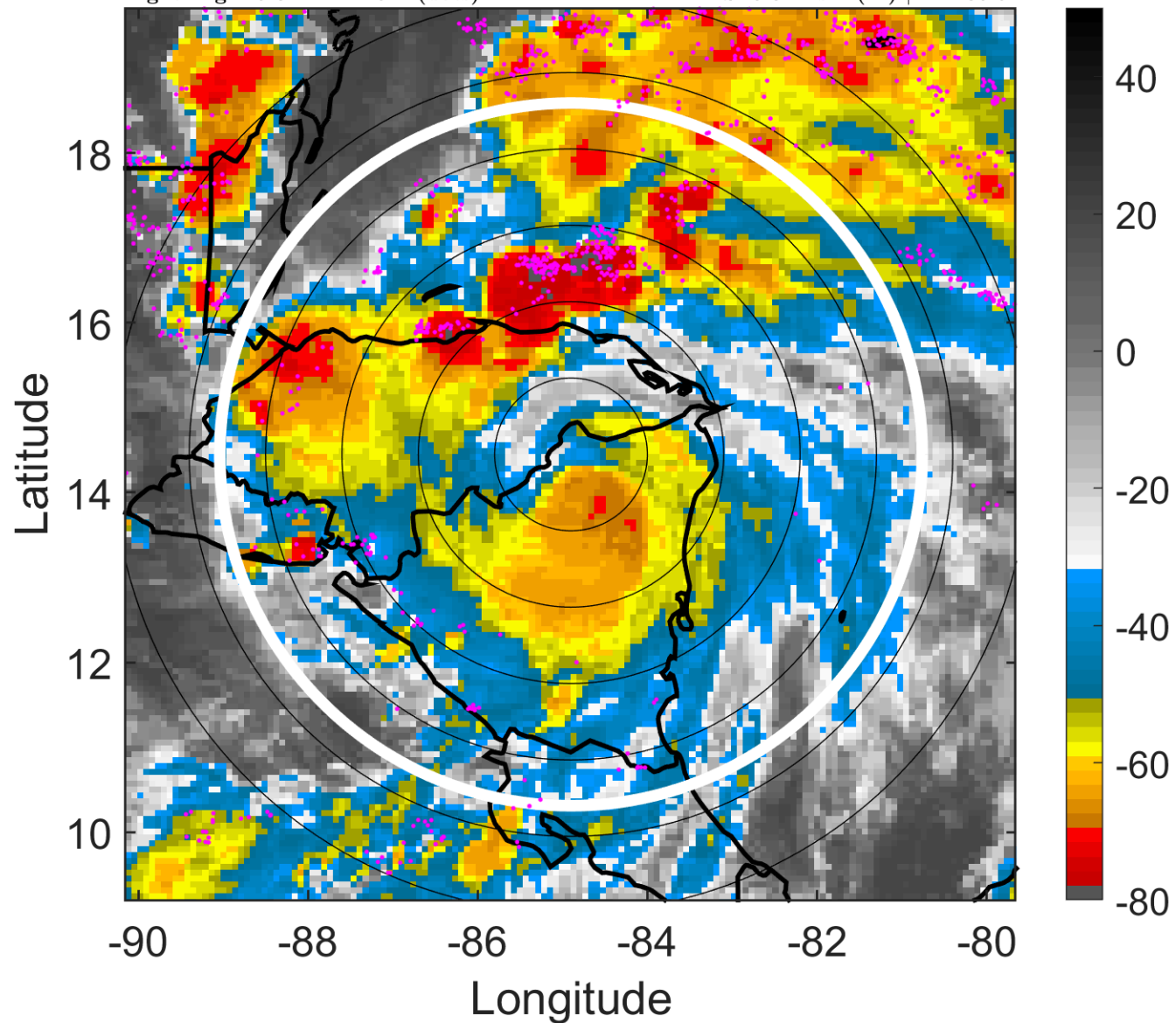

6-h IR BT Differences & Lightning

Δ t: 2007090421 (15.3 LT) - 2007090415 (9.4 LT)

Lightning: 15.3 LT \pm 1.5 h (dots)

LAND EFFECTS

06L (FELIX) | 67.5 kt C1

S: 6.3 m s⁻¹ (M) | H: 186.5°

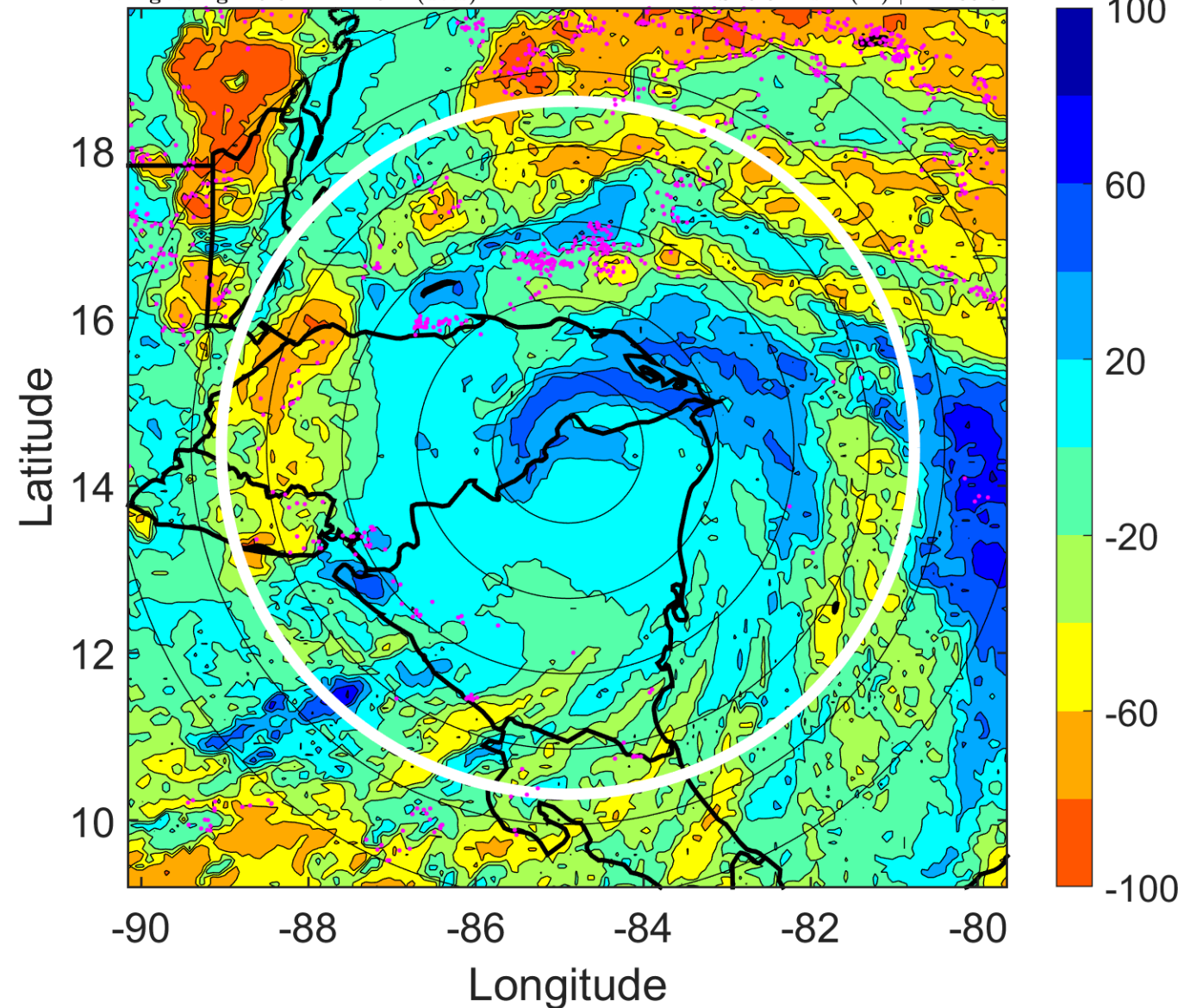

IR BT & Lightning

t: 2007090500 (18.3 LT)

Lightning: 18.3 LT \pm 1.5 h (dots)

LAND EFFECTS

06L (FELIX) | 50 kt TS

S: 5.9 m s⁻¹ (M) | H: 172°

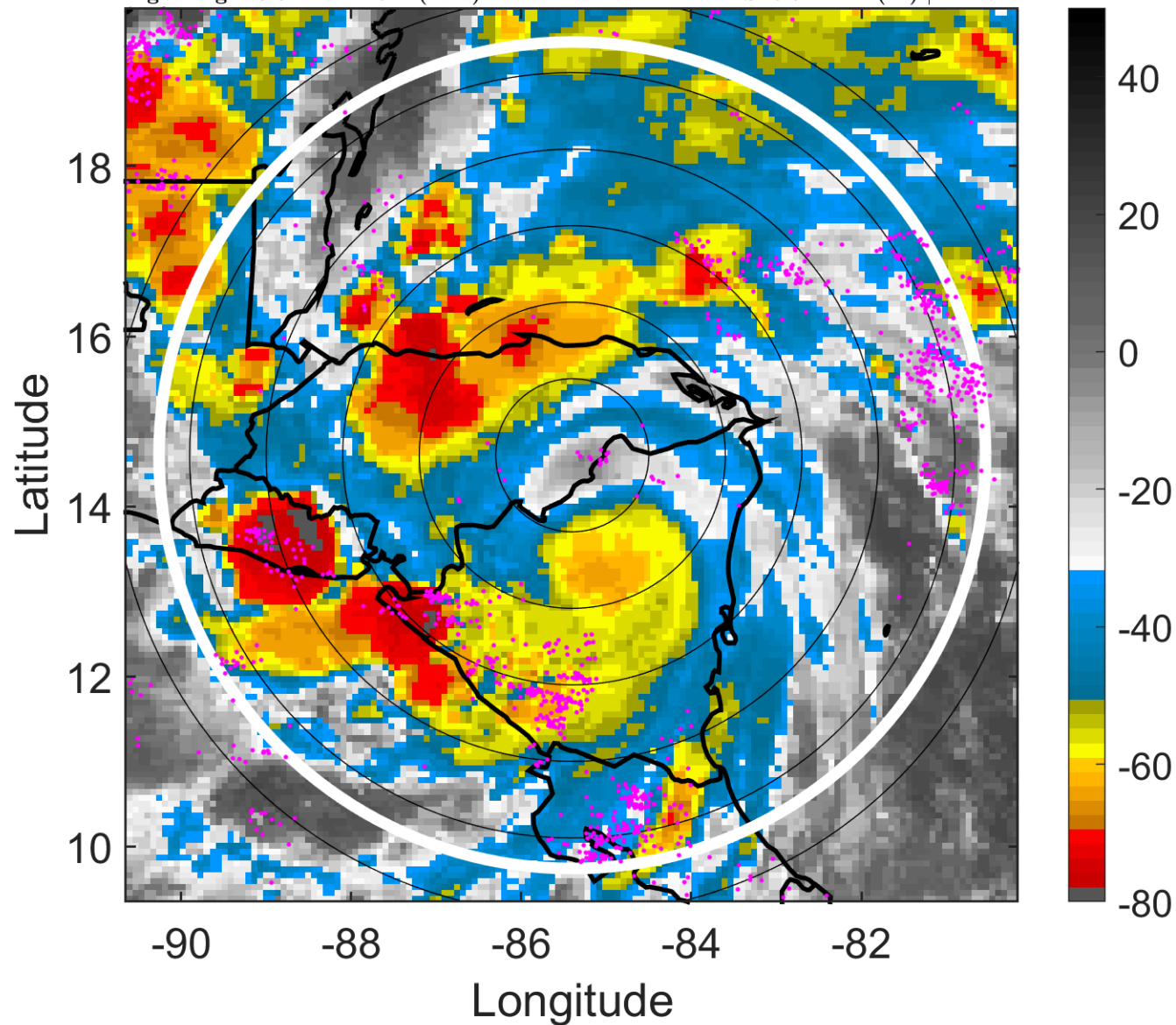

6-h IR BT Differences & Lightning

Δ t: 2007090500 (18.3 LT) - 2007090418 (12.4 LT)

Lightning: 18.3 LT \pm 1.5 h (dots)

LAND EFFECTS

06L (FELIX) | 50 kt TS

S: 5.9 m s⁻¹ (M) | H: 172°

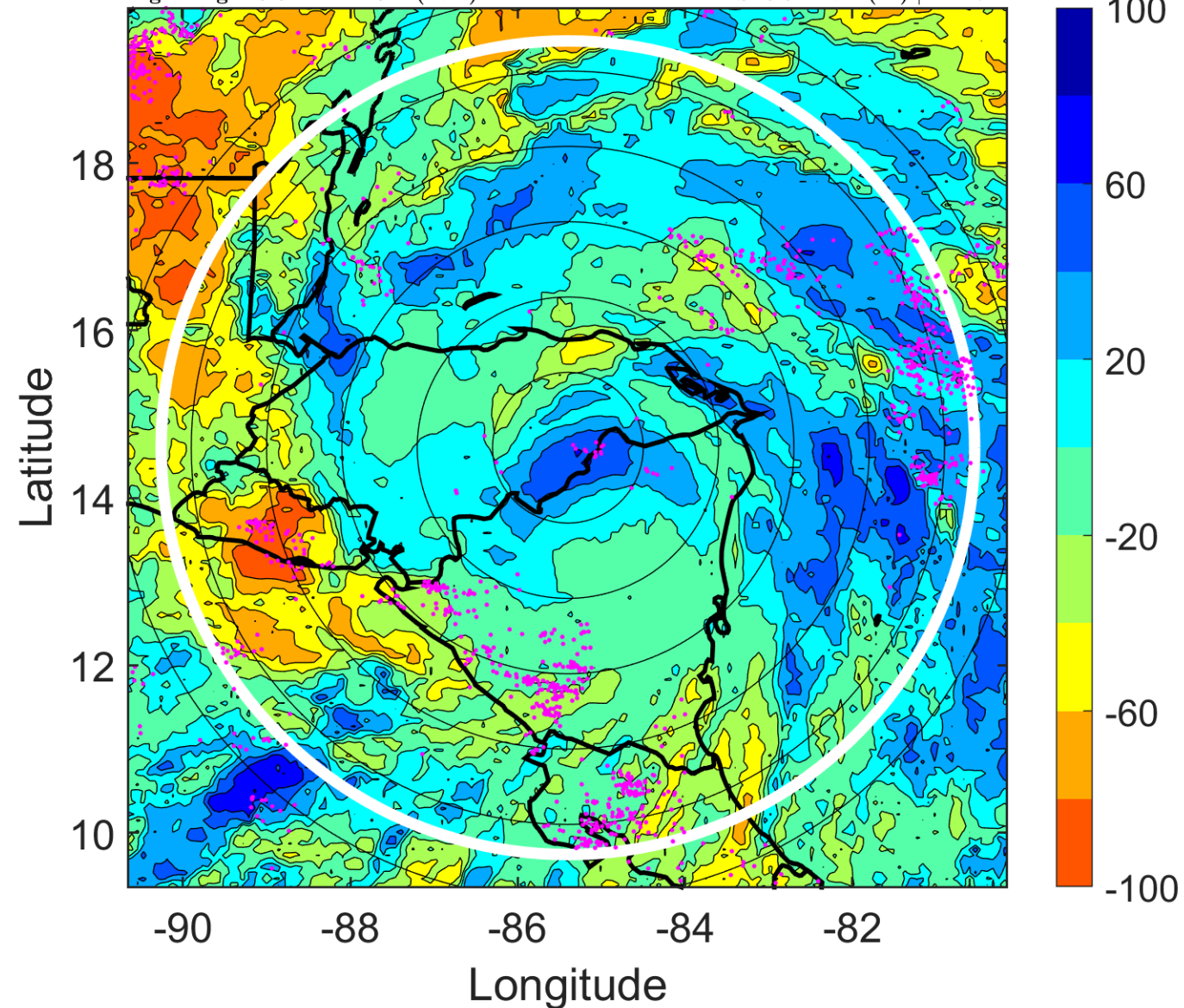

IR BT & Lightning

t: 2007090503 (21.3 LT)

Lightning: 21.3 LT \pm 1.5 h (dots)

LAND EFFECTS

06L (FELIX) | 37.5 kt TS

S: 5.3 m s⁻¹ (M) | H: 180°

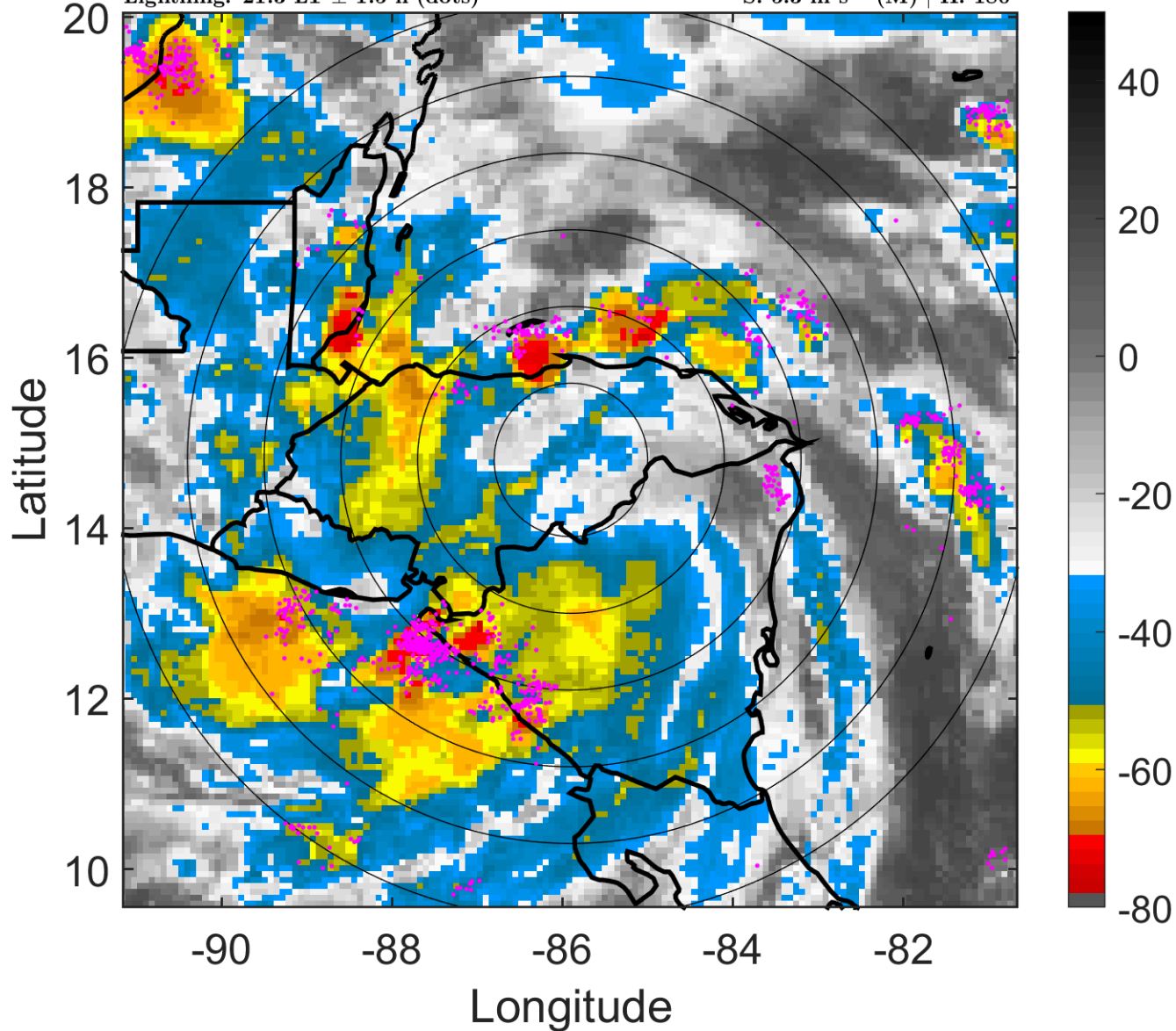

6-h IR BT Differences & Lightning

Δ t: 2007090503 (21.3 LT) - 2007090421 (15.3 LT)

Lightning: 21.3 LT \pm 1.5 h (dots)

LAND EFFECTS

06L (FELIX) | 37.5 kt TS

S: 5.3 m s⁻¹ (M) | H: 180°

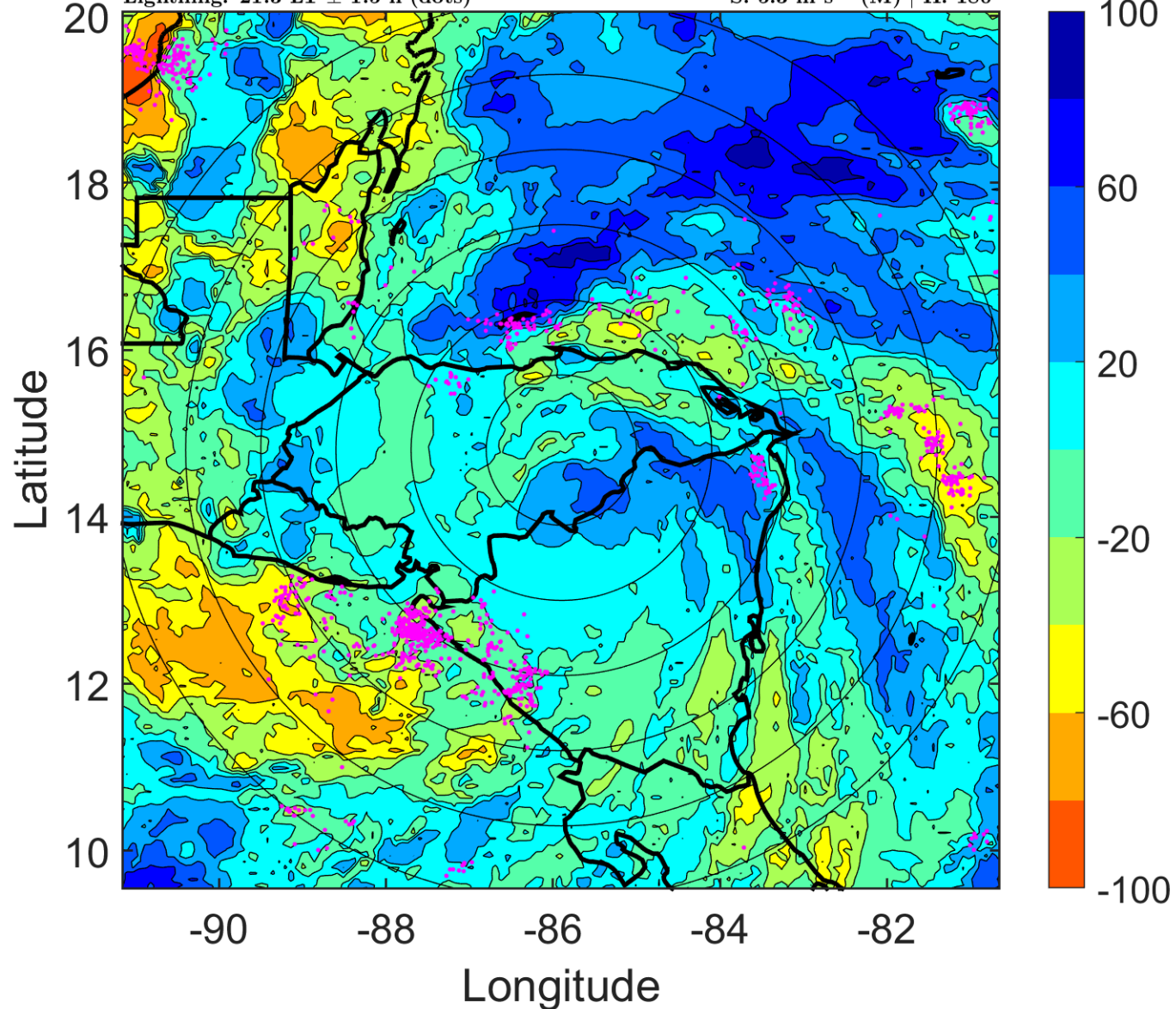

IR BT & Lightning

t: 2007090506 (0.2 LT)

Lightning: 0.2 LT \pm 1.5 h (dots)

LAND EFFECTS

06L (FELIX) | 25 kt TD

S: 4.8 m s⁻¹ (M) | H: 188°

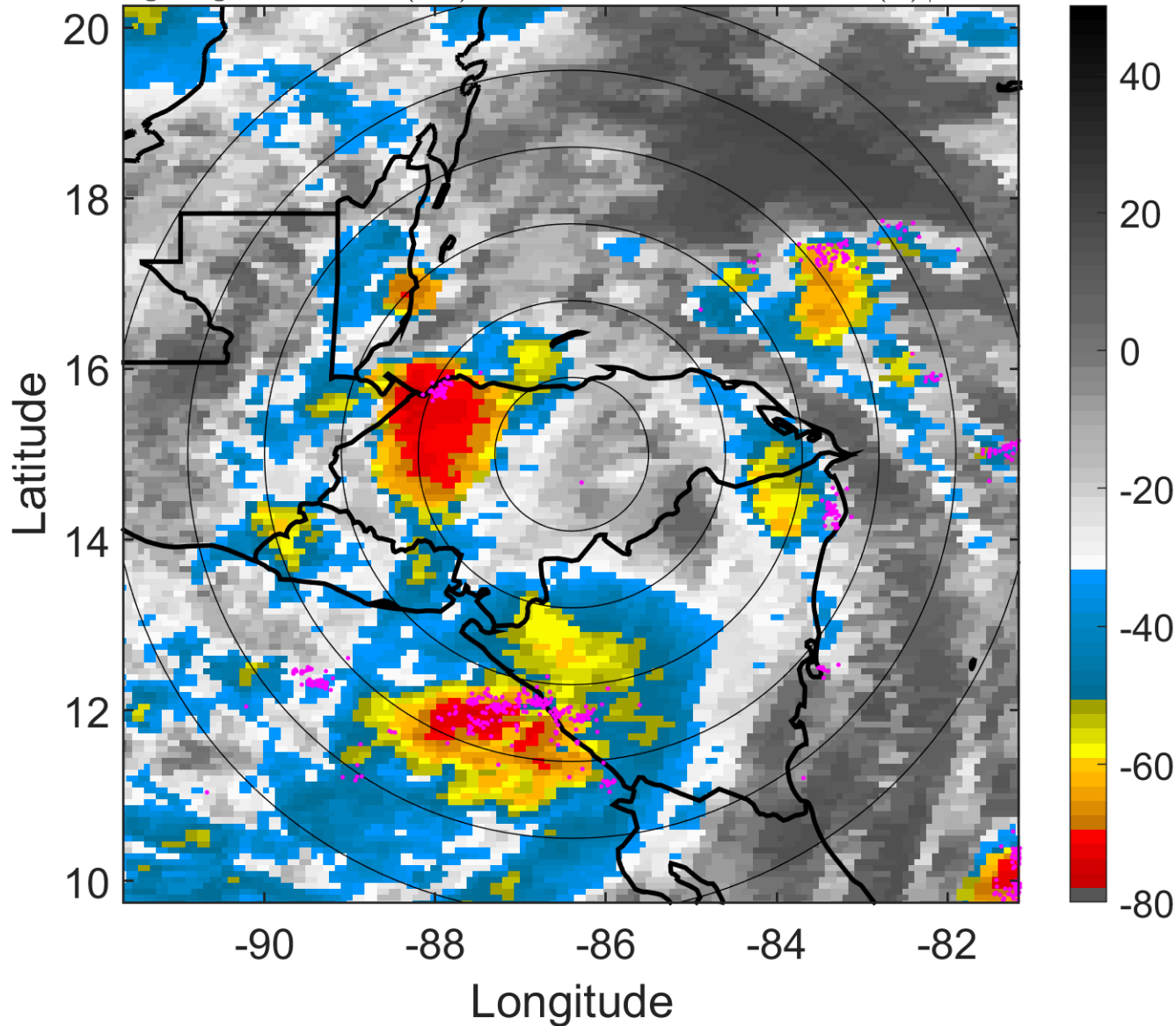

6-h IR BT Differences & Lightning

Δ t: 2007090506 (0.2 LT) - 2007090500 (18.3 LT)

Lightning: 0.2 LT \pm 1.5 h (dots)

LAND EFFECTS

06L (FELIX) | 25 kt TD

S: 4.8 m s⁻¹ (M) | H: 188°

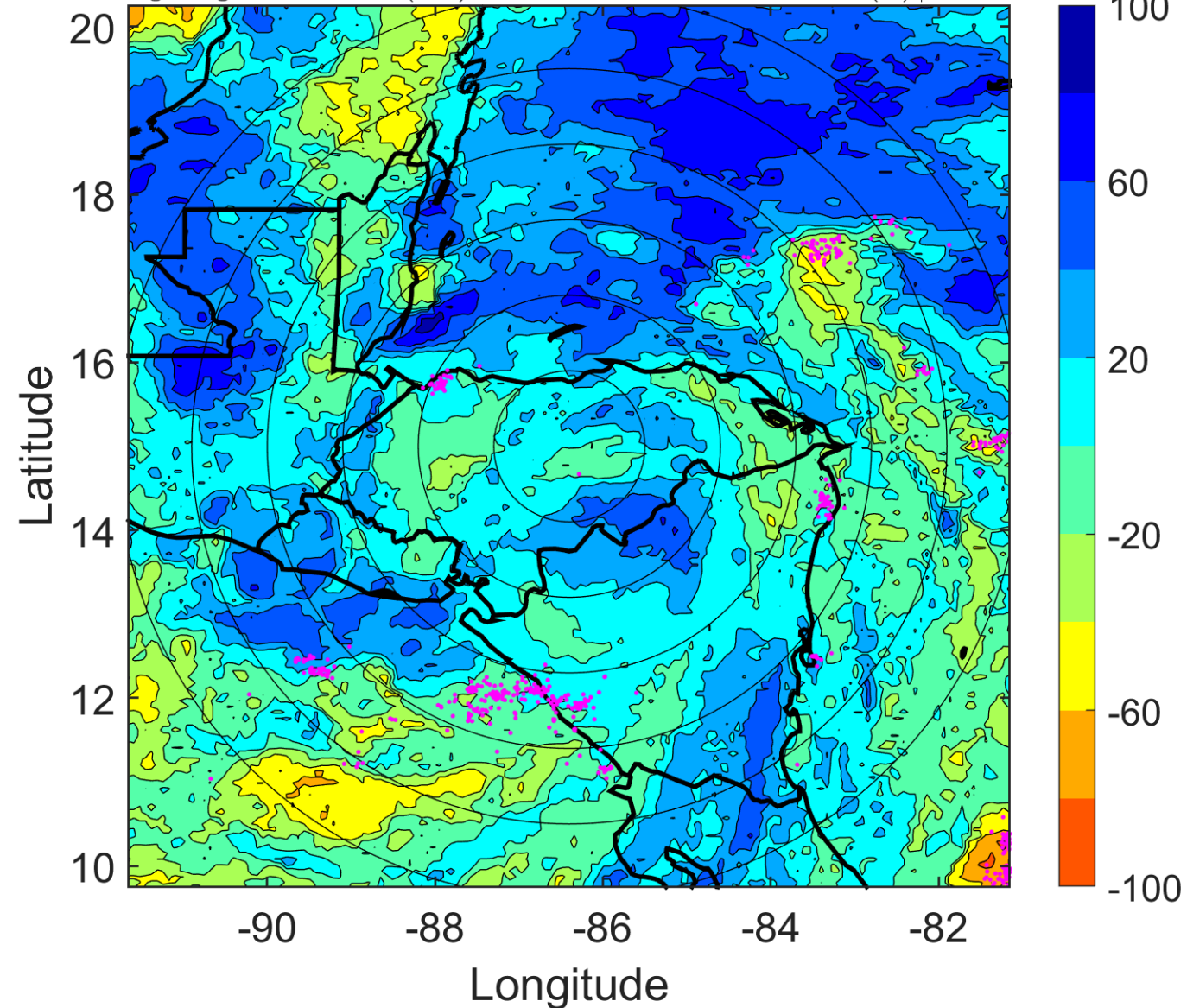

IR BT & Lightning

t: 2007090509 (3.2 LT)

Lightning: 3.2 LT \pm 1.5 h (dots)

LAND EFFECTS

06L (FELIX) | 22.5 kt TD

S: null | H: null

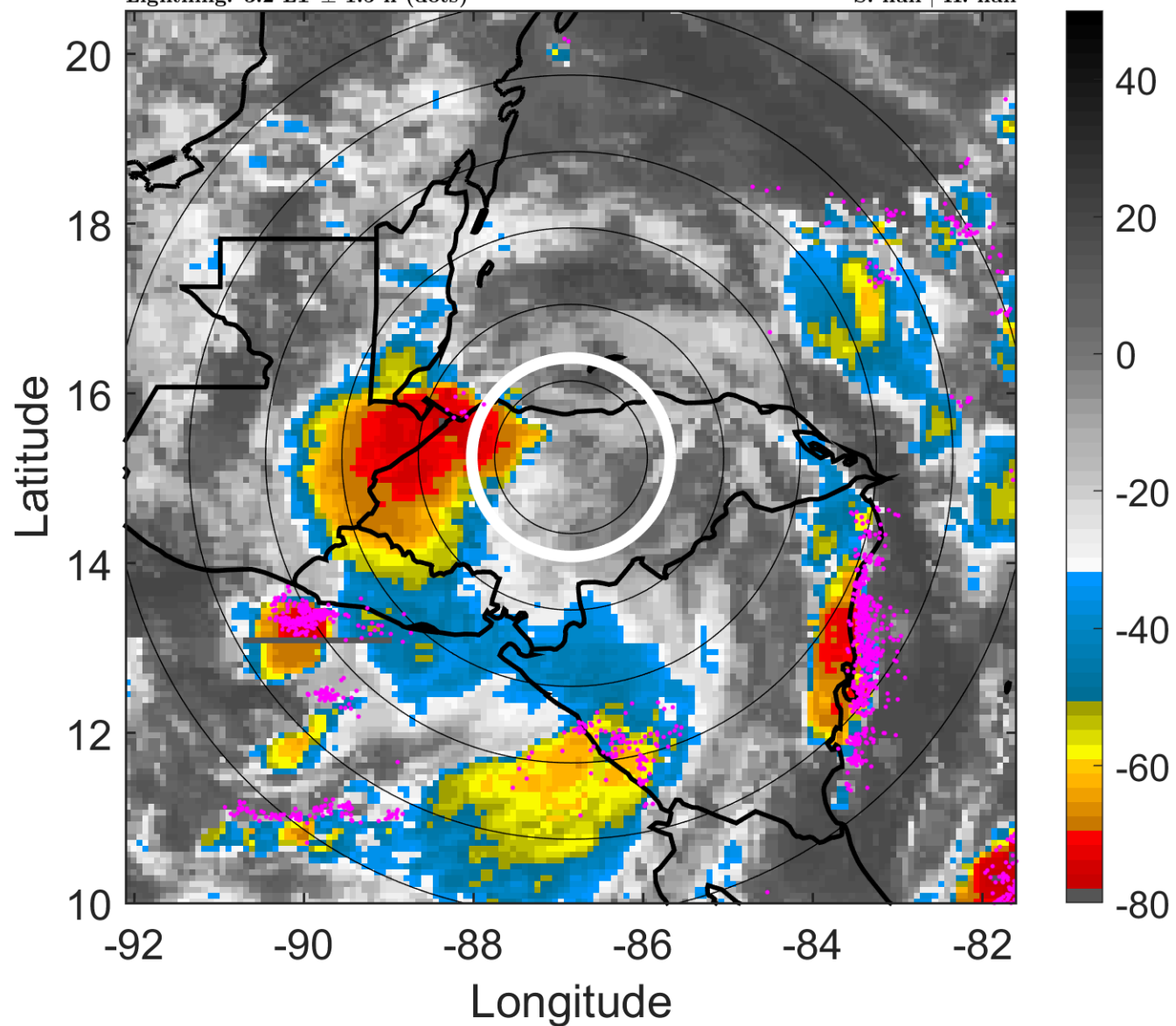

6-h IR BT Differences & Lightning

Δ t: 2007090509 (3.2 LT) - 2007090503 (21.3 LT)

Lightning: 3.2 LT \pm 1.5 h (dots)

LAND EFFECTS

06L (FELIX) | 22.5 kt TD

S: null | H: null

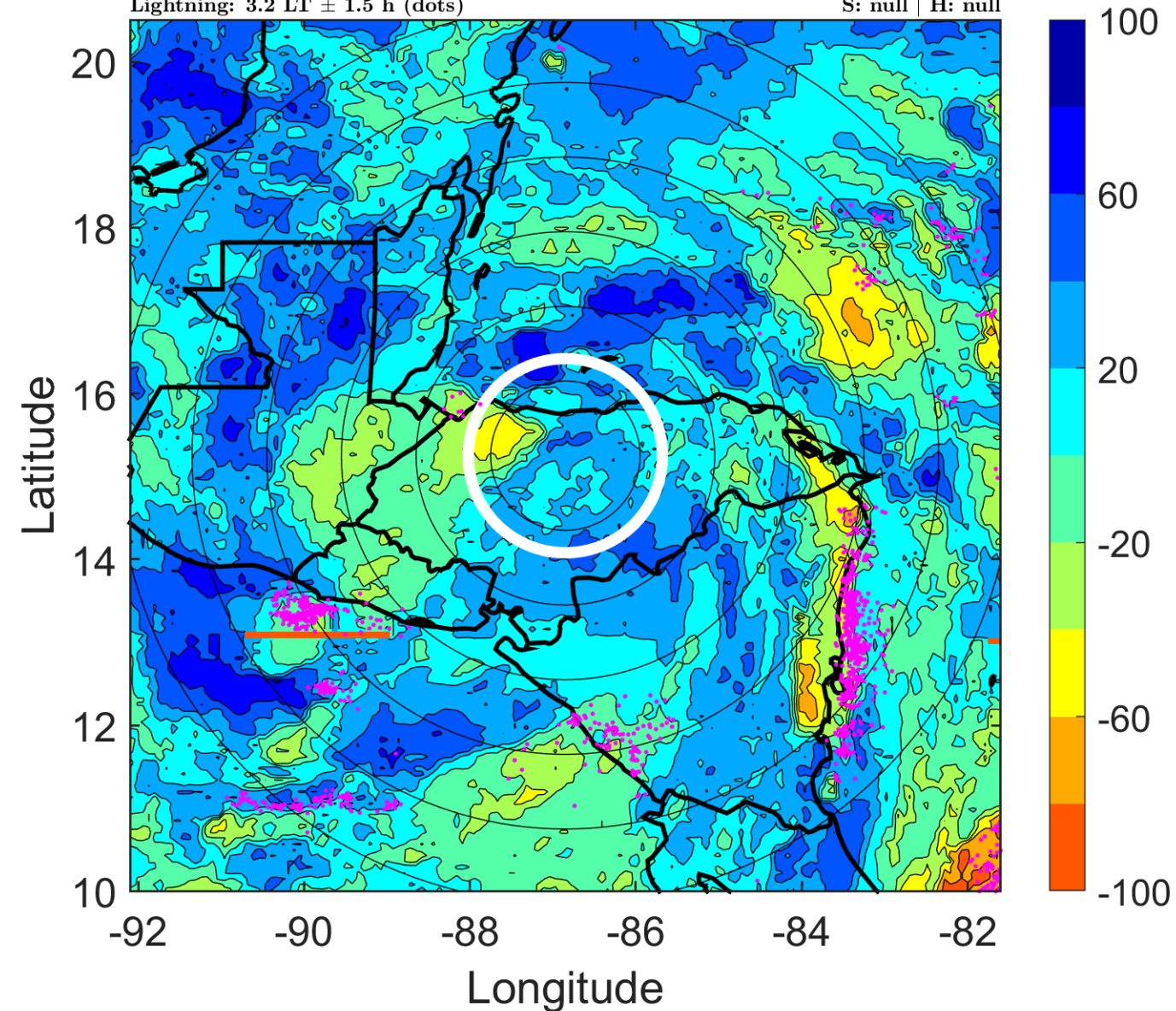

IR BT & Lightning

t: 2007090512 (6.2 LT)

Lightning: 6.2 LT \pm 1.5 h (dots)

LAND EFFECTS

06L (FELIX) | 20 kt LO

S: null | H: null

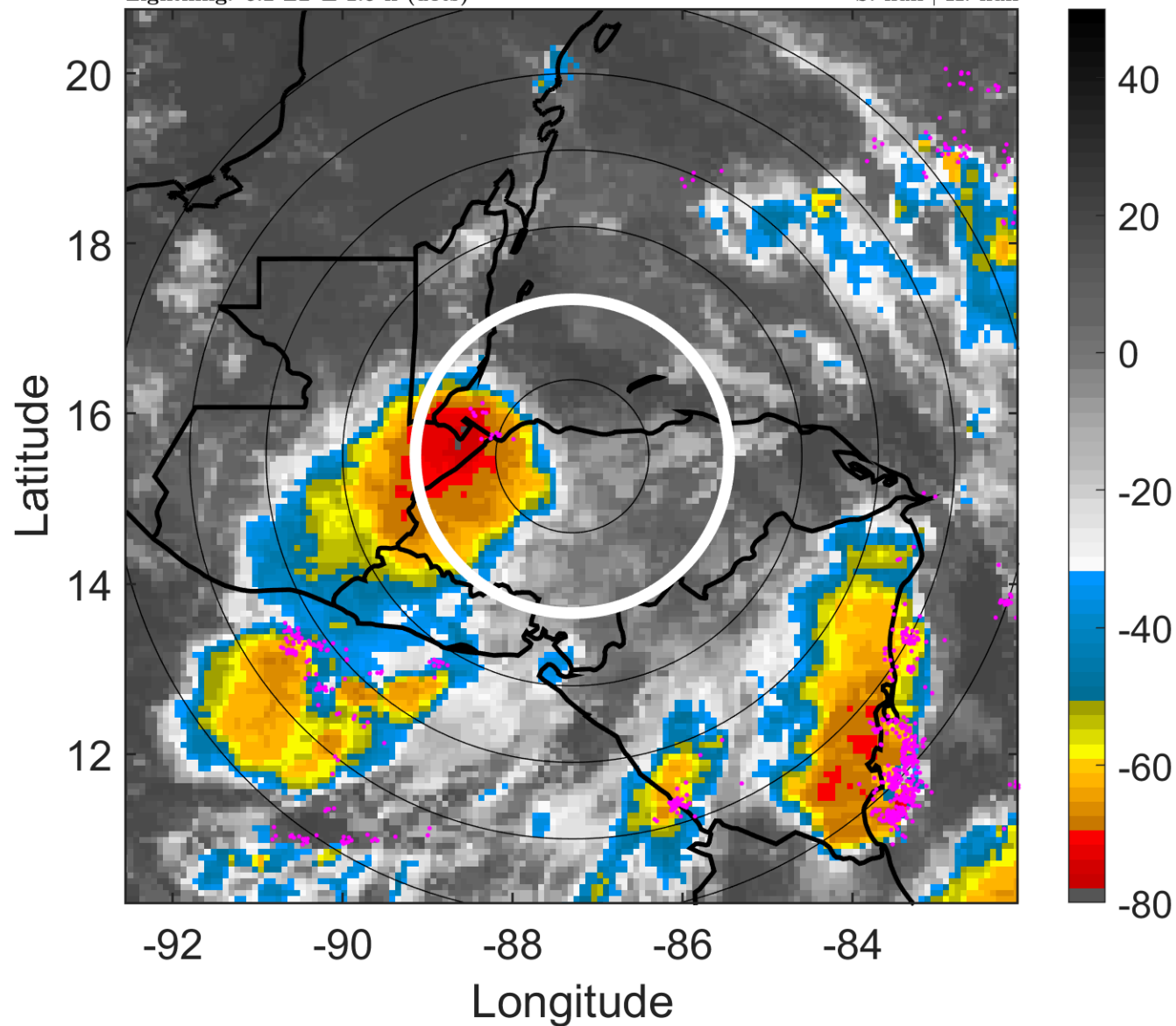

6-h IR BT Differences & Lightning

Δ t: 2007090512 (6.2 LT) - 2007090506 (0.2 LT)

Lightning: 6.2 LT \pm 1.5 h (dots)

LAND EFFECTS

06L (FELIX) | 20 kt LO

S: null | H: null

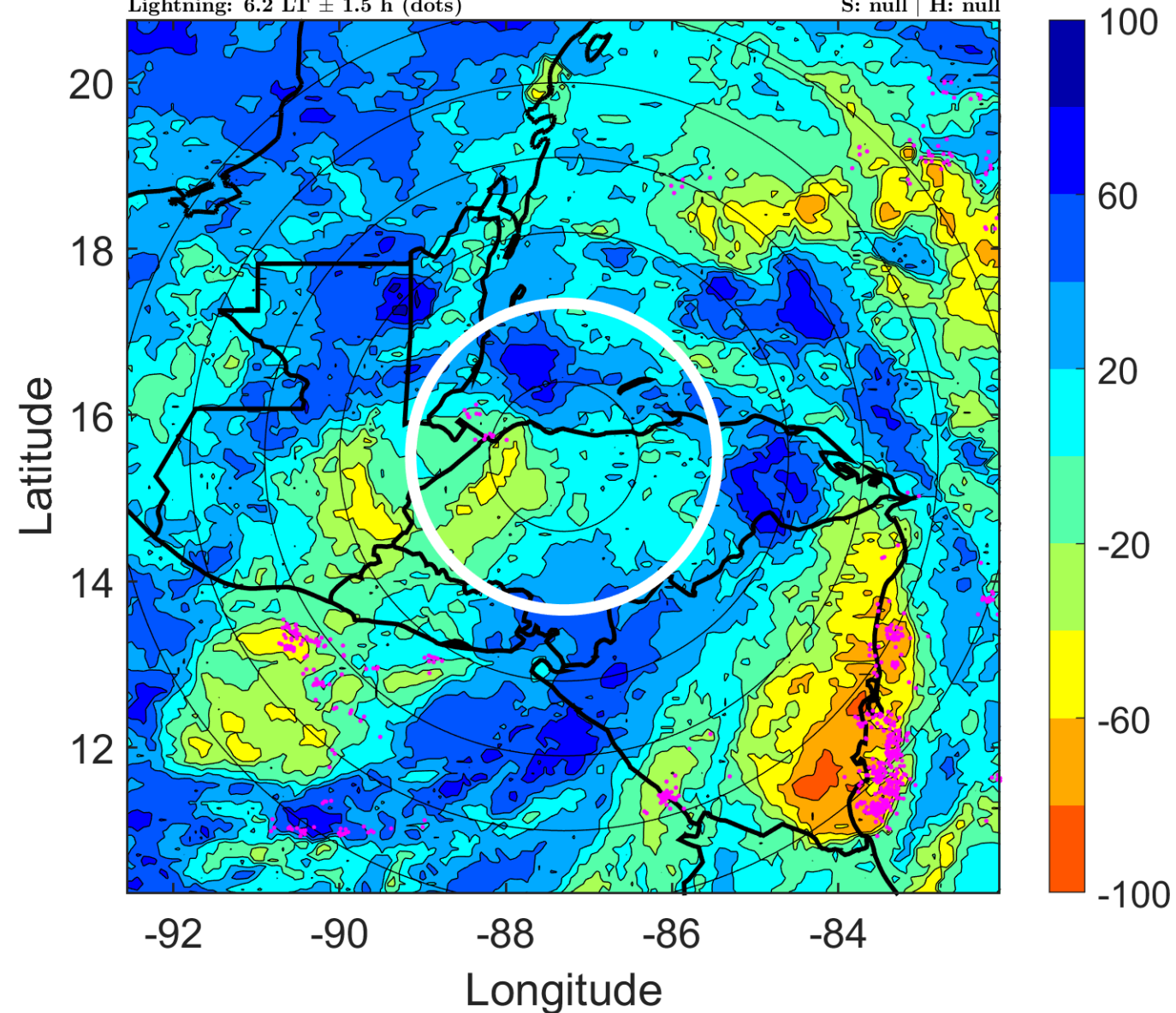

IR BT & Lightning

t: 2007090515 (9.1 LT)

Lightning: 9.1 LT \pm 1.5 h (dots)

LAND EFFECTS

06L (FELIX) | 20 kt LO

S: null | H: null

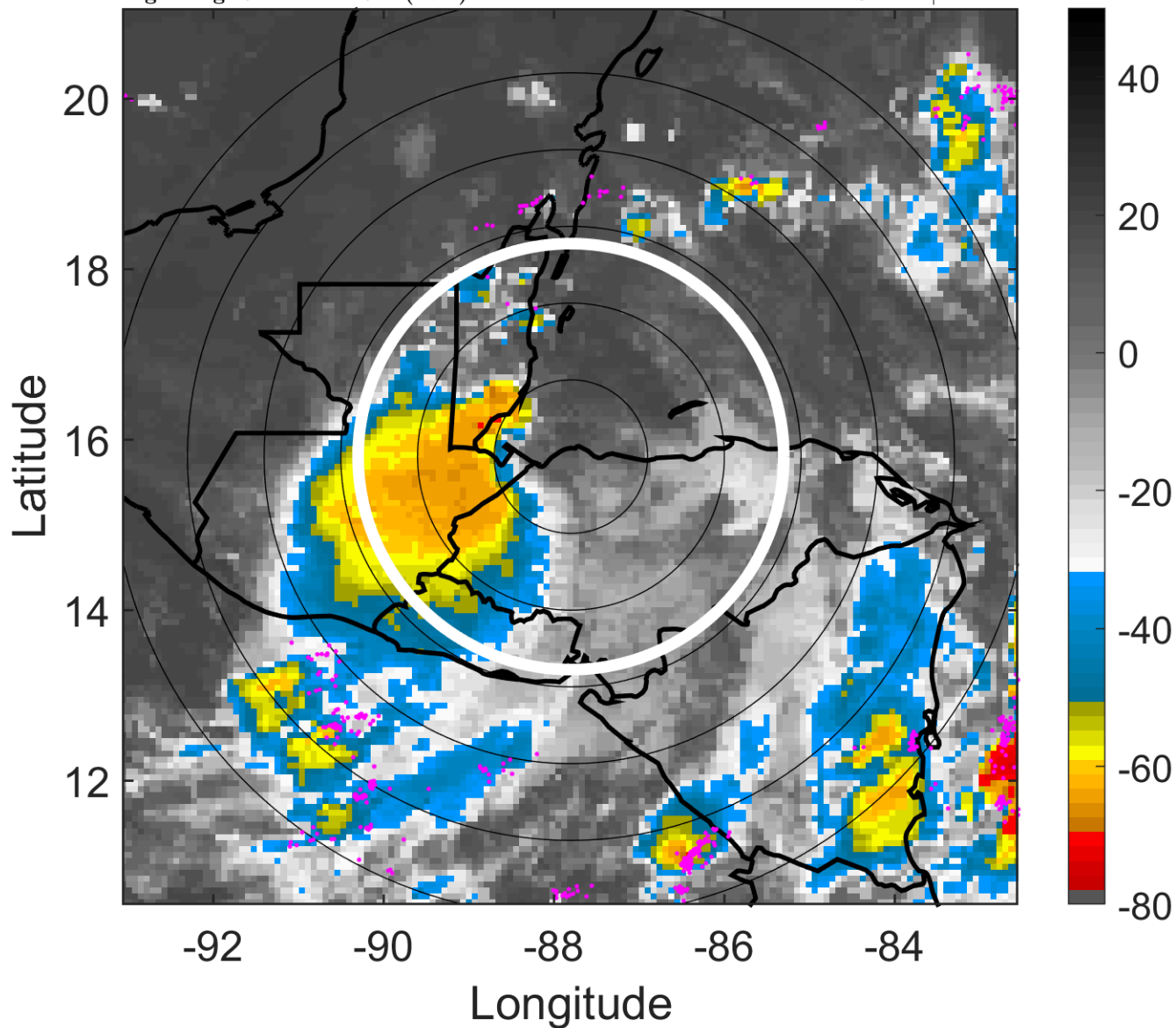

6-h IR BT Differences & Lightning

Δ t: 2007090515 (9.1 LT) - 2007090509 (3.2 LT)

Lightning: 9.1 LT \pm 1.5 h (dots)

LAND EFFECTS

06L (FELIX) | 20 kt LO

S: null | H: null

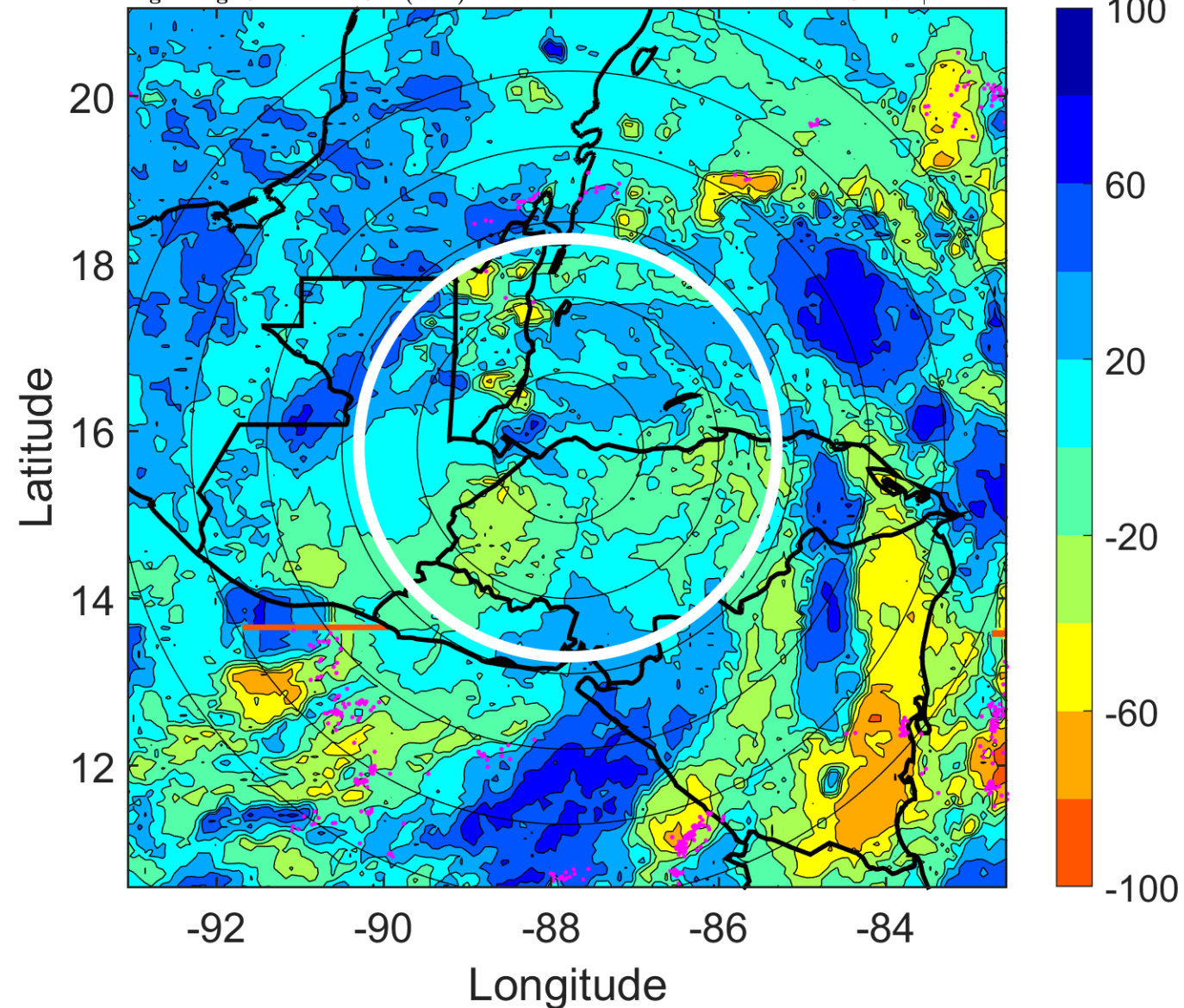

IR BT & Lightning

t: 2007090518 (12.1 LT)

Lightning: 12.1 LT \pm 1.5 h (dots)

LAND EFFECTS

06L (FELIX) | 20 kt LO

S: null | H: null

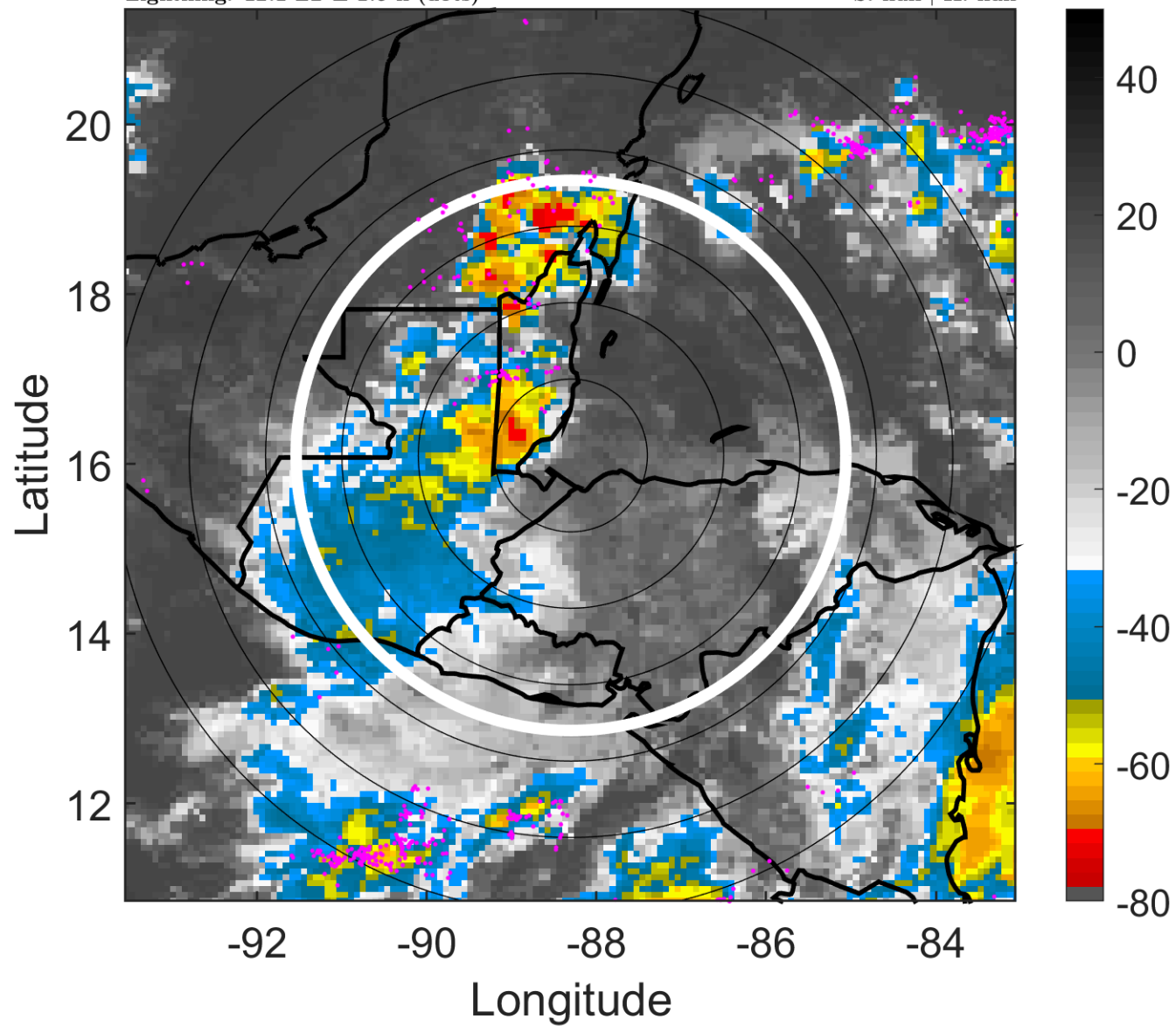

6-h IR BT Differences & Lightning

Δ t: 2007090518 (12.1 LT) - 2007090512 (6.2 LT)

Lightning: 12.1 LT \pm 1.5 h (dots)

LAND EFFECTS

06L (FELIX) | 20 kt LO

S: null | H: null

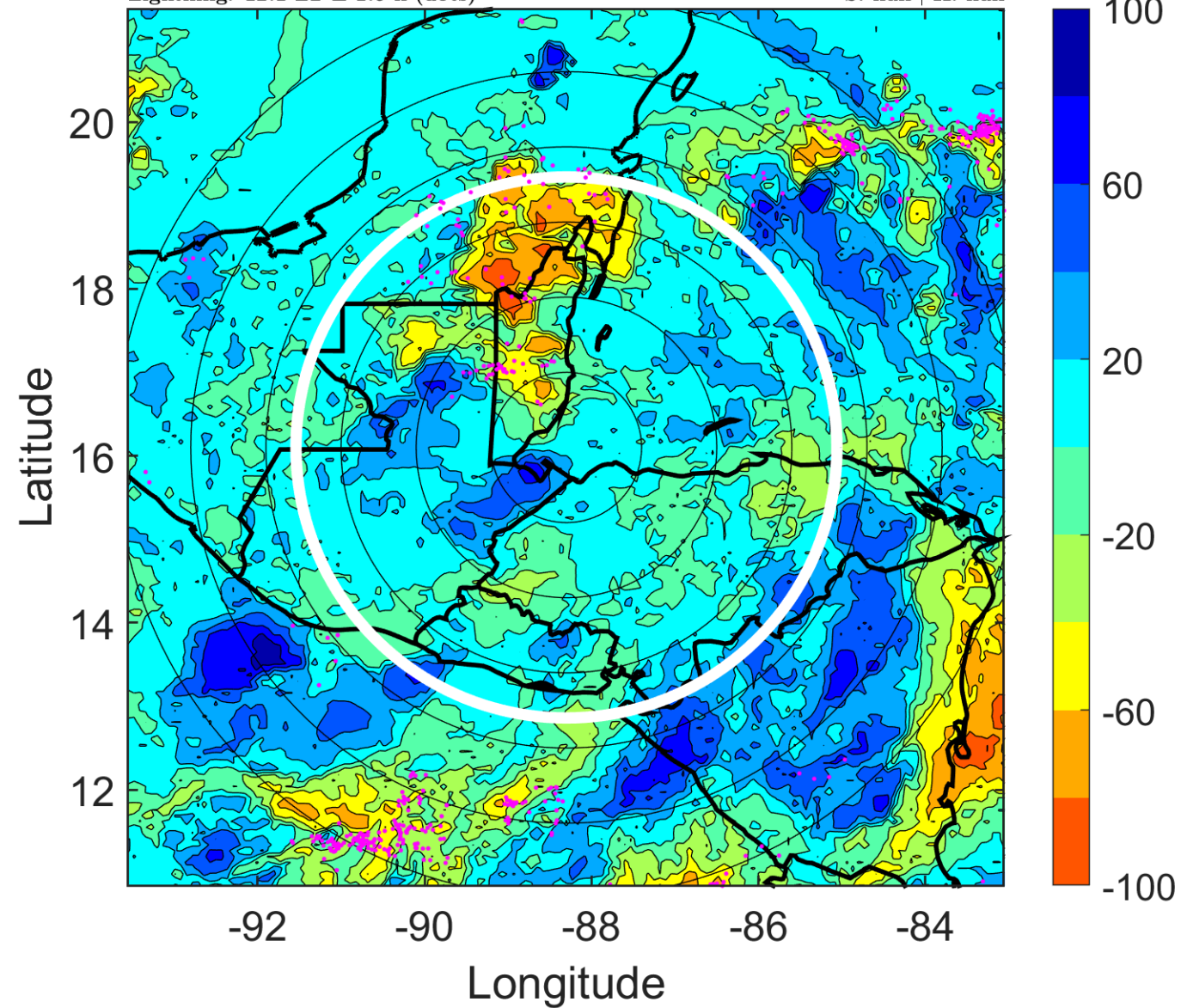

IR BT & Lightning

t: 2007090521 (15.1 LT)

Lightning: 15.1 LT \pm 1.5 h (dots)

LAND EFFECTS

06L (FELIX) | 20 kt LO

S: null | H: null

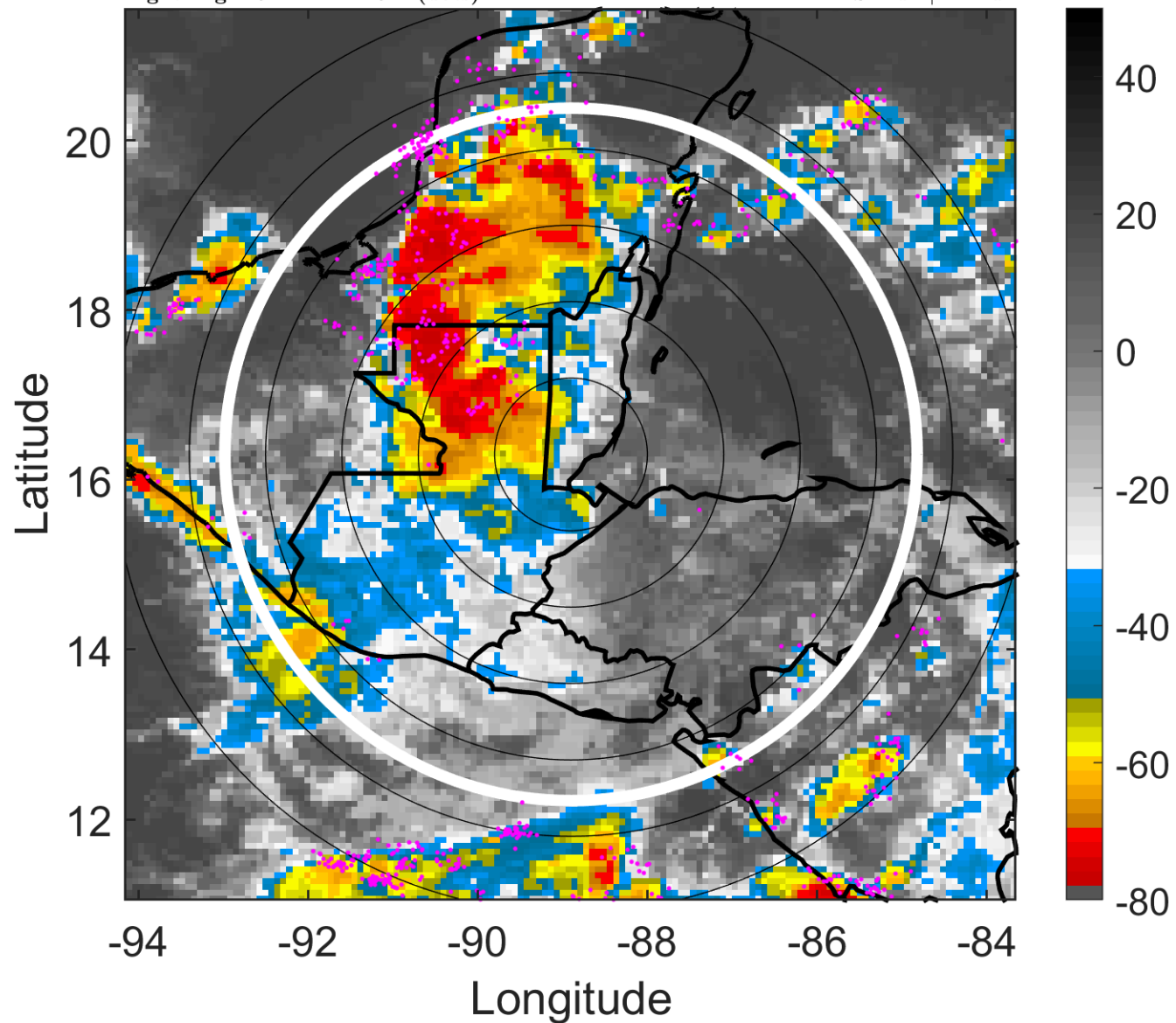

6-h IR BT Differences & Lightning

Δ t: 2007090521 (15.1 LT) - 2007090515 (9.1 LT)

Lightning: 15.1 LT \pm 1.5 h (dots)

LAND EFFECTS

06L (FELIX) | 20 kt LO

S: null | H: null

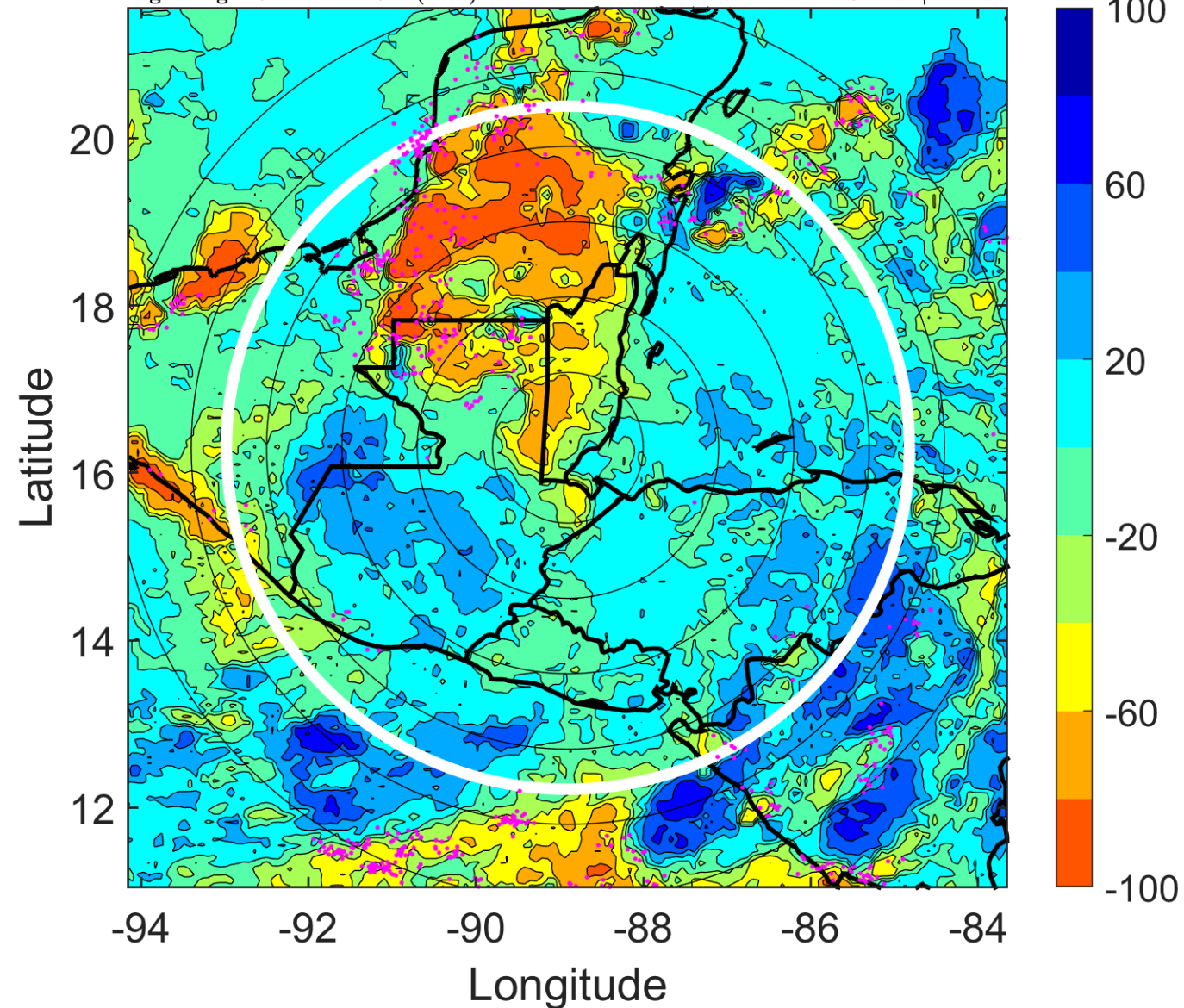

IR BT & Lightning

t: 2007090600 (18 LT)

Lightning: 18 LT \pm 1.5 h (dots)

LAND EFFECTS

06L (FELIX) | 20 kt LO

S: null | H: null

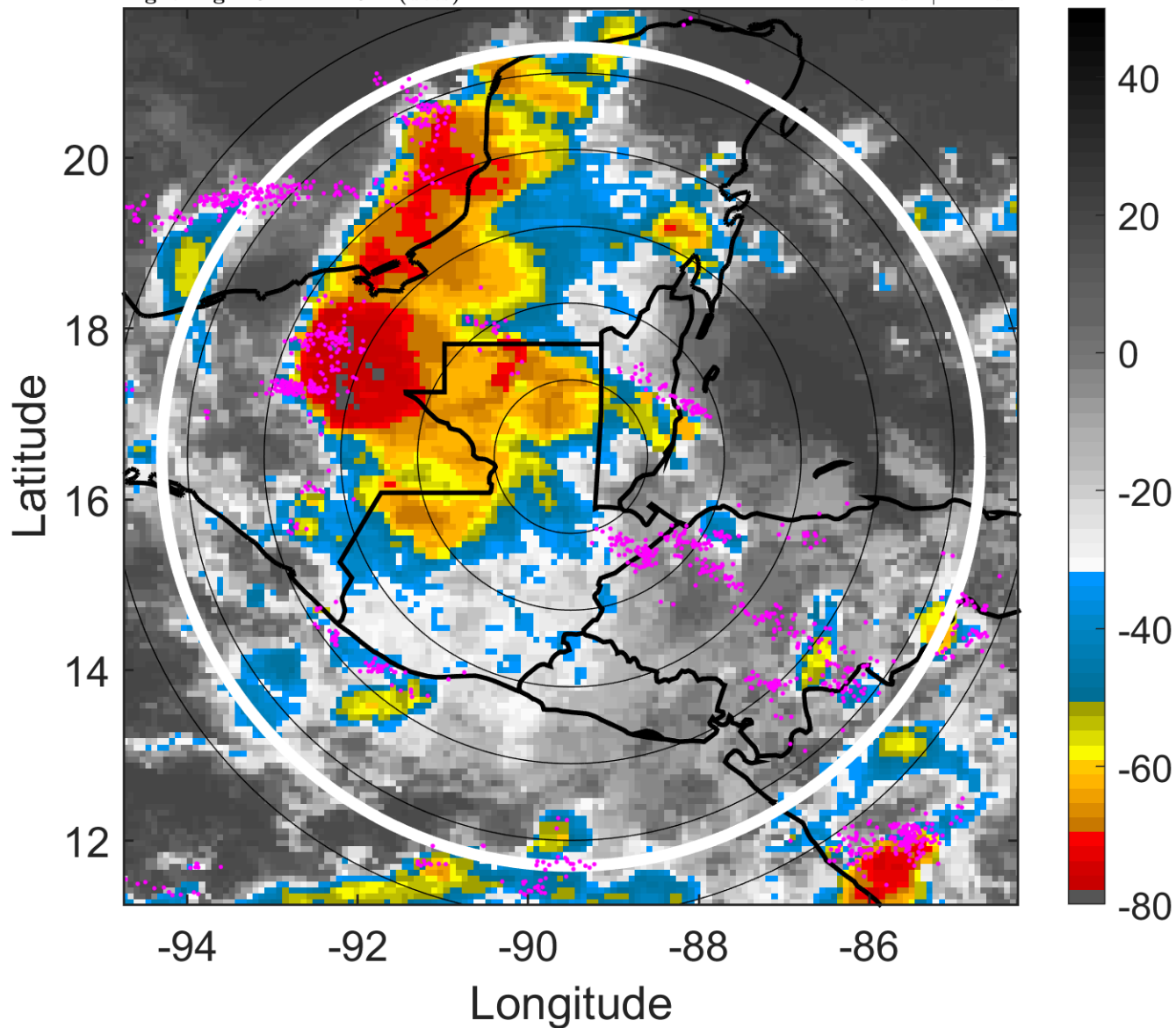

6-h IR BT Differences & Lightning

Δ t: 2007090600 (18 LT) - 2007090518 (12.1 LT)

Lightning: 18 LT \pm 1.5 h (dots)

LAND EFFECTS

06L (FELIX) | 20 kt LO

S: null | H: null

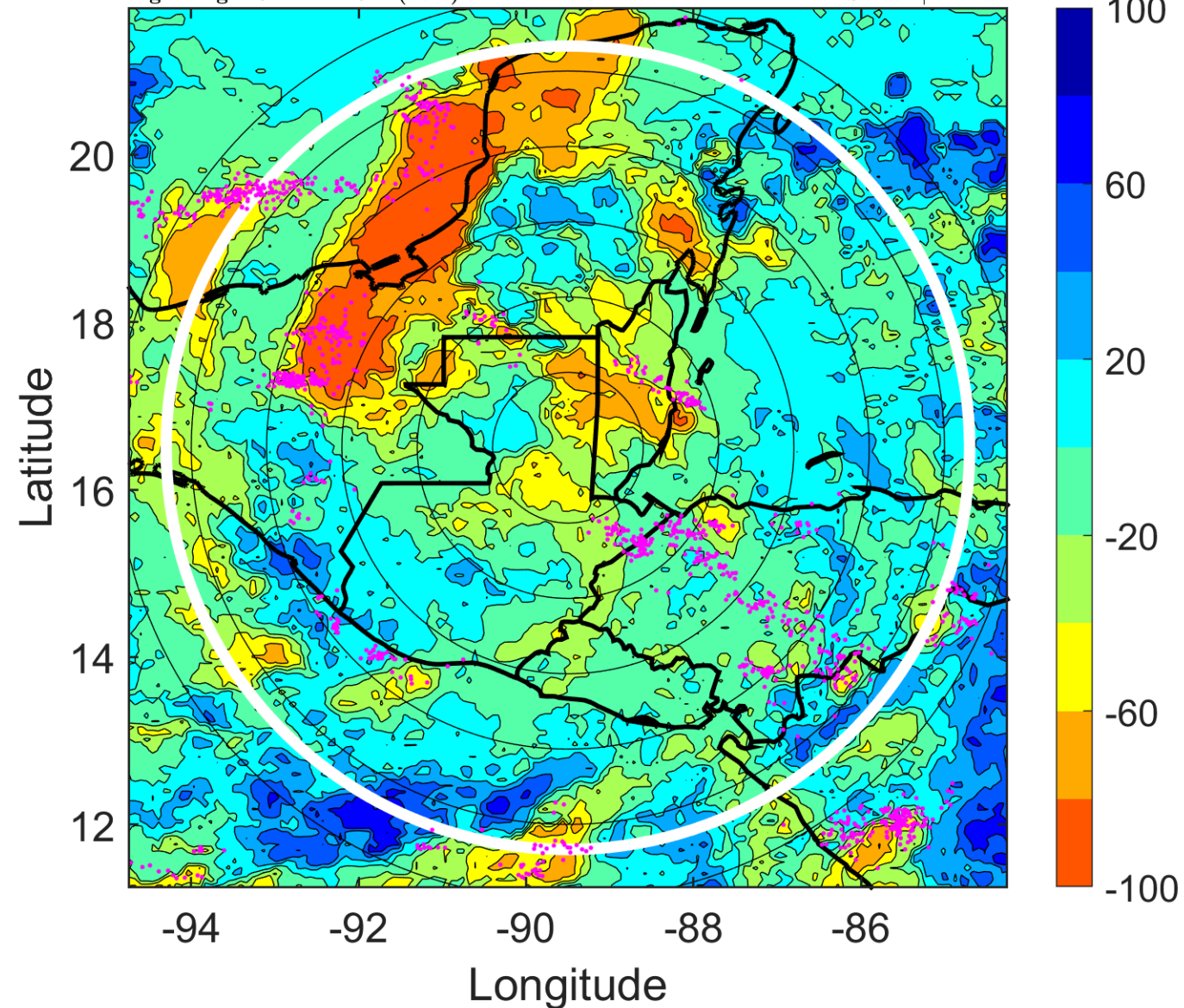

IR BT & Lightning

t: 2007090603 (21 LT)

Lightning: 21 LT \pm 1.5 h (dots)

LAND EFFECTS

06L (FELIX) | 20 kt LO

S: null | H: null

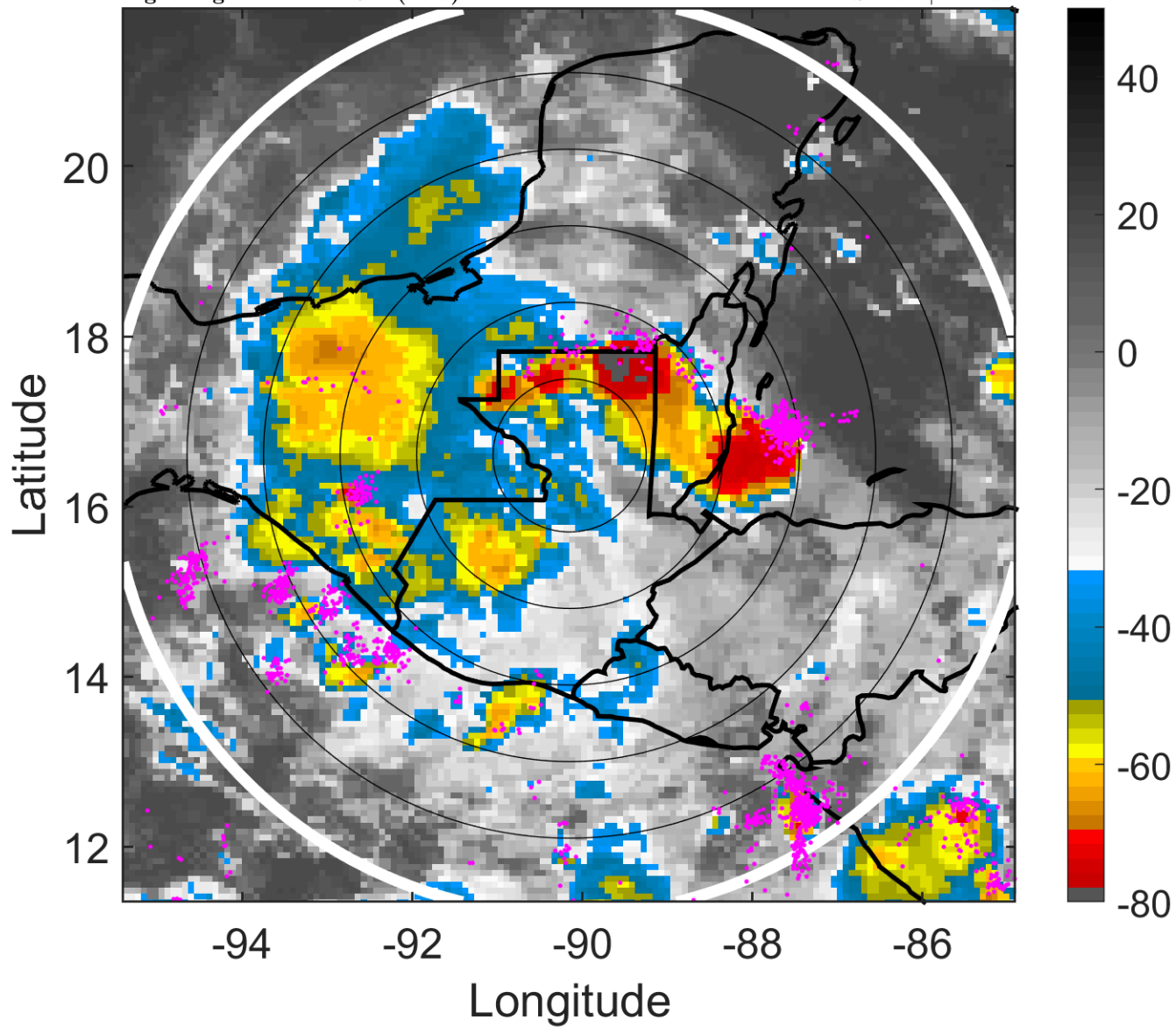

6-h IR BT Differences & Lightning

Δ t: 2007090603 (21 LT) - 2007090521 (15.1 LT)

Lightning: 21 LT \pm 1.5 h (dots)

LAND EFFECTS

06L (FELIX) | 20 kt LO

S: null | H: null

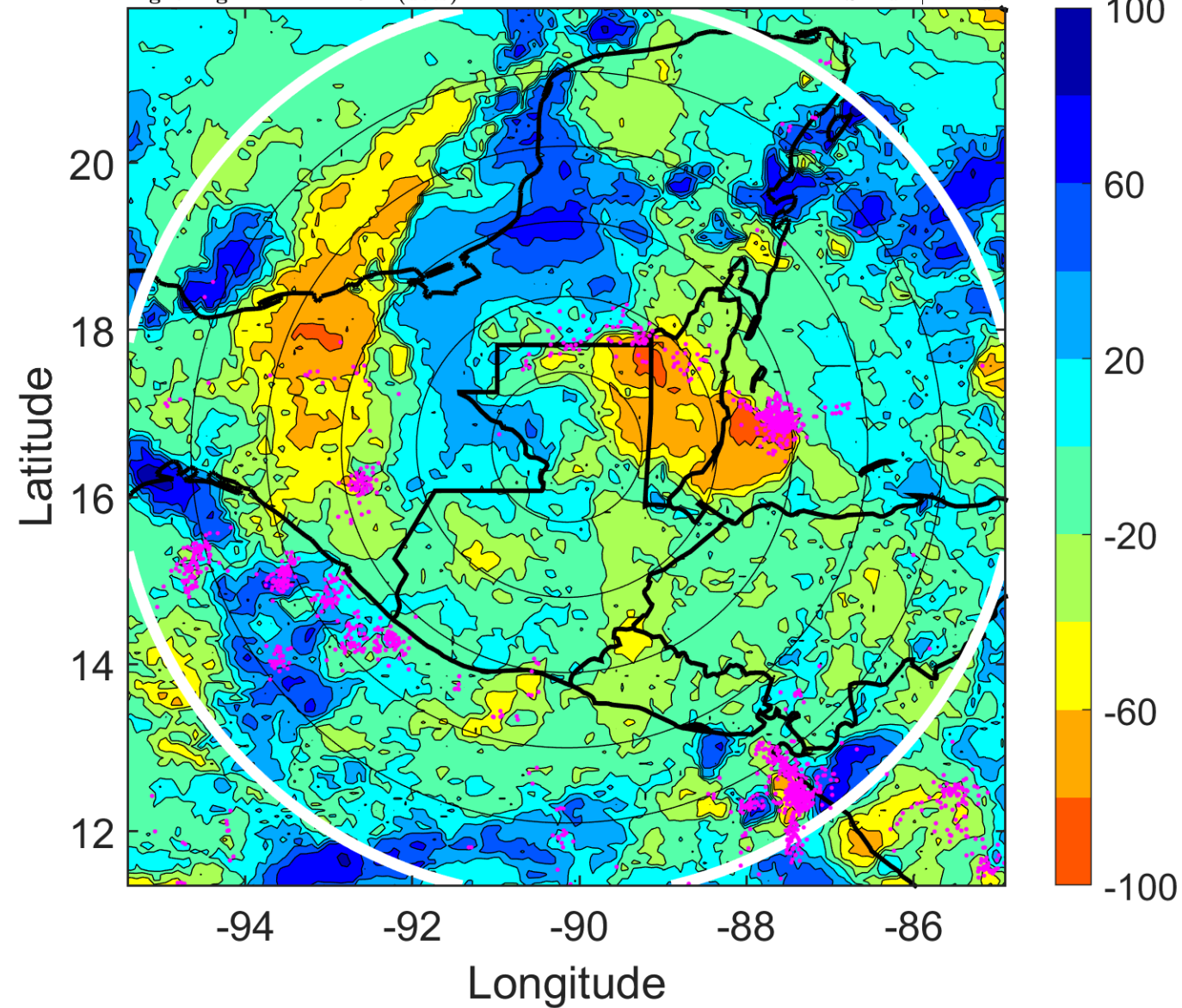

IR BT & Lightning

t: 2007090606 (23.9 LT)

Lightning: 23.9 LT \pm 1.5 h (dots)

LAND EFFECTS

06L (FELIX) | 20 kt LO

S: null | H: null

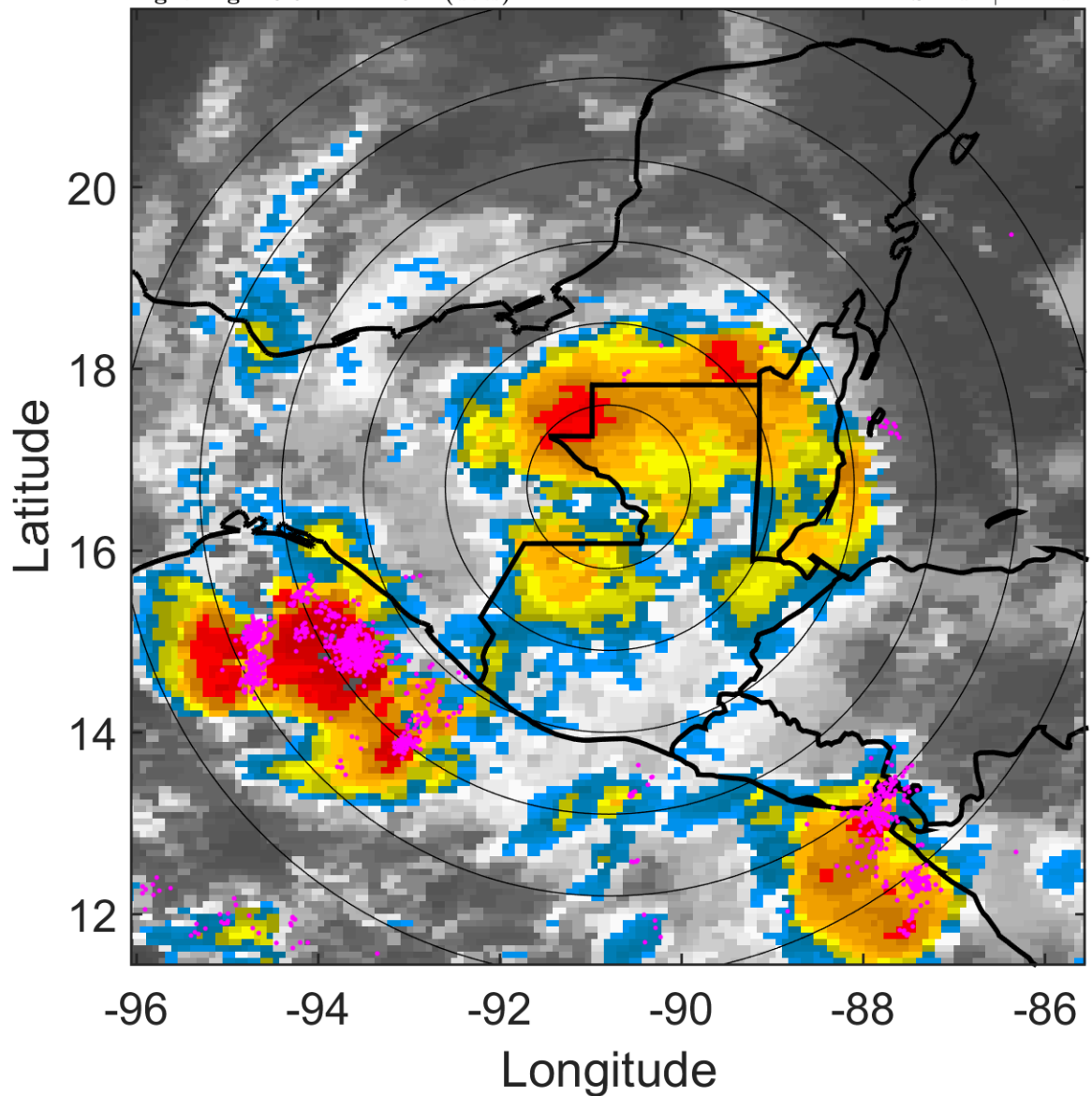

6-h IR BT Differences & Lightning

Δ t: 2007090606 (23.9 LT) - 2007090600 (18 LT)

Lightning: 23.9 LT \pm 1.5 h (dots)

LAND EFFECTS

06L (FELIX) | 20 kt LO

S: null | H: null

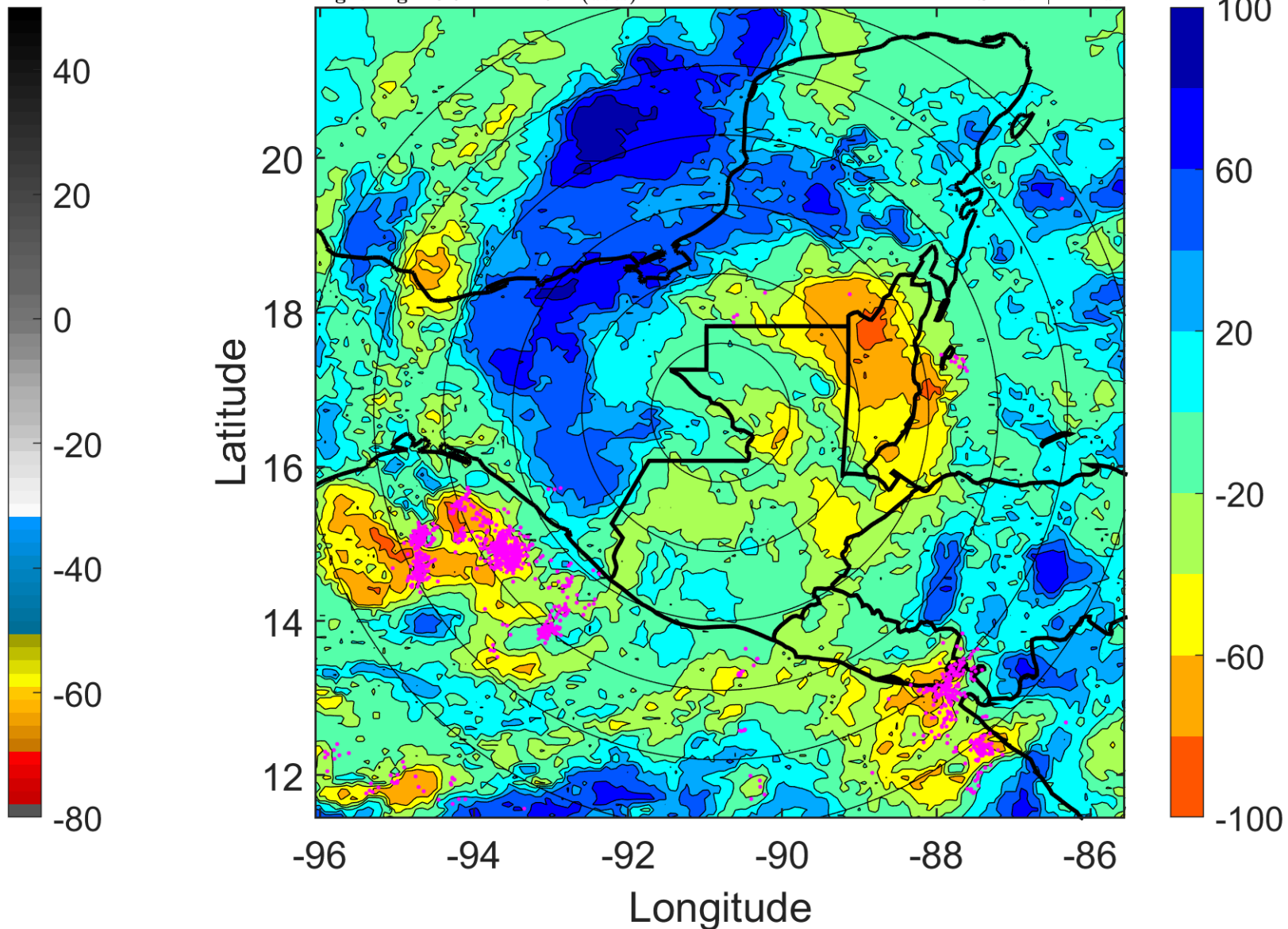

IR BT & Lightning

t: 2007090609 (2.9 LT)

Lightning: 2.9 LT \pm 1.5 h (dots)

LAND EFFECTS

06L (FELIX) | 20 kt LO

S: null | H: null

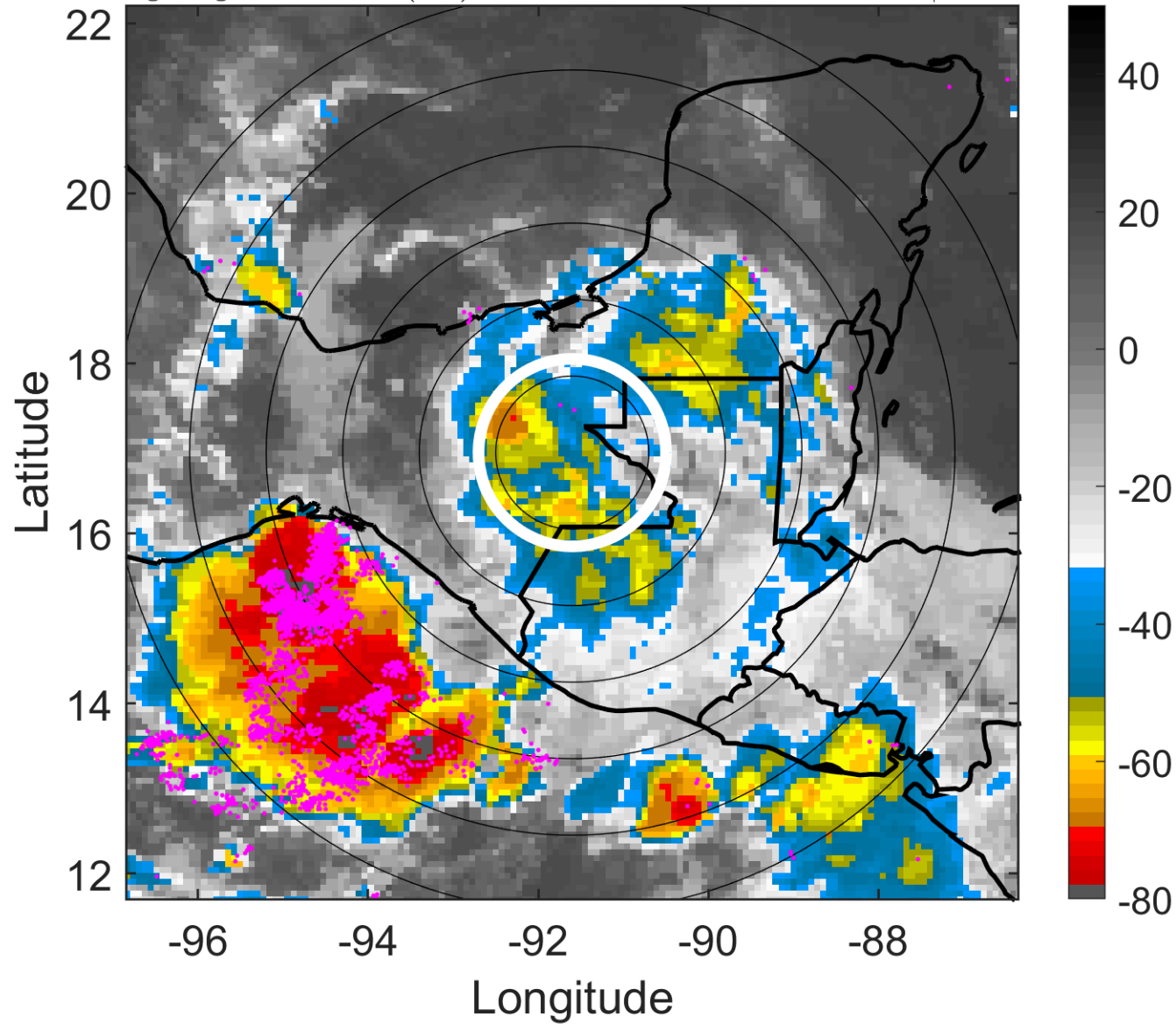

6-h IR BT Differences & Lightning

Δ t: 2007090609 (2.9 LT) - 2007090603 (21 LT)

Lightning: 2.9 LT \pm 1.5 h (dots)

LAND EFFECTS

06L (FELIX) | 20 kt LO

S: null | H: null

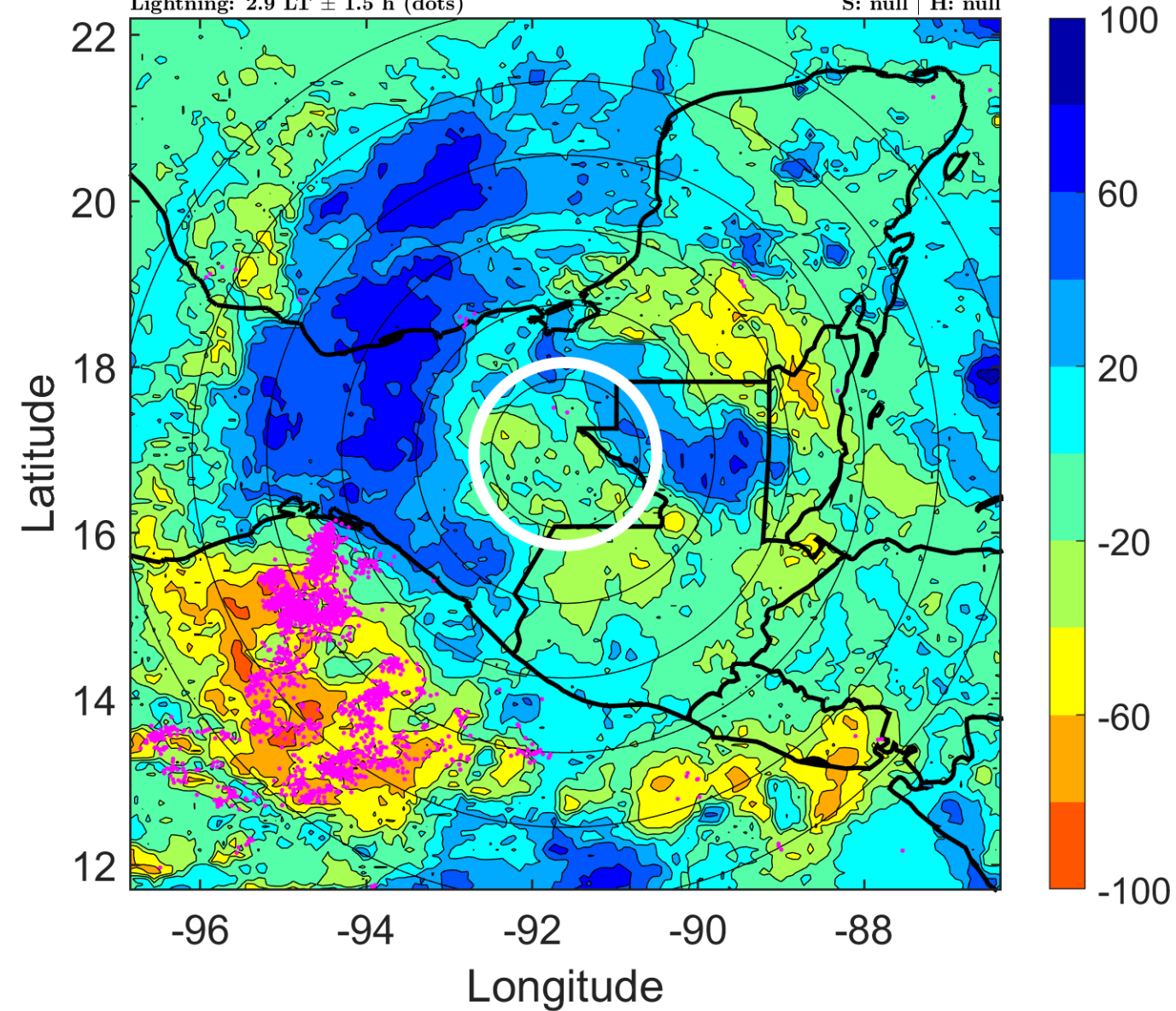

IR BT & Lightning

t: 2007090612 (5.8 LT)

Lightning: 5.8 LT \pm 1.5 h (dots)

LAND EFFECTS

06L (FELIX) | 20 kt LO

S: null | H: null

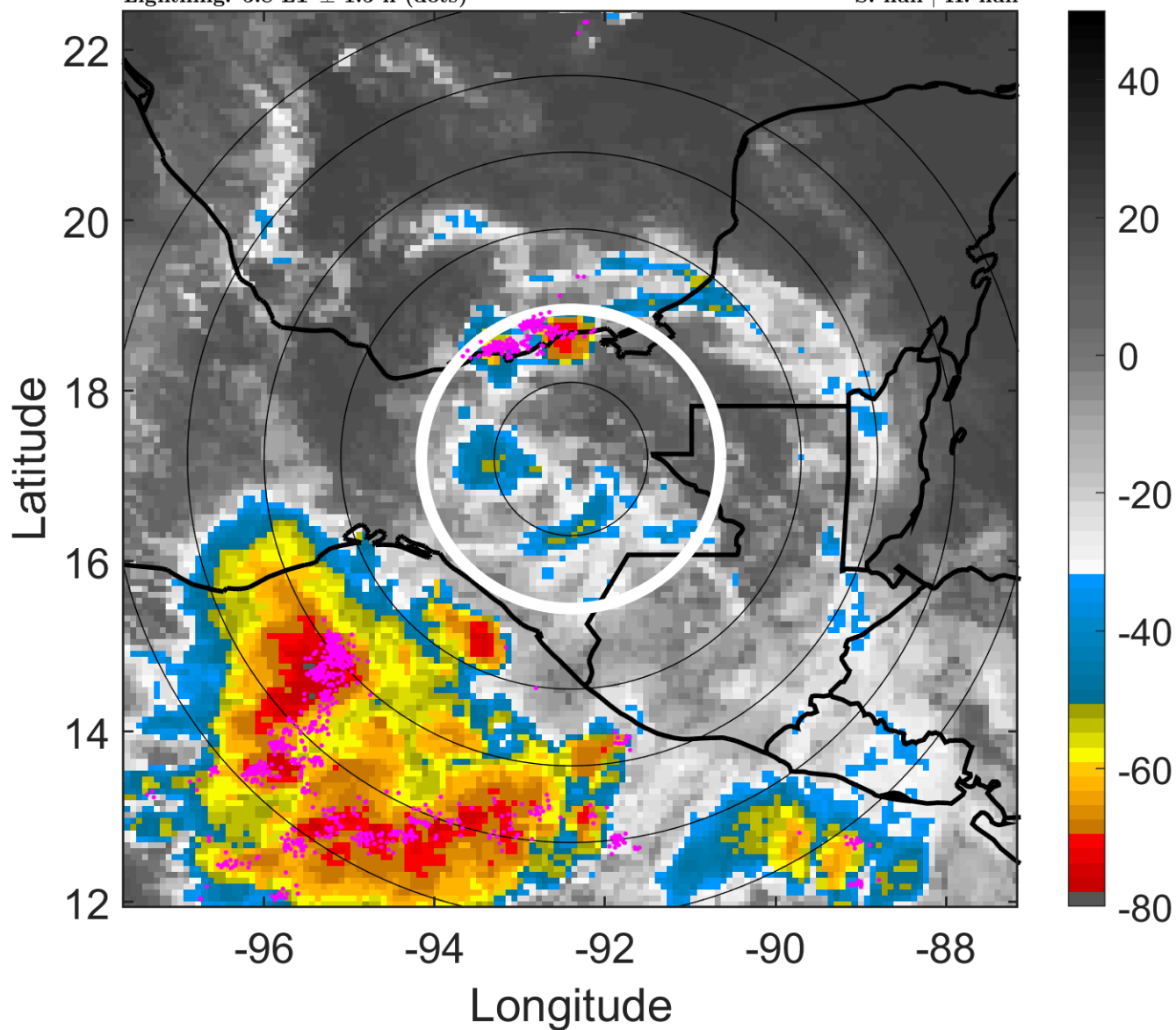

6-h IR BT Differences & Lightning

Δ t: 2007090612 (5.8 LT) - 2007090606 (23.9 LT)

Lightning: 5.8 LT \pm 1.5 h (dots)

LAND EFFECTS

06L (FELIX) | 20 kt LO

S: null | H: null

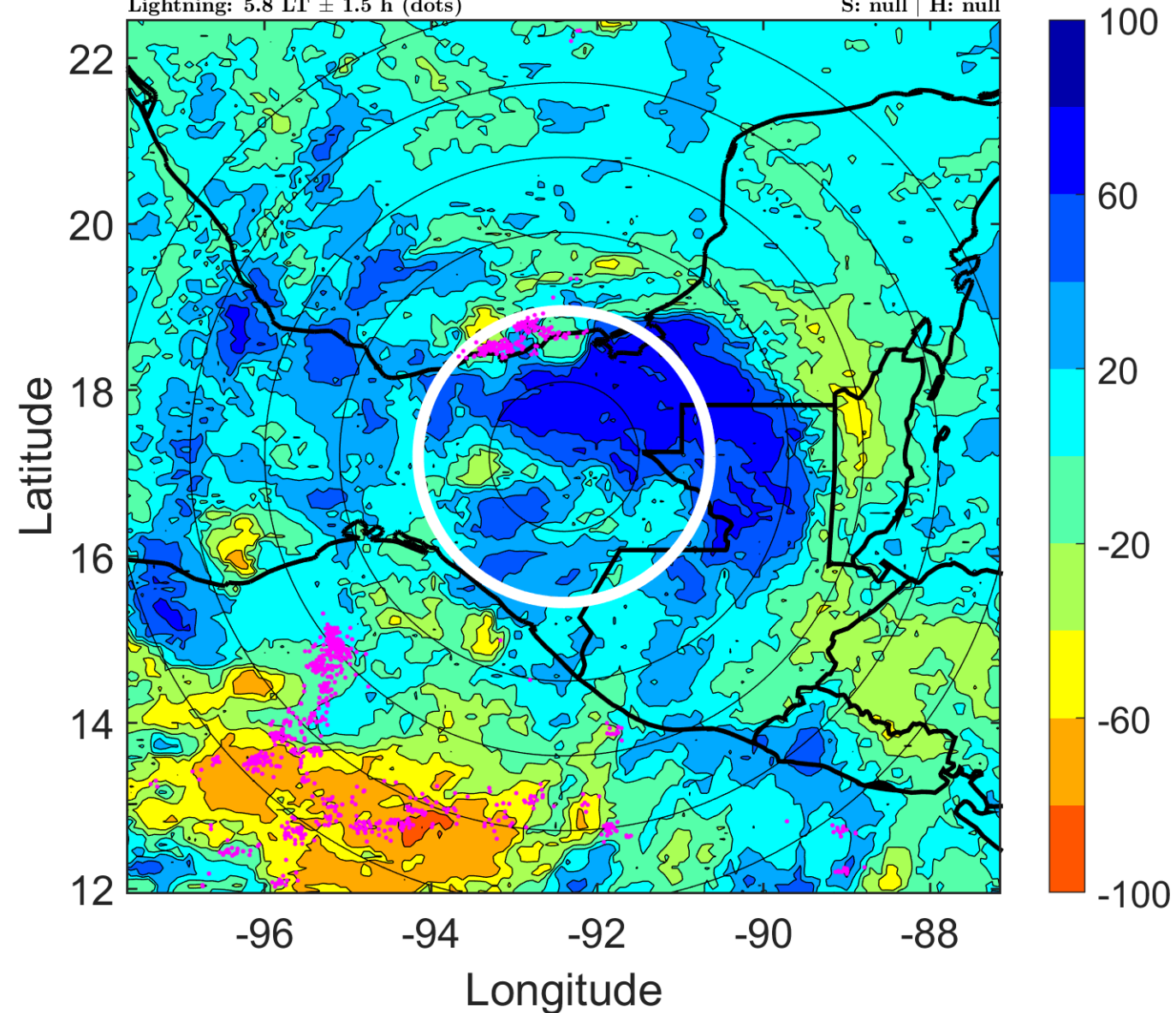

IR BT & Lightning

t: 2007090615 (8.8 LT)

Lightning: 8.8 LT \pm 1.5 h (dots)

LAND EFFECTS

06L (FELIX) | 17.5 kt LO

S: null | H: null

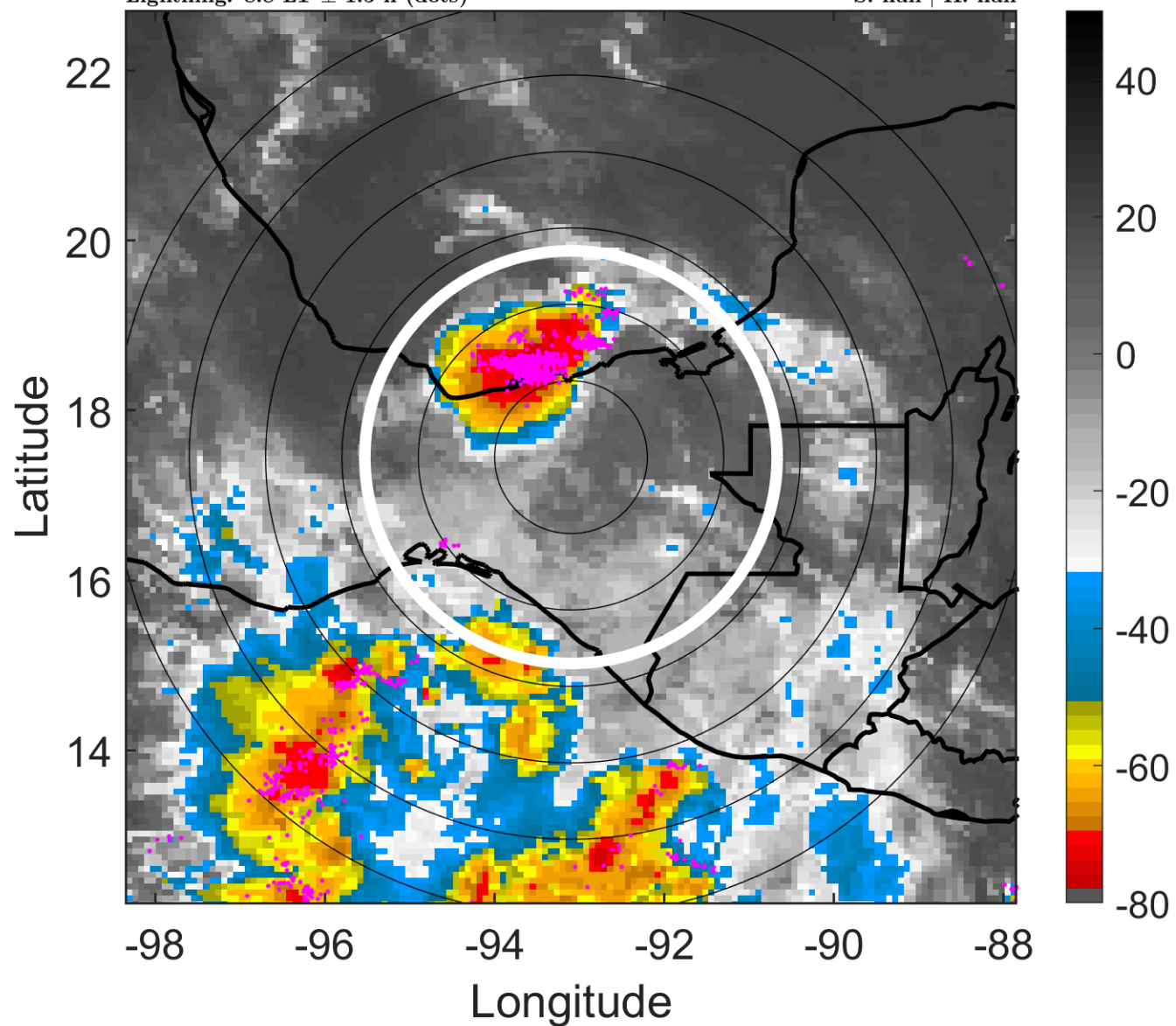

6-h IR BT Differences & Lightning

Δ t: 2007090615 (8.8 LT) - 2007090609 (2.9 LT)

Lightning: 8.8 LT \pm 1.5 h (dots)

LAND EFFECTS

06L (FELIX) | 17.5 kt LO

S: null | H: null

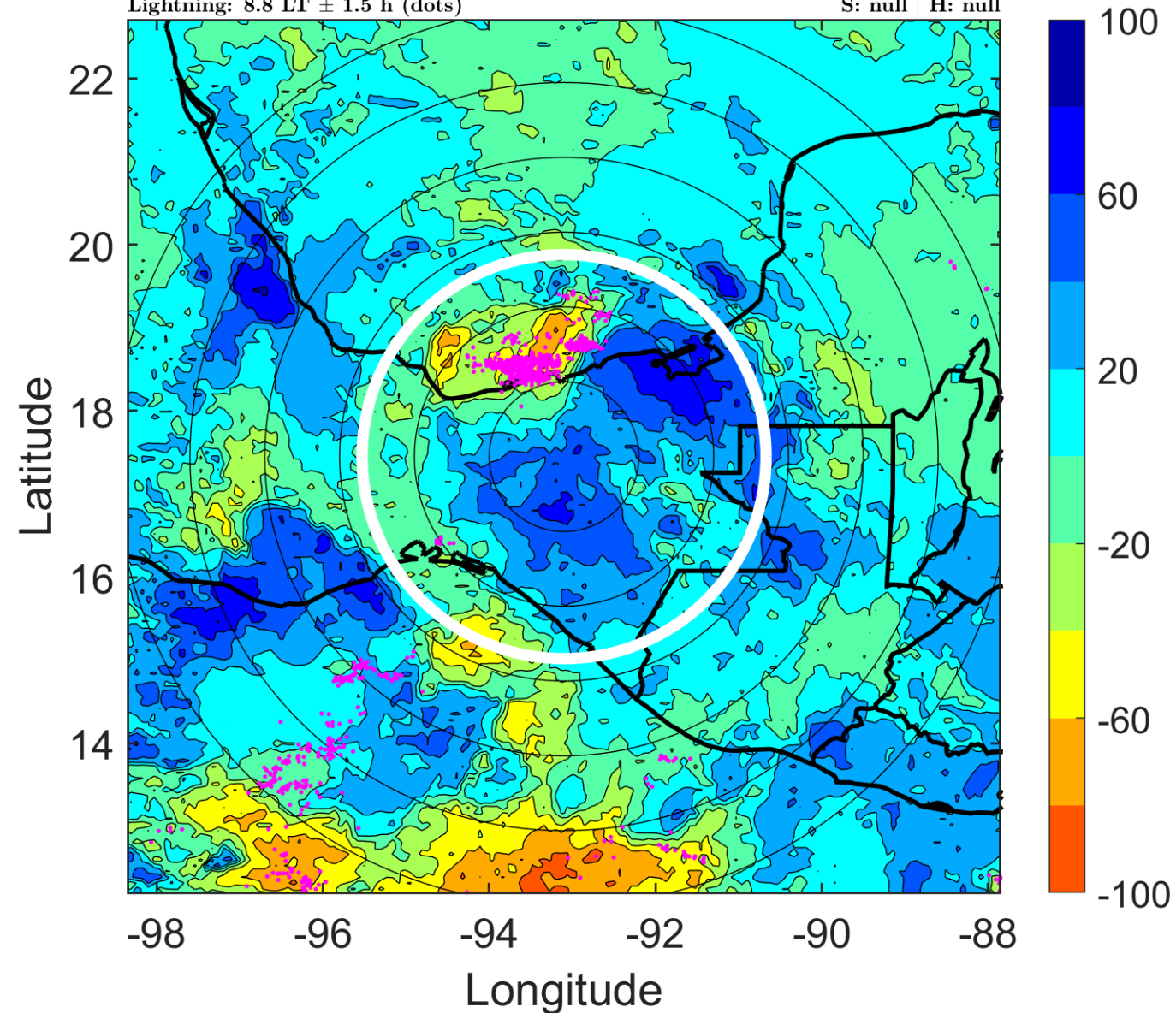

IR BT & Lightning

t: 2007090618 (11.7 LT)

Lightning: 11.7 LT \pm 1.5 h (dots)

LAND EFFECTS

06L (FELIX) | 15 kt LO

S: null | H: null

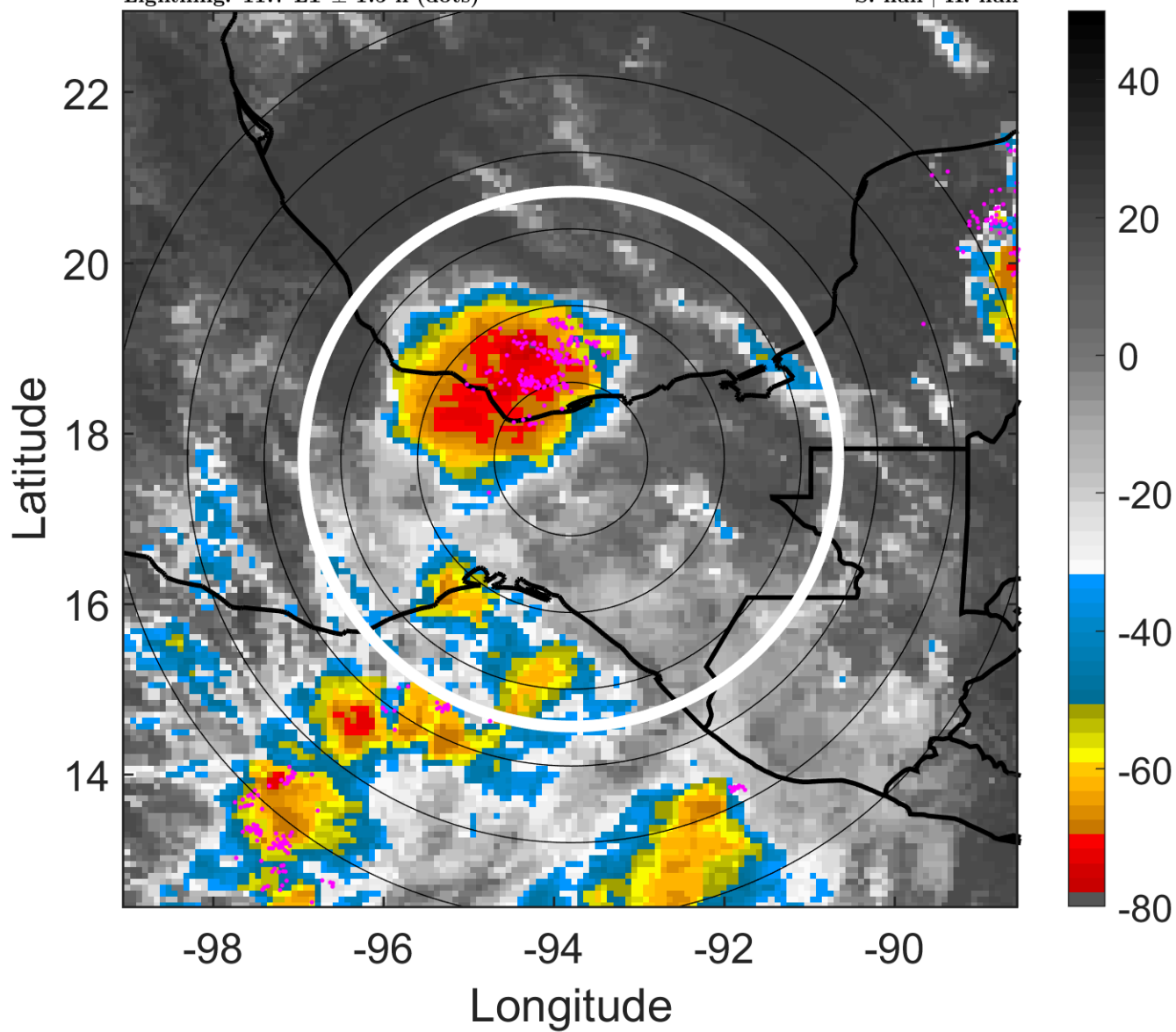

6-h IR BT Differences & Lightning

Δ t: 2007090618 (11.7 LT) - 2007090612 (5.8 LT)

Lightning: 11.7 LT \pm 1.5 h (dots)

LAND EFFECTS

06L (FELIX) | 15 kt LO

S: null | H: null

