

IR BT & Lightning

t: 2007101118 (14.6 LT)

Lightning: 14.6 LT \pm 1.5 h (dots)

PT: SLCP | EA: INACT

15L (FIFTEEN) | 30 kt TD

S: 11.5 m s⁻¹ (H) | H: 44°

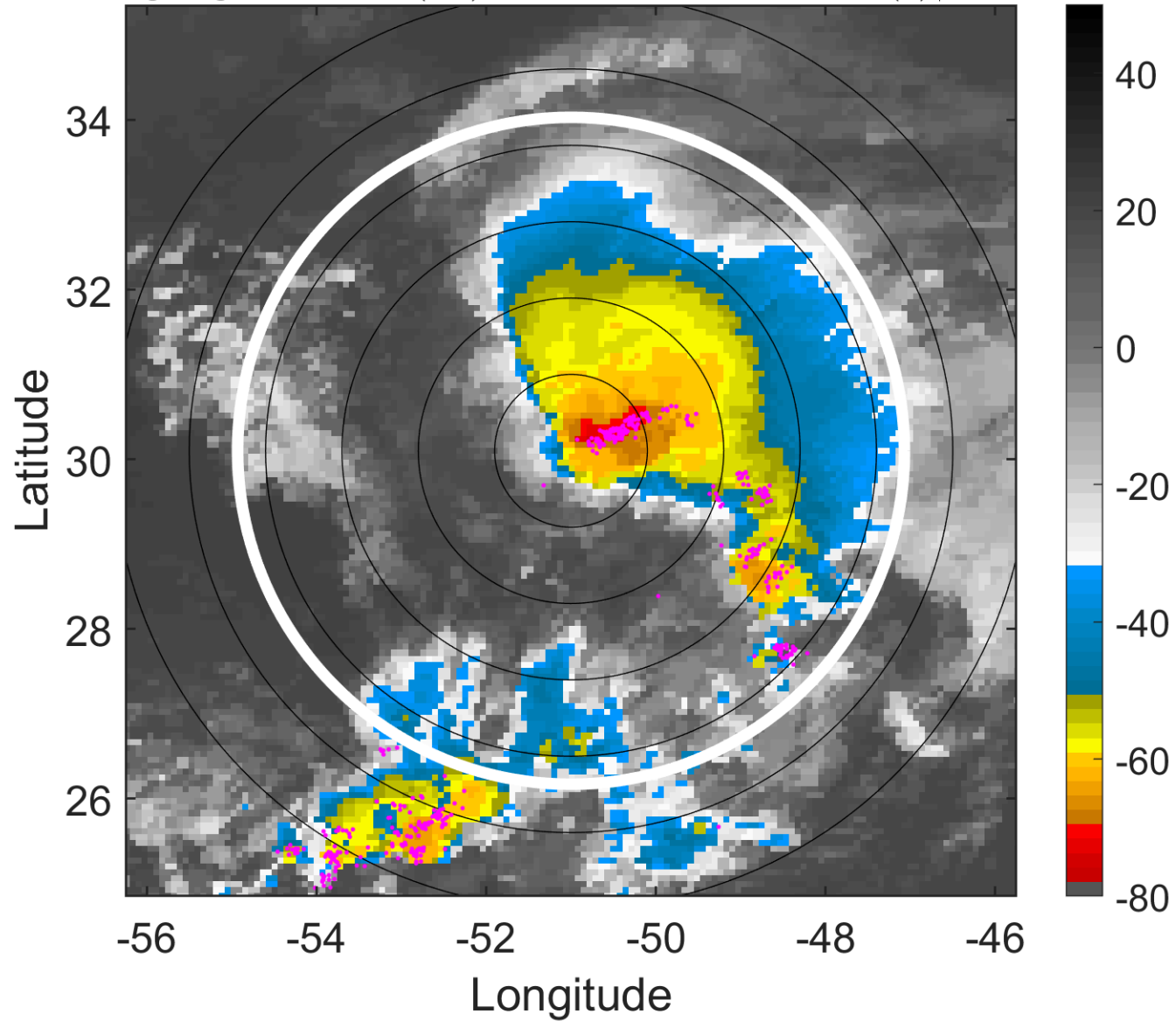

6-h IR BT Differences & Lightning

Δ t: 2007101118 (14.6 LT) - 2007101112 (8.5 LT)

Lightning: 14.6 LT \pm 1.5 h (dots)

PT: SLCP | EA: INACT

15L (FIFTEEN) | 30 kt TD

S: 11.5 m s⁻¹ (H) | H: 44°

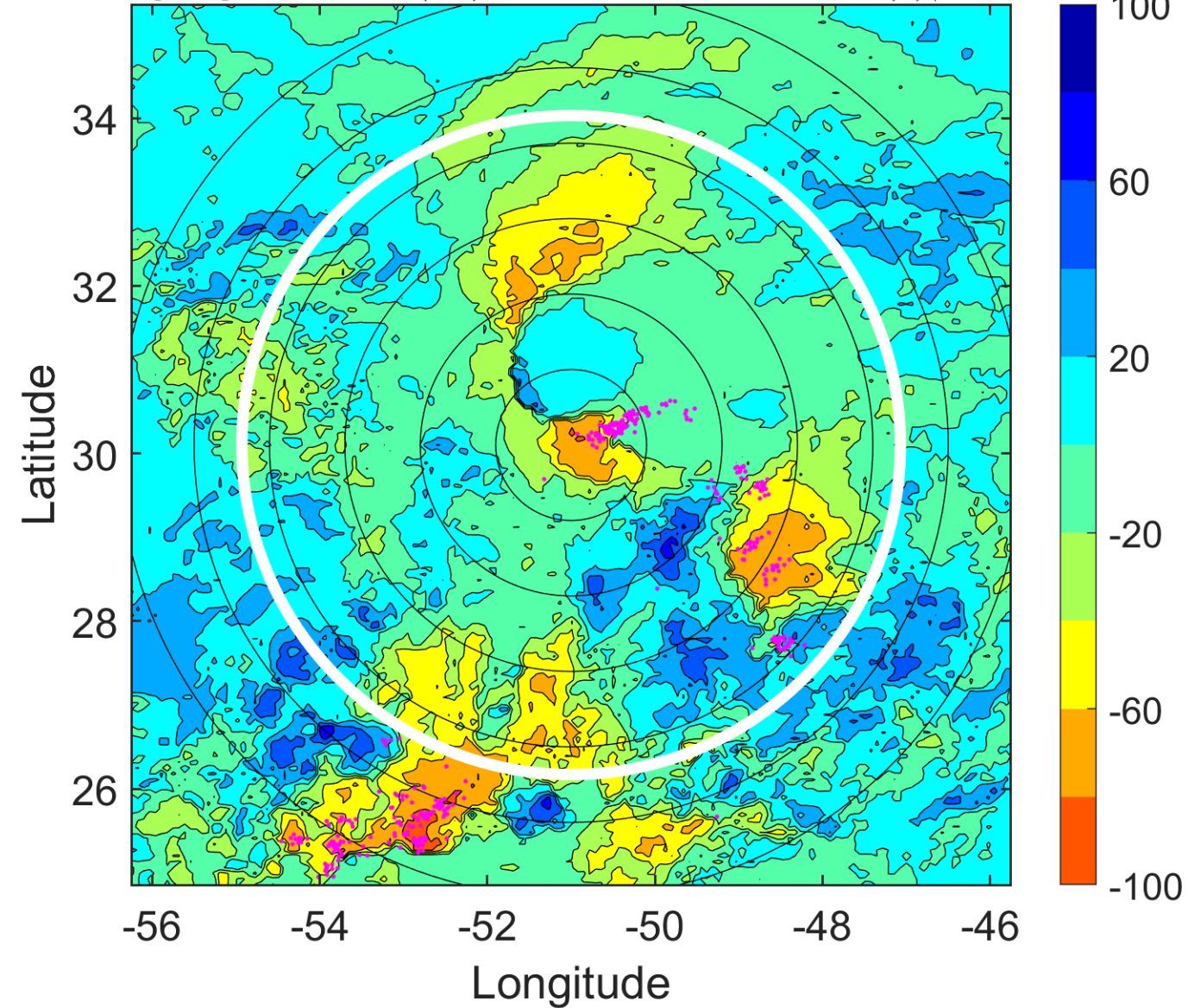

IR BT & Lightning

t: 2007101121 (17.6 LT)

Lightning: 17.6 LT \pm 1.5 h (dots)

PT: SLCP | EA: INACT

15L (FIFTEEN) | 30 kt TD

S: 11.6 m s⁻¹ (H) | H: 65°

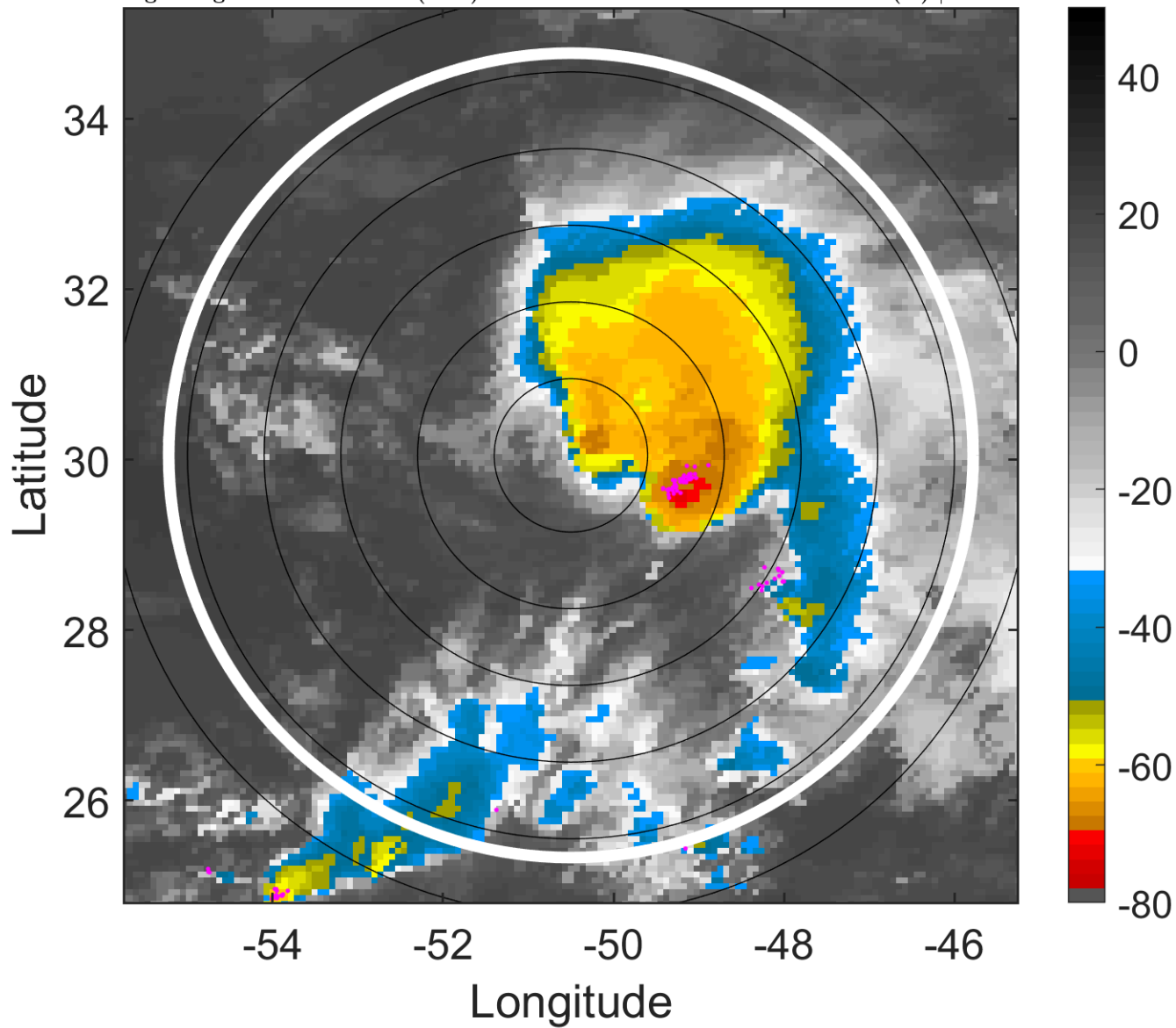

6-h IR BT Differences & Lightning

Δ t: 2007101121 (17.6 LT) - 2007101115 (11.5 LT)

Lightning: 17.6 LT \pm 1.5 h (dots)

PT: SLCP | EA: INACT

15L (FIFTEEN) | 30 kt TD

S: 11.6 m s⁻¹ (H) | H: 65°

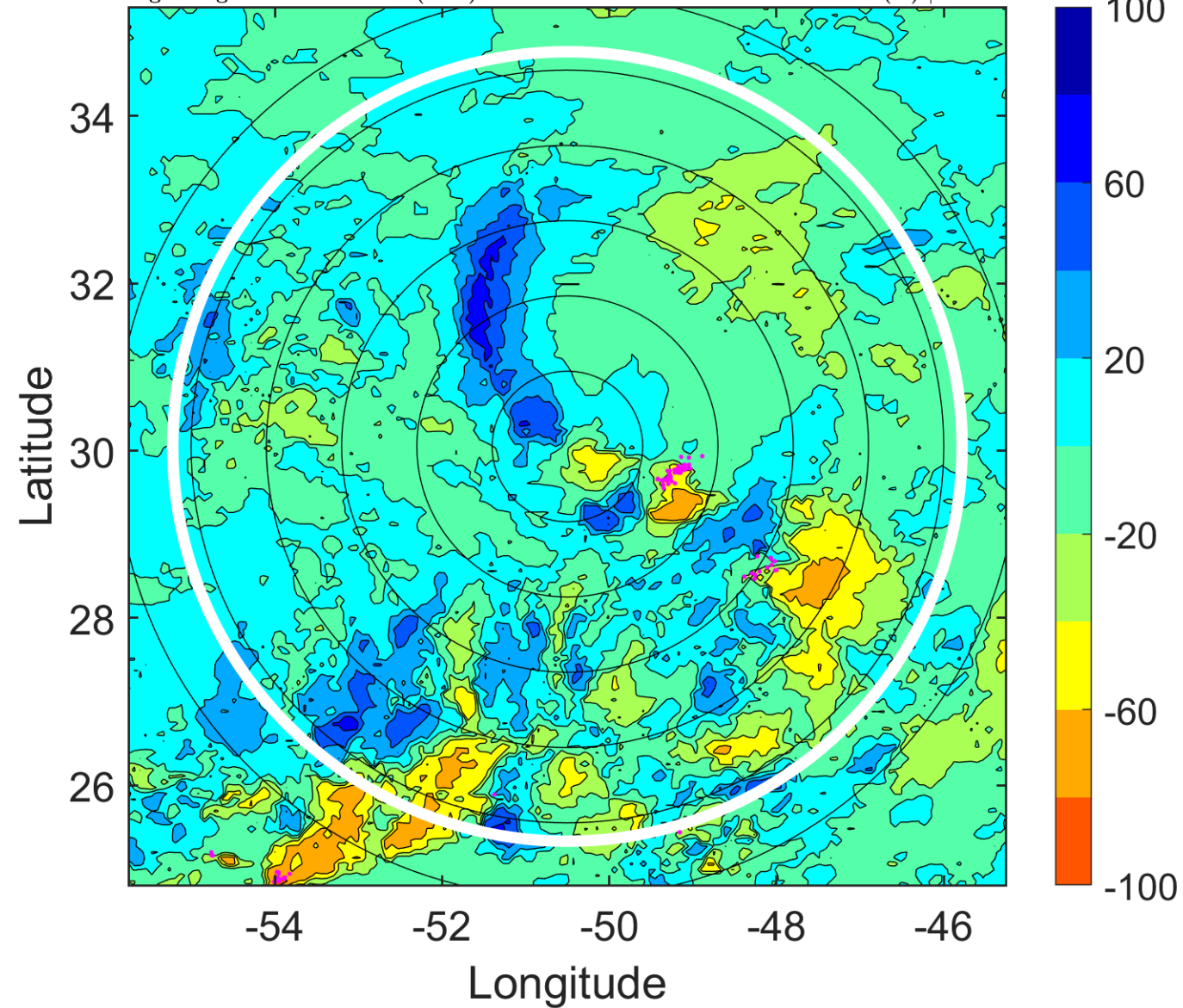

IR BT & Lightning

t: 2007101200 (20.7 LT)

Lightning: 20.7 LT \pm 1.5 h (dots)

PT: SLCP | EA: INACT

15L (FIFTEEN) | 30 kt TD

S: 11.6 m s⁻¹ (H) | H: 86°

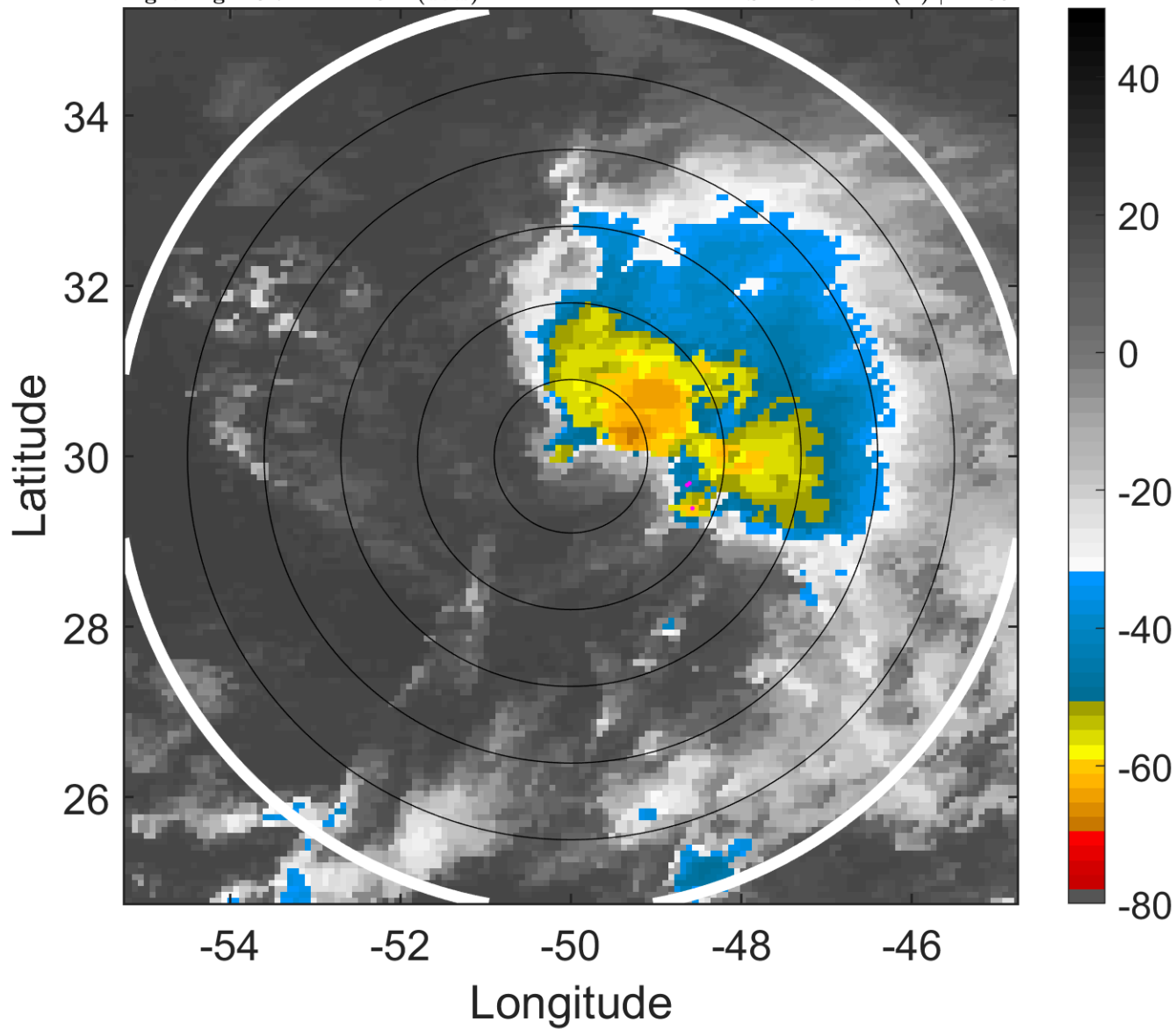

6-h IR BT Differences & Lightning

Δ t: 2007101200 (20.7 LT) - 2007101118 (14.6 LT)

Lightning: 20.7 LT \pm 1.5 h (dots)

PT: SLCP | EA: INACT

15L (FIFTEEN) | 30 kt TD

S: 11.6 m s⁻¹ (H) | H: 86°

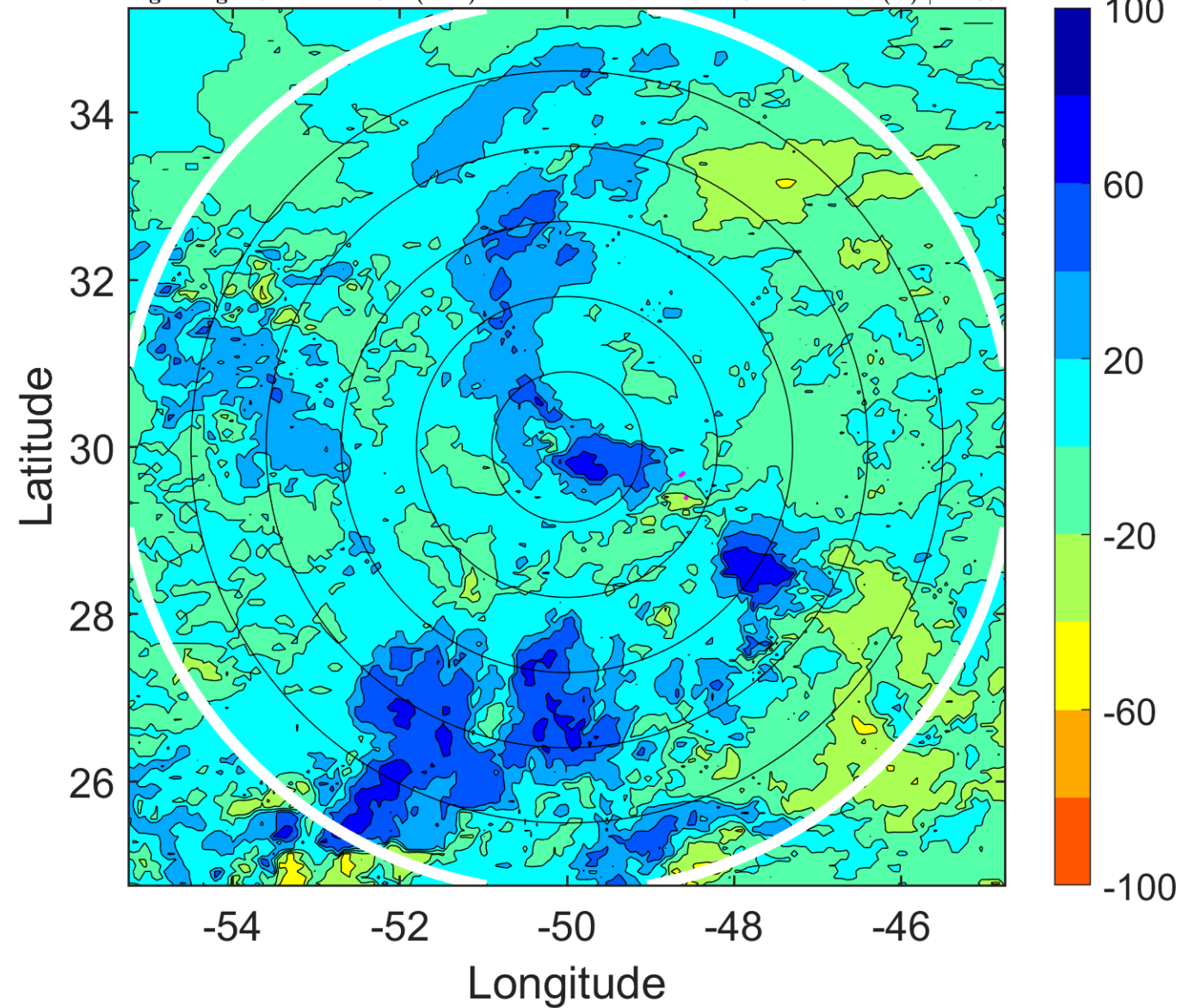

IR BT & Lightning

t: 2007101203 (23.7 LT)

Lightning: 23.7 LT \pm 1.5 h (dots)

PT: SLCP | EA: INACT

15L (FIFTEEN) | 30 kt TD

S: 11.3 m s⁻¹ (H) | H: 115°

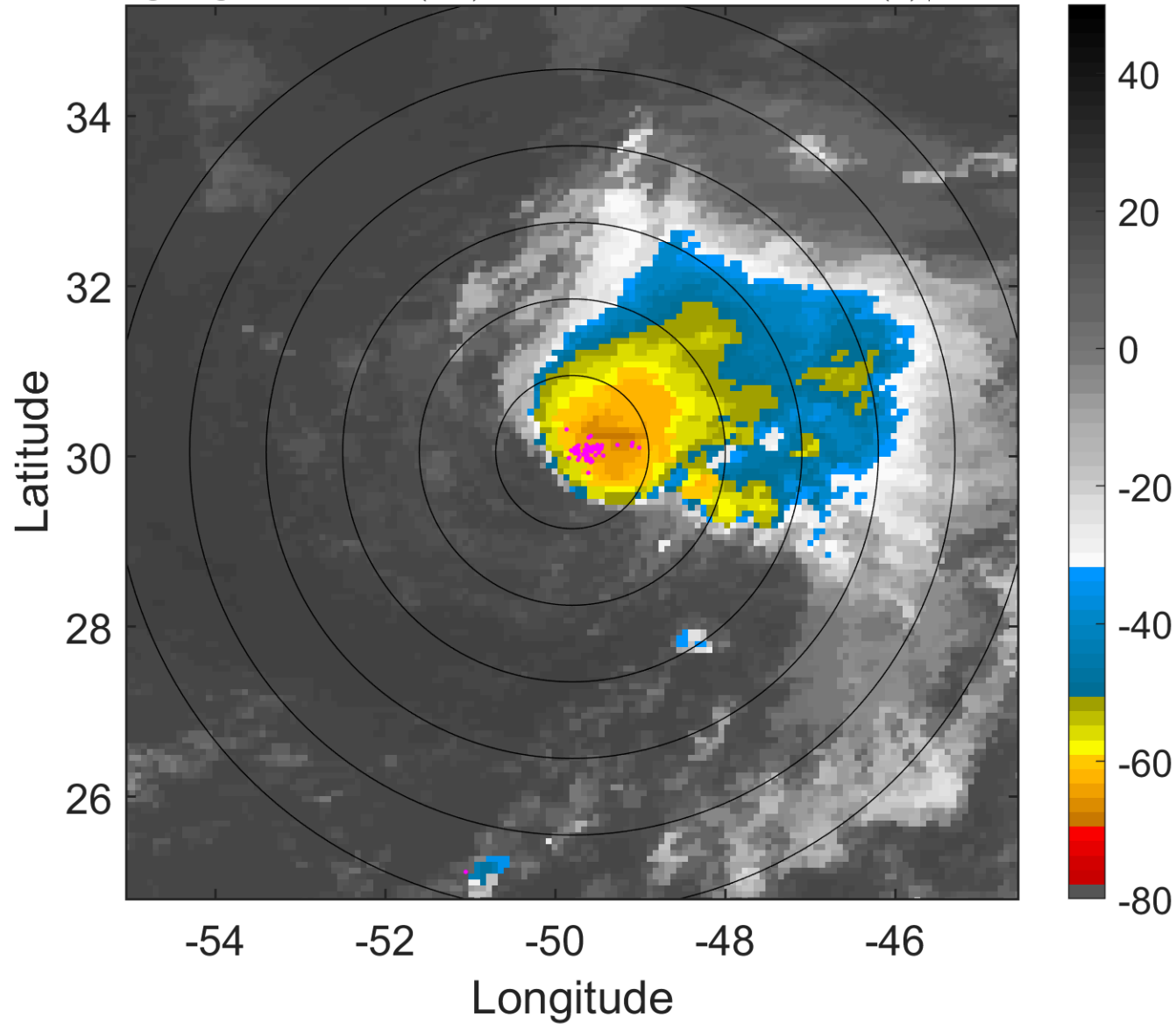

6-h IR BT Differences & Lightning

Δ t: 2007101203 (23.7 LT) - 2007101121 (17.6 LT)

Lightning: 23.7 LT \pm 1.5 h (dots)

PT: SLCP | EA: INACT

15L (FIFTEEN) | 30 kt TD

S: 11.3 m s⁻¹ (H) | H: 115°

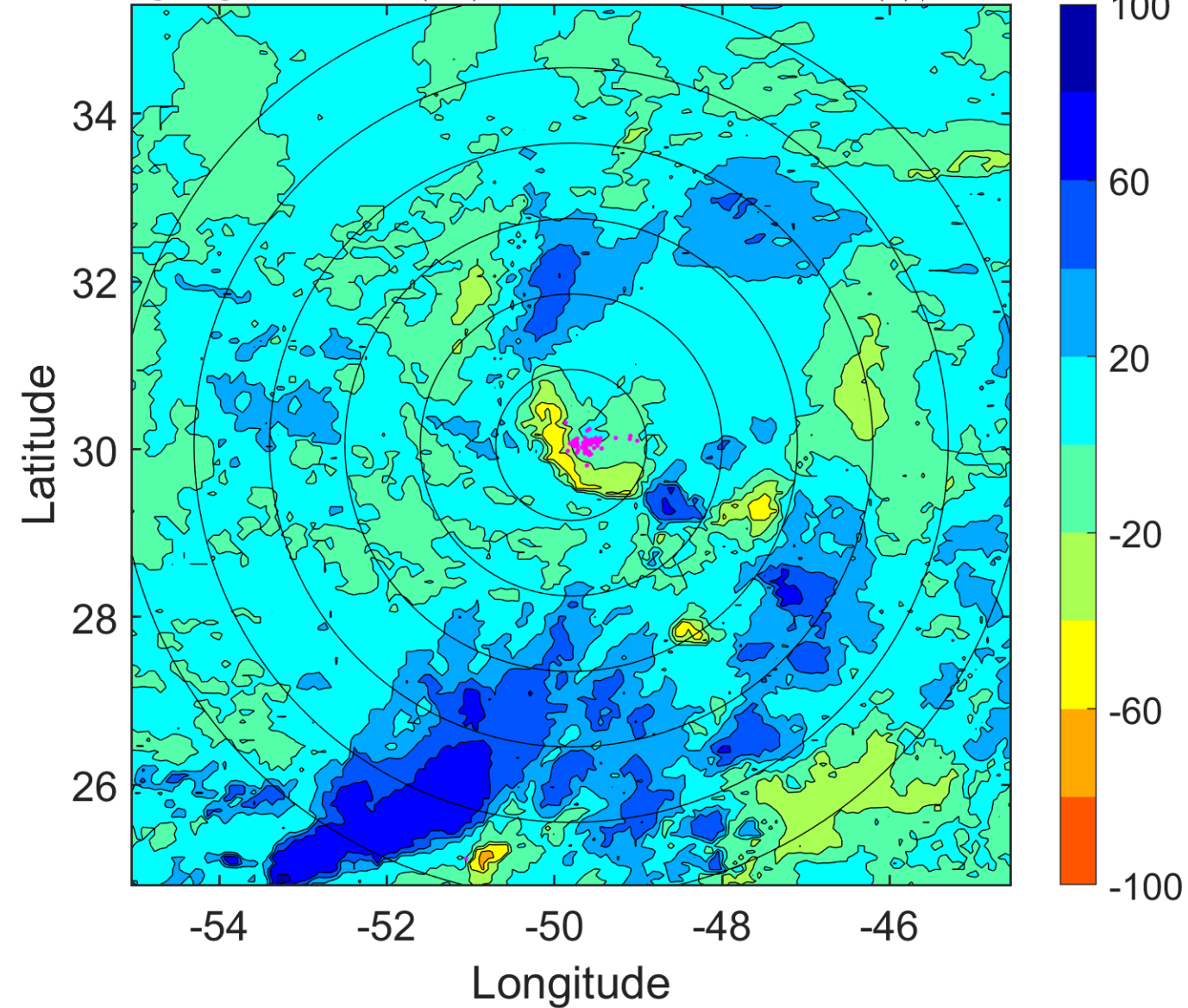

IR BT & Lightning

t: 2007101206 (2.7 LT)

Lightning: 2.7 LT \pm 1.5 h (dots)

PT: SLWP | EA: INACT

15L (FIFTEEN) | 30 kt TD

S: 10.9 m s⁻¹ (H) | H: 144°

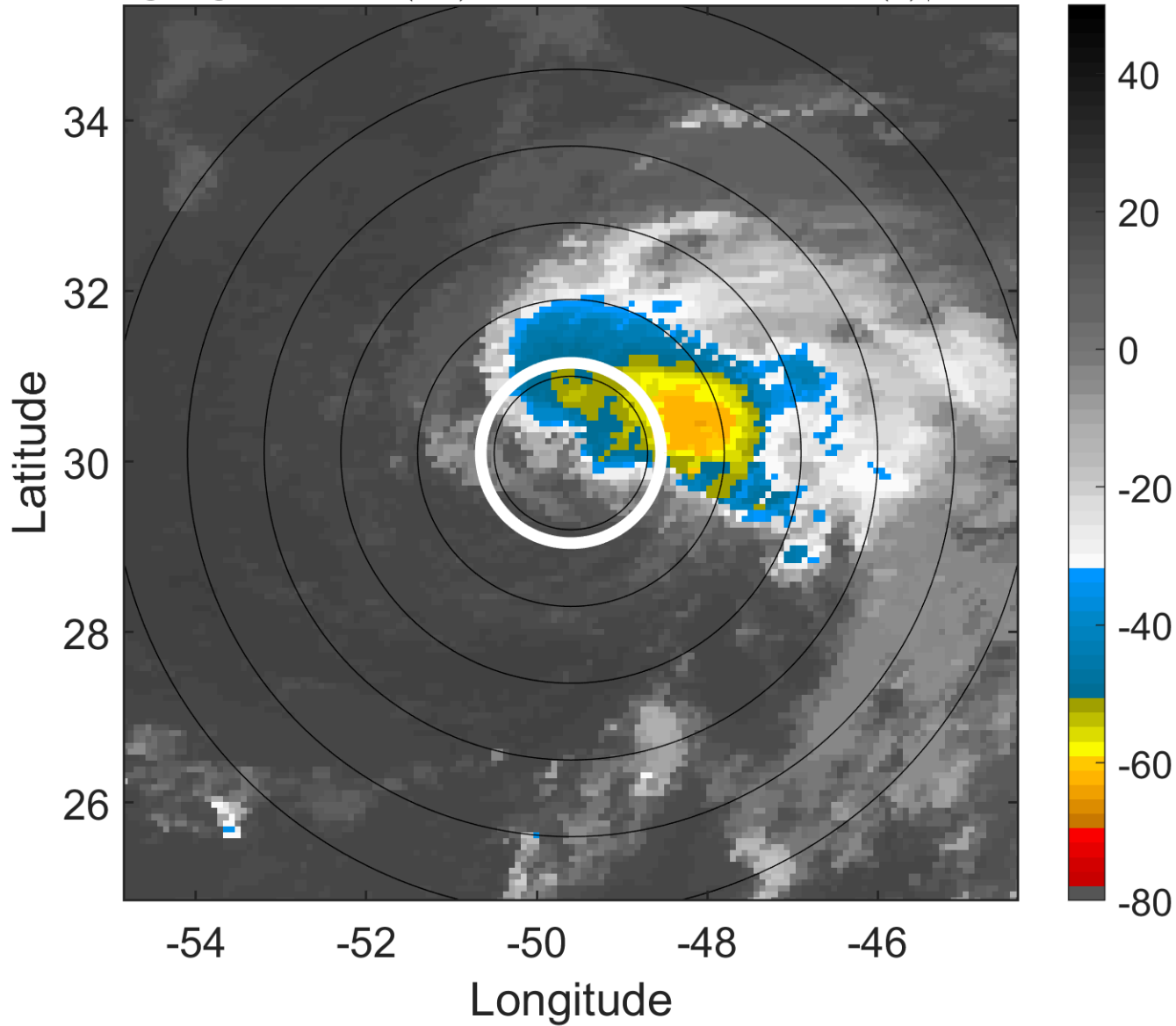

6-h IR BT Differences & Lightning

Δ t: 2007101206 (2.7 LT) - 2007101200 (20.7 LT)

Lightning: 2.7 LT \pm 1.5 h (dots)

PT: SLWP | EA: INACT

15L (FIFTEEN) | 30 kt TD

S: 10.9 m s⁻¹ (H) | H: 144°

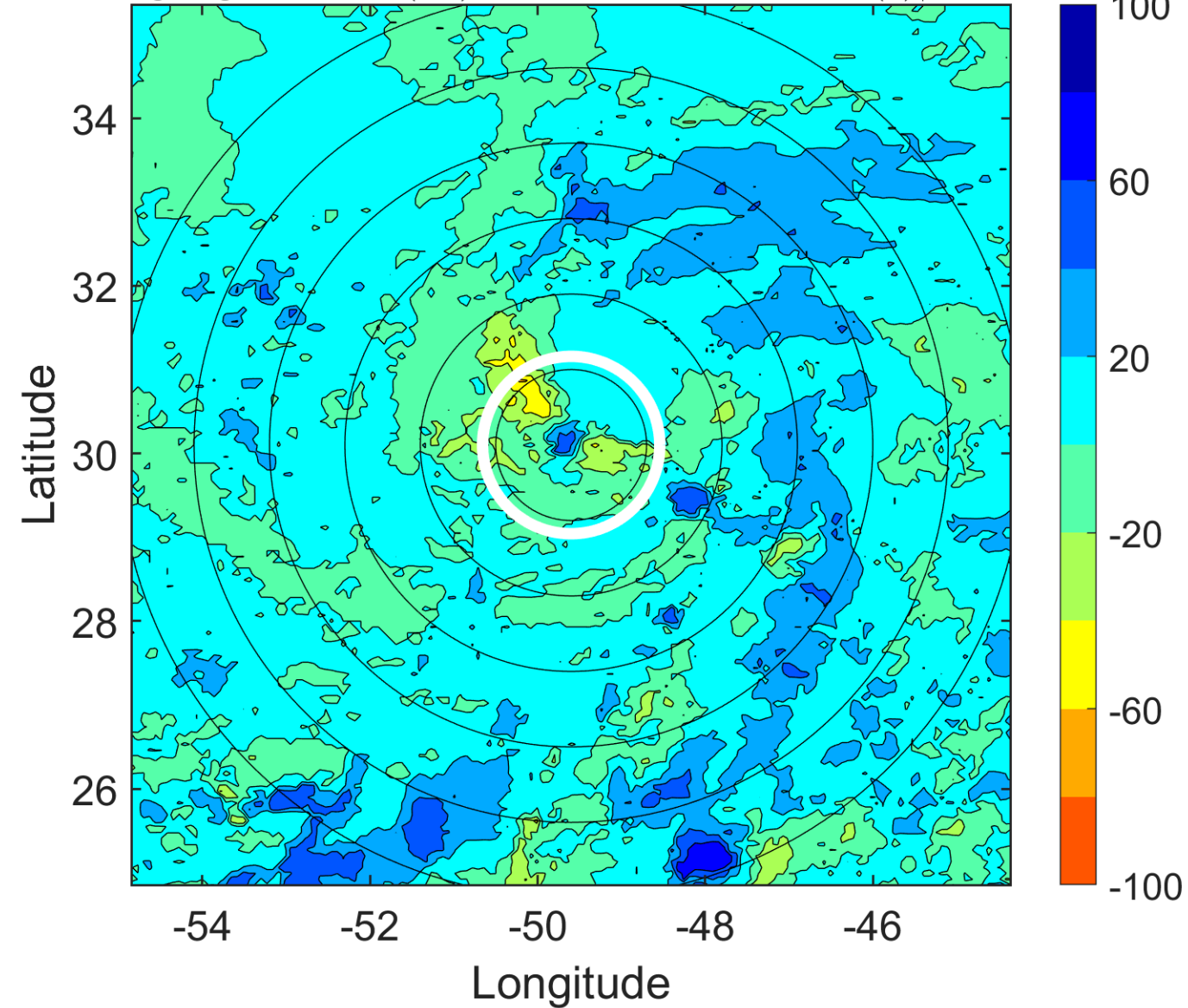

IR BT & Lightning

t: 2007101209 (5.7 LT)

Lightning: 5.7 LT \pm 1.5 h (dots)

PT: SLWP | EA: INACT

15L (FIFTEEN) | 27.5 kt TD

S: 12.8 m s⁻¹ (H) | H: 155°

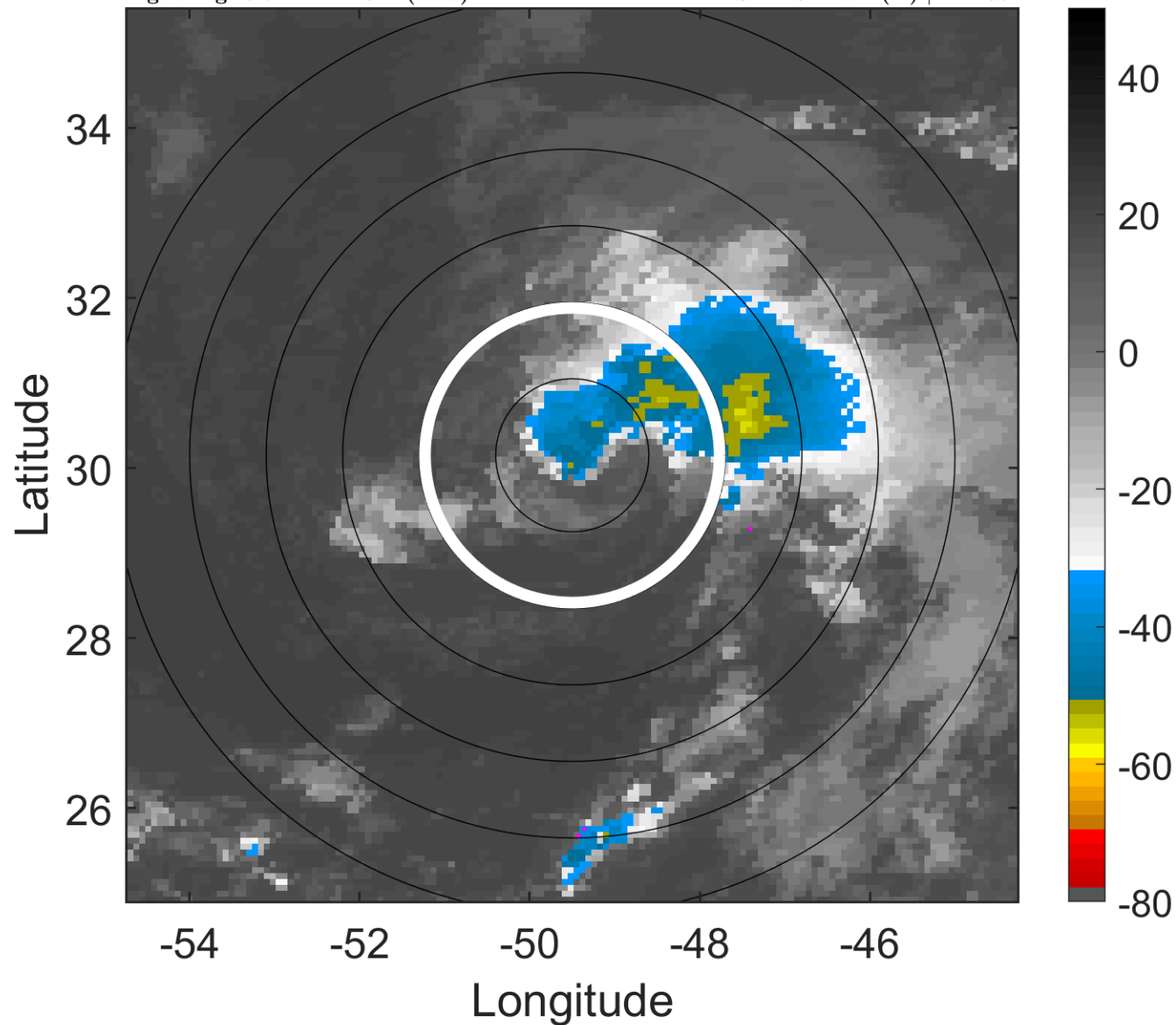

6-h IR BT Differences & Lightning

Δ t: 2007101209 (5.7 LT) - 2007101203 (23.7 LT)

Lightning: 5.7 LT \pm 1.5 h (dots)

PT: SLWP | EA: INACT

15L (FIFTEEN) | 27.5 kt TD

S: 12.8 m s⁻¹ (H) | H: 155°

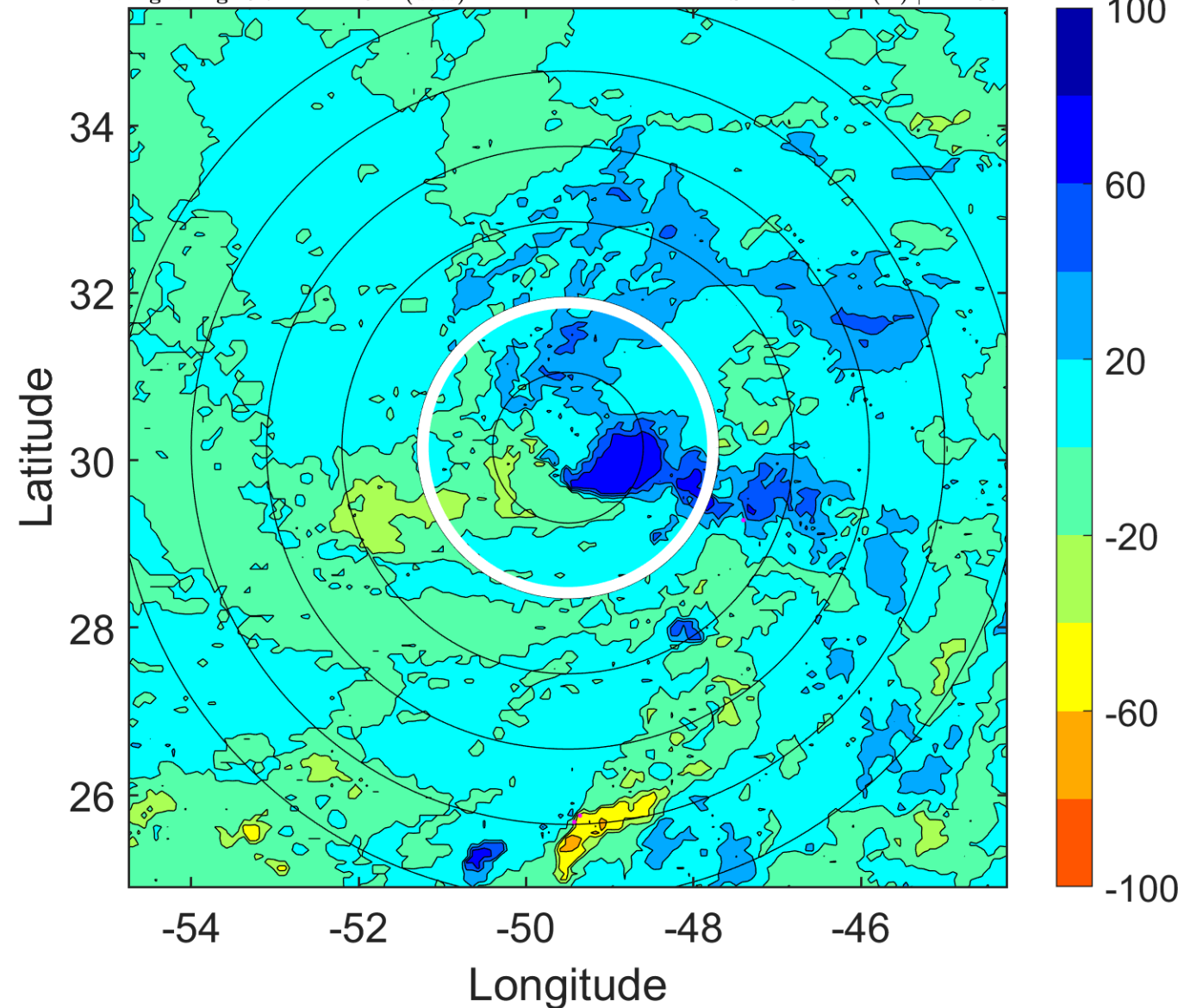

IR BT & Lightning

t: 2007101212 (8.7 LT)

Lightning: 8.7 LT \pm 1.5 h (dots)

PT: SLWP | EA: INACT

15L (FIFTEEN) | 25 kt TD

S: 14.8 m s⁻¹ (H) | H: 166°

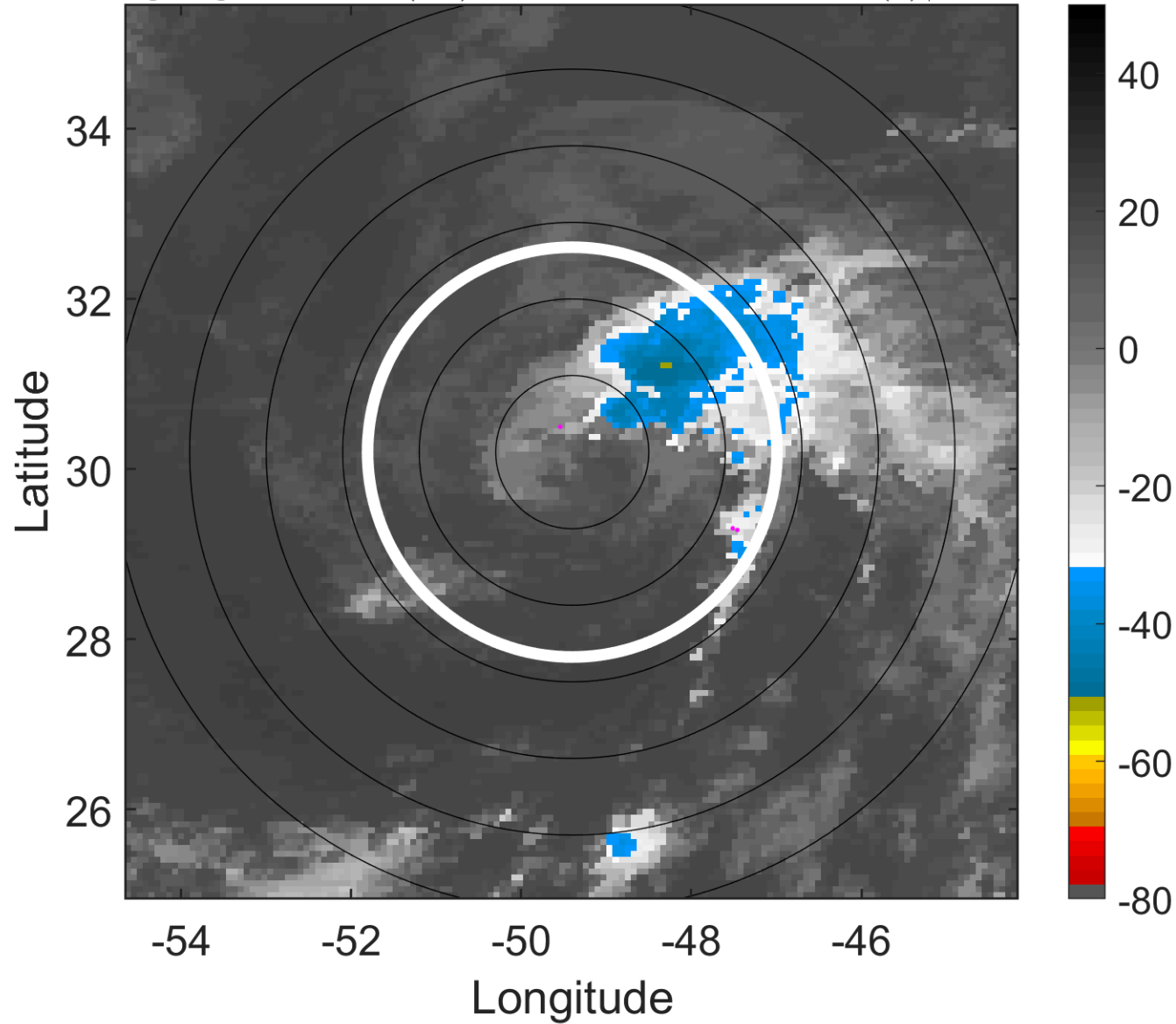

6-h IR BT Differences & Lightning

Δ t: 2007101212 (8.7 LT) - 2007101206 (2.7 LT)

Lightning: 8.7 LT \pm 1.5 h (dots)

PT: SLWP | EA: INACT

15L (FIFTEEN) | 25 kt TD

S: 14.8 m s⁻¹ (H) | H: 166°

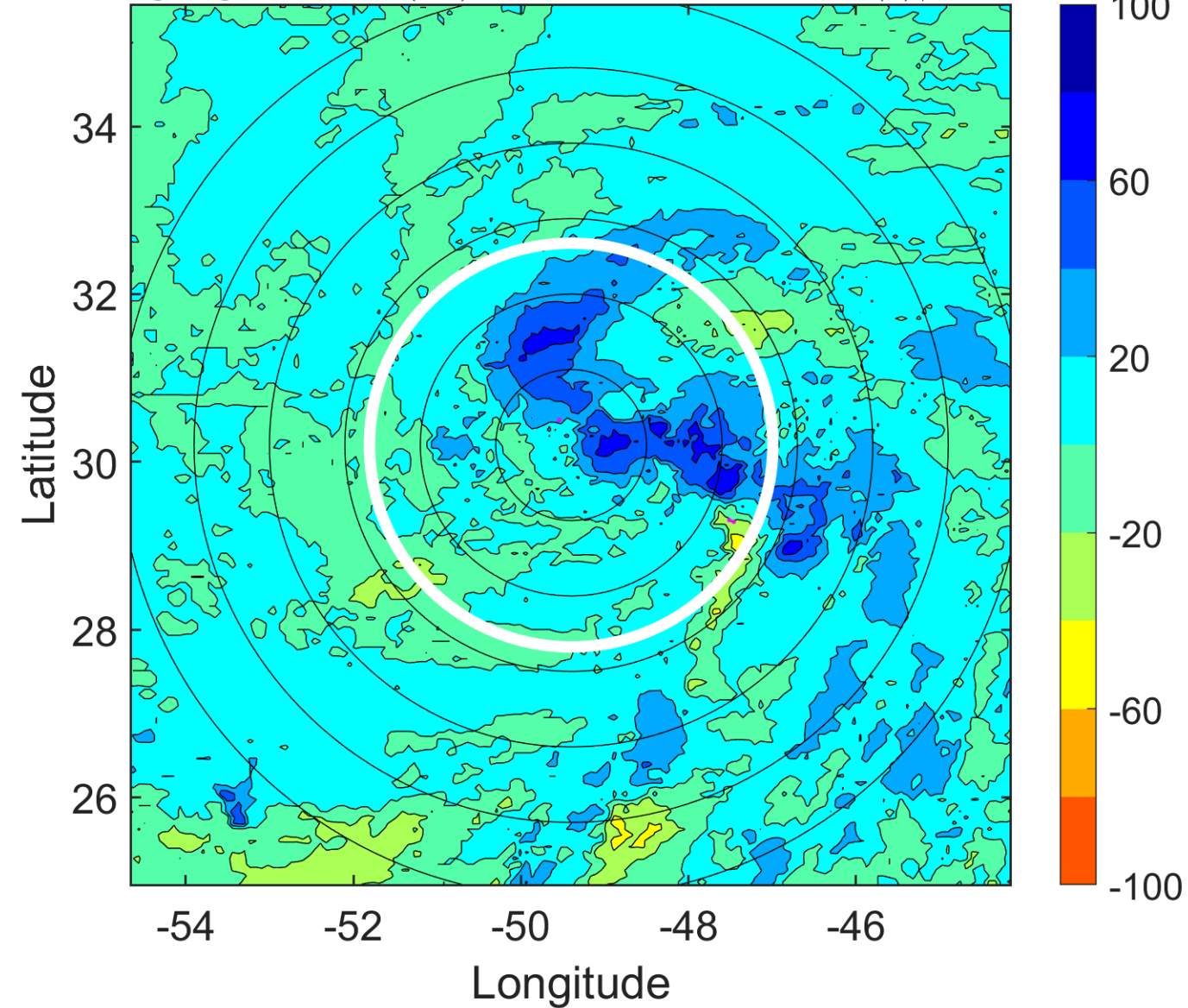

IR BT & Lightning

t: 2007101215 (11.7 LT)

Lightning: 11.7 LT \pm 1.5 h (dots)

PT: SLWP | EA: INACT

15L (FIFTEEN) | 25 kt TD

S: 16.4 m s⁻¹ (H) | H: 170.5°

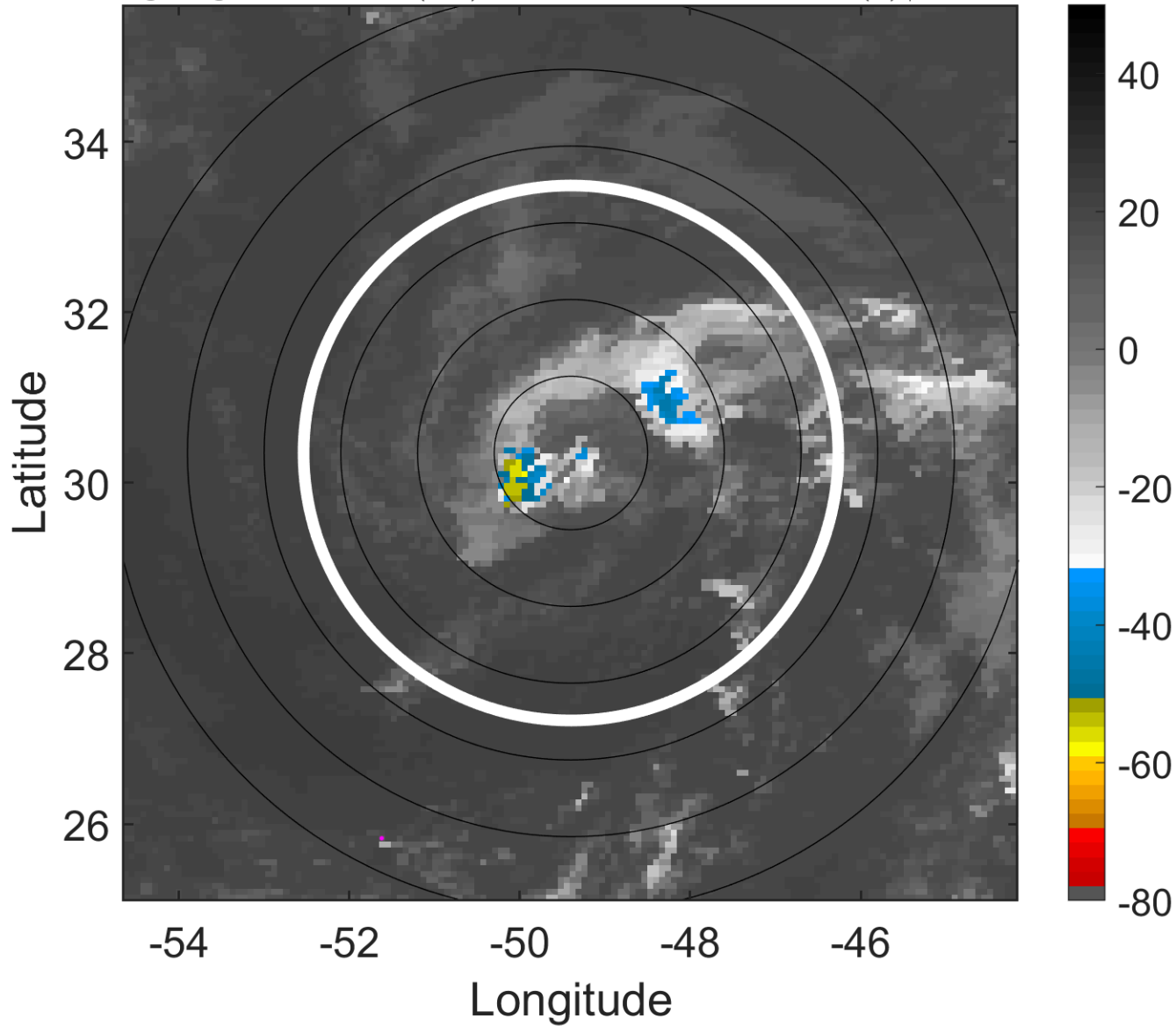

6-h IR BT Differences & Lightning

Δ t: 2007101215 (11.7 LT) - 2007101209 (5.7 LT)

Lightning: 11.7 LT \pm 1.5 h (dots)

PT: SLWP | EA: INACT

15L (FIFTEEN) | 25 kt TD

S: 16.4 m s⁻¹ (H) | H: 170.5°

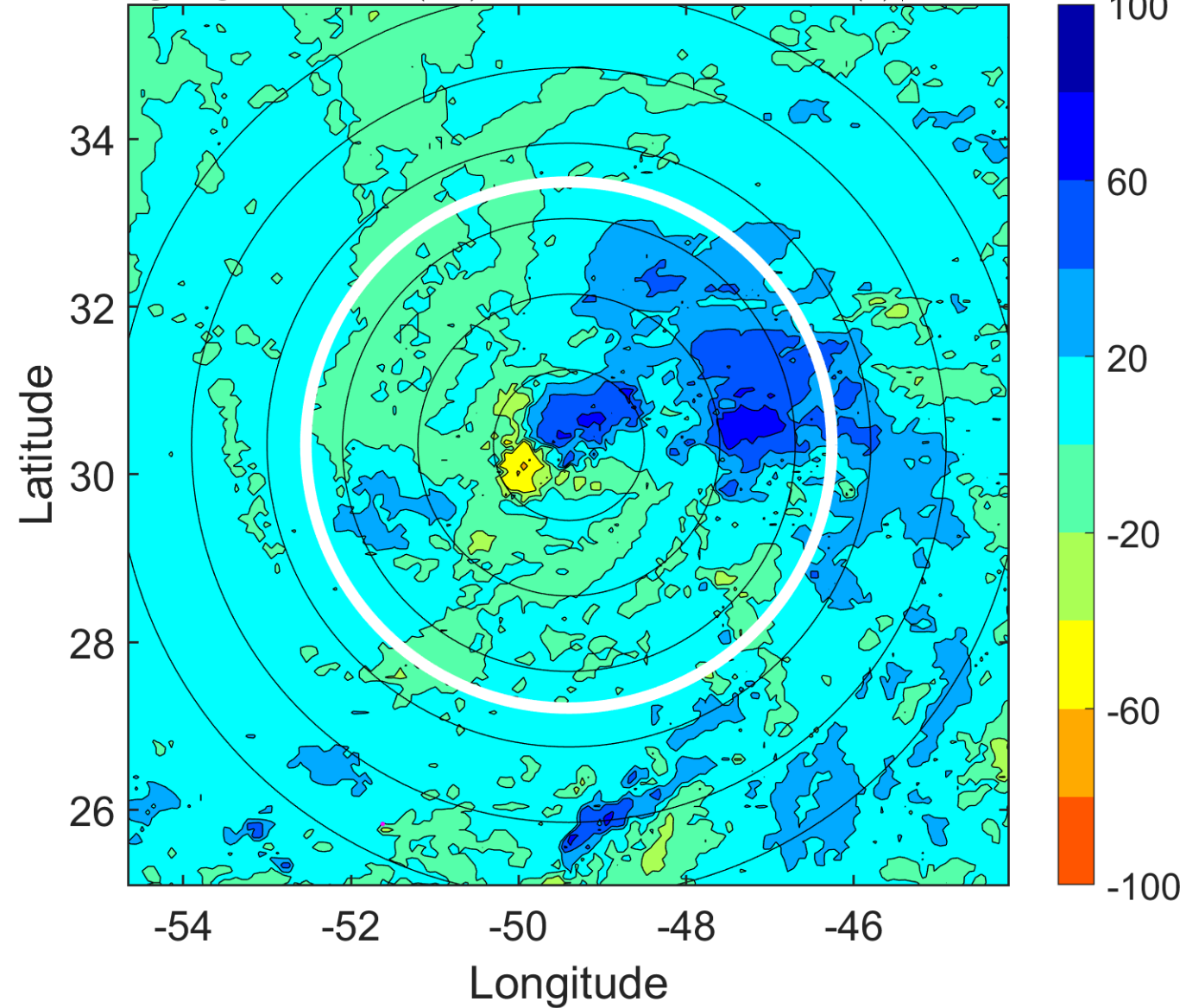

IR BT & Lightning

t: 2007101218 (14.7 LT)

Lightning: 14.7 LT \pm 1.5 h (dots)

PT: SLWP | EA: INACT

15L (FIFTEEN) | 25 kt TD

S: 18.1 m s⁻¹ (H) | H: 175°

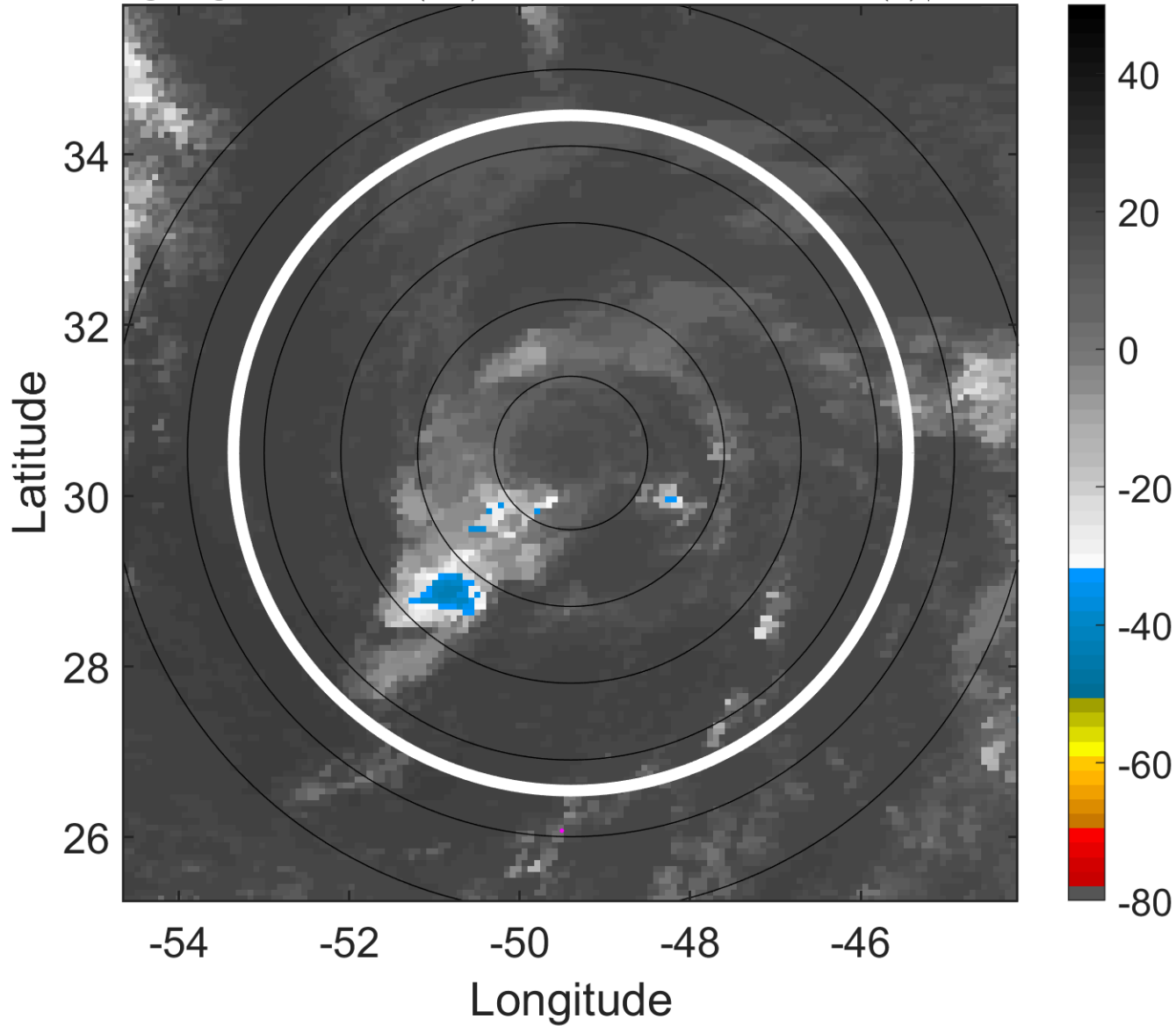

6-h IR BT Differences & Lightning

Δ t: 2007101218 (14.7 LT) - 2007101212 (8.7 LT)

Lightning: 14.7 LT \pm 1.5 h (dots)

PT: SLWP | EA: INACT

15L (FIFTEEN) | 25 kt TD

S: 18.1 m s⁻¹ (H) | H: 175°

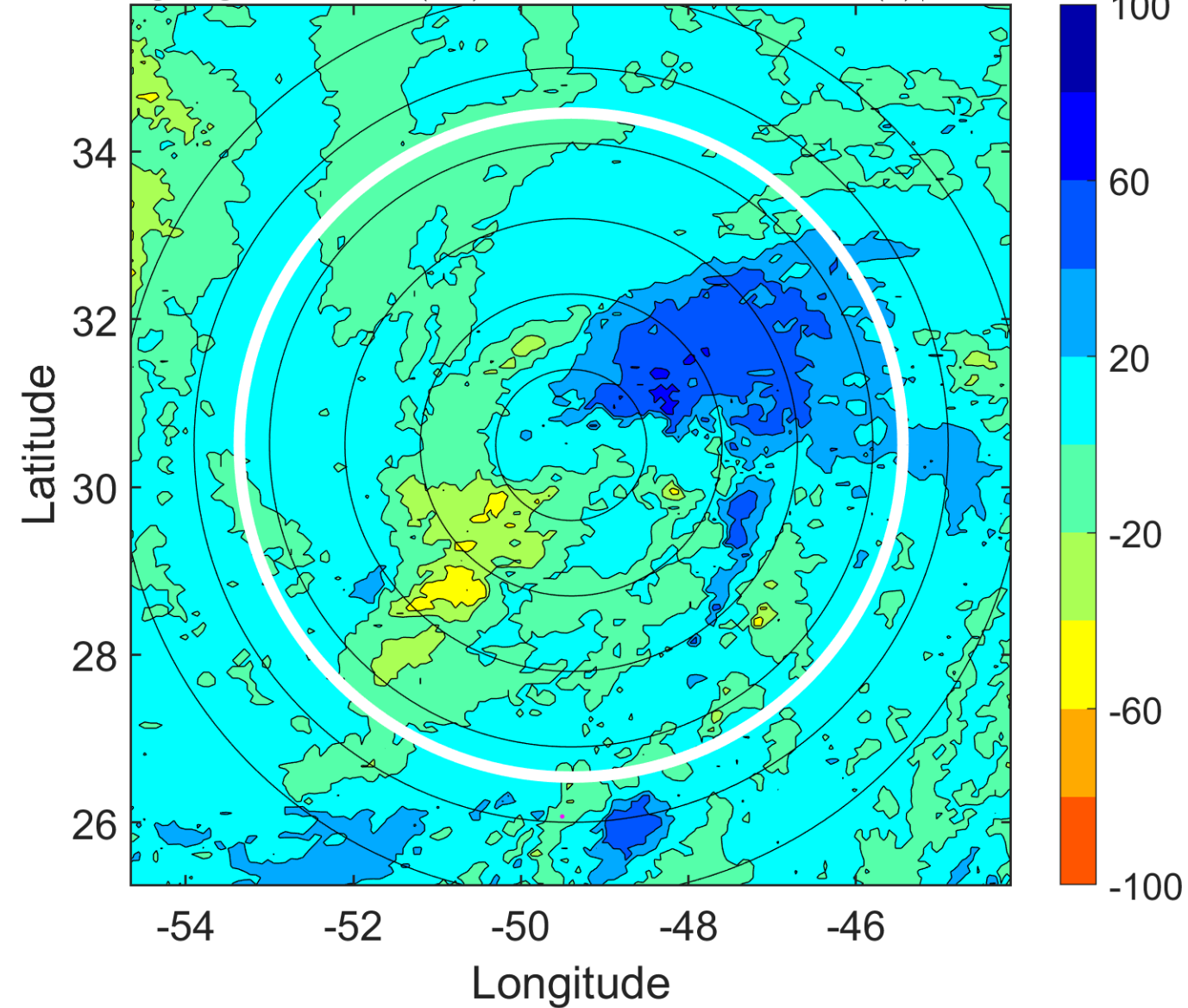

IR BT & Lightning

t: 2007101221 (17.7 LT)

Lightning: 17.7 LT \pm 1.5 h (dots)

PT: SLWP | EA: INACT

15L (FIFTEEN) | 25 kt TD

S: null | H: null

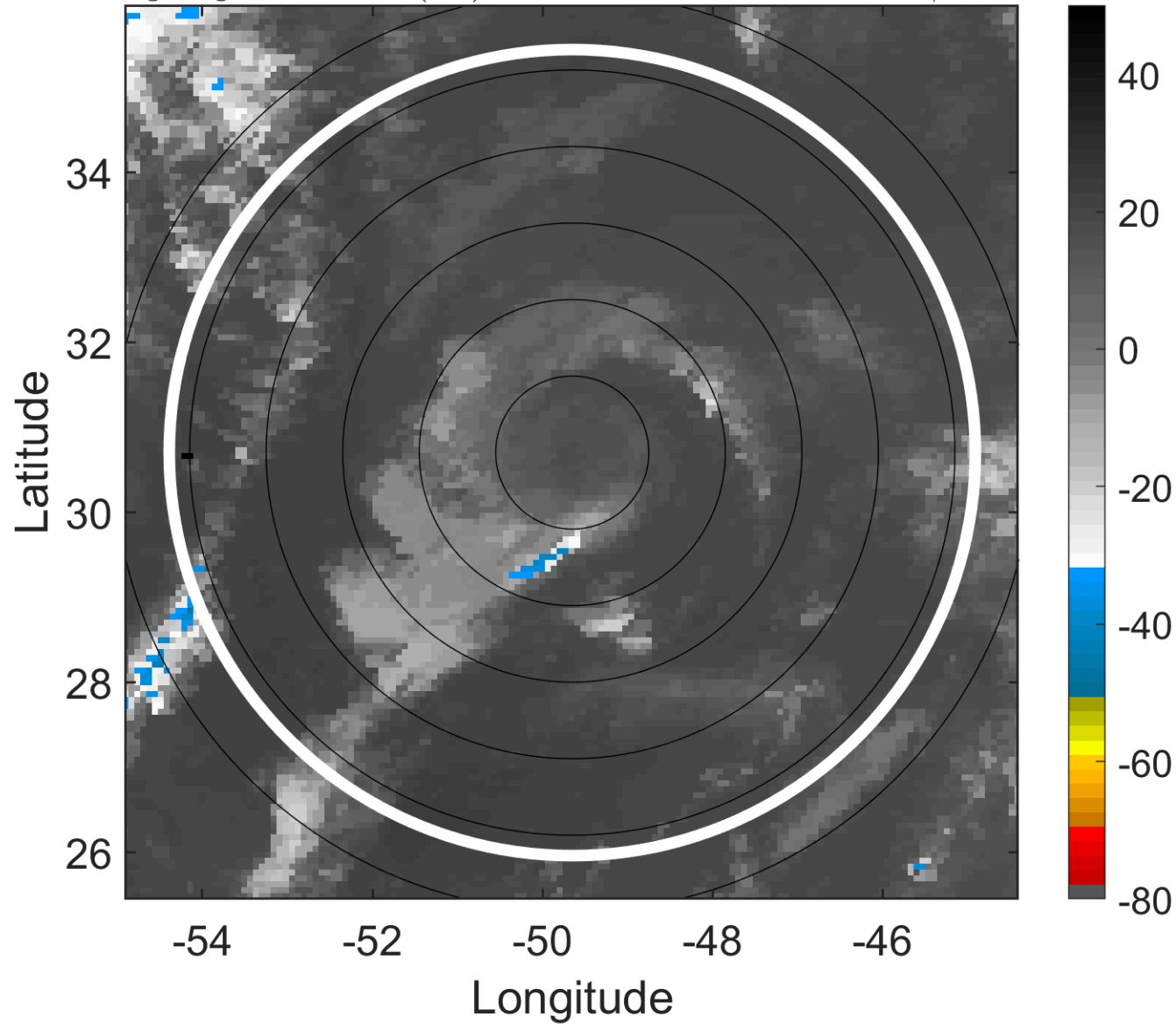

6-h IR BT Differences & Lightning

Δ t: 2007101221 (17.7 LT) - 2007101215 (11.7 LT)

Lightning: 17.7 LT \pm 1.5 h (dots)

PT: SLWP | EA: INACT

15L (FIFTEEN) | 25 kt TD

S: null | H: null

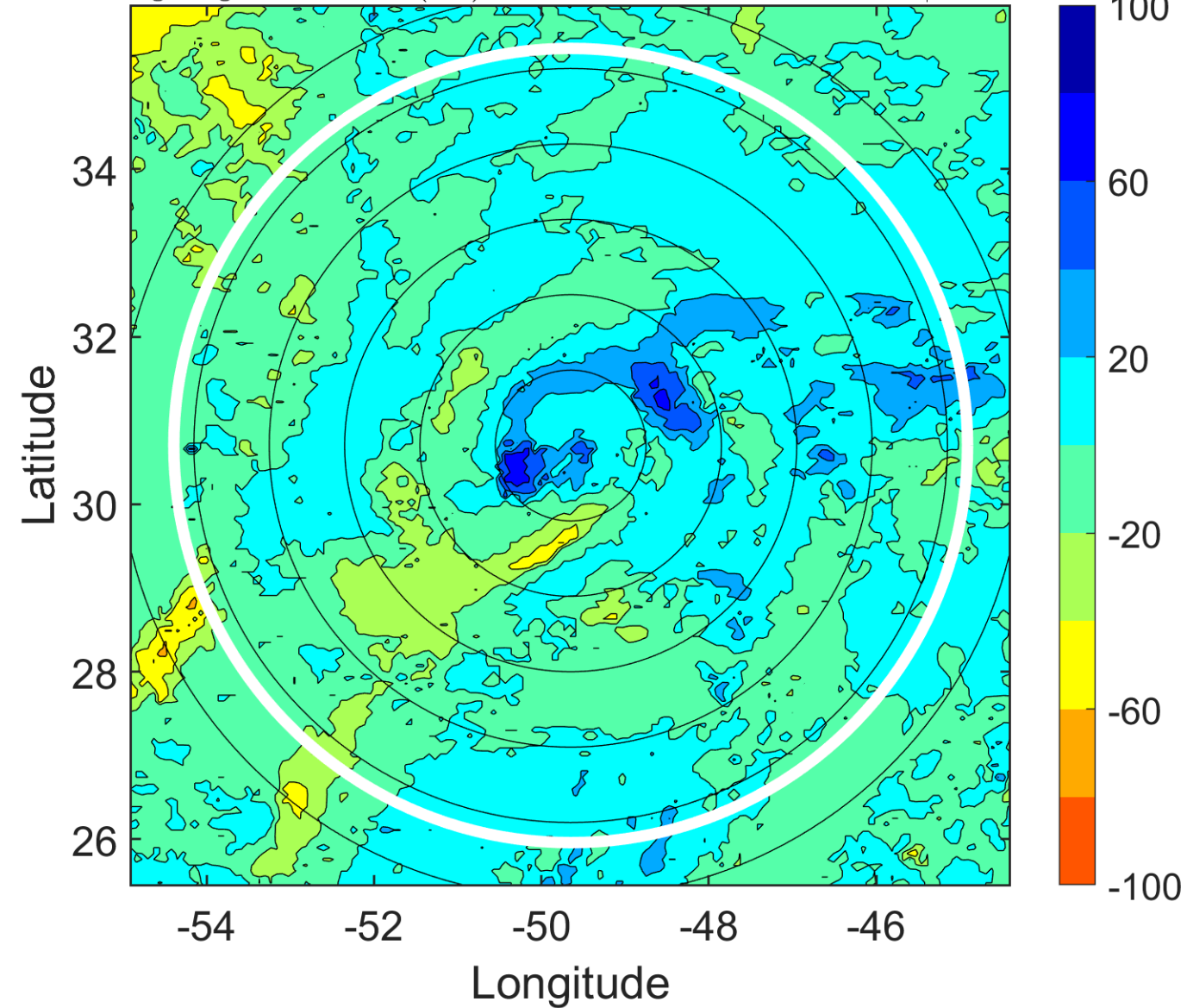

IR BT & Lightning

t: 2007101300 (20.7 LT)

Lightning: 20.7 LT \pm 1.5 h (dots)

PT: SLWP | EA: INACT

15L (FIFTEEN) | 25 kt LO

S: null | H: null

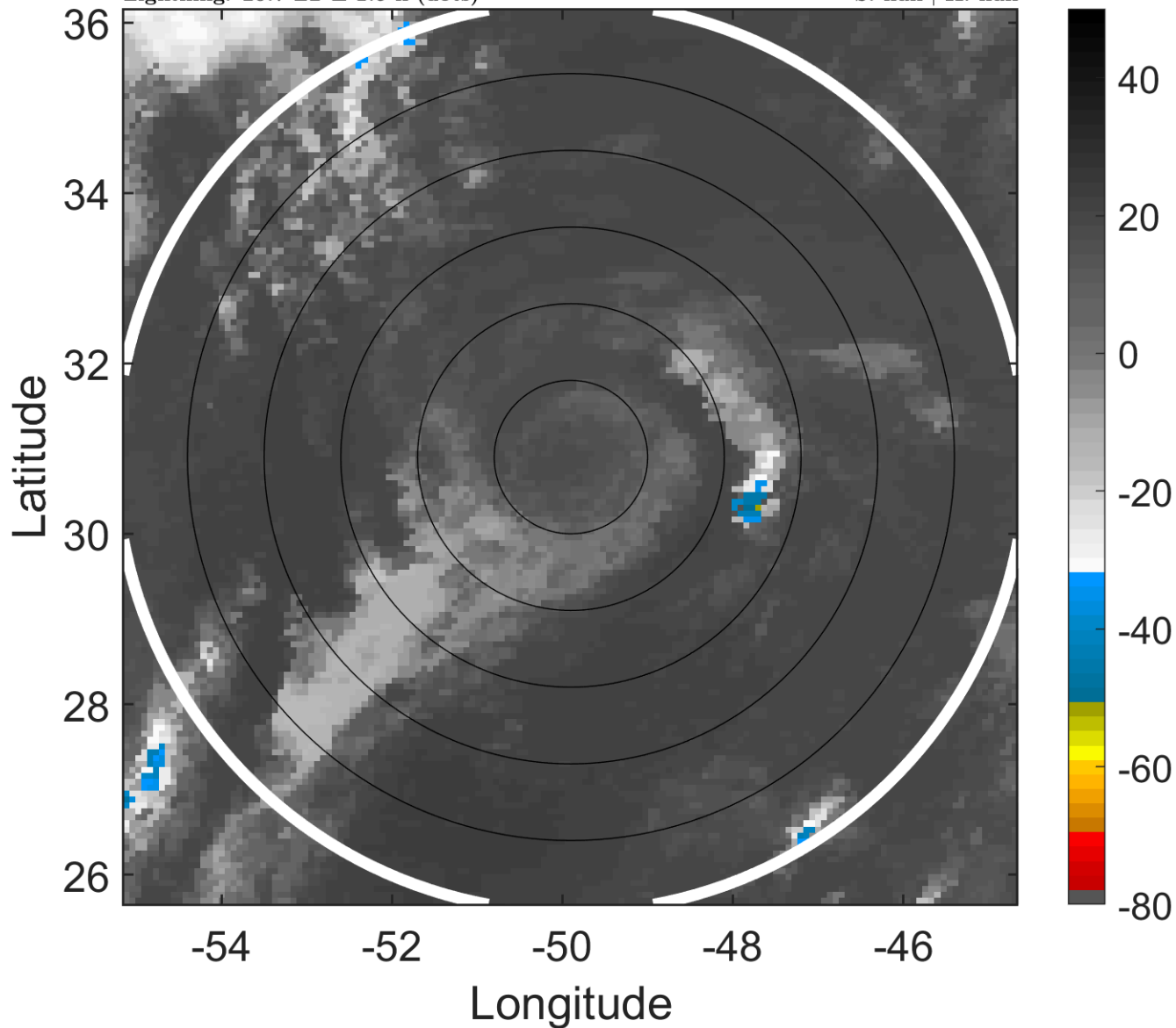

6-h IR BT Differences & Lightning

Δ t: 2007101300 (20.7 LT) - 2007101218 (14.7 LT)

Lightning: 20.7 LT \pm 1.5 h (dots)

PT: SLWP | EA: INACT

15L (FIFTEEN) | 25 kt LO

S: null | H: null

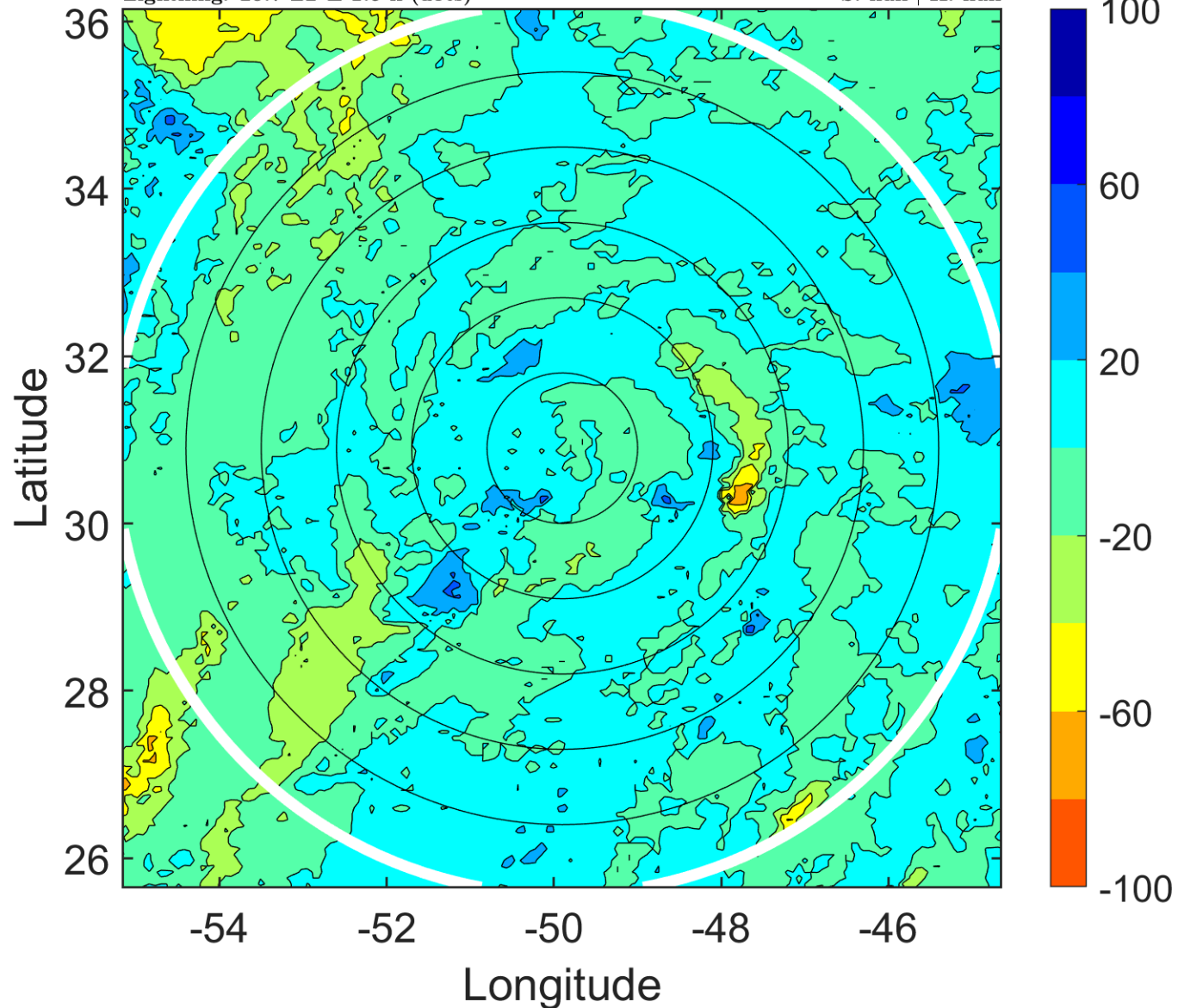

IR BT & Lightning

t: 2007101303 (23.7 LT)

Lightning: 23.7 LT \pm 1.5 h (dots)

PT: SLWP | EA: INACT

15L (FIFTEEN) | 25 kt LO

S: null | H: null

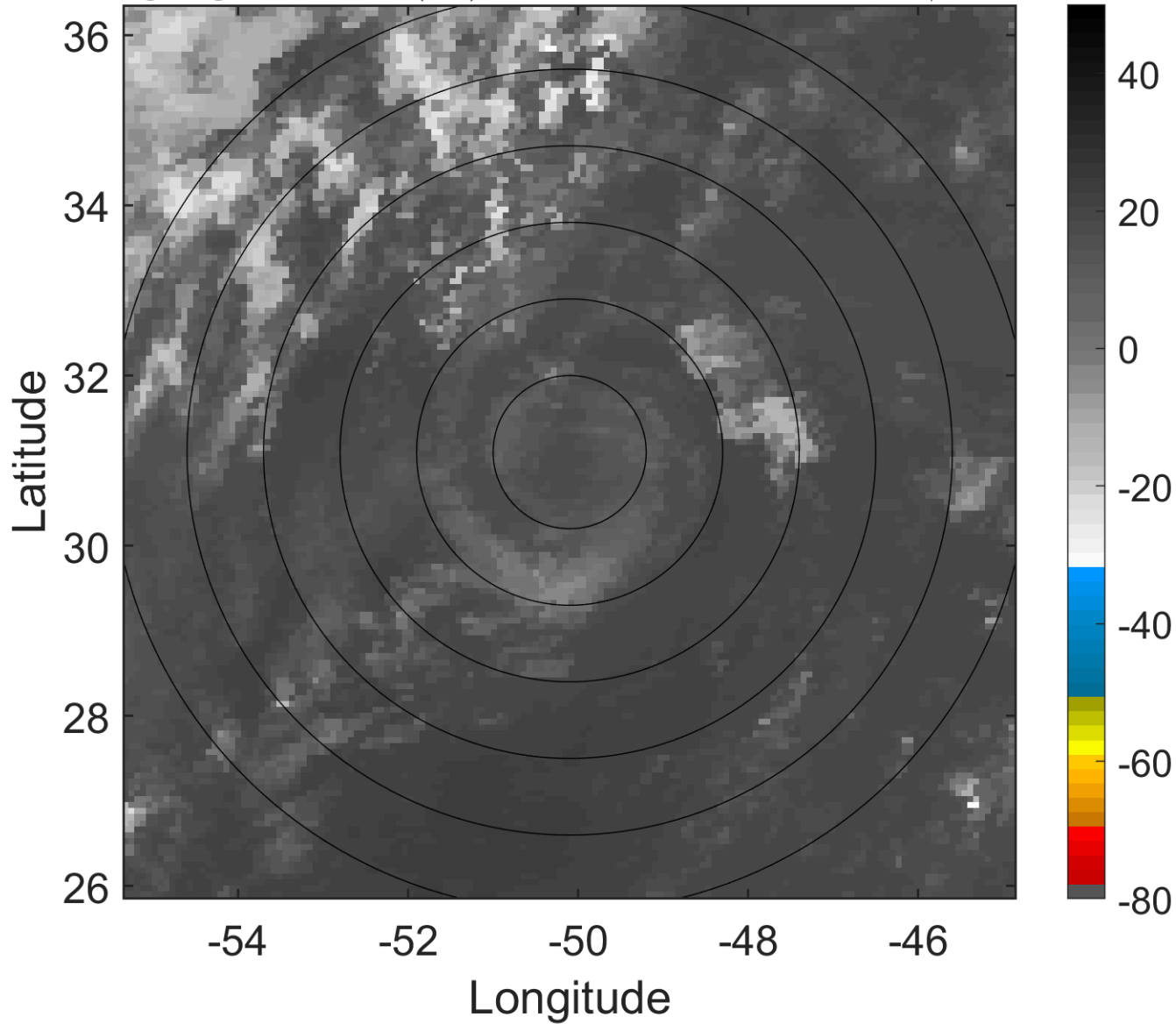

6-h IR BT Differences & Lightning

Δ t: 2007101303 (23.7 LT) - 2007101221 (17.7 LT)

Lightning: 23.7 LT \pm 1.5 h (dots)

PT: SLWP | EA: INACT

15L (FIFTEEN) | 25 kt LO

S: null | H: null

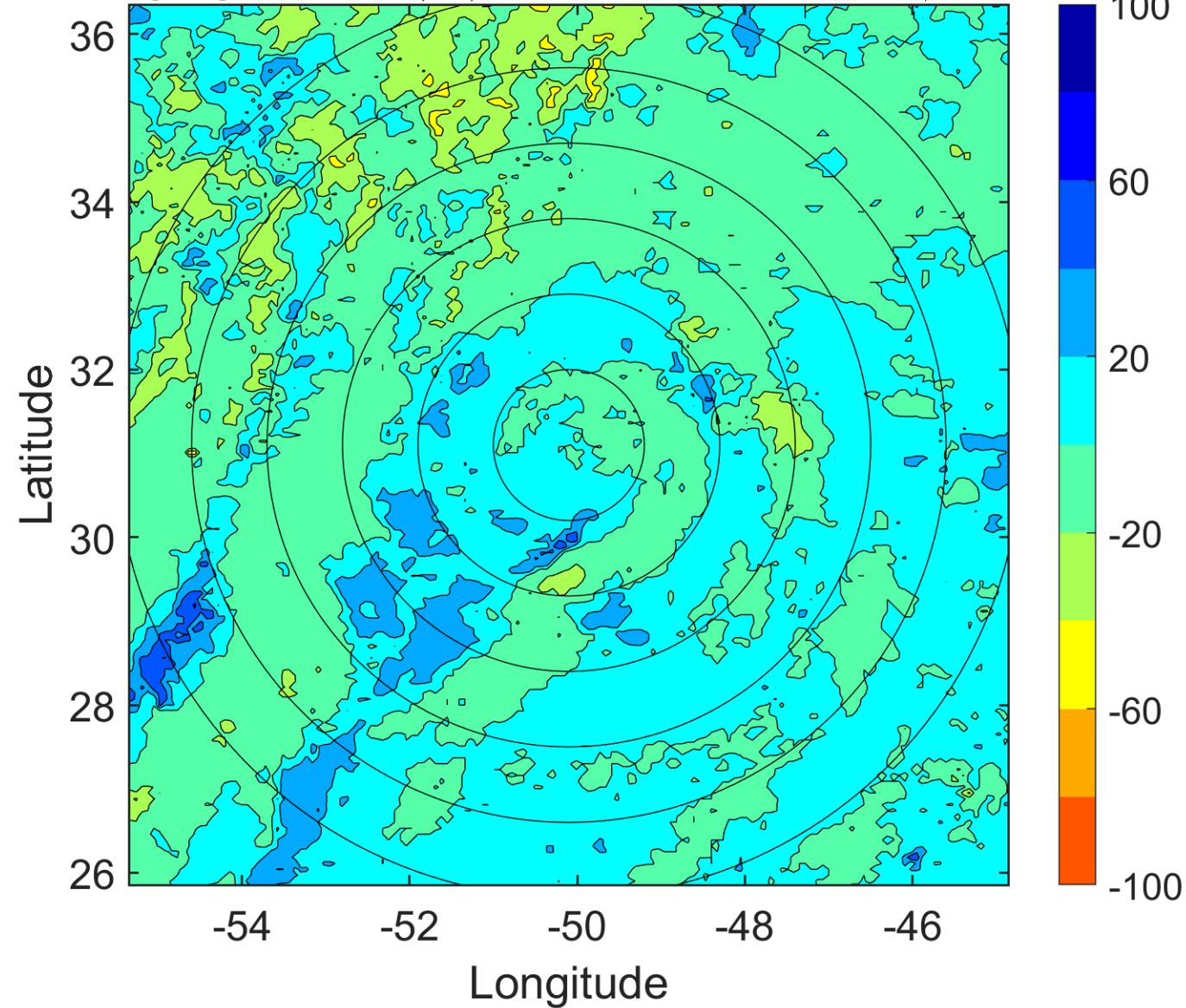

IR BT & Lightning

t: 2007101306 (2.6 LT)

Lightning: 2.6 LT \pm 1.5 h (dots)

PT: LLCP | EA: INACT

15L (FIFTEEN) | 25 kt LO

S: null | H: null

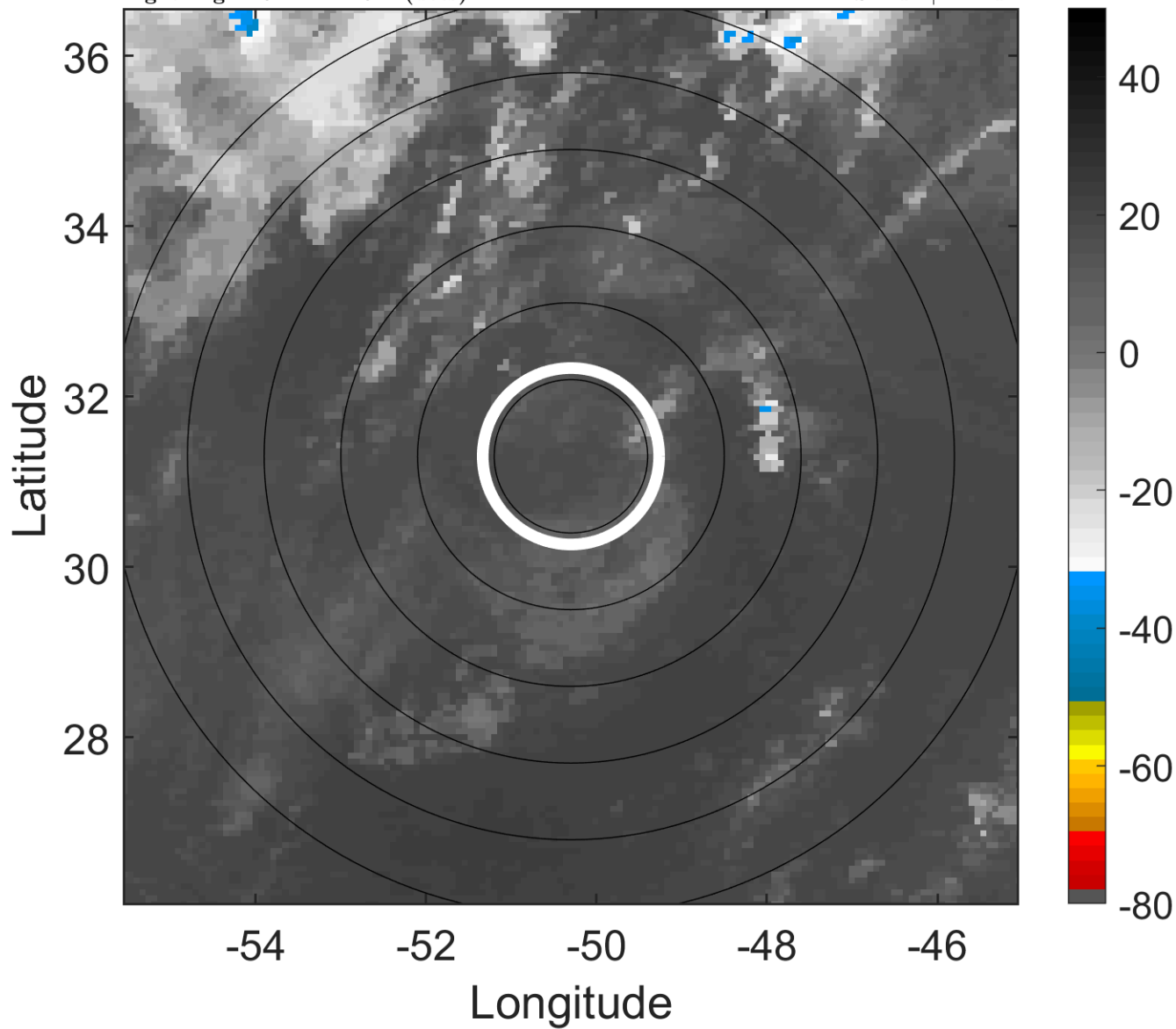

6-h IR BT Differences & Lightning

Δ t: 2007101306 (2.6 LT) - 2007101300 (20.7 LT)

Lightning: 2.6 LT \pm 1.5 h (dots)

PT: LLCP | EA: INACT

15L (FIFTEEN) | 25 kt LO

S: null | H: null

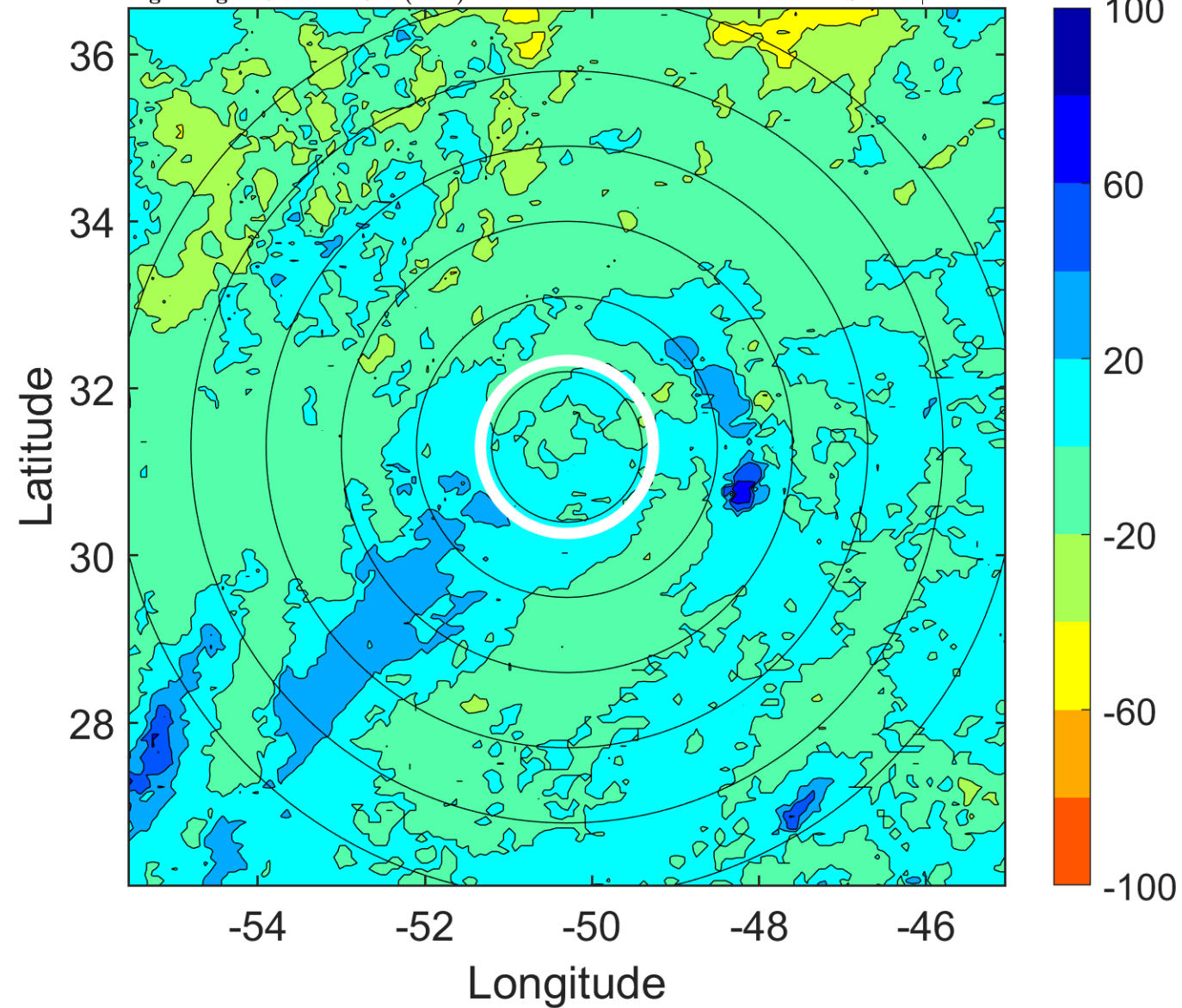

IR BT & Lightning

t: 2007101309 (5.6 LT)

Lightning: 5.6 LT \pm 1.5 h (dots)

PT: LLCP | EA: INACT

15L (FIFTEEN) | 25 kt LO

S: null | H: null

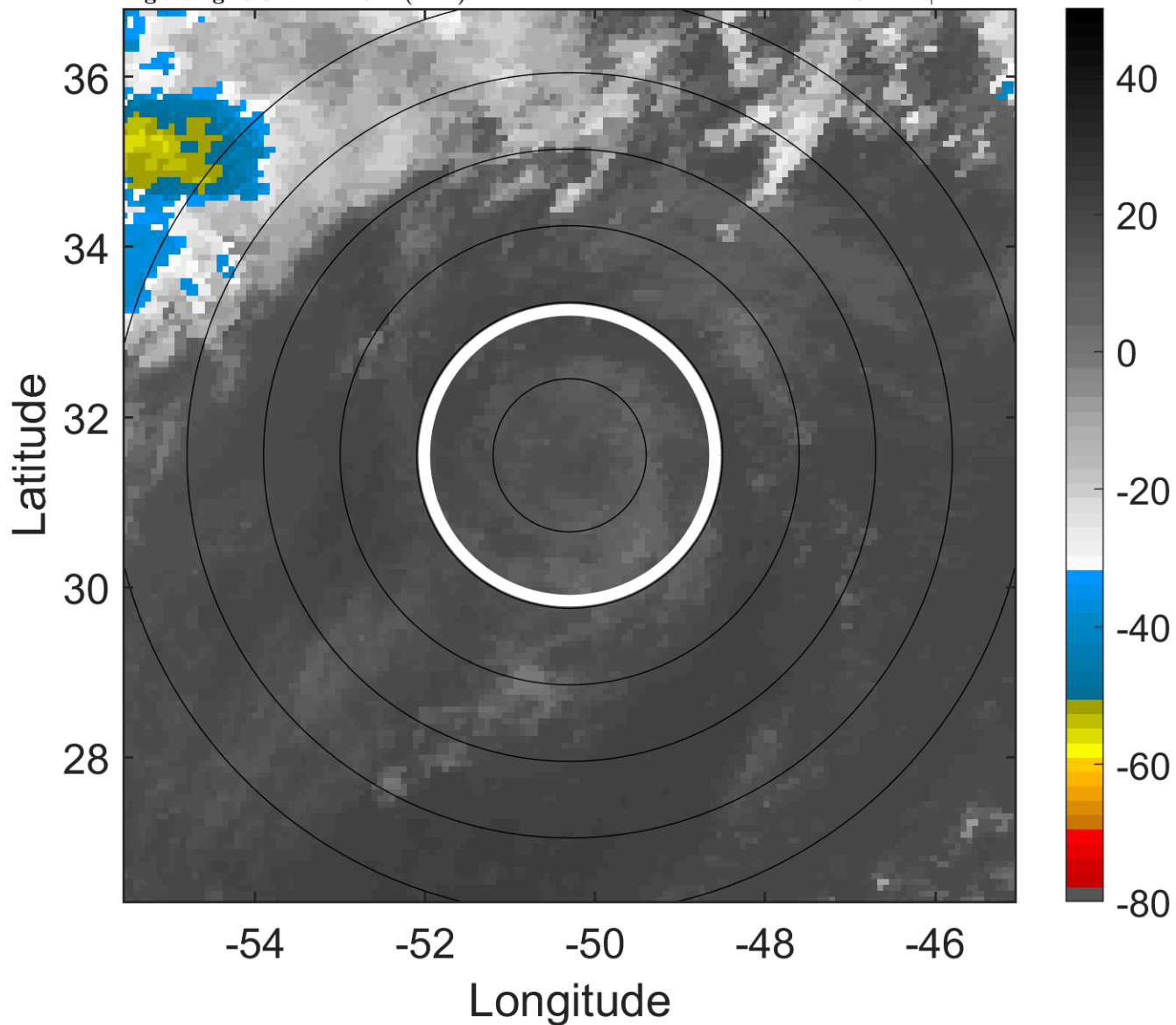

6-h IR BT Differences & Lightning

Δ t: 2007101309 (5.6 LT) - 2007101303 (23.7 LT)

Lightning: 5.6 LT \pm 1.5 h (dots)

PT: LLCP | EA: INACT

15L (FIFTEEN) | 25 kt LO

S: null | H: null

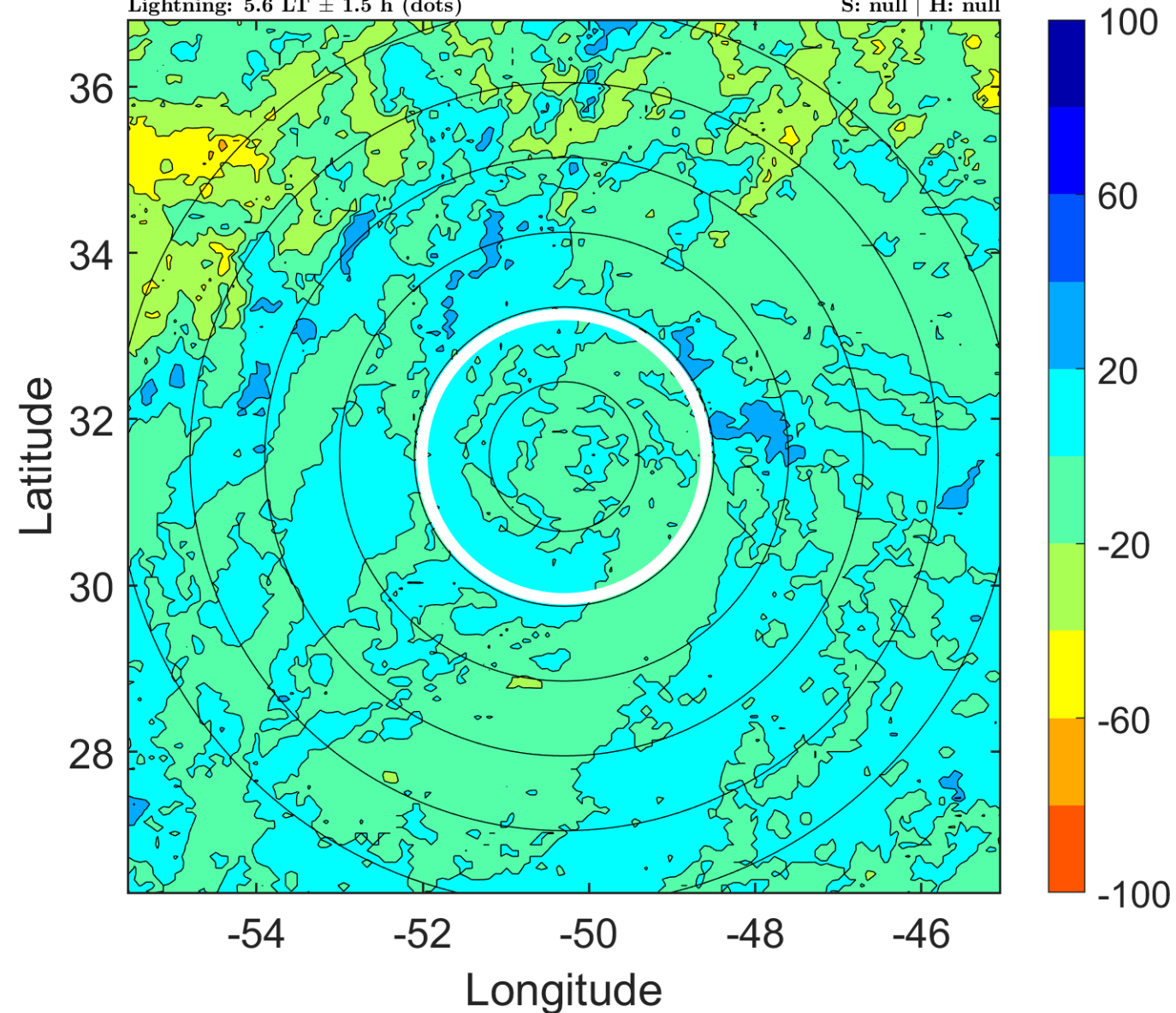

IR BT & Lightning

t: 2007101312 (8.6 LT)

Lightning: 8.6 LT \pm 1.5 h (dots)

PT: LLCP | EA: INACT

15L (FIFTEEN) | 25 kt LO

S: null | H: null

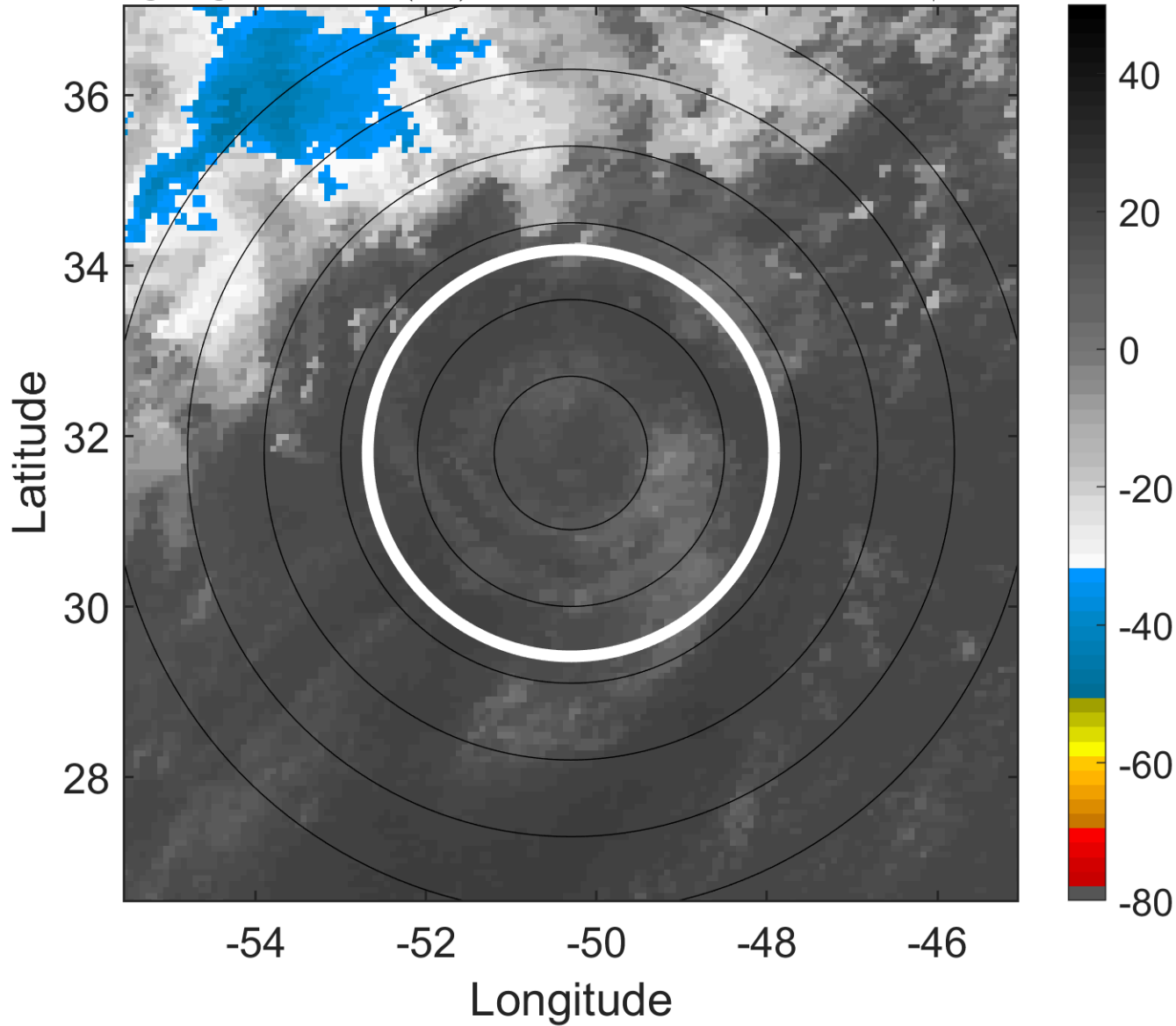

6-h IR BT Differences & Lightning

Δ t: 2007101312 (8.6 LT) - 2007101306 (2.6 LT)

Lightning: 8.6 LT \pm 1.5 h (dots)

PT: LLCP | EA: INACT

15L (FIFTEEN) | 25 kt LO

S: null | H: null

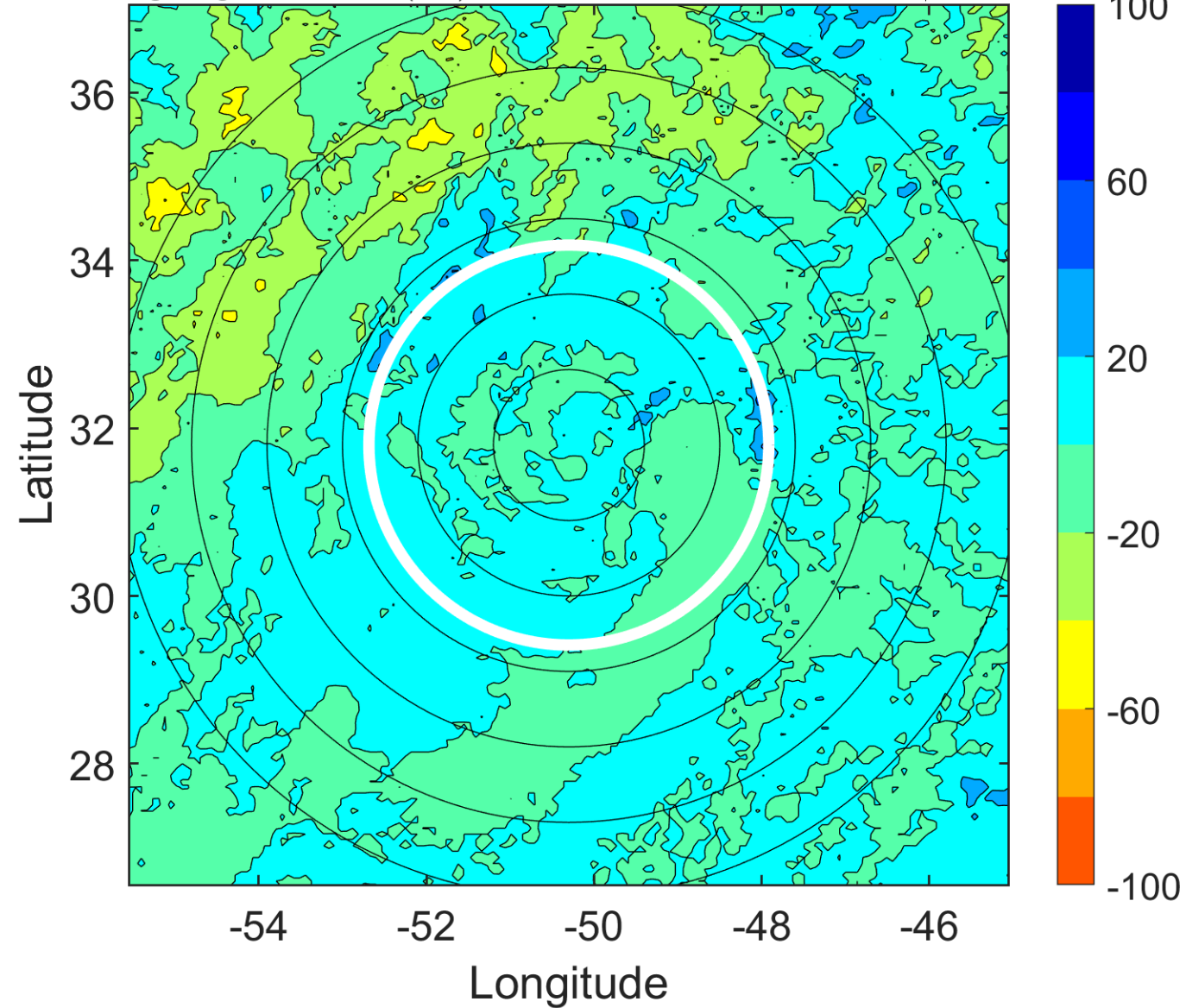

IR BT & Lightning

t: 2007101315 (11.7 LT)

Lightning: 11.7 LT \pm 1.5 h (dots)

PT: LLCP | EA: INACT

15L (FIFTEEN) | 25 kt LO

S: null | H: null

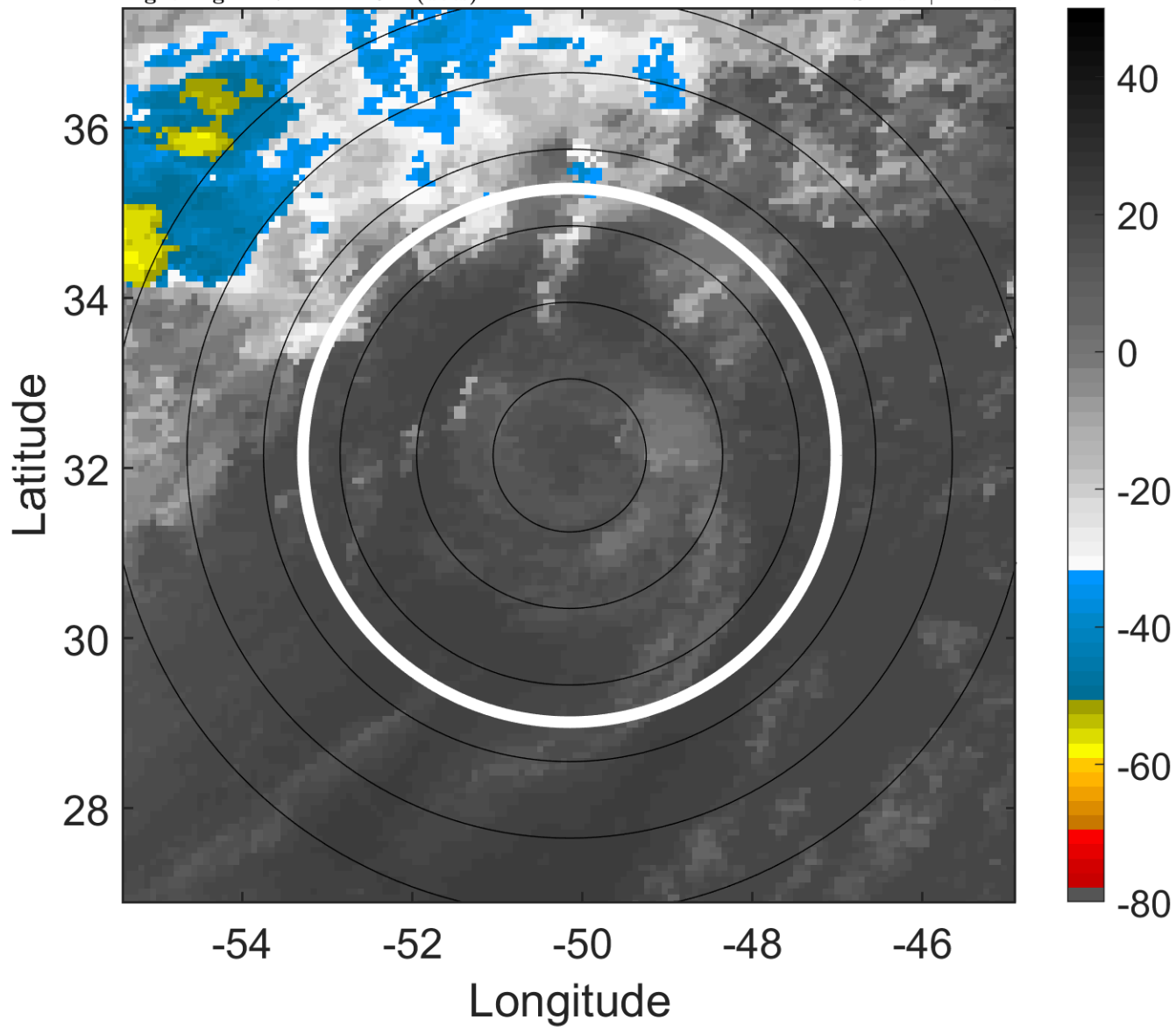

6-h IR BT Differences & Lightning

Δ t: 2007101315 (11.7 LT) - 2007101309 (5.6 LT)

Lightning: 11.7 LT \pm 1.5 h (dots)

PT: LLCP | EA: INACT

15L (FIFTEEN) | 25 kt LO

S: null | H: null

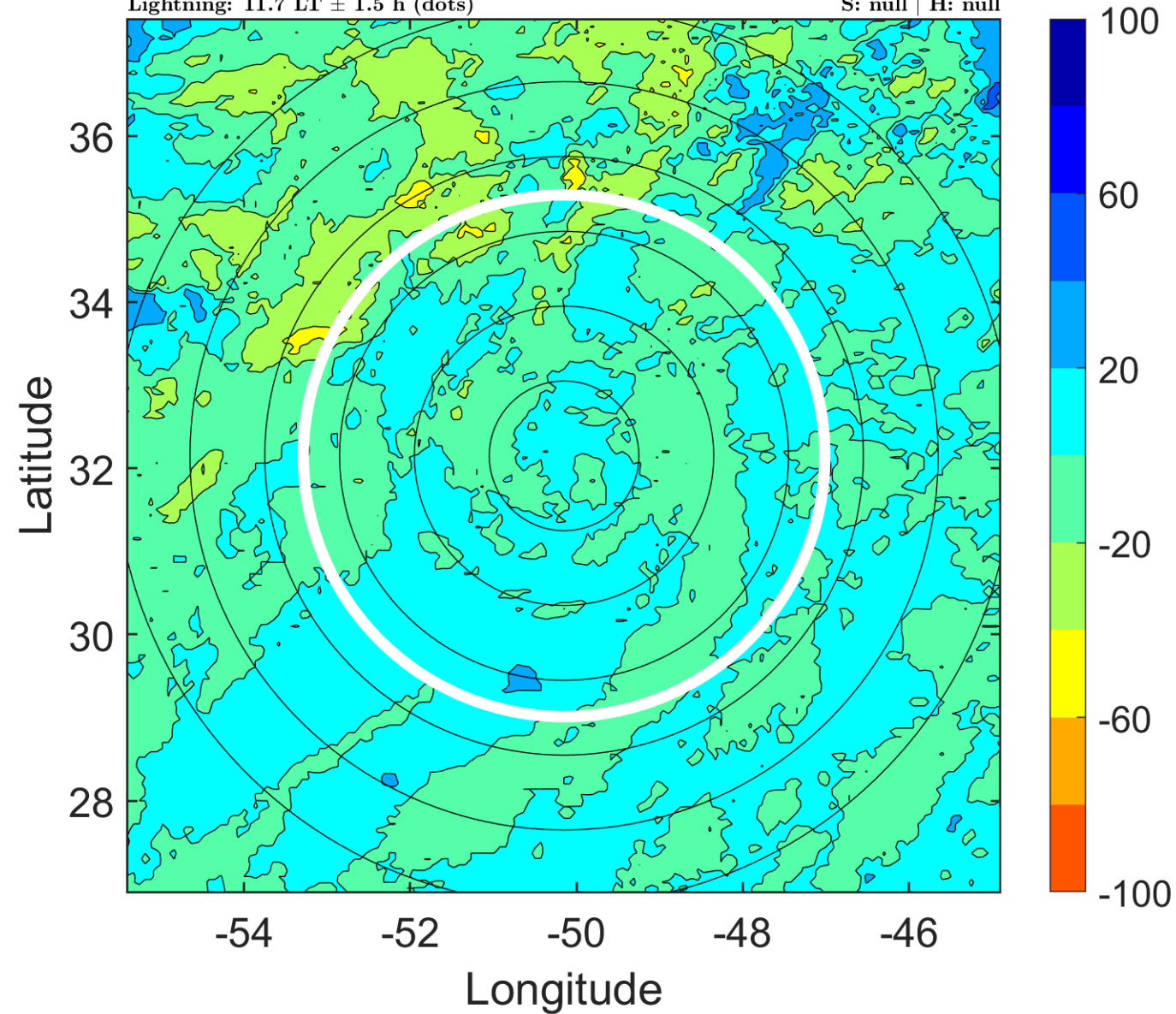

IR BT & Lightning

t: 2007101318 (14.7 LT)

Lightning: 14.7 LT \pm 1.5 h (dots)

PT: LLCP | EA: INACT

15L (FIFTEEN) | 25 kt LO

S: null | H: null

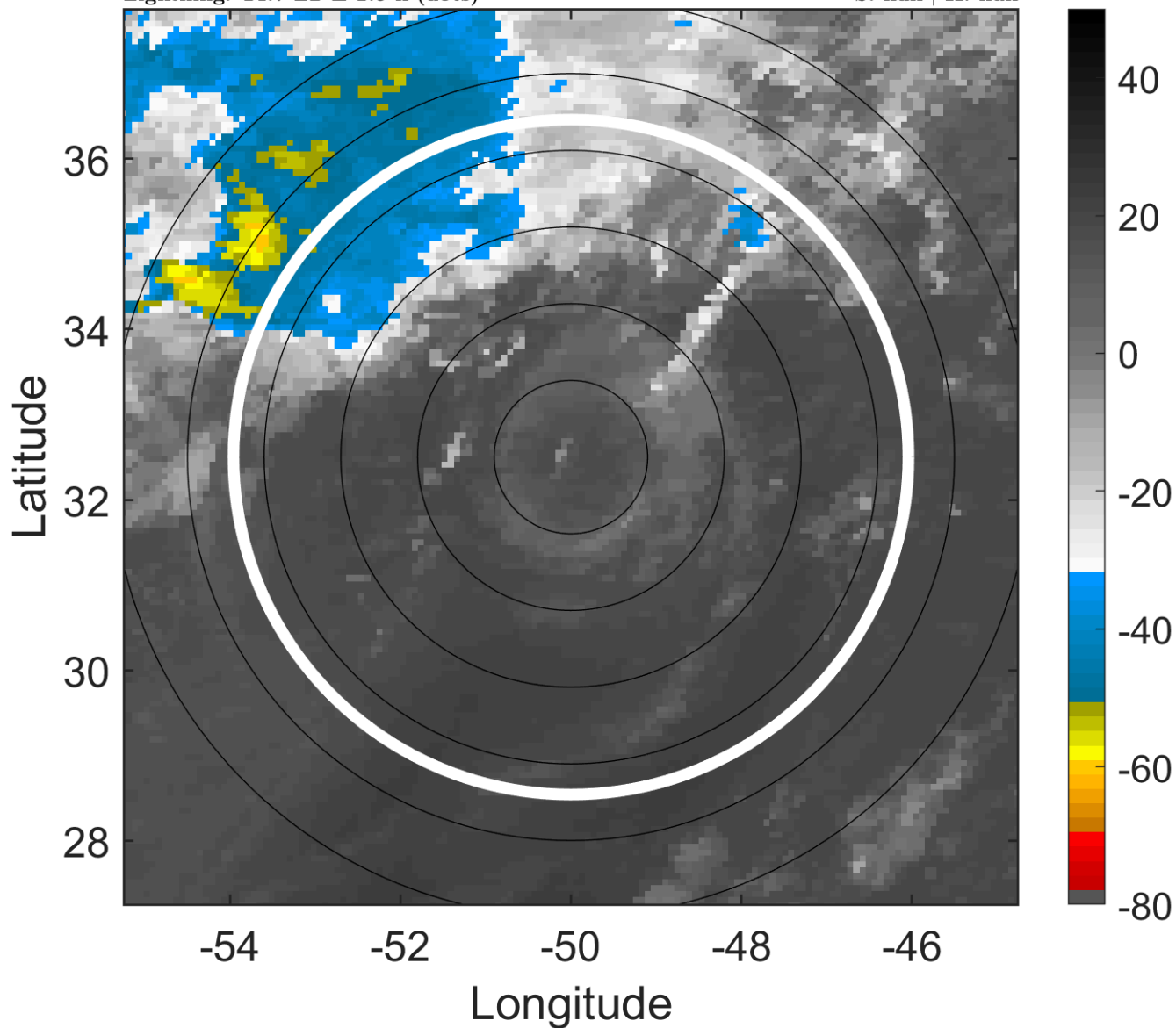

6-h IR BT Differences & Lightning

Δ t: 2007101318 (14.7 LT) - 2007101312 (8.6 LT)

Lightning: 14.7 LT \pm 1.5 h (dots)

PT: LLCP | EA: INACT

15L (FIFTEEN) | 25 kt LO

S: null | H: null

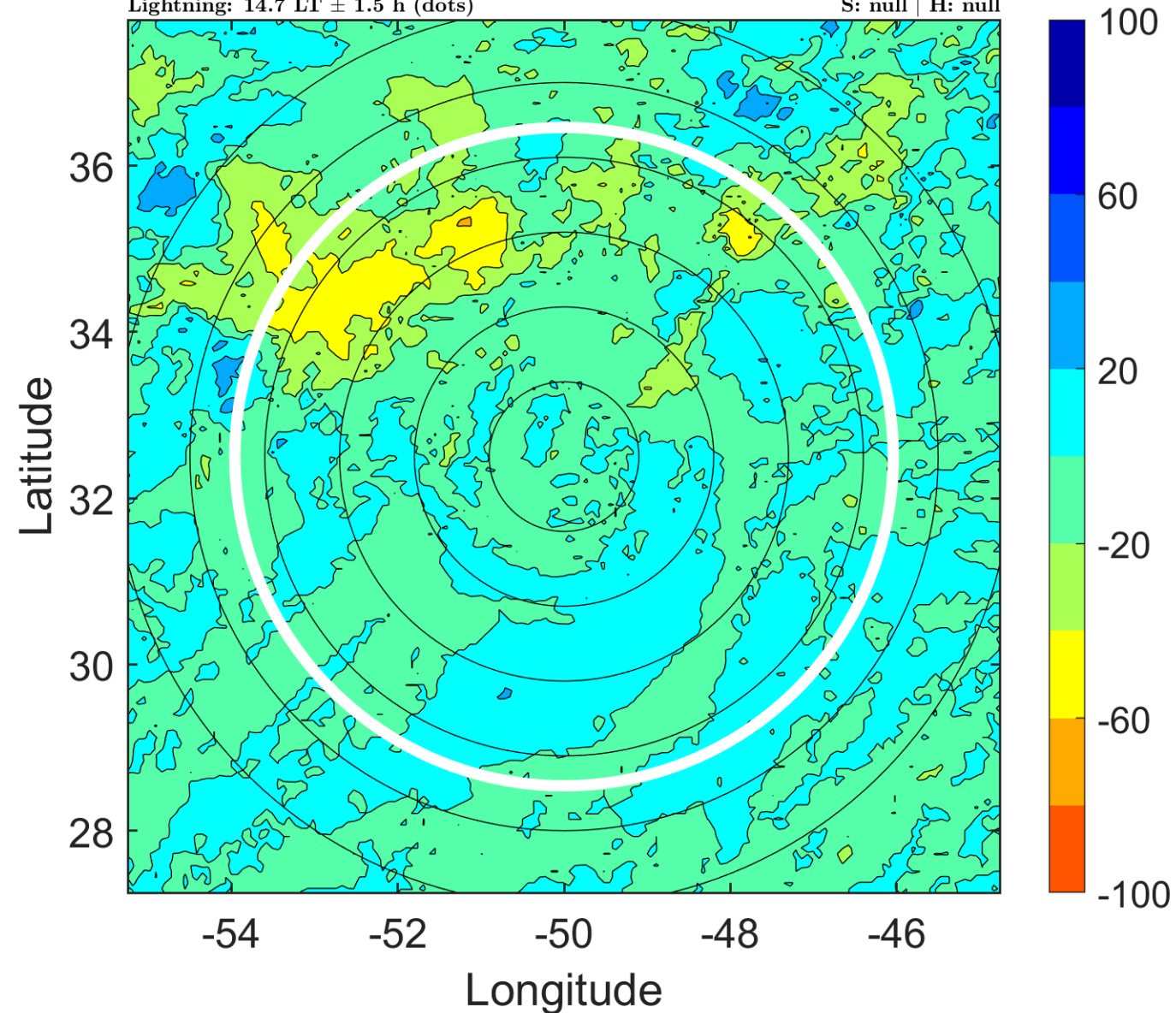

IR BT & Lightning

t: 2007101321 (17.7 LT)

Lightning: 17.7 LT \pm 1.5 h (dots)

PT: LLCP | EA: INACT

15L (FIFTEEN) | 25 kt LO

S: null | H: null

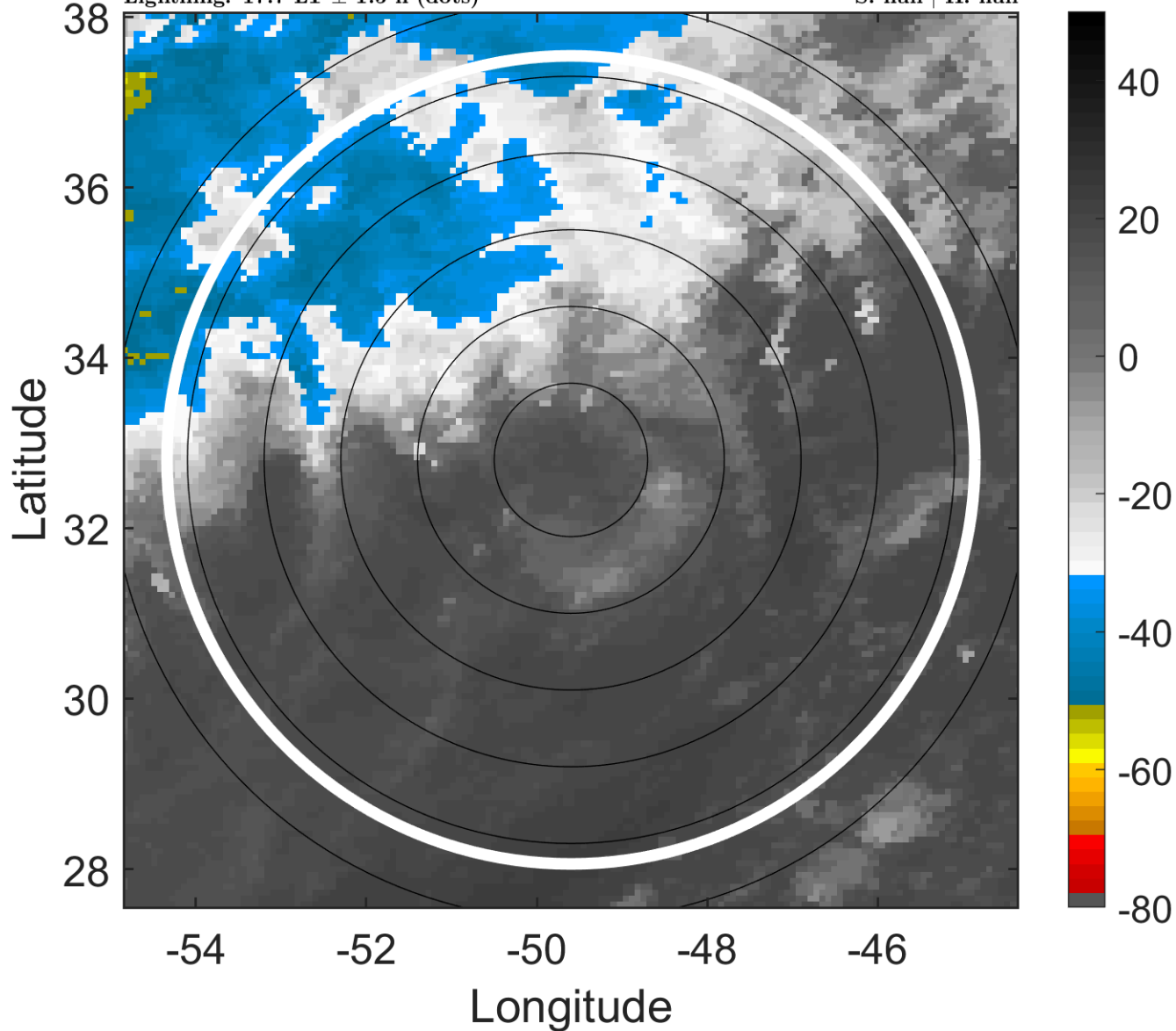

6-h IR BT Differences & Lightning

Δ t: 2007101321 (17.7 LT) - 2007101315 (11.7 LT)

Lightning: 17.7 LT \pm 1.5 h (dots)

PT: LLCP | EA: INACT

15L (FIFTEEN) | 25 kt LO

S: null | H: null

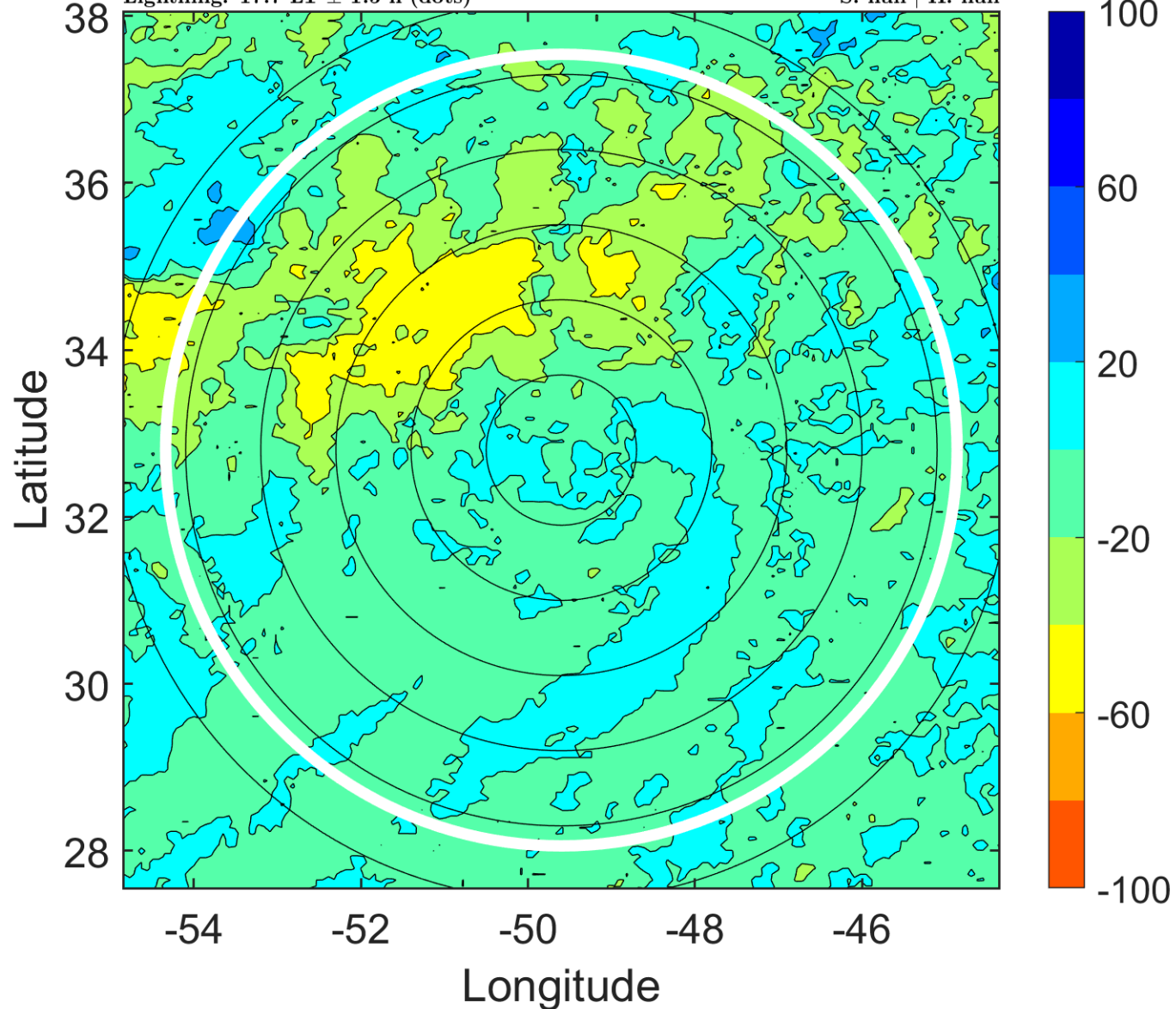

IR BT & Lightning

t: 2007101400 (20.7 LT)

Lightning: 20.7 LT \pm 1.5 h (dots)

PT: LLCP | EA: INACT

15L (FIFTEEN) | 25 kt LO

S: null | H: null

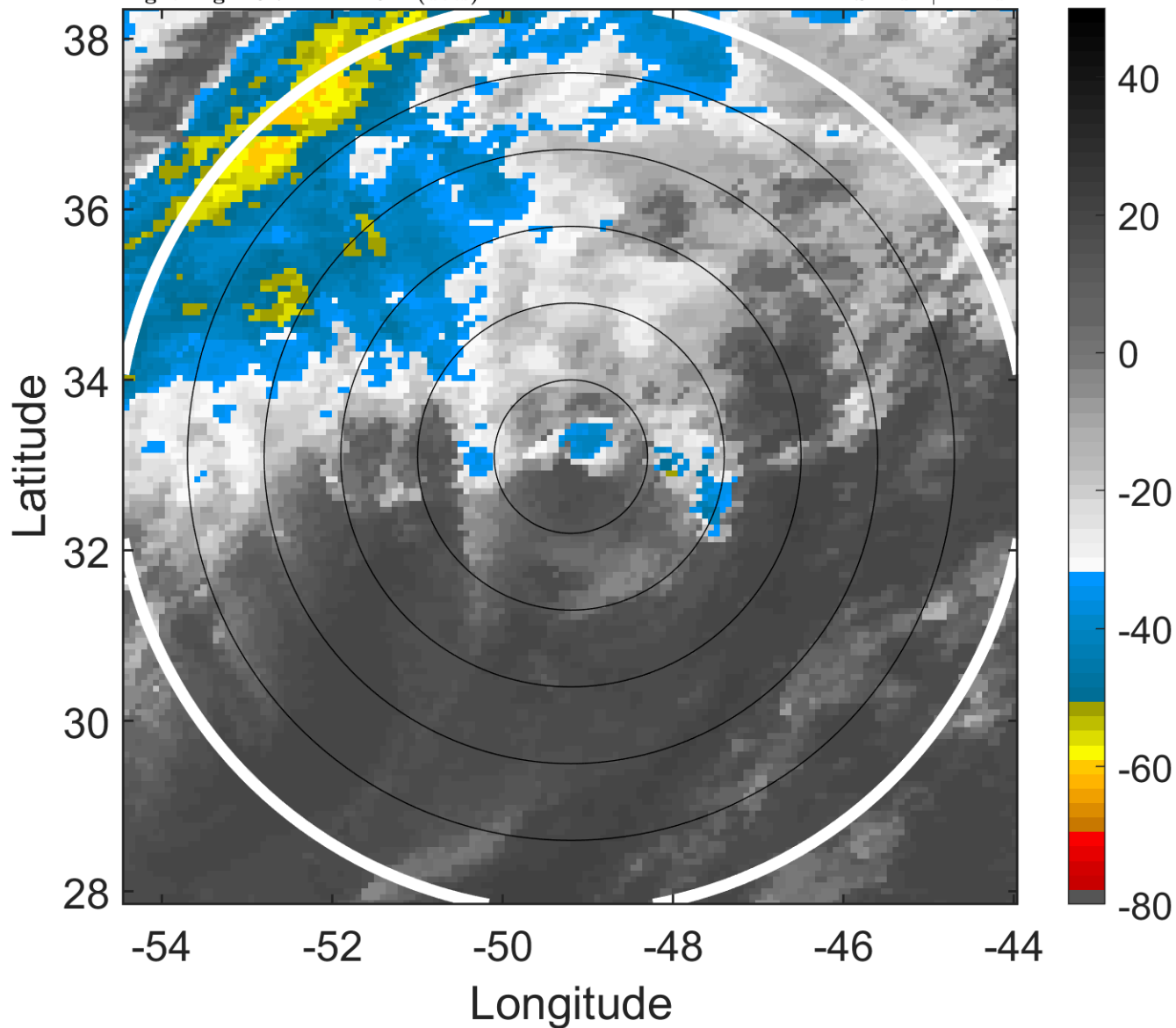

6-h IR BT Differences & Lightning

Δ t: 2007101400 (20.7 LT) - 2007101318 (14.7 LT)

Lightning: 20.7 LT \pm 1.5 h (dots)

PT: LLCP | EA: INACT

15L (FIFTEEN) | 25 kt LO

S: null | H: null

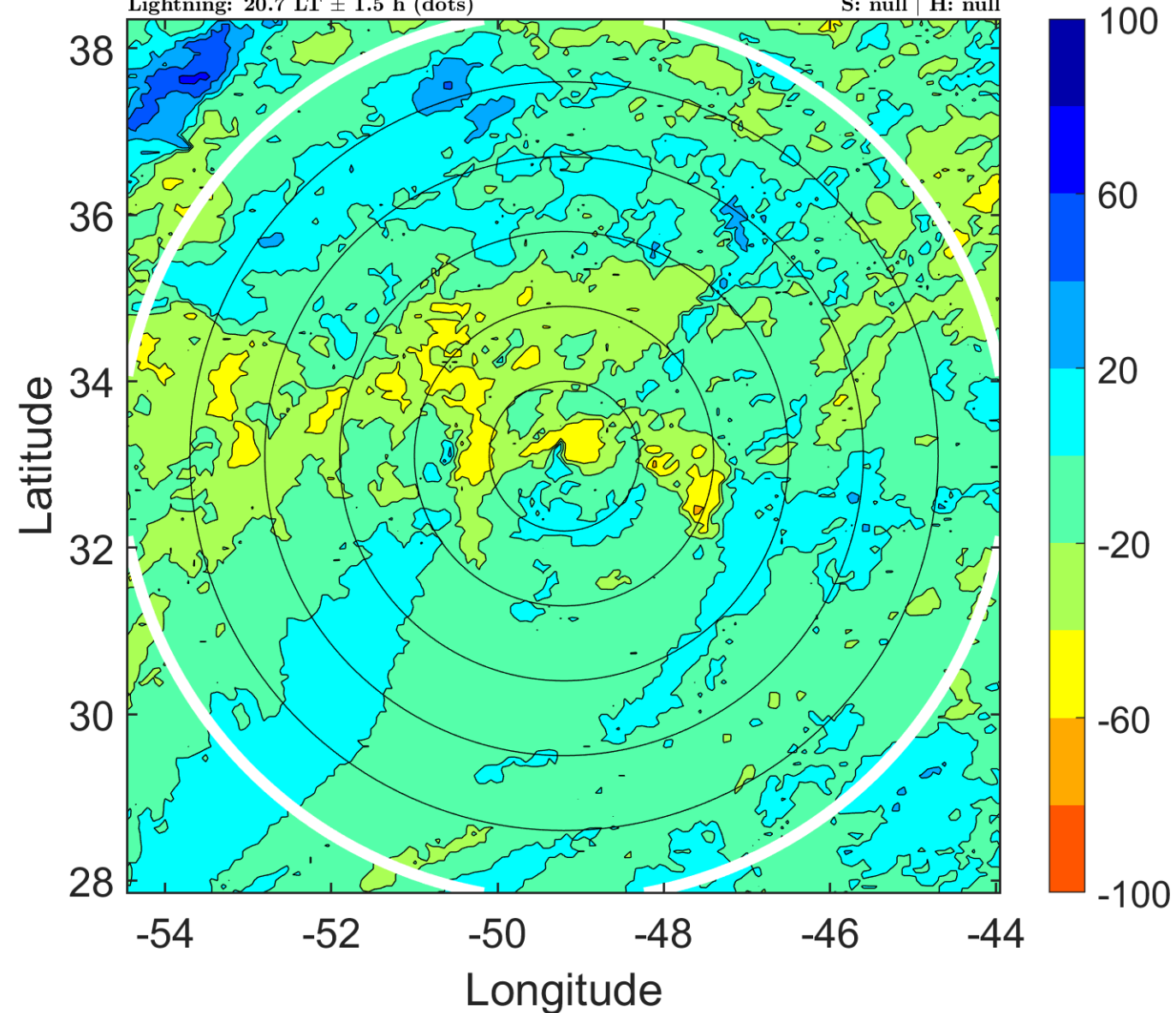

IR BT & Lightning

t: 2007101403 (23.8 LT)

Lightning: 23.8 LT \pm 1.5 h (dots)

PT: LLCP | EA: INACT

15L (FIFTEEN) | 25 kt LO

S: null | H: null

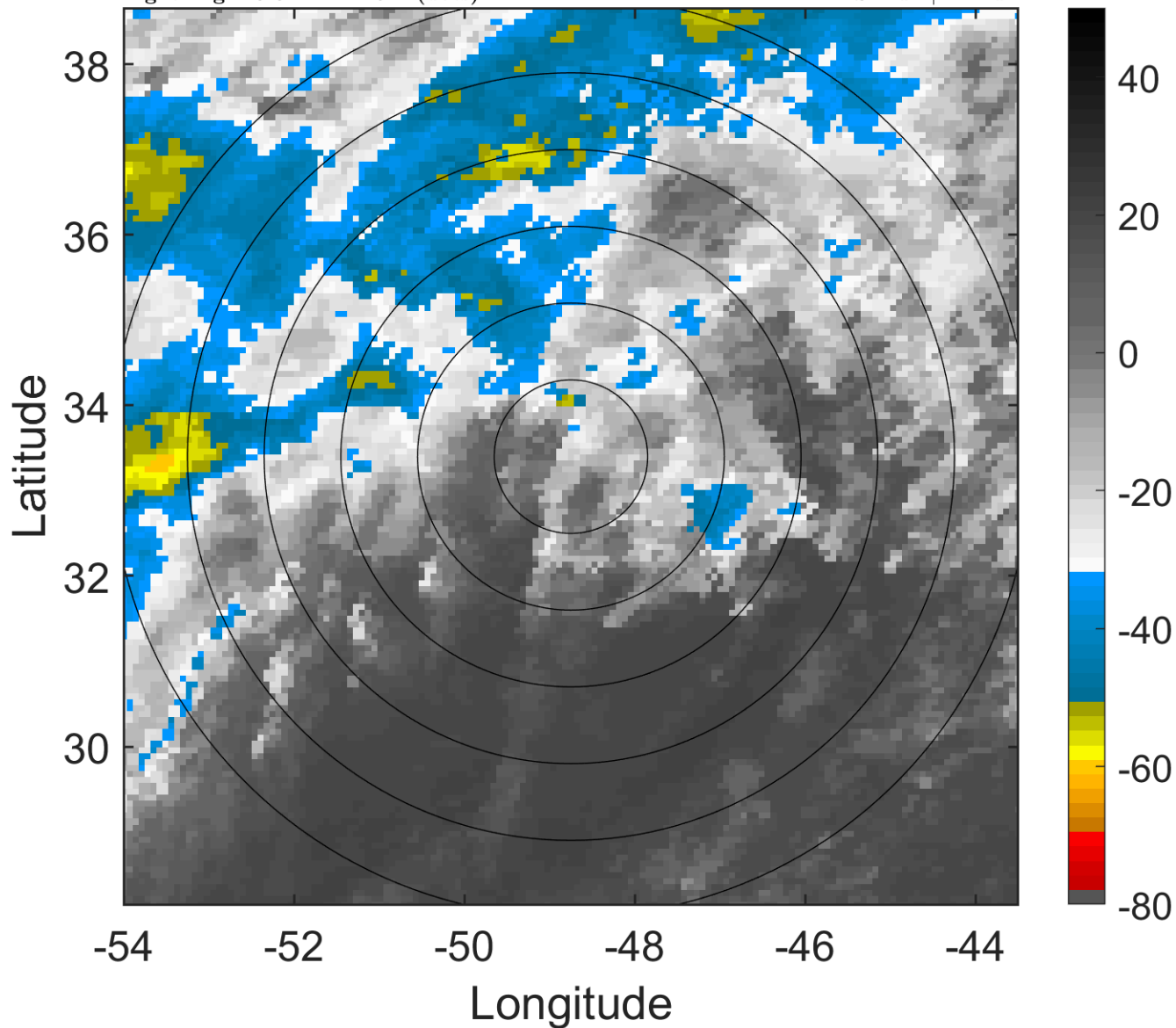

6-h IR BT Differences & Lightning

Δ t: 2007101403 (23.8 LT) - 2007101321 (17.7 LT)

Lightning: 23.8 LT \pm 1.5 h (dots)

PT: LLCP | EA: INACT

15L (FIFTEEN) | 25 kt LO

S: null | H: null

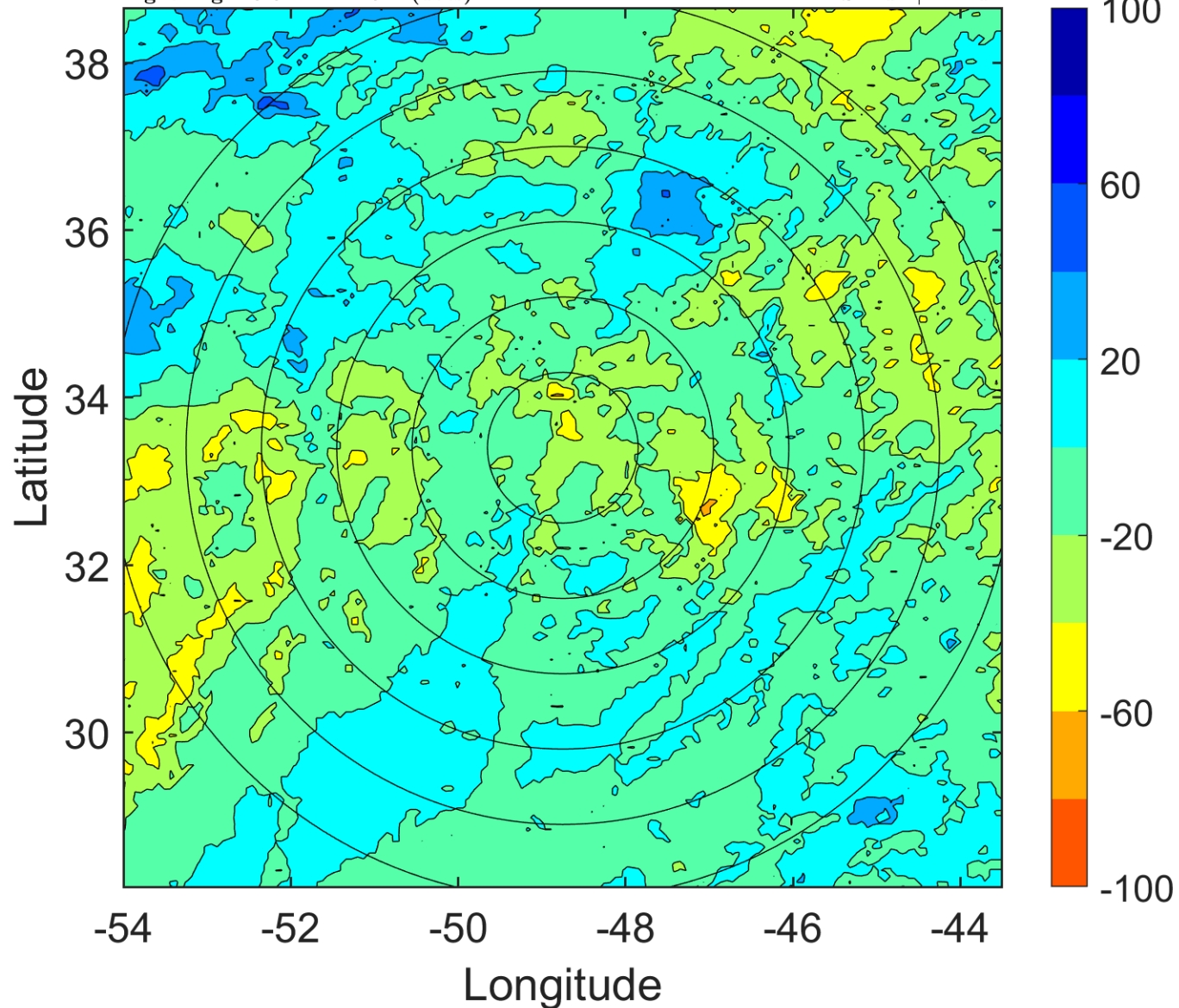

IR BT & Lightning

t: 2007101406 (2.8 LT)

Lightning: 2.8 LT \pm 1.5 h (dots)

PT: LLCP | EA: INACT

15L (FIFTEEN) | 25 kt LO

S: null | H: null

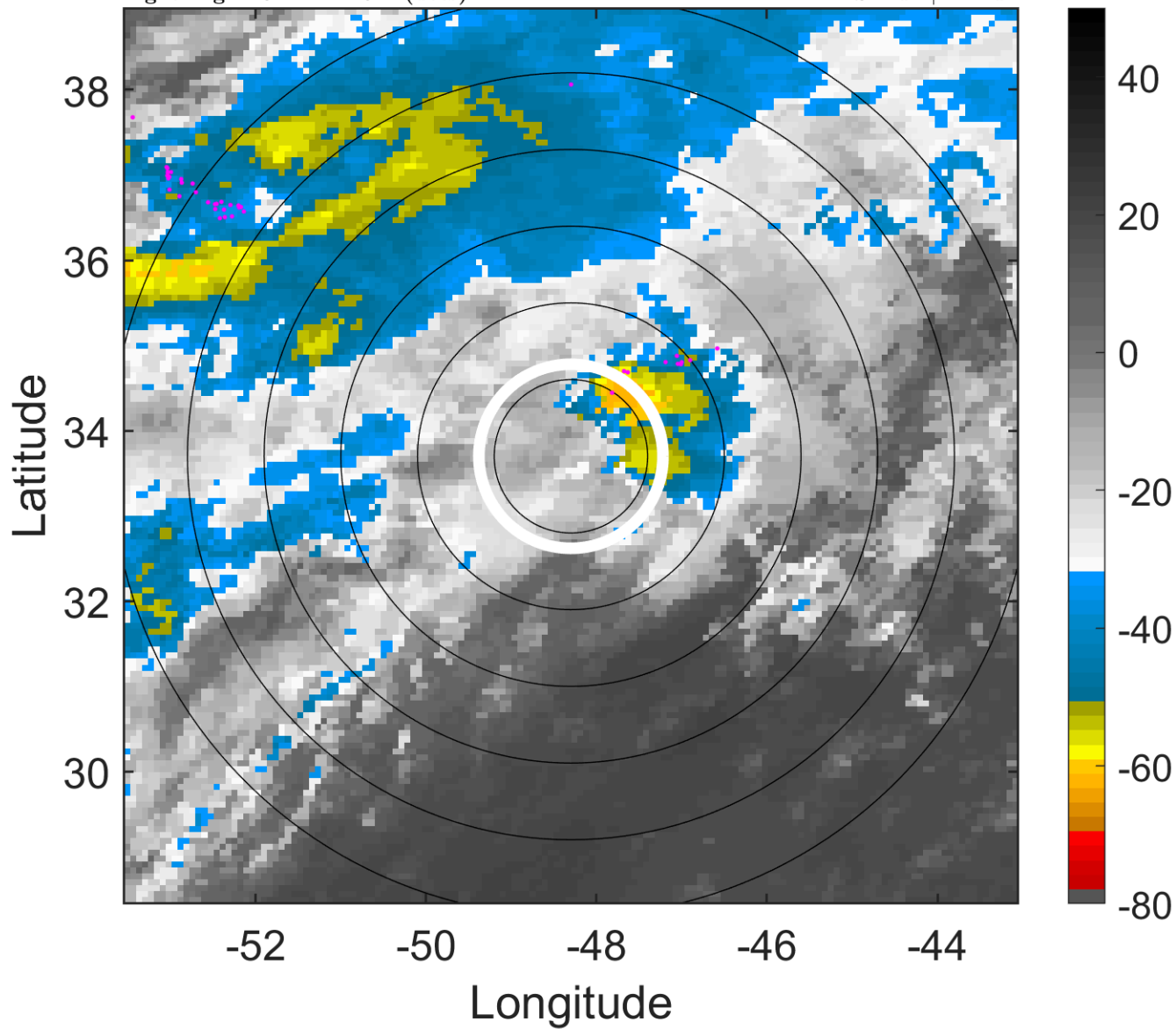

6-h IR BT Differences & Lightning

Δ t: 2007101406 (2.8 LT) - 2007101400 (20.7 LT)

Lightning: 2.8 LT \pm 1.5 h (dots)

PT: LLCP | EA: INACT

15L (FIFTEEN) | 25 kt LO

S: null | H: null

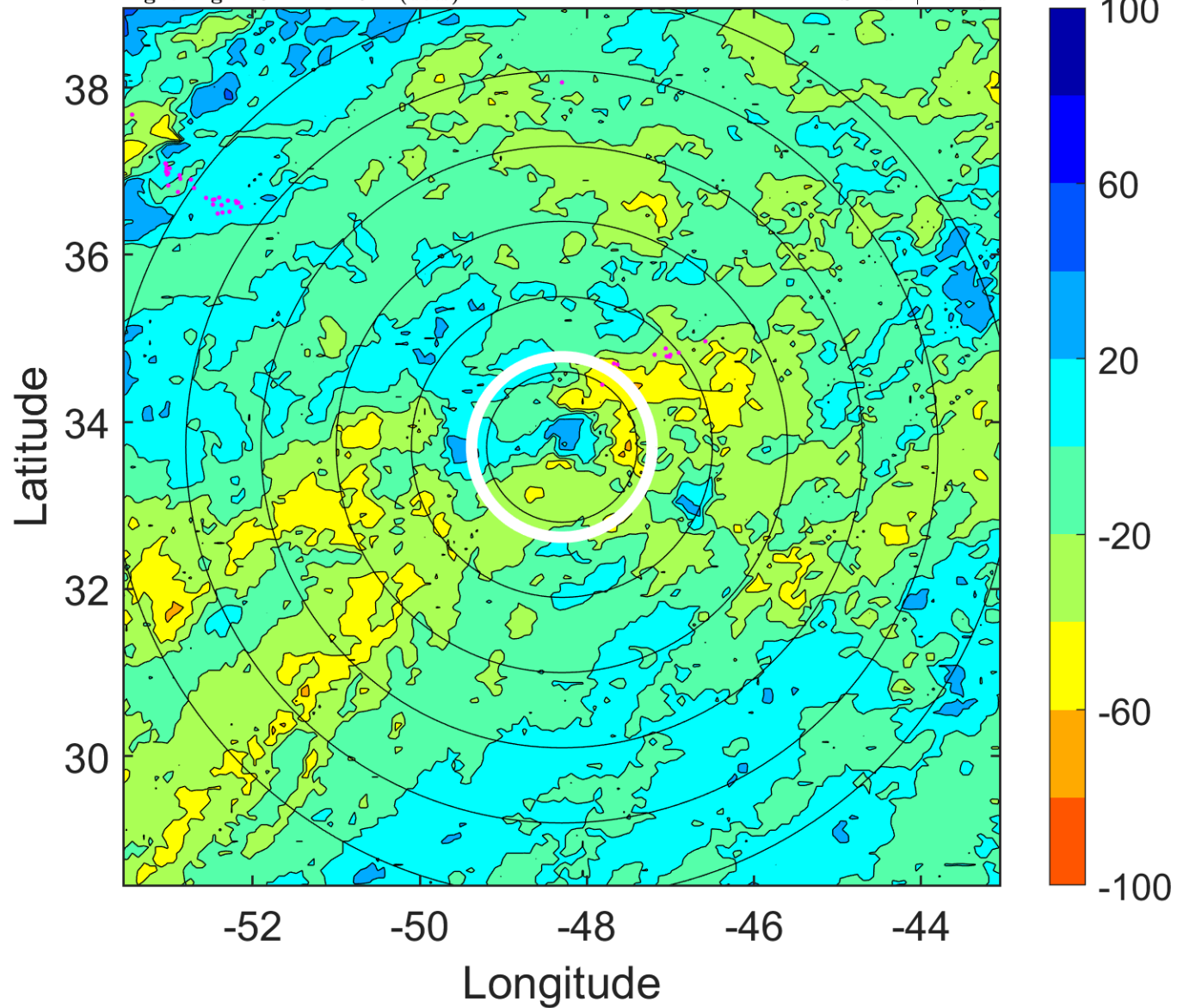

IR BT & Lightning

t: 2007101409 (5.8 LT)

Lightning: 5.8 LT \pm 1.5 h (dots)

PT: LLCP | EA: INACT

15L (FIFTEEN) | 25 kt LO

S: null | H: null

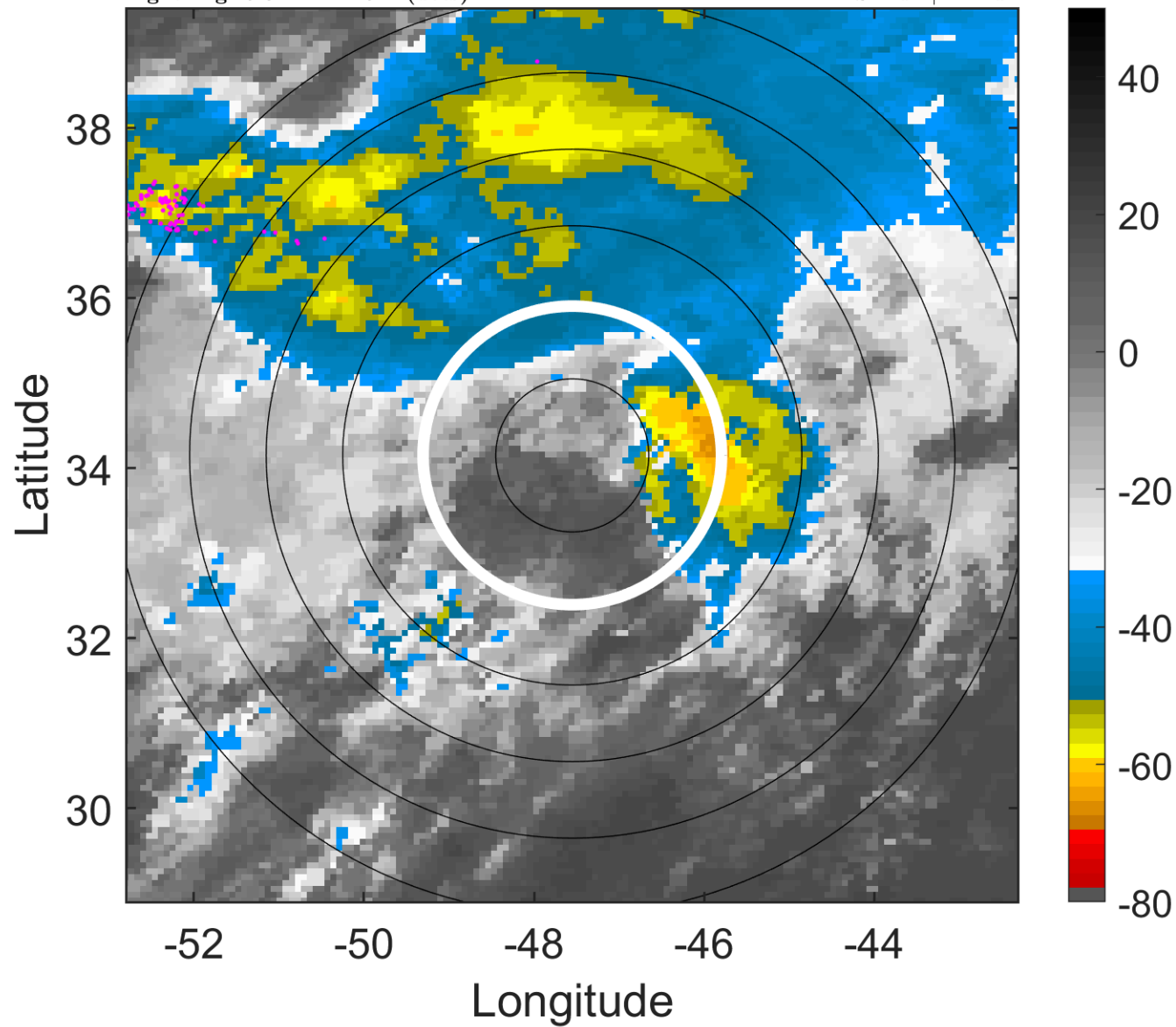

6-h IR BT Differences & Lightning

Δ t: 2007101409 (5.8 LT) - 2007101403 (23.8 LT)

Lightning: 5.8 LT \pm 1.5 h (dots)

PT: LLCP | EA: INACT

15L (FIFTEEN) | 25 kt LO

S: null | H: null

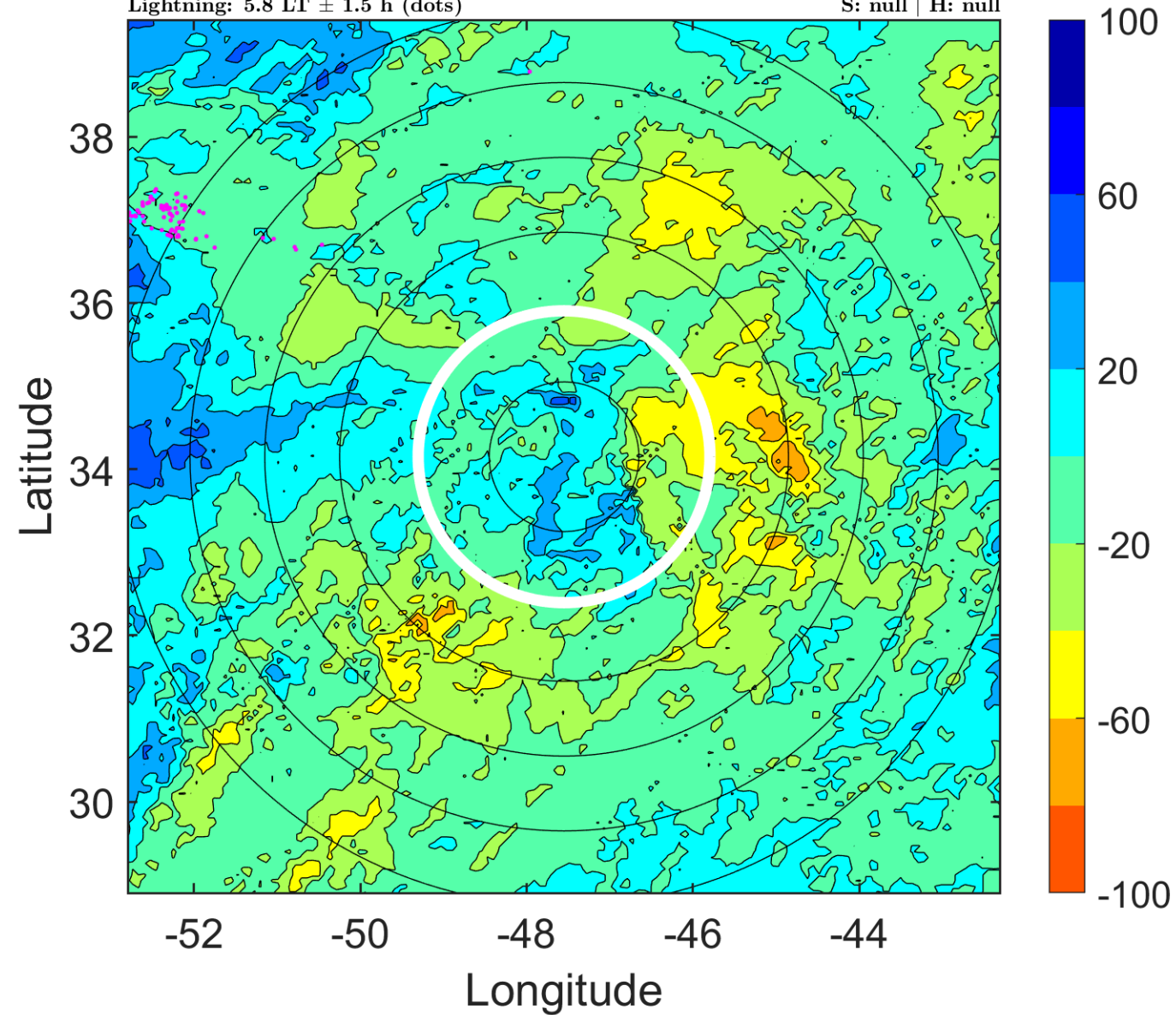

IR BT & Lightning

t: 2007101412 (8.9 LT)

Lightning: 8.9 LT \pm 1.5 h (dots)

PT: LLCP | EA: INACT

15L (FIFTEEN) | 25 kt EX

S: null | H: null

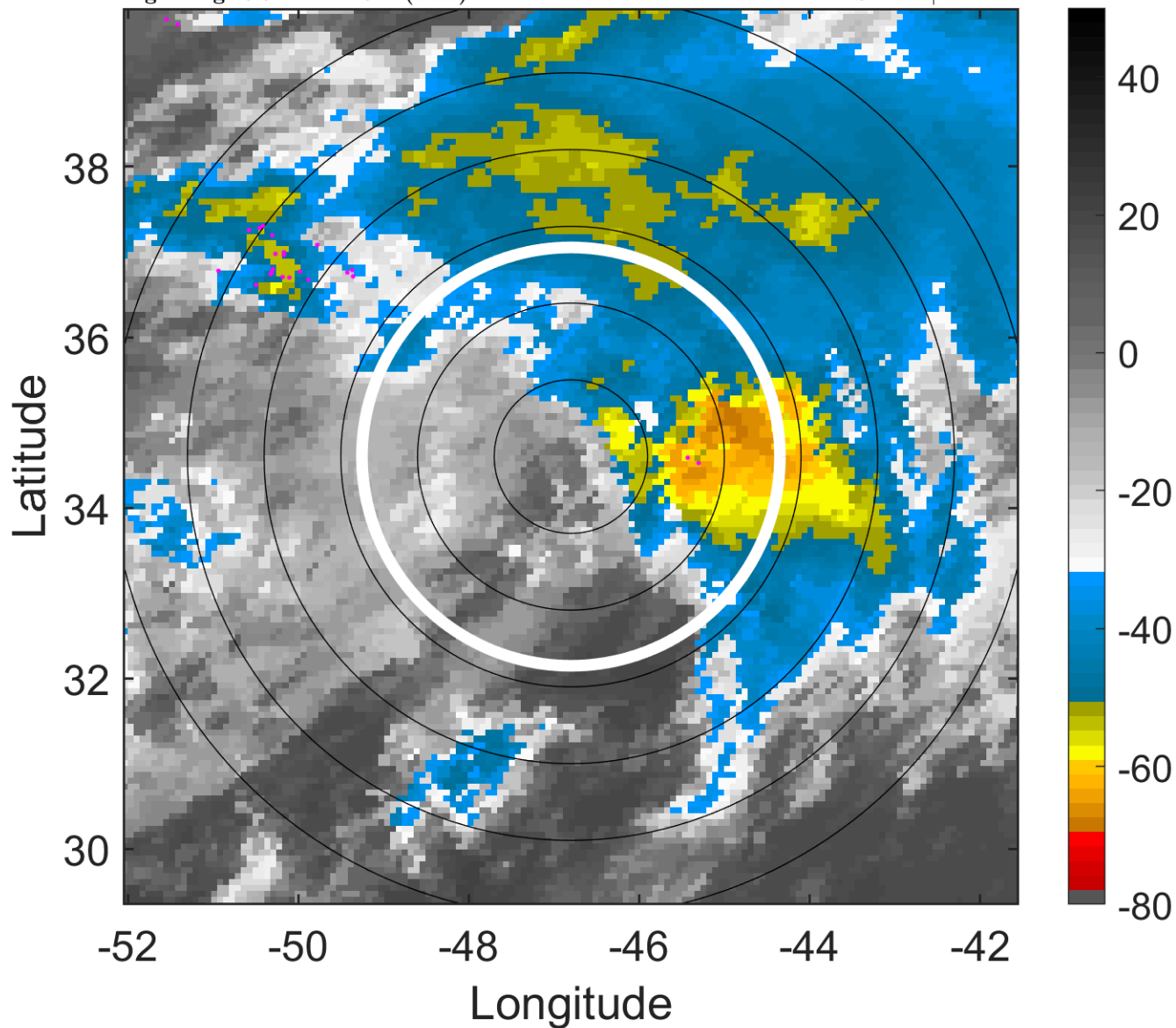

6-h IR BT Differences & Lightning

Δ t: 2007101412 (8.9 LT) - 2007101406 (2.8 LT)

Lightning: 8.9 LT \pm 1.5 h (dots)

PT: LLCP | EA: INACT

15L (FIFTEEN) | 25 kt EX

S: null | H: null

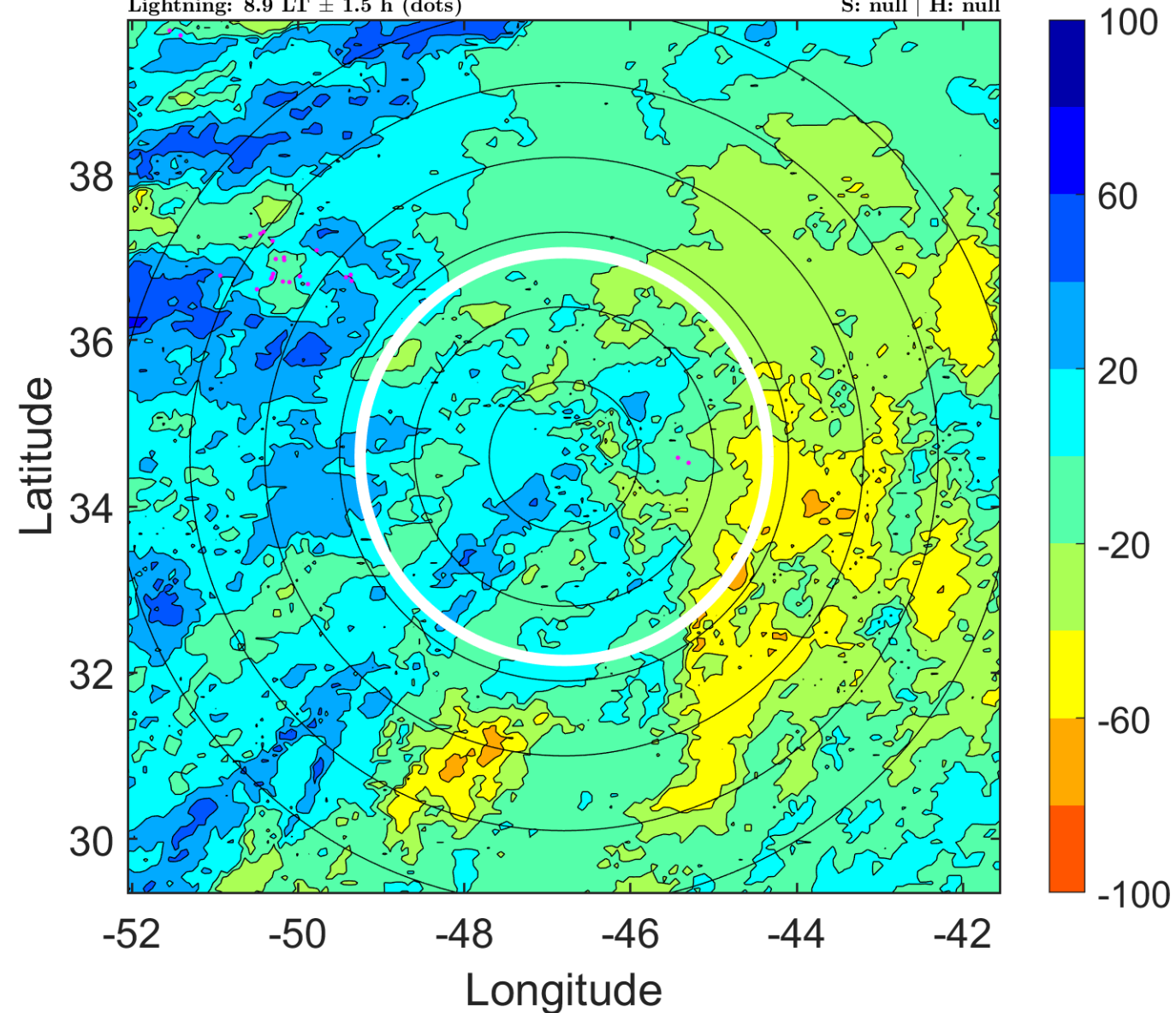

IR BT & Lightning

t: 2007101415 (12 LT)

Lightning: 12 LT \pm 1.5 h (dots)

PT: LLCP | EA: INACT

15L (FIFTEEN) | 25 kt EX

S: null | H: null

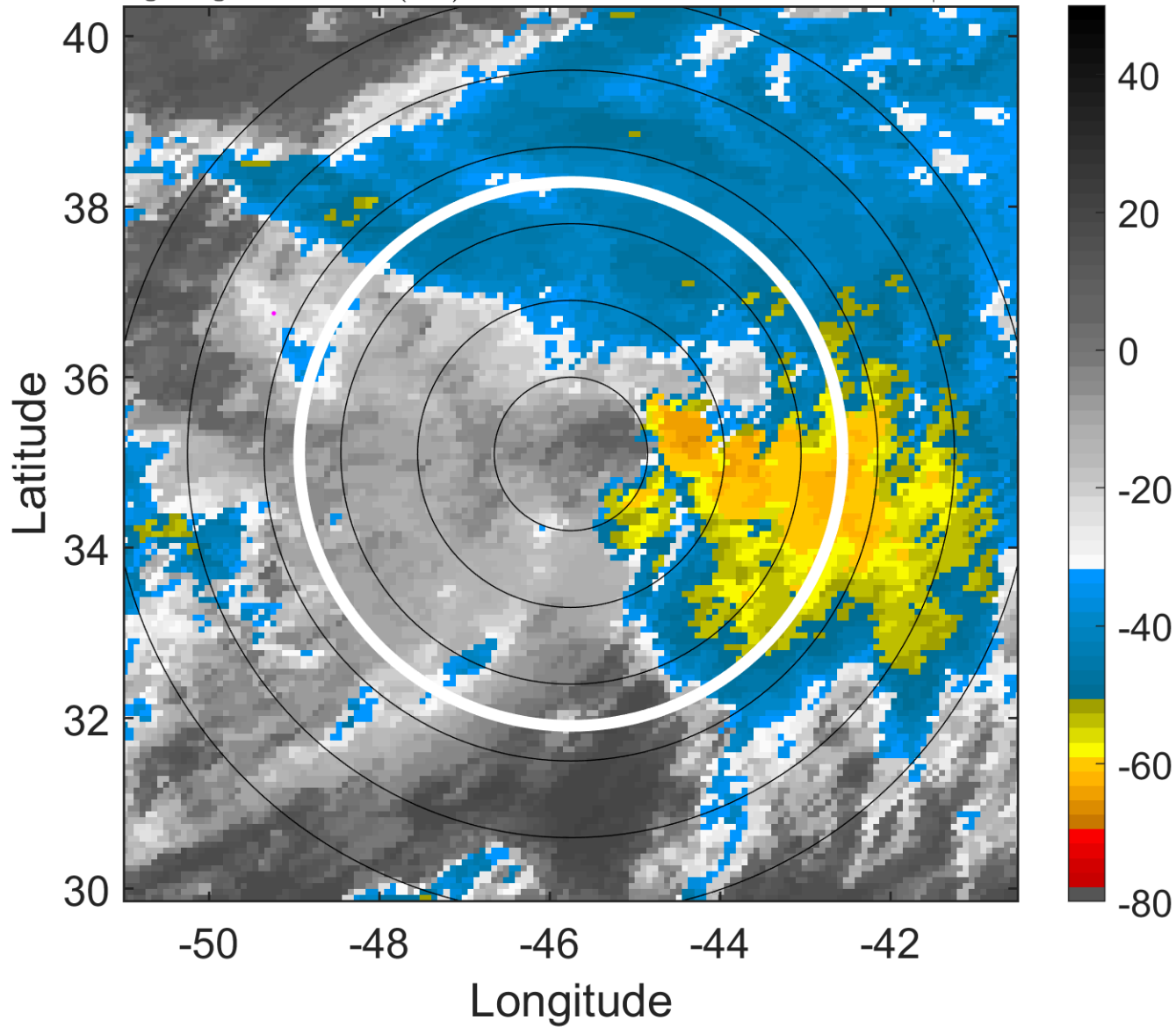

6-h IR BT Differences & Lightning

Δ t: 2007101415 (12 LT) - 2007101409 (5.8 LT)

Lightning: 12 LT \pm 1.5 h (dots)

PT: LLCP | EA: INACT

15L (FIFTEEN) | 25 kt EX

S: null | H: null

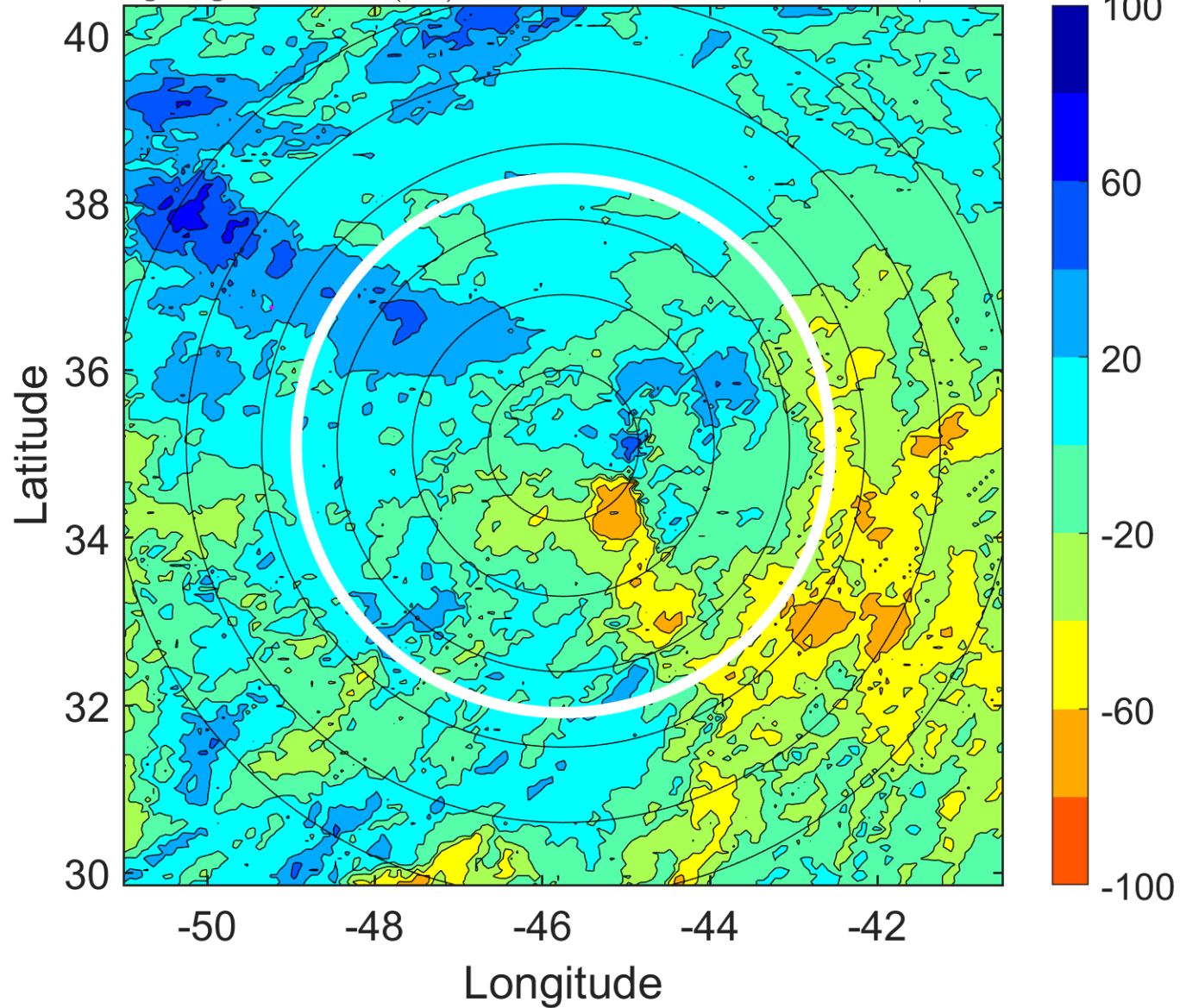

IR BT & Lightning

t: 2007101418 (15 LT)

Lightning: 15 LT \pm 1.5 h (dots)

PT: LLCP | EA: INACT

15L (FIFTEEN) | 25 kt EX

S: null | H: null

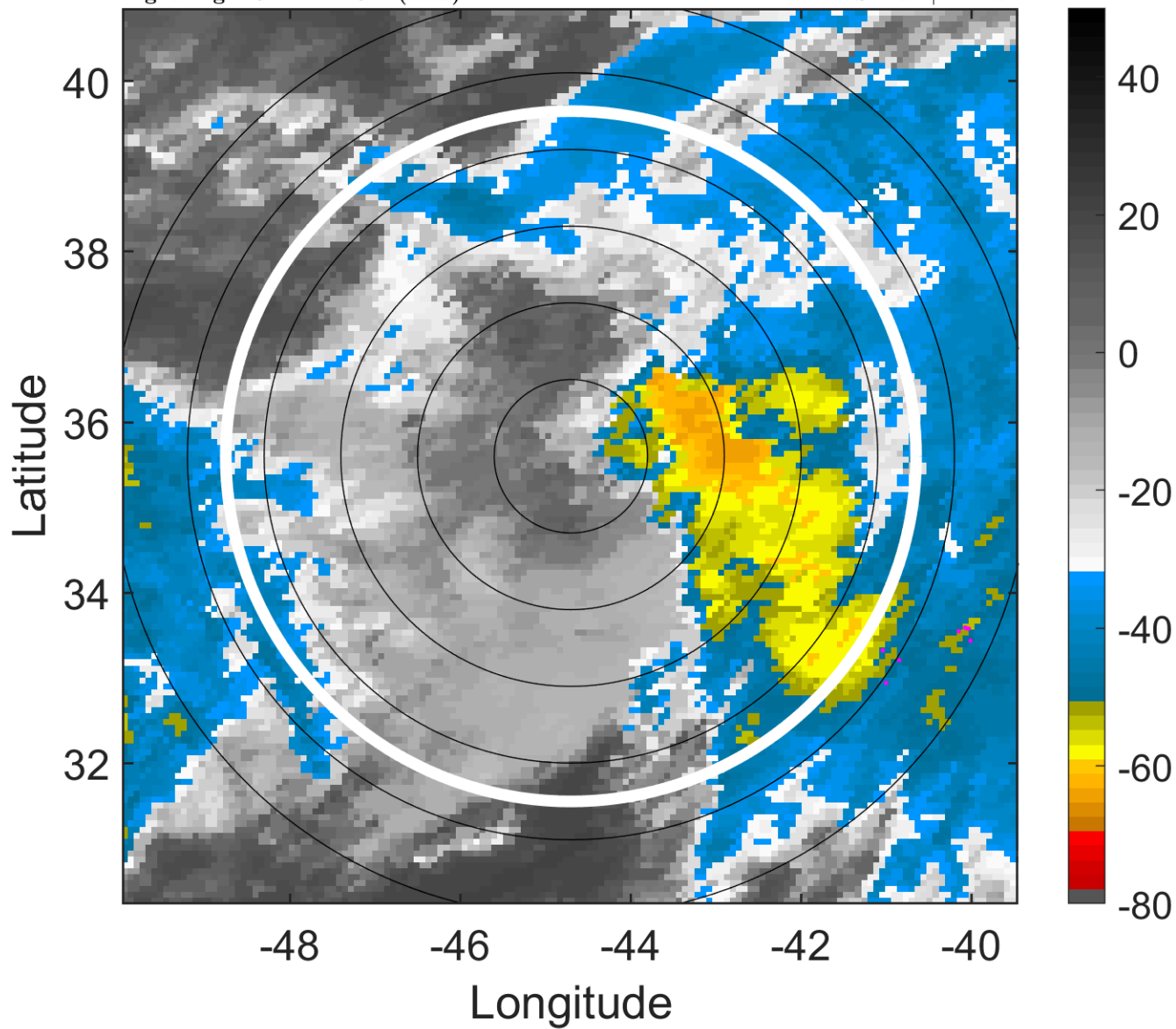

6-h IR BT Differences & Lightning

Δ t: 2007101418 (15 LT) - 2007101412 (8.9 LT)

Lightning: 15 LT \pm 1.5 h (dots)

PT: LLCP | EA: INACT

15L (FIFTEEN) | 25 kt EX

S: null | H: null

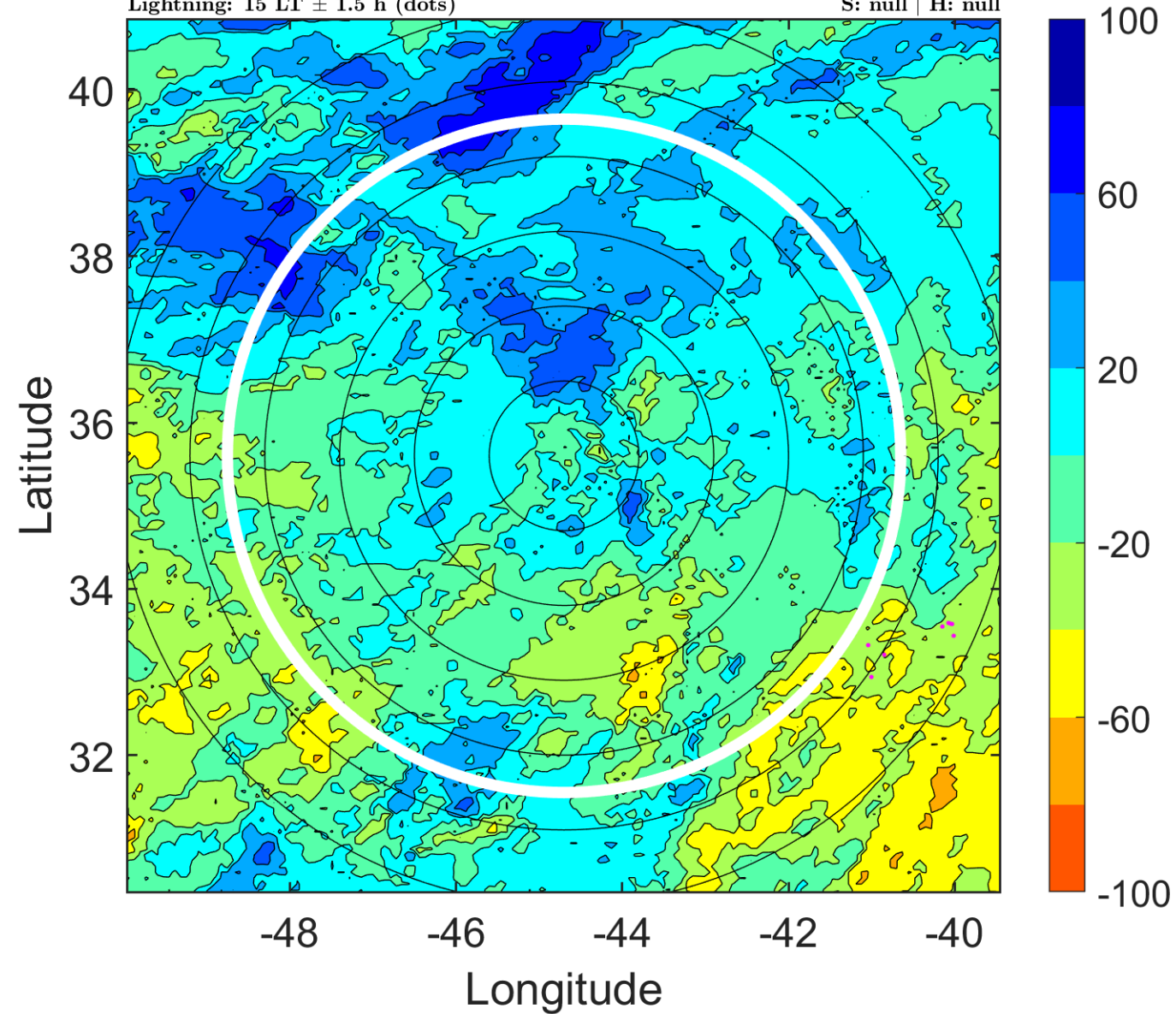

IR BT & Lightning

t: 2007101421 (18.1 LT)

Lightning: 18.1 LT \pm 1.5 h (dots)

PT: LLCP | EA: INACT

15L (FIFTEEN) | 25 kt EX

S: null | H: null

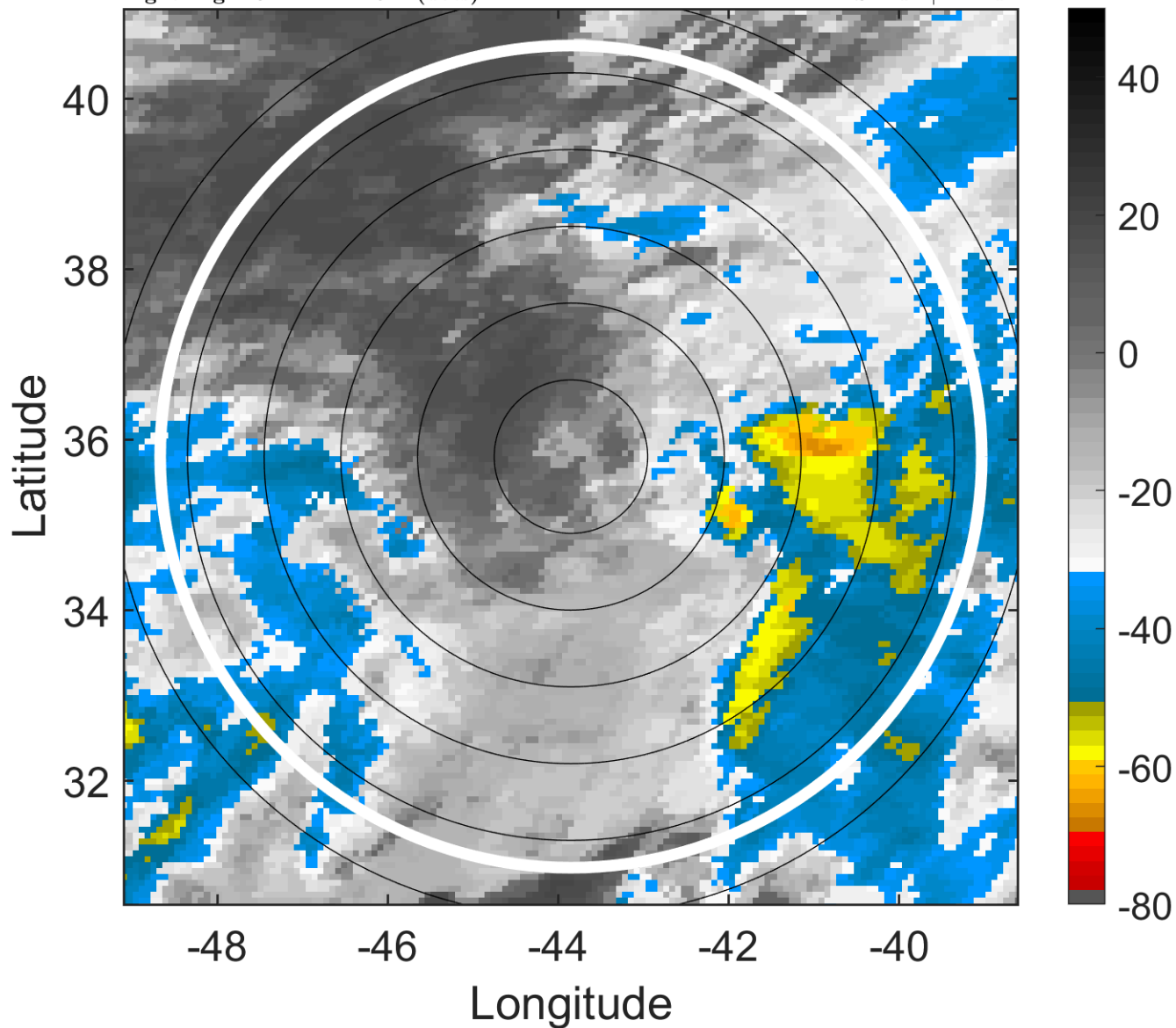

6-h IR BT Differences & Lightning

Δ t: 2007101421 (18.1 LT) - 2007101415 (12 LT)

Lightning: 18.1 LT \pm 1.5 h (dots)

PT: LLCP | EA: INACT

15L (FIFTEEN) | 25 kt EX

S: null | H: null

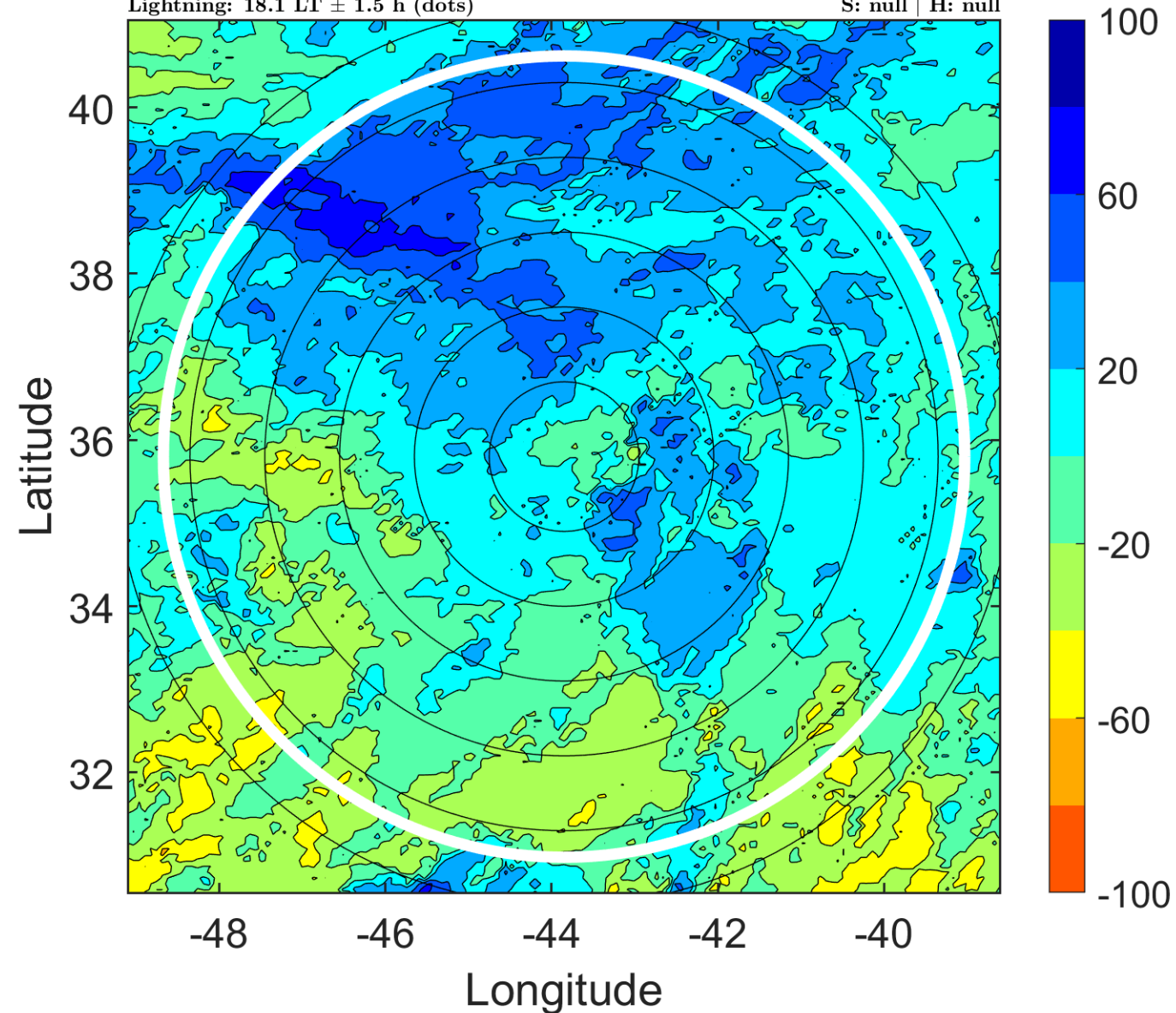

IR BT & Lightning

t: 2007101500 (21.1 LT)

Lightning: 21.1 LT \pm 1.5 h (dots)

PT: LLCP | EA: INACT

15L (FIFTEEN) | 25 kt EX

S: null | H: null

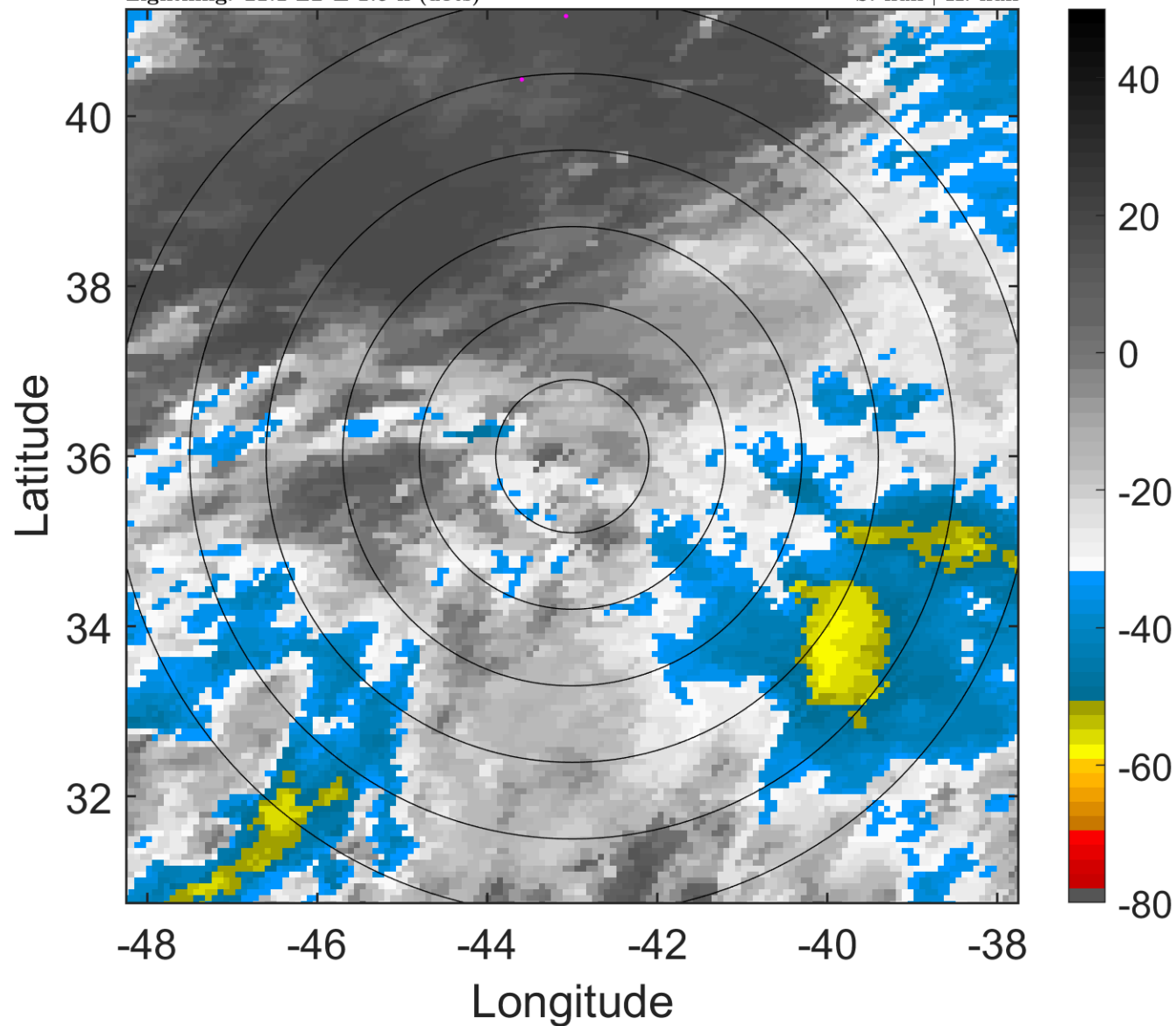

6-h IR BT Differences & Lightning

Δ t: 2007101500 (21.1 LT) - 2007101418 (15 LT)

Lightning: 21.1 LT \pm 1.5 h (dots)

PT: LLCP | EA: INACT

15L (FIFTEEN) | 25 kt EX

S: null | H: null

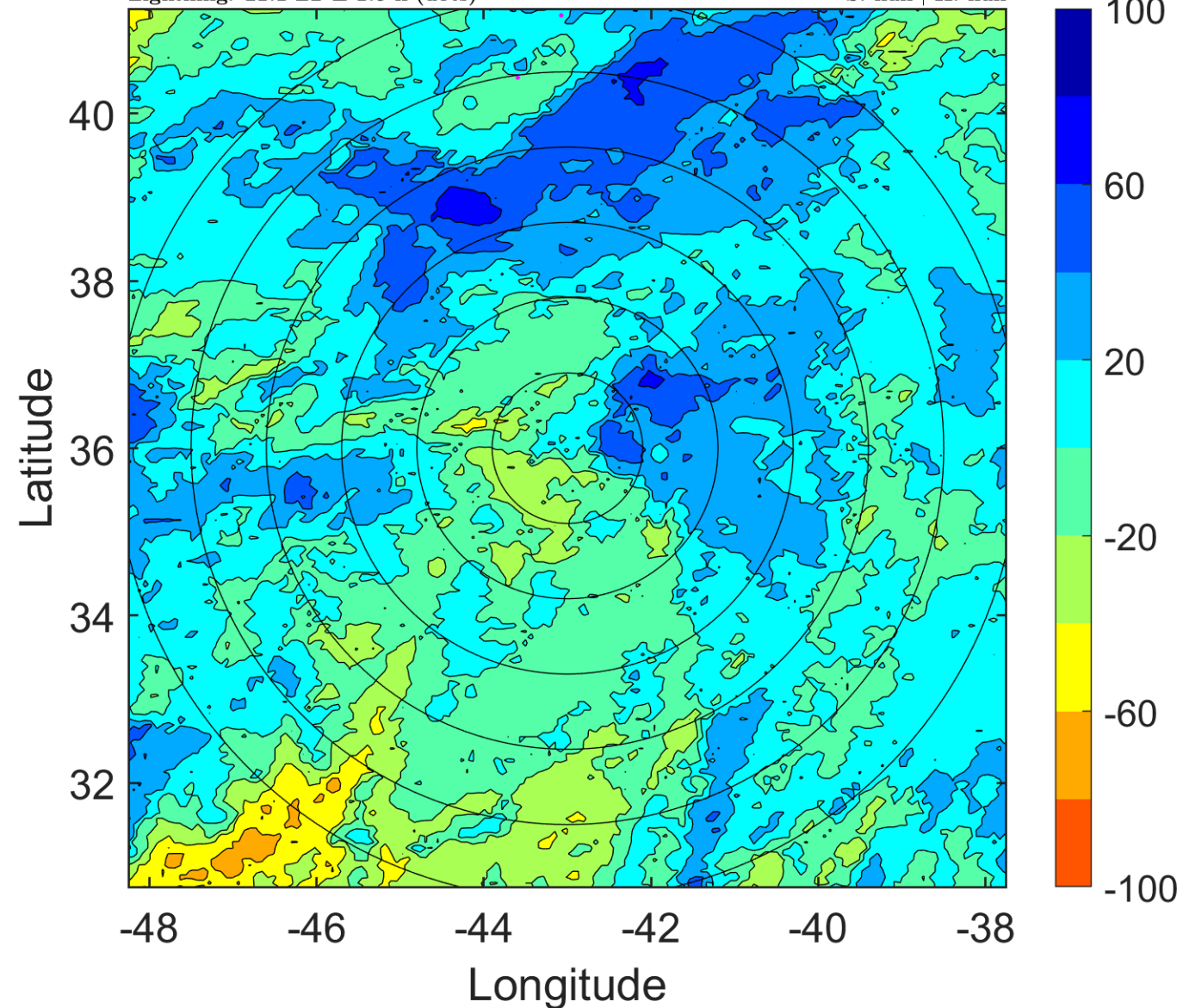

IR BT & Lightning

t: 2007101503 (0.2 LT)

Lightning: 0.2 LT \pm 1.5 h (dots)

PT: LLCP | EA: INACT

15L (FIFTEEN) | 27.5 kt EX

S: null | H: null

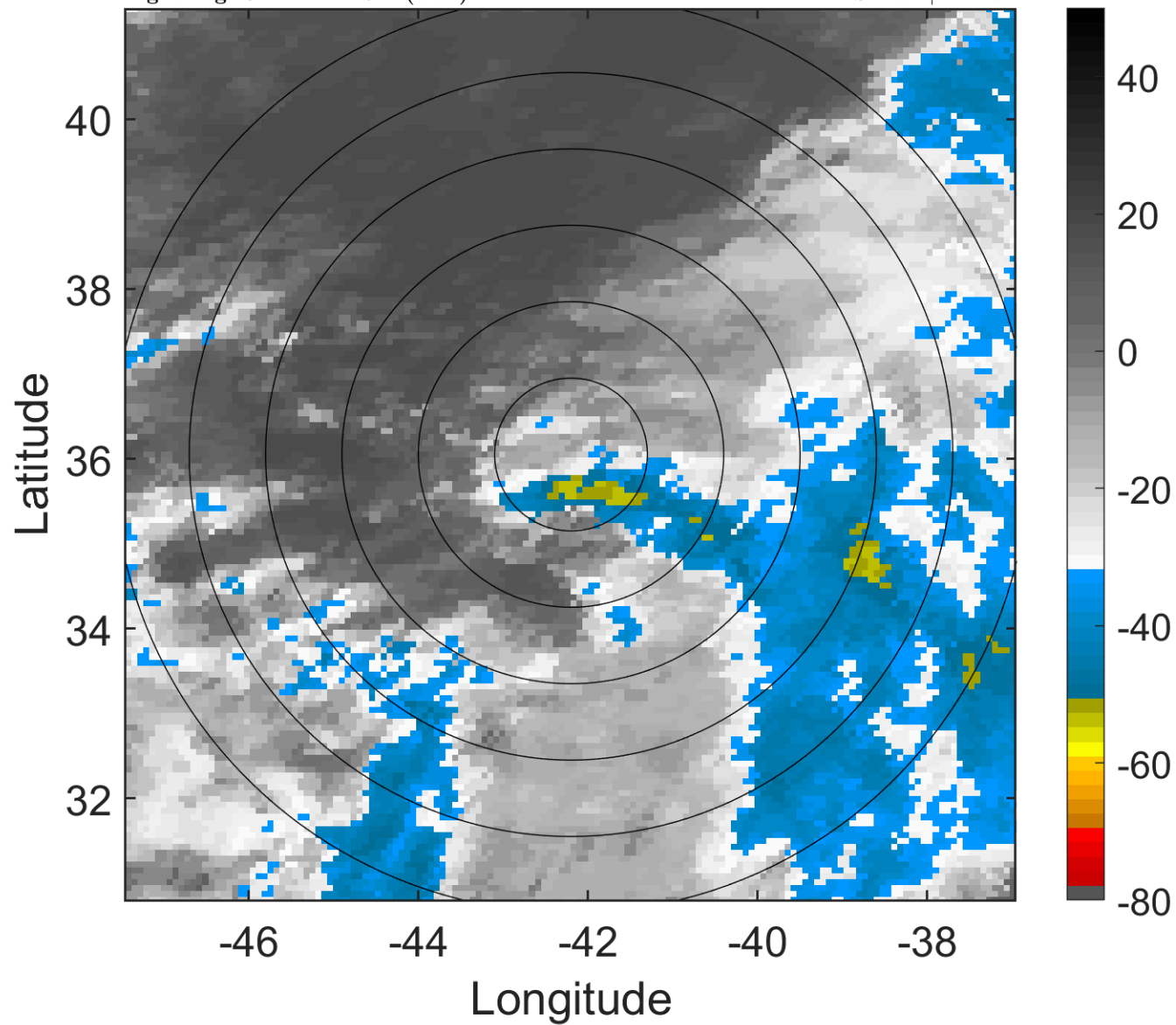

6-h IR BT Differences & Lightning

Δ t: 2007101503 (0.2 LT) - 2007101421 (18.1 LT)

Lightning: 0.2 LT \pm 1.5 h (dots)

PT: LLCP | EA: INACT

15L (FIFTEEN) | 27.5 kt EX

S: null | H: null

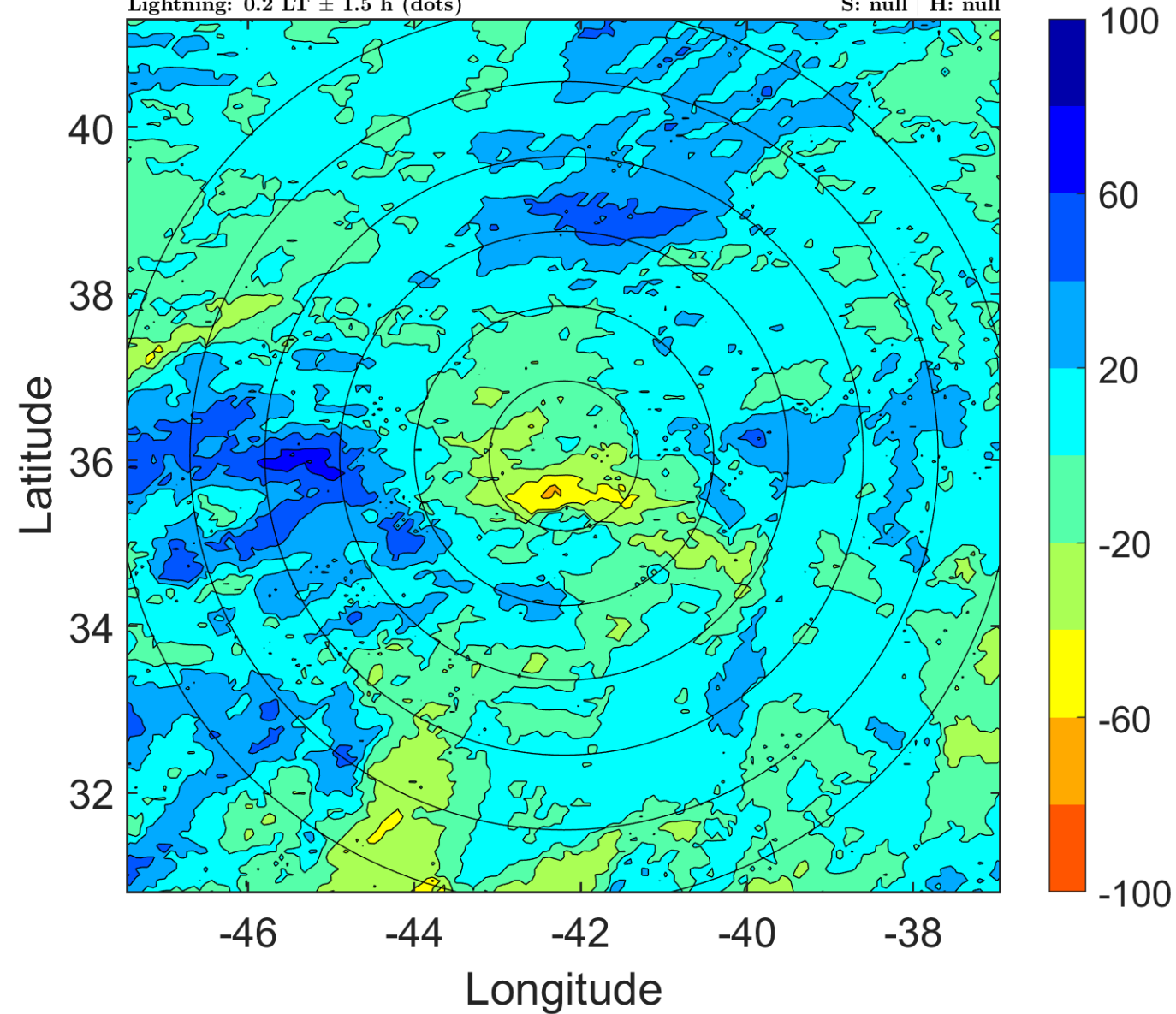

IR BT & Lightning

t: 2007101506 (3.2 LT)

Lightning: 3.2 LT \pm 1.5 h (dots)

PT: LLCP | EA: INACT

15L (FIFTEEN) | 30 kt EX

S: null | H: null

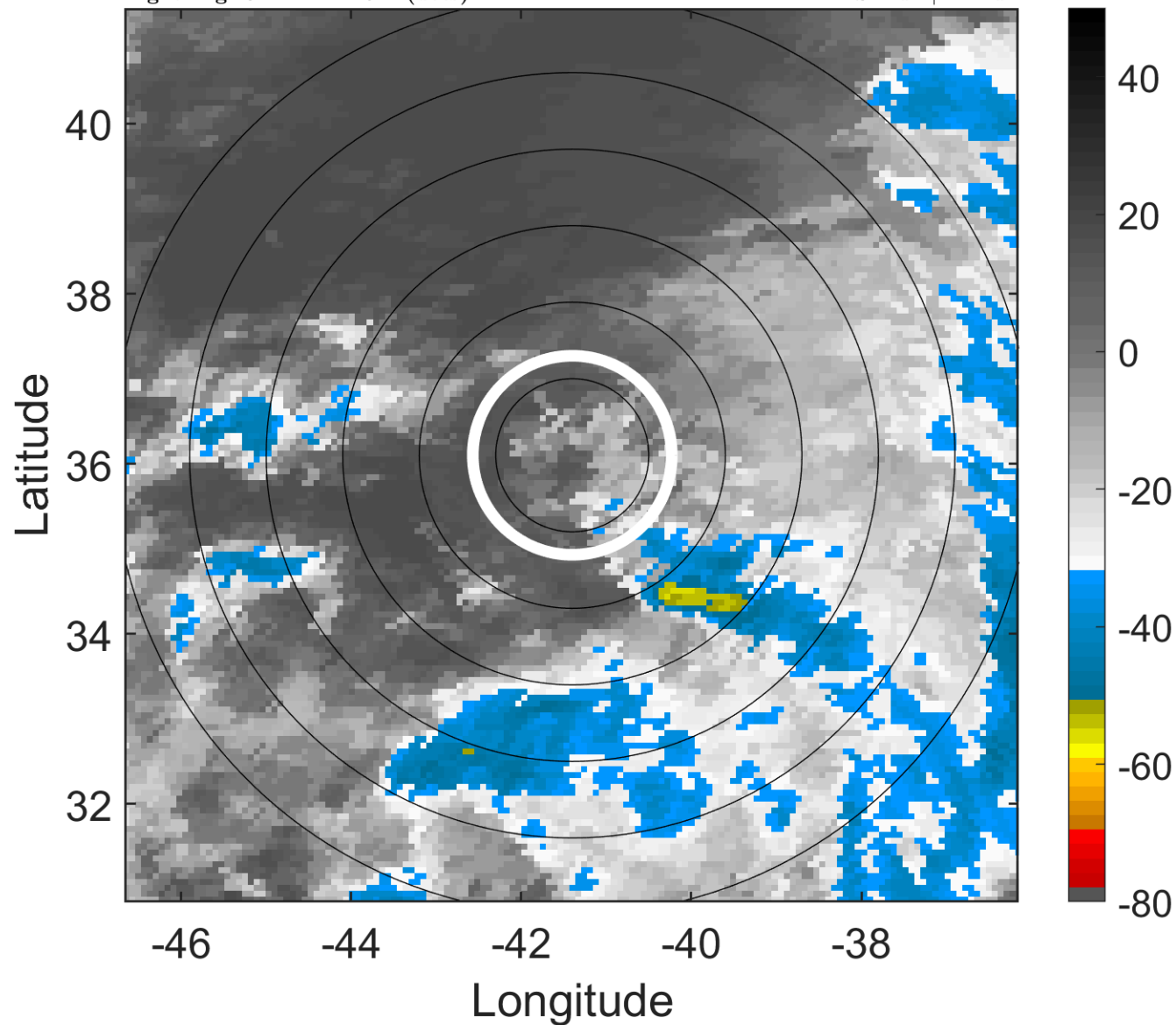

6-h IR BT Differences & Lightning

Δ t: 2007101506 (3.2 LT) - 2007101500 (21.1 LT)

Lightning: 3.2 LT \pm 1.5 h (dots)

PT: LLCP | EA: INACT

15L (FIFTEEN) | 30 kt EX

S: null | H: null

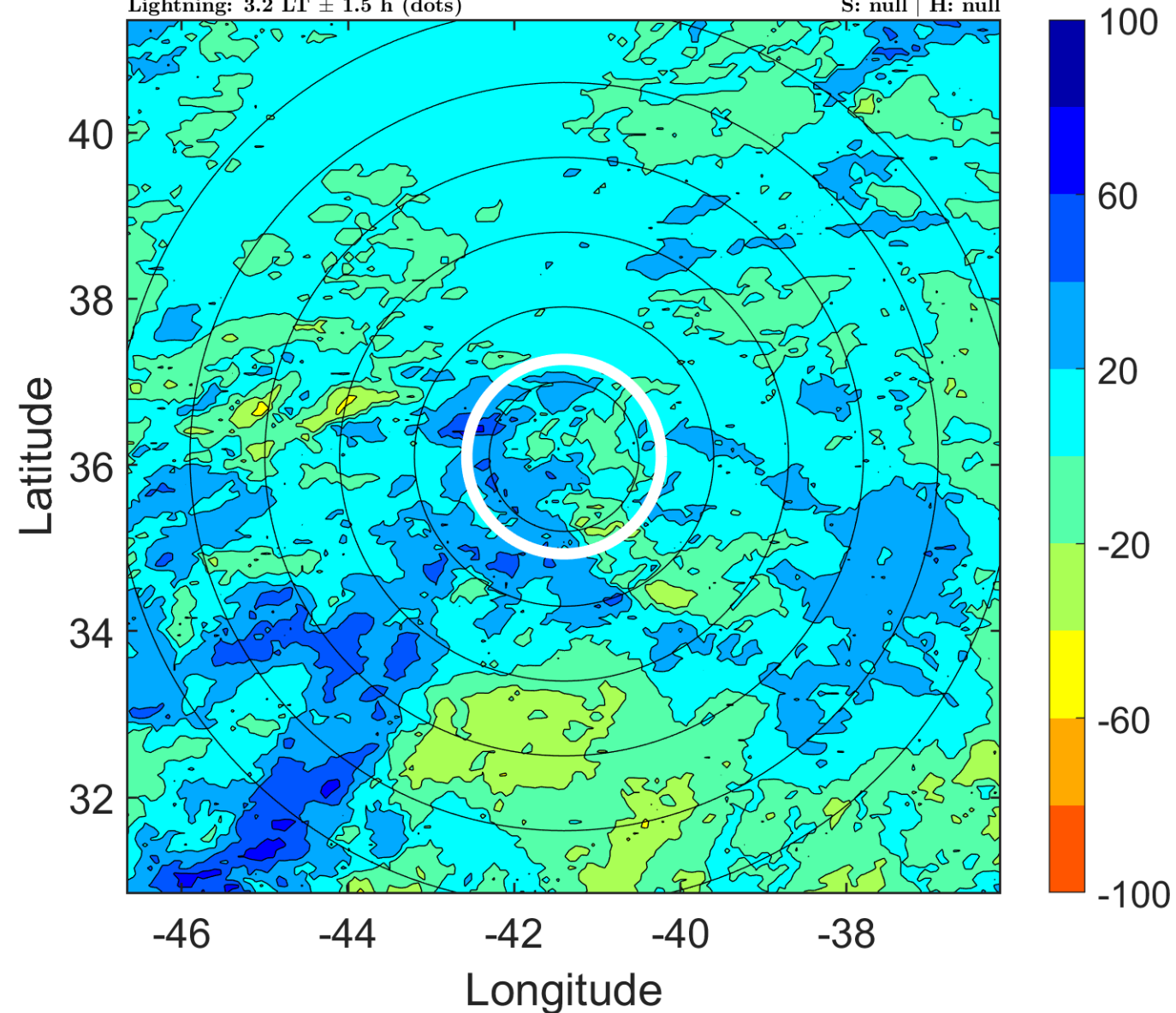

IR BT & Lightning

t: 2007101509 (6.3 LT)

Lightning: 6.3 LT \pm 1.5 h (dots)

PT: LLCP | EA: INACT

15L (FIFTEEN) | 30 kt EX

S: null | H: null

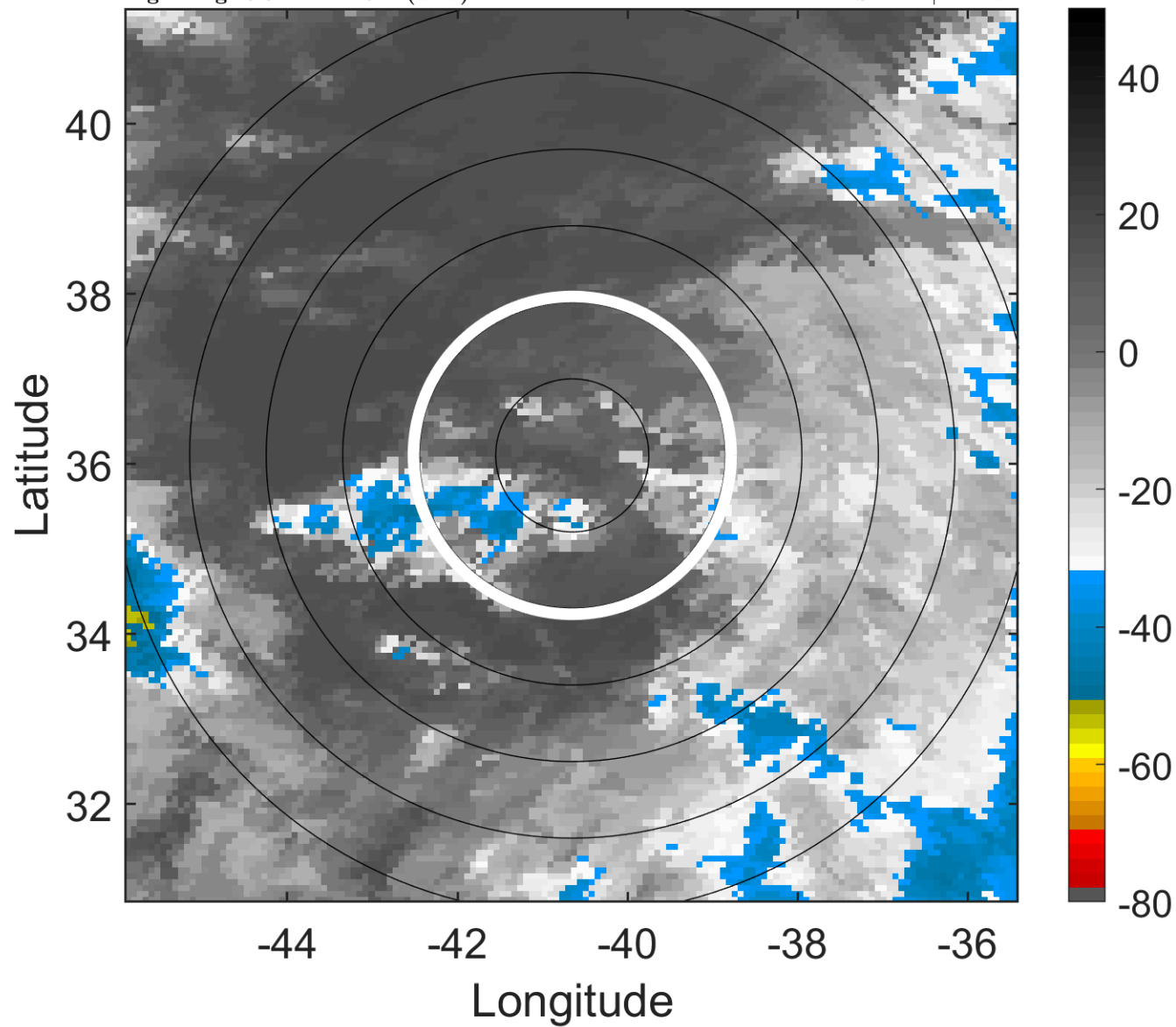

6-h IR BT Differences & Lightning

Δ t: 2007101509 (6.3 LT) - 2007101503 (0.2 LT)

Lightning: 6.3 LT \pm 1.5 h (dots)

PT: LLCP | EA: INACT

15L (FIFTEEN) | 30 kt EX

S: null | H: null

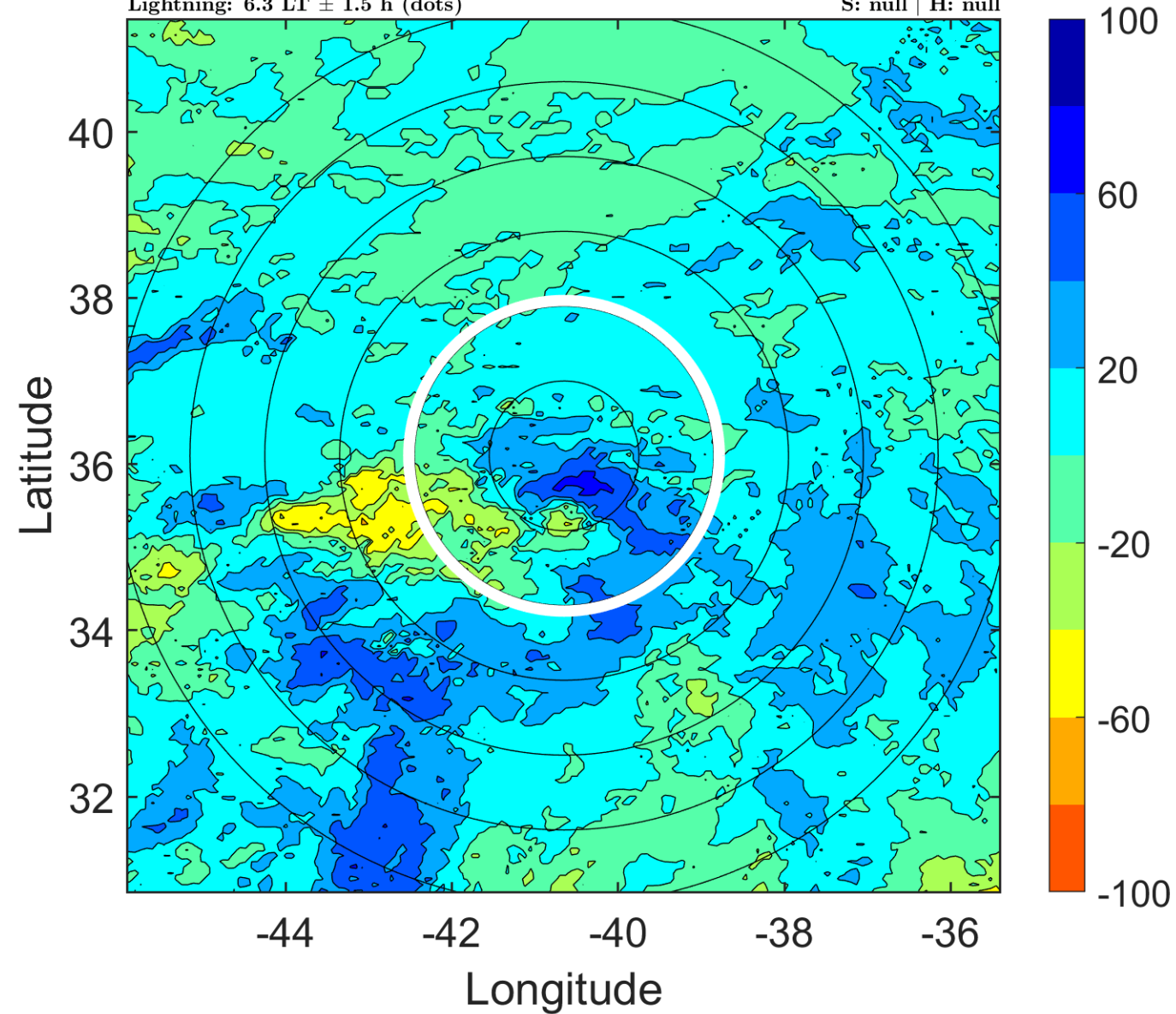

IR BT & Lightning

t: 2007101512 (9.3 LT)

Lightning: 9.3 LT \pm 1.5 h (dots)

PT: LLCP | EA: INACT

15L (FIFTEEN) | 30 kt EX

S: null | H: null

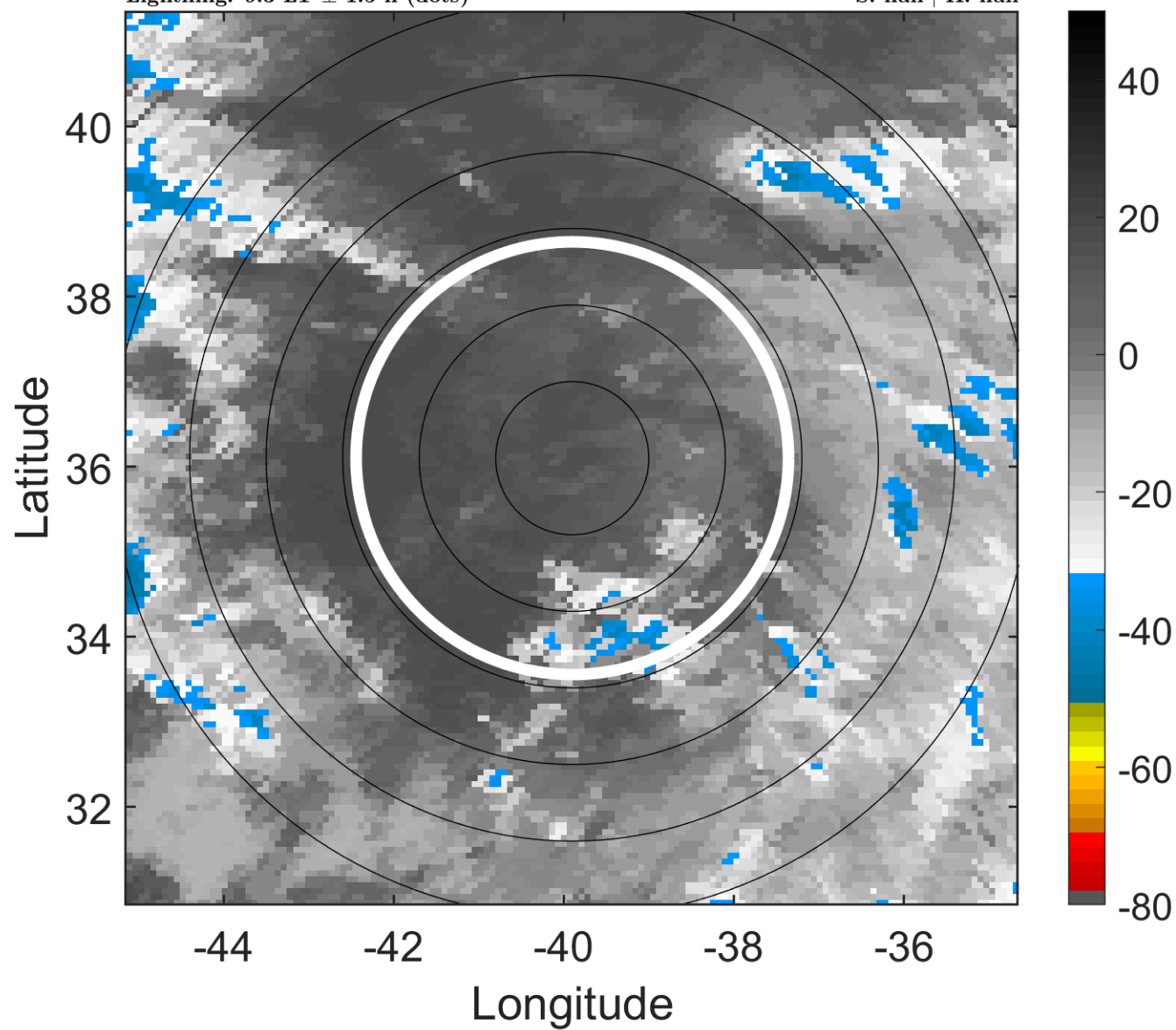

6-h IR BT Differences & Lightning

Δ t: 2007101512 (9.3 LT) - 2007101506 (3.2 LT)

Lightning: 9.3 LT \pm 1.5 h (dots)

PT: LLCP | EA: INACT

15L (FIFTEEN) | 30 kt EX

S: null | H: null

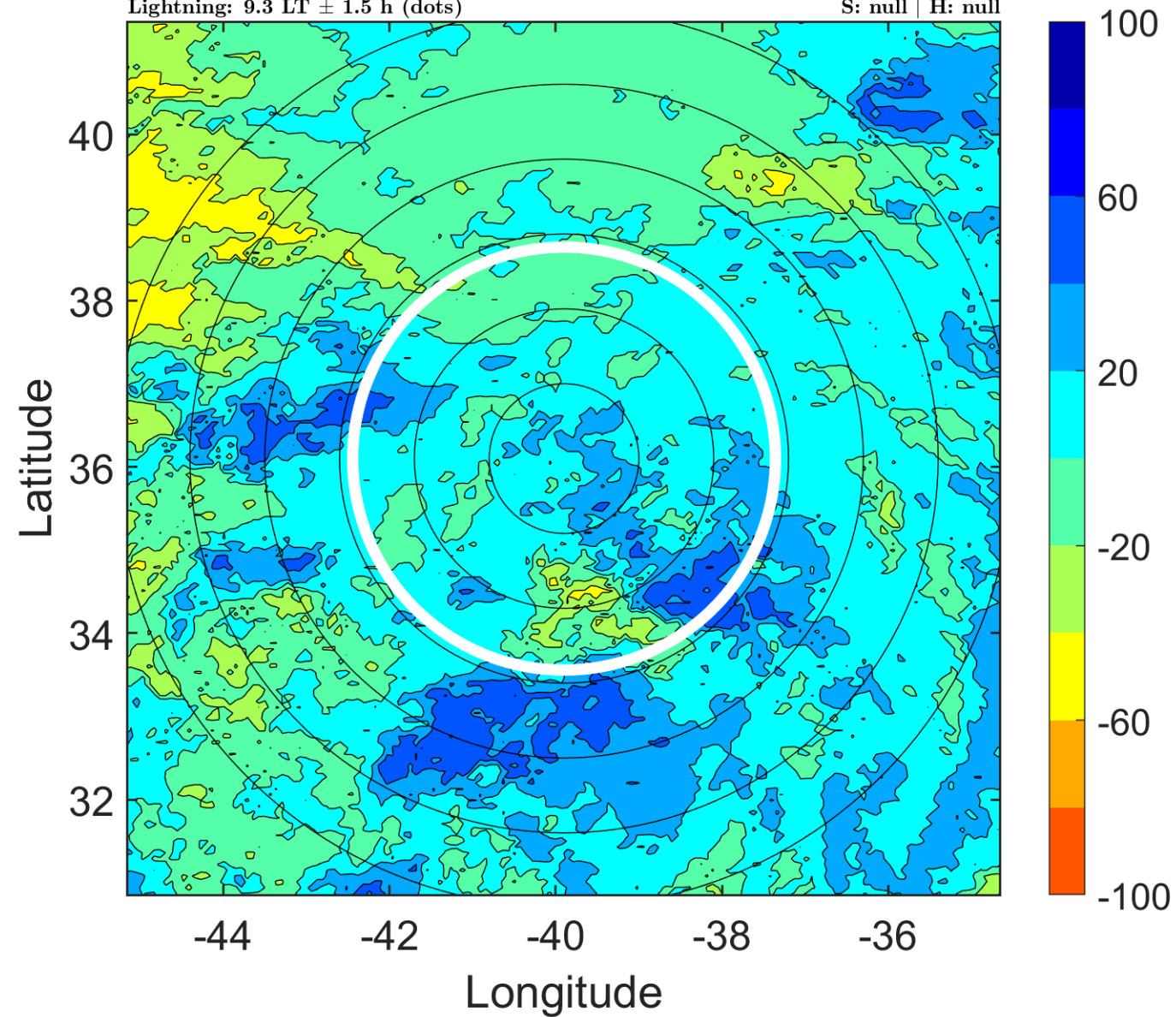

IR BT & Lightning

t: 2007101515 (12.4 LT)

Lightning: 12.4 LT \pm 1.5 h (dots)

PT: LLCP | EA: INACT

15L (FIFTEEN) | 30 kt EX

S: null | H: null

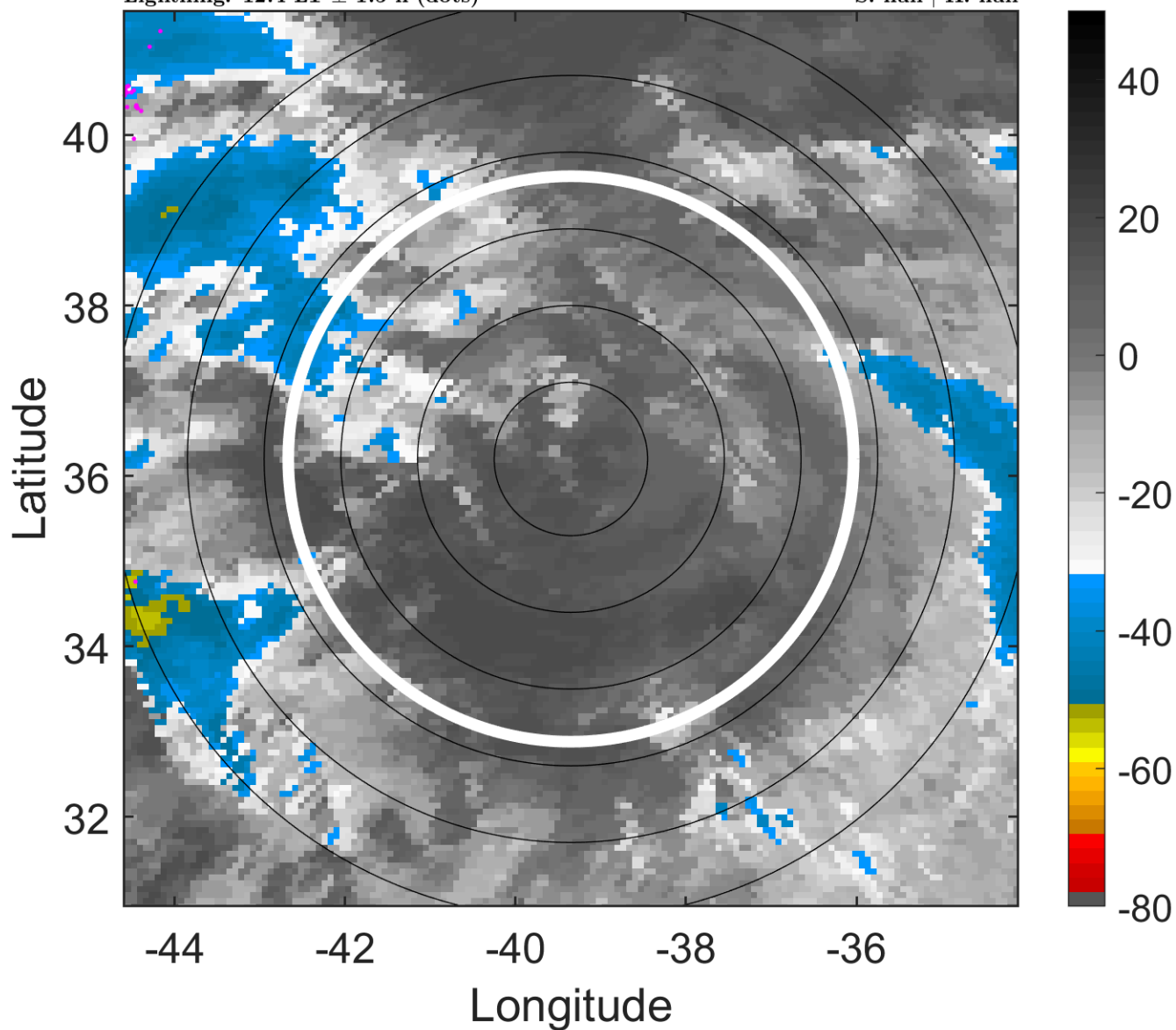

6-h IR BT Differences & Lightning

Δ t: 2007101515 (12.4 LT) - 2007101509 (6.3 LT)

Lightning: 12.4 LT \pm 1.5 h (dots)

PT: LLCP | EA: INACT

15L (FIFTEEN) | 30 kt EX

S: null | H: null

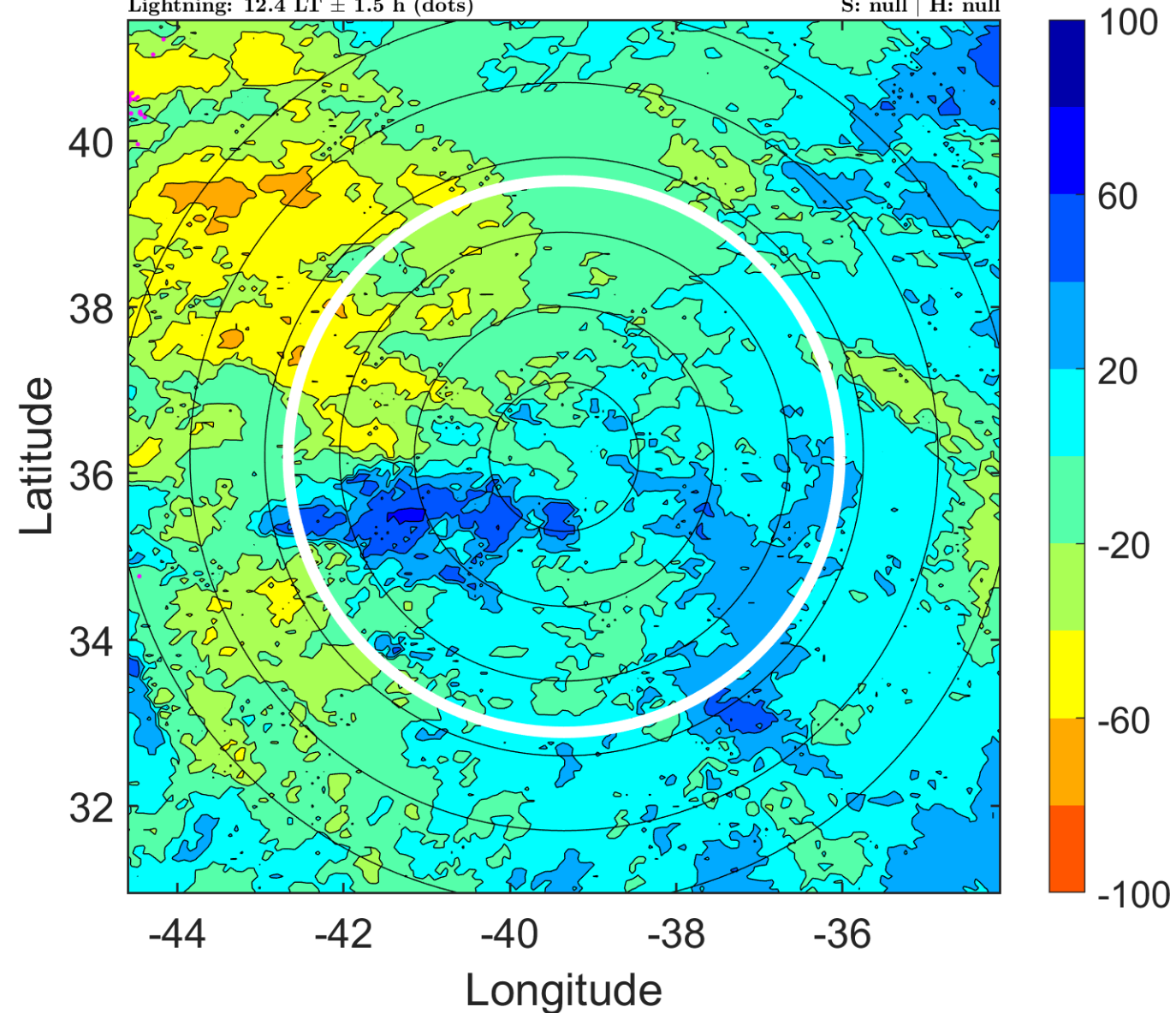

IR BT & Lightning

t: 2007101518 (15.4 LT)

Lightning: 15.4 LT \pm 1.5 h (dots)

PT: LLCP | EA: INACT

15L (FIFTEEN) | 30 kt EX

S: null | H: null

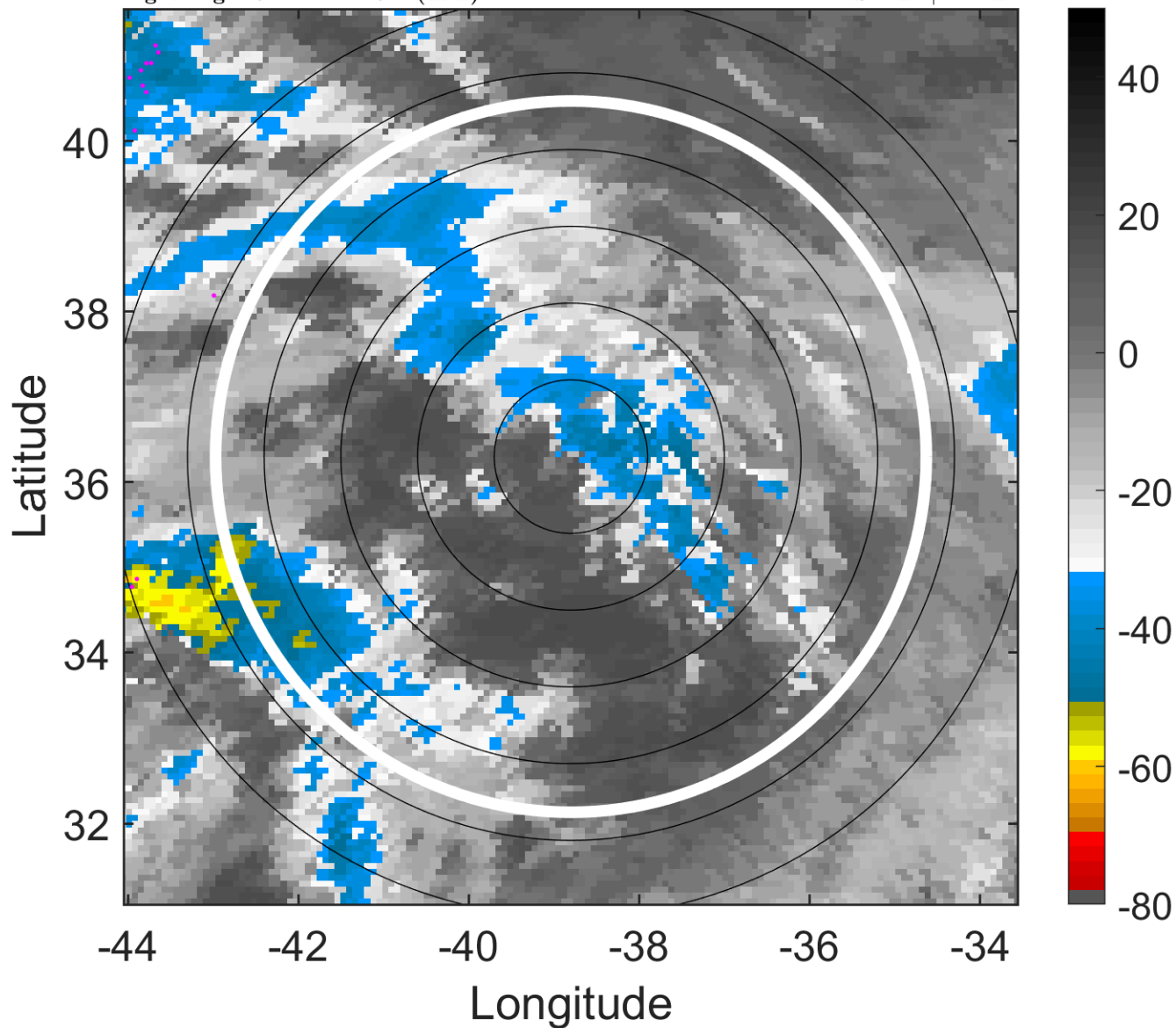

6-h IR BT Differences & Lightning

Δ t: 2007101518 (15.4 LT) - 2007101512 (9.3 LT)

Lightning: 15.4 LT \pm 1.5 h (dots)

PT: LLCP | EA: INACT

15L (FIFTEEN) | 30 kt EX

S: null | H: null

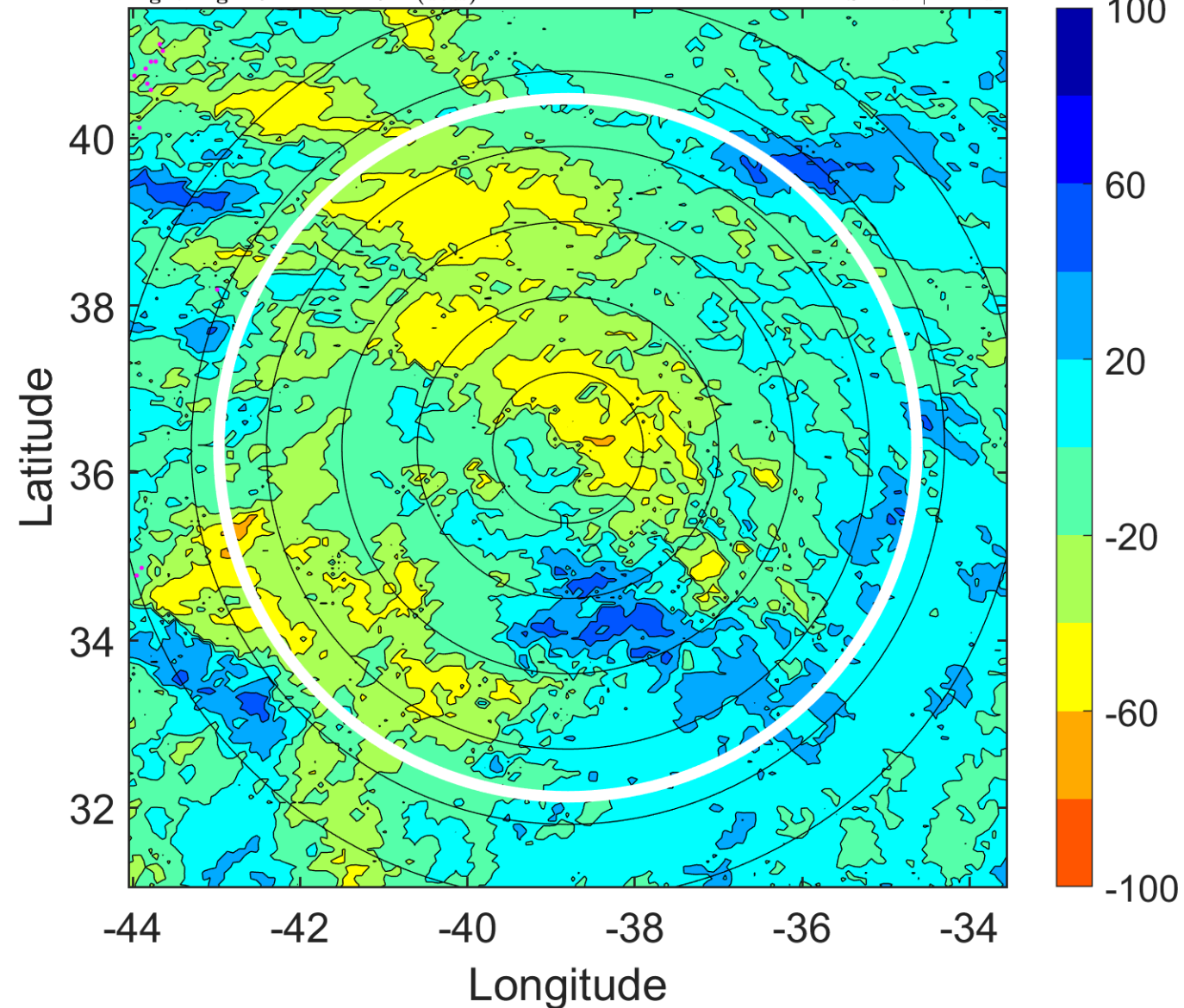

IR BT & Lightning

t: 2007101521 (18.5 LT)

Lightning: 18.5 LT \pm 1.5 h (dots)

PT: LLCP | EA: INACT

15L (FIFTEEN) | 30 kt EX

S: null | H: null

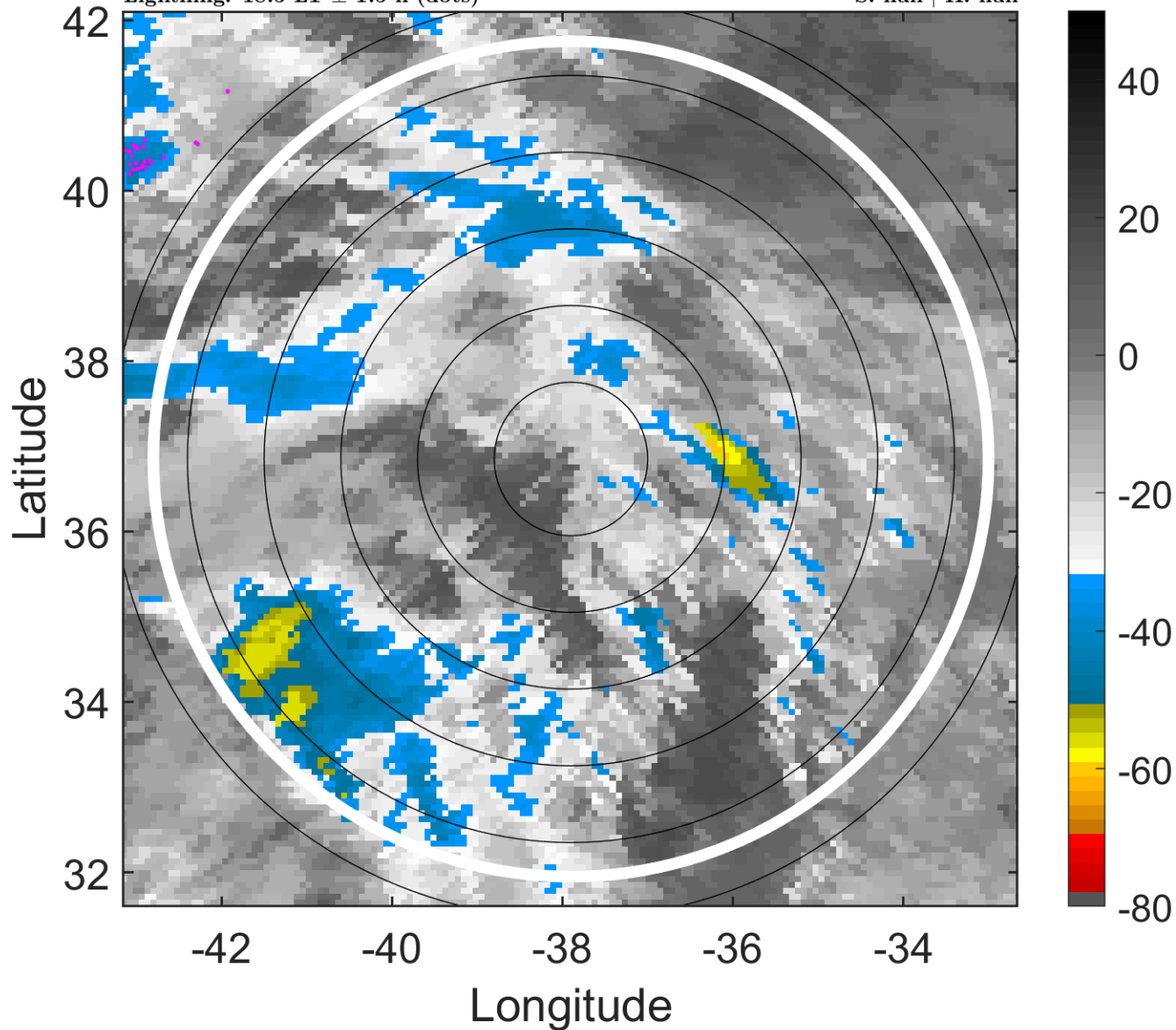

6-h IR BT Differences & Lightning

Δ t: 2007101521 (18.5 LT) - 2007101515 (12.4 LT)

Lightning: 18.5 LT \pm 1.5 h (dots)

PT: LLCP | EA: INACT

15L (FIFTEEN) | 30 kt EX

S: null | H: null

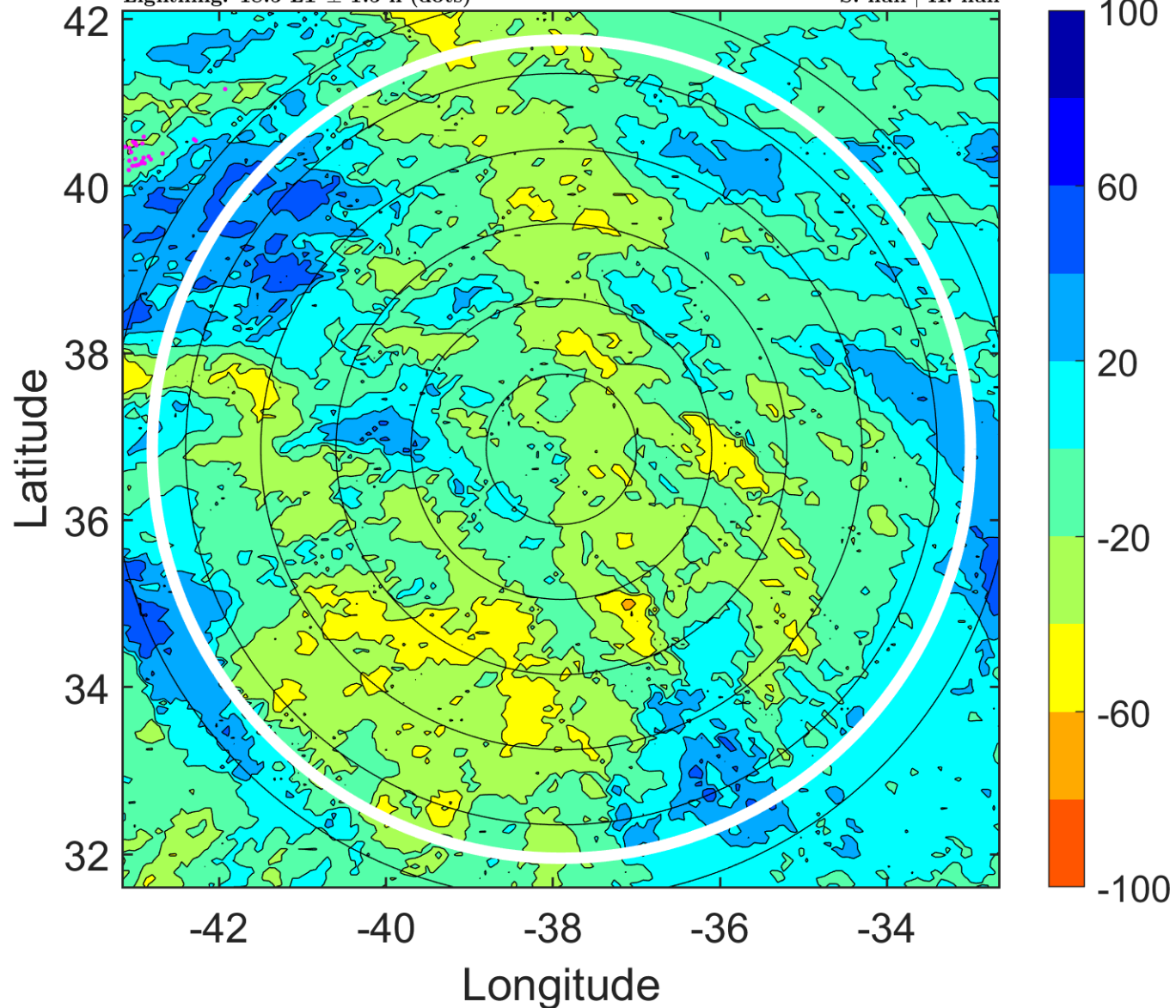

IR BT & Lightning

t: 2007101600 (21.5 LT)

Lightning: 21.5 LT \pm 1.5 h (dots)

PT: LLCP | EA: INACT

15L (FIFTEEN) | 30 kt EX

S: null | H: null

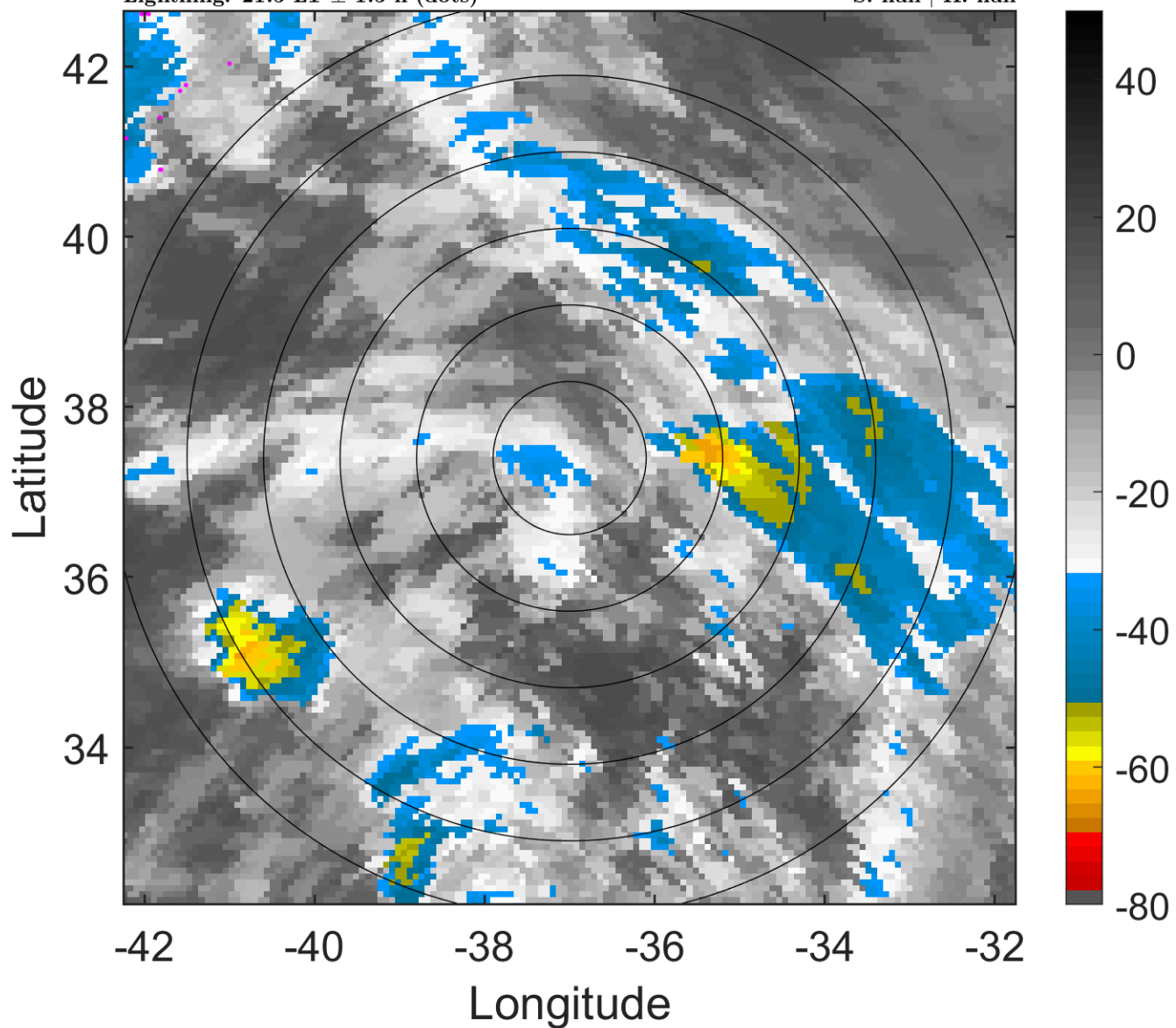

6-h IR BT Differences & Lightning

Δ t: 2007101600 (21.5 LT) - 2007101518 (15.4 LT)

Lightning: 21.5 LT \pm 1.5 h (dots)

PT: LLCP | EA: INACT

15L (FIFTEEN) | 30 kt EX

S: null | H: null

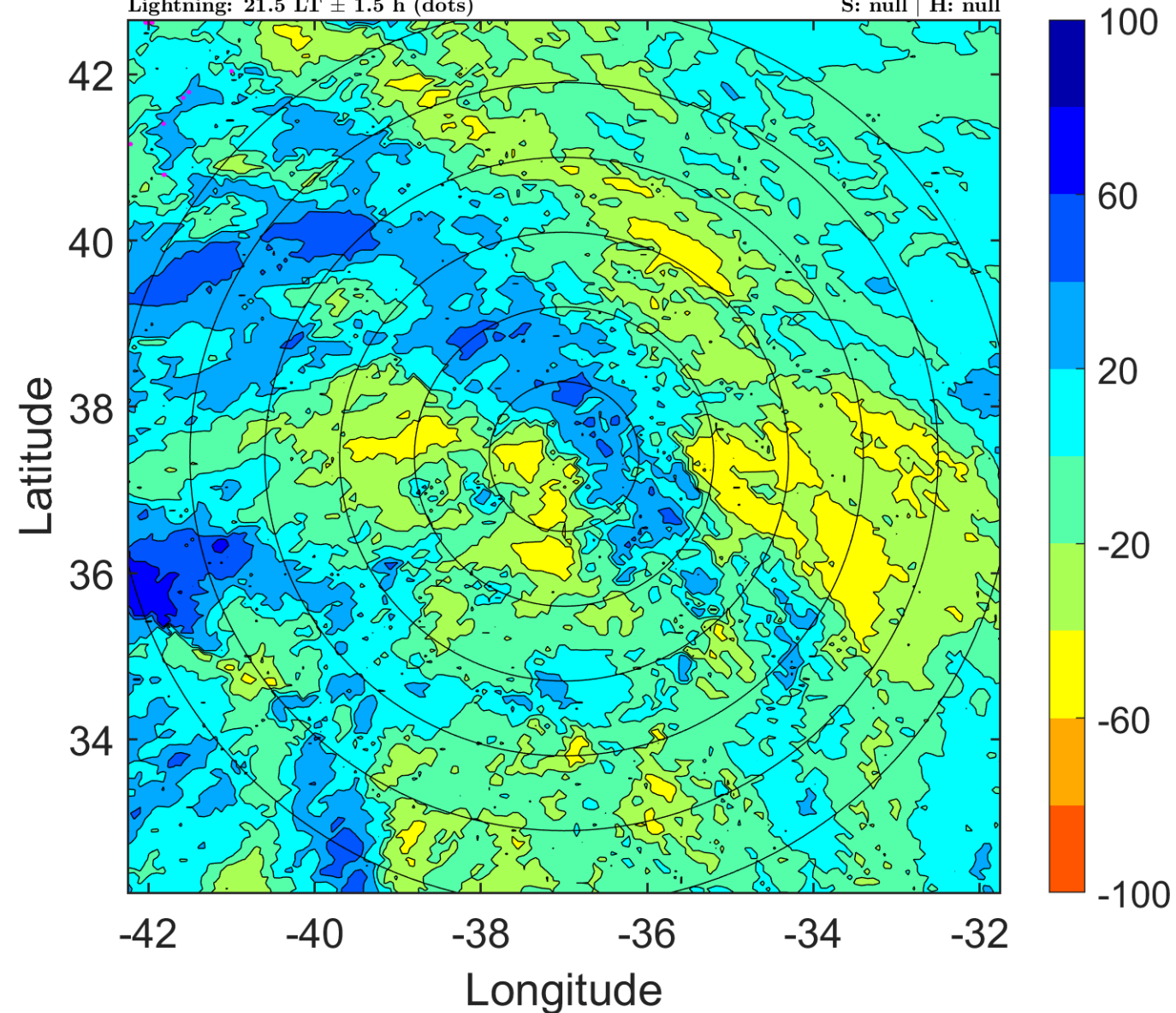

IR BT & Lightning

t: 2007101603 (0.6 LT)

Lightning: 0.6 LT \pm 1.5 h (dots)

PT: LLWP | EA: INACT

15L (FIFTEEN) | 30 kt EX

S: null | H: null

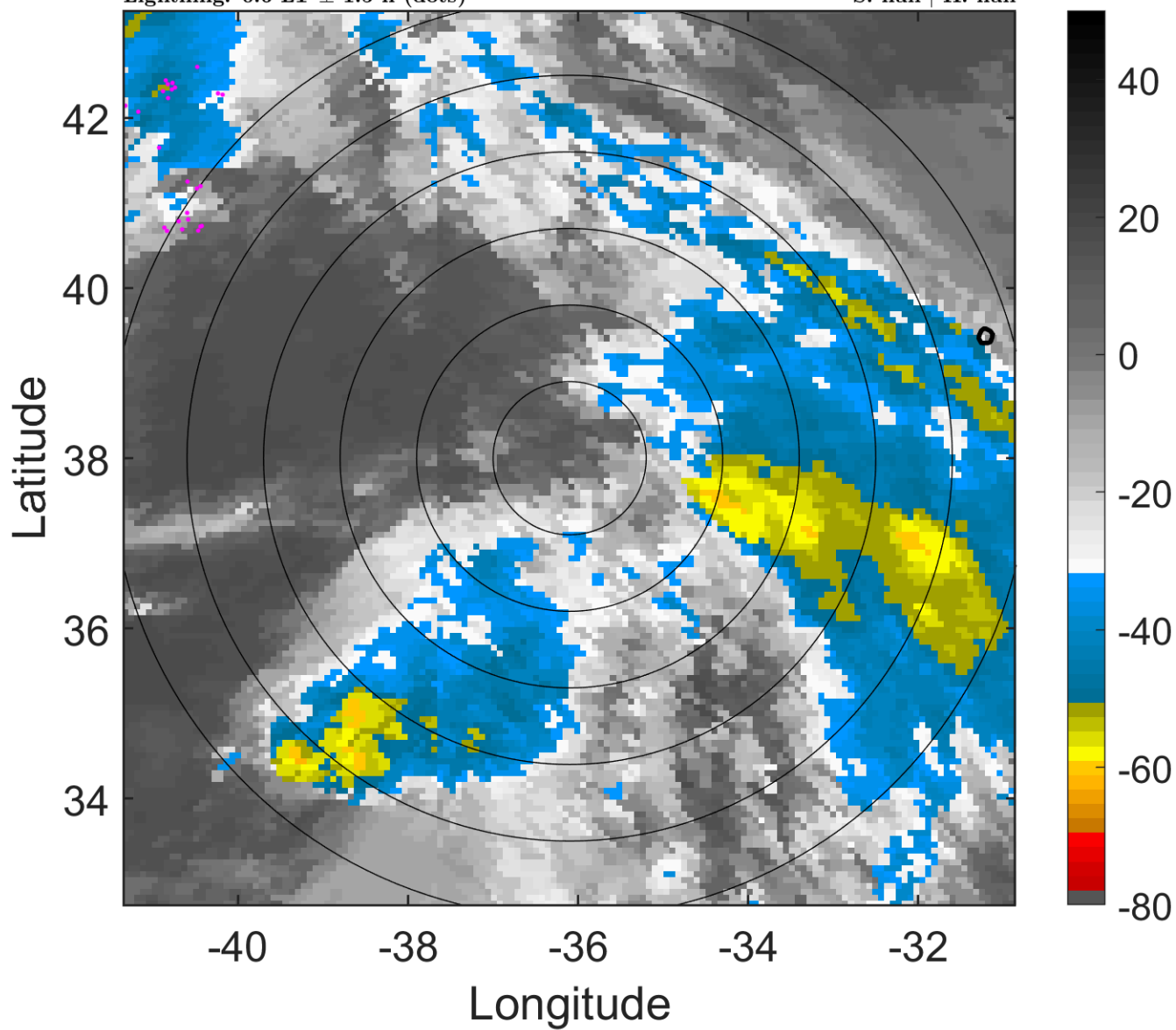

6-h IR BT Differences & Lightning

Δ t: 2007101603 (0.6 LT) - 2007101521 (18.5 LT)

Lightning: 0.6 LT \pm 1.5 h (dots)

PT: LLWP | EA: INACT

15L (FIFTEEN) | 30 kt EX

S: null | H: null

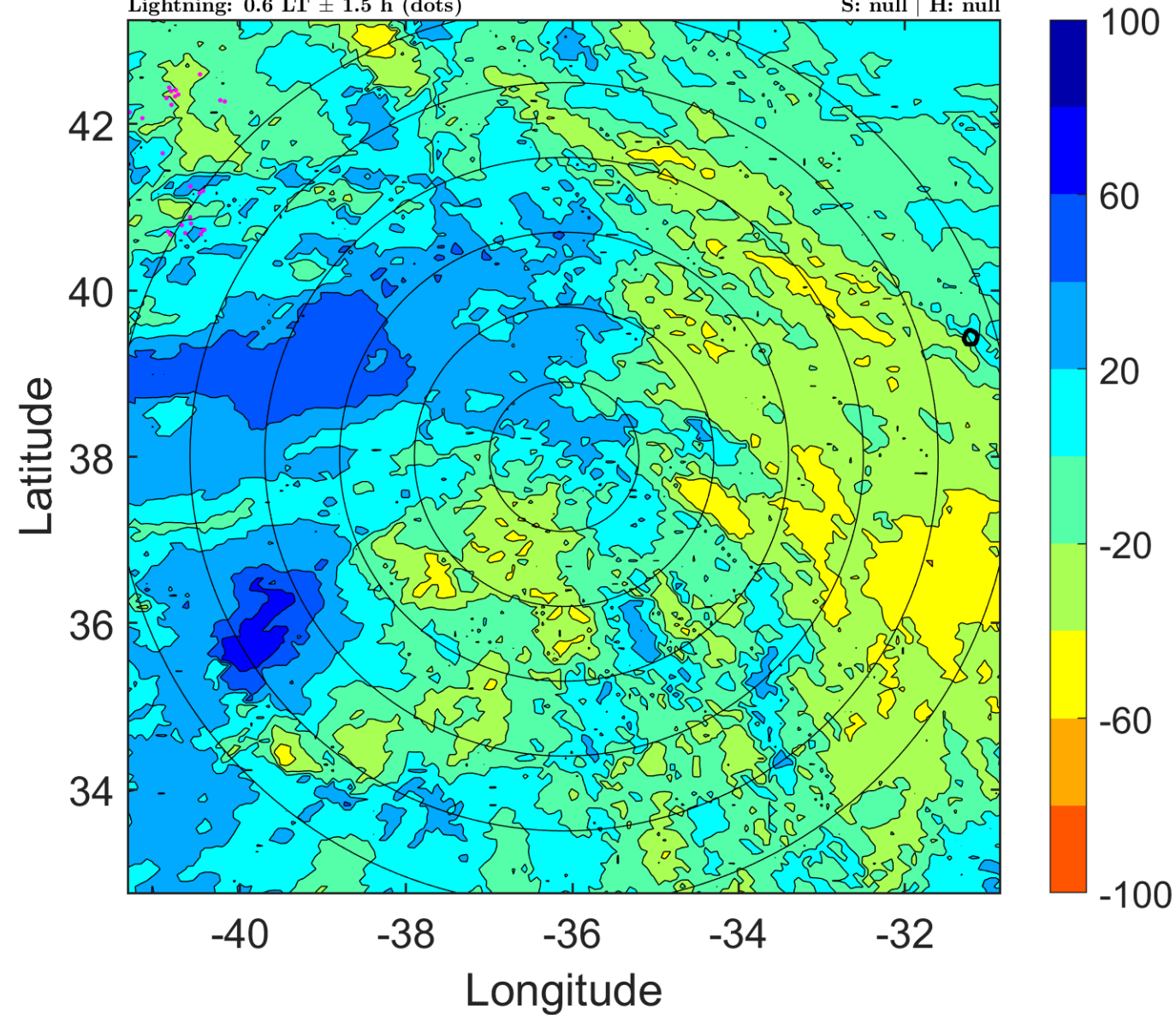

IR BT & Lightning

t: 2007101606 (3.7 LT)

Lightning: 3.7 LT \pm 1.5 h (dots)

PT: LLWP | EA: INACT

15L (FIFTEEN) | 30 kt EX

S: null | H: null

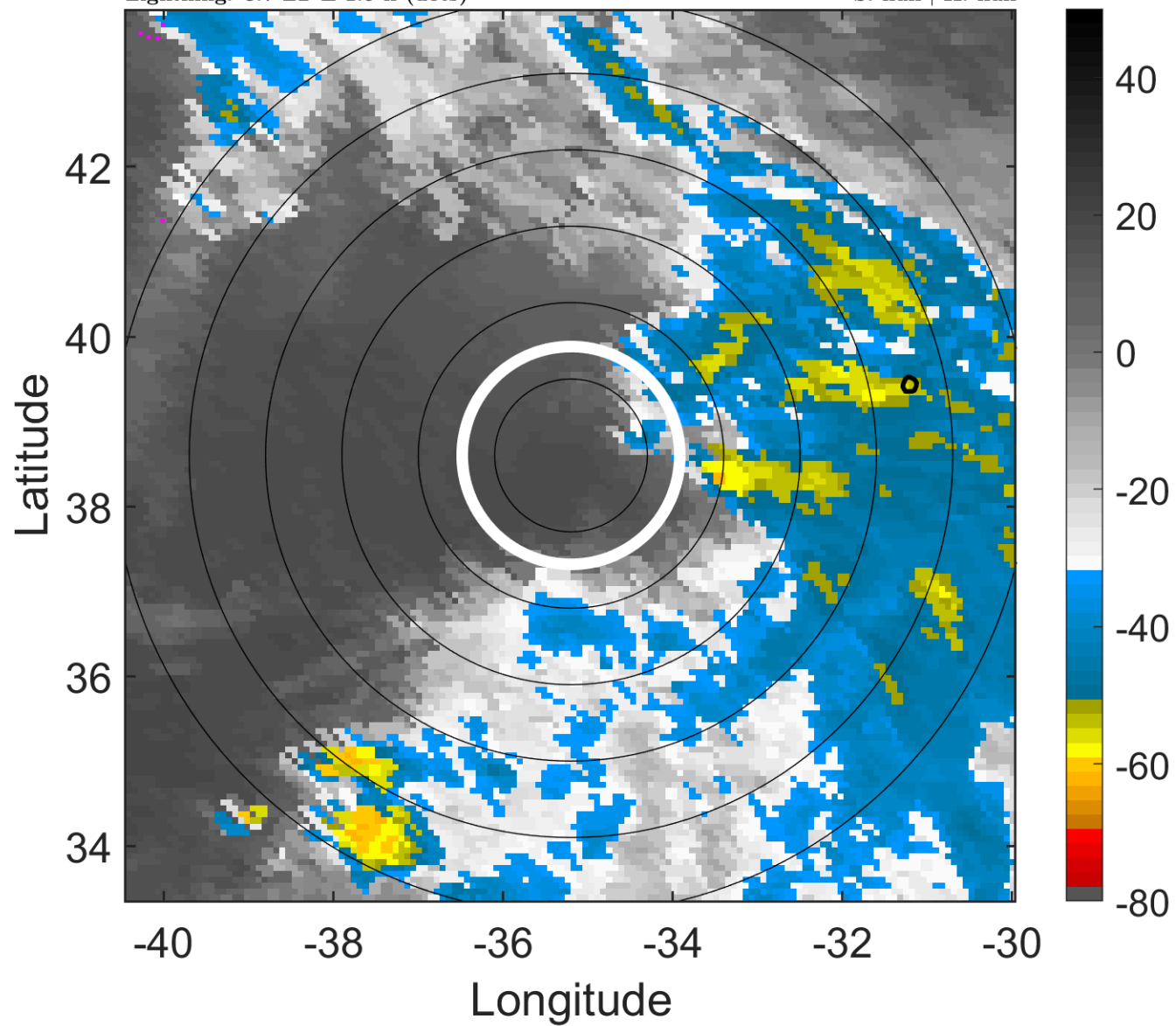

6-h IR BT Differences & Lightning

Δ t: 2007101606 (3.7 LT) - 2007101600 (21.5 LT)

Lightning: 3.7 LT \pm 1.5 h (dots)

PT: LLWP | EA: INACT

15L (FIFTEEN) | 30 kt EX

S: null | H: null

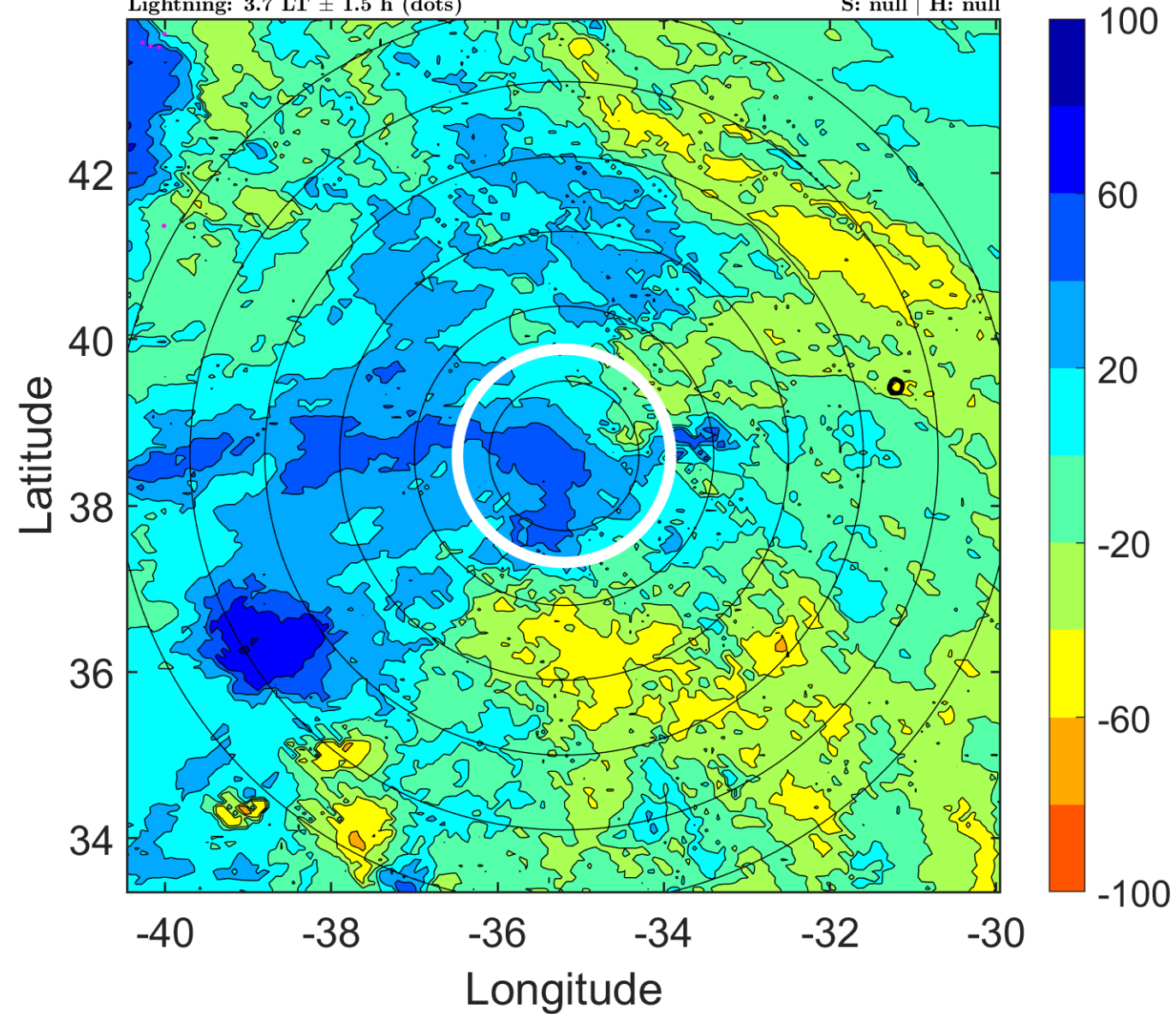

IR BT & Lightning

t: 2007101609 (6.7 LT)

Lightning: 6.7 LT \pm 1.5 h (dots)

PT: LLWP | EA: INACT

15L (FIFTEEN) | 32.5 kt EX

S: null | H: null

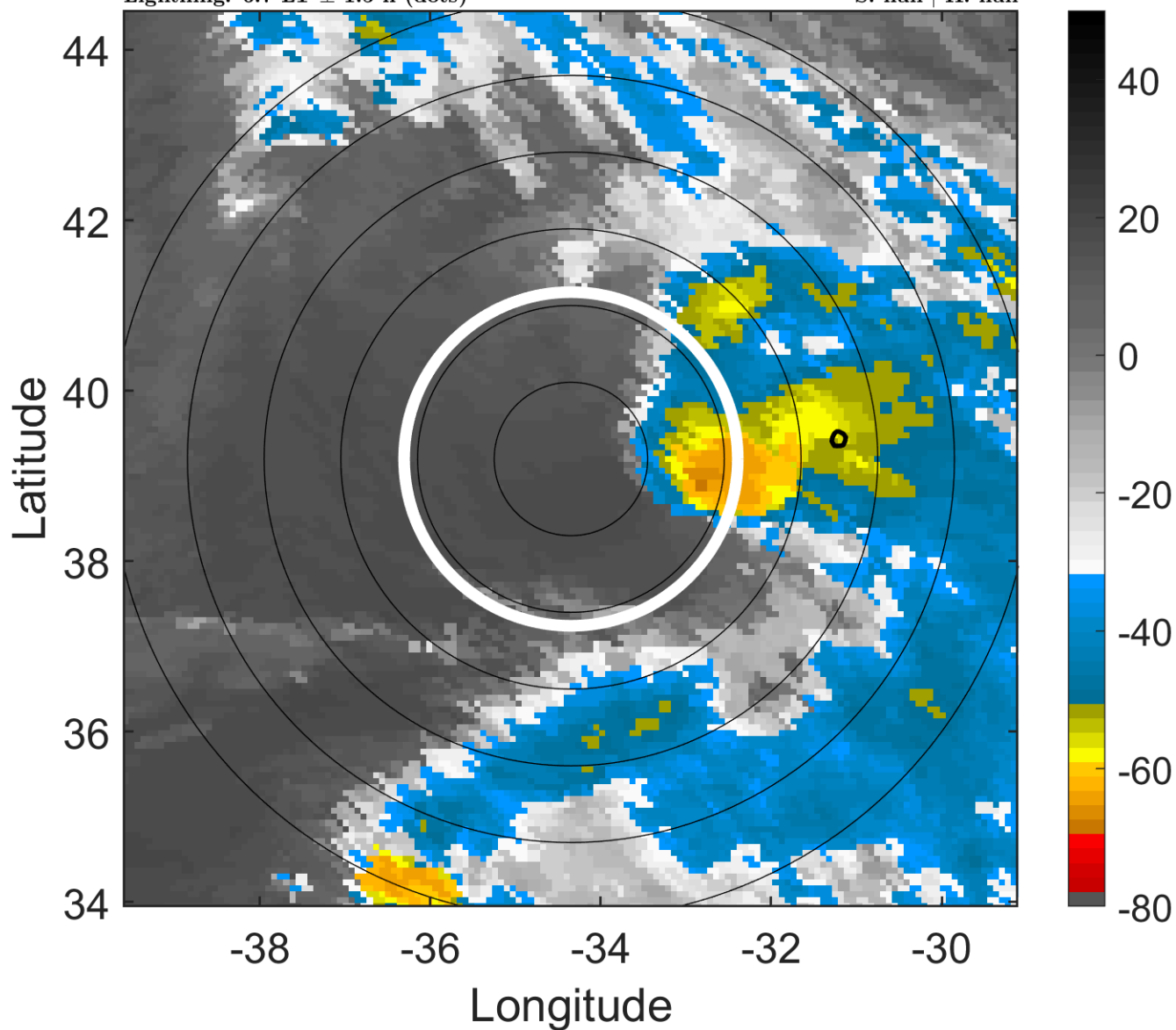

6-h IR BT Differences & Lightning

Δ t: 2007101609 (6.7 LT) - 2007101603 (0.6 LT)

Lightning: 6.7 LT \pm 1.5 h (dots)

PT: LLWP | EA: INACT

15L (FIFTEEN) | 32.5 kt EX

S: null | H: null

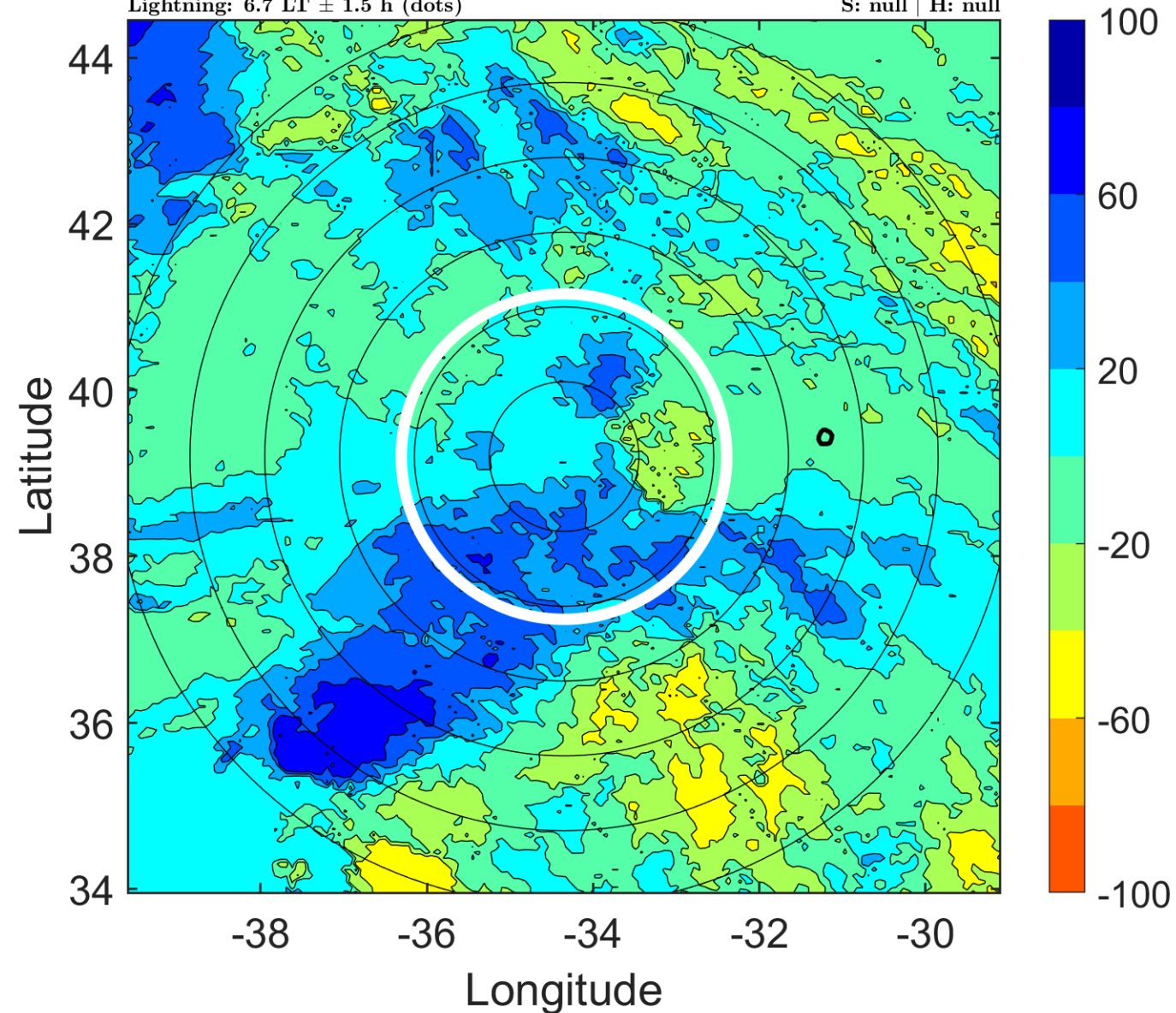

IR BT & Lightning

t: 2007101612 (9.8 LT)

Lightning: 9.8 LT \pm 1.5 h (dots)

PT: LLWP | EA: INACT

15L (FIFTEEN) | 35 kt EX

S: null | H: null

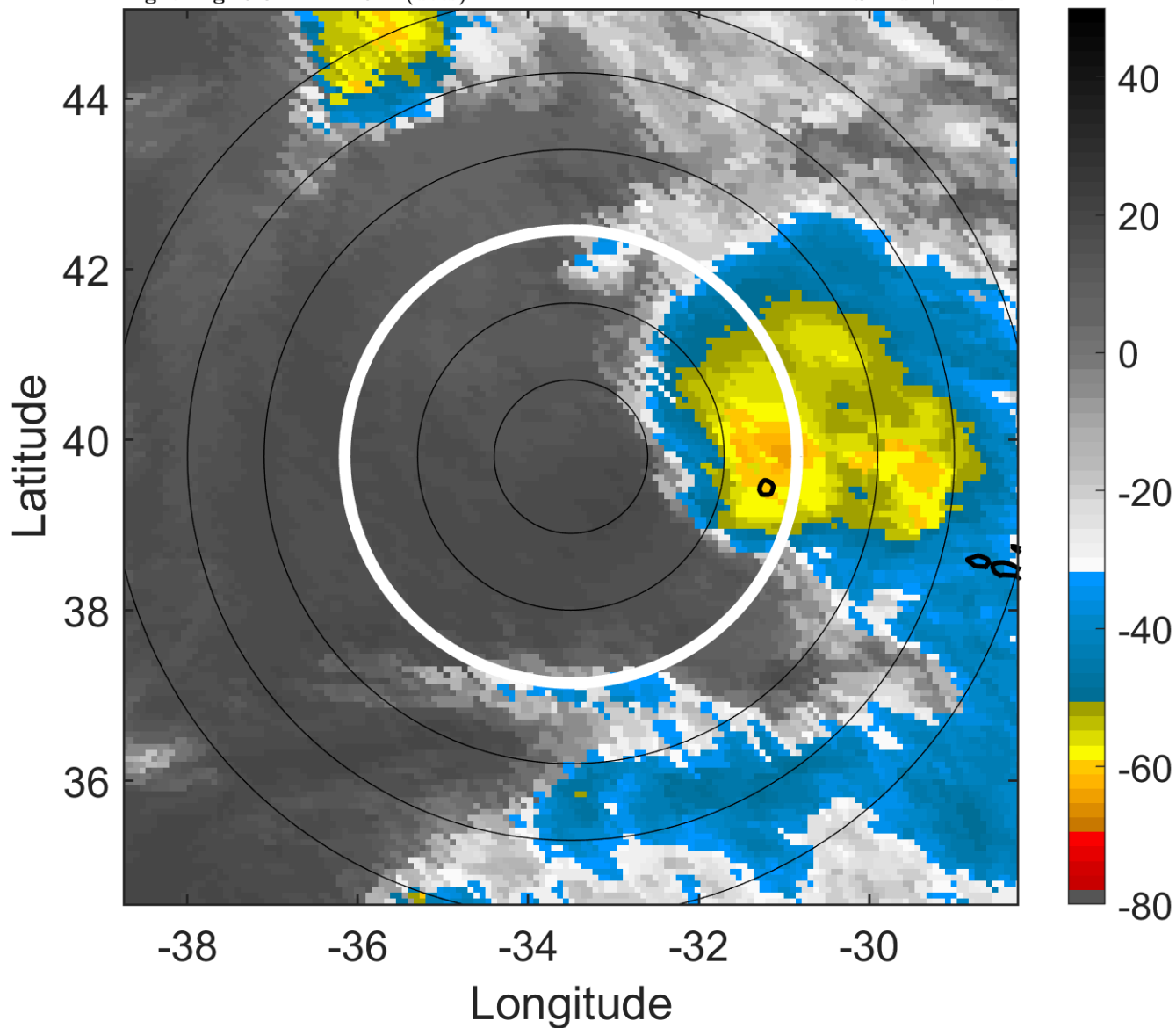

6-h IR BT Differences & Lightning

Δ t: 2007101612 (9.8 LT) - 2007101606 (3.7 LT)

Lightning: 9.8 LT \pm 1.5 h (dots)

PT: LLWP | EA: INACT

15L (FIFTEEN) | 35 kt EX

S: null | H: null

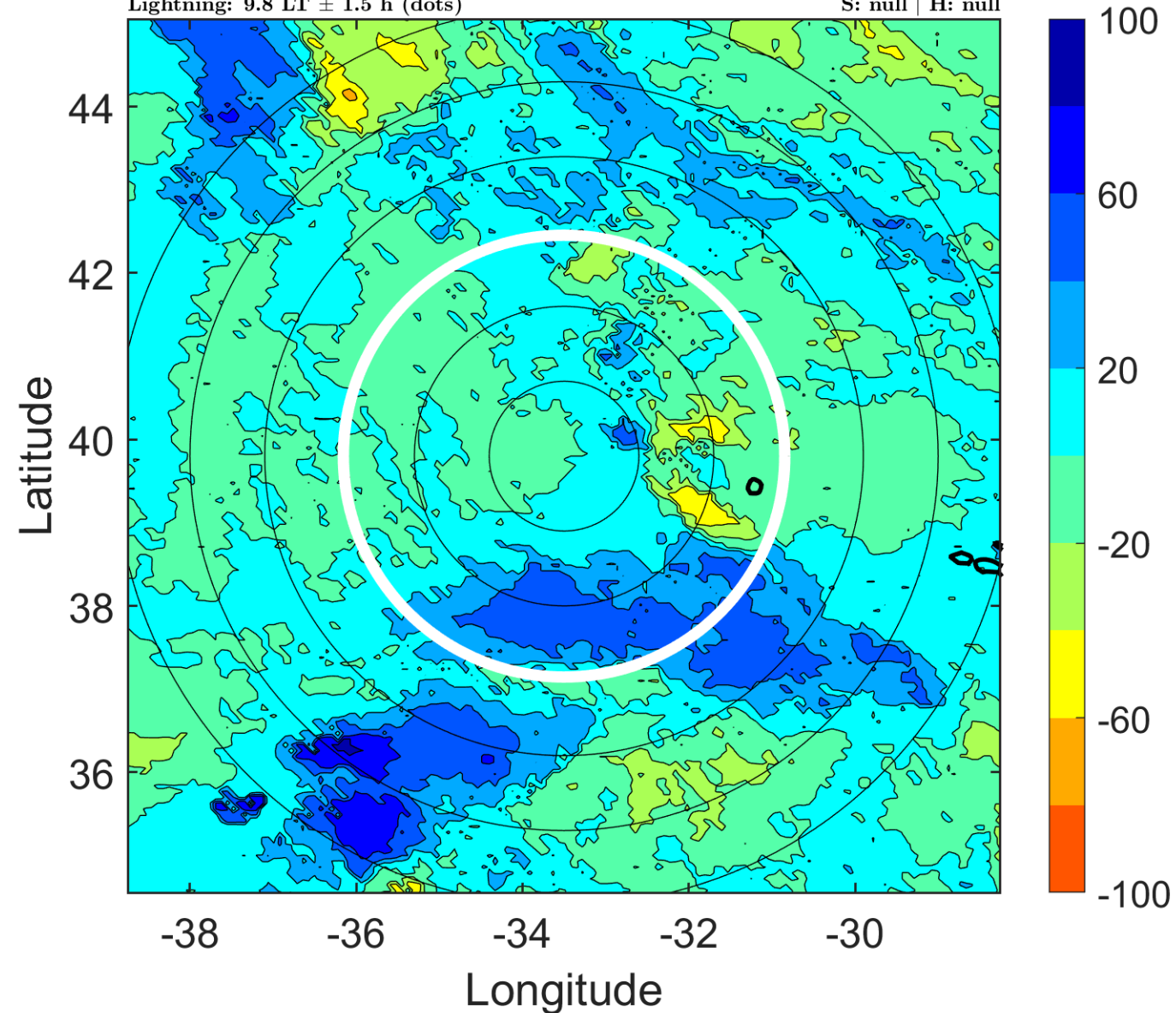

IR BT & Lightning

t: 2007101615 (12.8 LT)

Lightning: 12.8 LT \pm 1.5 h (dots)

PT: LLWP | EA: INACT

15L (FIFTEEN) | 37.5 kt EX

S: null | H: null

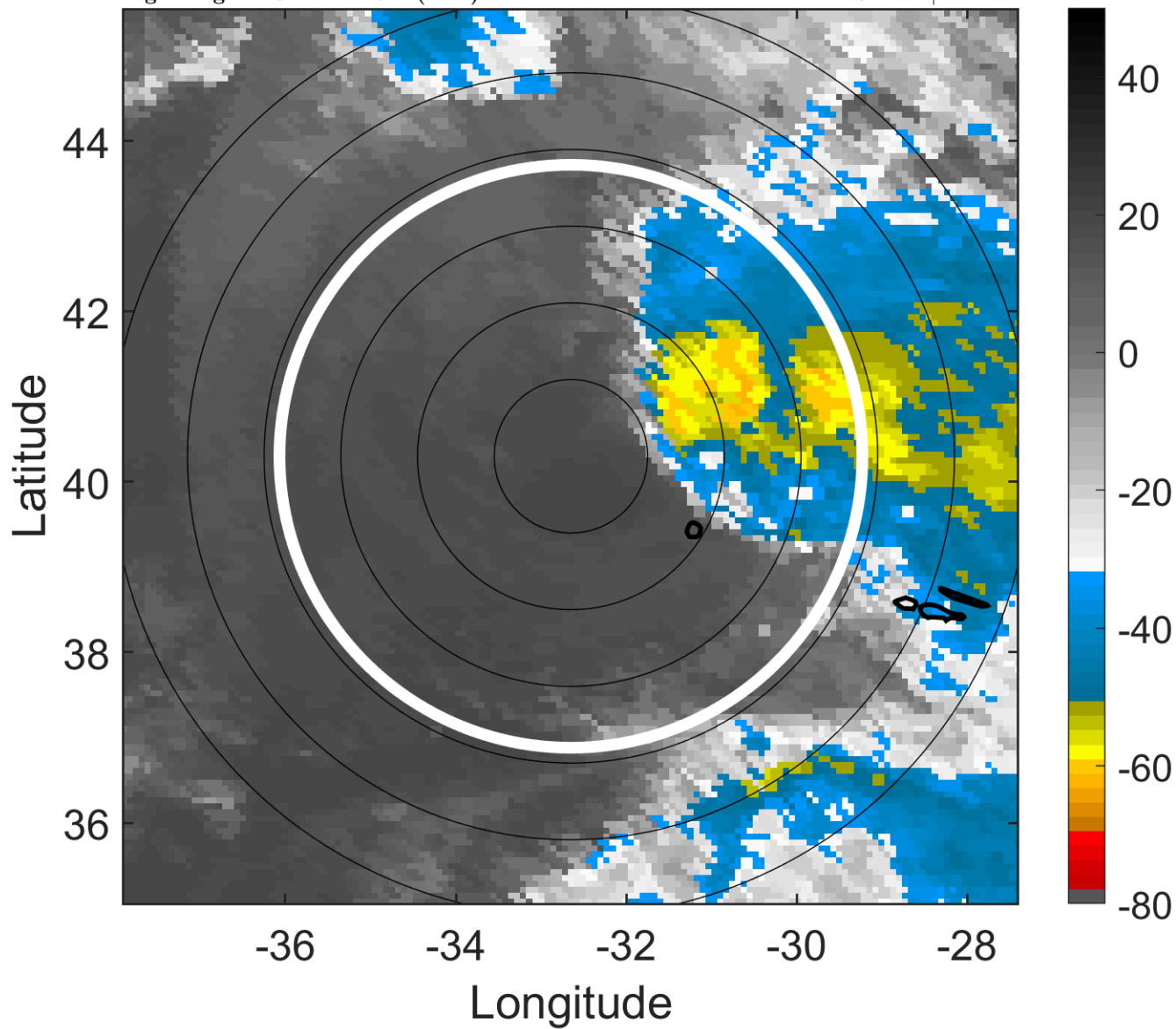

6-h IR BT Differences & Lightning

Δ t: 2007101615 (12.8 LT) - 2007101609 (6.7 LT)

Lightning: 12.8 LT \pm 1.5 h (dots)

PT: LLWP | EA: INACT

15L (FIFTEEN) | 37.5 kt EX

S: null | H: null

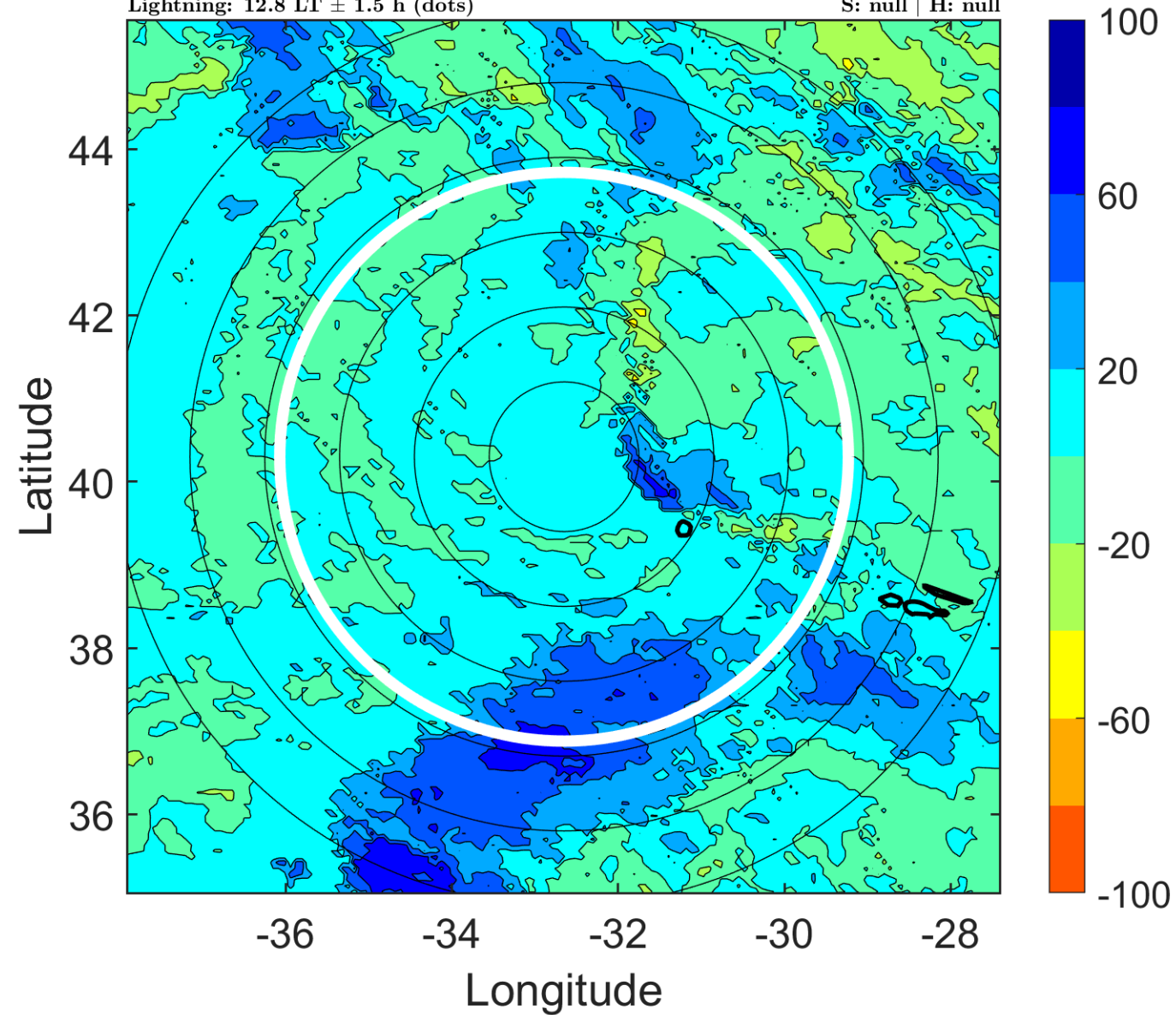

IR BT & Lightning

t: 2007101618 (15.9 LT)

Lightning: 15.9 LT \pm 1.5 h (dots)

PT: LLWP | EA: INACT

15L (FIFTEEN) | 40 kt EX

S: null | H: null

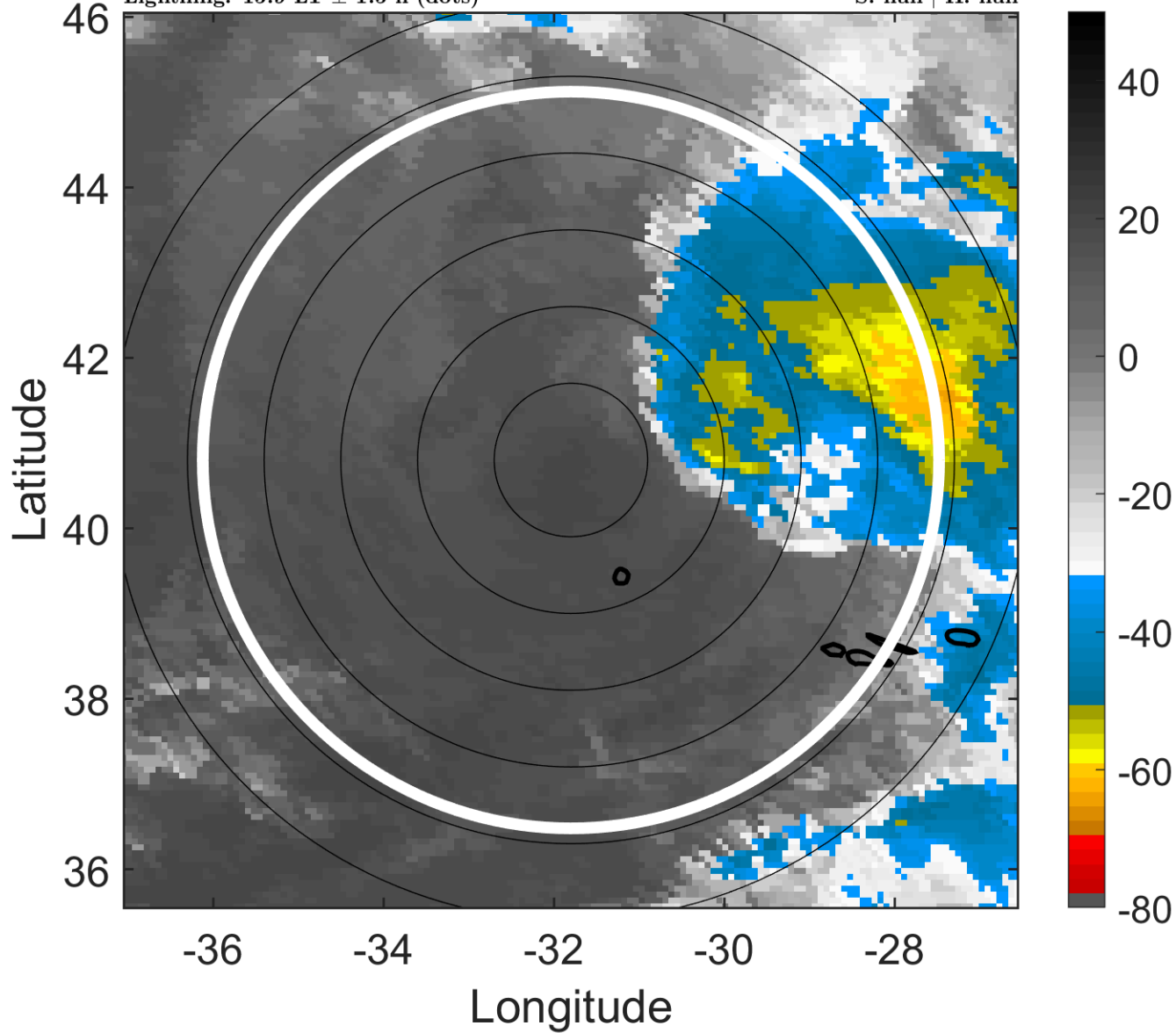

6-h IR BT Differences & Lightning

Δ t: 2007101618 (15.9 LT) - 2007101612 (9.8 LT)

Lightning: 15.9 LT \pm 1.5 h (dots)

PT: LLWP | EA: INACT

15L (FIFTEEN) | 40 kt EX

S: null | H: null

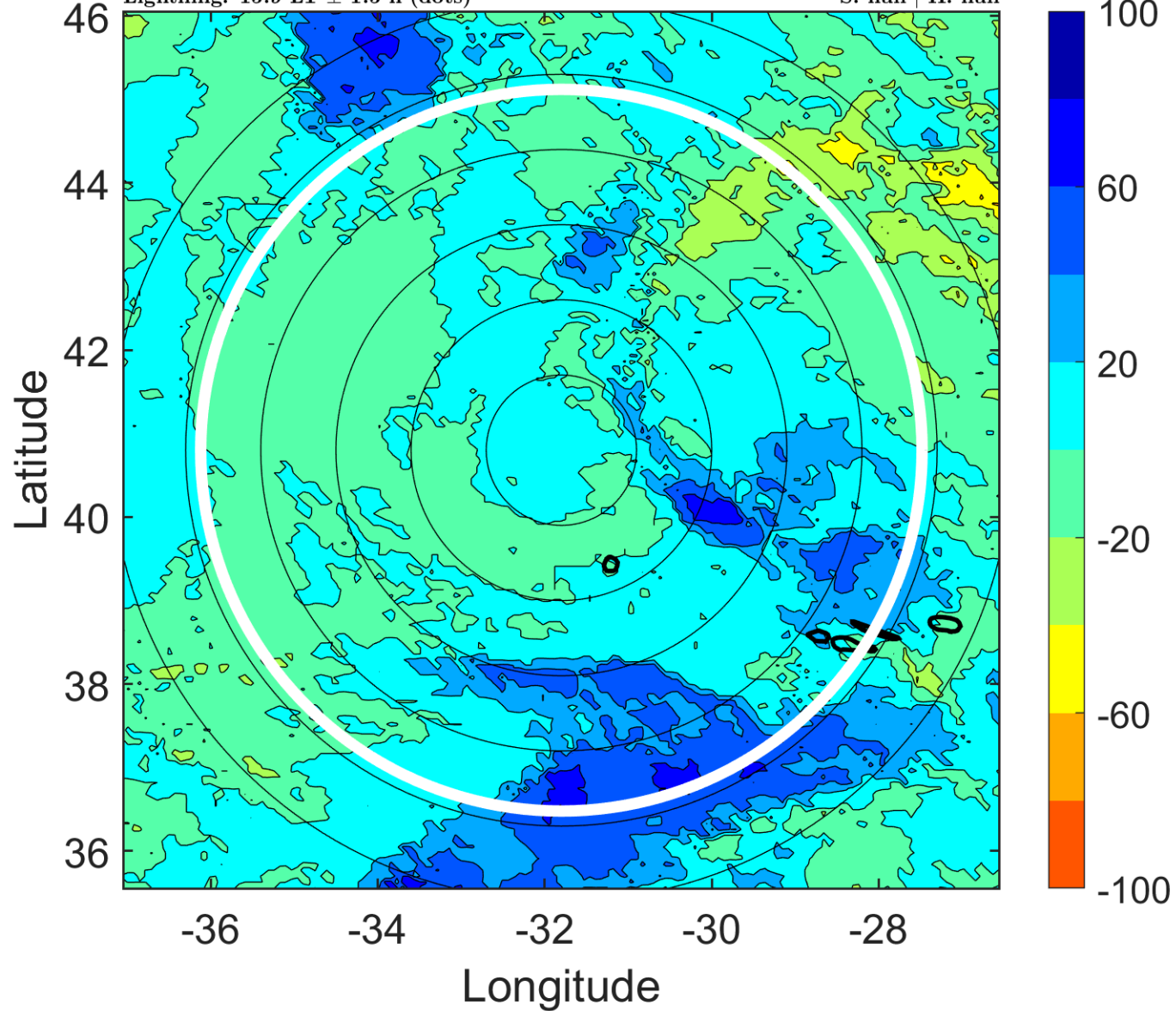

IR BT & Lightning

t: 2007101621 (18.9 LT)

Lightning: 18.9 LT \pm 1.5 h (dots)

PT: LLWP | EA: INACT

15L (FIFTEEN) | 42.5 kt EX

S: null | H: null

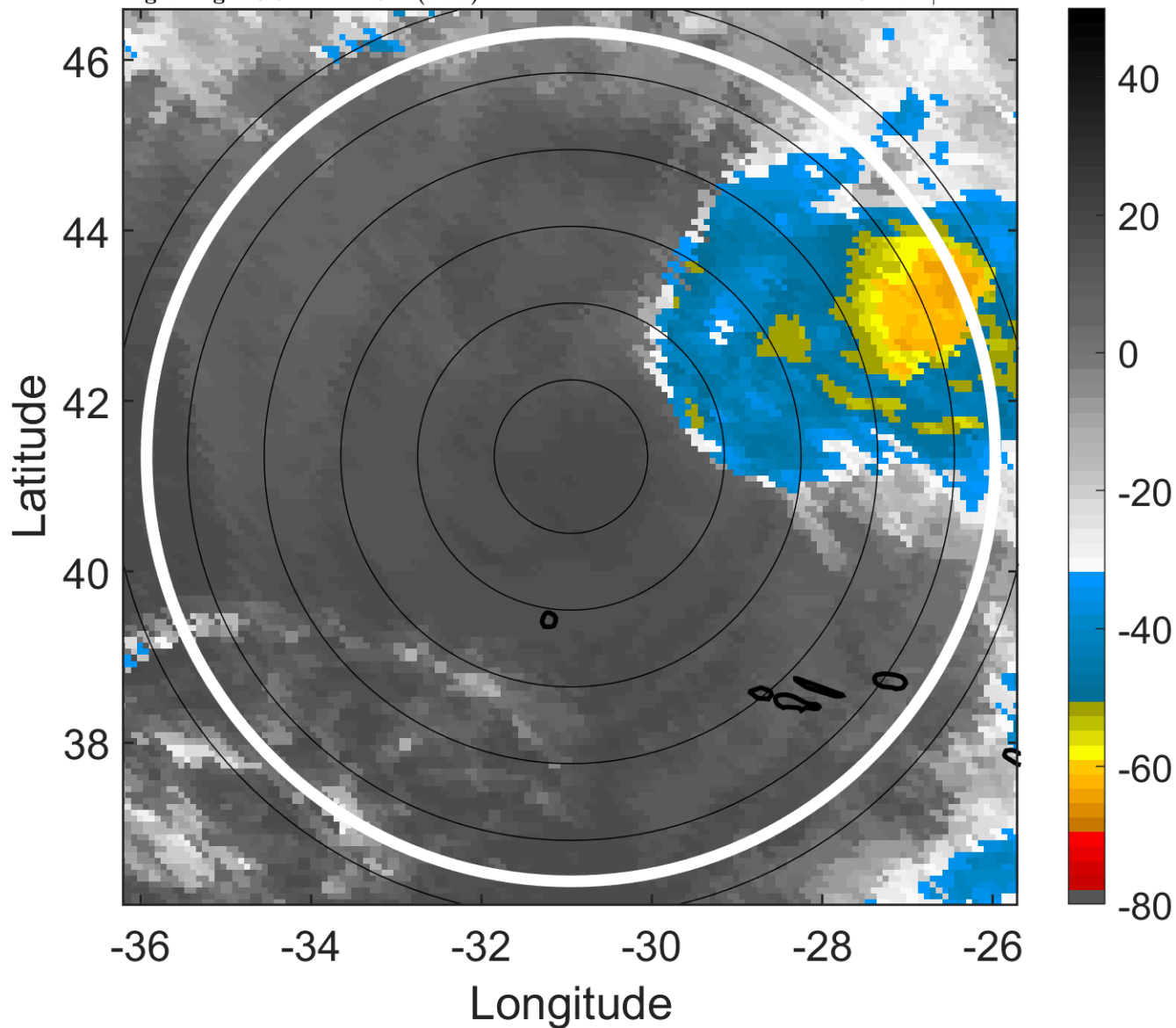

6-h IR BT Differences & Lightning

Δ t: 2007101621 (18.9 LT) - 2007101615 (12.8 LT)

Lightning: 18.9 LT \pm 1.5 h (dots)

PT: LLWP | EA: INACT

15L (FIFTEEN) | 42.5 kt EX

S: null | H: null

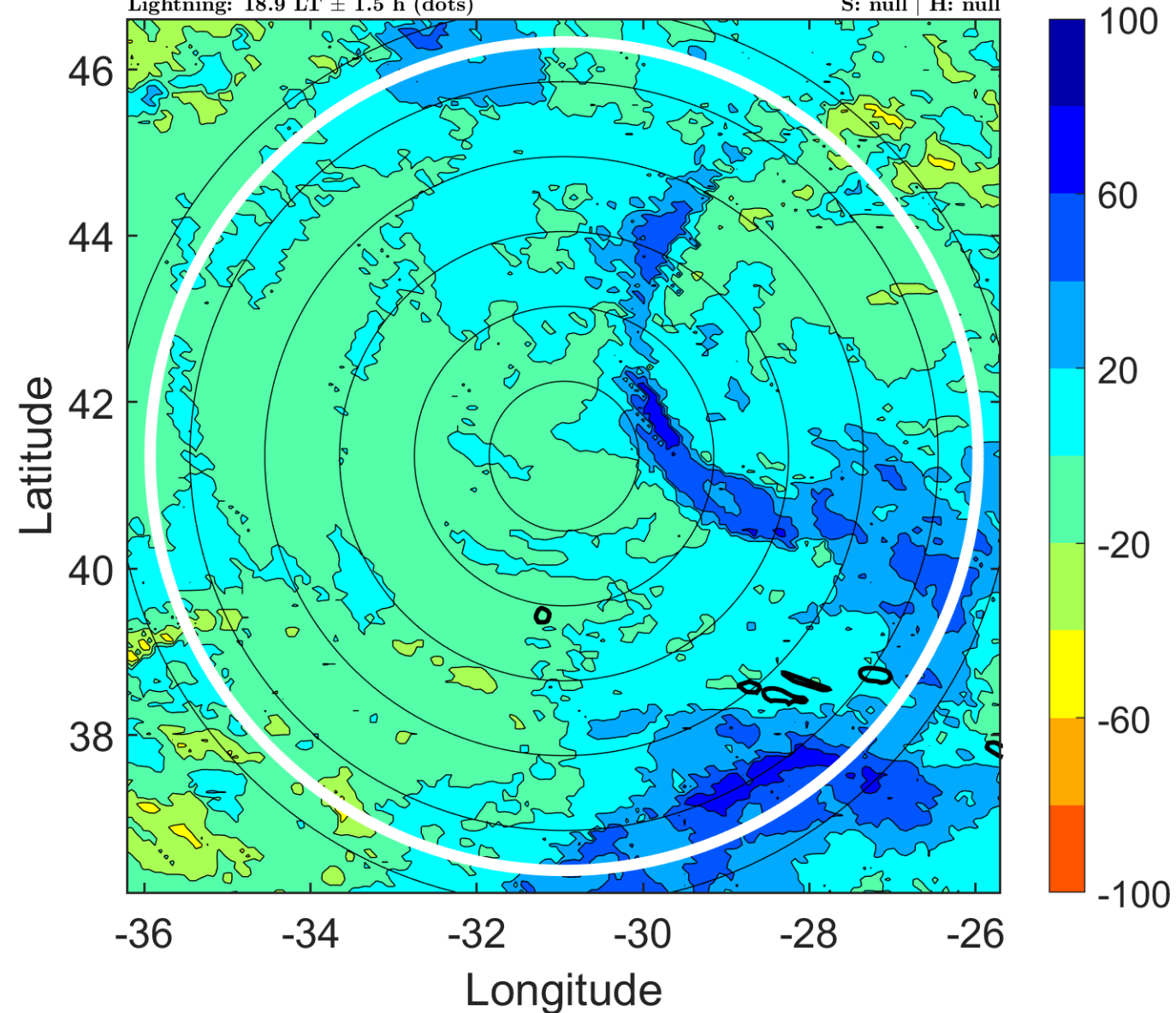

IR BT & Lightning

t: 2007101700 (22 LT)

Lightning: 22 LT \pm 1.5 h (dots)

PT: LLWP | EA: INACT

15L (FIFTEEN) | 45 kt EX

S: null | H: null

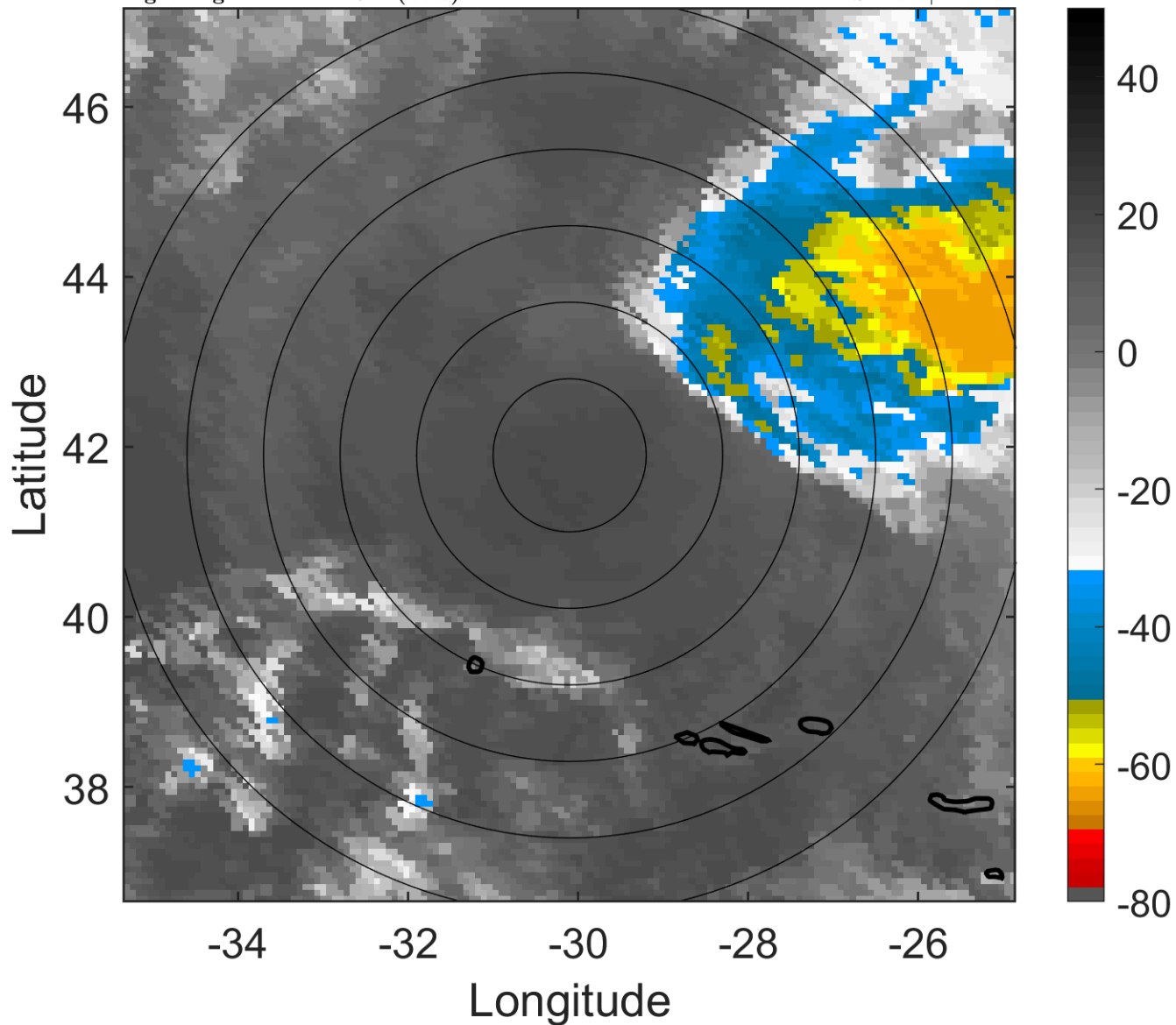

6-h IR BT Differences & Lightning

Δ t: 2007101700 (22 LT) - 2007101618 (15.9 LT)

Lightning: 22 LT \pm 1.5 h (dots)

PT: LLWP | EA: INACT

15L (FIFTEEN) | 45 kt EX

S: null | H: null

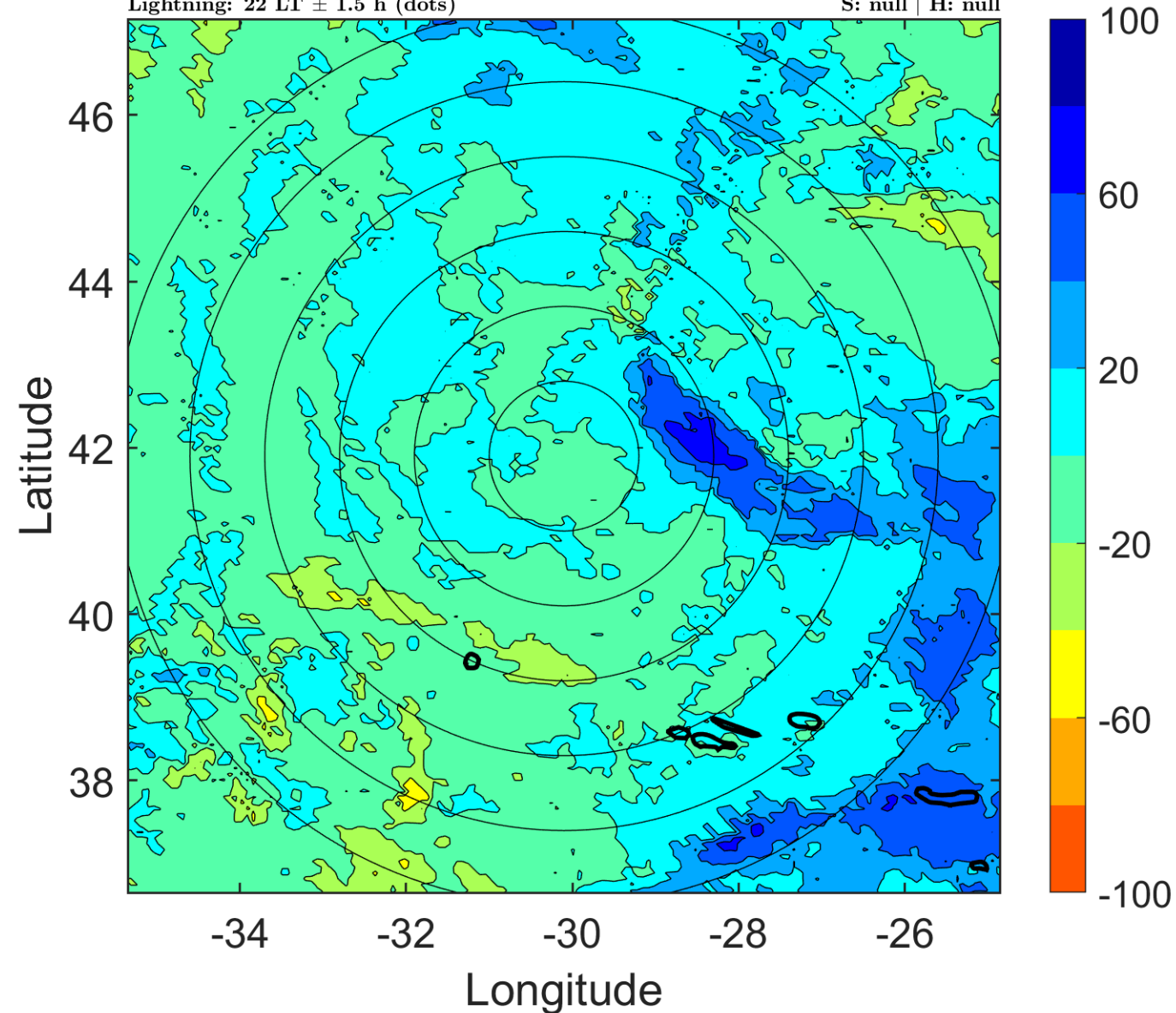

IR BT & Lightning

t: 2007101703 (1.1 LT)

Lightning: 1.1 LT \pm 1.5 h (dots)

PT: SLCP | EA: INACT

15L (FIFTEEN) | 45 kt EX

S: null | H: null

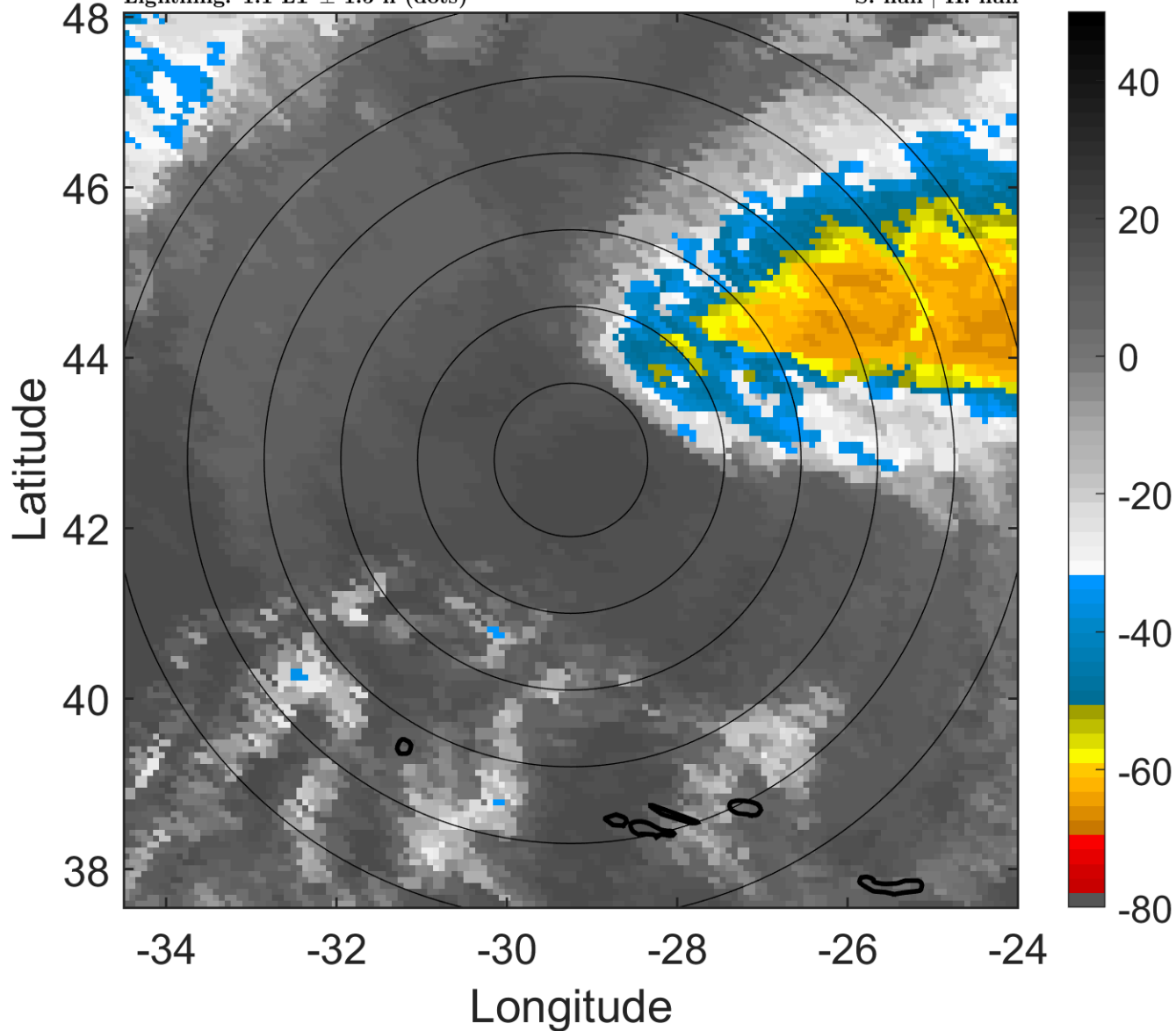

6-h IR BT Differences & Lightning

Δ t: 2007101703 (1.1 LT) - 2007101621 (18.9 LT)

Lightning: 1.1 LT \pm 1.5 h (dots)

PT: SLCP | EA: INACT

15L (FIFTEEN) | 45 kt EX

S: null | H: null

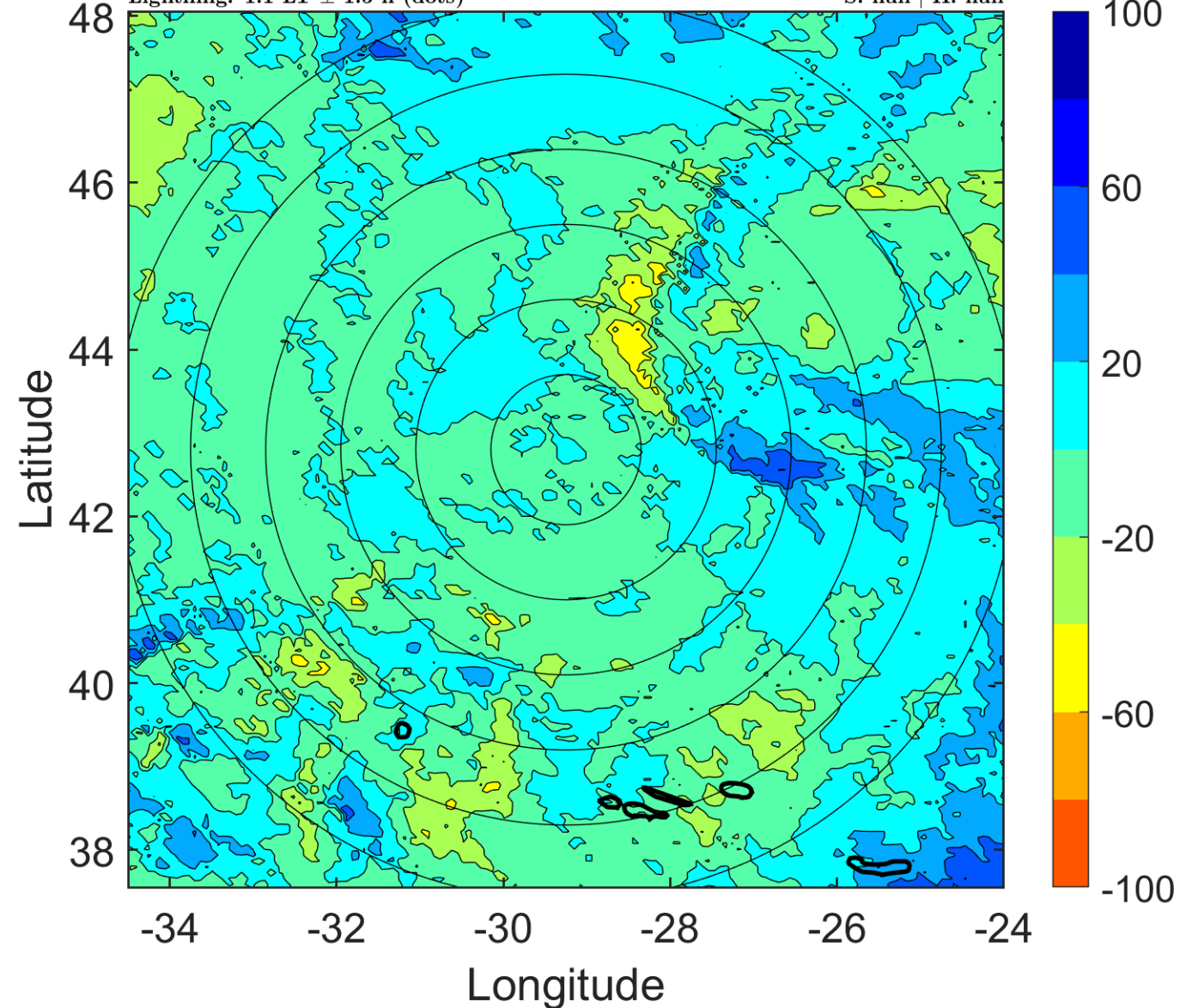

IR BT & Lightning

t: 2007101706 (4.1 LT)

Lightning: 4.1 LT \pm 1.5 h (dots)

PT: SLCP | EA: INACT

15L (FIFTEEN) | 45 kt EX

S: null | H: null

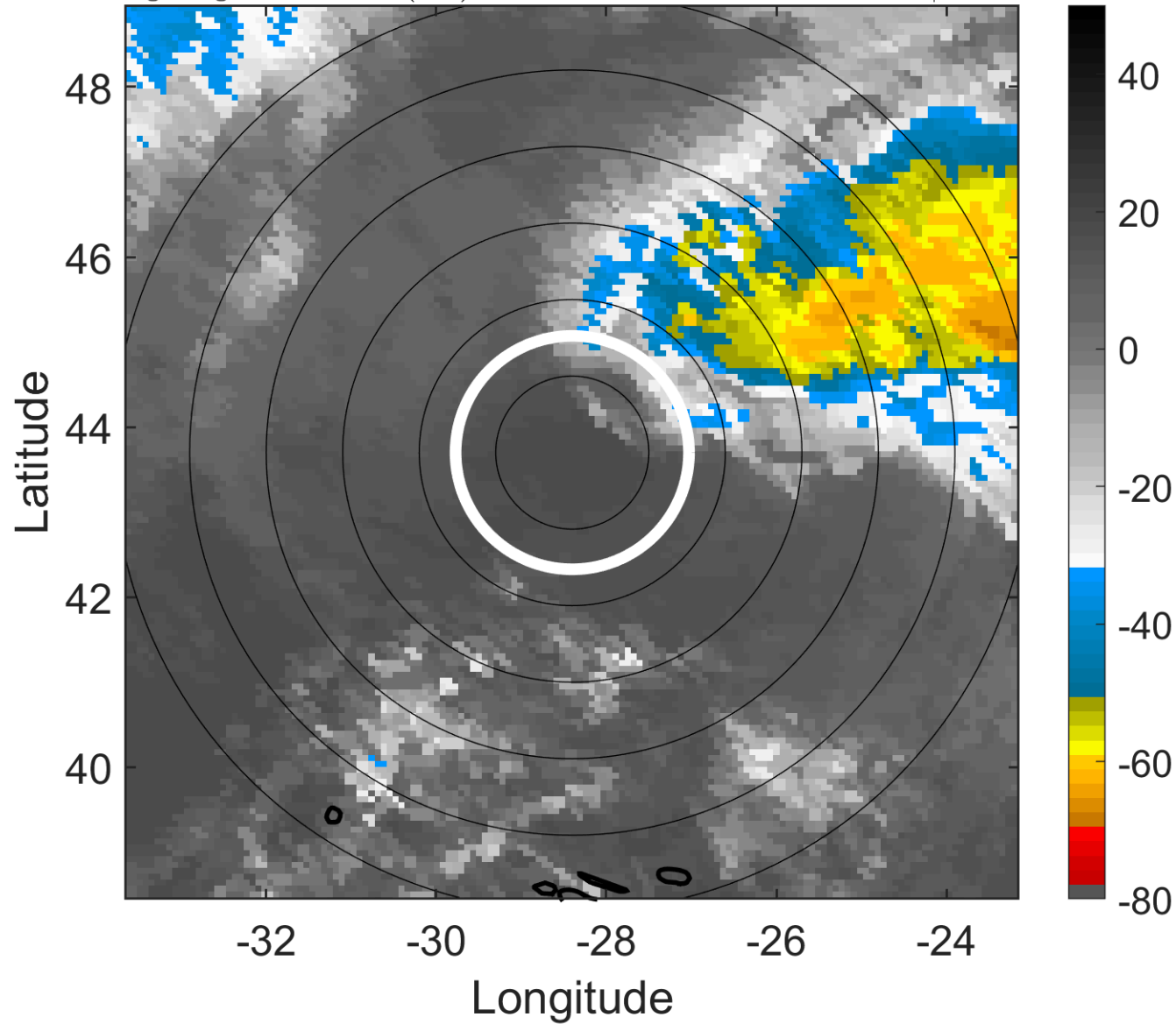

6-h IR BT Differences & Lightning

Δ t: 2007101706 (4.1 LT) - 2007101700 (22 LT)

Lightning: 4.1 LT \pm 1.5 h (dots)

PT: SLCP | EA: INACT

15L (FIFTEEN) | 45 kt EX

S: null | H: null

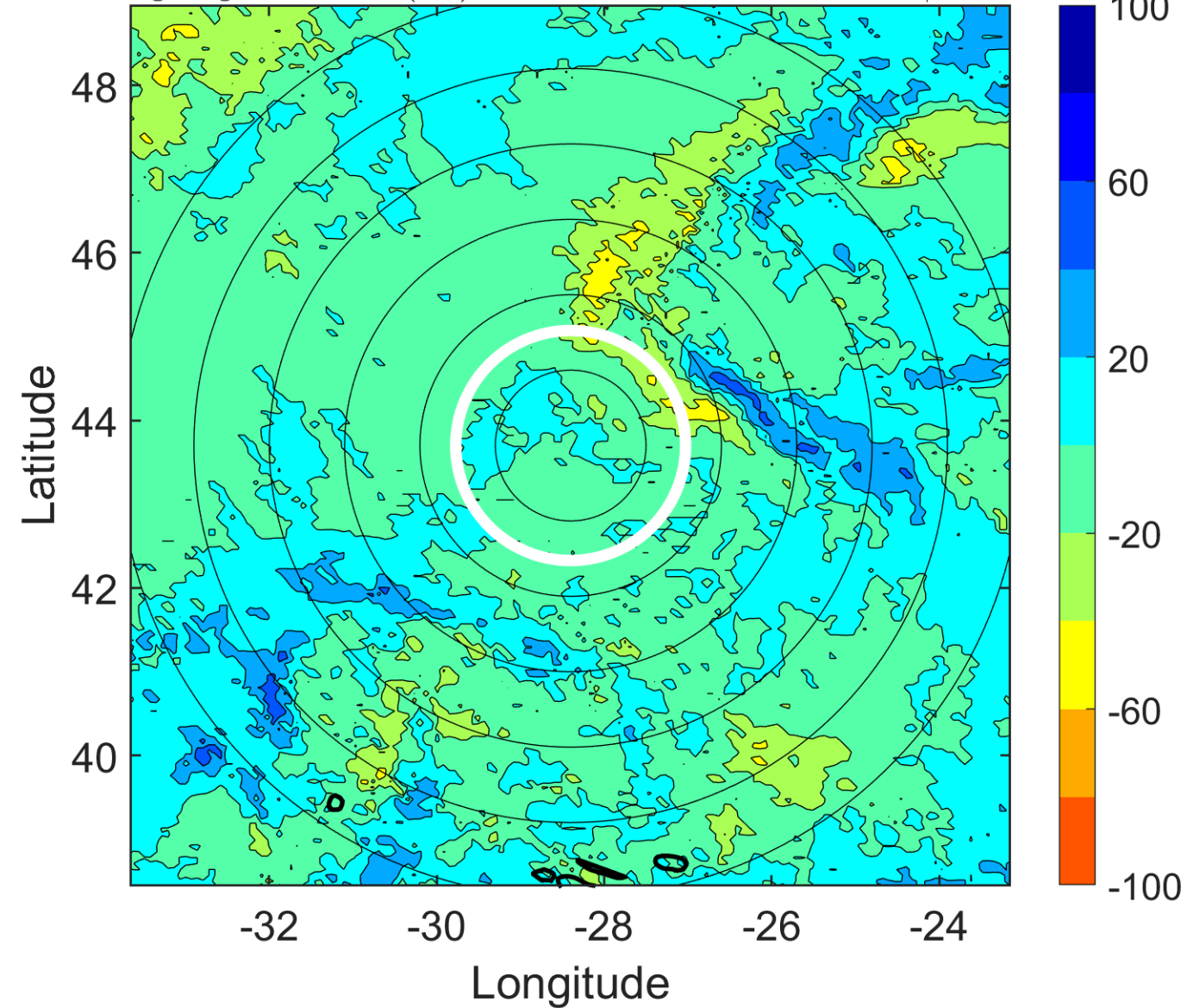

IR BT & Lightning

t: 2007101709 (7.2 LT)

Lightning: 7.2 LT \pm 1.5 h (dots)

PT: SLCP | EA: INACT

15L (FIFTEEN) | 45 kt EX

S: null | H: null

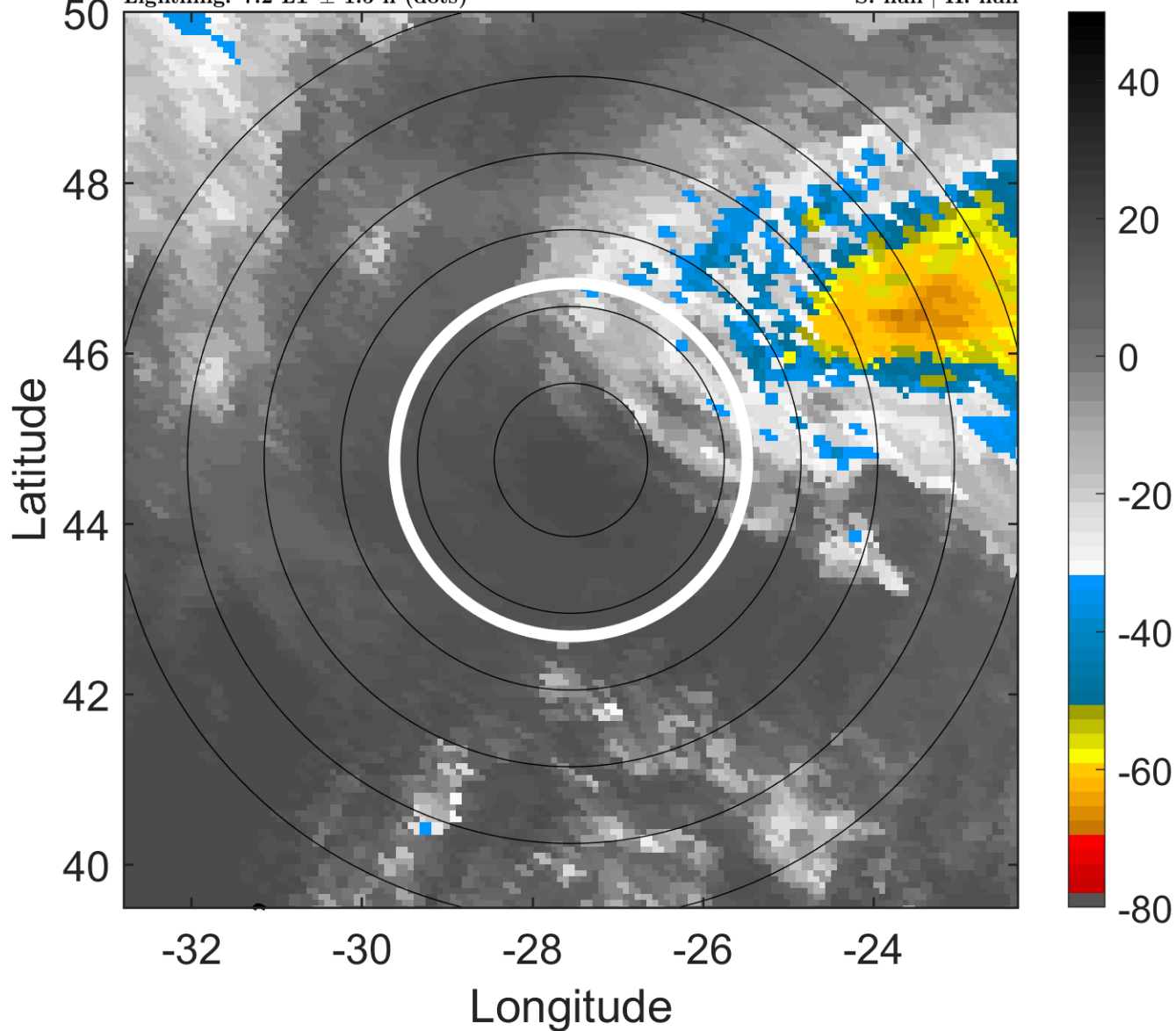

6-h IR BT Differences & Lightning

Δ t: 2007101709 (7.2 LT) - 2007101703 (1.1 LT)

Lightning: 7.2 LT \pm 1.5 h (dots)

PT: SLCP | EA: INACT

15L (FIFTEEN) | 45 kt EX

S: null | H: null

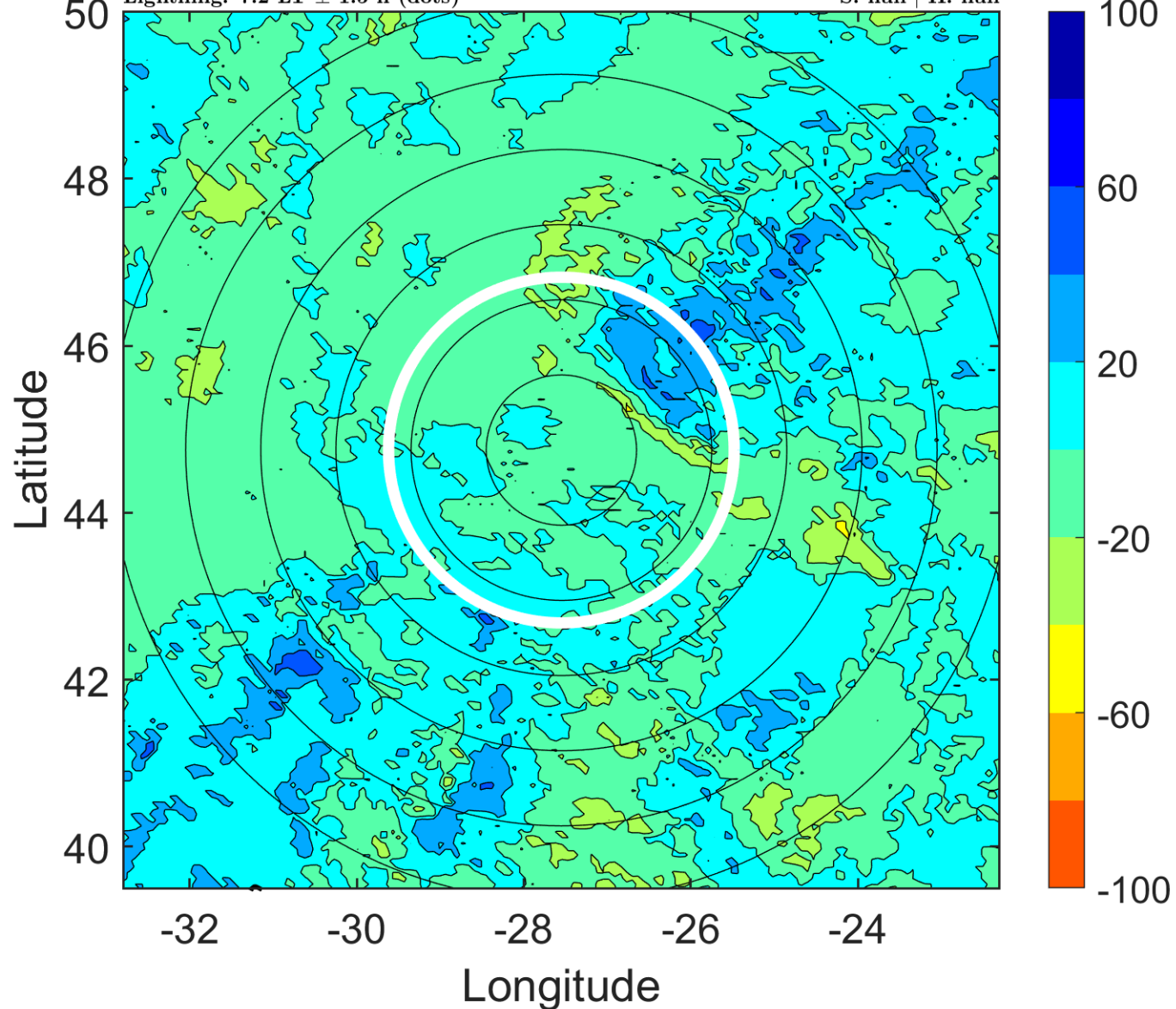

IR BT & Lightning

t: 2007101712 (10.2 LT)

Lightning: 10.2 LT \pm 1.5 h (dots)

PT: SLCP | EA: INACT

15L (FIFTEEN) | 45 kt EX

S: null | H: null

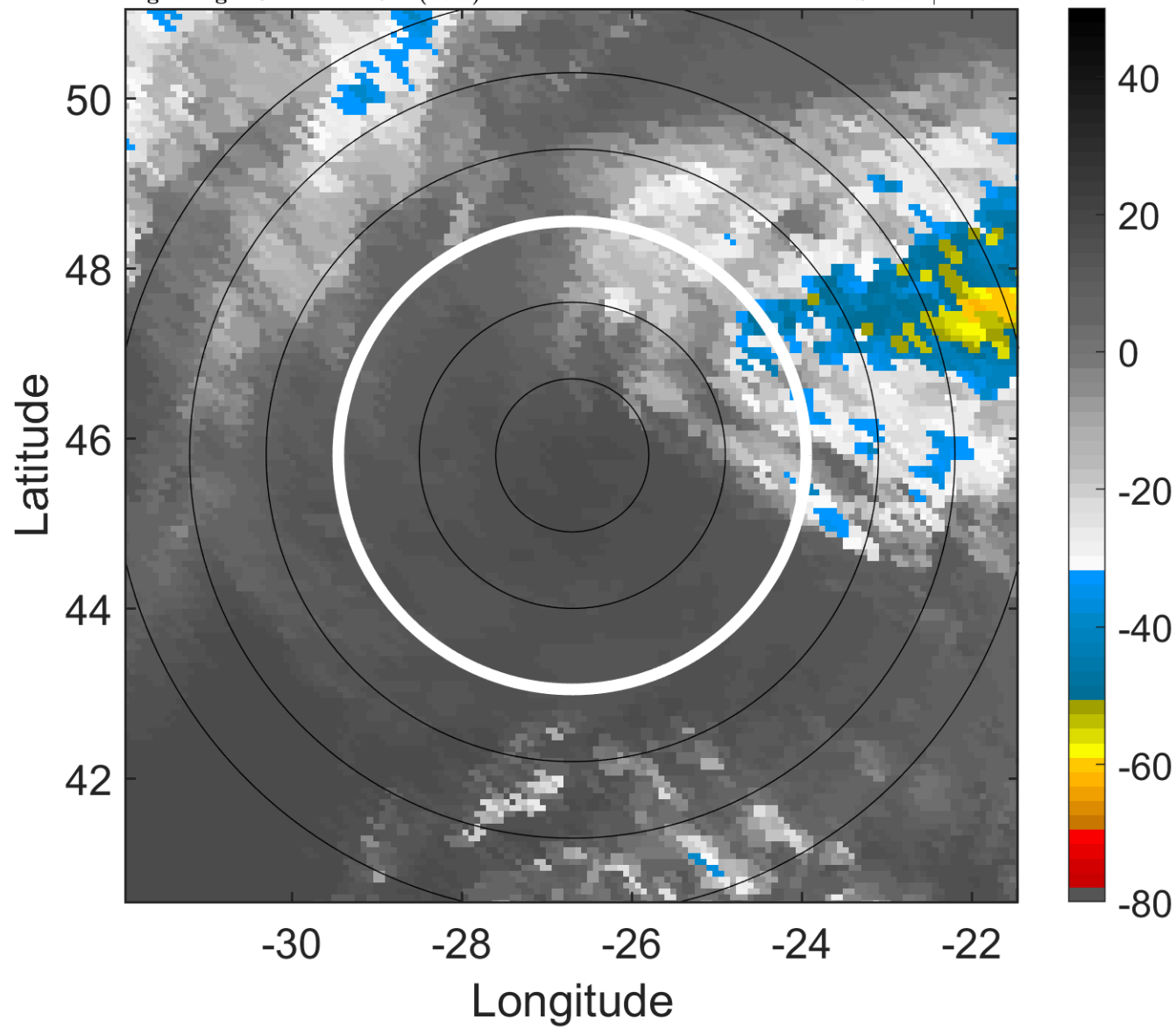

6-h IR BT Differences & Lightning

Δ t: 2007101712 (10.2 LT) - 2007101706 (4.1 LT)

Lightning: 10.2 LT \pm 1.5 h (dots)

PT: SLCP | EA: INACT

15L (FIFTEEN) | 45 kt EX

S: null | H: null

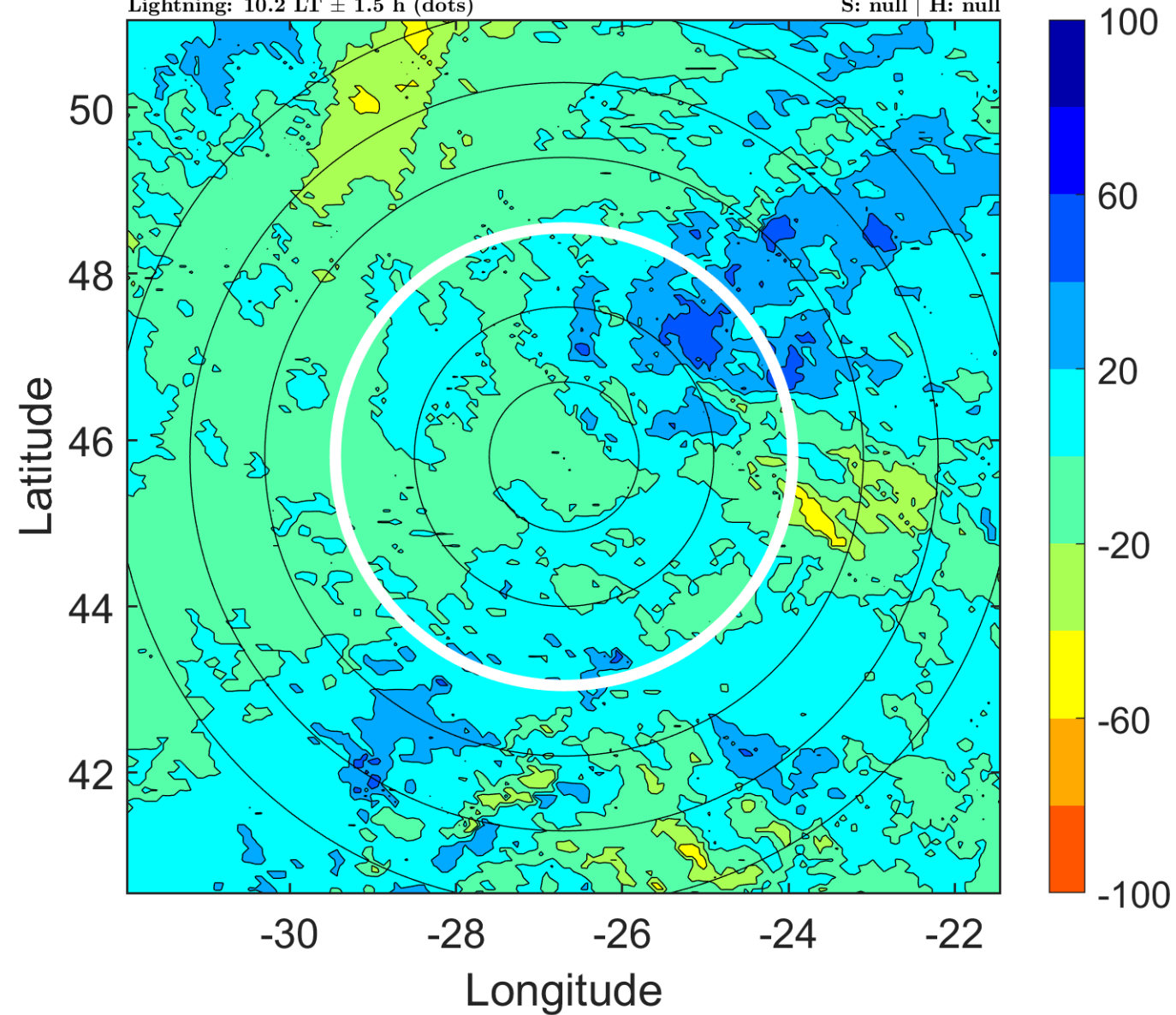

IR BT & Lightning

t: 2007101715 (13.3 LT)

Lightning: 13.3 LT \pm 1.5 h (dots)

PT: SLCP | EA: INACT

15L (FIFTEEN) | 42.5 kt EX

S: null | H: null

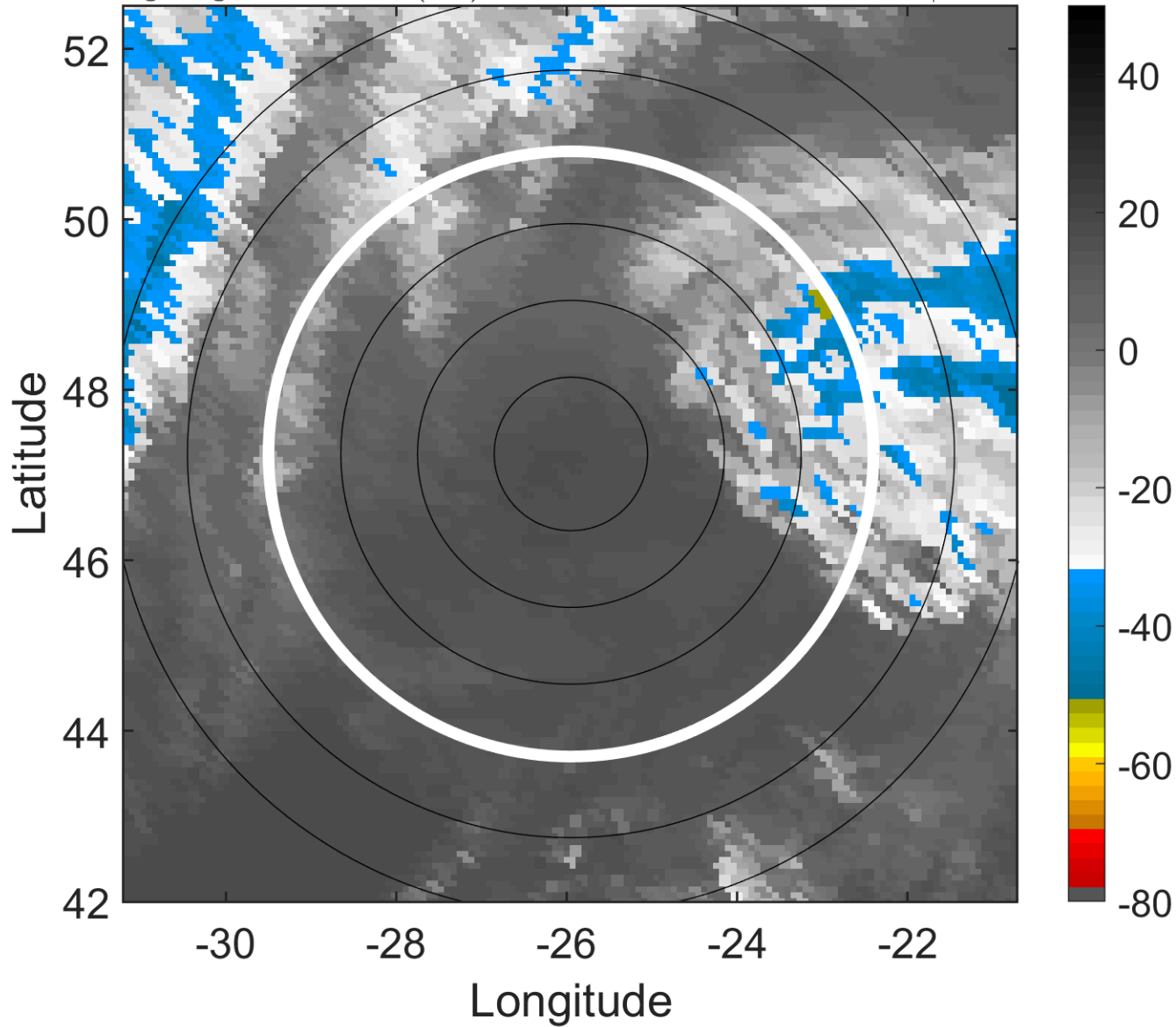

6-h IR BT Differences & Lightning

Δ t: 2007101715 (13.3 LT) - 2007101709 (7.2 LT)

Lightning: 13.3 LT \pm 1.5 h (dots)

PT: SLCP | EA: INACT

15L (FIFTEEN) | 42.5 kt EX

S: null | H: null

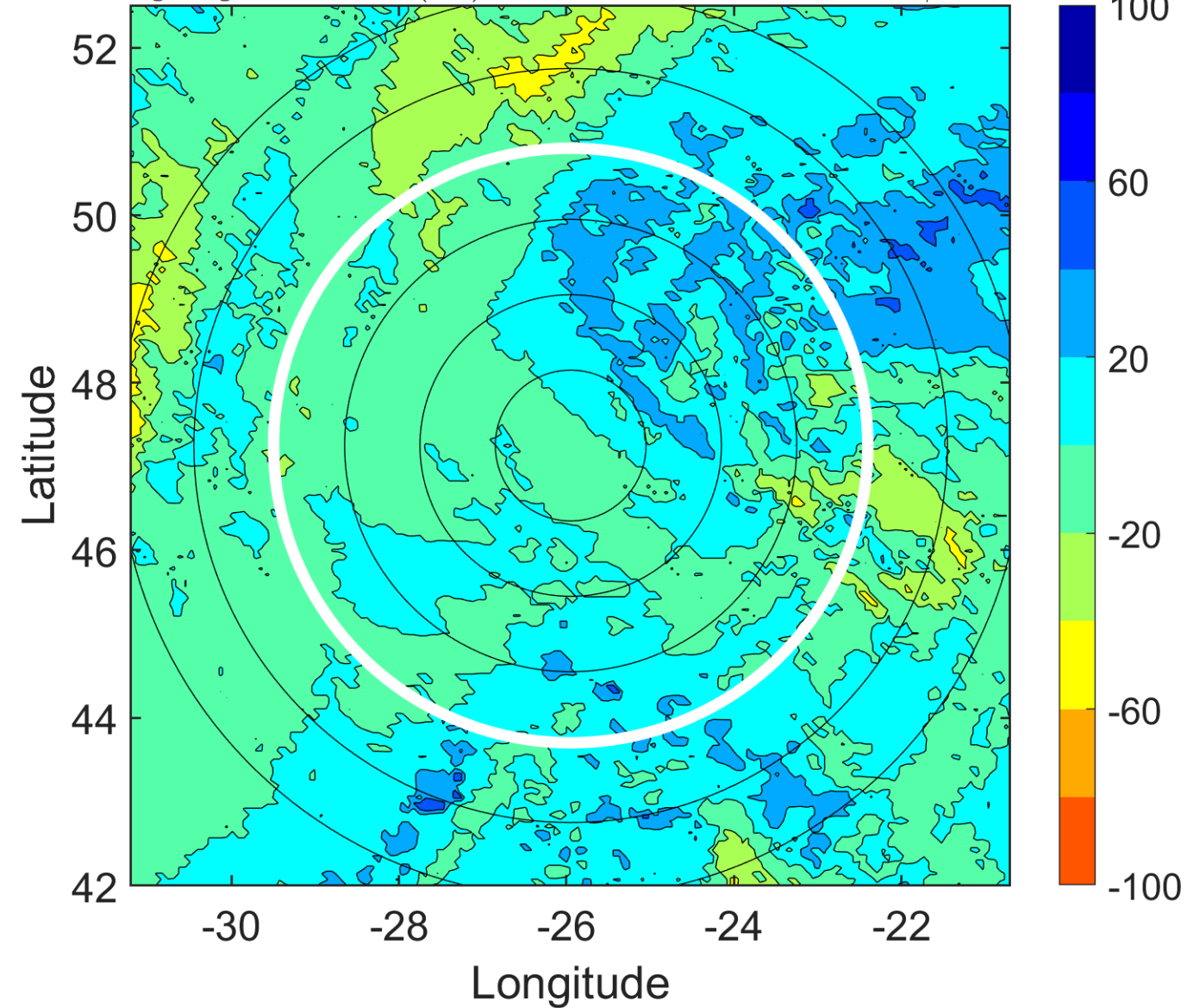

IR BT & Lightning

t: 2007101718 (16.3 LT)

Lightning: 16.3 LT \pm 1.5 h (dots)

PT: SLCP | EA: INACT

15L (FIFTEEN) | 40 kt EX

S: null | H: null

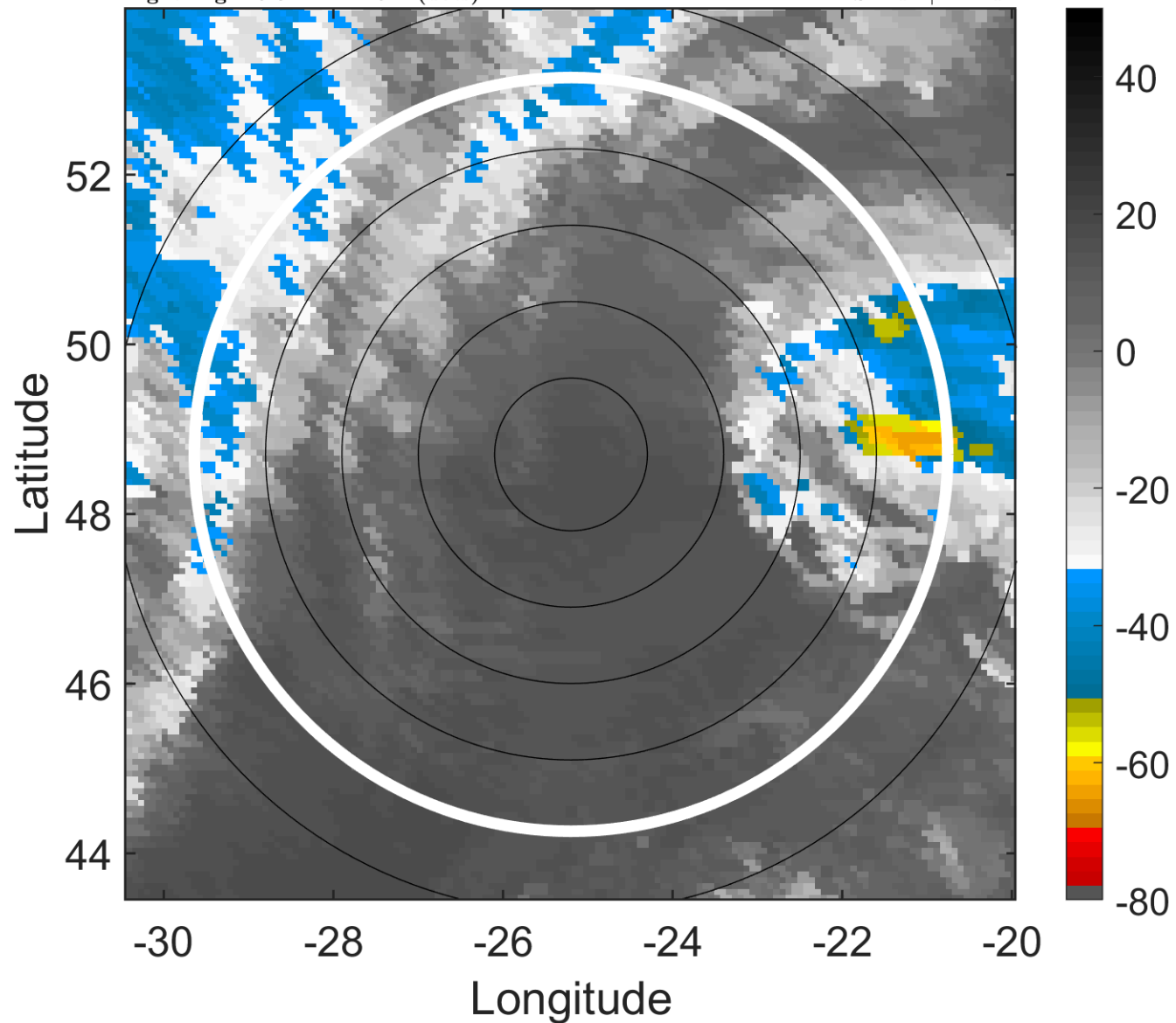

6-h IR BT Differences & Lightning

Δ t: 2007101718 (16.3 LT) - 2007101712 (10.2 LT)

Lightning: 16.3 LT \pm 1.5 h (dots)

PT: SLCP | EA: INACT

15L (FIFTEEN) | 40 kt EX

S: null | H: null

