

IR BT & Lightning

t: 2010081012 (6.4 LT)

Lightning: 6.4 LT \pm 1.5 h (dots)

PT: LLCP | EA: ACT

05L (FIVE) | 25 kt LO

S: null | H: null

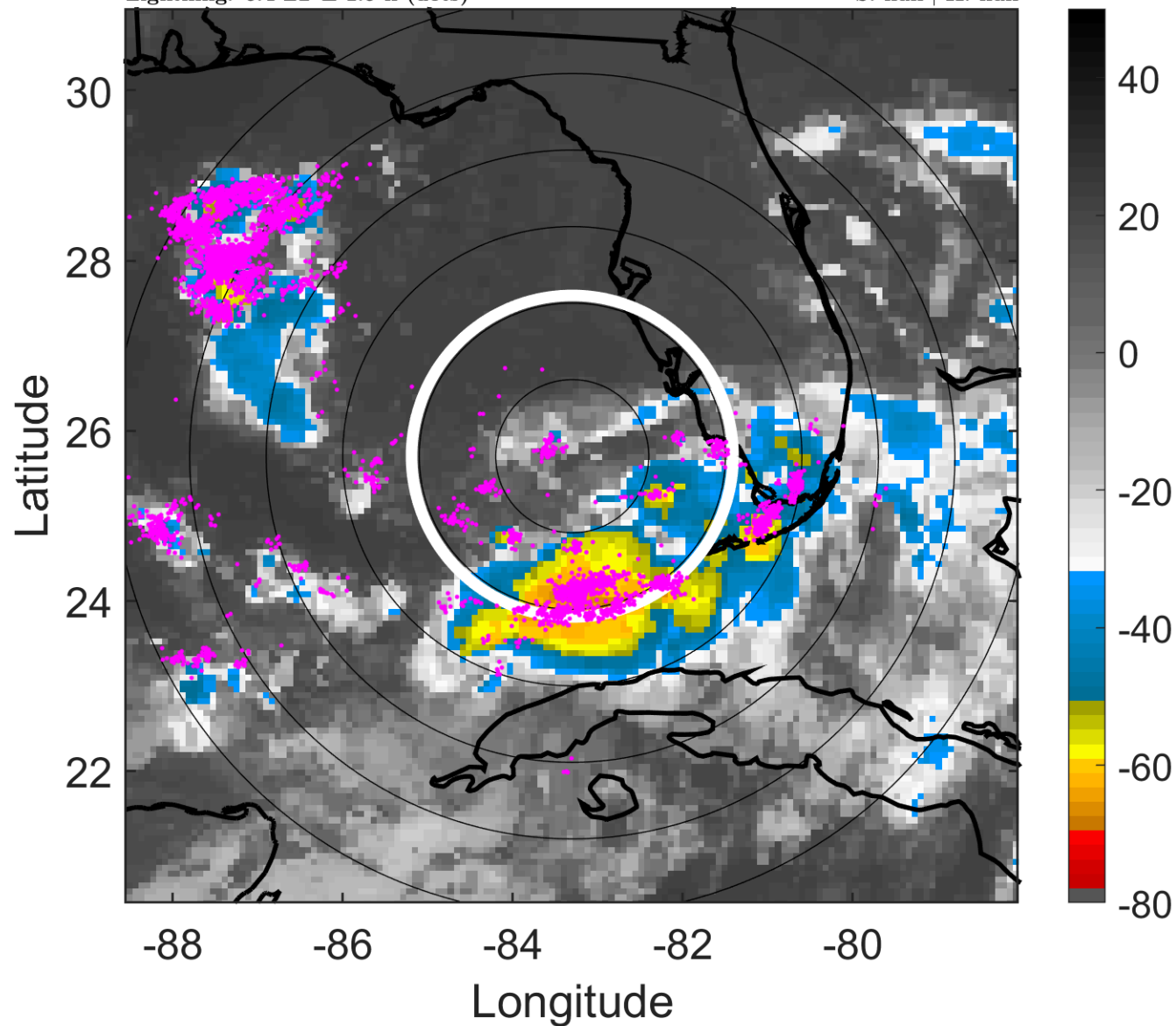

6-h IR BT Differences & Lightning

Δ t: 2010081012 (6.4 LT) - 2010081006 (0.5 LT)

Lightning: 6.4 LT \pm 1.5 h (dots)

PT: LLCP | EA: ACT

05L (FIVE) | 25 kt LO

S: null | H: null

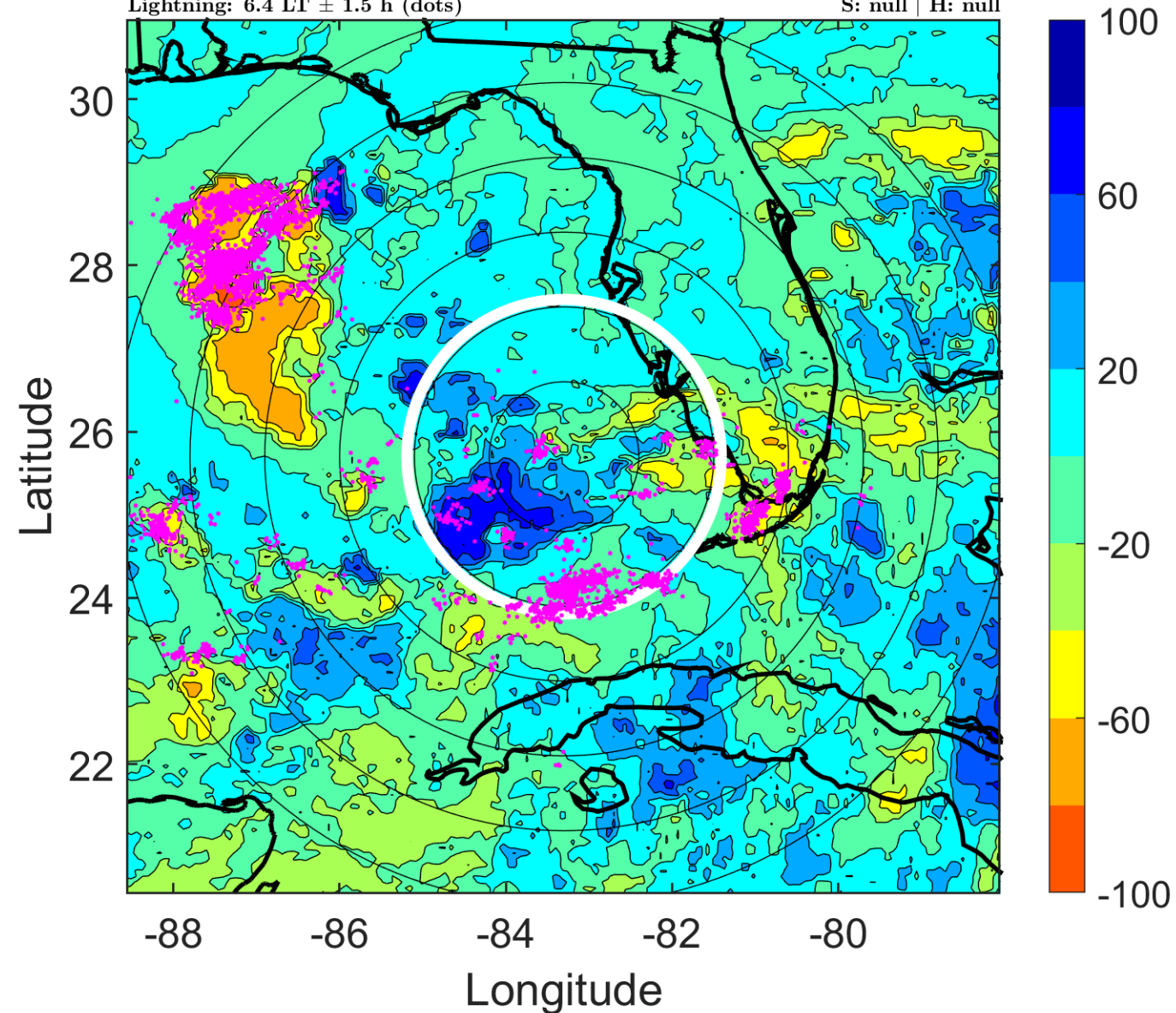

IR BT & Lightning

t: 2010081015 (9.4 LT)

Lightning: 9.4 LT \pm 1.5 h (dots)

PT: LLCP | EA: ACT

05L (FIVE) | 27.5 kt LO

S: null | H: null

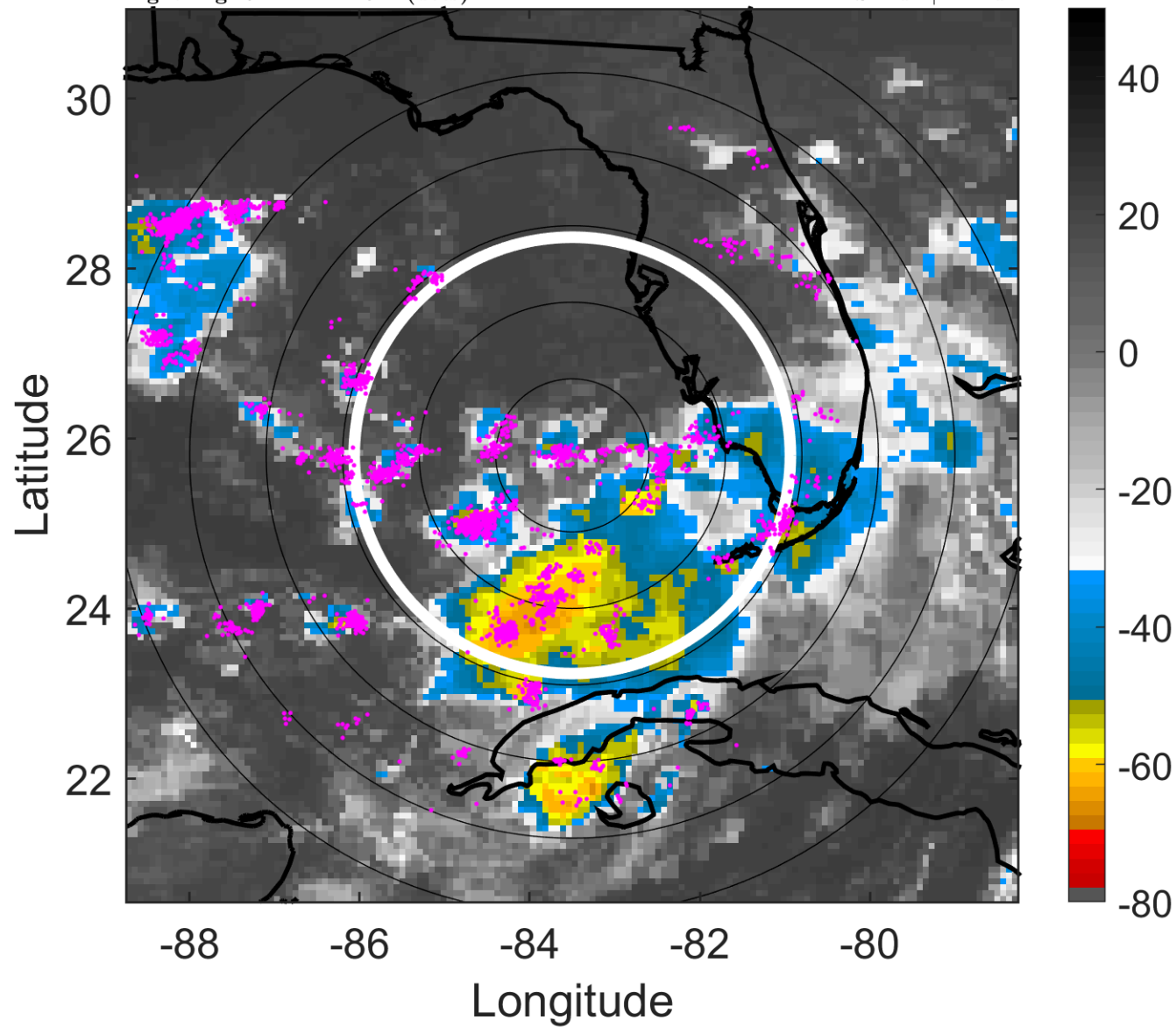

6-h IR BT Differences & Lightning

Δ t: 2010081015 (9.4 LT) - 2010081009 (3.5 LT)

Lightning: 9.4 LT \pm 1.5 h (dots)

PT: LLCP | EA: ACT

05L (FIVE) | 27.5 kt LO

S: null | H: null

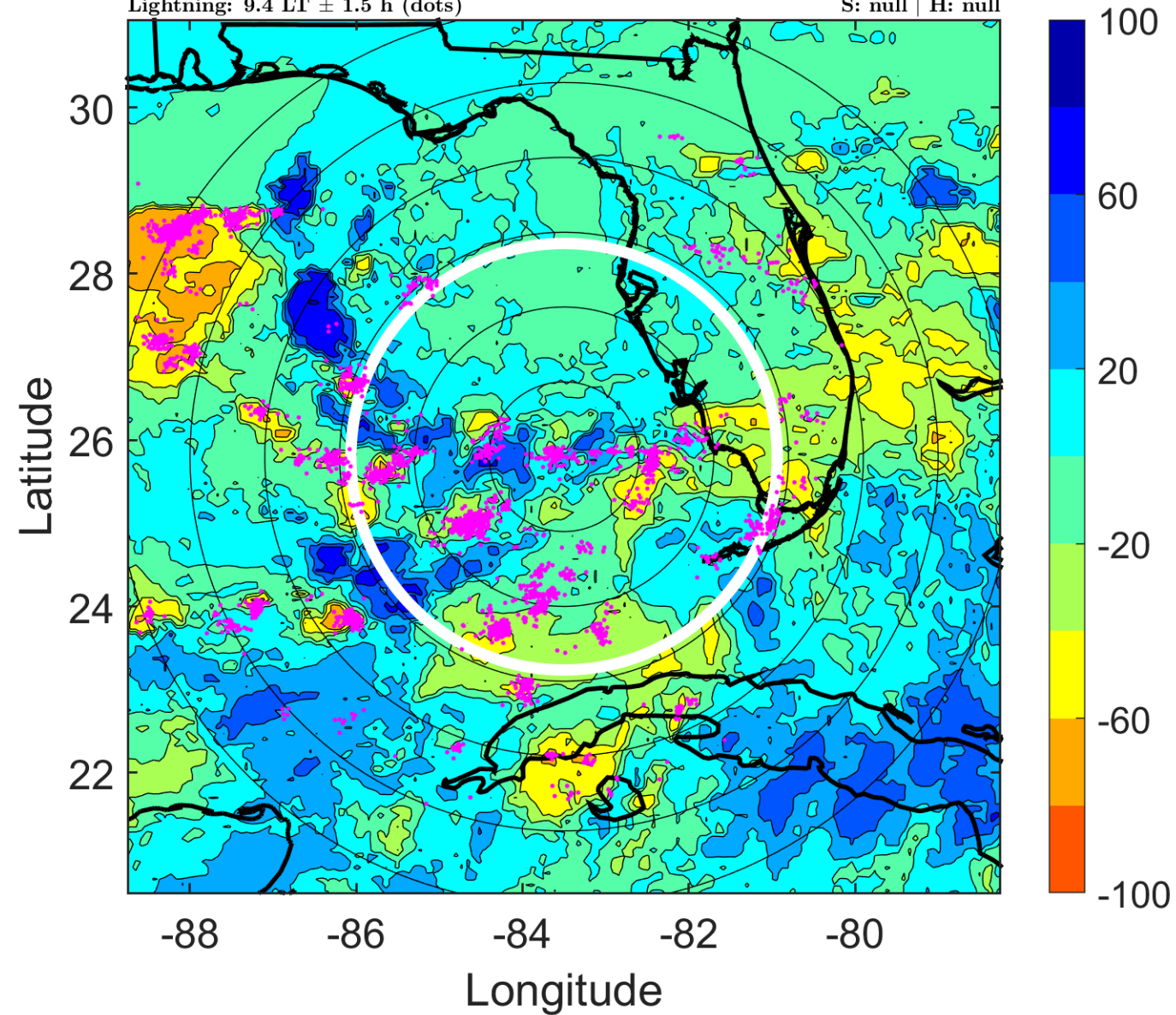

IR BT & Lightning

t: 2010081018 (12.4 LT)

Lightning: 12.4 LT \pm 1.5 h (dots)

PT: LLCP | EA: ACT

05L (FIVE) | 30 kt TD

S: 3.5 m s⁻¹ (L) | H: 250°

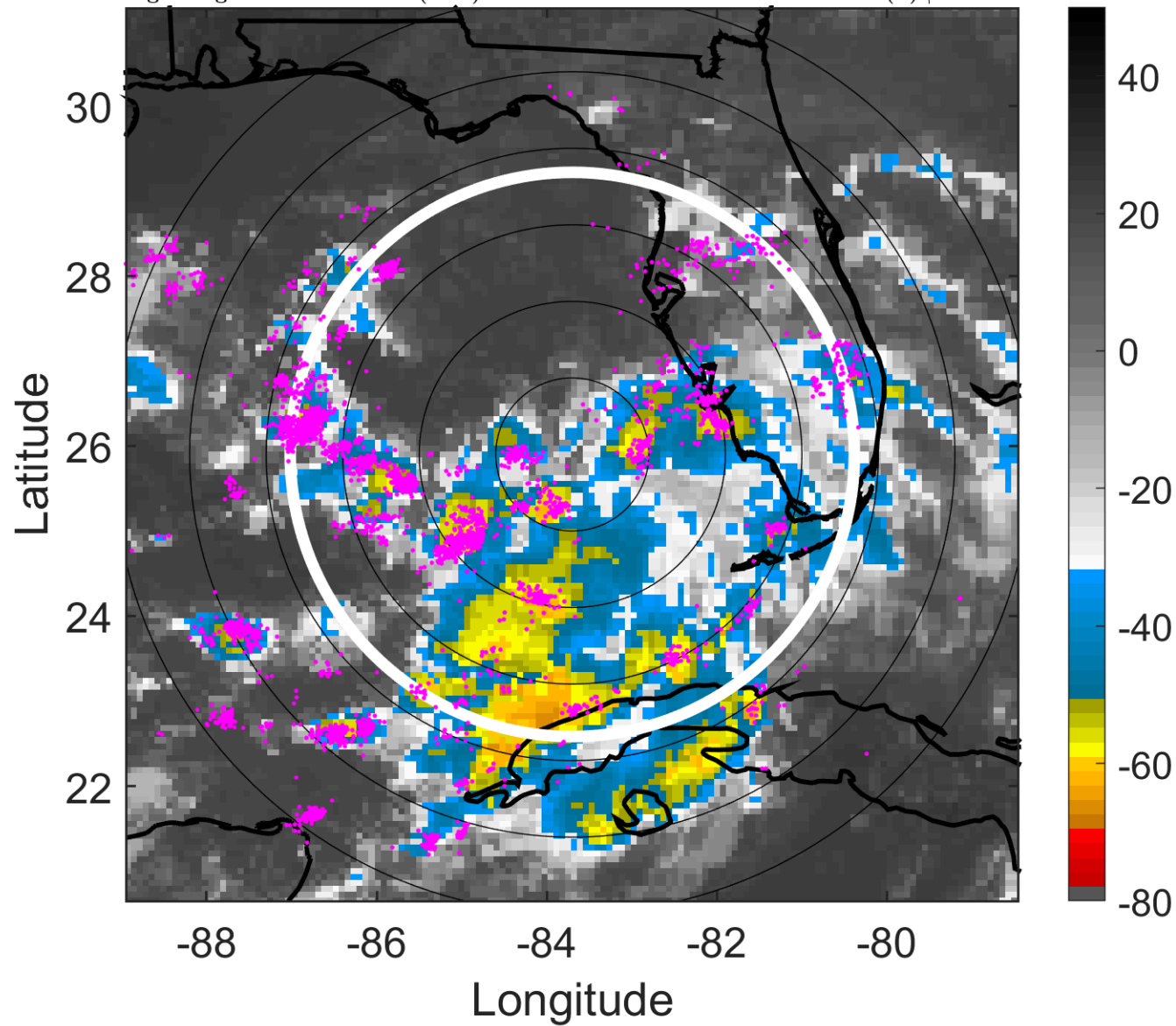

6-h IR BT Differences & Lightning

Δ t: 2010081018 (12.4 LT) - 2010081012 (6.4 LT)

Lightning: 12.4 LT \pm 1.5 h (dots)

PT: LLCP | EA: ACT

05L (FIVE) | 30 kt TD

S: 3.5 m s⁻¹ (L) | H: 250°

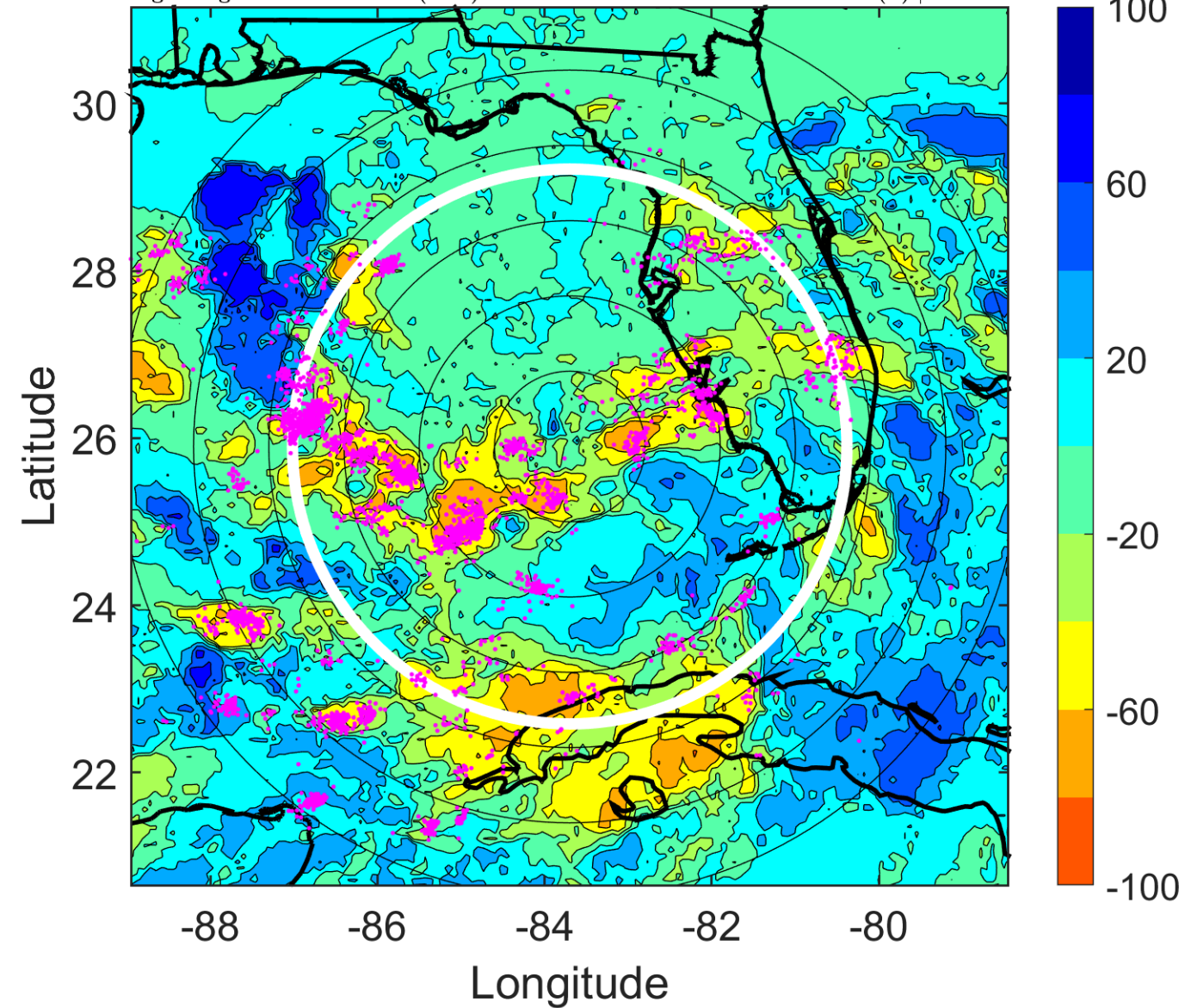

IR BT & Lightning

t: 2010081021 (15.4 LT)

Lightning: 15.4 LT \pm 1.5 h (dots)

PT: LLCP | EA: ACT

05L (FIVE) | 30 kt TD

S: 2.9 m s⁻¹ (L) | H: 243.5°

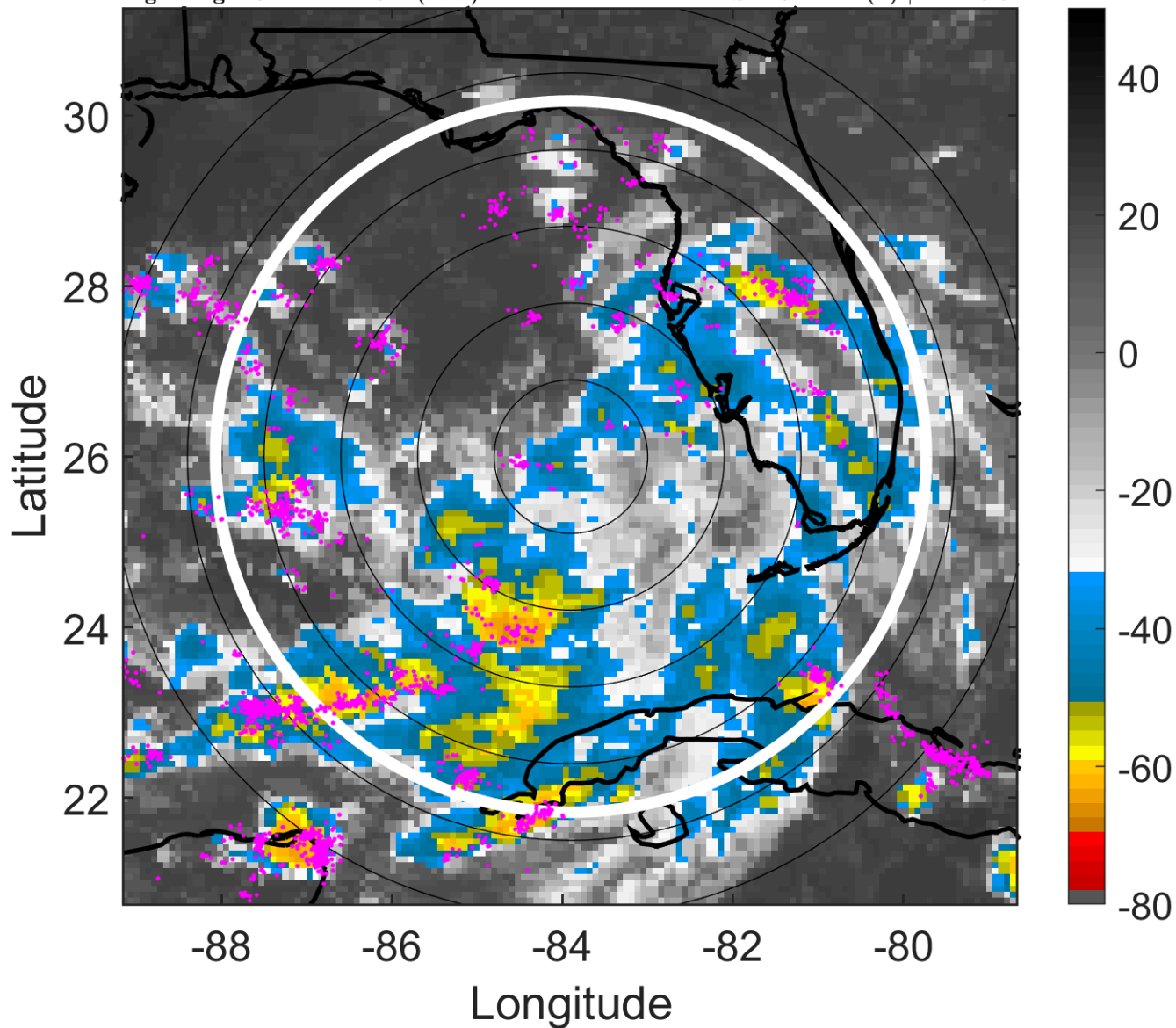

6-h IR BT Differences & Lightning

Δ t: 2010081021 (15.4 LT) - 2010081015 (9.4 LT)

Lightning: 15.4 LT \pm 1.5 h (dots)

PT: LLCP | EA: ACT

05L (FIVE) | 30 kt TD

S: 2.9 m s⁻¹ (L) | H: 243.5°

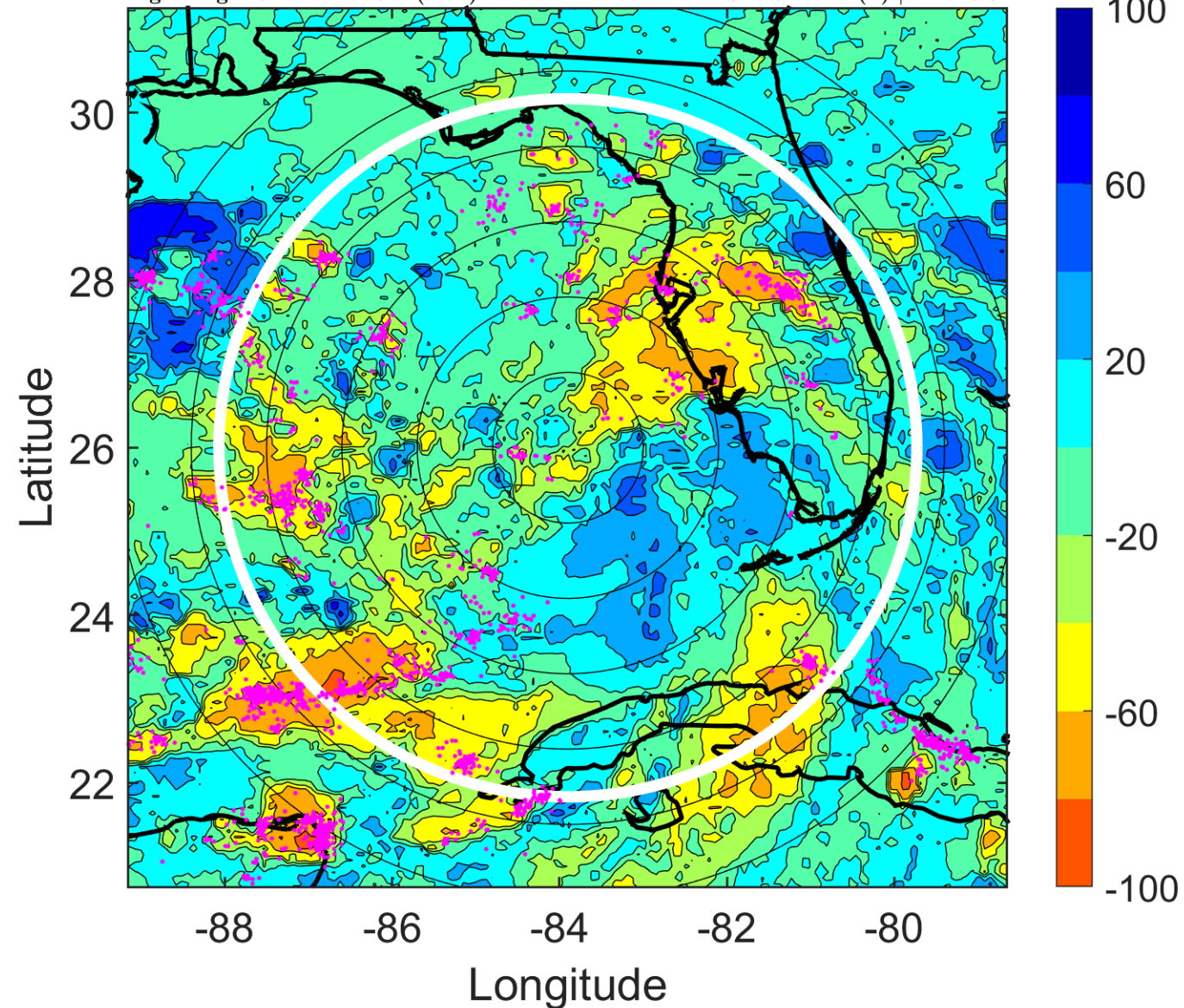

IR BT & Lightning

t: 2010081100 (18.4 LT)

Lightning: 18.4 LT \pm 1.5 h (dots)

PT: LLCP | EA: ACT

05L (FIVE) | 30 kt TD

S: 2.3 m s⁻¹ (L) | H: 237°

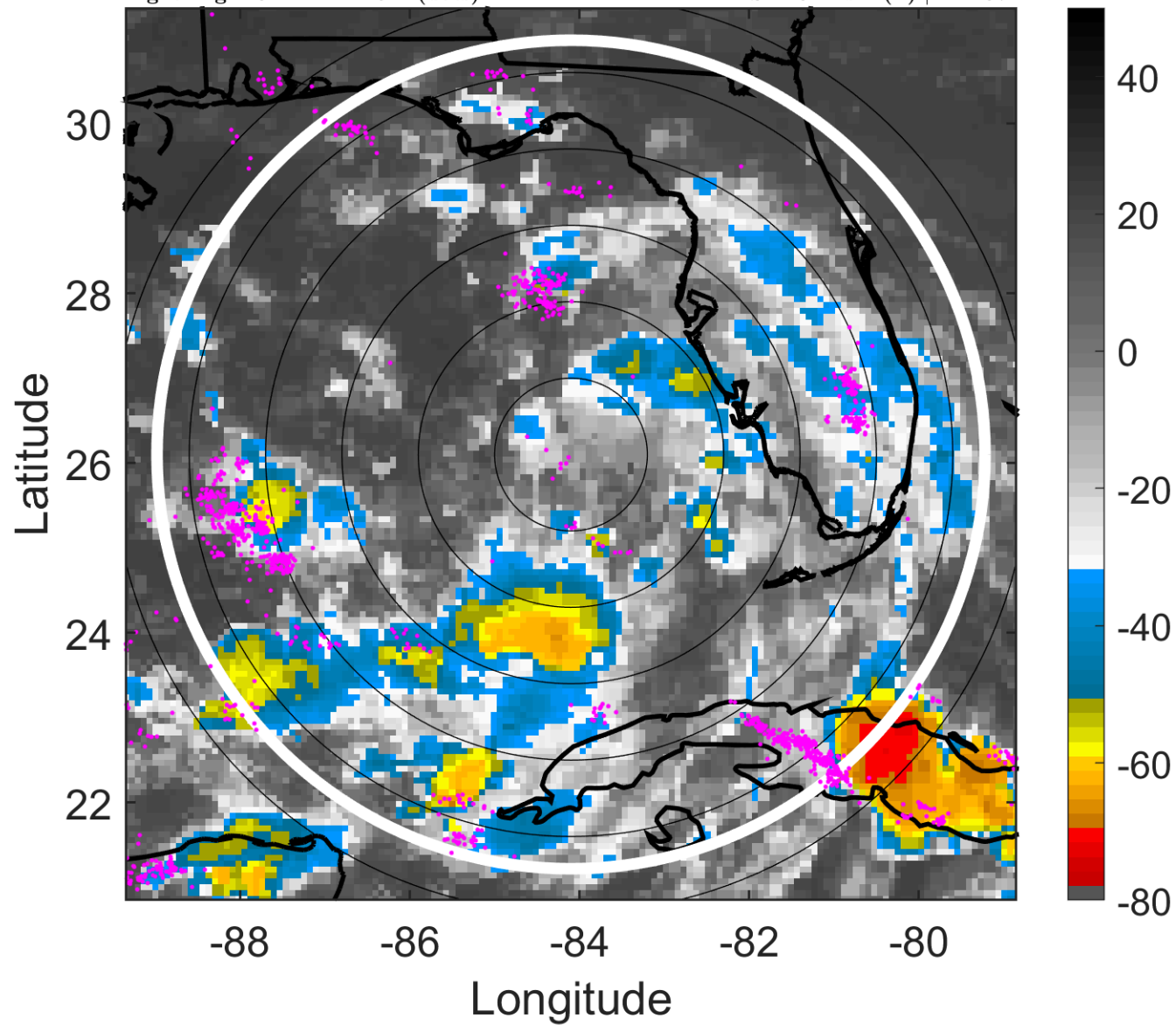

6-h IR BT Differences & Lightning

Δ t: 2010081100 (18.4 LT) - 2010081018 (12.4 LT)

Lightning: 18.4 LT \pm 1.5 h (dots)

PT: LLCP | EA: ACT

05L (FIVE) | 30 kt TD

S: 2.3 m s⁻¹ (L) | H: 237°

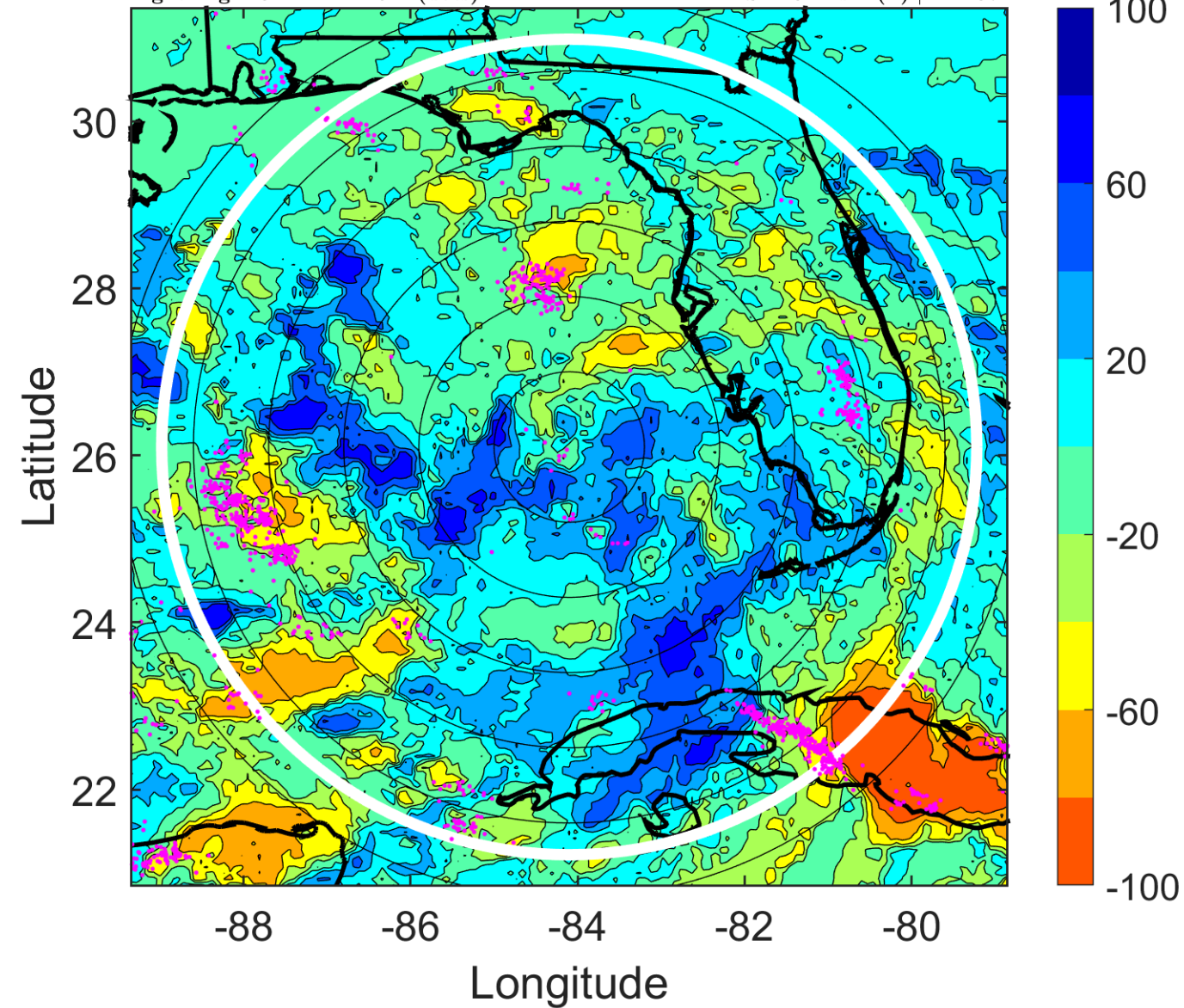

IR BT & Lightning

t: 2010081103 (21.4 LT)

Lightning: 21.4 LT \pm 1.5 h (dots)

PT: LLCP | EA: ACT

05L (FIVE) | 30 kt TD

S: null | H: null

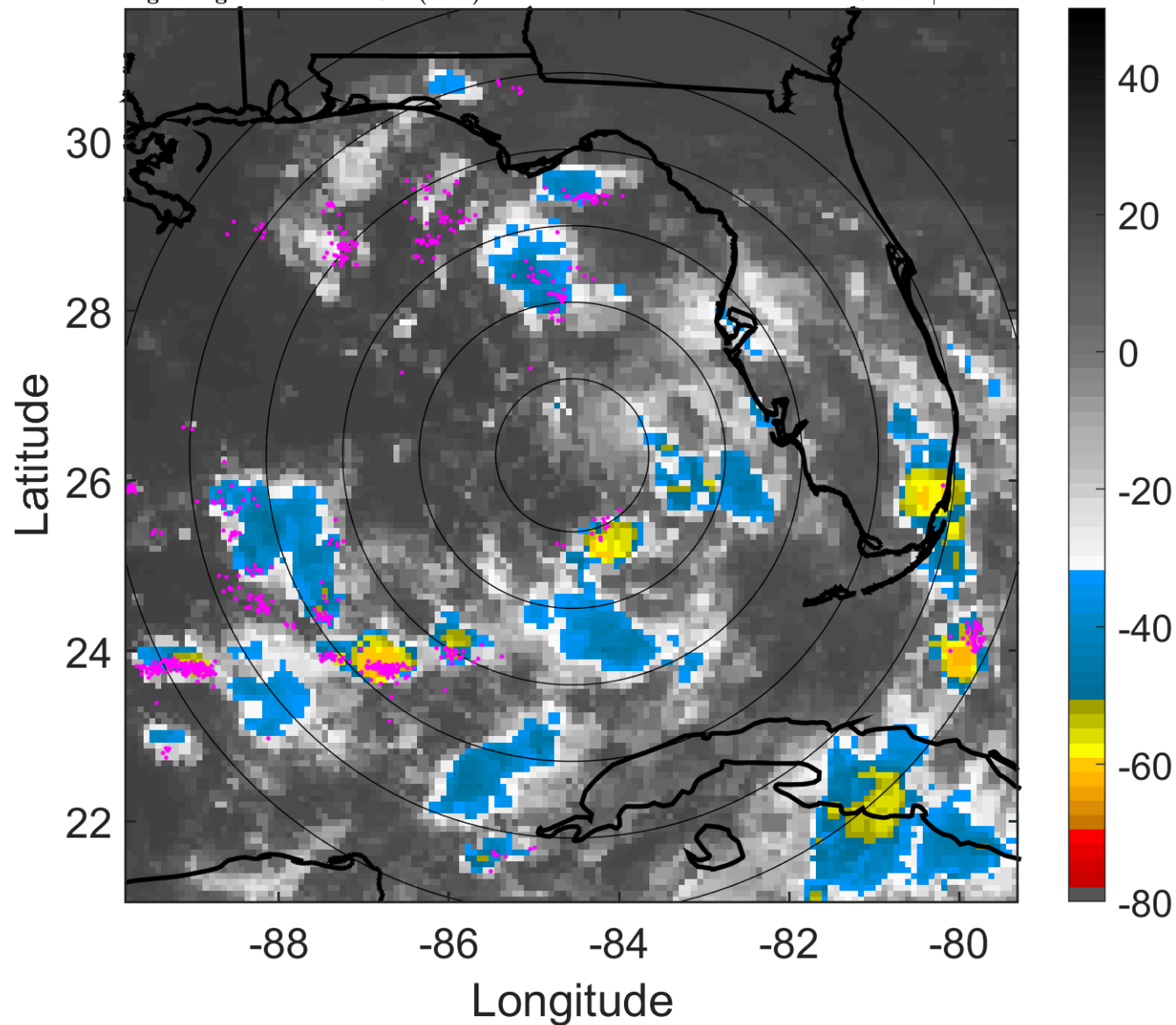

6-h IR BT Differences & Lightning

Δ t: 2010081103 (21.4 LT) - 2010081021 (15.4 LT)

Lightning: 21.4 LT \pm 1.5 h (dots)

PT: LLCP | EA: ACT

05L (FIVE) | 30 kt TD

S: null | H: null

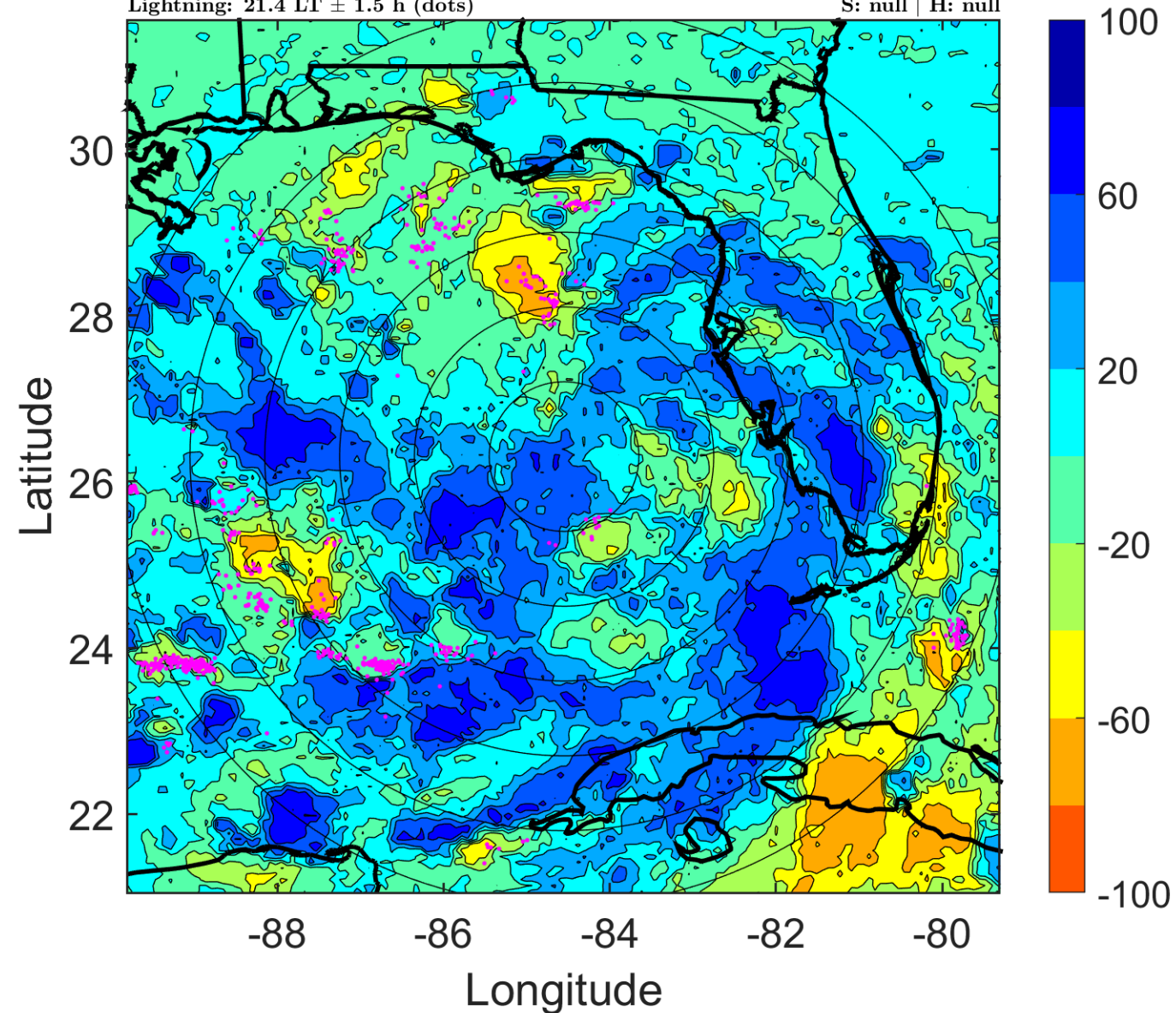

IR BT & Lightning

t: 2010081106 (0.3 LT)

Lightning: 0.3 LT \pm 1.5 h (dots)

PT: LLCP | EA: ACT

05L (FIVE) | 30 kt LO

S: null | H: null

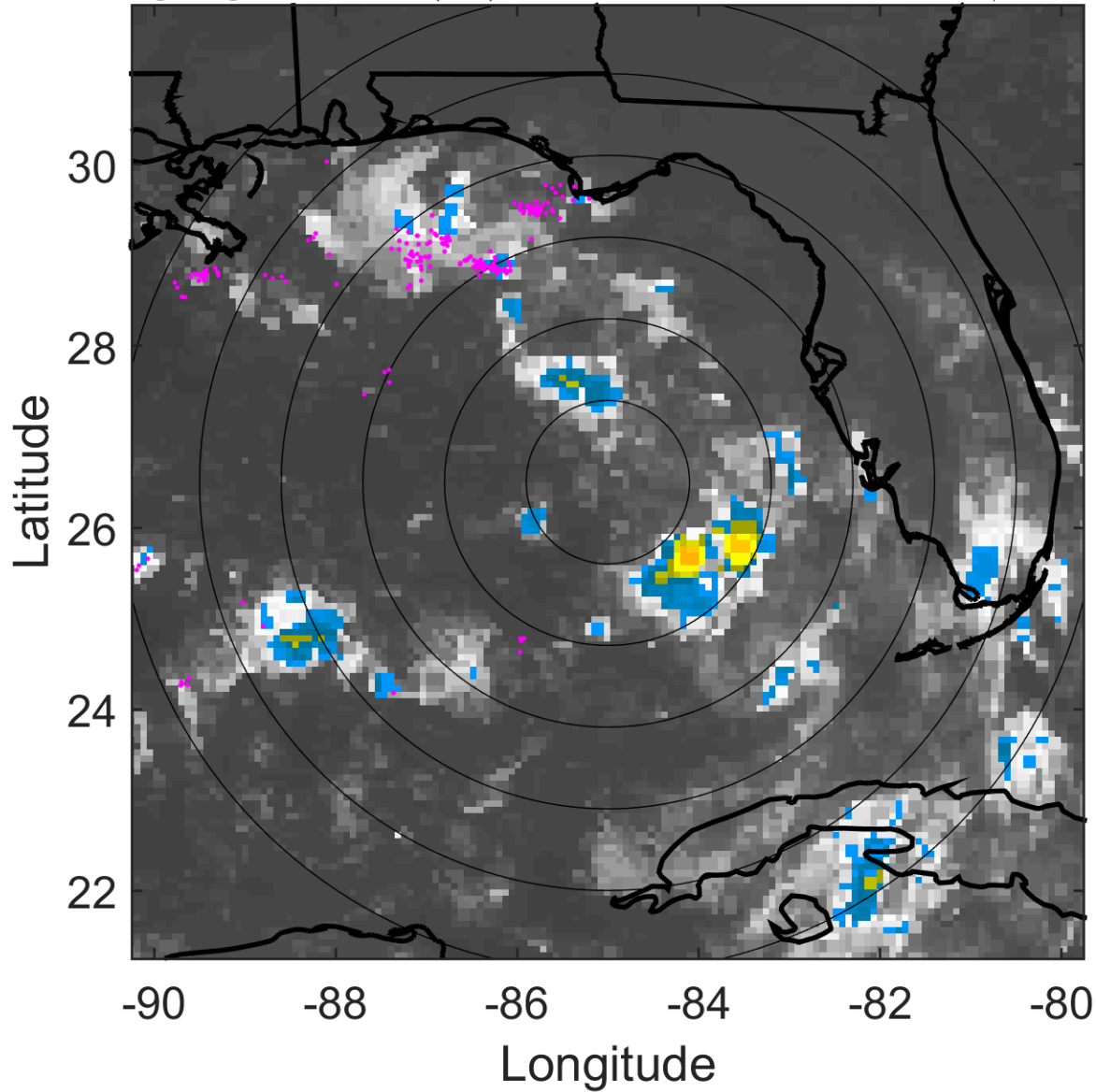

6-h IR BT Differences & Lightning

Δ t: 2010081106 (0.3 LT) - 2010081100 (18.4 LT)

Lightning: 0.3 LT \pm 1.5 h (dots)

PT: LLCP | EA: ACT

05L (FIVE) | 30 kt LO

S: null | H: null

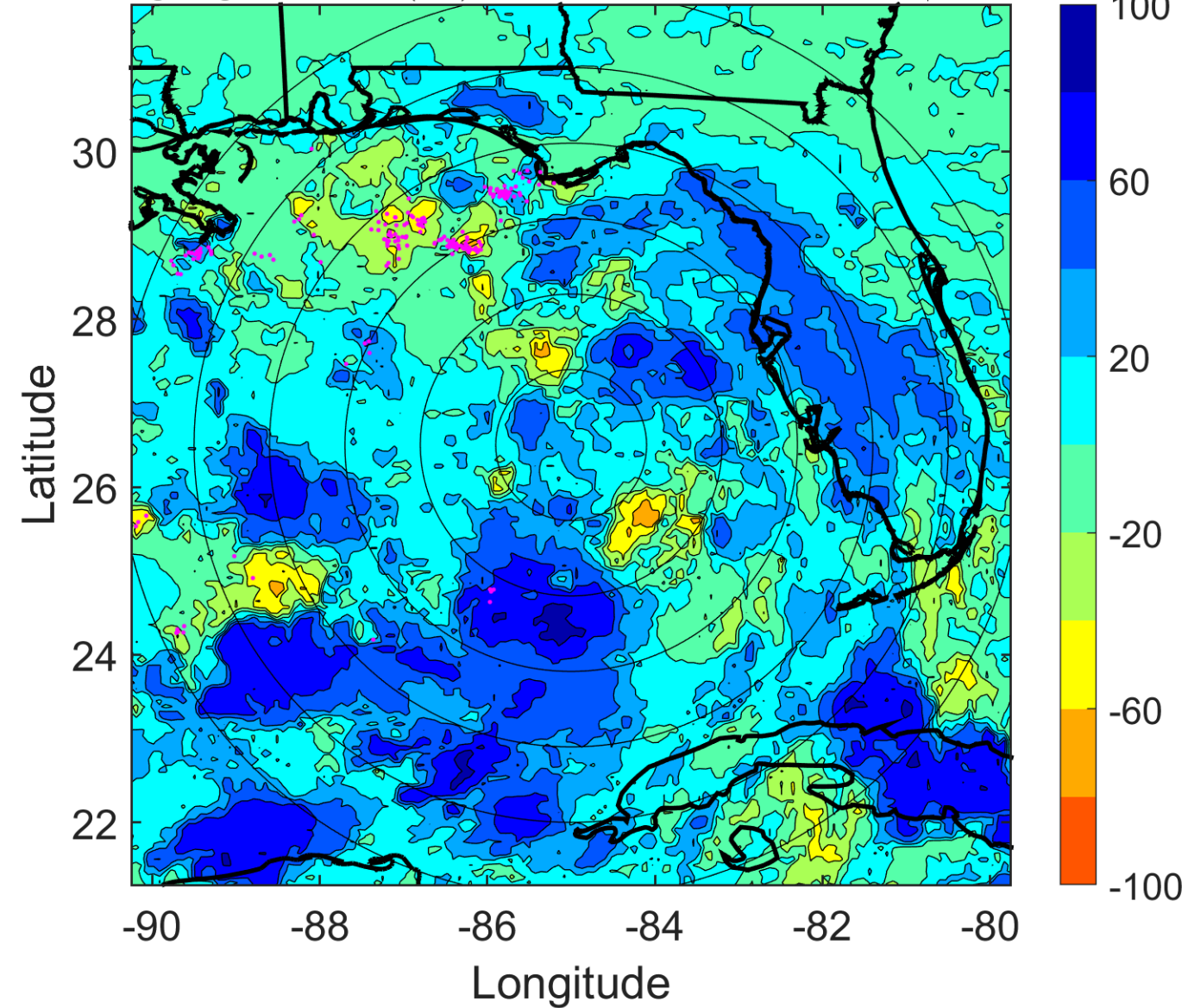

IR BT & Lightning

t: 2010081109 (3.3 LT)

Lightning: 3.3 LT \pm 1.5 h (dots)

PT: LLCP | EA: ACT

05L (FIVE) | 27.5 kt LO

S: null | H: null

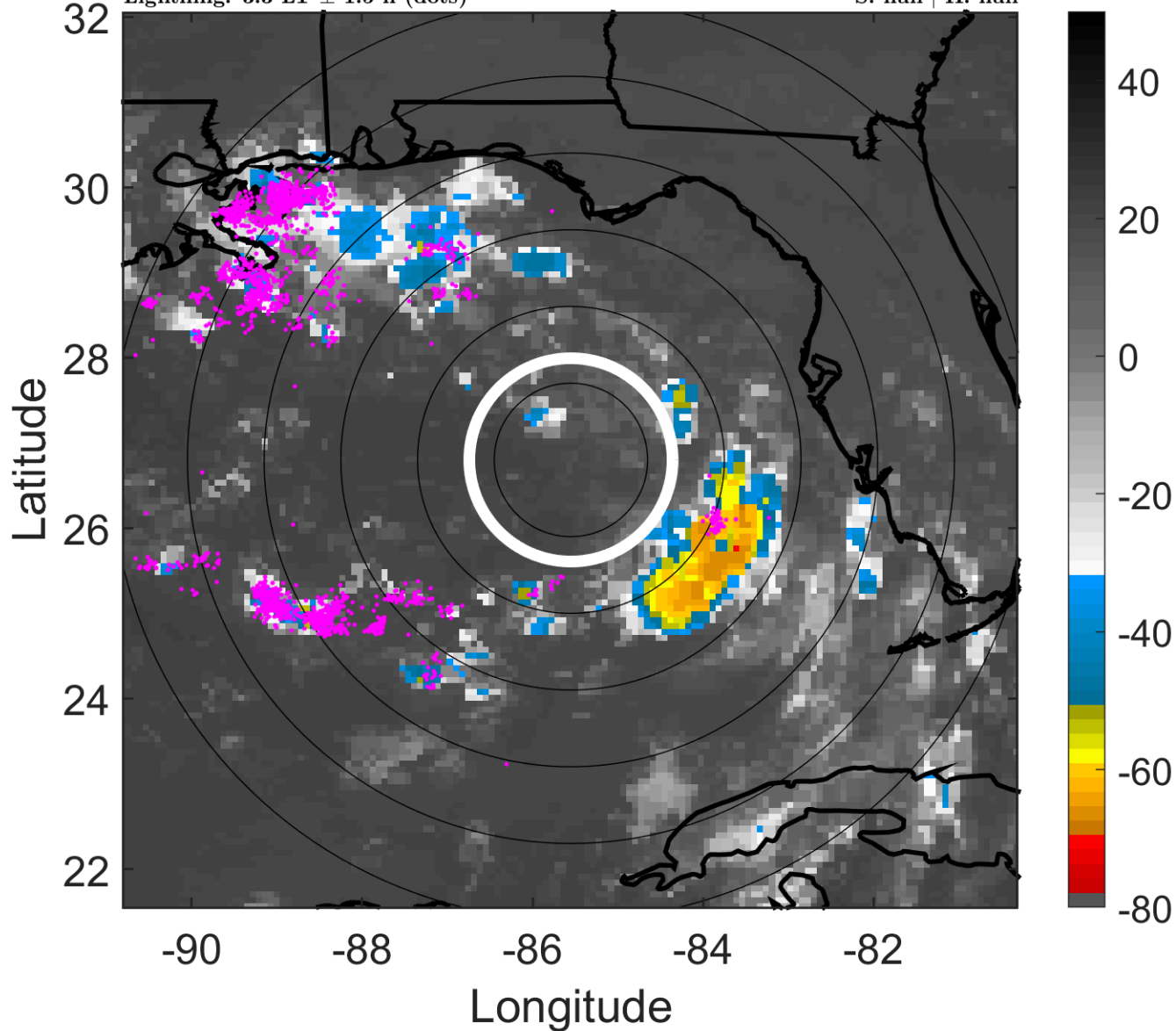

6-h IR BT Differences & Lightning

Δ t: 2010081109 (3.3 LT) - 2010081103 (21.4 LT)

Lightning: 3.3 LT \pm 1.5 h (dots)

PT: LLCP | EA: ACT

05L (FIVE) | 27.5 kt LO

S: null | H: null

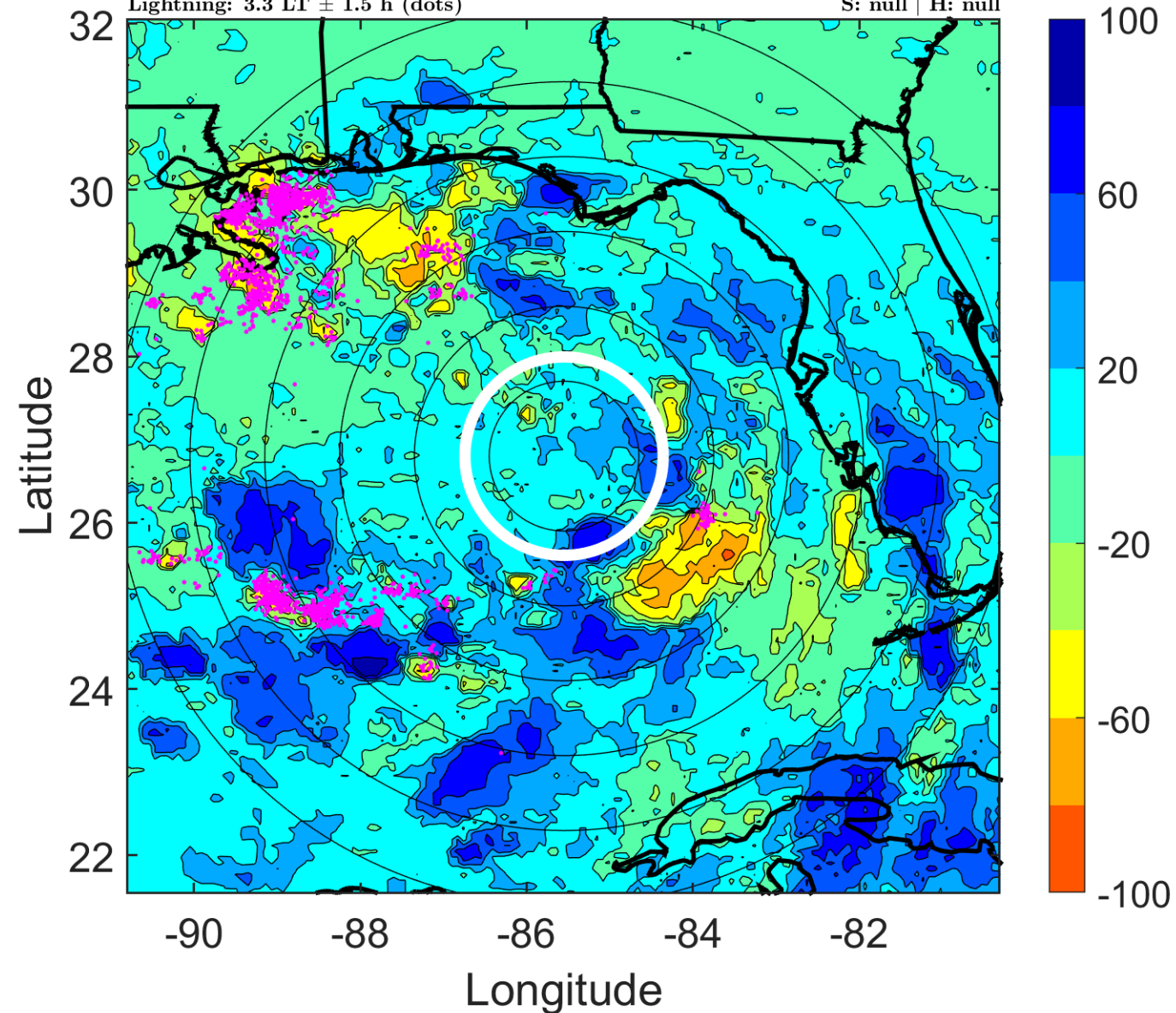

IR BT & Lightning

t: 2010081112 (6.3 LT)

Lightning: 6.3 LT \pm 1.5 h (dots)

PT: LLCP | EA: ACT

05L (FIVE) | 25 kt LO

S: null | H: null

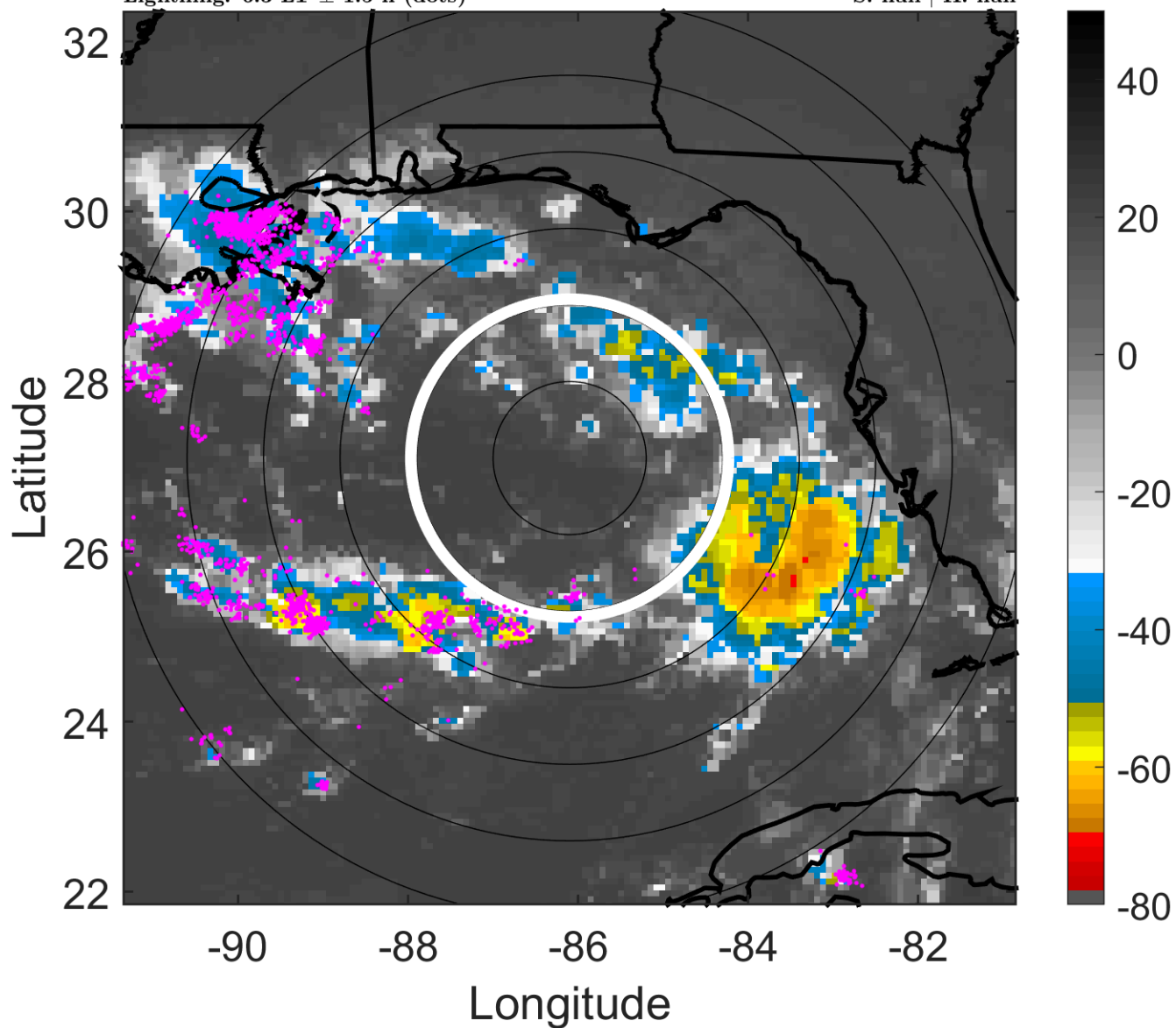

6-h IR BT Differences & Lightning

Δ t: 2010081112 (6.3 LT) - 2010081106 (0.3 LT)

Lightning: 6.3 LT \pm 1.5 h (dots)

PT: LLCP | EA: ACT

05L (FIVE) | 25 kt LO

S: null | H: null

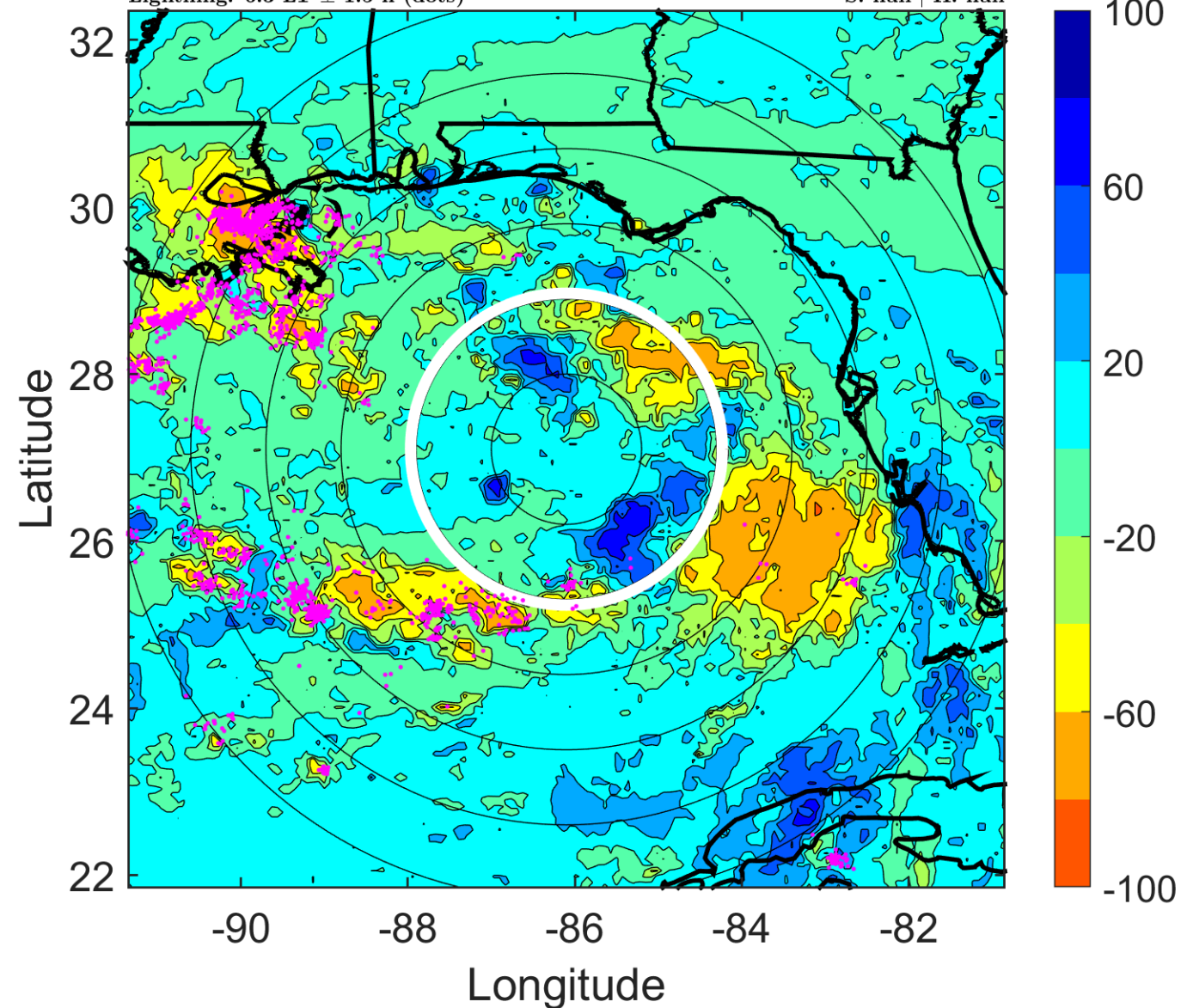

IR BT & Lightning

t: 2010081115 (9.2 LT)

Lightning: 9.2 LT \pm 1.5 h (dots)

PT: LLCP | EA: ACT

05L (FIVE) | 25 kt LO

S: null | H: null

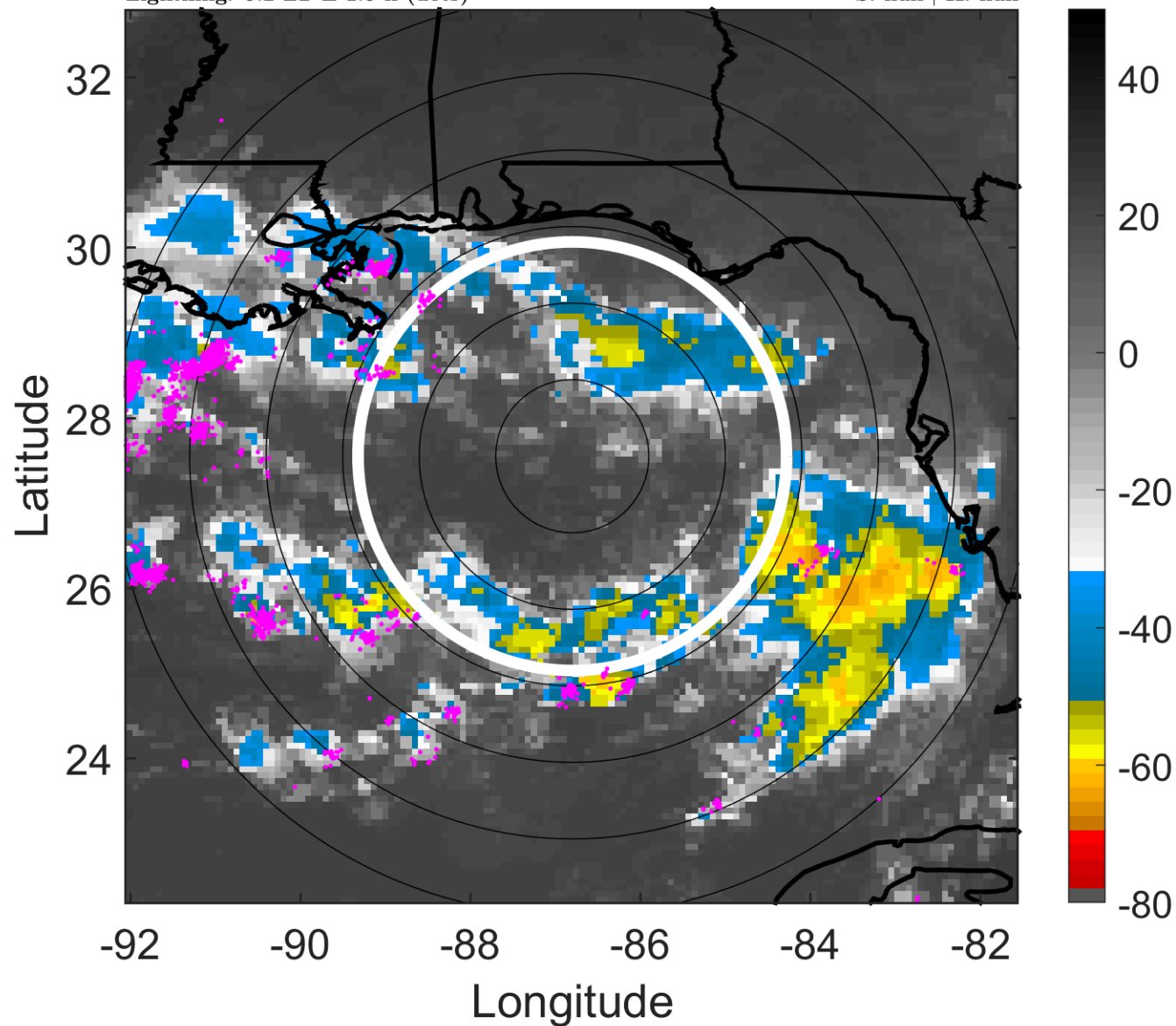

6-h IR BT Differences & Lightning

Δ t: 2010081115 (9.2 LT) - 2010081109 (3.3 LT)

Lightning: 9.2 LT \pm 1.5 h (dots)

PT: LLCP | EA: ACT

05L (FIVE) | 25 kt LO

S: null | H: null

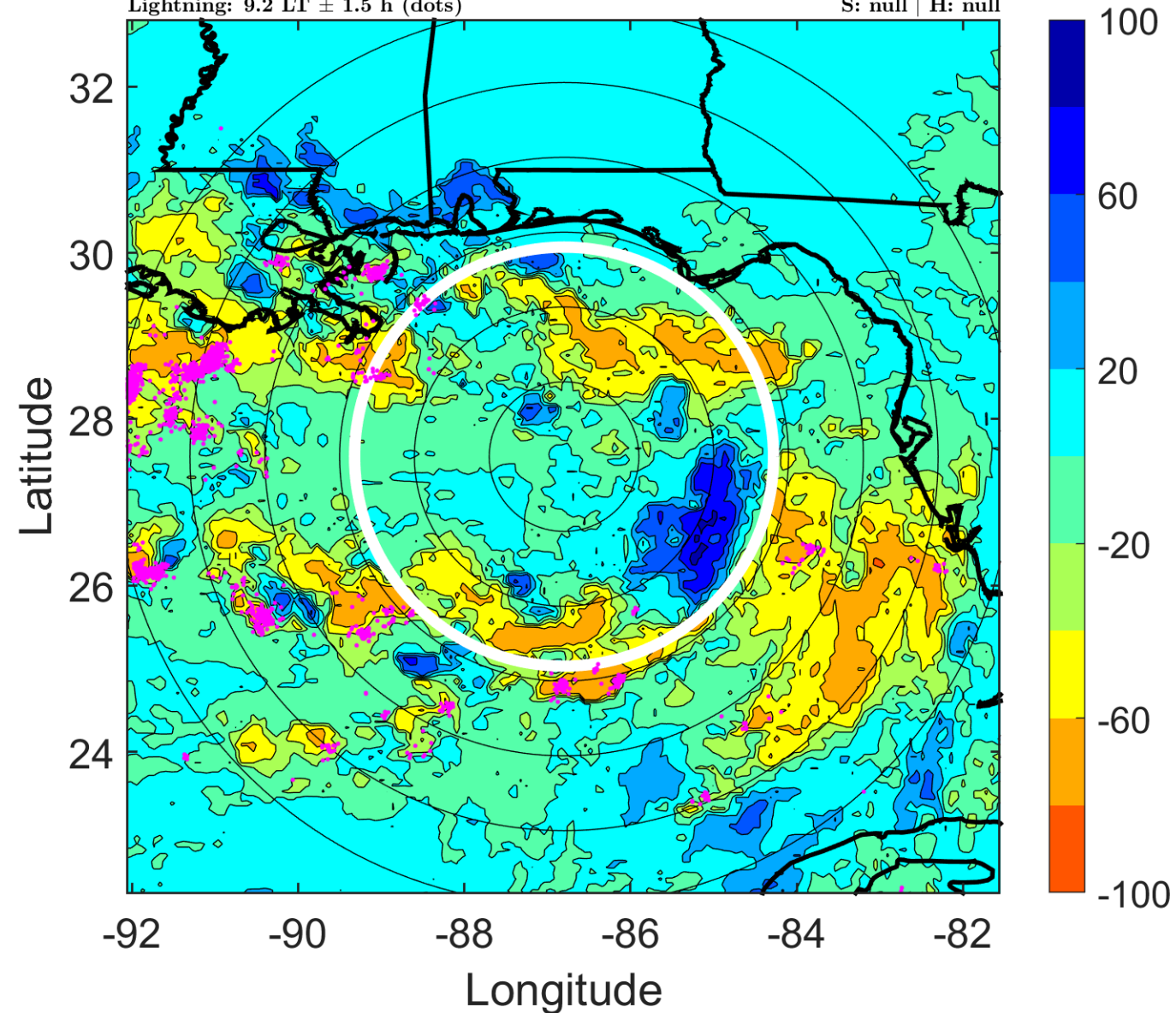

IR BT & Lightning

t: 2010081118 (12.2 LT)

Lightning: 12.2 LT \pm 1.5 h (dots)

PT: LLCP | EA: ACT

05L (FIVE) | 25 kt LO

S: null | H: null

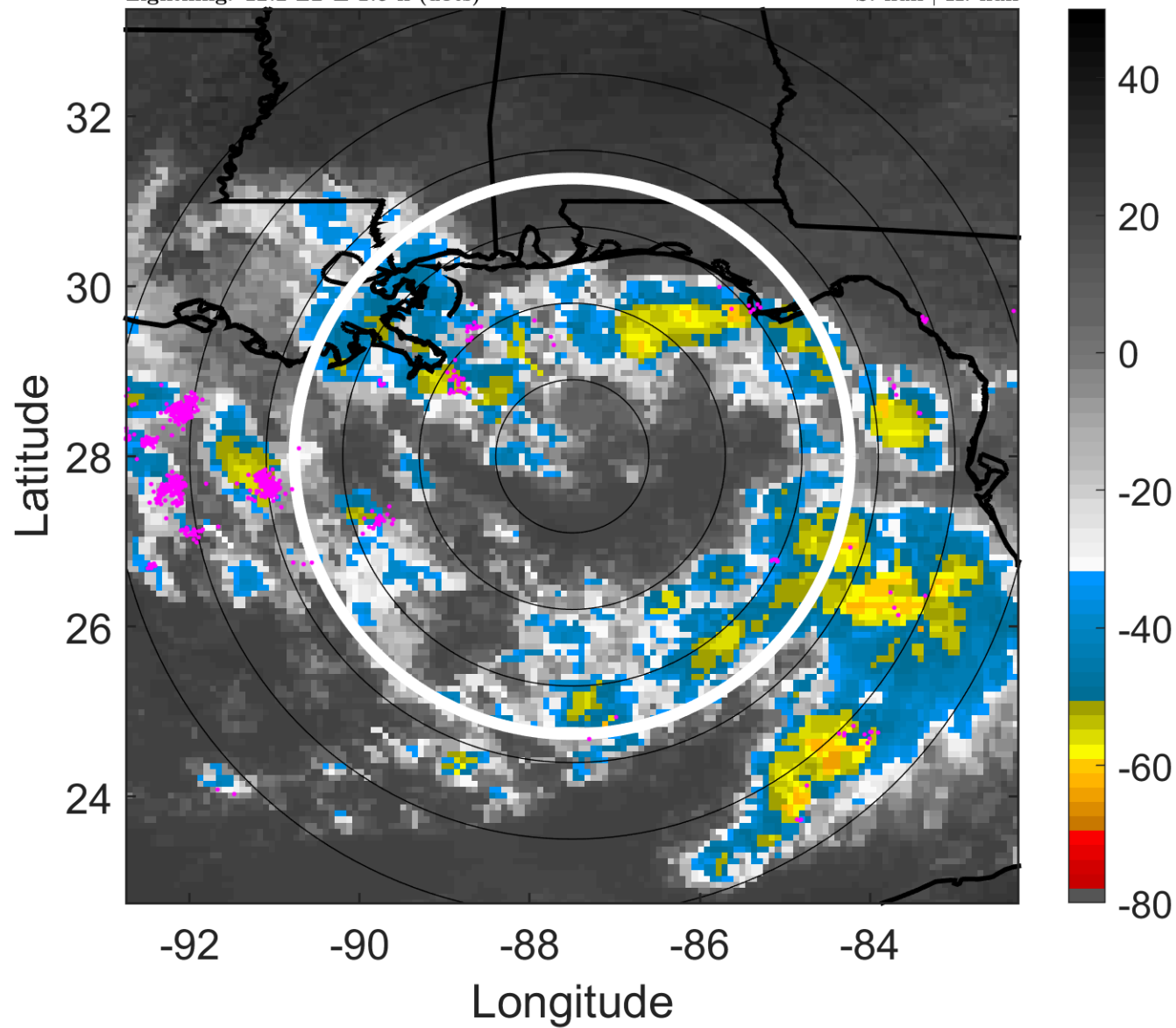

6-h IR BT Differences & Lightning

Δ t: 2010081118 (12.2 LT) - 2010081112 (6.3 LT)

Lightning: 12.2 LT \pm 1.5 h (dots)

PT: LLCP | EA: ACT

05L (FIVE) | 25 kt LO

S: null | H: null

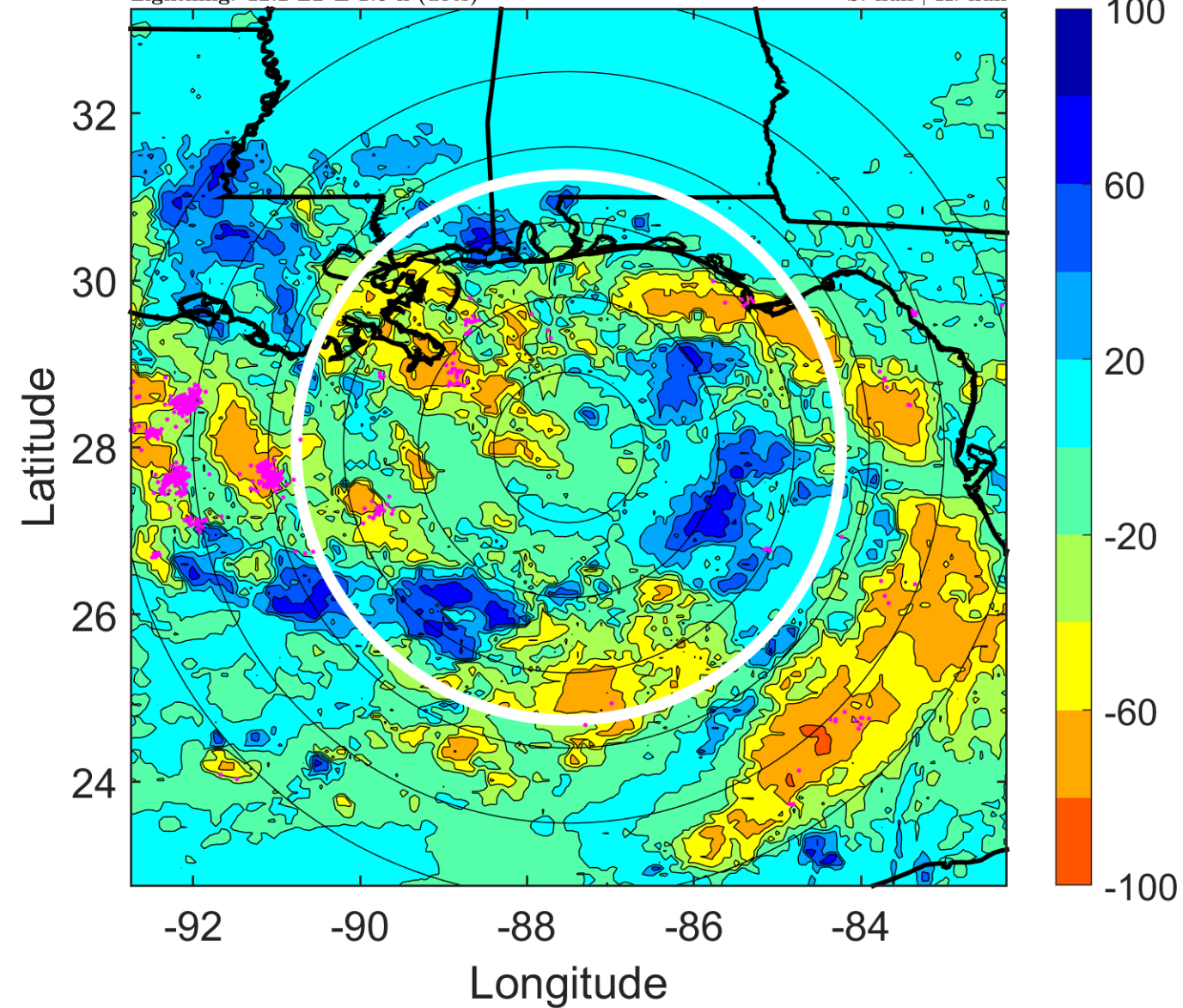

IR BT & Lightning

t: 2010081121 (15.1 LT)

Lightning: 15.1 LT \pm 1.5 h (dots)

PT: LLCP | EA: ACT

05L (FIVE) | 25 kt LO

S: null | H: null

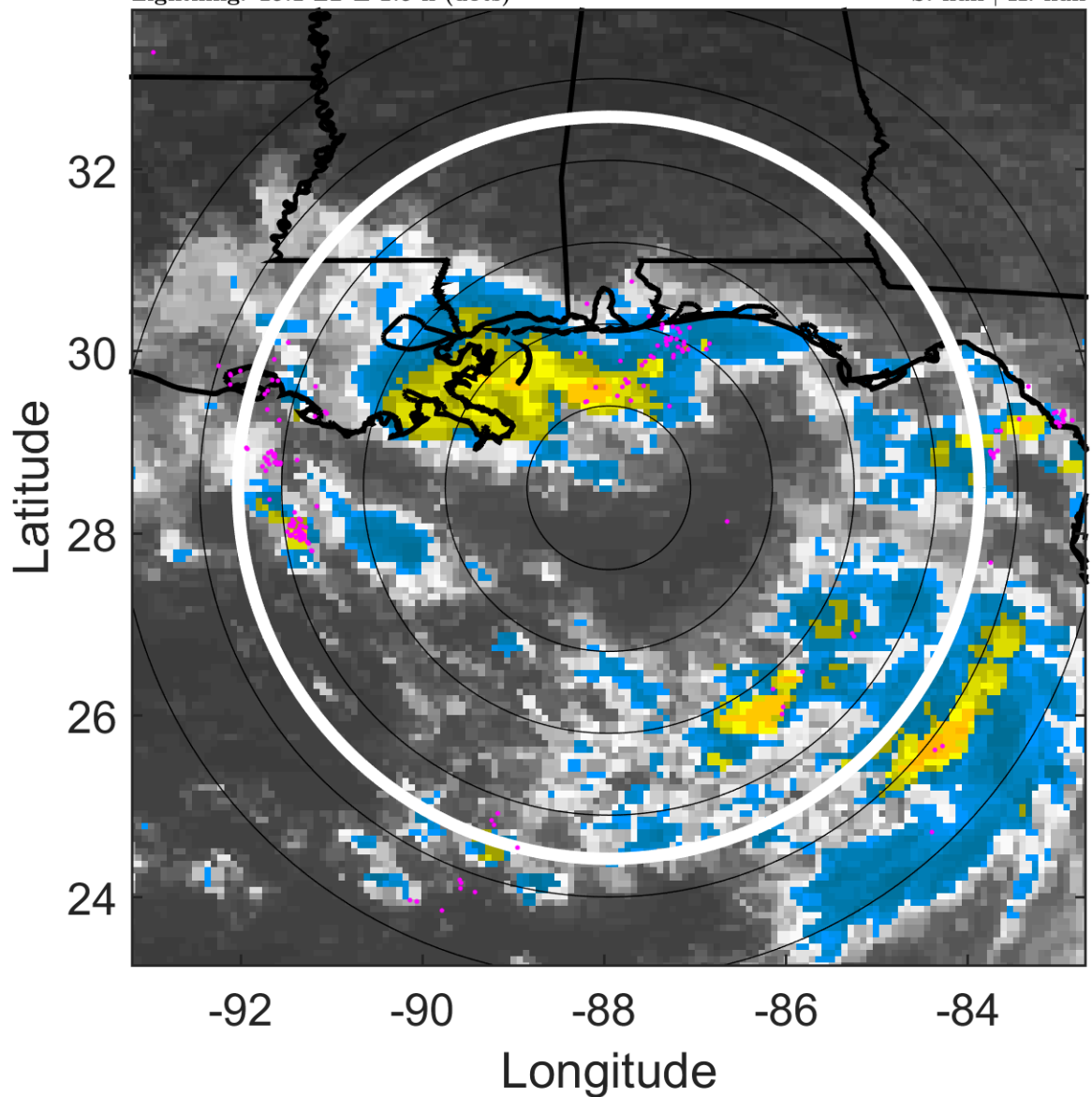

6-h IR BT Differences & Lightning

Δ t: 2010081121 (15.1 LT) - 2010081115 (9.2 LT)

Lightning: 15.1 LT \pm 1.5 h (dots)

PT: LLCP | EA: ACT

05L (FIVE) | 25 kt LO

S: null | H: null

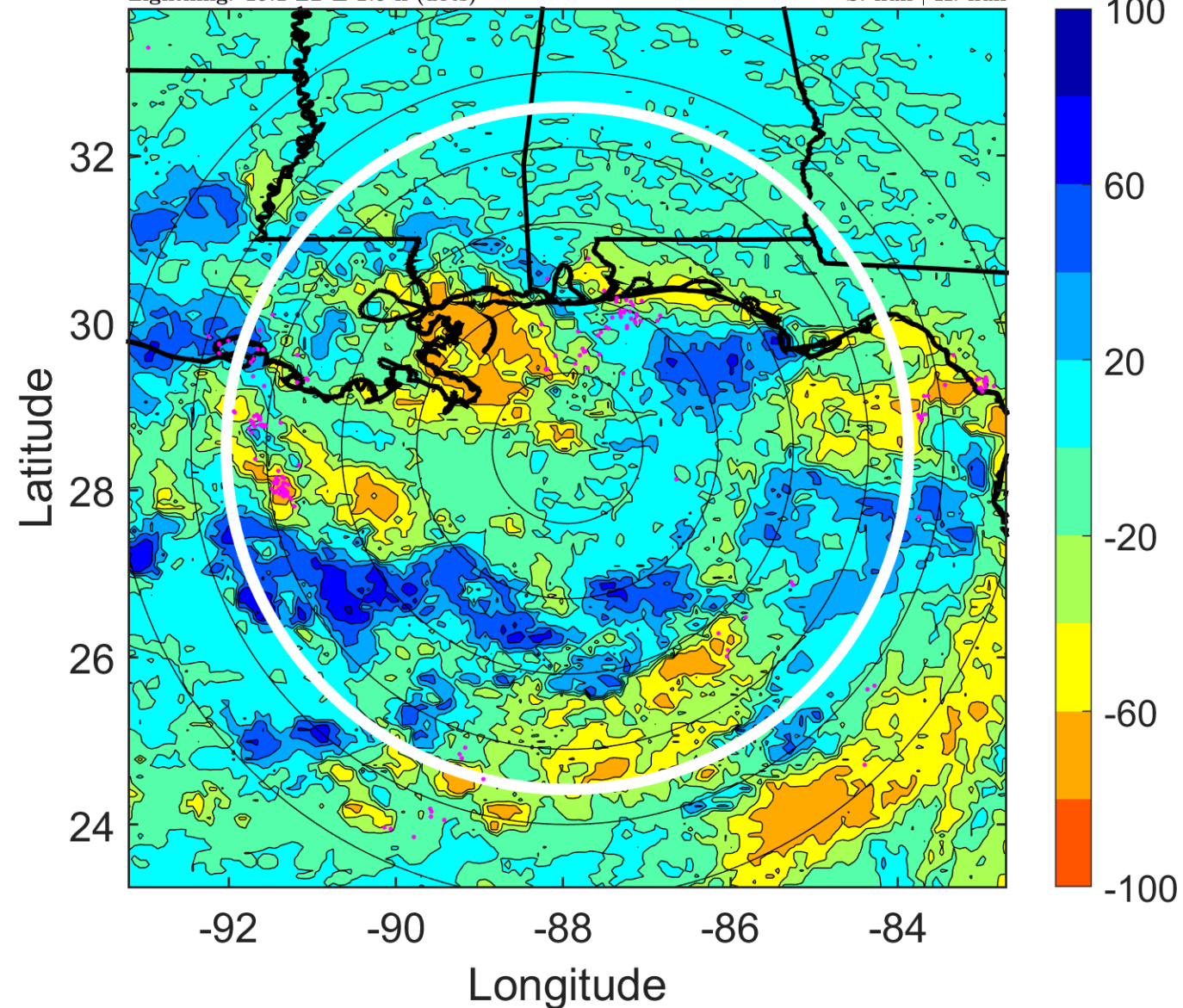

IR BT & Lightning

t: 2010081200 (18.1 LT)

Lightning: 18.1 LT \pm 1.5 h (dots)

PT: LLCP | EA: ACT

05L (FIVE) | 25 kt LO

S: null | H: null

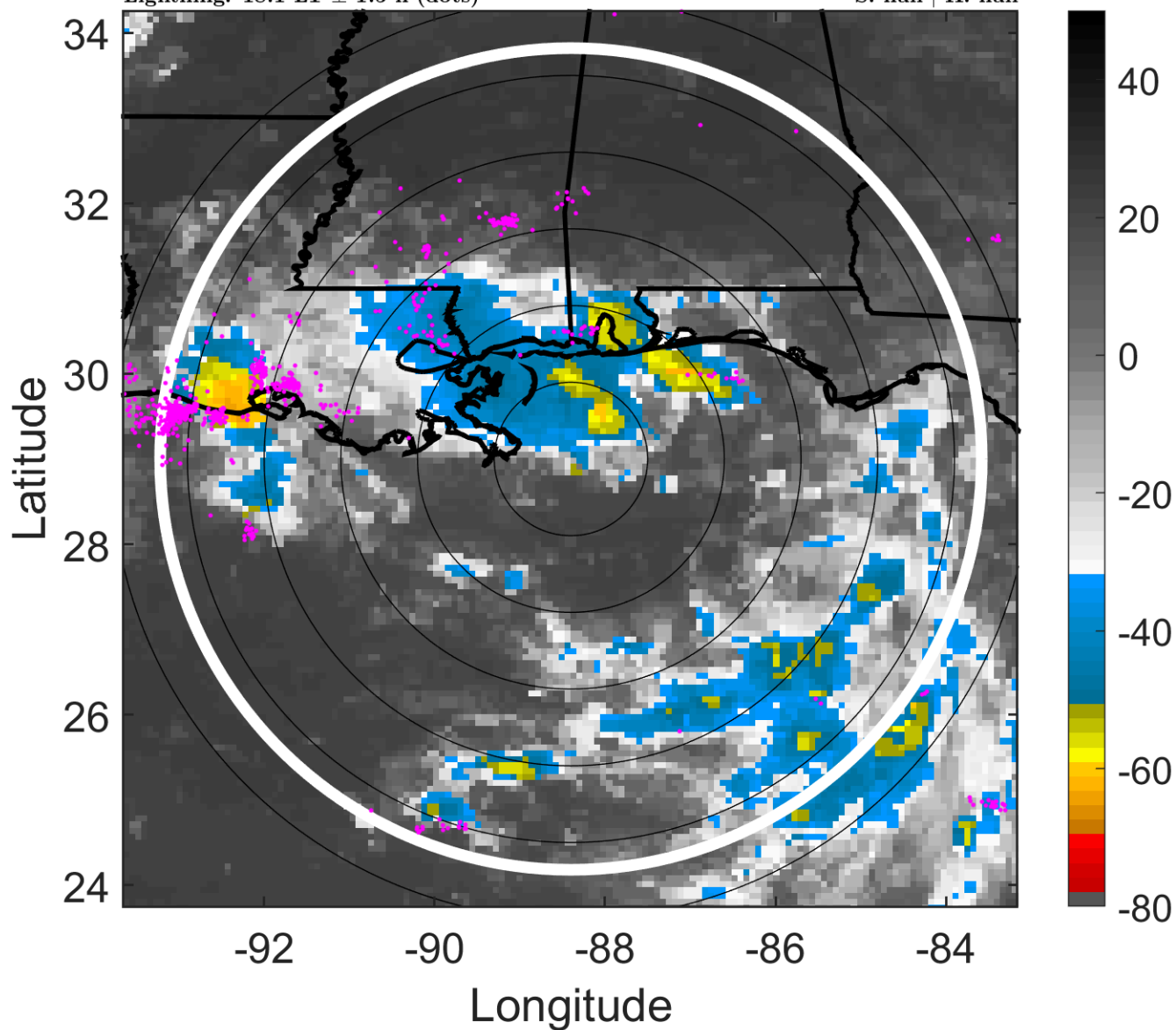

6-h IR BT Differences & Lightning

Δ t: 2010081200 (18.1 LT) - 2010081118 (12.2 LT)

Lightning: 18.1 LT \pm 1.5 h (dots)

PT: LLCP | EA: ACT

05L (FIVE) | 25 kt LO

S: null | H: null

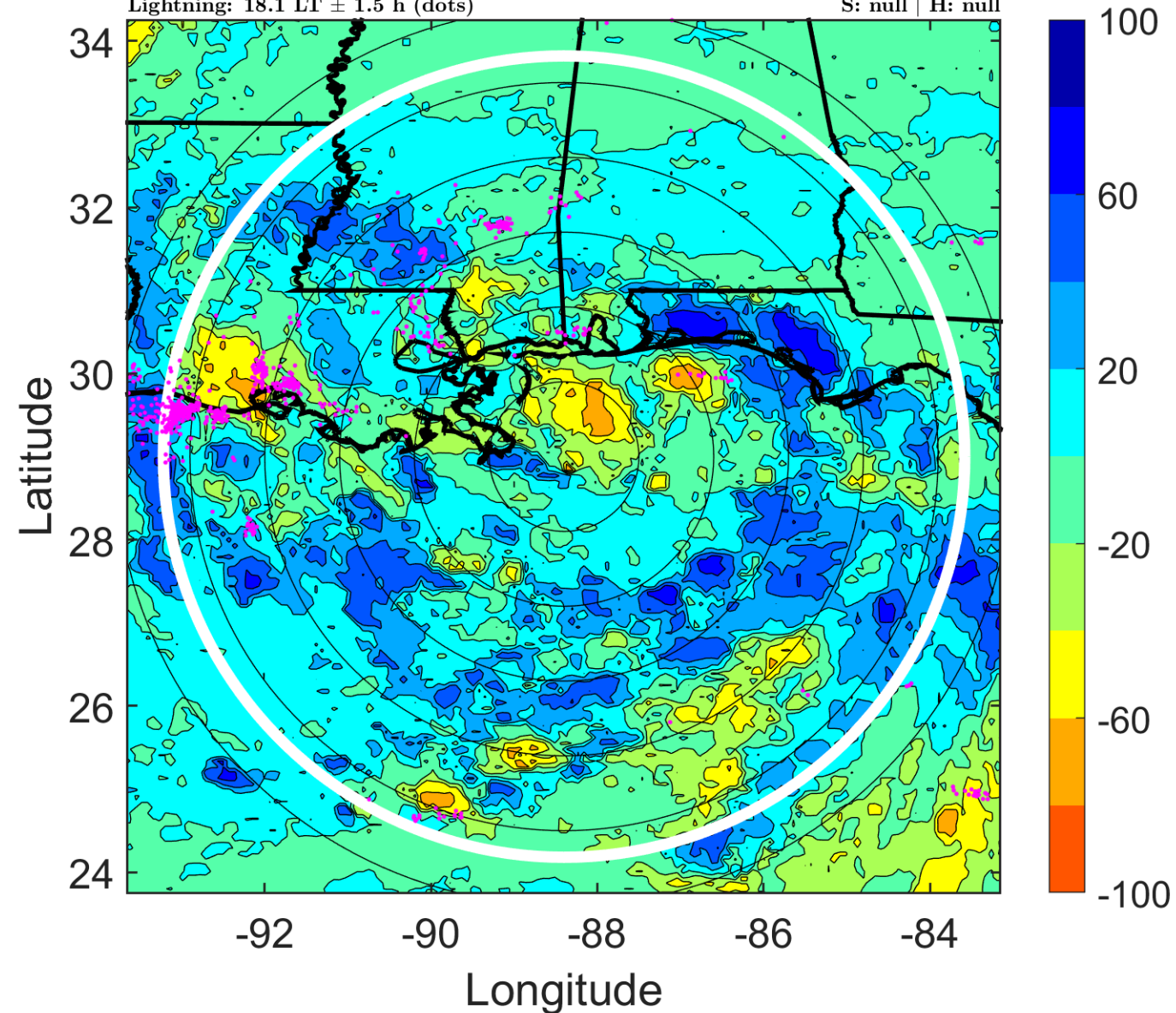

IR BT & Lightning

t: 2010081203 (21.1 LT)

Lightning: 21.1 LT \pm 1.5 h (dots)

PT: LLCP | EA: ACT

05L (FIVE) | 25 kt LO

S: null | H: null

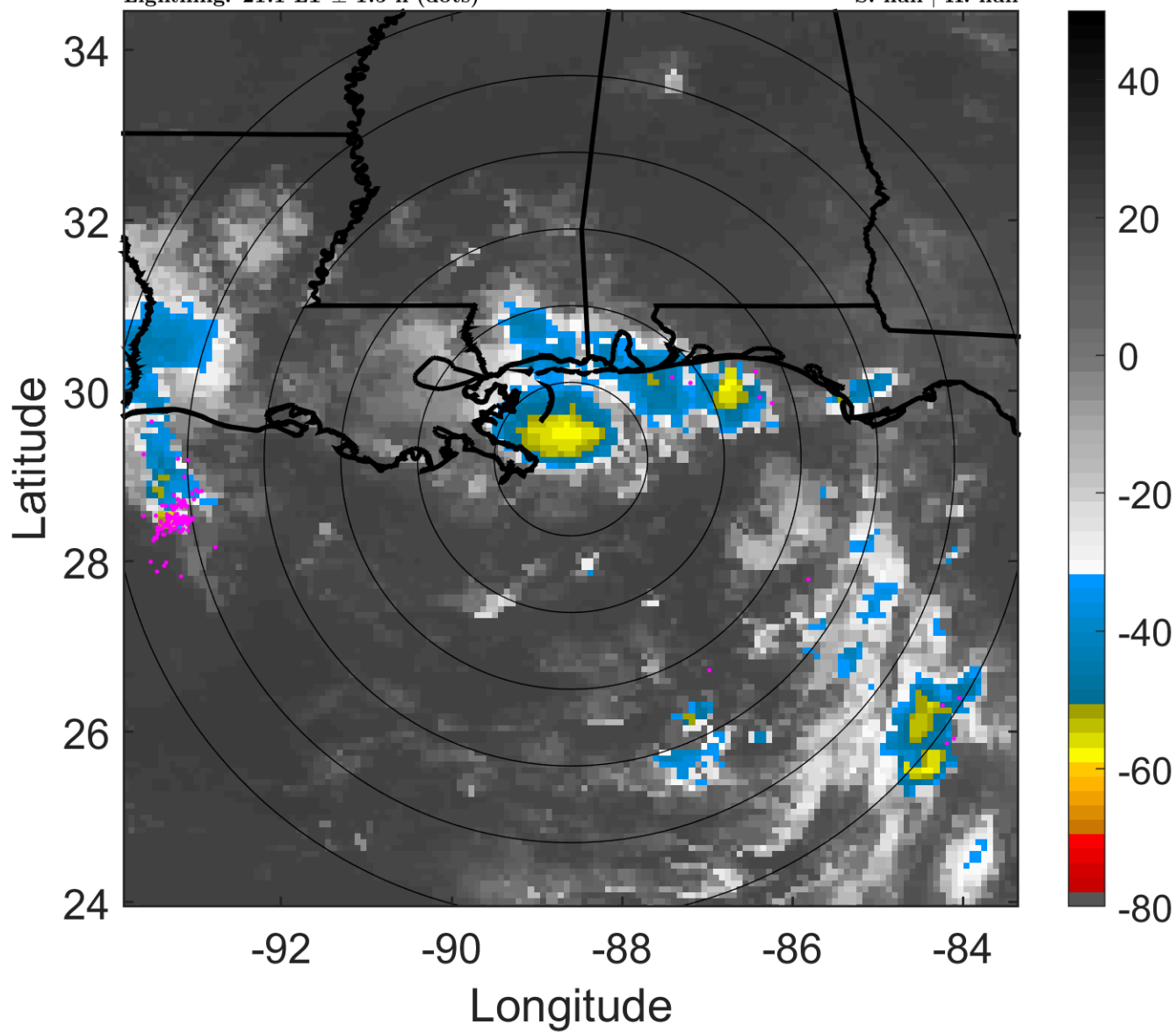

6-h IR BT Differences & Lightning

Δ t: 2010081203 (21.1 LT) - 2010081121 (15.1 LT)

Lightning: 21.1 LT \pm 1.5 h (dots)

PT: LLCP | EA: ACT

05L (FIVE) | 25 kt LO

S: null | H: null

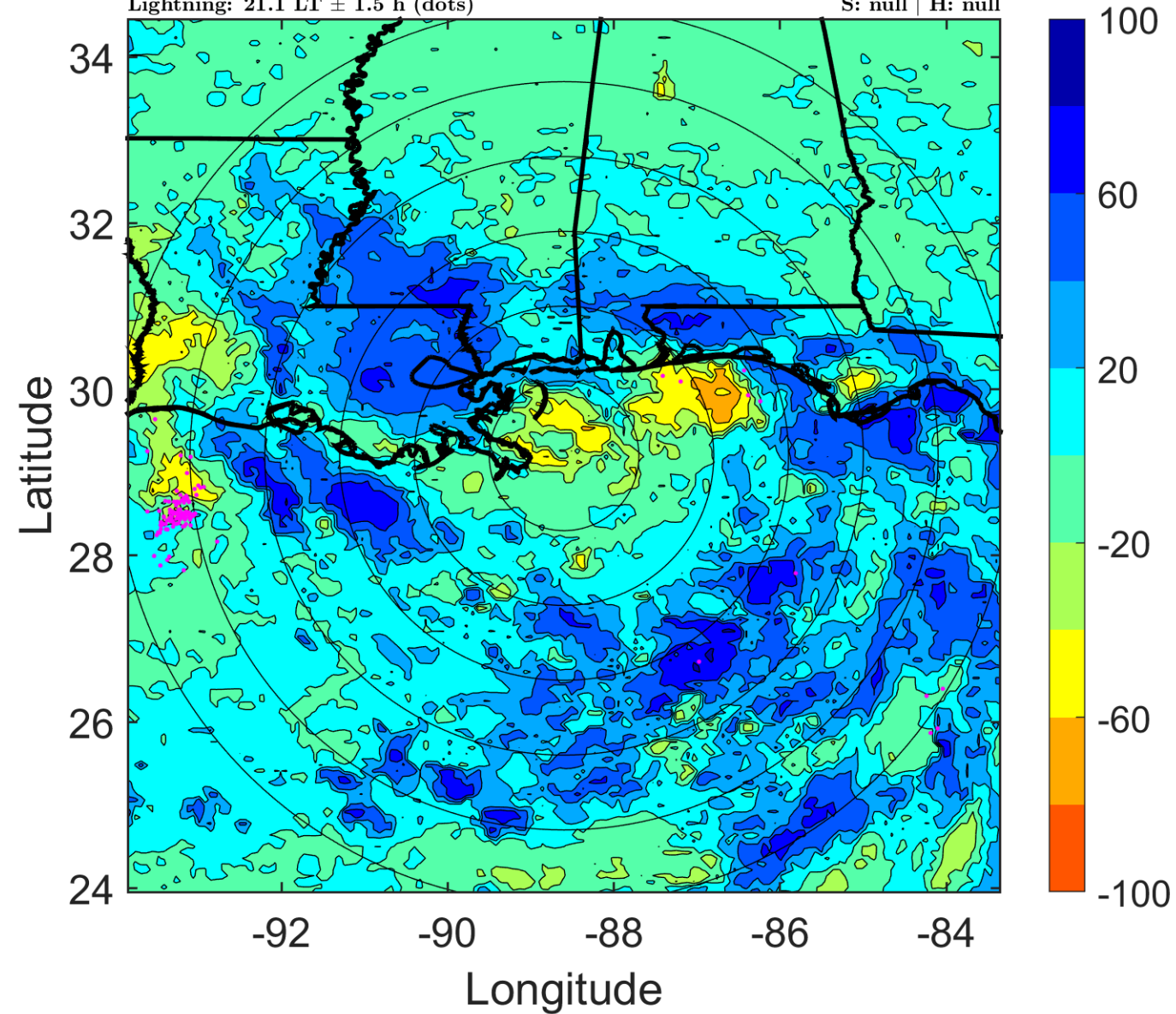

IR BT & Lightning

t: 2010081206 (0.1 LT)

Lightning: 0.1 LT \pm 1.5 h (dots)

PT: SLCP | EA: QUASI

05L (FIVE) | 25 kt LO

S: null | H: null

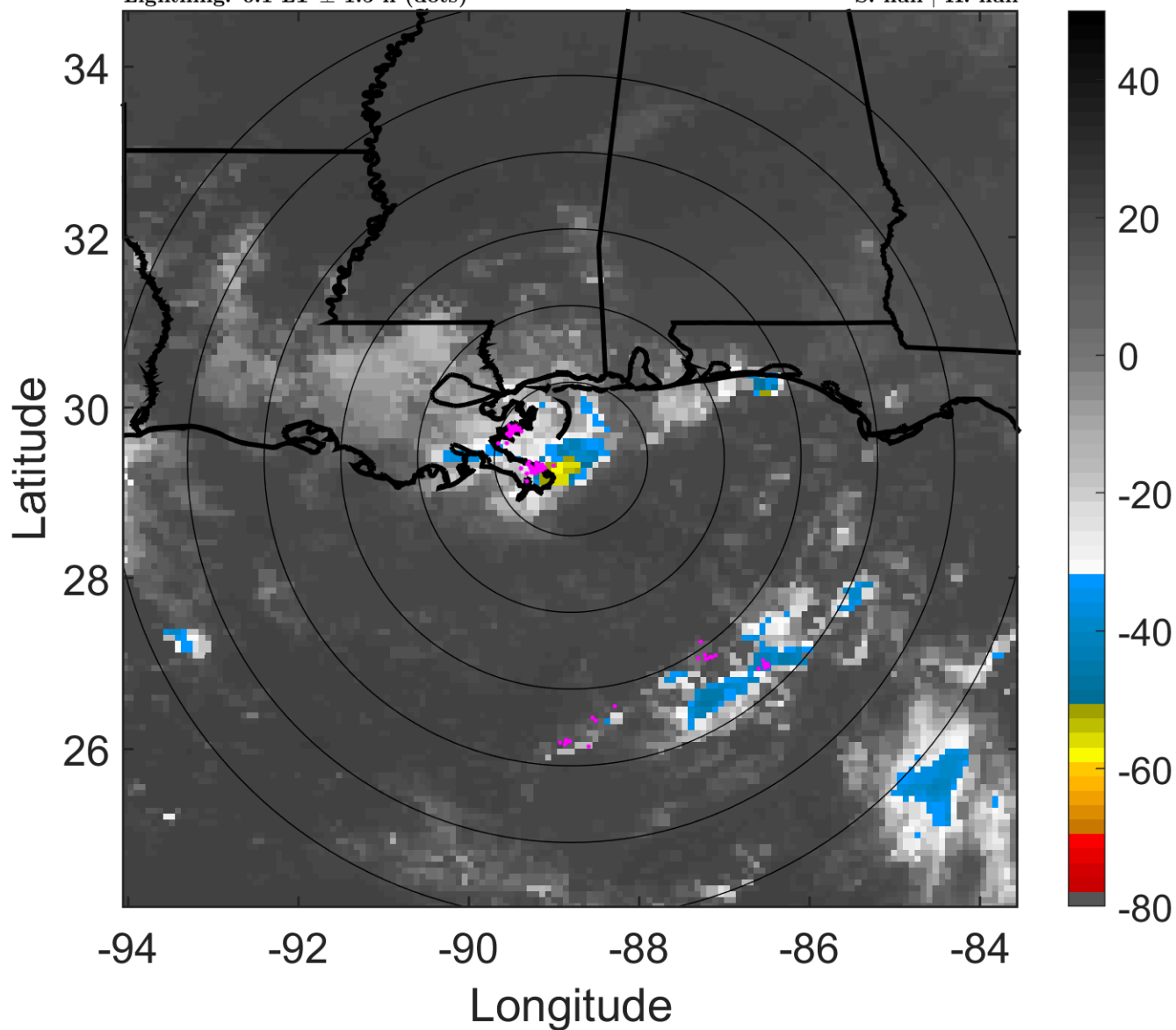

6-h IR BT Differences & Lightning

Δ t: 2010081206 (0.1 LT) - 2010081200 (18.1 LT)

Lightning: 0.1 LT \pm 1.5 h (dots)

PT: SLCP | EA: QUASI

05L (FIVE) | 25 kt LO

S: null | H: null

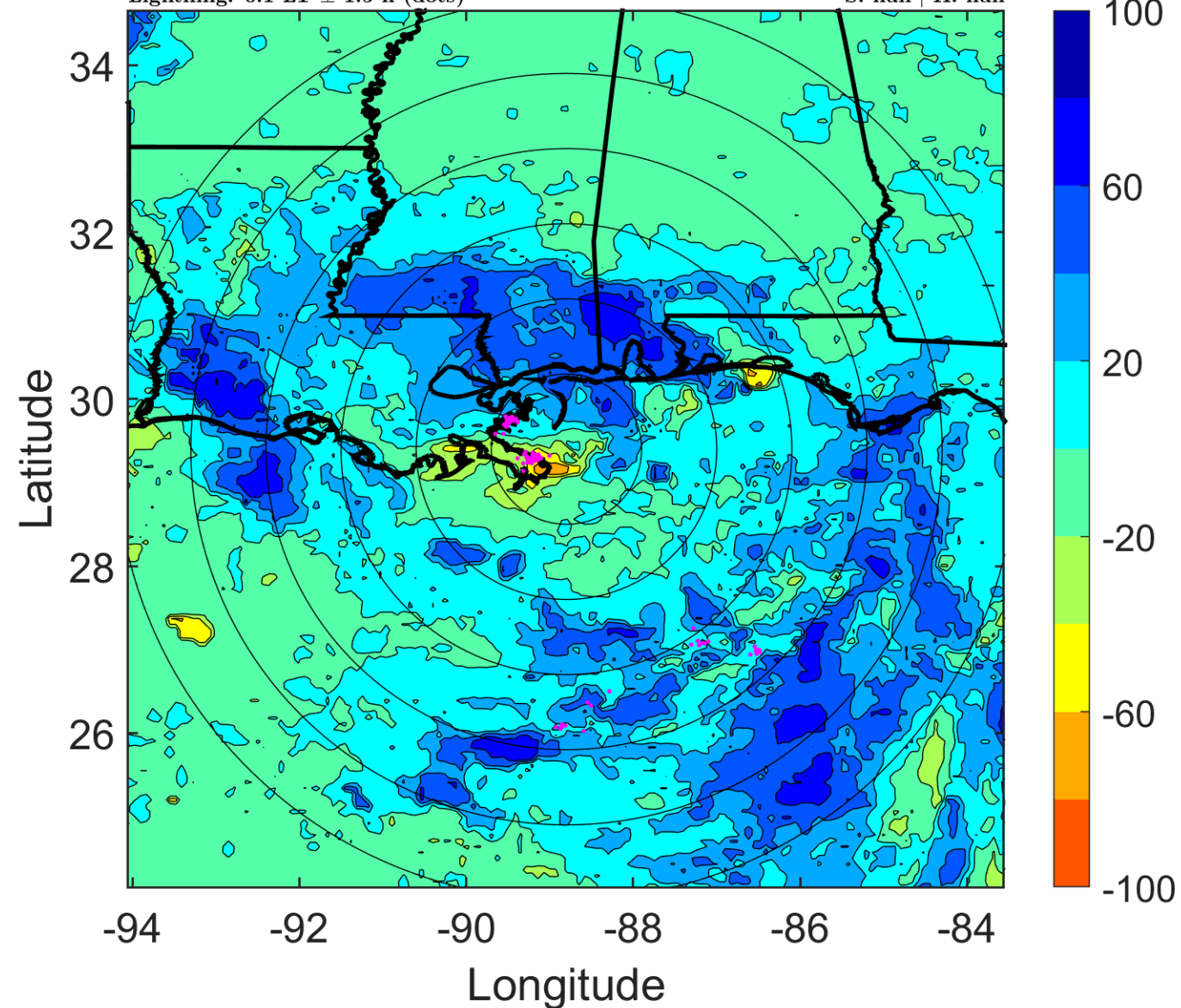

IR BT & Lightning

t: 2010081209 (3.1 LT)

Lightning: 3.1 LT \pm 1.5 h (dots)

PT: SLCP | EA: QUASI

05L (FIVE) | 25 kt LO

S: null | H: null

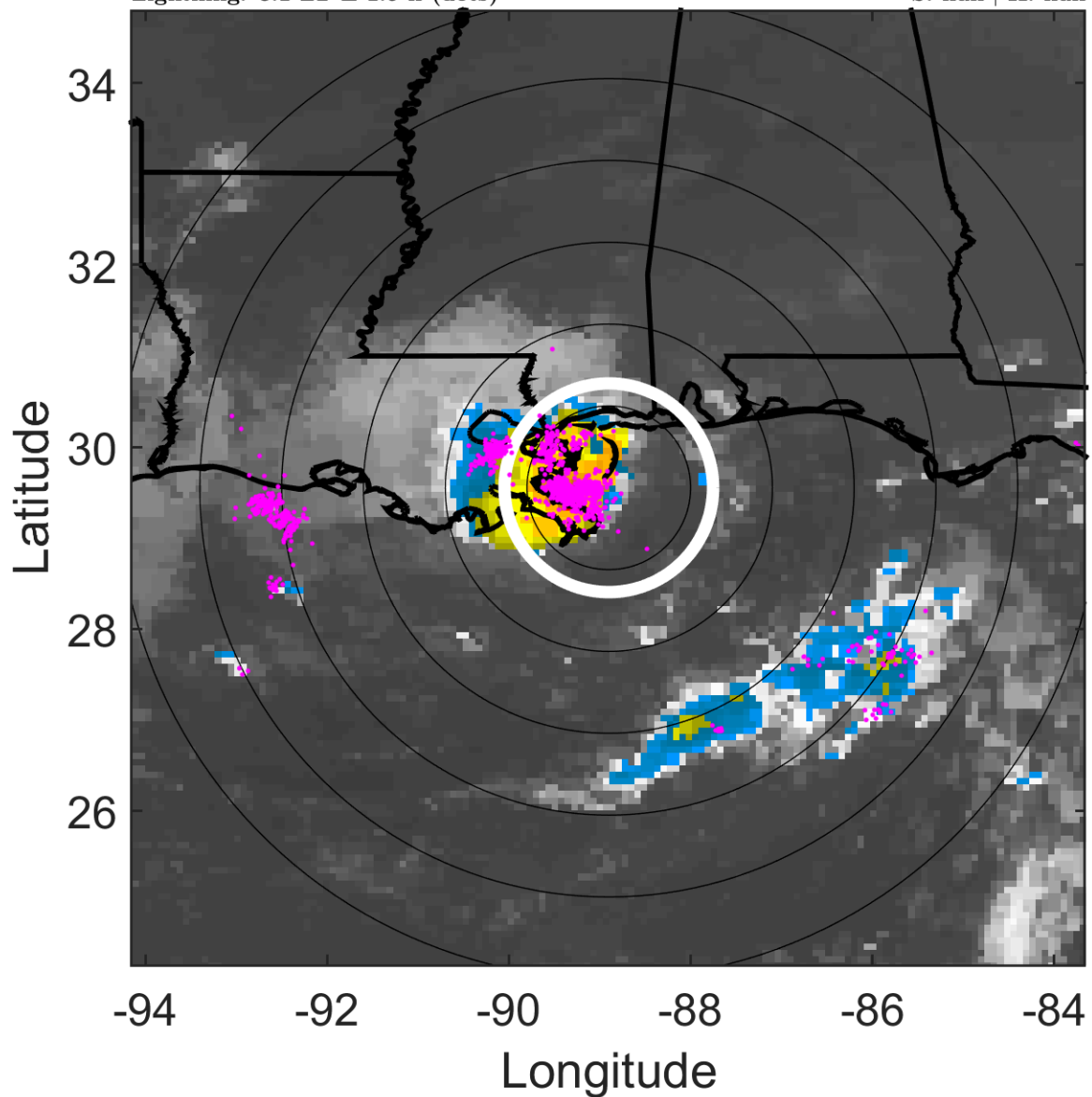

6-h IR BT Differences & Lightning

Δ t: 2010081209 (3.1 LT) - 2010081203 (21.1 LT)

Lightning: 3.1 LT \pm 1.5 h (dots)

PT: SLCP | EA: QUASI

05L (FIVE) | 25 kt LO

S: null | H: null

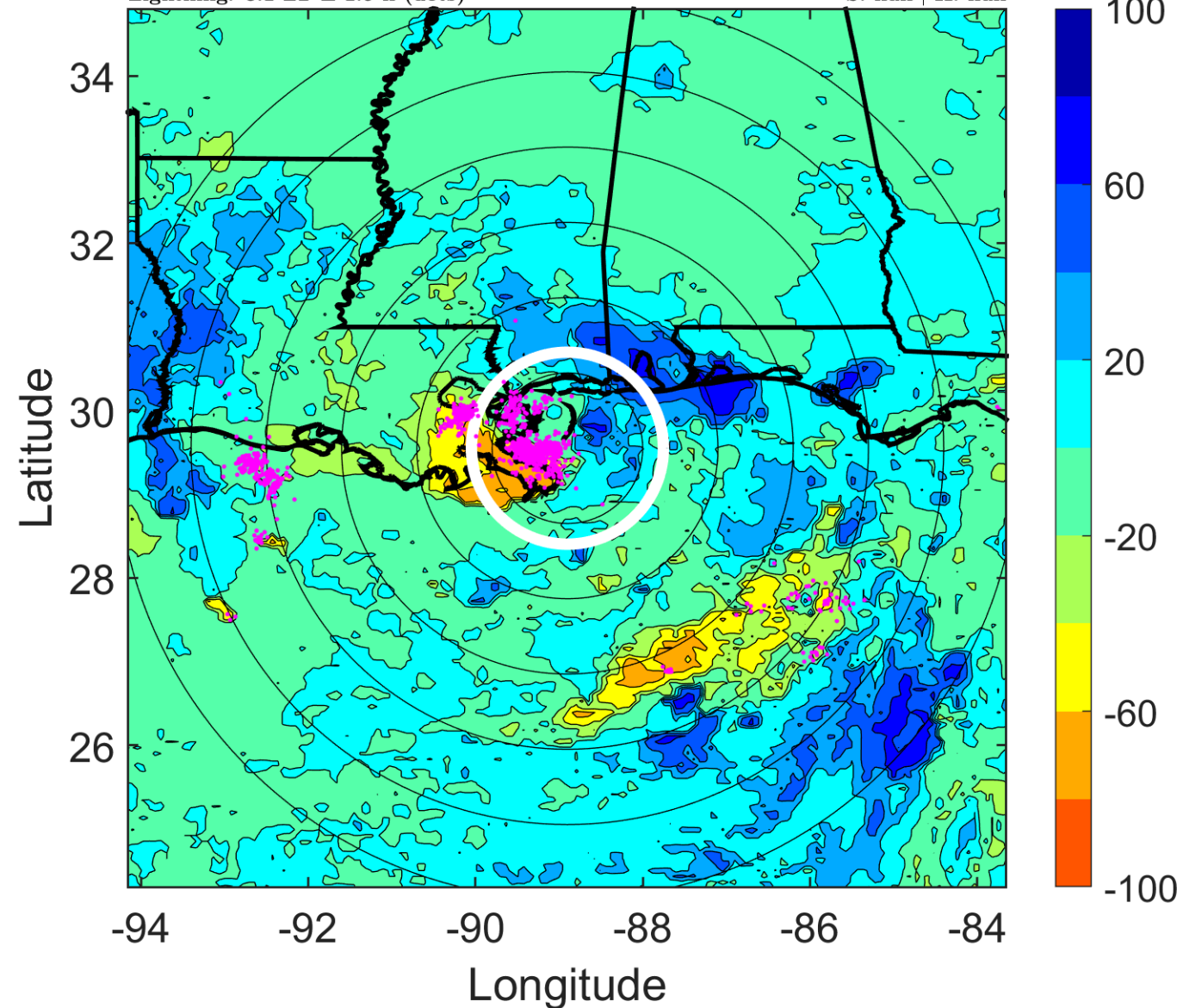

IR BT & Lightning

t: 2010081212 (6.1 LT)

Lightning: 6.1 LT \pm 1.5 h (dots)

PT: SLCP | EA: QUASI

05L (FIVE) | 25 kt LO

S: null | H: null

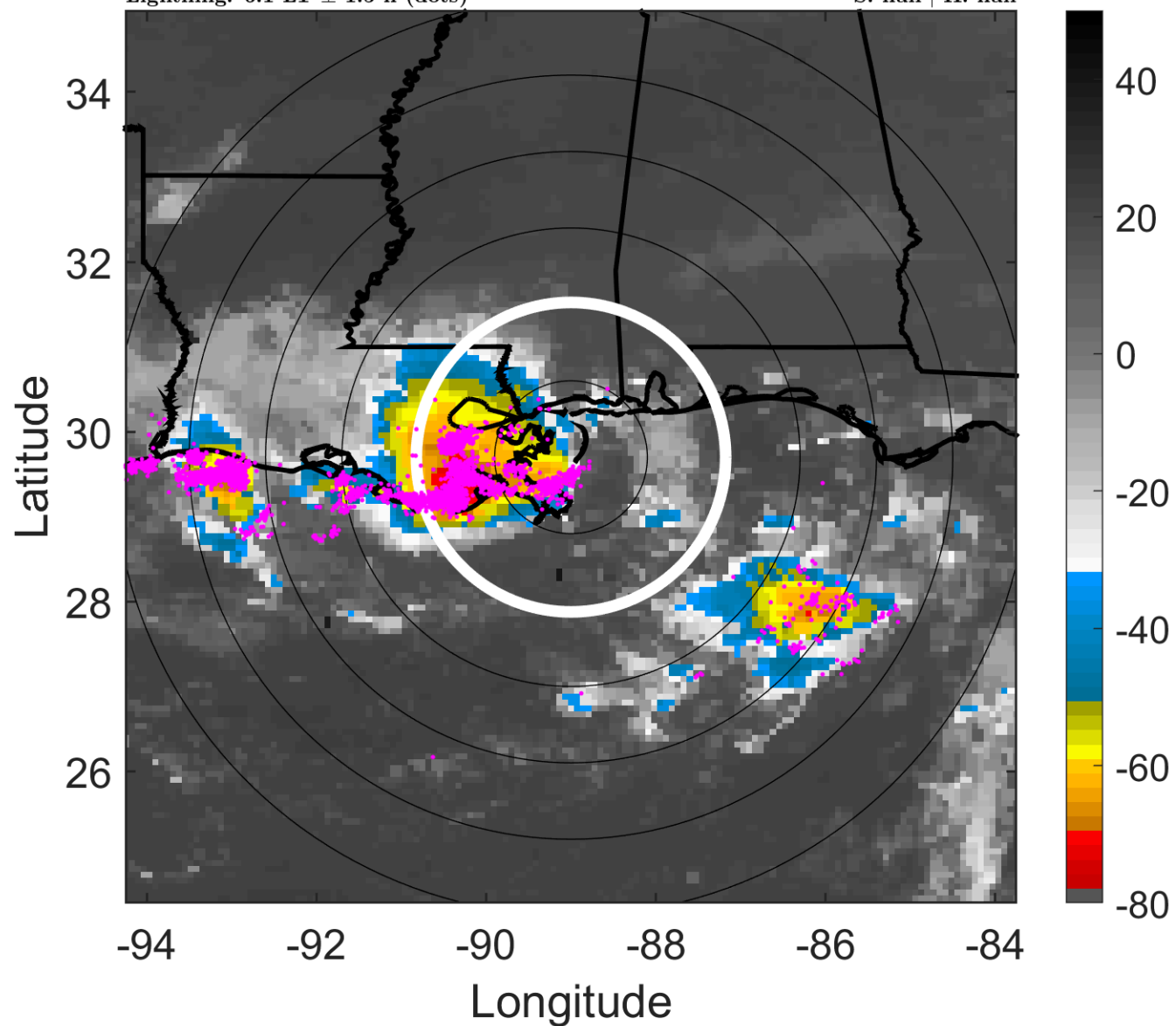

6-h IR BT Differences & Lightning

Δ t: 2010081212 (6.1 LT) - 2010081206 (0.1 LT)

Lightning: 6.1 LT \pm 1.5 h (dots)

PT: SLCP | EA: QUASI

05L (FIVE) | 25 kt LO

S: null | H: null

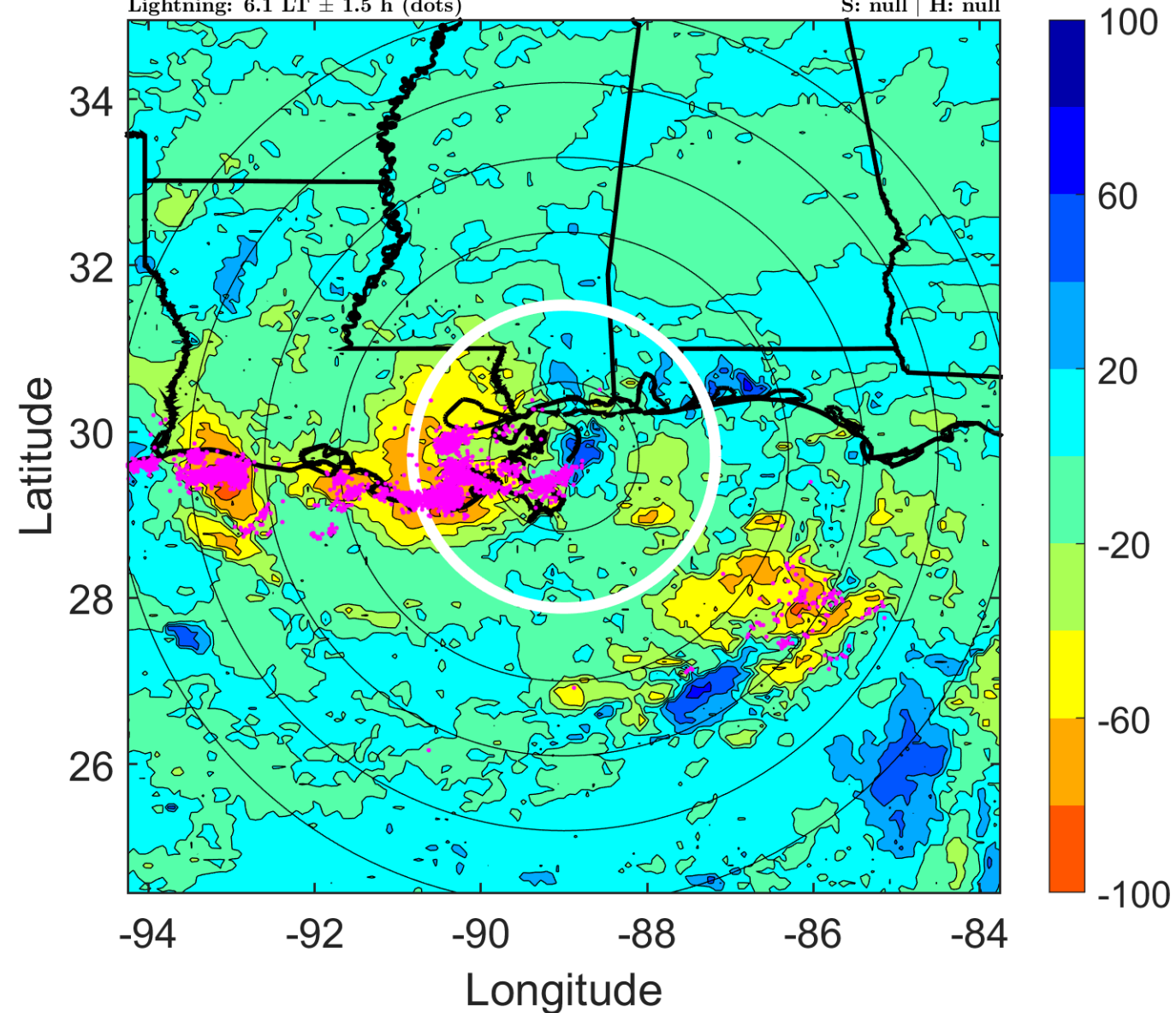

IR BT & Lightning

t: 2010081215 (9.1 LT)

Lightning: 9.1 LT \pm 1.5 h (dots)

PT: SLCP | EA: QUASI

05L (FIVE) | 25 kt LO

S: null | H: null

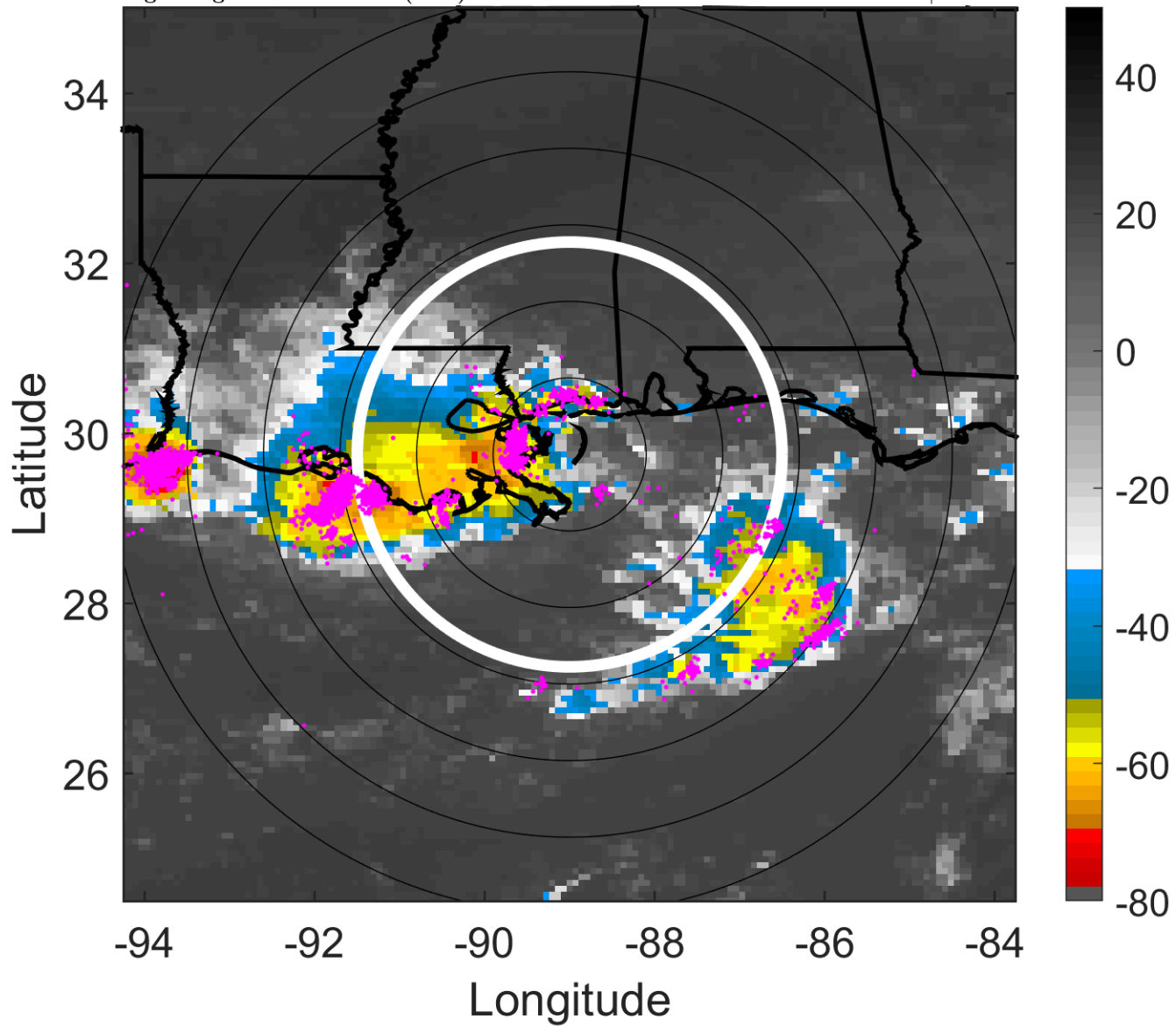

6-h IR BT Differences & Lightning

Δ t: 2010081215 (9.1 LT) - 2010081209 (3.1 LT)

Lightning: 9.1 LT \pm 1.5 h (dots)

PT: SLCP | EA: QUASI

05L (FIVE) | 25 kt LO

S: null | H: null

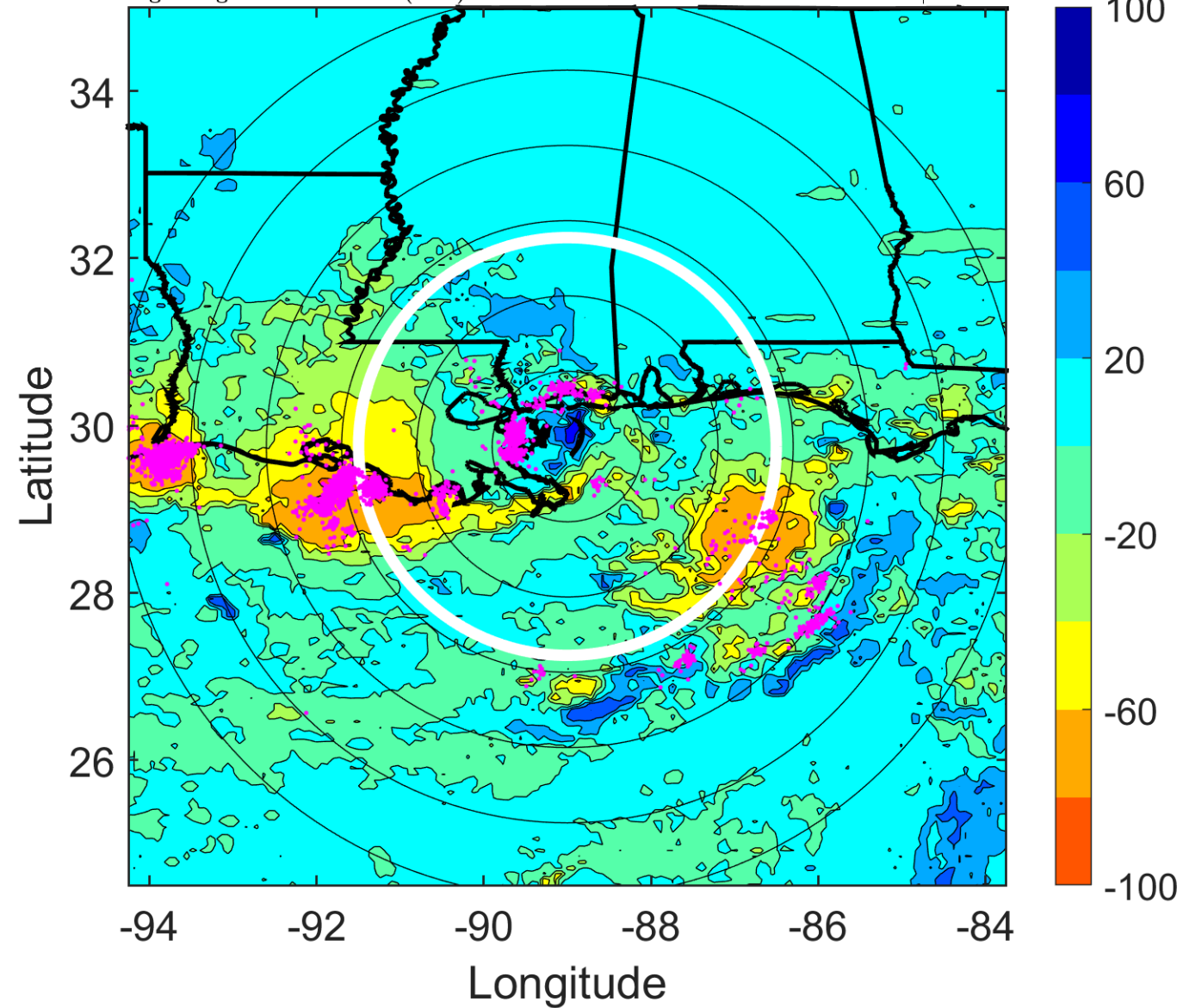

IR BT & Lightning

t: 2010081218 (12.1 LT)

Lightning: 12.1 LT \pm 1.5 h (dots)

PT: SLCP | EA: QUASI

05L (FIVE) | 25 kt LO

S: null | H: null

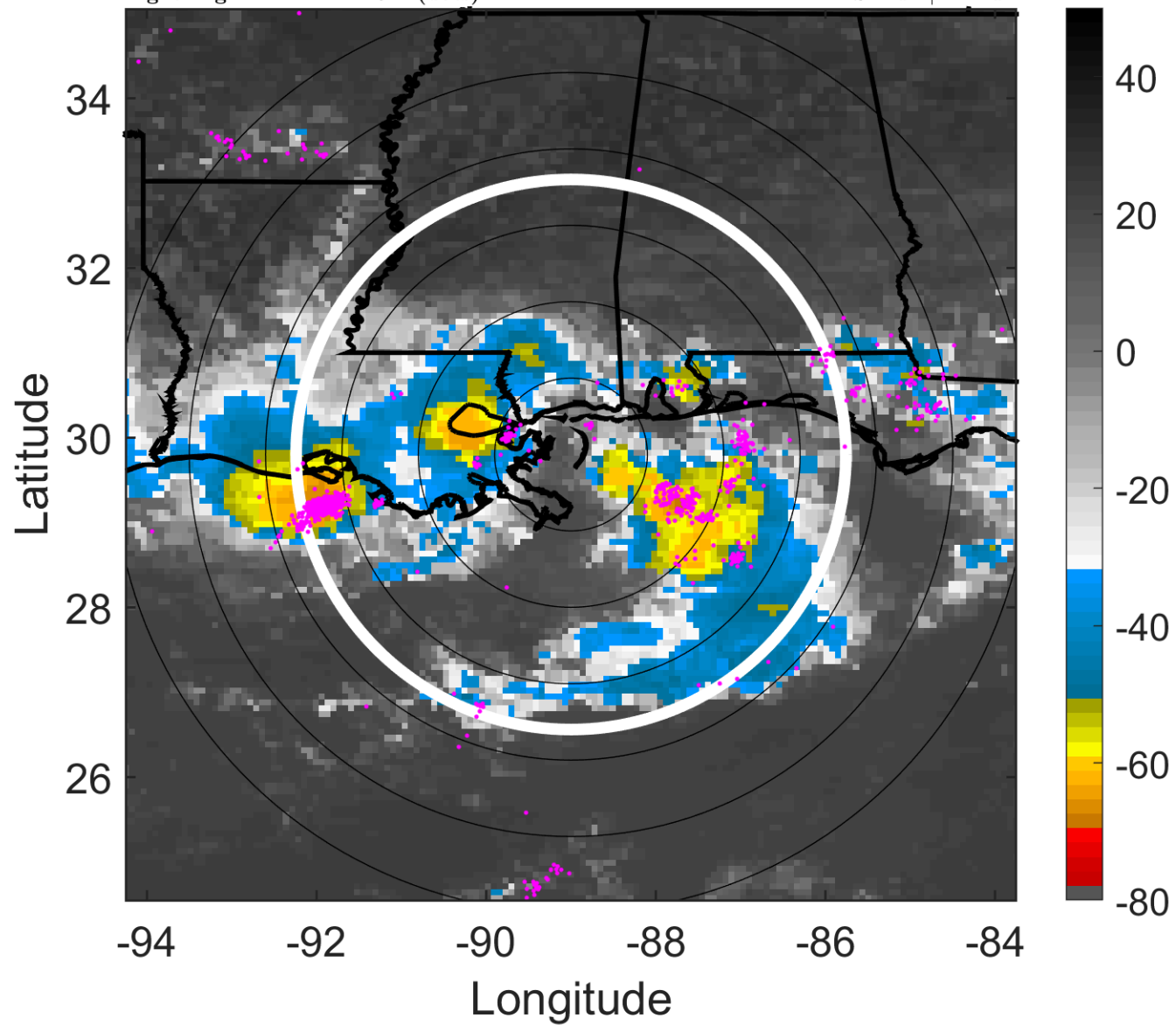

6-h IR BT Differences & Lightning

Δ t: 2010081218 (12.1 LT) - 2010081212 (6.1 LT)

Lightning: 12.1 LT \pm 1.5 h (dots)

PT: SLCP | EA: QUASI

05L (FIVE) | 25 kt LO

S: null | H: null

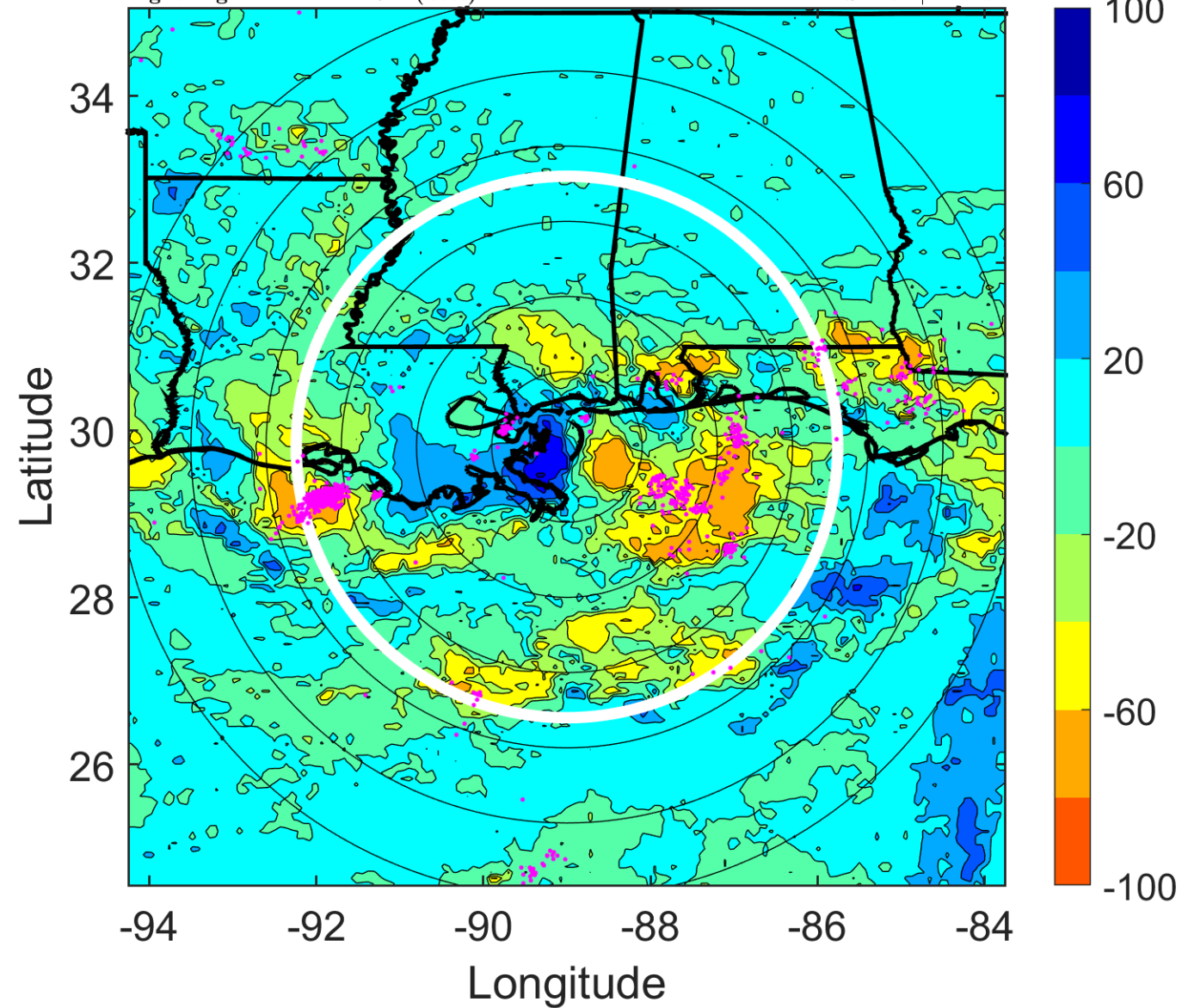

IR BT & Lightning

t: 2010081221 (15.1 LT)

Lightning: 15.1 LT \pm 1.5 h (dots)

PT: SLCP | EA: QUASI

05L (FIVE) | 25 kt LO

S: null | H: null

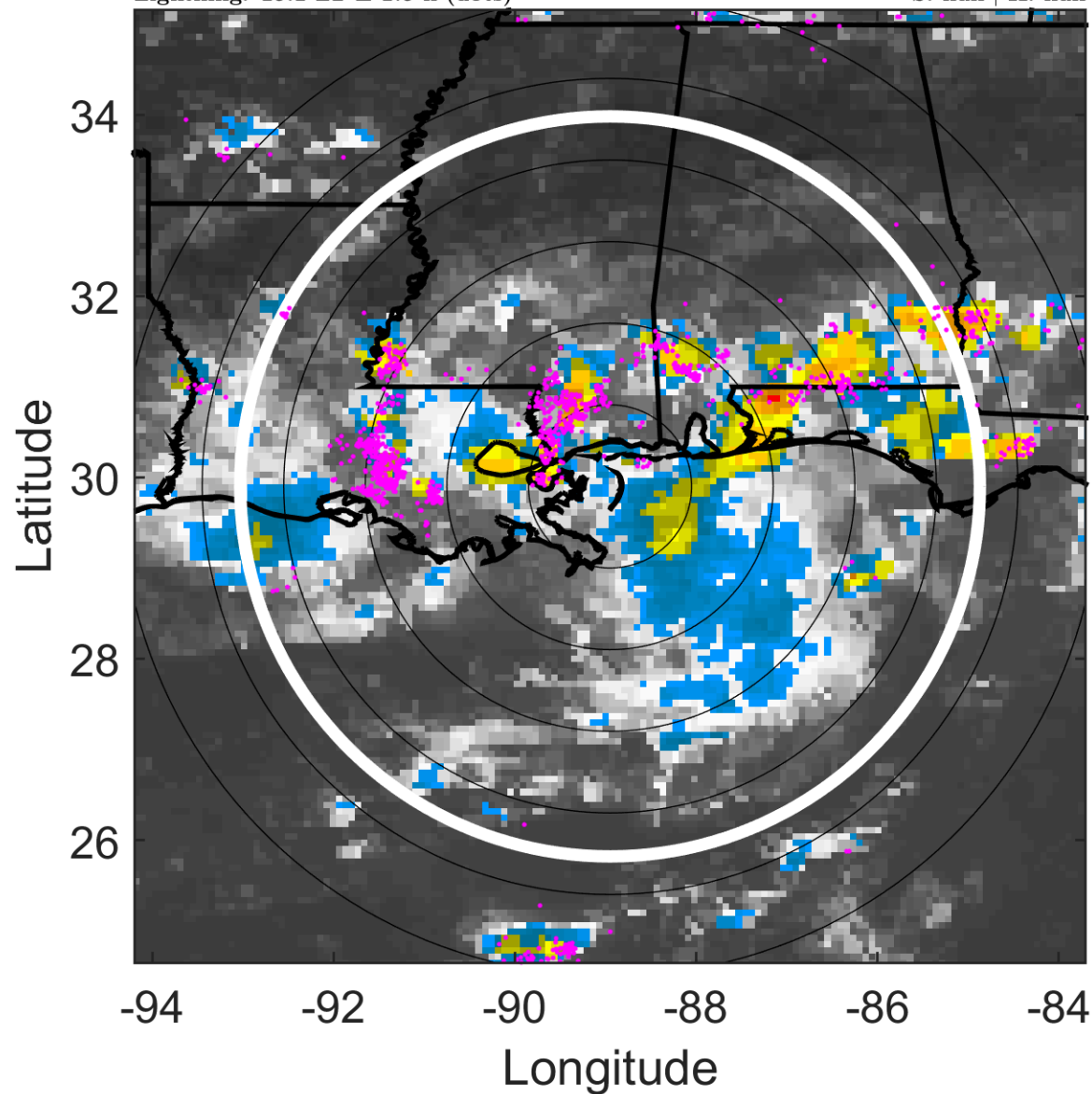

6-h IR BT Differences & Lightning

Δ t: 2010081221 (15.1 LT) - 2010081215 (9.1 LT)

Lightning: 15.1 LT \pm 1.5 h (dots)

PT: SLCP | EA: QUASI

05L (FIVE) | 25 kt LO

S: null | H: null

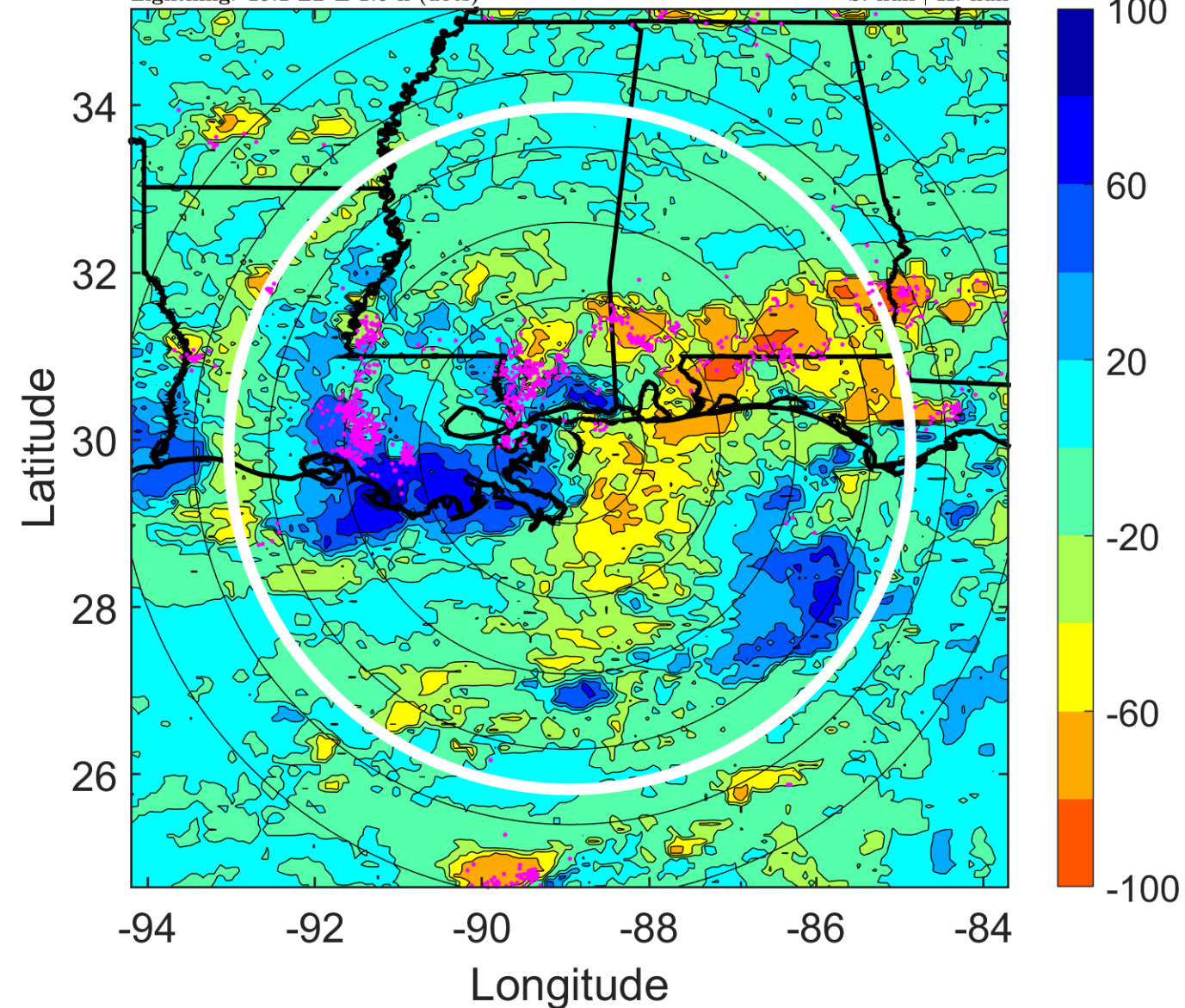

IR BT & Lightning

t: 2010081300 (18.1 LT)

Lightning: 18.1 LT \pm 1.5 h (dots)

PT: SLCP | EA: QUASI

05L (FIVE) | 25 kt LO

S: null | H: null

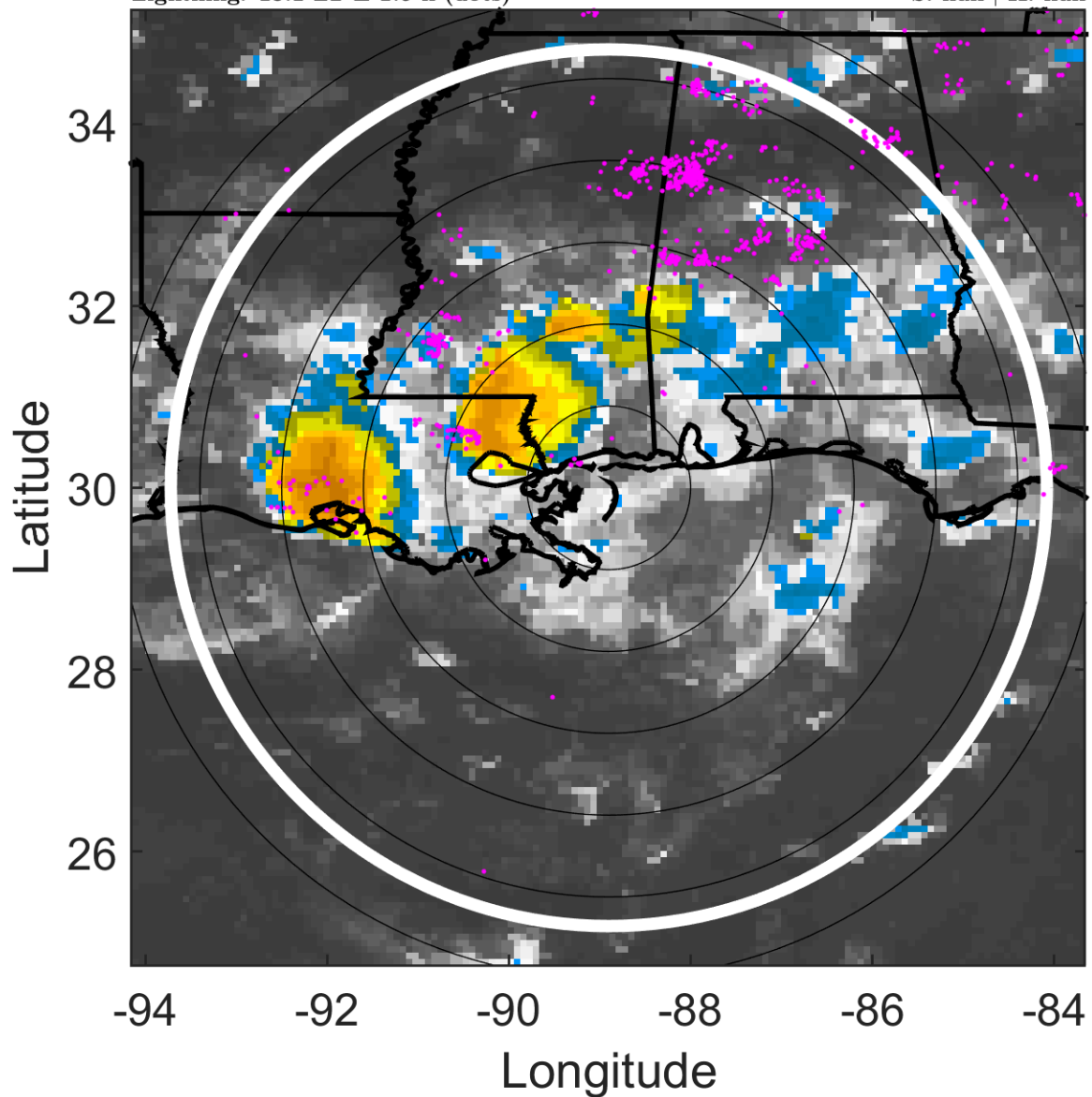

6-h IR BT Differences & Lightning

Δ t: 2010081300 (18.1 LT) - 2010081218 (12.1 LT)

Lightning: 18.1 LT \pm 1.5 h (dots)

PT: SLCP | EA: QUASI

05L (FIVE) | 25 kt LO

S: null | H: null

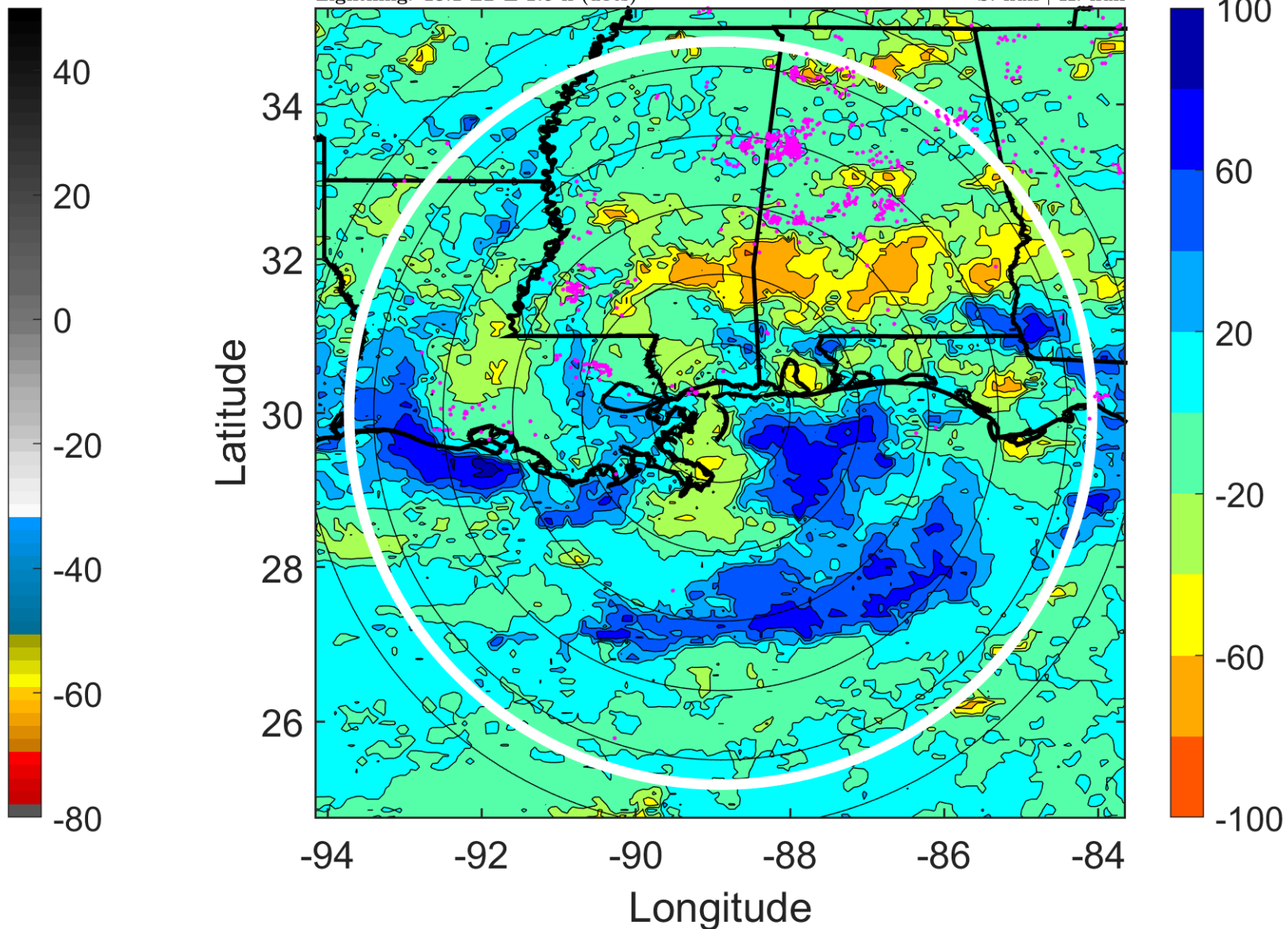

IR BT & Lightning

t: 2010081303 (21.1 LT)

Lightning: 21.1 LT \pm 1.5 h (dots)

PT: SLCP | EA: QUASI

05L (FIVE) | 25 kt LO

S: null | H: null

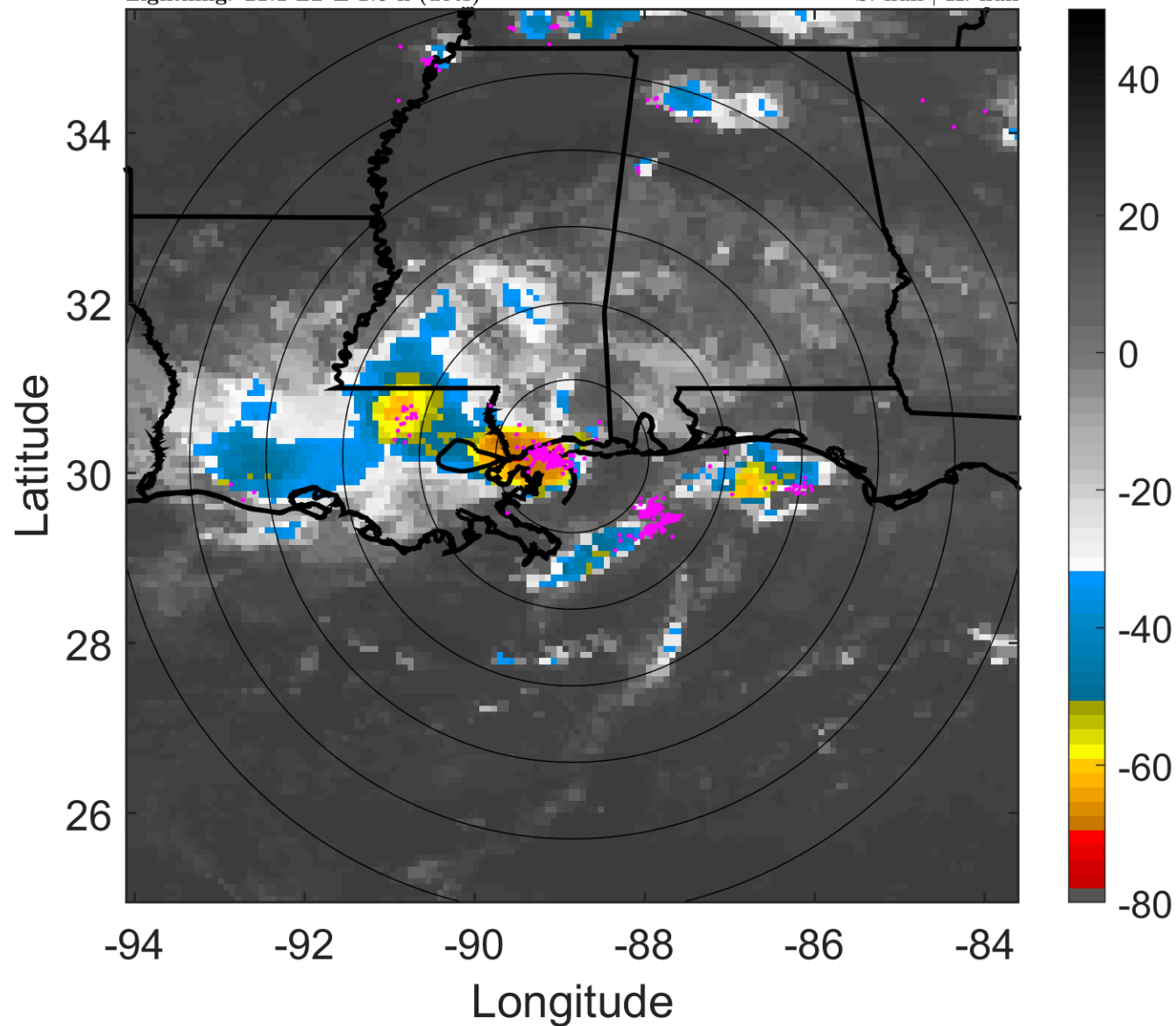

6-h IR BT Differences & Lightning

Δ t: 2010081303 (21.1 LT) - 2010081221 (15.1 LT)

Lightning: 21.1 LT \pm 1.5 h (dots)

PT: SLCP | EA: QUASI

05L (FIVE) | 25 kt LO

S: null | H: null

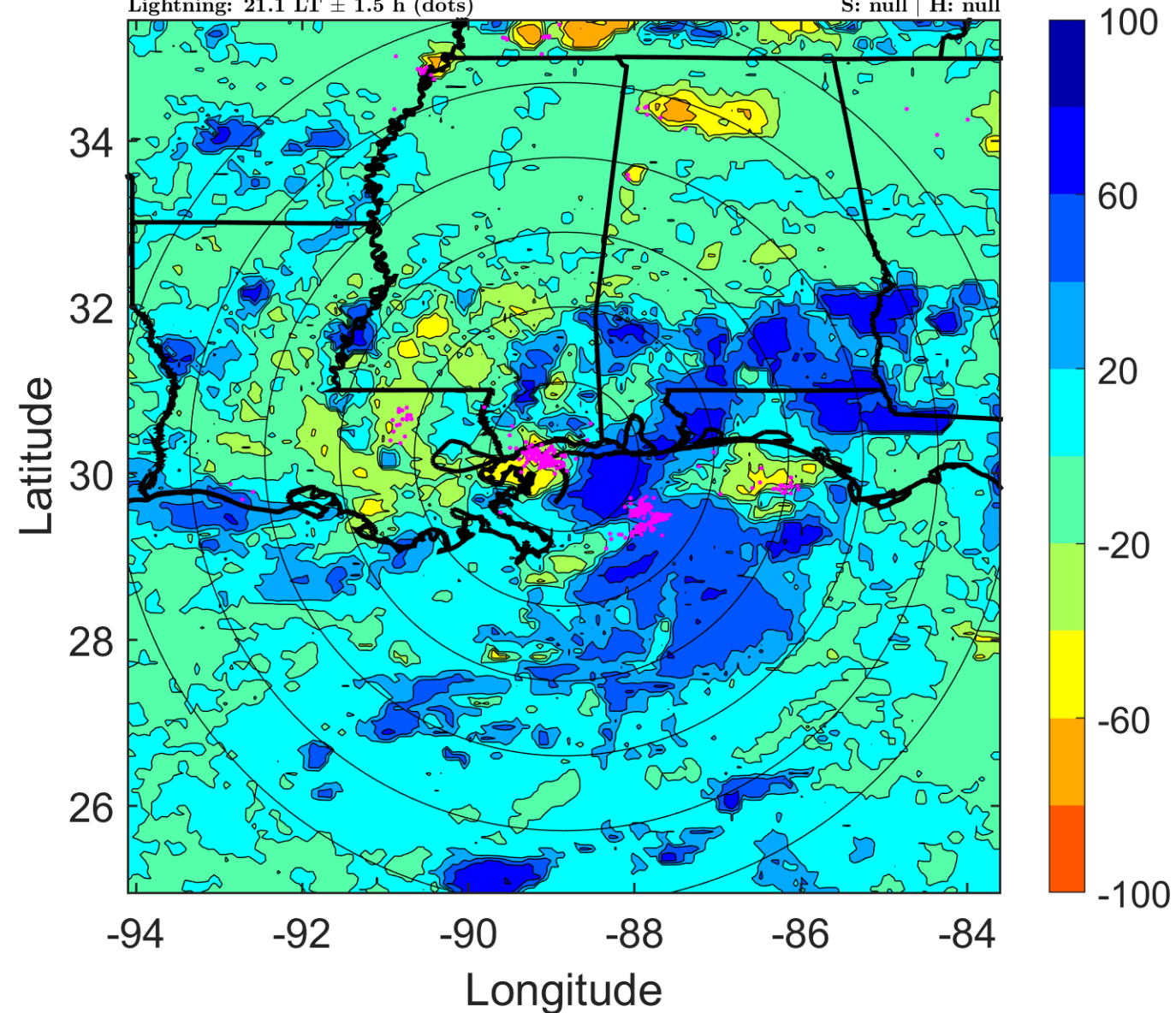

IR BT & Lightning

t: 2010081306 (0.1 LT)

Lightning: 0.1 LT \pm 1.5 h (dots)

LAND EFFECTS

05L (FIVE) | 25 kt LO

S: null | H: null

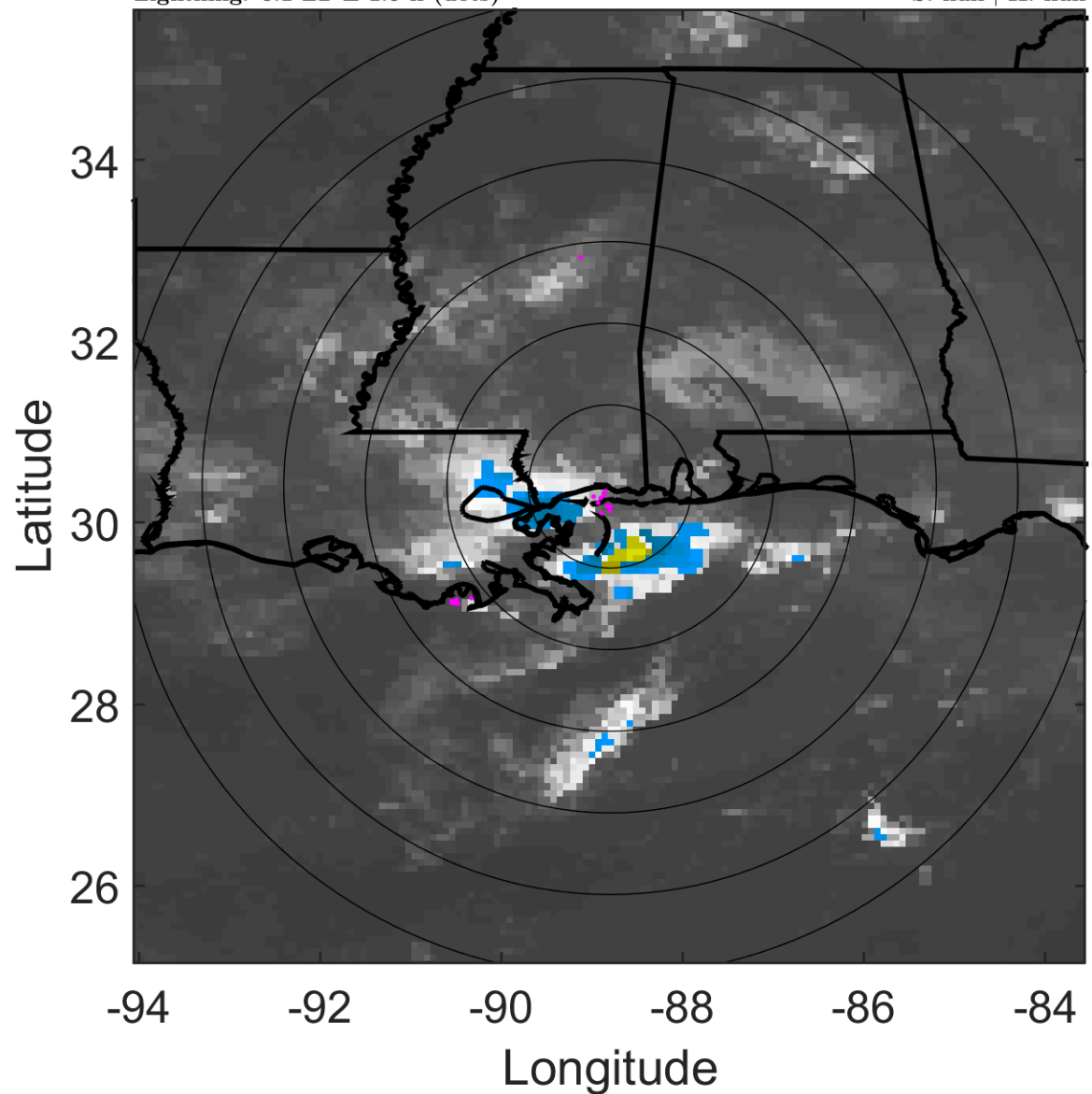

6-h IR BT Differences & Lightning

Δ t: 2010081306 (0.1 LT) - 2010081300 (18.1 LT)

Lightning: 0.1 LT \pm 1.5 h (dots)

LAND EFFECTS

05L (FIVE) | 25 kt LO

S: null | H: null

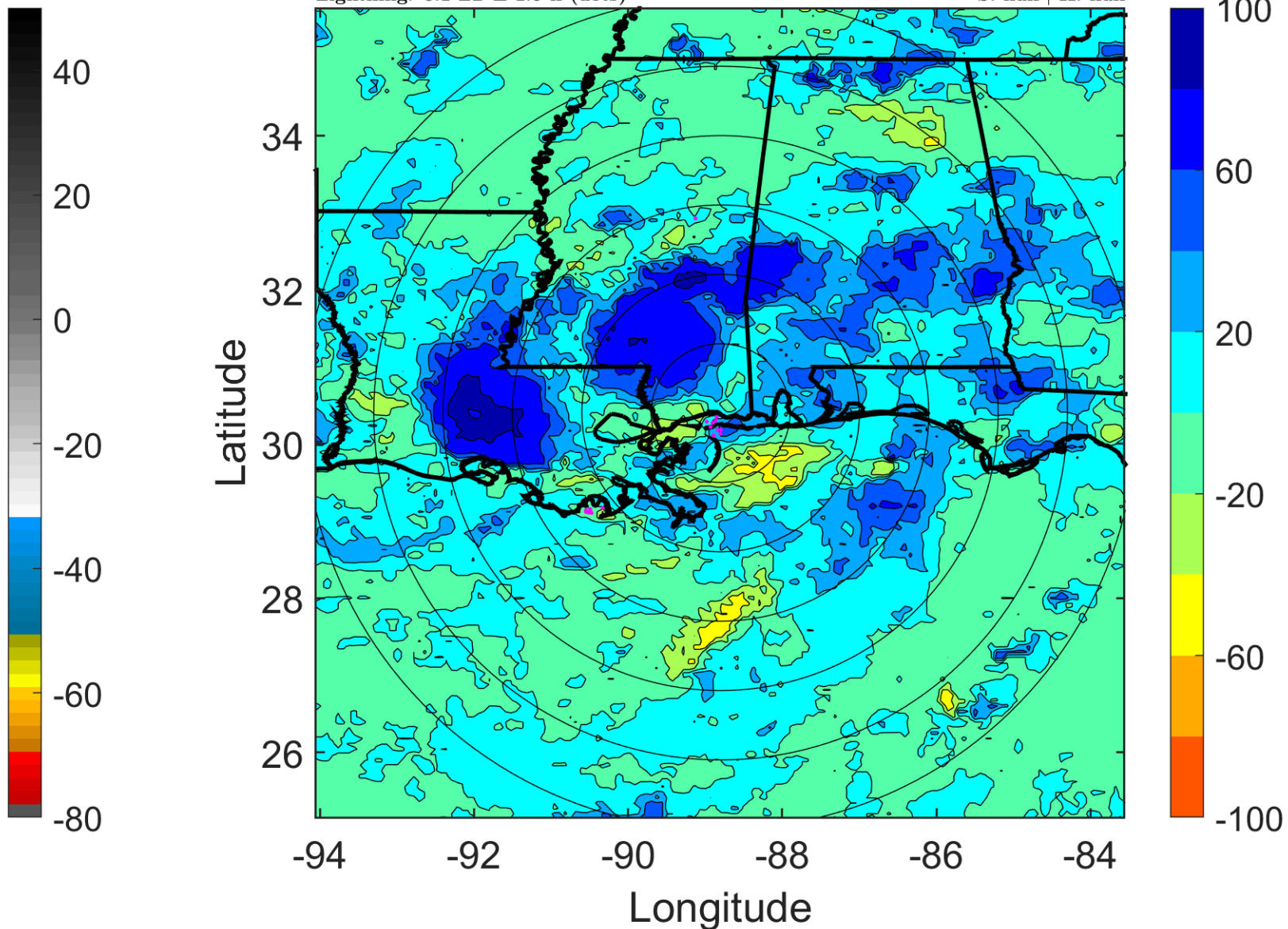

IR BT & Lightning

t: 2010081309 (3.1 LT)

Lightning: 3.1 LT \pm 1.5 h (dots)

LAND EFFECTS

05L (FIVE) | 25 kt LO

S: null | H: null

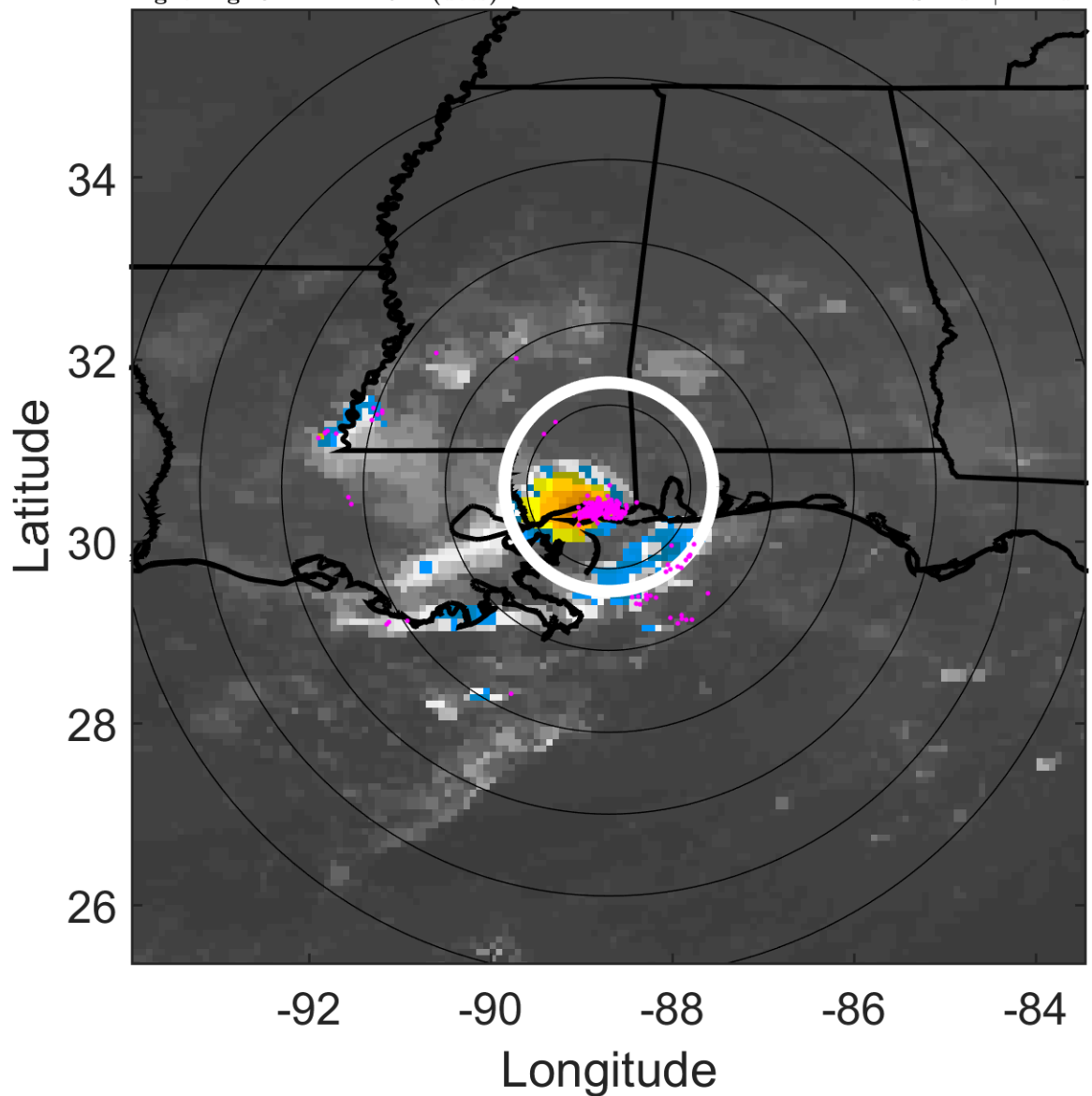

6-h IR BT Differences & Lightning

Δ t: 2010081309 (3.1 LT) - 2010081303 (21.1 LT)

Lightning: 3.1 LT \pm 1.5 h (dots)

LAND EFFECTS

05L (FIVE) | 25 kt LO

S: null | H: null

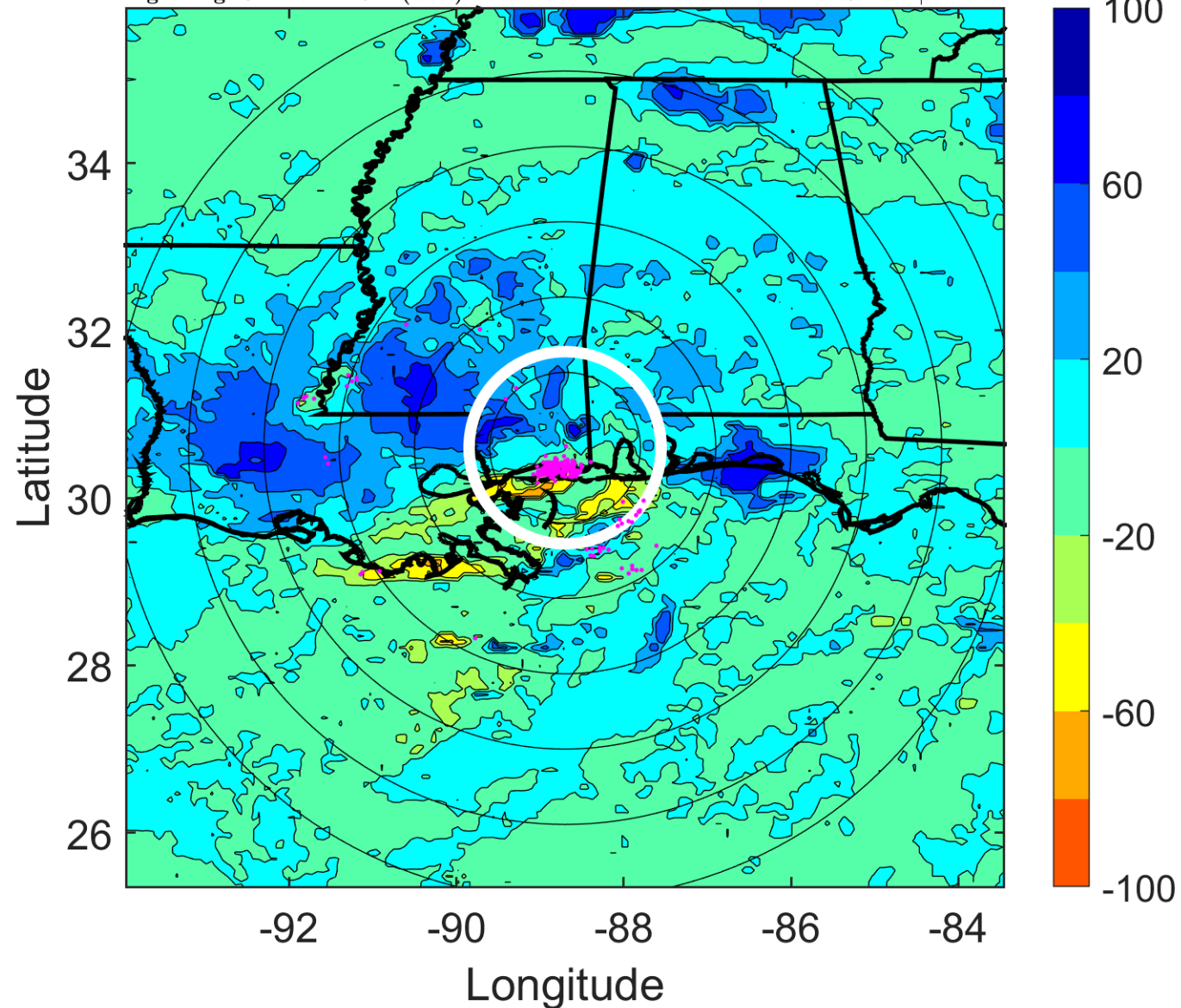

IR BT & Lightning

t: 2010081312 (6.1 LT)

Lightning: 6.1 LT \pm 1.5 h (dots)

LAND EFFECTS

05L (FIVE) | 25 kt LO

S: null | H: null

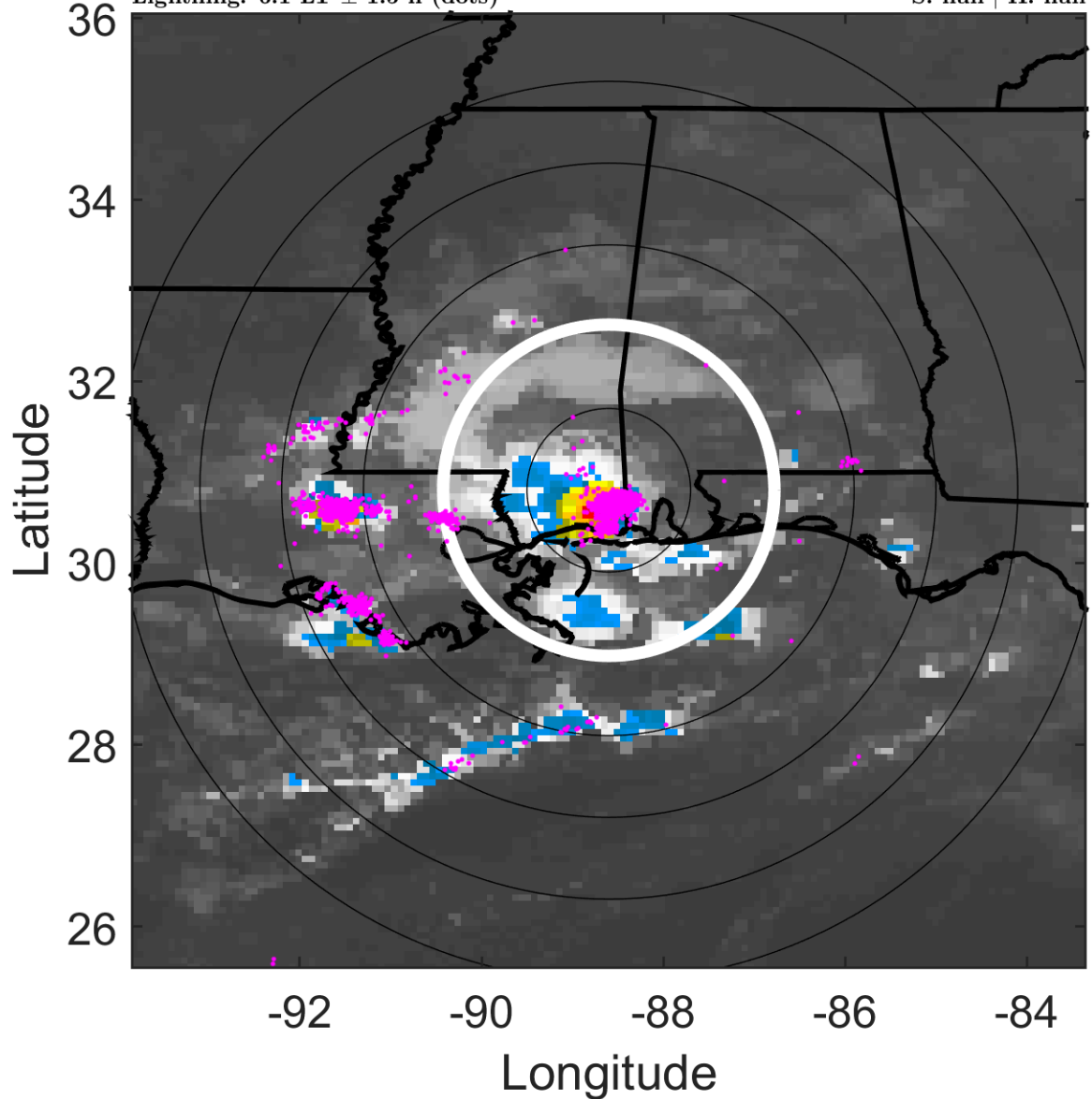

6-h IR BT Differences & Lightning

Δ t: 2010081312 (6.1 LT) - 2010081306 (0.1 LT)

Lightning: 6.1 LT \pm 1.5 h (dots)

LAND EFFECTS

05L (FIVE) | 25 kt LO

S: null | H: null

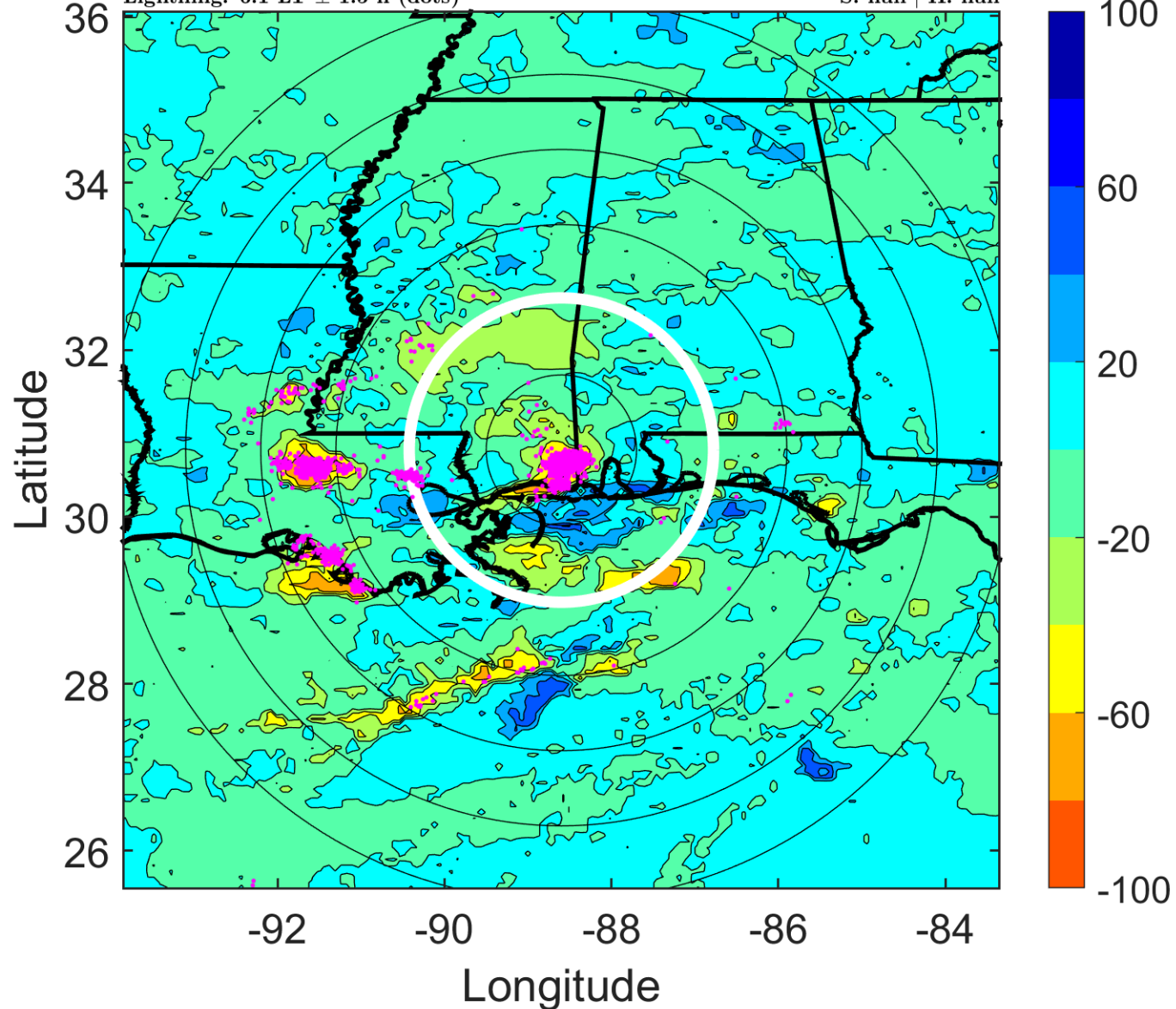

IR BT & Lightning

t: 2010081315 (9.1 LT)

Lightning: 9.1 LT \pm 1.5 h (dots)

LAND EFFECTS

05L (FIVE) | 25 kt LO

S: null | H: null

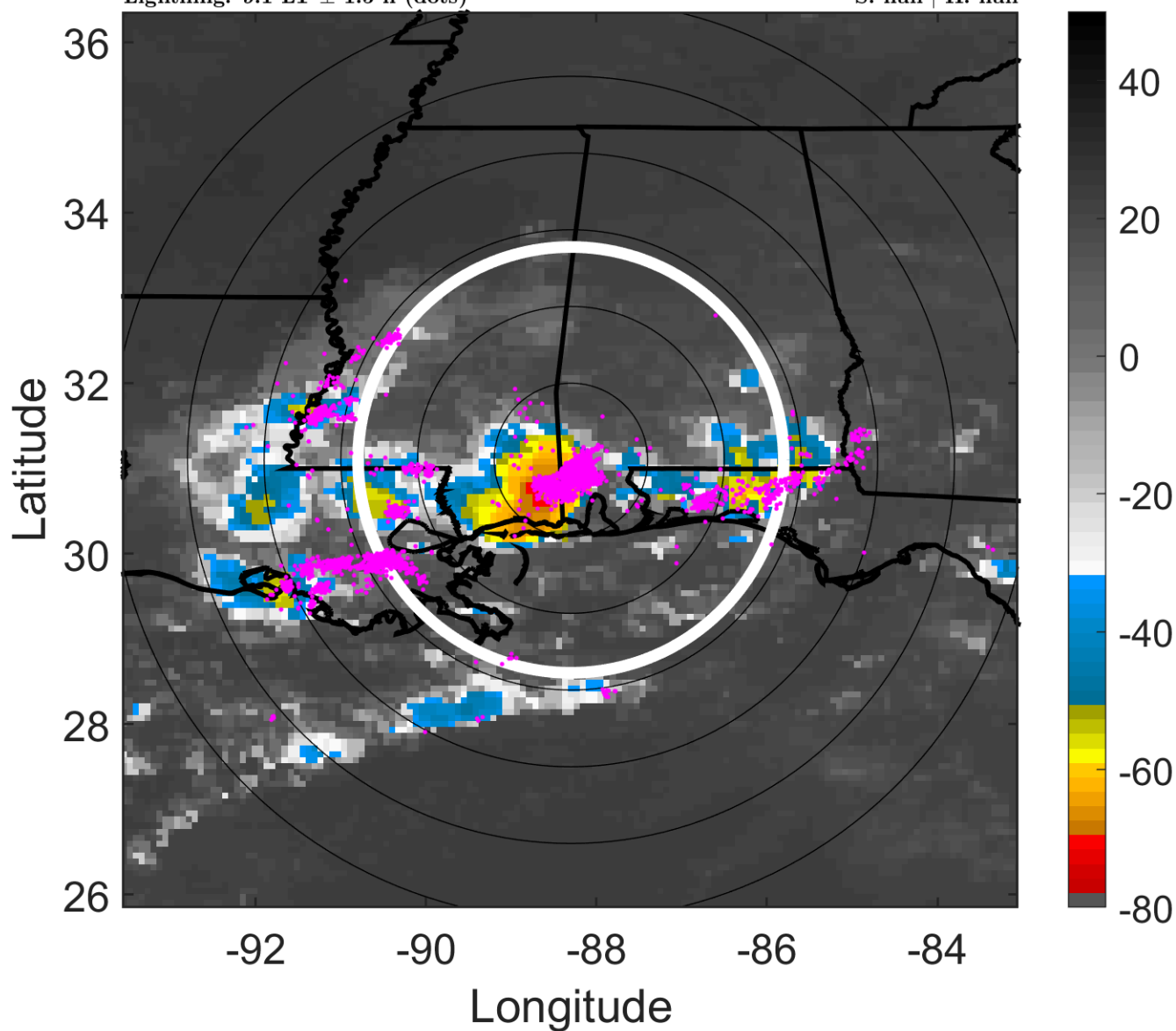

6-h IR BT Differences & Lightning

Δ t: 2010081315 (9.1 LT) - 2010081309 (3.1 LT)

Lightning: 9.1 LT \pm 1.5 h (dots)

LAND EFFECTS

05L (FIVE) | 25 kt LO

S: null | H: null

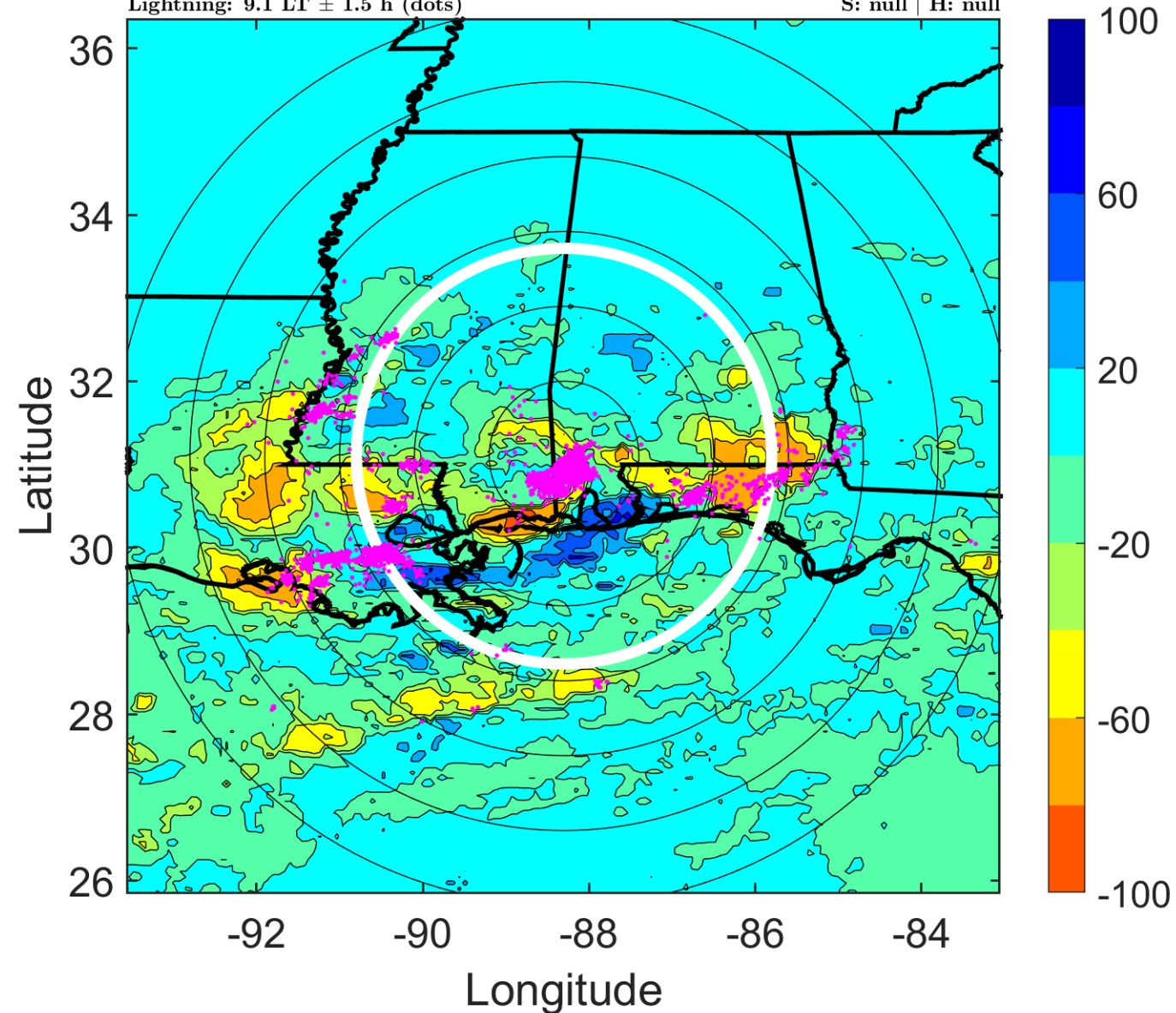

IR BT & Lightning

t: 2010081318 (12.1 LT)

Lightning: 12.1 LT \pm 1.5 h (dots)

LAND EFFECTS

05L (FIVE) | 25 kt LO

S: null | H: null

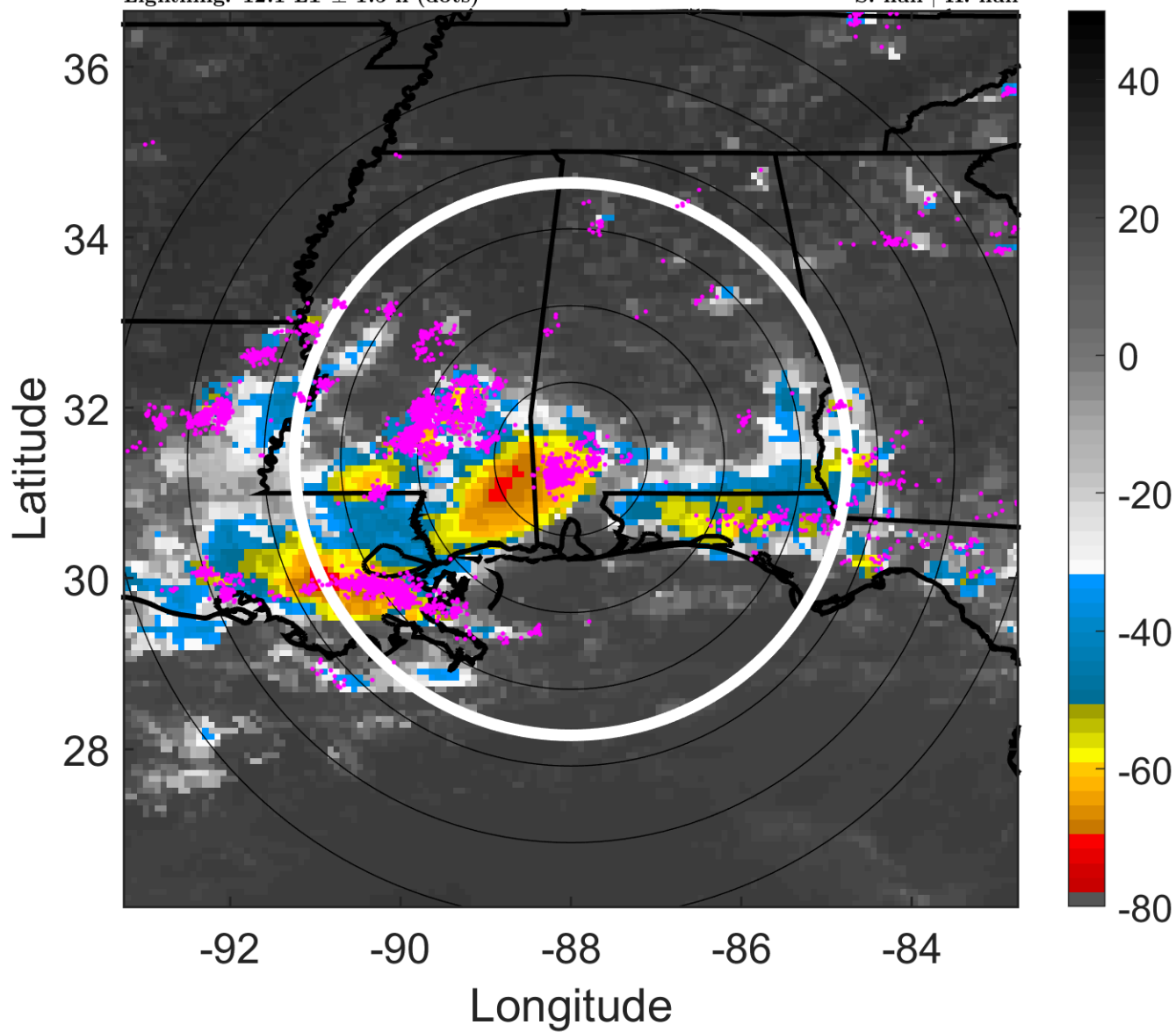

6-h IR BT Differences & Lightning

Δ t: 2010081318 (12.1 LT) - 2010081312 (6.1 LT)

Lightning: 12.1 LT \pm 1.5 h (dots)

LAND EFFECTS

05L (FIVE) | 25 kt LO

S: null | H: null

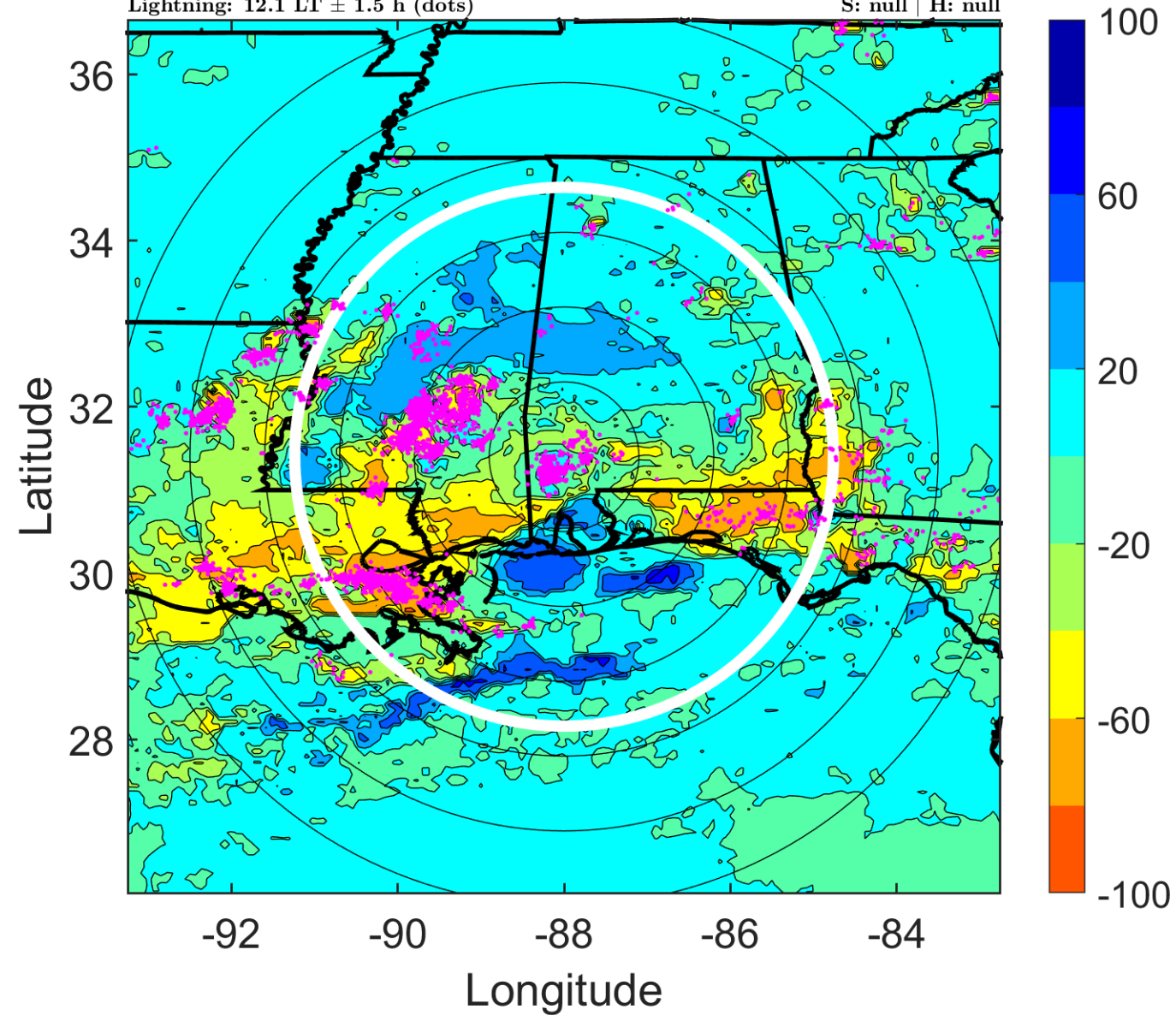

IR BT & Lightning

t: 2010081321 (15.2 LT)

Lightning: 15.2 LT \pm 1.5 h (dots)

LAND EFFECTS

05L (FIVE) | 22.5 kt LO

S: null | H: null

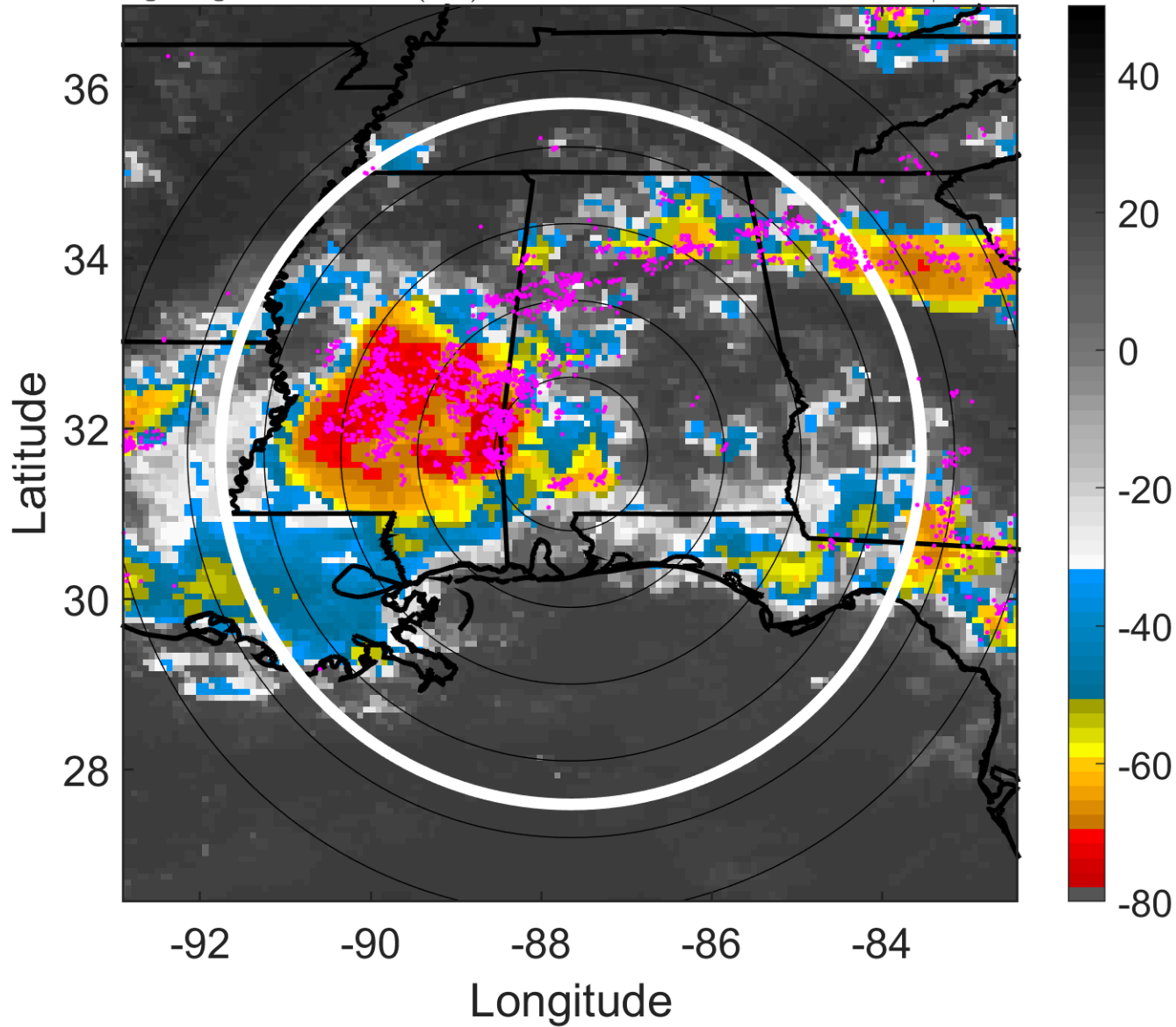

6-h IR BT Differences & Lightning

Δ t: 2010081321 (15.2 LT) - 2010081315 (9.1 LT)

Lightning: 15.2 LT \pm 1.5 h (dots)

LAND EFFECTS

05L (FIVE) | 22.5 kt LO

S: null | H: null

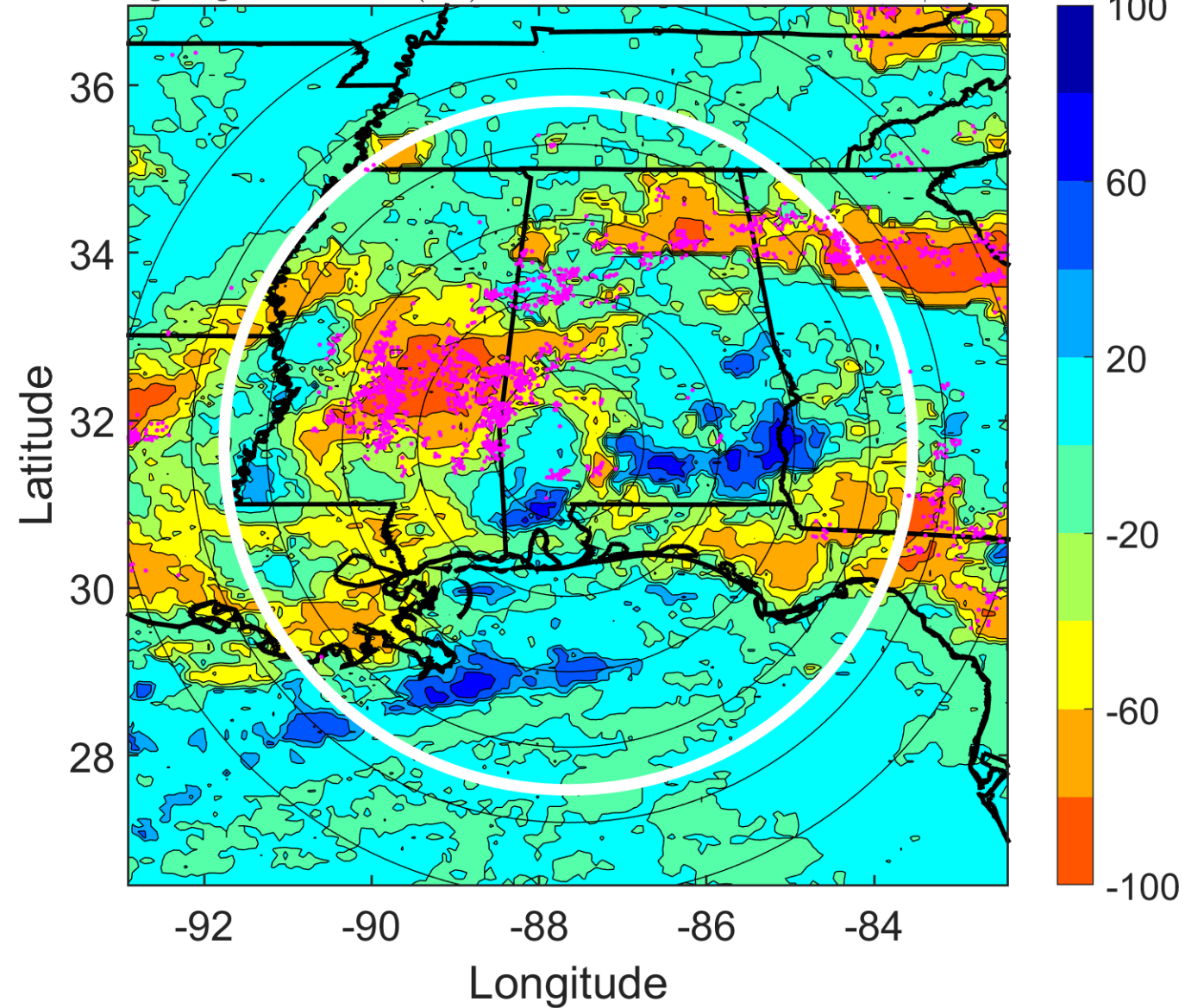

IR BT & Lightning

t: 2010081400 (18.2 LT)

Lightning: 18.2 LT \pm 1.5 h (dots)

LAND EFFECTS

05L (FIVE) | 20 kt LO

S: null | H: null

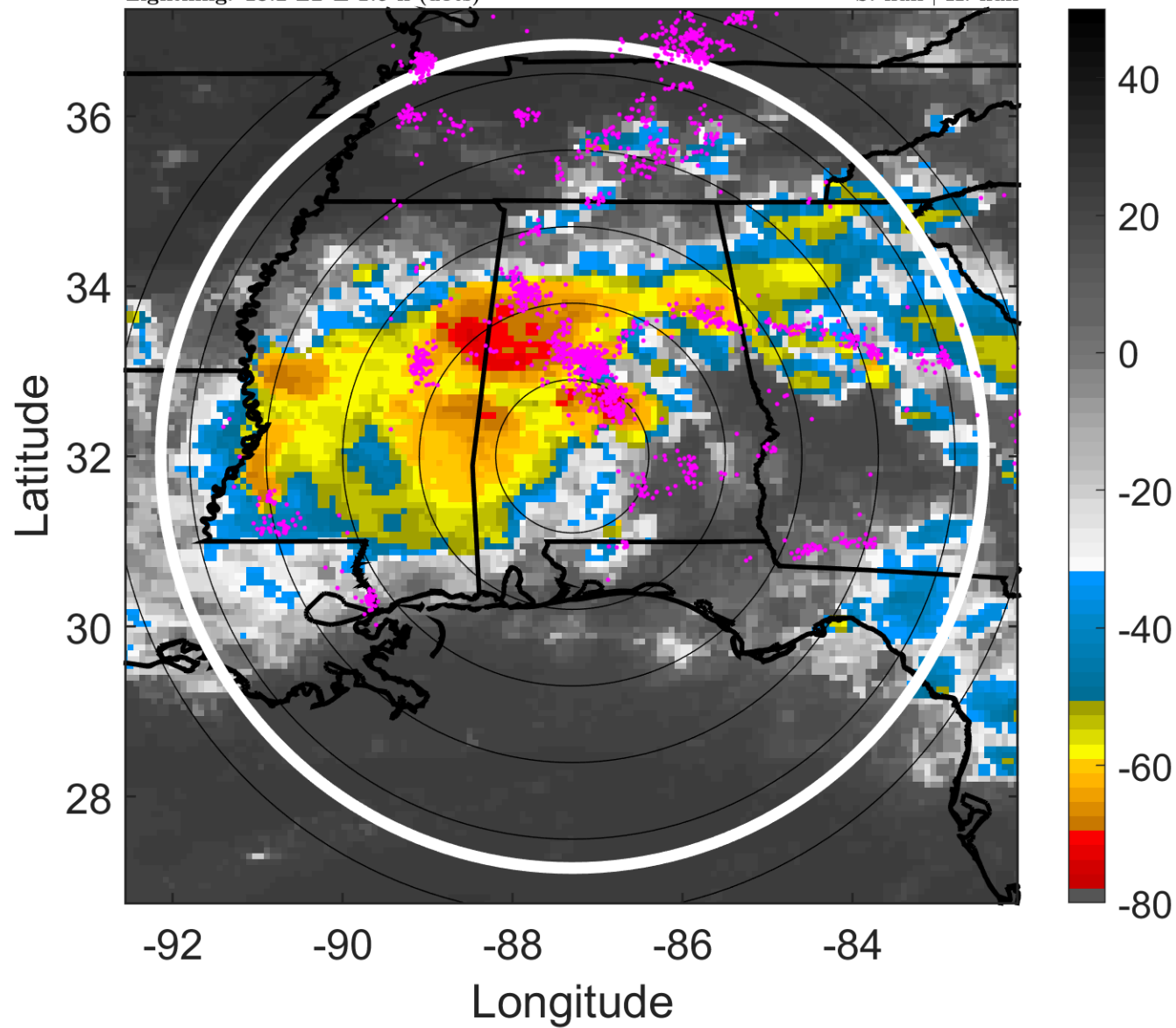

6-h IR BT Differences & Lightning

Δ t: 2010081400 (18.2 LT) - 2010081318 (12.1 LT)

Lightning: 18.2 LT \pm 1.5 h (dots)

LAND EFFECTS

05L (FIVE) | 20 kt LO

S: null | H: null

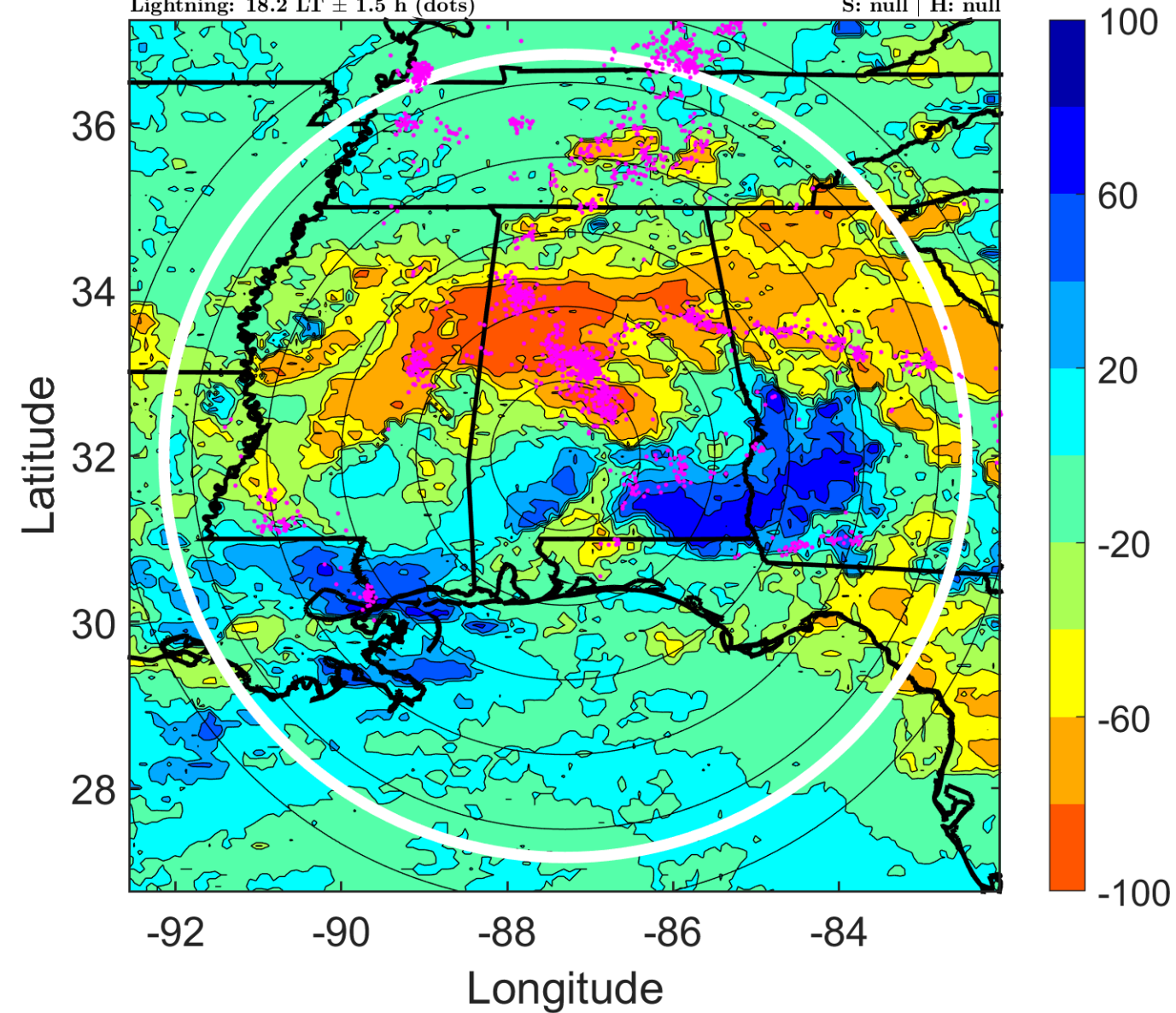

IR BT & Lightning

t: 2010081403 (21.2 LT)

Lightning: 21.2 LT \pm 1.5 h (dots)

LAND EFFECTS

05L (FIVE) | 17.5 kt LO

S: null | H: null

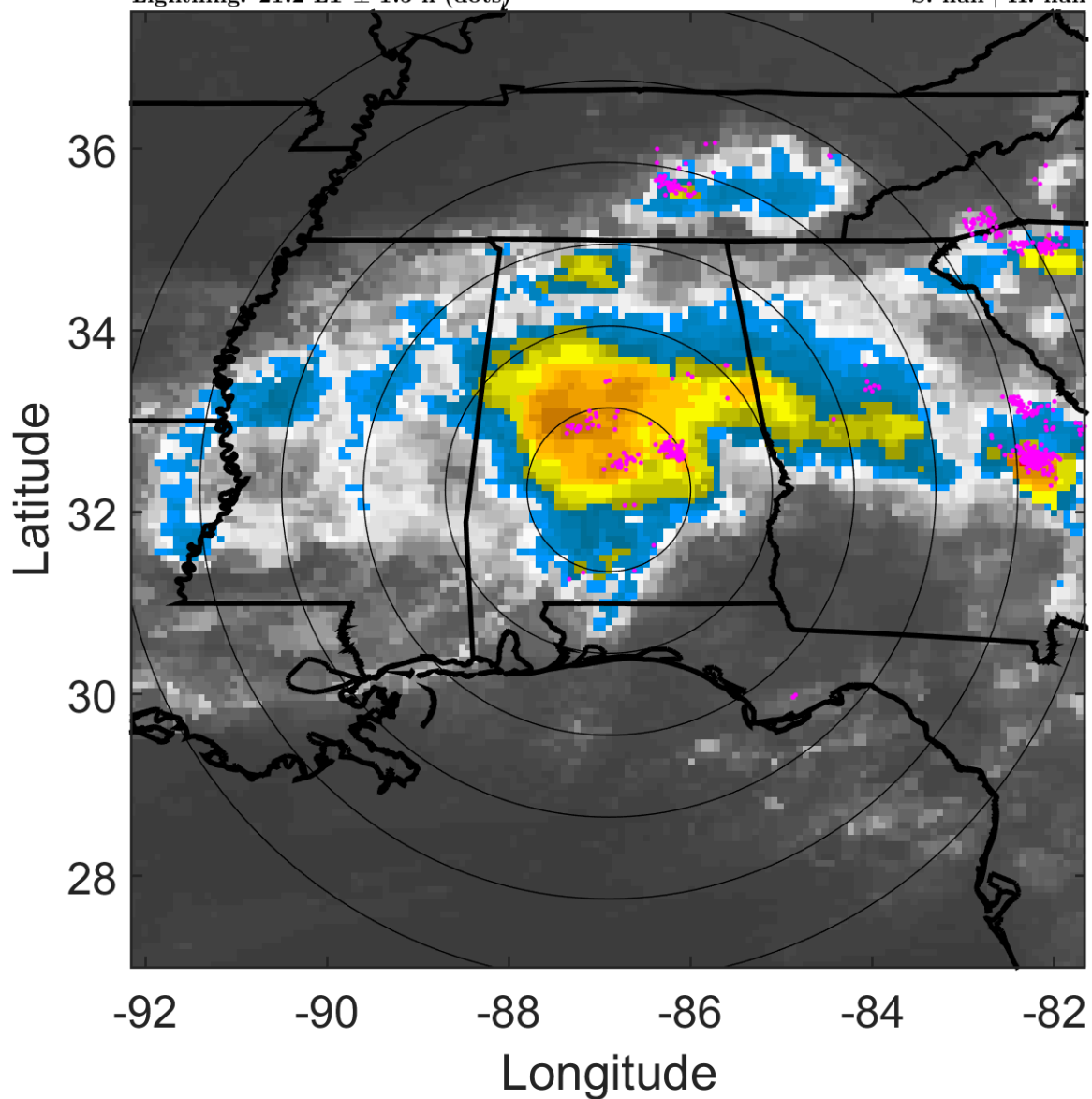

6-h IR BT Differences & Lightning

Δ t: 2010081403 (21.2 LT) - 2010081321 (15.2 LT)

Lightning: 21.2 LT \pm 1.5 h (dots)

LAND EFFECTS

05L (FIVE) | 17.5 kt LO

S: null | H: null

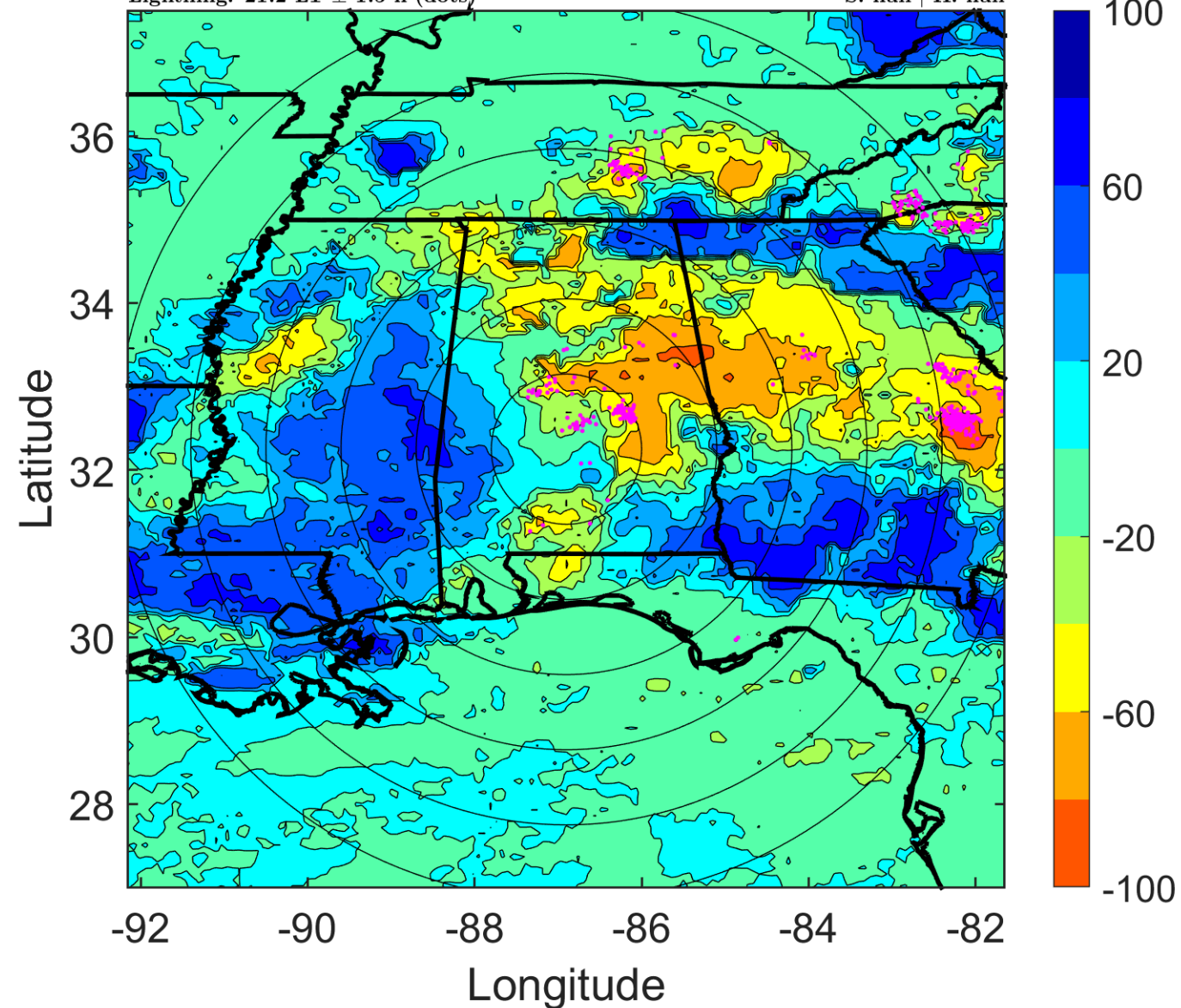

IR BT & Lightning

t: 2010081406 (0.2 LT)

Lightning: 0.2 LT \pm 1.5 h (dots)

LAND EFFECTS

05L (FIVE) | 15 kt LO

S: null | H: null

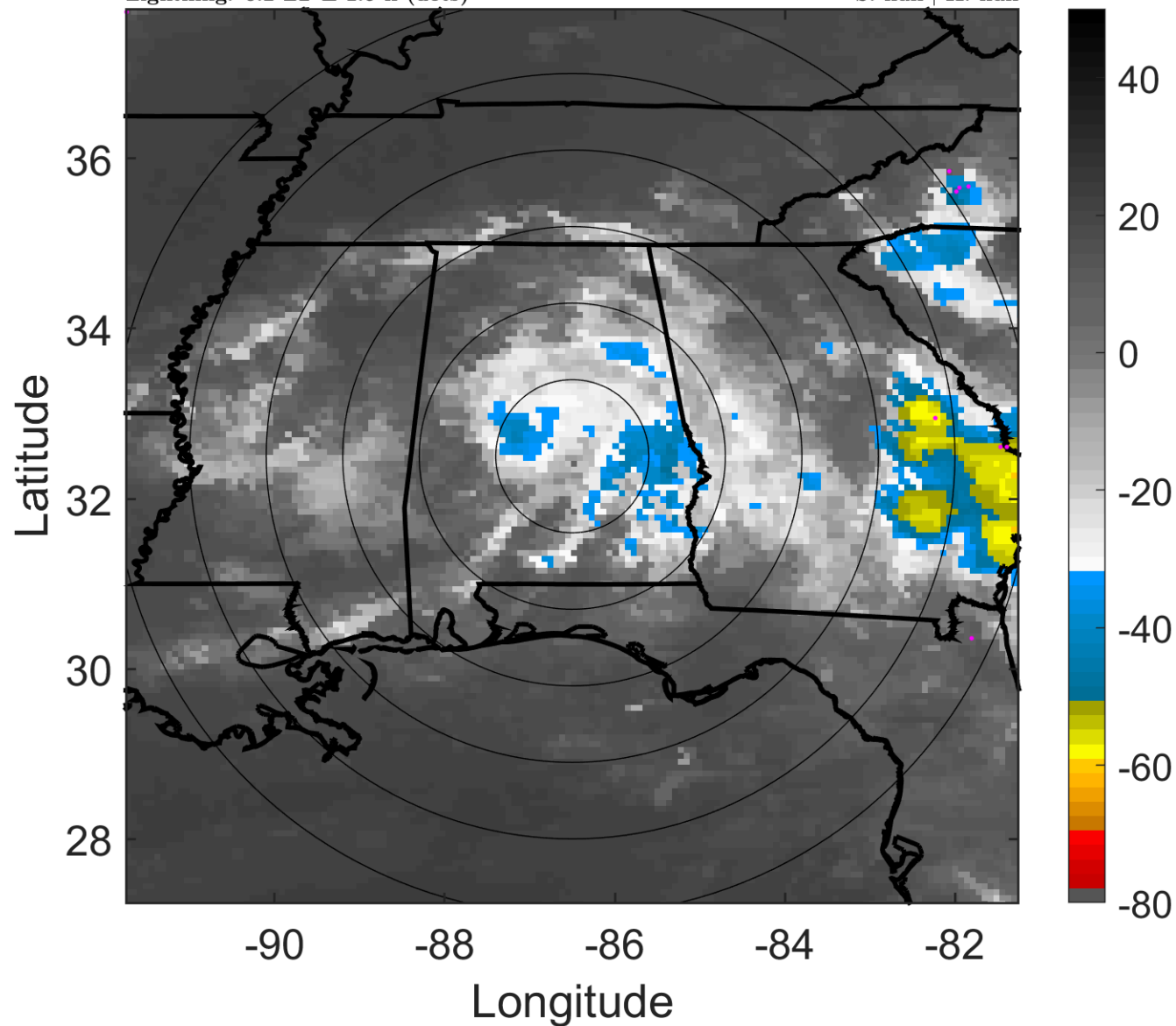

6-h IR BT Differences & Lightning

Δ t: 2010081406 (0.2 LT) - 2010081400 (18.2 LT)

Lightning: 0.2 LT \pm 1.5 h (dots)

LAND EFFECTS

05L (FIVE) | 15 kt LO

S: null | H: null

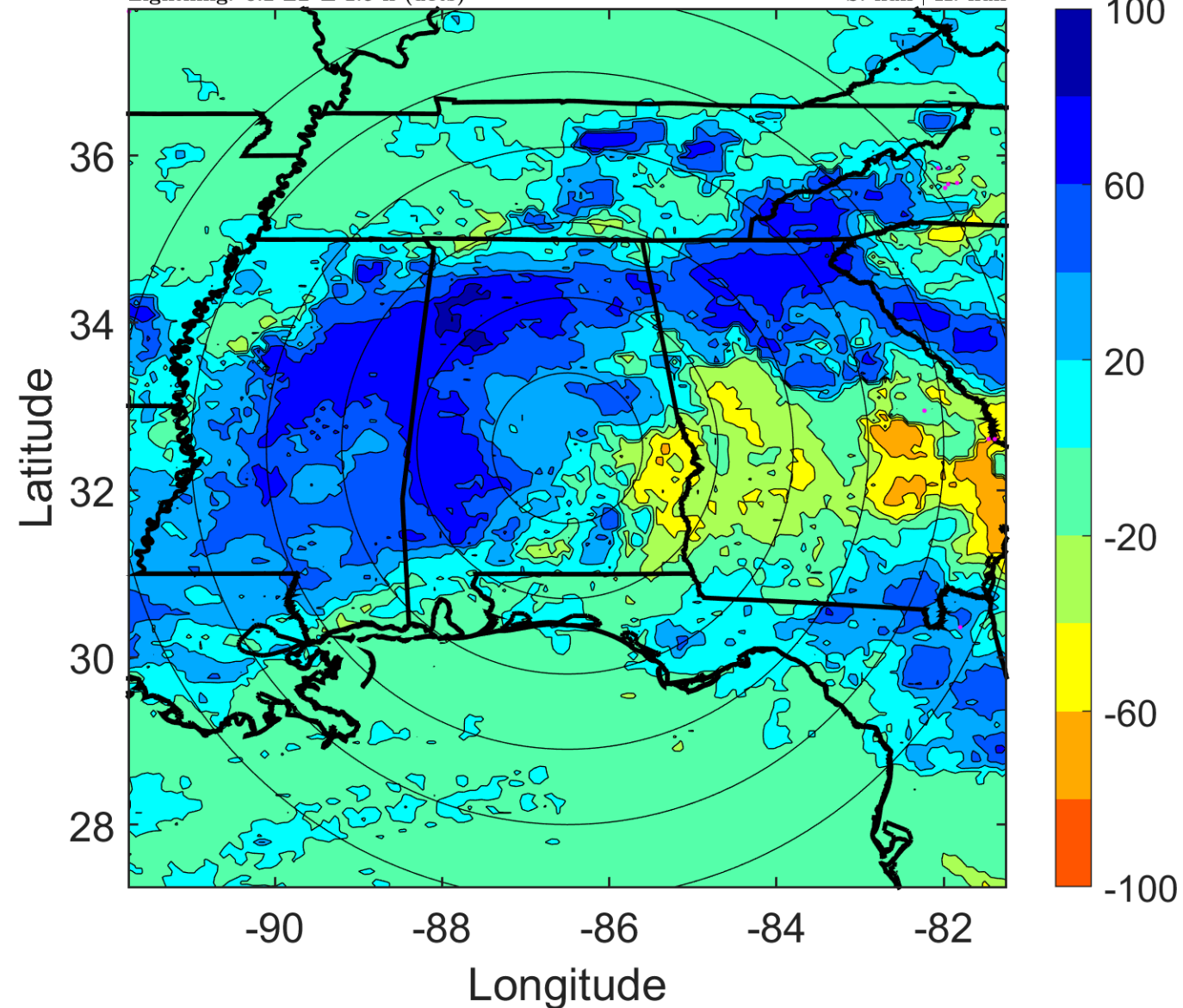

IR BT & Lightning

t: 2010081409 (3.3 LT)

Lightning: 3.3 LT \pm 1.5 h (dots)

LAND EFFECTS

05L (FIVE) | 15 kt LO

S: null | H: null

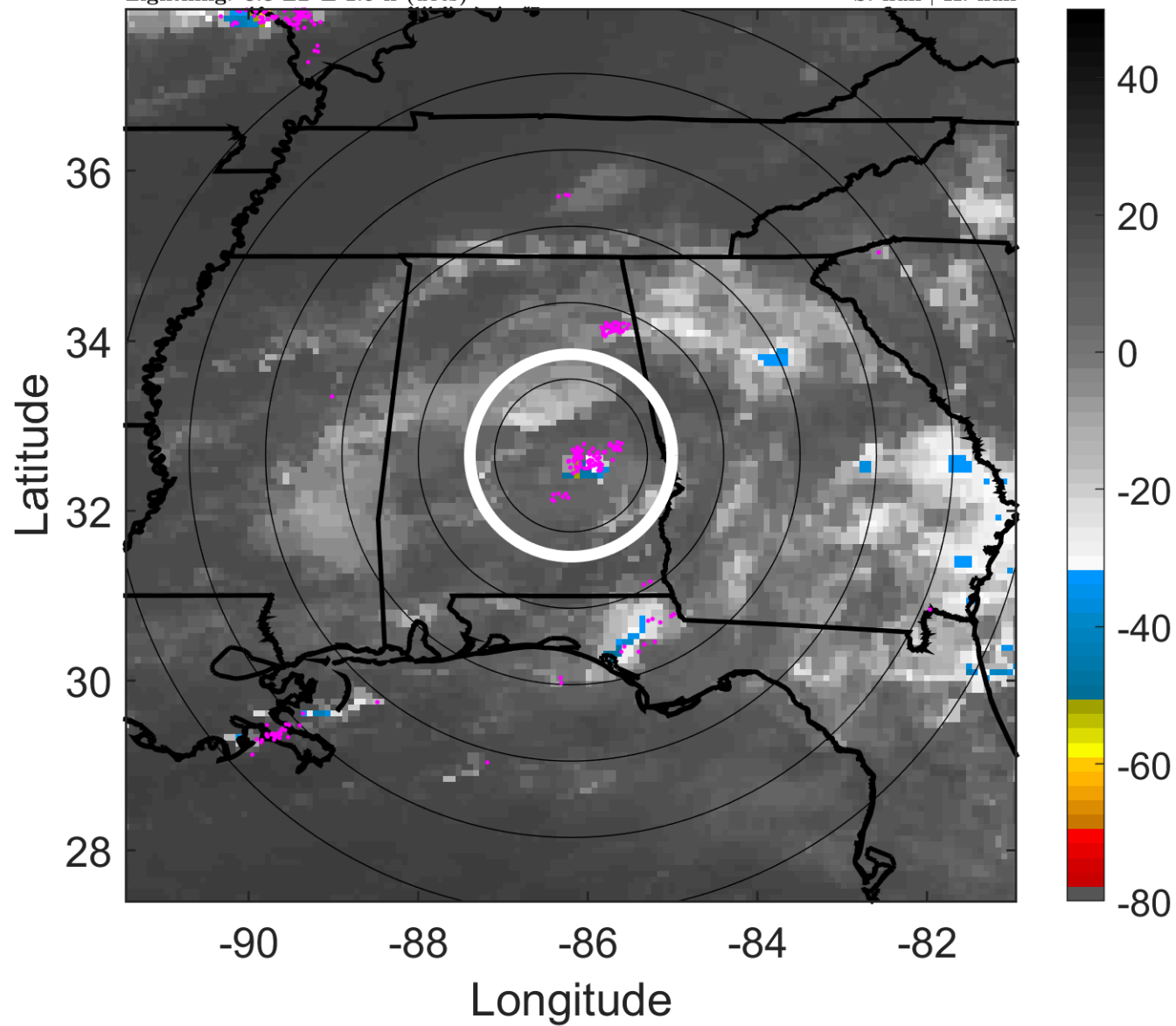

6-h IR BT Differences & Lightning

Δ t: 2010081409 (3.3 LT) - 2010081403 (21.2 LT)

Lightning: 3.3 LT \pm 1.5 h (dots)

LAND EFFECTS

05L (FIVE) | 15 kt LO

S: null | H: null

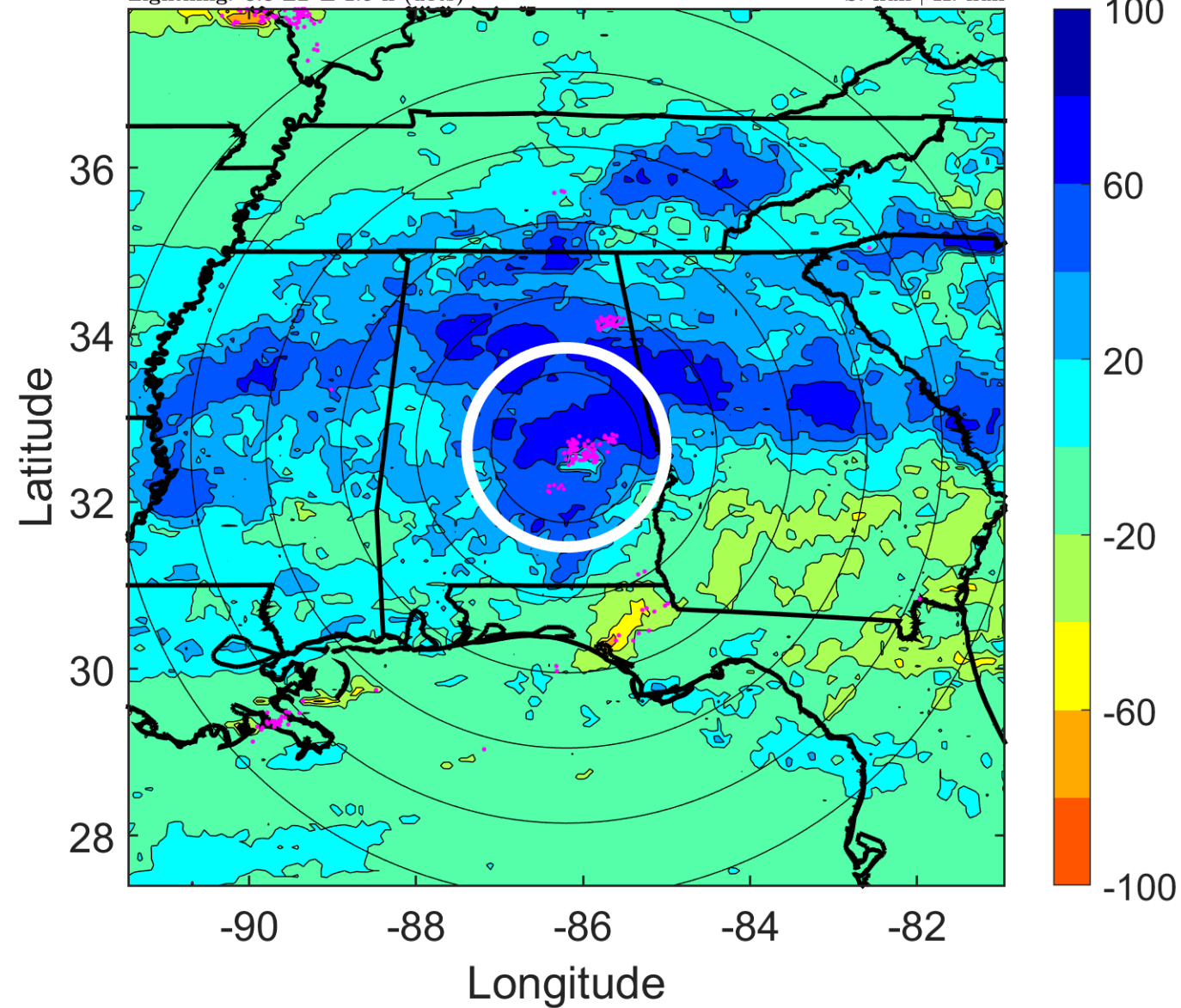

IR BT & Lightning

t: 2010081412 (6.3 LT)

Lightning: 6.3 LT \pm 1.5 h (dots)

LAND EFFECTS

05L (FIVE) | 15 kt LO

S: null | H: null

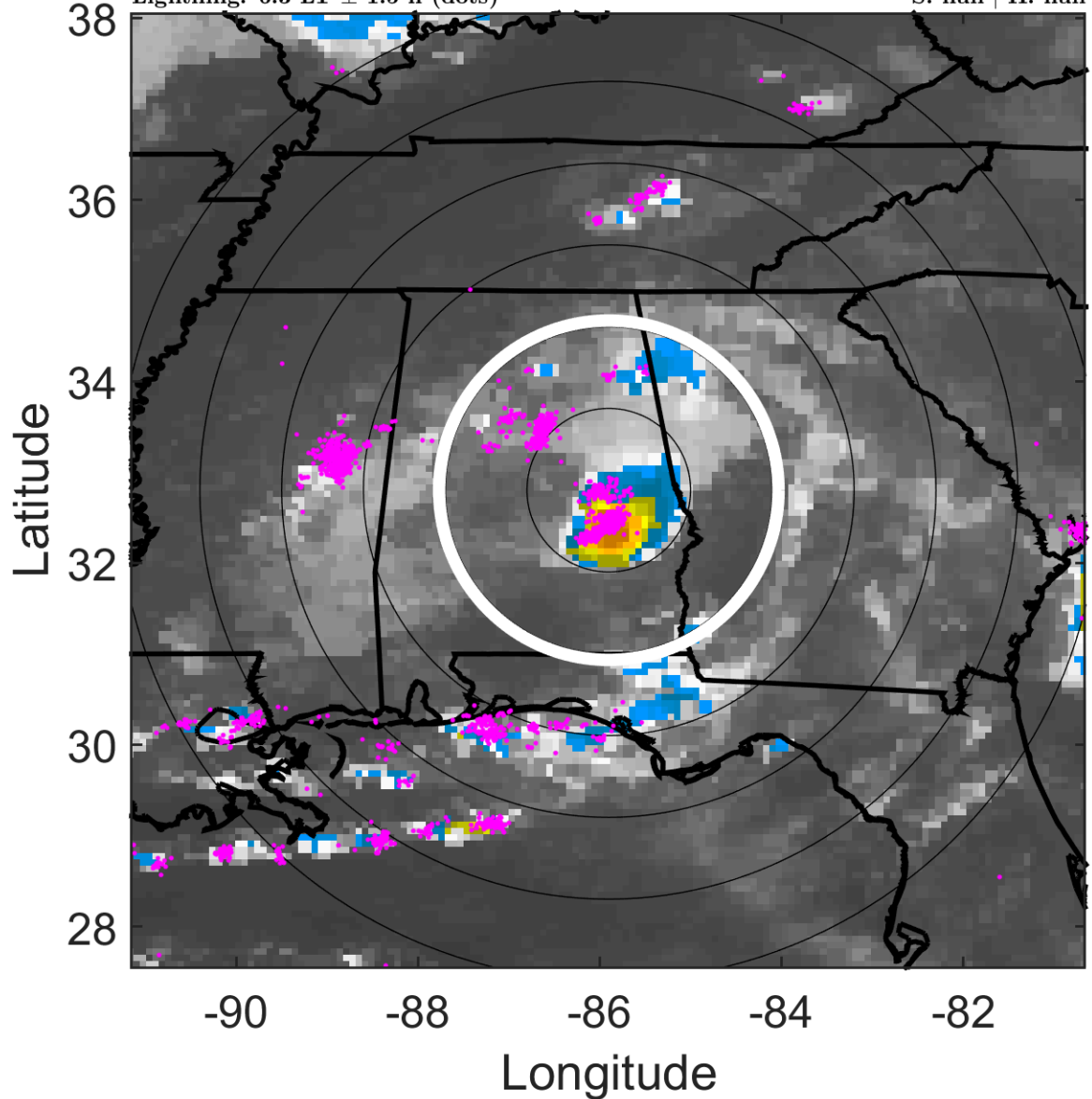

6-h IR BT Differences & Lightning

Δ t: 2010081412 (6.3 LT) - 2010081406 (0.2 LT)

Lightning: 6.3 LT \pm 1.5 h (dots)

LAND EFFECTS

05L (FIVE) | 15 kt LO

S: null | H: null

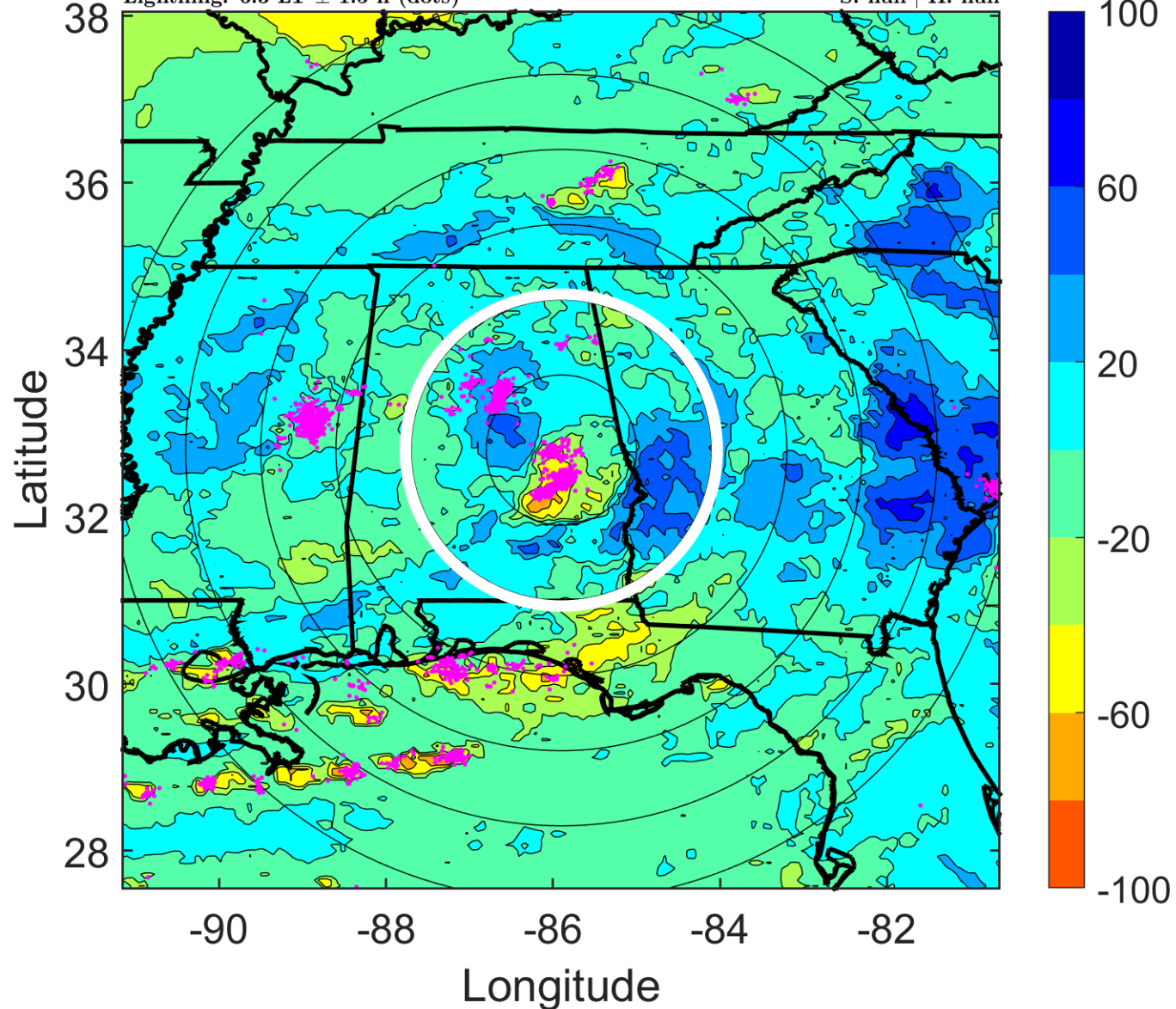

IR BT & Lightning

t: 2010081415 (9.3 LT)

Lightning: 9.3 LT \pm 1.5 h (dots)

LAND EFFECTS

05L (FIVE) | 15 kt LO

S: null | H: null

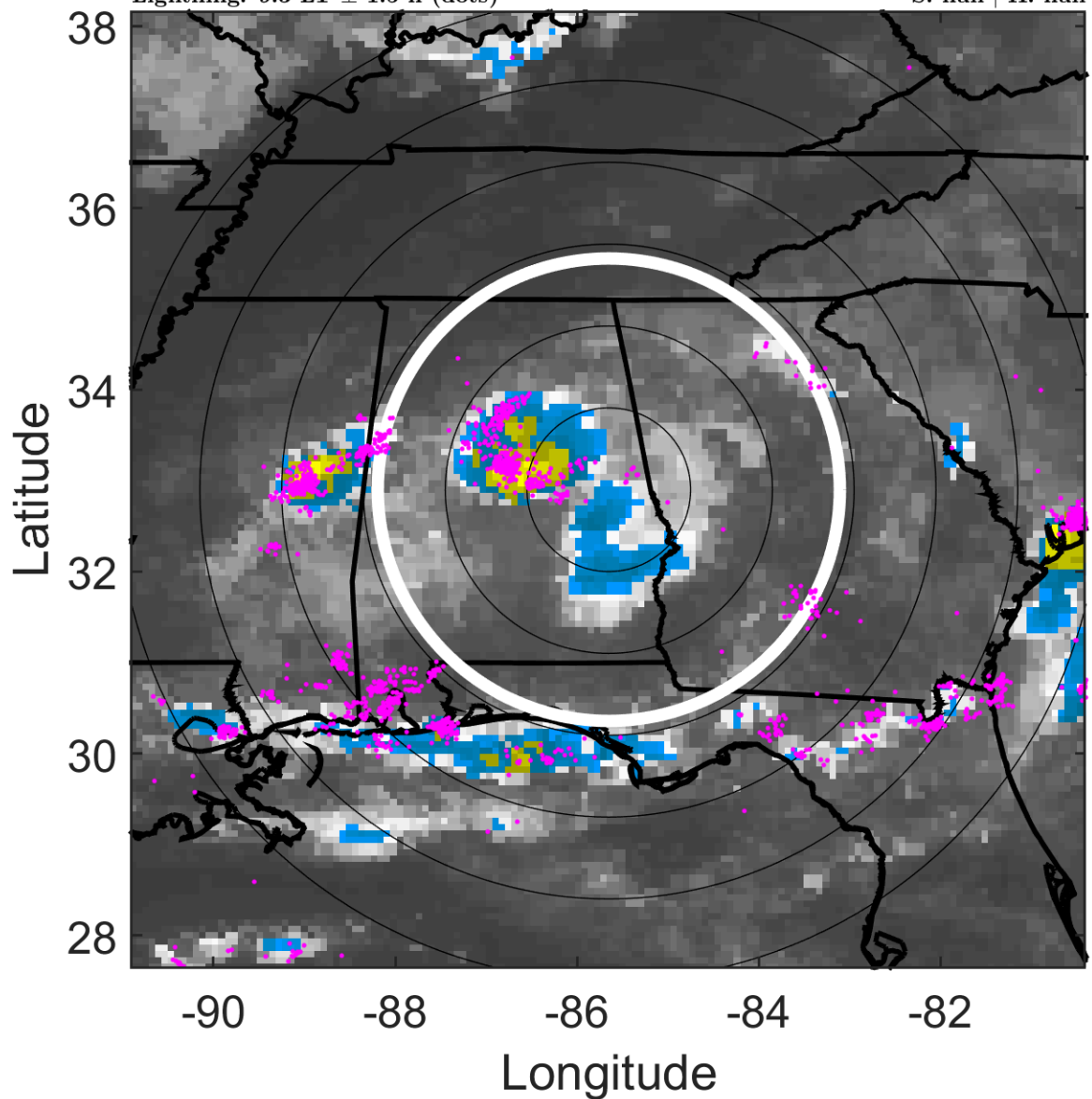

6-h IR BT Differences & Lightning

Δ t: 2010081415 (9.3 LT) - 2010081409 (3.3 LT)

Lightning: 9.3 LT \pm 1.5 h (dots)

LAND EFFECTS

05L (FIVE) | 15 kt LO

S: null | H: null

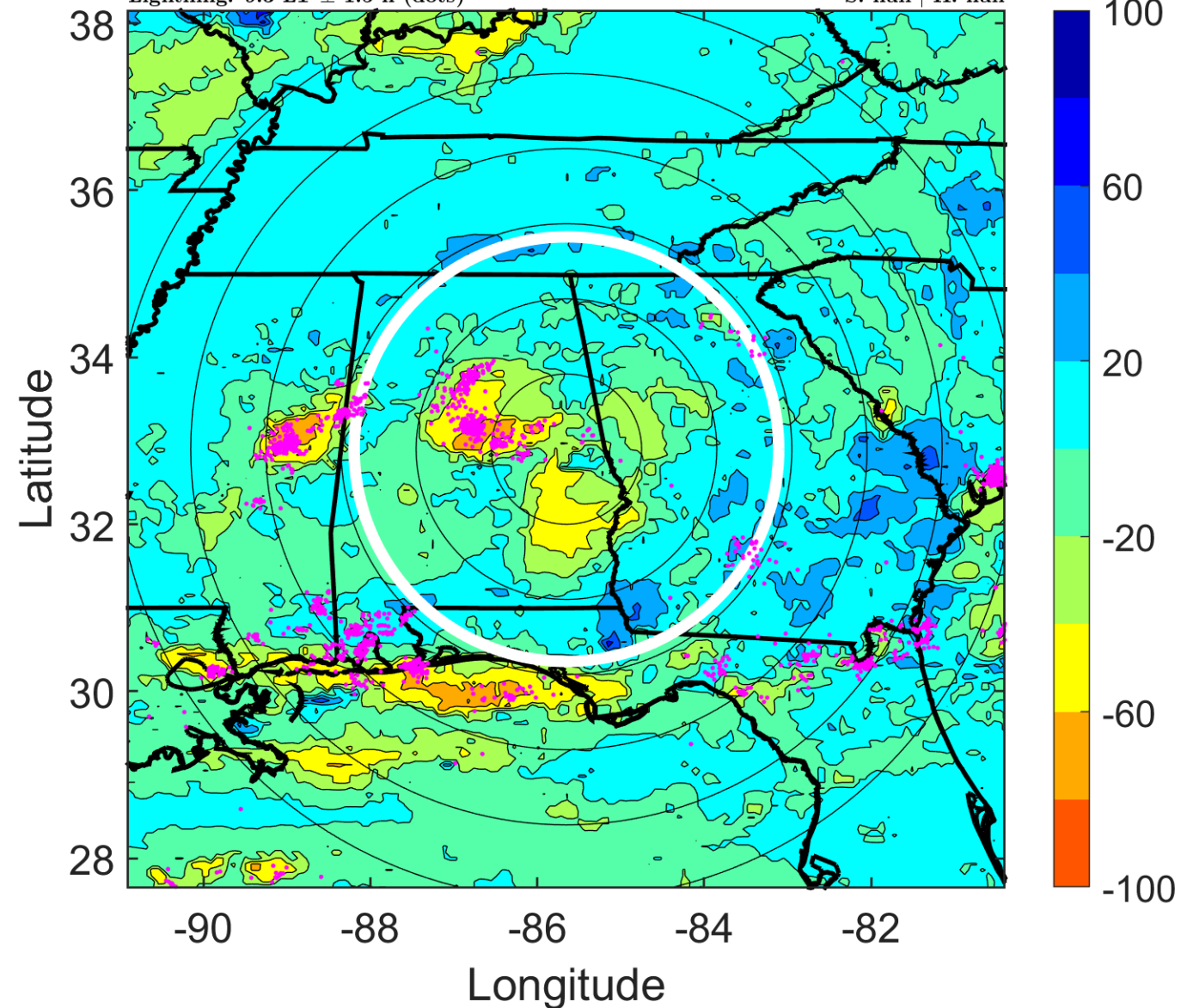

IR BT & Lightning

t: 2010081418 (12.3 LT)

Lightning: 12.3 LT \pm 1.5 h (dots)

LAND EFFECTS

05L (FIVE) | 15 kt LO

S: null | H: null

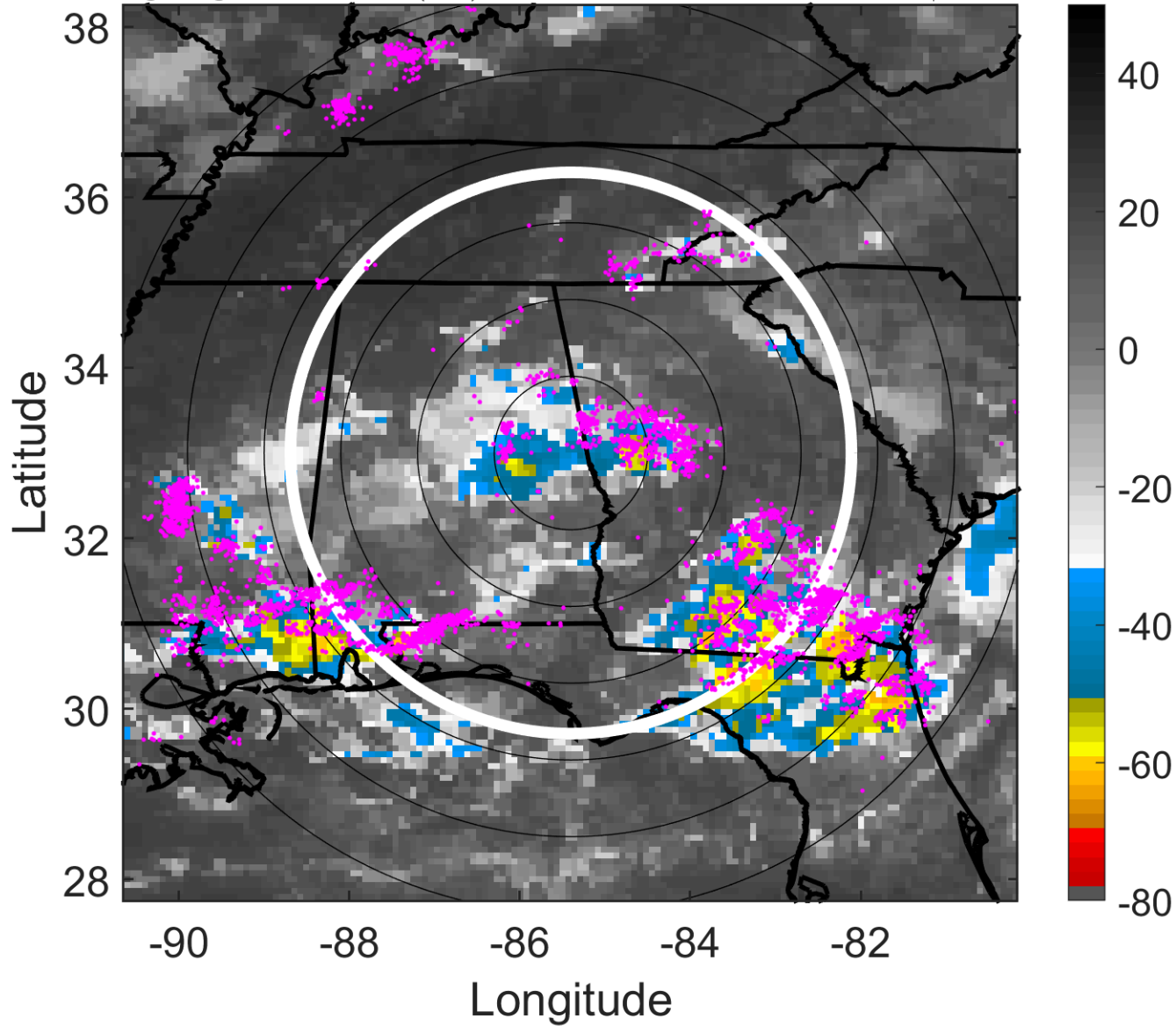

6-h IR BT Differences & Lightning

Δ t: 2010081418 (12.3 LT) - 2010081412 (6.3 LT)

Lightning: 12.3 LT \pm 1.5 h (dots)

LAND EFFECTS

05L (FIVE) | 15 kt LO

S: null | H: null

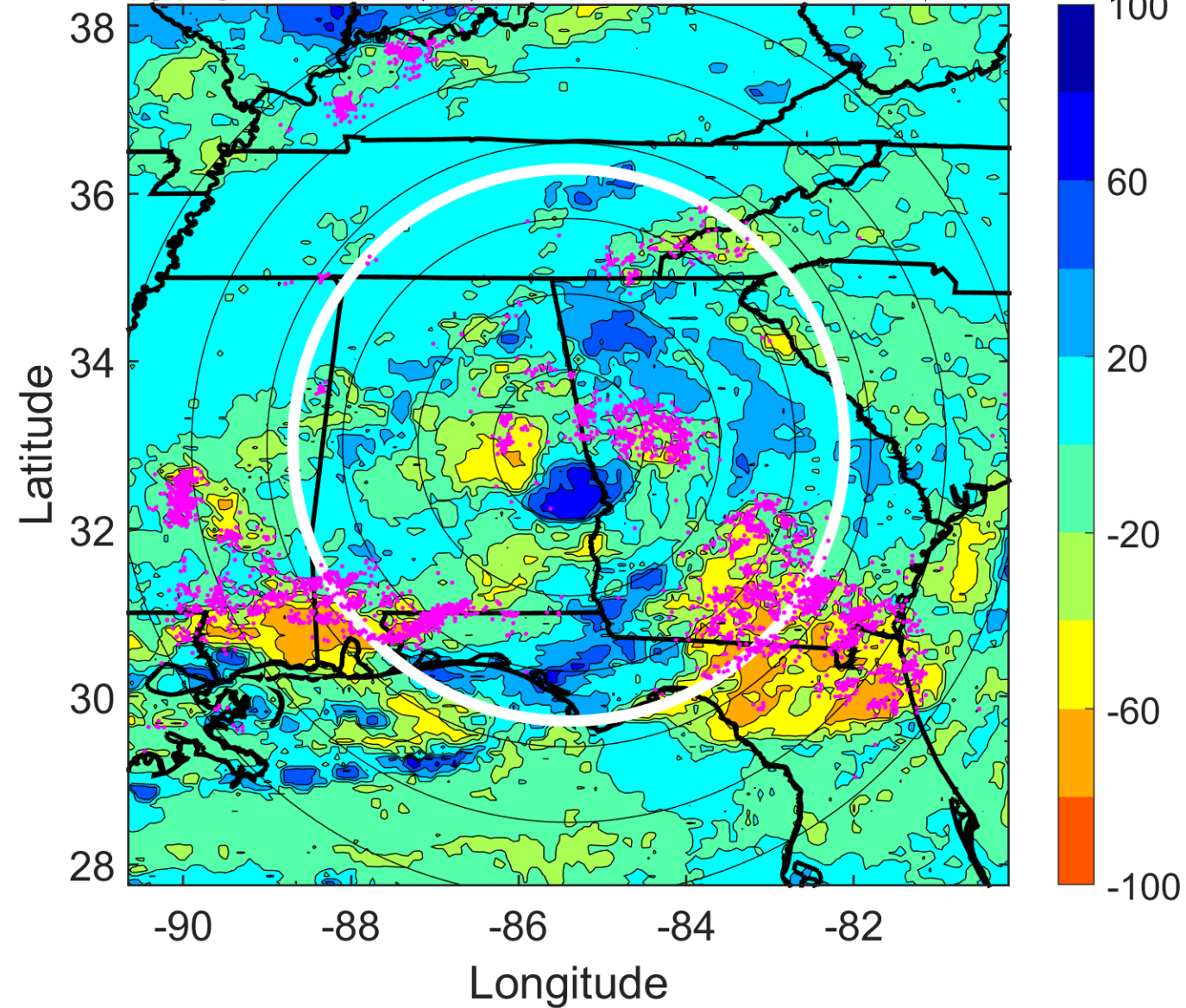

IR BT & Lightning

t: 2010081421 (15.3 LT)

Lightning: 15.3 LT \pm 1.5 h (dots)

LAND EFFECTS

05L (FIVE) | 15 kt LO

S: null | H: null

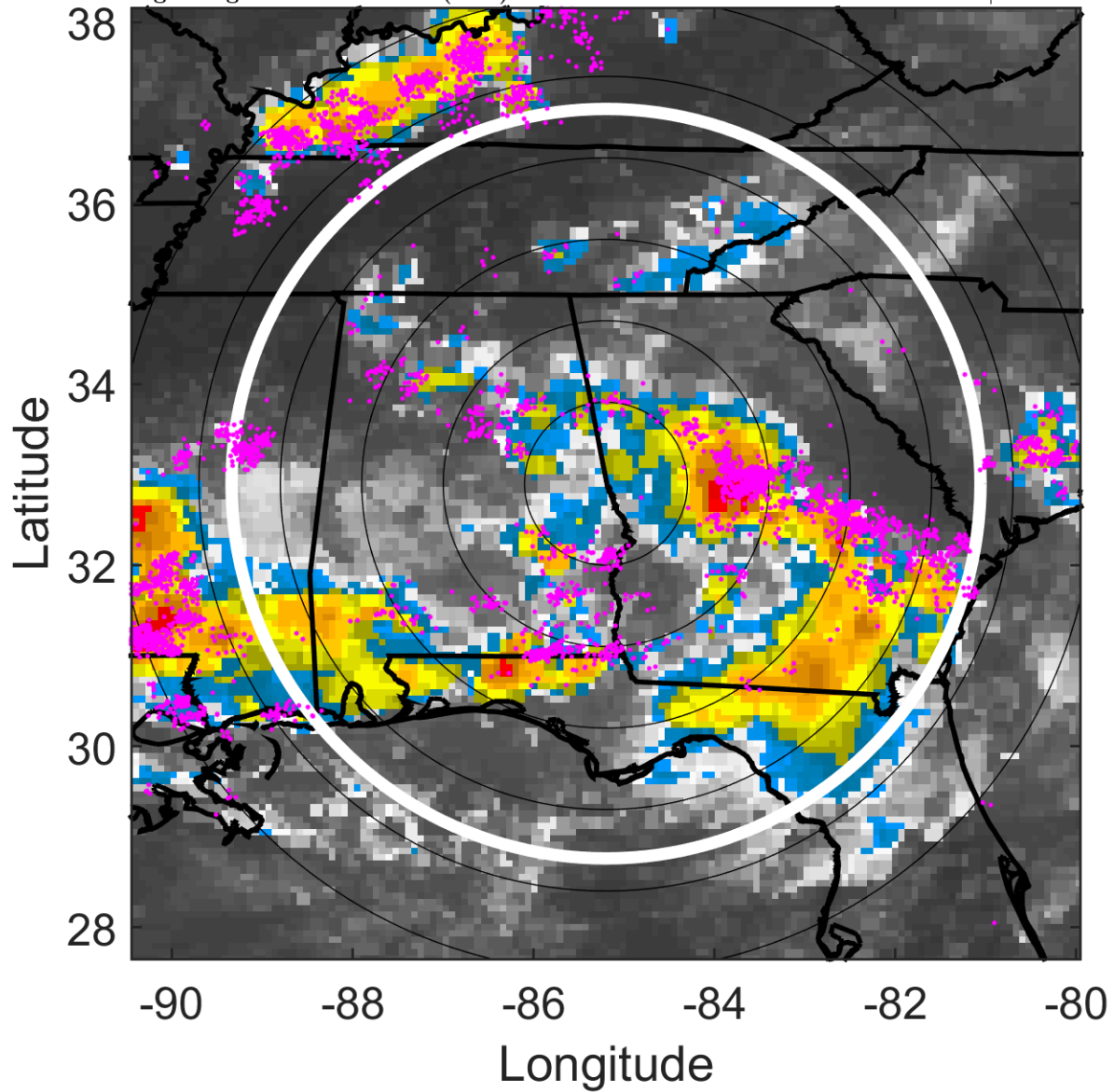

6-h IR BT Differences & Lightning

Δ t: 2010081421 (15.3 LT) - 2010081415 (9.3 LT)

Lightning: 15.3 LT \pm 1.5 h (dots)

LAND EFFECTS

05L (FIVE) | 15 kt LO

S: null | H: null

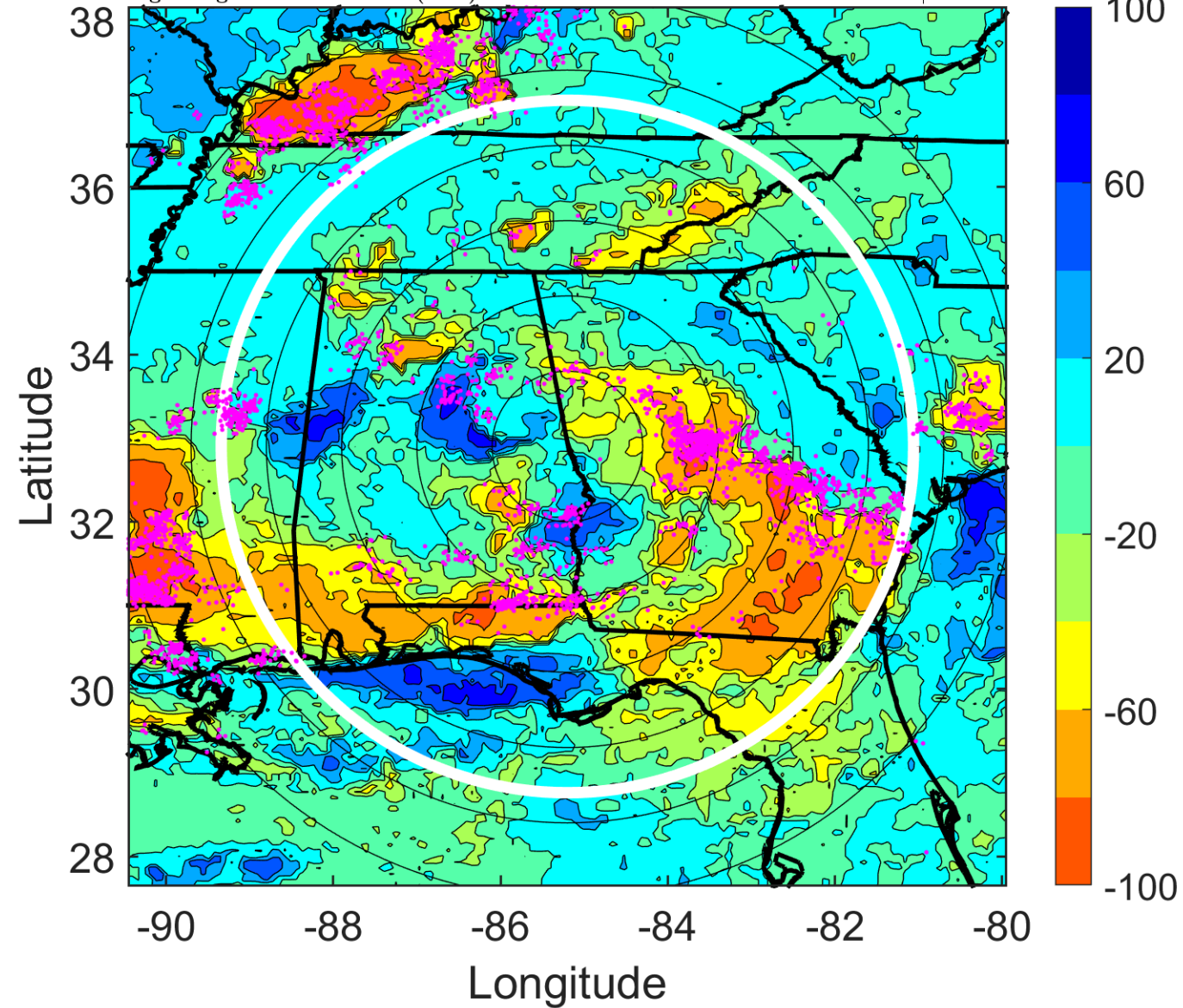

IR BT & Lightning

t: 2010081500 (18.3 LT)

Lightning: 18.3 LT \pm 1.5 h (dots)

LAND EFFECTS

05L (FIVE) | 15 kt LO

S: null | H: null

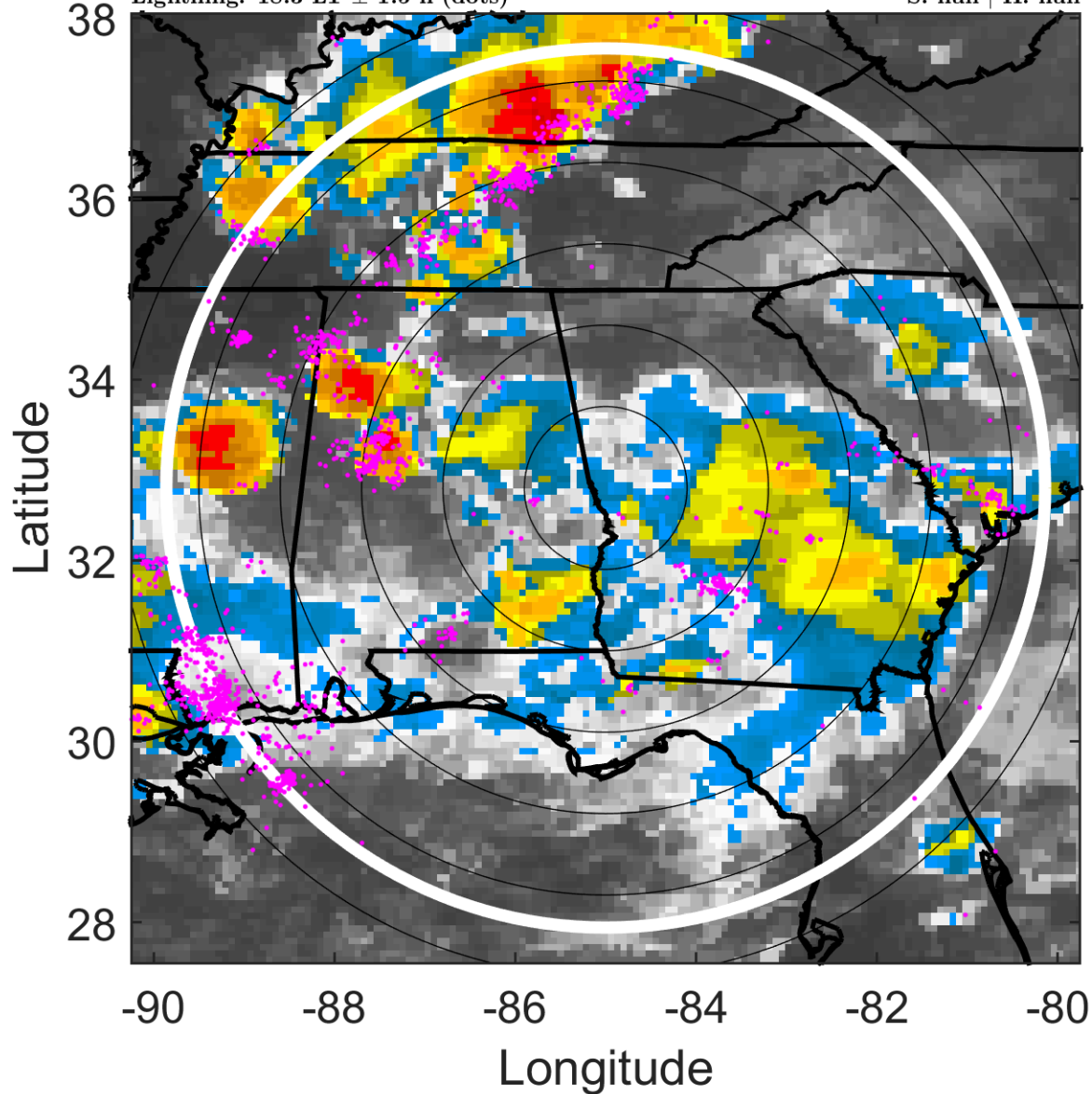

6-h IR BT Differences & Lightning

Δ t: 2010081500 (18.3 LT) - 2010081418 (12.3 LT)

Lightning: 18.3 LT \pm 1.5 h (dots)

LAND EFFECTS

05L (FIVE) | 15 kt LO

S: null | H: null

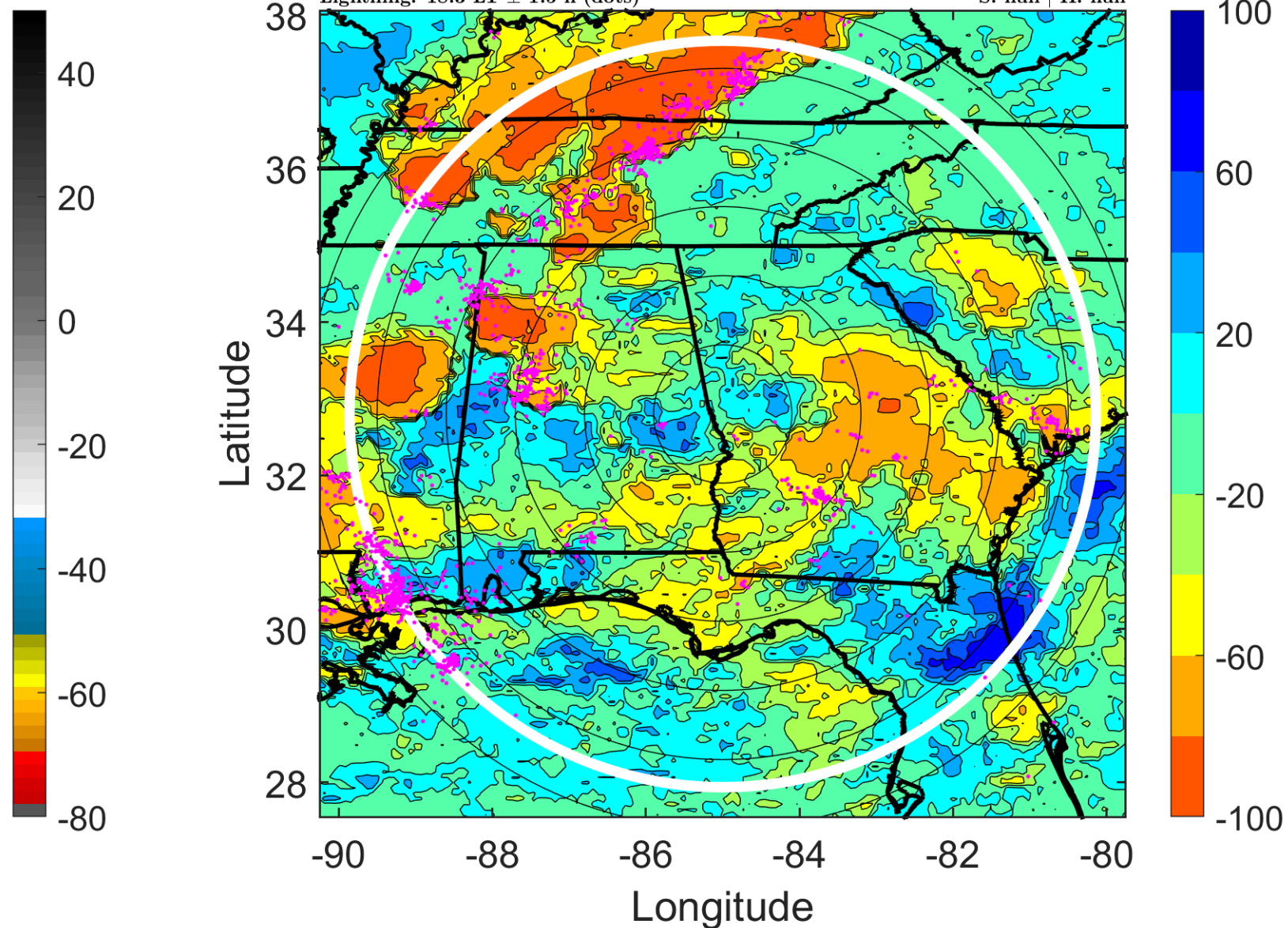

IR BT & Lightning

t: 2010081503 (21.3 LT)

Lightning: 21.3 LT \pm 1.5 h (dots)

LAND EFFECTS

05L (FIVE) | 15 kt LO

S: null | H: null

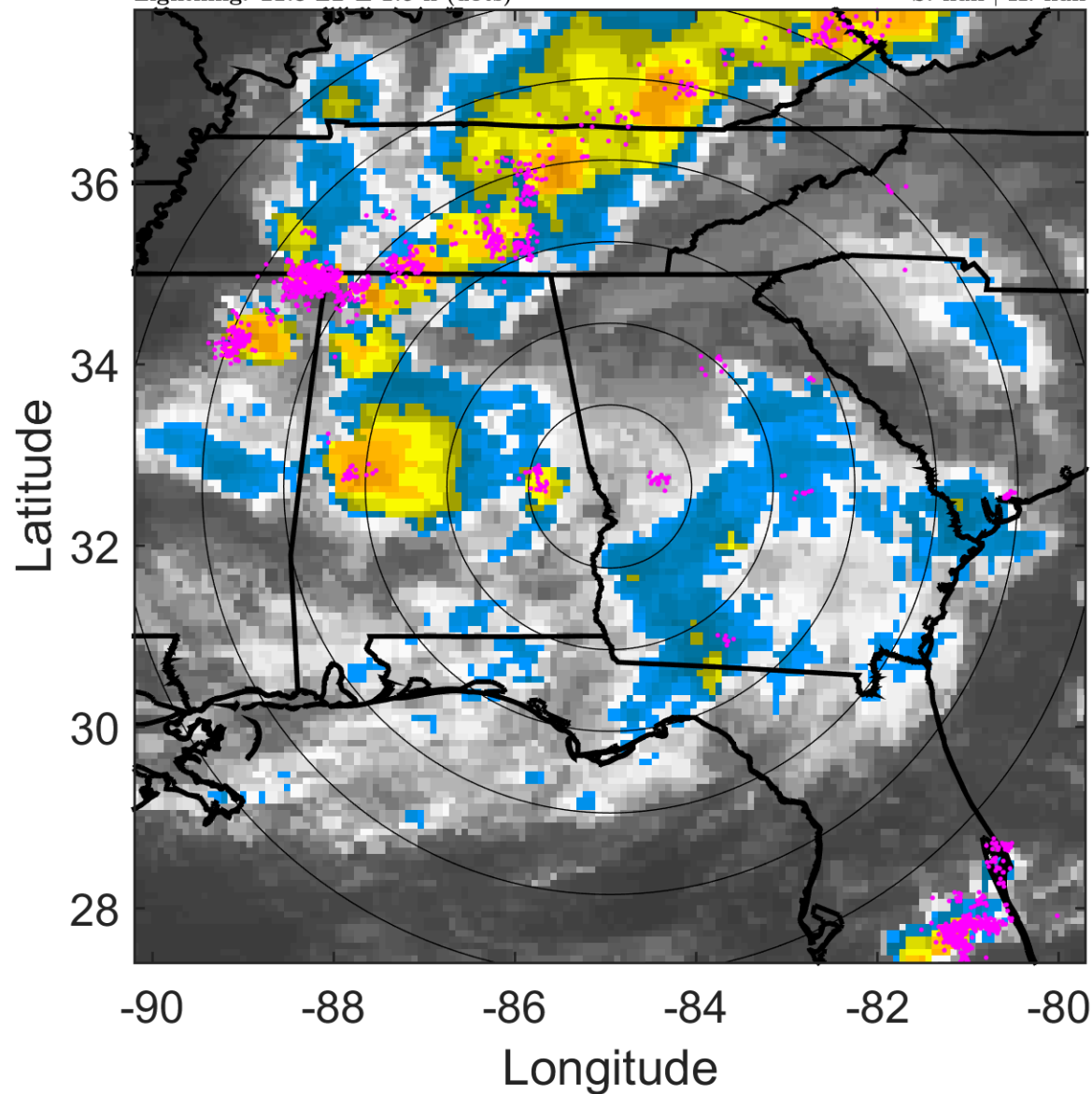

6-h IR BT Differences & Lightning

Δ t: 2010081503 (21.3 LT) - 2010081421 (15.3 LT)

Lightning: 21.3 LT \pm 1.5 h (dots)

LAND EFFECTS

05L (FIVE) | 15 kt LO

S: null | H: null

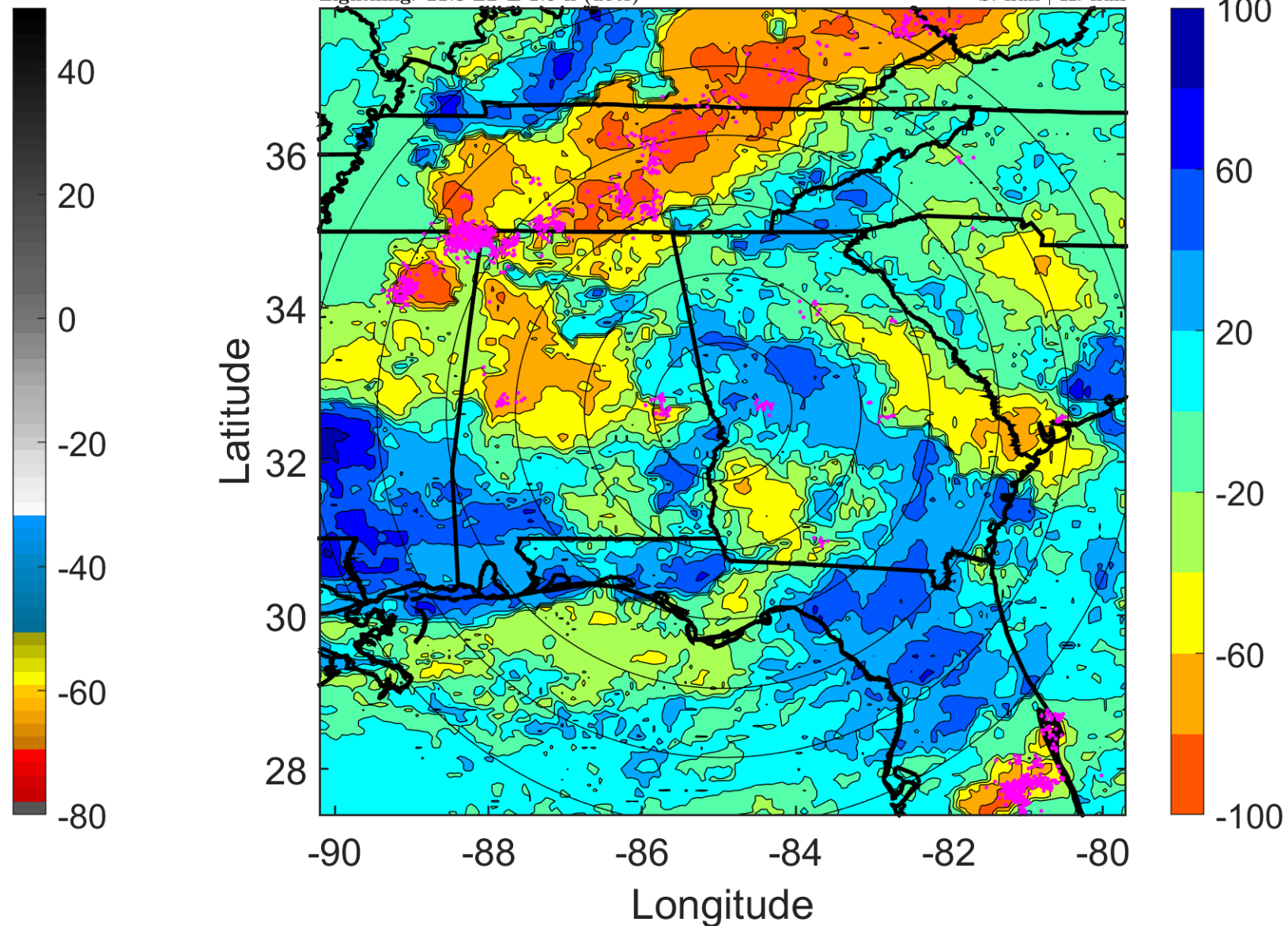

IR BT & Lightning

t: 2010081506 (0.3 LT)

Lightning: 0.3 LT \pm 1.5 h (dots)

LAND EFFECTS

05L (FIVE) | 15 kt LO

S: null | H: null

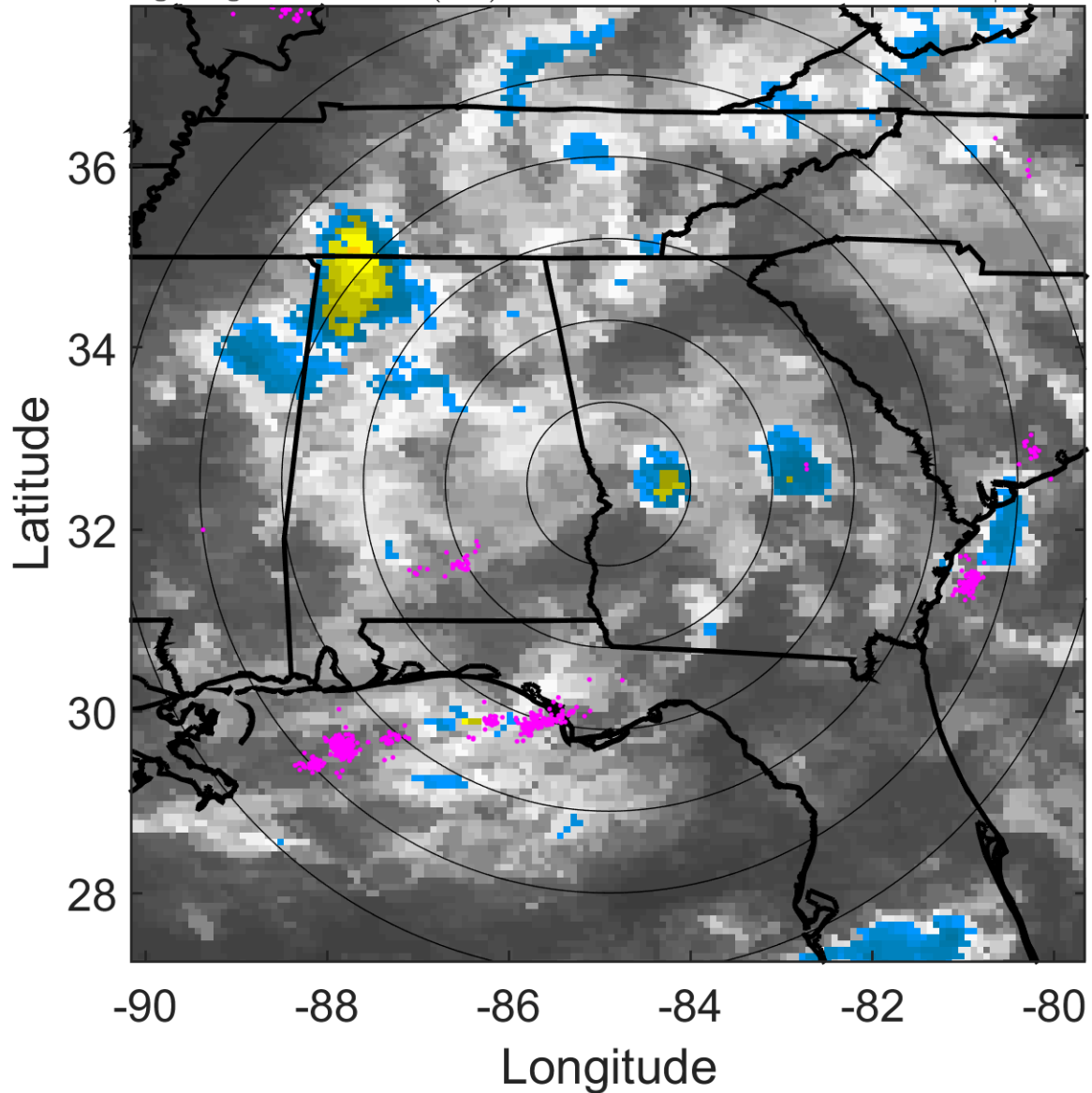

6-h IR BT Differences & Lightning

Δ t: 2010081506 (0.3 LT) - 2010081500 (18.3 LT)

Lightning: 0.3 LT \pm 1.5 h (dots)

LAND EFFECTS

05L (FIVE) | 15 kt LO

S: null | H: null

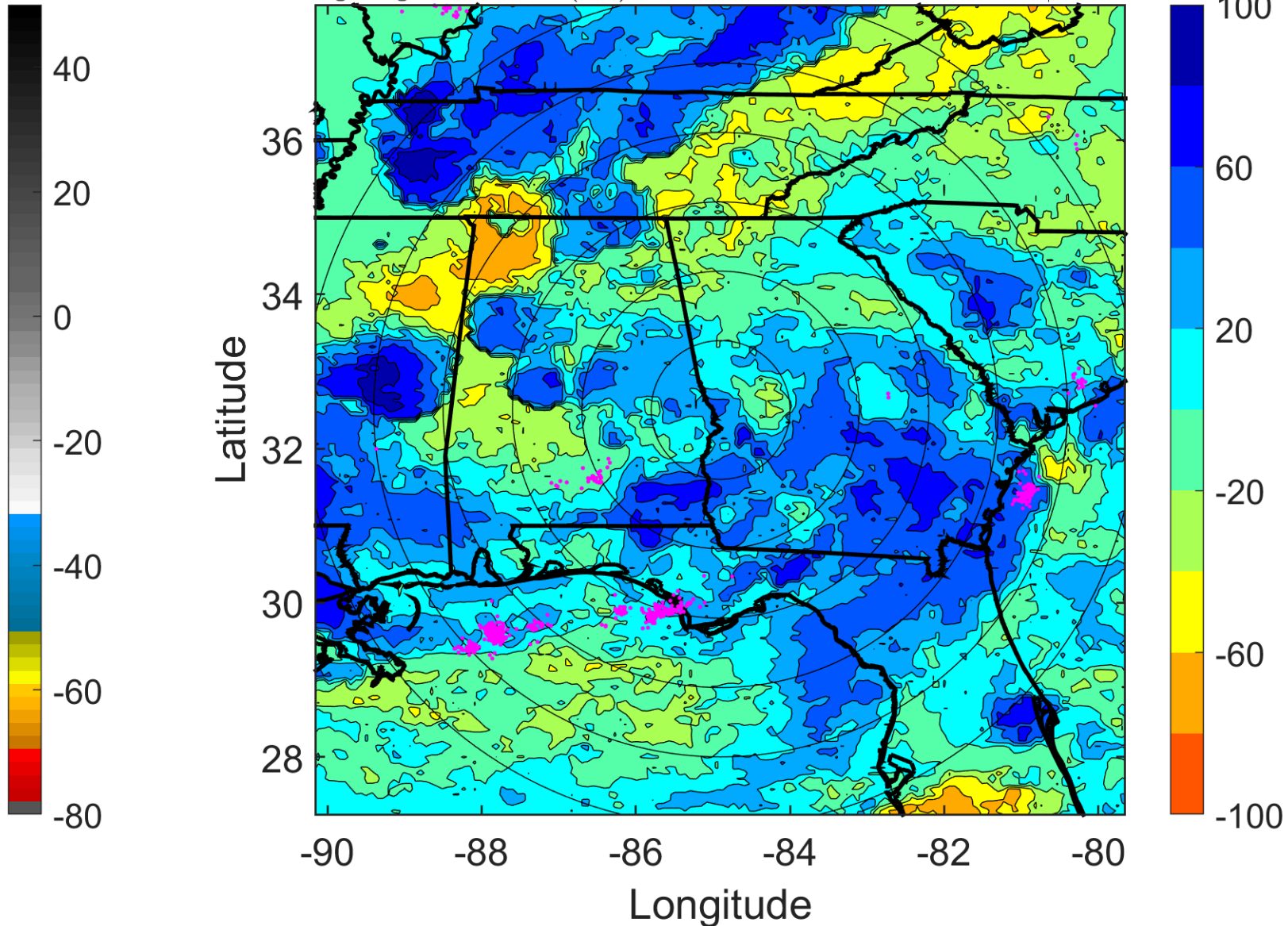

IR BT & Lightning

t: 2010081509 (3.3 LT)

Lightning: 3.3 LT \pm 1.5 h (dots)

LAND EFFECTS

05L (FIVE) | 15 kt LO

S: null | H: null

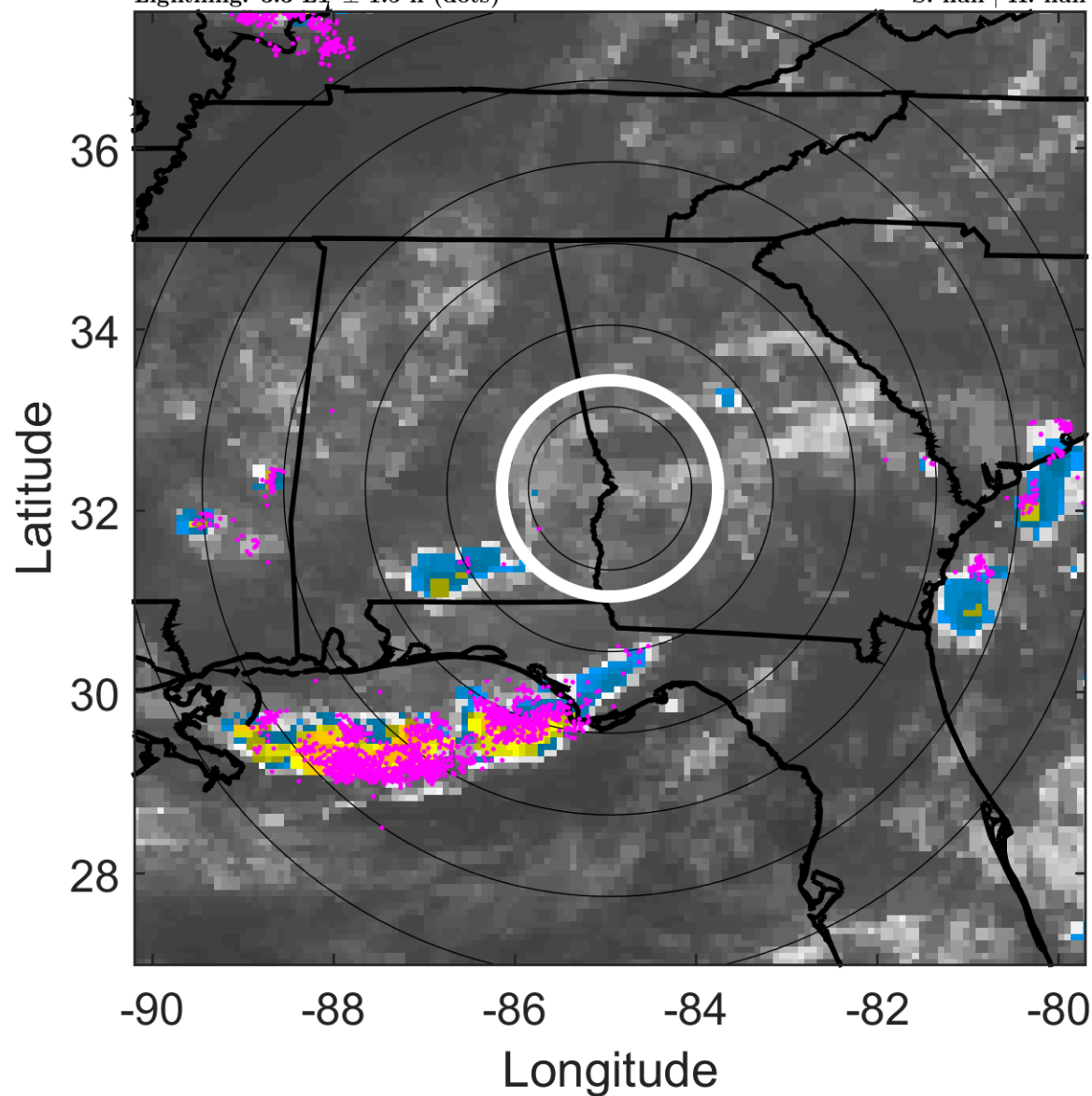

6-h IR BT Differences & Lightning

Δ t: 2010081509 (3.3 LT) - 2010081503 (21.3 LT)

Lightning: 3.3 LT \pm 1.5 h (dots)

LAND EFFECTS

05L (FIVE) | 15 kt LO

S: null | H: null

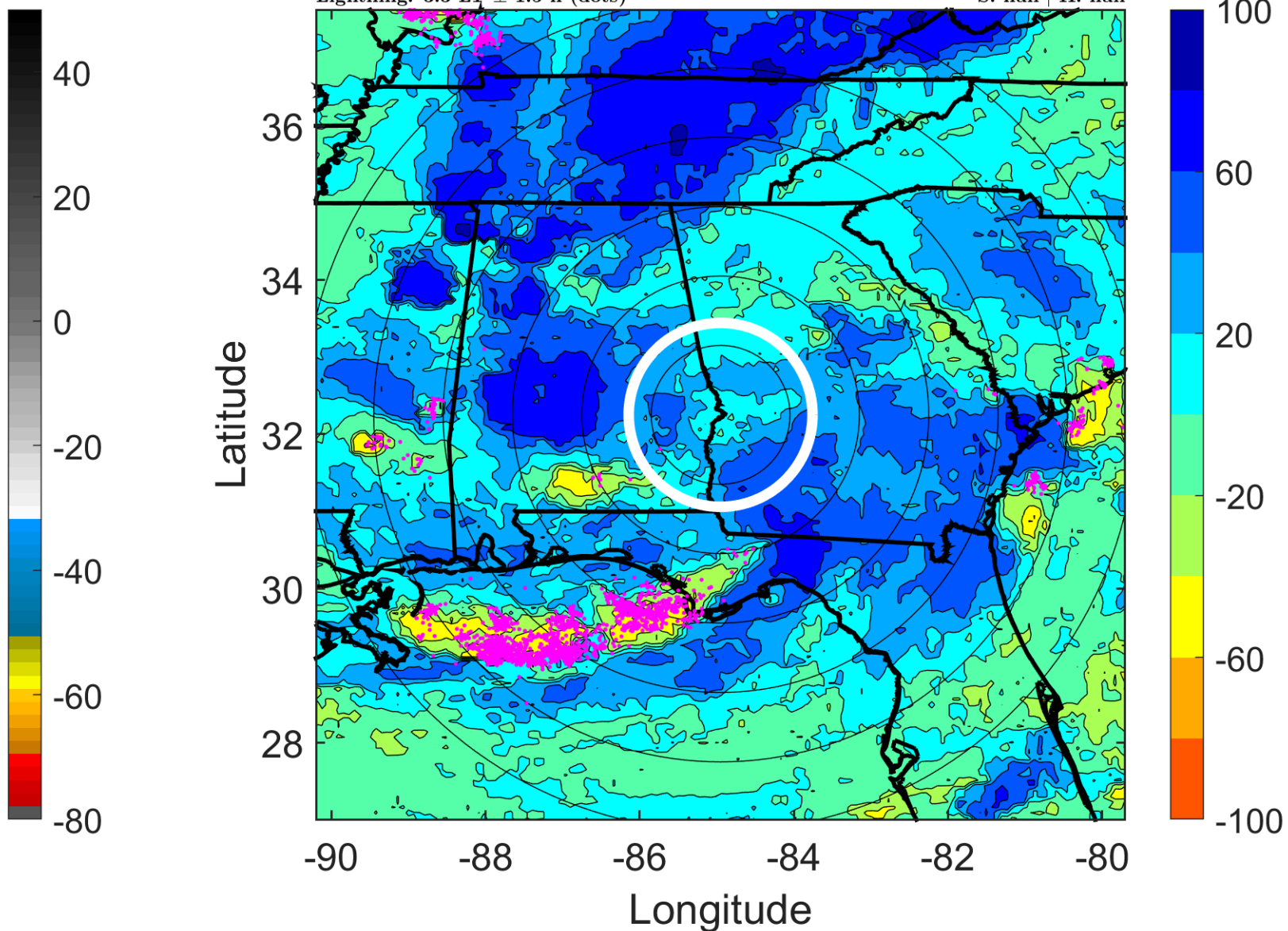

IR BT & Lightning

t: 2010081512 (6.3 LT)

Lightning: 6.3 LT \pm 1.5 h (dots)

LAND EFFECTS

05L (FIVE) | 15 kt LO

S: null | H: null

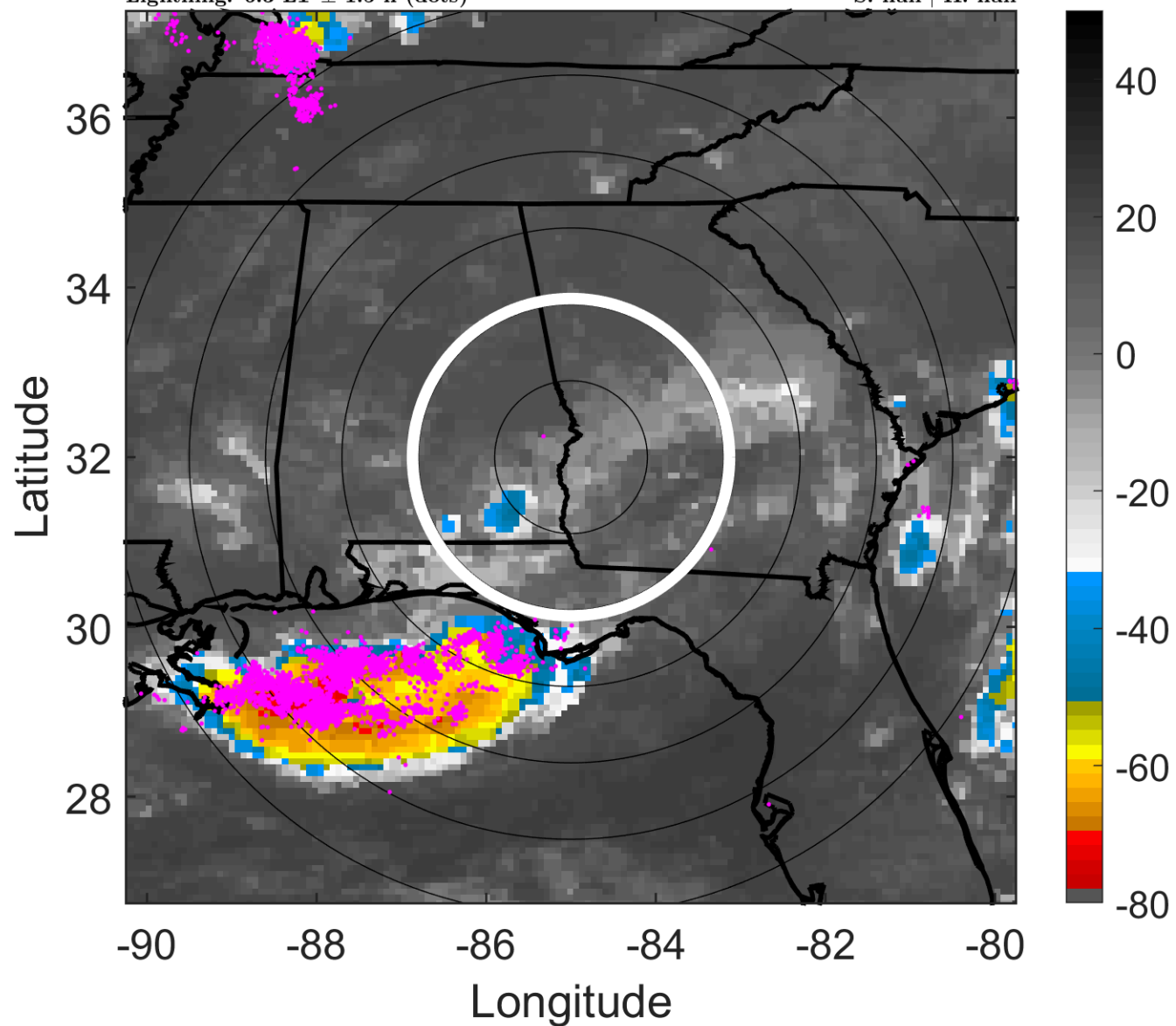

6-h IR BT Differences & Lightning

Δ t: 2010081512 (6.3 LT) - 2010081506 (0.3 LT)

Lightning: 6.3 LT \pm 1.5 h (dots)

LAND EFFECTS

05L (FIVE) | 15 kt LO

S: null | H: null

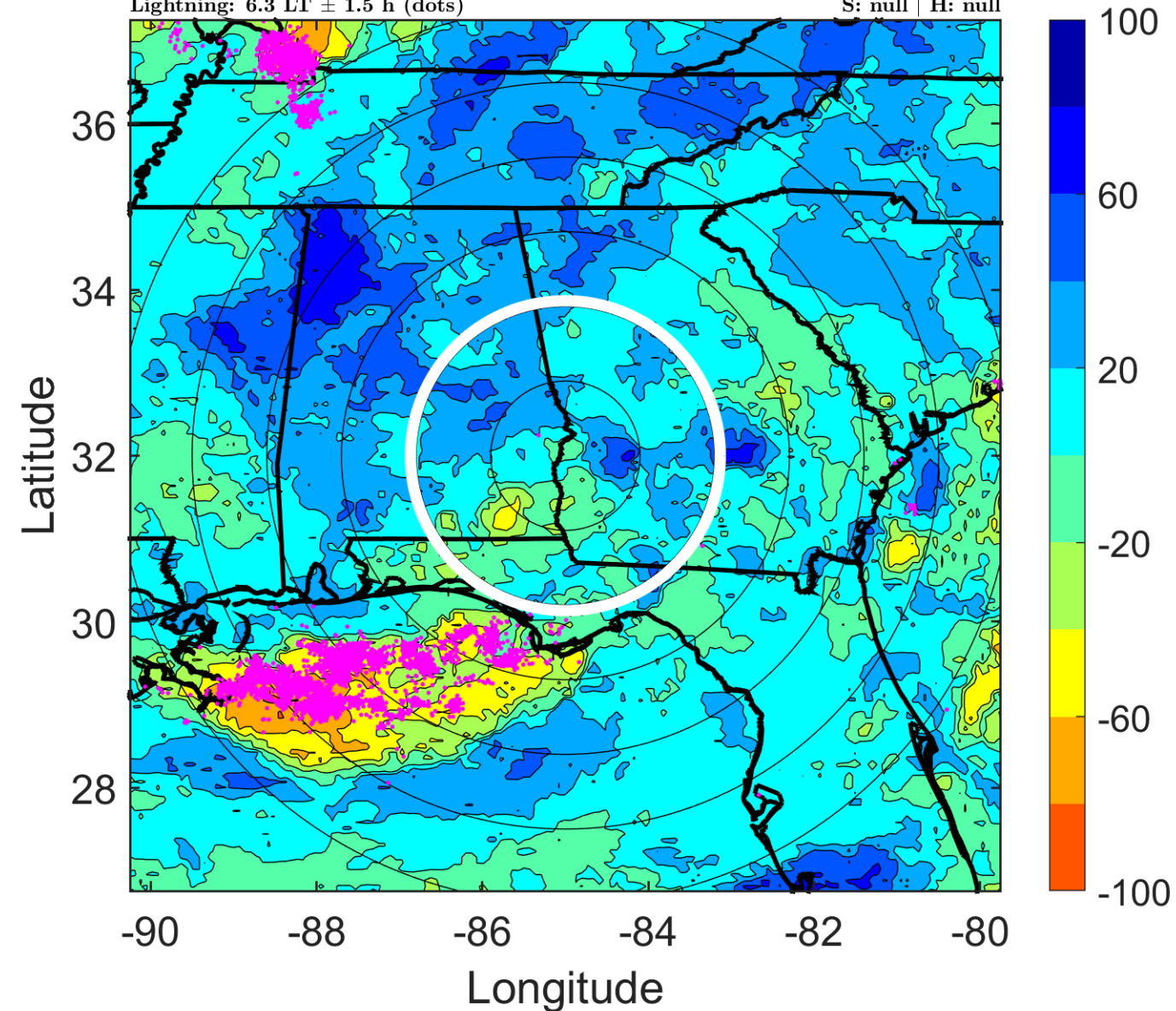

IR BT & Lightning

t: 2010081515 (9.3 LT)

Lightning: 9.3 LT \pm 1.5 h (dots)

LAND EFFECTS

05L (FIVE) | 17.5 kt LO

S: null | H: null

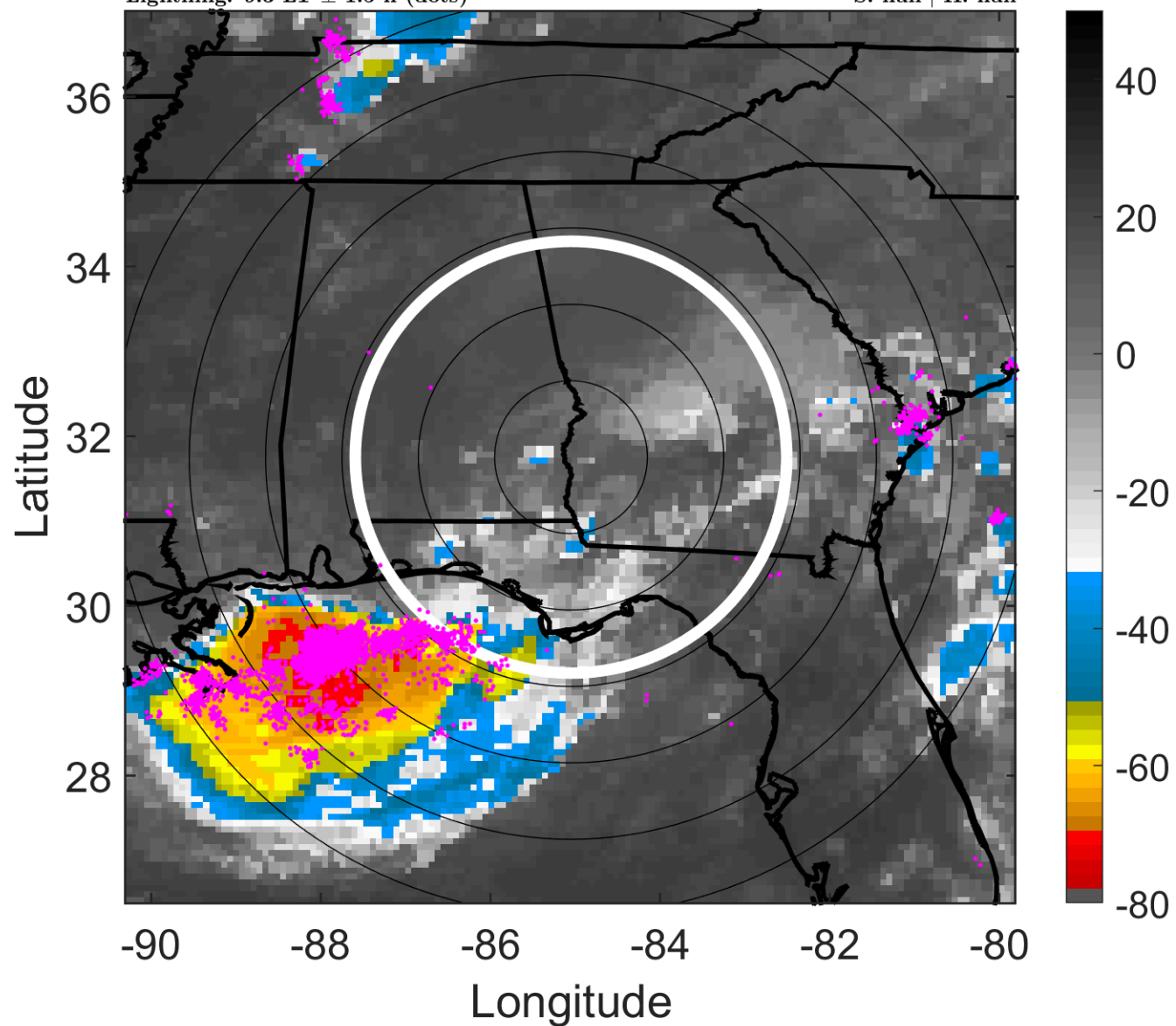

6-h IR BT Differences & Lightning

Δ t: 2010081515 (9.3 LT) - 2010081509 (3.3 LT)

Lightning: 9.3 LT \pm 1.5 h (dots)

LAND EFFECTS

05L (FIVE) | 17.5 kt LO

S: null | H: null

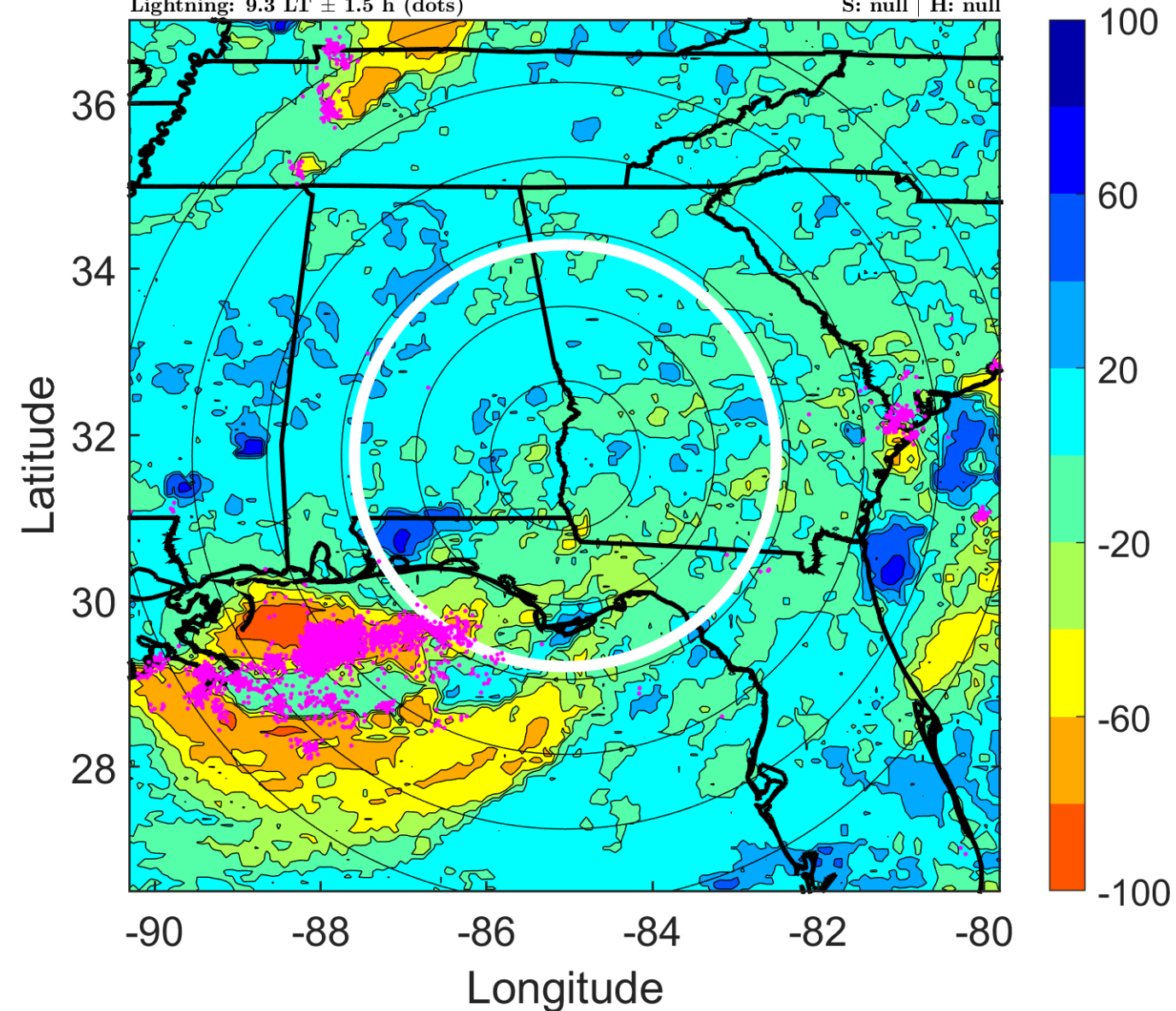

IR BT & Lightning

t: 2010081518 (12.3 LT)

Lightning: 12.3 LT \pm 1.5 h (dots)

LAND EFFECTS

05L (FIVE) | 20 kt LO

S: null | H: null

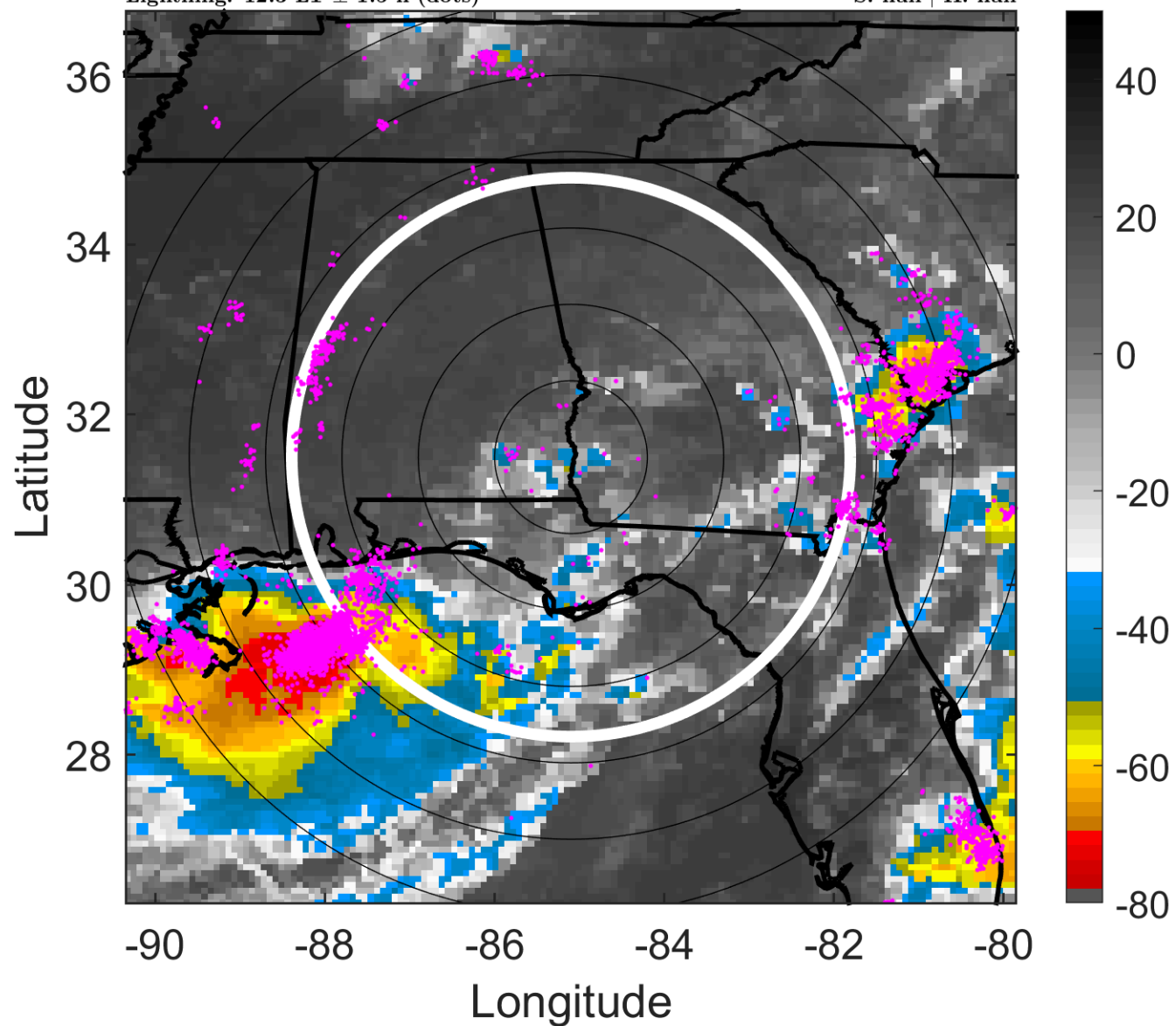

6-h IR BT Differences & Lightning

Δ t: 2010081518 (12.3 LT) - 2010081512 (6.3 LT)

Lightning: 12.3 LT \pm 1.5 h (dots)

LAND EFFECTS

05L (FIVE) | 20 kt LO

S: null | H: null

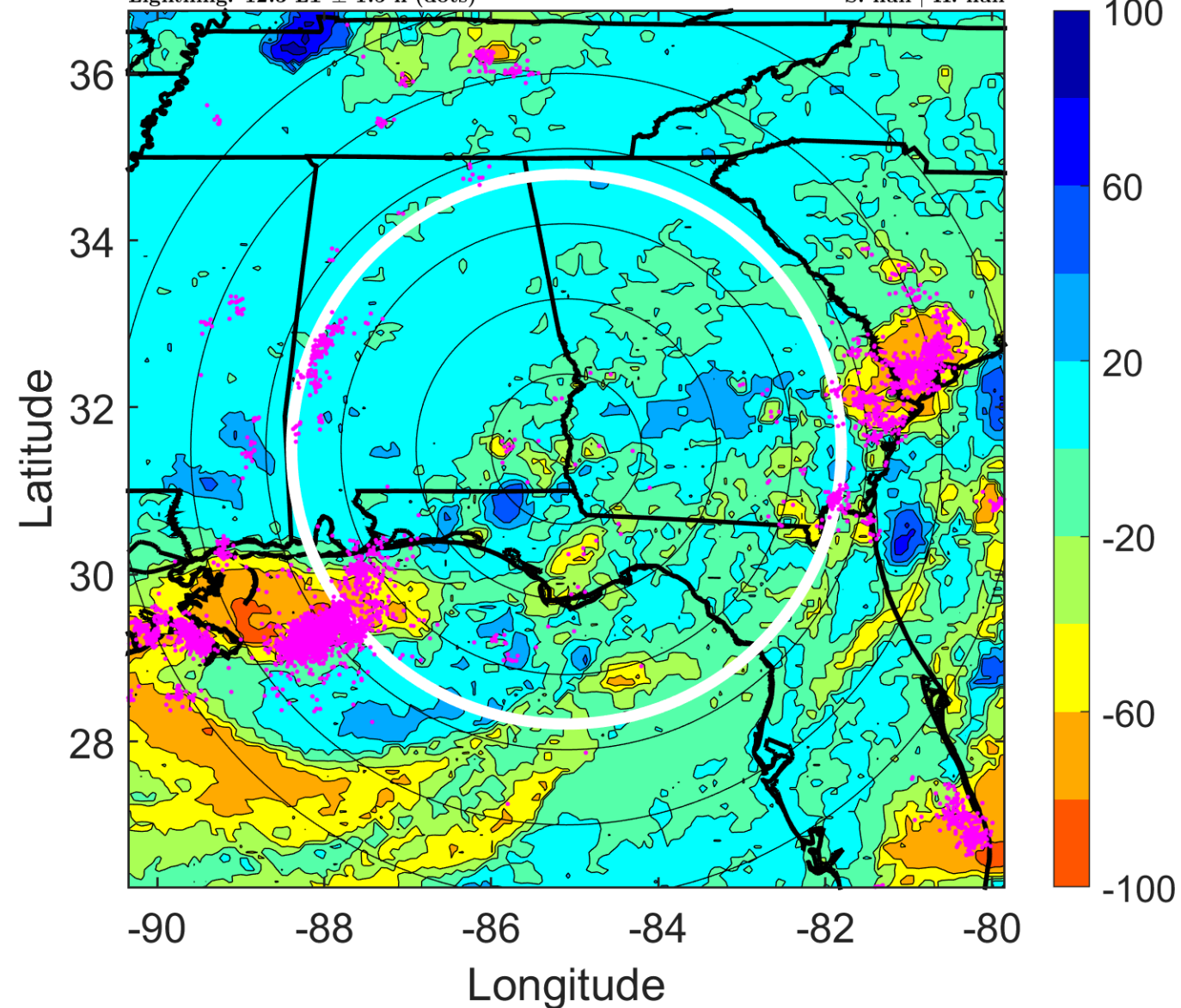

IR BT & Lightning

t: 2010081521 (15.3 LT)

Lightning: 15.3 LT \pm 1.5 h (dots)

LAND EFFECTS

05L (FIVE) | 20 kt LO

S: null | H: null

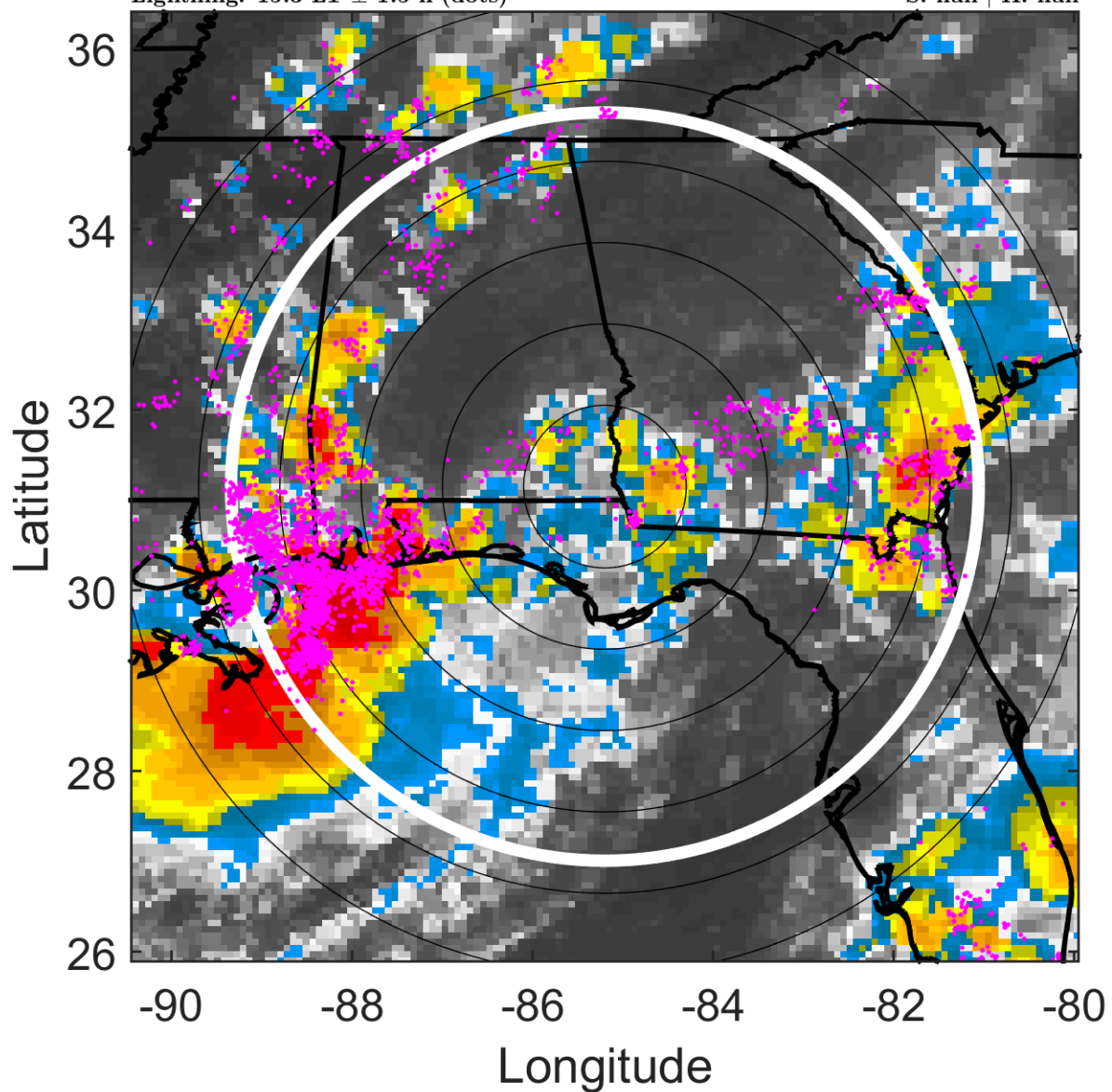

6-h IR BT Differences & Lightning

Δ t: 2010081521 (15.3 LT) - 2010081515 (9.3 LT)

Lightning: 15.3 LT \pm 1.5 h (dots)

LAND EFFECTS

05L (FIVE) | 20 kt LO

S: null | H: null

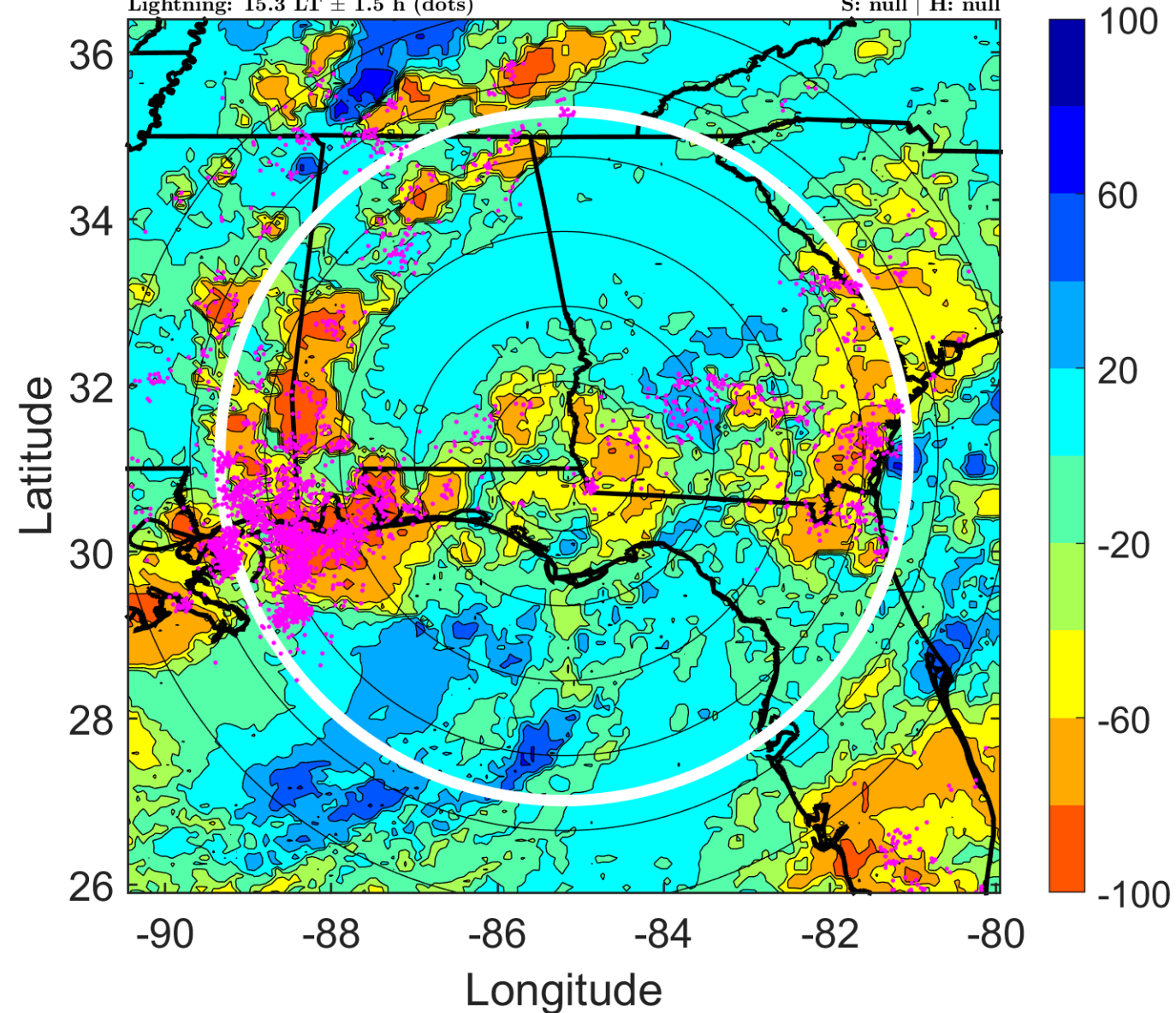

IR BT & Lightning

t: 2010081600 (18.3 LT)

Lightning: 18.3 LT \pm 1.5 h (dots)

LAND EFFECTS

05L (FIVE) | 20 kt LO

S: null | H: null

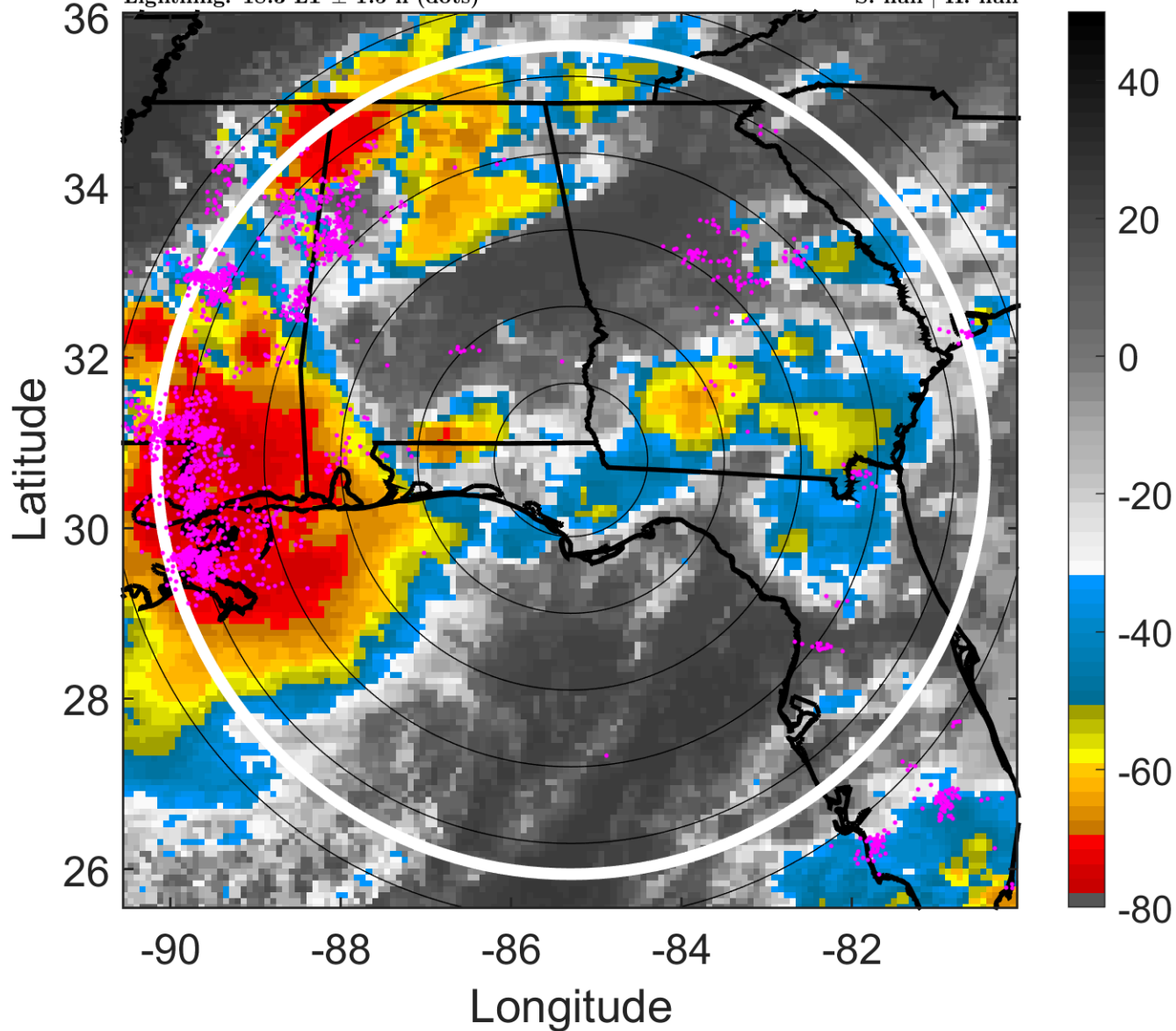

6-h IR BT Differences & Lightning

Δ t: 2010081600 (18.3 LT) - 2010081518 (12.3 LT)

Lightning: 18.3 LT \pm 1.5 h (dots)

LAND EFFECTS

05L (FIVE) | 20 kt LO

S: null | H: null

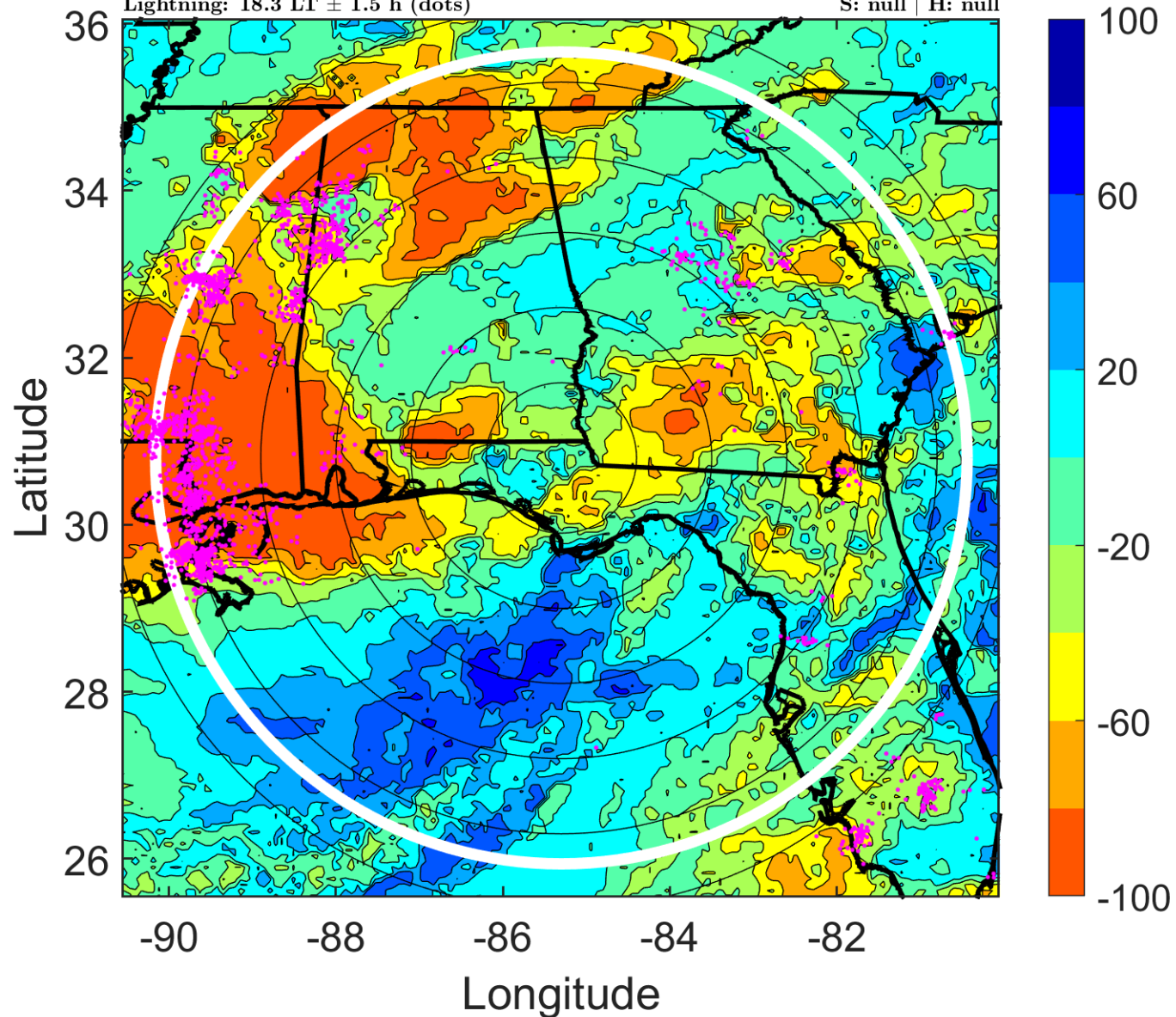

IR BT & Lightning

t: 2010081603 (21.3 LT)

Lightning: 21.3 LT \pm 1.5 h (dots)

LAND EFFECTS

05L (FIVE) | 20 kt LO

S: null | H: null

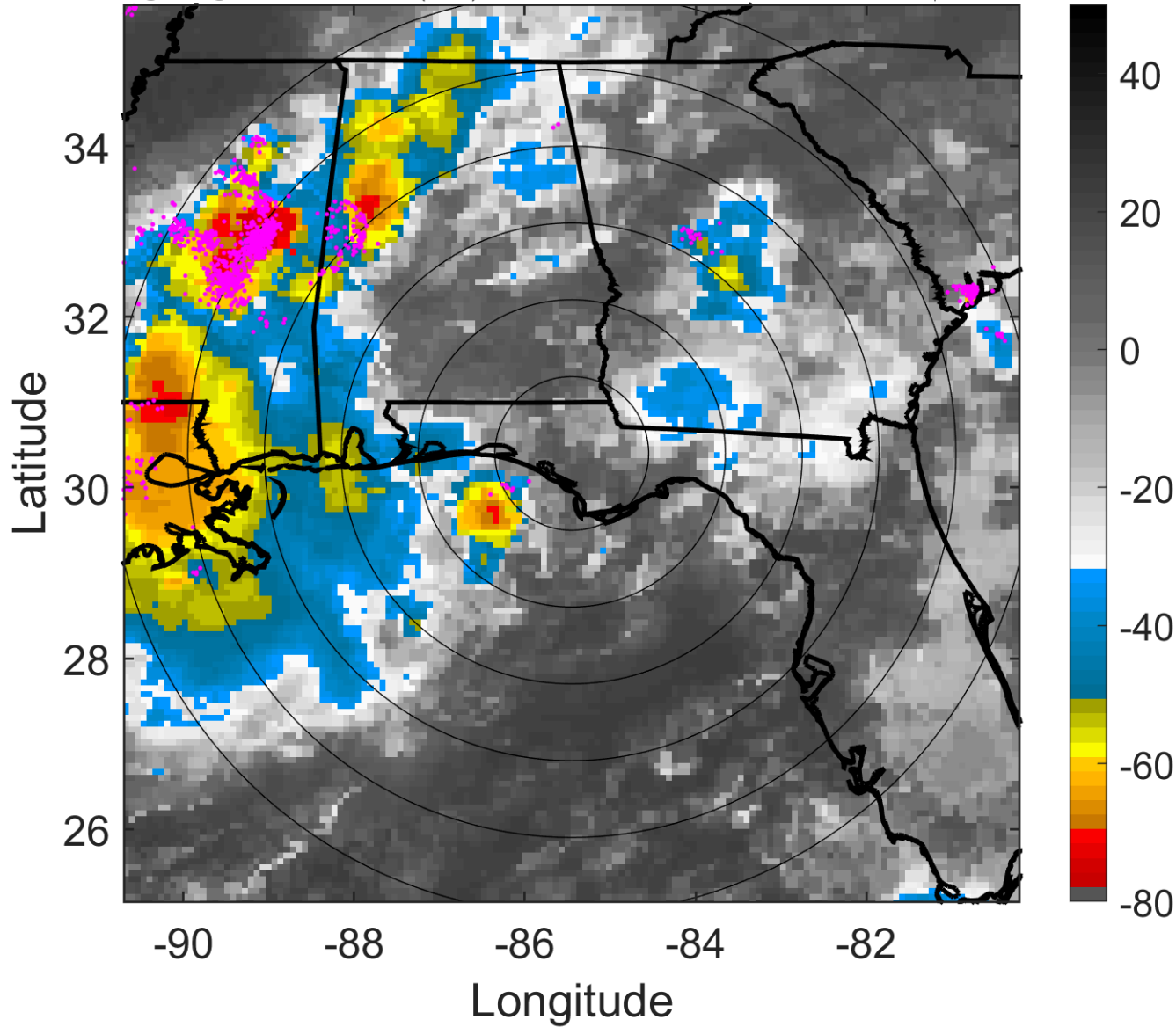

6-h IR BT Differences & Lightning

Δ t: 2010081603 (21.3 LT) - 2010081521 (15.3 LT)

Lightning: 21.3 LT \pm 1.5 h (dots)

LAND EFFECTS

05L (FIVE) | 20 kt LO

S: null | H: null

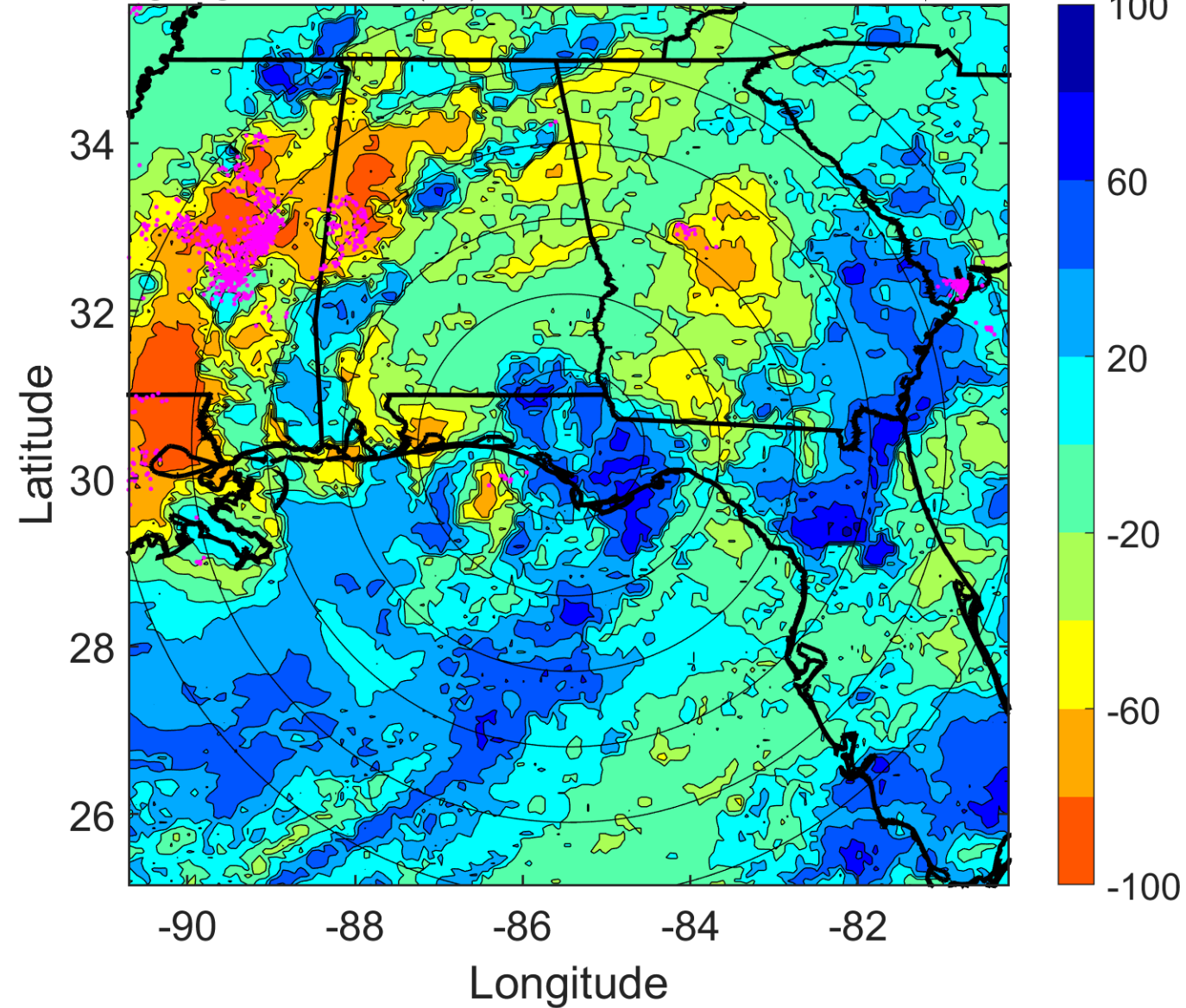

IR BT & Lightning

t: 2010081606 (0.3 LT)

Lightning: 0.3 LT \pm 1.5 h (dots)

PT: SLCP | EA: QUASI

05L (FIVE) | 20 kt LO

S: null | H: null

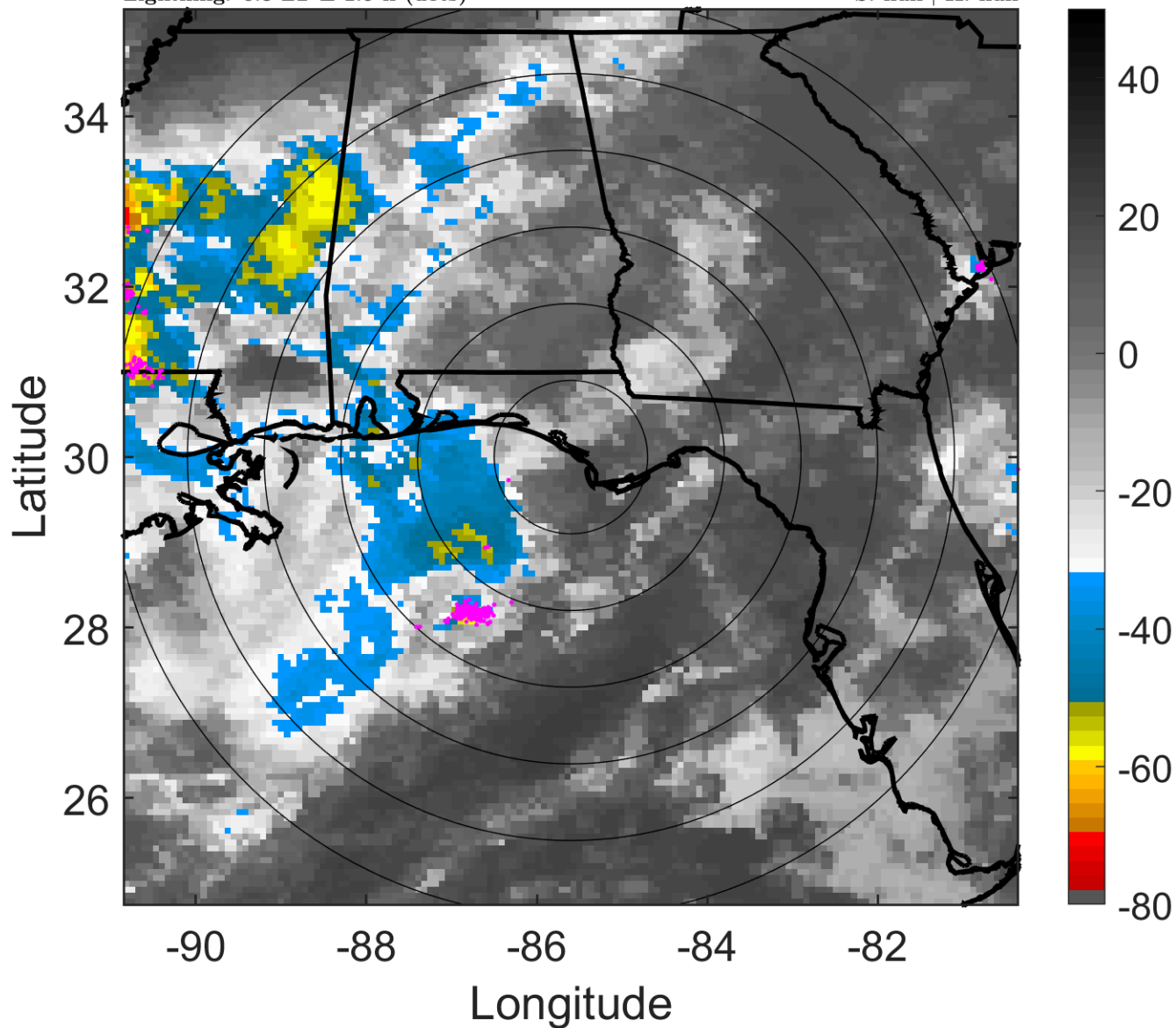

6-h IR BT Differences & Lightning

Δ t: 2010081606 (0.3 LT) - 2010081600 (18.3 LT)

Lightning: 0.3 LT \pm 1.5 h (dots)

PT: SLCP | EA: QUASI

05L (FIVE) | 20 kt LO

S: null | H: null

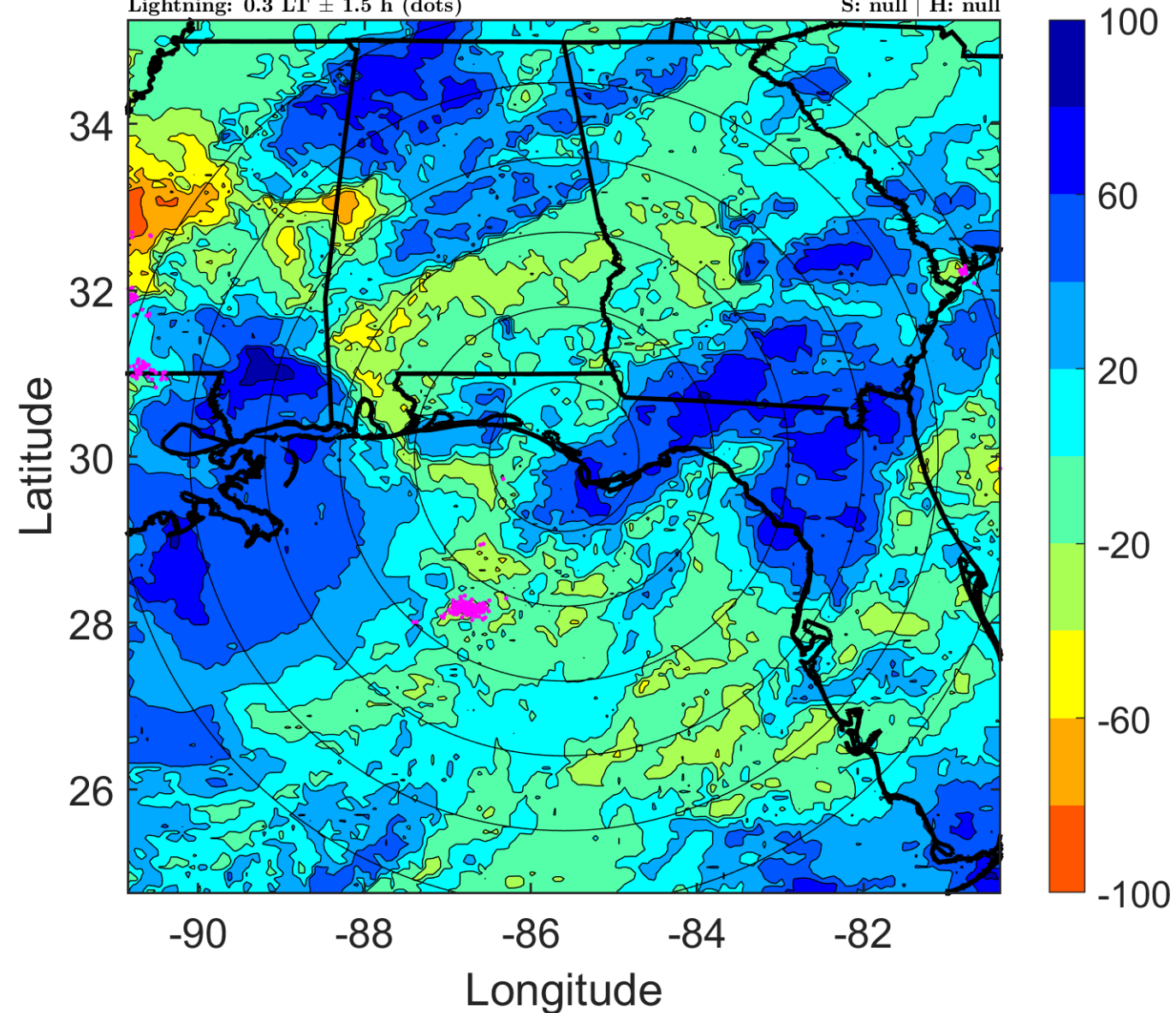

IR BT & Lightning

t: 2010081609 (3.3 LT)

Lightning: 3.3 LT \pm 1.5 h (dots)

PT: SLCP | EA: QUASI

05L (FIVE) | 20 kt LO

S: null | H: null

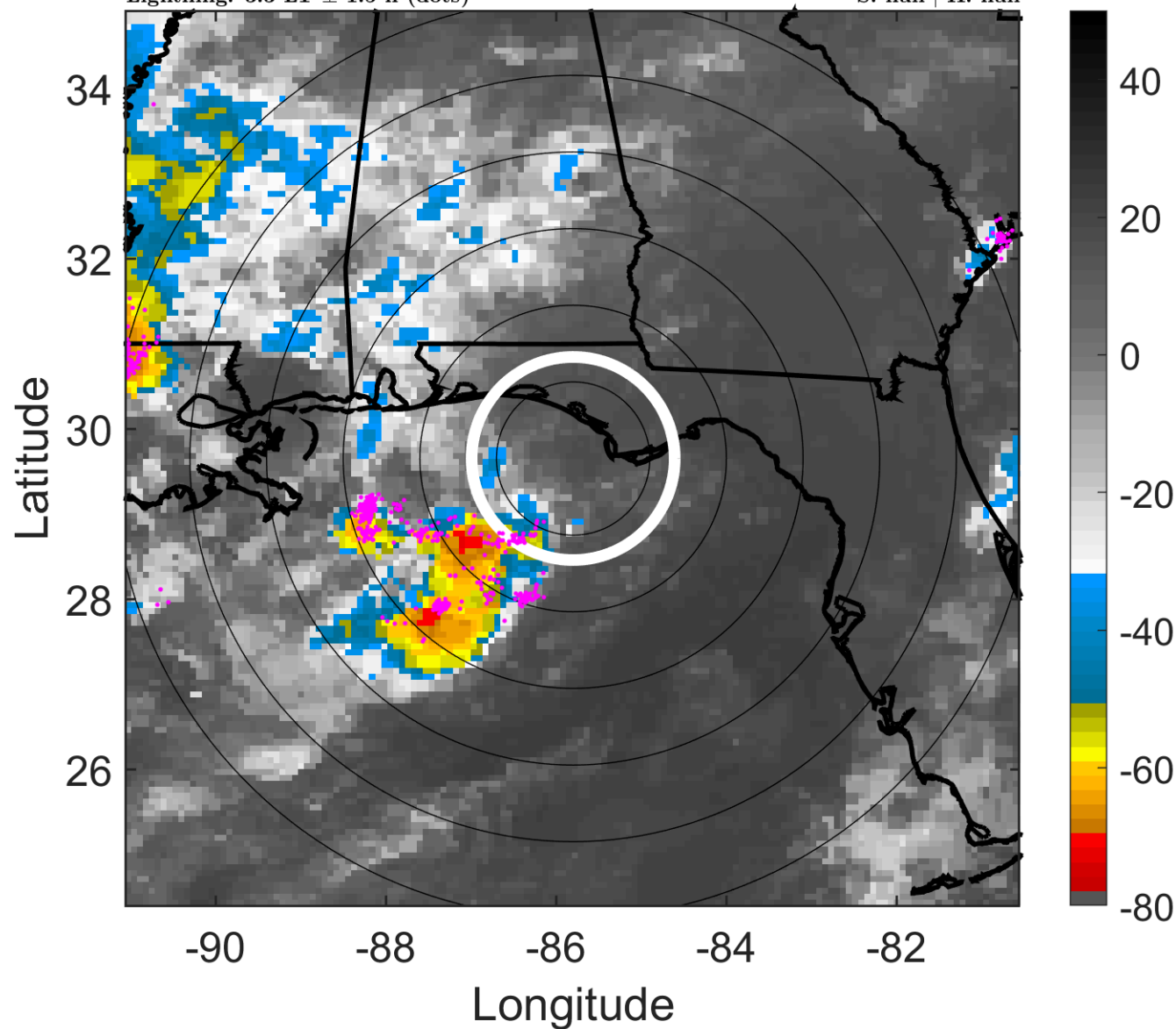

6-h IR BT Differences & Lightning

Δ t: 2010081609 (3.3 LT) - 2010081603 (21.3 LT)

Lightning: 3.3 LT \pm 1.5 h (dots)

PT: SLCP | EA: QUASI

05L (FIVE) | 20 kt LO

S: null | H: null

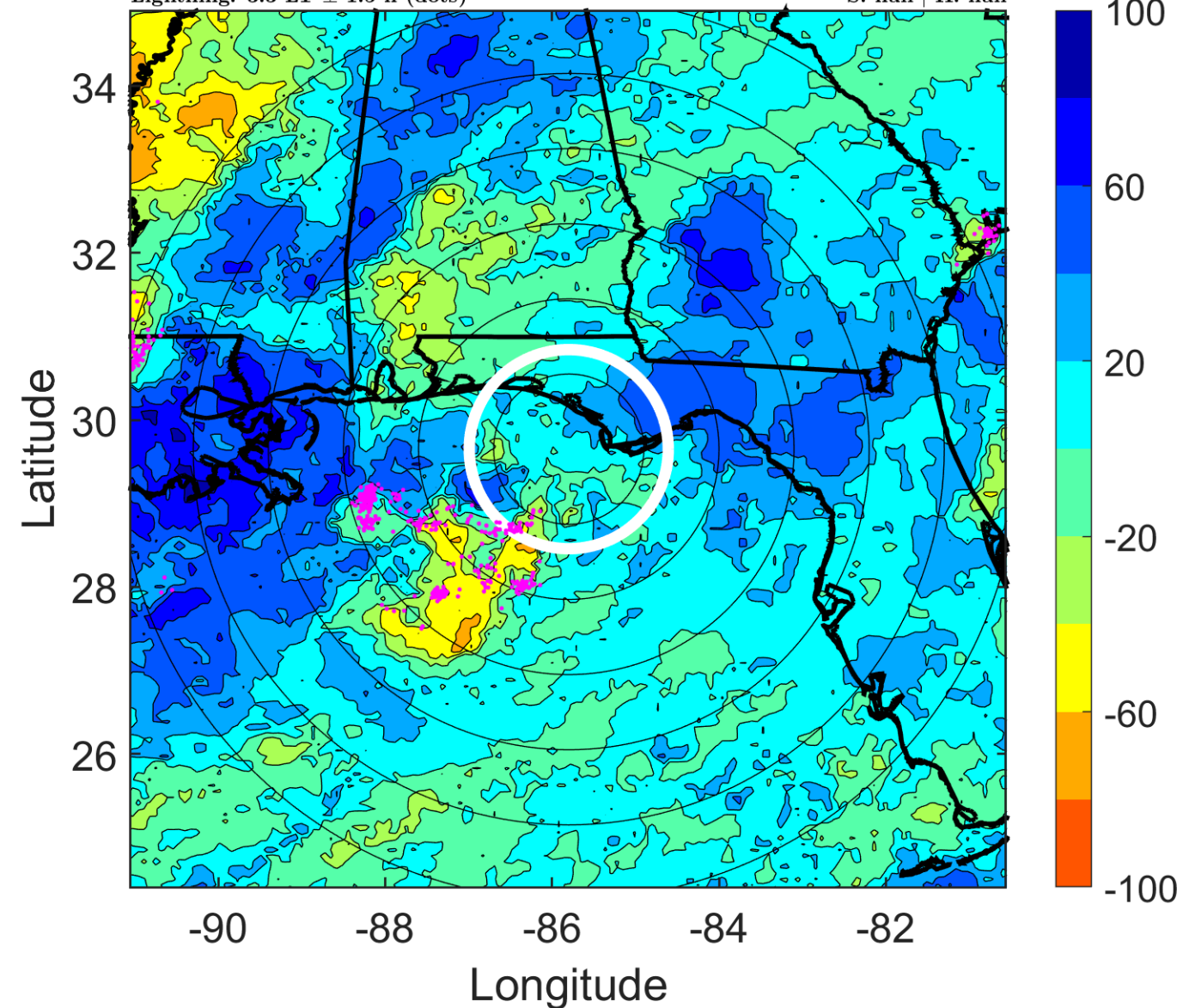

IR BT & Lightning

t: 2010081612 (6.3 LT)

Lightning: 6.3 LT \pm 1.5 h (dots)

PT: SLCP | EA: QUASI

05L (FIVE) | 20 kt LO

S: null | H: null

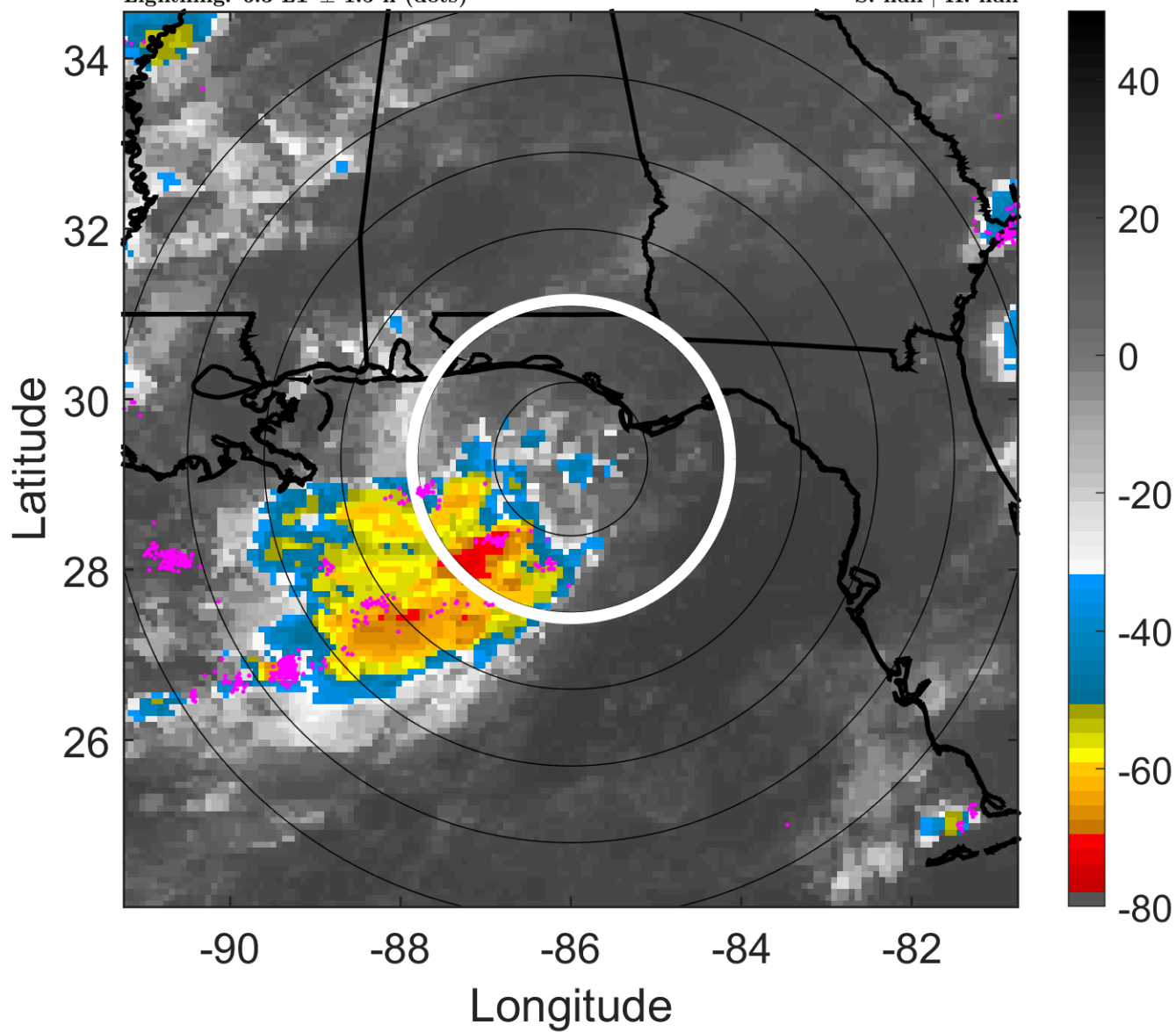

6-h IR BT Differences & Lightning

Δ t: 2010081612 (6.3 LT) - 2010081606 (0.3 LT)

Lightning: 6.3 LT \pm 1.5 h (dots)

PT: SLCP | EA: QUASI

05L (FIVE) | 20 kt LO

S: null | H: null

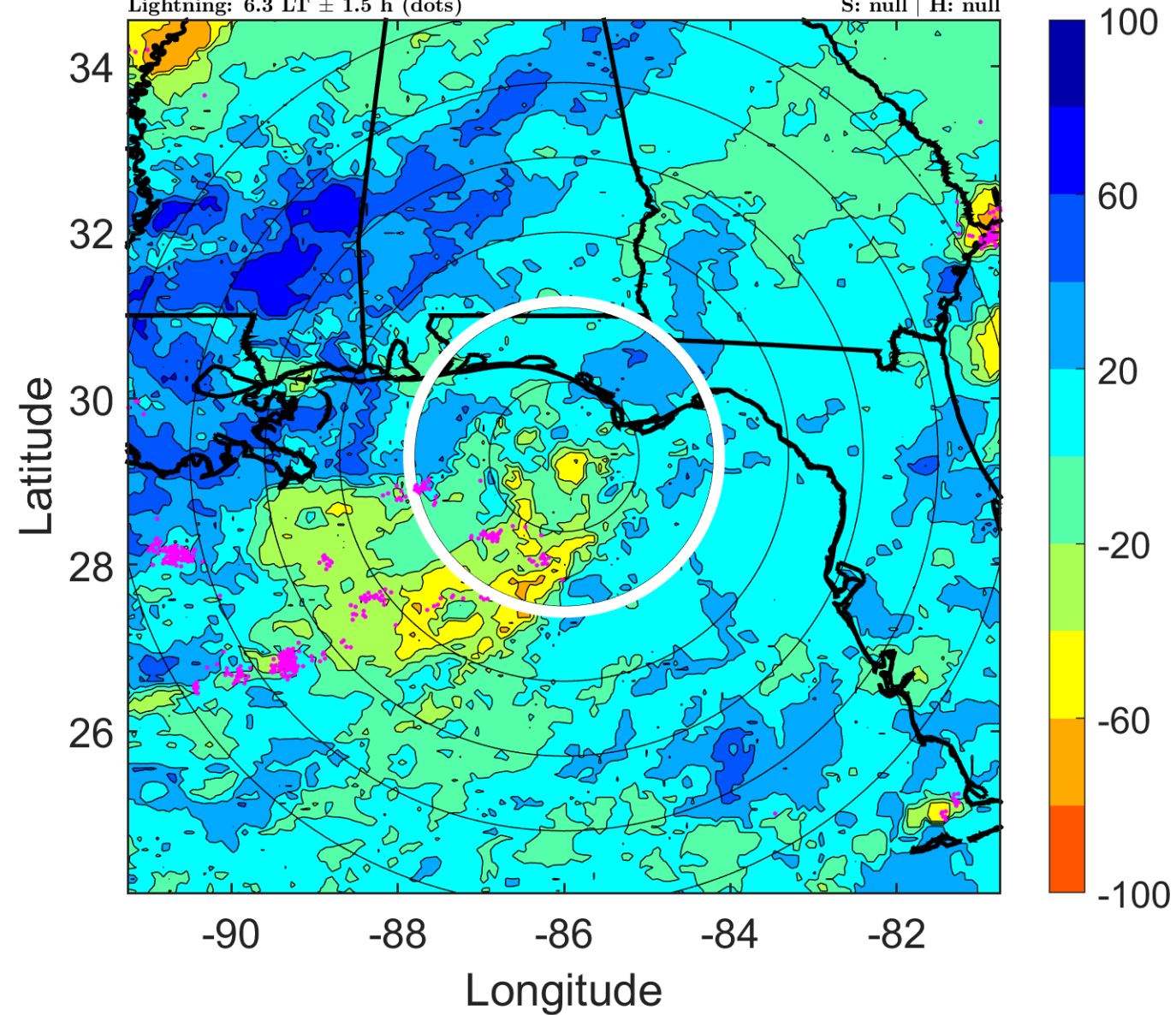

IR BT & Lightning

t: 2010081615 (9.2 LT)

Lightning: 9.2 LT \pm 1.5 h (dots)

PT: SLCP | EA: QUASI

05L (FIVE) | 22.5 kt LO

S: null | H: null

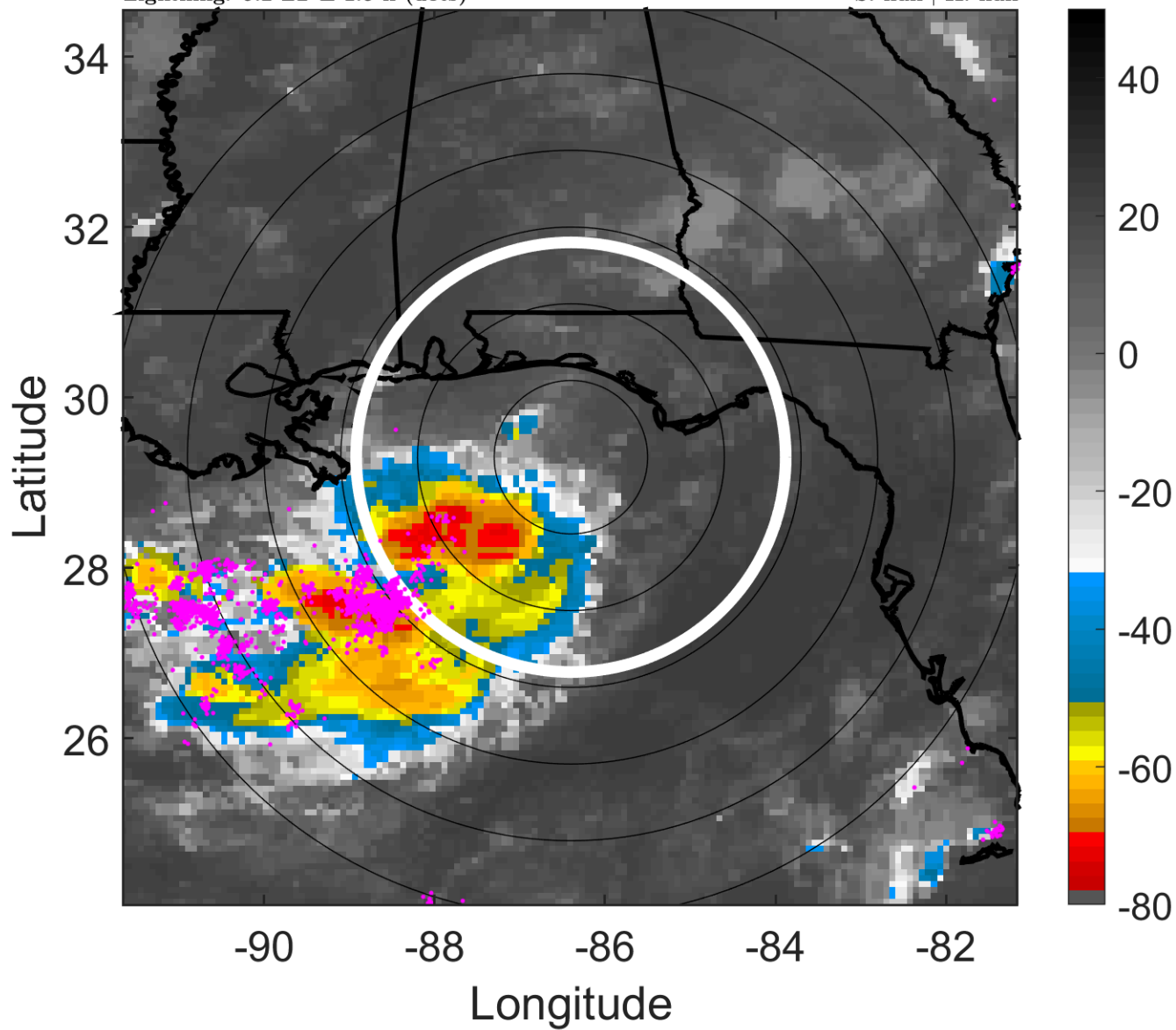

6-h IR BT Differences & Lightning

Δ t: 2010081615 (9.2 LT) - 2010081609 (3.3 LT)

Lightning: 9.2 LT \pm 1.5 h (dots)

PT: SLCP | EA: QUASI

05L (FIVE) | 22.5 kt LO

S: null | H: null

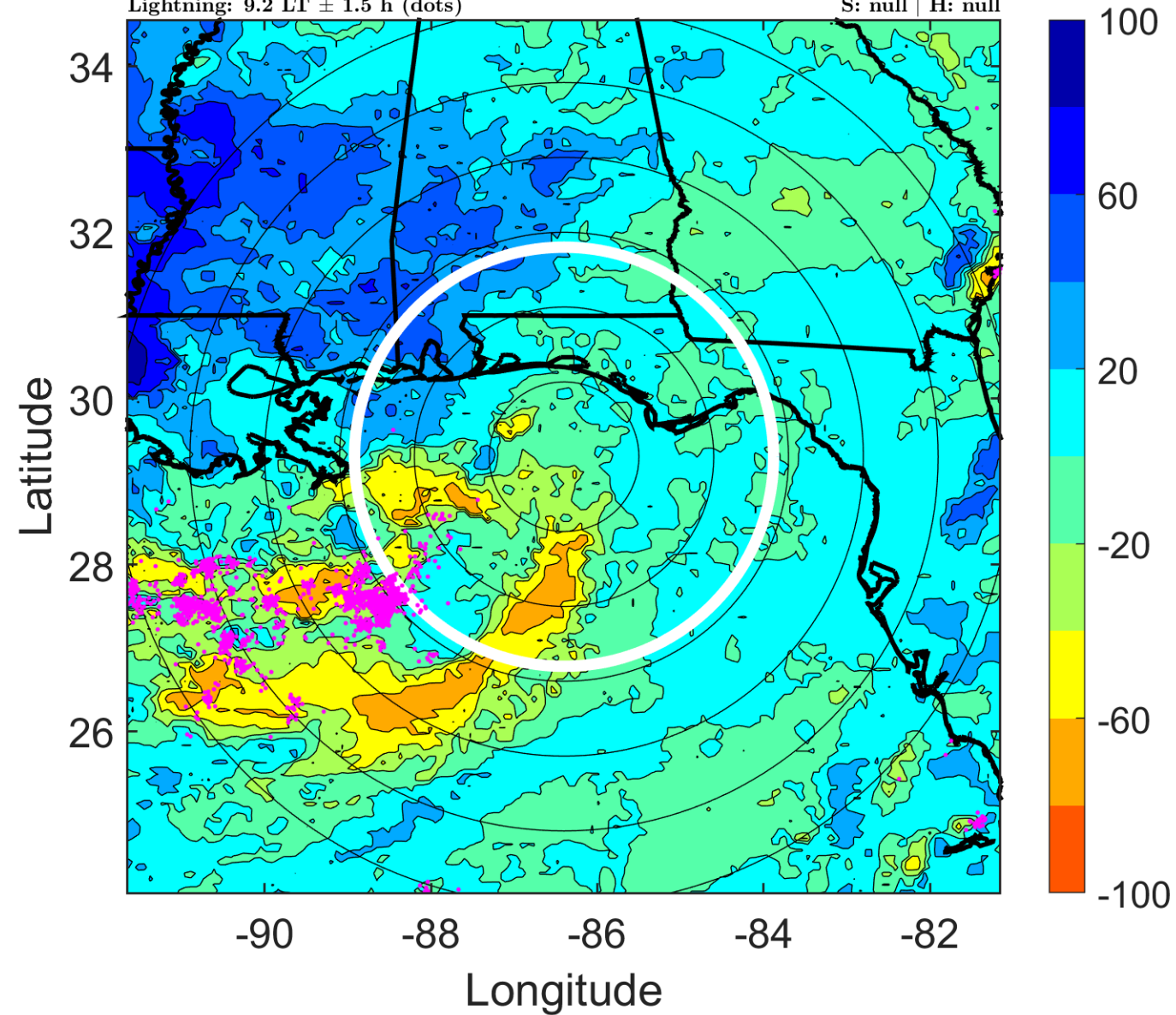

IR BT & Lightning

t: 2010081618 (12.2 LT)

Lightning: 12.2 LT \pm 1.5 h (dots)

PT: SLCP | EA: QUASI

05L (FIVE) | 25 kt LO

S: null | H: null

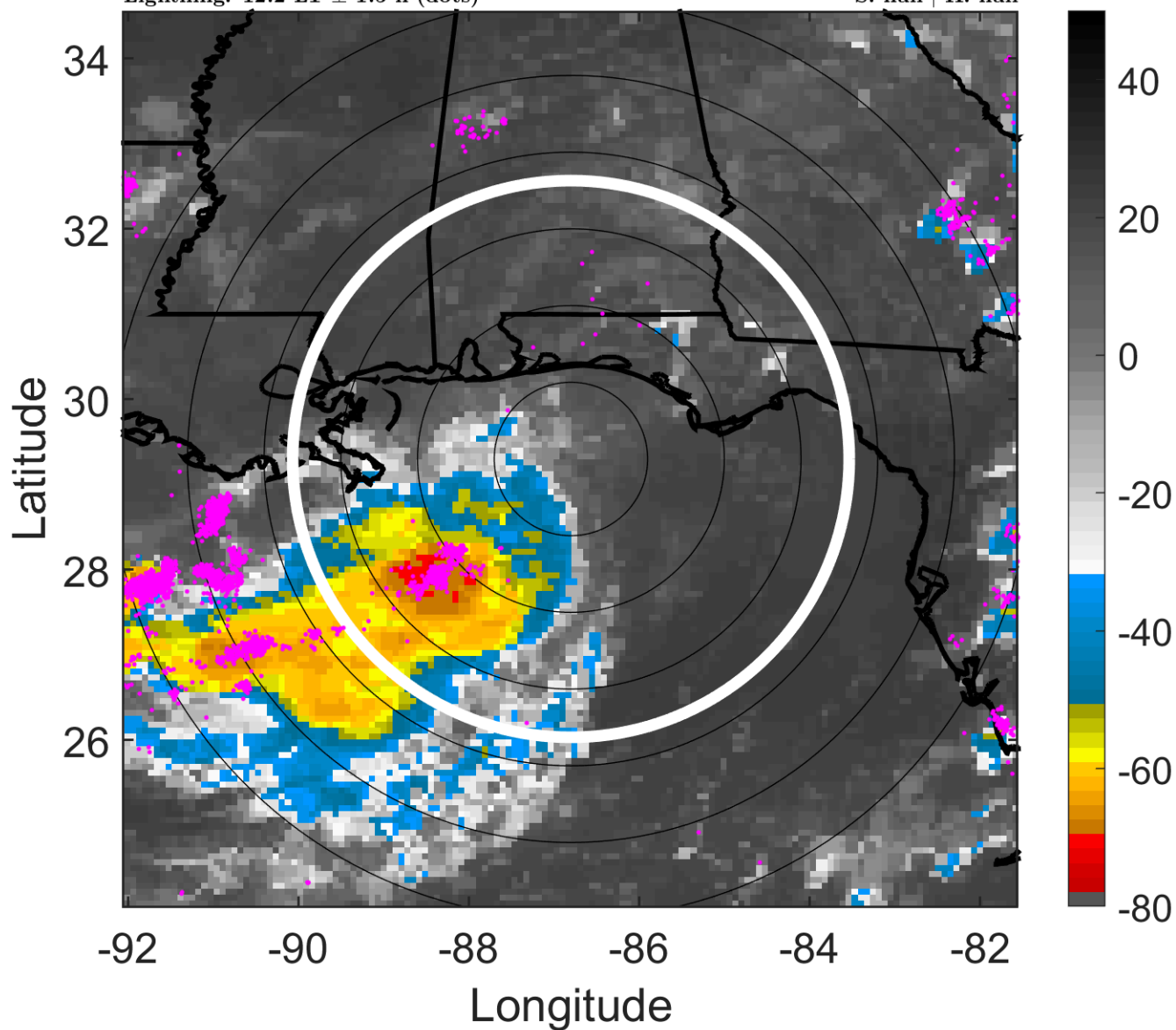

6-h IR BT Differences & Lightning

Δ t: 2010081618 (12.2 LT) - 2010081612 (6.3 LT)

Lightning: 12.2 LT \pm 1.5 h (dots)

PT: SLCP | EA: QUASI

05L (FIVE) | 25 kt LO

S: null | H: null

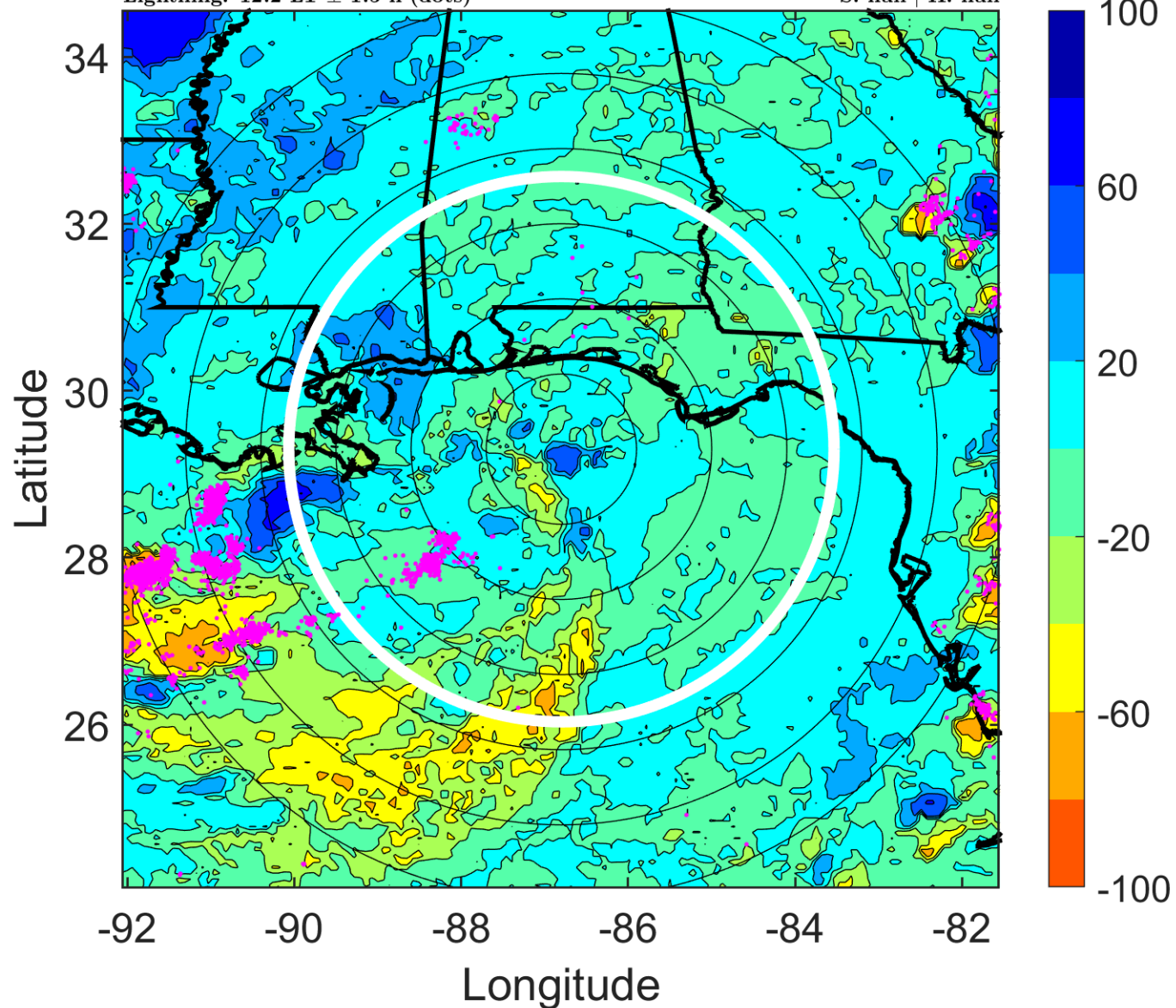

IR BT & Lightning

t: 2010081621 (15.2 LT)

Lightning: 15.2 LT \pm 1.5 h (dots)

PT: SLCP | EA: QUASI

05L (FIVE) | 25 kt LO

S: null | H: null

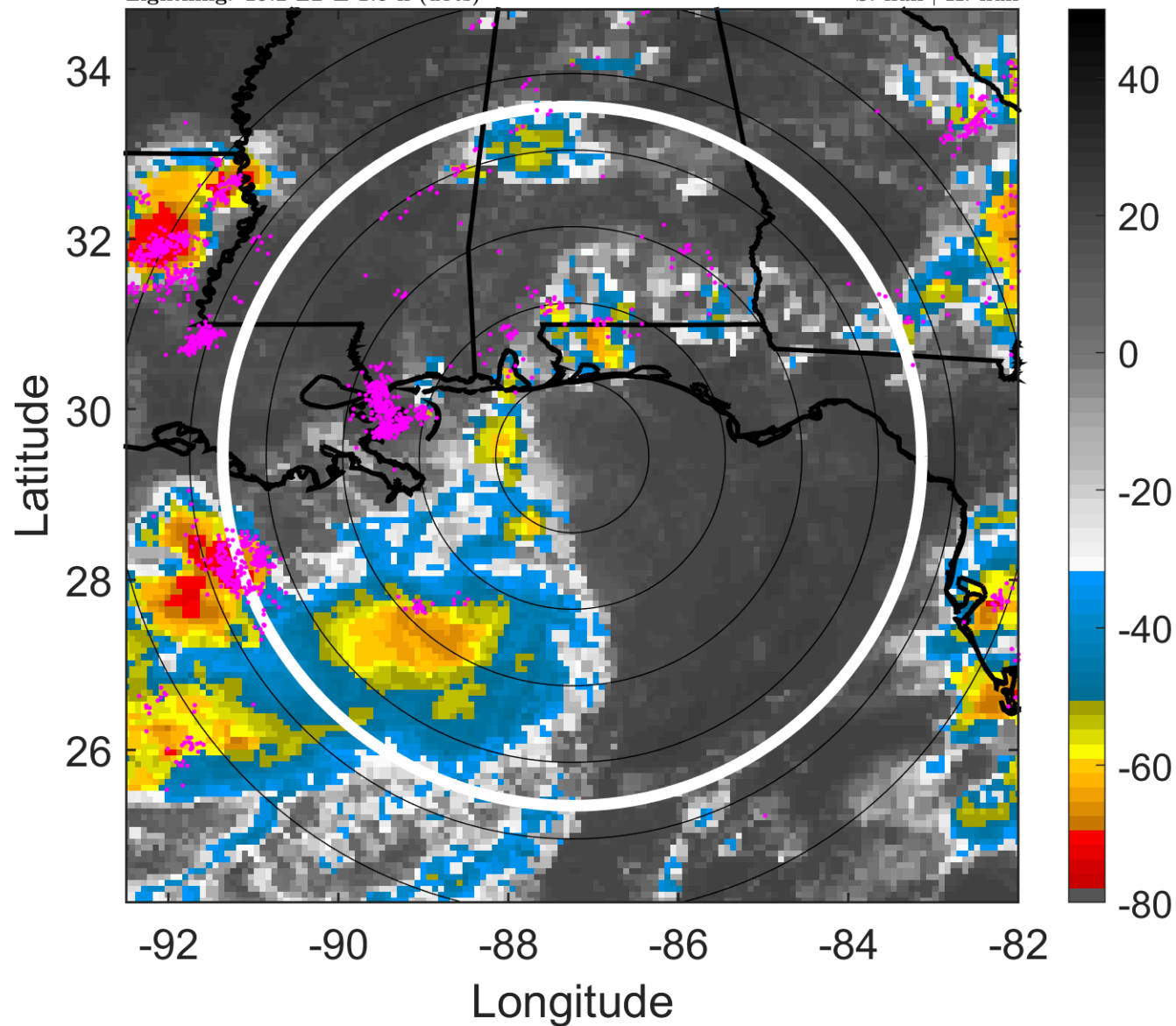

6-h IR BT Differences & Lightning

Δ t: 2010081621 (15.2 LT) - 2010081615 (9.2 LT)

Lightning: 15.2 LT \pm 1.5 h (dots)

PT: SLCP | EA: QUASI

05L (FIVE) | 25 kt LO

S: null | H: null

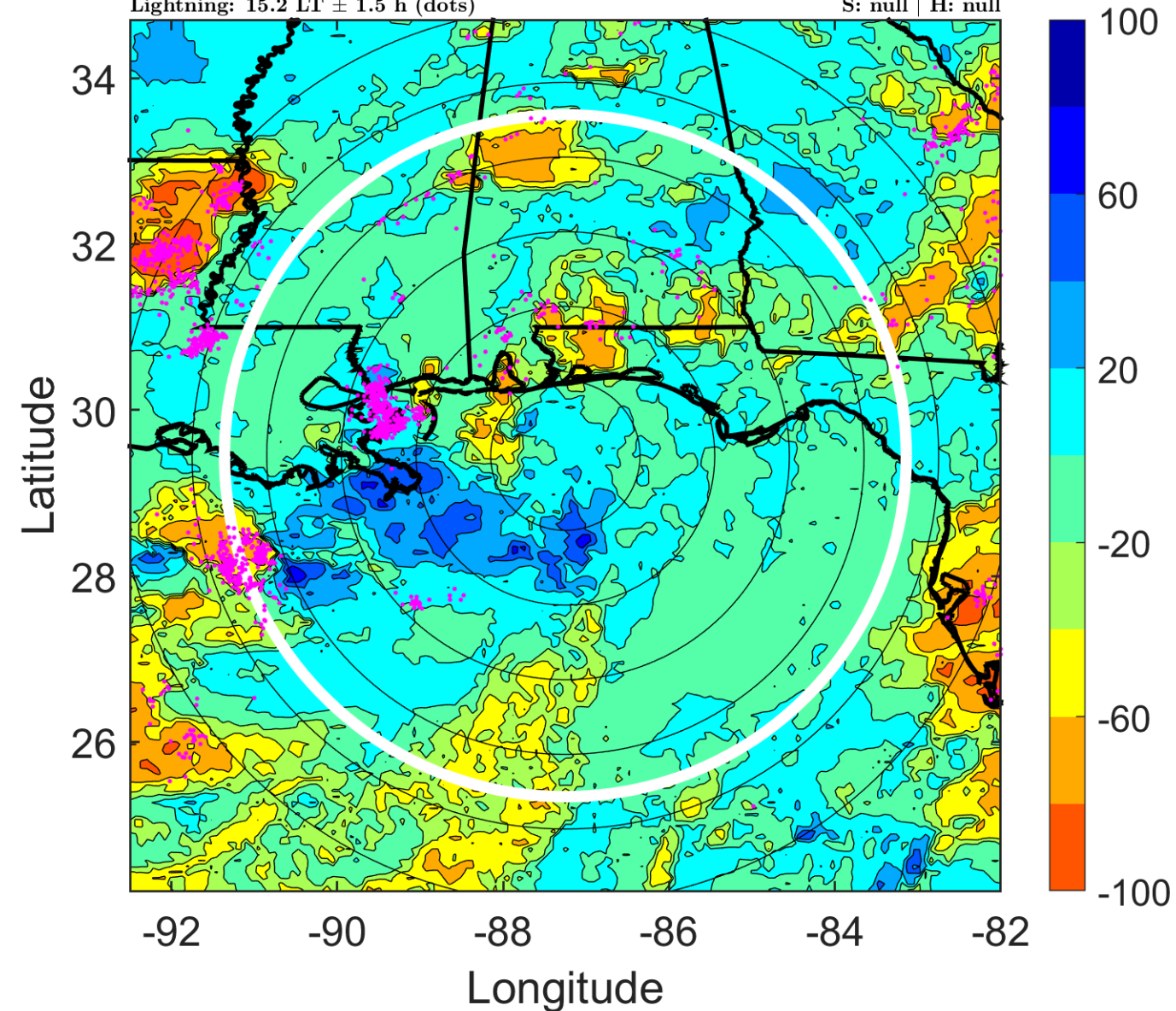

IR BT & Lightning

t: 2010081700 (18.2 LT)

Lightning: 18.2 LT \pm 1.5 h (dots)

PT: SLCP | EA: QUASI

05L (FIVE) | 25 kt LO

S: null | H: null

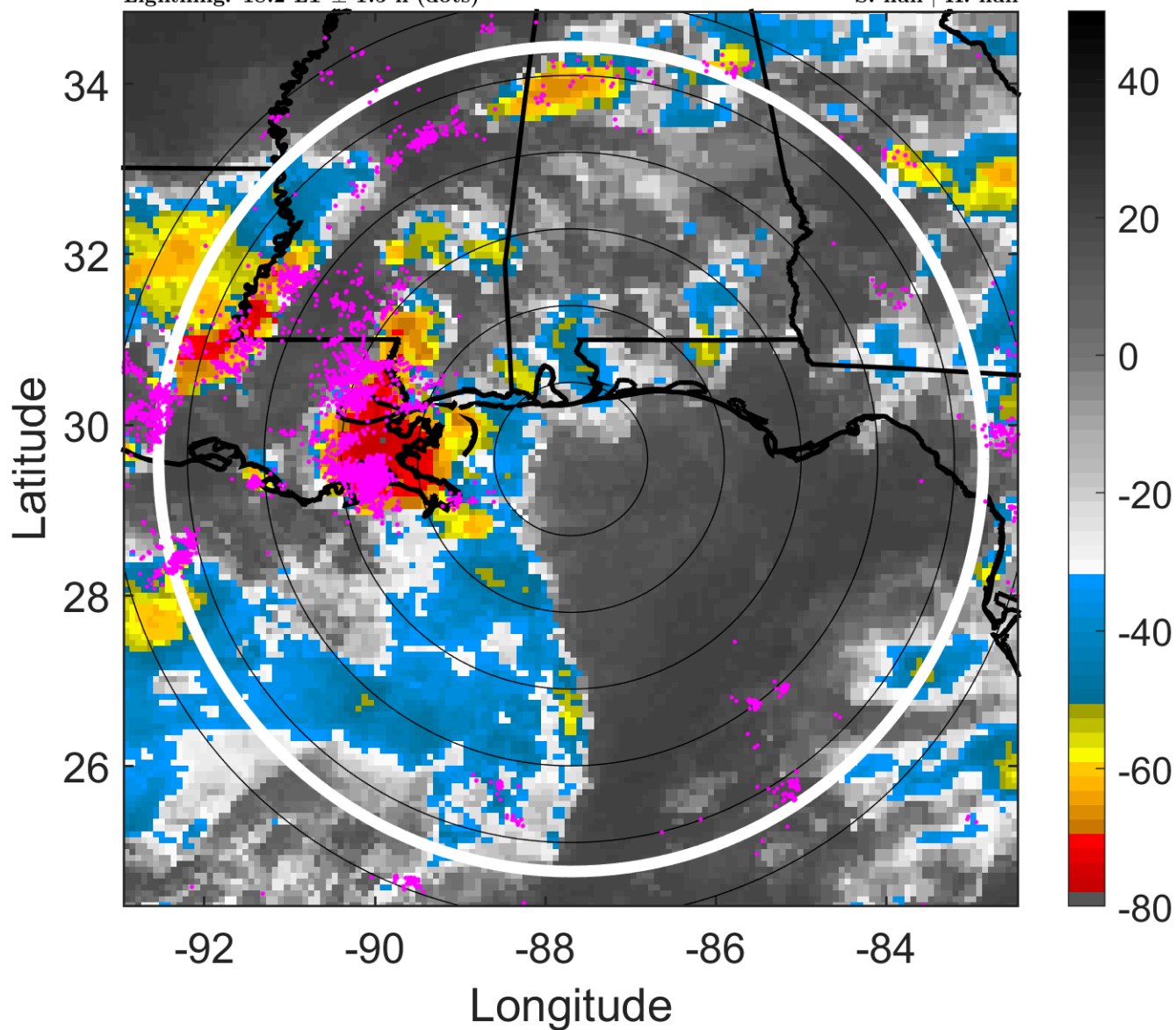

6-h IR BT Differences & Lightning

Δ t: 2010081700 (18.2 LT) - 2010081618 (12.2 LT)

Lightning: 18.2 LT \pm 1.5 h (dots)

PT: SLCP | EA: QUASI

05L (FIVE) | 25 kt LO

S: null | H: null

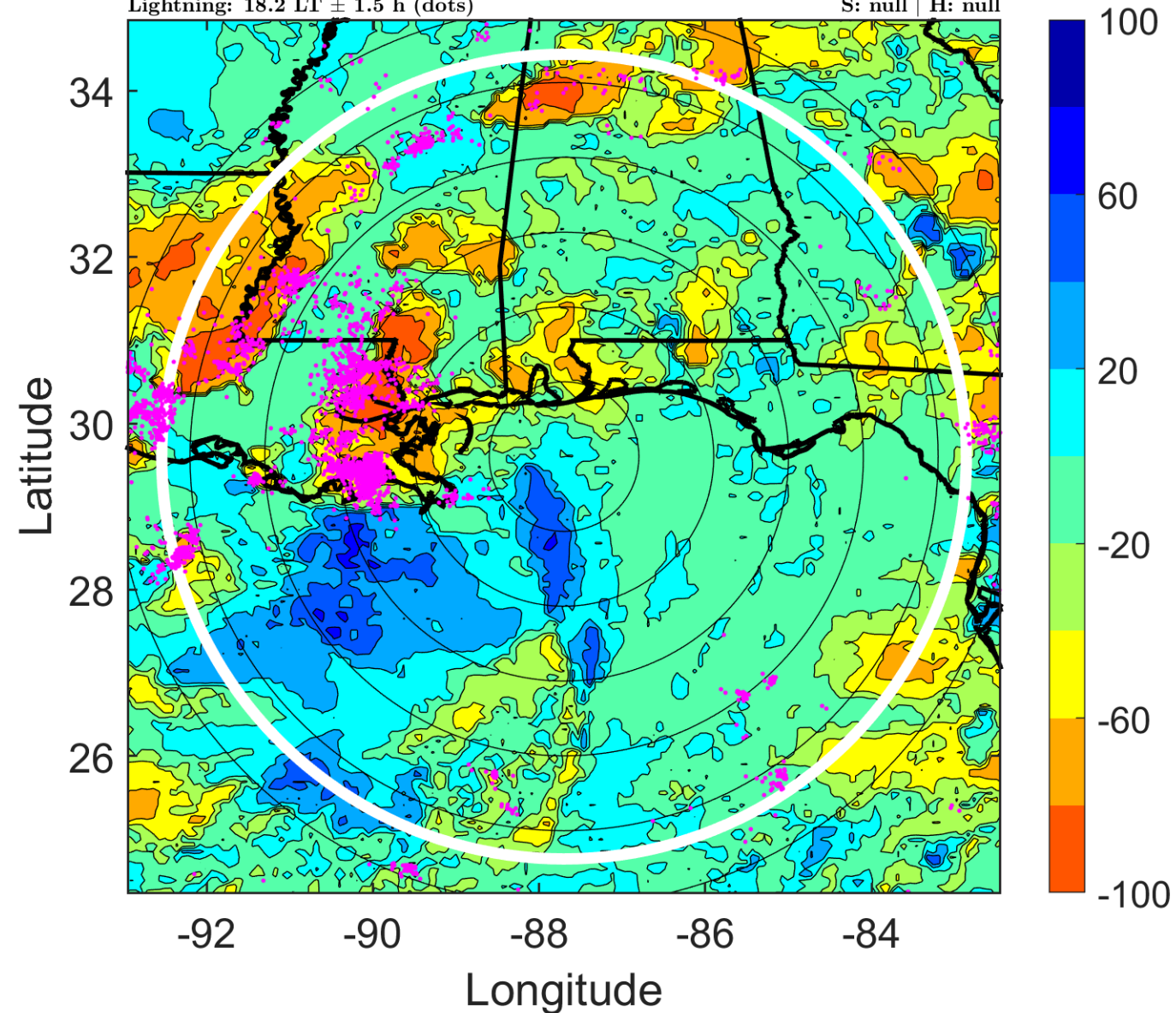

IR BT & Lightning

t: 2010081703 (21.1 LT)

Lightning: 21.1 LT \pm 1.5 h (dots)

PT: SLCP | EA: QUASI

05L (FIVE) | 25 kt LO

S: null | H: null

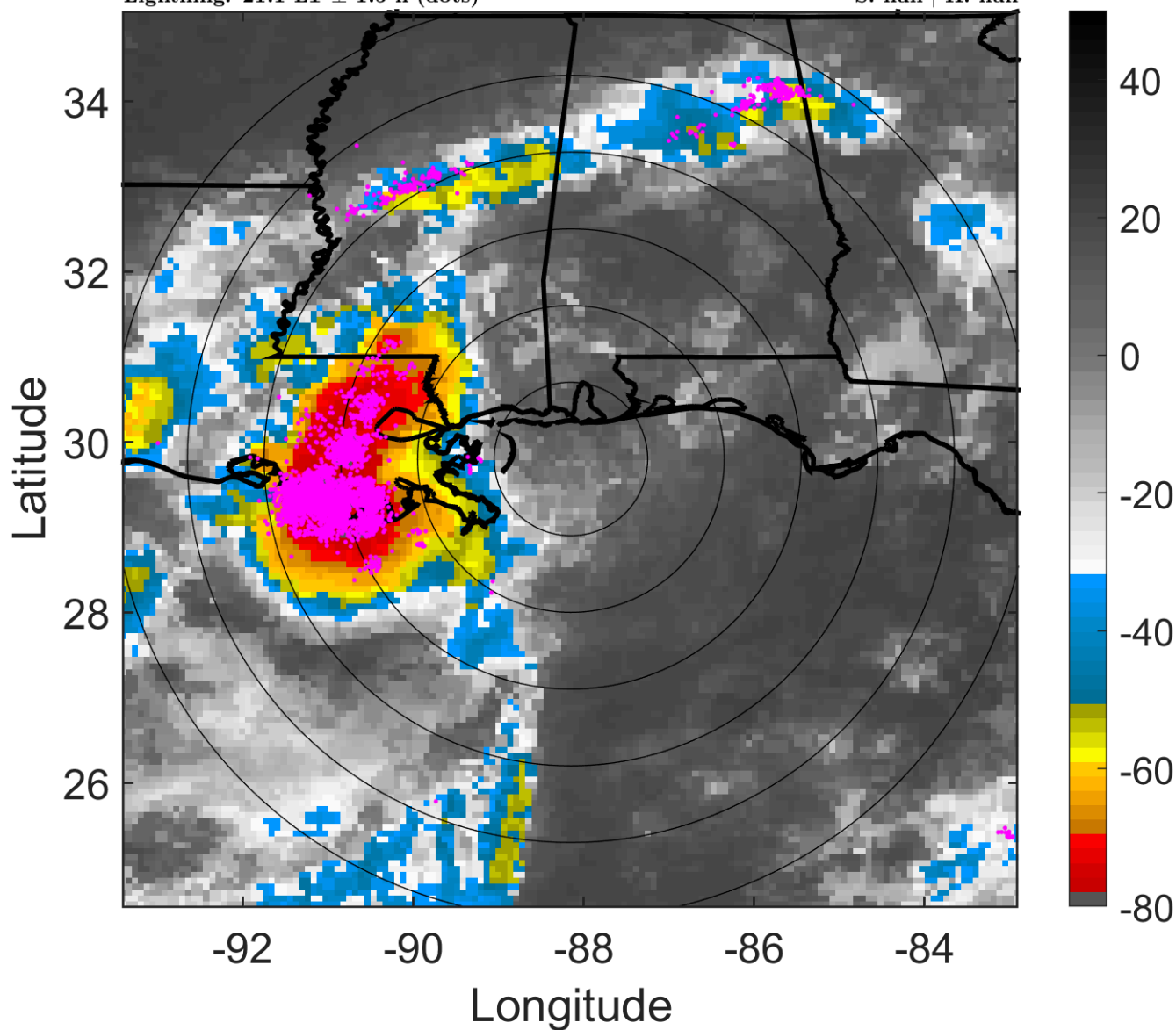

6-h IR BT Differences & Lightning

Δ t: 2010081703 (21.1 LT) - 2010081621 (15.2 LT)

Lightning: 21.1 LT \pm 1.5 h (dots)

PT: SLCP | EA: QUASI

05L (FIVE) | 25 kt LO

S: null | H: null

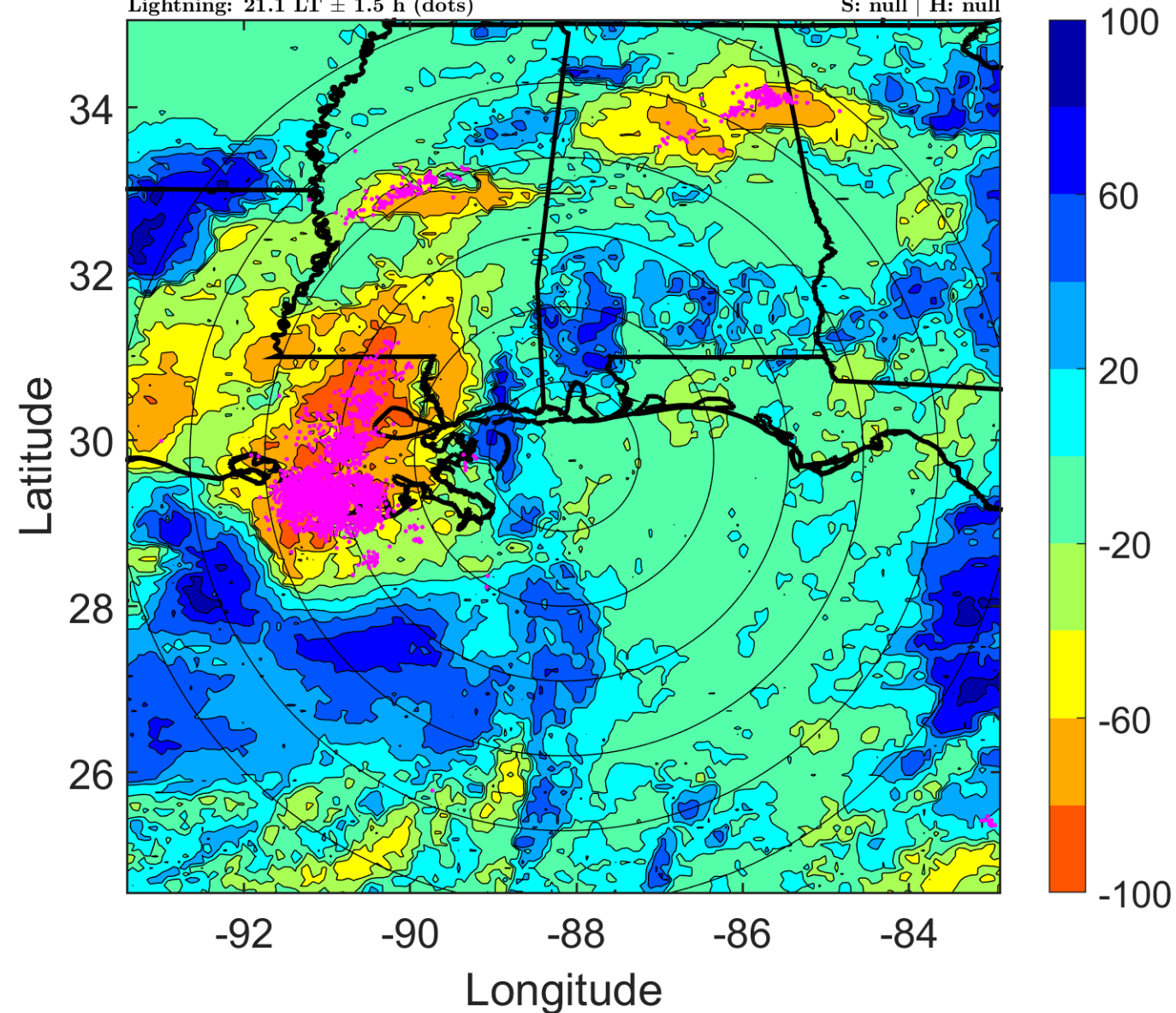

IR BT & Lightning

t: 2010081706 (0.1 LT)

Lightning: 0.1 LT \pm 1.5 h (dots)

LAND EFFECTS

05L (FIVE) | 25 kt LO

S: null | H: null

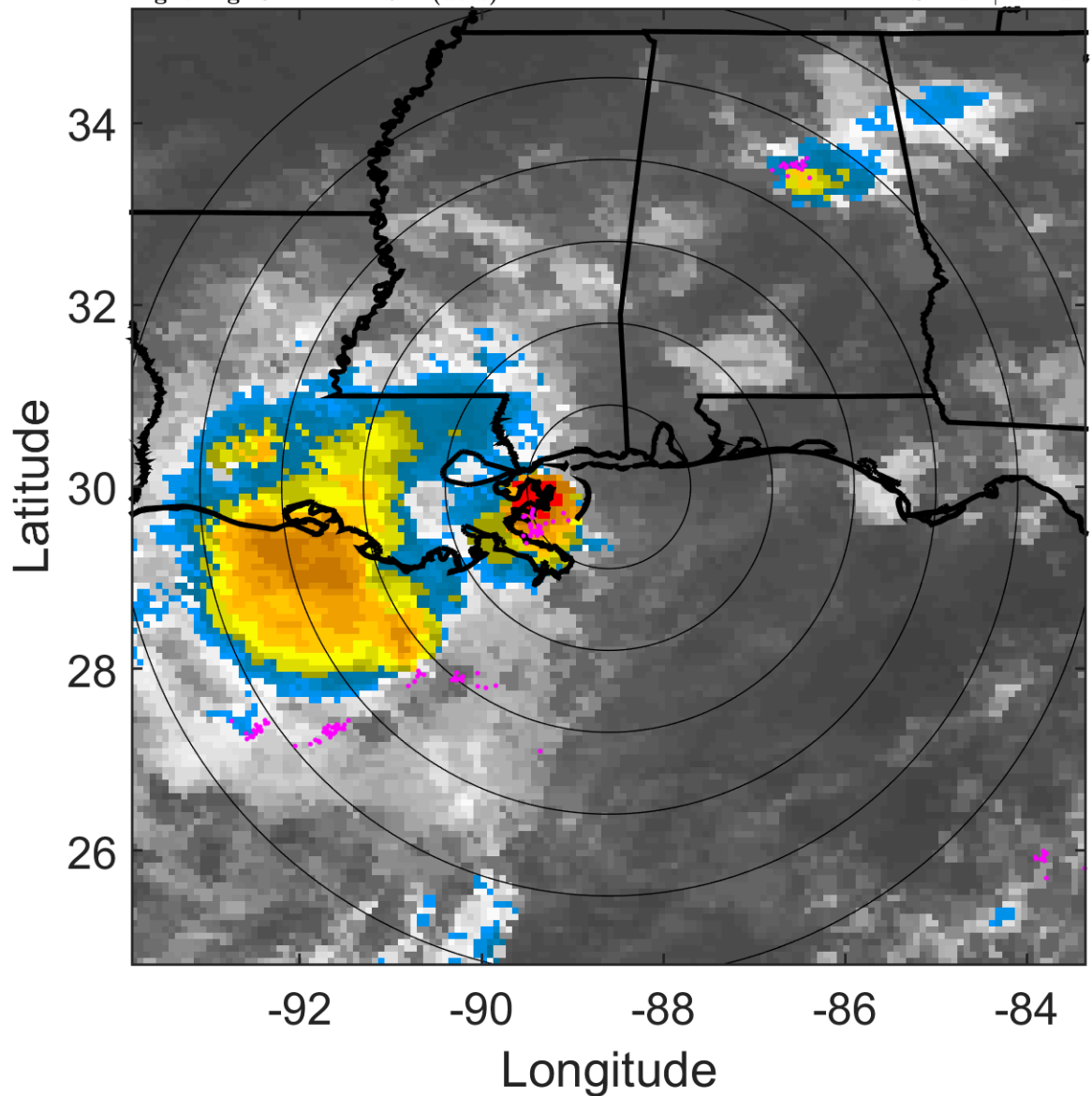

6-h IR BT Differences & Lightning

Δ t: 2010081706 (0.1 LT) - 2010081700 (18.2 LT)

Lightning: 0.1 LT \pm 1.5 h (dots)

LAND EFFECTS

05L (FIVE) | 25 kt LO

S: null | H: null

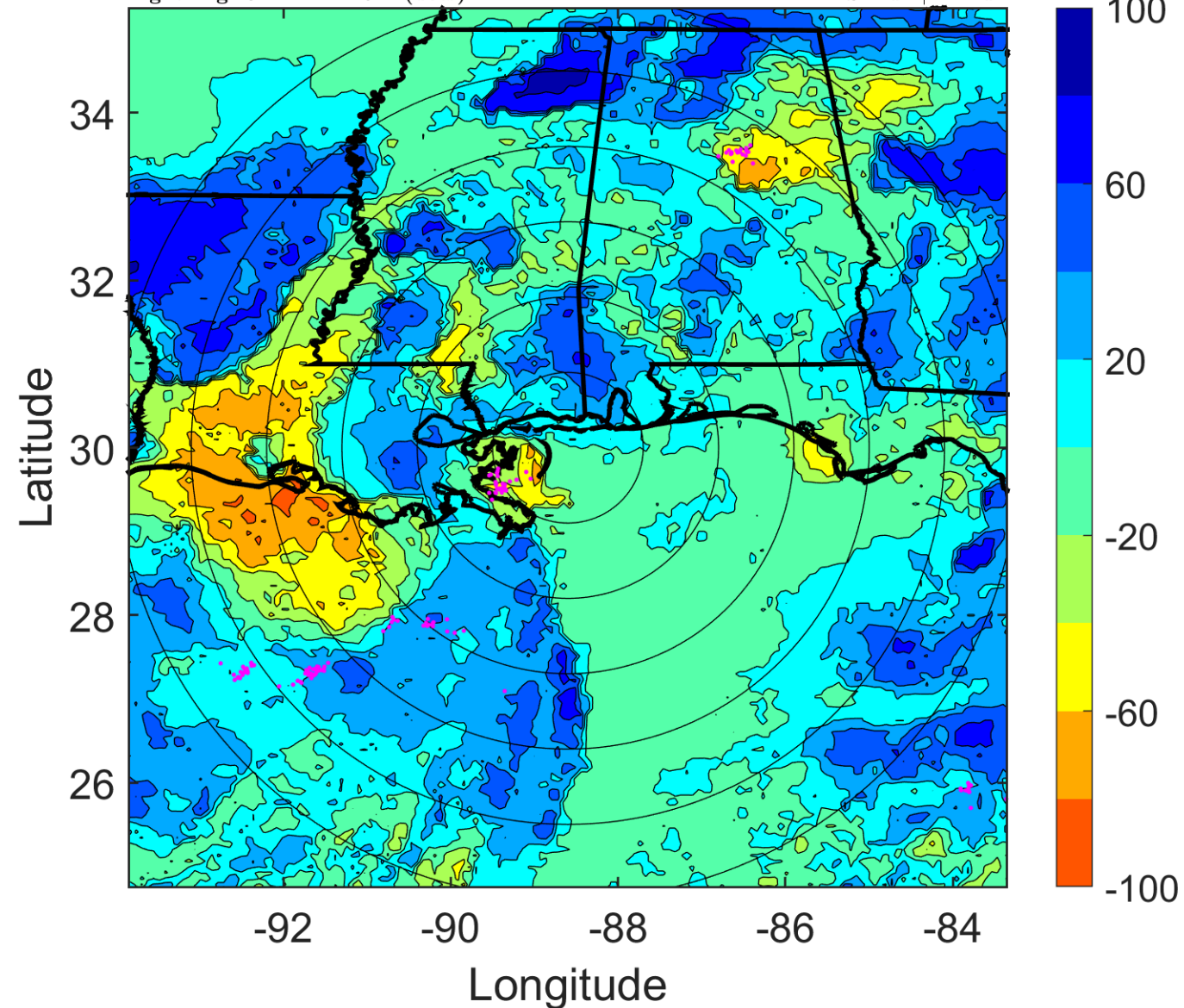

IR BT & Lightning

t: 2010081709 (3.1 LT)

Lightning: 3.1 LT \pm 1.5 h (dots)

LAND EFFECTS

05L (FIVE) | 25 kt LO

S: null | H: null

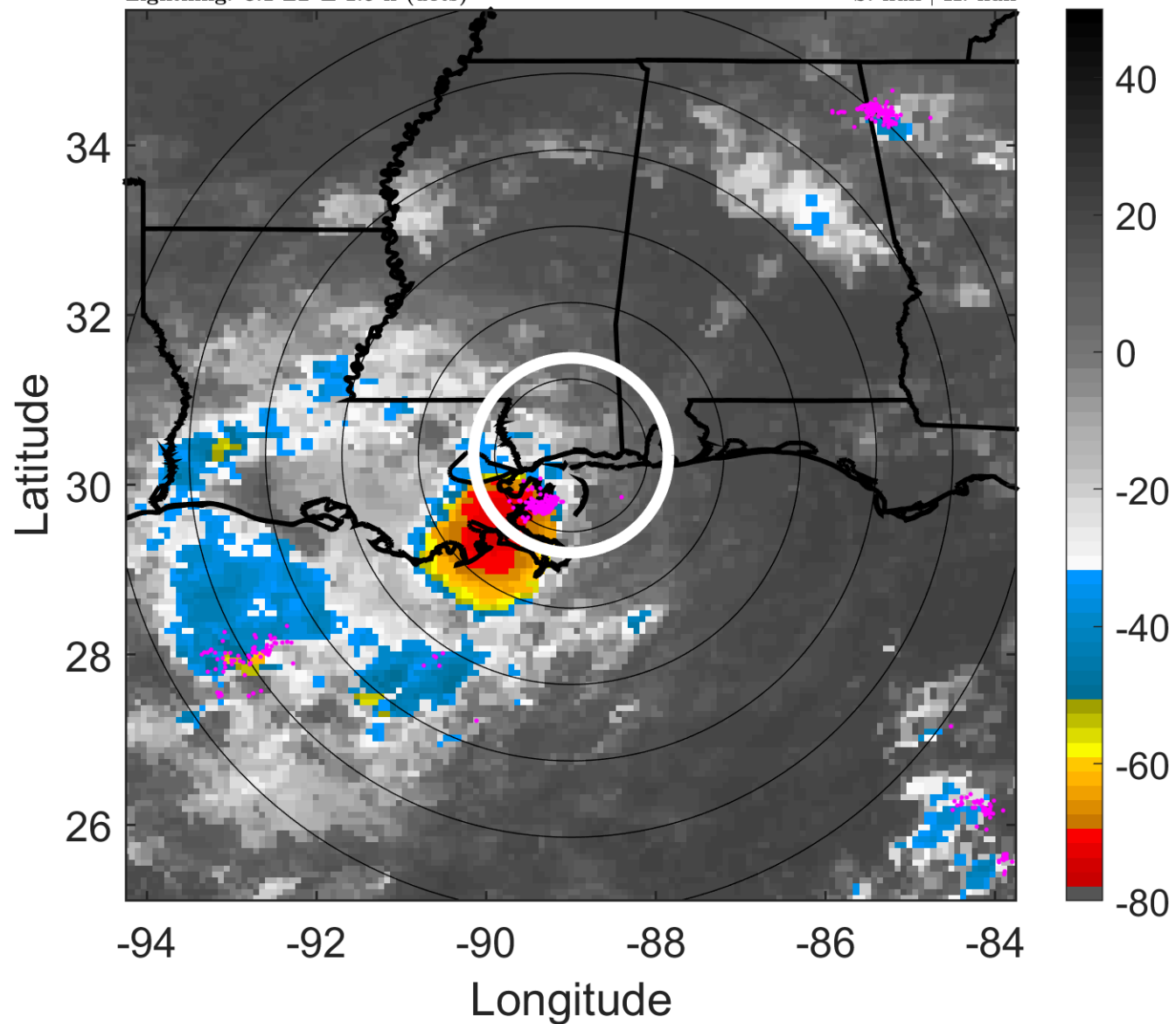

6-h IR BT Differences & Lightning

Δ t: 2010081709 (3.1 LT) - 2010081703 (21.1 LT)

Lightning: 3.1 LT \pm 1.5 h (dots)

LAND EFFECTS

05L (FIVE) | 25 kt LO

S: null | H: null

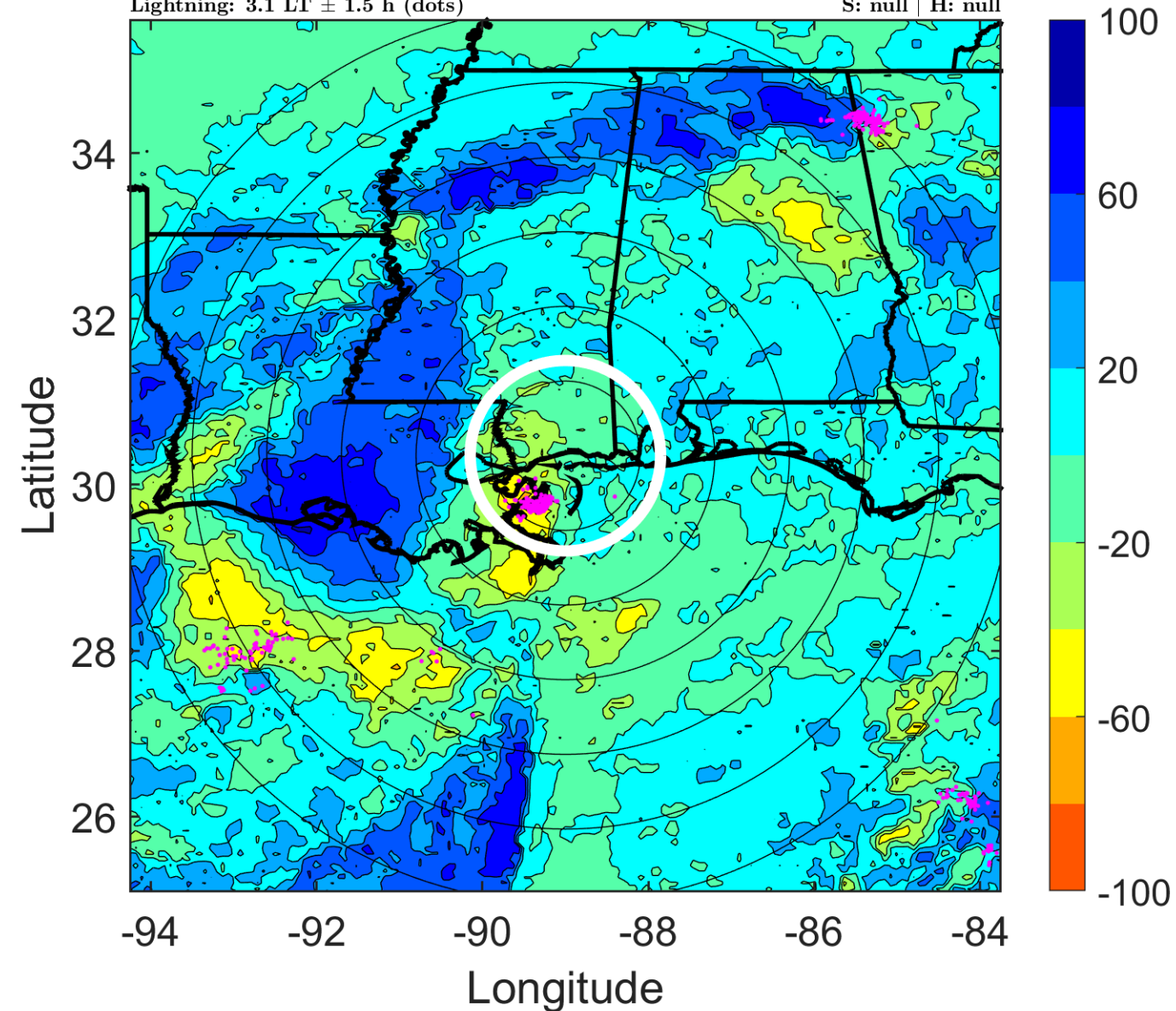

IR BT & Lightning

t: 2010081712 (6 LT)

Lightning: 6 LT \pm 1.5 h (dots)

LAND EFFECTS

05L (FIVE) | 25 kt LO

S: null | H: null

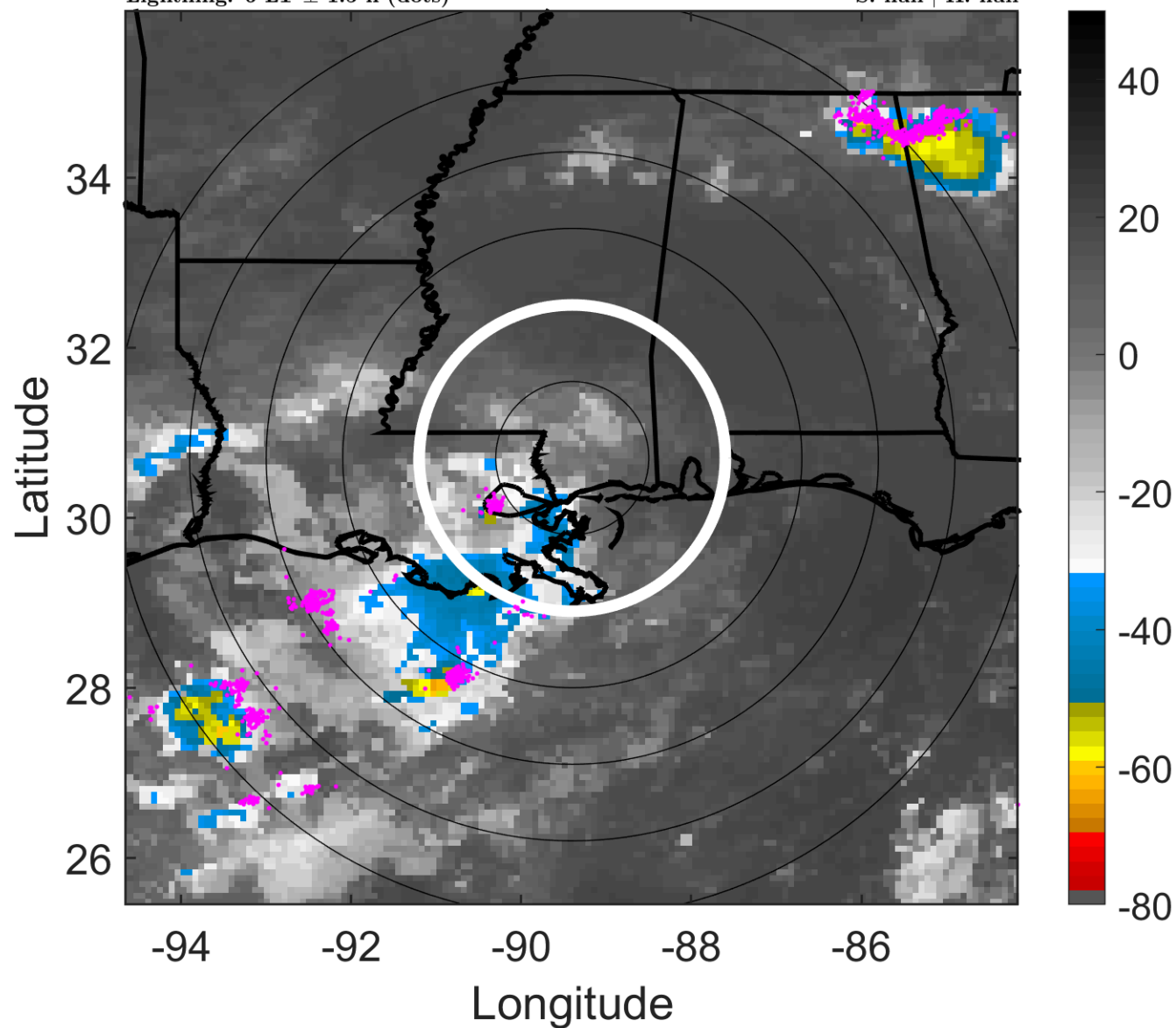

6-h IR BT Differences & Lightning

Δ t: 2010081712 (6 LT) - 2010081706 (0.1 LT)

Lightning: 6 LT \pm 1.5 h (dots)

LAND EFFECTS

05L (FIVE) | 25 kt LO

S: null | H: null

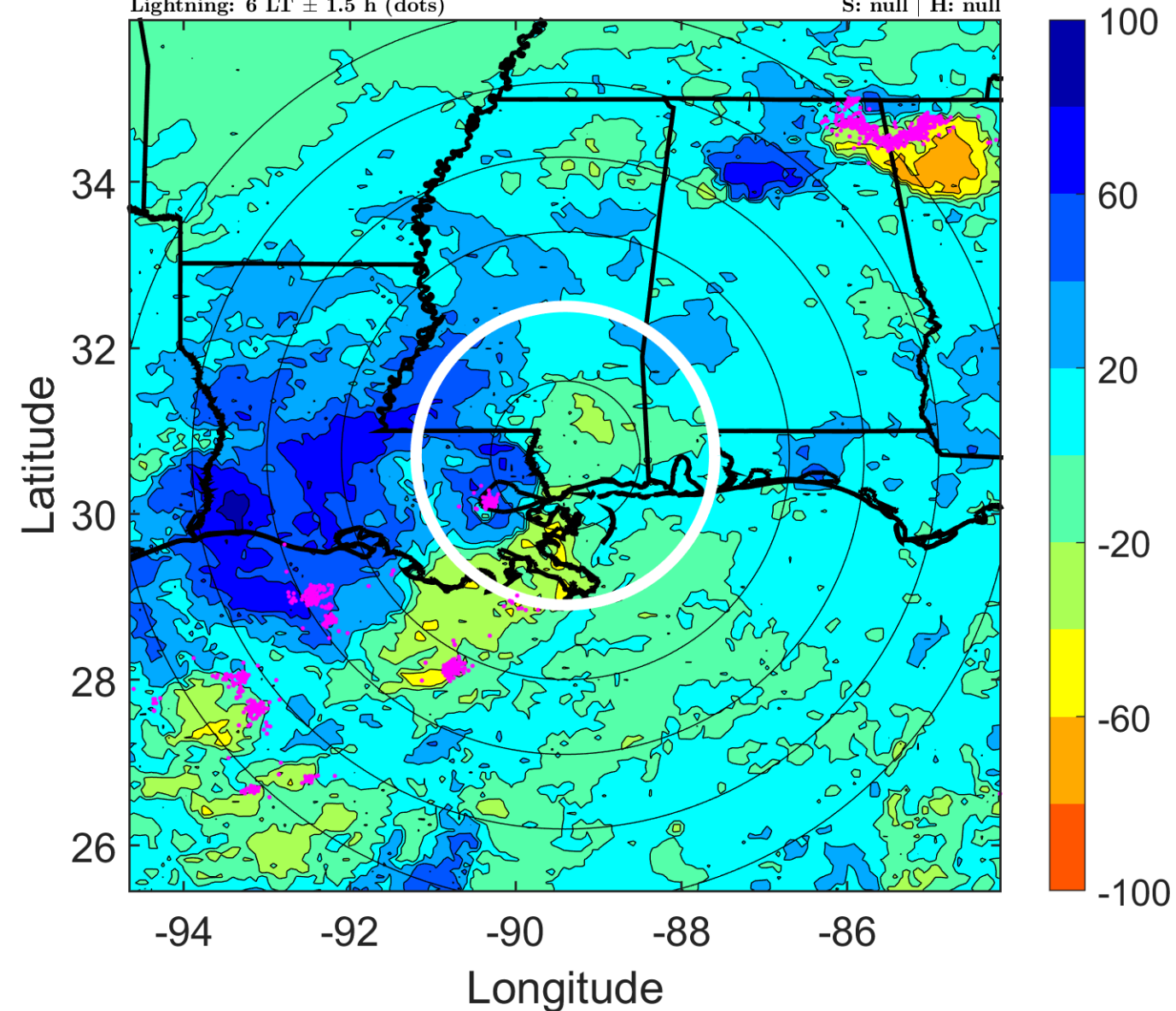

IR BT & Lightning

t: 2010081715 (9 LT)

Lightning: 9 LT \pm 1.5 h (dots)

LAND EFFECTS

05L (FIVE) | 22.5 kt LO

S: null | H: null

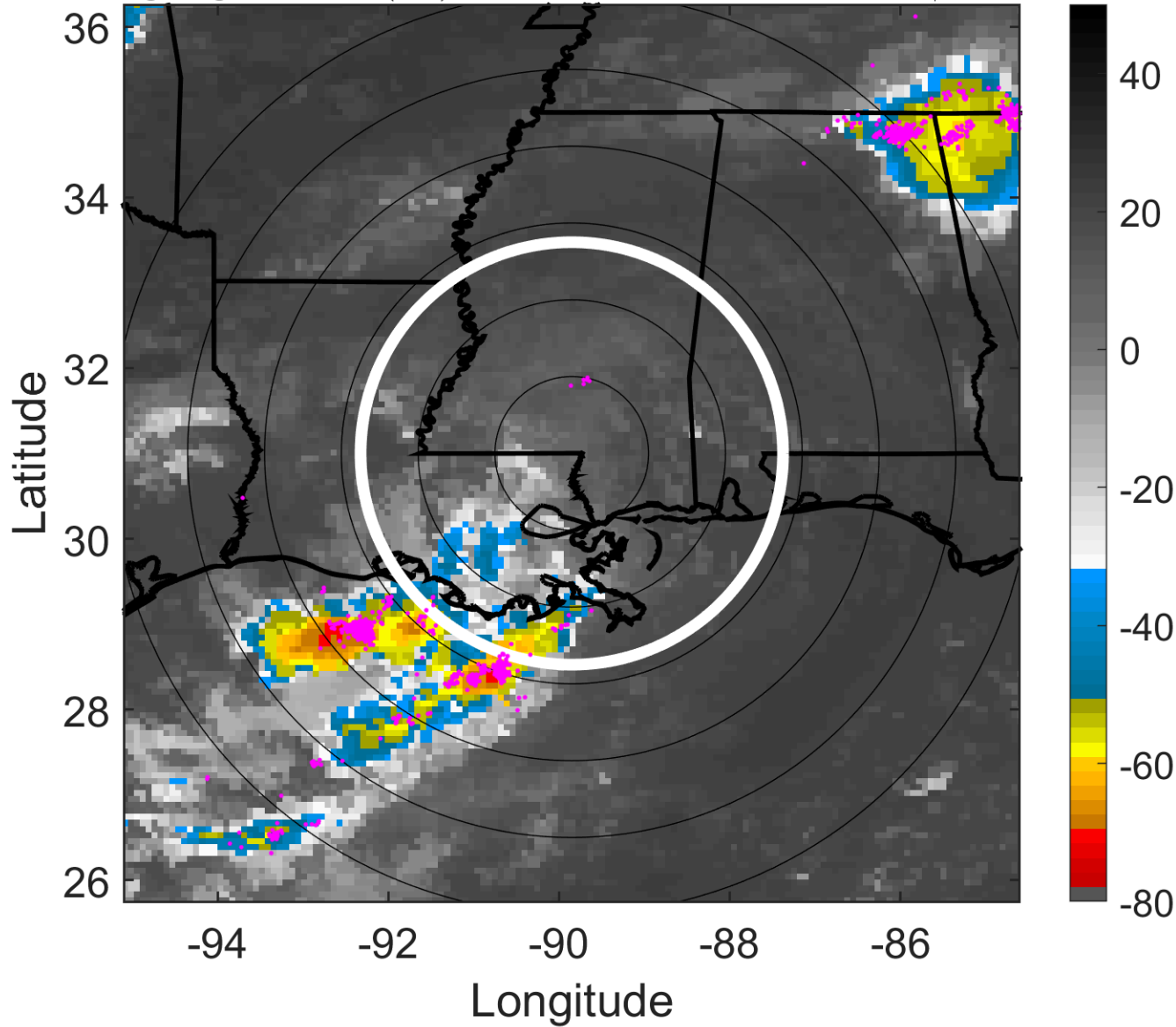

6-h IR BT Differences & Lightning

Δ t: 2010081715 (9 LT) - 2010081709 (3.1 LT)

Lightning: 9 LT \pm 1.5 h (dots)

LAND EFFECTS

05L (FIVE) | 22.5 kt LO

S: null | H: null

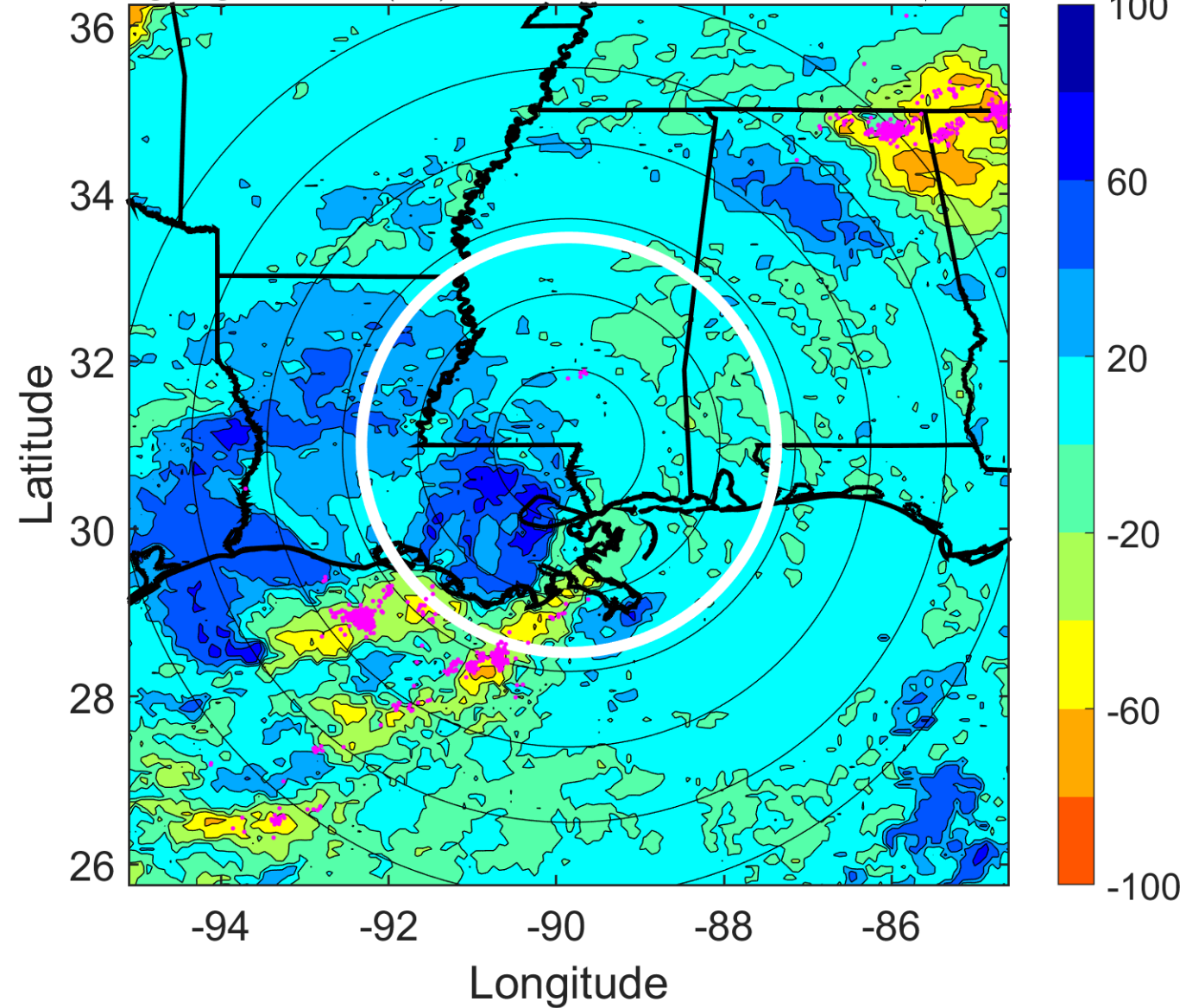

IR BT & Lightning

t: 2010081718 (12 LT)

Lightning: 12 LT \pm 1.5 h (dots)

LAND EFFECTS

05L (FIVE) | 20 kt LO

S: null | H: null

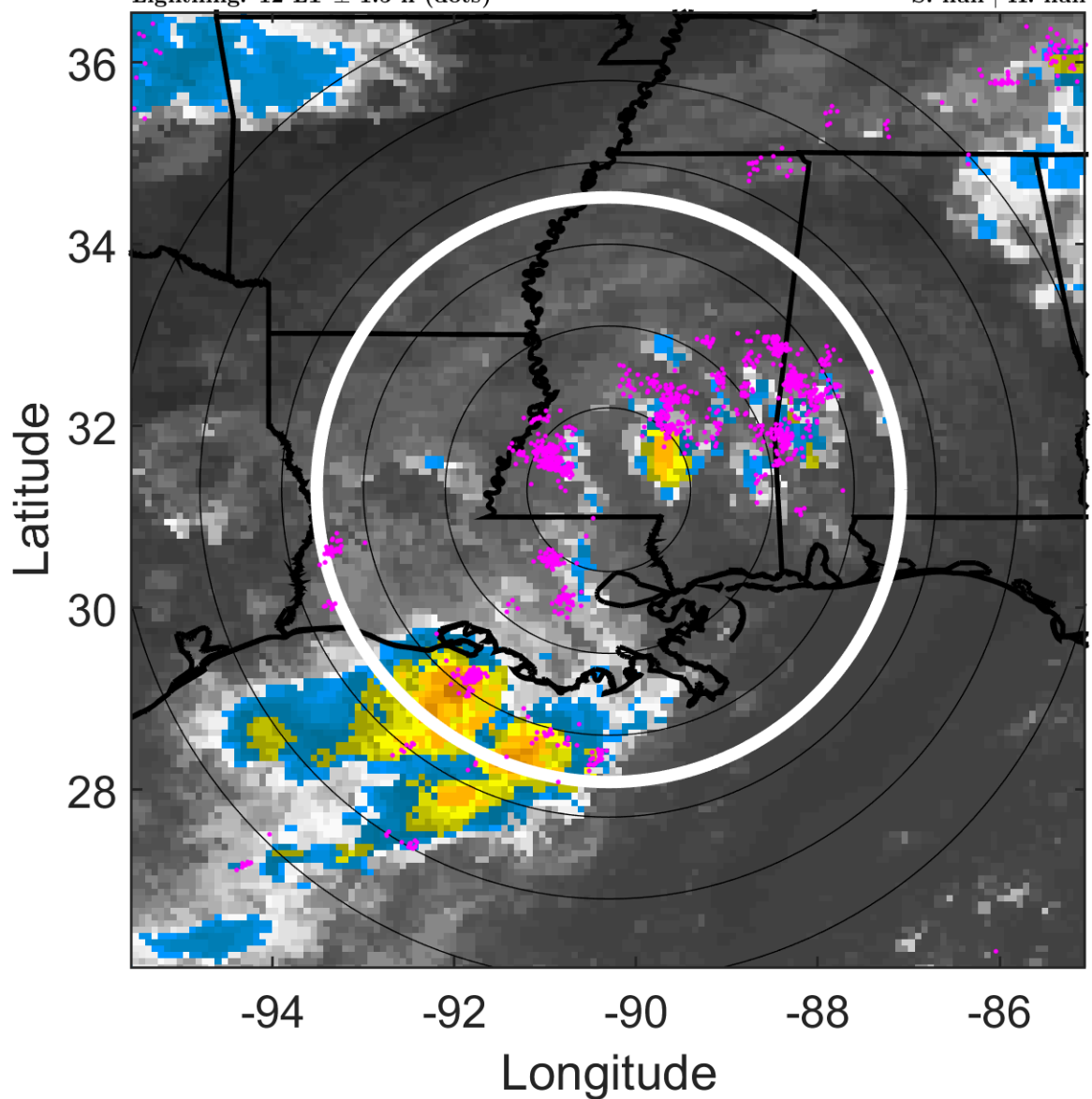

6-h IR BT Differences & Lightning

Δ t: 2010081718 (12 LT) - 2010081712 (6 LT)

Lightning: 12 LT \pm 1.5 h (dots)

LAND EFFECTS

05L (FIVE) | 20 kt LO

S: null | H: null

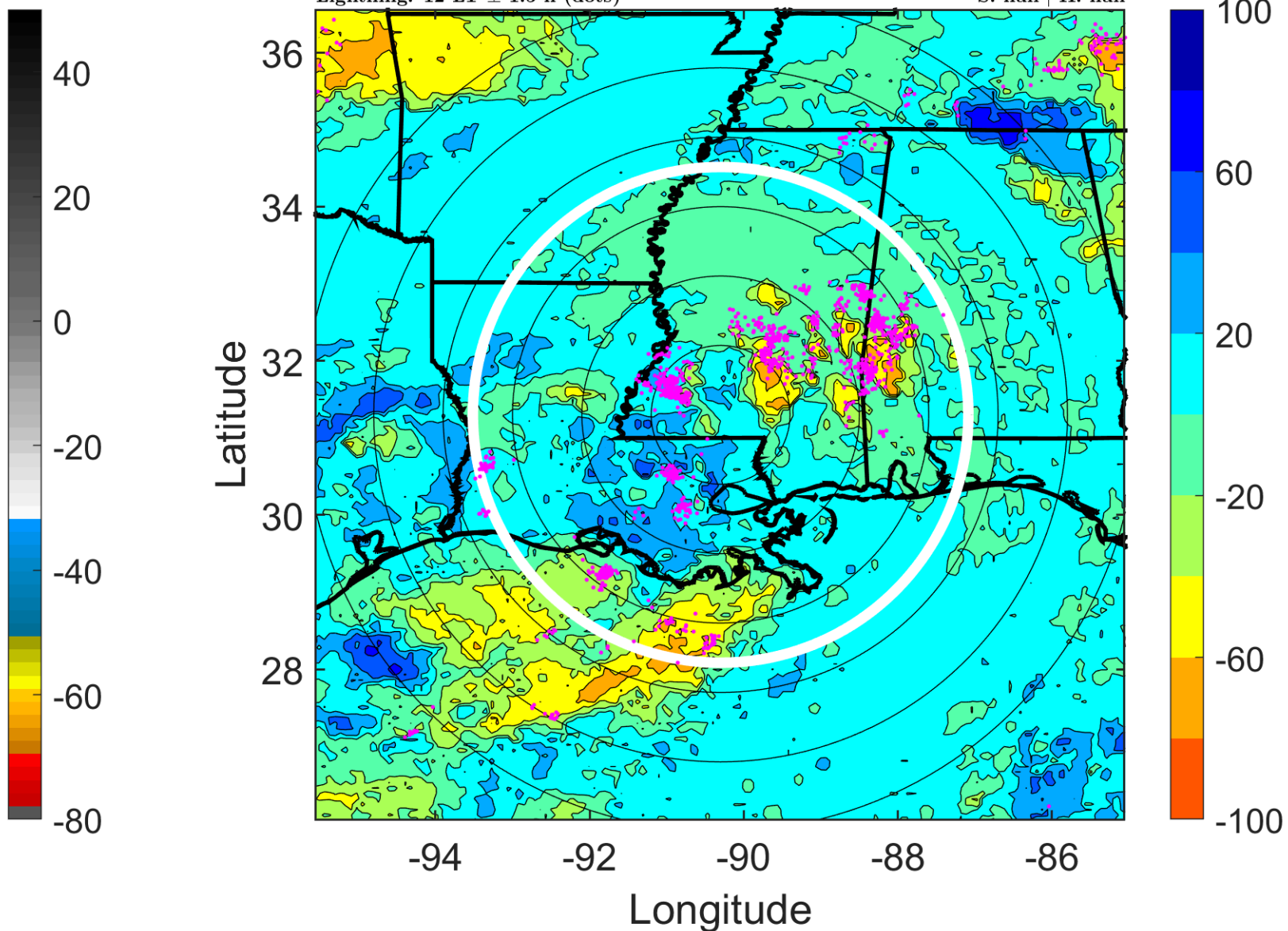

IR BT & Lightning

t: 2010081721 (15 LT)

Lightning: 15 LT \pm 1.5 h (dots)

LAND EFFECTS

05L (FIVE) | 17.5 kt LO

S: null | H: null

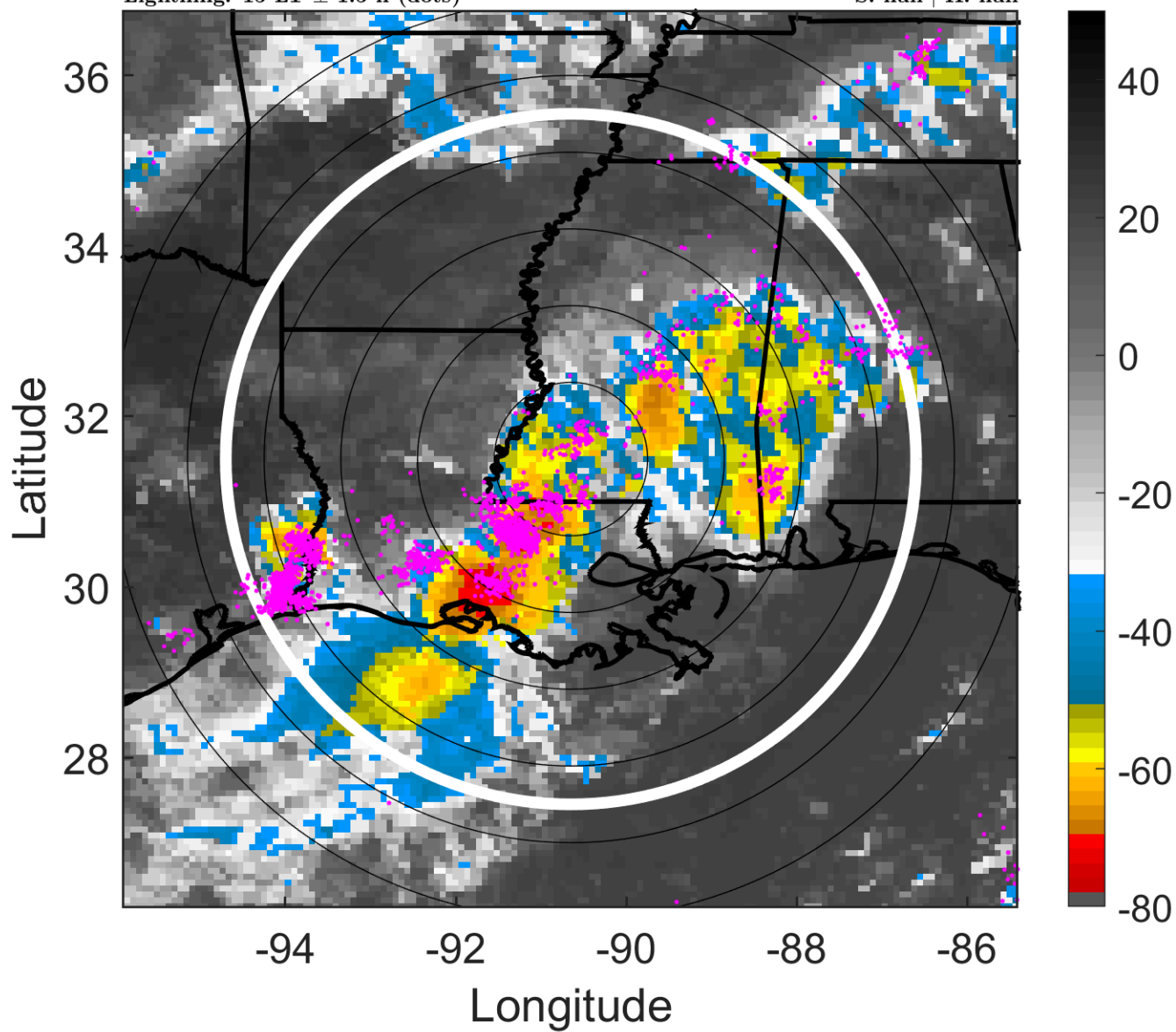

6-h IR BT Differences & Lightning

Δ t: 2010081721 (15 LT) - 2010081715 (9 LT)

Lightning: 15 LT \pm 1.5 h (dots)

LAND EFFECTS

05L (FIVE) | 17.5 kt LO

S: null | H: null

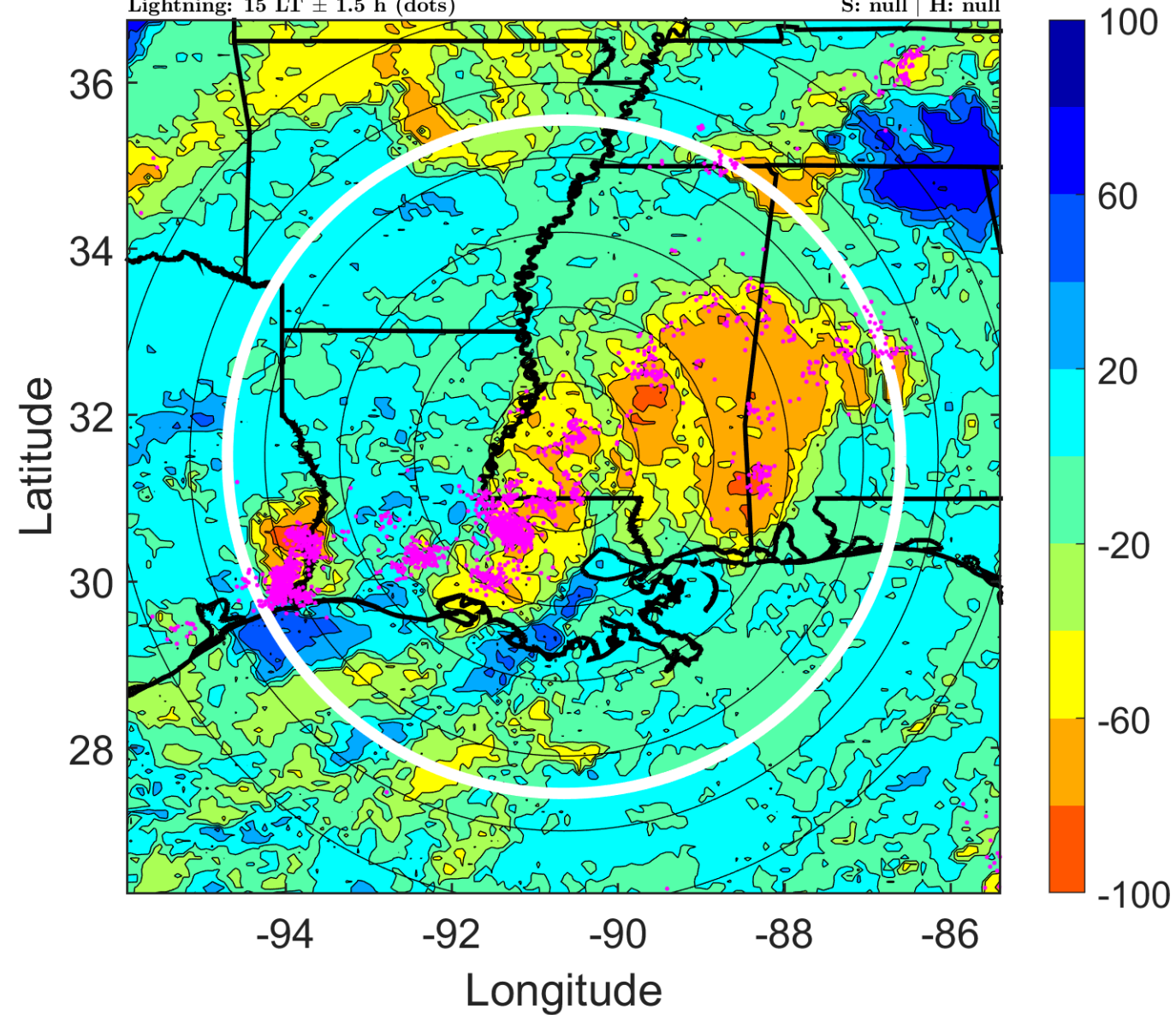

IR BT & Lightning

t: 2010081800 (17.9 LT)

Lightning: 17.9 LT \pm 1.5 h (dots)

LAND EFFECTS

05L (FIVE) | 15 kt LO

S: null | H: null

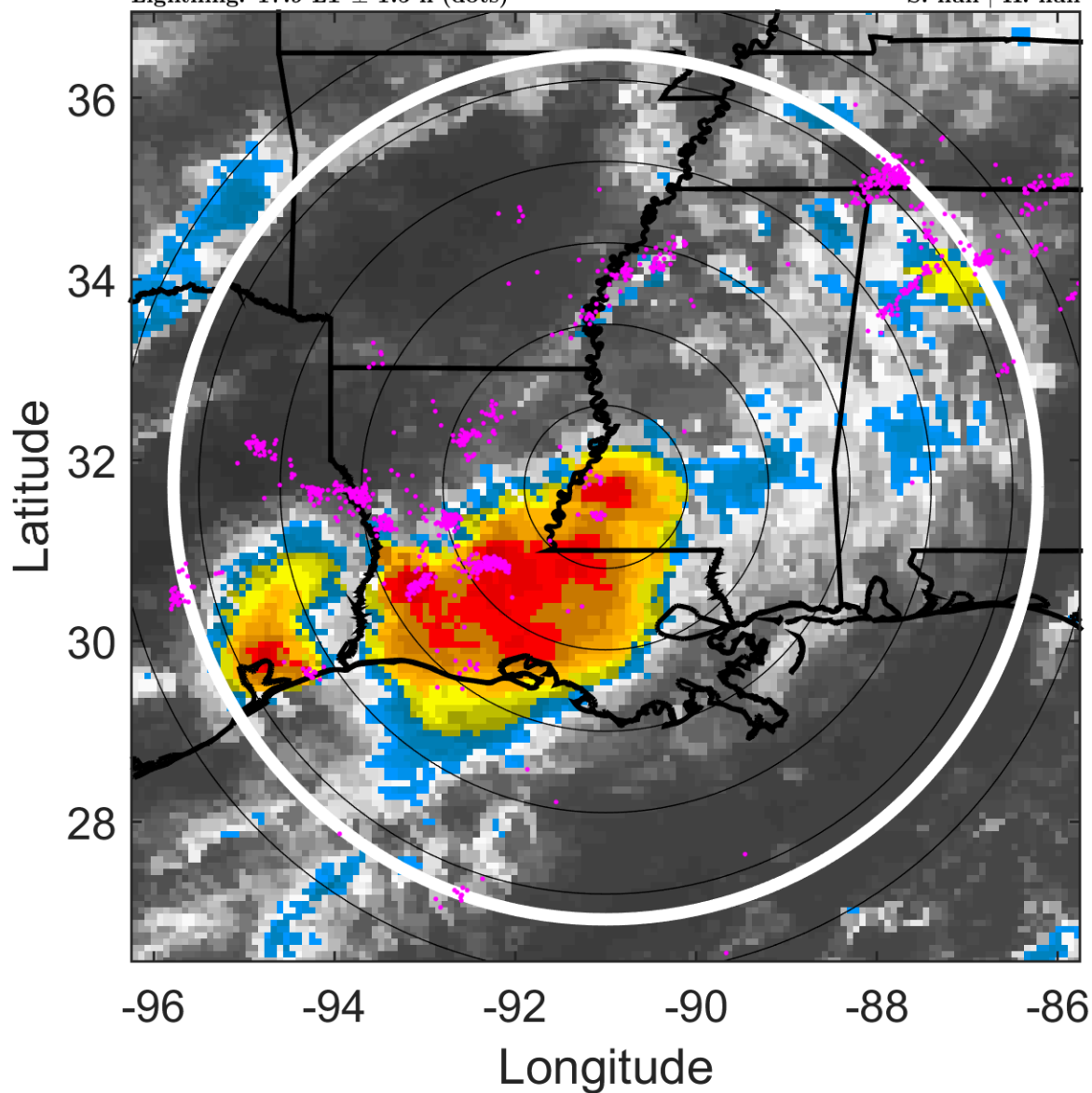

6-h IR BT Differences & Lightning

Δ t: 2010081800 (17.9 LT) - 2010081718 (12 LT)

Lightning: 17.9 LT \pm 1.5 h (dots)

LAND EFFECTS

05L (FIVE) | 15 kt LO

S: null | H: null

