

IR BT & Lightning

t: 2006090400 (21.3 LT)

Lightning: 21.3 LT \pm 1.5 h (dots)

PT: NP | EA: INACT

07L (FLORENCE) | 30 kt TD

S: 2.5 m s⁻¹ (L) | H: 49°

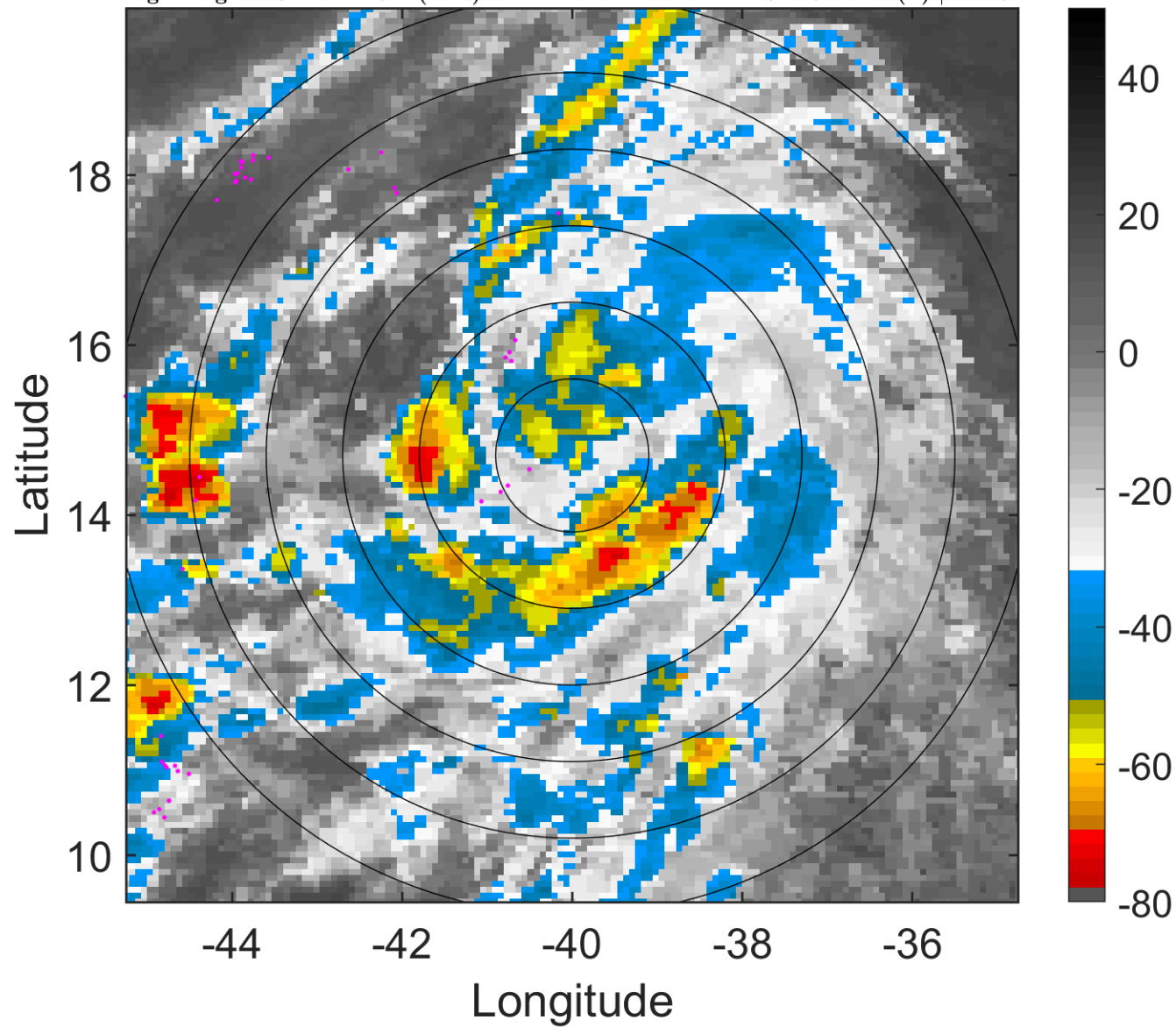

6-h IR BT Differences & Lightning

Δ t: 2006090400 (21.3 LT) - 2006090318 (15.4 LT)

Lightning: 21.3 LT \pm 1.5 h (dots)

PT: NP | EA: INACT

07L (FLORENCE) | 30 kt TD

S: 2.5 m s⁻¹ (L) | H: 49°

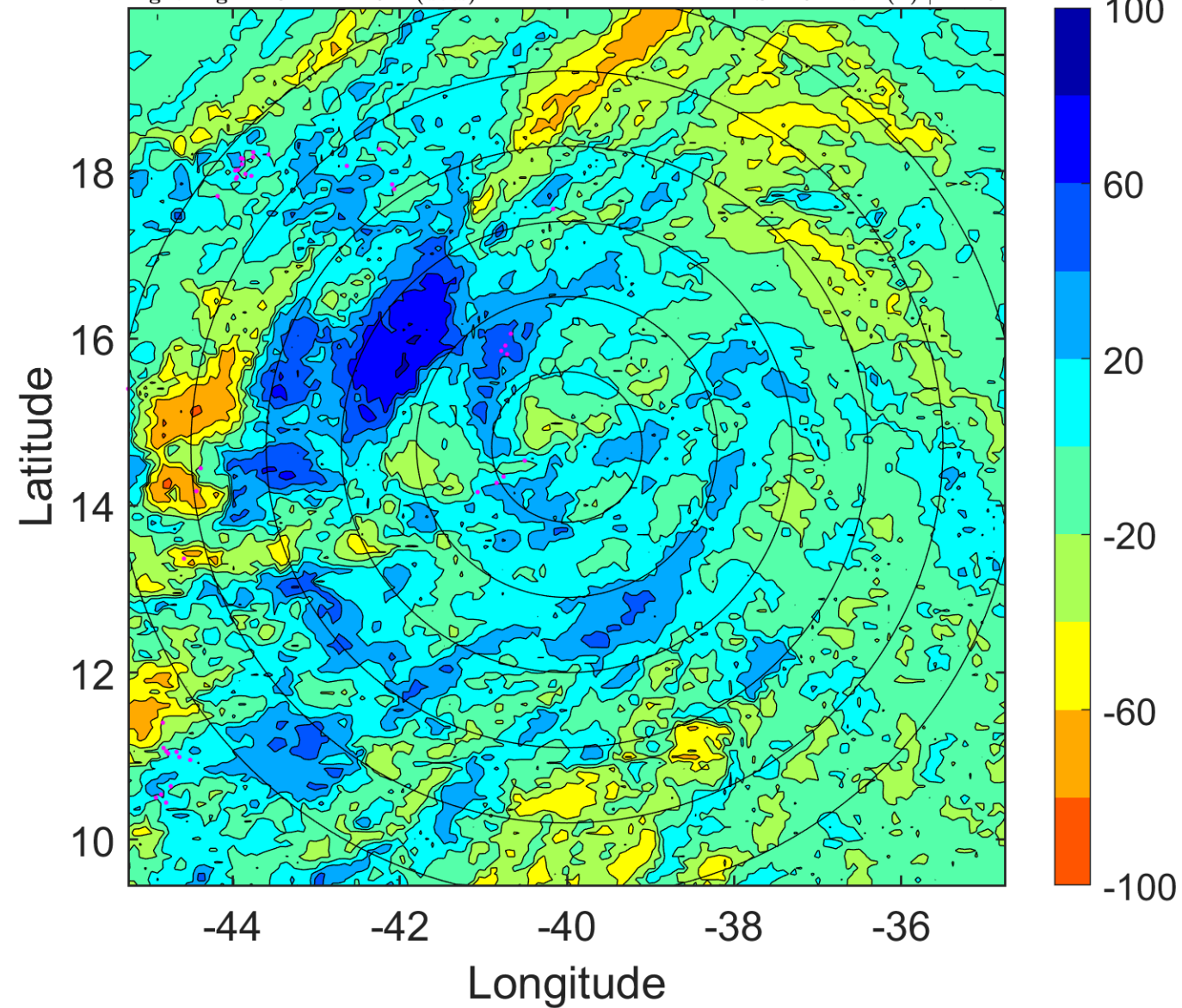

IR BT & Lightning

t: 2006090403 (0.3 LT)

Lightning: 0.3 LT \pm 1.5 h (dots)

PT: LLCP | EA: INACT

07L (FLORENCE) | 30 kt TD

S: 2.4 m s⁻¹ (L) | H: 46°

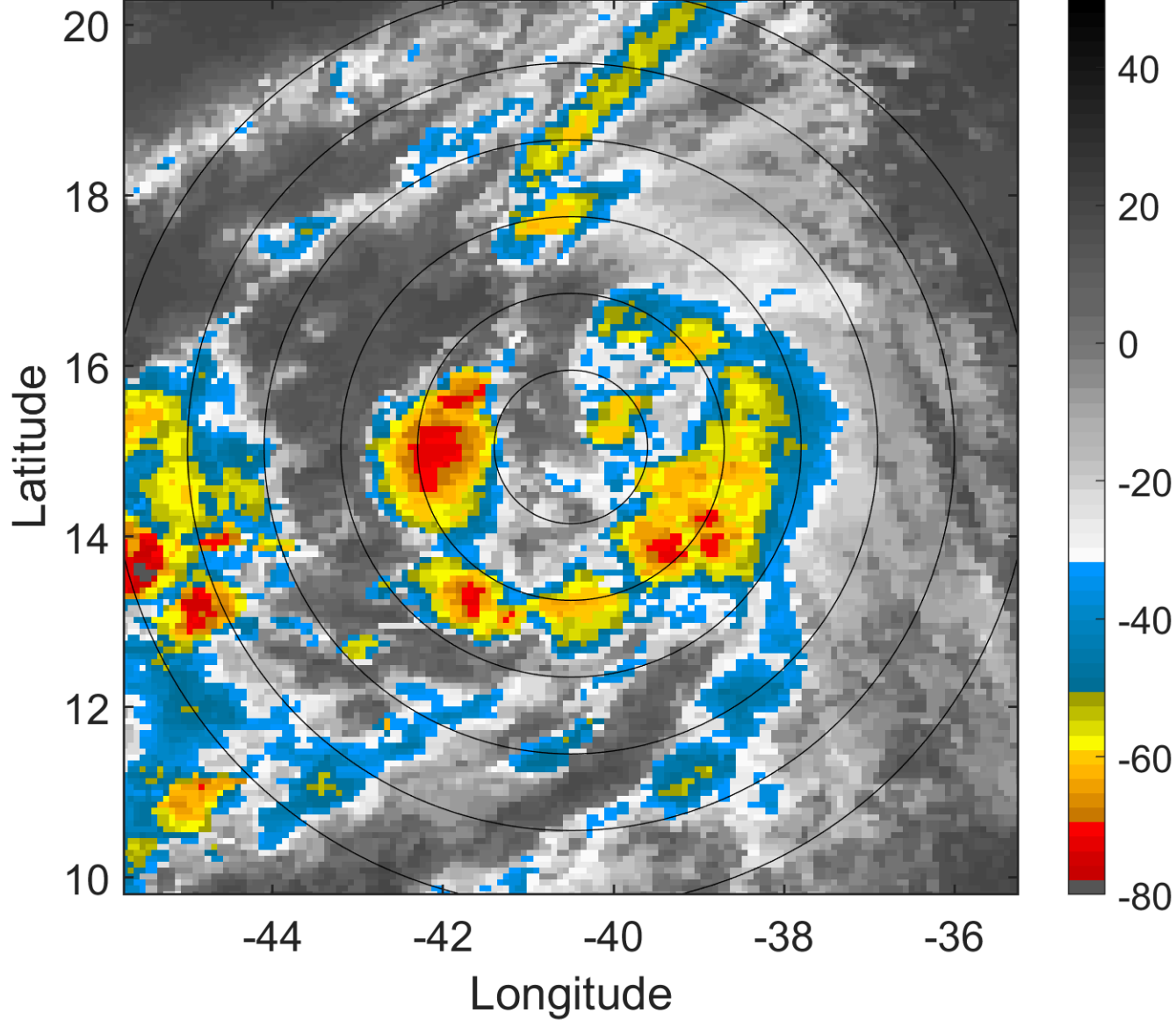

6-h IR BT Differences & Lightning

Δ t: 2006090403 (0.3 LT) - 2006090321 (18.4 LT)

Lightning: 0.3 LT \pm 1.5 h (dots)

PT: LLCP | EA: INACT

07L (FLORENCE) | 30 kt TD

S: 2.4 m s⁻¹ (L) | H: 46°

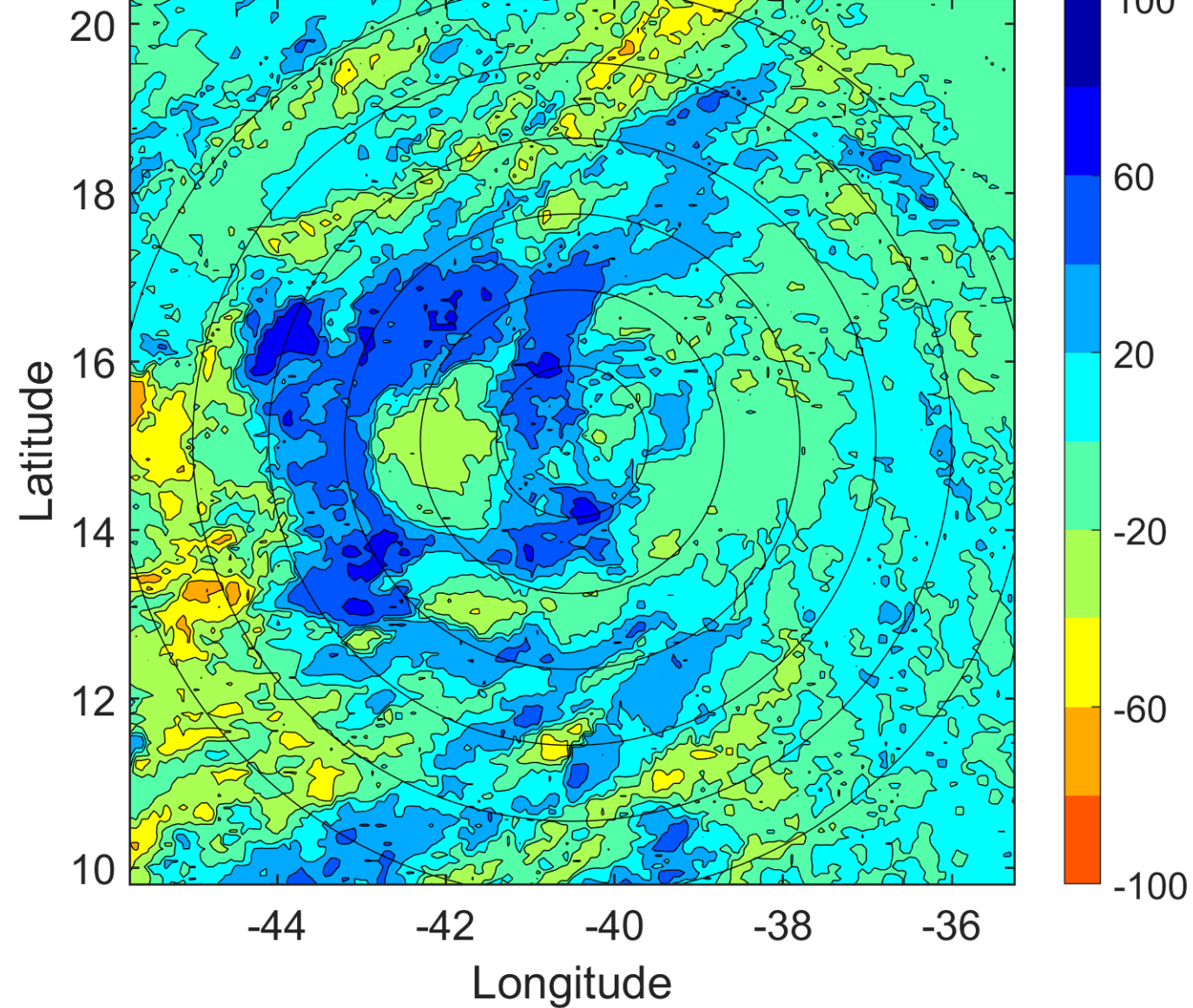

IR BT & Lightning

t: 2006090406 (3.3 LT)

Lightning: 3.3 LT \pm 1.5 h (dots)

PT: LLCP | EA: INACT

07L (FLORENCE) | 30 kt TD

S: 2.4 m s⁻¹ (L) | H: 43°

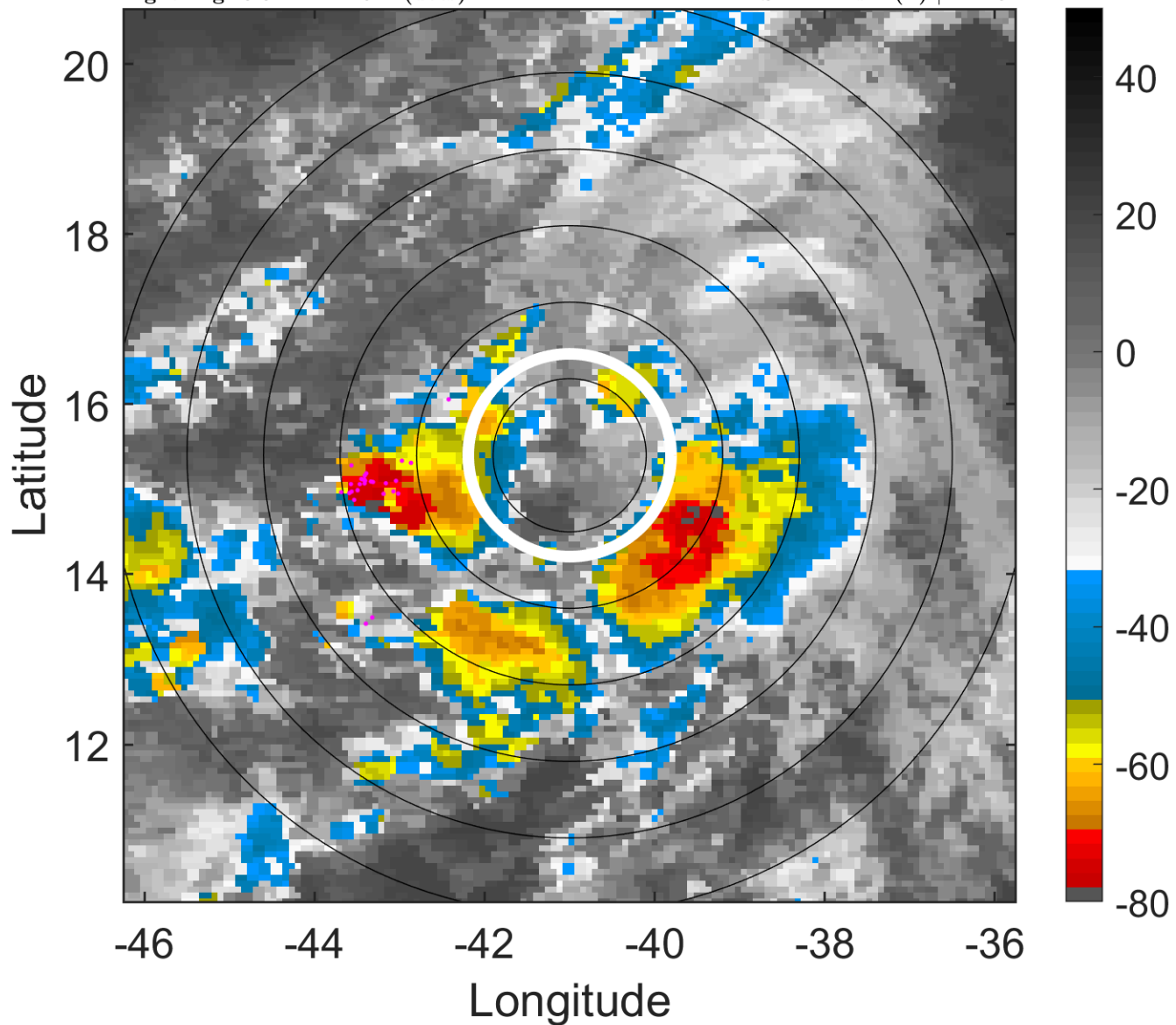

6-h IR BT Differences & Lightning

Δ t: 2006090406 (3.3 LT) - 2006090400 (21.3 LT)

Lightning: 3.3 LT \pm 1.5 h (dots)

PT: LLCP | EA: INACT

07L (FLORENCE) | 30 kt TD

S: 2.4 m s⁻¹ (L) | H: 43°

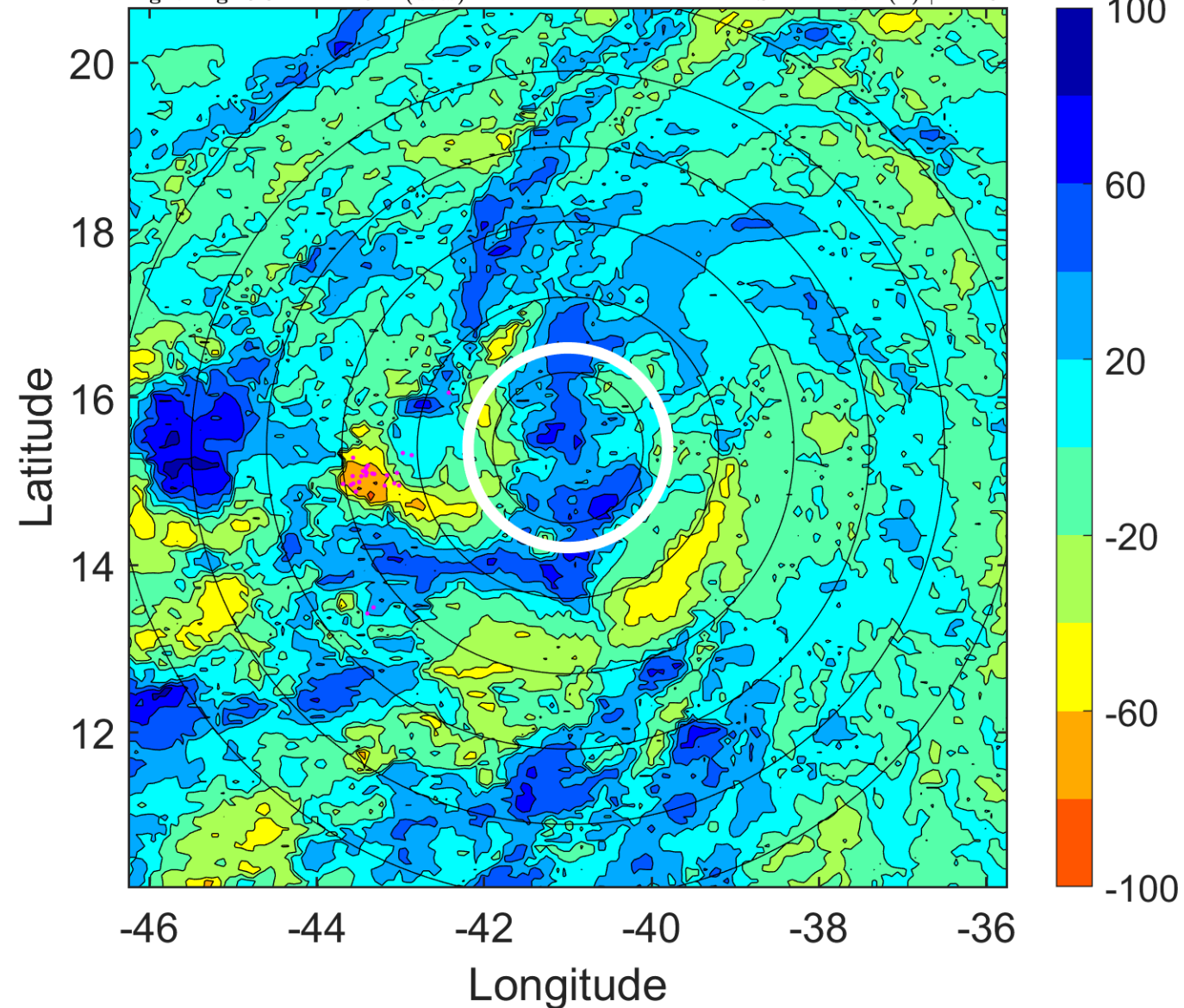

IR BT & Lightning

t: 2006090409 (6.2 LT)

Lightning: 6.2 LT \pm 1.5 h (dots)

PT: LLCP | EA: INACT

07L (FLORENCE) | 30 kt TD

S: 4.8 m s⁻¹ (M) | H: 47.5°

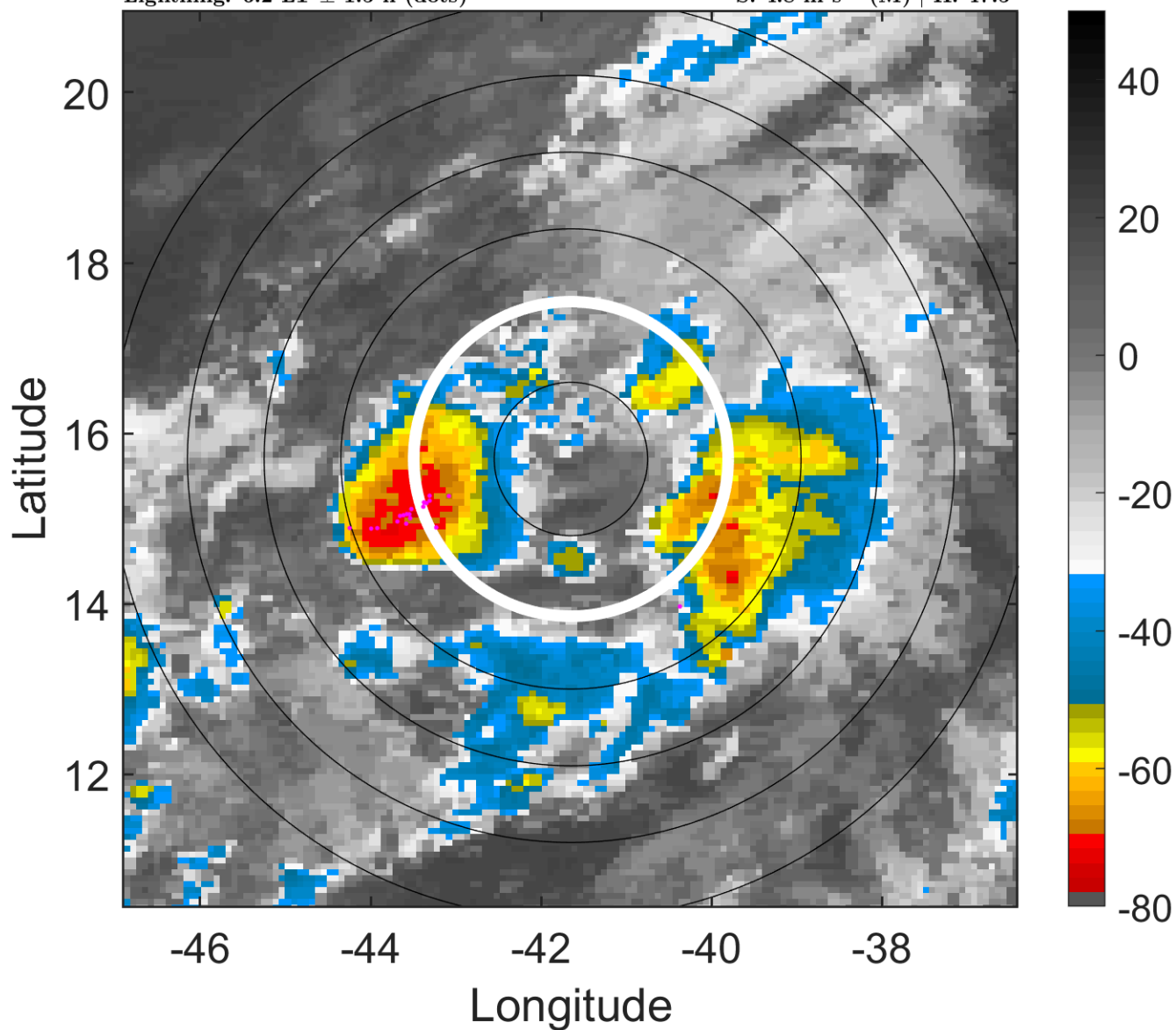

6-h IR BT Differences & Lightning

Δ t: 2006090409 (6.2 LT) - 2006090403 (0.3 LT)

Lightning: 6.2 LT \pm 1.5 h (dots)

PT: LLCP | EA: INACT

07L (FLORENCE) | 30 kt TD

S: 4.8 m s⁻¹ (M) | H: 47.5°

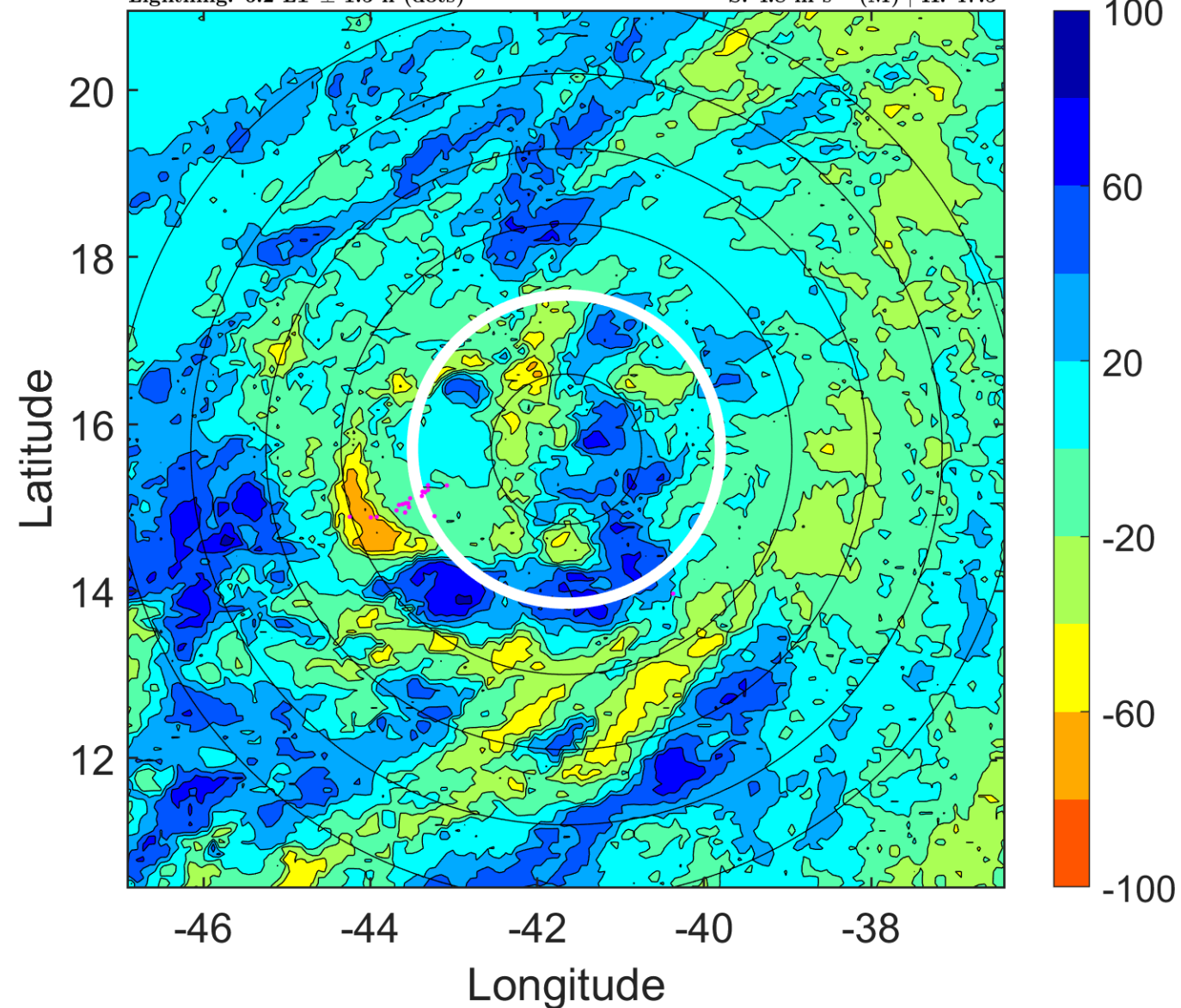

IR BT & Lightning

t: 2006090412 (9.2 LT)

Lightning: 9.2 LT \pm 1.5 h (dots)

PT: LLCP | EA: INACT

07L (FLORENCE) | 30 kt TD

S: 7.2 m s⁻¹ (M) | H: 52°

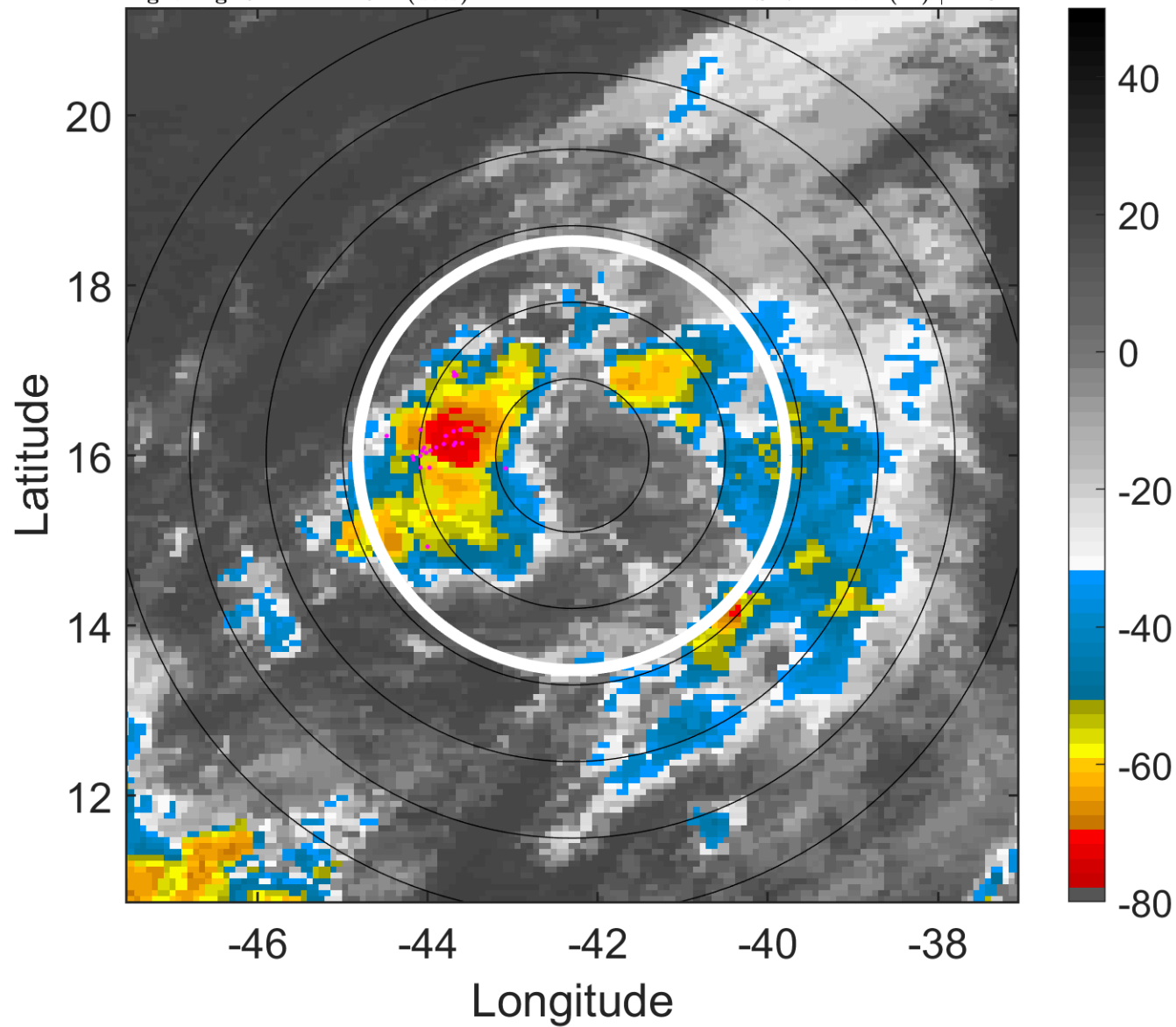

6-h IR BT Differences & Lightning

Δ t: 2006090412 (9.2 LT) - 2006090406 (3.3 LT)

Lightning: 9.2 LT \pm 1.5 h (dots)

PT: LLCP | EA: INACT

07L (FLORENCE) | 30 kt TD

S: 7.2 m s⁻¹ (M) | H: 52°

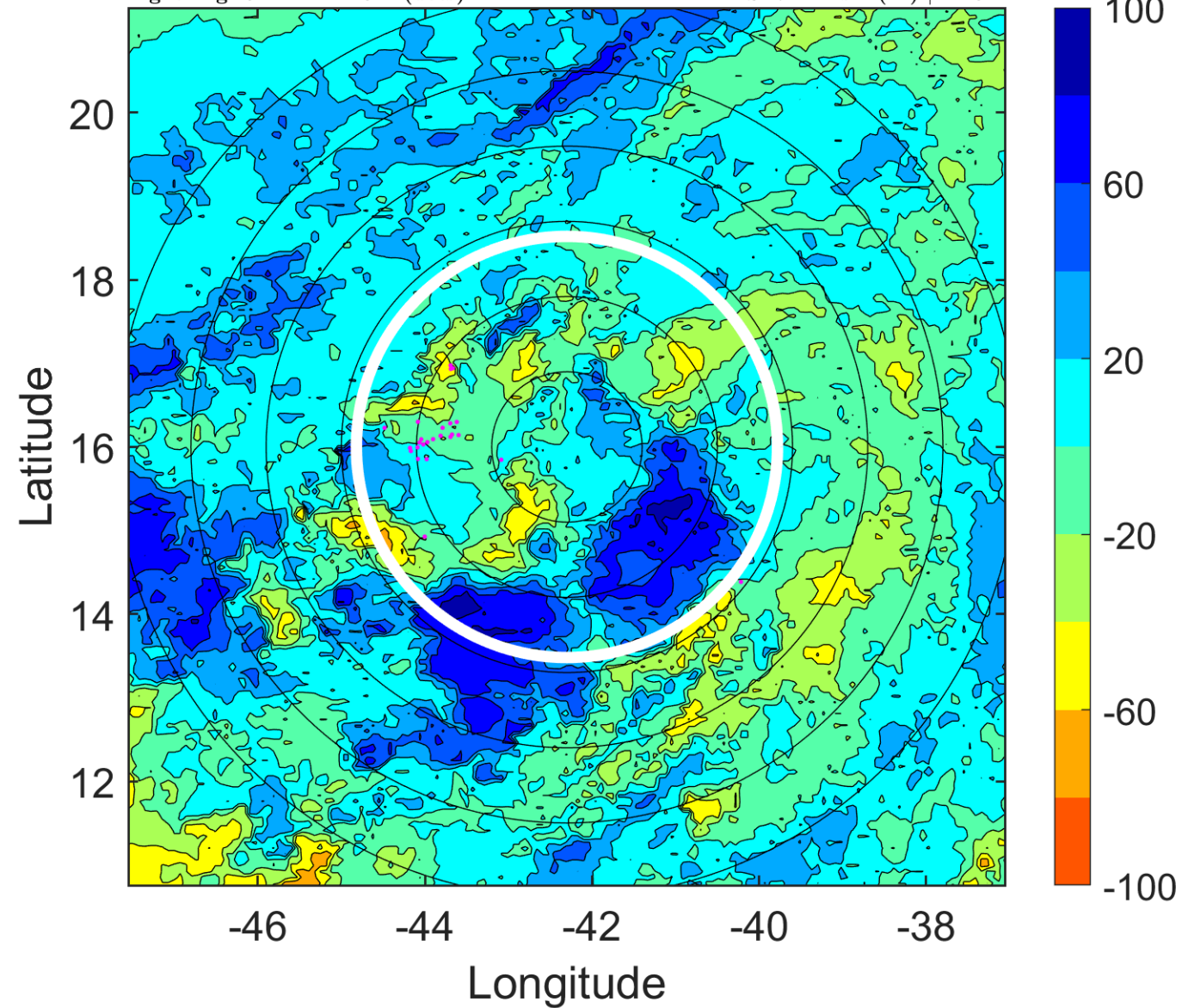

IR BT & Lightning

t: 2006090415 (12.1 LT)

Lightning: 12.1 LT \pm 1.5 h (dots)

PT: LLCP | EA: INACT

07L (FLORENCE) | 30 kt TD

S: 6.8 m s⁻¹ (M) | H: 51.5°

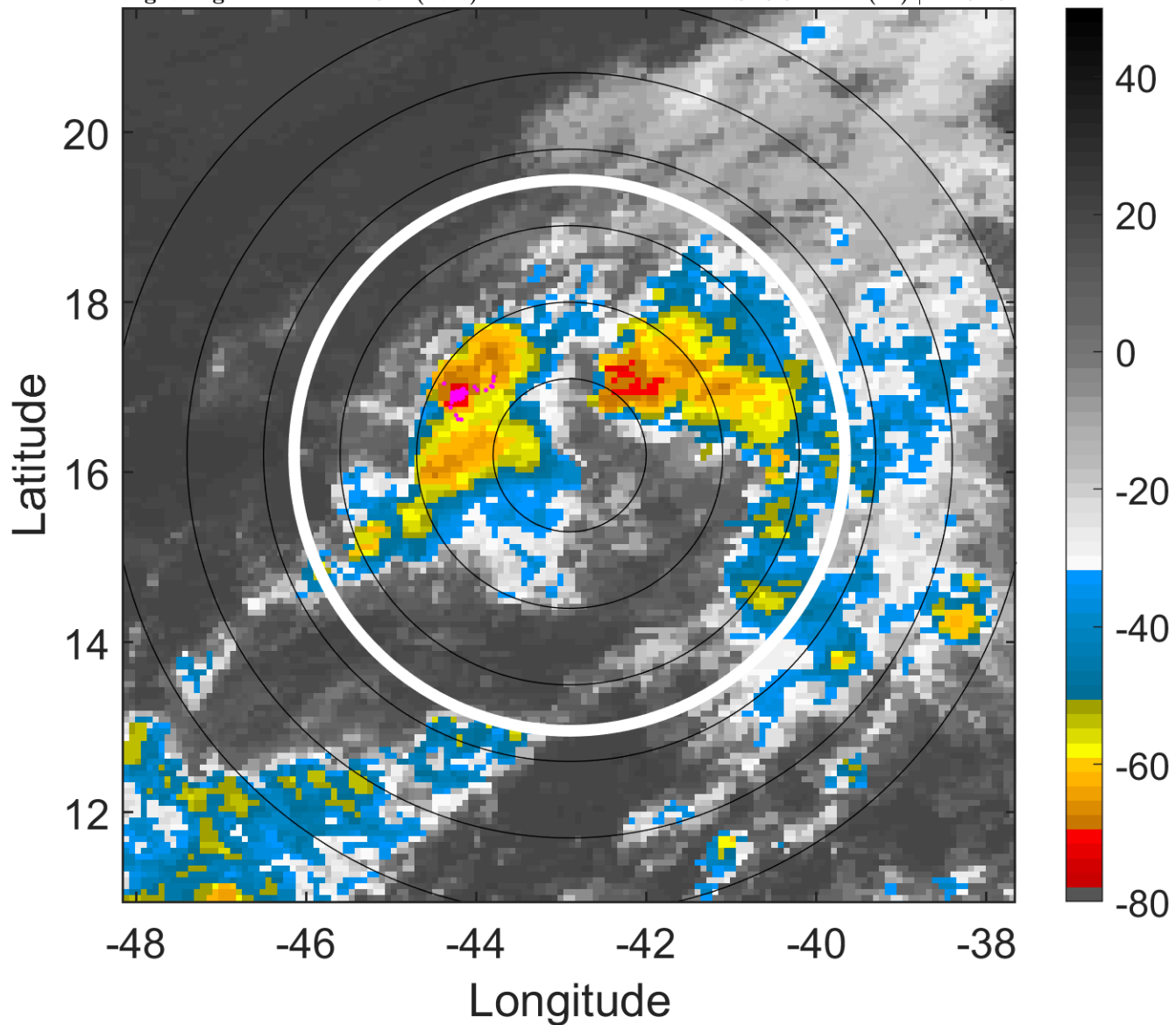

6-h IR BT Differences & Lightning

Δ t: 2006090415 (12.1 LT) - 2006090409 (6.2 LT)

Lightning: 12.1 LT \pm 1.5 h (dots)

PT: LLCP | EA: INACT

07L (FLORENCE) | 30 kt TD

S: 6.8 m s⁻¹ (M) | H: 51.5°

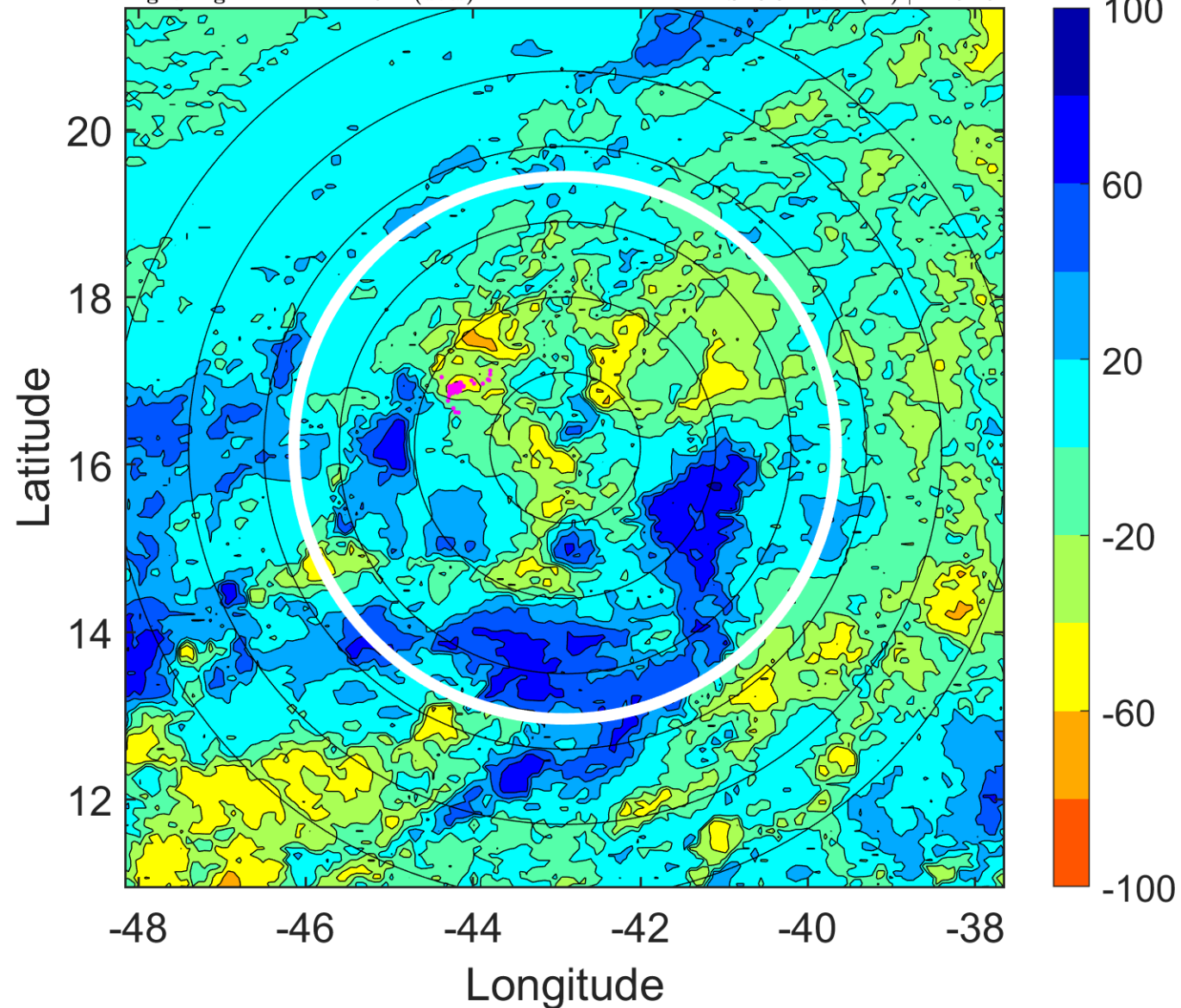

IR BT & Lightning

t: 2006090418 (15.1 LT)

Lightning: 15.1 LT \pm 1.5 h (dots)

PT: LLCP | EA: INACT

07L (FLORENCE) | 30 kt TD

S: 6.4 m s⁻¹ (M) | H: 51°

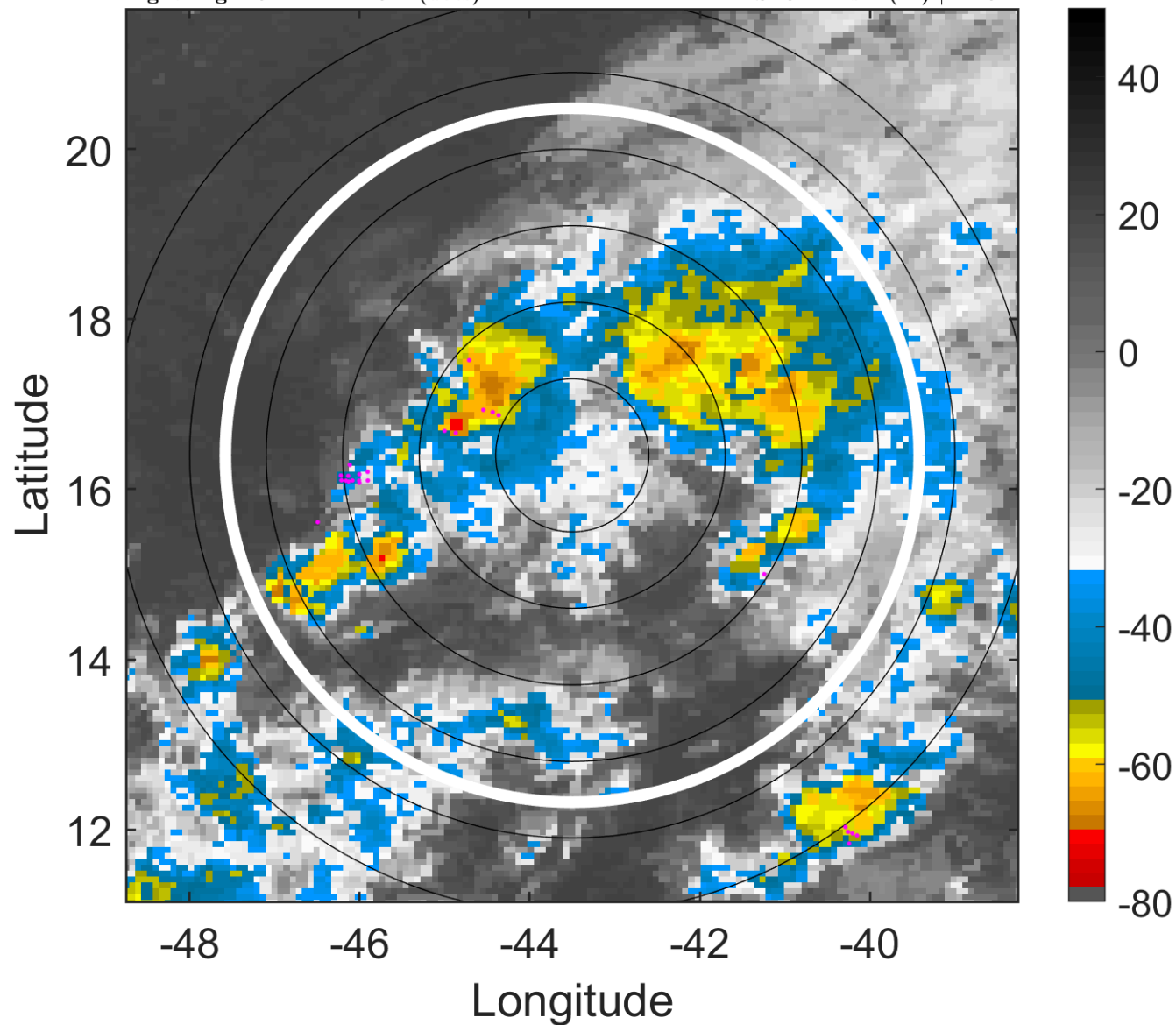

6-h IR BT Differences & Lightning

Δ t: 2006090418 (15.1 LT) - 2006090412 (9.2 LT)

Lightning: 15.1 LT \pm 1.5 h (dots)

PT: LLCP | EA: INACT

07L (FLORENCE) | 30 kt TD

S: 6.4 m s⁻¹ (M) | H: 51°

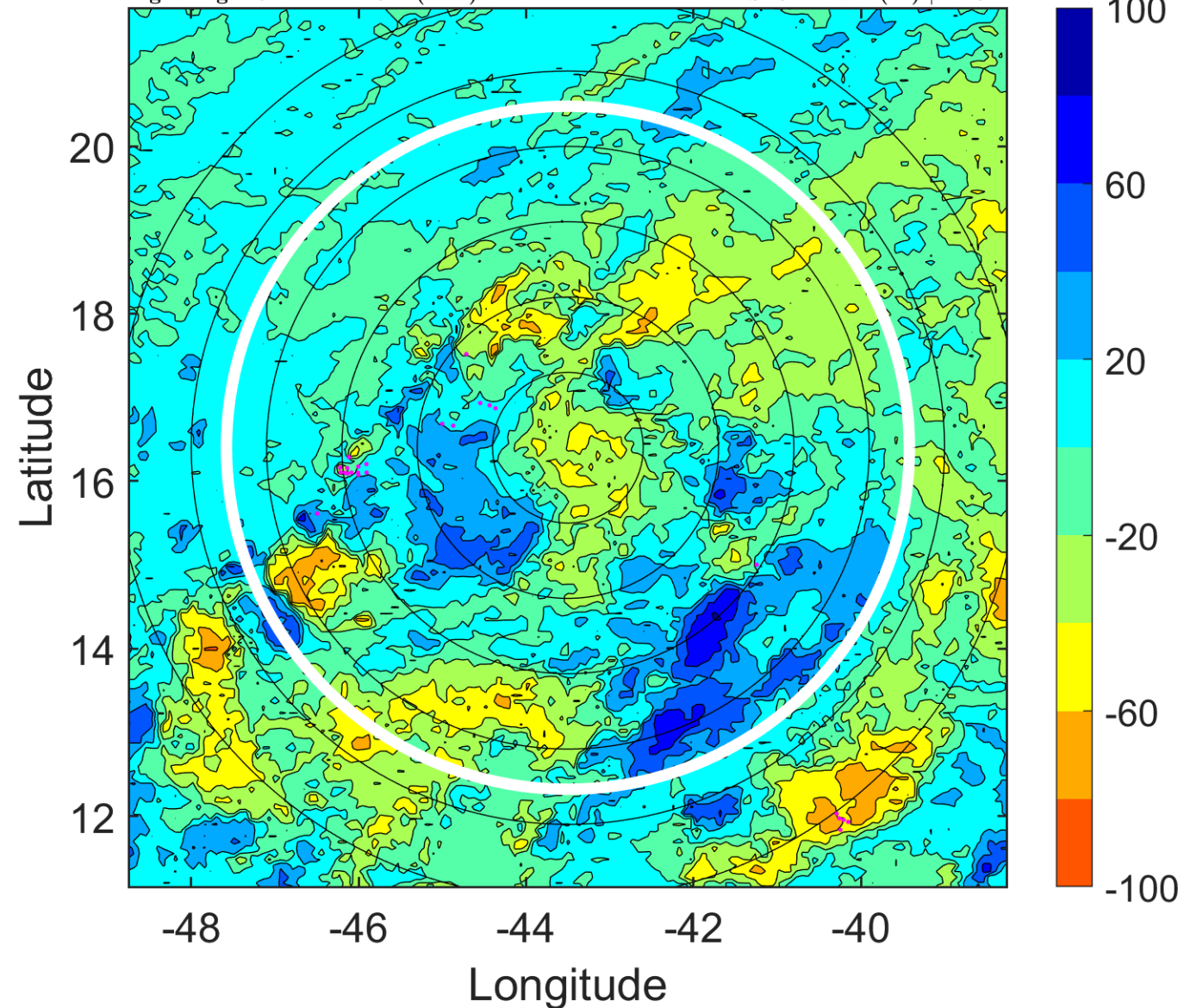

IR BT & Lightning

t: 2006090421 (18.1 LT)

Lightning: 18.1 LT \pm 1.5 h (dots)

PT: LLCP | EA: INACT

07L (FLORENCE) | 30 kt TD

S: 6.2 m s⁻¹ (M) | H: 36°

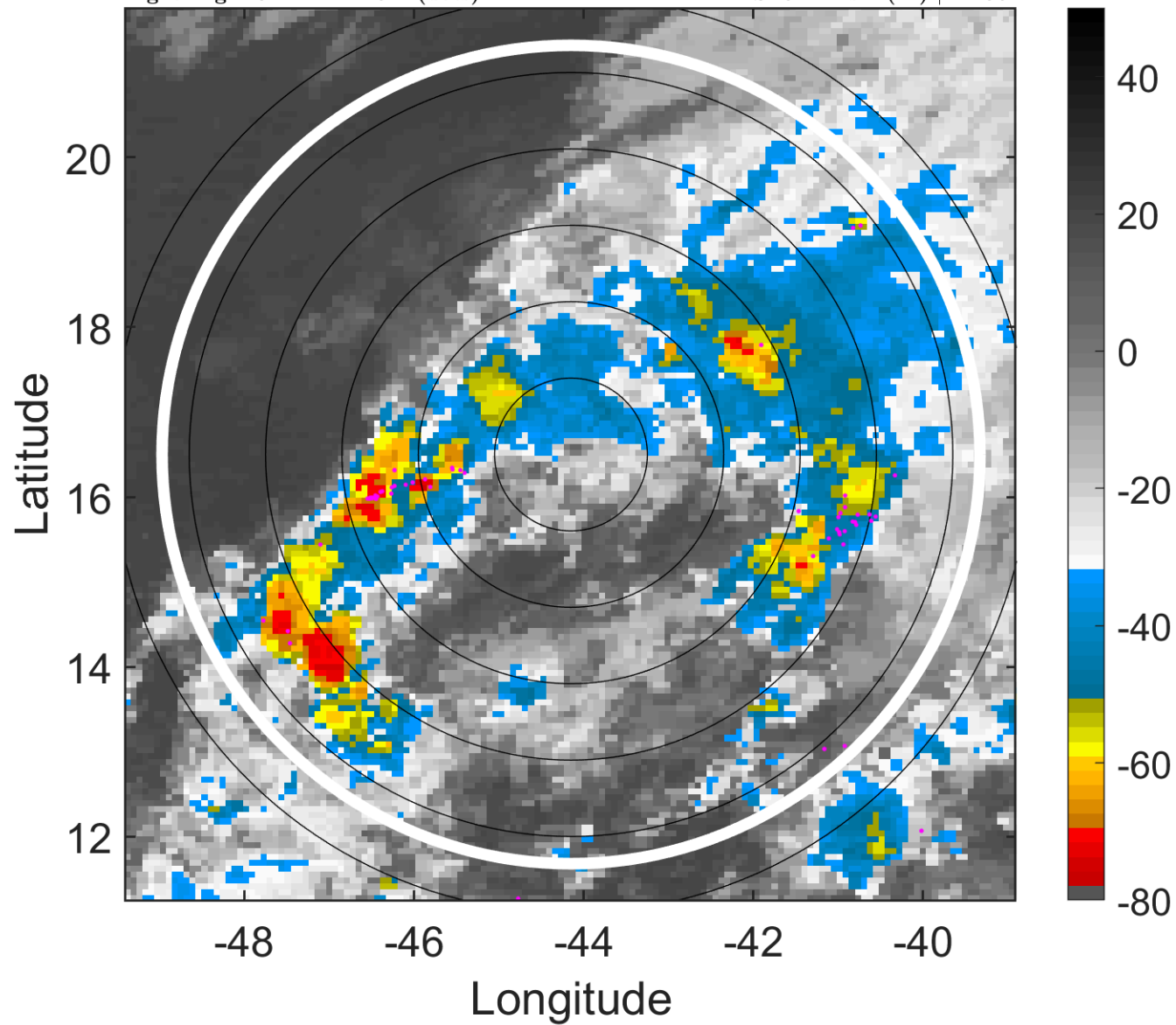

6-h IR BT Differences & Lightning

Δ t: 2006090421 (18.1 LT) - 2006090415 (12.1 LT)

Lightning: 18.1 LT \pm 1.5 h (dots)

PT: LLCP | EA: INACT

07L (FLORENCE) | 30 kt TD

S: 6.2 m s⁻¹ (M) | H: 36°

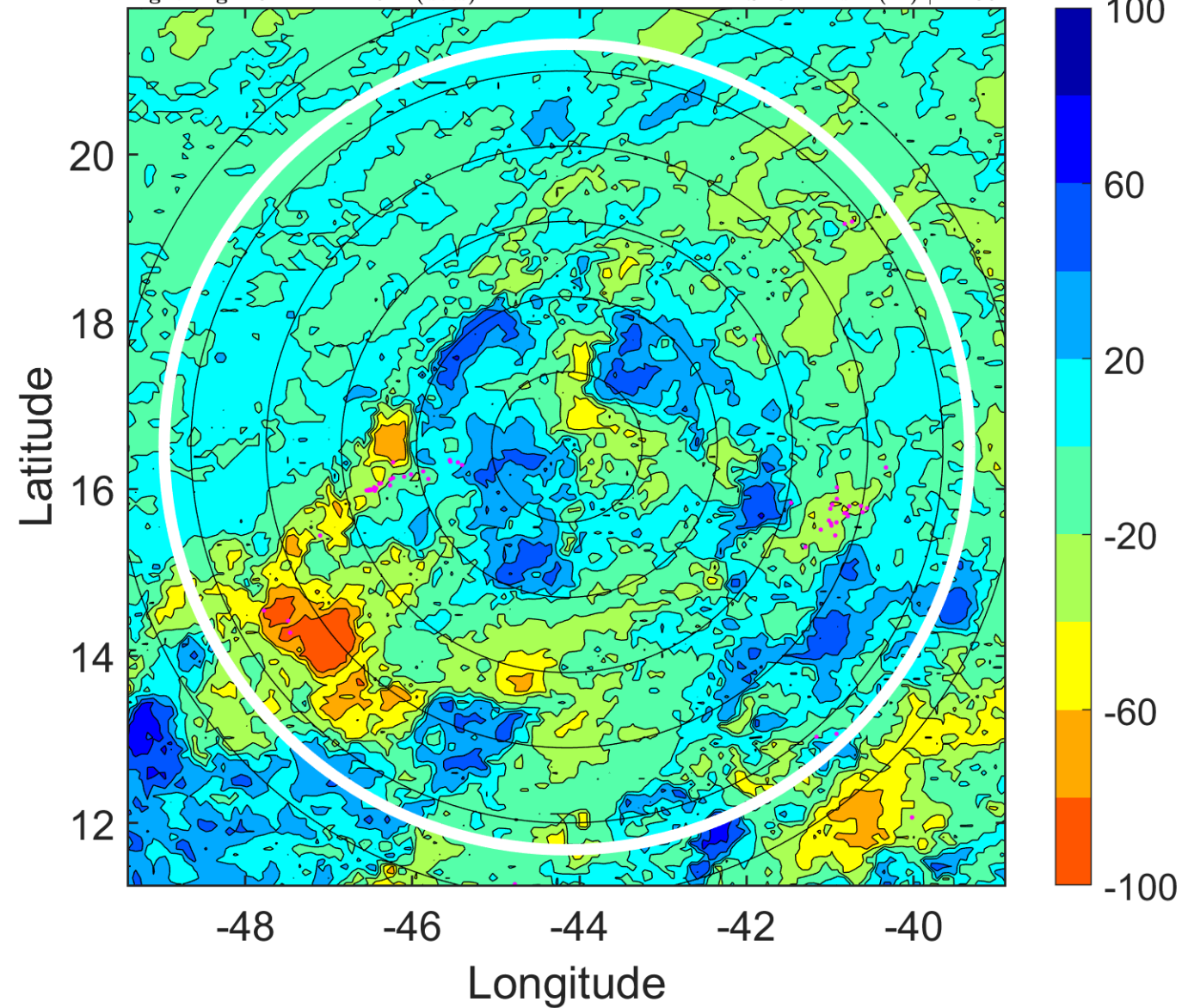

IR BT & Lightning

t: 2006090500 (21 LT)

Lightning: 21 LT \pm 1.5 h (dots)

PT: LLCP | EA: INACT

07L (FLORENCE) | 30 kt TD

S: 6 m s⁻¹ (M) | H: 21°

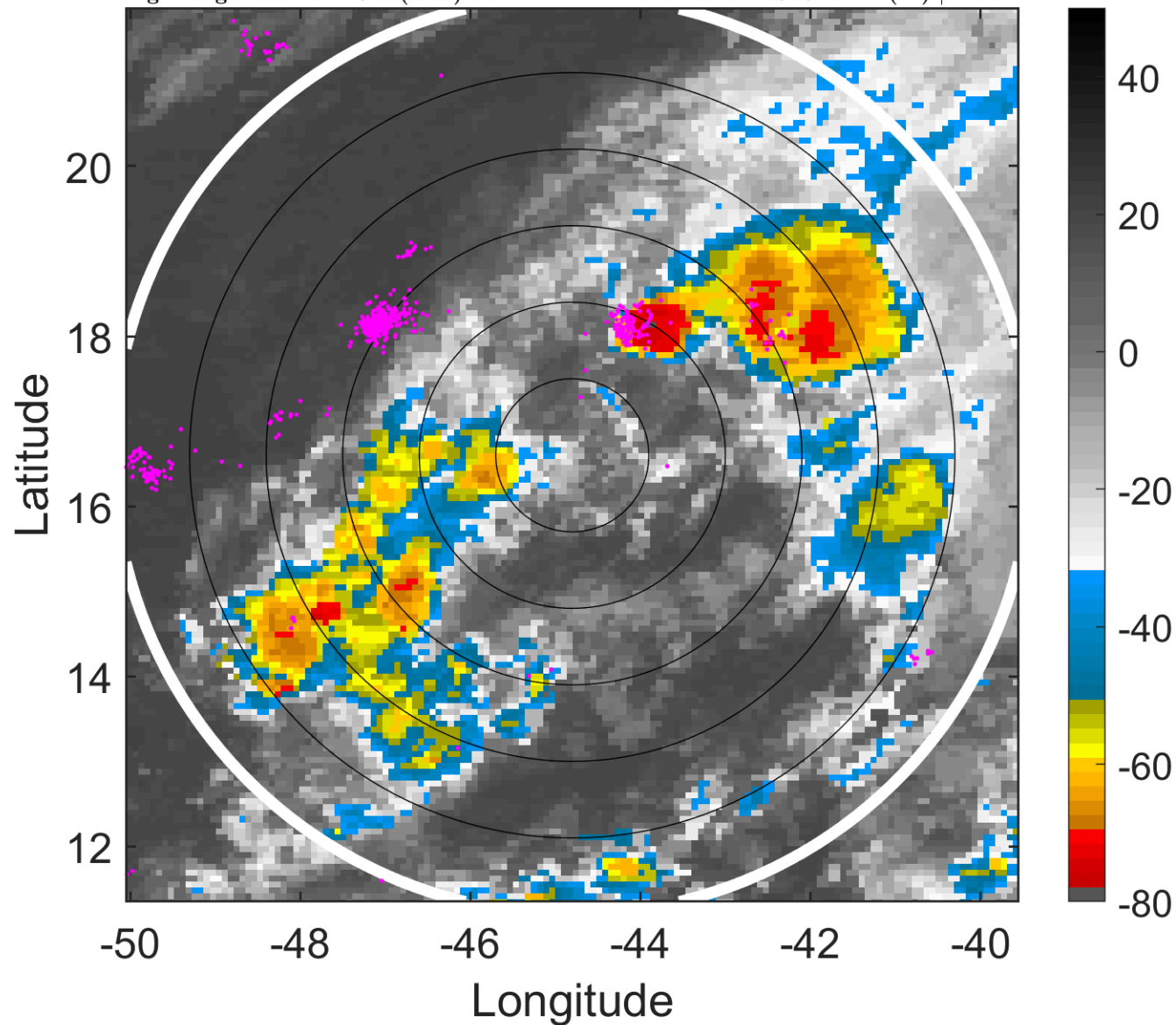

6-h IR BT Differences & Lightning

Δ t: 2006090500 (21 LT) - 2006090418 (15.1 LT)

Lightning: 21 LT \pm 1.5 h (dots)

PT: LLCP | EA: INACT

07L (FLORENCE) | 30 kt TD

S: 6 m s⁻¹ (M) | H: 21°

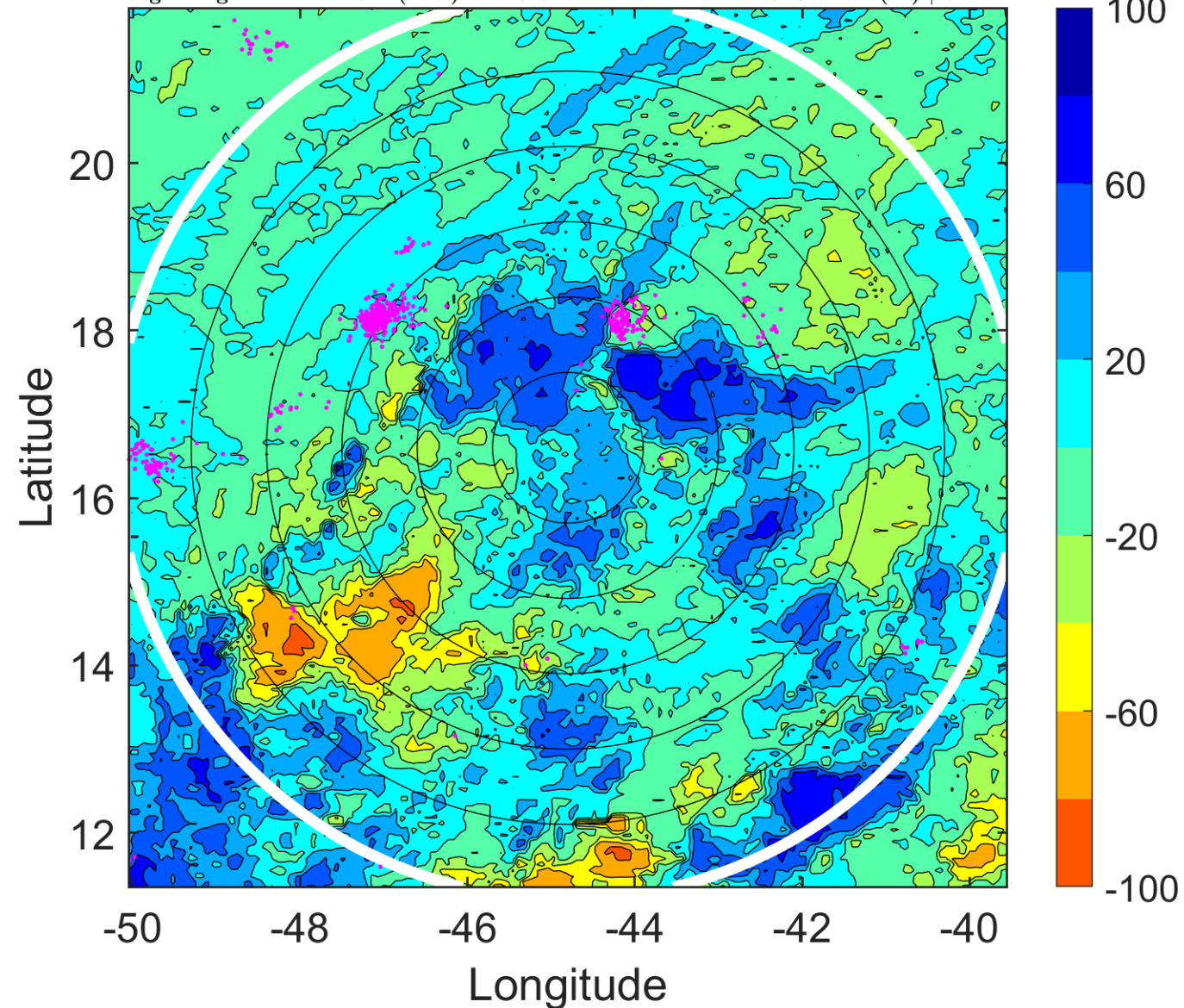

IR BT & Lightning

t: 2006090503 (24 LT)

Lightning: 24 LT \pm 1.5 h (dots)

PT: LLCP | EA: INACT

07L (FLORENCE) | 32.5 kt TD

S: 5.7 m s⁻¹ (M) | H: 48°

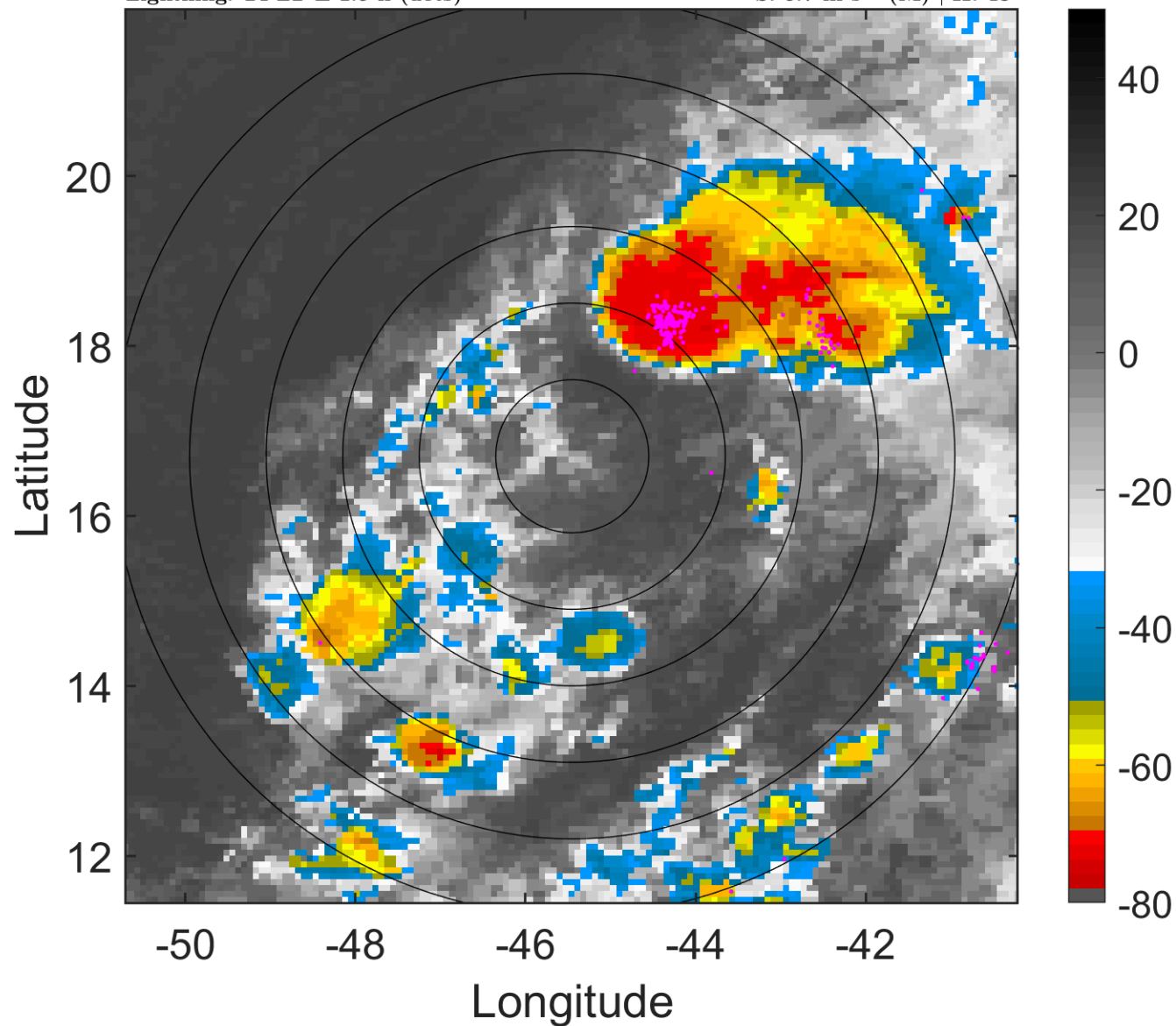

6-h IR BT Differences & Lightning

Δ t: 2006090503 (24 LT) - 2006090421 (18.1 LT)

Lightning: 24 LT \pm 1.5 h (dots)

PT: LLCP | EA: INACT

07L (FLORENCE) | 32.5 kt TD

S: 5.7 m s⁻¹ (M) | H: 48°

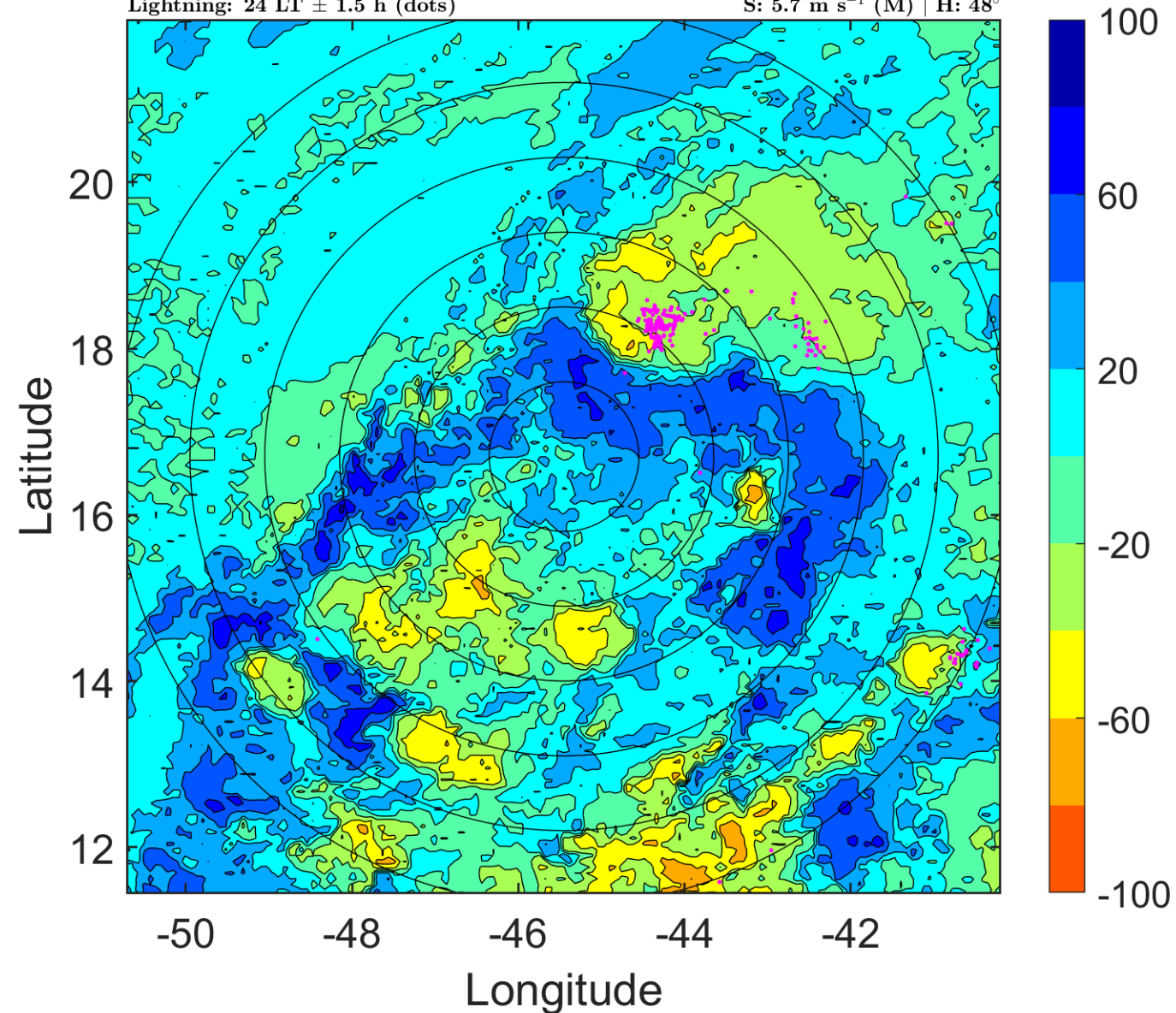

IR BT & Lightning

t: 2006090506 (2.9 LT)

Lightning: 2.9 LT \pm 1.5 h (dots)

PT: LLCP | EA: QUASI

07L (FLORENCE) | 35 kt TS

S: 5.3 m s⁻¹ (M) | H: 75°

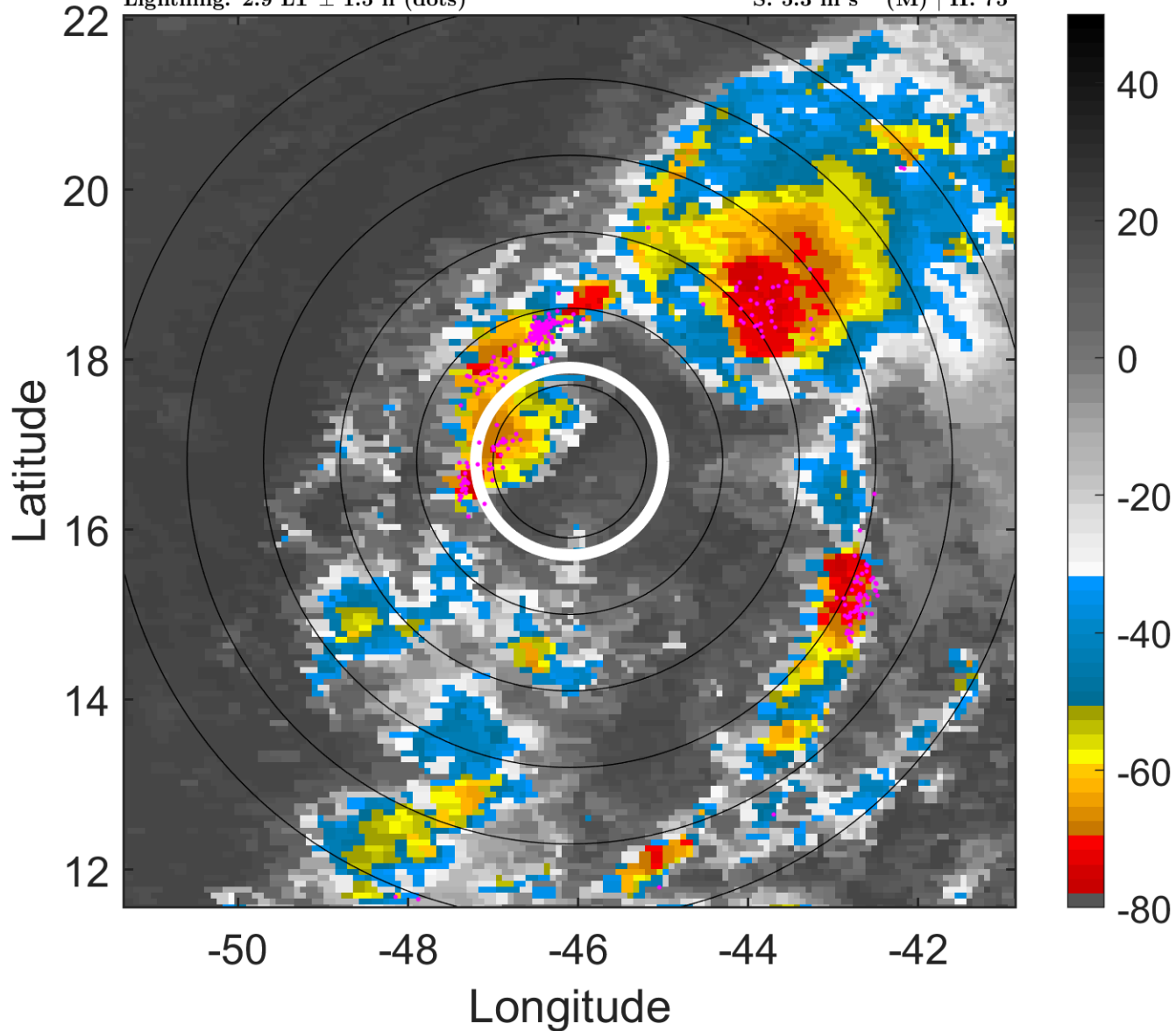

6-h IR BT Differences & Lightning

Δ t: 2006090506 (2.9 LT) - 2006090500 (21 LT)

Lightning: 2.9 LT \pm 1.5 h (dots)

PT: LLCP | EA: QUASI

07L (FLORENCE) | 35 kt TS

S: 5.3 m s⁻¹ (M) | H: 75°

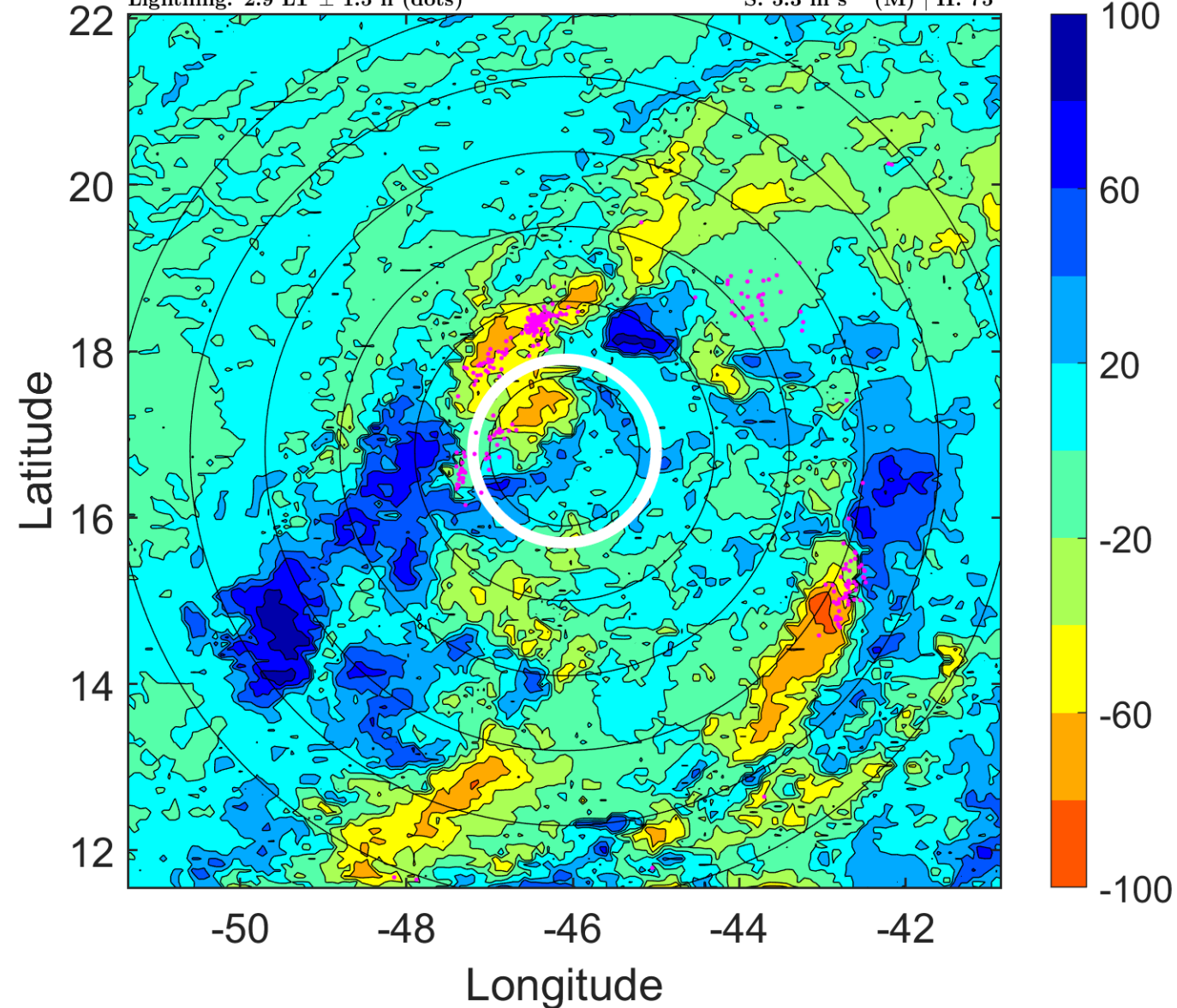

IR BT & Lightning

t: 2006090509 (5.9 LT)

Lightning: 5.9 LT \pm 1.5 h (dots)

PT: LLCP | EA: QUASI

07L (FLORENCE) | 35 kt TS

S: 6.8 m s⁻¹ (M) | H: 68.5°

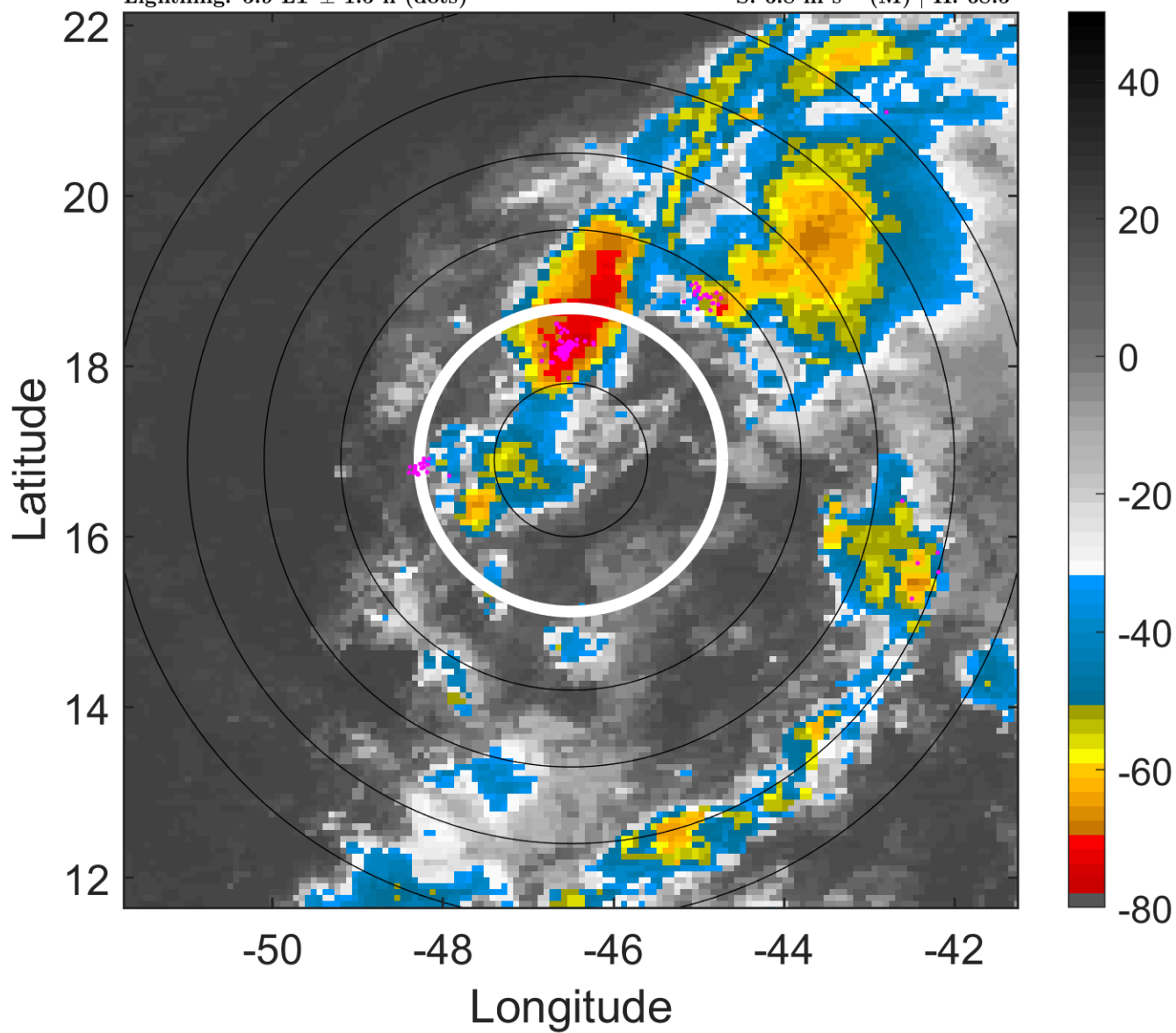

6-h IR BT Differences & Lightning

Δ t: 2006090509 (5.9 LT) - 2006090503 (24 LT)

Lightning: 5.9 LT \pm 1.5 h (dots)

PT: LLCP | EA: QUASI

07L (FLORENCE) | 35 kt TS

S: 6.8 m s⁻¹ (M) | H: 68.5°

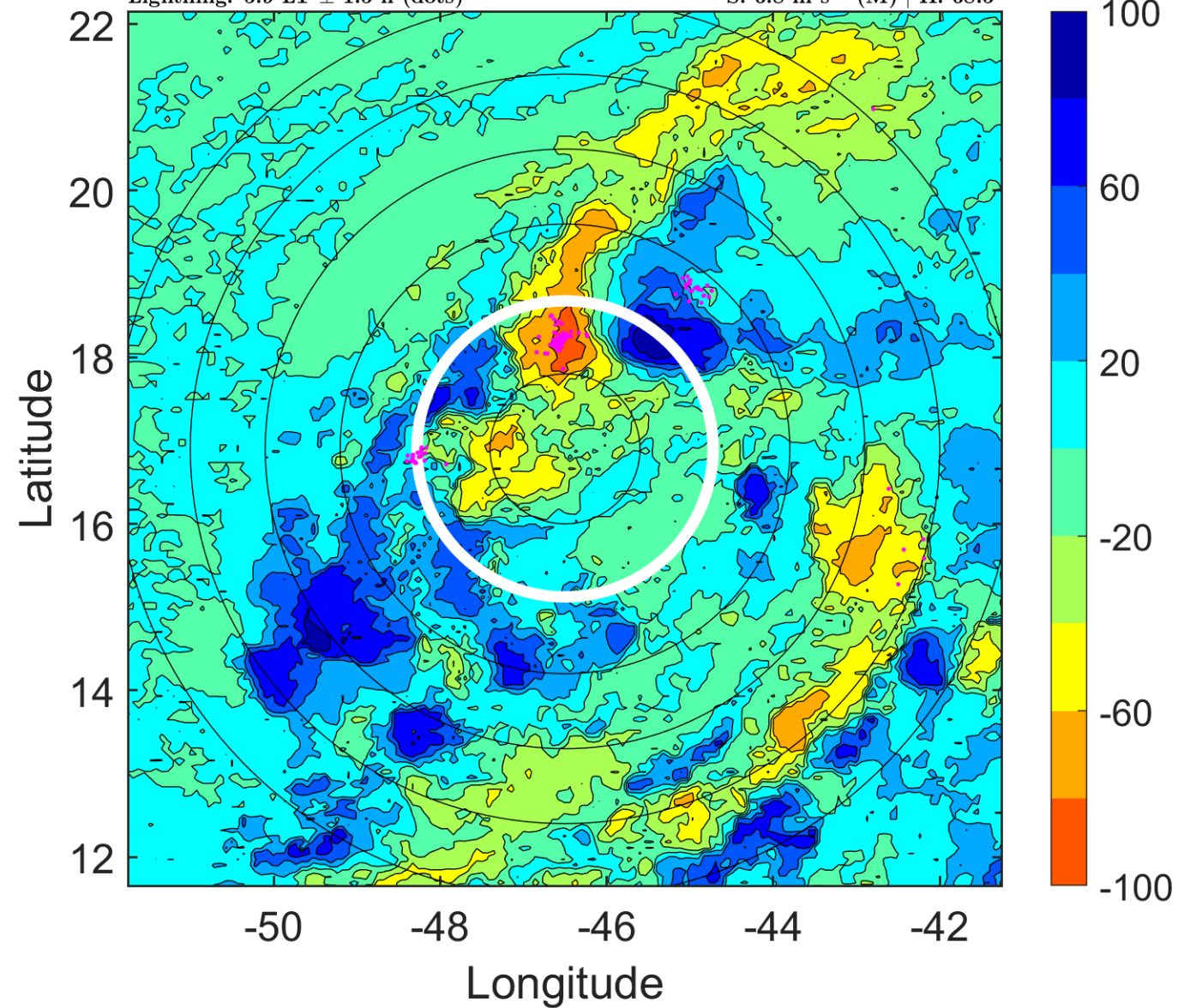

IR BT & Lightning

t: 2006090512 (8.9 LT)

Lightning: 8.9 LT \pm 1.5 h (dots)

PT: LLCP | EA: QUASI

07L (FLORENCE) | 35 kt TS

S: 8.3 m s⁻¹ (M) | H: 62°

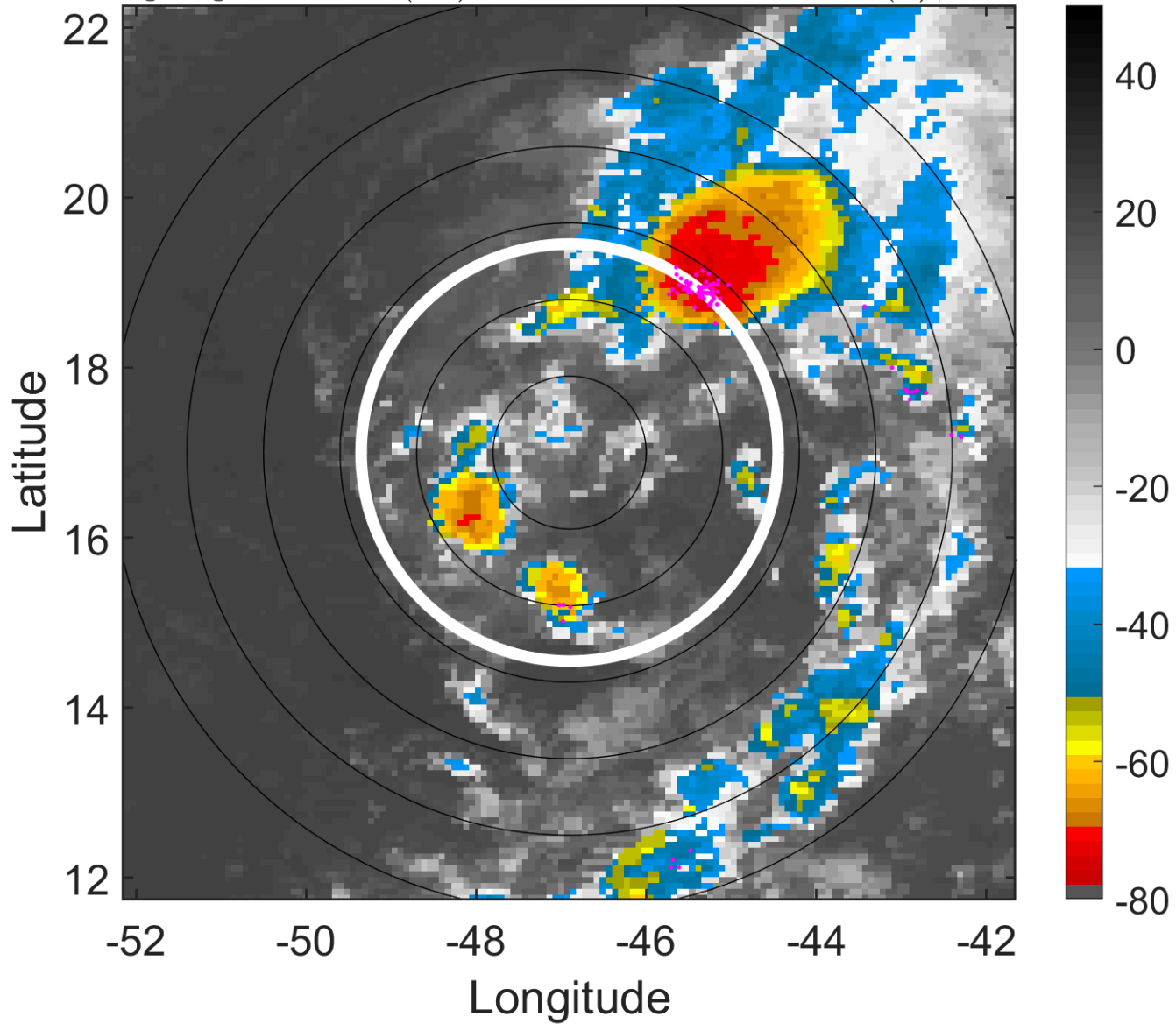

6-h IR BT Differences & Lightning

Δ t: 2006090512 (8.9 LT) - 2006090506 (2.9 LT)

Lightning: 8.9 LT \pm 1.5 h (dots)

PT: LLCP | EA: QUASI

07L (FLORENCE) | 35 kt TS

S: 8.3 m s⁻¹ (M) | H: 62°

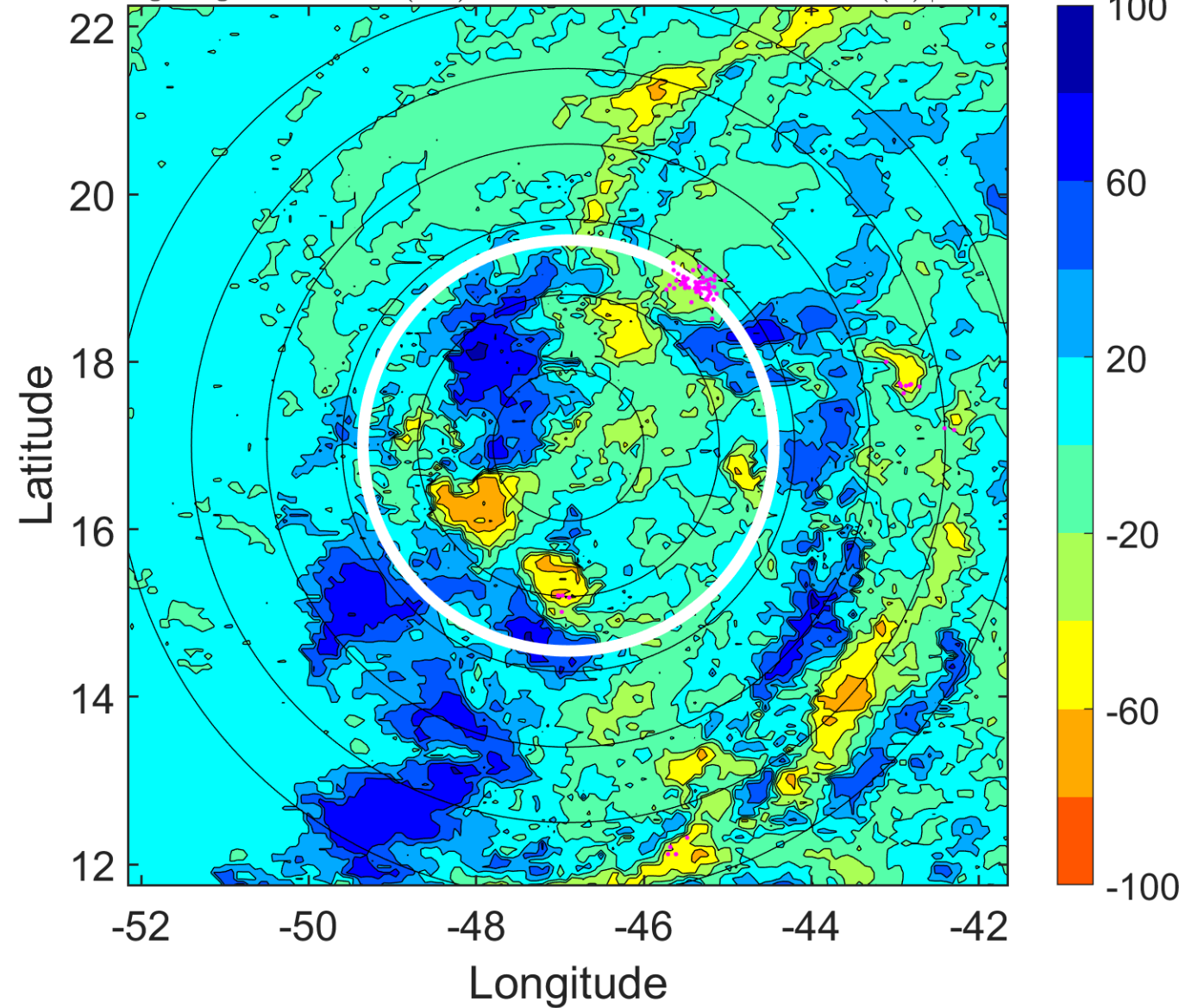

IR BT & Lightning

t: 2006090515 (11.8 LT)

Lightning: 11.8 LT \pm 1.5 h (dots)

PT: LLCP | EA: QUASI

07L (FLORENCE) | 37.5 kt TS

S: 7.2 m s⁻¹ (M) | H: 51°

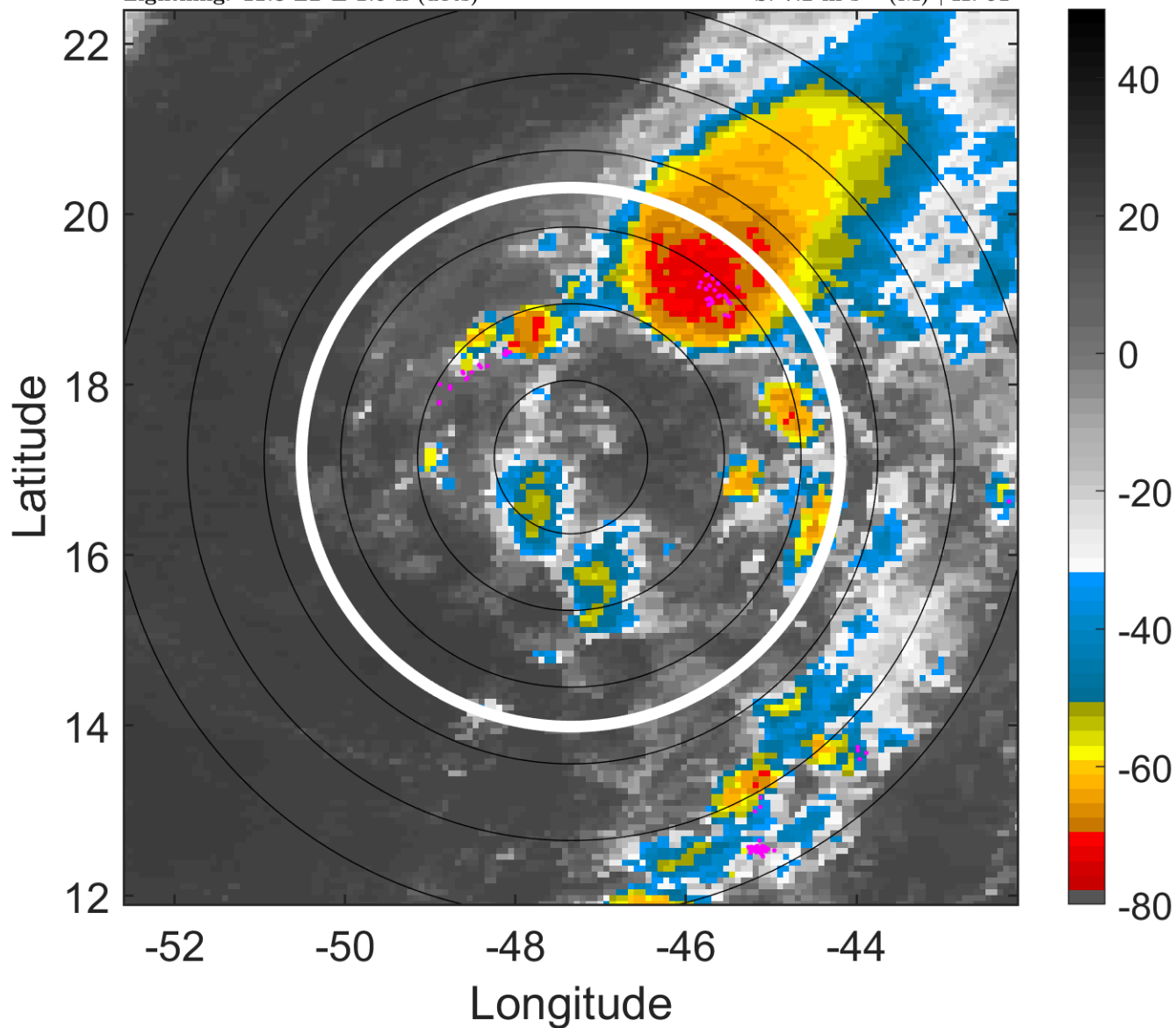

6-h IR BT Differences & Lightning

Δ t: 2006090515 (11.8 LT) - 2006090509 (5.9 LT)

Lightning: 11.8 LT \pm 1.5 h (dots)

PT: LLCP | EA: QUASI

07L (FLORENCE) | 37.5 kt TS

S: 7.2 m s⁻¹ (M) | H: 51°

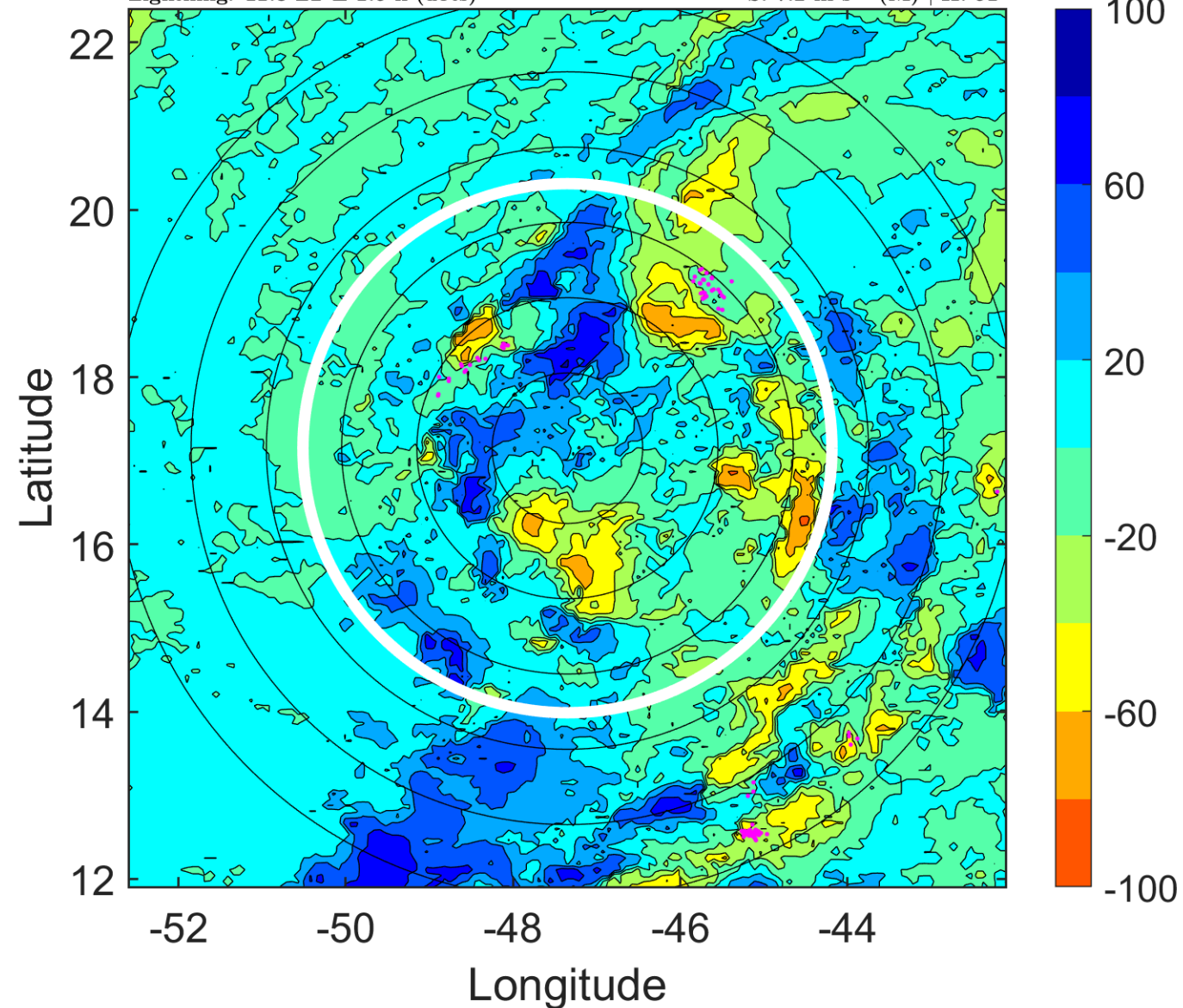

IR BT & Lightning

t: 2006090518 (14.8 LT)
Lightning: 14.8 LT \pm 1.5 h (dots)

PT: LLCP | EA: QUASI
07L (FLORENCE) | 40 kt TS
S: 6.1 m s⁻¹ (M) | H: 40°

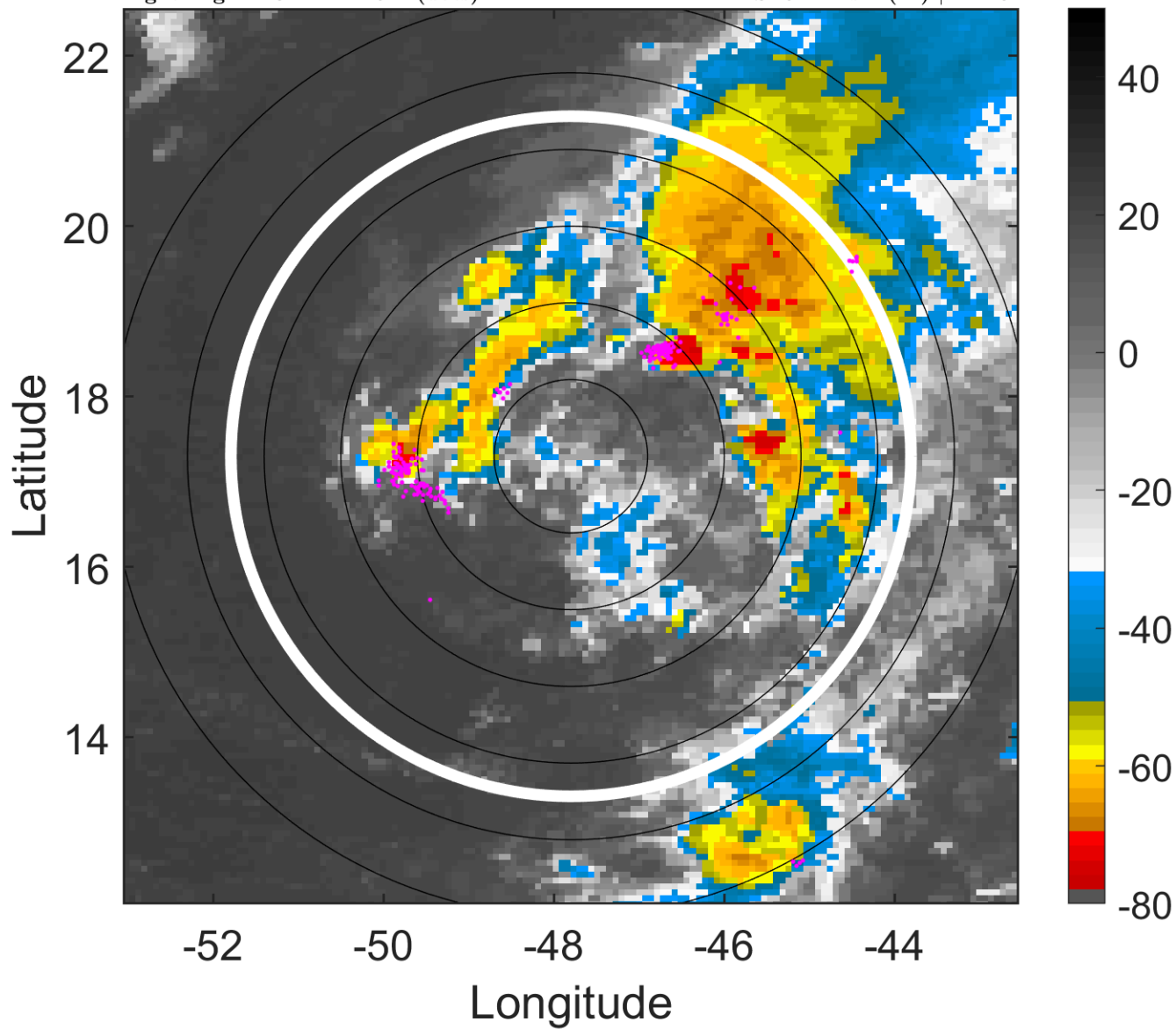

6-h IR BT Differences & Lightning

Δ t: 2006090518 (14.8 LT) - 2006090512 (8.9 LT)
Lightning: 14.8 LT \pm 1.5 h (dots)

PT: LLCP | EA: QUASI
07L (FLORENCE) | 40 kt TS
S: 6.1 m s⁻¹ (M) | H: 40°

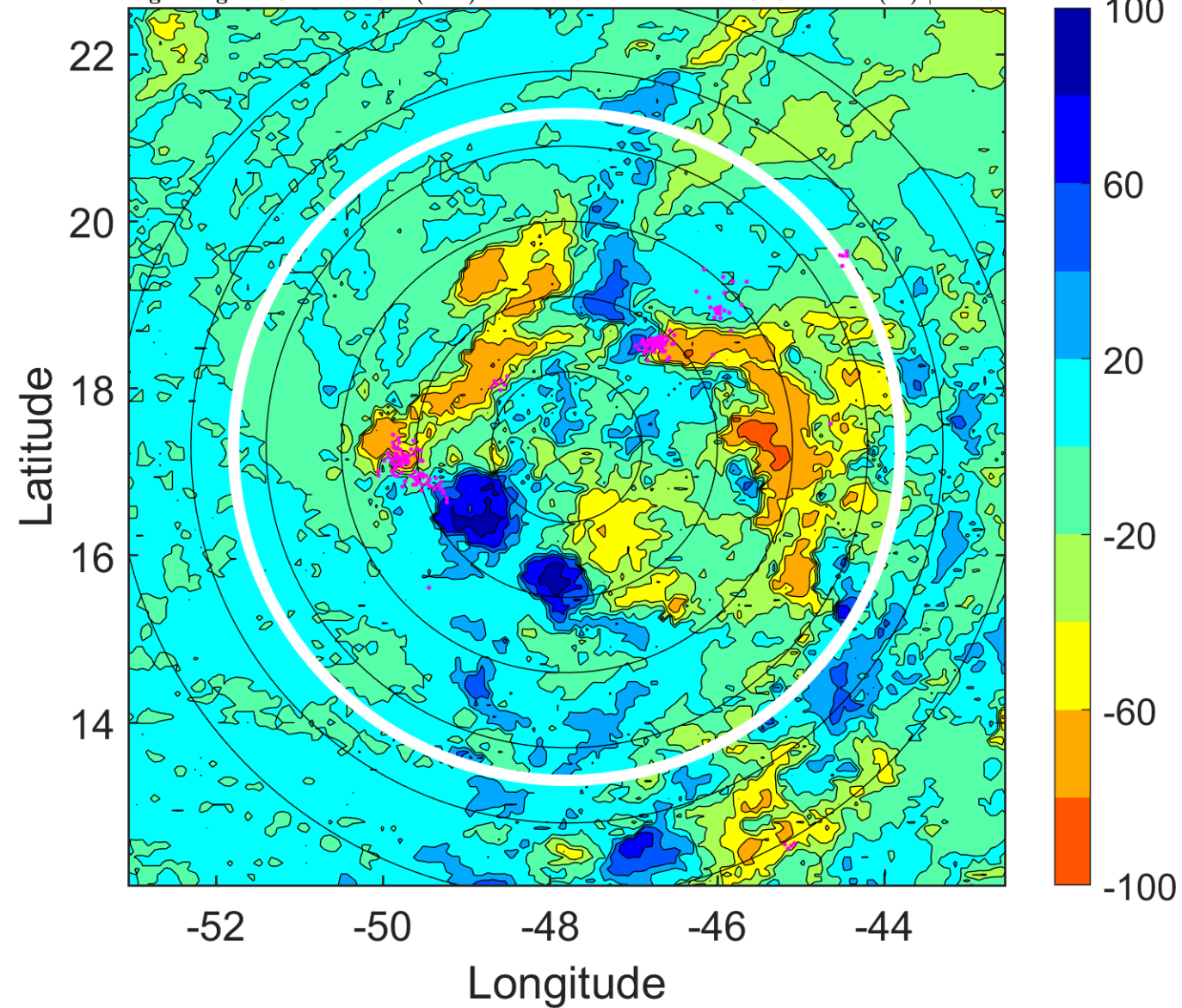

IR BT & Lightning

t: 2006090521 (17.8 LT)

Lightning: 17.8 LT \pm 1.5 h (dots)

PT: LLCP | EA: QUASI

07L (FLORENCE) | 40 kt TS

S: 7.6 m s⁻¹ (M) | H: 41°

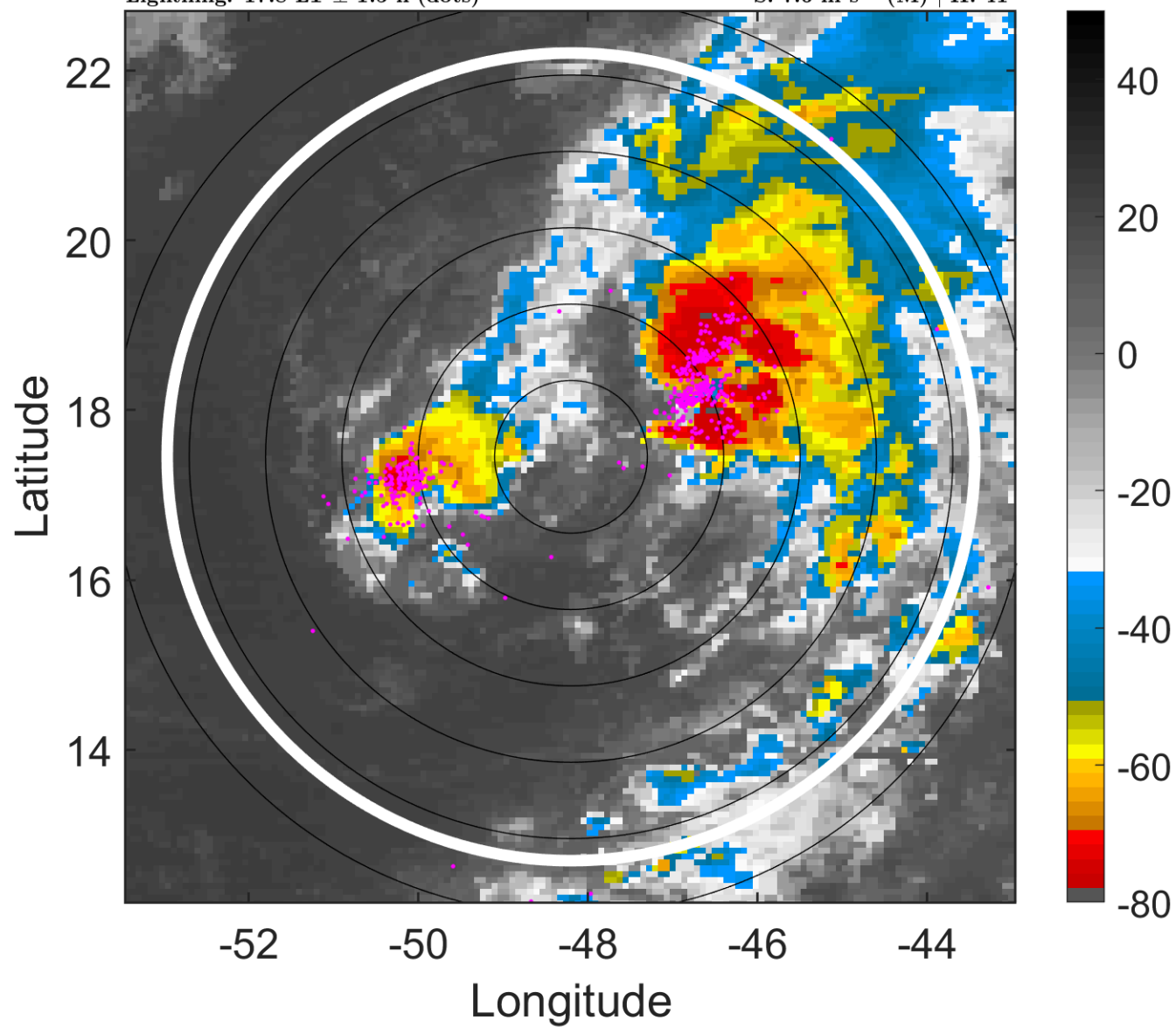

6-h IR BT Differences & Lightning

Δ t: 2006090521 (17.8 LT) - 2006090515 (11.8 LT)

Lightning: 17.8 LT \pm 1.5 h (dots)

PT: LLCP | EA: QUASI

07L (FLORENCE) | 40 kt TS

S: 7.6 m s⁻¹ (M) | H: 41°

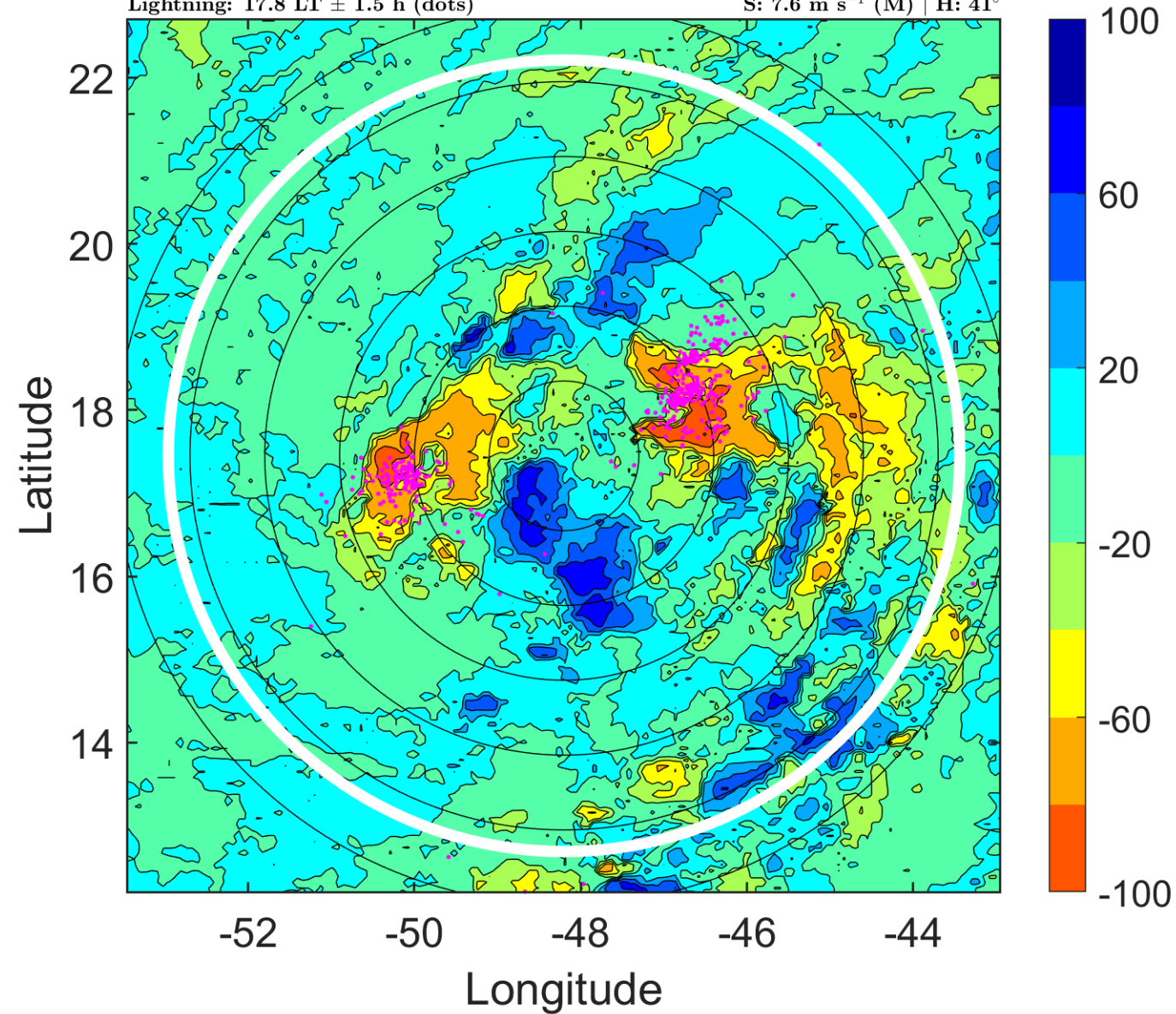

IR BT & Lightning

t: 2006090600 (20.8 LT)

Lightning: 20.8 LT \pm 1.5 h (dots)

PT: LLCP | EA: QUASI

07L (FLORENCE) | 40 kt TS

S: 9 m s⁻¹ (M) | H: 42°

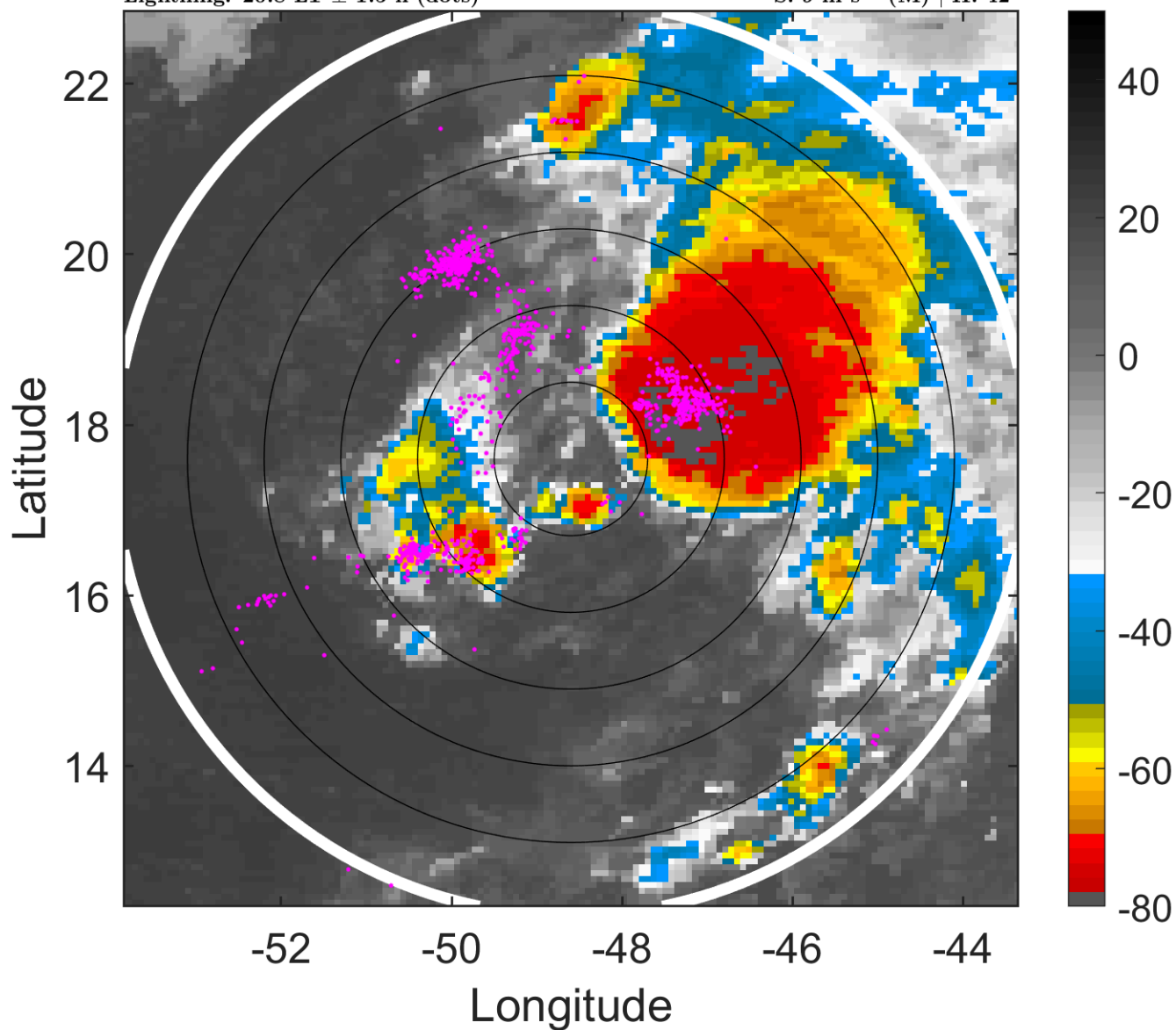

6-h IR BT Differences & Lightning

Δ t: 2006090600 (20.8 LT) - 2006090518 (14.8 LT)

Lightning: 20.8 LT \pm 1.5 h (dots)

PT: LLCP | EA: QUASI

07L (FLORENCE) | 40 kt TS

S: 9 m s⁻¹ (M) | H: 42°

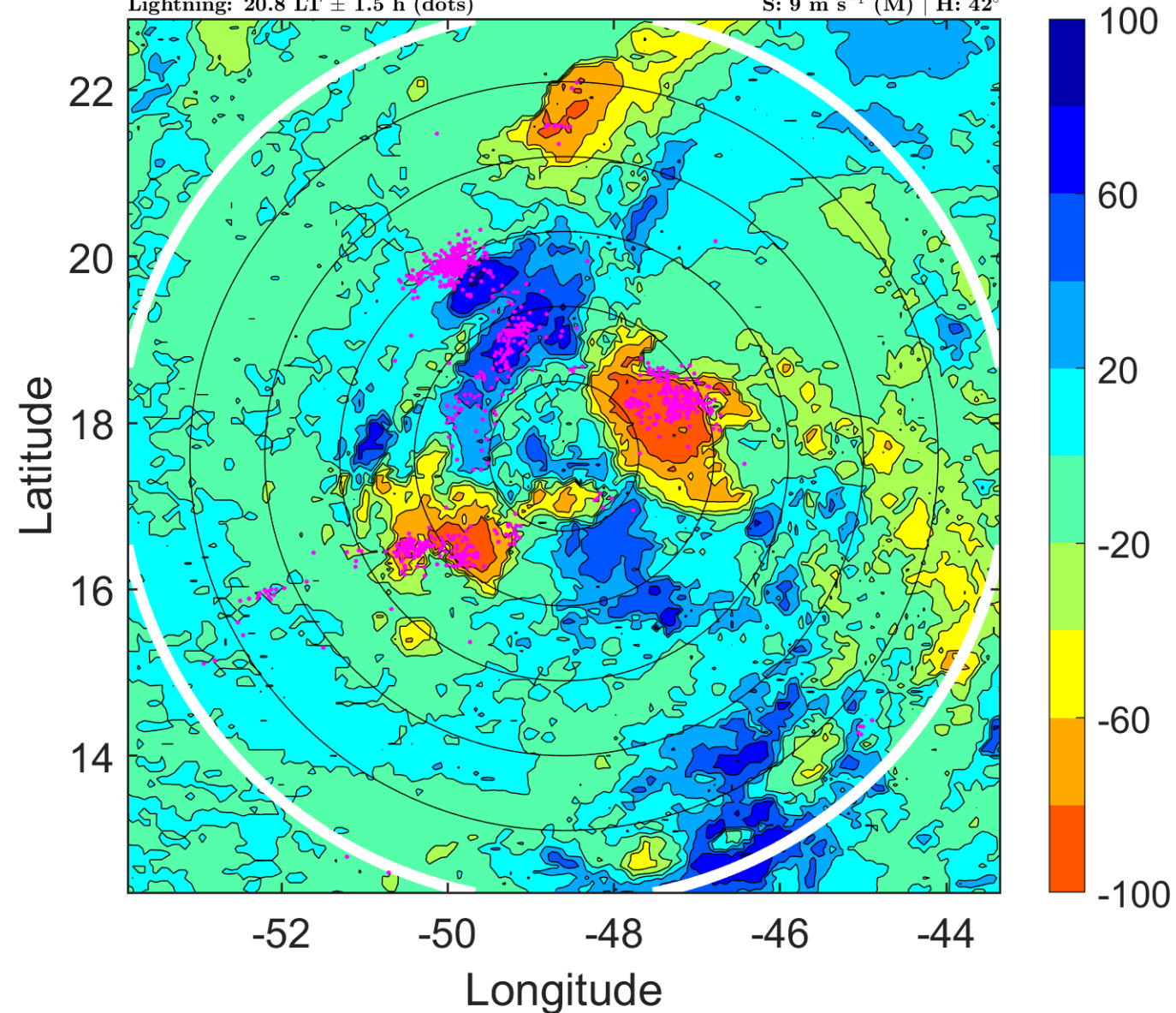

IR BT & Lightning

t: 2006090603 (23.7 LT)

Lightning: 23.7 LT \pm 1.5 h (dots)

PT: LLCP | EA: QUASI

07L (FLORENCE) | 40 kt TS

S: 8.1 m s⁻¹ (M) | H: 41°

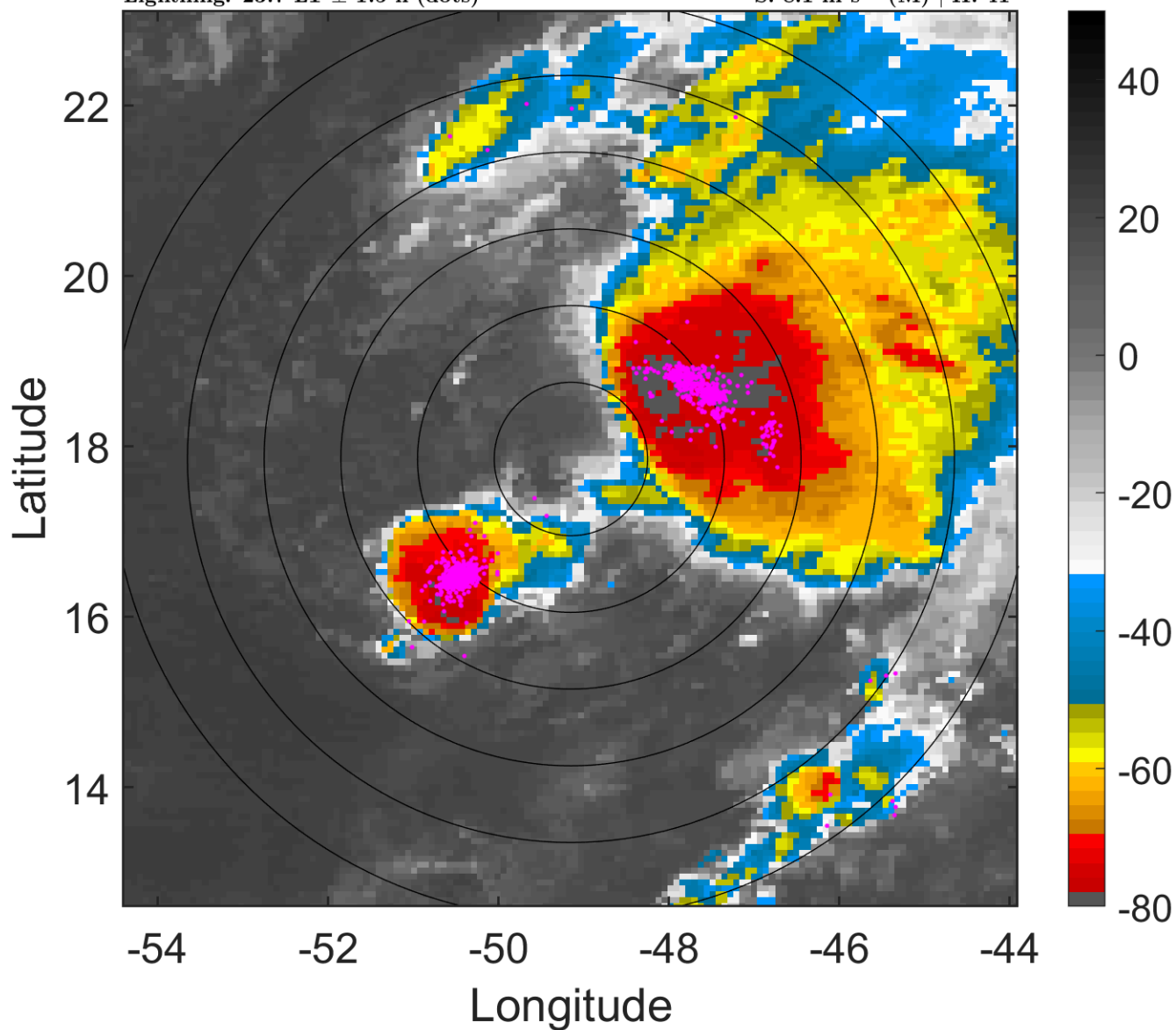

6-h IR BT Differences & Lightning

Δ t: 2006090603 (23.7 LT) - 2006090521 (17.8 LT)

Lightning: 23.7 LT \pm 1.5 h (dots)

PT: LLCP | EA: QUASI

07L (FLORENCE) | 40 kt TS

S: 8.1 m s⁻¹ (M) | H: 41°

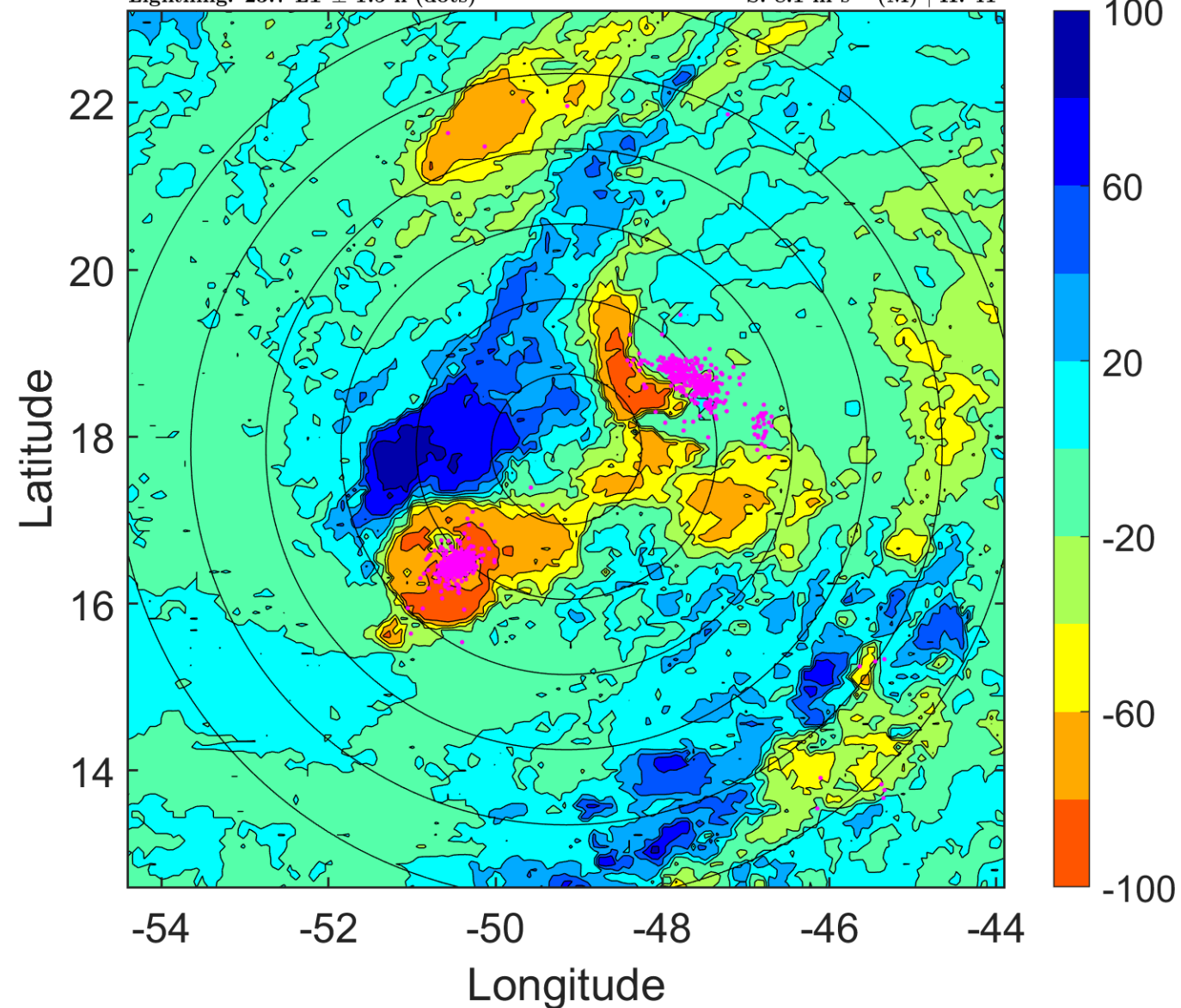

IR BT & Lightning

t: 2006090606 (2.7 LT)

Lightning: 2.7 LT \pm 1.5 h (dots)

PT: LLCP | EA: ACT

07L (FLORENCE) | 40 kt TS

S: 7.2 m s⁻¹ (M) | H: 40°

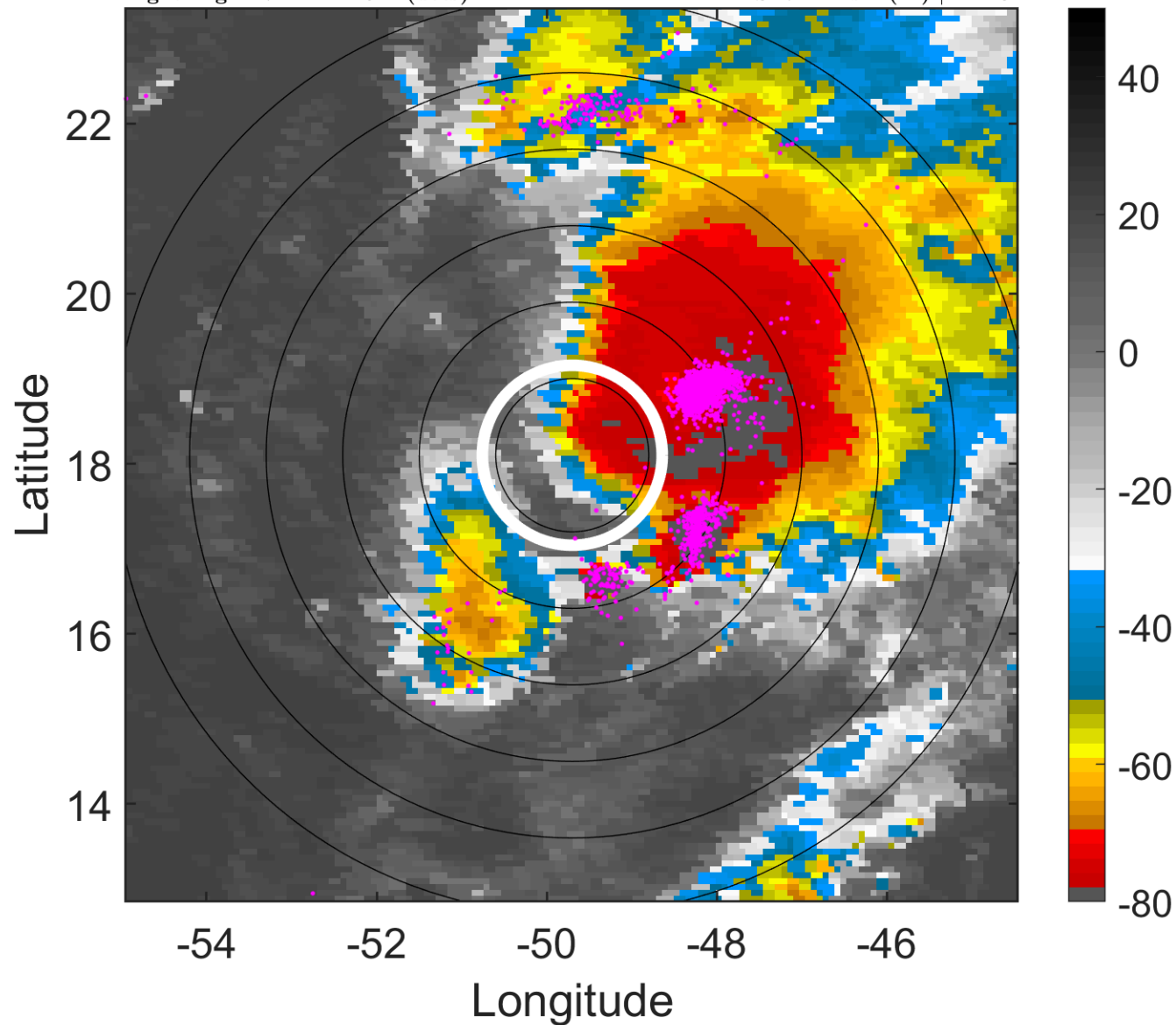

6-h IR BT Differences & Lightning

Δ t: 2006090606 (2.7 LT) - 2006090600 (20.8 LT)

Lightning: 2.7 LT \pm 1.5 h (dots)

PT: LLCP | EA: ACT

07L (FLORENCE) | 40 kt TS

S: 7.2 m s⁻¹ (M) | H: 40°

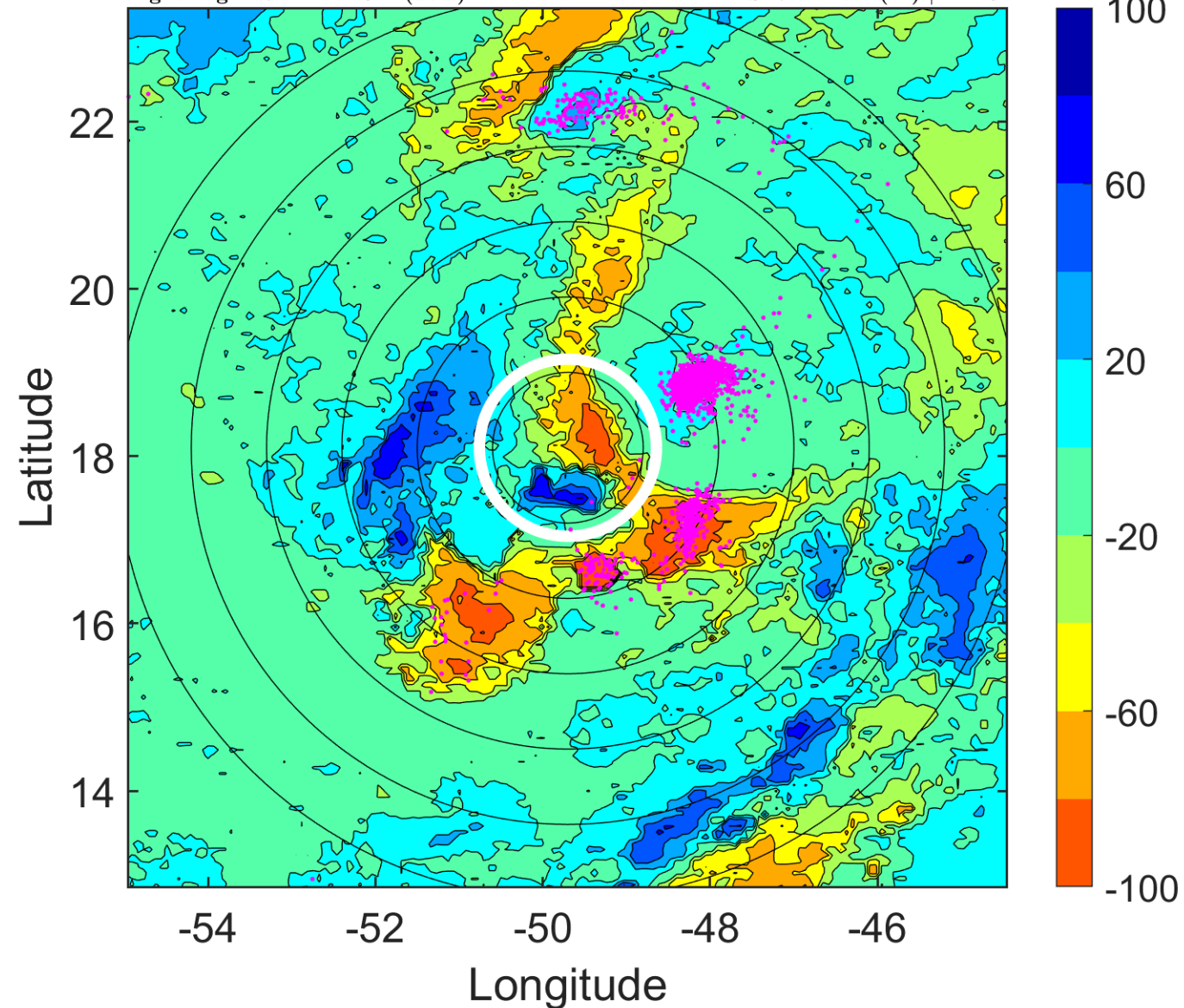

IR BT & Lightning

t: 2006090609 (5.7 LT)

Lightning: 5.7 LT \pm 1.5 h (dots)

PT: LLCP | EA: ACT

07L (FLORENCE) | 42.5 kt TS

S: 7.4 m s⁻¹ (M) | H: 40°

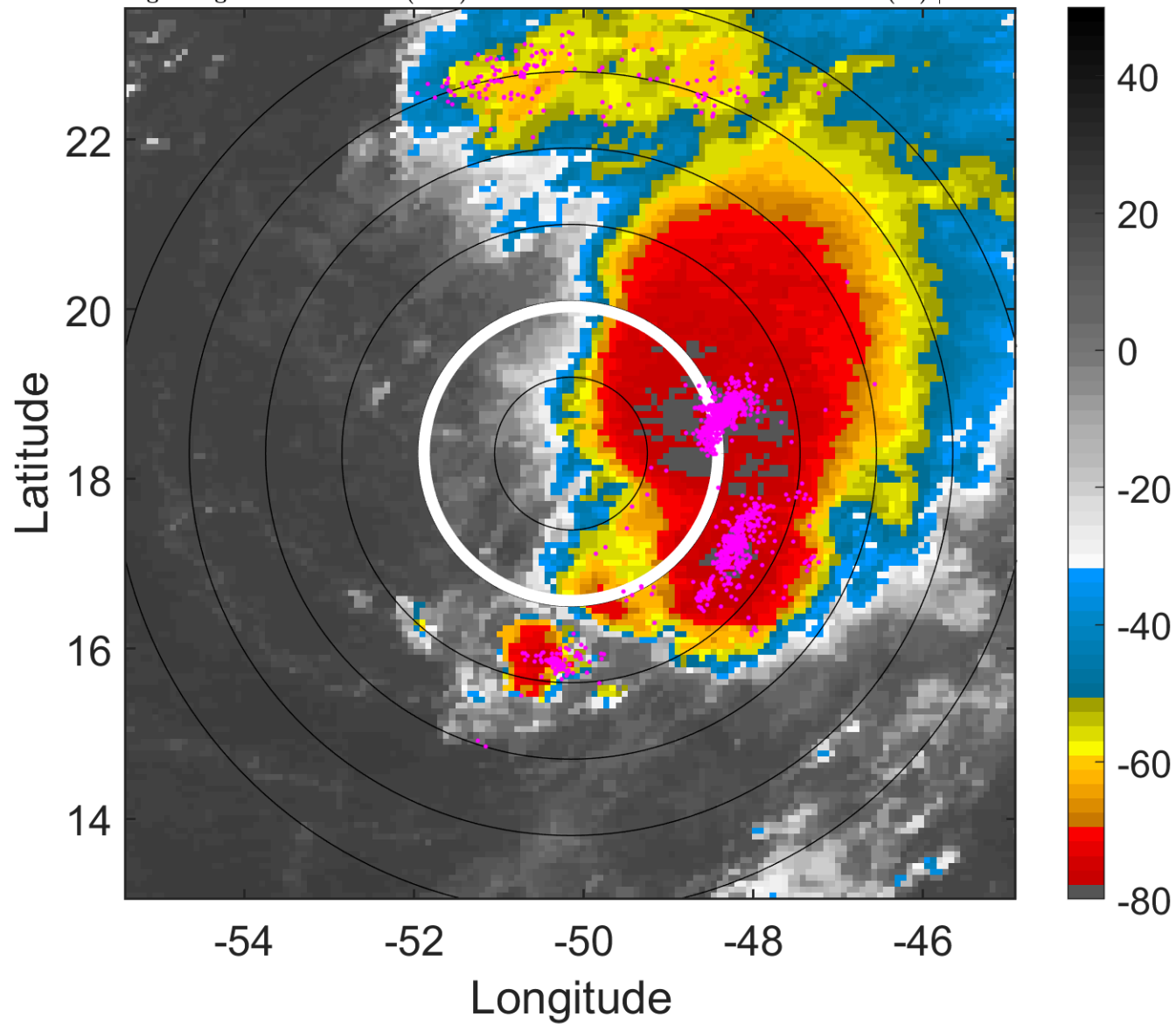

6-h IR BT Differences & Lightning

Δ t: 2006090609 (5.7 LT) - 2006090603 (23.7 LT)

Lightning: 5.7 LT \pm 1.5 h (dots)

PT: LLCP | EA: ACT

07L (FLORENCE) | 42.5 kt TS

S: 7.4 m s⁻¹ (M) | H: 40°

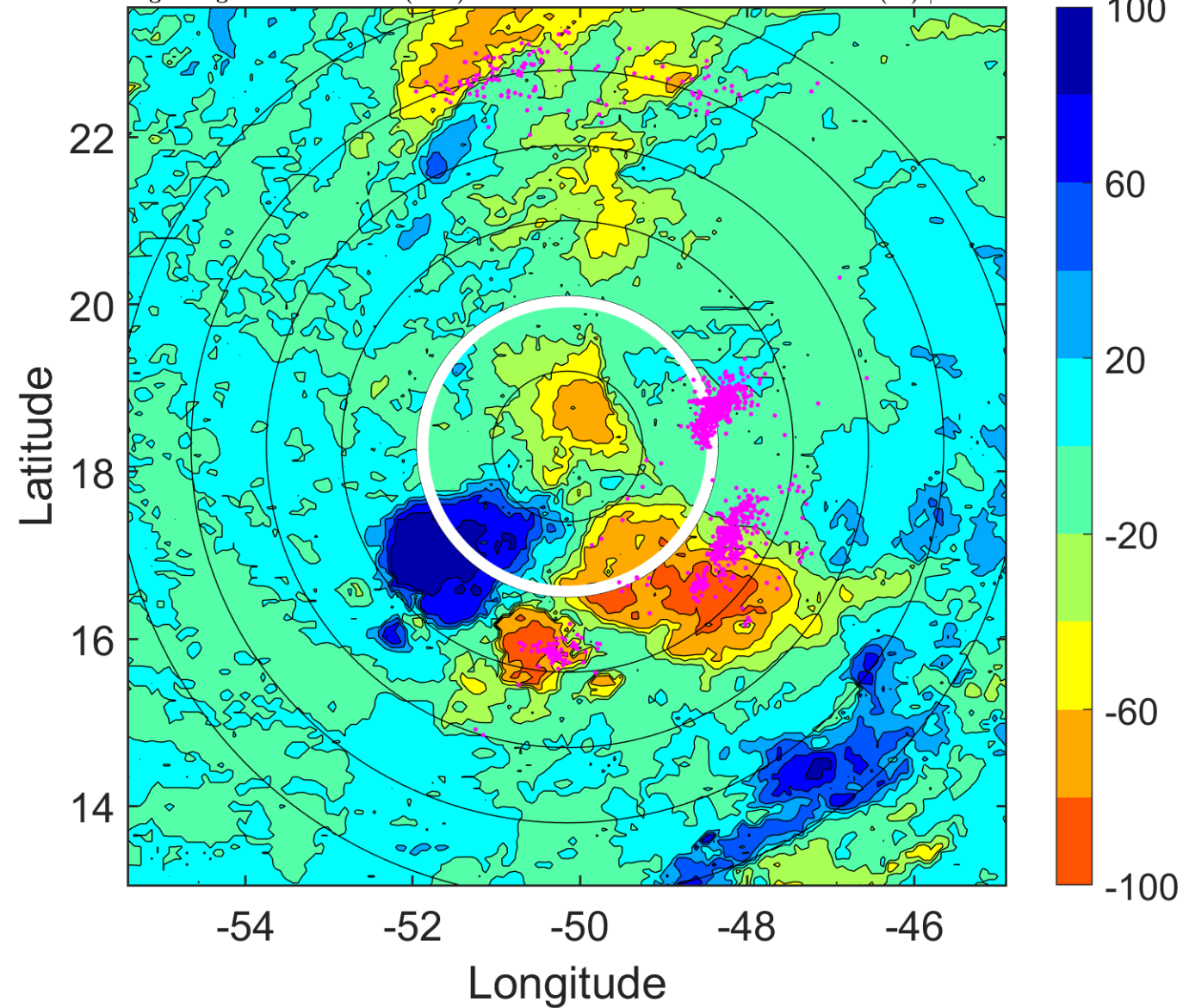

IR BT & Lightning

t: 2006090612 (8.6 LT)

Lightning: 8.6 LT \pm 1.5 h (dots)

PT: LLCP | EA: ACT

07L (FLORENCE) | 45 kt TS

S: 7.6 m s⁻¹ (M) | H: 40°

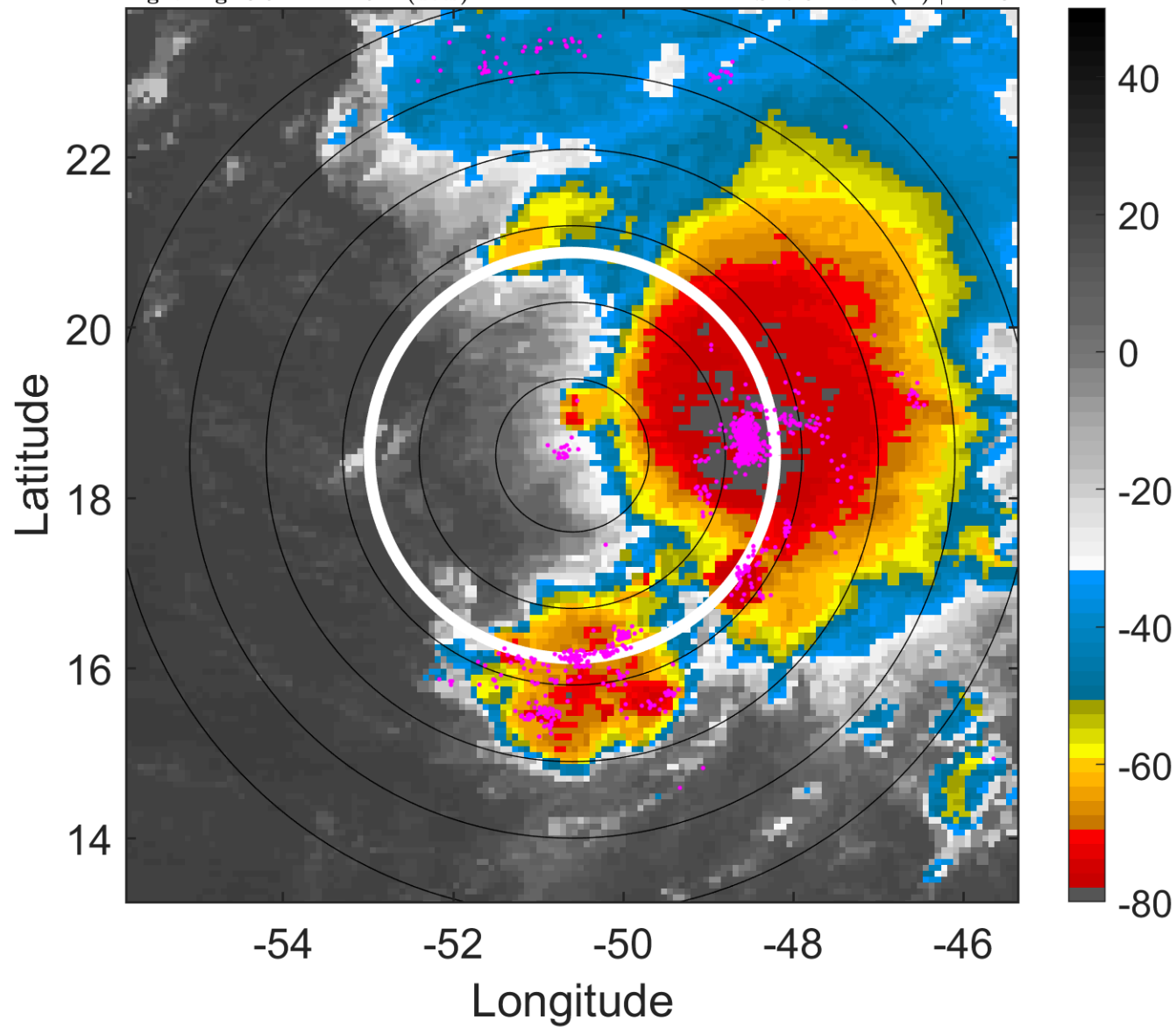

6-h IR BT Differences & Lightning

Δ t: 2006090612 (8.6 LT) - 2006090606 (2.7 LT)

Lightning: 8.6 LT \pm 1.5 h (dots)

PT: LLCP | EA: ACT

07L (FLORENCE) | 45 kt TS

S: 7.6 m s⁻¹ (M) | H: 40°

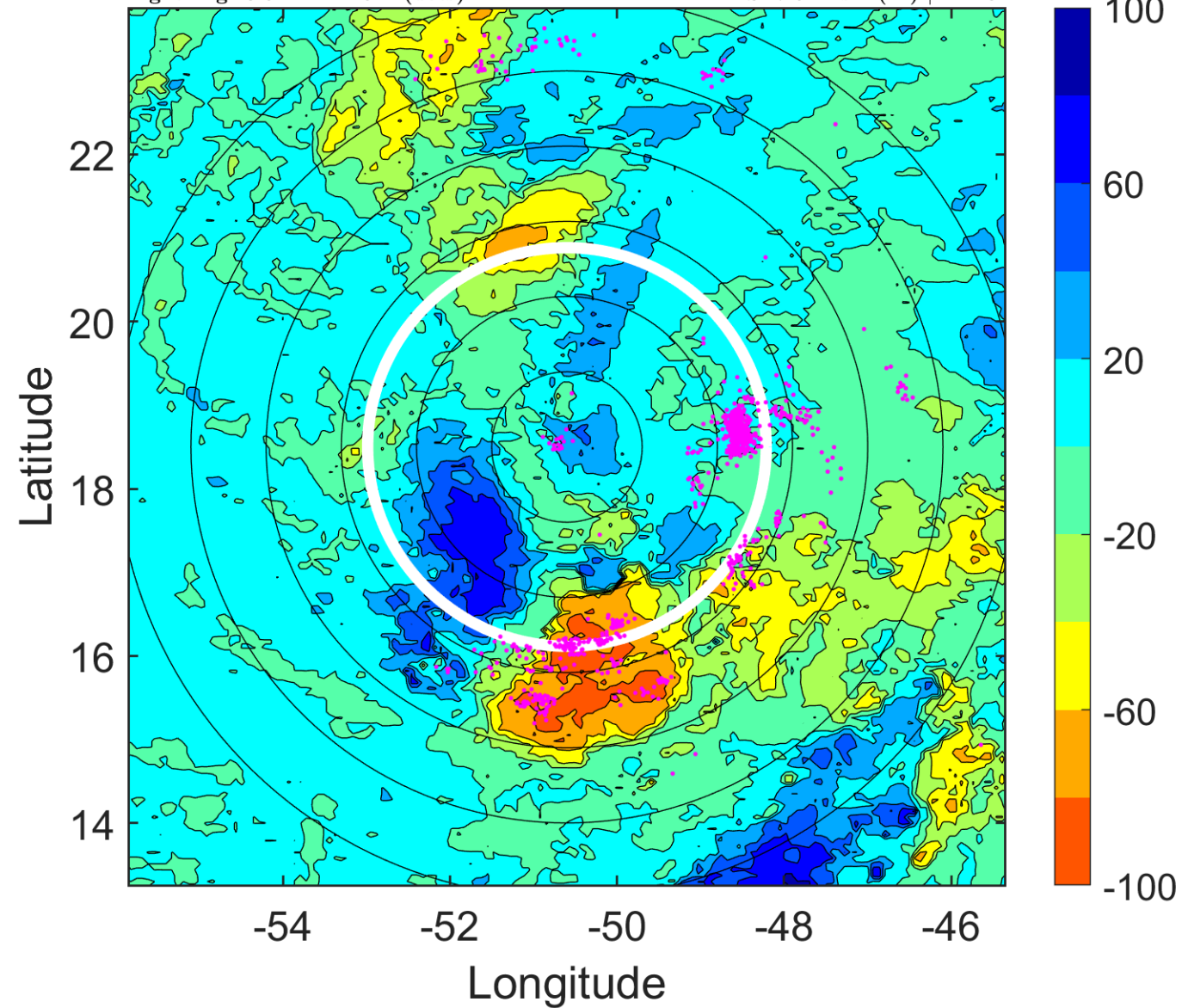

IR BT & Lightning

t: 2006090615 (11.6 LT)

Lightning: 11.6 LT \pm 1.5 h (dots)

PT: LLCP | EA: ACT

07L (FLORENCE) | 45 kt TS

S: 8.6 m s⁻¹ (M) | H: 31.5°

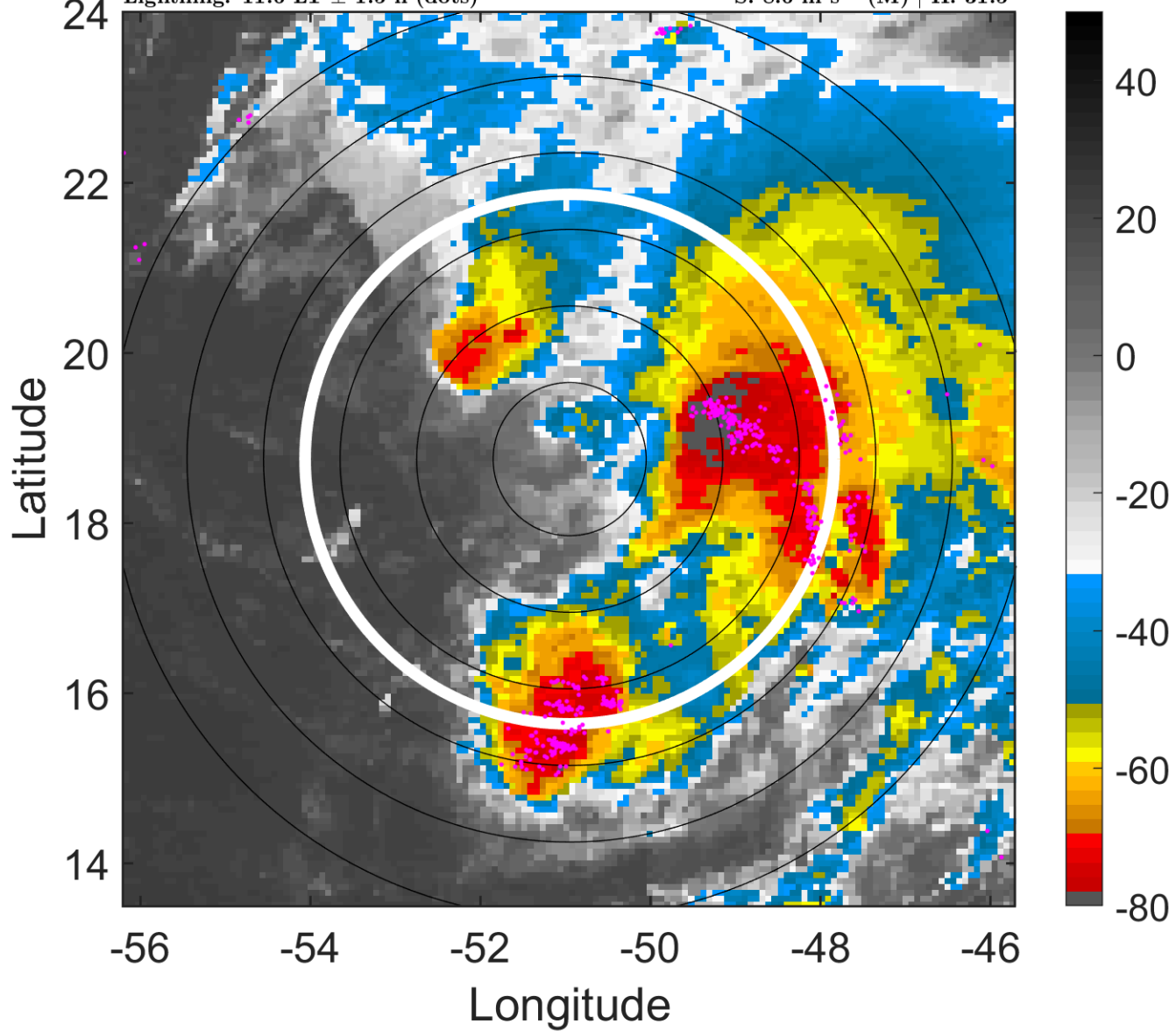

6-h IR BT Differences & Lightning

Δ t: 2006090615 (11.6 LT) - 2006090609 (5.7 LT)

Lightning: 11.6 LT \pm 1.5 h (dots)

PT: LLCP | EA: ACT

07L (FLORENCE) | 45 kt TS

S: 8.6 m s⁻¹ (M) | H: 31.5°

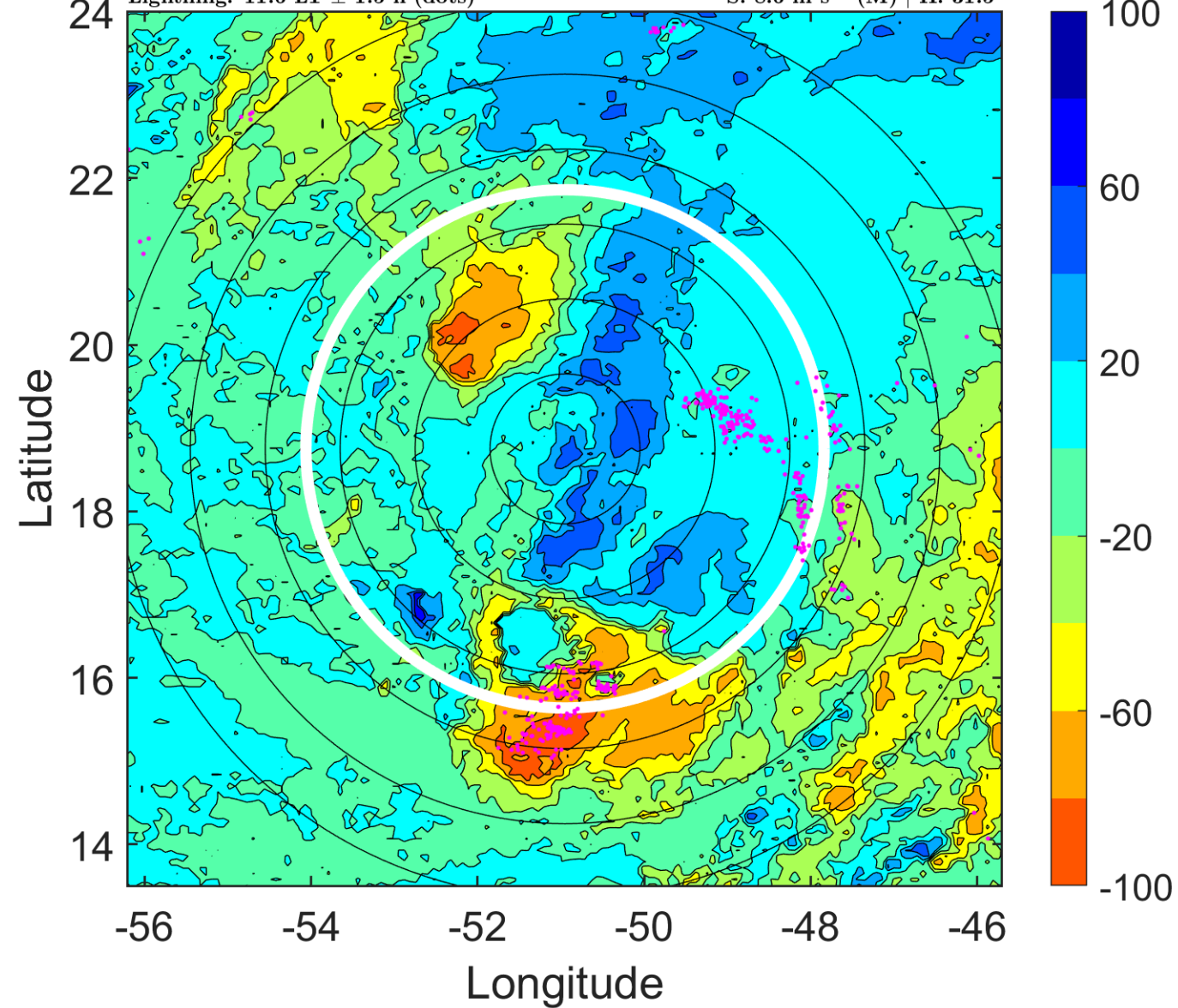

IR BT & Lightning

t: 2006090618 (14.6 LT)

Lightning: 14.6 LT \pm 1.5 h (dots)

PT: LLCP | EA: ACT

07L (FLORENCE) | 45 kt TS

S: 9.7 m s⁻¹ (M) | H: 23°

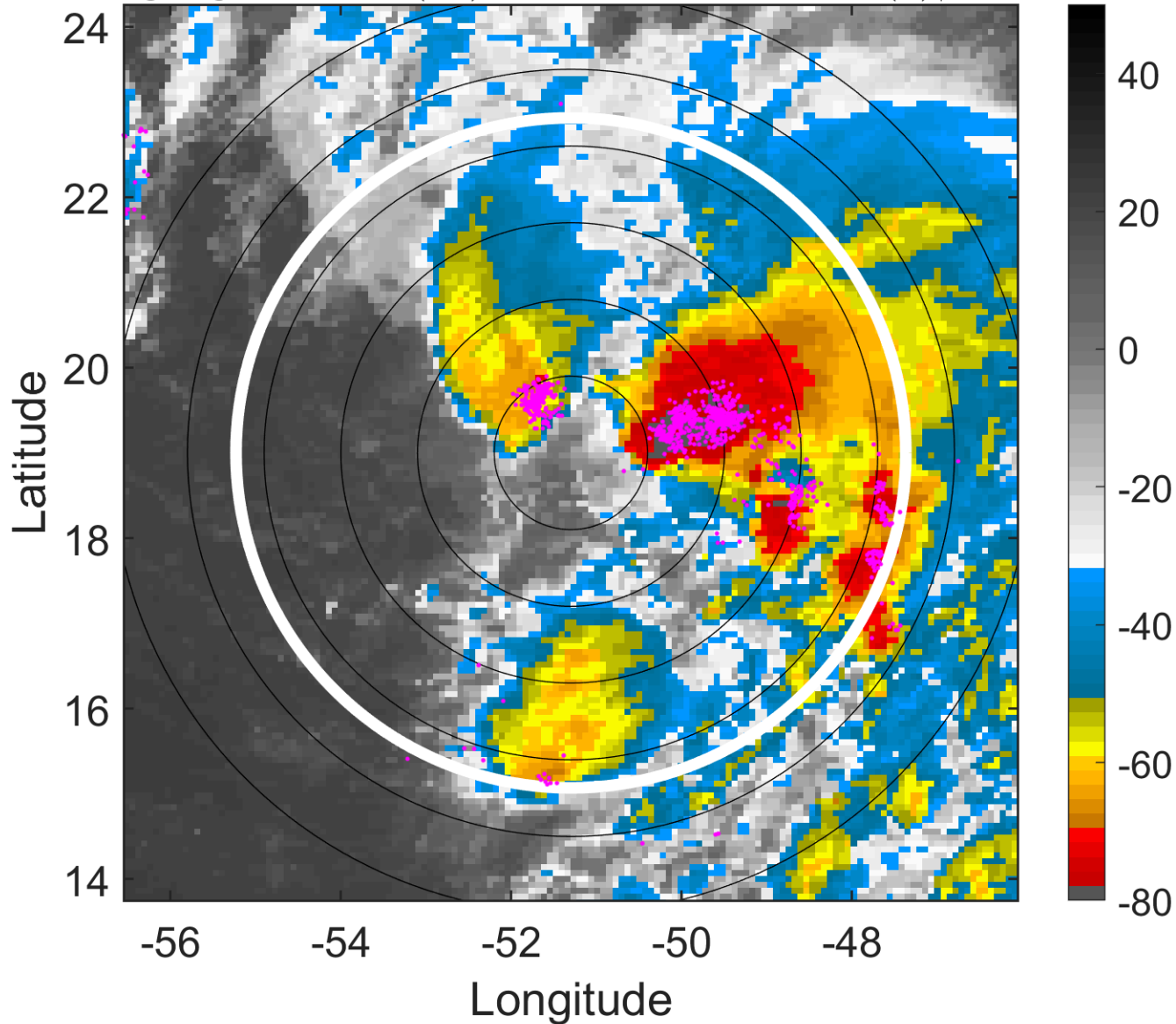

6-h IR BT Differences & Lightning

Δ t: 2006090618 (14.6 LT) - 2006090612 (8.6 LT)

Lightning: 14.6 LT \pm 1.5 h (dots)

PT: LLCP | EA: ACT

07L (FLORENCE) | 45 kt TS

S: 9.7 m s⁻¹ (M) | H: 23°

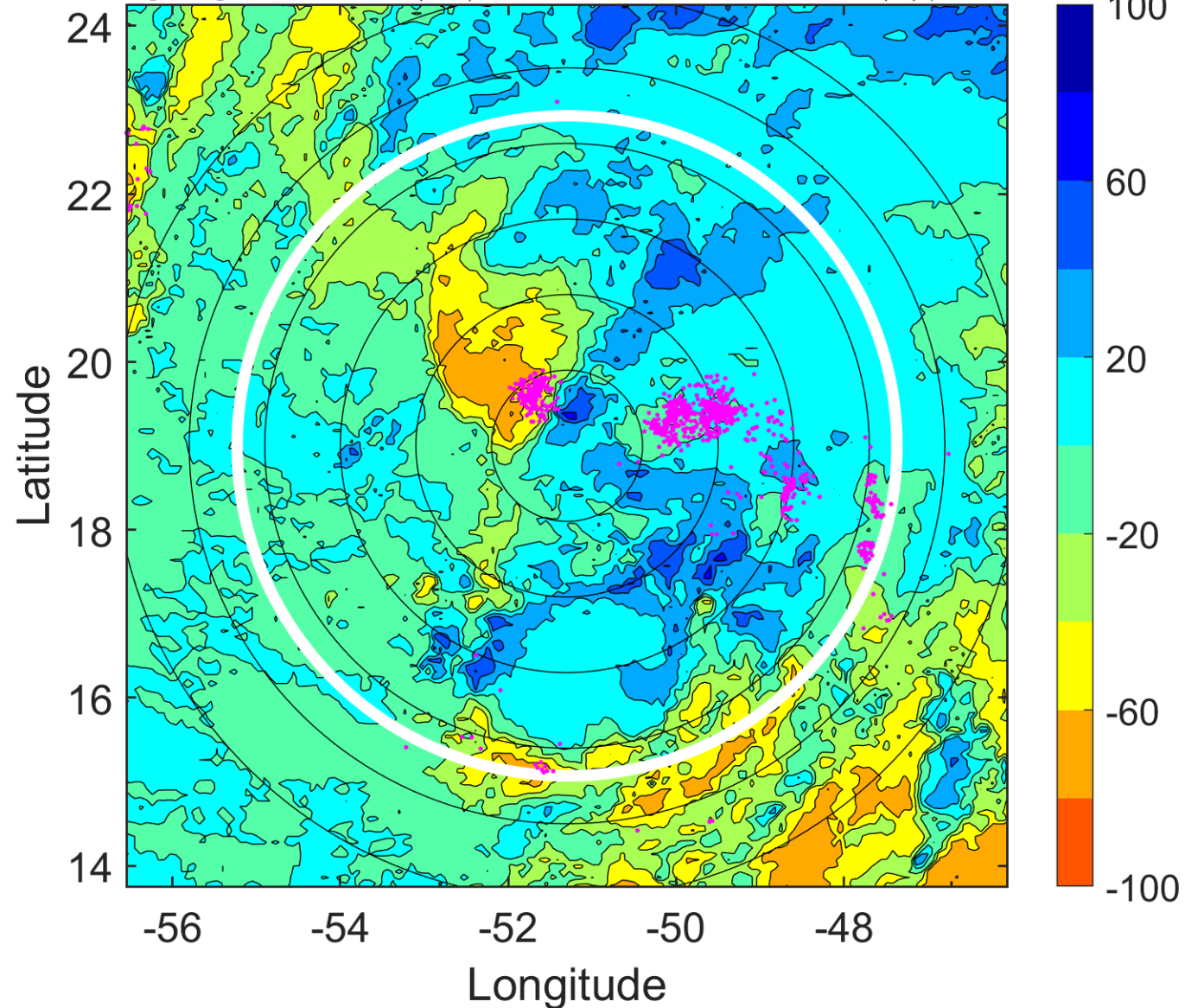

IR BT & Lightning

t: 2006090621 (17.6 LT)

Lightning: 17.6 LT \pm 1.5 h (dots)

PT: LLCP | EA: ACT

07L (FLORENCE) | 45 kt TS

S: 9.6 m s⁻¹ (M) | H: 23°

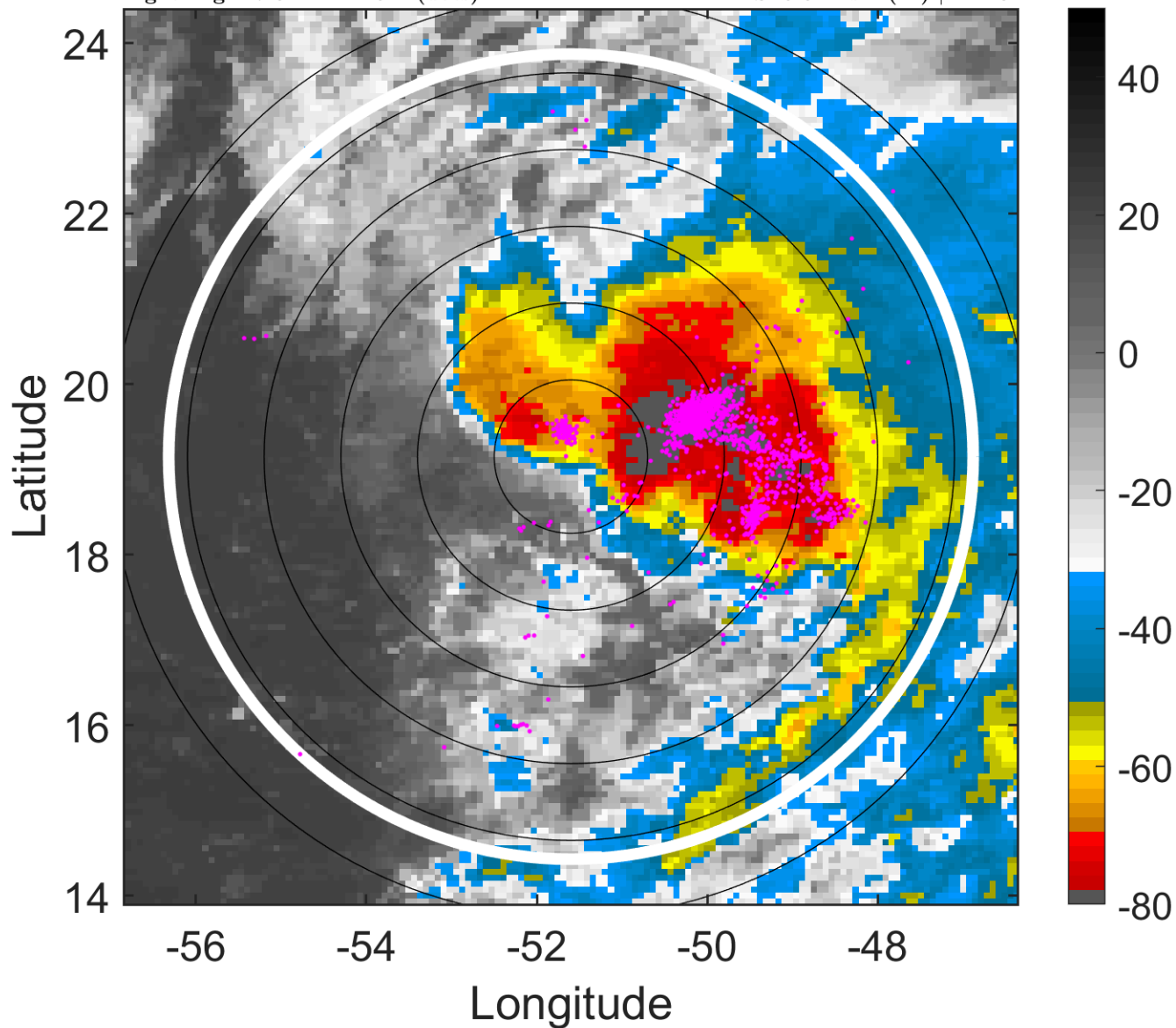

6-h IR BT Differences & Lightning

Δ t: 2006090621 (17.6 LT) - 2006090615 (11.6 LT)

Lightning: 17.6 LT \pm 1.5 h (dots)

PT: LLCP | EA: ACT

07L (FLORENCE) | 45 kt TS

S: 9.6 m s⁻¹ (M) | H: 23°

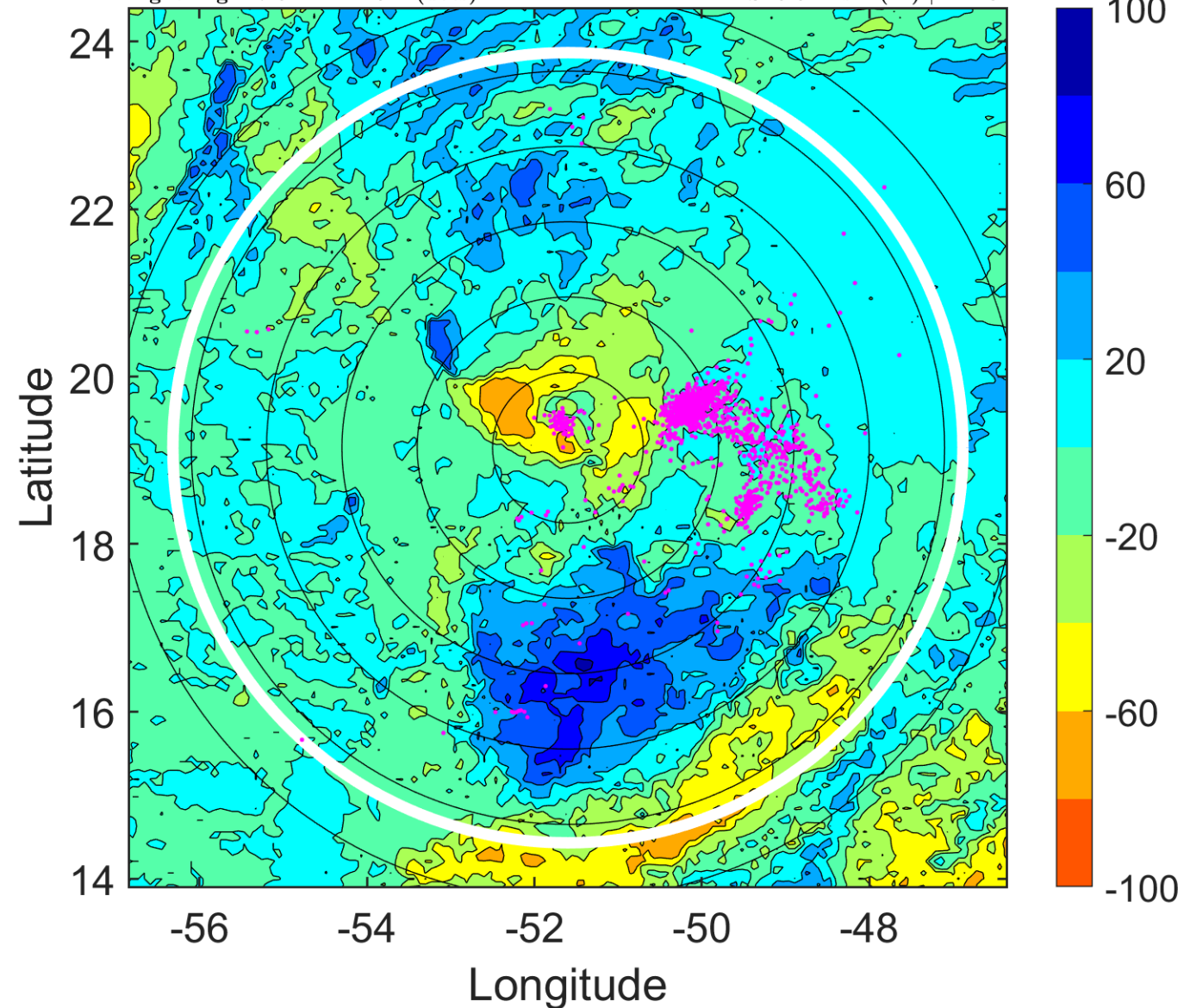

IR BT & Lightning

t: 2006090700 (20.5 LT)

Lightning: 20.5 LT \pm 1.5 h (dots)

PT: LLCP | EA: ACT

07L (FLORENCE) | 45 kt TS

S: 9.6 m s⁻¹ (M) | H: 23°

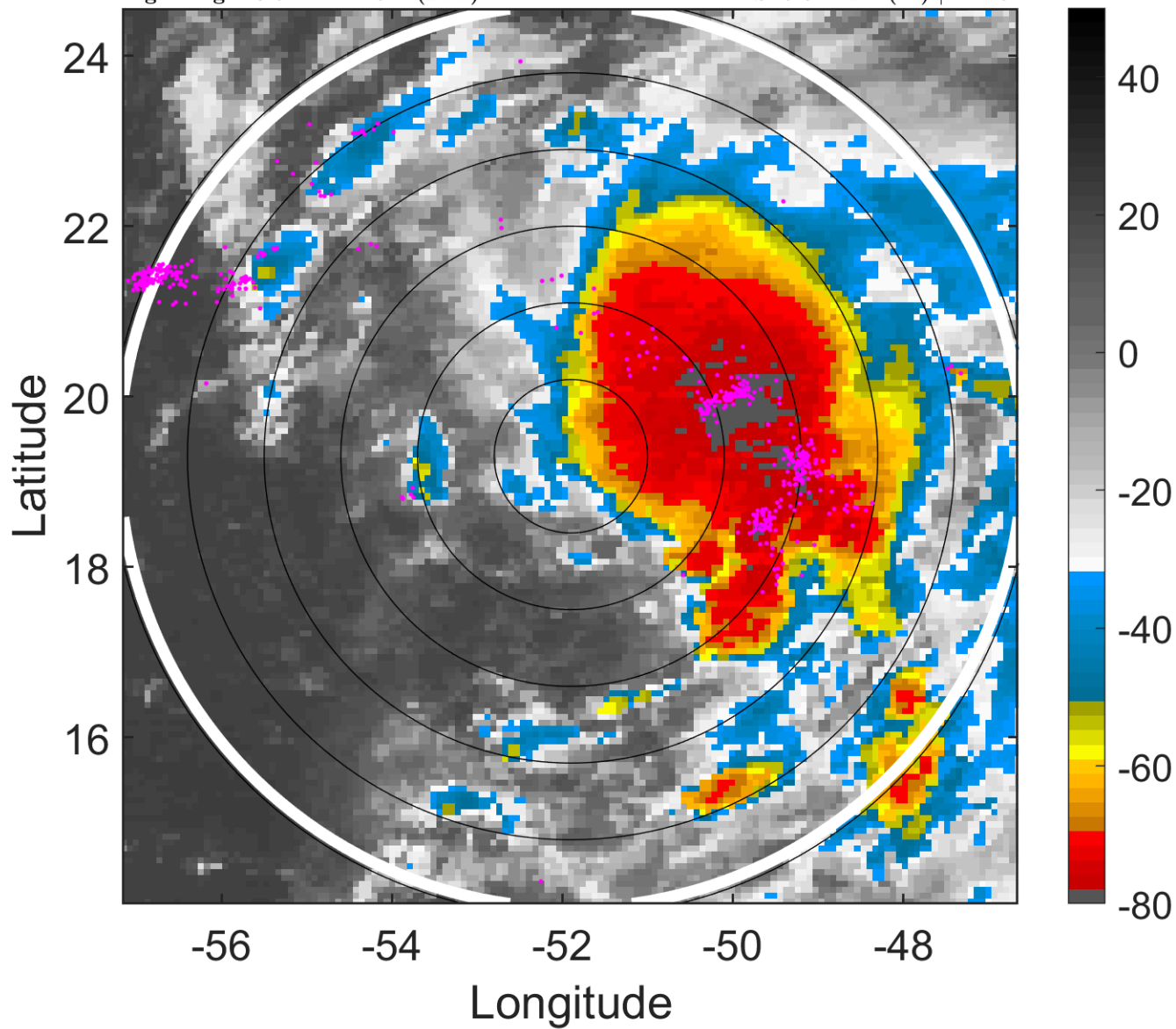

6-h IR BT Differences & Lightning

Δ t: 2006090700 (20.5 LT) - 2006090618 (14.6 LT)

Lightning: 20.5 LT \pm 1.5 h (dots)

PT: LLCP | EA: ACT

07L (FLORENCE) | 45 kt TS

S: 9.6 m s⁻¹ (M) | H: 23°

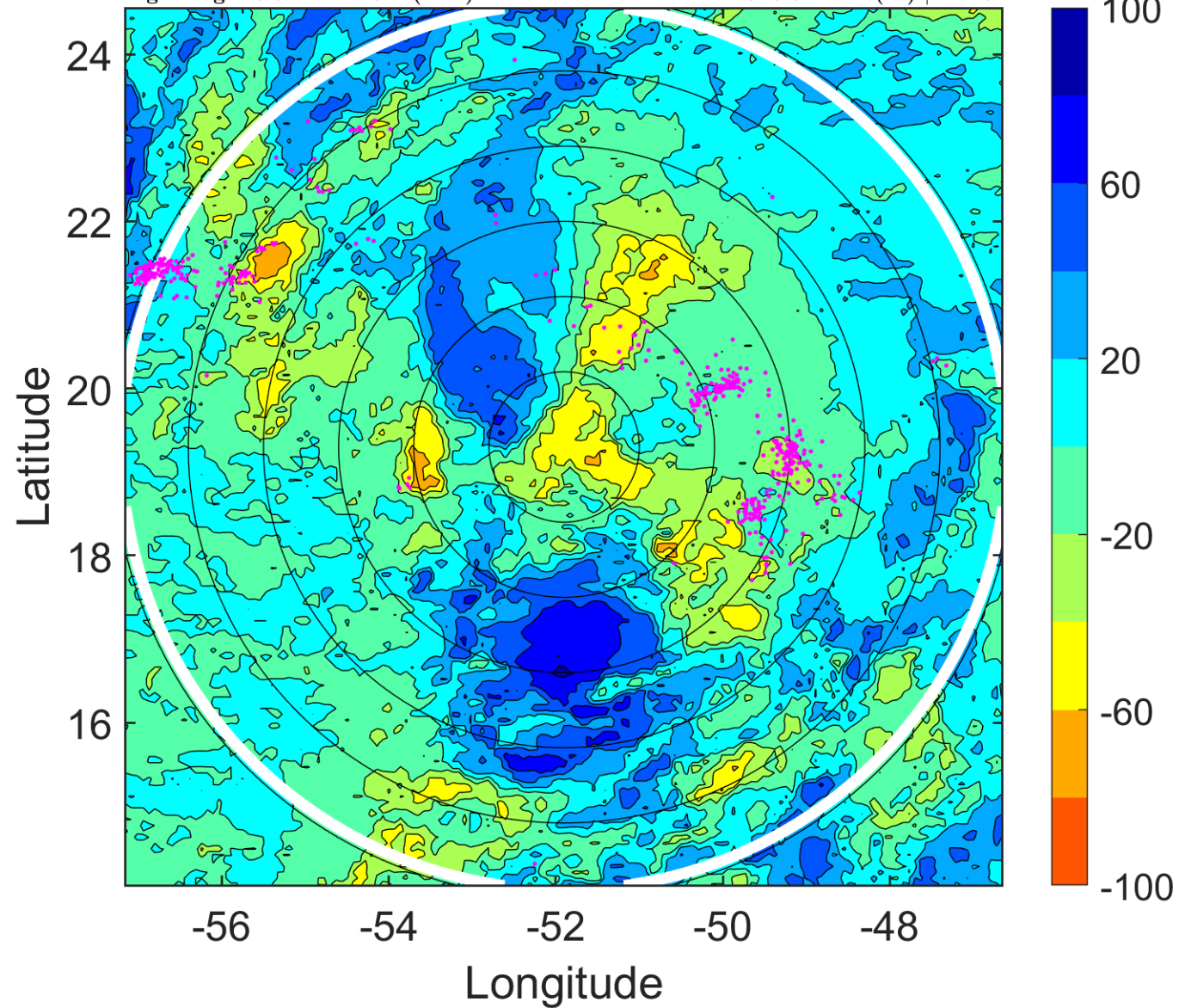

IR BT & Lightning

t: 2006090703 (23.5 LT)

Lightning: 23.5 LT \pm 1.5 h (dots)

PT: LLCP | EA: ACT

07L (FLORENCE) | 45 kt TS

S: 8.4 m s⁻¹ (M) | H: 26.5°

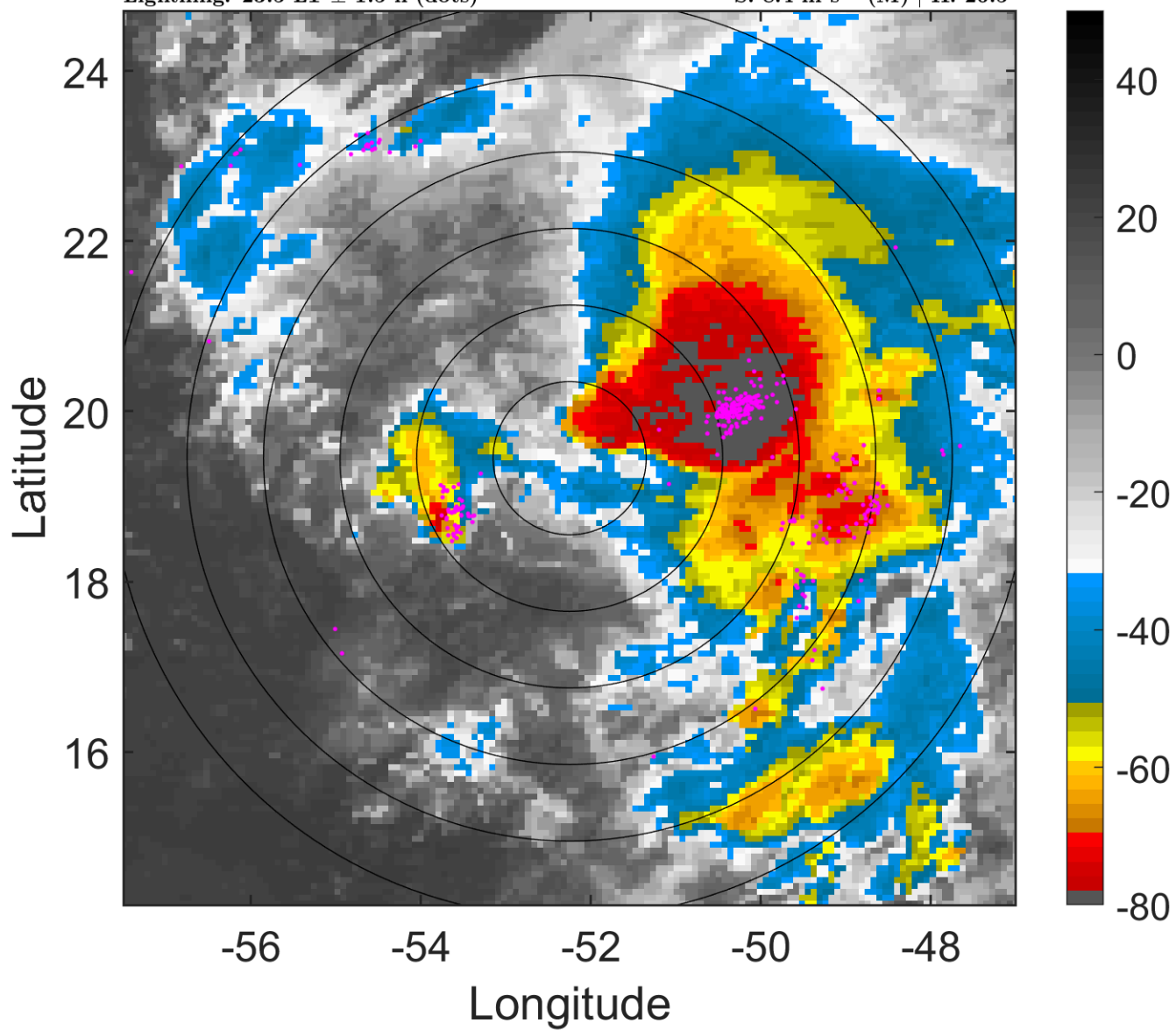

6-h IR BT Differences & Lightning

Δ t: 2006090703 (23.5 LT) - 2006090621 (17.6 LT)

Lightning: 23.5 LT \pm 1.5 h (dots)

PT: LLCP | EA: ACT

07L (FLORENCE) | 45 kt TS

S: 8.4 m s⁻¹ (M) | H: 26.5°

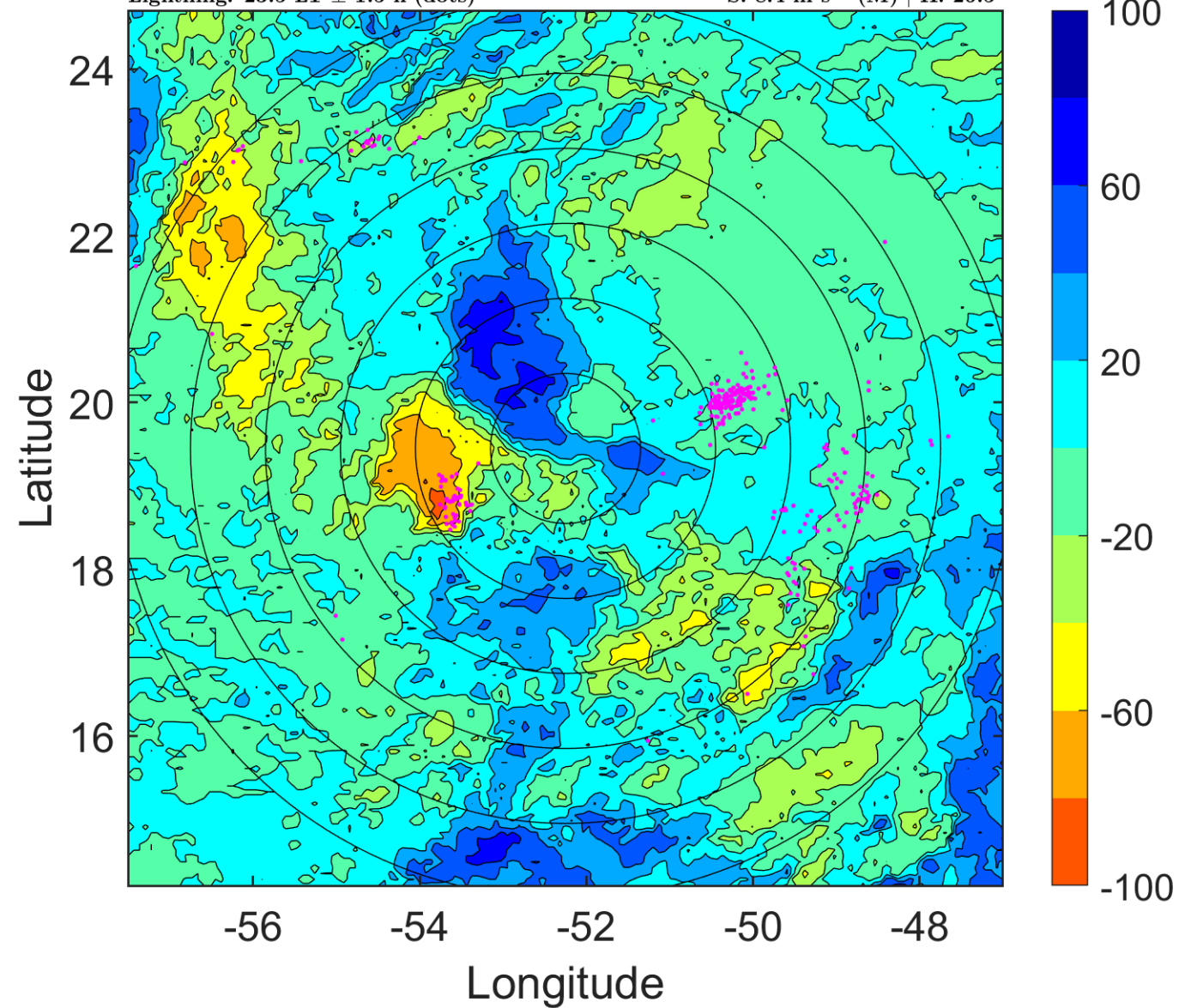

IR BT & Lightning

t: 2006090706 (2.5 LT)

Lightning: 2.5 LT \pm 1.5 h (dots)

PT: SLCP | EA: INACT

07L (FLORENCE) | 45 kt TS

S: 7.1 m s⁻¹ (M) | H: 30°

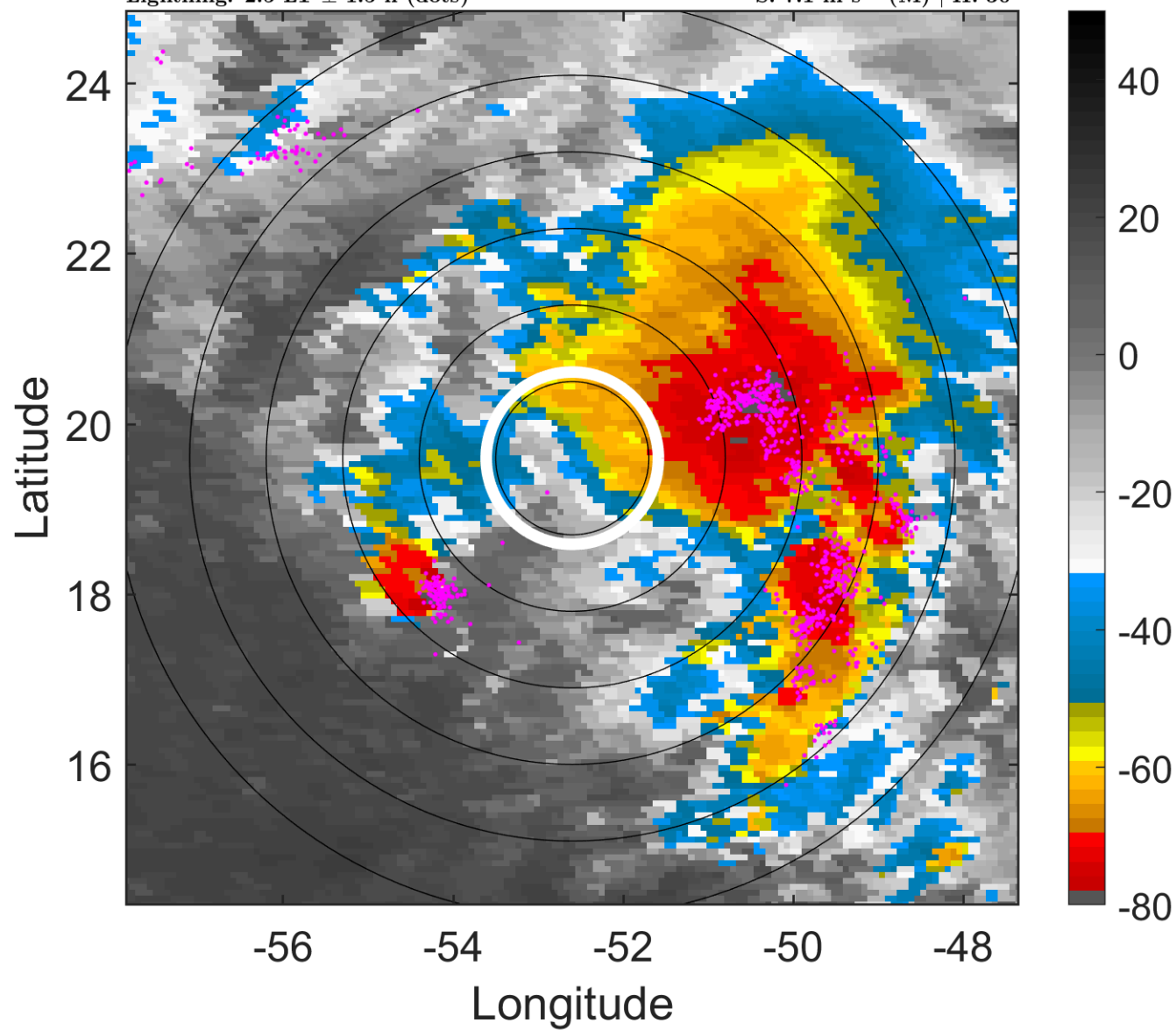

6-h IR BT Differences & Lightning

Δ t: 2006090706 (2.5 LT) - 2006090700 (20.5 LT)

Lightning: 2.5 LT \pm 1.5 h (dots)

PT: SLCP | EA: INACT

07L (FLORENCE) | 45 kt TS

S: 7.1 m s⁻¹ (M) | H: 30°

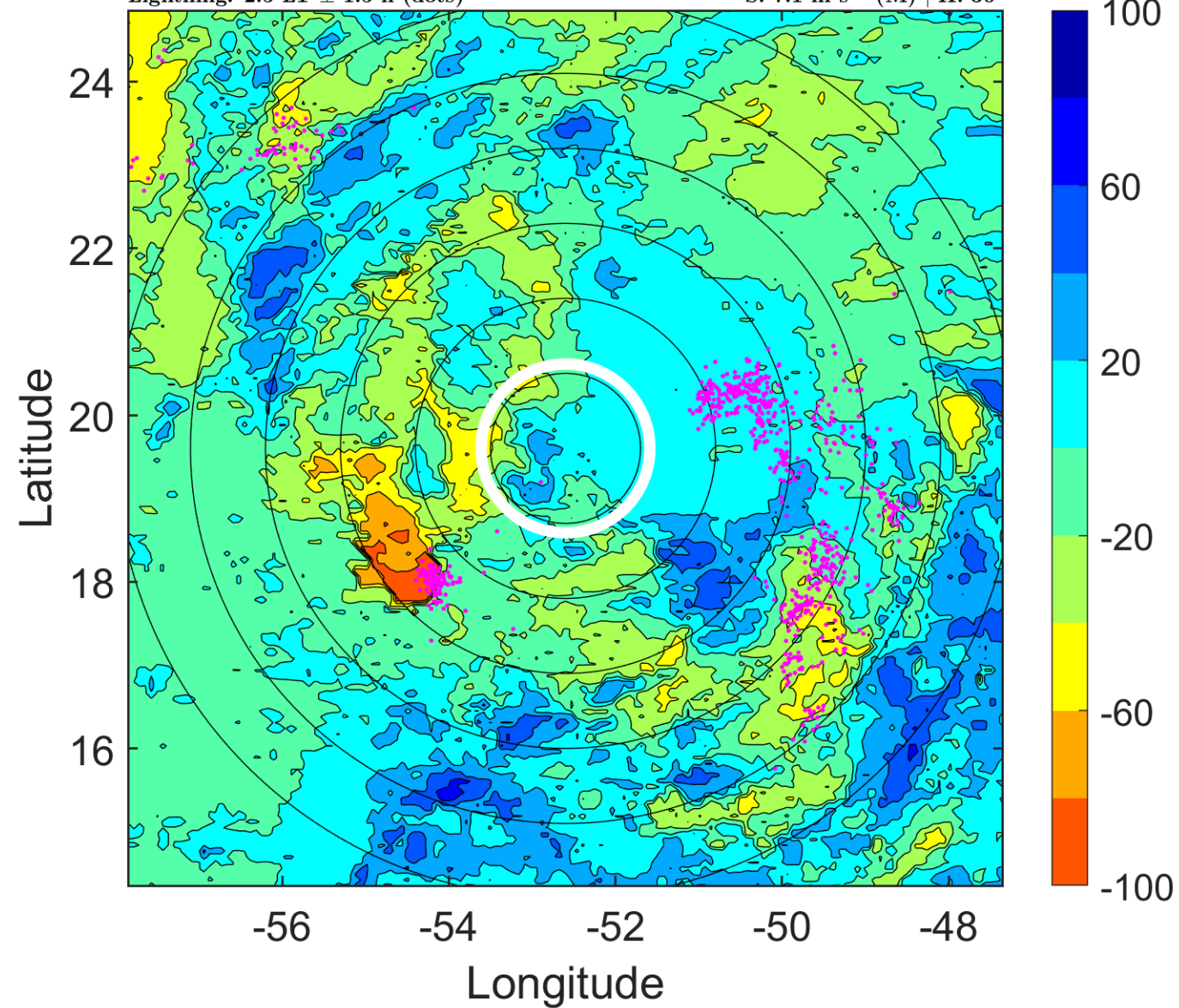

IR BT & Lightning

t: 2006090709 (5.5 LT)

Lightning: 5.5 LT \pm 1.5 h (dots)

PT: SLCP | EA: INACT

07L (FLORENCE) | 42.5 kt TS

S: 6.9 m s⁻¹ (M) | H: 194°

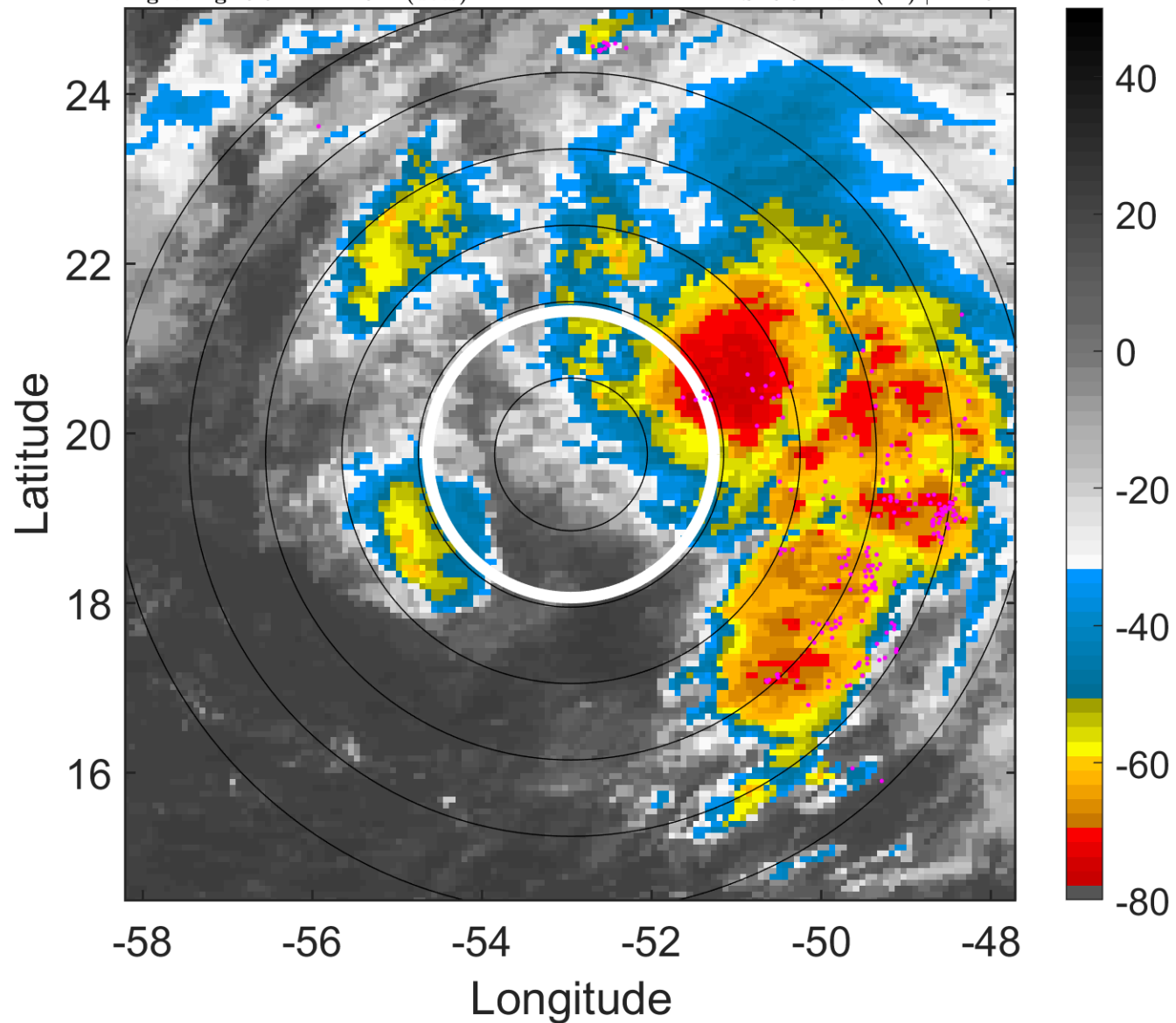

6-h IR BT Differences & Lightning

Δ t: 2006090709 (5.5 LT) - 2006090703 (23.5 LT)

Lightning: 5.5 LT \pm 1.5 h (dots)

PT: SLCP | EA: INACT

07L (FLORENCE) | 42.5 kt TS

S: 6.9 m s⁻¹ (M) | H: 194°

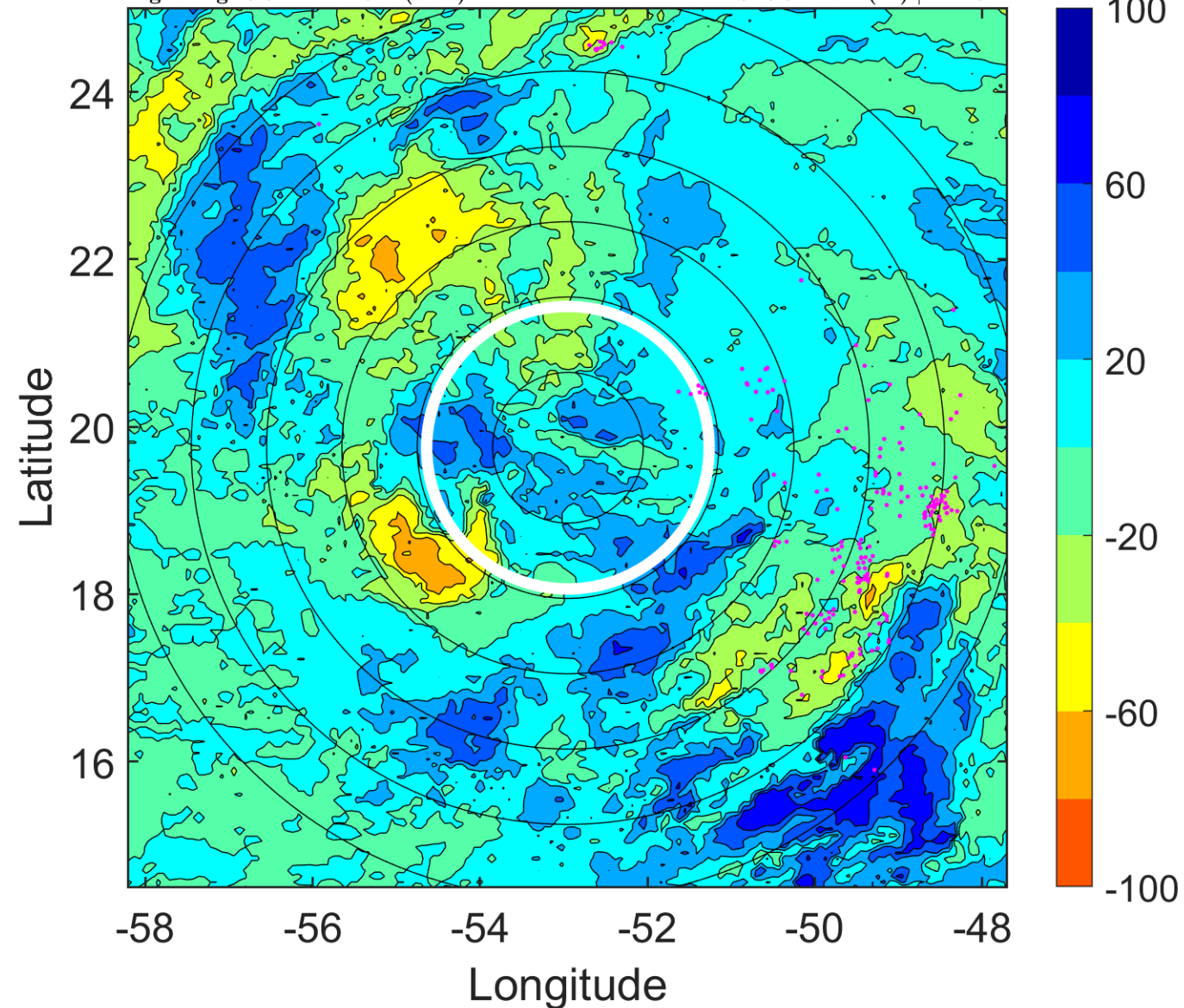

IR BT & Lightning

t: 2006090712 (8.4 LT)

Lightning: 8.4 LT \pm 1.5 h (dots)

PT: SLCP | EA: INACT

07L (FLORENCE) | 40 kt TS

S: 6.6 m s⁻¹ (M) | H: 358°

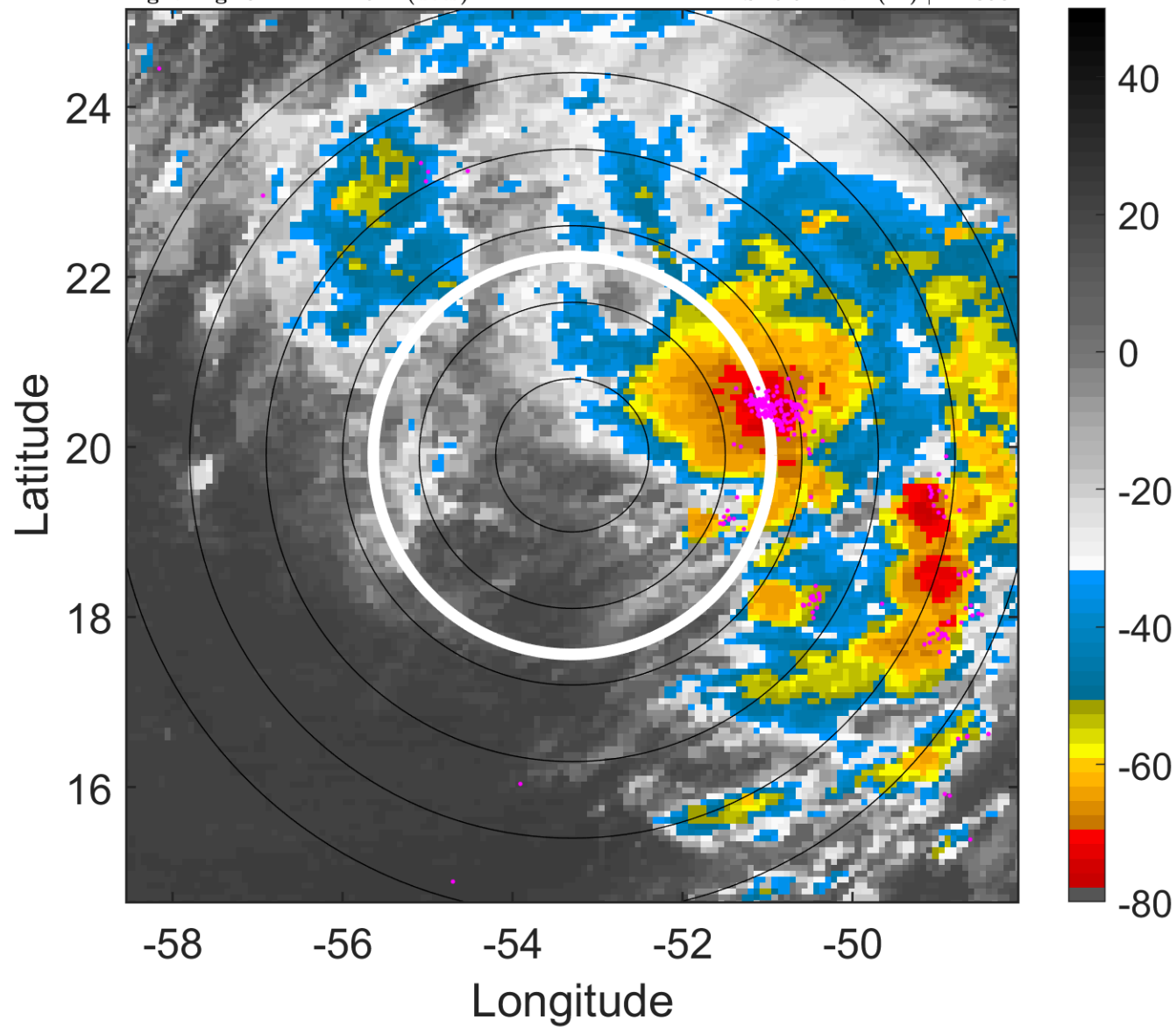

6-h IR BT Differences & Lightning

Δ t: 2006090712 (8.4 LT) - 2006090706 (2.5 LT)

Lightning: 8.4 LT \pm 1.5 h (dots)

PT: SLCP | EA: INACT

07L (FLORENCE) | 40 kt TS

S: 6.6 m s⁻¹ (M) | H: 358°

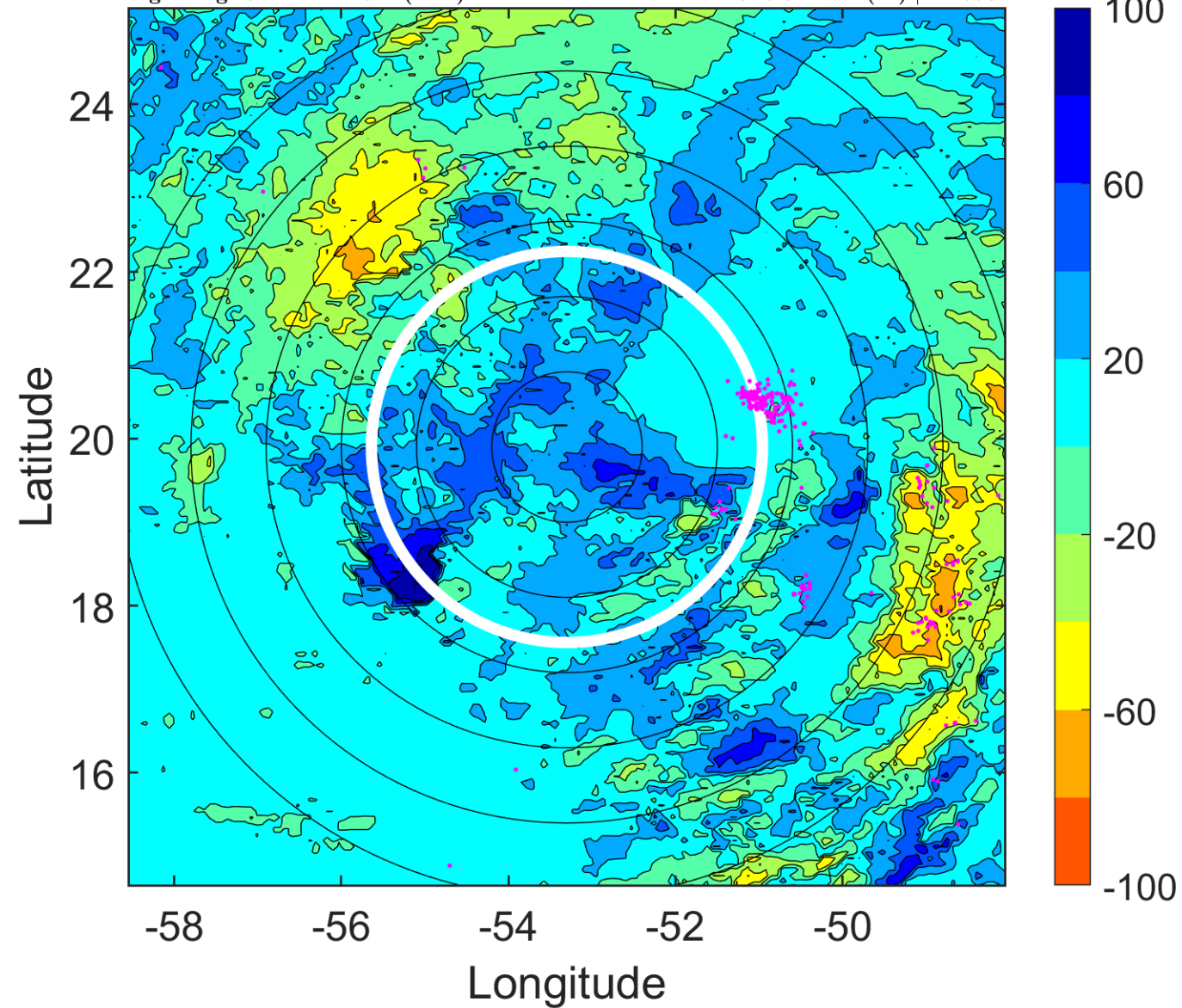

IR BT & Lightning

t: 2006090715 (11.4 LT)

Lightning: 11.4 LT \pm 1.5 h (dots)

PT: SLCP | EA: INACT

07L (FLORENCE) | 40 kt TS

S: 6.2 m s⁻¹ (M) | H: 347.5°

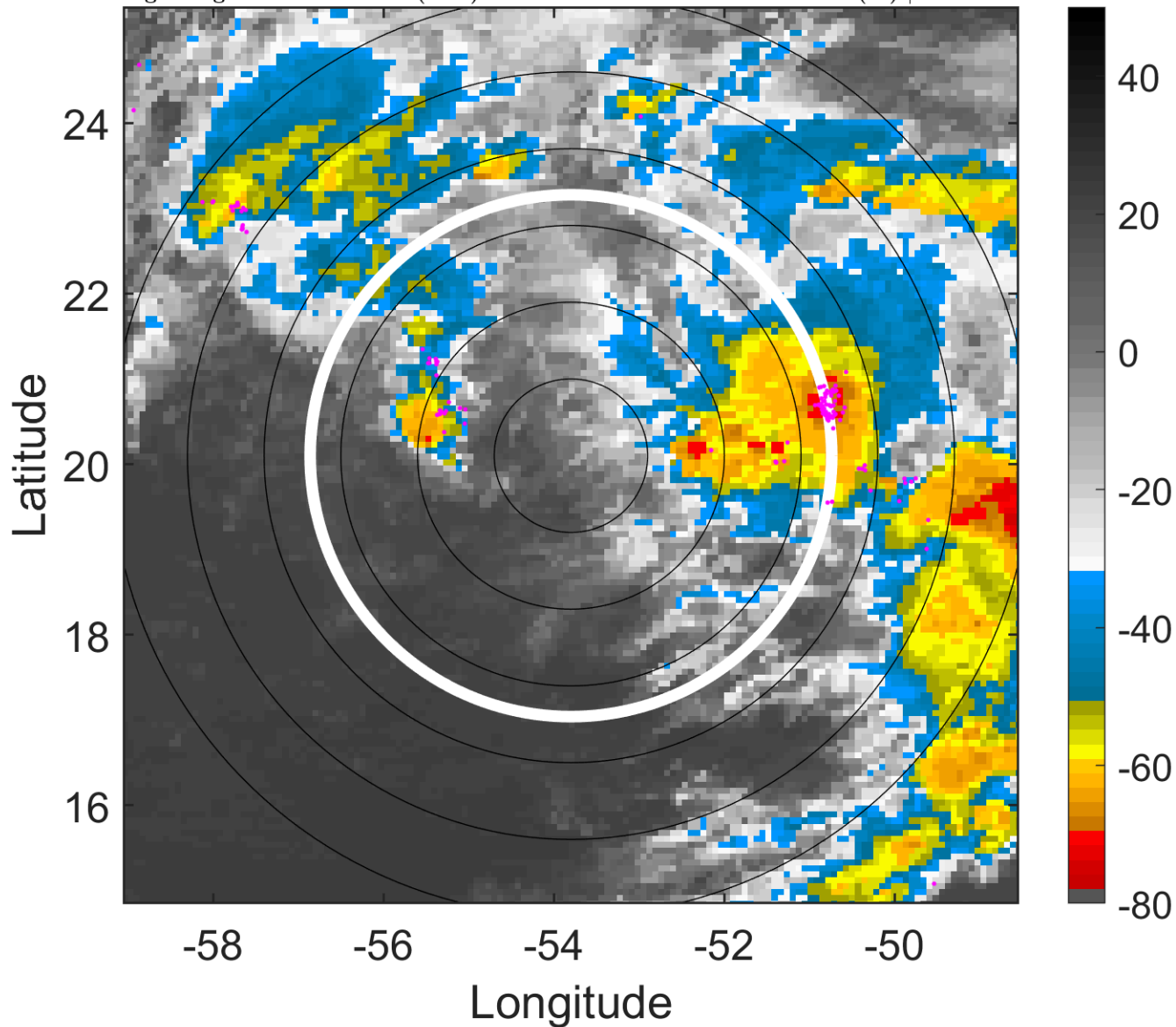

6-h IR BT Differences & Lightning

Δ t: 2006090715 (11.4 LT) - 2006090709 (5.5 LT)

Lightning: 11.4 LT \pm 1.5 h (dots)

PT: SLCP | EA: INACT

07L (FLORENCE) | 40 kt TS

S: 6.2 m s⁻¹ (M) | H: 347.5°

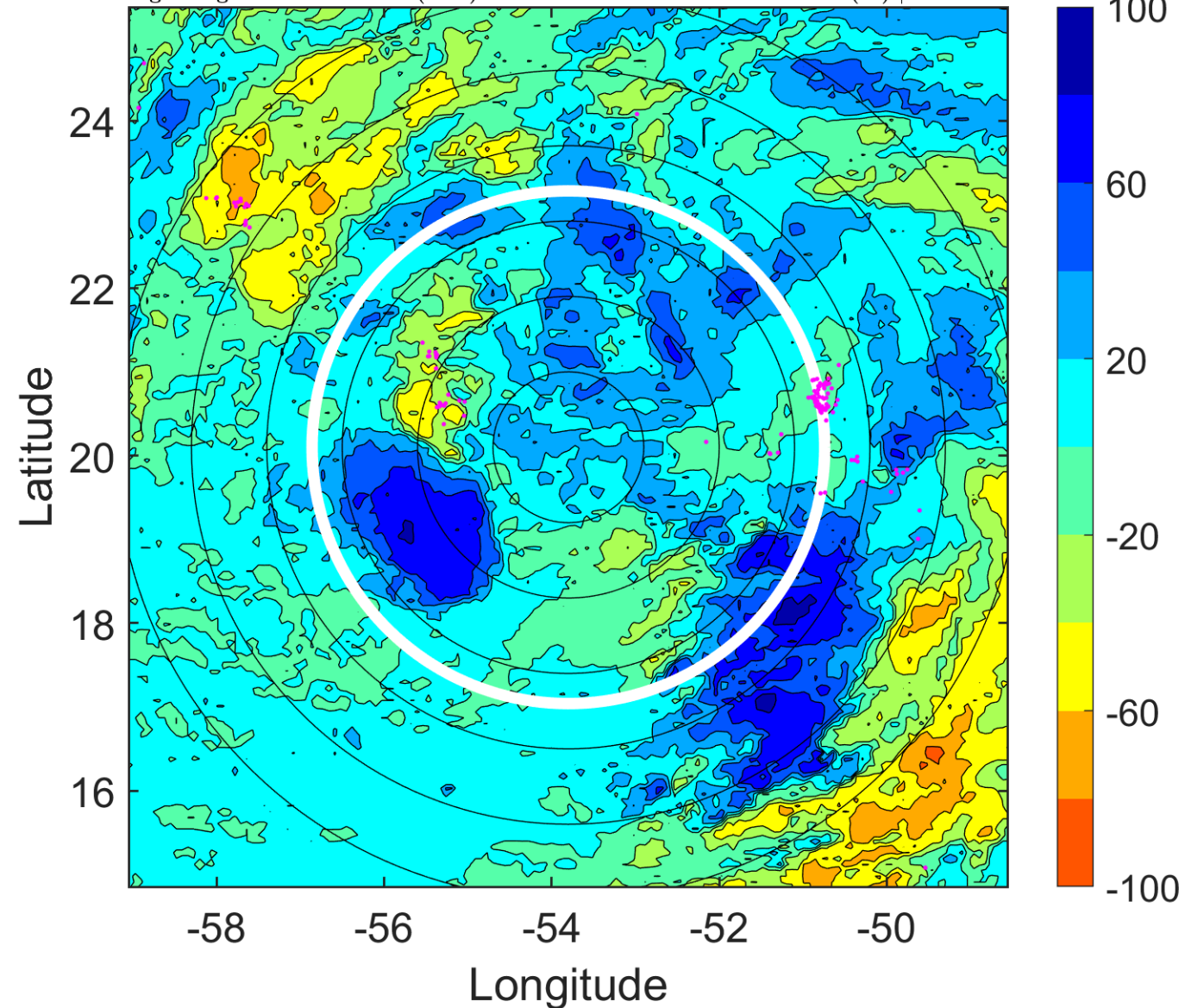

IR BT & Lightning

t: 2006090718 (14.4 LT)
Lightning: 14.4 LT \pm 1.5 h (dots)

PT: SLCP | EA: INACT
07L (FLORENCE) | 40 kt TS
S: 5.7 m s⁻¹ (M) | H: 337°

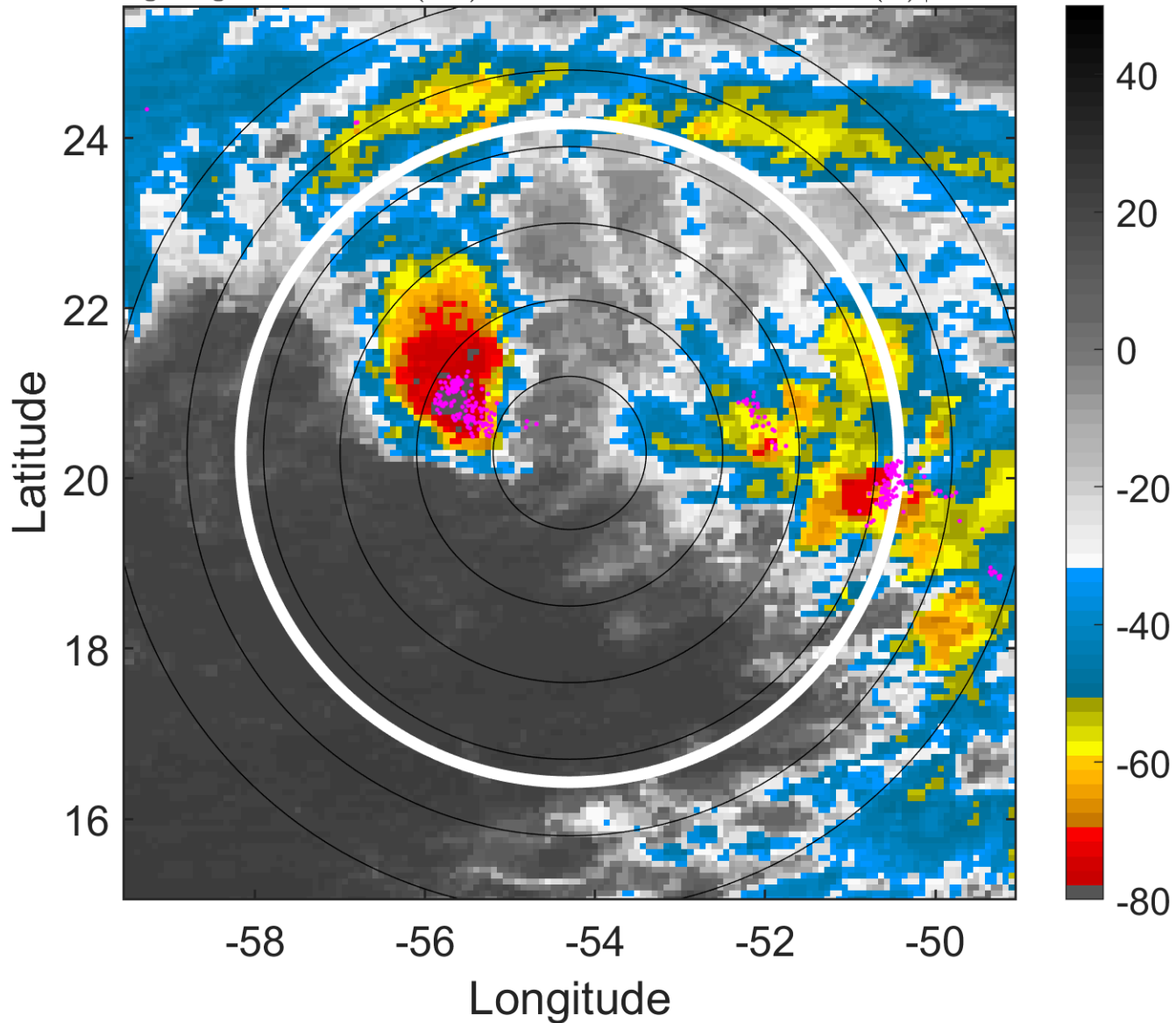

6-h IR BT Differences & Lightning

Δ t: 2006090718 (14.4 LT) - 2006090712 (8.4 LT)
Lightning: 14.4 LT \pm 1.5 h (dots)

PT: SLCP | EA: INACT
07L (FLORENCE) | 40 kt TS
S: 5.7 m s⁻¹ (M) | H: 337°

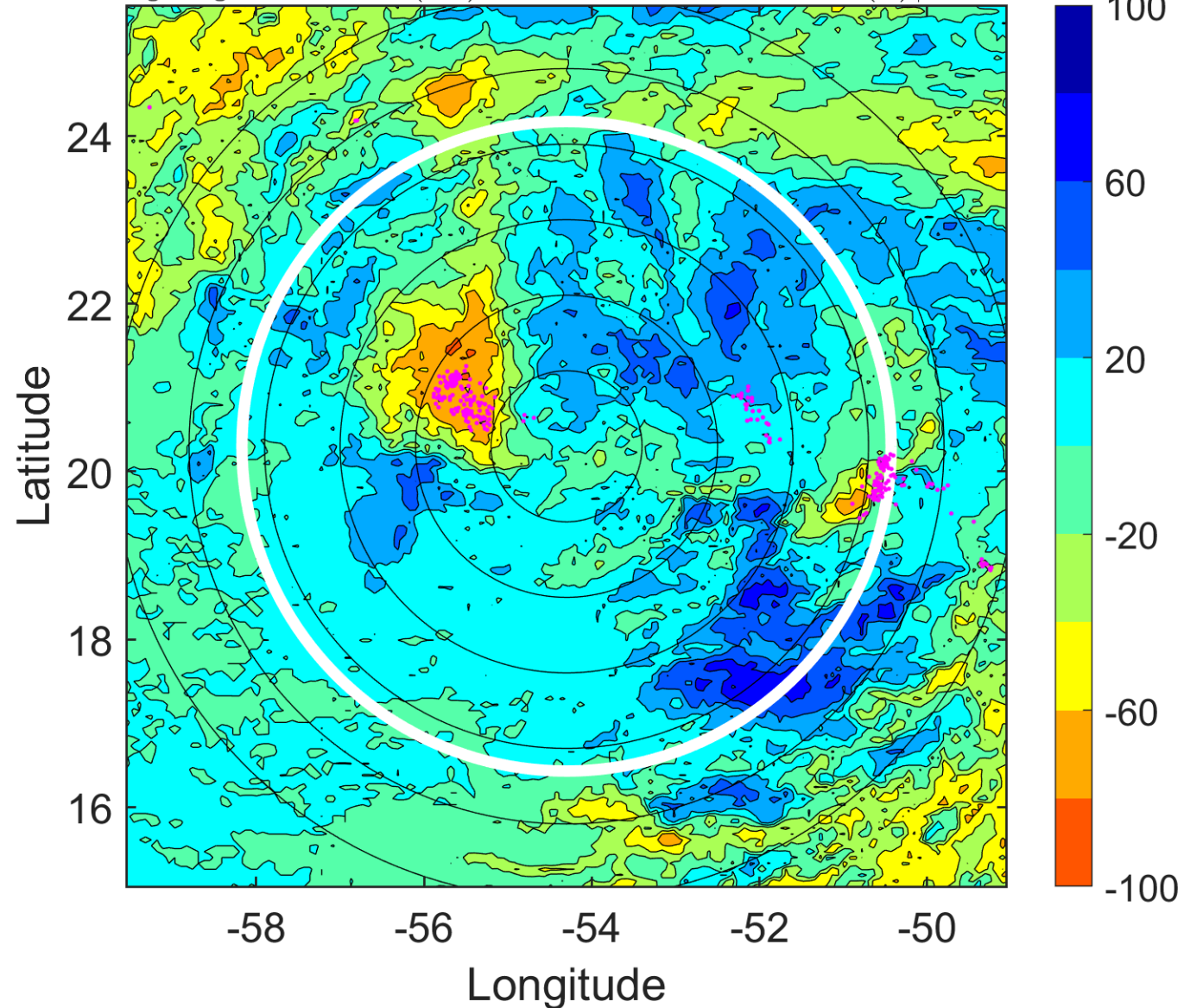

IR BT & Lightning

t: 2006090721 (17.3 LT)
Lightning: 17.3 LT \pm 1.5 h (dots)

PT: SLCP | EA: INACT
07L (FLORENCE) | 40 kt TS
S: 7.3 m s⁻¹ (M) | H: 168.5°

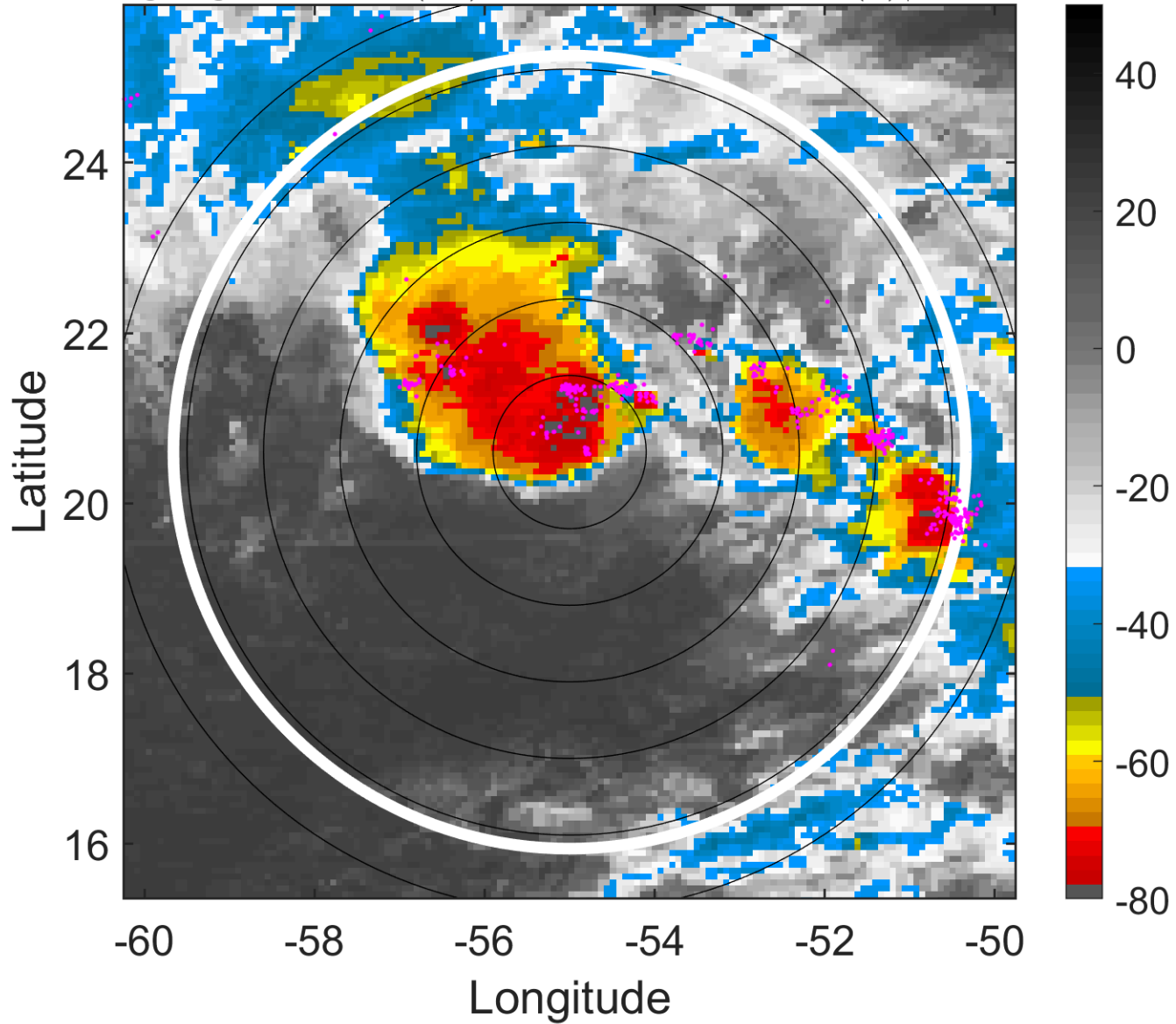

6-h IR BT Differences & Lightning

Δ t: 2006090721 (17.3 LT) - 2006090715 (11.4 LT)
Lightning: 17.3 LT \pm 1.5 h (dots)

PT: SLCP | EA: INACT
07L (FLORENCE) | 40 kt TS
S: 7.3 m s⁻¹ (M) | H: 168.5°

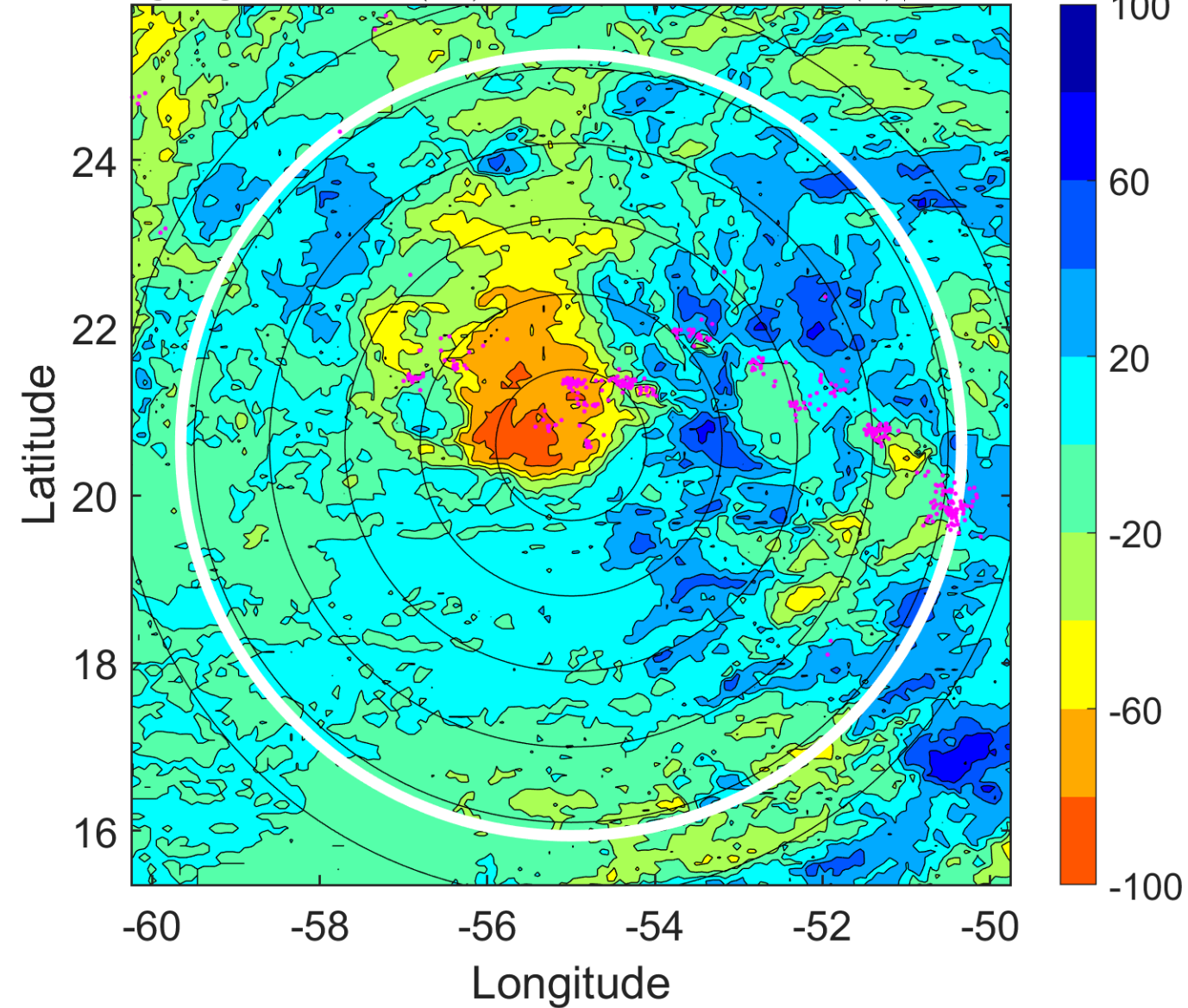

IR BT & Lightning

t: 2006090800 (20.3 LT)

Lightning: 20.3 LT \pm 1.5 h (dots)

PT: SLCP | EA: INACT

07L (FLORENCE) | 40 kt TS

S: 9 m s⁻¹ (M) | H: 0°

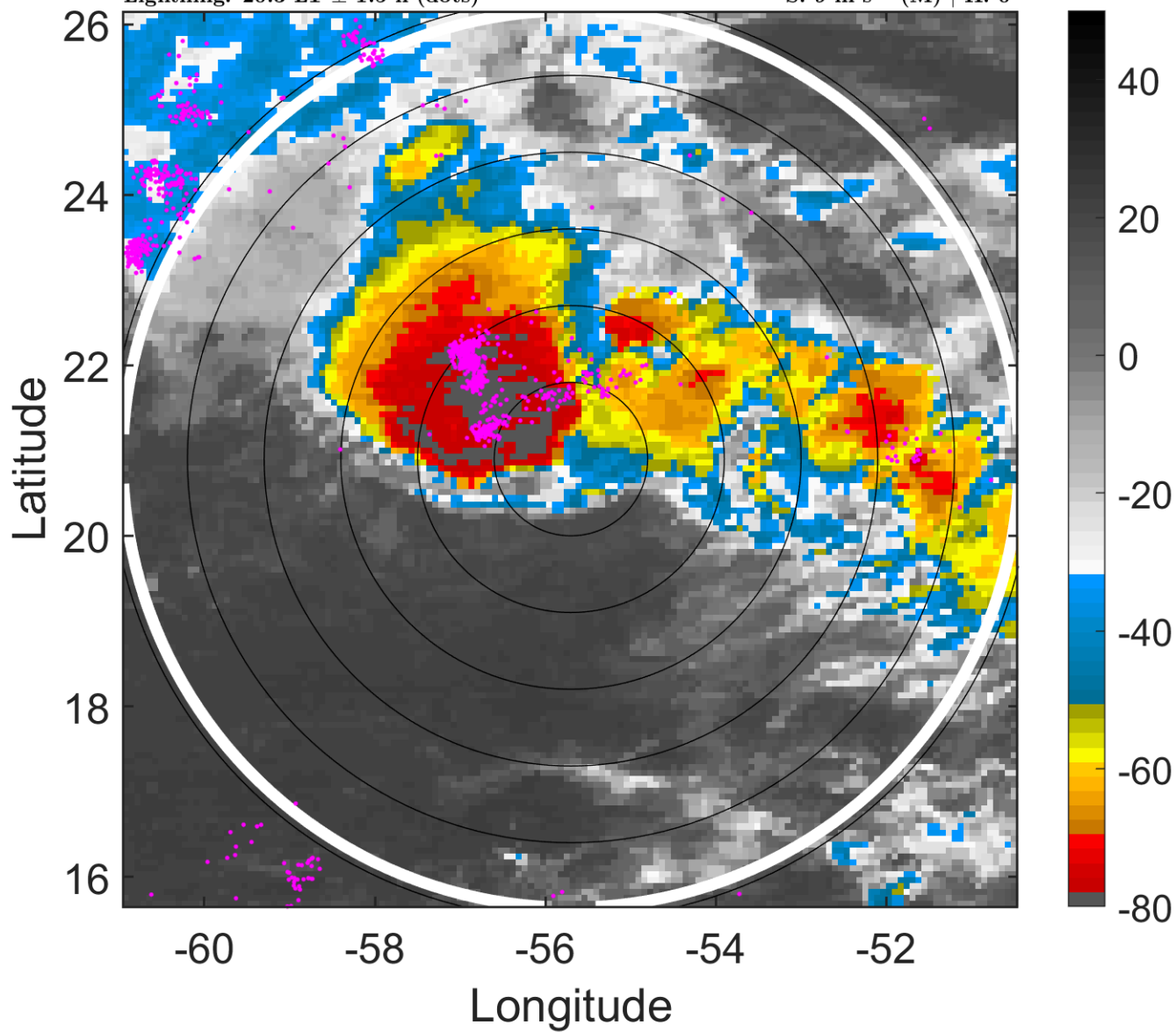

6-h IR BT Differences & Lightning

Δ t: 2006090800 (20.3 LT) - 2006090718 (14.4 LT)

Lightning: 20.3 LT \pm 1.5 h (dots)

PT: SLCP | EA: INACT

07L (FLORENCE) | 40 kt TS

S: 9 m s⁻¹ (M) | H: 0°

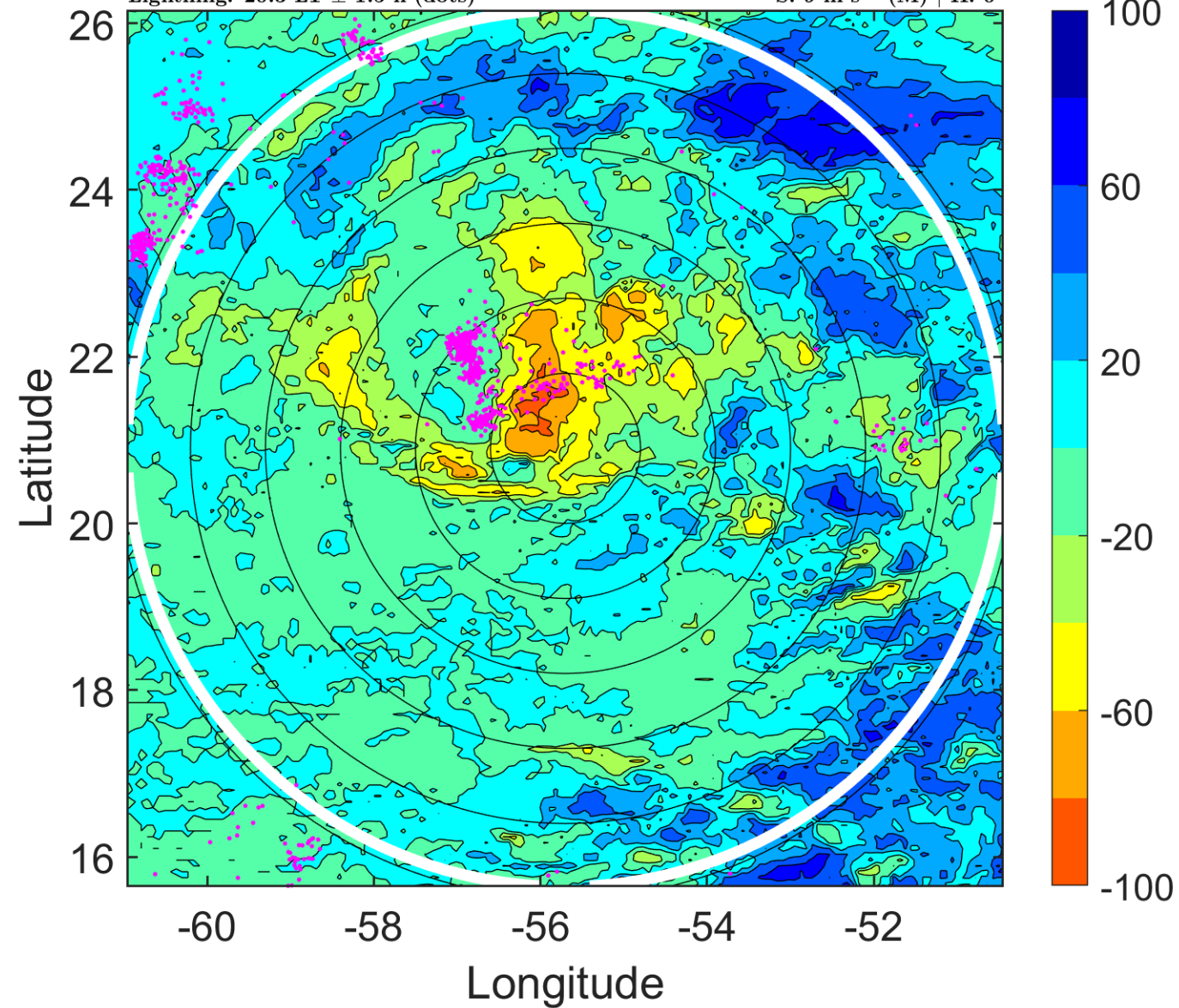

IR BT & Lightning

t: 2006090803 (23.2 LT)

Lightning: 23.2 LT \pm 1.5 h (dots)

PT: SLCP | EA: INACT

07L (FLORENCE) | 40 kt TS

S: 5.9 m s⁻¹ (M) | H: 7.5°

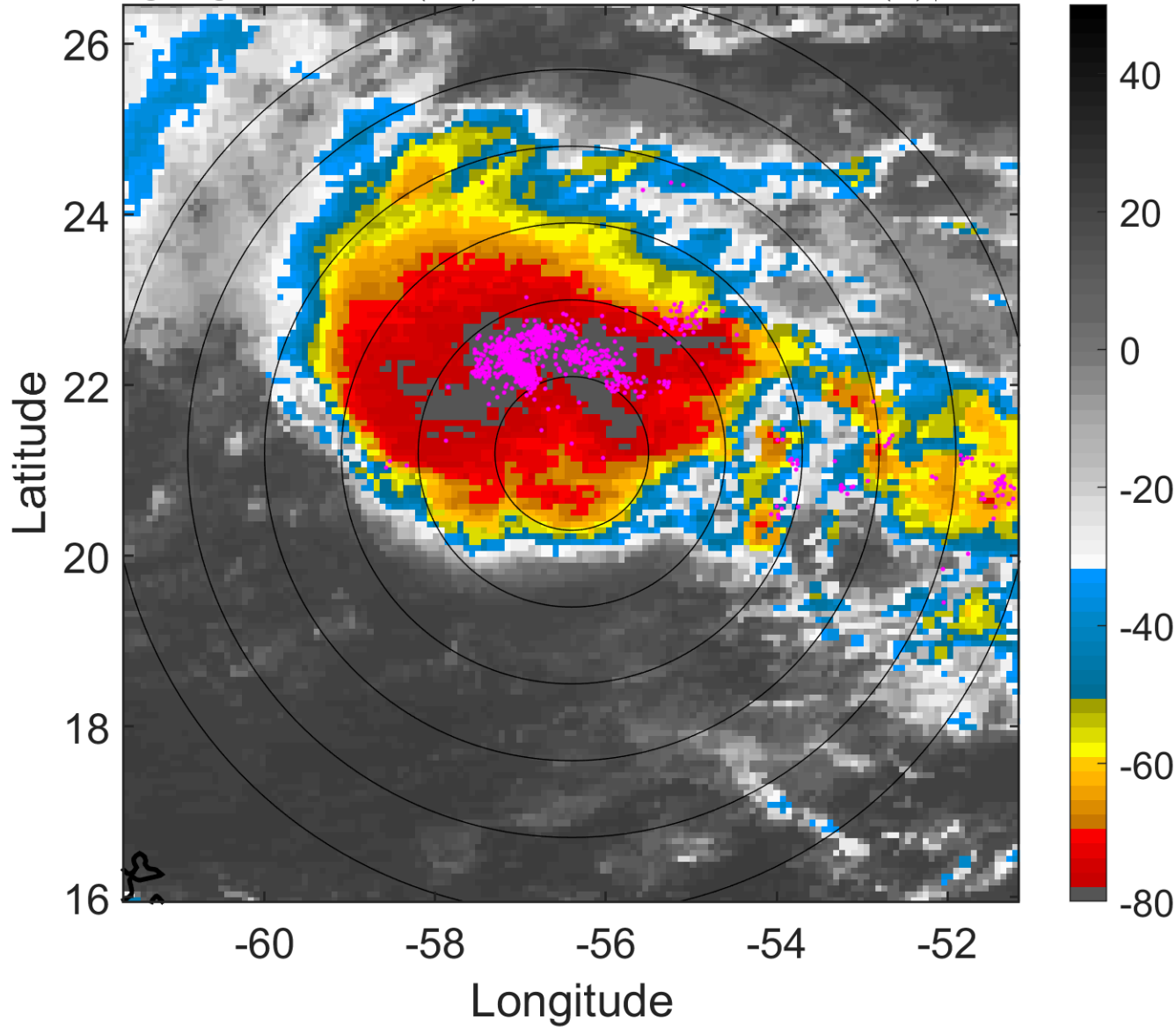

6-h IR BT Differences & Lightning

Δ t: 2006090803 (23.2 LT) - 2006090721 (17.3 LT)

Lightning: 23.2 LT \pm 1.5 h (dots)

PT: SLCP | EA: INACT

07L (FLORENCE) | 40 kt TS

S: 5.9 m s⁻¹ (M) | H: 7.5°

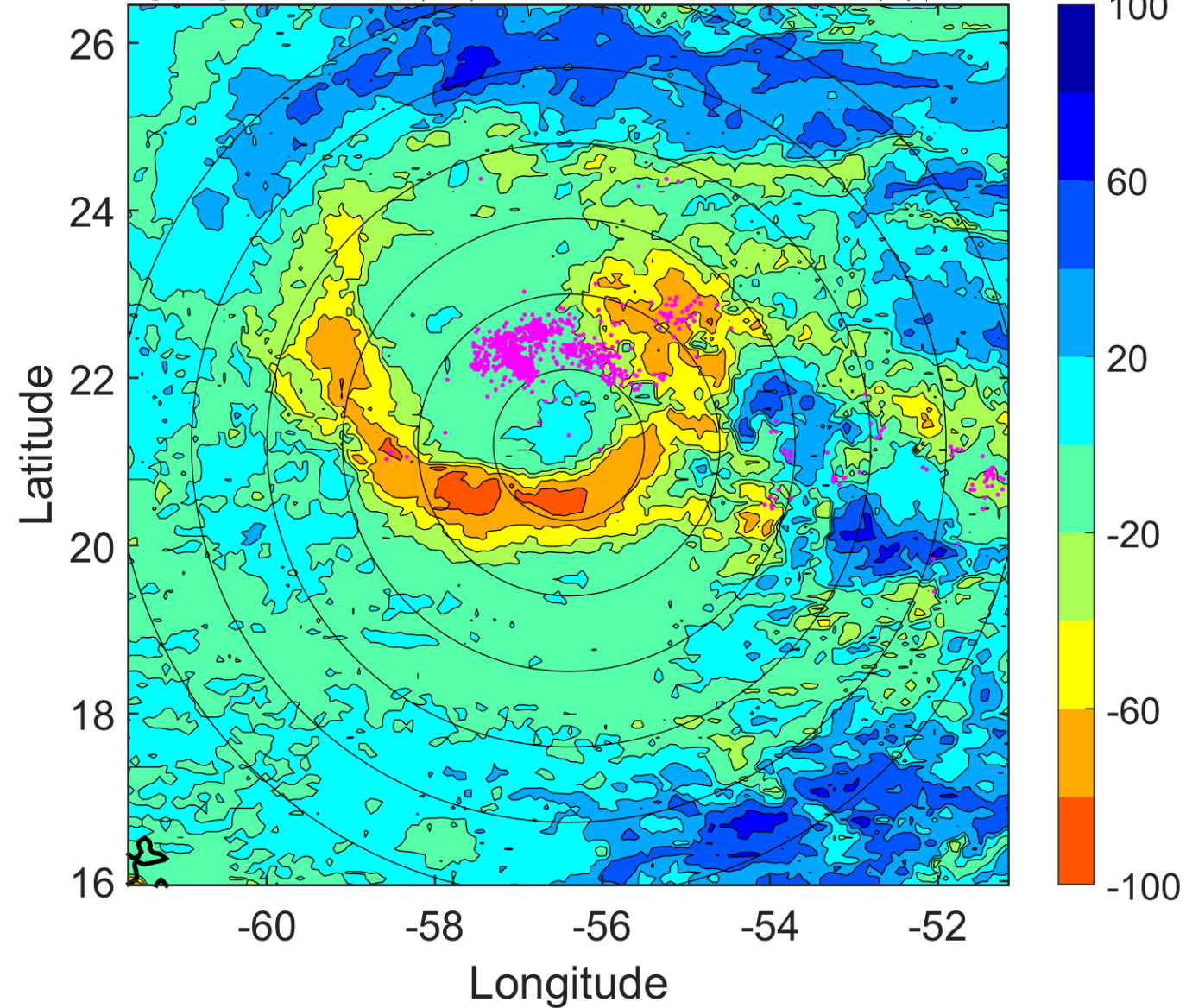

IR BT & Lightning

t: 2006090806 (2.2 LT)

Lightning: 2.2 LT \pm 1.5 h (dots)

PT: LLCP | EA: QUASI

07L (FLORENCE) | 40 kt TS

S: 2.9 m s⁻¹ (L) | H: 15°

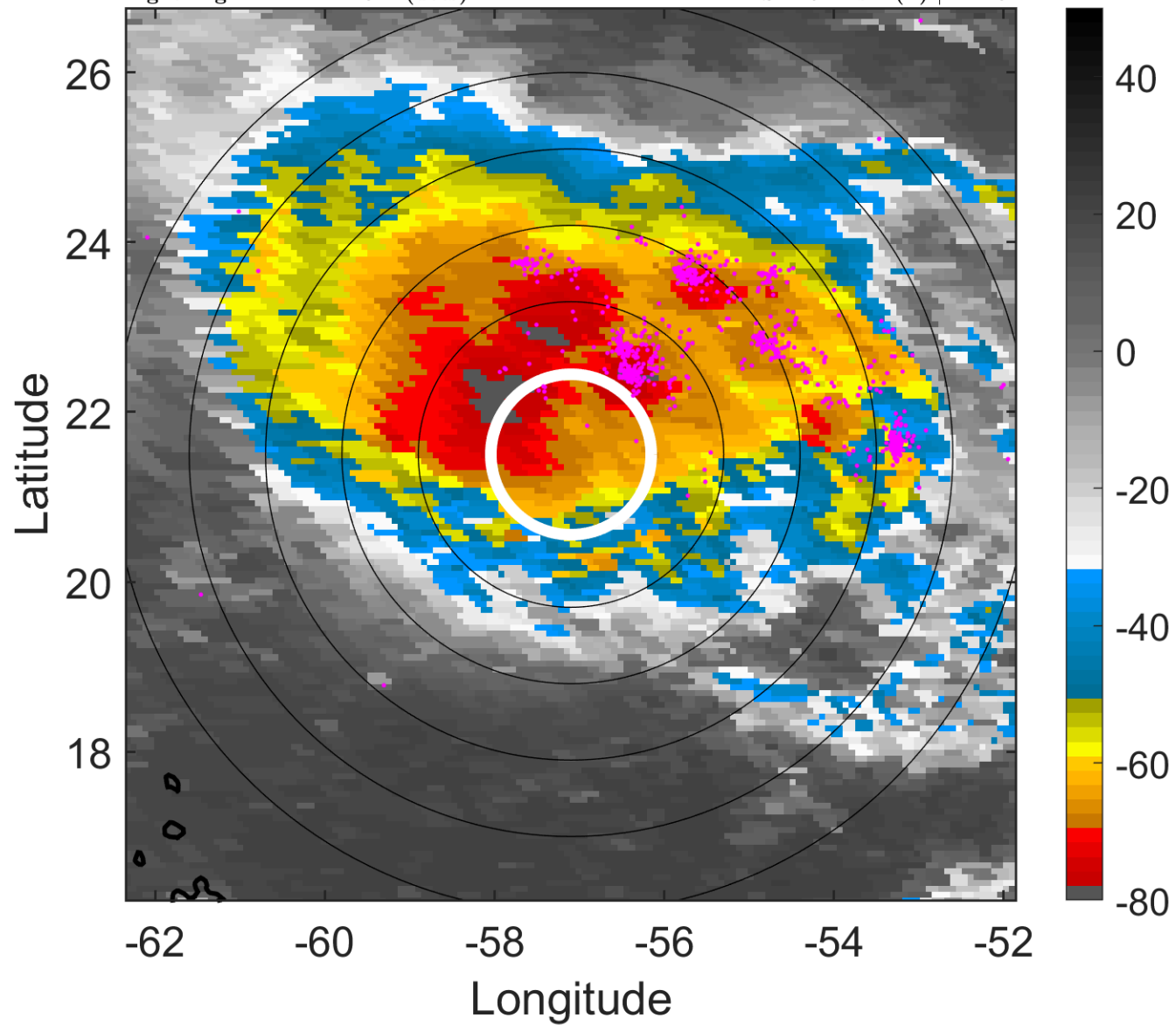

6-h IR BT Differences & Lightning

Δ t: 2006090806 (2.2 LT) - 2006090800 (20.3 LT)

Lightning: 2.2 LT \pm 1.5 h (dots)

PT: LLCP | EA: QUASI

07L (FLORENCE) | 40 kt TS

S: 2.9 m s⁻¹ (L) | H: 15°

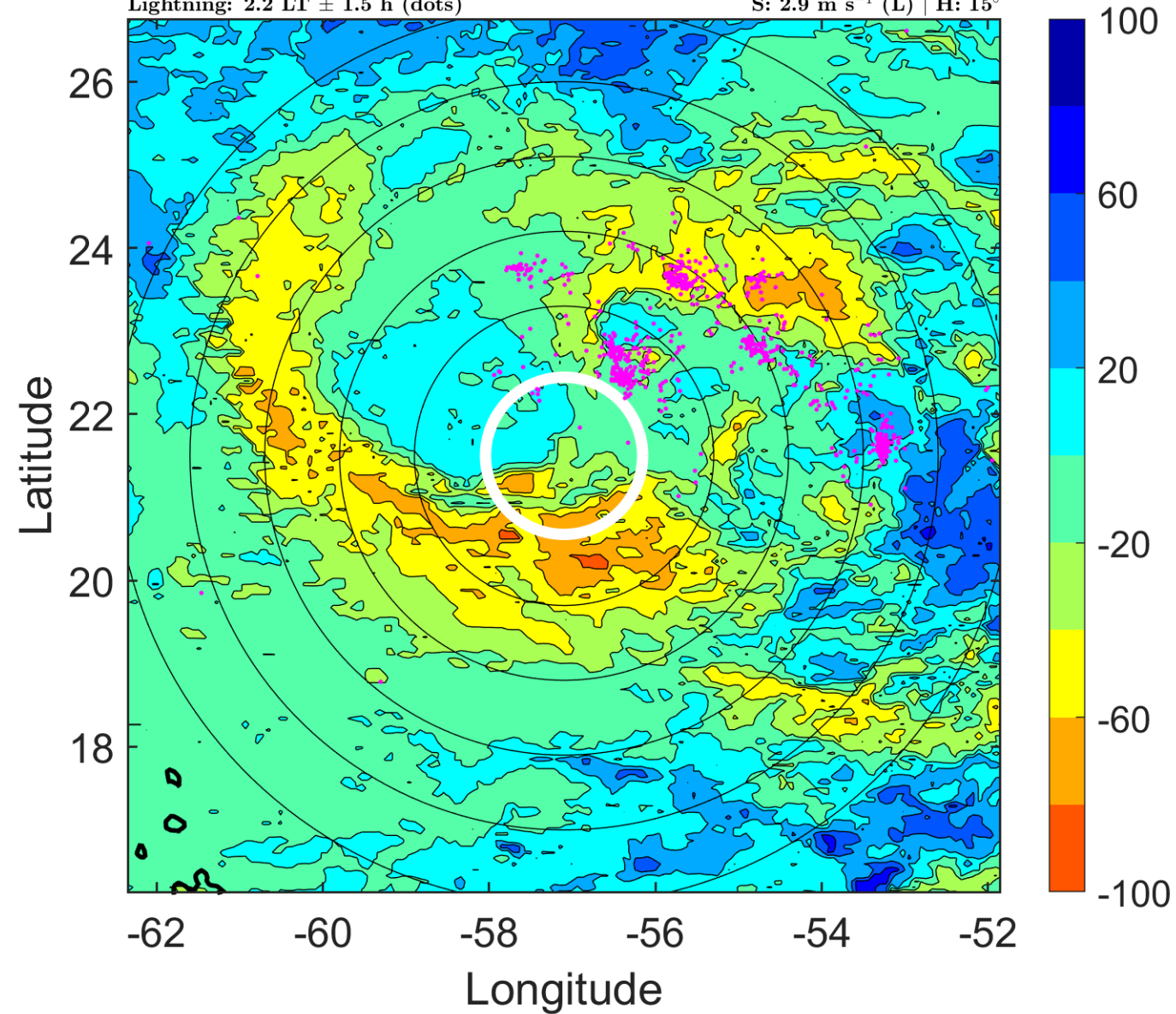

IR BT & Lightning

t: 2006090809 (5.1 LT)

Lightning: 5.1 LT \pm 1.5 h (dots)

PT: LLCP | EA: QUASI

07L (FLORENCE) | 40 kt TS

S: 3 m s⁻¹ (L) | H: 164°

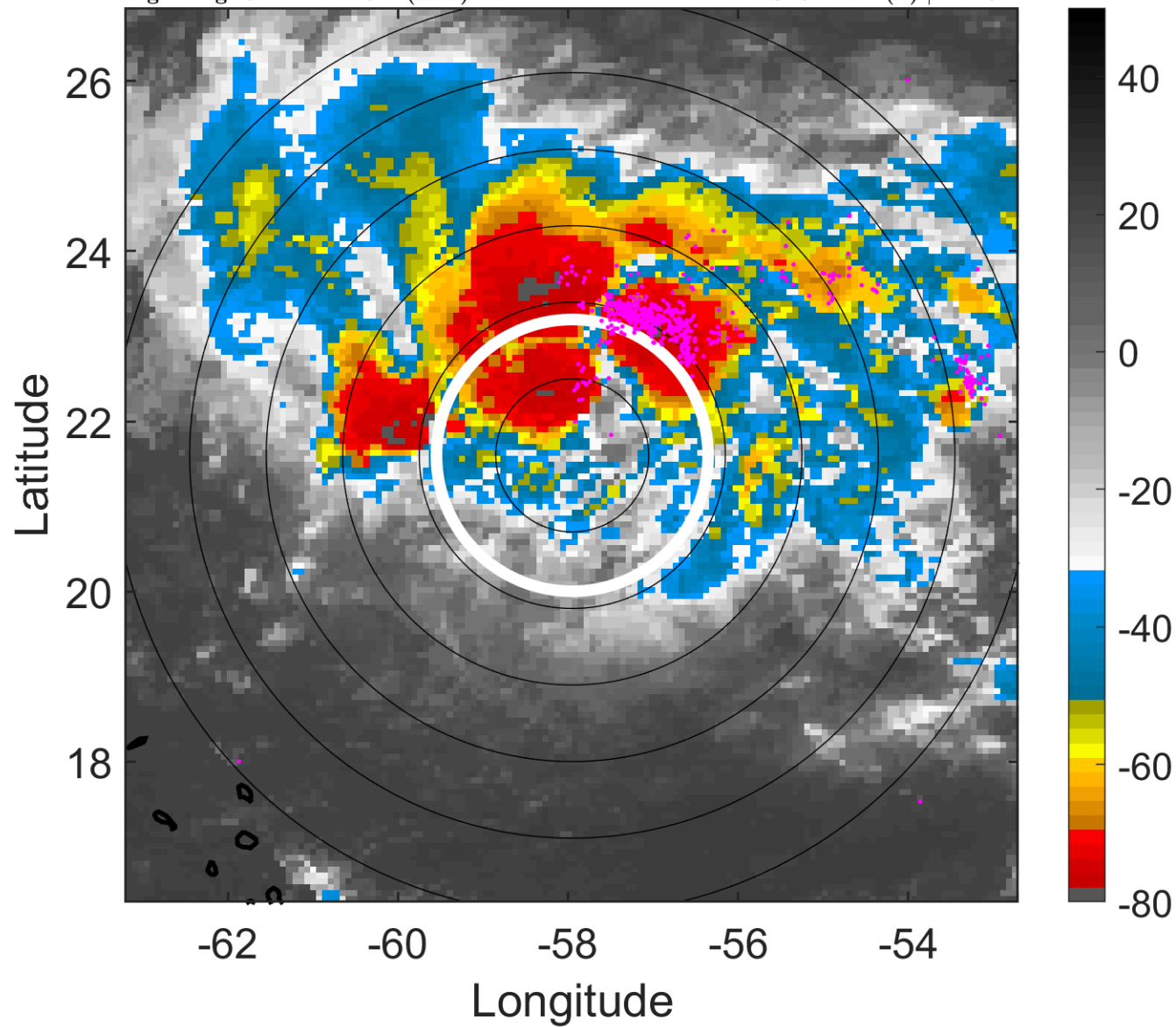

6-h IR BT Differences & Lightning

Δ t: 2006090809 (5.1 LT) - 2006090803 (23.2 LT)

Lightning: 5.1 LT \pm 1.5 h (dots)

PT: LLCP | EA: QUASI

07L (FLORENCE) | 40 kt TS

S: 3 m s⁻¹ (L) | H: 164°

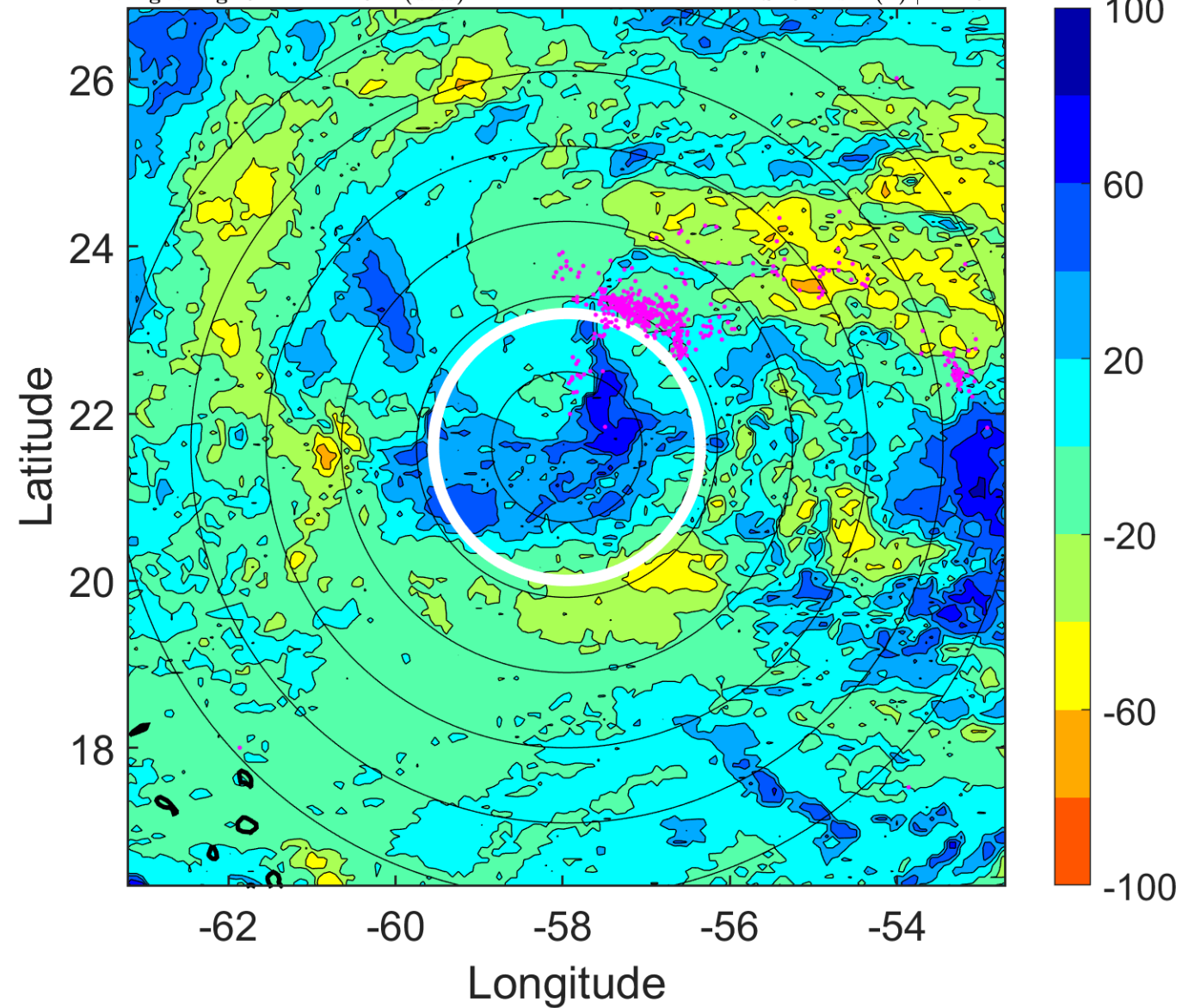

IR BT & Lightning

t: 2006090812 (8.1 LT)

Lightning: 8.1 LT \pm 1.5 h (dots)

PT: LLCP | EA: QUASI

07L (FLORENCE) | 40 kt TS

S: 3 m s⁻¹ (L) | H: 313°

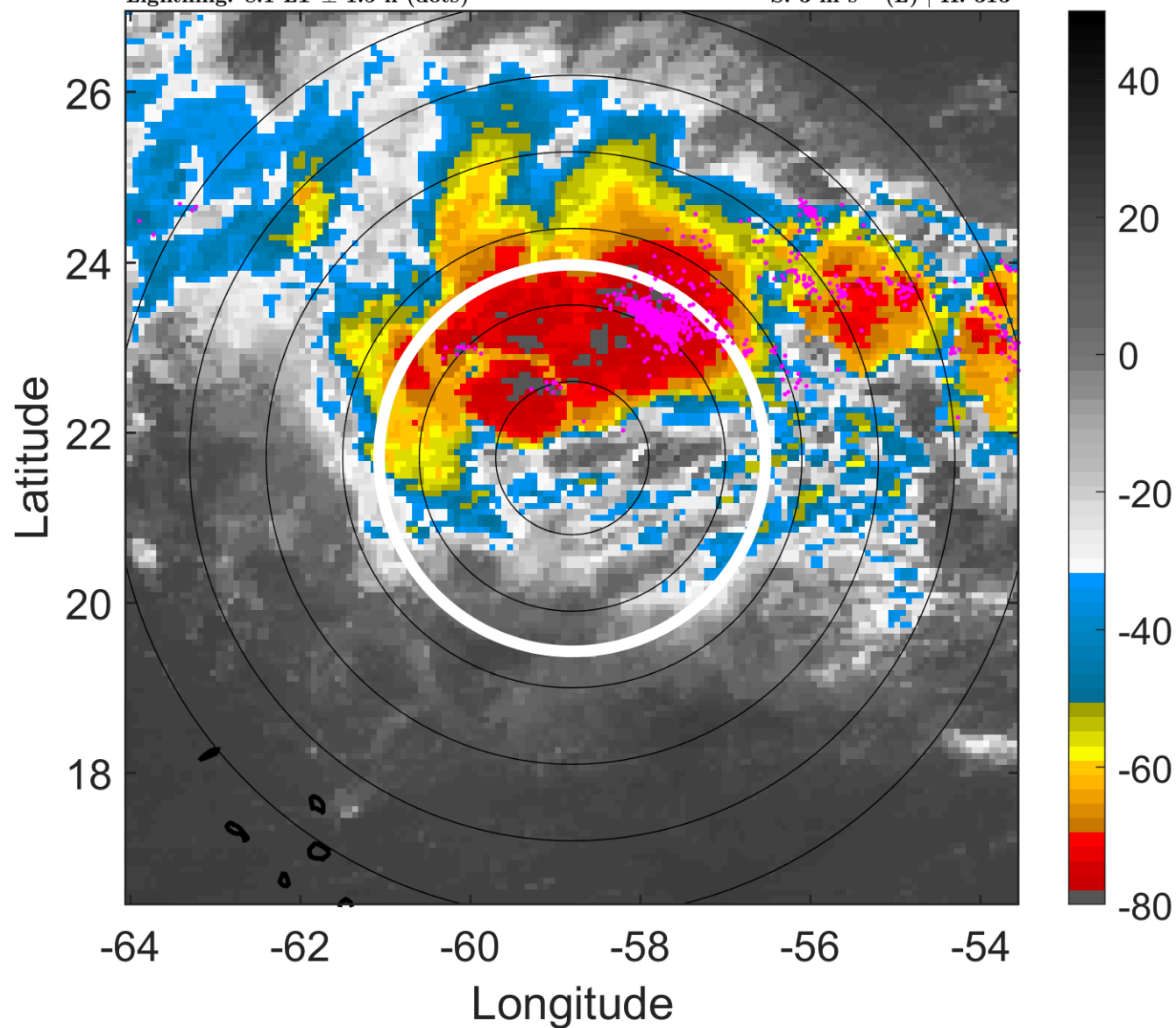

6-h IR BT Differences & Lightning

Δ t: 2006090812 (8.1 LT) - 2006090806 (2.2 LT)

Lightning: 8.1 LT \pm 1.5 h (dots)

PT: LLCP | EA: QUASI

07L (FLORENCE) | 40 kt TS

S: 3 m s⁻¹ (L) | H: 313°

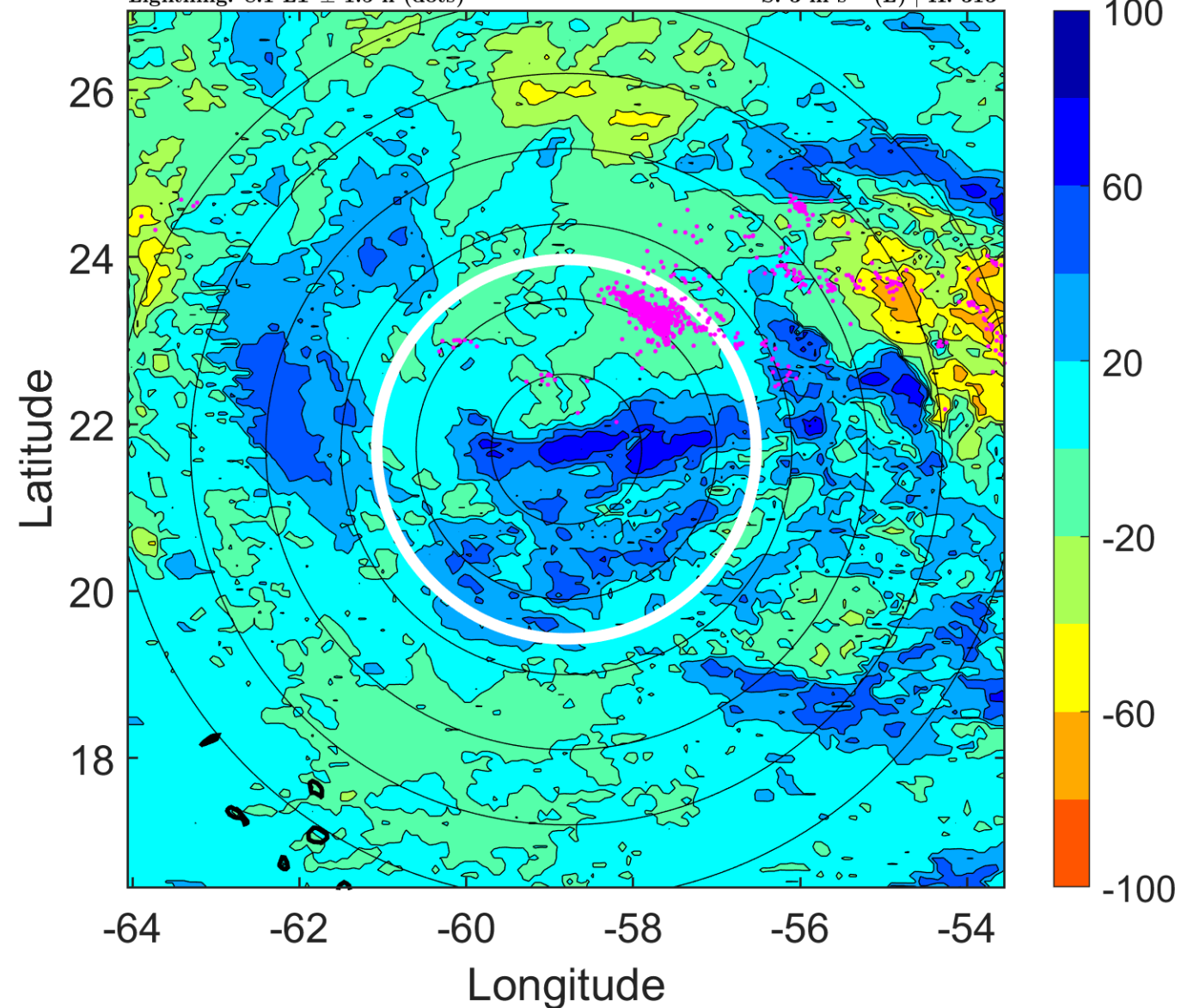

IR BT & Lightning

t: 2006090815 (11 LT)

Lightning: 11 LT \pm 1.5 h (dots)

PT: LLCP | EA: QUASI

07L (FLORENCE) | 42.5 kt TS

S: 4 m s⁻¹ (L) | H: 310°

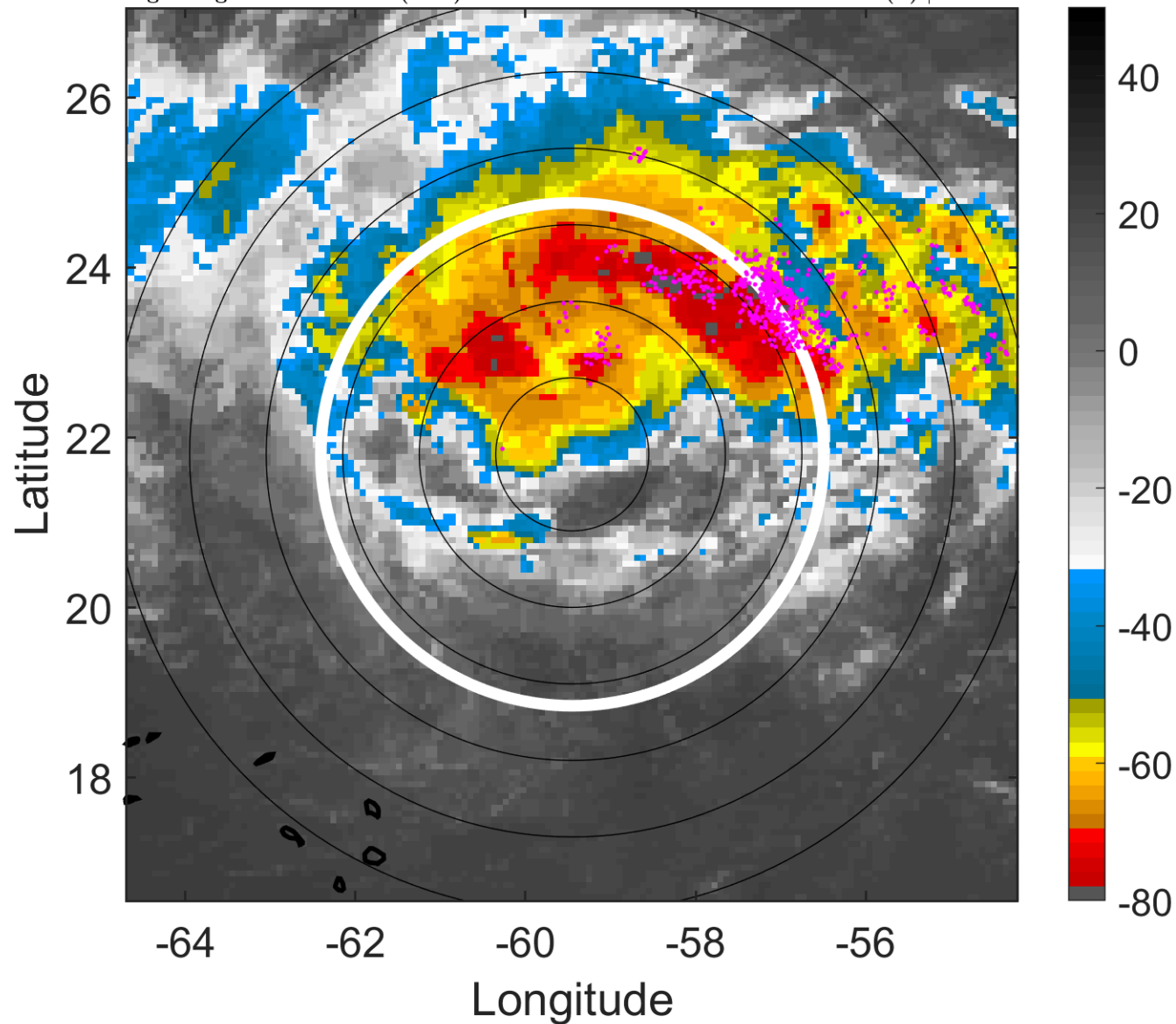

6-h IR BT Differences & Lightning

Δ t: 2006090815 (11 LT) - 2006090809 (5.1 LT)

Lightning: 11 LT \pm 1.5 h (dots)

PT: LLCP | EA: QUASI

07L (FLORENCE) | 42.5 kt TS

S: 4 m s⁻¹ (L) | H: 310°

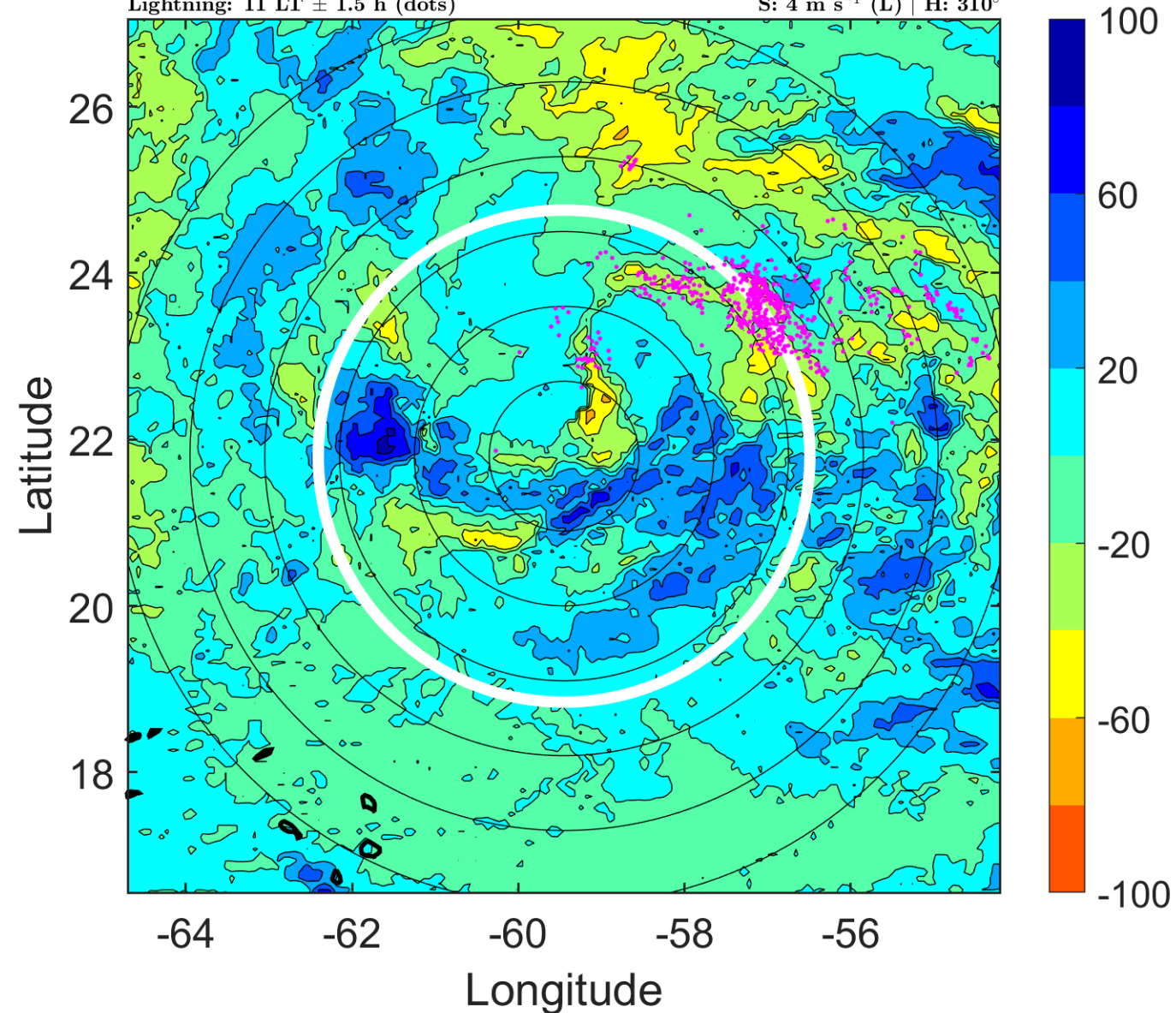

IR BT & Lightning

t: 2006090818 (14 LT)

Lightning: 14 LT \pm 1.5 h (dots)

PT: LLCP | EA: QUASI

07L (FLORENCE) | 45 kt TS

S: 4.9 m s⁻¹ (M) | H: 307°

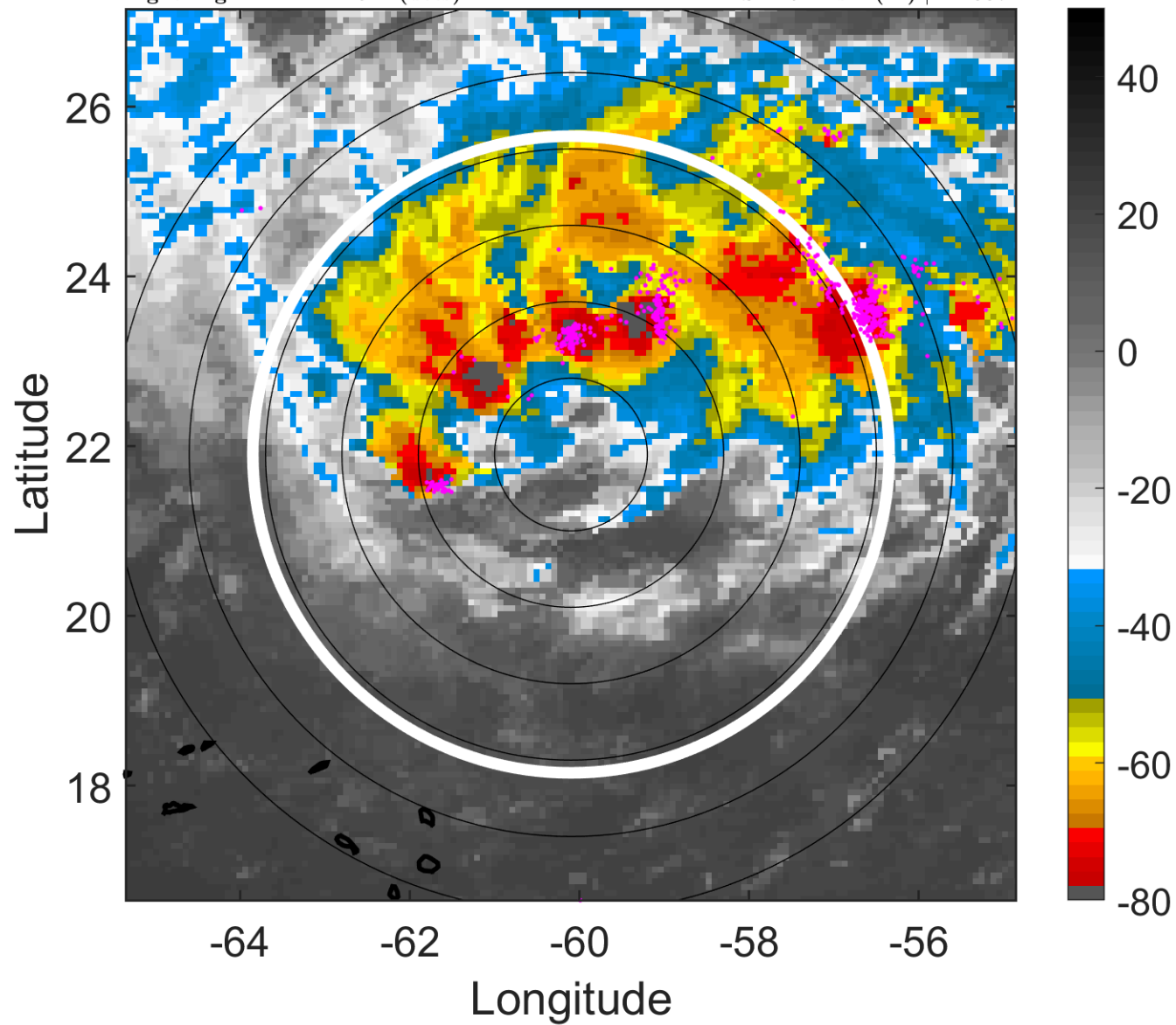

6-h IR BT Differences & Lightning

Δ t: 2006090818 (14 LT) - 2006090812 (8.1 LT)

Lightning: 14 LT \pm 1.5 h (dots)

PT: LLCP | EA: QUASI

07L (FLORENCE) | 45 kt TS

S: 4.9 m s⁻¹ (M) | H: 307°

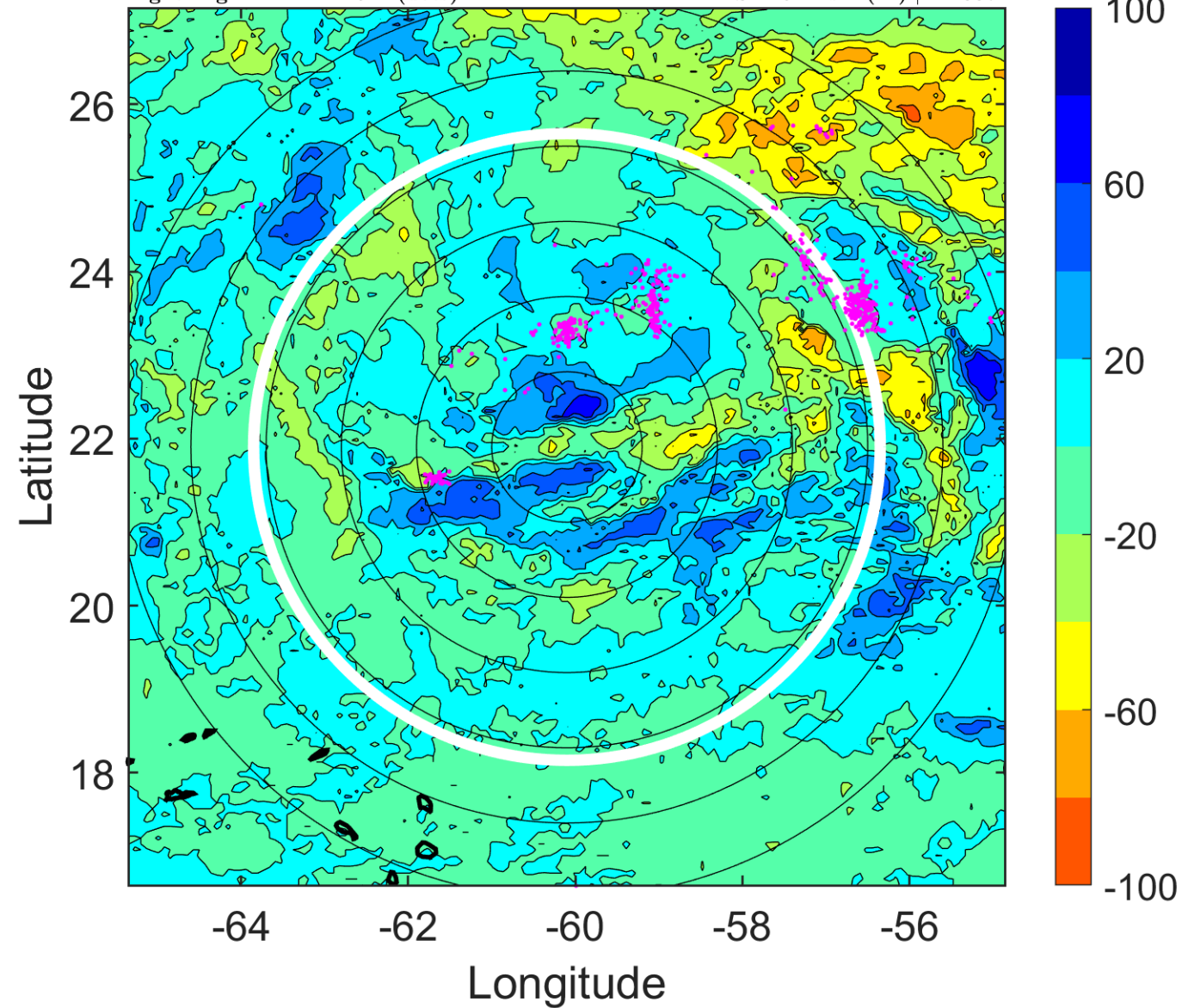

IR BT & Lightning

t: 2006090821 (17 LT)

Lightning: 17 LT \pm 1.5 h (dots)

PT: LLCP | EA: QUASI

07L (FLORENCE) | 47.5 kt TS

S: 3.5 m s⁻¹ (L) | H: 325.5°

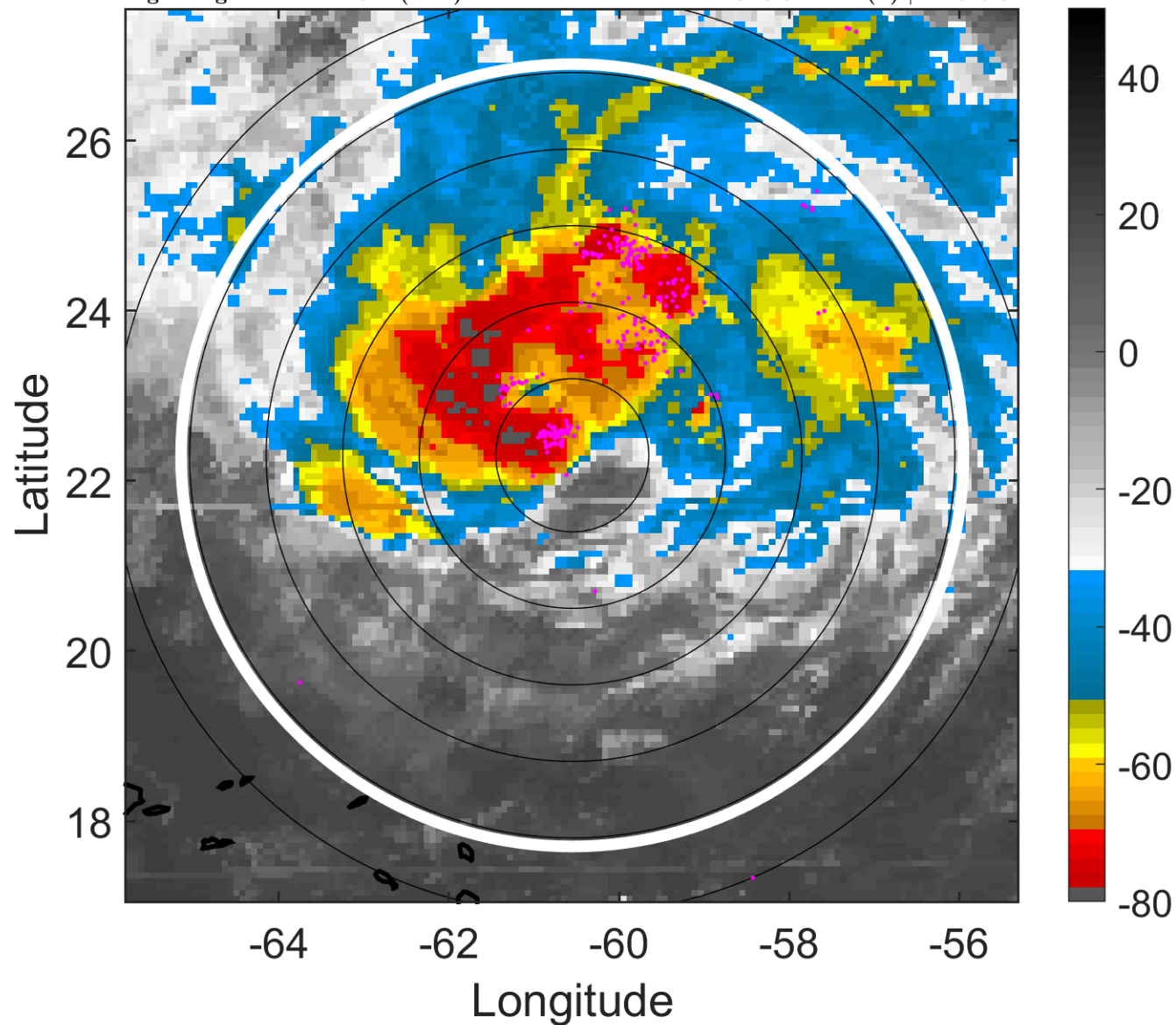

6-h IR BT Differences & Lightning

Δ t: 2006090821 (17 LT) - 2006090815 (11 LT)

Lightning: 17 LT \pm 1.5 h (dots)

PT: LLCP | EA: QUASI

07L (FLORENCE) | 47.5 kt TS

S: 3.5 m s⁻¹ (L) | H: 325.5°

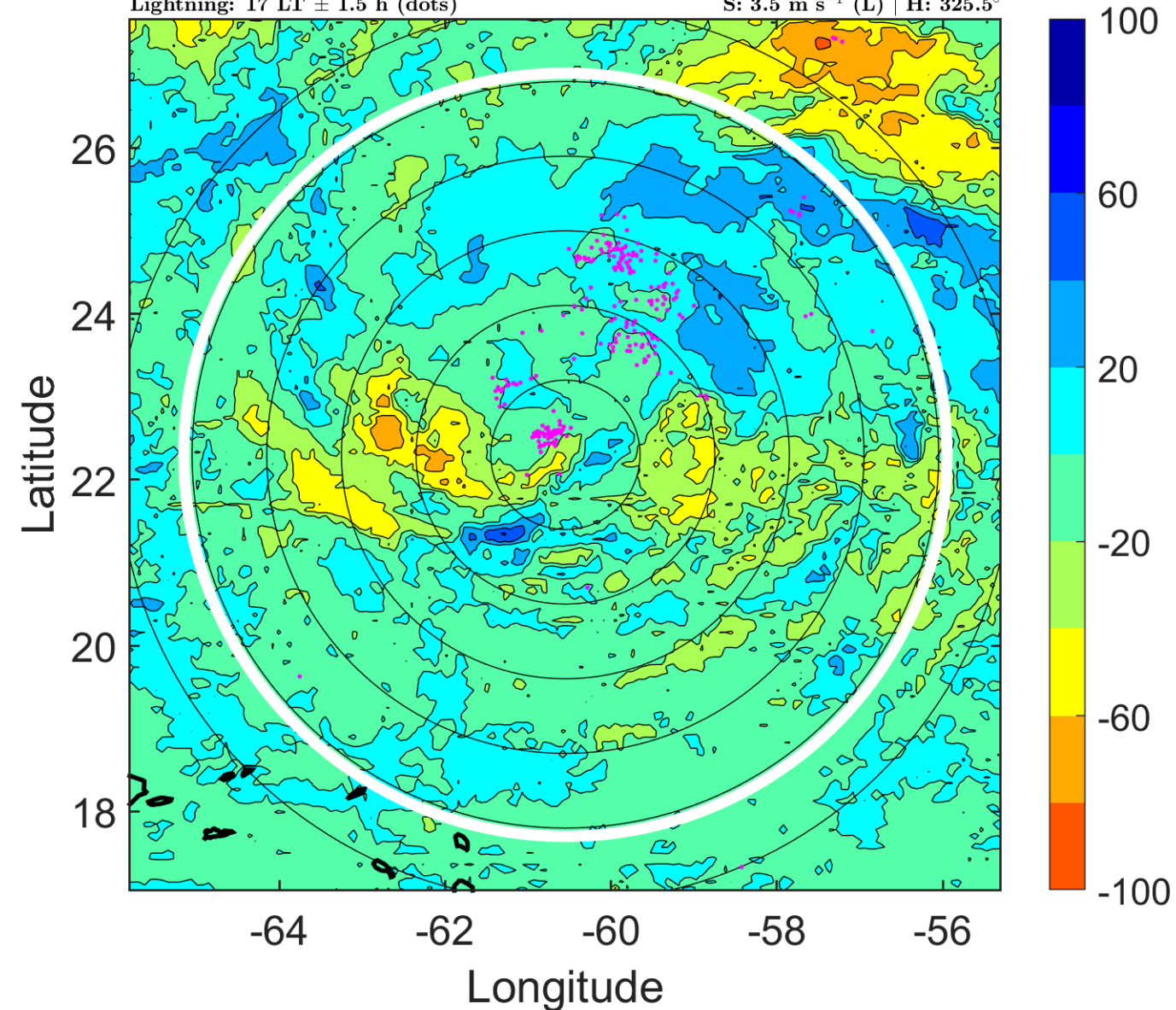

IR BT & Lightning

t: 2006090900 (19.9 LT)

Lightning: 19.9 LT \pm 1.5 h (dots)

PT: LLCP | EA: QUASI

07L (FLORENCE) | 50 kt TS

S: 2 m s⁻¹ (L) | H: 344°

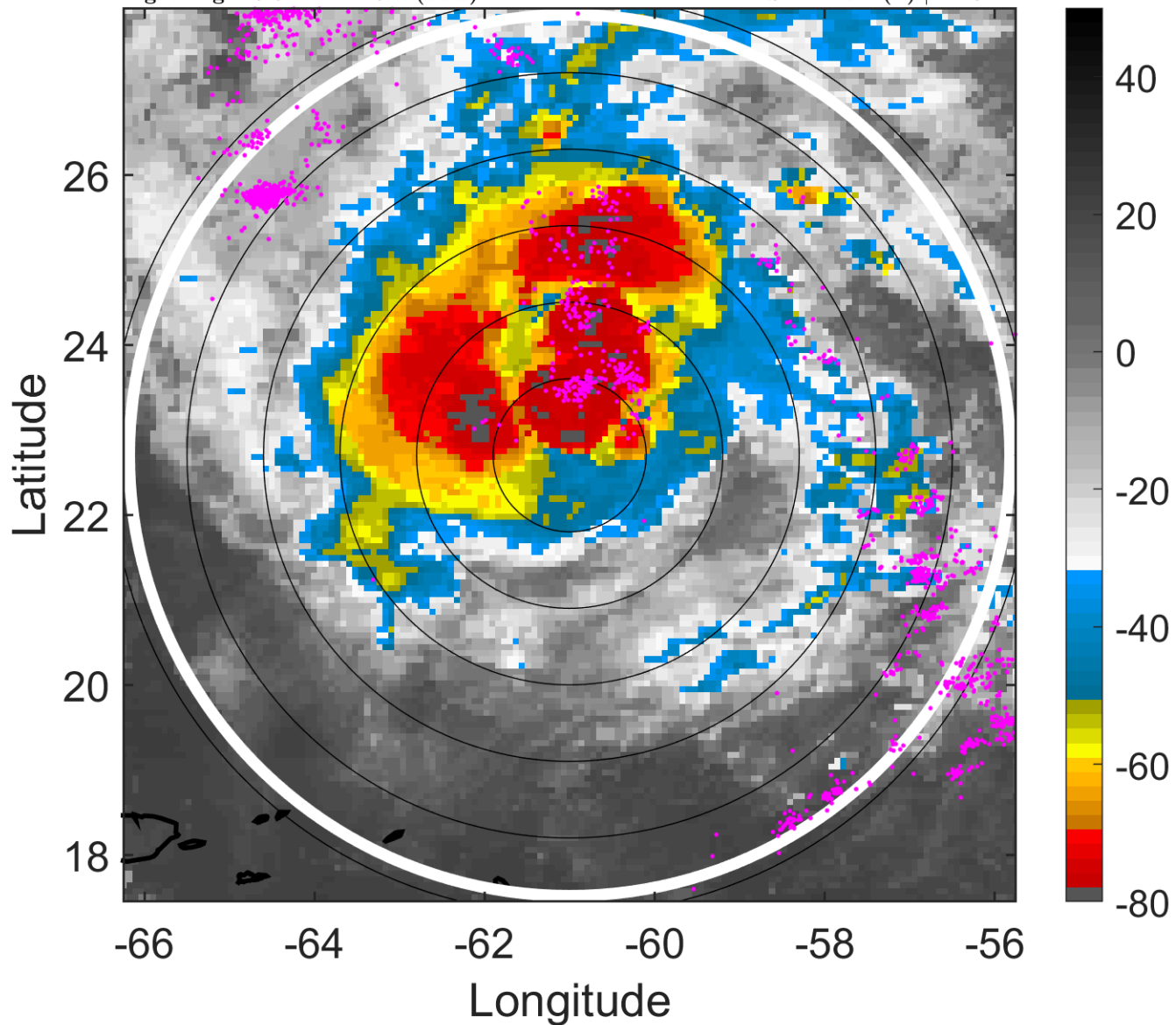

6-h IR BT Differences & Lightning

Δ t: 2006090900 (19.9 LT) - 2006090818 (14 LT)

Lightning: 19.9 LT \pm 1.5 h (dots)

PT: LLCP | EA: QUASI

07L (FLORENCE) | 50 kt TS

S: 2 m s⁻¹ (L) | H: 344°

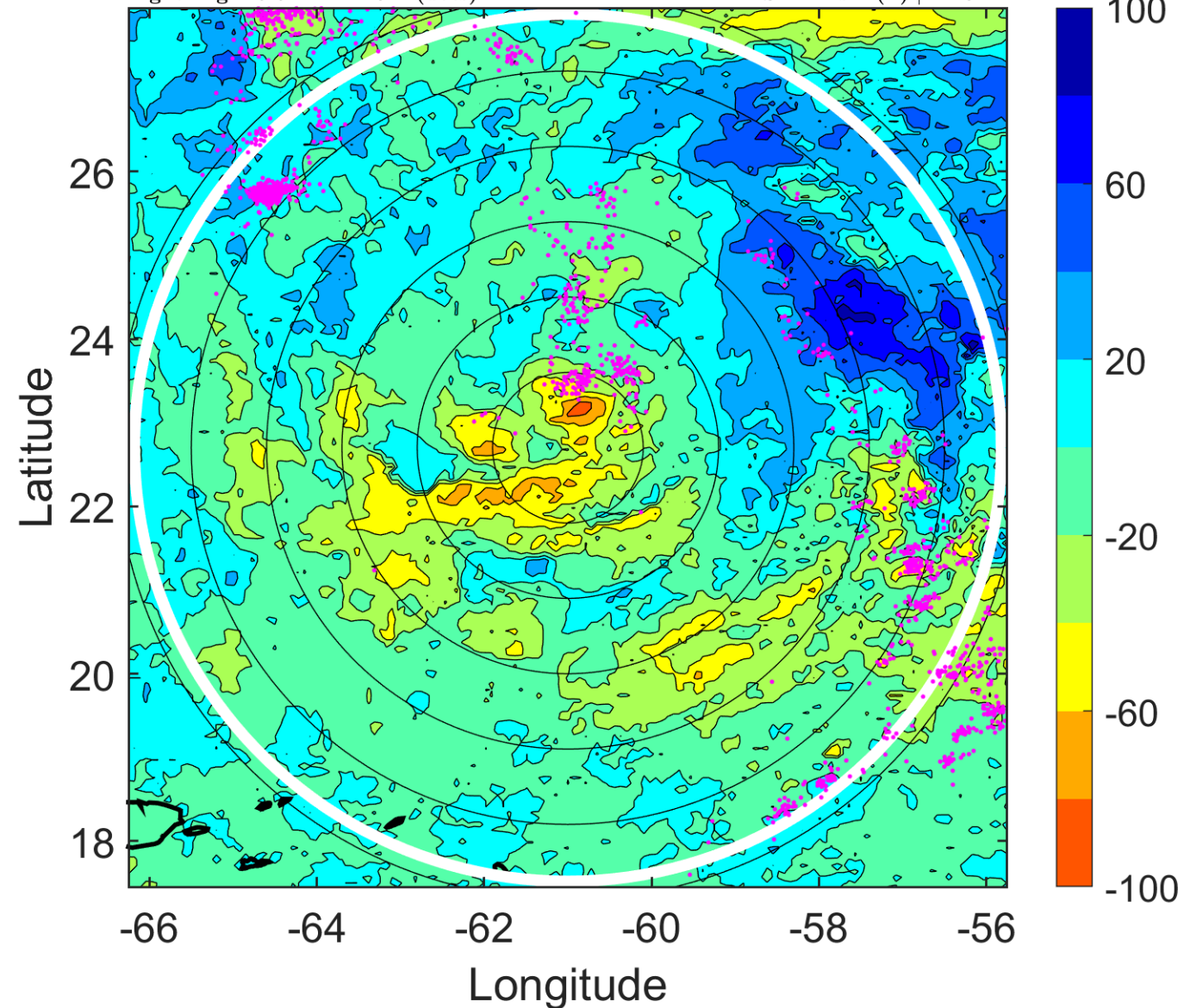

IR BT & Lightning

t: 2006090903 (22.9 LT)

Lightning: 22.9 LT \pm 1.5 h (dots)

PT: LLCP | EA: QUASI

07L (FLORENCE) | 50 kt TS

S: 3.4 m s⁻¹ (L) | H: 350°

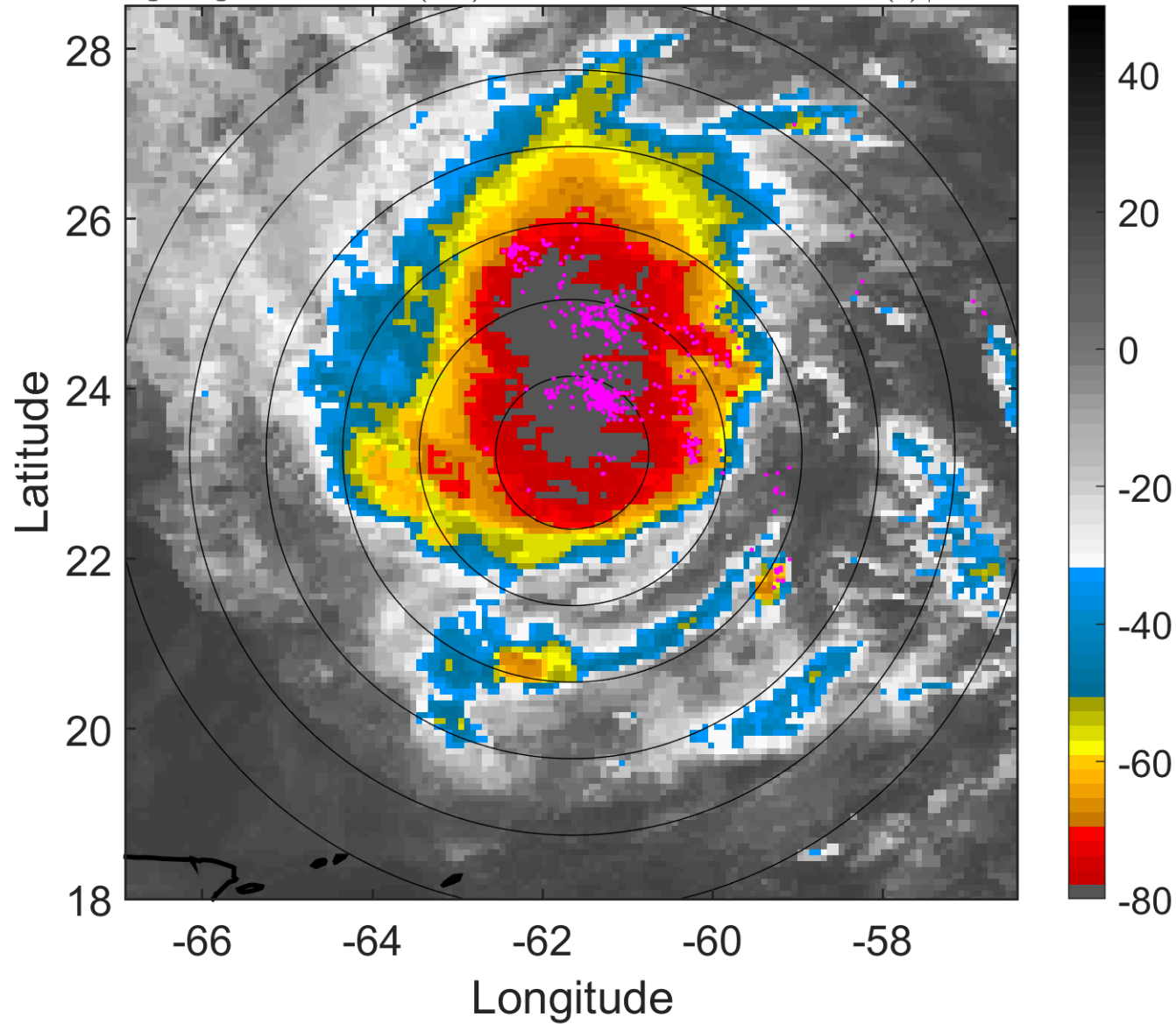

6-h IR BT Differences & Lightning

Δ t: 2006090903 (22.9 LT) - 2006090821 (17 LT)

Lightning: 22.9 LT \pm 1.5 h (dots)

PT: LLCP | EA: QUASI

07L (FLORENCE) | 50 kt TS

S: 3.4 m s⁻¹ (L) | H: 350°

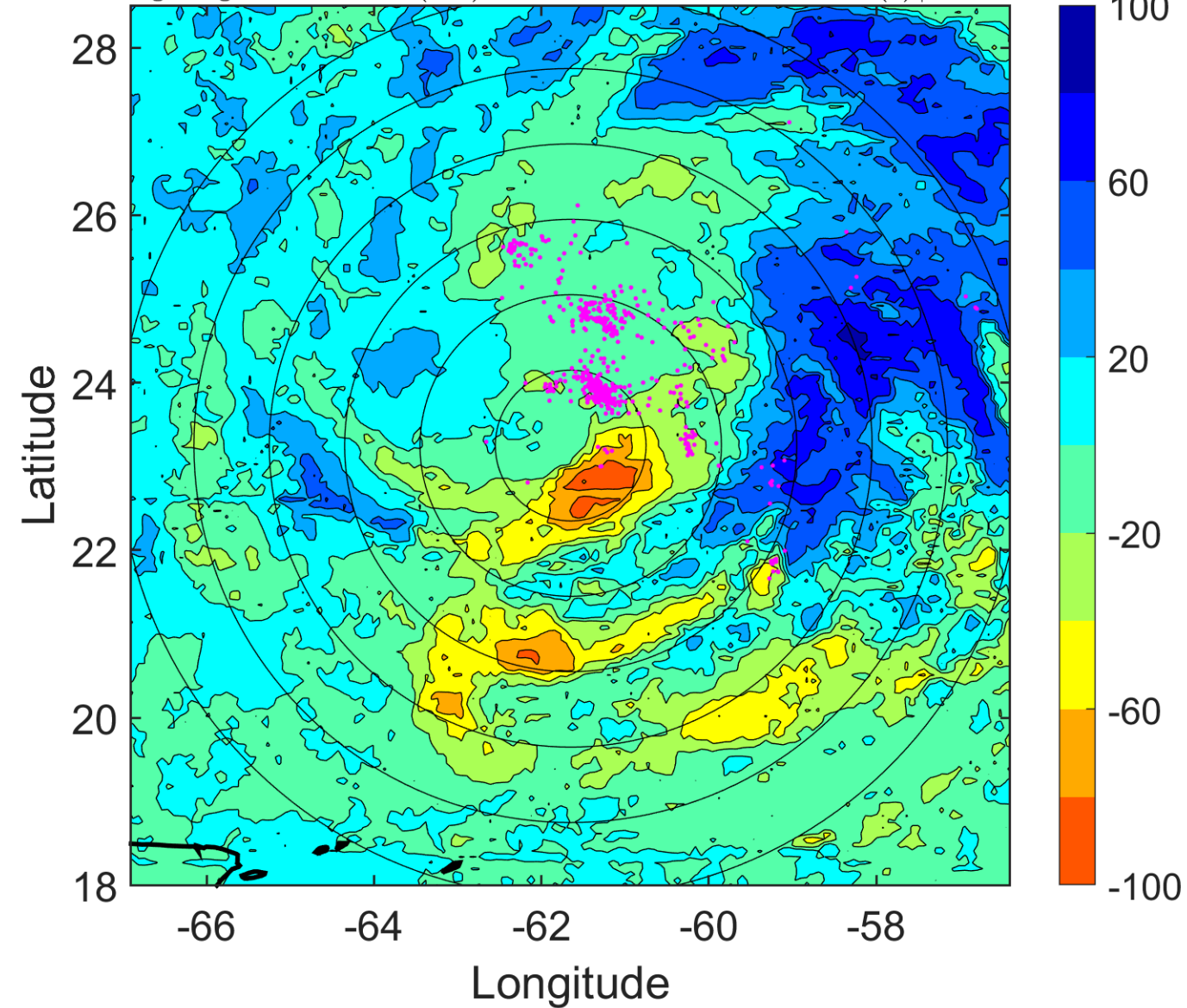

IR BT & Lightning

t: 2006090906 (1.8 LT)

Lightning: 1.8 LT \pm 1.5 h (dots)

PT: LLCP | EA: ACT

07L (FLORENCE) | 50 kt TS

S: 4.8 m s⁻¹ (M) | H: 356°

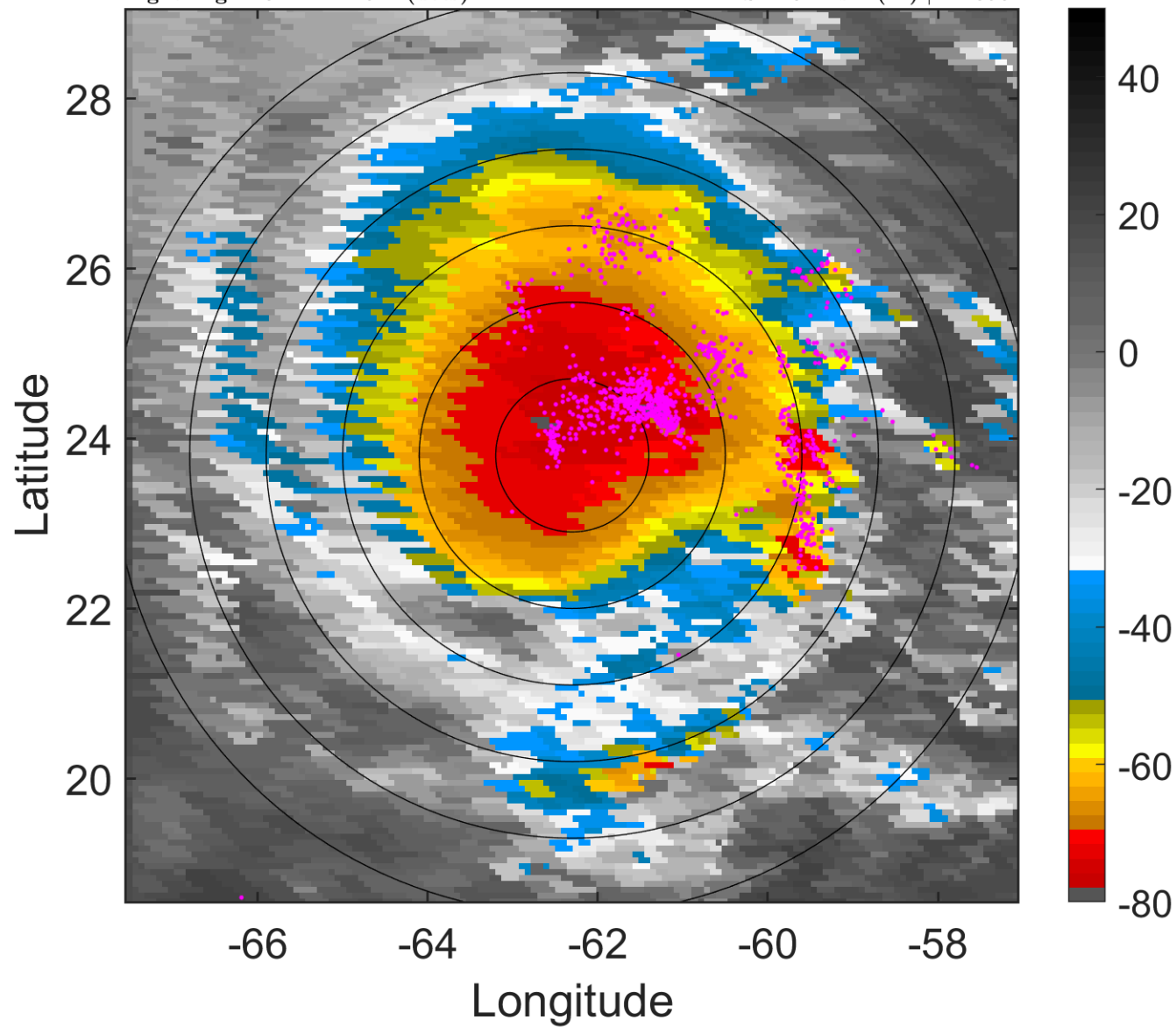

6-h IR BT Differences & Lightning

Δ t: 2006090906 (1.8 LT) - 2006090900 (19.9 LT)

Lightning: 1.8 LT \pm 1.5 h (dots)

PT: LLCP | EA: ACT

07L (FLORENCE) | 50 kt TS

S: 4.8 m s⁻¹ (M) | H: 356°

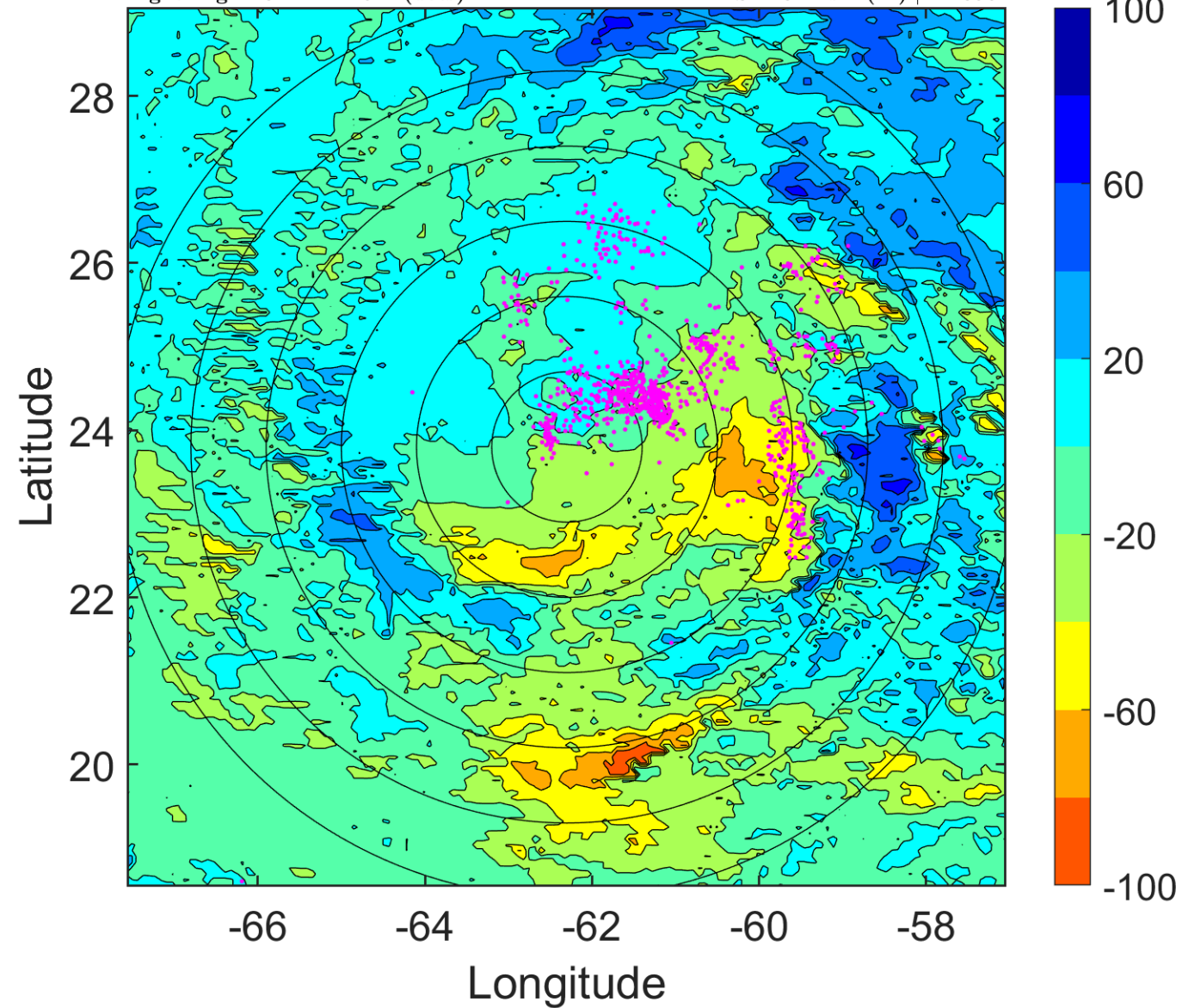

IR BT & Lightning

t: 2006090909 (4.8 LT)

Lightning: 4.8 LT \pm 1.5 h (dots)

PT: LLCP | EA: ACT

07L (FLORENCE) | 50 kt TS

S: 4.6 m s⁻¹ (M) | H: 333.5°

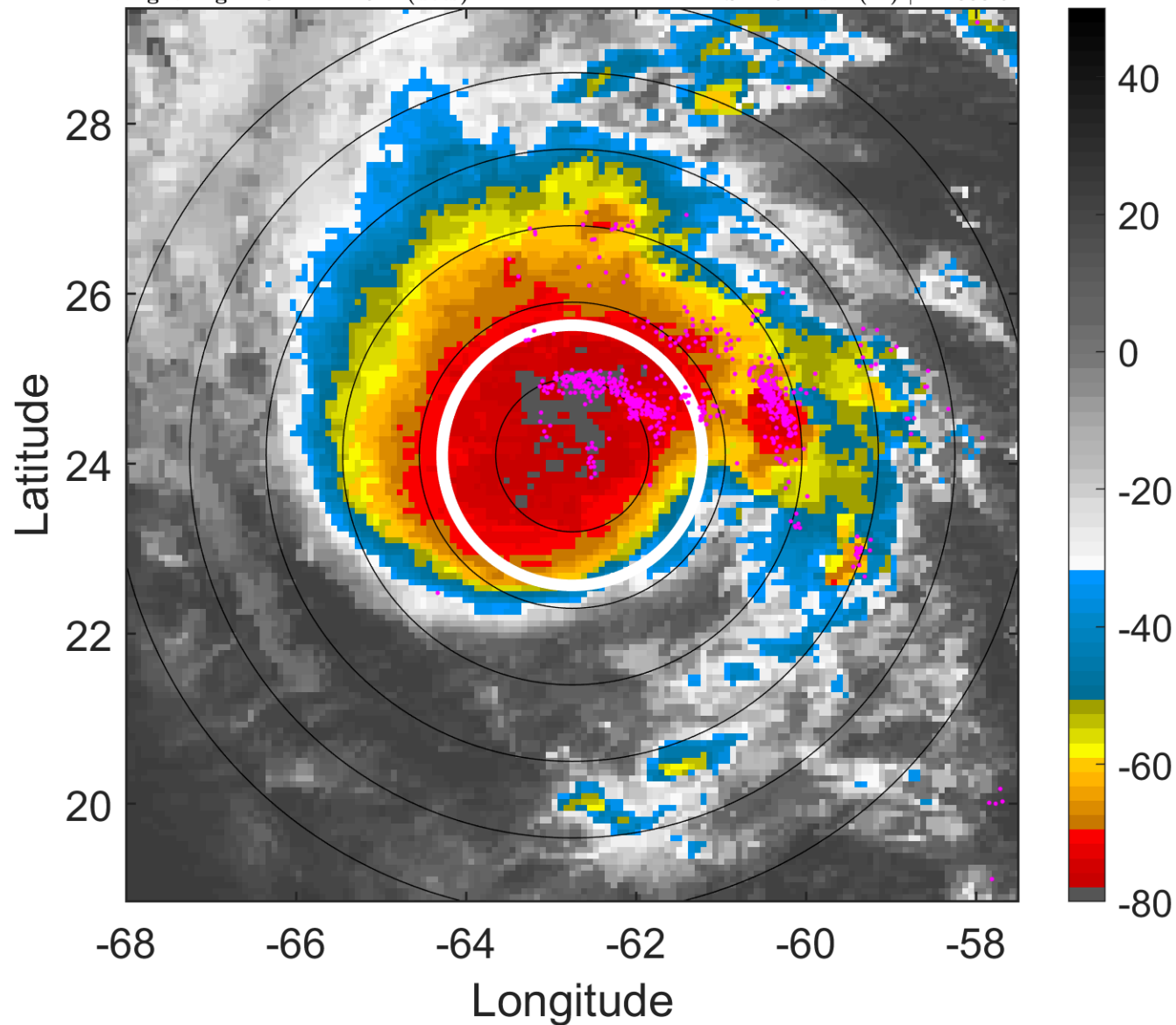

6-h IR BT Differences & Lightning

Δ t: 2006090909 (4.8 LT) - 2006090903 (22.9 LT)

Lightning: 4.8 LT \pm 1.5 h (dots)

PT: LLCP | EA: ACT

07L (FLORENCE) | 50 kt TS

S: 4.6 m s⁻¹ (M) | H: 333.5°

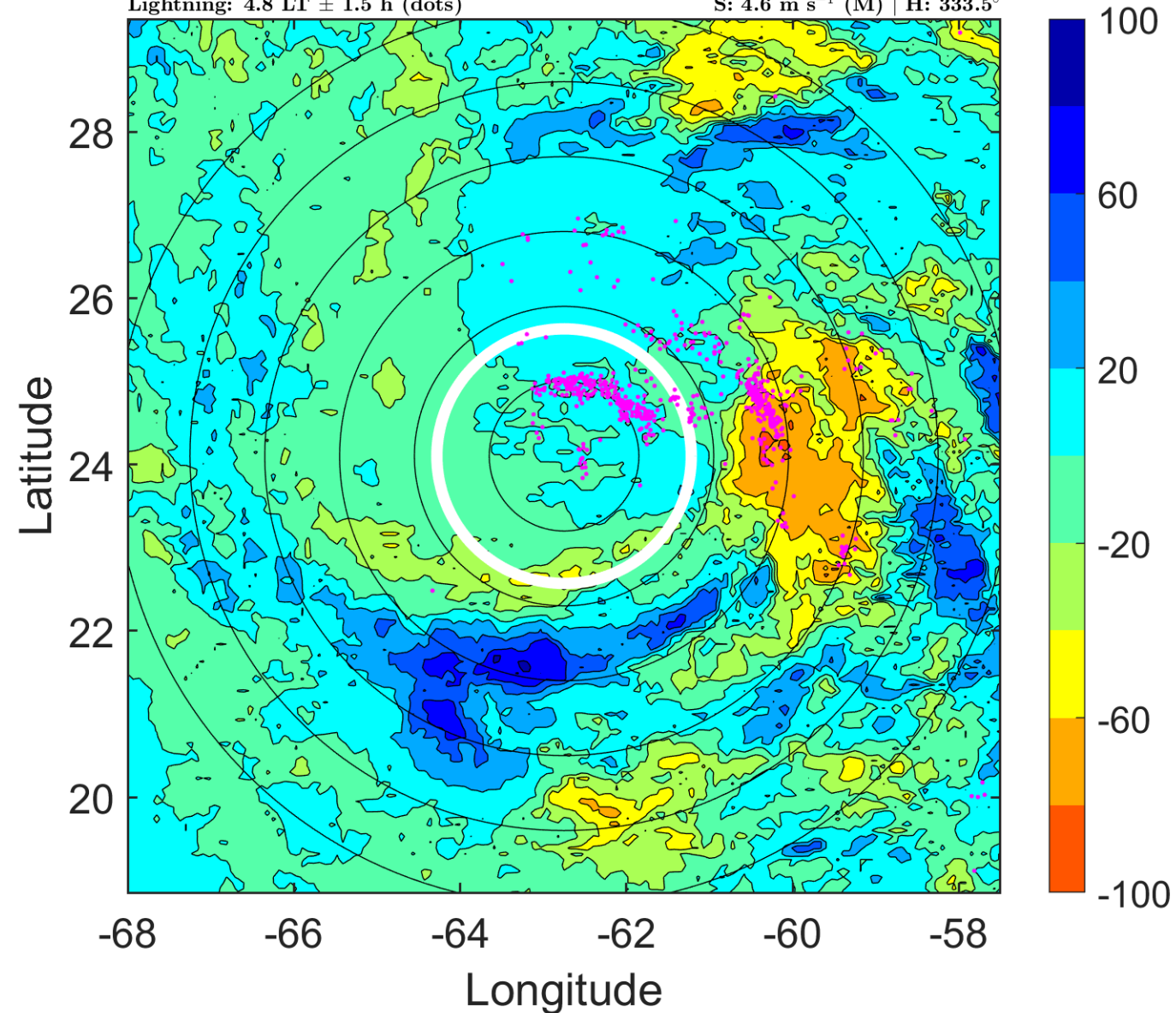

IR BT & Lightning

t: 2006090912 (7.8 LT)

Lightning: 7.8 LT \pm 1.5 h (dots)

PT: LLCP | EA: ACT

07L (FLORENCE) | 50 kt TS

S: 4.3 m s⁻¹ (L) | H: 311°

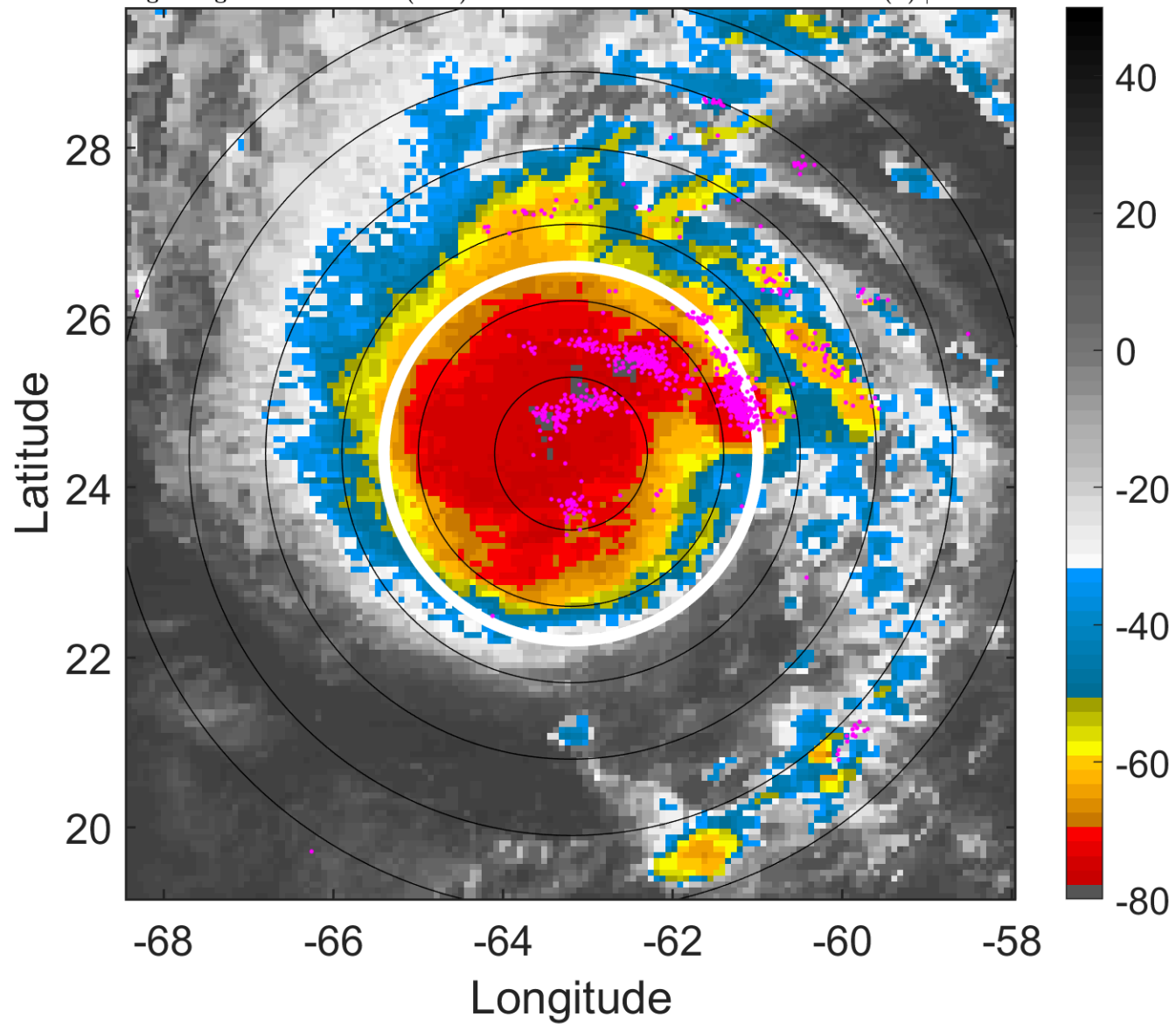

6-h IR BT Differences & Lightning

Δ t: 2006090912 (7.8 LT) - 2006090906 (1.8 LT)

Lightning: 7.8 LT \pm 1.5 h (dots)

PT: LLCP | EA: ACT

07L (FLORENCE) | 50 kt TS

S: 4.3 m s⁻¹ (L) | H: 311°

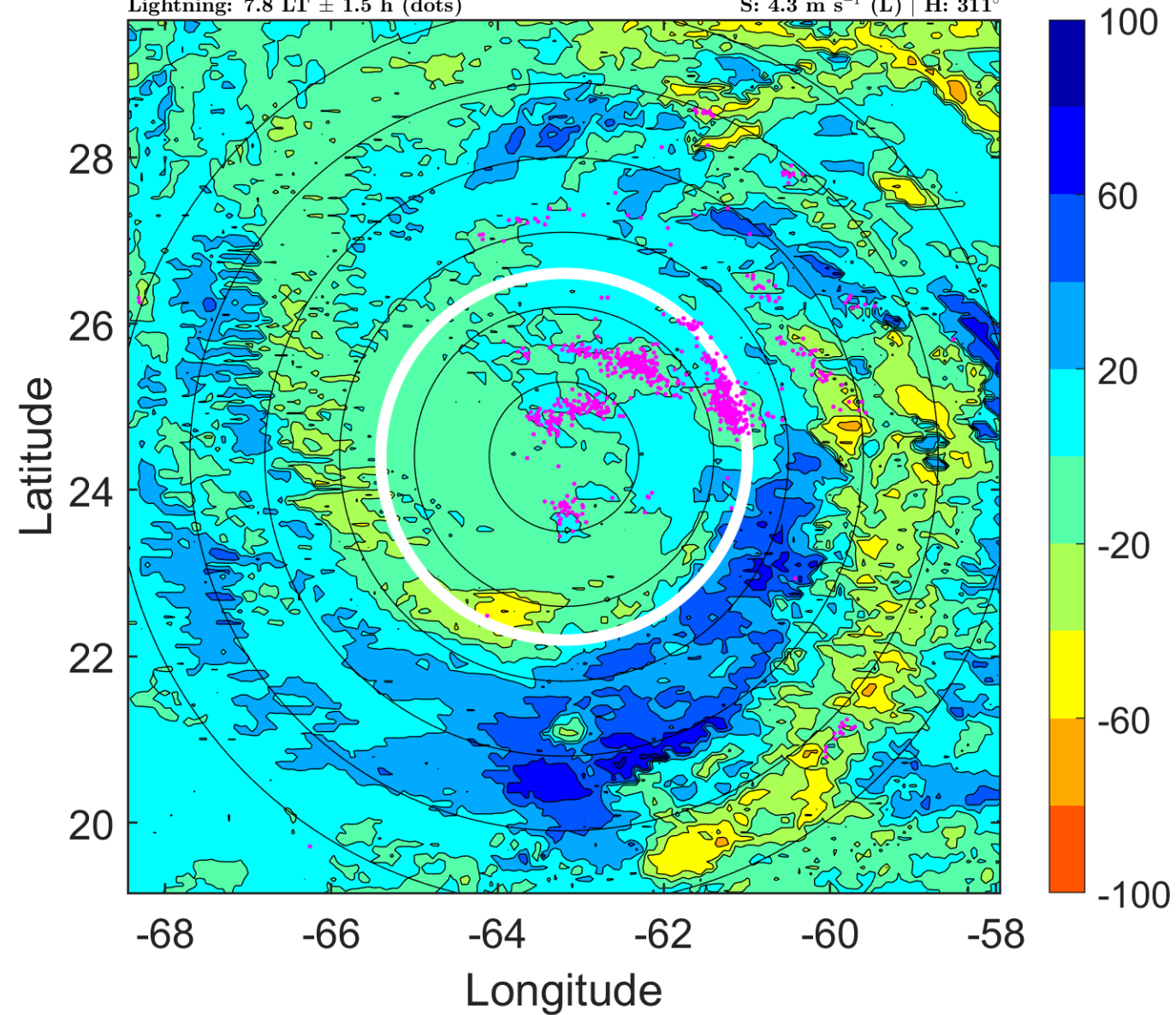

IR BT & Lightning

t: 2006090915 (10.8 LT)

Lightning: 10.8 LT \pm 1.5 h (dots)

PT: LLCP | EA: ACT

07L (FLORENCE) | 50 kt TS

S: 4.6 m s⁻¹ (M) | H: 314.5°

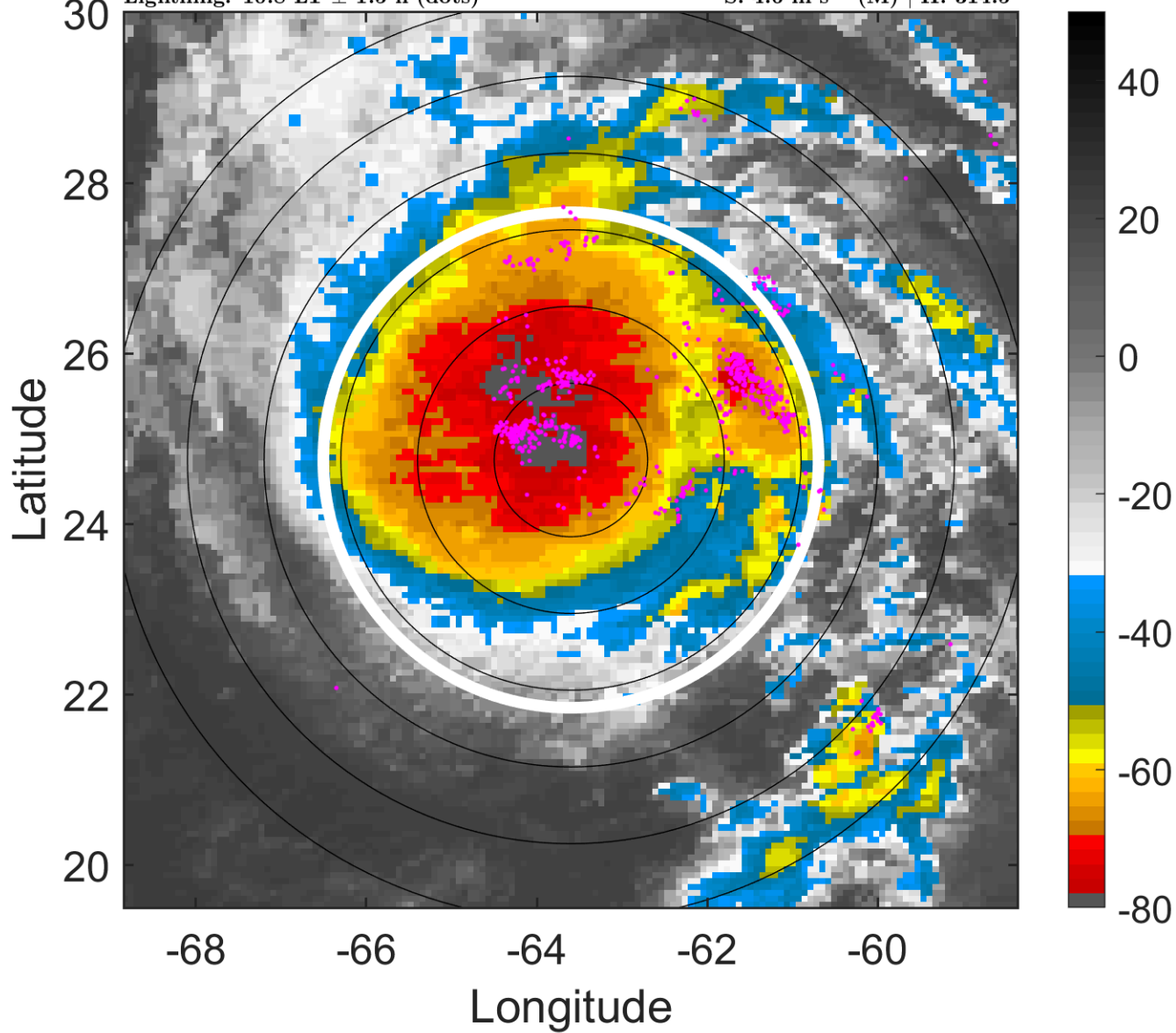

6-h IR BT Differences & Lightning

Δ t: 2006090915 (10.8 LT) - 2006090909 (4.8 LT)

Lightning: 10.8 LT \pm 1.5 h (dots)

PT: LLCP | EA: ACT

07L (FLORENCE) | 50 kt TS

S: 4.6 m s⁻¹ (M) | H: 314.5°

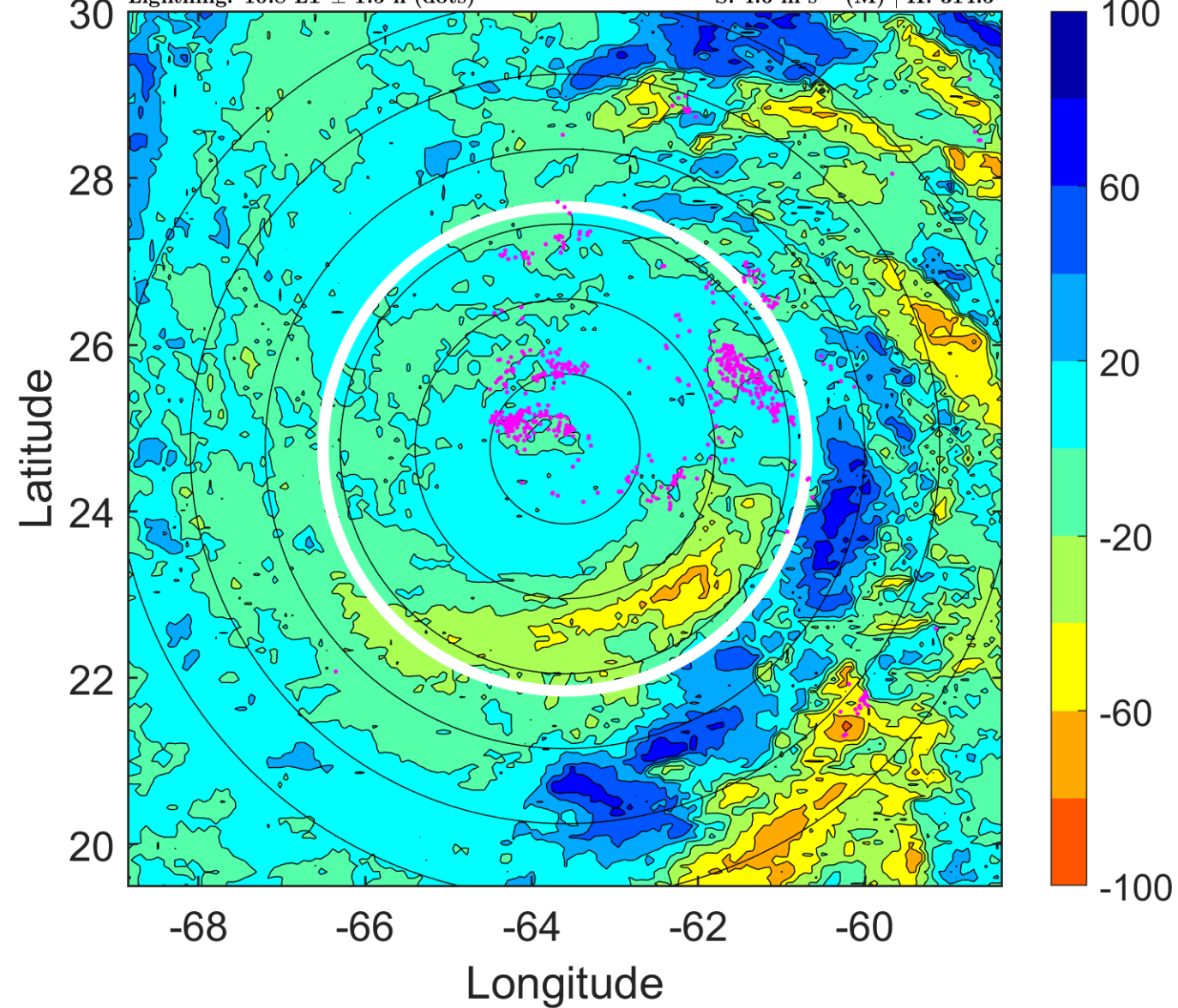

IR BT & Lightning

t: 2006090918 (13.7 LT)

Lightning: 13.7 LT \pm 1.5 h (dots)

PT: LLCP | EA: ACT

07L (FLORENCE) | 50 kt TS

S: 4.9 m s⁻¹ (M) | H: 318°

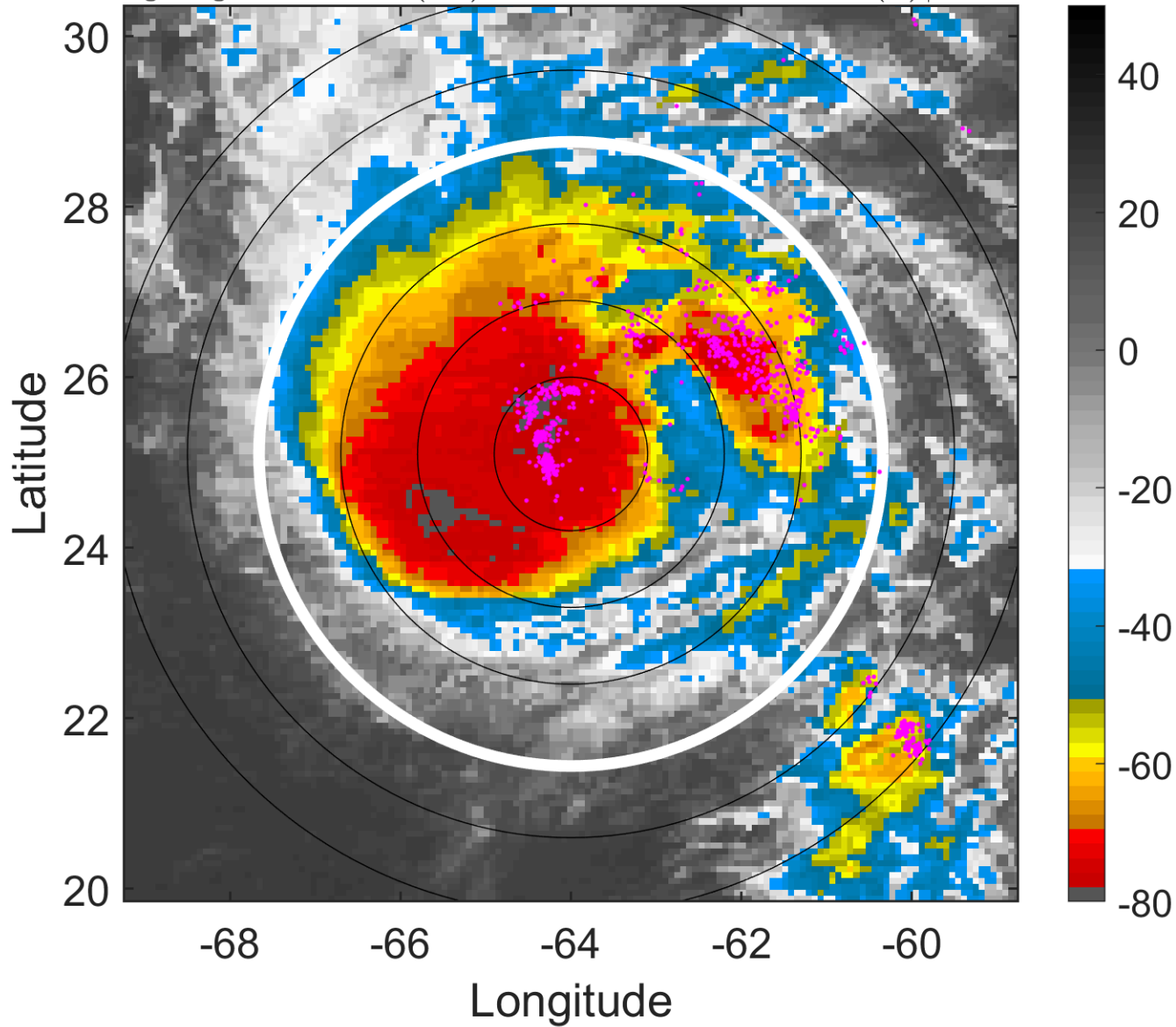

6-h IR BT Differences & Lightning

Δ t: 2006090918 (13.7 LT) - 2006090912 (7.8 LT)

Lightning: 13.7 LT \pm 1.5 h (dots)

PT: LLCP | EA: ACT

07L (FLORENCE) | 50 kt TS

S: 4.9 m s⁻¹ (M) | H: 318°

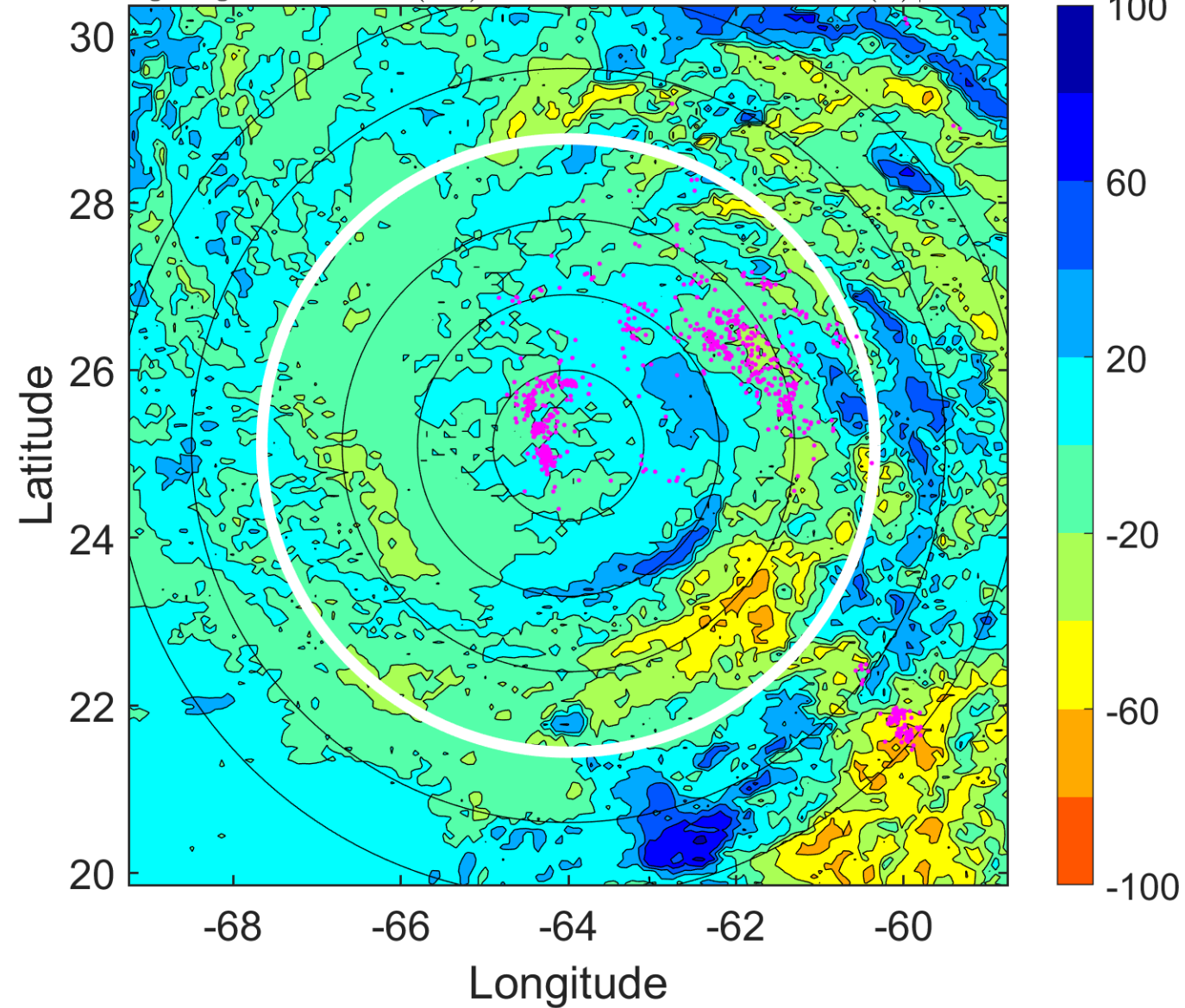

IR BT & Lightning

t: 2006090921 (16.7 LT)

Lightning: 16.7 LT \pm 1.5 h (dots)

PT: LLCP | EA: ACT

07L (FLORENCE) | 55 kt TS

S: 5.2 m s⁻¹ (M) | H: 321°

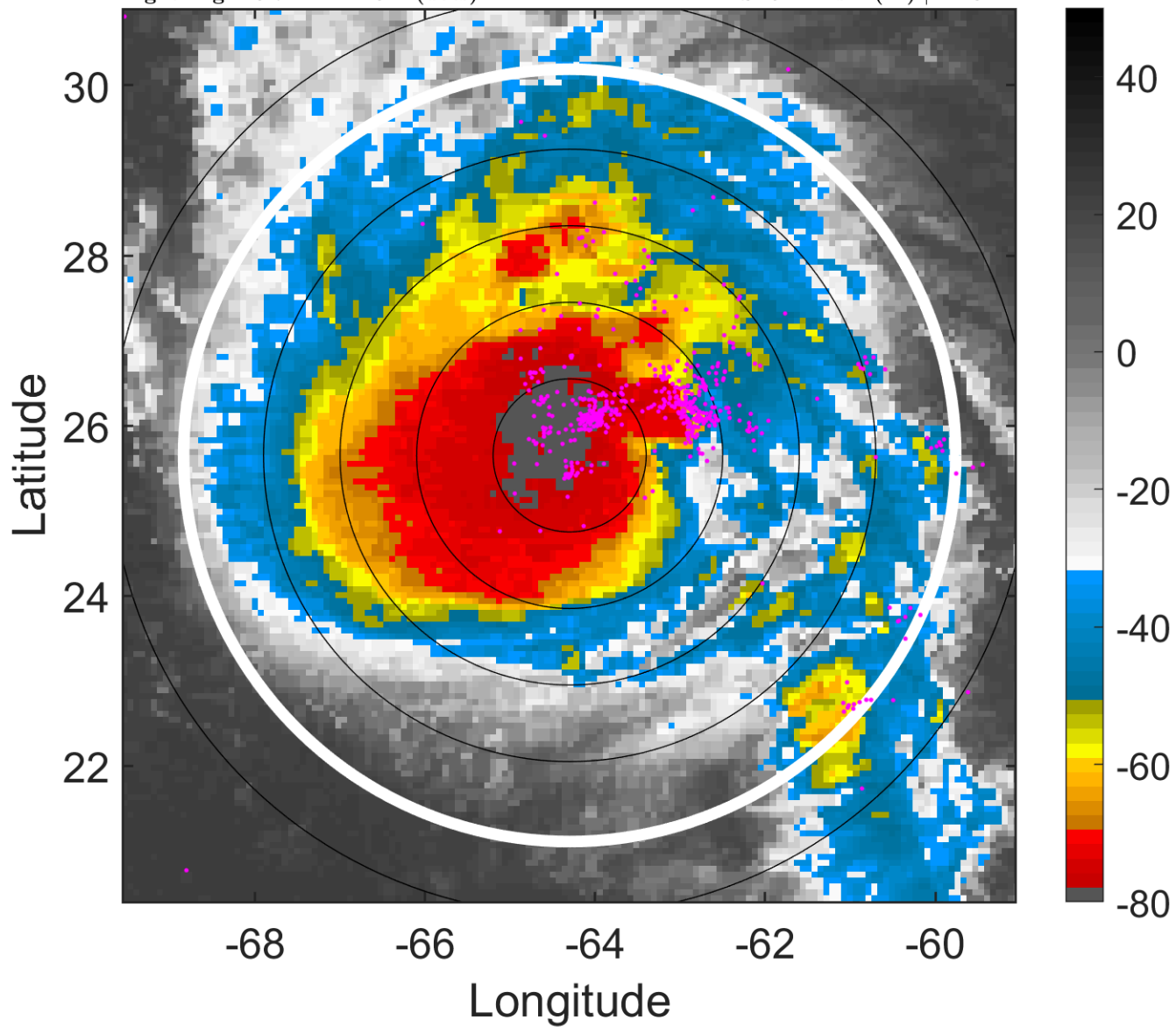

6-h IR BT Differences & Lightning

Δ t: 2006090921 (16.7 LT) - 2006090915 (10.8 LT)

Lightning: 16.7 LT \pm 1.5 h (dots)

PT: LLCP | EA: ACT

07L (FLORENCE) | 55 kt TS

S: 5.2 m s⁻¹ (M) | H: 321°

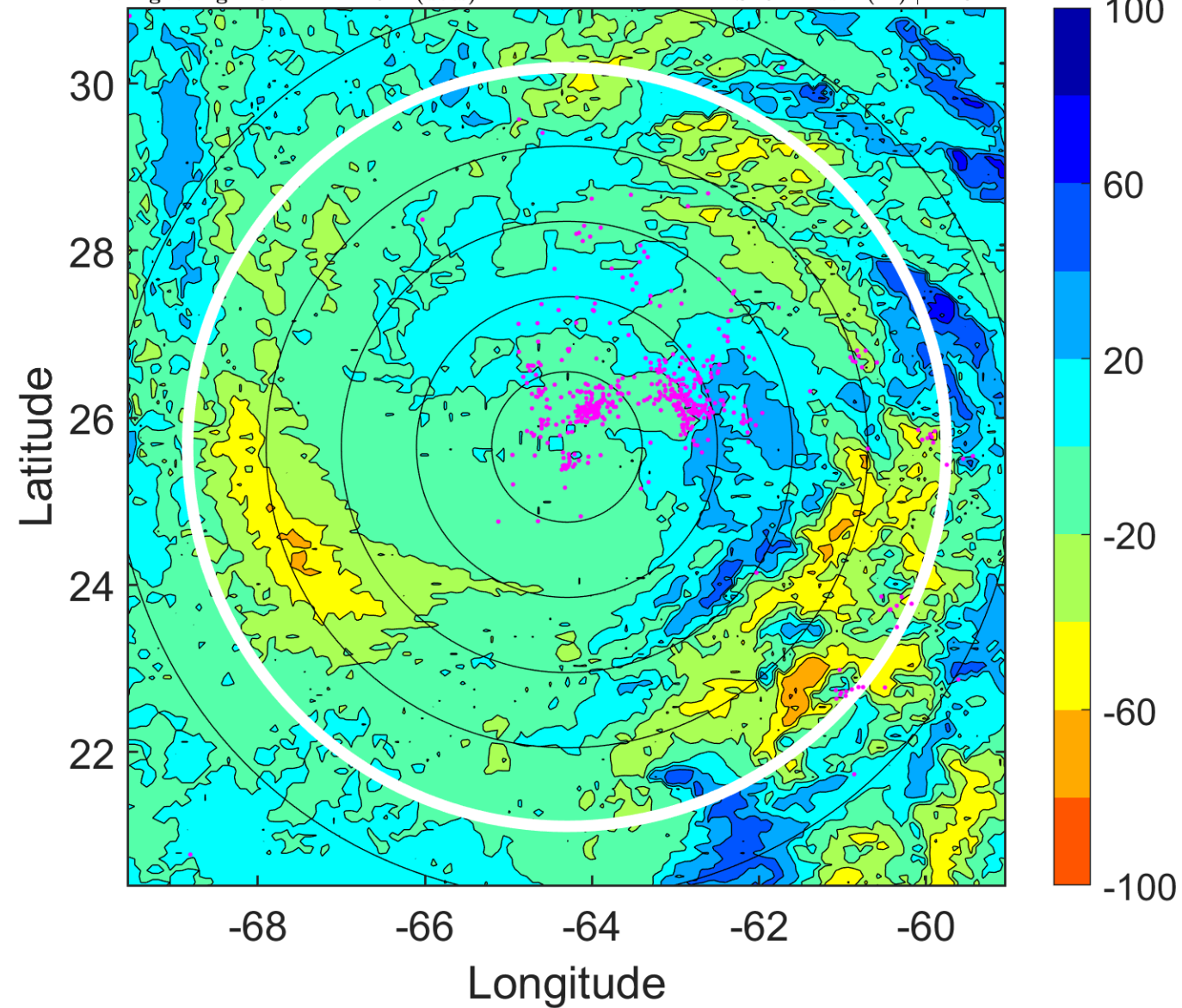

IR BT & Lightning

t: 2006091000 (19.7 LT)

Lightning: 19.7 LT \pm 1.5 h (dots)

PT: LLCP | EA: ACT

07L (FLORENCE) | 60 kt TS

S: 5.6 m s⁻¹ (M) | H: 324°

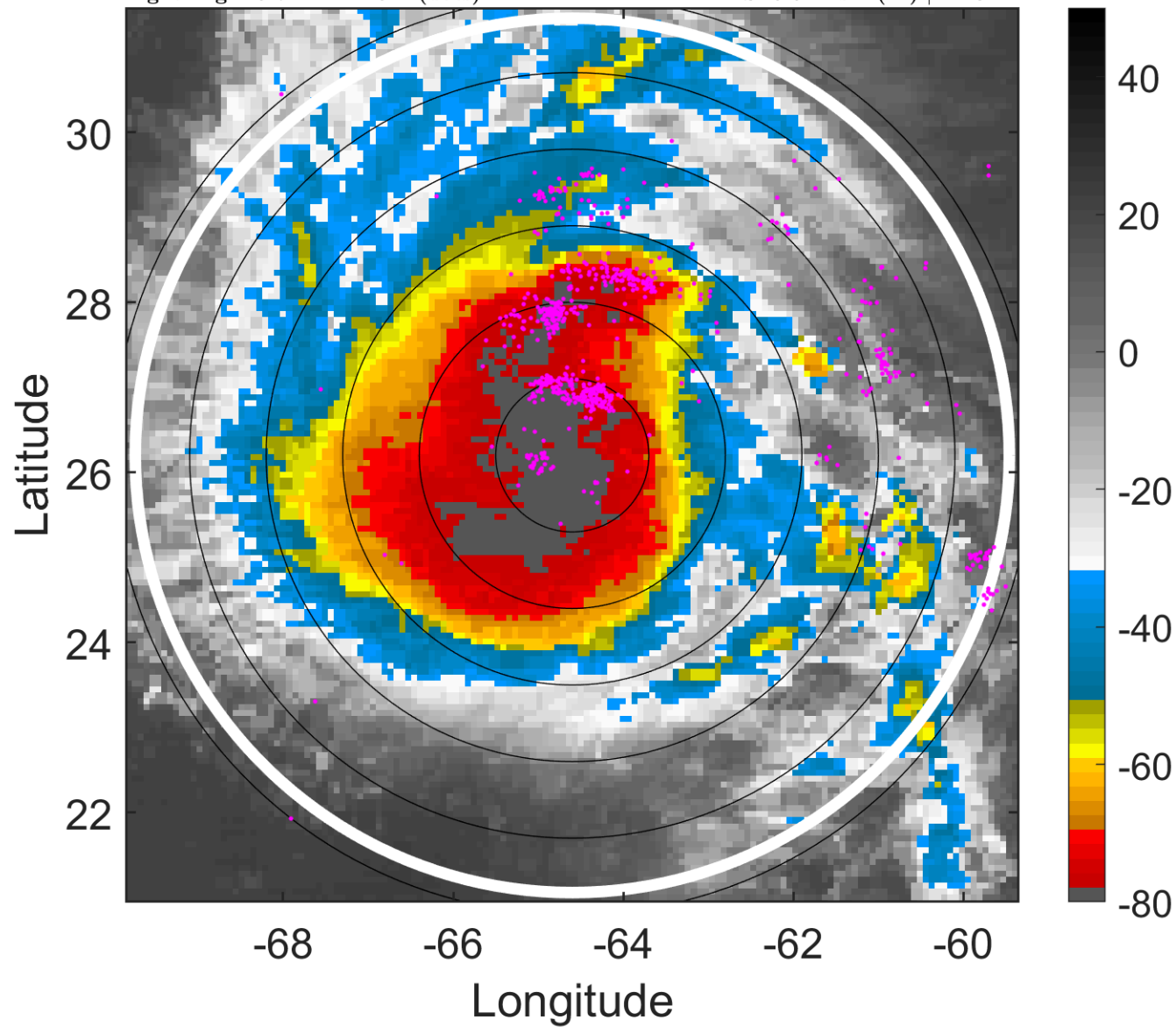

6-h IR BT Differences & Lightning

Δ t: 2006091000 (19.7 LT) - 2006090918 (13.7 LT)

Lightning: 19.7 LT \pm 1.5 h (dots)

PT: LLCP | EA: ACT

07L (FLORENCE) | 60 kt TS

S: 5.6 m s⁻¹ (M) | H: 324°

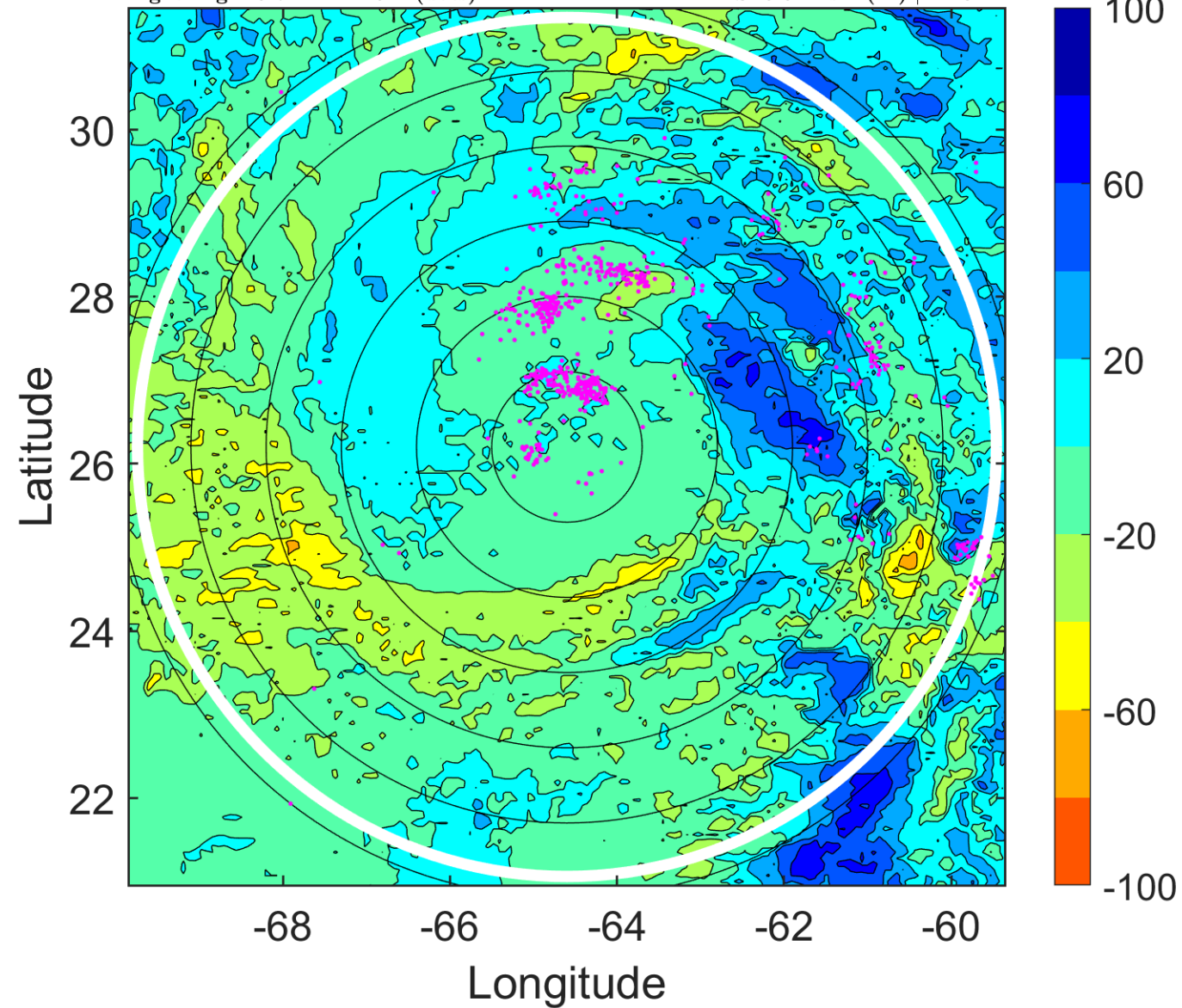

IR BT & Lightning

t: 2006091003 (22.7 LT)

Lightning: 22.7 LT \pm 1.5 h (dots)

PT: LLCP | EA: ACT

07L (FLORENCE) | 65 kt C1

S: 5 m s⁻¹ (M) | H: 187.5°

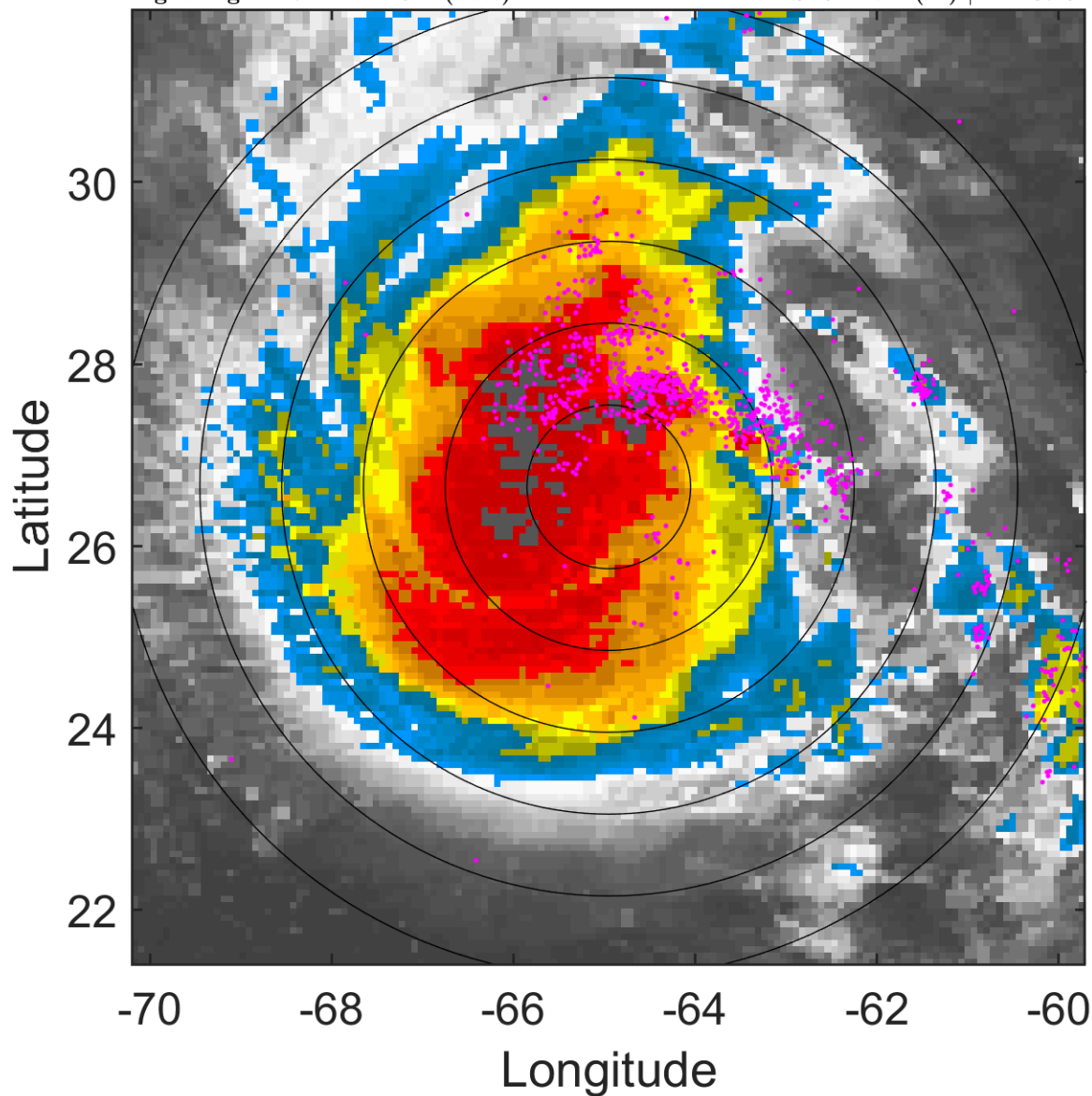

6-h IR BT Differences & Lightning

Δ t: 2006091003 (22.7 LT) - 2006090921 (16.7 LT)

Lightning: 22.7 LT \pm 1.5 h (dots)

PT: LLCP | EA: ACT

07L (FLORENCE) | 65 kt C1

S: 5 m s⁻¹ (M) | H: 187.5°

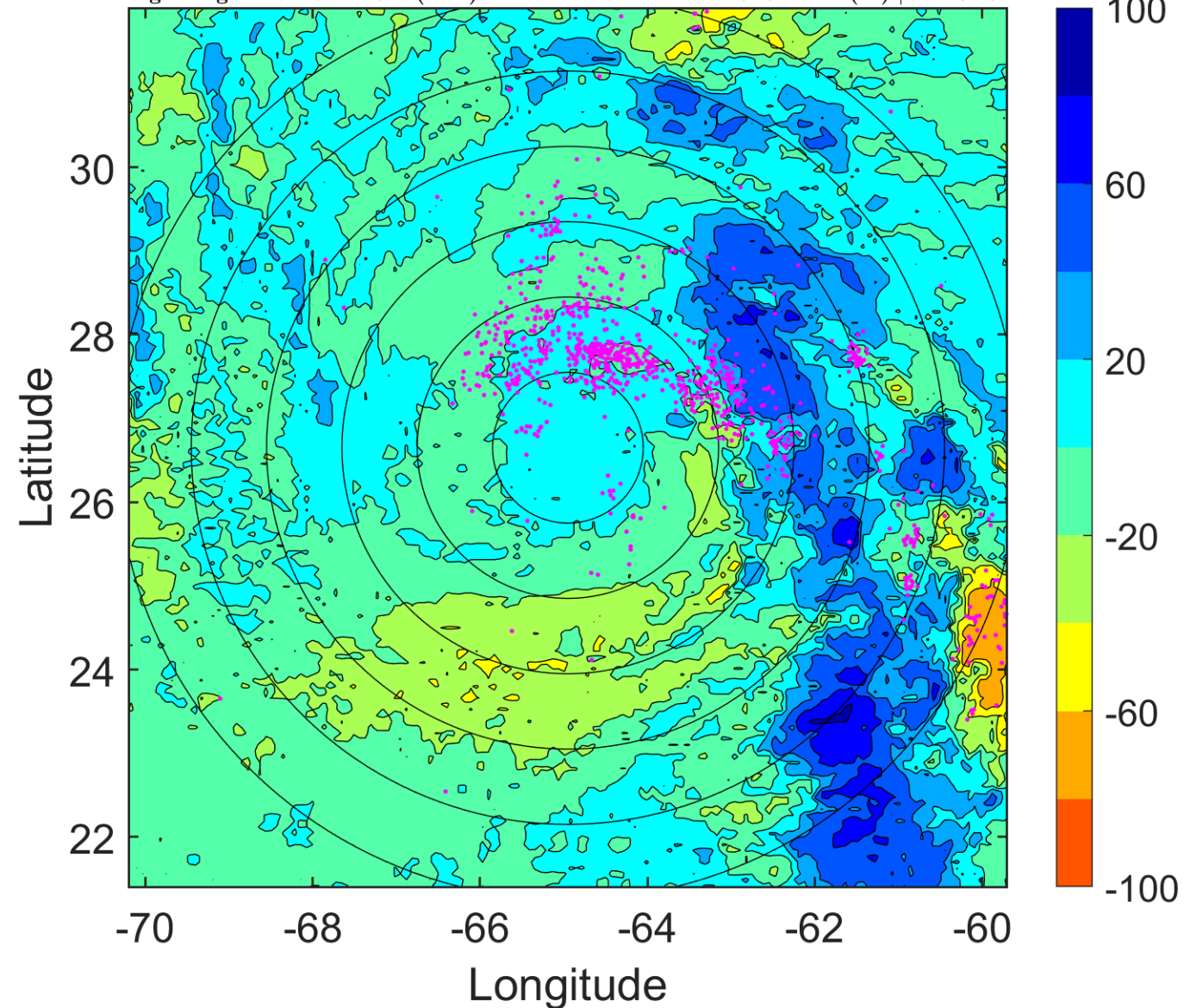

IR BT & Lightning

t: 2006091006 (1.6 LT)

Lightning: 1.6 LT \pm 1.5 h (dots)

PT: LLWP | EA: ACT

07L (FLORENCE) | 70 kt C1

S: 4.4 m s⁻¹ (M) | H: 51°

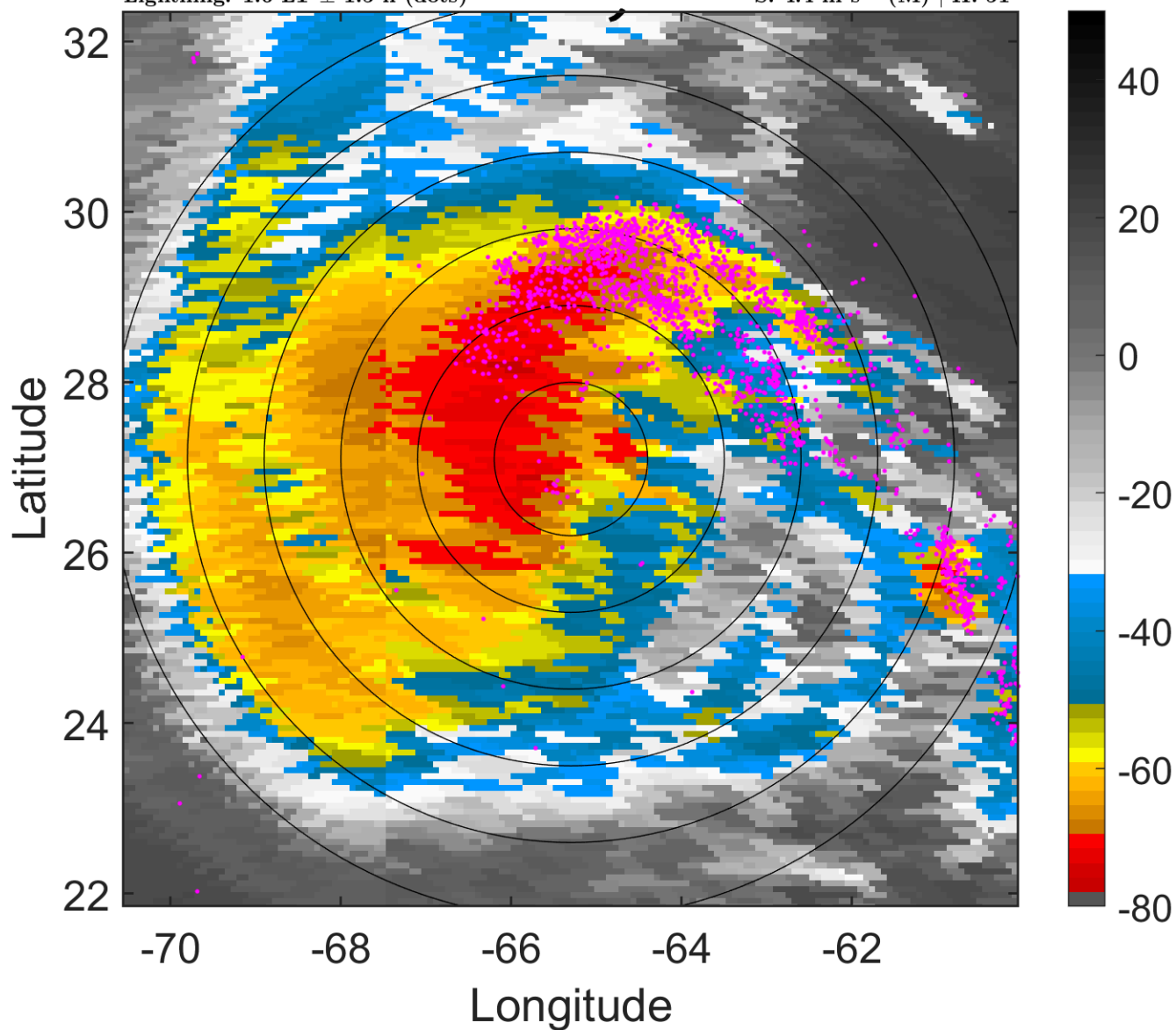

6-h IR BT Differences & Lightning

Δ t: 2006091006 (1.6 LT) - 2006091000 (19.7 LT)

Lightning: 1.6 LT \pm 1.5 h (dots)

PT: LLWP | EA: ACT

07L (FLORENCE) | 70 kt C1

S: 4.4 m s⁻¹ (M) | H: 51°

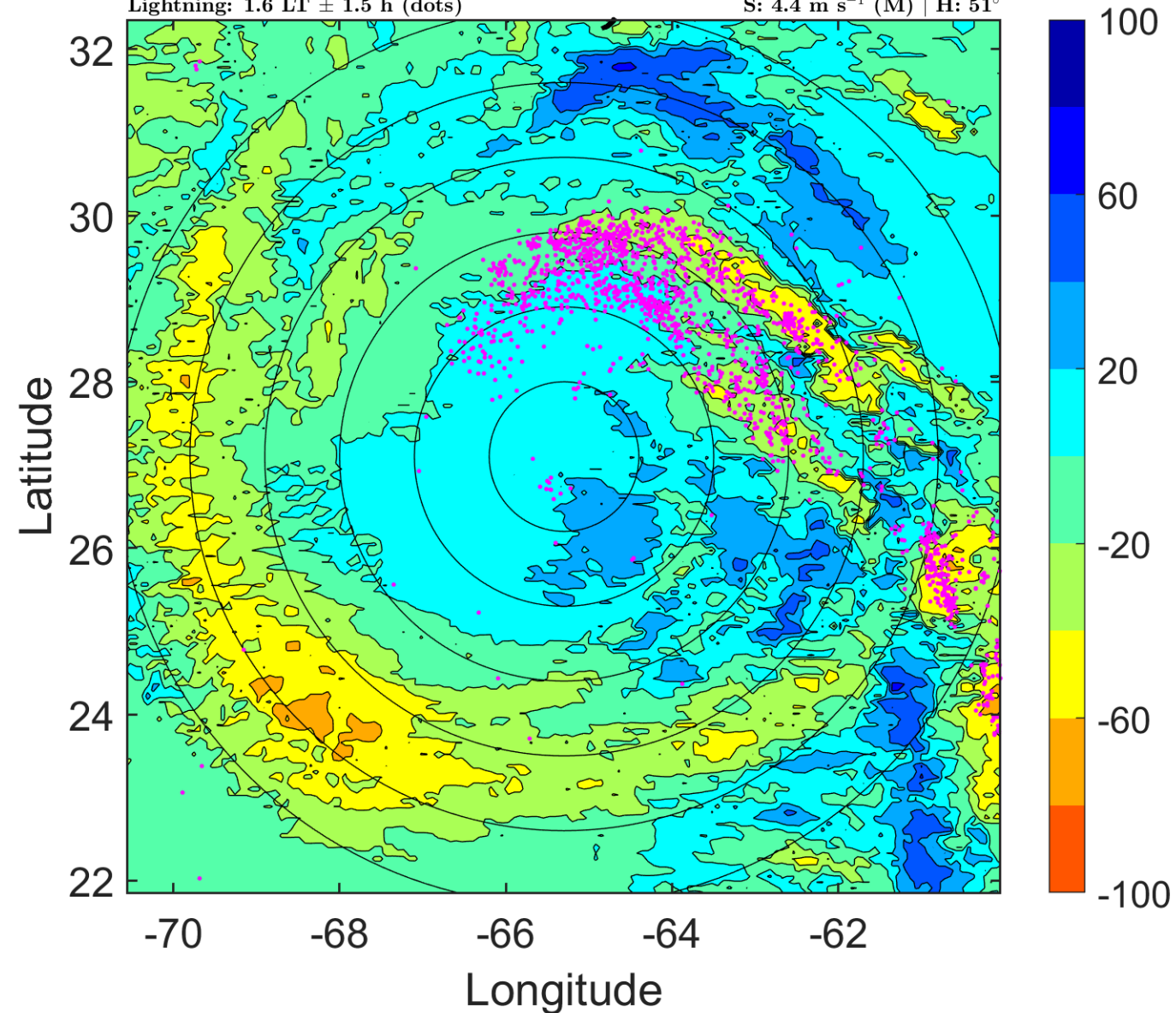

IR BT & Lightning

t: 2006091009 (4.6 LT)

Lightning: 4.6 LT \pm 1.5 h (dots)

PT: LLWP | EA: ACT

07L (FLORENCE) | 72.5 kt C1

S: 4 m s⁻¹ (L) | H: 191°

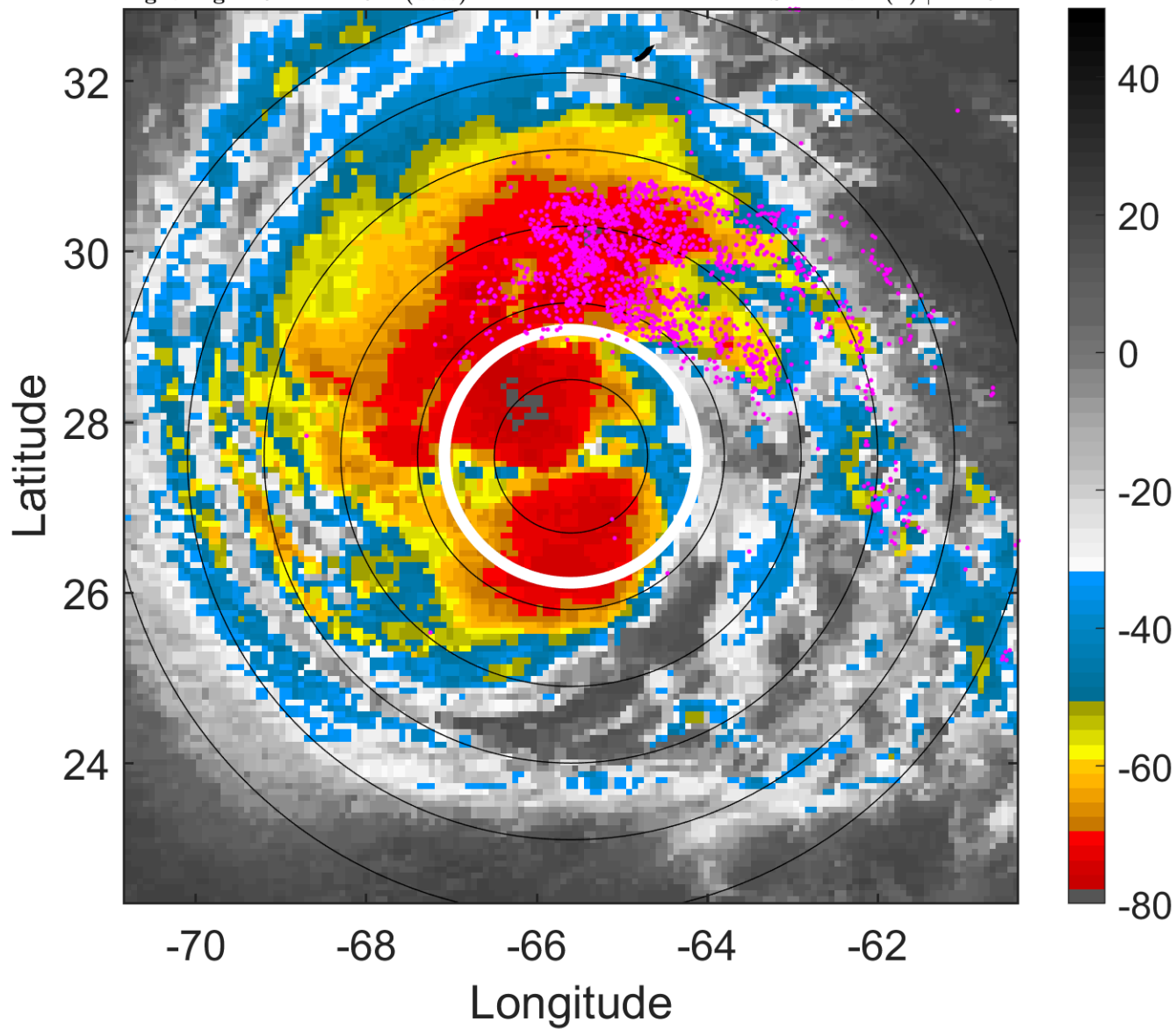

6-h IR BT Differences & Lightning

Δ t: 2006091009 (4.6 LT) - 2006091003 (22.7 LT)

Lightning: 4.6 LT \pm 1.5 h (dots)

PT: LLWP | EA: ACT

07L (FLORENCE) | 72.5 kt C1

S: 4 m s⁻¹ (L) | H: 191°

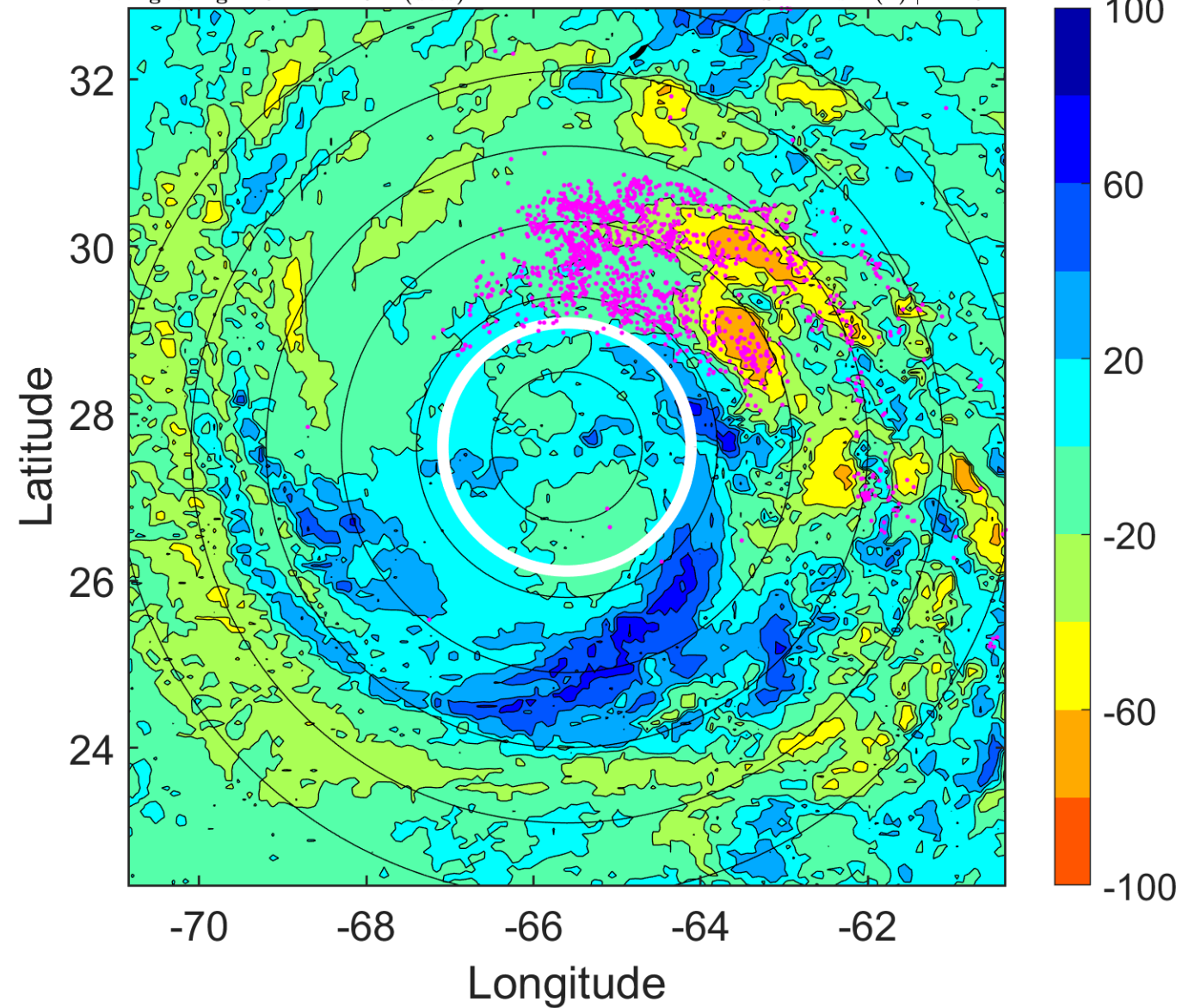

IR BT & Lightning

t: 2006091012 (7.6 LT)

Lightning: 7.6 LT \pm 1.5 h (dots)

PT: LLWP | EA: ACT

07L (FLORENCE) | 75 kt C1

S: 3.6 m s⁻¹ (L) | H: 331°

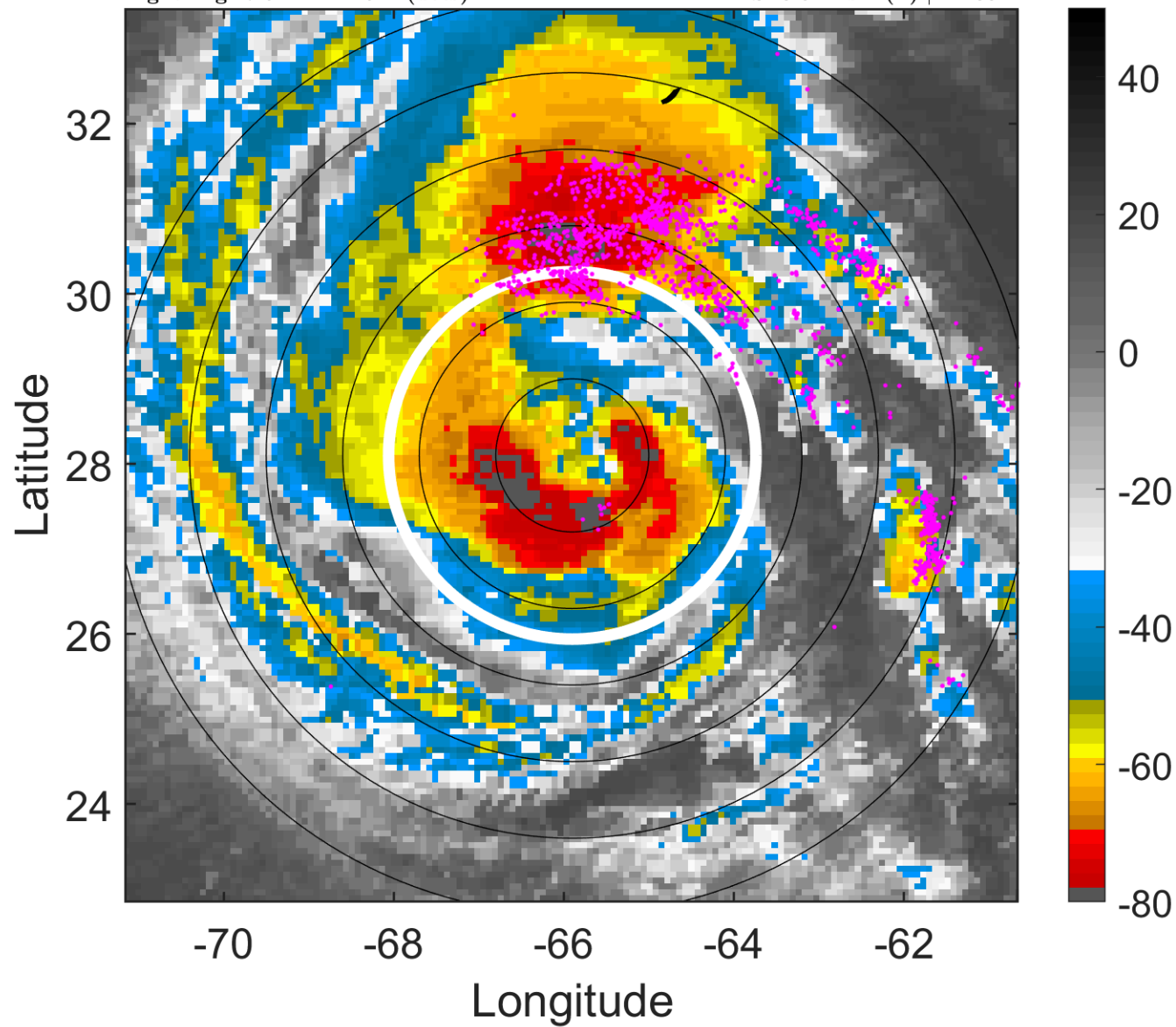

6-h IR BT Differences & Lightning

Δ t: 2006091012 (7.6 LT) - 2006091006 (1.6 LT)

Lightning: 7.6 LT \pm 1.5 h (dots)

PT: LLWP | EA: ACT

07L (FLORENCE) | 75 kt C1

S: 3.6 m s⁻¹ (L) | H: 331°

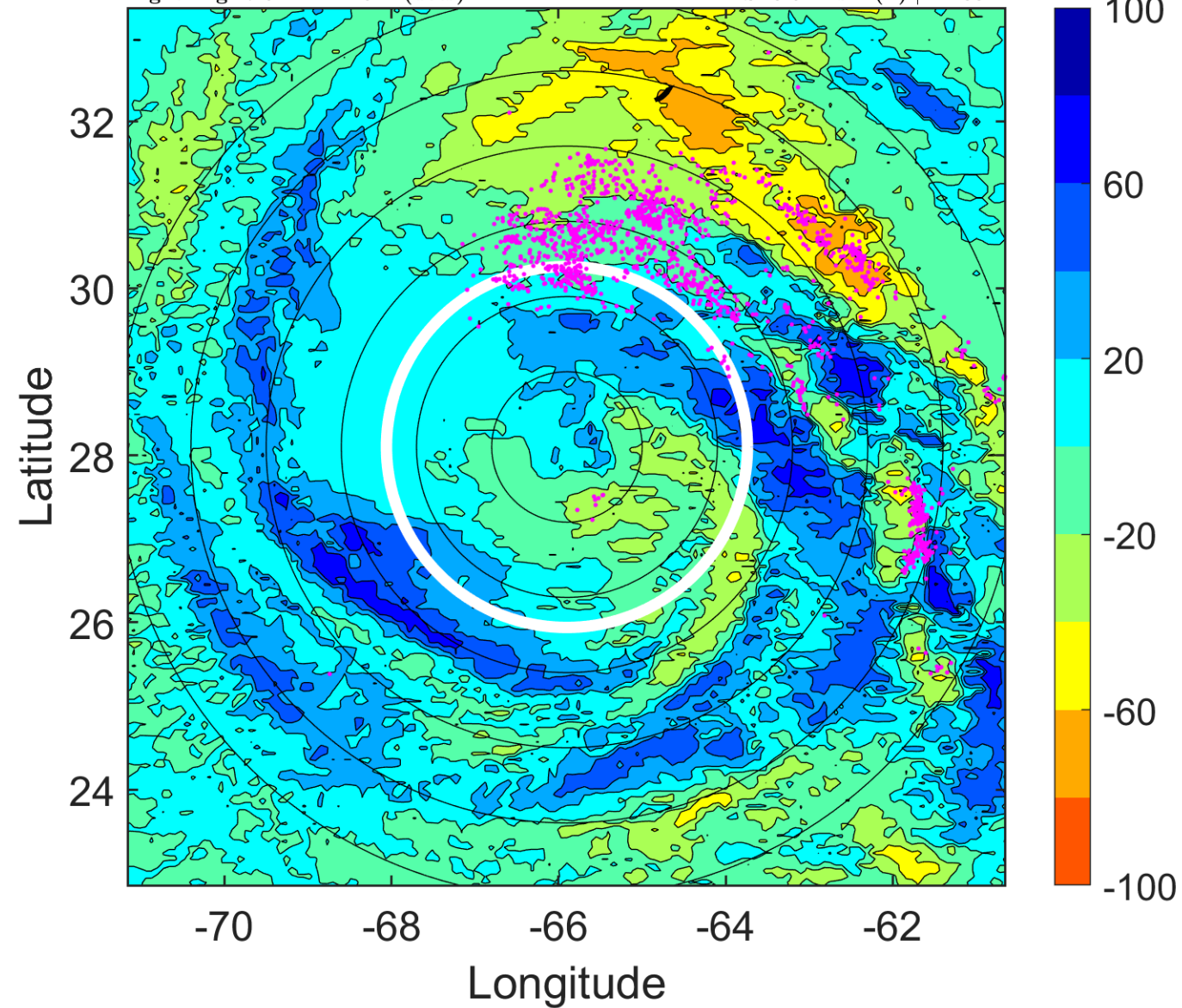

IR BT & Lightning

t: 2006091015 (10.6 LT)

Lightning: 10.6 LT \pm 1.5 h (dots)

PT: LLWP | EA: ACT

07L (FLORENCE) | 77.5 kt C1

S: 5 m s⁻¹ (M) | H: 339°

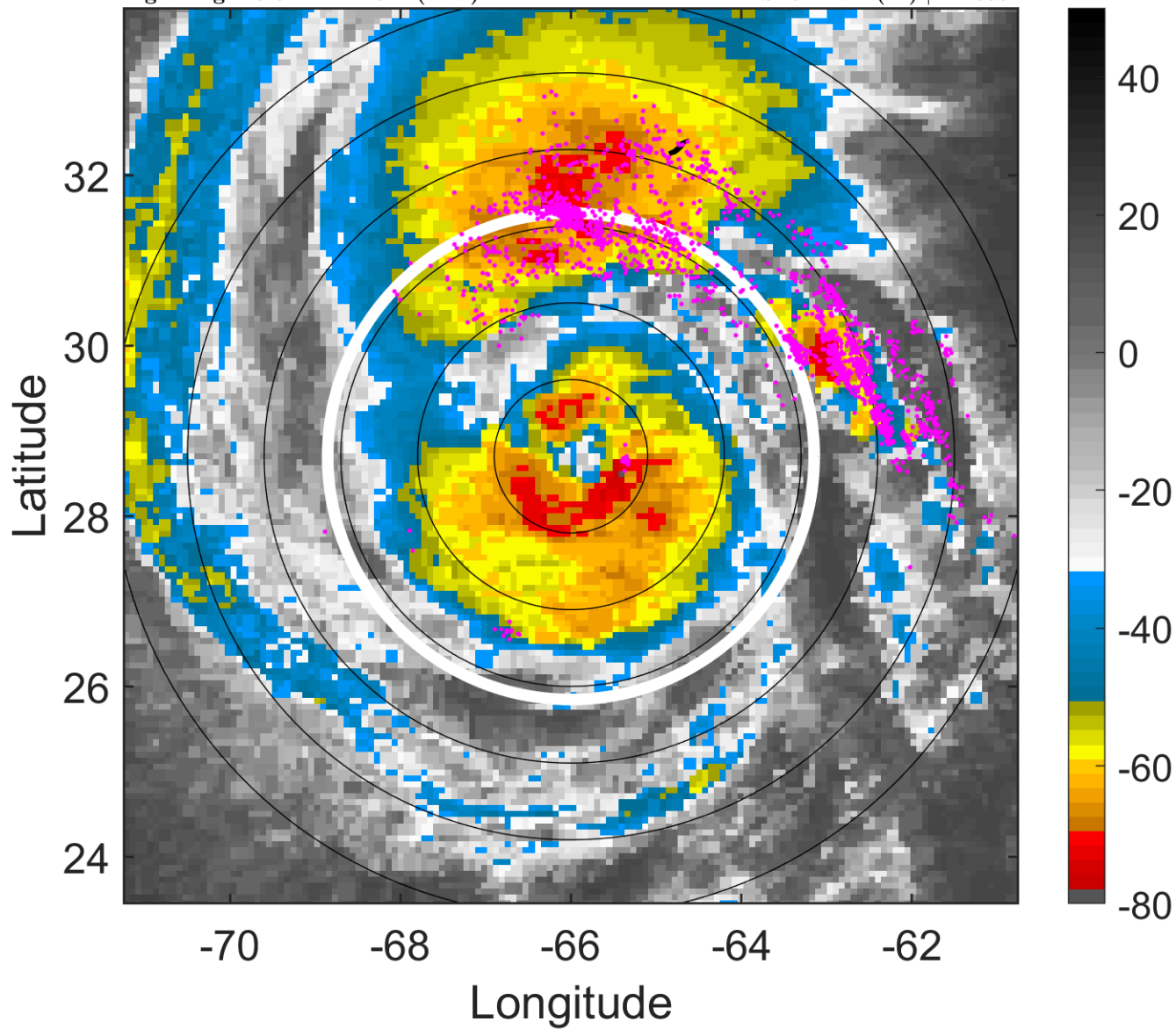

6-h IR BT Differences & Lightning

Δ t: 2006091015 (10.6 LT) - 2006091009 (4.6 LT)

Lightning: 10.6 LT \pm 1.5 h (dots)

PT: LLWP | EA: ACT

07L (FLORENCE) | 77.5 kt C1

S: 5 m s⁻¹ (M) | H: 339°

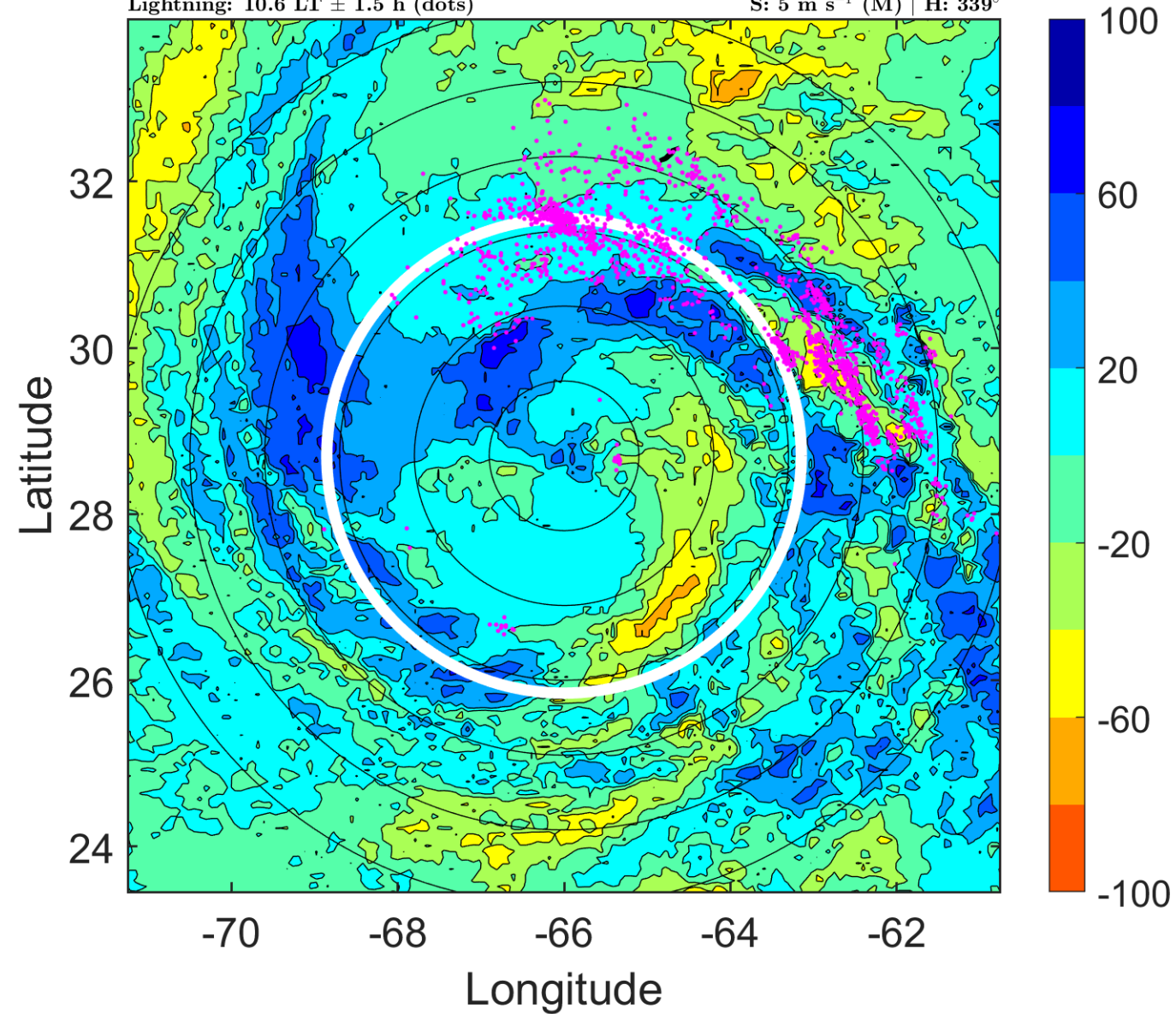

IR BT & Lightning

t: 2006091018 (13.6 LT)

Lightning: 13.6 LT \pm 1.5 h (dots)

PT: LLWP | EA: ACT

07L (FLORENCE) | 80 kt C1

S: 6.4 m s⁻¹ (M) | H: 347°

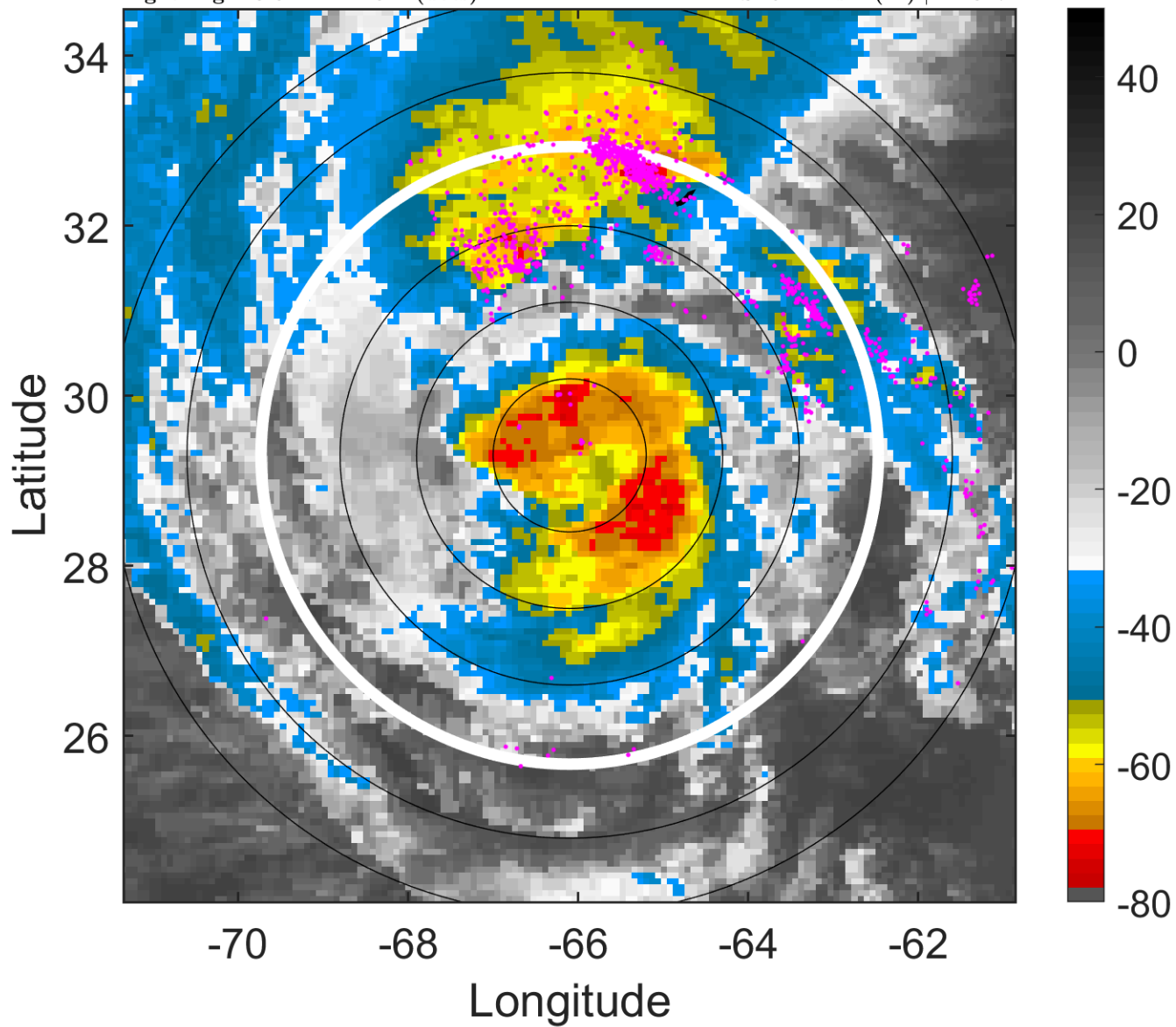

6-h IR BT Differences & Lightning

Δ t: 2006091018 (13.6 LT) - 2006091012 (7.6 LT)

Lightning: 13.6 LT \pm 1.5 h (dots)

PT: LLWP | EA: ACT

07L (FLORENCE) | 80 kt C1

S: 6.4 m s⁻¹ (M) | H: 347°

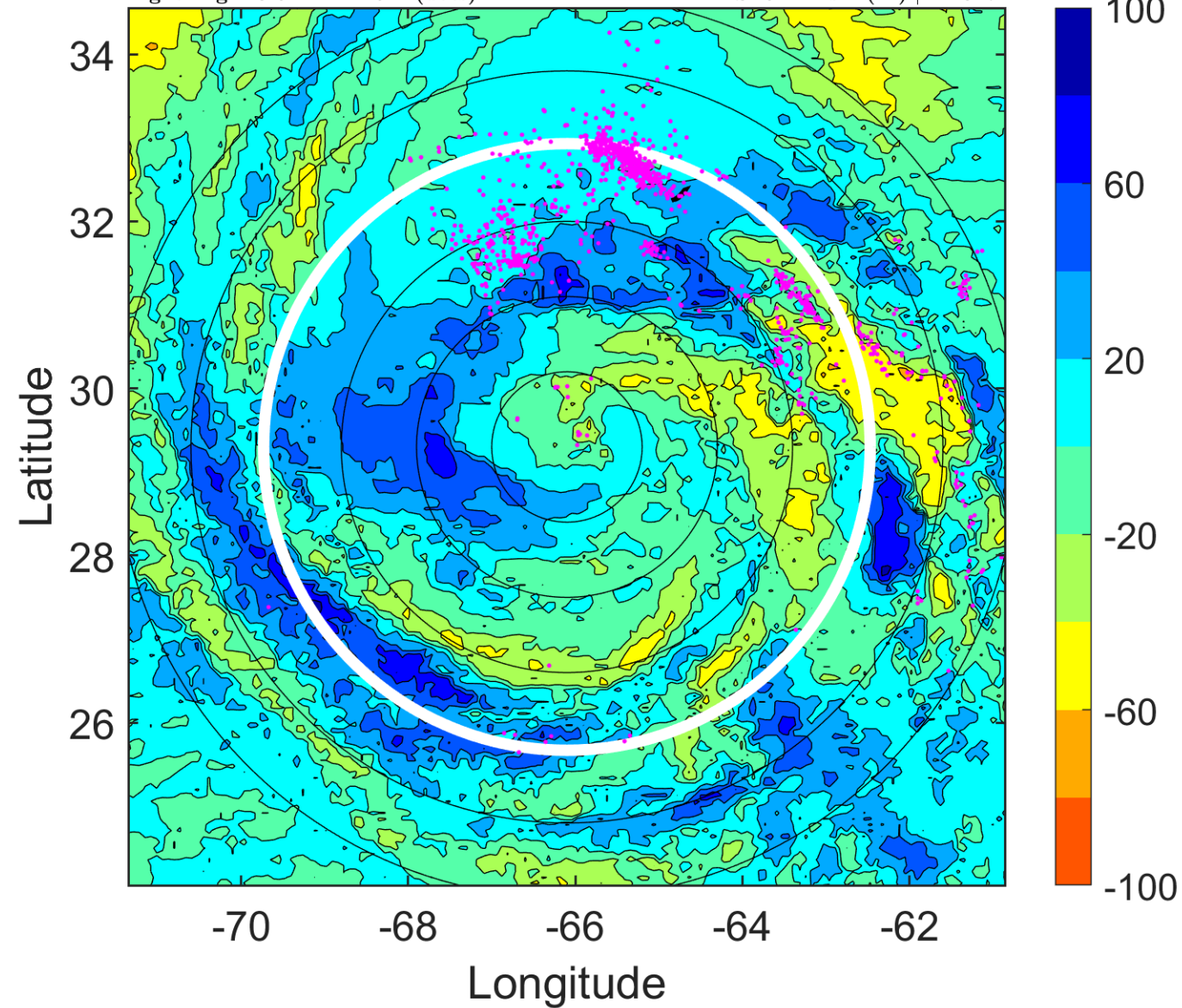

IR BT & Lightning

t: 2006091021 (16.6 LT)

Lightning: 16.6 LT \pm 1.5 h (dots)

PT: LLWP | EA: ACT

07L (FLORENCE) | 80 kt C1

S: 6 m s⁻¹ (M) | H: 187.5°

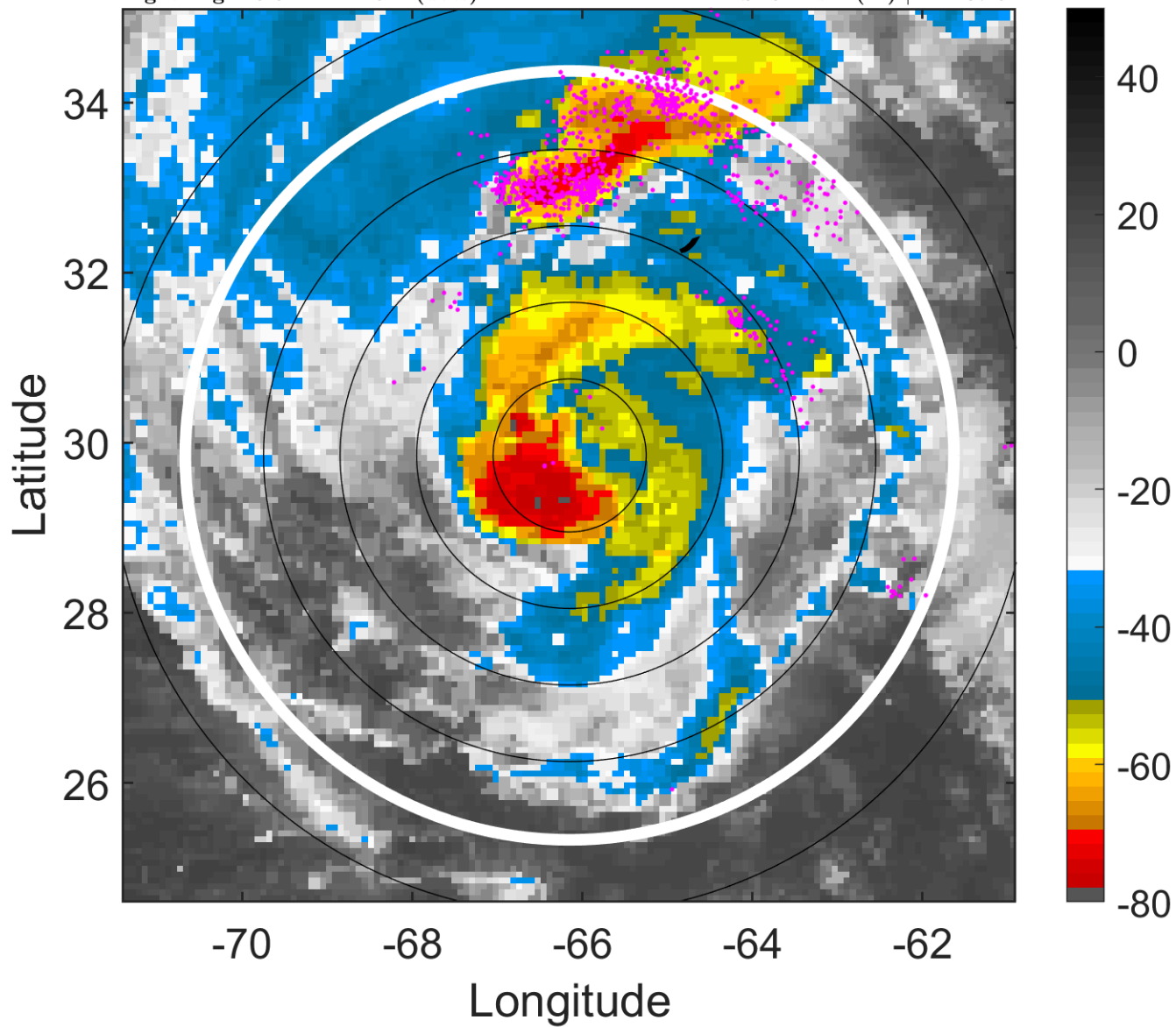

6-h IR BT Differences & Lightning

Δ t: 2006091021 (16.6 LT) - 2006091015 (10.6 LT)

Lightning: 16.6 LT \pm 1.5 h (dots)

PT: LLWP | EA: ACT

07L (FLORENCE) | 80 kt C1

S: 6 m s⁻¹ (M) | H: 187.5°

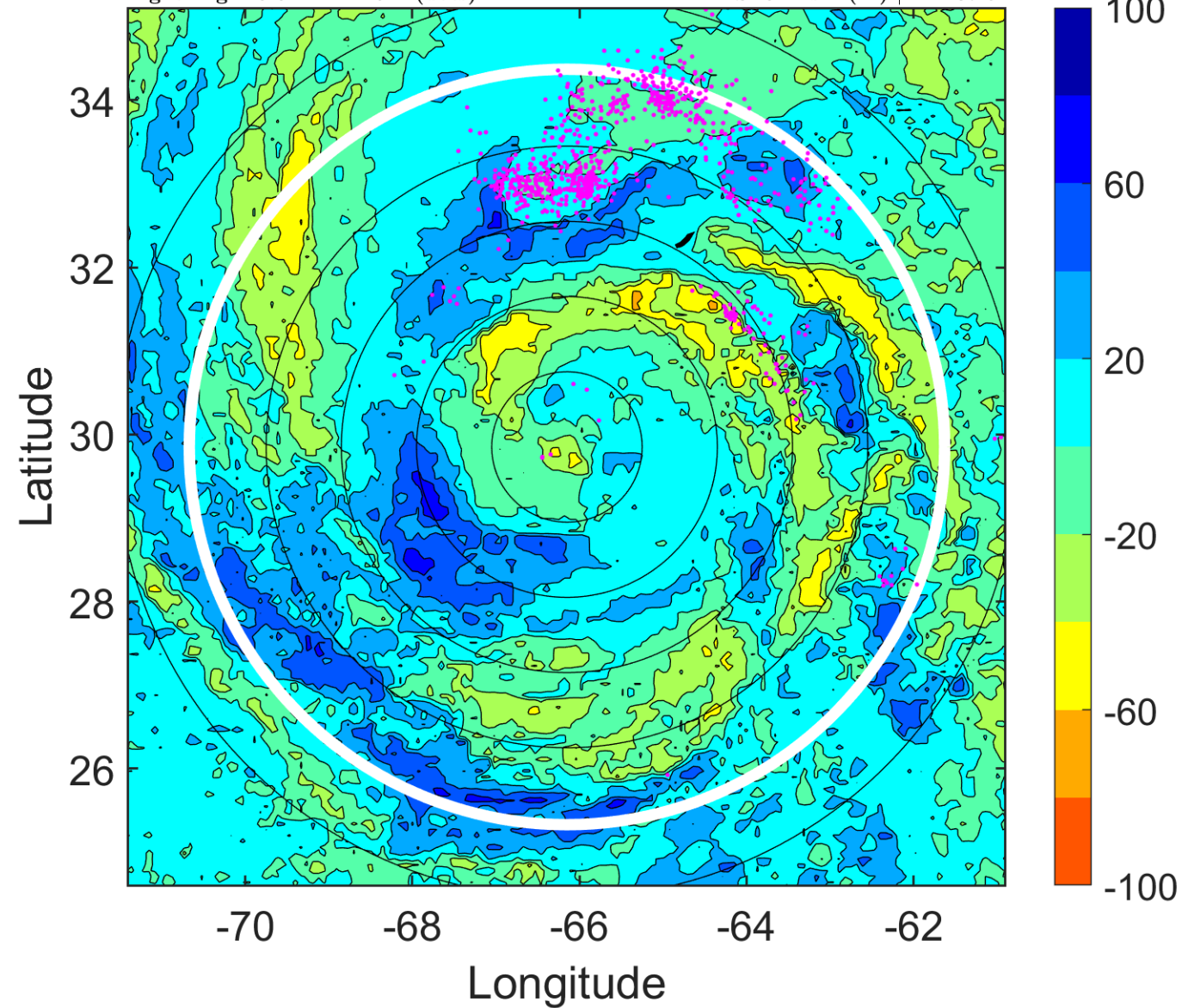

IR BT & Lightning

t: 2006091100 (19.6 LT)

Lightning: 19.6 LT \pm 1.5 h (dots)

PT: LLWP | EA: ACT

07L (FLORENCE) | 80 kt C1

S: 5.6 m s⁻¹ (M) | H: 28°

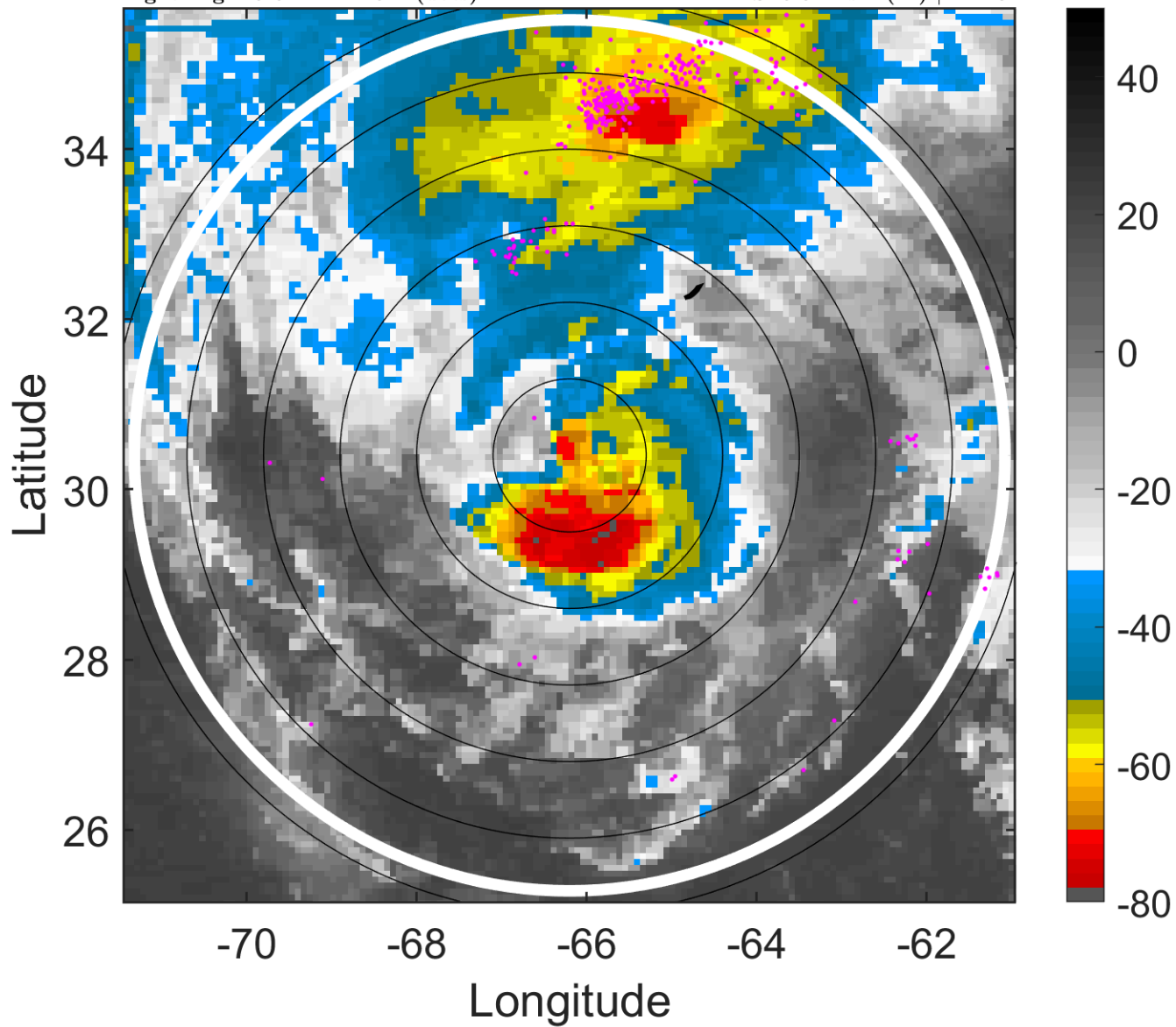

6-h IR BT Differences & Lightning

Δ t: 2006091100 (19.6 LT) - 2006091018 (13.6 LT)

Lightning: 19.6 LT \pm 1.5 h (dots)

PT: LLWP | EA: ACT

07L (FLORENCE) | 80 kt C1

S: 5.6 m s⁻¹ (M) | H: 28°

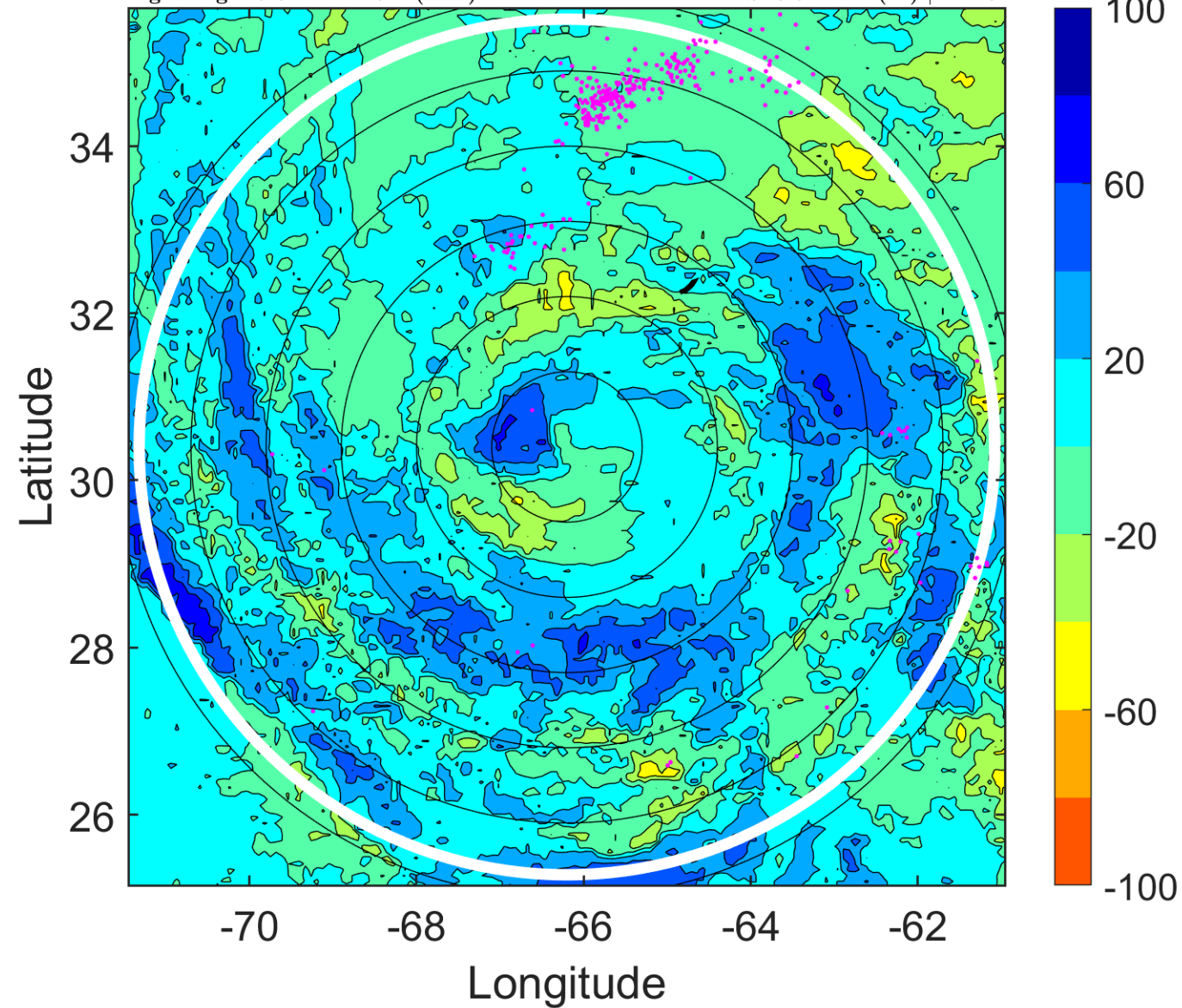

IR BT & Lightning

t: 2006091103 (22.6 LT)

Lightning: 22.6 LT \pm 1.5 h (dots)

PT: LLWP | EA: ACT

07L (FLORENCE) | 75 kt C1

S: 7.8 m s⁻¹ (M) | H: 23.5°

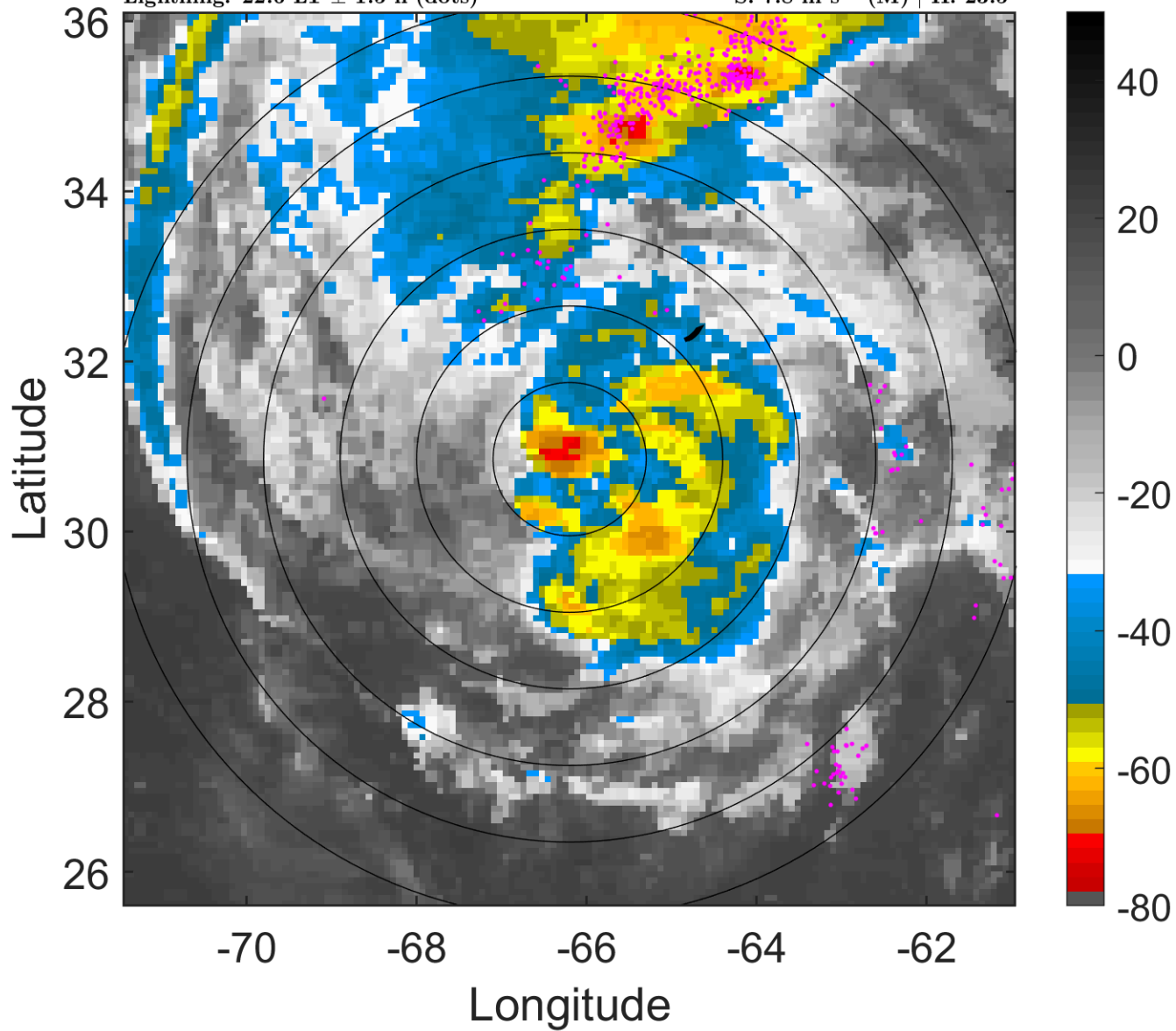

6-h IR BT Differences & Lightning

Δ t: 2006091103 (22.6 LT) - 2006091021 (16.6 LT)

Lightning: 22.6 LT \pm 1.5 h (dots)

PT: LLWP | EA: ACT

07L (FLORENCE) | 75 kt C1

S: 7.8 m s⁻¹ (M) | H: 23.5°

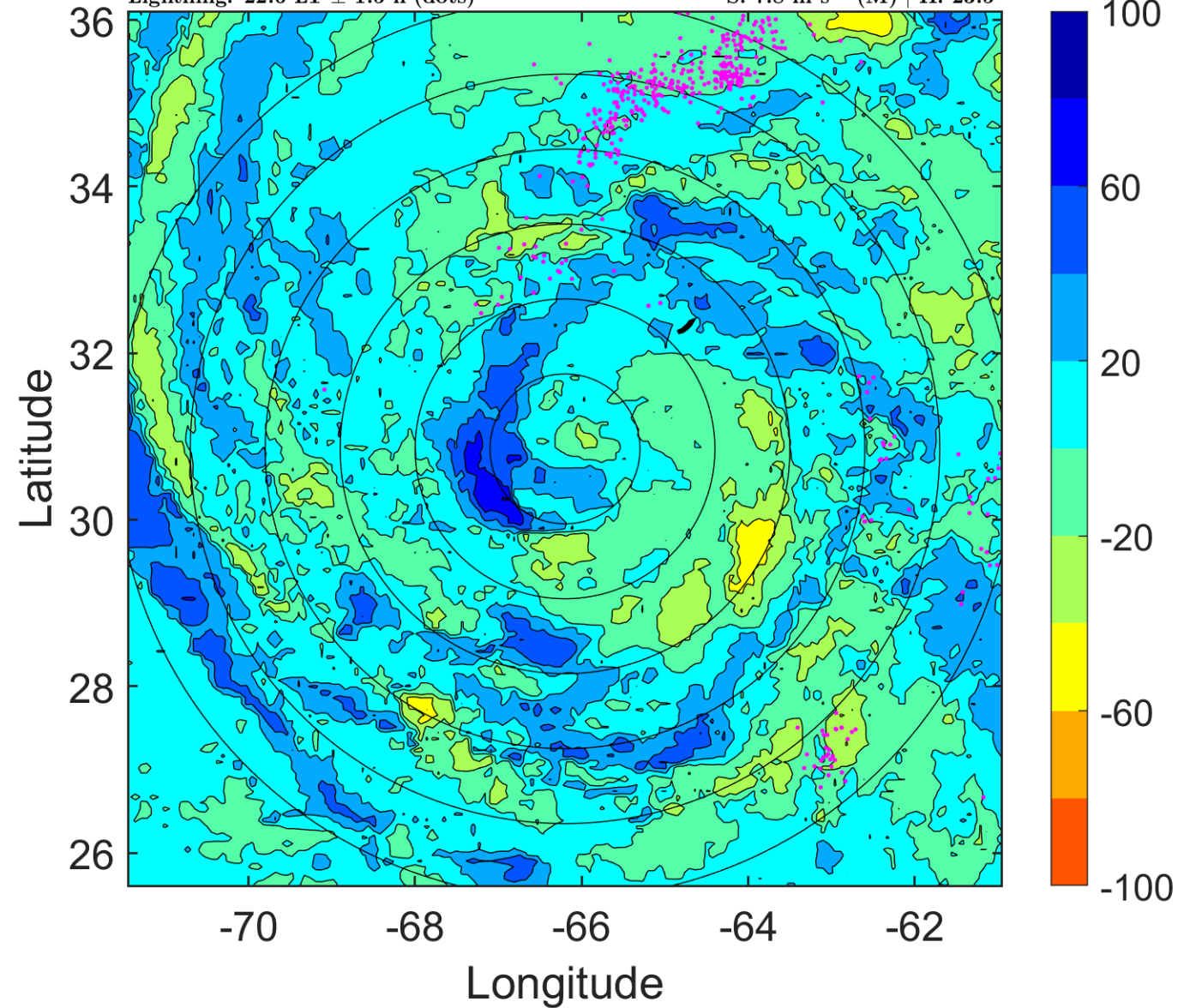

IR BT & Lightning

t: 2006091106 (1.6 LT)

Lightning: 1.6 LT \pm 1.5 h (dots)

PT: LLCP | EA: INACT

07L (FLORENCE) | 70 kt C1

S: 10.1 m s⁻¹ (M) | H: 19°

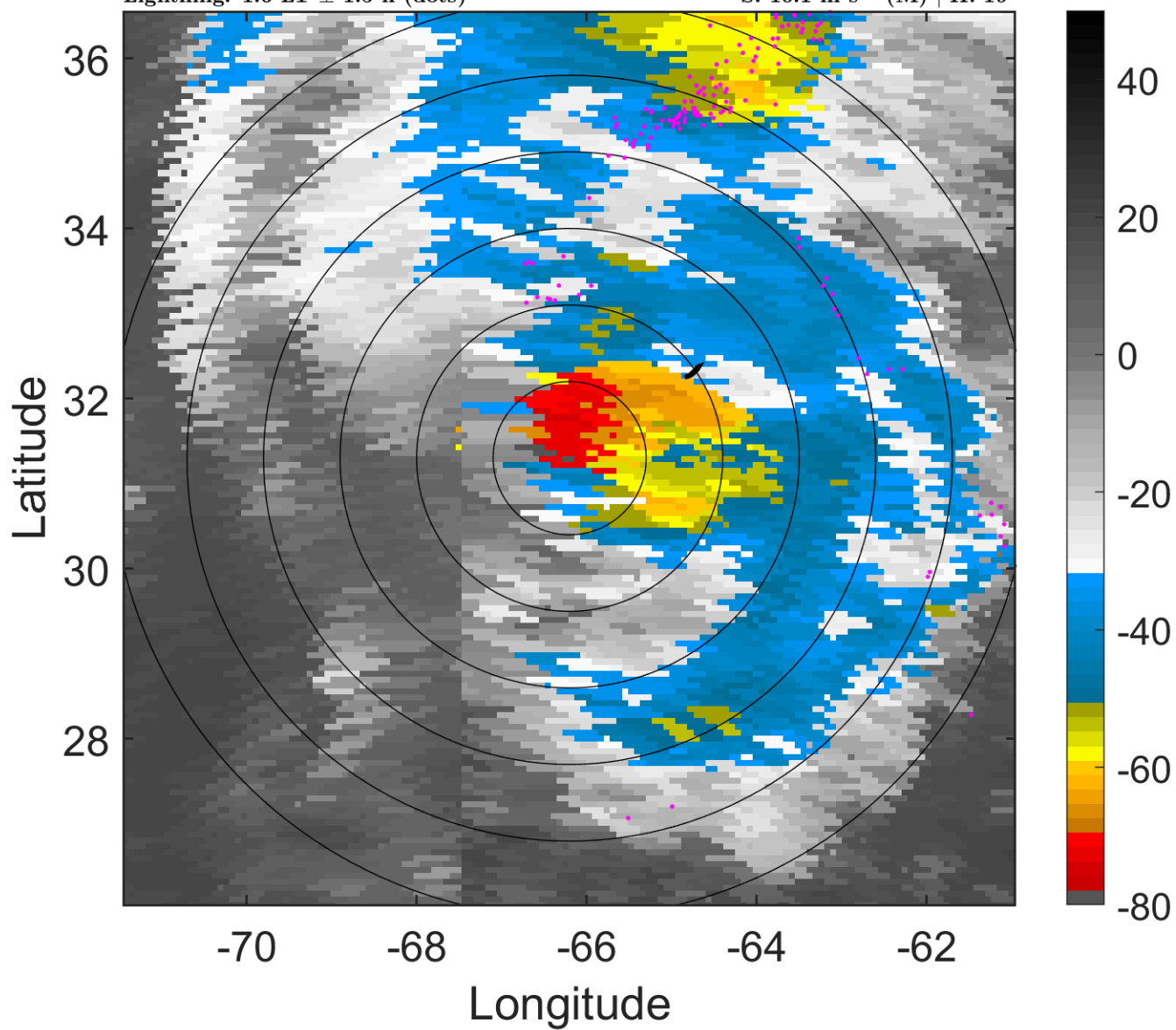

6-h IR BT Differences & Lightning

Δ t: 2006091106 (1.6 LT) - 2006091100 (19.6 LT)

Lightning: 1.6 LT \pm 1.5 h (dots)

PT: LLCP | EA: INACT

07L (FLORENCE) | 70 kt C1

S: 10.1 m s⁻¹ (M) | H: 19°

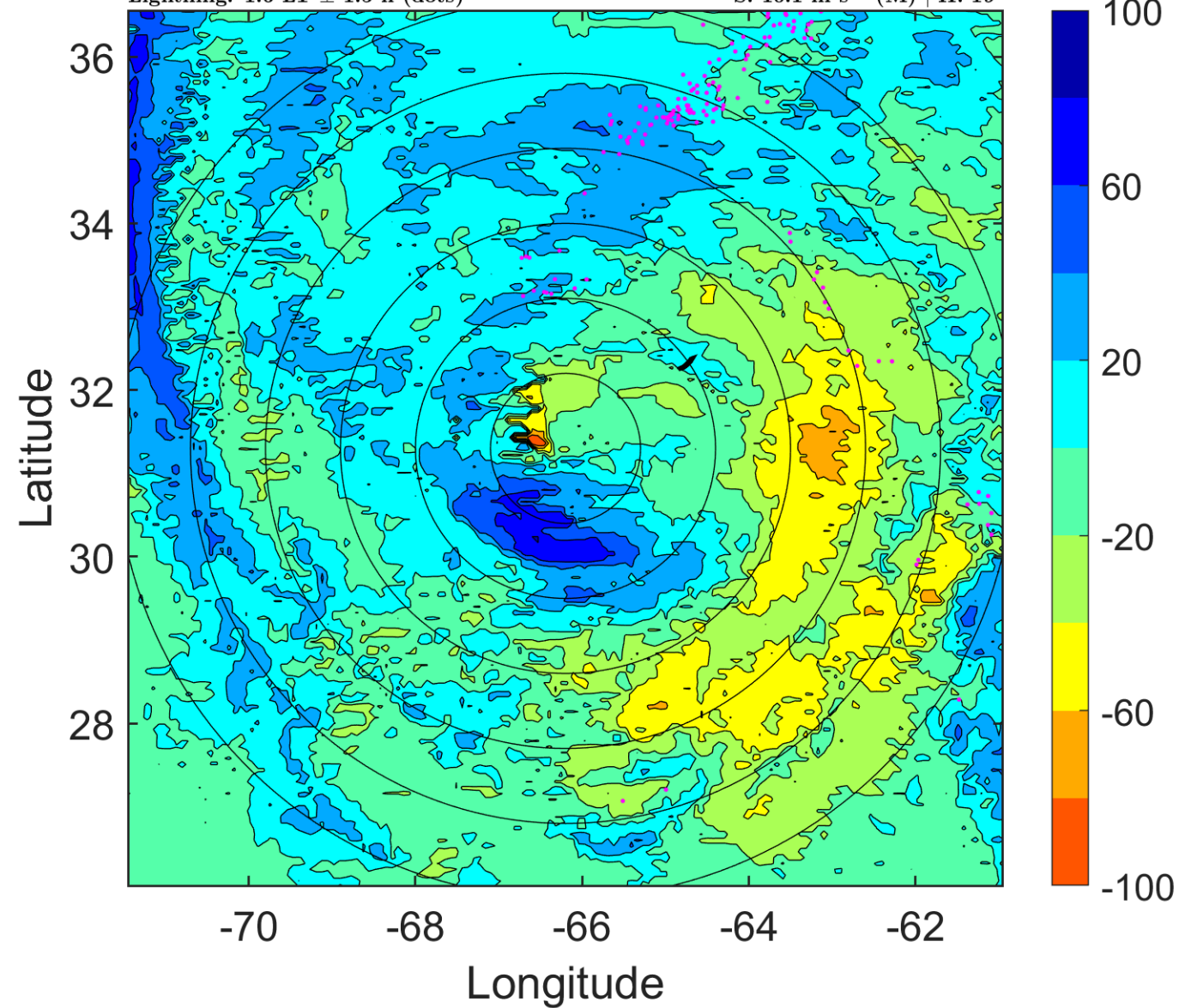

IR BT & Lightning

t: 2006091109 (4.6 LT)

Lightning: 4.6 LT \pm 1.5 h (dots)

PT: LLCP | EA: INACT

07L (FLORENCE) | 72.5 kt C1

S: 9.3 m s⁻¹ (M) | H: 28°

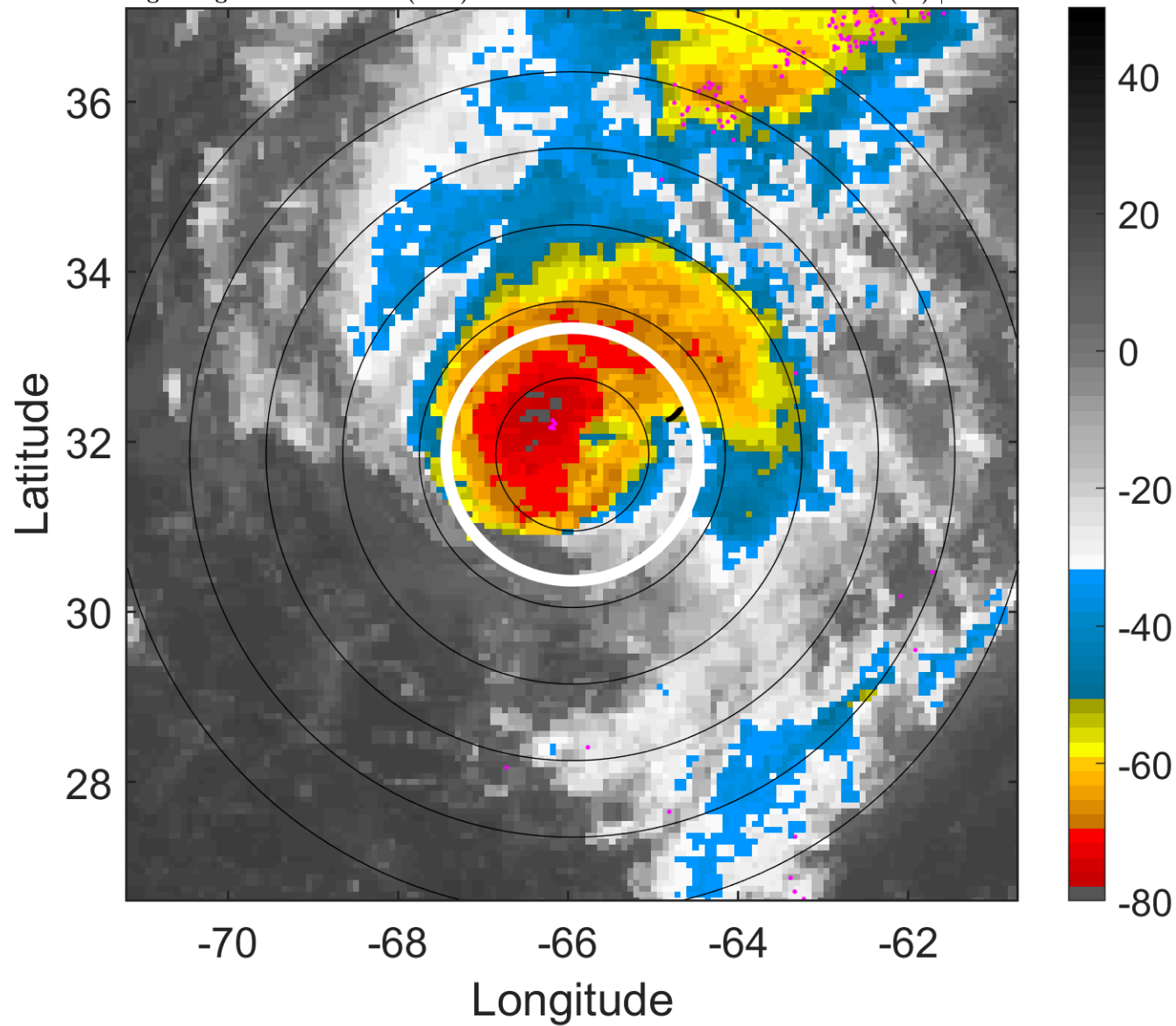

6-h IR BT Differences & Lightning

Δ t: 2006091109 (4.6 LT) - 2006091103 (22.6 LT)

Lightning: 4.6 LT \pm 1.5 h (dots)

PT: LLCP | EA: INACT

07L (FLORENCE) | 72.5 kt C1

S: 9.3 m s⁻¹ (M) | H: 28°

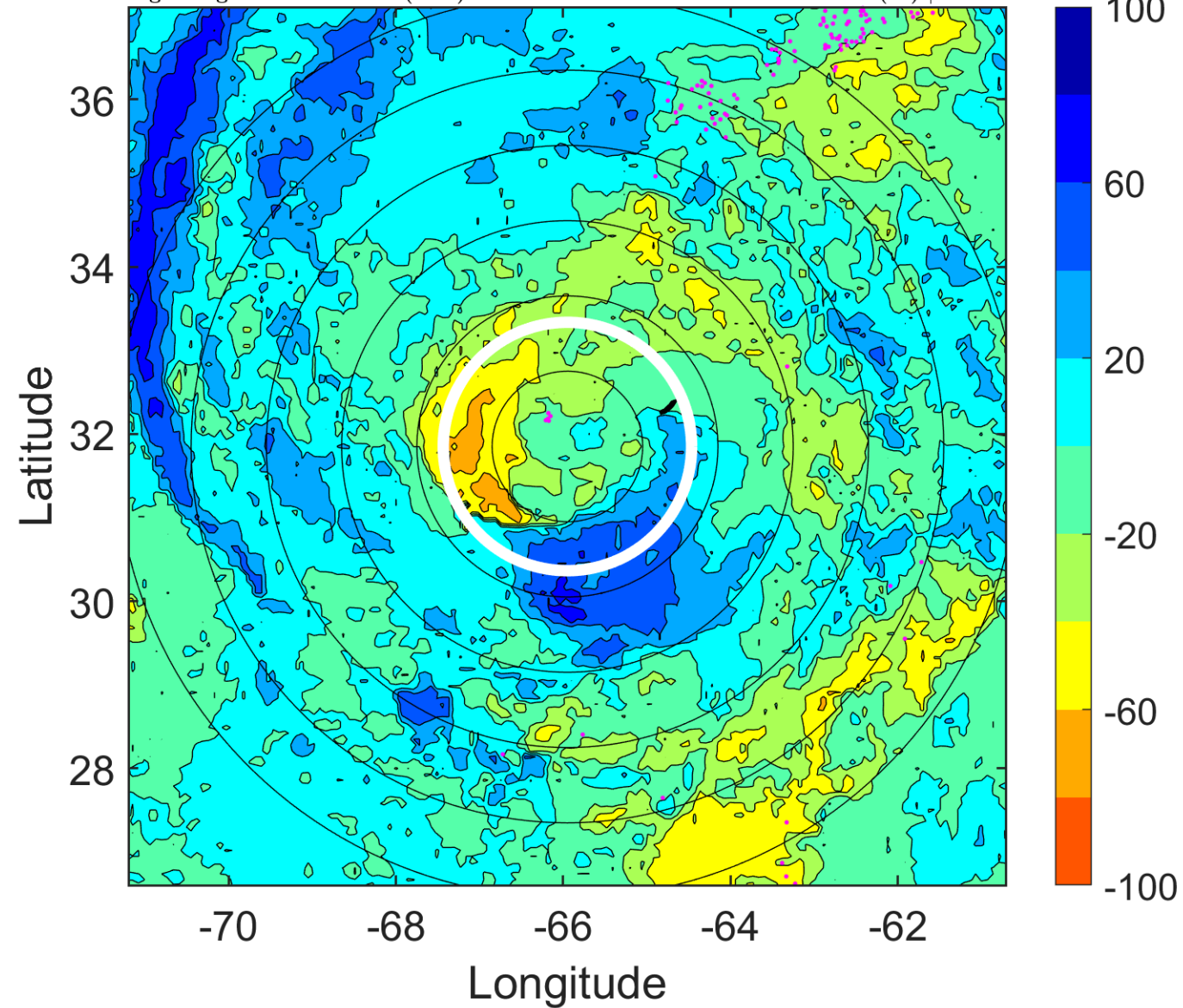

IR BT & Lightning

t: 2006091112 (7.6 LT)

Lightning: 7.6 LT \pm 1.5 h (dots)

PT: LLCP | EA: INACT

07L (FLORENCE) | 75 kt C1

S: 8.4 m s⁻¹ (M) | H: 37°

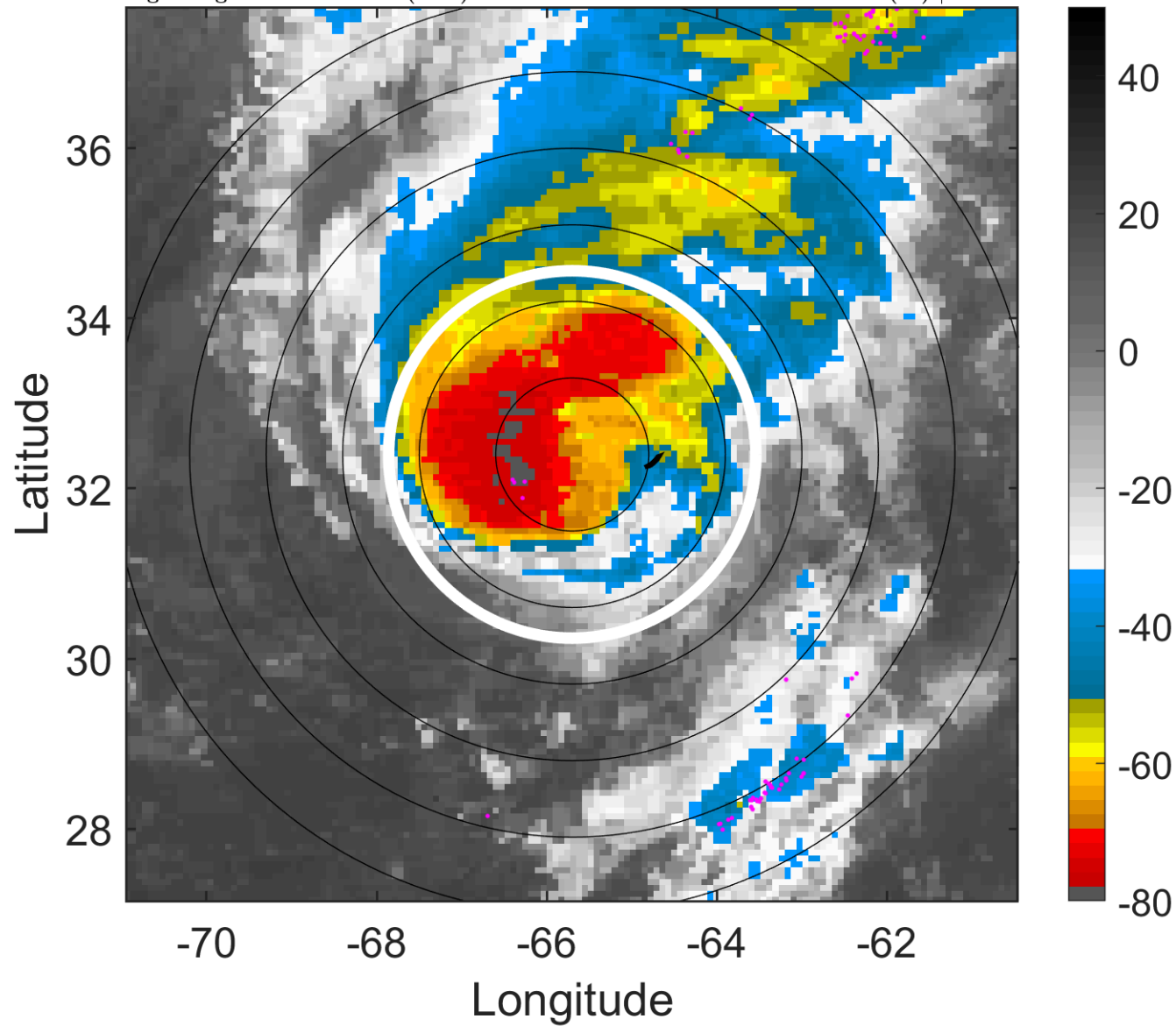

6-h IR BT Differences & Lightning

Δ t: 2006091112 (7.6 LT) - 2006091106 (1.6 LT)

Lightning: 7.6 LT \pm 1.5 h (dots)

PT: LLCP | EA: INACT

07L (FLORENCE) | 75 kt C1

S: 8.4 m s⁻¹ (M) | H: 37°

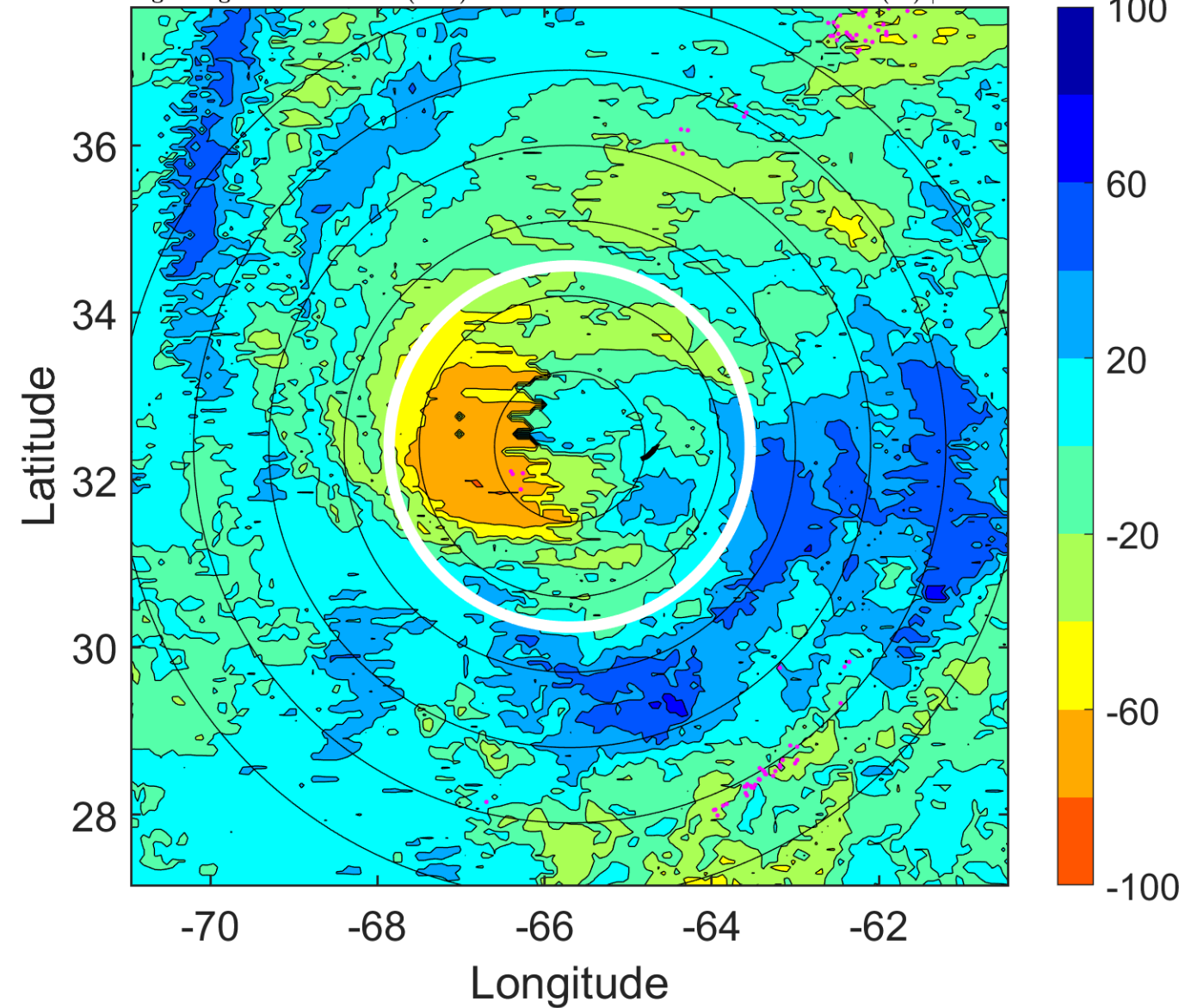

IR BT & Lightning

t: 2006091115 (10.6 LT)

Lightning: 10.6 LT \pm 1.5 h (dots)

PT: LLCP | EA: INACT

07L (FLORENCE) | 75 kt C1

S: 8.9 m s⁻¹ (M) | H: 32.5°

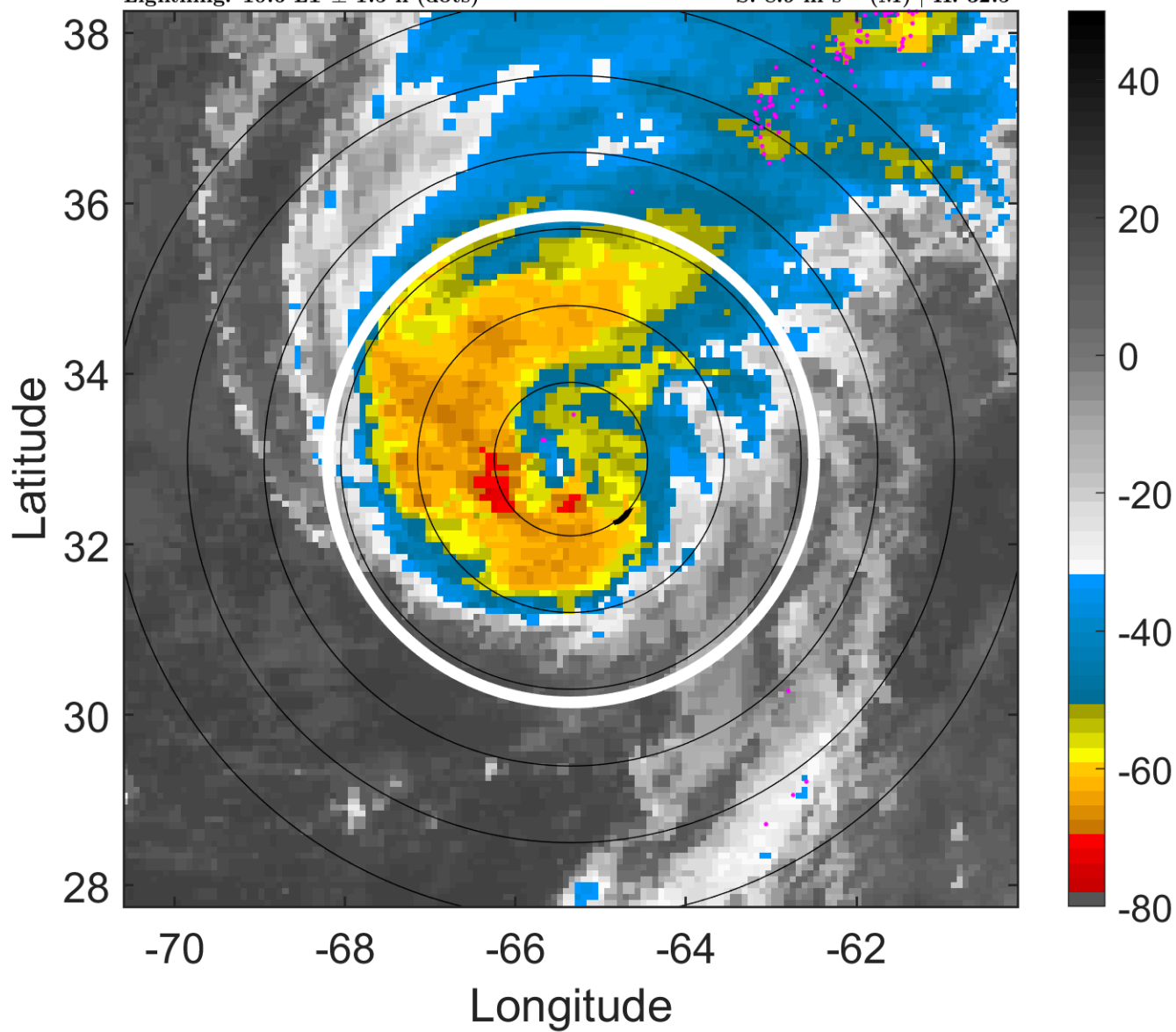

6-h IR BT Differences & Lightning

Δ t: 2006091115 (10.6 LT) - 2006091109 (4.6 LT)

Lightning: 10.6 LT \pm 1.5 h (dots)

PT: LLCP | EA: INACT

07L (FLORENCE) | 75 kt C1

S: 8.9 m s⁻¹ (M) | H: 32.5°

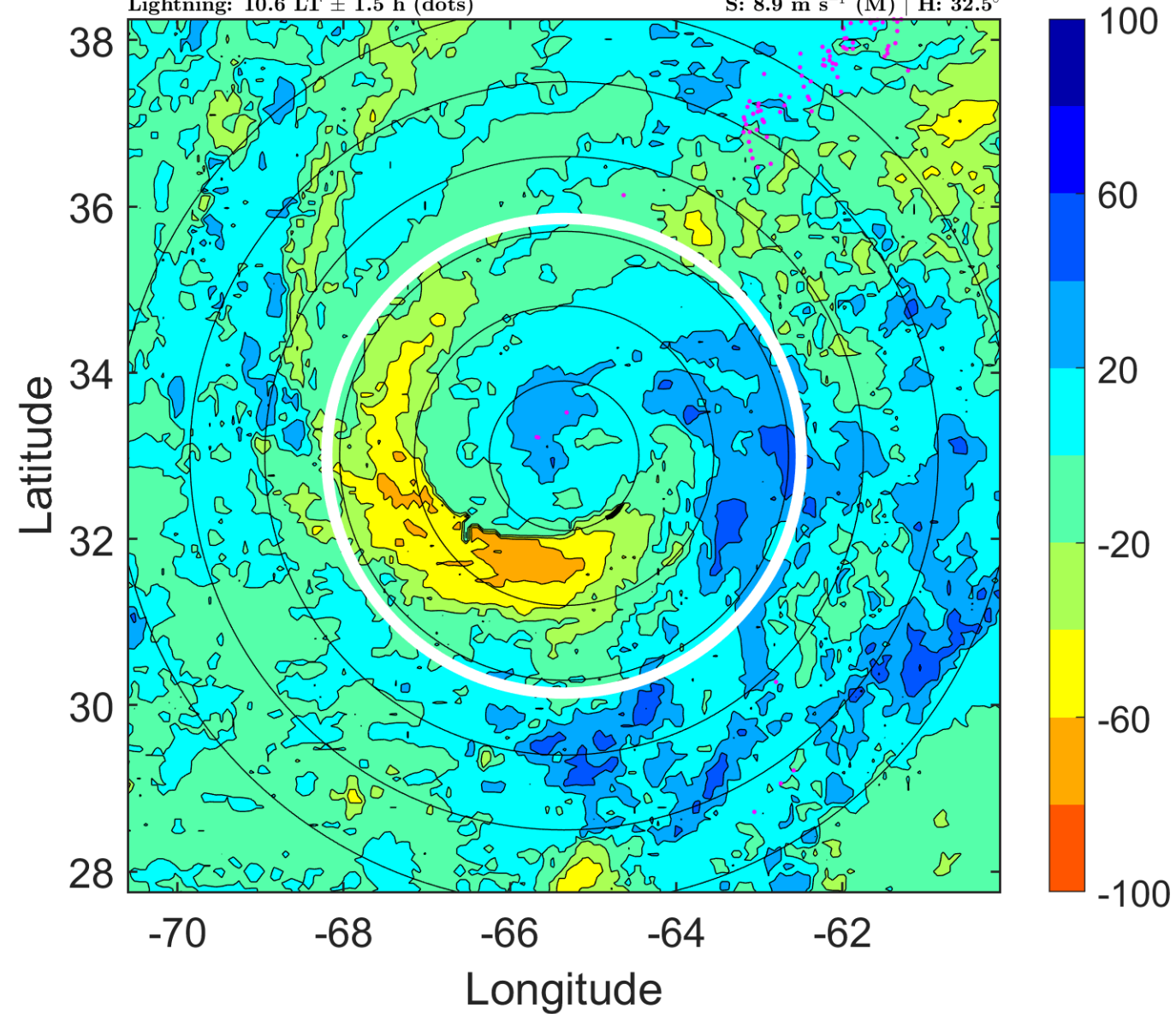

IR BT & Lightning

t: 2006091118 (13.7 LT)

Lightning: 13.7 LT \pm 1.5 h (dots)

PT: LLCP | EA: INACT

07L (FLORENCE) | 75 kt C1

S: 9.4 m s⁻¹ (M) | H: 28°

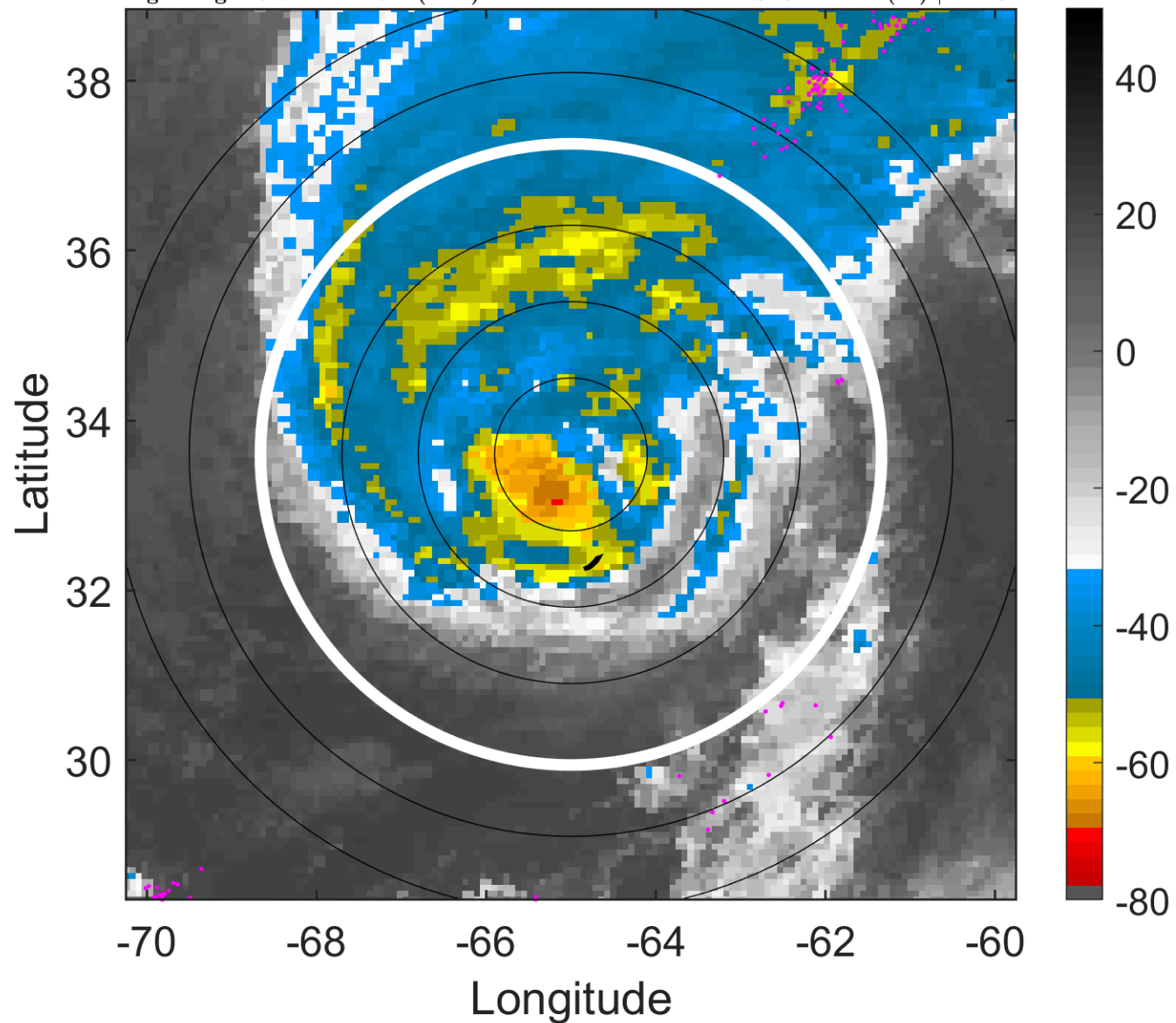

6-h IR BT Differences & Lightning

Δ t: 2006091118 (13.7 LT) - 2006091112 (7.6 LT)

Lightning: 13.7 LT \pm 1.5 h (dots)

PT: LLCP | EA: INACT

07L (FLORENCE) | 75 kt C1

S: 9.4 m s⁻¹ (M) | H: 28°

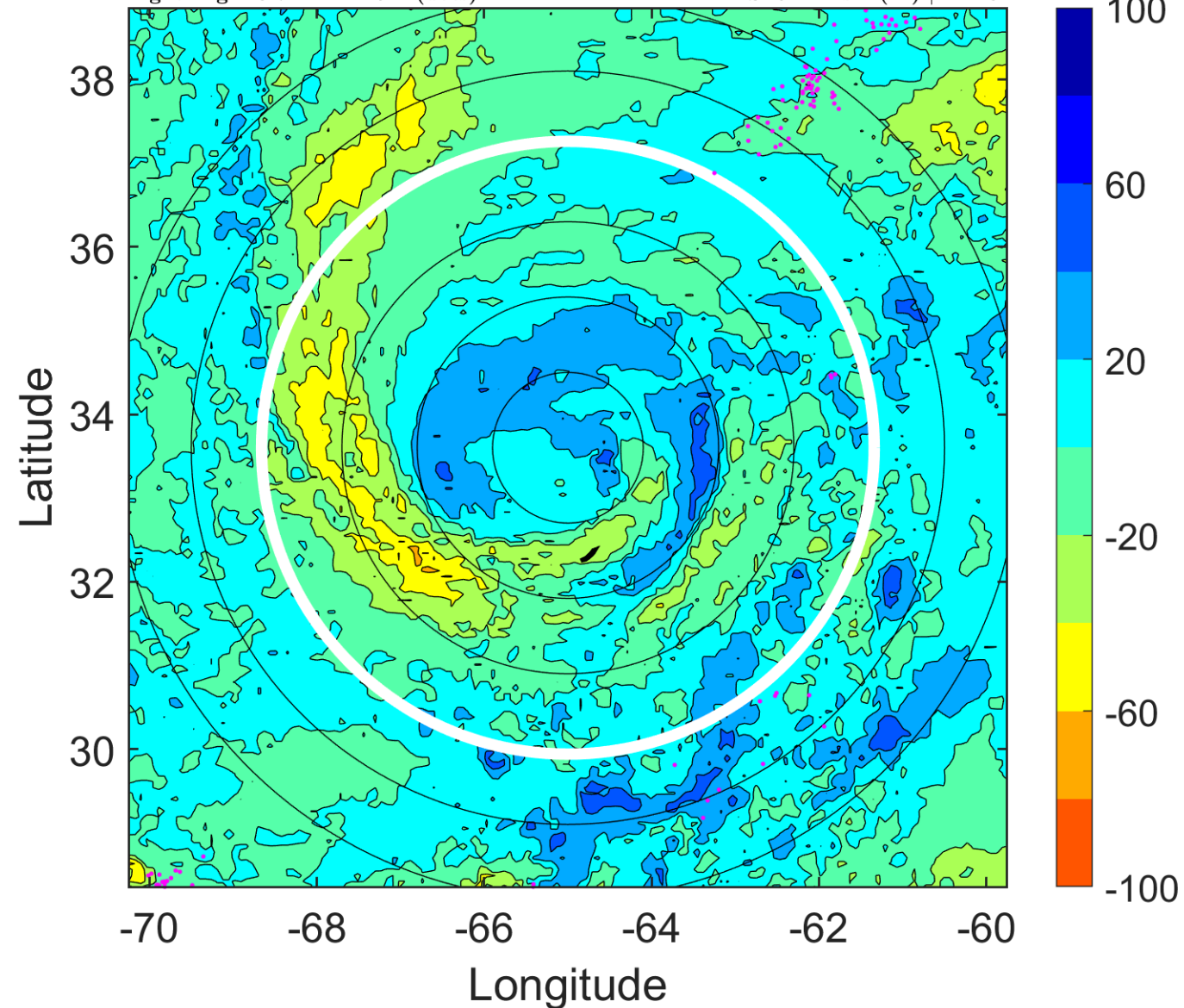

IR BT & Lightning

t: 2006091121 (16.7 LT)

Lightning: 16.7 LT \pm 1.5 h (dots)

PT: LLCP | EA: INACT

07L (FLORENCE) | 72.5 kt C1

S: 12.8 m s⁻¹ (H) | H: 24.5°

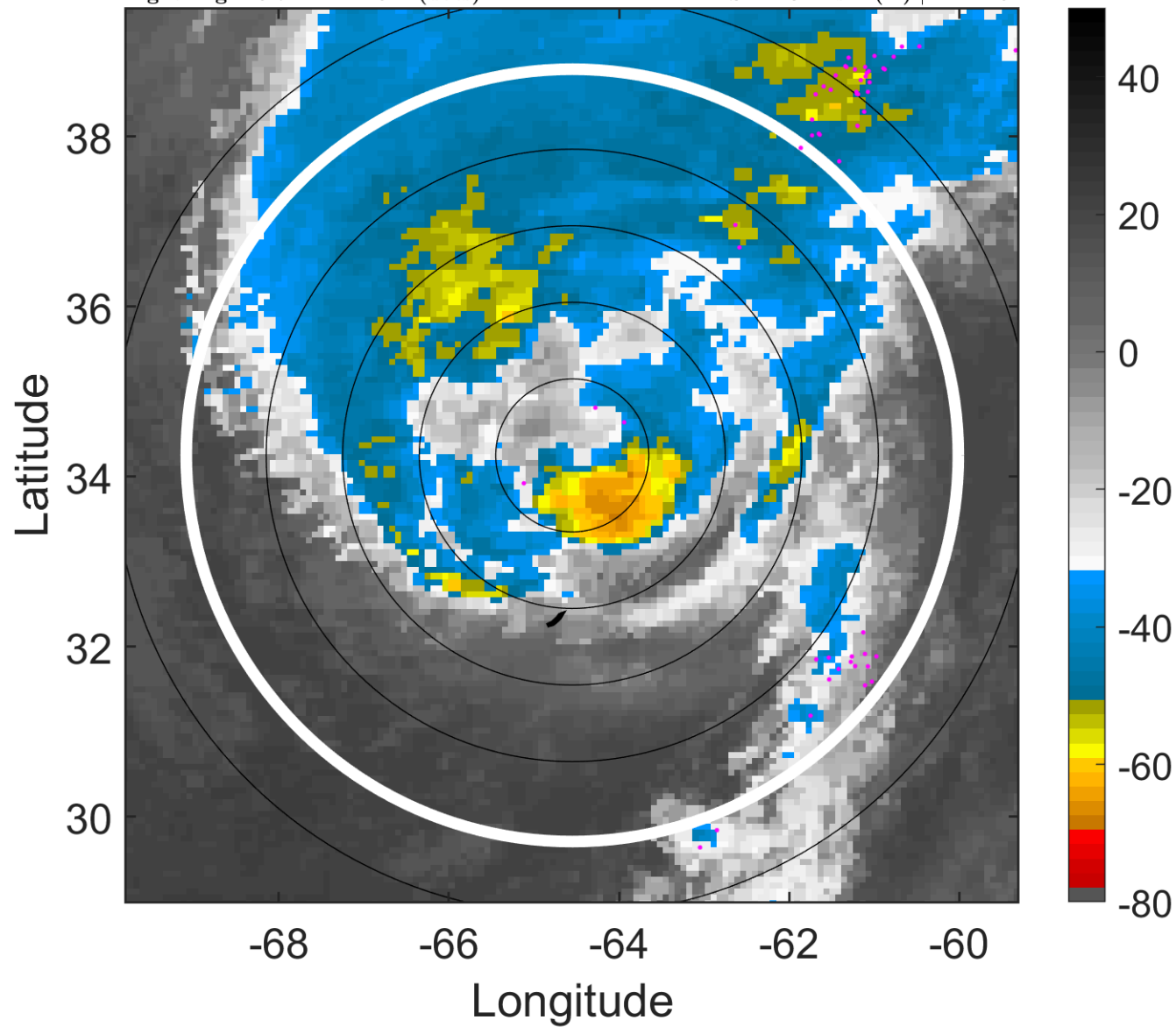

6-h IR BT Differences & Lightning

Δ t: 2006091121 (16.7 LT) - 2006091115 (10.6 LT)

Lightning: 16.7 LT \pm 1.5 h (dots)

PT: LLCP | EA: INACT

07L (FLORENCE) | 72.5 kt C1

S: 12.8 m s⁻¹ (H) | H: 24.5°

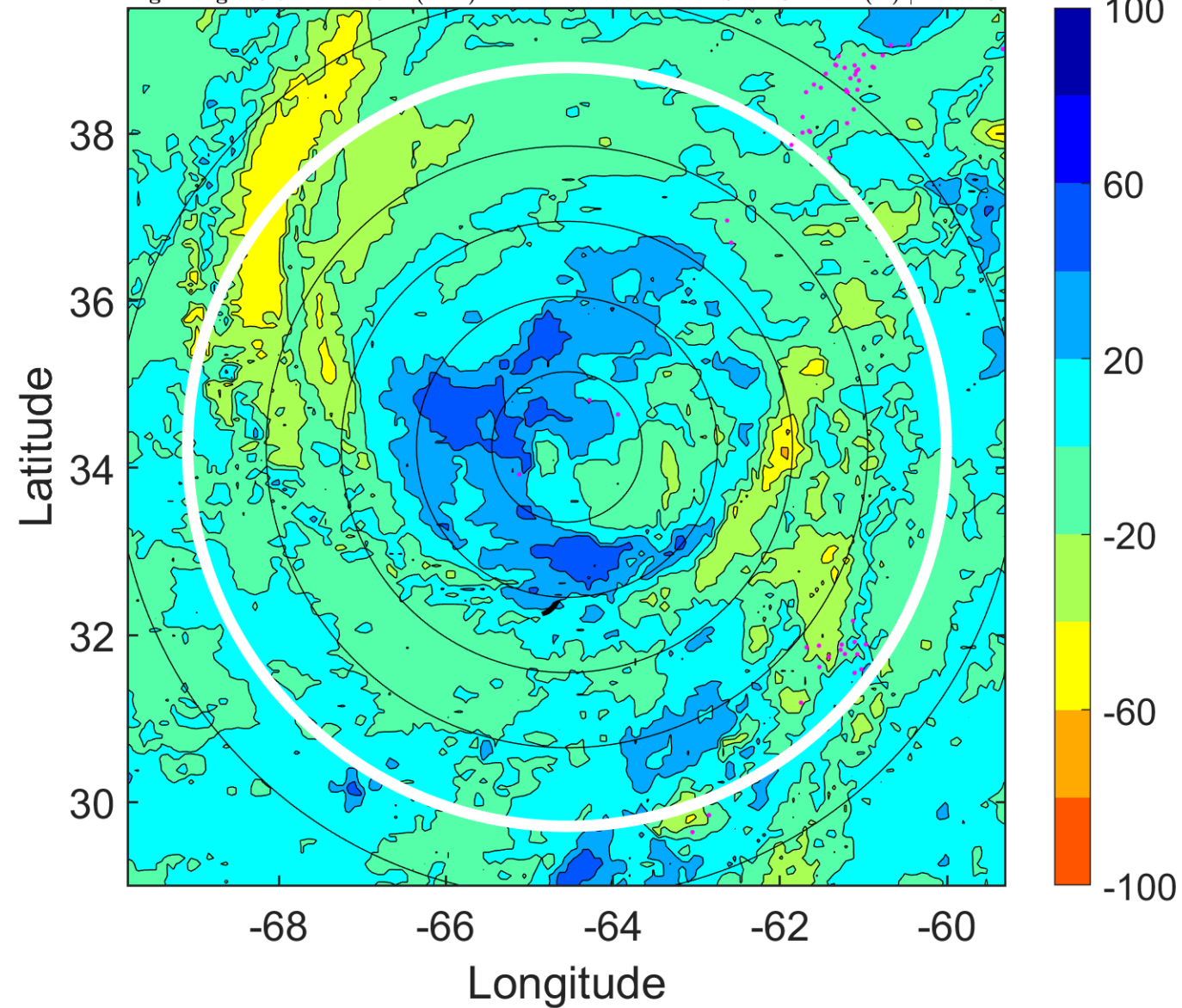

IR BT & Lightning

t: 2006091200 (19.7 LT)

Lightning: 19.7 LT \pm 1.5 h (dots)

PT: LLCP | EA: INACT

07L (FLORENCE) | 70 kt C1

S: 16.3 m s⁻¹ (H) | H: 21°

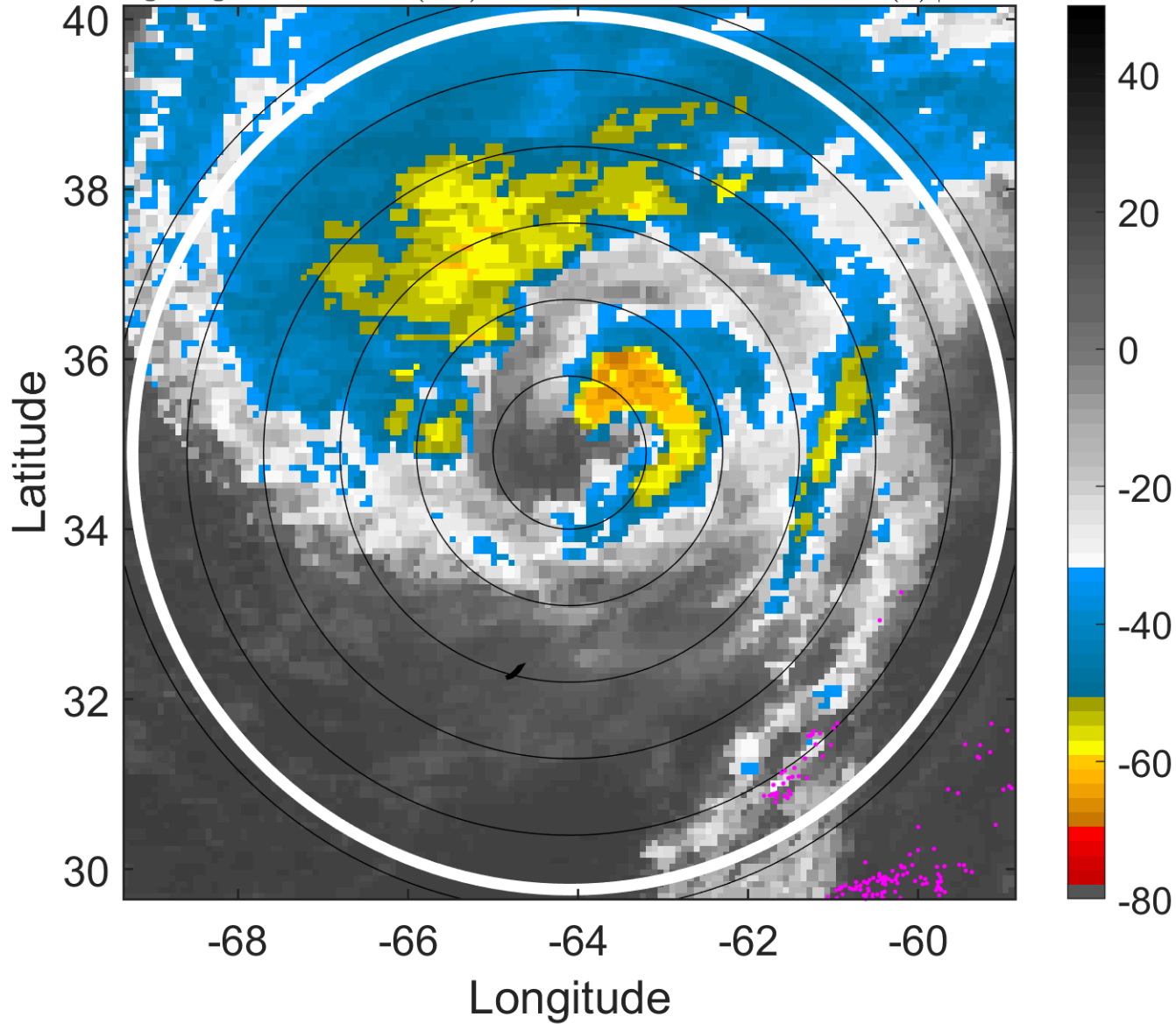

6-h IR BT Differences & Lightning

Δ t: 2006091200 (19.7 LT) - 2006091118 (13.7 LT)

Lightning: 19.7 LT \pm 1.5 h (dots)

PT: LLCP | EA: INACT

07L (FLORENCE) | 70 kt C1

S: 16.3 m s⁻¹ (H) | H: 21°

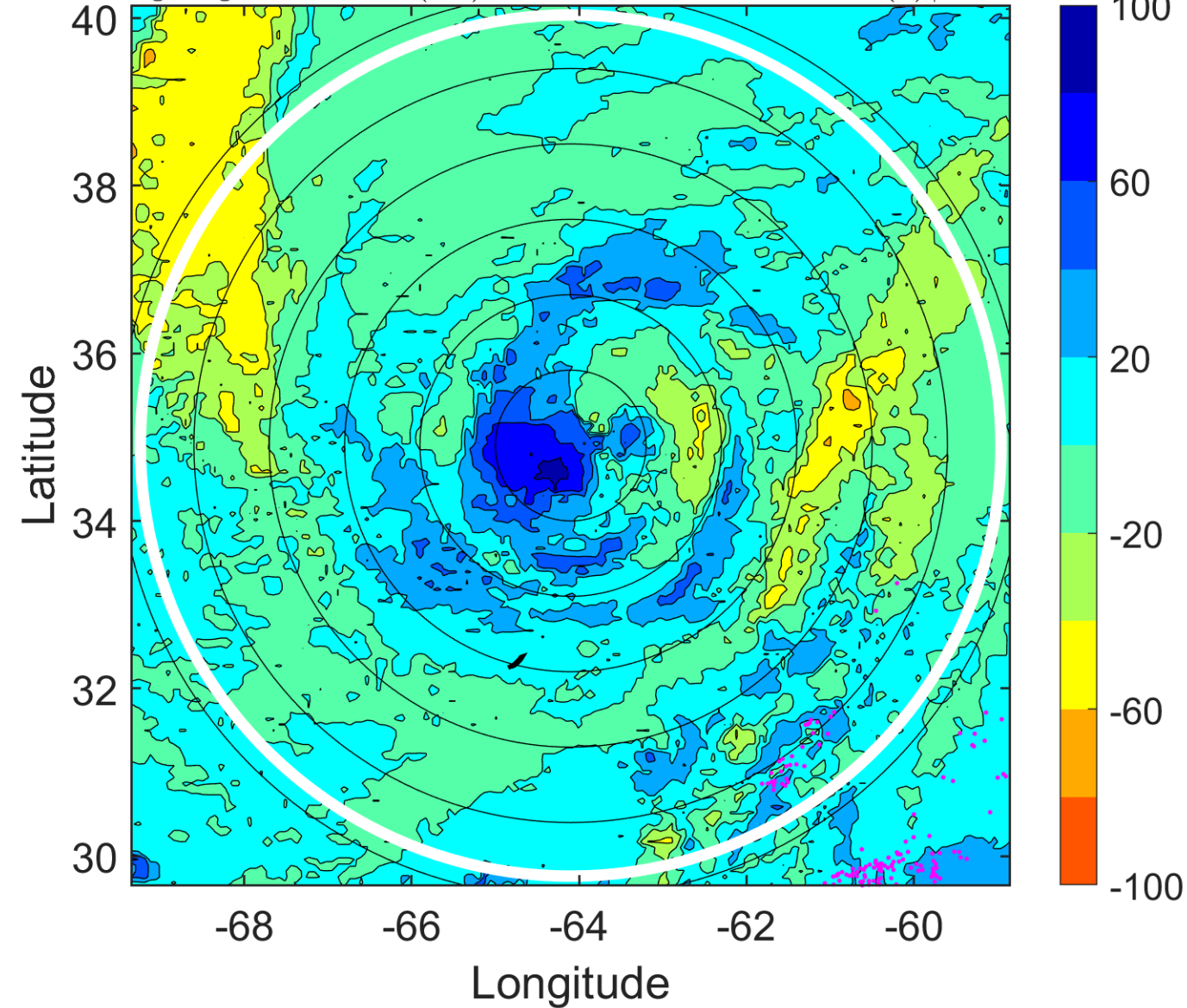

IR BT & Lightning

t: 2006091203 (22.8 LT)

Lightning: 22.8 LT \pm 1.5 h (dots)

PT: LLCP | EA: INACT

07L (FLORENCE) | 67.5 kt C1

S: 16.2 m s⁻¹ (H) | H: 21°

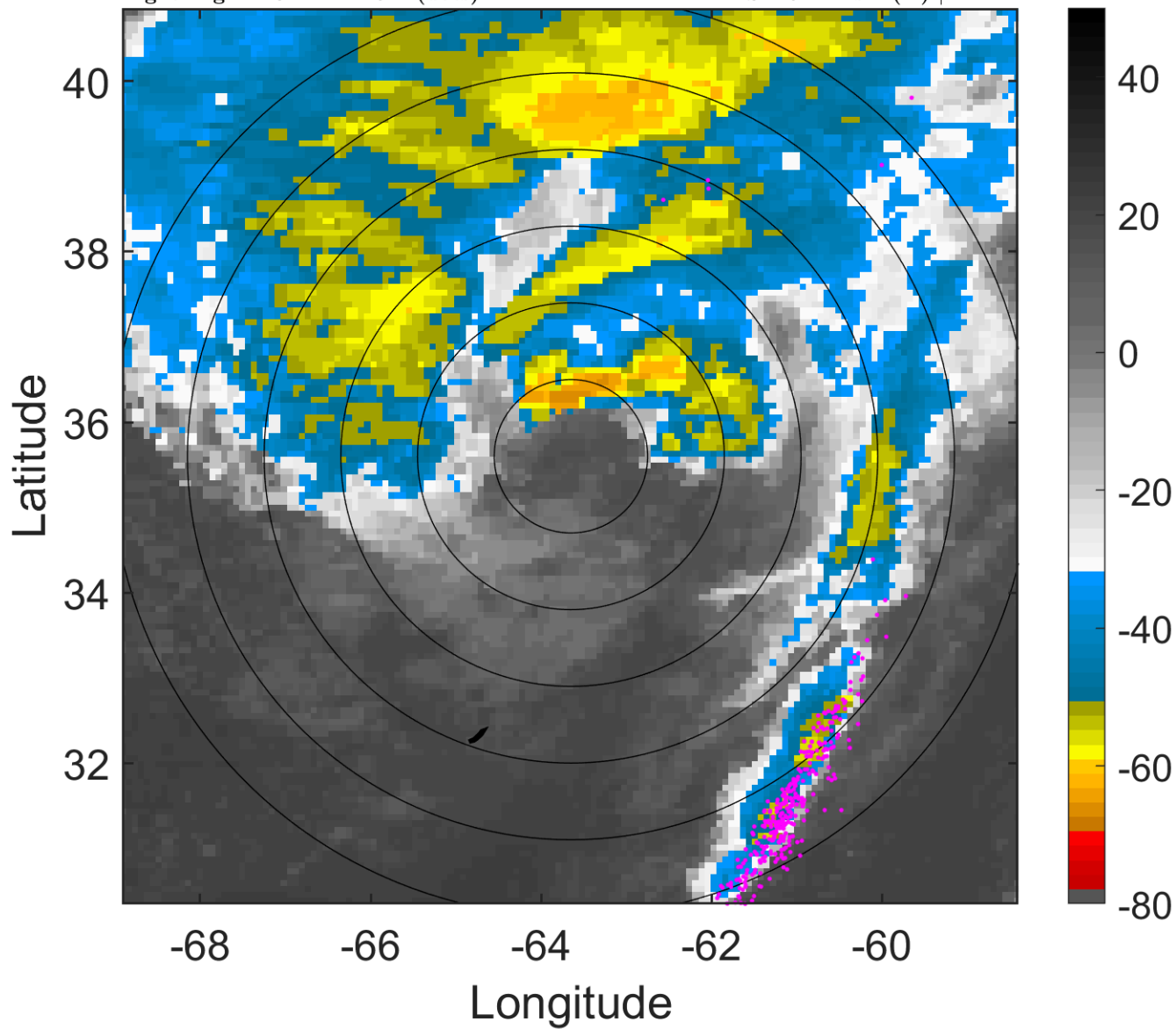

6-h IR BT Differences & Lightning

Δ t: 2006091203 (22.8 LT) - 2006091121 (16.7 LT)

Lightning: 22.8 LT \pm 1.5 h (dots)

PT: LLCP | EA: INACT

07L (FLORENCE) | 67.5 kt C1

S: 16.2 m s⁻¹ (H) | H: 21°

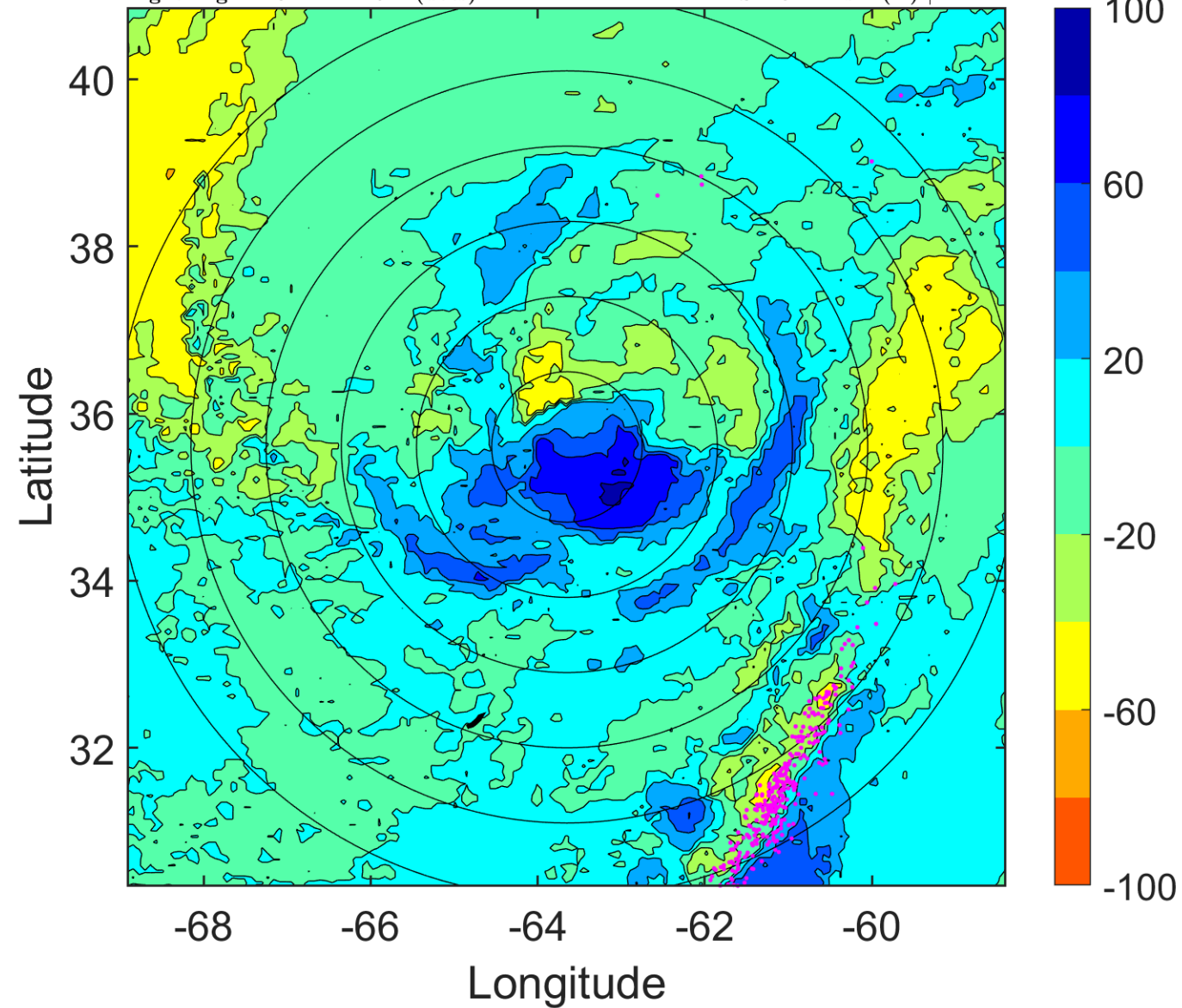

IR BT & Lightning

t: 2006091206 (1.8 LT)

Lightning: 1.8 LT \pm 1.5 h (dots)

PT: LLWP | EA: INACT

07L (FLORENCE) | 65 kt C1

S: 16.2 m s⁻¹ (H) | H: 21°

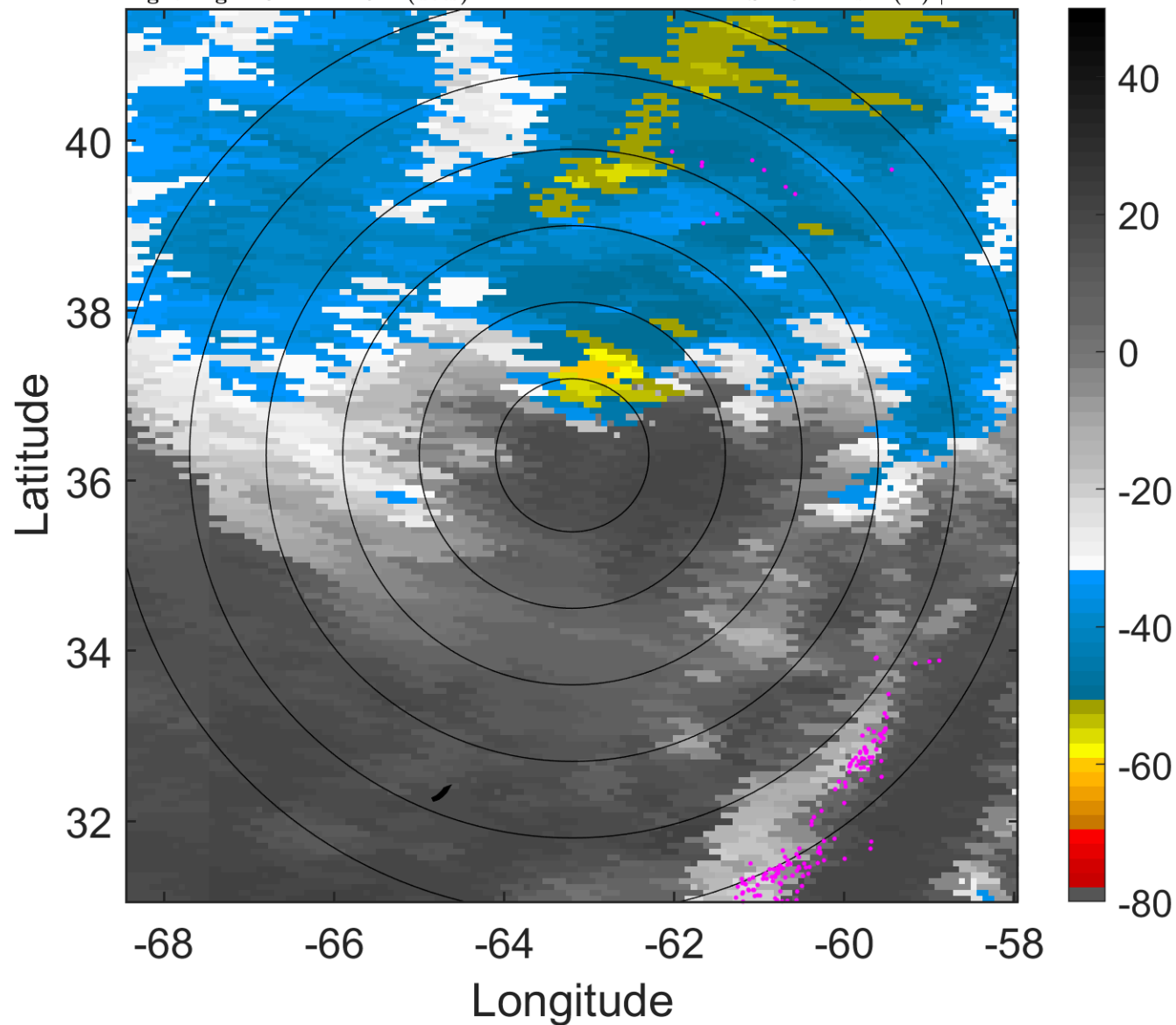

6-h IR BT Differences & Lightning

Δ t: 2006091206 (1.8 LT) - 2006091200 (19.7 LT)

Lightning: 1.8 LT \pm 1.5 h (dots)

PT: LLWP | EA: INACT

07L (FLORENCE) | 65 kt C1

S: 16.2 m s⁻¹ (H) | H: 21°

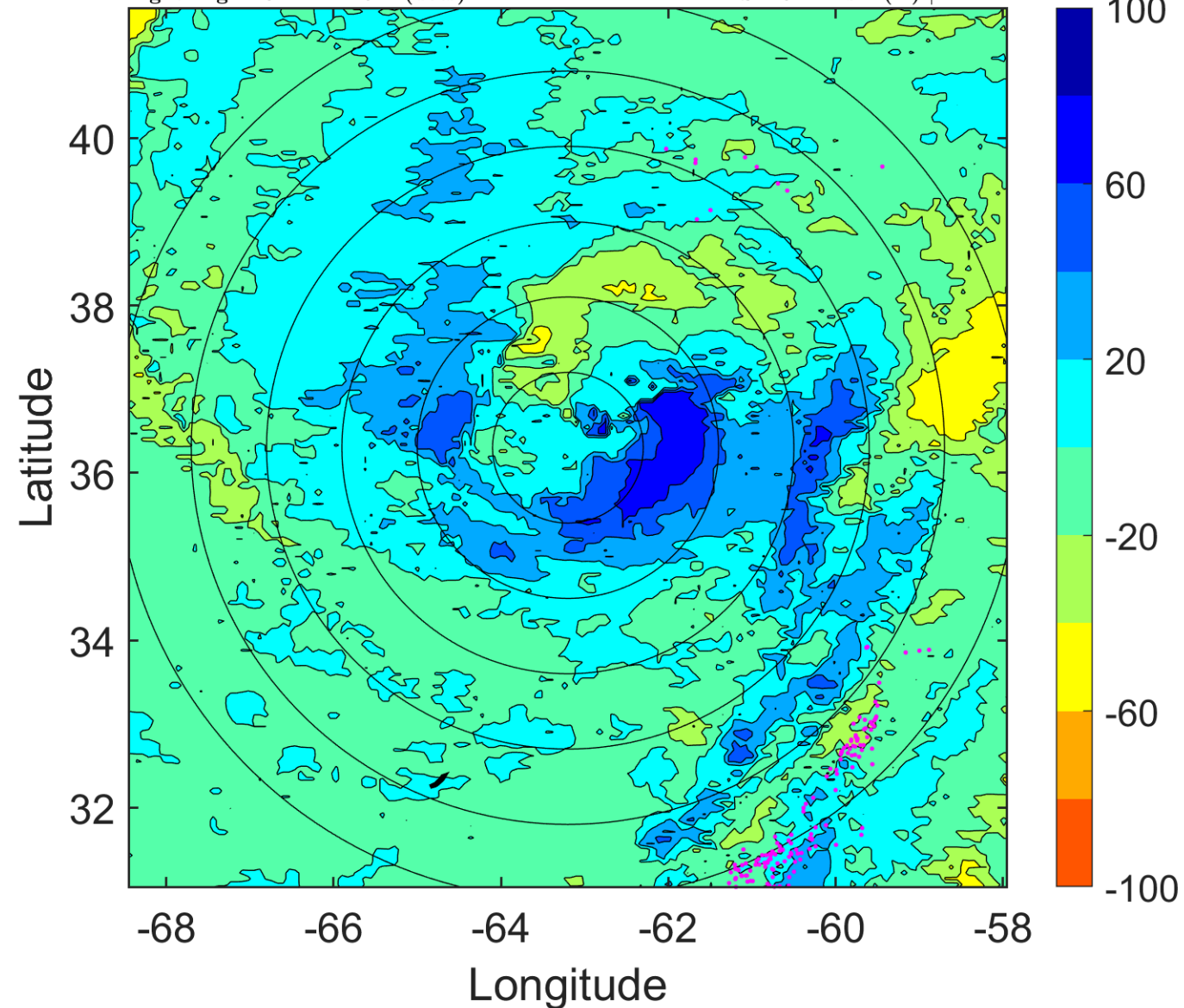

IR BT & Lightning

t: 2006091209 (4.8 LT)

Lightning: 4.8 LT \pm 1.5 h (dots)

PT: LLWP | EA: INACT

07L (FLORENCE) | 65 kt C1

S: 16.4 m s⁻¹ (H) | H: 23°

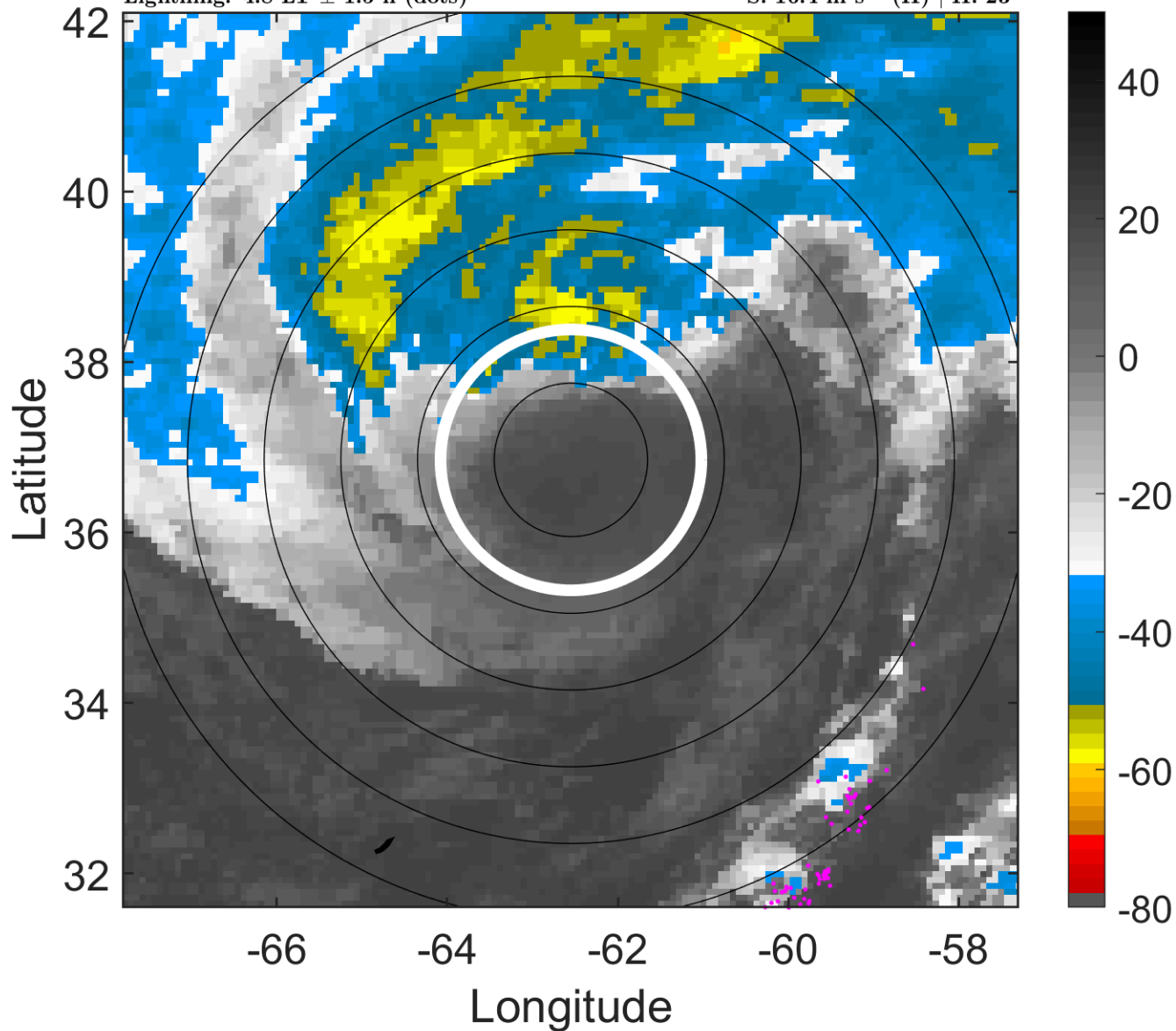

6-h IR BT Differences & Lightning

Δ t: 2006091209 (4.8 LT) - 2006091203 (22.8 LT)

Lightning: 4.8 LT \pm 1.5 h (dots)

PT: LLWP | EA: INACT

07L (FLORENCE) | 65 kt C1

S: 16.4 m s⁻¹ (H) | H: 23°

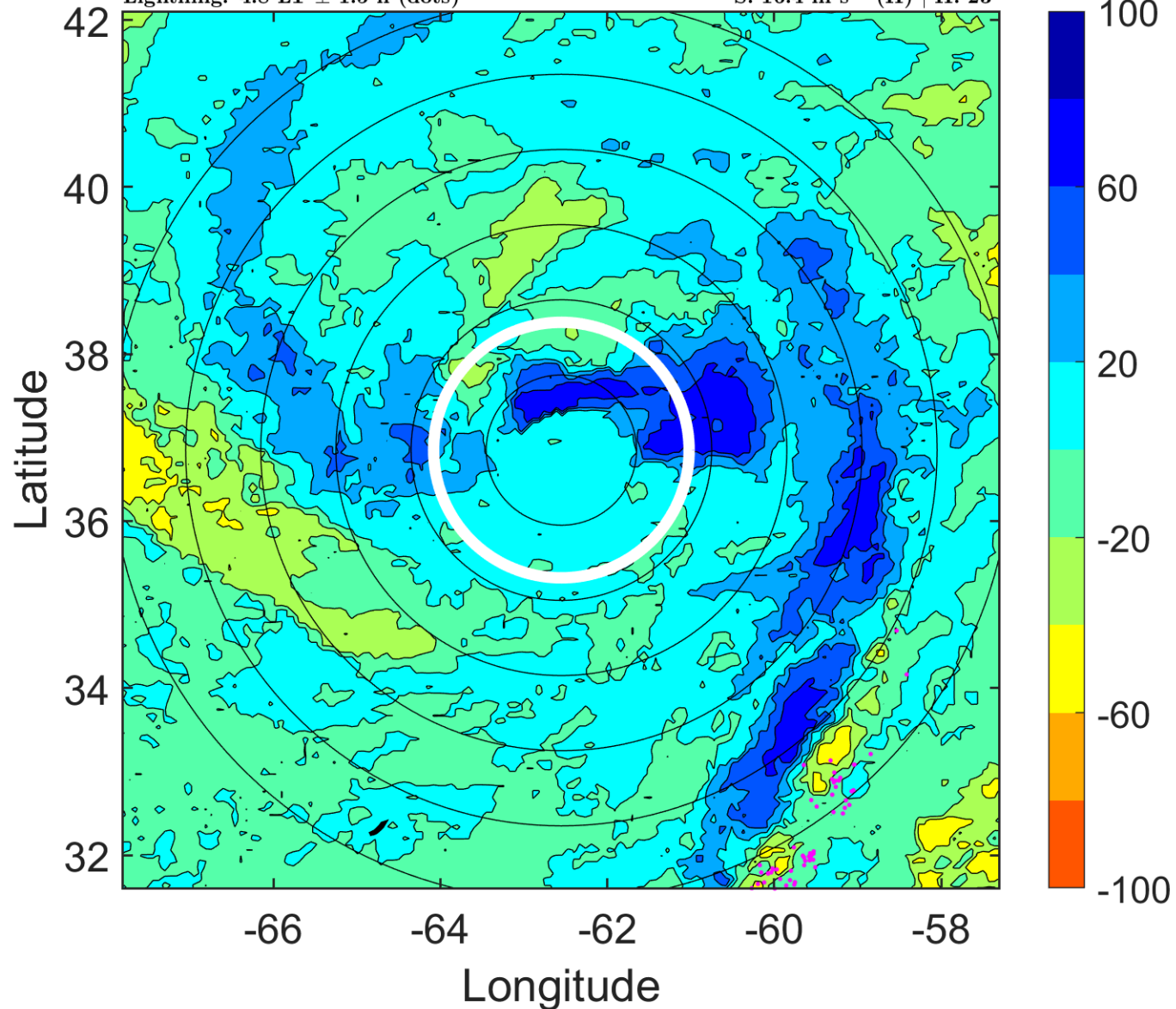

IR BT & Lightning

t: 2006091212 (7.9 LT)

Lightning: 7.9 LT \pm 1.5 h (dots)

PT: LLWP | EA: INACT

07L (FLORENCE) | 65 kt C1

S: 16.6 m s⁻¹ (H) | H: 25°

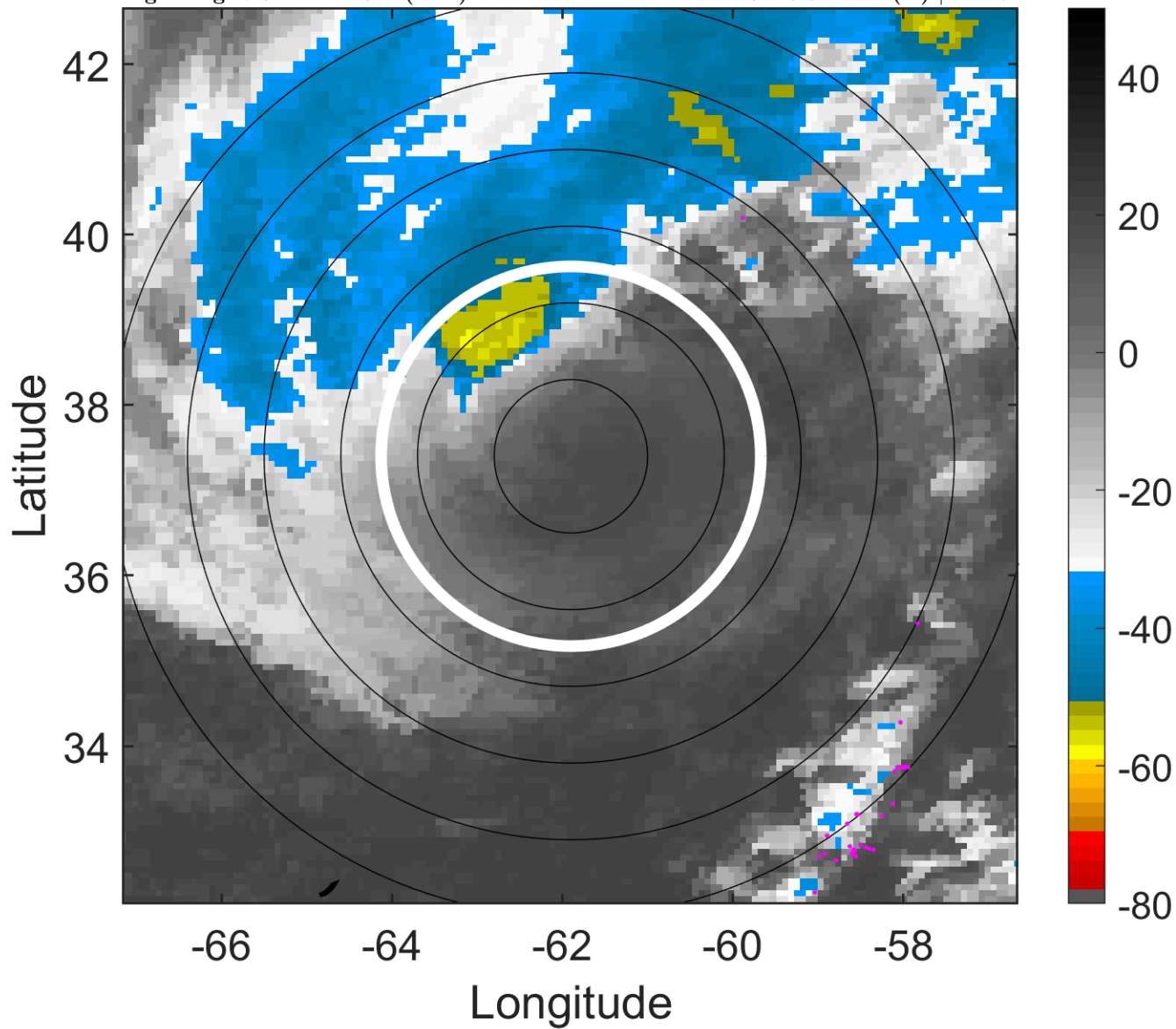

6-h IR BT Differences & Lightning

Δ t: 2006091212 (7.9 LT) - 2006091206 (1.8 LT)

Lightning: 7.9 LT \pm 1.5 h (dots)

PT: LLWP | EA: INACT

07L (FLORENCE) | 65 kt C1

S: 16.6 m s⁻¹ (H) | H: 25°

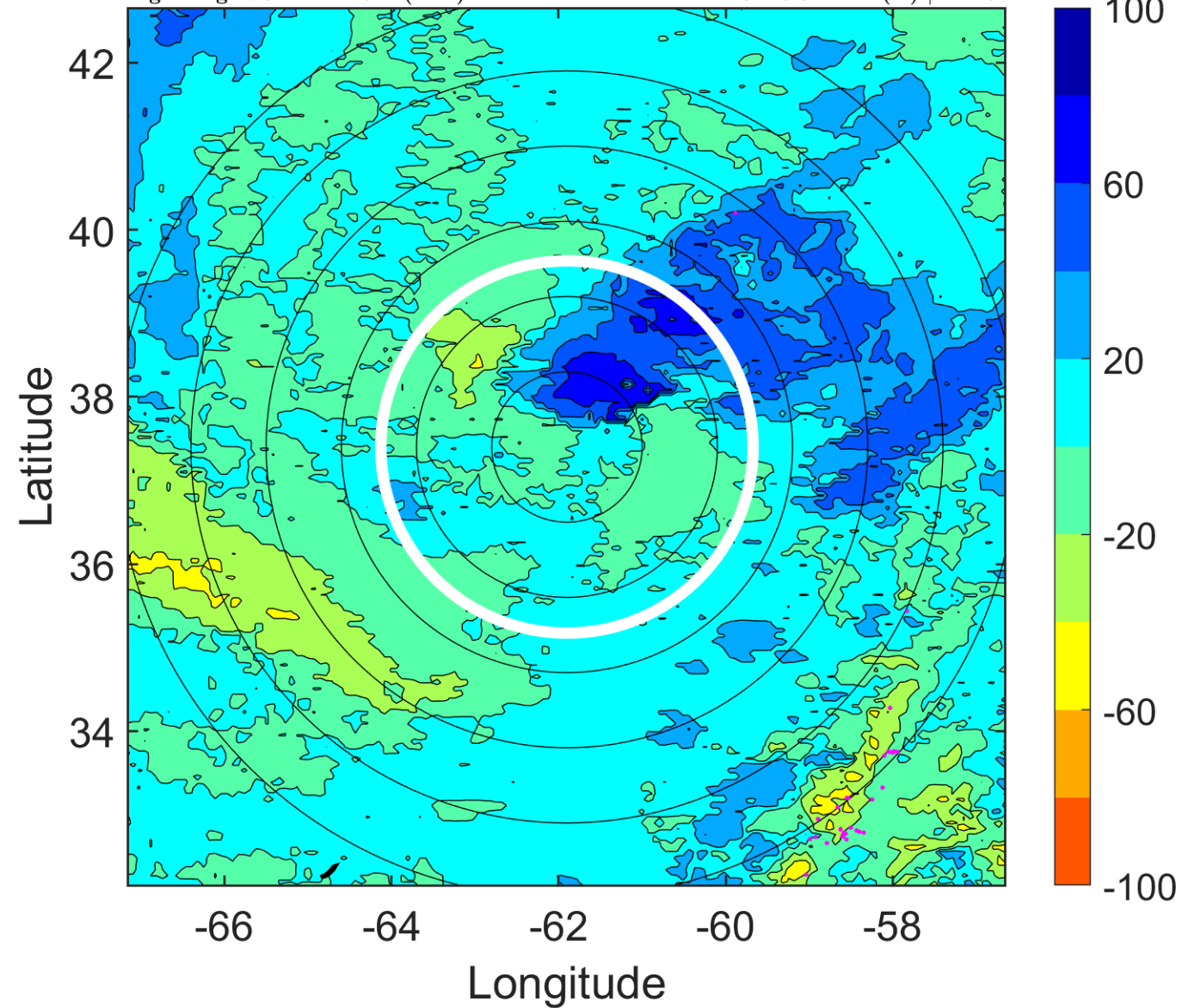

IR BT & Lightning

t: 2006091215 (10.9 LT)

Lightning: 10.9 LT \pm 1.5 h (dots)

PT: LLWP | EA: INACT

07L (FLORENCE) | 65 kt C1

S: 17.1 m s⁻¹ (H) | H: 24°

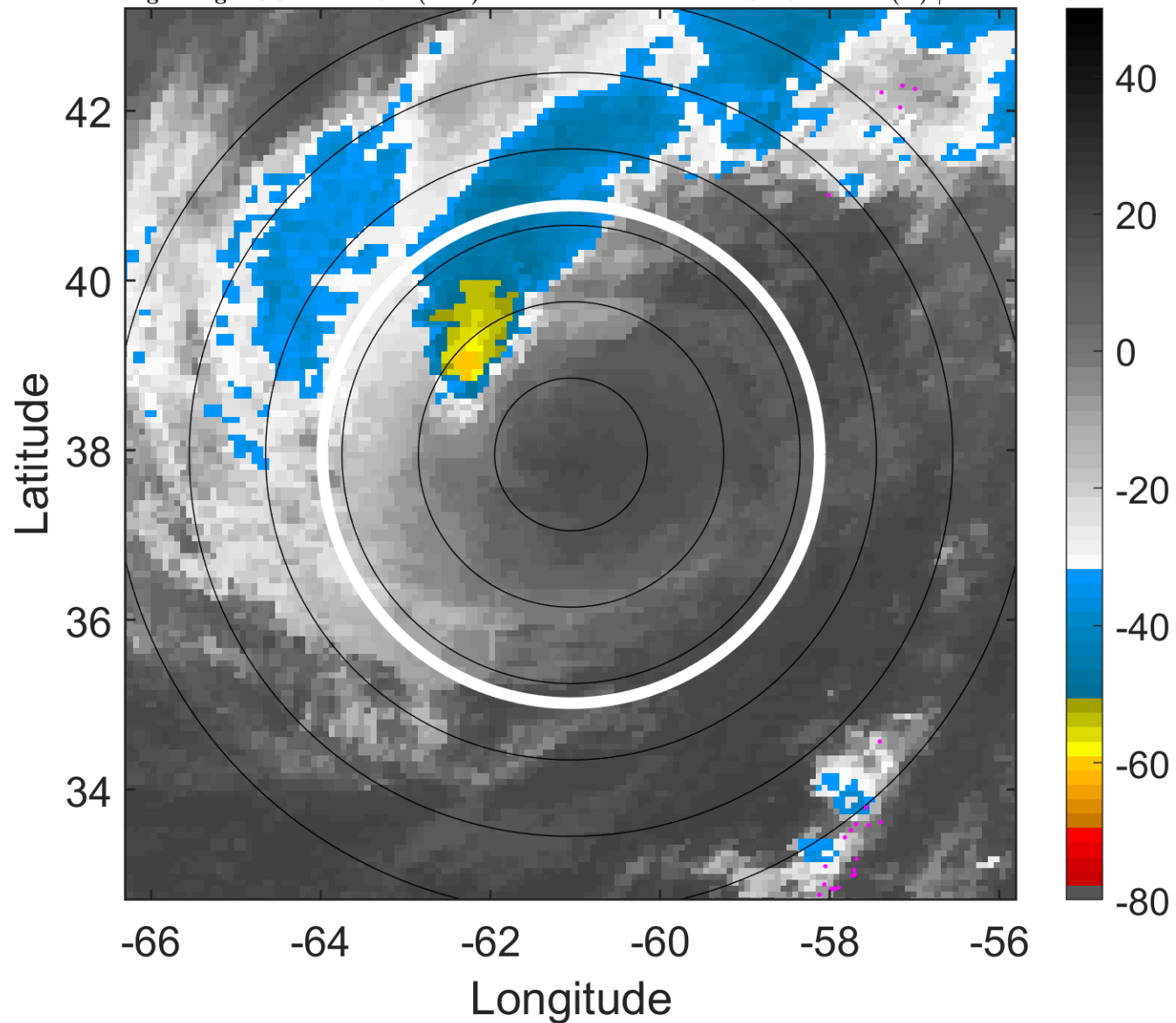

6-h IR BT Differences & Lightning

Δ t: 2006091215 (10.9 LT) - 2006091209 (4.8 LT)

Lightning: 10.9 LT \pm 1.5 h (dots)

PT: LLWP | EA: INACT

07L (FLORENCE) | 65 kt C1

S: 17.1 m s⁻¹ (H) | H: 24°

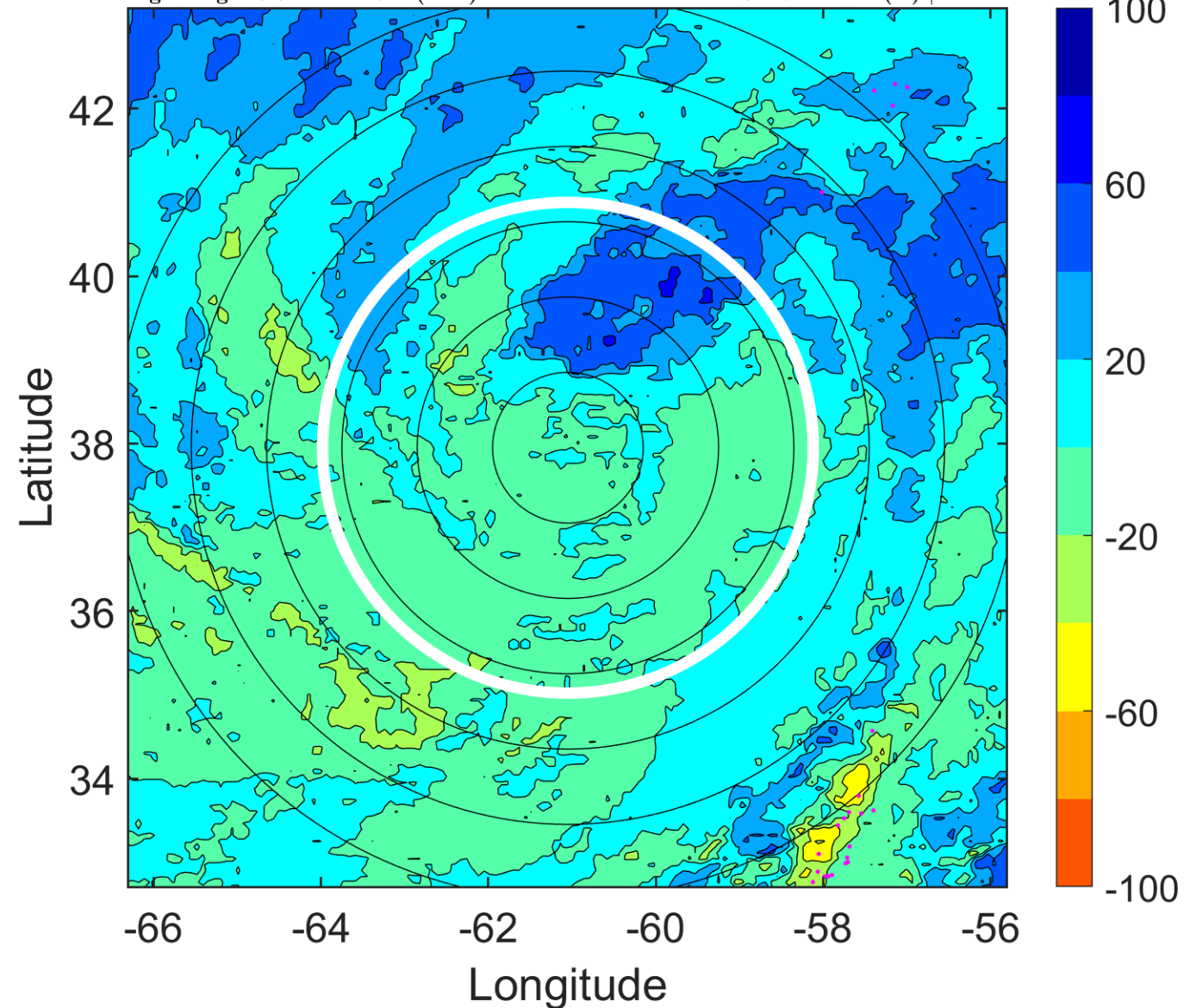

IR BT & Lightning

t: 2006091218 (14 LT)

Lightning: 14 LT \pm 1.5 h (dots)

PT: LLWP | EA: INACT

07L (FLORENCE) | 65 kt C1

S: 17.7 m s⁻¹ (H) | H: 23°

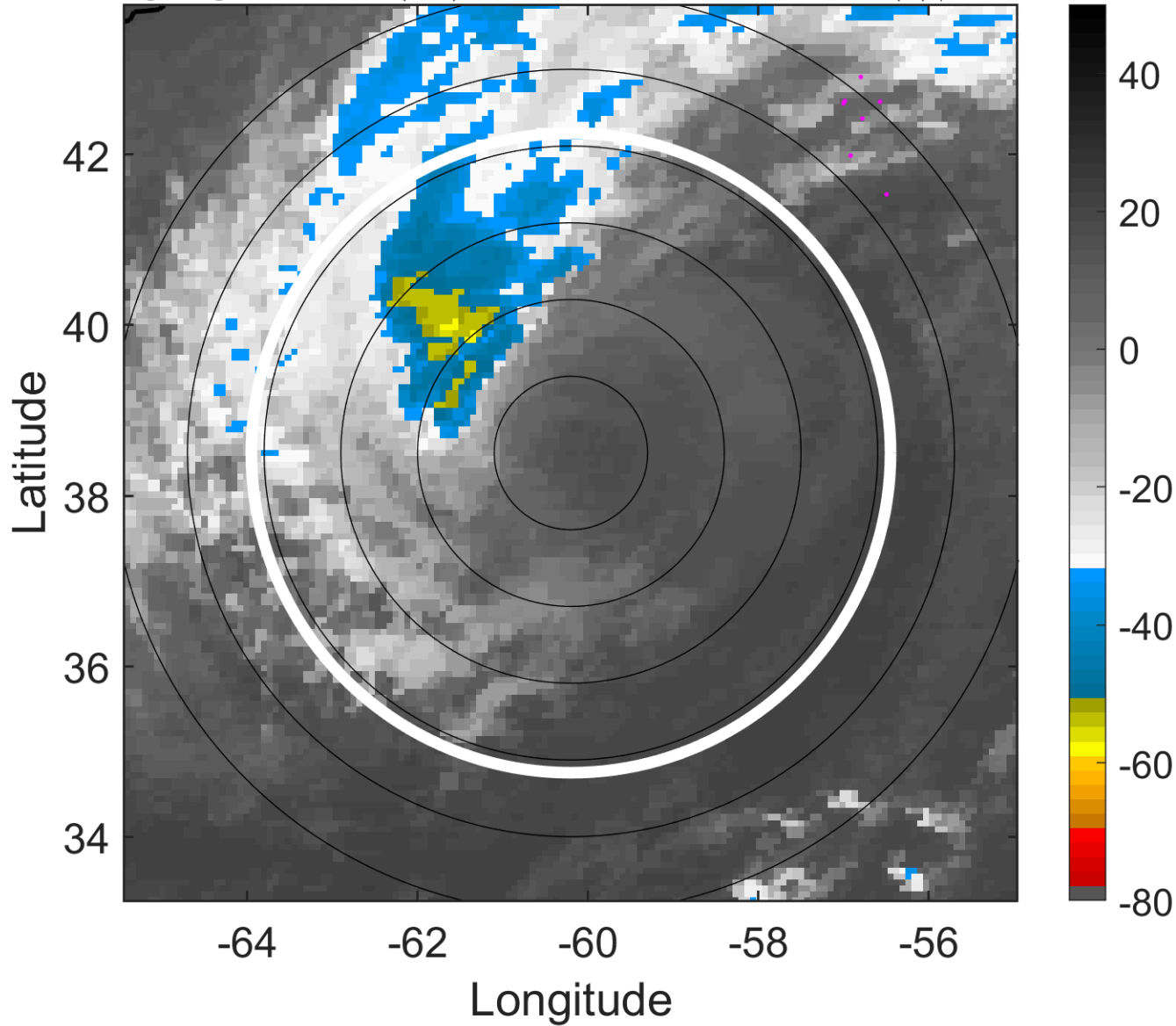

6-h IR BT Differences & Lightning

Δ t: 2006091218 (14 LT) - 2006091212 (7.9 LT)

Lightning: 14 LT \pm 1.5 h (dots)

PT: LLWP | EA: INACT

07L (FLORENCE) | 65 kt C1

S: 17.7 m s⁻¹ (H) | H: 23°

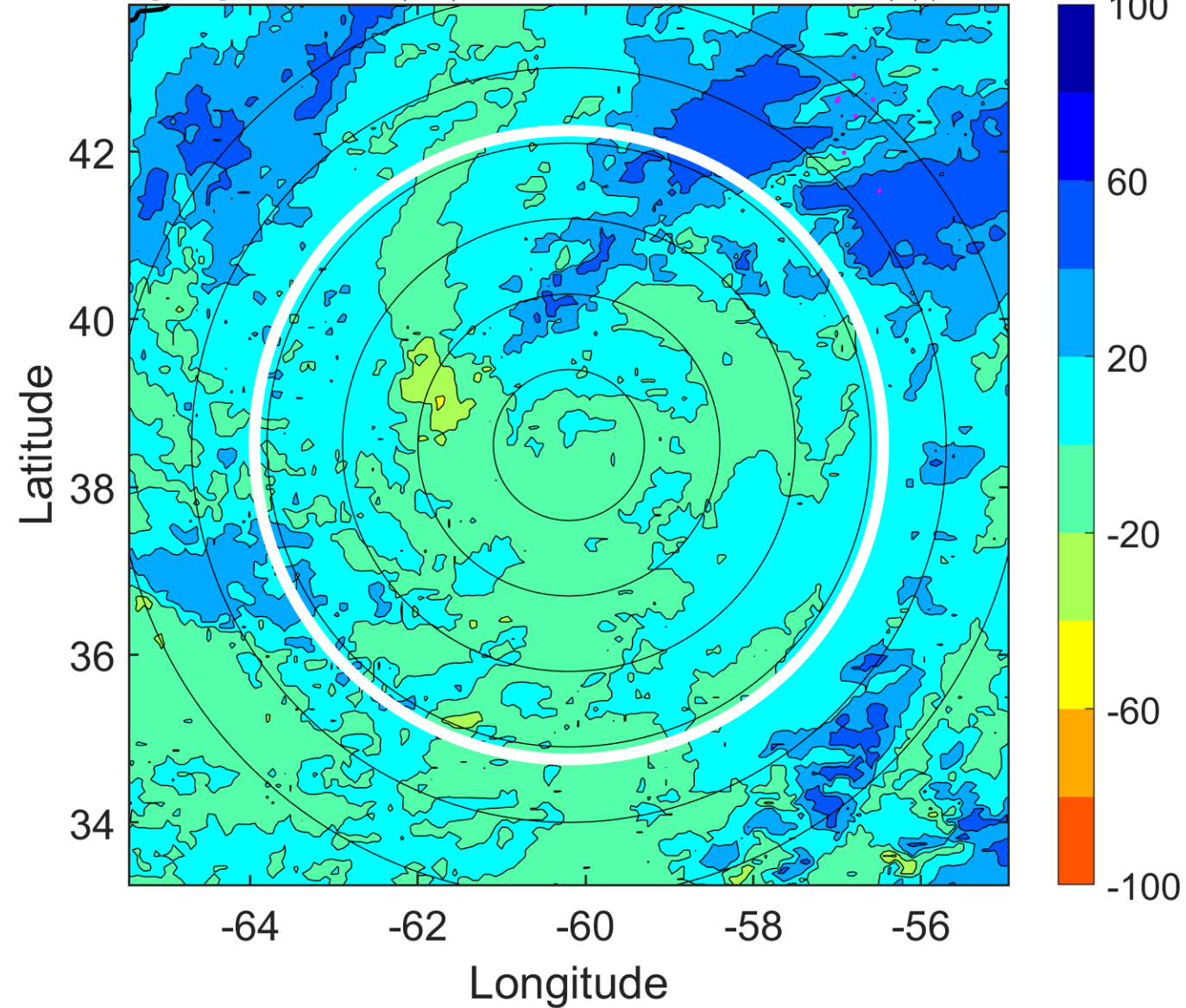

IR BT & Lightning

t: 2006091221 (17.1 LT)

Lightning: 17.1 LT \pm 1.5 h (dots)

PT: LLWP | EA: INACT

07L (FLORENCE) | 67.5 kt C1

S: null | H: null

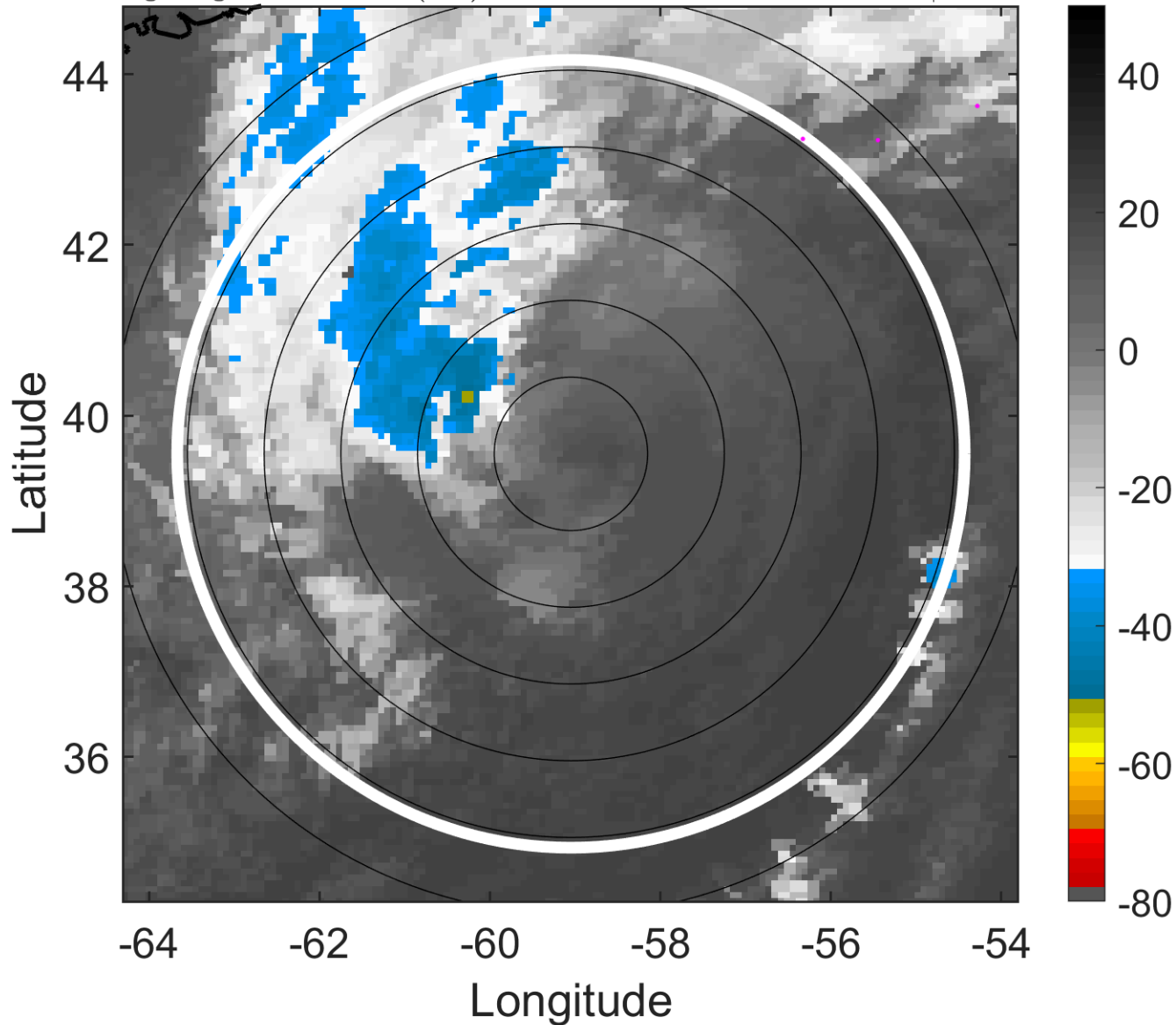

6-h IR BT Differences & Lightning

Δ t: 2006091221 (17.1 LT) - 2006091215 (10.9 LT)

Lightning: 17.1 LT \pm 1.5 h (dots)

PT: LLWP | EA: INACT

07L (FLORENCE) | 67.5 kt C1

S: null | H: null

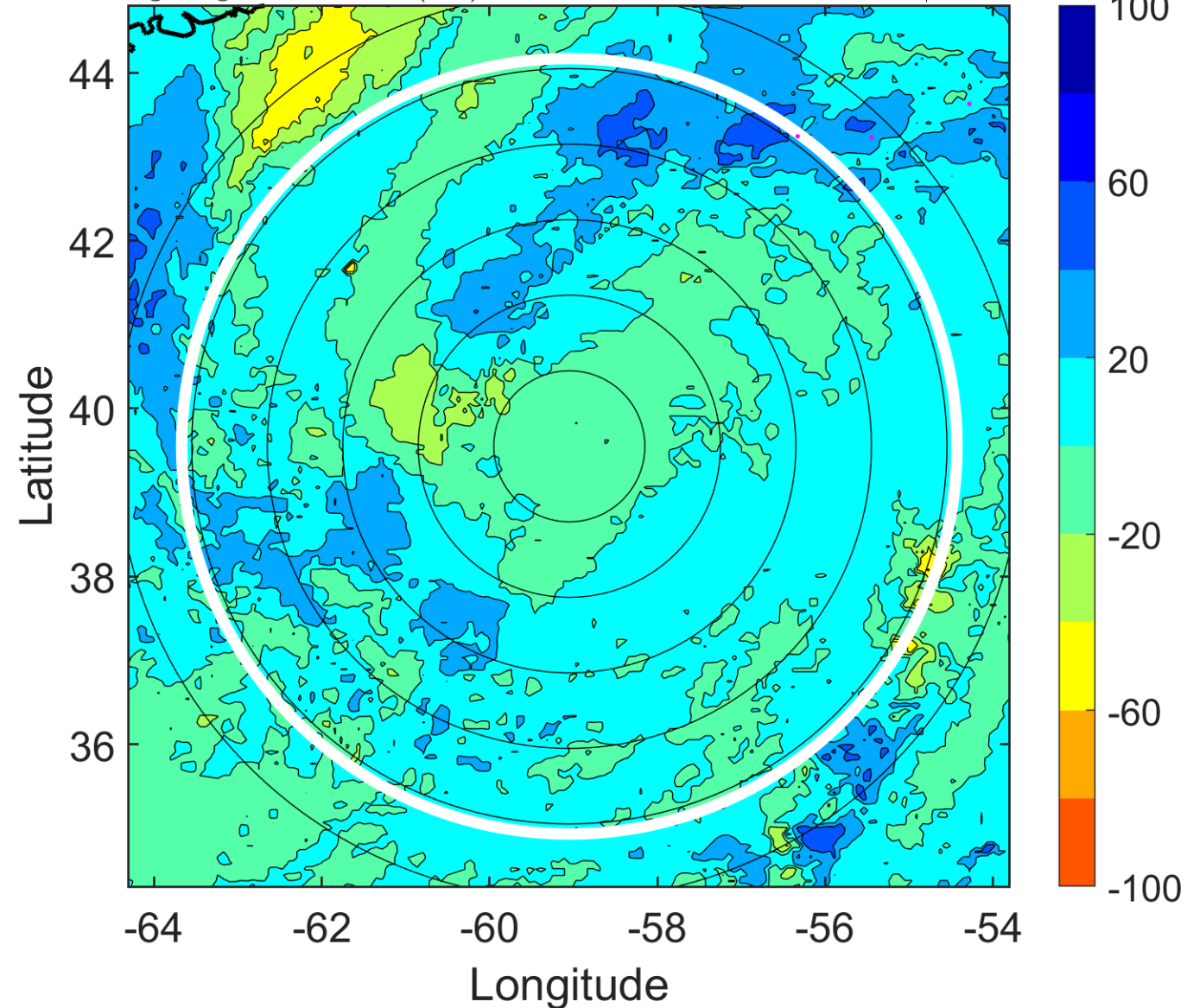

IR BT & Lightning

t: 2006091300 (20.1 LT)

Lightning: 20.1 LT \pm 1.5 h (dots)

PT: LLWP | EA: INACT

07L (FLORENCE) | 70 kt EX

S: null | H: null

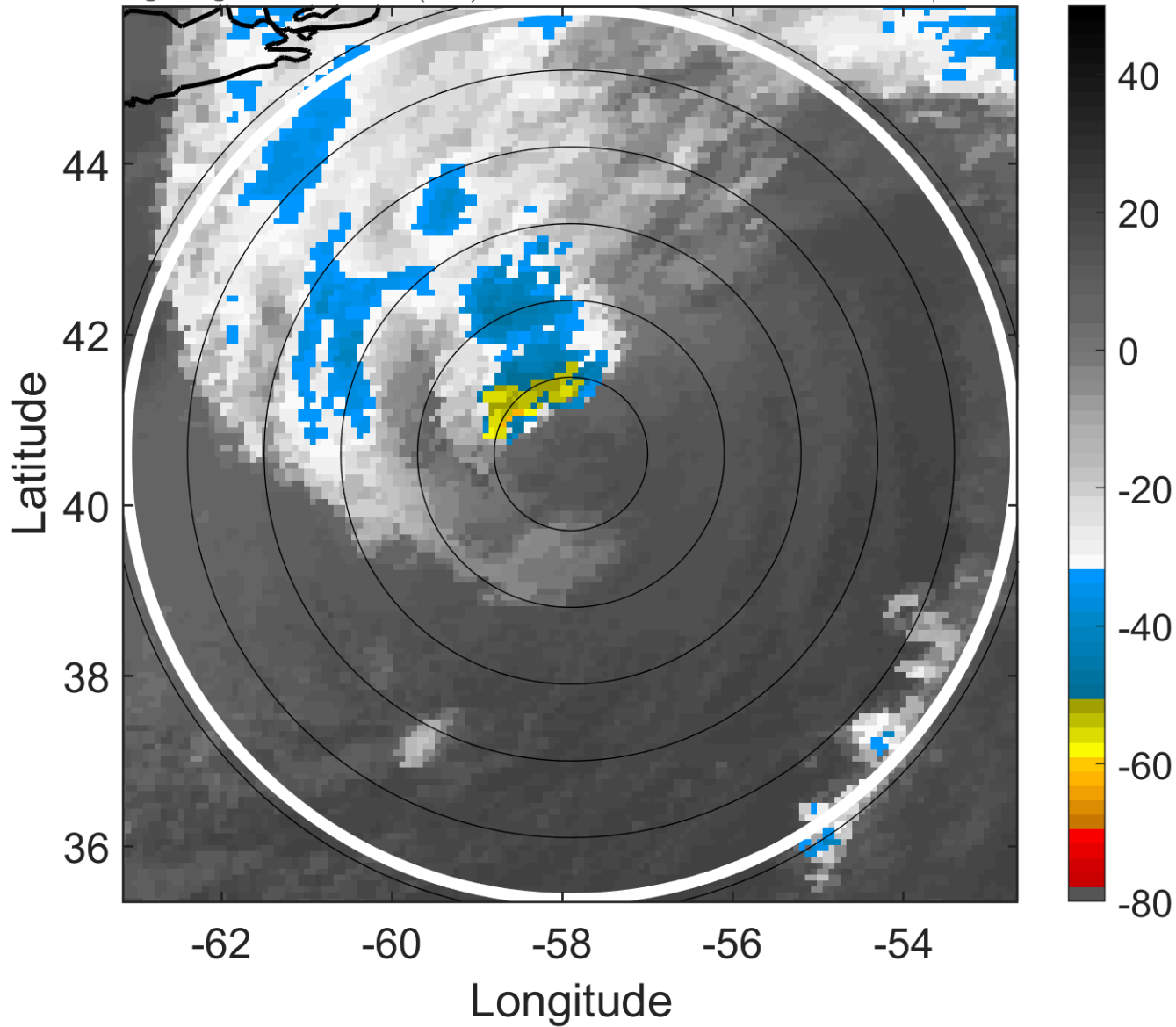

6-h IR BT Differences & Lightning

Δ t: 2006091300 (20.1 LT) - 2006091218 (14 LT)

Lightning: 20.1 LT \pm 1.5 h (dots)

PT: LLWP | EA: INACT

07L (FLORENCE) | 70 kt EX

S: null | H: null

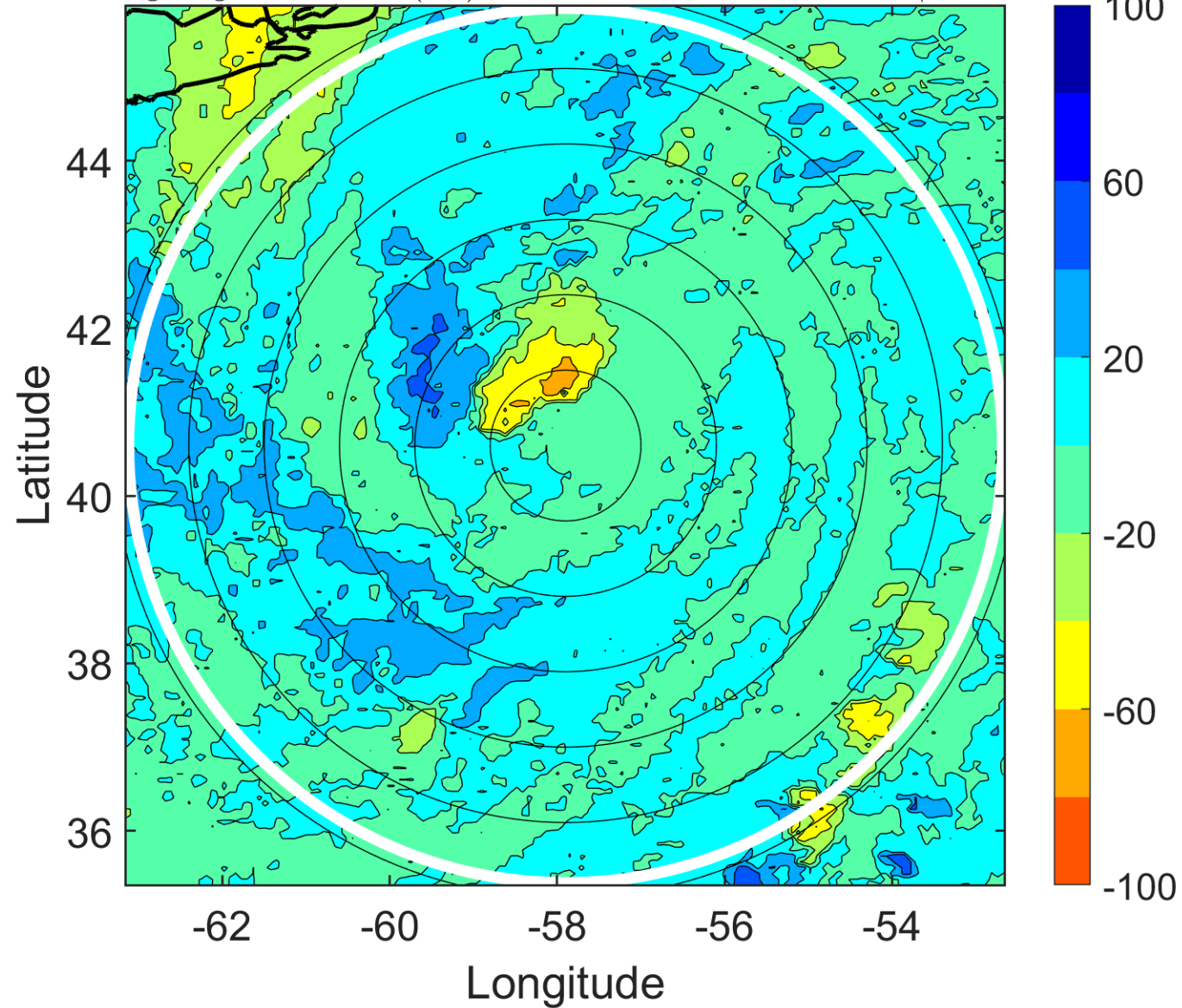

IR BT & Lightning

t: 2006091303 (23.2 LT)

Lightning: 23.2 LT \pm 1.5 h (dots)

PT: LLWP | EA: INACT

07L (FLORENCE) | 70 kt EX

S: null | H: null

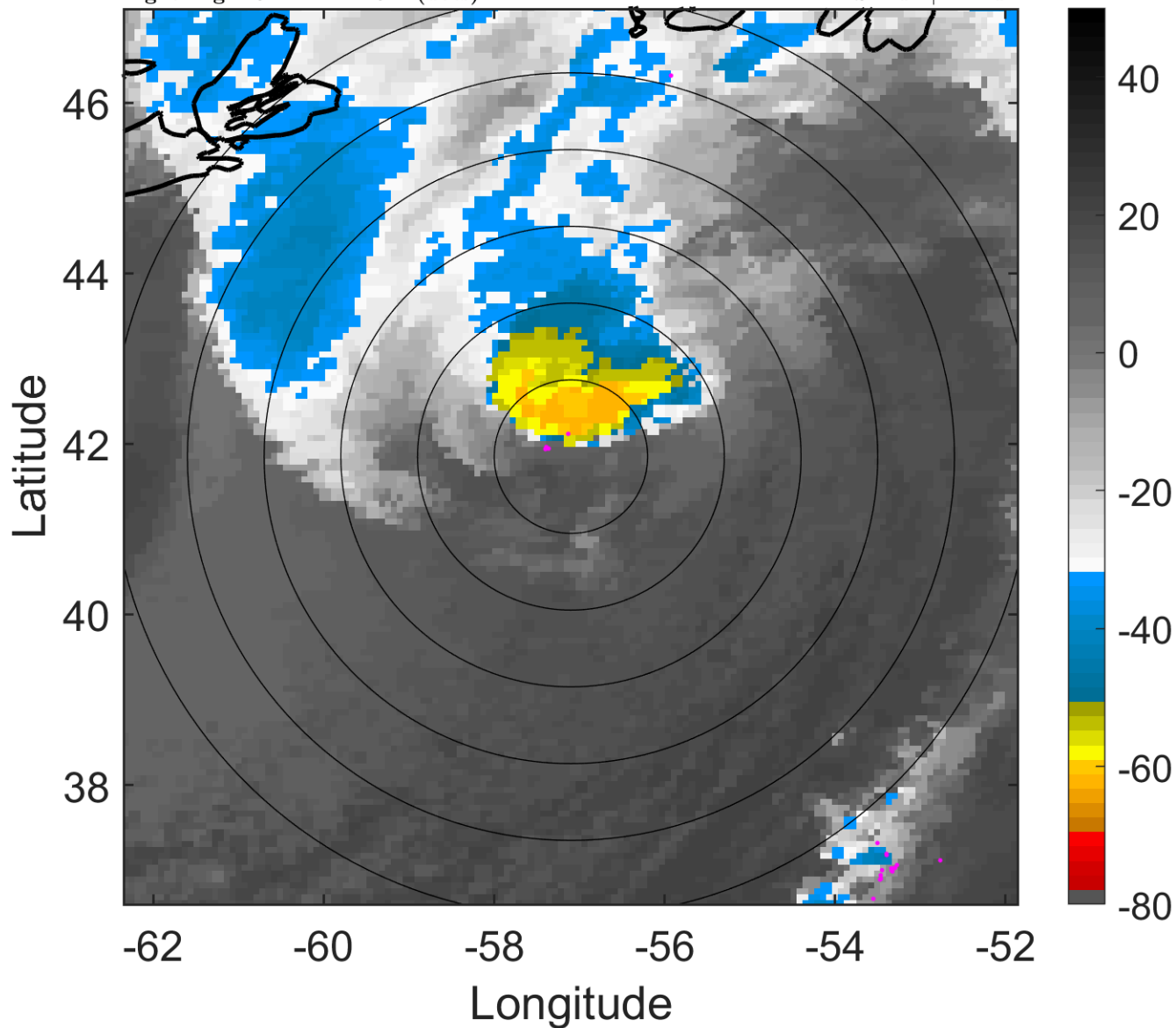

6-h IR BT Differences & Lightning

Δ t: 2006091303 (23.2 LT) - 2006091221 (17.1 LT)

Lightning: 23.2 LT \pm 1.5 h (dots)

PT: LLWP | EA: INACT

07L (FLORENCE) | 70 kt EX

S: null | H: null

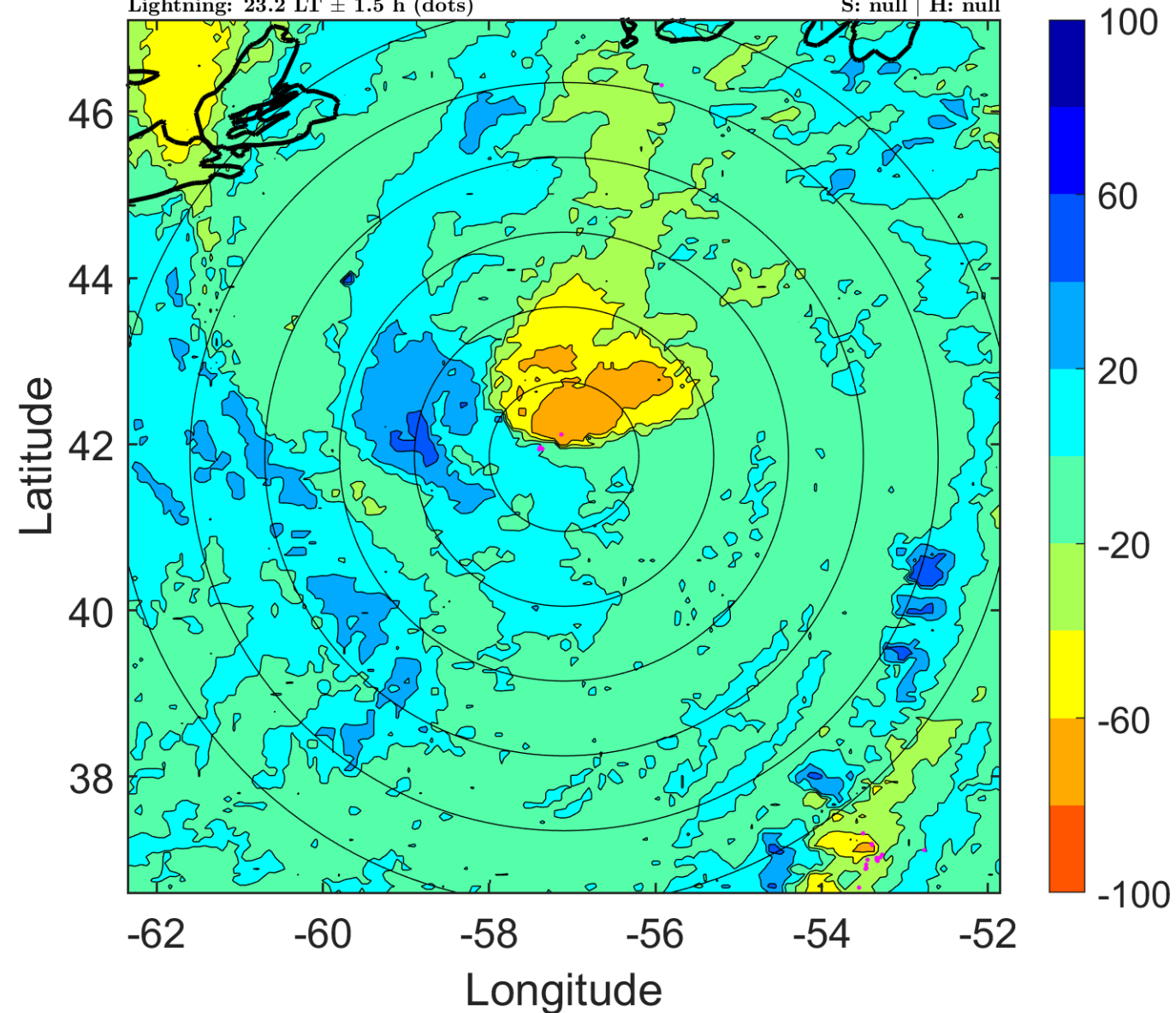

IR BT & Lightning

t: 2006091306 (2.2 LT)

Lightning: 2.2 LT \pm 1.5 h (dots)

PT: LLWP | EA: INACT

07L (FLORENCE) | 70 kt EX

S: null | H: null

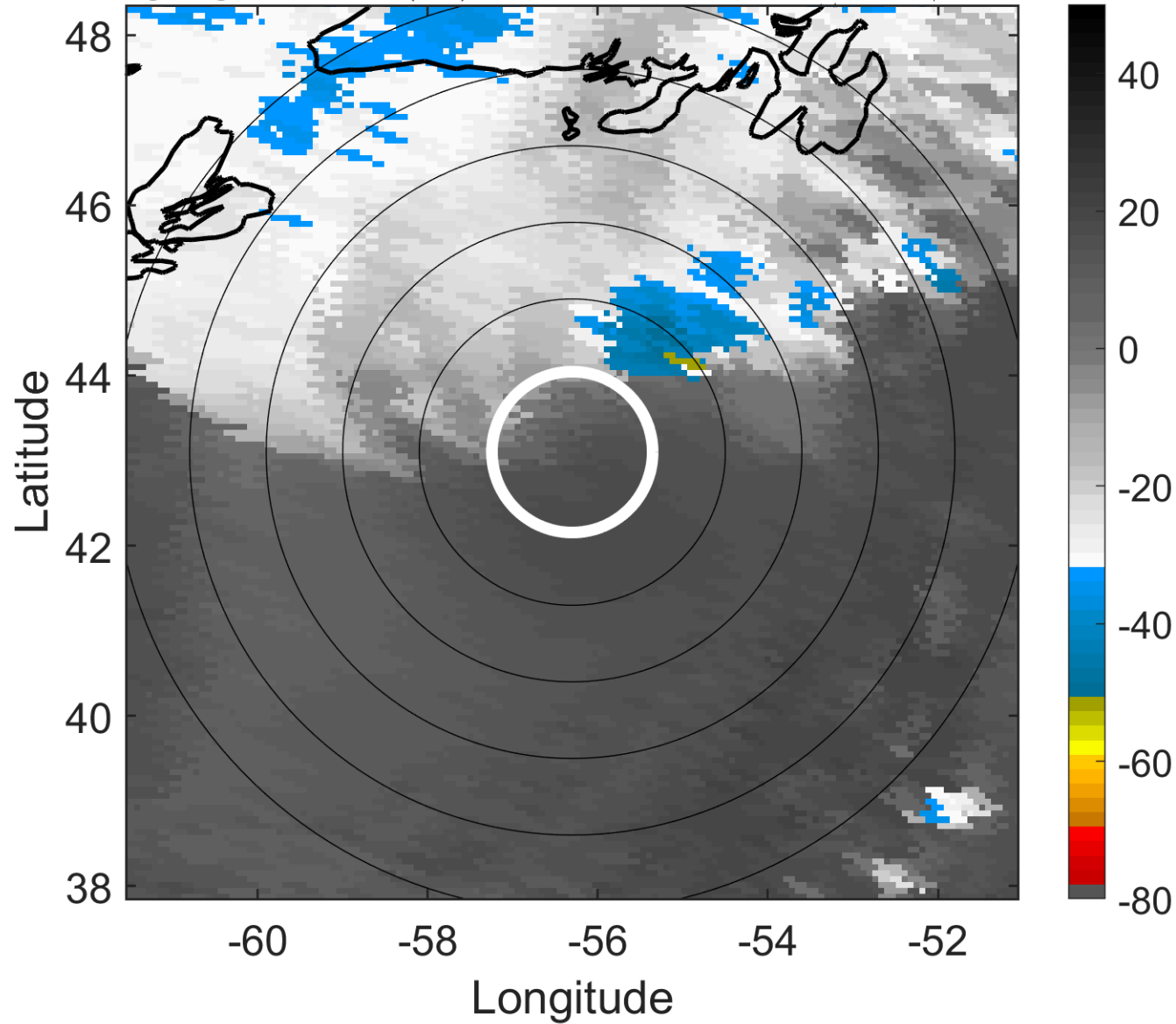

6-h IR BT Differences & Lightning

Δ t: 2006091306 (2.2 LT) - 2006091300 (20.1 LT)

Lightning: 2.2 LT \pm 1.5 h (dots)

PT: LLWP | EA: INACT

07L (FLORENCE) | 70 kt EX

S: null | H: null

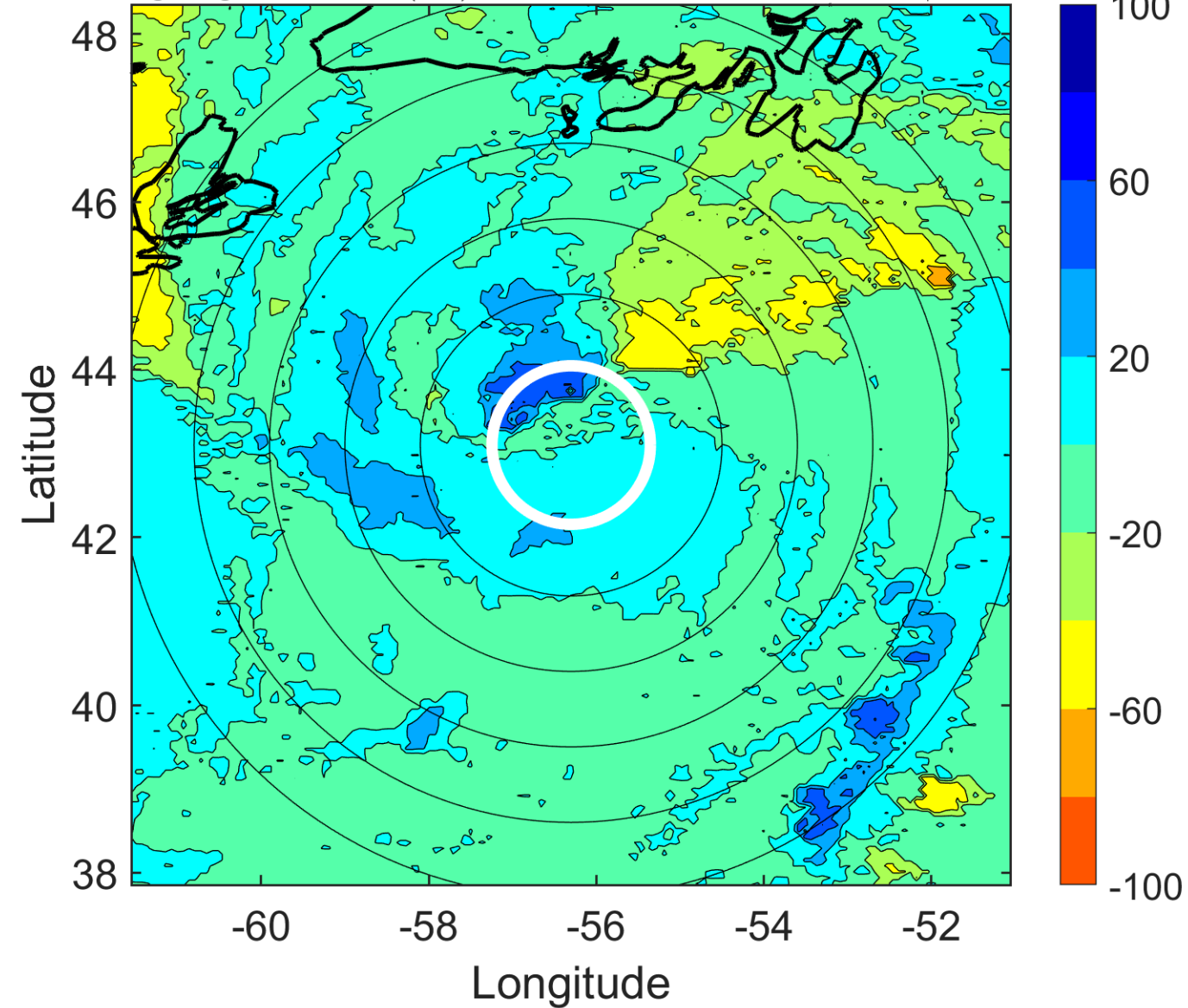

IR BT & Lightning

t: 2006091309 (5.3 LT)

Lightning: 5.3 LT \pm 1.5 h (dots)

PT: LLWP | EA: INACT

07L (FLORENCE) | 70 kt EX

S: null | H: null

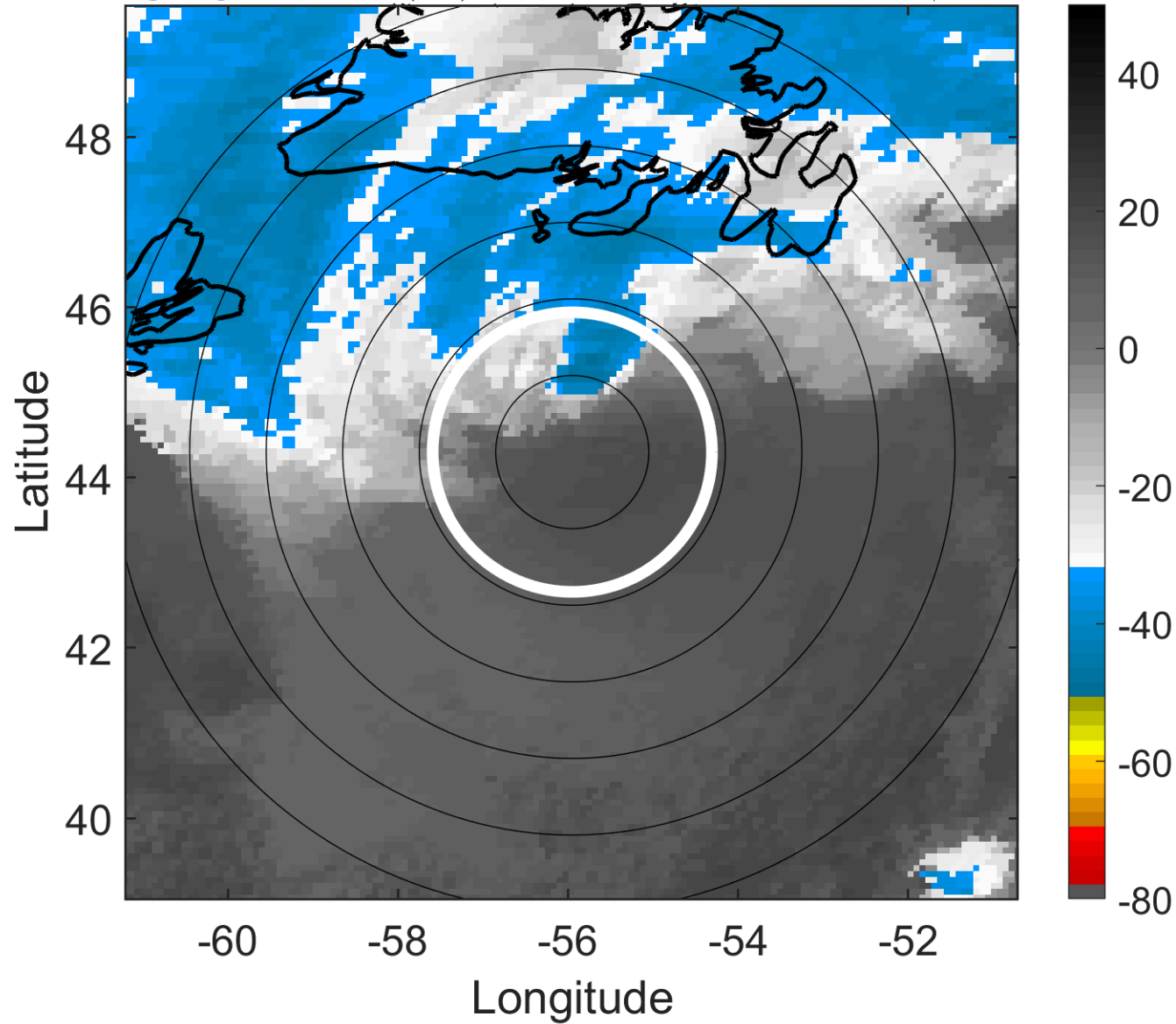

6-h IR BT Differences & Lightning

Δ t: 2006091309 (5.3 LT) - 2006091303 (23.2 LT)

Lightning: 5.3 LT \pm 1.5 h (dots)

PT: LLWP | EA: INACT

07L (FLORENCE) | 70 kt EX

S: null | H: null

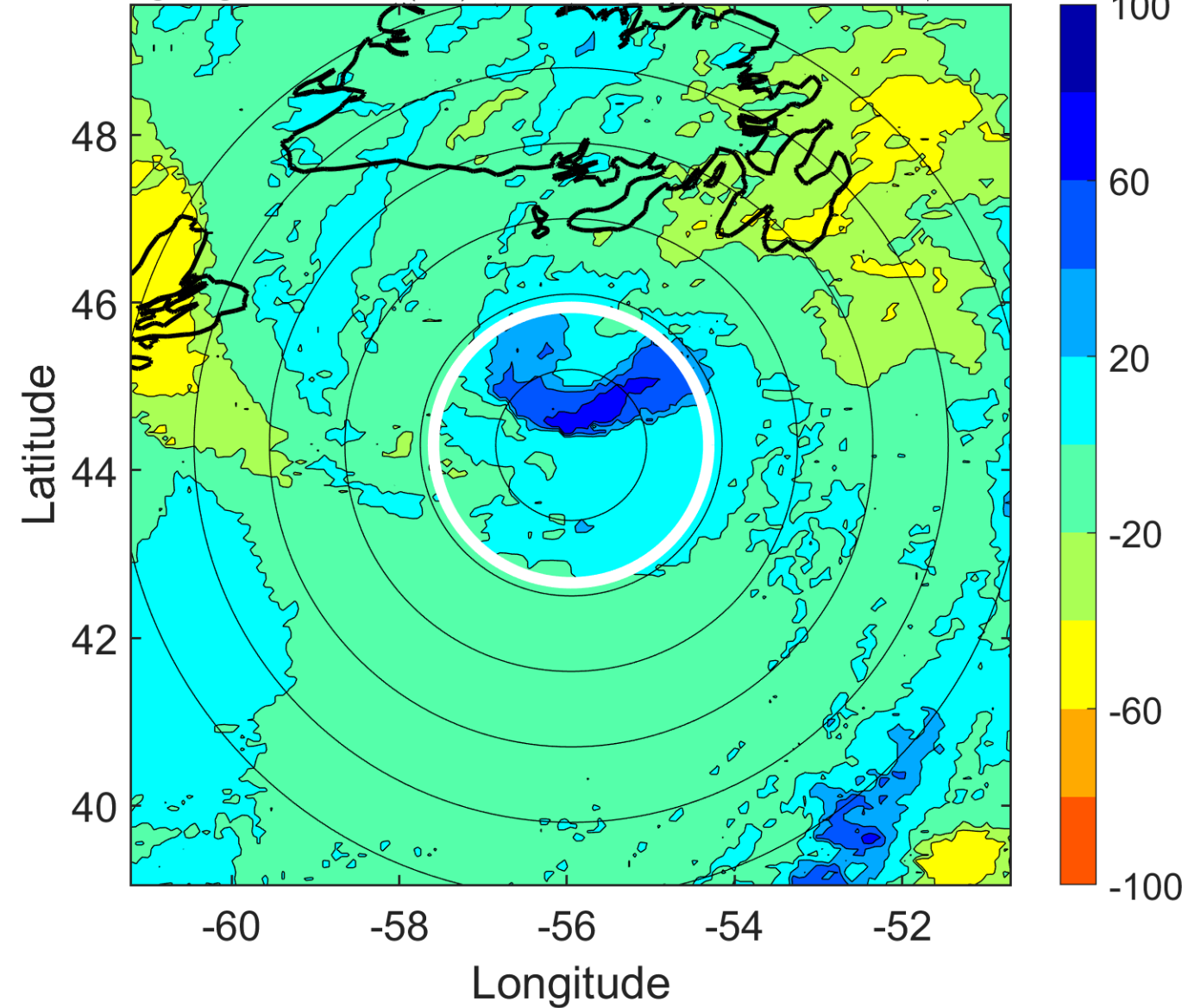

IR BT & Lightning

t: 2006091312 (8.3 LT)

Lightning: 8.3 LT \pm 1.5 h (dots)

PT: LLWP | EA: INACT

07L (FLORENCE) | 70 kt EX

S: null | H: null

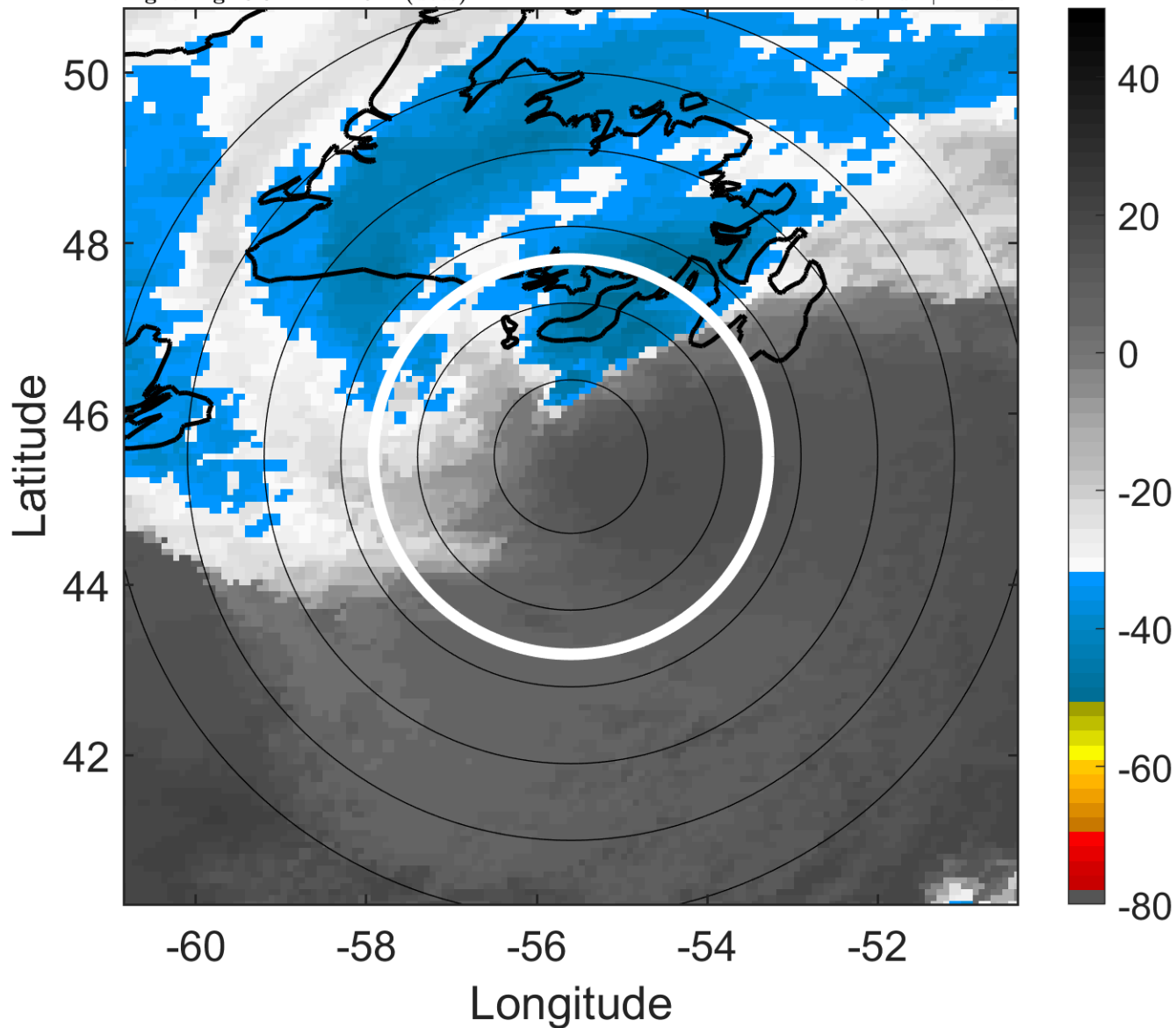

6-h IR BT Differences & Lightning

Δ t: 2006091312 (8.3 LT) - 2006091306 (2.2 LT)

Lightning: 8.3 LT \pm 1.5 h (dots)

PT: LLWP | EA: INACT

07L (FLORENCE) | 70 kt EX

S: null | H: null

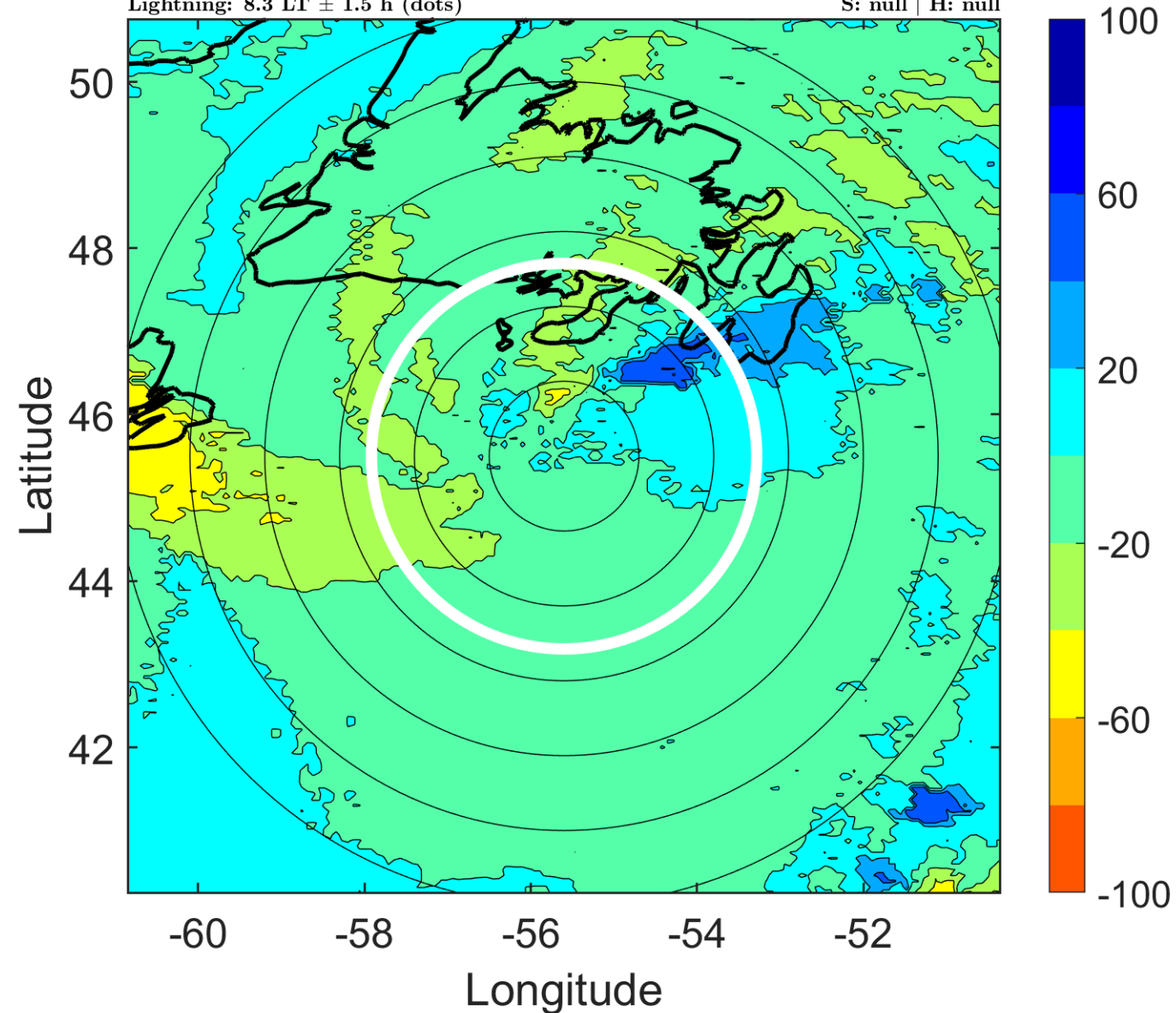

IR BT & Lightning

t: 2006091315 (11.3 LT)

Lightning: 11.3 LT \pm 1.5 h (dots)

PT: LLWP | EA: INACT

07L (FLORENCE) | 70 kt EX

S: null | H: null

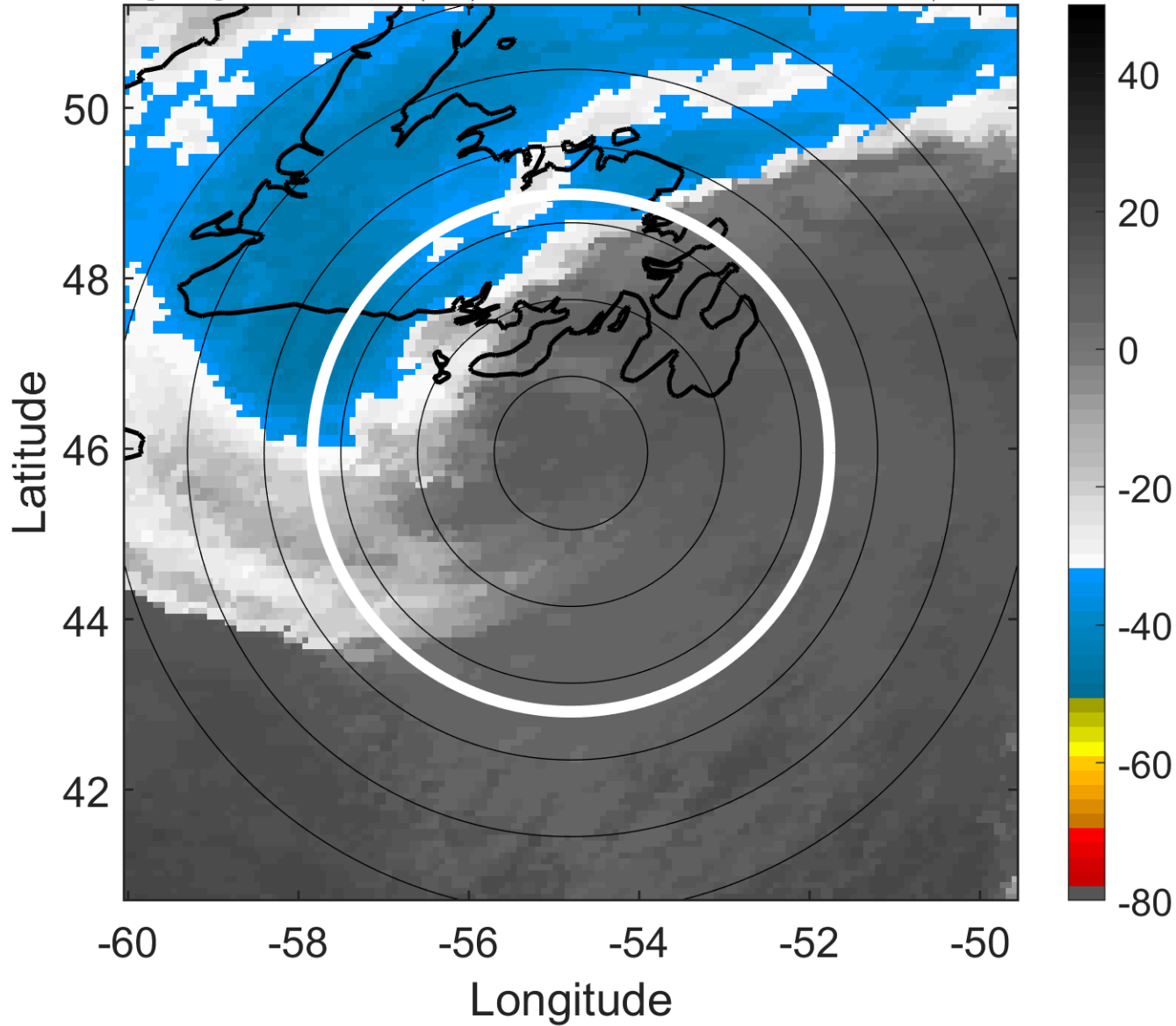

6-h IR BT Differences & Lightning

Δ t: 2006091315 (11.3 LT) - 2006091309 (5.3 LT)

Lightning: 11.3 LT \pm 1.5 h (dots)

PT: LLWP | EA: INACT

07L (FLORENCE) | 70 kt EX

S: null | H: null

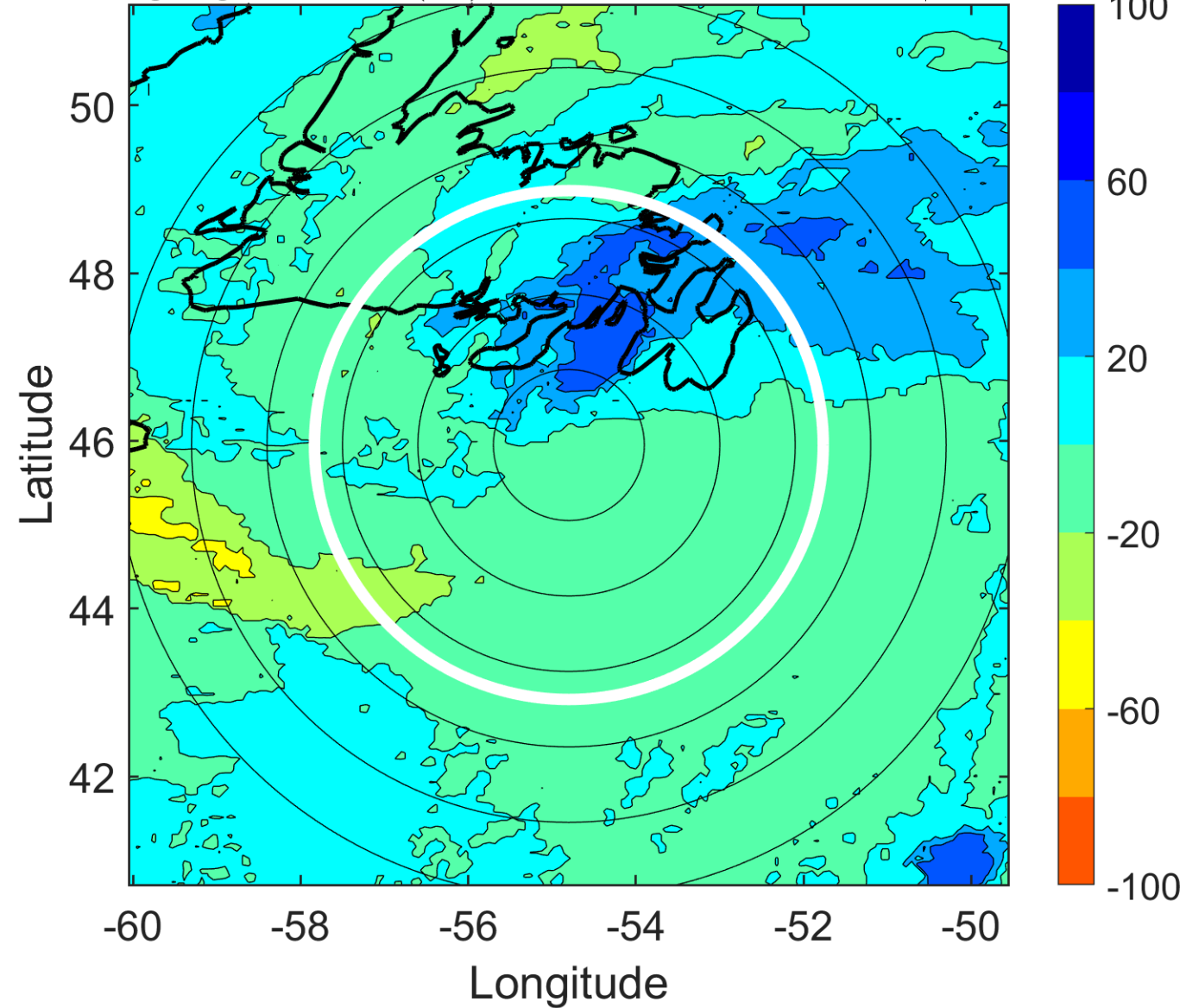

IR BT & Lightning

t: 2006091318 (14.4 LT)

Lightning: 14.4 LT \pm 1.5 h (dots)

PT: LLWP | EA: INACT

07L (FLORENCE) | 70 kt EX

S: null | H: null

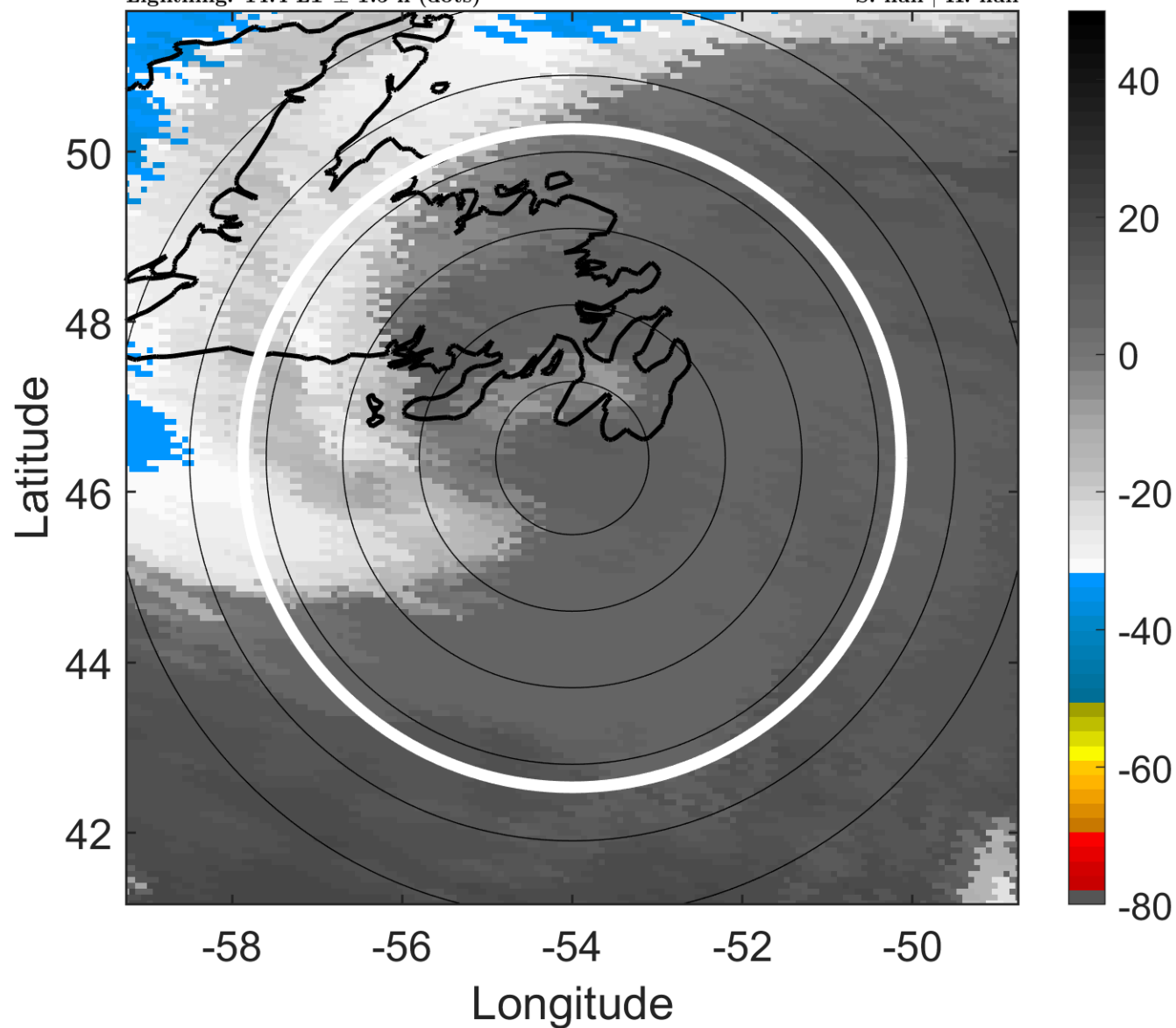

6-h IR BT Differences & Lightning

Δ t: 2006091318 (14.4 LT) - 2006091312 (8.3 LT)

Lightning: 14.4 LT \pm 1.5 h (dots)

PT: LLWP | EA: INACT

07L (FLORENCE) | 70 kt EX

S: null | H: null

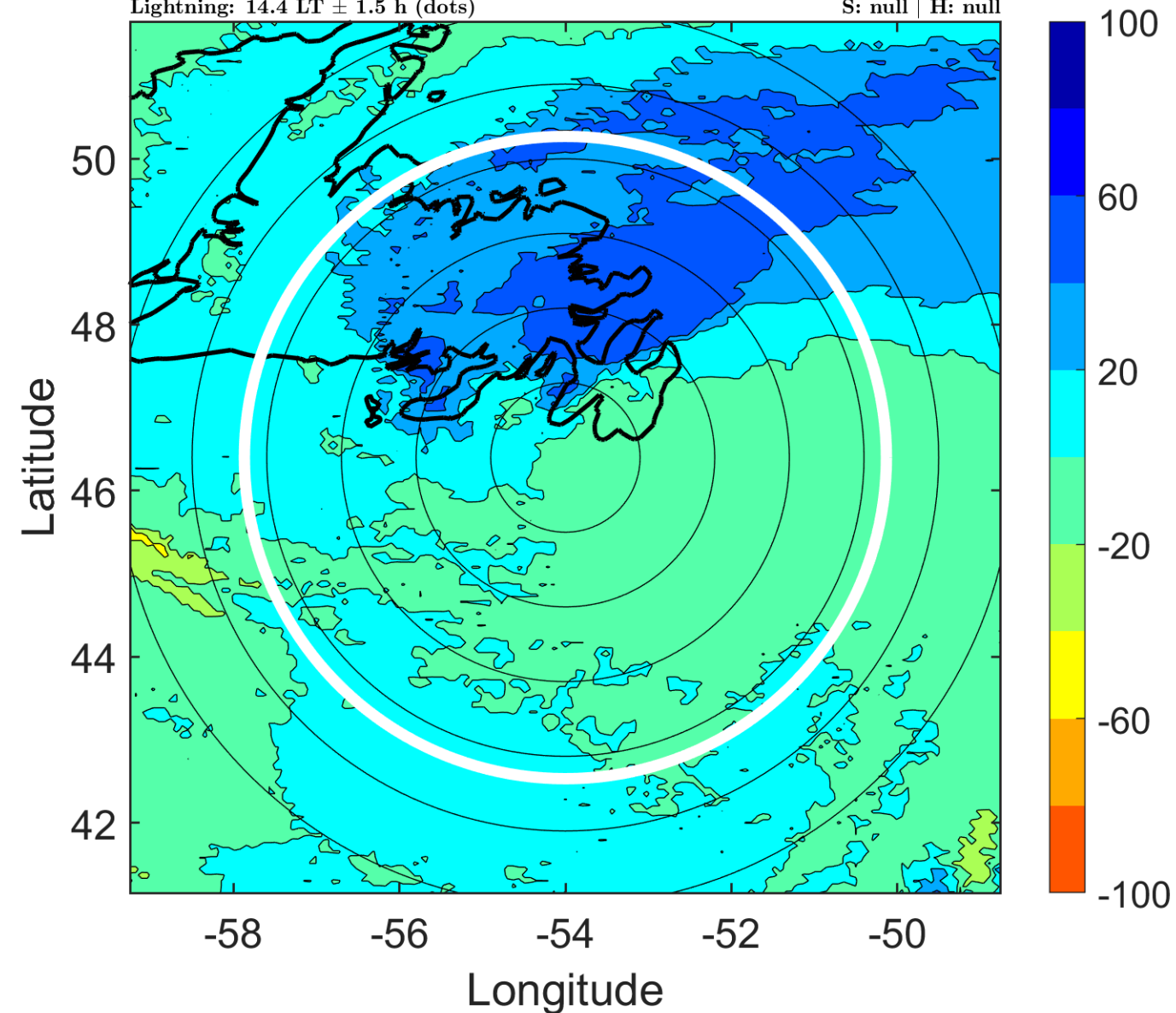

IR BT & Lightning

t: 2006091321 (17.5 LT)

Lightning: 17.5 LT \pm 1.5 h (dots)

PT: LLWP | EA: INACT

07L (FLORENCE) | 67.5 kt EX

S: null | H: null

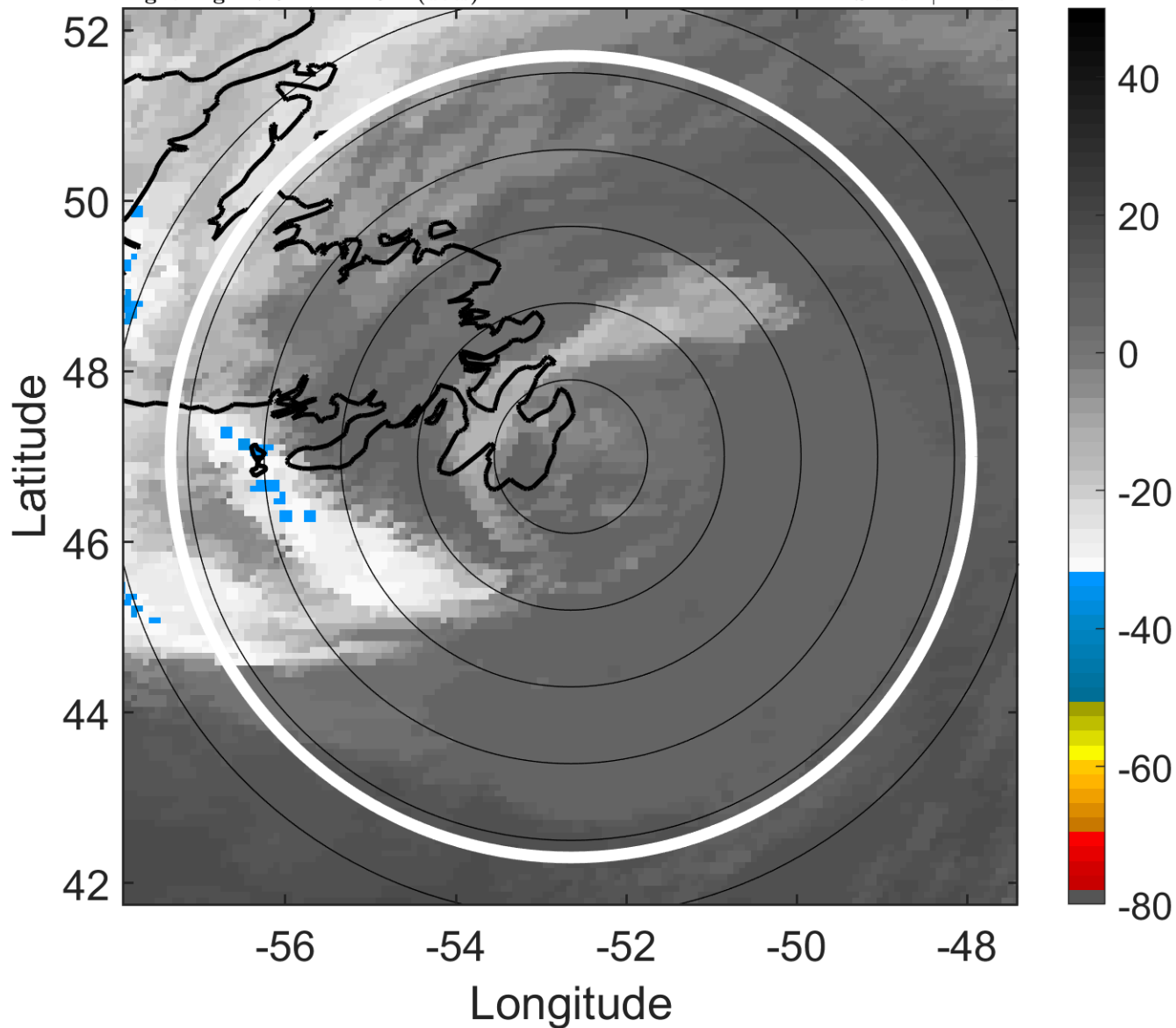

6-h IR BT Differences & Lightning

Δ t: 2006091321 (17.5 LT) - 2006091315 (11.3 LT)

Lightning: 17.5 LT \pm 1.5 h (dots)

PT: LLWP | EA: INACT

07L (FLORENCE) | 67.5 kt EX

S: null | H: null

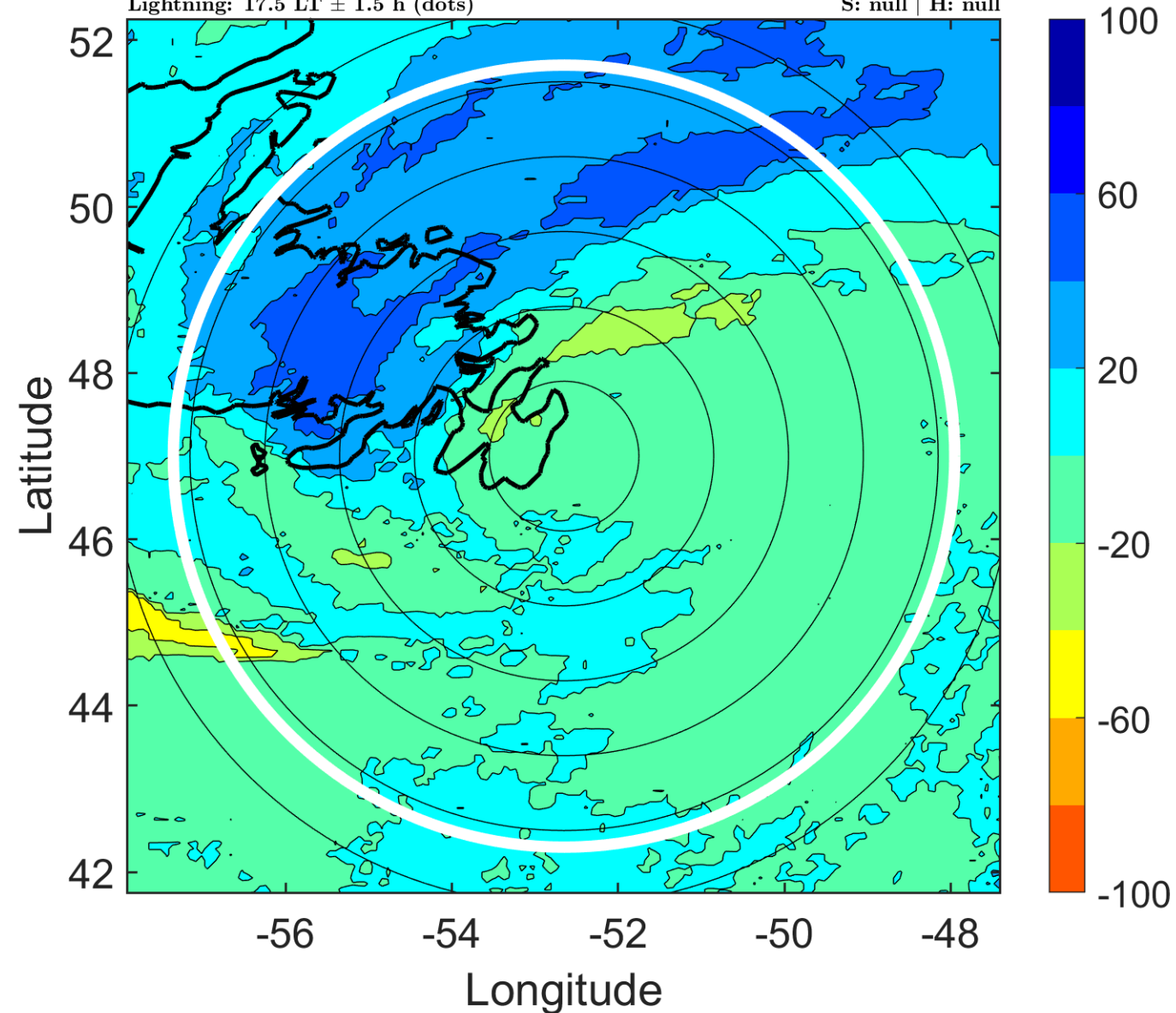

IR BT & Lightning

t: 2006091400 (20.6 LT)

Lightning: 20.6 LT \pm 1.5 h (dots)

PT: LLWP | EA: INACT

07L (FLORENCE) | 65 kt EX

S: null | H: null

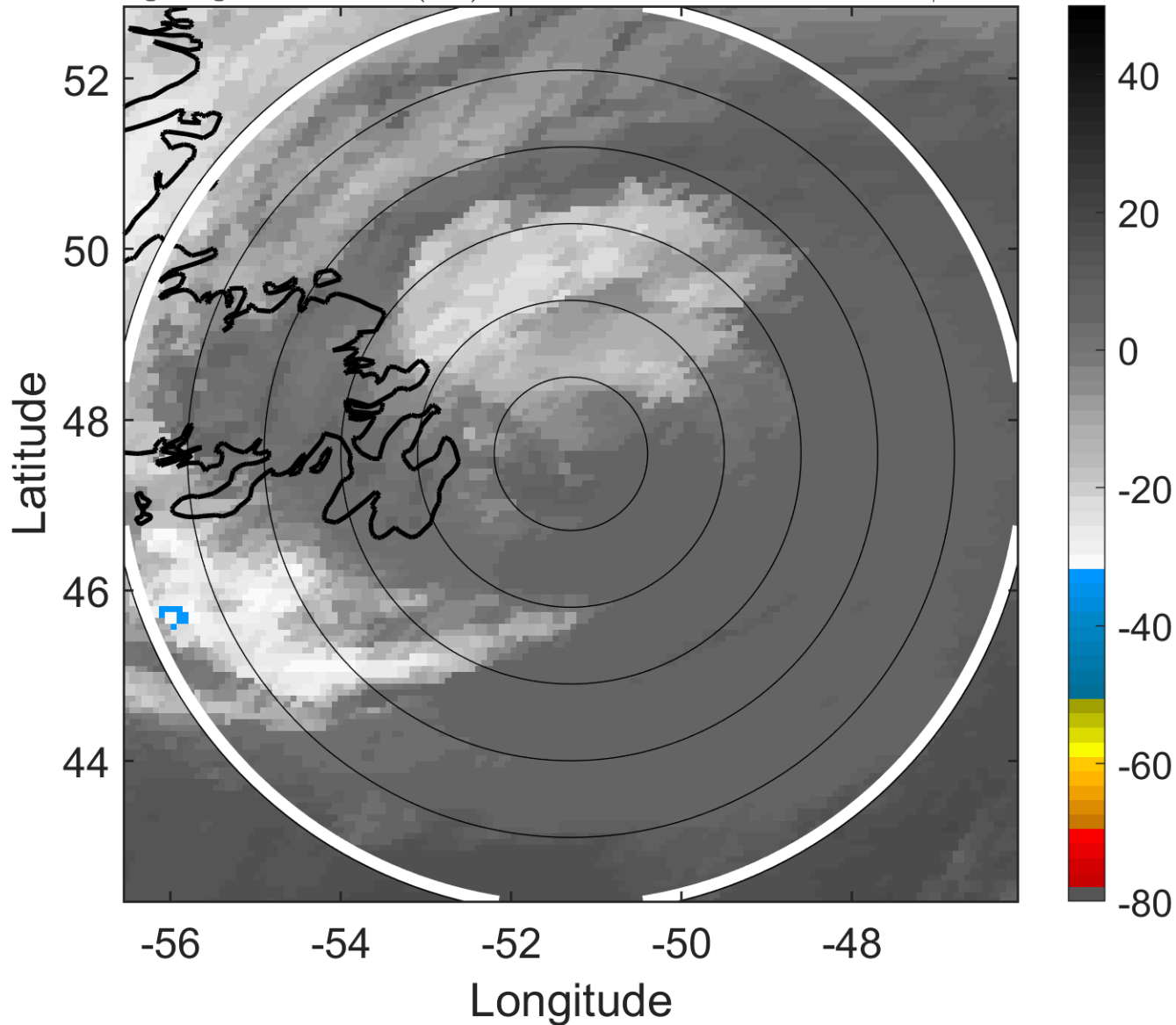

6-h IR BT Differences & Lightning

Δ t: 2006091400 (20.6 LT) - 2006091318 (14.4 LT)

Lightning: 20.6 LT \pm 1.5 h (dots)

PT: LLWP | EA: INACT

07L (FLORENCE) | 65 kt EX

S: null | H: null

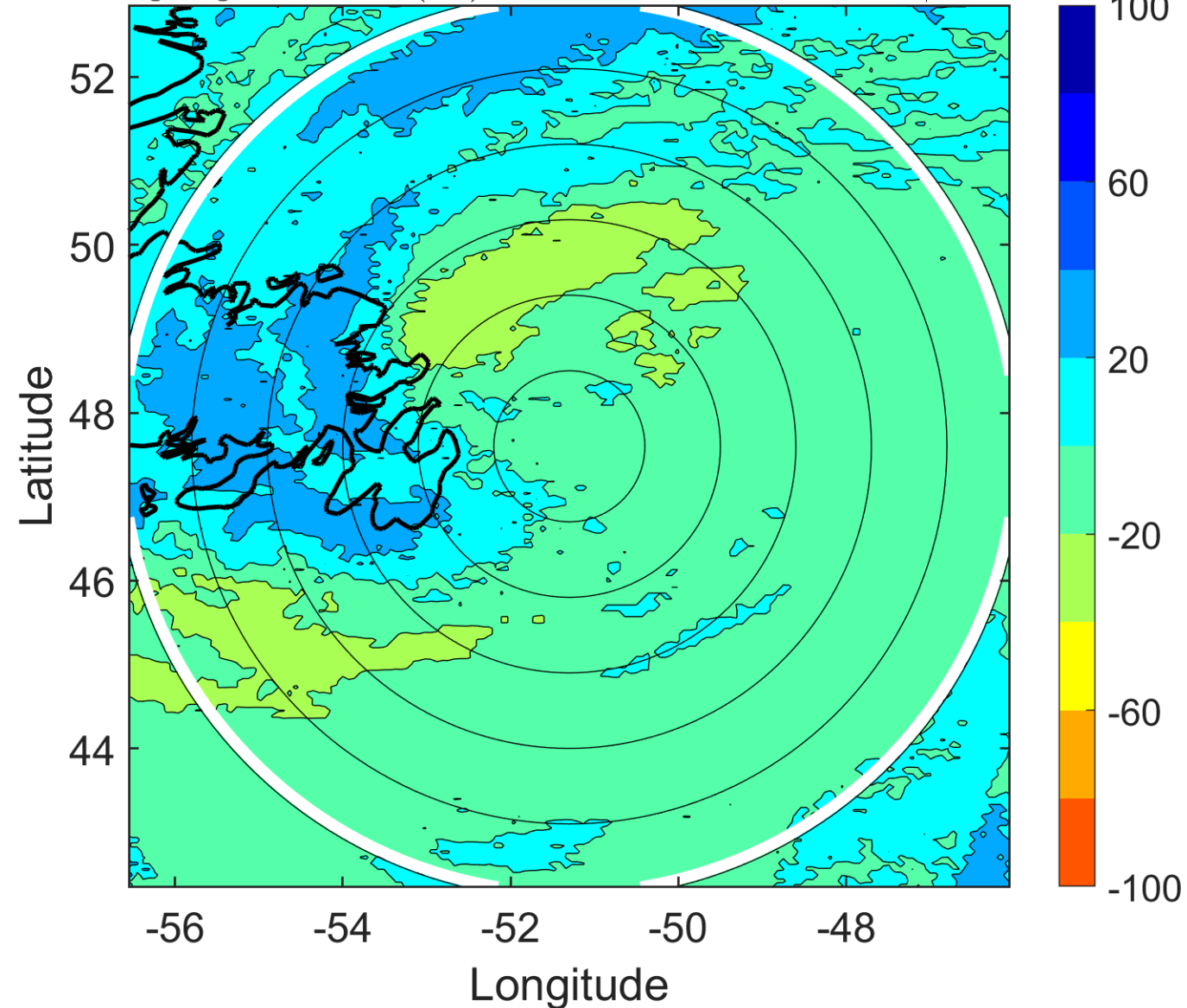

IR BT & Lightning

t: 2006091403 (23.7 LT)

Lightning: 23.7 LT \pm 1.5 h (dots)

PT: LLWP | EA: INACT

07L (FLORENCE) | 62.5 kt EX

S: null | H: null

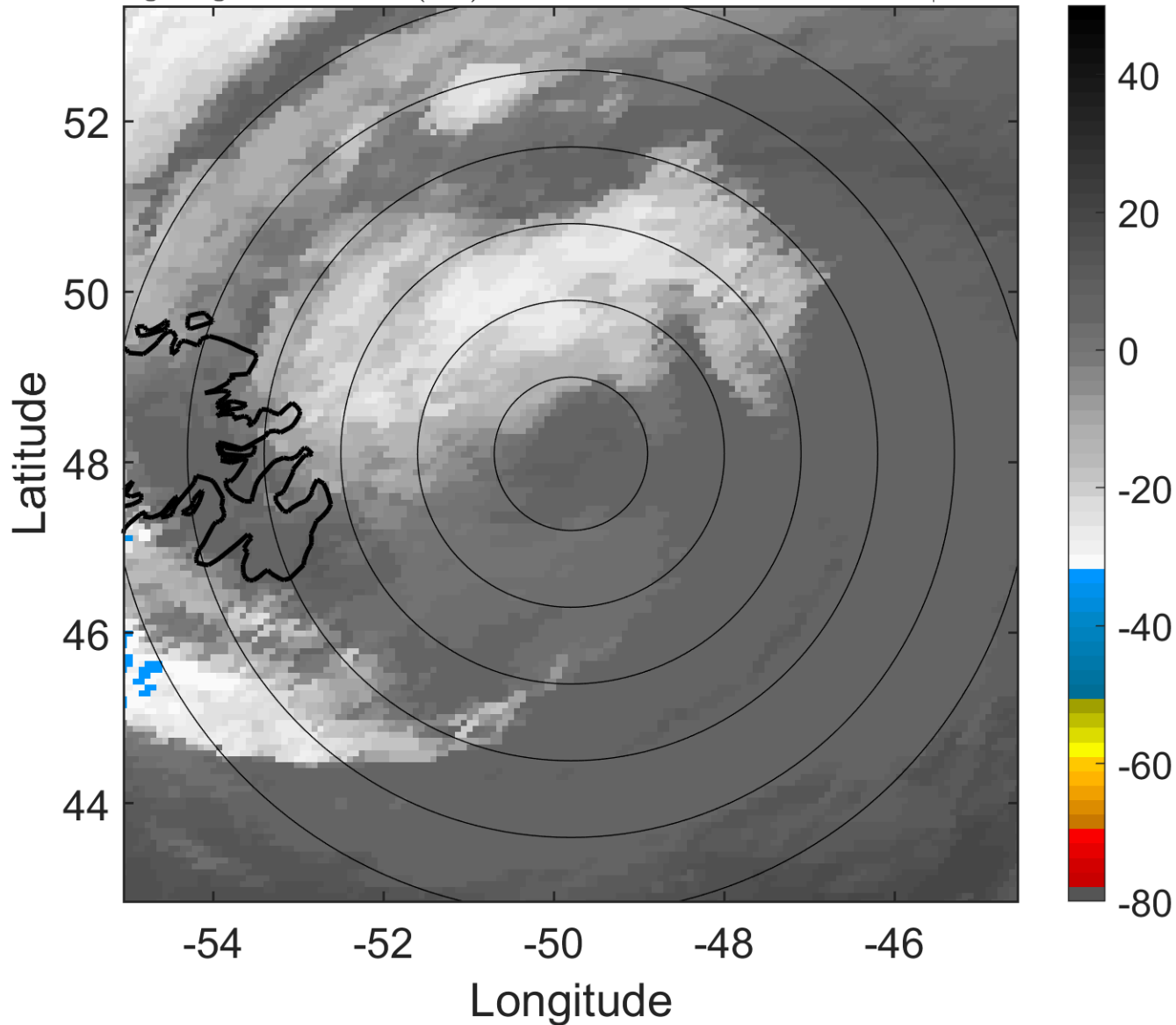

6-h IR BT Differences & Lightning

Δ t: 2006091403 (23.7 LT) - 2006091321 (17.5 LT)

Lightning: 23.7 LT \pm 1.5 h (dots)

PT: LLWP | EA: INACT

07L (FLORENCE) | 62.5 kt EX

S: null | H: null

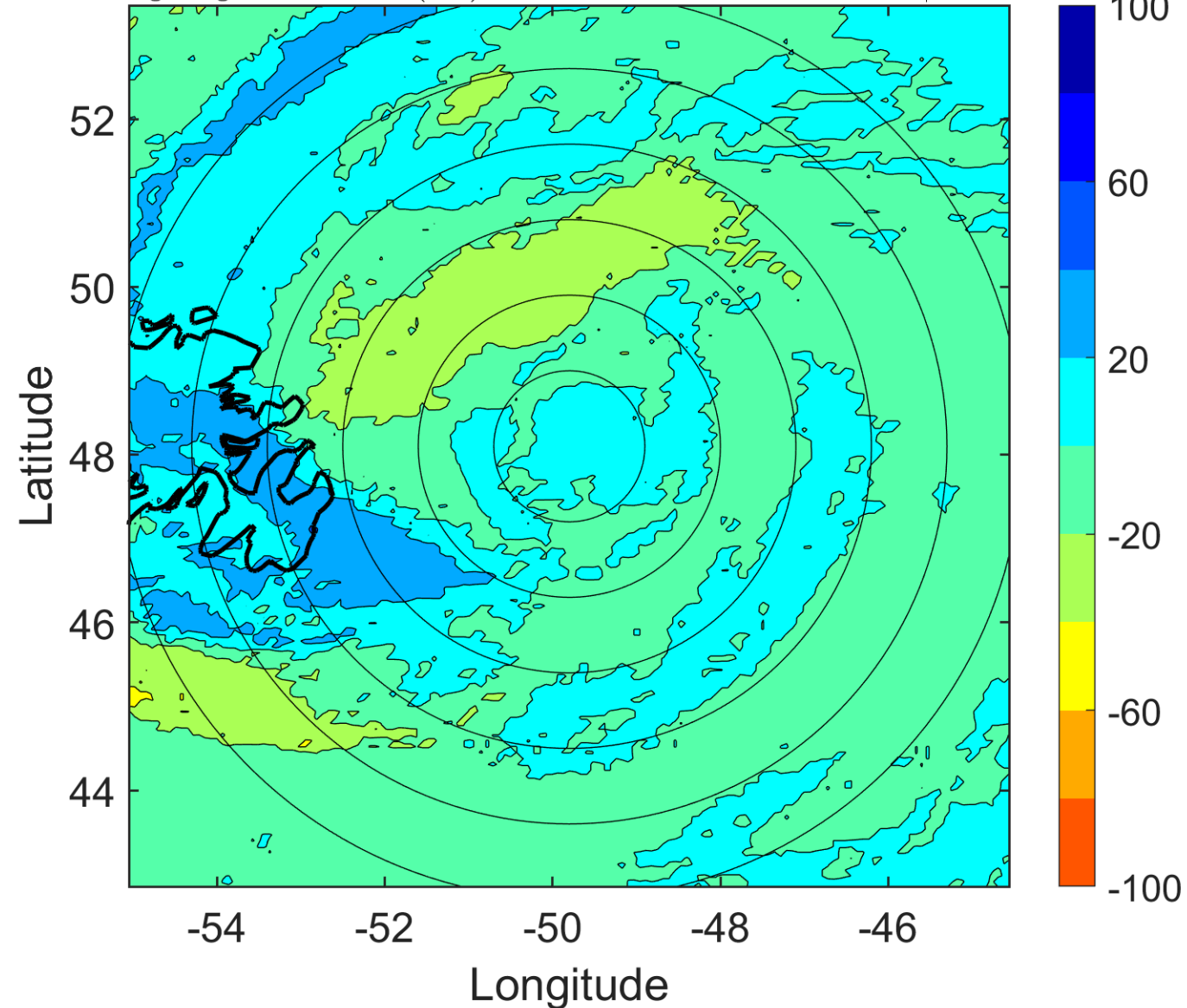

IR BT & Lightning

t: 2006091406 (2.8 LT)

Lightning: 2.8 LT \pm 1.5 h (dots)

PT: NP | EA: INACT

07L (FLORENCE) | 60 kt EX

S: null | H: null

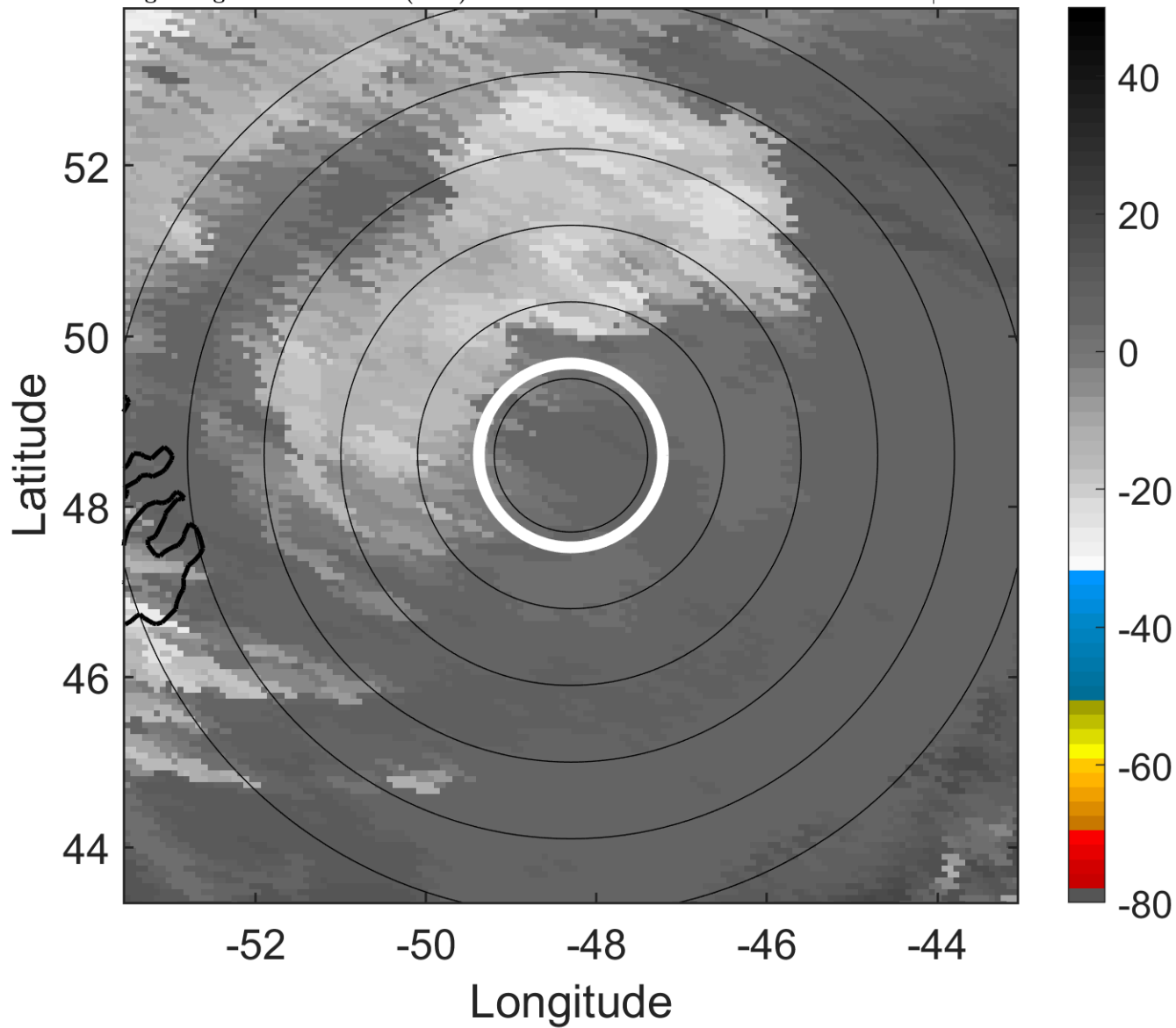

6-h IR BT Differences & Lightning

Δ t: 2006091406 (2.8 LT) - 2006091400 (20.6 LT)

Lightning: 2.8 LT \pm 1.5 h (dots)

PT: NP | EA: INACT

07L (FLORENCE) | 60 kt EX

S: null | H: null

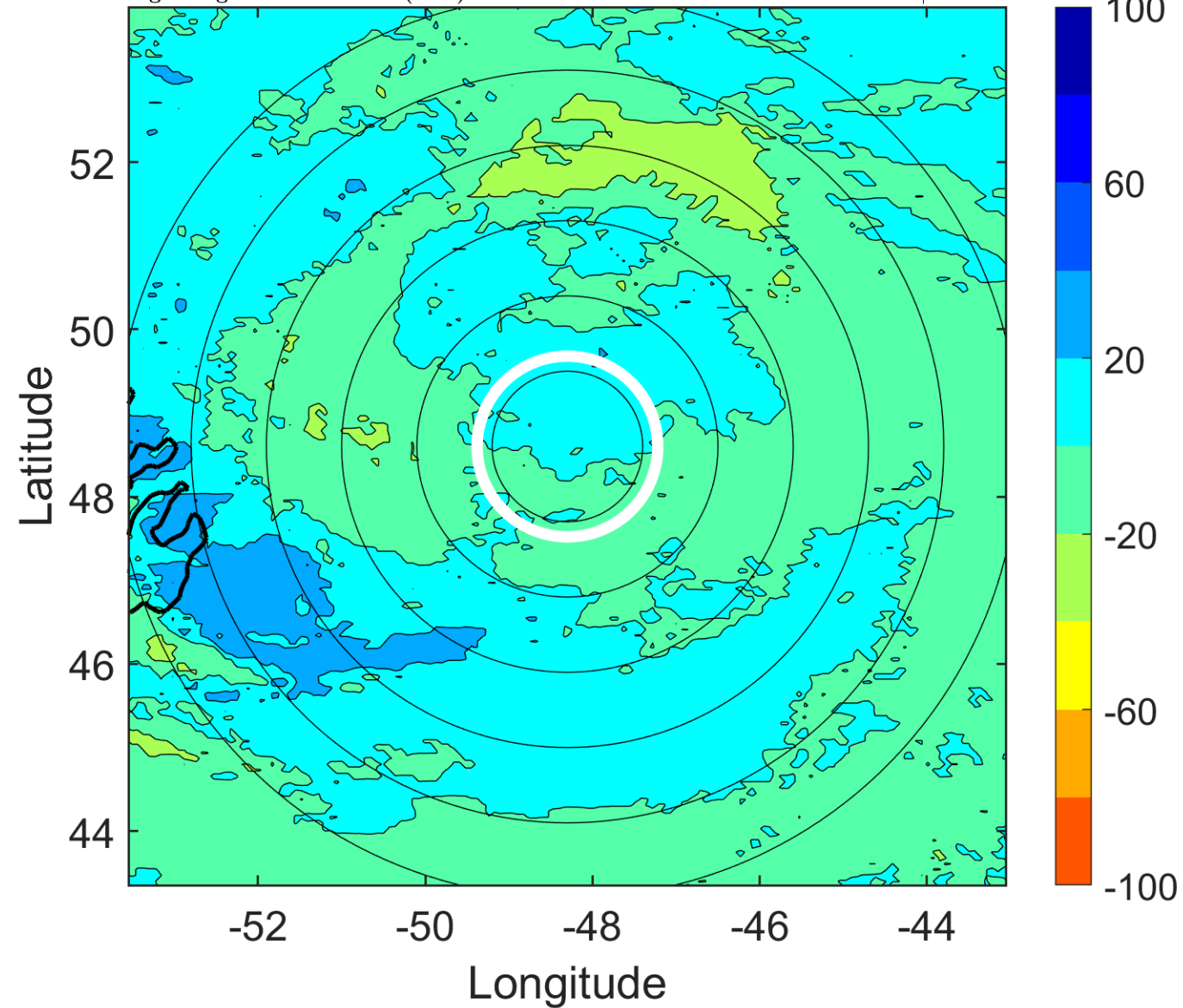

IR BT & Lightning

t: 2006091409 (5.9 LT)

Lightning: 5.9 LT \pm 1.5 h (dots)

PT: NP | EA: INACT

07L (FLORENCE) | 57.5 kt EX

S: null | H: null

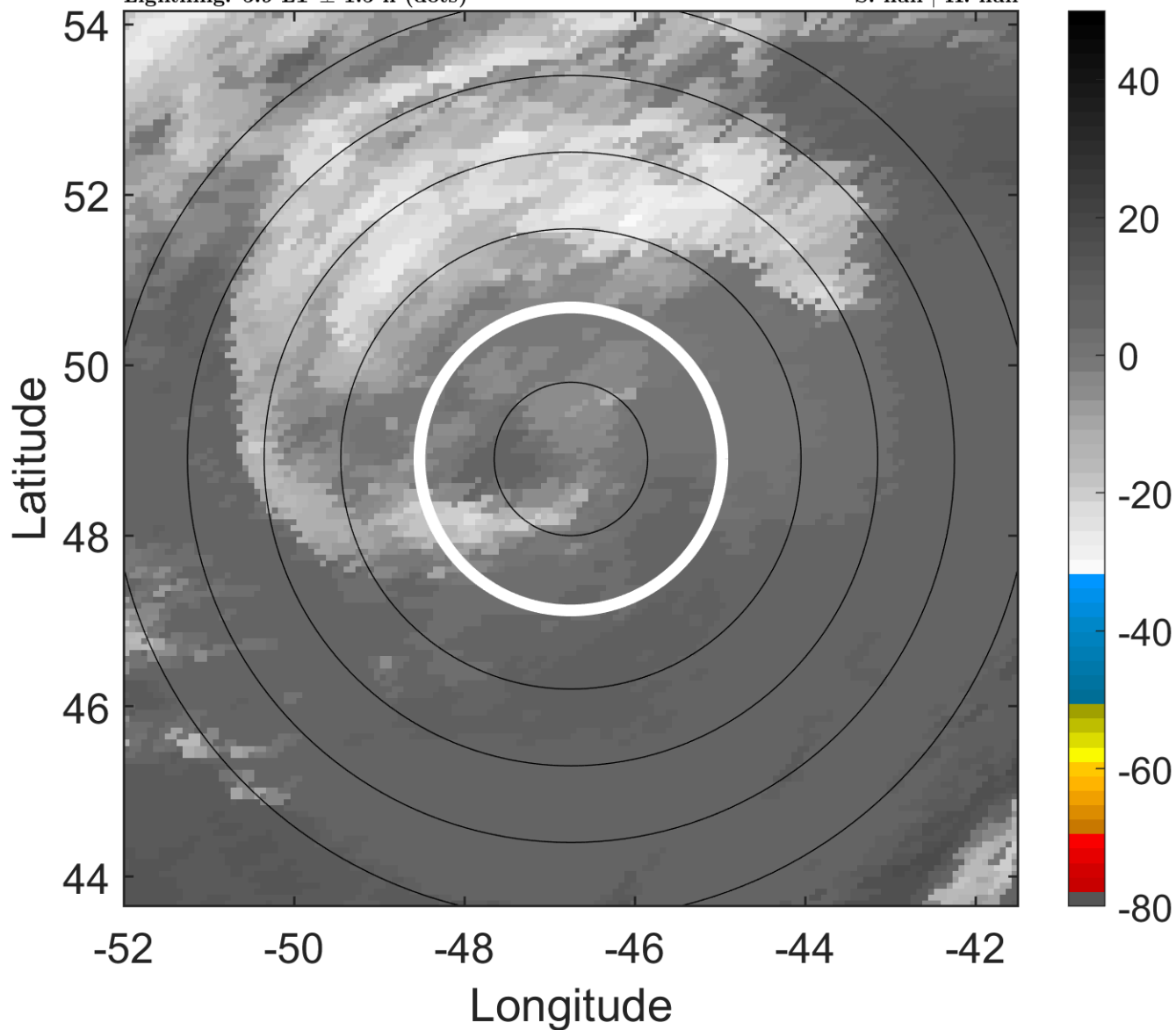

6-h IR BT Differences & Lightning

Δ t: 2006091409 (5.9 LT) - 2006091403 (23.7 LT)

Lightning: 5.9 LT \pm 1.5 h (dots)

PT: NP | EA: INACT

07L (FLORENCE) | 57.5 kt EX

S: null | H: null

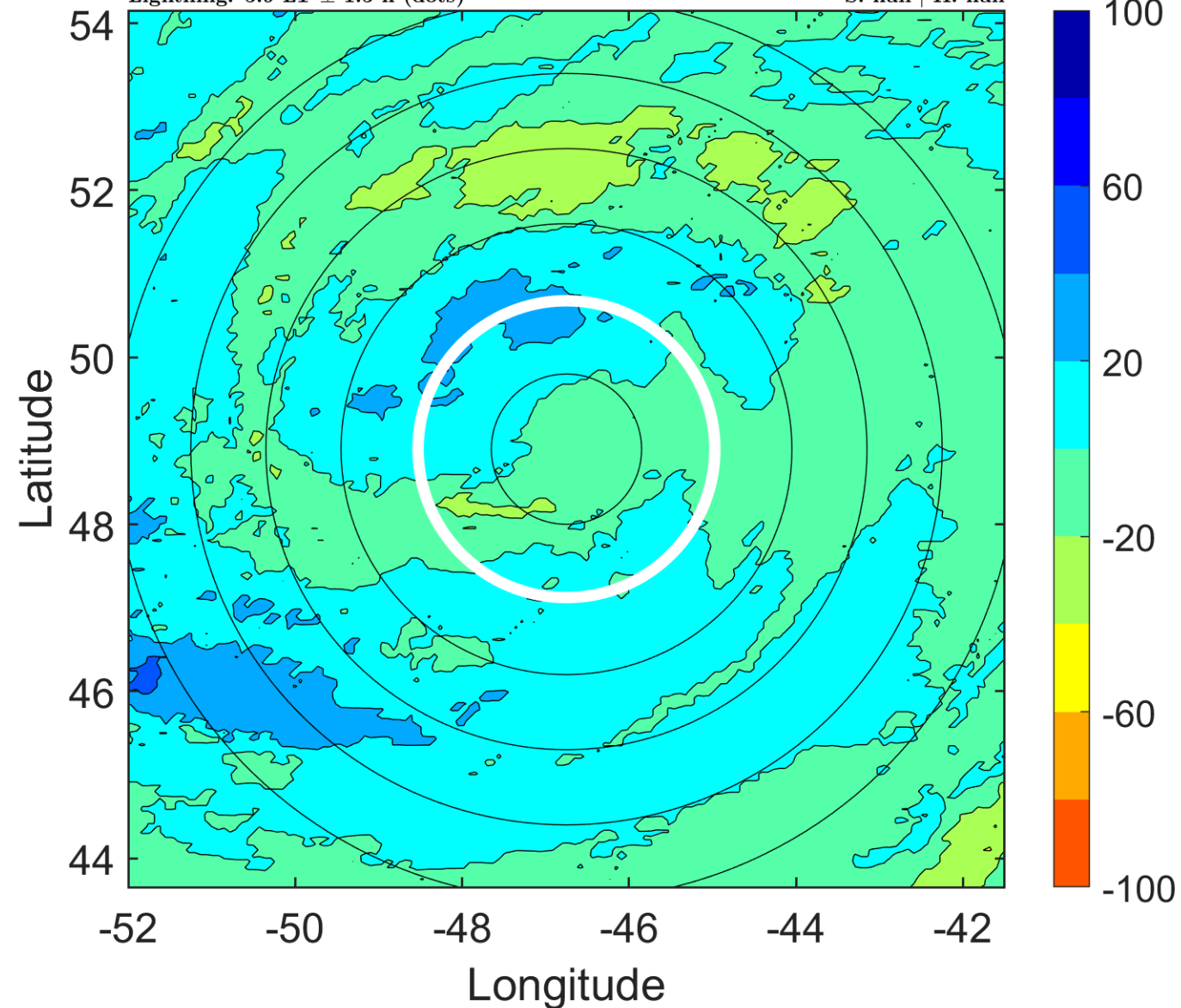

IR BT & Lightning

t: 2006091412 (9 LT)

Lightning: 9 LT \pm 1.5 h (dots)

PT: NP | EA: INACT

07L (FLORENCE) | 55 kt EX

S: null | H: null

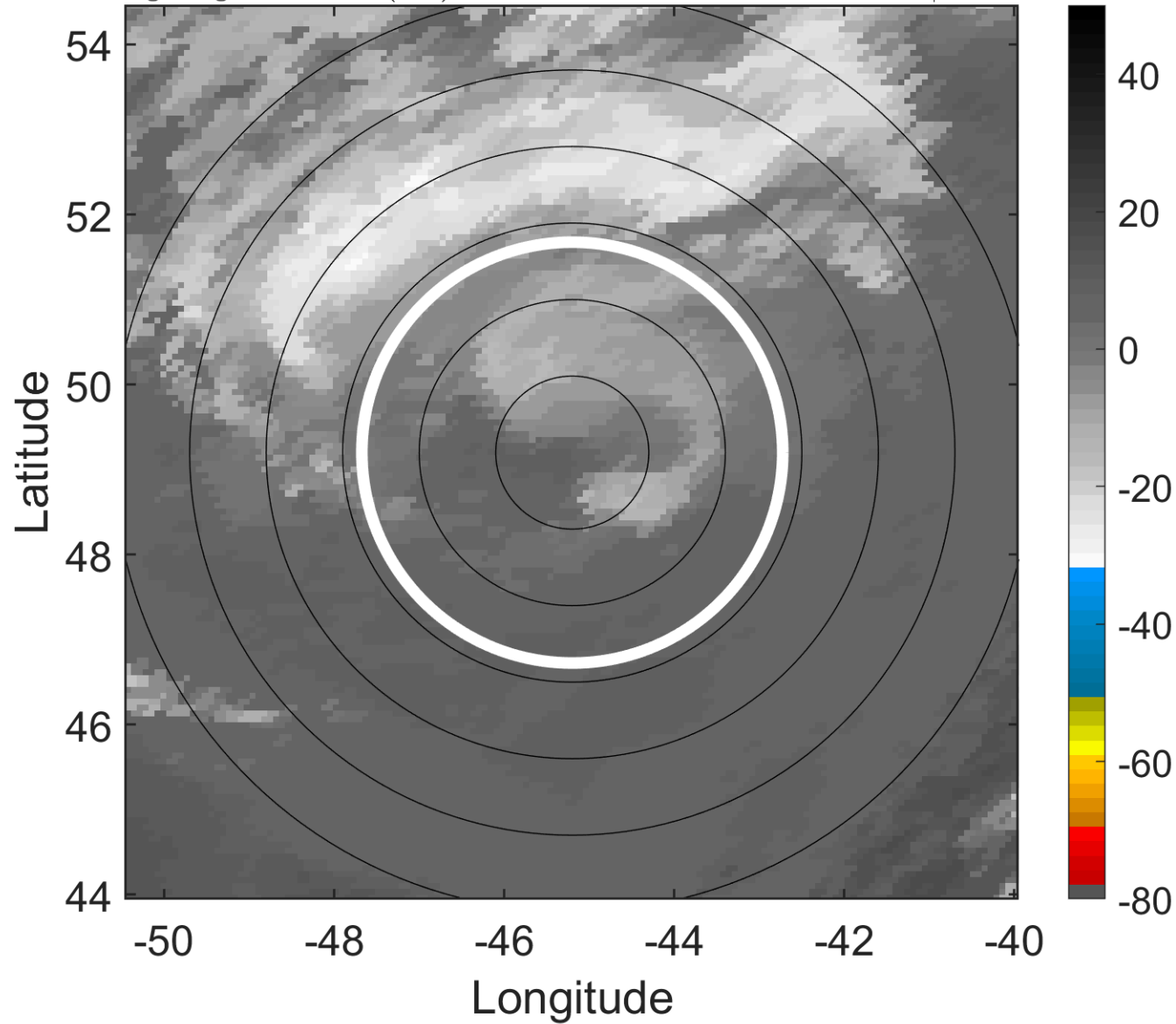

6-h IR BT Differences & Lightning

Δ t: 2006091412 (9 LT) - 2006091406 (2.8 LT)

Lightning: 9 LT \pm 1.5 h (dots)

PT: NP | EA: INACT

07L (FLORENCE) | 55 kt EX

S: null | H: null

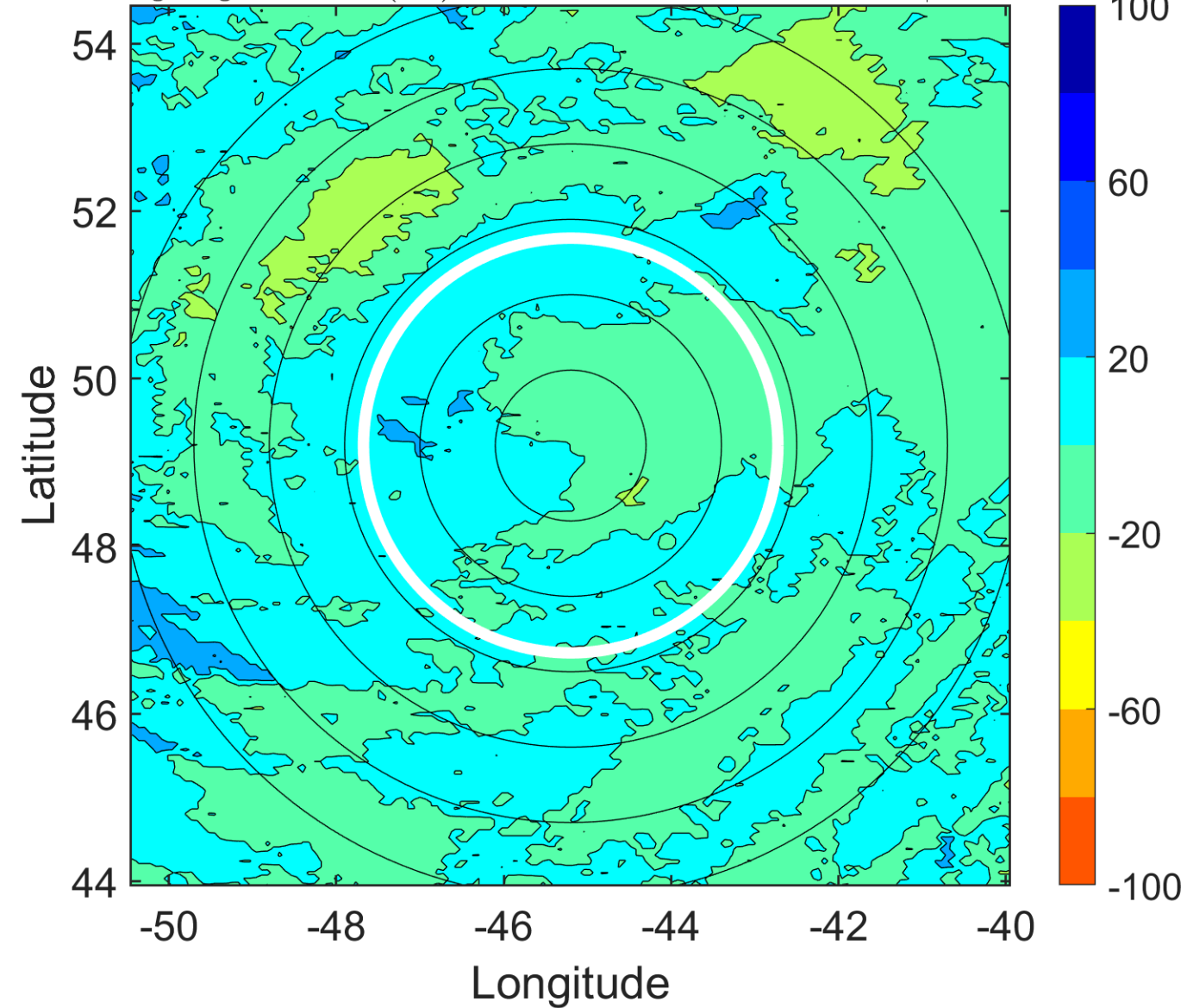

IR BT & Lightning

t: 2006091415 (12.1 LT)

Lightning: 12.1 LT \pm 1.5 h (dots)

PT: NP | EA: INACT

07L (FLORENCE) | 52.5 kt EX

S: null | H: null

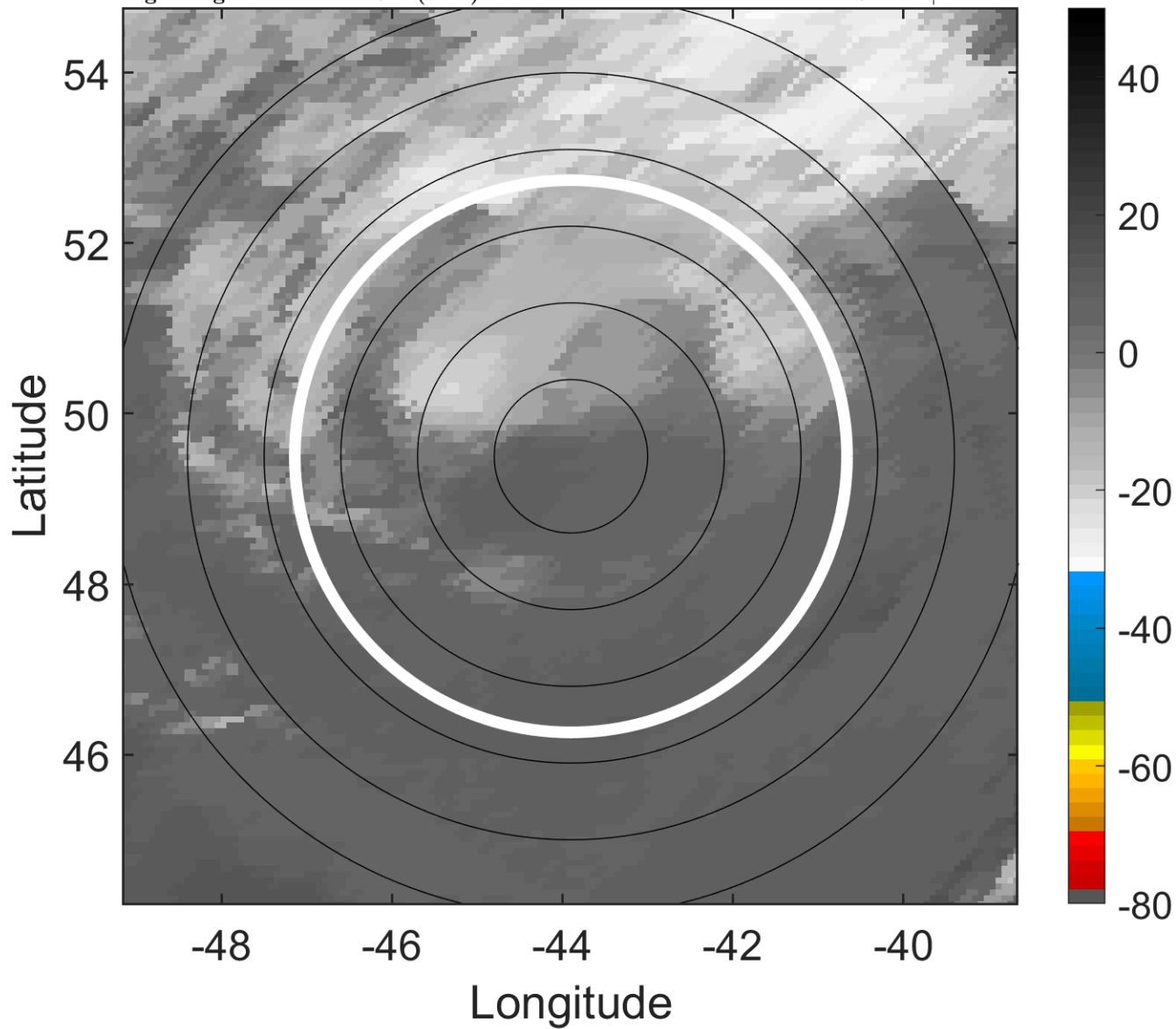

6-h IR BT Differences & Lightning

Δ t: 2006091415 (12.1 LT) - 2006091409 (5.9 LT)

Lightning: 12.1 LT \pm 1.5 h (dots)

PT: NP | EA: INACT

07L (FLORENCE) | 52.5 kt EX

S: null | H: null

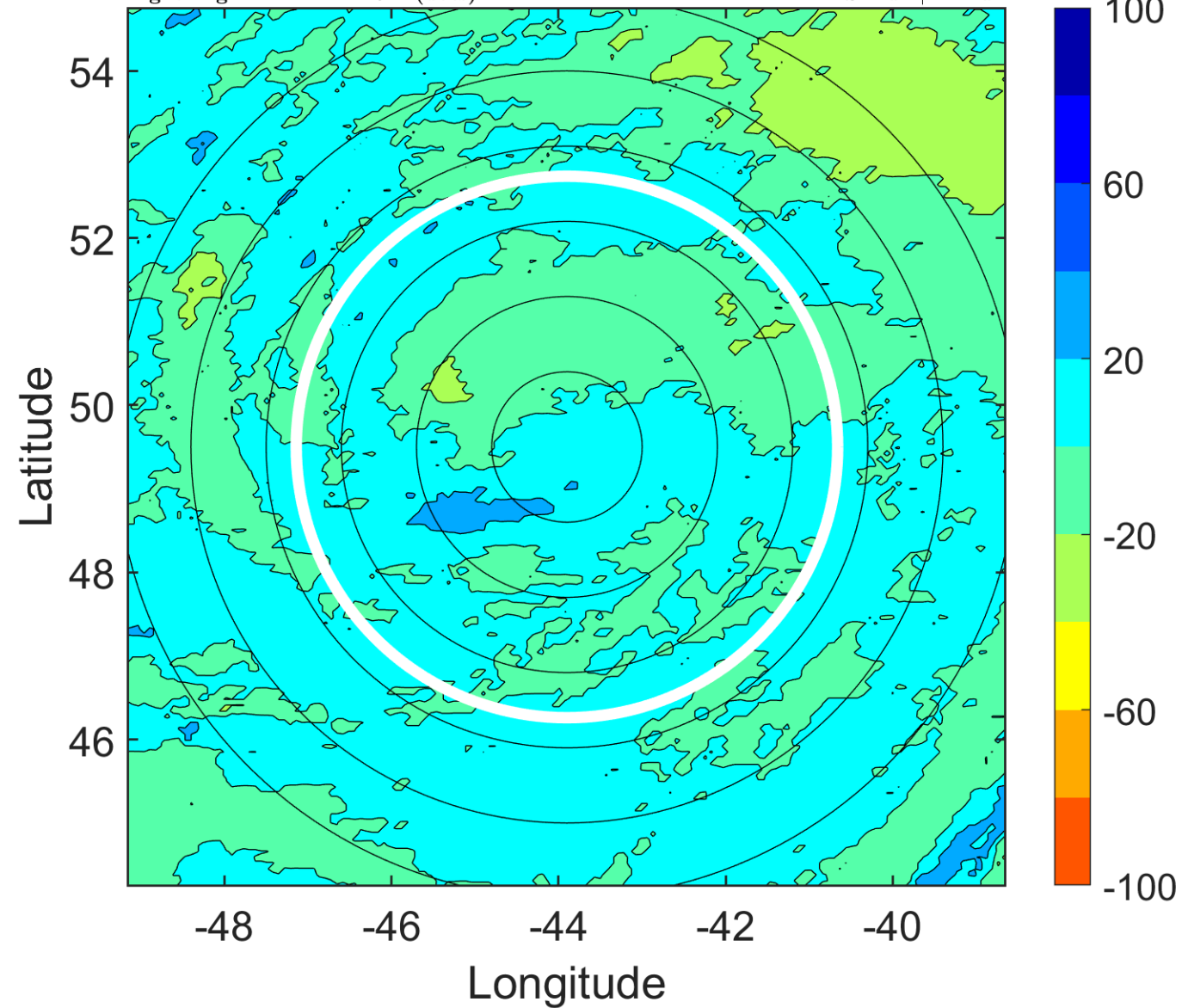

IR BT & Lightning

t: 2006091418 (15.2 LT)

Lightning: 15.2 LT \pm 1.5 h (dots)

PT: NP | EA: INACT

07L (FLORENCE) | 50 kt EX

S: null | H: null

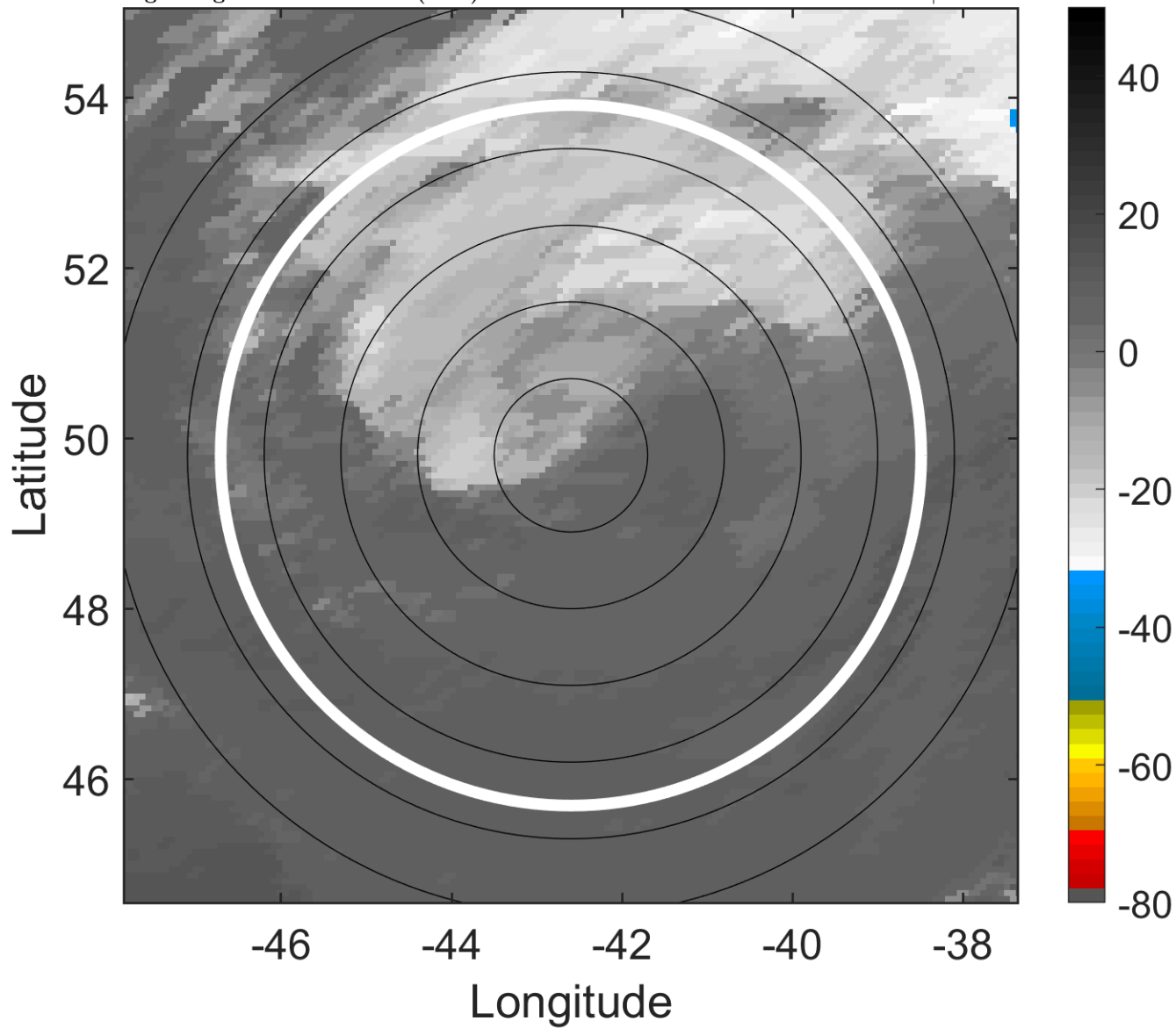

6-h IR BT Differences & Lightning

Δ t: 2006091418 (15.2 LT) - 2006091412 (9 LT)

Lightning: 15.2 LT \pm 1.5 h (dots)

PT: NP | EA: INACT

07L (FLORENCE) | 50 kt EX

S: null | H: null

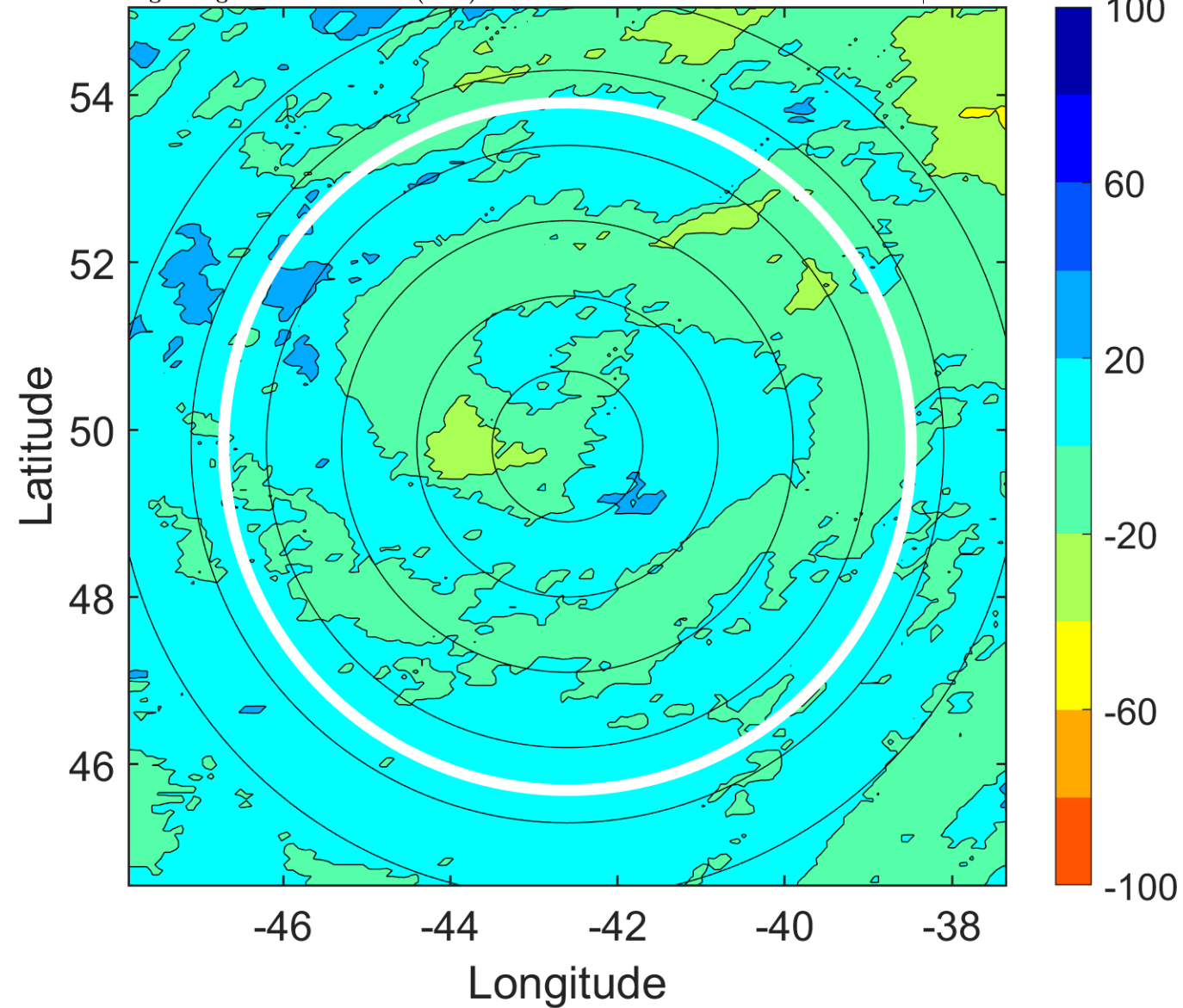

IR BT & Lightning

t: 2006091421 (18.3 LT)

Lightning: 18.3 LT \pm 1.5 h (dots)

PT: NP | EA: INACT

07L (FLORENCE) | 47.5 kt EX

S: null | H: null

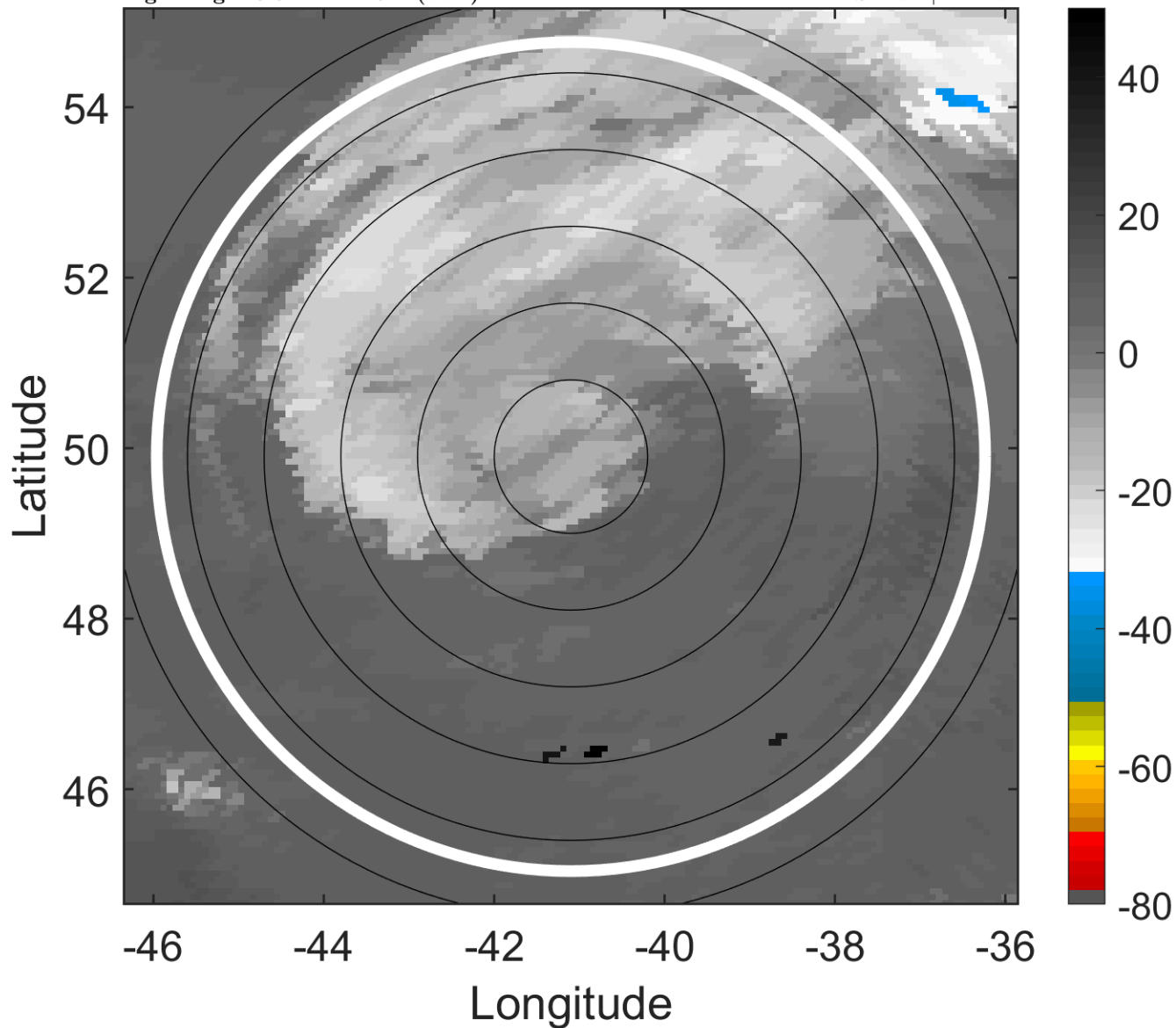

6-h IR BT Differences & Lightning

Δ t: 2006091421 (18.3 LT) - 2006091415 (12.1 LT)

Lightning: 18.3 LT \pm 1.5 h (dots)

PT: NP | EA: INACT

07L (FLORENCE) | 47.5 kt EX

S: null | H: null

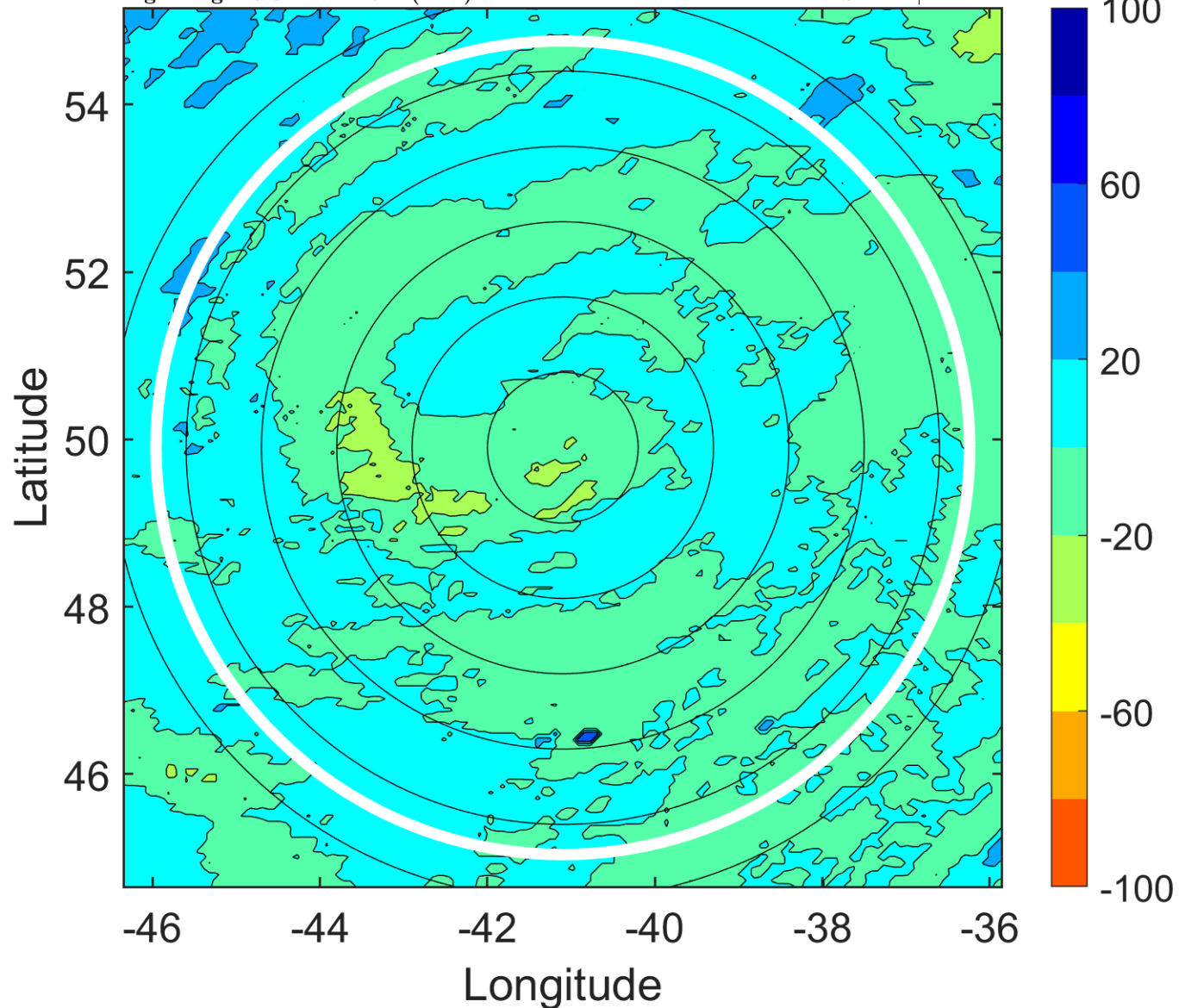

IR BT & Lightning

t: 2006091500 (21.4 LT)

Lightning: 21.4 LT \pm 1.5 h (dots)

PT: NP | EA: INACT

07L (FLORENCE) | 45 kt EX

S: null | H: null

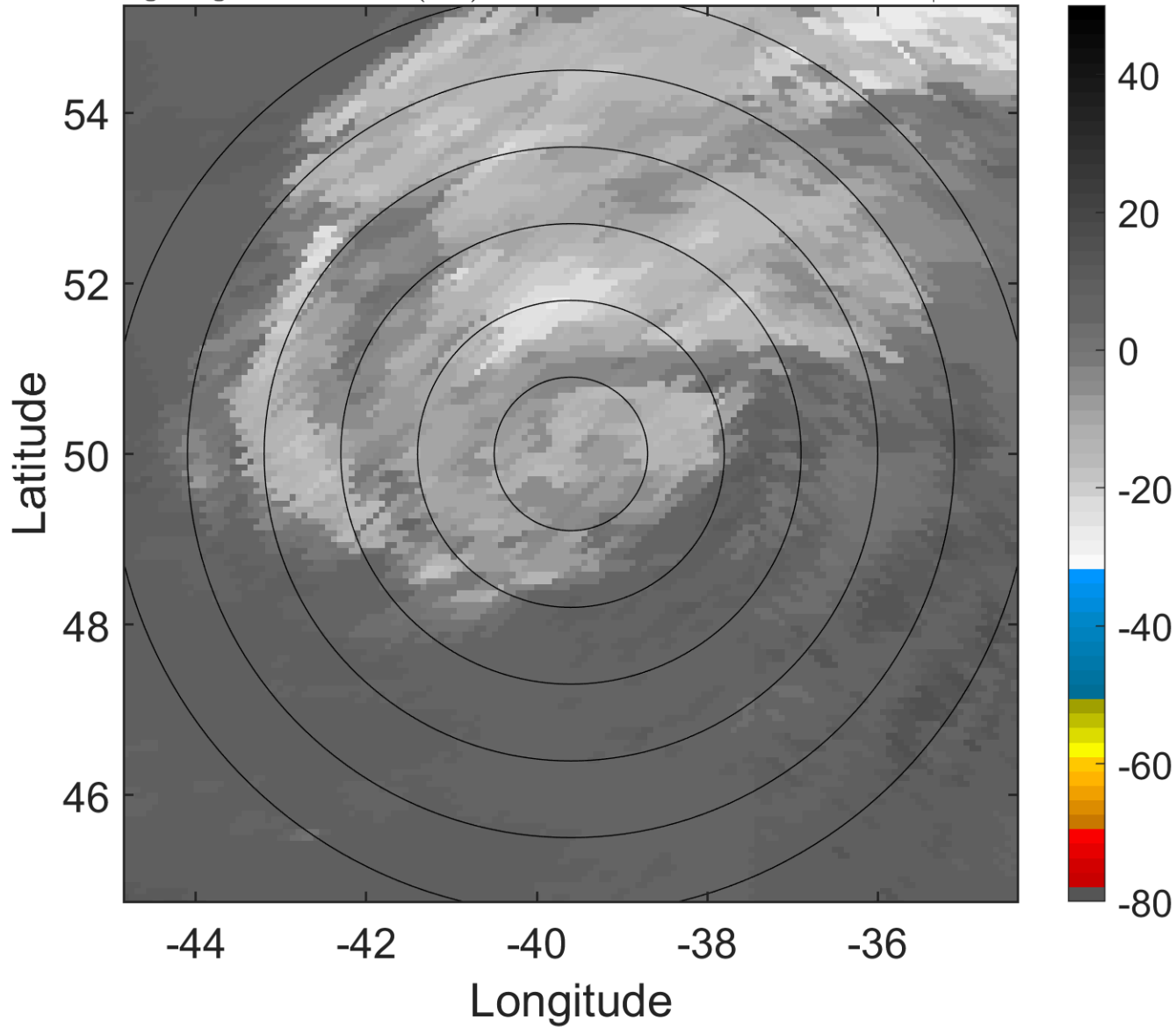

6-h IR BT Differences & Lightning

Δ t: 2006091500 (21.4 LT) - 2006091418 (15.2 LT)

Lightning: 21.4 LT \pm 1.5 h (dots)

PT: NP | EA: INACT

07L (FLORENCE) | 45 kt EX

S: null | H: null

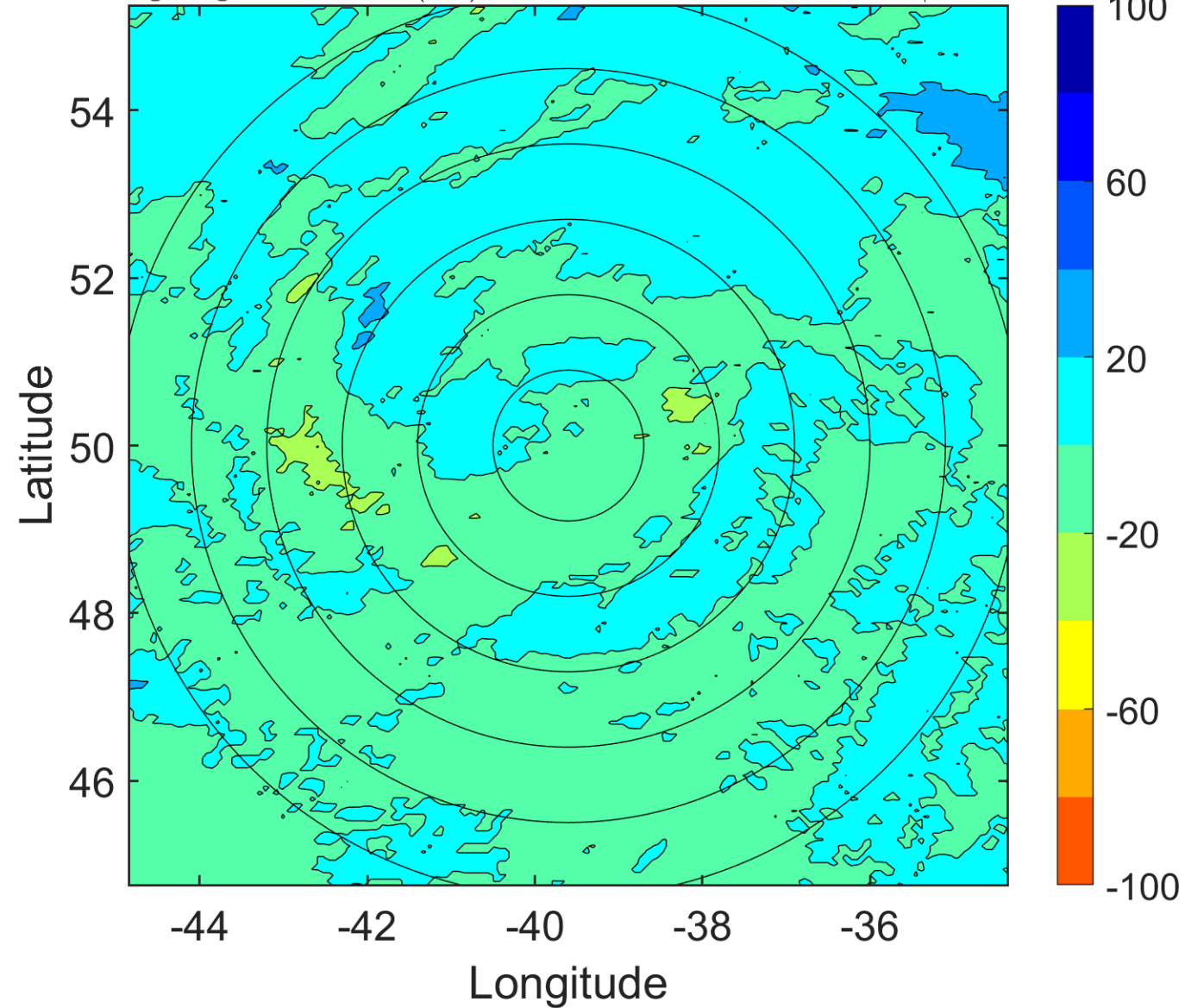

IR BT & Lightning

t: 2006091503 (0.5 LT)

Lightning: 0.5 LT \pm 1.5 h (dots)

PT: SLWP | EA: INACT

07L (FLORENCE) | 45 kt EX

S: null | H: null

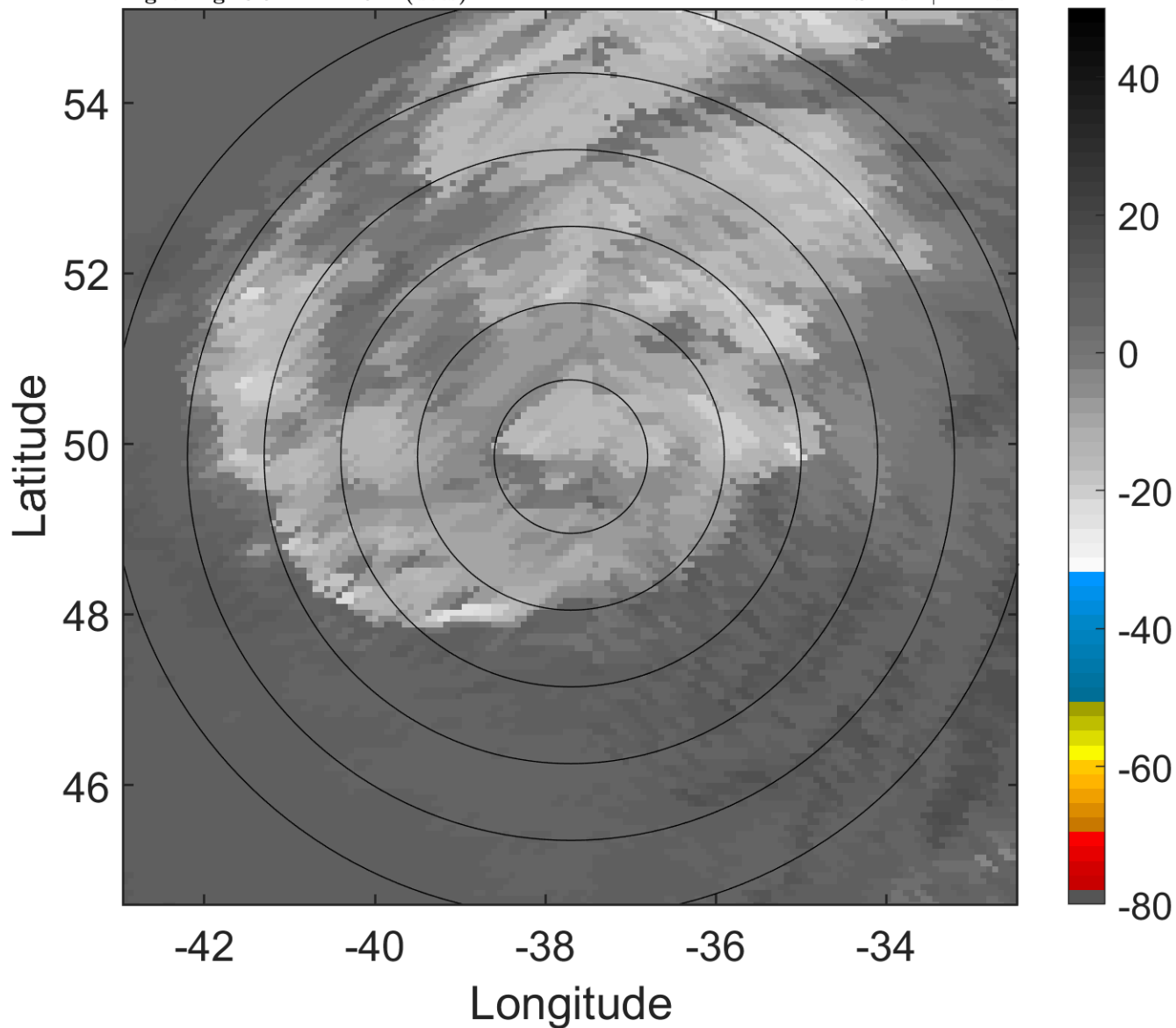

6-h IR BT Differences & Lightning

Δ t: 2006091503 (0.5 LT) - 2006091421 (18.3 LT)

Lightning: 0.5 LT \pm 1.5 h (dots)

PT: SLWP | EA: INACT

07L (FLORENCE) | 45 kt EX

S: null | H: null

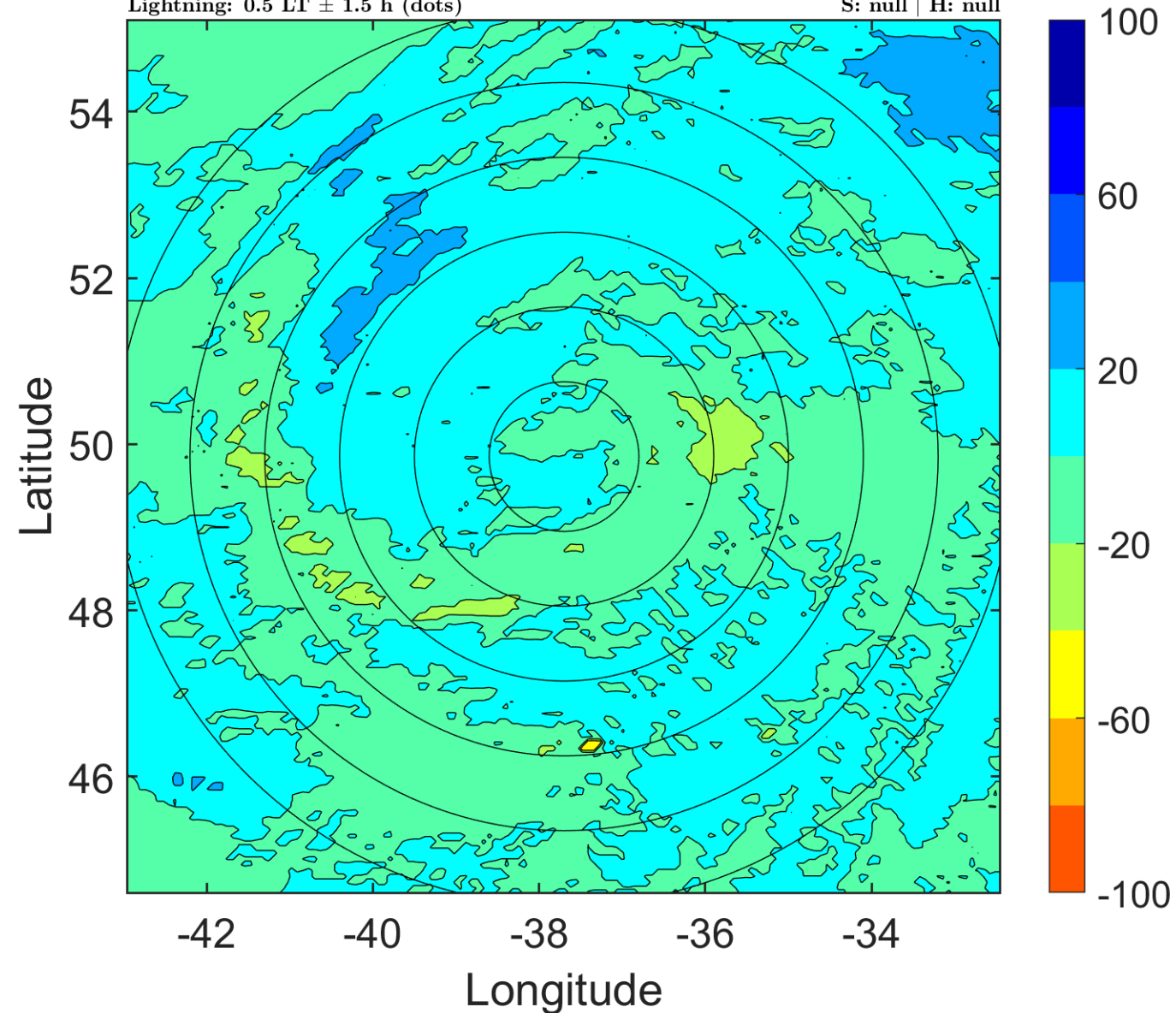

IR BT & Lightning

t: 2006091506 (3.6 LT)

Lightning: 3.6 LT \pm 1.5 h (dots)

PT: SLWP | EA: INACT

07L (FLORENCE) | 45 kt EX

S: null | H: null

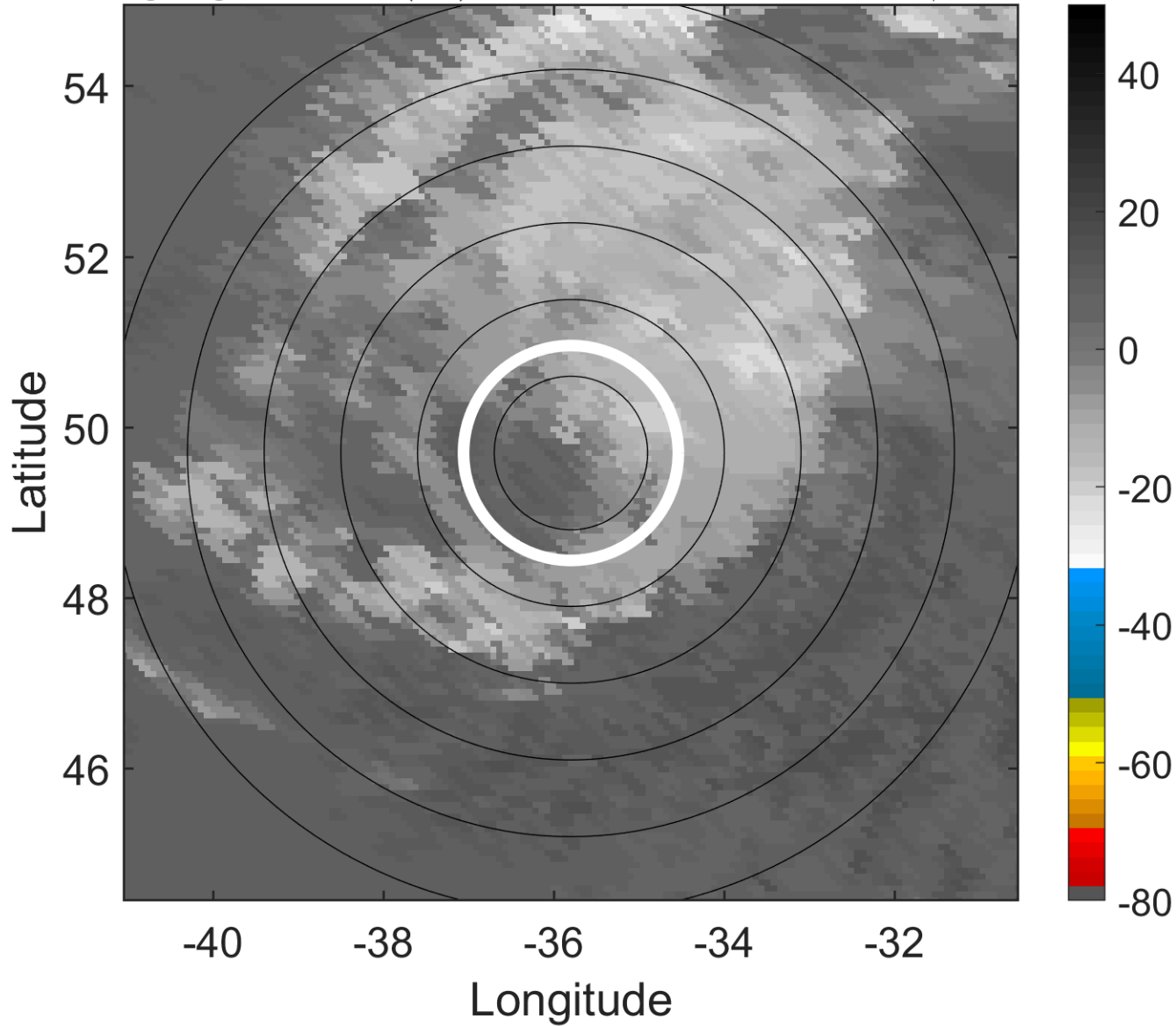

6-h IR BT Differences & Lightning

Δ t: 2006091506 (3.6 LT) - 2006091500 (21.4 LT)

Lightning: 3.6 LT \pm 1.5 h (dots)

PT: SLWP | EA: INACT

07L (FLORENCE) | 45 kt EX

S: null | H: null

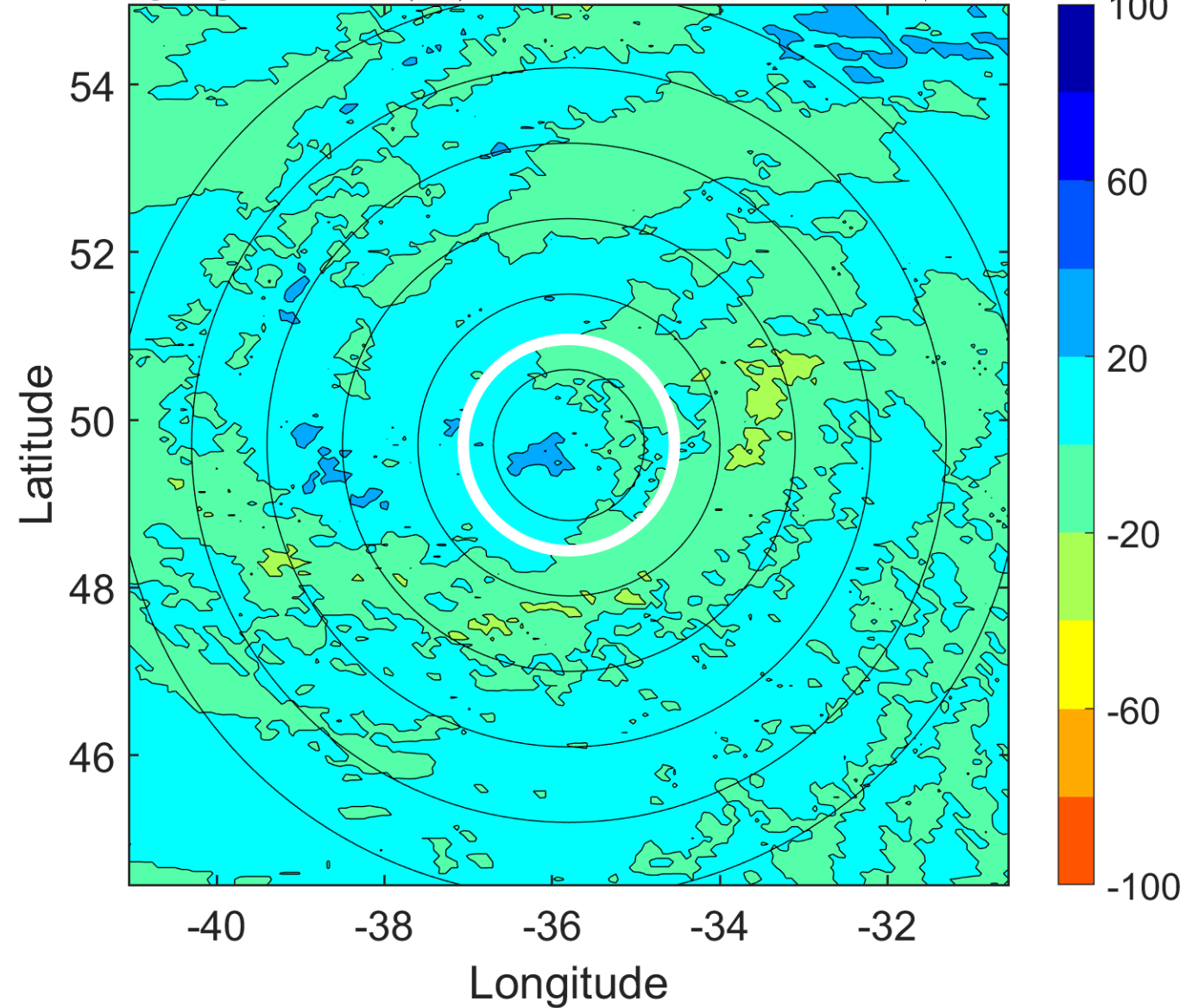

IR BT & Lightning

t: 2006091509 (6.8 LT)

Lightning: 6.8 LT \pm 1.5 h (dots)

PT: SLWP | EA: INACT

07L (FLORENCE) | 45 kt EX

S: null | H: null

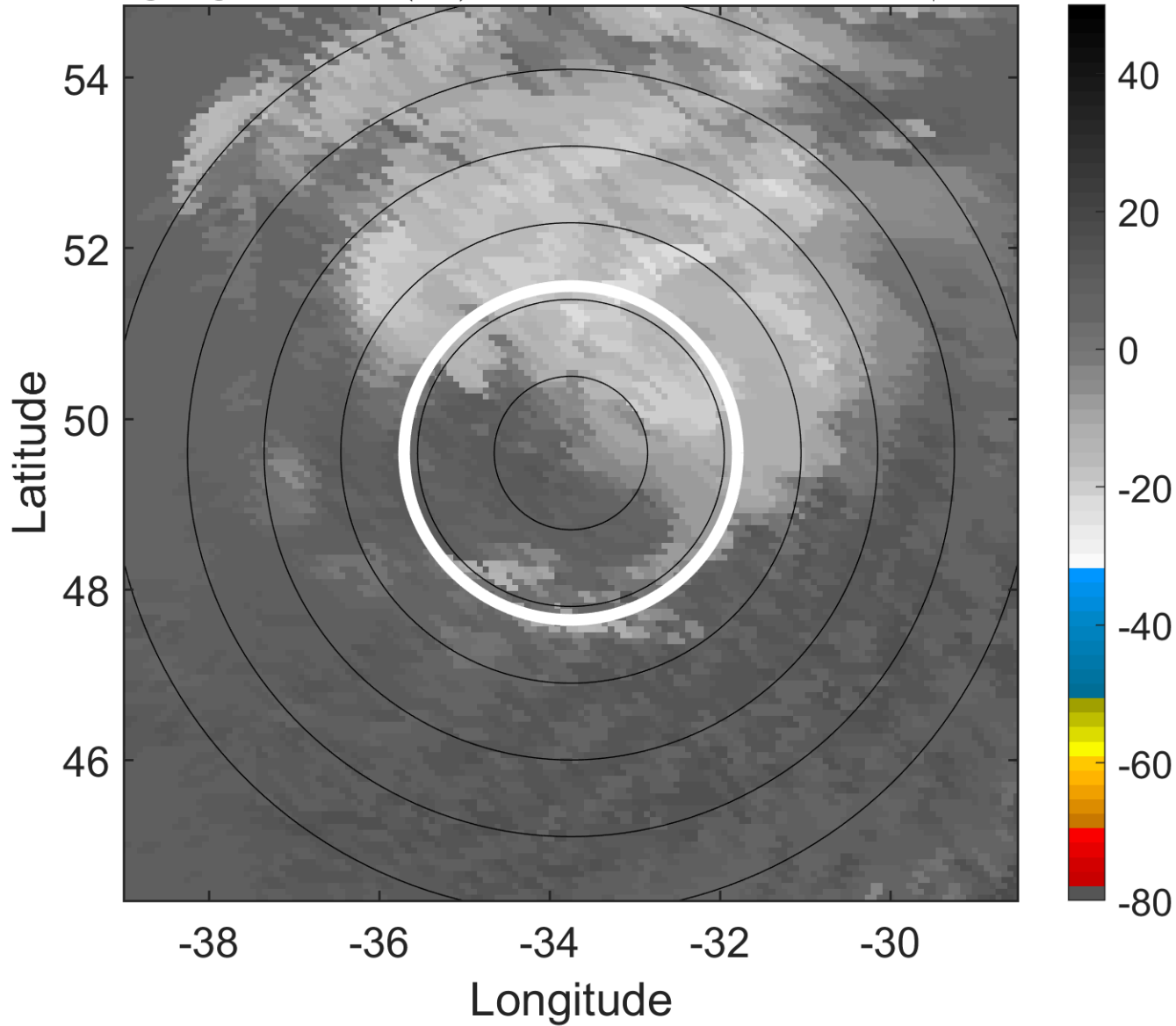

6-h IR BT Differences & Lightning

Δ t: 2006091509 (6.8 LT) - 2006091503 (0.5 LT)

Lightning: 6.8 LT \pm 1.5 h (dots)

PT: SLWP | EA: INACT

07L (FLORENCE) | 45 kt EX

S: null | H: null

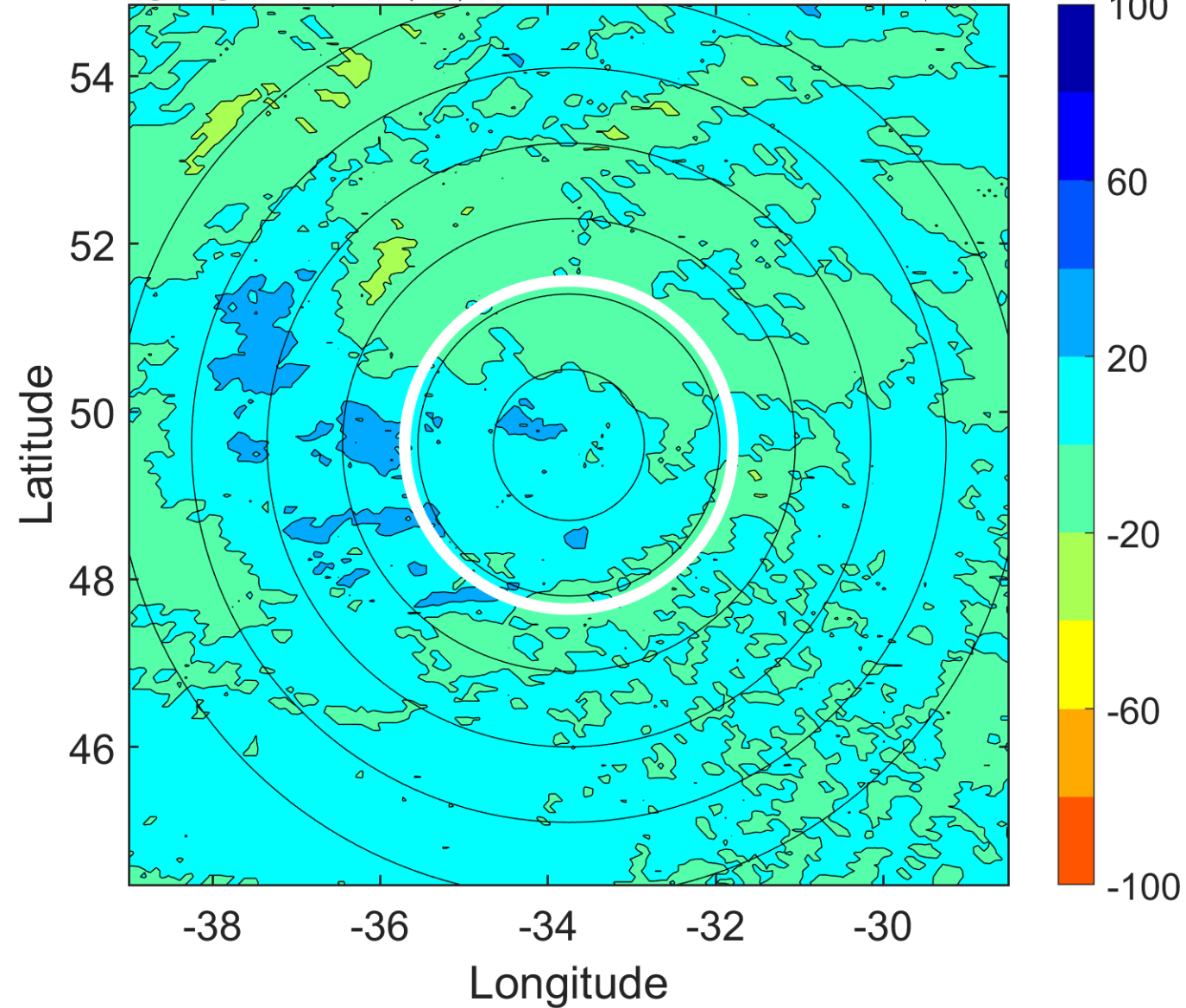

IR BT & Lightning

t: 2006091512 (9.9 LT)

Lightning: 9.9 LT \pm 1.5 h (dots)

PT: SLWP | EA: INACT

07L (FLORENCE) | 45 kt EX

S: null | H: null

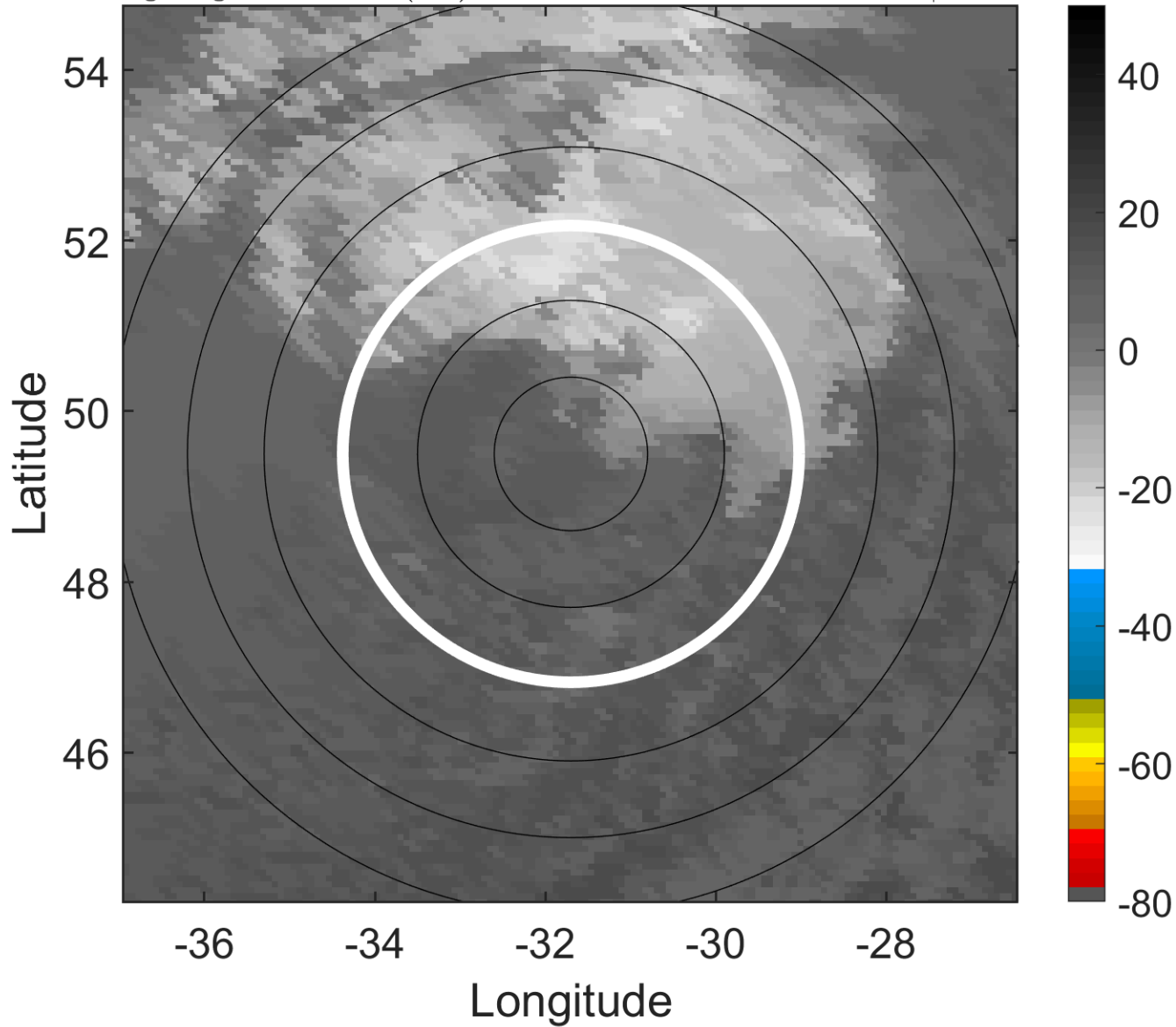

6-h IR BT Differences & Lightning

Δ t: 2006091512 (9.9 LT) - 2006091506 (3.6 LT)

Lightning: 9.9 LT \pm 1.5 h (dots)

PT: SLWP | EA: INACT

07L (FLORENCE) | 45 kt EX

S: null | H: null

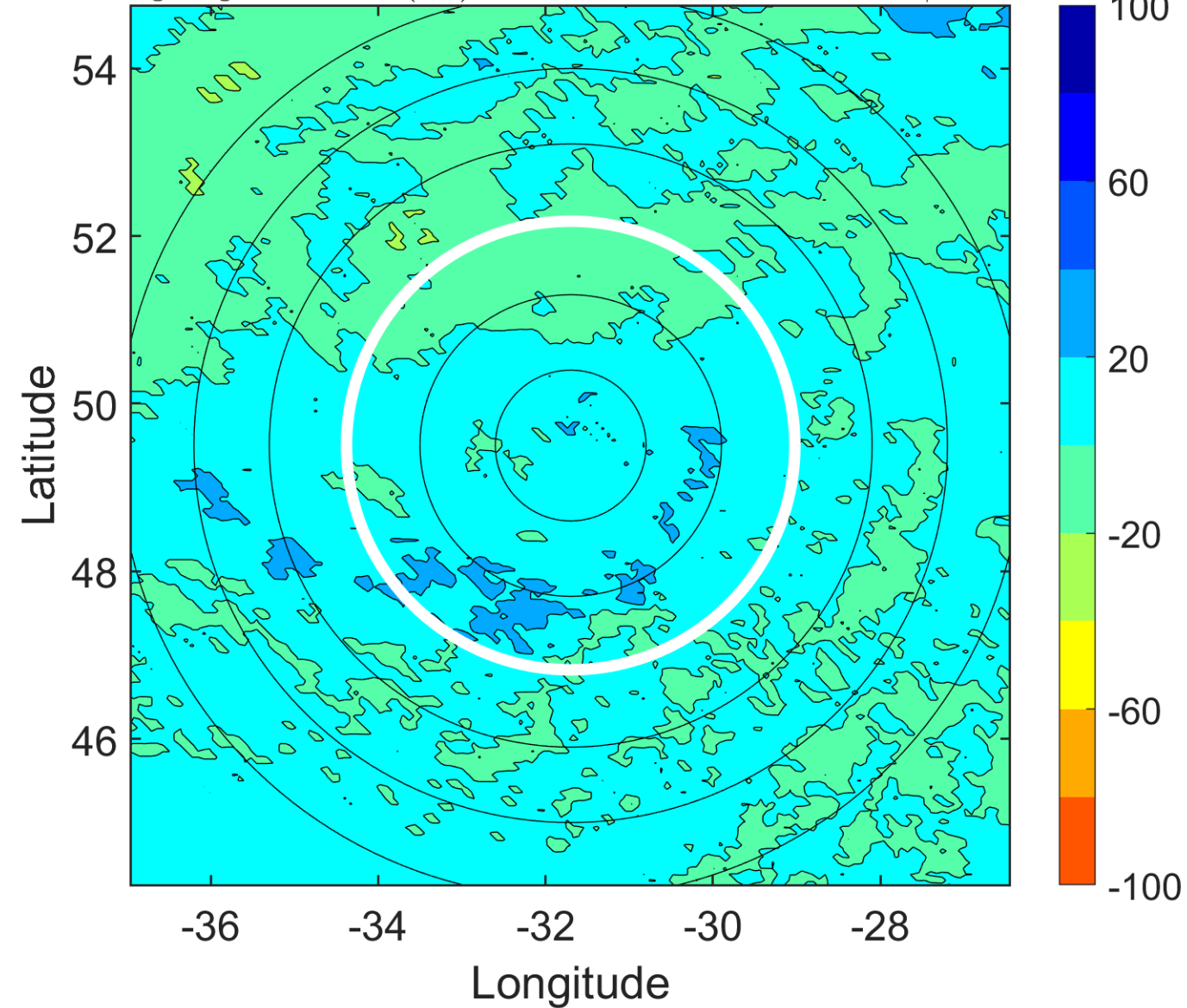

IR BT & Lightning

t: 2006091515 (13 LT)

Lightning: 13 LT \pm 1.5 h (dots)

PT: SLWP | EA: INACT

07L (FLORENCE) | 42.5 kt EX

S: null | H: null

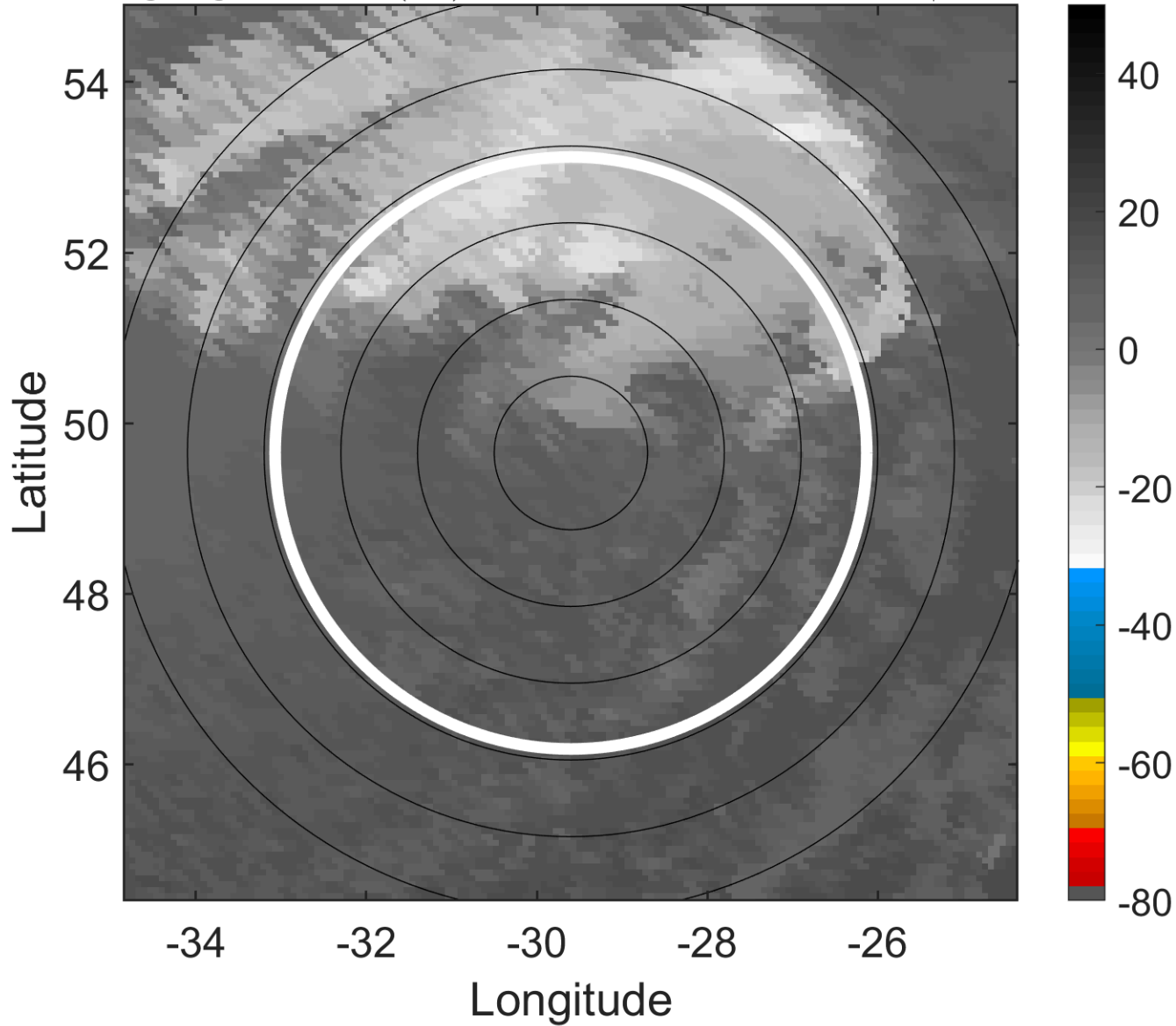

6-h IR BT Differences & Lightning

Δ t: 2006091515 (13 LT) - 2006091509 (6.8 LT)

Lightning: 13 LT \pm 1.5 h (dots)

PT: SLWP | EA: INACT

07L (FLORENCE) | 42.5 kt EX

S: null | H: null

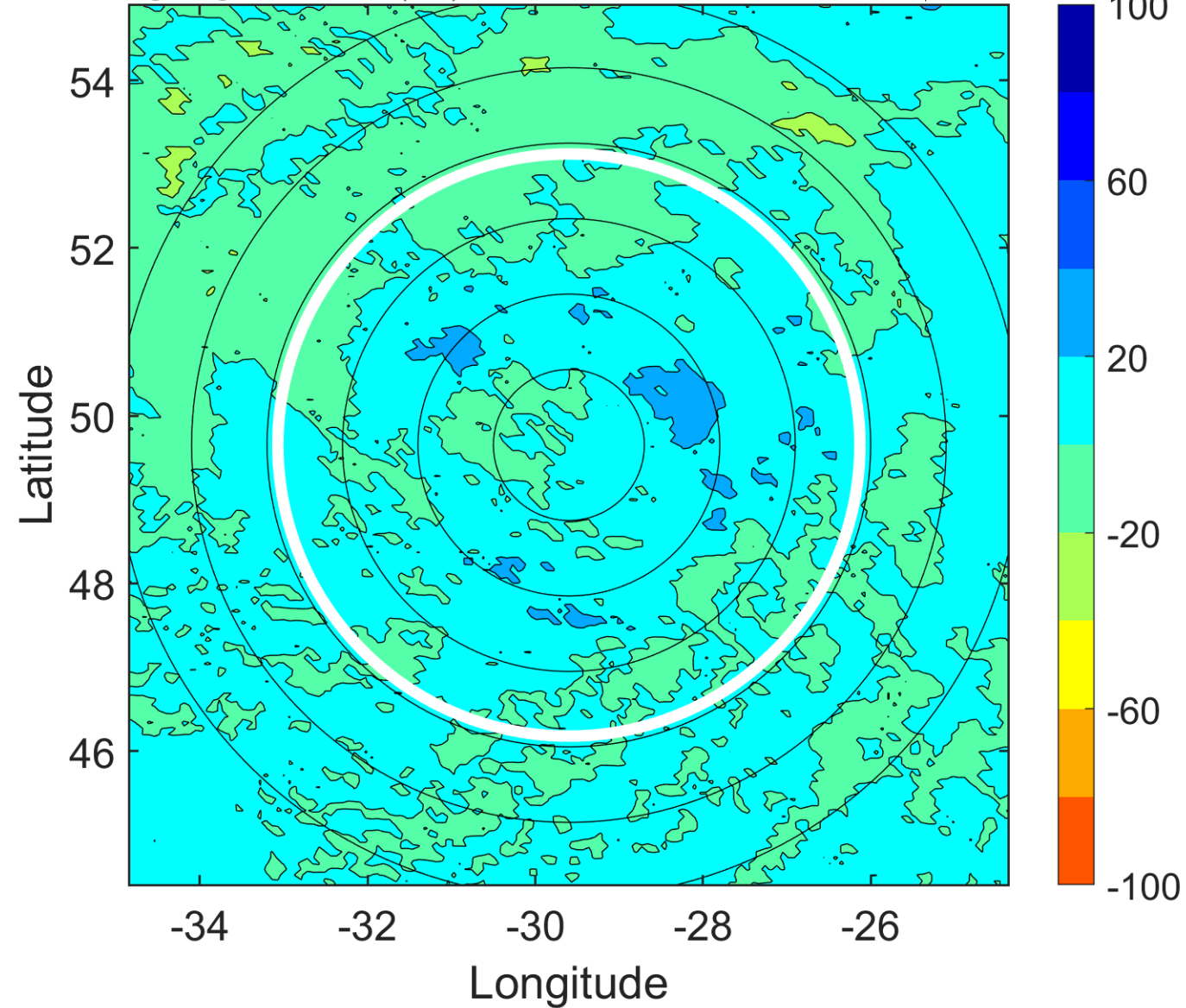

IR BT & Lightning

t: 2006091518 (16.2 LT)

Lightning: 16.2 LT \pm 1.5 h (dots)

PT: SLWP | EA: INACT

07L (FLORENCE) | 40 kt EX

S: null | H: null

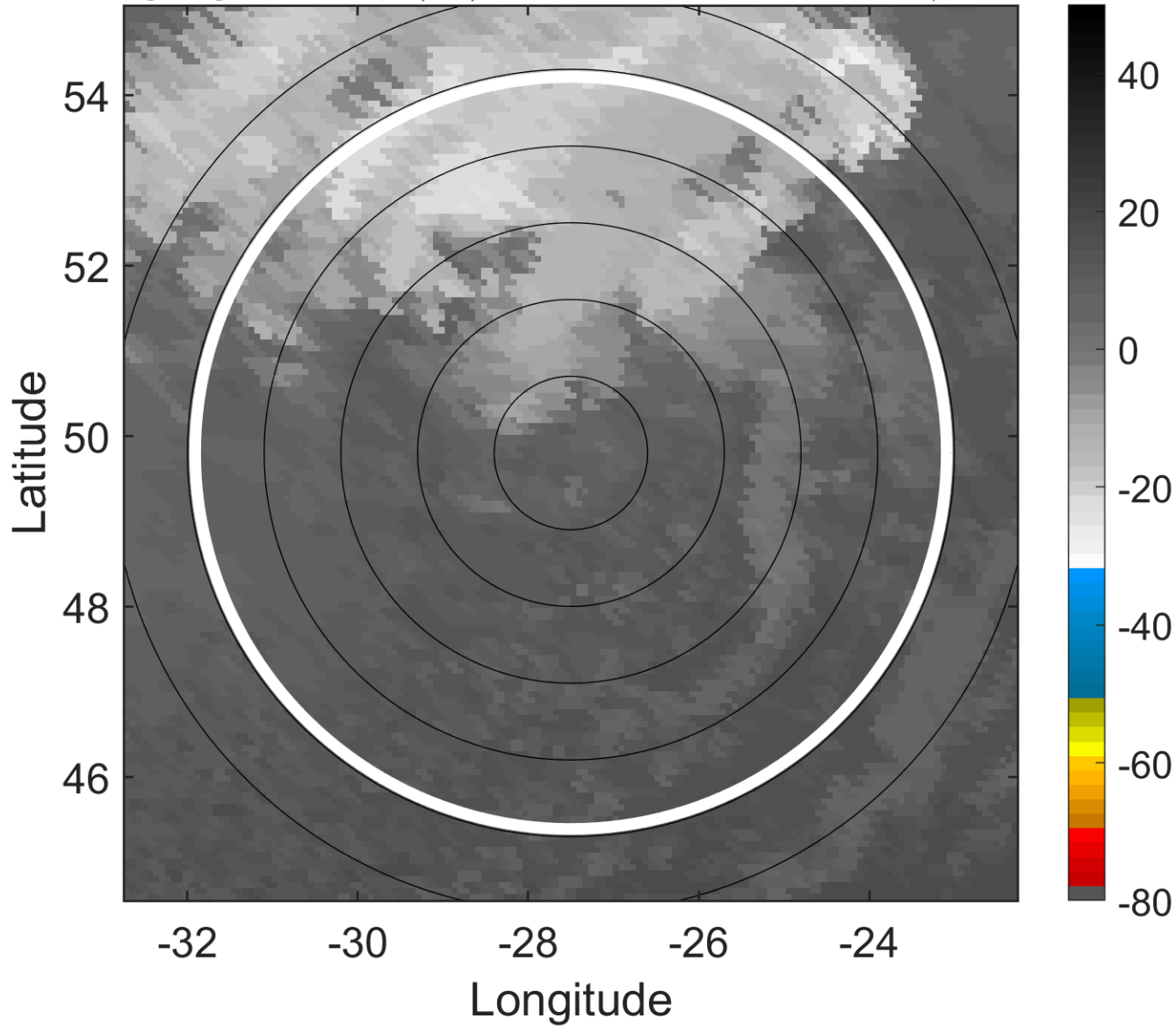

6-h IR BT Differences & Lightning

Δ t: 2006091518 (16.2 LT) - 2006091512 (9.9 LT)

Lightning: 16.2 LT \pm 1.5 h (dots)

PT: SLWP | EA: INACT

07L (FLORENCE) | 40 kt EX

S: null | H: null

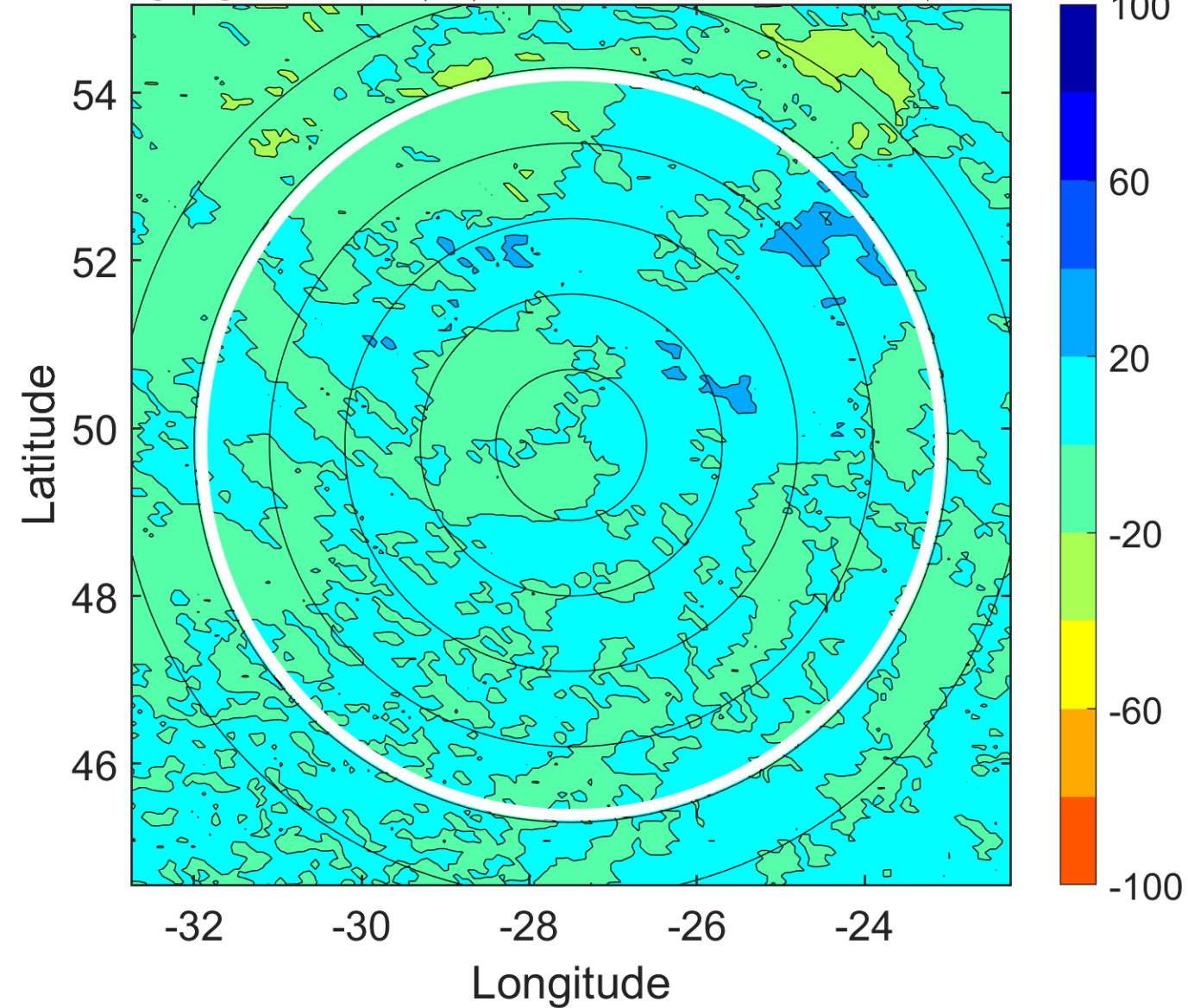

IR BT & Lightning

t: 2006091521 (19.3 LT)

Lightning: 19.3 LT \pm 1.5 h (dots)

PT: SLWP | EA: INACT

07L (FLORENCE) | 40 kt EX

S: null | H: null

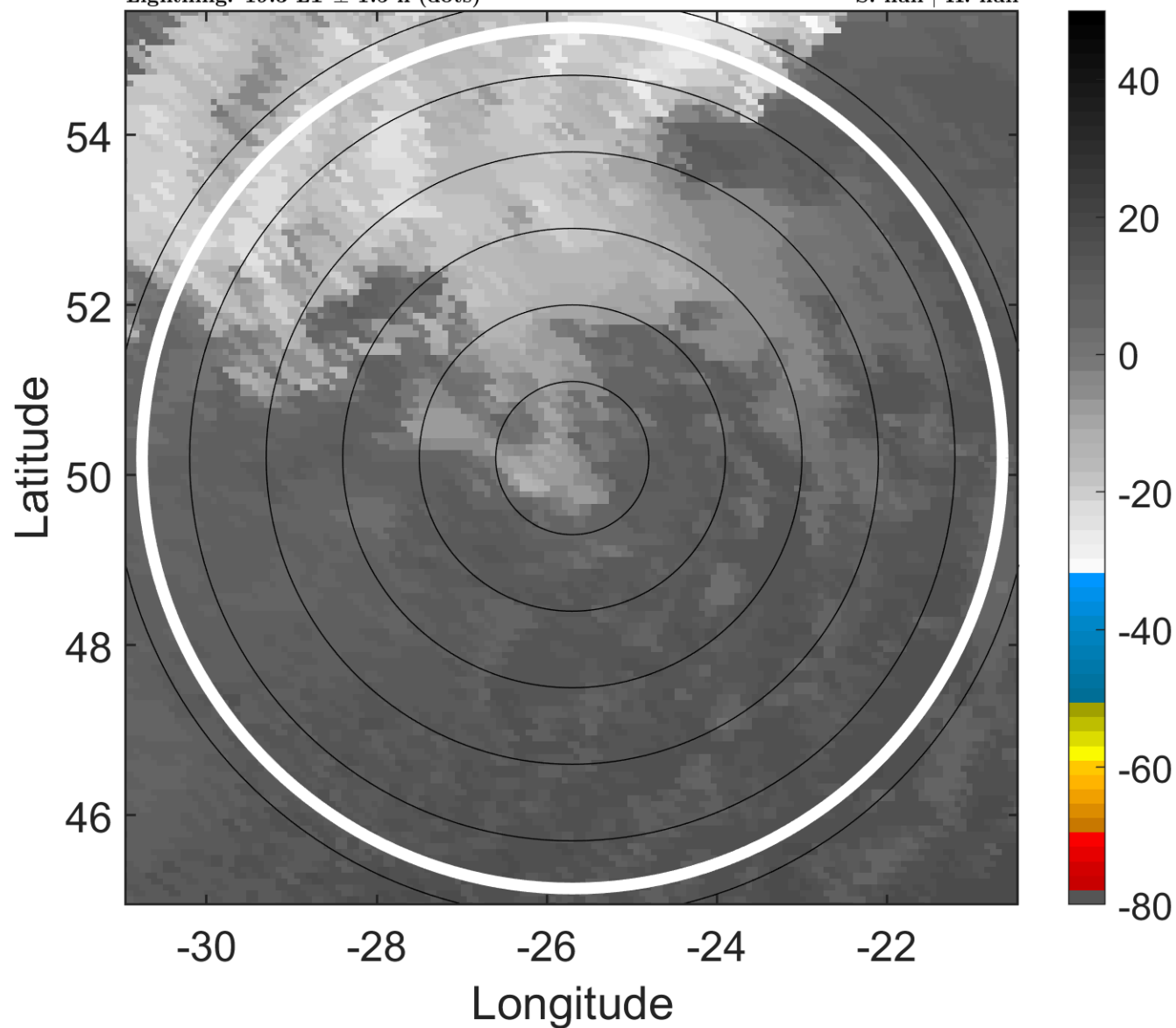

6-h IR BT Differences & Lightning

Δ t: 2006091521 (19.3 LT) - 2006091515 (13 LT)

Lightning: 19.3 LT \pm 1.5 h (dots)

PT: SLWP | EA: INACT

07L (FLORENCE) | 40 kt EX

S: null | H: null

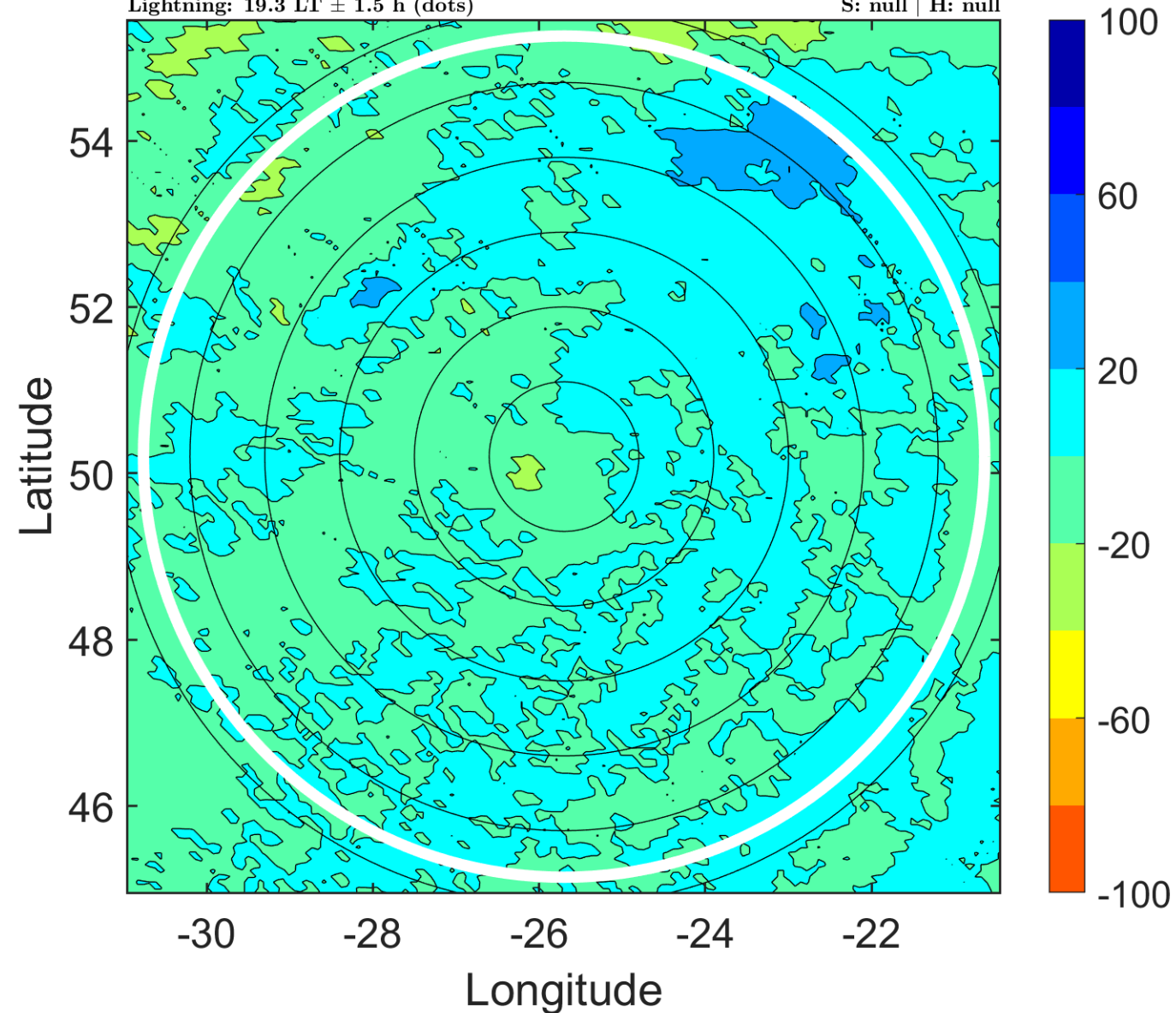

IR BT & Lightning

t: 2006091600 (22.4 LT)

Lightning: 22.4 LT \pm 1.5 h (dots)

PT: SLWP | EA: INACT

07L (FLORENCE) | 40 kt EX

S: null | H: null

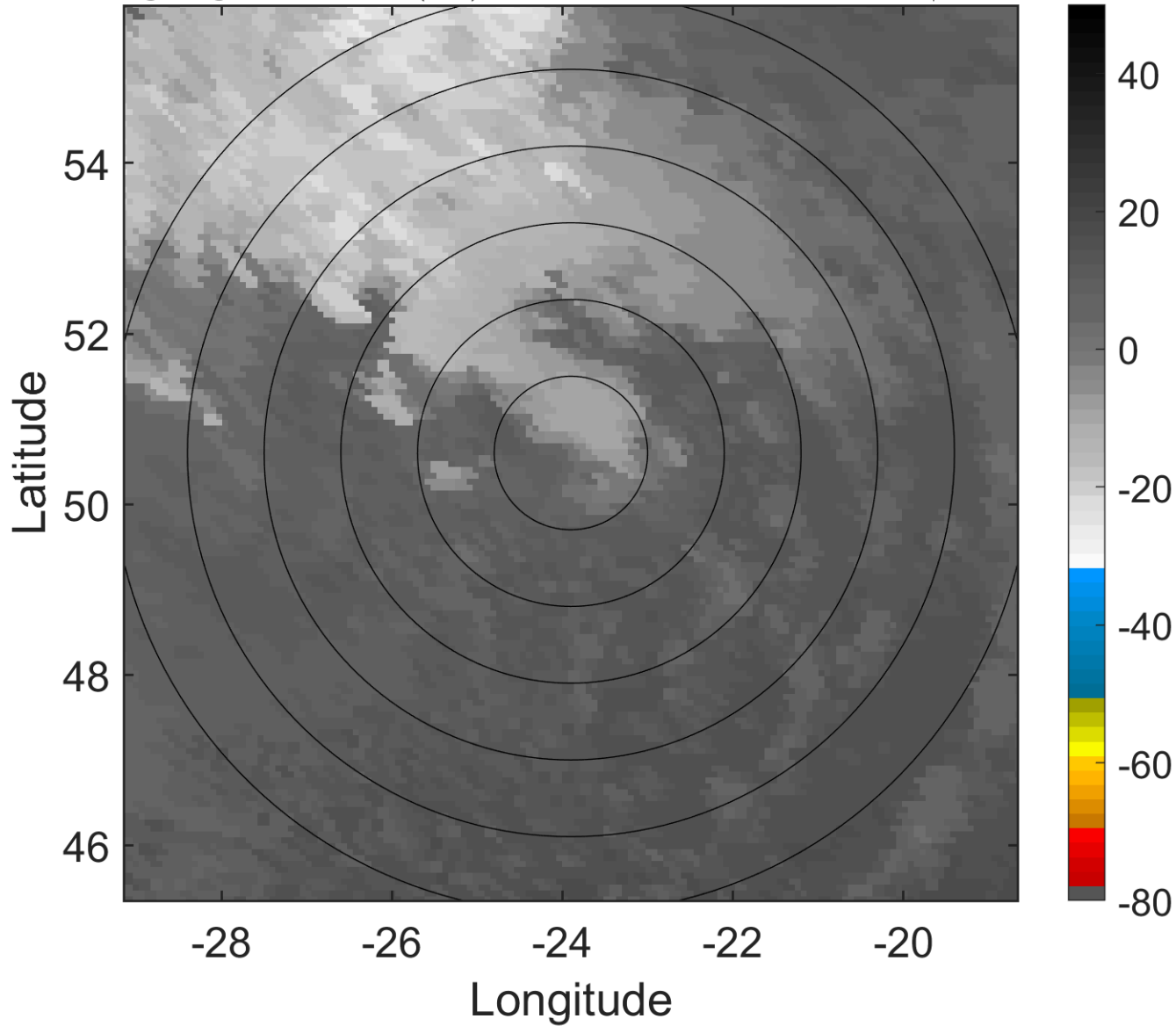

6-h IR BT Differences & Lightning

Δ t: 2006091600 (22.4 LT) - 2006091518 (16.2 LT)

Lightning: 22.4 LT \pm 1.5 h (dots)

PT: SLWP | EA: INACT

07L (FLORENCE) | 40 kt EX

S: null | H: null

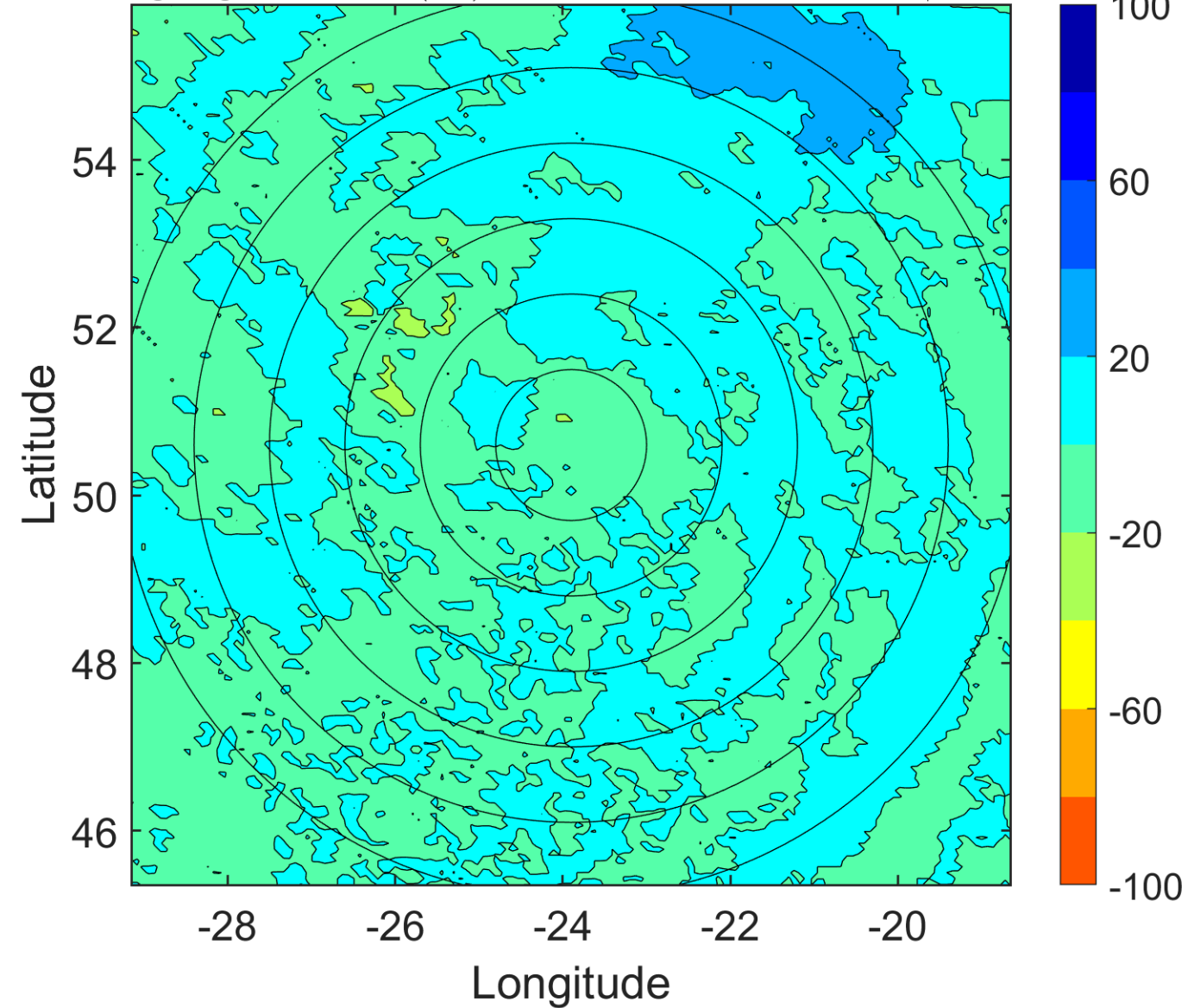

IR BT & Lightning

t: 2006091603 (1.5 LT)

Lightning: 1.5 LT \pm 1.5 h (dots)

PT: SLCP | EA: INACT

07L (FLORENCE) | 40 kt EX

S: null | H: null

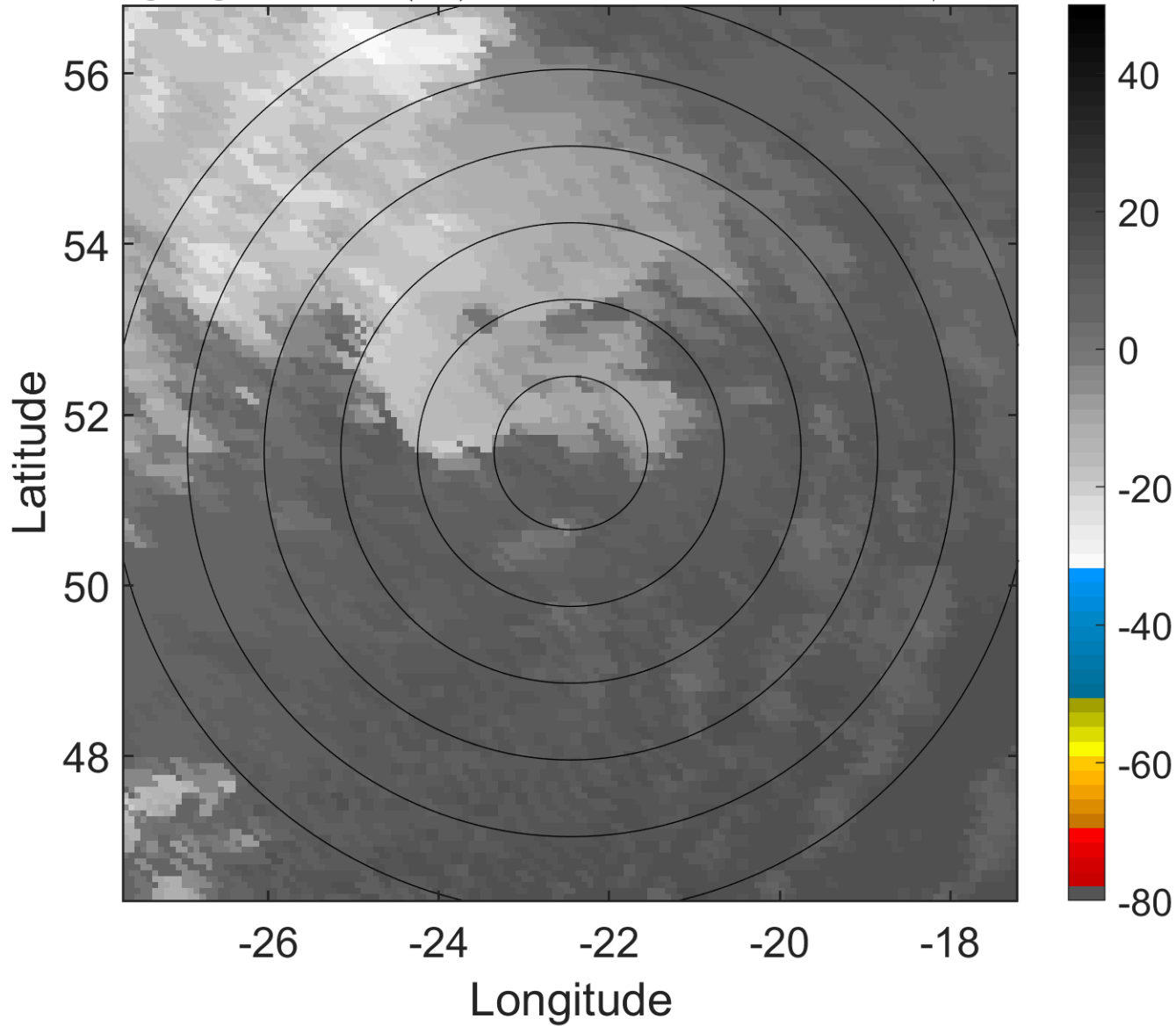

6-h IR BT Differences & Lightning

Δ t: 2006091603 (1.5 LT) - 2006091521 (19.3 LT)

Lightning: 1.5 LT \pm 1.5 h (dots)

PT: SLCP | EA: INACT

07L (FLORENCE) | 40 kt EX

S: null | H: null

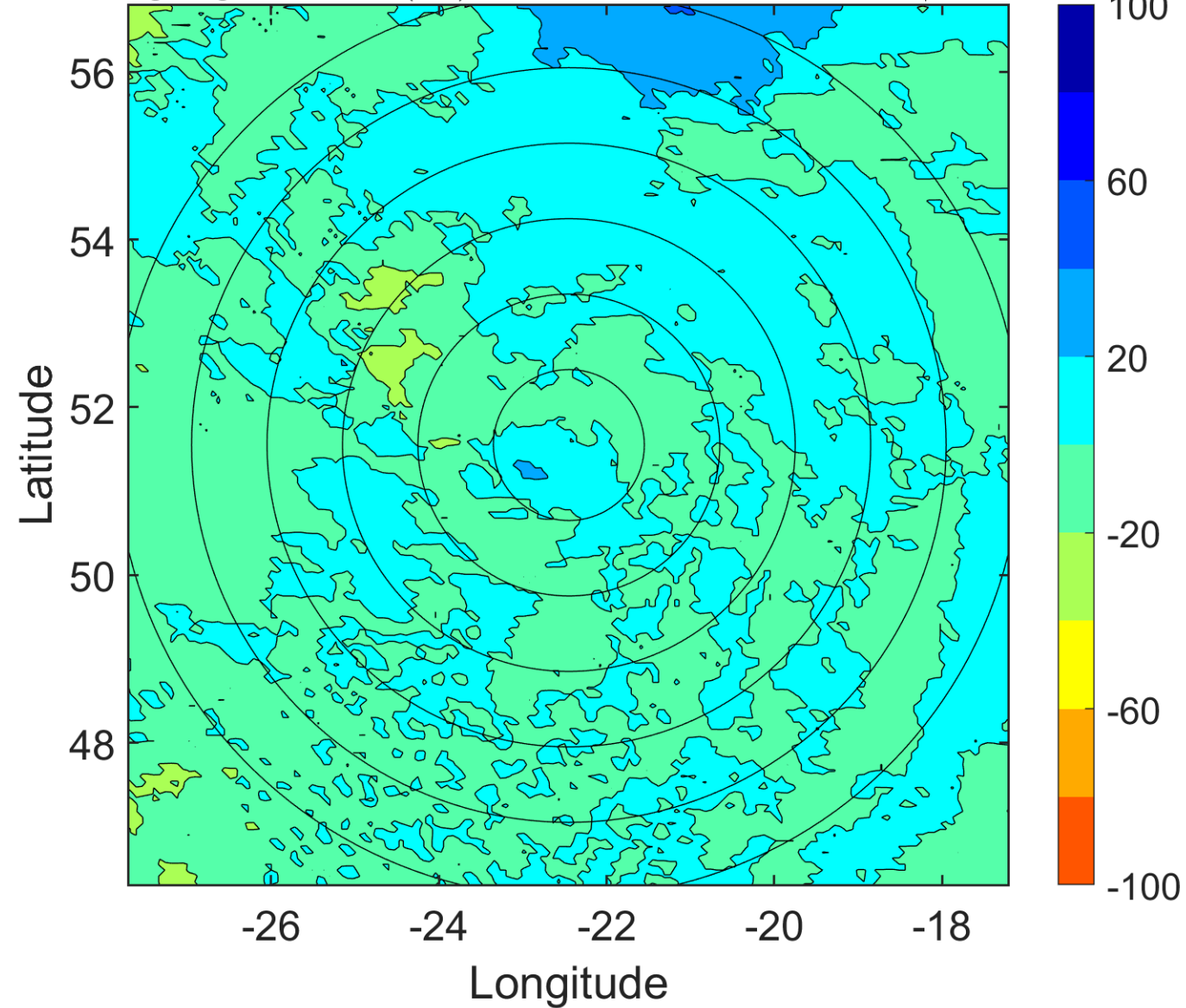

IR BT & Lightning

t: 2006091606 (4.6 LT)

Lightning: 4.6 LT \pm 1.5 h (dots)

PT: SLCP | EA: INACT

07L (FLORENCE) | 40 kt EX

S: null | H: null

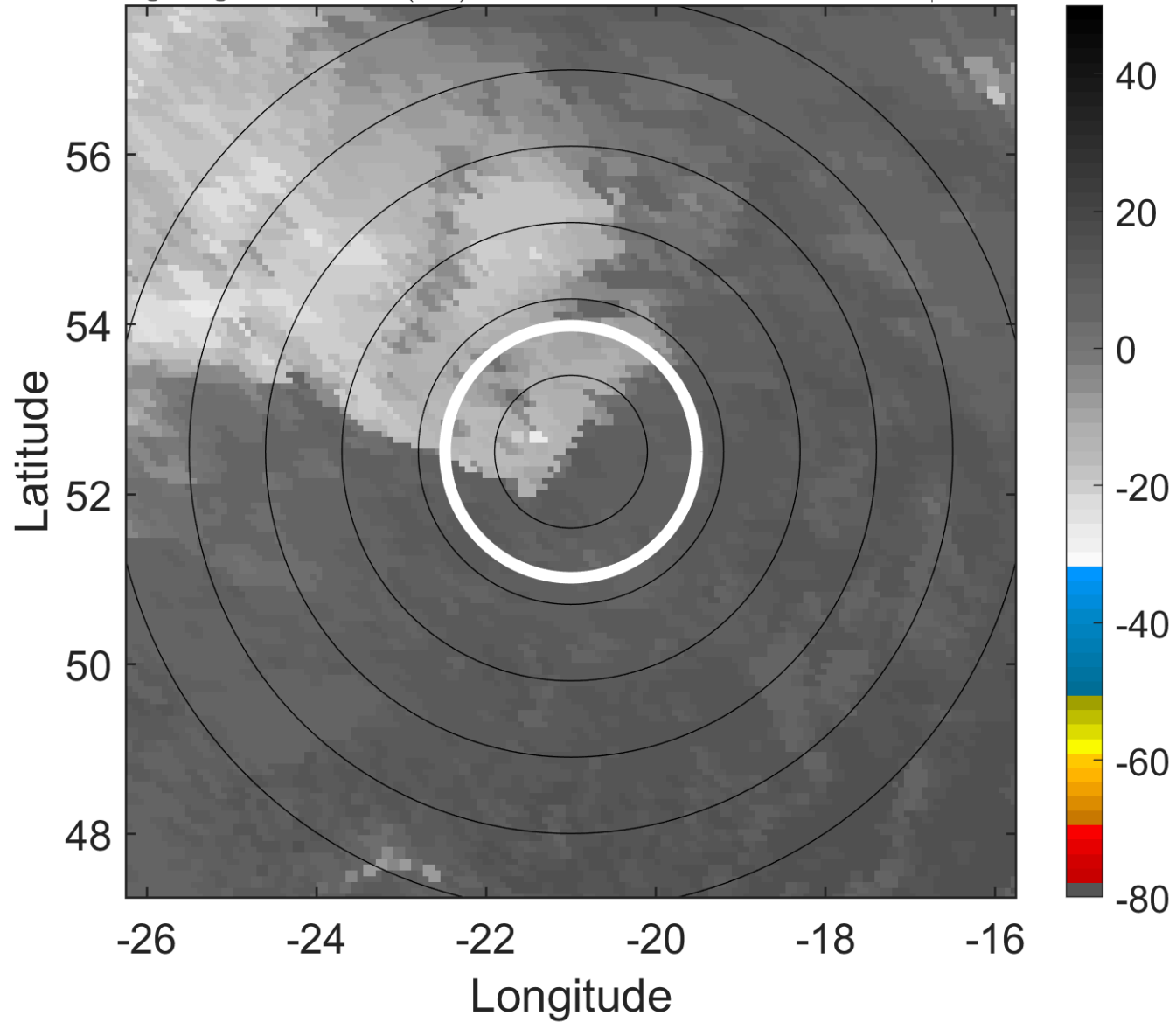

6-h IR BT Differences & Lightning

Δ t: 2006091606 (4.6 LT) - 2006091600 (22.4 LT)

Lightning: 4.6 LT \pm 1.5 h (dots)

PT: SLCP | EA: INACT

07L (FLORENCE) | 40 kt EX

S: null | H: null

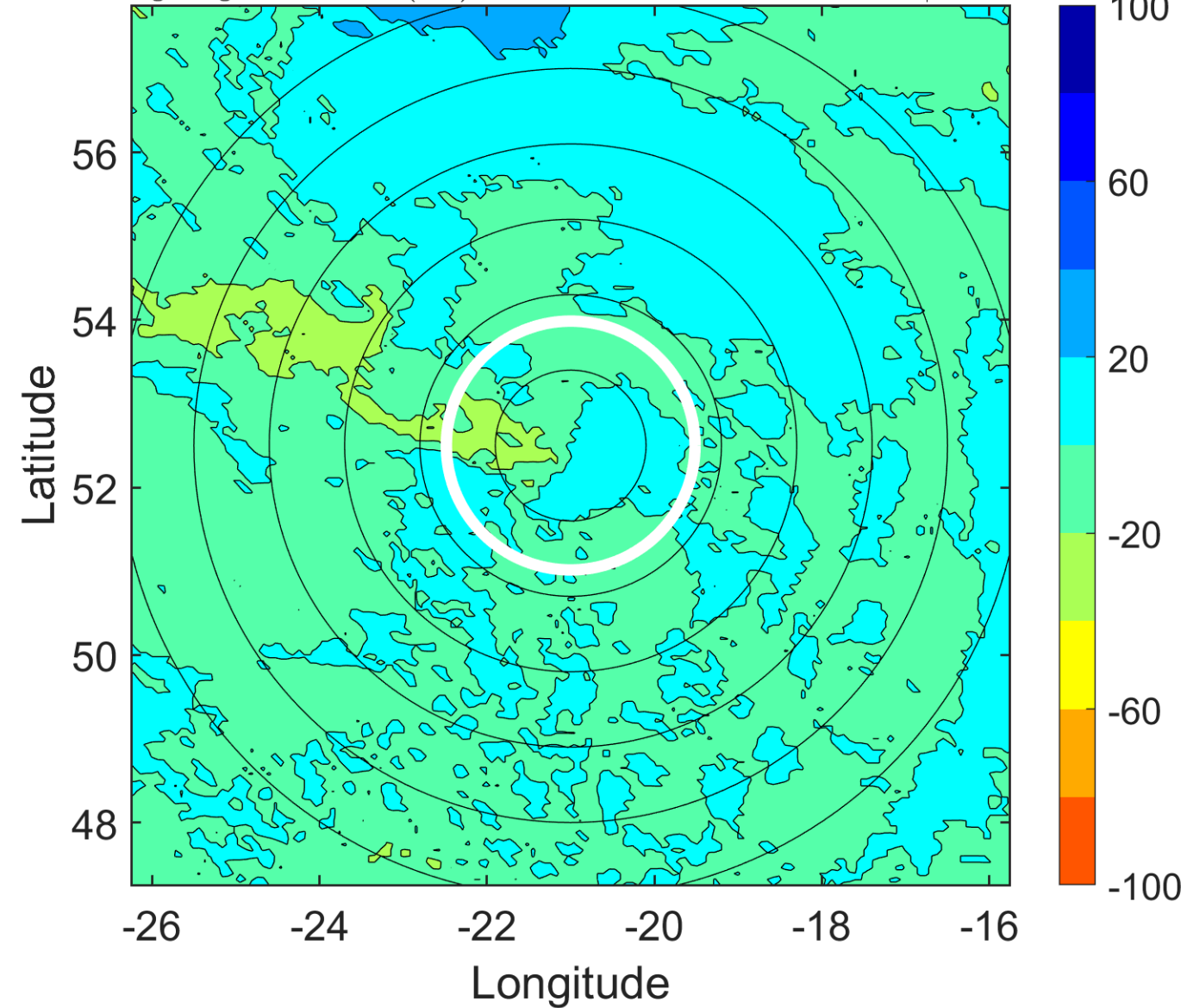

IR BT & Lightning

t: 2006091609 (7.6 LT)

Lightning: 7.6 LT \pm 1.5 h (dots)

PT: SLCP | EA: INACT

07L (FLORENCE) | 40 kt EX

S: null | H: null

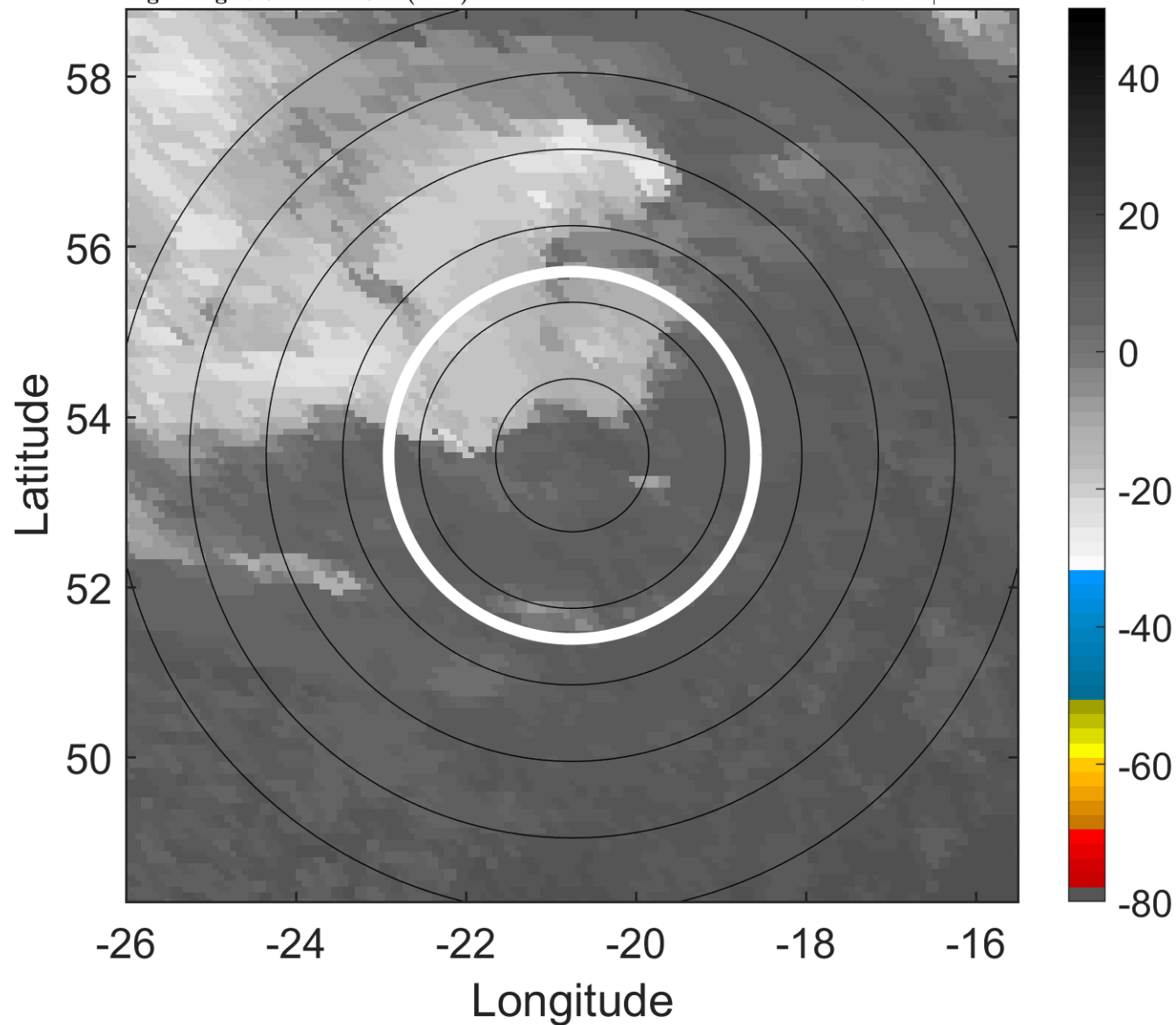

6-h IR BT Differences & Lightning

Δ t: 2006091609 (7.6 LT) - 2006091603 (1.5 LT)

Lightning: 7.6 LT \pm 1.5 h (dots)

PT: SLCP | EA: INACT

07L (FLORENCE) | 40 kt EX

S: null | H: null

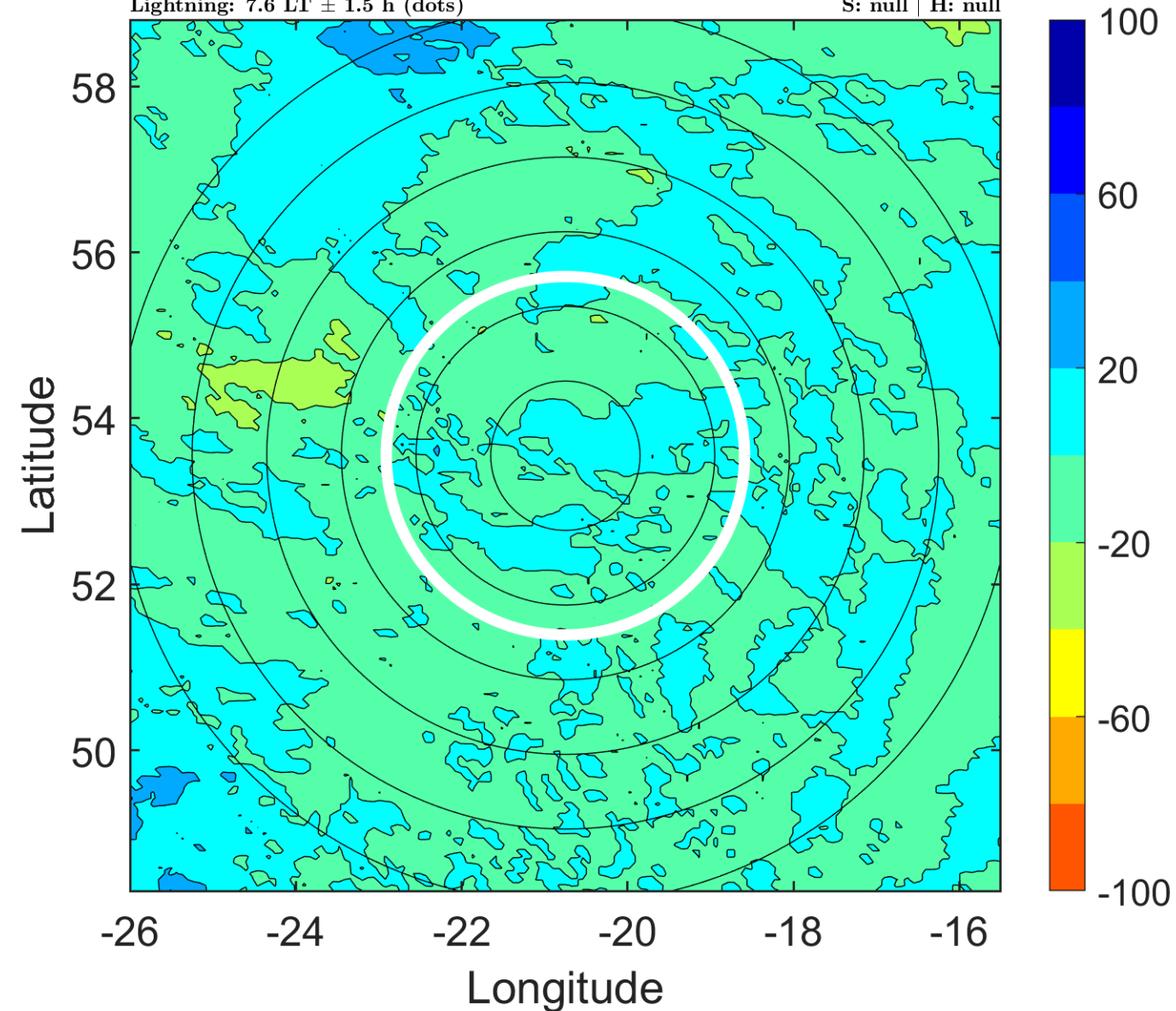

IR BT & Lightning

t: 2006091612 (10.6 LT)

Lightning: 10.6 LT \pm 1.5 h (dots)

PT: SLCP | EA: INACT

07L (FLORENCE) | 40 kt EX

S: null | H: null

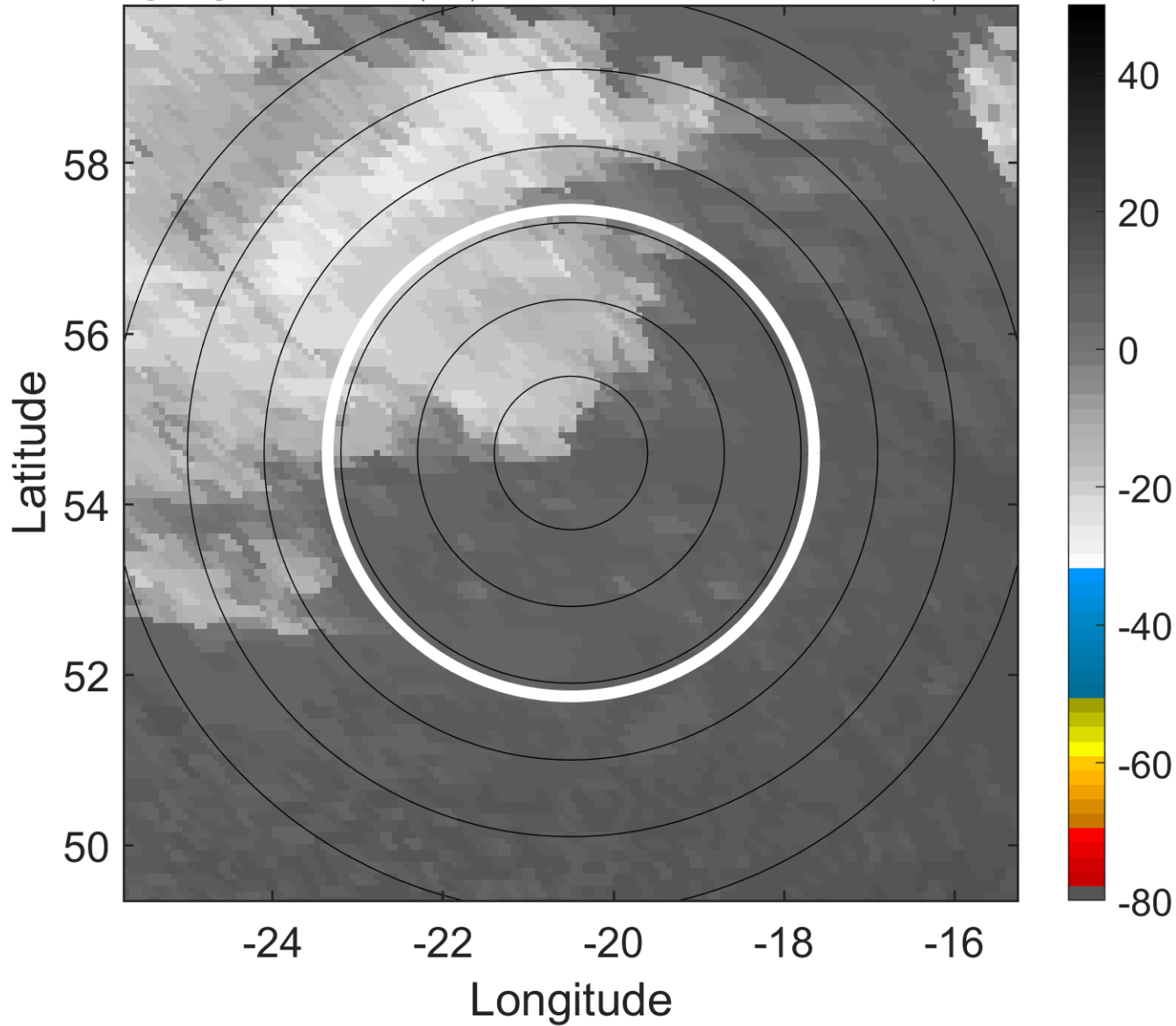

6-h IR BT Differences & Lightning

Δ t: 2006091612 (10.6 LT) - 2006091606 (4.6 LT)

Lightning: 10.6 LT \pm 1.5 h (dots)

PT: SLCP | EA: INACT

07L (FLORENCE) | 40 kt EX

S: null | H: null

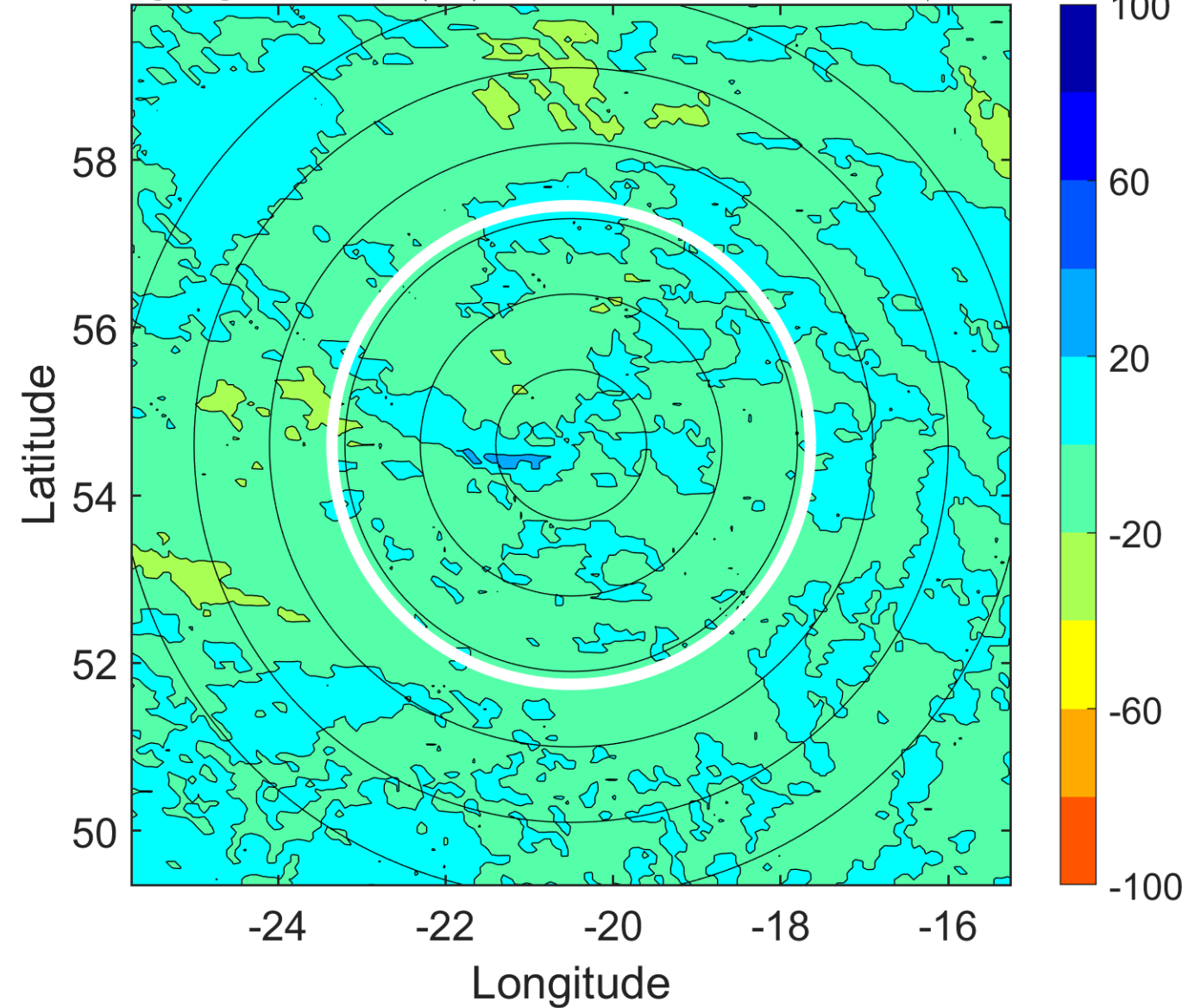

IR BT & Lightning

t: 2006091615 (13.6 LT)

Lightning: 13.6 LT \pm 1.5 h (dots)

PT: null | EA: null

07L (FLORENCE) | 40 kt EX

S: null | H: null

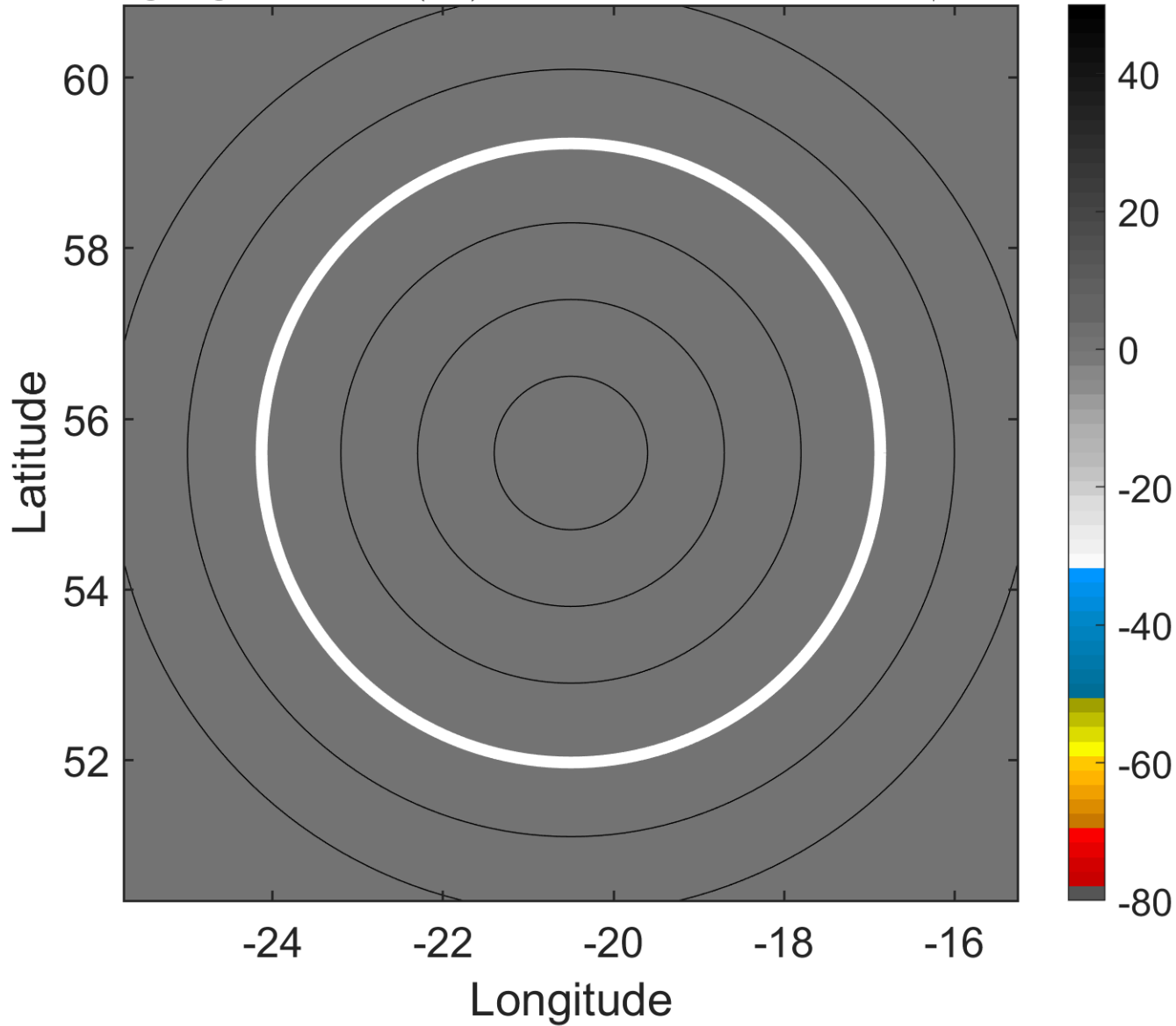

6-h IR BT Differences & Lightning

Δ t: 2006091615 (13.6 LT) - 2006091609 (7.6 LT)

Lightning: 13.6 LT \pm 1.5 h (dots)

PT: null | EA: null

07L (FLORENCE) | 40 kt EX

S: null | H: null

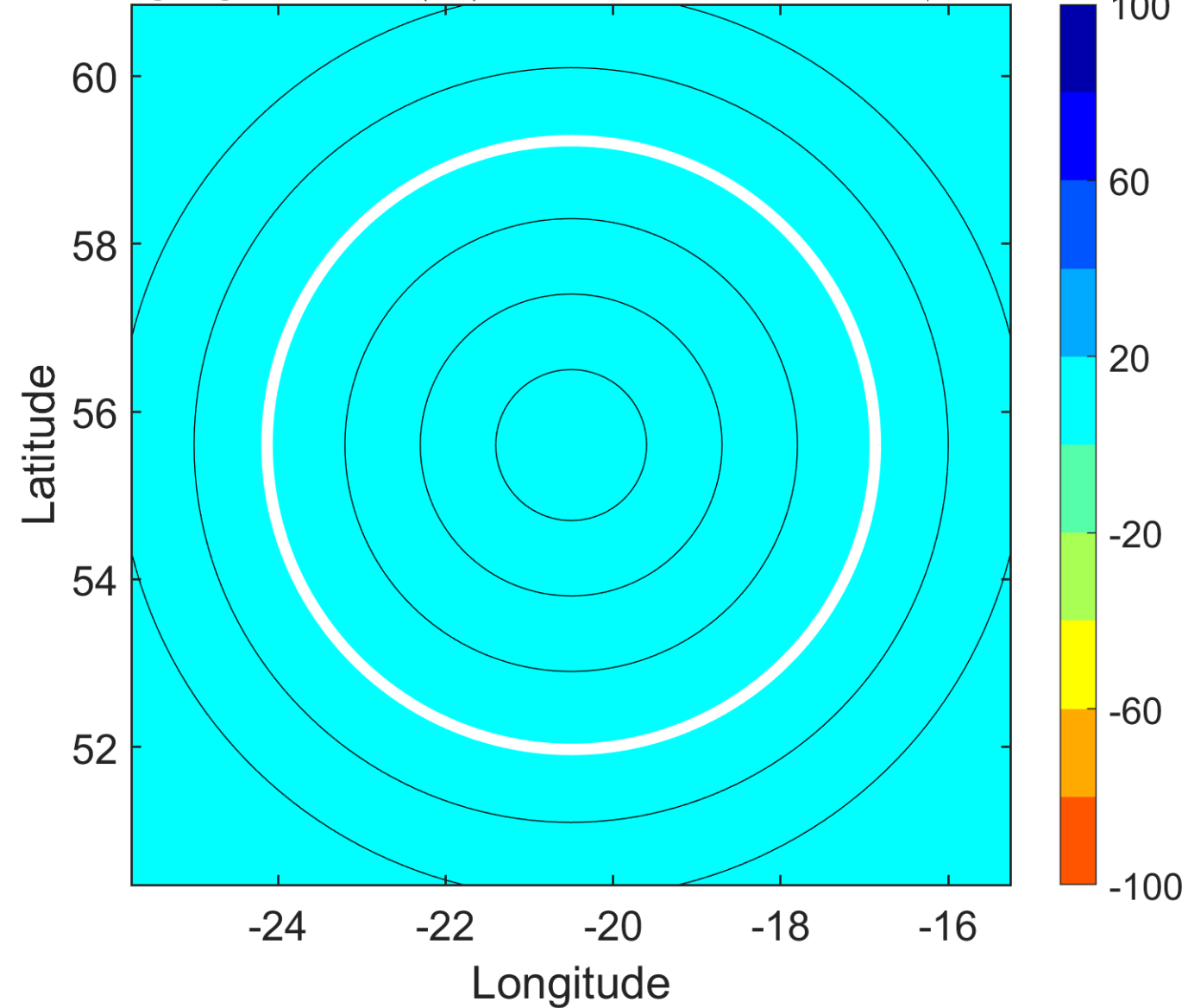

IR BT & Lightning

t: 2006091618 (16.6 LT)

Lightning: 16.6 LT \pm 1.5 h (dots)

PT: null | EA: null

07L (FLORENCE) | 40 kt EX

S: null | H: null

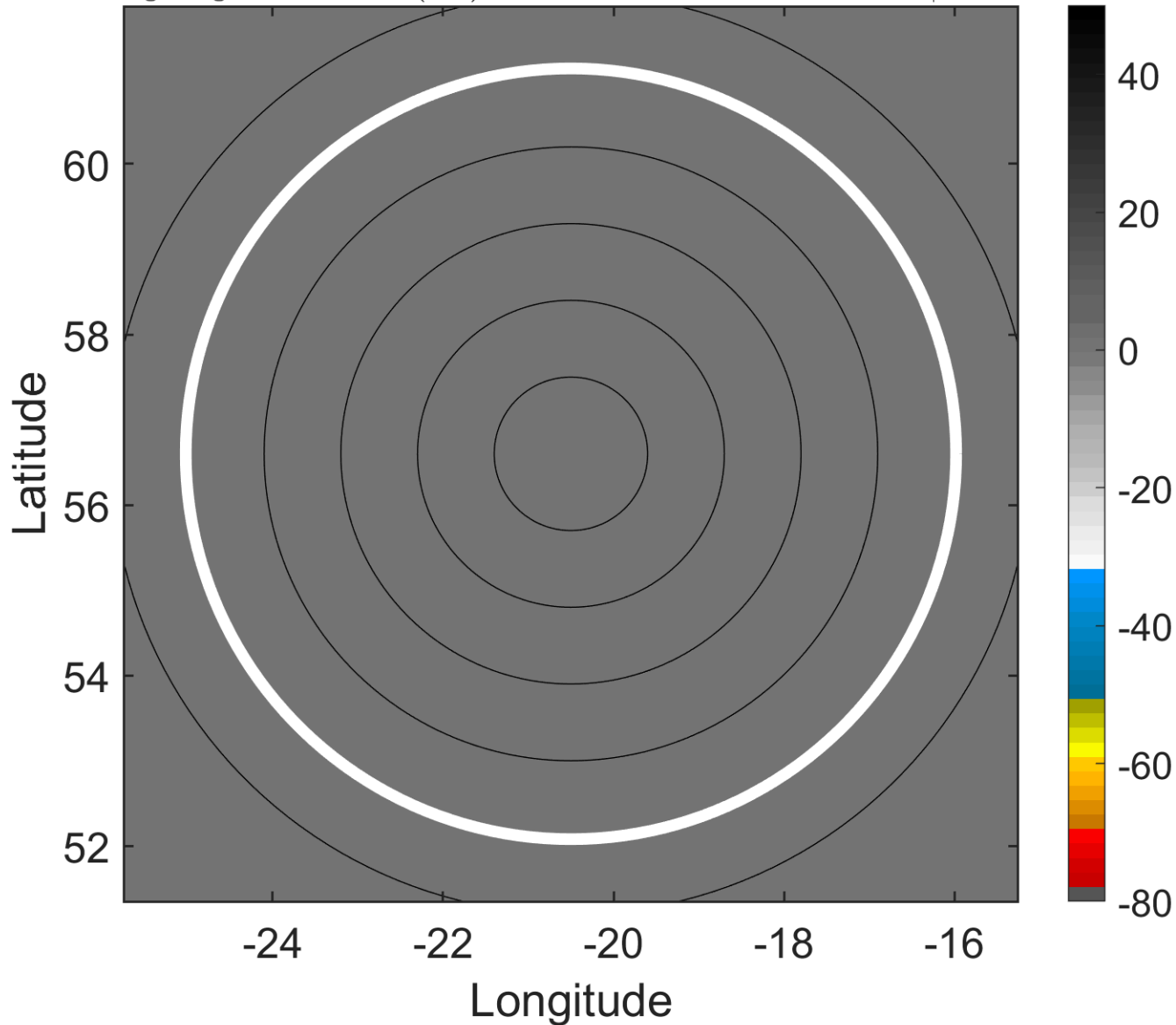

6-h IR BT Differences & Lightning

Δ t: 2006091618 (16.6 LT) - 2006091612 (10.6 LT)

Lightning: 16.6 LT \pm 1.5 h (dots)

PT: null | EA: null

07L (FLORENCE) | 40 kt EX

S: null | H: null

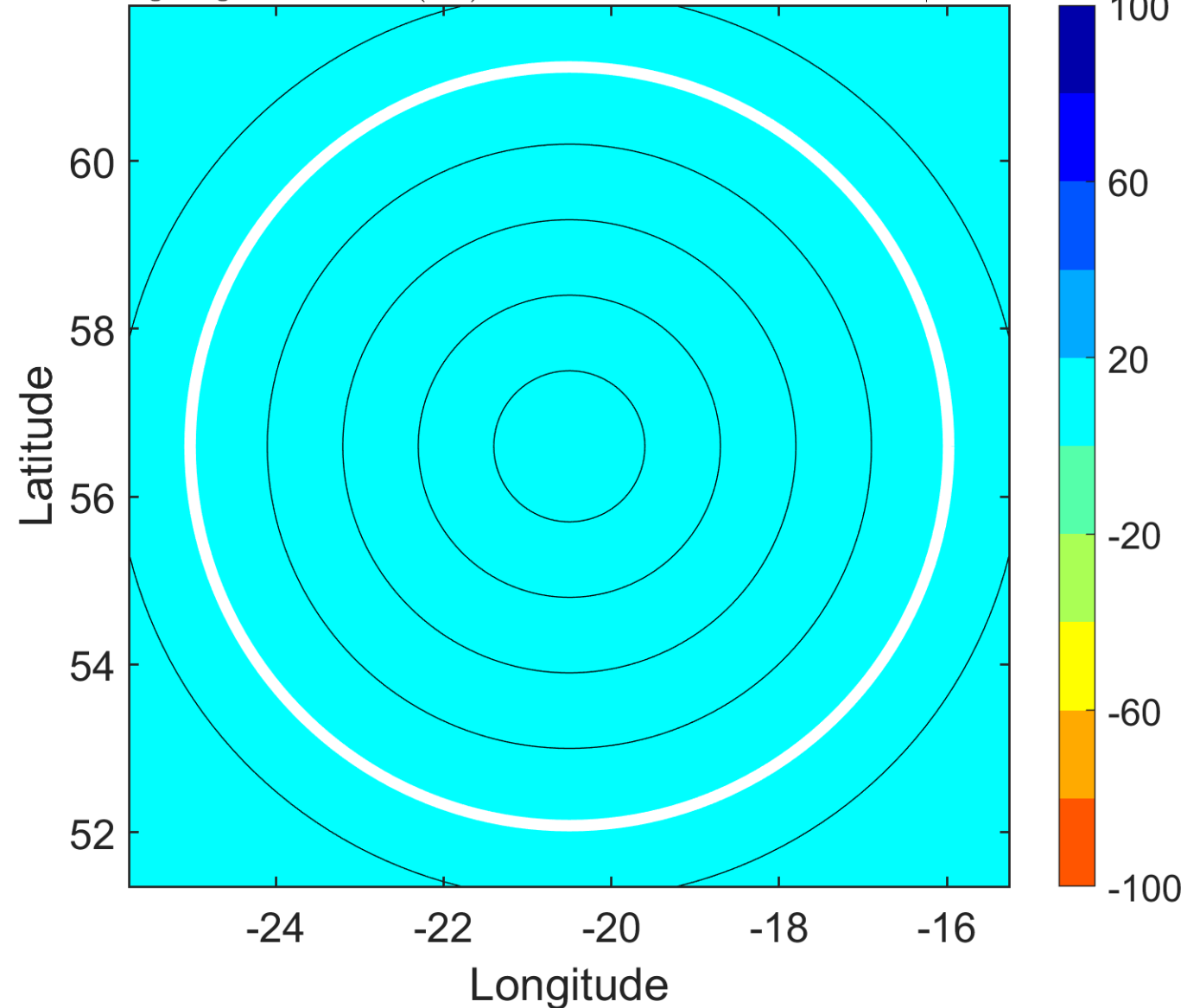

IR BT & Lightning

t: 2006091621 (19.6 LT)

Lightning: 19.6 LT \pm 1.5 h (dots)

PT: null | EA: null

07L (FLORENCE) | 40 kt EX

S: null | H: null

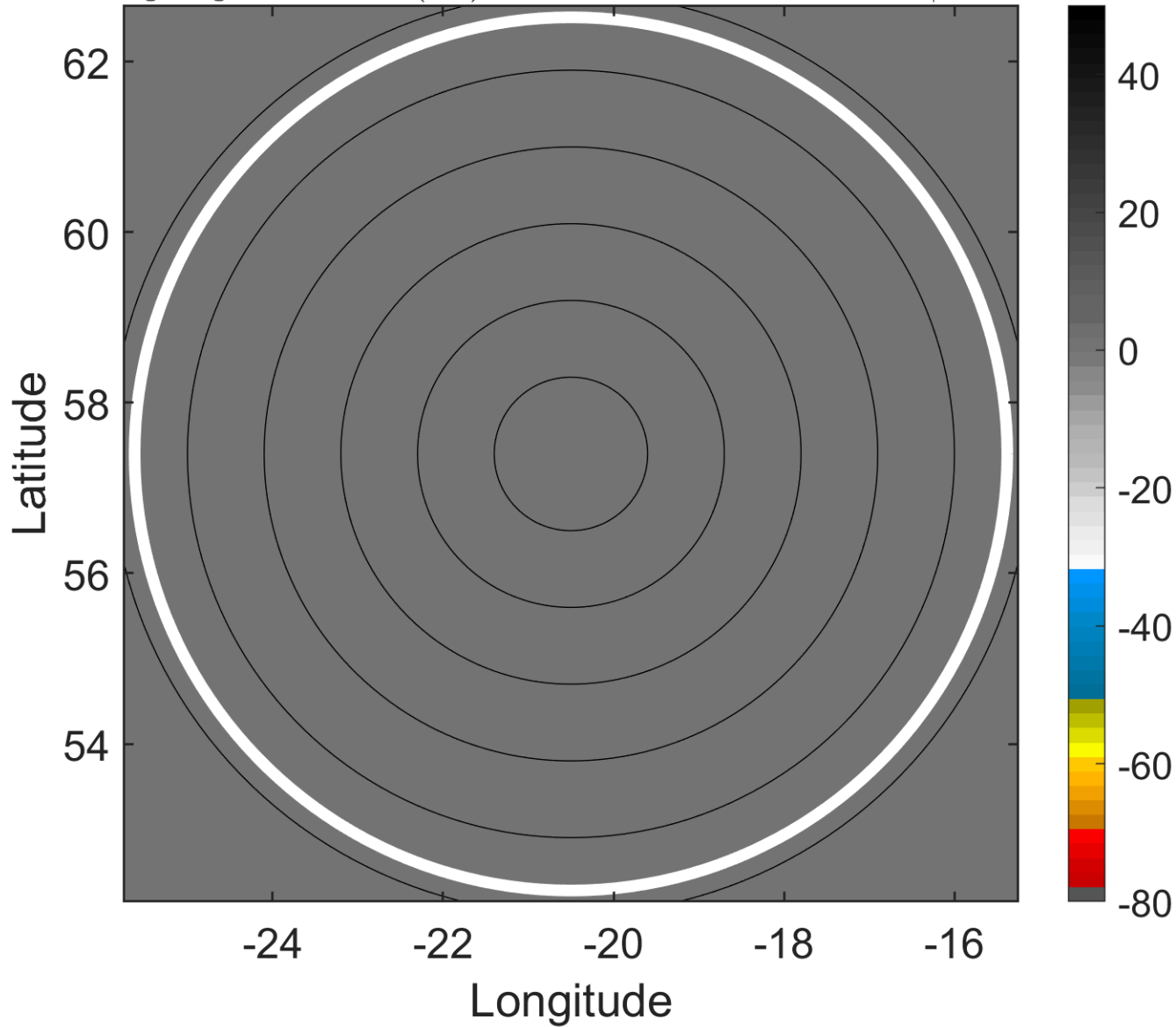

6-h IR BT Differences & Lightning

Δ t: 2006091621 (19.6 LT) - 2006091615 (13.6 LT)

Lightning: 19.6 LT \pm 1.5 h (dots)

PT: null | EA: null

07L (FLORENCE) | 40 kt EX

S: null | H: null

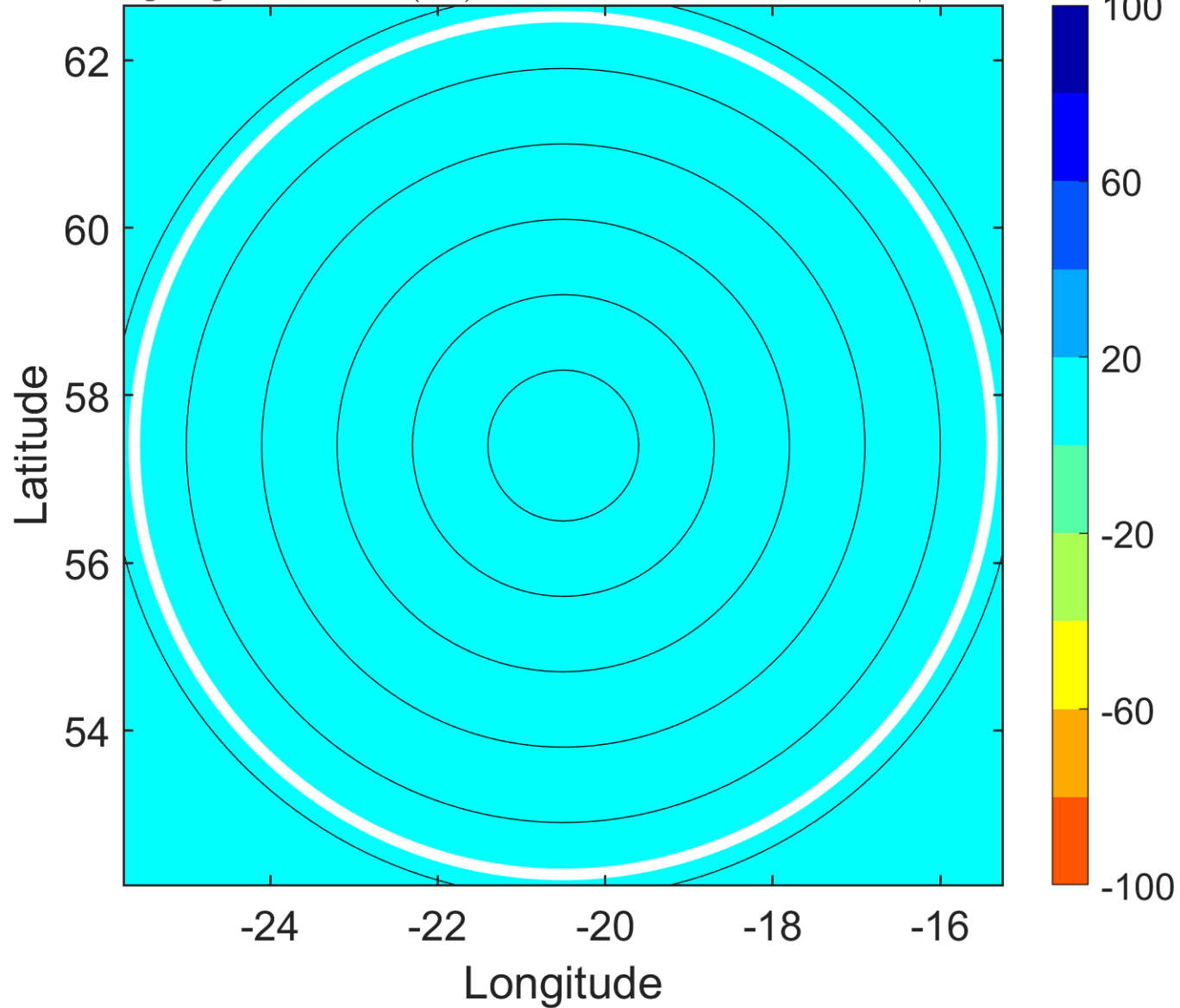

IR BT & Lightning

t: 2006091700 (22.6 LT)

Lightning: 22.6 LT \pm 1.5 h (dots)

PT: null | EA: null

07L (FLORENCE) | 40 kt EX

S: null | H: null

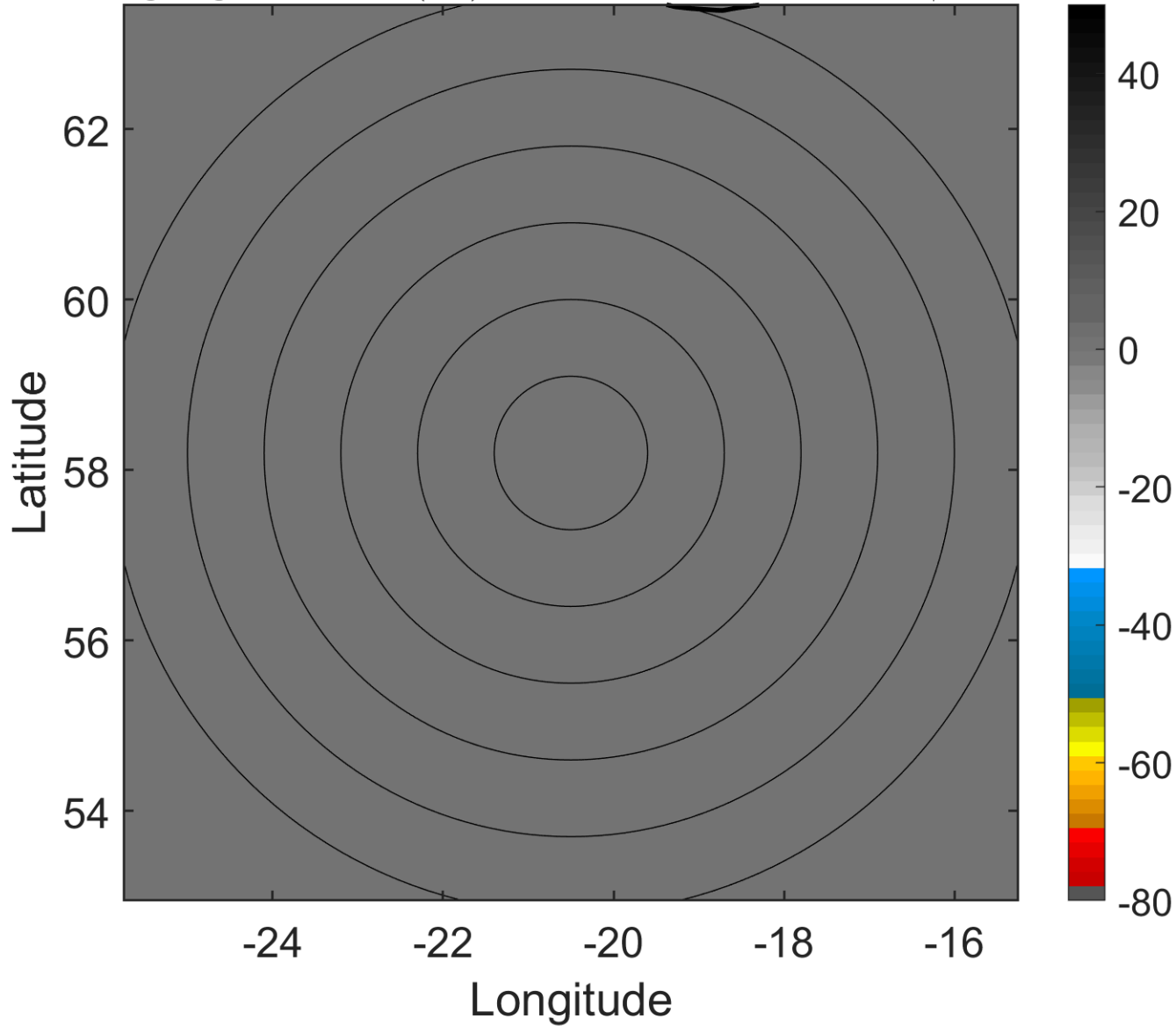

6-h IR BT Differences & Lightning

Δ t: 2006091700 (22.6 LT) - 2006091618 (16.6 LT)

Lightning: 22.6 LT \pm 1.5 h (dots)

PT: null | EA: null

07L (FLORENCE) | 40 kt EX

S: null | H: null

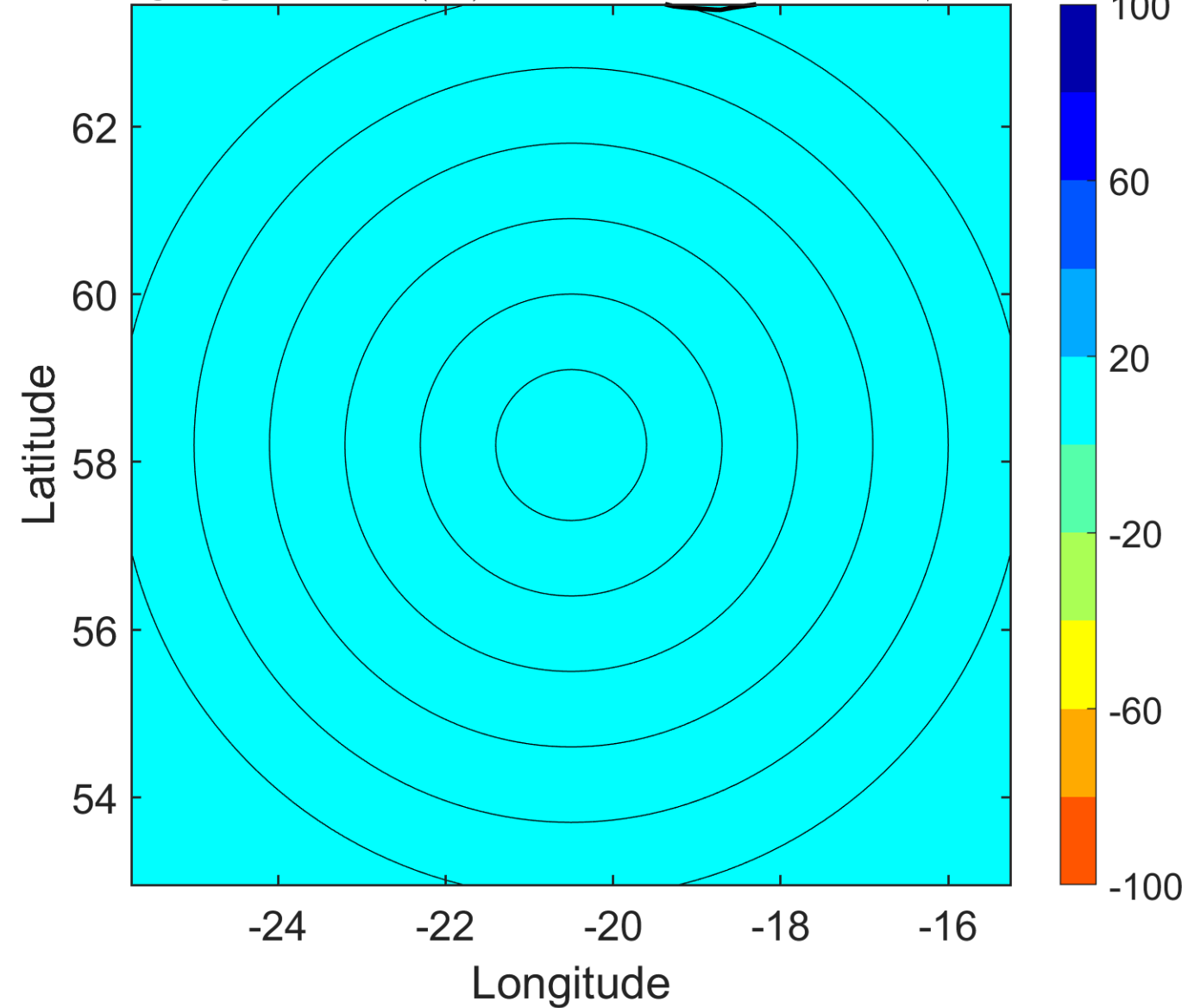

IR BT & Lightning

t: 2006091703 (1.6 LT)

Lightning: 1.6 LT \pm 1.5 h (dots)

PT: null | EA: null

07L (FLORENCE) | 40 kt EX

S: null | H: null

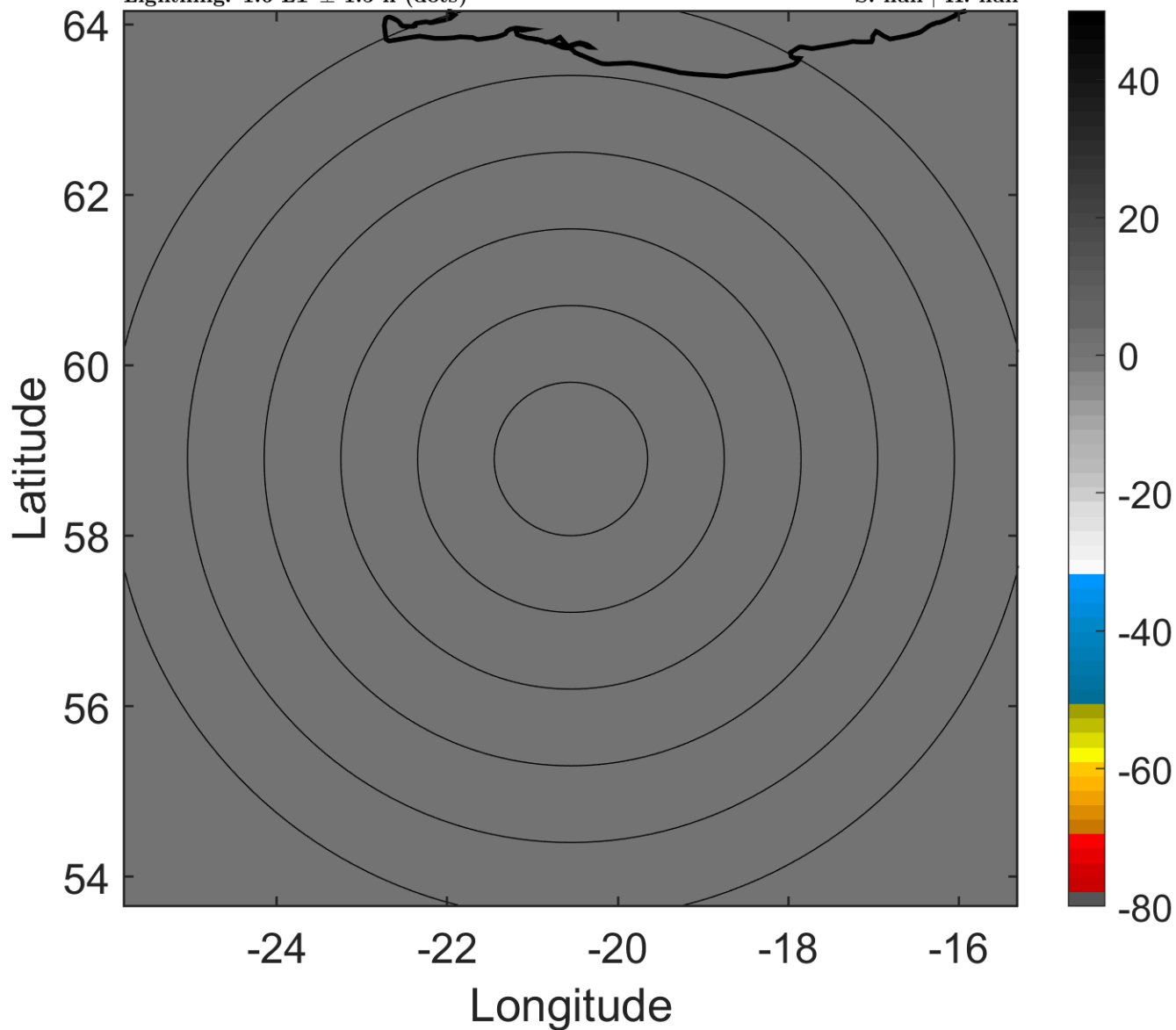

6-h IR BT Differences & Lightning

Δ t: 2006091703 (1.6 LT) - 2006091621 (19.6 LT)

Lightning: 1.6 LT \pm 1.5 h (dots)

PT: null | EA: null

07L (FLORENCE) | 40 kt EX

S: null | H: null

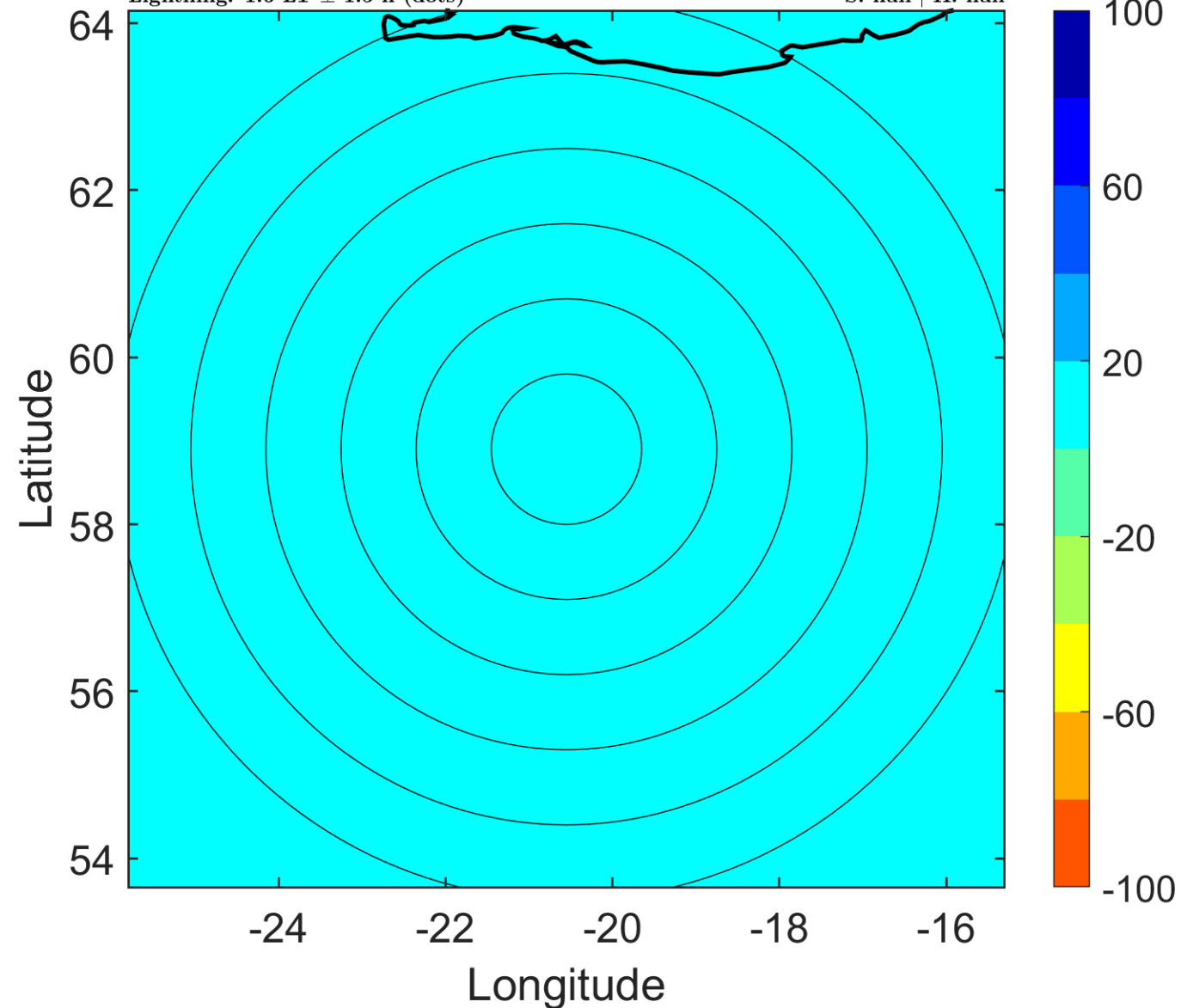

IR BT & Lightning

t: 2006091706 (4.6 LT)

Lightning: 4.6 LT \pm 1.5 h (dots)

PT: null | EA: null

07L (FLORENCE) | 40 kt EX

S: null | H: null

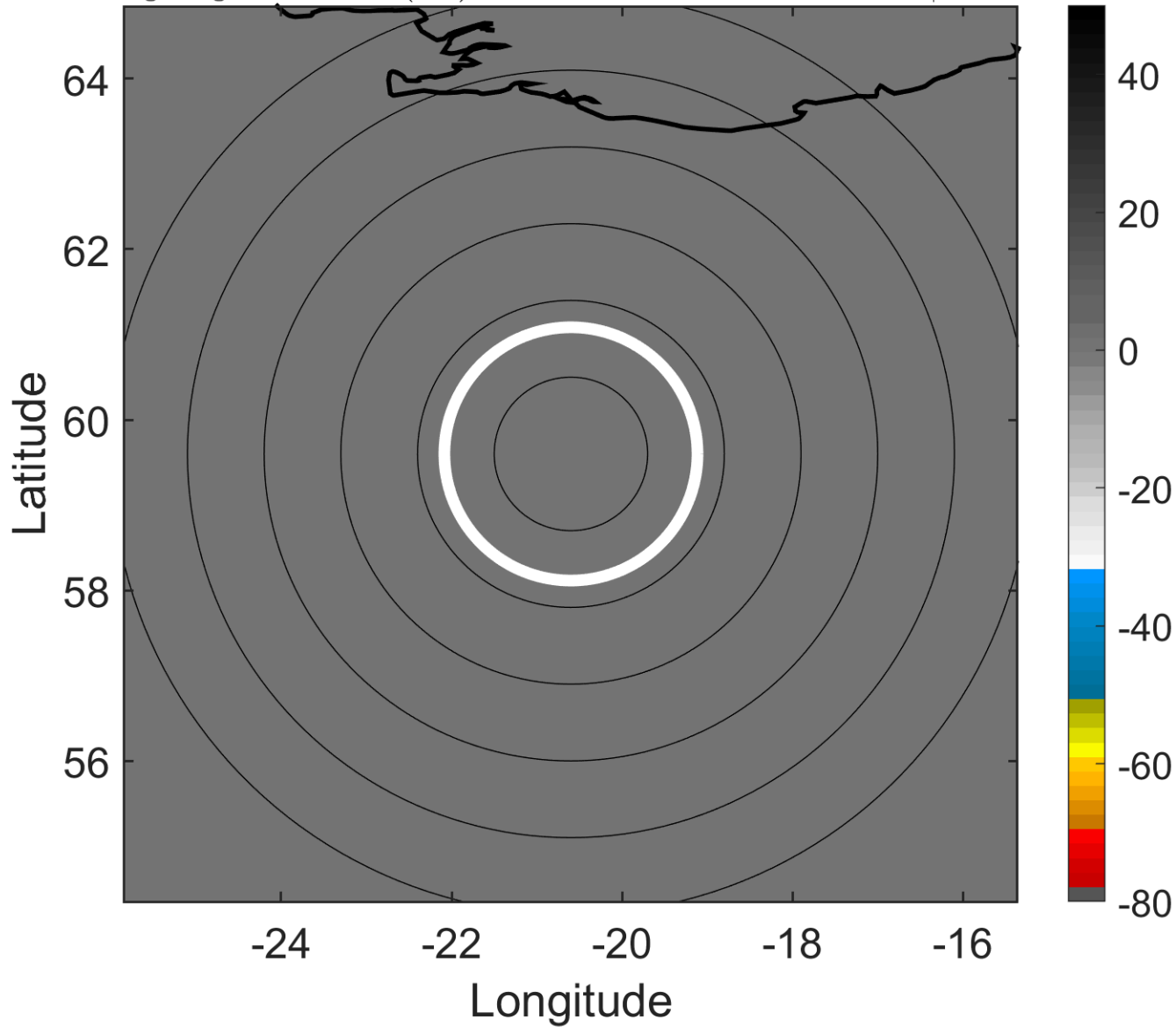

6-h IR BT Differences & Lightning

Δ t: 2006091706 (4.6 LT) - 2006091700 (22.6 LT)

Lightning: 4.6 LT \pm 1.5 h (dots)

PT: null | EA: null

07L (FLORENCE) | 40 kt EX

S: null | H: null

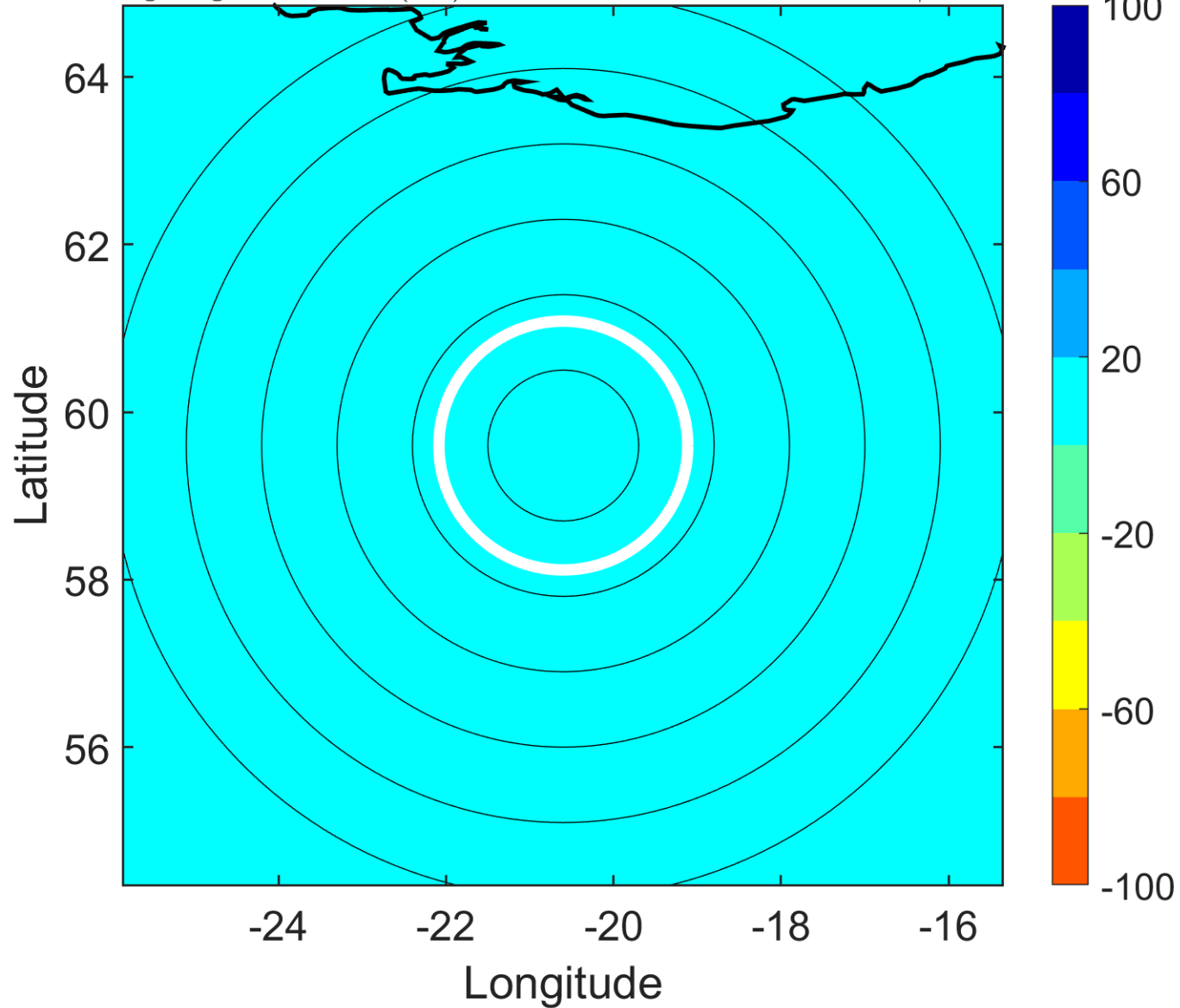

IR BT & Lightning

t: 2006091709 (7.6 LT)

Lightning: 7.6 LT \pm 1.5 h (dots)

PT: null | EA: null

07L (FLORENCE) | 40 kt EX

S: null | H: null

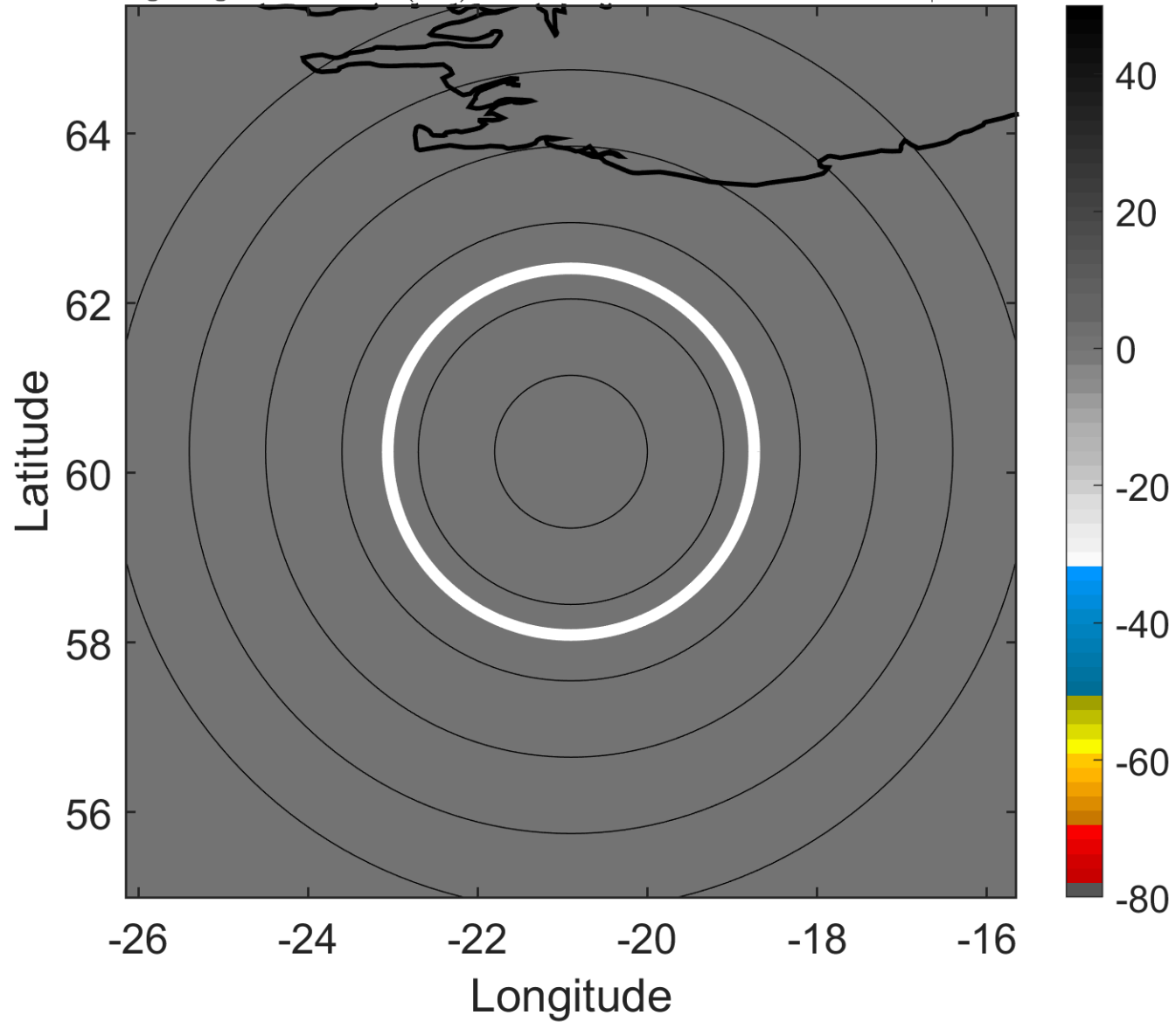

6-h IR BT Differences & Lightning

Δ t: 2006091709 (7.6 LT) - 2006091703 (1.6 LT)

Lightning: 7.6 LT \pm 1.5 h (dots)

PT: null | EA: null

07L (FLORENCE) | 40 kt EX

S: null | H: null

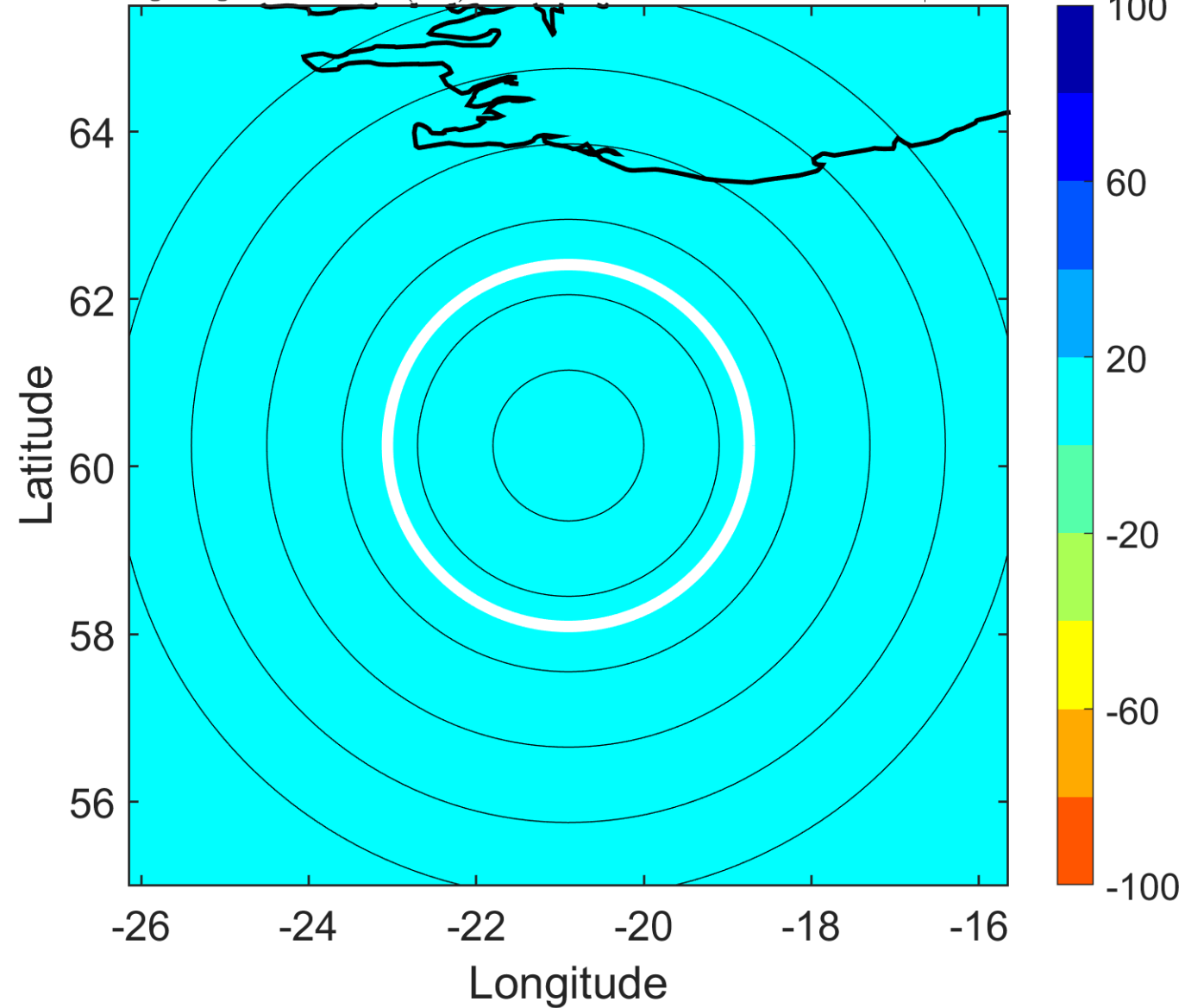

IR BT & Lightning

t: 2006091712 (10.6 LT)

Lightning: 10.6 LT \pm 1.5 h (dots)

PT: null | EA: null

07L (FLORENCE) | 40 kt EX

S: null | H: null

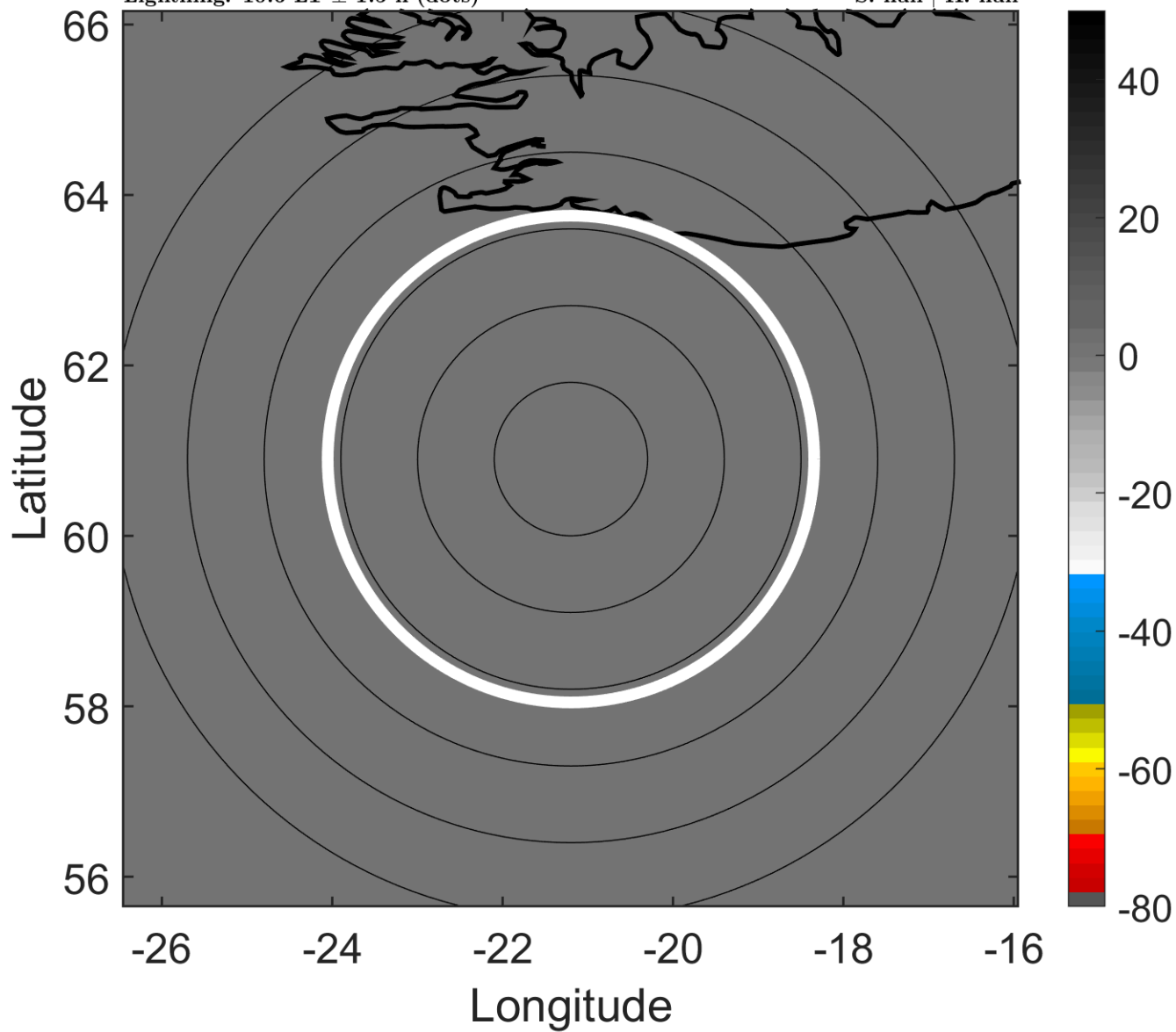

6-h IR BT Differences & Lightning

Δ t: 2006091712 (10.6 LT) - 2006091706 (4.6 LT)

Lightning: 10.6 LT \pm 1.5 h (dots)

PT: null | EA: null

07L (FLORENCE) | 40 kt EX

S: null | H: null

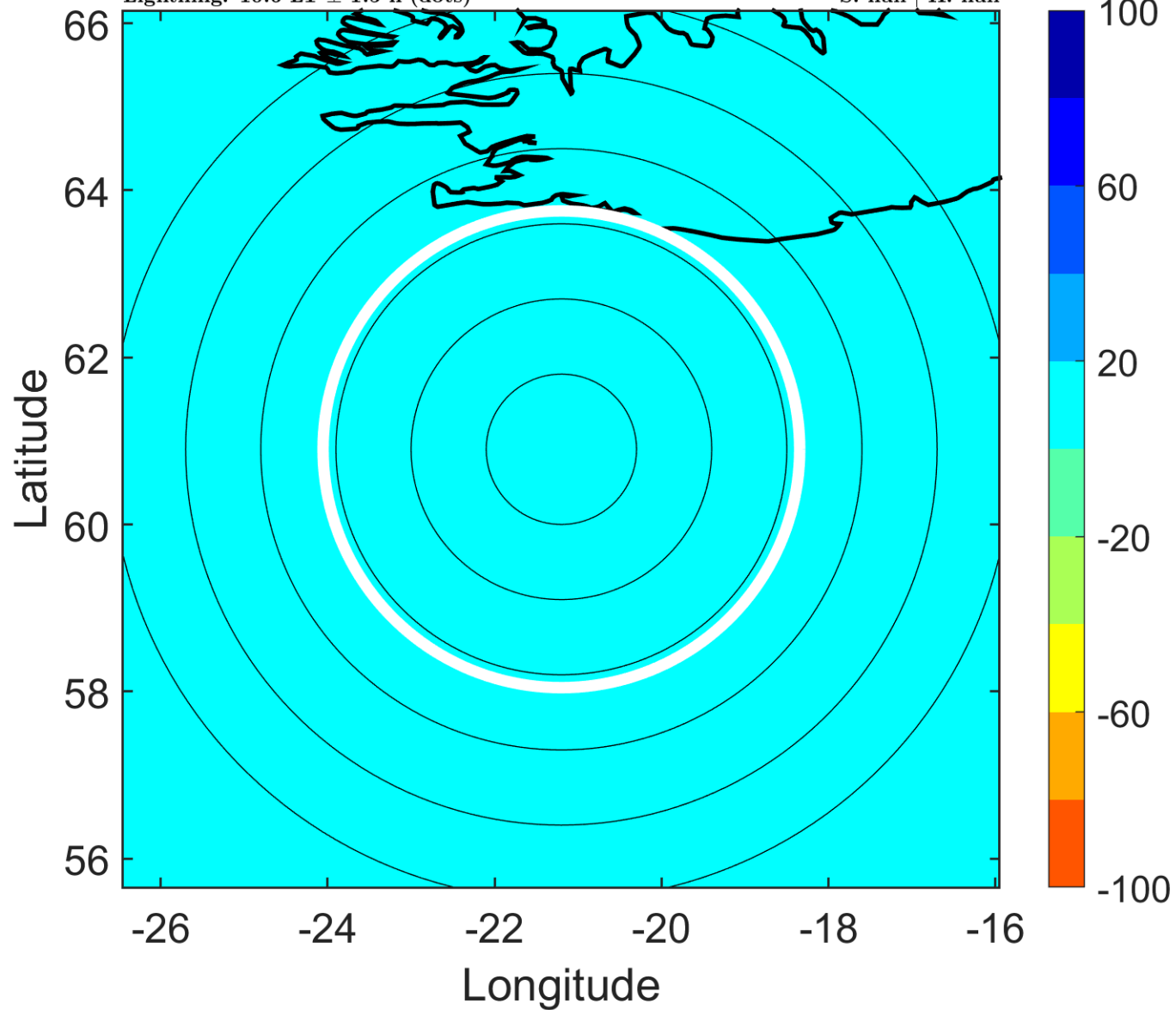

IR BT & Lightning

t: 2006091715 (13.5 LT)

Lightning: 13.5 LT \pm 1.5 h (dots)

PT: null | EA: null

07L (FLORENCE) | 42.5 kt EX

S: null | H: null

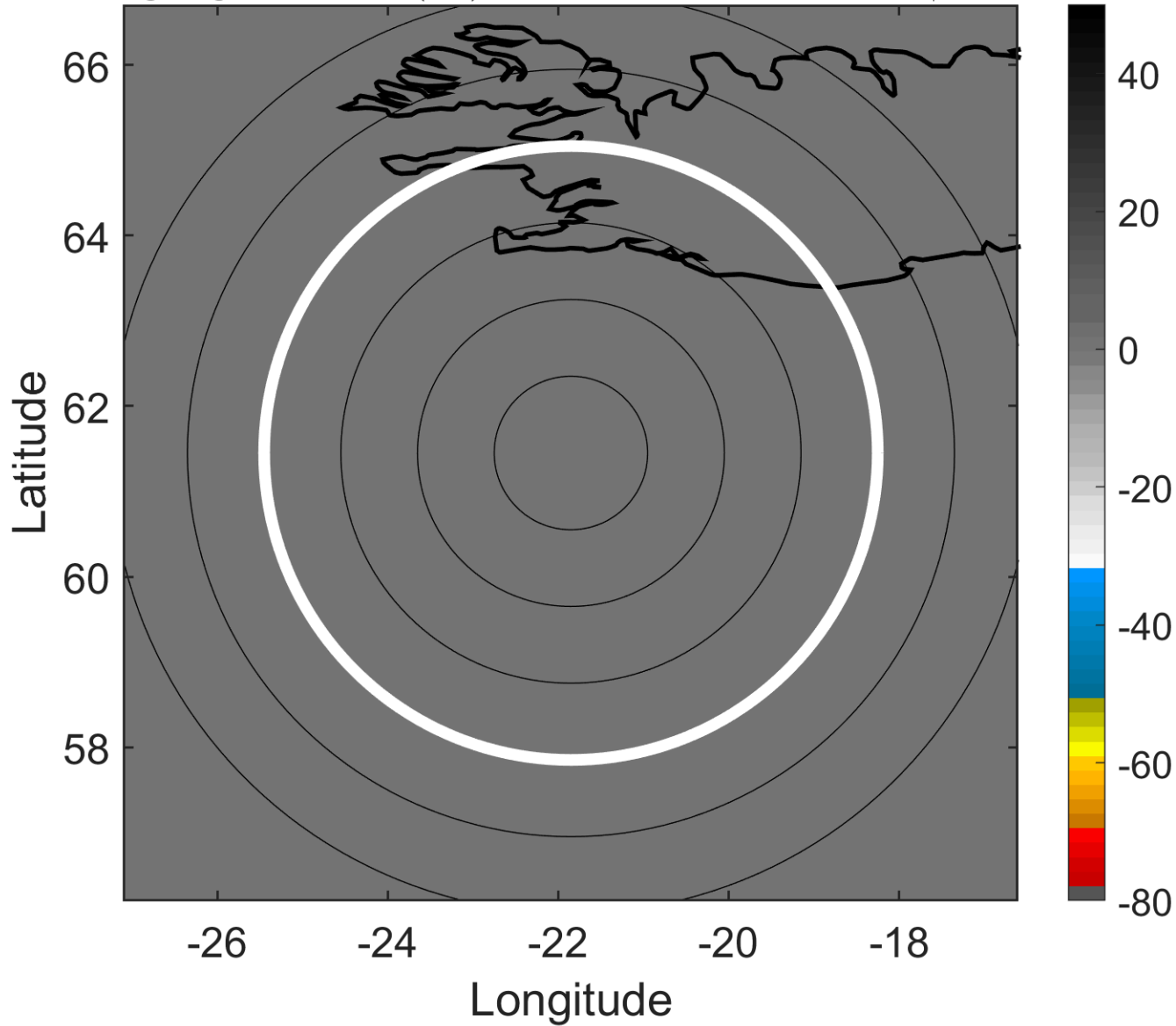

6-h IR BT Differences & Lightning

Δ t: 2006091715 (13.5 LT) - 2006091709 (7.6 LT)

Lightning: 13.5 LT \pm 1.5 h (dots)

PT: null | EA: null

07L (FLORENCE) | 42.5 kt EX

S: null | H: null

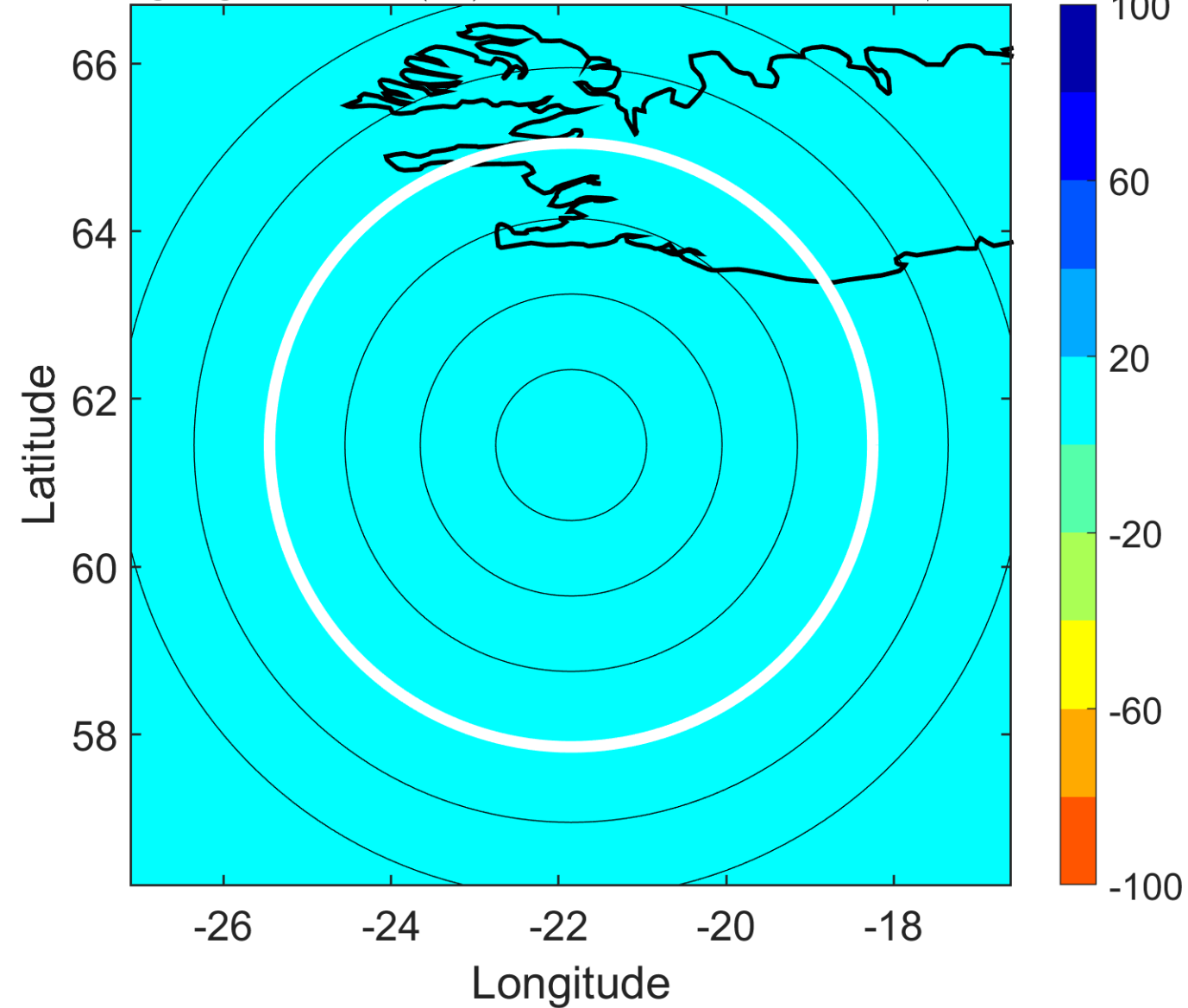

IR BT & Lightning

t: 2006091718 (16.5 LT)

Lightning: 16.5 LT \pm 1.5 h (dots)

PT: null | EA: null

07L (FLORENCE) | 45 kt EX

S: null | H: null

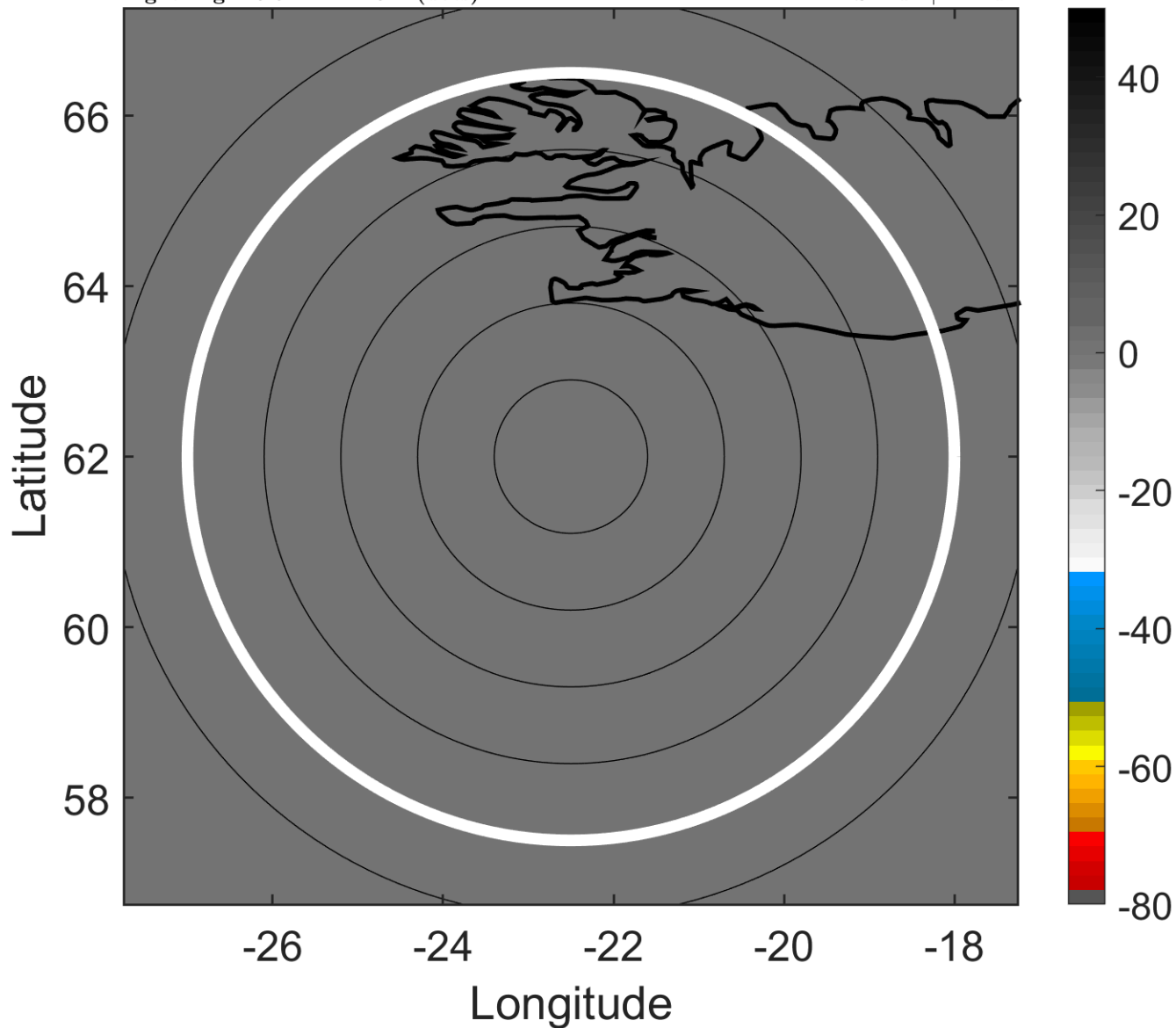

6-h IR BT Differences & Lightning

Δ t: 2006091718 (16.5 LT) - 2006091712 (10.6 LT)

Lightning: 16.5 LT \pm 1.5 h (dots)

PT: null | EA: null

07L (FLORENCE) | 45 kt EX

S: null | H: null

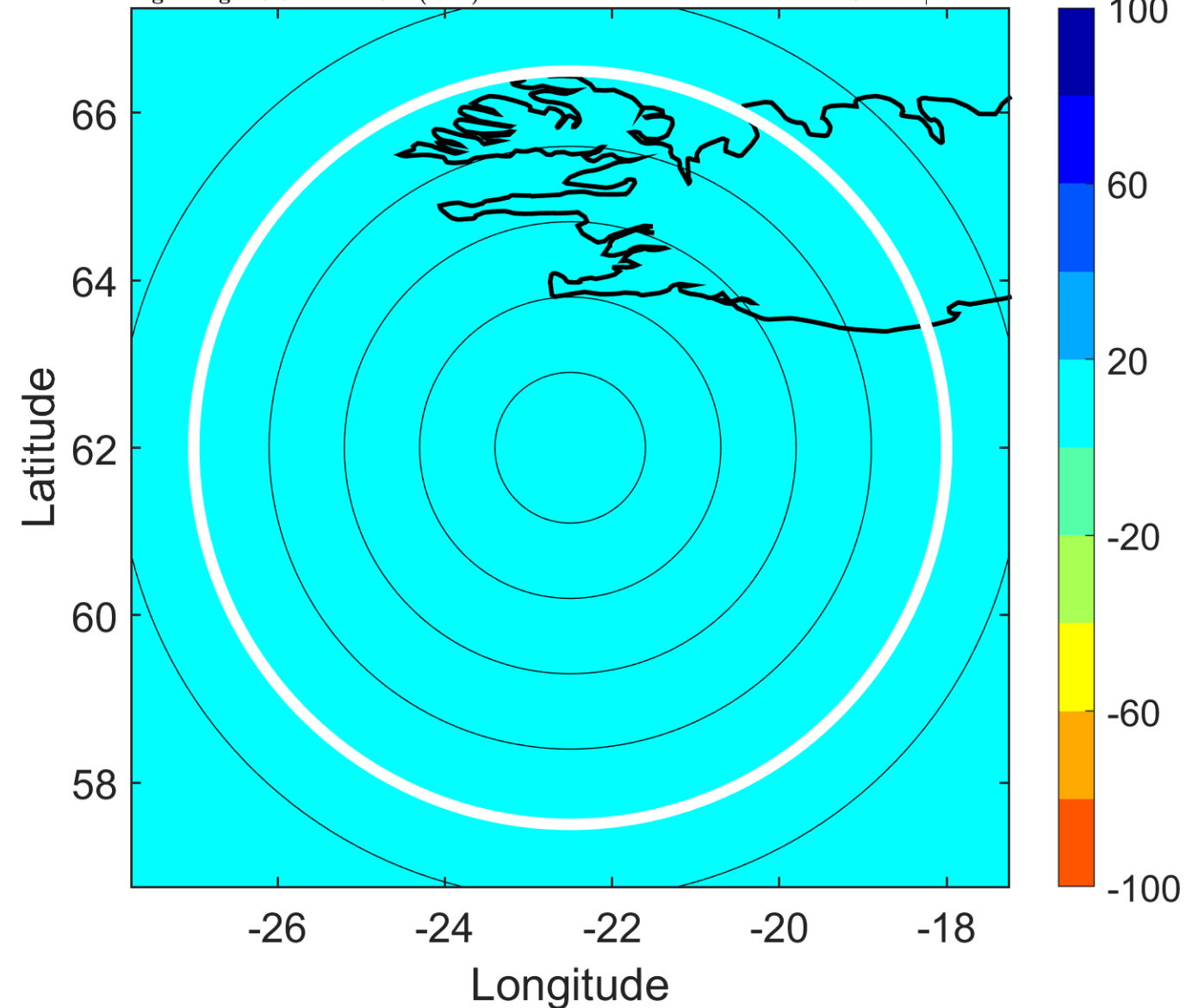

IR BT & Lightning

t: 2006091721 (19.4 LT)

Lightning: 19.4 LT \pm 1.5 h (dots)

PT: null | EA: null

07L (FLORENCE) | 47.5 kt EX

S: null | H: null

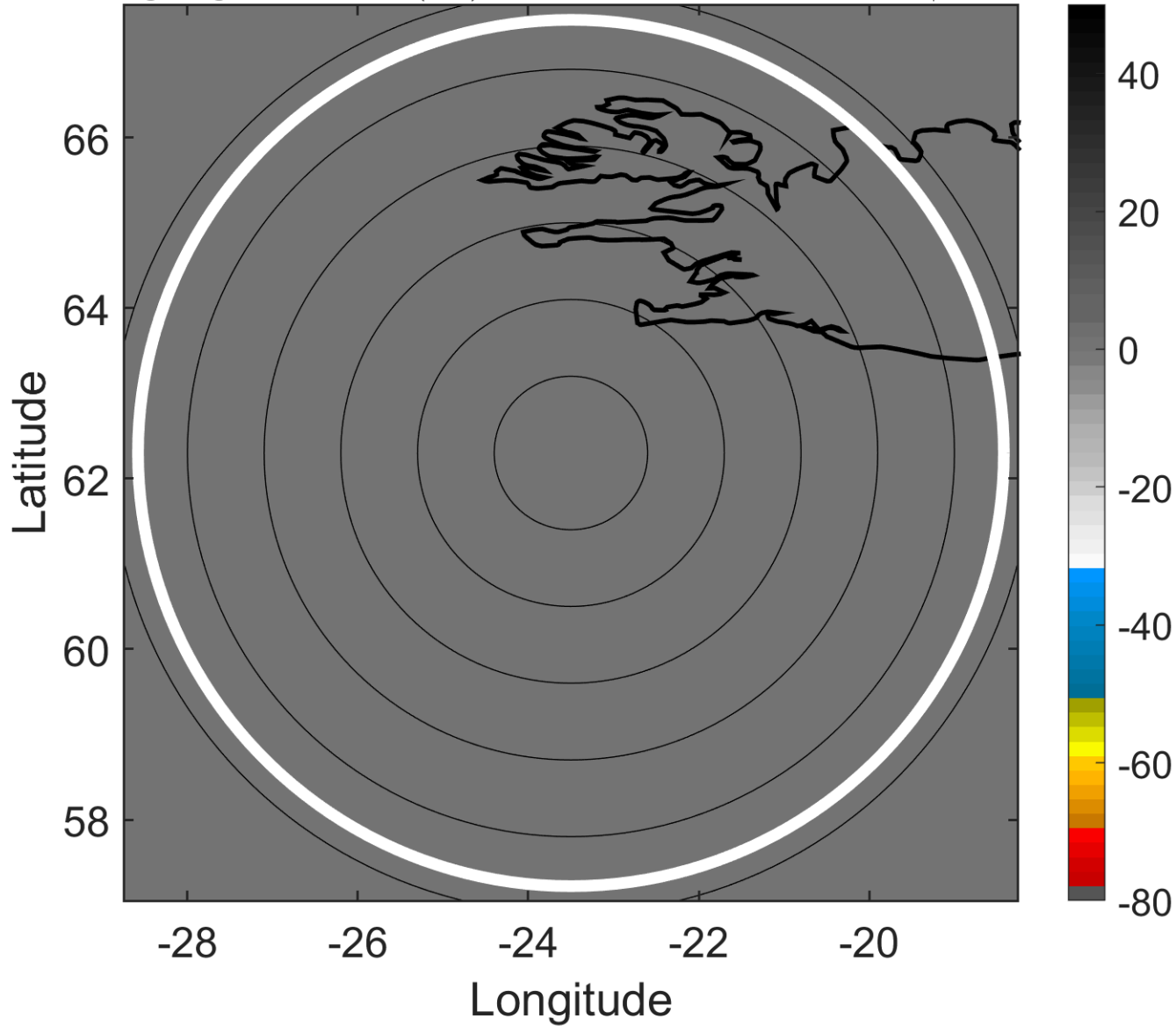

6-h IR BT Differences & Lightning

Δ t: 2006091721 (19.4 LT) - 2006091715 (13.5 LT)

Lightning: 19.4 LT \pm 1.5 h (dots)

PT: null | EA: null

07L (FLORENCE) | 47.5 kt EX

S: null | H: null

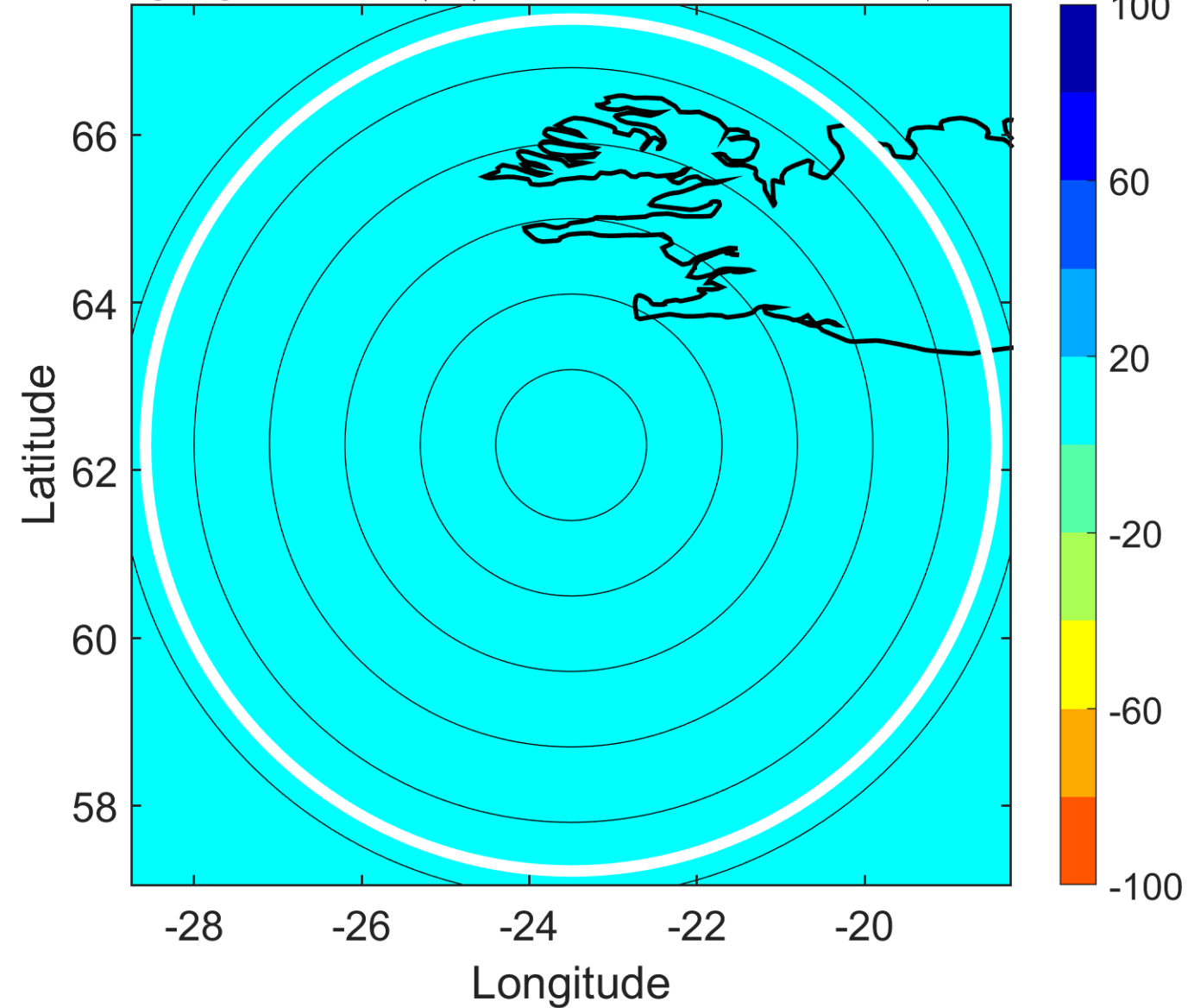

IR BT & Lightning

t: 2006091800 (22.4 LT)

Lightning: 22.4 LT \pm 1.5 h (dots)

PT: null | EA: null

07L (FLORENCE) | 50 kt EX

S: null | H: null

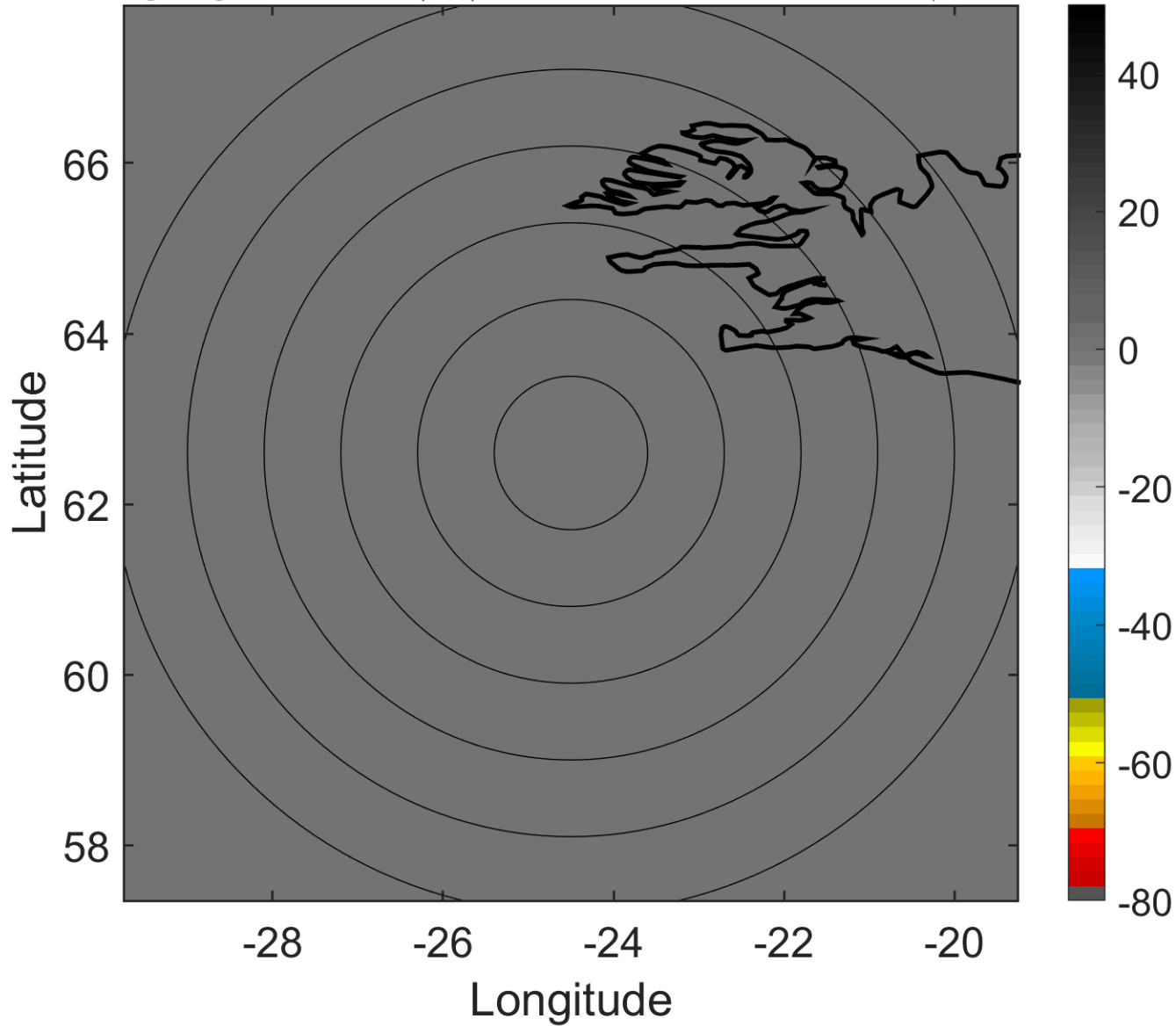

6-h IR BT Differences & Lightning

Δ t: 2006091800 (22.4 LT) - 2006091718 (16.5 LT)

Lightning: 22.4 LT \pm 1.5 h (dots)

PT: null | EA: null

07L (FLORENCE) | 50 kt EX

S: null | H: null

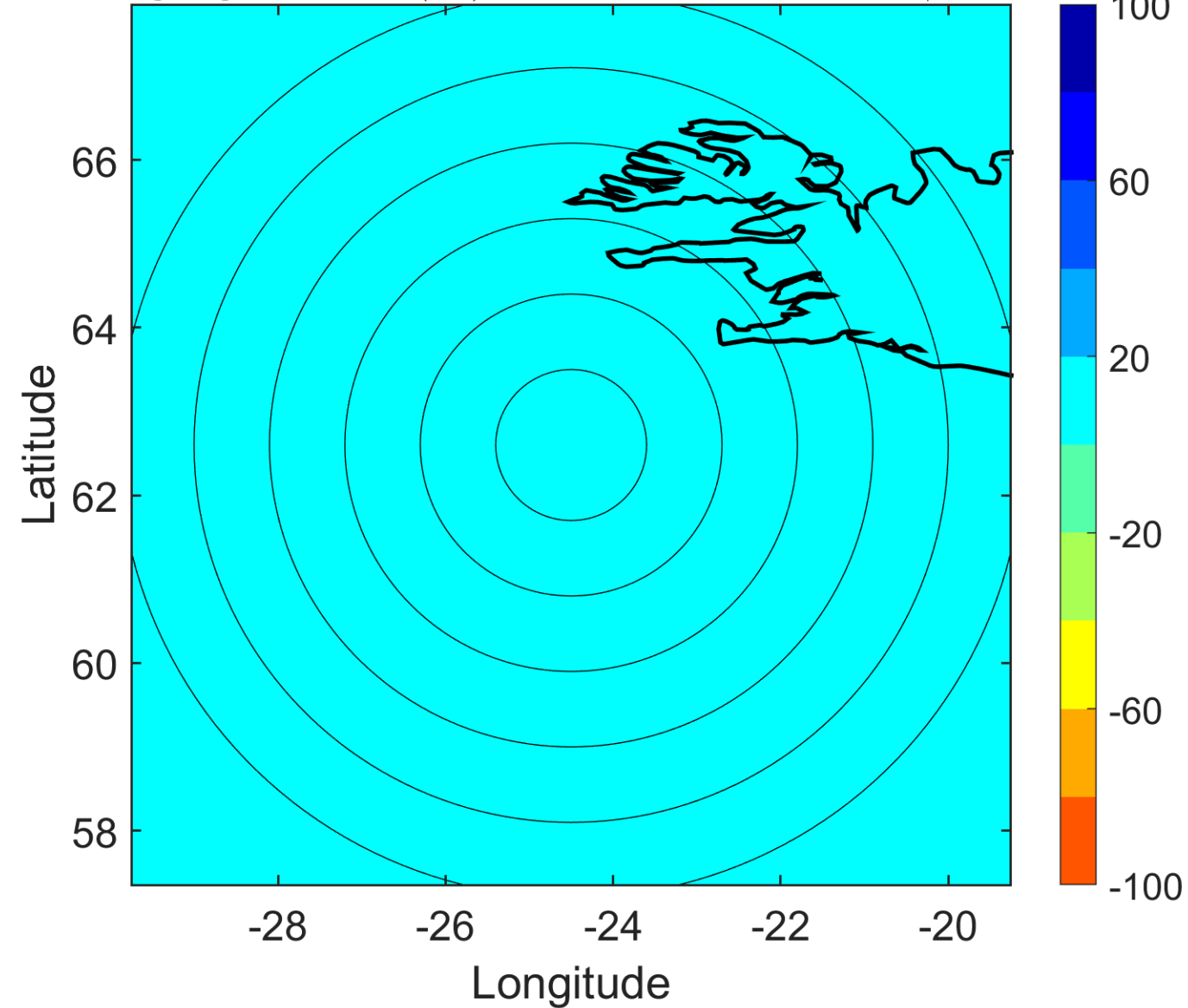

IR BT & Lightning

t: 2006091803 (1.3 LT)

Lightning: 1.3 LT \pm 1.5 h (dots)

PT: null | EA: null

07L (FLORENCE) | 50 kt EX

S: null | H: null

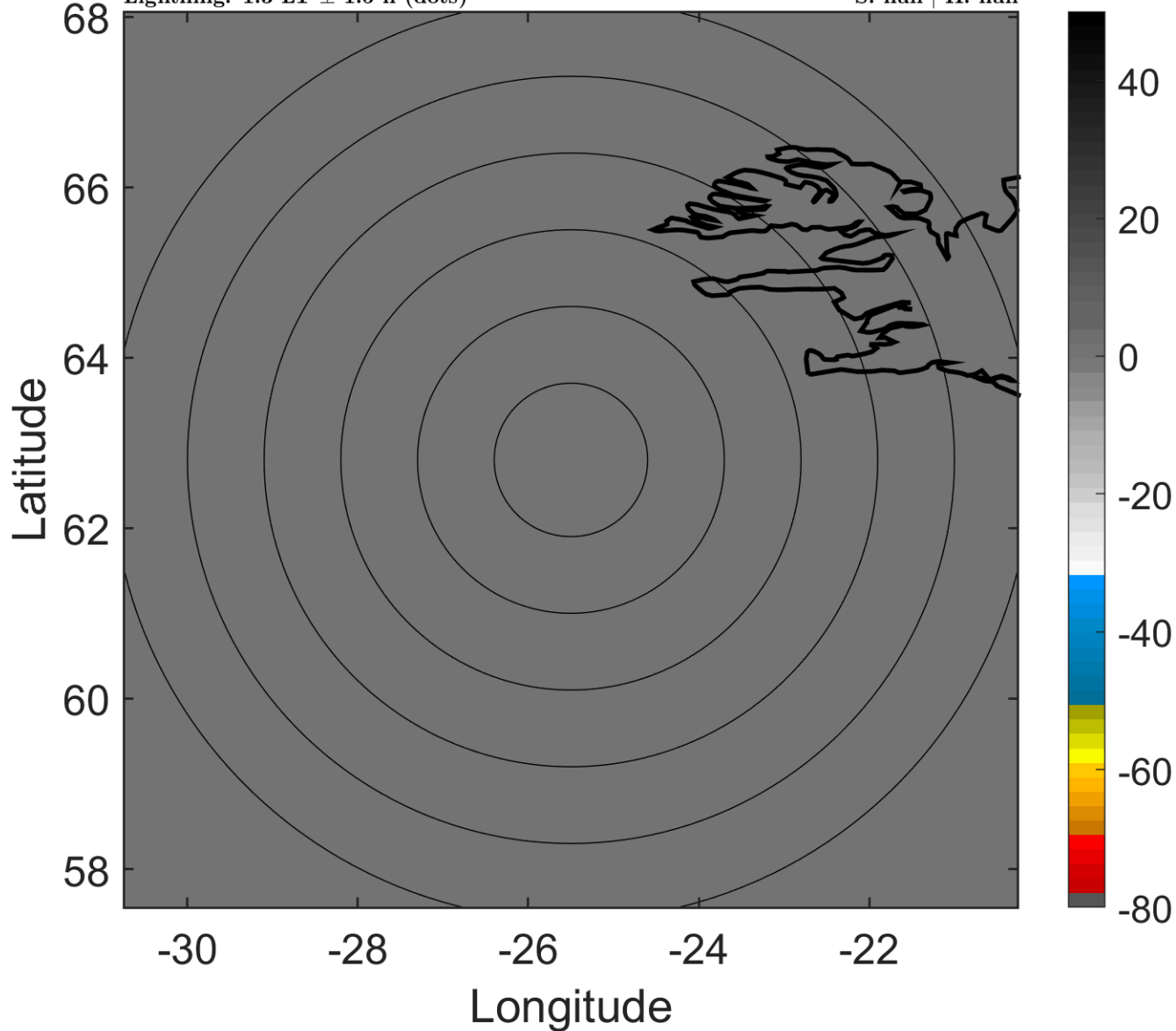

6-h IR BT Differences & Lightning

Δ t: 2006091803 (1.3 LT) - 2006091721 (19.4 LT)

Lightning: 1.3 LT \pm 1.5 h (dots)

PT: null | EA: null

07L (FLORENCE) | 50 kt EX

S: null | H: null

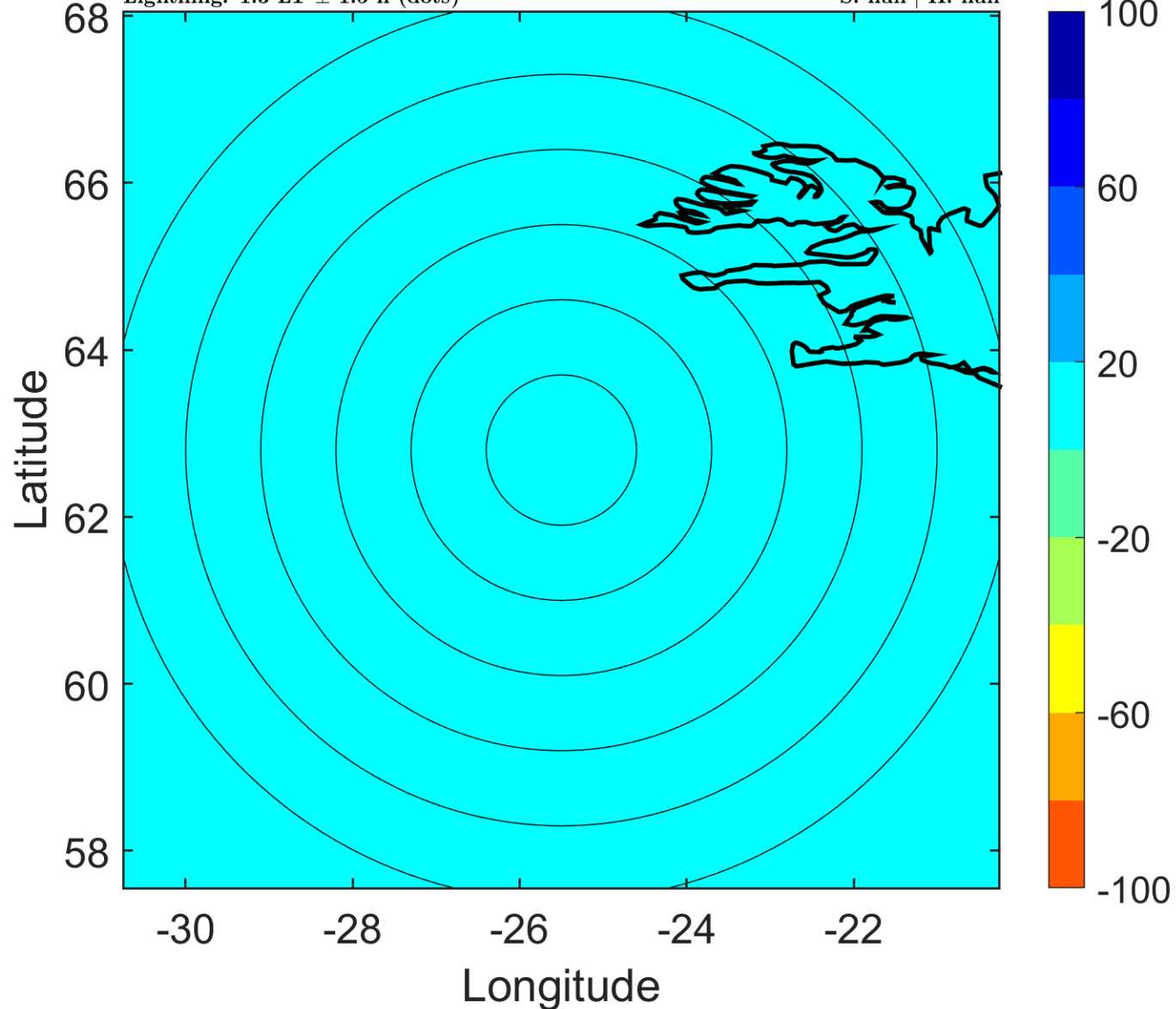

IR BT & Lightning

t: 2006091806 (4.2 LT)

Lightning: 4.2 LT \pm 1.5 h (dots)

PT: null | EA: null

07L (FLORENCE) | 50 kt EX

S: null | H: null

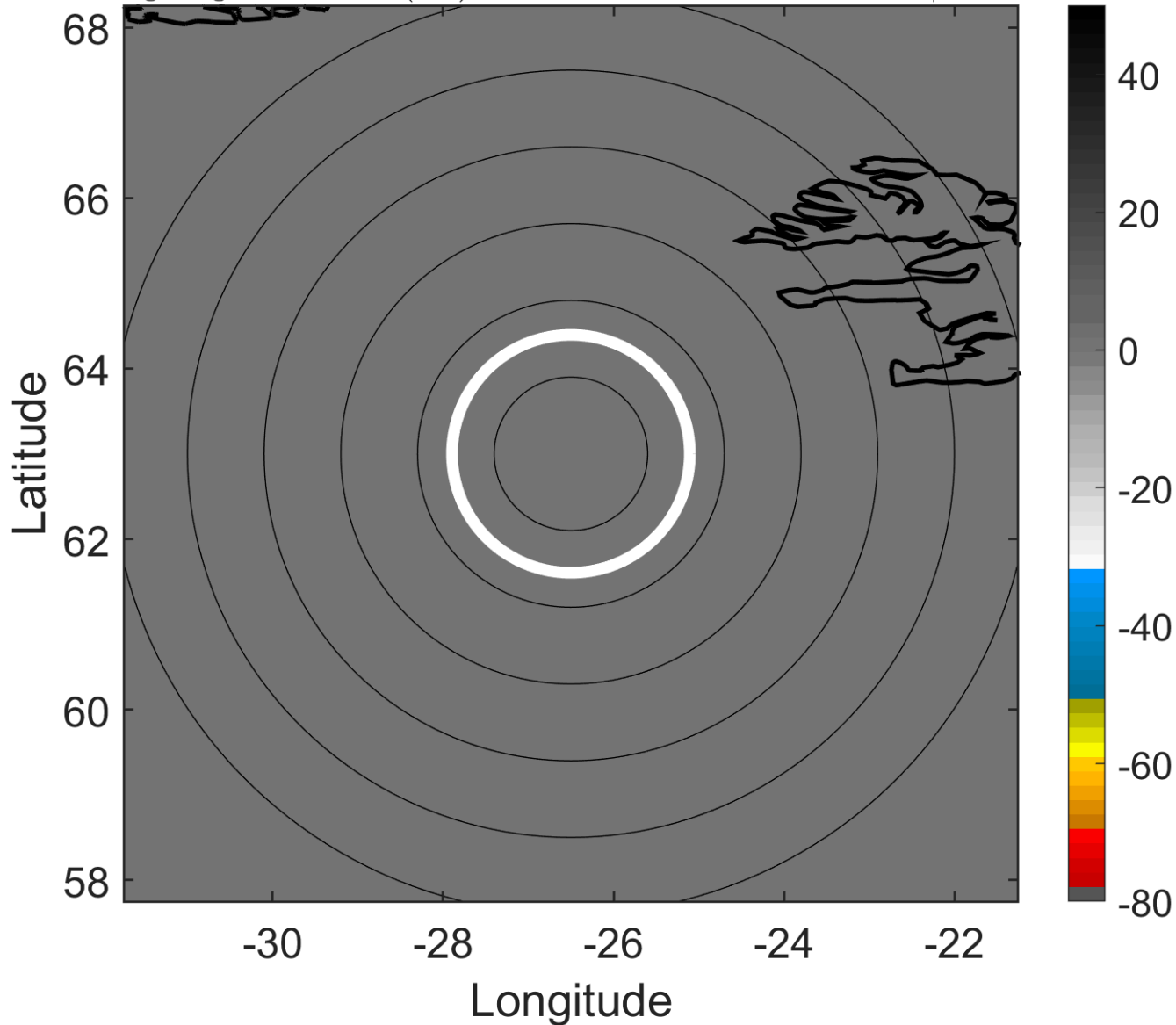

6-h IR BT Differences & Lightning

Δ t: 2006091806 (4.2 LT) - 2006091800 (22.4 LT)

Lightning: 4.2 LT \pm 1.5 h (dots)

PT: null | EA: null

07L (FLORENCE) | 50 kt EX

S: null | H: null

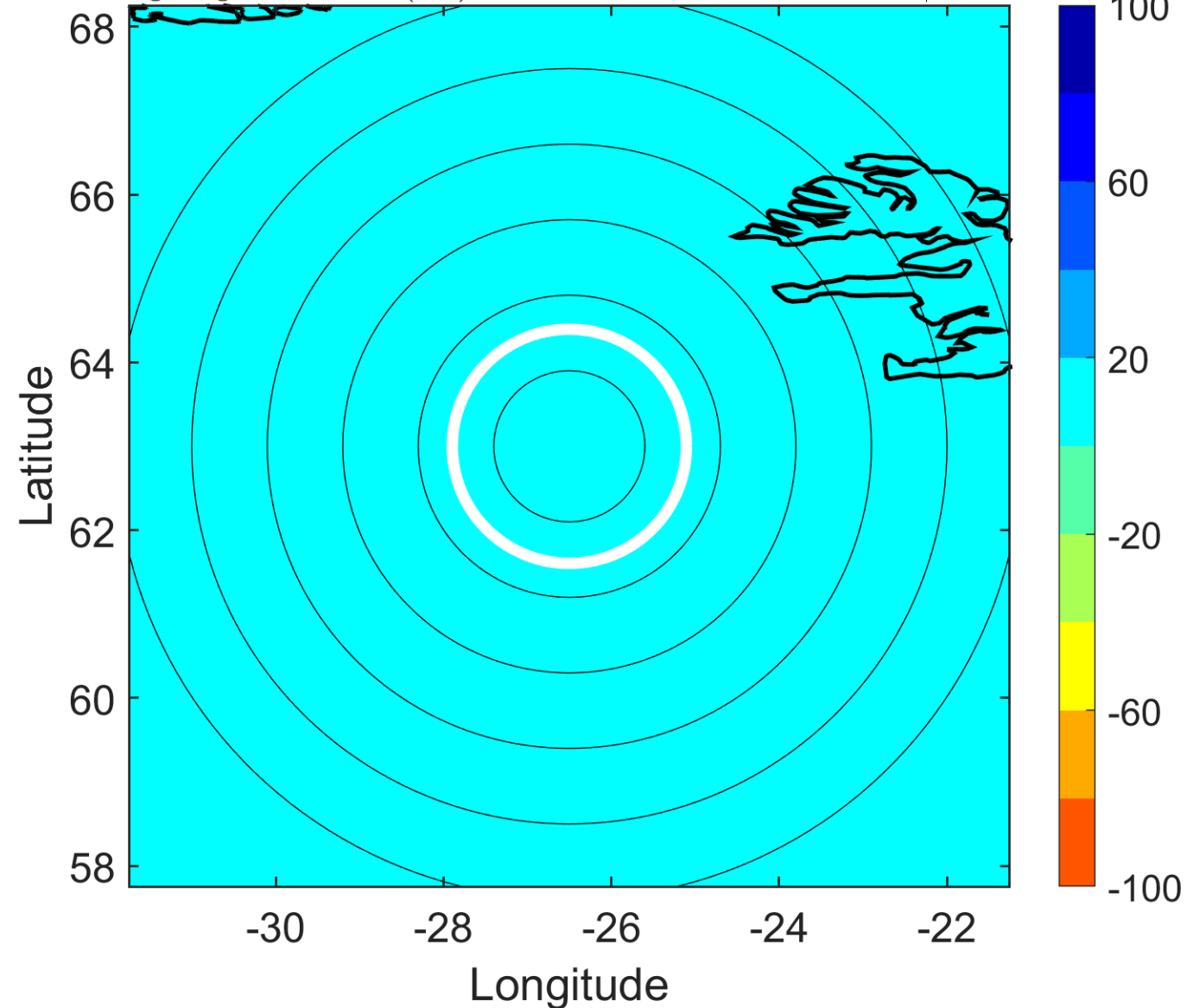

IR BT & Lightning

t: 2006091809 (7.2 LT)

Lightning: 7.2 LT \pm 1.5 h (dots)

PT: null | EA: null

07L (FLORENCE) | 50 kt EX

S: null | H: null

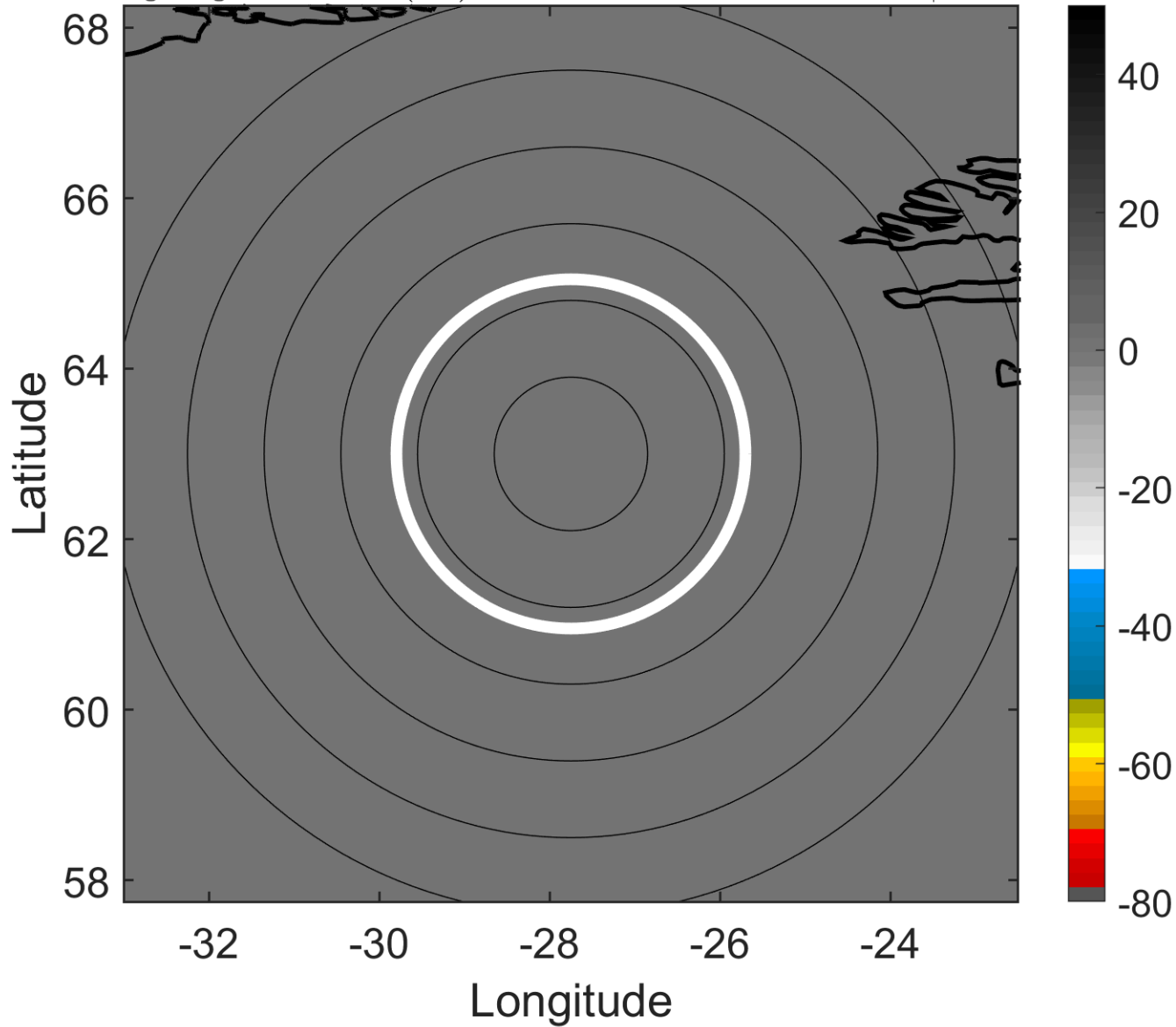

6-h IR BT Differences & Lightning

Δ t: 2006091809 (7.2 LT) - 2006091803 (1.3 LT)

Lightning: 7.2 LT \pm 1.5 h (dots)

PT: null | EA: null

07L (FLORENCE) | 50 kt EX

S: null | H: null

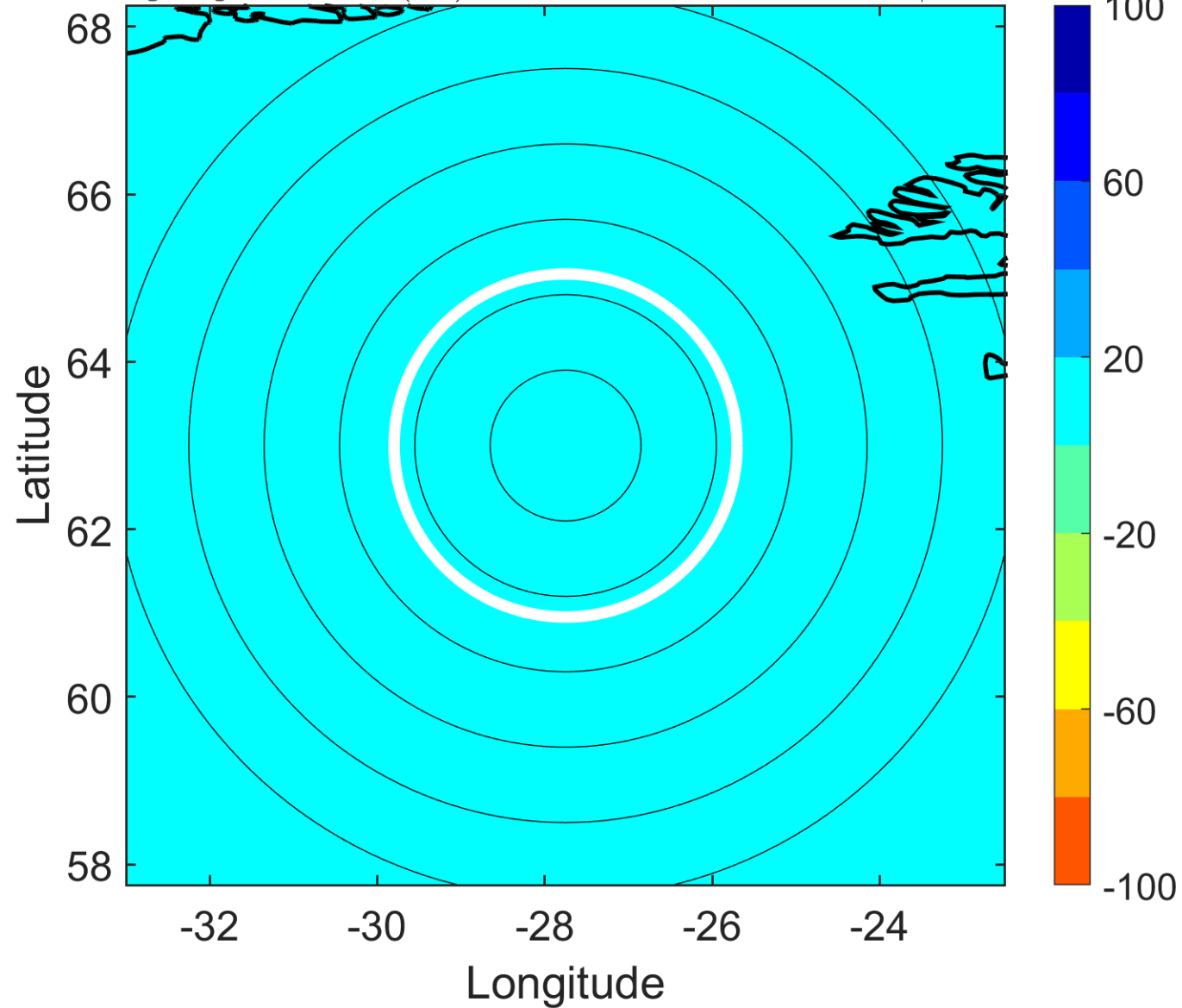

IR BT & Lightning

t: 2006091812 (10.1 LT)

Lightning: 10.1 LT \pm 1.5 h (dots)

PT: null | EA: null

07L (FLORENCE) | 50 kt EX

S: null | H: null

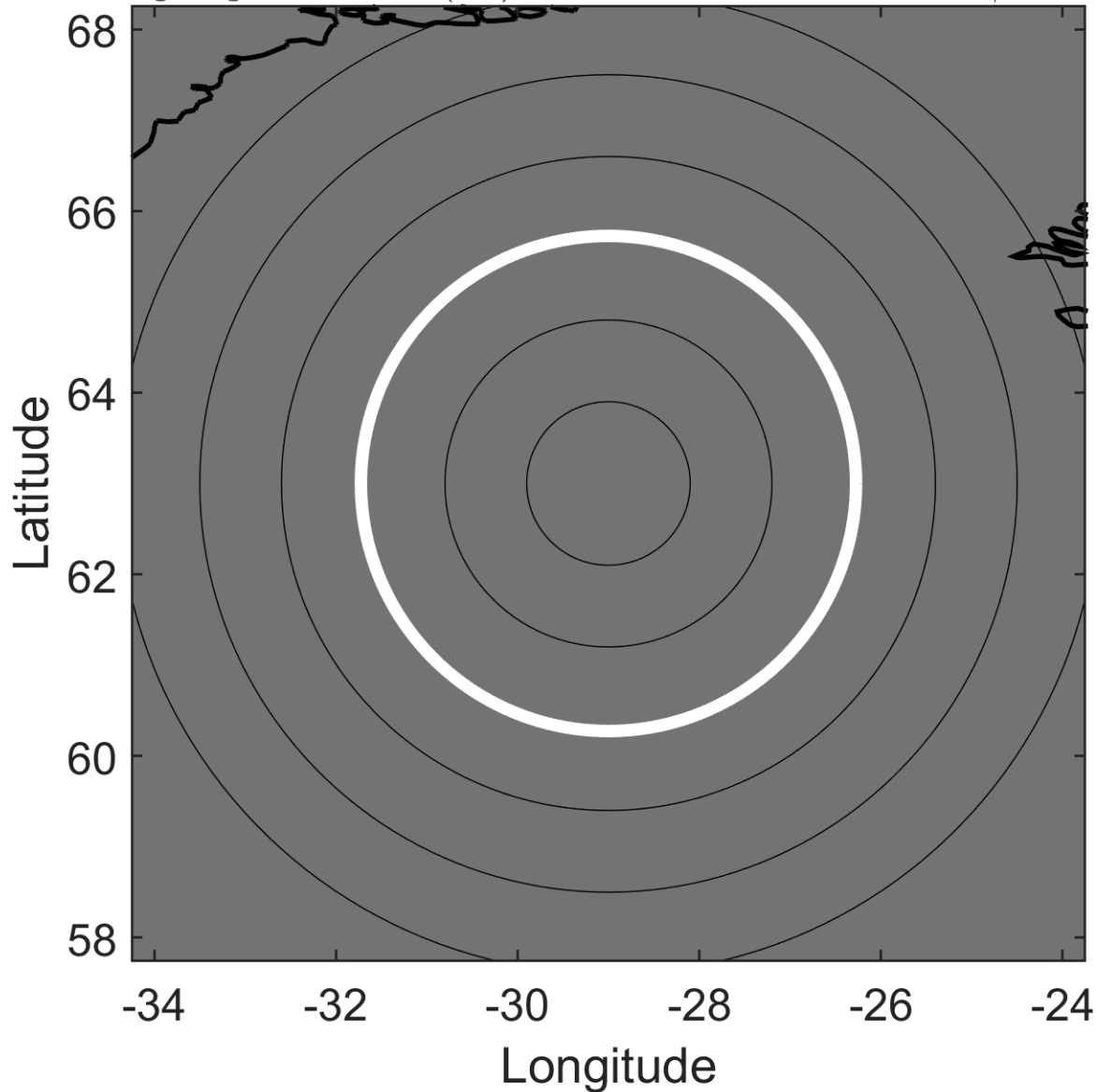

6-h IR BT Differences & Lightning

Δ t: 2006091812 (10.1 LT) - 2006091806 (4.2 LT)

Lightning: 10.1 LT \pm 1.5 h (dots)

PT: null | EA: null

07L (FLORENCE) | 50 kt EX

S: null | H: null

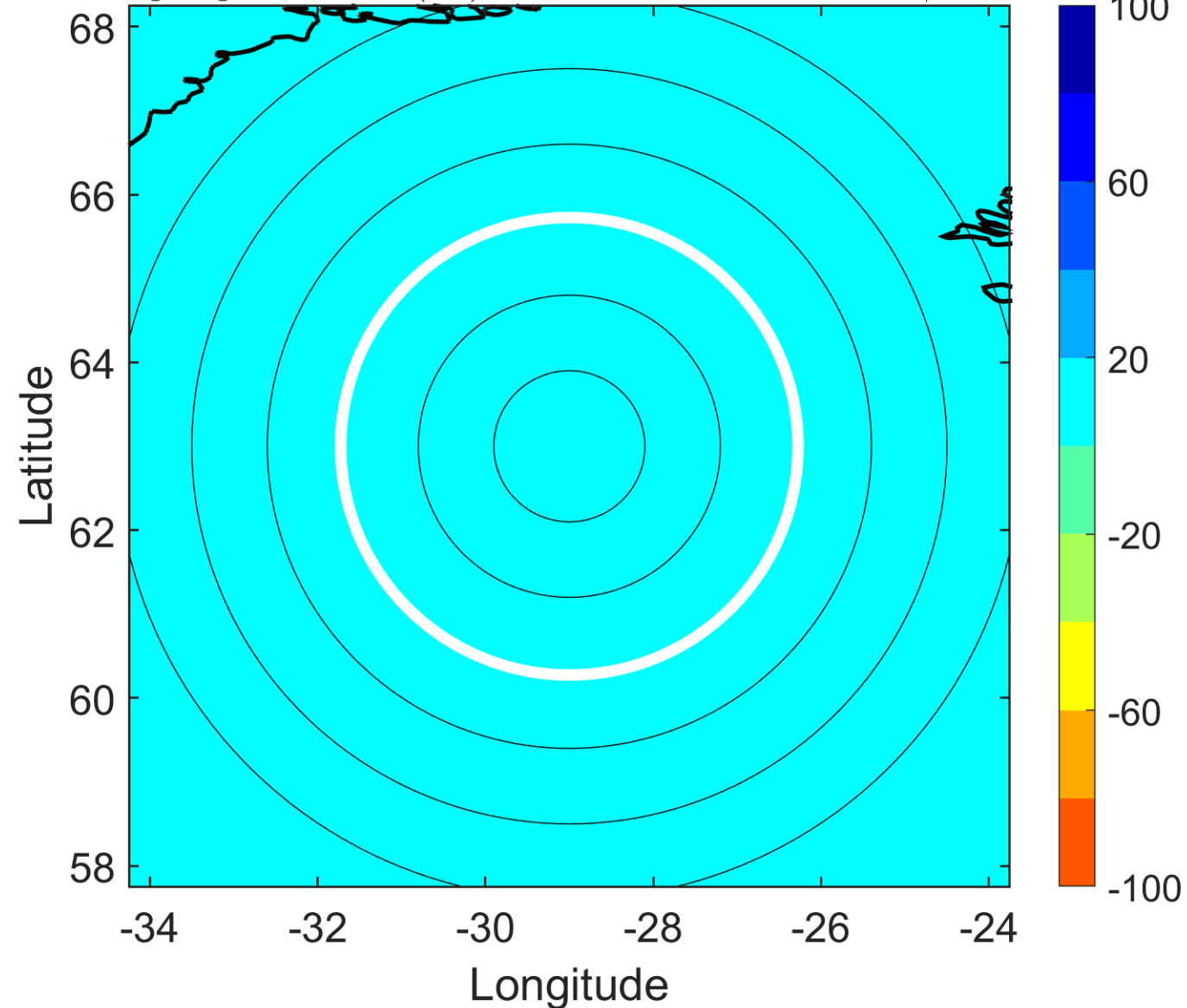

IR BT & Lightning

t: 2006091815 (13 LT)

Lightning: 13 LT \pm 1.5 h (dots)

PT: null | EA: null

07L (FLORENCE) | 50 kt EX

S: null | H: null

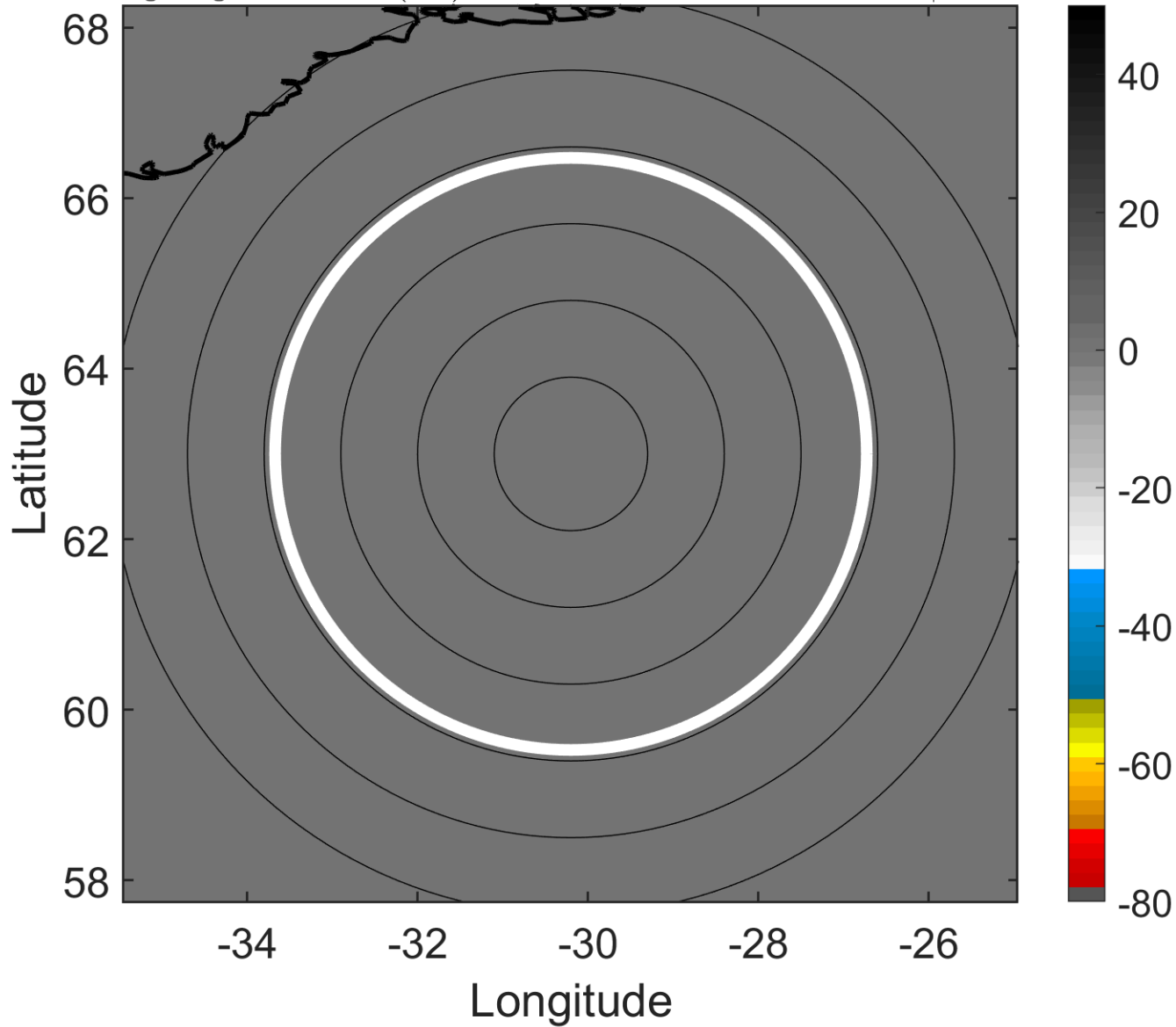

6-h IR BT Differences & Lightning

Δ t: 2006091815 (13 LT) - 2006091809 (7.2 LT)

Lightning: 13 LT \pm 1.5 h (dots)

PT: null | EA: null

07L (FLORENCE) | 50 kt EX

S: null | H: null

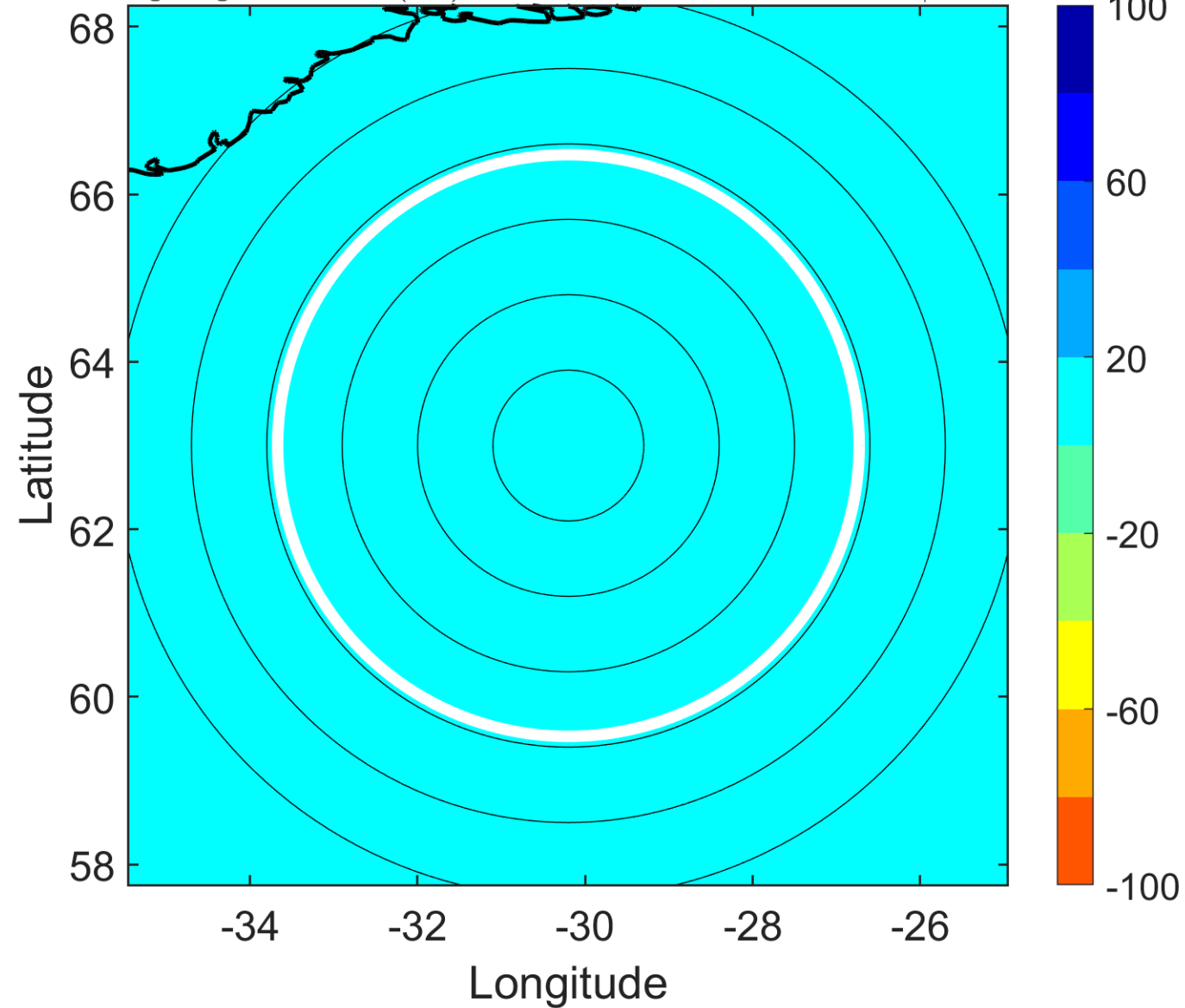

IR BT & Lightning

t: 2006091818 (15.9 LT)

Lightning: 15.9 LT \pm 1.5 h (dots)

PT: null | EA: null

07L (FLORENCE) | 50 kt EX

S: null | H: null

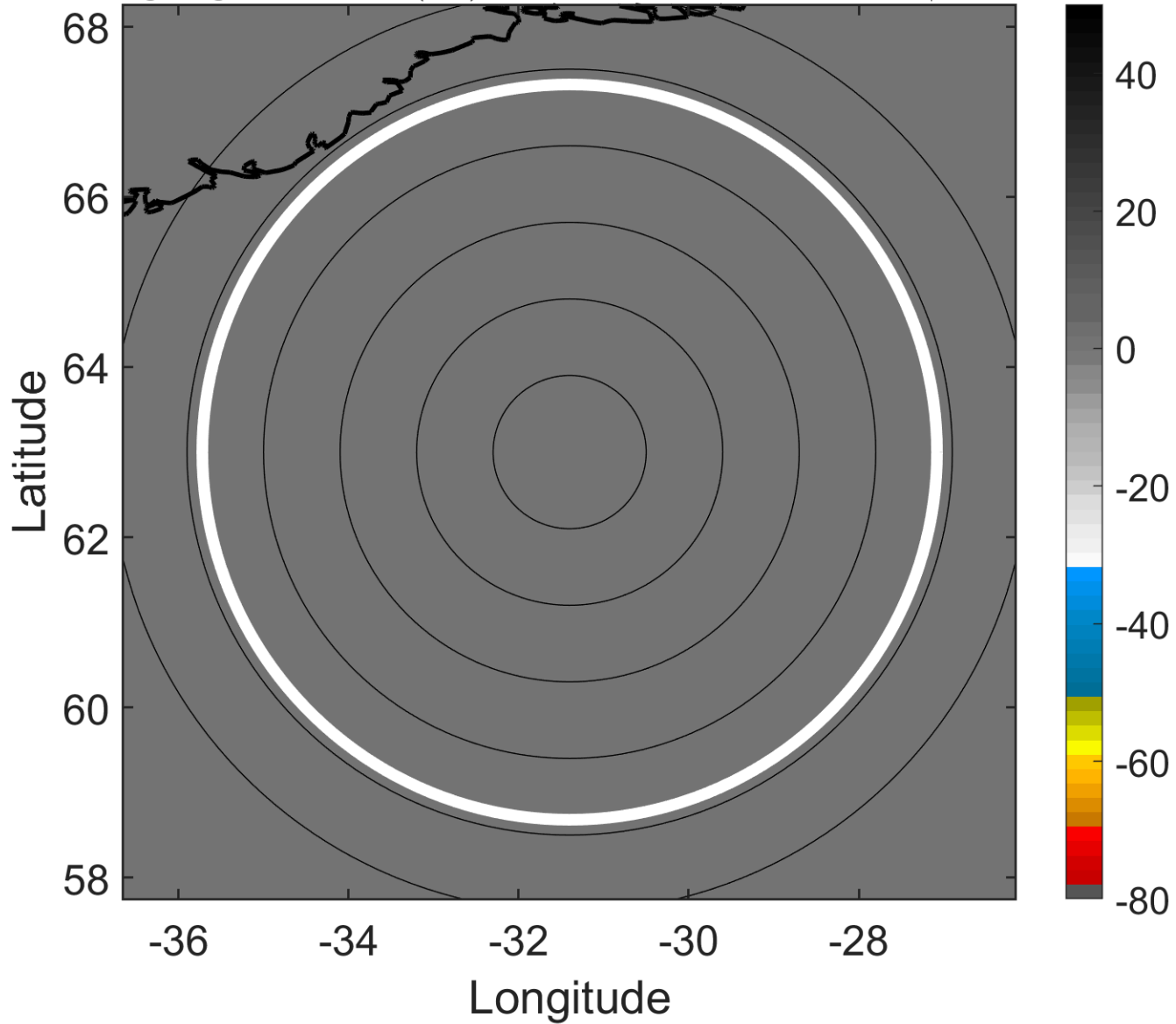

6-h IR BT Differences & Lightning

Δ t: 2006091818 (15.9 LT) - 2006091812 (10.1 LT)

Lightning: 15.9 LT \pm 1.5 h (dots)

PT: null | EA: null

07L (FLORENCE) | 50 kt EX

S: null | H: null

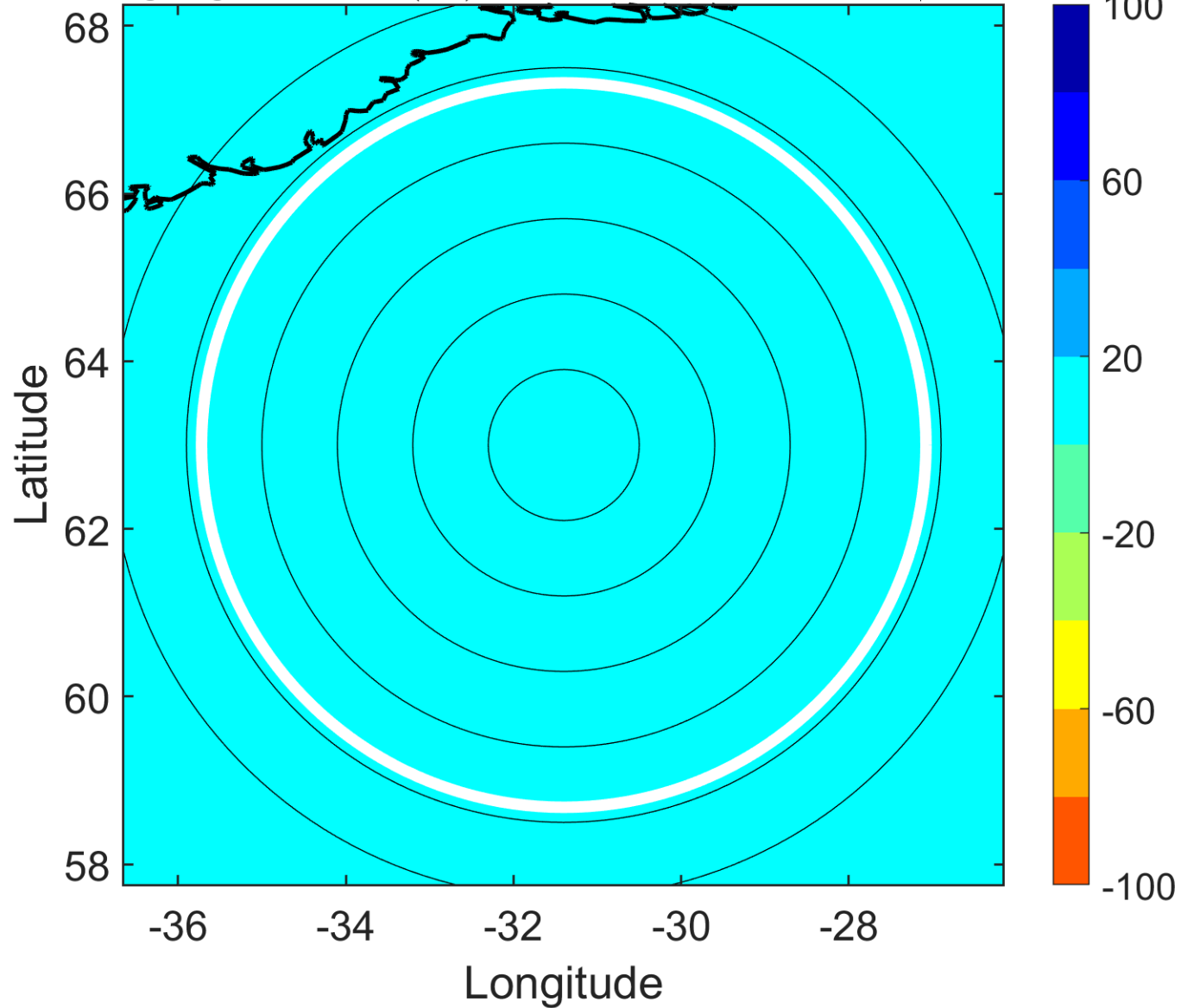

IR BT & Lightning

t: 2006091821 (18.8 LT)

Lightning: 18.8 LT \pm 1.5 h (dots)

PT: null | EA: null

07L (FLORENCE) | 50 kt EX

S: null | H: null

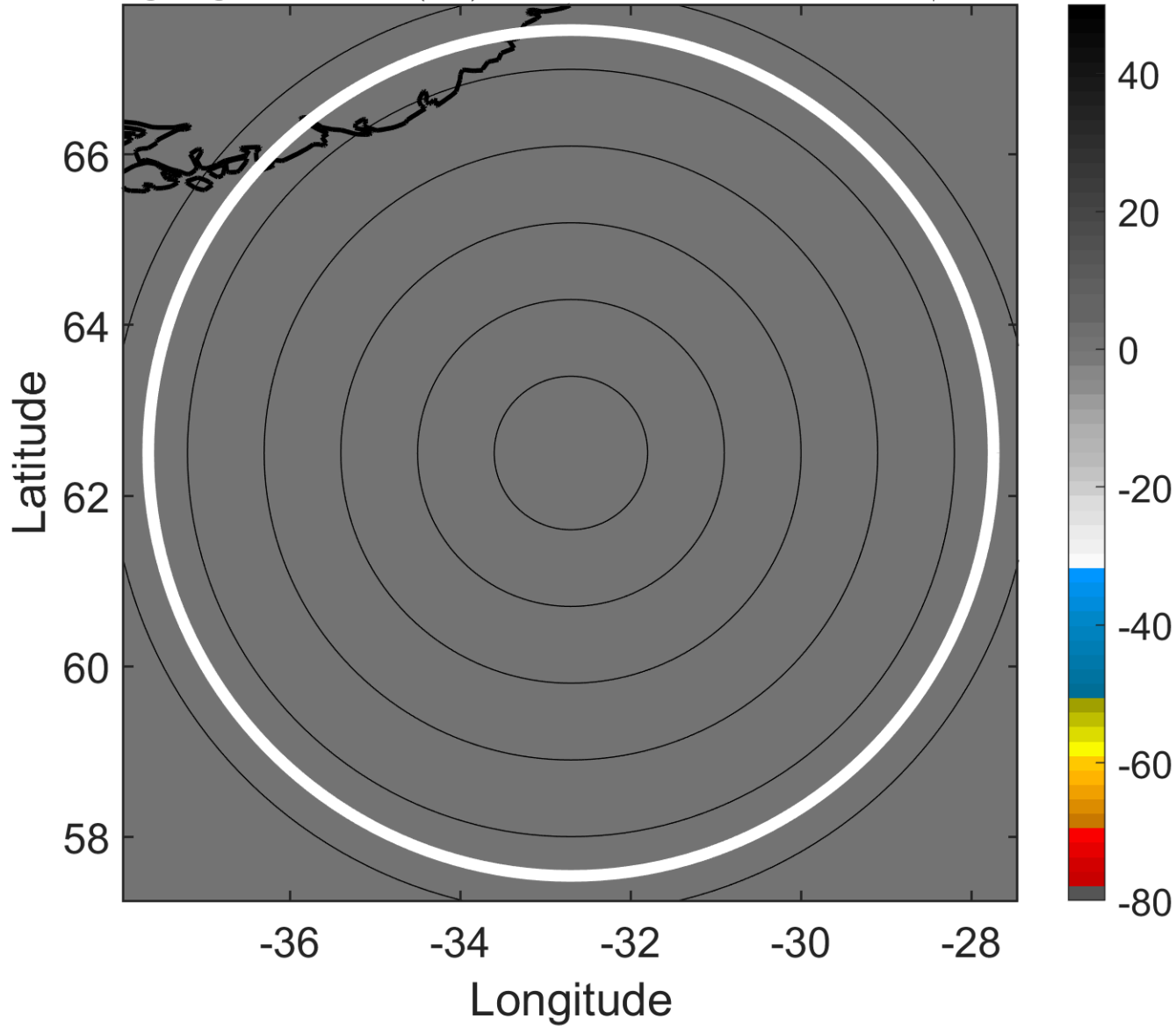

6-h IR BT Differences & Lightning

Δ t: 2006091821 (18.8 LT) - 2006091815 (13 LT)

Lightning: 18.8 LT \pm 1.5 h (dots)

PT: null | EA: null

07L (FLORENCE) | 50 kt EX

S: null | H: null

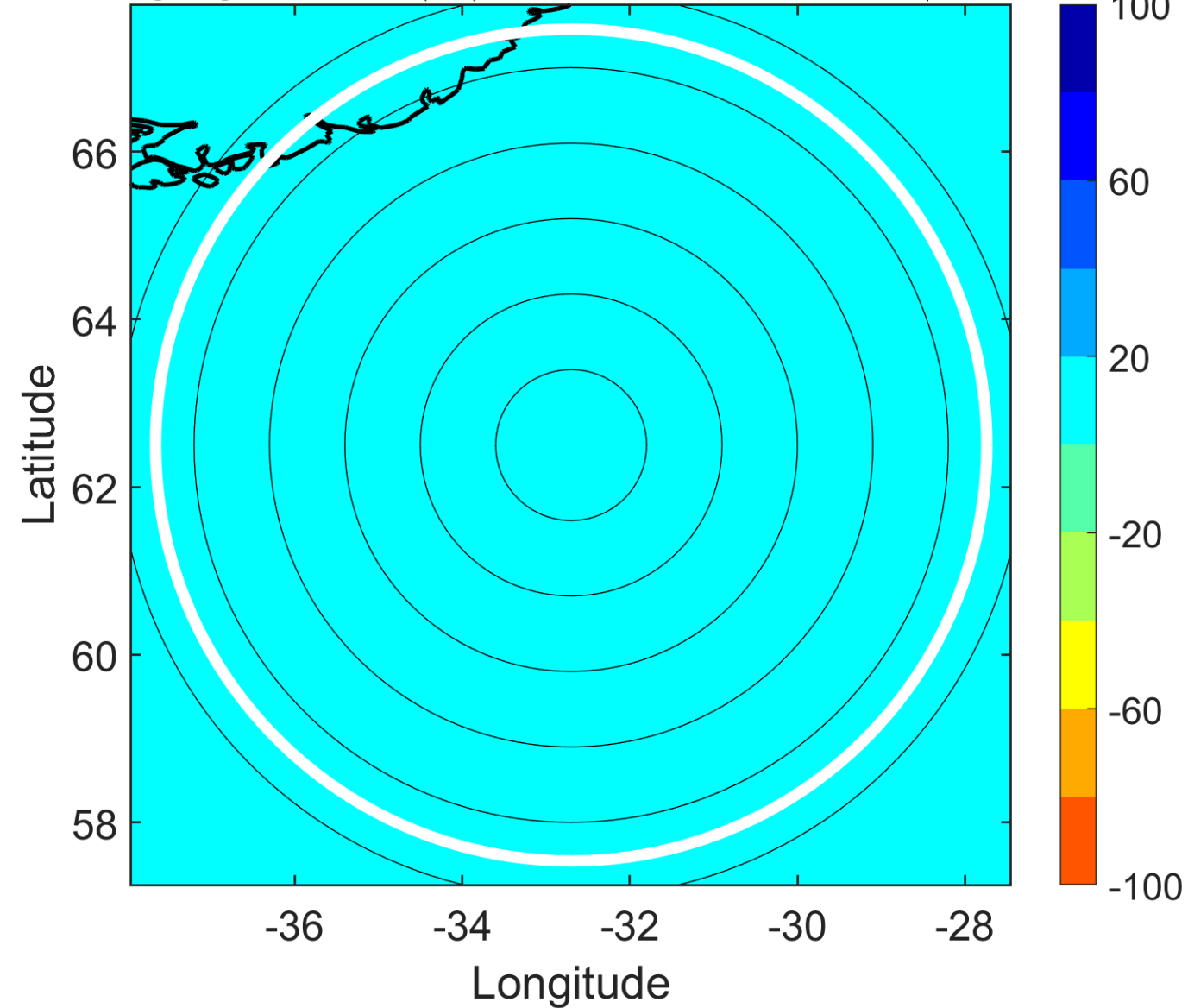

IR BT & Lightning

t: 2006091900 (21.7 LT)

Lightning: 21.7 LT \pm 1.5 h (dots)

PT: null | EA: null

07L (FLORENCE) | 50 kt EX

S: null | H: null

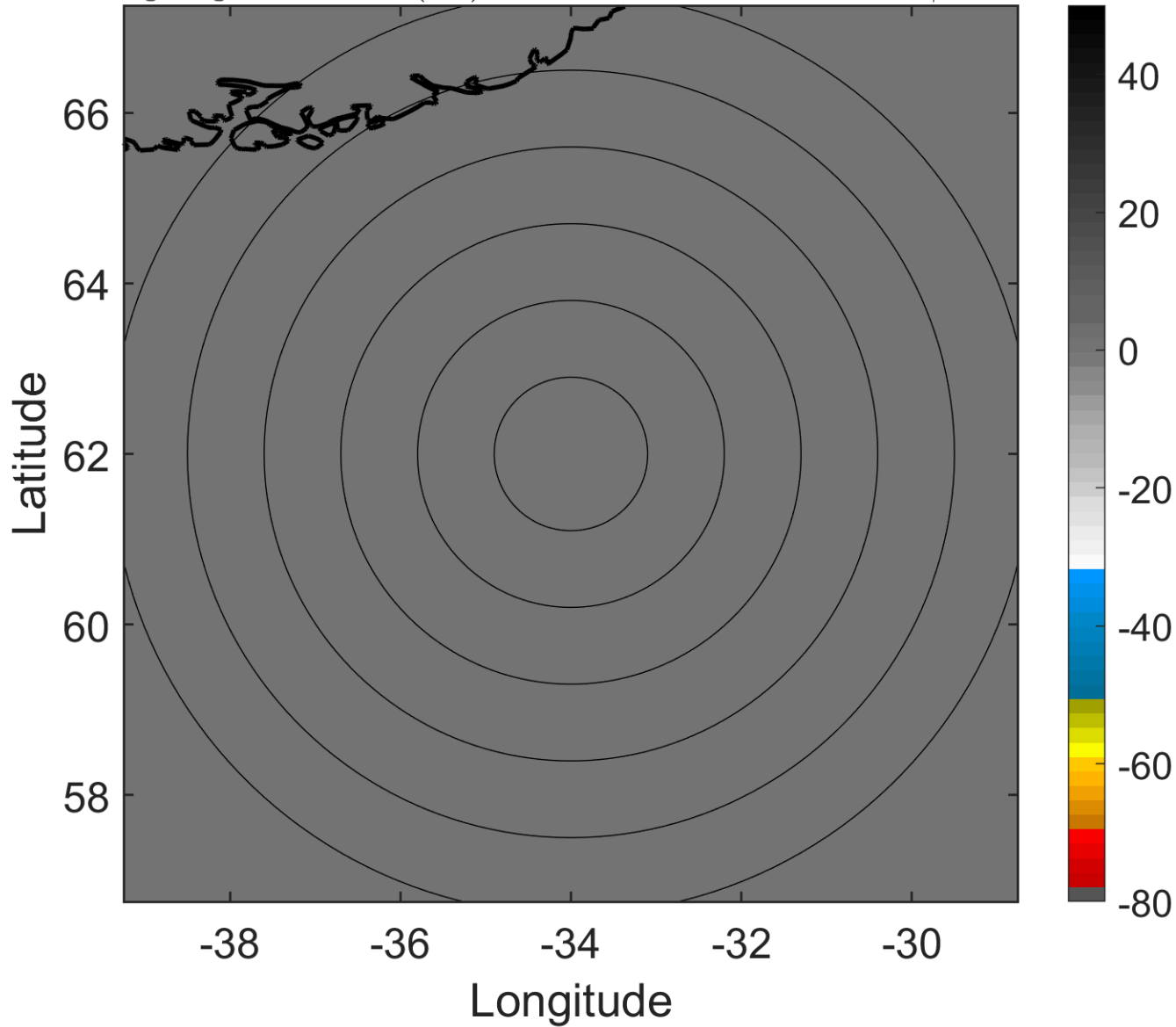

6-h IR BT Differences & Lightning

Δ t: 2006091900 (21.7 LT) - 2006091818 (15.9 LT)

Lightning: 21.7 LT \pm 1.5 h (dots)

PT: null | EA: null

07L (FLORENCE) | 50 kt EX

S: null | H: null

