

IR BT & Lightning

t: 2012080312 (10.4 LT)

Lightning: 10.4 LT \pm 1.5 h (dots)

PT: SLWP | EA: INACT

06L (FLORENCE) | 30 kt LO

S: null | H: null

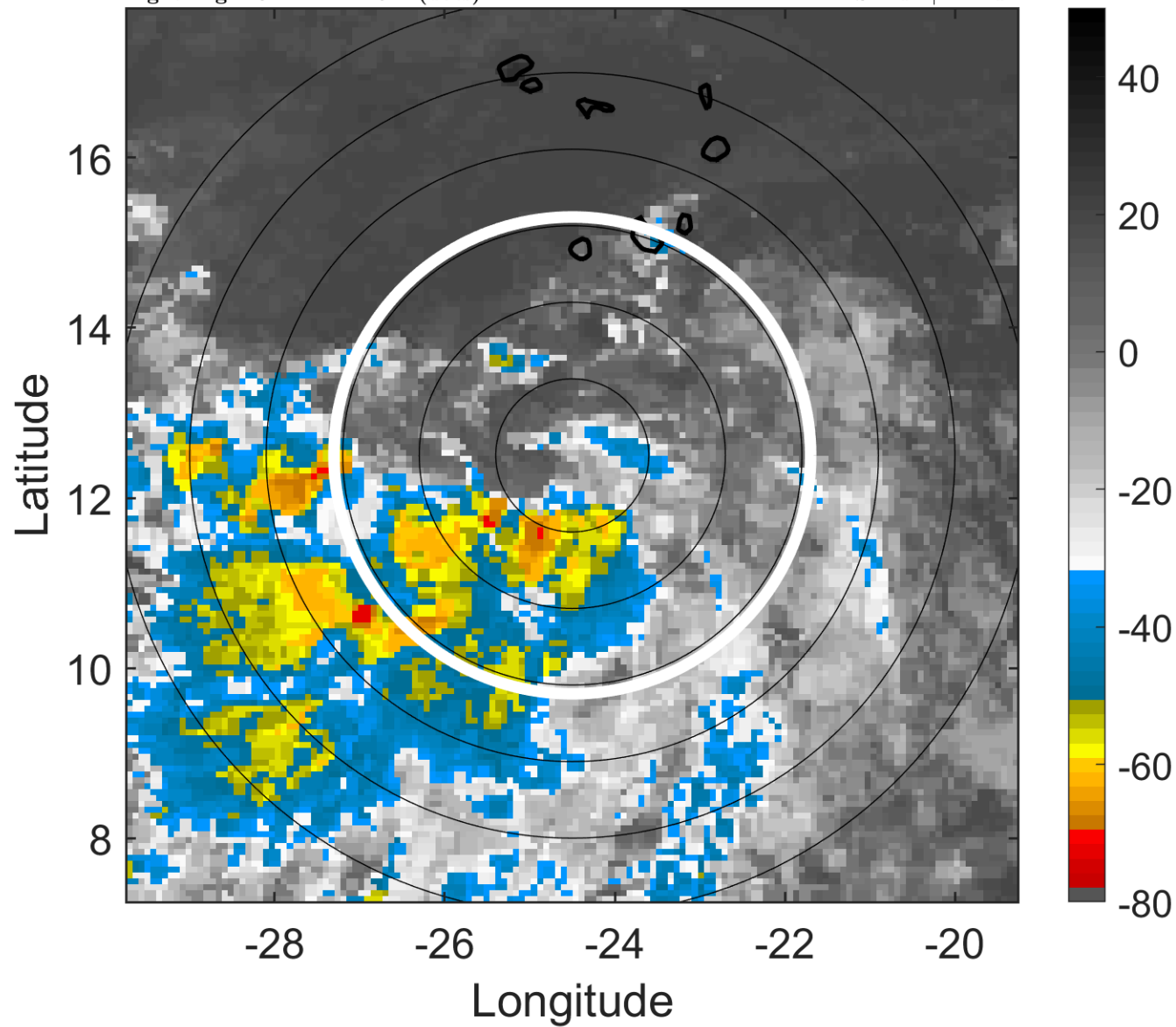

6-h IR BT Differences & Lightning

Δ t: 2012080312 (10.4 LT) - 2012080306 (4.5 LT)

Lightning: 10.4 LT \pm 1.5 h (dots)

PT: SLWP | EA: INACT

06L (FLORENCE) | 30 kt LO

S: null | H: null

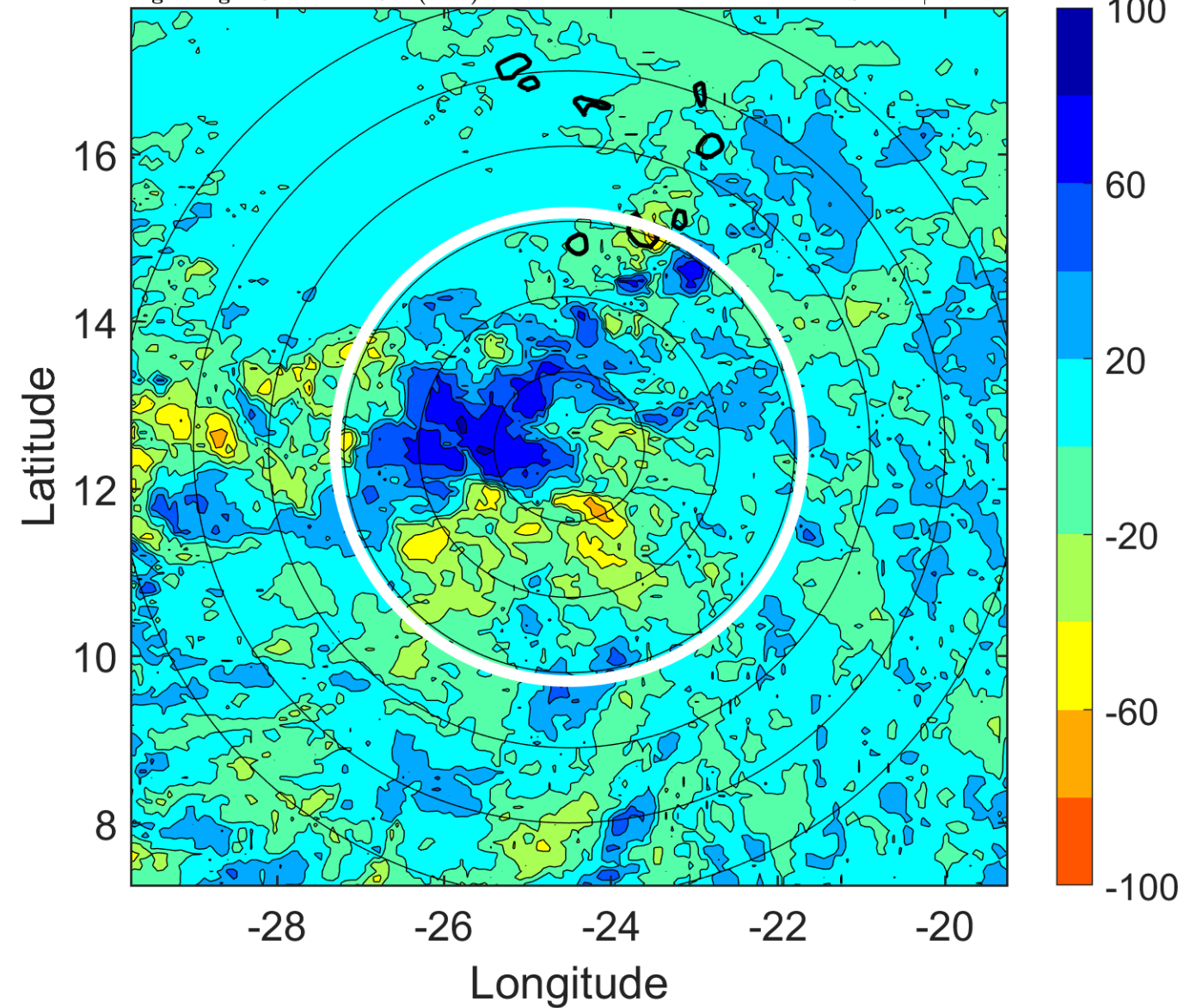

IR BT & Lightning

t: 2012080315 (13.3 LT)

Lightning: 13.3 LT \pm 1.5 h (dots)

PT: SLWP | EA: INACT

06L (FLORENCE) | 30 kt LO

S: null | H: null

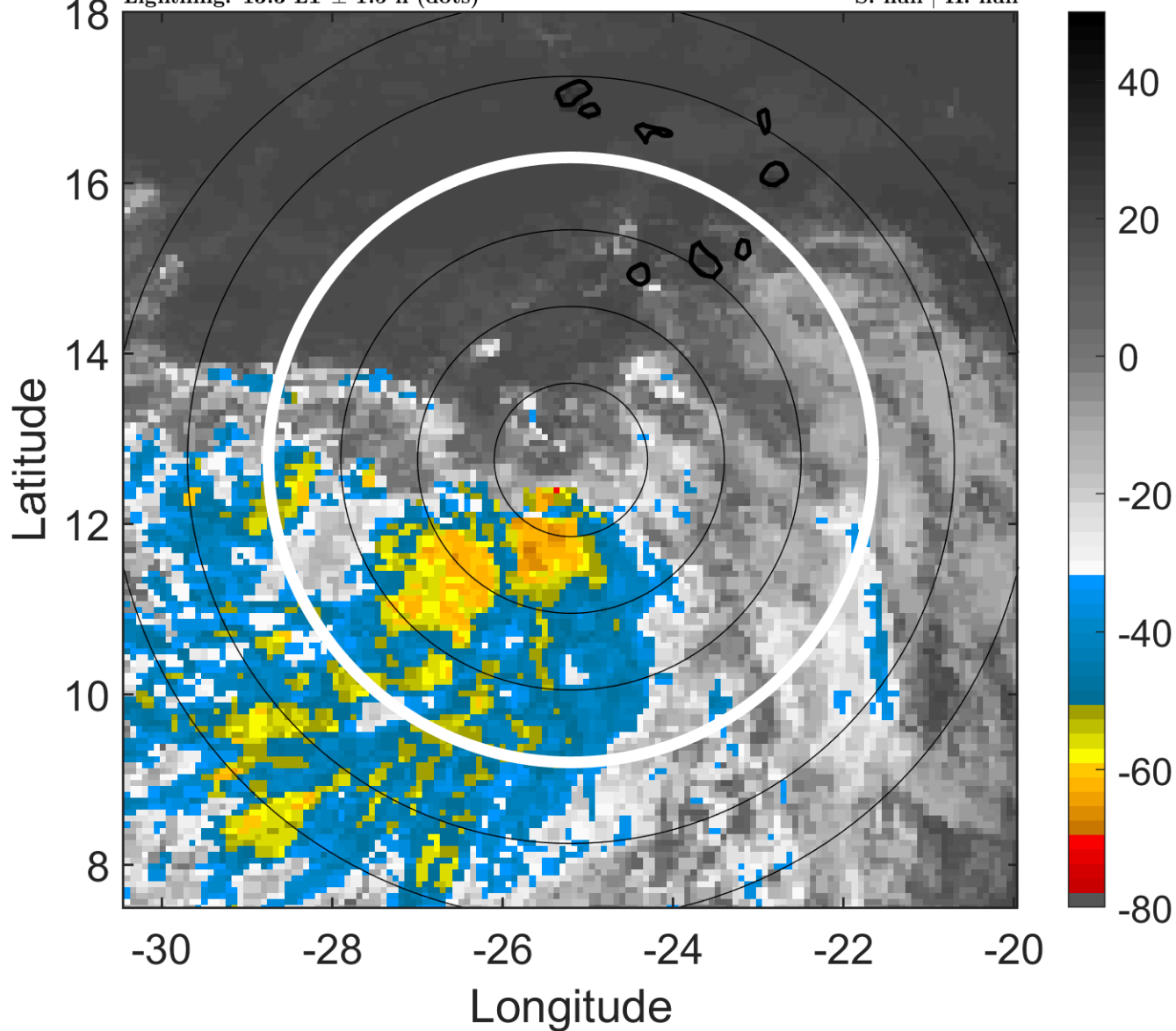

6-h IR BT Differences & Lightning

Δ t: 2012080315 (13.3 LT) - 2012080309 (7.4 LT)

Lightning: 13.3 LT \pm 1.5 h (dots)

PT: SLWP | EA: INACT

06L (FLORENCE) | 30 kt LO

S: null | H: null

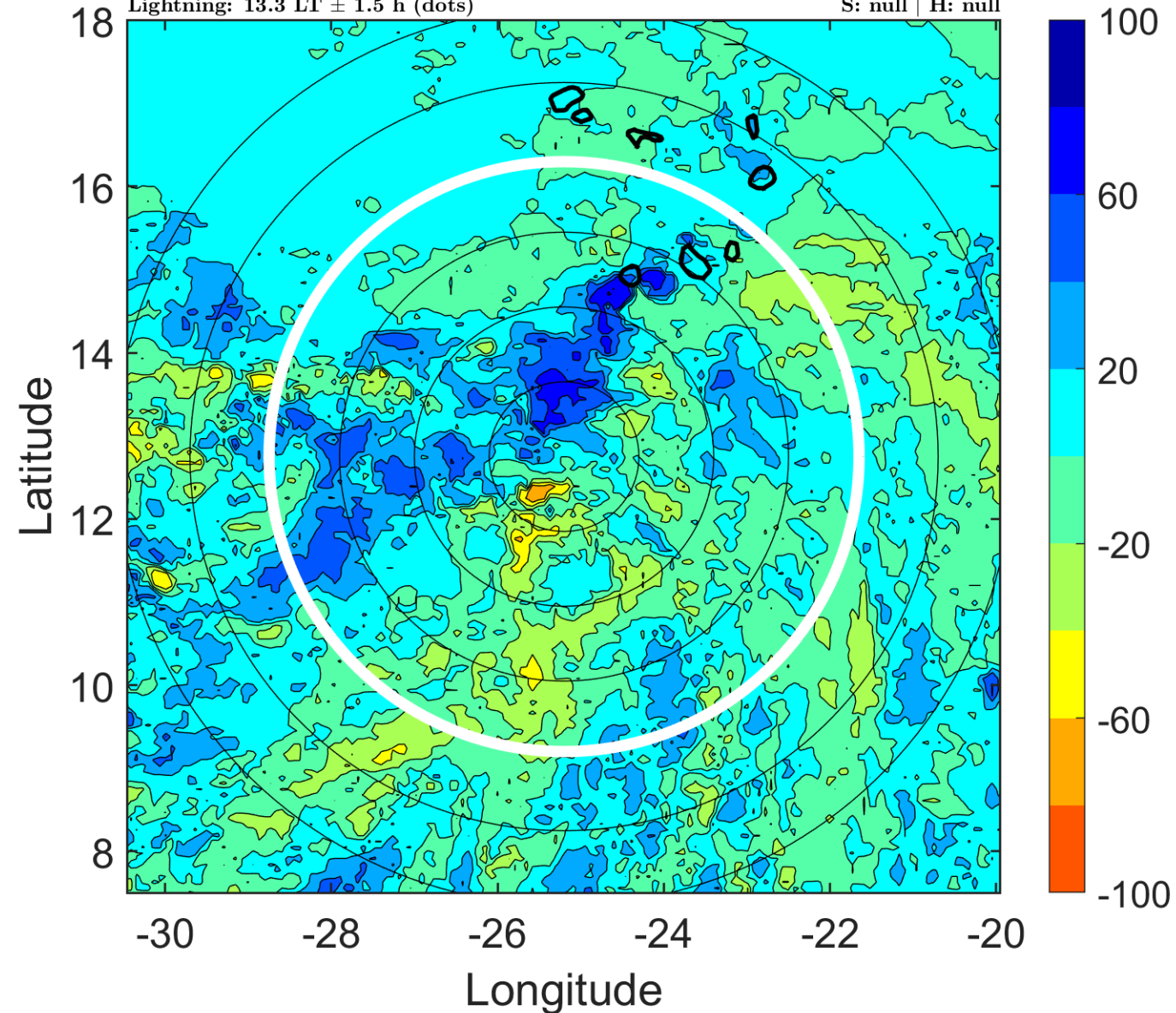

IR BT & Lightning

t: 2012080318 (16.3 LT)

Lightning: 16.3 LT \pm 1.5 h (dots)

PT: SLWP | EA: INACT

06L (FLORENCE) | 30 kt TD

S: 11 m s⁻¹ (H) | H: 230°

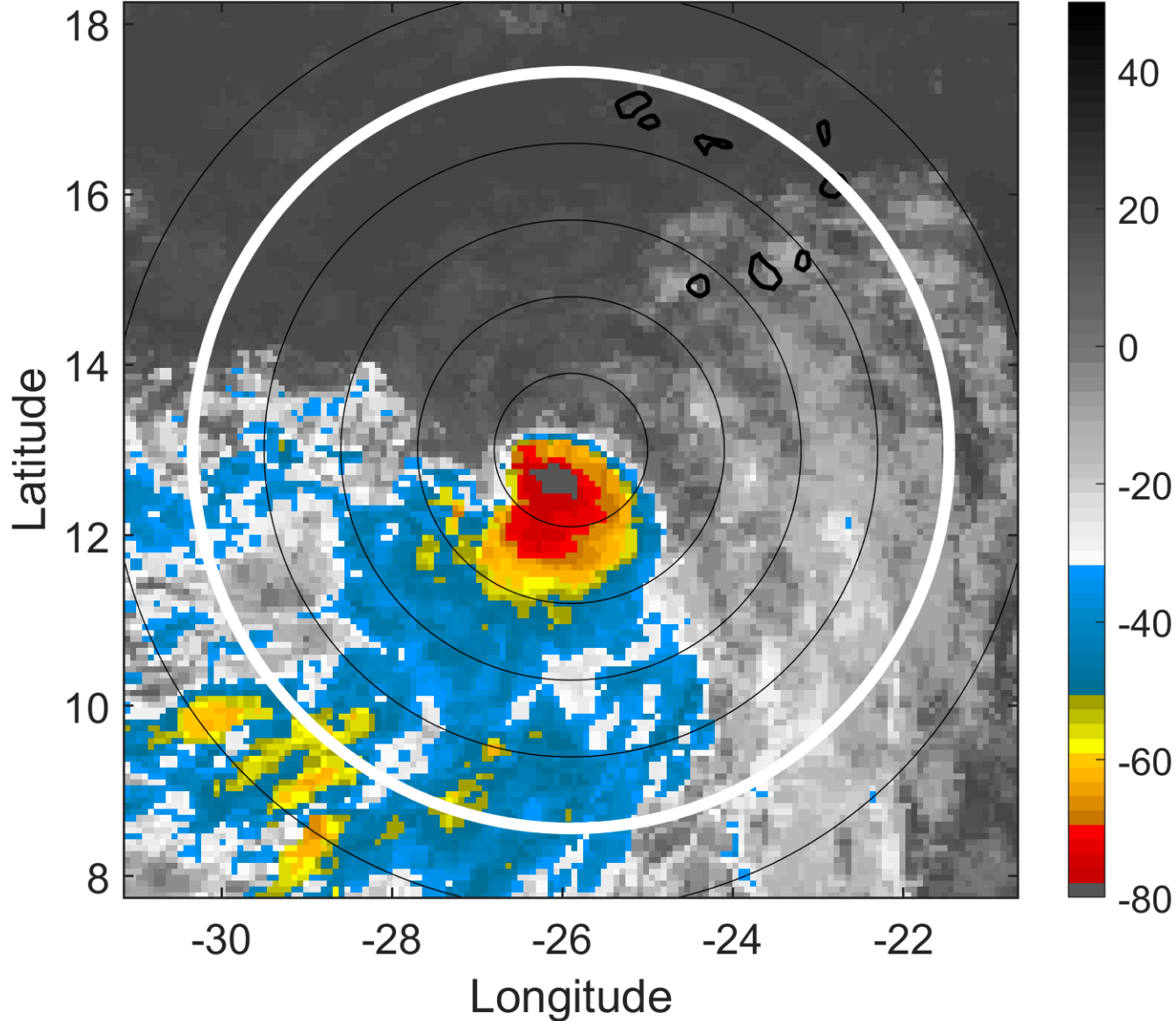

6-h IR BT Differences & Lightning

Δ t: 2012080318 (16.3 LT) - 2012080312 (10.4 LT)

Lightning: 16.3 LT \pm 1.5 h (dots)

PT: SLWP | EA: INACT

06L (FLORENCE) | 30 kt TD

S: 11 m s⁻¹ (H) | H: 230°

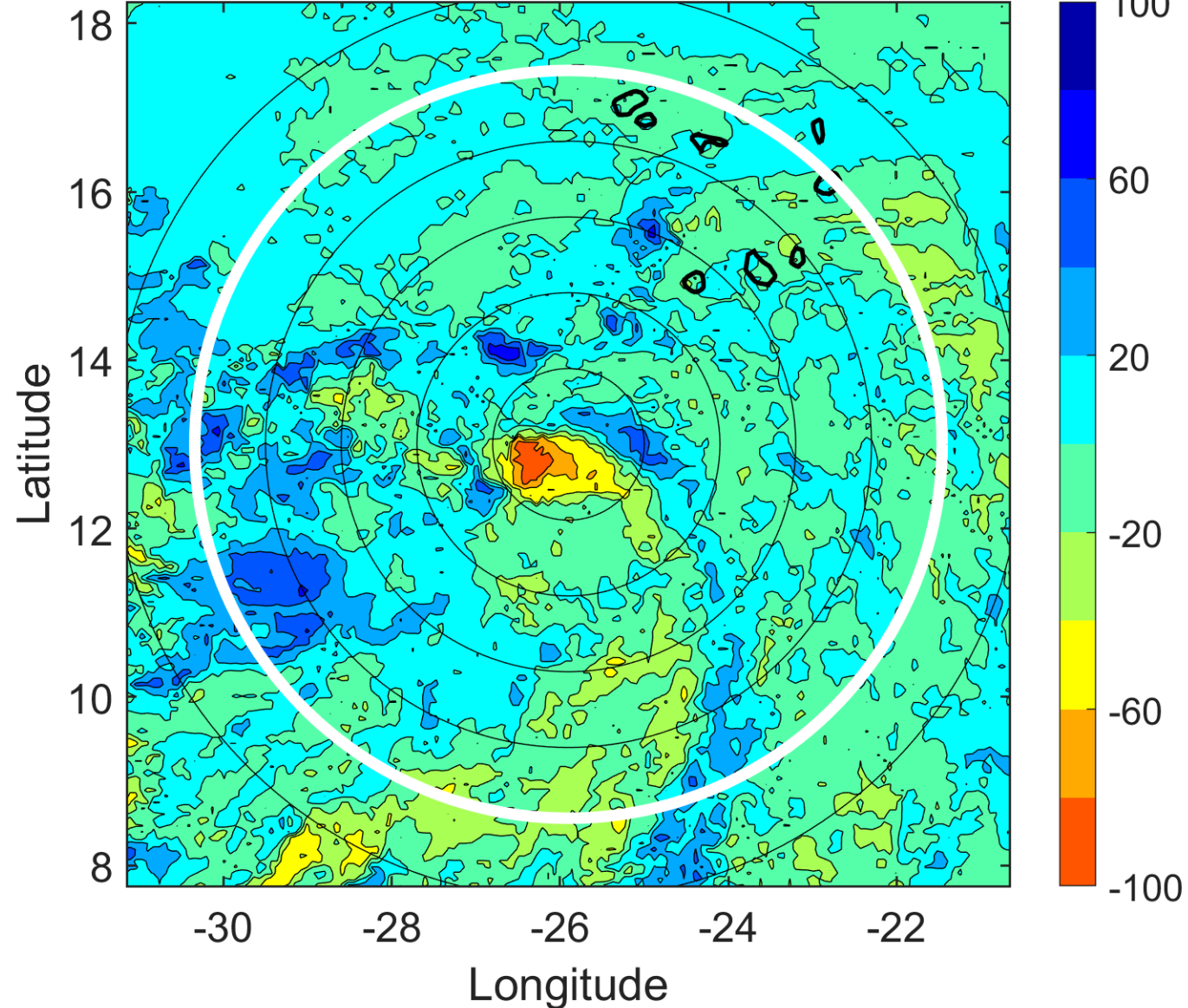

IR BT & Lightning

t: 2012080321 (19.2 LT)

Lightning: 19.2 LT \pm 1.5 h (dots)

PT: SLWP | EA: INACT

06L (FLORENCE) | 30 kt TD

S: 10 m s⁻¹ (M) | H: 228.5°

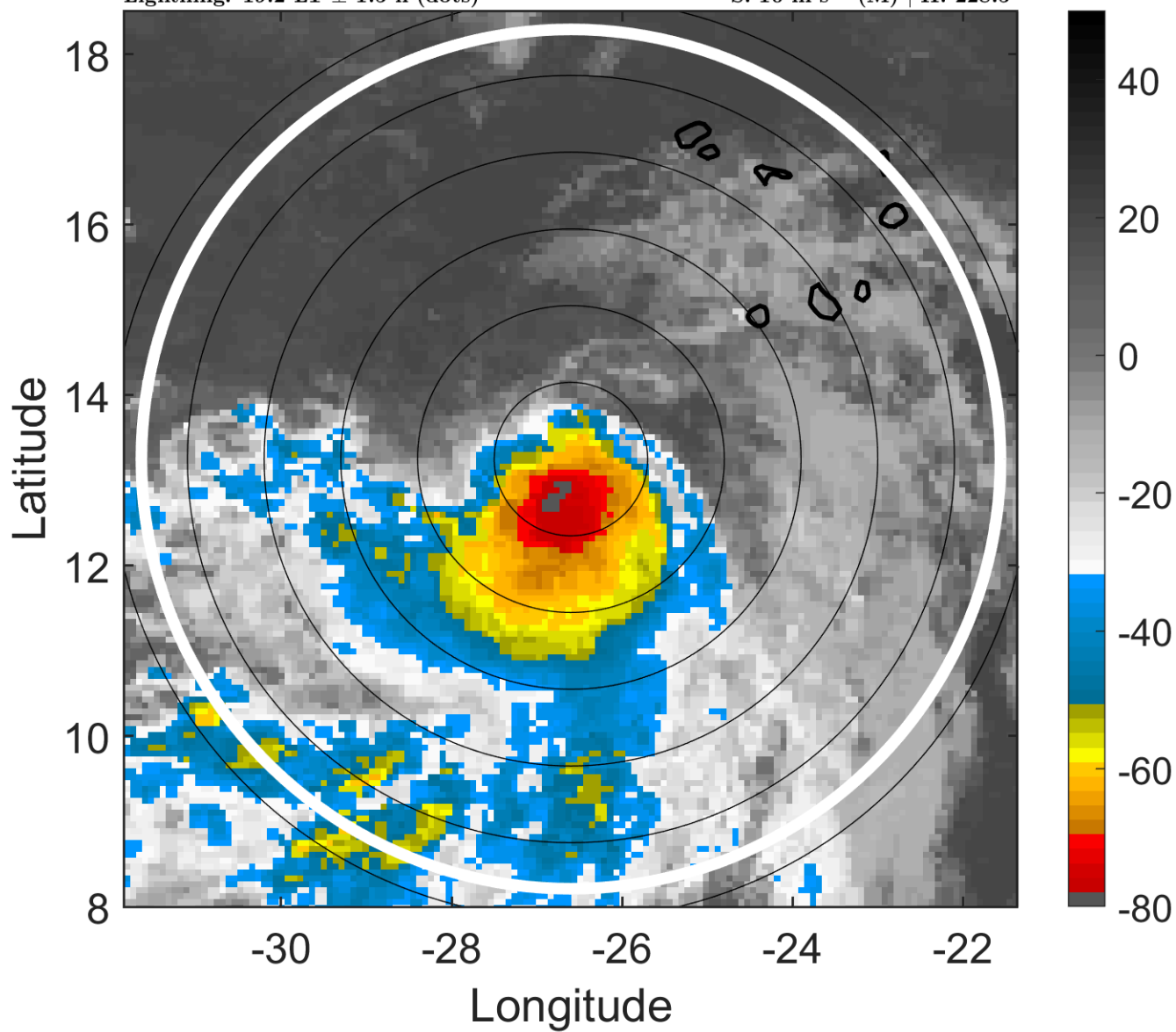

6-h IR BT Differences & Lightning

Δ t: 2012080321 (19.2 LT) - 2012080315 (13.3 LT)

Lightning: 19.2 LT \pm 1.5 h (dots)

PT: SLWP | EA: INACT

06L (FLORENCE) | 30 kt TD

S: 10 m s⁻¹ (M) | H: 228.5°

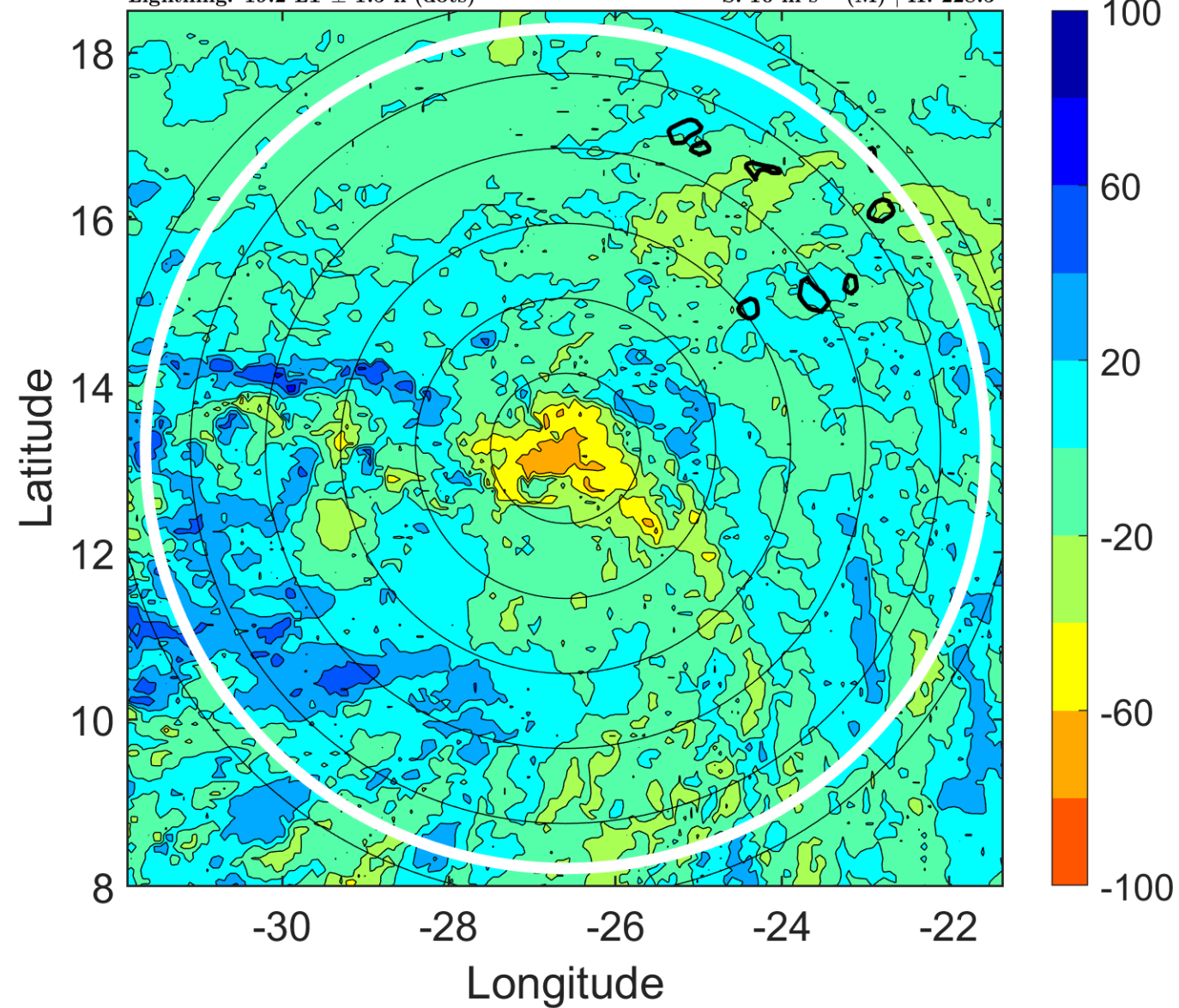

IR BT & Lightning

t: 2012080400 (22.2 LT)

Lightning: 22.2 LT \pm 1.5 h (dots)

PT: SLWP | EA: INACT

06L (FLORENCE) | 30 kt TD

S: 9 m s⁻¹ (M) | H: 227°

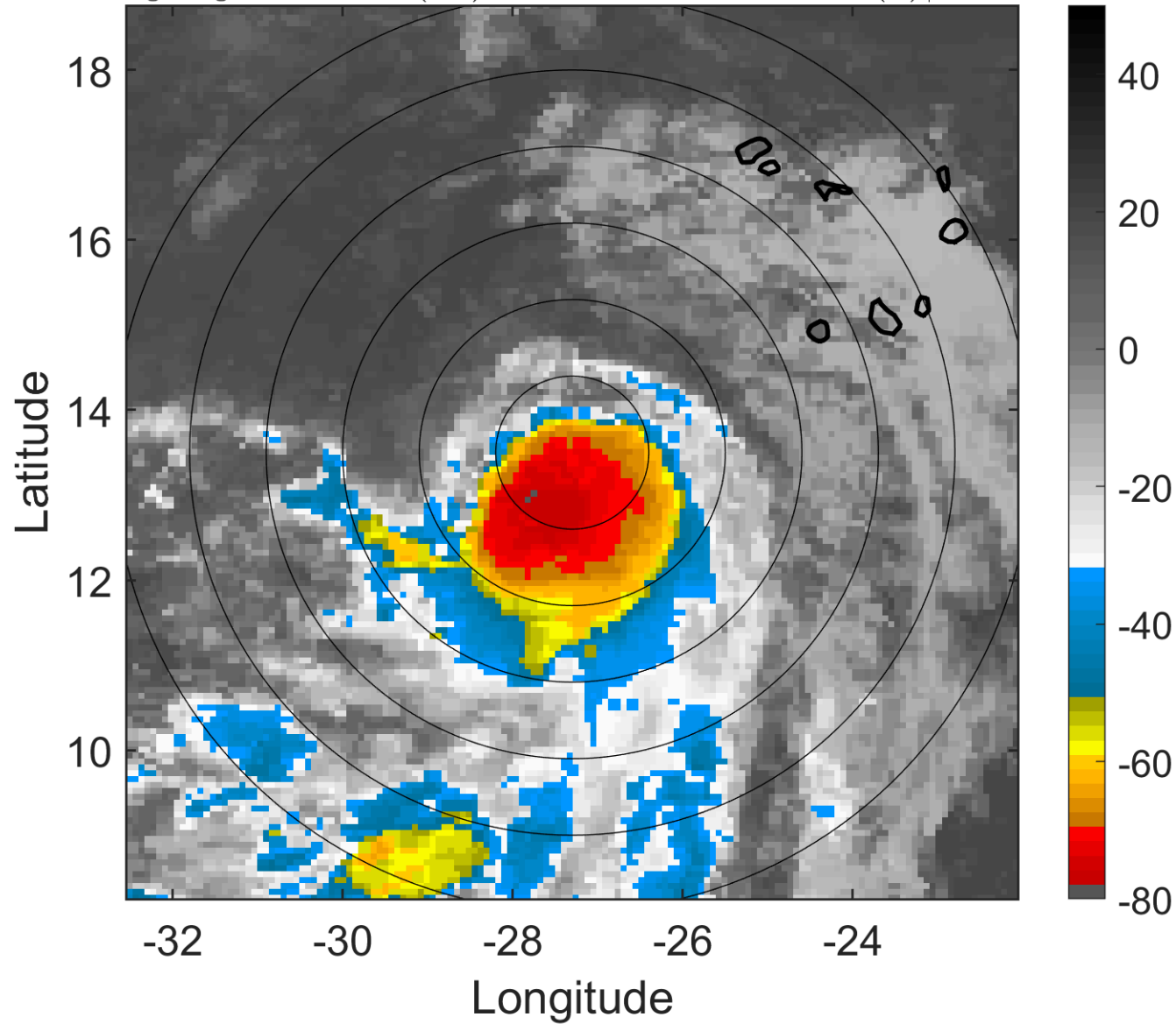

6-h IR BT Differences & Lightning

Δ t: 2012080400 (22.2 LT) - 2012080318 (16.3 LT)

Lightning: 22.2 LT \pm 1.5 h (dots)

PT: SLWP | EA: INACT

06L (FLORENCE) | 30 kt TD

S: 9 m s⁻¹ (M) | H: 227°

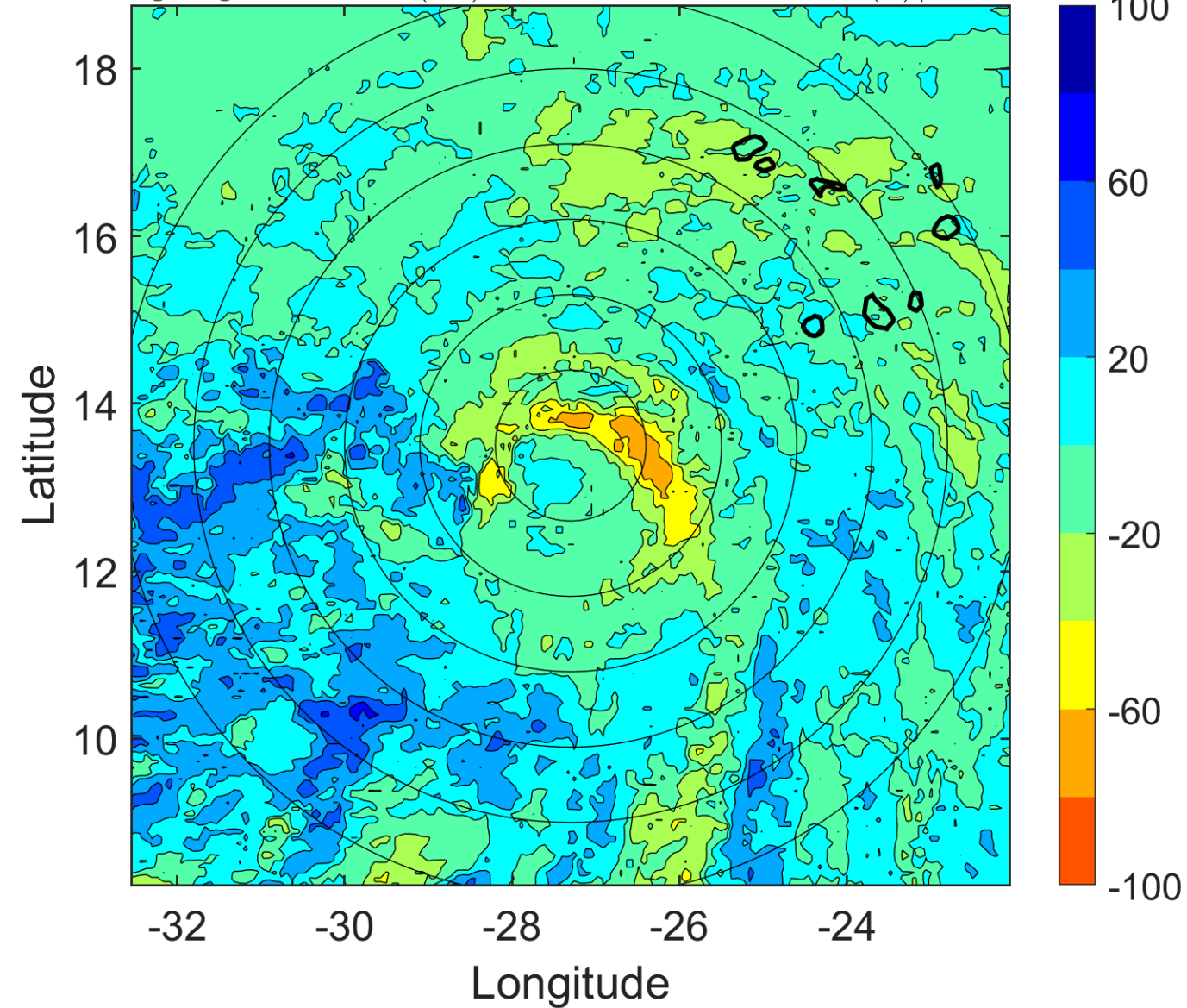

IR BT & Lightning

t: 2012080403 (1.1 LT)

Lightning: 1.1 LT \pm 1.5 h (dots)

PT: LLCP | EA: INACT

06L (FLORENCE) | 32.5 kt TD

S: 8.3 m s⁻¹ (M) | H: 233°

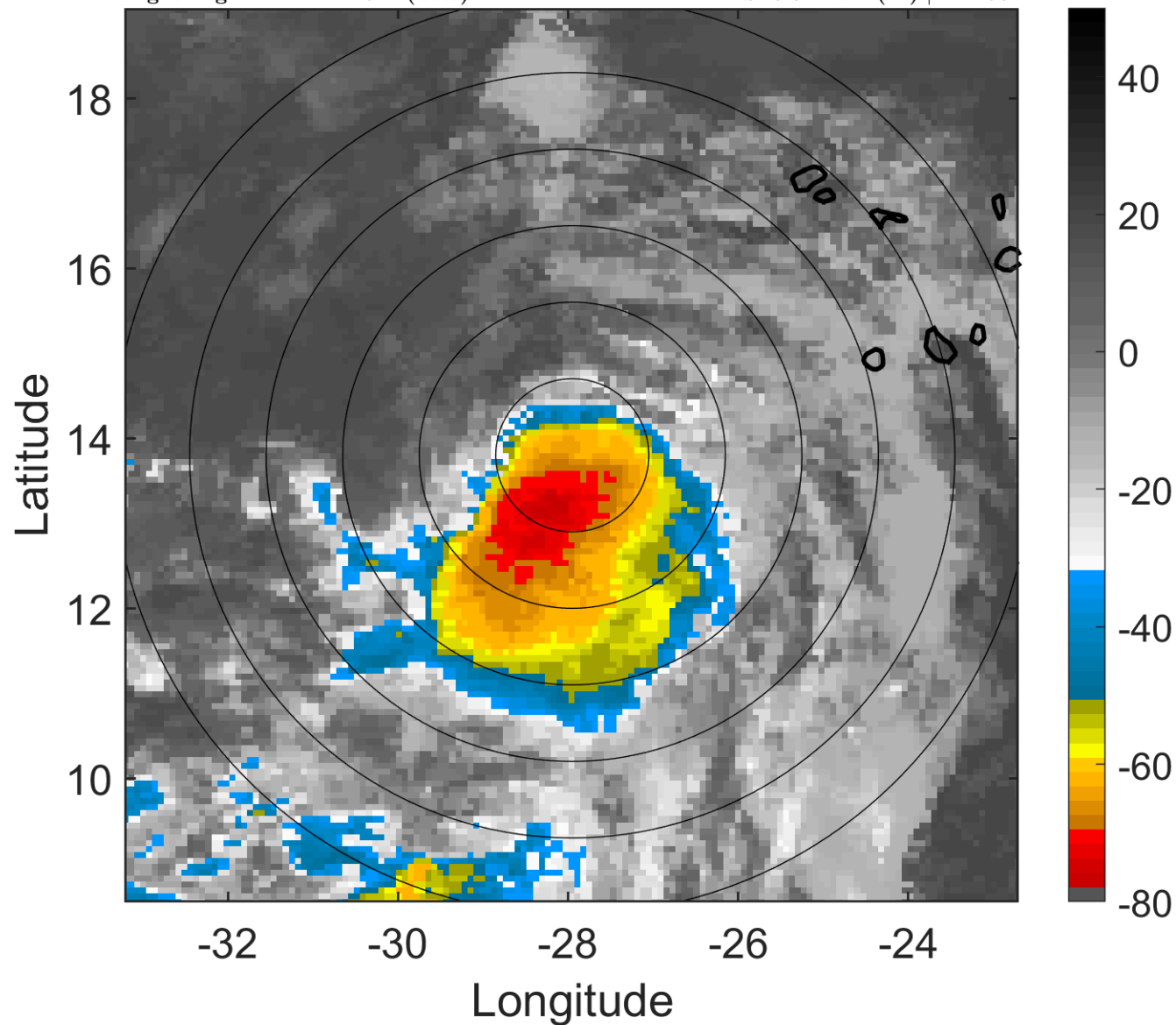

6-h IR BT Differences & Lightning

Δ t: 2012080403 (1.1 LT) - 2012080321 (19.2 LT)

Lightning: 1.1 LT \pm 1.5 h (dots)

PT: LLCP | EA: INACT

06L (FLORENCE) | 32.5 kt TD

S: 8.3 m s⁻¹ (M) | H: 233°

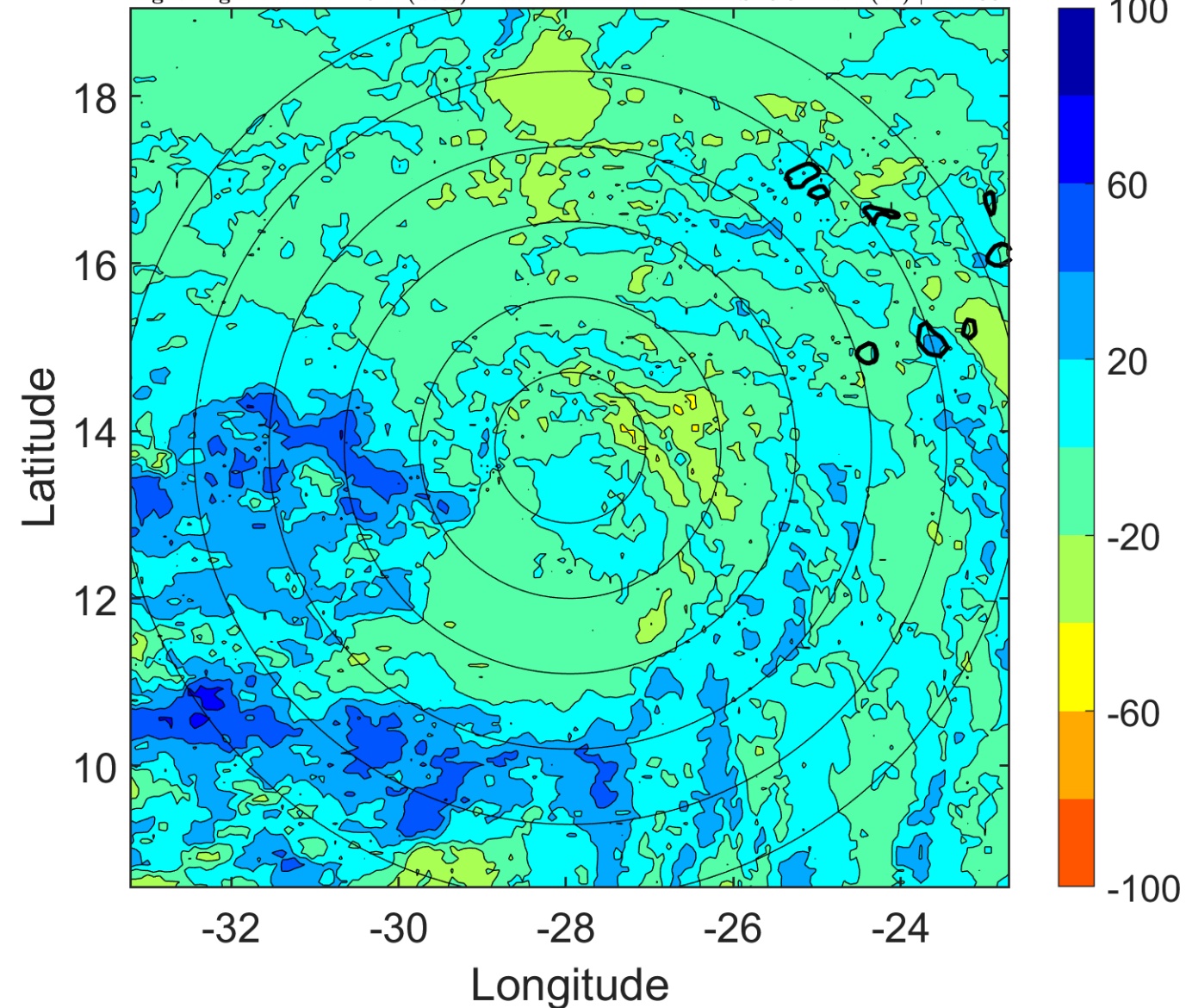

IR BT & Lightning

t: 2012080406 (4.1 LT)

Lightning: 4.1 LT \pm 1.5 h (dots)

PT: LLCP | EA: INACT

06L (FLORENCE) | 35 kt TS

S: 7.6 m s⁻¹ (M) | H: 239°

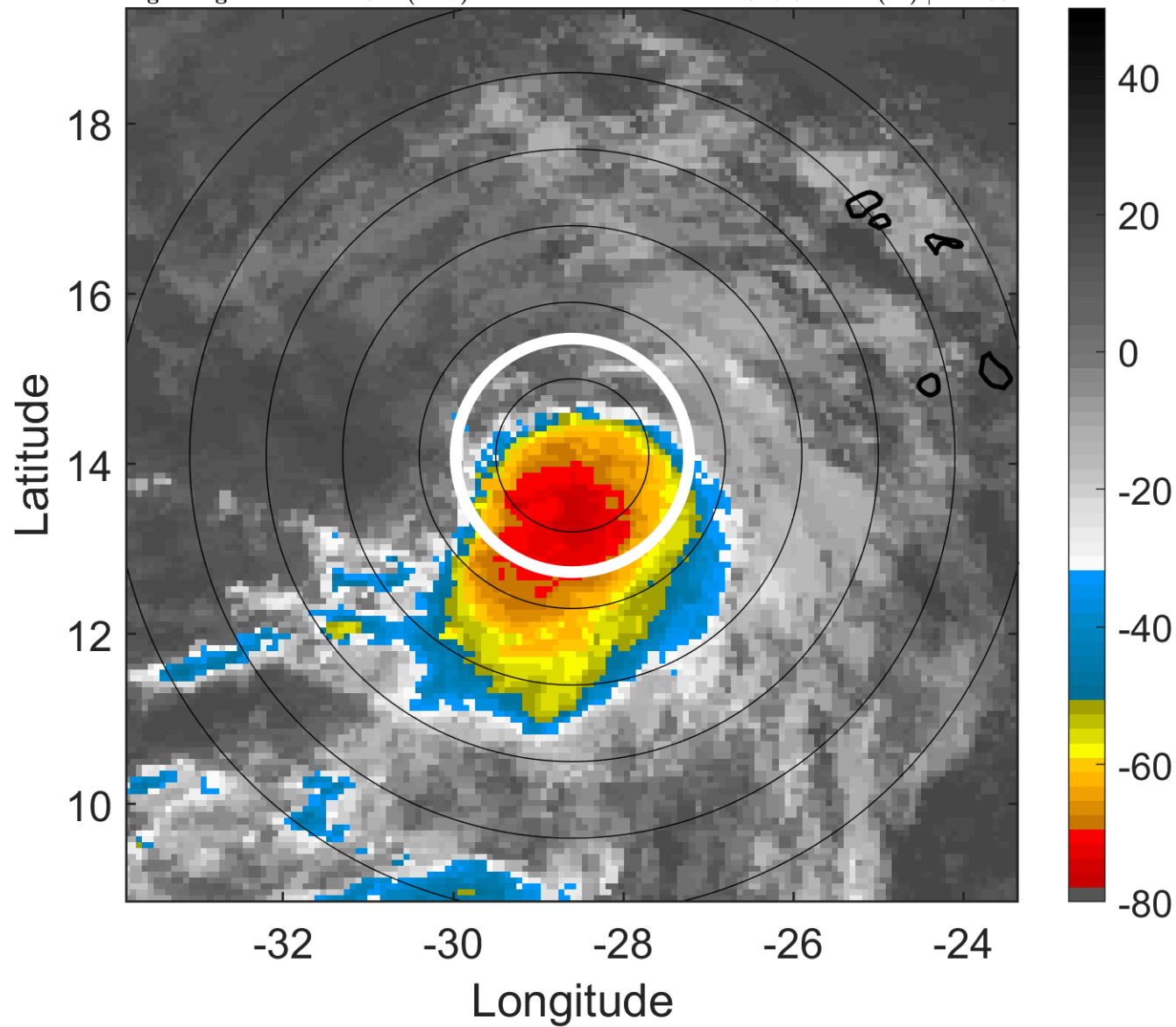

6-h IR BT Differences & Lightning

Δ t: 2012080406 (4.1 LT) - 2012080400 (22.2 LT)

Lightning: 4.1 LT \pm 1.5 h (dots)

PT: LLCP | EA: INACT

06L (FLORENCE) | 35 kt TS

S: 7.6 m s⁻¹ (M) | H: 239°

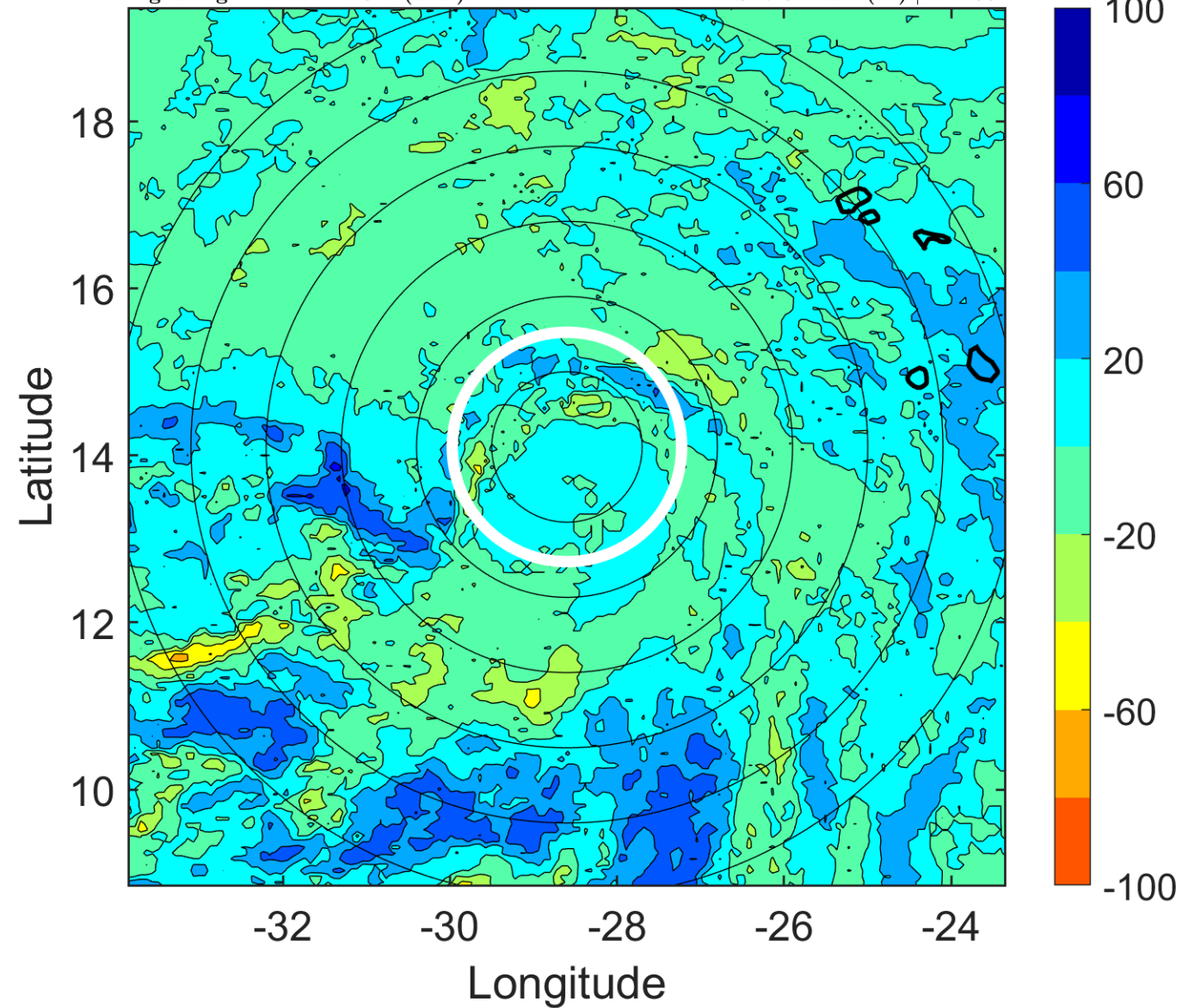

IR BT & Lightning

t: 2012080409 (7.1 LT)

Lightning: 7.1 LT \pm 1.5 h (dots)

PT: LLCP | EA: INACT

06L (FLORENCE) | 37.5 kt TS

S: 7.3 m s⁻¹ (M) | H: 250°

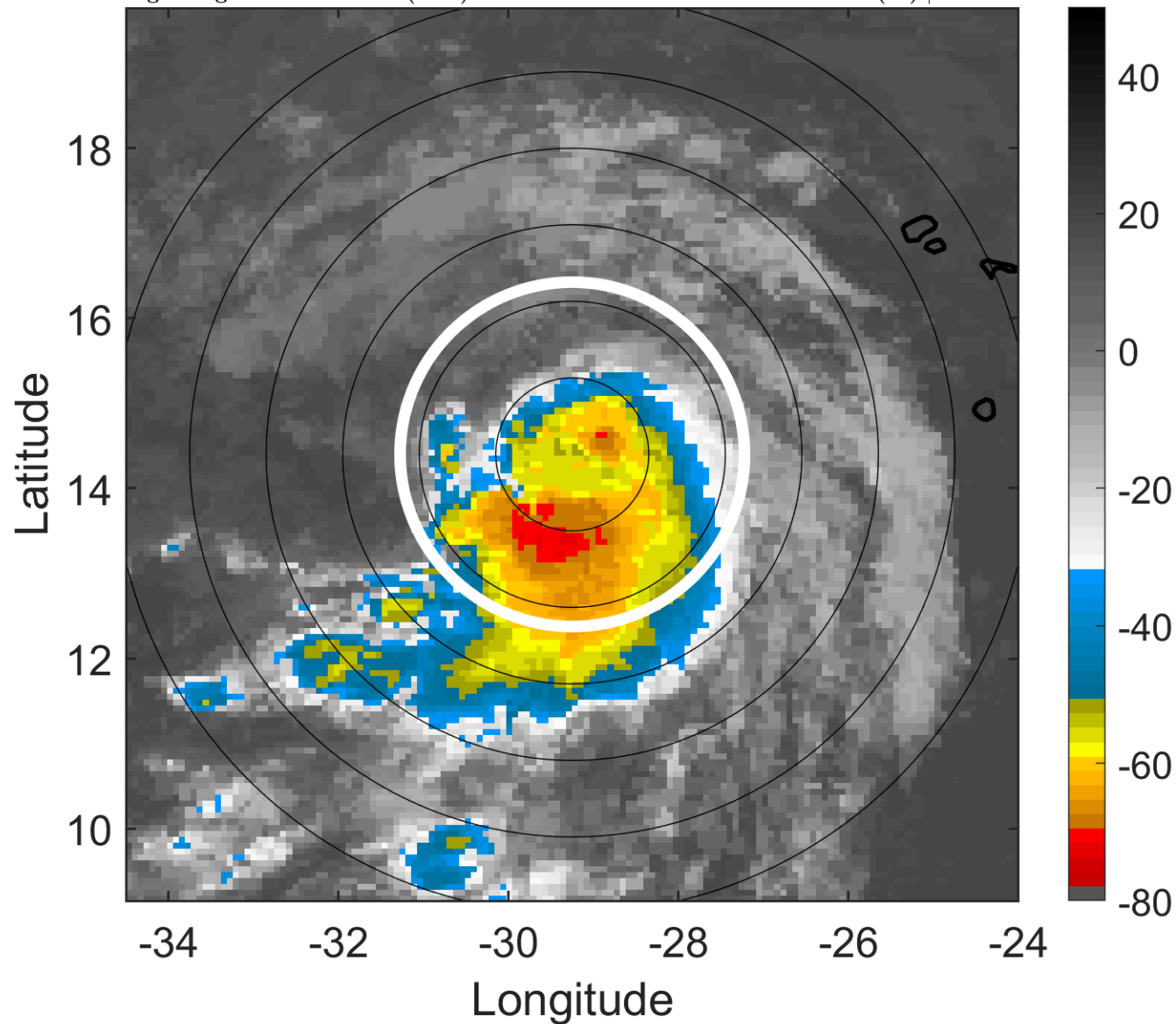

6-h IR BT Differences & Lightning

Δ t: 2012080409 (7.1 LT) - 2012080403 (1.1 LT)

Lightning: 7.1 LT \pm 1.5 h (dots)

PT: LLCP | EA: INACT

06L (FLORENCE) | 37.5 kt TS

S: 7.3 m s⁻¹ (M) | H: 250°

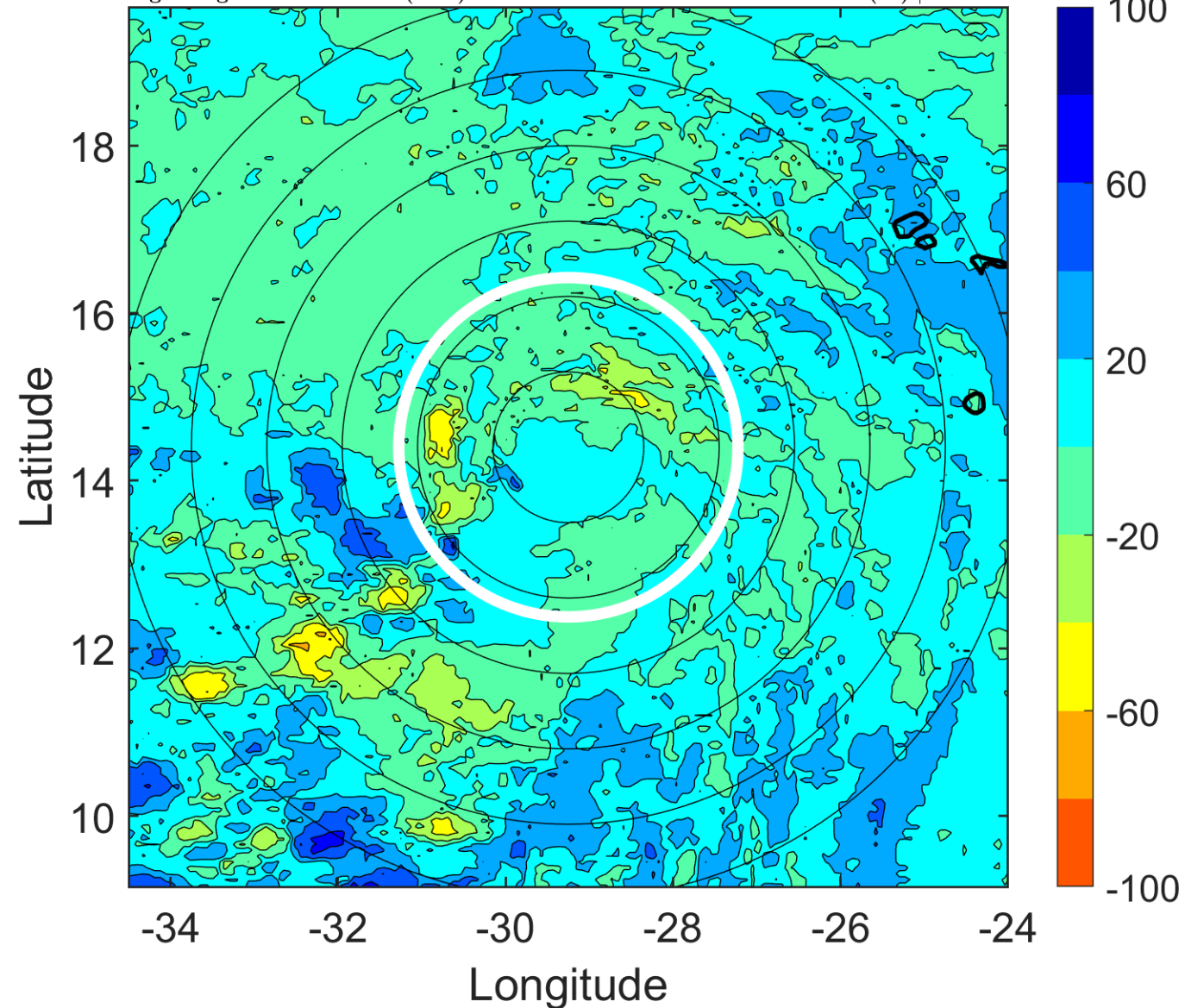

IR BT & Lightning

t: 2012080412 (10 LT)

Lightning: 10 LT \pm 1.5 h (dots)

PT: LLCP | EA: INACT

06L (FLORENCE) | 40 kt TS

S: 6.9 m s⁻¹ (M) | H: 261°

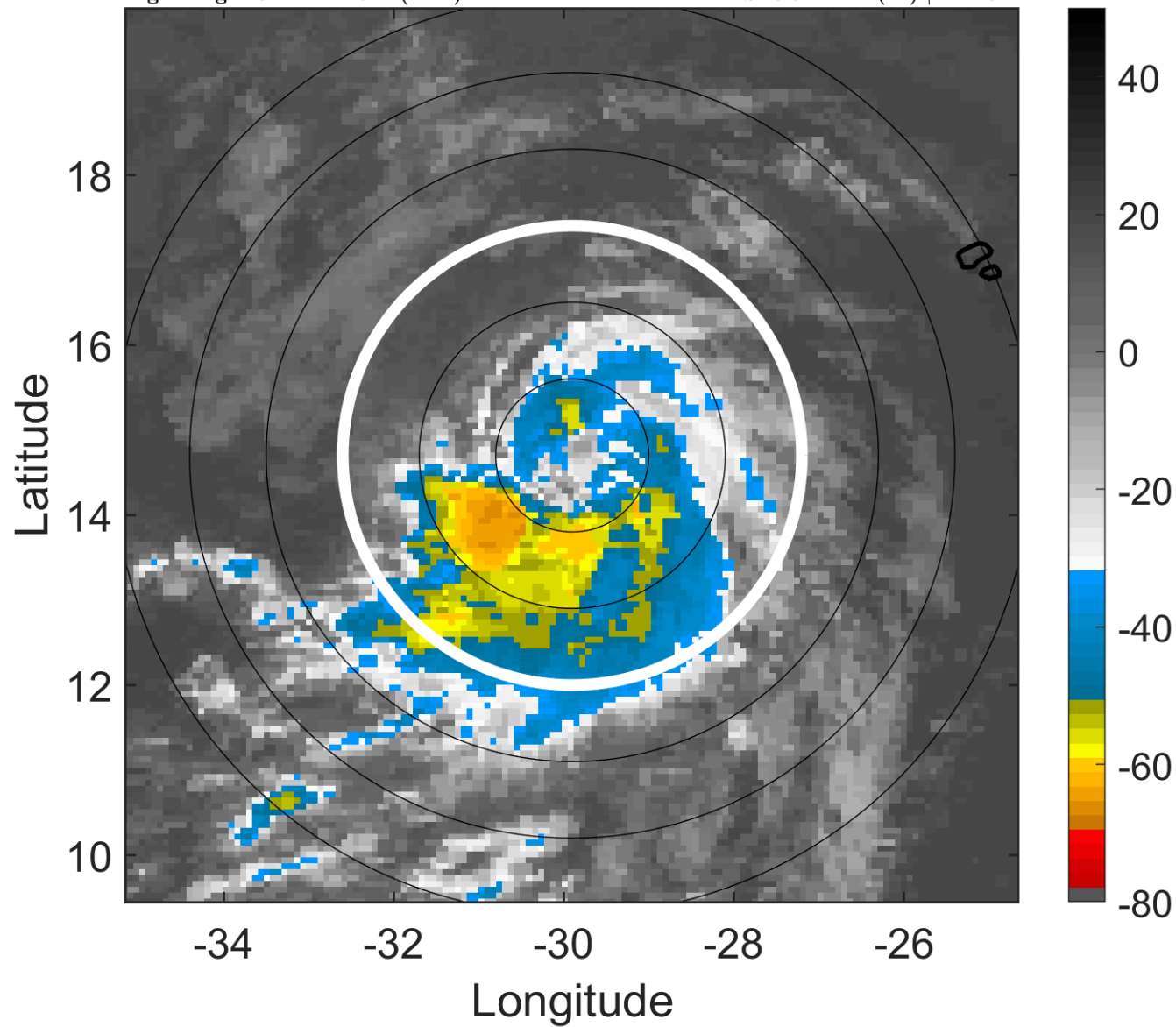

6-h IR BT Differences & Lightning

Δ t: 2012080412 (10 LT) - 2012080406 (4.1 LT)

Lightning: 10 LT \pm 1.5 h (dots)

PT: LLCP | EA: INACT

06L (FLORENCE) | 40 kt TS

S: 6.9 m s⁻¹ (M) | H: 261°

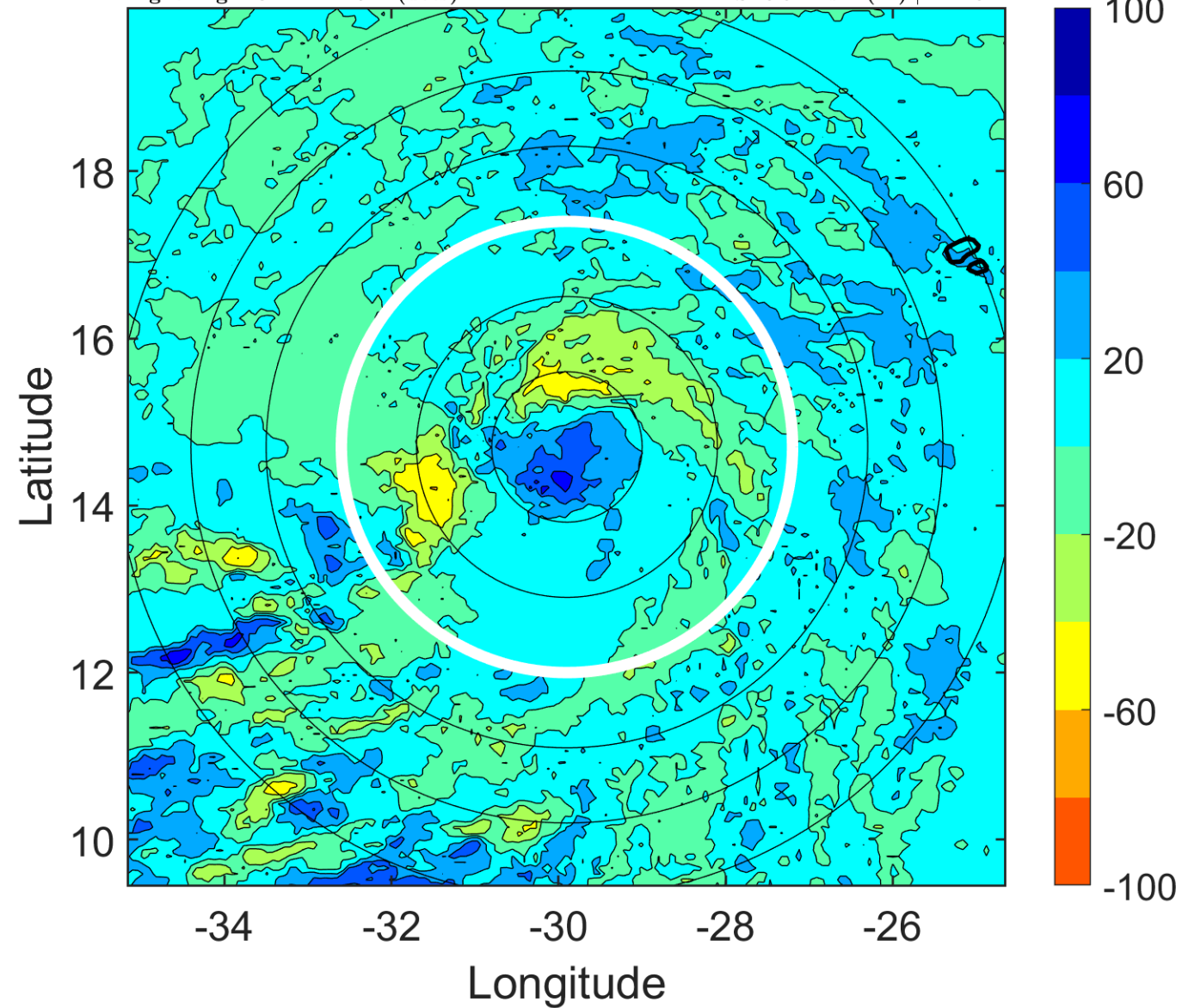

IR BT & Lightning

t: 2012080415 (13 LT)

Lightning: 13 LT \pm 1.5 h (dots)

PT: LLCP | EA: INACT

06L (FLORENCE) | 42.5 kt TS

S: 5.8 m s⁻¹ (M) | H: 271.5°

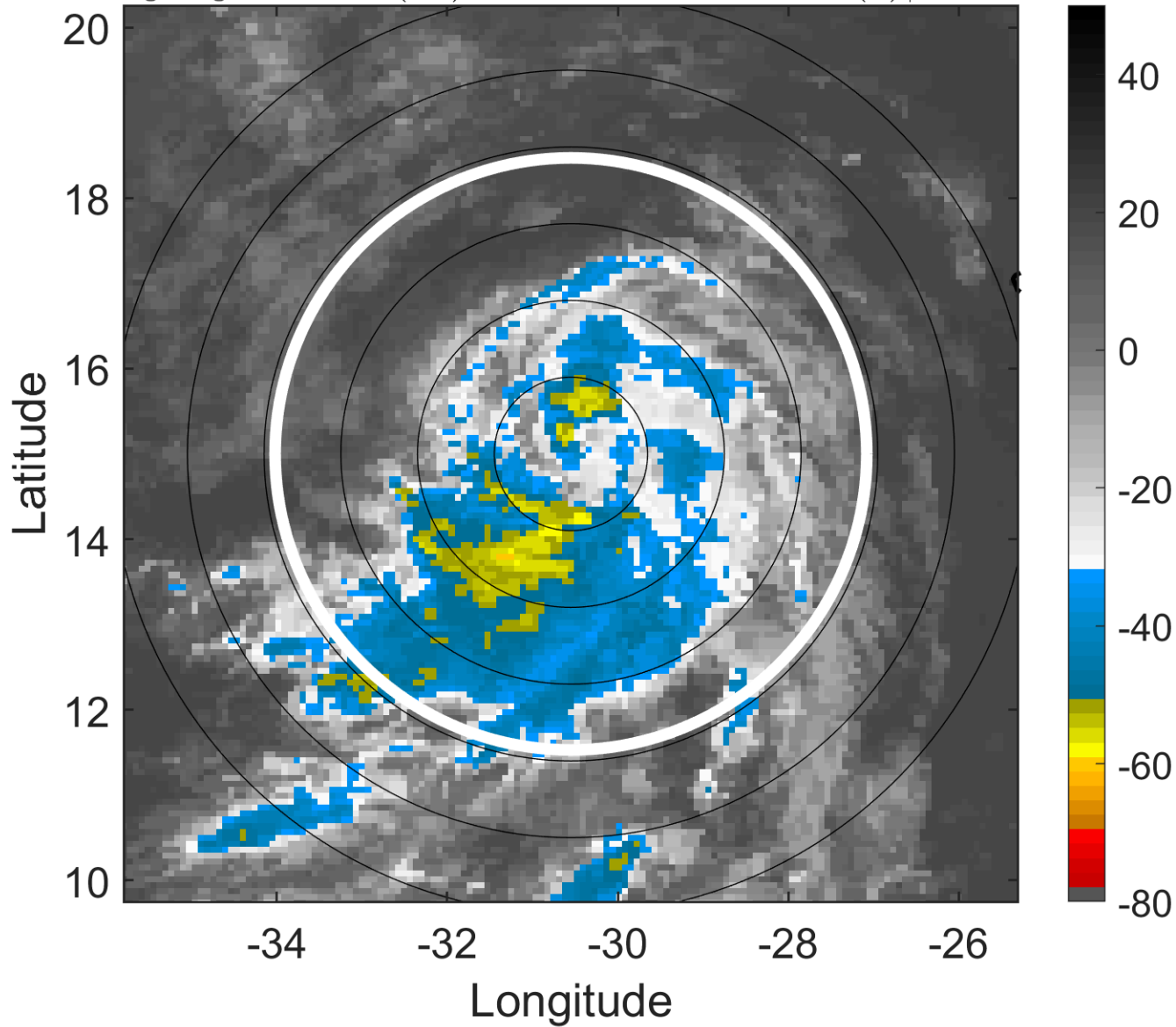

6-h IR BT Differences & Lightning

Δ t: 2012080415 (13 LT) - 2012080409 (7.1 LT)

Lightning: 13 LT \pm 1.5 h (dots)

PT: LLCP | EA: INACT

06L (FLORENCE) | 42.5 kt TS

S: 5.8 m s⁻¹ (M) | H: 271.5°

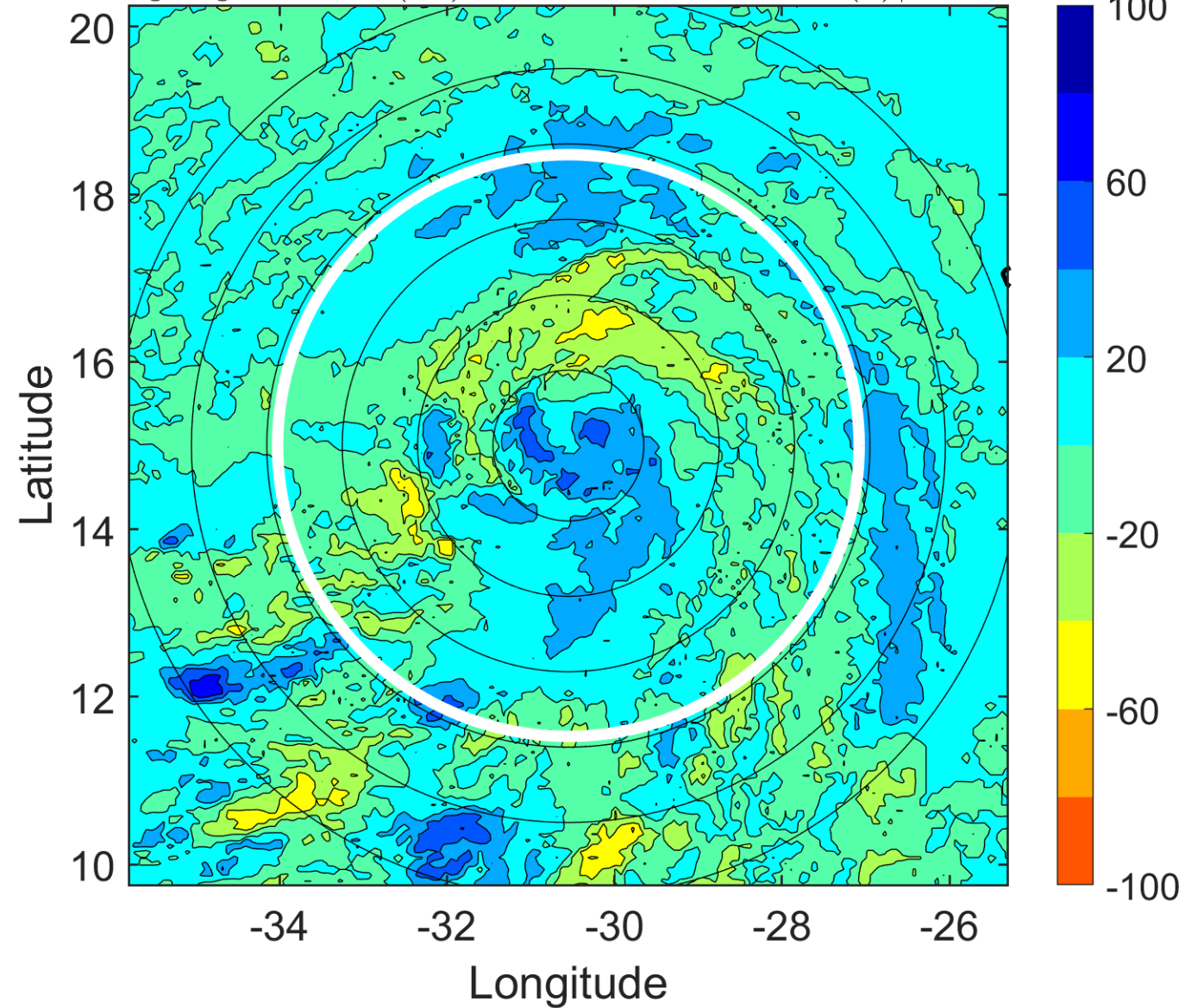

IR BT & Lightning

t: 2012080418 (15.9 LT)

Lightning: 15.9 LT \pm 1.5 h (dots)

PT: LLCP | EA: INACT

06L (FLORENCE) | 45 kt TS

S: 4.6 m s⁻¹ (M) | H: 282°

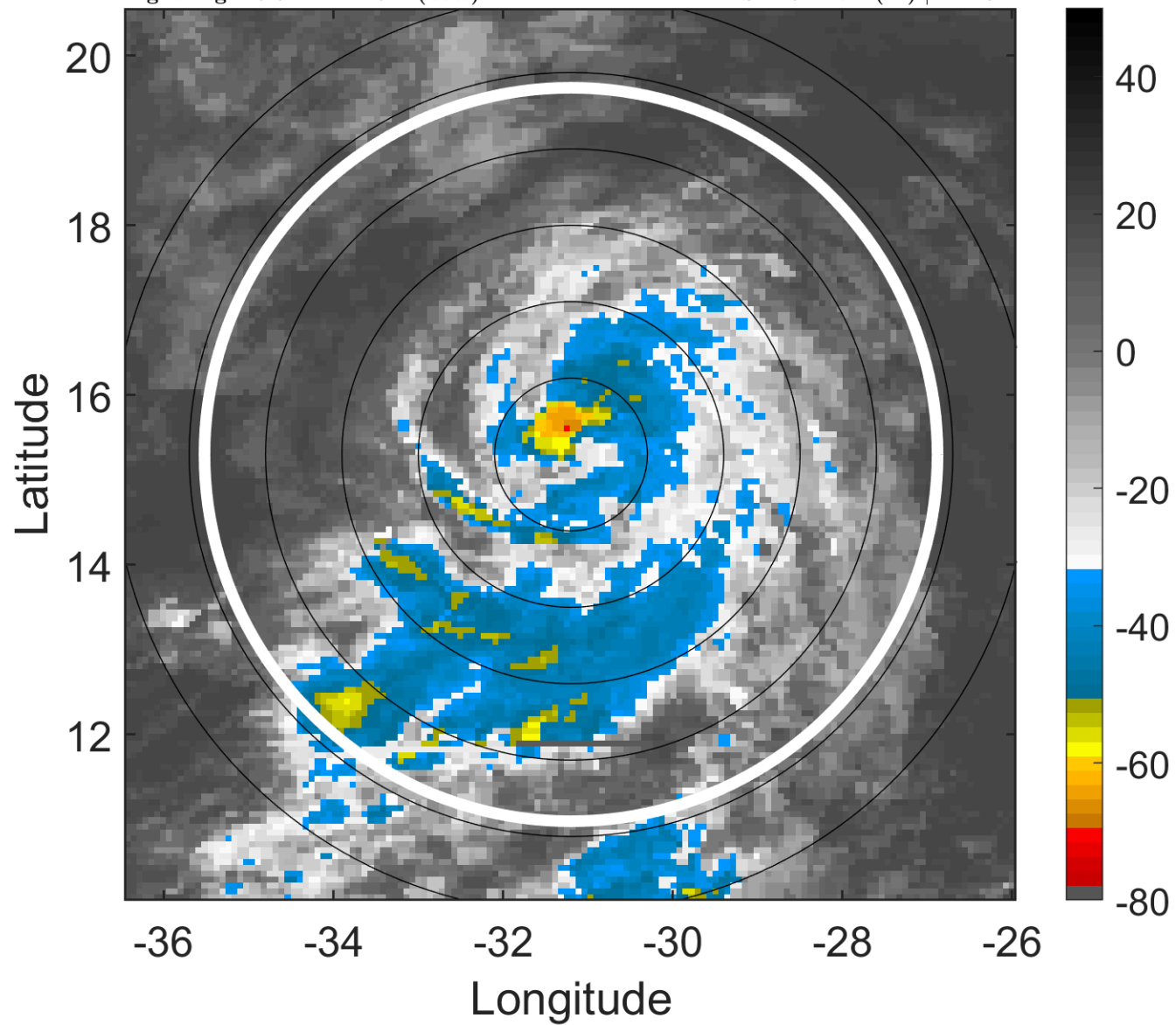

6-h IR BT Differences & Lightning

Δ t: 2012080418 (15.9 LT) - 2012080412 (10 LT)

Lightning: 15.9 LT \pm 1.5 h (dots)

PT: LLCP | EA: INACT

06L (FLORENCE) | 45 kt TS

S: 4.6 m s⁻¹ (M) | H: 282°

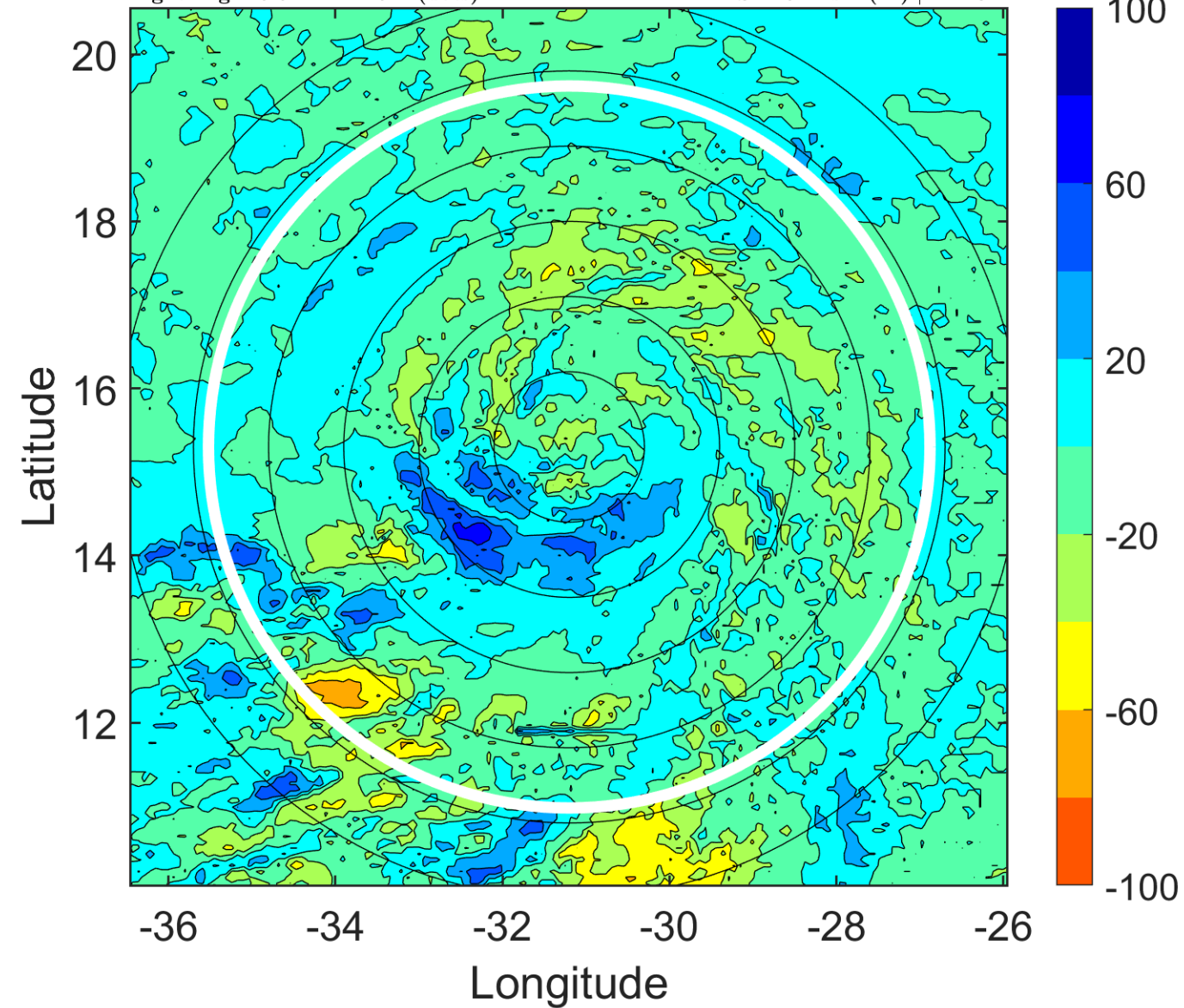

IR BT & Lightning

t: 2012080421 (18.9 LT)

Lightning: 18.9 LT \pm 1.5 h (dots)

PT: LLCP | EA: INACT

06L (FLORENCE) | 47.5 kt TS

S: 4.2 m s⁻¹ (L) | H: 284°

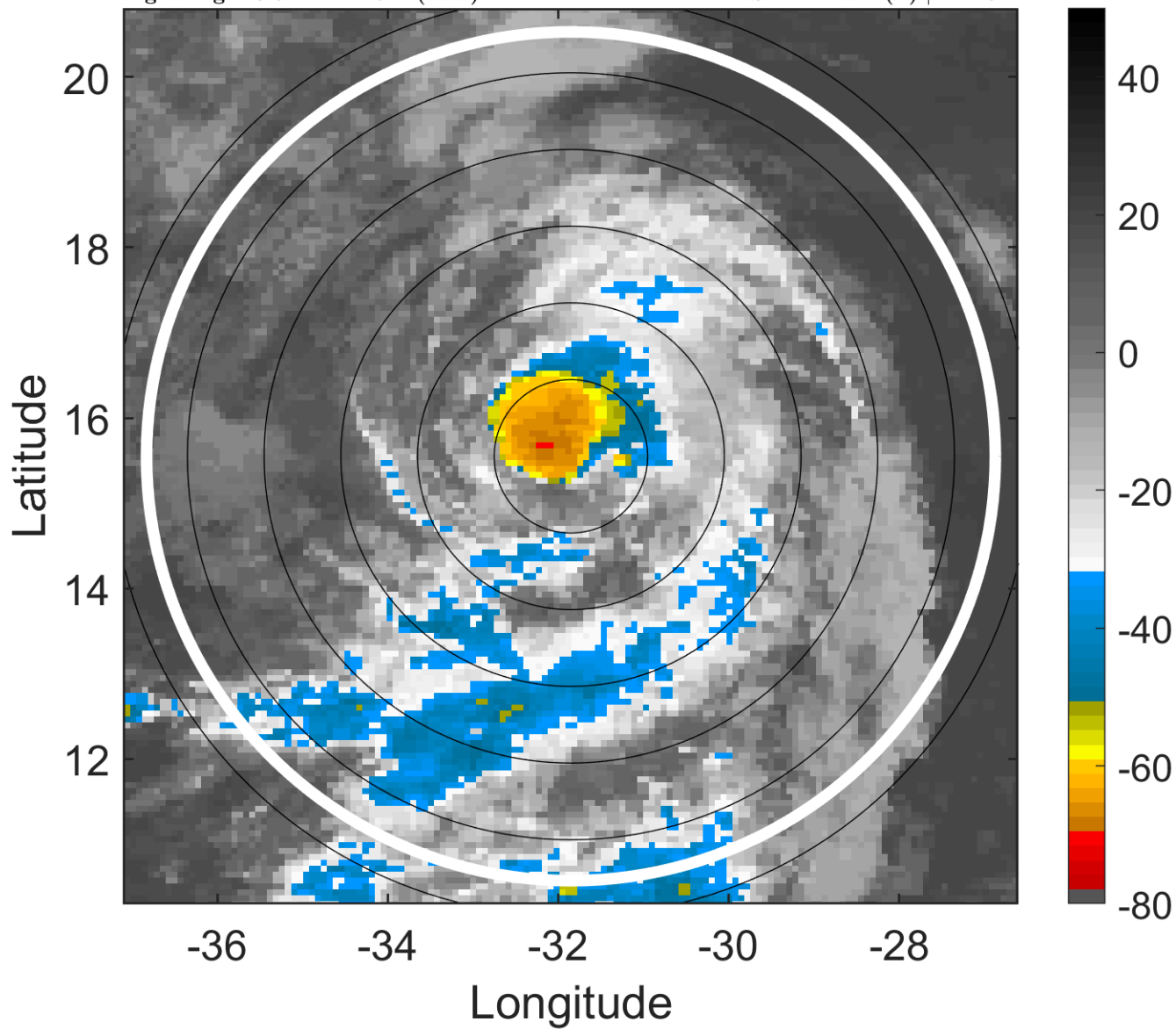

6-h IR BT Differences & Lightning

Δ t: 2012080421 (18.9 LT) - 2012080415 (13 LT)

Lightning: 18.9 LT \pm 1.5 h (dots)

PT: LLCP | EA: INACT

06L (FLORENCE) | 47.5 kt TS

S: 4.2 m s⁻¹ (L) | H: 284°

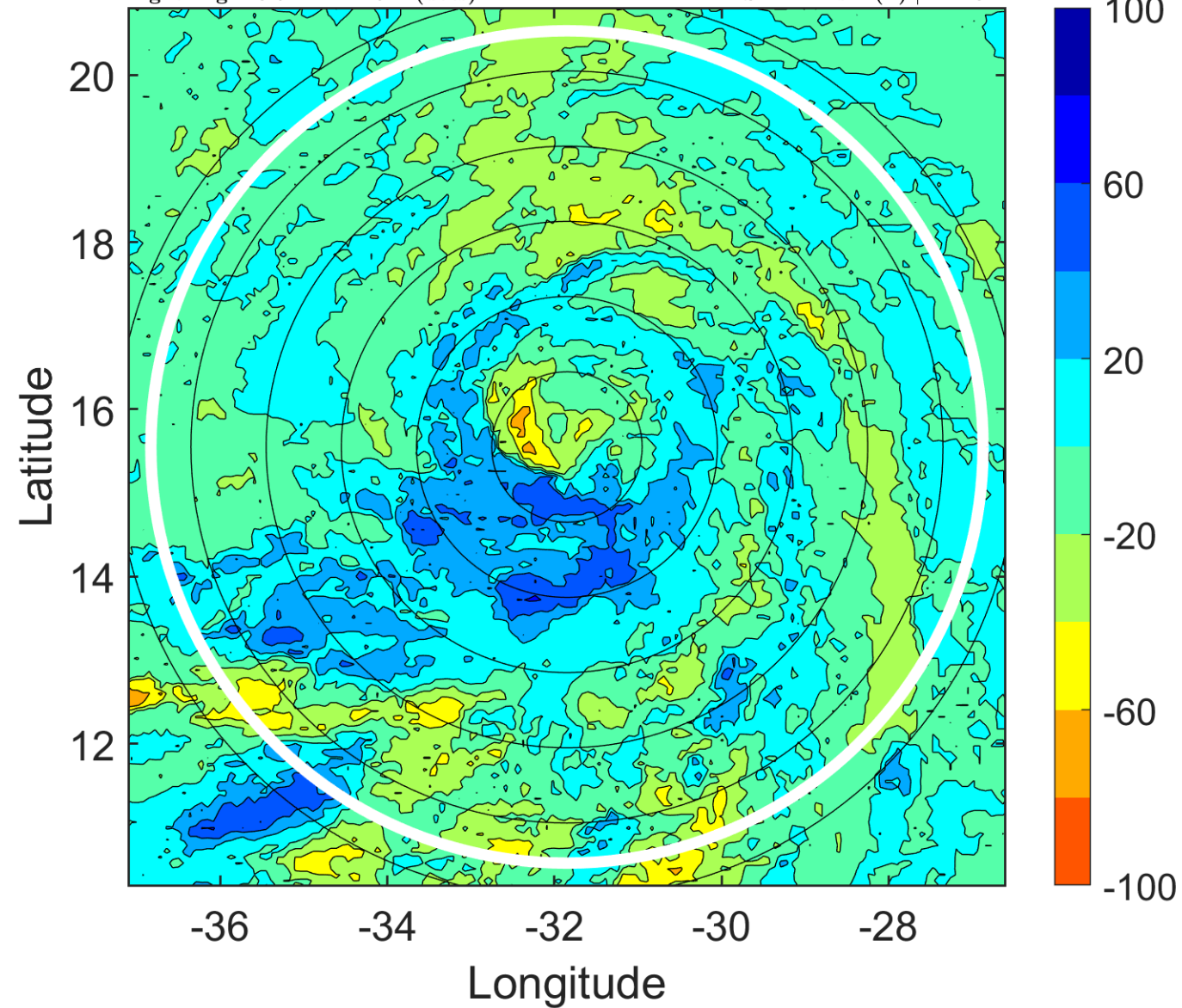

IR BT & Lightning

t: 2012080500 (21.8 LT)

Lightning: 21.8 LT \pm 1.5 h (dots)

PT: LLCP | EA: INACT

06L (FLORENCE) | 50 kt TS

S: 3.7 m s⁻¹ (L) | H: 286°

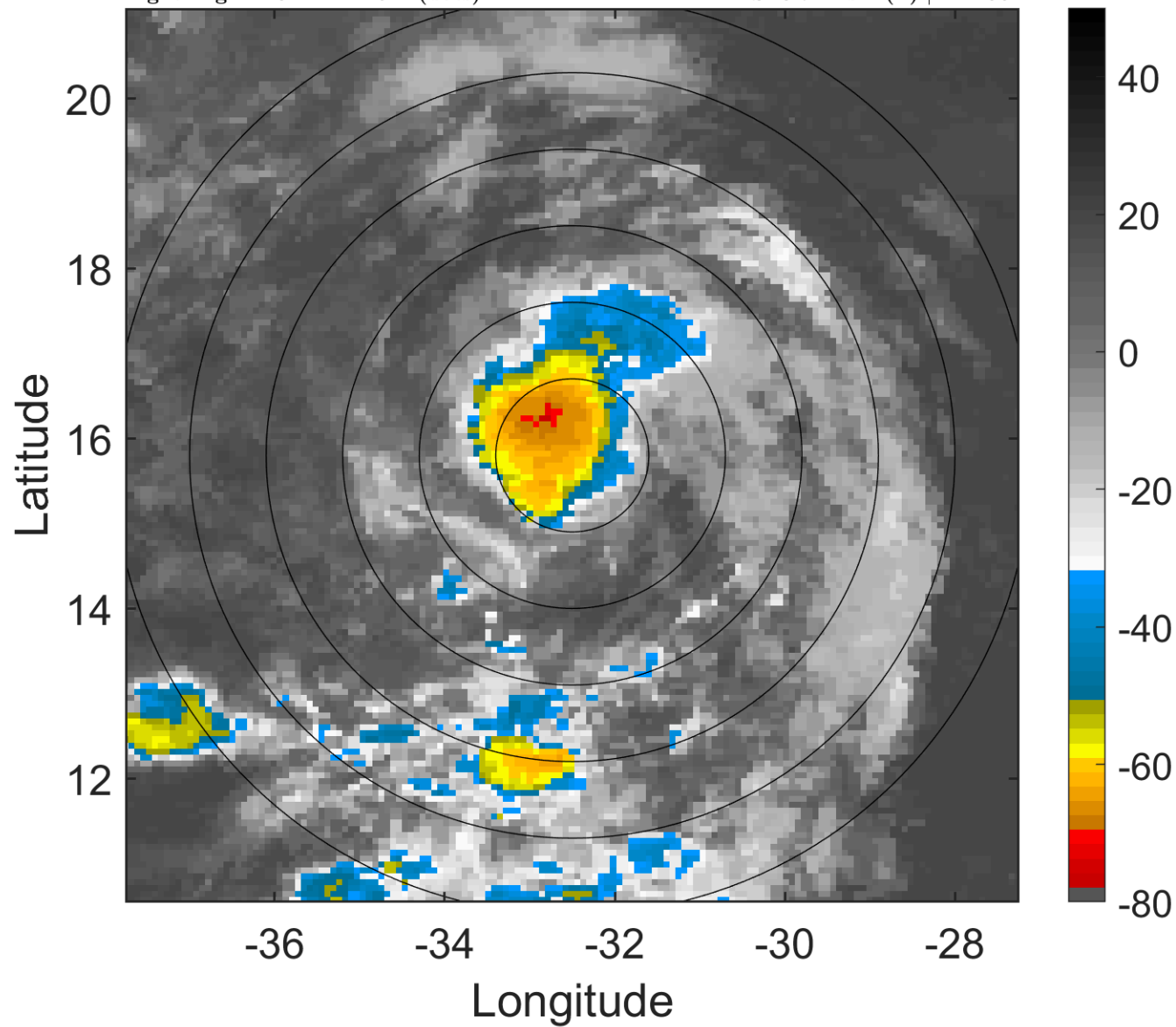

6-h IR BT Differences & Lightning

Δ t: 2012080500 (21.8 LT) - 2012080418 (15.9 LT)

Lightning: 21.8 LT \pm 1.5 h (dots)

PT: LLCP | EA: INACT

06L (FLORENCE) | 50 kt TS

S: 3.7 m s⁻¹ (L) | H: 286°

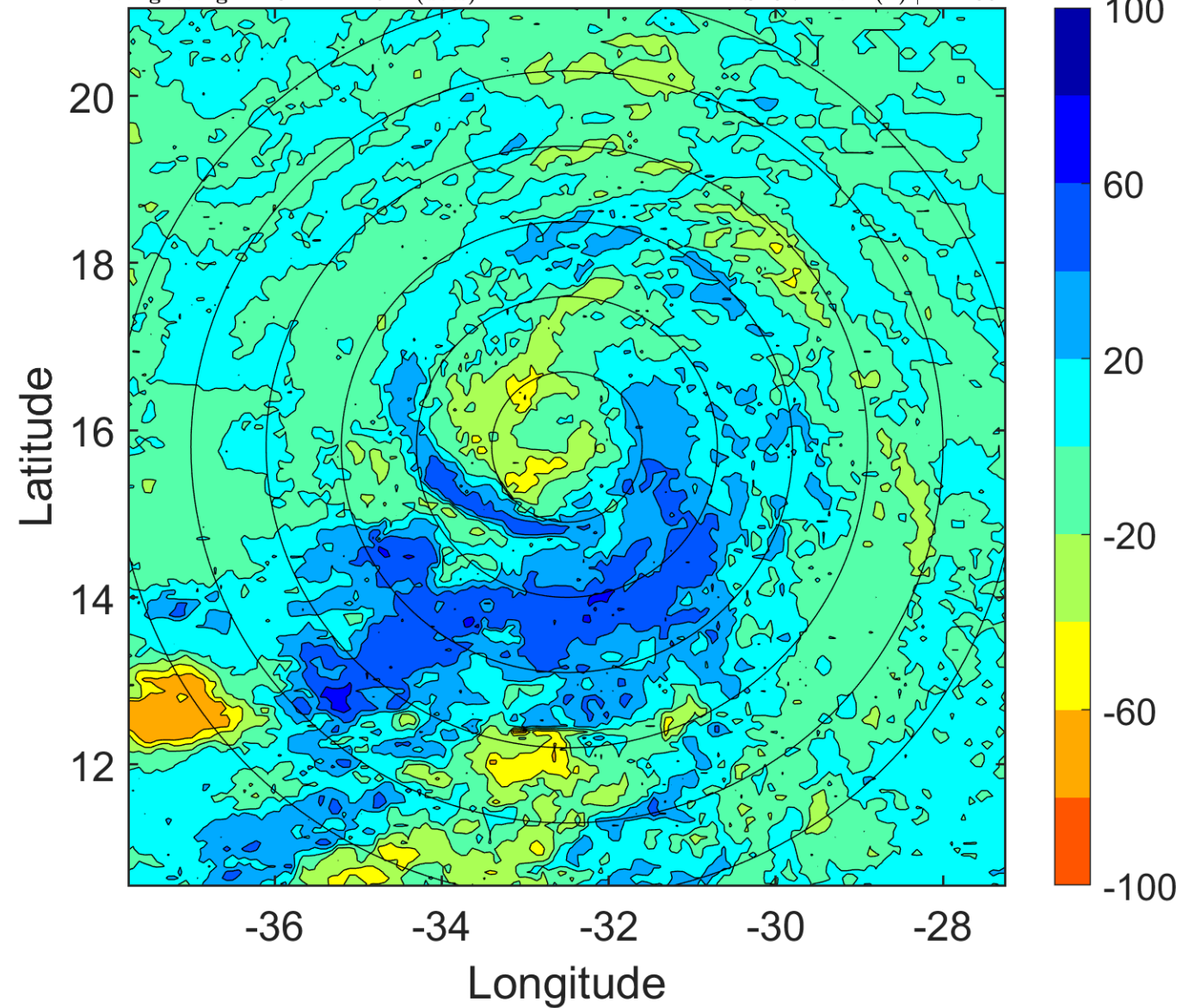

IR BT & Lightning

t: 2012080503 (0.8 LT)

Lightning: 0.8 LT \pm 1.5 h (dots)

PT: LLCP | EA: QUASI

06L (FLORENCE) | 50 kt TS

S: 3.6 m s⁻¹ (L) | H: 293.5°

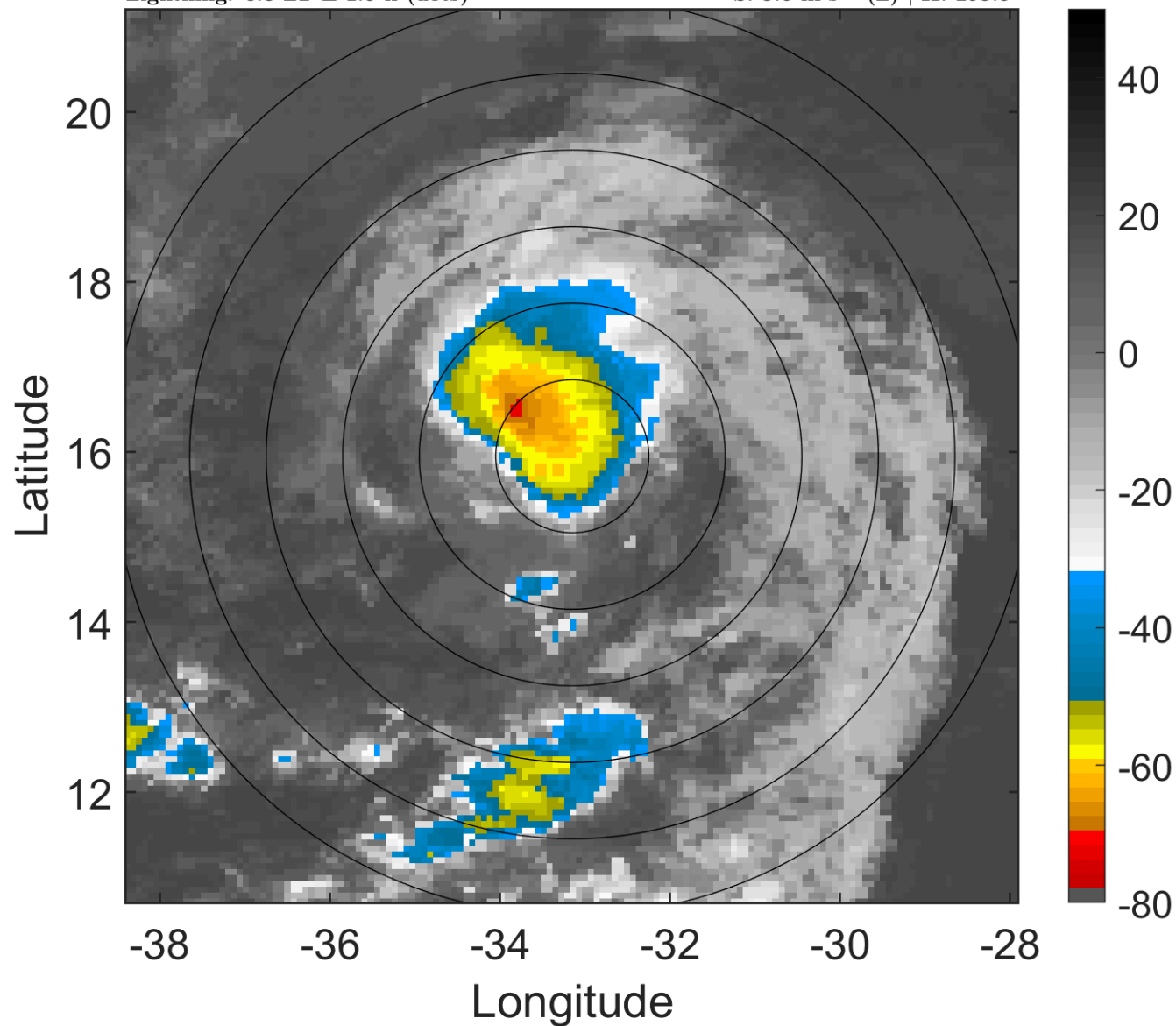

6-h IR BT Differences & Lightning

Δ t: 2012080503 (0.8 LT) - 2012080421 (18.9 LT)

Lightning: 0.8 LT \pm 1.5 h (dots)

PT: LLCP | EA: QUASI

06L (FLORENCE) | 50 kt TS

S: 3.6 m s⁻¹ (L) | H: 293.5°

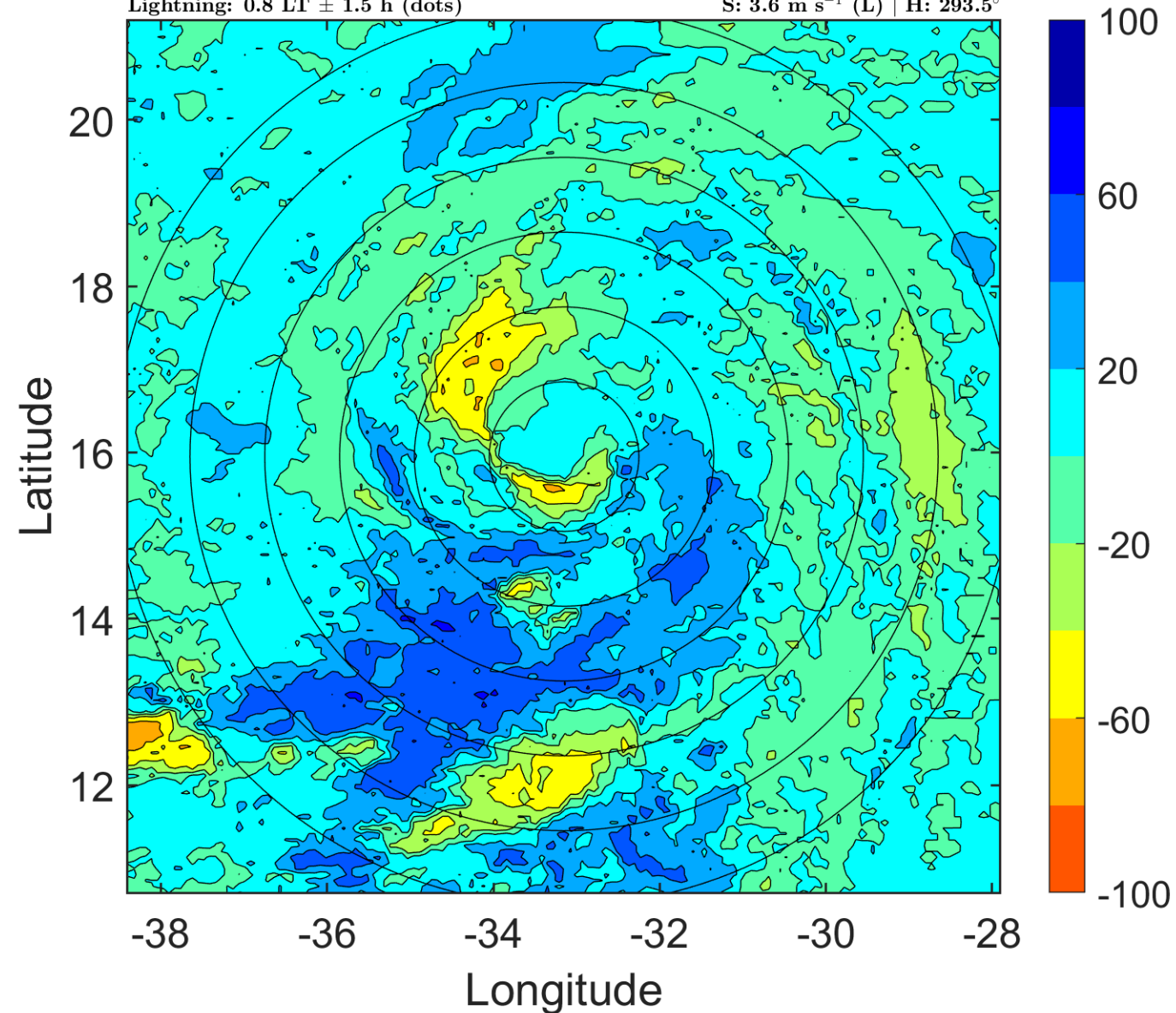

IR BT & Lightning

t: 2012080506 (3.7 LT)

Lightning: 3.7 LT \pm 1.5 h (dots)

PT: LLCP | EA: QUASI

06L (FLORENCE) | 50 kt TS

S: 3.5 m s⁻¹ (L) | H: 301°

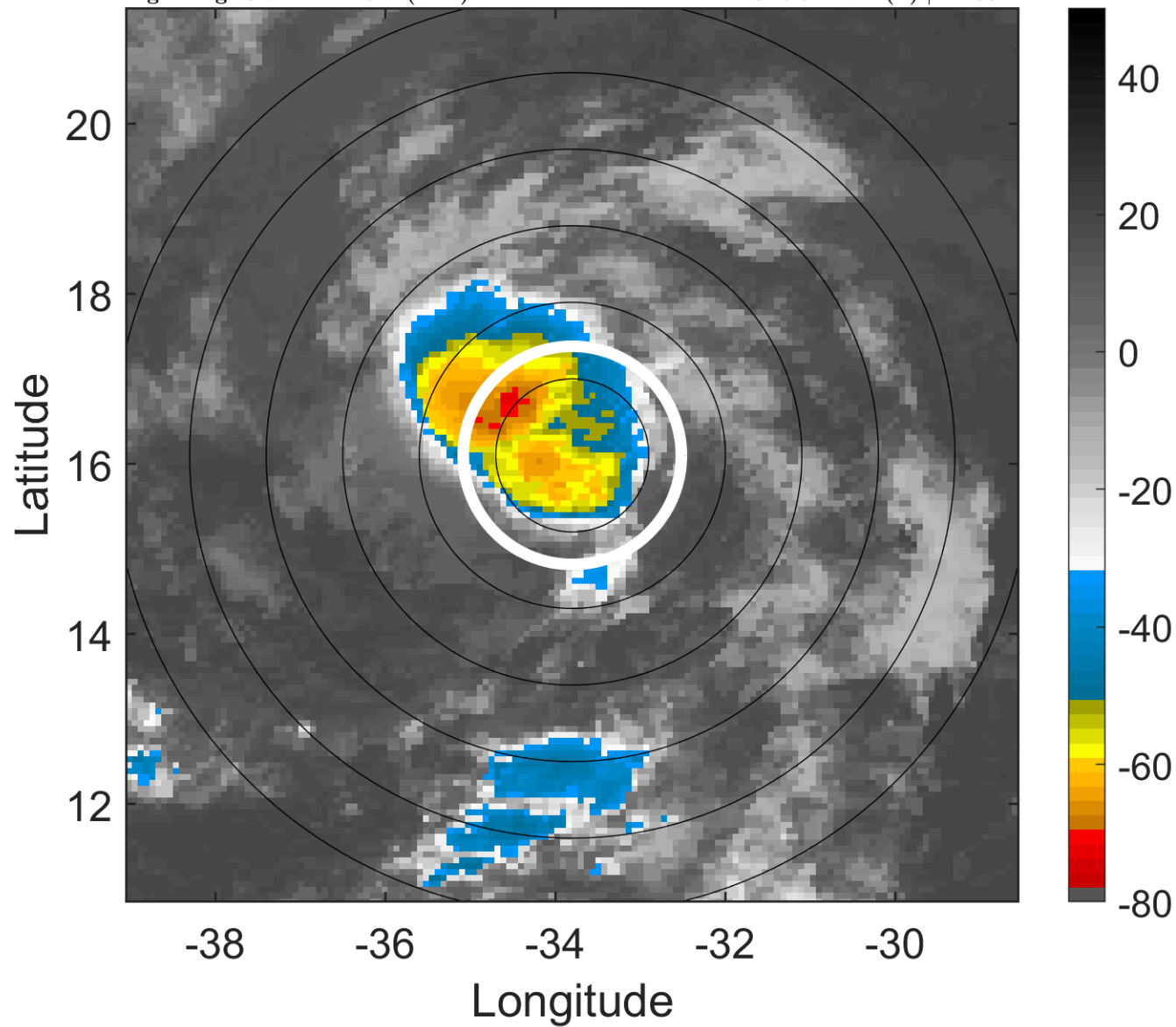

6-h IR BT Differences & Lightning

Δ t: 2012080506 (3.7 LT) - 2012080500 (21.8 LT)

Lightning: 3.7 LT \pm 1.5 h (dots)

PT: LLCP | EA: QUASI

06L (FLORENCE) | 50 kt TS

S: 3.5 m s⁻¹ (L) | H: 301°

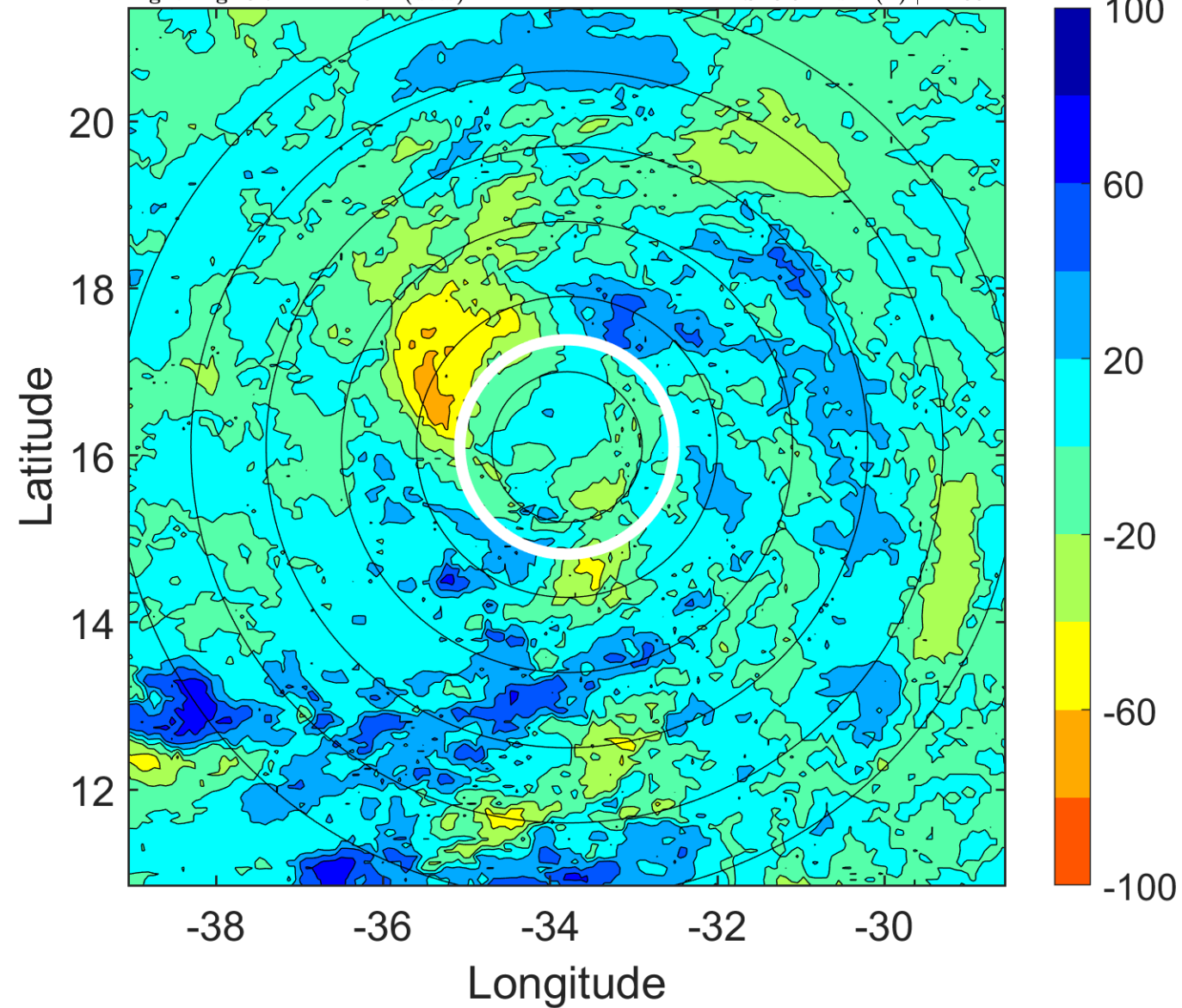

IR BT & Lightning

t: 2012080509 (6.7 LT)

Lightning: 6.7 LT \pm 1.5 h (dots)

PT: LLCP | EA: QUASI

06L (FLORENCE) | 47.5 kt TS

S: 3.4 m s⁻¹ (L) | H: 298°

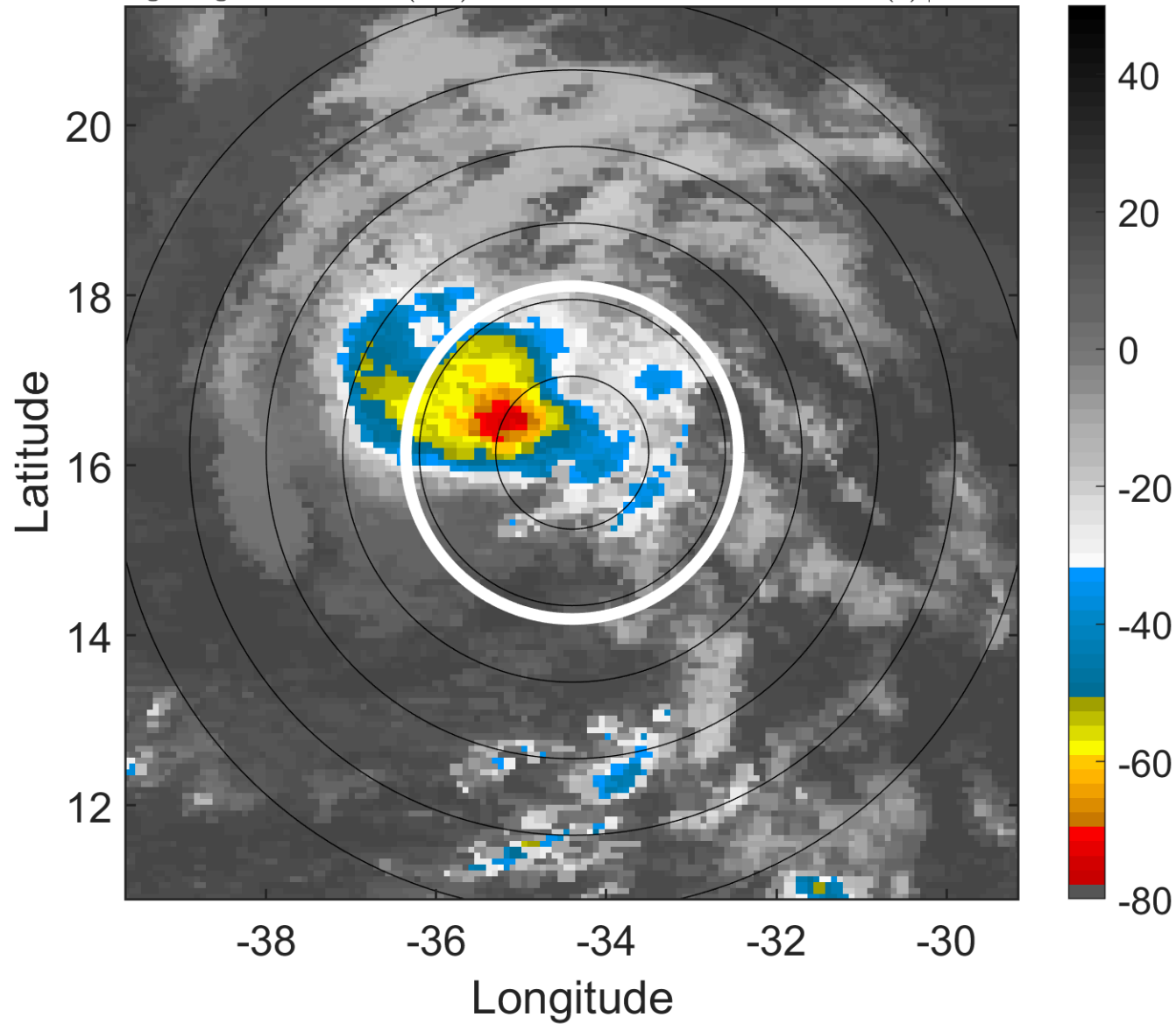

6-h IR BT Differences & Lightning

Δ t: 2012080509 (6.7 LT) - 2012080503 (0.8 LT)

Lightning: 6.7 LT \pm 1.5 h (dots)

PT: LLCP | EA: QUASI

06L (FLORENCE) | 47.5 kt TS

S: 3.4 m s⁻¹ (L) | H: 298°

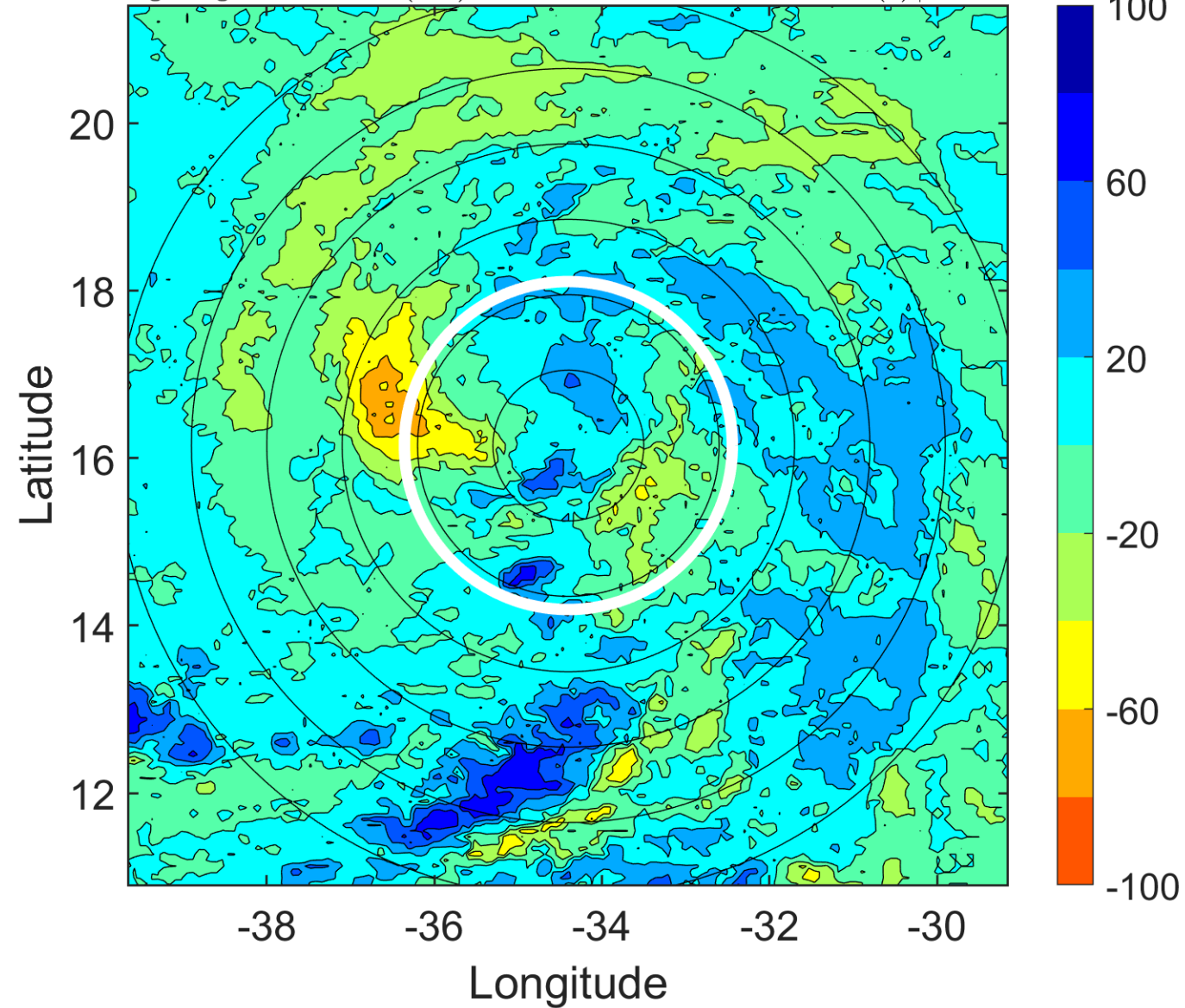

IR BT & Lightning

t: 2012080512 (9.7 LT)

Lightning: 9.7 LT \pm 1.5 h (dots)

PT: LLCP | EA: QUASI

06L (FLORENCE) | 45 kt TS

S: 3.3 m s⁻¹ (L) | H: 295°

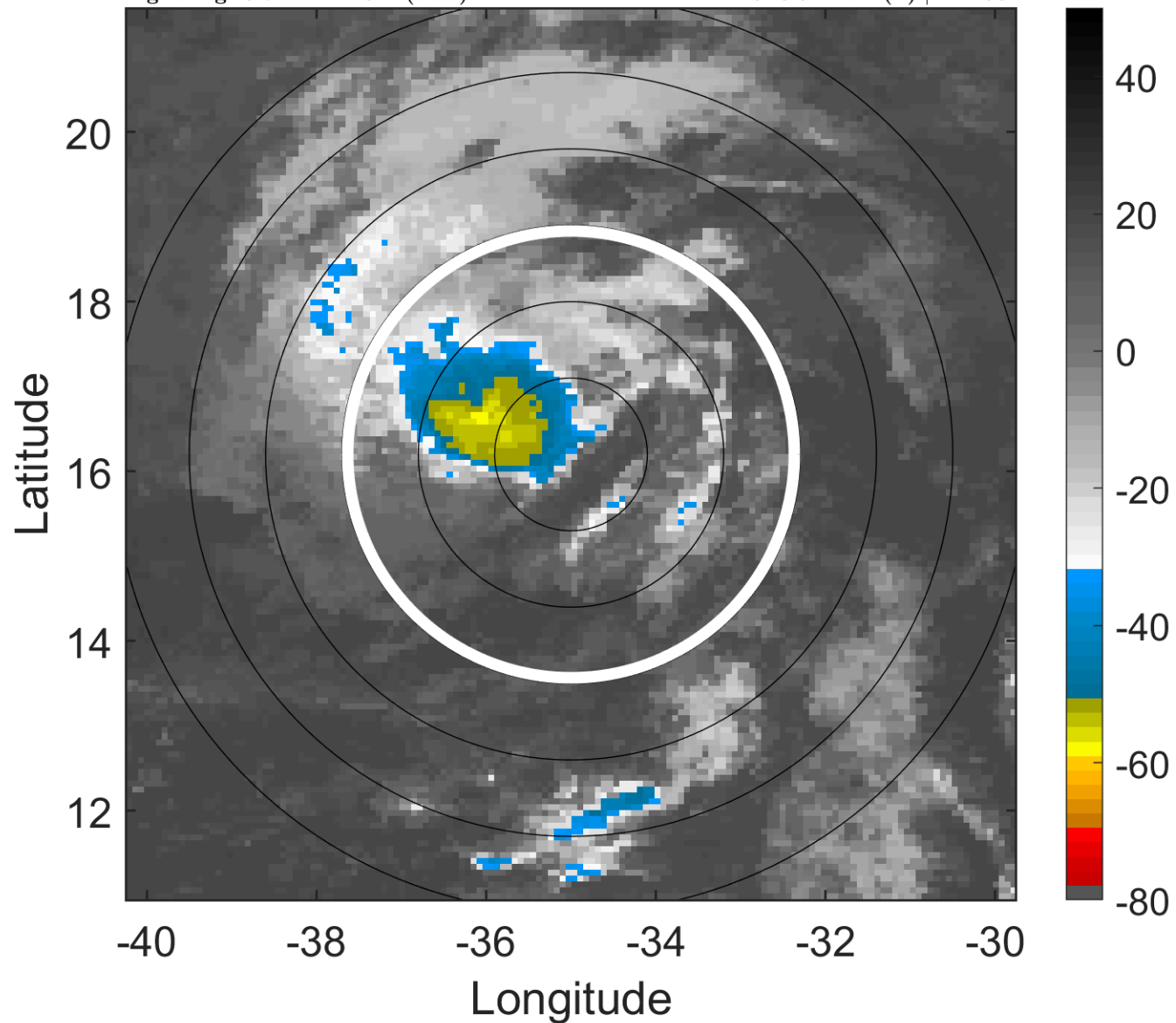

6-h IR BT Differences & Lightning

Δ t: 2012080512 (9.7 LT) - 2012080506 (3.7 LT)

Lightning: 9.7 LT \pm 1.5 h (dots)

PT: LLCP | EA: QUASI

06L (FLORENCE) | 45 kt TS

S: 3.3 m s⁻¹ (L) | H: 295°

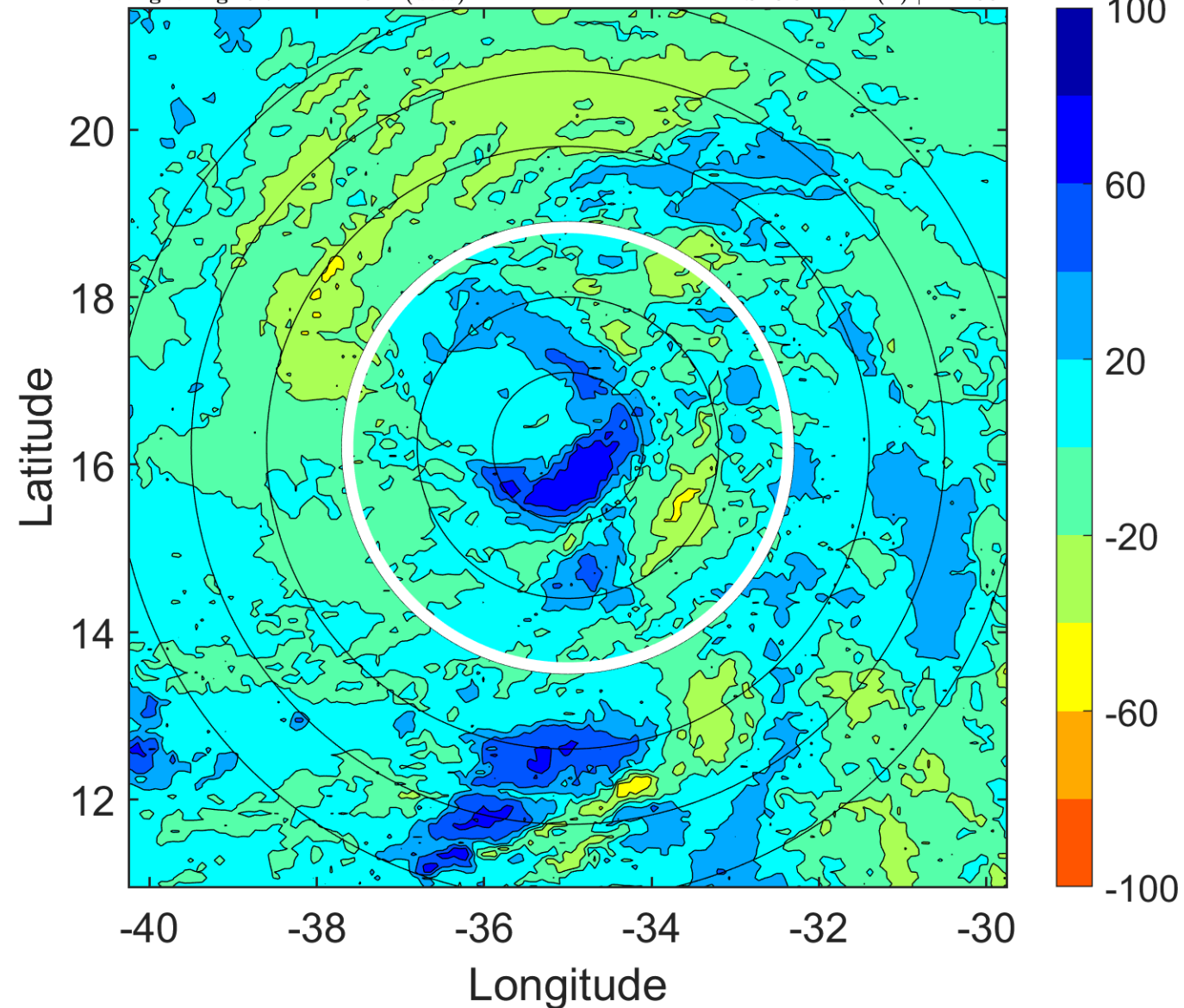

IR BT & Lightning

t: 2012080515 (12.6 LT)

Lightning: 12.6 LT \pm 1.5 h (dots)

PT: LLCP | EA: QUASI

06L (FLORENCE) | 45 kt TS

S: 4.6 m s⁻¹ (M) | H: 317.5°

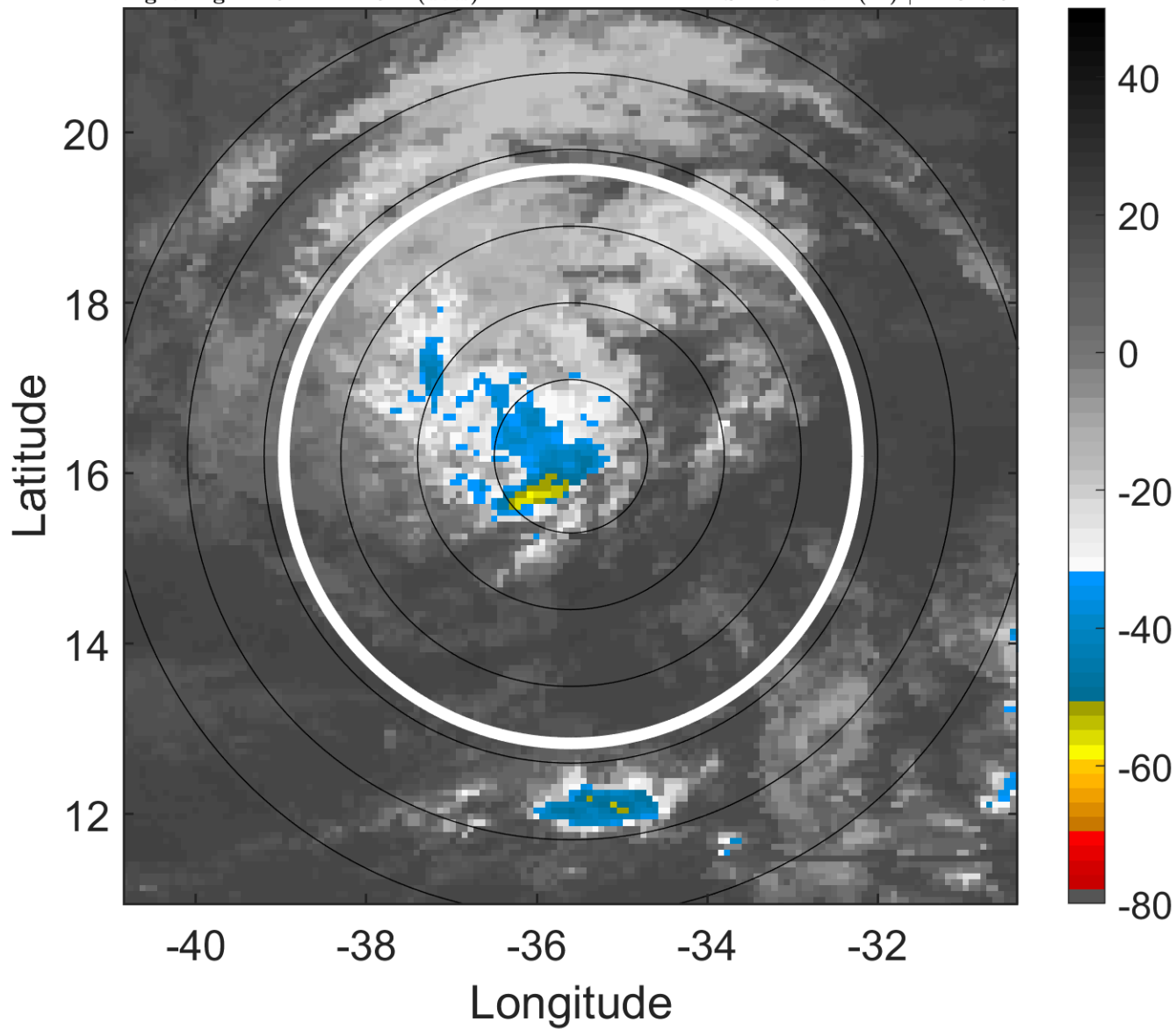

6-h IR BT Differences & Lightning

Δ t: 2012080515 (12.6 LT) - 2012080509 (6.7 LT)

Lightning: 12.6 LT \pm 1.5 h (dots)

PT: LLCP | EA: QUASI

06L (FLORENCE) | 45 kt TS

S: 4.6 m s⁻¹ (M) | H: 317.5°

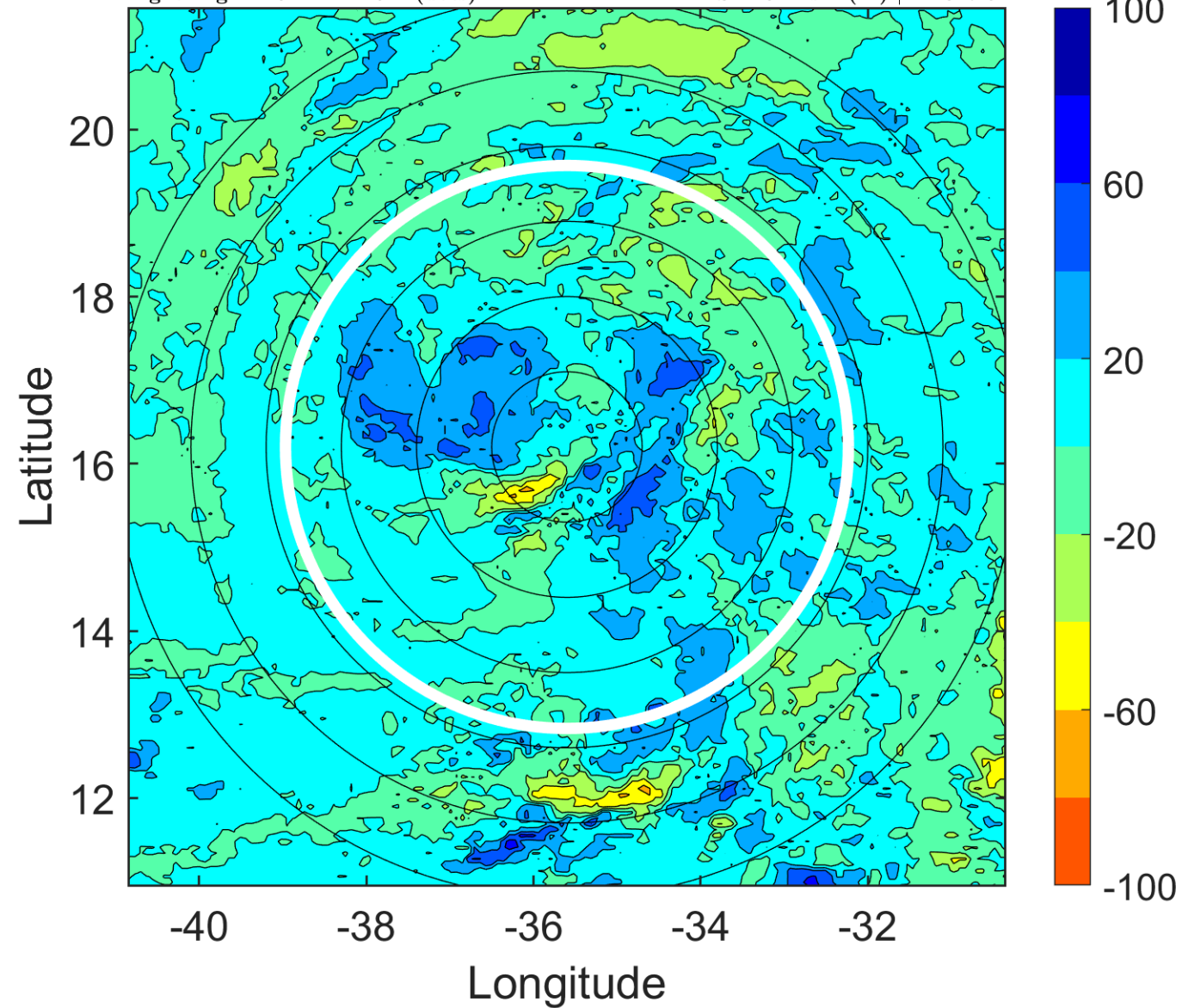

IR BT & Lightning

t: 2012080518 (15.6 LT)

Lightning: 15.6 LT \pm 1.5 h (dots)

PT: LLCP | EA: QUASI

06L (FLORENCE) | 45 kt TS

S: 5.8 m s⁻¹ (M) | H: 340°

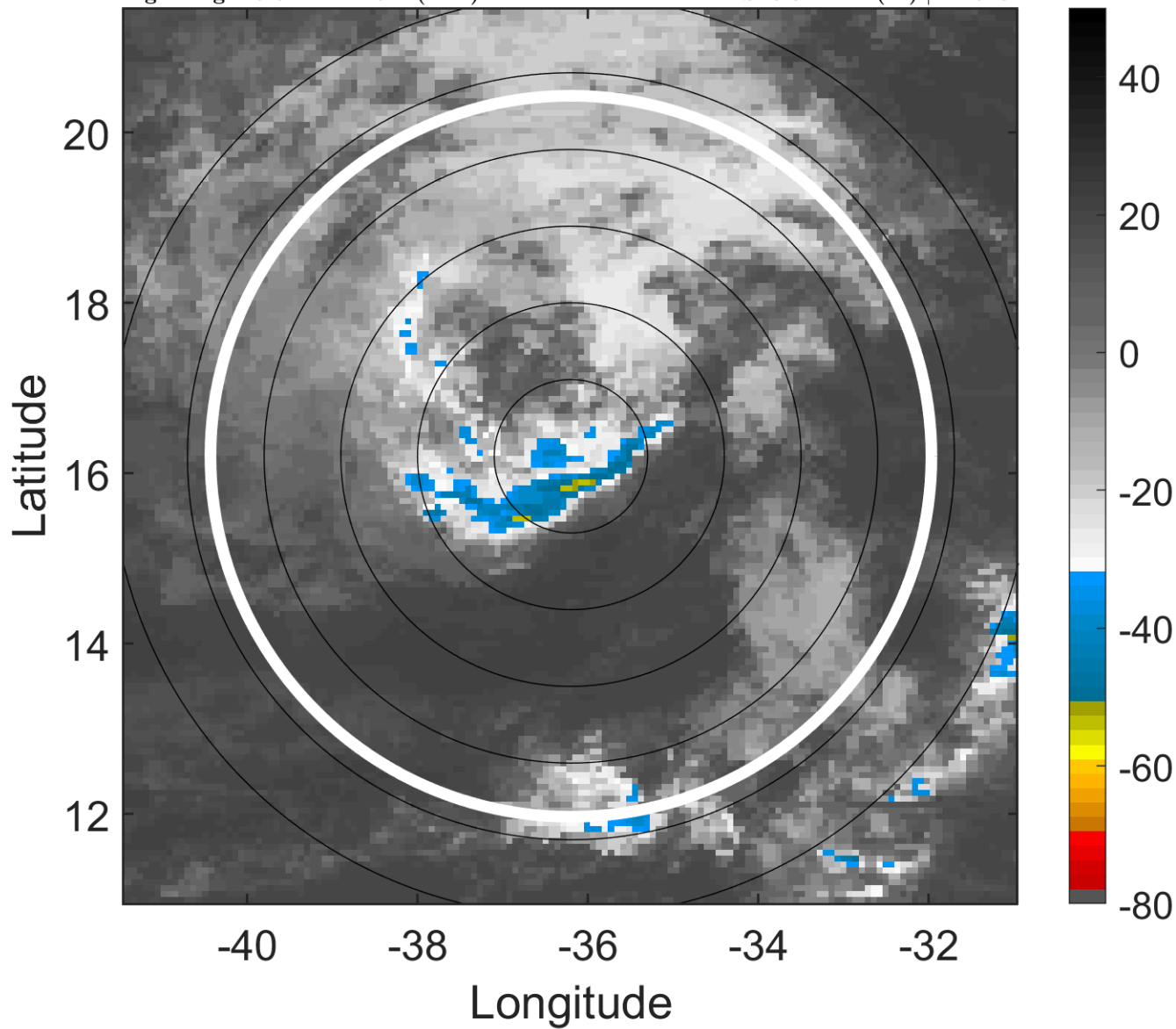

6-h IR BT Differences & Lightning

Δ t: 2012080518 (15.6 LT) - 2012080512 (9.7 LT)

Lightning: 15.6 LT \pm 1.5 h (dots)

PT: LLCP | EA: QUASI

06L (FLORENCE) | 45 kt TS

S: 5.8 m s⁻¹ (M) | H: 340°

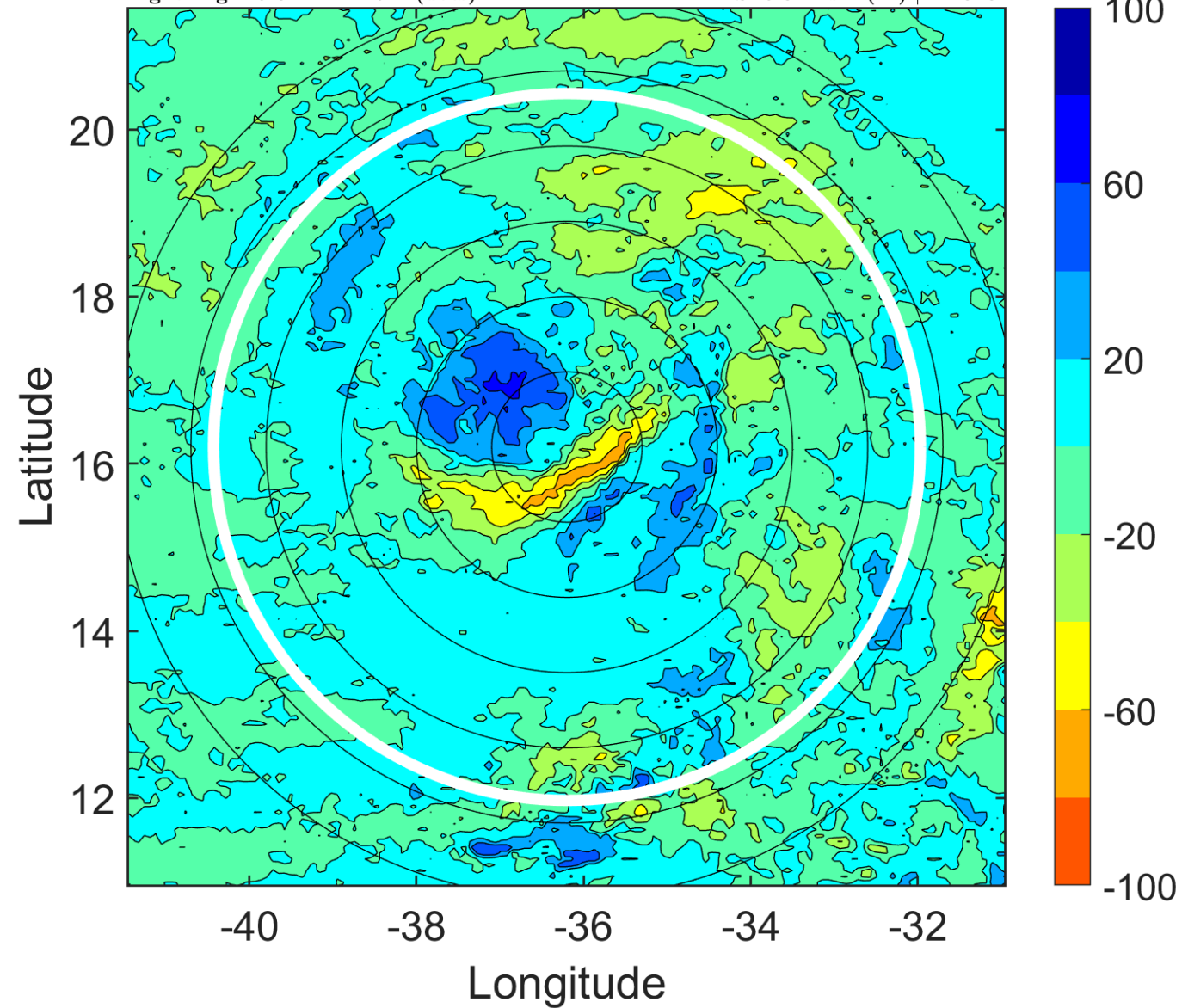

IR BT & Lightning

t: 2012080521 (18.6 LT)

Lightning: 18.6 LT \pm 1.5 h (dots)

PT: LLCP | EA: QUASI

06L (FLORENCE) | 40 kt TS

S: 5.5 m s⁻¹ (M) | H: 348°

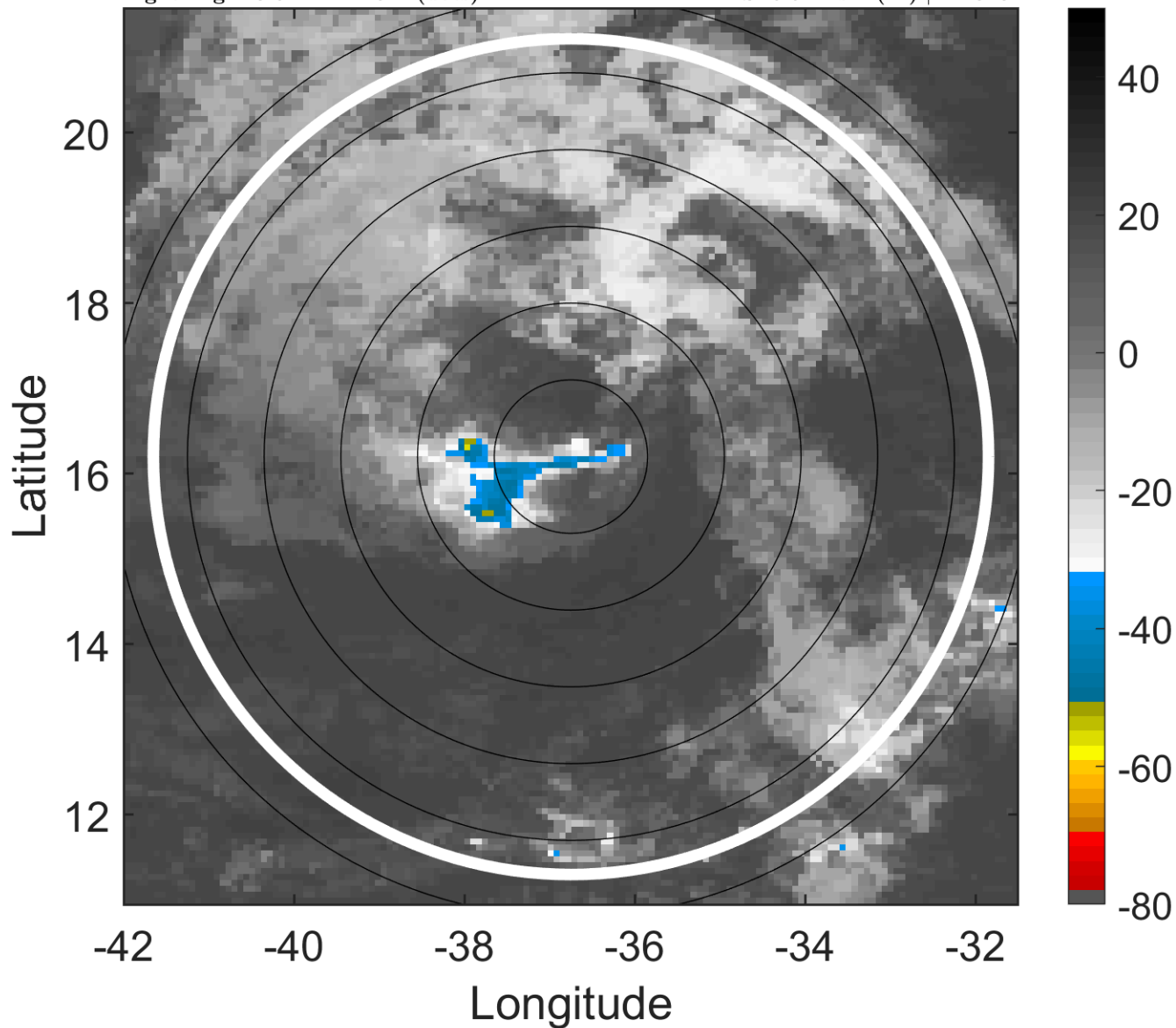

6-h IR BT Differences & Lightning

Δ t: 2012080521 (18.6 LT) - 2012080515 (12.6 LT)

Lightning: 18.6 LT \pm 1.5 h (dots)

PT: LLCP | EA: QUASI

06L (FLORENCE) | 40 kt TS

S: 5.5 m s⁻¹ (M) | H: 348°

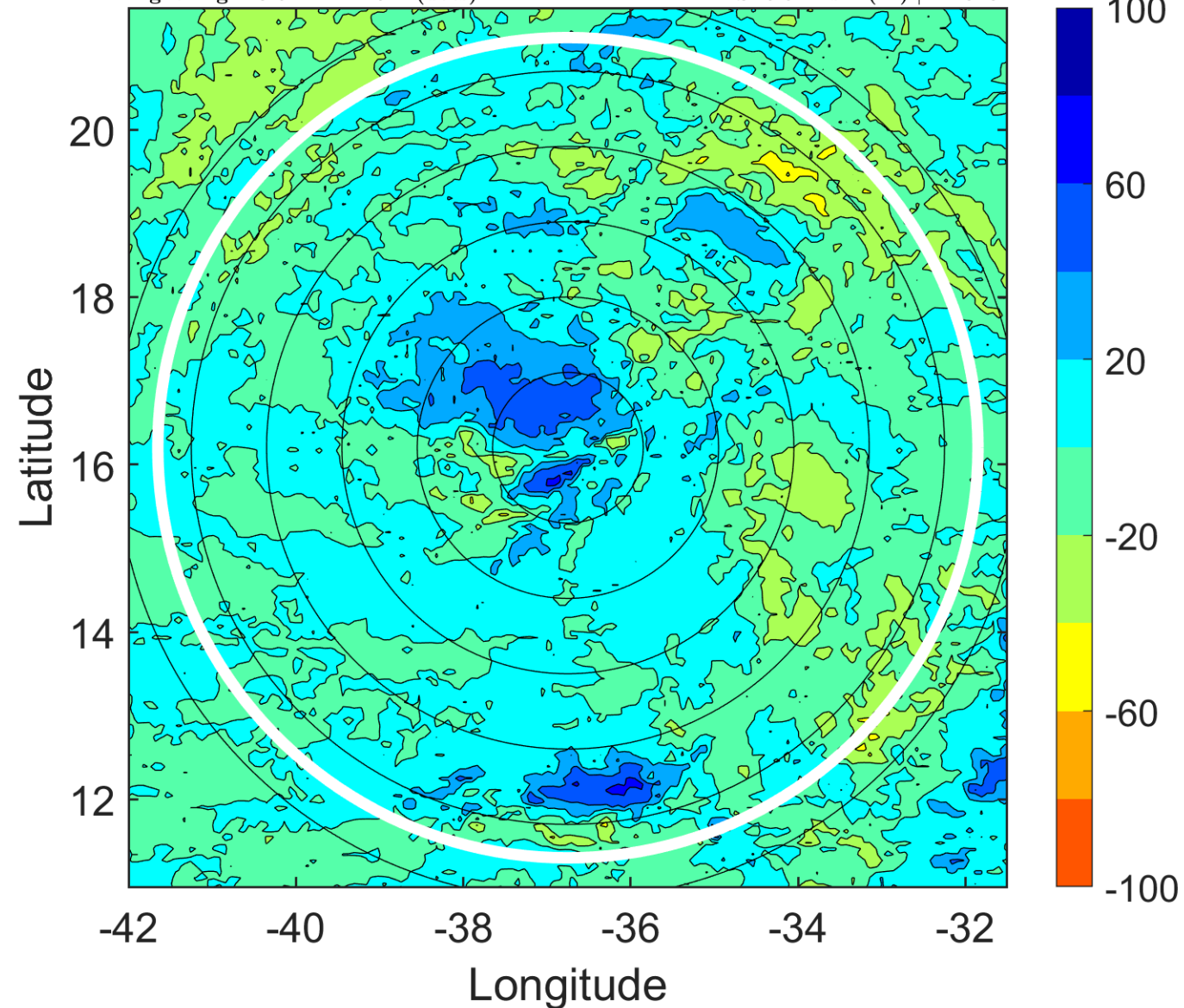

IR BT & Lightning

t: 2012080600 (21.5 LT)

Lightning: 21.5 LT \pm 1.5 h (dots)

PT: LLCP | EA: QUASI

06L (FLORENCE) | 35 kt TS

S: 5.1 m s⁻¹ (M) | H: 356°

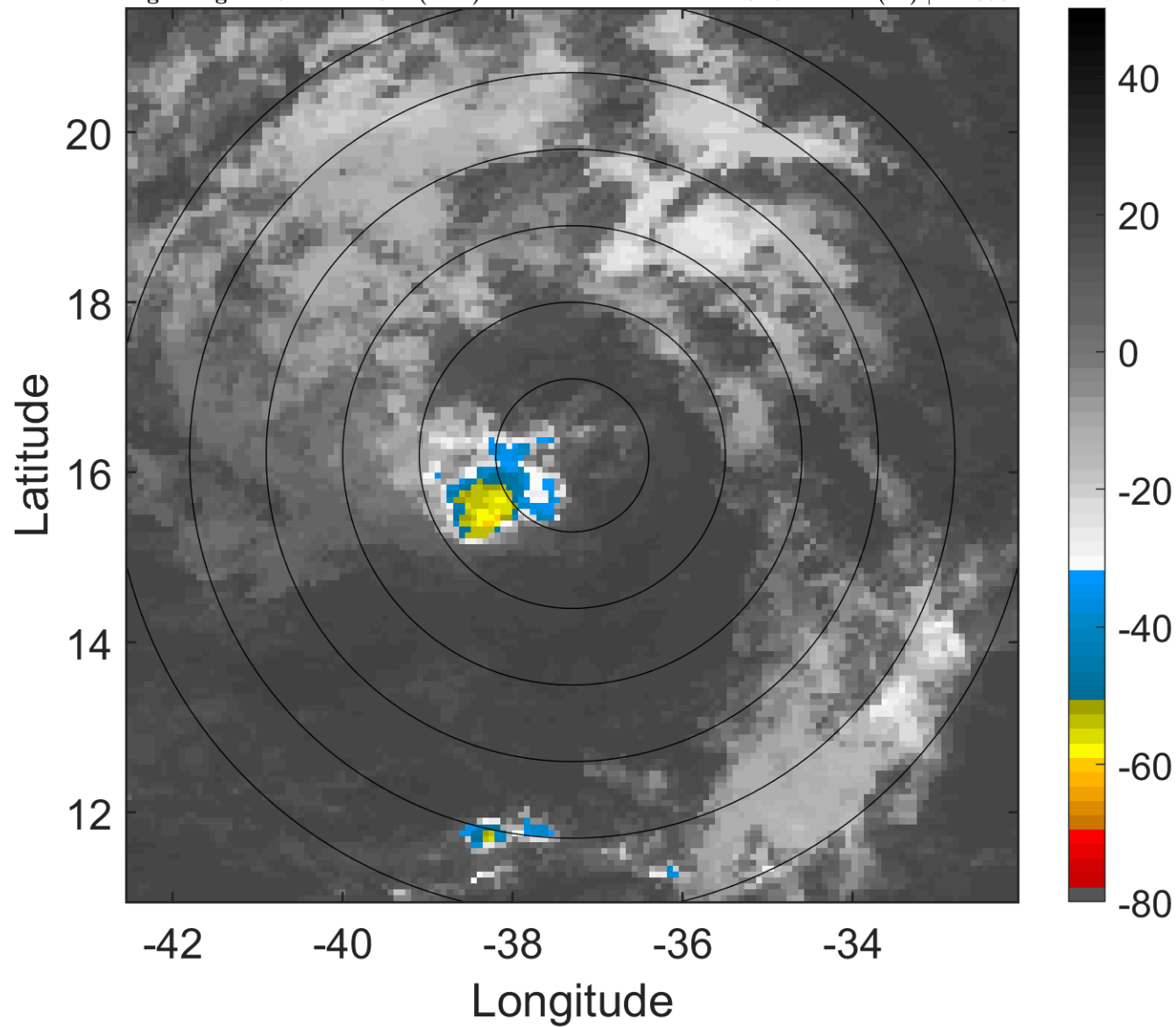

6-h IR BT Differences & Lightning

Δ t: 2012080600 (21.5 LT) - 2012080518 (15.6 LT)

Lightning: 21.5 LT \pm 1.5 h (dots)

PT: LLCP | EA: QUASI

06L (FLORENCE) | 35 kt TS

S: 5.1 m s⁻¹ (M) | H: 356°

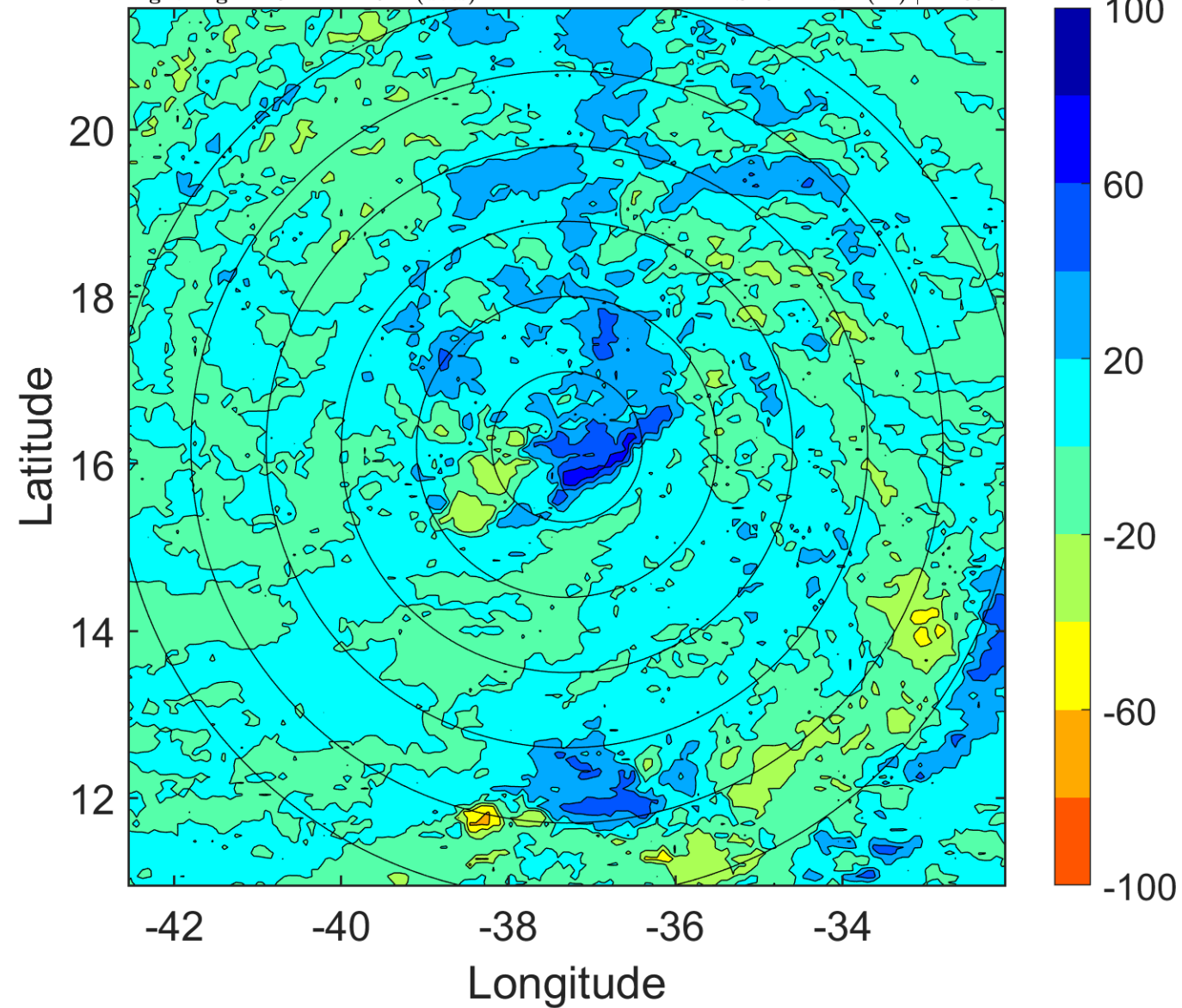

IR BT & Lightning

t: 2012080603 (0.5 LT)

Lightning: 0.5 LT \pm 1.5 h (dots)

PT: LLWP | EA: INACT

06L (FLORENCE) | 32.5 kt TD

S: 4.3 m s⁻¹ (L) | H: 195°

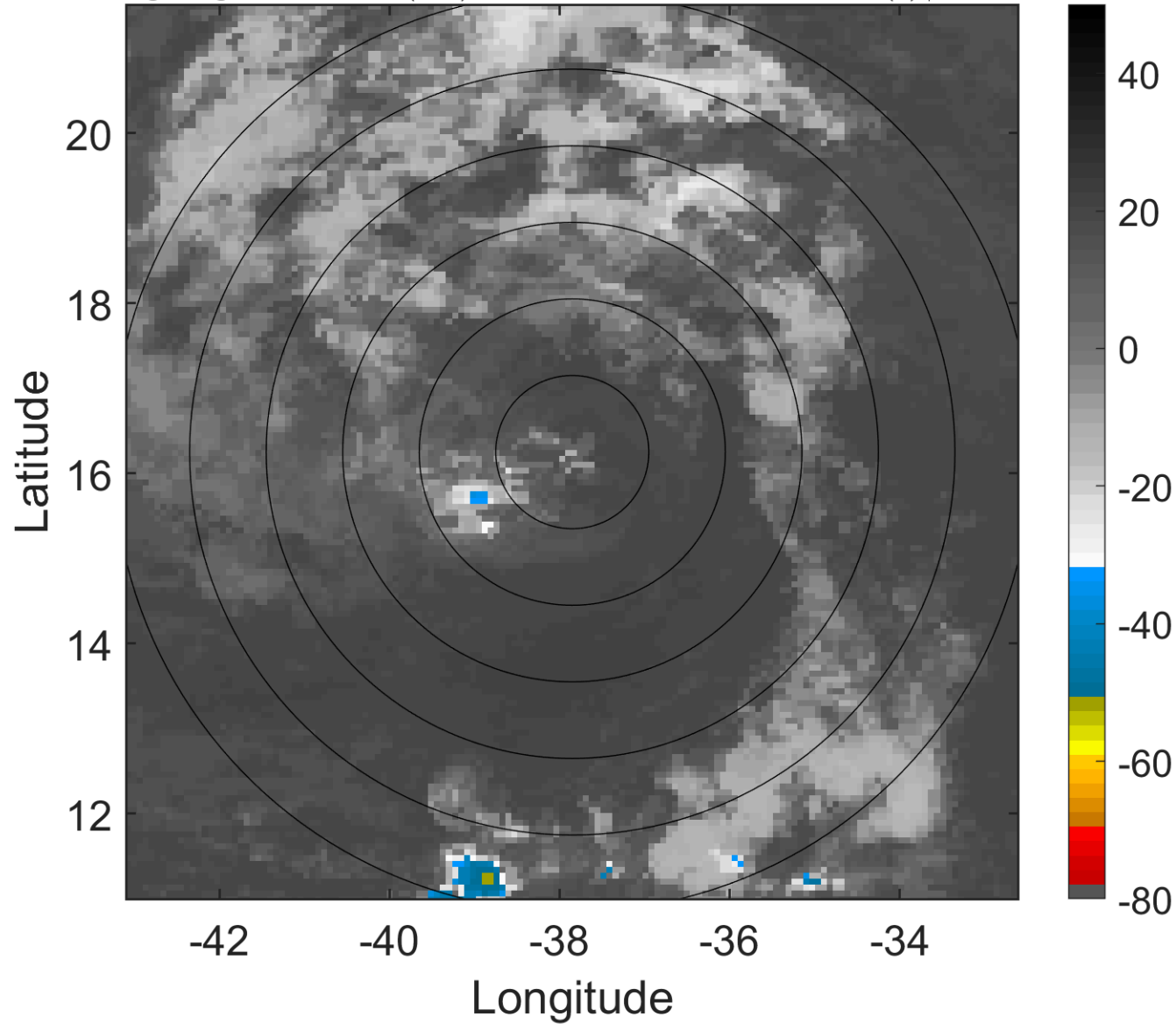

6-h IR BT Differences & Lightning

Δ t: 2012080603 (0.5 LT) - 2012080521 (18.6 LT)

Lightning: 0.5 LT \pm 1.5 h (dots)

PT: LLWP | EA: INACT

06L (FLORENCE) | 32.5 kt TD

S: 4.3 m s⁻¹ (L) | H: 195°

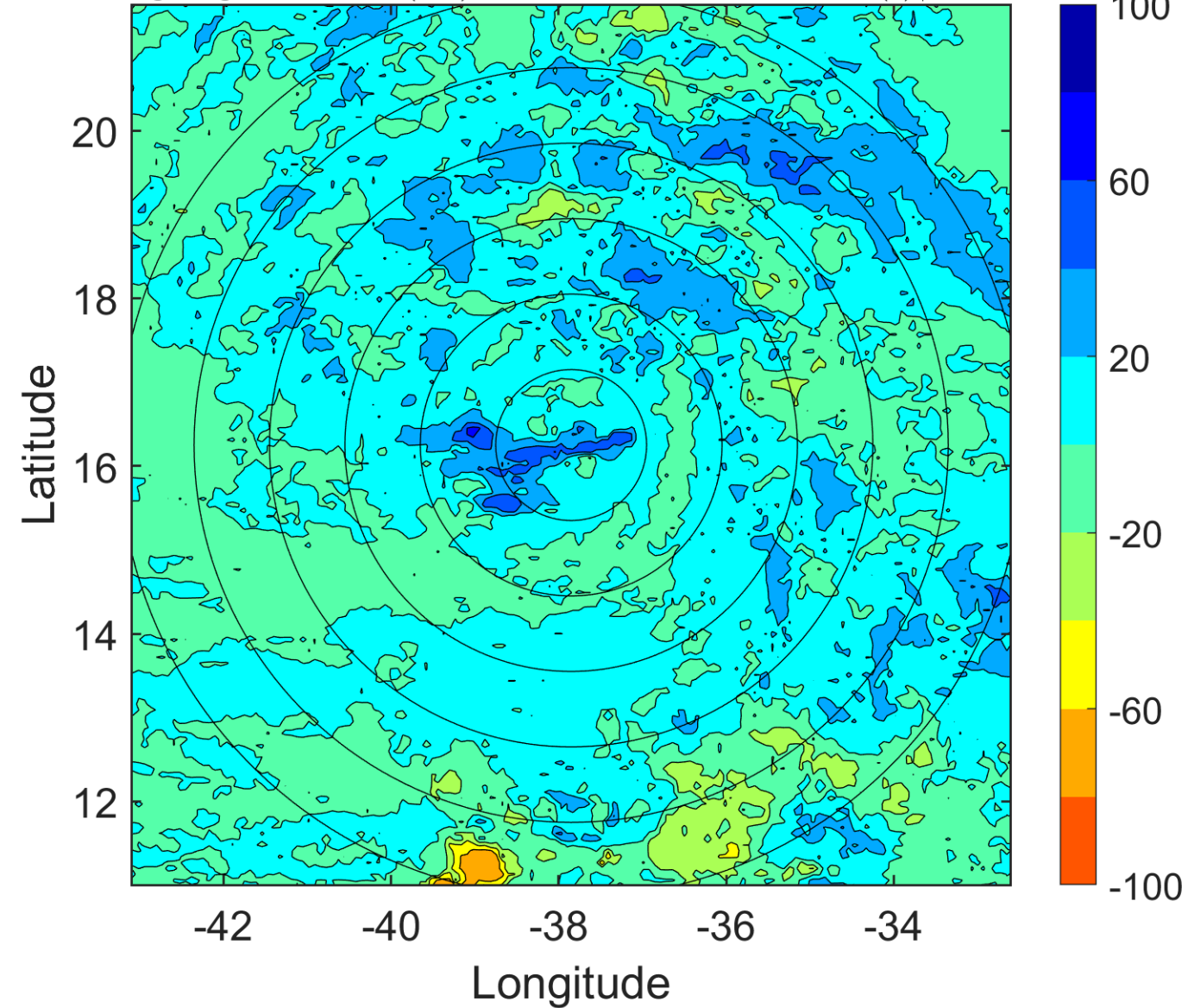

IR BT & Lightning

t: 2012080606 (3.4 LT)

Lightning: 3.4 LT \pm 1.5 h (dots)

PT: LLWP | EA: INACT

06L (FLORENCE) | 30 kt TD

S: 3.4 m s⁻¹ (L) | H: 34°

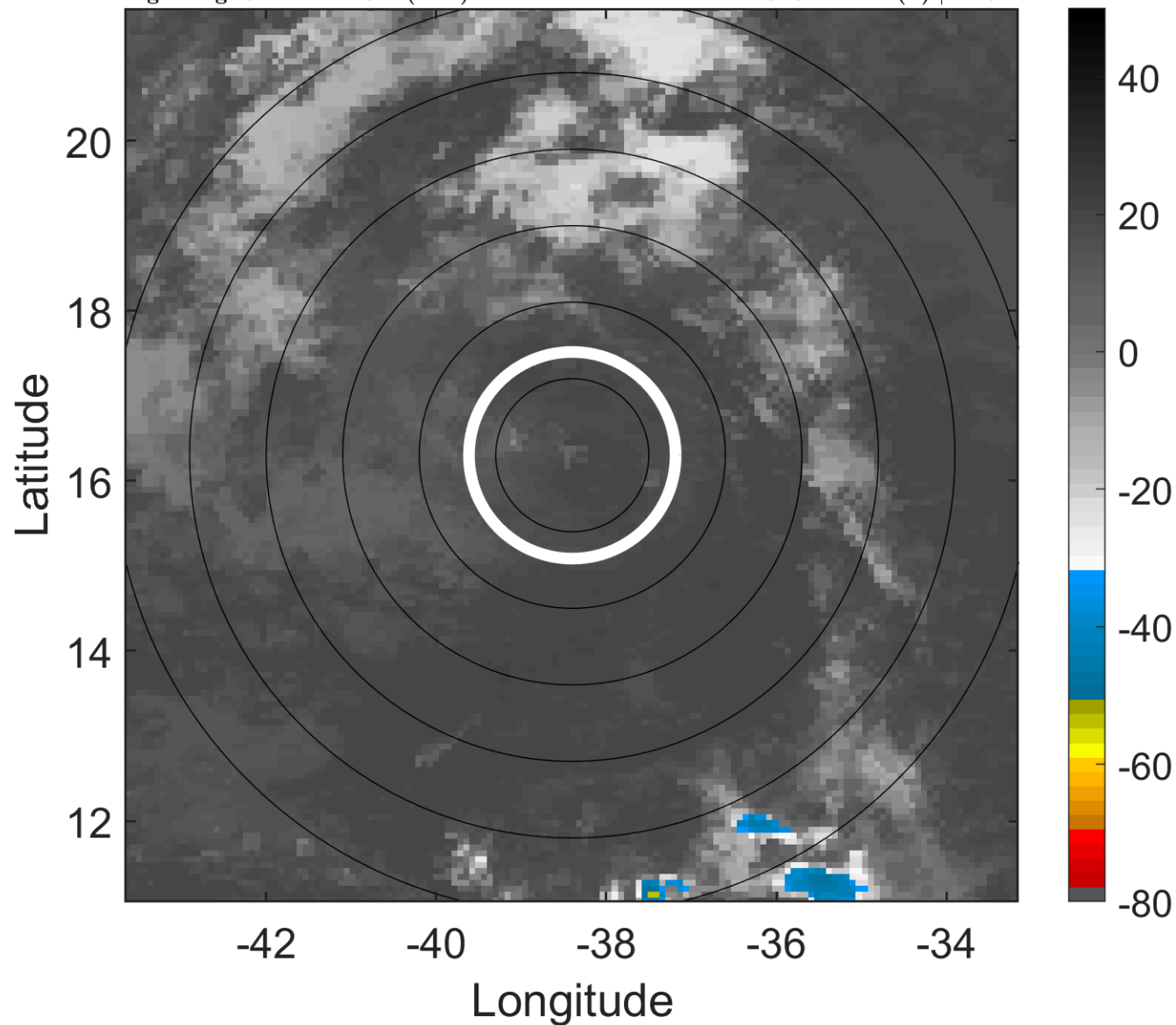

6-h IR BT Differences & Lightning

Δ t: 2012080606 (3.4 LT) - 2012080600 (21.5 LT)

Lightning: 3.4 LT \pm 1.5 h (dots)

PT: LLWP | EA: INACT

06L (FLORENCE) | 30 kt TD

S: 3.4 m s⁻¹ (L) | H: 34°

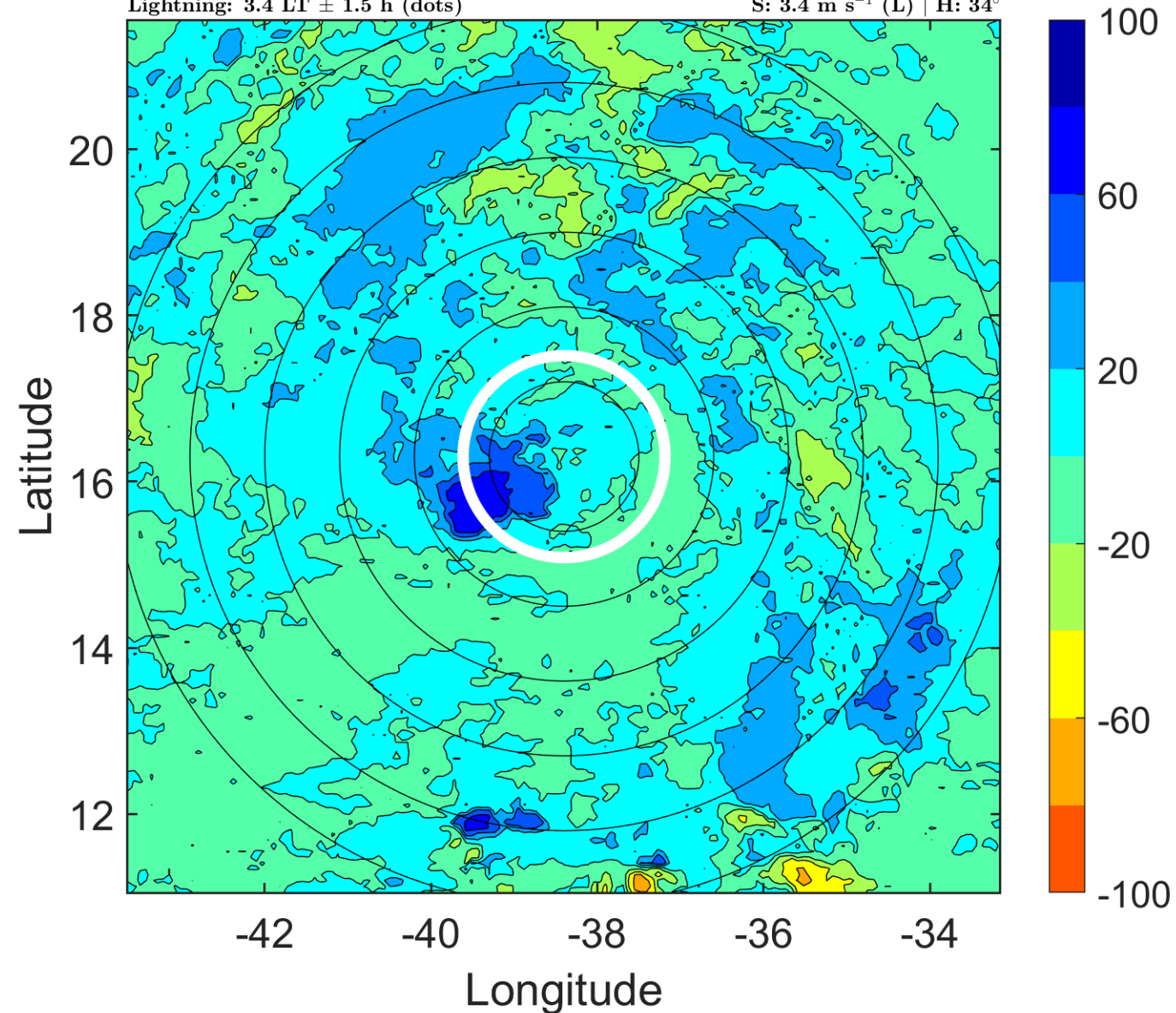

IR BT & Lightning

t: 2012080609 (6.4 LT)

Lightning: 6.4 LT \pm 1.5 h (dots)

PT: LLWP | EA: INACT

06L (FLORENCE) | 30 kt TD

S: null | H: null

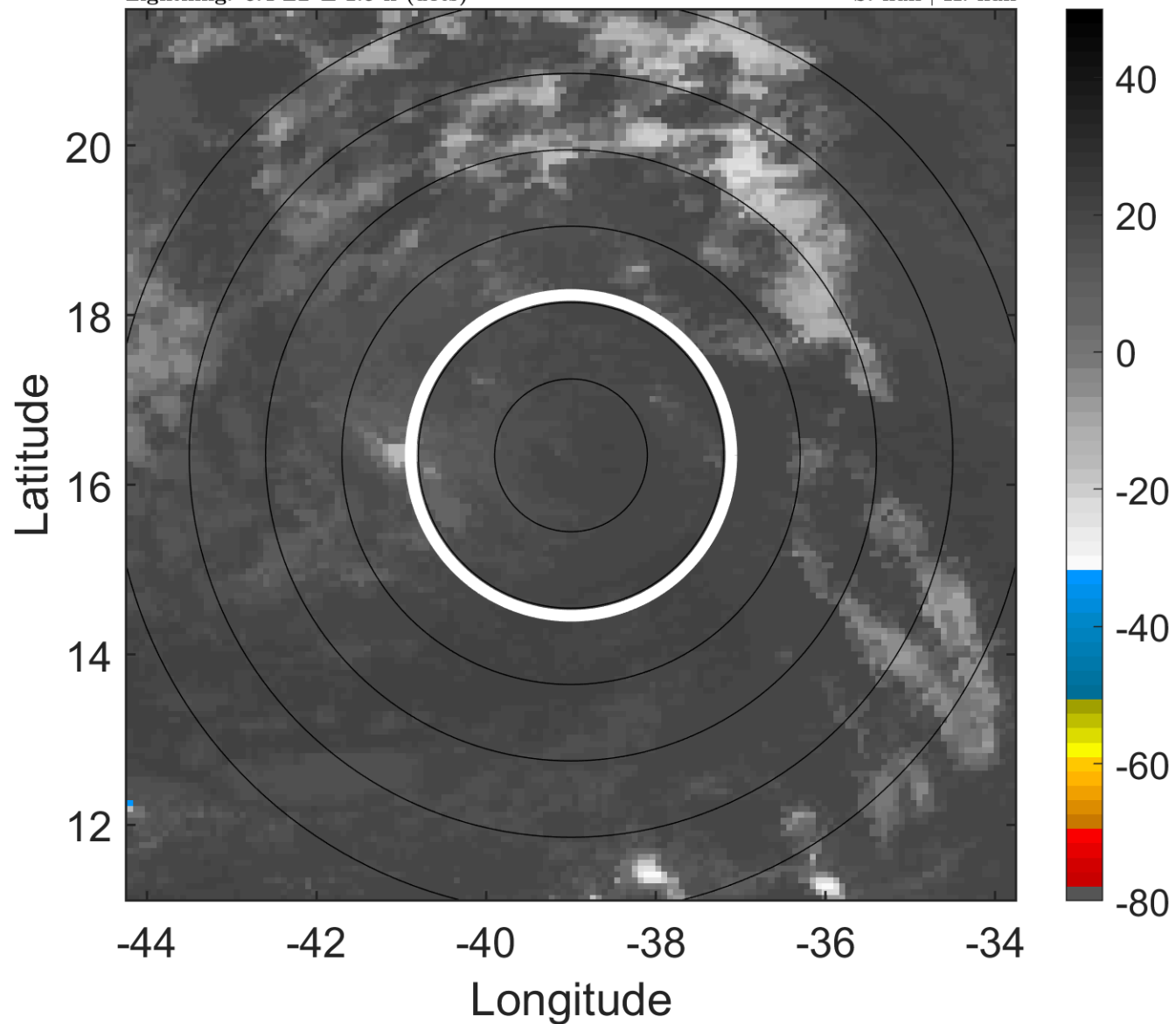

6-h IR BT Differences & Lightning

Δ t: 2012080609 (6.4 LT) - 2012080603 (0.5 LT)

Lightning: 6.4 LT \pm 1.5 h (dots)

PT: LLWP | EA: INACT

06L (FLORENCE) | 30 kt TD

S: null | H: null

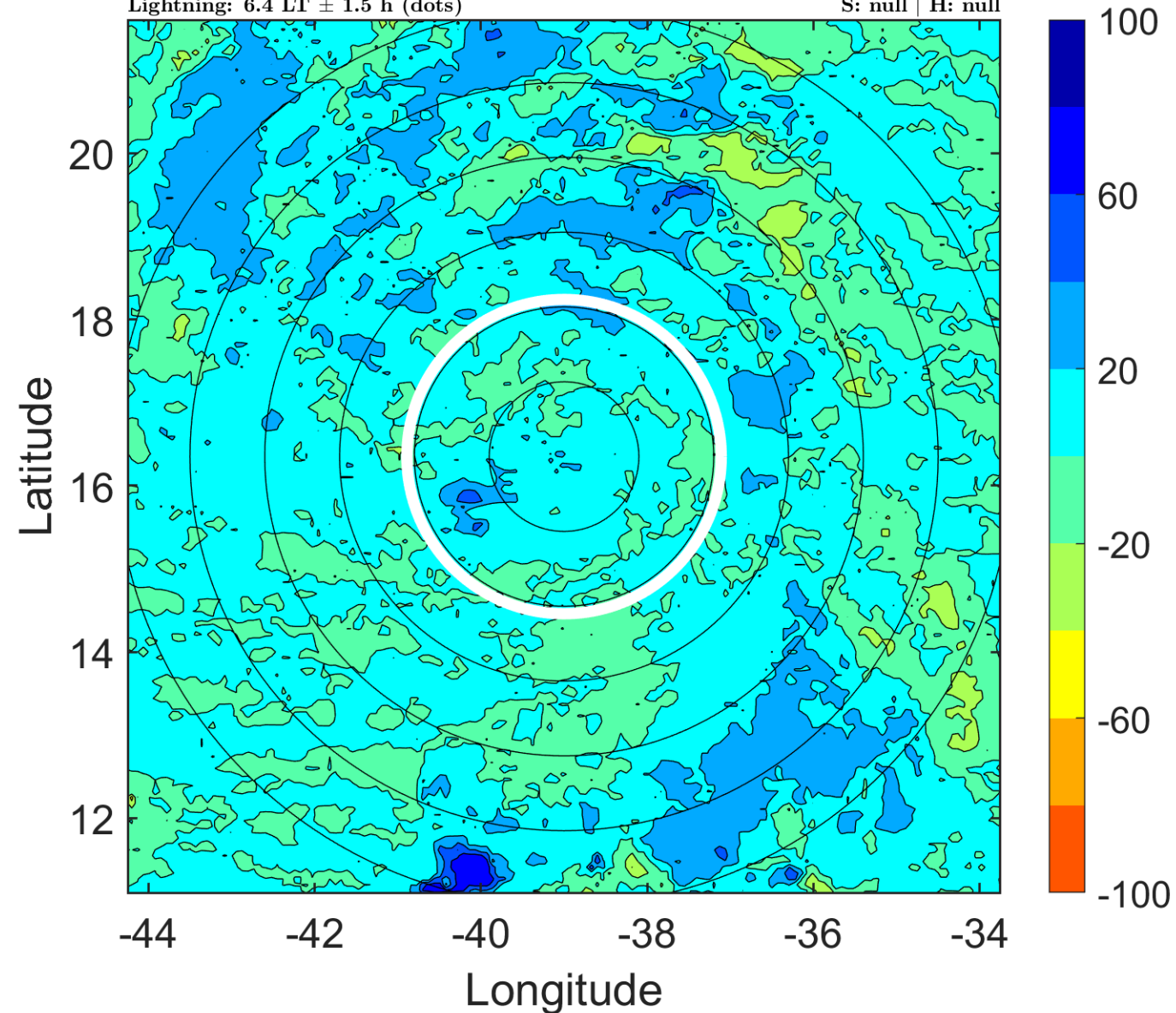

IR BT & Lightning

t: 2012080612 (9.4 LT)

Lightning: 9.4 LT \pm 1.5 h (dots)

PT: LLWP | EA: INACT

06L (FLORENCE) | 30 kt LO

S: null | H: null

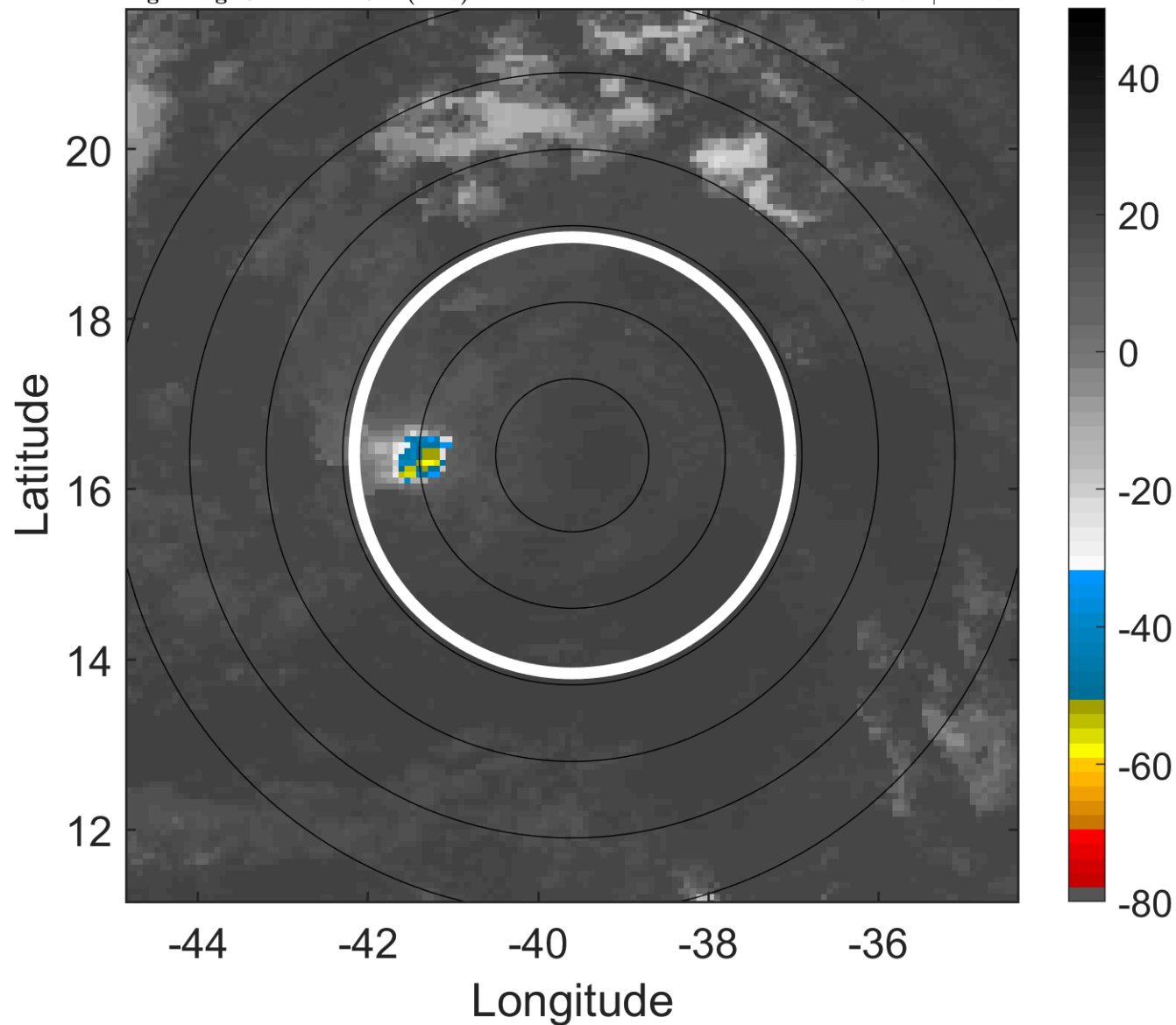

6-h IR BT Differences & Lightning

Δ t: 2012080612 (9.4 LT) - 2012080606 (3.4 LT)

Lightning: 9.4 LT \pm 1.5 h (dots)

PT: LLWP | EA: INACT

06L (FLORENCE) | 30 kt LO

S: null | H: null

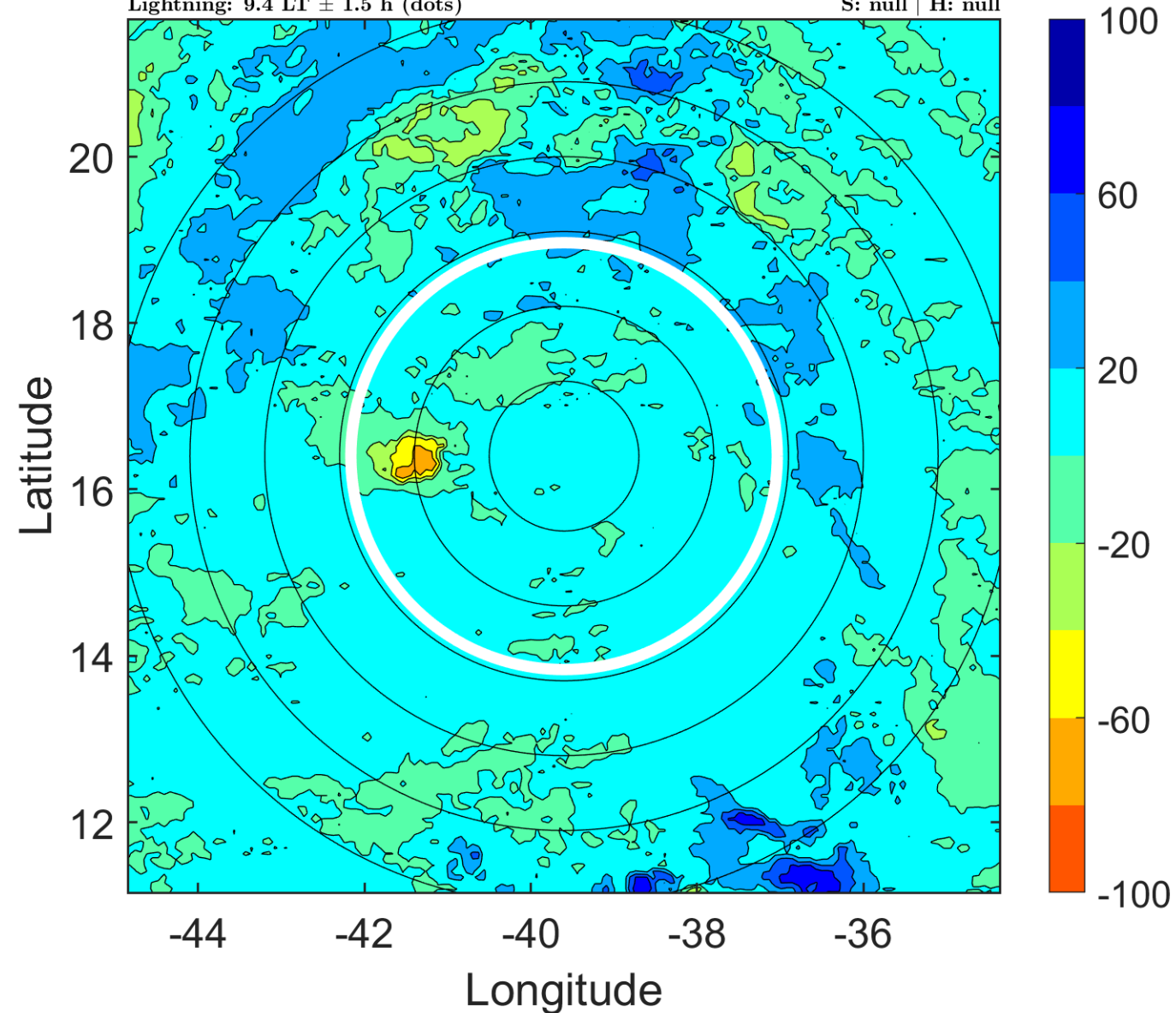

IR BT & Lightning

t: 2012080615 (12.3 LT)

Lightning: 12.3 LT \pm 1.5 h (dots)

PT: LLWP | EA: INACT

06L (FLORENCE) | 30 kt LO

S: null | H: null

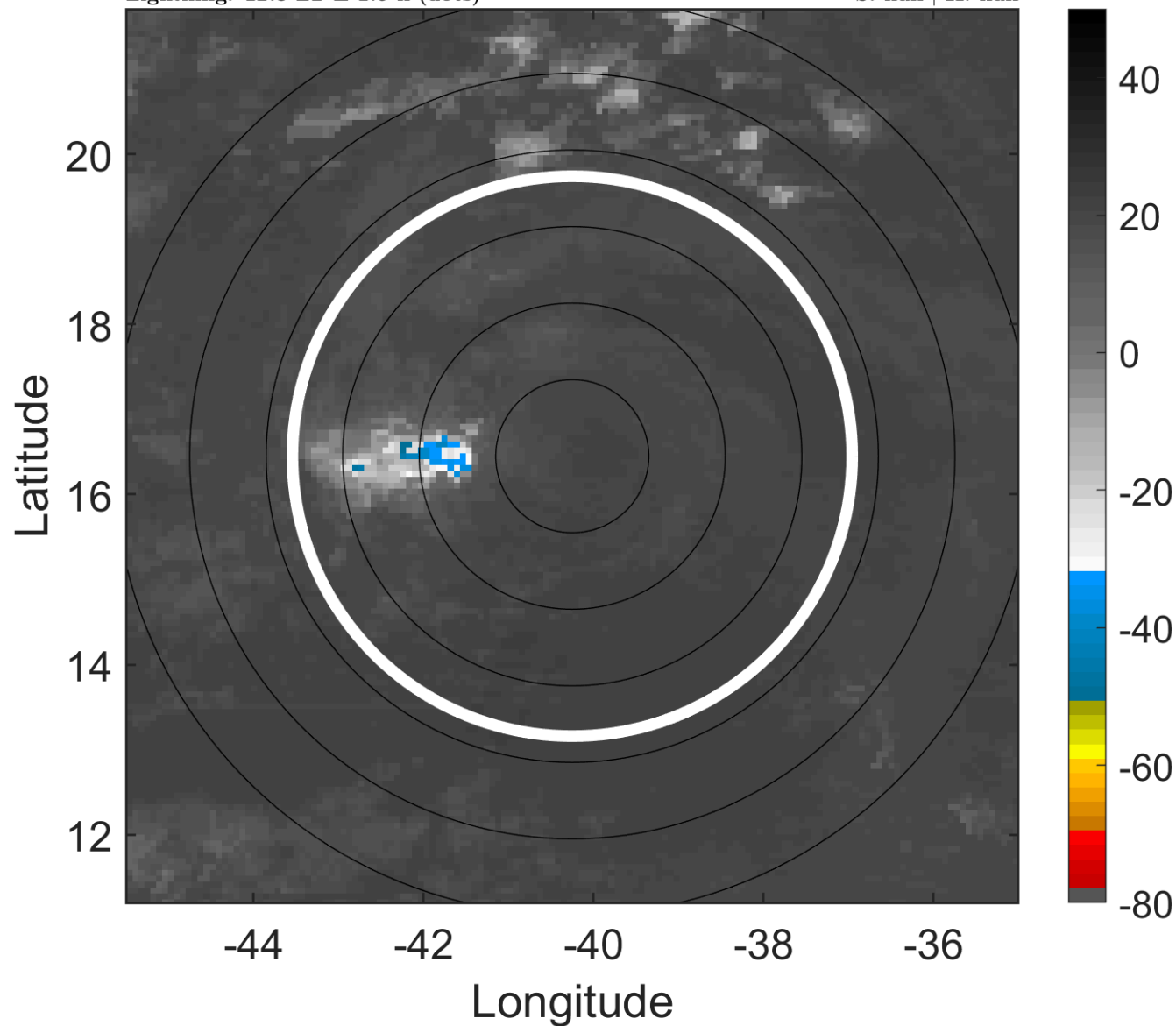

6-h IR BT Differences & Lightning

Δ t: 2012080615 (12.3 LT) - 2012080609 (6.4 LT)

Lightning: 12.3 LT \pm 1.5 h (dots)

PT: LLWP | EA: INACT

06L (FLORENCE) | 30 kt LO

S: null | H: null

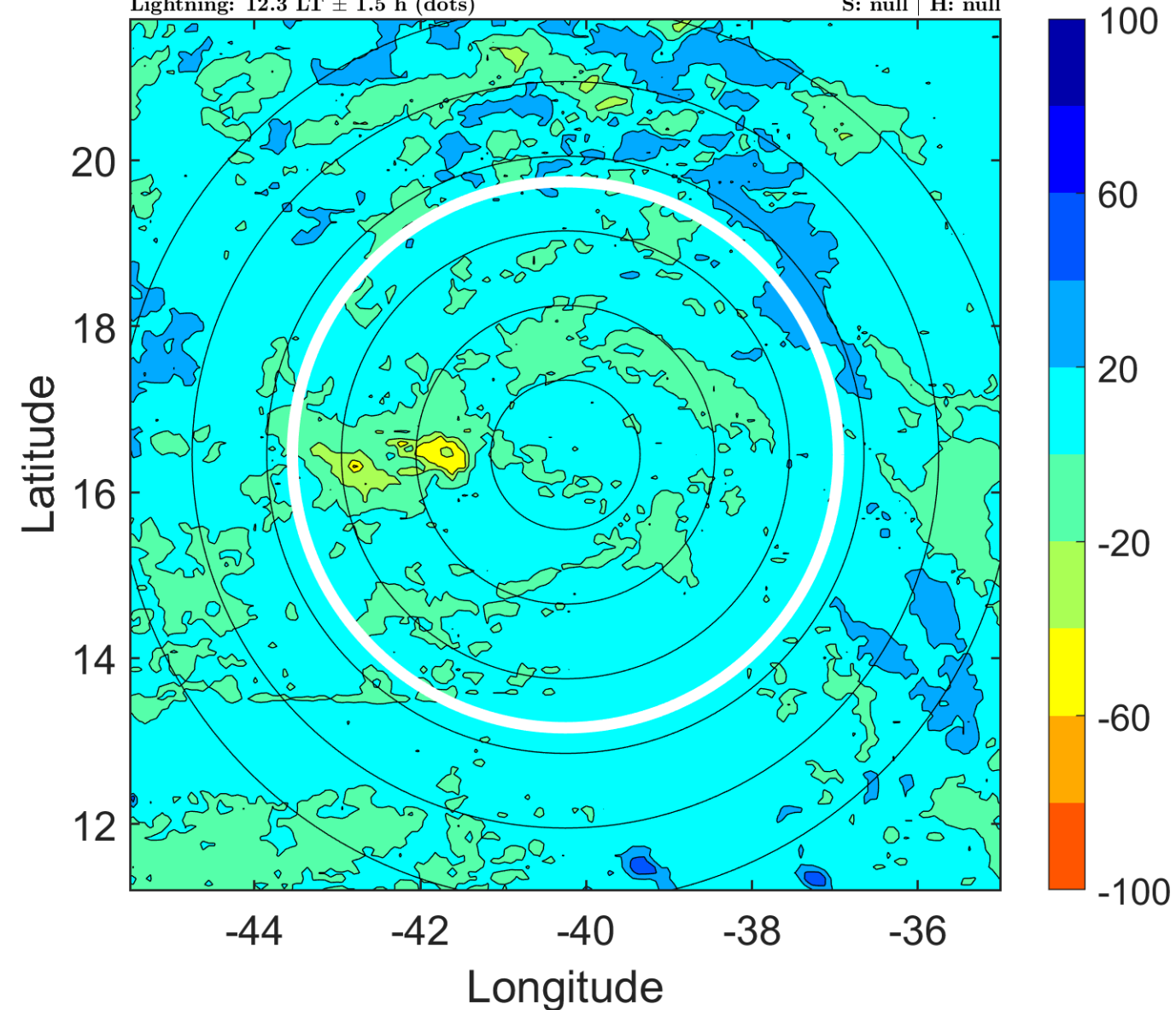

IR BT & Lightning

t: 2012080618 (15.3 LT)

Lightning: 15.3 LT \pm 1.5 h (dots)

PT: LLWP | EA: INACT

06L (FLORENCE) | 30 kt LO

S: null | H: null

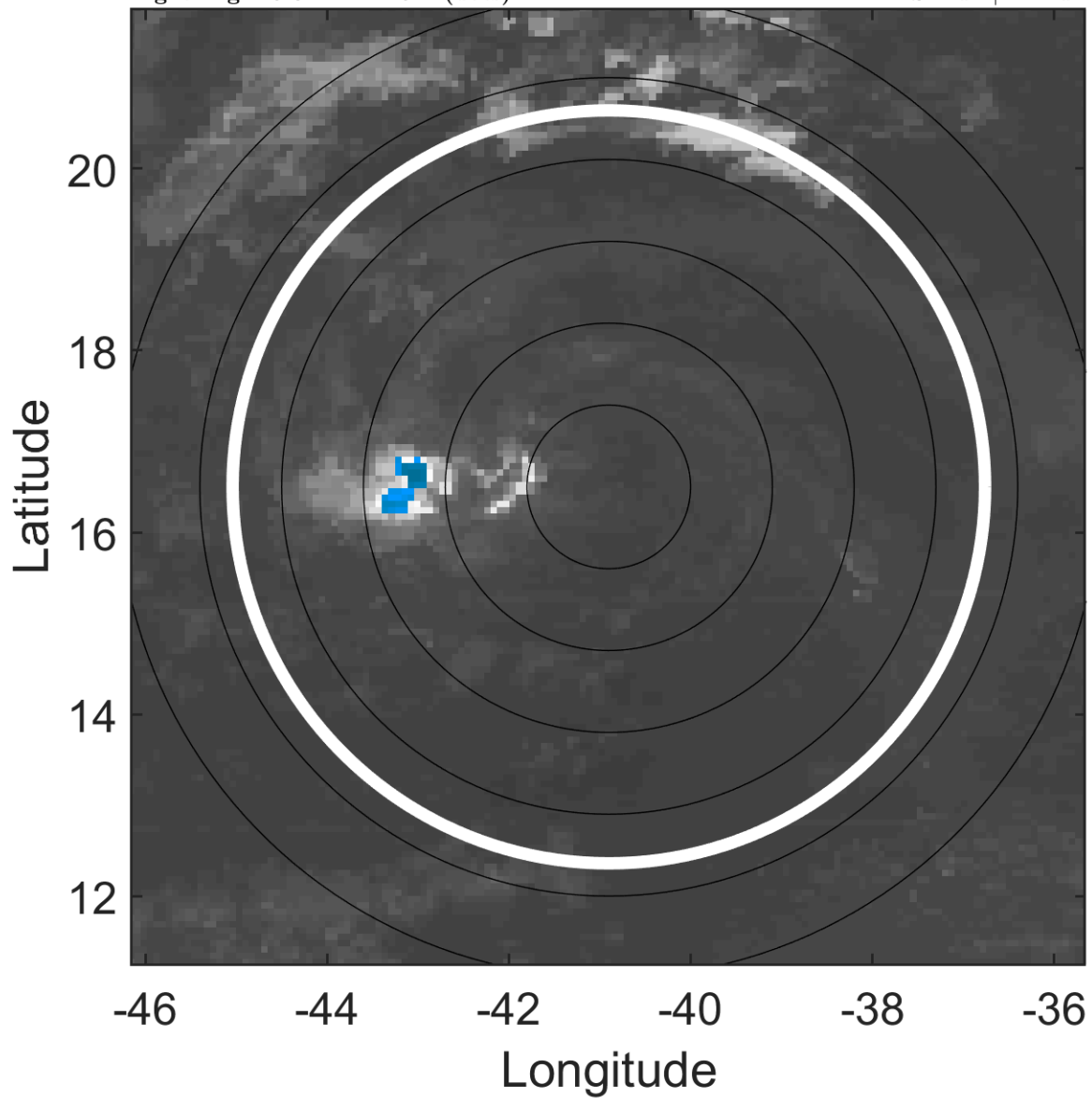

6-h IR BT Differences & Lightning

Δ t: 2012080618 (15.3 LT) - 2012080612 (9.4 LT)

Lightning: 15.3 LT \pm 1.5 h (dots)

PT: LLWP | EA: INACT

06L (FLORENCE) | 30 kt LO

S: null | H: null

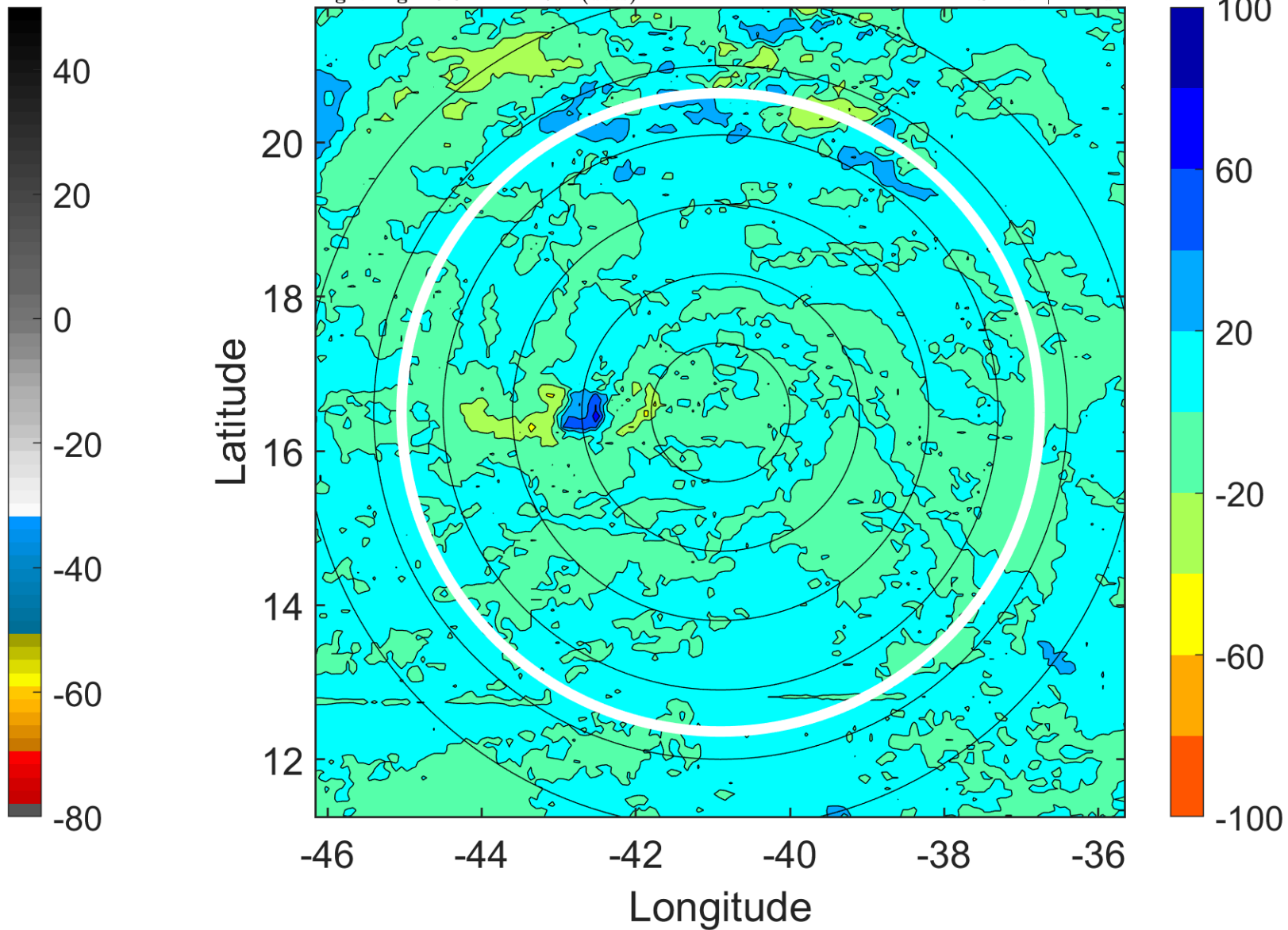

IR BT & Lightning

t: 2012080621 (18.2 LT)

Lightning: 18.2 LT \pm 1.5 h (dots)

PT: LLWP | EA: INACT

06L (FLORENCE) | 27.5 kt LO

S: null | H: null

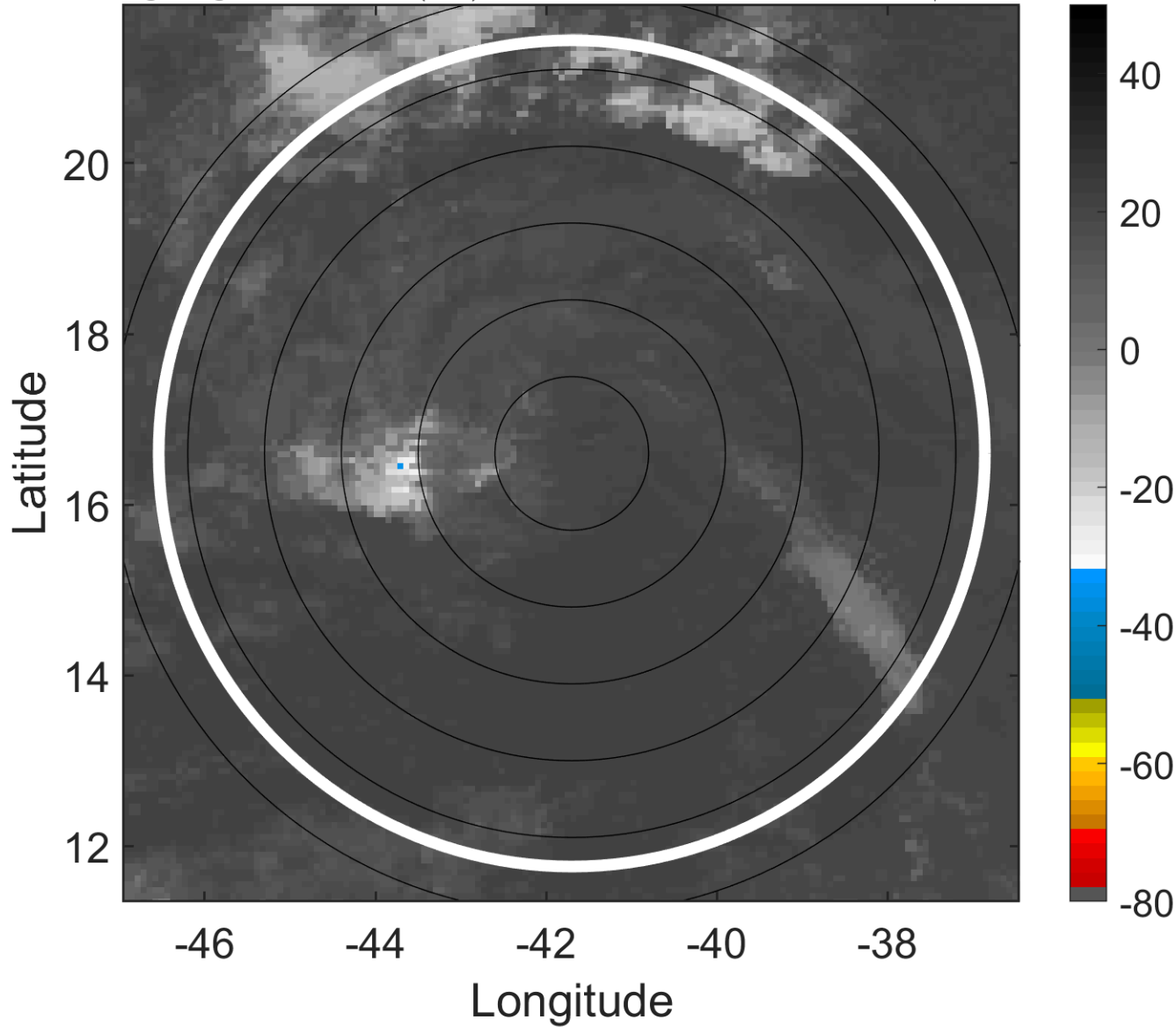

6-h IR BT Differences & Lightning

Δ t: 2012080621 (18.2 LT) - 2012080615 (12.3 LT)

Lightning: 18.2 LT \pm 1.5 h (dots)

PT: LLWP | EA: INACT

06L (FLORENCE) | 27.5 kt LO

S: null | H: null

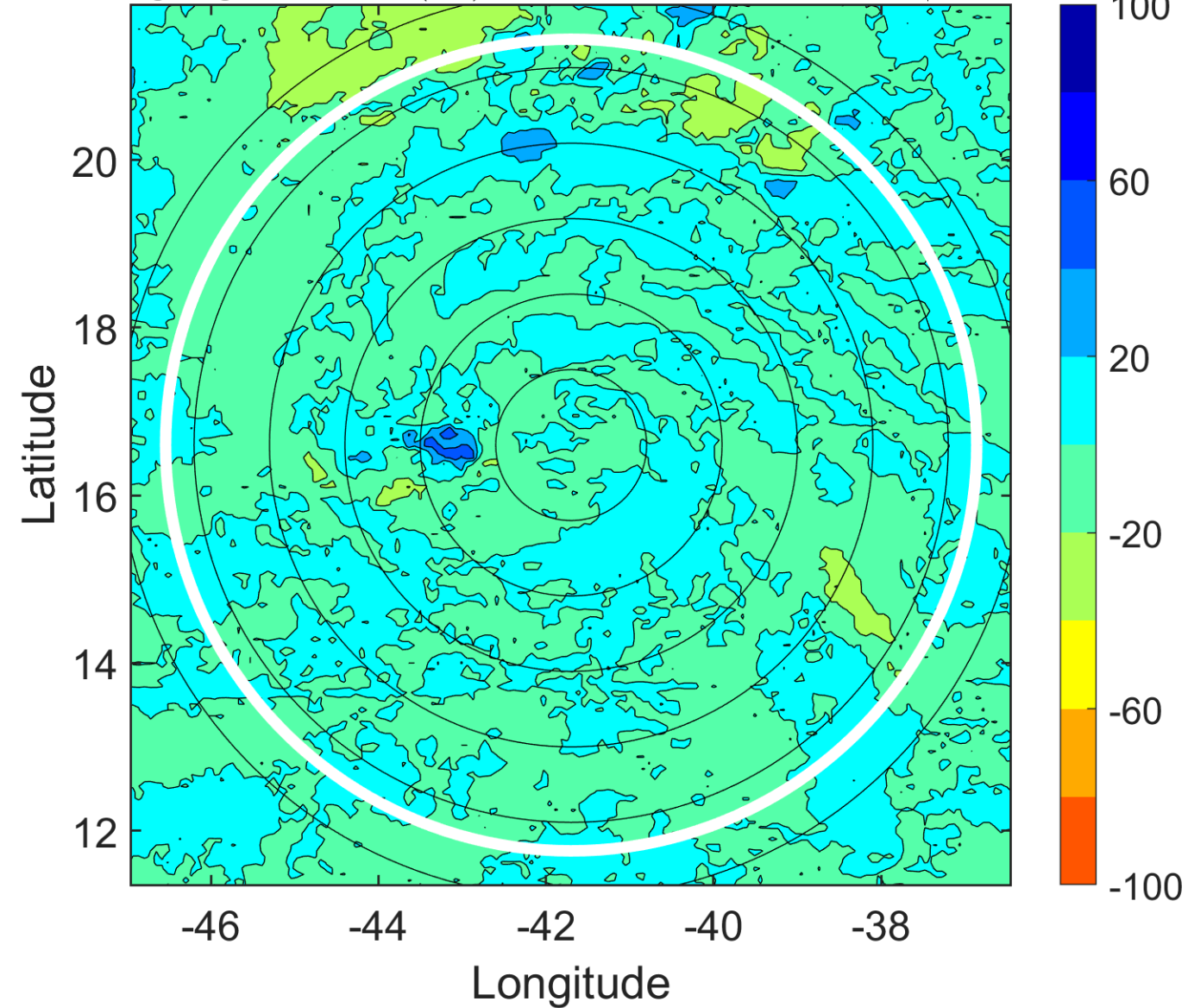

IR BT & Lightning

t: 2012080700 (21.2 LT)

Lightning: 21.2 LT \pm 1.5 h (dots)

PT: LLWP | EA: INACT

06L (FLORENCE) | 25 kt LO

S: null | H: null

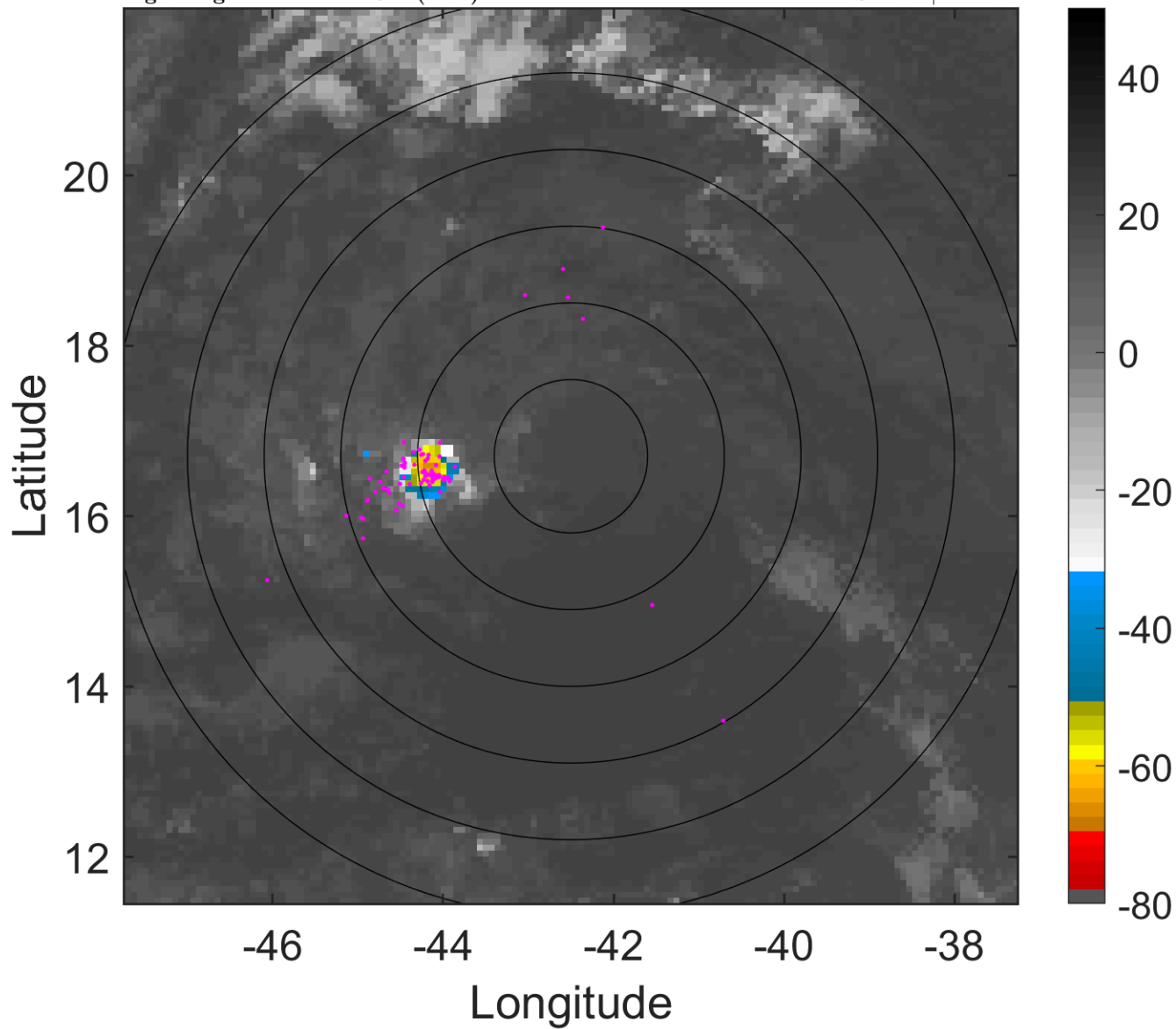

6-h IR BT Differences & Lightning

Δ t: 2012080700 (21.2 LT) - 2012080618 (15.3 LT)

Lightning: 21.2 LT \pm 1.5 h (dots)

PT: LLWP | EA: INACT

06L (FLORENCE) | 25 kt LO

S: null | H: null

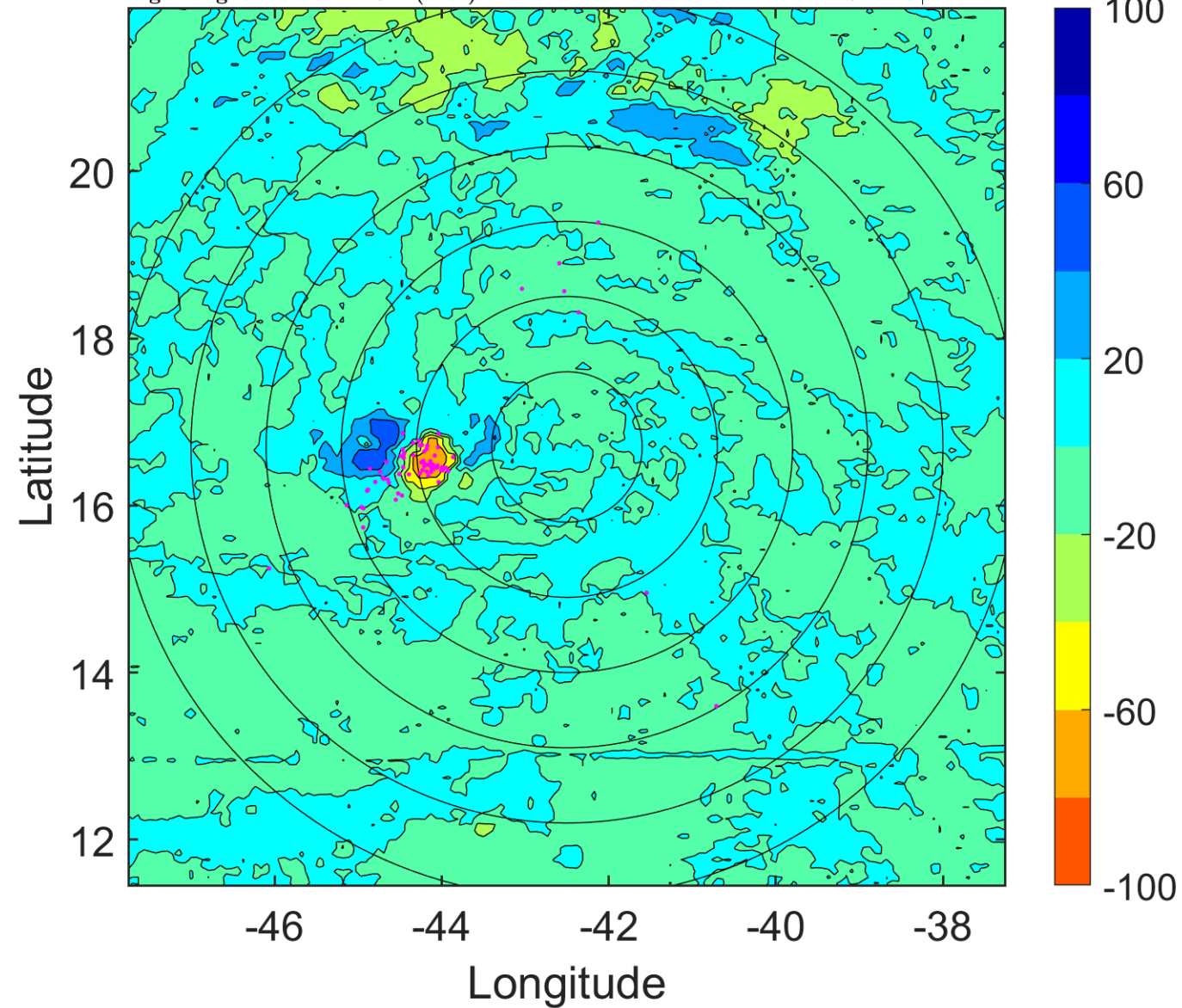

IR BT & Lightning

t: 2012080703 (0.1 LT)

Lightning: 0.1 LT \pm 1.5 h (dots)

PT: NP | EA: INACT

06L (FLORENCE) | 25 kt LO

S: null | H: null

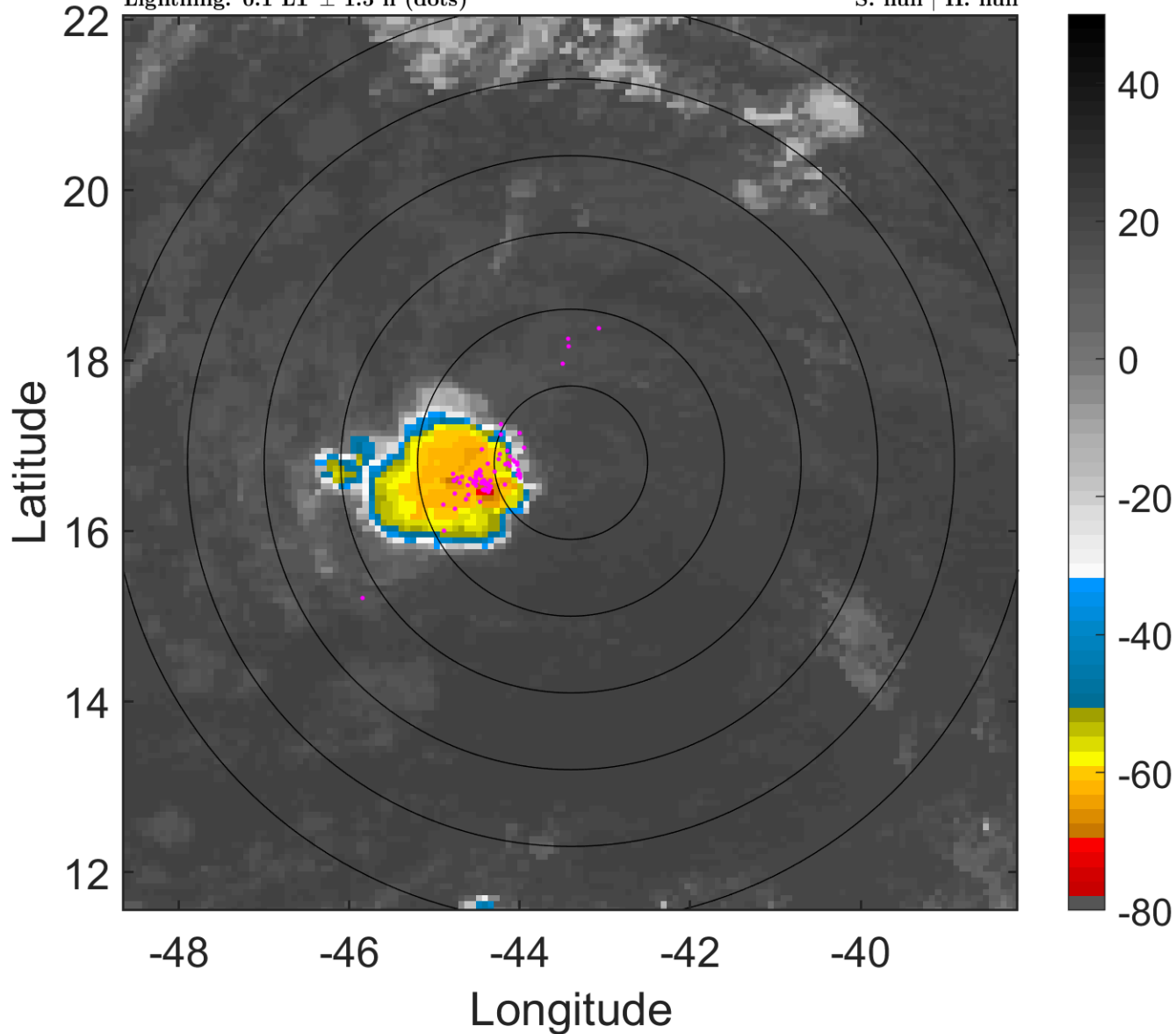

6-h IR BT Differences & Lightning

Δ t: 2012080703 (0.1 LT) - 2012080621 (18.2 LT)

Lightning: 0.1 LT \pm 1.5 h (dots)

PT: NP | EA: INACT

06L (FLORENCE) | 25 kt LO

S: null | H: null

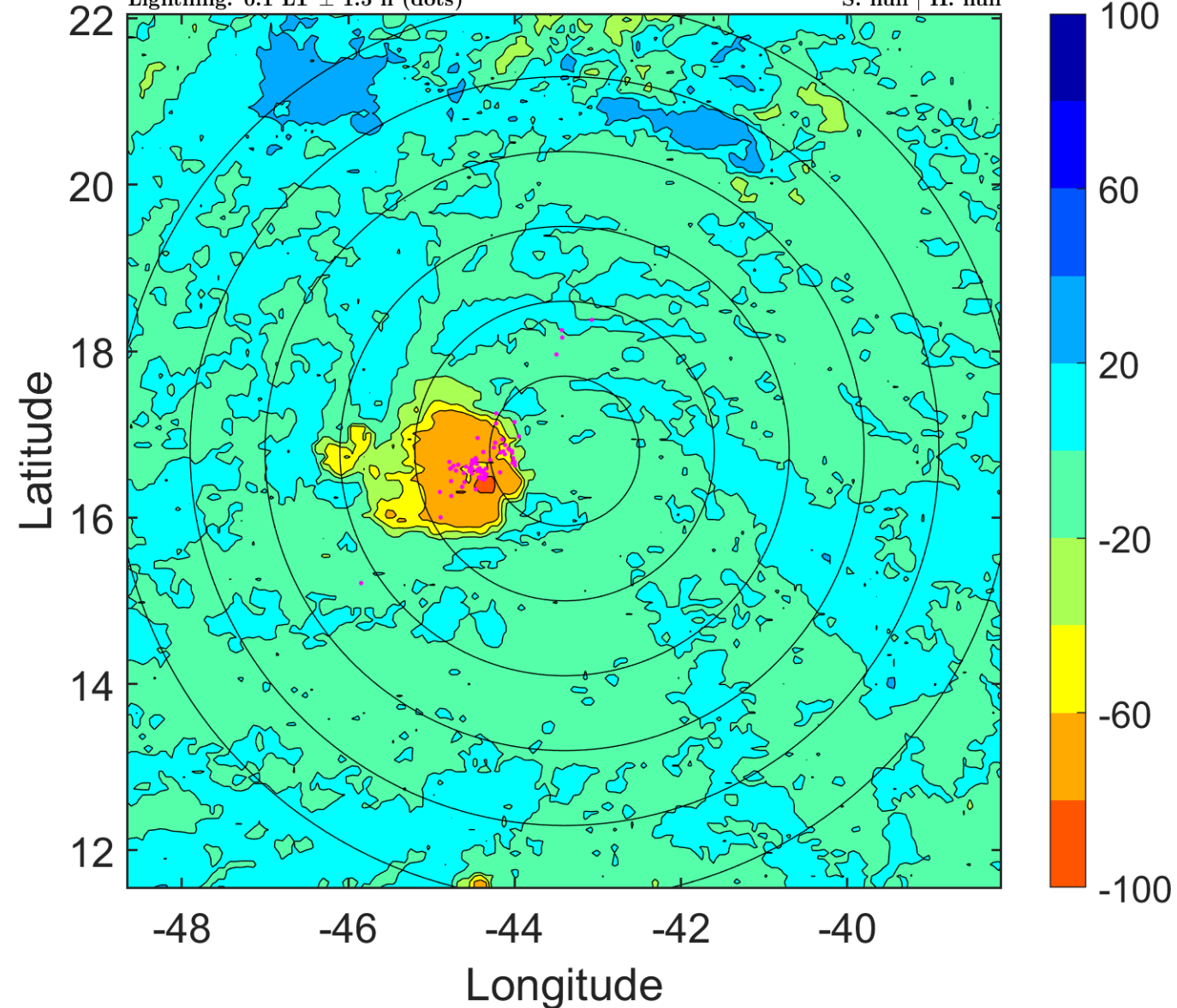

IR BT & Lightning

t: 2012080706 (3 LT)

Lightning: 3 LT \pm 1.5 h (dots)

PT: NP | EA: INACT

06L (FLORENCE) | 25 kt LO

S: null | H: null

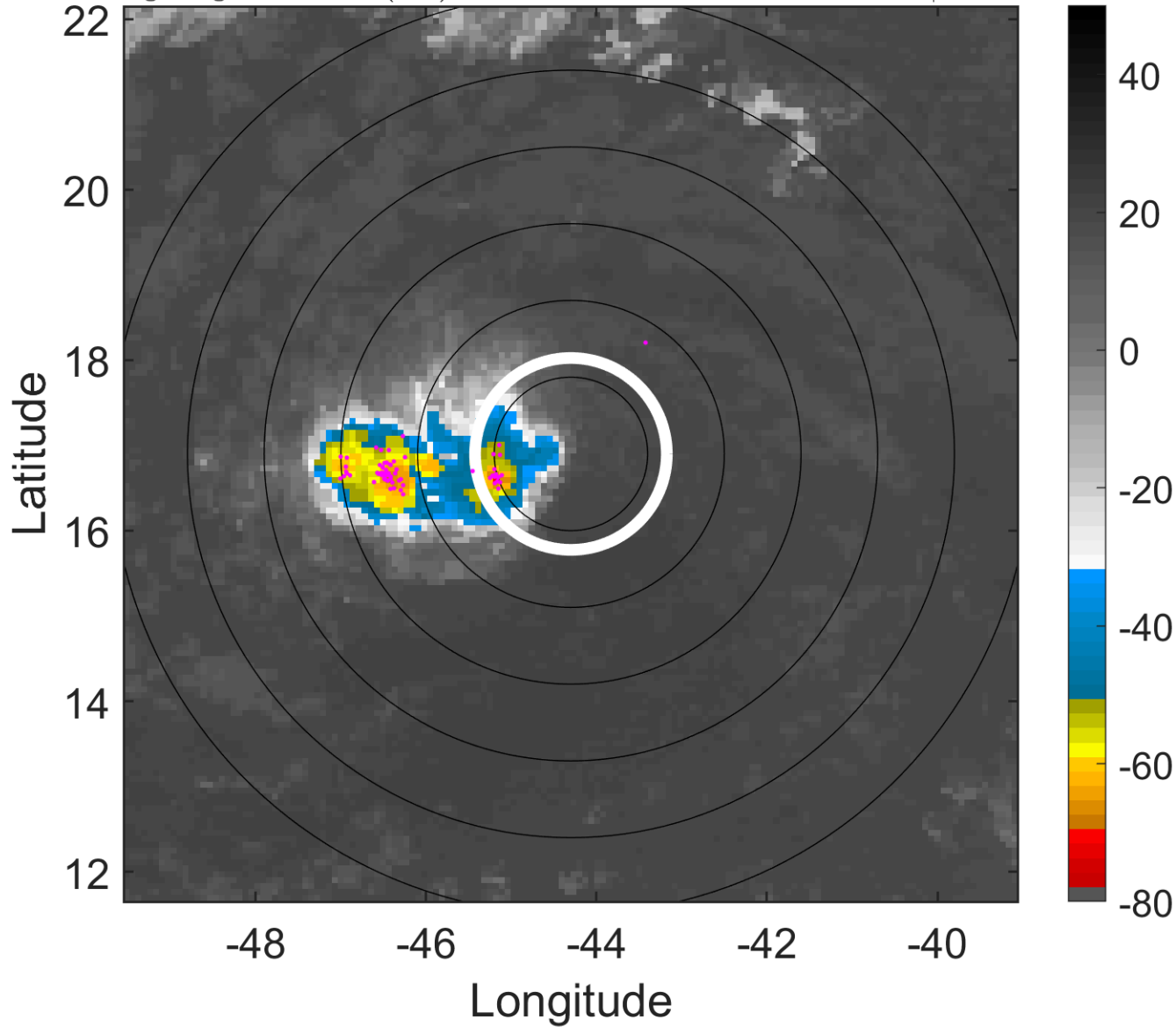

6-h IR BT Differences & Lightning

Δ t: 2012080706 (3 LT) - 2012080700 (21.2 LT)

Lightning: 3 LT \pm 1.5 h (dots)

PT: NP | EA: INACT

06L (FLORENCE) | 25 kt LO

S: null | H: null

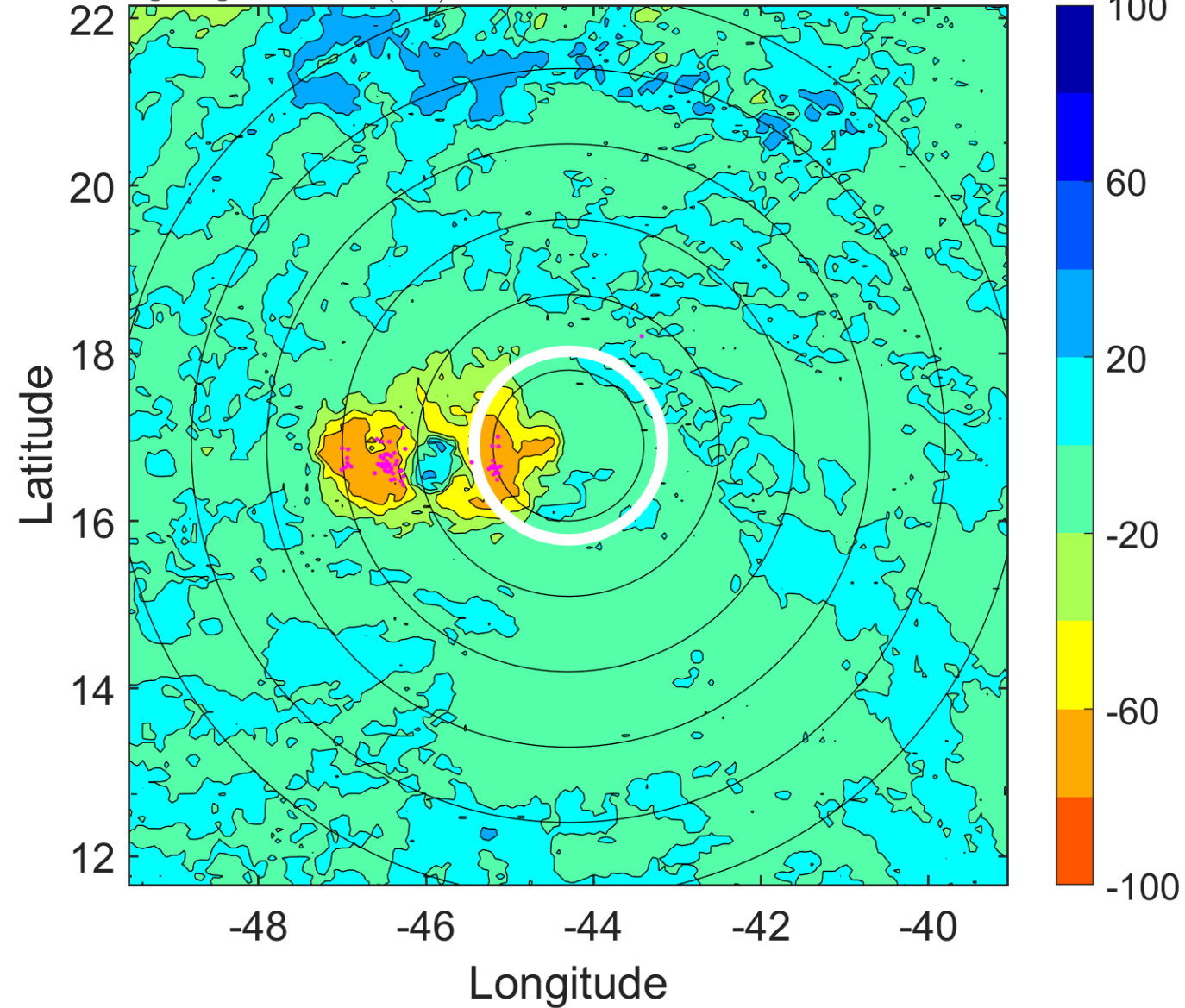

IR BT & Lightning

t: 2012080709 (6 LT)

Lightning: 6 LT \pm 1.5 h (dots)

PT: NP | EA: INACT

06L (FLORENCE) | 25 kt LO

S: null | H: null

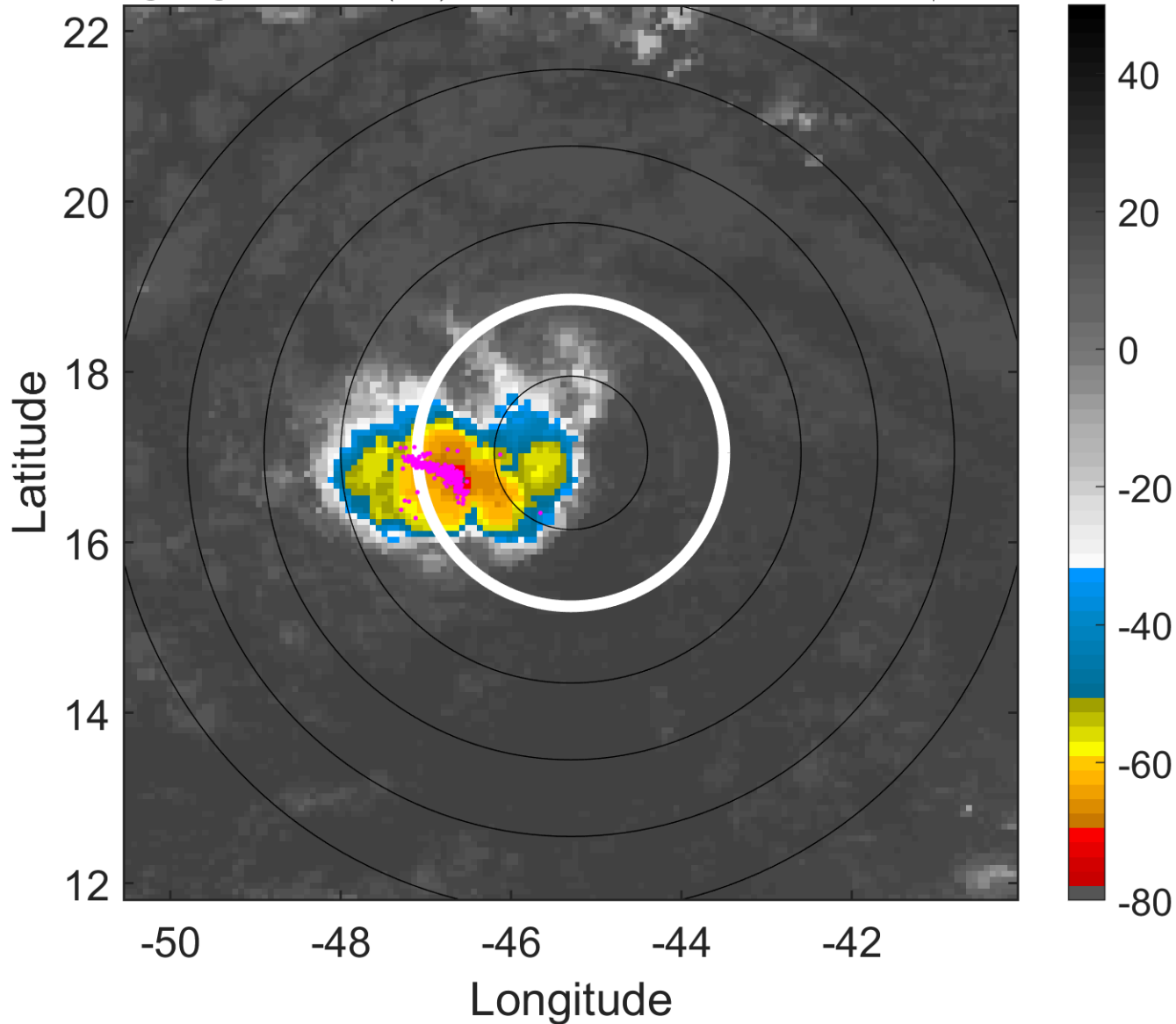

6-h IR BT Differences & Lightning

Δ t: 2012080709 (6 LT) - 2012080703 (0.1 LT)

Lightning: 6 LT \pm 1.5 h (dots)

PT: NP | EA: INACT

06L (FLORENCE) | 25 kt LO

S: null | H: null

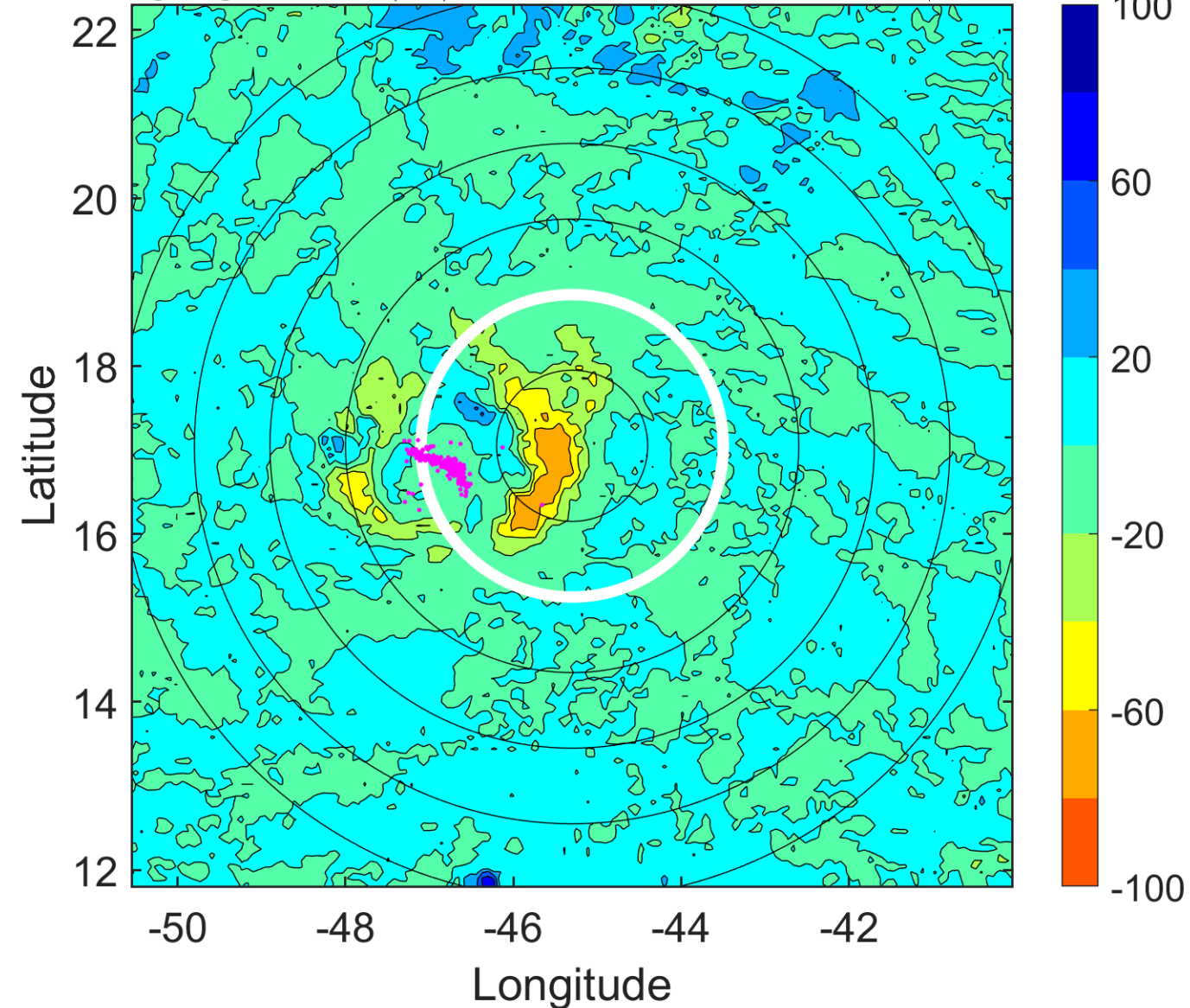

IR BT & Lightning

t: 2012080712 (8.9 LT)

Lightning: 8.9 LT \pm 1.5 h (dots)

PT: NP | EA: INACT

06L (FLORENCE) | 25 kt LO

S: null | H: null

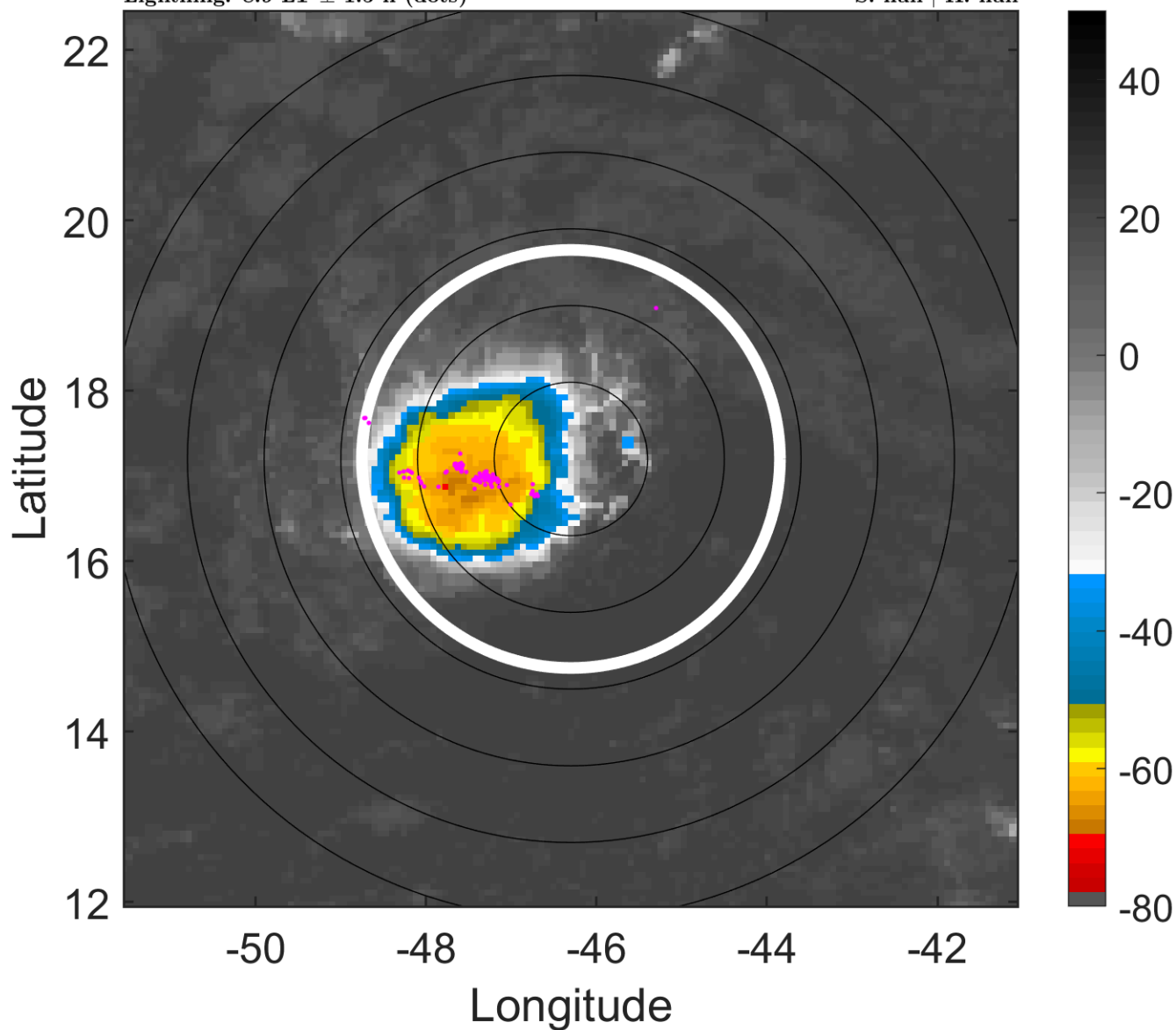

6-h IR BT Differences & Lightning

Δ t: 2012080712 (8.9 LT) - 2012080706 (3 LT)

Lightning: 8.9 LT \pm 1.5 h (dots)

PT: NP | EA: INACT

06L (FLORENCE) | 25 kt LO

S: null | H: null

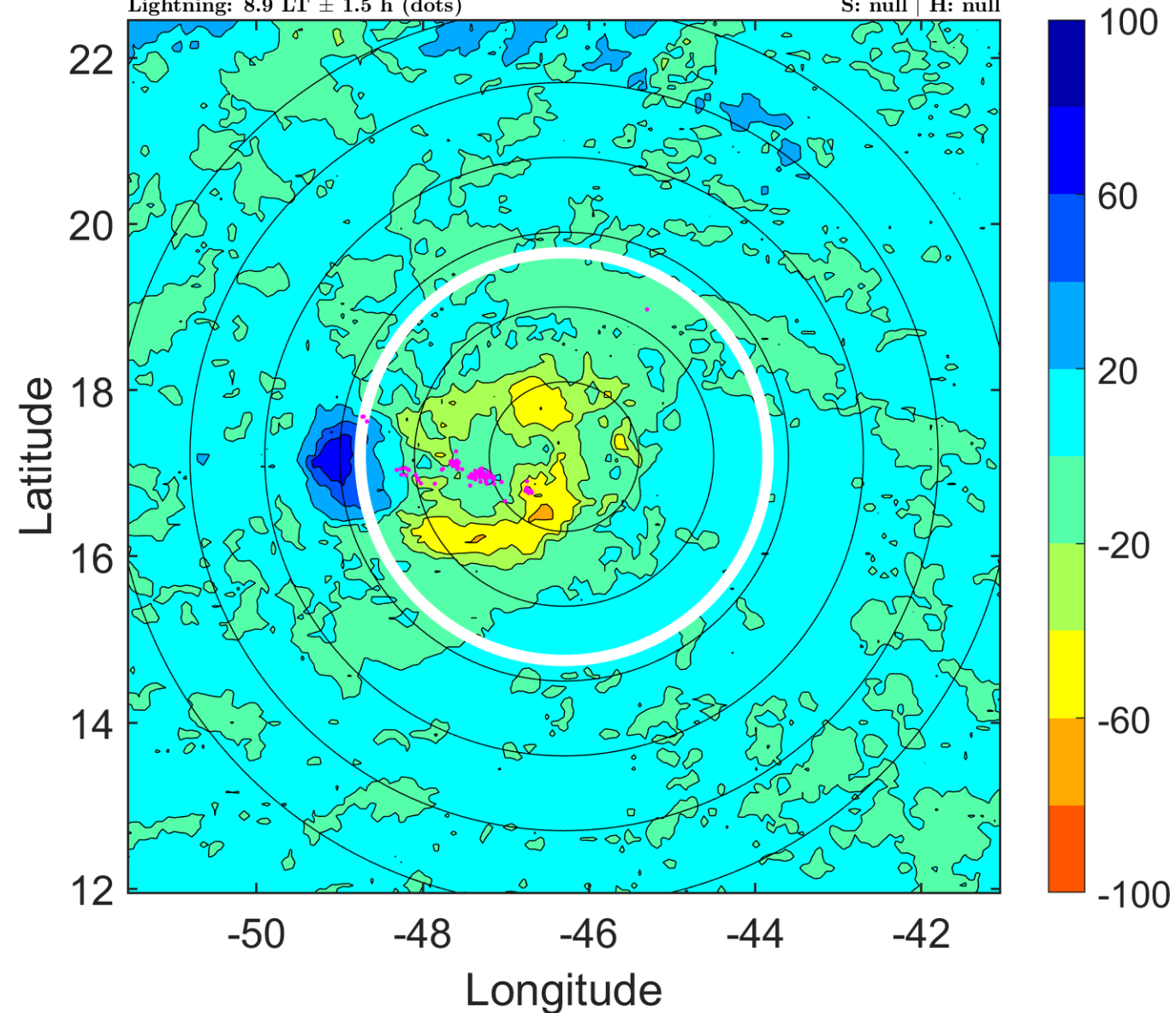

IR BT & Lightning

t: 2012080715 (11.8 LT)

Lightning: 11.8 LT \pm 1.5 h (dots)

PT: NP | EA: INACT

06L (FLORENCE) | 25 kt LO

S: null | H: null

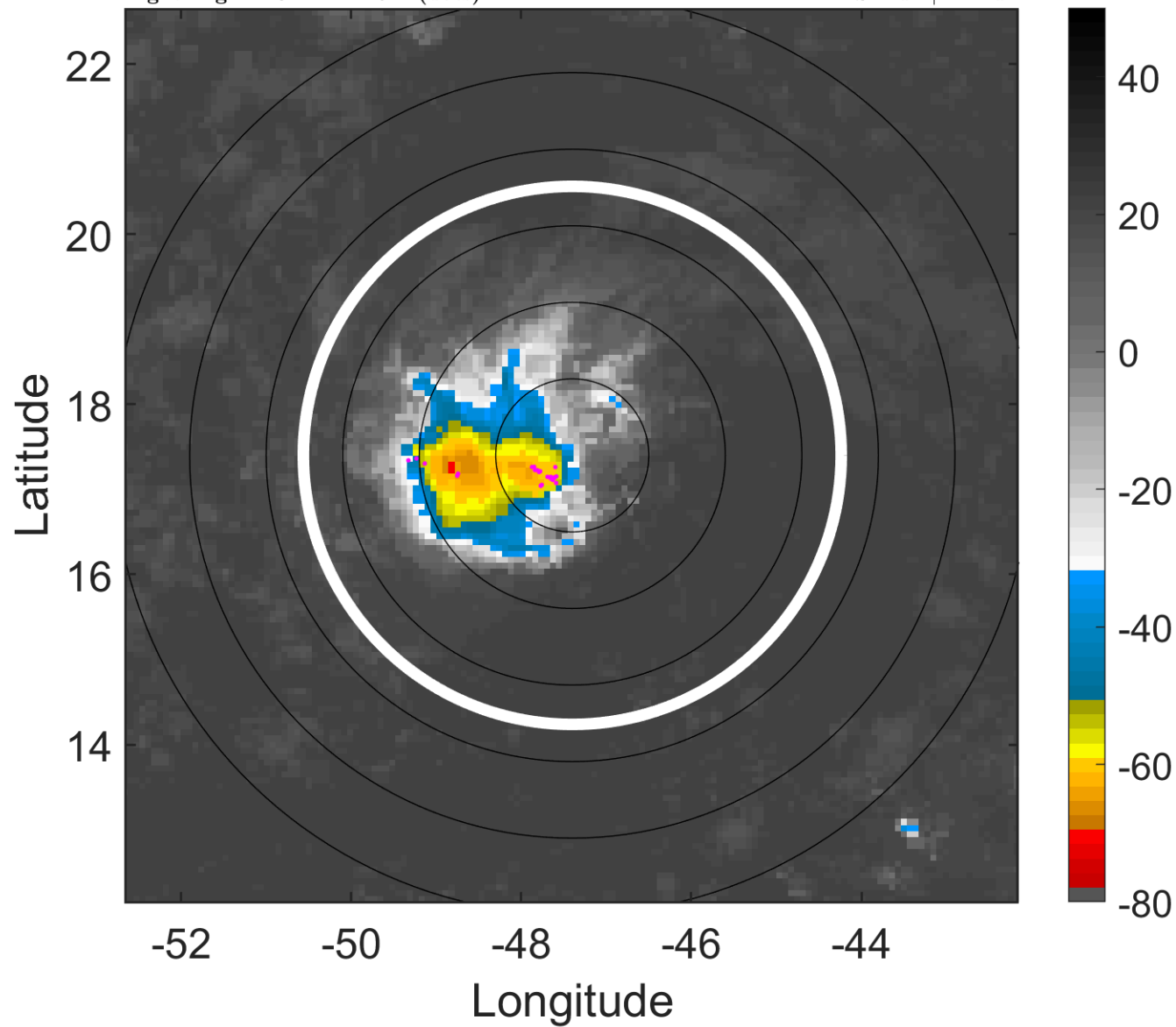

6-h IR BT Differences & Lightning

Δ t: 2012080715 (11.8 LT) - 2012080709 (6 LT)

Lightning: 11.8 LT \pm 1.5 h (dots)

PT: NP | EA: INACT

06L (FLORENCE) | 25 kt LO

S: null | H: null

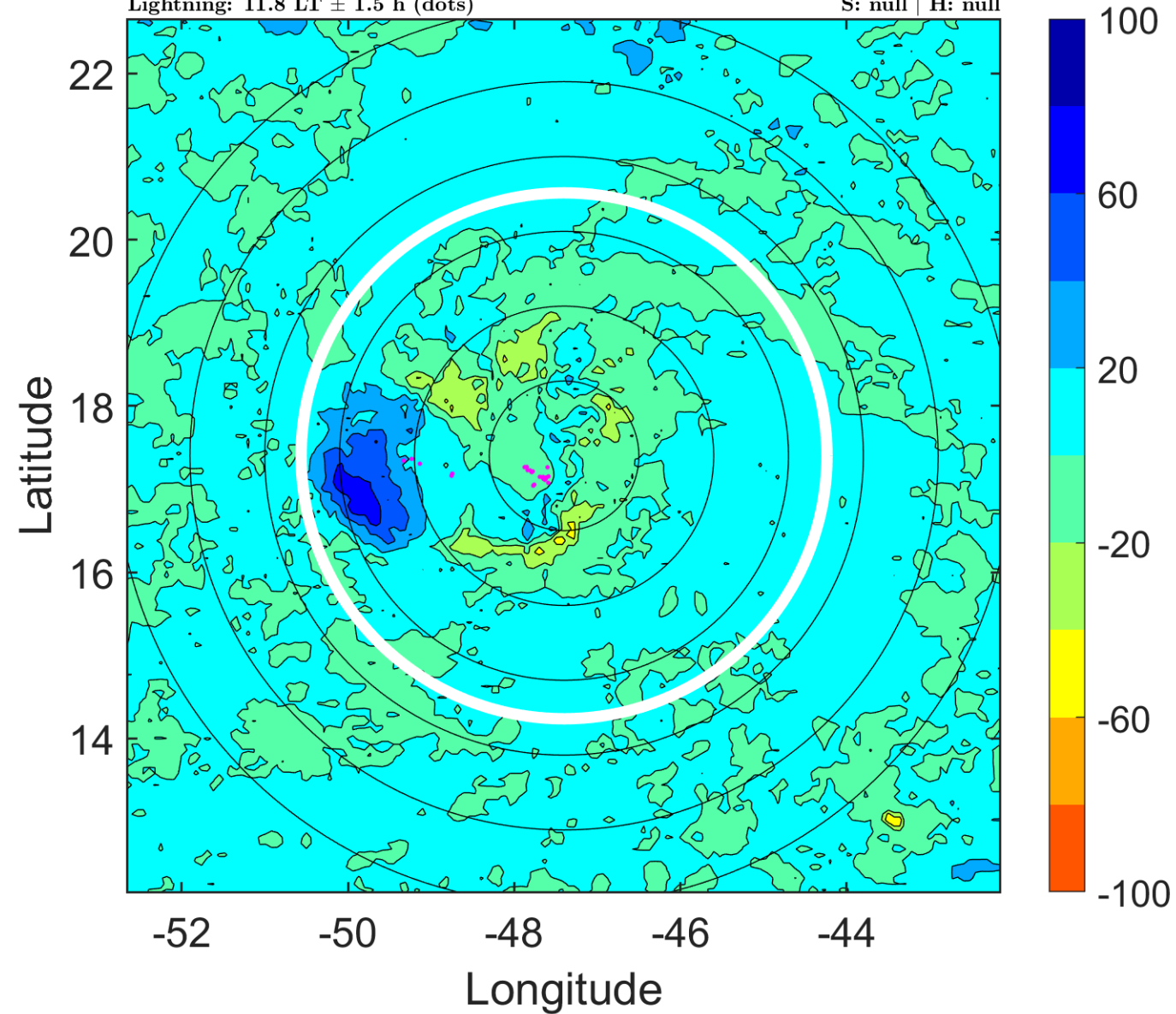

IR BT & Lightning

t: 2012080718 (14.8 LT)

Lightning: 14.8 LT \pm 1.5 h (dots)

PT: NP | EA: INACT

06L (FLORENCE) | 25 kt LO

S: null | H: null

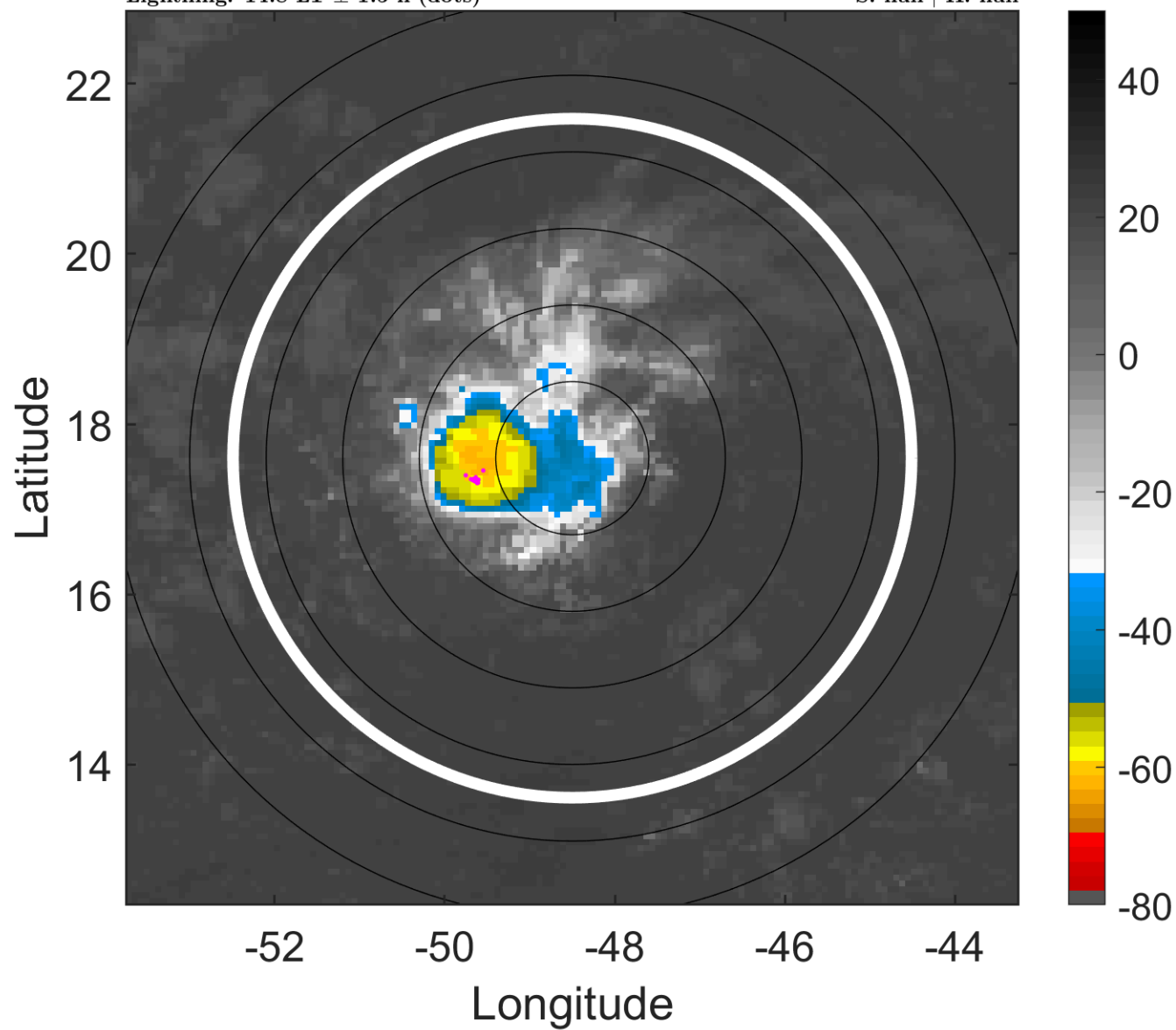

6-h IR BT Differences & Lightning

Δ t: 2012080718 (14.8 LT) - 2012080712 (8.9 LT)

Lightning: 14.8 LT \pm 1.5 h (dots)

PT: NP | EA: INACT

06L (FLORENCE) | 25 kt LO

S: null | H: null

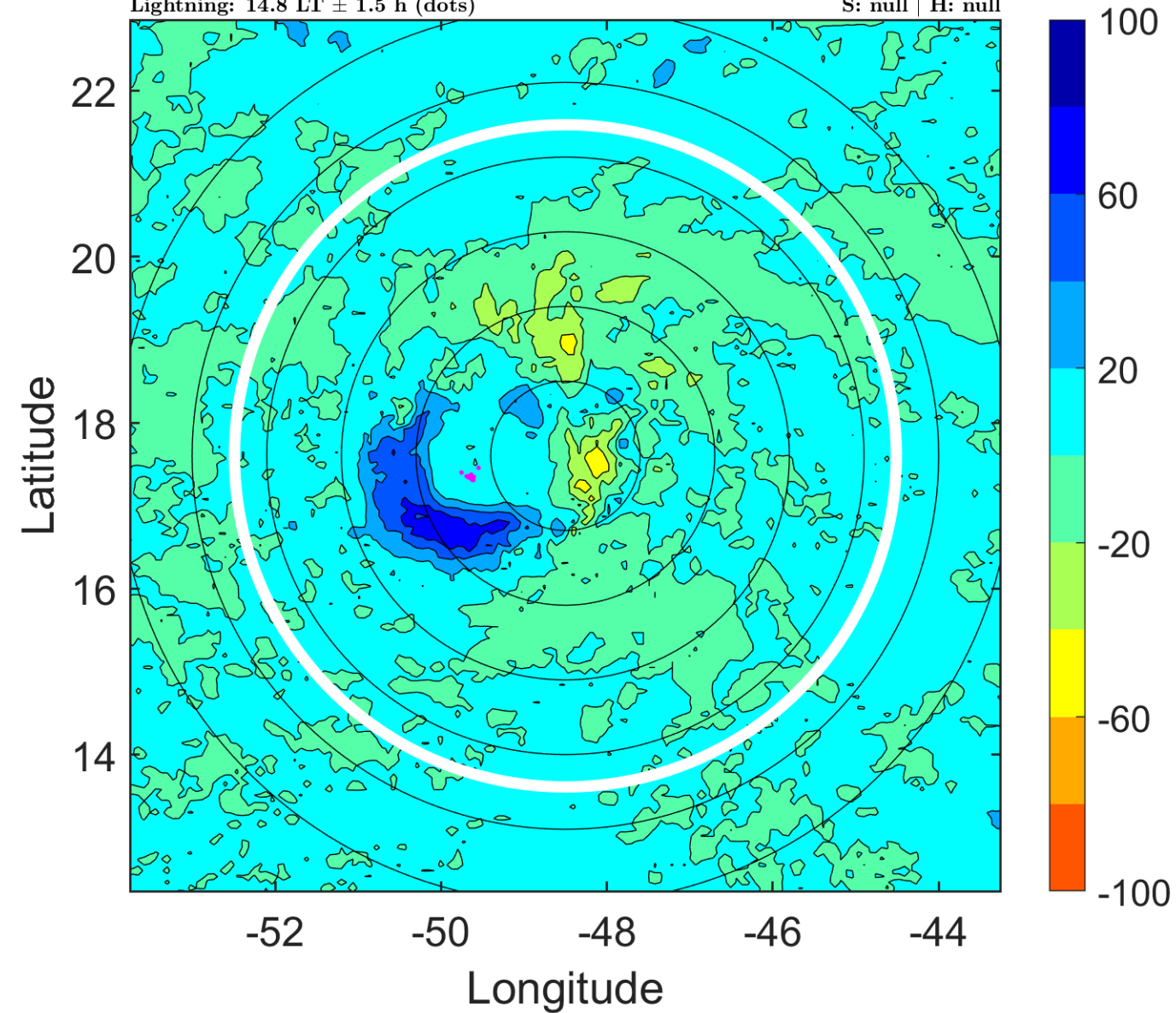

IR BT & Lightning

t: 2012080721 (17.7 LT)

Lightning: 17.7 LT \pm 1.5 h (dots)

PT: NP | EA: INACT

06L (FLORENCE) | 25 kt LO

S: null | H: null

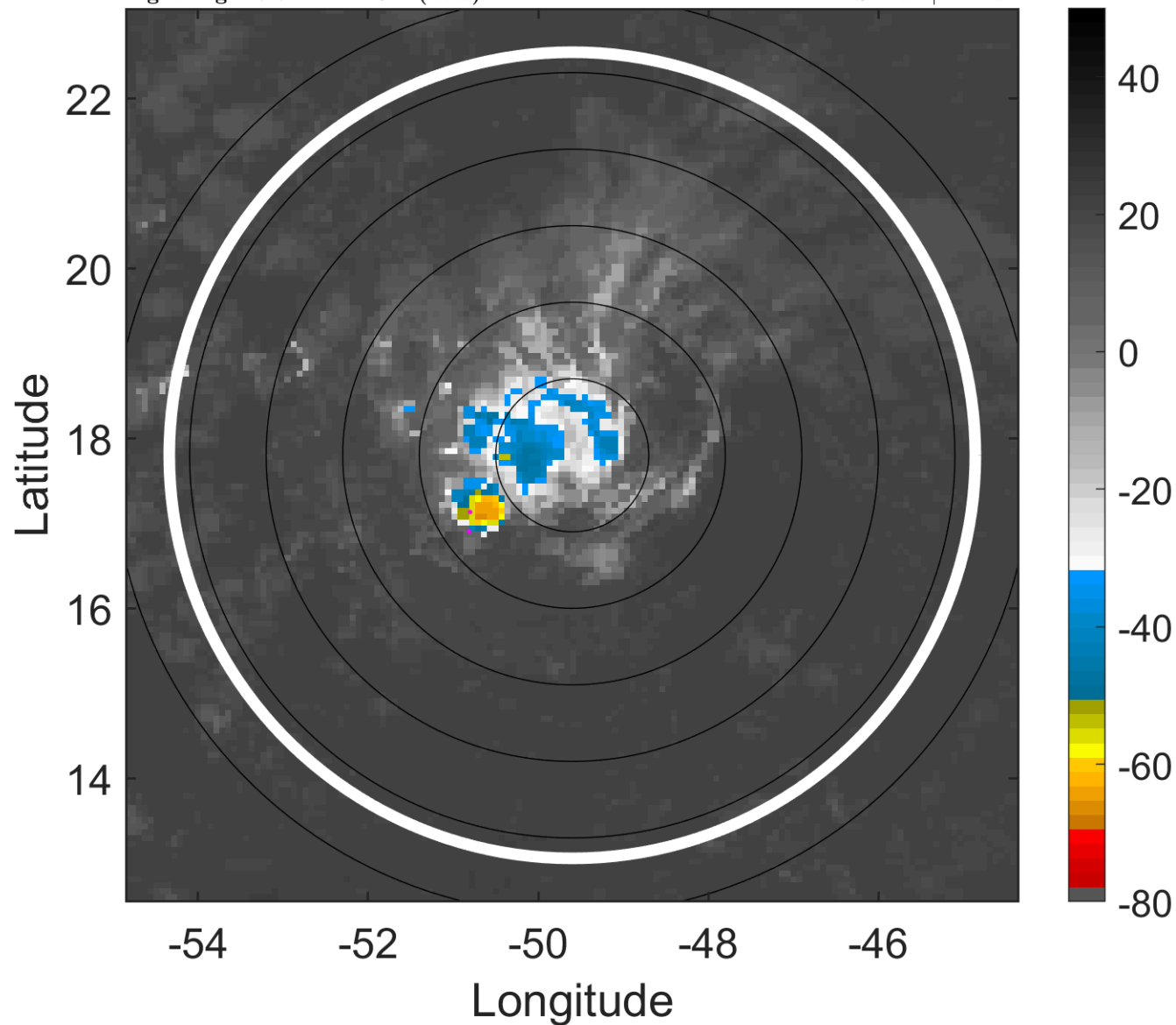

6-h IR BT Differences & Lightning

Δ t: 2012080721 (17.7 LT) - 2012080715 (11.8 LT)

Lightning: 17.7 LT \pm 1.5 h (dots)

PT: NP | EA: INACT

06L (FLORENCE) | 25 kt LO

S: null | H: null

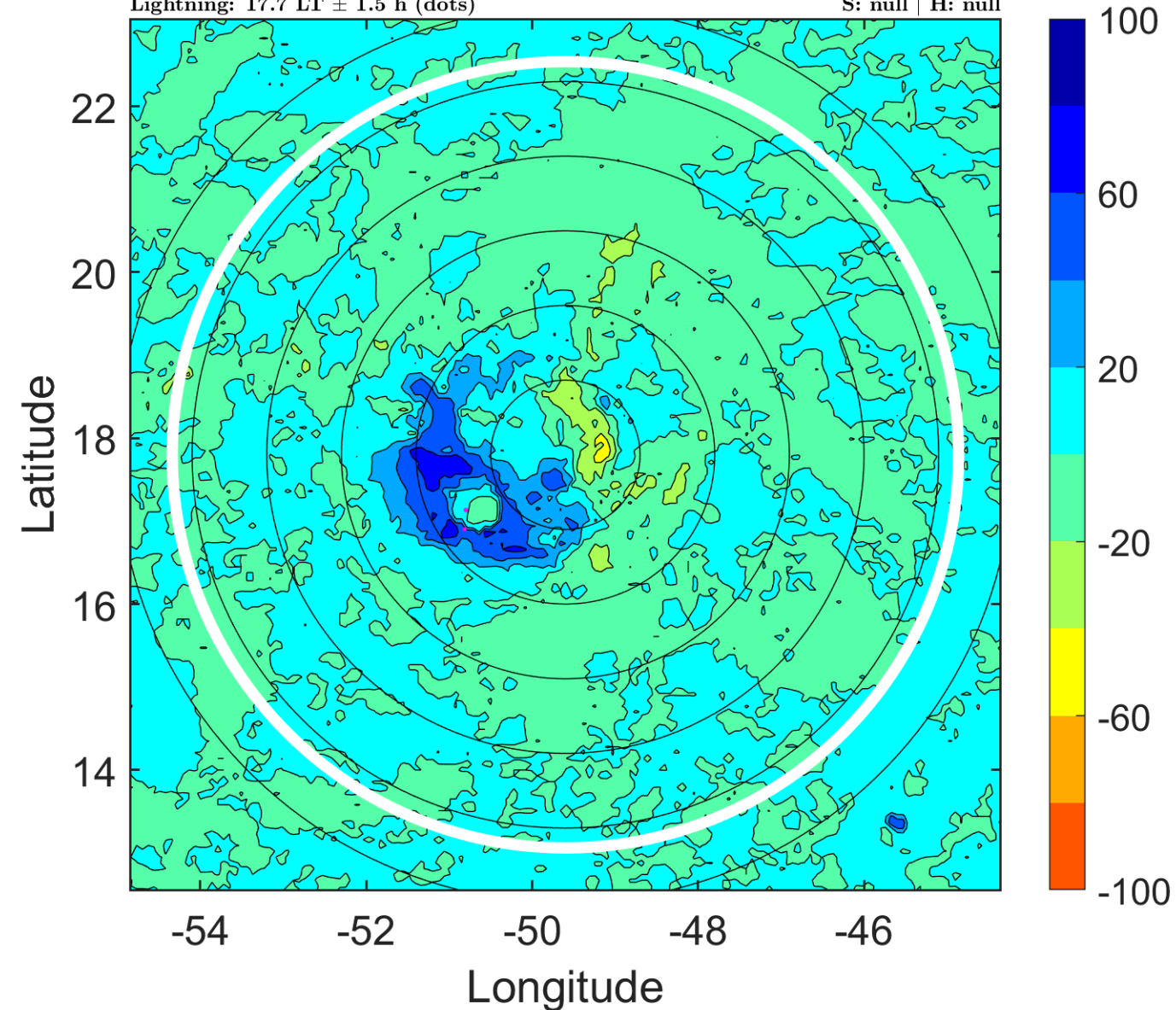

IR BT & Lightning

t: 2012080800 (20.6 LT)

Lightning: 20.6 LT \pm 1.5 h (dots)

PT: NP | EA: INACT

06L (FLORENCE) | 25 kt LO

S: null | H: null

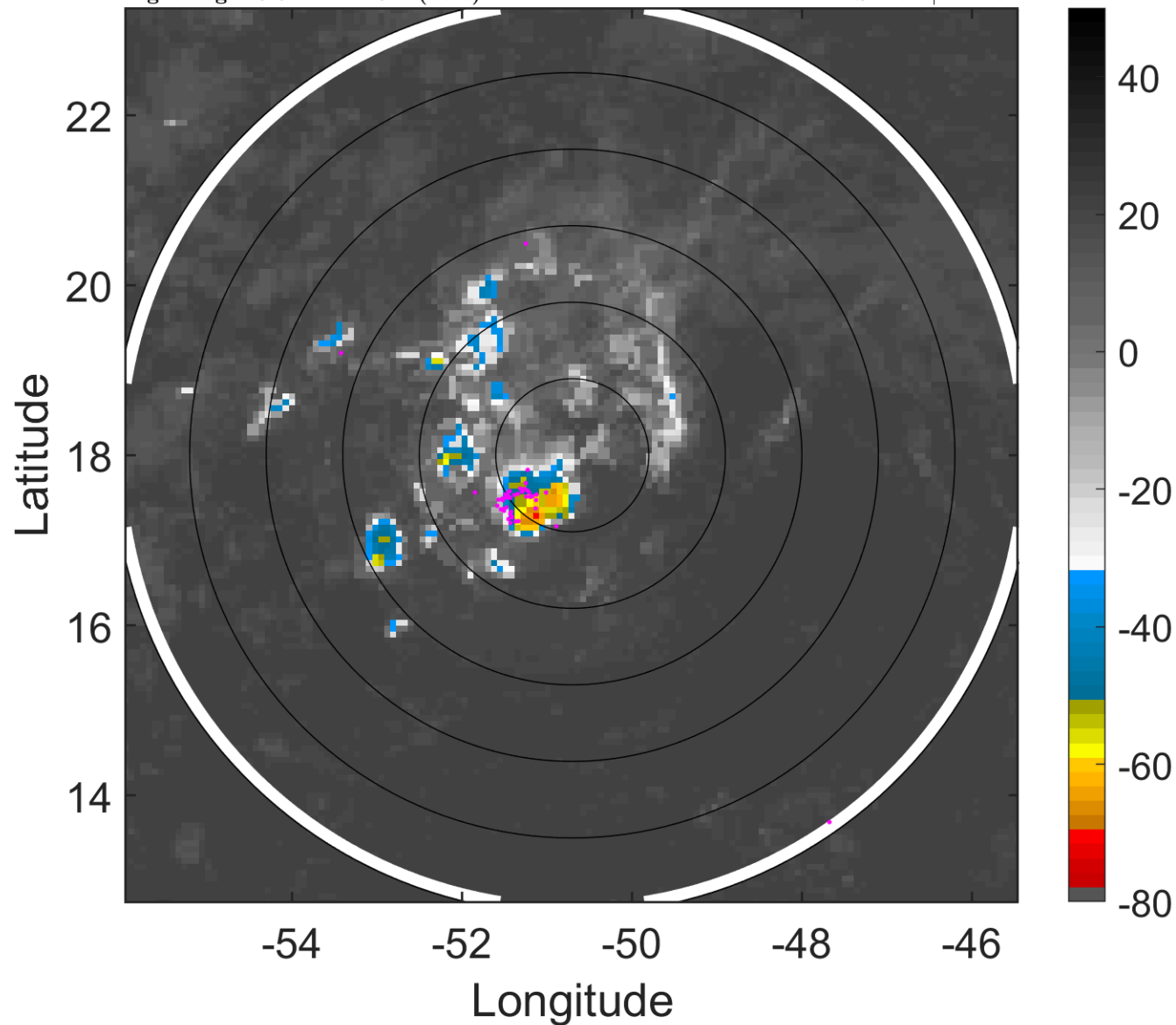

6-h IR BT Differences & Lightning

Δ t: 2012080800 (20.6 LT) - 2012080718 (14.8 LT)

Lightning: 20.6 LT \pm 1.5 h (dots)

PT: NP | EA: INACT

06L (FLORENCE) | 25 kt LO

S: null | H: null

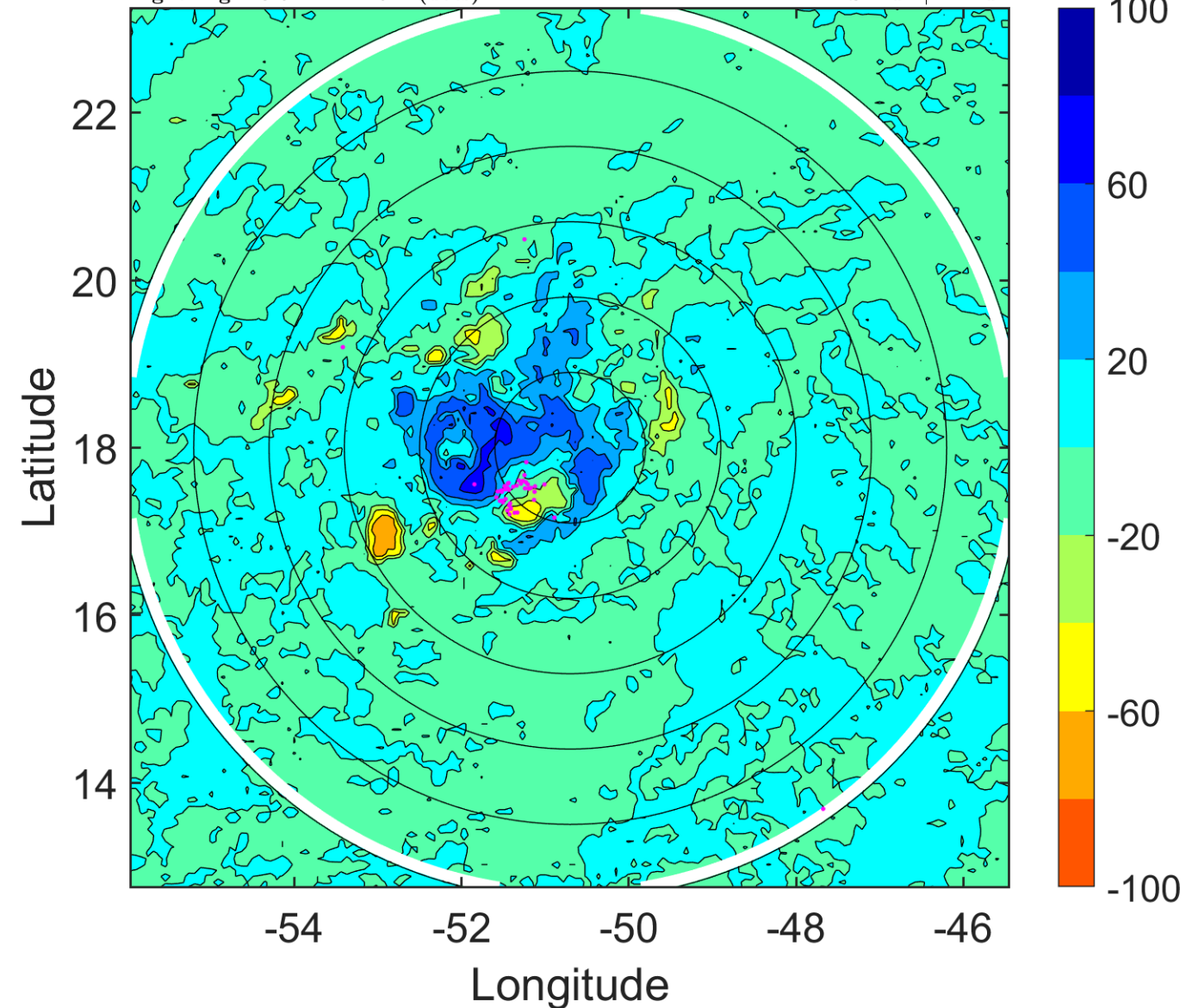

IR BT & Lightning

t: 2012080803 (23.5 LT)

Lightning: 23.5 LT \pm 1.5 h (dots)

PT: NP | EA: INACT

06L (FLORENCE) | 25 kt LO

S: null | H: null

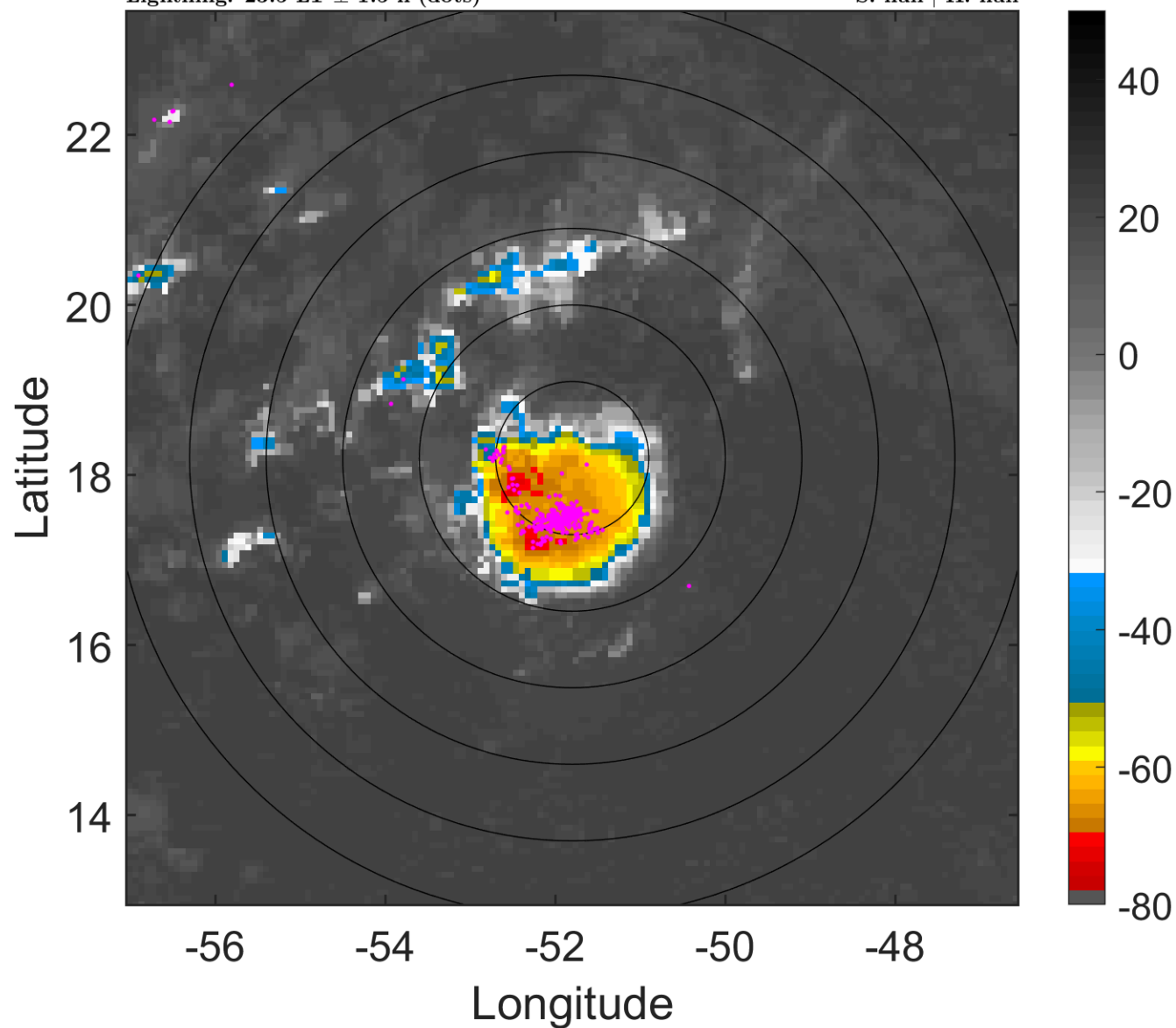

6-h IR BT Differences & Lightning

Δ t: 2012080803 (23.5 LT) - 2012080721 (17.7 LT)

Lightning: 23.5 LT \pm 1.5 h (dots)

PT: NP | EA: INACT

06L (FLORENCE) | 25 kt LO

S: null | H: null

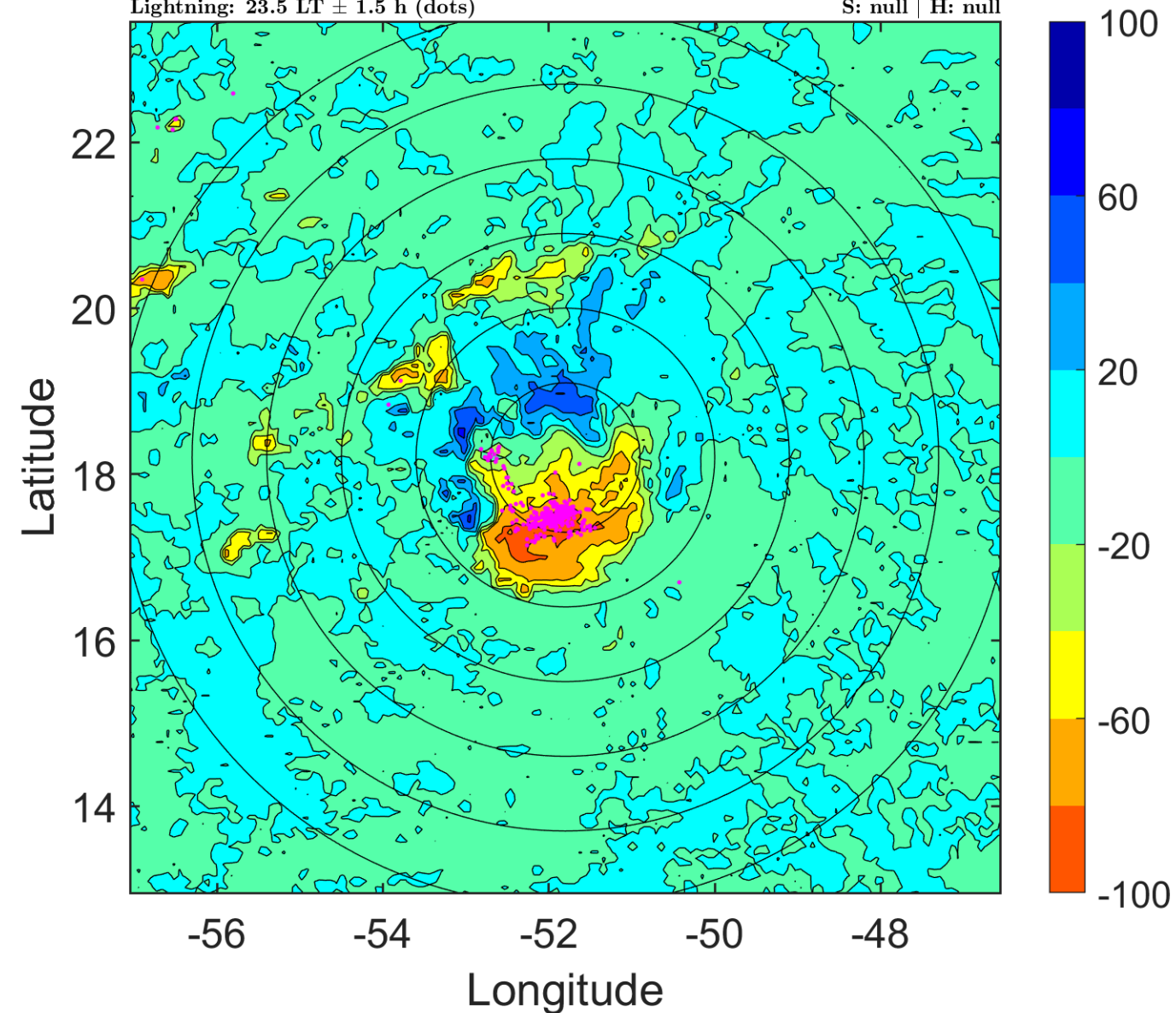

IR BT & Lightning

t: 2012080806 (2.5 LT)

Lightning: 2.5 LT \pm 1.5 h (dots)

PT: NP | EA: INACT

06L (FLORENCE) | 25 kt LO

S: null | H: null

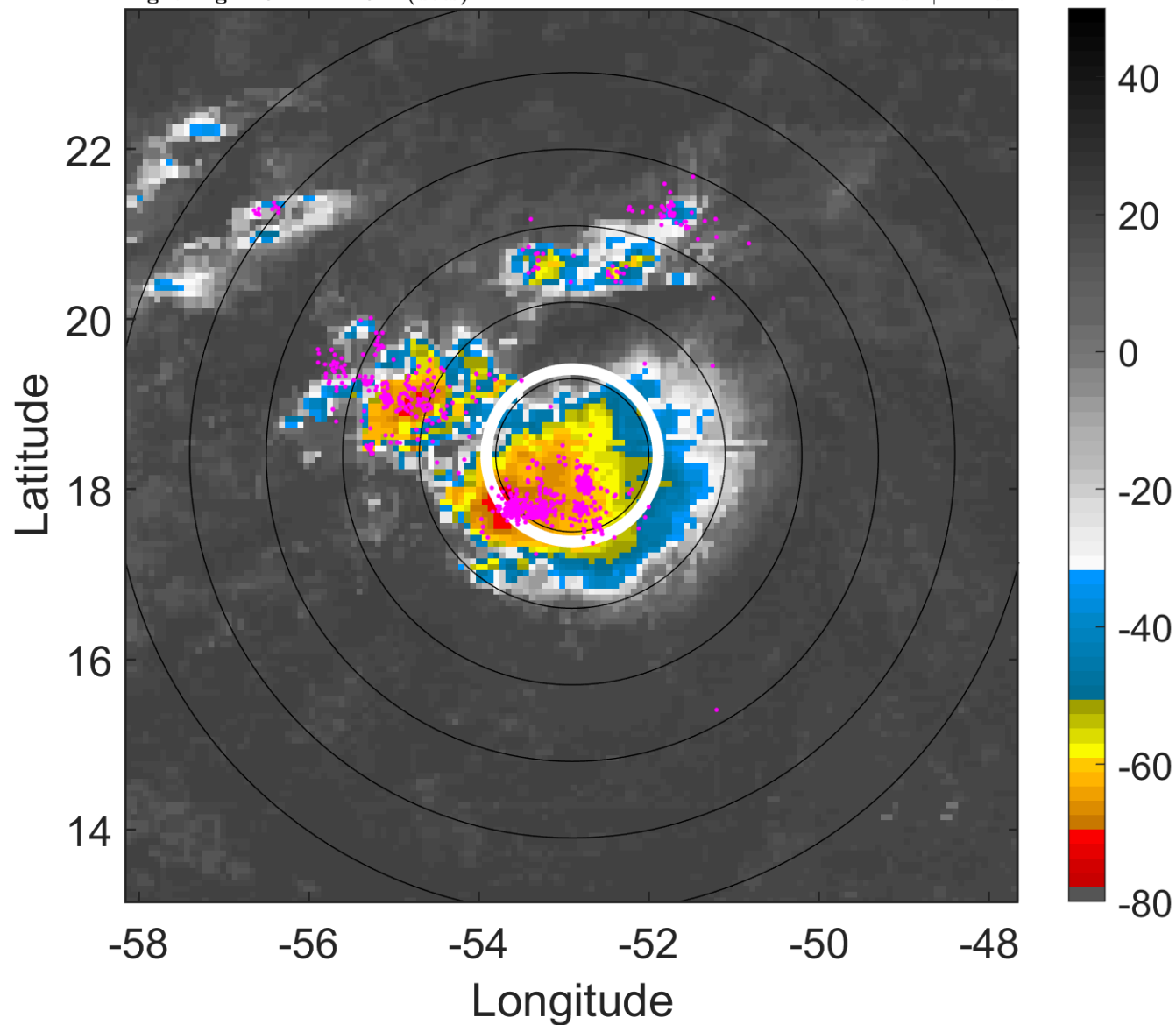

6-h IR BT Differences & Lightning

Δ t: 2012080806 (2.5 LT) - 2012080800 (20.6 LT)

Lightning: 2.5 LT \pm 1.5 h (dots)

PT: NP | EA: INACT

06L (FLORENCE) | 25 kt LO

S: null | H: null

