

IR BT & Lightning

t: 2018083012 (10.8 LT)

Lightning: 10.8 LT \pm 1.5 h (dots)

PT: LLCP | EA: INACT

06L (FLORENCE) | 25 kt LO

S: null | H: null

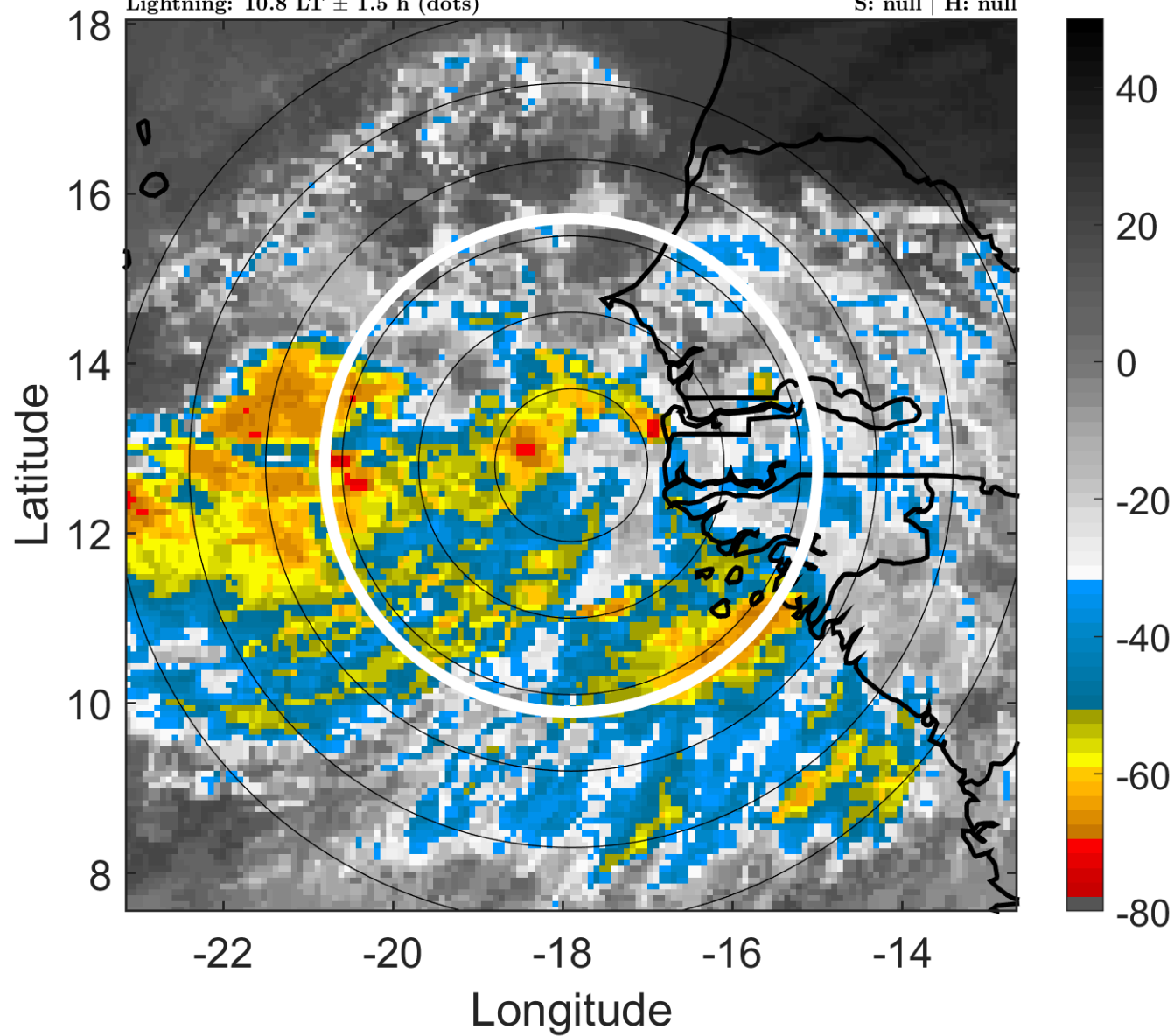

6-h IR BT Differences & Lightning

Δ t: 2018083012 (10.8 LT) - 2018083006 (4.9 LT)

Lightning: 10.8 LT \pm 1.5 h (dots)

PT: LLCP | EA: INACT

06L (FLORENCE) | 25 kt LO

S: null | H: null

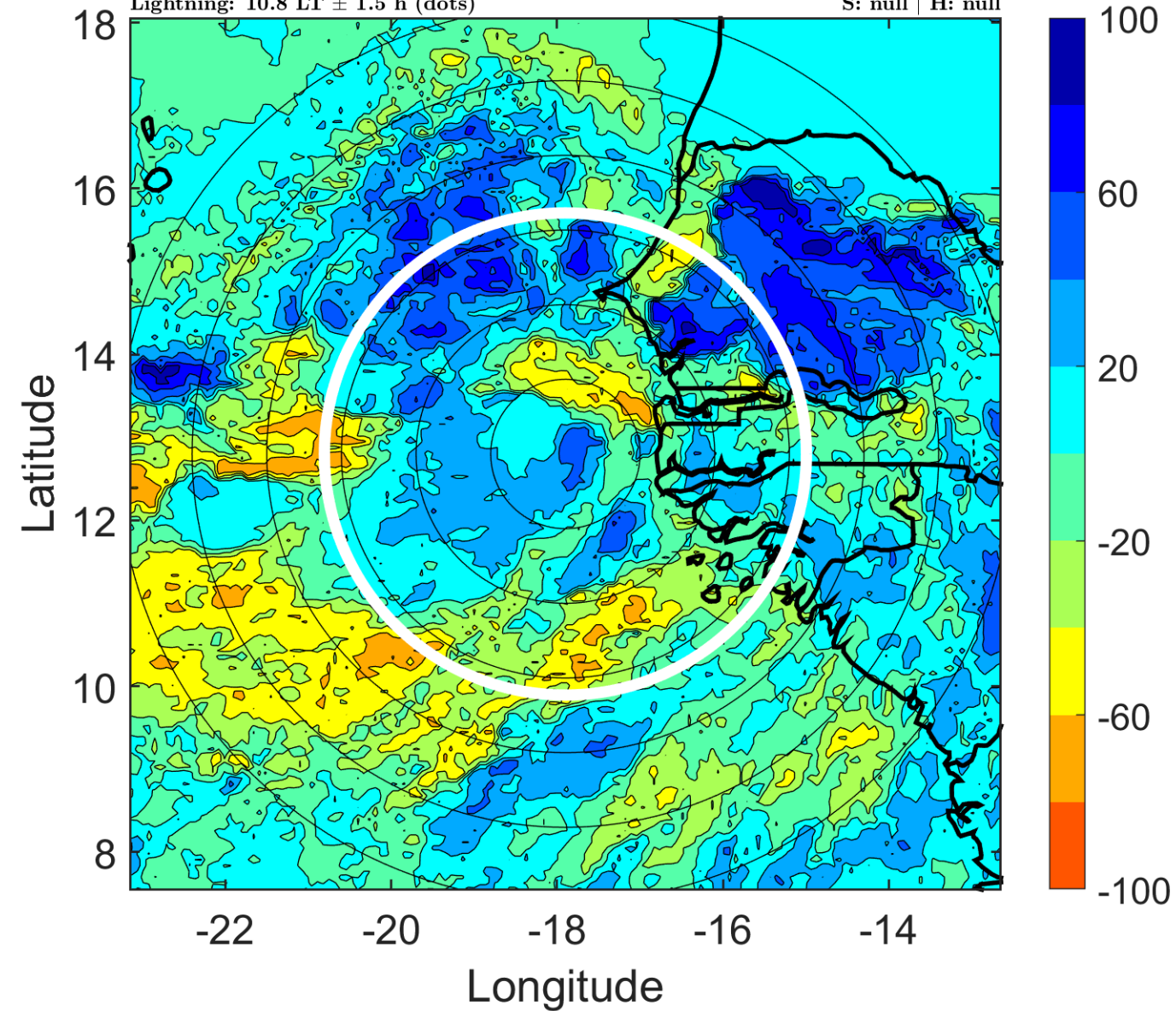

IR BT & Lightning

t: 2018083015 (13.8 LT)

Lightning: 13.8 LT \pm 1.5 h (dots)

PT: LLCP | EA: INACT

06L (FLORENCE) | 25 kt LO

S: null | H: null

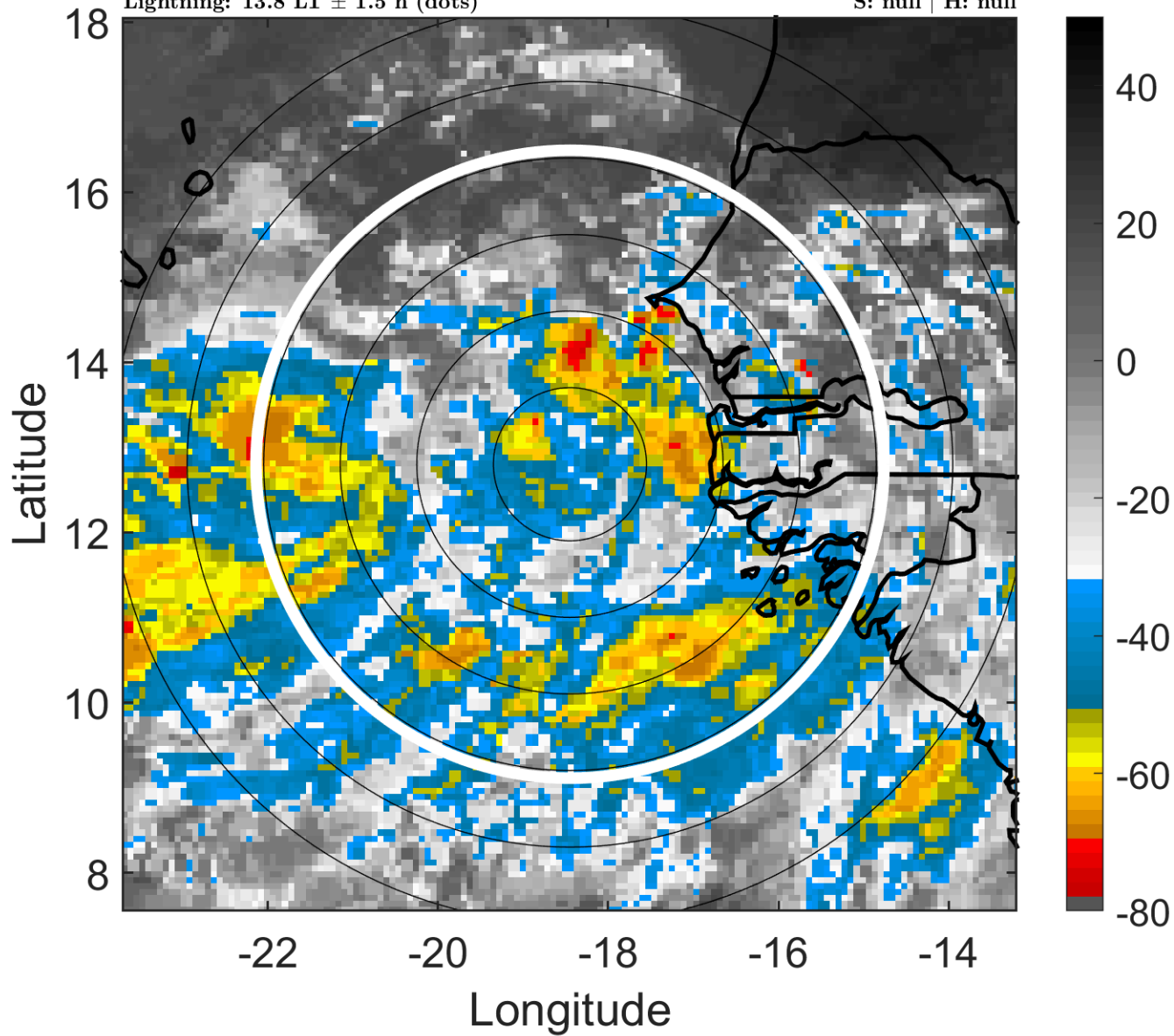

6-h IR BT Differences & Lightning

Δ t: 2018083015 (13.8 LT) - 2018083009 (7.8 LT)

Lightning: 13.8 LT \pm 1.5 h (dots)

PT: LLCP | EA: INACT

06L (FLORENCE) | 25 kt LO

S: null | H: null

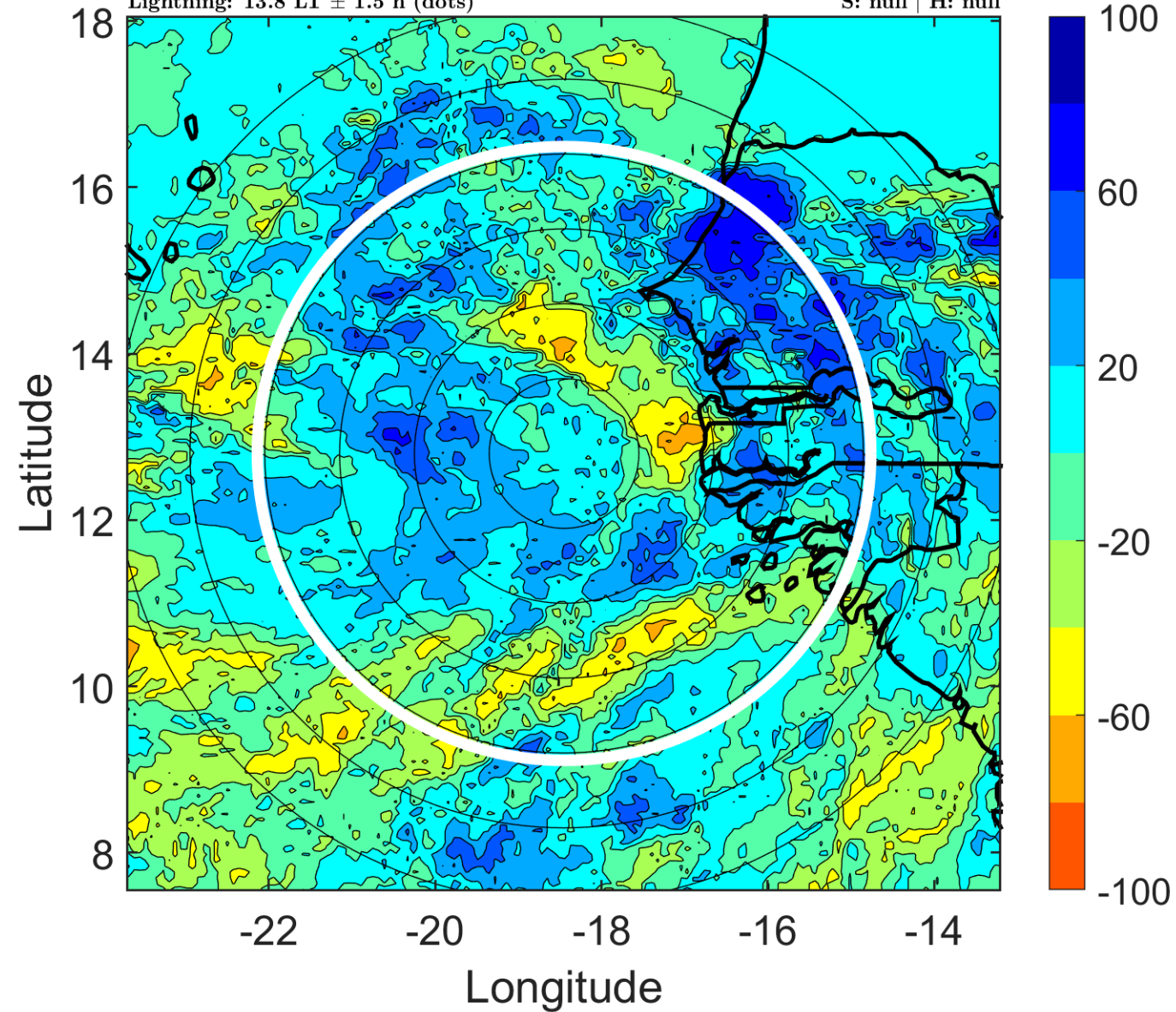

IR BT & Lightning

t: 2018083018 (16.7 LT)

Lightning: 16.7 LT \pm 1.5 h (dots)

PT: LLCP | EA: INACT

06L (FLORENCE) | 25 kt LO

S: null | H: null

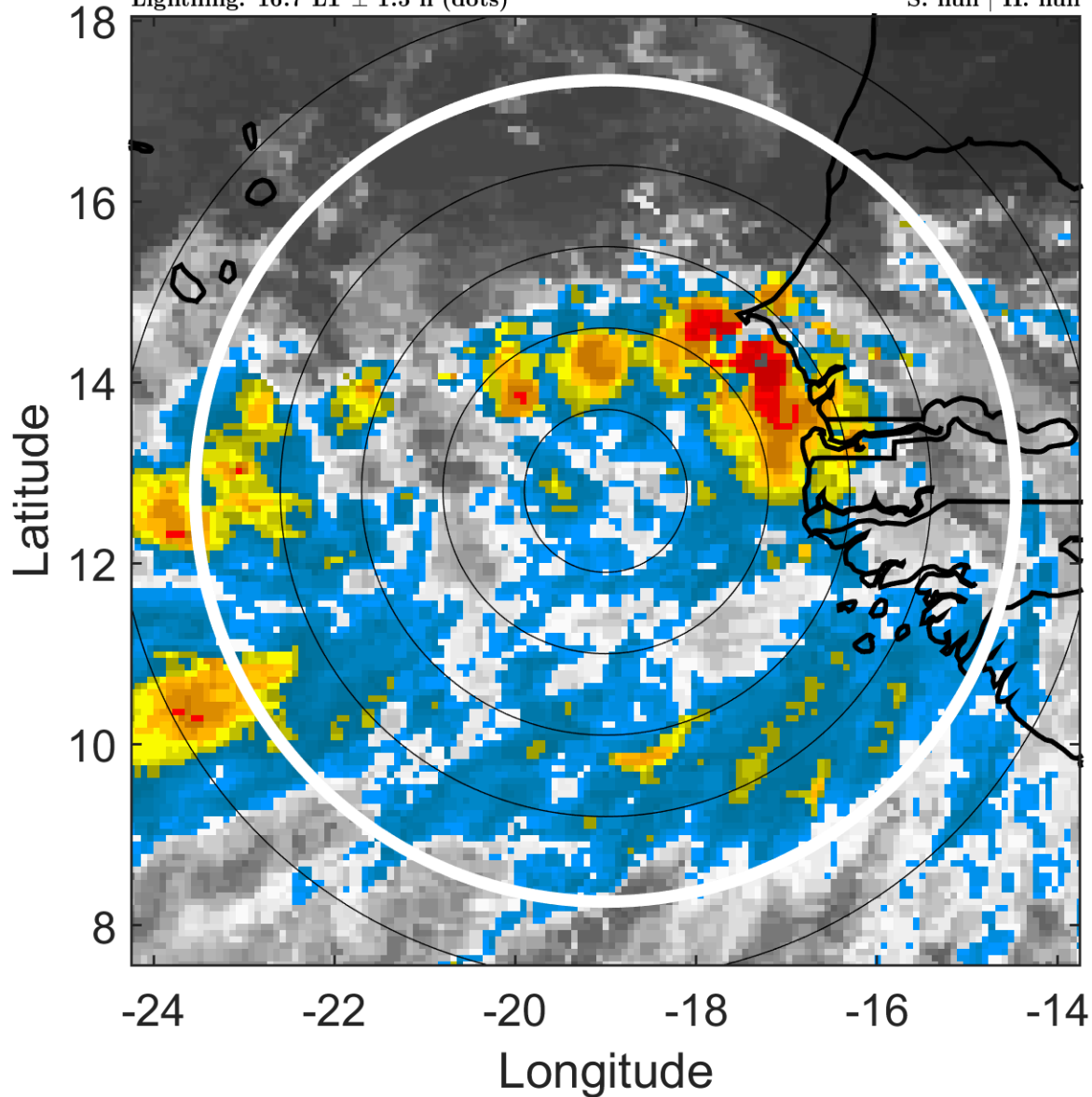

6-h IR BT Differences & Lightning

Δ t: 2018083018 (16.7 LT) - 2018083012 (10.8 LT)

Lightning: 16.7 LT \pm 1.5 h (dots)

PT: LLCP | EA: INACT

06L (FLORENCE) | 25 kt LO

S: null | H: null

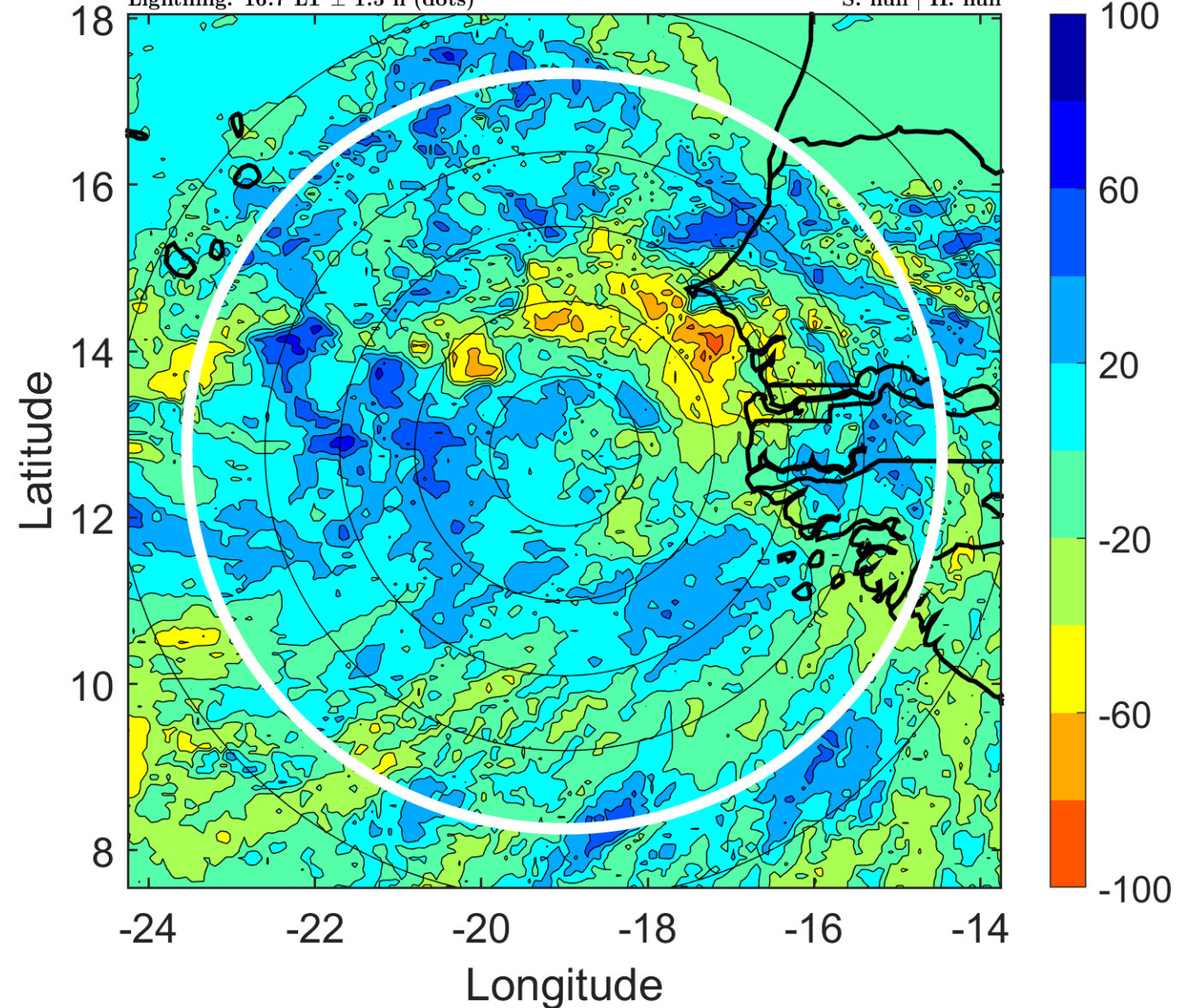

IR BT & Lightning

t: 2018083021 (19.7 LT)

Lightning: 19.7 LT \pm 1.5 h (dots)

PT: LLCP | EA: INACT

06L (FLORENCE) | 27.5 kt LO

S: null | H: null

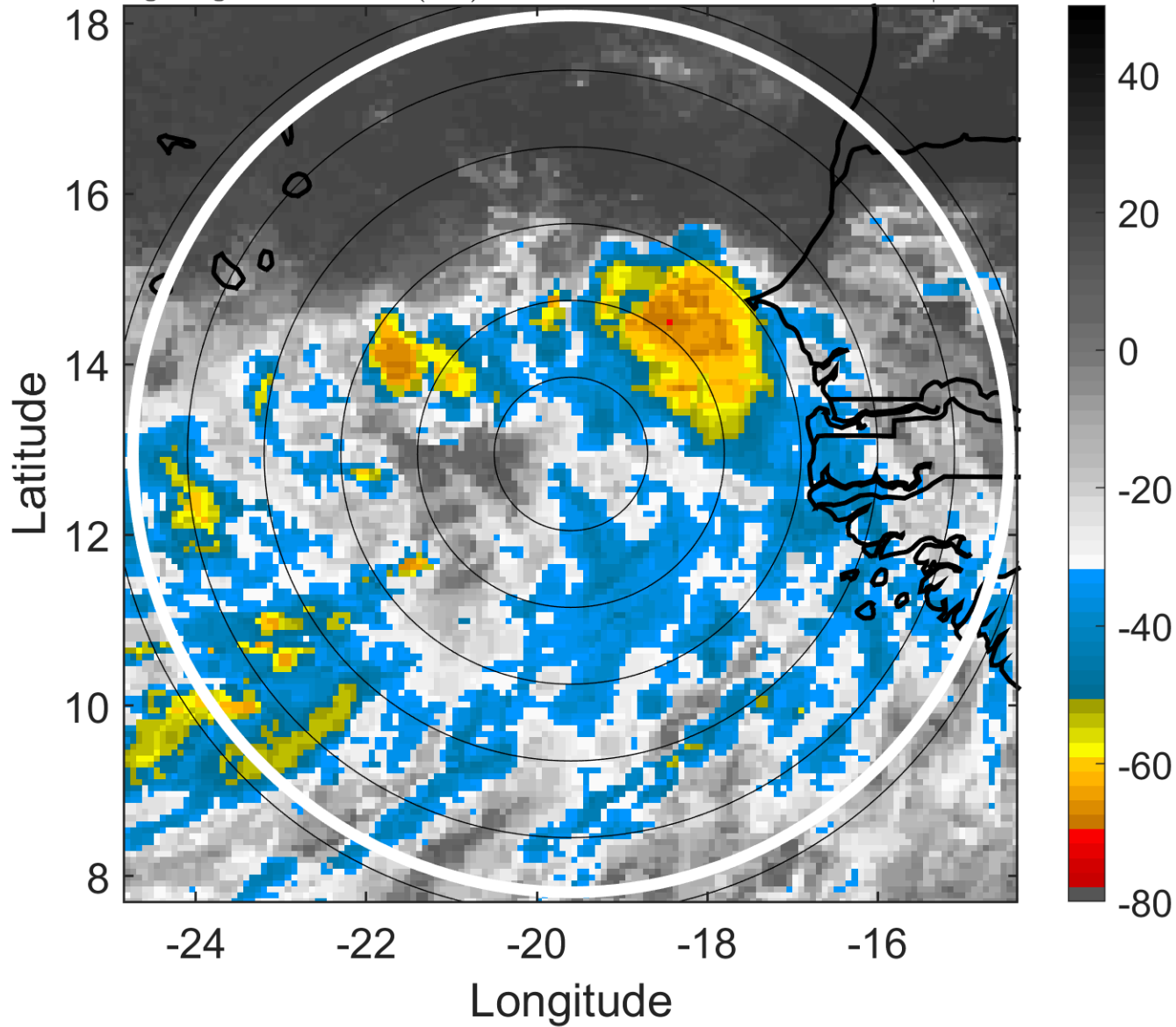

6-h IR BT Differences & Lightning

Δ t: 2018083021 (19.7 LT) - 2018083015 (13.8 LT)

Lightning: 19.7 LT \pm 1.5 h (dots)

PT: LLCP | EA: INACT

06L (FLORENCE) | 27.5 kt LO

S: null | H: null

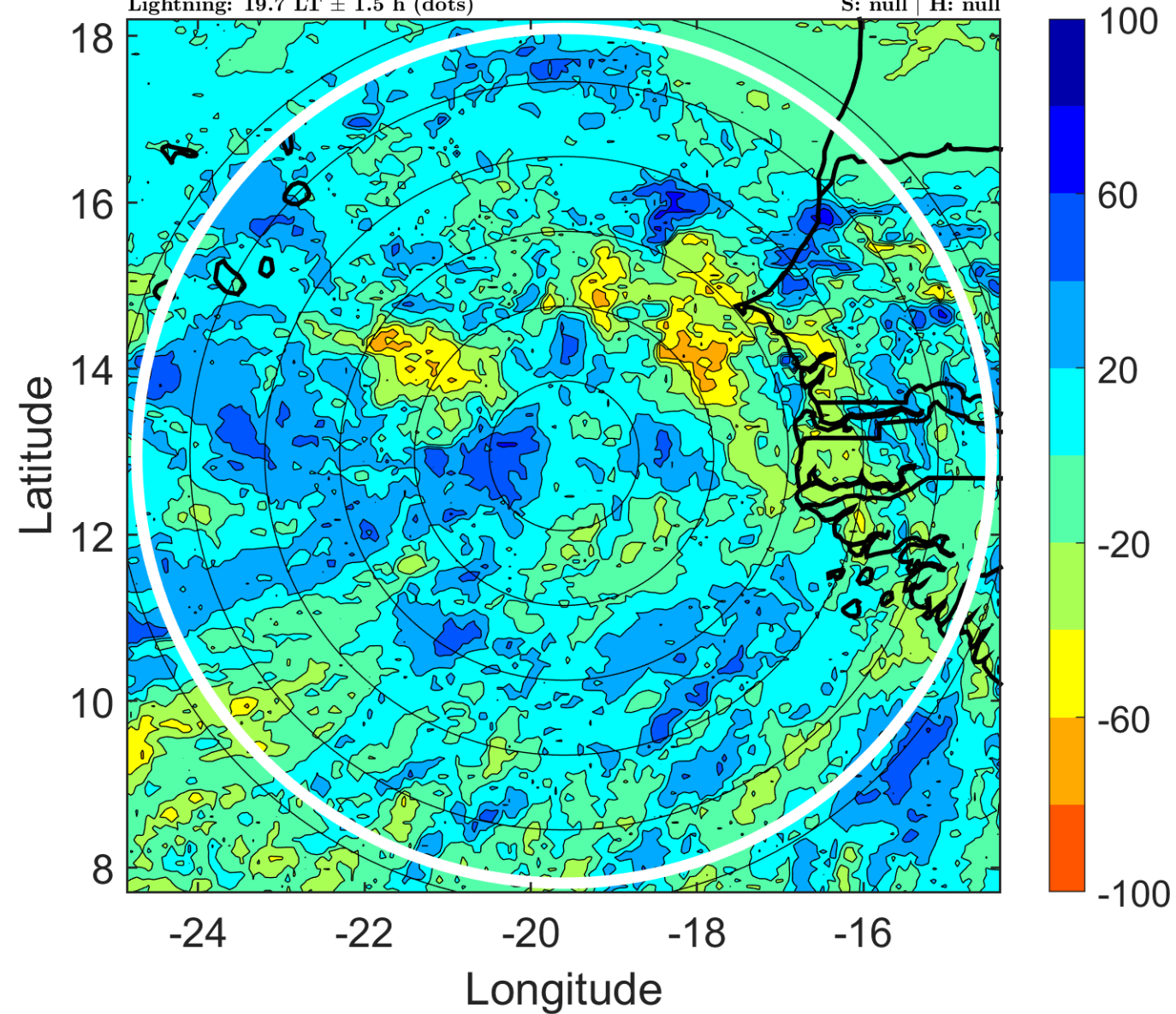

IR BT & Lightning

t: 2018083100 (22.7 LT)

Lightning: 22.7 LT \pm 1.5 h (dots)

PT: LLCP | EA: INACT

06L (FLORENCE) | 30 kt LO

S: null | H: null

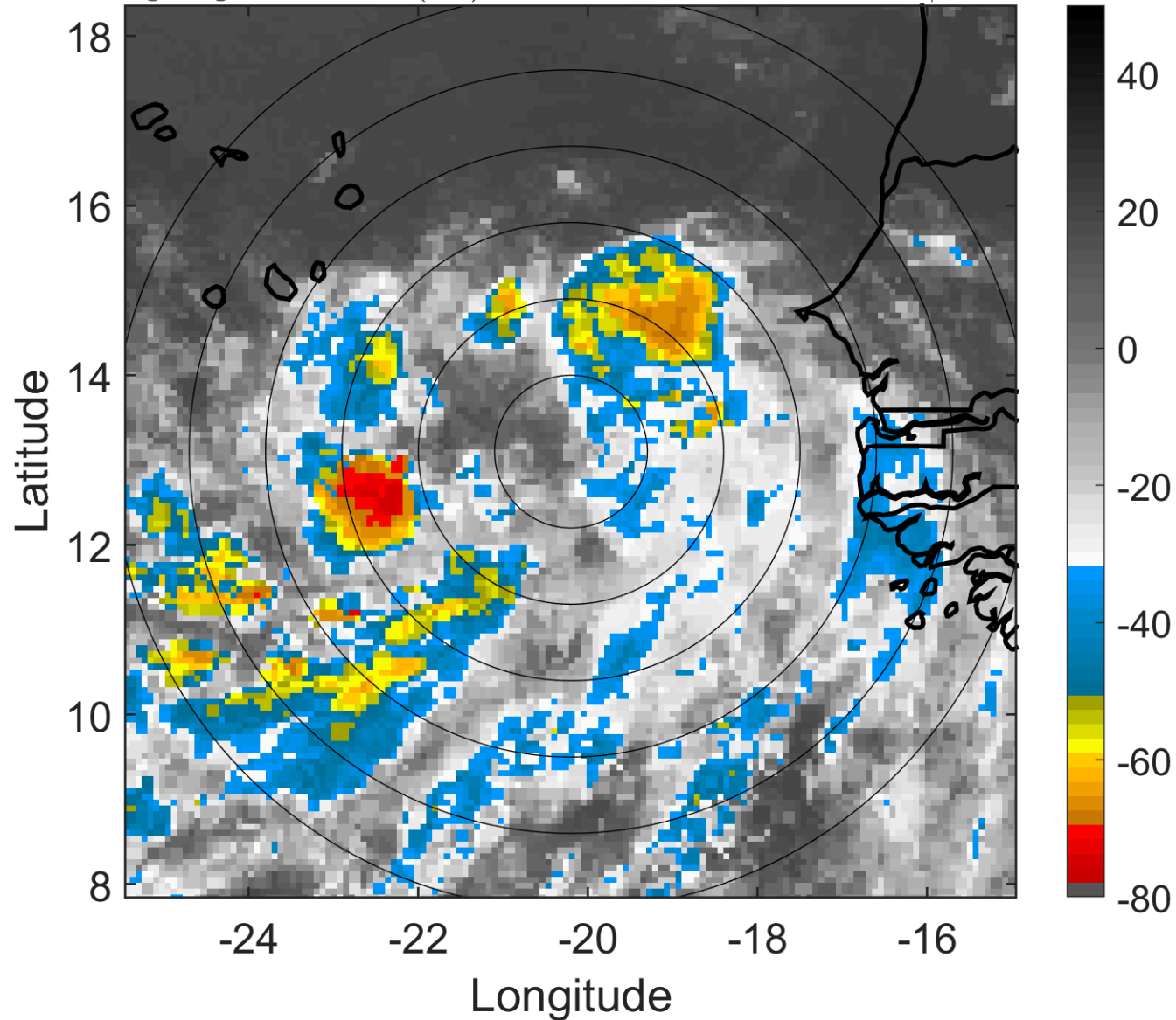

6-h IR BT Differences & Lightning

Δ t: 2018083100 (22.7 LT) - 2018083018 (16.7 LT)

Lightning: 22.7 LT \pm 1.5 h (dots)

PT: LLCP | EA: INACT

06L (FLORENCE) | 30 kt LO

S: null | H: null

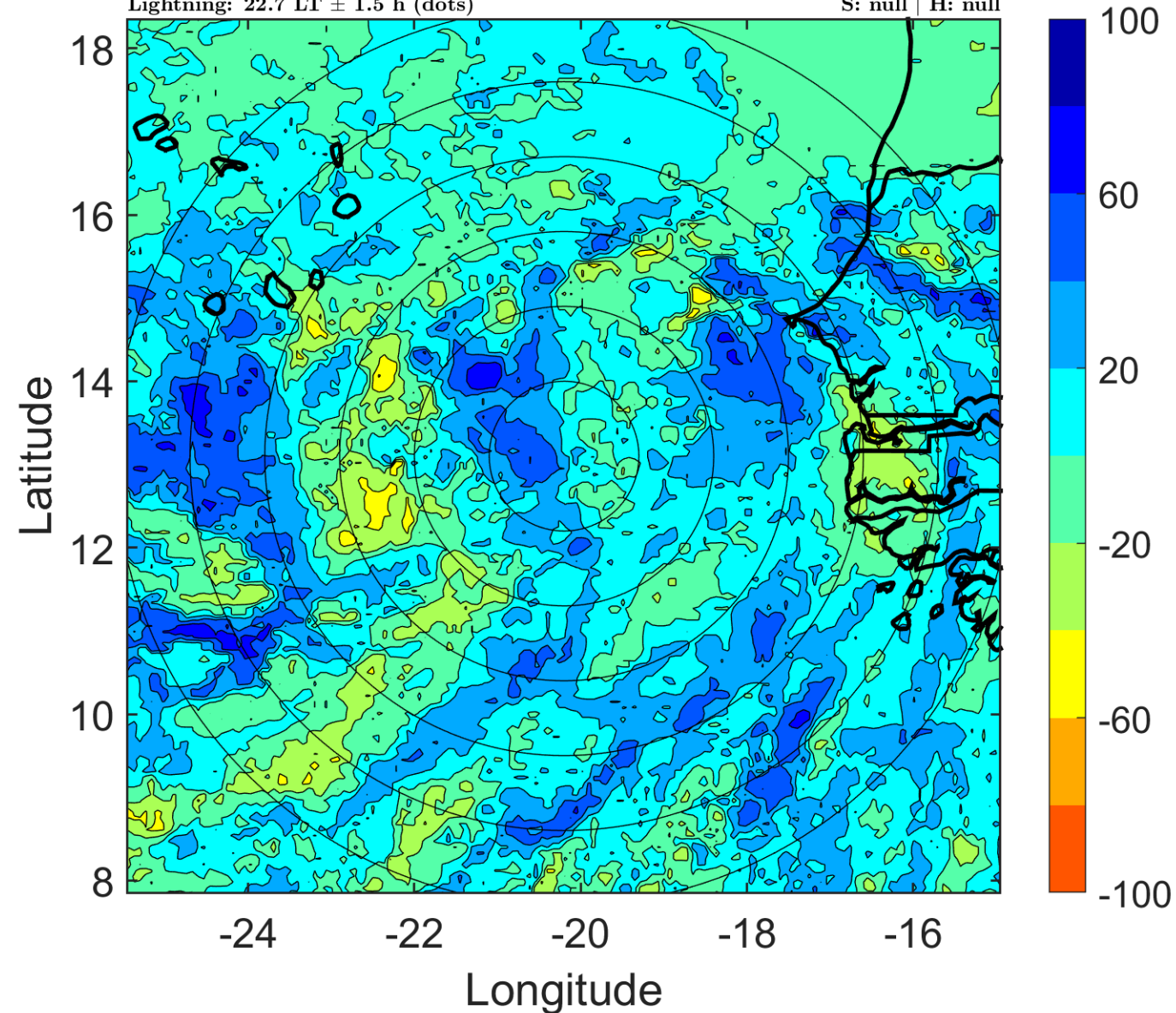

IR BT & Lightning

t: 2018083103 (1.6 LT)

Lightning: 1.6 LT \pm 1.5 h (dots)

PT: SLCP | EA: INACT

06L (FLORENCE) | 30 kt LO

S: null | H: null

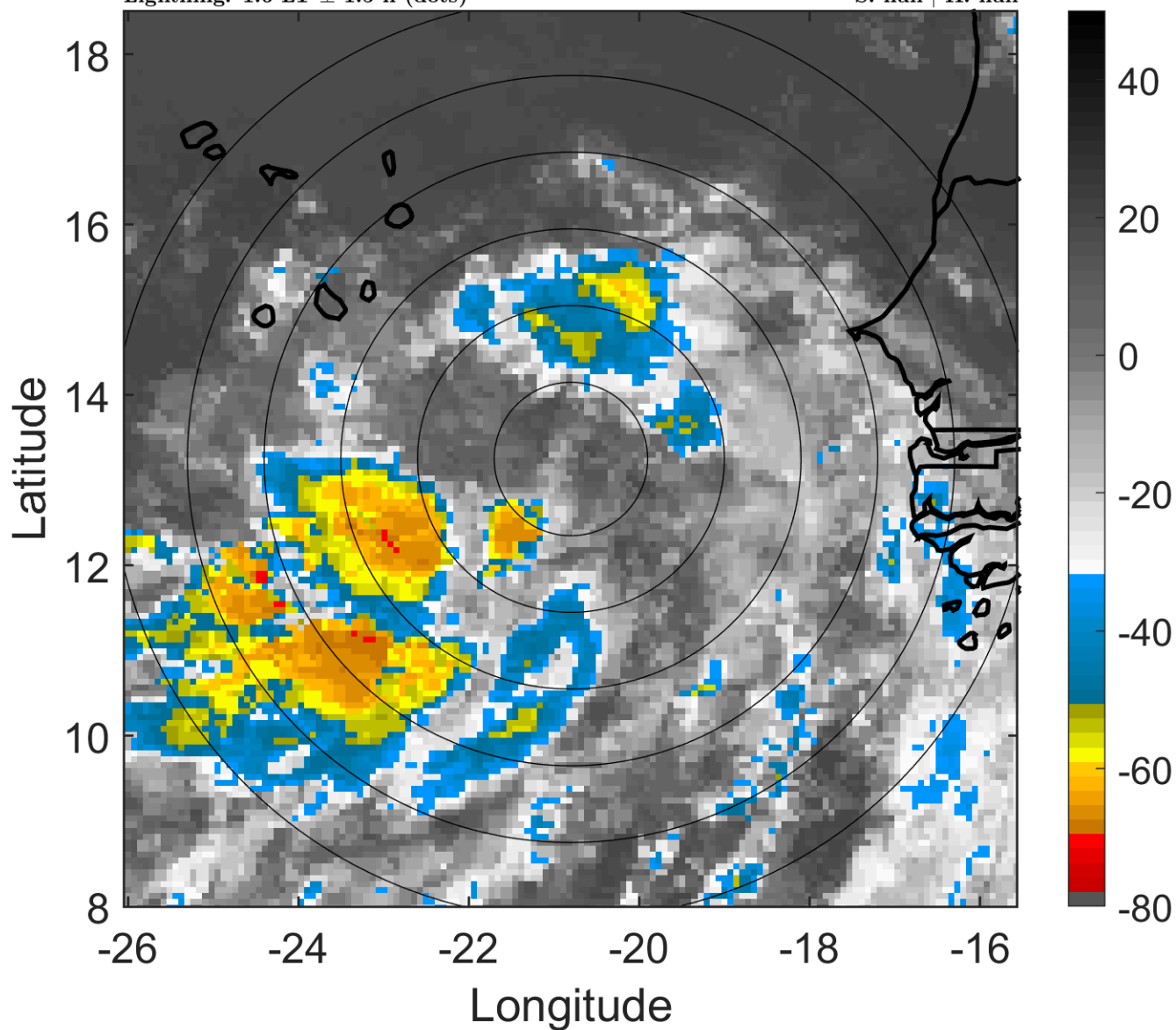

6-h IR BT Differences & Lightning

Δ t: 2018083103 (1.6 LT) - 2018083021 (19.7 LT)

Lightning: 1.6 LT \pm 1.5 h (dots)

PT: SLCP | EA: INACT

06L (FLORENCE) | 30 kt LO

S: null | H: null

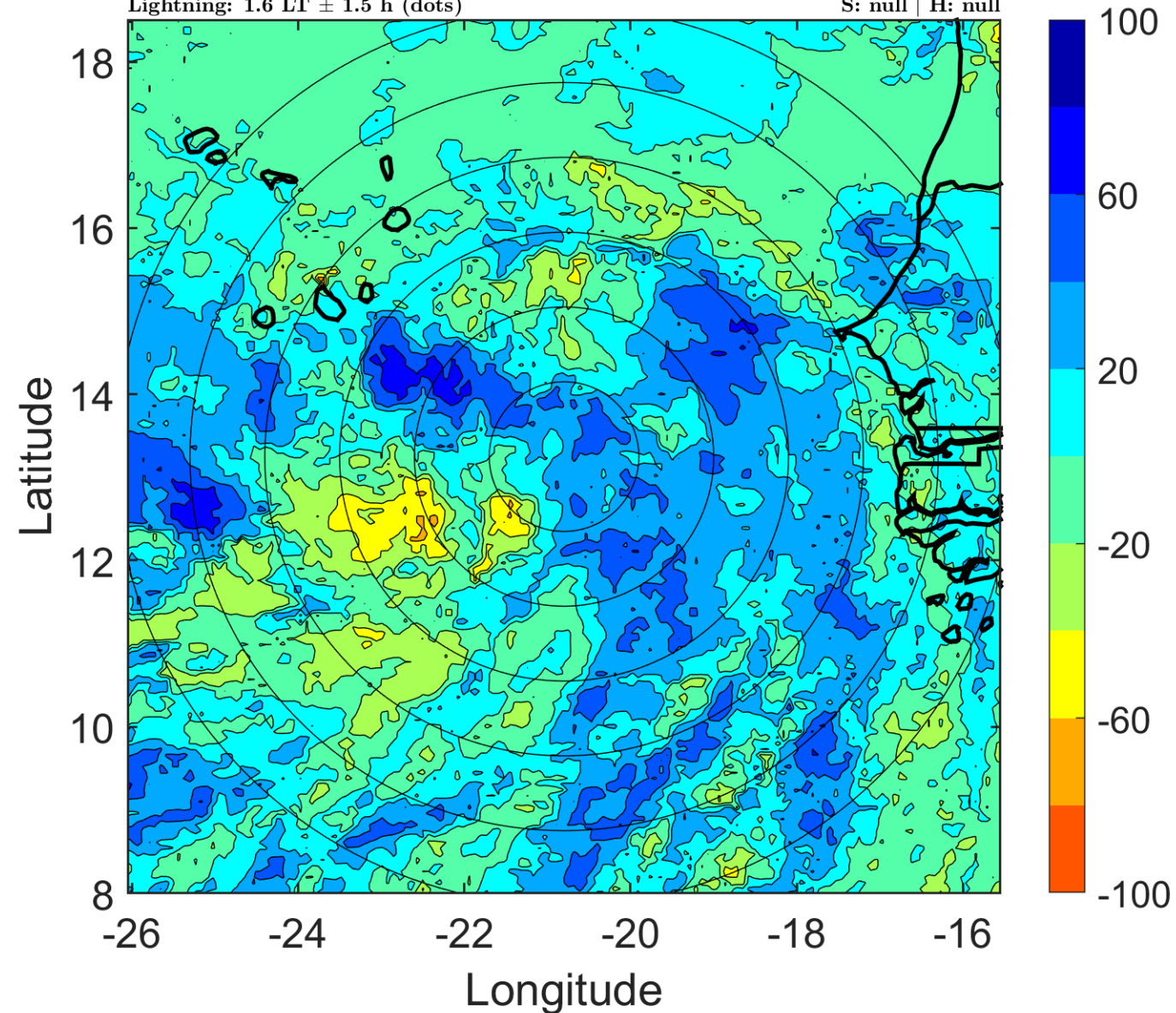

IR BT & Lightning

t: 2018083106 (4.6 LT)

Lightning: 4.6 LT \pm 1.5 h (dots)

PT: SLCP | EA: INACT

06L (FLORENCE) | 30 kt LO

S: null | H: null

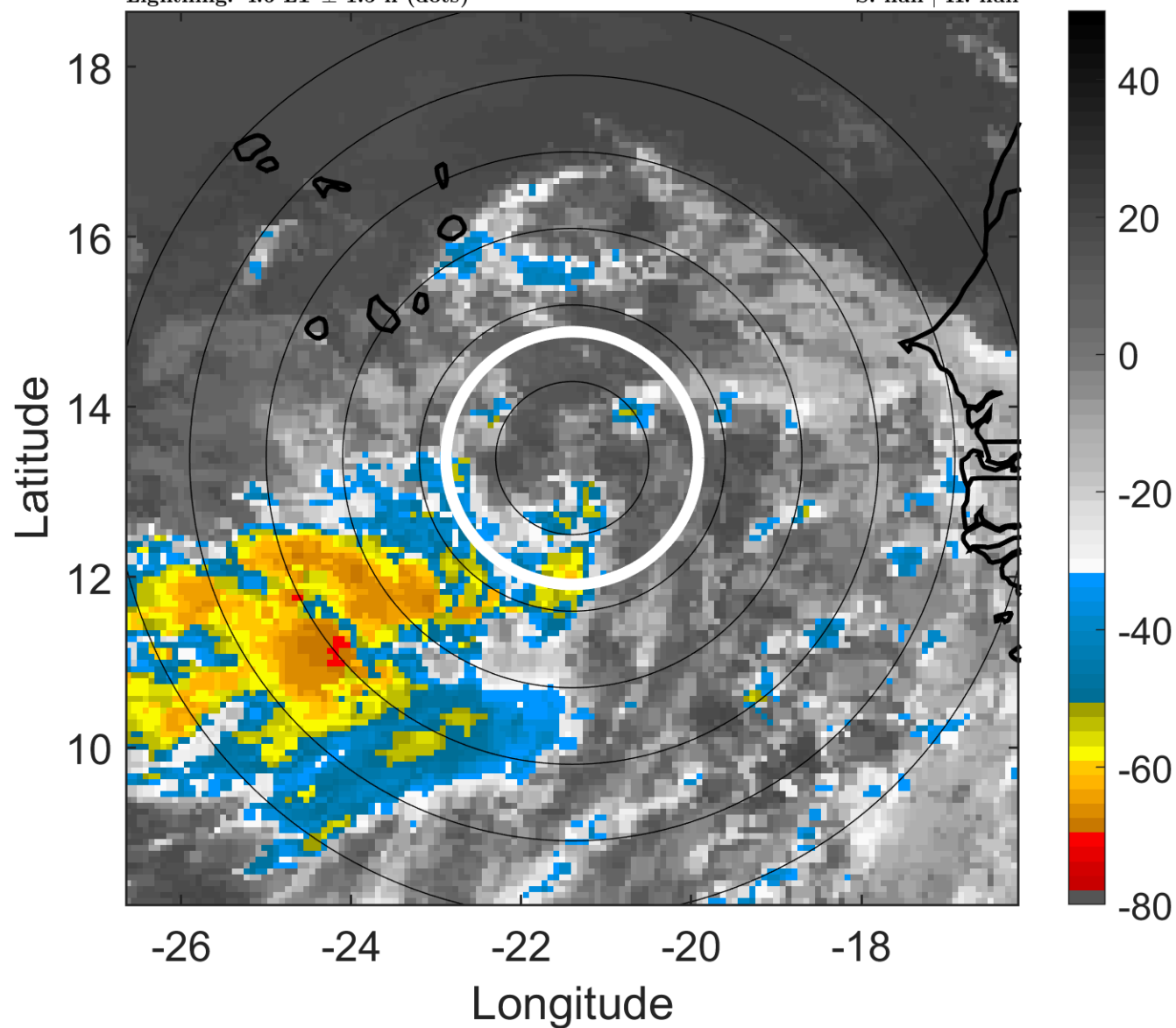

6-h IR BT Differences & Lightning

Δ t: 2018083106 (4.6 LT) - 2018083100 (22.7 LT)

Lightning: 4.6 LT \pm 1.5 h (dots)

PT: SLCP | EA: INACT

06L (FLORENCE) | 30 kt LO

S: null | H: null

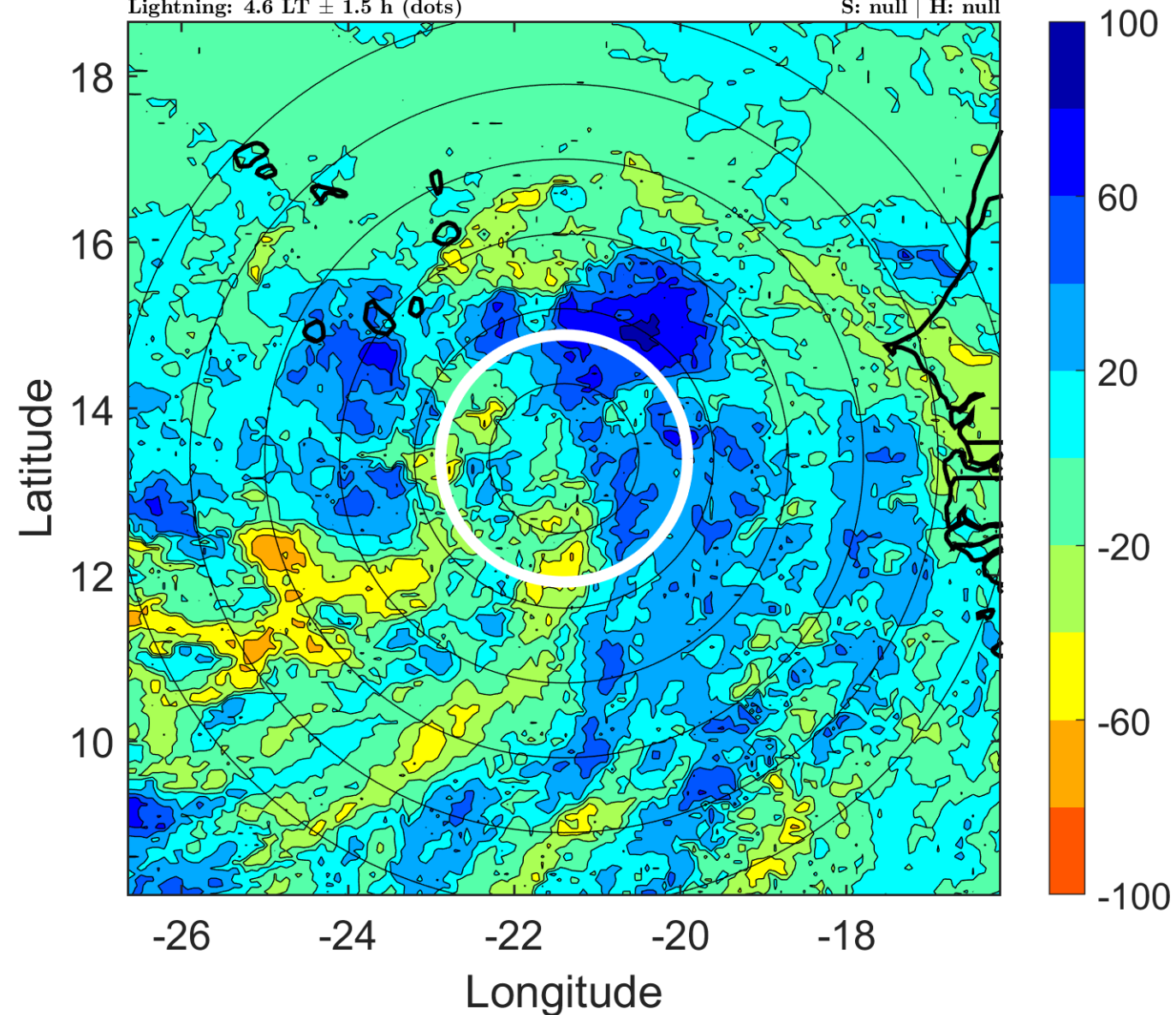

IR BT & Lightning

t: 2018083109 (7.5 LT)

Lightning: 7.5 LT \pm 1.5 h (dots)

PT: SLCP | EA: INACT

06L (FLORENCE) | 30 kt LO

S: null | H: null

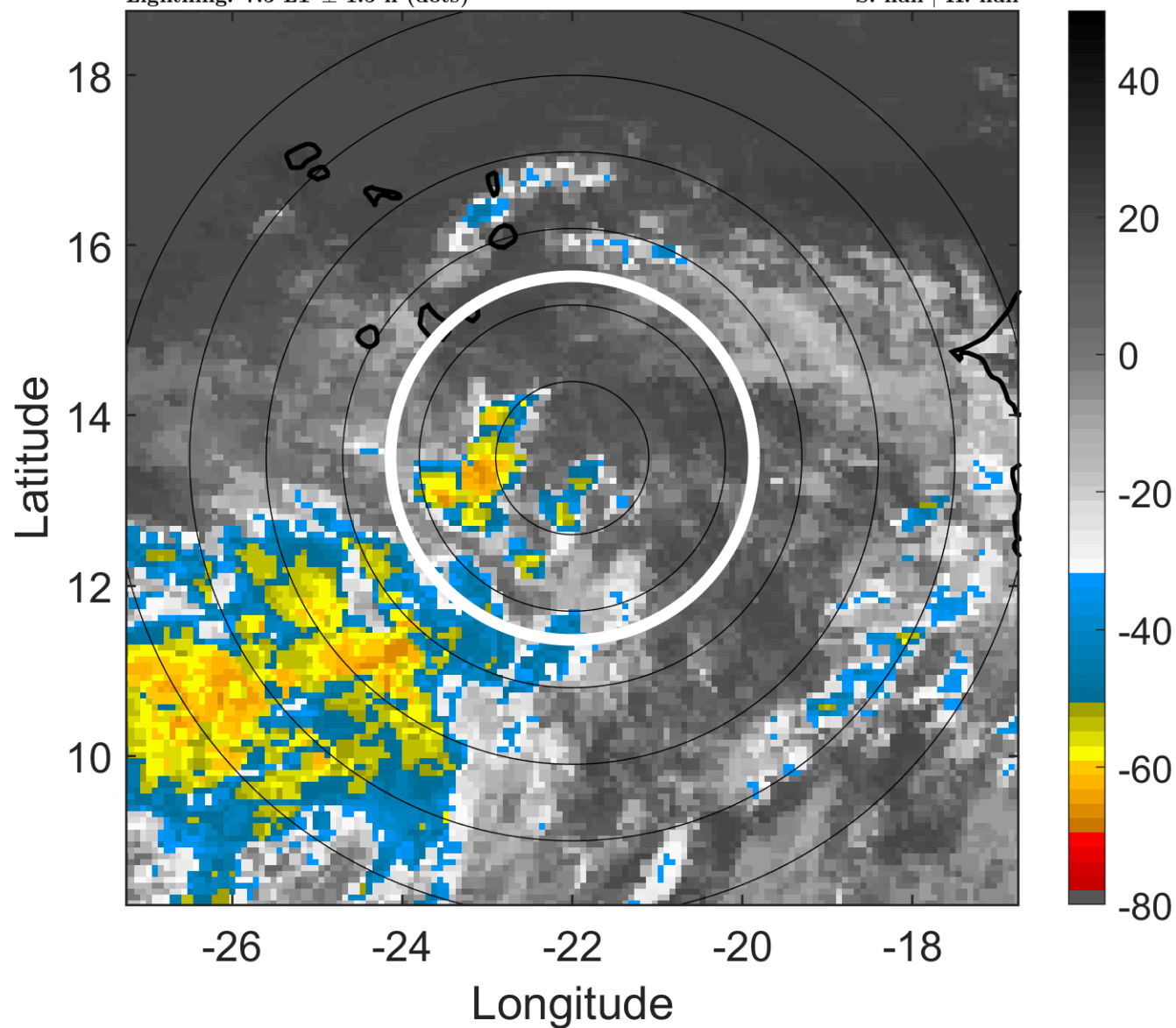

6-h IR BT Differences & Lightning

Δ t: 2018083109 (7.5 LT) - 2018083103 (1.6 LT)

Lightning: 7.5 LT \pm 1.5 h (dots)

PT: SLCP | EA: INACT

06L (FLORENCE) | 30 kt LO

S: null | H: null

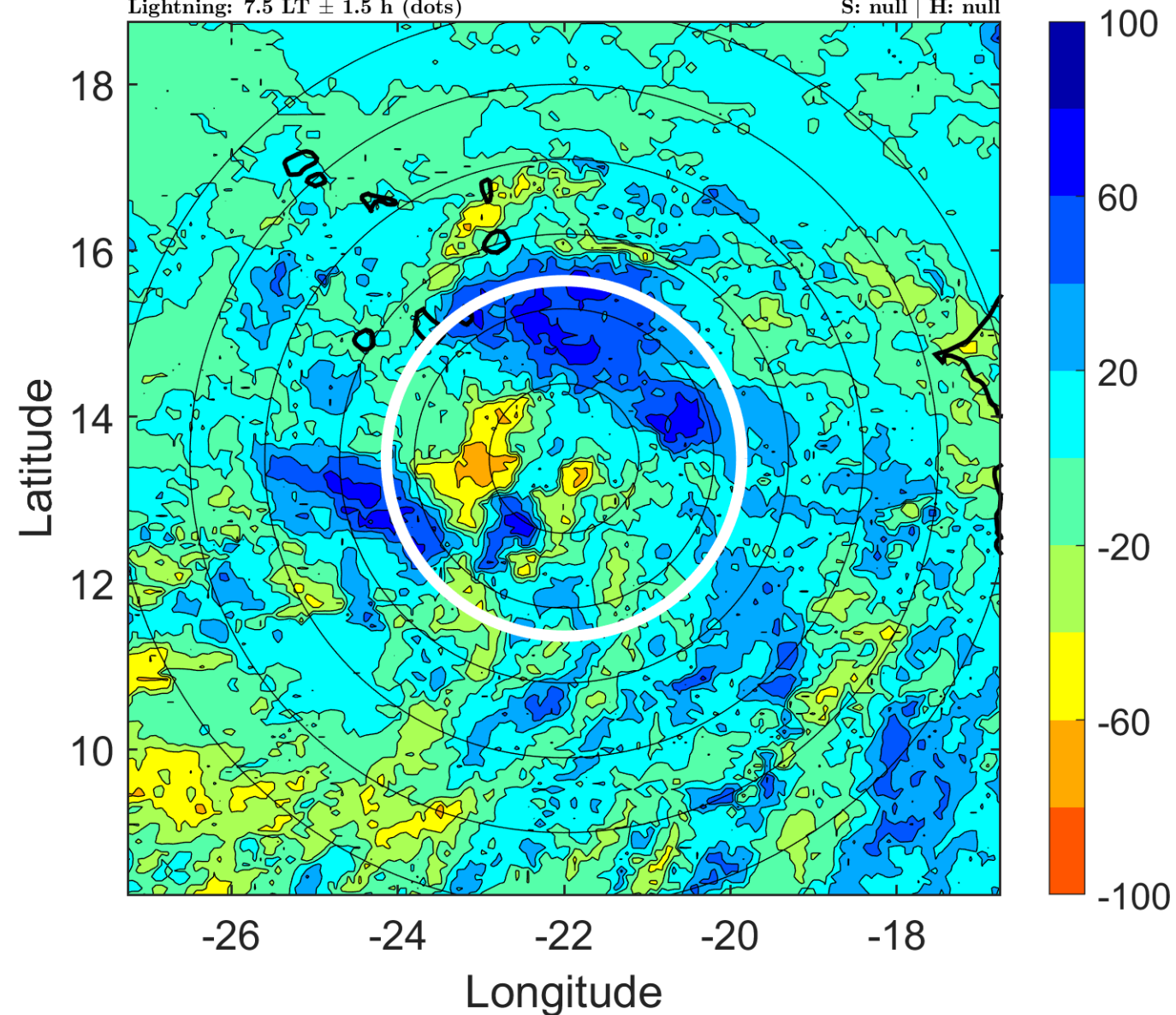

IR BT & Lightning

t: 2018083112 (10.5 LT)

Lightning: 10.5 LT \pm 1.5 h (dots)

PT: SLCP | EA: INACT

06L (FLORENCE) | 30 kt LO

S: null | H: null

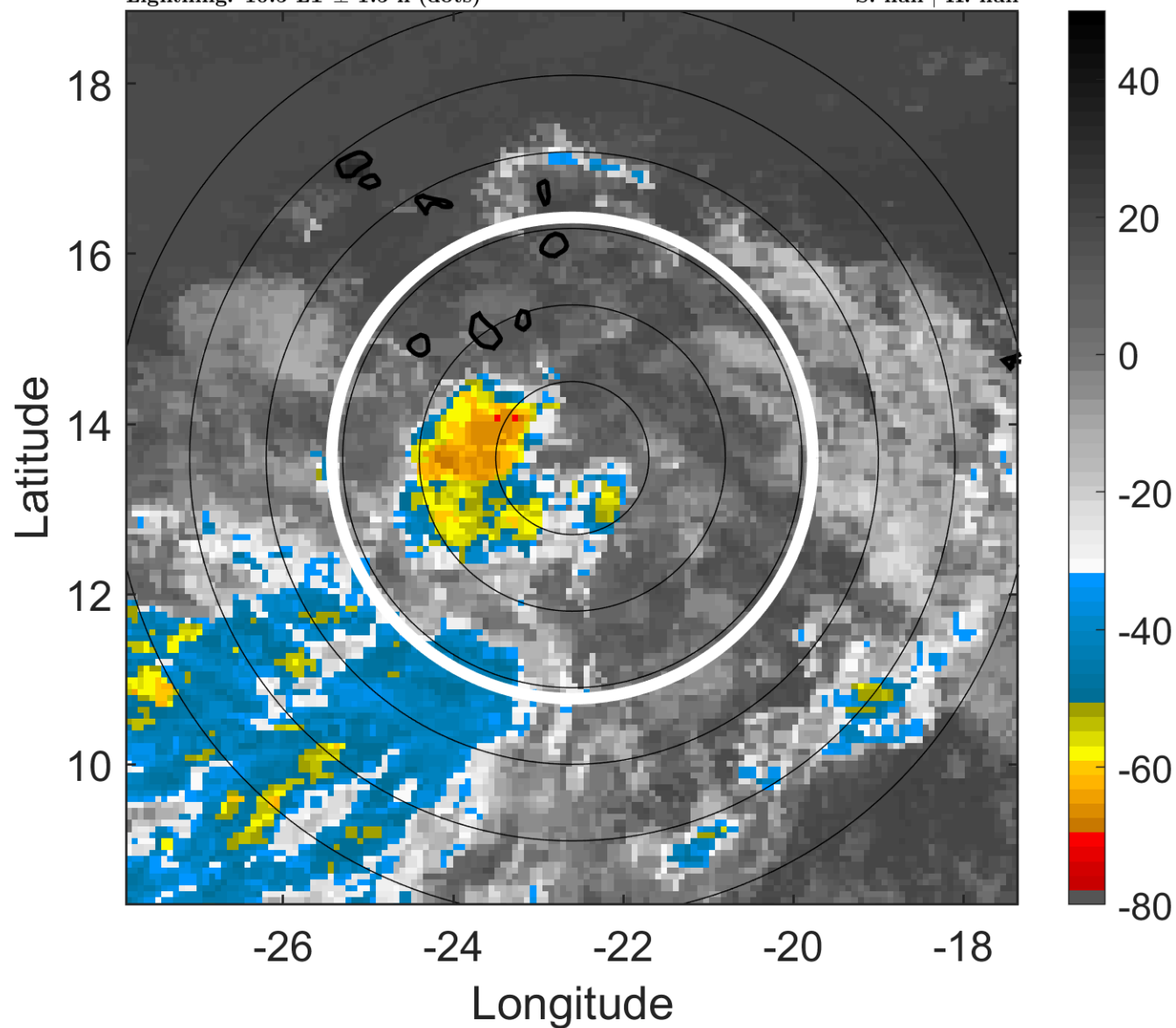

6-h IR BT Differences & Lightning

Δ t: 2018083112 (10.5 LT) - 2018083106 (4.6 LT)

Lightning: 10.5 LT \pm 1.5 h (dots)

PT: SLCP | EA: INACT

06L (FLORENCE) | 30 kt LO

S: null | H: null

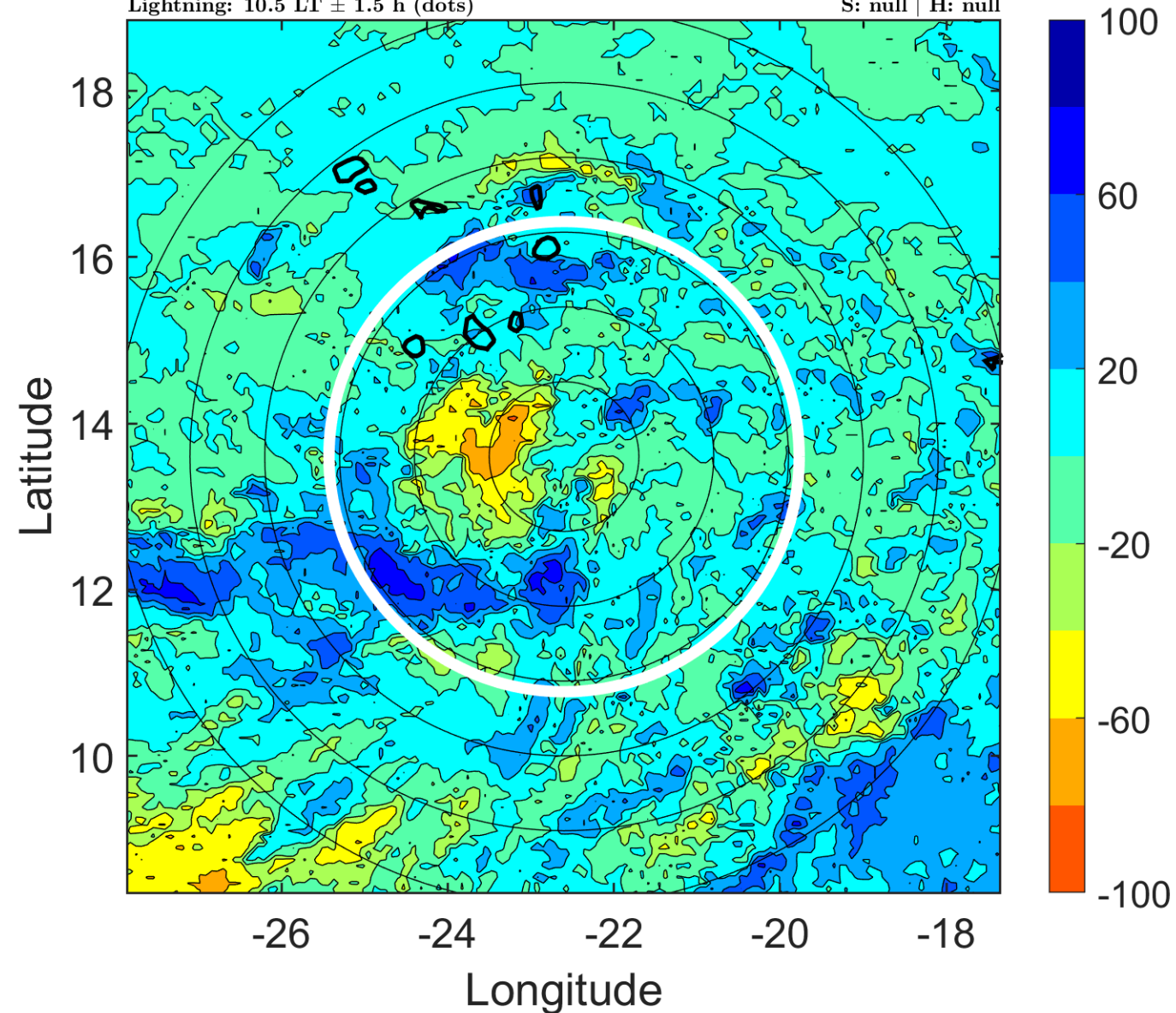

IR BT & Lightning

t: 2018083115 (13.5 LT)

Lightning: 13.5 LT \pm 1.5 h (dots)

PT: SLCP | EA: INACT

06L (FLORENCE) | 30 kt LO

S: null | H: null

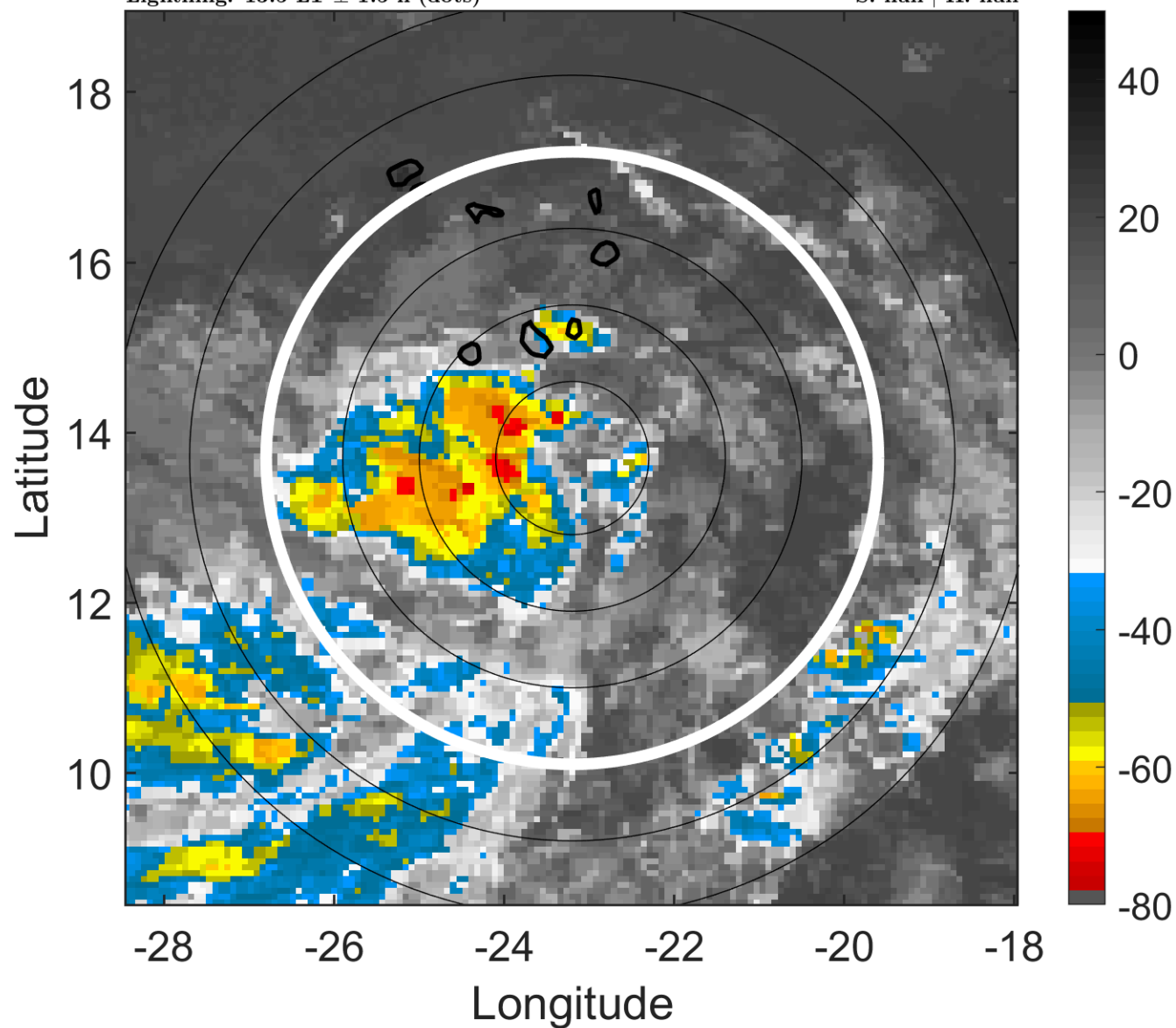

6-h IR BT Differences & Lightning

Δ t: 2018083115 (13.5 LT) - 2018083109 (7.5 LT)

Lightning: 13.5 LT \pm 1.5 h (dots)

PT: SLCP | EA: INACT

06L (FLORENCE) | 30 kt LO

S: null | H: null

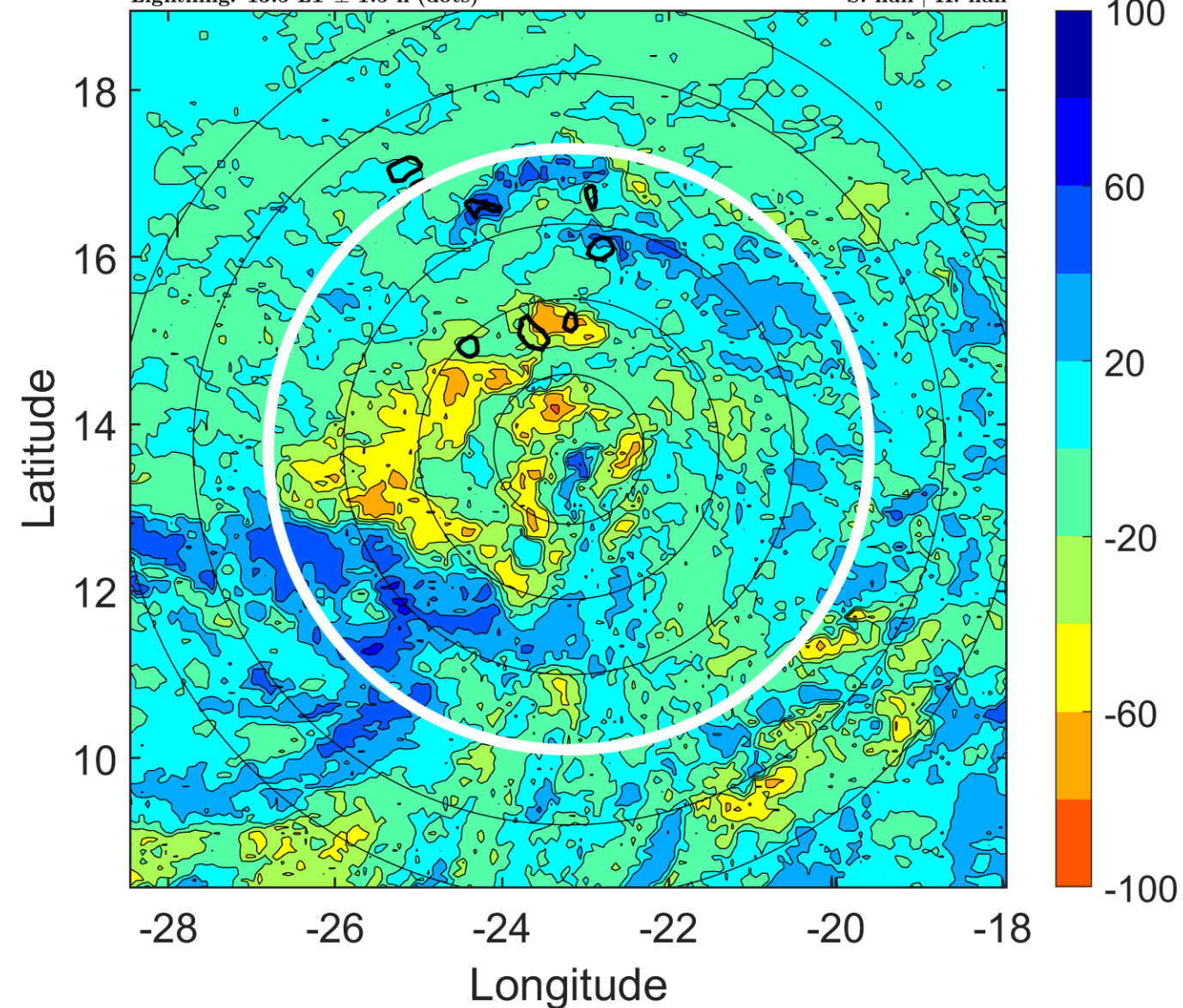

IR BT & Lightning

t: 2018083118 (16.4 LT)

Lightning: 16.4 LT \pm 1.5 h (dots)

PT: SLCP | EA: INACT

06L (FLORENCE) | 30 kt TD

S: 7.3 m s⁻¹ (M) | H: 271°

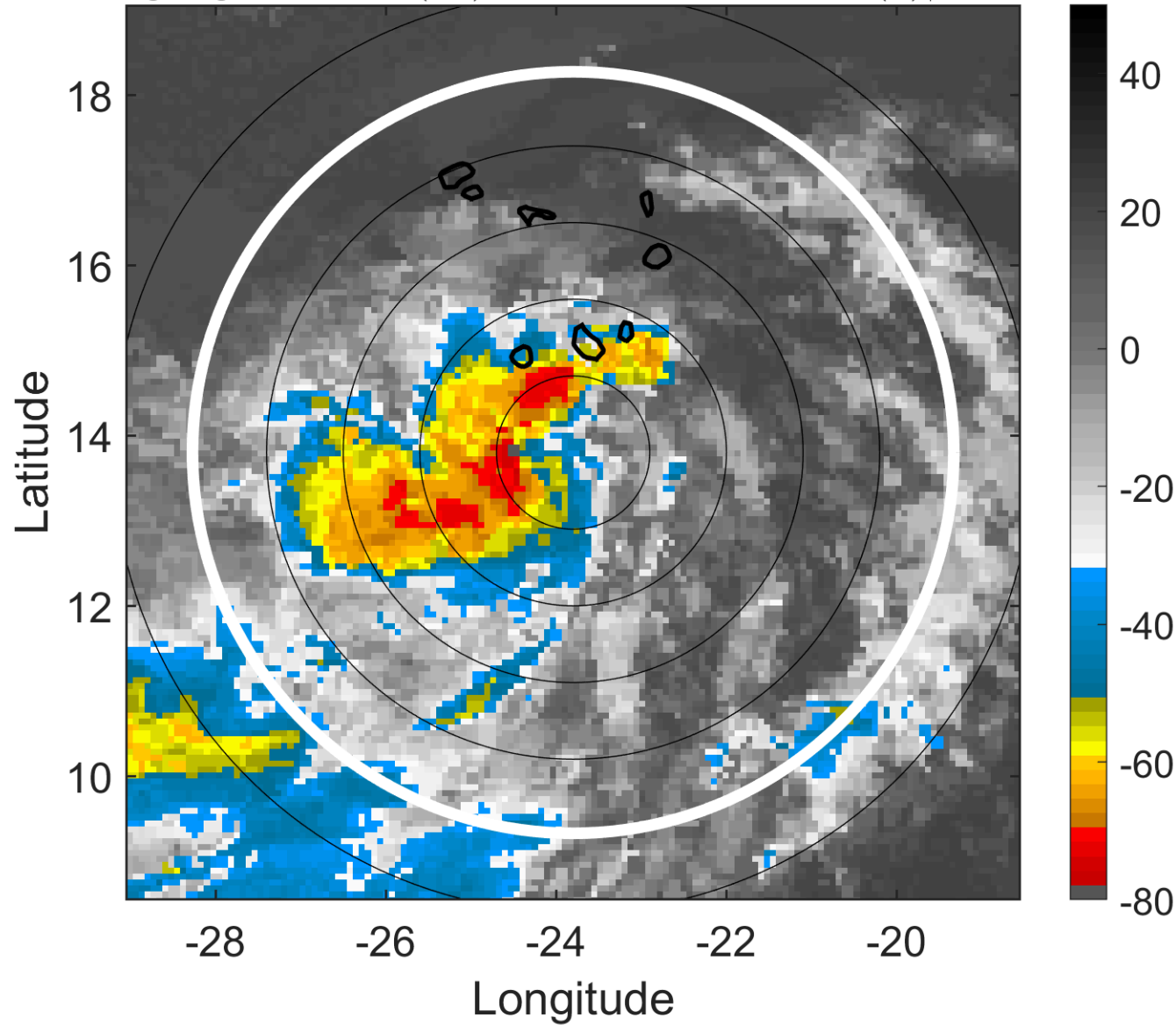

6-h IR BT Differences & Lightning

Δ t: 2018083118 (16.4 LT) - 2018083112 (10.5 LT)

Lightning: 16.4 LT \pm 1.5 h (dots)

PT: SLCP | EA: INACT

06L (FLORENCE) | 30 kt TD

S: 7.3 m s⁻¹ (M) | H: 271°

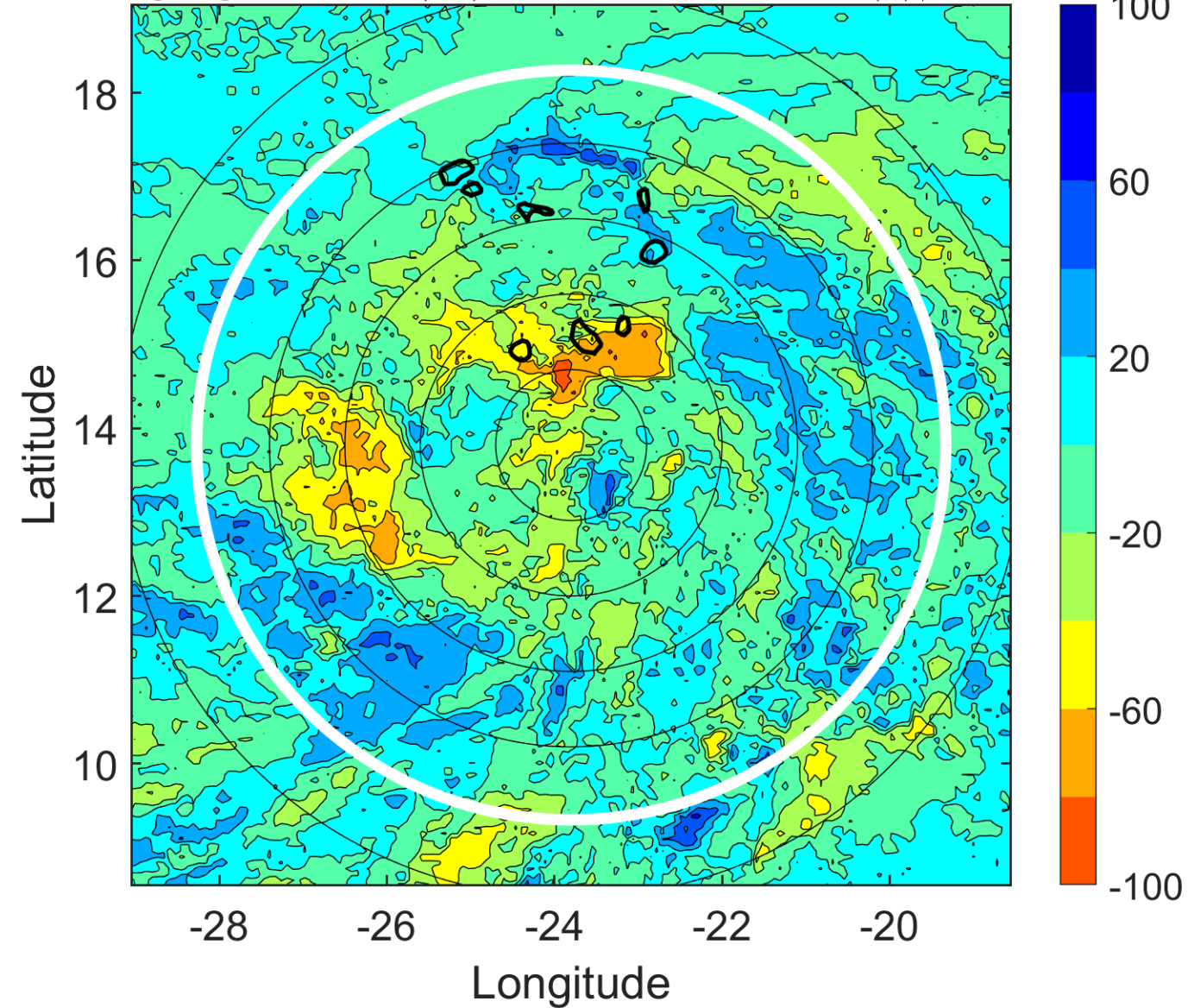

IR BT & Lightning

t: 2018083121 (19.4 LT)

Lightning: 19.4 LT \pm 1.5 h (dots)

PT: SLCP | EA: INACT

06L (FLORENCE) | 30 kt TD

S: 6 m s⁻¹ (M) | H: 274°

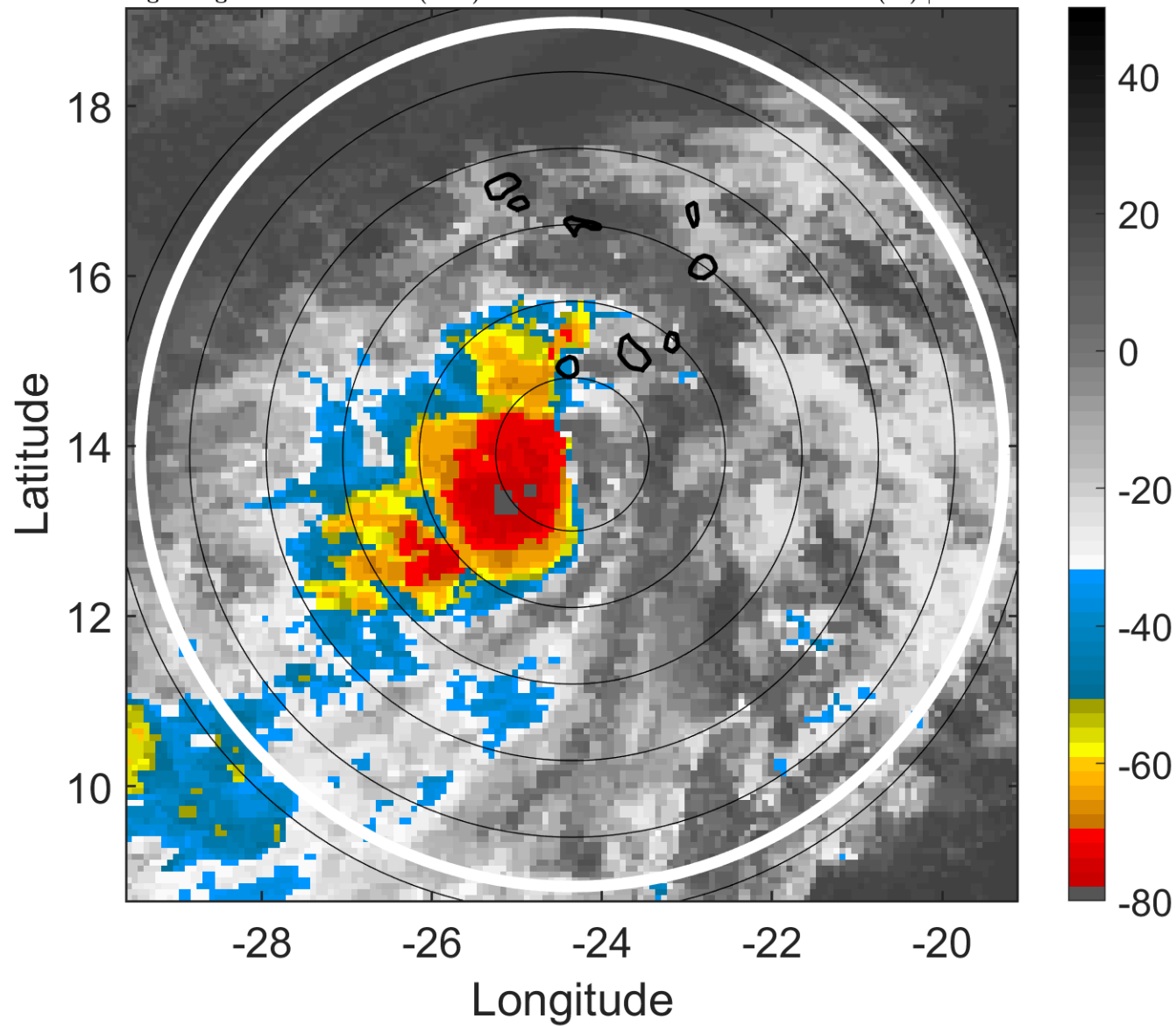

6-h IR BT Differences & Lightning

Δ t: 2018083121 (19.4 LT) - 2018083115 (13.5 LT)

Lightning: 19.4 LT \pm 1.5 h (dots)

PT: SLCP | EA: INACT

06L (FLORENCE) | 30 kt TD

S: 6 m s⁻¹ (M) | H: 274°

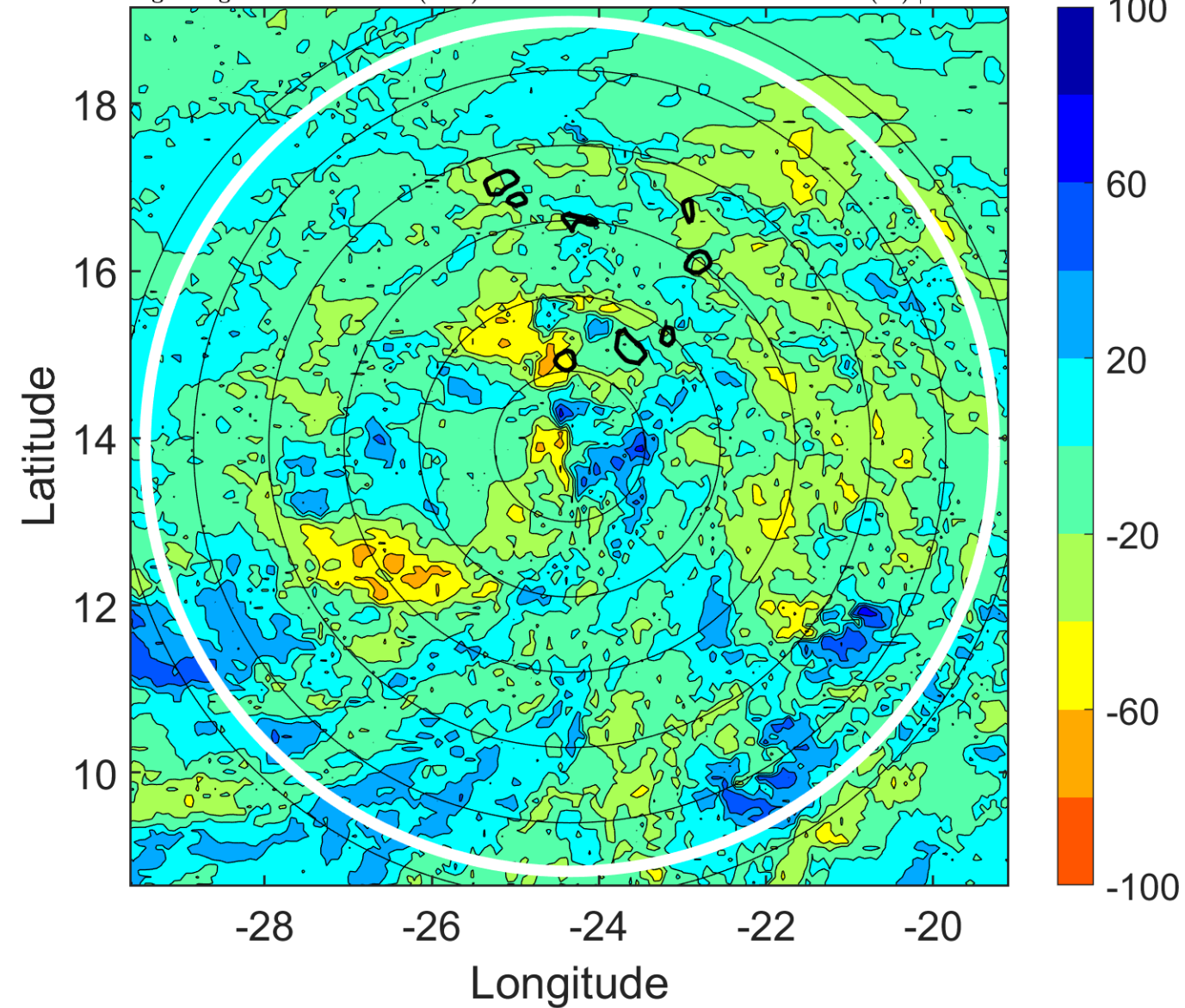

IR BT & Lightning

t: 2018090100 (22.3 LT)

Lightning: 22.3 LT \pm 1.5 h (dots)

PT: SLCP | EA: INACT

06L (FLORENCE) | 30 kt TD

S: 4.7 m s⁻¹ (M) | H: 277°

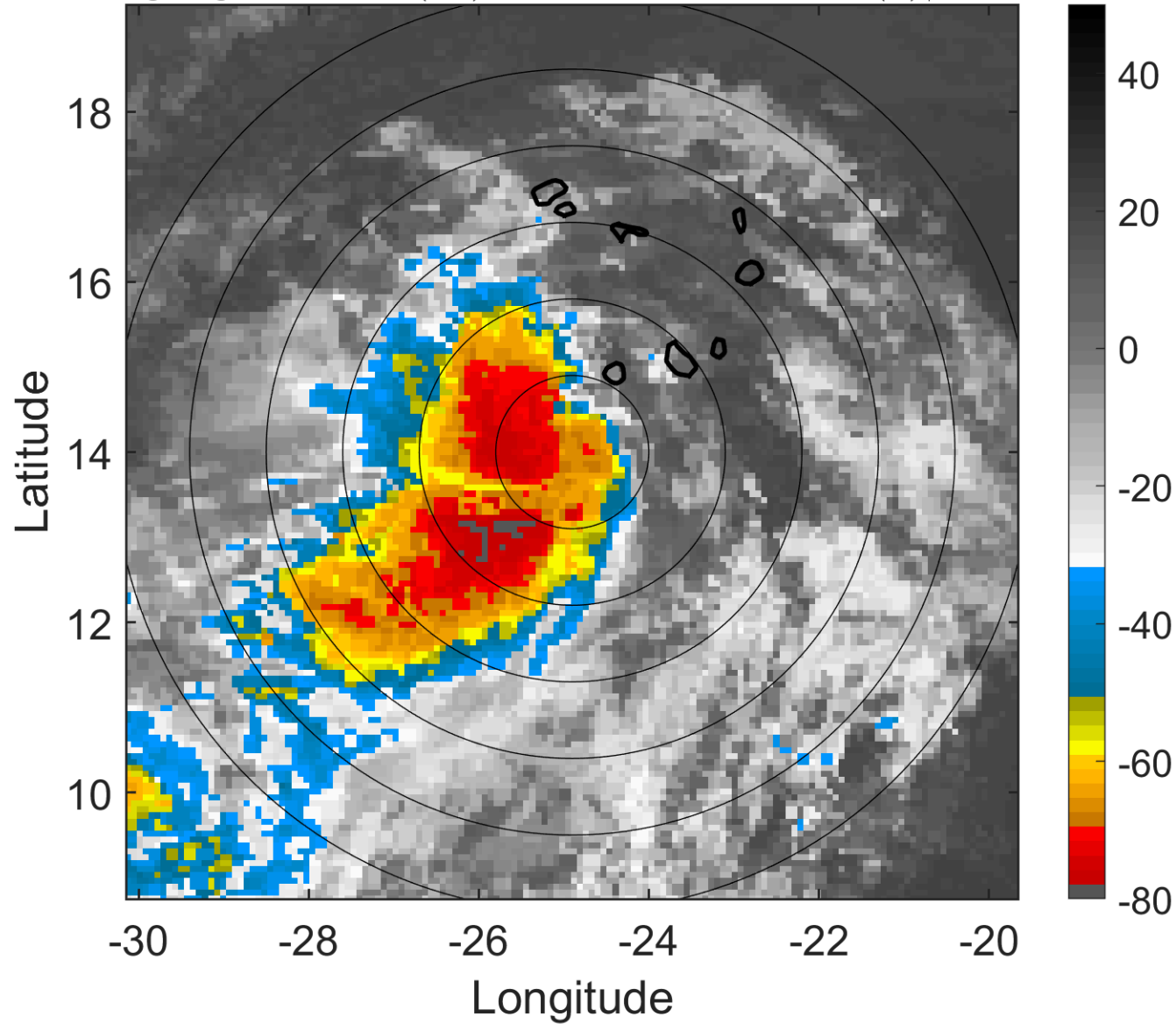

6-h IR BT Differences & Lightning

Δ t: 2018090100 (22.3 LT) - 2018083118 (16.4 LT)

Lightning: 22.3 LT \pm 1.5 h (dots)

PT: SLCP | EA: INACT

06L (FLORENCE) | 30 kt TD

S: 4.7 m s⁻¹ (M) | H: 277°

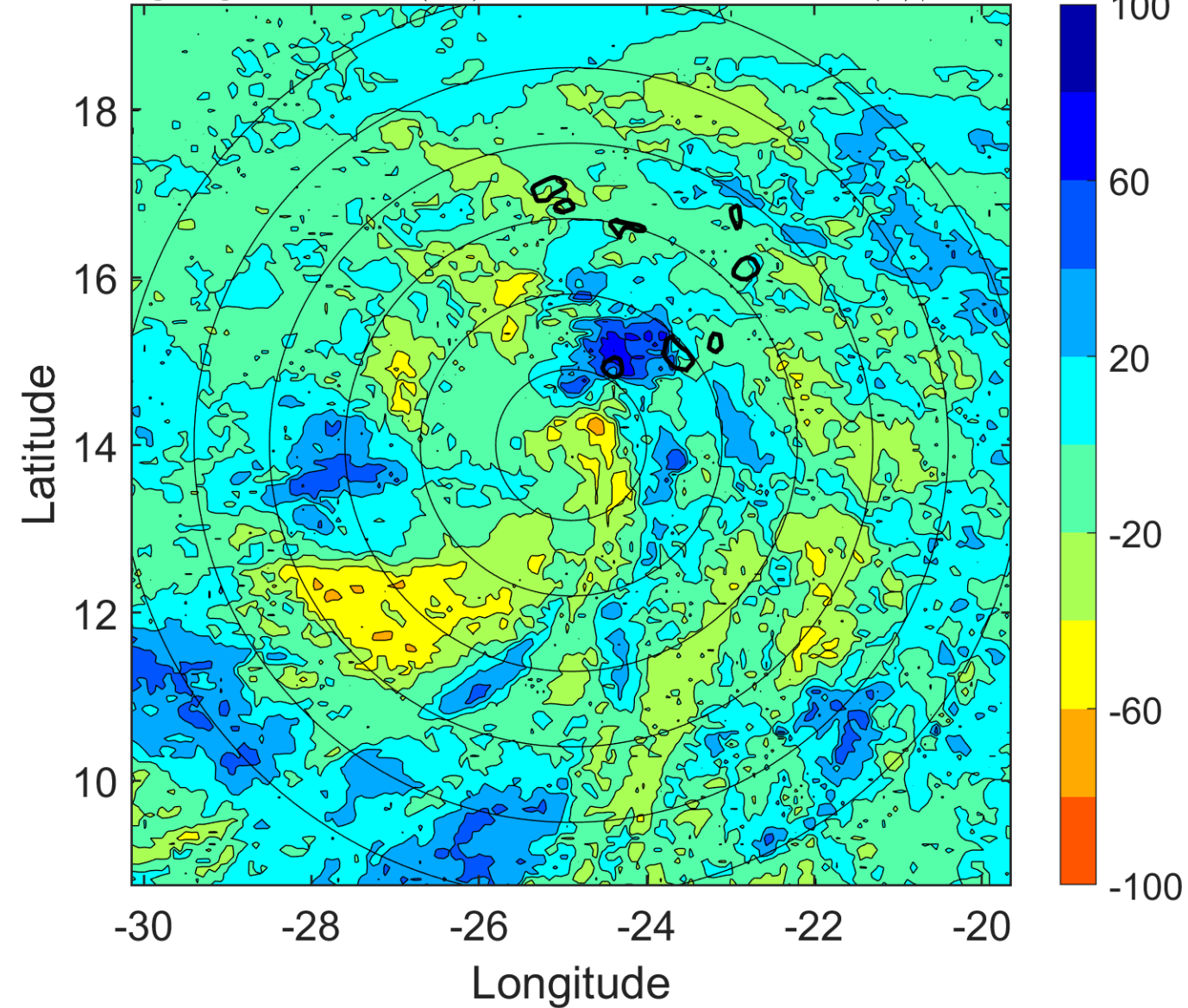

IR BT & Lightning

t: 2018090103 (1.3 LT)

Lightning: 1.3 LT \pm 1.5 h (dots)

PT: LLCP | EA: INACT

06L (FLORENCE) | 32.5 kt TD

S: 3.9 m s⁻¹ (L) | H: 281°

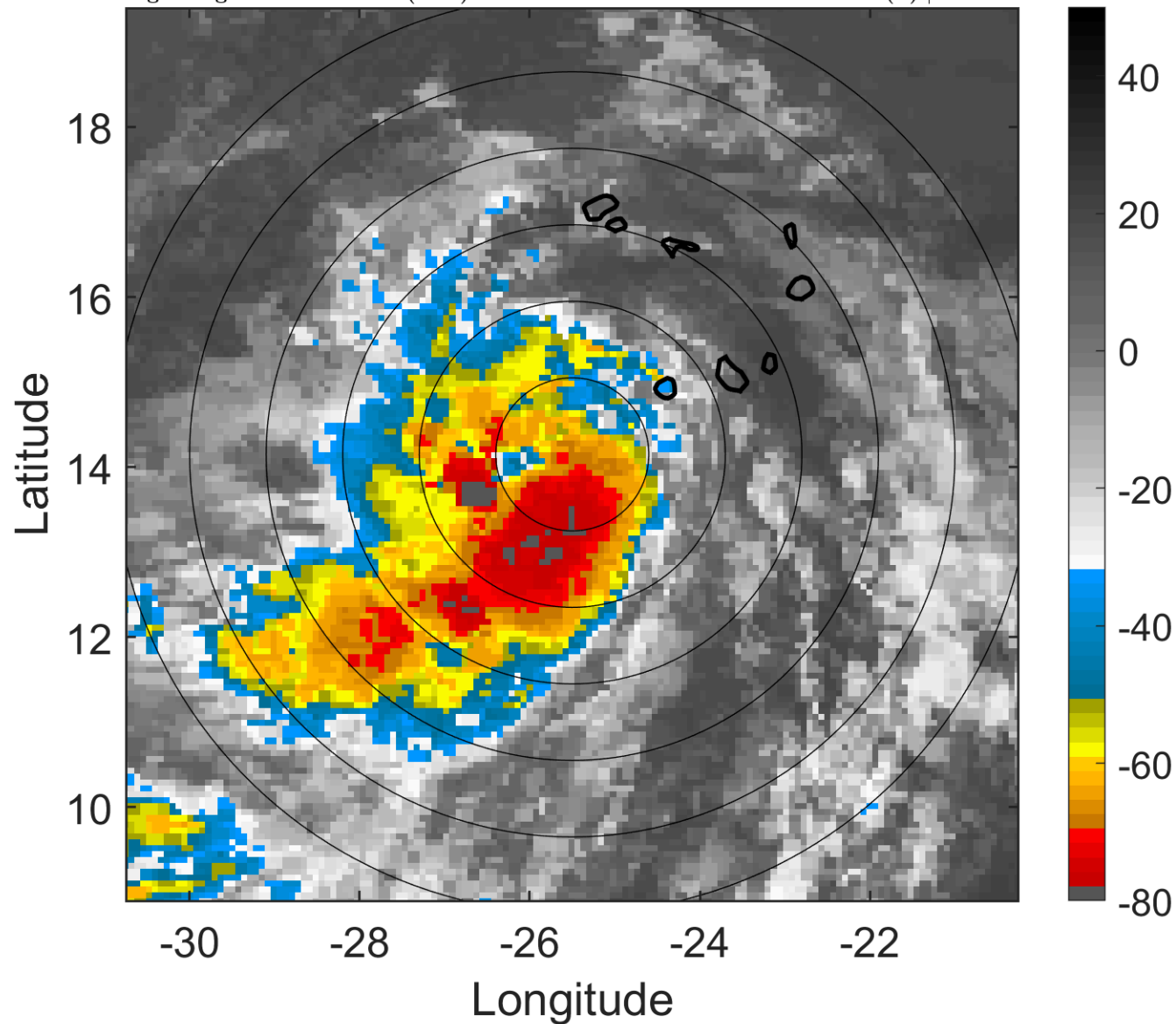

6-h IR BT Differences & Lightning

Δ t: 2018090103 (1.3 LT) - 2018083121 (19.4 LT)

Lightning: 1.3 LT \pm 1.5 h (dots)

PT: LLCP | EA: INACT

06L (FLORENCE) | 32.5 kt TD

S: 3.9 m s⁻¹ (L) | H: 281°

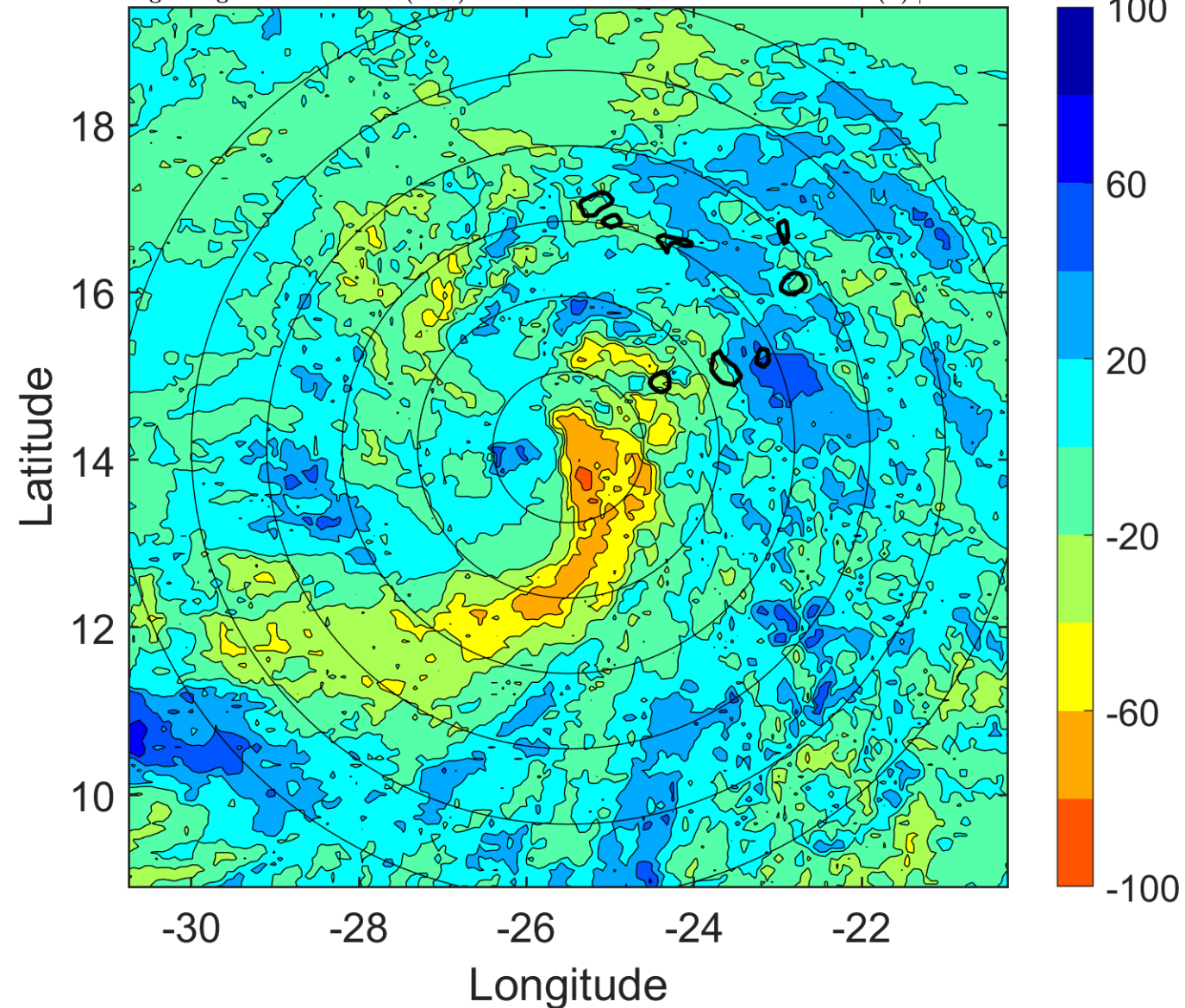

IR BT & Lightning

t: 2018090106 (4.3 LT)

Lightning: 4.3 LT \pm 1.5 h (dots)

PT: LLCP | EA: INACT

06L (FLORENCE) | 35 kt TS

S: 3.1 m s⁻¹ (L) | H: 285°

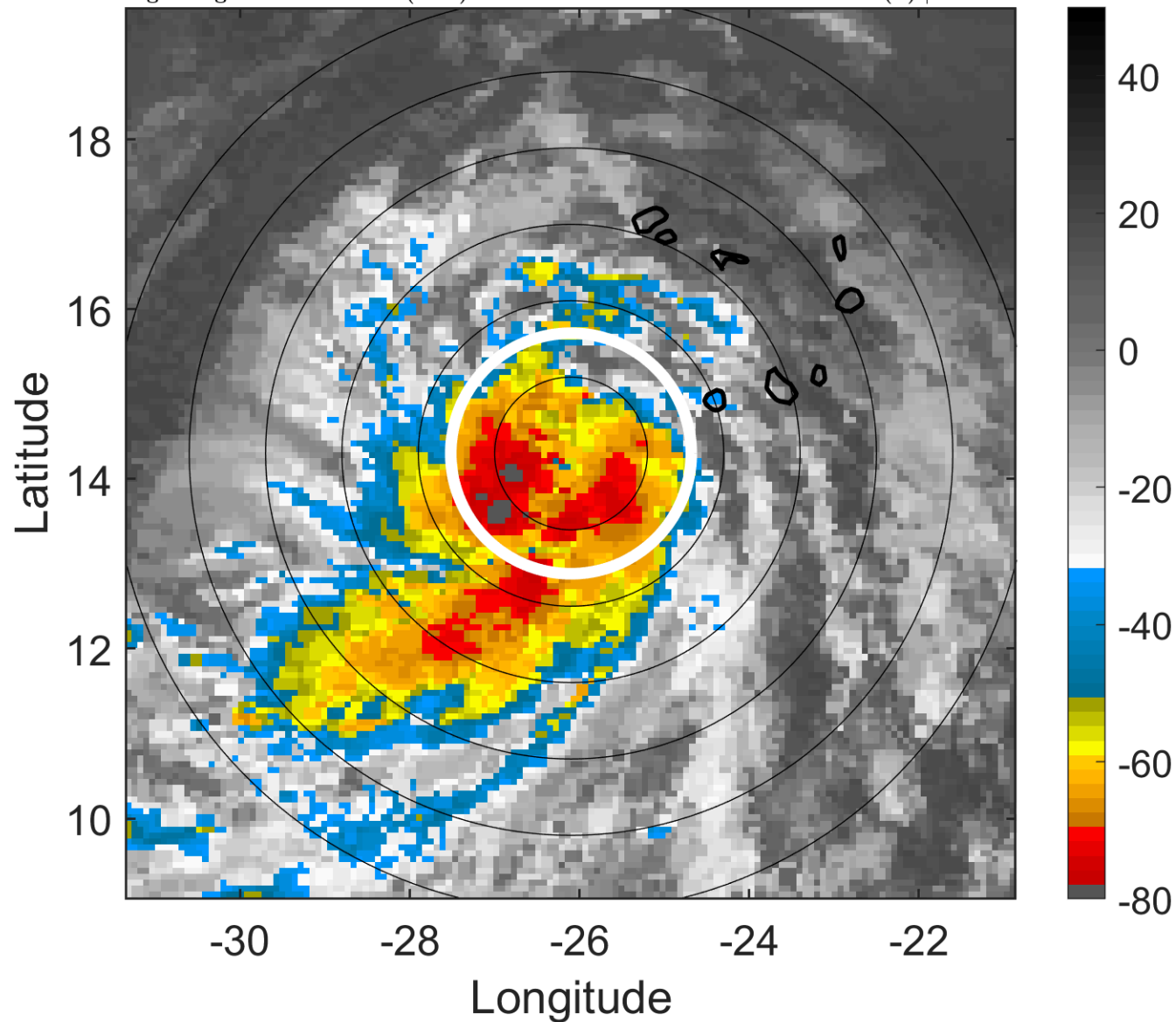

6-h IR BT Differences & Lightning

Δ t: 2018090106 (4.3 LT) - 2018090100 (22.3 LT)

Lightning: 4.3 LT \pm 1.5 h (dots)

PT: LLCP | EA: INACT

06L (FLORENCE) | 35 kt TS

S: 3.1 m s⁻¹ (L) | H: 285°

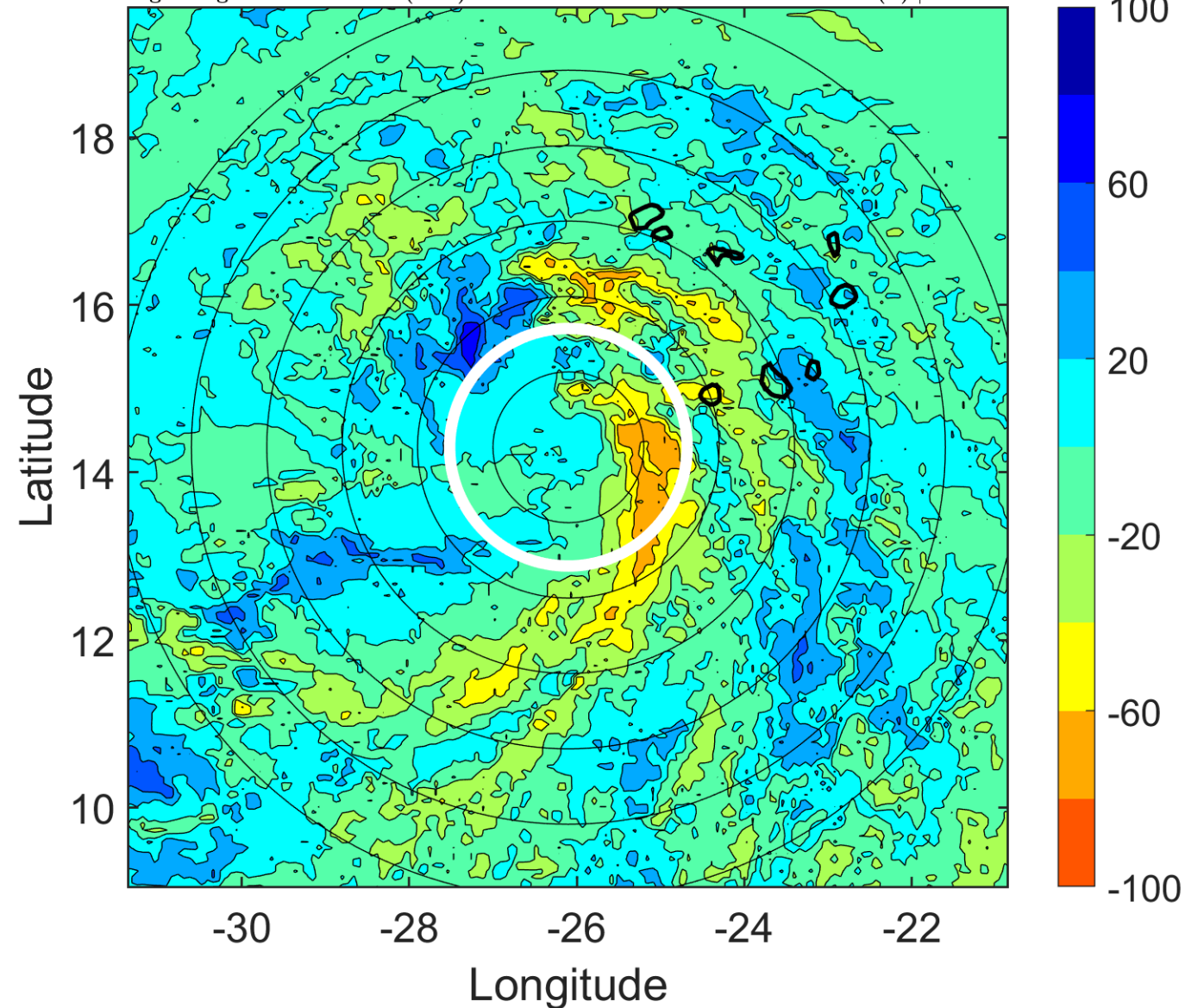

IR BT & Lightning

t: 2018090109 (7.2 LT)

Lightning: 7.2 LT \pm 1.5 h (dots)

PT: LLCP | EA: INACT

06L (FLORENCE) | 35 kt TS

S: 2.4 m s⁻¹ (L) | H: 306.5°

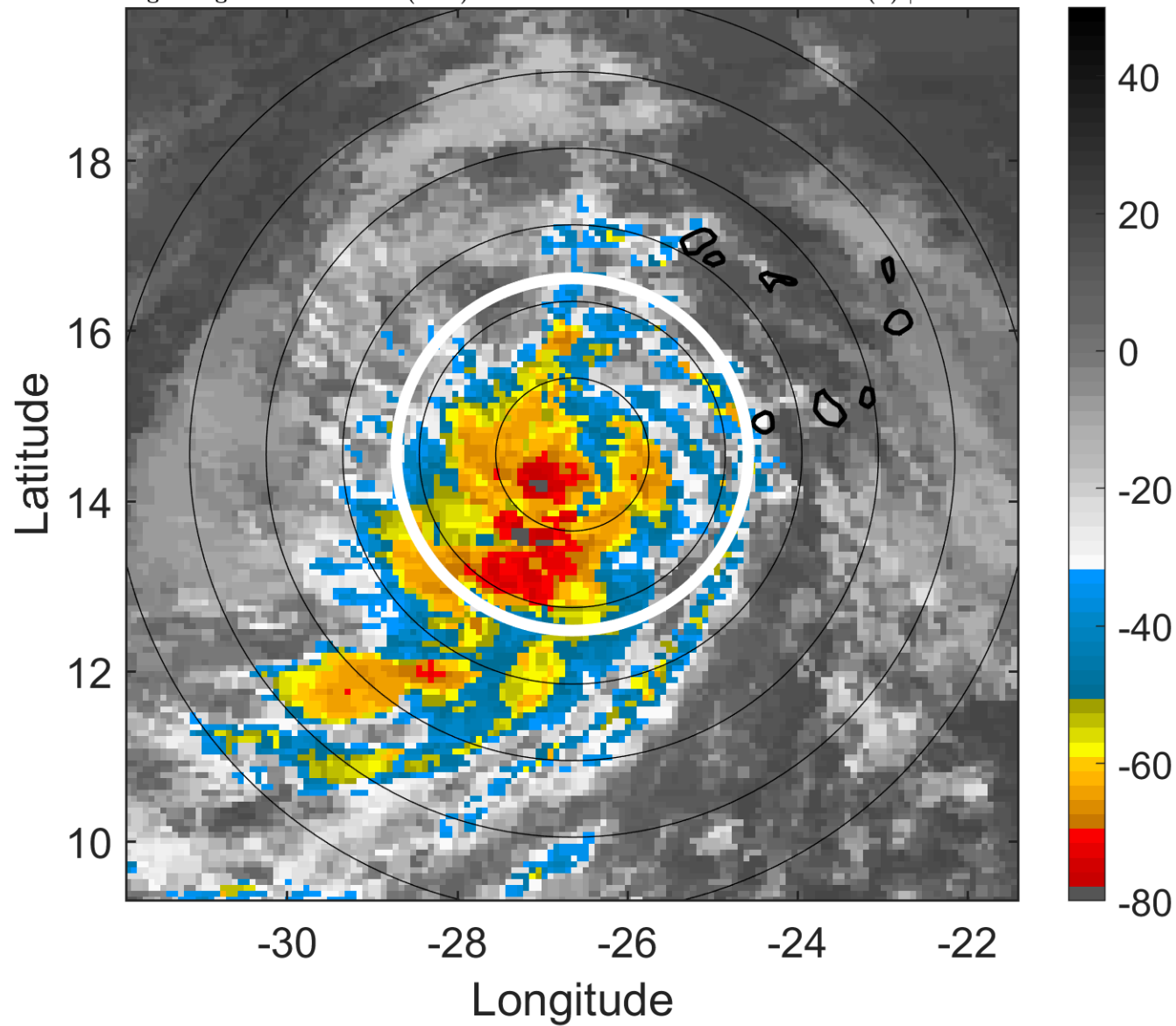

6-h IR BT Differences & Lightning

Δ t: 2018090109 (7.2 LT) - 2018090103 (1.3 LT)

Lightning: 7.2 LT \pm 1.5 h (dots)

PT: LLCP | EA: INACT

06L (FLORENCE) | 35 kt TS

S: 2.4 m s⁻¹ (L) | H: 306.5°

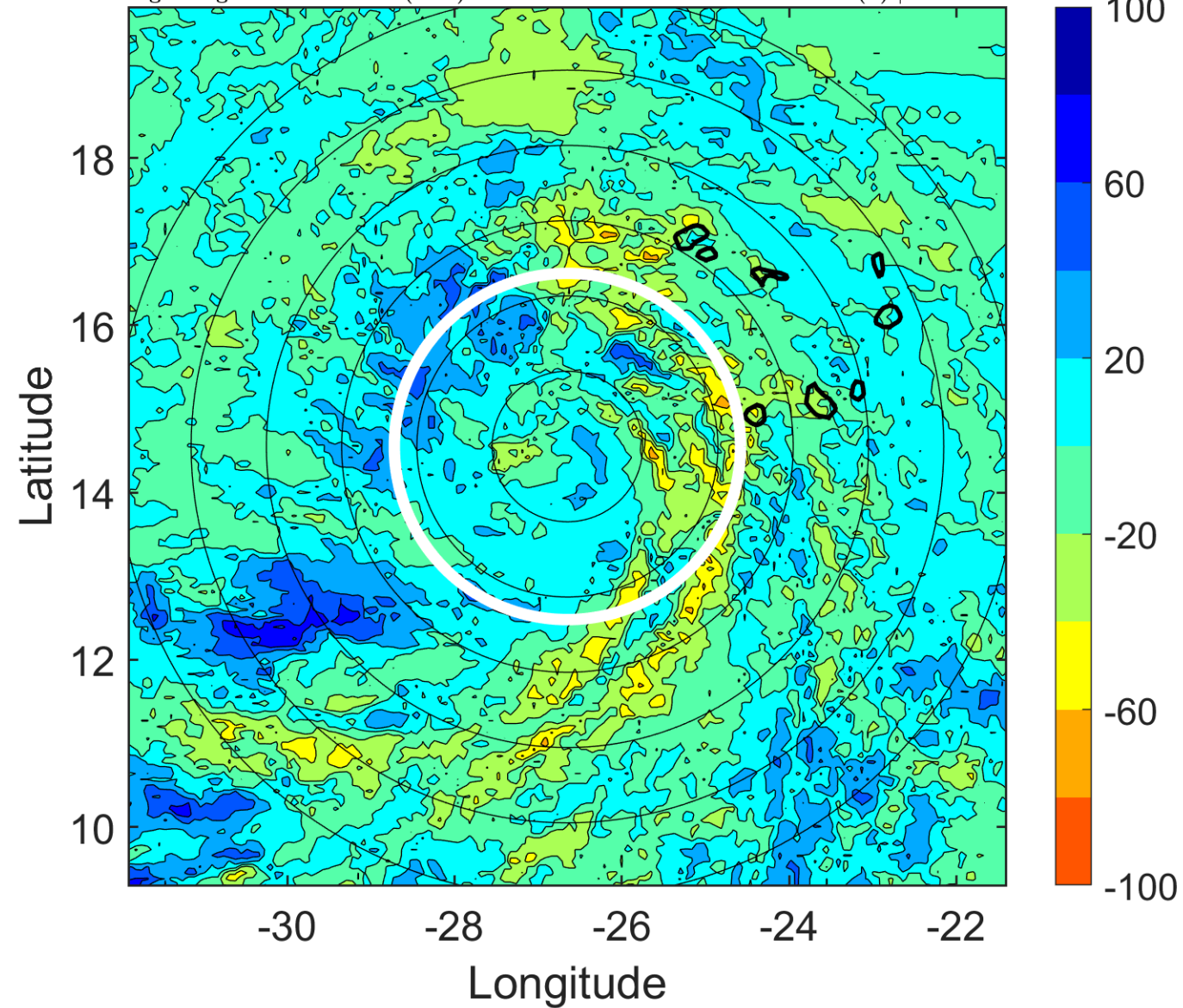

IR BT & Lightning

t: 2018090112 (10.2 LT)

Lightning: 10.2 LT \pm 1.5 h (dots)

PT: LLCP | EA: INACT

06L (FLORENCE) | 35 kt TS

S: 1.7 m s⁻¹ (L) | H: 328°

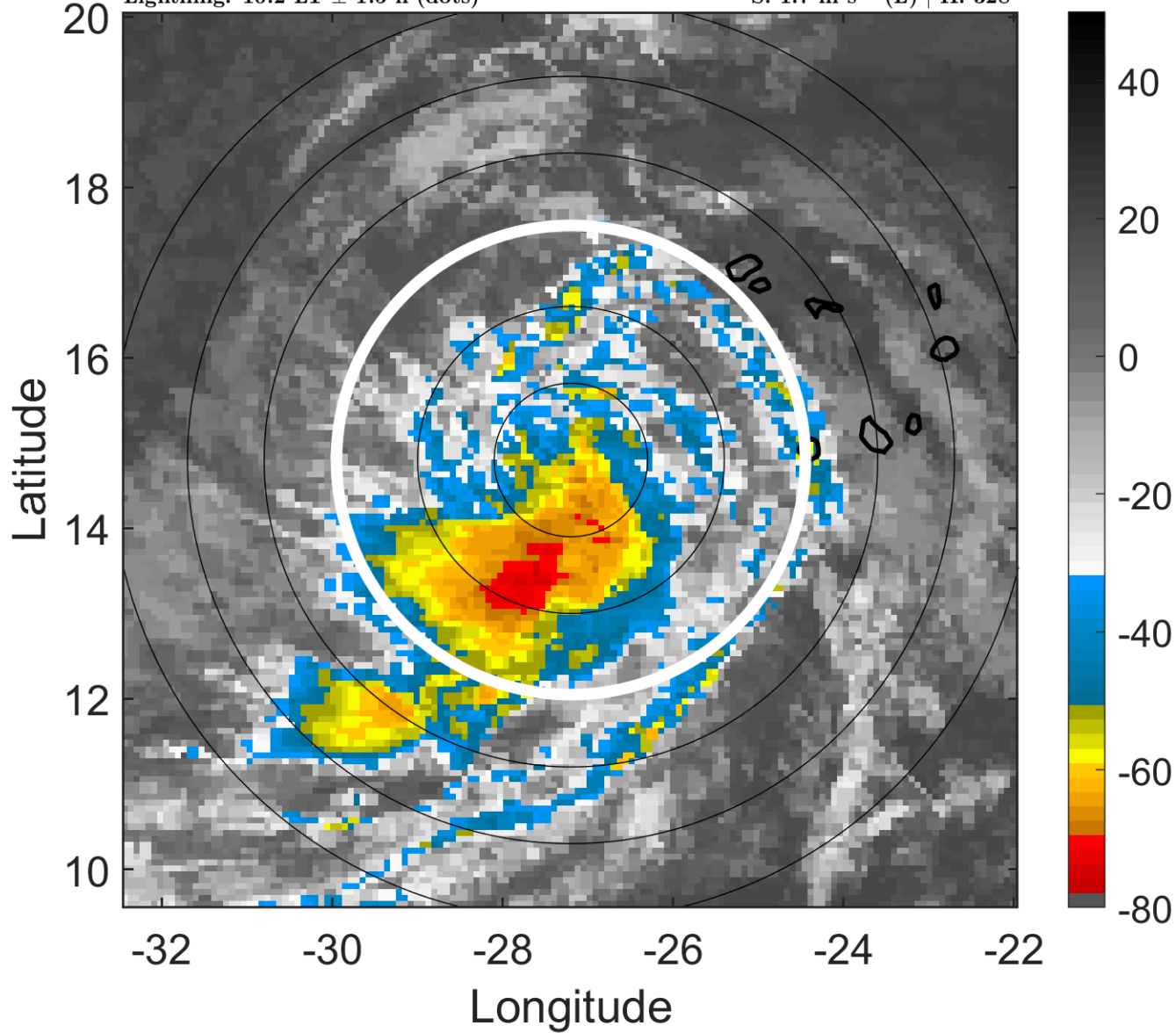

6-h IR BT Differences & Lightning

Δ t: 2018090112 (10.2 LT) - 2018090106 (4.3 LT)

Lightning: 10.2 LT \pm 1.5 h (dots)

PT: LLCP | EA: INACT

06L (FLORENCE) | 35 kt TS

S: 1.7 m s⁻¹ (L) | H: 328°

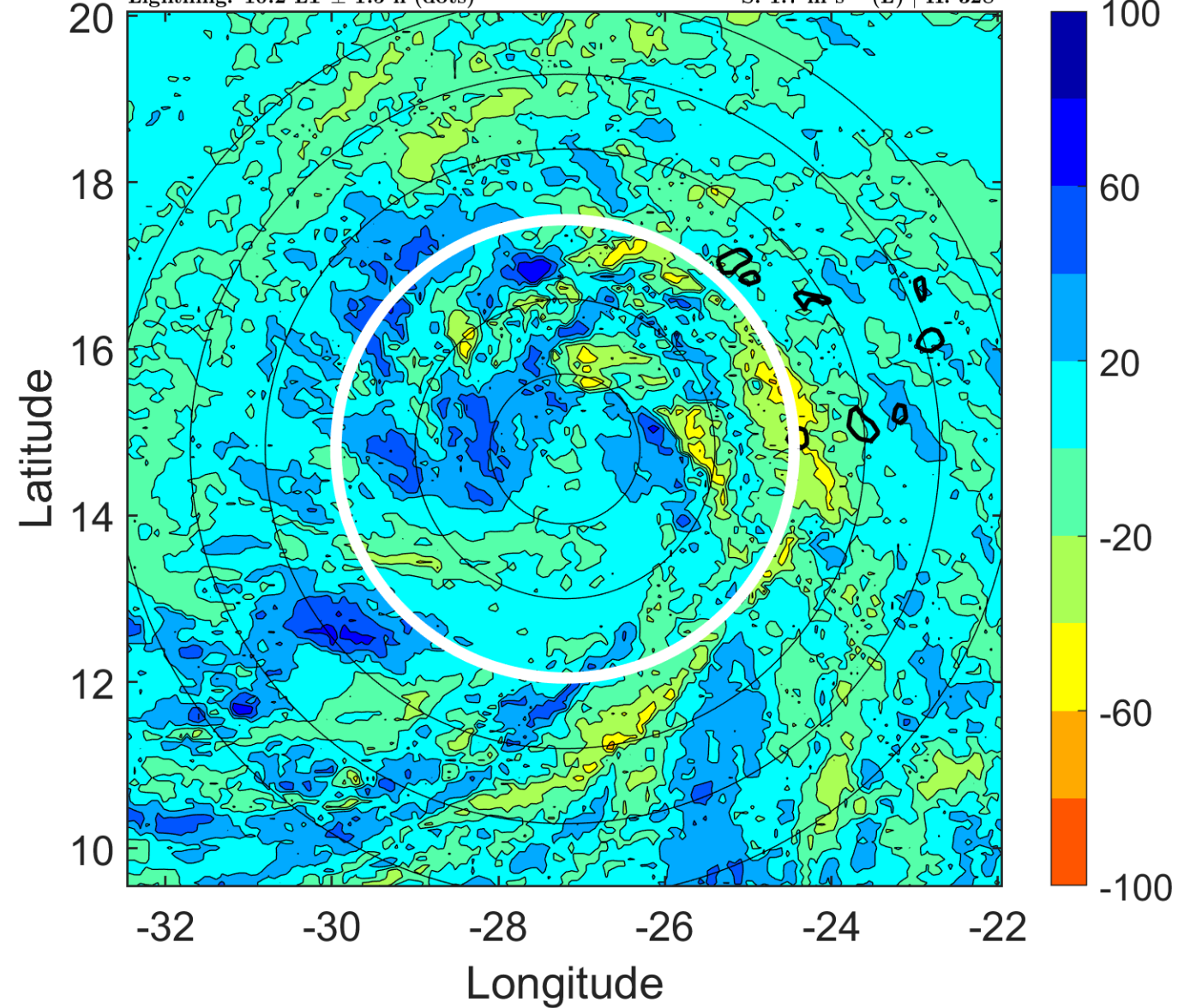

IR BT & Lightning

t: 2018090115 (13.2 LT)

Lightning: 13.2 LT \pm 1.5 h (dots)

PT: LLCP | EA: INACT

06L (FLORENCE) | 37.5 kt TS

S: 1.3 m s⁻¹ (L) | H: 340.5°

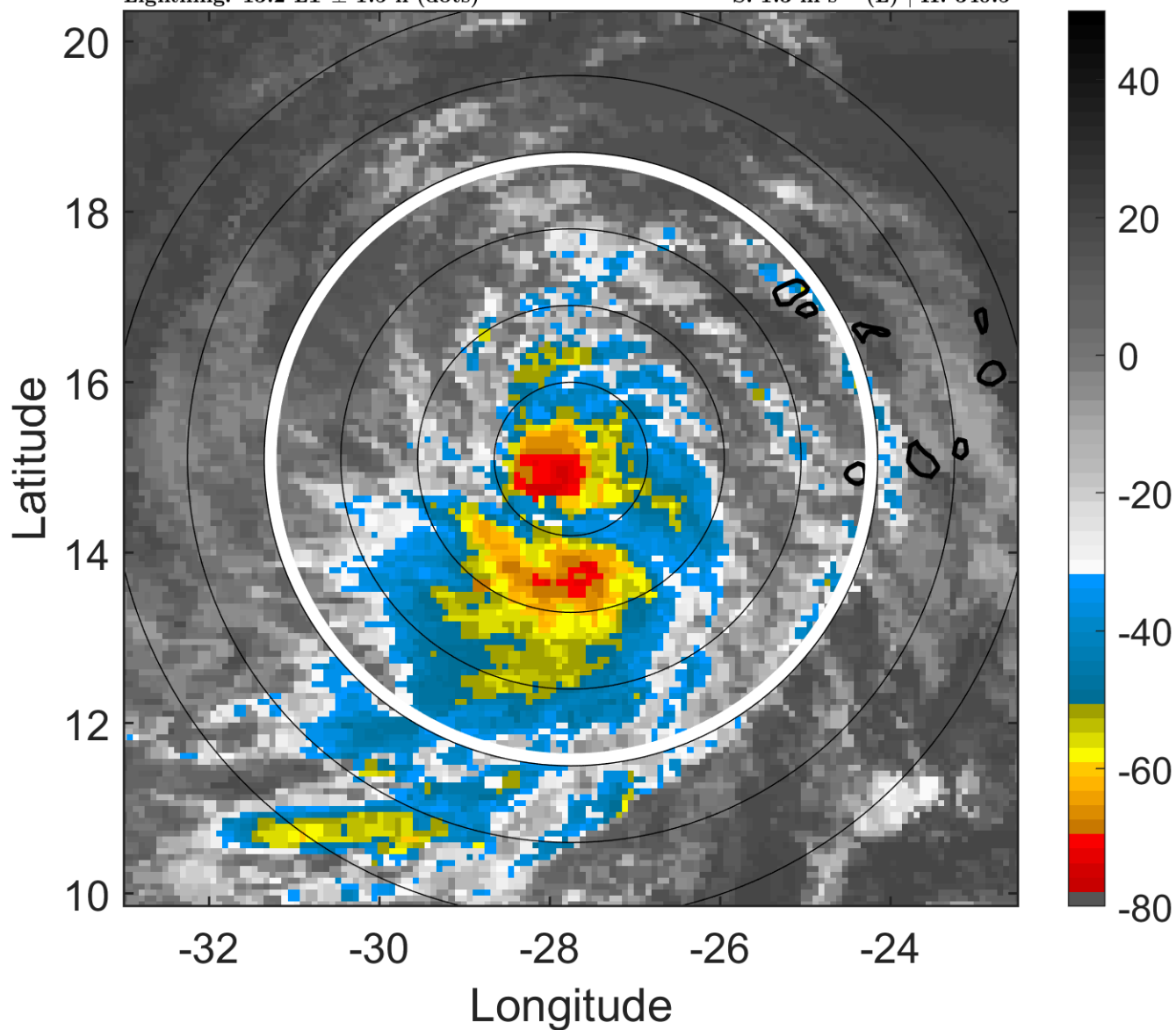

6-h IR BT Differences & Lightning

Δ t: 2018090115 (13.2 LT) - 2018090109 (7.2 LT)

Lightning: 13.2 LT \pm 1.5 h (dots)

PT: LLCP | EA: INACT

06L (FLORENCE) | 37.5 kt TS

S: 1.3 m s⁻¹ (L) | H: 340.5°

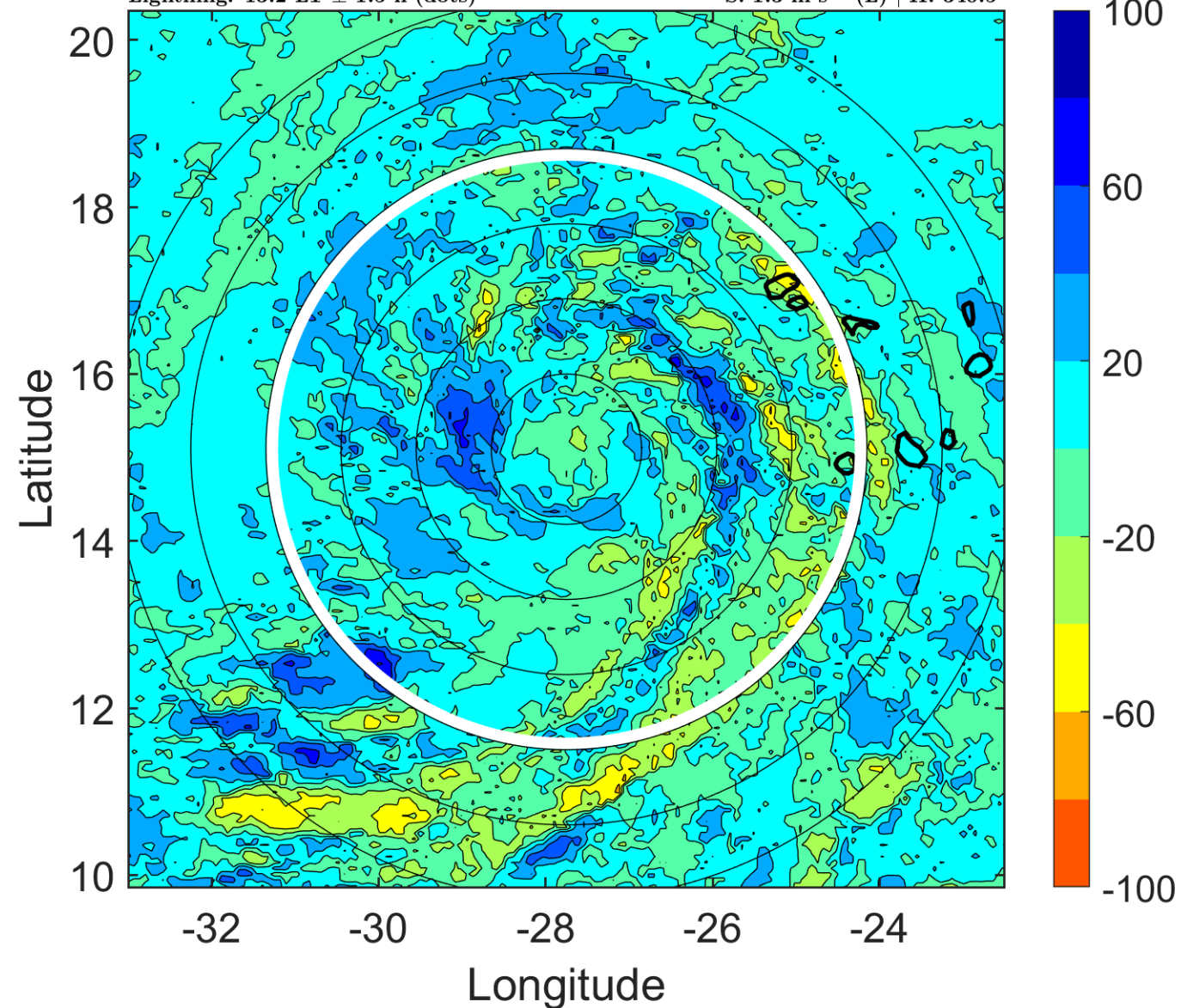

IR BT & Lightning

t: 2018090118 (16.1 LT)

Lightning: 16.1 LT \pm 1.5 h (dots)

PT: LLCP | EA: INACT

06L (FLORENCE) | 40 kt TS

S: 0.8 m s⁻¹ (L) | H: 353°

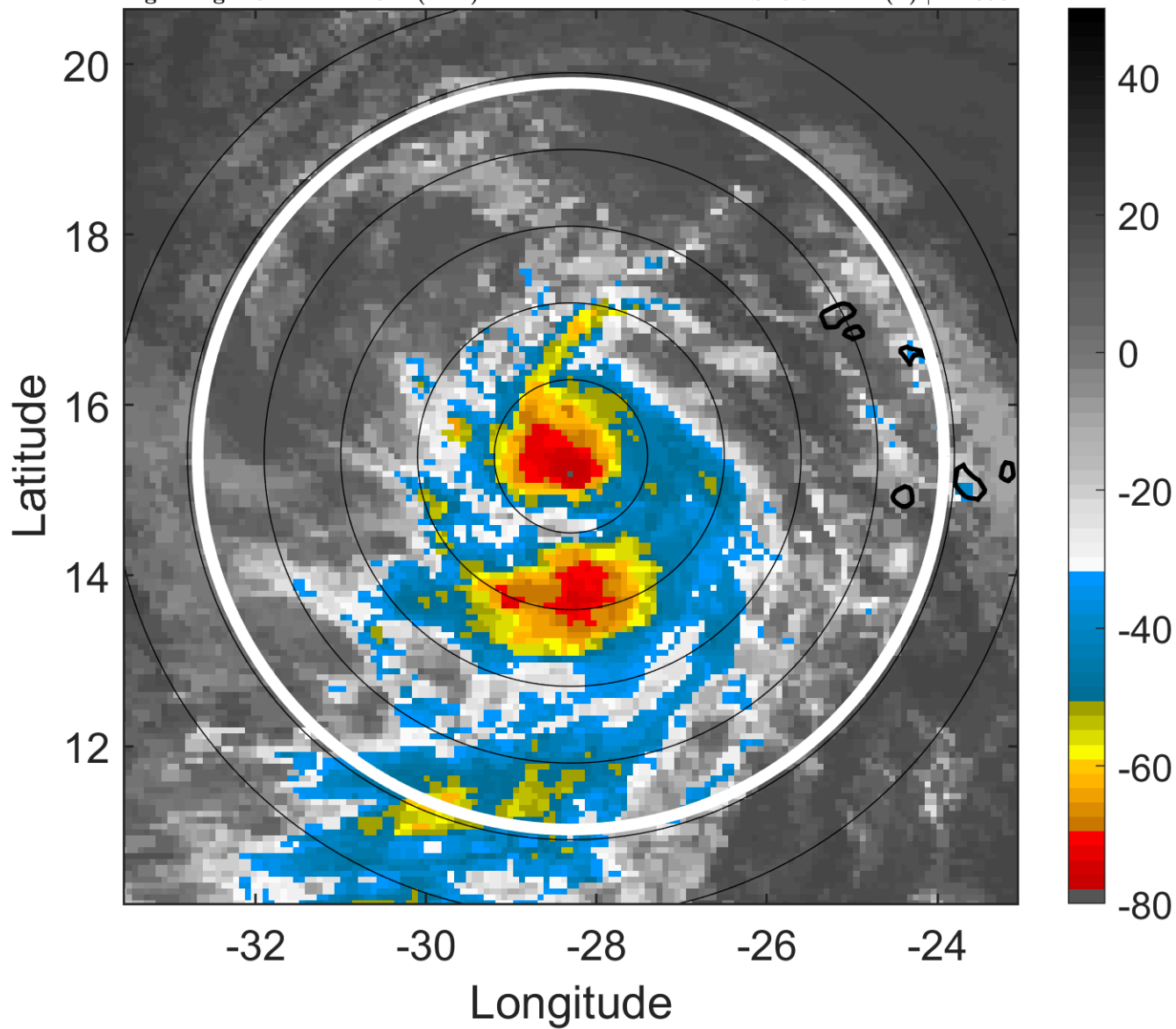

6-h IR BT Differences & Lightning

Δ t: 2018090118 (16.1 LT) - 2018090112 (10.2 LT)

Lightning: 16.1 LT \pm 1.5 h (dots)

PT: LLCP | EA: INACT

06L (FLORENCE) | 40 kt TS

S: 0.8 m s⁻¹ (L) | H: 353°

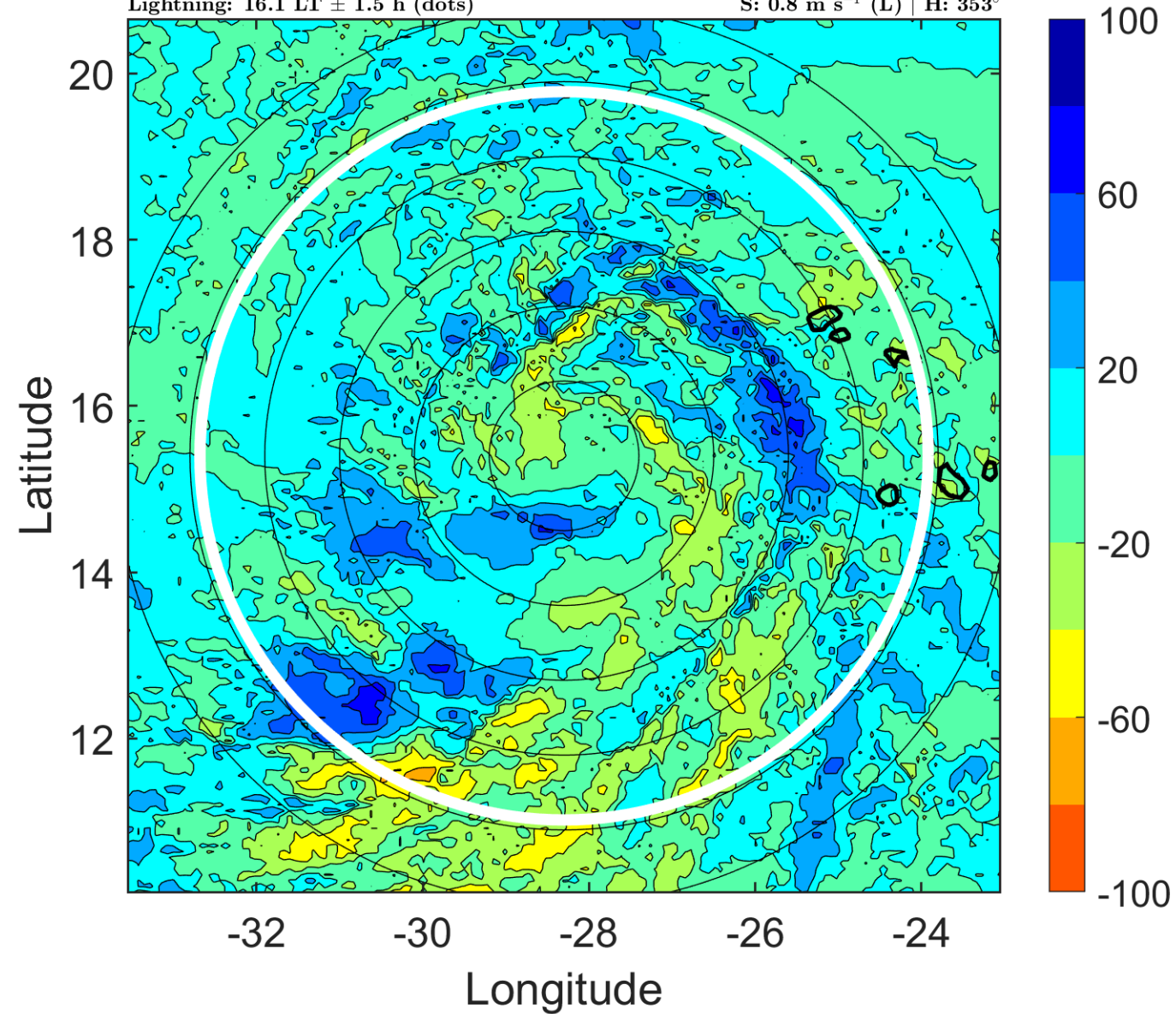

IR BT & Lightning

t: 2018090121 (19.1 LT)

Lightning: 19.1 LT \pm 1.5 h (dots)

PT: LLCP | EA: INACT

06L (FLORENCE) | 42.5 kt TS

S: 1.1 m s⁻¹ (L) | H: 179.5°

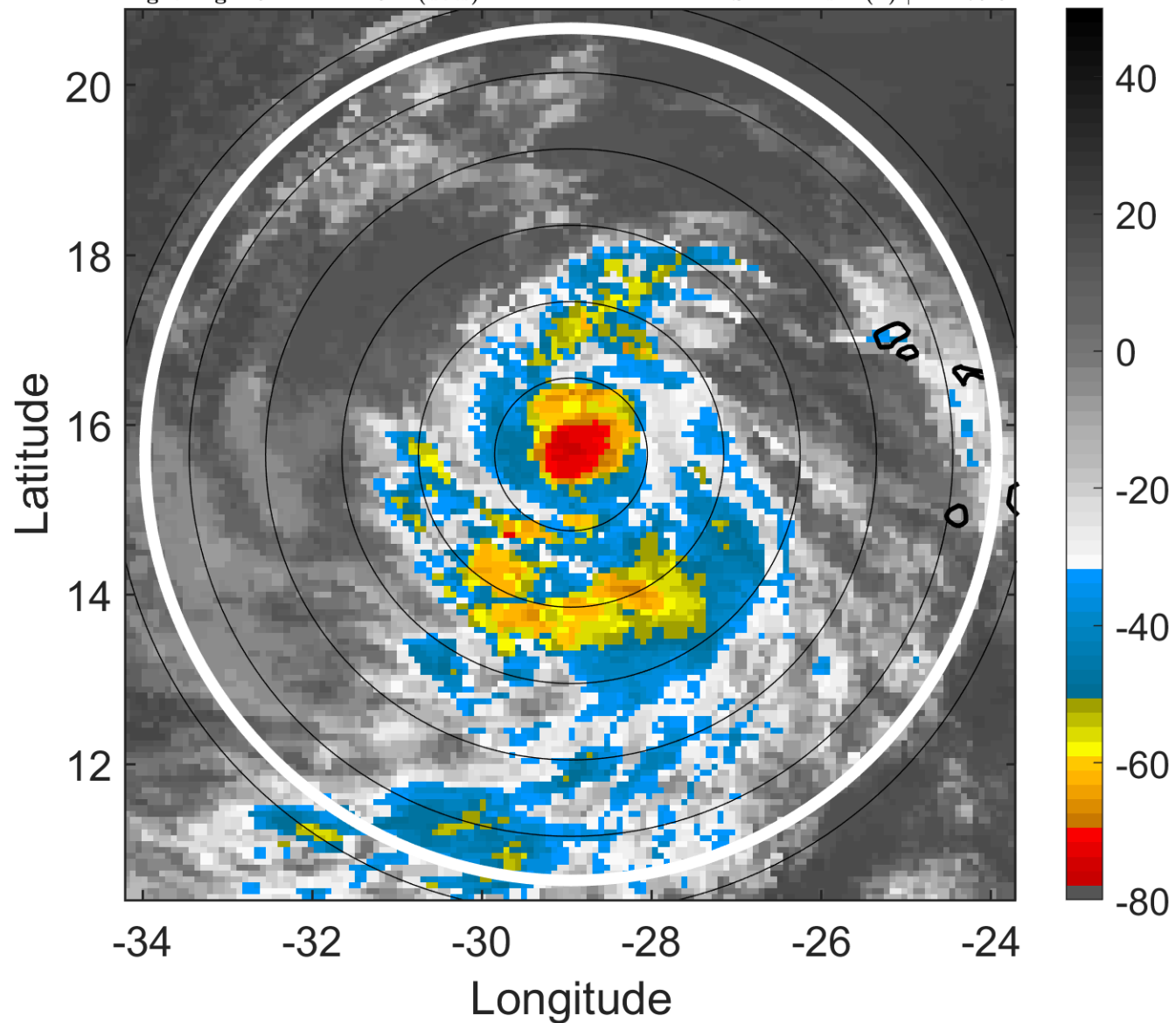

6-h IR BT Differences & Lightning

Δ t: 2018090121 (19.1 LT) - 2018090115 (13.2 LT)

Lightning: 19.1 LT \pm 1.5 h (dots)

PT: LLCP | EA: INACT

06L (FLORENCE) | 42.5 kt TS

S: 1.1 m s⁻¹ (L) | H: 179.5°

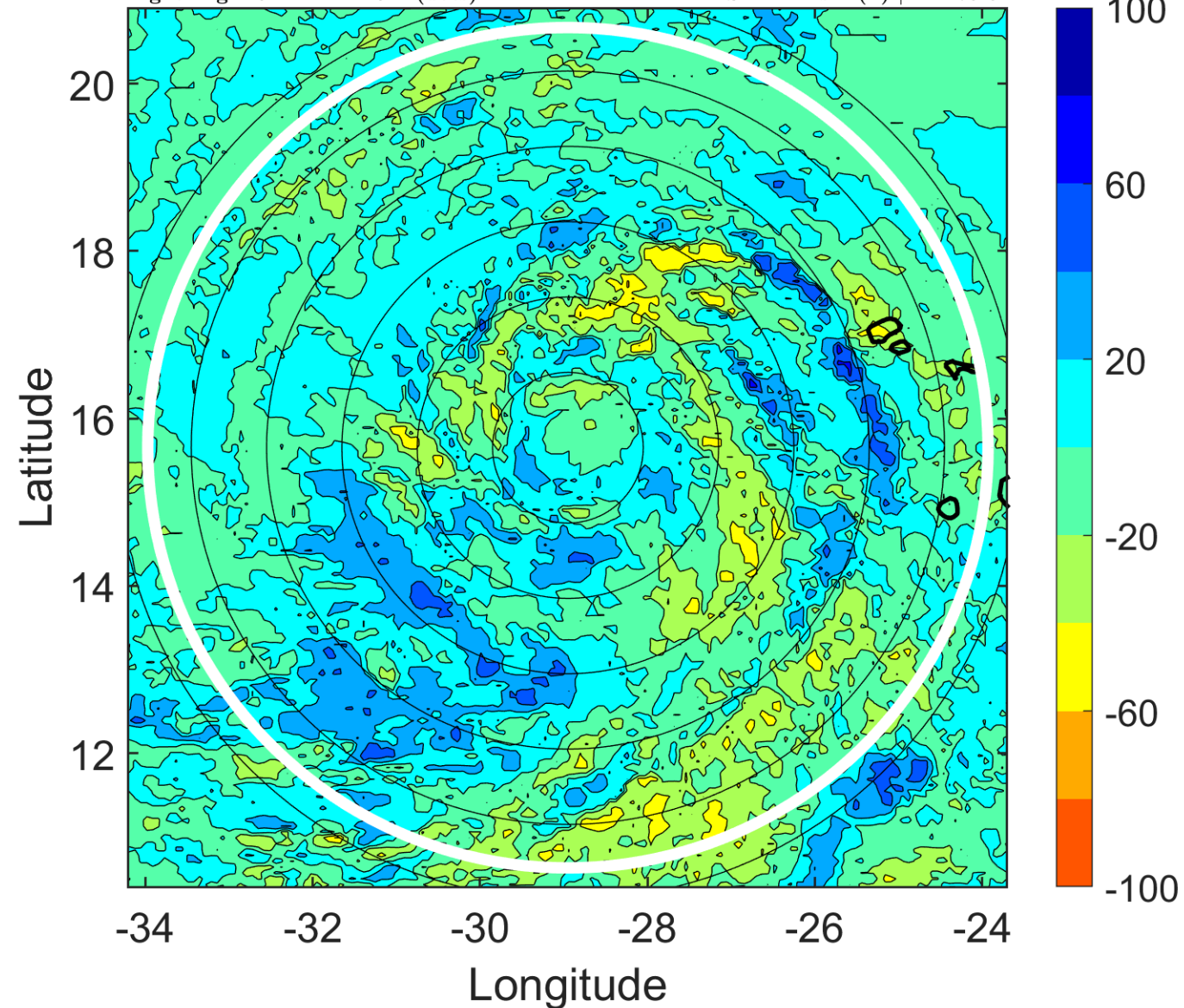

IR BT & Lightning

t: 2018090200 (22 LT)

Lightning: 22 LT \pm 1.5 h (dots)

PT: LLCP | EA: INACT

06L (FLORENCE) | 45 kt TS

S: 1.4 m s⁻¹ (L) | H: 6°

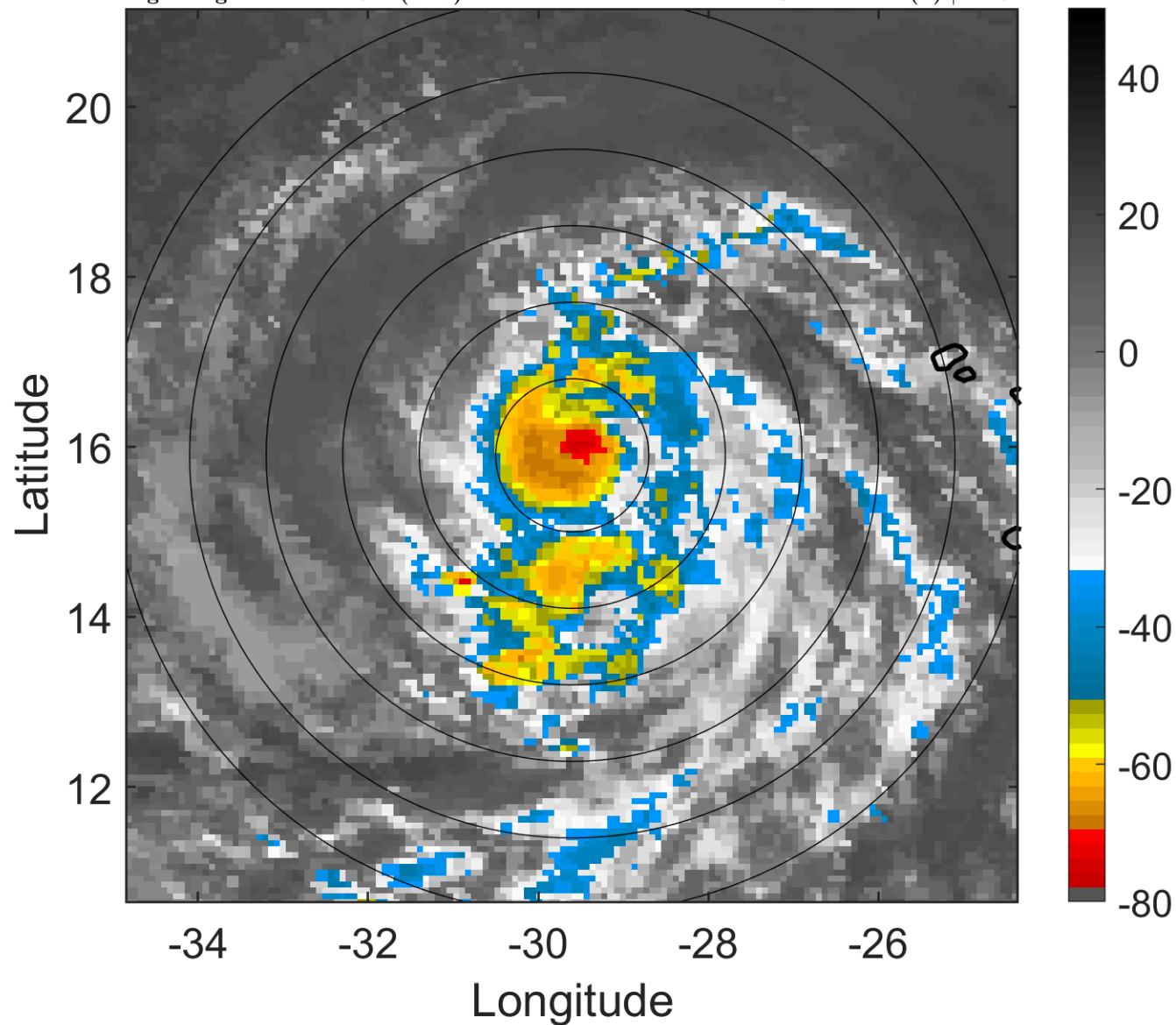

6-h IR BT Differences & Lightning

Δ t: 2018090200 (22 LT) - 2018090118 (16.1 LT)

Lightning: 22 LT \pm 1.5 h (dots)

PT: LLCP | EA: INACT

06L (FLORENCE) | 45 kt TS

S: 1.4 m s⁻¹ (L) | H: 6°

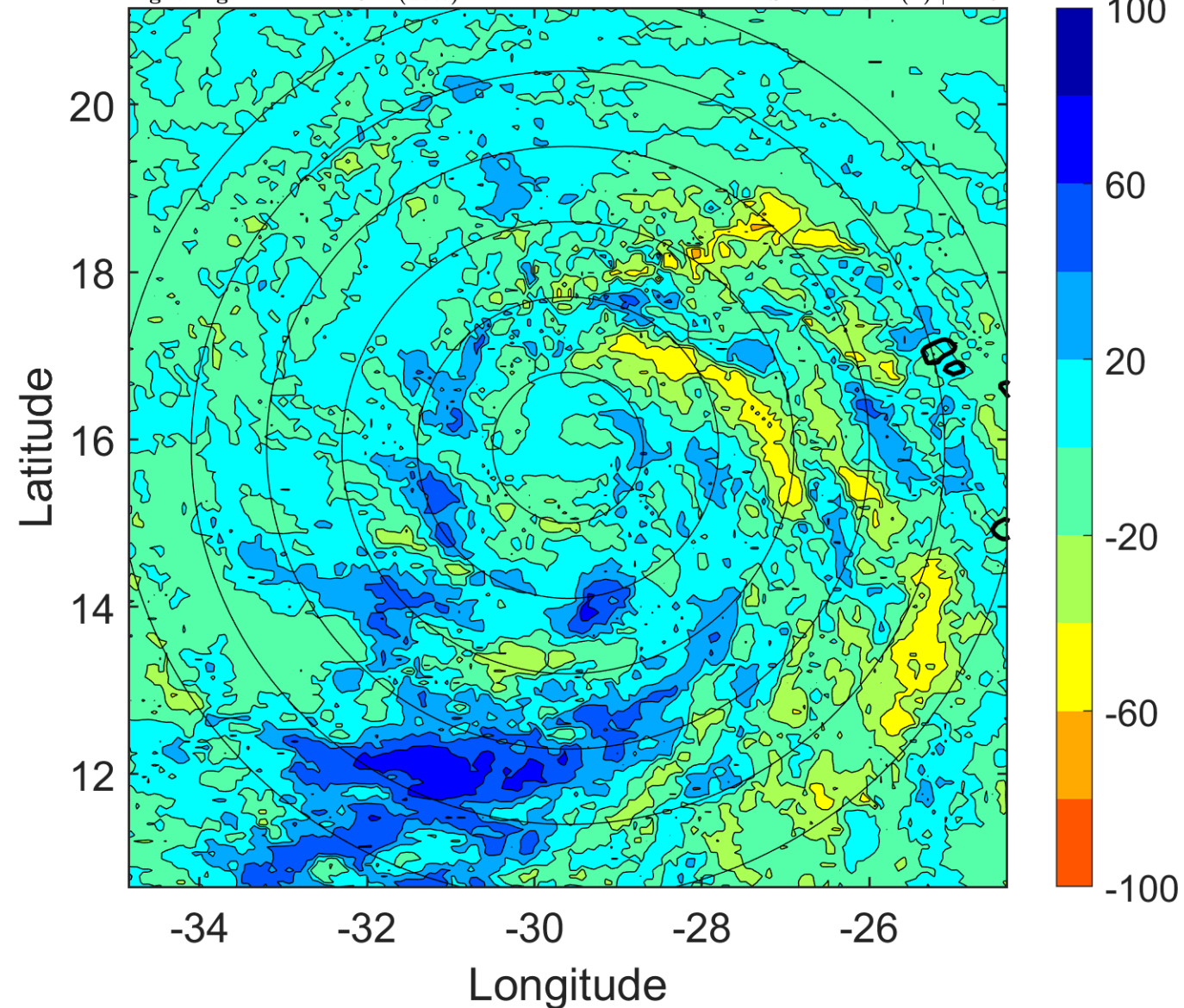

IR BT & Lightning

t: 2018090203 (1 LT)

Lightning: 1 LT \pm 1.5 h (dots)

PT: LLWP | EA: INACT

06L (FLORENCE) | 47.5 kt TS

S: 1.5 m s⁻¹ (L) | H: 66°

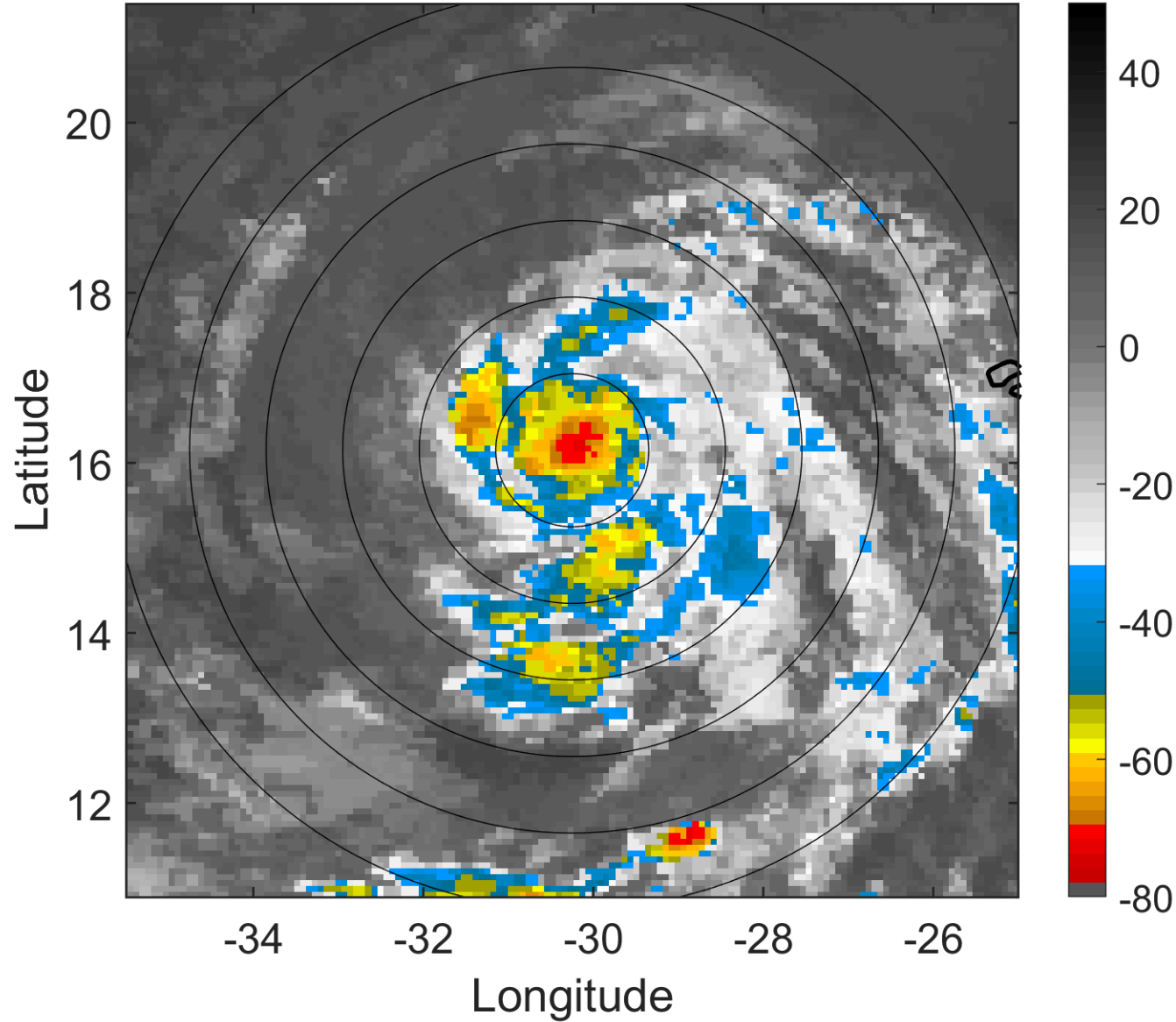

6-h IR BT Differences & Lightning

Δ t: 2018090203 (1 LT) - 2018090121 (19.1 LT)

Lightning: 1 LT \pm 1.5 h (dots)

PT: LLWP | EA: INACT

06L (FLORENCE) | 47.5 kt TS

S: 1.5 m s⁻¹ (L) | H: 66°

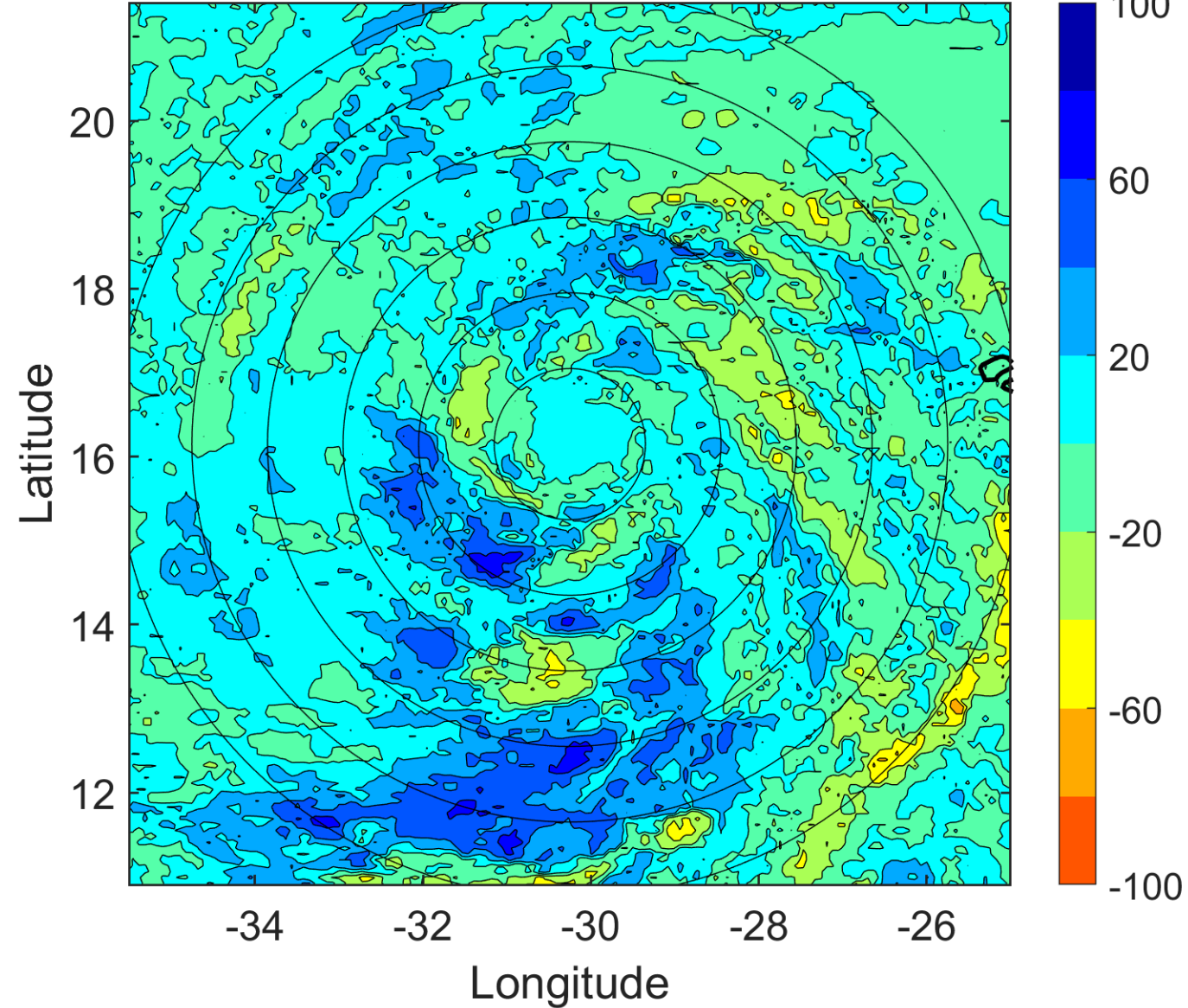

IR BT & Lightning

t: 2018090206 (3.9 LT)

Lightning: 3.9 LT \pm 1.5 h (dots)

PT: LLWP | EA: INACT

06L (FLORENCE) | 50 kt TS

S: 1.5 m s⁻¹ (L) | H: 126°

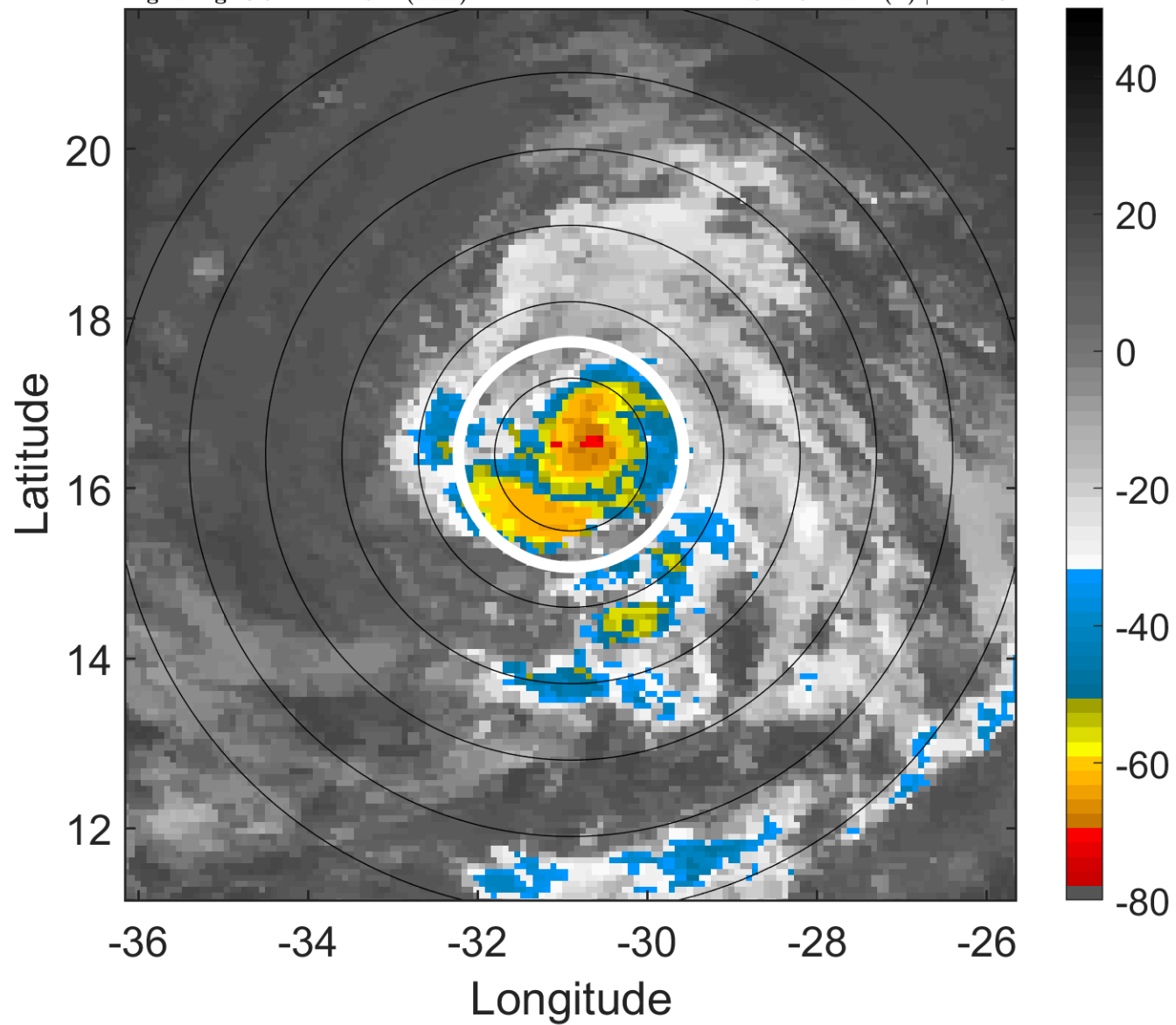

6-h IR BT Differences & Lightning

Δ t: 2018090206 (3.9 LT) - 2018090200 (22 LT)

Lightning: 3.9 LT \pm 1.5 h (dots)

PT: LLWP | EA: INACT

06L (FLORENCE) | 50 kt TS

S: 1.5 m s⁻¹ (L) | H: 126°

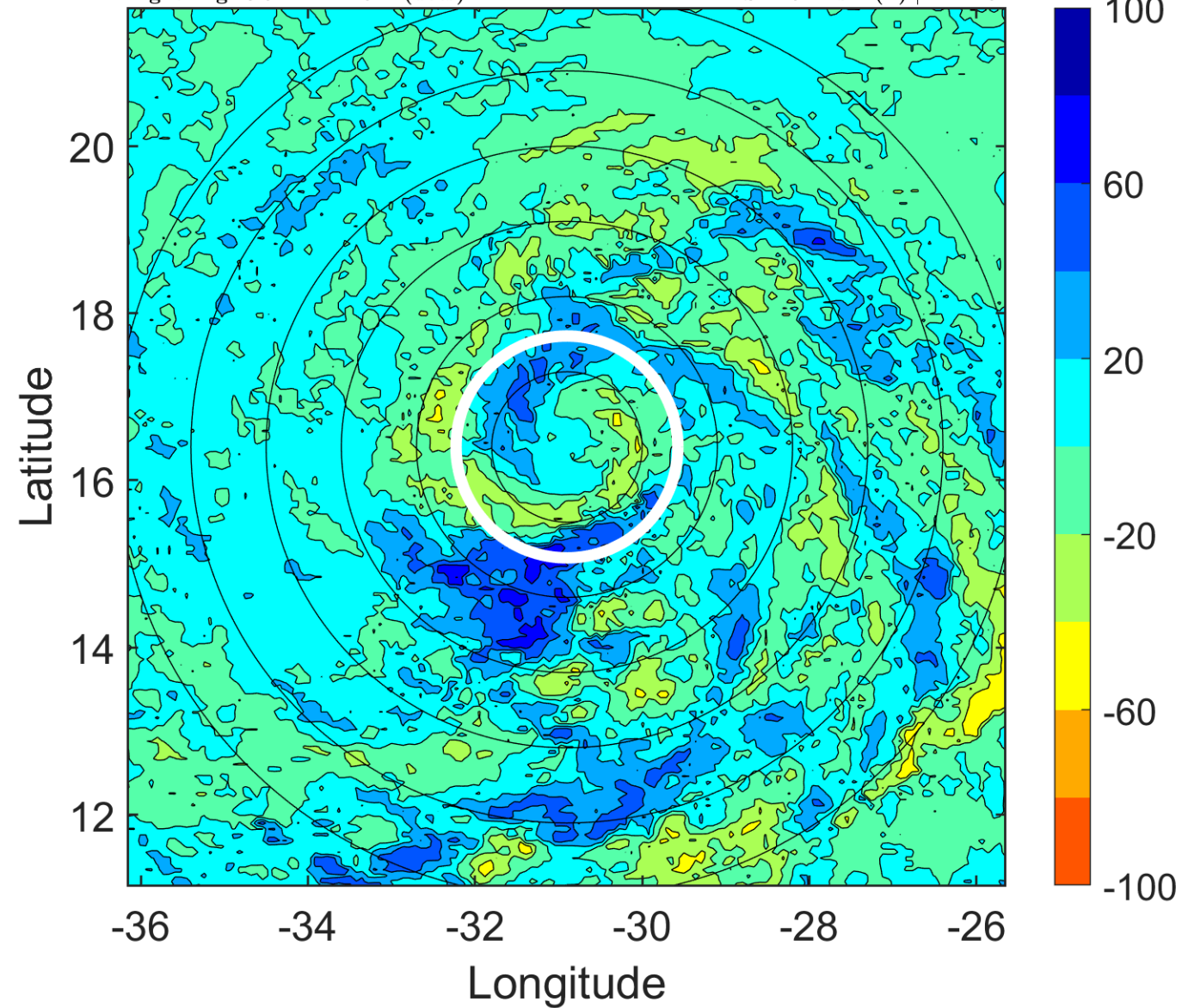

IR BT & Lightning

t: 2018090209 (6.9 LT)

Lightning: 6.9 LT \pm 1.5 h (dots)

PT: LLWP | EA: INACT

06L (FLORENCE) | 50 kt TS

S: 2.3 m s⁻¹ (L) | H: 92°

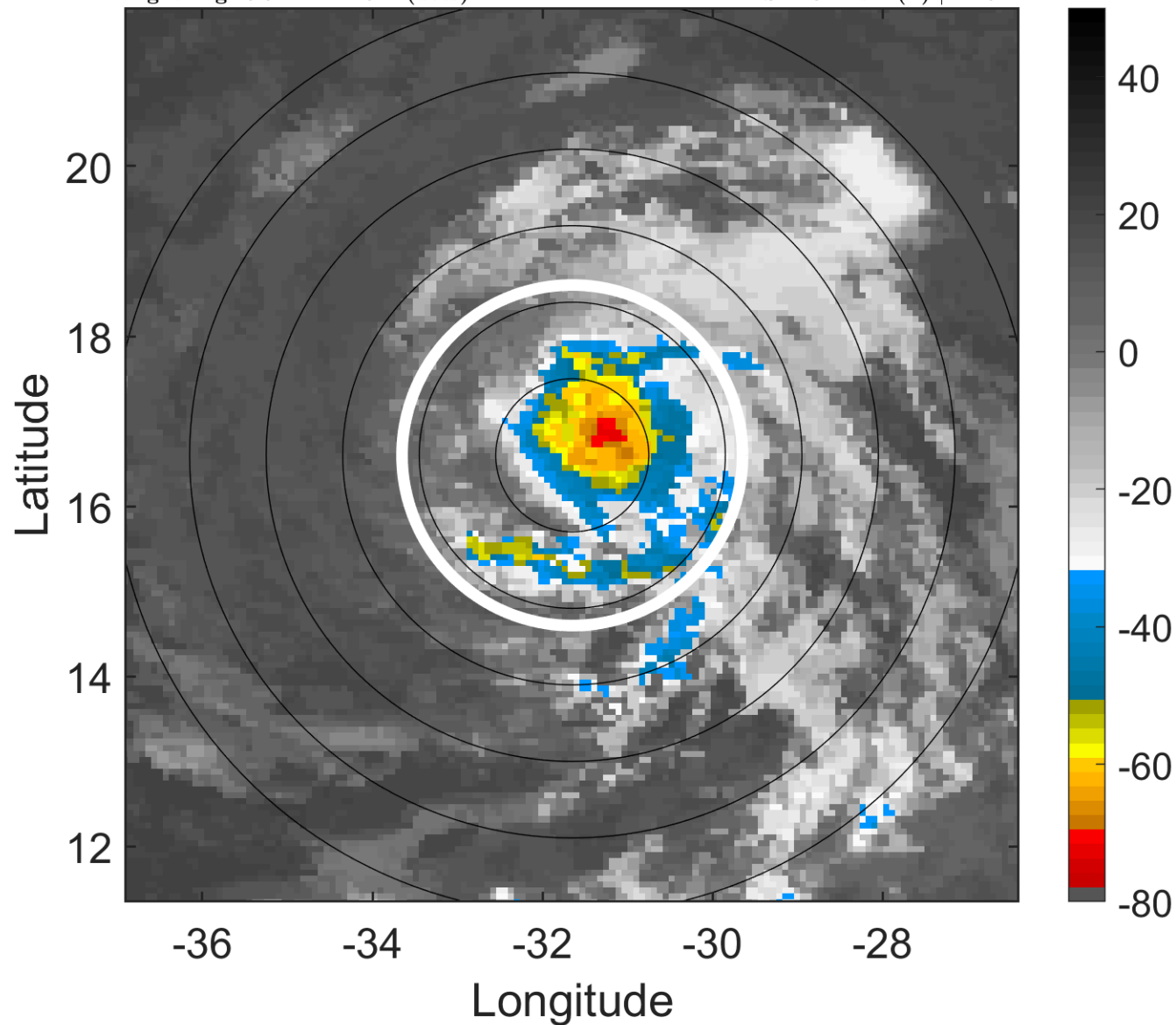

6-h IR BT Differences & Lightning

Δ t: 2018090209 (6.9 LT) - 2018090203 (1 LT)

Lightning: 6.9 LT \pm 1.5 h (dots)

PT: LLWP | EA: INACT

06L (FLORENCE) | 50 kt TS

S: 2.3 m s⁻¹ (L) | H: 92°

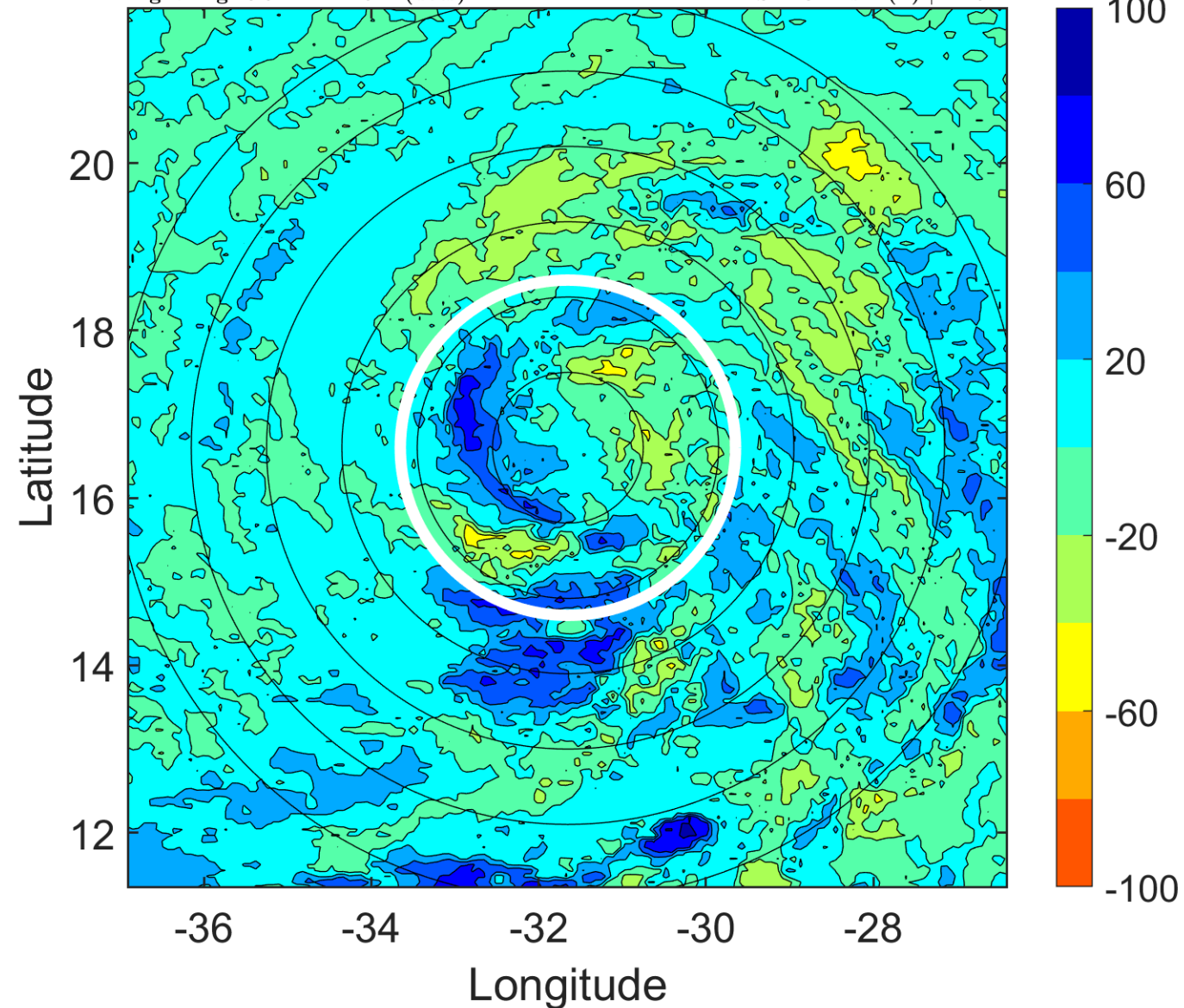

IR BT & Lightning

t: 2018090212 (9.8 LT)

Lightning: 9.8 LT \pm 1.5 h (dots)

PT: LLWP | EA: INACT

06L (FLORENCE) | 50 kt TS

S: 3.1 m s⁻¹ (L) | H: 58°

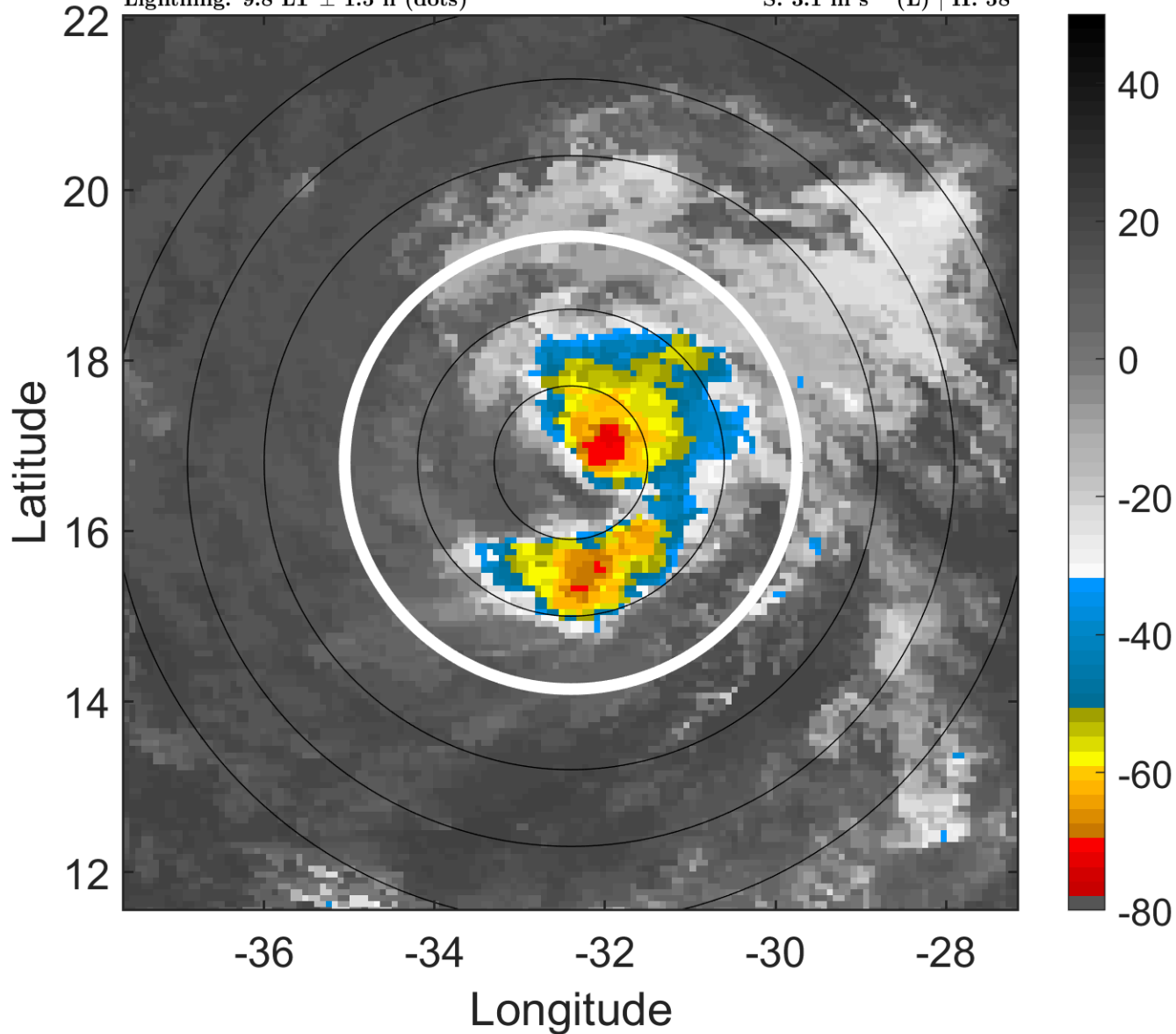

6-h IR BT Differences & Lightning

Δ t: 2018090212 (9.8 LT) - 2018090206 (3.9 LT)

Lightning: 9.8 LT \pm 1.5 h (dots)

PT: LLWP | EA: INACT

06L (FLORENCE) | 50 kt TS

S: 3.1 m s⁻¹ (L) | H: 58°

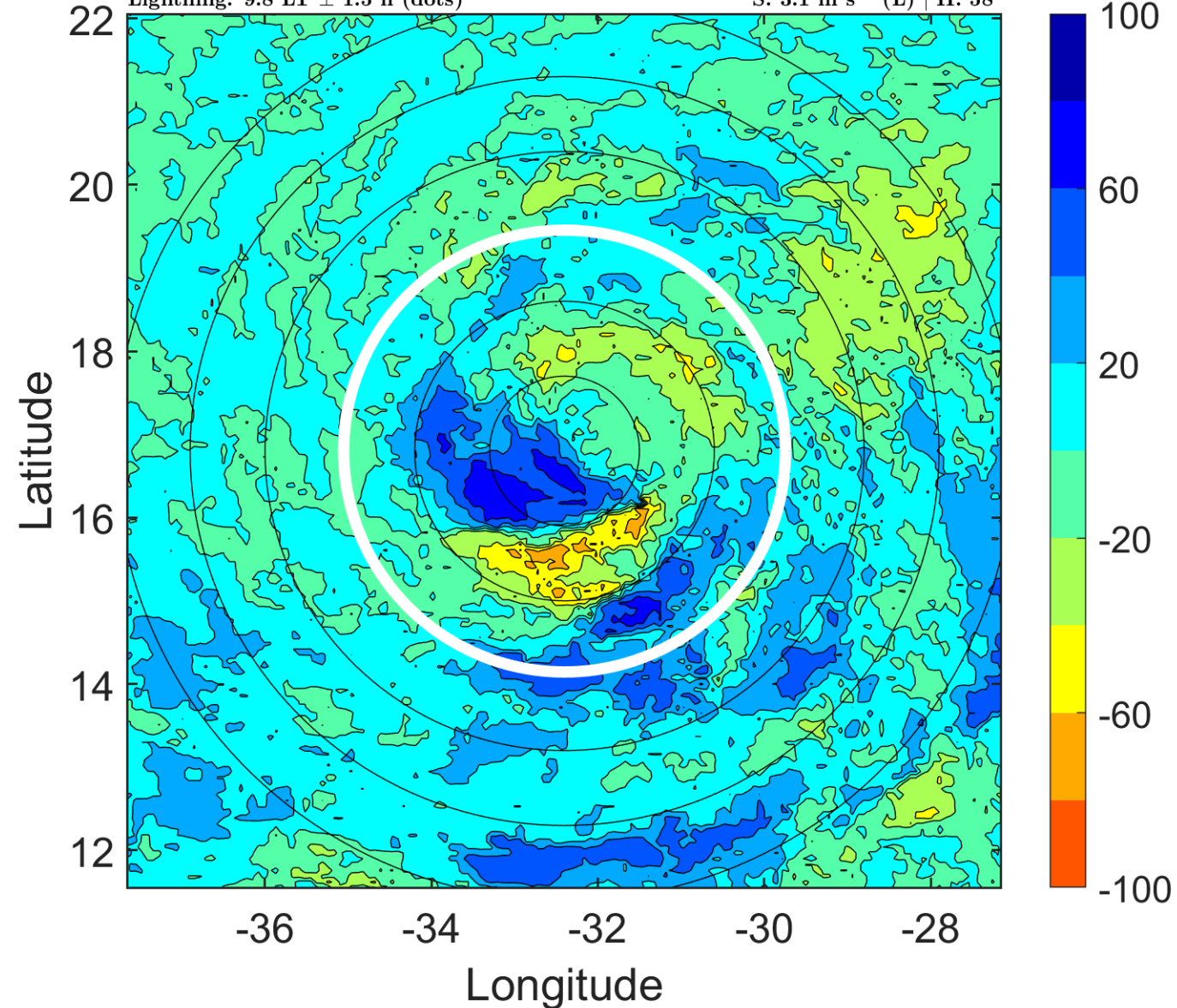

IR BT & Lightning

t: 2018090215 (12.8 LT)

Lightning: 12.8 LT \pm 1.5 h (dots)

PT: LLWP | EA: INACT

06L (FLORENCE) | 50 kt TS

S: 3.2 m s⁻¹ (L) | H: 51°

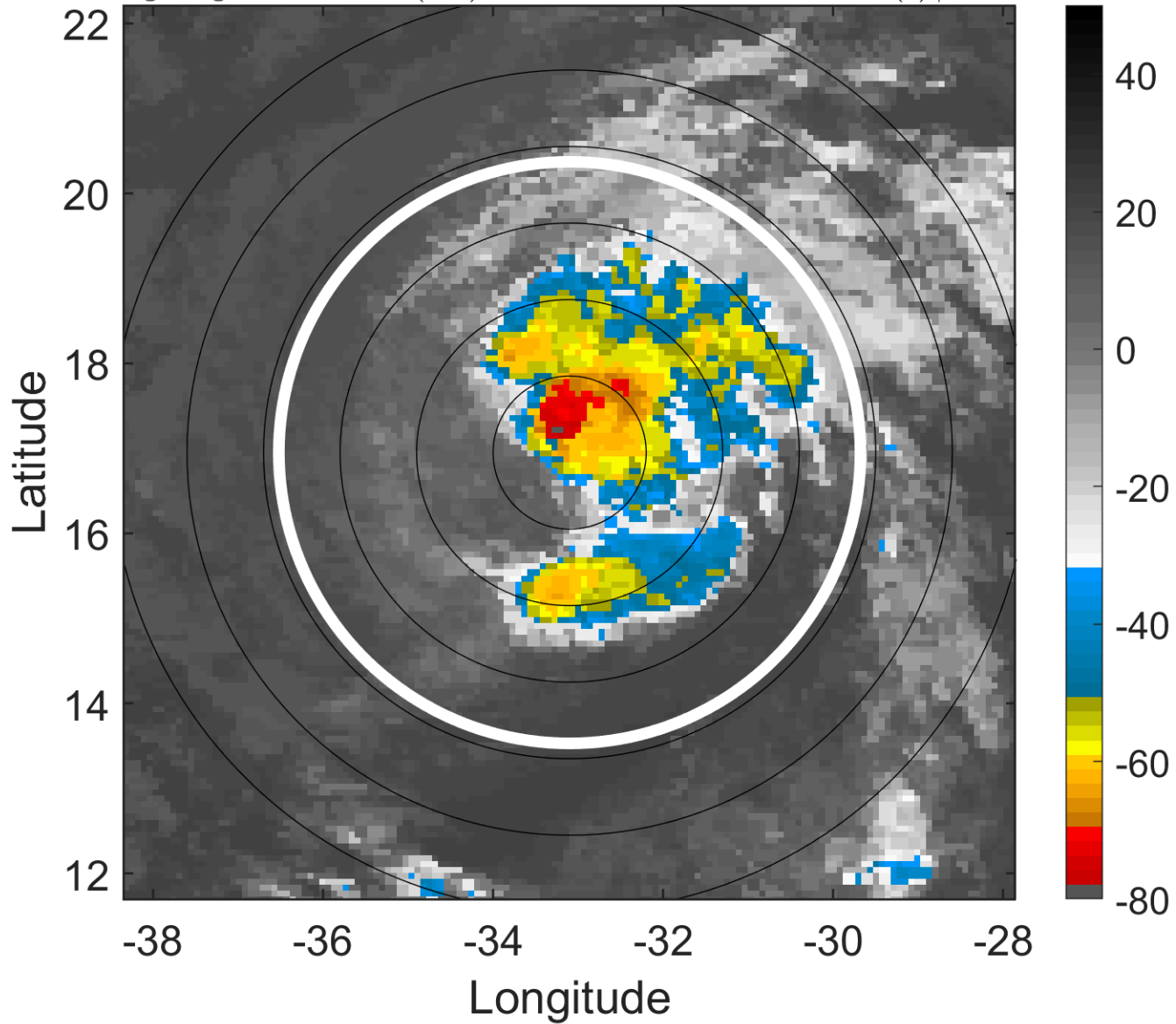

6-h IR BT Differences & Lightning

Δ t: 2018090215 (12.8 LT) - 2018090209 (6.9 LT)

Lightning: 12.8 LT \pm 1.5 h (dots)

PT: LLWP | EA: INACT

06L (FLORENCE) | 50 kt TS

S: 3.2 m s⁻¹ (L) | H: 51°

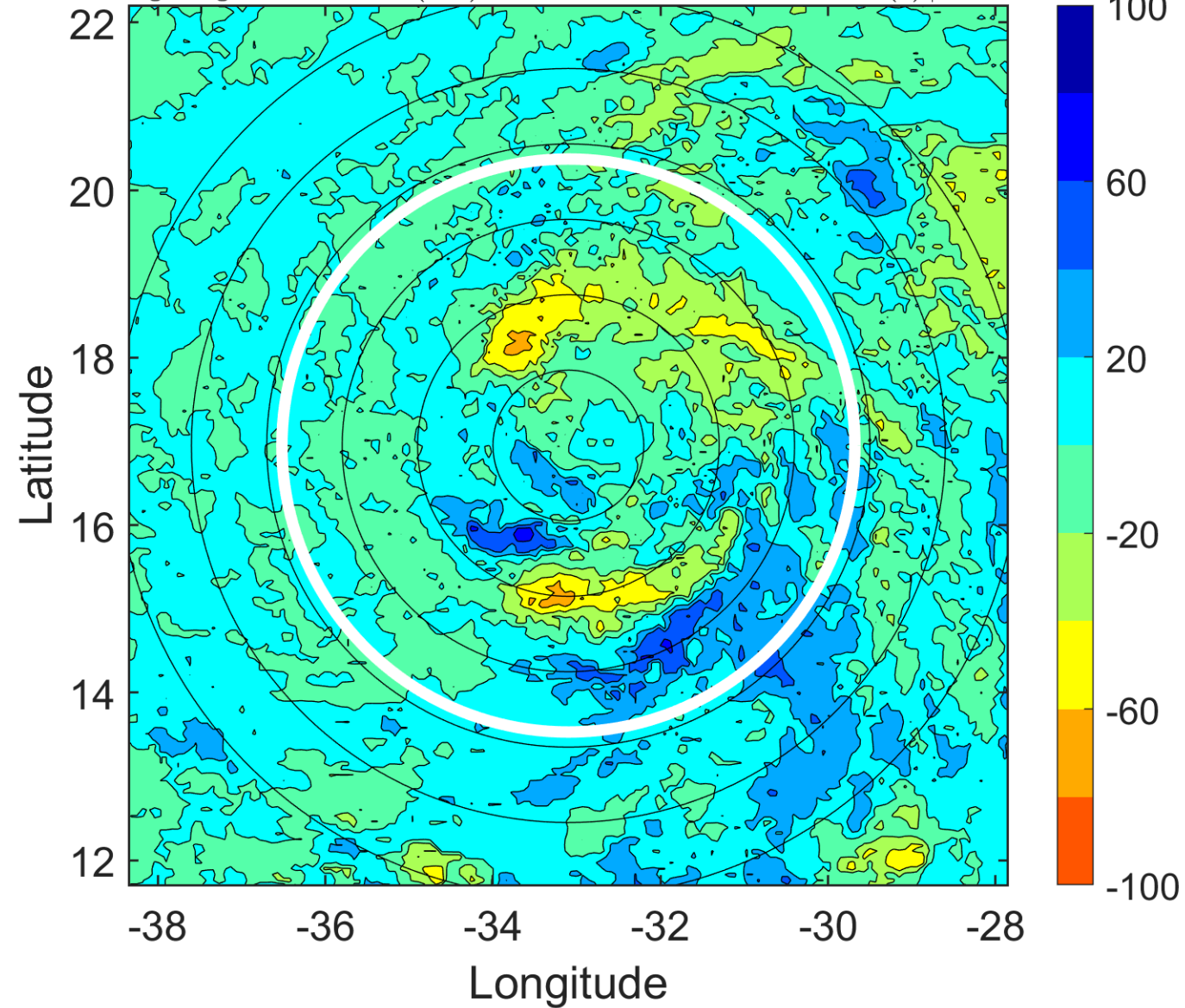

IR BT & Lightning

t: 2018090218 (15.7 LT)

Lightning: 15.7 LT \pm 1.5 h (dots)

PT: LLWP | EA: INACT

06L (FLORENCE) | 50 kt TS

S: 3.3 m s⁻¹ (L) | H: 44°

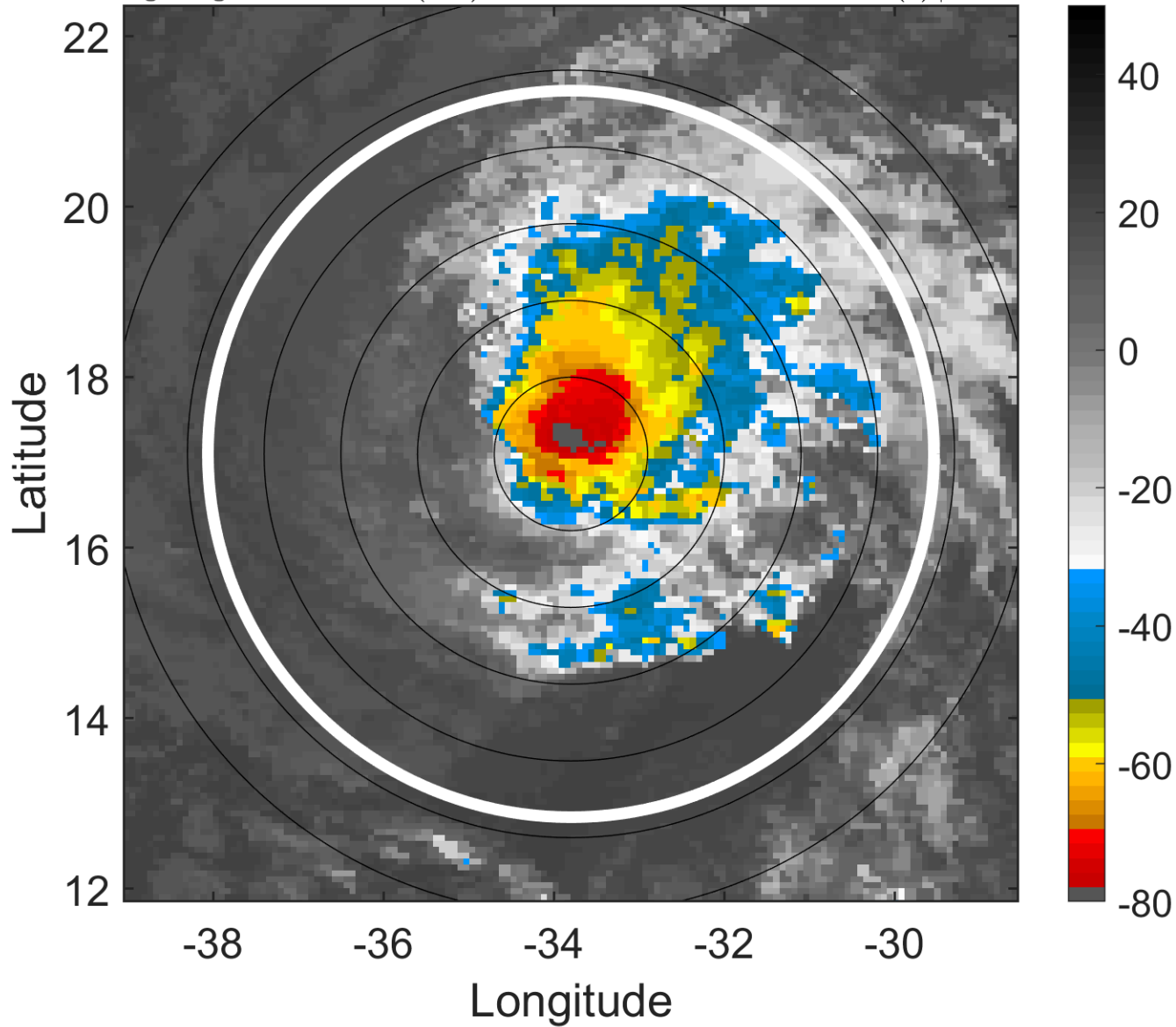

6-h IR BT Differences & Lightning

Δ t: 2018090218 (15.7 LT) - 2018090212 (9.8 LT)

Lightning: 15.7 LT \pm 1.5 h (dots)

PT: LLWP | EA: INACT

06L (FLORENCE) | 50 kt TS

S: 3.3 m s⁻¹ (L) | H: 44°

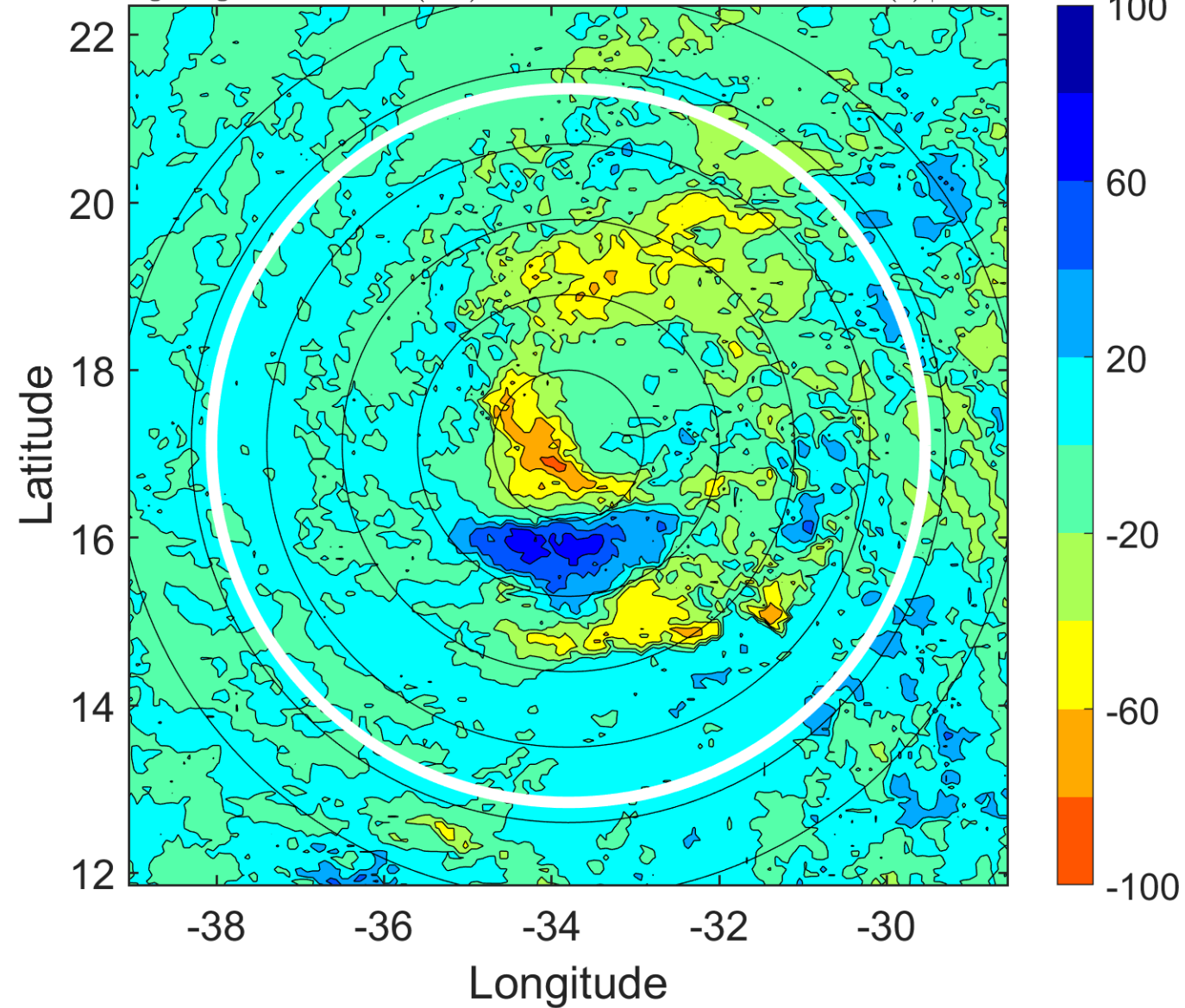

IR BT & Lightning

t: 2018090221 (18.7 LT)

Lightning: 18.7 LT \pm 1.5 h (dots)

PT: LLWP | EA: INACT

06L (FLORENCE) | 50 kt TS

S: 4 m s⁻¹ (L) | H: 54.5°

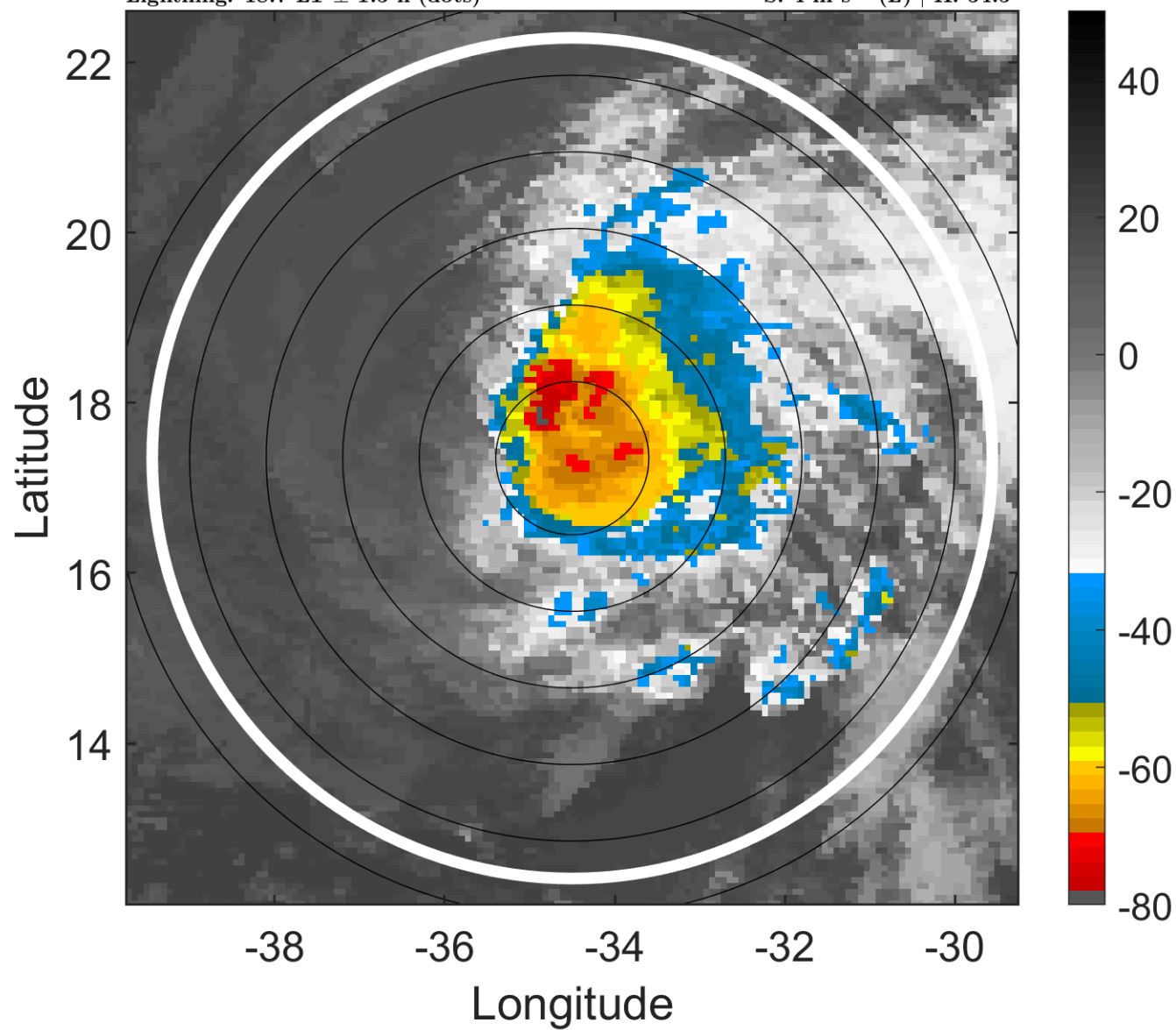

6-h IR BT Differences & Lightning

Δ t: 2018090221 (18.7 LT) - 2018090215 (12.8 LT)

Lightning: 18.7 LT \pm 1.5 h (dots)

PT: LLWP | EA: INACT

06L (FLORENCE) | 50 kt TS

S: 4 m s⁻¹ (L) | H: 54.5°

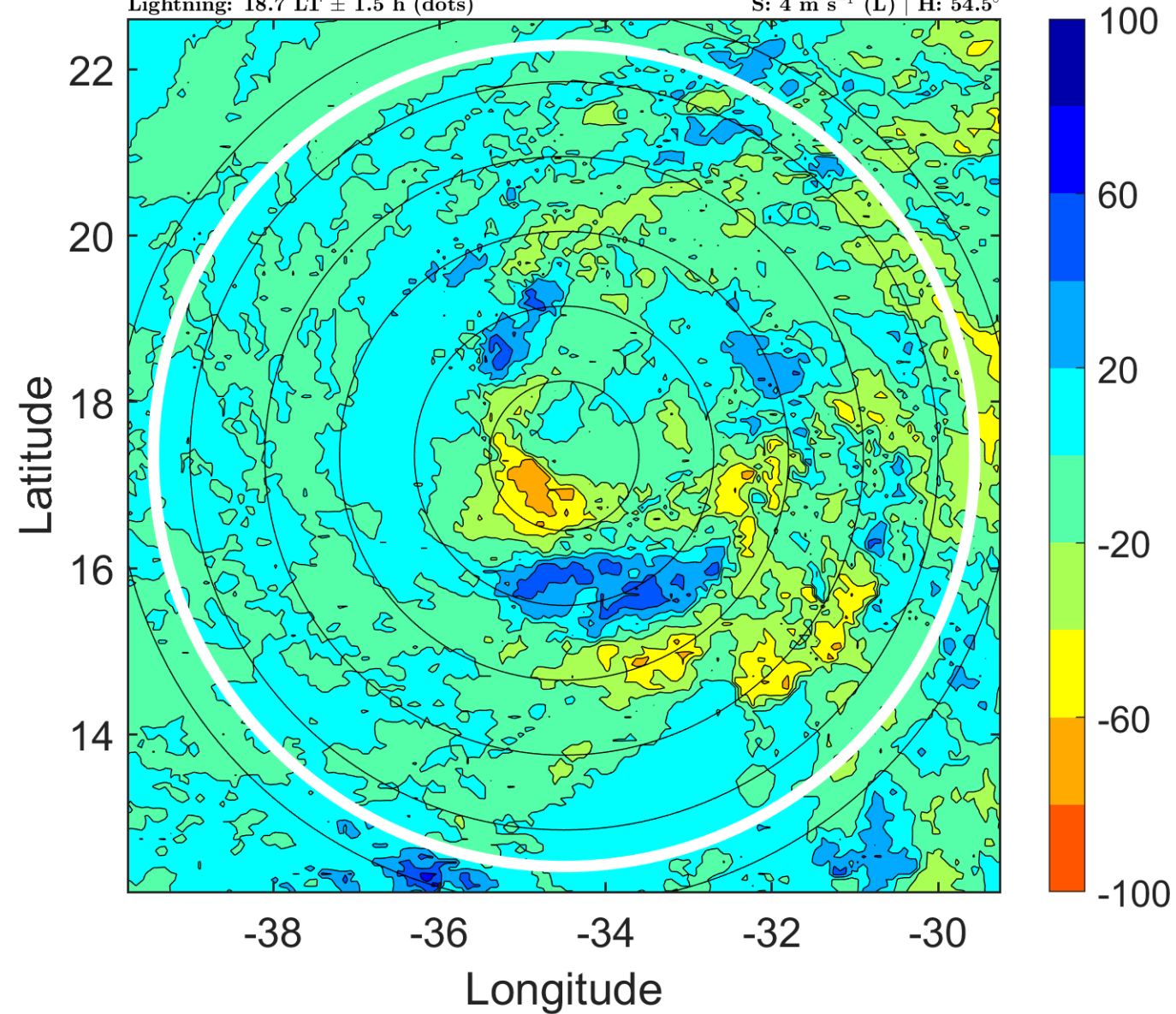

IR BT & Lightning

t: 2018090300 (21.7 LT)
Lightning: 21.7 LT \pm 1.5 h (dots)

PT: LLWP | EA: INACT
06L (FLORENCE) | 50 kt TS
S: 4.6 m s⁻¹ (M) | H: 65°

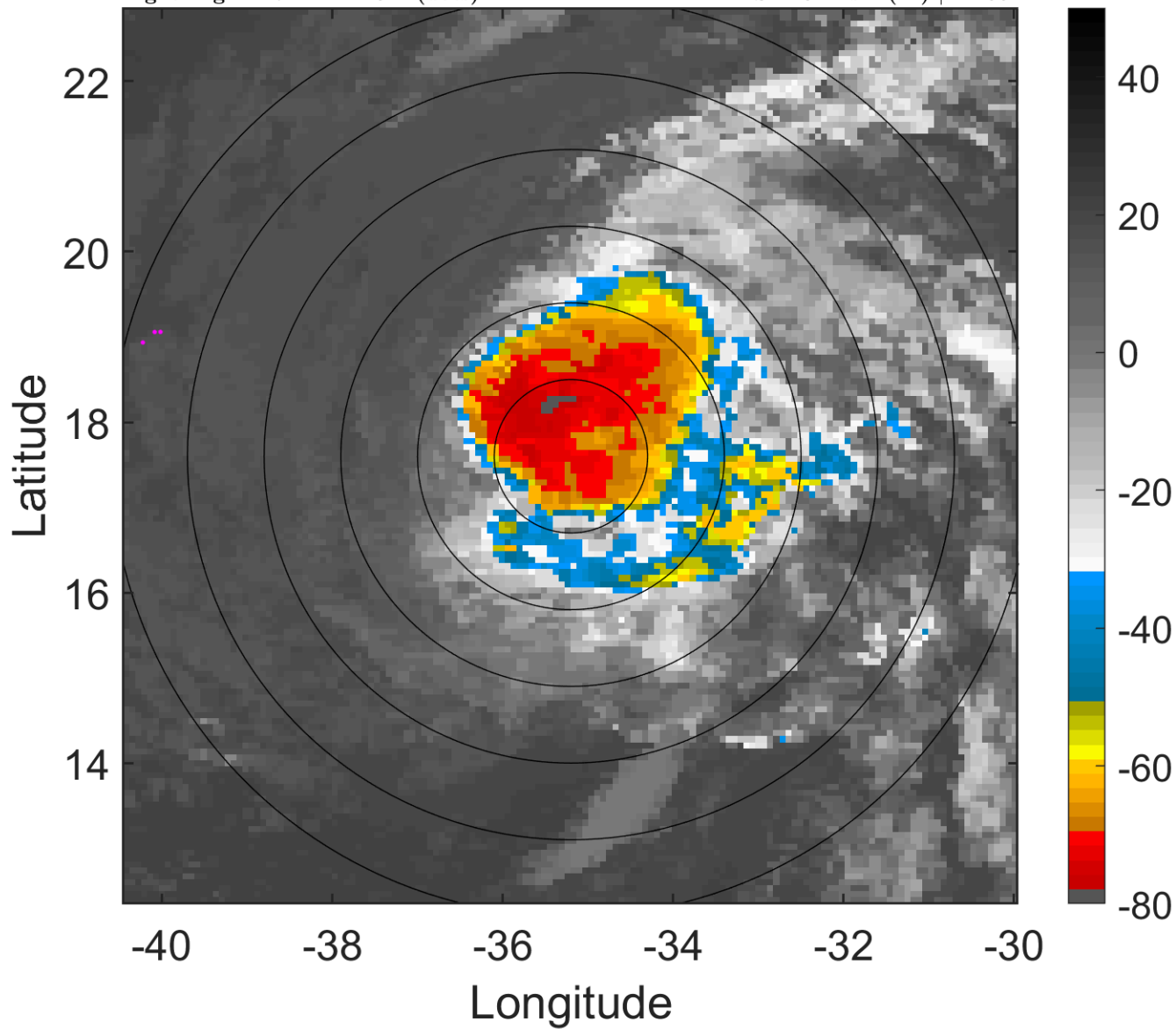

6-h IR BT Differences & Lightning

Δ t: 2018090300 (21.7 LT) - 2018090218 (15.7 LT)
Lightning: 21.7 LT \pm 1.5 h (dots)

PT: LLWP | EA: INACT
06L (FLORENCE) | 50 kt TS
S: 4.6 m s⁻¹ (M) | H: 65°

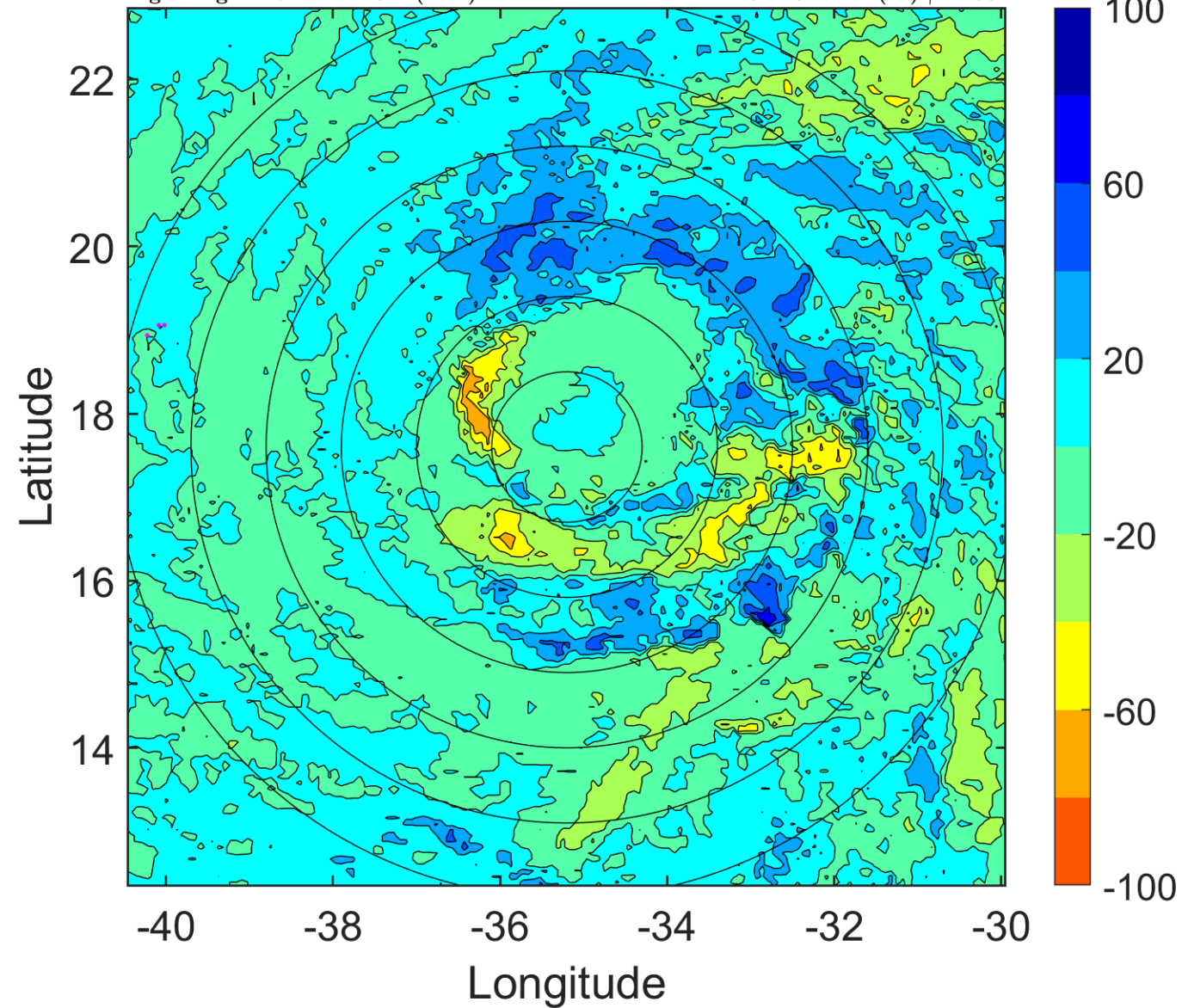

IR BT & Lightning

t: 2018090303 (0.6 LT)

Lightning: 0.6 LT \pm 1.5 h (dots)

PT: SLCP | EA: INACT

06L (FLORENCE) | 50 kt TS

S: 4.1 m s⁻¹ (L) | H: 64°

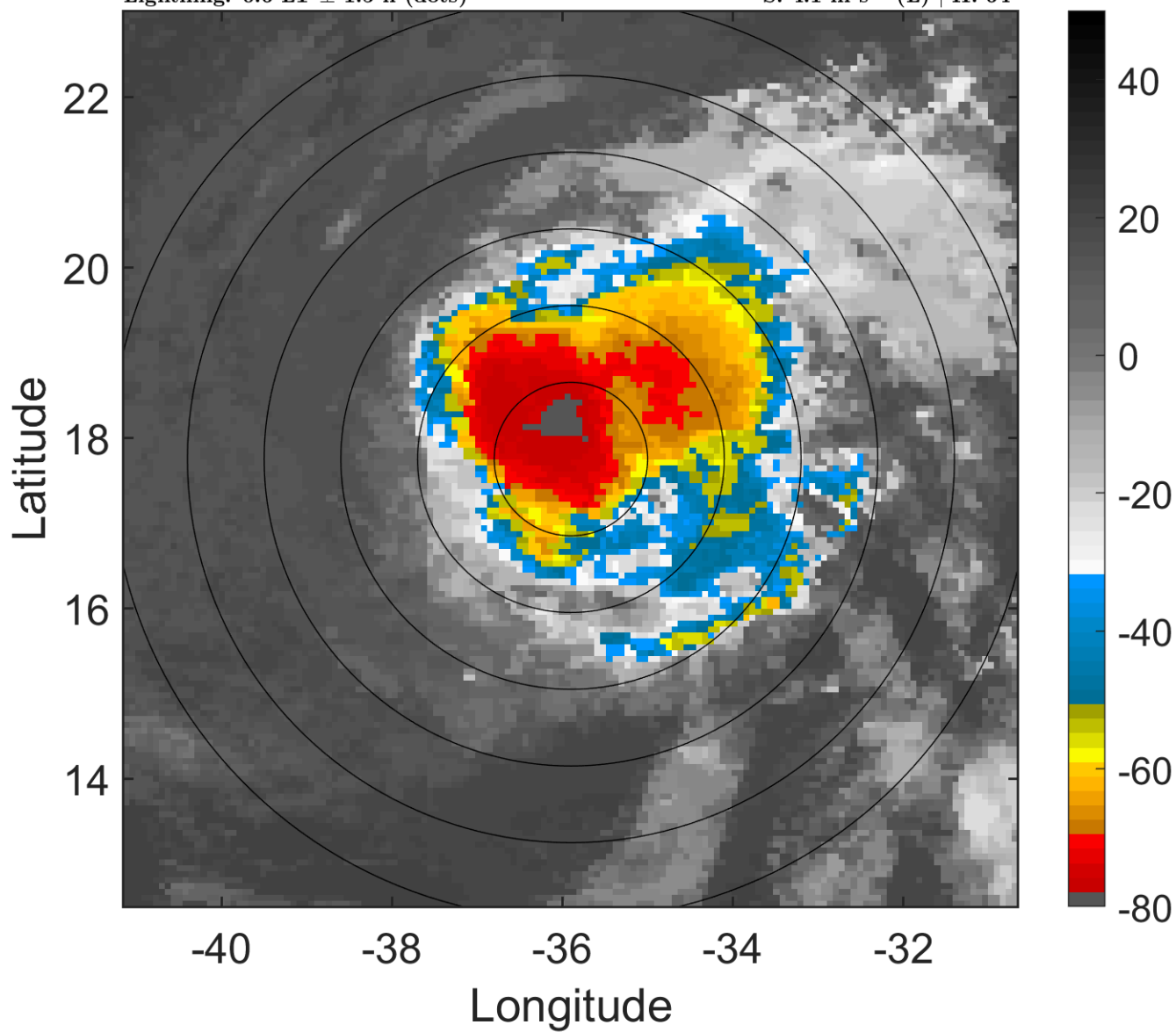

6-h IR BT Differences & Lightning

Δ t: 2018090303 (0.6 LT) - 2018090221 (18.7 LT)

Lightning: 0.6 LT \pm 1.5 h (dots)

PT: SLCP | EA: INACT

06L (FLORENCE) | 50 kt TS

S: 4.1 m s⁻¹ (L) | H: 64°

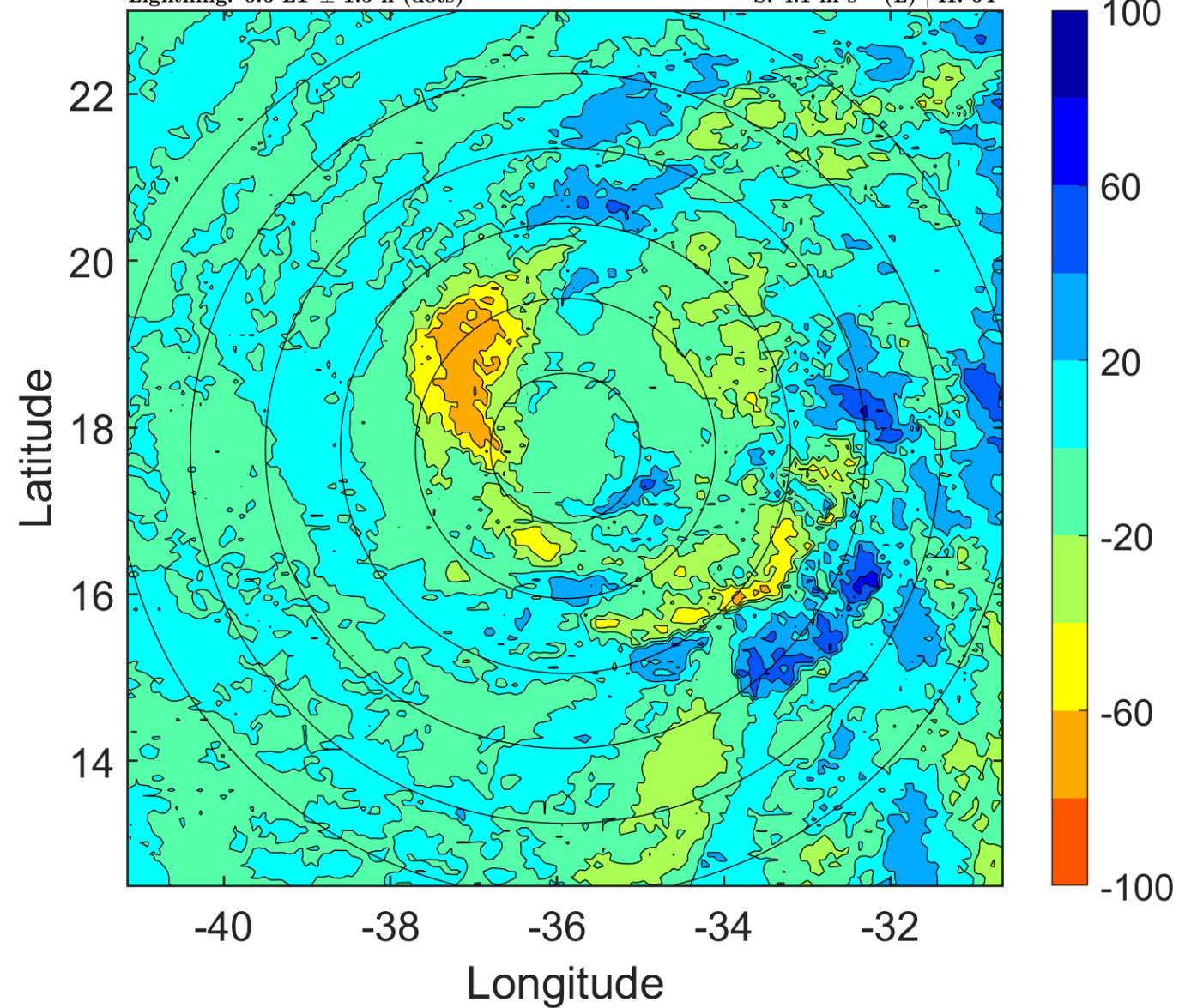

IR BT & Lightning

t: 2018090306 (3.6 LT)

Lightning: 3.6 LT \pm 1.5 h (dots)

PT: SLCP | EA: INACT

06L (FLORENCE) | 50 kt TS

S: 3.5 m s⁻¹ (L) | H: 63°

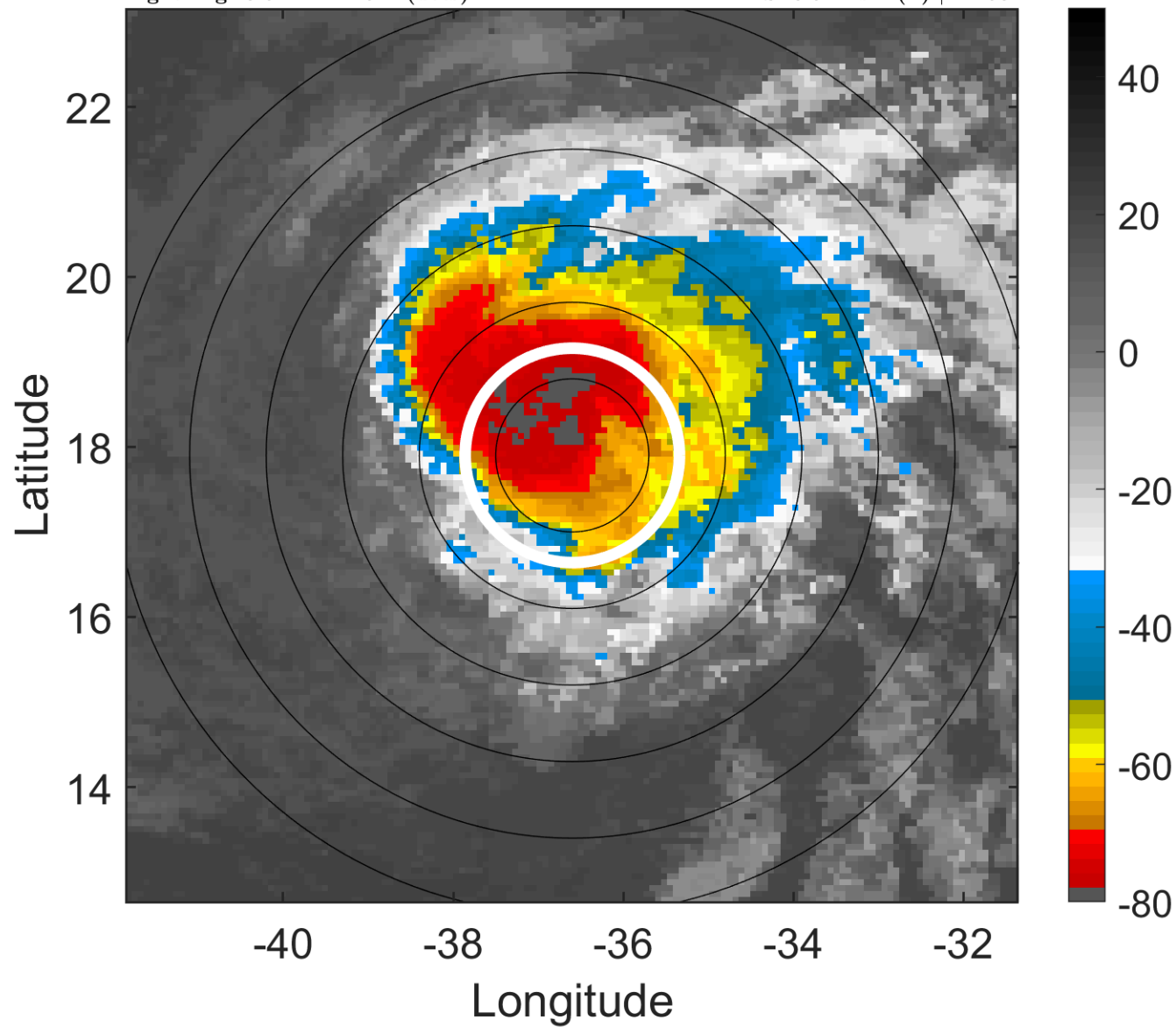

6-h IR BT Differences & Lightning

Δ t: 2018090306 (3.6 LT) - 2018090300 (21.7 LT)

Lightning: 3.6 LT \pm 1.5 h (dots)

PT: SLCP | EA: INACT

06L (FLORENCE) | 50 kt TS

S: 3.5 m s⁻¹ (L) | H: 63°

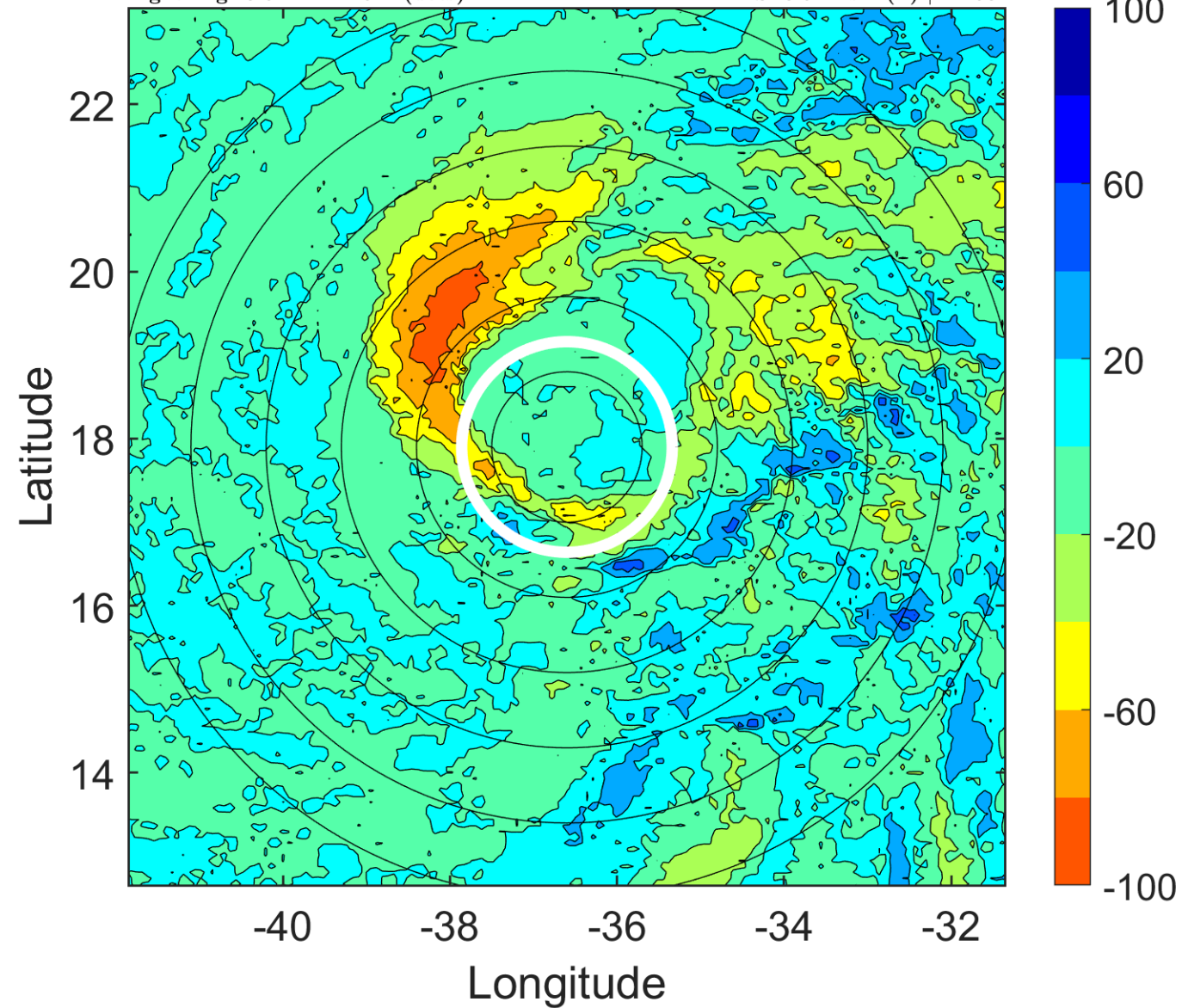

IR BT & Lightning

t: 2018090309 (6.5 LT)

Lightning: 6.5 LT \pm 1.5 h (dots)

PT: SLCP | EA: INACT

06L (FLORENCE) | 52.5 kt TS

S: 4.1 m s⁻¹ (L) | H: 56°

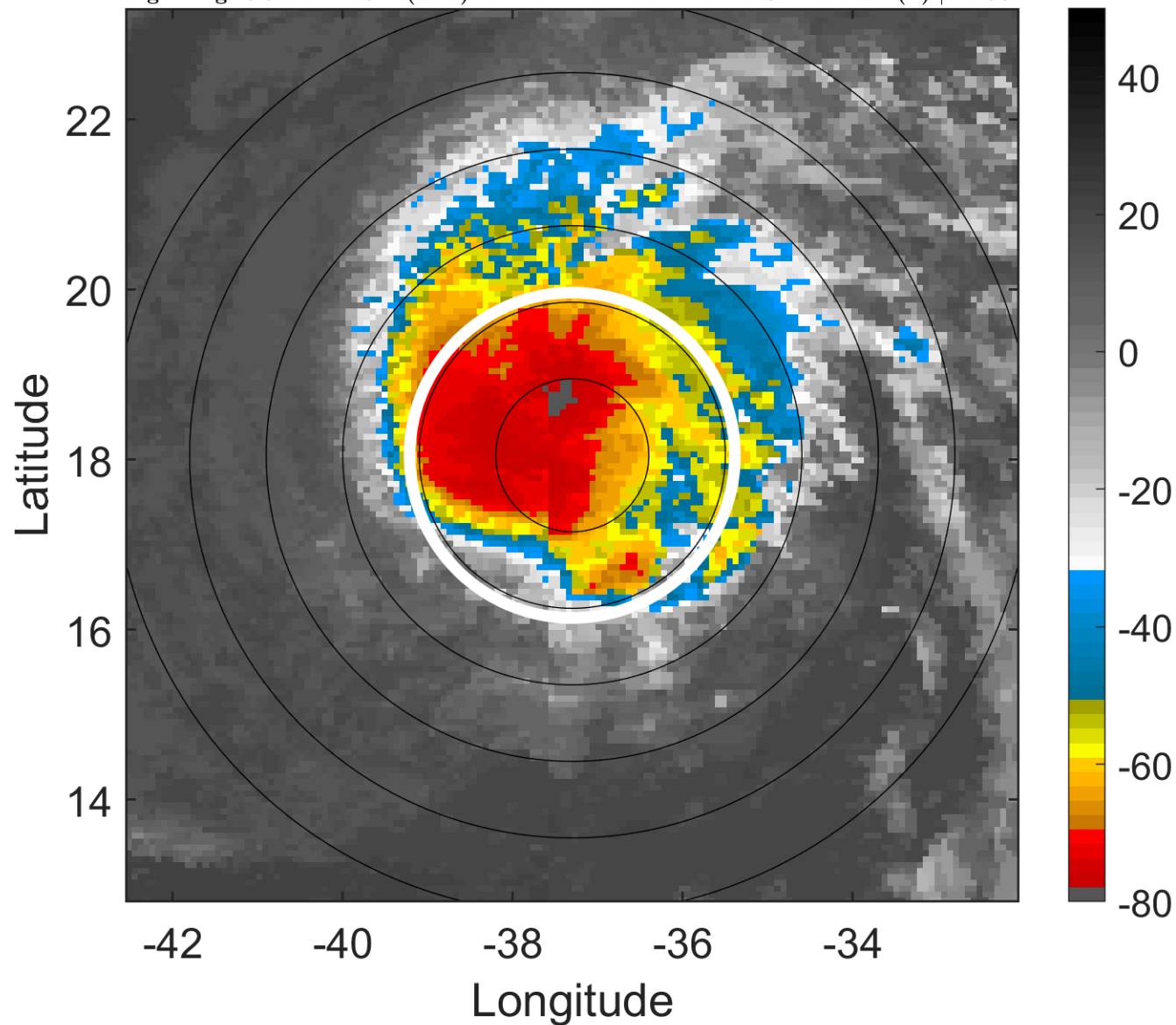

6-h IR BT Differences & Lightning

Δ t: 2018090309 (6.5 LT) - 2018090303 (0.6 LT)

Lightning: 6.5 LT \pm 1.5 h (dots)

PT: SLCP | EA: INACT

06L (FLORENCE) | 52.5 kt TS

S: 4.1 m s⁻¹ (L) | H: 56°

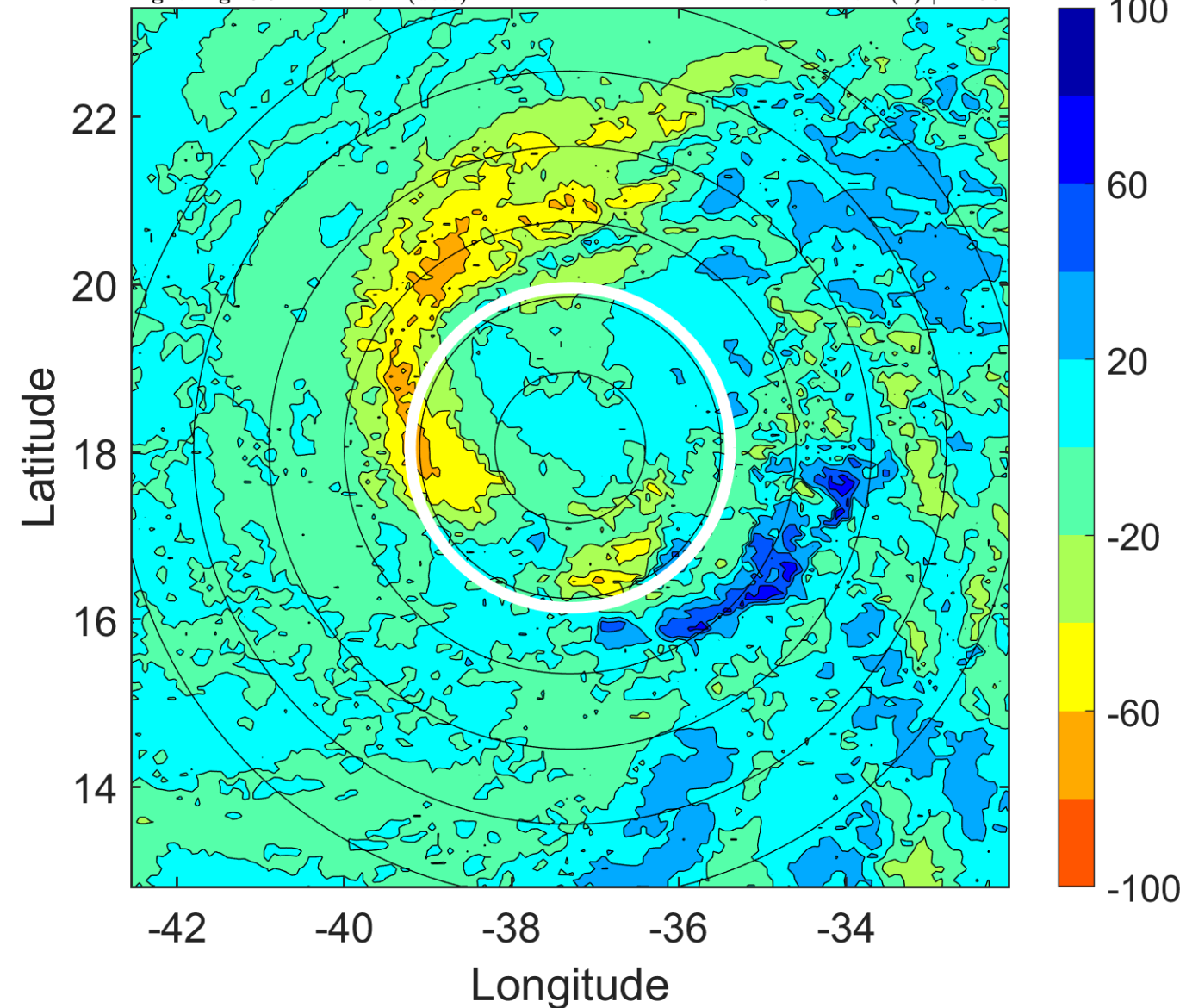

IR BT & Lightning

t: 2018090312 (9.5 LT)

Lightning: 9.5 LT \pm 1.5 h (dots)

PT: SLCP | EA: INACT

06L (FLORENCE) | 55 kt TS

S: 4.6 m s⁻¹ (M) | H: 49°

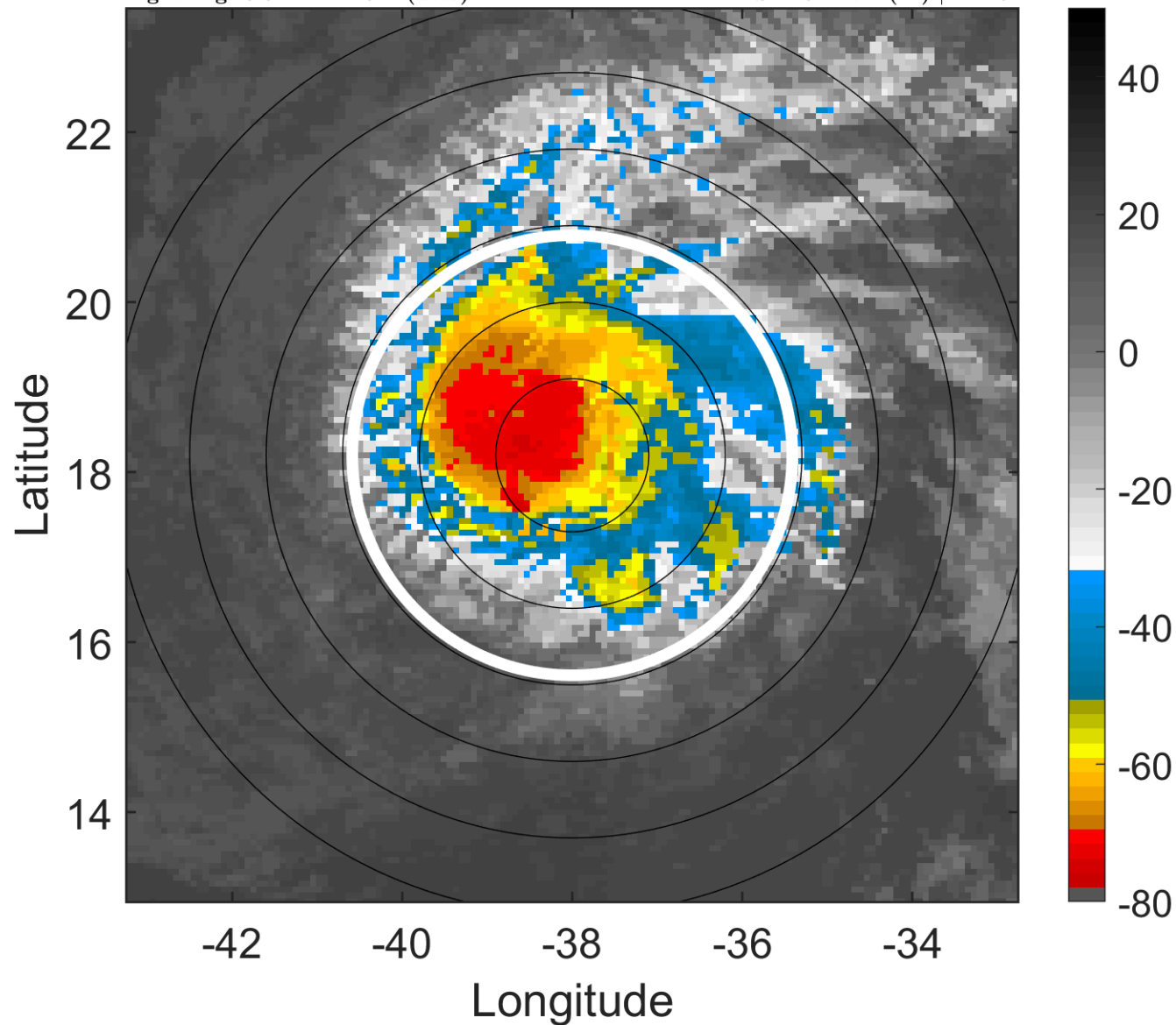

6-h IR BT Differences & Lightning

Δ t: 2018090312 (9.5 LT) - 2018090306 (3.6 LT)

Lightning: 9.5 LT \pm 1.5 h (dots)

PT: SLCP | EA: INACT

06L (FLORENCE) | 55 kt TS

S: 4.6 m s⁻¹ (M) | H: 49°

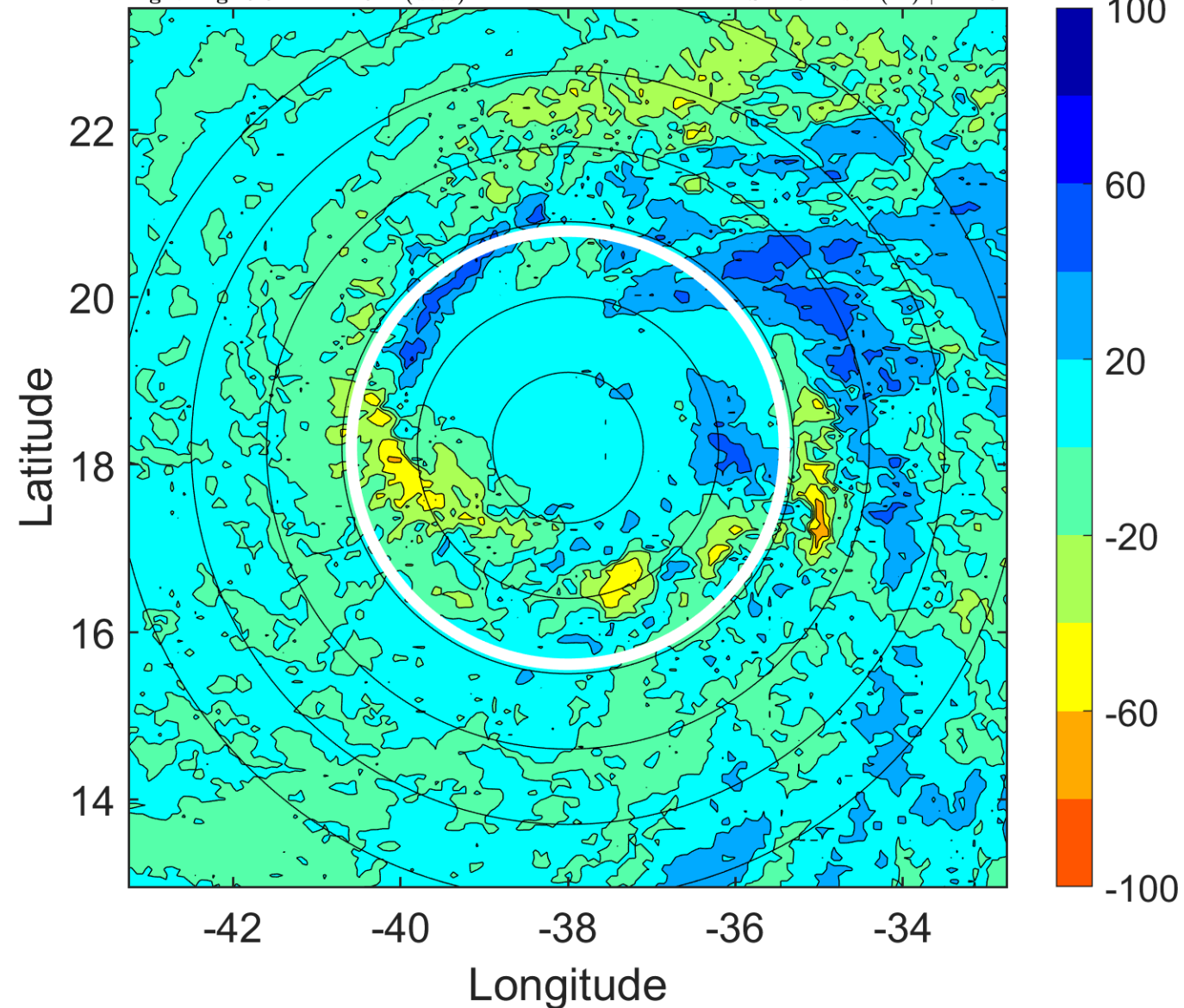

IR BT & Lightning

t: 2018090315 (12.4 LT)

Lightning: 12.4 LT \pm 1.5 h (dots)

PT: SLCP | EA: INACT

06L (FLORENCE) | 57.5 kt TS

S: 4.6 m s⁻¹ (M) | H: 47°

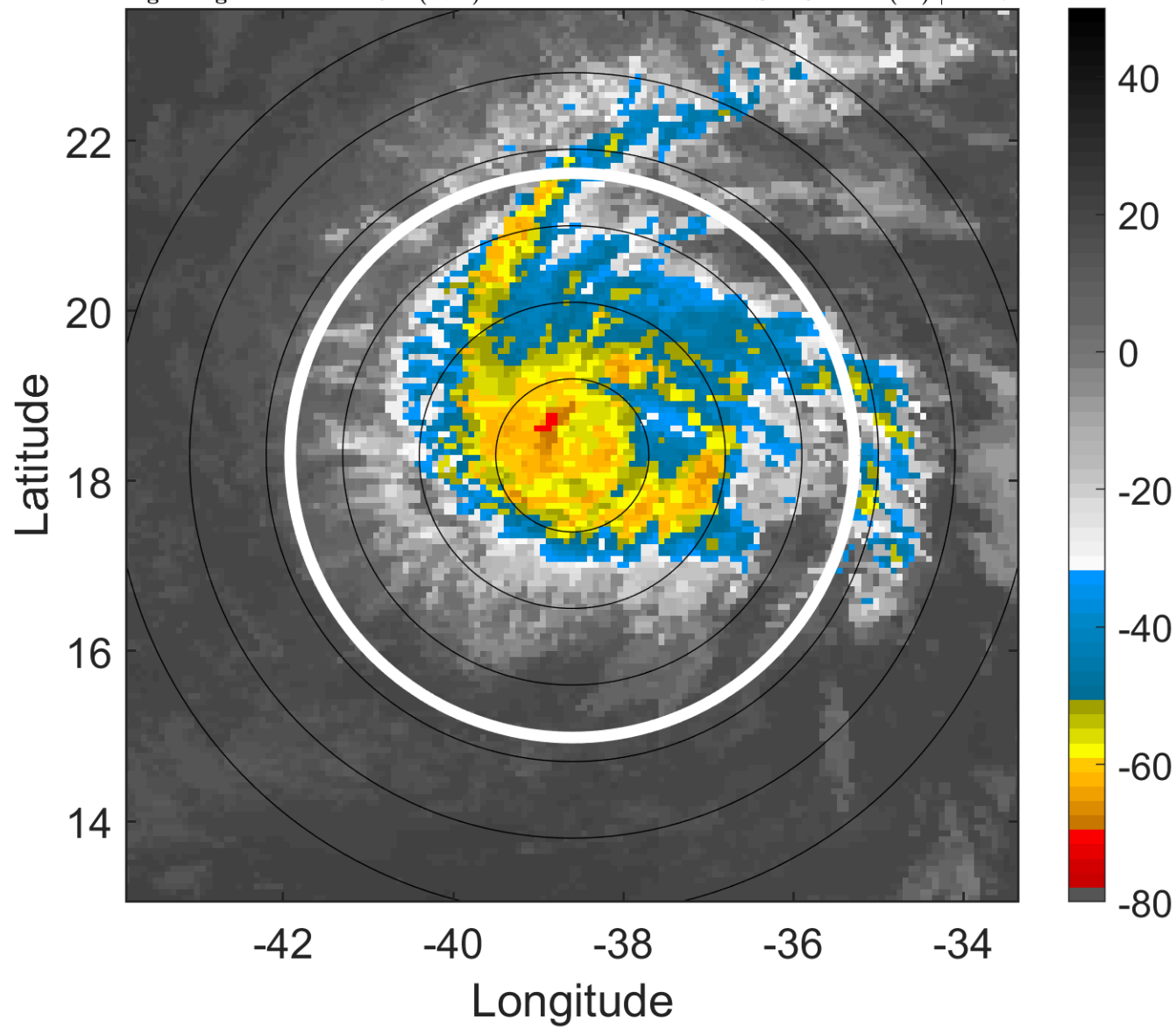

6-h IR BT Differences & Lightning

Δ t: 2018090315 (12.4 LT) - 2018090309 (6.5 LT)

Lightning: 12.4 LT \pm 1.5 h (dots)

PT: SLCP | EA: INACT

06L (FLORENCE) | 57.5 kt TS

S: 4.6 m s⁻¹ (M) | H: 47°

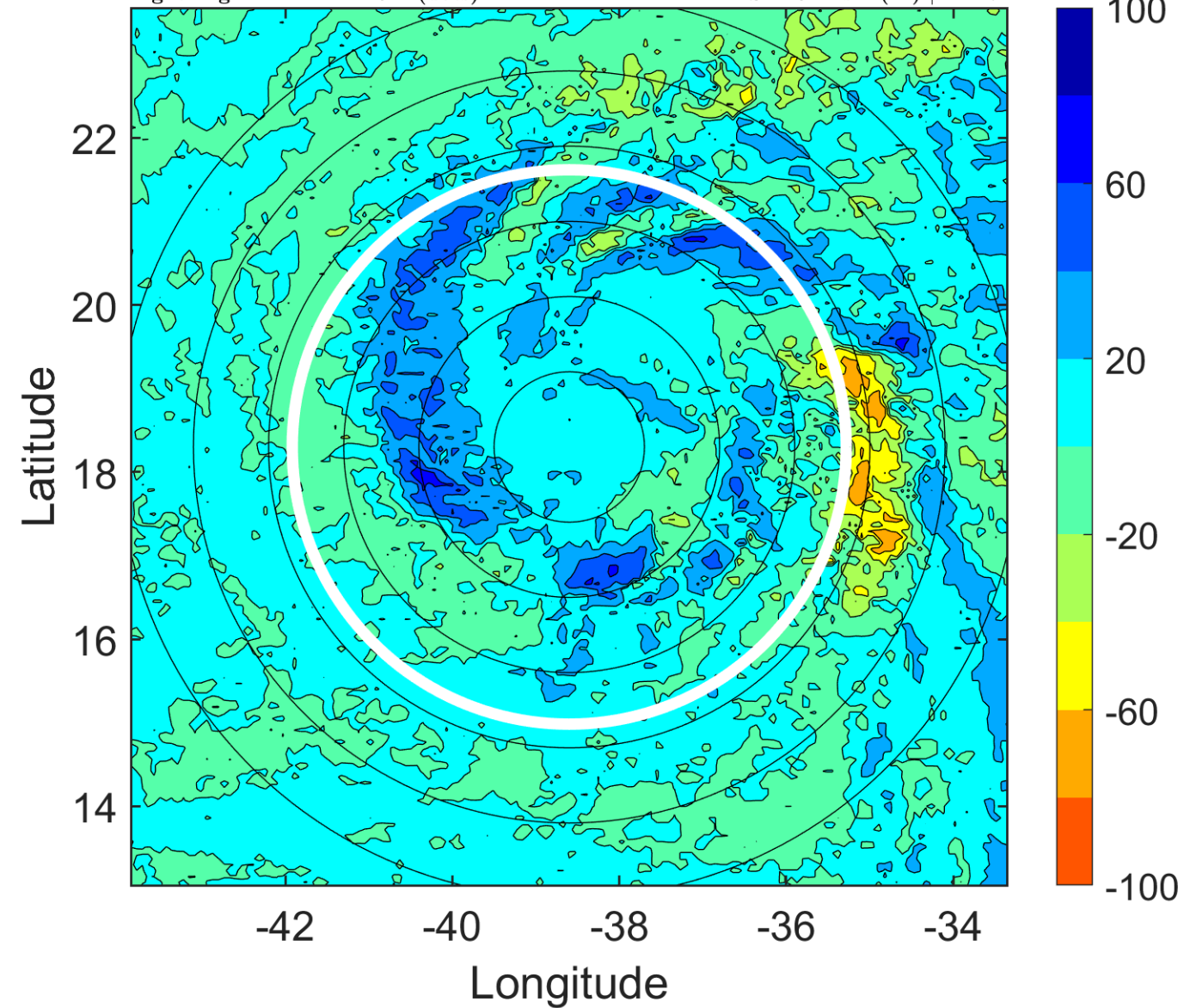

IR BT & Lightning

t: 2018090318 (15.4 LT)

Lightning: 15.4 LT \pm 1.5 h (dots)

PT: SLCP | EA: INACT

06L (FLORENCE) | 60 kt TS

S: 4.6 m s⁻¹ (M) | H: 45°

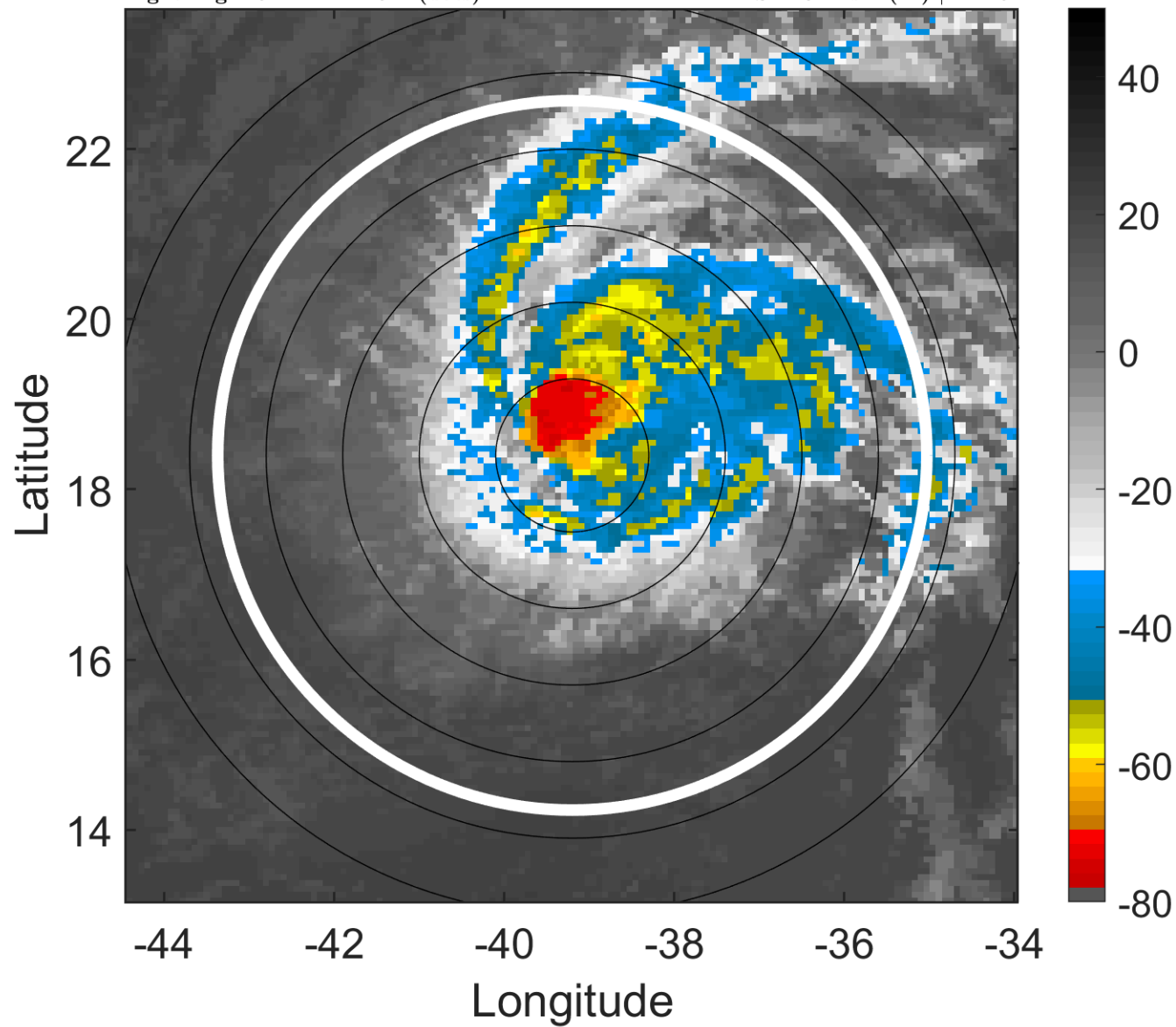

6-h IR BT Differences & Lightning

Δ t: 2018090318 (15.4 LT) - 2018090312 (9.5 LT)

Lightning: 15.4 LT \pm 1.5 h (dots)

PT: SLCP | EA: INACT

06L (FLORENCE) | 60 kt TS

S: 4.6 m s⁻¹ (M) | H: 45°

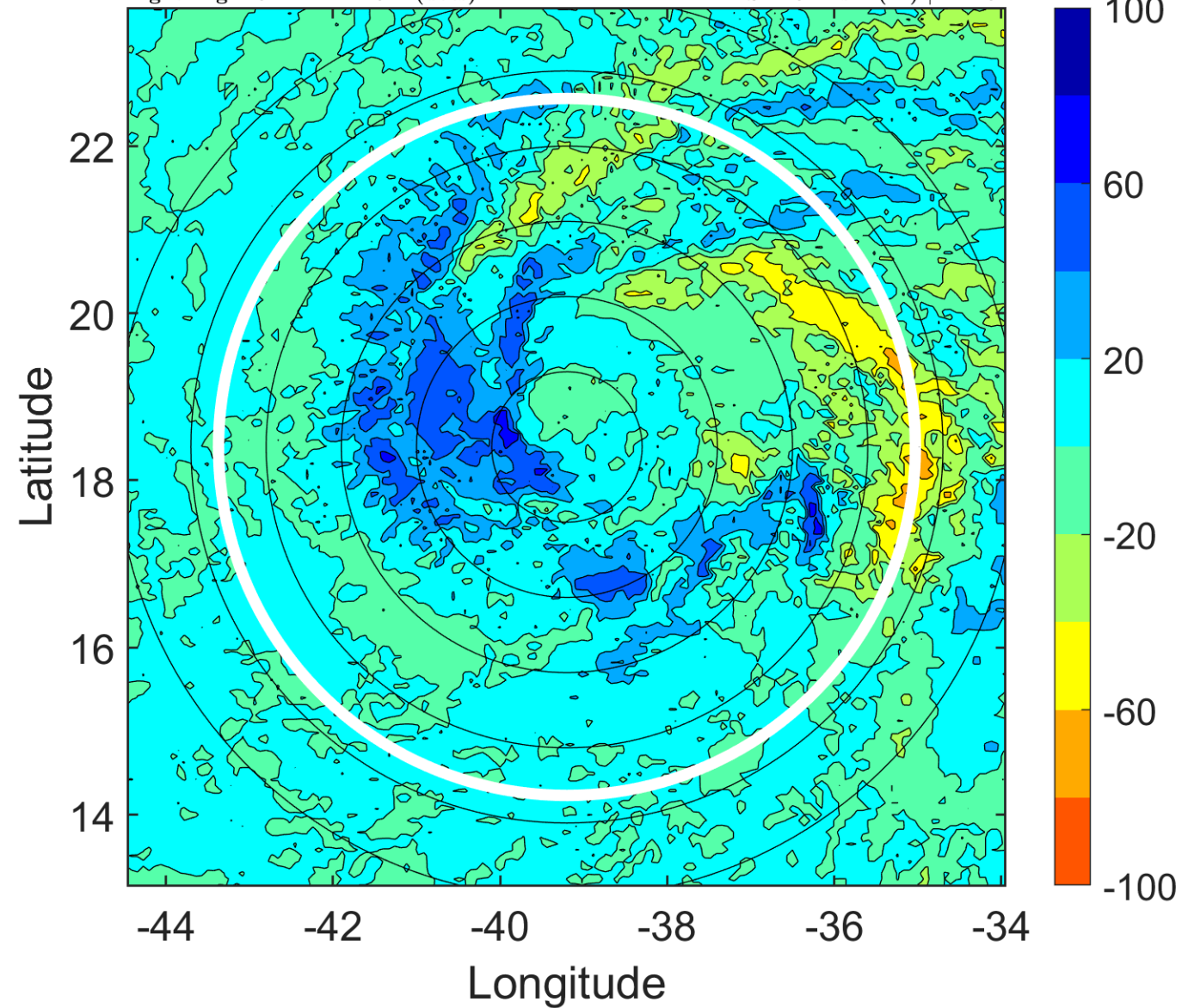

IR BT & Lightning

t: 2018090321 (18.4 LT)

Lightning: 18.4 LT \pm 1.5 h (dots)

PT: SLCP | EA: INACT

06L (FLORENCE) | 62.5 kt TS

S: 5.2 m s⁻¹ (M) | H: 46°

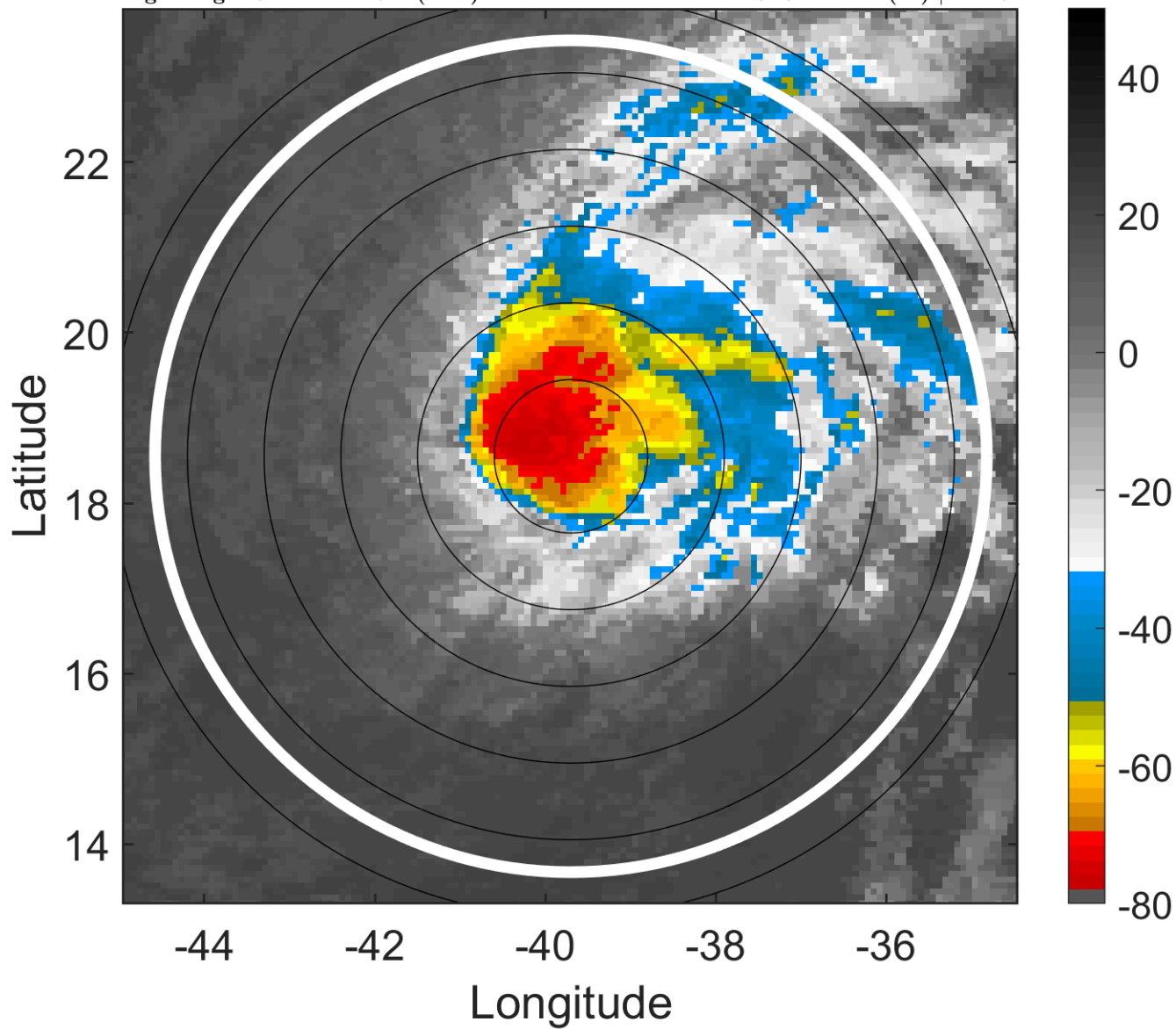

6-h IR BT Differences & Lightning

Δ t: 2018090321 (18.4 LT) - 2018090315 (12.4 LT)

Lightning: 18.4 LT \pm 1.5 h (dots)

PT: SLCP | EA: INACT

06L (FLORENCE) | 62.5 kt TS

S: 5.2 m s⁻¹ (M) | H: 46°

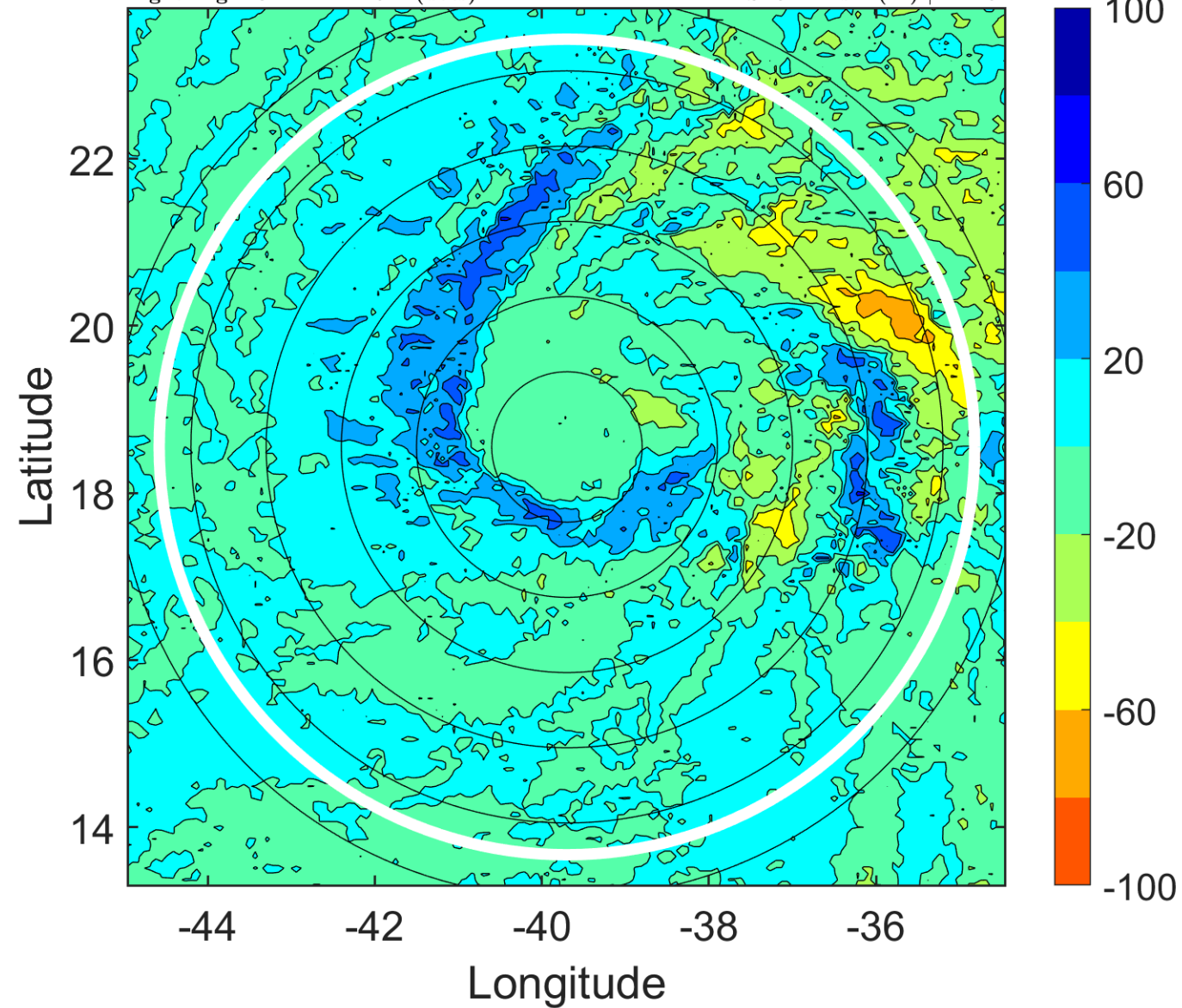

IR BT & Lightning

t: 2018090400 (21.3 LT)

Lightning: 21.3 LT \pm 1.5 h (dots)

PT: SLCP | EA: INACT

06L (FLORENCE) | 65 kt C1

S: 5.7 m s⁻¹ (M) | H: 47°

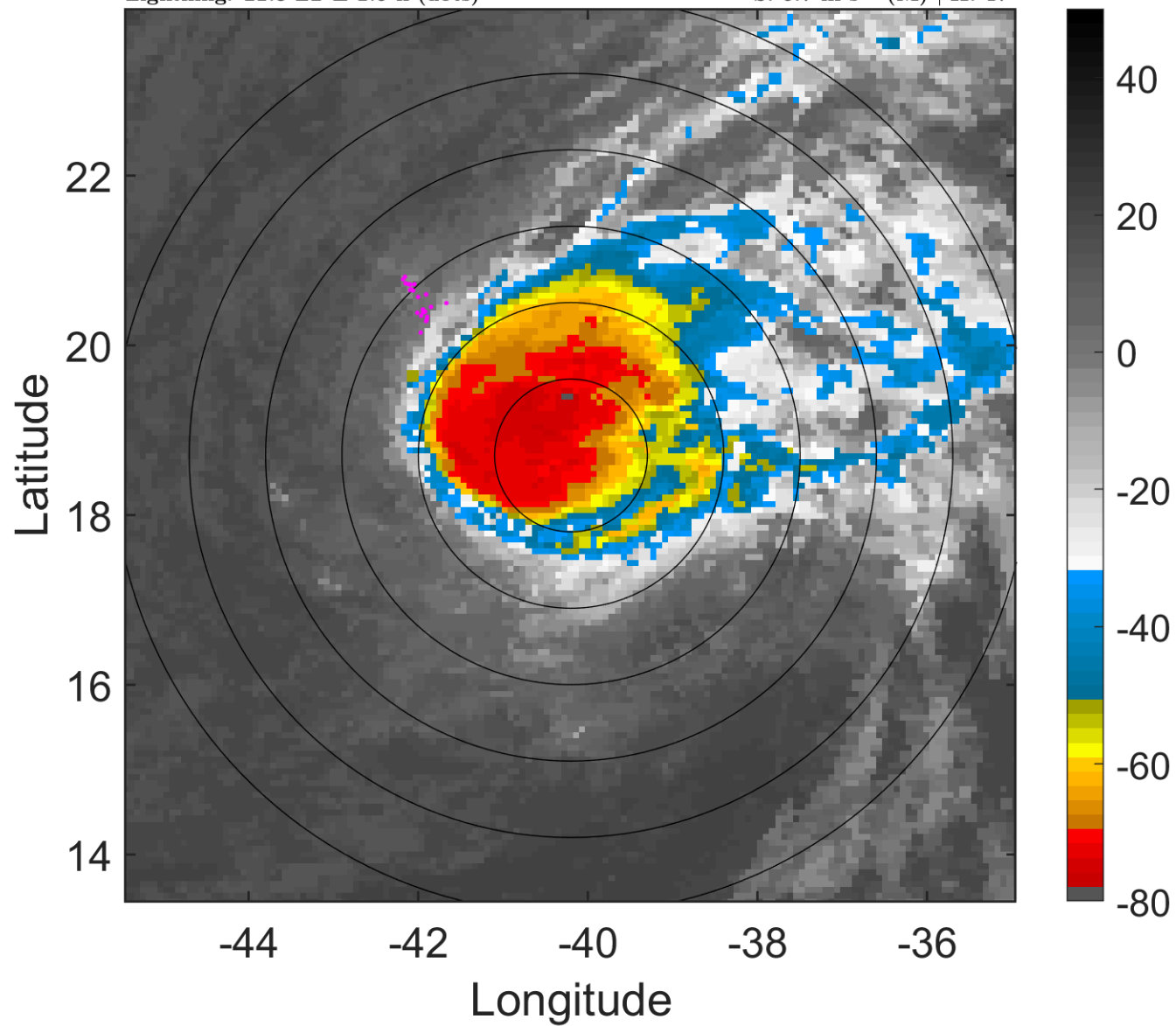

6-h IR BT Differences & Lightning

Δ t: 2018090400 (21.3 LT) - 2018090318 (15.4 LT)

Lightning: 21.3 LT \pm 1.5 h (dots)

PT: SLCP | EA: INACT

06L (FLORENCE) | 65 kt C1

S: 5.7 m s⁻¹ (M) | H: 47°

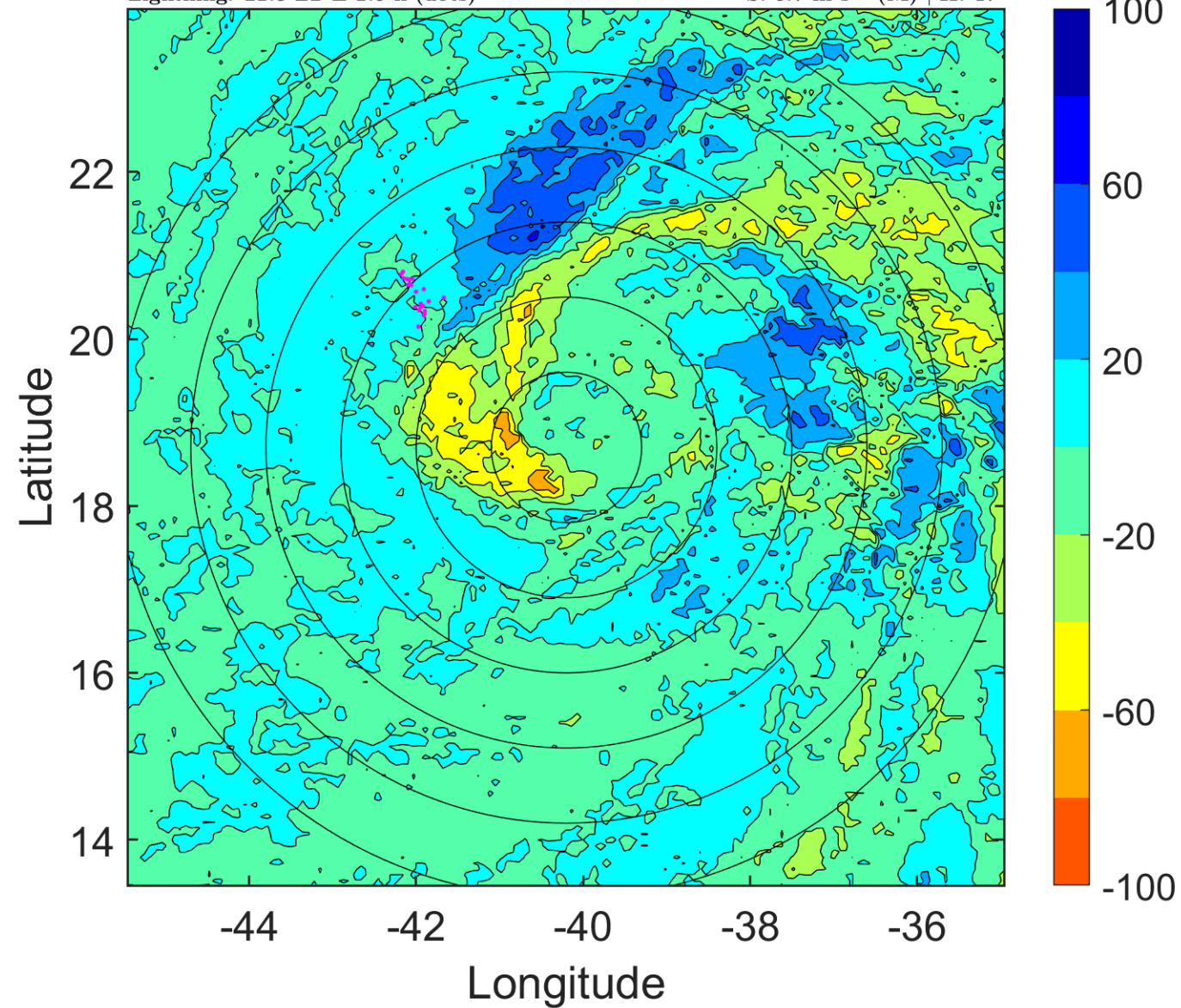

IR BT & Lightning

t: 2018090403 (0.3 LT)

Lightning: 0.3 LT \pm 1.5 h (dots)

PT: SLCP | EA: INACT

06L (FLORENCE) | 65 kt C1

S: 6.2 m s⁻¹ (M) | H: 53.5°

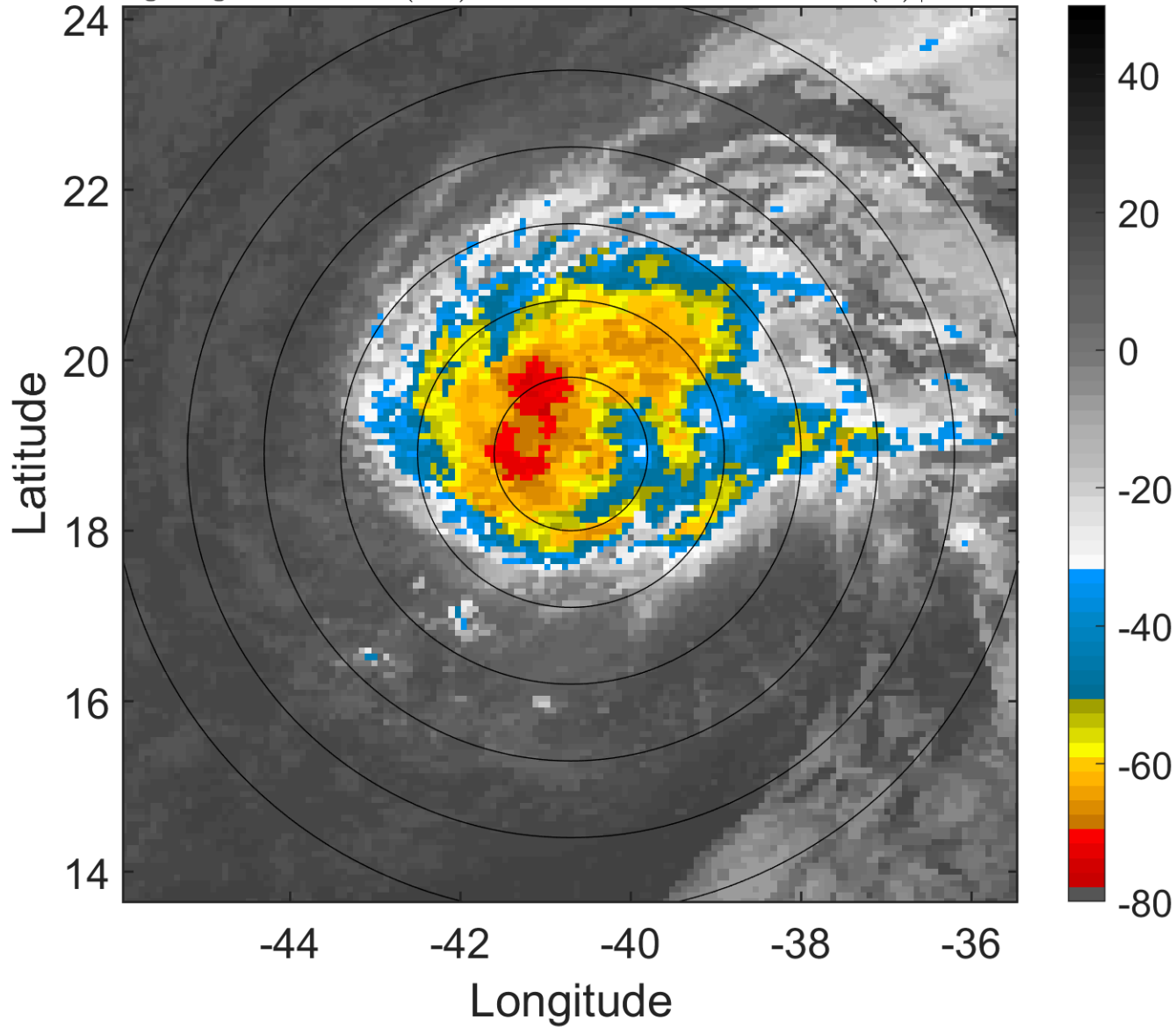

6-h IR BT Differences & Lightning

Δ t: 2018090403 (0.3 LT) - 2018090321 (18.4 LT)

Lightning: 0.3 LT \pm 1.5 h (dots)

PT: SLCP | EA: INACT

06L (FLORENCE) | 65 kt C1

S: 6.2 m s⁻¹ (M) | H: 53.5°

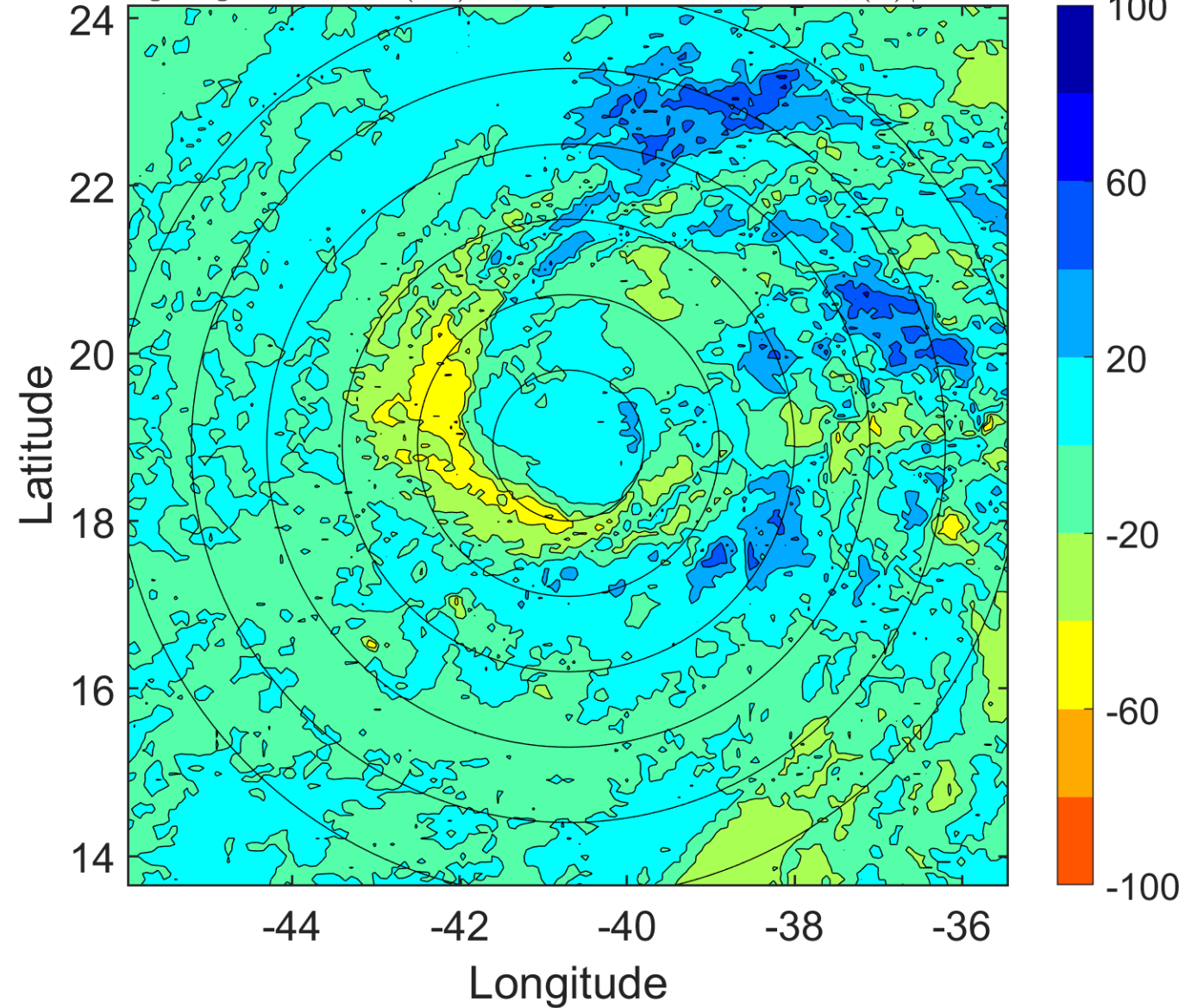

IR BT & Lightning

t: 2018090406 (3.3 LT)

Lightning: 3.3 LT \pm 1.5 h (dots)

PT: SLCP | EA: INACT

06L (FLORENCE) | 65 kt C1

S: 6.6 m s⁻¹ (M) | H: 60°

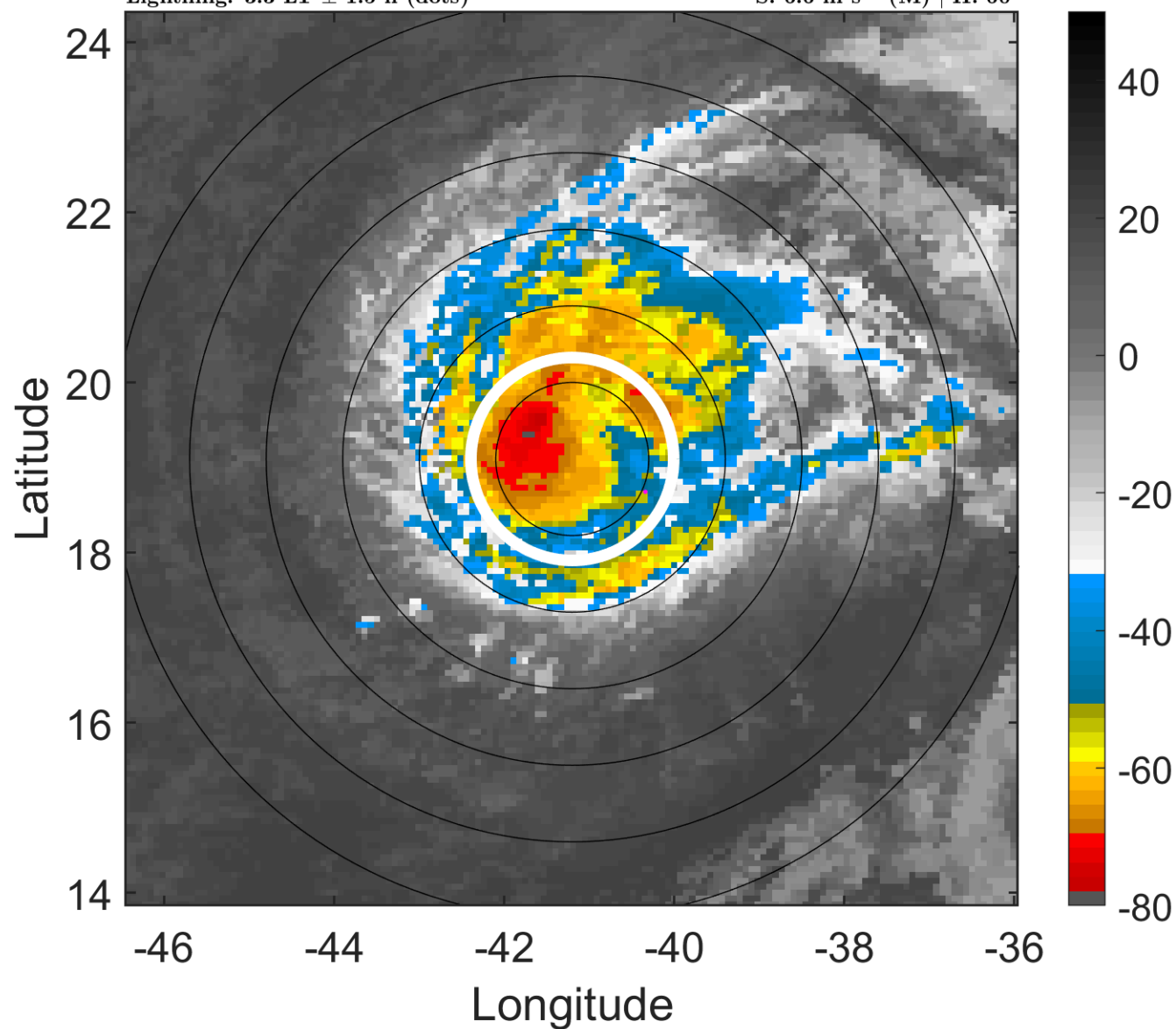

6-h IR BT Differences & Lightning

Δ t: 2018090406 (3.3 LT) - 2018090400 (21.3 LT)

Lightning: 3.3 LT \pm 1.5 h (dots)

PT: SLCP | EA: INACT

06L (FLORENCE) | 65 kt C1

S: 6.6 m s⁻¹ (M) | H: 60°

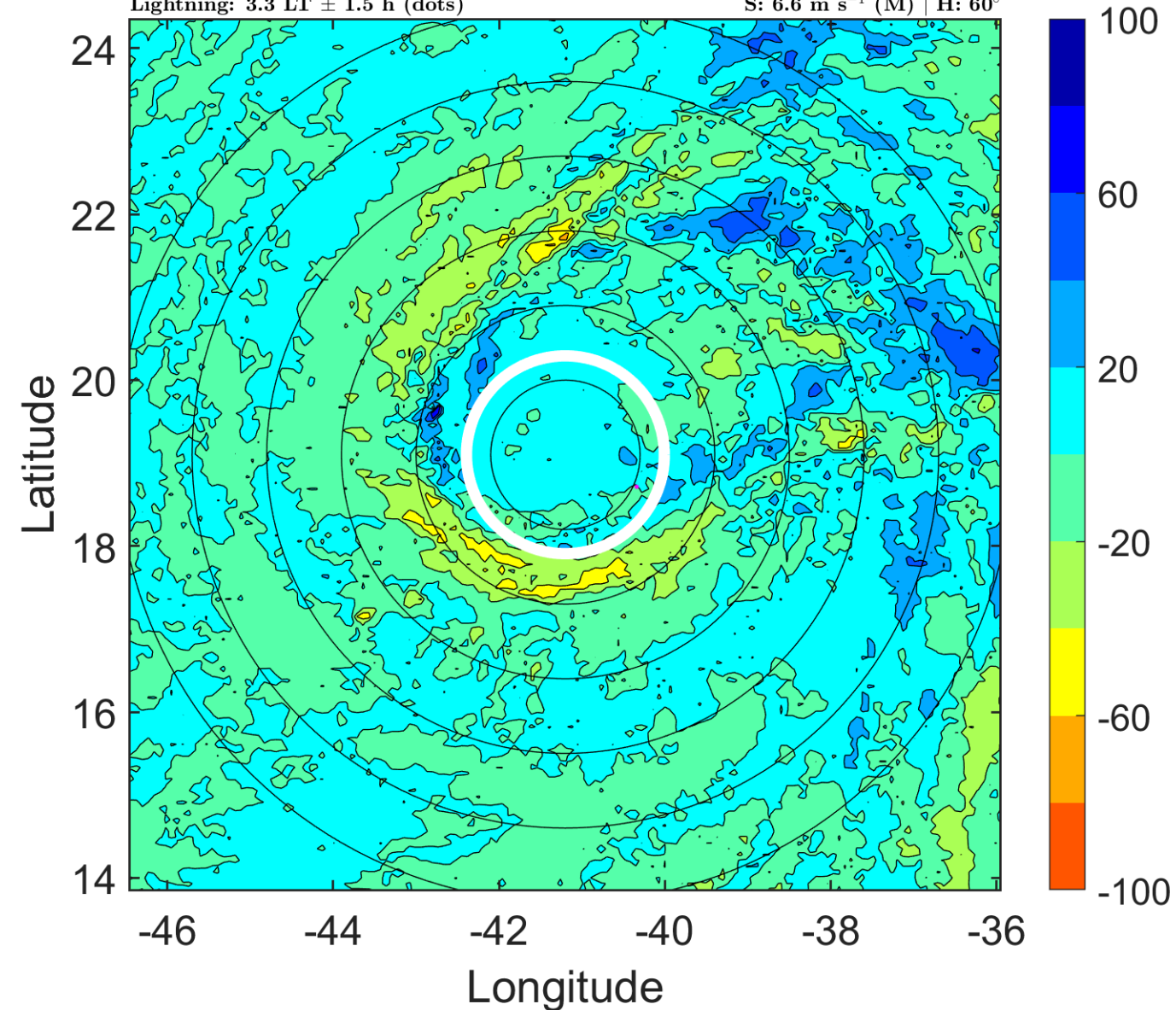

IR BT & Lightning

t: 2018090409 (6.2 LT)

Lightning: 6.2 LT \pm 1.5 h (dots)

PT: SLCP | EA: INACT

06L (FLORENCE) | 67.5 kt C1

S: 6.5 m s⁻¹ (M) | H: 64°

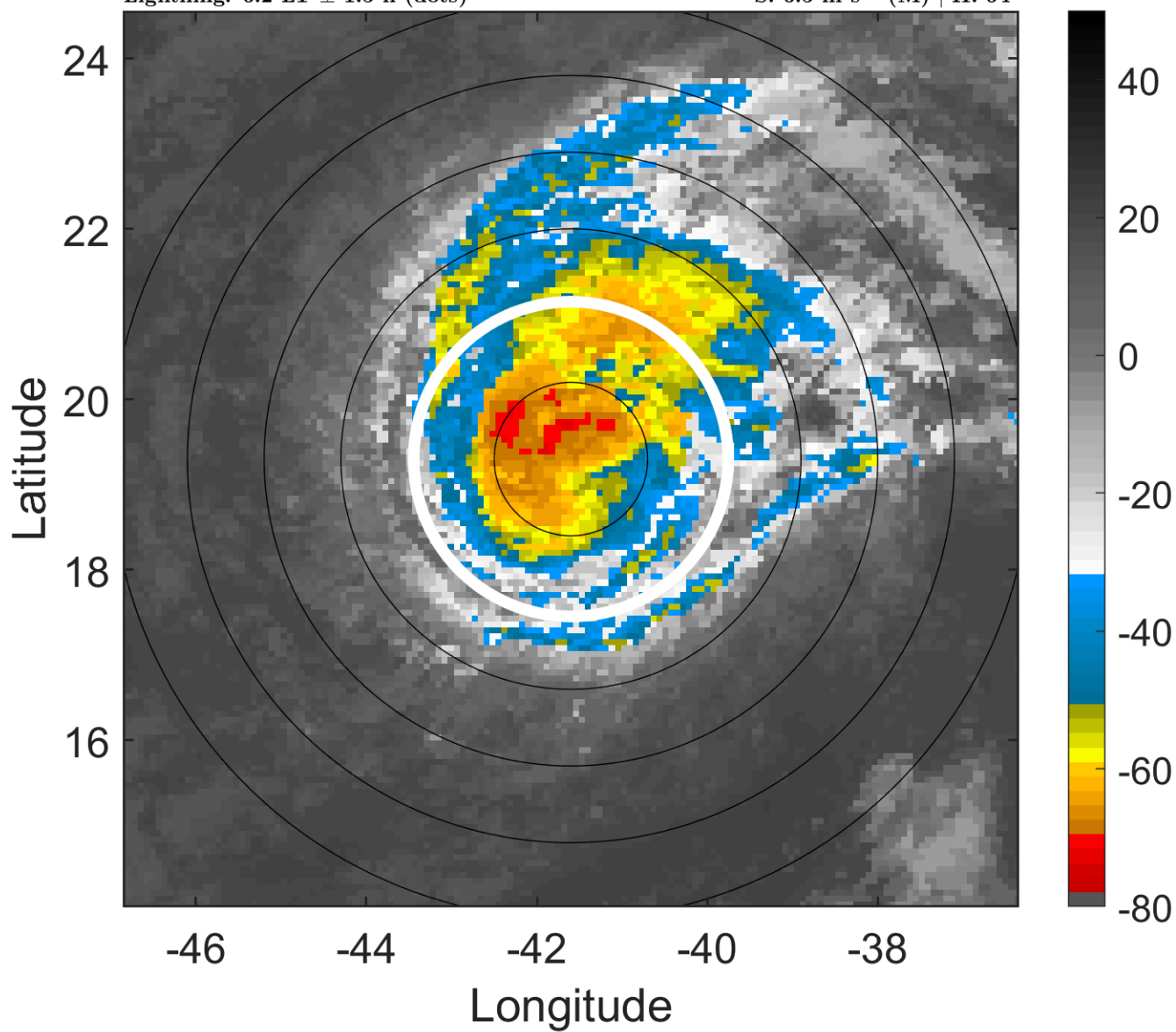

6-h IR BT Differences & Lightning

Δ t: 2018090409 (6.2 LT) - 2018090403 (0.3 LT)

Lightning: 6.2 LT \pm 1.5 h (dots)

PT: SLCP | EA: INACT

06L (FLORENCE) | 67.5 kt C1

S: 6.5 m s⁻¹ (M) | H: 64°

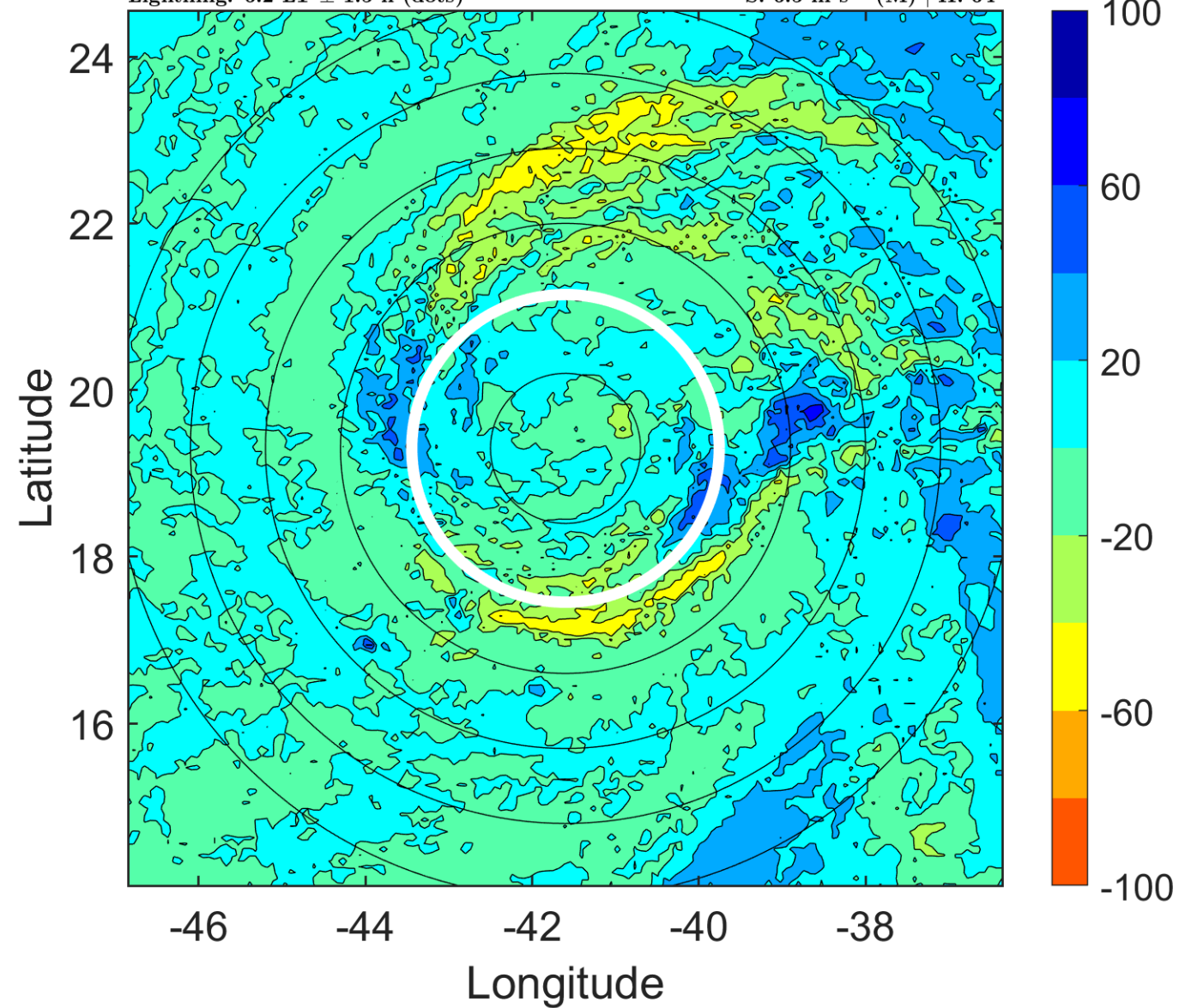

IR BT & Lightning

t: 2018090412 (9.2 LT)

Lightning: 9.2 LT \pm 1.5 h (dots)

PT: SLCP | EA: INACT

06L (FLORENCE) | 70 kt C1

S: 6.4 m s⁻¹ (M) | H: 68°

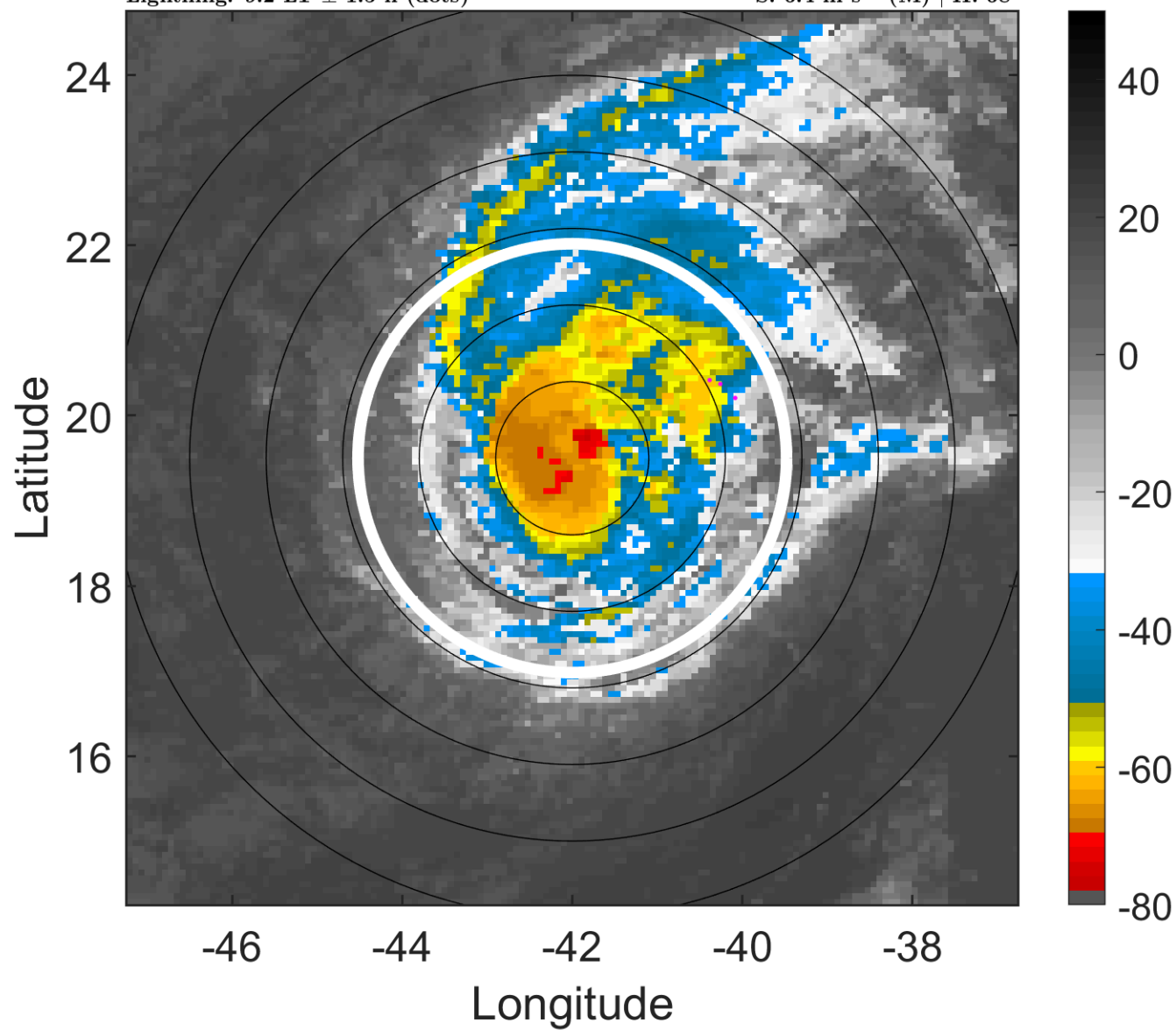

6-h IR BT Differences & Lightning

Δ t: 2018090412 (9.2 LT) - 2018090406 (3.3 LT)

Lightning: 9.2 LT \pm 1.5 h (dots)

PT: SLCP | EA: INACT

06L (FLORENCE) | 70 kt C1

S: 6.4 m s⁻¹ (M) | H: 68°

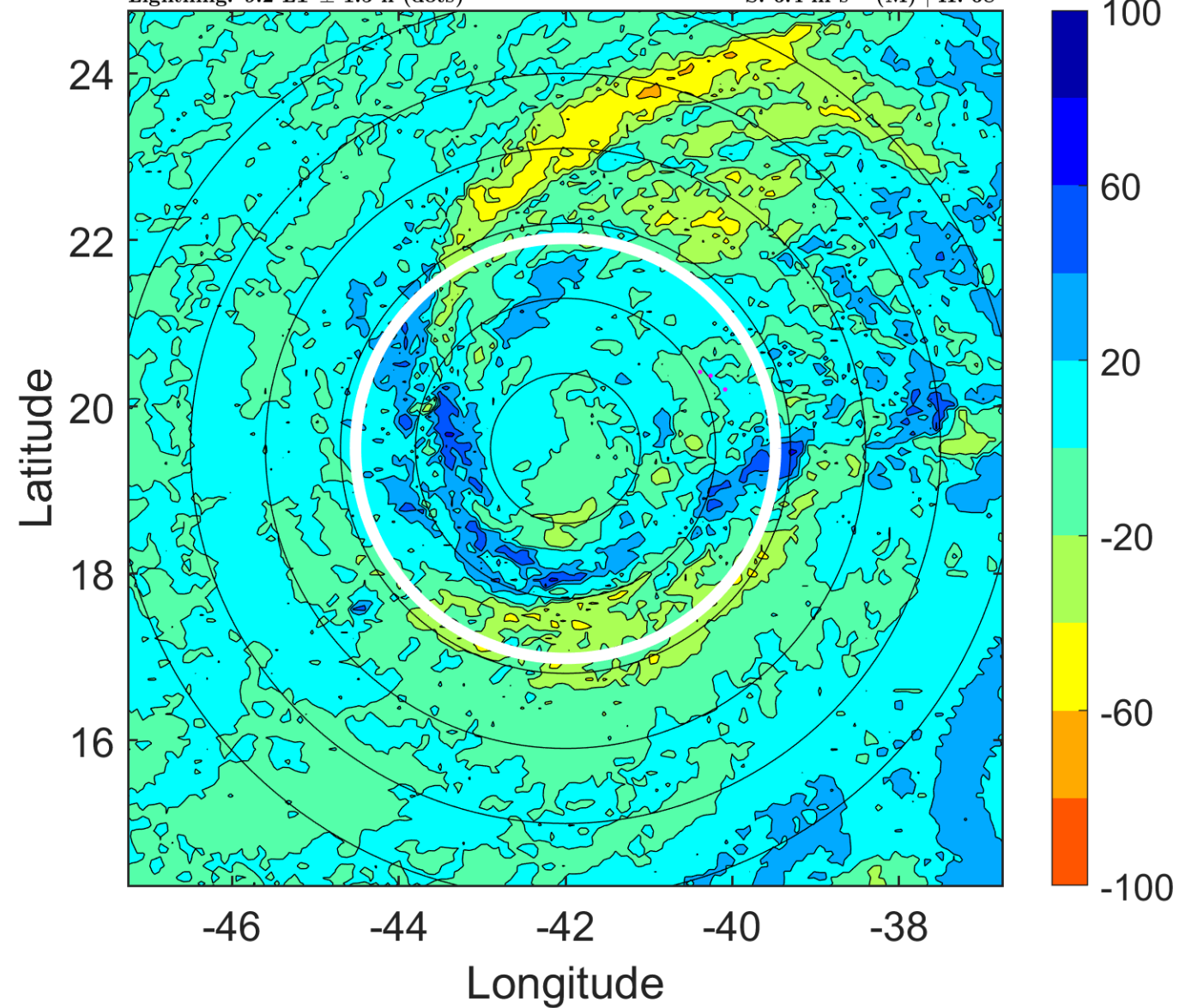

IR BT & Lightning

t: 2018090415 (12.2 LT)

Lightning: 12.2 LT \pm 1.5 h (dots)

PT: SLCP | EA: INACT

06L (FLORENCE) | 72.5 kt C1

S: 6.4 m s⁻¹ (M) | H: 64°

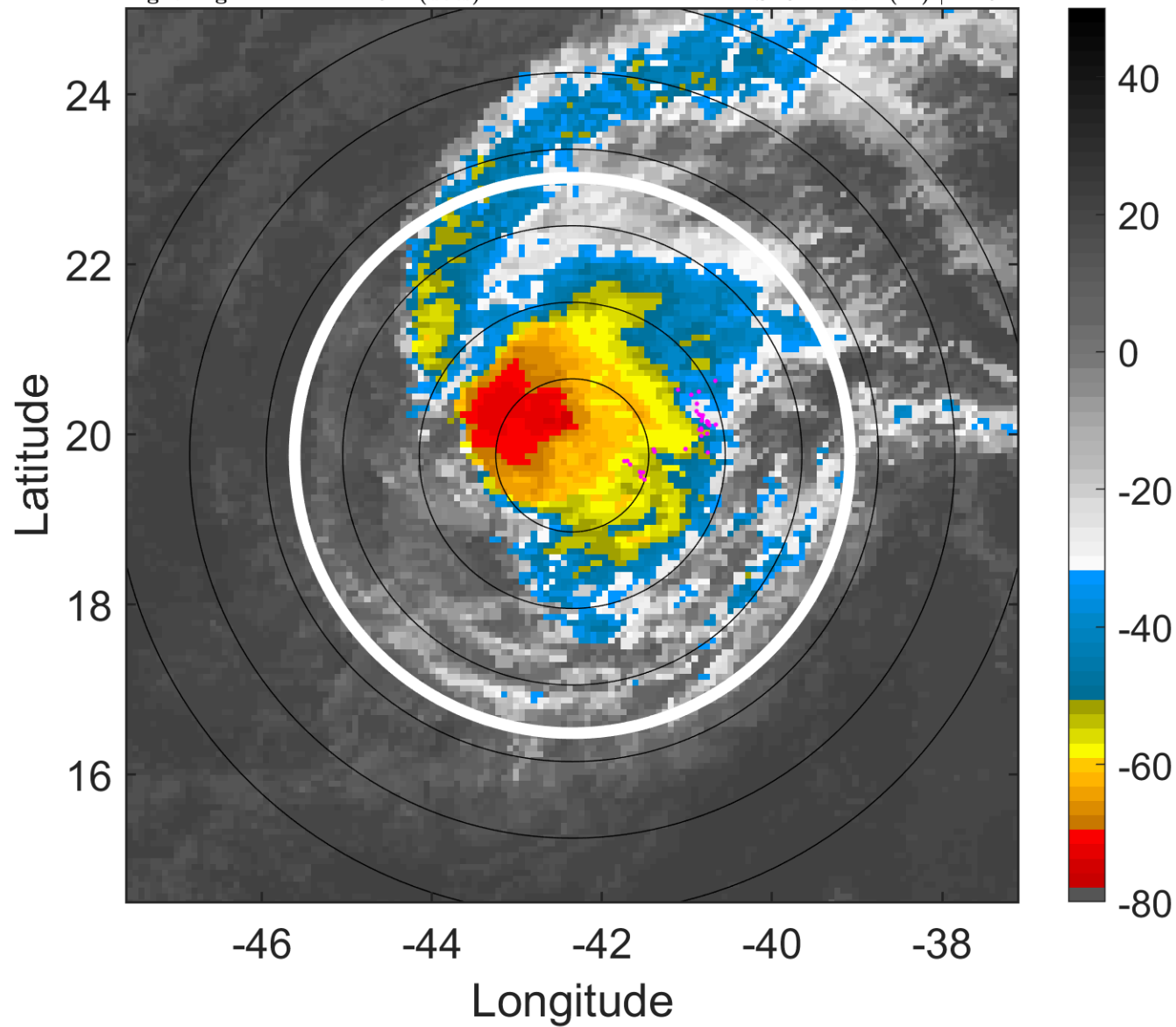

6-h IR BT Differences & Lightning

Δ t: 2018090415 (12.2 LT) - 2018090409 (6.2 LT)

Lightning: 12.2 LT \pm 1.5 h (dots)

PT: SLCP | EA: INACT

06L (FLORENCE) | 72.5 kt C1

S: 6.4 m s⁻¹ (M) | H: 64°

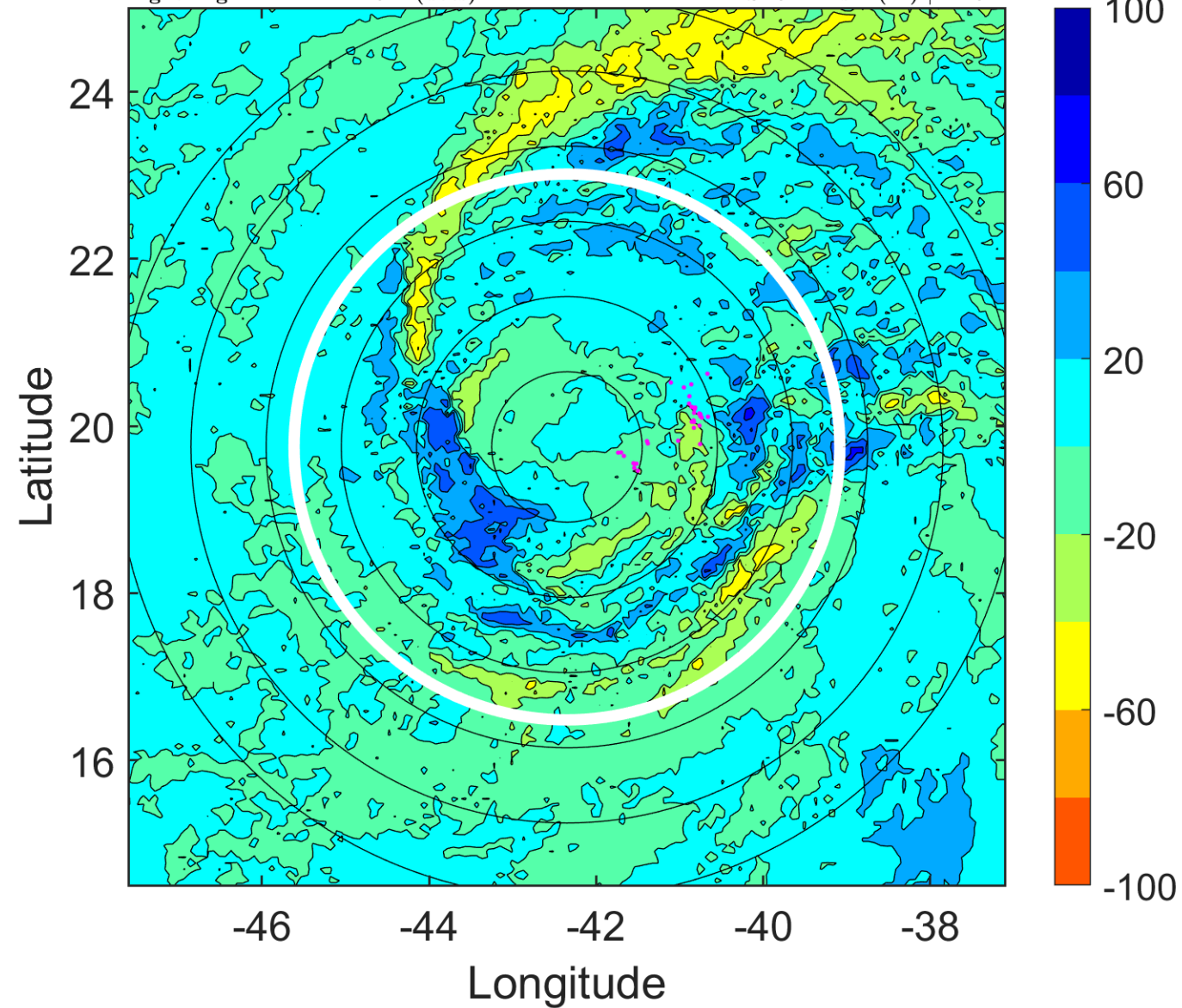

IR BT & Lightning

t: 2018090418 (15.2 LT)

Lightning: 15.2 LT \pm 1.5 h (dots)

PT: SLCP | EA: INACT

06L (FLORENCE) | 75 kt C1

S: 6.3 m s⁻¹ (M) | H: 60°

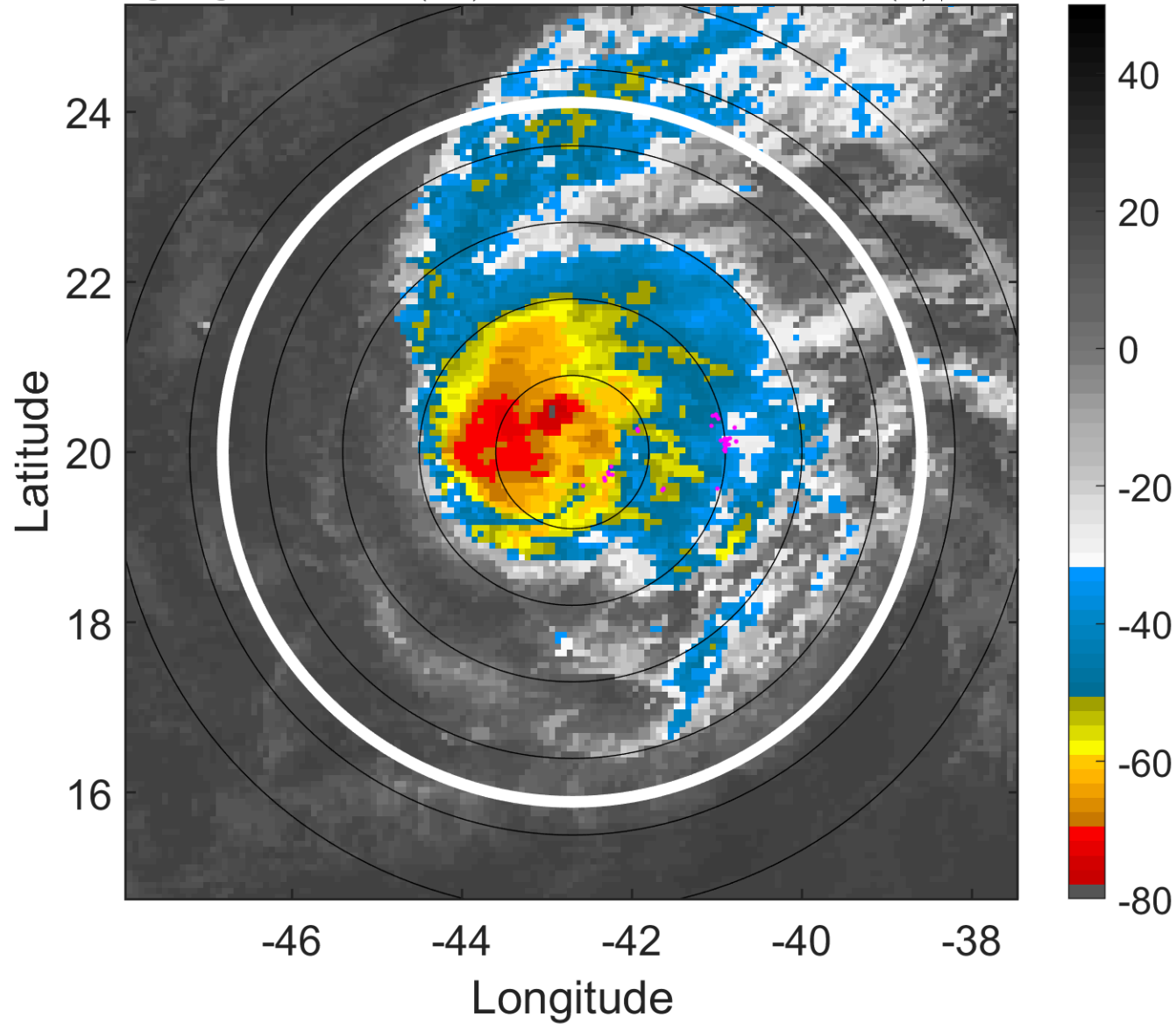

6-h IR BT Differences & Lightning

Δ t: 2018090418 (15.2 LT) - 2018090412 (9.2 LT)

Lightning: 15.2 LT \pm 1.5 h (dots)

PT: SLCP | EA: INACT

06L (FLORENCE) | 75 kt C1

S: 6.3 m s⁻¹ (M) | H: 60°

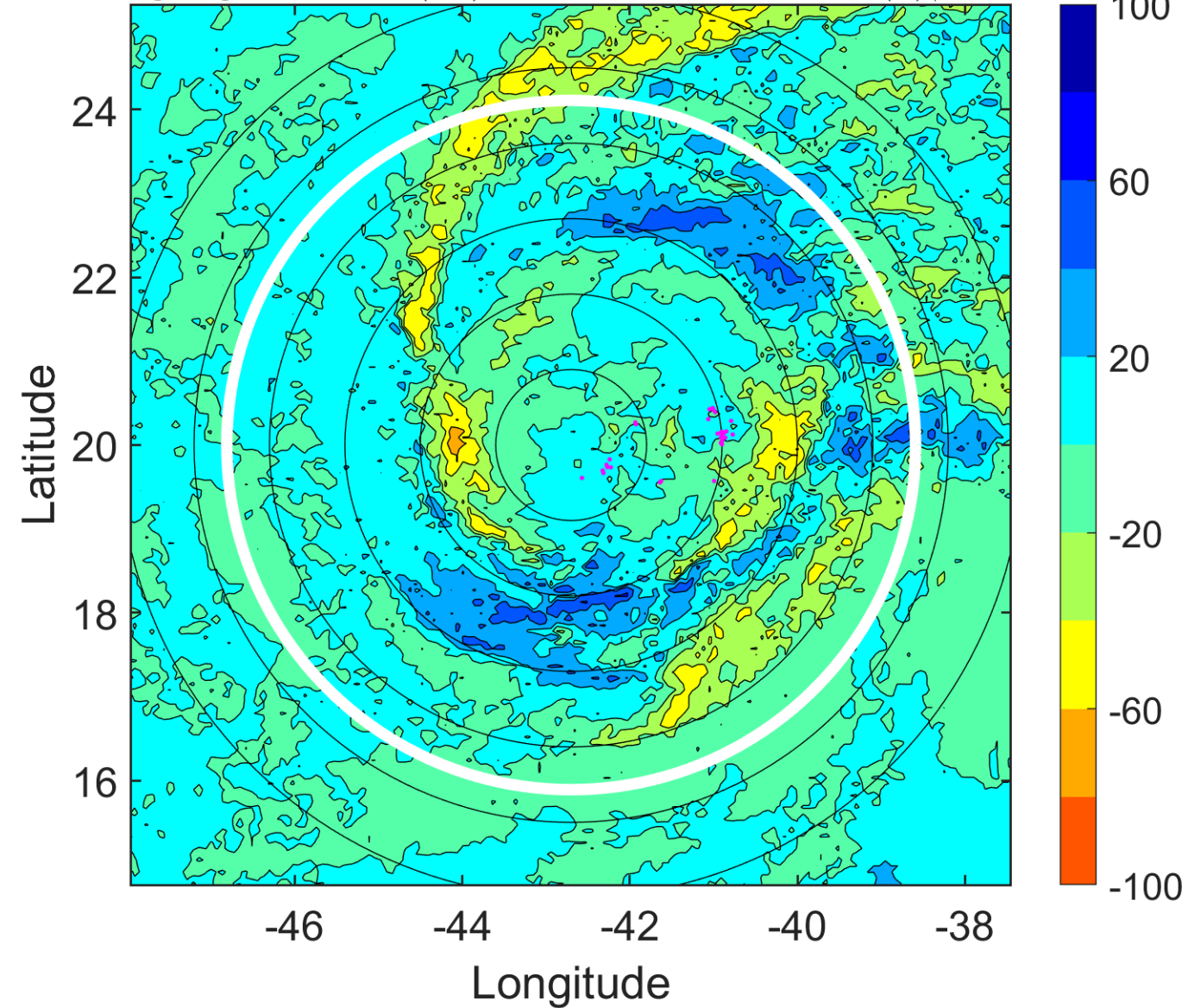

IR BT & Lightning

t: 2018090421 (18.1 LT)

Lightning: 18.1 LT \pm 1.5 h (dots)

PT: SLCP | EA: INACT

06L (FLORENCE) | 80 kt C1

S: 7 m s⁻¹ (M) | H: 62°

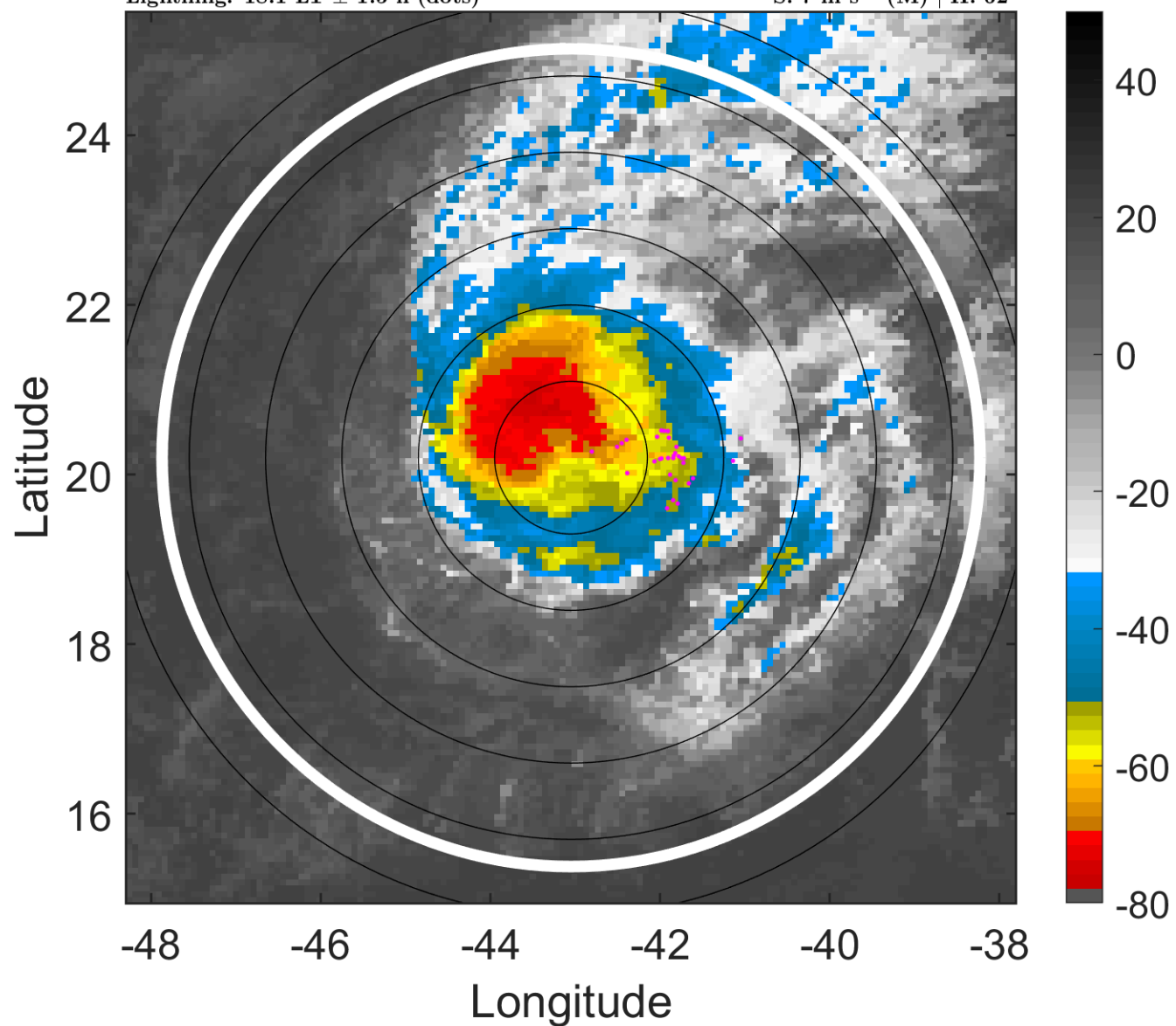

6-h IR BT Differences & Lightning

Δ t: 2018090421 (18.1 LT) - 2018090415 (12.2 LT)

Lightning: 18.1 LT \pm 1.5 h (dots)

PT: SLCP | EA: INACT

06L (FLORENCE) | 80 kt C1

S: 7 m s⁻¹ (M) | H: 62°

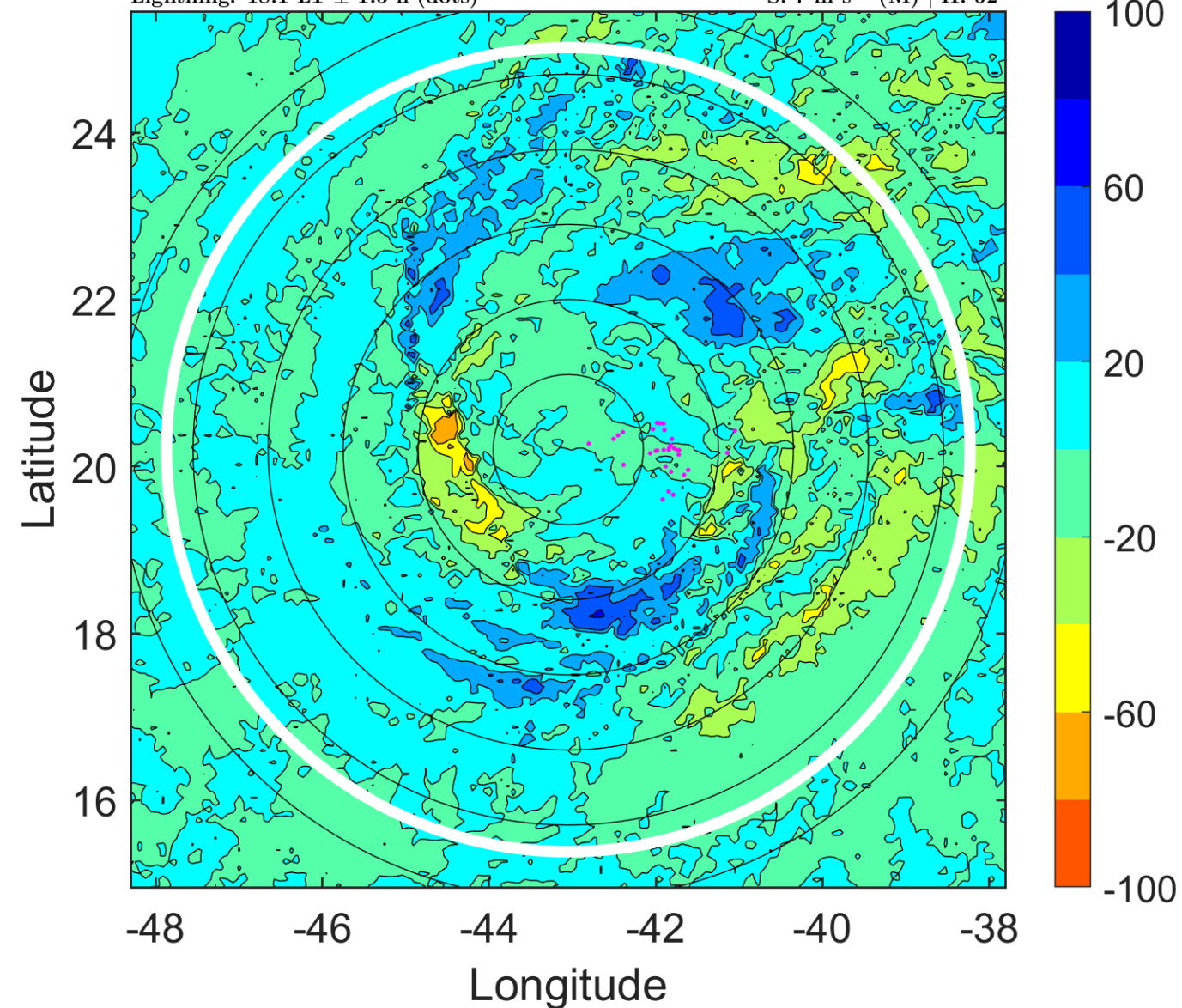

IR BT & Lightning

t: 2018090500 (21.1 LT)

Lightning: 21.1 LT \pm 1.5 h (dots)

PT: SLCP | EA: INACT

06L (FLORENCE) | 85 kt C2

S: 7.8 m s⁻¹ (M) | H: 64°

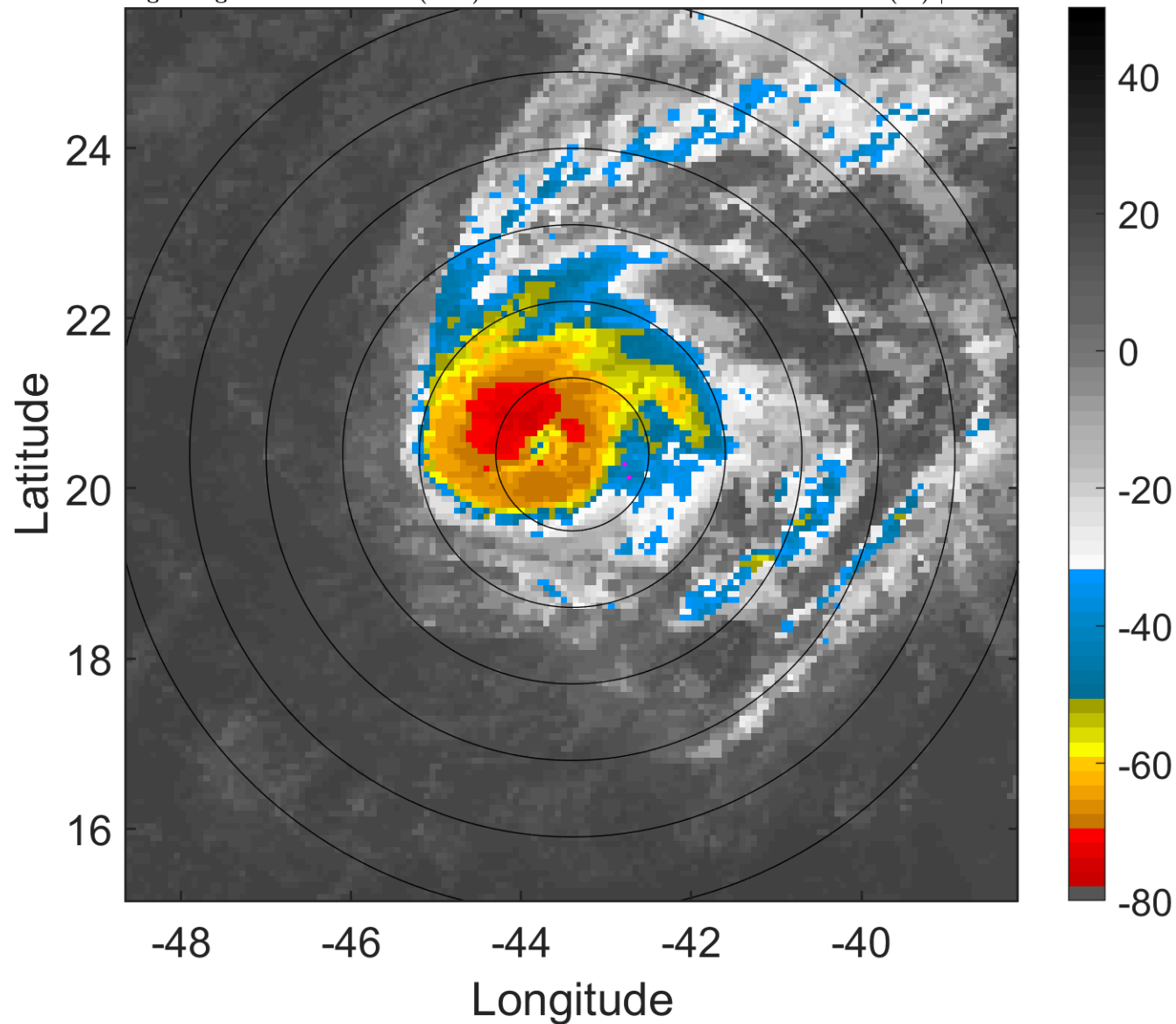

6-h IR BT Differences & Lightning

Δ t: 2018090500 (21.1 LT) - 2018090418 (15.2 LT)

Lightning: 21.1 LT \pm 1.5 h (dots)

PT: SLCP | EA: INACT

06L (FLORENCE) | 85 kt C2

S: 7.8 m s⁻¹ (M) | H: 64°

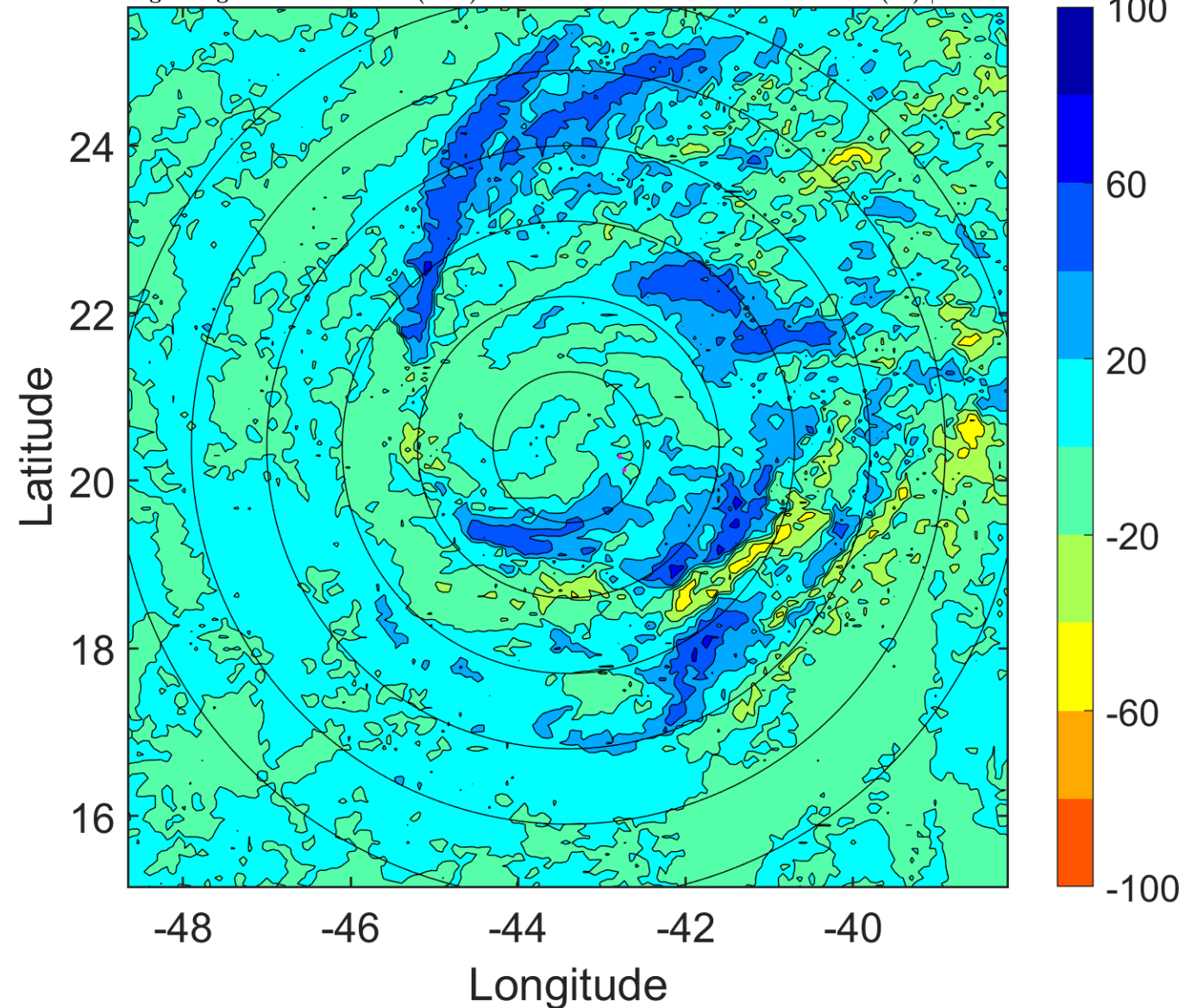

IR BT & Lightning

t: 2018090503 (0.1 LT)

Lightning: 0.1 LT \pm 1.5 h (dots)

PT: SLCP | EA: INACT

06L (FLORENCE) | 90 kt C2

S: 9.2 m s⁻¹ (M) | H: 62°

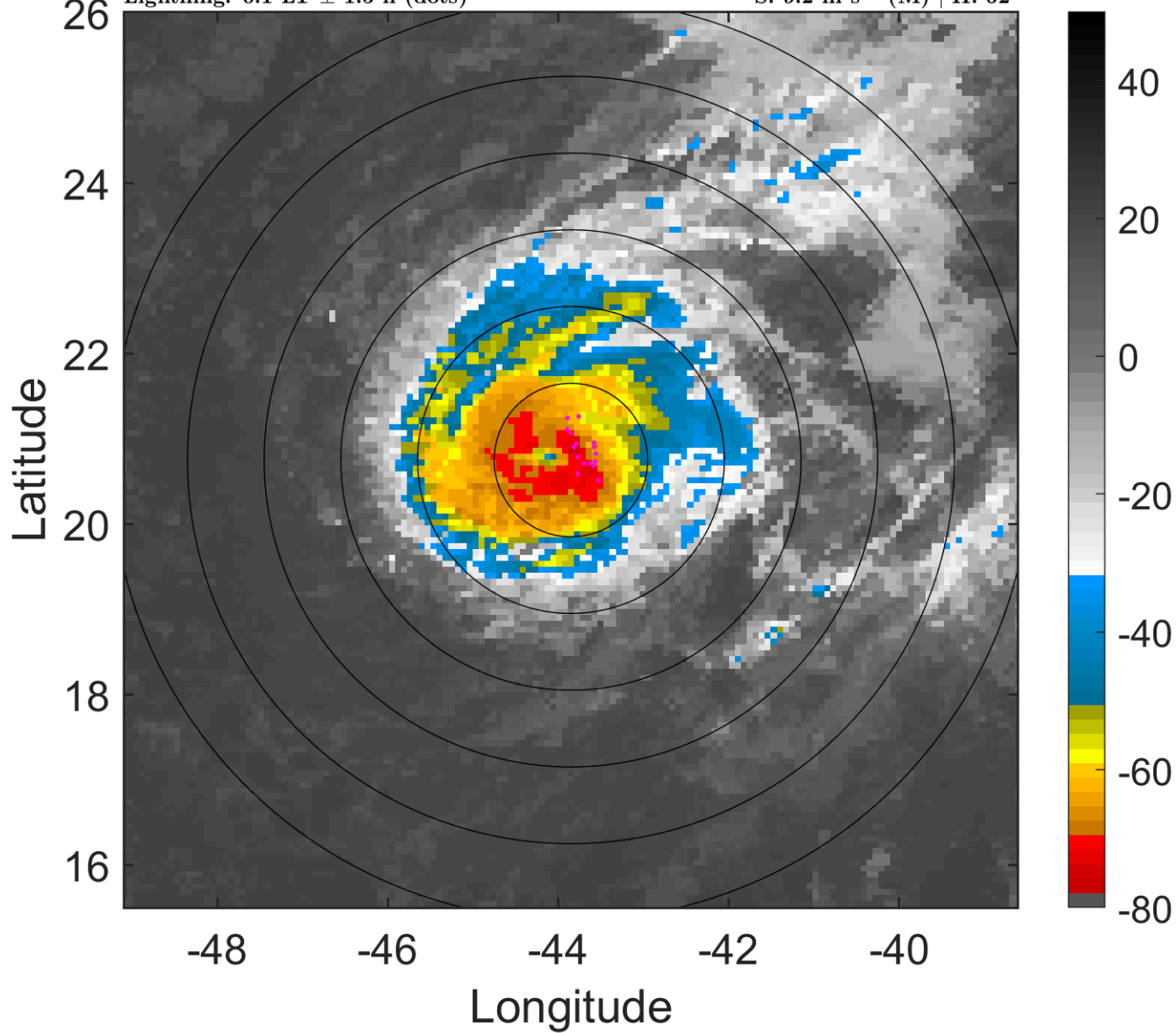

6-h IR BT Differences & Lightning

Δ t: 2018090503 (0.1 LT) - 2018090421 (18.1 LT)

Lightning: 0.1 LT \pm 1.5 h (dots)

PT: SLCP | EA: INACT

06L (FLORENCE) | 90 kt C2

S: 9.2 m s⁻¹ (M) | H: 62°

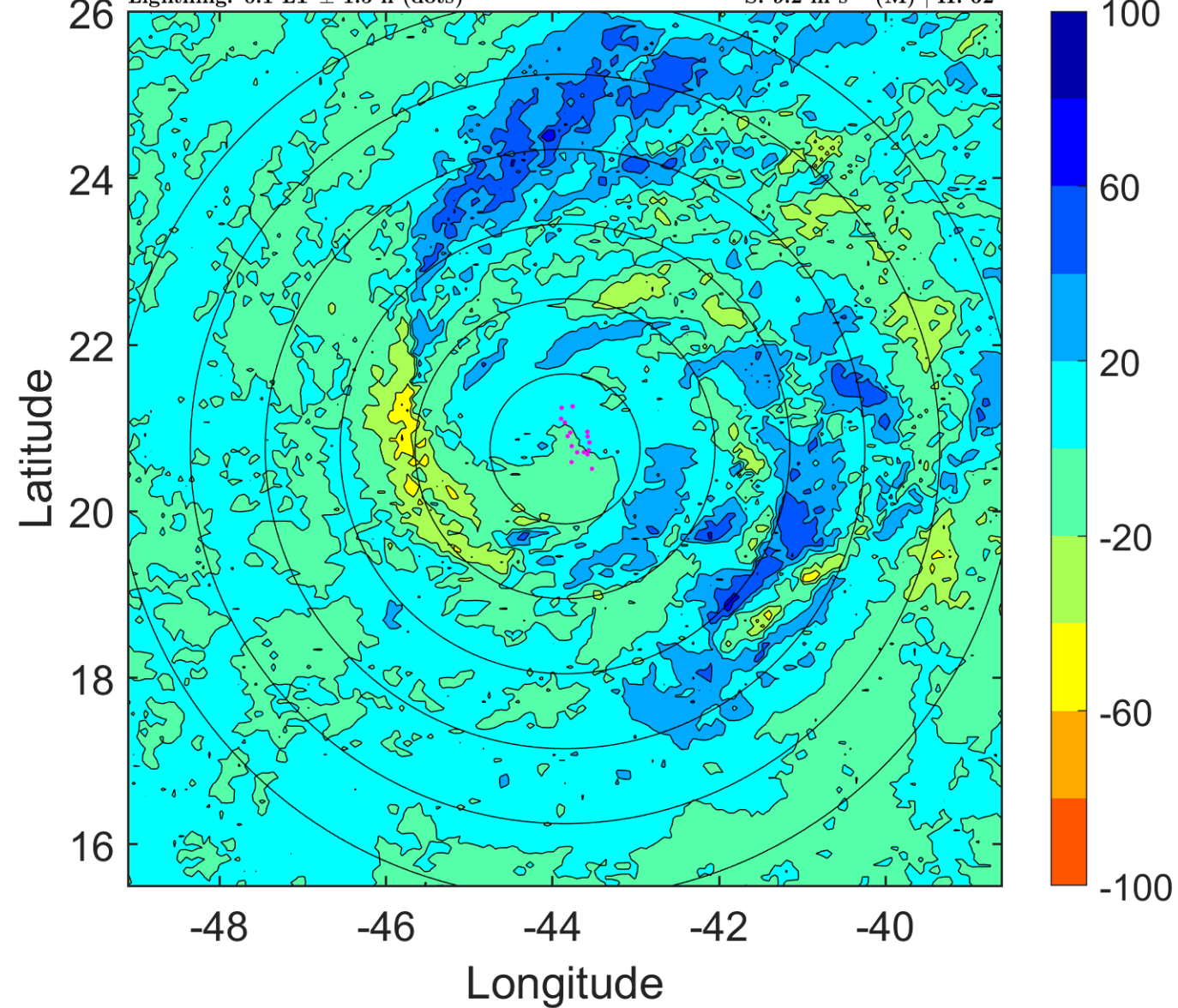

IR BT & Lightning

t: 2018090506 (3 LT)

Lightning: 3 LT \pm 1.5 h (dots)

PT: SLCP | EA: INACT

06L (FLORENCE) | 95 kt C2

S: 10.6 m s⁻¹ (M) | H: 60°

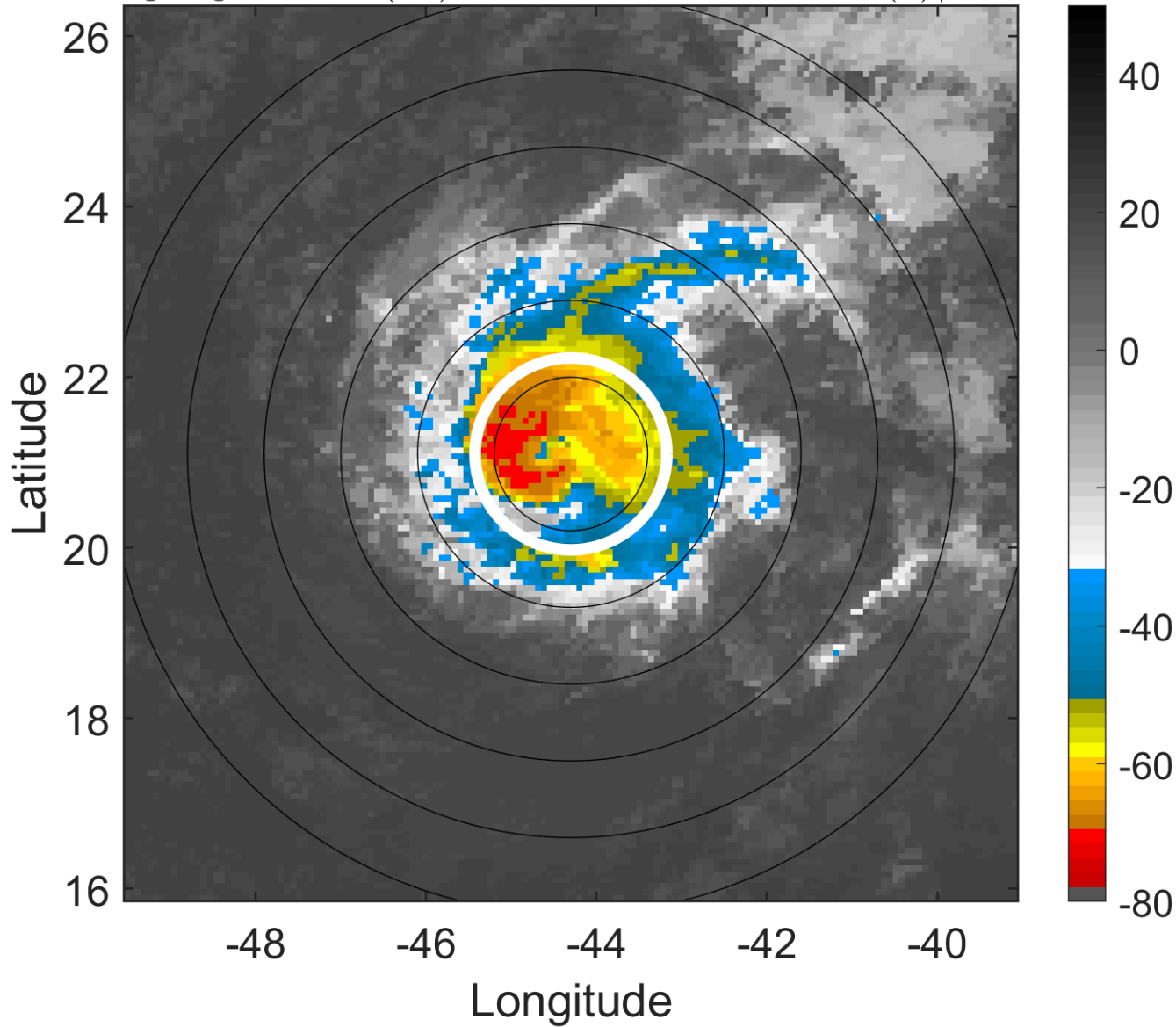

6-h IR BT Differences & Lightning

Δ t: 2018090506 (3 LT) - 2018090500 (21.1 LT)

Lightning: 3 LT \pm 1.5 h (dots)

PT: SLCP | EA: INACT

06L (FLORENCE) | 95 kt C2

S: 10.6 m s⁻¹ (M) | H: 60°

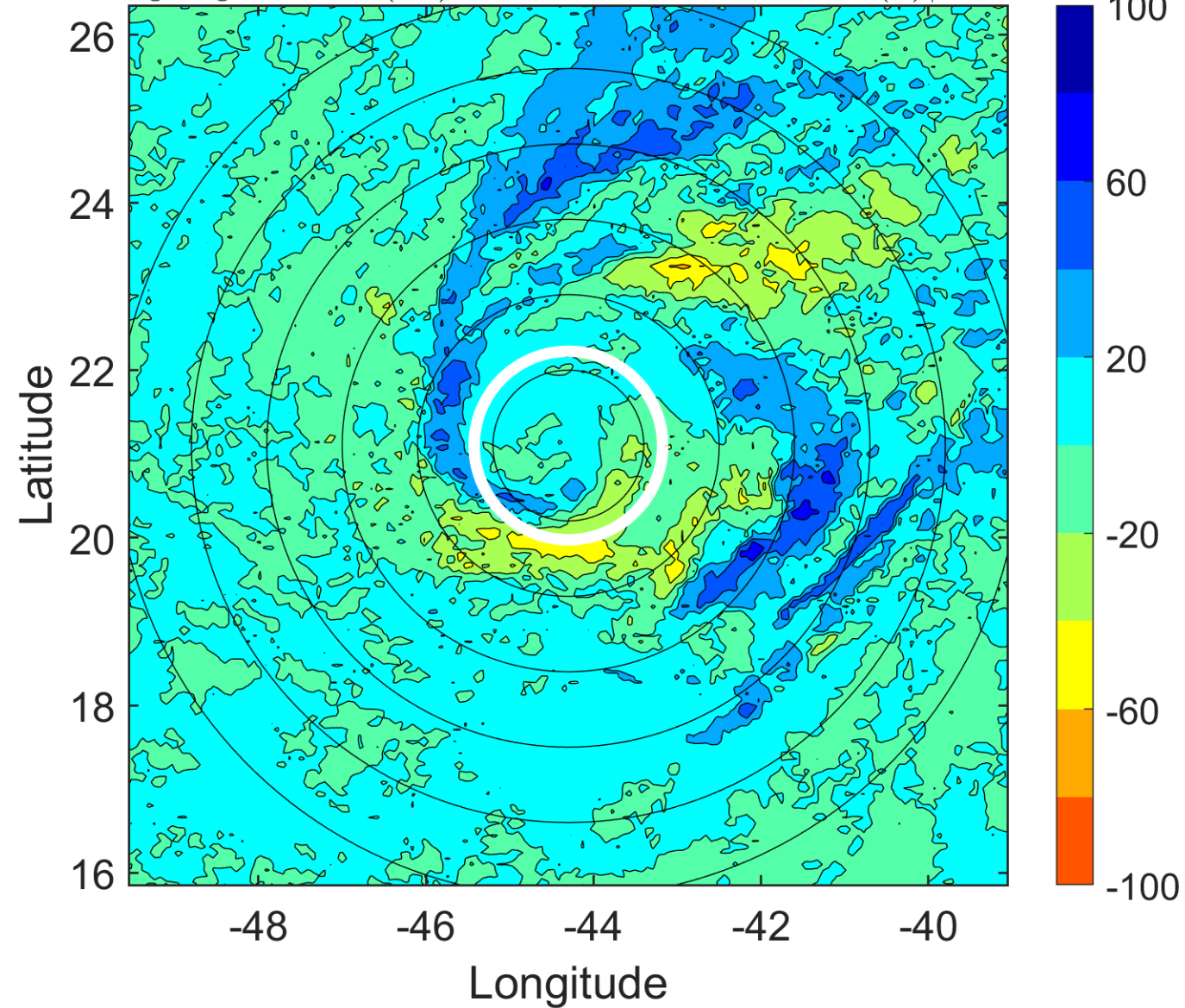

IR BT & Lightning

t: 2018090509 (6 LT)

Lightning: 6 LT \pm 1.5 h (dots)

PT: SLCP | EA: INACT

06L (FLORENCE) | 100 kt C3

S: 10.7 m s⁻¹ (H) | H: 61°

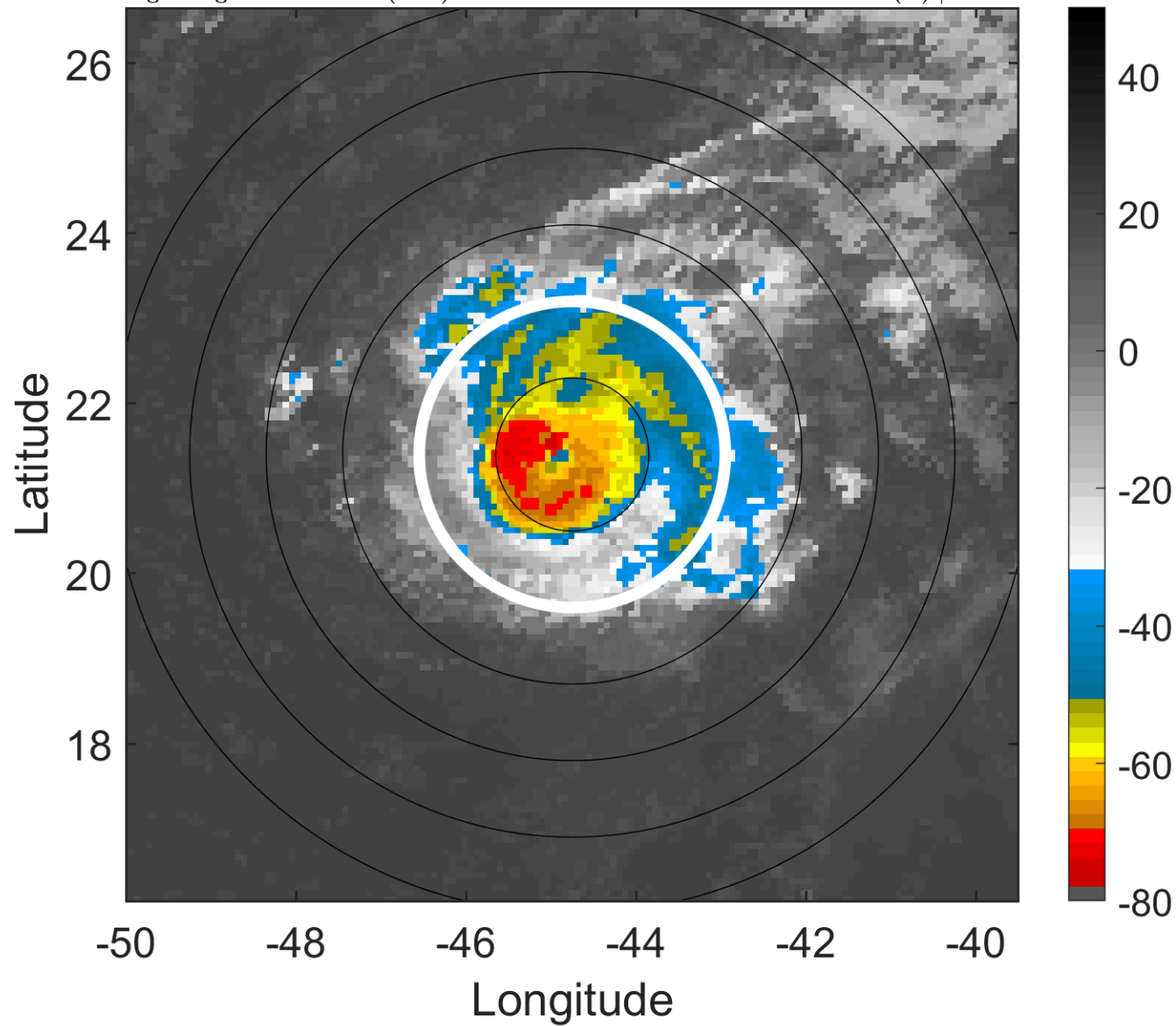

6-h IR BT Differences & Lightning

Δ t: 2018090509 (6 LT) - 2018090503 (0.1 LT)

Lightning: 6 LT \pm 1.5 h (dots)

PT: SLCP | EA: INACT

06L (FLORENCE) | 100 kt C3

S: 10.7 m s⁻¹ (H) | H: 61°

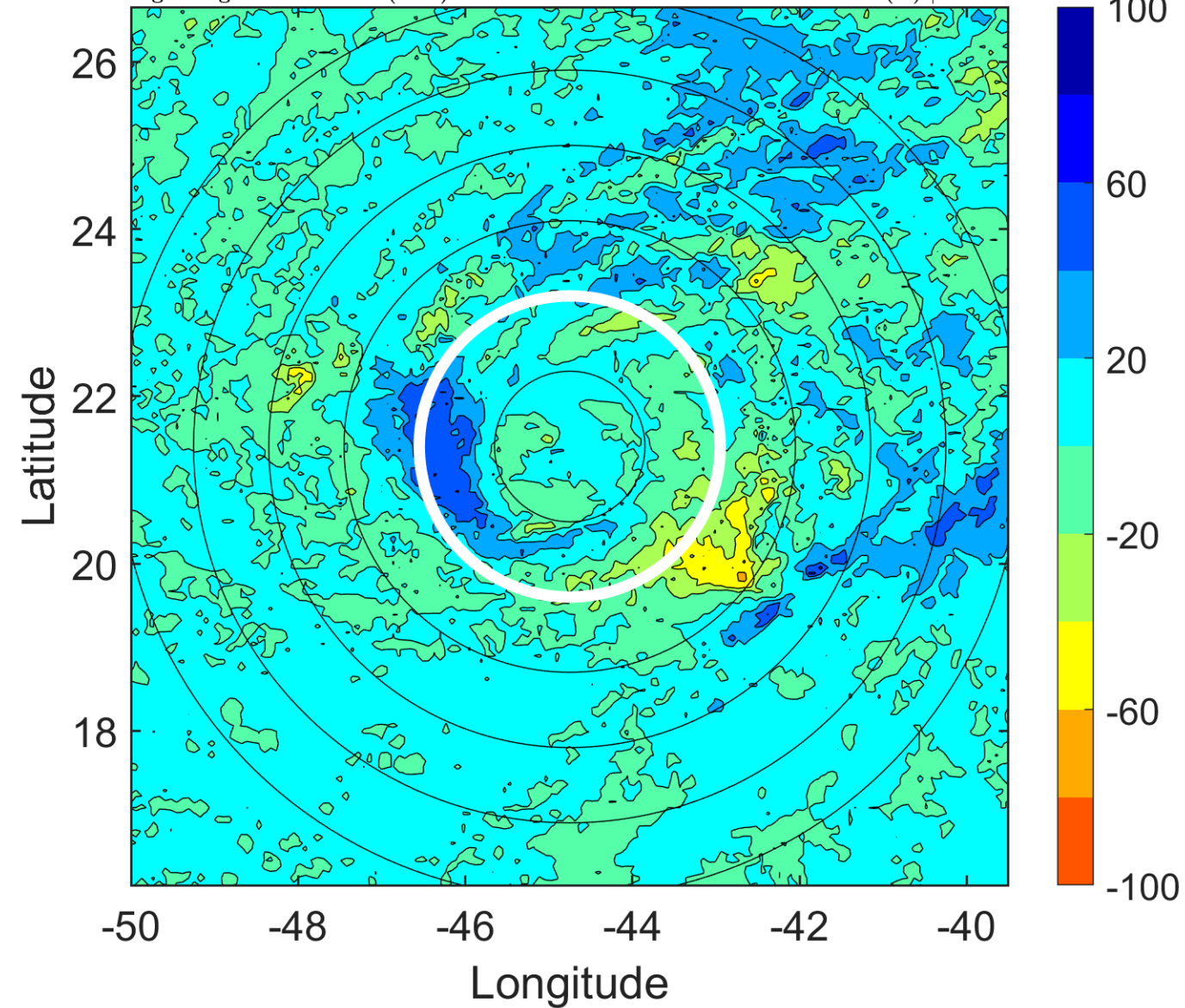

IR BT & Lightning

t: 2018090512 (9 LT)

Lightning: 9 LT \pm 1.5 h (dots)

PT: SLCP | EA: INACT

06L (FLORENCE) | 105 kt C3

S: 10.8 m s⁻¹ (H) | H: 62°

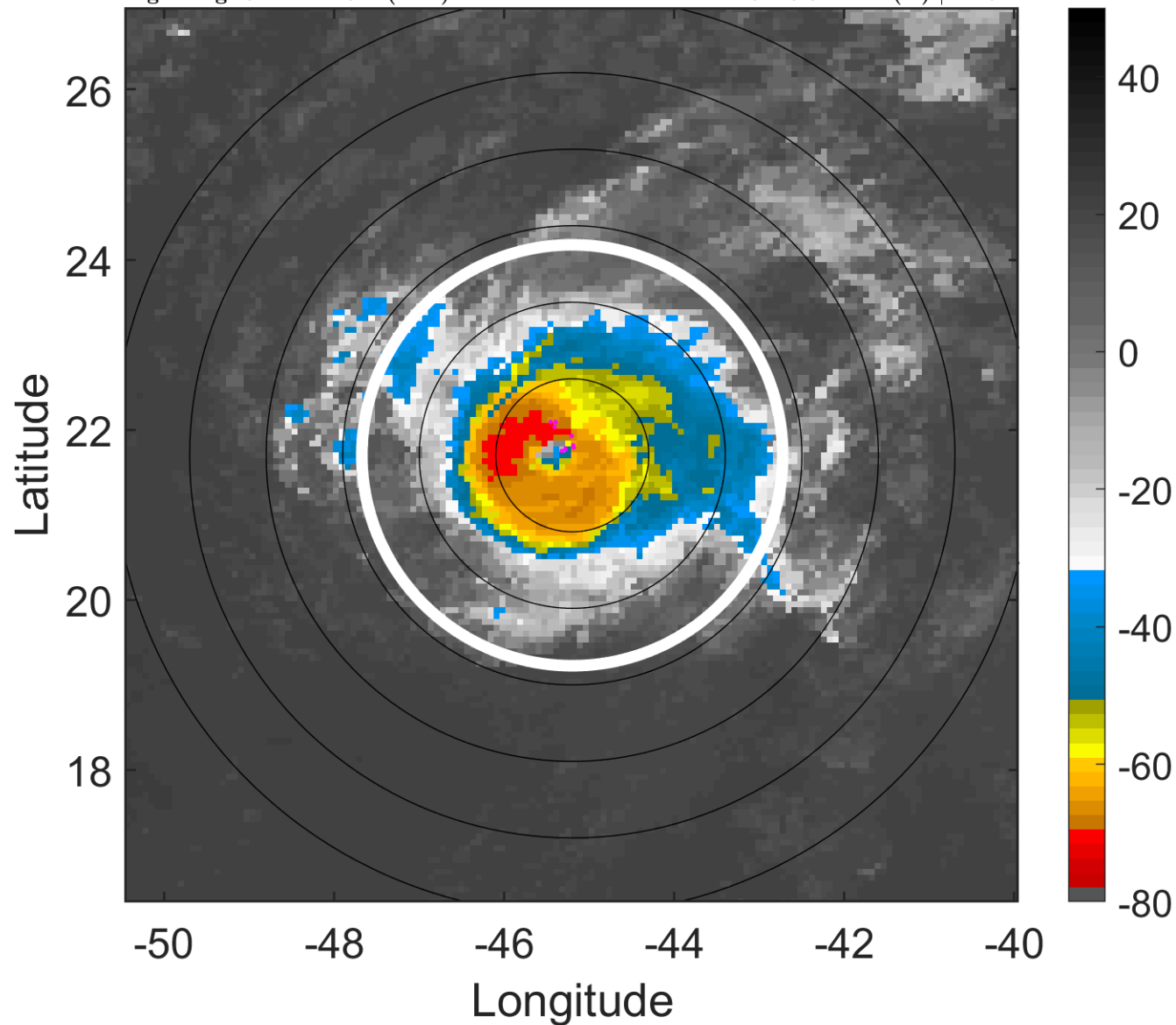

6-h IR BT Differences & Lightning

Δ t: 2018090512 (9 LT) - 2018090506 (3 LT)

Lightning: 9 LT \pm 1.5 h (dots)

PT: SLCP | EA: INACT

06L (FLORENCE) | 105 kt C3

S: 10.8 m s⁻¹ (H) | H: 62°

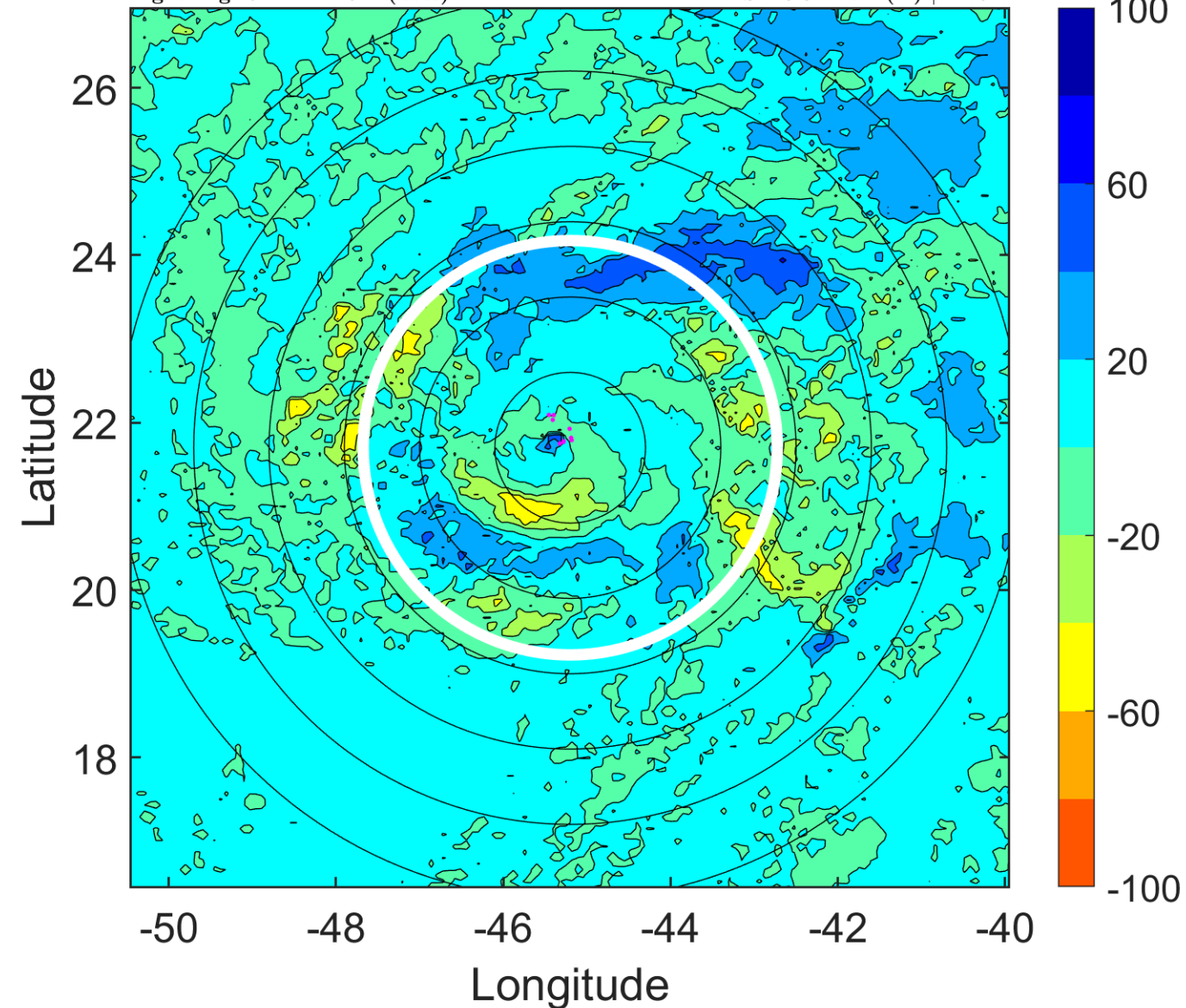

IR BT & Lightning

t: 2018090515 (12 LT)

Lightning: 12 LT \pm 1.5 h (dots)

PT: SLCP | EA: INACT

06L (FLORENCE) | 110 kt C3

S: 9.9 m s⁻¹ (M) | H: 61°

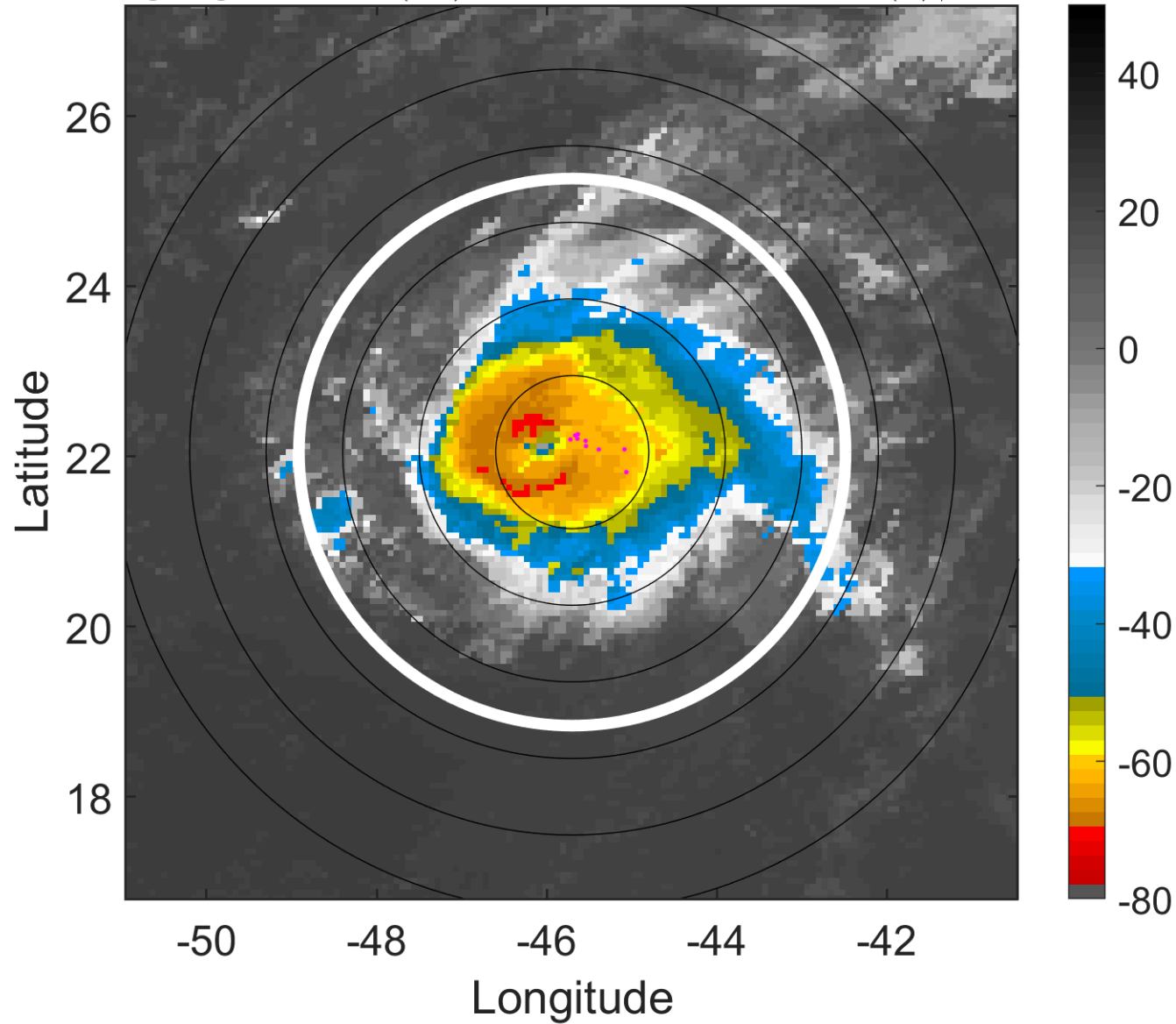

6-h IR BT Differences & Lightning

Δ t: 2018090515 (12 LT) - 2018090509 (6 LT)

Lightning: 12 LT \pm 1.5 h (dots)

PT: SLCP | EA: INACT

06L (FLORENCE) | 110 kt C3

S: 9.9 m s⁻¹ (M) | H: 61°

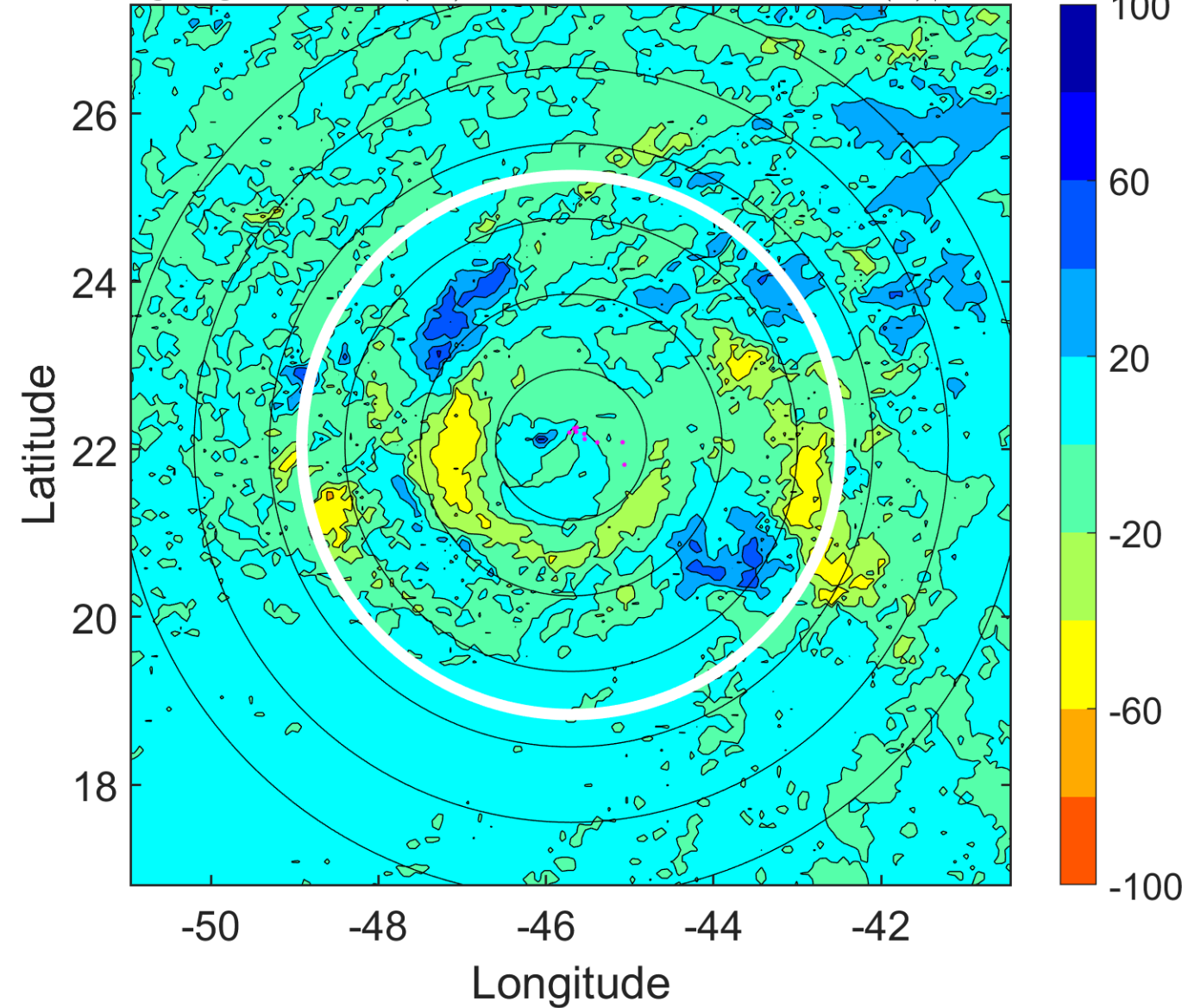

IR BT & Lightning

t: 2018090518 (14.9 LT)

Lightning: 14.9 LT \pm 1.5 h (dots)

PT: SLCP | EA: INACT

06L (FLORENCE) | 115 kt C4

S: 9.1 m s⁻¹ (M) | H: 60°

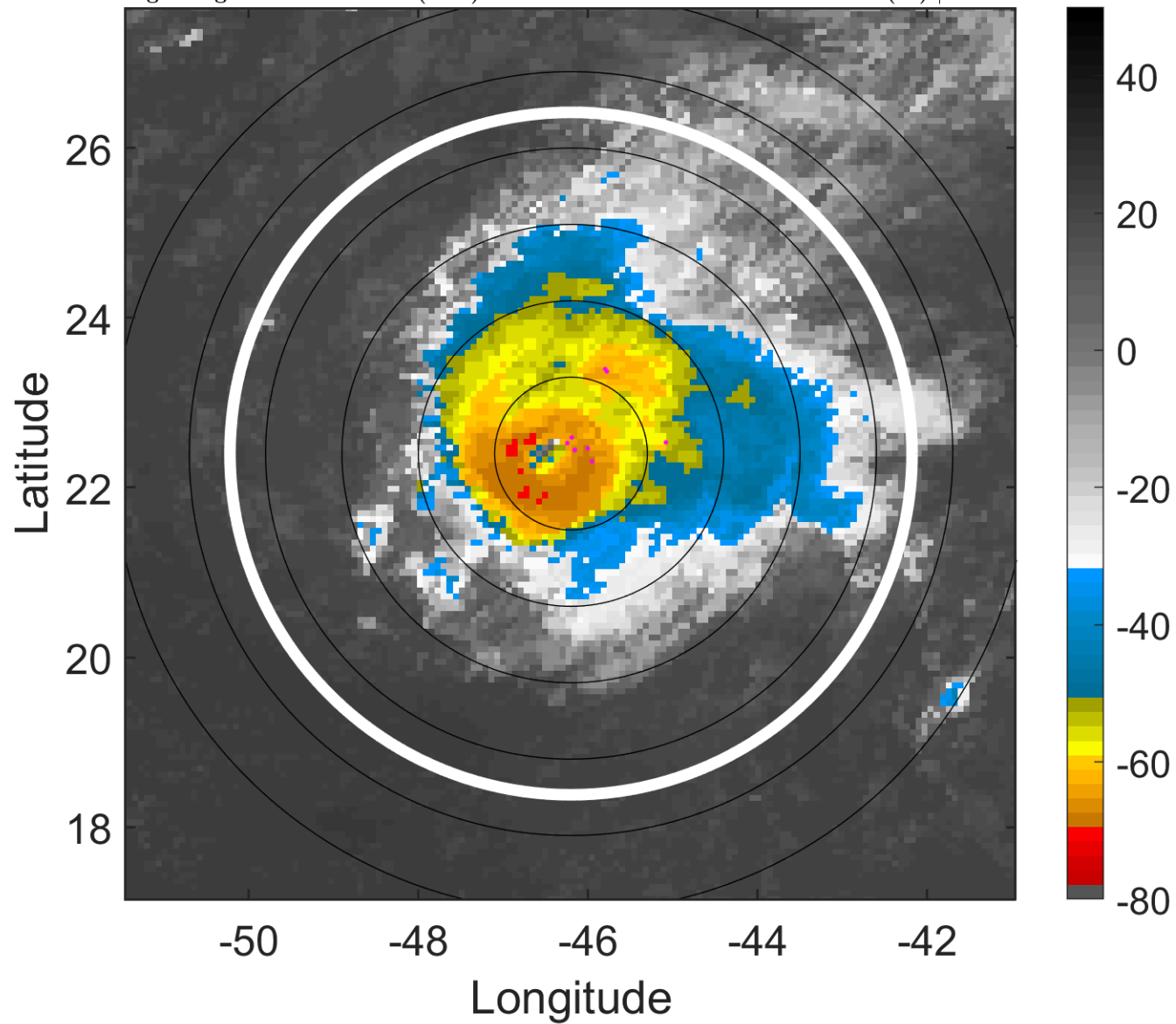

6-h IR BT Differences & Lightning

Δ t: 2018090518 (14.9 LT) - 2018090512 (9 LT)

Lightning: 14.9 LT \pm 1.5 h (dots)

PT: SLCP | EA: INACT

06L (FLORENCE) | 115 kt C4

S: 9.1 m s⁻¹ (M) | H: 60°

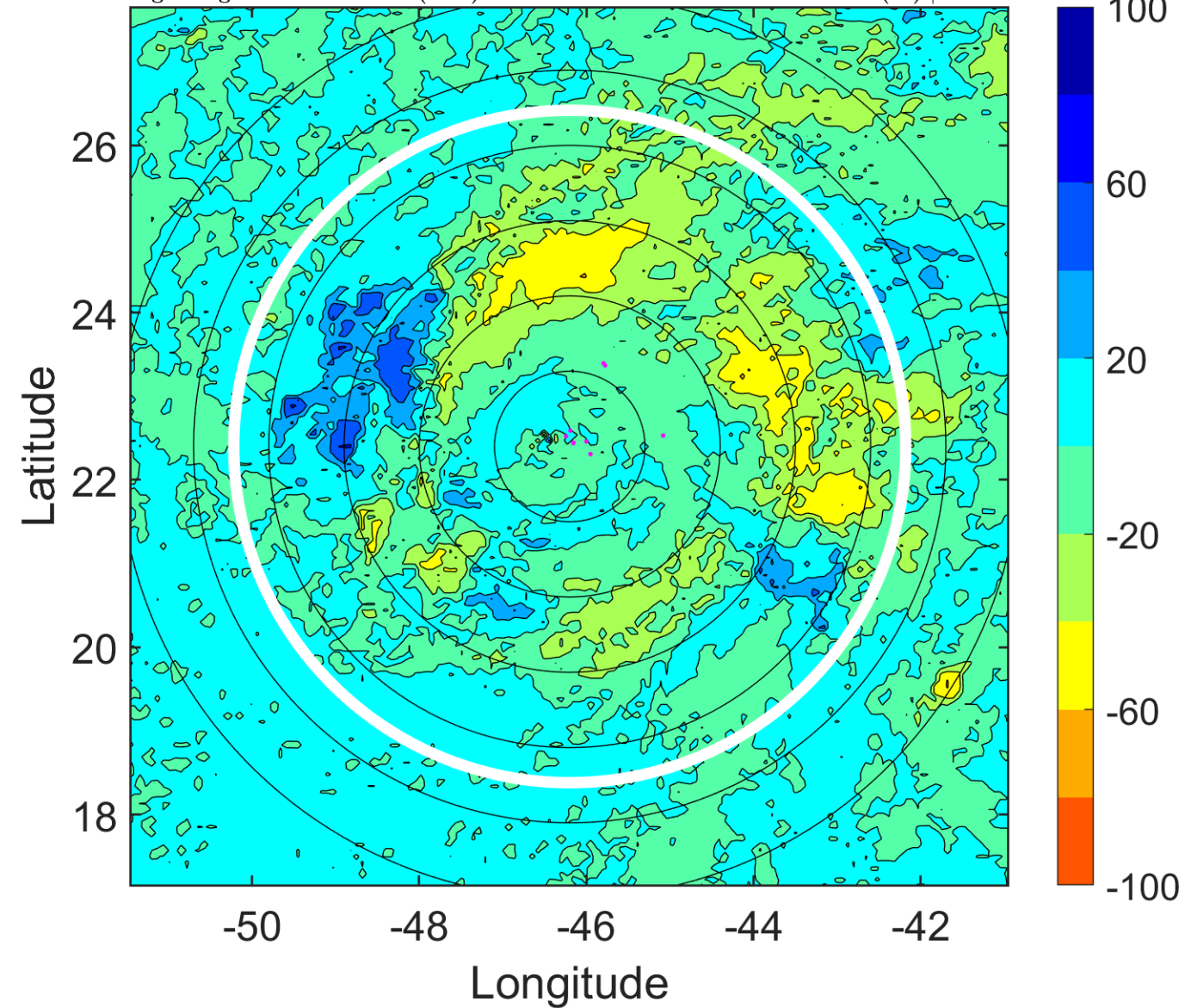

IR BT & Lightning

t: 2018090521 (17.9 LT)

Lightning: 17.9 LT \pm 1.5 h (dots)

PT: SLCP | EA: INACT

06L (FLORENCE) | 115 kt C4

S: 9.9 m s⁻¹ (M) | H: 56°

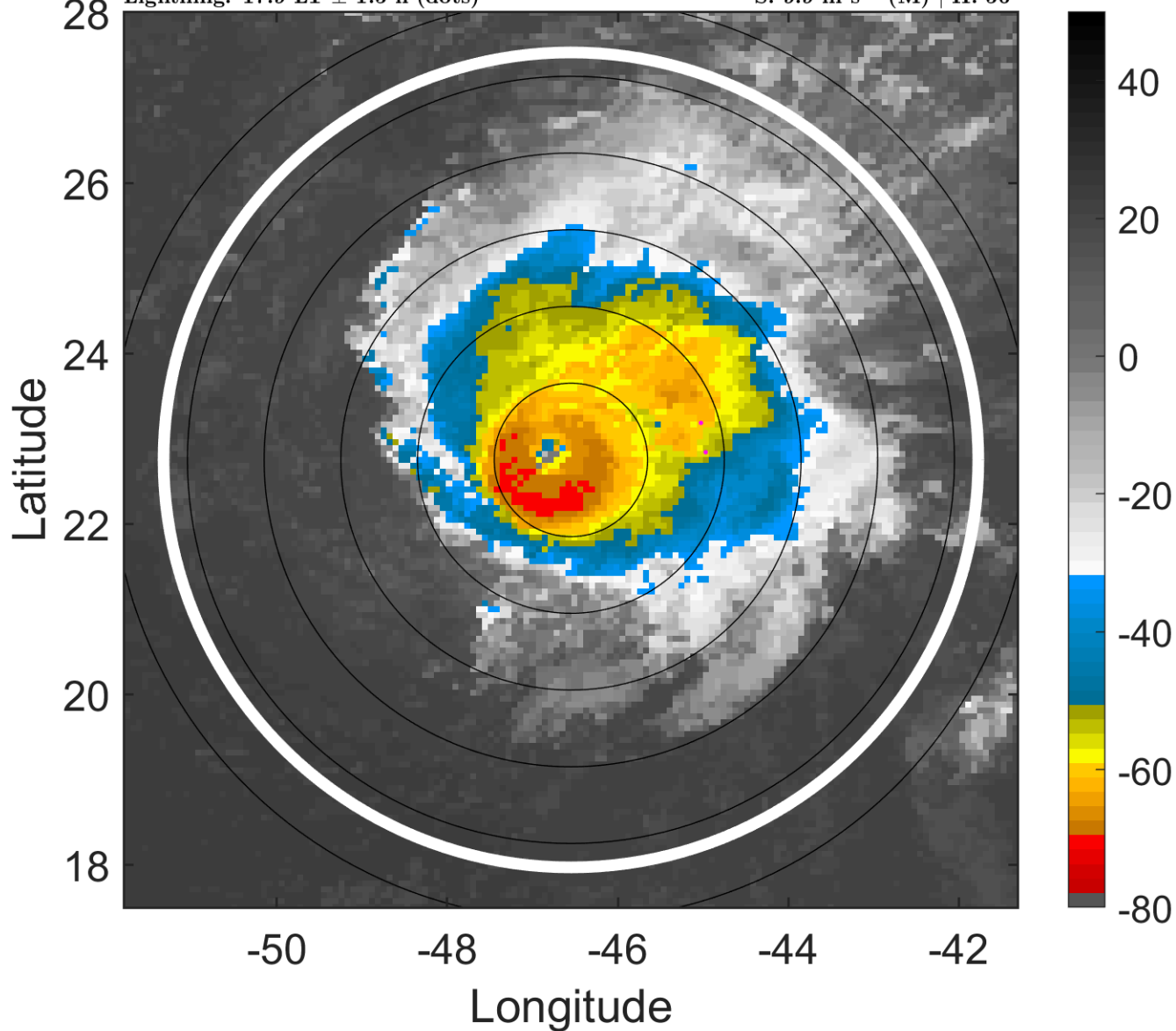

6-h IR BT Differences & Lightning

Δ t: 2018090521 (17.9 LT) - 2018090515 (12 LT)

Lightning: 17.9 LT \pm 1.5 h (dots)

PT: SLCP | EA: INACT

06L (FLORENCE) | 115 kt C4

S: 9.9 m s⁻¹ (M) | H: 56°

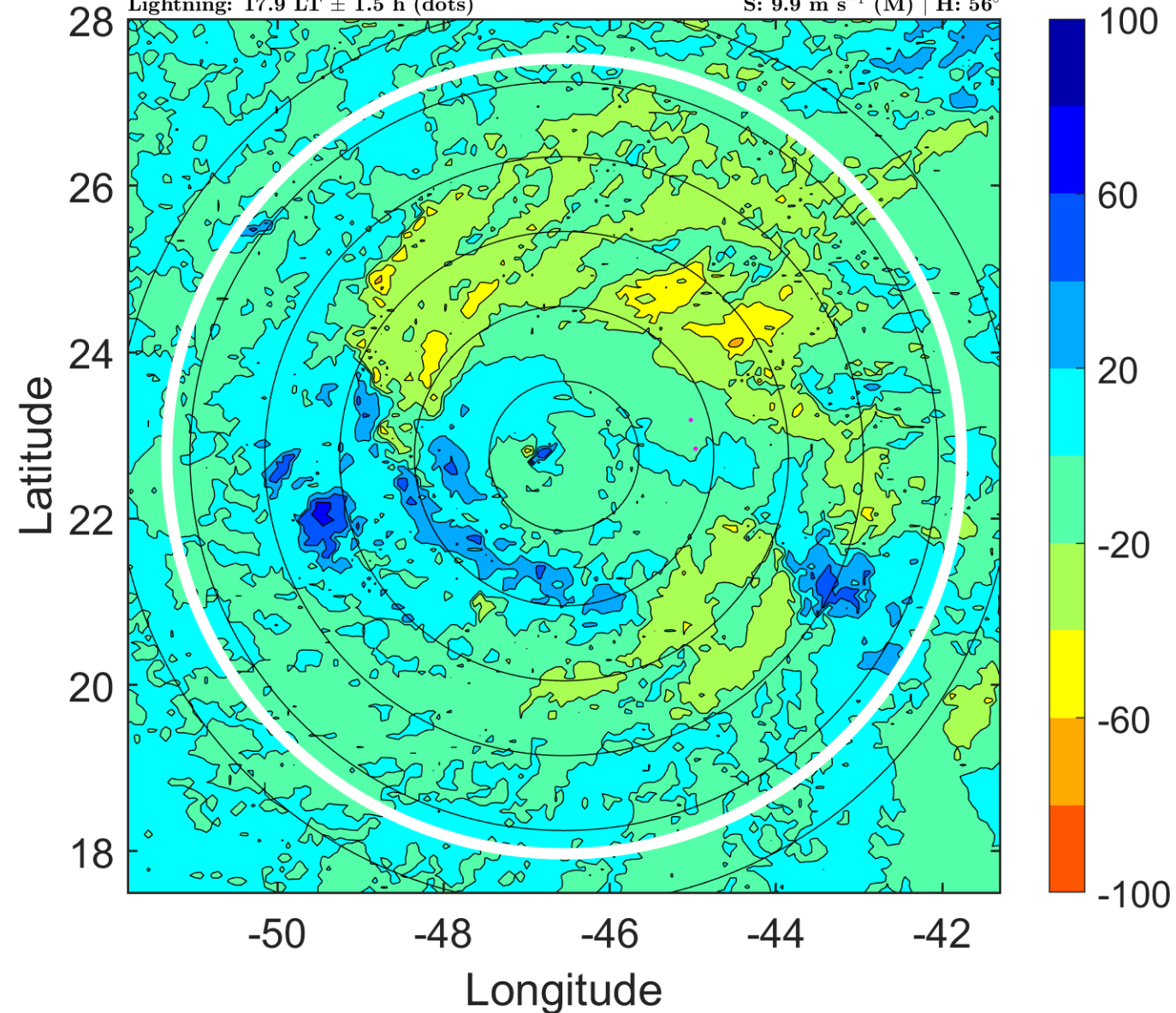

IR BT & Lightning

t: 2018090600 (20.9 LT)

Lightning: 20.9 LT \pm 1.5 h (dots)

PT: SLCP | EA: INACT

06L (FLORENCE) | 115 kt C4

S: 10.7 m s⁻¹ (H) | H: 52°

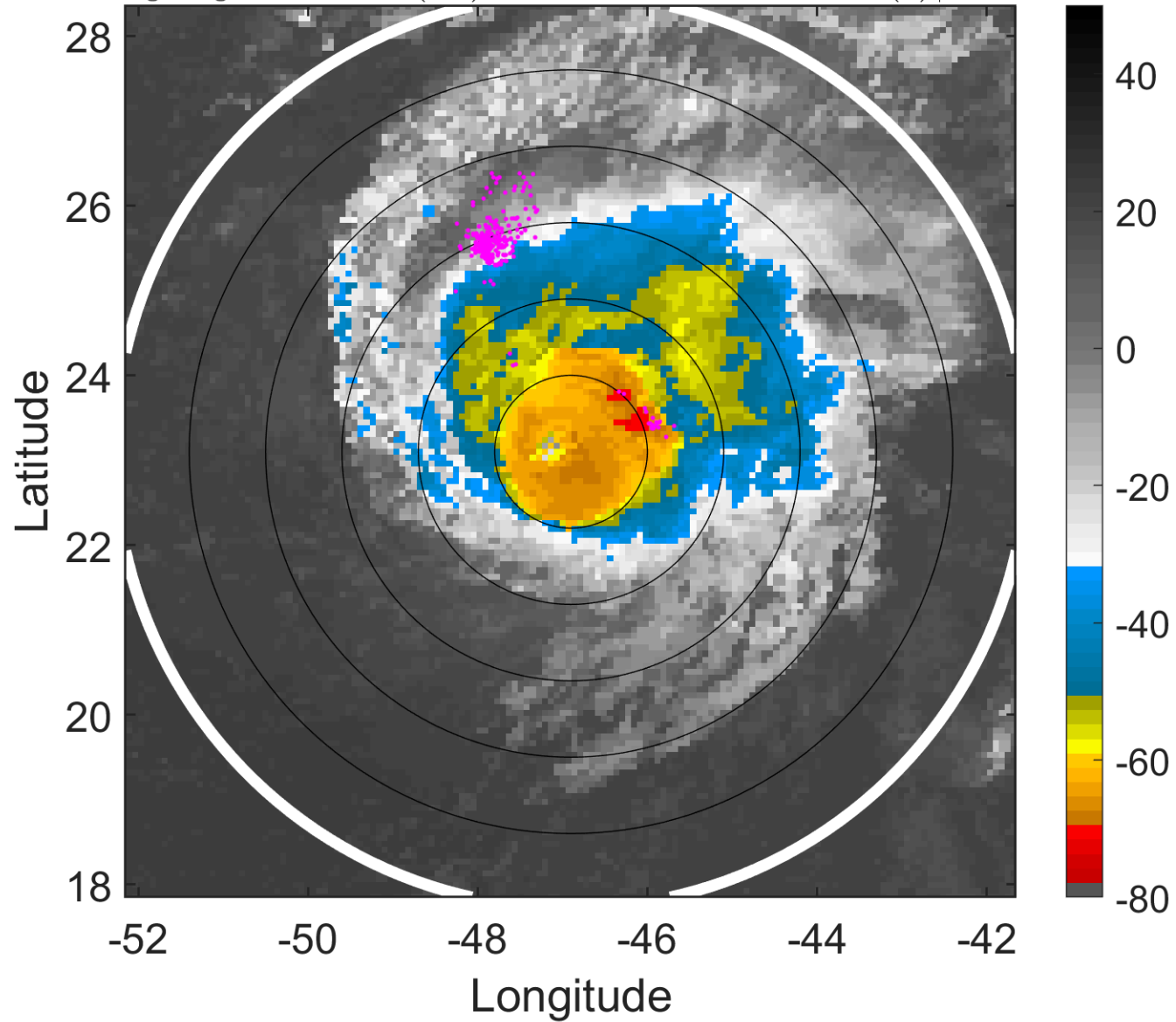

6-h IR BT Differences & Lightning

Δ t: 2018090600 (20.9 LT) - 2018090518 (14.9 LT)

Lightning: 20.9 LT \pm 1.5 h (dots)

PT: SLCP | EA: INACT

06L (FLORENCE) | 115 kt C4

S: 10.7 m s⁻¹ (H) | H: 52°

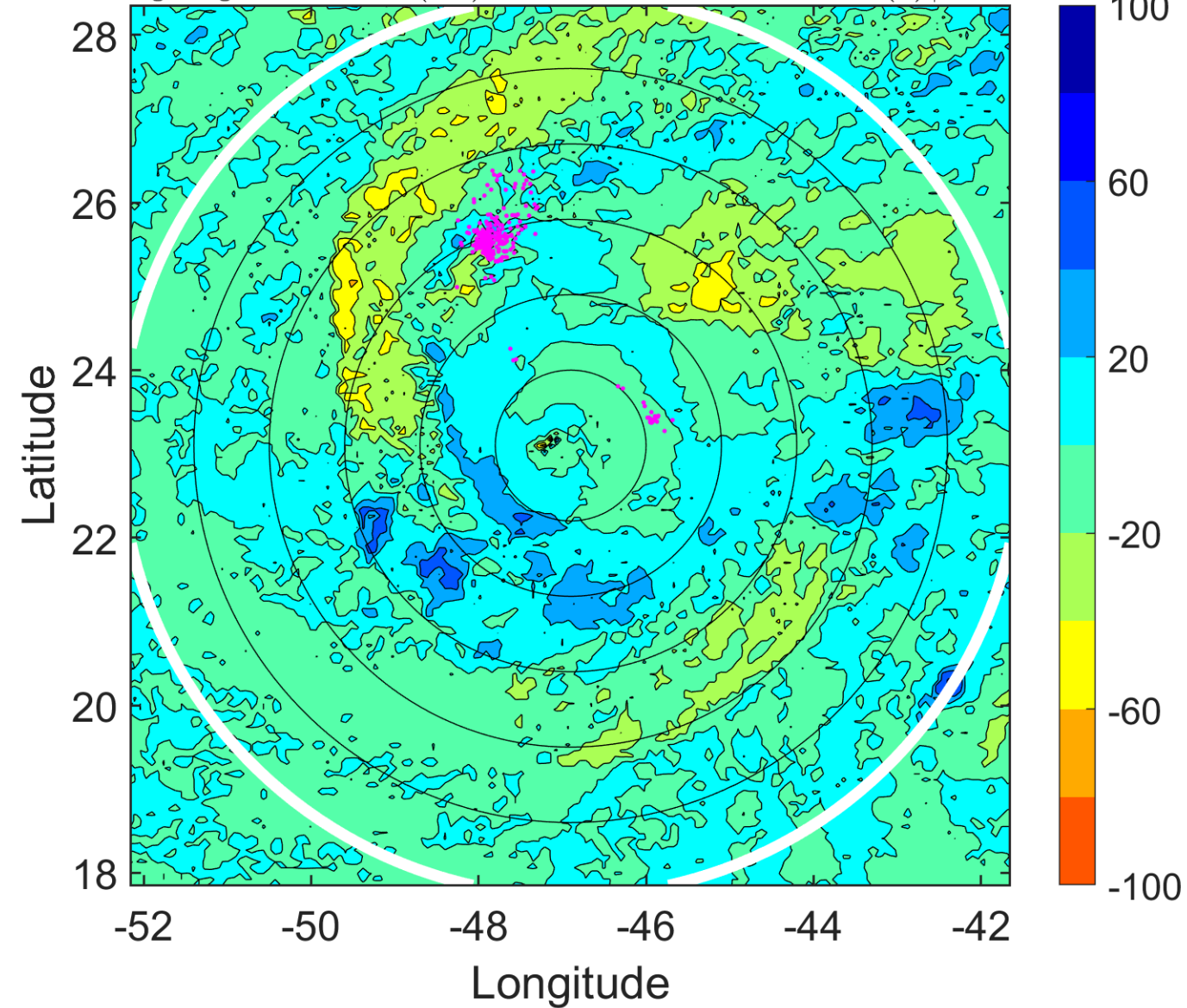

IR BT & Lightning

t: 2018090603 (23.9 LT)

Lightning: 23.9 LT \pm 1.5 h (dots)

PT: SLCP | EA: INACT

06L (FLORENCE) | 110 kt C3

S: 11.9 m s⁻¹ (H) | H: 54°

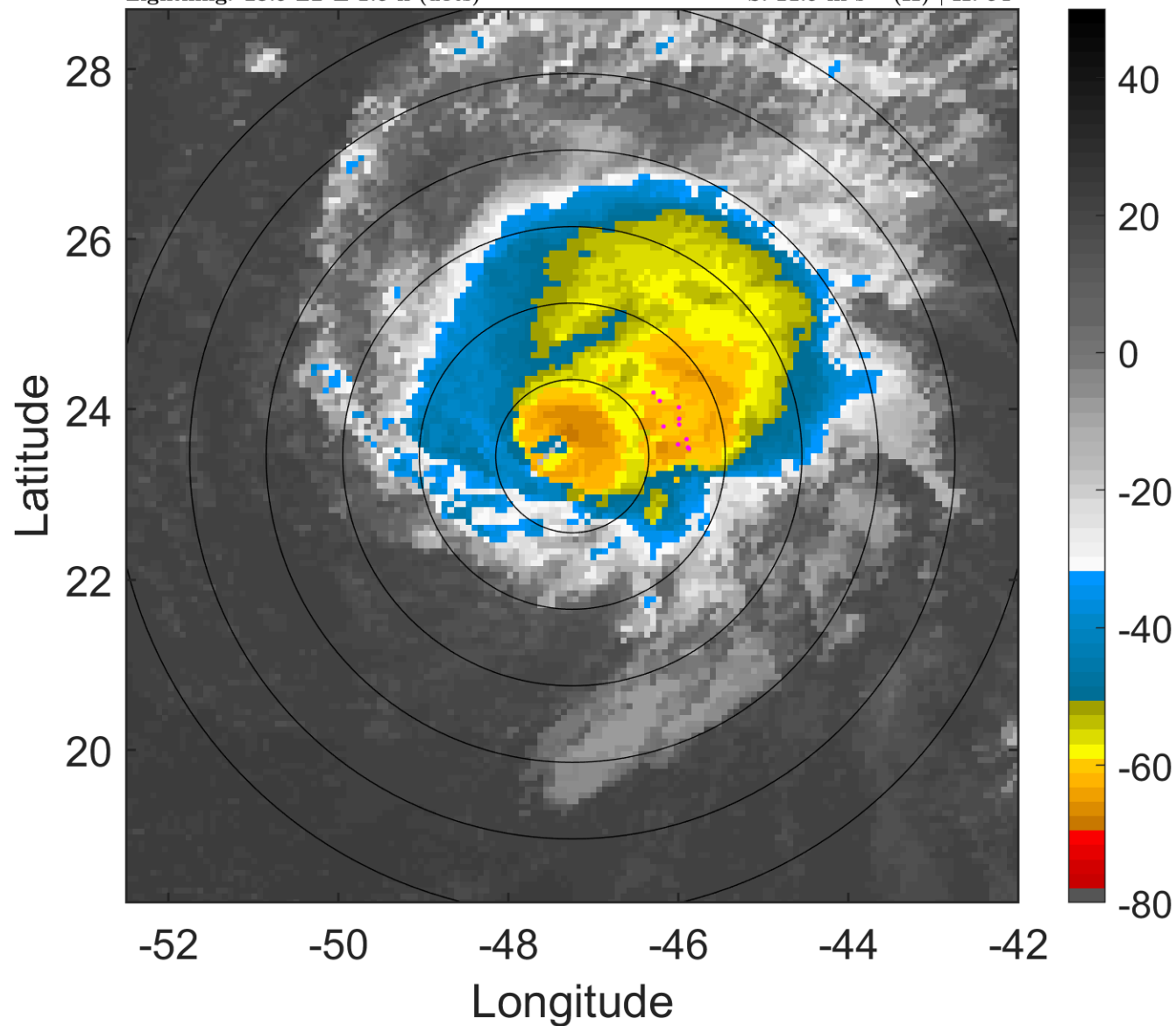

6-h IR BT Differences & Lightning

Δ t: 2018090603 (23.9 LT) - 2018090521 (17.9 LT)

Lightning: 23.9 LT \pm 1.5 h (dots)

PT: SLCP | EA: INACT

06L (FLORENCE) | 110 kt C3

S: 11.9 m s⁻¹ (H) | H: 54°

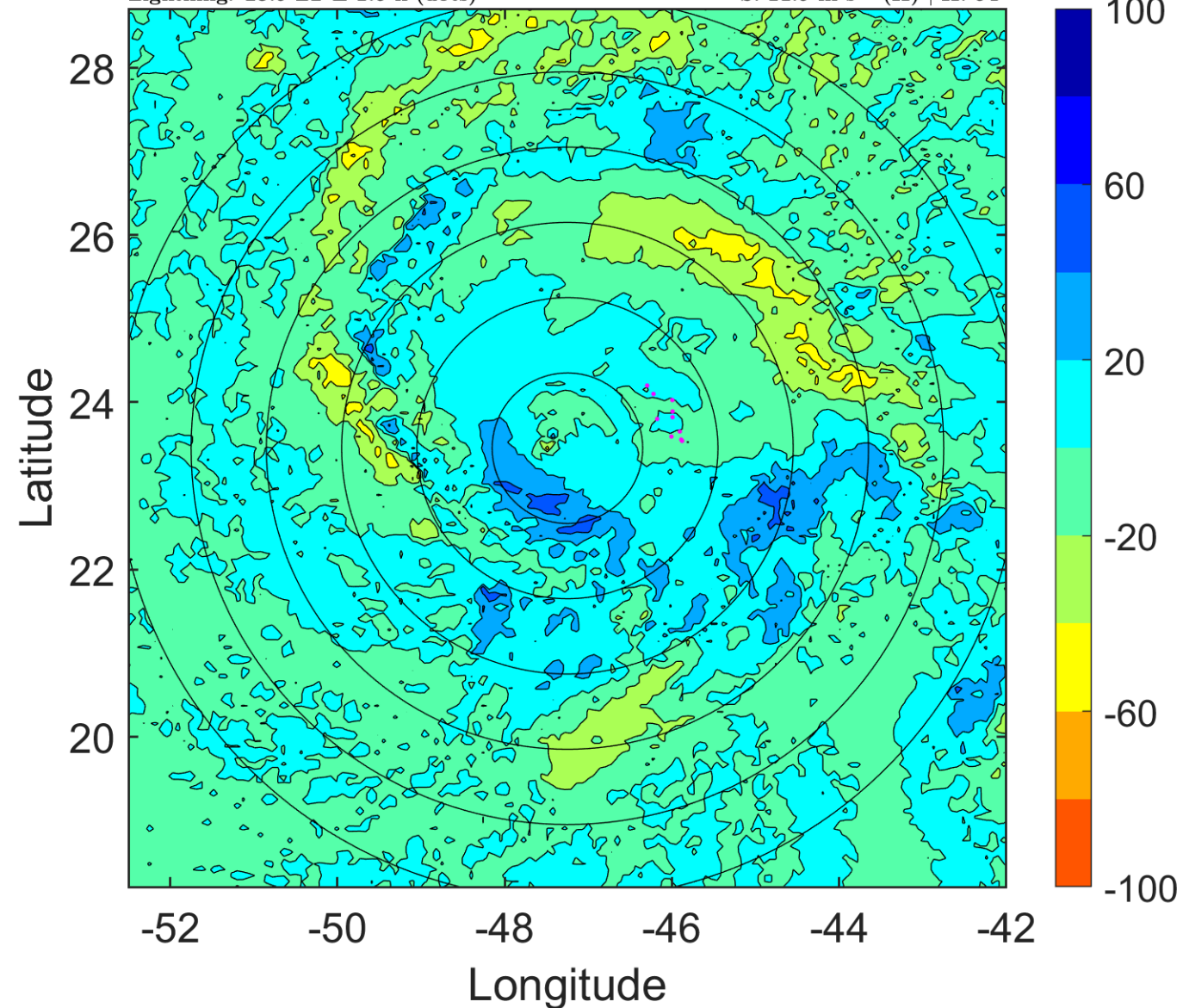

IR BT & Lightning

t: 2018090606 (2.8 LT)

Lightning: 2.8 LT \pm 1.5 h (dots)

PT: LLWP | EA: INACT

06L (FLORENCE) | 105 kt C3

S: 13.1 m s⁻¹ (H) | H: 56°

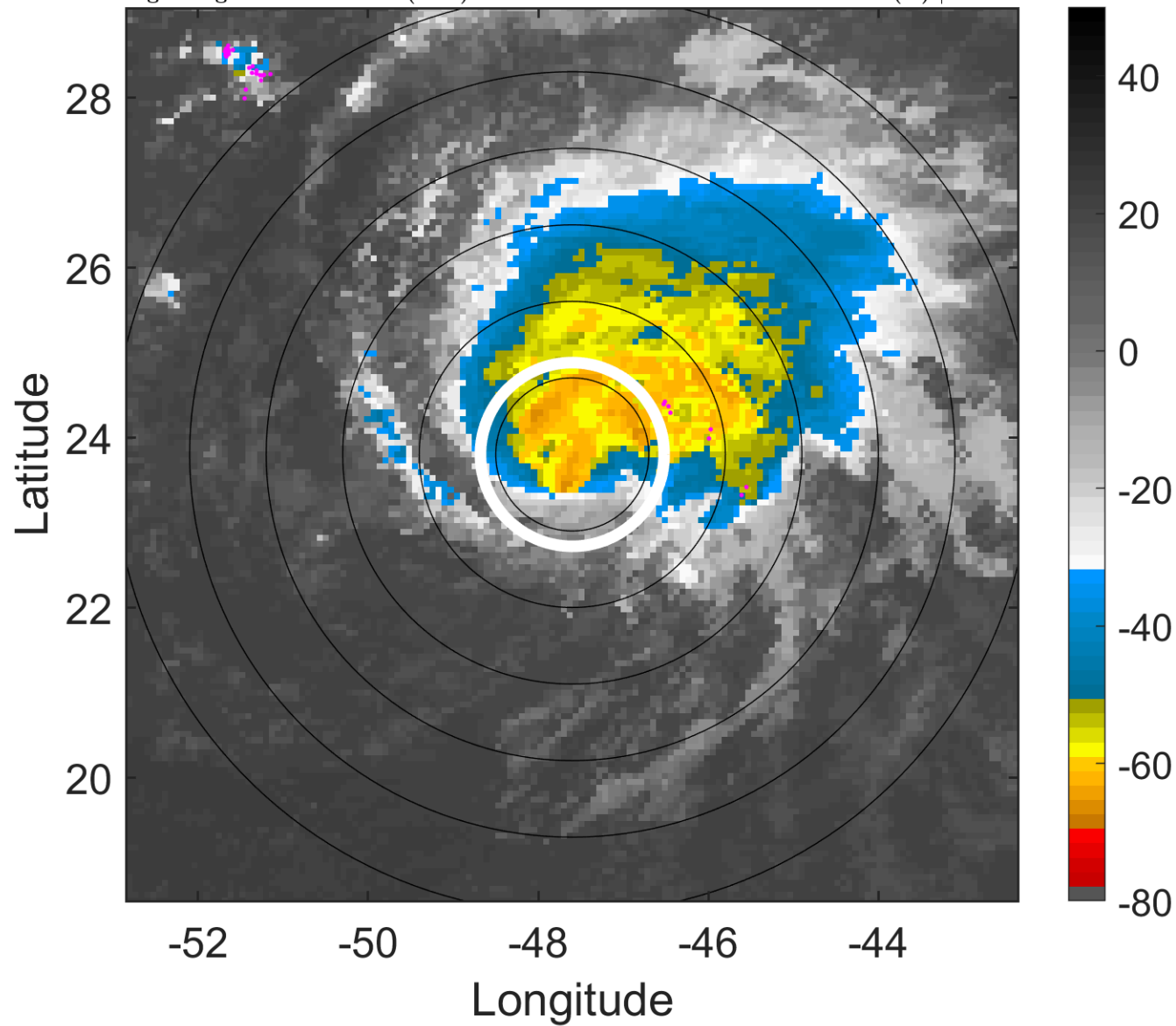

6-h IR BT Differences & Lightning

Δ t: 2018090606 (2.8 LT) - 2018090600 (20.9 LT)

Lightning: 2.8 LT \pm 1.5 h (dots)

PT: LLWP | EA: INACT

06L (FLORENCE) | 105 kt C3

S: 13.1 m s⁻¹ (H) | H: 56°

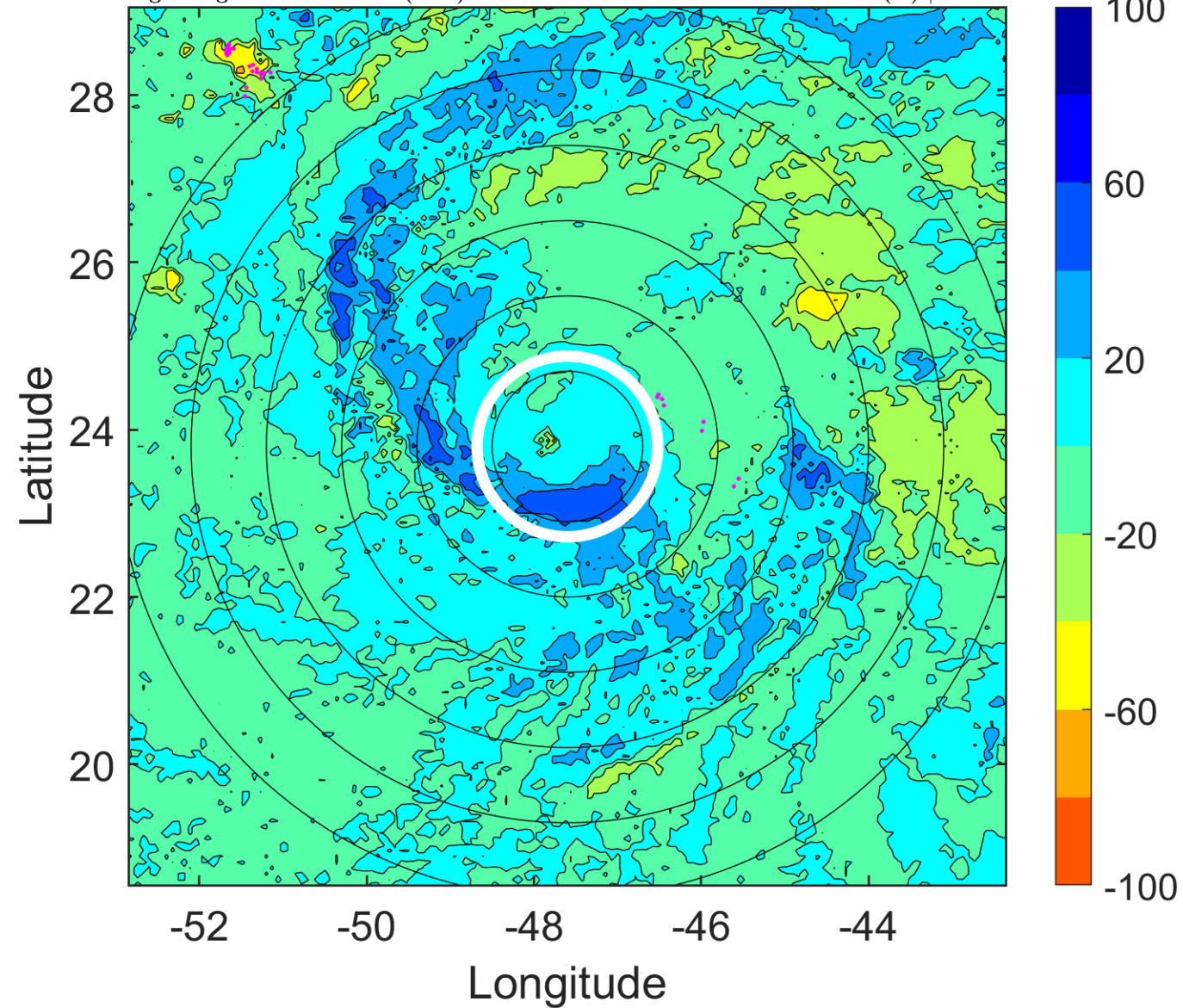

IR BT & Lightning

t: 2018090609 (5.8 LT)

Lightning: 5.8 LT \pm 1.5 h (dots)

PT: LLWP | EA: INACT

06L (FLORENCE) | 97.5 kt C3

S: 13 m s⁻¹ (H) | H: 55.5°

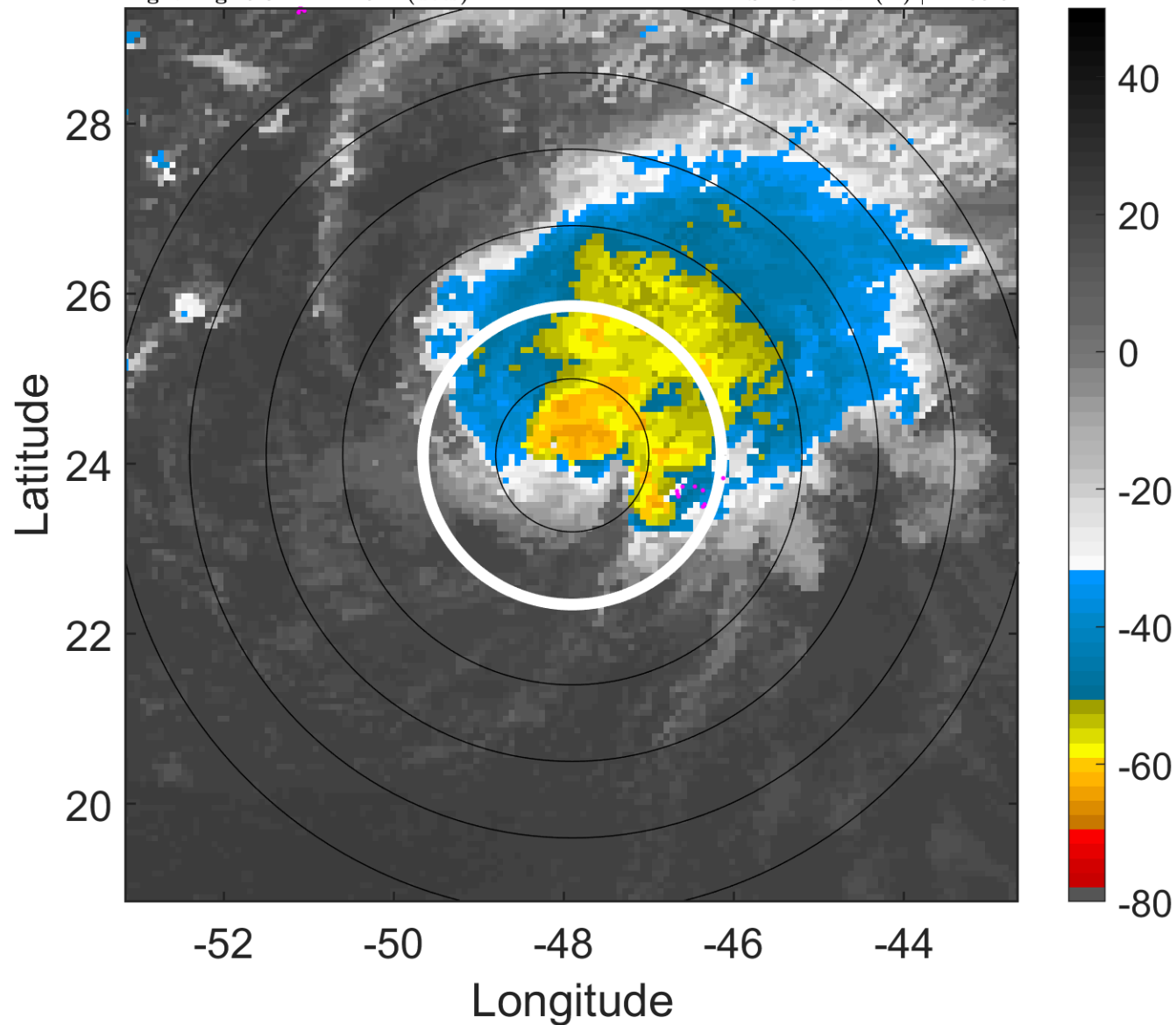

6-h IR BT Differences & Lightning

Δ t: 2018090609 (5.8 LT) - 2018090603 (23.9 LT)

Lightning: 5.8 LT \pm 1.5 h (dots)

PT: LLWP | EA: INACT

06L (FLORENCE) | 97.5 kt C3

S: 13 m s⁻¹ (H) | H: 55.5°

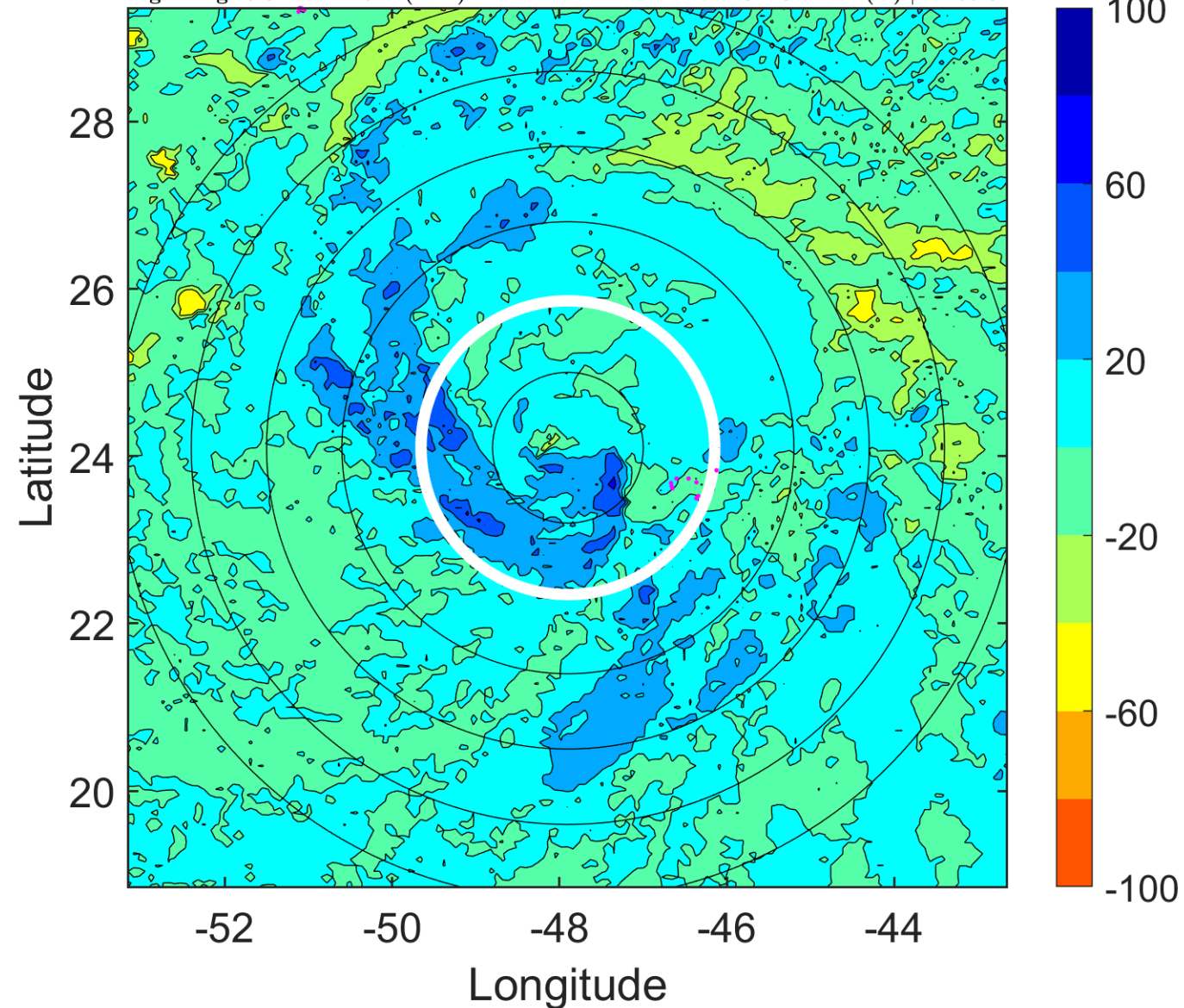

IR BT & Lightning

t: 2018090612 (8.8 LT)

Lightning: 8.8 LT \pm 1.5 h (dots)

PT: LLWP | EA: INACT

06L (FLORENCE) | 90 kt C2

S: 12.9 m s⁻¹ (H) | H: 55°

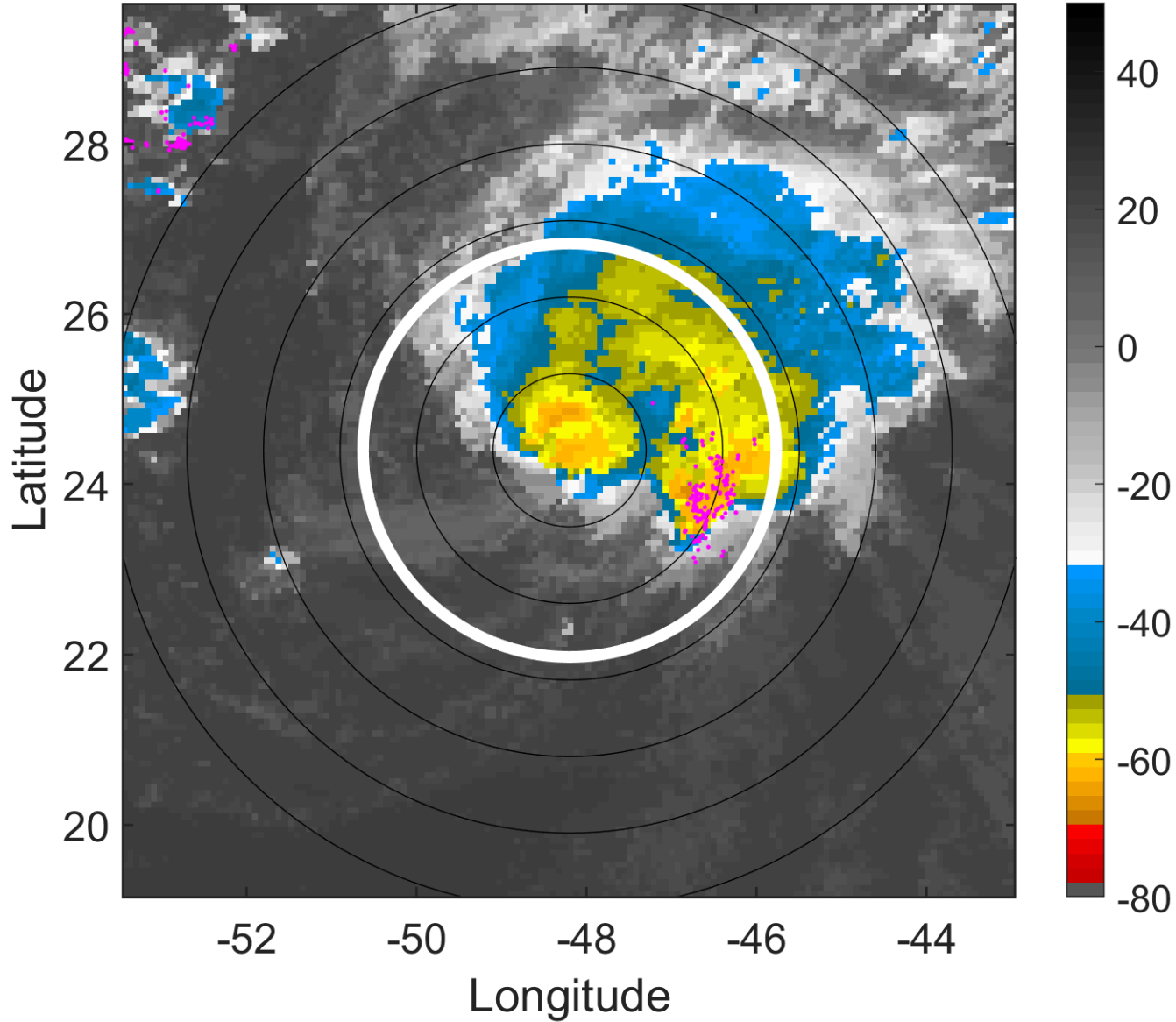

6-h IR BT Differences & Lightning

Δ t: 2018090612 (8.8 LT) - 2018090606 (2.8 LT)

Lightning: 8.8 LT \pm 1.5 h (dots)

PT: LLWP | EA: INACT

06L (FLORENCE) | 90 kt C2

S: 12.9 m s⁻¹ (H) | H: 55°

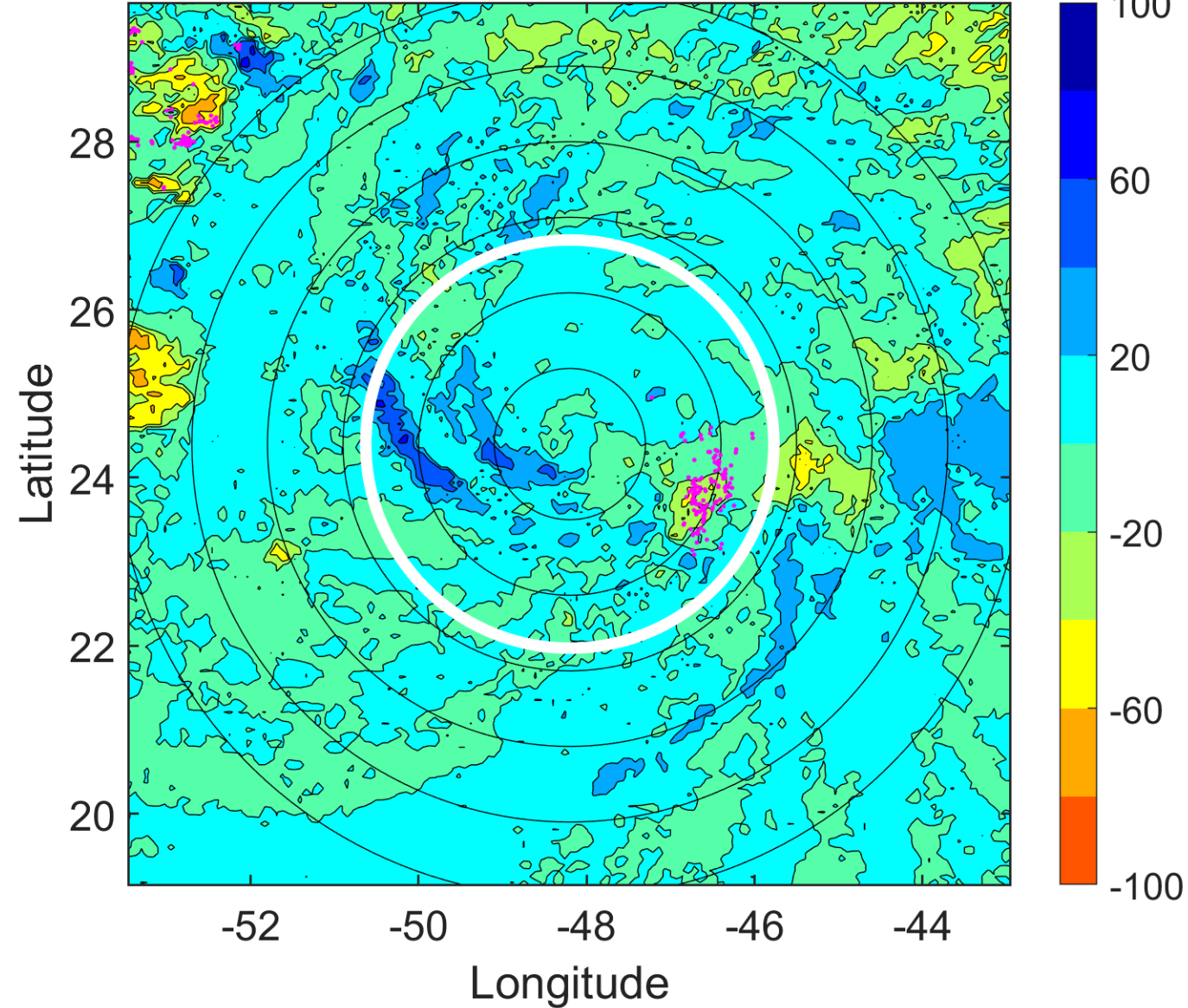

IR BT & Lightning

t: 2018090615 (11.8 LT)

Lightning: 11.8 LT \pm 1.5 h (dots)

PT: LLWP | EA: INACT

06L (FLORENCE) | 82.5 kt C1

S: 12.6 m s⁻¹ (H) | H: 55°

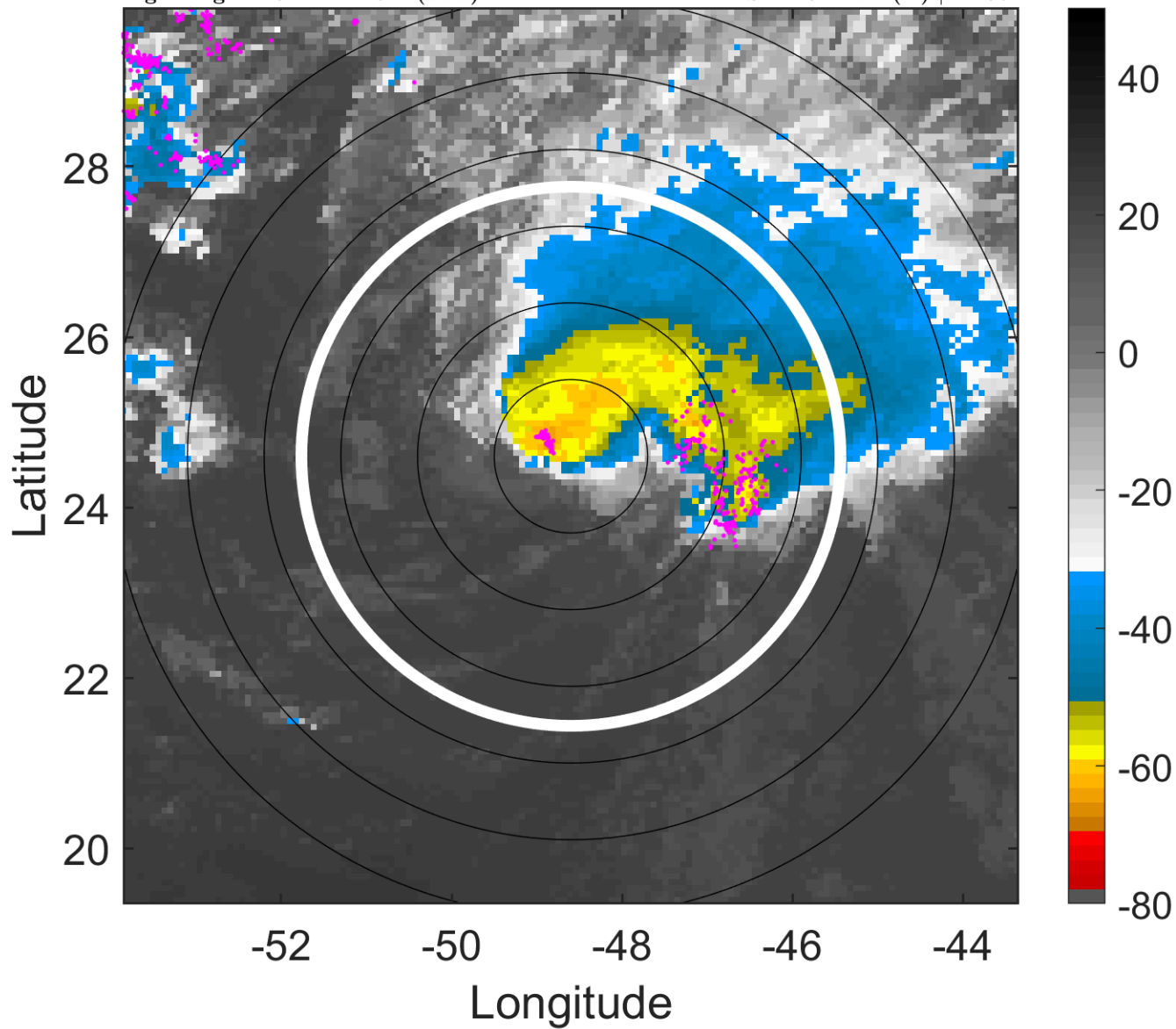

6-h IR BT Differences & Lightning

Δ t: 2018090615 (11.8 LT) - 2018090609 (5.8 LT)

Lightning: 11.8 LT \pm 1.5 h (dots)

PT: LLWP | EA: INACT

06L (FLORENCE) | 82.5 kt C1

S: 12.6 m s⁻¹ (H) | H: 55°

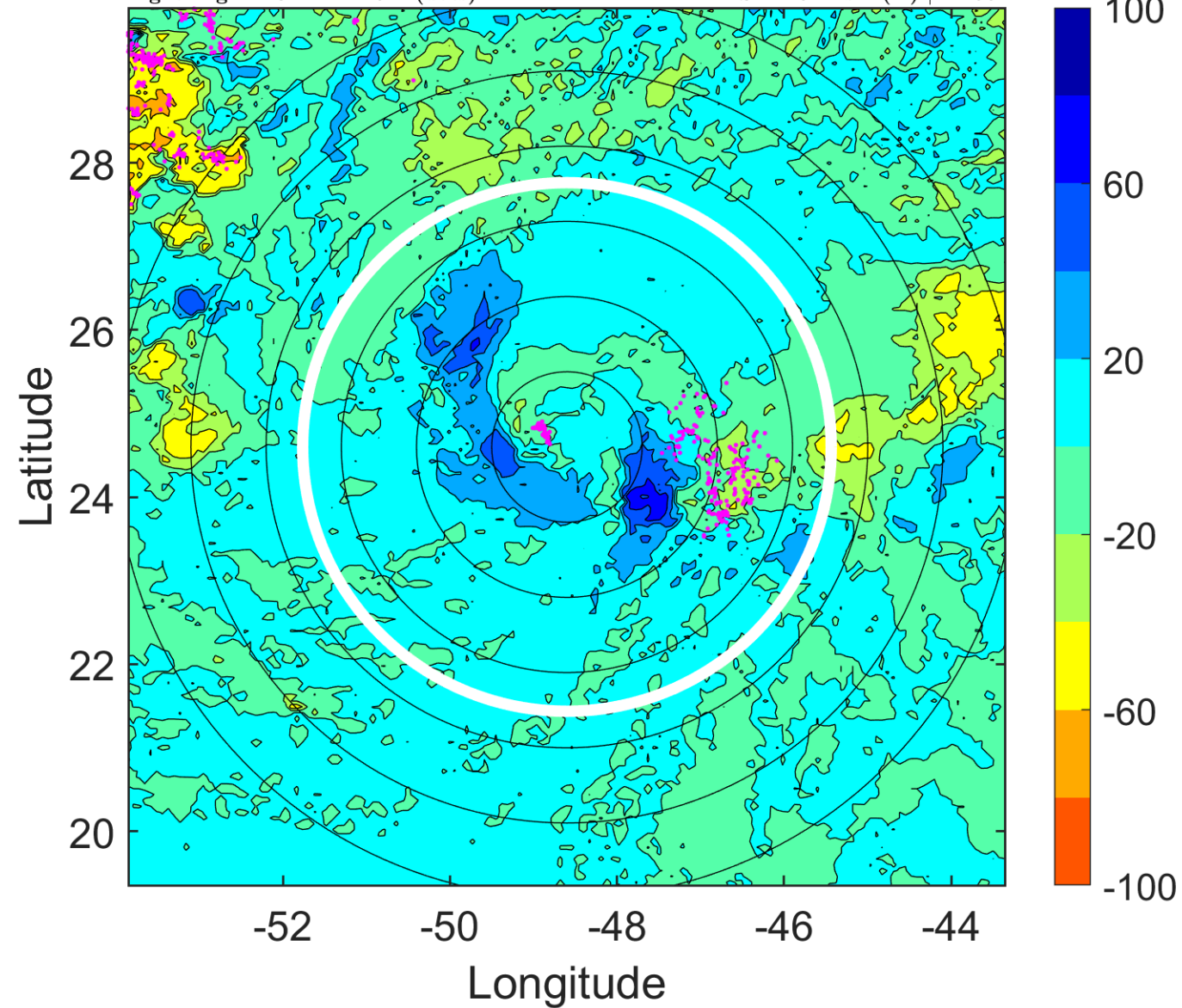

IR BT & Lightning

t: 2018090618 (14.7 LT)

Lightning: 14.7 LT \pm 1.5 h (dots)

PT: LLWP | EA: INACT

06L (FLORENCE) | 75 kt C1

S: 12.4 m s⁻¹ (H) | H: 55°

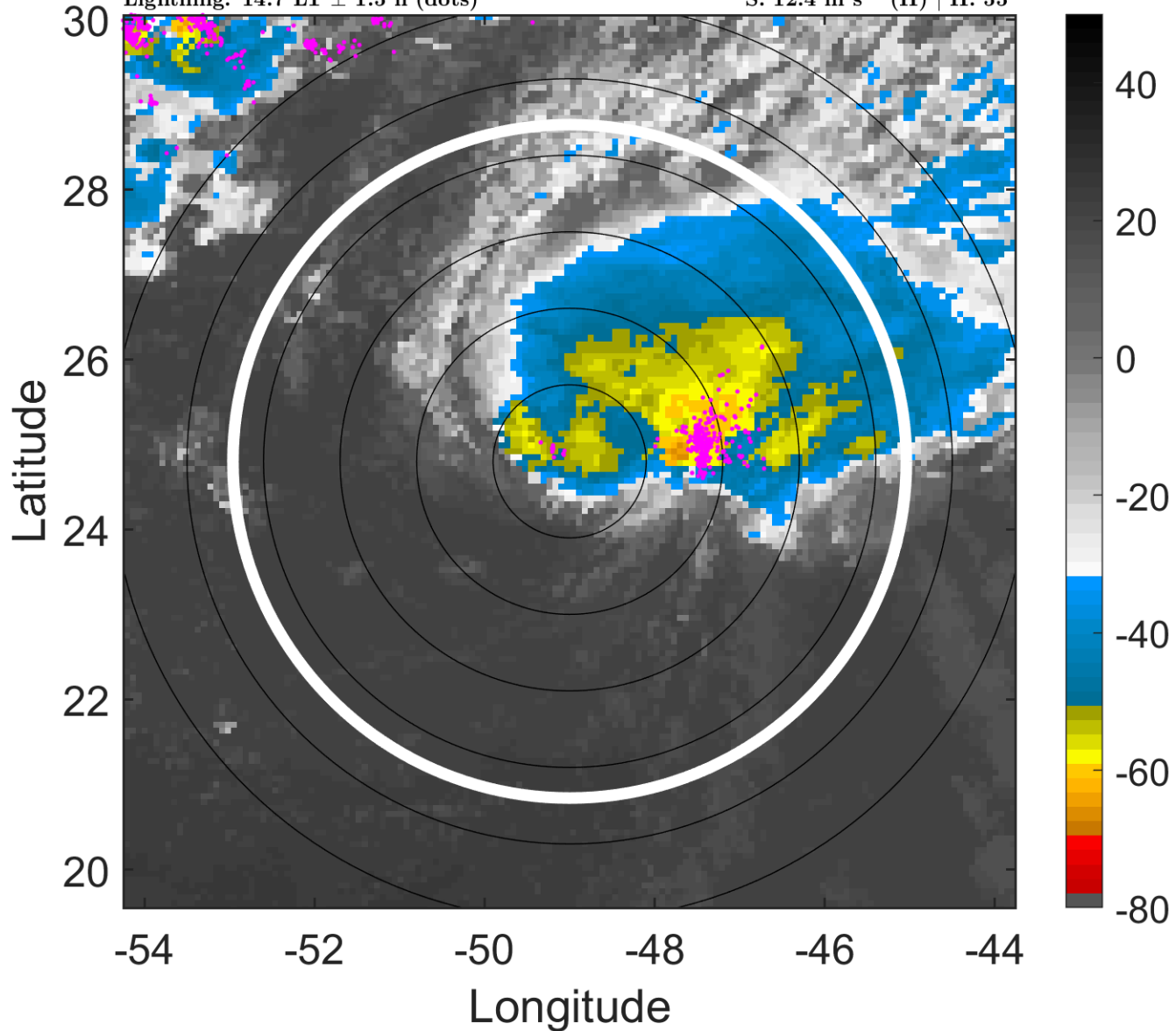

6-h IR BT Differences & Lightning

Δ t: 2018090618 (14.7 LT) - 2018090612 (8.8 LT)

Lightning: 14.7 LT \pm 1.5 h (dots)

PT: LLWP | EA: INACT

06L (FLORENCE) | 75 kt C1

S: 12.4 m s⁻¹ (H) | H: 55°

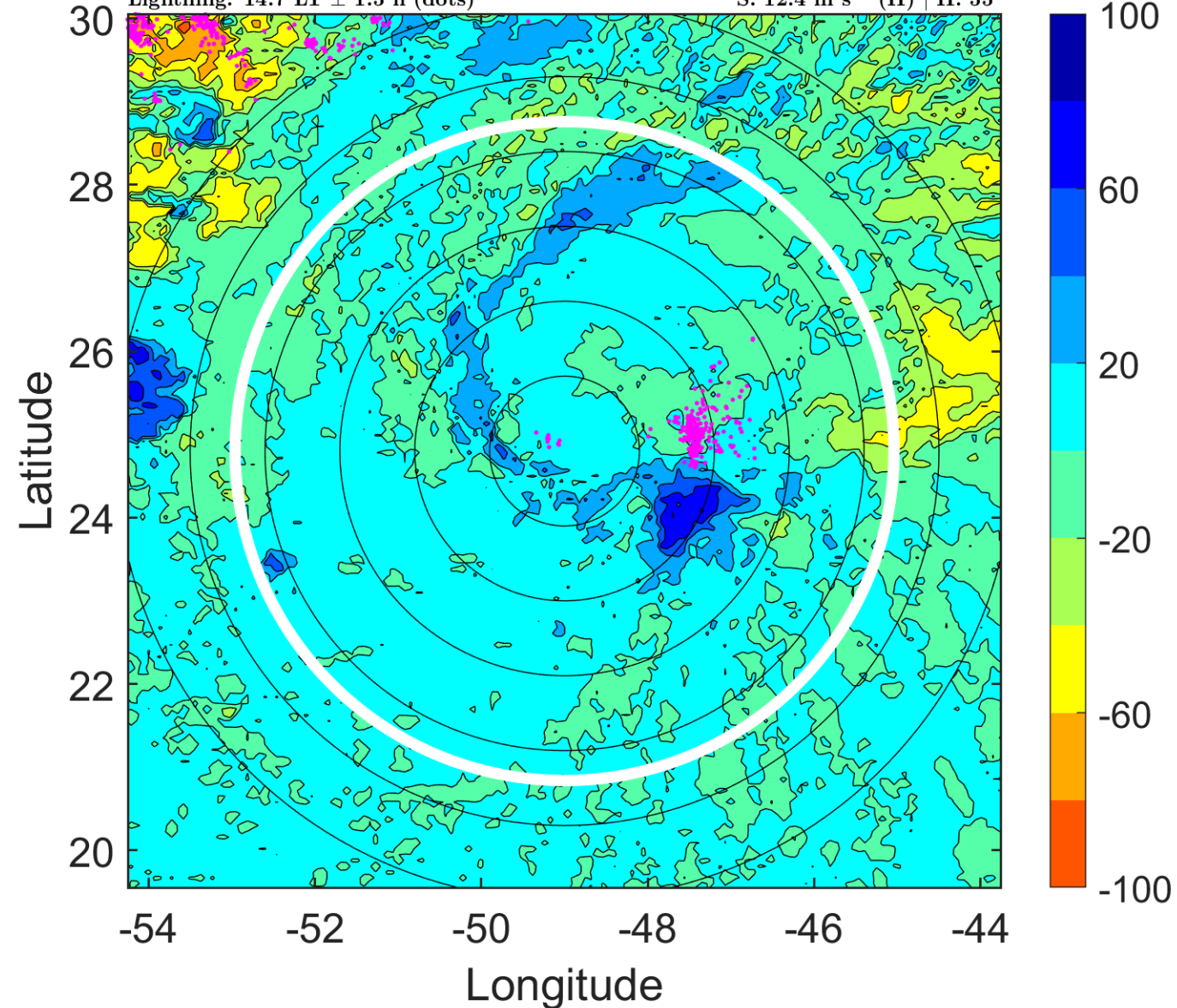

IR BT & Lightning

t: 2018090621 (17.7 LT)

Lightning: 17.7 LT \pm 1.5 h (dots)

PT: LLWP | EA: INACT

06L (FLORENCE) | 67.5 kt C1

S: 12.8 m s⁻¹ (H) | H: 55.5°

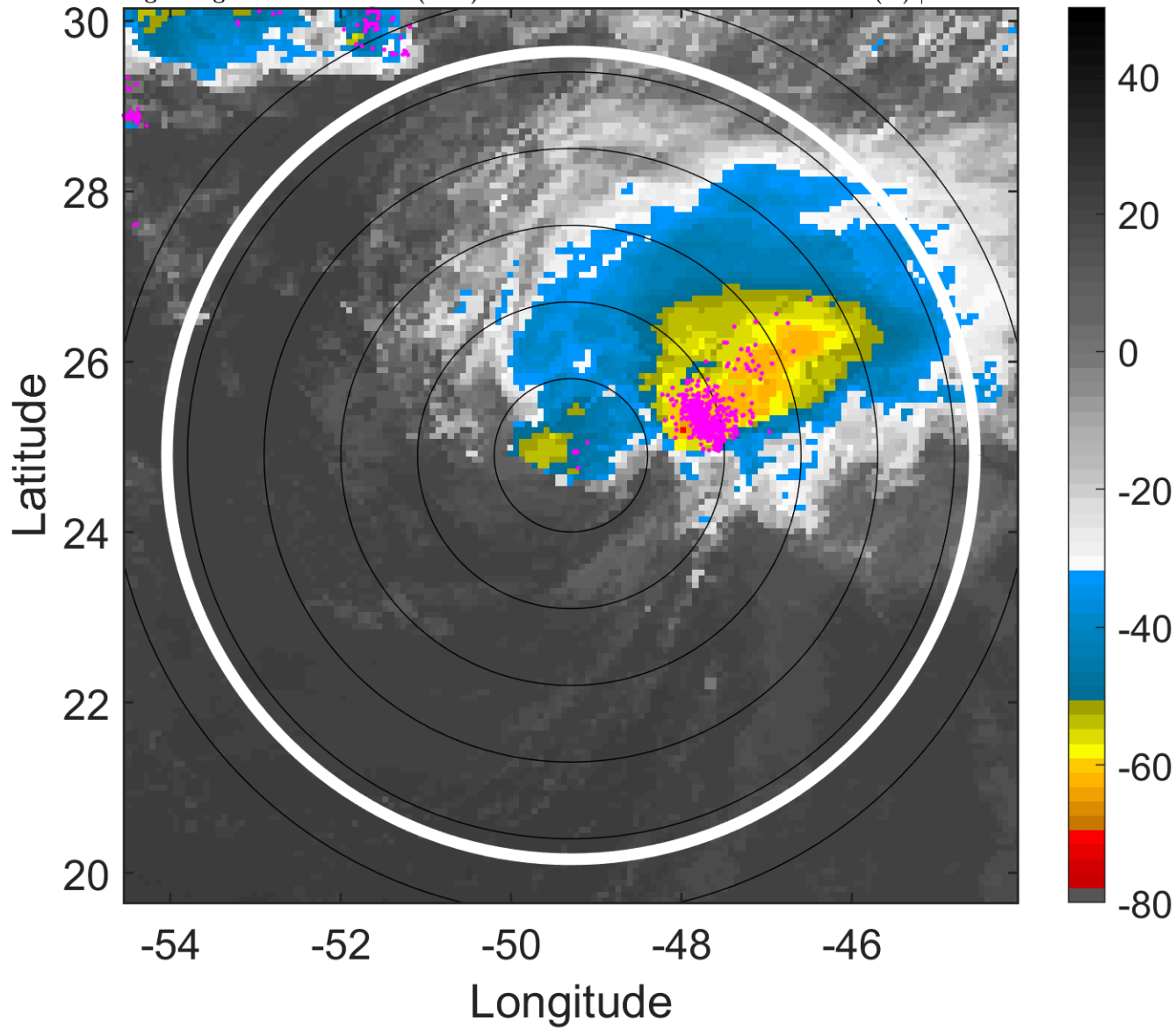

6-h IR BT Differences & Lightning

Δ t: 2018090621 (17.7 LT) - 2018090615 (11.8 LT)

Lightning: 17.7 LT \pm 1.5 h (dots)

PT: LLWP | EA: INACT

06L (FLORENCE) | 67.5 kt C1

S: 12.8 m s⁻¹ (H) | H: 55.5°

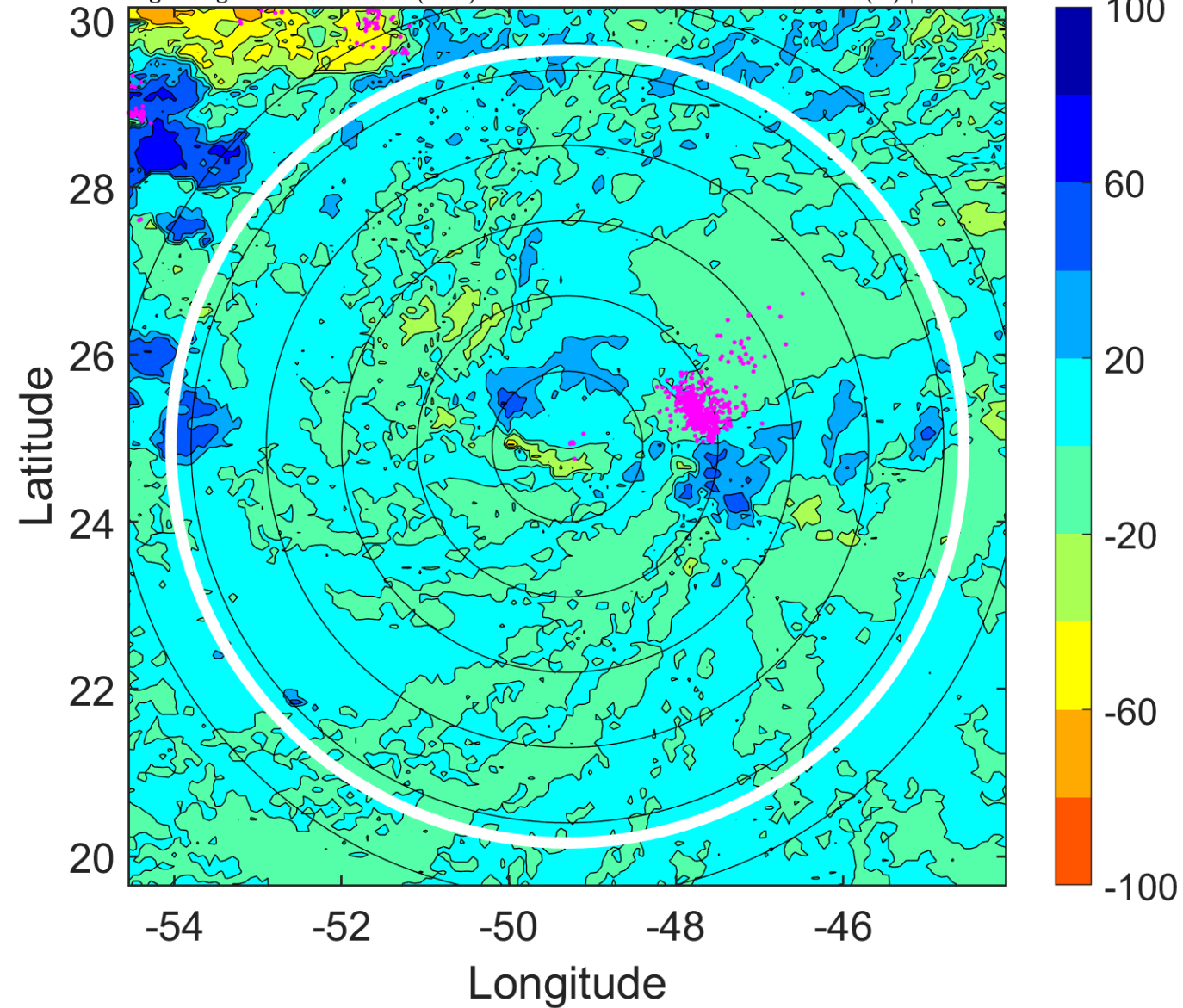

IR BT & Lightning

t: 2018090700 (20.7 LT)

Lightning: 20.7 LT \pm 1.5 h (dots)

PT: LLWP | EA: INACT

06L (FLORENCE) | 60 kt TS

S: 13.2 m s⁻¹ (H) | H: 56°

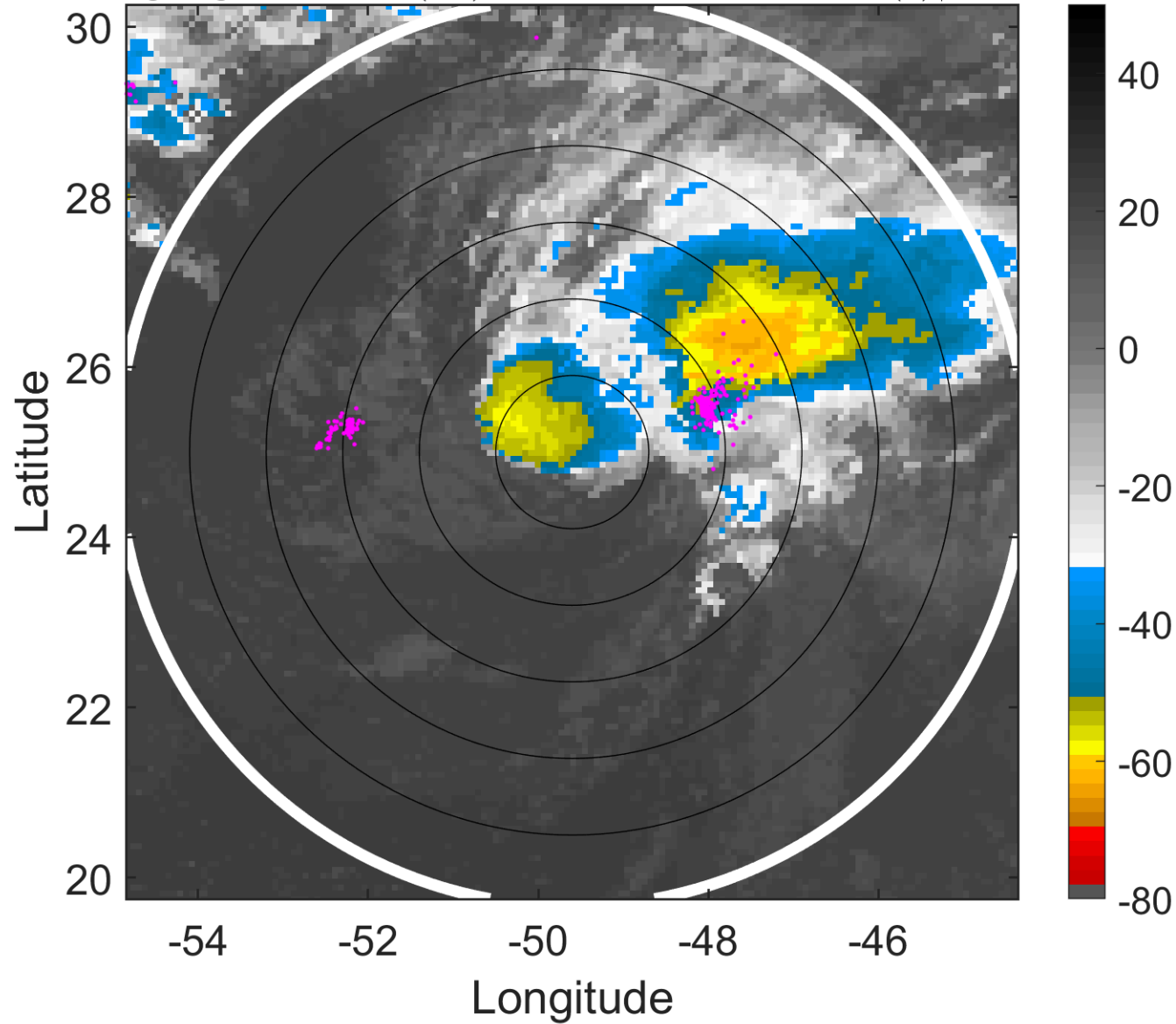

6-h IR BT Differences & Lightning

Δ t: 2018090700 (20.7 LT) - 2018090618 (14.7 LT)

Lightning: 20.7 LT \pm 1.5 h (dots)

PT: LLWP | EA: INACT

06L (FLORENCE) | 60 kt TS

S: 13.2 m s⁻¹ (H) | H: 56°

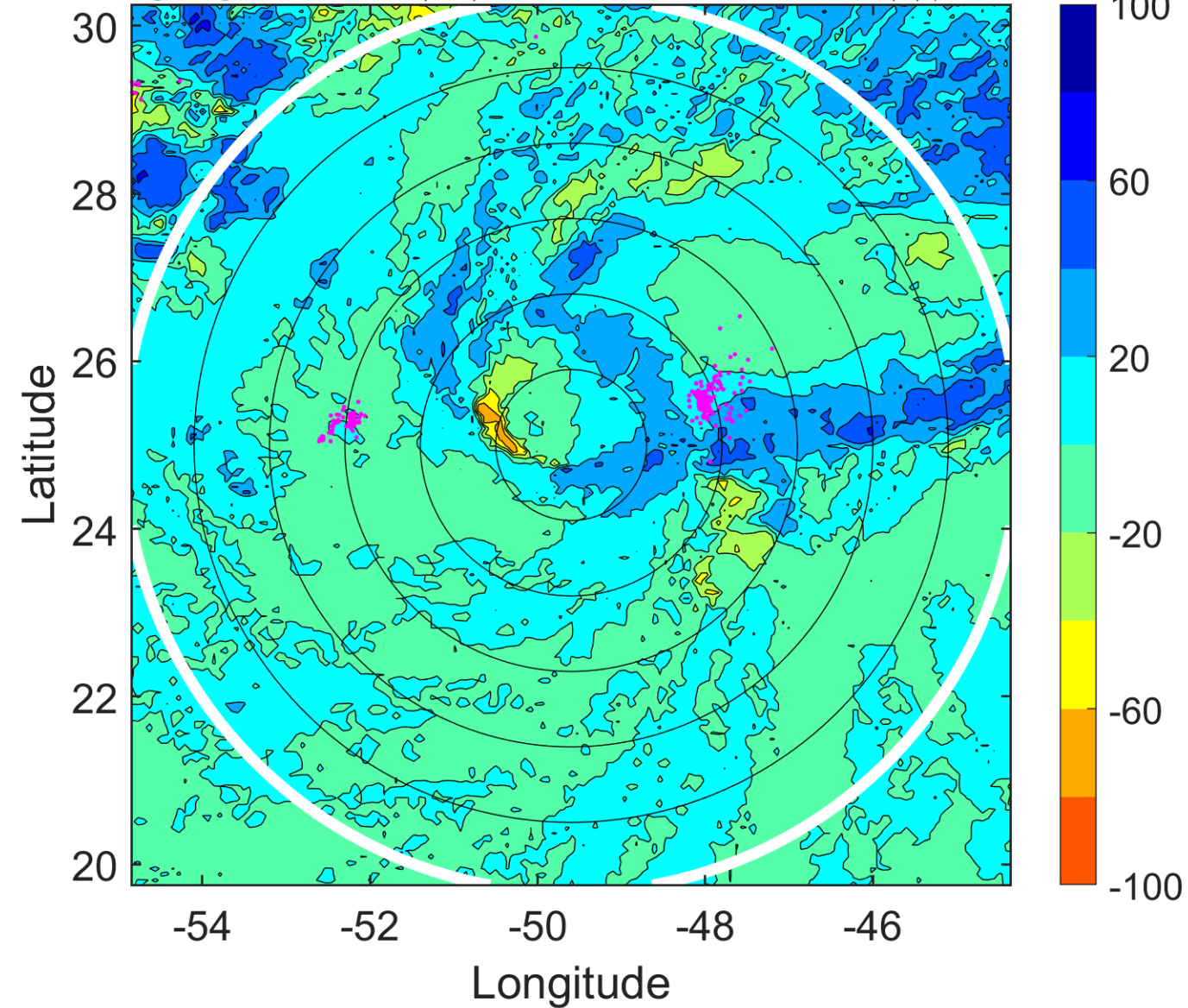

IR BT & Lightning

t: 2018090703 (23.7 LT)

Lightning: 23.7 LT \pm 1.5 h (dots)

PT: LLWP | EA: INACT

06L (FLORENCE) | 57.5 kt TS

S: 13.3 m s⁻¹ (H) | H: 58.5°

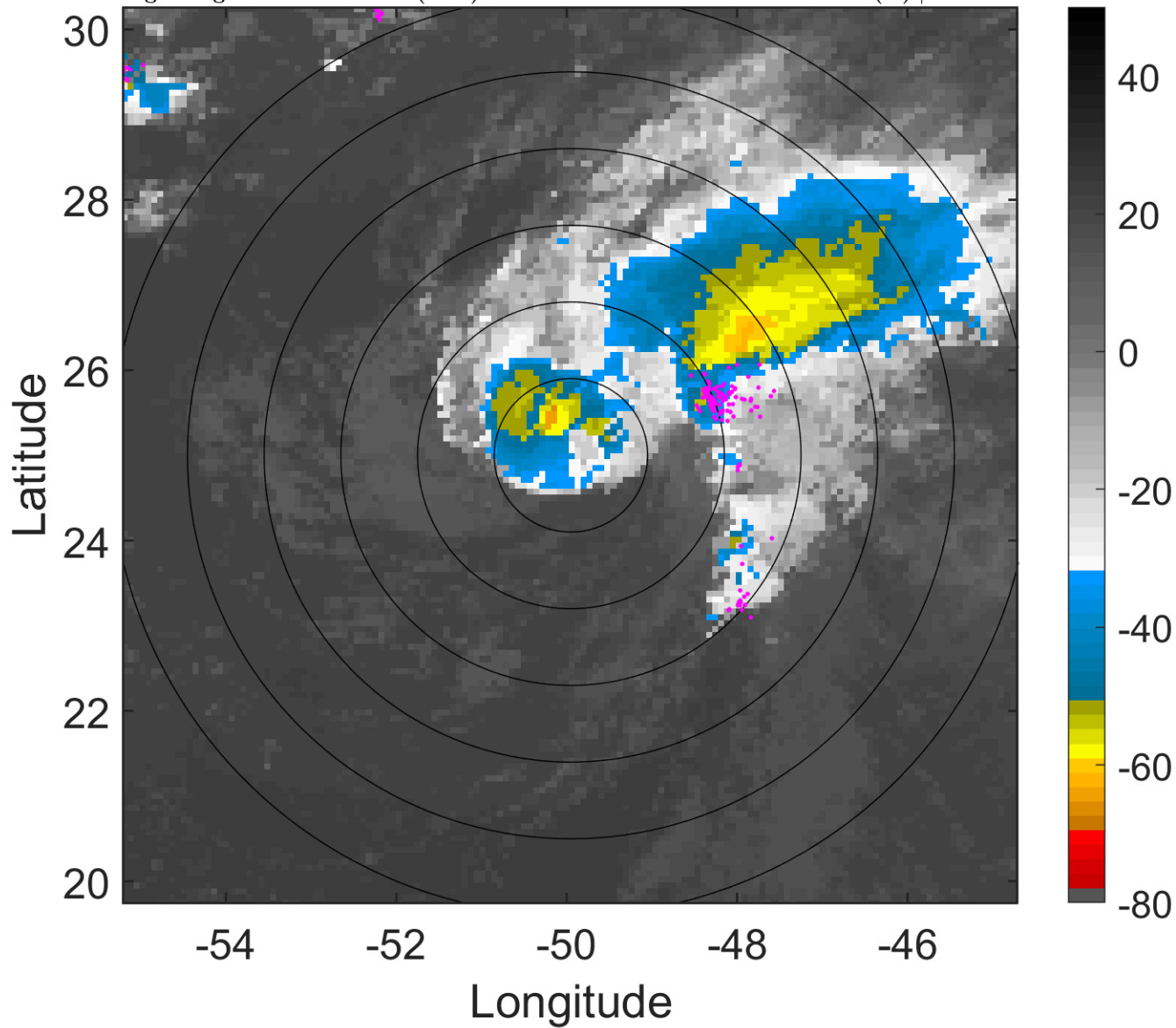

6-h IR BT Differences & Lightning

Δ t: 2018090703 (23.7 LT) - 2018090621 (17.7 LT)

Lightning: 23.7 LT \pm 1.5 h (dots)

PT: LLWP | EA: INACT

06L (FLORENCE) | 57.5 kt TS

S: 13.3 m s⁻¹ (H) | H: 58.5°

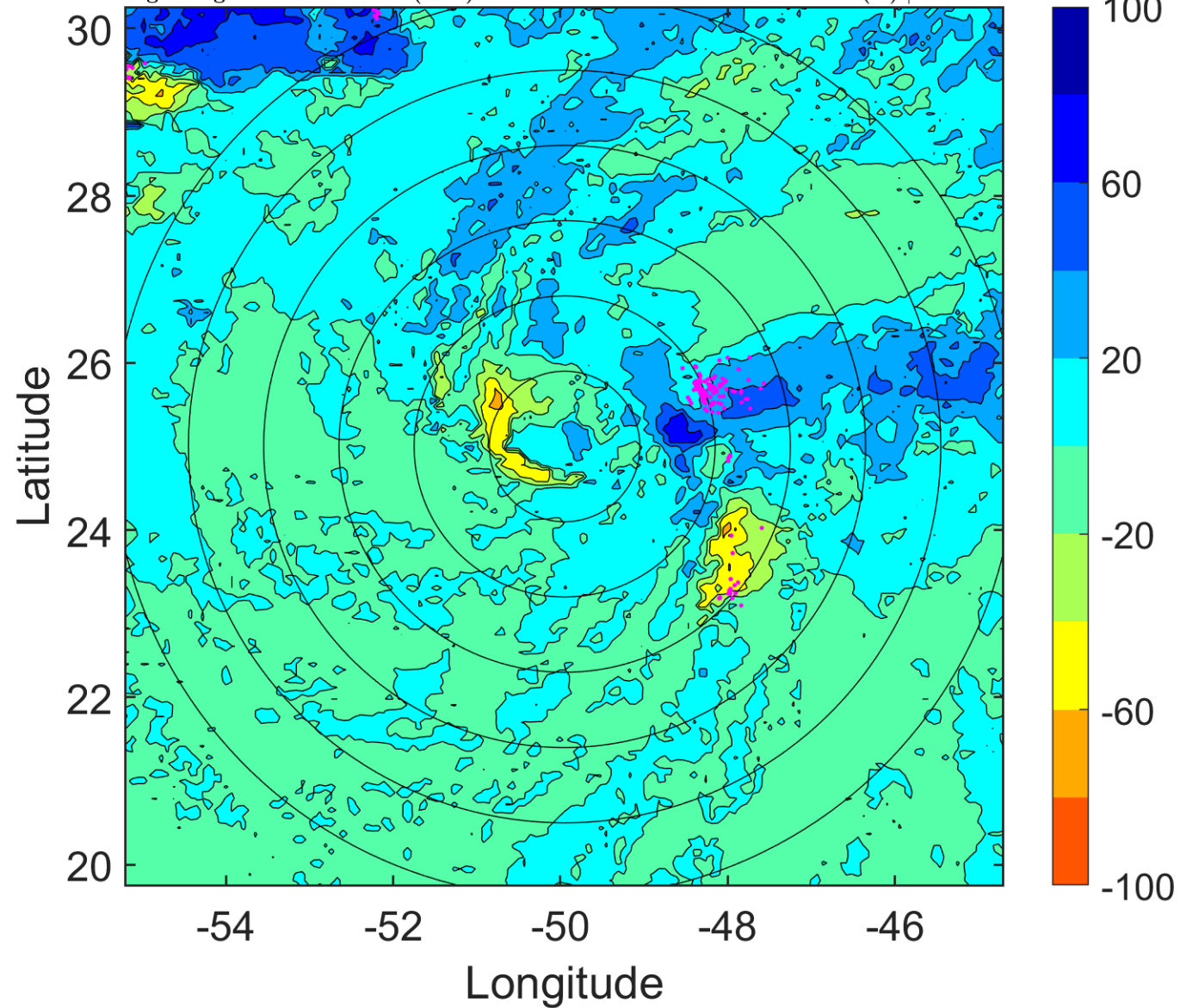

IR BT & Lightning

t: 2018090706 (2.6 LT)

Lightning: 2.6 LT \pm 1.5 h (dots)

PT: SLWP | EA: INACT

06L (FLORENCE) | 55 kt TS

S: 13.4 m s⁻¹ (H) | H: 61°

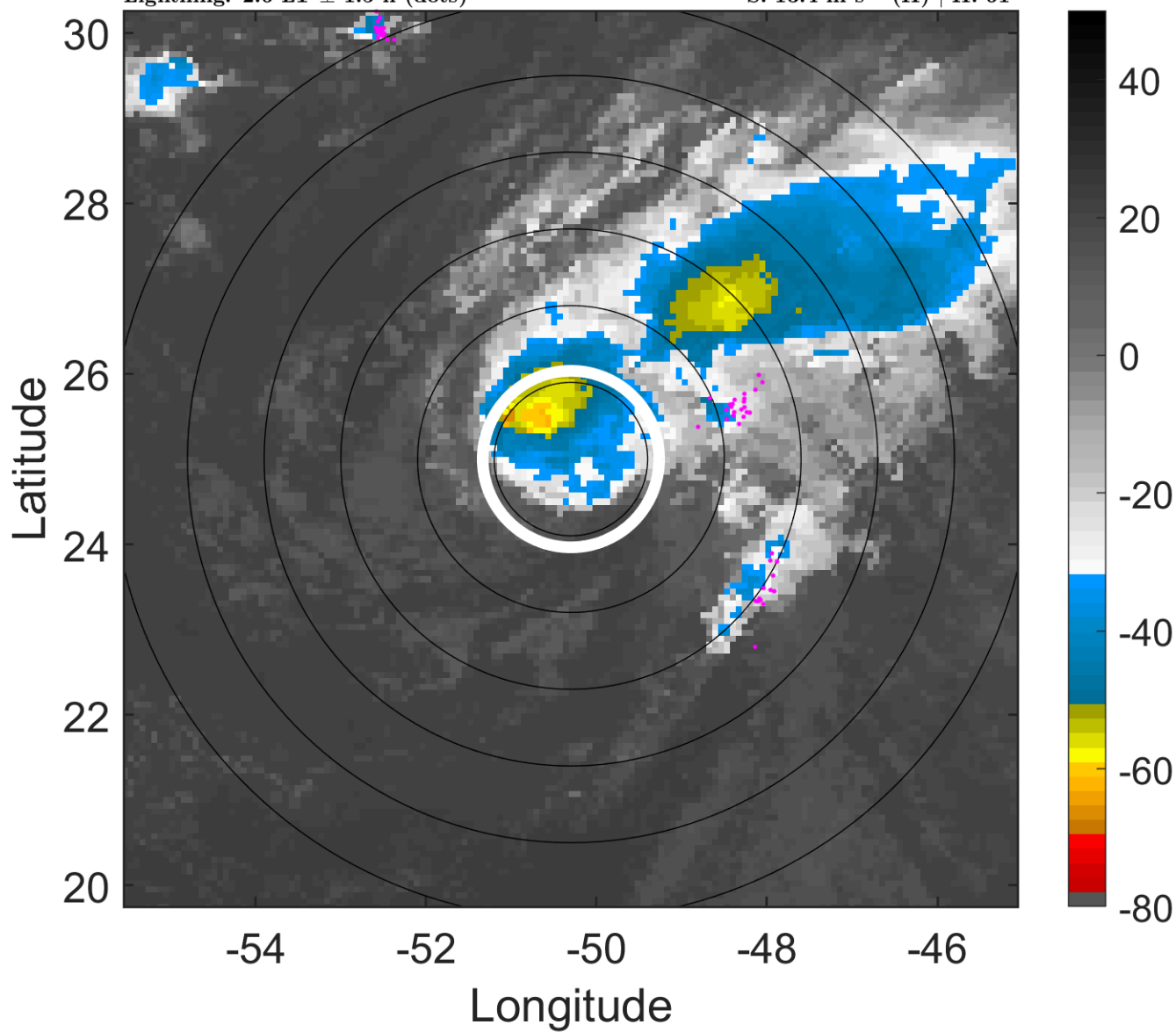

6-h IR BT Differences & Lightning

Δ t: 2018090706 (2.6 LT) - 2018090700 (20.7 LT)

Lightning: 2.6 LT \pm 1.5 h (dots)

PT: SLWP | EA: INACT

06L (FLORENCE) | 55 kt TS

S: 13.4 m s⁻¹ (H) | H: 61°

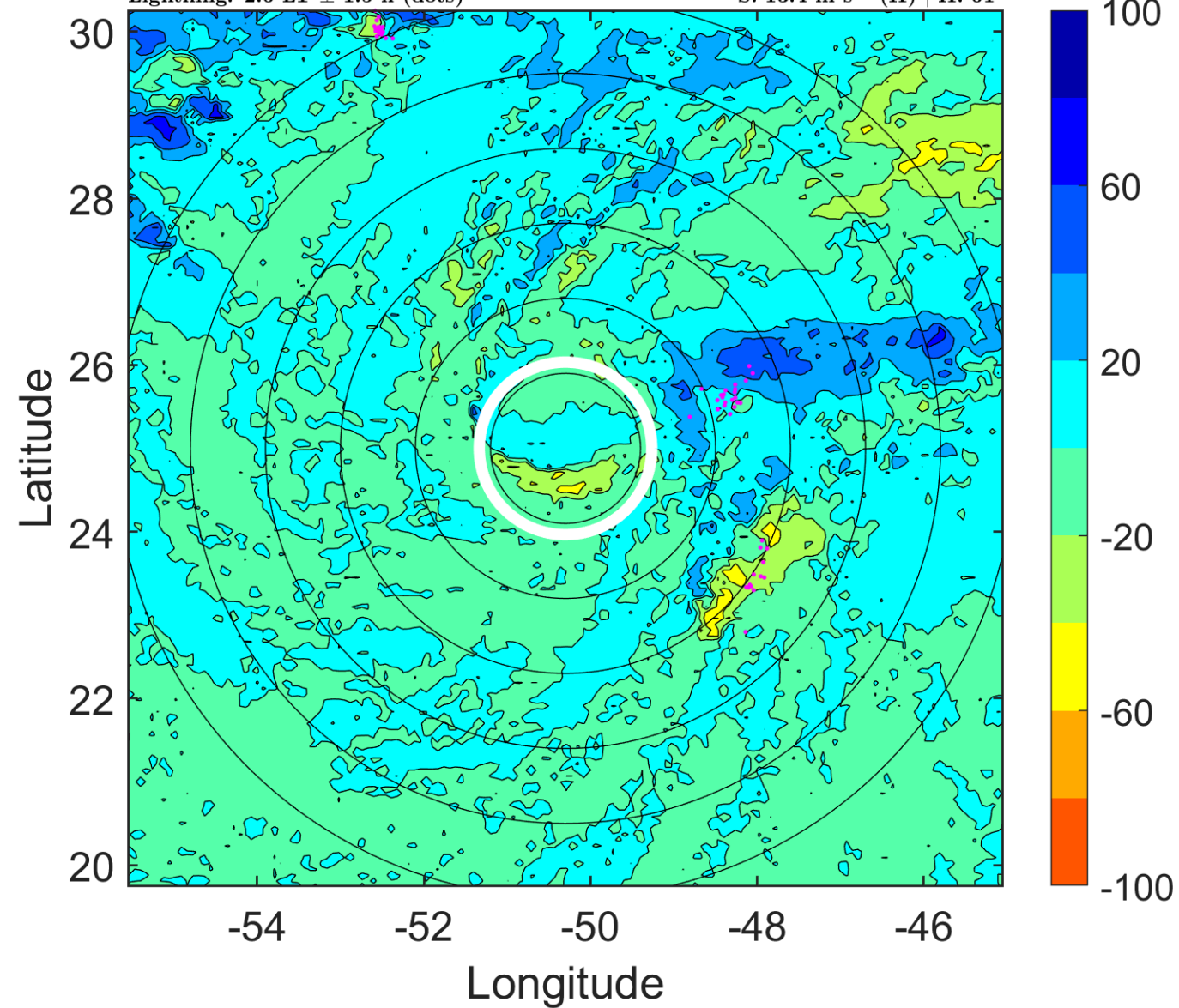

IR BT & Lightning

t: 2018090709 (5.6 LT)

Lightning: 5.6 LT \pm 1.5 h (dots)

PT: SLWP | EA: INACT

06L (FLORENCE) | 55 kt TS

S: 12.4 m s⁻¹ (H) | H: 61°

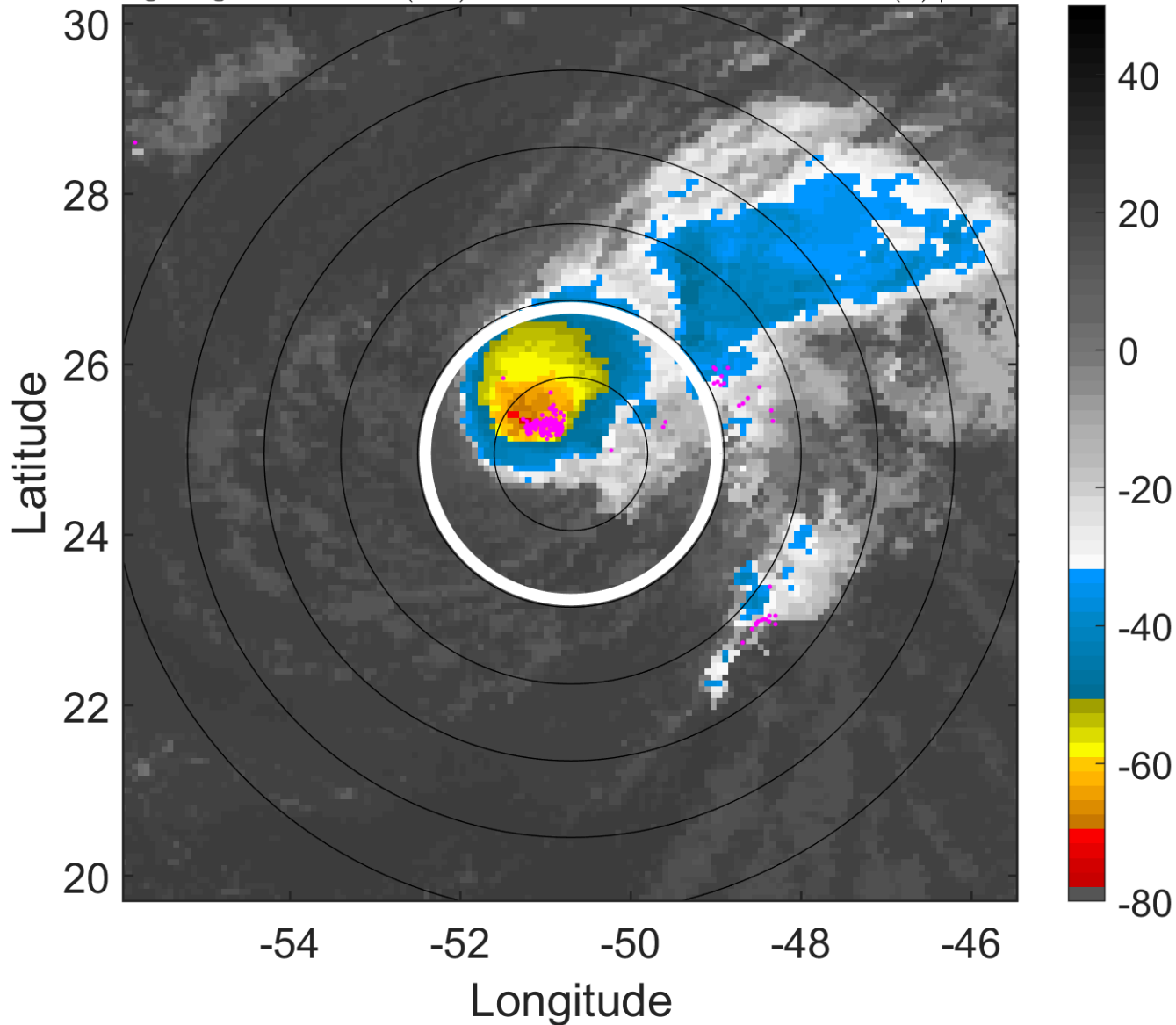

6-h IR BT Differences & Lightning

Δ t: 2018090709 (5.6 LT) - 2018090703 (23.7 LT)

Lightning: 5.6 LT \pm 1.5 h (dots)

PT: SLWP | EA: INACT

06L (FLORENCE) | 55 kt TS

S: 12.4 m s⁻¹ (H) | H: 61°

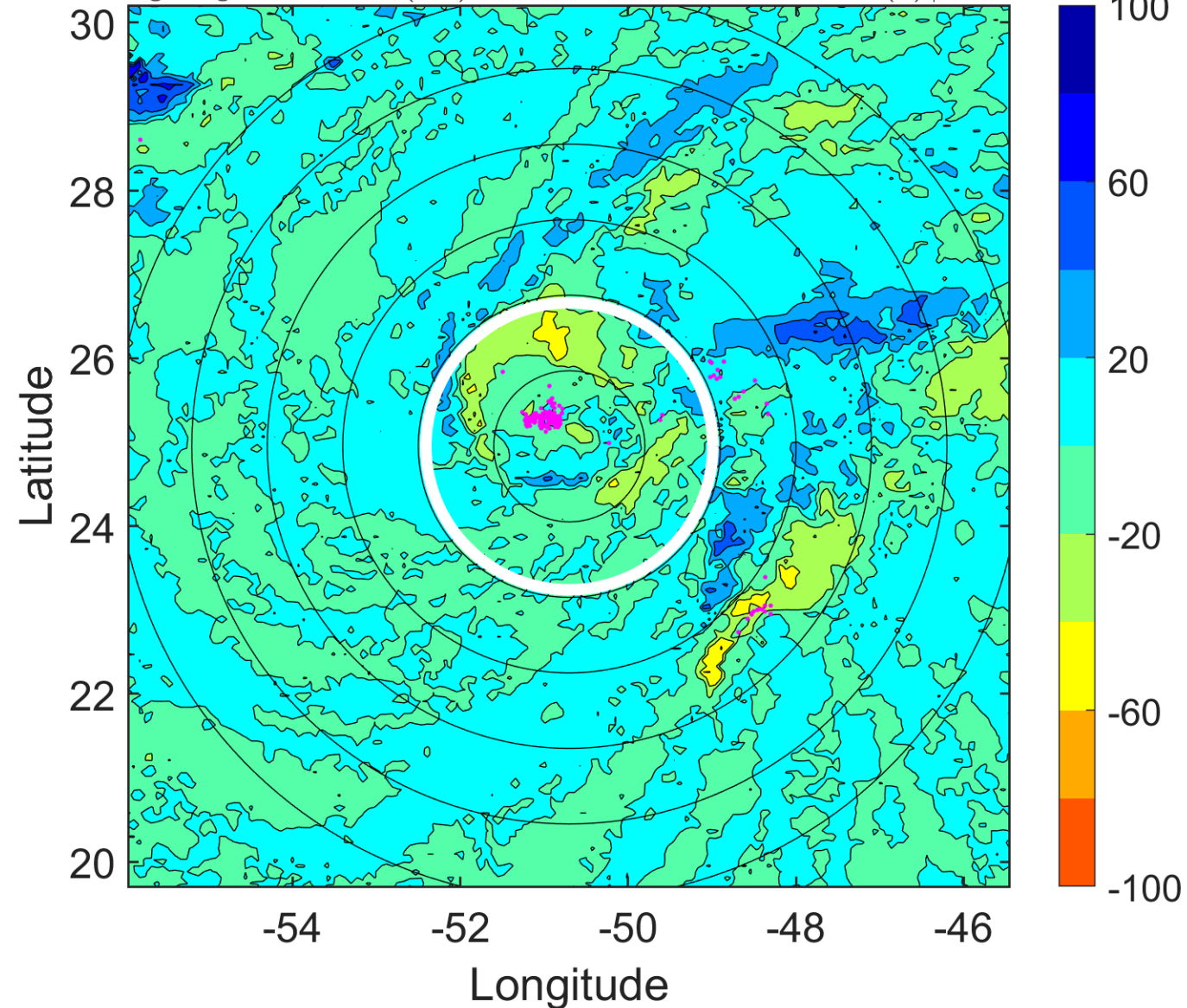

IR BT & Lightning

t: 2018090712 (8.6 LT)

Lightning: 8.6 LT \pm 1.5 h (dots)

PT: SLWP | EA: INACT

06L (FLORENCE) | 55 kt TS

S: 11.4 m s⁻¹ (H) | H: 61°

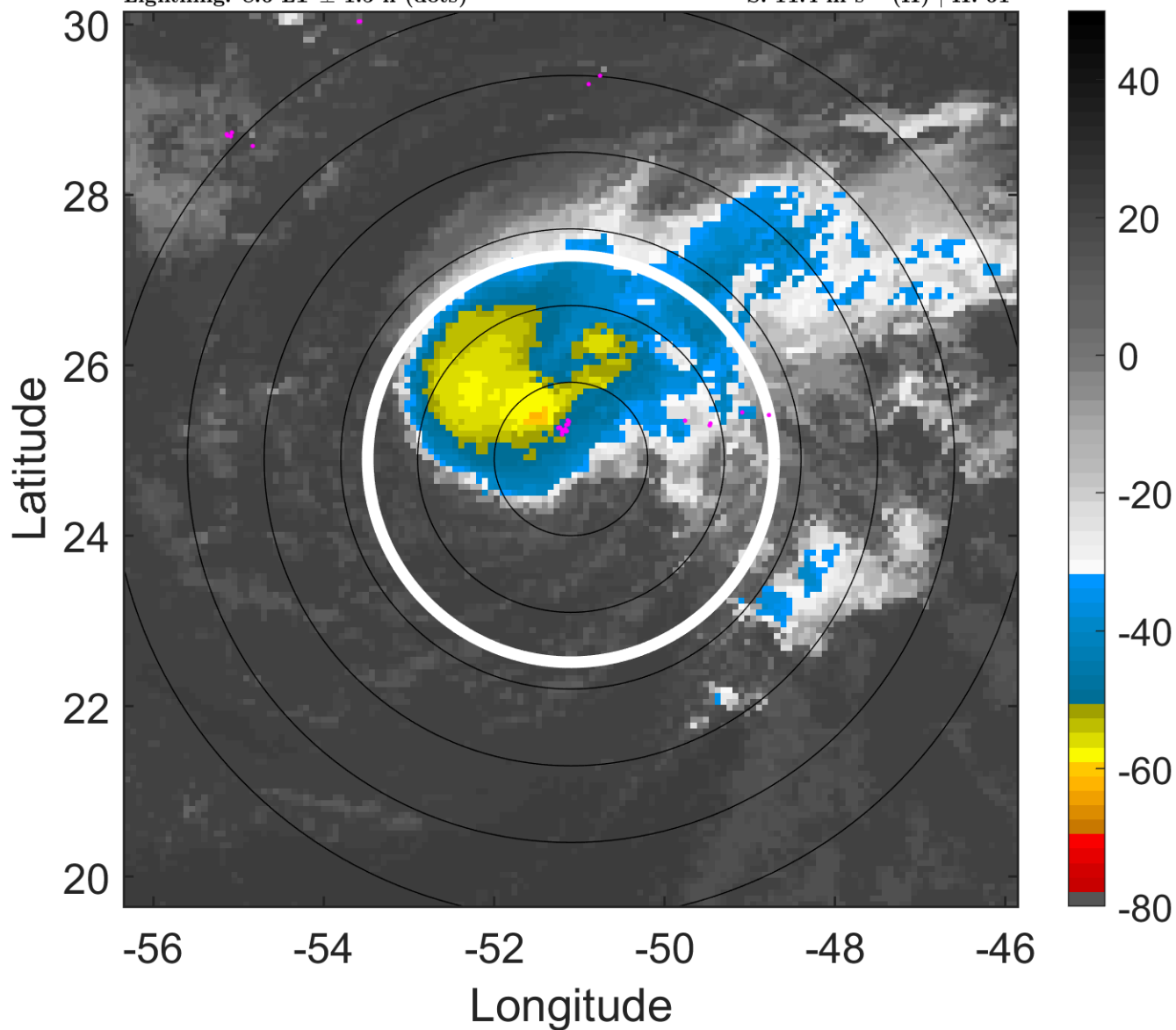

6-h IR BT Differences & Lightning

Δ t: 2018090712 (8.6 LT) - 2018090706 (2.6 LT)

Lightning: 8.6 LT \pm 1.5 h (dots)

PT: SLWP | EA: INACT

06L (FLORENCE) | 55 kt TS

S: 11.4 m s⁻¹ (H) | H: 61°

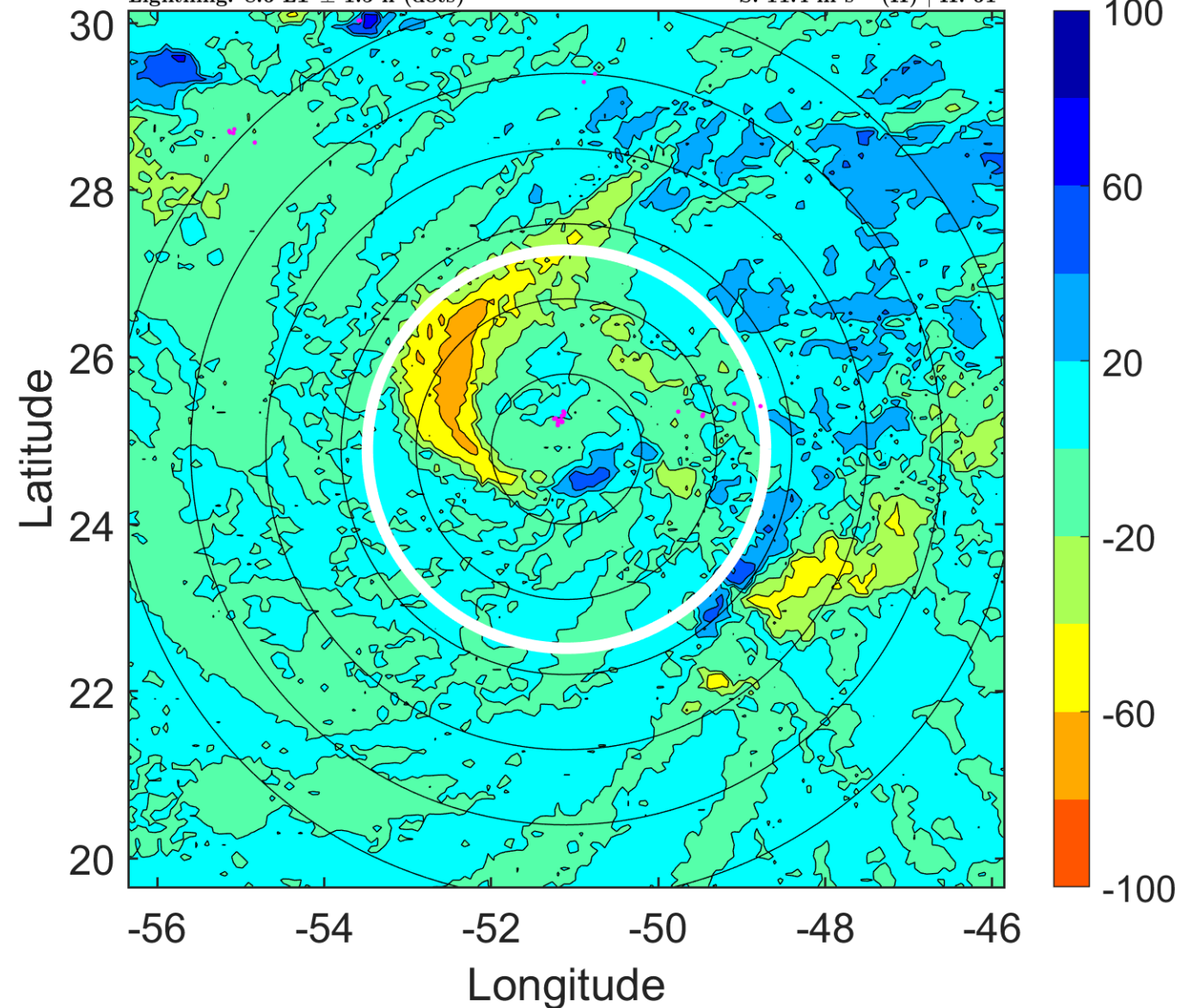

IR BT & Lightning

t: 2018090715 (11.6 LT)

Lightning: 11.6 LT \pm 1.5 h (dots)

PT: SLWP | EA: INACT

06L (FLORENCE) | 55 kt TS

S: 10.6 m s⁻¹ (M) | H: 58°

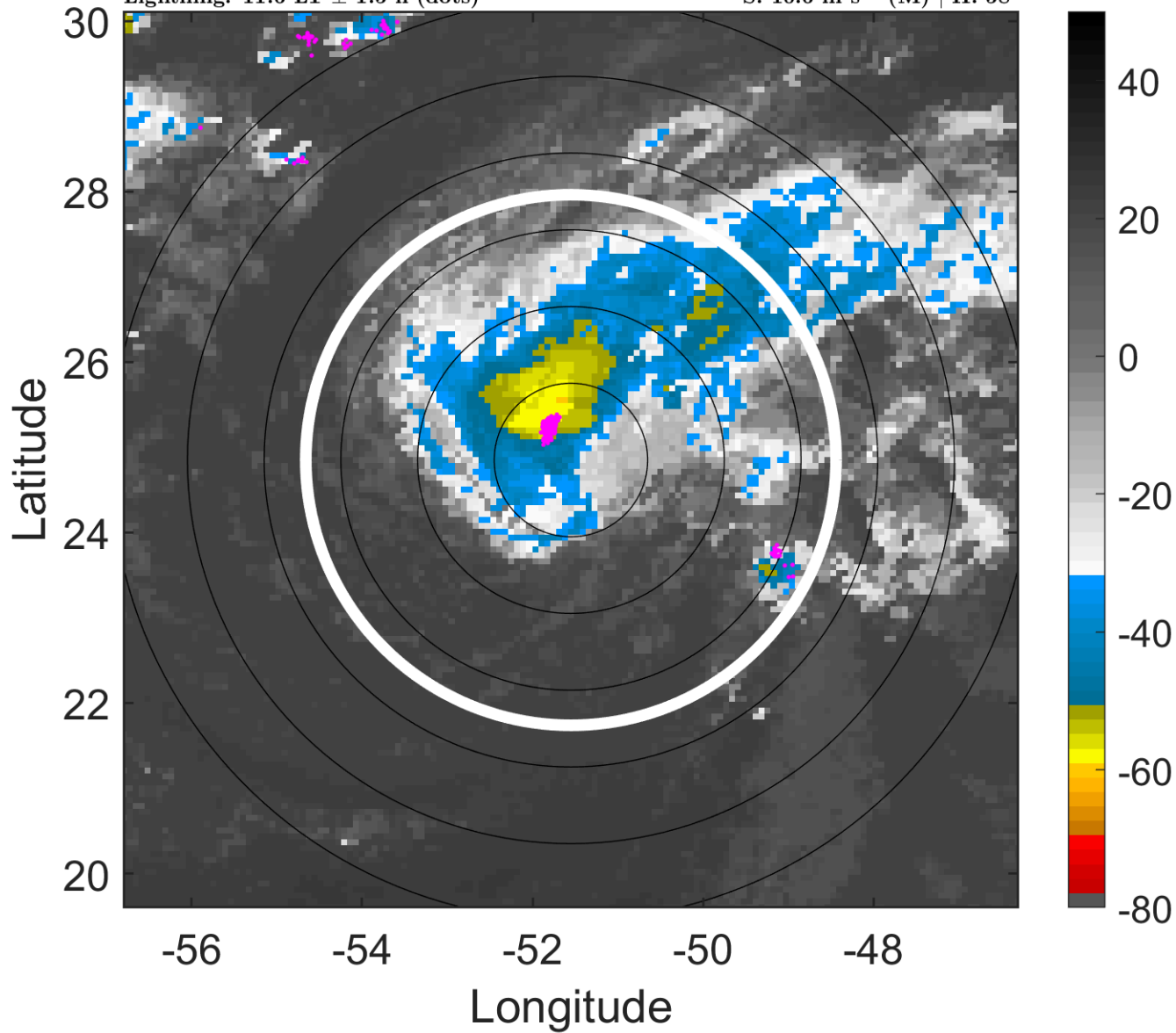

6-h IR BT Differences & Lightning

Δ t: 2018090715 (11.6 LT) - 2018090709 (5.6 LT)

Lightning: 11.6 LT \pm 1.5 h (dots)

PT: SLWP | EA: INACT

06L (FLORENCE) | 55 kt TS

S: 10.6 m s⁻¹ (M) | H: 58°

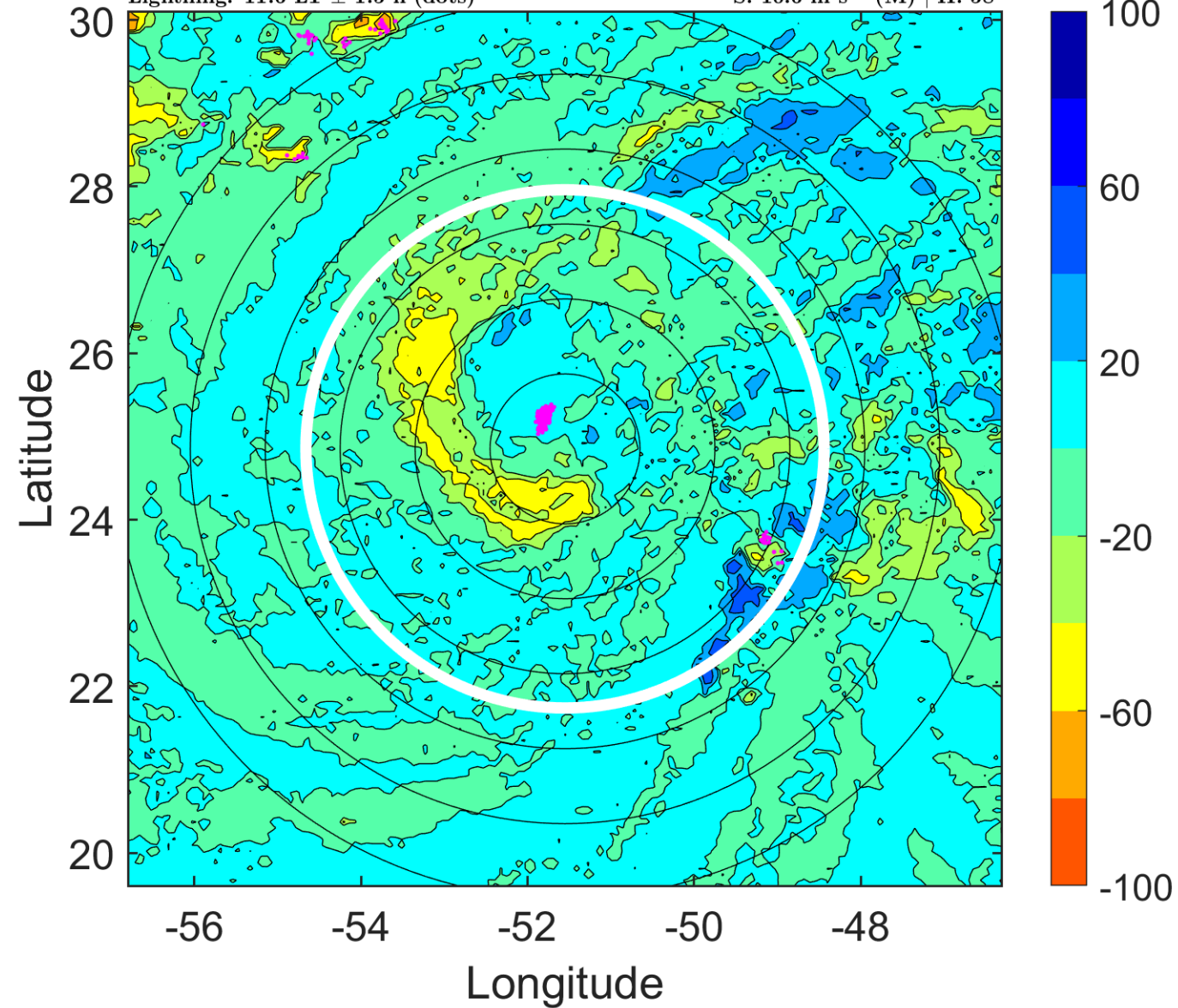

IR BT & Lightning

t: 2018090718 (14.5 LT)

Lightning: 14.5 LT \pm 1.5 h (dots)

PT: SLWP | EA: INACT

06L (FLORENCE) | 55 kt TS

S: 9.9 m s⁻¹ (M) | H: 55°

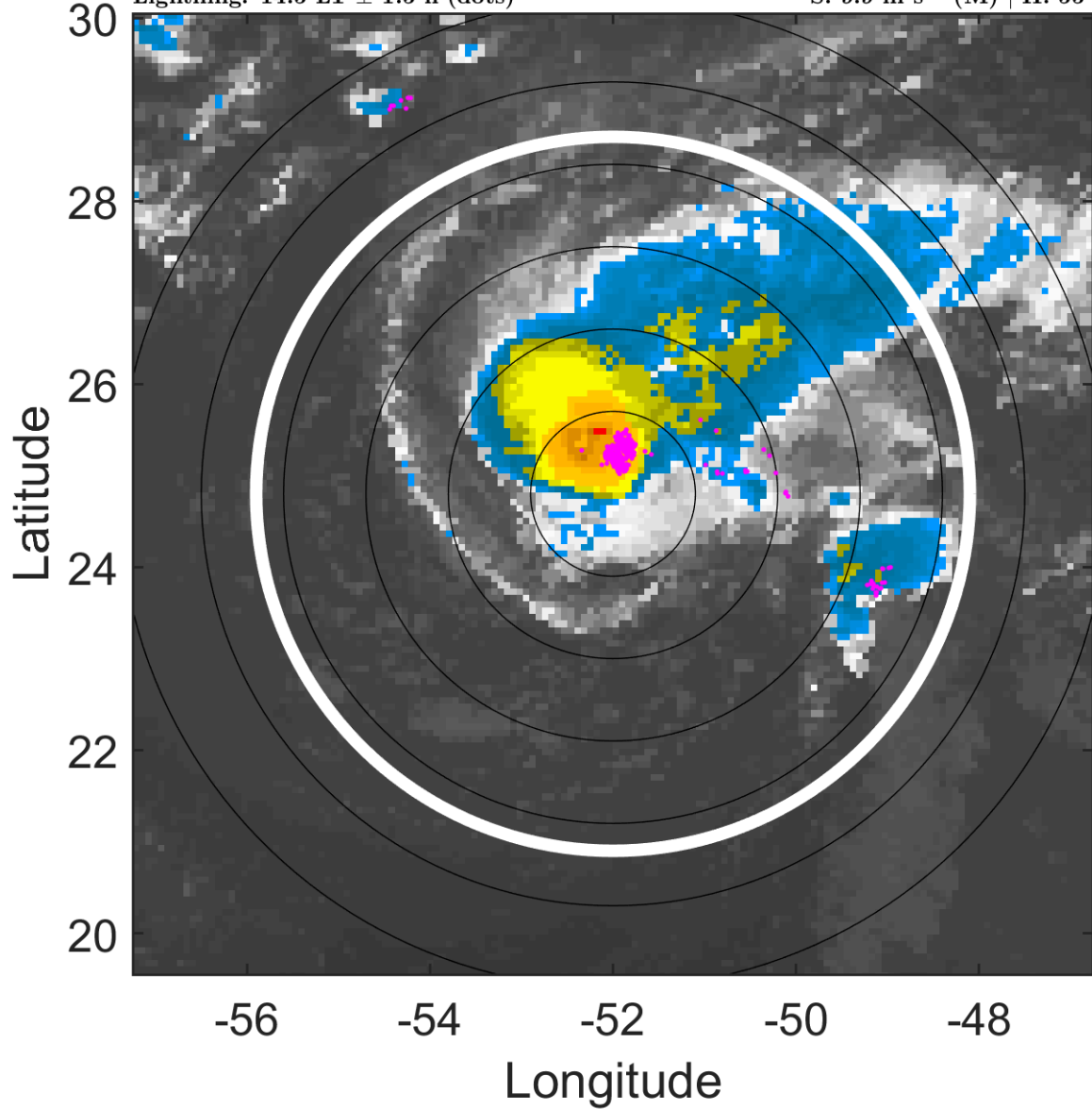

6-h IR BT Differences & Lightning

Δ t: 2018090718 (14.5 LT) - 2018090712 (8.6 LT)

Lightning: 14.5 LT \pm 1.5 h (dots)

PT: SLWP | EA: INACT

06L (FLORENCE) | 55 kt TS

S: 9.9 m s⁻¹ (M) | H: 55°

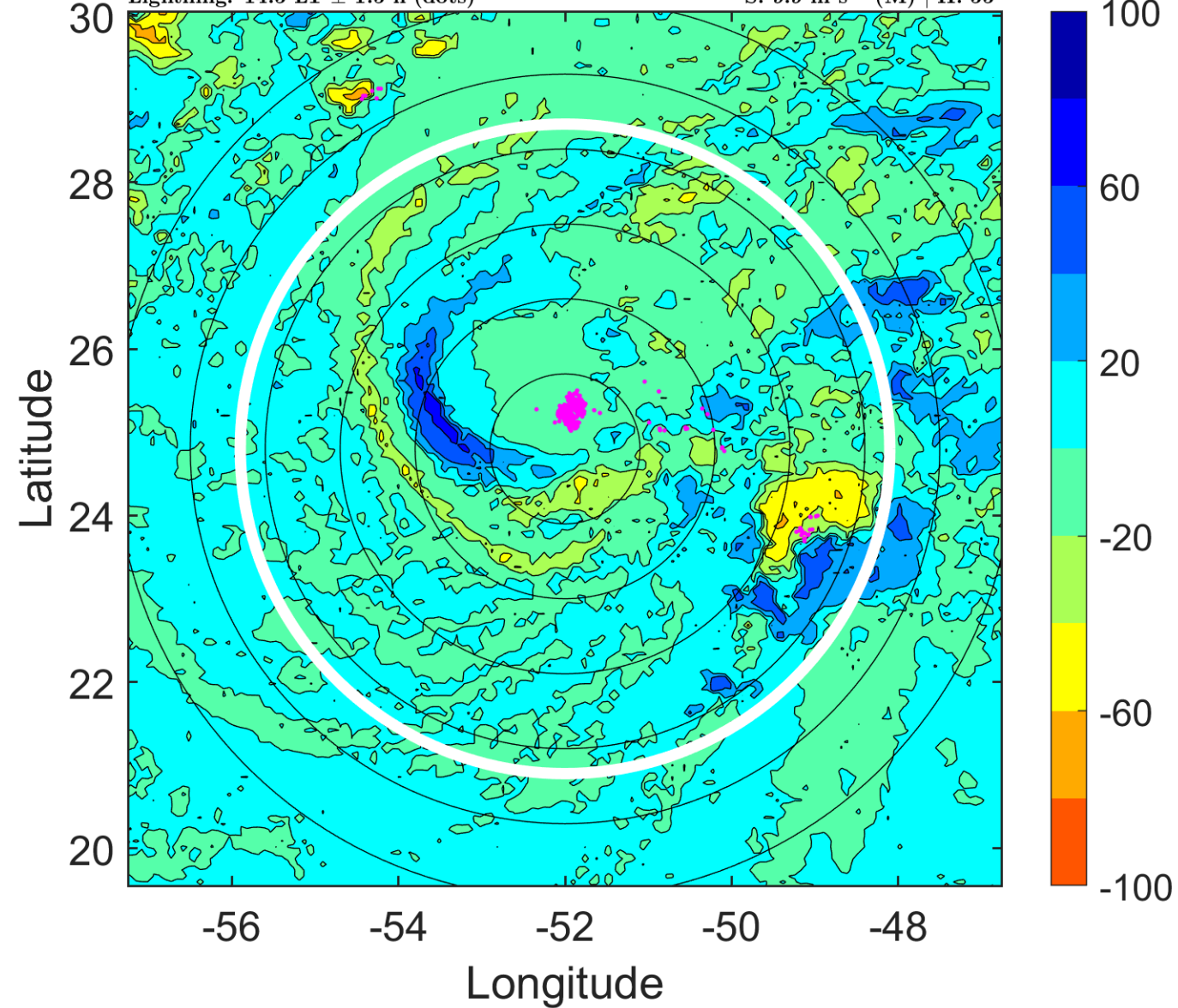

IR BT & Lightning

t: 2018090721 (17.5 LT)

Lightning: 17.5 LT \pm 1.5 h (dots)

PT: SLWP | EA: INACT

06L (FLORENCE) | 55 kt TS

S: 10.1 m s⁻¹ (M) | H: 55°

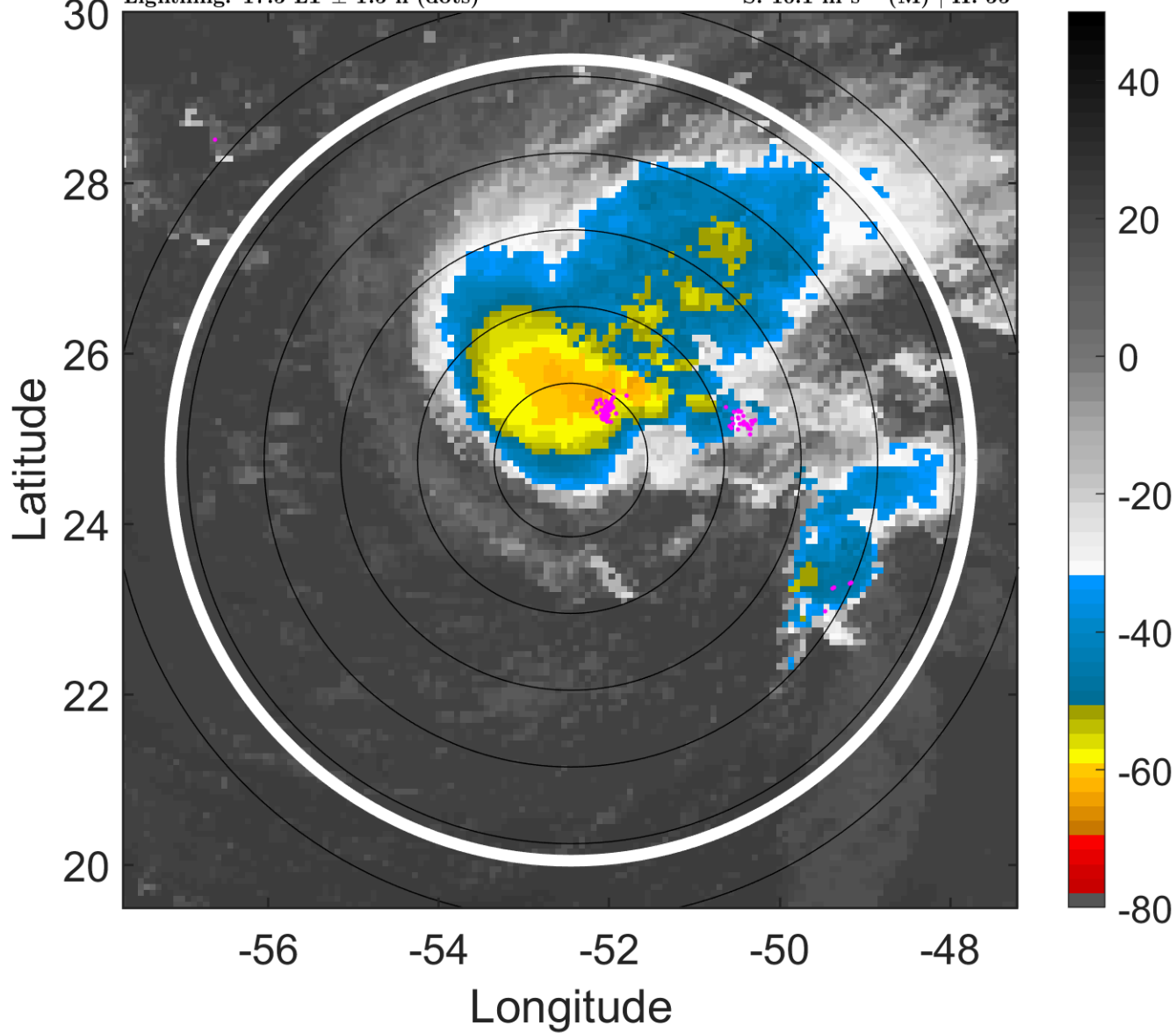

6-h IR BT Differences & Lightning

Δ t: 2018090721 (17.5 LT) - 2018090715 (11.6 LT)

Lightning: 17.5 LT \pm 1.5 h (dots)

PT: SLWP | EA: INACT

06L (FLORENCE) | 55 kt TS

S: 10.1 m s⁻¹ (M) | H: 55°

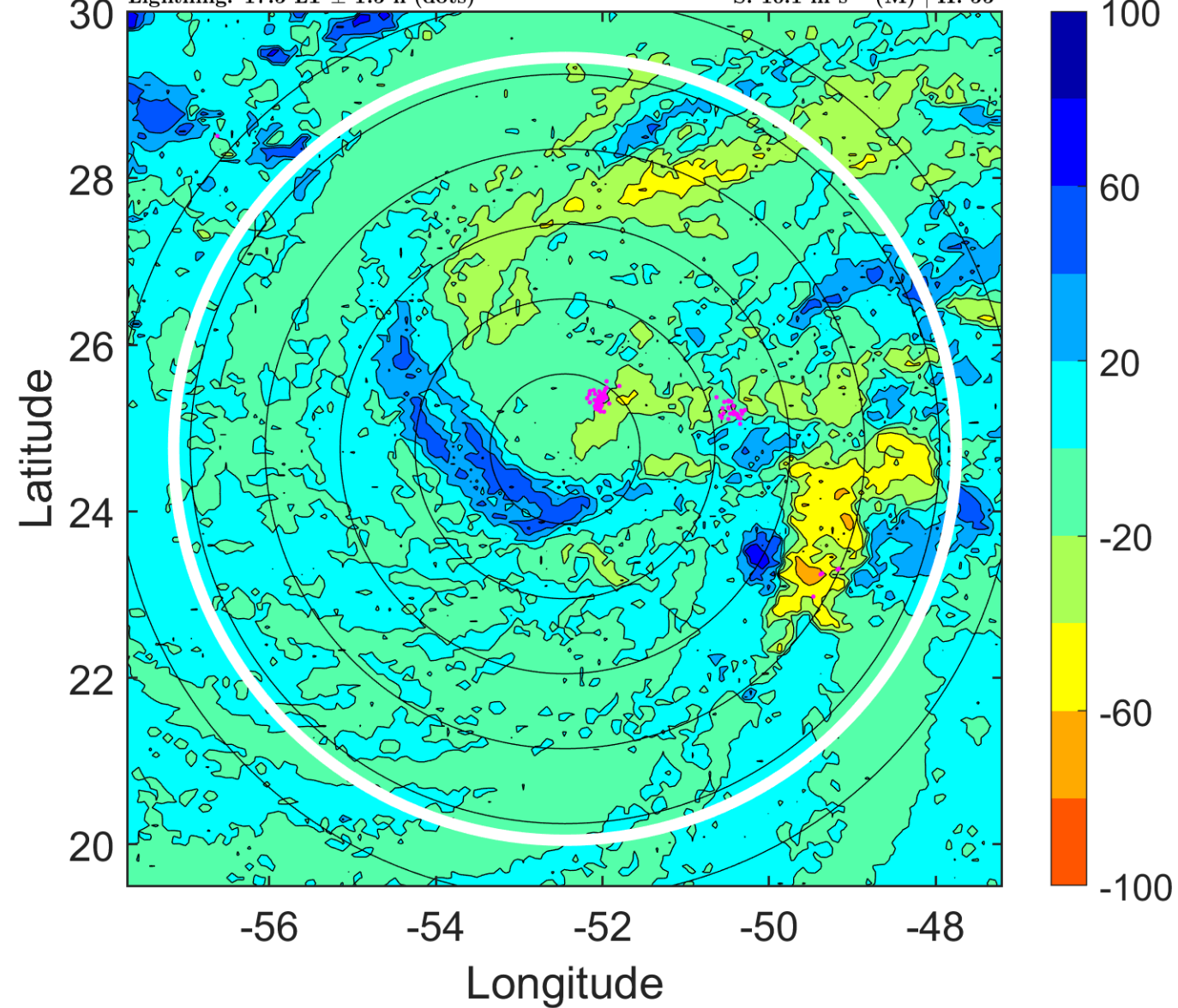

IR BT & Lightning

t: 2018090800 (20.5 LT)

Lightning: 20.5 LT \pm 1.5 h (dots)

PT: SLWP | EA: INACT

06L (FLORENCE) | 55 kt TS

S: 10.4 m s⁻¹ (M) | H: 55°

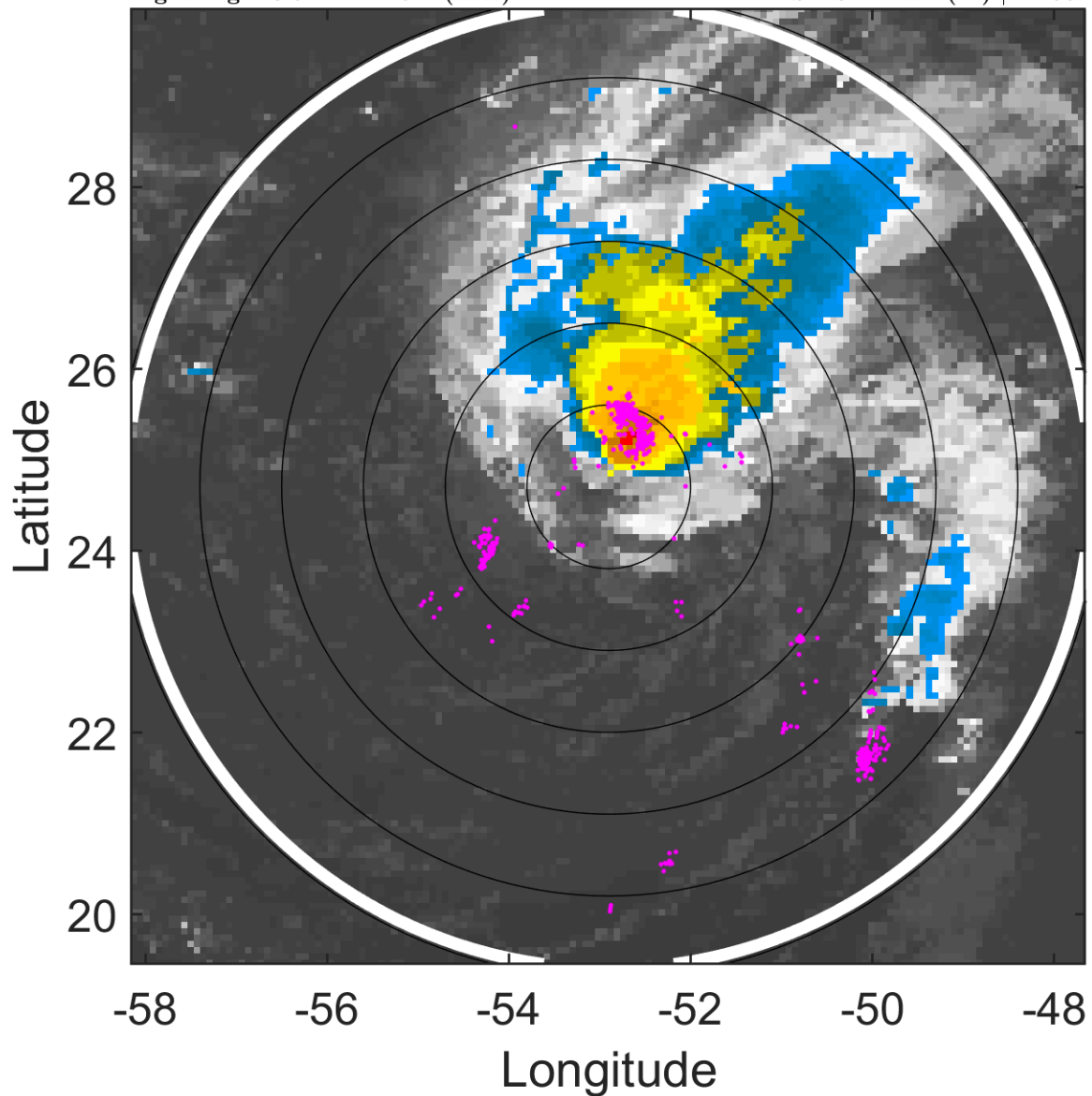

6-h IR BT Differences & Lightning

Δ t: 2018090800 (20.5 LT) - 2018090718 (14.5 LT)

Lightning: 20.5 LT \pm 1.5 h (dots)

PT: SLWP | EA: INACT

06L (FLORENCE) | 55 kt TS

S: 10.4 m s⁻¹ (M) | H: 55°

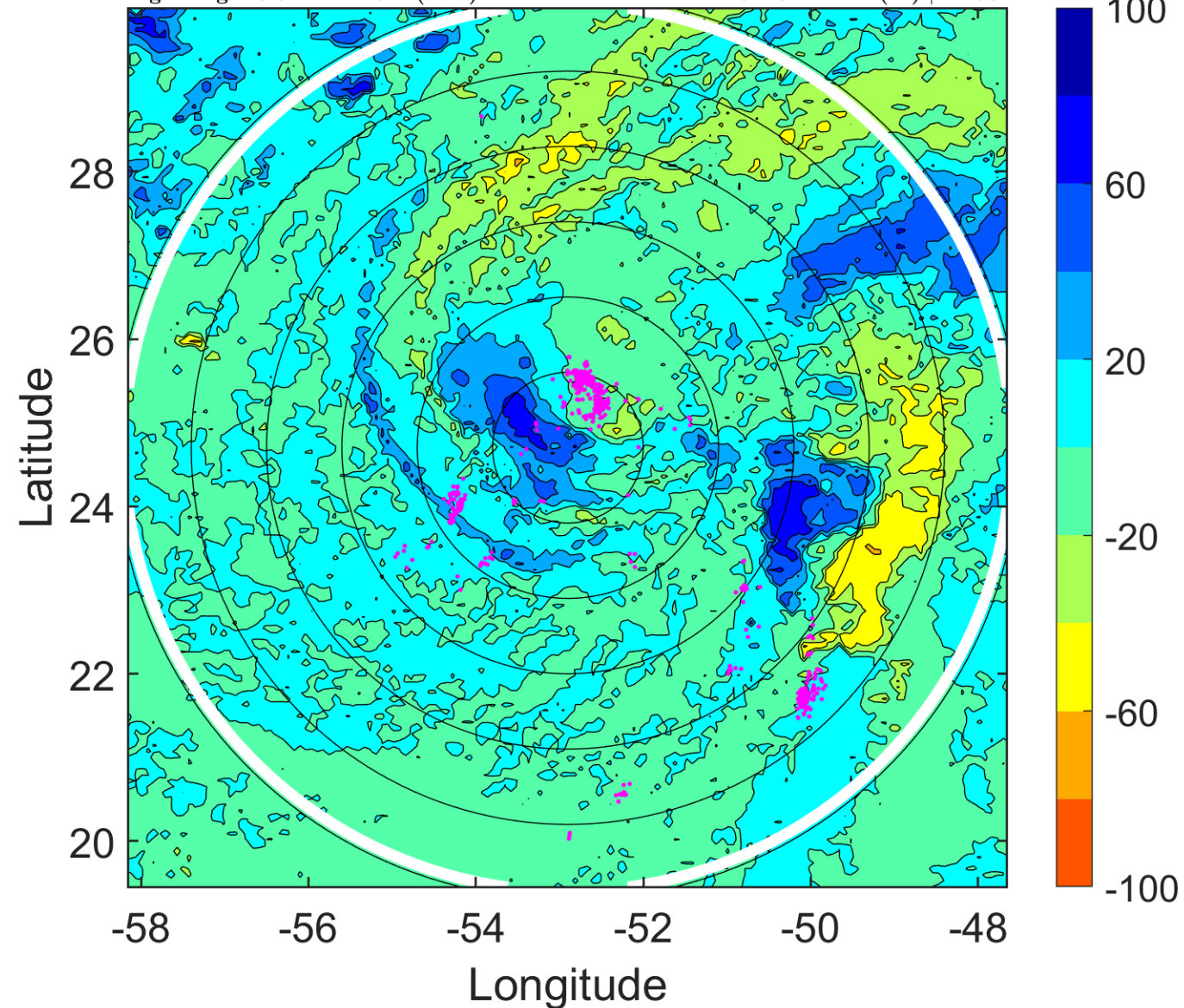

IR BT & Lightning

t: 2018090803 (23.5 LT)

Lightning: 23.5 LT \pm 1.5 h (dots)

PT: SLWP | EA: INACT

06L (FLORENCE) | 55 kt TS

S: 9.9 m s⁻¹ (M) | H: 58°

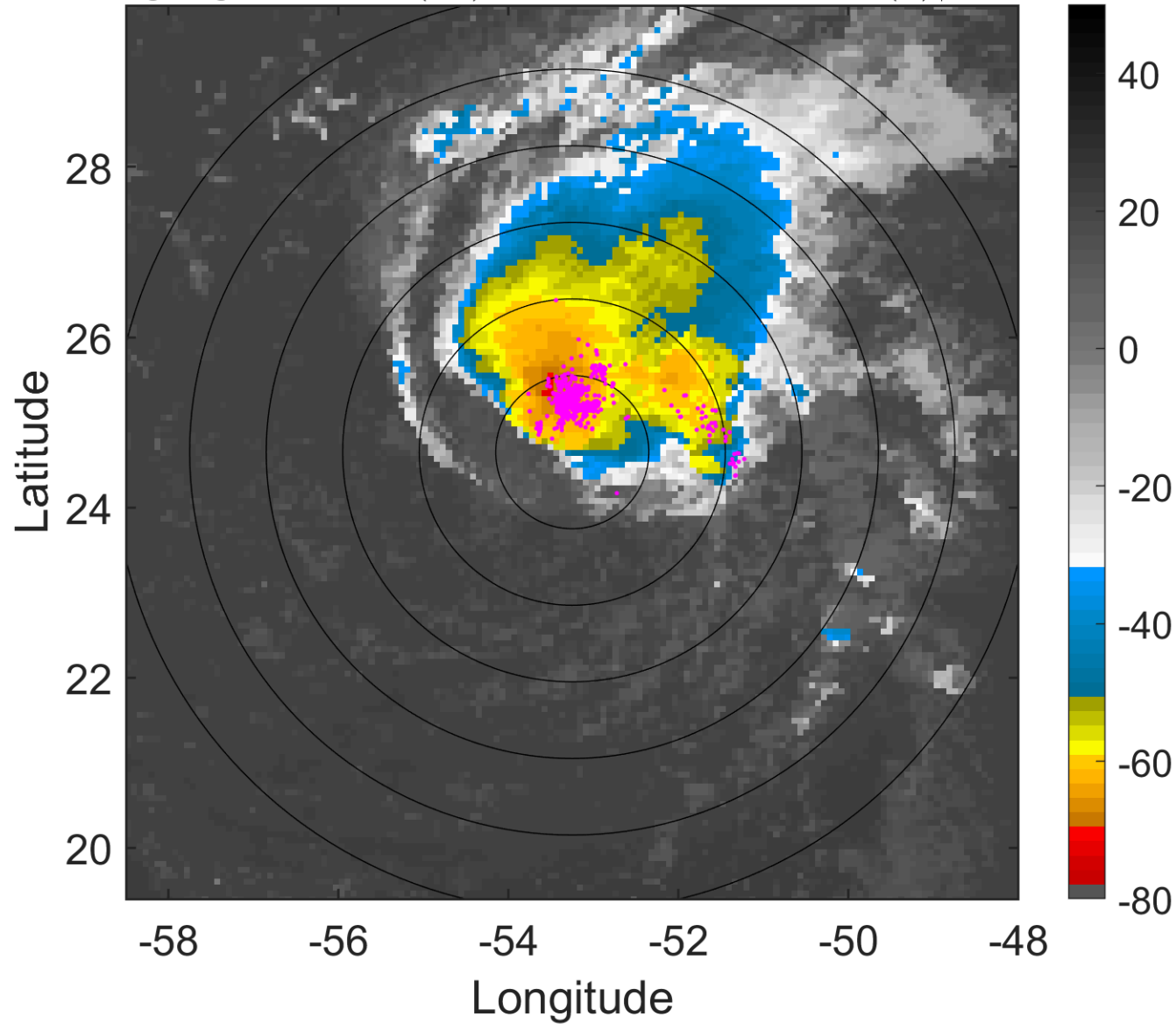

6-h IR BT Differences & Lightning

Δ t: 2018090803 (23.5 LT) - 2018090721 (17.5 LT)

Lightning: 23.5 LT \pm 1.5 h (dots)

PT: SLWP | EA: INACT

06L (FLORENCE) | 55 kt TS

S: 9.9 m s⁻¹ (M) | H: 58°

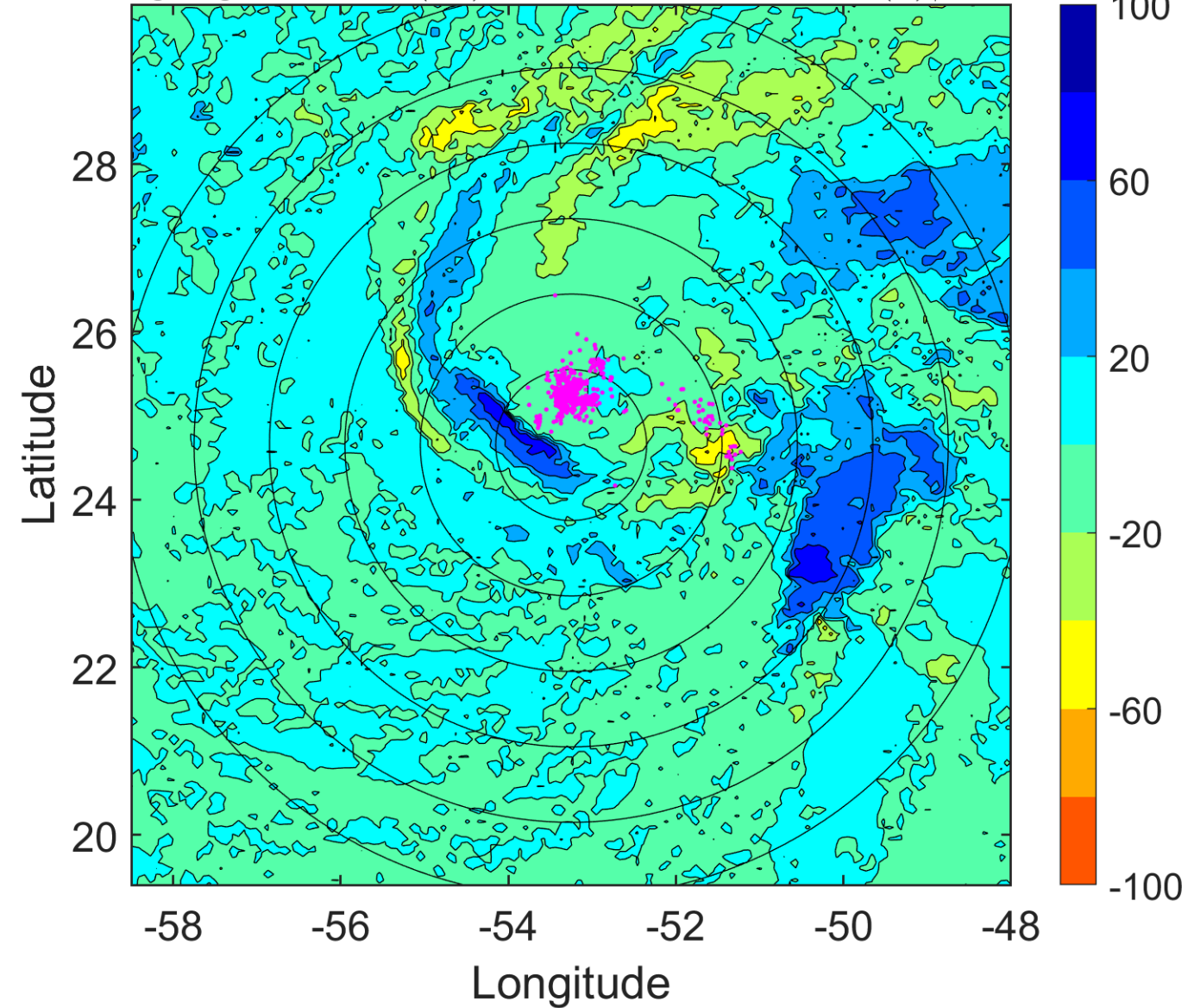

IR BT & Lightning

t: 2018090806 (2.4 LT)

Lightning: 2.4 LT \pm 1.5 h (dots)

PT: LLCP | EA: ACT

06L (FLORENCE) | 55 kt TS

S: 9.5 m s⁻¹ (M) | H: 61°

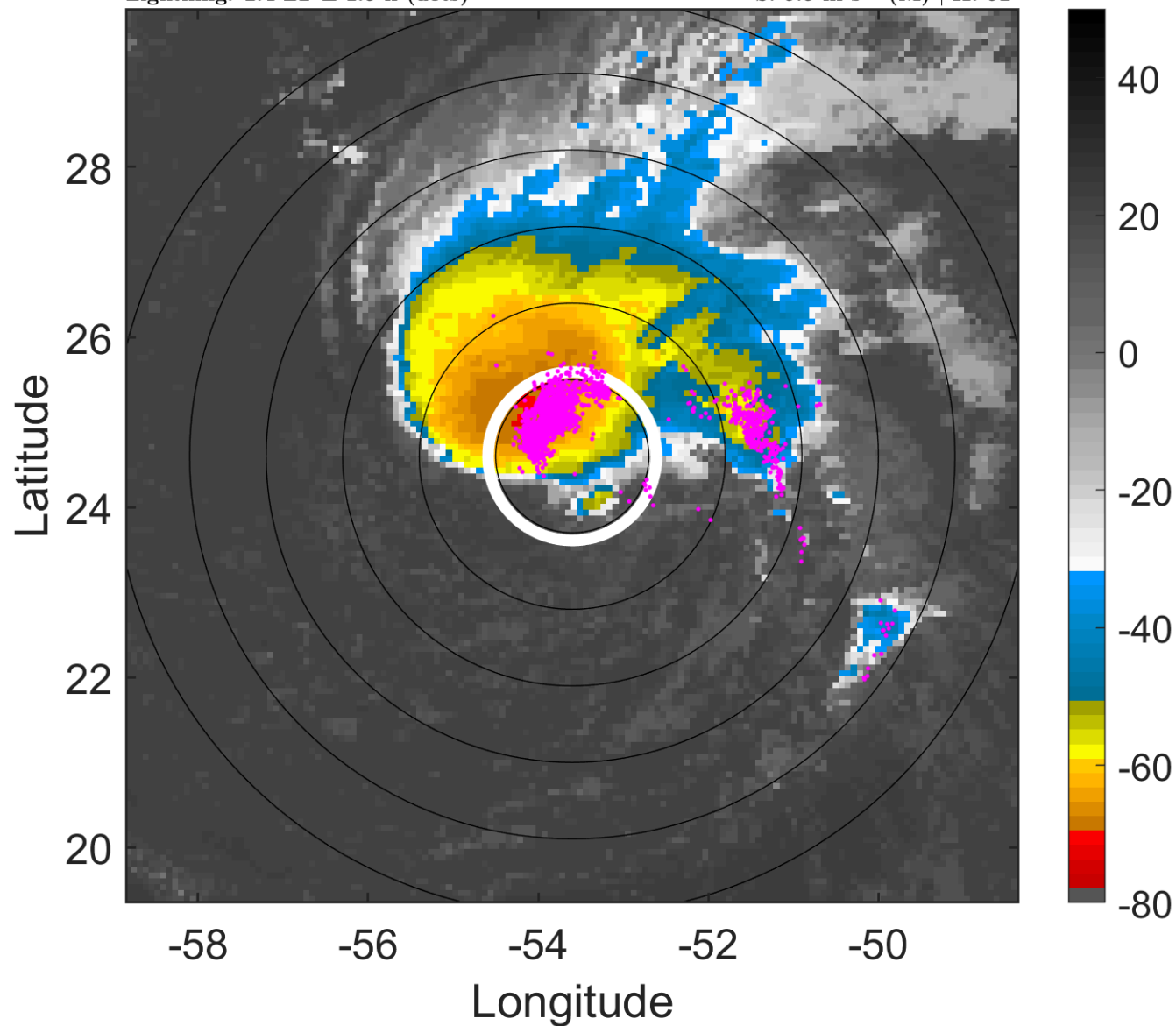

6-h IR BT Differences & Lightning

Δ t: 2018090806 (2.4 LT) - 2018090800 (20.5 LT)

Lightning: 2.4 LT \pm 1.5 h (dots)

PT: LLCP | EA: ACT

06L (FLORENCE) | 55 kt TS

S: 9.5 m s⁻¹ (M) | H: 61°

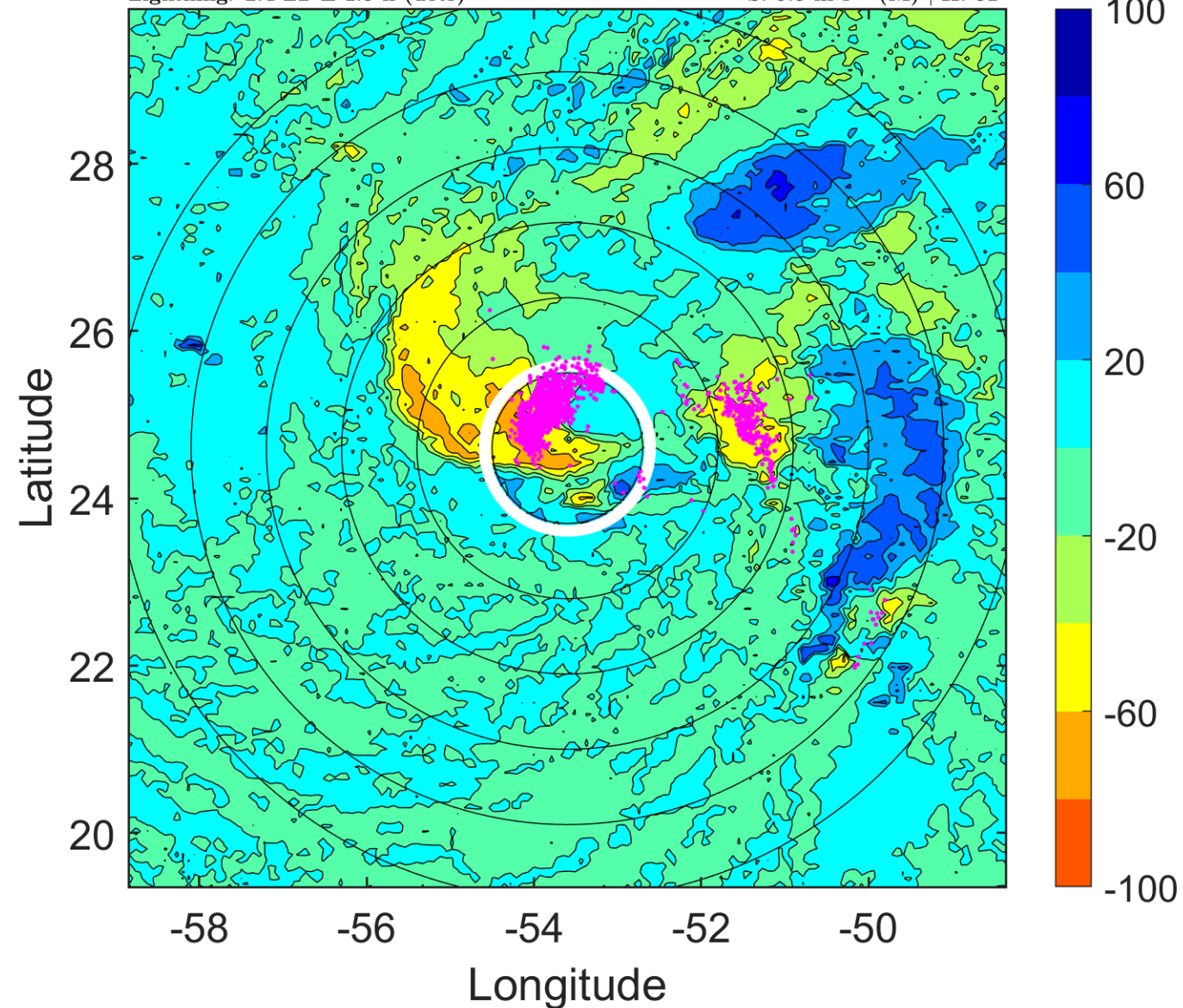

IR BT & Lightning

t: 2018090809 (5.4 LT)

Lightning: 5.4 LT \pm 1.5 h (dots)

PT: LLCP | EA: ACT

06L (FLORENCE) | 55 kt TS

S: 7.3 m s⁻¹ (M) | H: 58°

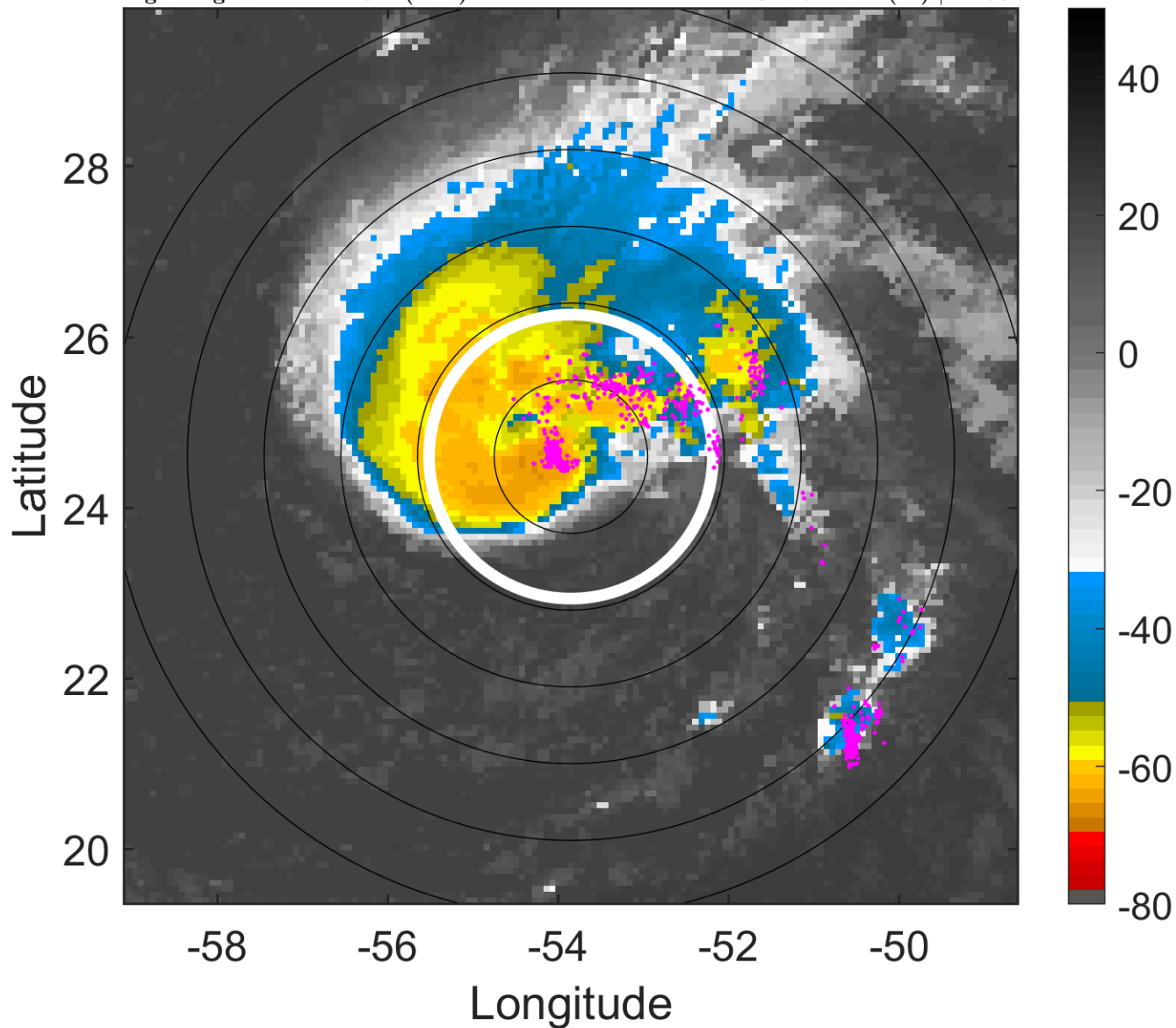

6-h IR BT Differences & Lightning

Δ t: 2018090809 (5.4 LT) - 2018090803 (23.5 LT)

Lightning: 5.4 LT \pm 1.5 h (dots)

PT: LLCP | EA: ACT

06L (FLORENCE) | 55 kt TS

S: 7.3 m s⁻¹ (M) | H: 58°

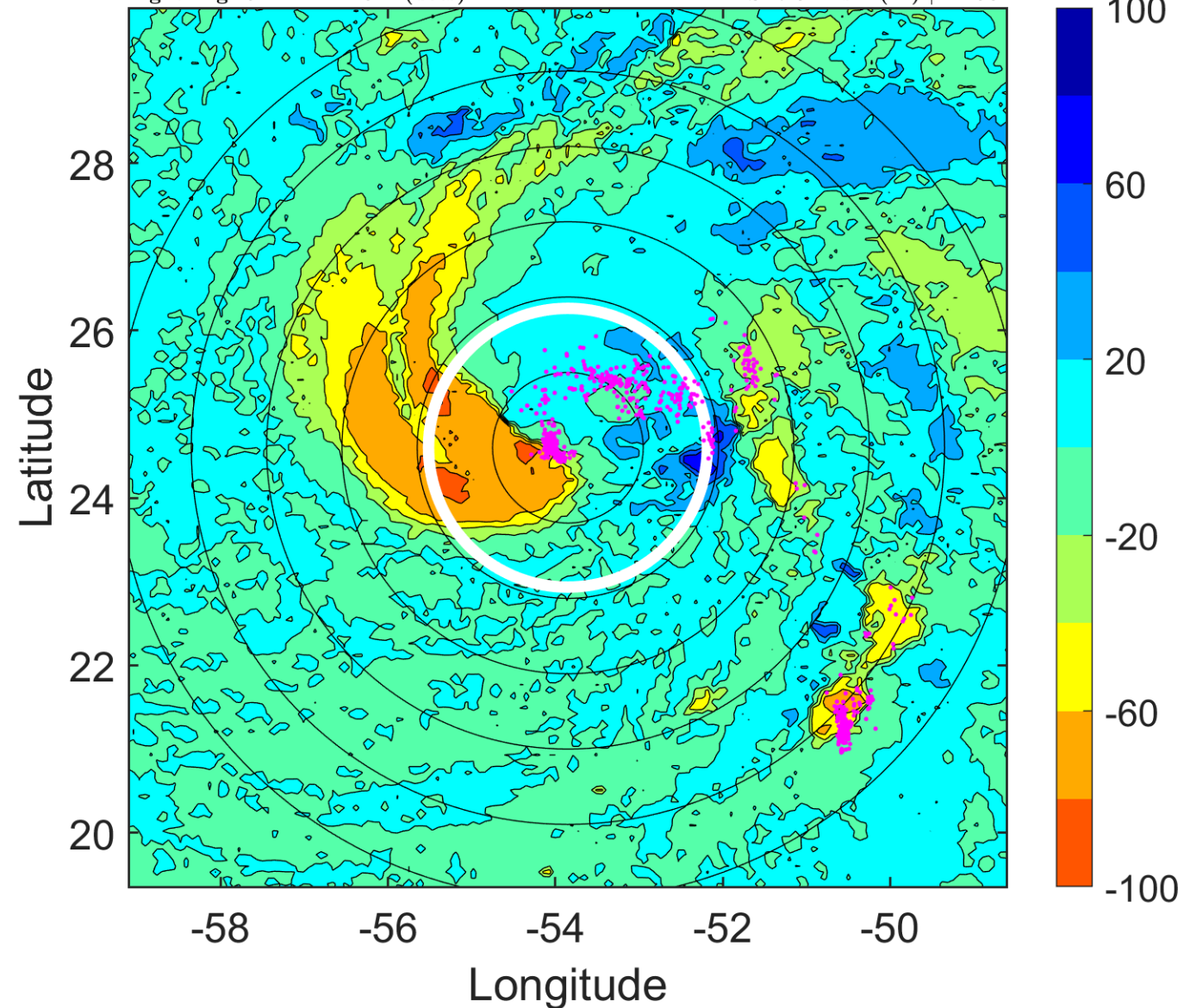

IR BT & Lightning

t: 2018090812 (8.4 LT)

Lightning: 8.4 LT \pm 1.5 h (dots)

PT: LLCP | EA: ACT

06L (FLORENCE) | 55 kt TS

S: 5.1 m s⁻¹ (M) | H: 55°

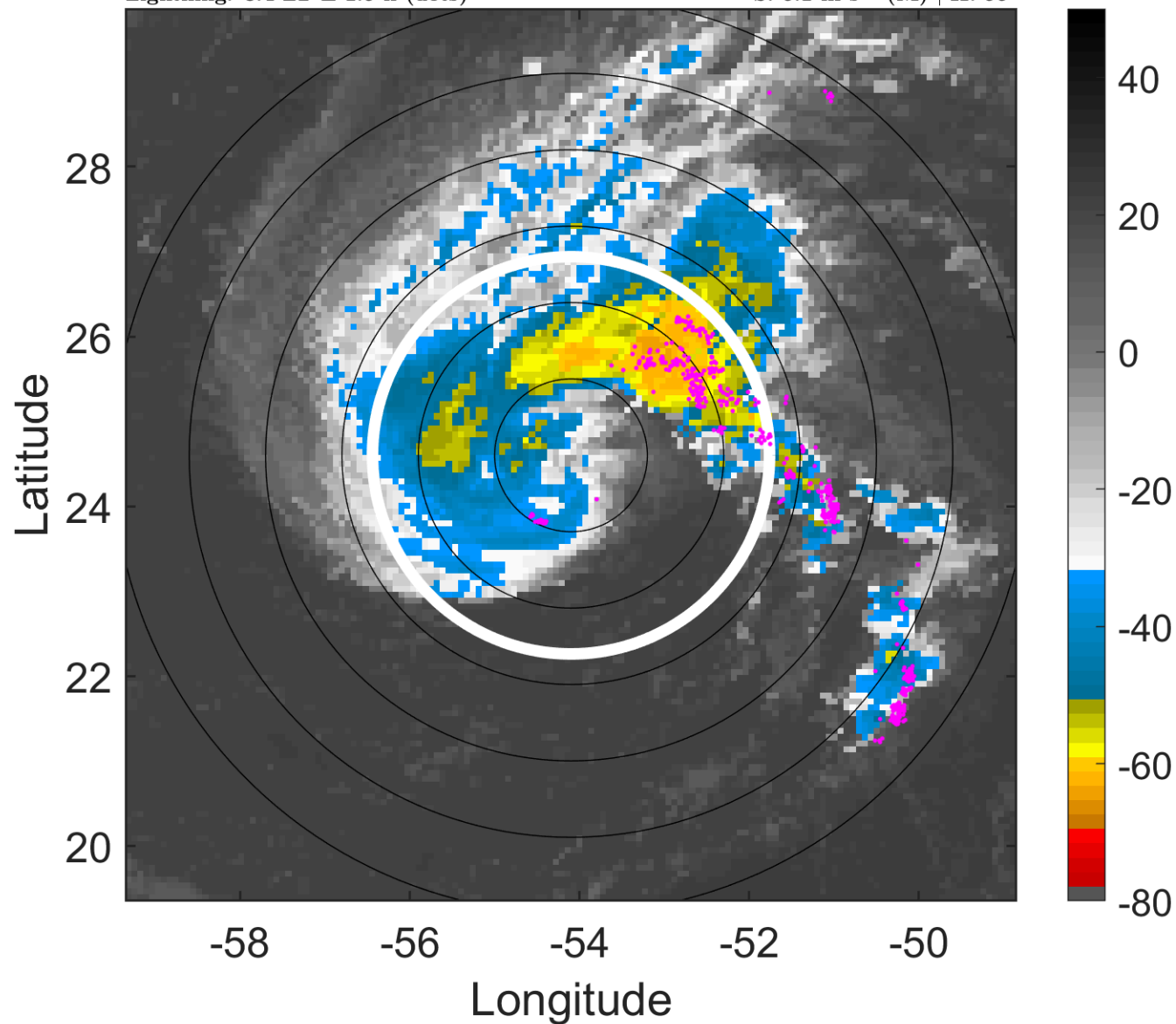

6-h IR BT Differences & Lightning

Δ t: 2018090812 (8.4 LT) - 2018090806 (2.4 LT)

Lightning: 8.4 LT \pm 1.5 h (dots)

PT: LLCP | EA: ACT

06L (FLORENCE) | 55 kt TS

S: 5.1 m s⁻¹ (M) | H: 55°

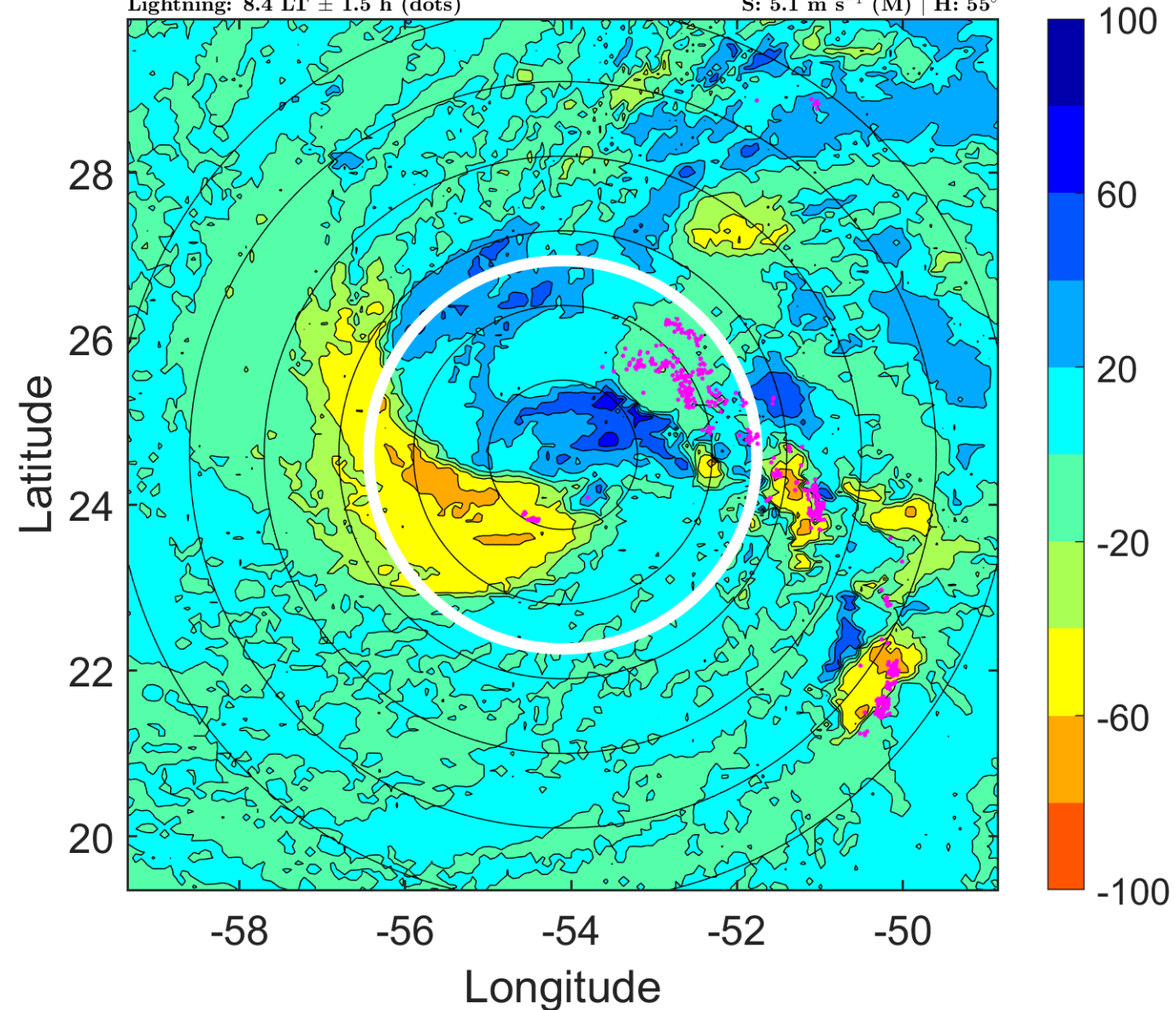

IR BT & Lightning

t: 2018090815 (11.4 LT)

Lightning: 11.4 LT \pm 1.5 h (dots)

PT: LLCP | EA: ACT

06L (FLORENCE) | 57.5 kt TS

S: 4 m s⁻¹ (L) | H: 39.5°

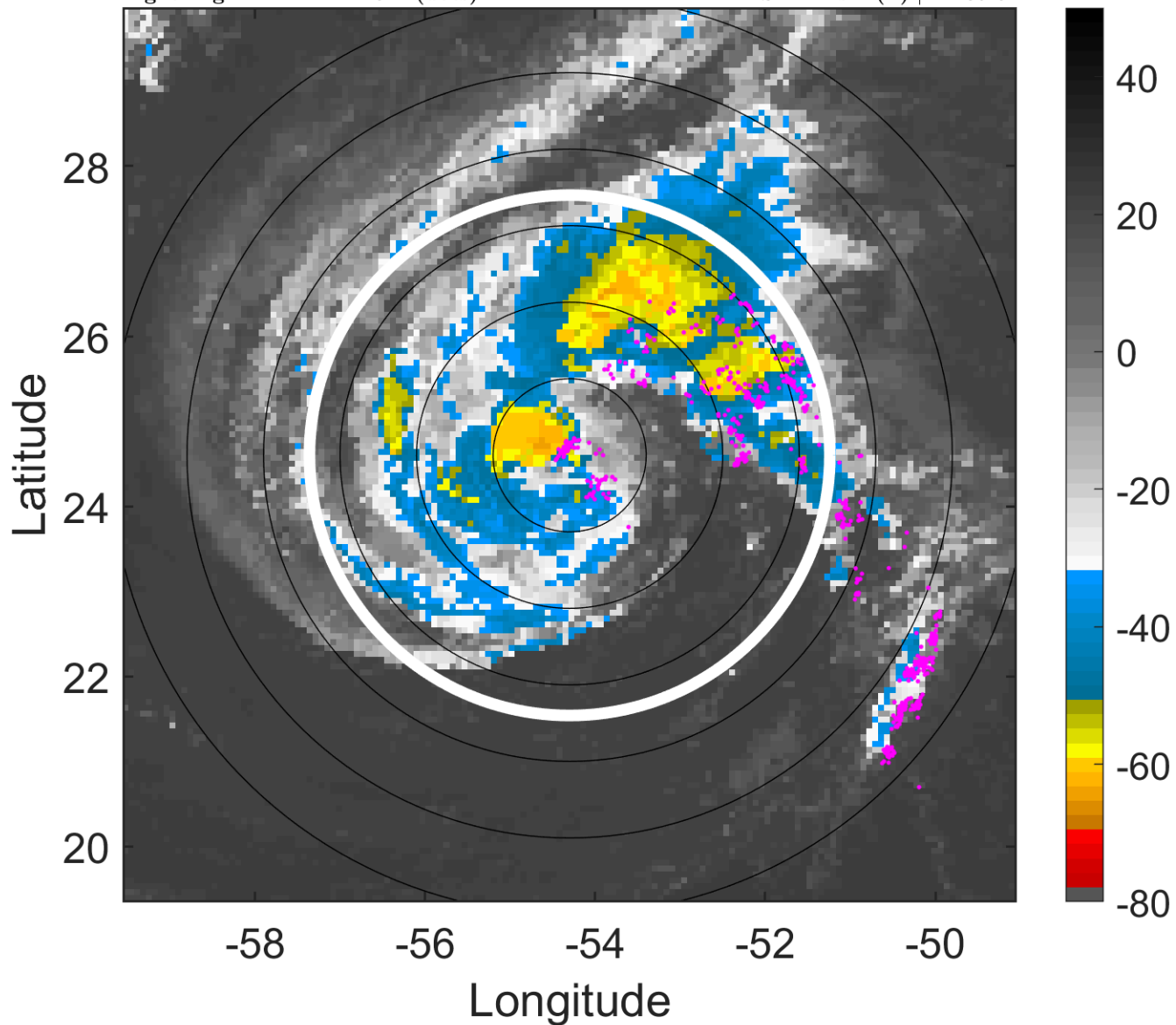

6-h IR BT Differences & Lightning

Δ t: 2018090815 (11.4 LT) - 2018090809 (5.4 LT)

Lightning: 11.4 LT \pm 1.5 h (dots)

PT: LLCP | EA: ACT

06L (FLORENCE) | 57.5 kt TS

S: 4 m s⁻¹ (L) | H: 39.5°

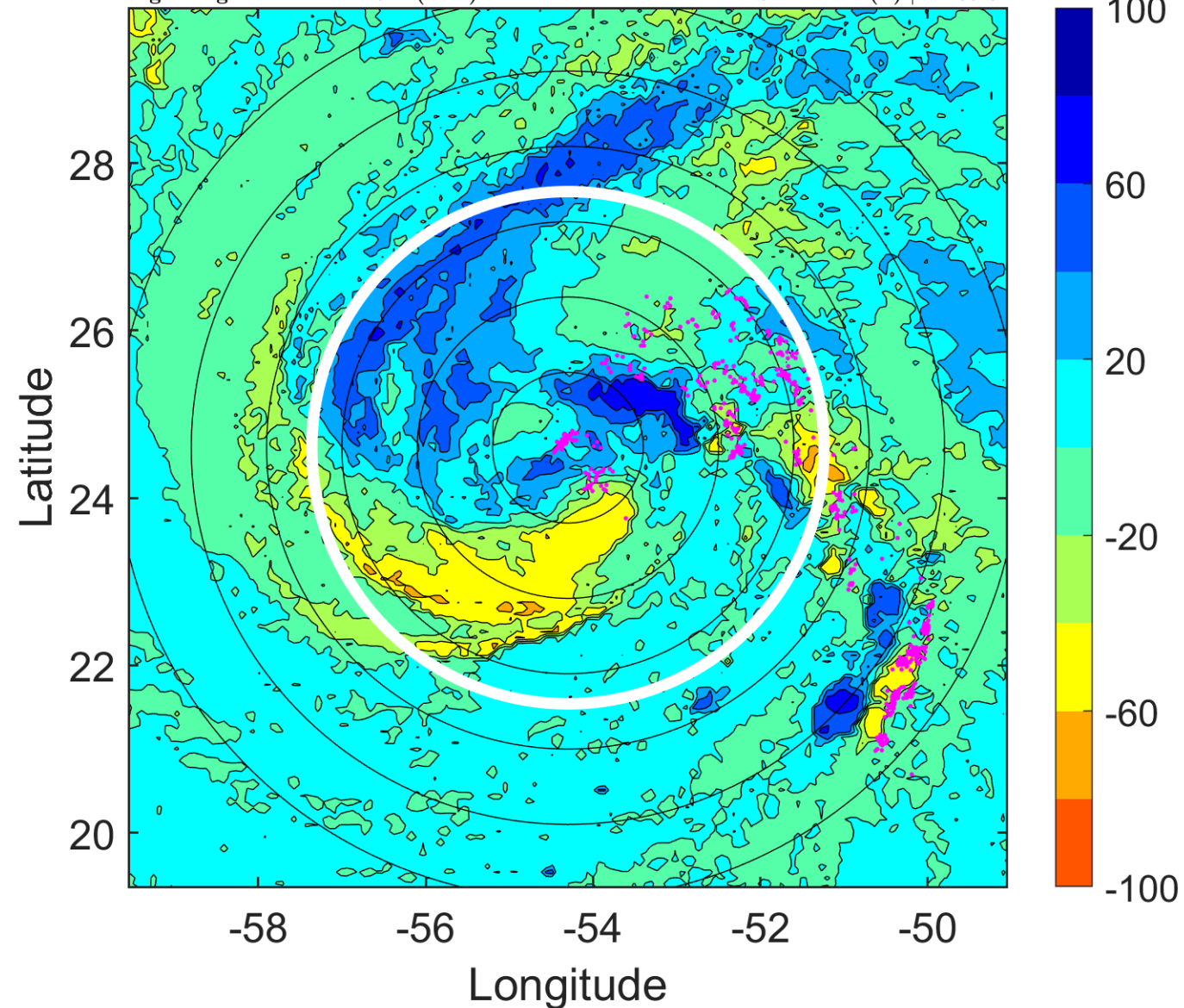

IR BT & Lightning

t: 2018090818 (14.4 LT)

Lightning: 14.4 LT \pm 1.5 h (dots)

PT: LLCP | EA: ACT

06L (FLORENCE) | 60 kt TS

S: 3 m s⁻¹ (L) | H: 24°

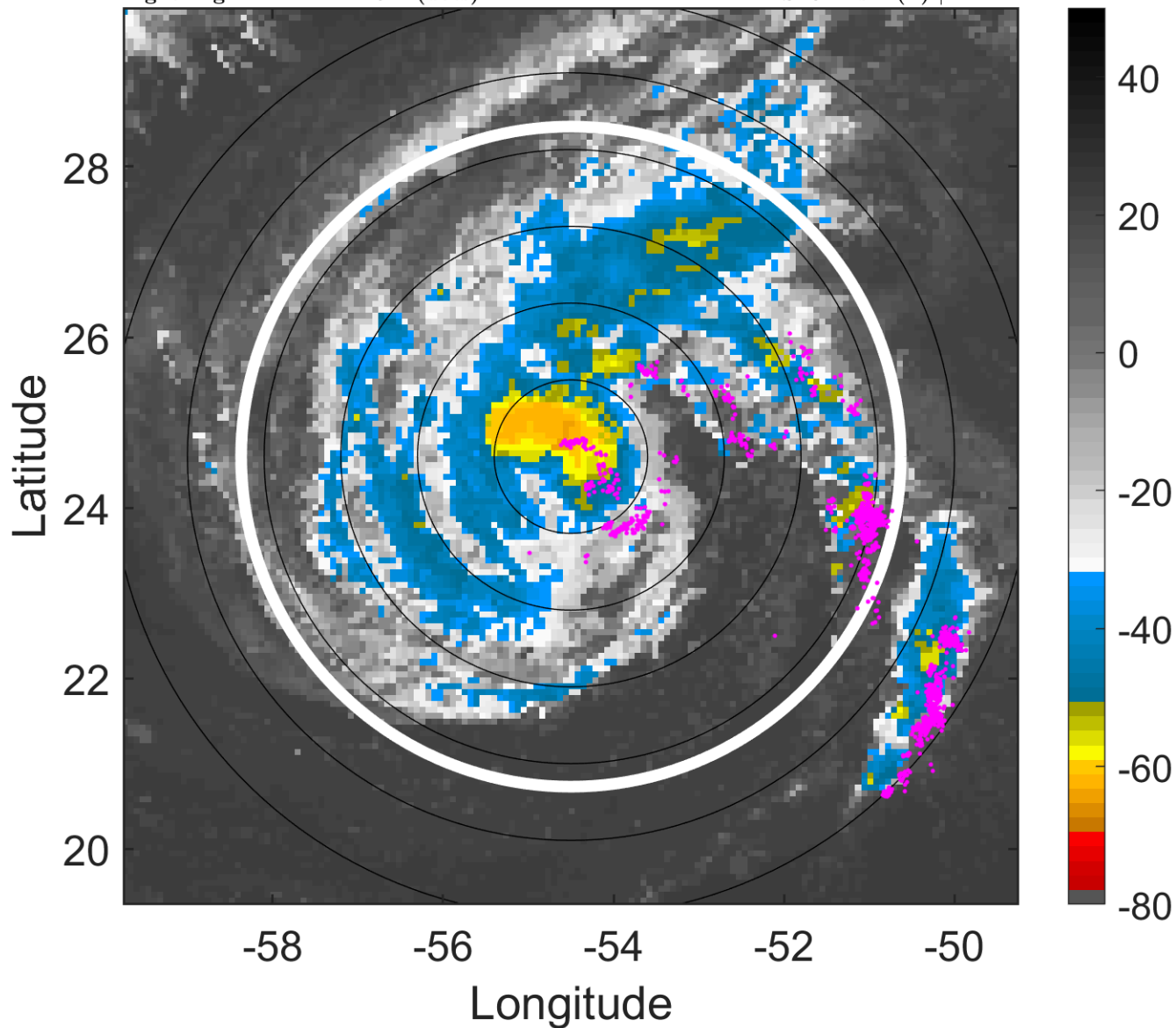

6-h IR BT Differences & Lightning

Δ t: 2018090818 (14.4 LT) - 2018090812 (8.4 LT)

Lightning: 14.4 LT \pm 1.5 h (dots)

PT: LLCP | EA: ACT

06L (FLORENCE) | 60 kt TS

S: 3 m s⁻¹ (L) | H: 24°

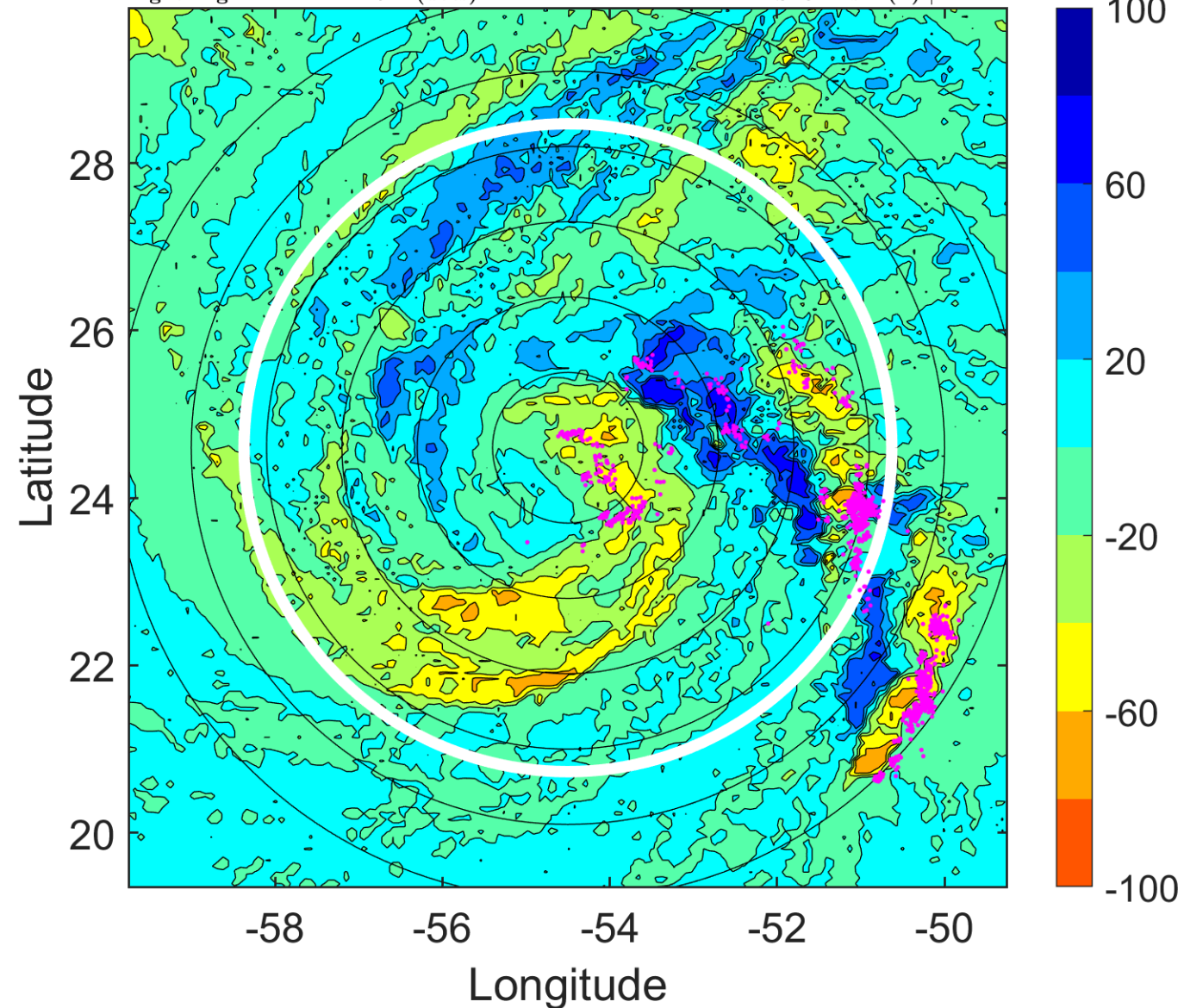

IR BT & Lightning

t: 2018090821 (17.4 LT)

Lightning: 17.4 LT \pm 1.5 h (dots)

PT: LLCP | EA: ACT

06L (FLORENCE) | 60 kt TS

S: 3.3 m s⁻¹ (L) | H: 34.5°

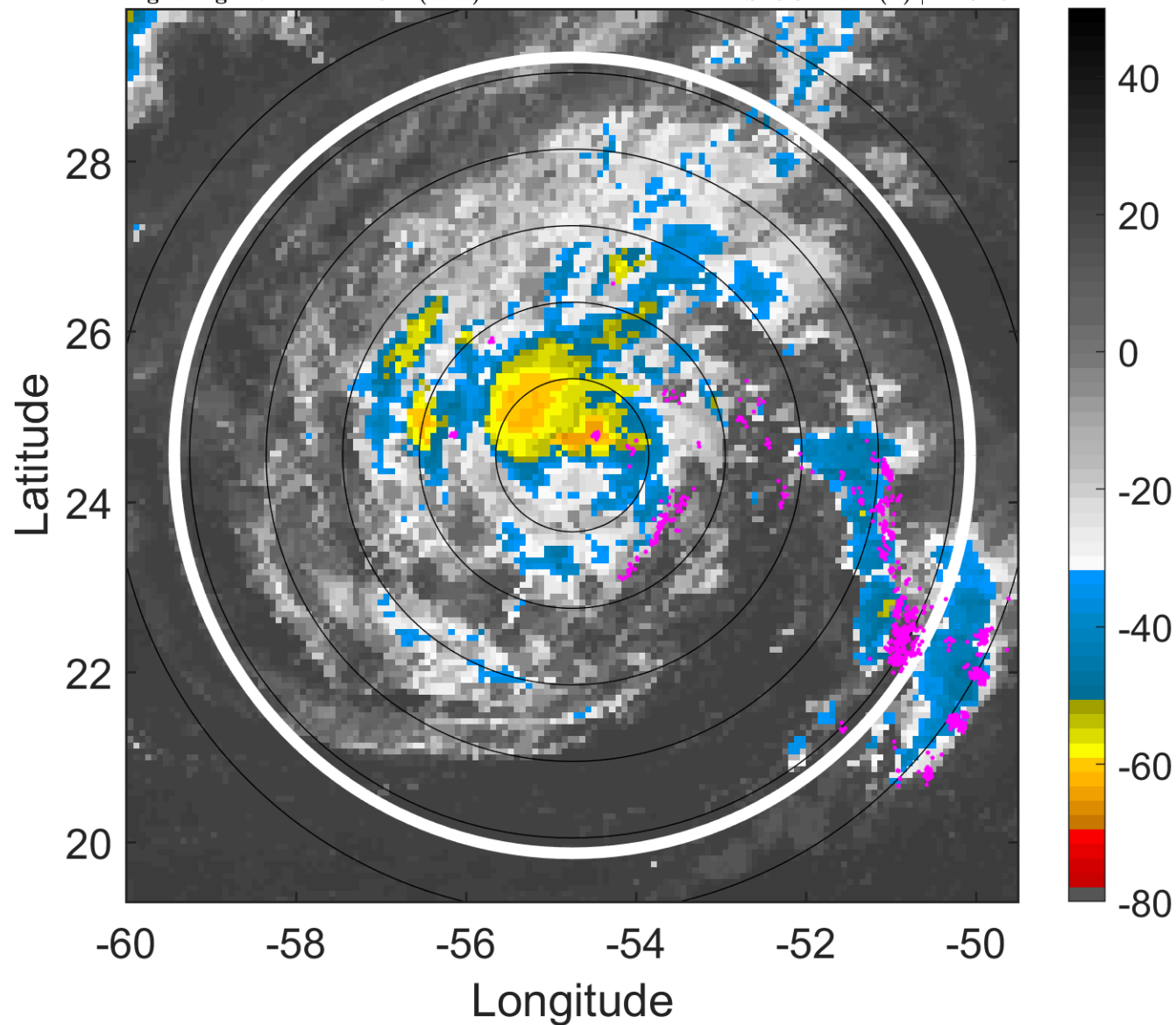

6-h IR BT Differences & Lightning

Δ t: 2018090821 (17.4 LT) - 2018090815 (11.4 LT)

Lightning: 17.4 LT \pm 1.5 h (dots)

PT: LLCP | EA: ACT

06L (FLORENCE) | 60 kt TS

S: 3.3 m s⁻¹ (L) | H: 34.5°

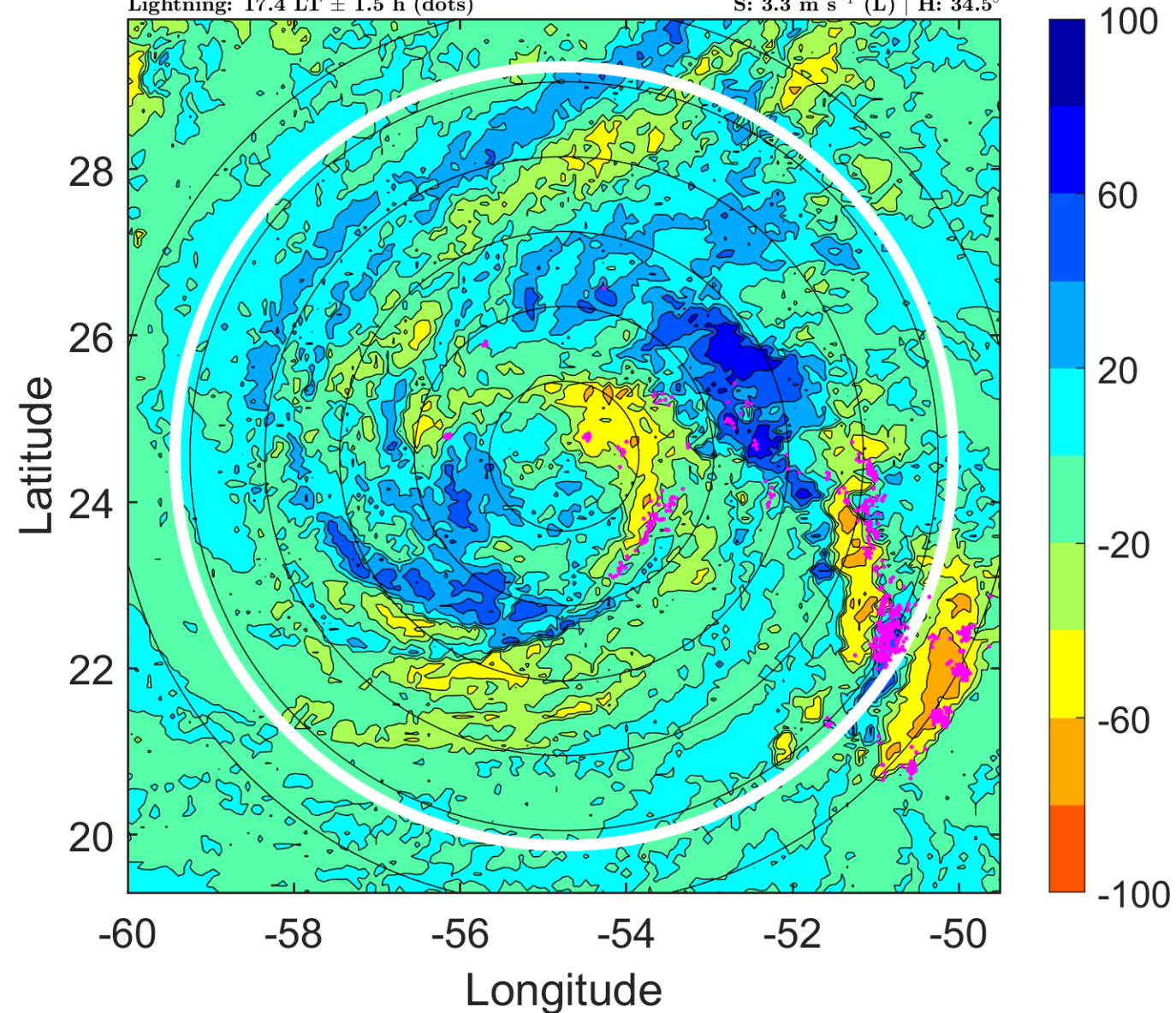

IR BT & Lightning

t: 2018090900 (20.3 LT)

Lightning: 20.3 LT \pm 1.5 h (dots)

PT: LLCP | EA: ACT

06L (FLORENCE) | 60 kt TS

S: 3.6 m s⁻¹ (L) | H: 45°

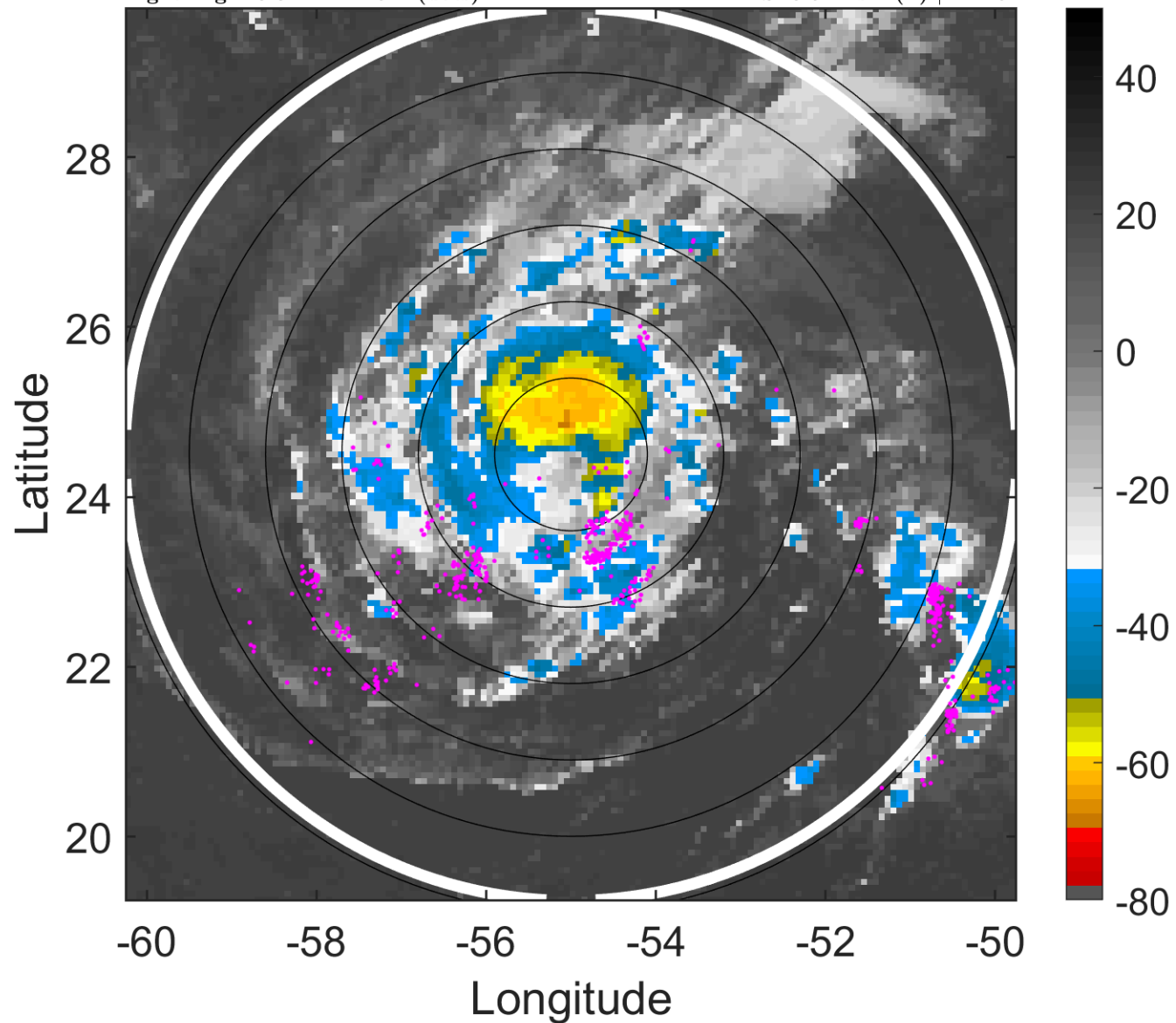

6-h IR BT Differences & Lightning

Δ t: 2018090900 (20.3 LT) - 2018090818 (14.4 LT)

Lightning: 20.3 LT \pm 1.5 h (dots)

PT: LLCP | EA: ACT

06L (FLORENCE) | 60 kt TS

S: 3.6 m s⁻¹ (L) | H: 45°

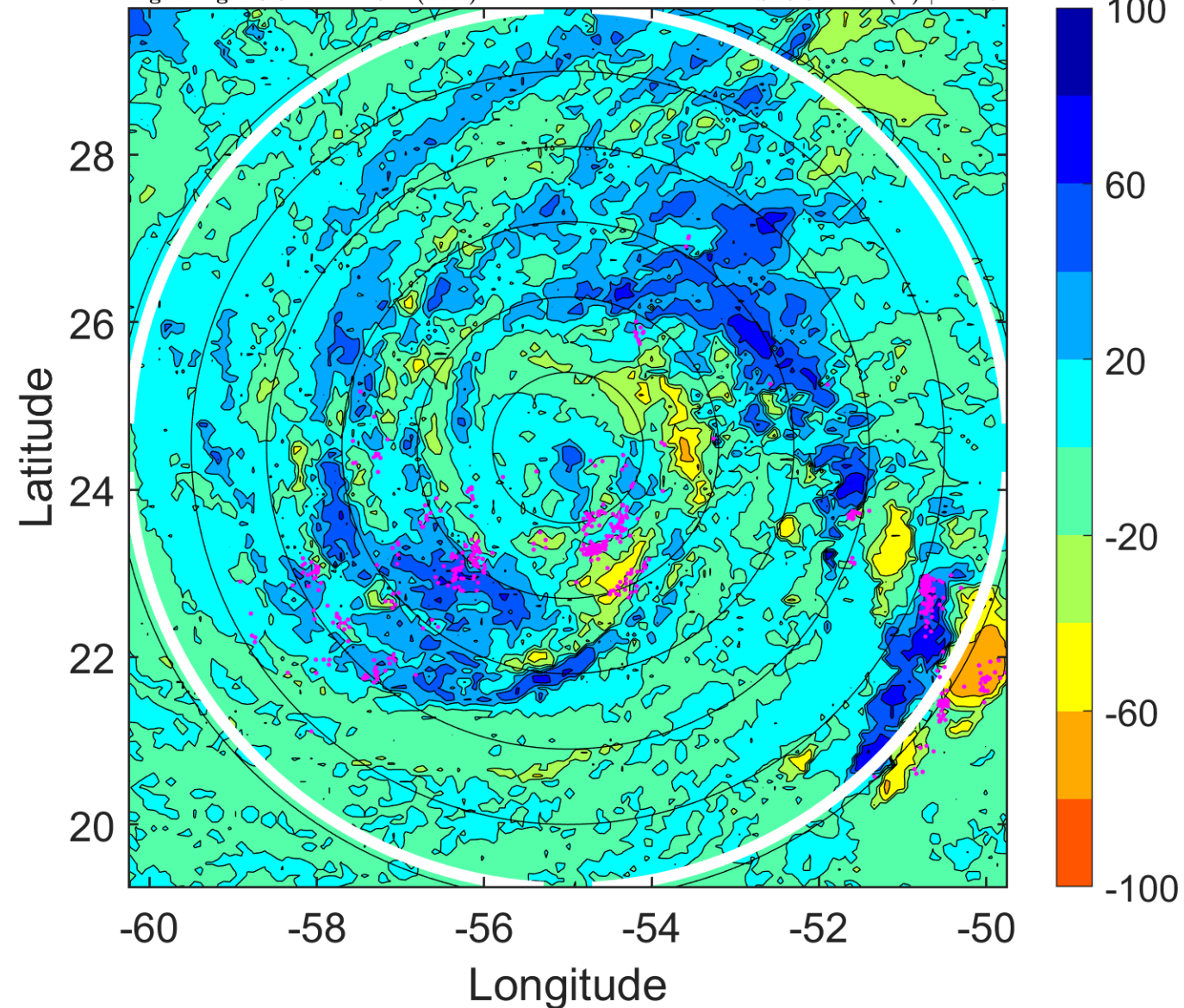

IR BT & Lightning

t: 2018090903 (23.3 LT)

Lightning: 23.3 LT \pm 1.5 h (dots)

PT: LLCP | EA: ACT

06L (FLORENCE) | 60 kt TS

S: 4.1 m s⁻¹ (L) | H: 59°

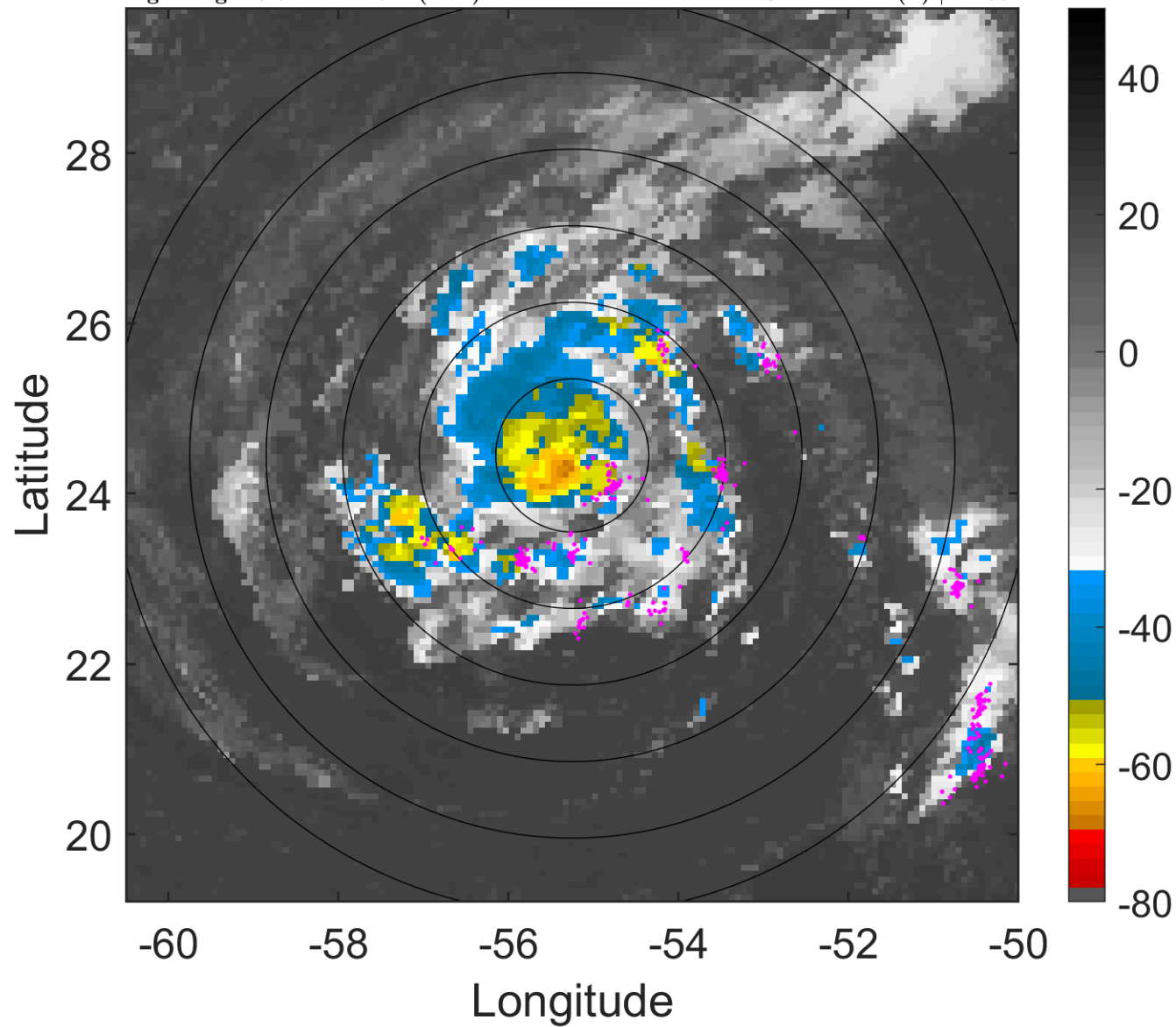

6-h IR BT Differences & Lightning

Δ t: 2018090903 (23.3 LT) - 2018090821 (17.4 LT)

Lightning: 23.3 LT \pm 1.5 h (dots)

PT: LLCP | EA: ACT

06L (FLORENCE) | 60 kt TS

S: 4.1 m s⁻¹ (L) | H: 59°

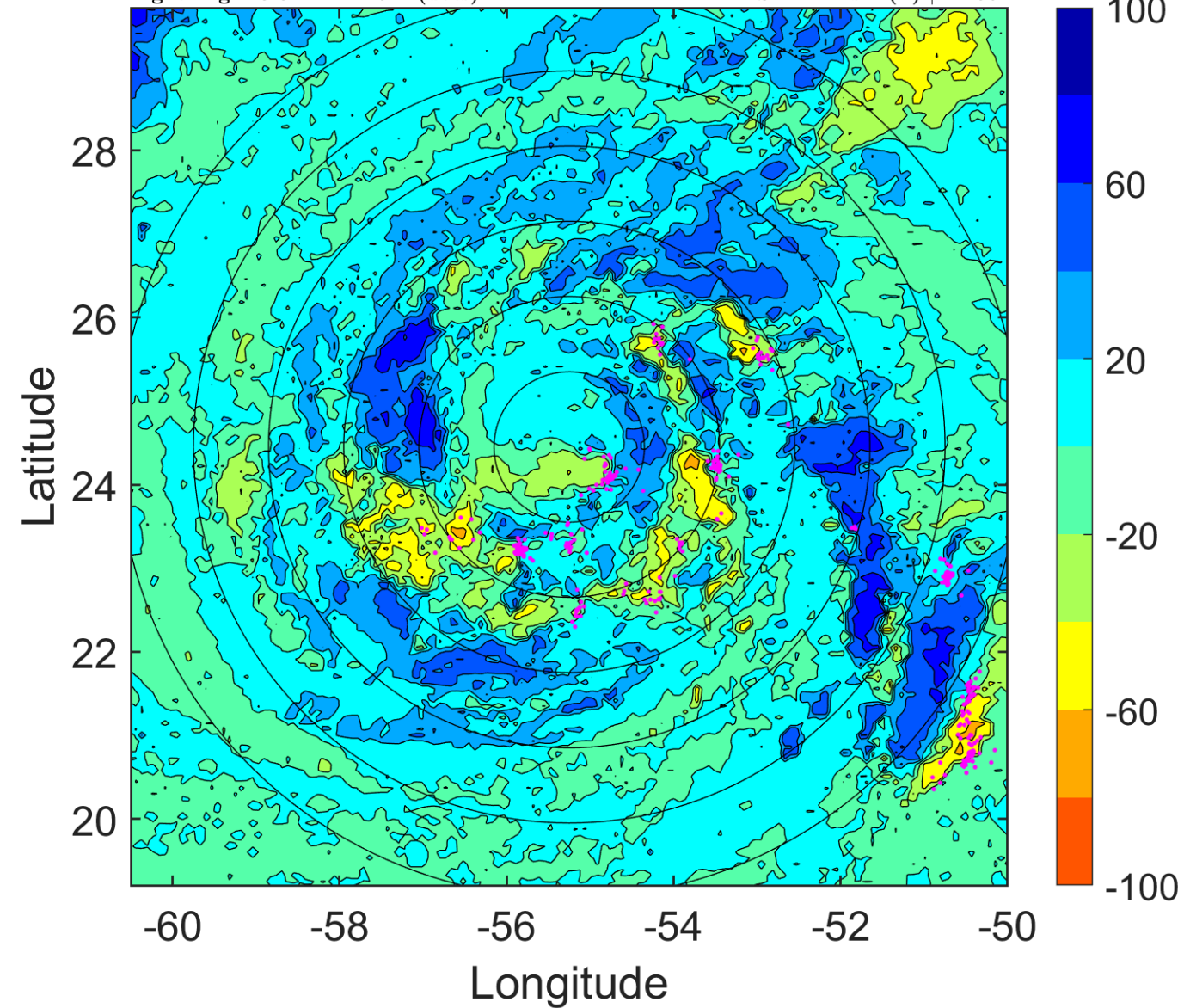

IR BT & Lightning

t: 2018090906 (2.3 LT)

Lightning: 2.3 LT \pm 1.5 h (dots)

PT: LLCP | EA: ACT

06L (FLORENCE) | 60 kt TS

S: 4.6 m s⁻¹ (M) | H: 73°

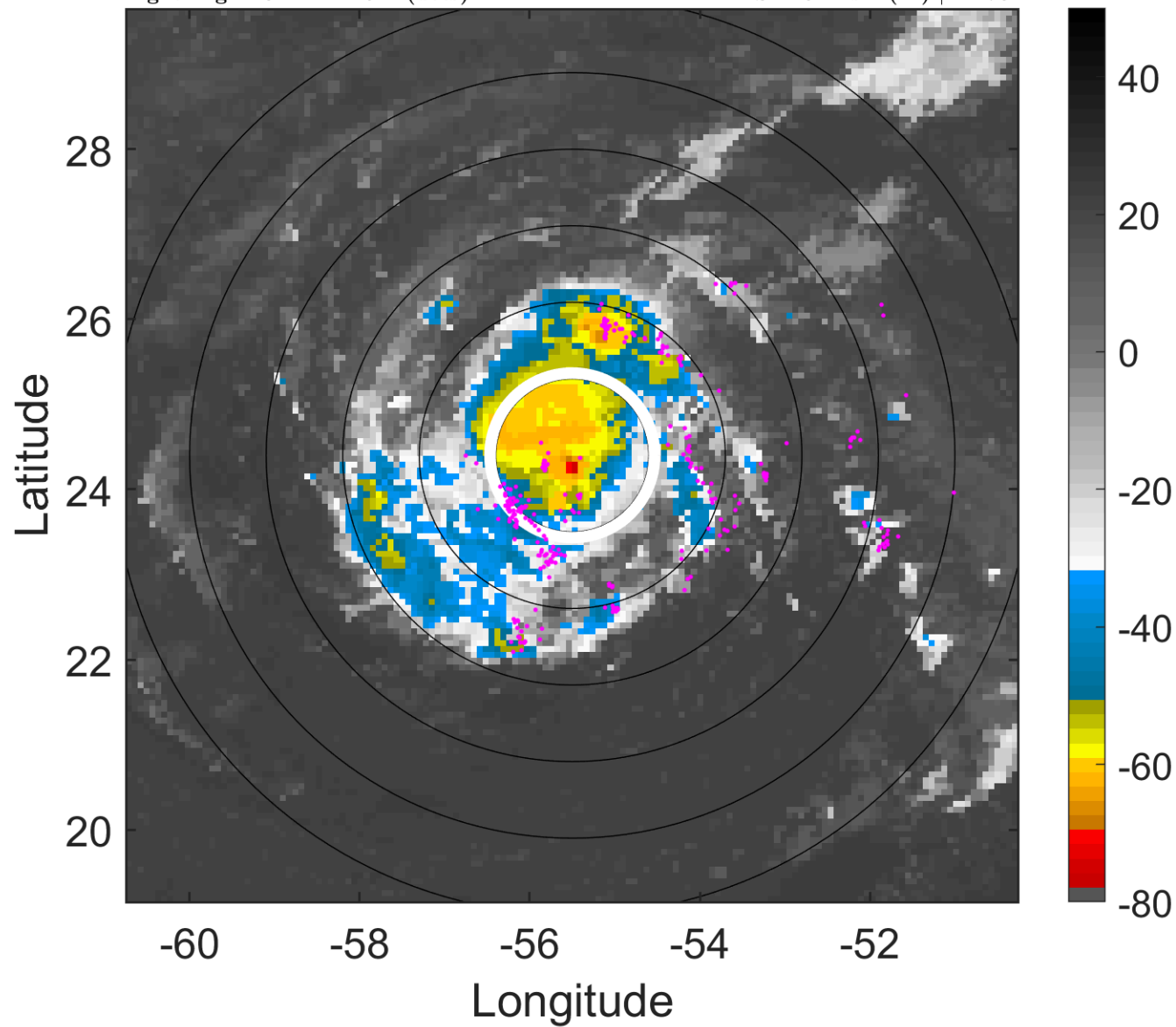

6-h IR BT Differences & Lightning

Δ t: 2018090906 (2.3 LT) - 2018090900 (20.3 LT)

Lightning: 2.3 LT \pm 1.5 h (dots)

PT: LLCP | EA: ACT

06L (FLORENCE) | 60 kt TS

S: 4.6 m s⁻¹ (M) | H: 73°

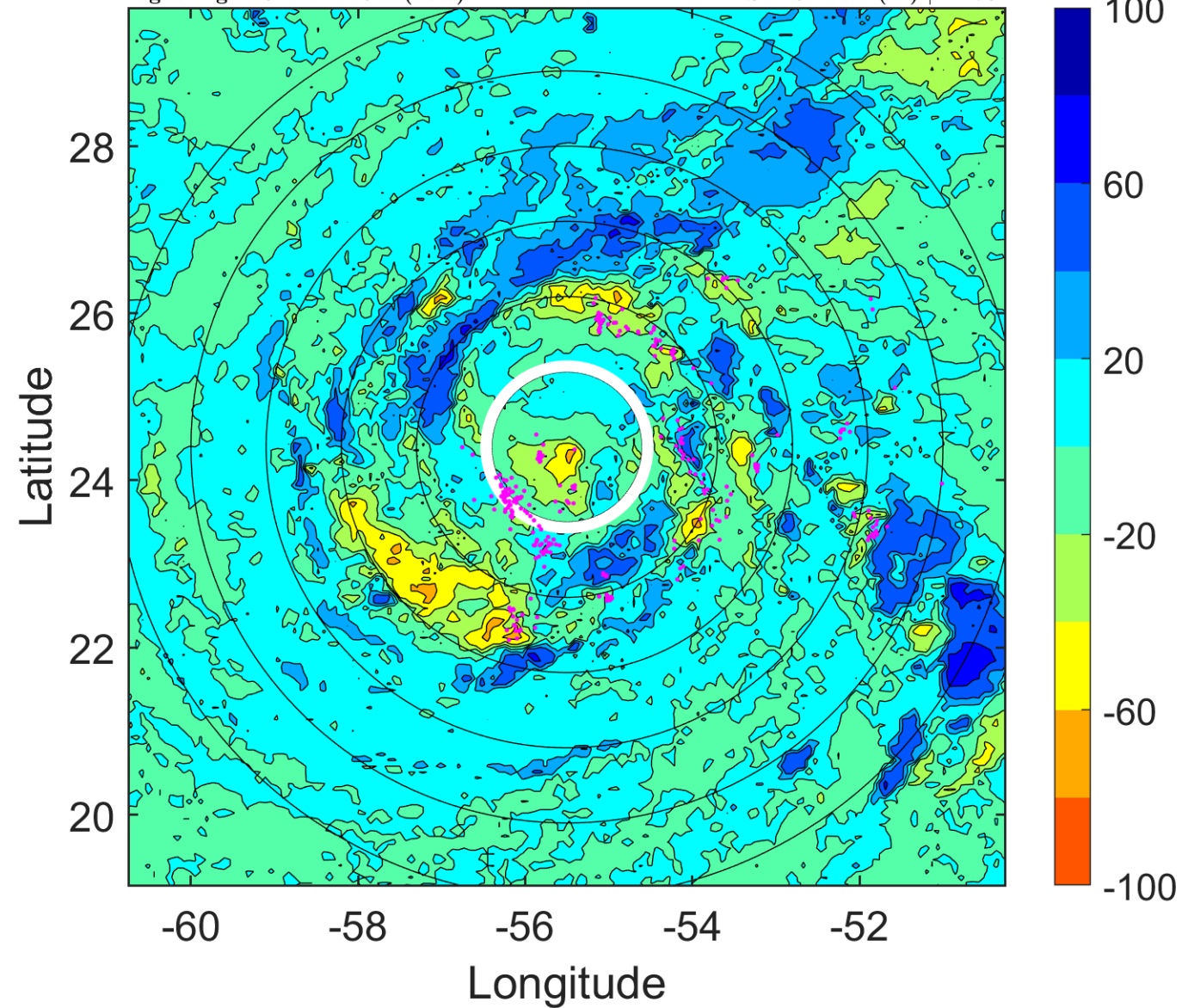

IR BT & Lightning

t: 2018090909 (5.3 LT)

Lightning: 5.3 LT \pm 1.5 h (dots)

PT: LLCP | EA: ACT

06L (FLORENCE) | 62.5 kt TS

S: 4.3 m s⁻¹ (L) | H: 83.5°

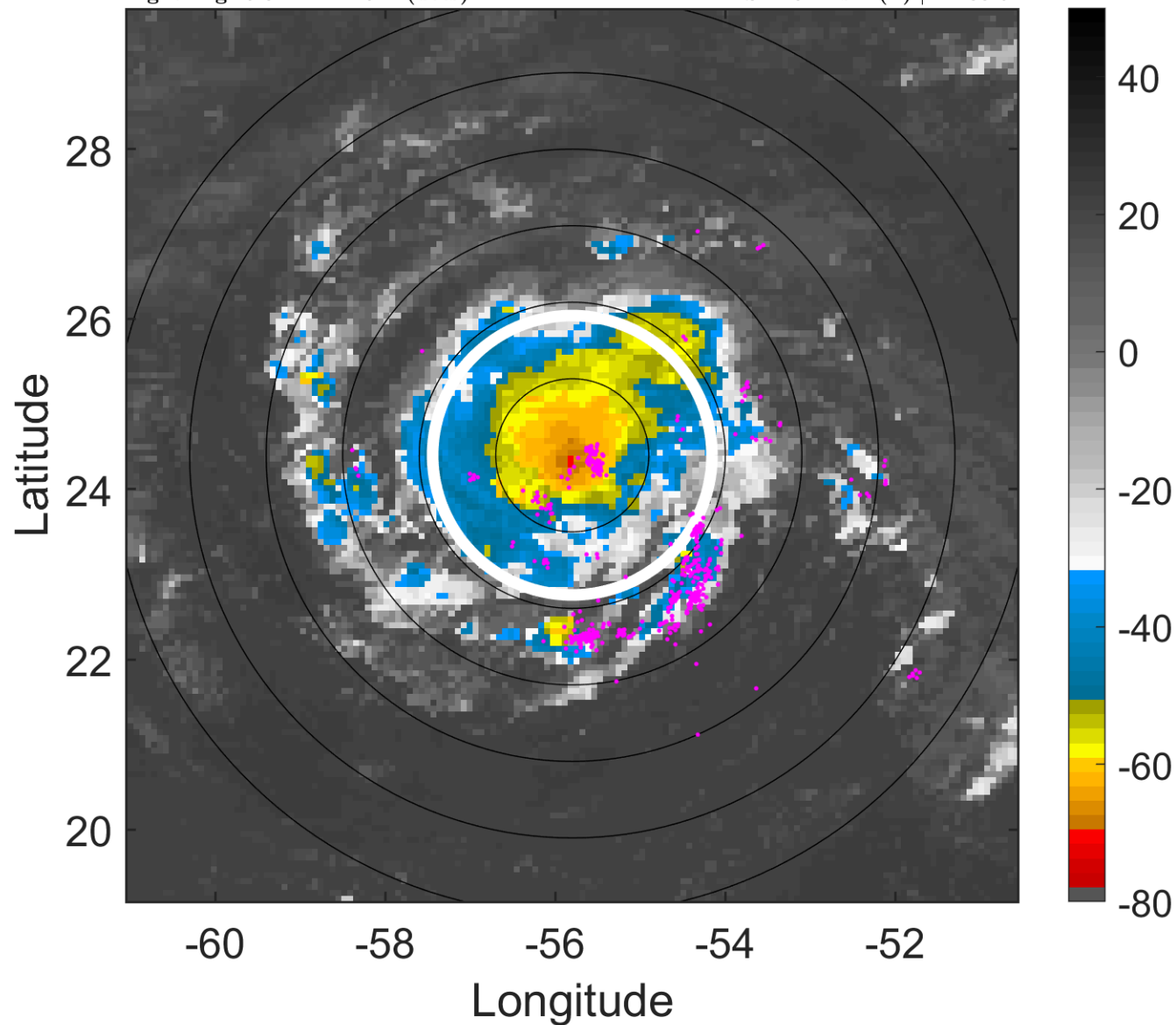

6-h IR BT Differences & Lightning

Δ t: 2018090909 (5.3 LT) - 2018090903 (23.3 LT)

Lightning: 5.3 LT \pm 1.5 h (dots)

PT: LLCP | EA: ACT

06L (FLORENCE) | 62.5 kt TS

S: 4.3 m s⁻¹ (L) | H: 83.5°

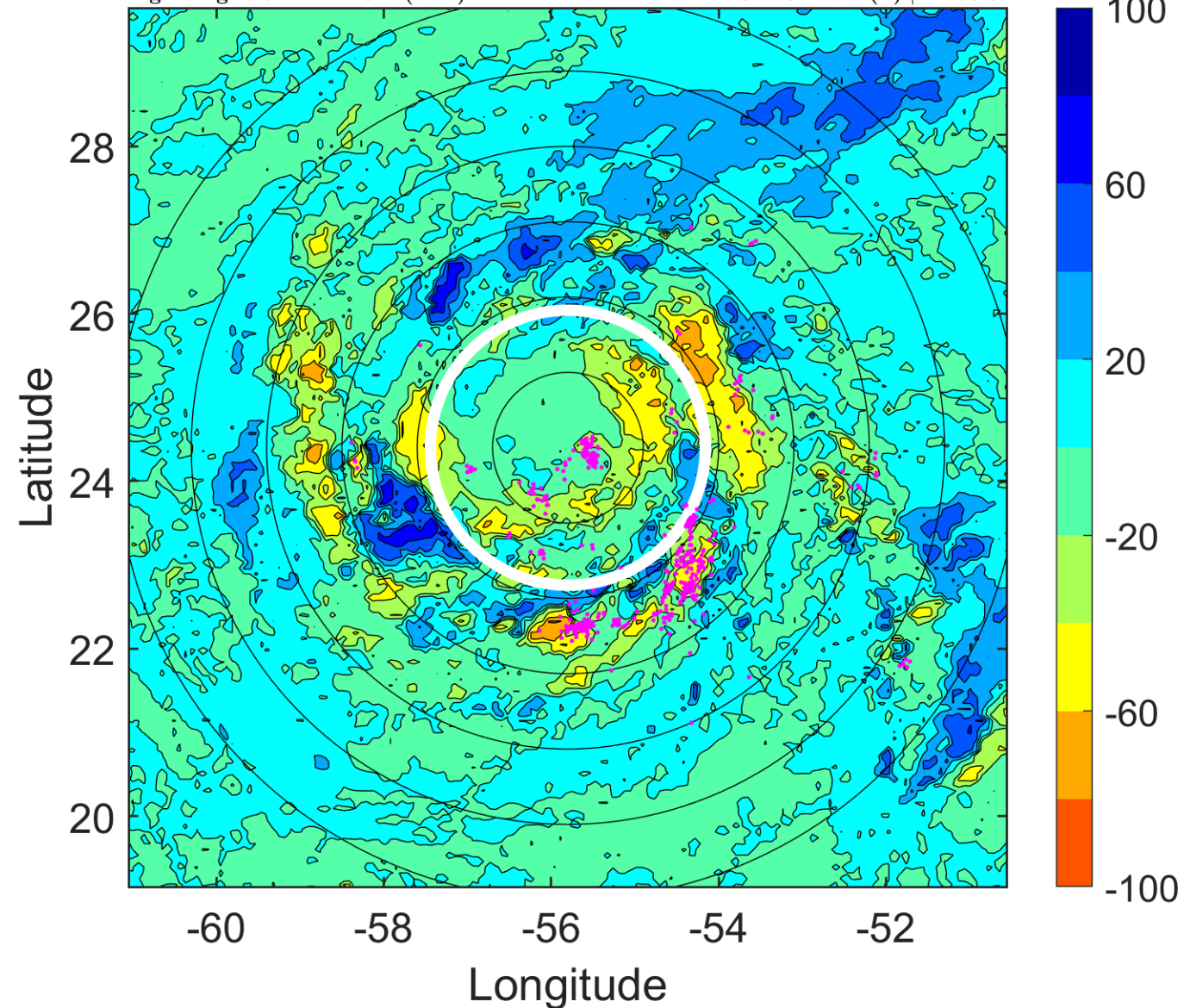

IR BT & Lightning

t: 2018090912 (8.3 LT)

Lightning: 8.3 LT \pm 1.5 h (dots)

PT: LLCP | EA: ACT

06L (FLORENCE) | 65 kt C1

S: 4 m s⁻¹ (L) | H: 94°

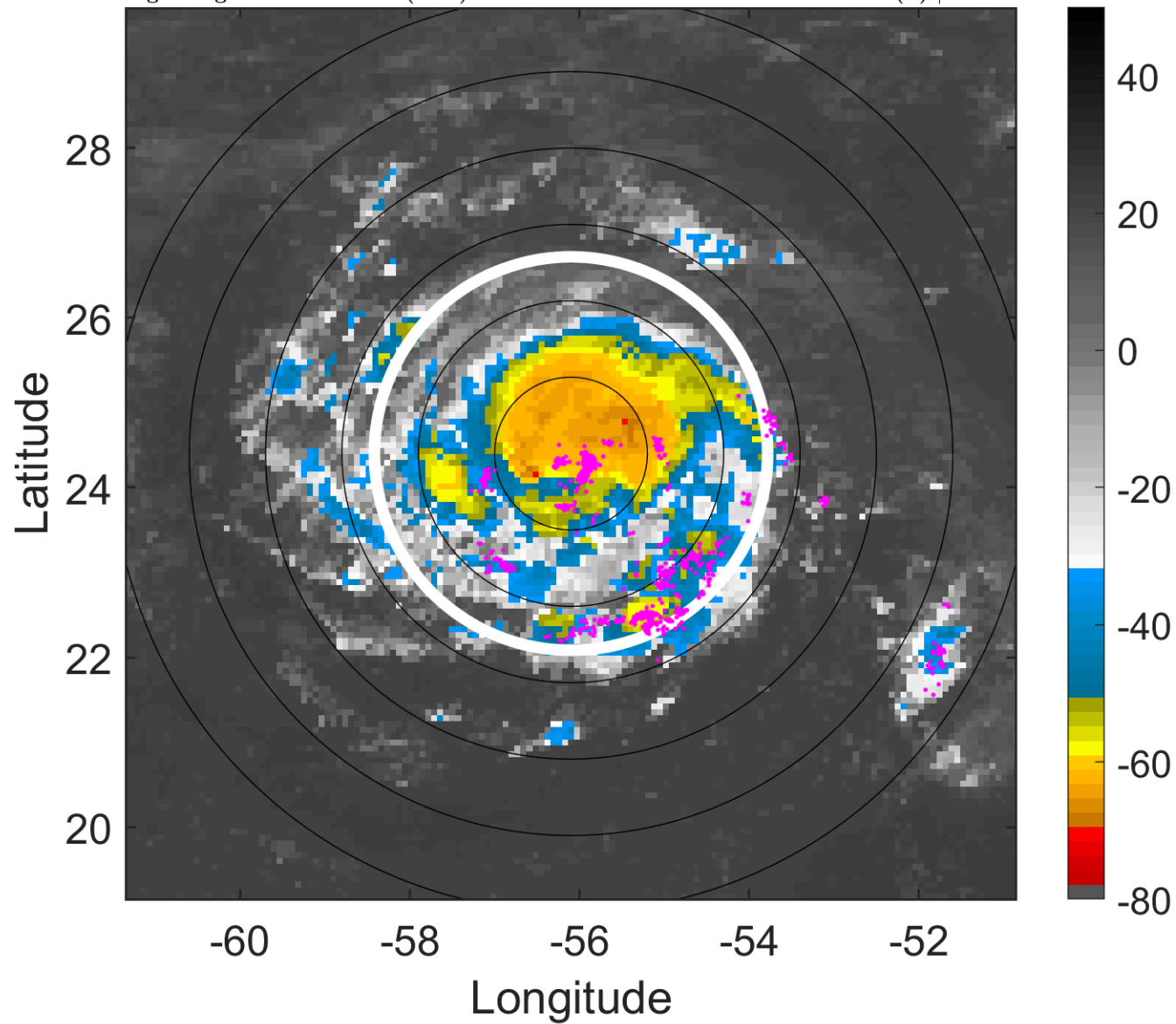

6-h IR BT Differences & Lightning

Δ t: 2018090912 (8.3 LT) - 2018090906 (2.3 LT)

Lightning: 8.3 LT \pm 1.5 h (dots)

PT: LLCP | EA: ACT

06L (FLORENCE) | 65 kt C1

S: 4 m s⁻¹ (L) | H: 94°

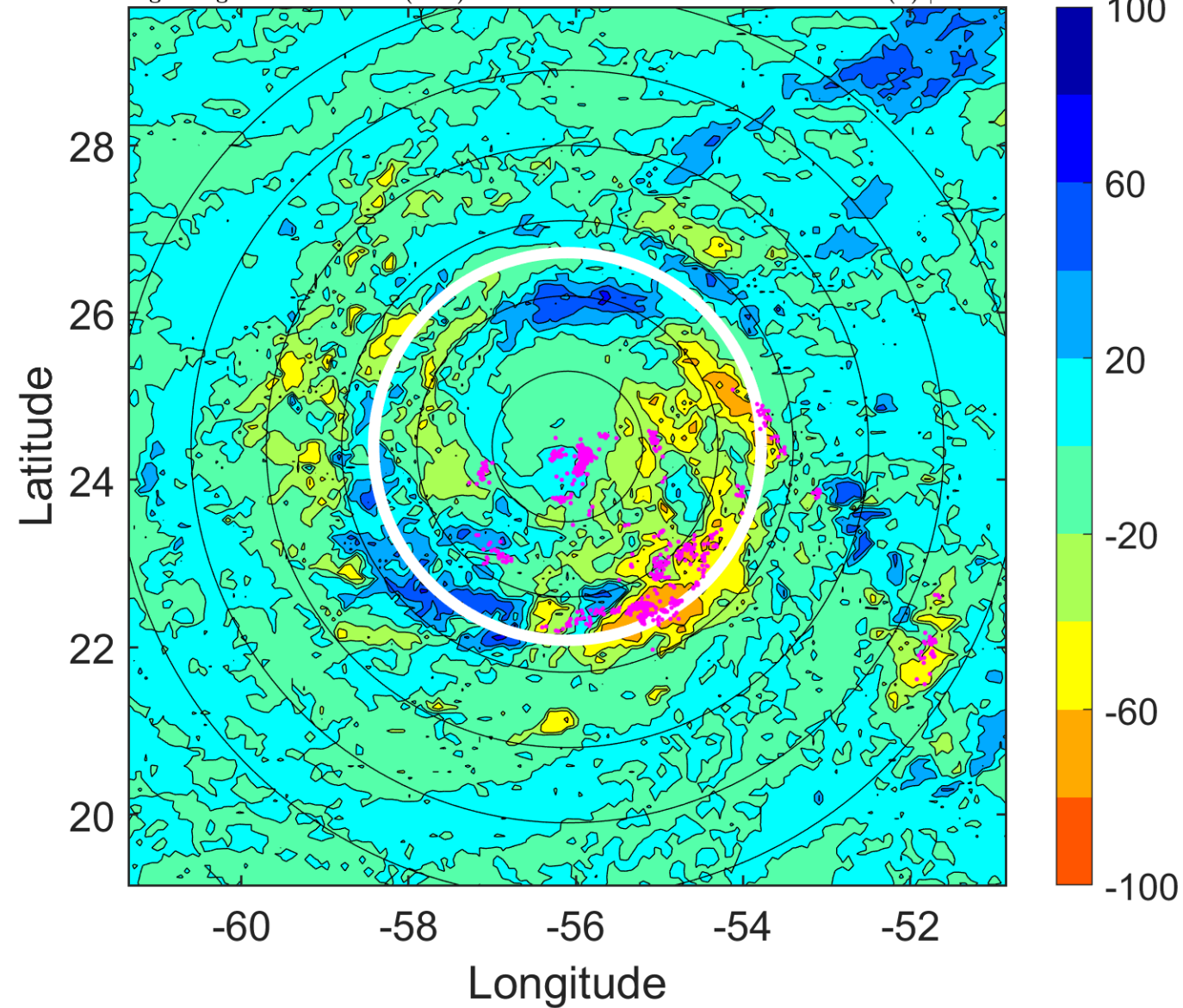

IR BT & Lightning

t: 2018090915 (11.2 LT)

Lightning: 11.2 LT \pm 1.5 h (dots)

PT: LLCP | EA: ACT

06L (FLORENCE) | 67.5 kt C1

S: 3 m s⁻¹ (L) | H: 77°

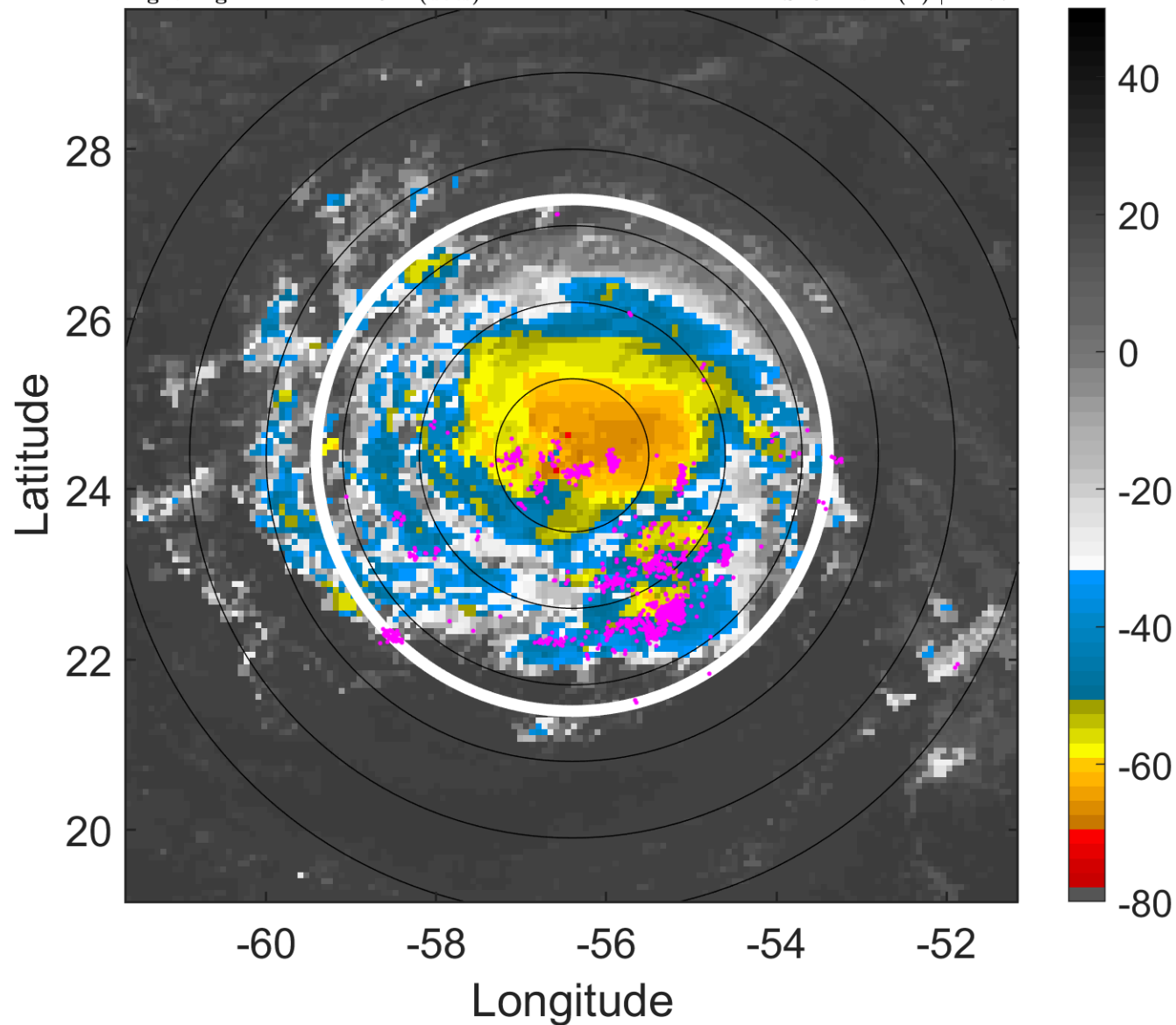

6-h IR BT Differences & Lightning

Δ t: 2018090915 (11.2 LT) - 2018090909 (5.3 LT)

Lightning: 11.2 LT \pm 1.5 h (dots)

PT: LLCP | EA: ACT

06L (FLORENCE) | 67.5 kt C1

S: 3 m s⁻¹ (L) | H: 77°

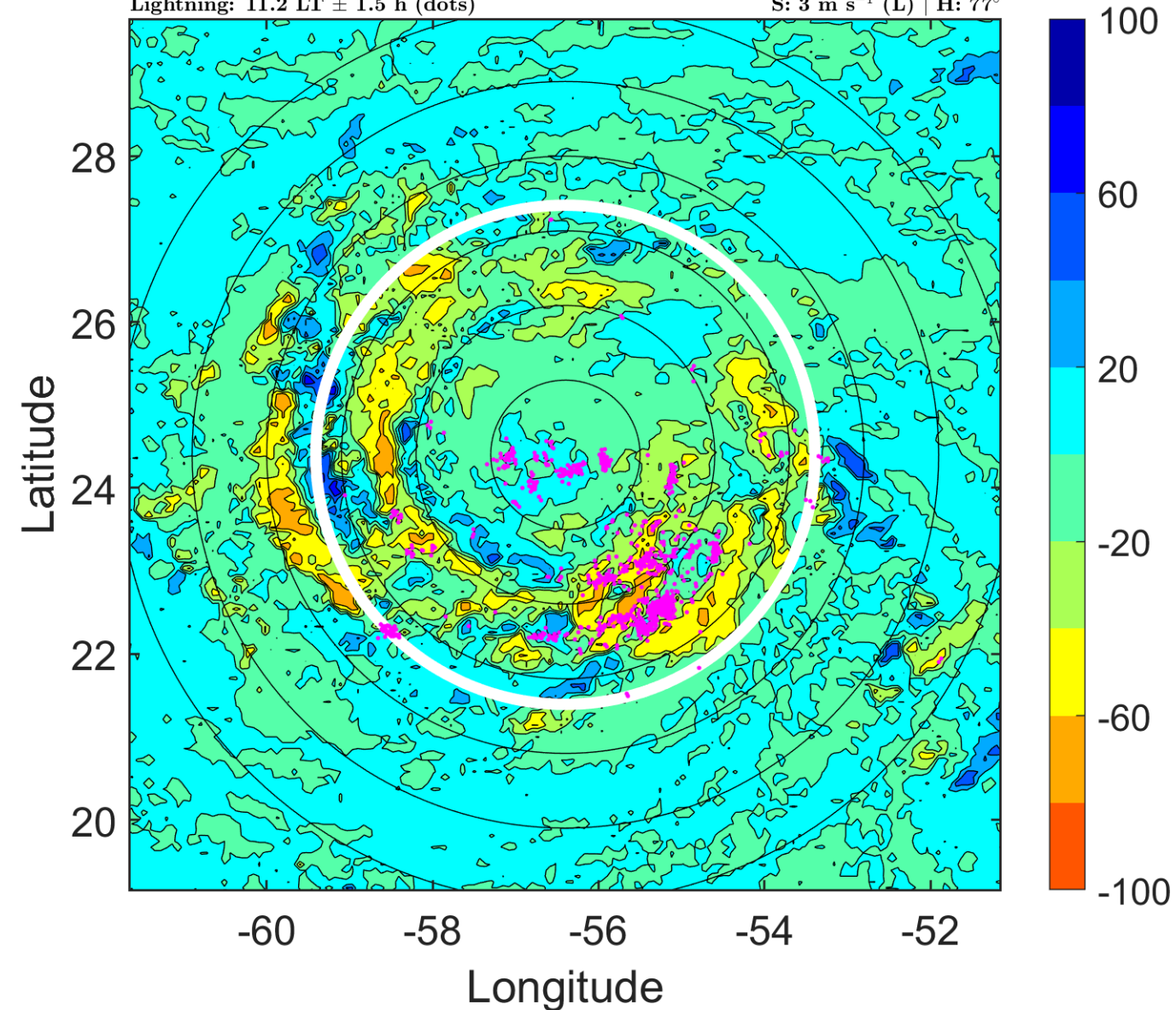

IR BT & Lightning

t: 2018090918 (14.2 LT)

Lightning: 14.2 LT \pm 1.5 h (dots)

PT: LLCP | EA: ACT

06L (FLORENCE) | 70 kt C1

S: 2 m s⁻¹ (L) | H: 60°

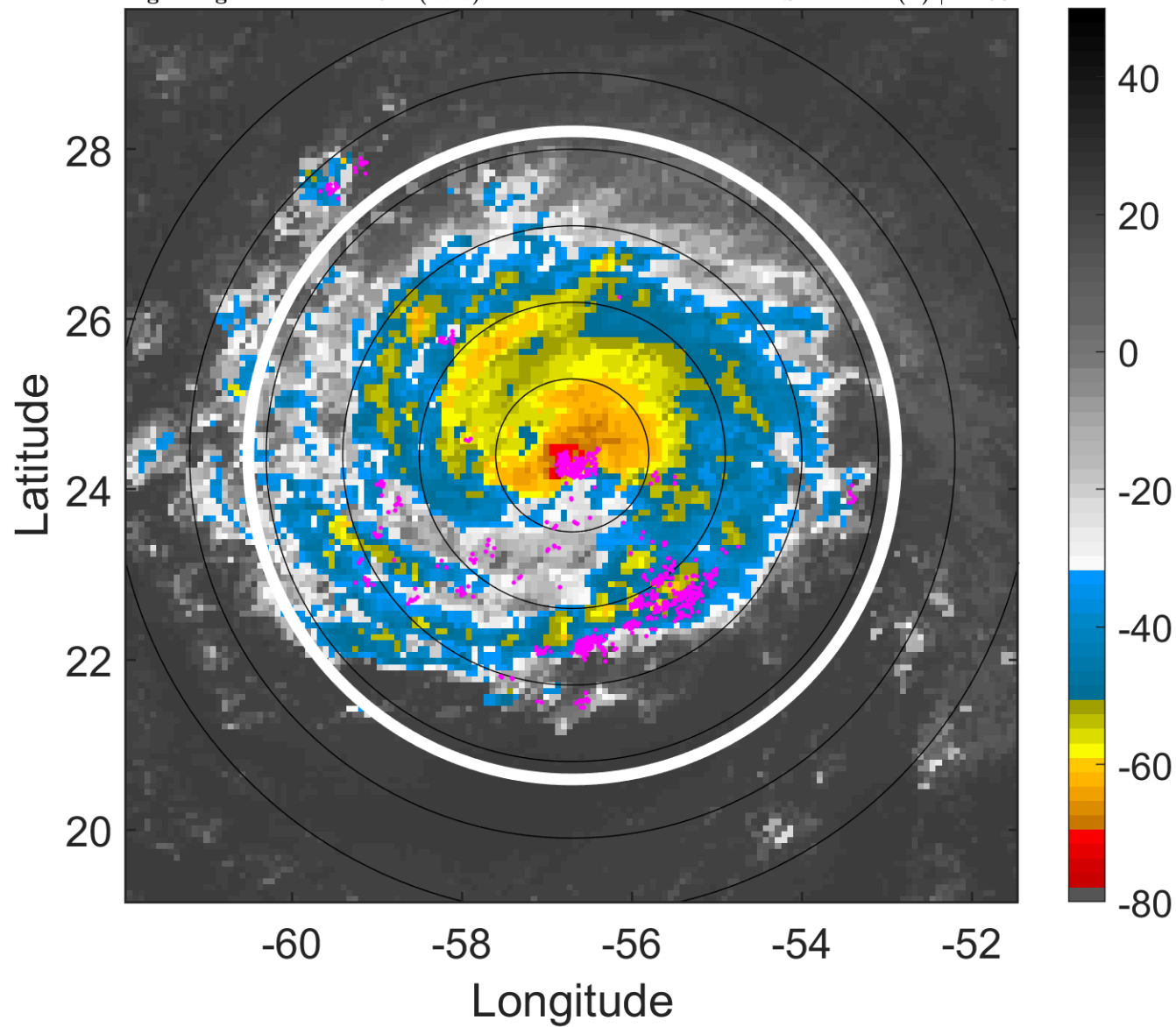

6-h IR BT Differences & Lightning

Δ t: 2018090918 (14.2 LT) - 2018090912 (8.3 LT)

Lightning: 14.2 LT \pm 1.5 h (dots)

PT: LLCP | EA: ACT

06L (FLORENCE) | 70 kt C1

S: 2 m s⁻¹ (L) | H: 60°

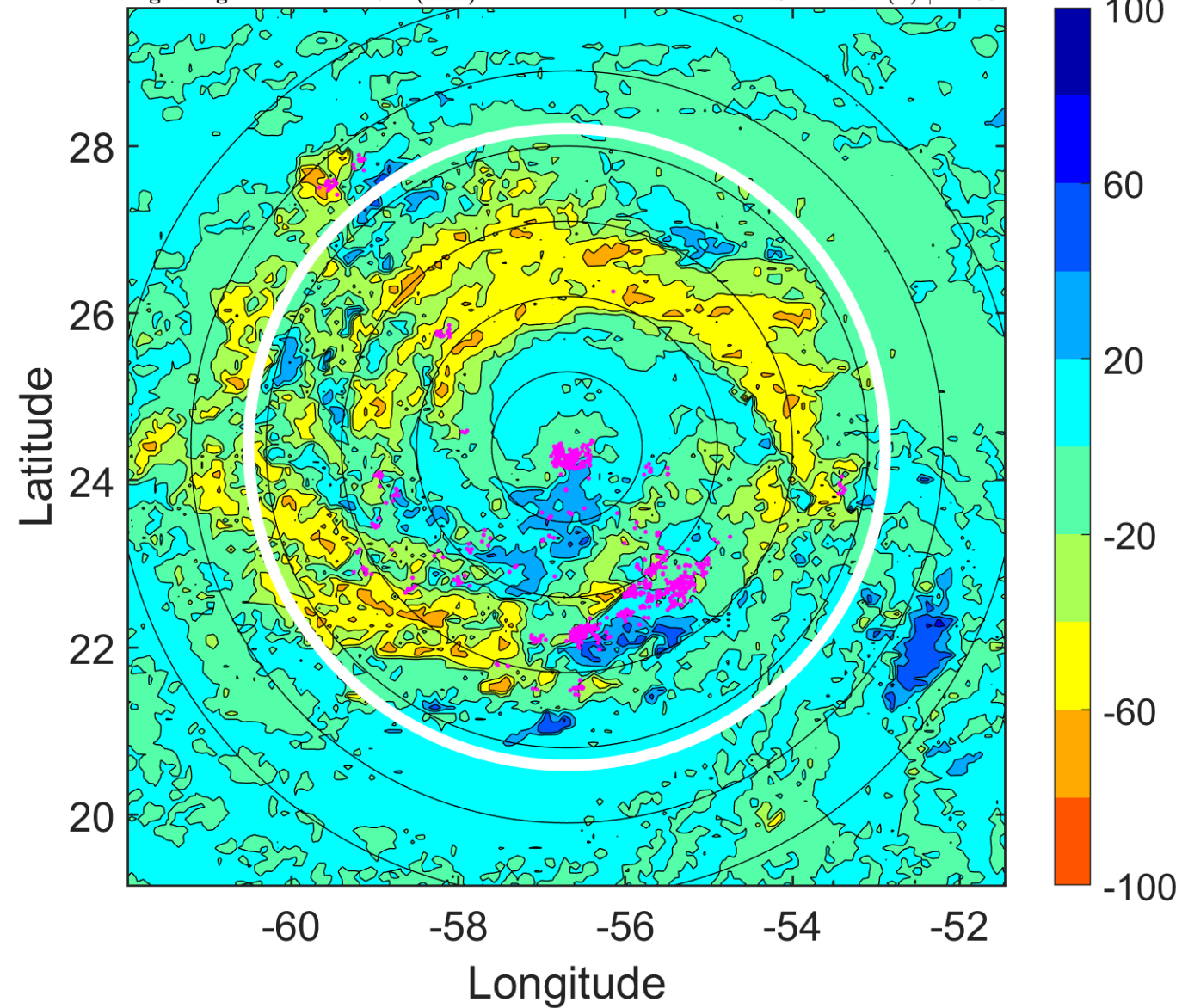

IR BT & Lightning

t: 2018090921 (17.2 LT)

Lightning: 17.2 LT \pm 1.5 h (dots)

PT: LLCP | EA: ACT

06L (FLORENCE) | 75 kt C1

S: 2.9 m s⁻¹ (L) | H: 42°

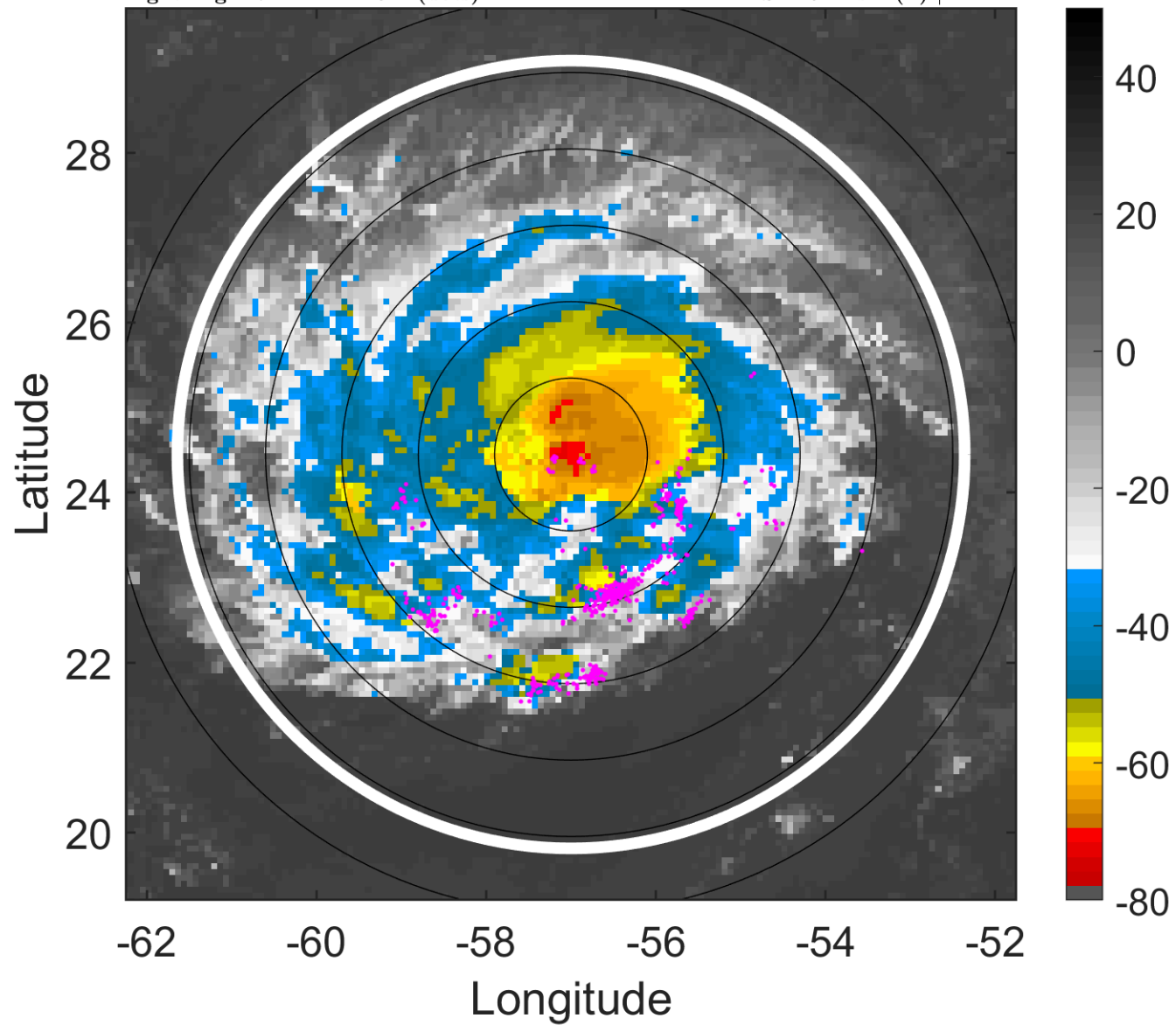

6-h IR BT Differences & Lightning

Δ t: 2018090921 (17.2 LT) - 2018090915 (11.2 LT)

Lightning: 17.2 LT \pm 1.5 h (dots)

PT: LLCP | EA: ACT

06L (FLORENCE) | 75 kt C1

S: 2.9 m s⁻¹ (L) | H: 42°

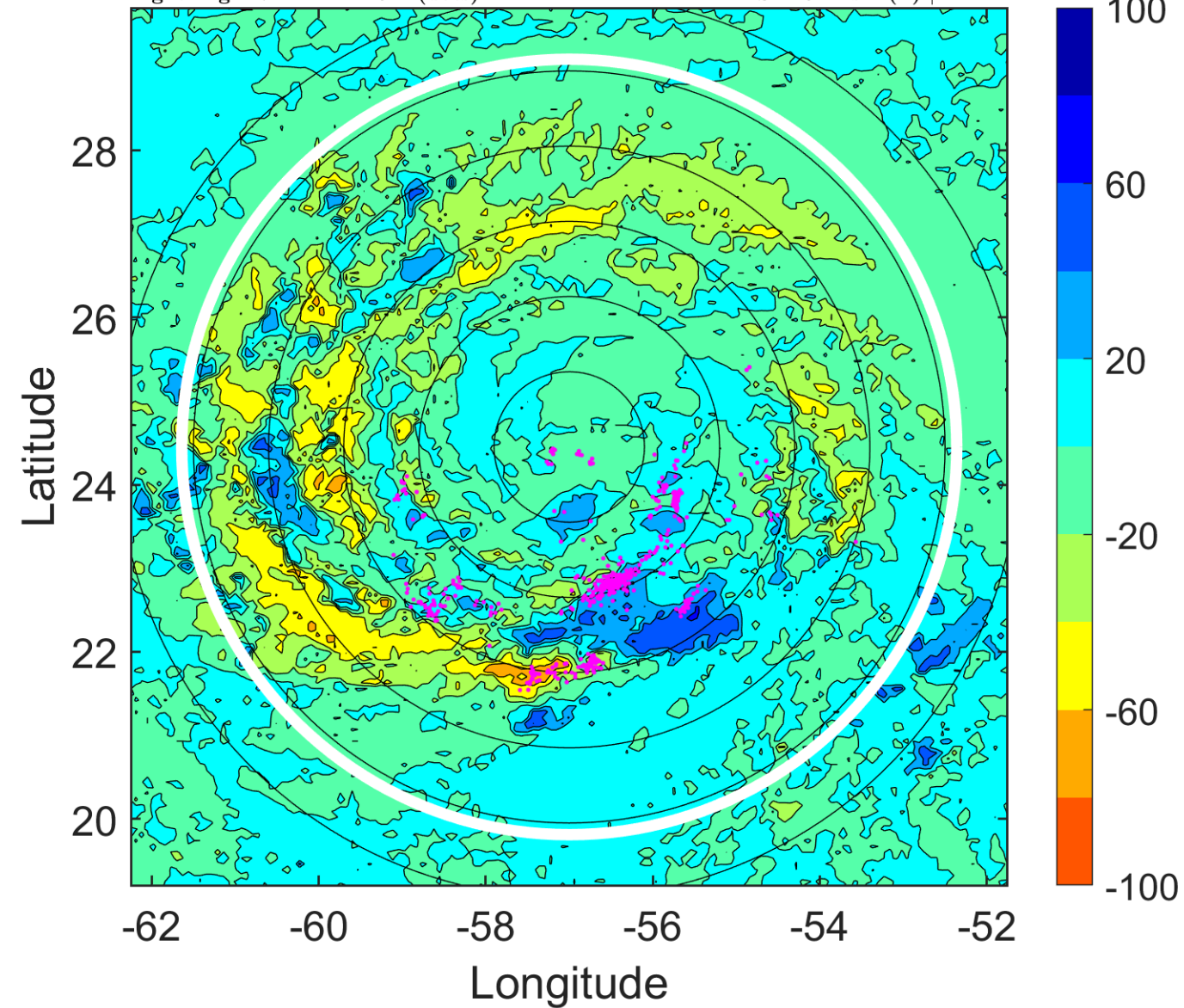

IR BT & Lightning

t: 2018091000 (20.2 LT)

Lightning: 20.2 LT \pm 1.5 h (dots)

PT: LLCP | EA: ACT

06L (FLORENCE) | 80 kt C1

S: 3.7 m s⁻¹ (L) | H: 24°

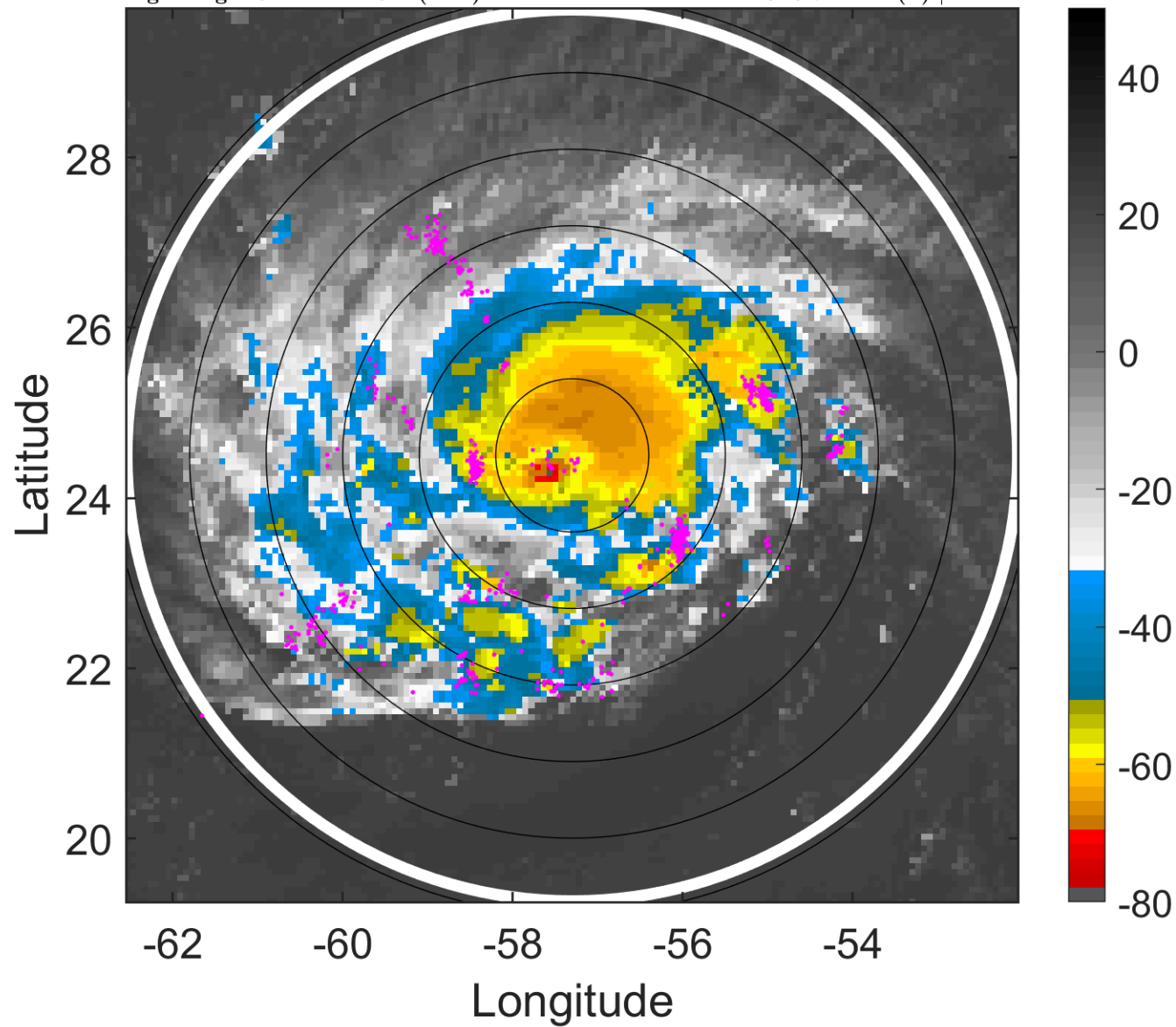

6-h IR BT Differences & Lightning

Δ t: 2018091000 (20.2 LT) - 2018090918 (14.2 LT)

Lightning: 20.2 LT \pm 1.5 h (dots)

PT: LLCP | EA: ACT

06L (FLORENCE) | 80 kt C1

S: 3.7 m s⁻¹ (L) | H: 24°

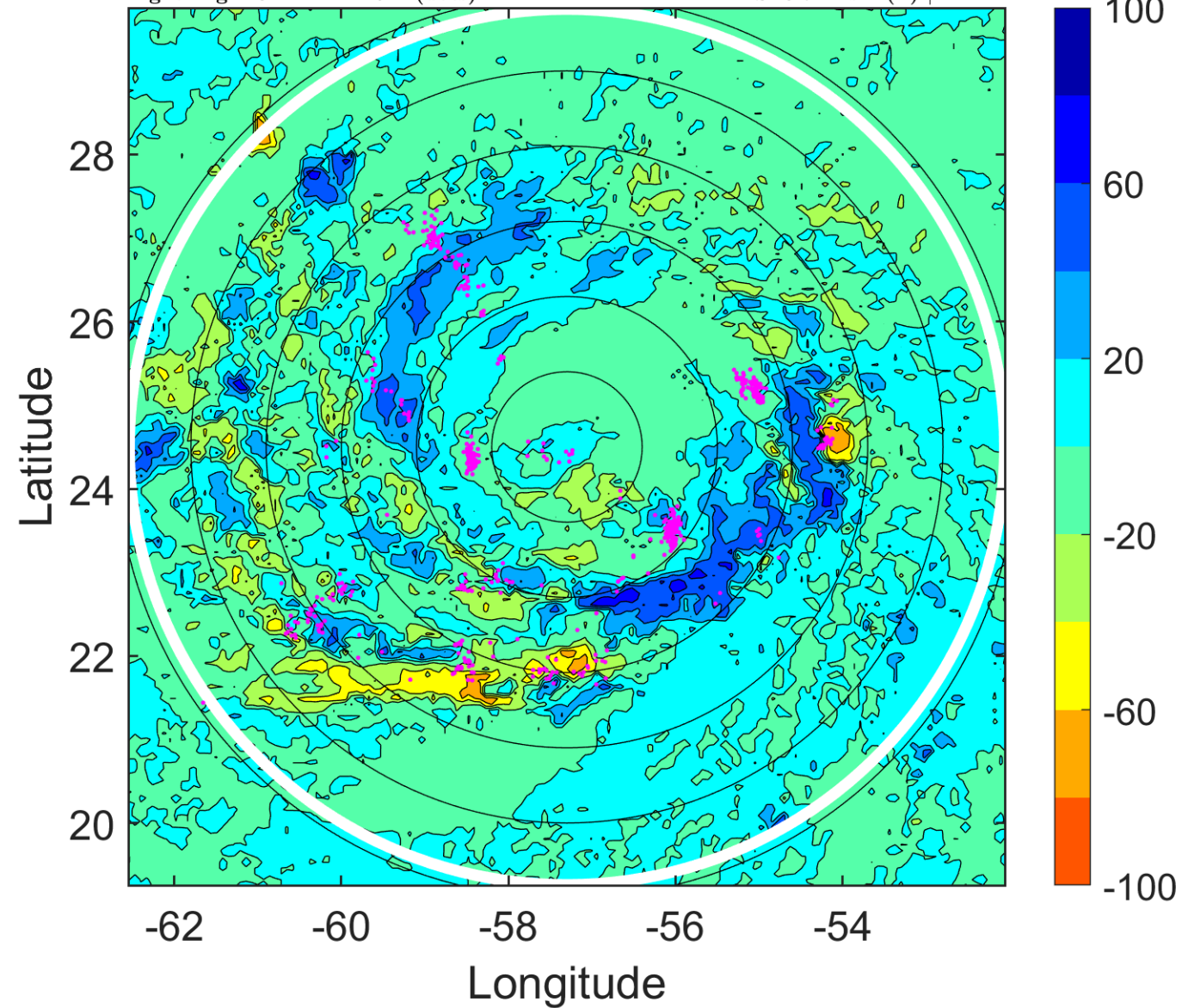

IR BT & Lightning

t: 2018091003 (23.1 LT)

Lightning: 23.1 LT \pm 1.5 h (dots)

PT: LLCP | EA: ACT

06L (FLORENCE) | 85 kt C2

S: 4.1 m s⁻¹ (L) | H: 33°

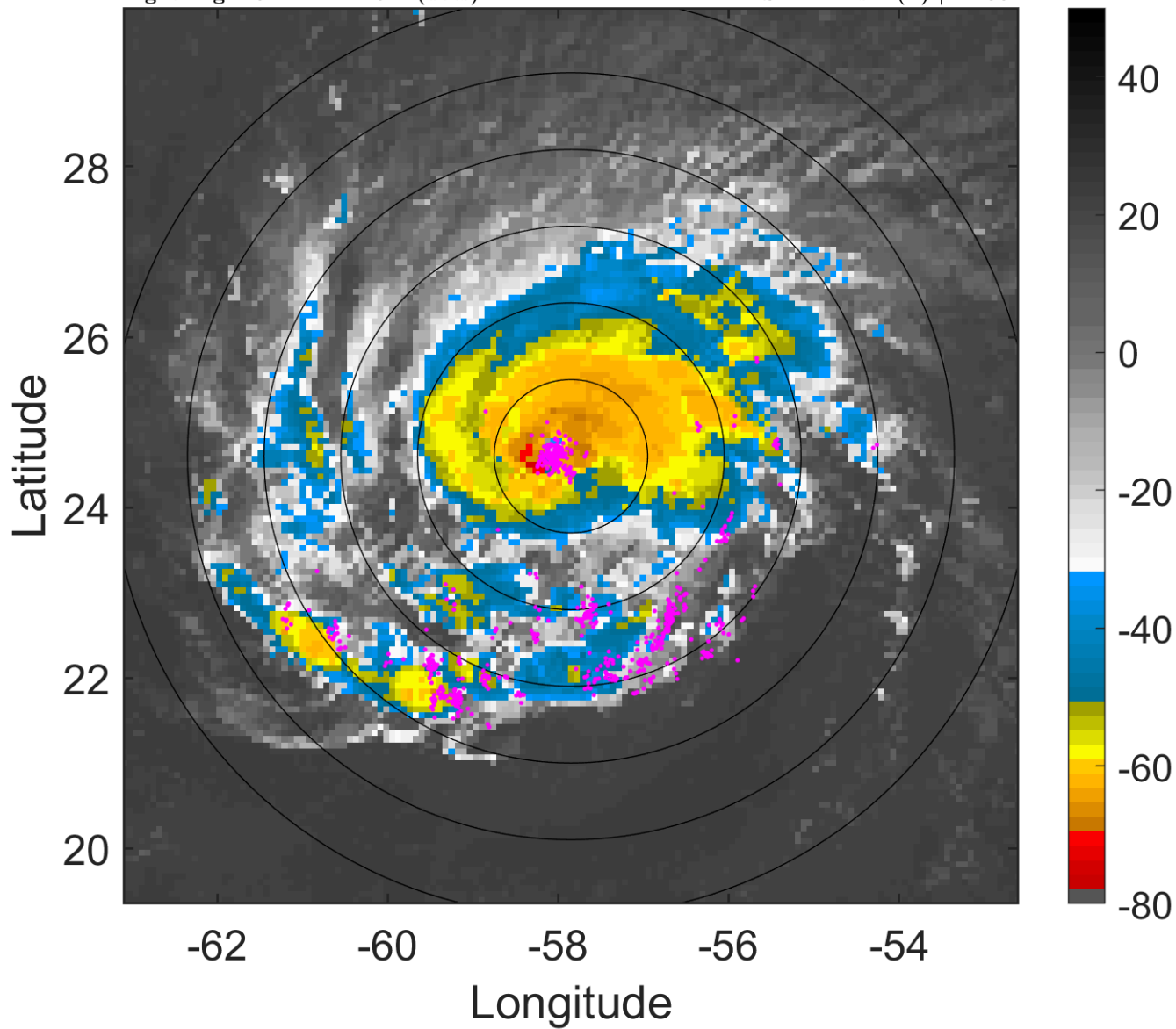

6-h IR BT Differences & Lightning

Δ t: 2018091003 (23.1 LT) - 2018090921 (17.2 LT)

Lightning: 23.1 LT \pm 1.5 h (dots)

PT: LLCP | EA: ACT

06L (FLORENCE) | 85 kt C2

S: 4.1 m s⁻¹ (L) | H: 33°

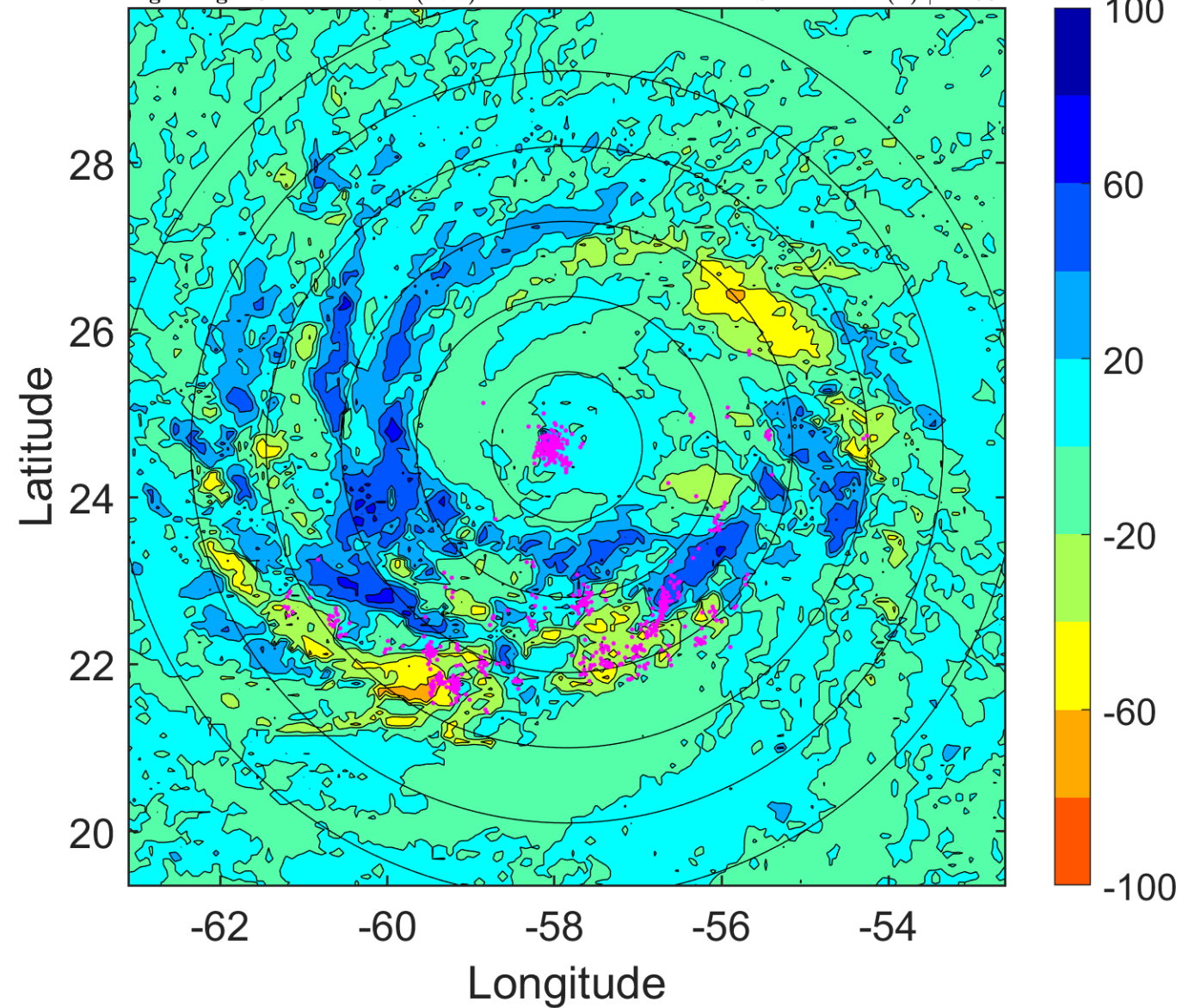

IR BT & Lightning

t: 2018091006 (2.1 LT)

Lightning: 2.1 LT \pm 1.5 h (dots)

PT: LLCP | EA: ACT

06L (FLORENCE) | 90 kt C2

S: 4.5 m s⁻¹ (M) | H: 42°

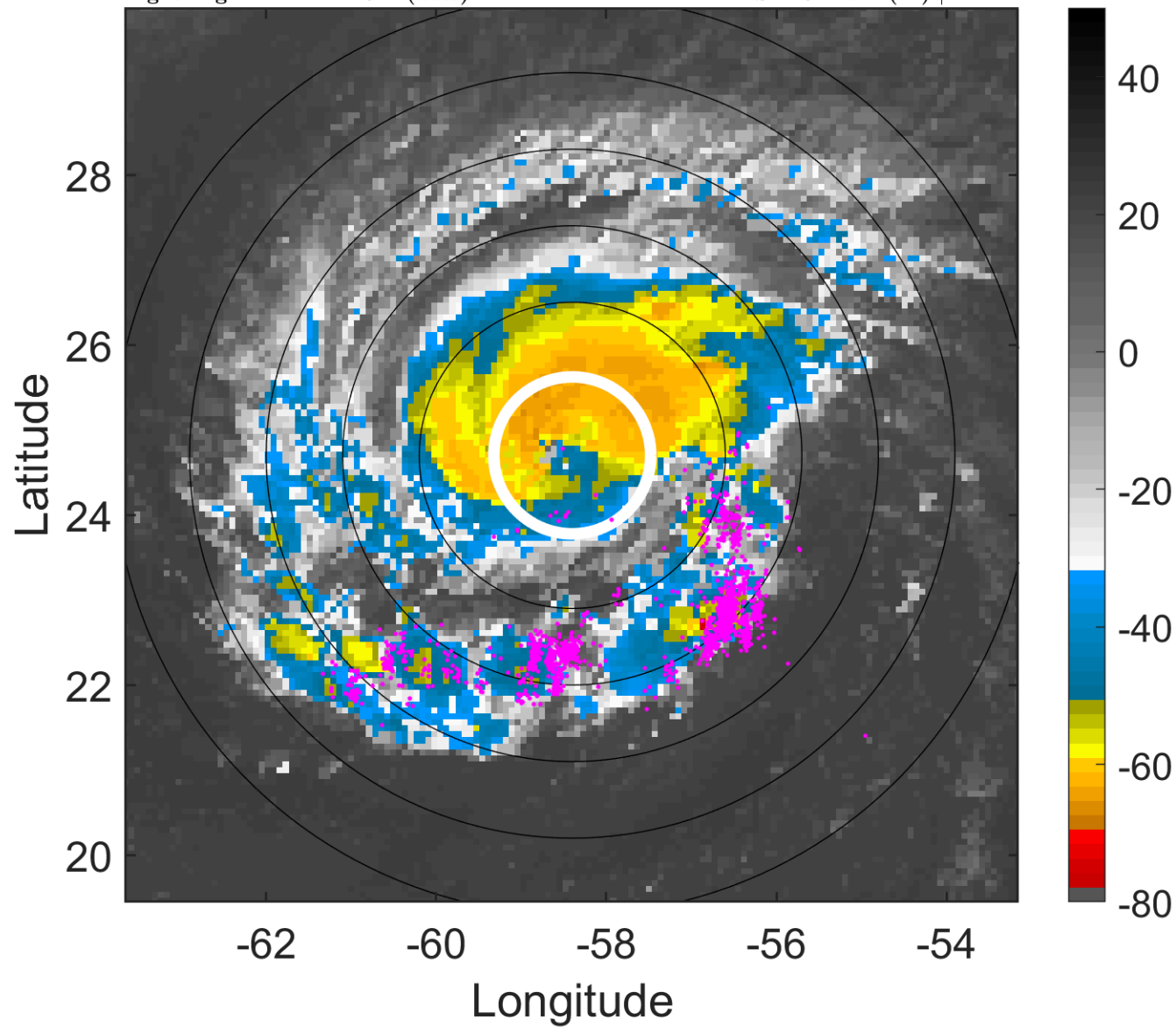

6-h IR BT Differences & Lightning

Δ t: 2018091006 (2.1 LT) - 2018091000 (20.2 LT)

Lightning: 2.1 LT \pm 1.5 h (dots)

PT: LLCP | EA: ACT

06L (FLORENCE) | 90 kt C2

S: 4.5 m s⁻¹ (M) | H: 42°

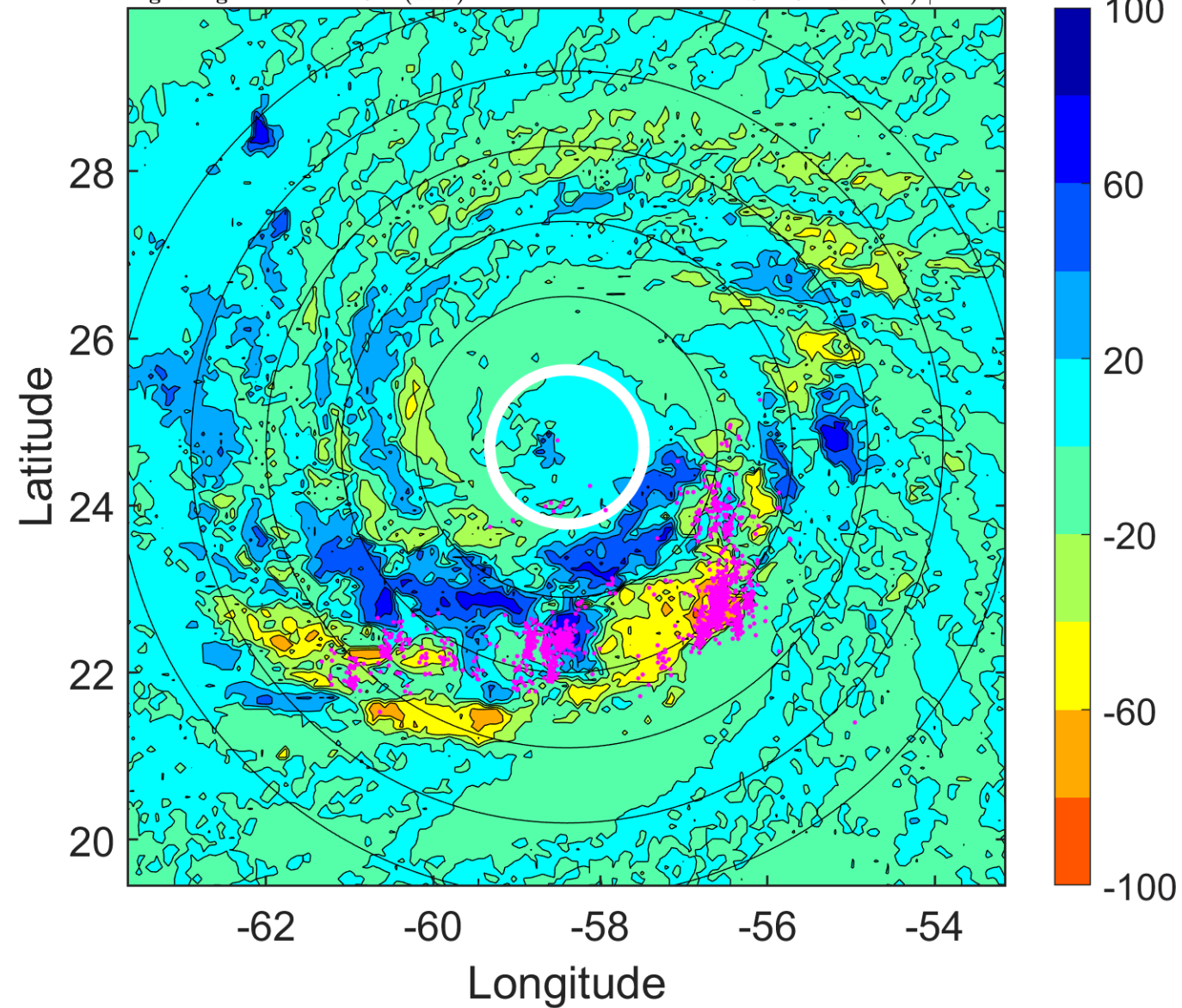

IR BT & Lightning

t: 2018091009 (5.1 LT)

Lightning: 5.1 LT \pm 1.5 h (dots)

PT: LLCP | EA: ACT

06L (FLORENCE) | 97.5 kt C3

S: 3.4 m s⁻¹ (L) | H: 197.5°

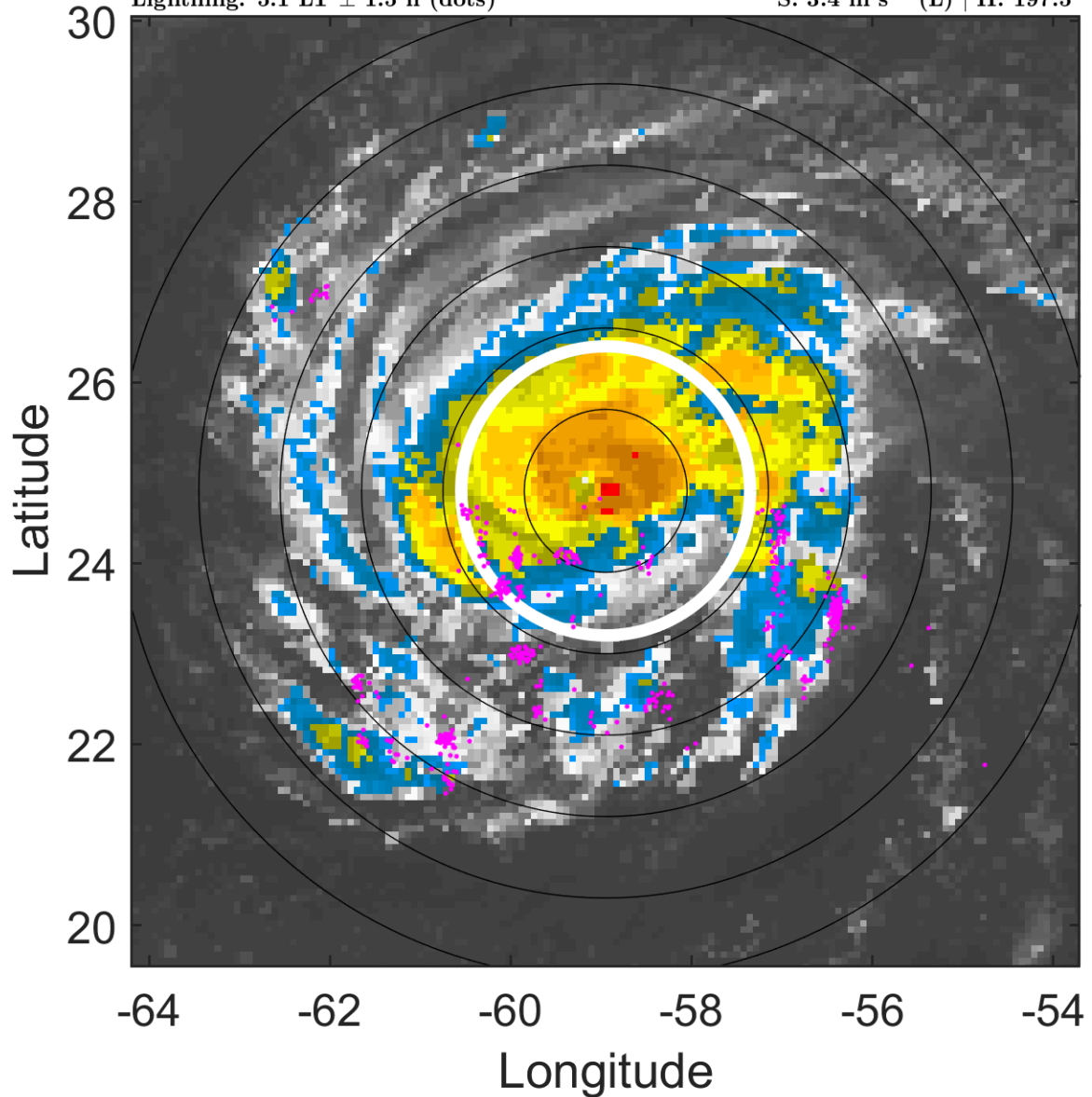

6-h IR BT Differences & Lightning

Δ t: 2018091009 (5.1 LT) - 2018091003 (23.1 LT)

Lightning: 5.1 LT \pm 1.5 h (dots)

PT: LLCP | EA: ACT

06L (FLORENCE) | 97.5 kt C3

S: 3.4 m s⁻¹ (L) | H: 197.5°

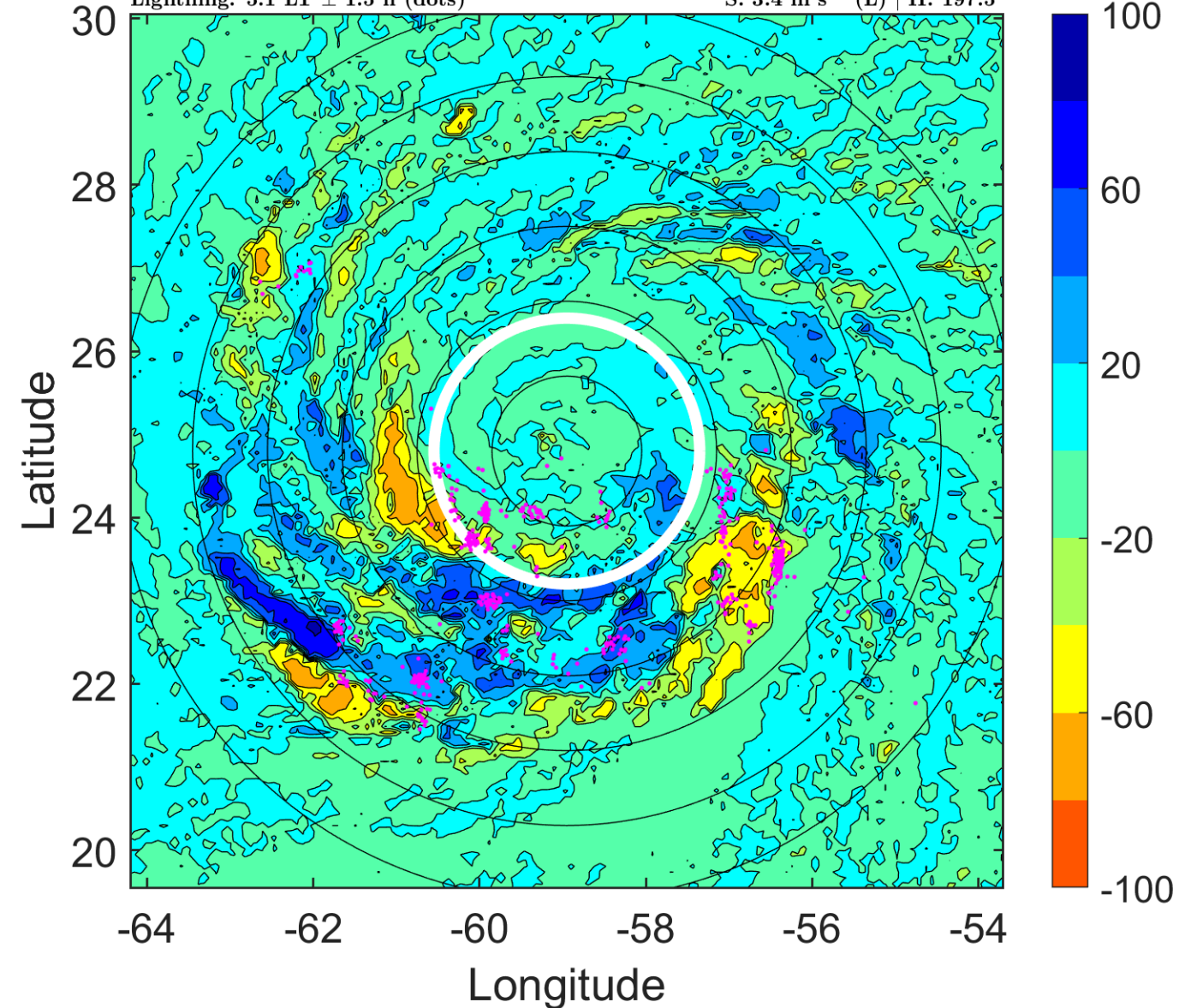

IR BT & Lightning

t: 2018091012 (8 LT)

Lightning: 8 LT \pm 1.5 h (dots)

PT: LLCP | EA: ACT

06L (FLORENCE) | 105 kt C3

S: 2.2 m s⁻¹ (L) | H: 353°

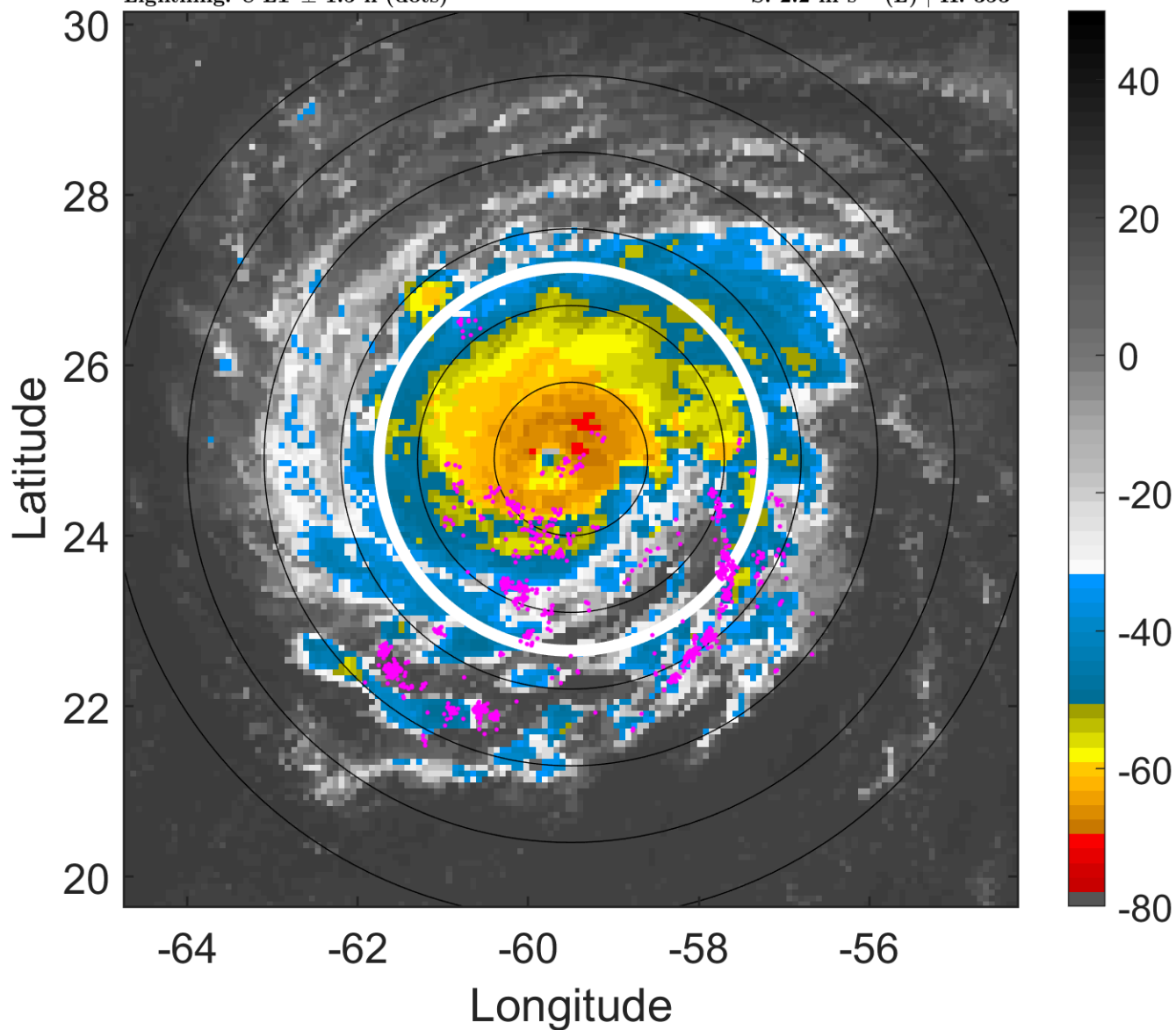

6-h IR BT Differences & Lightning

Δ t: 2018091012 (8 LT) - 2018091006 (2.1 LT)

Lightning: 8 LT \pm 1.5 h (dots)

PT: LLCP | EA: ACT

06L (FLORENCE) | 105 kt C3

S: 2.2 m s⁻¹ (L) | H: 353°

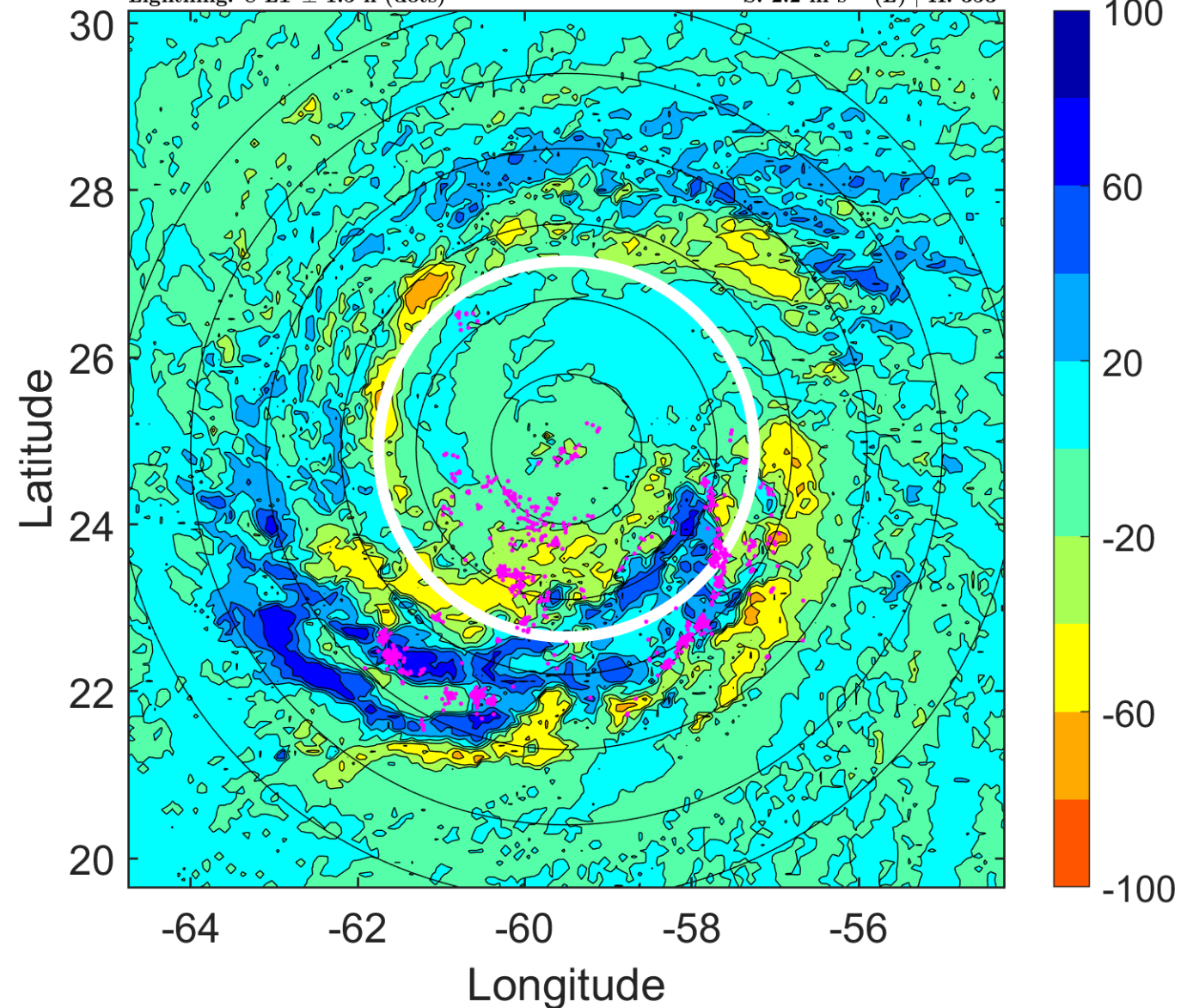

IR BT & Lightning

t: 2018091015 (11 LT)

Lightning: 11 LT \pm 1.5 h (dots)

PT: LLCP | EA: ACT

06L (FLORENCE) | 112.5 kt C3

S: 2.9 m s⁻¹ (L) | H: 326°

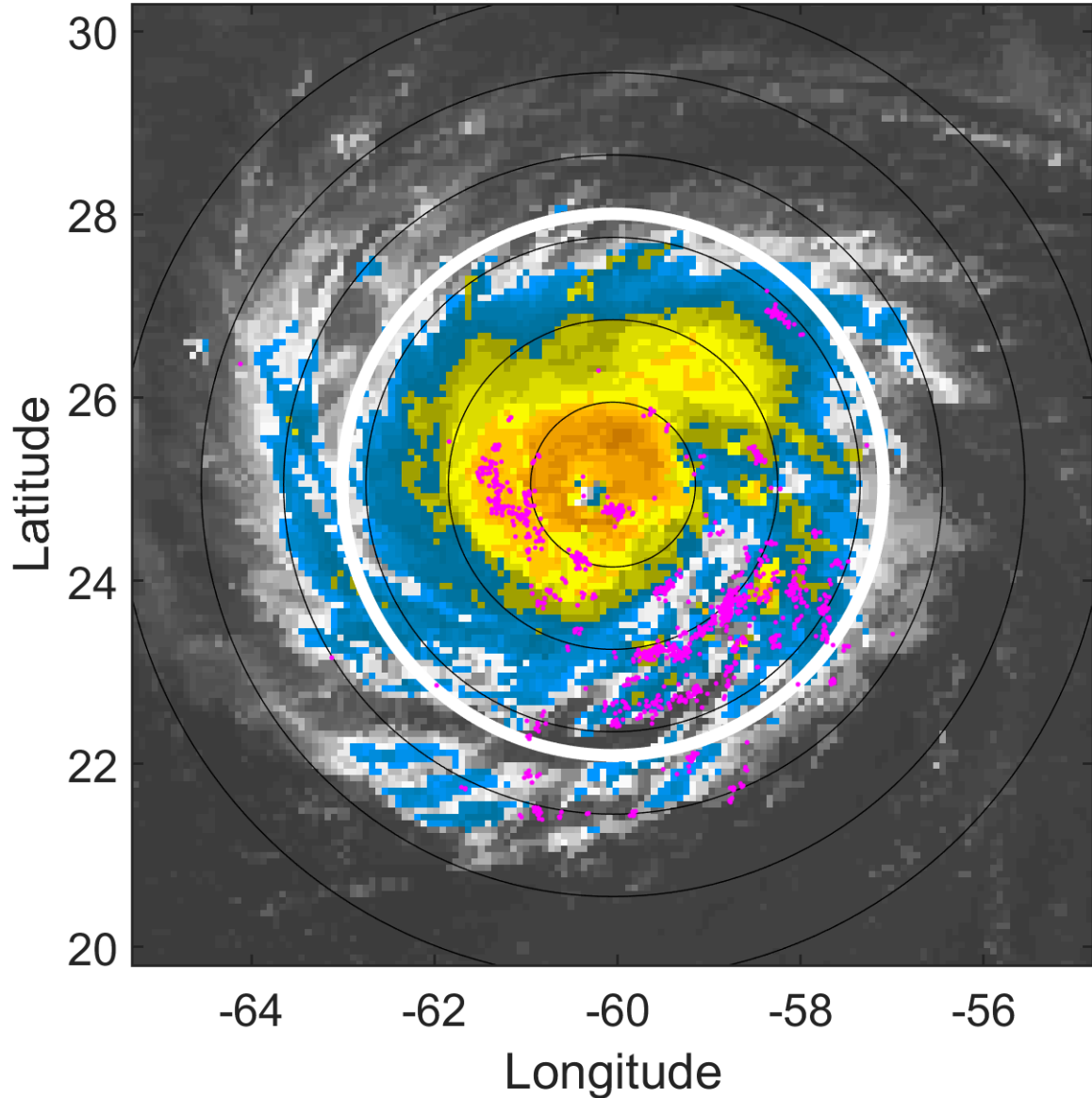

6-h IR BT Differences & Lightning

Δ t: 2018091015 (11 LT) - 2018091009 (5.1 LT)

Lightning: 11 LT \pm 1.5 h (dots)

PT: LLCP | EA: ACT

06L (FLORENCE) | 112.5 kt C3

S: 2.9 m s⁻¹ (L) | H: 326°

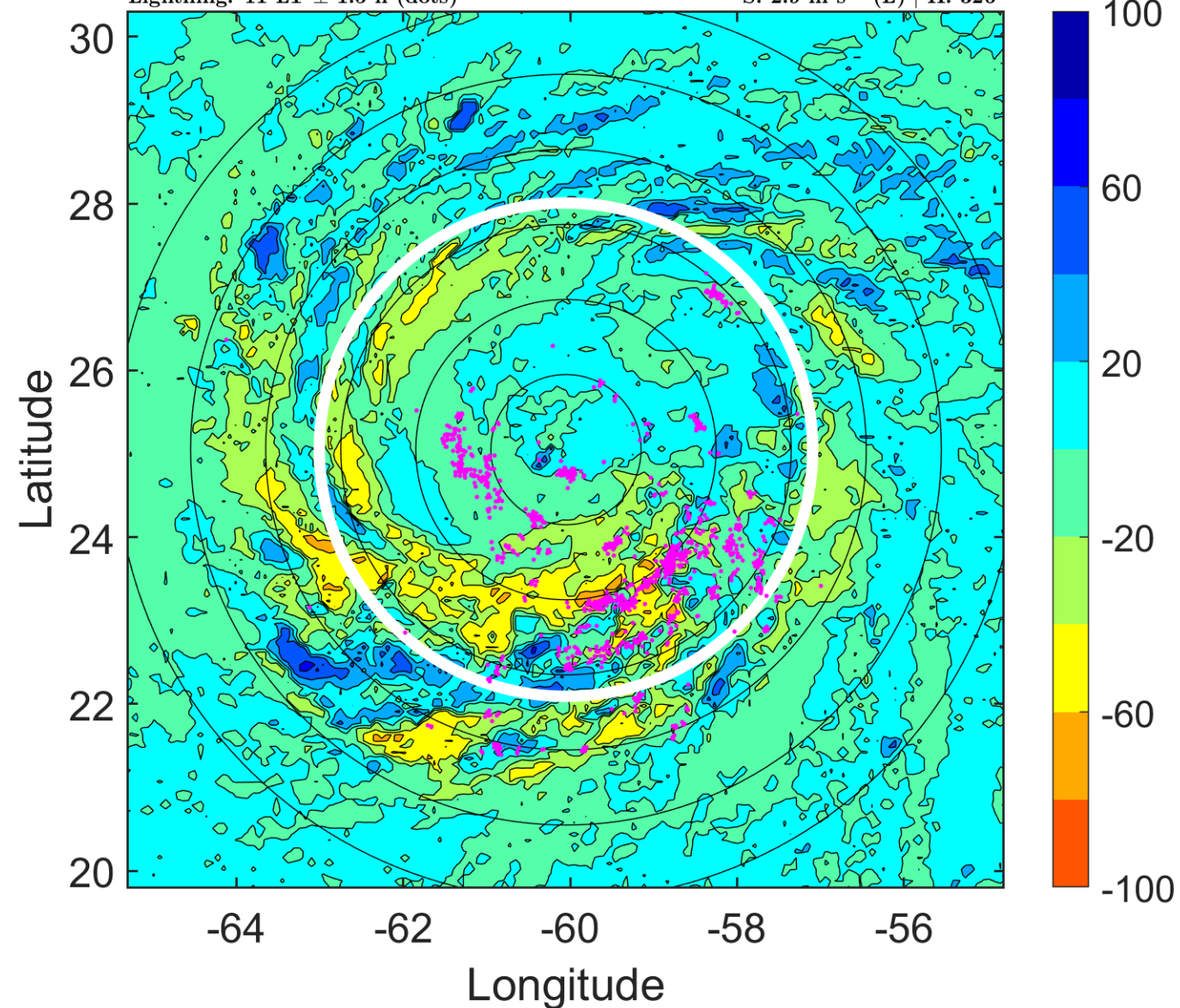

IR BT & Lightning

t: 2018091018 (14 LT)

Lightning: 14 LT \pm 1.5 h (dots)

PT: LLCP | EA: ACT

06L (FLORENCE) | 120 kt C4

S: 3.7 m s⁻¹ (L) | H: 299°

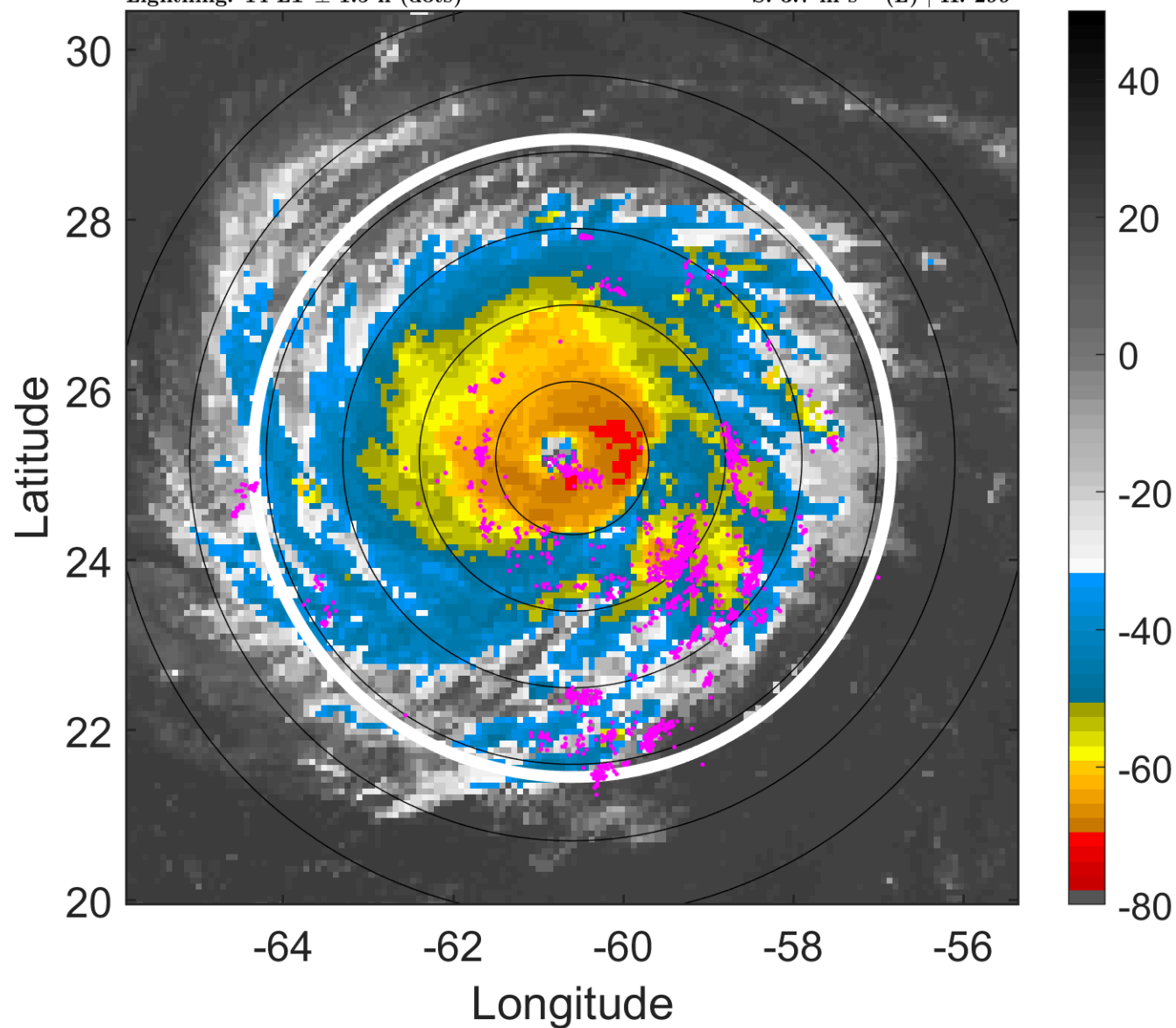

6-h IR BT Differences & Lightning

Δ t: 2018091018 (14 LT) - 2018091012 (8 LT)

Lightning: 14 LT \pm 1.5 h (dots)

PT: LLCP | EA: ACT

06L (FLORENCE) | 120 kt C4

S: 3.7 m s⁻¹ (L) | H: 299°

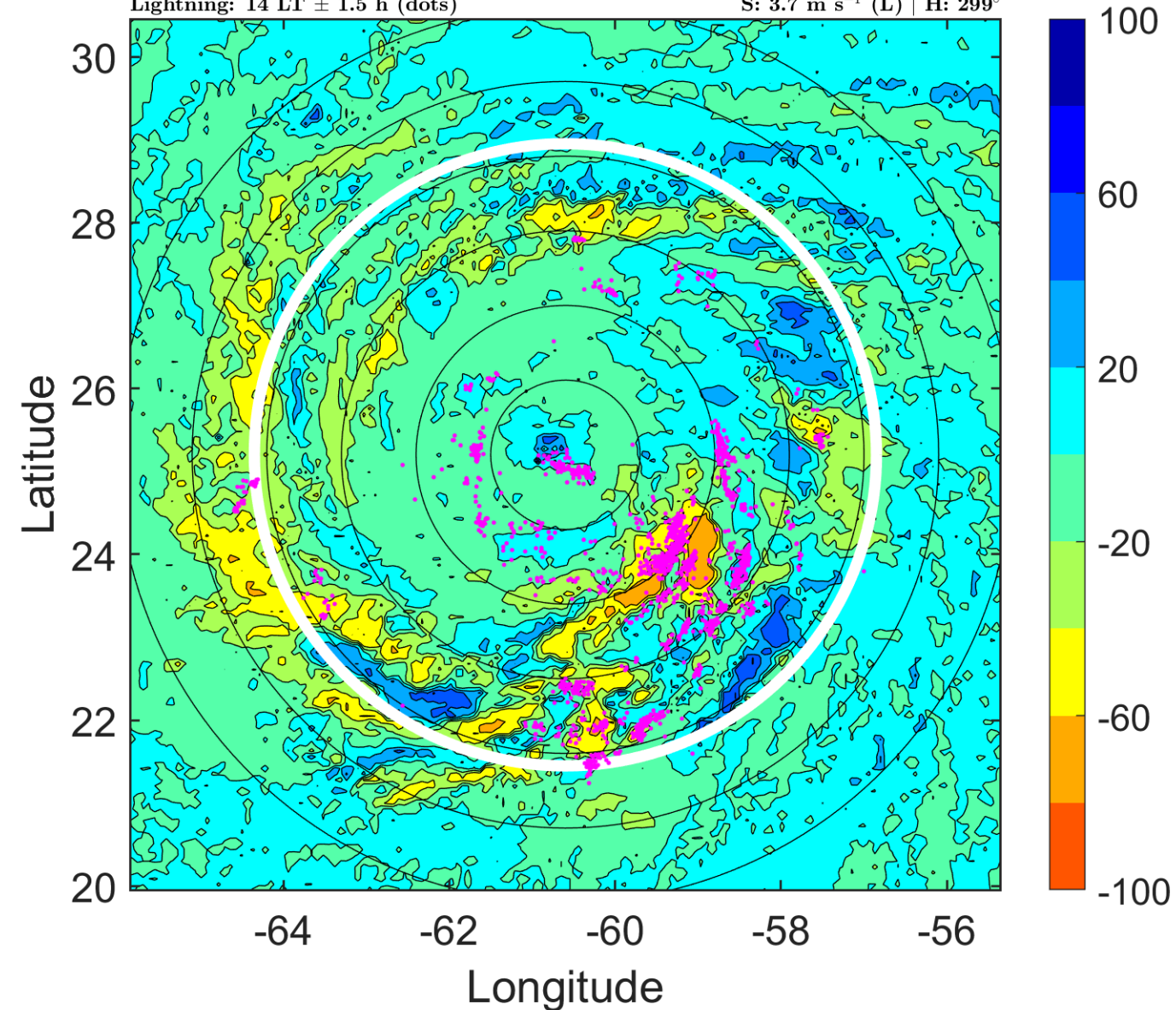

IR BT & Lightning

t: 2018091021 (16.9 LT)

Lightning: 16.9 LT \pm 1.5 h (dots)

PT: LLCP | EA: ACT

06L (FLORENCE) | 117.5 kt C4

S: 3.5 m s⁻¹ (L) | H: 296°

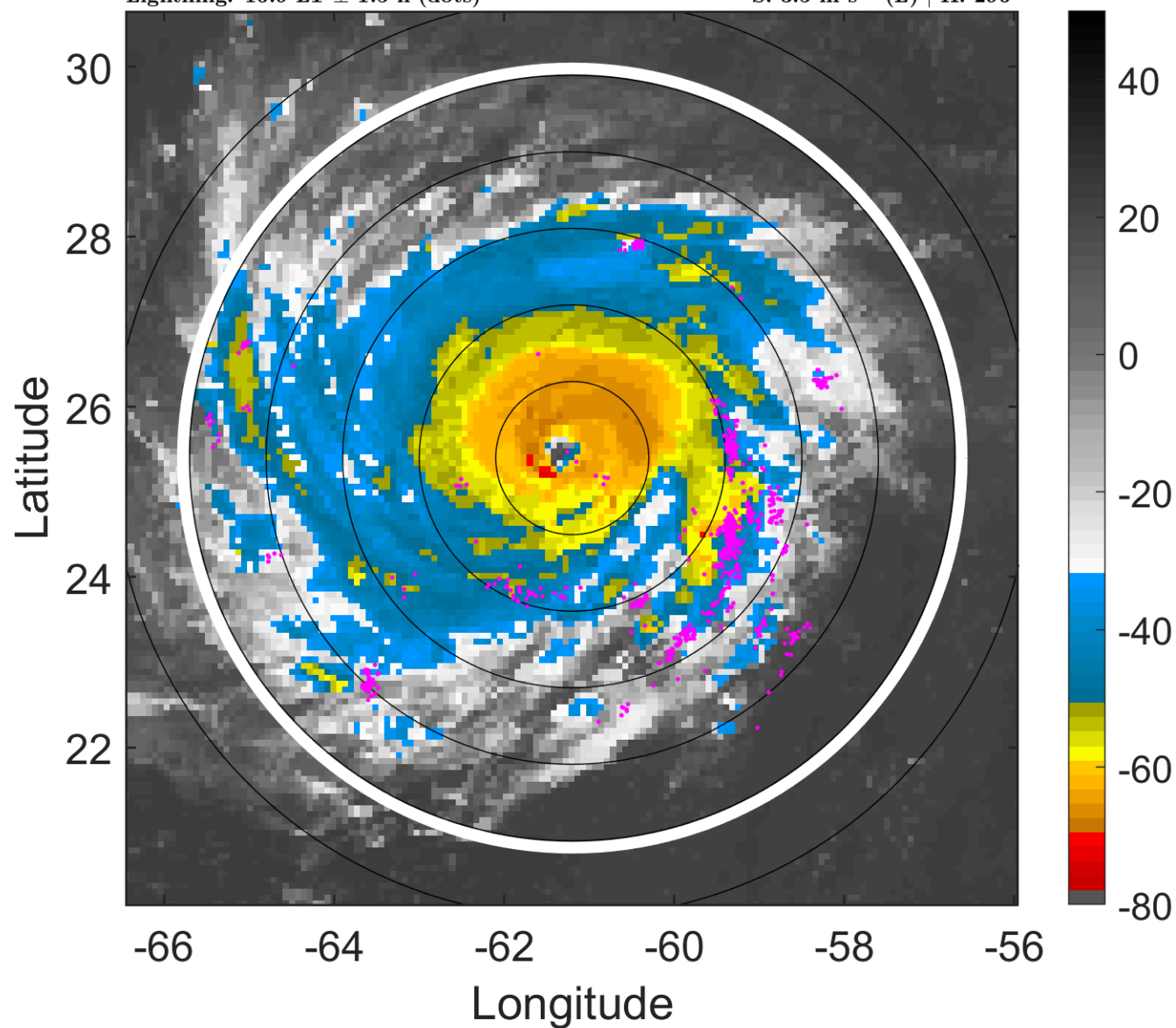

6-h IR BT Differences & Lightning

Δ t: 2018091021 (16.9 LT) - 2018091015 (11 LT)

Lightning: 16.9 LT \pm 1.5 h (dots)

PT: LLCP | EA: ACT

06L (FLORENCE) | 117.5 kt C4

S: 3.5 m s⁻¹ (L) | H: 296°

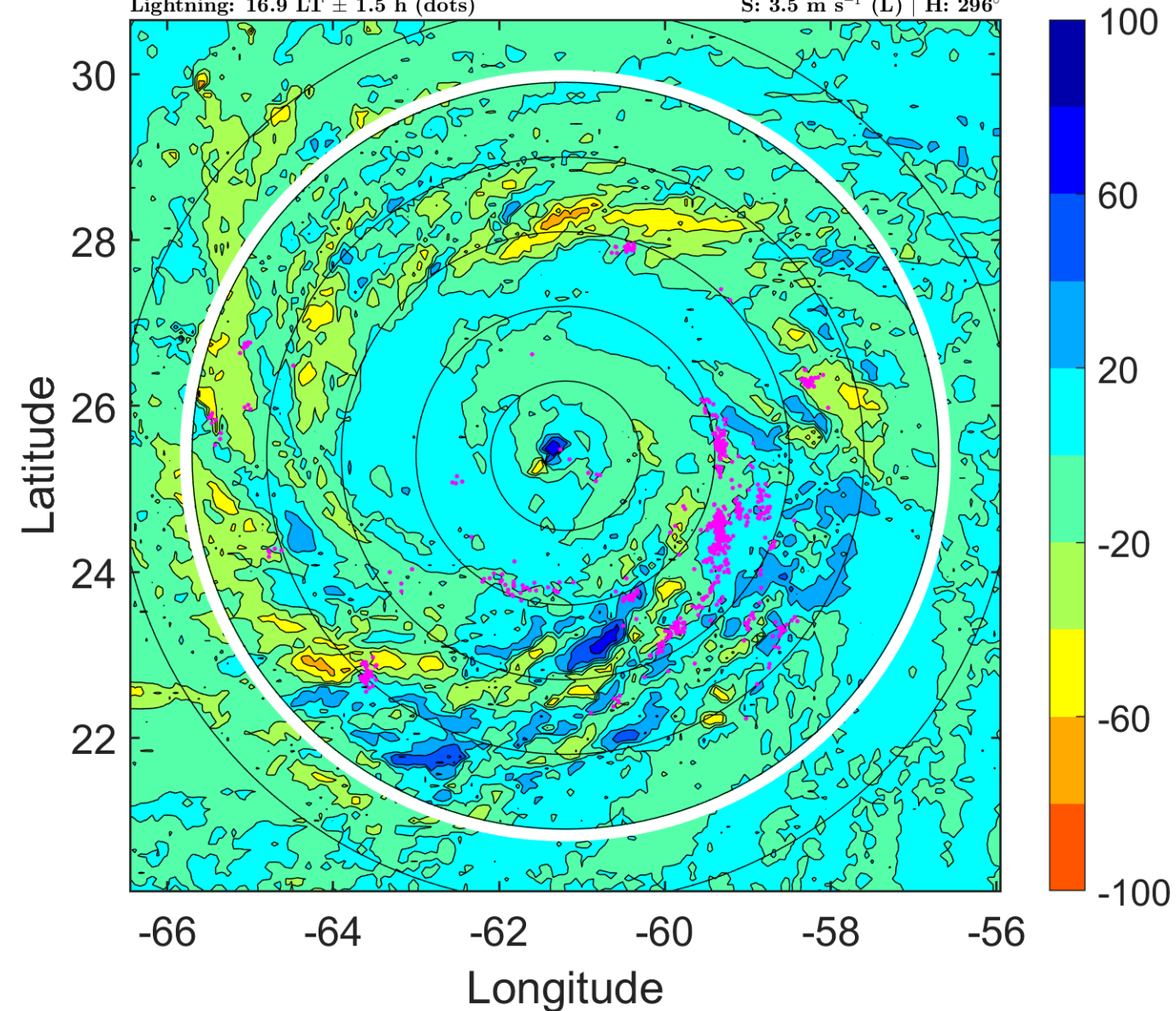

IR BT & Lightning

t: 2018091100 (19.9 LT)

Lightning: 19.9 LT \pm 1.5 h (dots)

PT: LLCP | EA: ACT

06L (FLORENCE) | 115 kt C4

S: 3.3 m s⁻¹ (L) | H: 293°

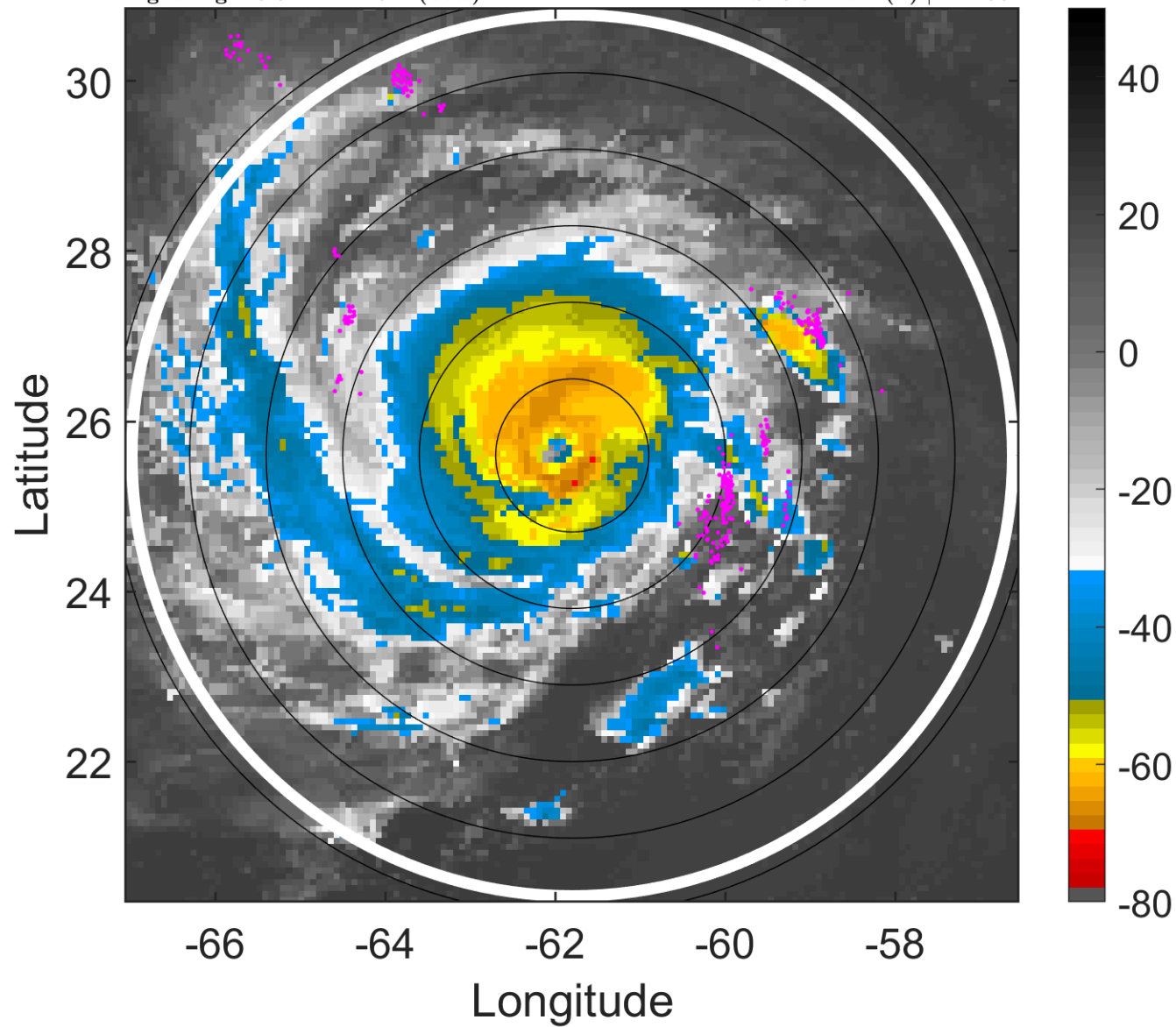

6-h IR BT Differences & Lightning

Δ t: 2018091100 (19.9 LT) - 2018091018 (14 LT)

Lightning: 19.9 LT \pm 1.5 h (dots)

PT: LLCP | EA: ACT

06L (FLORENCE) | 115 kt C4

S: 3.3 m s⁻¹ (L) | H: 293°

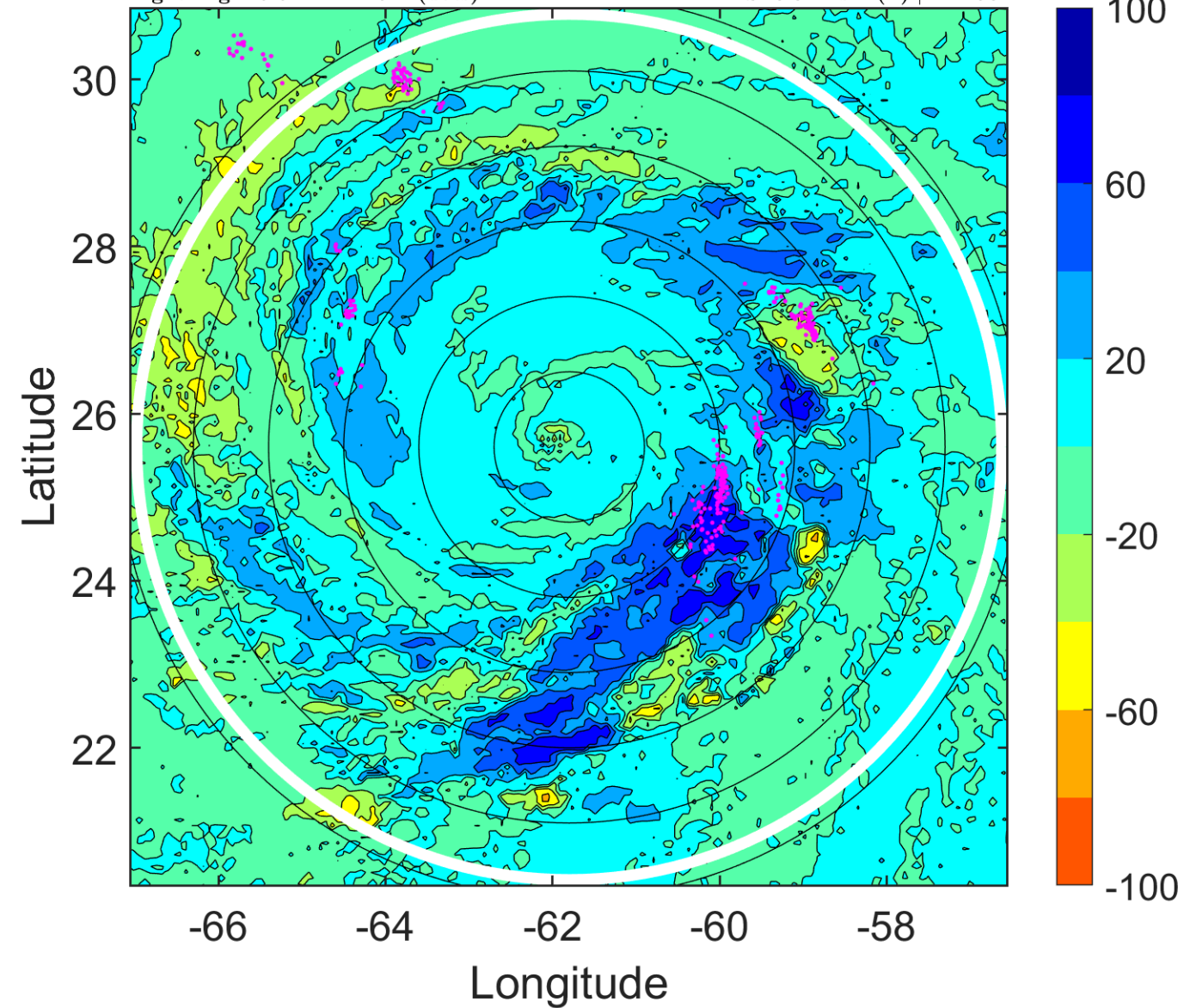

IR BT & Lightning

t: 2018091103 (22.8 LT)

Lightning: 22.8 LT \pm 1.5 h (dots)

PT: LLCP | EA: ACT

06L (FLORENCE) | 115 kt C4

S: 3.3 m s⁻¹ (L) | H: 291.5°

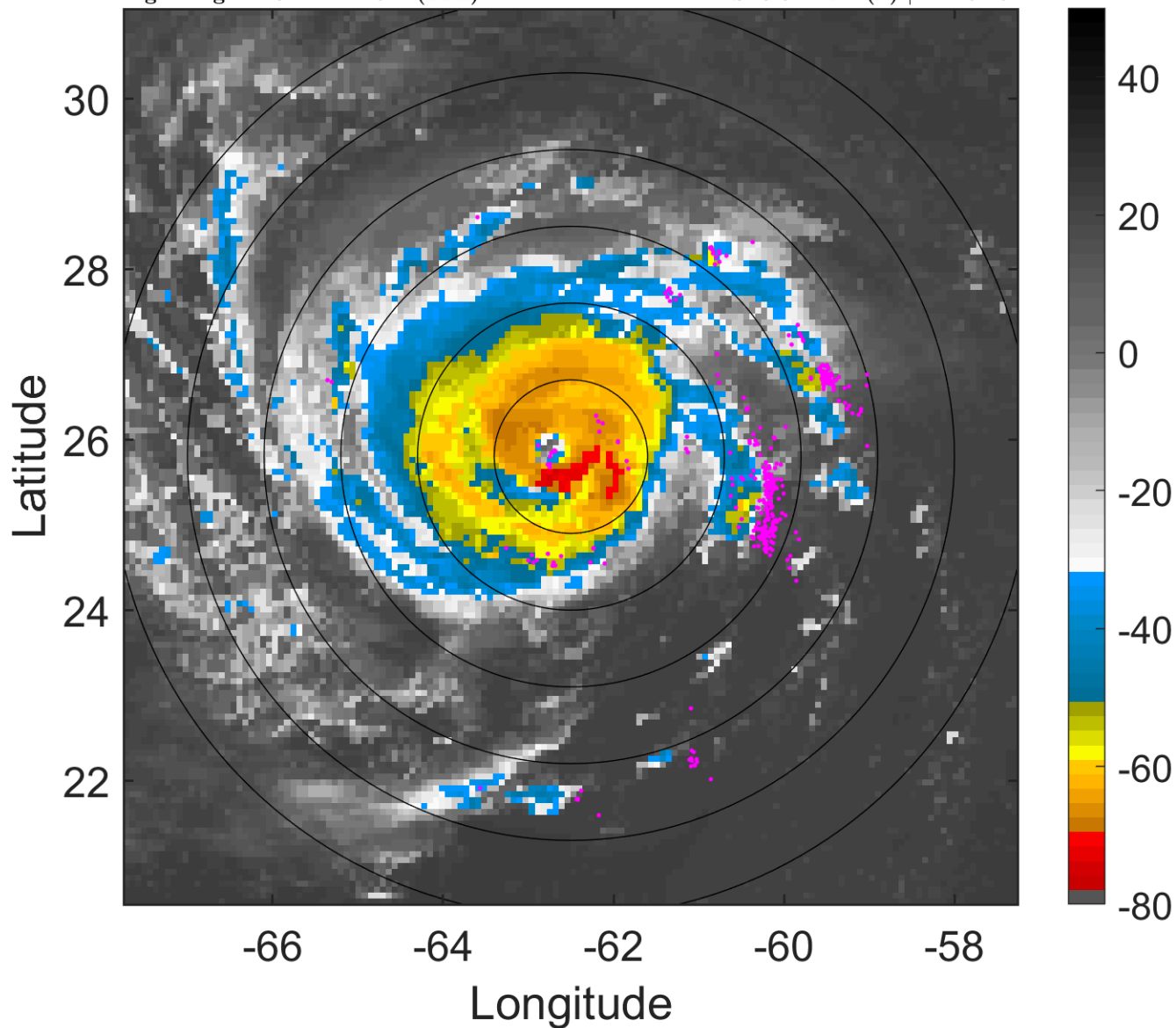

6-h IR BT Differences & Lightning

Δ t: 2018091103 (22.8 LT) - 2018091021 (16.9 LT)

Lightning: 22.8 LT \pm 1.5 h (dots)

PT: LLCP | EA: ACT

06L (FLORENCE) | 115 kt C4

S: 3.3 m s⁻¹ (L) | H: 291.5°

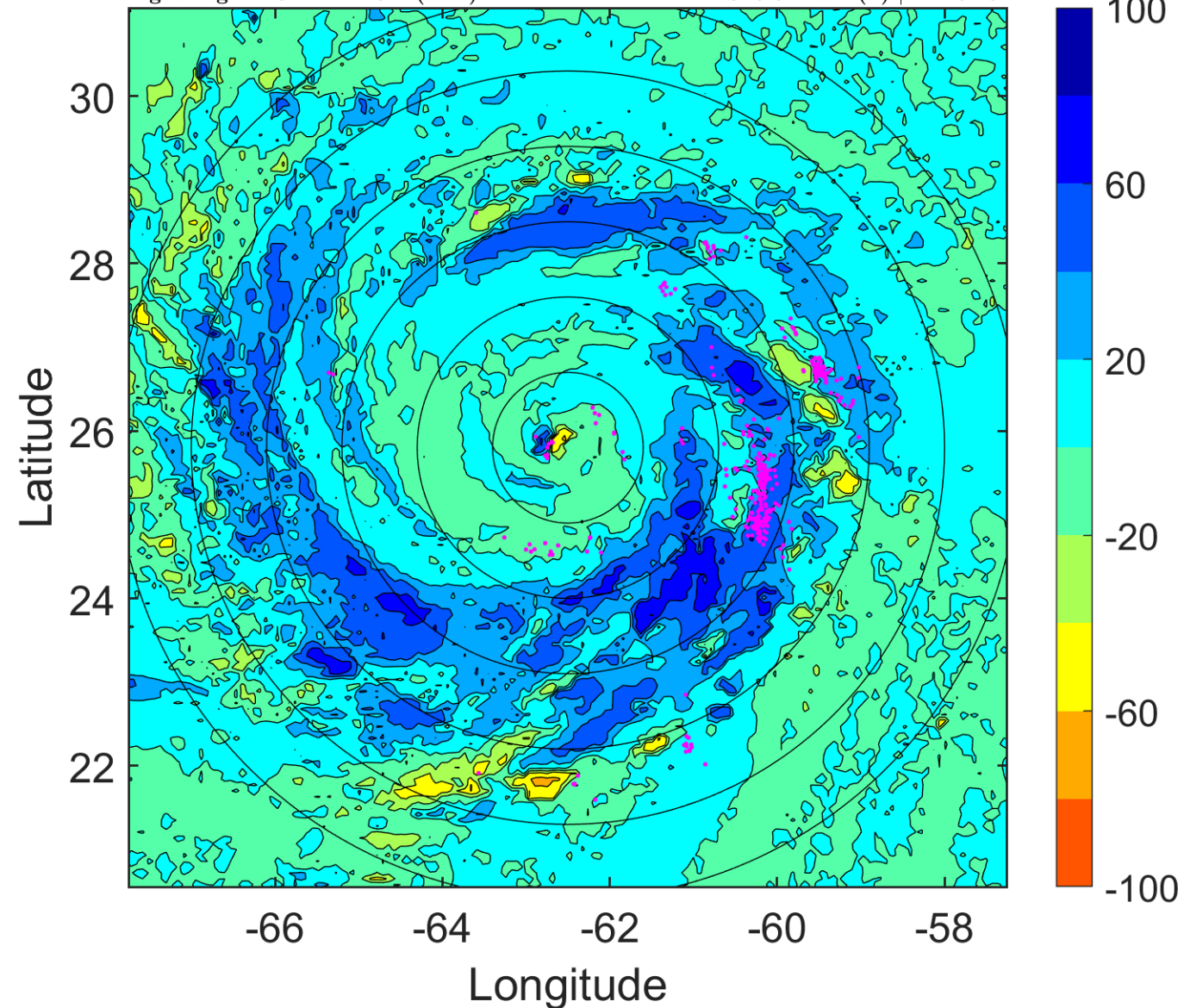

IR BT & Lightning

t: 2018091106 (1.8 LT)

Lightning: 1.8 LT \pm 1.5 h (dots)

PT: LLCP | EA: ACT

06L (FLORENCE) | 115 kt C4

S: 3.4 m s⁻¹ (L) | H: 290°

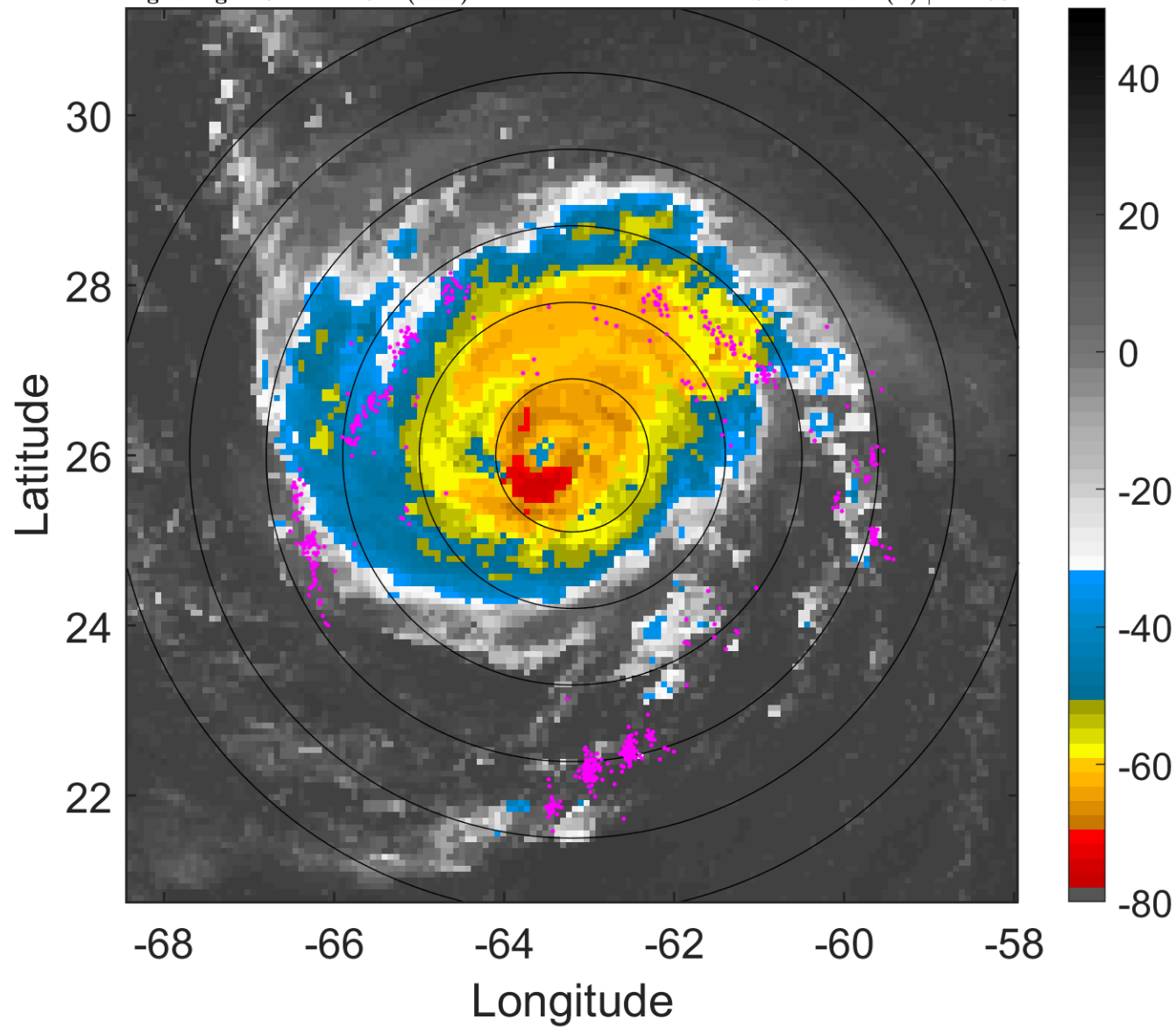

6-h IR BT Differences & Lightning

Δ t: 2018091106 (1.8 LT) - 2018091100 (19.9 LT)

Lightning: 1.8 LT \pm 1.5 h (dots)

PT: LLCP | EA: ACT

06L (FLORENCE) | 115 kt C4

S: 3.4 m s⁻¹ (L) | H: 290°

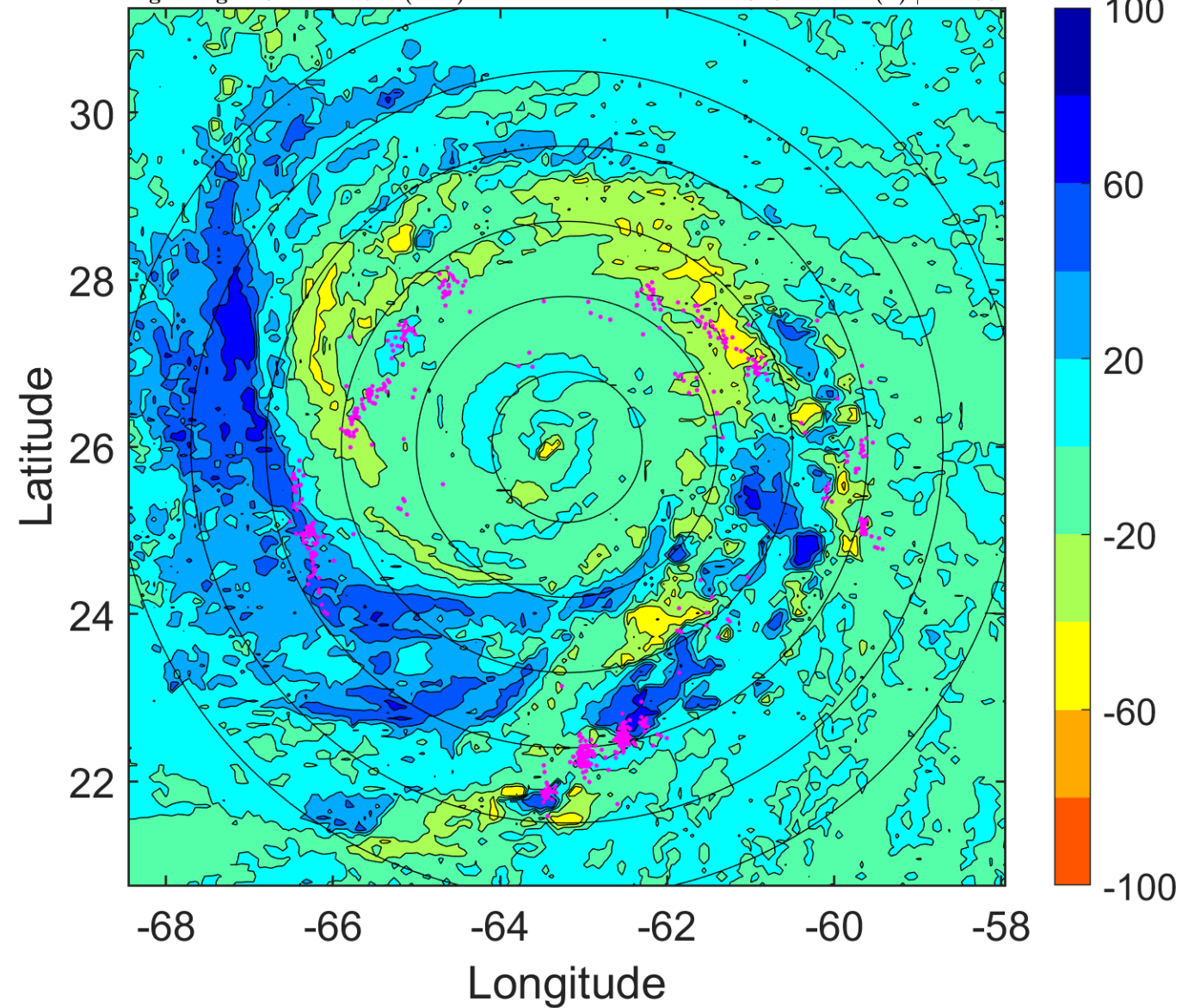

IR BT & Lightning

t: 2018091109 (4.7 LT)

Lightning: 4.7 LT \pm 1.5 h (dots)

PT: LLCP | EA: ACT

06L (FLORENCE) | 120 kt C4

S: 3.4 m s⁻¹ (L) | H: 278°

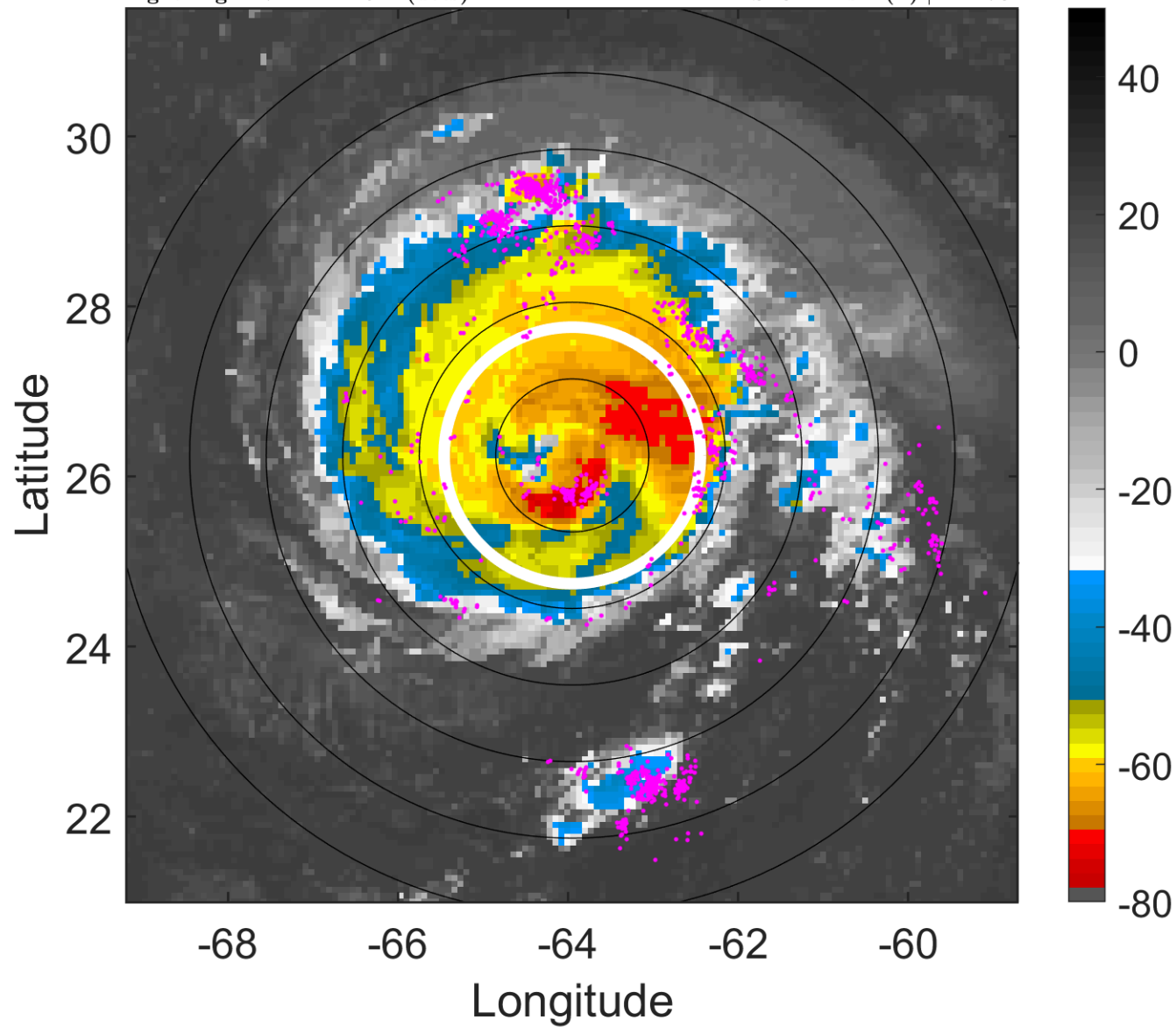

6-h IR BT Differences & Lightning

Δ t: 2018091109 (4.7 LT) - 2018091103 (22.8 LT)

Lightning: 4.7 LT \pm 1.5 h (dots)

PT: LLCP | EA: ACT

06L (FLORENCE) | 120 kt C4

S: 3.4 m s⁻¹ (L) | H: 278°

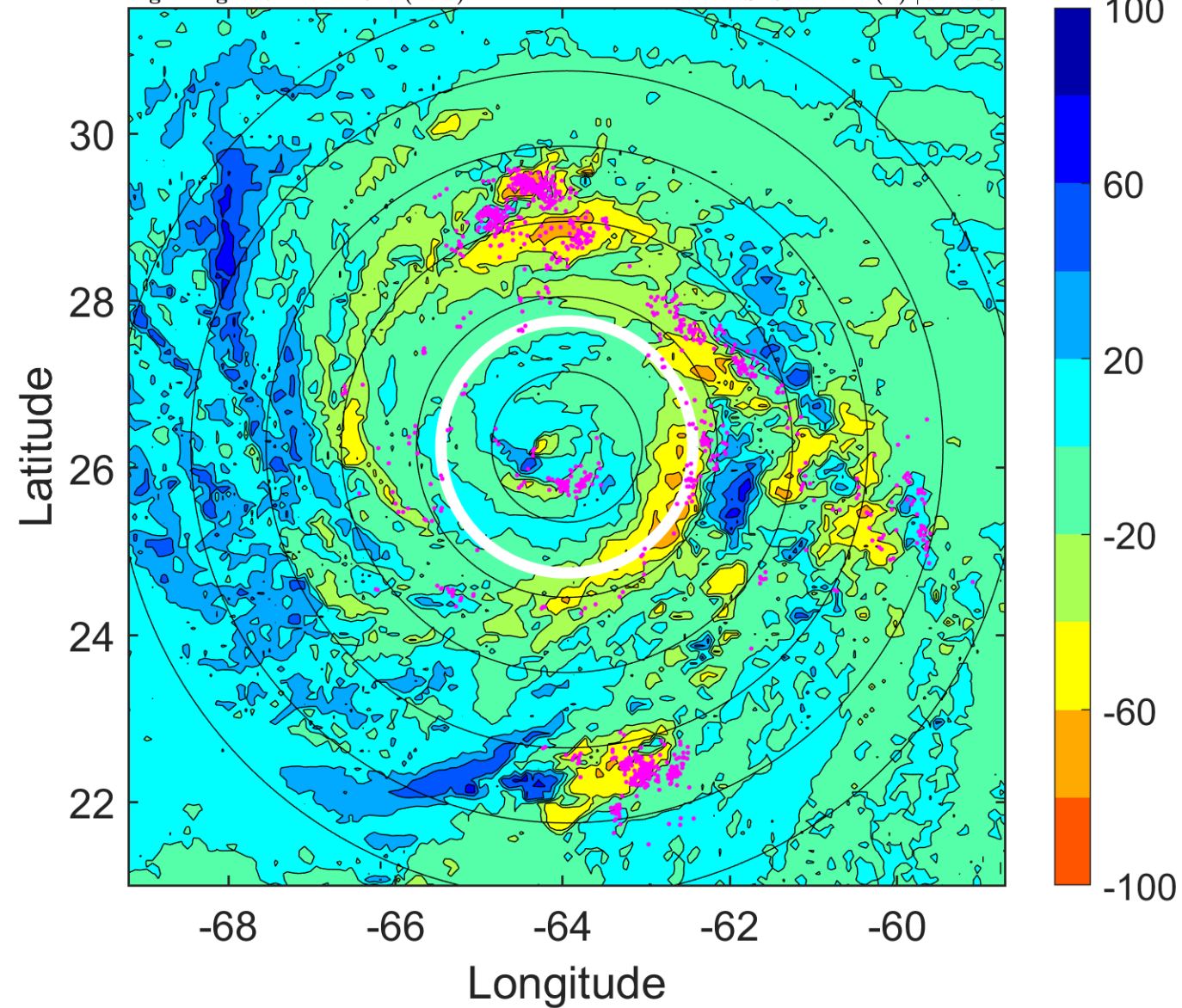

IR BT & Lightning

t: 2018091112 (7.7 LT)

Lightning: 7.7 LT \pm 1.5 h (dots)

PT: LLCP | EA: ACT

06L (FLORENCE) | 125 kt C4

S: 3.4 m s⁻¹ (L) | H: 266°

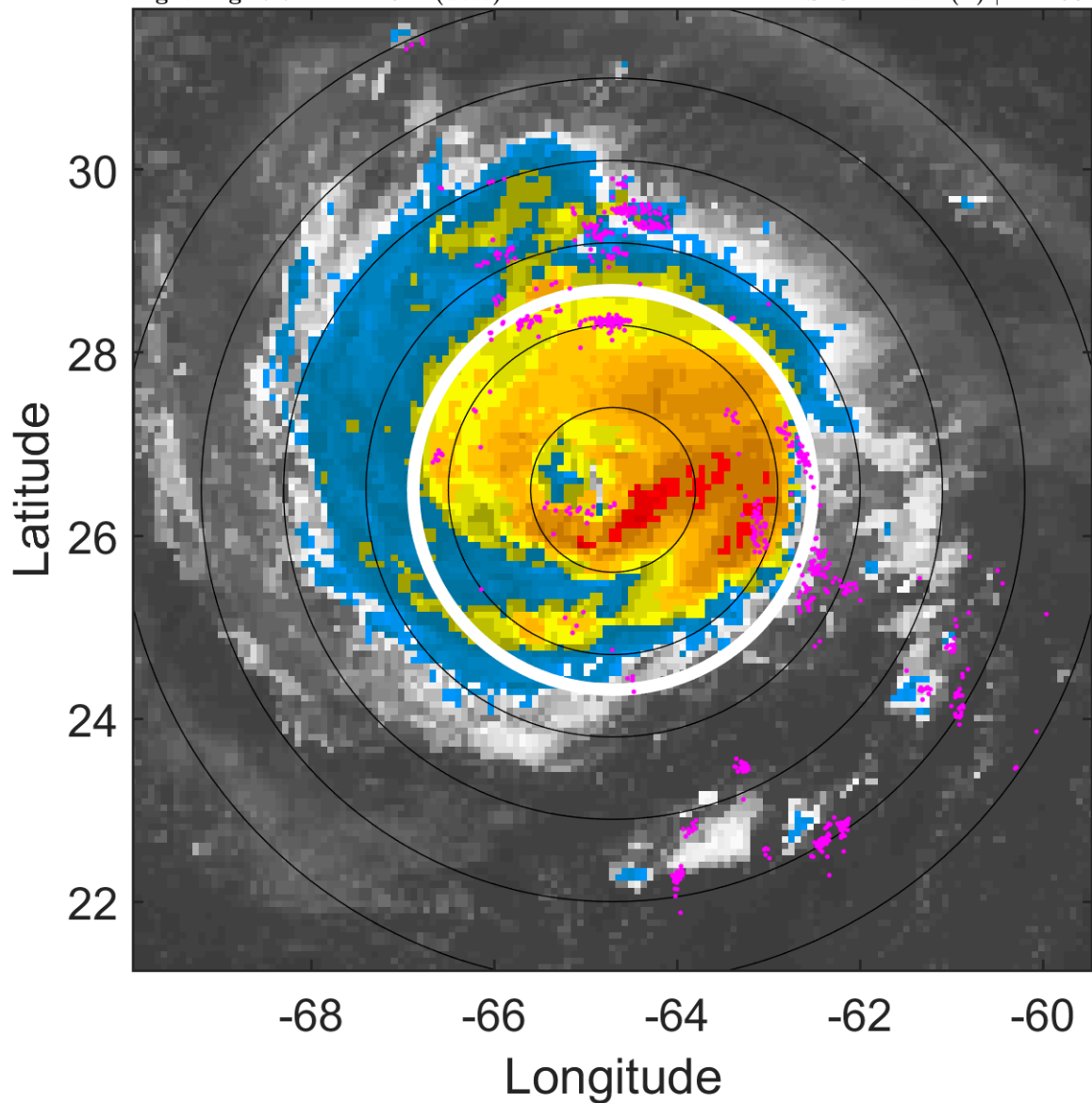

6-h IR BT Differences & Lightning

Δ t: 2018091112 (7.7 LT) - 2018091106 (1.8 LT)

Lightning: 7.7 LT \pm 1.5 h (dots)

PT: LLCP | EA: ACT

06L (FLORENCE) | 125 kt C4

S: 3.4 m s⁻¹ (L) | H: 266°

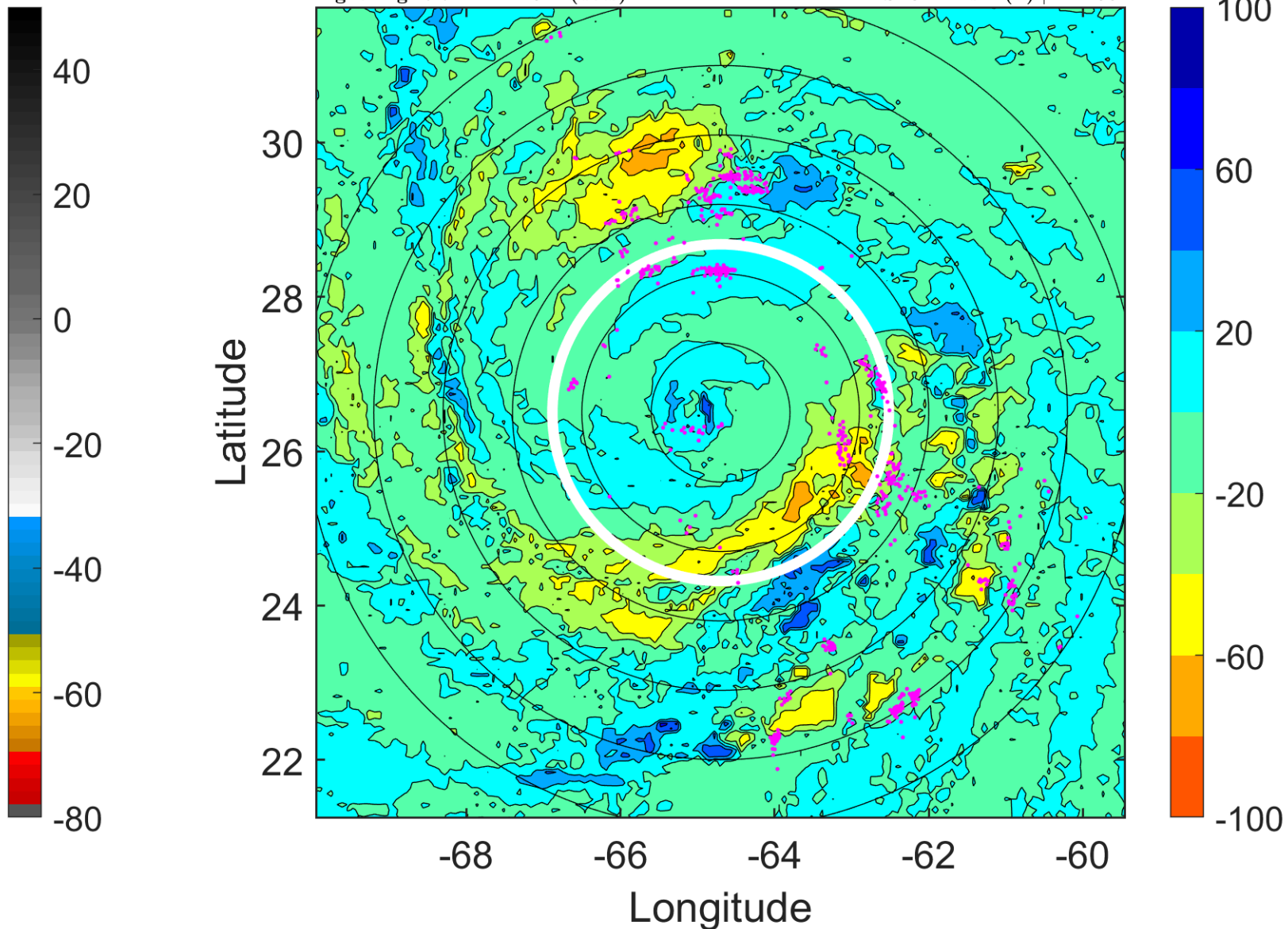

IR BT & Lightning

t: 2018091115 (10.6 LT)

Lightning: 10.6 LT \pm 1.5 h (dots)

PT: LLCP | EA: ACT

06L (FLORENCE) | 127.5 kt C4

S: 3.9 m s⁻¹ (L) | H: 262.5°

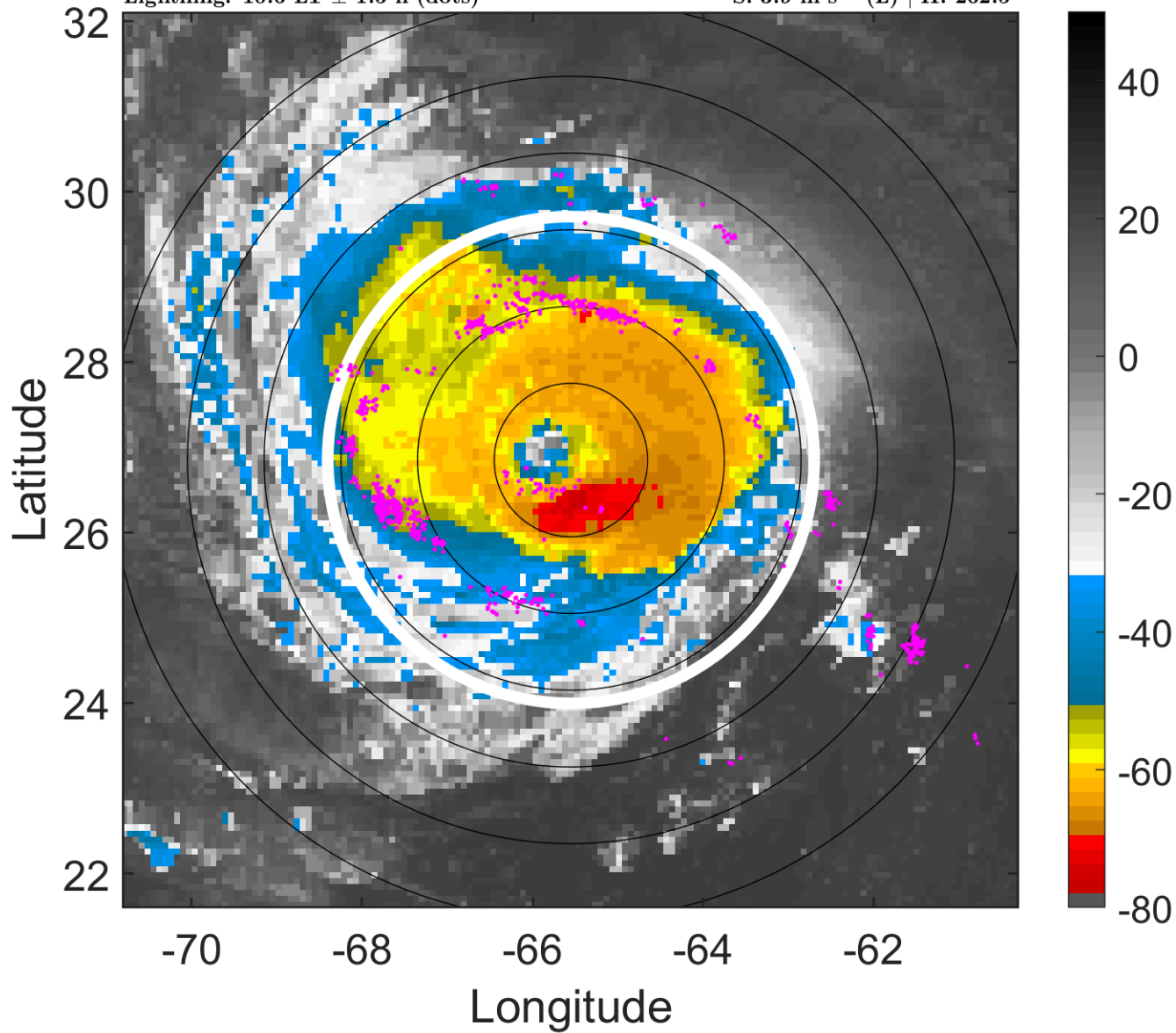

6-h IR BT Differences & Lightning

Δ t: 2018091115 (10.6 LT) - 2018091109 (4.7 LT)

Lightning: 10.6 LT \pm 1.5 h (dots)

PT: LLCP | EA: ACT

06L (FLORENCE) | 127.5 kt C4

S: 3.9 m s⁻¹ (L) | H: 262.5°

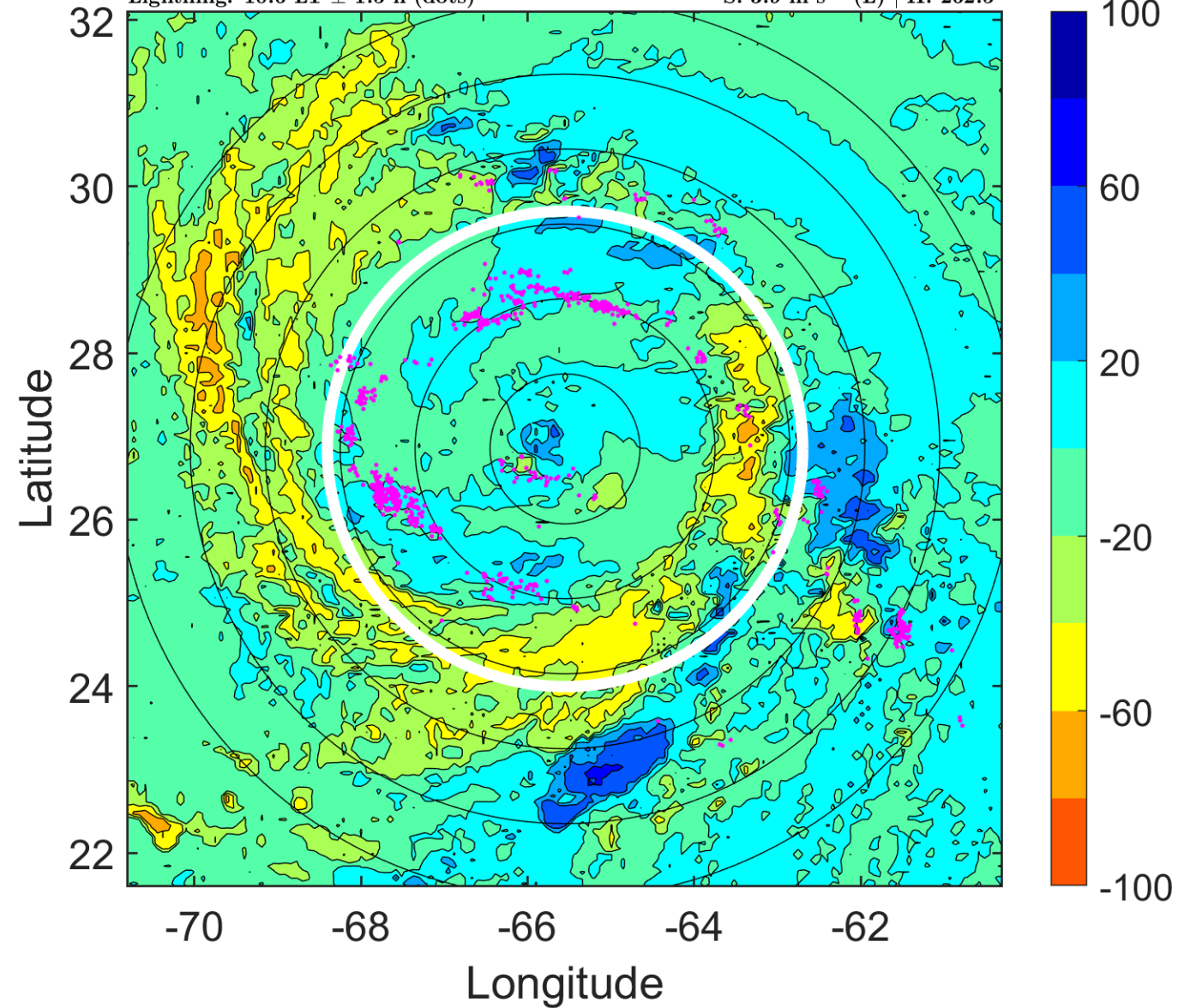

IR BT & Lightning

t: 2018091118 (13.6 LT)

Lightning: 13.6 LT \pm 1.5 h (dots)

PT: LLCP | EA: ACT

06L (FLORENCE) | 130 kt C4

S: 4.4 m s⁻¹ (M) | H: 259°

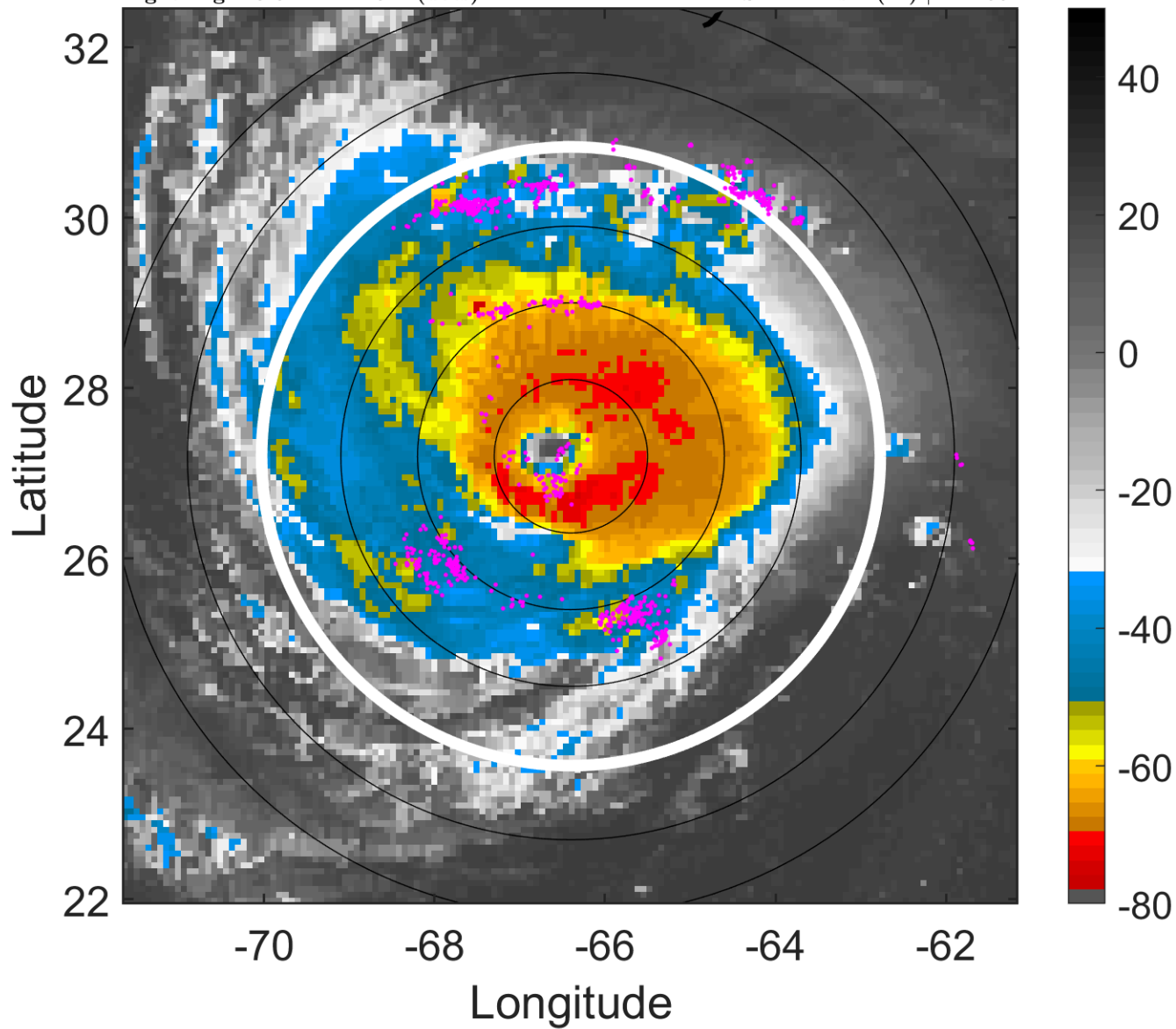

6-h IR BT Differences & Lightning

Δ t: 2018091118 (13.6 LT) - 2018091112 (7.7 LT)

Lightning: 13.6 LT \pm 1.5 h (dots)

PT: LLCP | EA: ACT

06L (FLORENCE) | 130 kt C4

S: 4.4 m s⁻¹ (M) | H: 259°

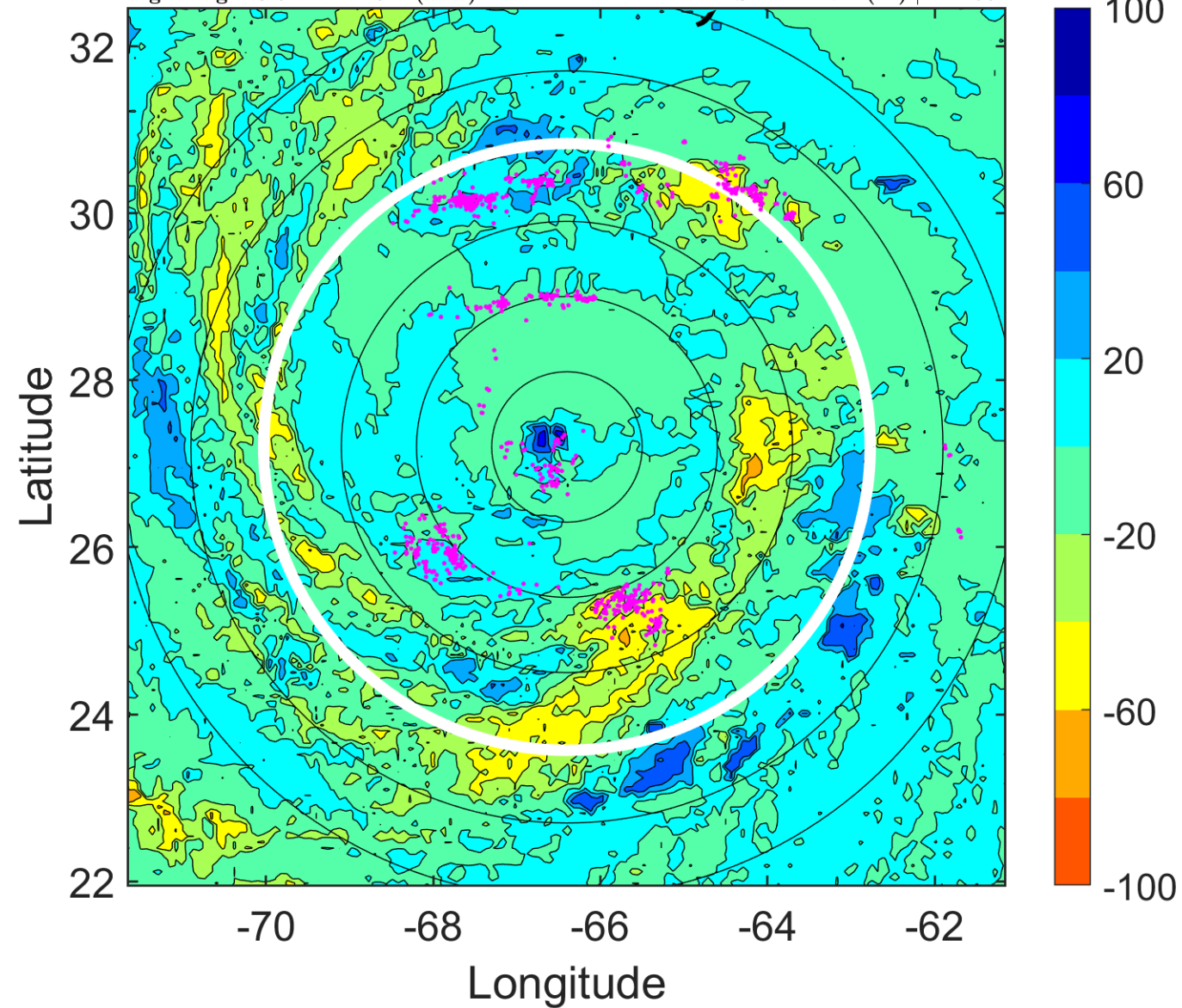

IR BT & Lightning

t: 2018091121 (16.5 LT)

Lightning: 16.5 LT \pm 1.5 h (dots)

PT: LLCP | EA: ACT

06L (FLORENCE) | 125 kt C4

S: 3.2 m s⁻¹ (L) | H: 273.5°

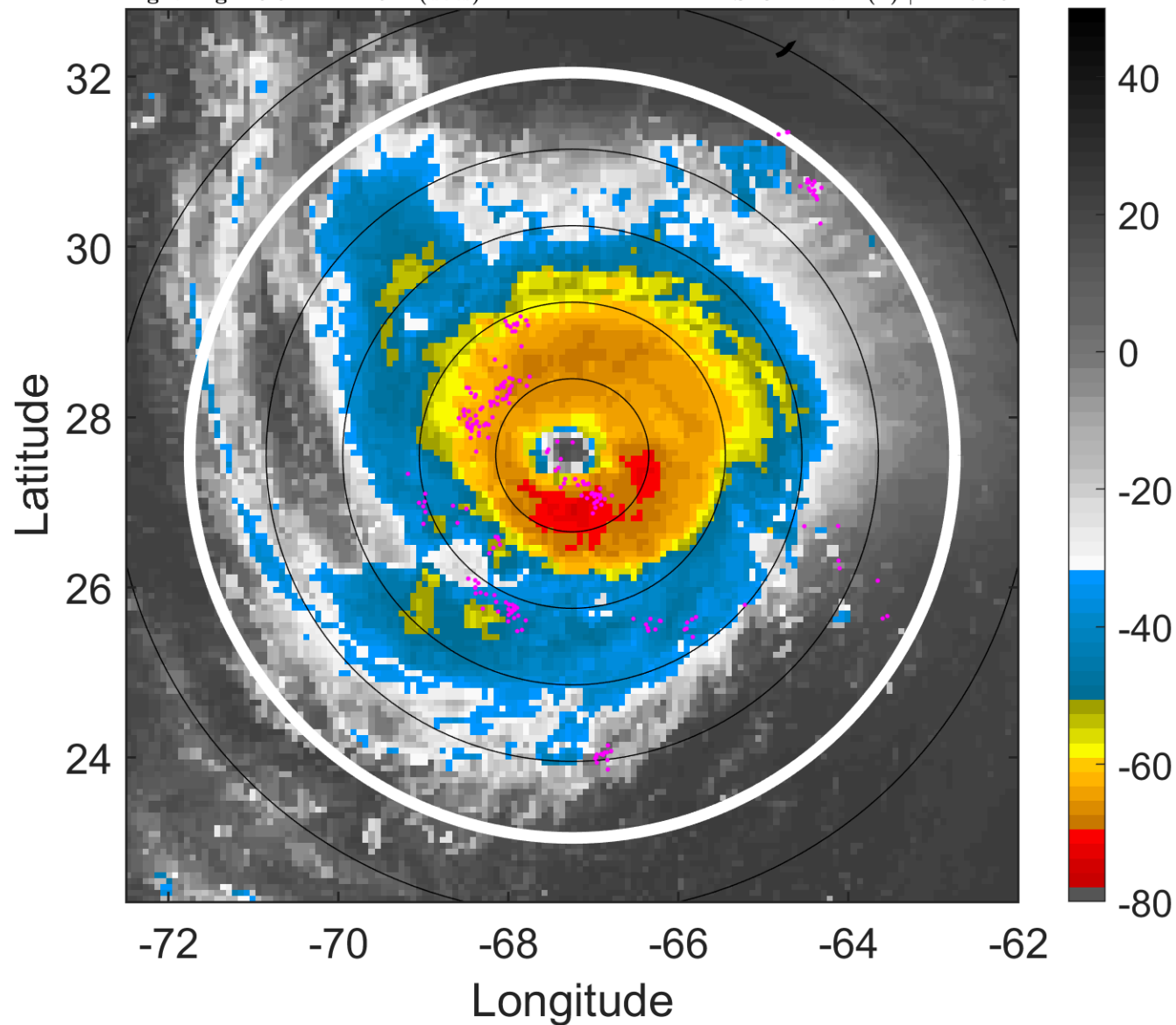

6-h IR BT Differences & Lightning

Δ t: 2018091121 (16.5 LT) - 2018091115 (10.6 LT)

Lightning: 16.5 LT \pm 1.5 h (dots)

PT: LLCP | EA: ACT

06L (FLORENCE) | 125 kt C4

S: 3.2 m s⁻¹ (L) | H: 273.5°

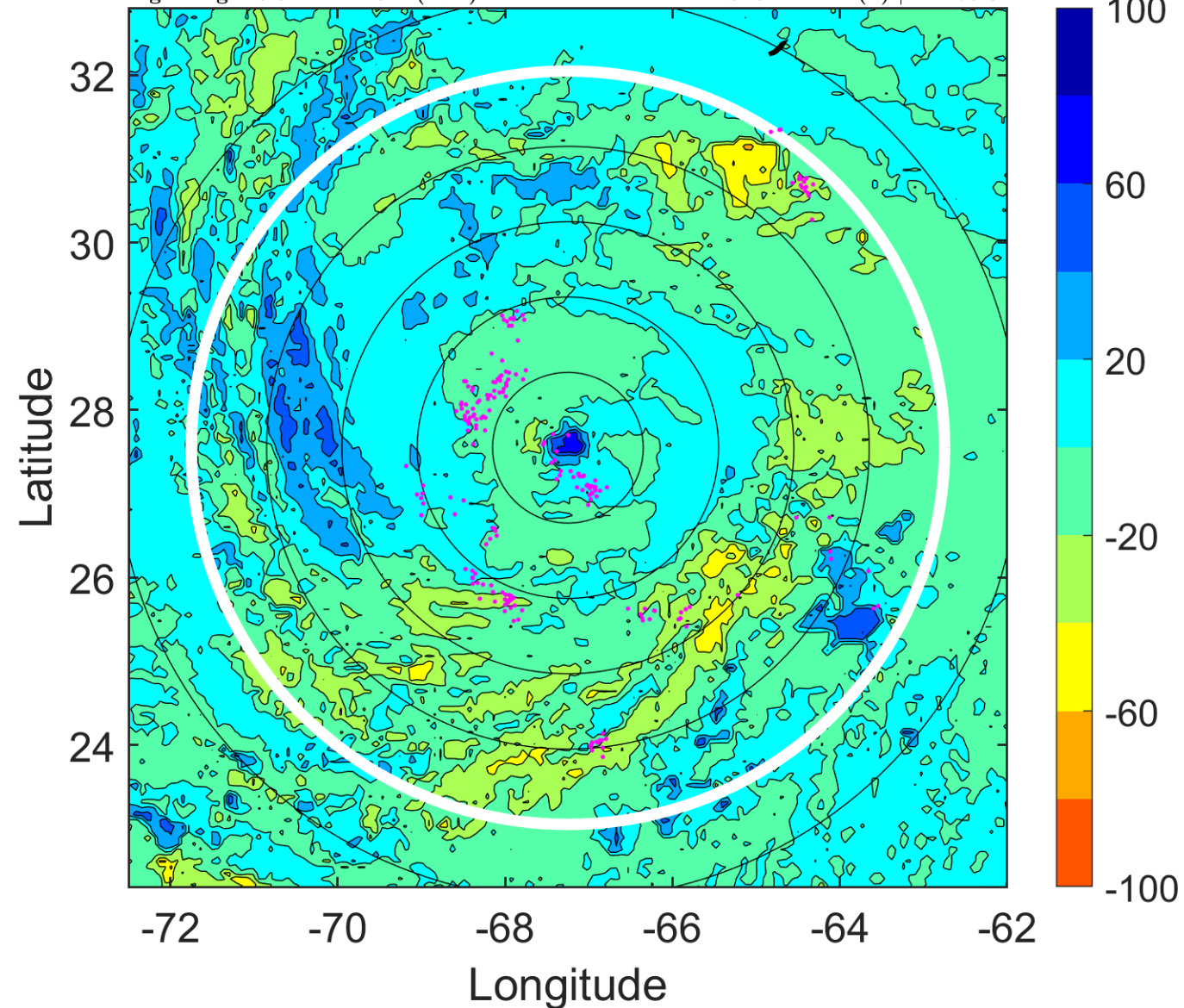

IR BT & Lightning

t: 2018091200 (19.5 LT)

Lightning: 19.5 LT \pm 1.5 h (dots)

PT: LLCP | EA: ACT

06L (FLORENCE) | 120 kt C4

S: 2 m s⁻¹ (L) | H: 288°

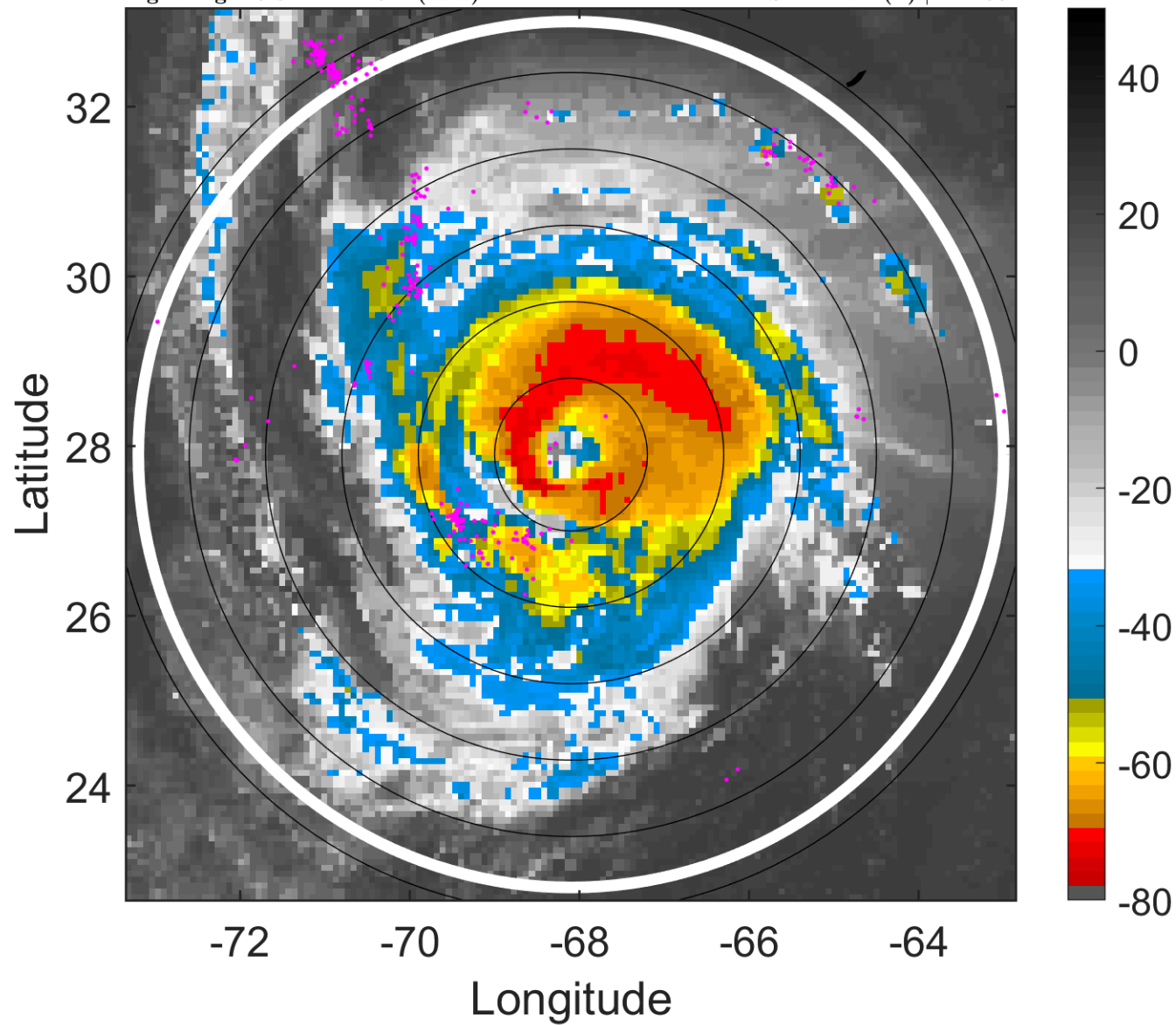

6-h IR BT Differences & Lightning

Δ t: 2018091200 (19.5 LT) - 2018091118 (13.6 LT)

Lightning: 19.5 LT \pm 1.5 h (dots)

PT: LLCP | EA: ACT

06L (FLORENCE) | 120 kt C4

S: 2 m s⁻¹ (L) | H: 288°

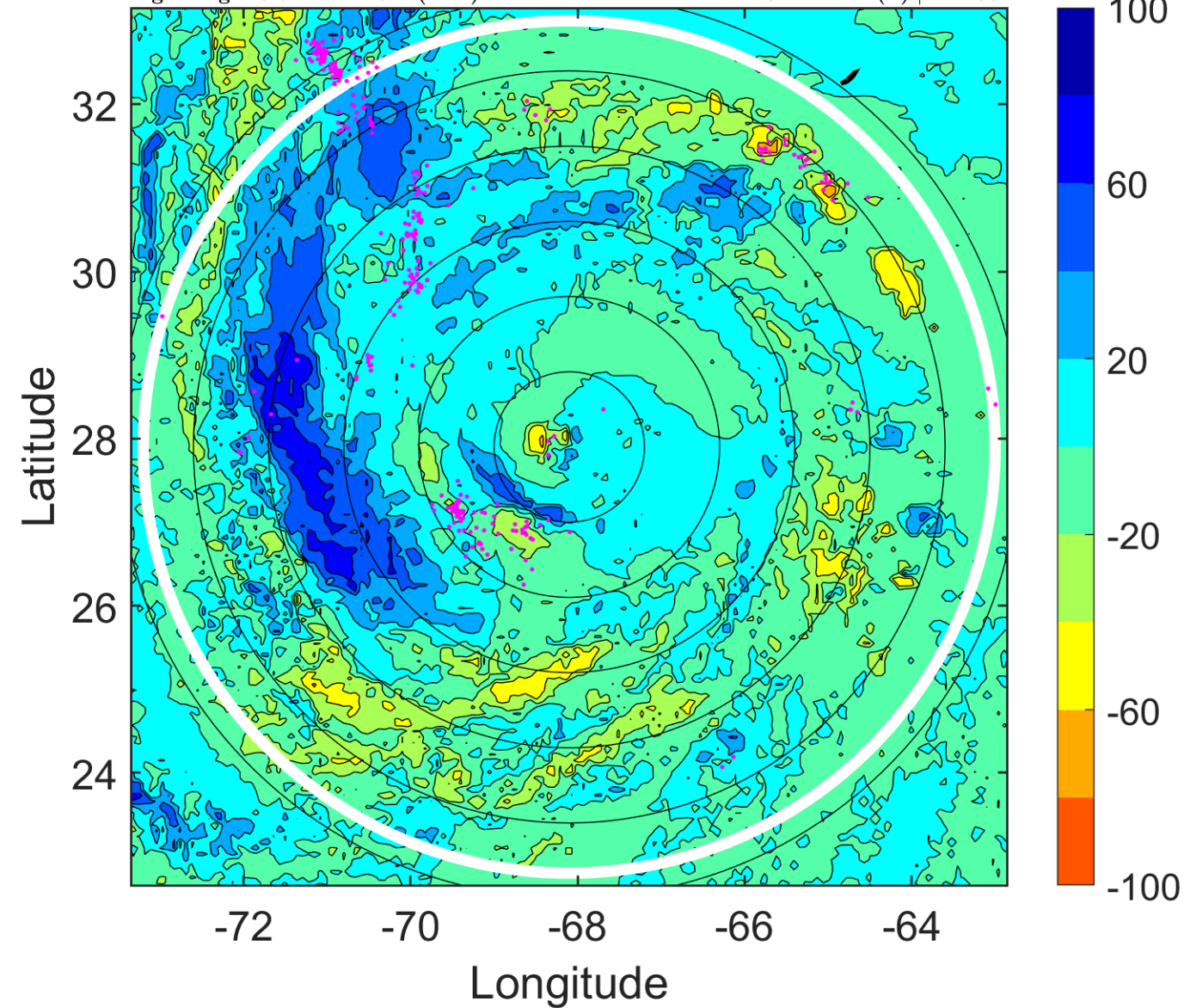

IR BT & Lightning

t: 2018091203 (22.4 LT)

Lightning: 22.4 LT \pm 1.5 h (dots)

PT: LLCP | EA: ACT

06L (FLORENCE) | 117.5 kt C4

S: 2.7 m s⁻¹ (L) | H: 314.5°

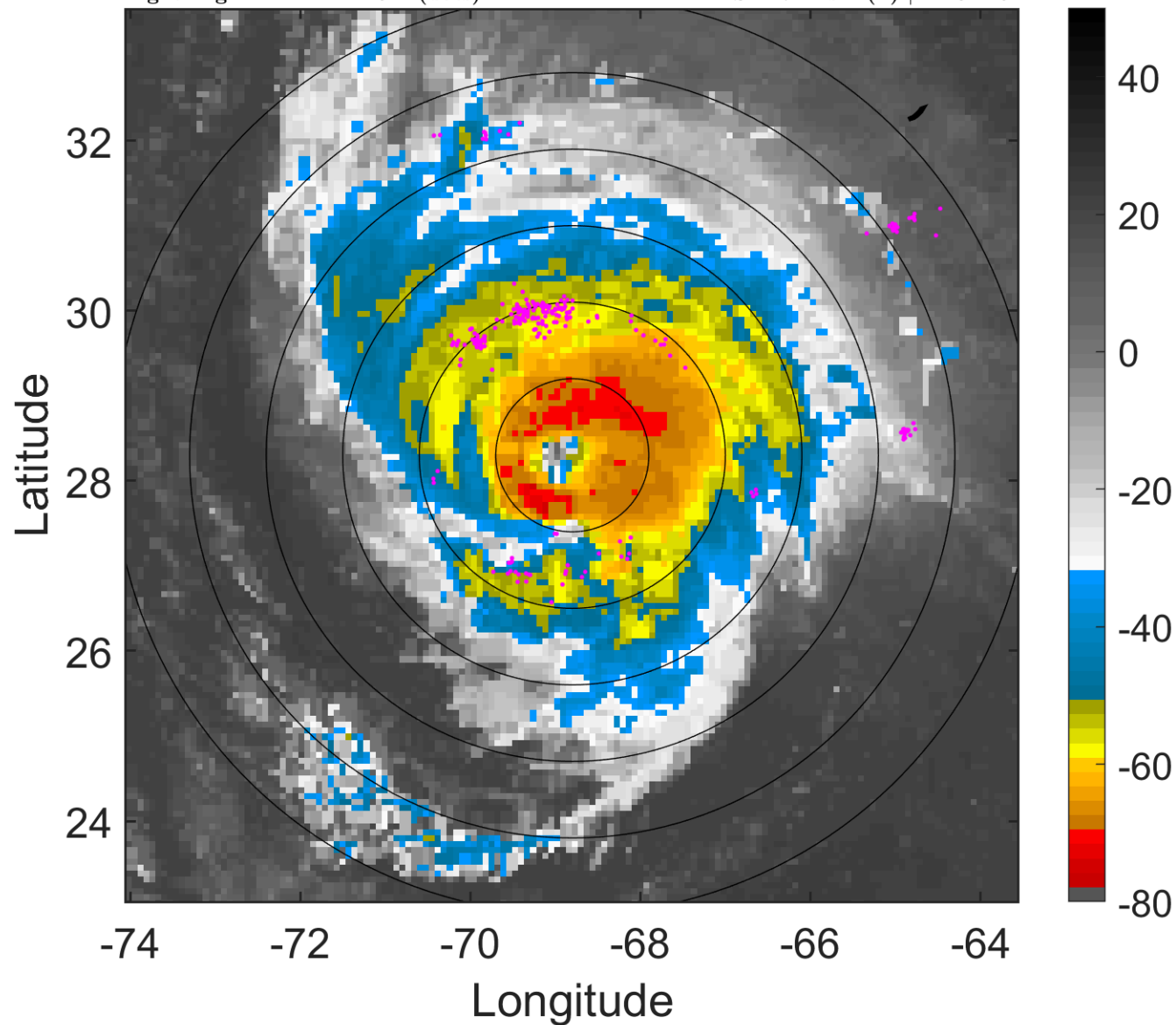

6-h IR BT Differences & Lightning

Δ t: 2018091203 (22.4 LT) - 2018091121 (16.5 LT)

Lightning: 22.4 LT \pm 1.5 h (dots)

PT: LLCP | EA: ACT

06L (FLORENCE) | 117.5 kt C4

S: 2.7 m s⁻¹ (L) | H: 314.5°

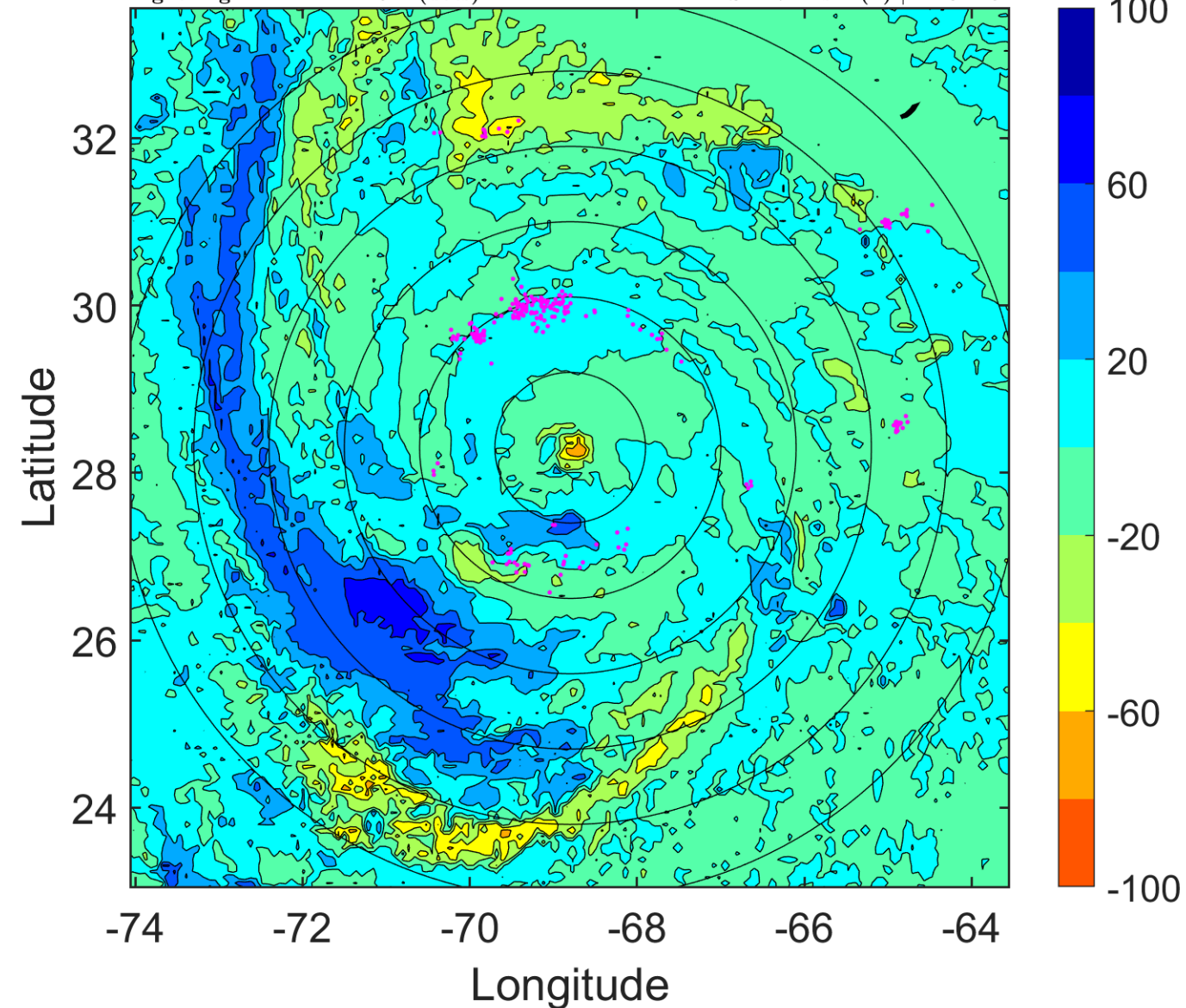

IR BT & Lightning

t: 2018091206 (1.4 LT)

Lightning: 1.4 LT \pm 1.5 h (dots)

PT: SLCP | EA: INACT

06L (FLORENCE) | 115 kt C4

S: 3.4 m s⁻¹ (L) | H: 341°

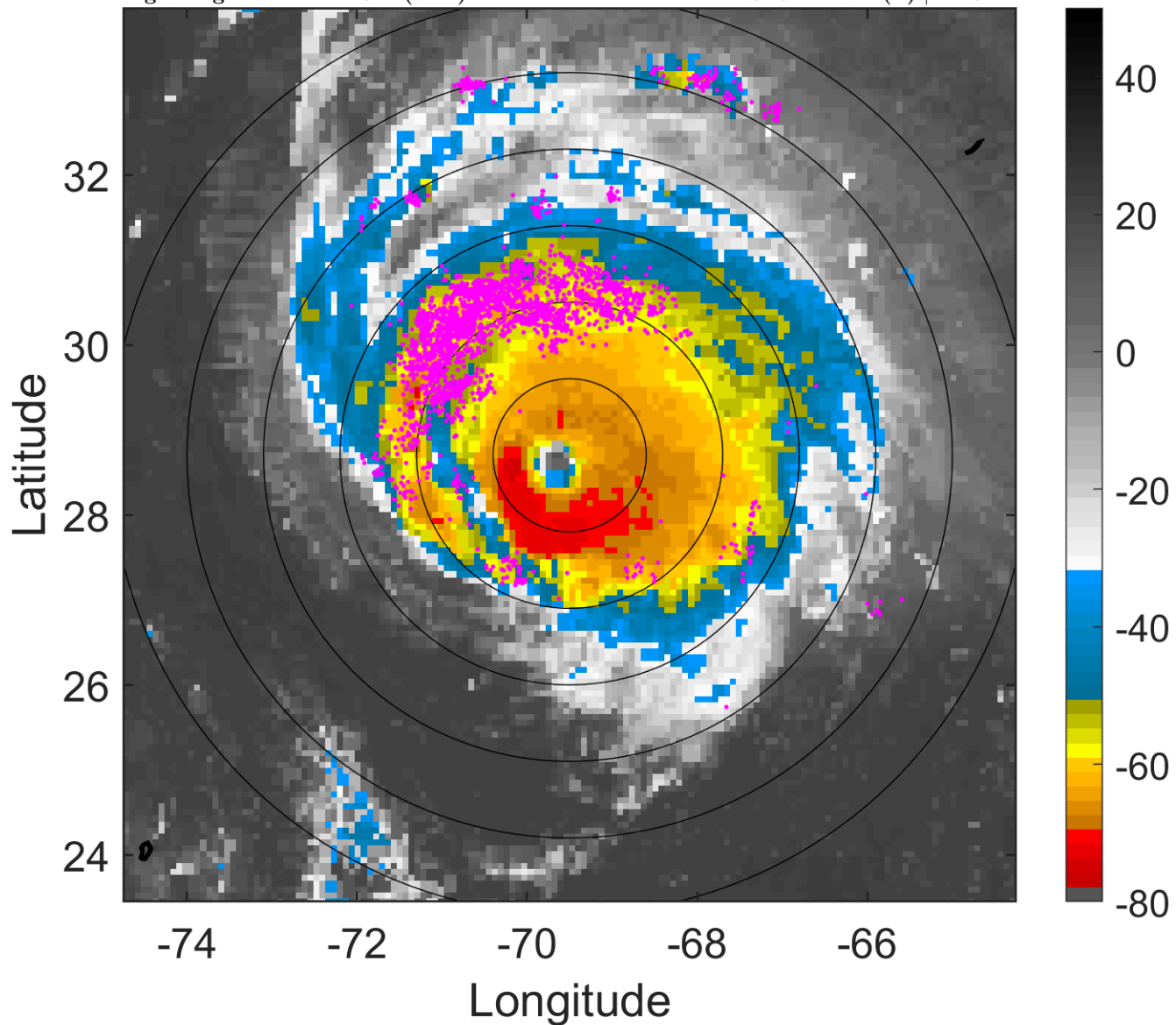

6-h IR BT Differences & Lightning

Δ t: 2018091206 (1.4 LT) - 2018091200 (19.5 LT)

Lightning: 1.4 LT \pm 1.5 h (dots)

PT: SLCP | EA: INACT

06L (FLORENCE) | 115 kt C4

S: 3.4 m s⁻¹ (L) | H: 341°

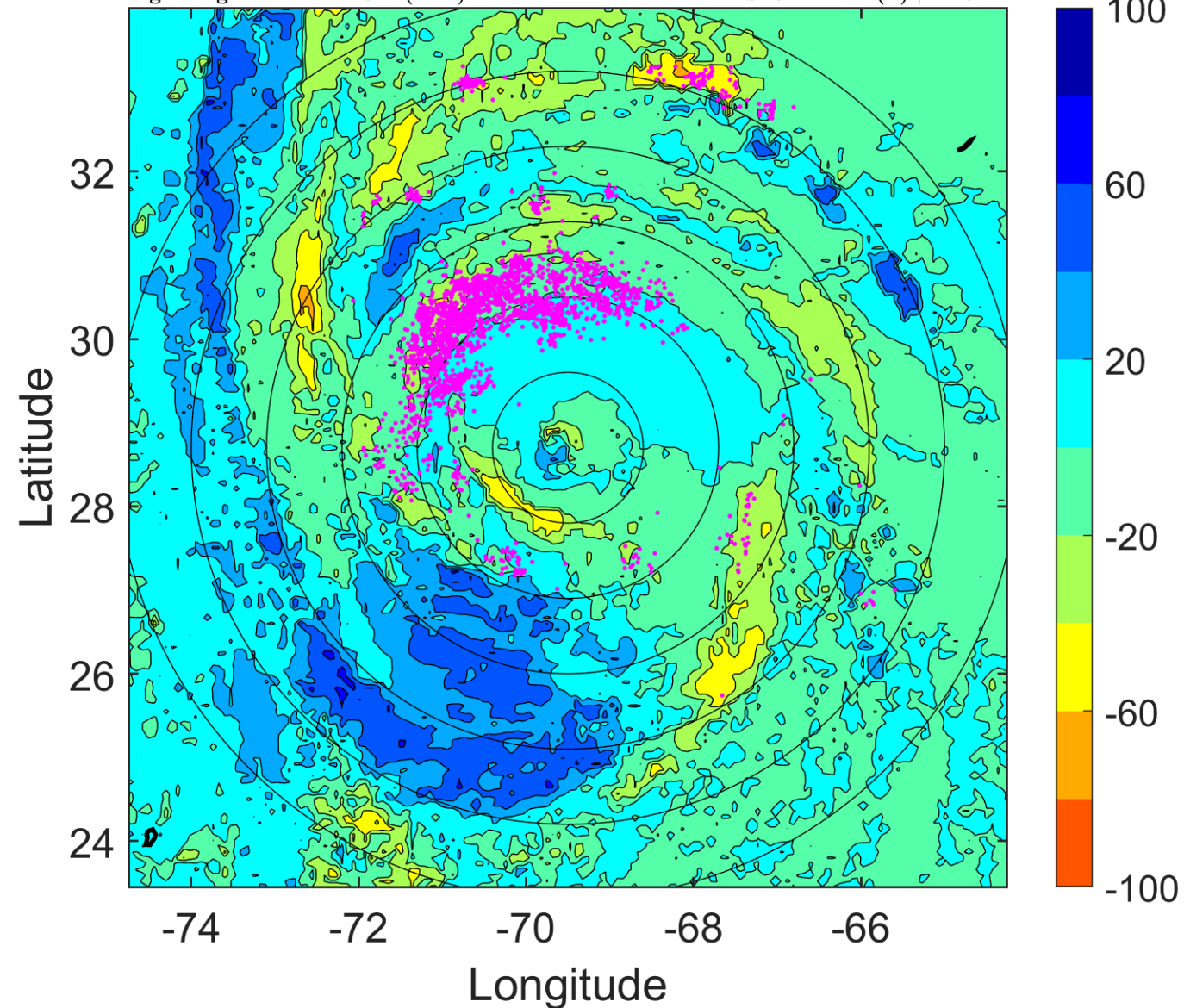

IR BT & Lightning

t: 2018091209 (4.3 LT)

Lightning: 4.3 LT \pm 1.5 h (dots)

PT: SLCP | EA: INACT

06L (FLORENCE) | 115 kt C4

S: 3.3 m s⁻¹ (L) | H: 177°

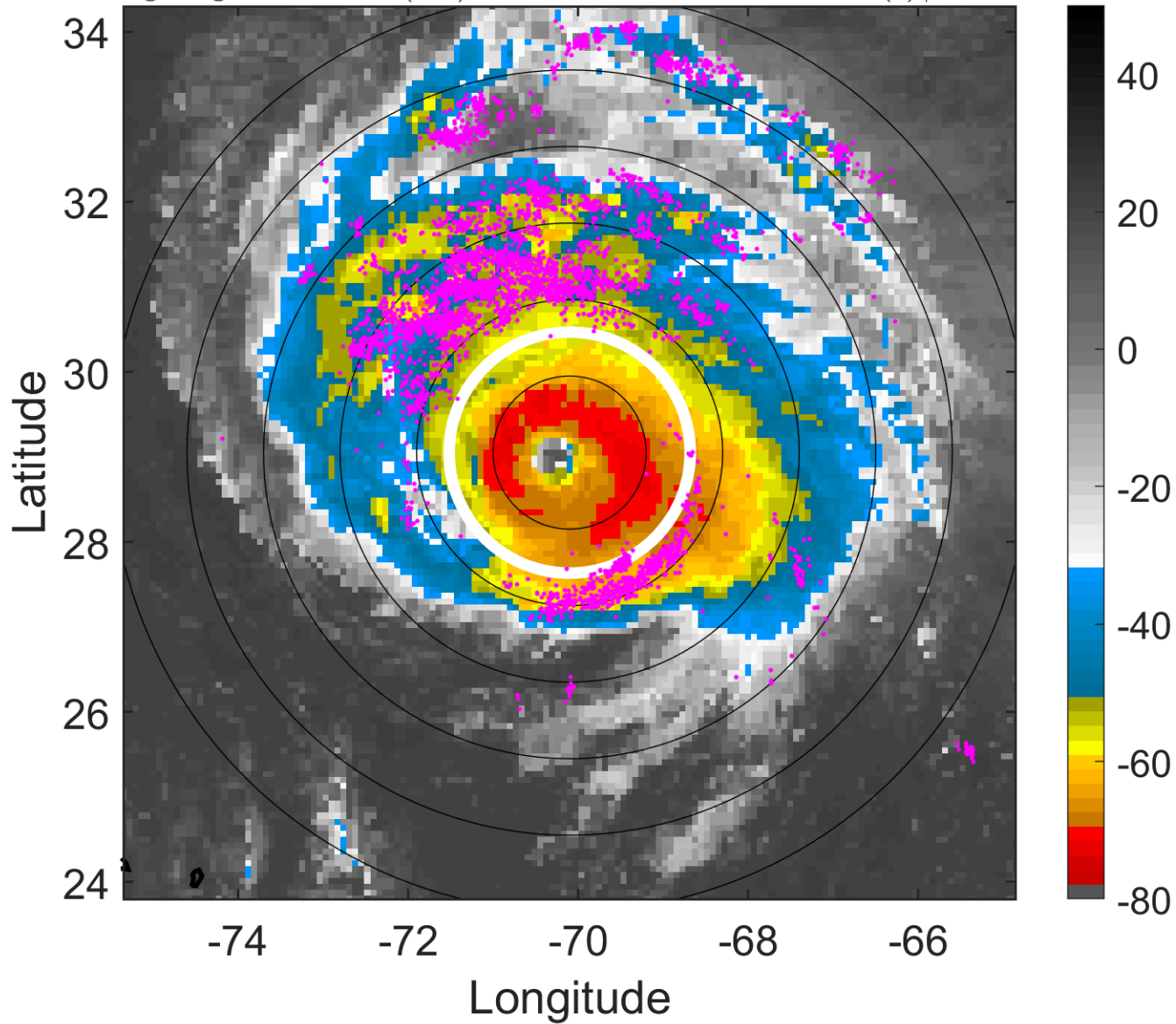

6-h IR BT Differences & Lightning

Δ t: 2018091209 (4.3 LT) - 2018091203 (22.4 LT)

Lightning: 4.3 LT \pm 1.5 h (dots)

PT: SLCP | EA: INACT

06L (FLORENCE) | 115 kt C4

S: 3.3 m s⁻¹ (L) | H: 177°

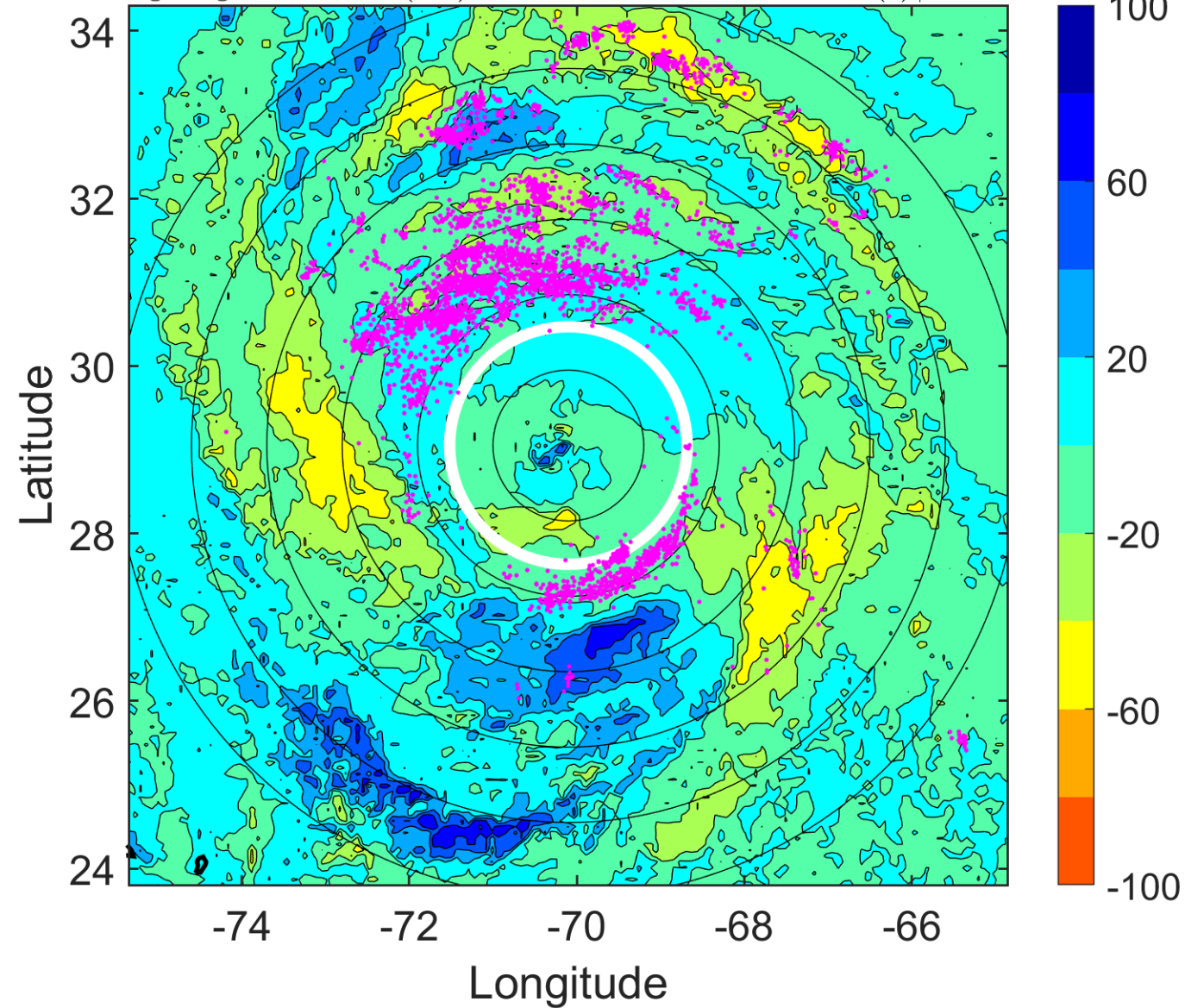

IR BT & Lightning

t: 2018091212 (7.3 LT)

Lightning: 7.3 LT \pm 1.5 h (dots)

PT: SLCP | EA: INACT

06L (FLORENCE) | 115 kt C4

S: 3.3 m s⁻¹ (L) | H: 13°

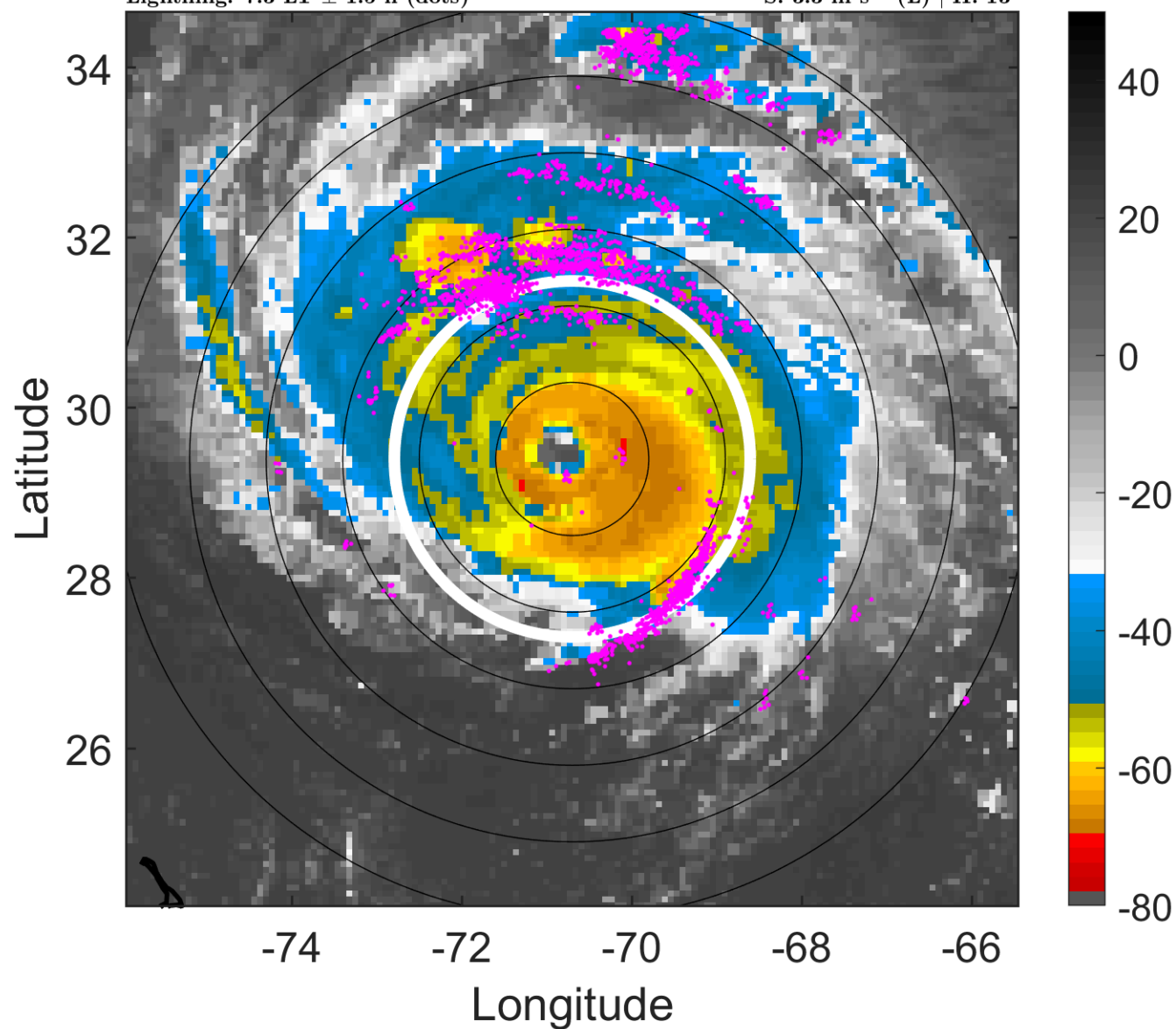

6-h IR BT Differences & Lightning

Δ t: 2018091212 (7.3 LT) - 2018091206 (1.4 LT)

Lightning: 7.3 LT \pm 1.5 h (dots)

PT: SLCP | EA: INACT

06L (FLORENCE) | 115 kt C4

S: 3.3 m s⁻¹ (L) | H: 13°

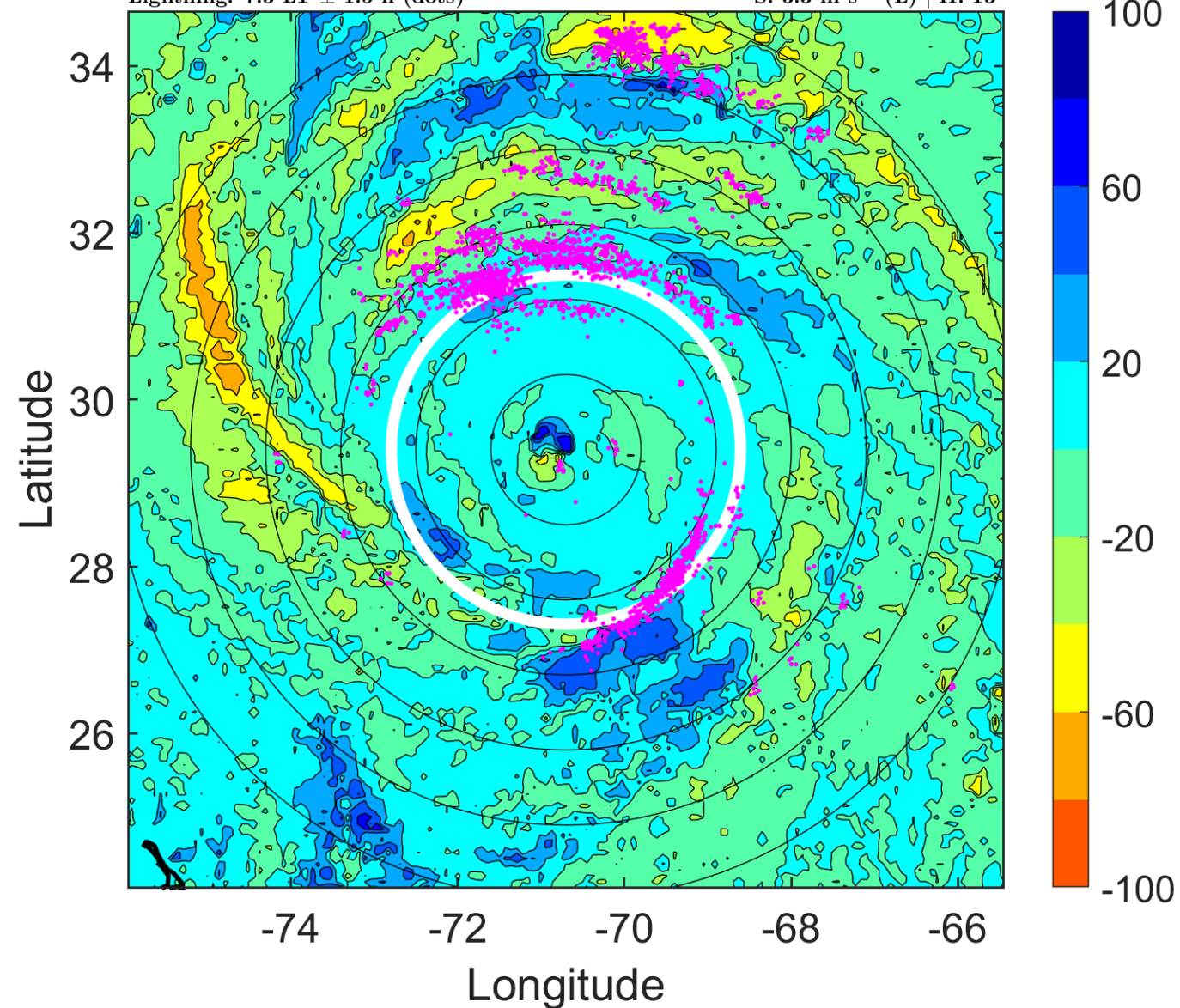

IR BT & Lightning

t: 2018091215 (10.2 LT)

Lightning: 10.2 LT \pm 1.5 h (dots)

PT: SLCP | EA: INACT

06L (FLORENCE) | 112.5 kt C3

S: 4.6 m s⁻¹ (M) | H: 6.5°

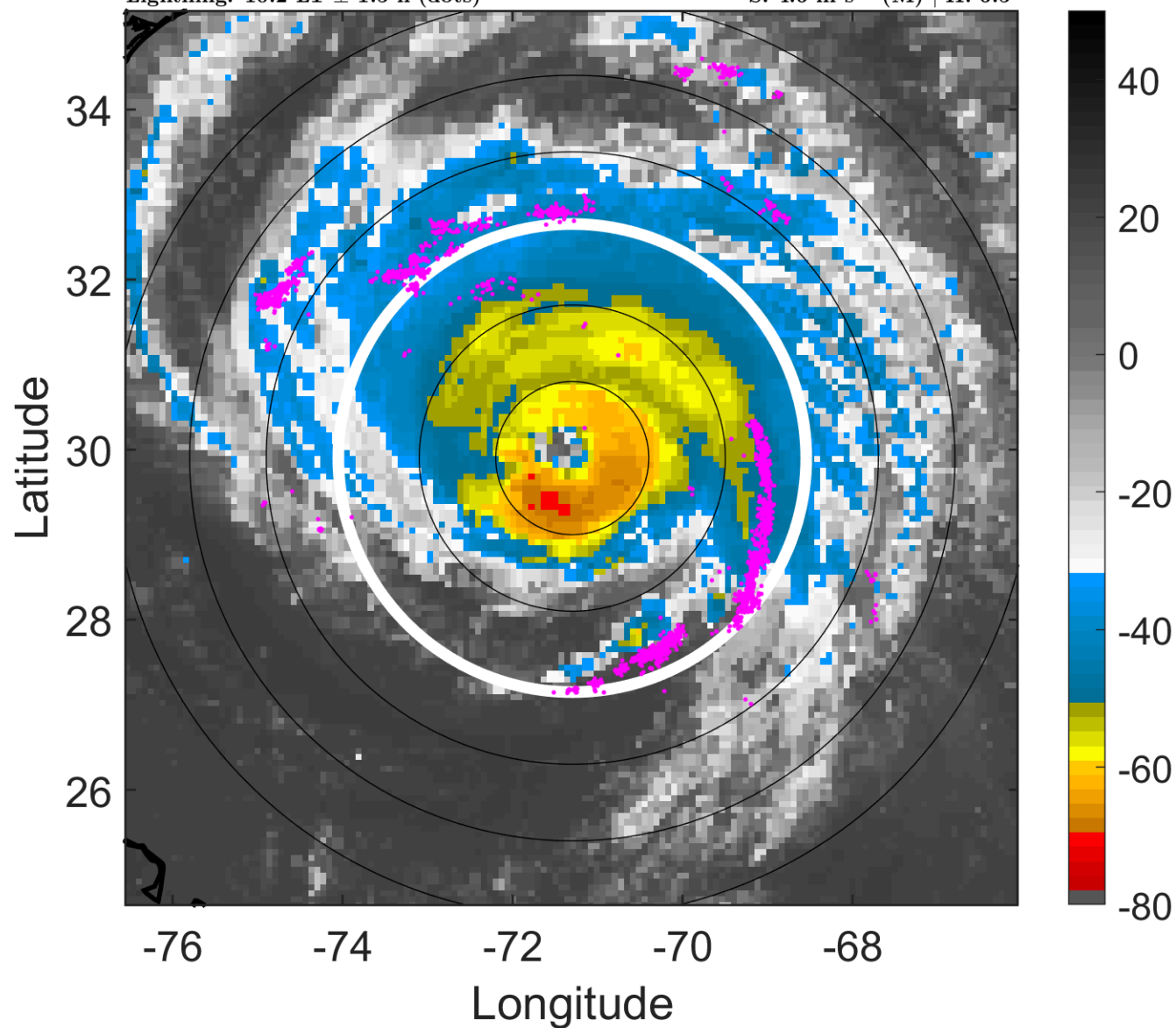

6-h IR BT Differences & Lightning

Δ t: 2018091215 (10.2 LT) - 2018091209 (4.3 LT)

Lightning: 10.2 LT \pm 1.5 h (dots)

PT: SLCP | EA: INACT

06L (FLORENCE) | 112.5 kt C3

S: 4.6 m s⁻¹ (M) | H: 6.5°

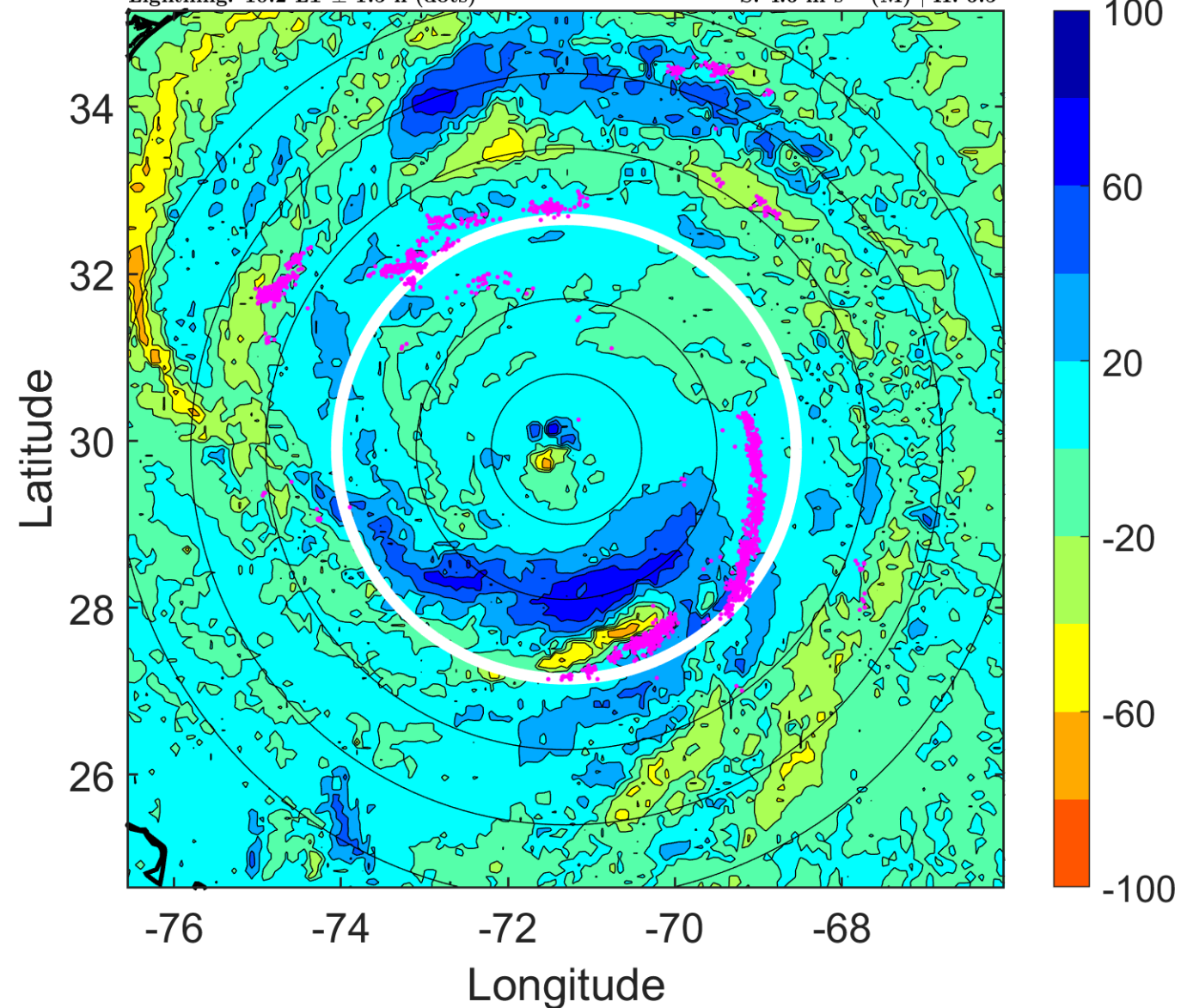

IR BT & Lightning

t: 2018091218 (13.2 LT)

Lightning: 13.2 LT \pm 1.5 h (dots)

PT: SLCP | EA: INACT

06L (FLORENCE) | 110 kt C3

S: 6 m s⁻¹ (M) | H: 0°

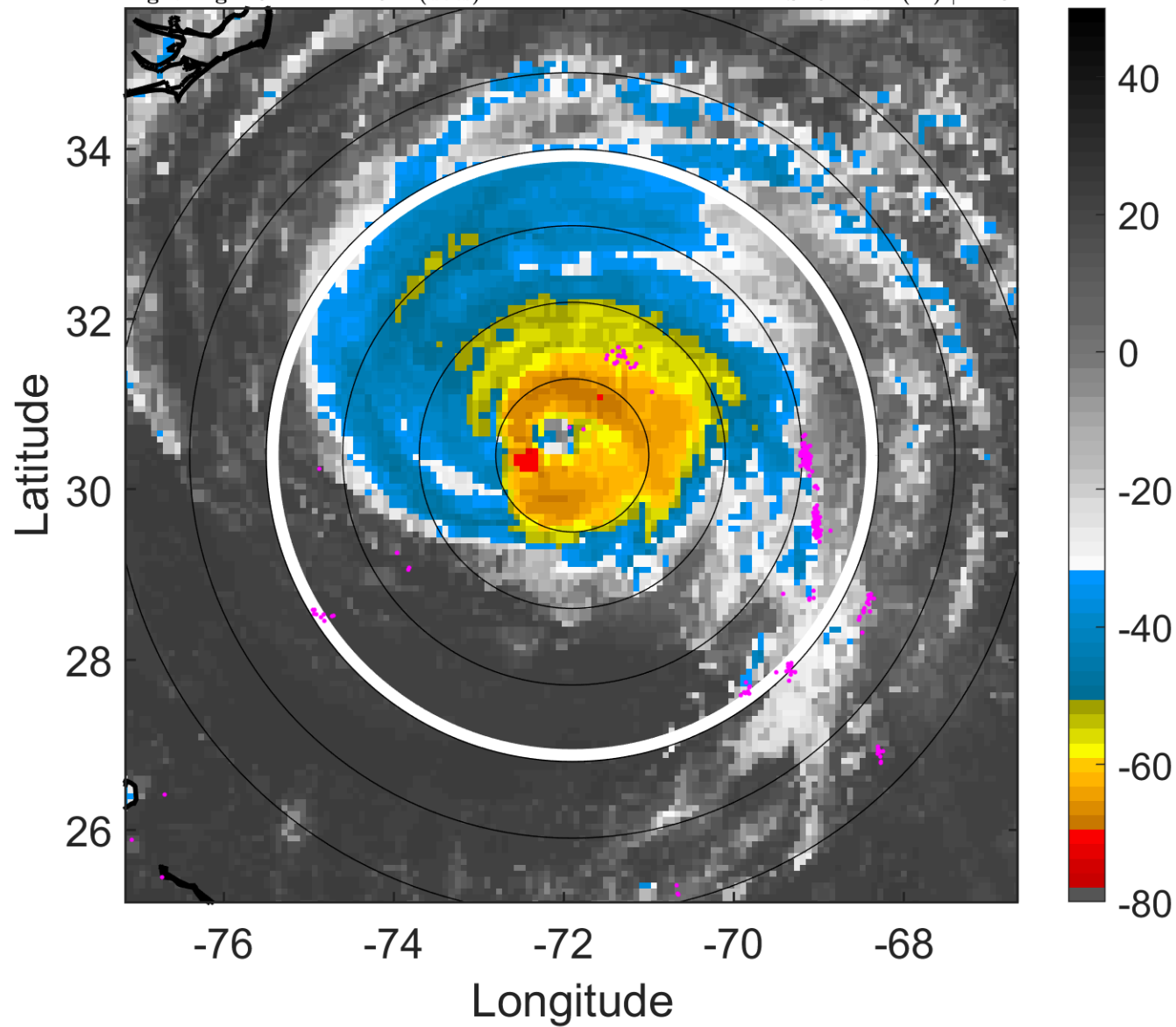

6-h IR BT Differences & Lightning

Δ t: 2018091218 (13.2 LT) - 2018091212 (7.3 LT)

Lightning: 13.2 LT \pm 1.5 h (dots)

PT: SLCP | EA: INACT

06L (FLORENCE) | 110 kt C3

S: 6 m s⁻¹ (M) | H: 0°

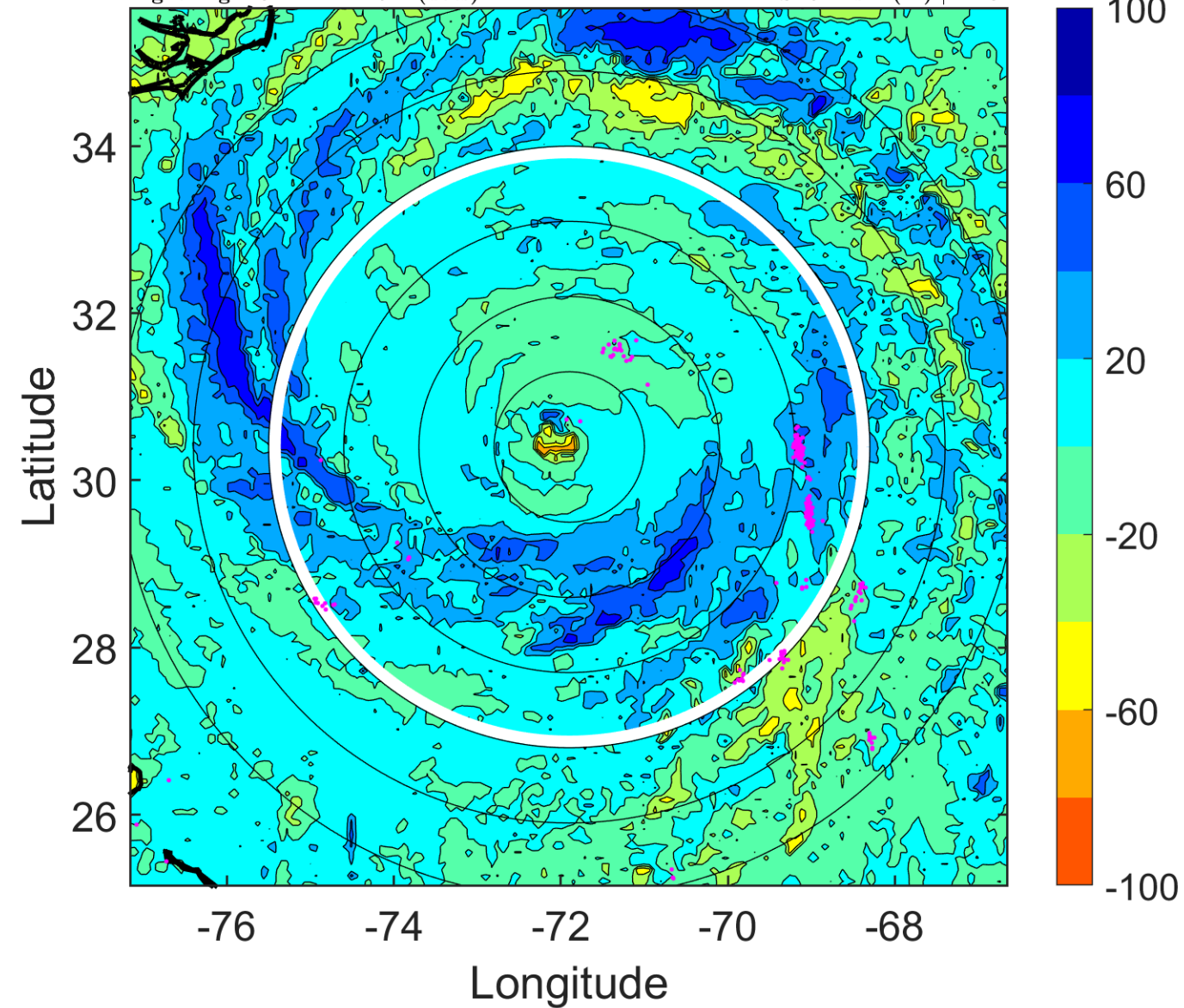

IR BT & Lightning

t: 2018091221 (16.2 LT)

Lightning: 16.2 LT \pm 1.5 h (dots)

PT: SLCP | EA: INACT

06L (FLORENCE) | 107.5 kt C3

S: 4.9 m s⁻¹ (M) | H: 3°

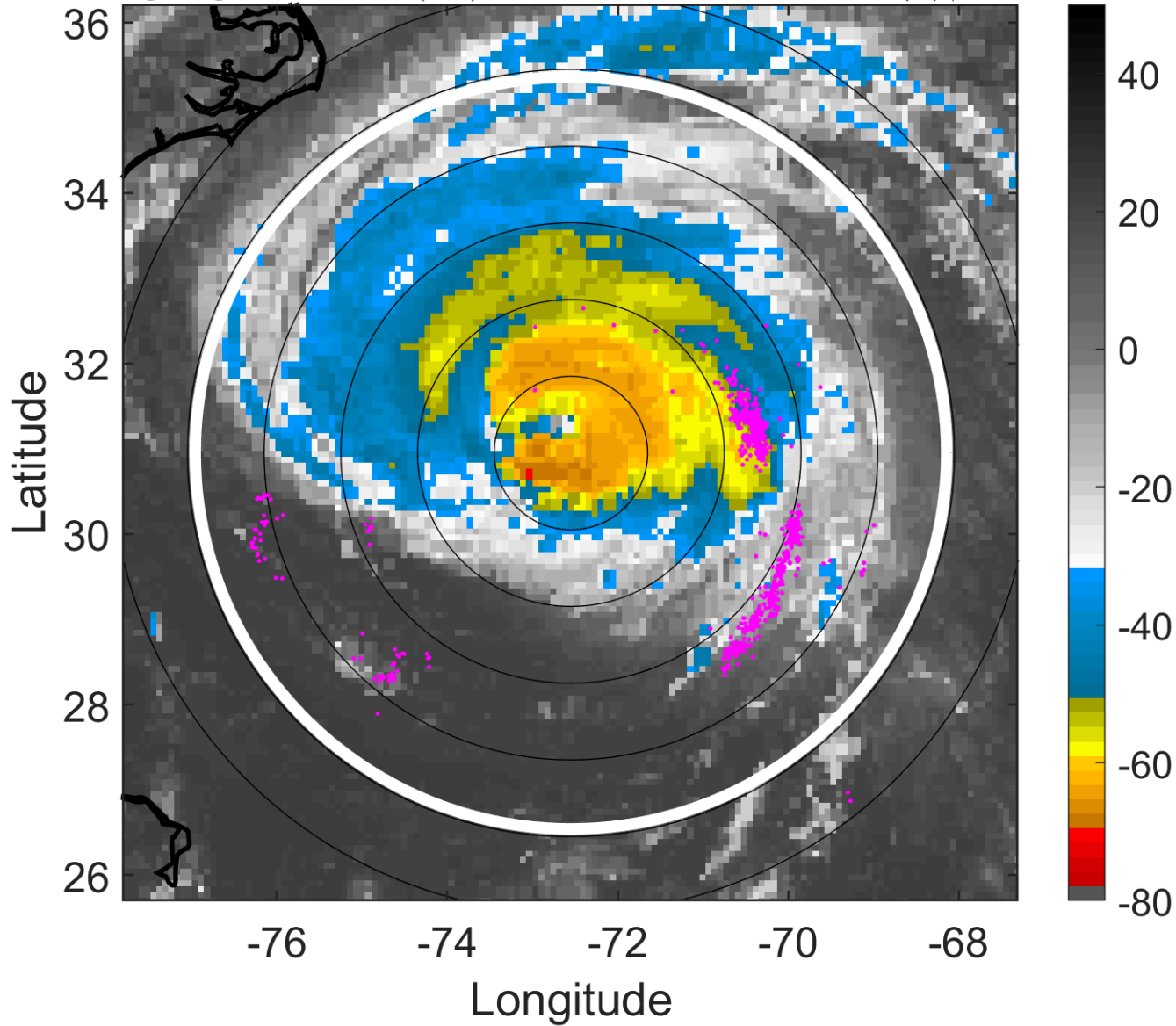

6-h IR BT Differences & Lightning

Δ t: 2018091221 (16.2 LT) - 2018091215 (10.2 LT)

Lightning: 16.2 LT \pm 1.5 h (dots)

PT: SLCP | EA: INACT

06L (FLORENCE) | 107.5 kt C3

S: 4.9 m s⁻¹ (M) | H: 3°

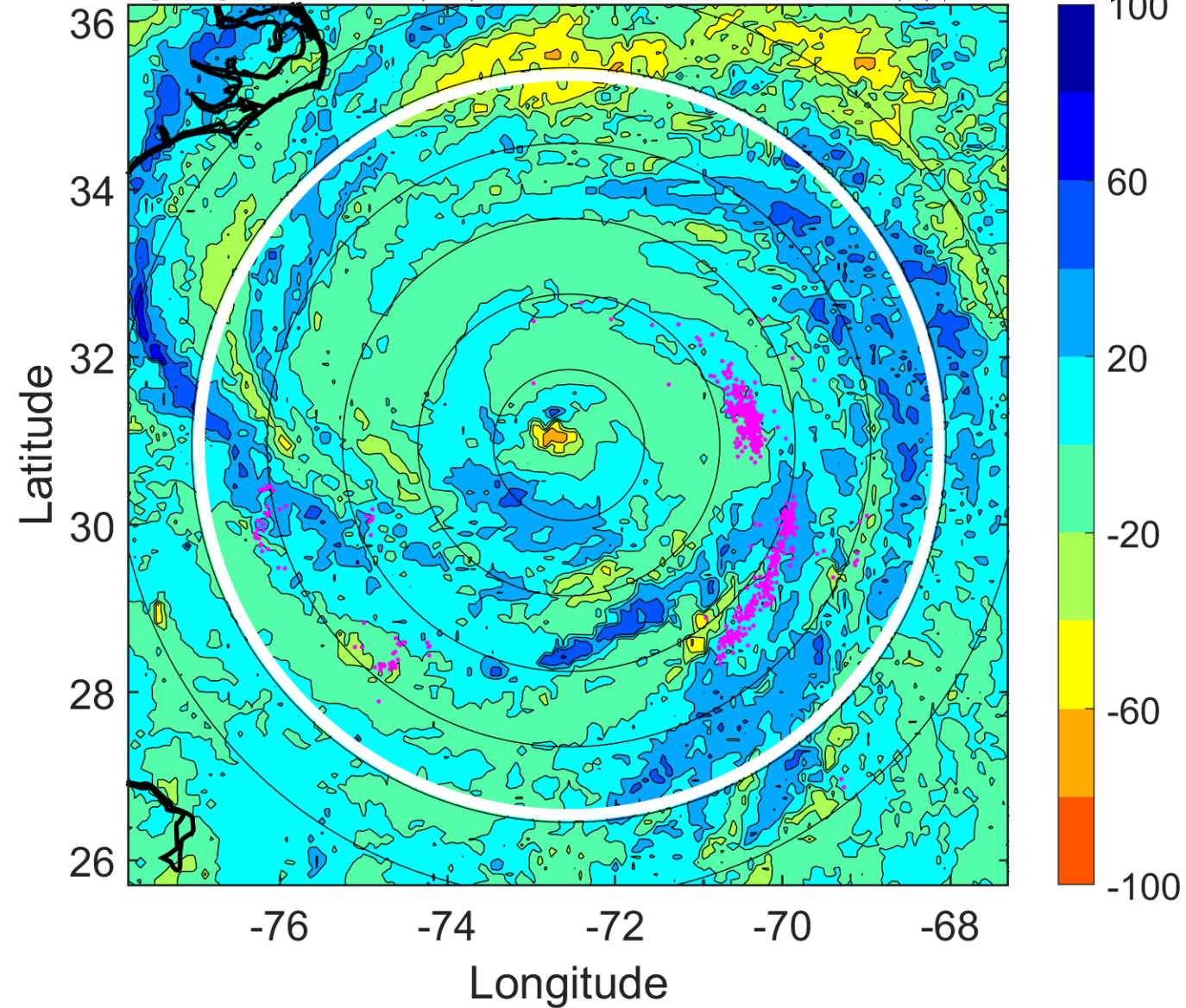

IR BT & Lightning

t: 2018091300 (19.1 LT)

Lightning: 19.1 LT \pm 1.5 h (dots)

PT: SLCP | EA: INACT

06L (FLORENCE) | 105 kt C3

S: 3.9 m s⁻¹ (L) | H: 6°

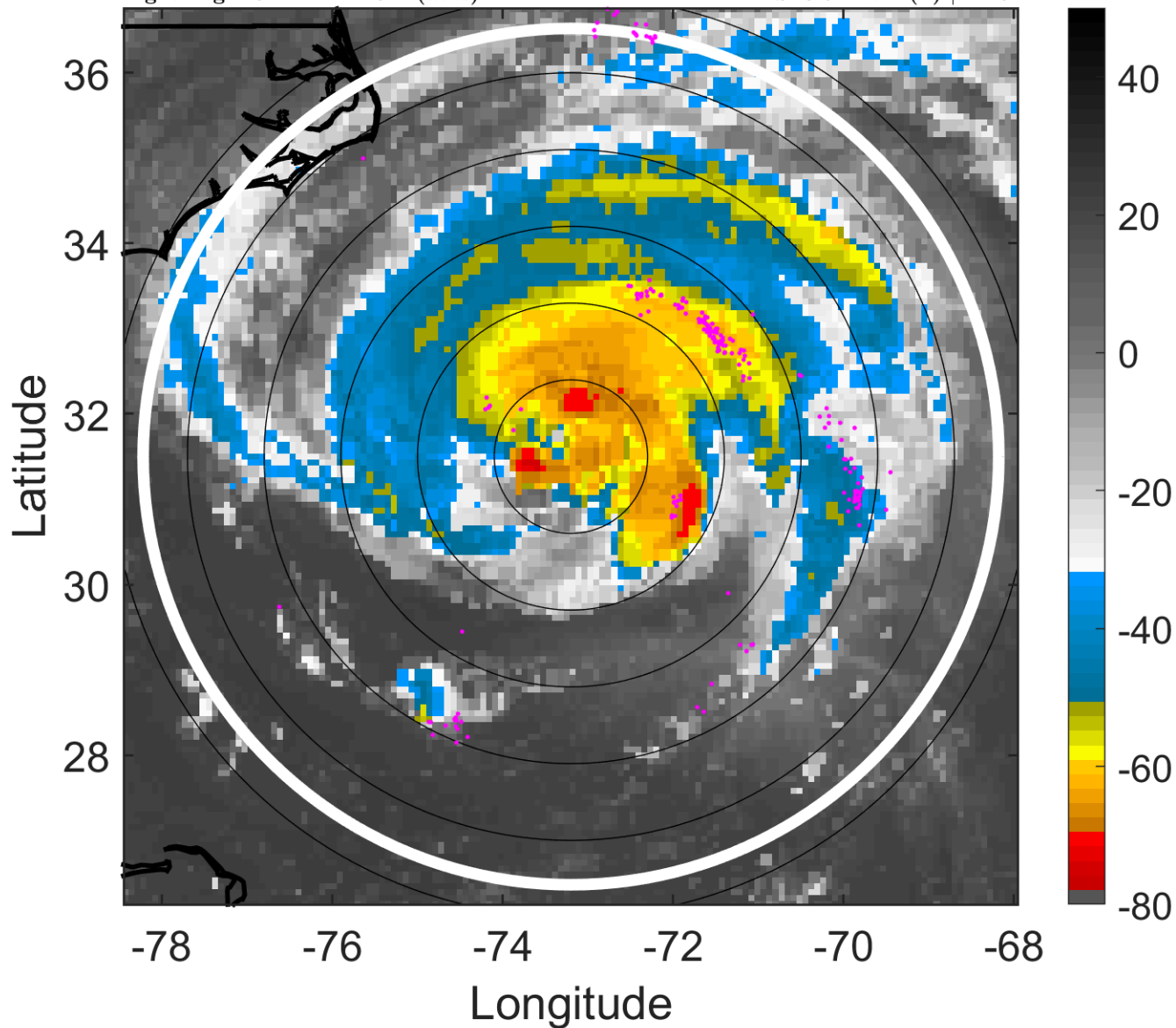

6-h IR BT Differences & Lightning

Δ t: 2018091300 (19.1 LT) - 2018091218 (13.2 LT)

Lightning: 19.1 LT \pm 1.5 h (dots)

PT: SLCP | EA: INACT

06L (FLORENCE) | 105 kt C3

S: 3.9 m s⁻¹ (L) | H: 6°

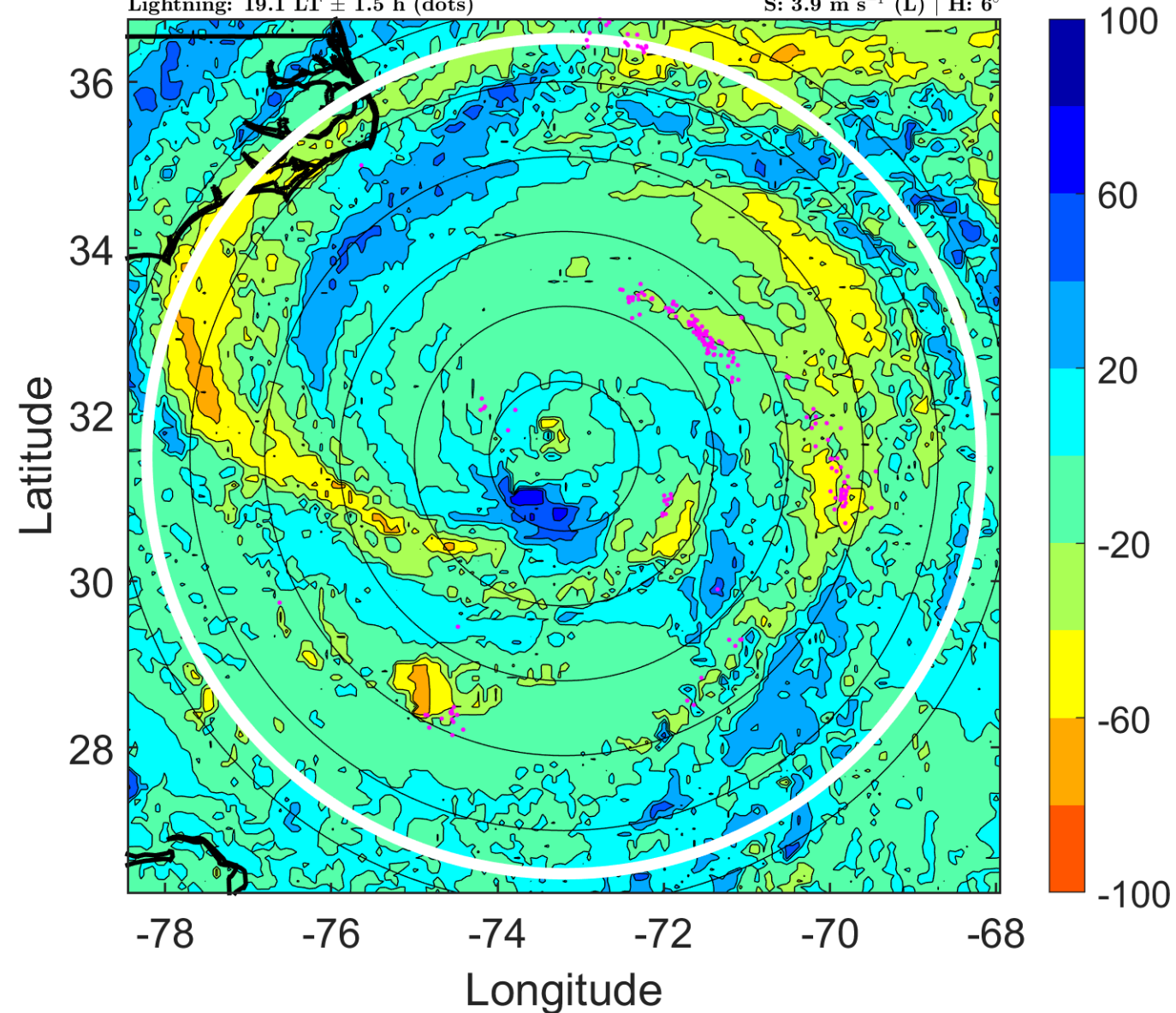

IR BT & Lightning

t: 2018091303 (22.1 LT)

Lightning: 22.1 LT \pm 1.5 h (dots)

PT: SLCP | EA: INACT

06L (FLORENCE) | 102.5 kt C3

S: 4.5 m s⁻¹ (M) | H: 179.5°

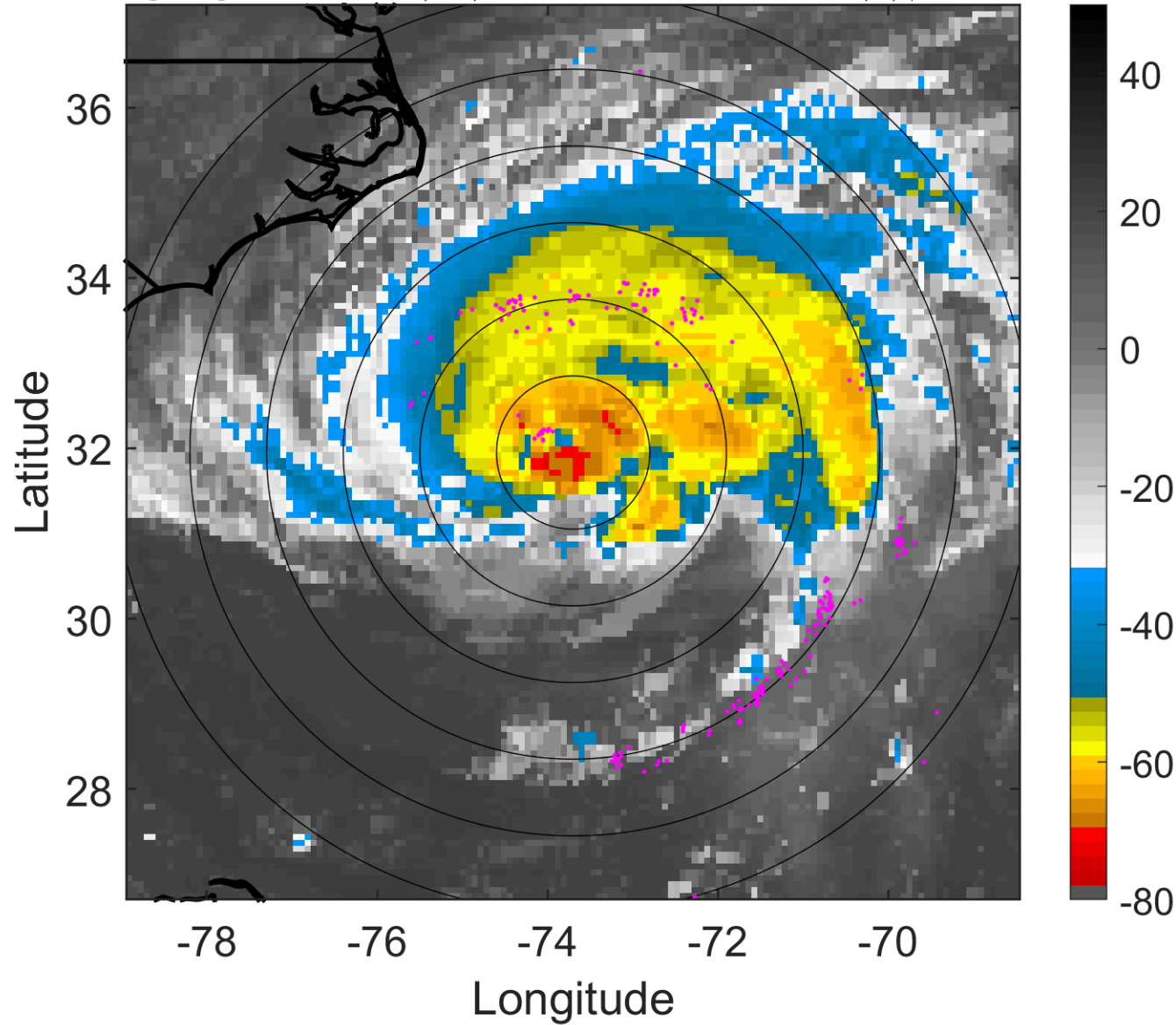

6-h IR BT Differences & Lightning

Δ t: 2018091303 (22.1 LT) - 2018091221 (16.2 LT)

Lightning: 22.1 LT \pm 1.5 h (dots)

PT: SLCP | EA: INACT

06L (FLORENCE) | 102.5 kt C3

S: 4.5 m s⁻¹ (M) | H: 179.5°

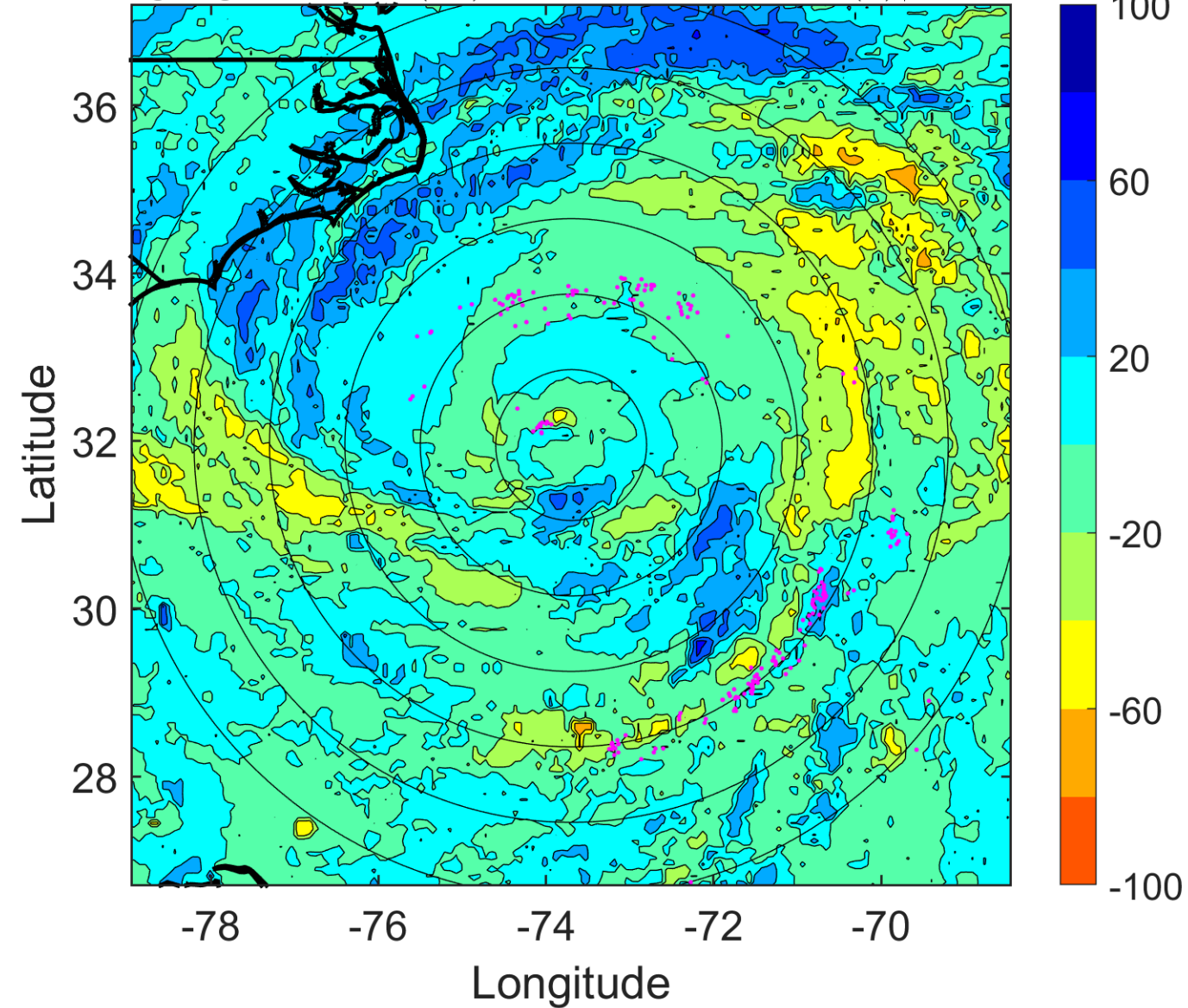

IR BT & Lightning

t: 2018091306 (1.1 LT)

Lightning: 1.1 LT \pm 1.5 h (dots)

PT: LLCP | EA: QUASI

06L (FLORENCE) | 100 kt C3

S: 5.1 m s⁻¹ (M) | H: 353°

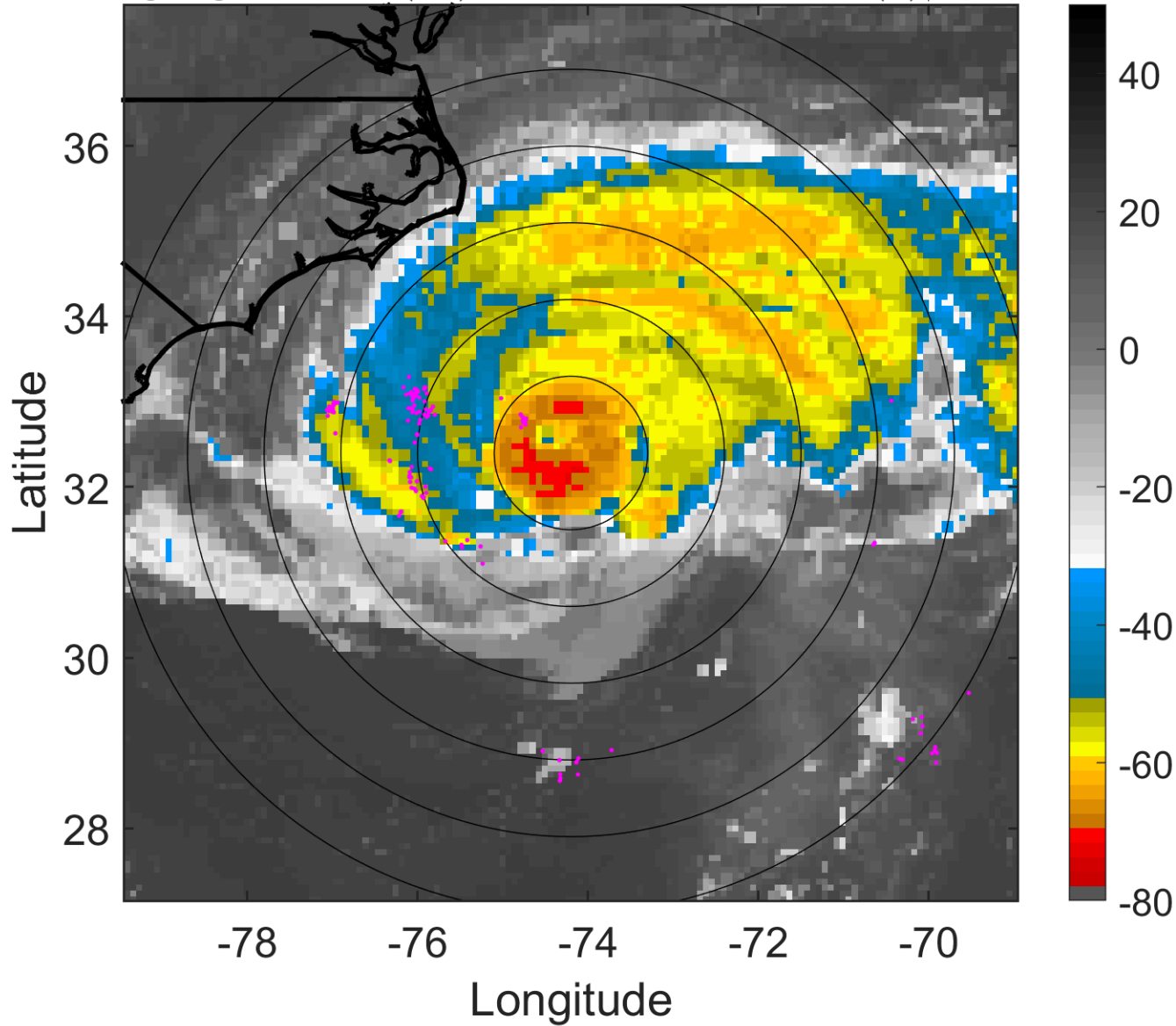

6-h IR BT Differences & Lightning

Δ t: 2018091306 (1.1 LT) - 2018091300 (19.1 LT)

Lightning: 1.1 LT \pm 1.5 h (dots)

PT: LLCP | EA: QUASI

06L (FLORENCE) | 100 kt C3

S: 5.1 m s⁻¹ (M) | H: 353°

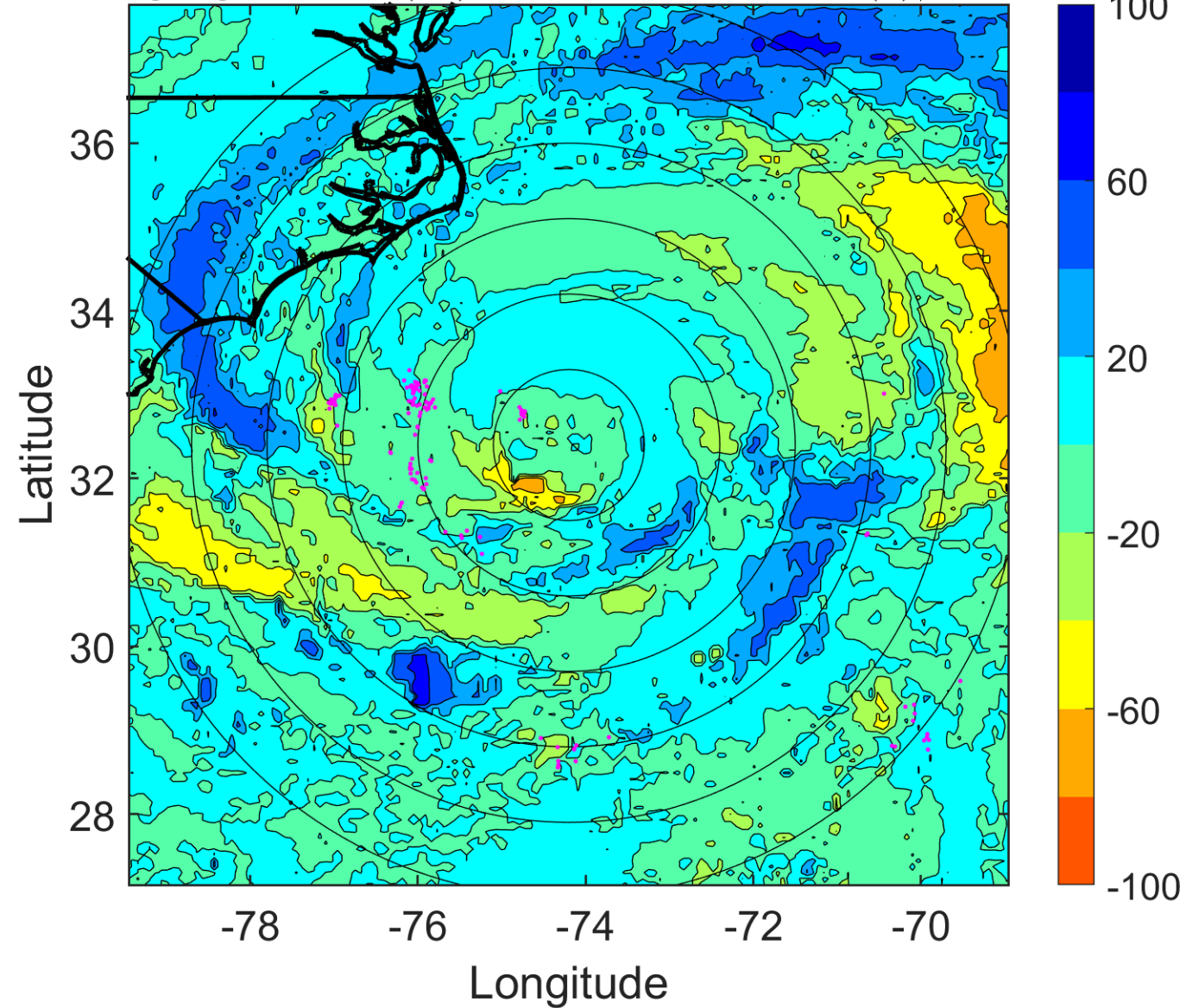

IR BT & Lightning

t: 2018091309 (4 LT)

Lightning: 4 LT \pm 1.5 h (dots)

PT: LLCP | EA: QUASI

06L (FLORENCE) | 97.5 kt C3

S: 5.4 m s⁻¹ (M) | H: 354.5°

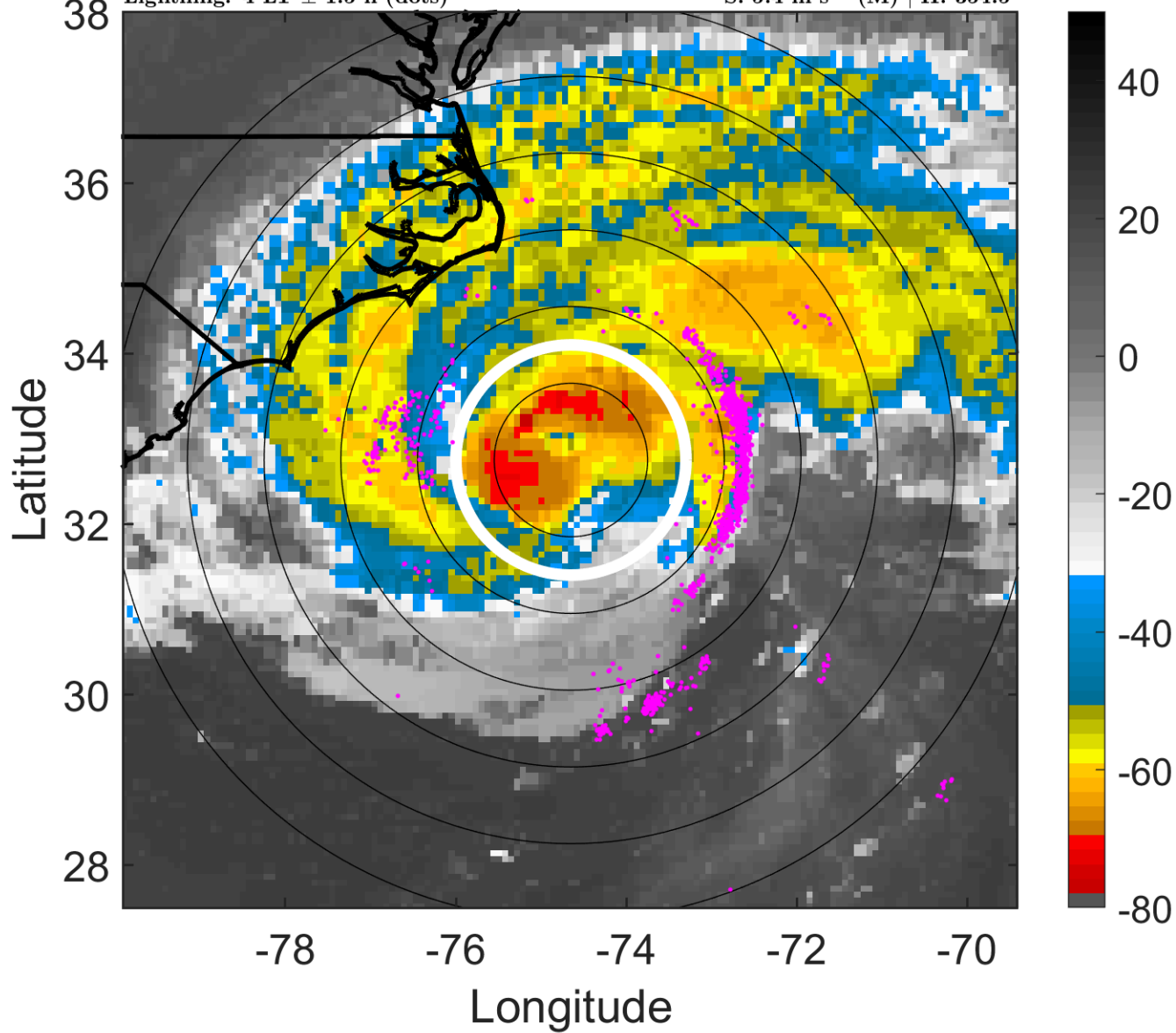

6-h IR BT Differences & Lightning

Δ t: 2018091309 (4 LT) - 2018091303 (22.1 LT)

Lightning: 4 LT \pm 1.5 h (dots)

PT: LLCP | EA: QUASI

06L (FLORENCE) | 97.5 kt C3

S: 5.4 m s⁻¹ (M) | H: 354.5°

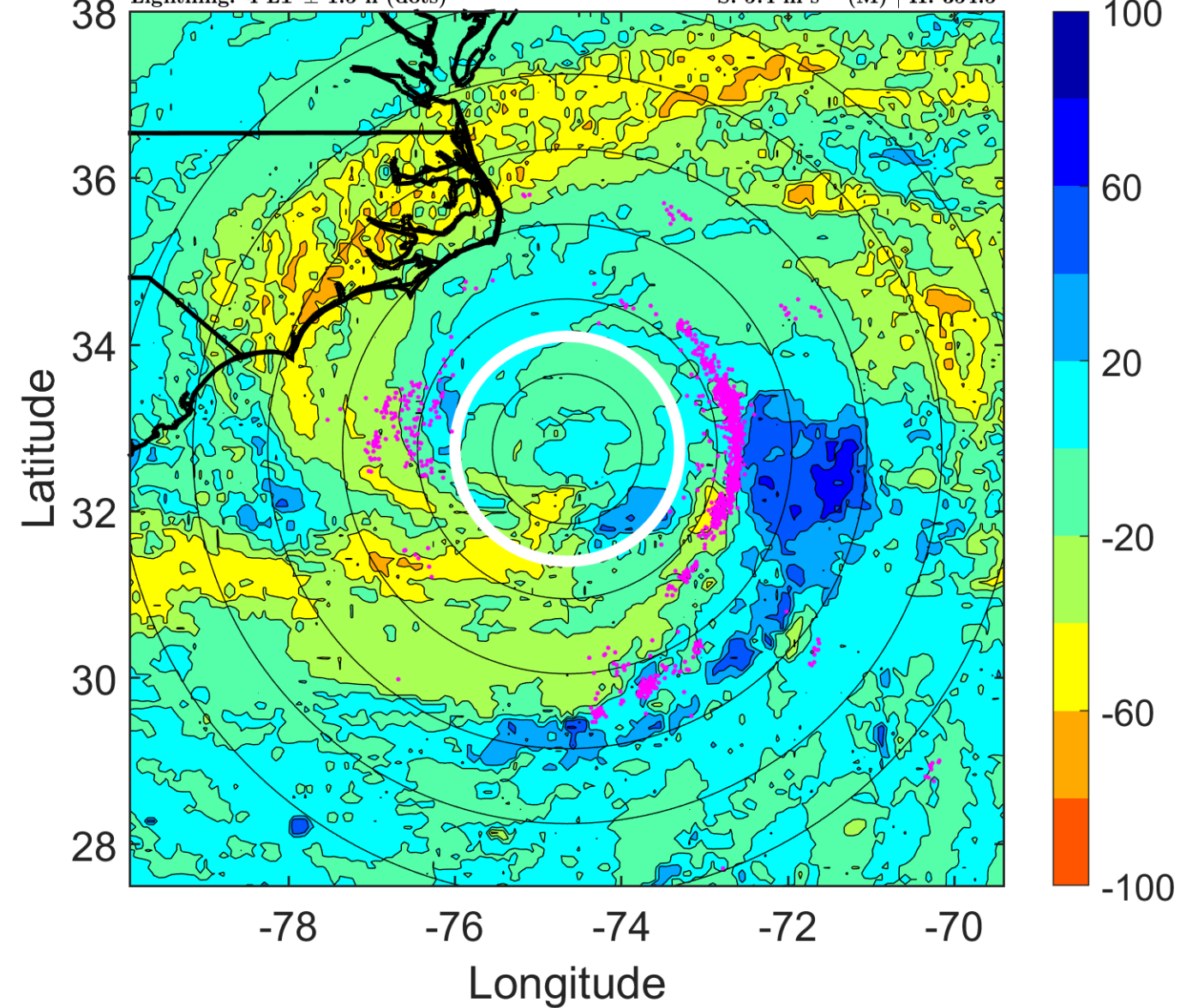

IR BT & Lightning

t: 2018091312 (7 LT)

Lightning: 7 LT \pm 1.5 h (dots)

PT: LLCP | EA: QUASI

06L (FLORENCE) | 95 kt C2

S: 5.8 m s⁻¹ (M) | H: 356°

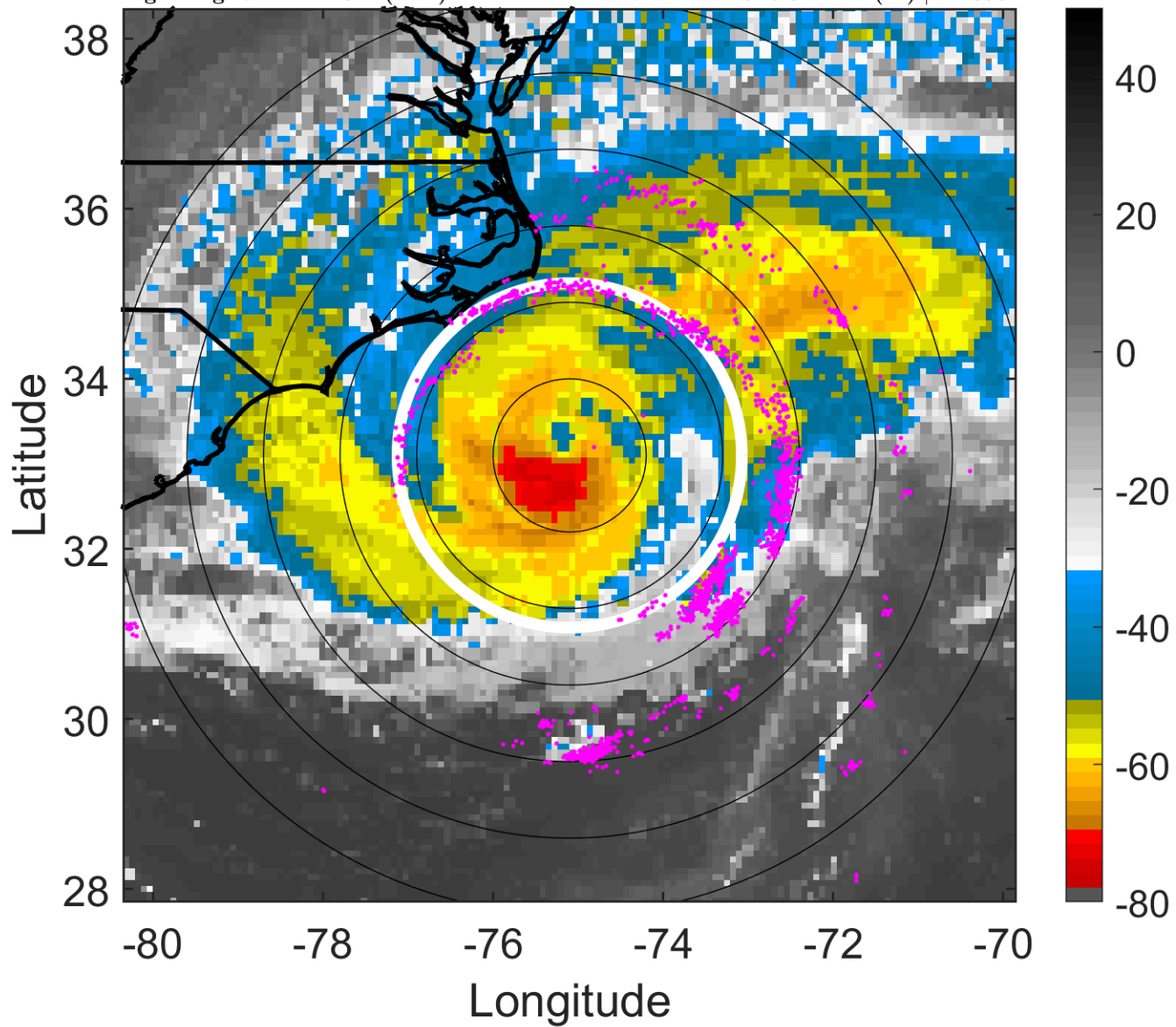

6-h IR BT Differences & Lightning

Δ t: 2018091312 (7 LT) - 2018091306 (1.1 LT)

Lightning: 7 LT \pm 1.5 h (dots)

PT: LLCP | EA: QUASI

06L (FLORENCE) | 95 kt C2

S: 5.8 m s⁻¹ (M) | H: 356°

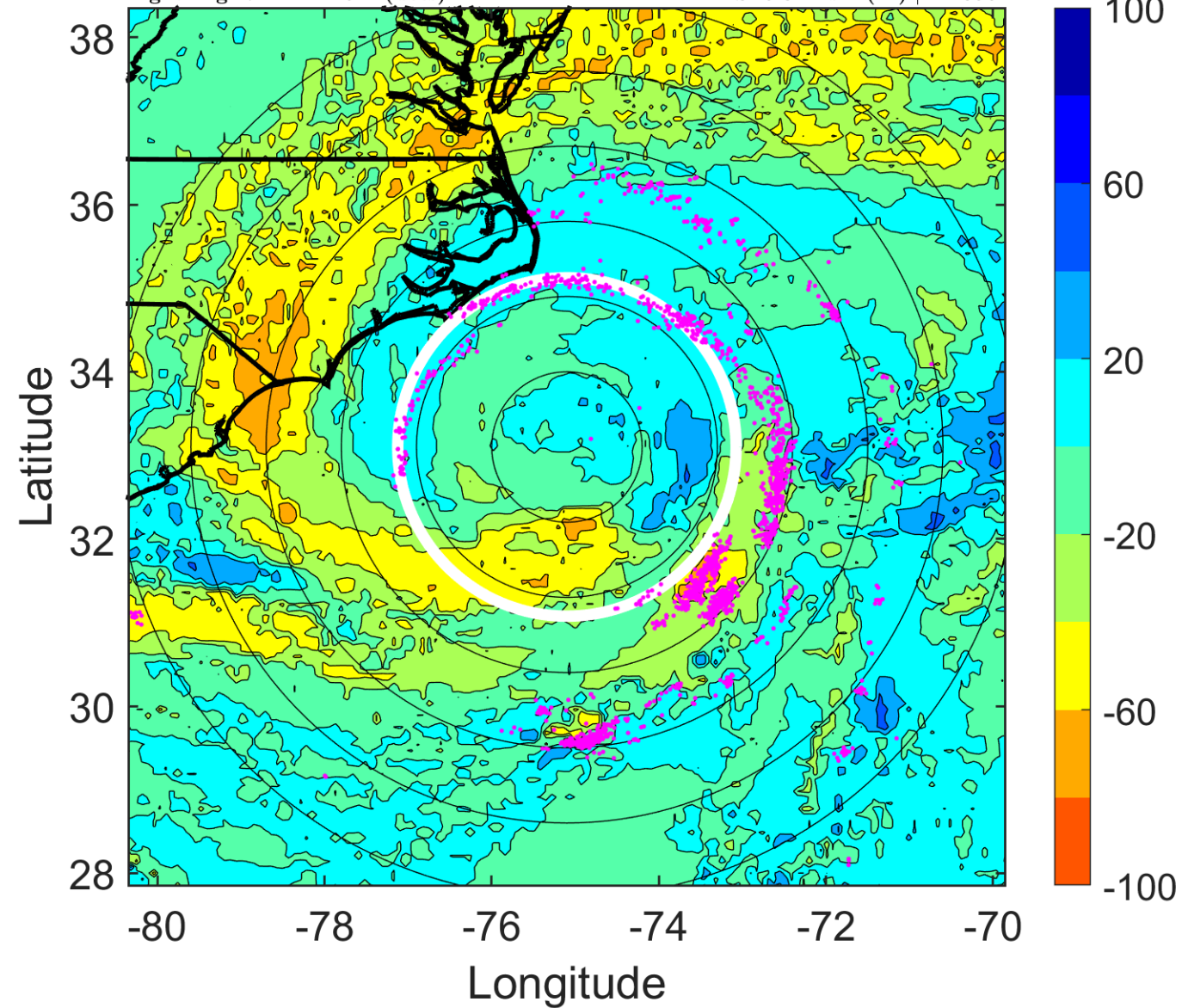

IR BT & Lightning

t: 2018091315 (10 LT)

Lightning: 10 LT \pm 1.5 h (dots)

PT: LLCP | EA: QUASI

06L (FLORENCE) | 92.5 kt C2

S: 5.2 m s⁻¹ (M) | H: 186.5°

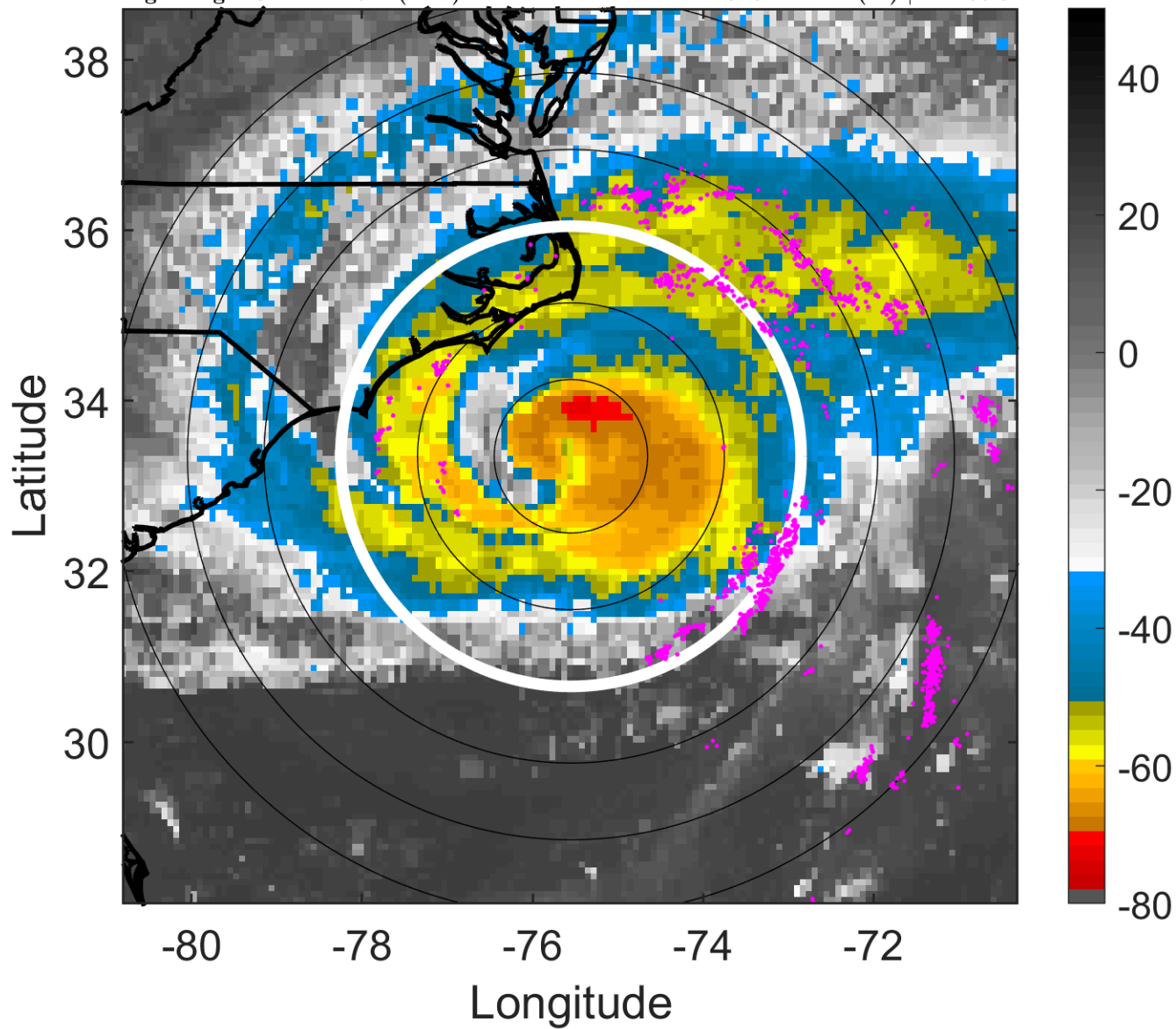

6-h IR BT Differences & Lightning

Δ t: 2018091315 (10 LT) - 2018091309 (4 LT)

Lightning: 10 LT \pm 1.5 h (dots)

PT: LLCP | EA: QUASI

06L (FLORENCE) | 92.5 kt C2

S: 5.2 m s⁻¹ (M) | H: 186.5°

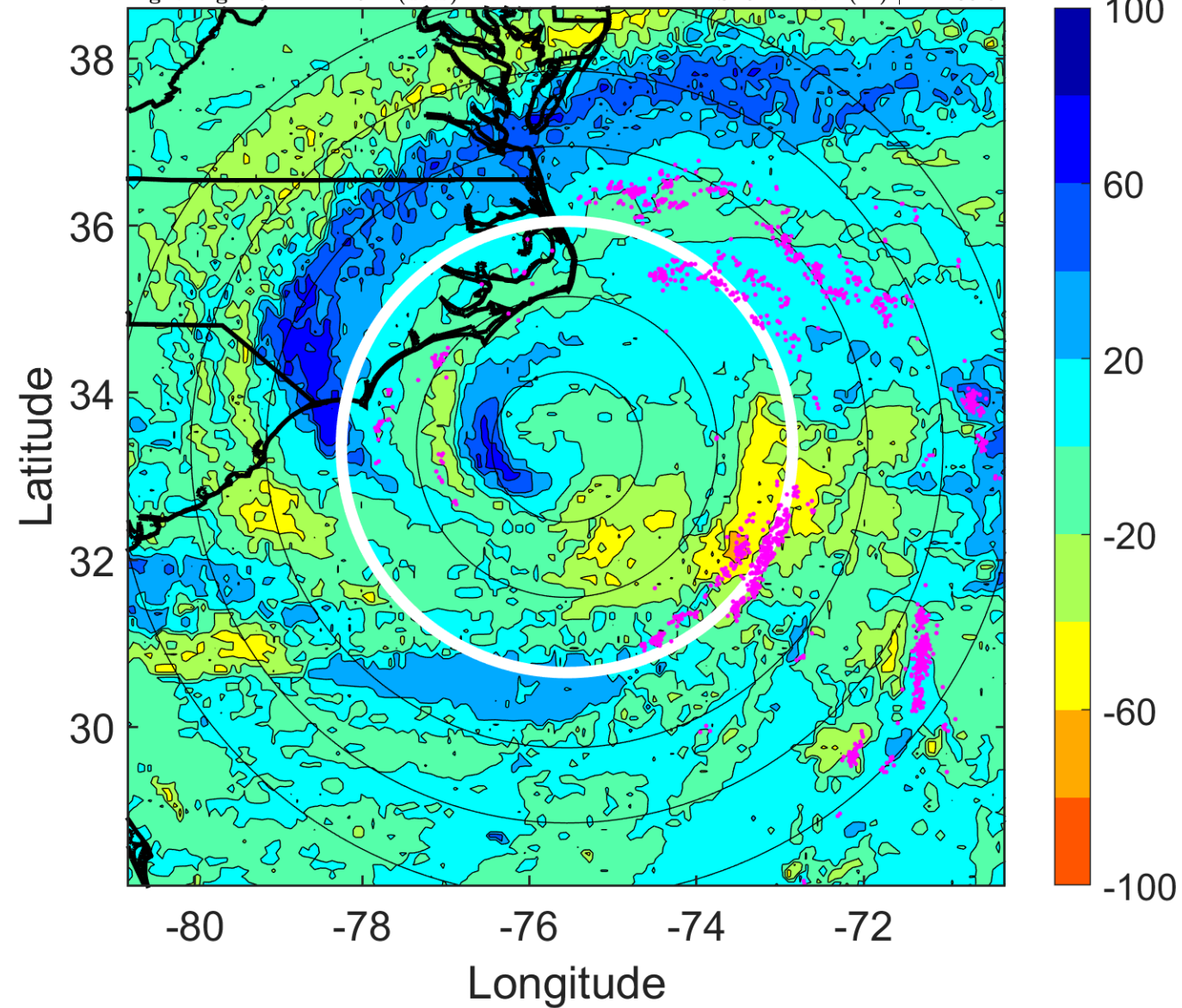

IR BT & Lightning

t: 2018091318 (12.9 LT)

Lightning: 12.9 LT \pm 1.5 h (dots)

PT: LLCP | EA: QUASI

06L (FLORENCE) | 90 kt C2

S: 4.6 m s⁻¹ (M) | H: 17°

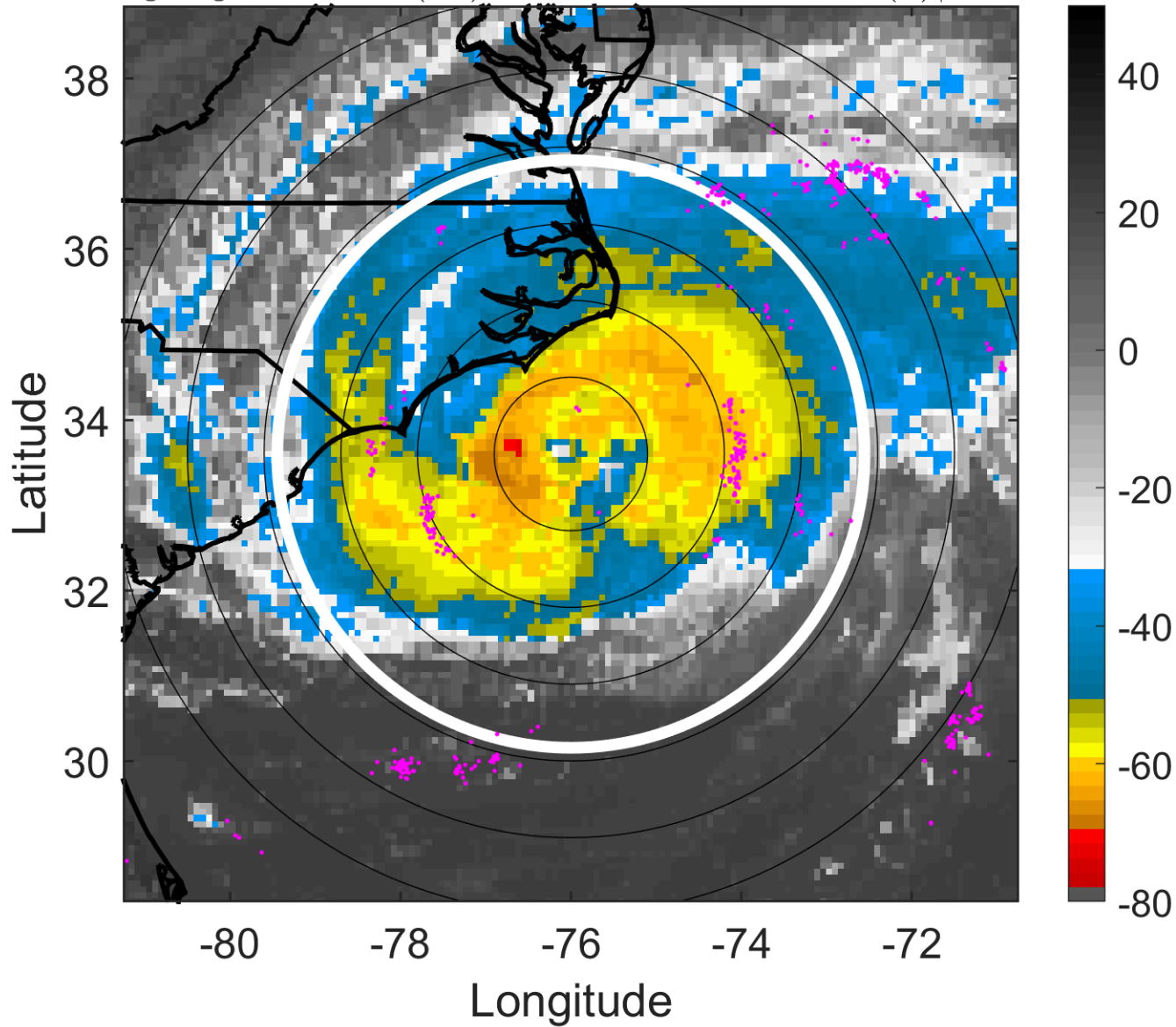

6-h IR BT Differences & Lightning

Δ t: 2018091318 (12.9 LT) - 2018091312 (7 LT)

Lightning: 12.9 LT \pm 1.5 h (dots)

PT: LLCP | EA: QUASI

06L (FLORENCE) | 90 kt C2

S: 4.6 m s⁻¹ (M) | H: 17°

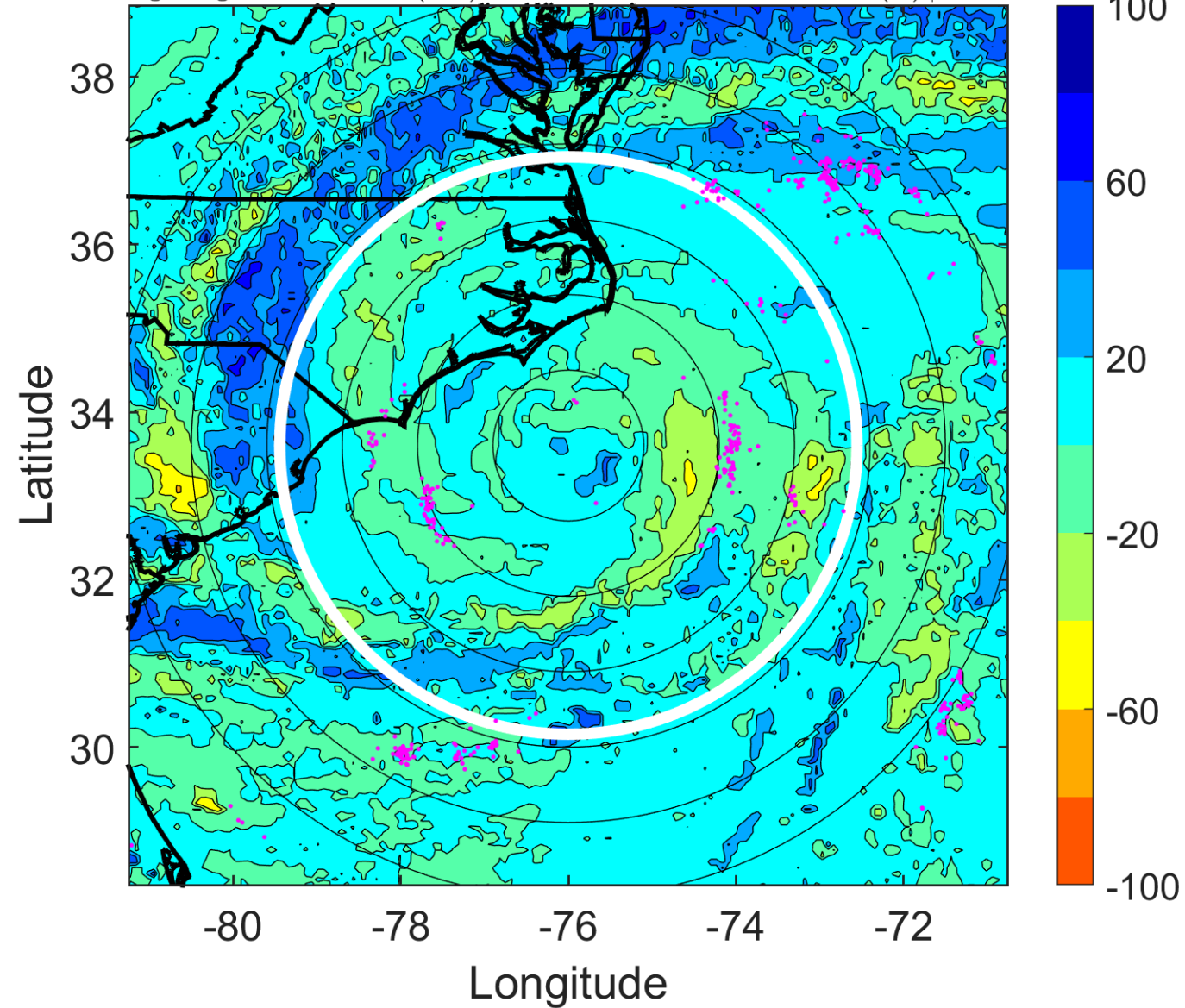

IR BT & Lightning

t: 2018091321 (15.9 LT)

Lightning: 15.9 LT \pm 1.5 h (dots)

PT: LLCP | EA: QUASI

06L (FLORENCE) | 90 kt C2

S: 6 m s⁻¹ (M) | H: 42°

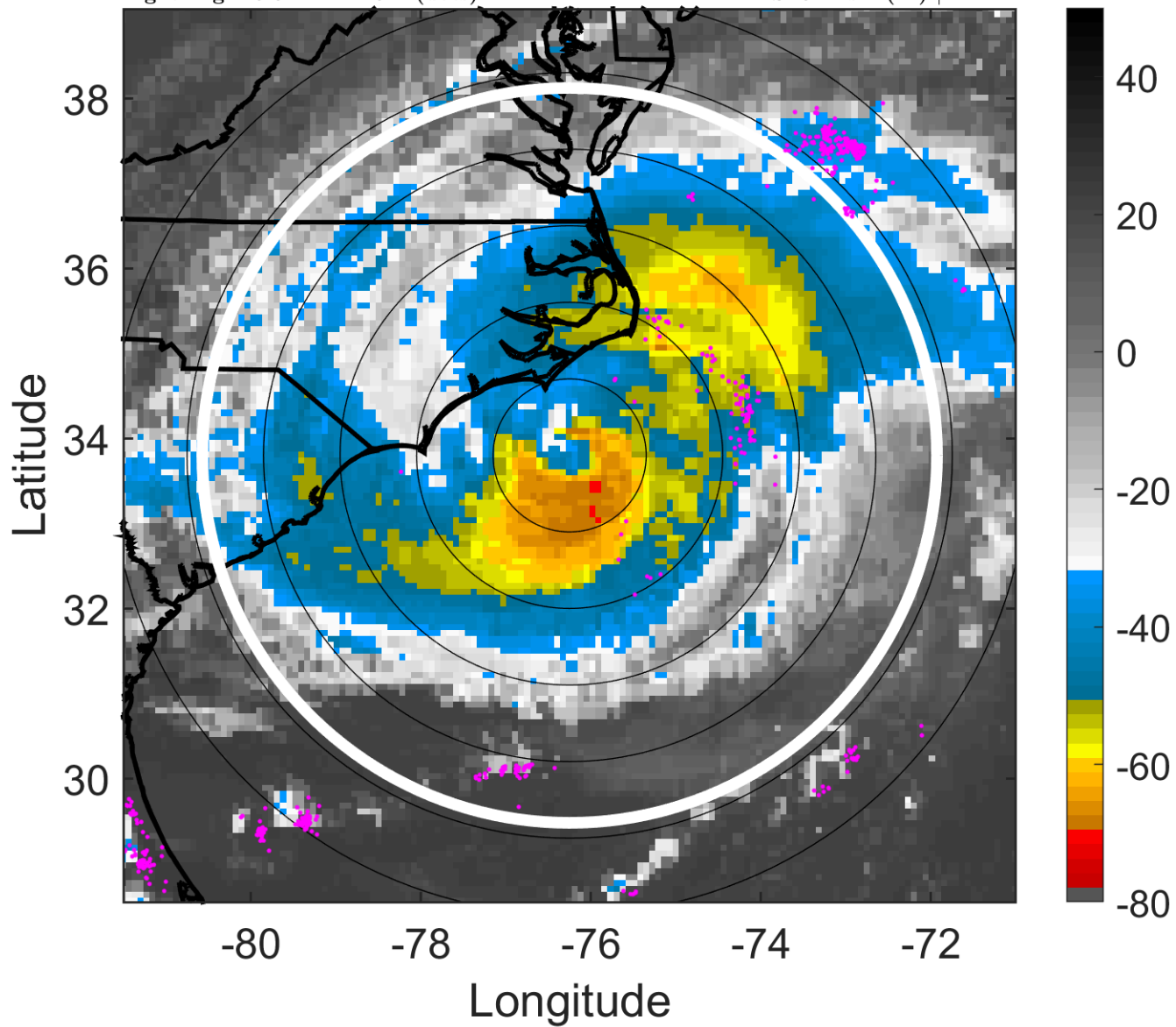

6-h IR BT Differences & Lightning

Δ t: 2018091321 (15.9 LT) - 2018091315 (10 LT)

Lightning: 15.9 LT \pm 1.5 h (dots)

PT: LLCP | EA: QUASI

06L (FLORENCE) | 90 kt C2

S: 6 m s⁻¹ (M) | H: 42°

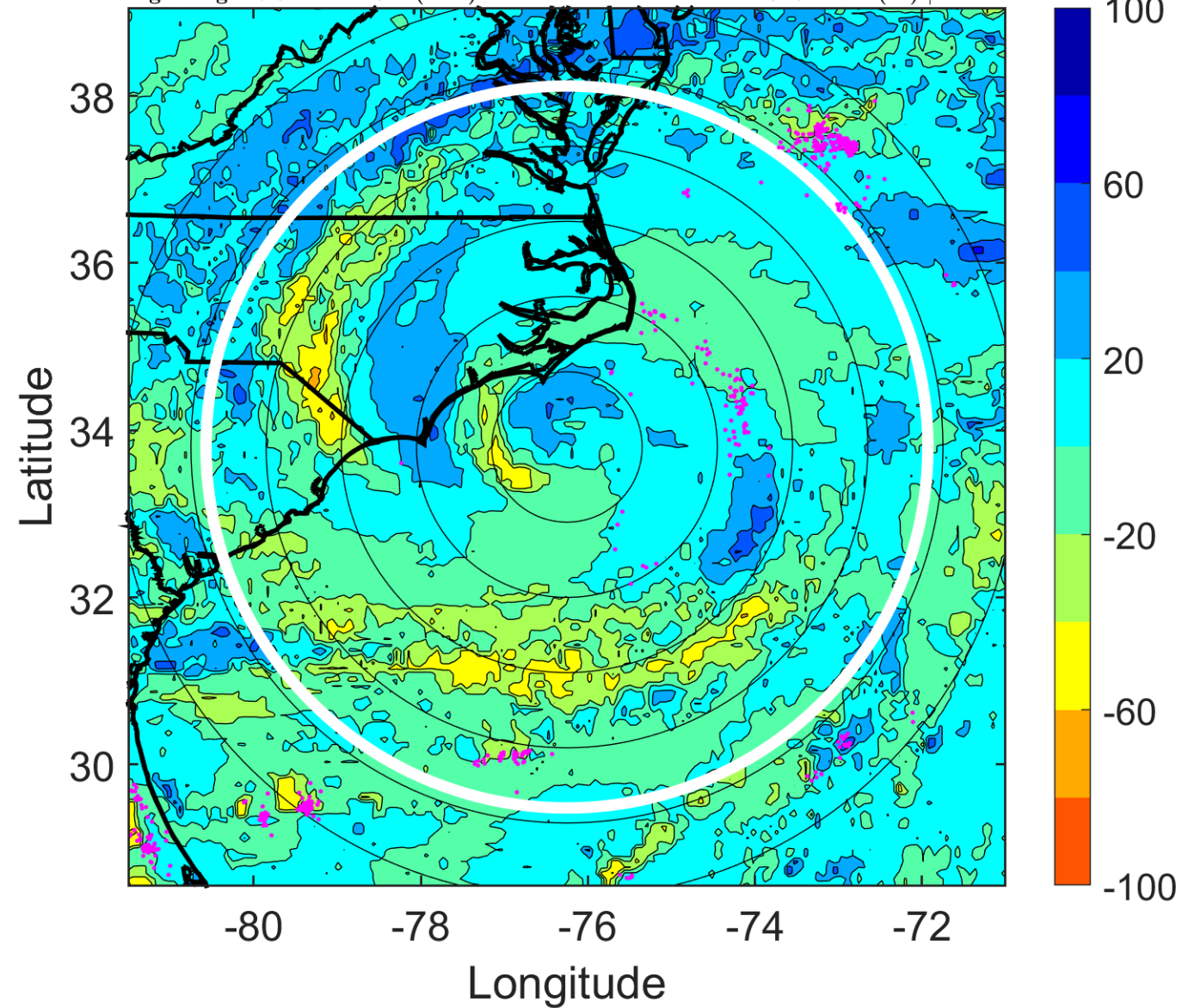

IR BT & Lightning

t: 2018091400 (18.9 LT)

Lightning: 18.9 LT \pm 1.5 h (dots)

PT: LLCP | EA: QUASI

06L (FLORENCE) | 90 kt C2

S: 7.4 m s⁻¹ (M) | H: 67°

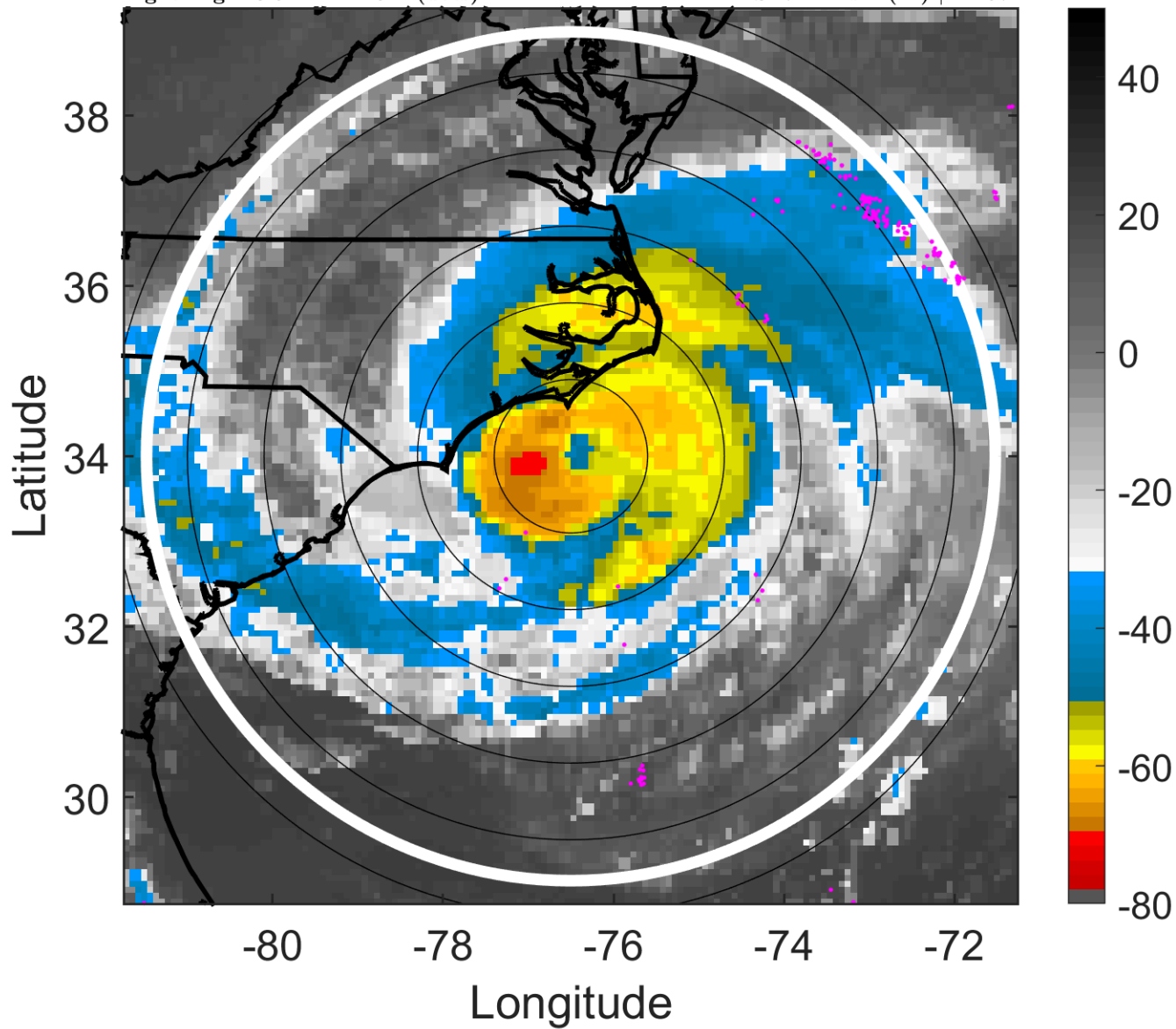

6-h IR BT Differences & Lightning

Δ t: 2018091400 (18.9 LT) - 2018091318 (12.9 LT)

Lightning: 18.9 LT \pm 1.5 h (dots)

PT: LLCP | EA: QUASI

06L (FLORENCE) | 90 kt C2

S: 7.4 m s⁻¹ (M) | H: 67°

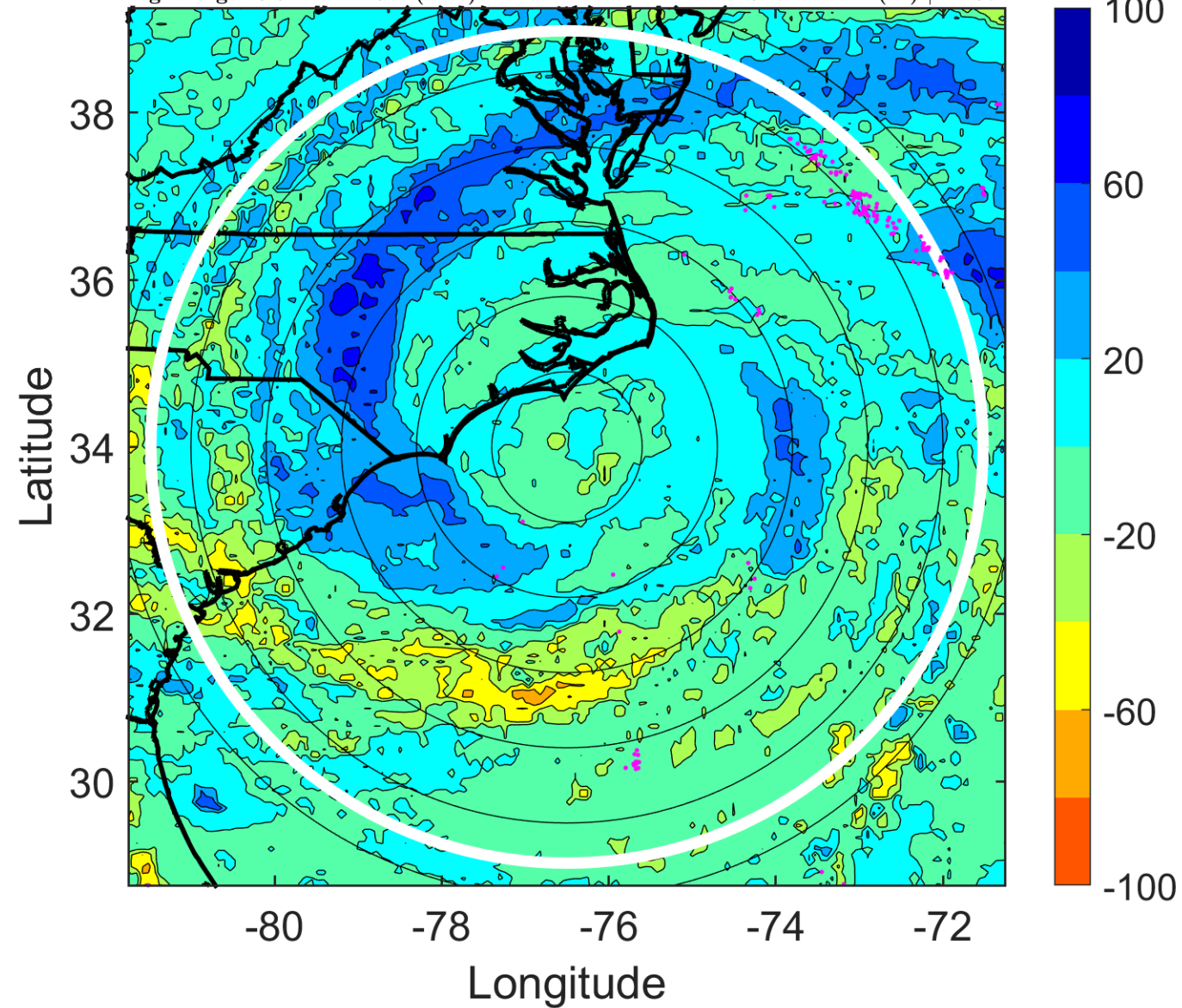

IR BT & Lightning

t: 2018091403 (21.9 LT)

Lightning: 21.9 LT \pm 1.5 h (dots)

PT: LLCP | EA: QUASI

06L (FLORENCE) | 87.5 kt C2

S: 6.4 m s⁻¹ (M) | H: 70.5°

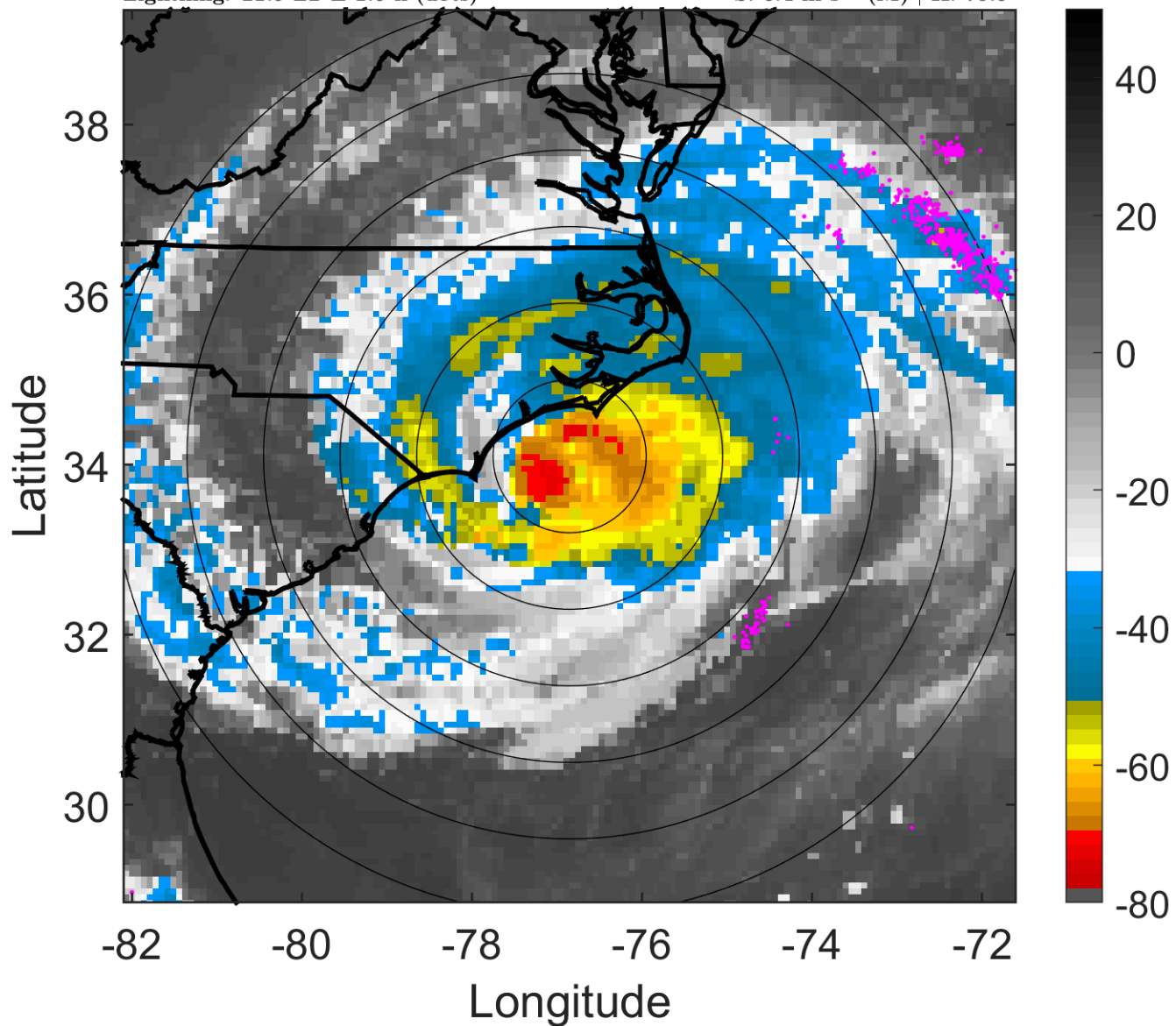

6-h IR BT Differences & Lightning

Δ t: 2018091403 (21.9 LT) - 2018091321 (15.9 LT)

Lightning: 21.9 LT \pm 1.5 h (dots)

PT: LLCP | EA: QUASI

06L (FLORENCE) | 87.5 kt C2

S: 6.4 m s⁻¹ (M) | H: 70.5°

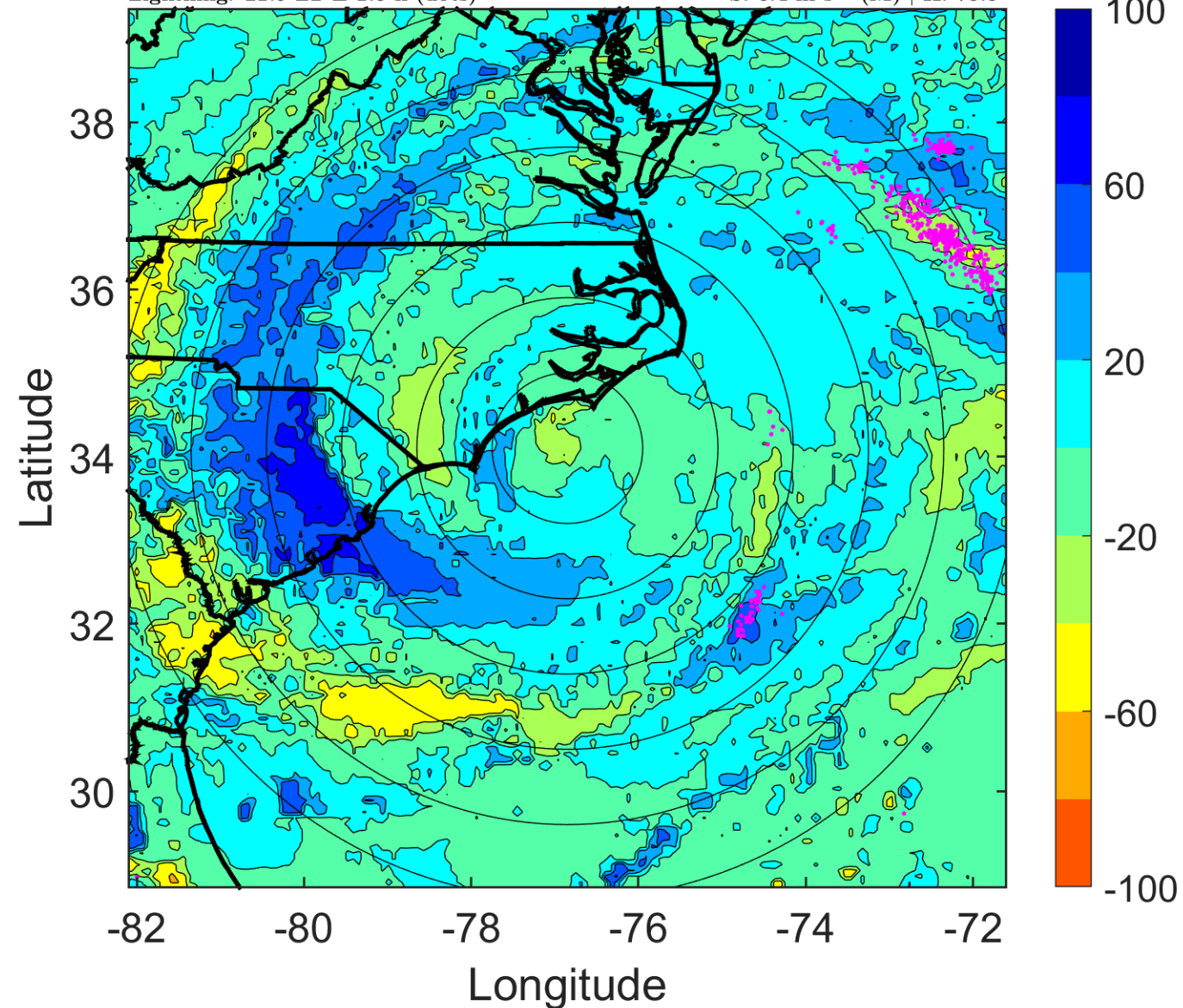

IR BT & Lightning

t: 2018091406 (0.9 LT)

Lightning: 0.9 LT \pm 1.5 h (dots)

LAND EFFECTS

06L (FLORENCE) | 85 kt C2

S: 5.3 m s⁻¹ (M) | H: 74°

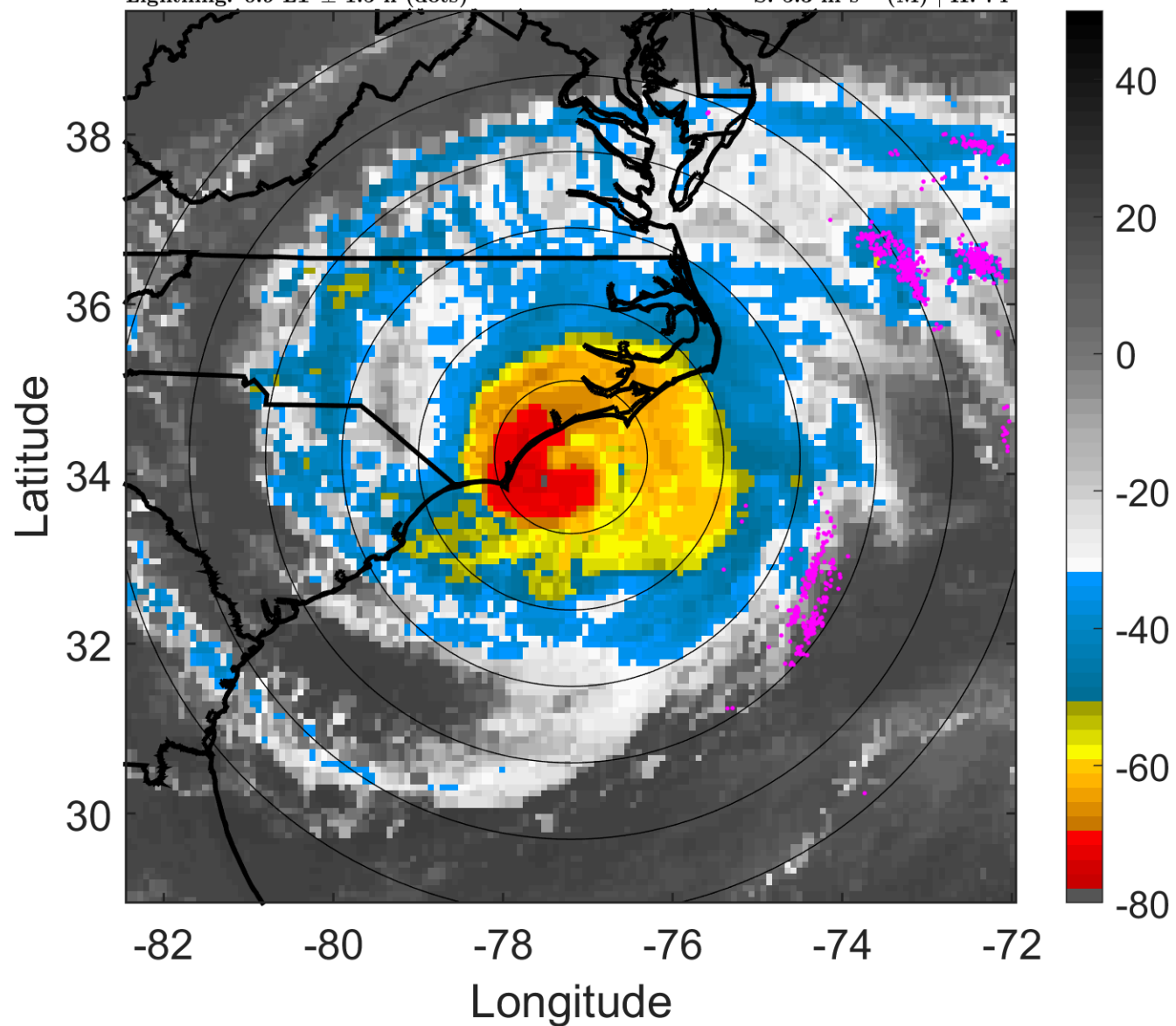

6-h IR BT Differences & Lightning

Δ t: 2018091406 (0.9 LT) - 2018091400 (18.9 LT)

Lightning: 0.9 LT \pm 1.5 h (dots)

LAND EFFECTS

06L (FLORENCE) | 85 kt C2

S: 5.3 m s⁻¹ (M) | H: 74°

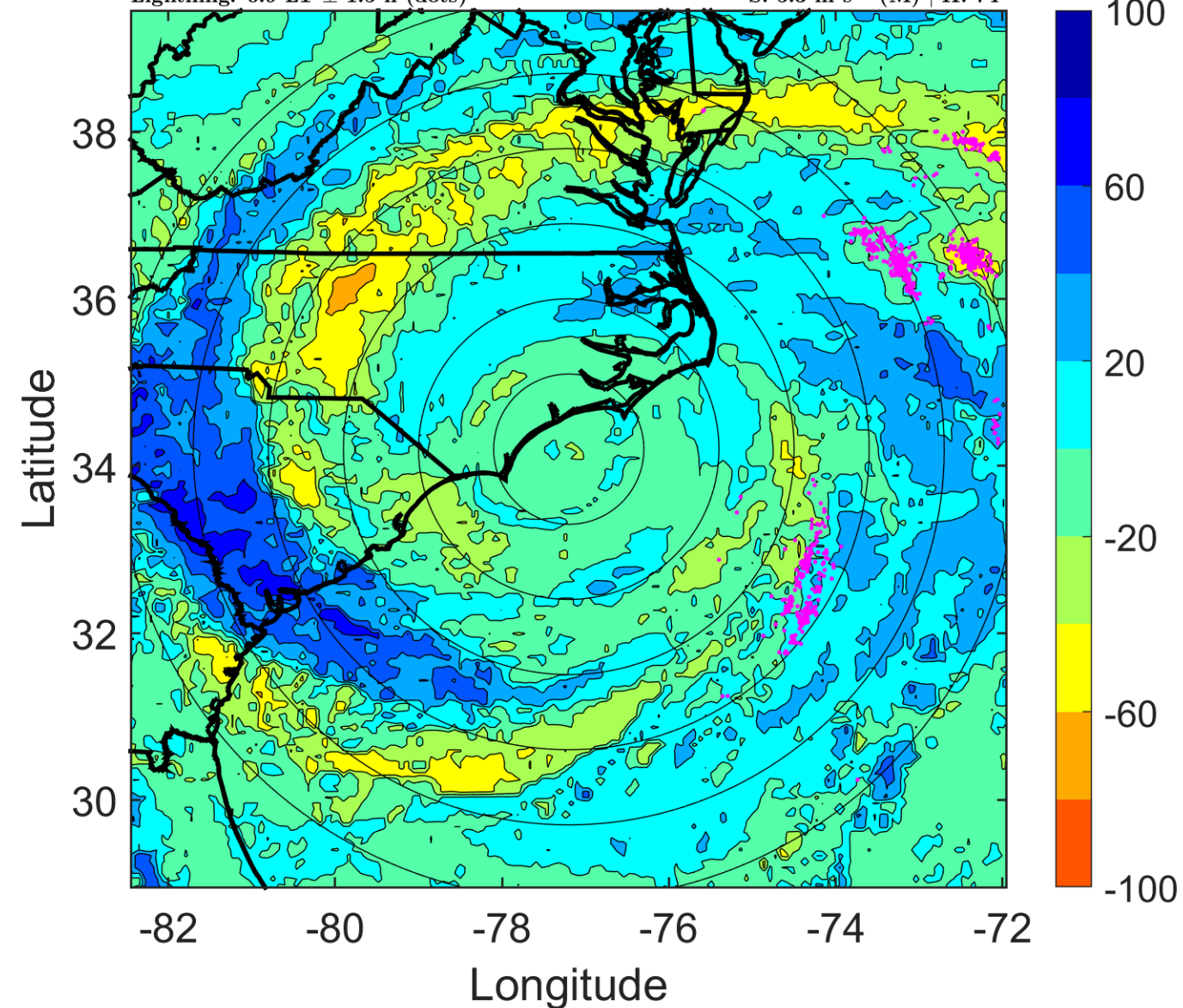

IR BT & Lightning

t: 2018091409 (3.8 LT)

Lightning: 3.8 LT \pm 1.5 h (dots)

LAND EFFECTS

06L (FLORENCE) | 82.5 kt C1

S: 5.5 m s⁻¹ (M) | H: 69°

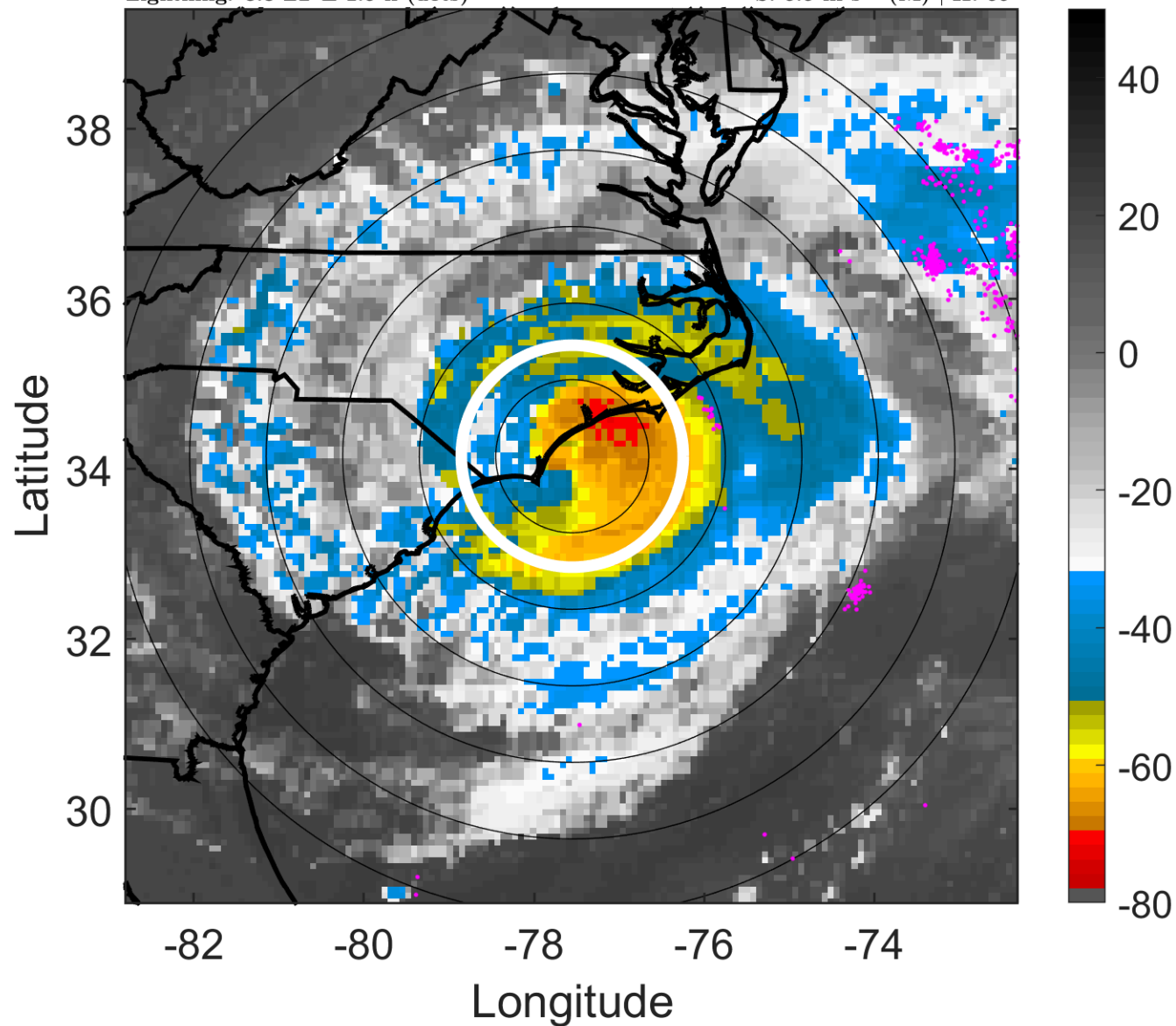

6-h IR BT Differences & Lightning

Δ t: 2018091409 (3.8 LT) - 2018091403 (21.9 LT)

Lightning: 3.8 LT \pm 1.5 h (dots)

LAND EFFECTS

06L (FLORENCE) | 82.5 kt C1

S: 5.5 m s⁻¹ (M) | H: 69°

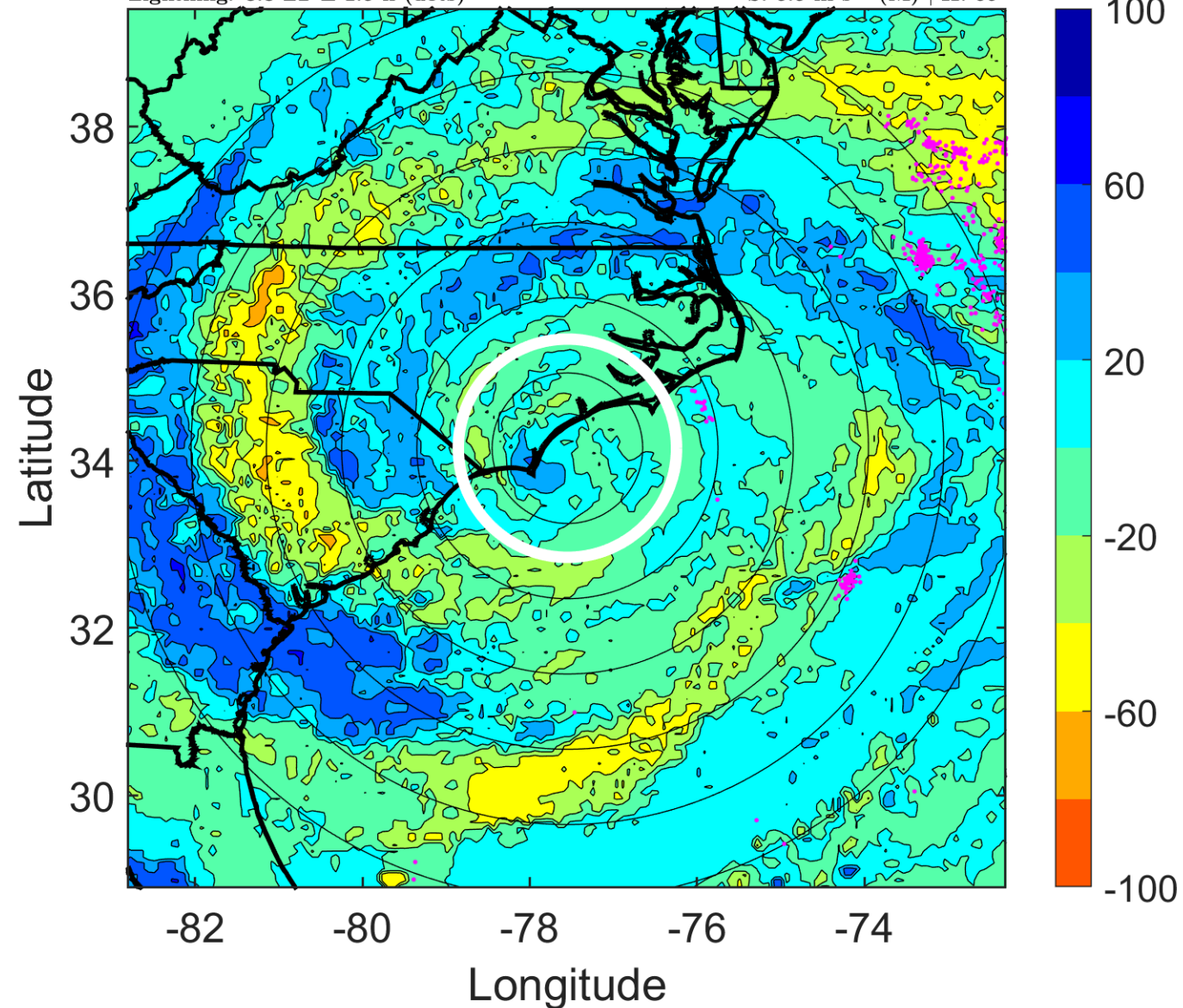

IR BT & Lightning

t: 2018091412 (6.8 LT)

Lightning: 6.8 LT \pm 1.5 h (dots)

LAND EFFECTS

06L (FLORENCE) | 80 kt C1

S: 5.7 m s⁻¹ (M) | H: 64°

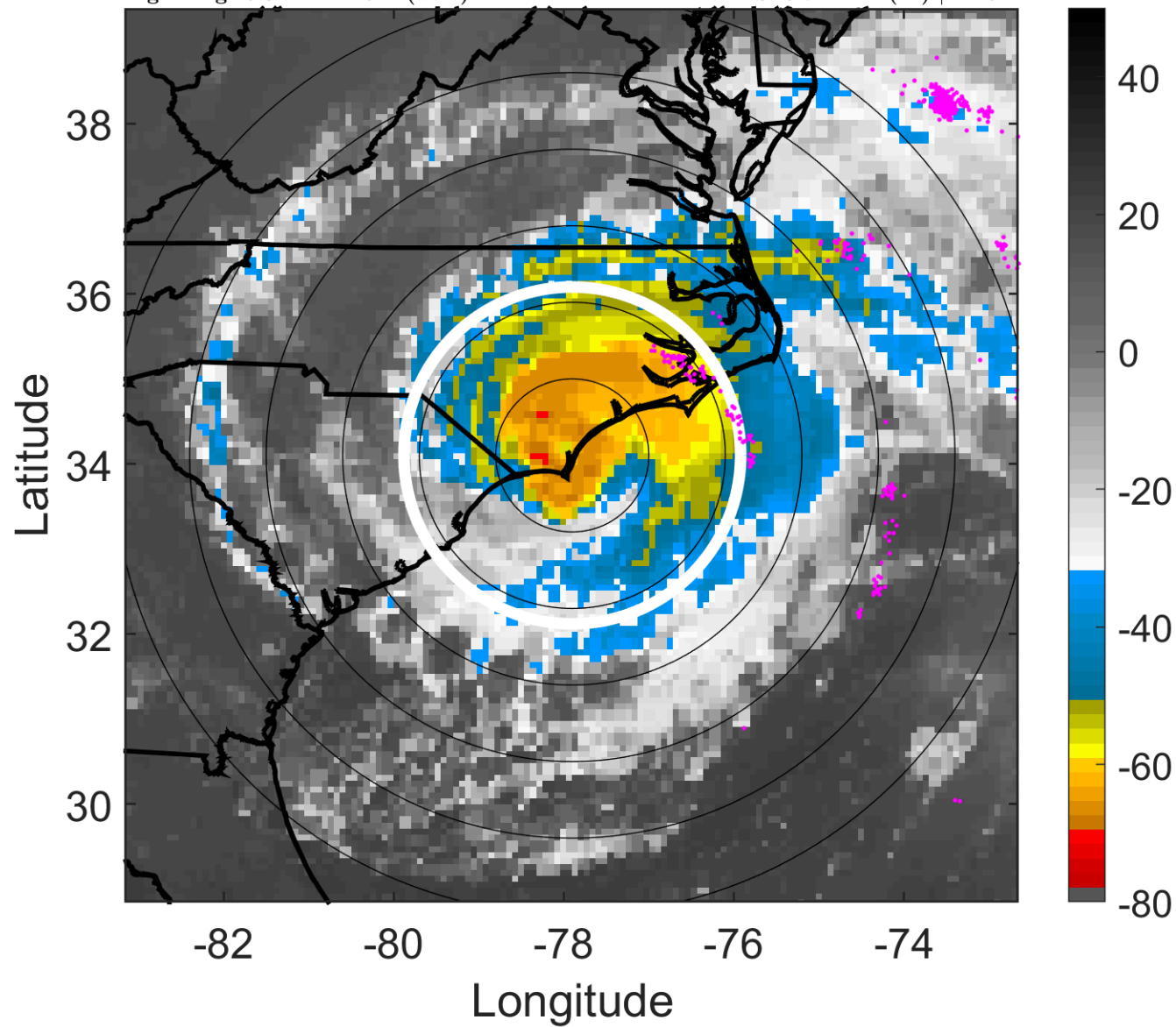

6-h IR BT Differences & Lightning

Δ t: 2018091412 (6.8 LT) - 2018091406 (0.9 LT)

Lightning: 6.8 LT \pm 1.5 h (dots)

LAND EFFECTS

06L (FLORENCE) | 80 kt C1

S: 5.7 m s⁻¹ (M) | H: 64°

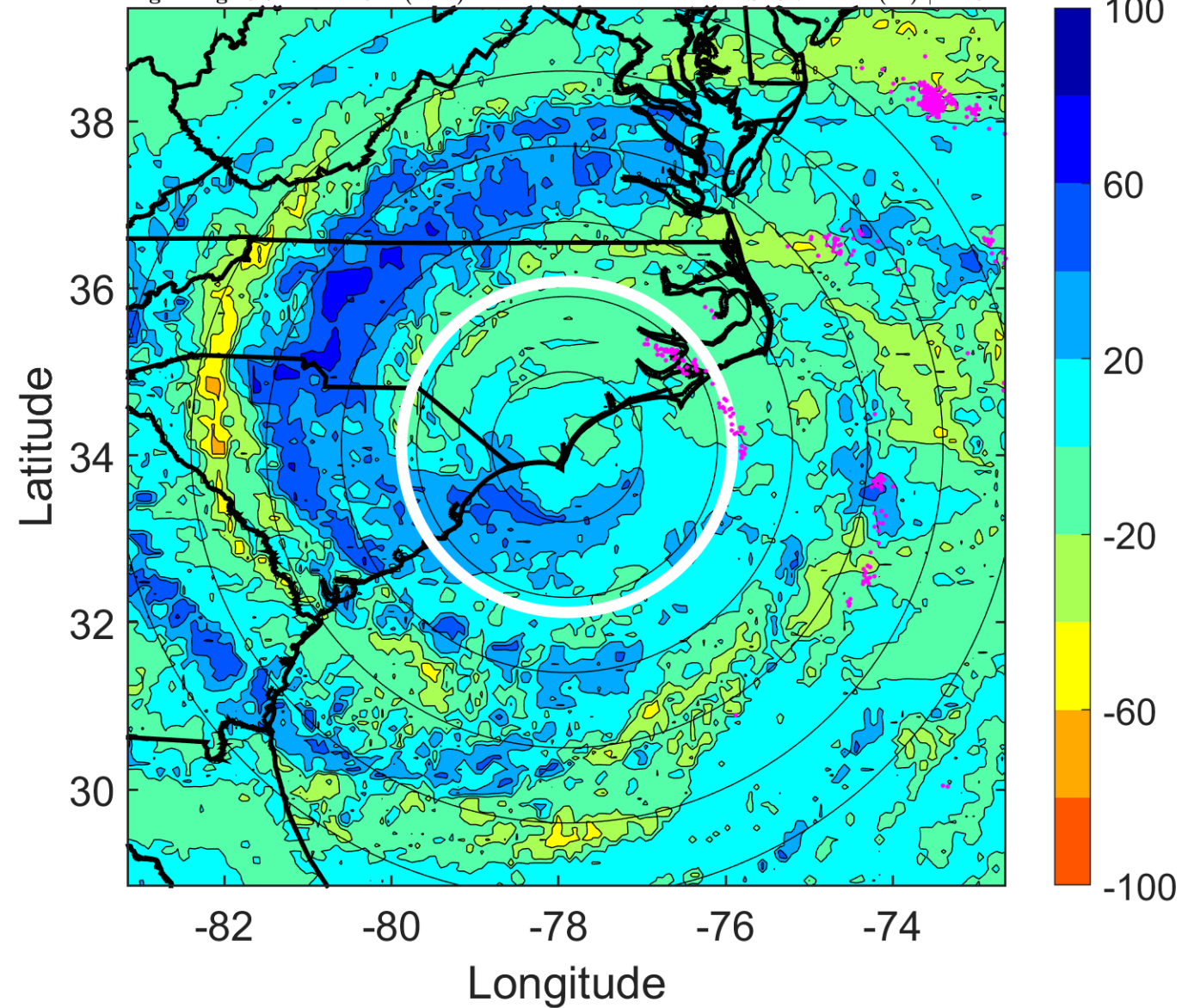

IR BT & Lightning

t: 2018091415 (9.8 LT)

Lightning: 9.8 LT \pm 1.5 h (dots)

LAND EFFECTS

06L (FLORENCE) | 72.5 kt C1

S: 5.6 m s⁻¹ (M) | H: 67.5°

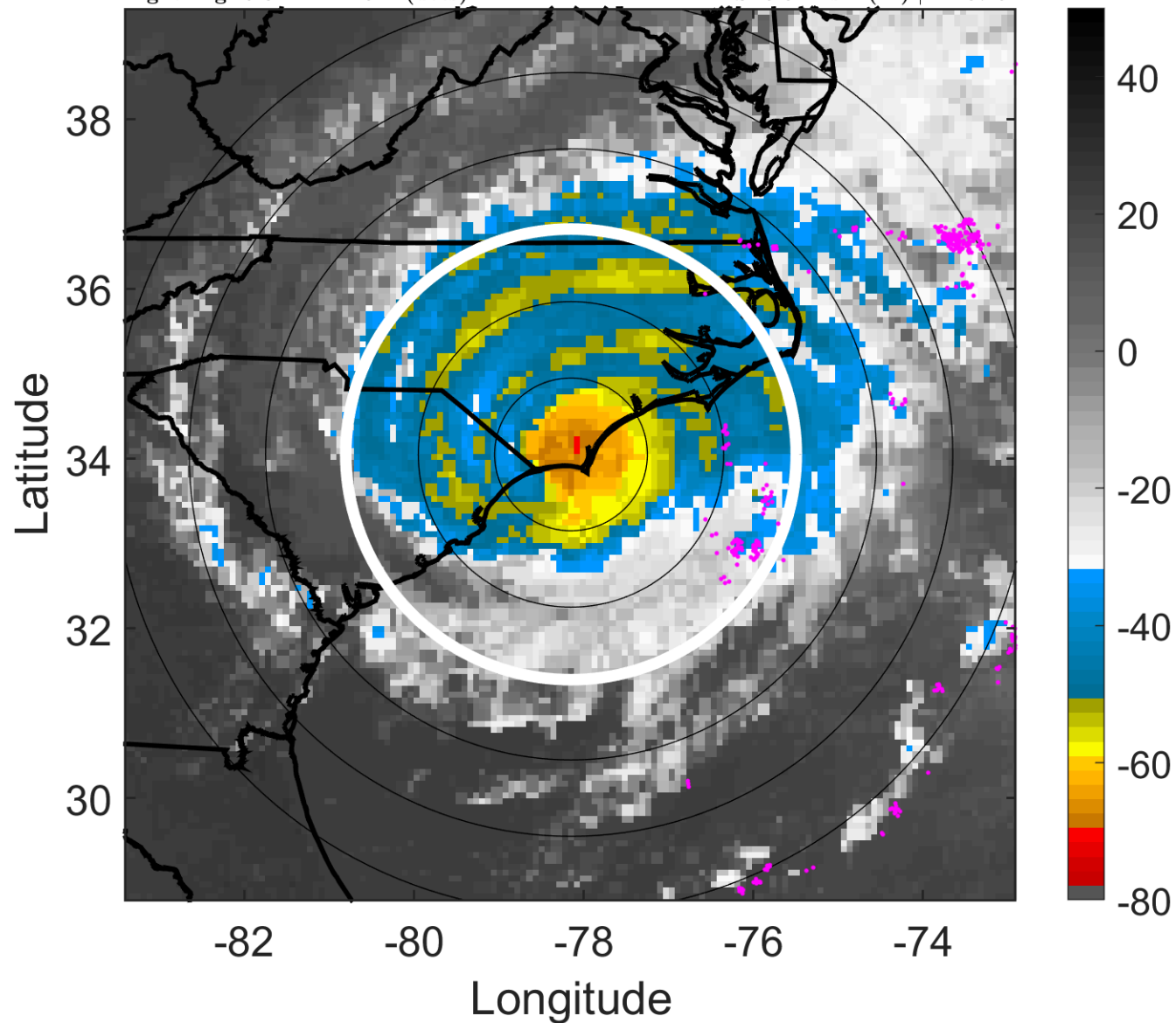

6-h IR BT Differences & Lightning

Δ t: 2018091415 (9.8 LT) - 2018091409 (3.8 LT)

Lightning: 9.8 LT \pm 1.5 h (dots)

LAND EFFECTS

06L (FLORENCE) | 72.5 kt C1

S: 5.6 m s⁻¹ (M) | H: 67.5°

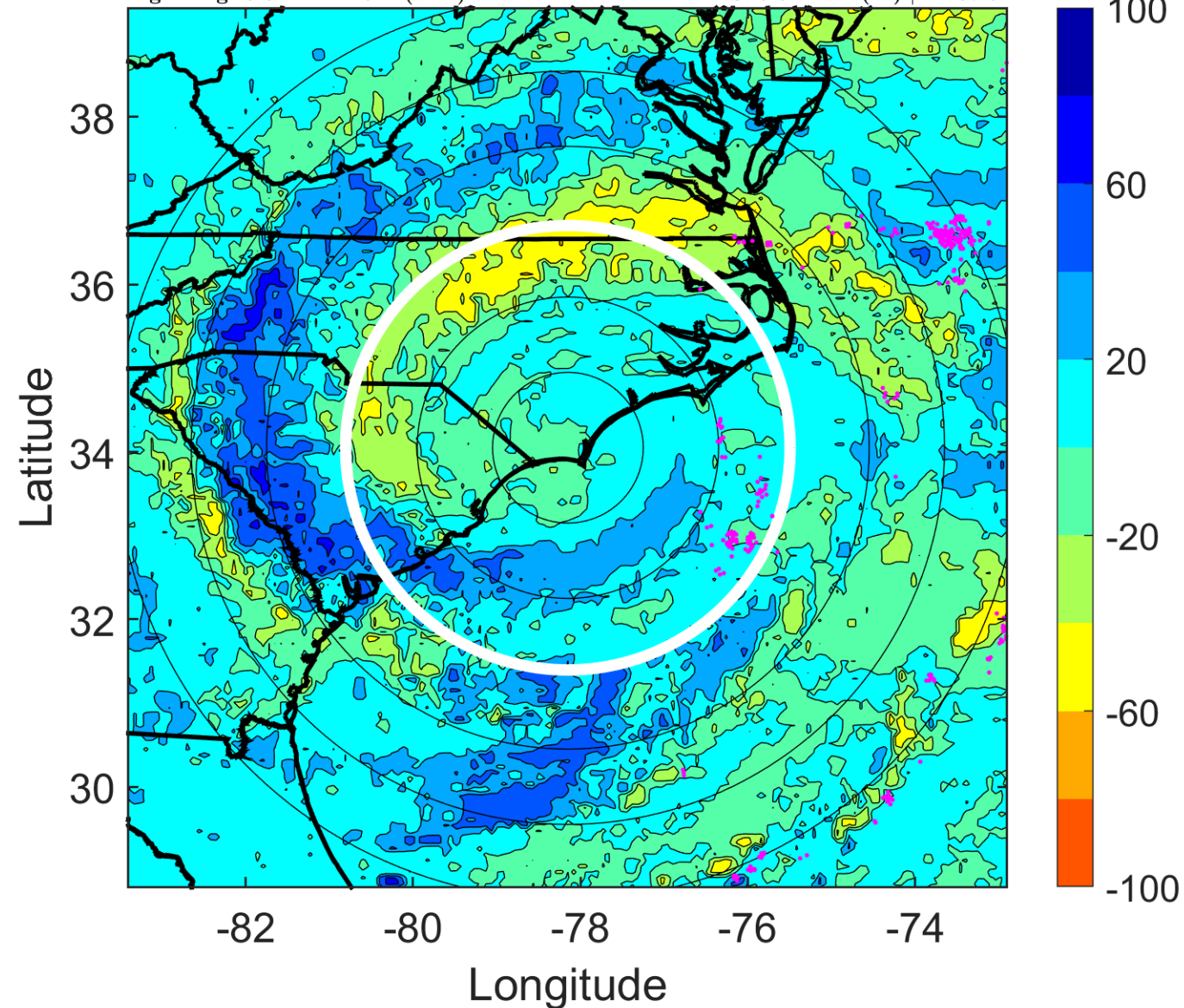

IR BT & Lightning

t: 2018091418 (12.8 LT)

Lightning: 12.8 LT \pm 1.5 h (dots)

LAND EFFECTS

06L (FLORENCE) | 65 kt C1

S: 5.6 m s⁻¹ (M) | H: 71°

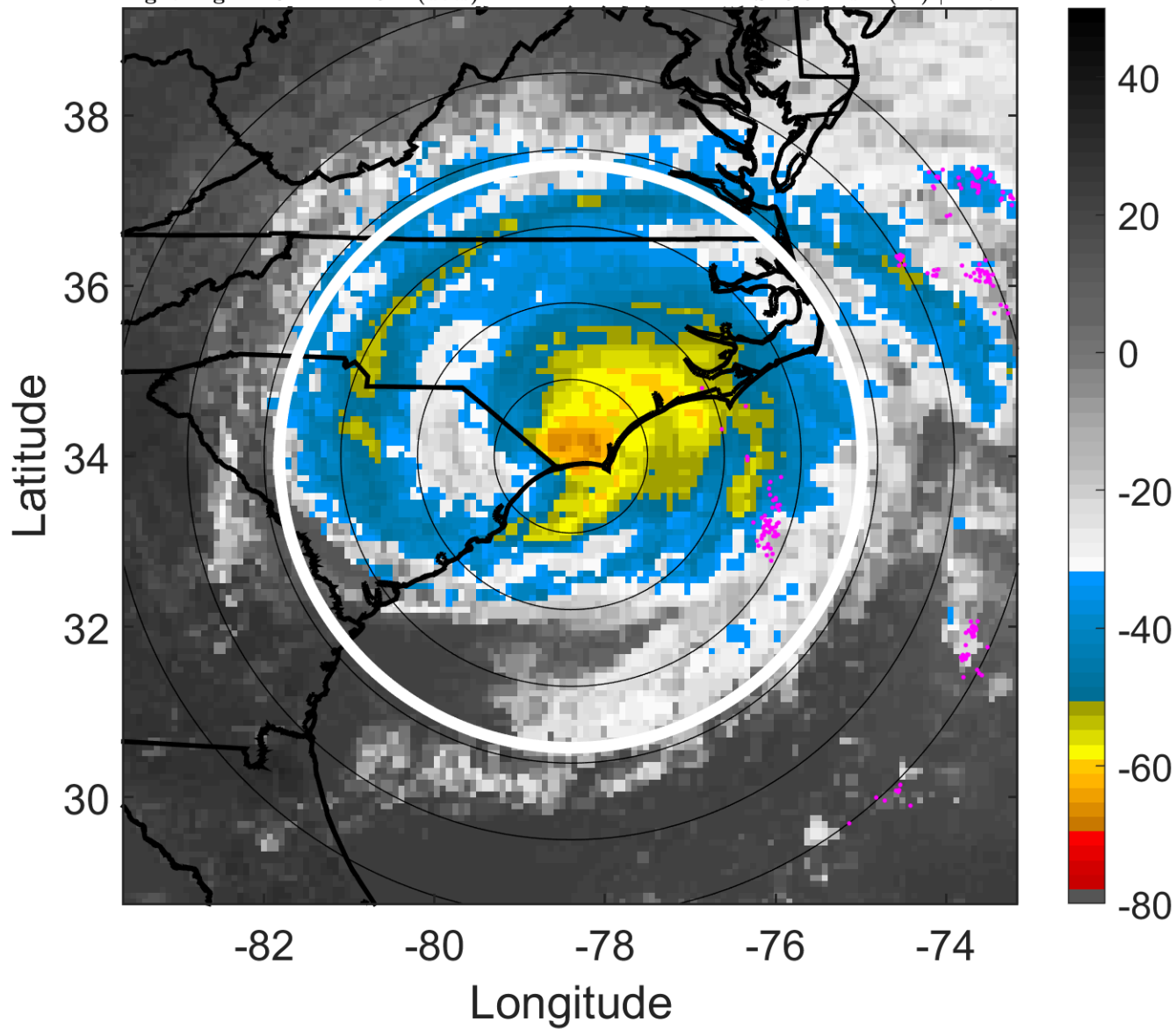

6-h IR BT Differences & Lightning

Δ t: 2018091418 (12.8 LT) - 2018091412 (6.8 LT)

Lightning: 12.8 LT \pm 1.5 h (dots)

LAND EFFECTS

06L (FLORENCE) | 65 kt C1

S: 5.6 m s⁻¹ (M) | H: 71°

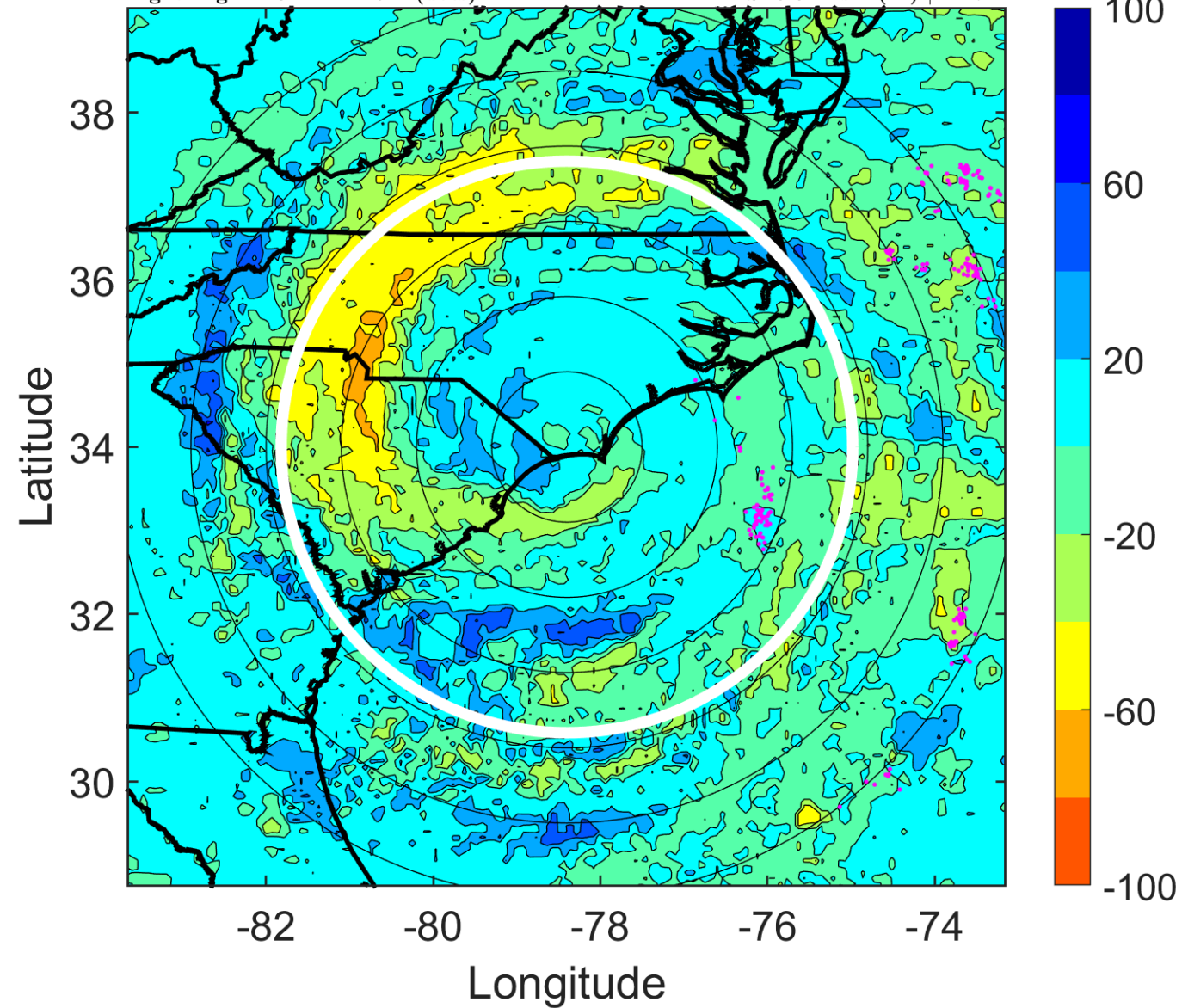

IR BT & Lightning

t: 2018091421 (15.8 LT)

Lightning: 15.8 LT \pm 1.5 h (dots)

LAND EFFECTS

06L (FLORENCE) | 62.5 kt TS

S: 5.6 m s⁻¹ (M) | H: 63°

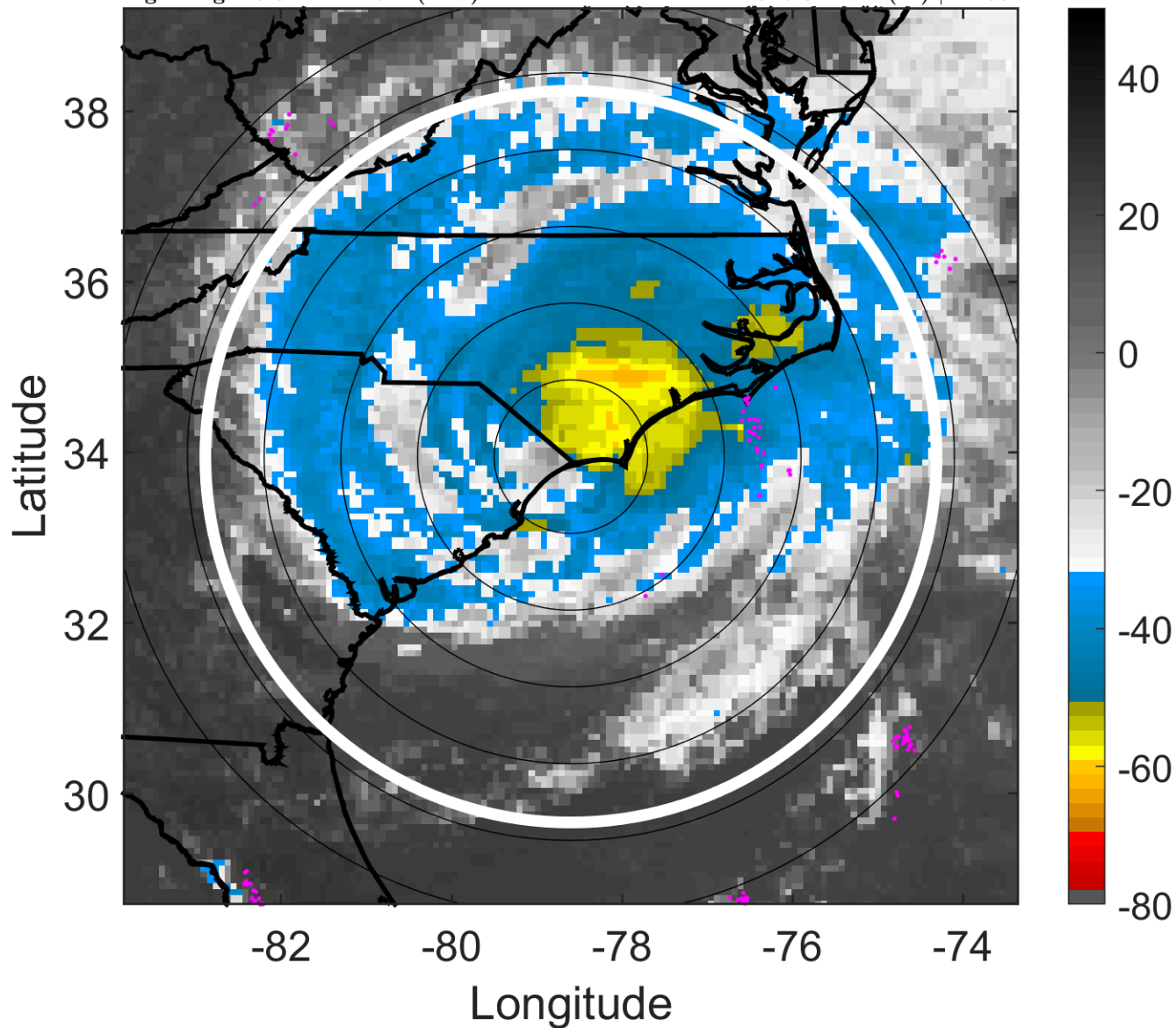

6-h IR BT Differences & Lightning

Δ t: 2018091421 (15.8 LT) - 2018091415 (9.8 LT)

Lightning: 15.8 LT \pm 1.5 h (dots)

LAND EFFECTS

06L (FLORENCE) | 62.5 kt TS

S: 5.6 m s⁻¹ (M) | H: 63°

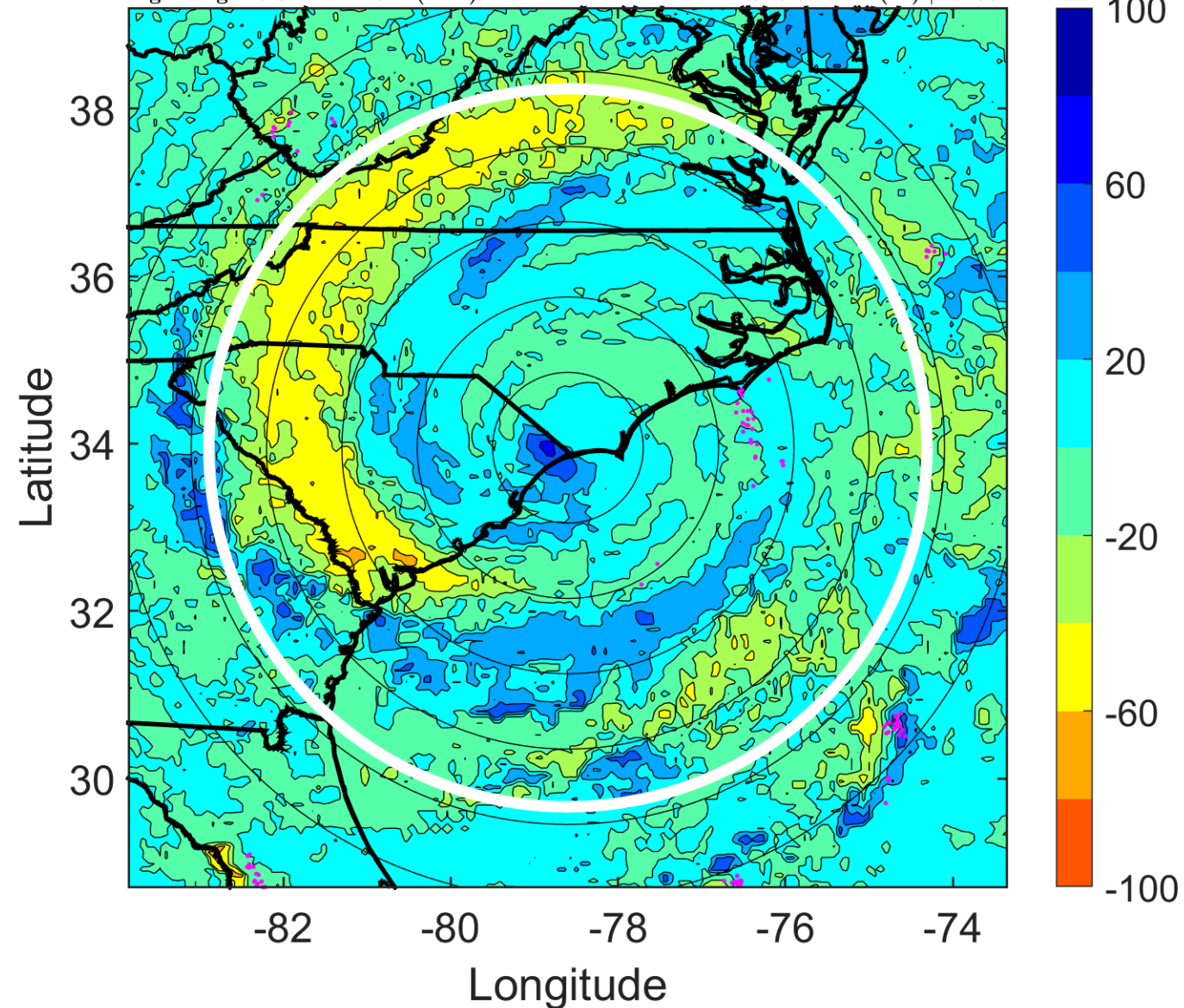

IR BT & Lightning

t: 2018091500 (18.7 LT)

Lightning: 18.7 LT \pm 1.5 h (dots)

LAND EFFECTS

06L (FLORENCE) | 60 kt TS

S: 5.7 m s⁻¹ (M) | H: 55°

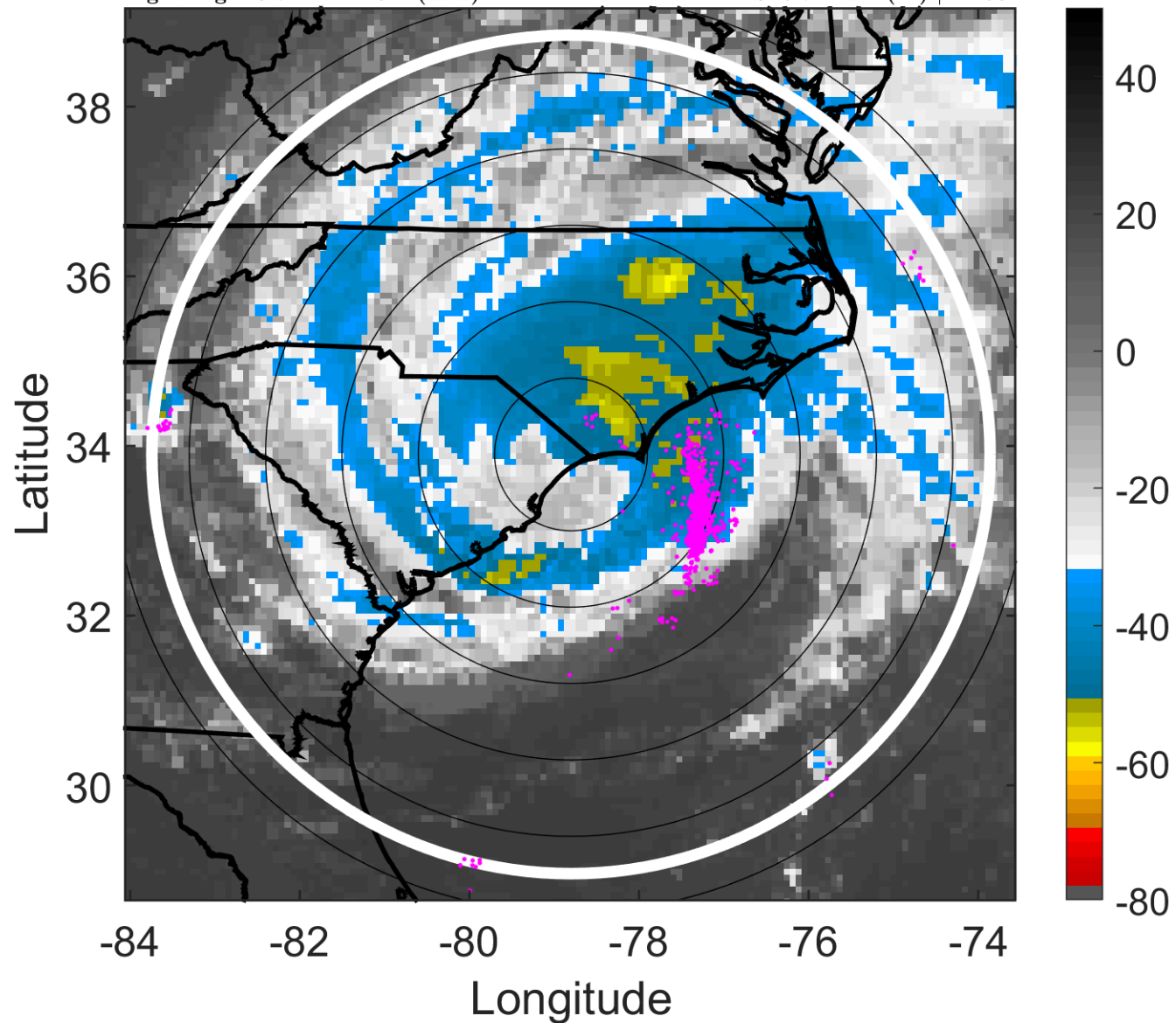

6-h IR BT Differences & Lightning

Δ t: 2018091500 (18.7 LT) - 2018091418 (12.8 LT)

Lightning: 18.7 LT \pm 1.5 h (dots)

LAND EFFECTS

06L (FLORENCE) | 60 kt TS

S: 5.7 m s⁻¹ (M) | H: 55°

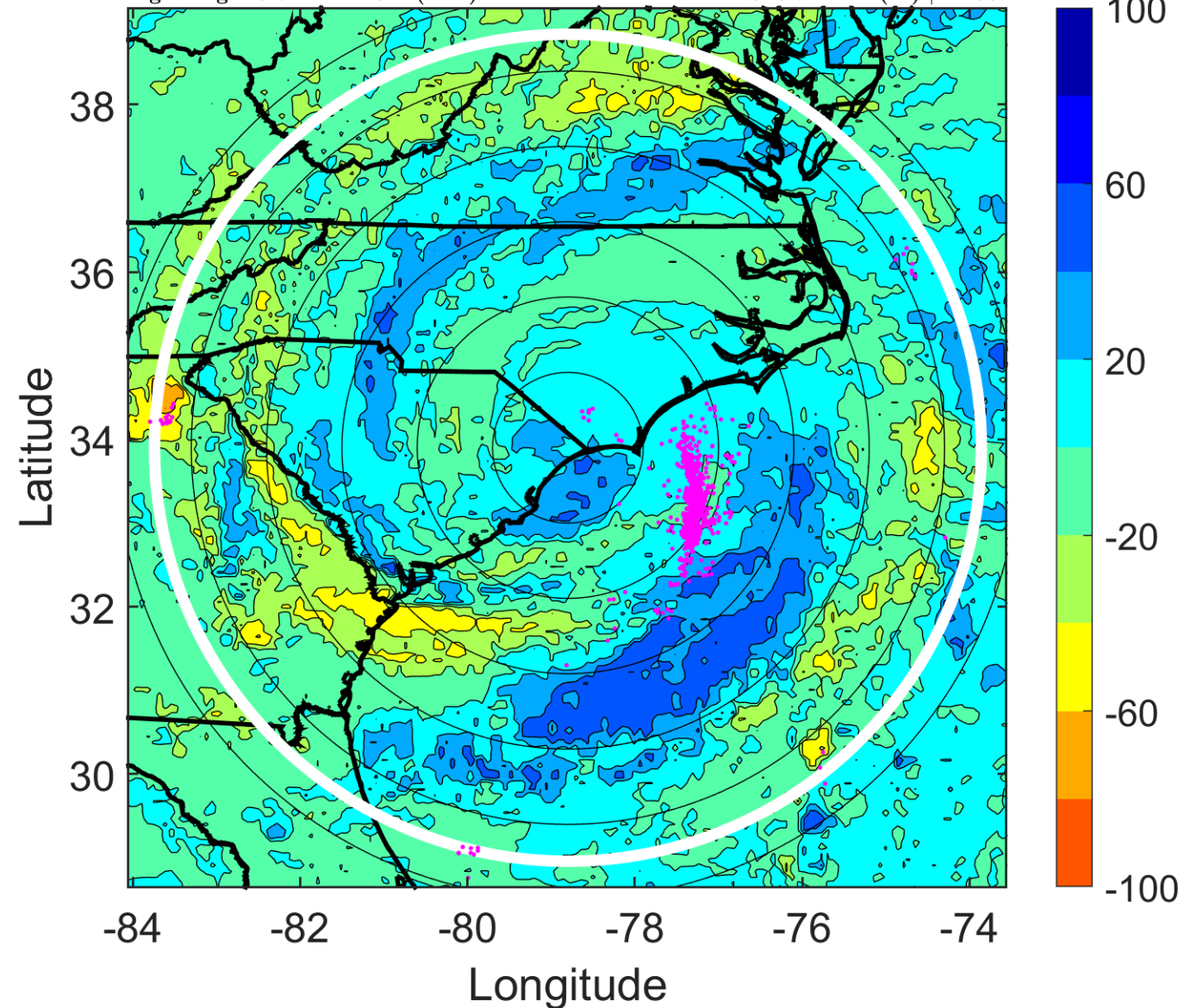

IR BT & Lightning

t: 2018091503 (21.7 LT)

Lightning: 21.7 LT \pm 1.5 h (dots)

LAND EFFECTS

06L (FLORENCE) | 57.5 kt TS

S: 6.7 m s⁻¹ (M) | H: 59°

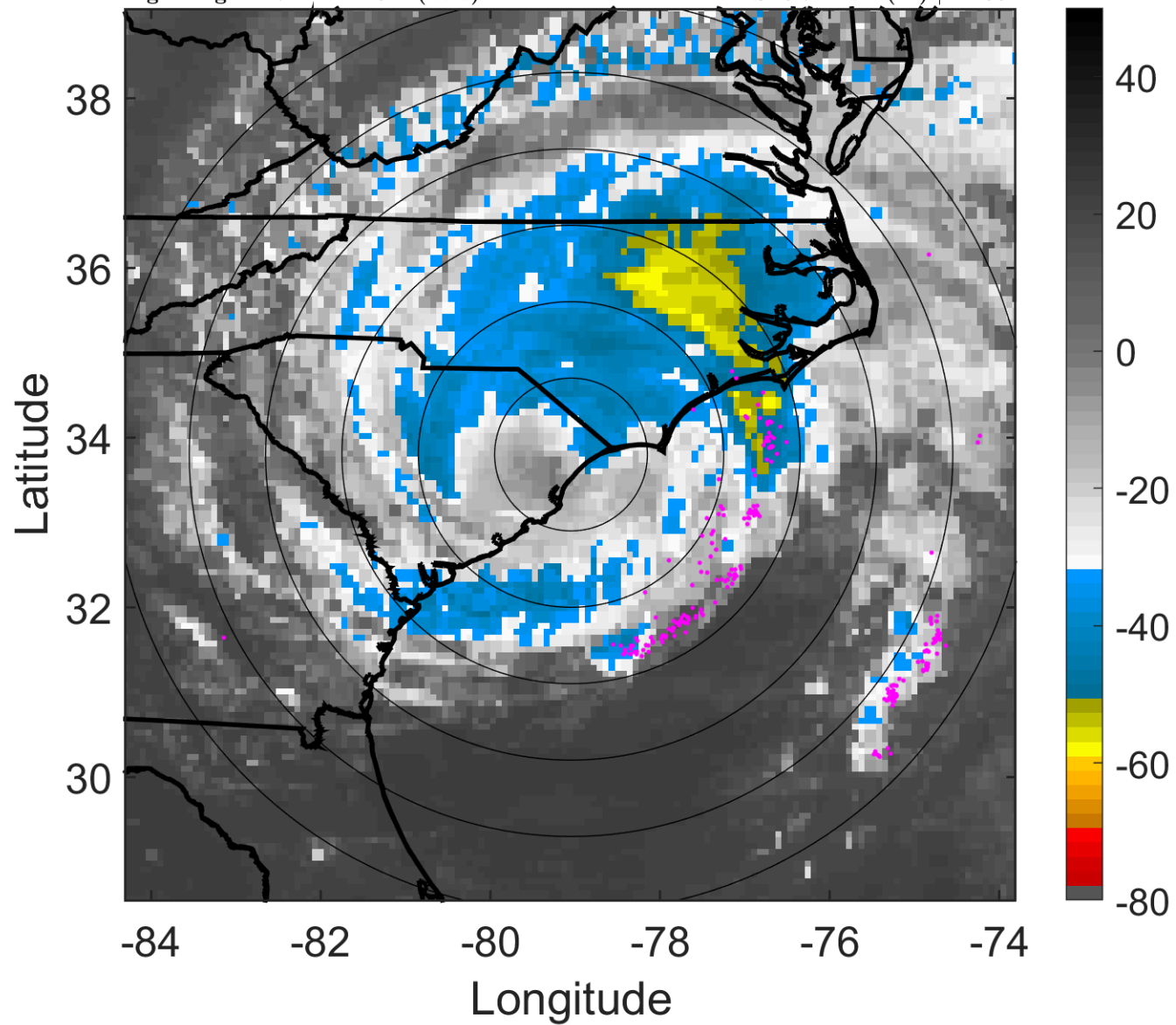

6-h IR BT Differences & Lightning

Δ t: 2018091503 (21.7 LT) - 2018091421 (15.8 LT)

Lightning: 21.7 LT \pm 1.5 h (dots)

LAND EFFECTS

06L (FLORENCE) | 57.5 kt TS

S: 6.7 m s⁻¹ (M) | H: 59°

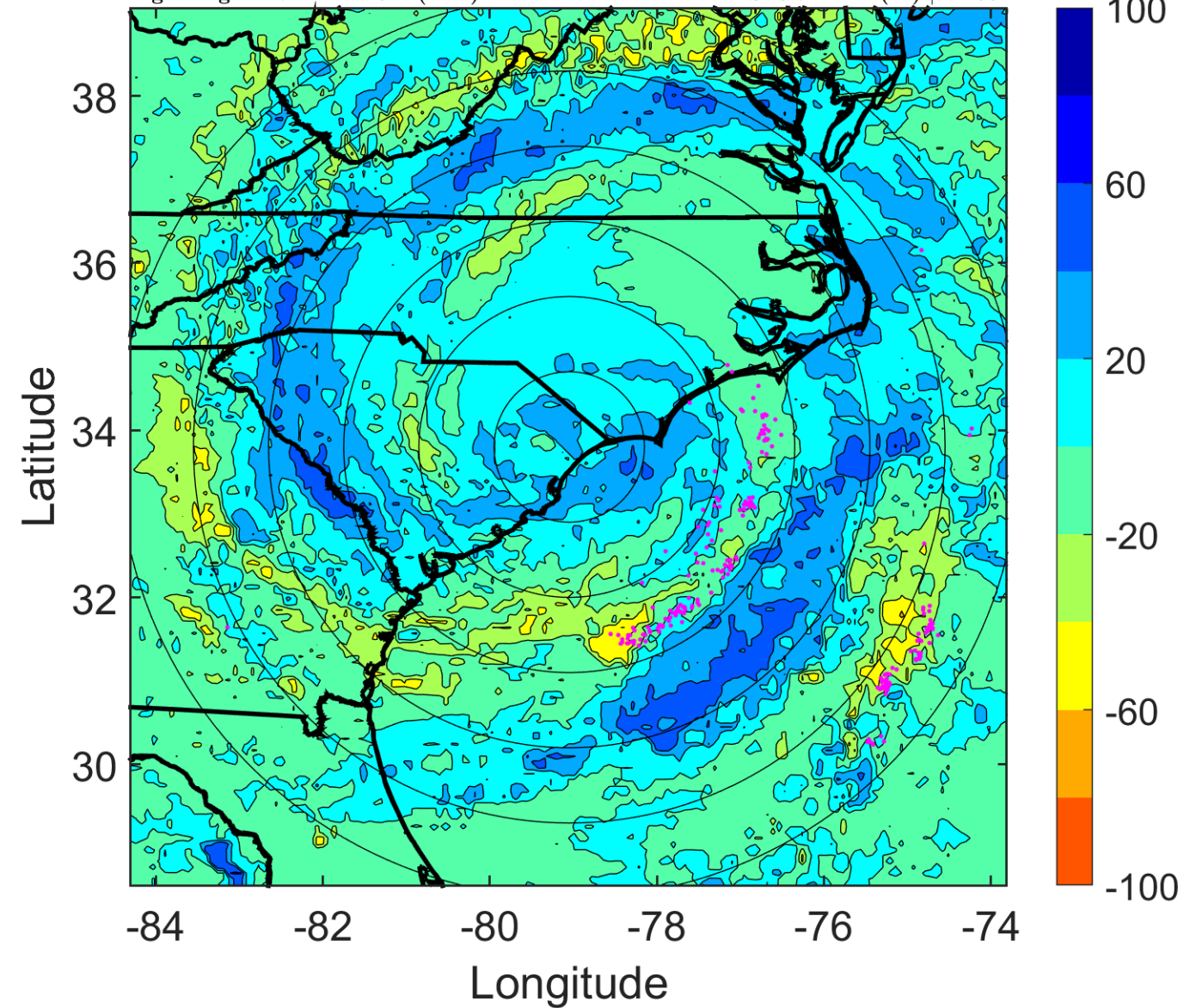

IR BT & Lightning

t: 2018091506 (0.7 LT)

Lightning: 0.7 LT \pm 1.5 h (dots)

LAND EFFECTS

06L (FLORENCE) | 55 kt TS

S: 7.7 m s⁻¹ (M) | H: 63°

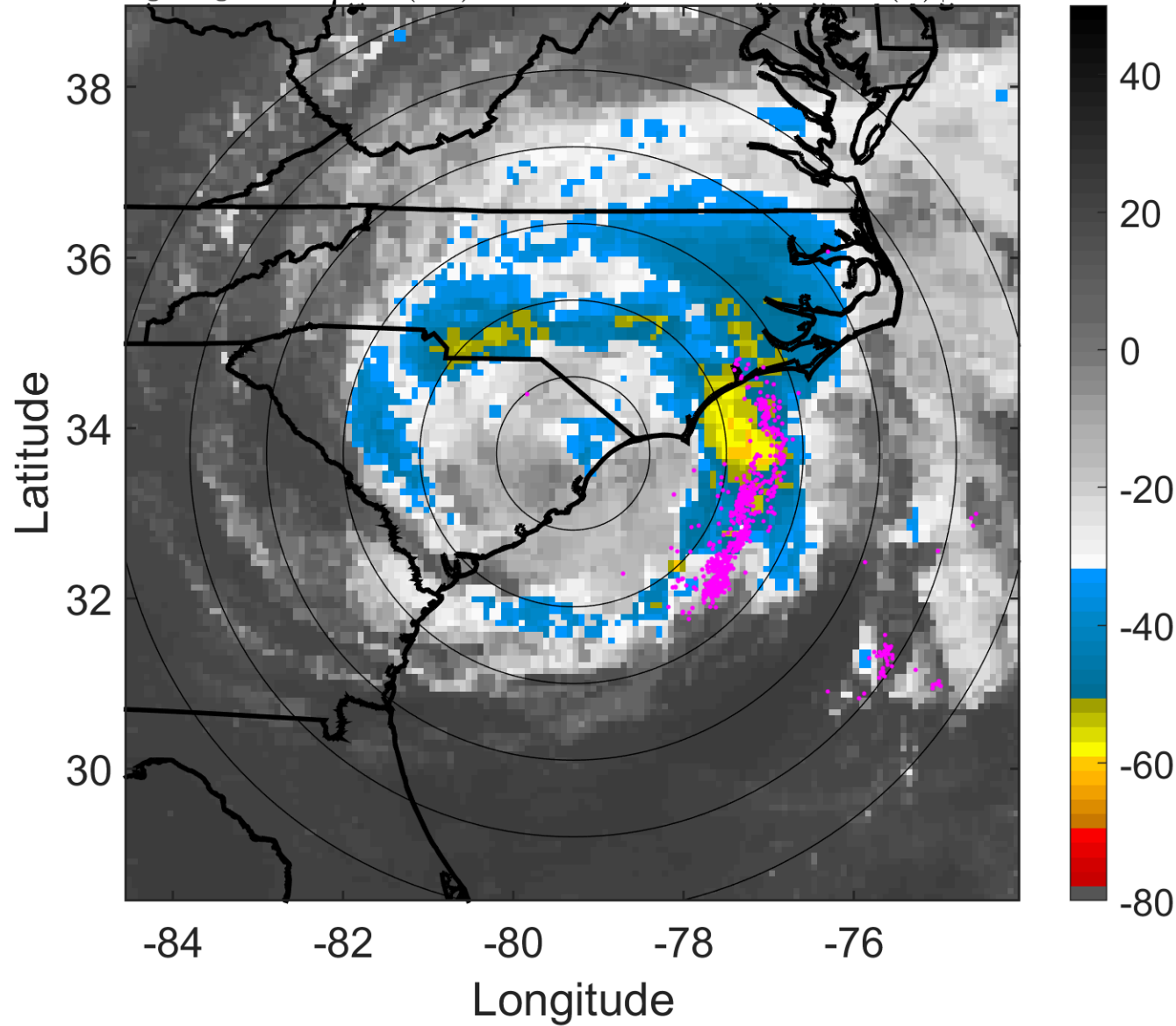

6-h IR BT Differences & Lightning

Δ t: 2018091506 (0.7 LT) - 2018091500 (18.7 LT)

Lightning: 0.7 LT \pm 1.5 h (dots)

LAND EFFECTS

06L (FLORENCE) | 55 kt TS

S: 7.7 m s⁻¹ (M) | H: 63°

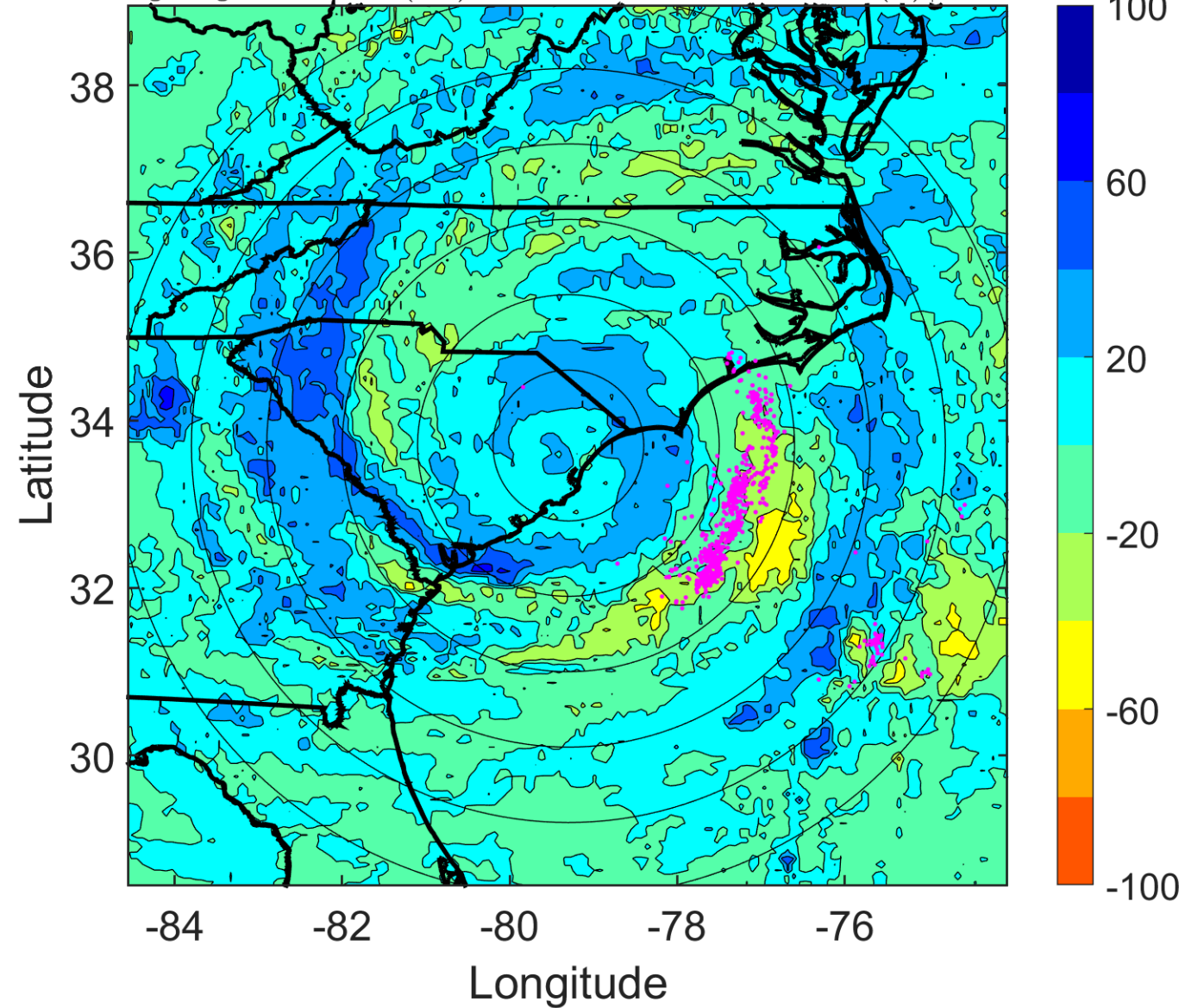

IR BT & Lightning

t: 2018091509 (3.7 LT)

Lightning: 3.7 LT \pm 1.5 h (dots)

LAND EFFECTS

06L (FLORENCE) | 55 kt TS

S: 8.9 m s⁻¹ (M) | H: 70.5°

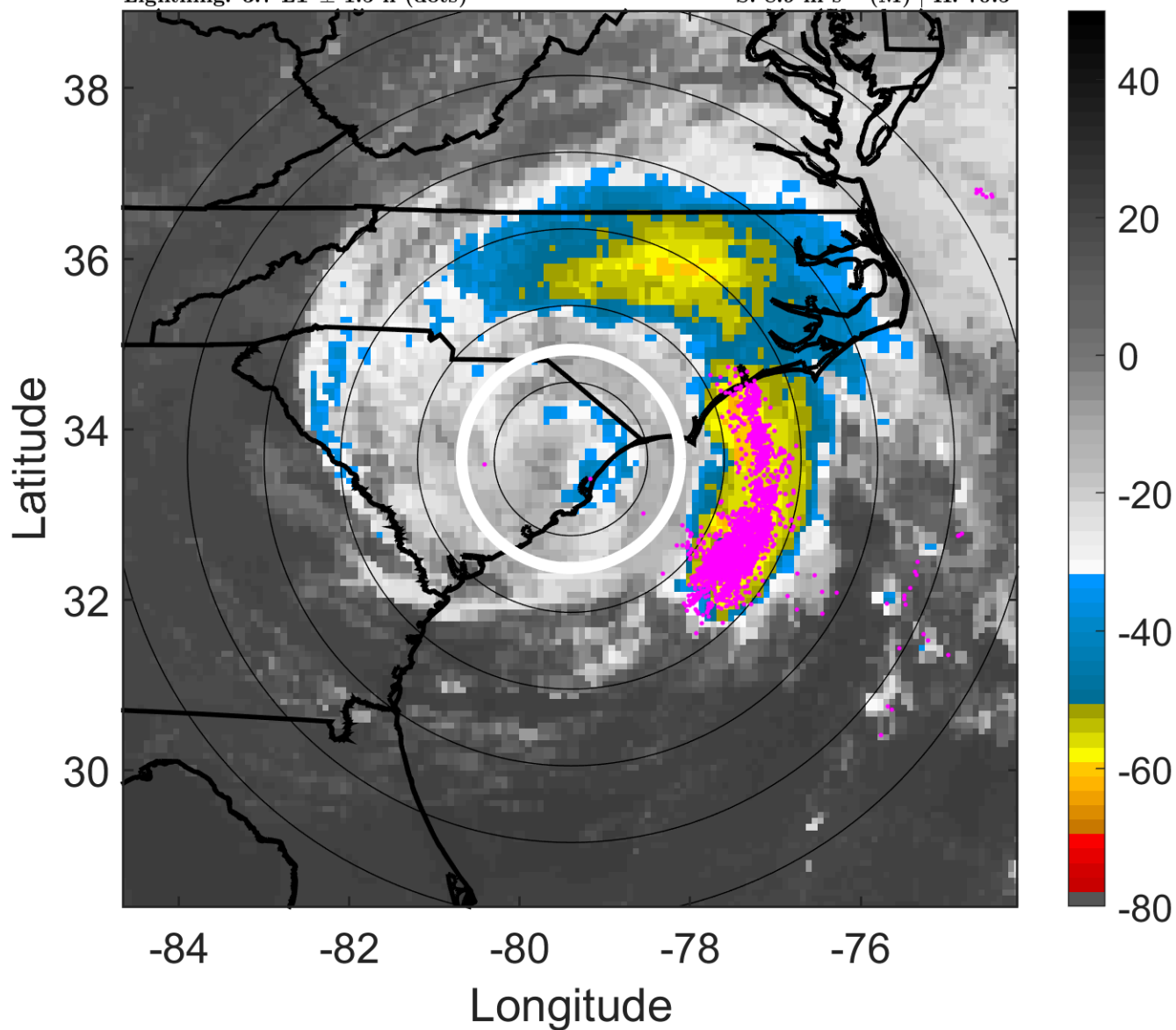

6-h IR BT Differences & Lightning

Δ t: 2018091509 (3.7 LT) - 2018091503 (21.7 LT)

Lightning: 3.7 LT \pm 1.5 h (dots)

LAND EFFECTS

06L (FLORENCE) | 55 kt TS

S: 8.9 m s⁻¹ (M) | H: 70.5°

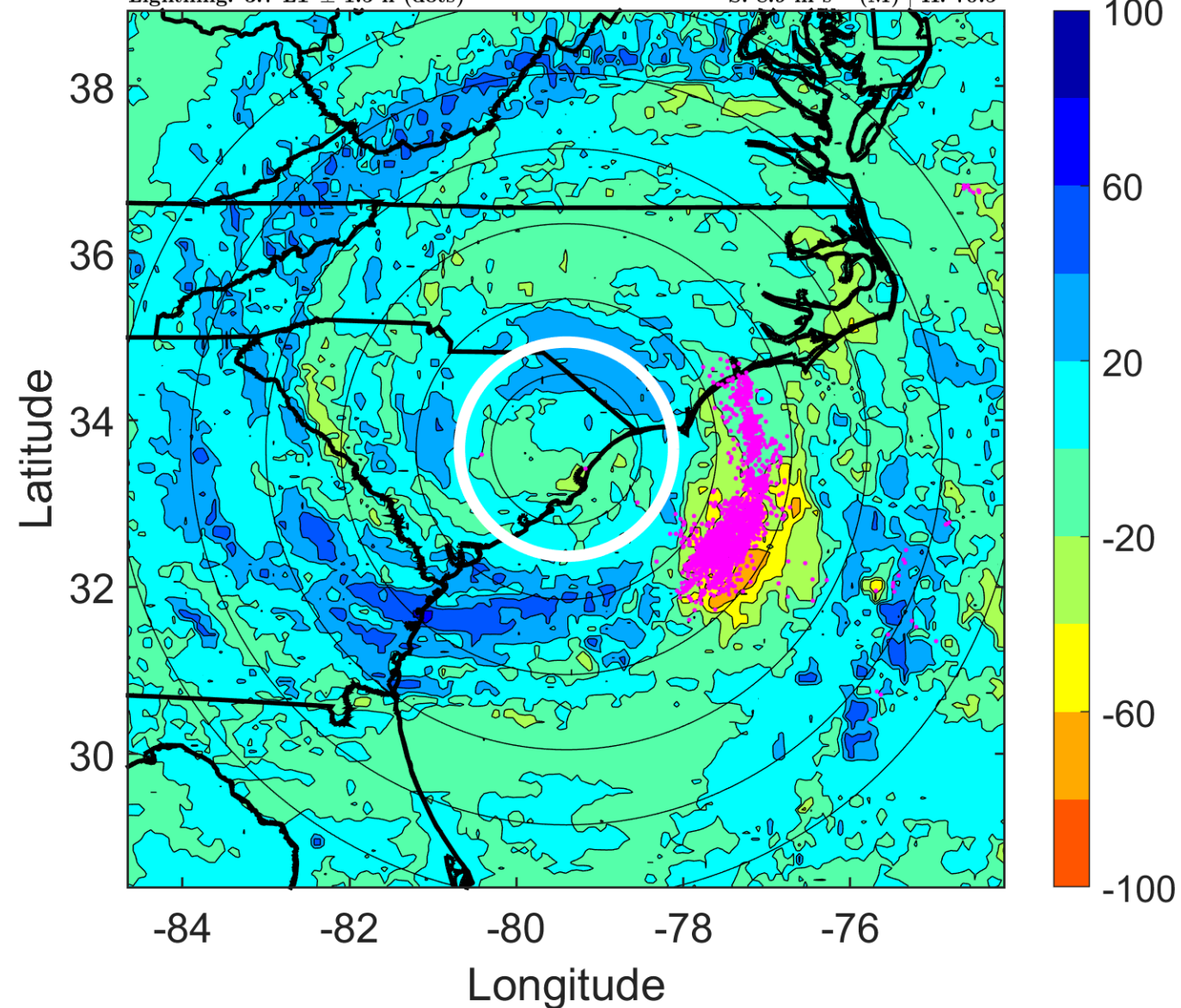

IR BT & Lightning

t: 2018091512 (6.7 LT)

Lightning: 6.7 LT \pm 1.5 h (dots)

LAND EFFECTS

06L (FLORENCE) | 55 kt TS

S: 10.2 m s⁻¹ (M) | H: 78°

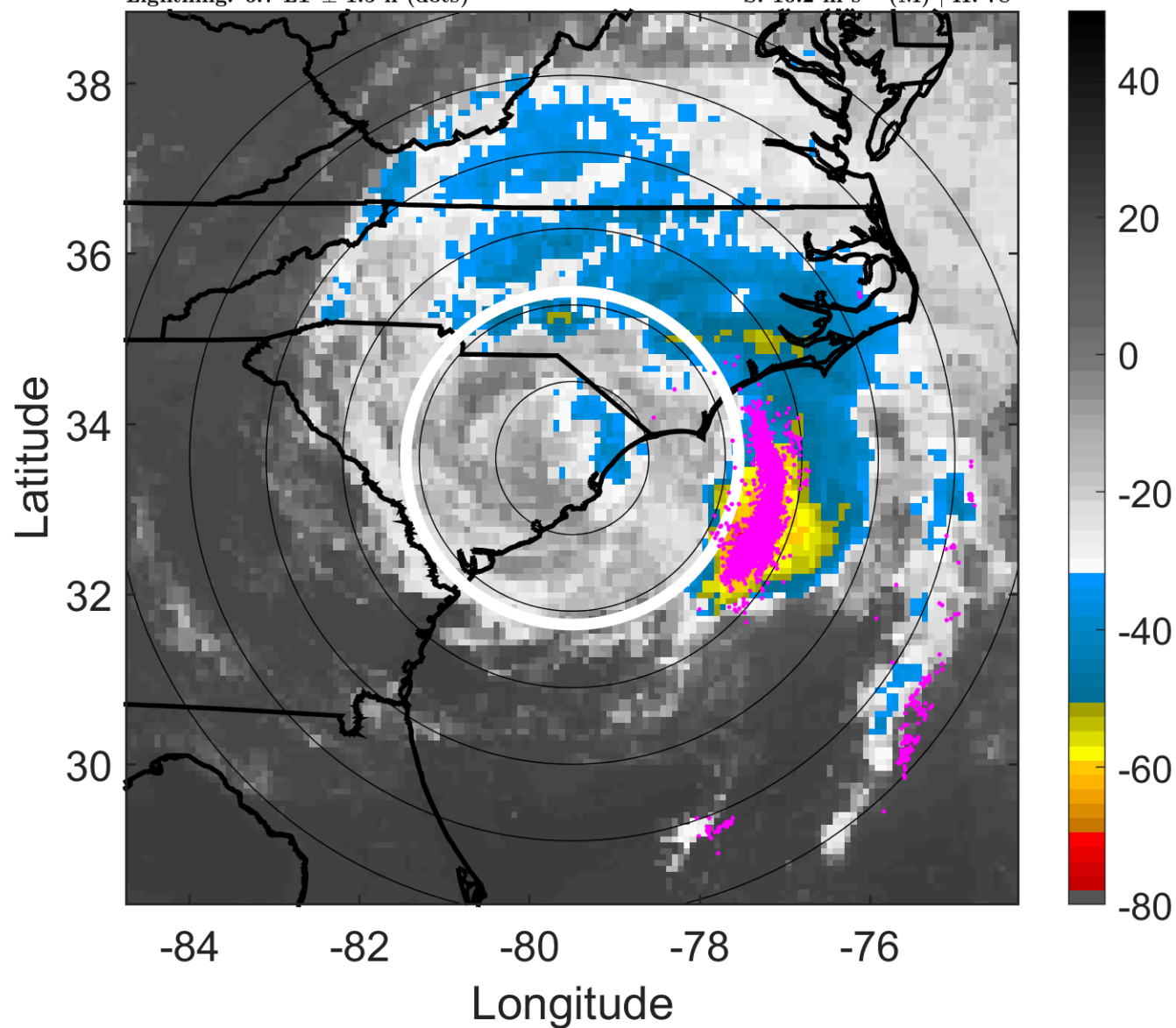

6-h IR BT Differences & Lightning

Δ t: 2018091512 (6.7 LT) - 2018091506 (0.7 LT)

Lightning: 6.7 LT \pm 1.5 h (dots)

LAND EFFECTS

06L (FLORENCE) | 55 kt TS

S: 10.2 m s⁻¹ (M) | H: 78°

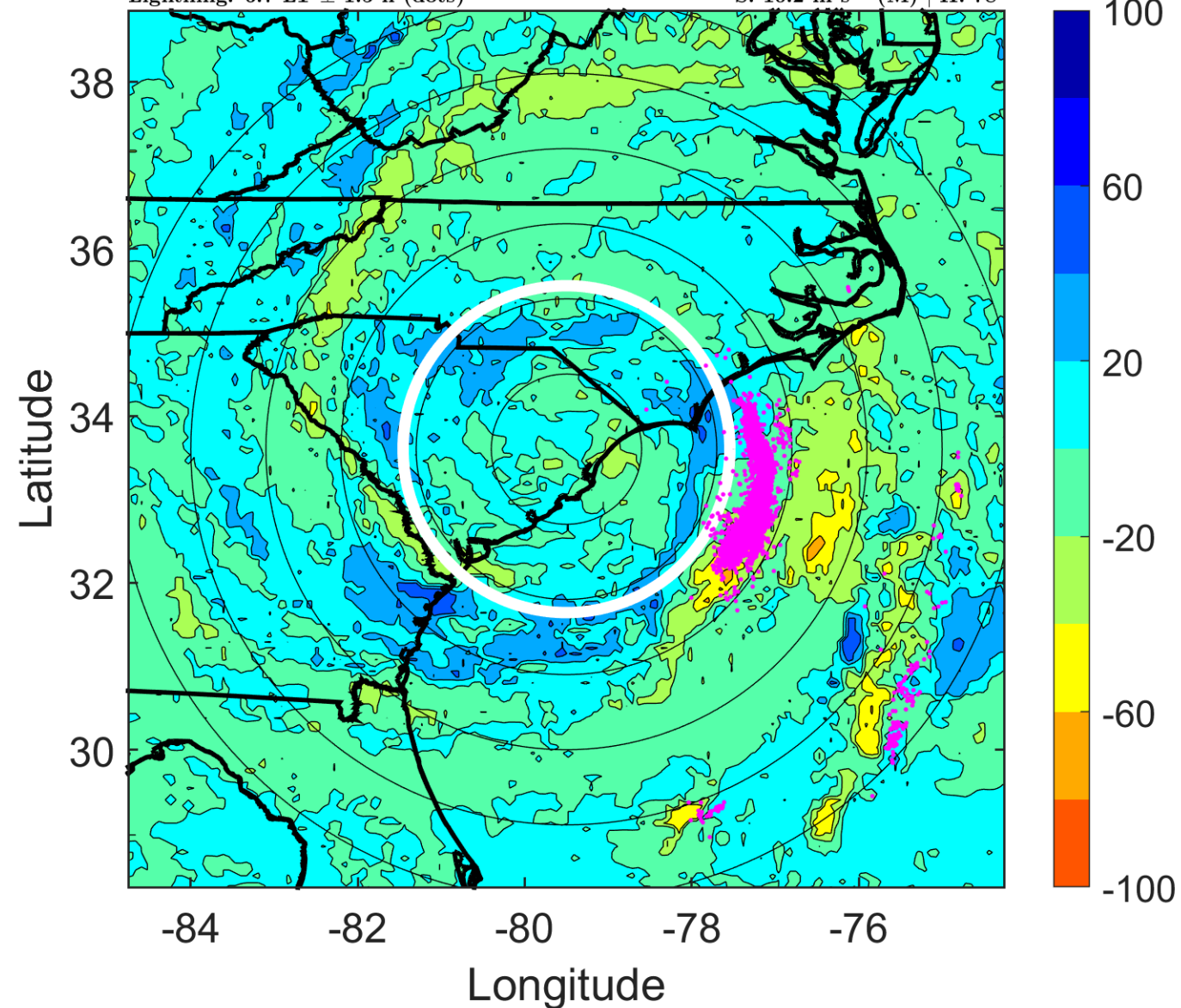

IR BT & Lightning

t: 2018091515 (9.7 LT)

Lightning: 9.7 LT \pm 1.5 h (dots)

LAND EFFECTS

06L (FLORENCE) | 52.5 kt TS

S: 8.9 m s⁻¹ (M) | H: 85.5°

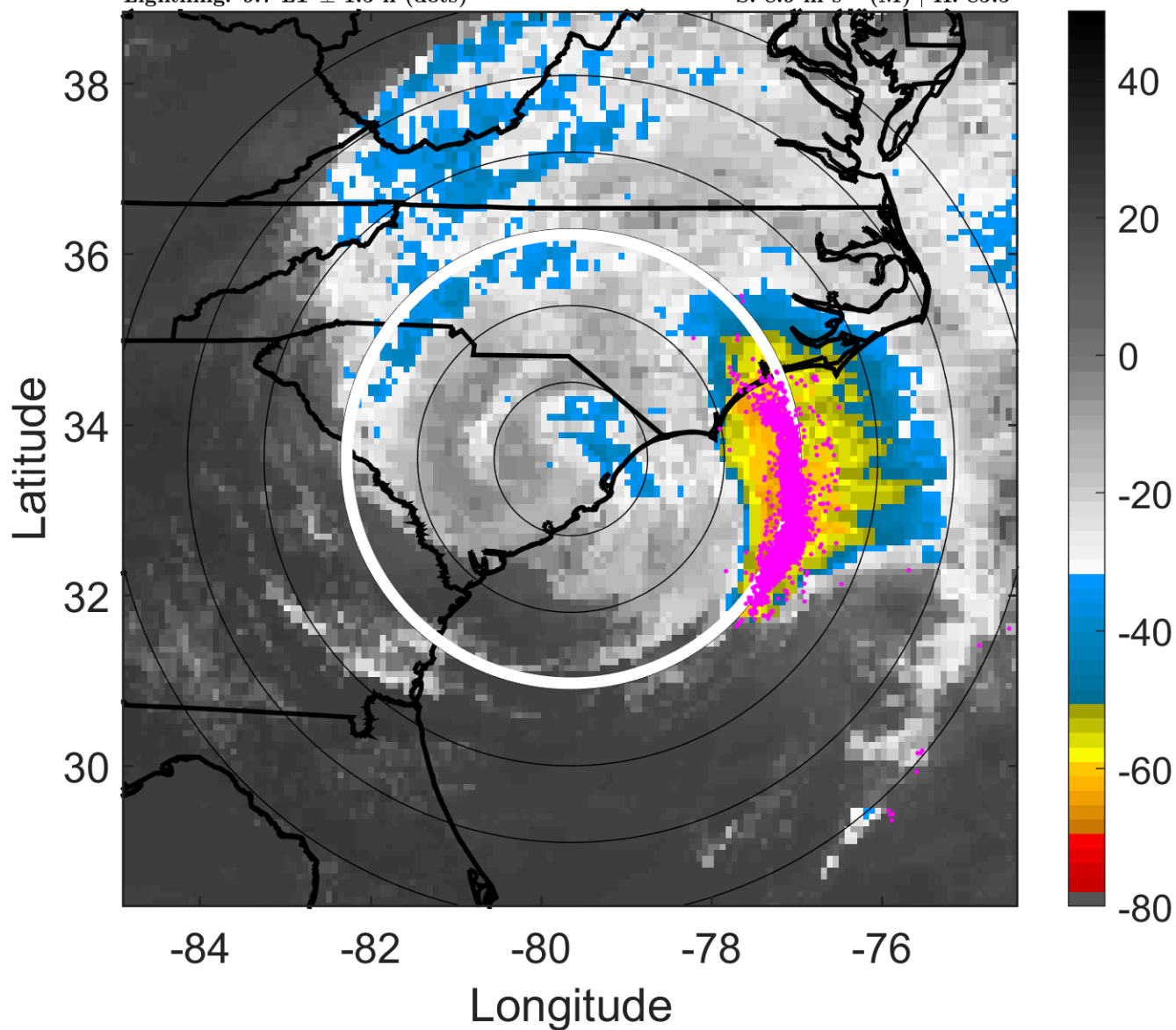

6-h IR BT Differences & Lightning

Δ t: 2018091515 (9.7 LT) - 2018091509 (3.7 LT)

Lightning: 9.7 LT \pm 1.5 h (dots)

LAND EFFECTS

06L (FLORENCE) | 52.5 kt TS

S: 8.9 m s⁻¹ (M) | H: 85.5°

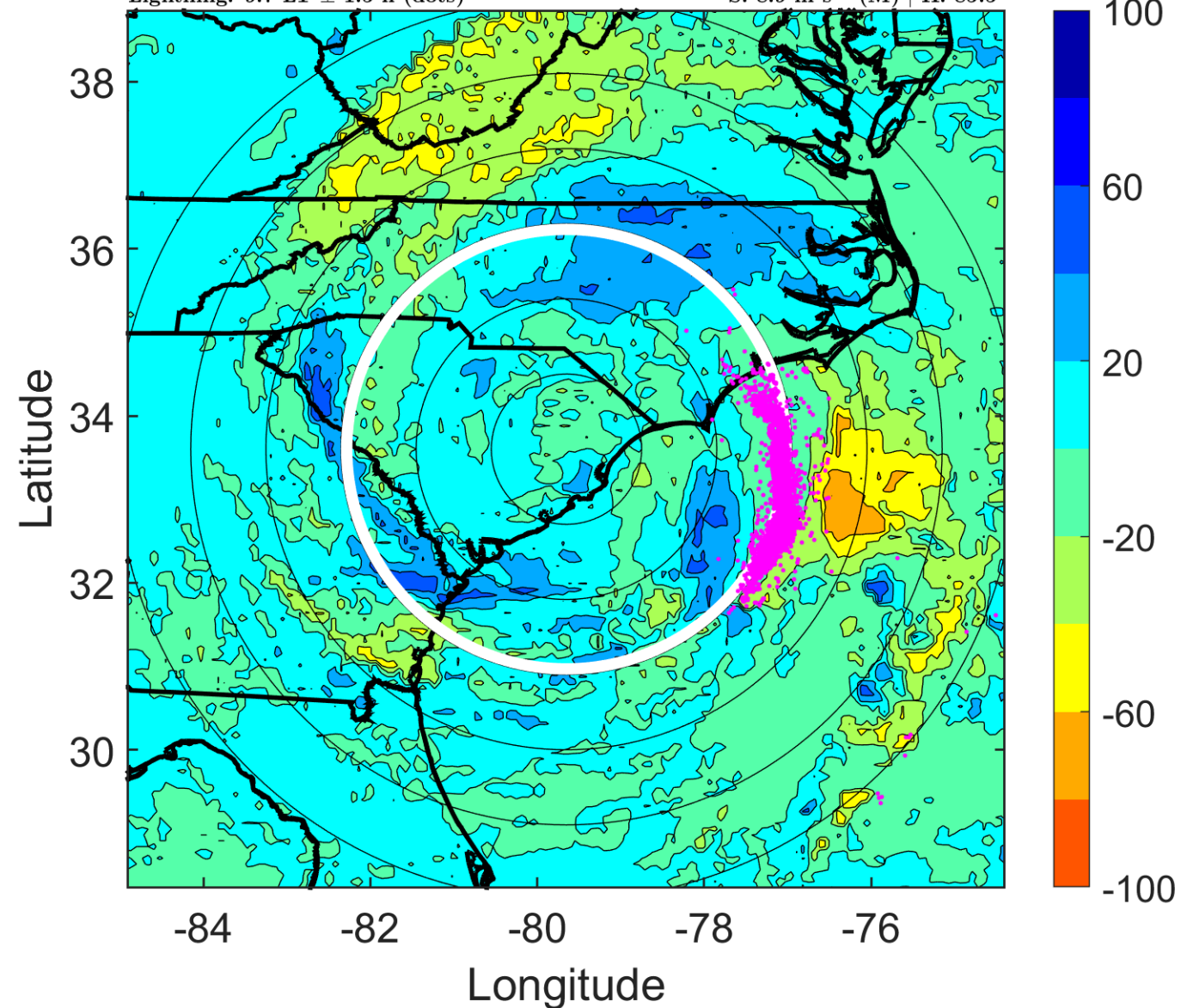

IR BT & Lightning

t: 2018091518 (12.7 LT)

Lightning: 12.7 LT \pm 1.5 h (dots)

LAND EFFECTS

06L (FLORENCE) | 50 kt TS

S: 7.7 m s⁻¹ (M) | H: 93°

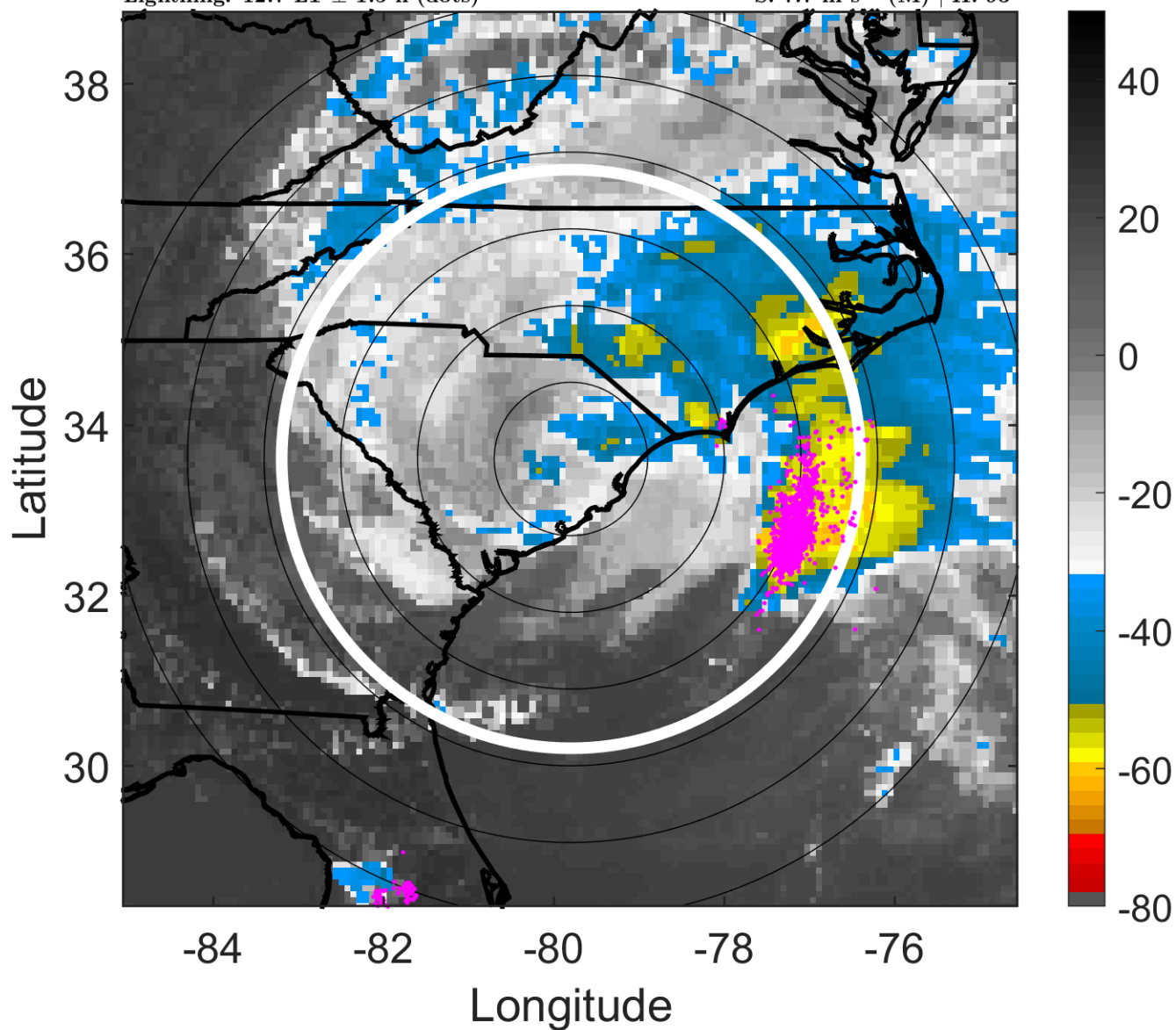

6-h IR BT Differences & Lightning

Δ t: 2018091518 (12.7 LT) - 2018091512 (6.7 LT)

Lightning: 12.7 LT \pm 1.5 h (dots)

LAND EFFECTS

06L (FLORENCE) | 50 kt TS

S: 7.7 m s⁻¹ (M) | H: 93°

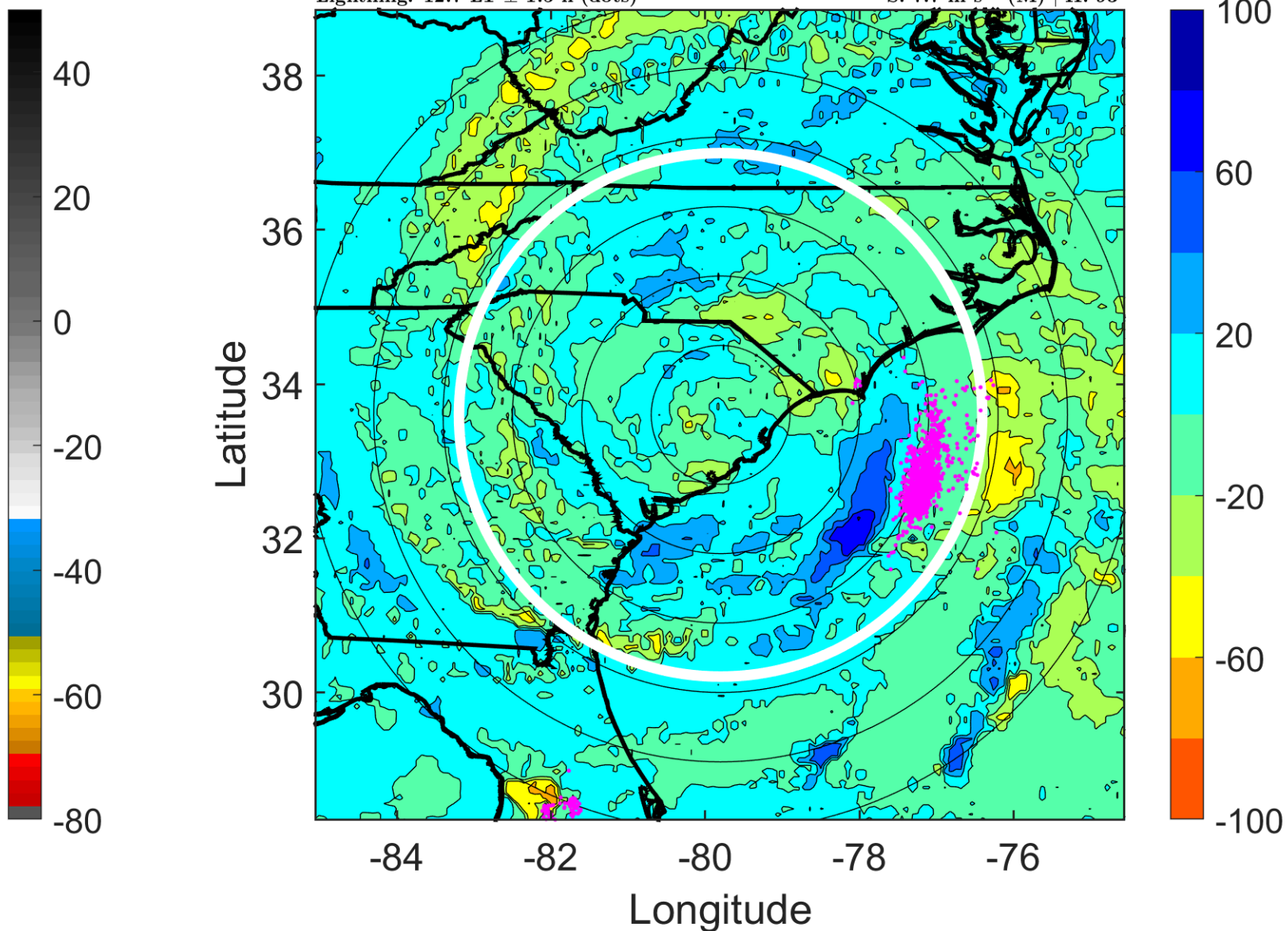

IR BT & Lightning

t: 2018091521 (15.7 LT)

Lightning: 15.7 LT \pm 1.5 h (dots)

LAND EFFECTS

06L (FLORENCE) | 47.5 kt TS

S: 7.4 m s⁻¹ (M) | H: 92.5°

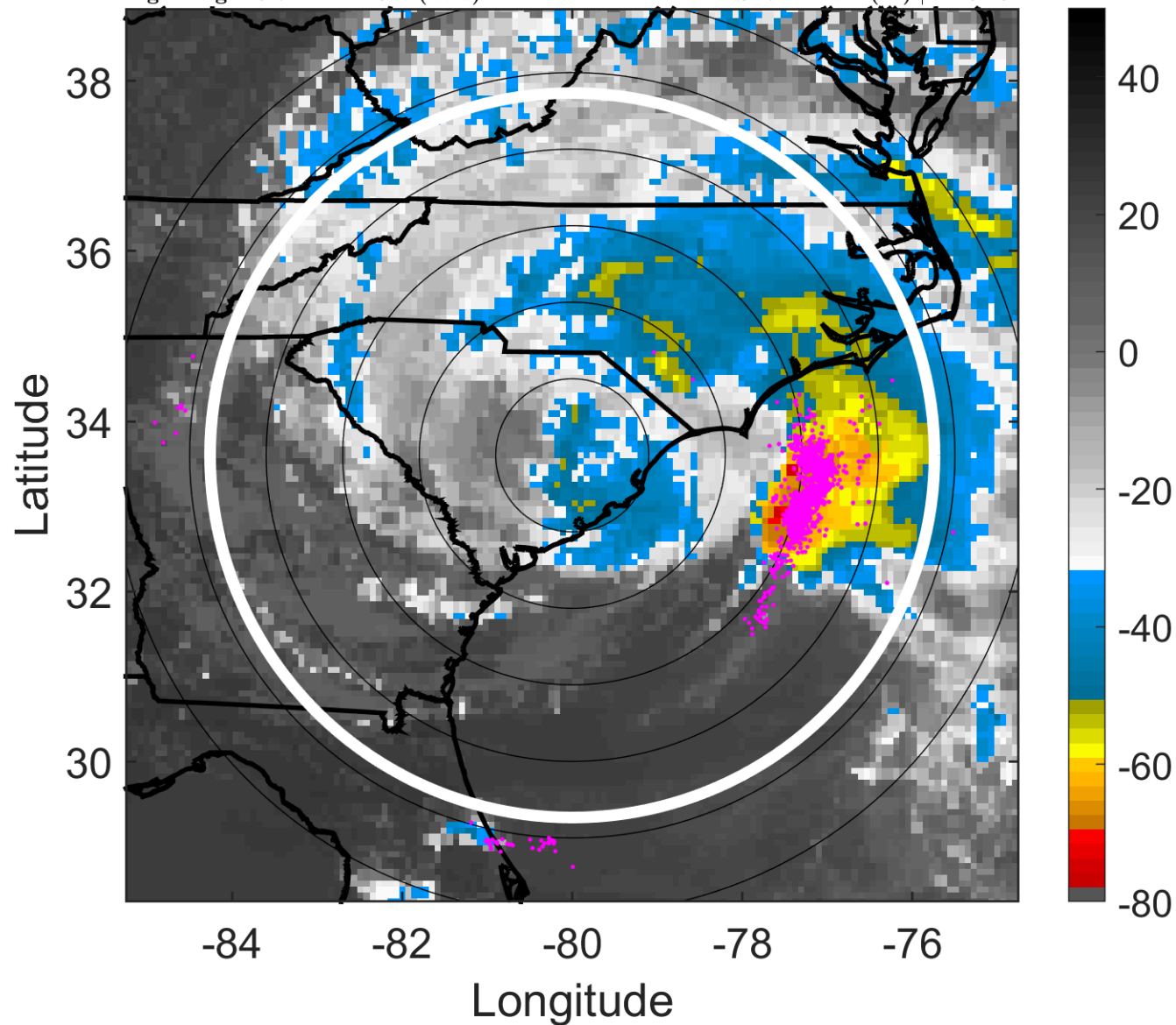

6-h IR BT Differences & Lightning

Δ t: 2018091521 (15.7 LT) - 2018091515 (9.7 LT)

Lightning: 15.7 LT \pm 1.5 h (dots)

LAND EFFECTS

06L (FLORENCE) | 47.5 kt TS

S: 7.4 m s⁻¹ (M) | H: 92.5°

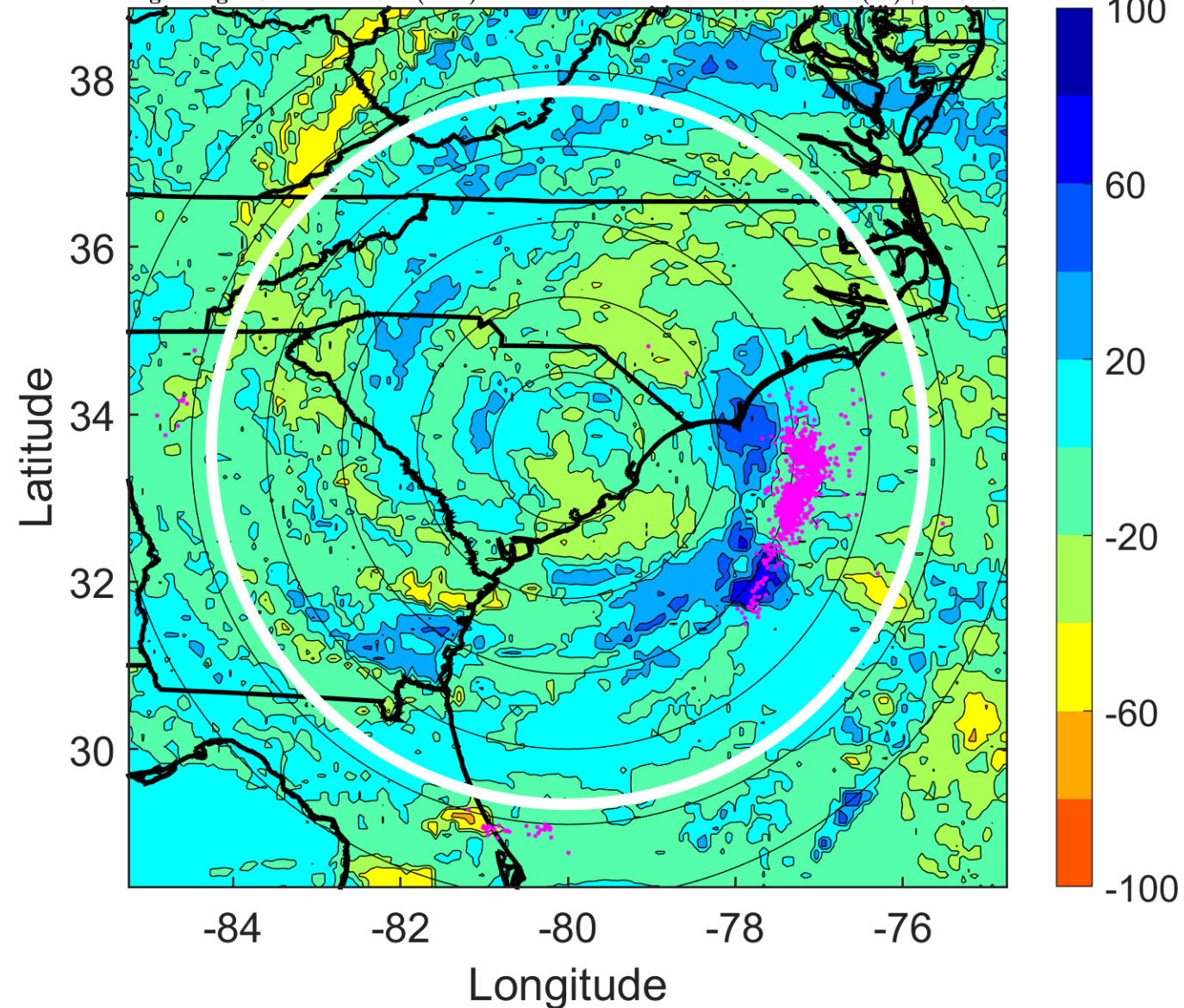

IR BT & Lightning

t: 2018091600 (18.7 LT)

Lightning: 18.7 LT \pm 1.5 h (dots)

LAND EFFECTS

06L (FLORENCE) | 45 kt TS

S: 7.1 m s⁻¹ (M) | H: 92°

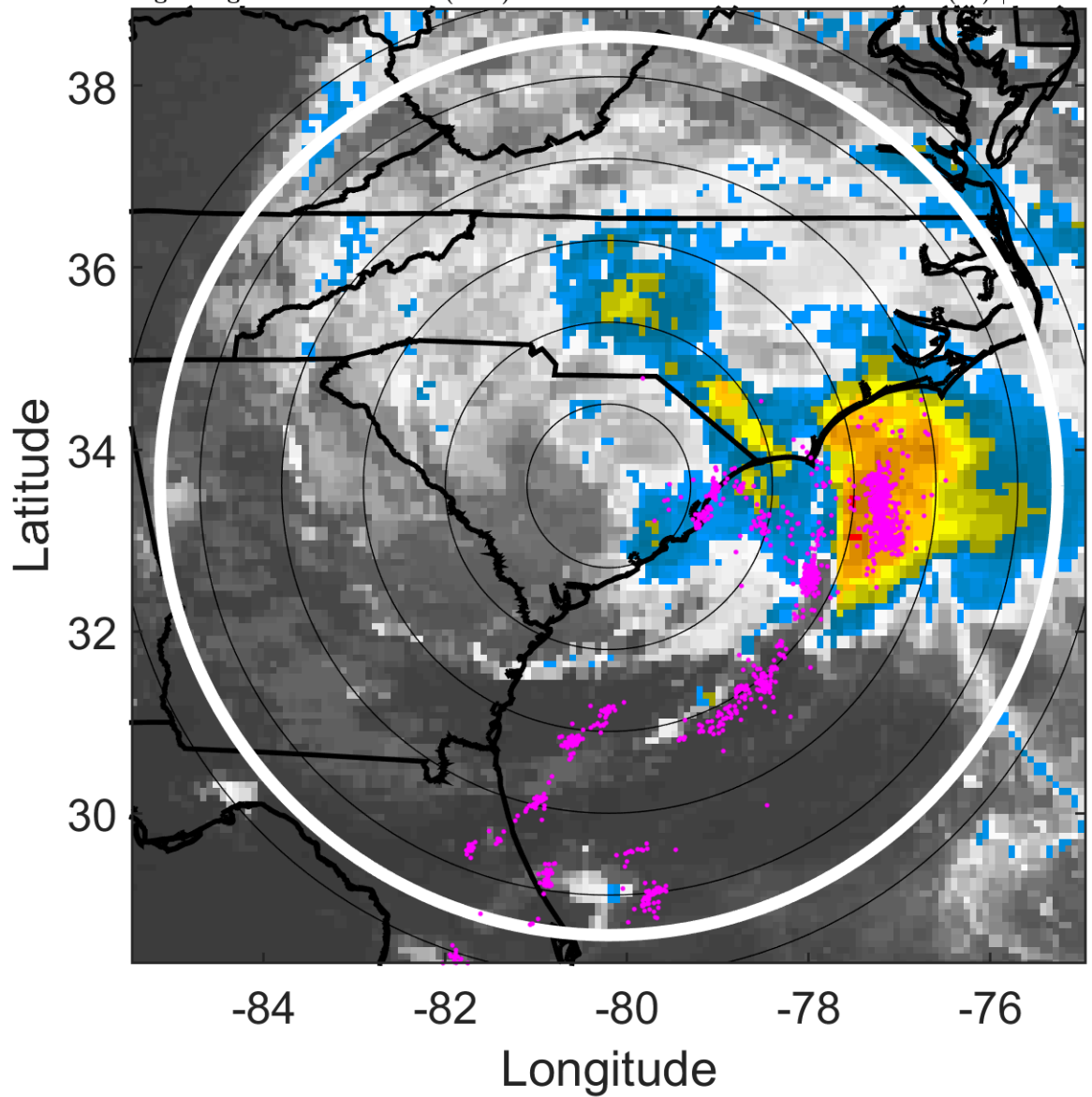

6-h IR BT Differences & Lightning

Δ t: 2018091600 (18.7 LT) - 2018091518 (12.7 LT)

Lightning: 18.7 LT \pm 1.5 h (dots)

LAND EFFECTS

06L (FLORENCE) | 45 kt TS

S: 7.1 m s⁻¹ (M) | H: 92°

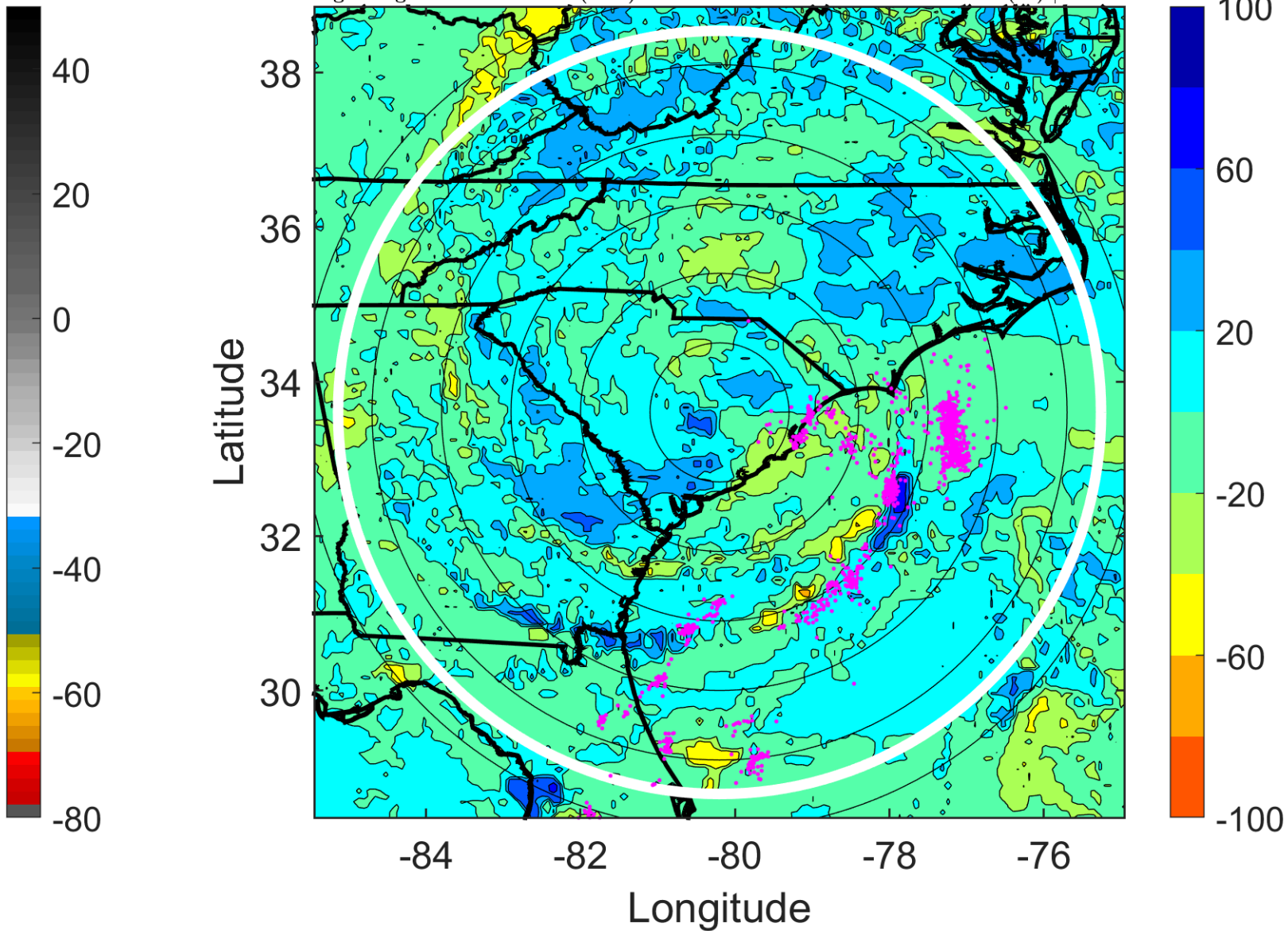

IR BT & Lightning

t: 2018091603 (21.6 LT)

Lightning: 21.6 LT \pm 1.5 h (dots)

LAND EFFECTS

06L (FLORENCE) | 42.5 kt TS

S: 8.2 m s⁻¹ (M) | H: 88.5°

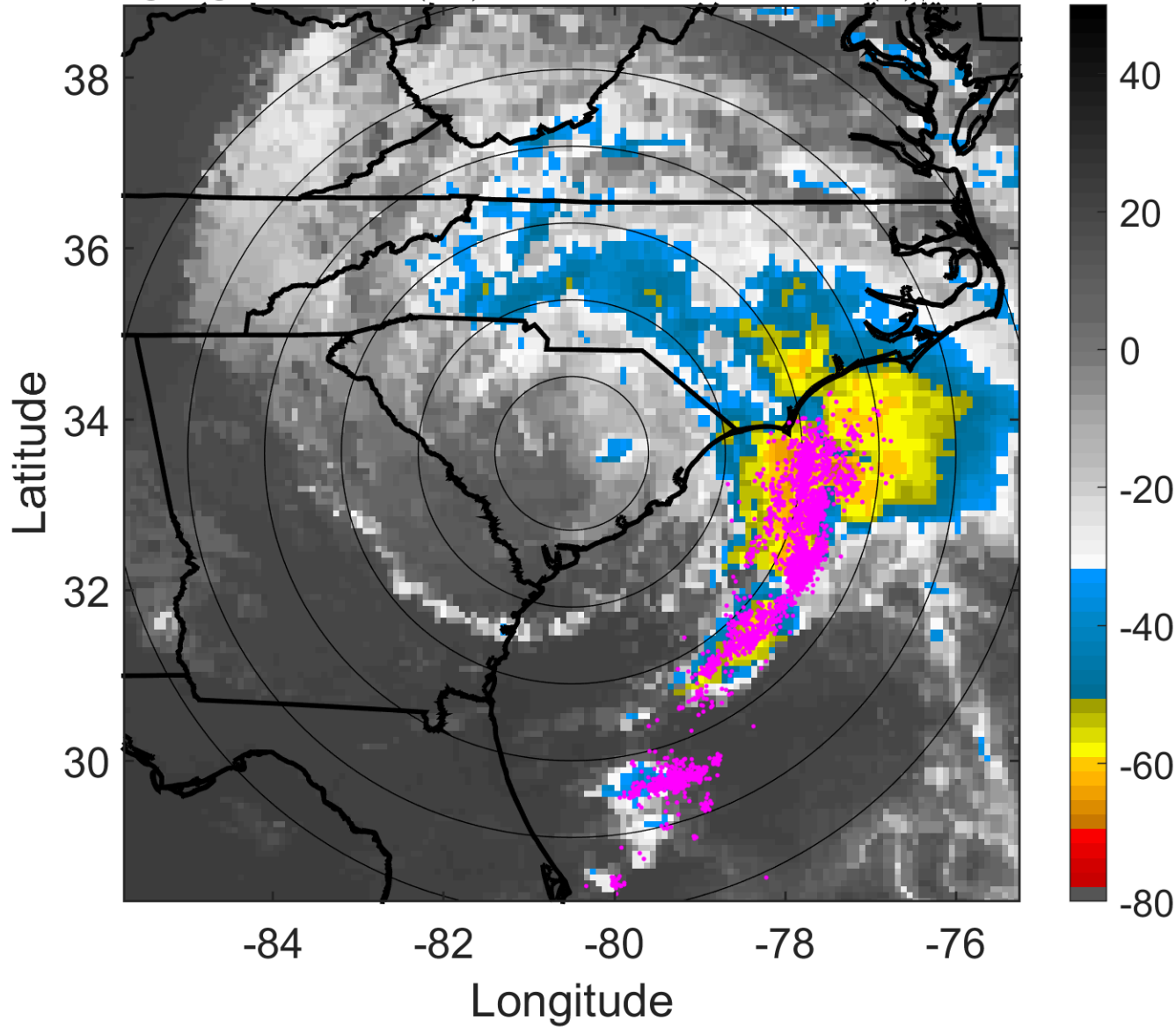

6-h IR BT Differences & Lightning

Δ t: 2018091603 (21.6 LT) - 2018091521 (15.7 LT)

Lightning: 21.6 LT \pm 1.5 h (dots)

LAND EFFECTS

06L (FLORENCE) | 42.5 kt TS

S: 8.2 m s⁻¹ (M) | H: 88.5°

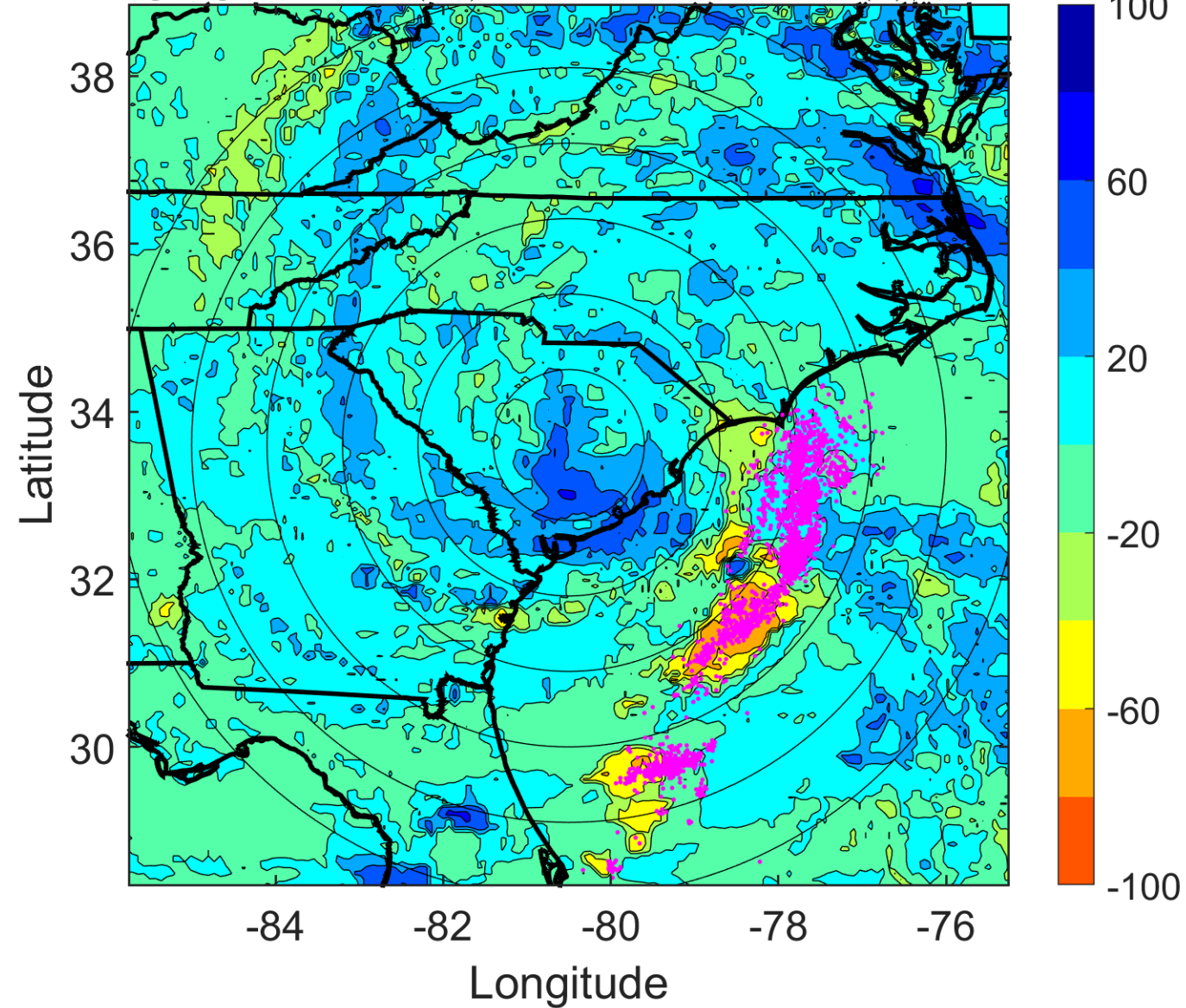

IR BT & Lightning

t: 2018091606 (0.6 LT)

Lightning: 0.6 LT \pm 1.5 h (dots)

LAND EFFECTS

06L (FLORENCE) | 40 kt TS

S: 9.2 m s⁻¹ (M) | H: 85°

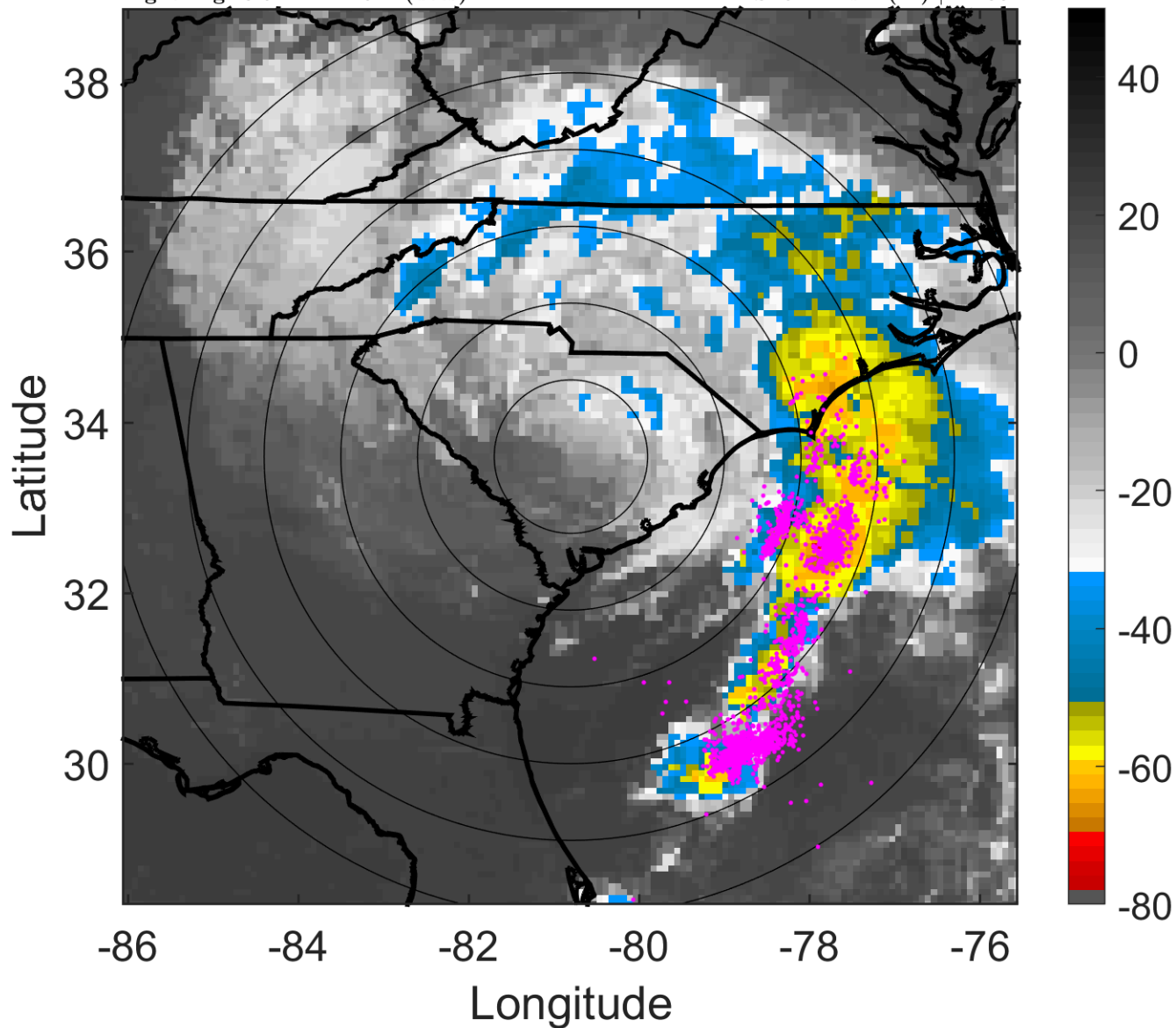

6-h IR BT Differences & Lightning

Δ t: 2018091606 (0.6 LT) - 2018091600 (18.7 LT)

Lightning: 0.6 LT \pm 1.5 h (dots)

LAND EFFECTS

06L (FLORENCE) | 40 kt TS

S: 9.2 m s⁻¹ (M) | H: 85°

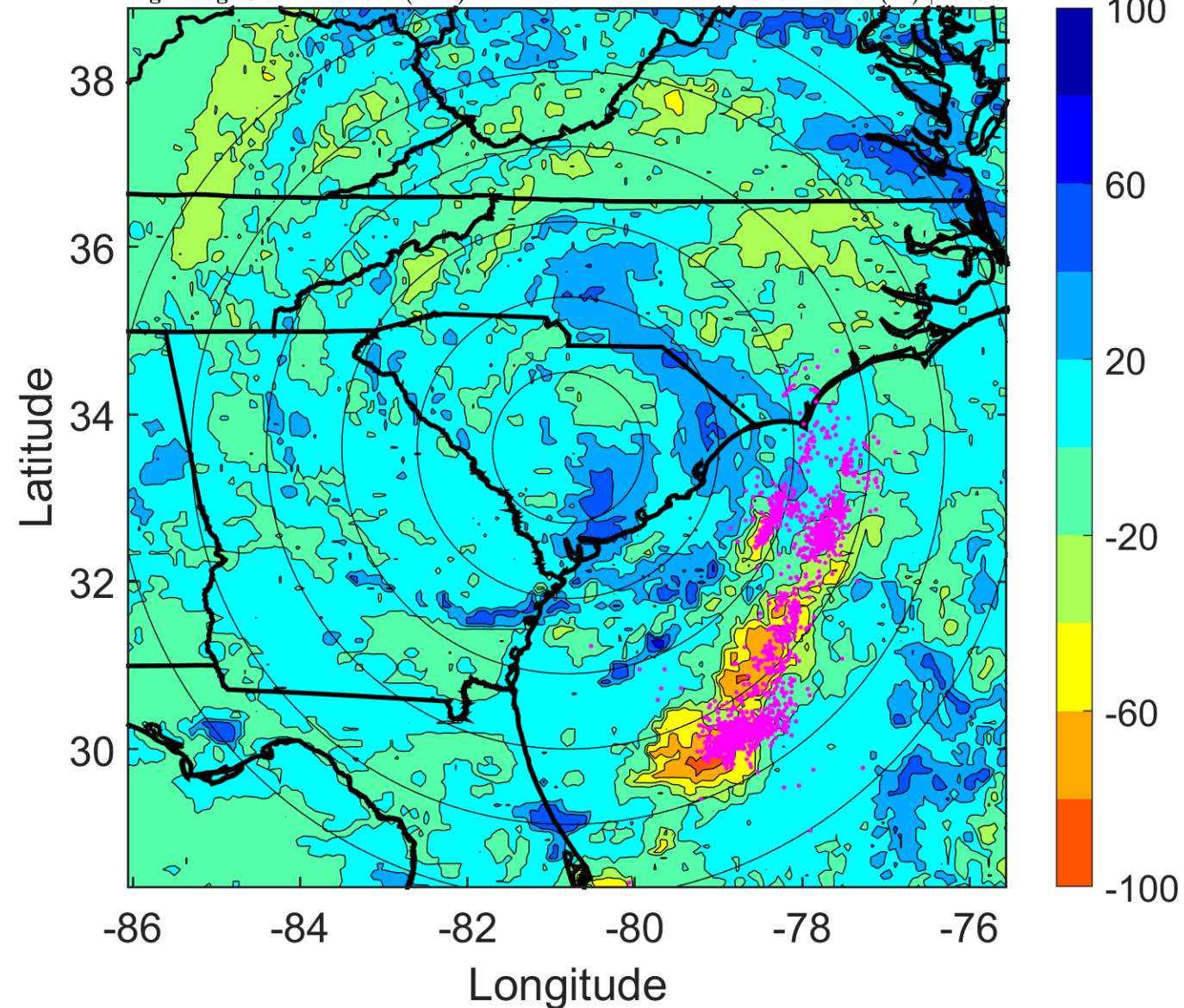

IR BT & Lightning

t: 2018091609 (3.6 LT)

Lightning: 3.6 LT \pm 1.5 h (dots)

LAND EFFECTS

06L (FLORENCE) | 37.5 kt TS

S: 9.1 m s⁻¹ (M) | H: 89.5°

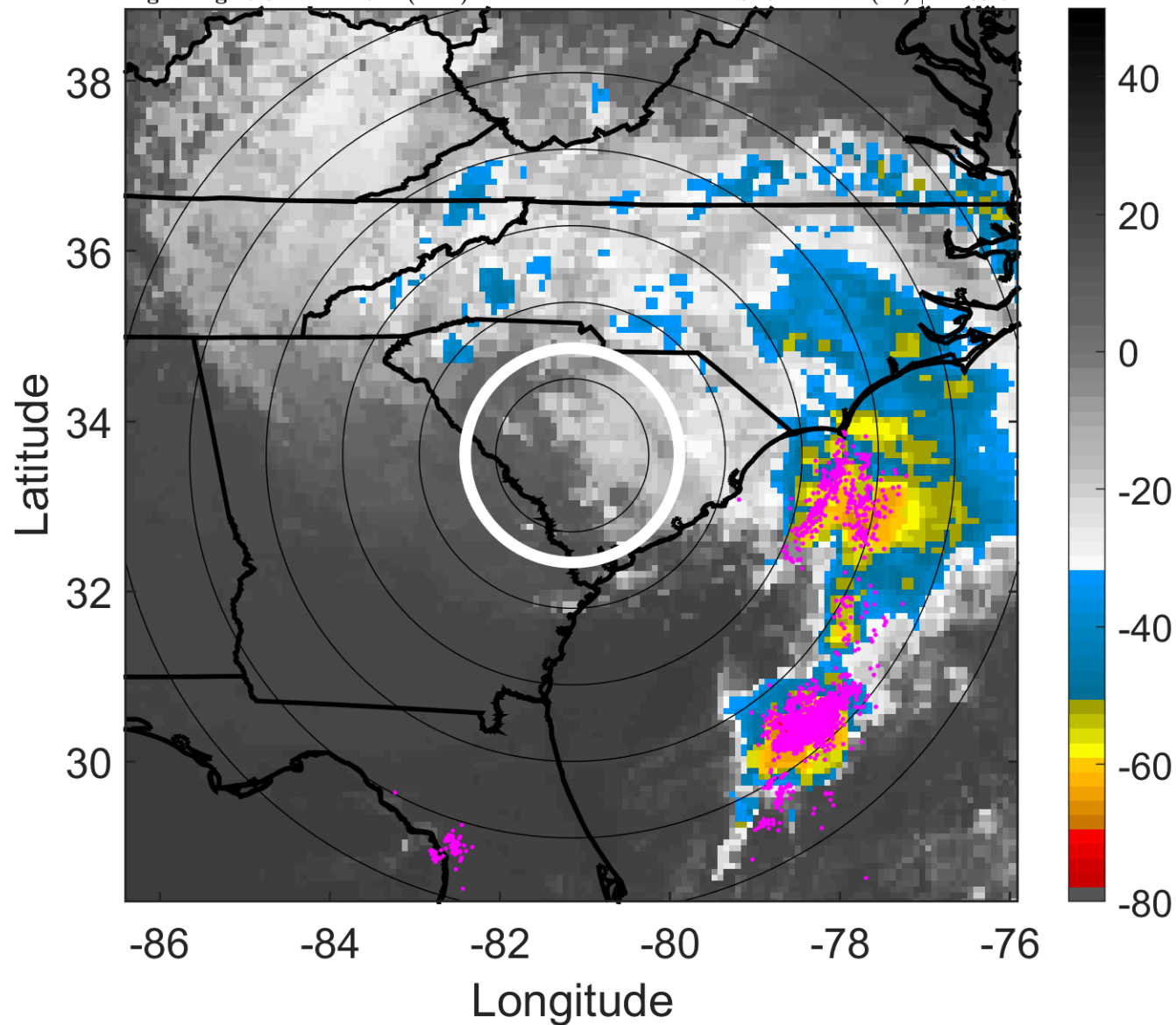

6-h IR BT Differences & Lightning

Δ t: 2018091609 (3.6 LT) - 2018091603 (21.6 LT)

Lightning: 3.6 LT \pm 1.5 h (dots)

LAND EFFECTS

06L (FLORENCE) | 37.5 kt TS

S: 9.1 m s⁻¹ (M) | H: 89.5°

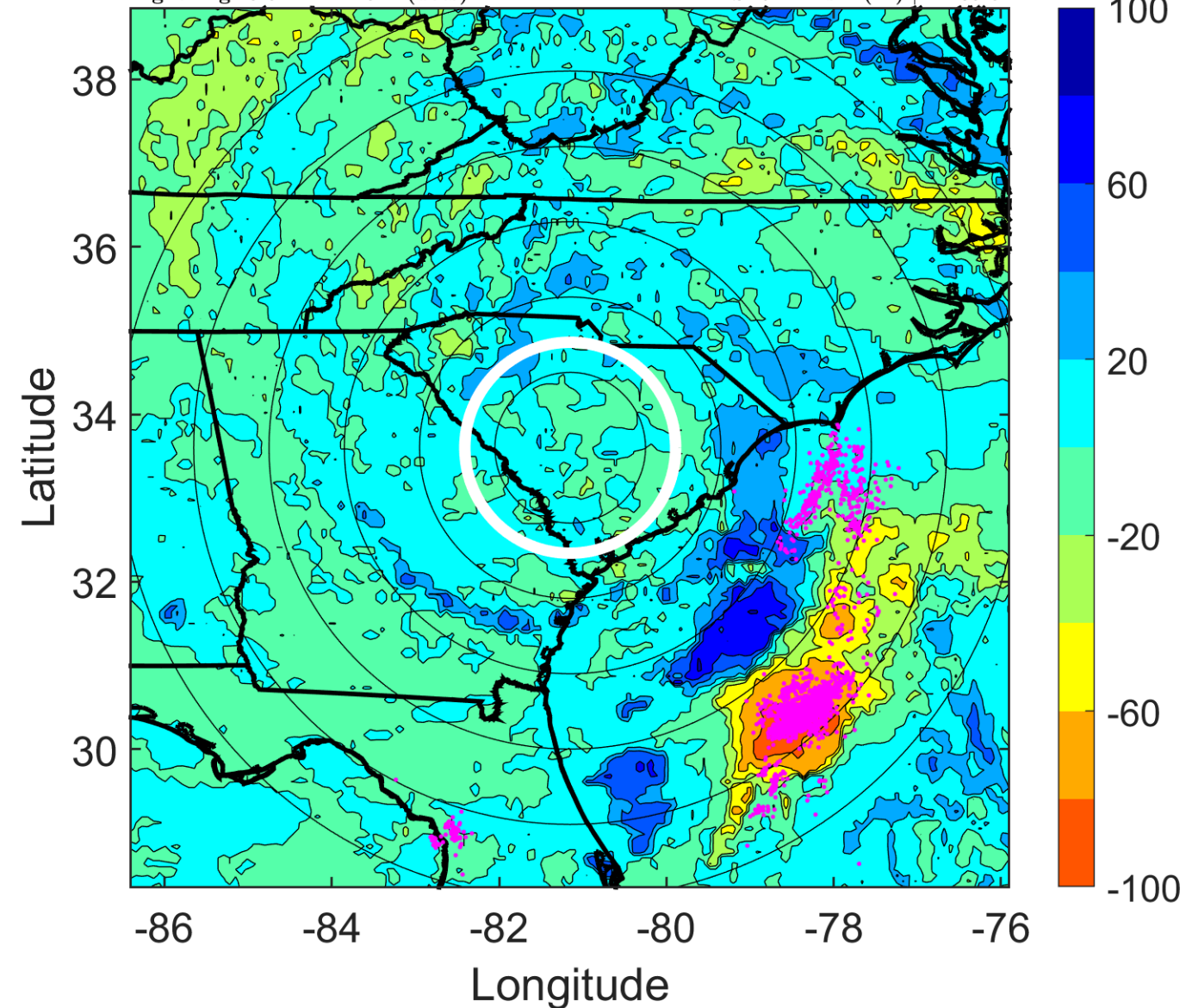

IR BT & Lightning

t: 2018091612 (6.6 LT)

Lightning: 6.6 LT \pm 1.5 h (dots)

LAND EFFECTS

06L (FLORENCE) | 35 kt TS

S: 9 m s⁻¹ (M) | H: 94°

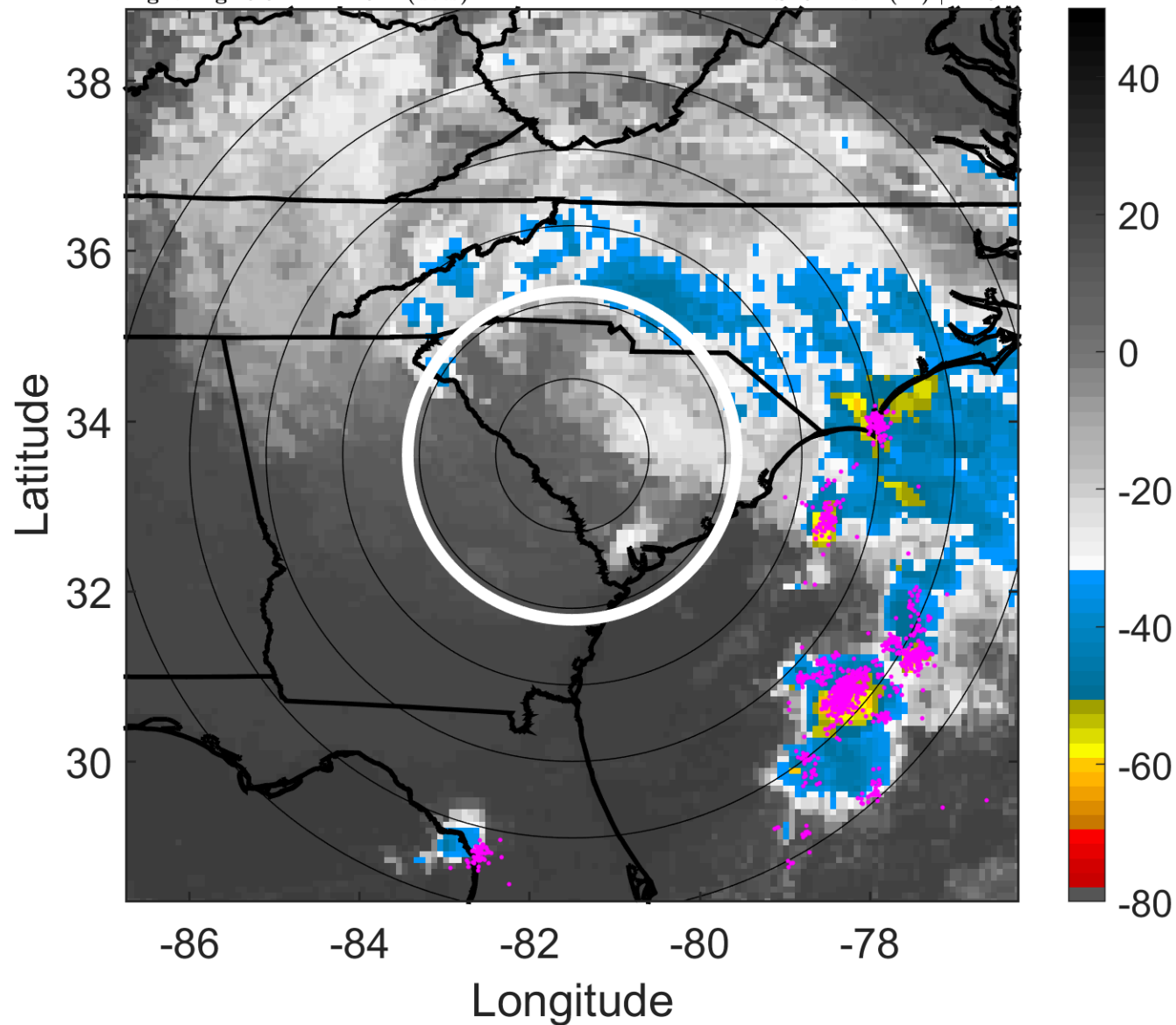

6-h IR BT Differences & Lightning

Δ t: 2018091612 (6.6 LT) - 2018091606 (0.6 LT)

Lightning: 6.6 LT \pm 1.5 h (dots)

LAND EFFECTS

06L (FLORENCE) | 35 kt TS

S: 9 m s⁻¹ (M) | H: 94°

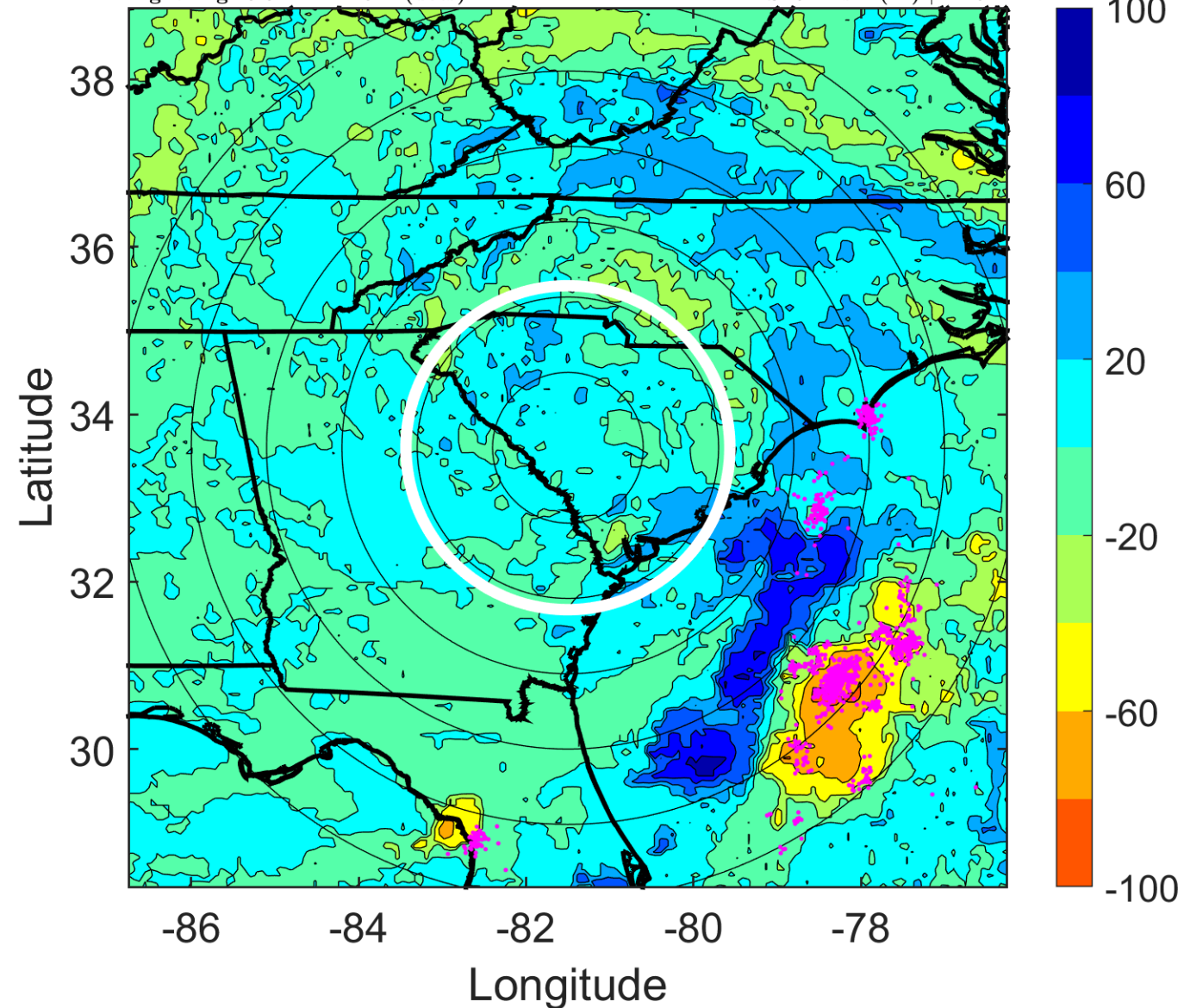

IR BT & Lightning

t: 2018091615 (9.5 LT)

Lightning: 9.5 LT \pm 1.5 h (dots)

LAND EFFECTS

06L (FLORENCE) | 32.5 kt TD

S: 7.7 m s⁻¹ (M) | H: 94.5°

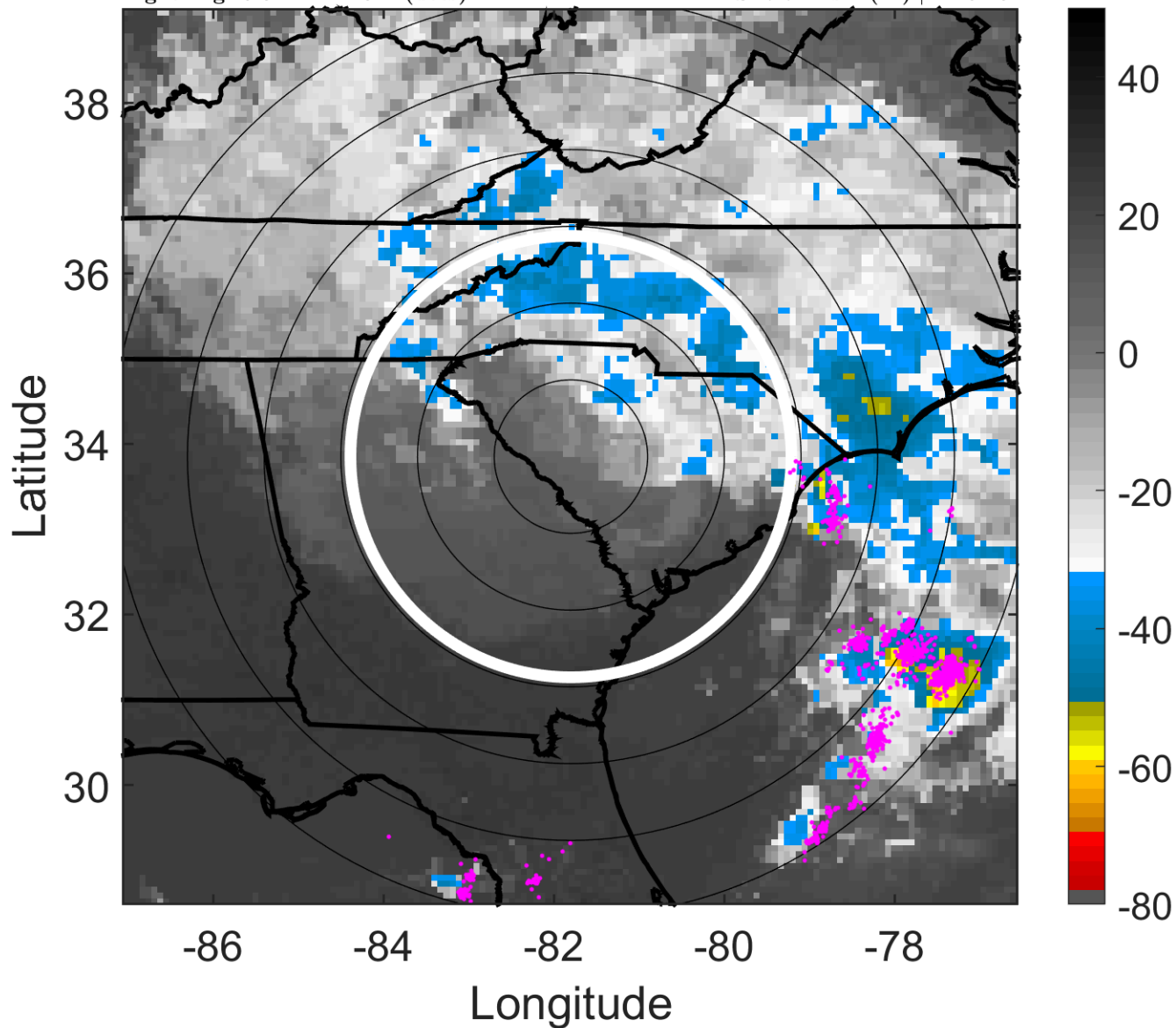

6-h IR BT Differences & Lightning

Δ t: 2018091615 (9.5 LT) - 2018091609 (3.6 LT)

Lightning: 9.5 LT \pm 1.5 h (dots)

LAND EFFECTS

06L (FLORENCE) | 32.5 kt TD

S: 7.7 m s⁻¹ (M) | H: 94.5°

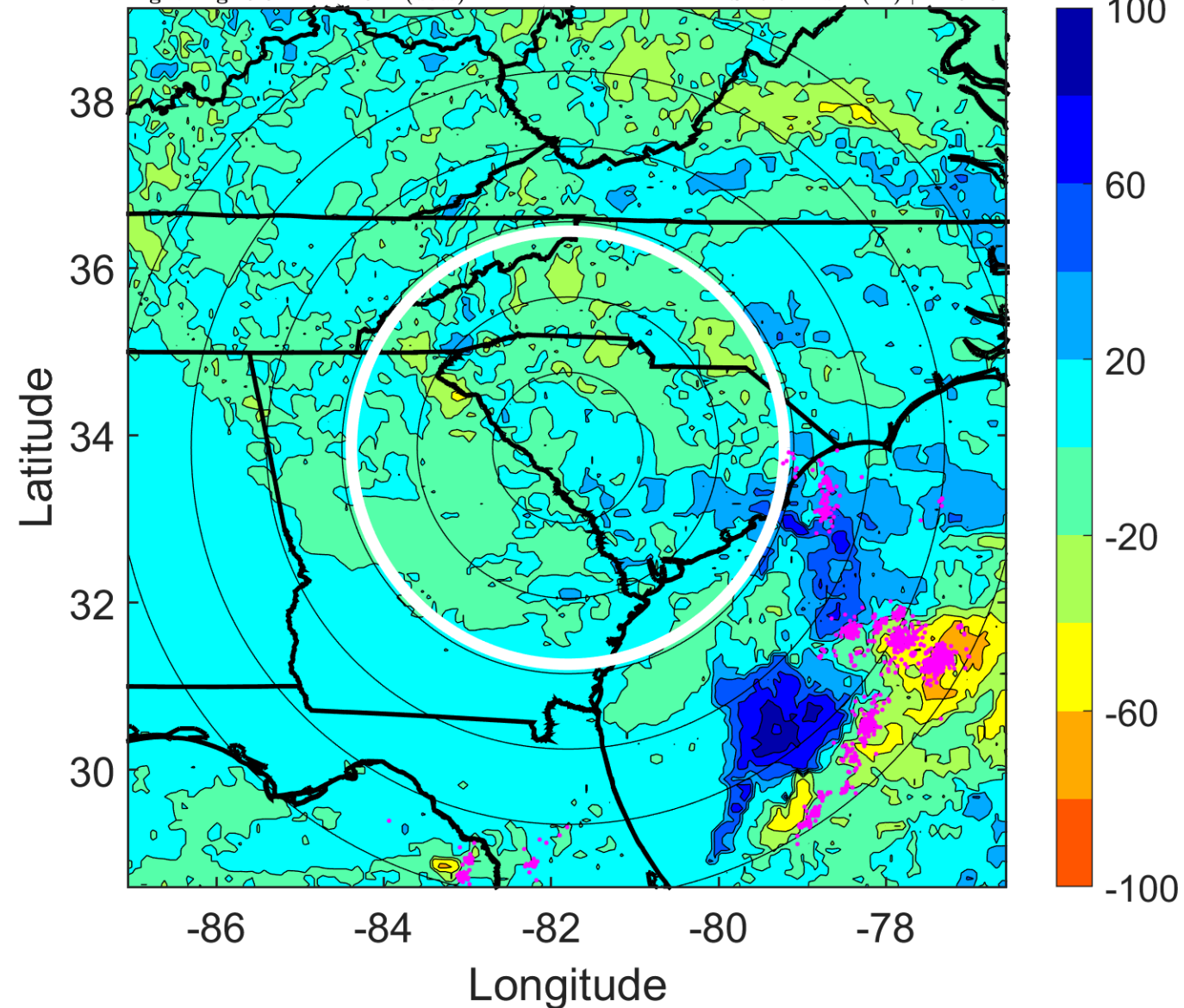

IR BT & Lightning

t: 2018091618 (12.5 LT)

Lightning: 12.5 LT \pm 1.5 h (dots)

LAND EFFECTS

06L (FLORENCE) | 30 kt TD

S: 6.5 m s⁻¹ (M) | H: 95°

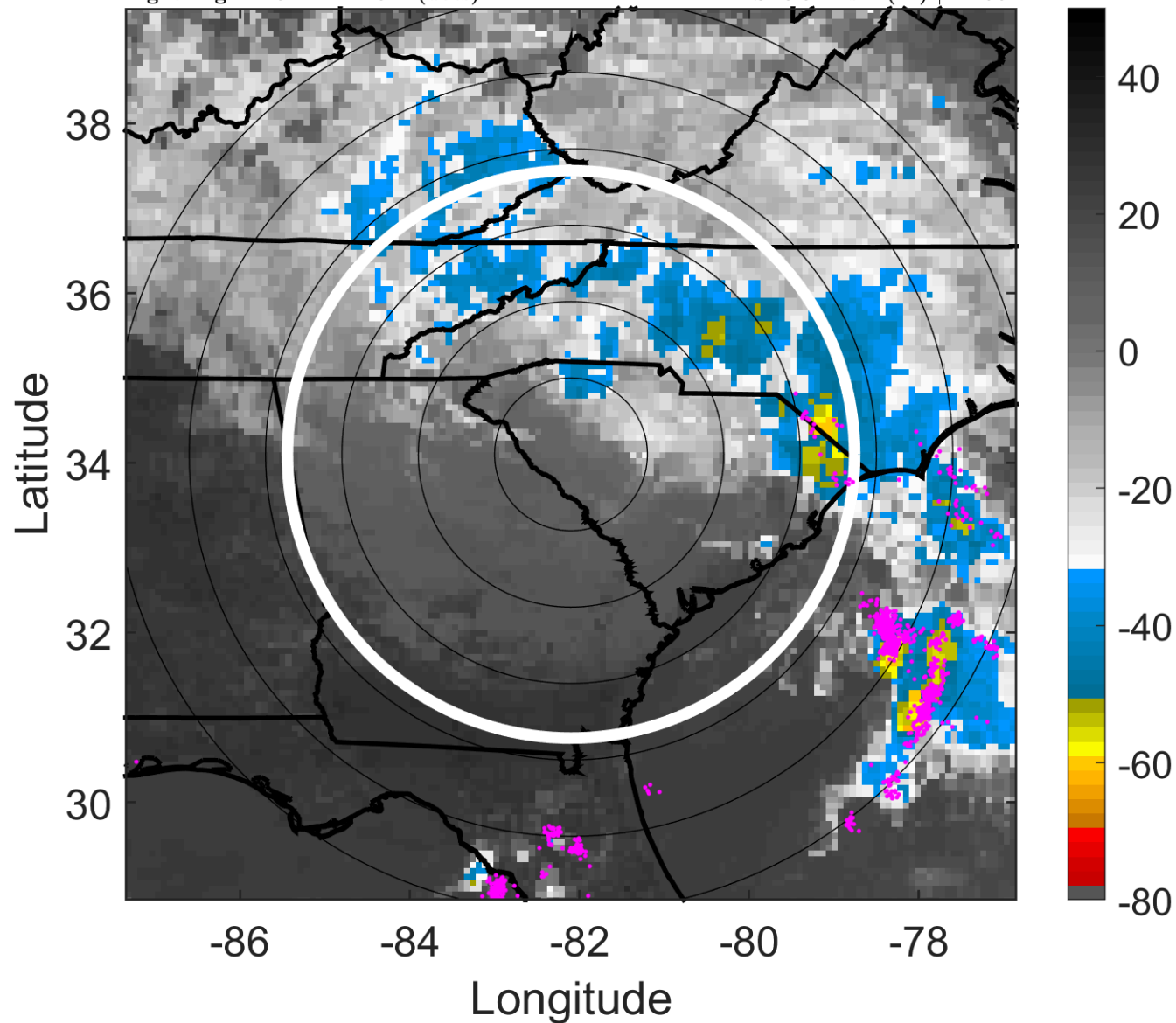

6-h IR BT Differences & Lightning

Δ t: 2018091618 (12.5 LT) - 2018091612 (6.6 LT)

Lightning: 12.5 LT \pm 1.5 h (dots)

LAND EFFECTS

06L (FLORENCE) | 30 kt TD

S: 6.5 m s⁻¹ (M) | H: 95°

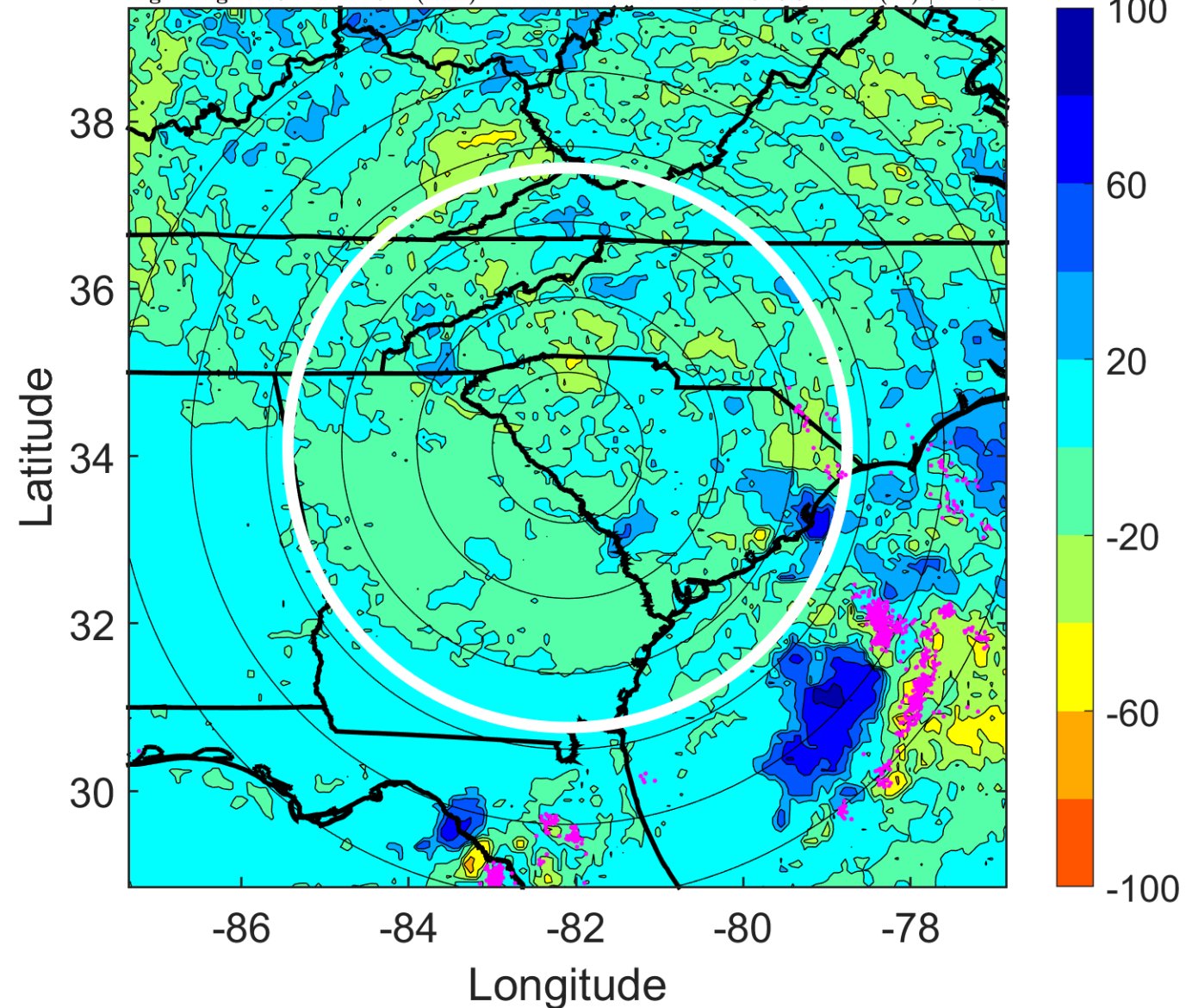

IR BT & Lightning

t: 2018091621 (15.5 LT)

Lightning: 15.5 LT \pm 1.5 h (dots)

LAND EFFECTS

06L (FLORENCE) | 27.5 kt TD

S: 7.5 m s⁻¹ (M) | H: 95.5°

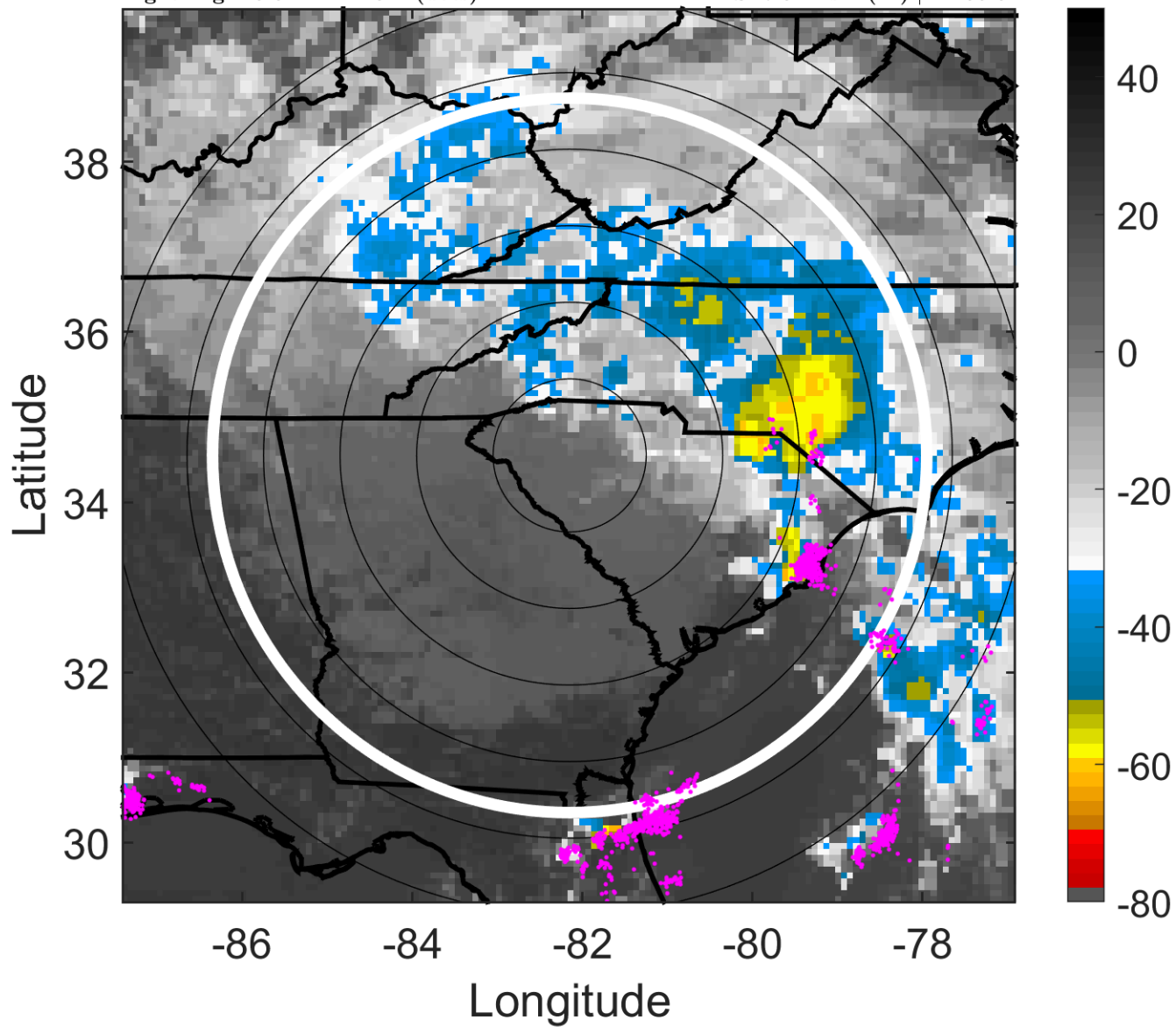

6-h IR BT Differences & Lightning

Δ t: 2018091621 (15.5 LT) - 2018091615 (9.5 LT)

Lightning: 15.5 LT \pm 1.5 h (dots)

LAND EFFECTS

06L (FLORENCE) | 27.5 kt TD

S: 7.5 m s⁻¹ (M) | H: 95.5°

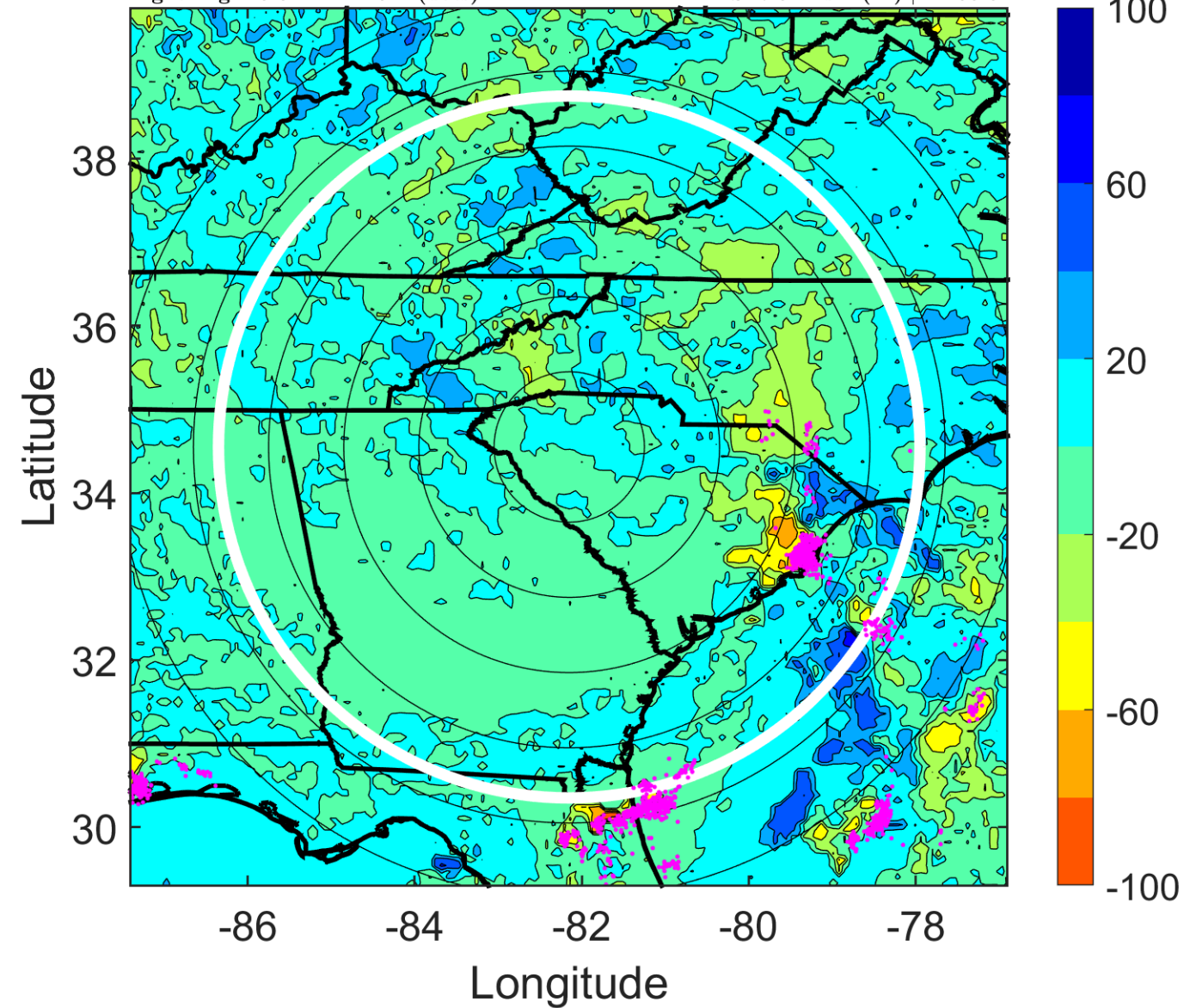

IR BT & Lightning

t: 2018091700 (18.5 LT)

Lightning: 18.5 LT \pm 1.5 h (dots)

LAND EFFECTS

06L (FLORENCE) | 25 kt TD

S: 8.5 m s⁻¹ (M) | H: 96°

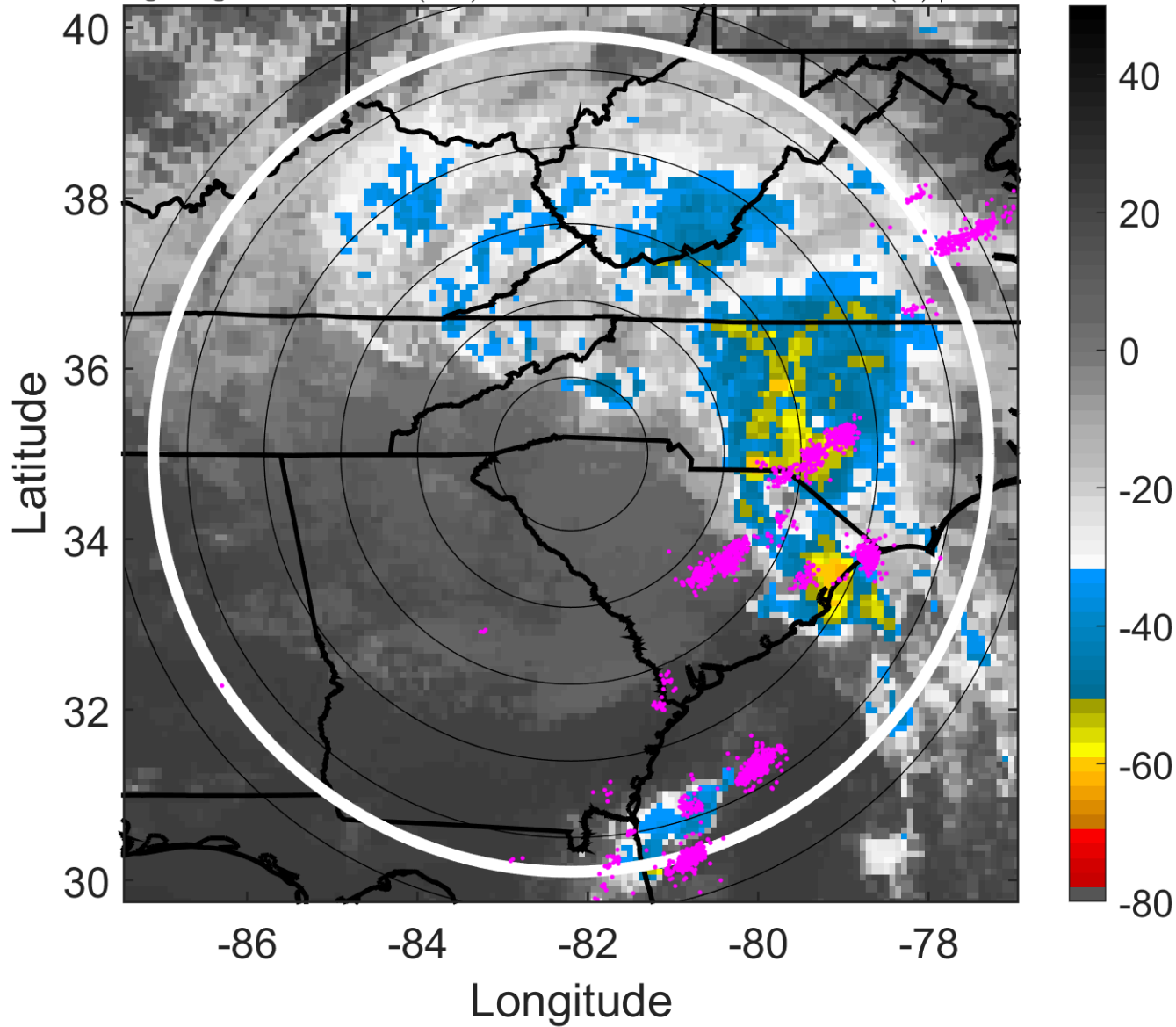

6-h IR BT Differences & Lightning

Δ t: 2018091700 (18.5 LT) - 2018091618 (12.5 LT)

Lightning: 18.5 LT \pm 1.5 h (dots)

LAND EFFECTS

06L (FLORENCE) | 25 kt TD

S: 8.5 m s⁻¹ (M) | H: 96°

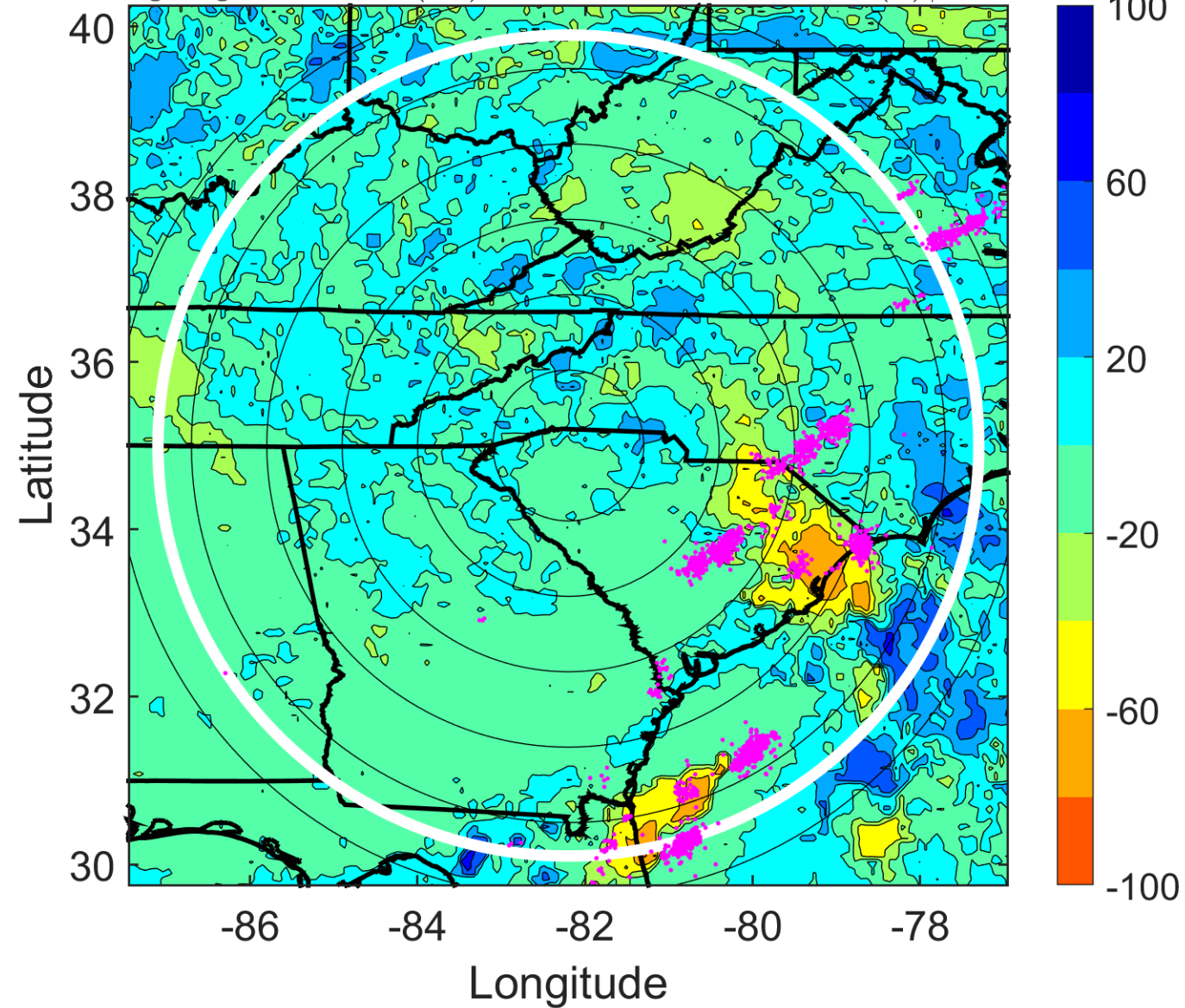

IR BT & Lightning

t: 2018091703 (21.5 LT)

Lightning: 21.5 LT \pm 1.5 h (dots)

LAND EFFECTS

06L (FLORENCE) | 25 kt TD

S: 8.3 m s⁻¹ (M) | H: 97°

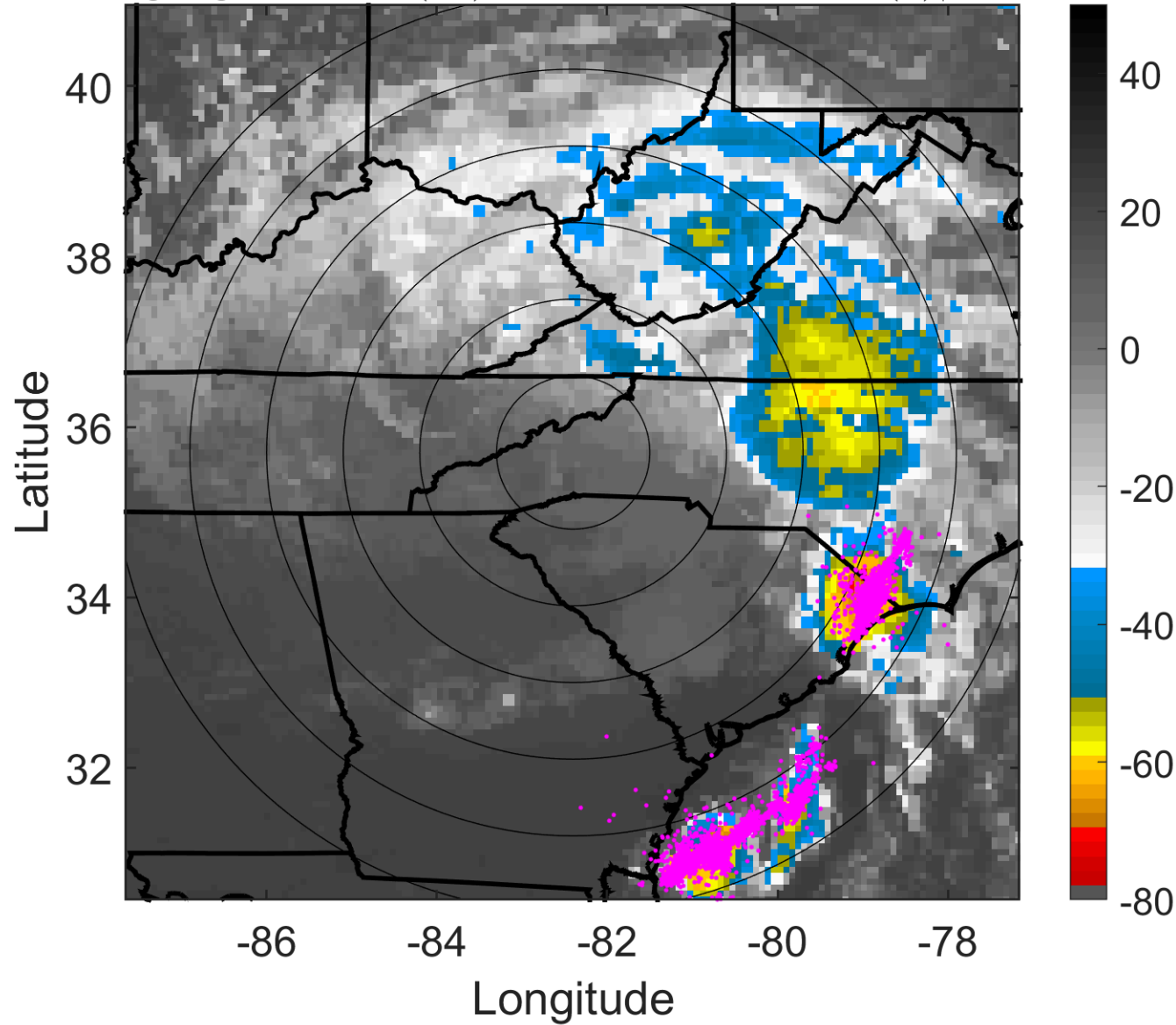

6-h IR BT Differences & Lightning

Δ t: 2018091703 (21.5 LT) - 2018091621 (15.5 LT)

Lightning: 21.5 LT \pm 1.5 h (dots)

LAND EFFECTS

06L (FLORENCE) | 25 kt TD

S: 8.3 m s⁻¹ (M) | H: 97°

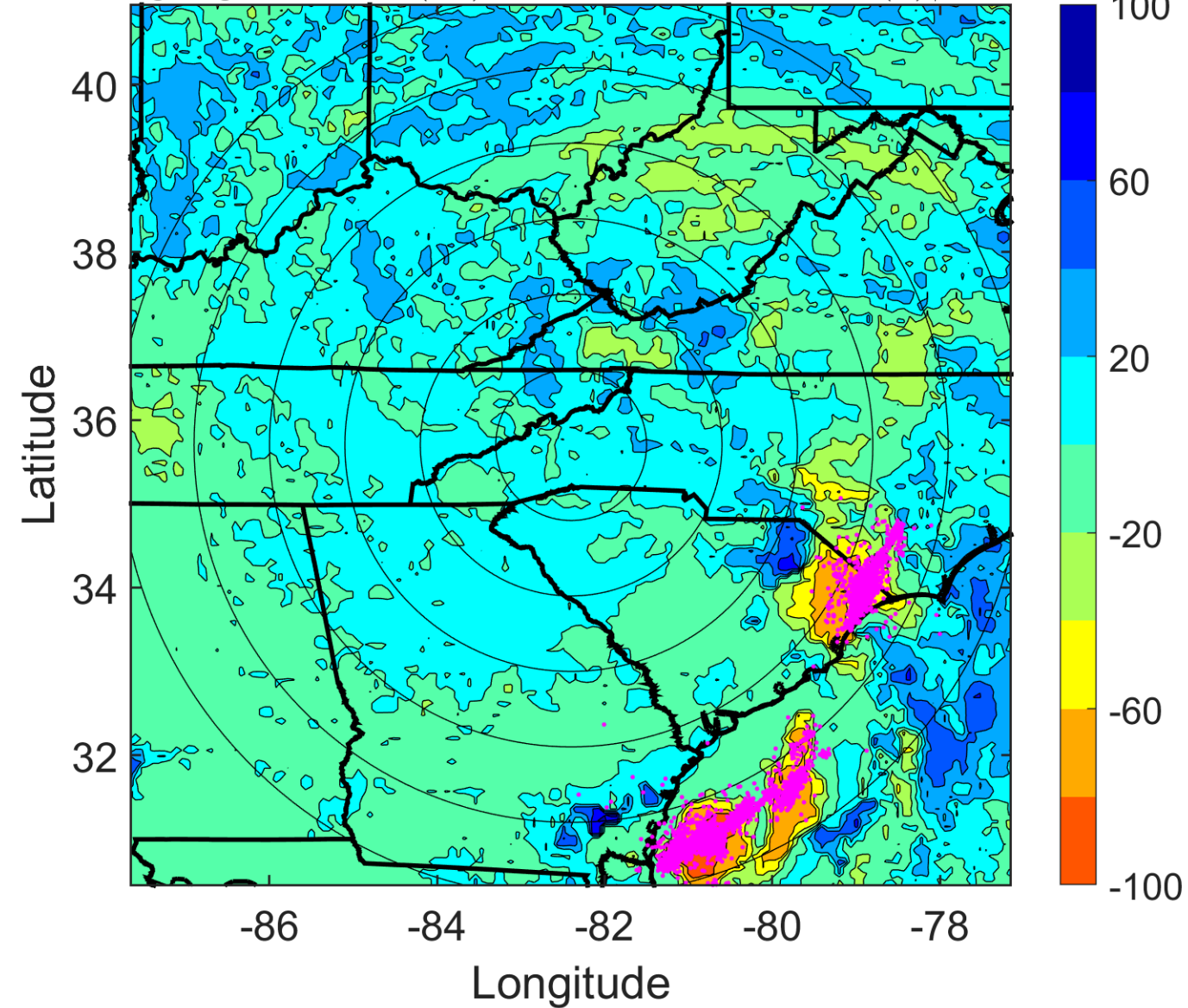

IR BT & Lightning

t: 2018091706 (0.5 LT)

Lightning: 0.5 LT \pm 1.5 h (dots)

LAND EFFECTS

06L (FLORENCE) | 25 kt TD

S: 8 m s⁻¹ (M) | H: 98°

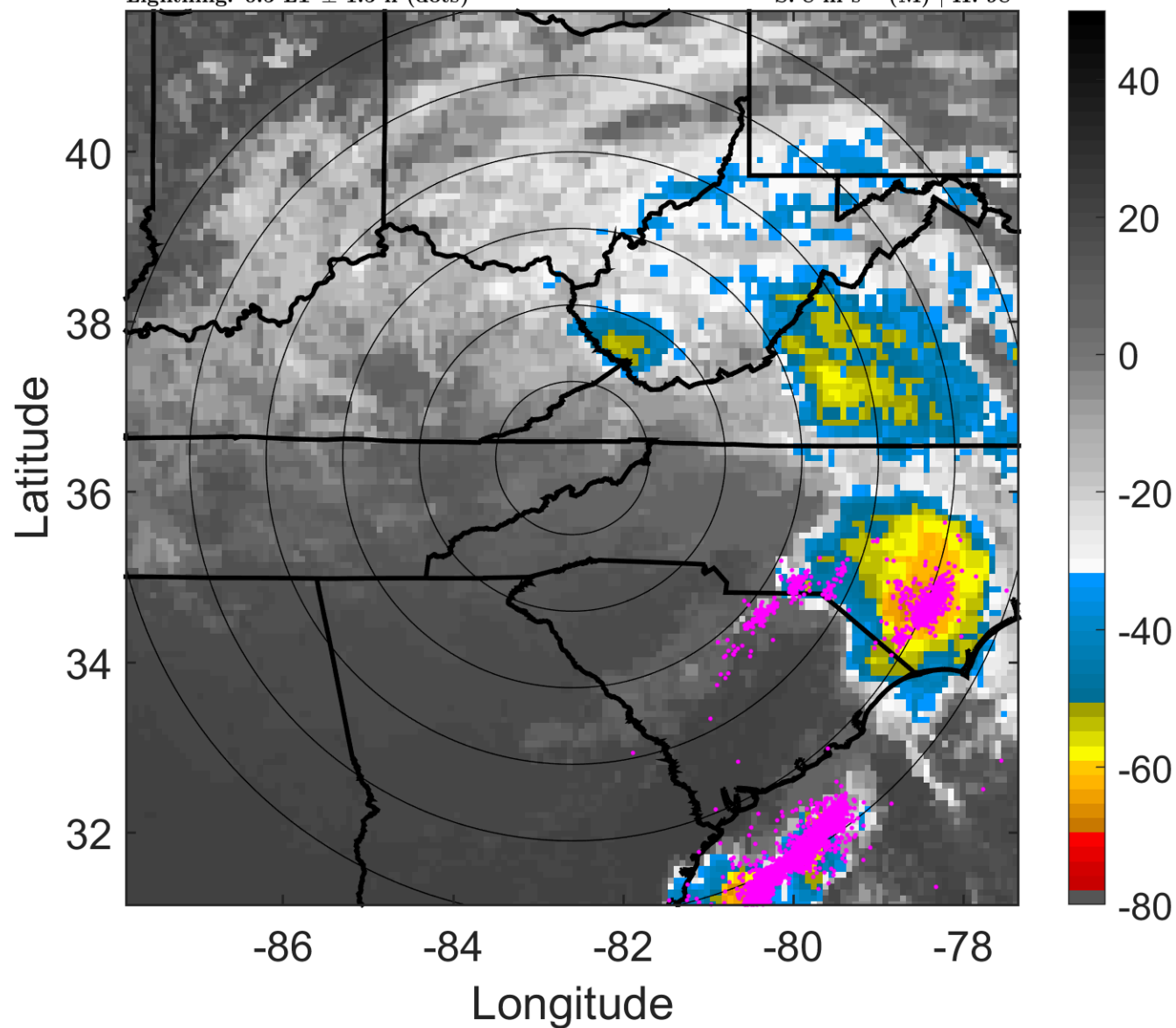

6-h IR BT Differences & Lightning

Δ t: 2018091706 (0.5 LT) - 2018091700 (18.5 LT)

Lightning: 0.5 LT \pm 1.5 h (dots)

LAND EFFECTS

06L (FLORENCE) | 25 kt TD

S: 8 m s⁻¹ (M) | H: 98°

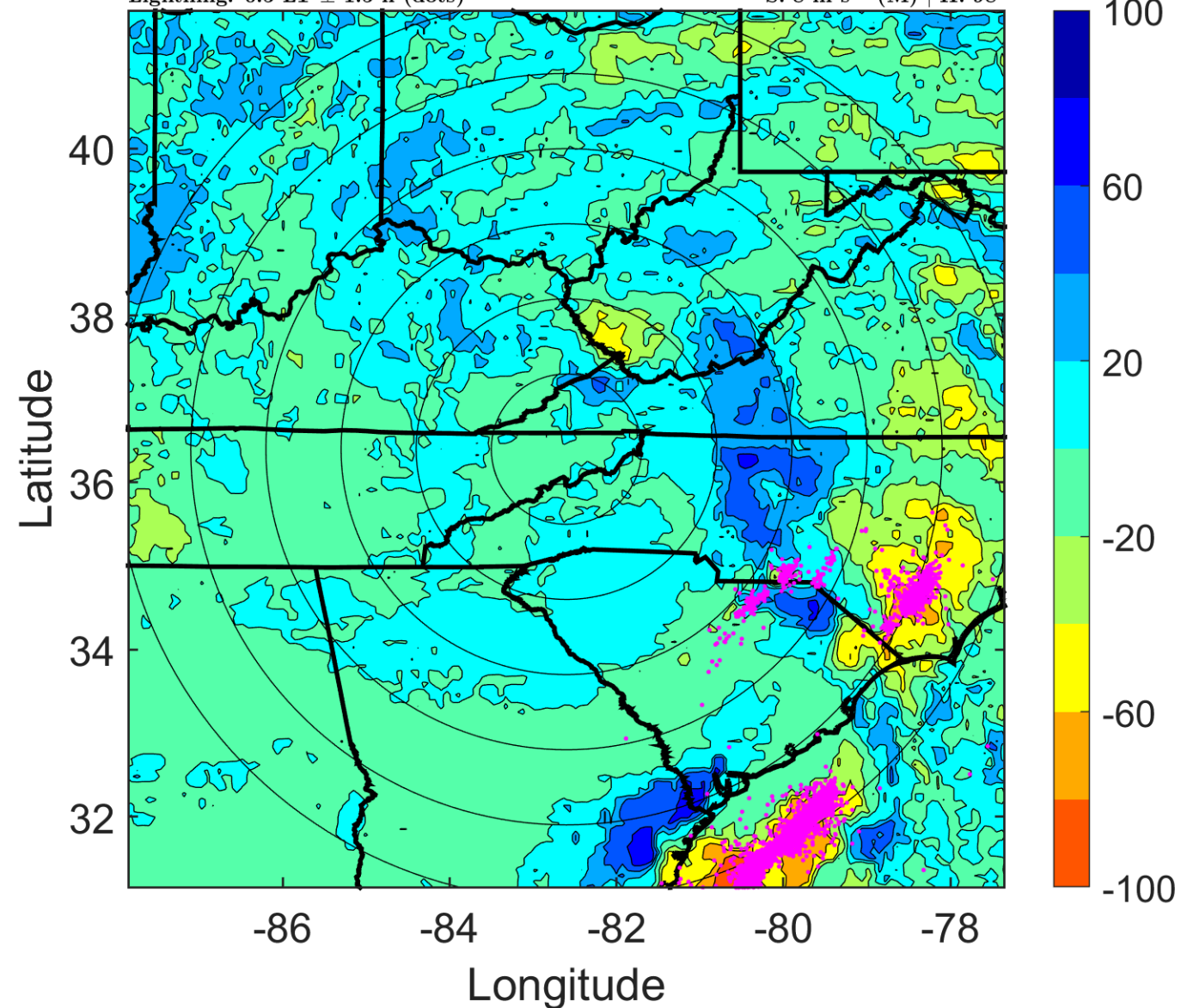

IR BT & Lightning

t: 2018091709 (3.5 LT)

Lightning: 3.5 LT \pm 1.5 h (dots)

LAND EFFECTS

06L (FLORENCE) | 25 kt TD

S: null | H: null

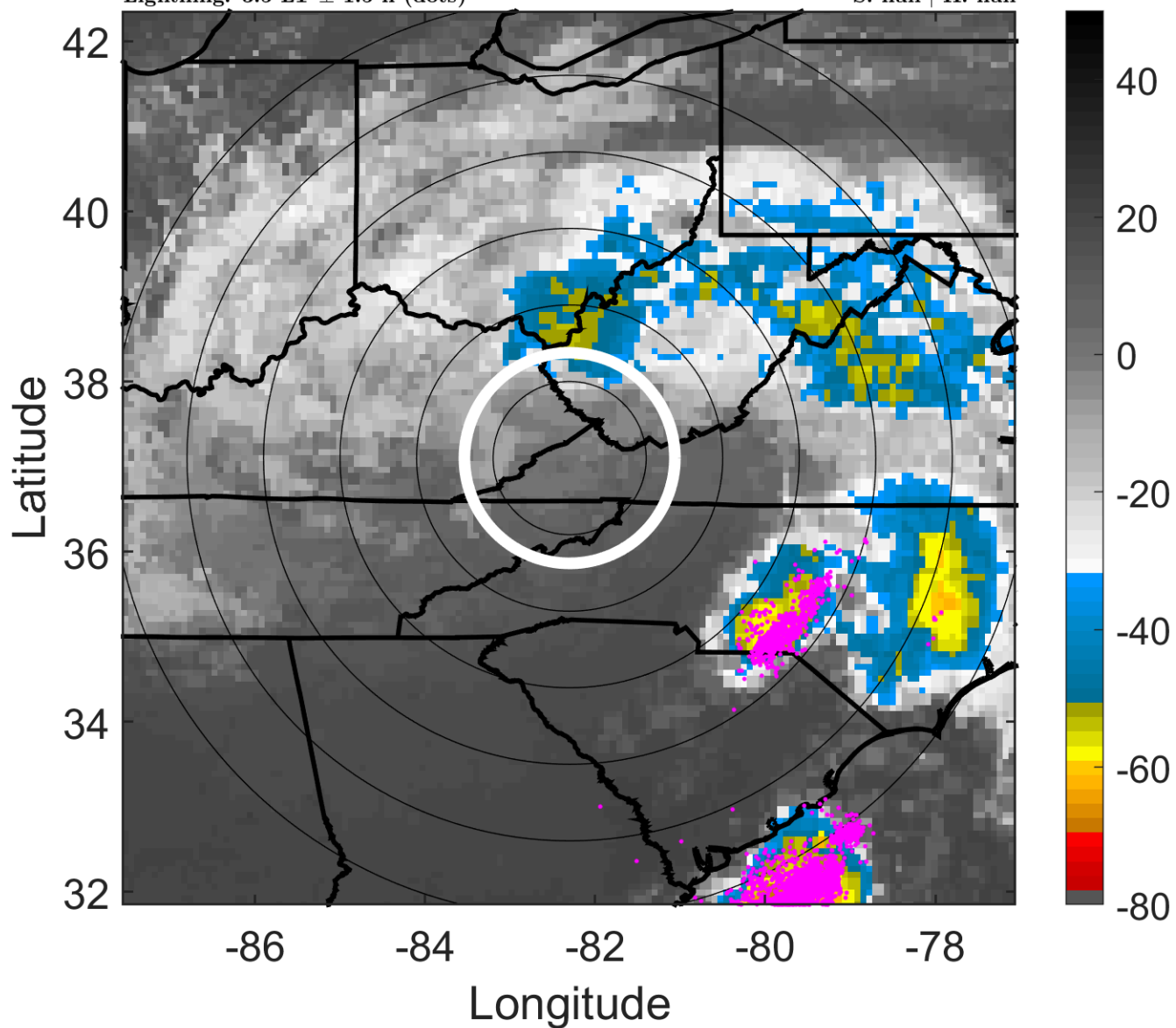

6-h IR BT Differences & Lightning

Δ t: 2018091709 (3.5 LT) - 2018091703 (21.5 LT)

Lightning: 3.5 LT \pm 1.5 h (dots)

LAND EFFECTS

06L (FLORENCE) | 25 kt TD

S: null | H: null

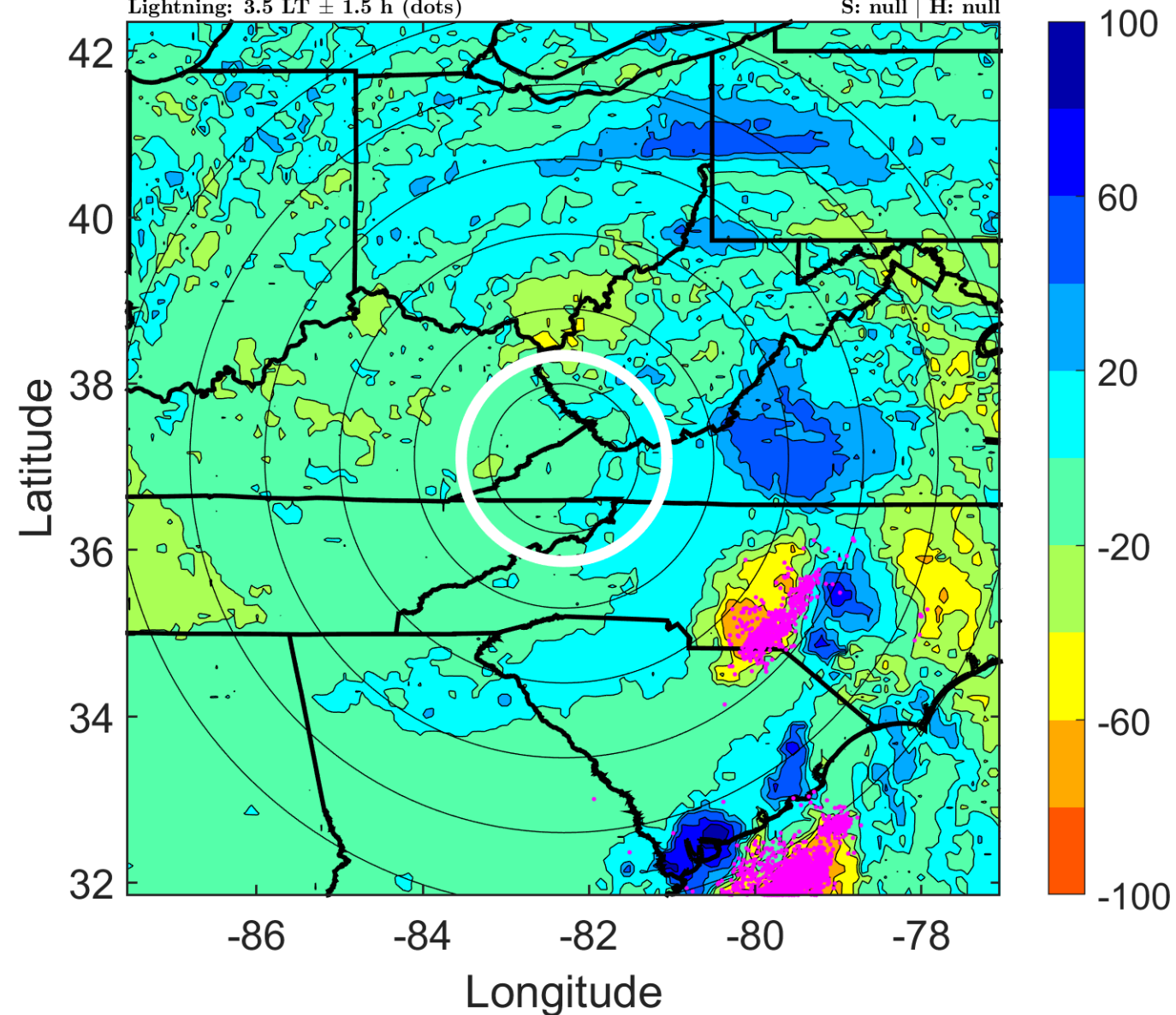

IR BT & Lightning

t: 2018091712 (6.5 LT)

Lightning: 6.5 LT \pm 1.5 h (dots)

LAND EFFECTS

06L (FLORENCE) | 25 kt EX

S: null | H: null

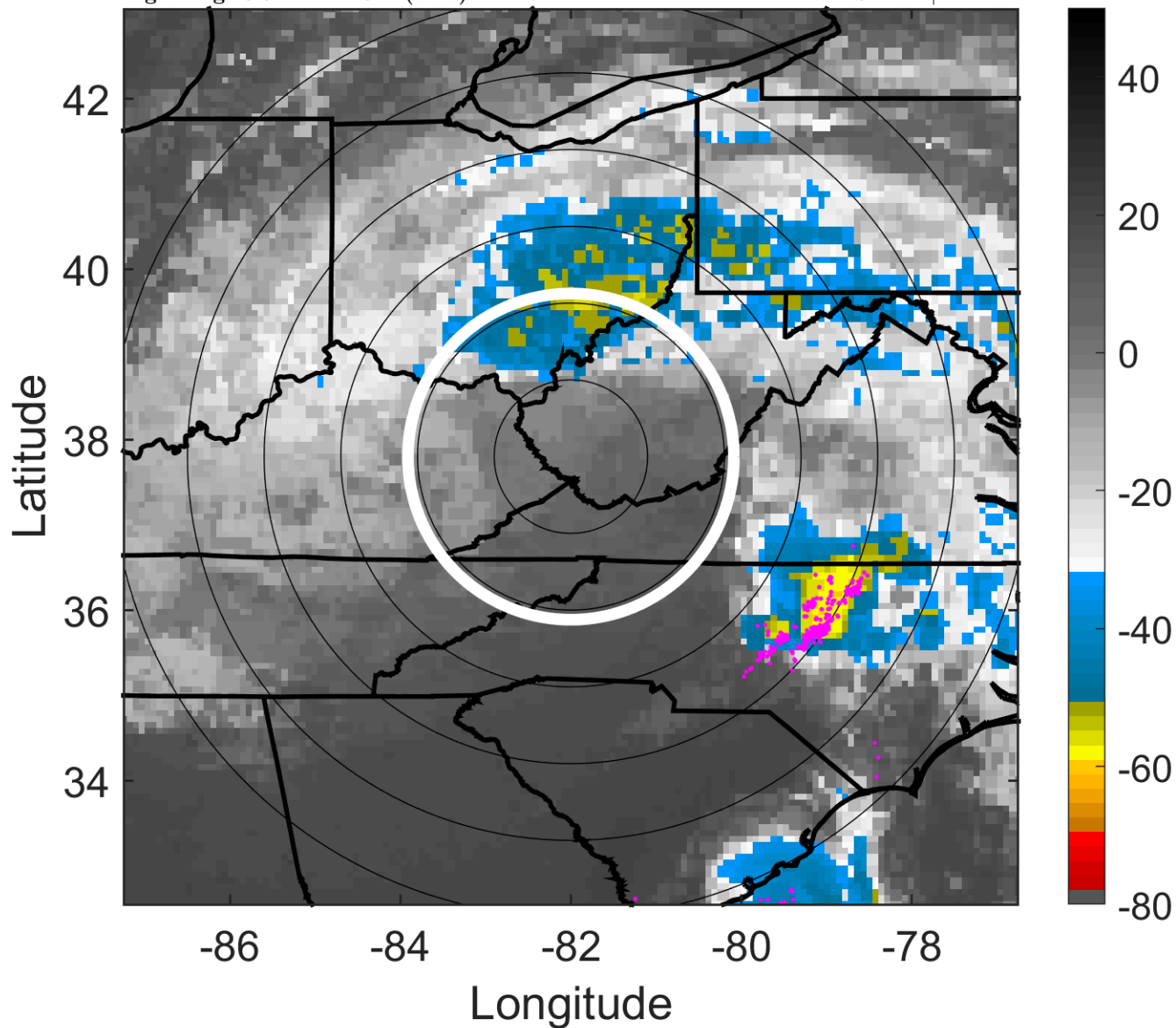

6-h IR BT Differences & Lightning

Δ t: 2018091712 (6.5 LT) - 2018091706 (0.5 LT)

Lightning: 6.5 LT \pm 1.5 h (dots)

LAND EFFECTS

06L (FLORENCE) | 25 kt EX

S: null | H: null

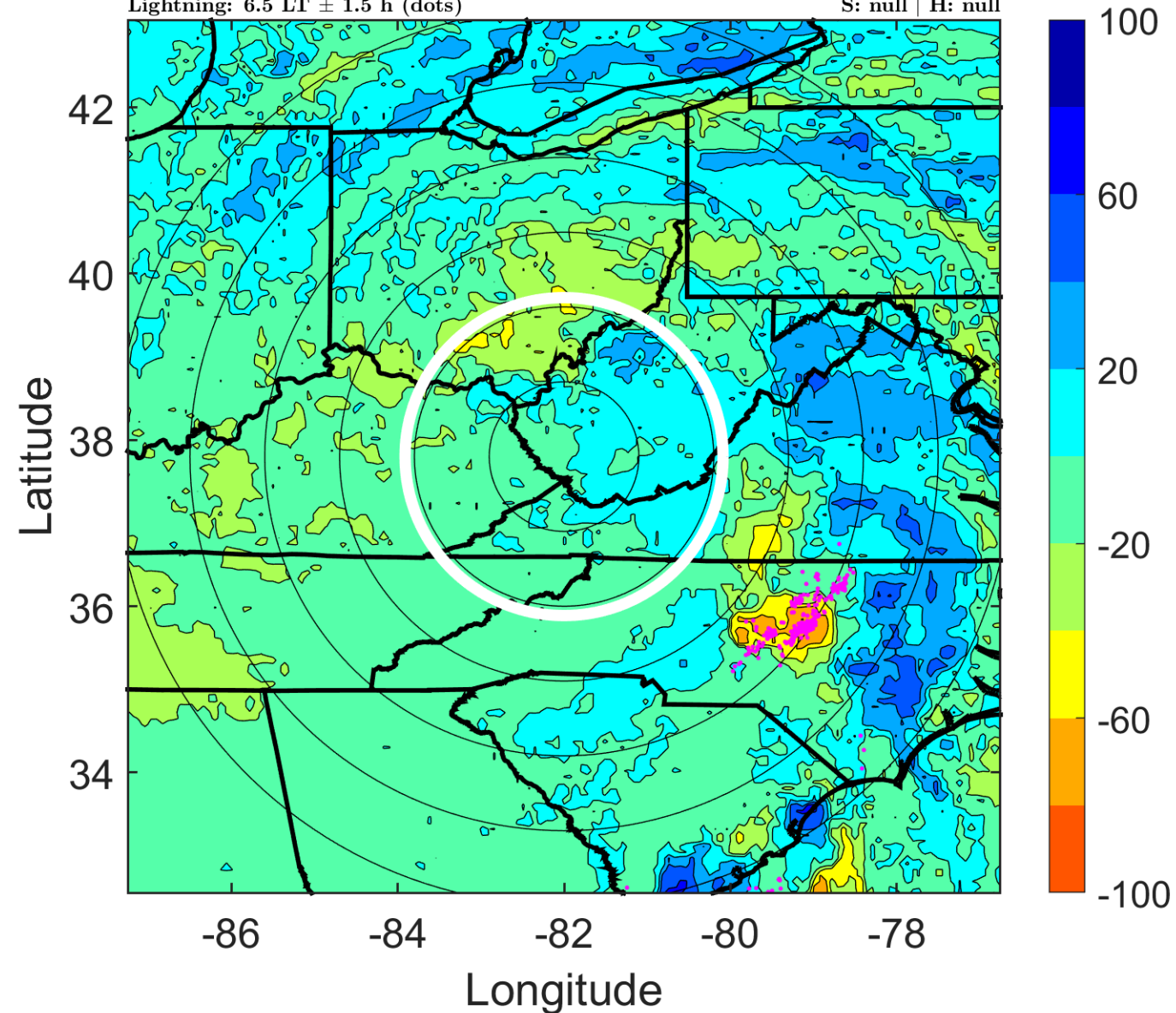

IR BT & Lightning

t: 2018091715 (9.5 LT)

Lightning: 9.5 LT \pm 1.5 h (dots)

LAND EFFECTS

06L (FLORENCE) | 25 kt EX

S: null | H: null

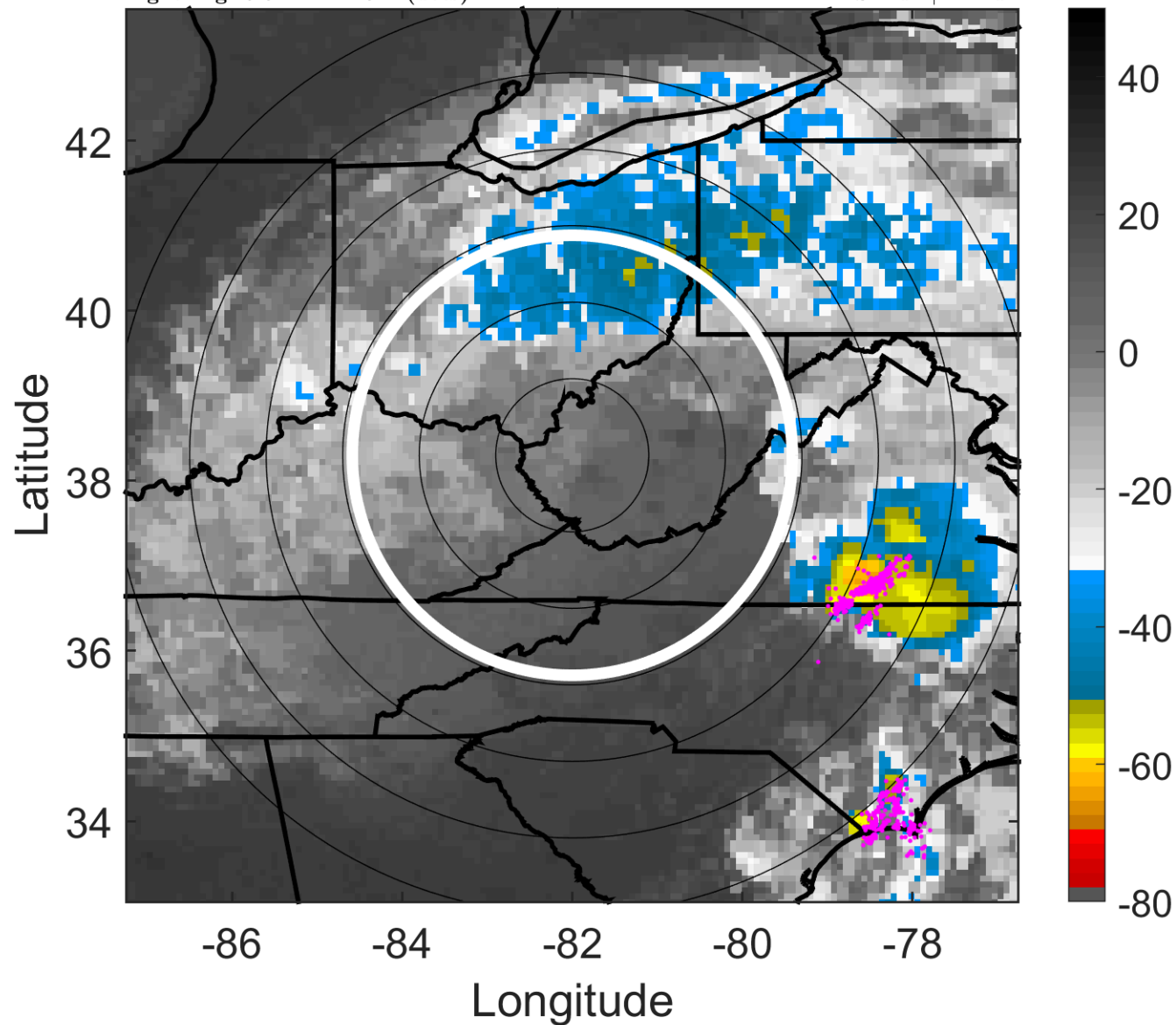

6-h IR BT Differences & Lightning

Δ t: 2018091715 (9.5 LT) - 2018091709 (3.5 LT)

Lightning: 9.5 LT \pm 1.5 h (dots)

LAND EFFECTS

06L (FLORENCE) | 25 kt EX

S: null | H: null

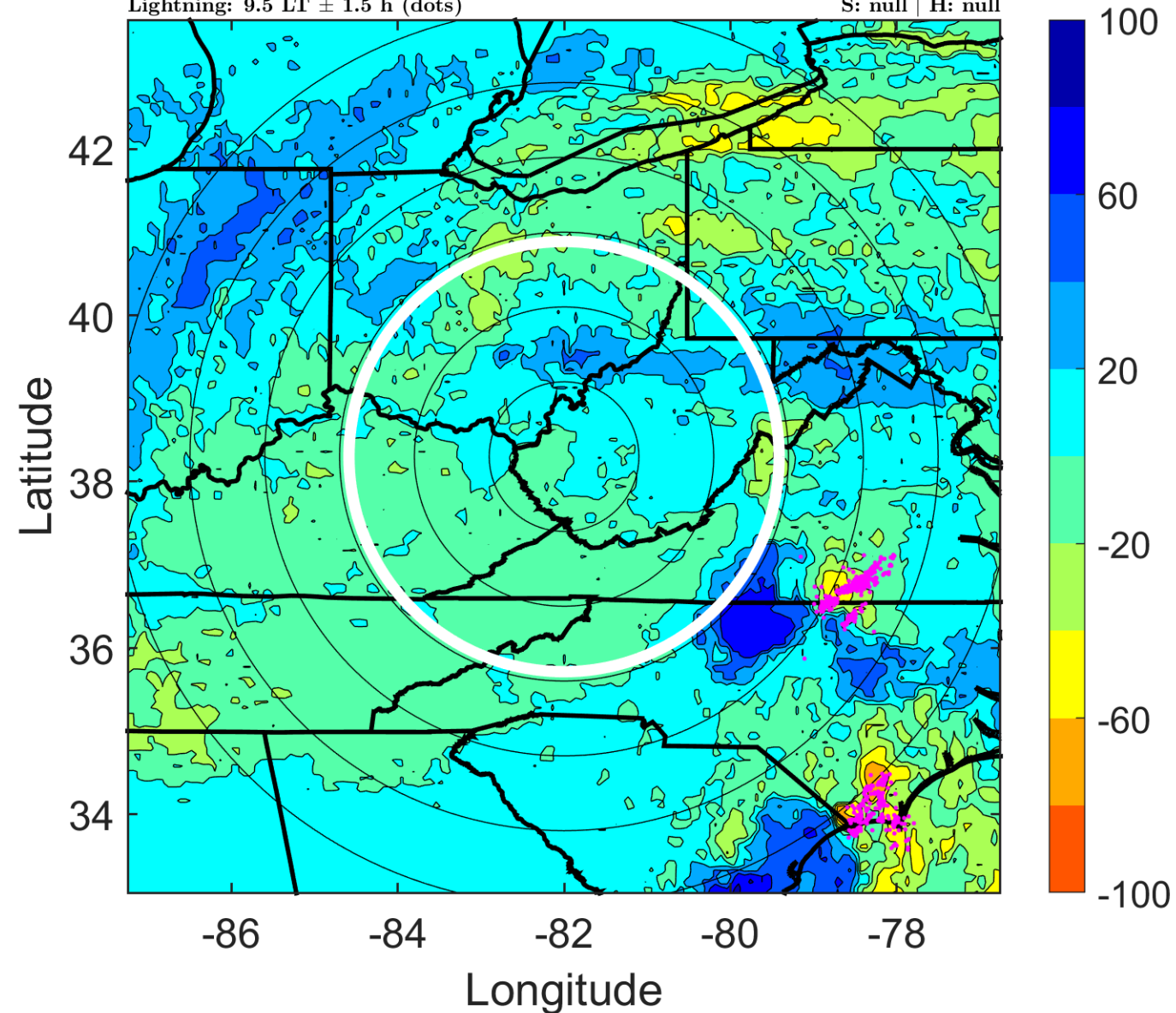

IR BT & Lightning

t: 2018091718 (12.5 LT)

Lightning: 12.5 LT \pm 1.5 h (dots)

LAND EFFECTS

06L (FLORENCE) | 25 kt EX

S: null | H: null

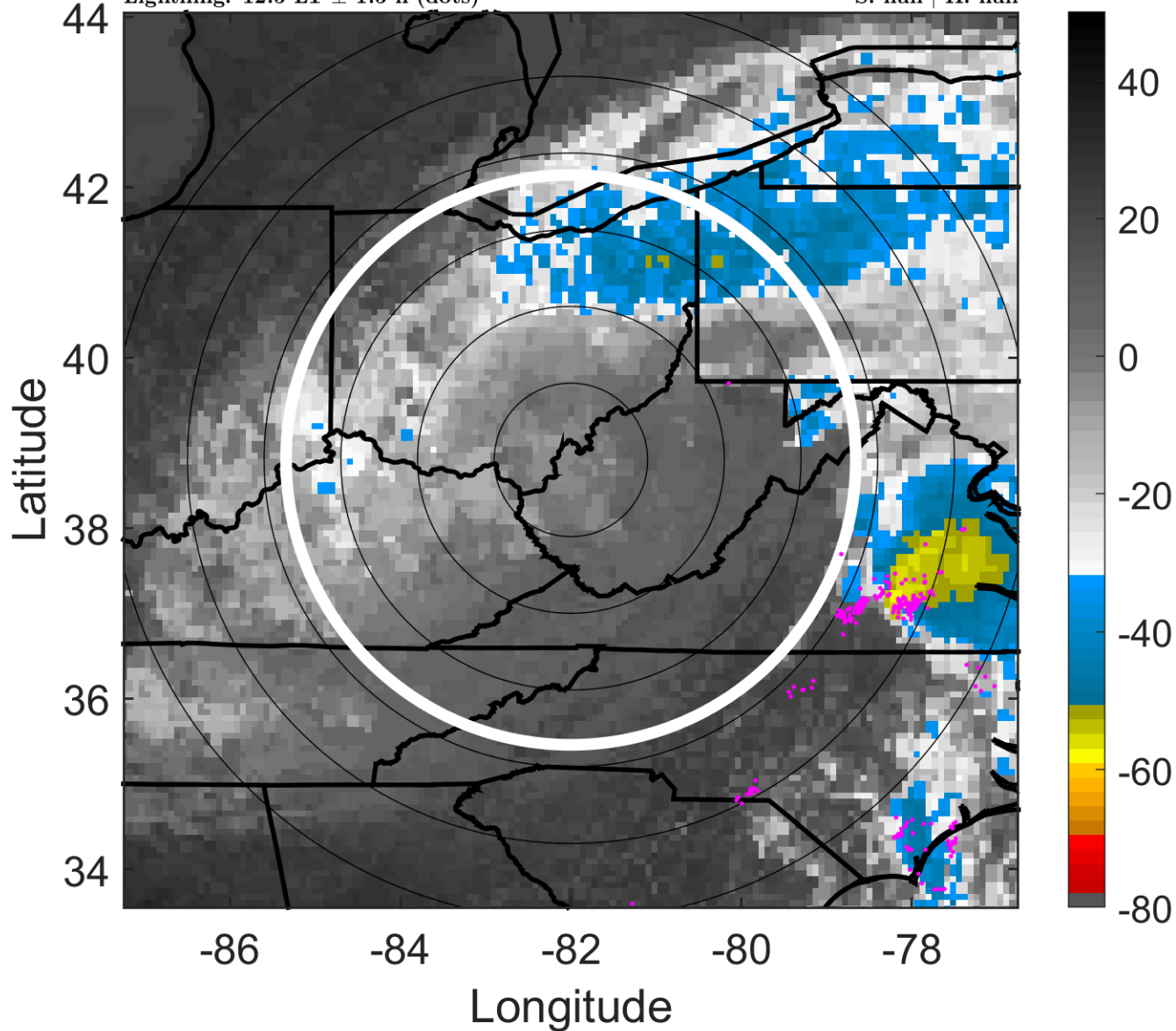

6-h IR BT Differences & Lightning

Δ t: 2018091718 (12.5 LT) - 2018091712 (6.5 LT)

Lightning: 12.5 LT \pm 1.5 h (dots)

LAND EFFECTS

06L (FLORENCE) | 25 kt EX

S: null | H: null

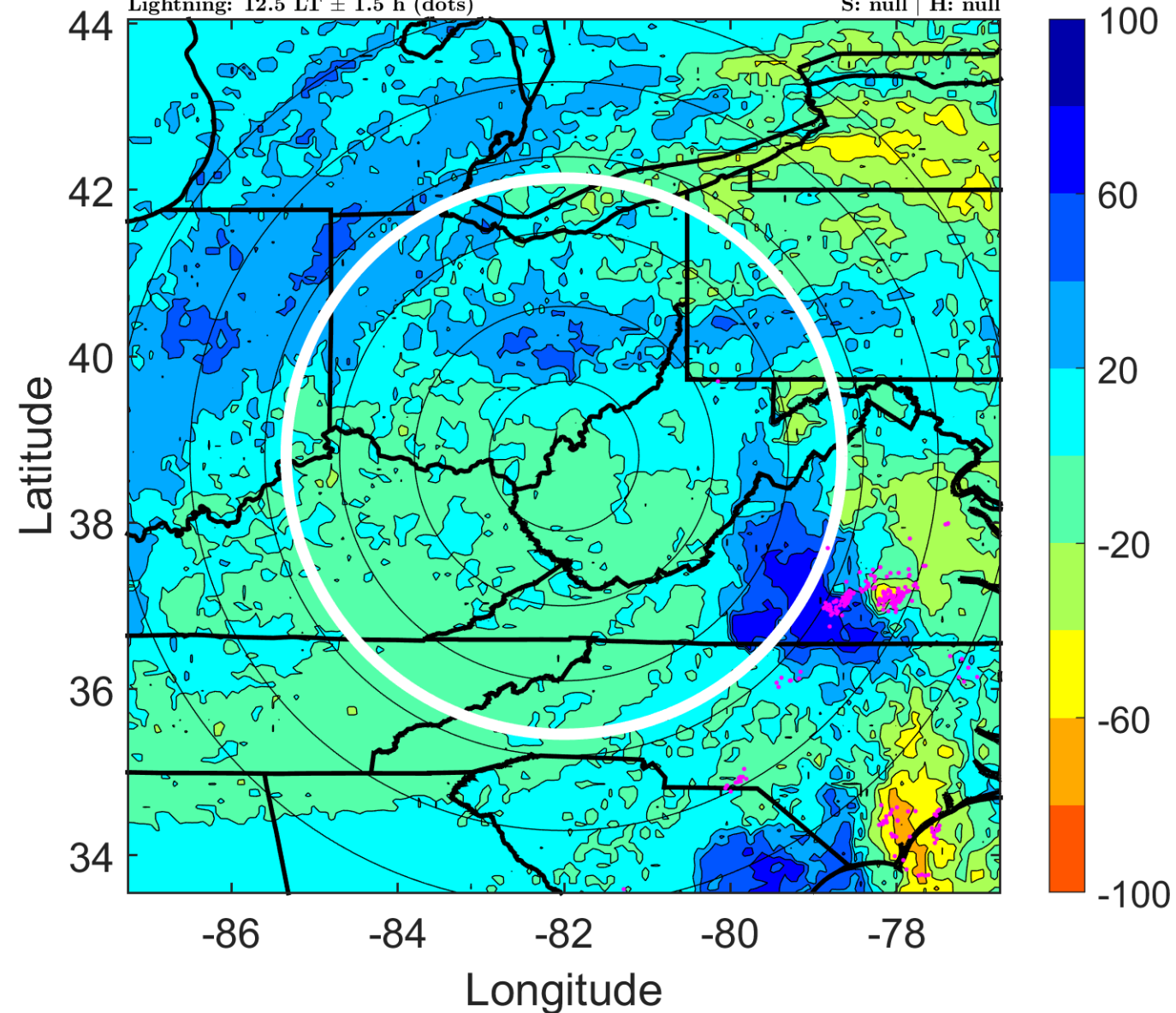

IR BT & Lightning

t: 2018091721 (15.6 LT)

Lightning: 15.6 LT \pm 1.5 h (dots)

LAND EFFECTS

06L (FLORENCE) | 25 kt EX

S: null | H: null

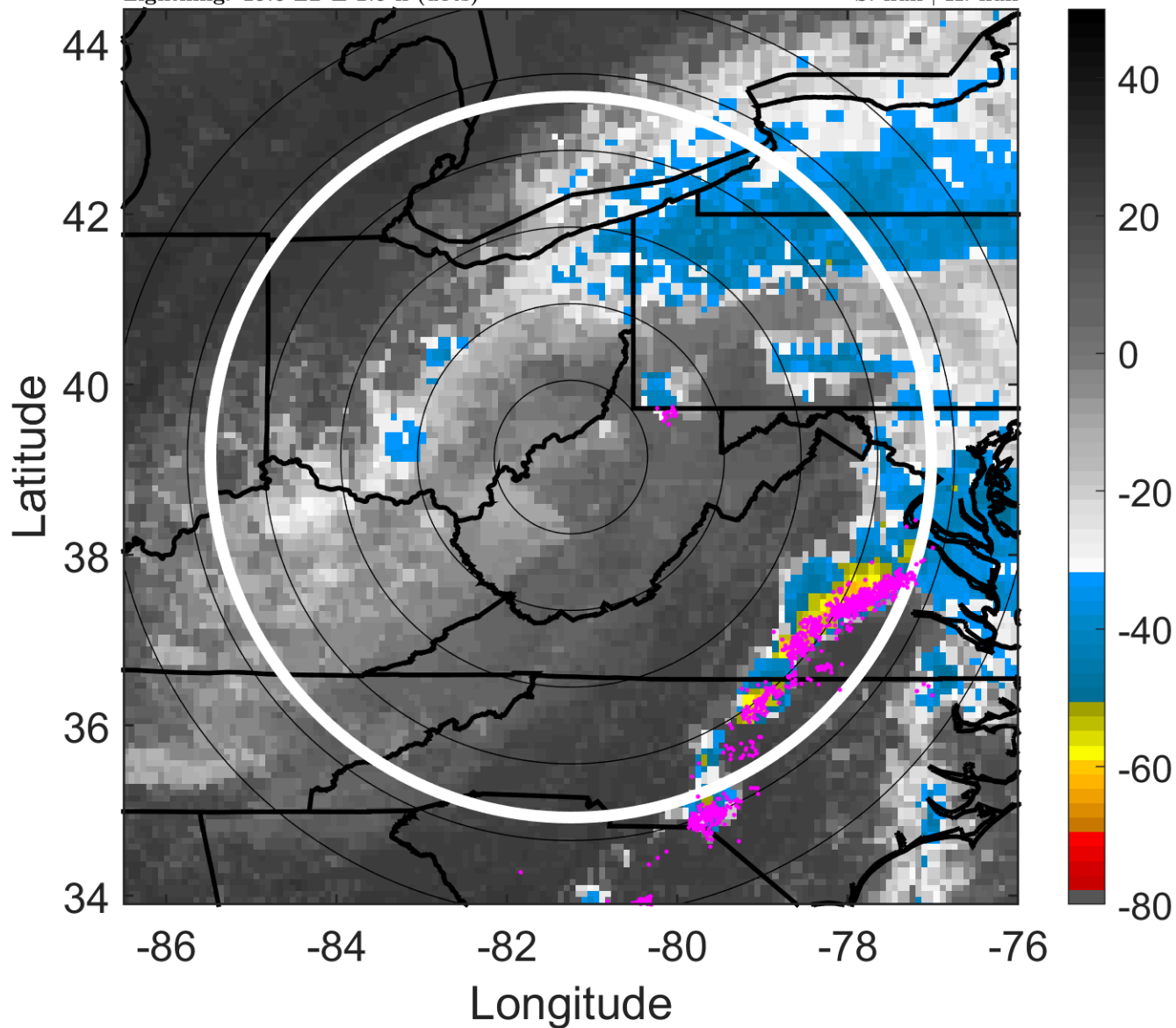

6-h IR BT Differences & Lightning

Δ t: 2018091721 (15.6 LT) - 2018091715 (9.5 LT)

Lightning: 15.6 LT \pm 1.5 h (dots)

LAND EFFECTS

06L (FLORENCE) | 25 kt EX

S: null | H: null

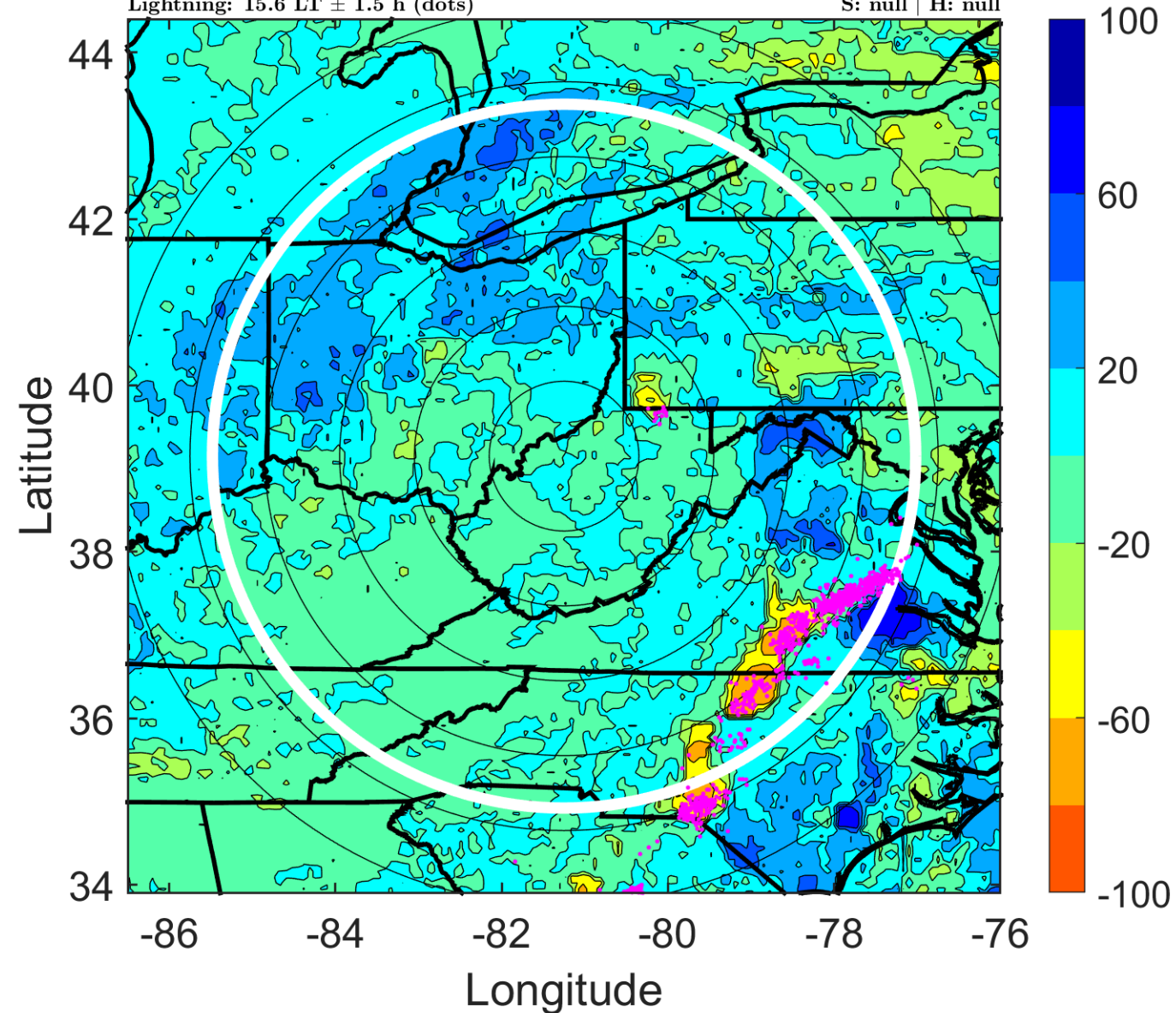

IR BT & Lightning

t: 2018091800 (18.6 LT)

Lightning: 18.6 LT \pm 1.5 h (dots)

LAND EFFECTS

06L (FLORENCE) | 25 kt EX

S: null | H: null

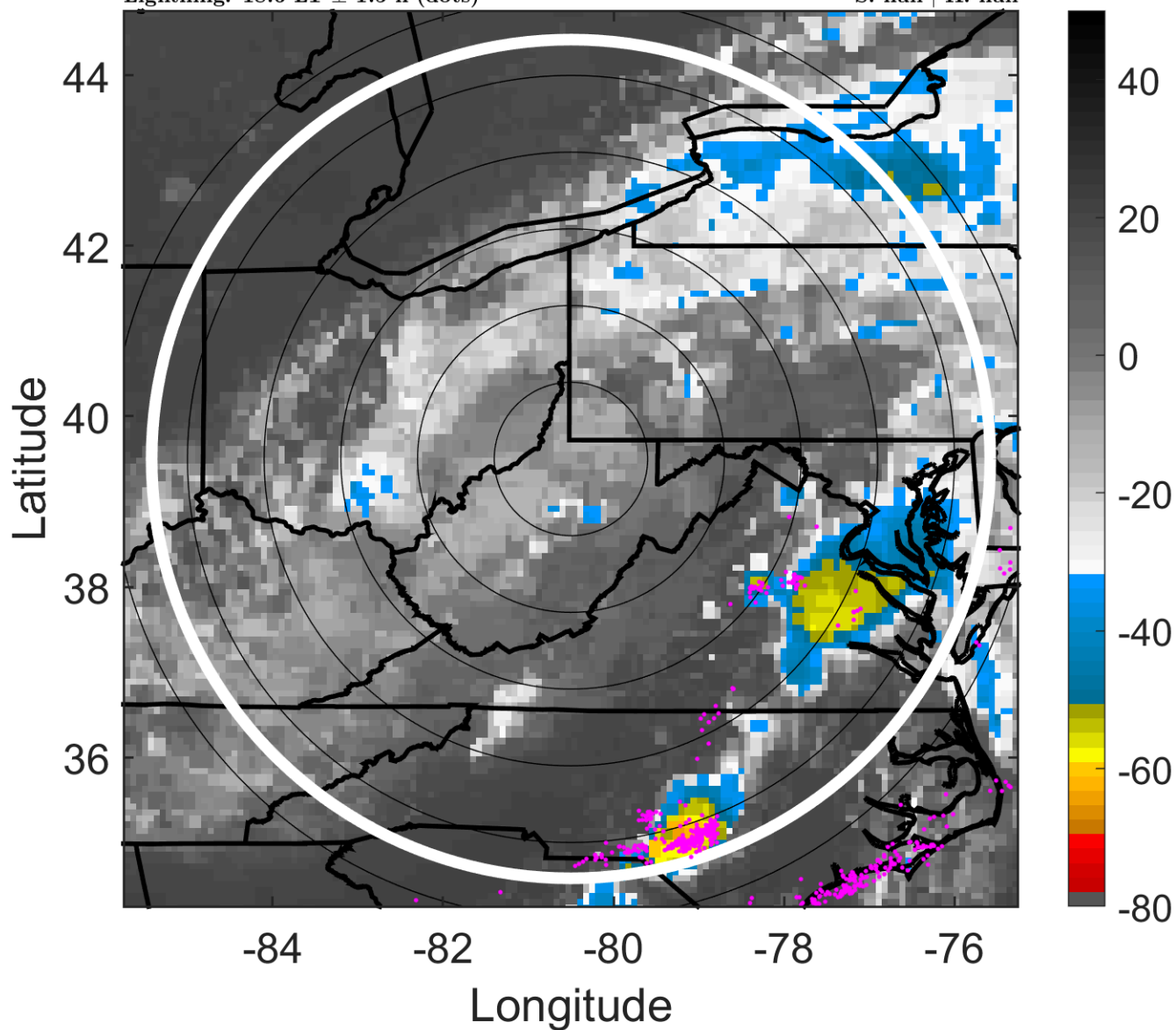

6-h IR BT Differences & Lightning

Δ t: 2018091800 (18.6 LT) - 2018091718 (12.5 LT)

Lightning: 18.6 LT \pm 1.5 h (dots)

LAND EFFECTS

06L (FLORENCE) | 25 kt EX

S: null | H: null

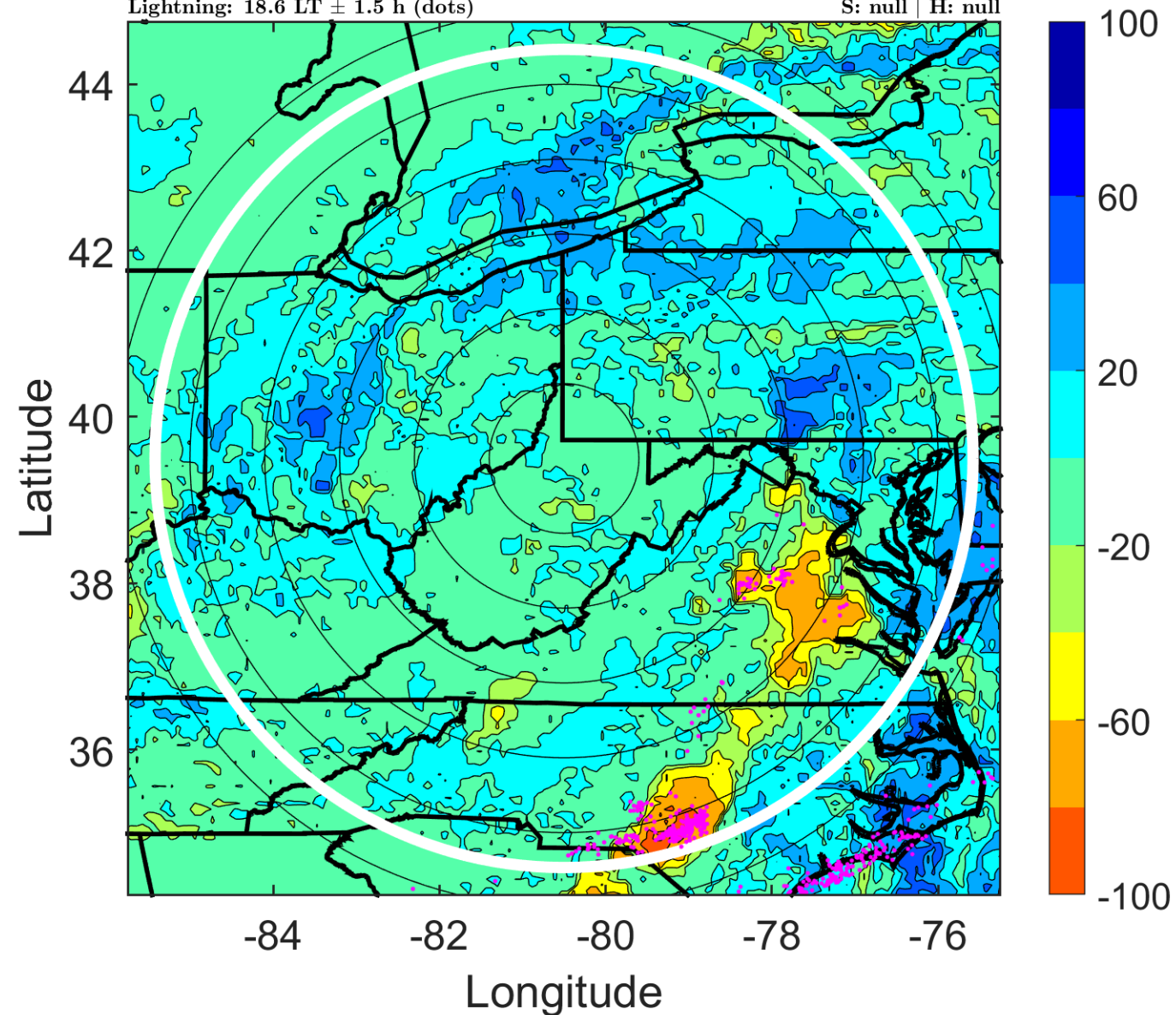

IR BT & Lightning

t: 2018091803 (21.8 LT)

Lightning: 21.8 LT \pm 1.5 h (dots)

LAND EFFECTS

06L (FLORENCE) | 25 kt EX

S: null | H: null

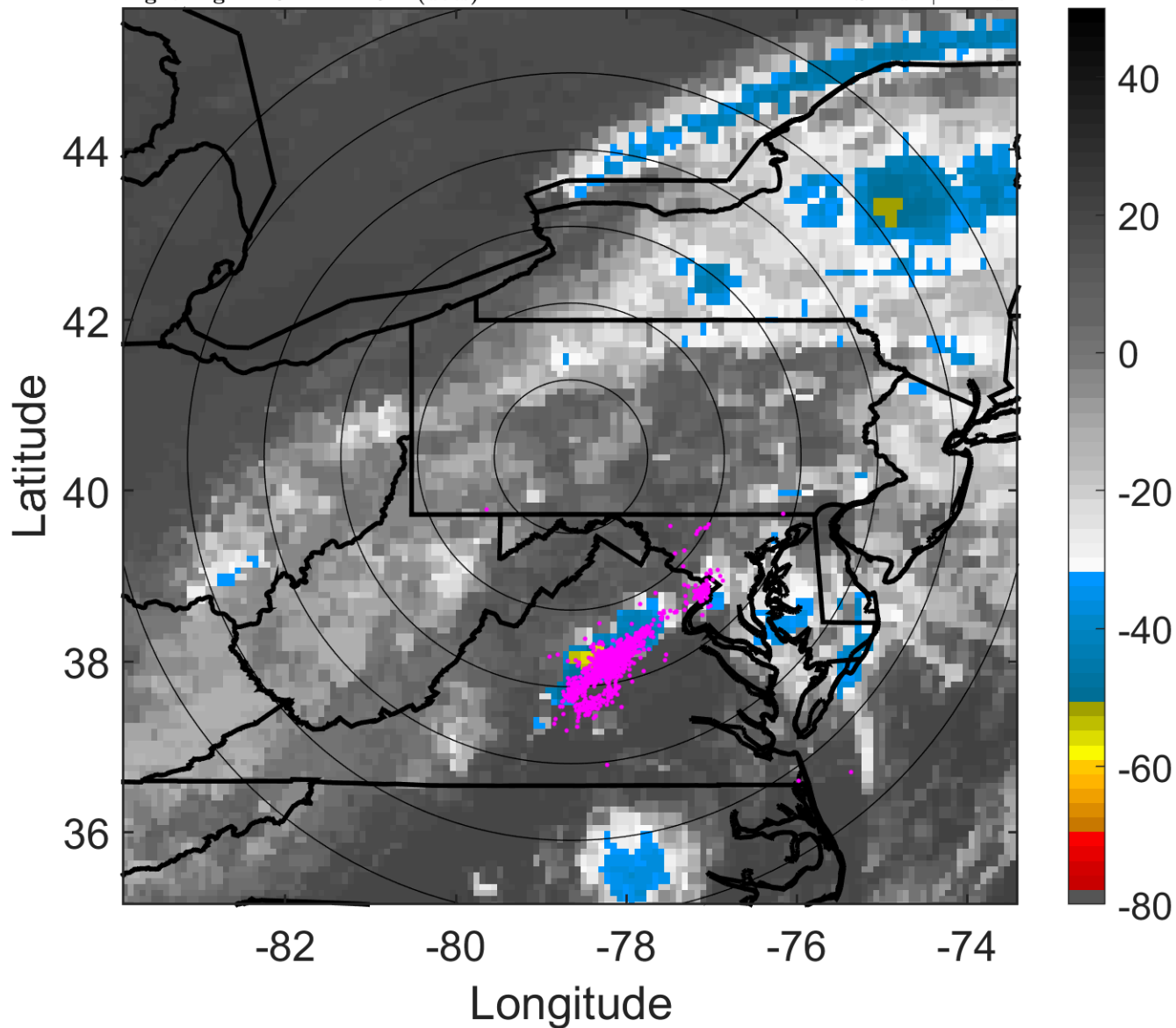

6-h IR BT Differences & Lightning

Δ t: 2018091803 (21.8 LT) - 2018091721 (15.6 LT)

Lightning: 21.8 LT \pm 1.5 h (dots)

LAND EFFECTS

06L (FLORENCE) | 25 kt EX

S: null | H: null

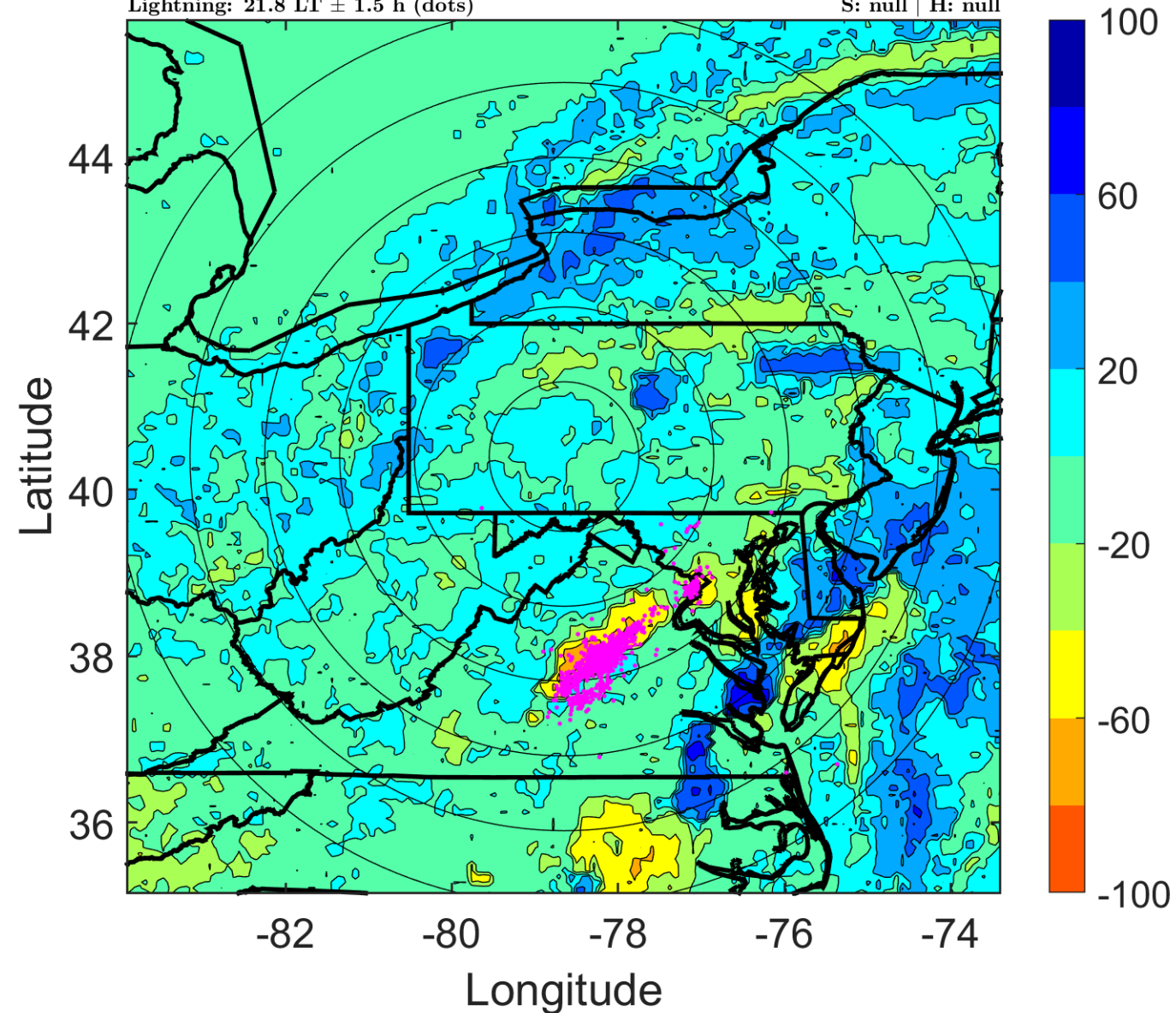

IR BT & Lightning

t: 2018091806 (0.9 LT)

Lightning: 0.9 LT \pm 1.5 h (dots)

LAND EFFECTS

06L (FLORENCE) | 25 kt EX

S: null | H: null

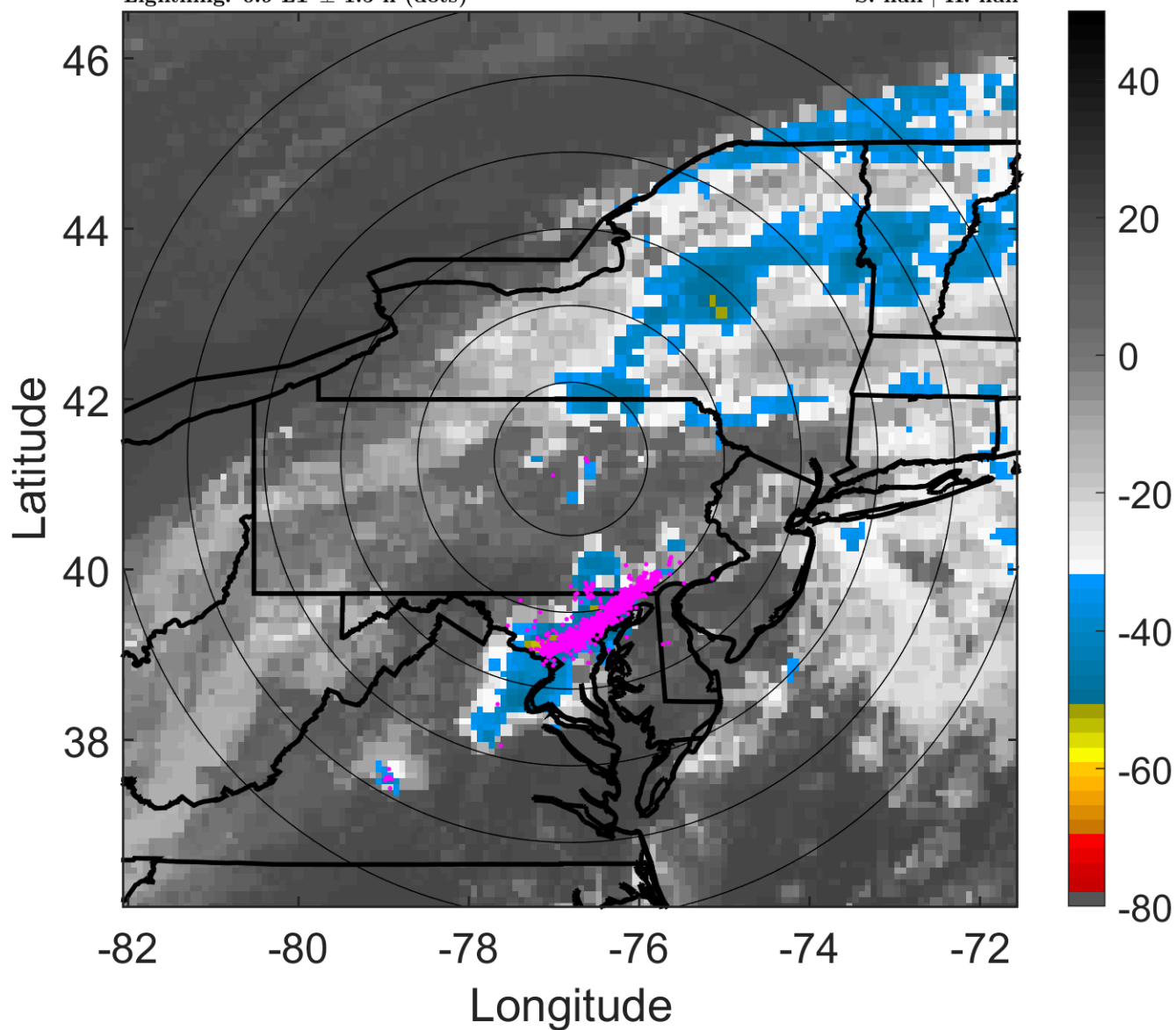

6-h IR BT Differences & Lightning

Δ t: 2018091806 (0.9 LT) - 2018091800 (18.6 LT)

Lightning: 0.9 LT \pm 1.5 h (dots)

LAND EFFECTS

06L (FLORENCE) | 25 kt EX

S: null | H: null

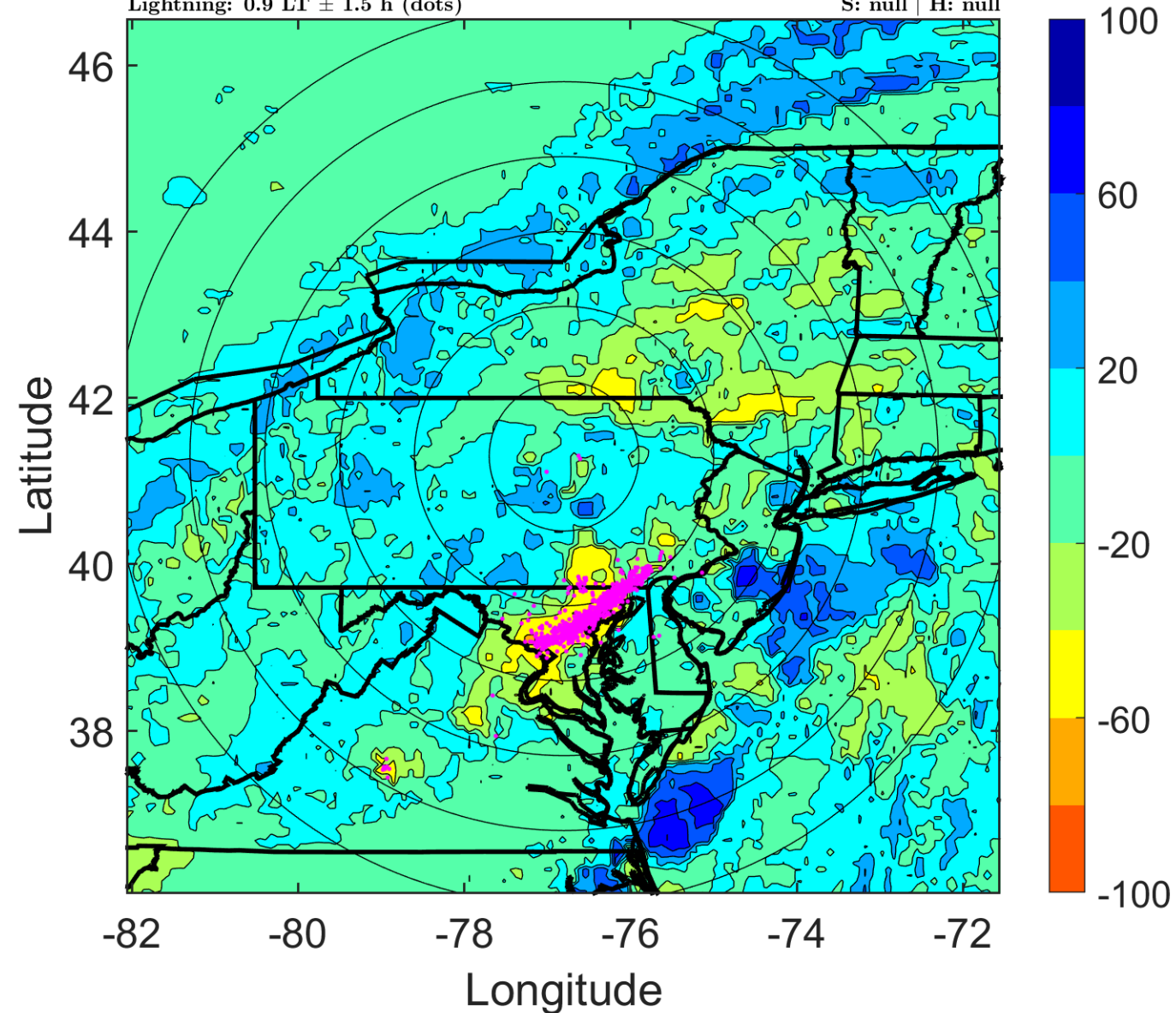

IR BT & Lightning

t: 2018091809 (4 LT)

Lightning: 4 LT \pm 1.5 h (dots)

LAND EFFECTS

06L (FLORENCE) | 25 kt EX

S: null | H: null

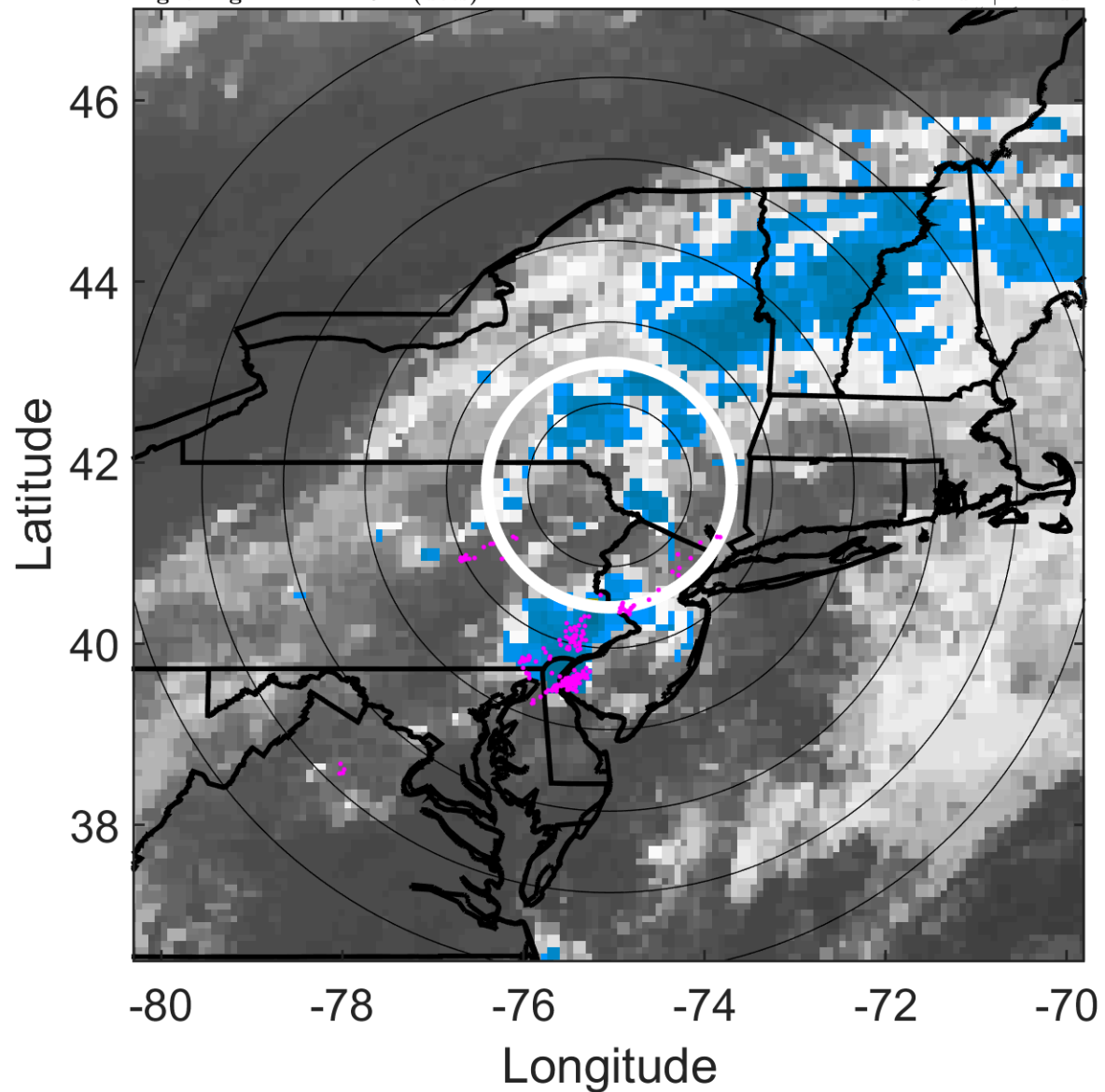

6-h IR BT Differences & Lightning

Δ t: 2018091809 (4 LT) - 2018091803 (21.8 LT)

Lightning: 4 LT \pm 1.5 h (dots)

LAND EFFECTS

06L (FLORENCE) | 25 kt EX

S: null | H: null

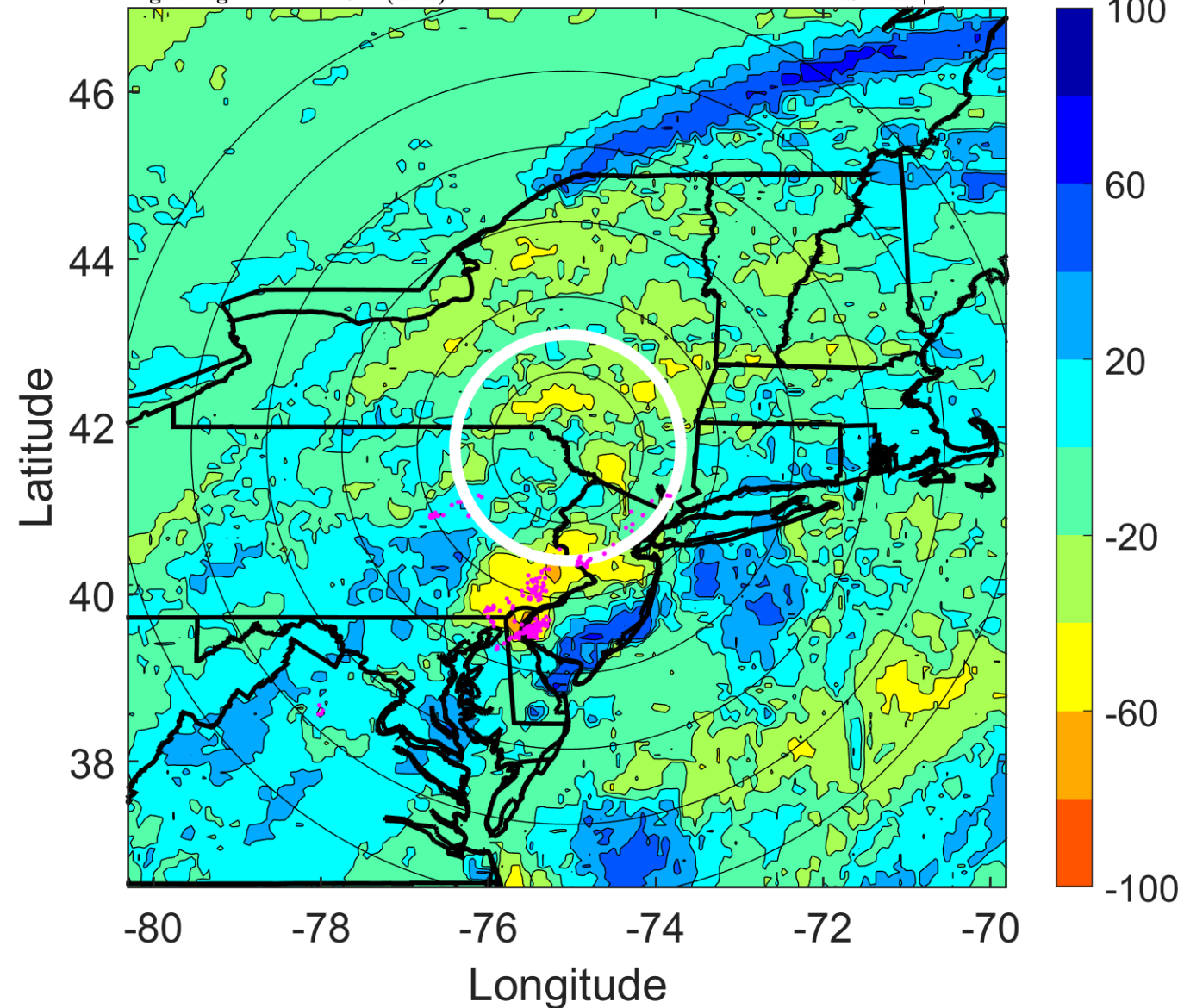

IR BT & Lightning

t: 2018091812 (7.1 LT)

Lightning: 7.1 LT \pm 1.5 h (dots)

LAND EFFECTS

06L (FLORENCE) | 25 kt EX

S: null | H: null

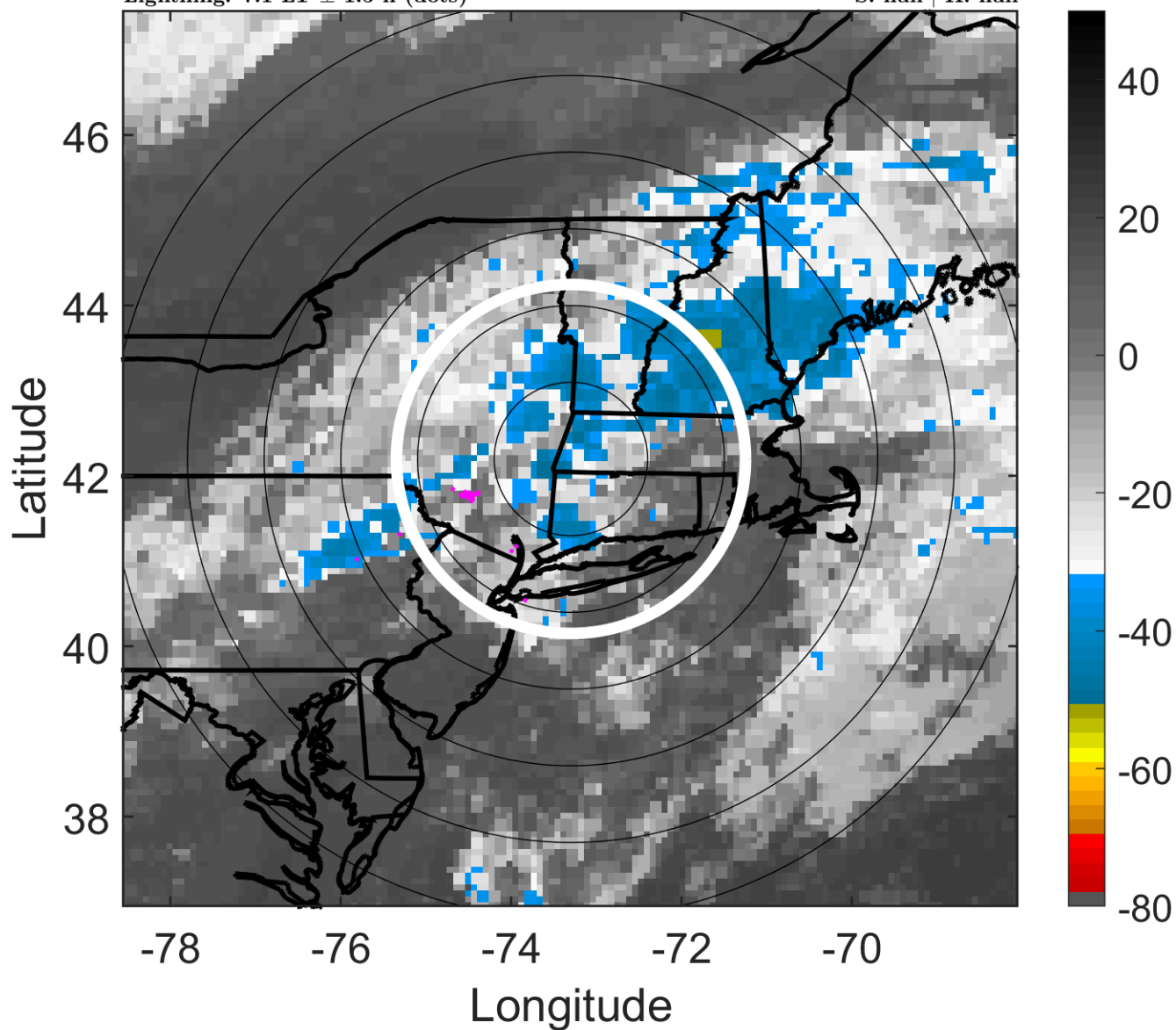

6-h IR BT Differences & Lightning

Δ t: 2018091812 (7.1 LT) - 2018091806 (0.9 LT)

Lightning: 7.1 LT \pm 1.5 h (dots)

LAND EFFECTS

06L (FLORENCE) | 25 kt EX

S: null | H: null

