

IR BT & Lightning

t: 2005072200 (18.9 LT)

Lightning: 18.9 LT \pm 1.5 h (dots)

PT: NP | EA: INACT

06L (FRANKLIN) | 40 kt TS

S: 11.8 m s⁻¹ (H) | H: 114°

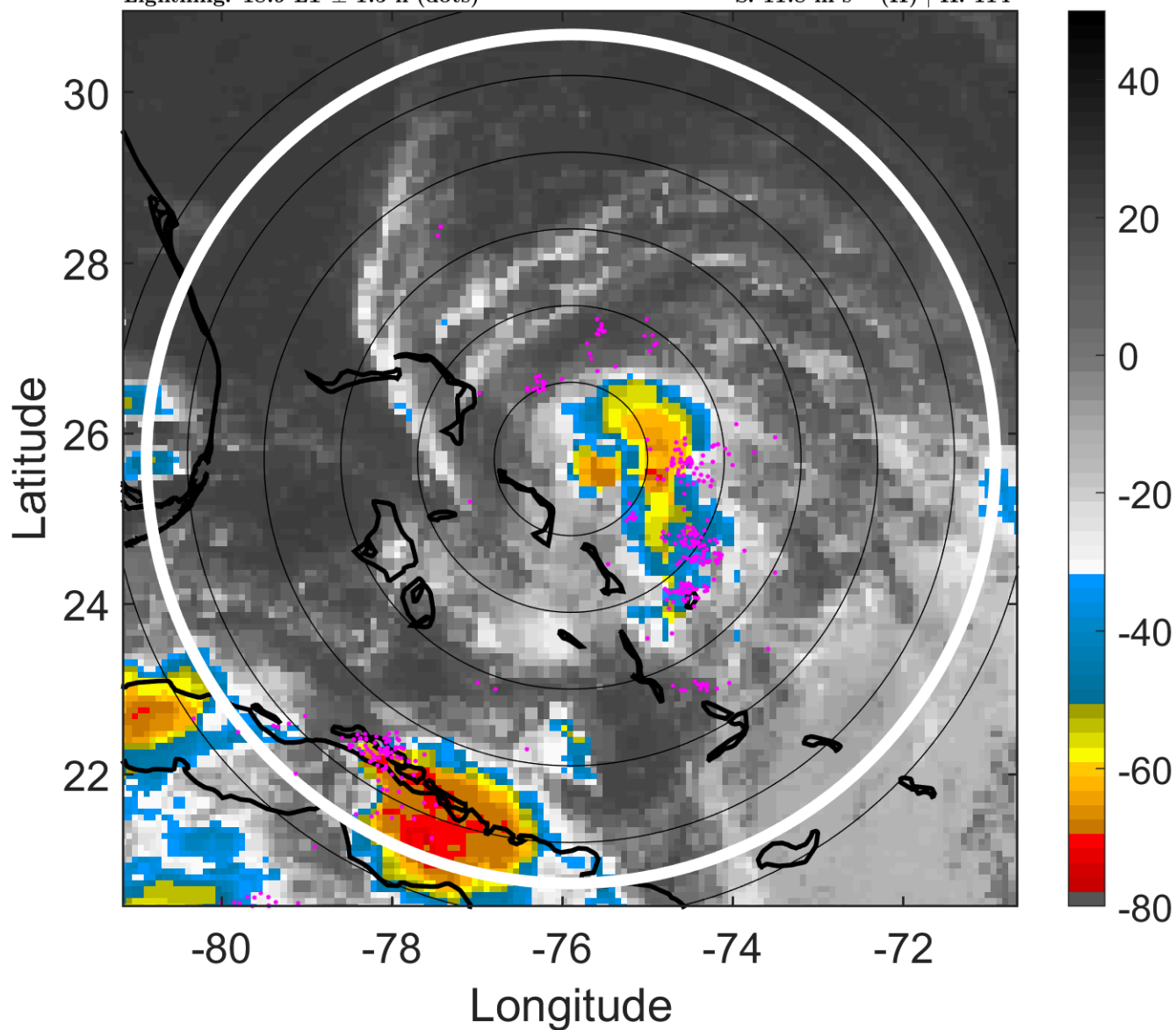

6-h IR BT Differences & Lightning

Δ t: 2005072200 (18.9 LT) - 2005072118 (13 LT)

Lightning: 18.9 LT \pm 1.5 h (dots)

PT: NP | EA: INACT

06L (FRANKLIN) | 40 kt TS

S: 11.8 m s⁻¹ (H) | H: 114°

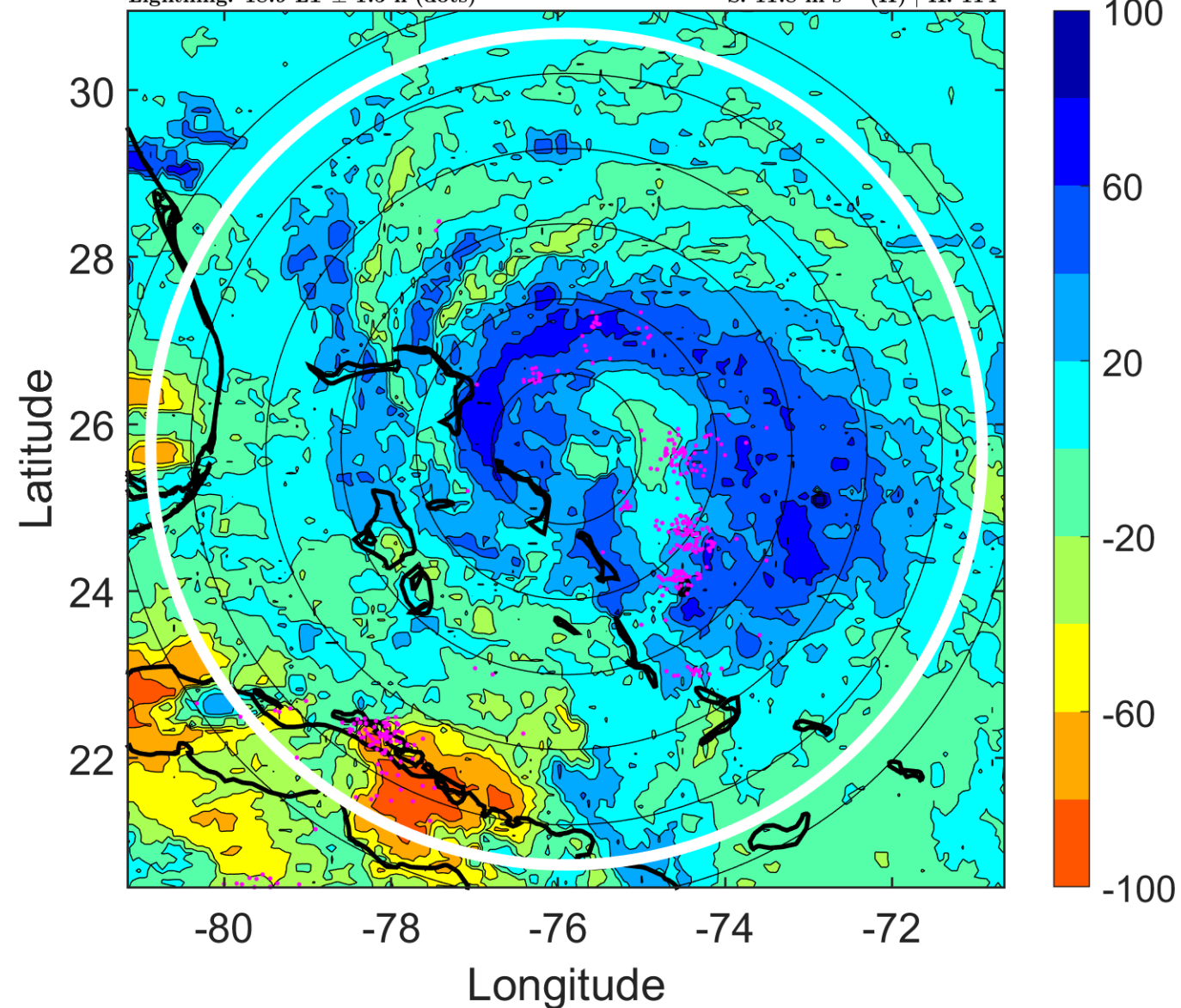

IR BT & Lightning

t: 2005072203 (21.9 LT)

Lightning: 21.9 LT \pm 1.5 h (dots)

PT: NP | EA: INACT

06L (FRANKLIN) | 40 kt TS

S: 10.9 m s⁻¹ (H) | H: 133°

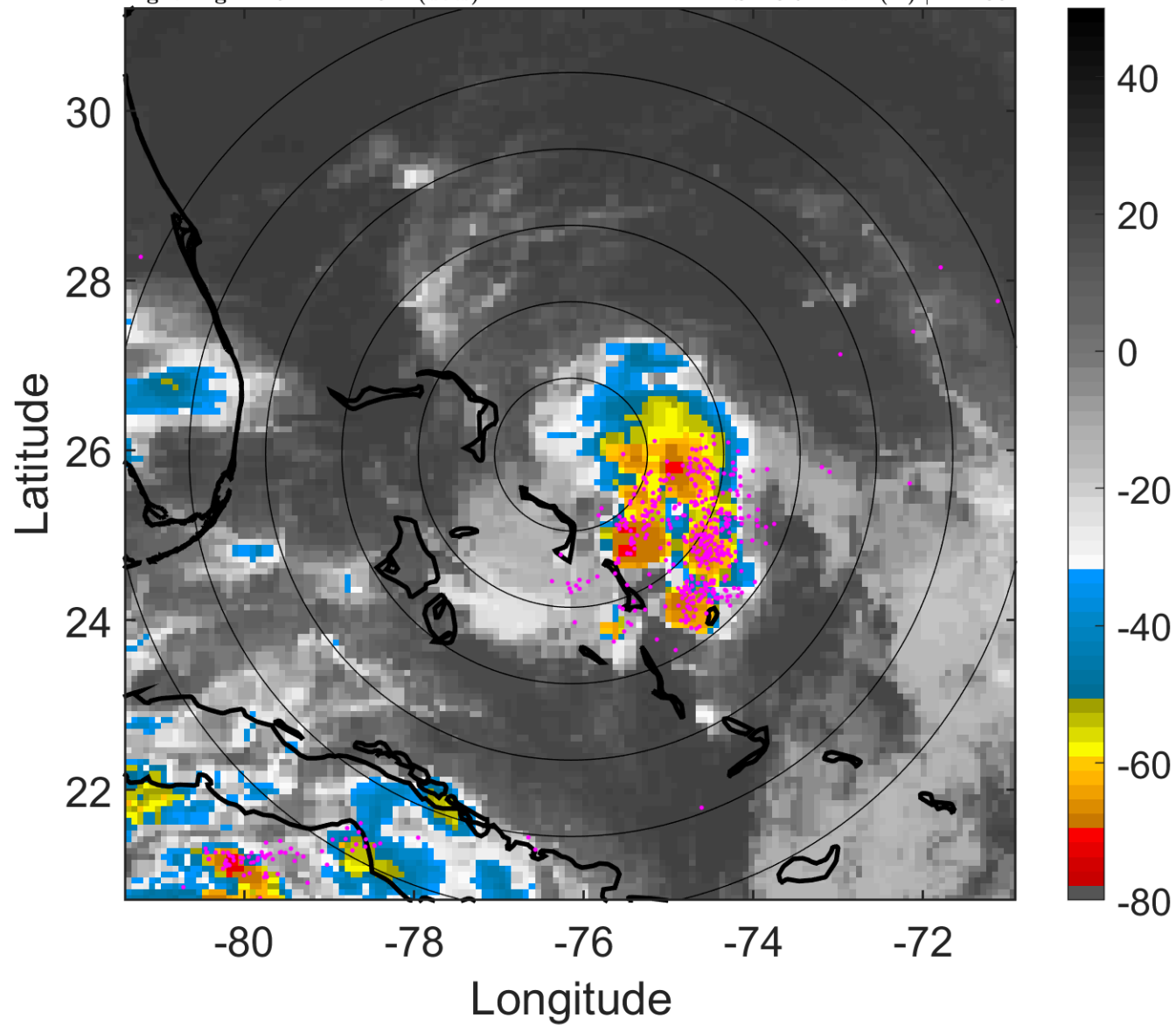

6-h IR BT Differences & Lightning

Δ t: 2005072203 (21.9 LT) - 2005072121 (16 LT)

Lightning: 21.9 LT \pm 1.5 h (dots)

PT: NP | EA: INACT

06L (FRANKLIN) | 40 kt TS

S: 10.9 m s⁻¹ (H) | H: 133°

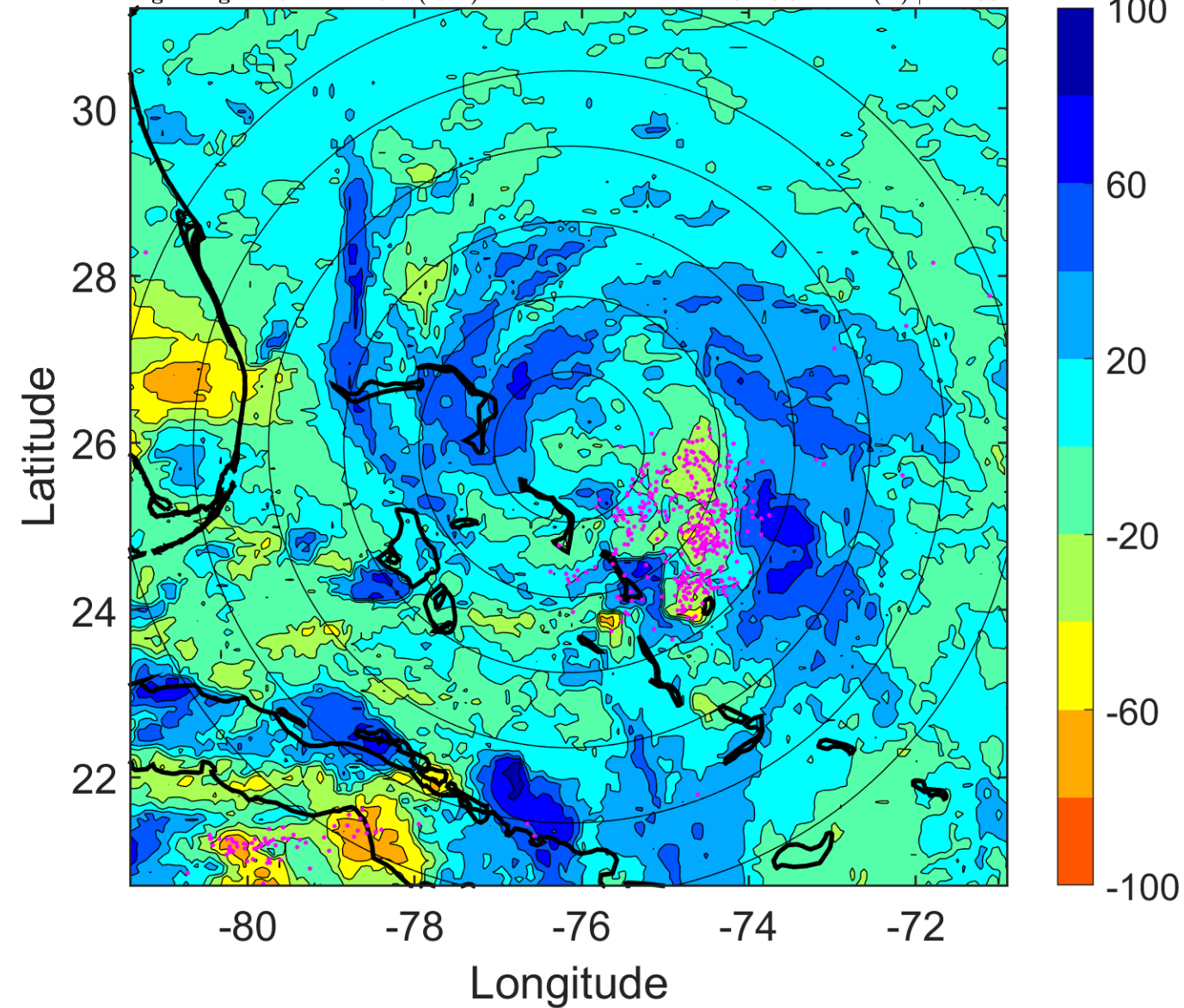

IR BT & Lightning

t: 2005072206 (0.9 LT)

Lightning: 0.9 LT \pm 1.5 h (dots)

PT: LLCP | EA: ACT

06L (FRANKLIN) | 40 kt TS

S: 9.9 m s⁻¹ (M) | H: 152°

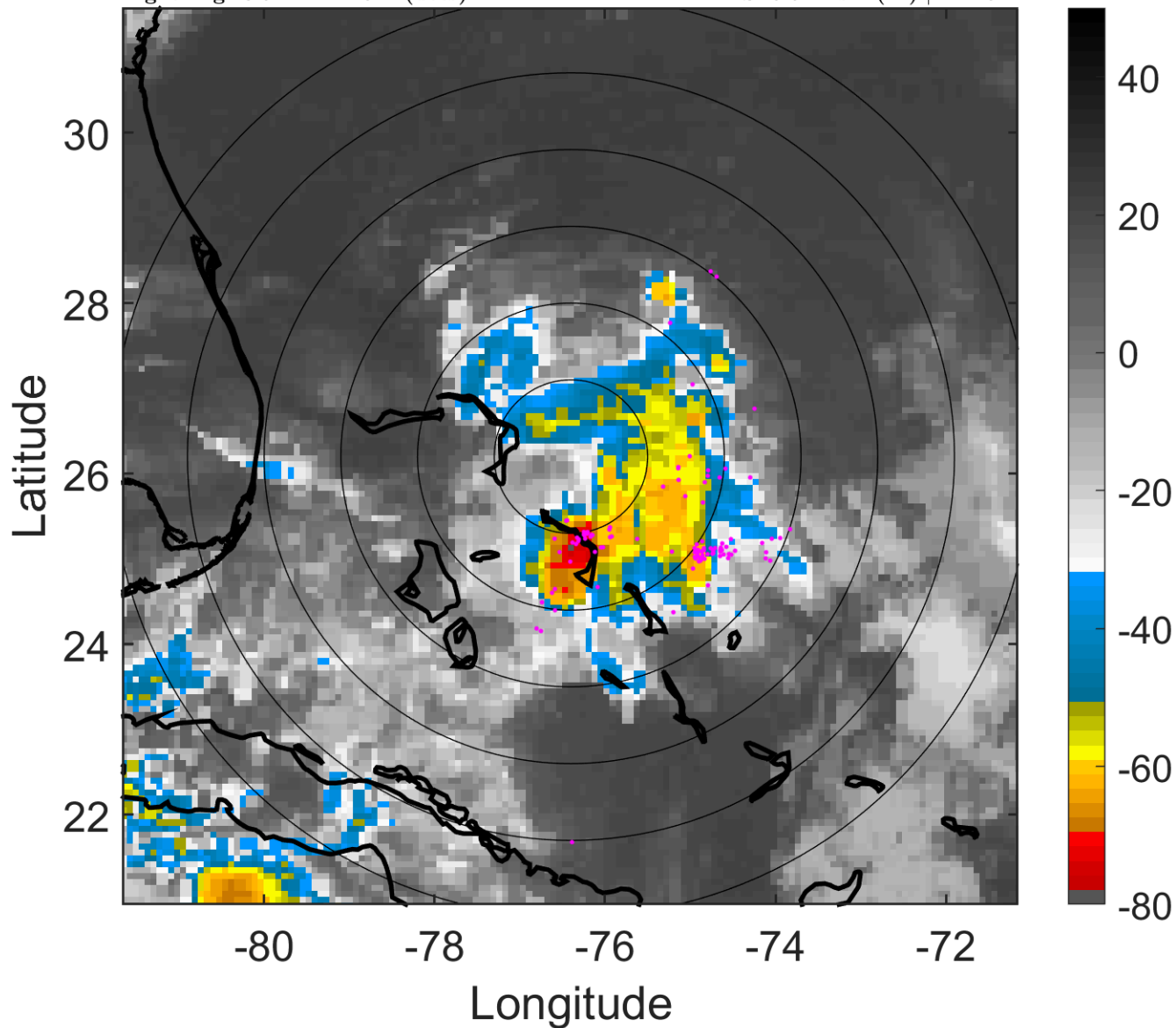

6-h IR BT Differences & Lightning

Δ t: 2005072206 (0.9 LT) - 2005072200 (18.9 LT)

Lightning: 0.9 LT \pm 1.5 h (dots)

PT: LLCP | EA: ACT

06L (FRANKLIN) | 40 kt TS

S: 9.9 m s⁻¹ (M) | H: 152°

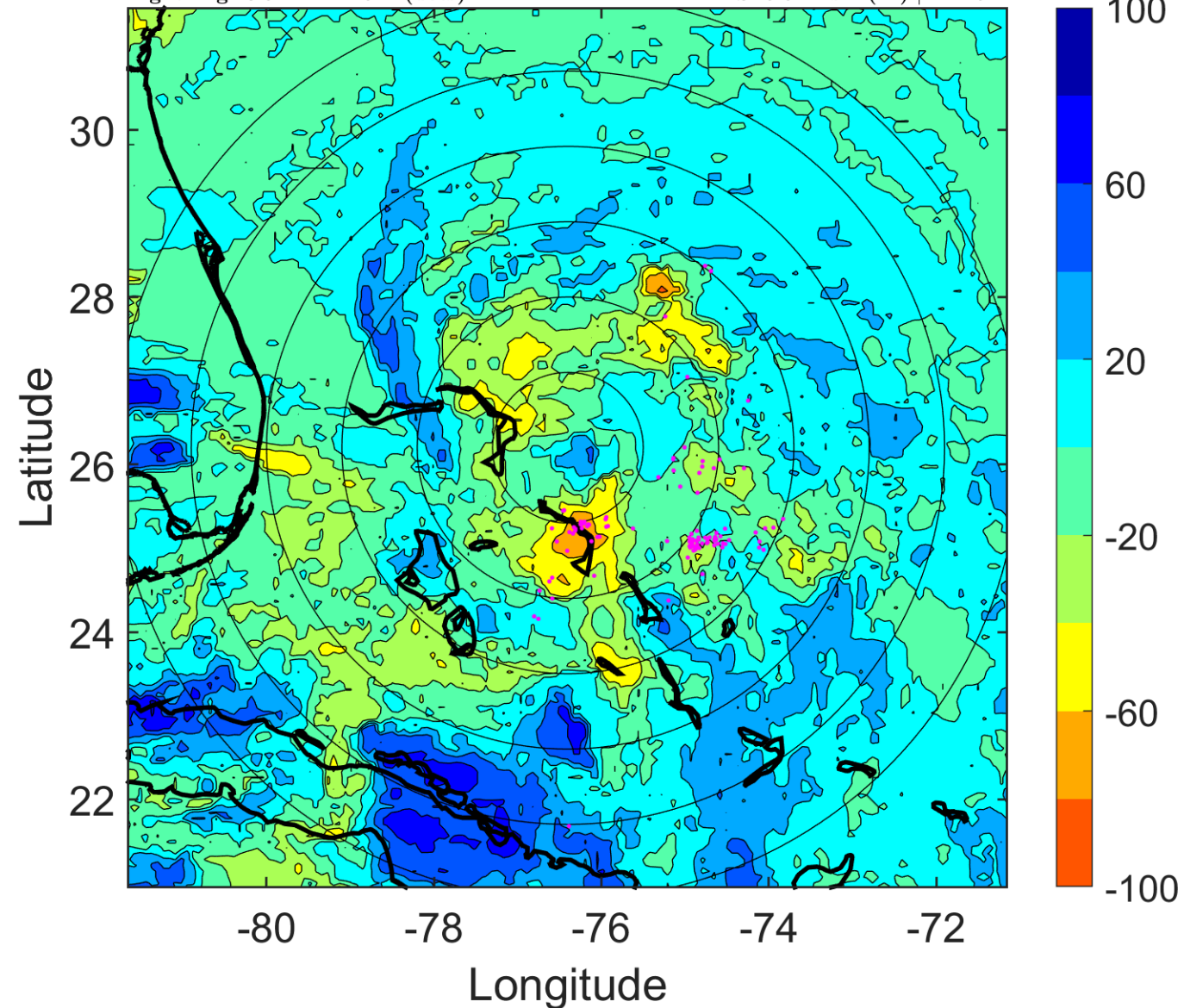

IR BT & Lightning

t: 2005072209 (3.9 LT)

Lightning: 3.9 LT \pm 1.5 h (dots)

PT: LLCP | EA: ACT

06L (FRANKLIN) | 42.5 kt TS

S: 7.8 m s⁻¹ (M) | H: 173°

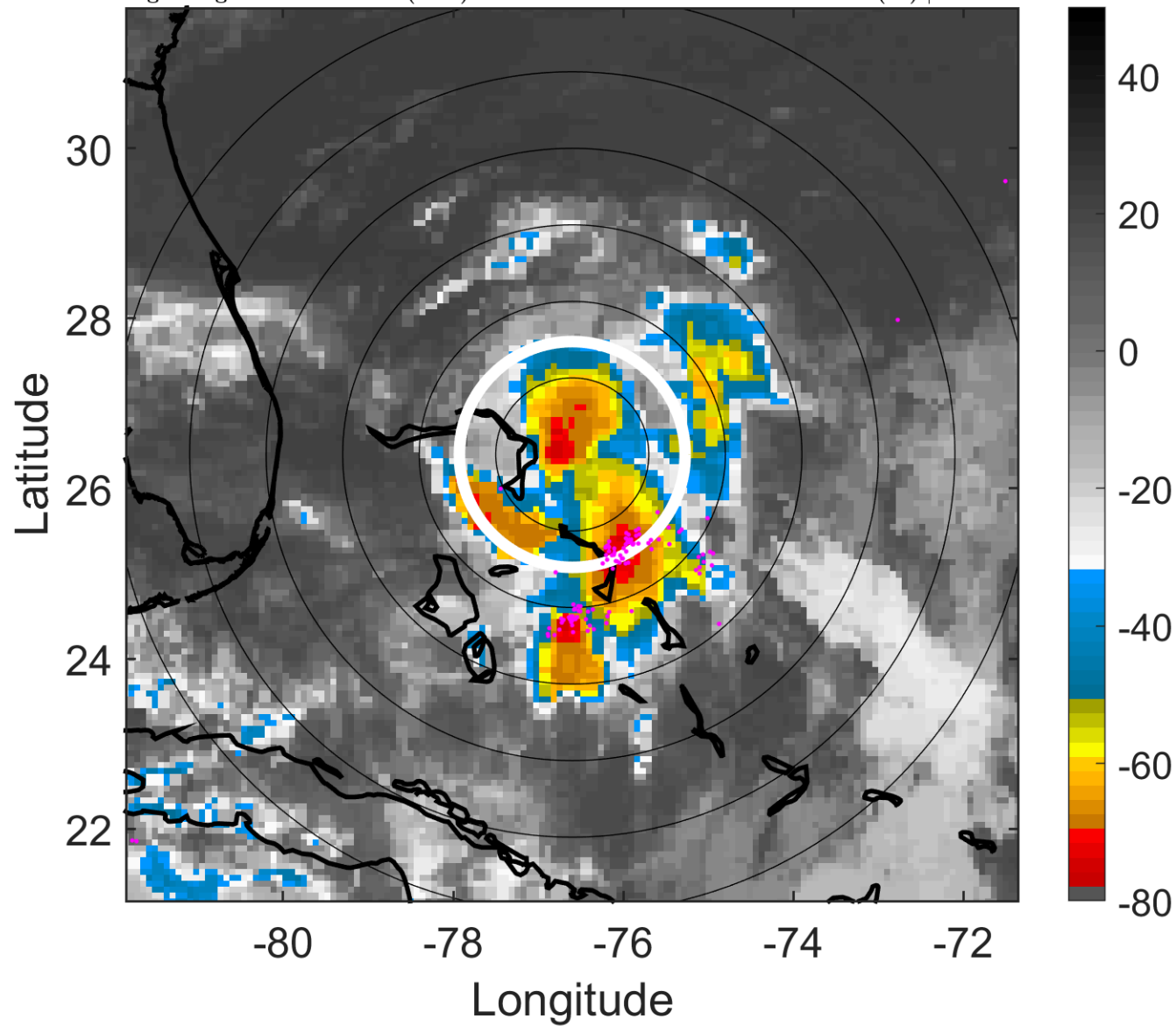

6-h IR BT Differences & Lightning

Δ t: 2005072209 (3.9 LT) - 2005072203 (21.9 LT)

Lightning: 3.9 LT \pm 1.5 h (dots)

PT: LLCP | EA: ACT

06L (FRANKLIN) | 42.5 kt TS

S: 7.8 m s⁻¹ (M) | H: 173°

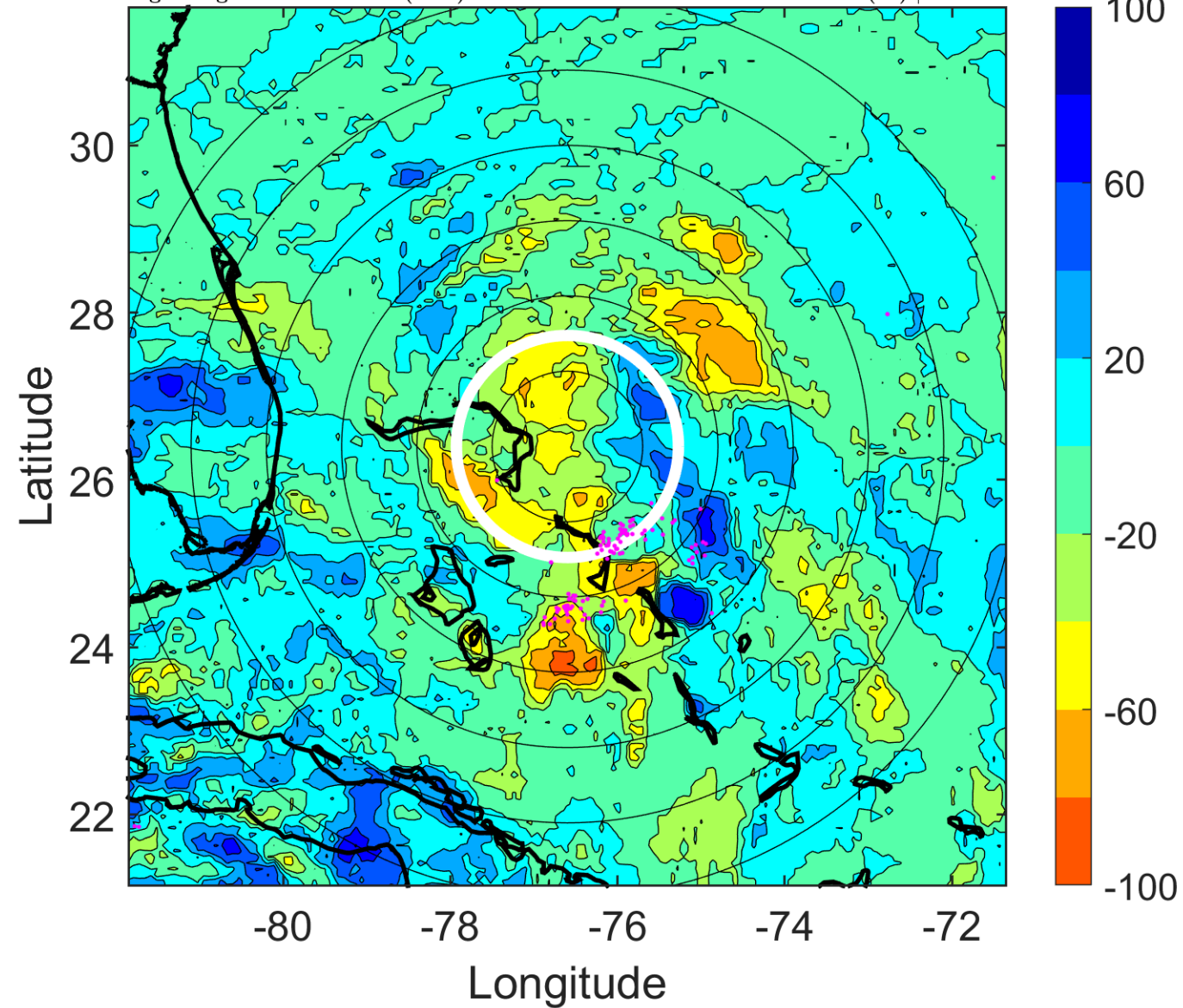

IR BT & Lightning

t: 2005072212 (6.9 LT)

Lightning: 6.9 LT \pm 1.5 h (dots)

PT: LLCP | EA: ACT

06L (FRANKLIN) | 45 kt TS

S: 5.6 m s⁻¹ (M) | H: 194°

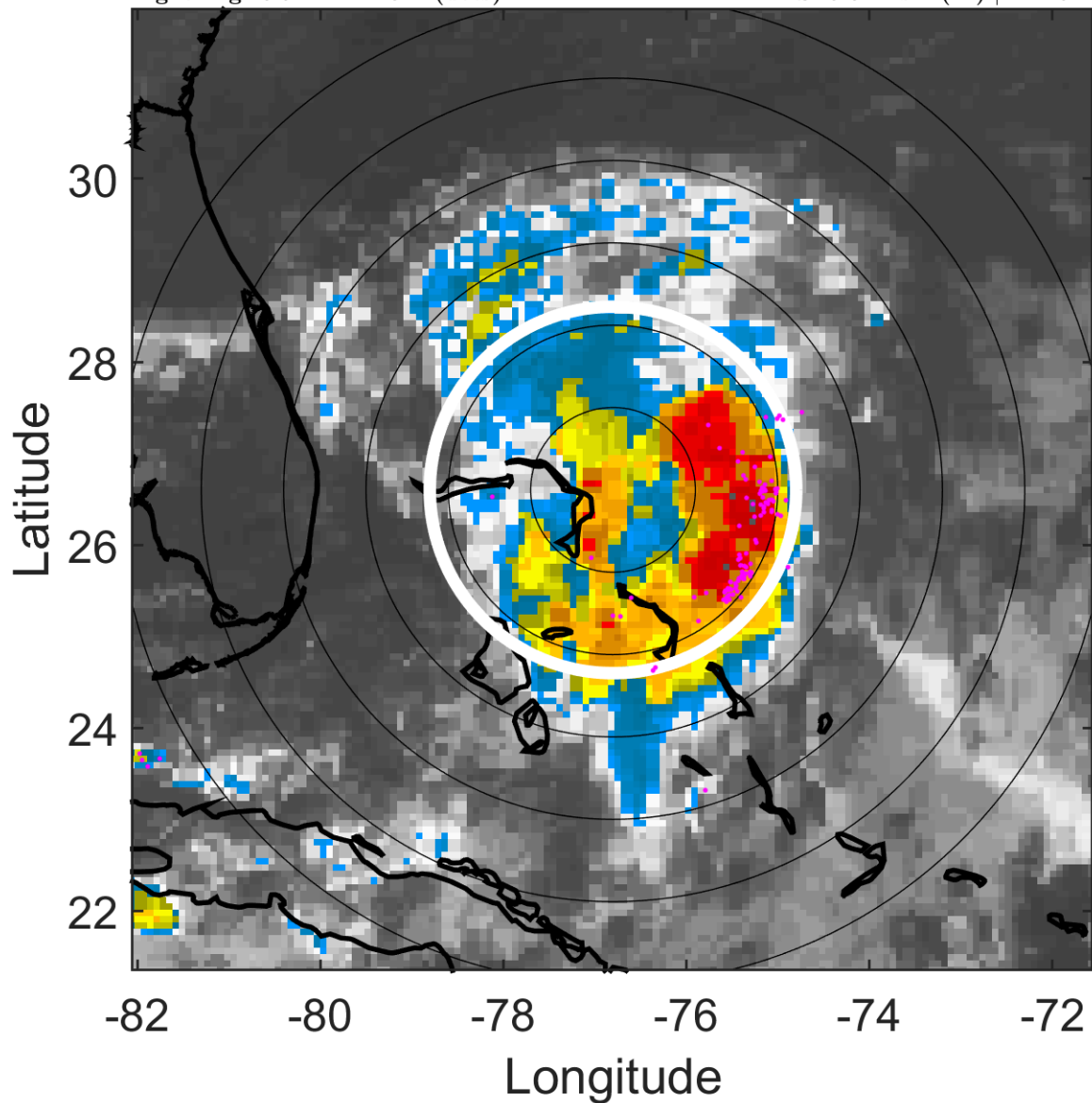

6-h IR BT Differences & Lightning

Δ t: 2005072212 (6.9 LT) - 2005072206 (0.9 LT)

Lightning: 6.9 LT \pm 1.5 h (dots)

PT: LLCP | EA: ACT

06L (FRANKLIN) | 45 kt TS

S: 5.6 m s⁻¹ (M) | H: 194°

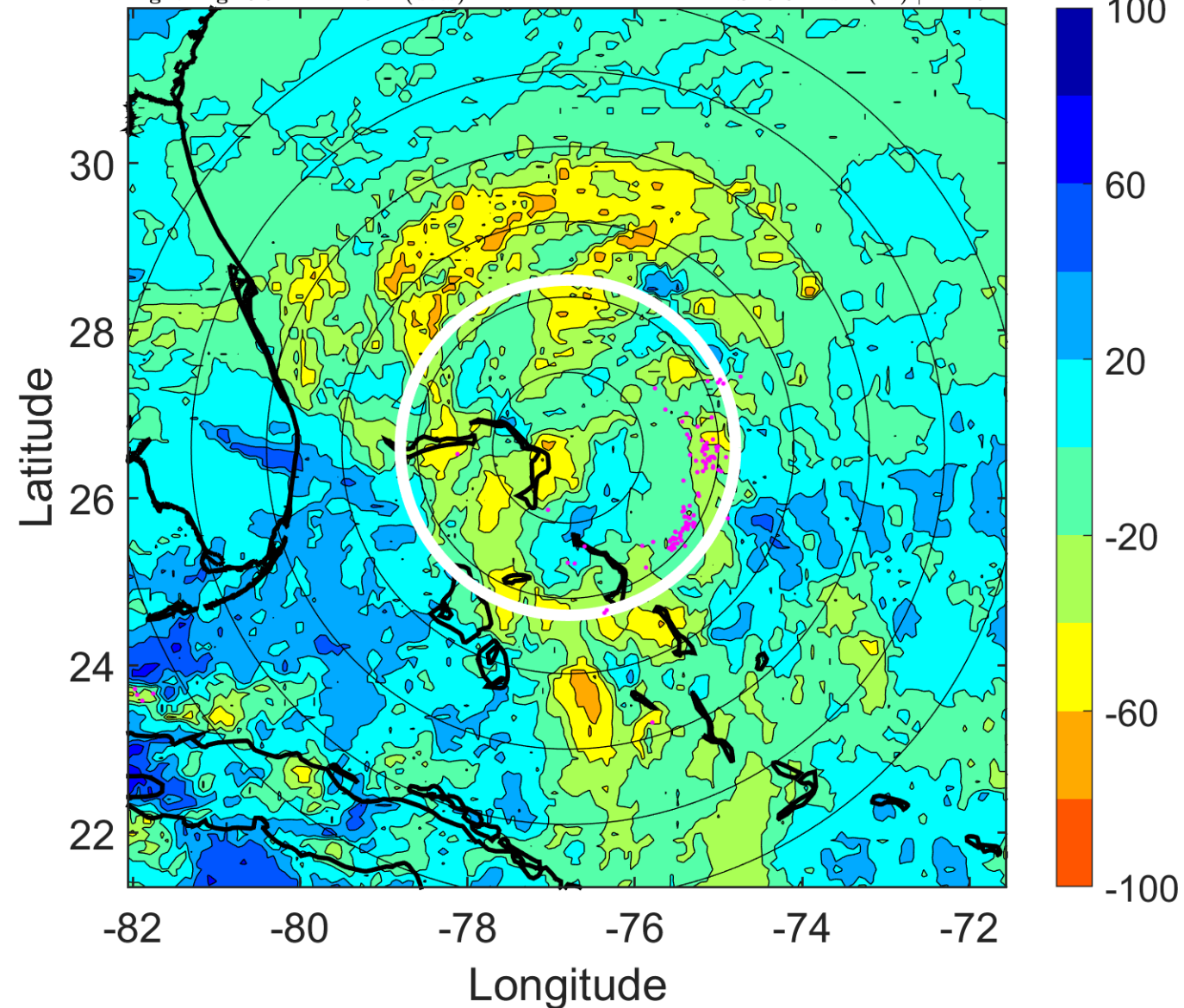

IR BT & Lightning

t: 2005072215 (9.9 LT)

Lightning: 9.9 LT \pm 1.5 h (dots)

PT: LLCP | EA: ACT

06L (FRANKLIN) | 45 kt TS

S: 3.9 m s⁻¹ (L) | H: 180.5°

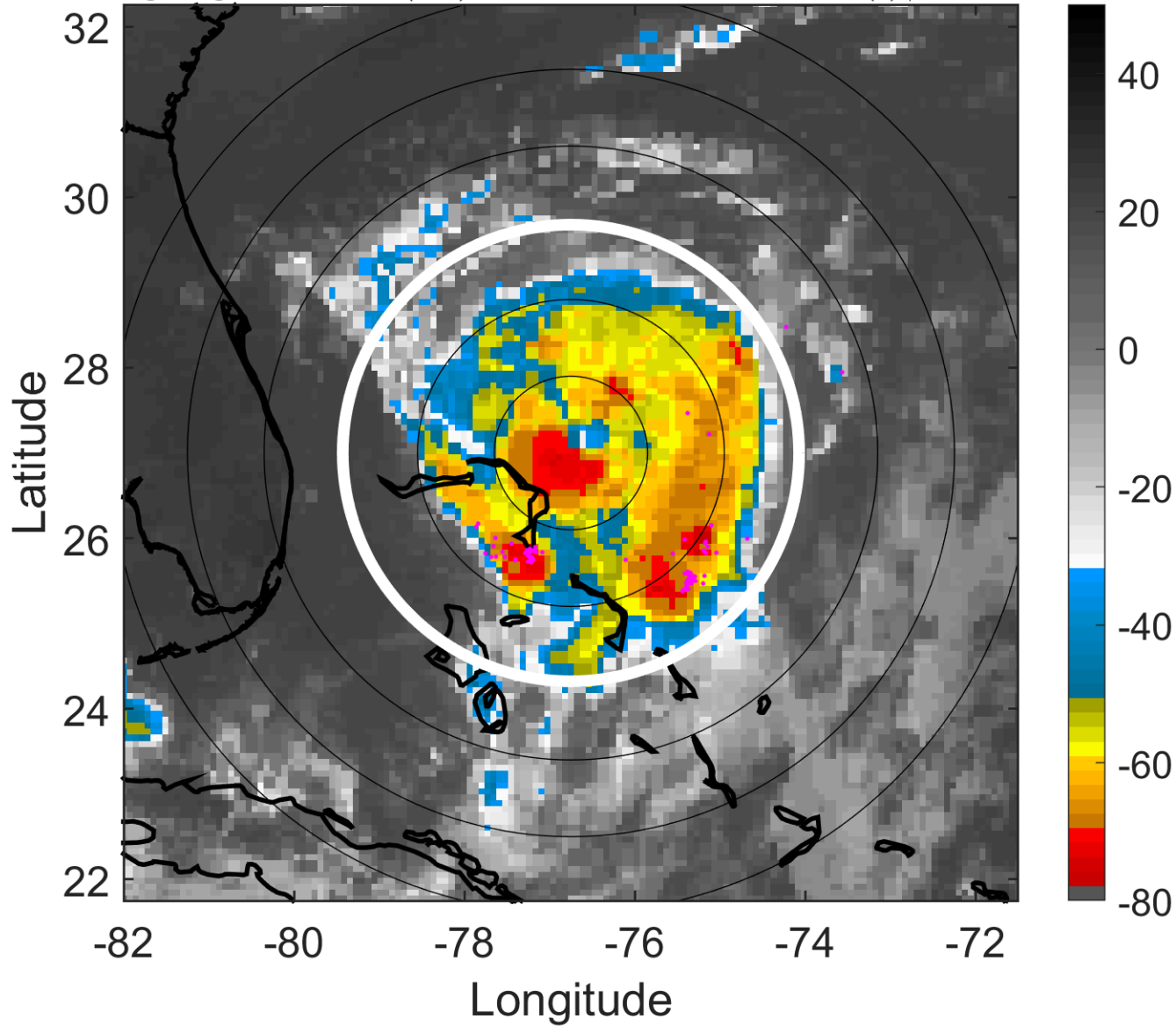

6-h IR BT Differences & Lightning

Δ t: 2005072215 (9.9 LT) - 2005072209 (3.9 LT)

Lightning: 9.9 LT \pm 1.5 h (dots)

PT: LLCP | EA: ACT

06L (FRANKLIN) | 45 kt TS

S: 3.9 m s⁻¹ (L) | H: 180.5°

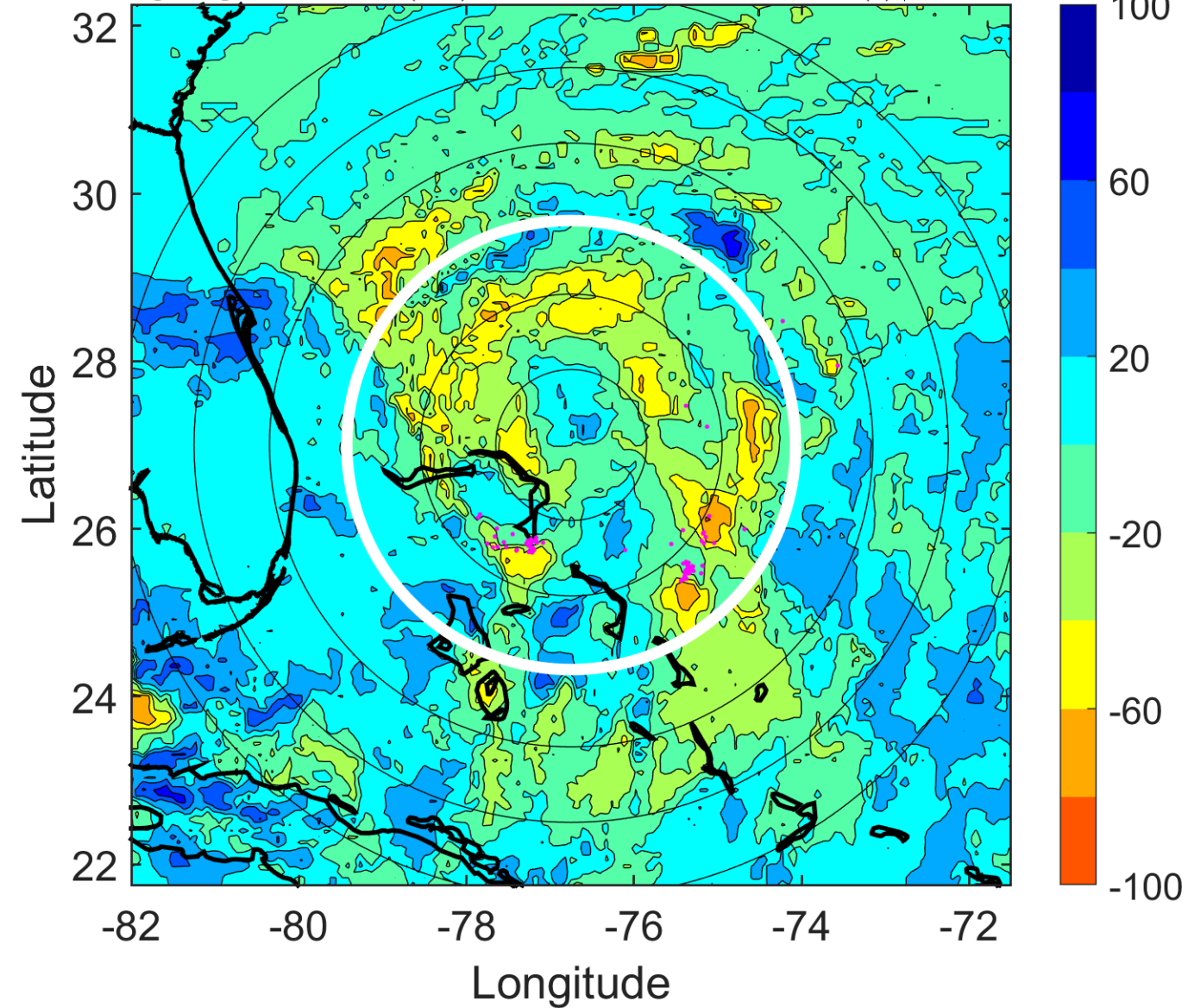

IR BT & Lightning

t: 2005072218 (12.9 LT)

Lightning: 12.9 LT \pm 1.5 h (dots)

PT: LLCP | EA: ACT

06L (FRANKLIN) | 45 kt TS

S: 2.2 m s⁻¹ (L) | H: 167°

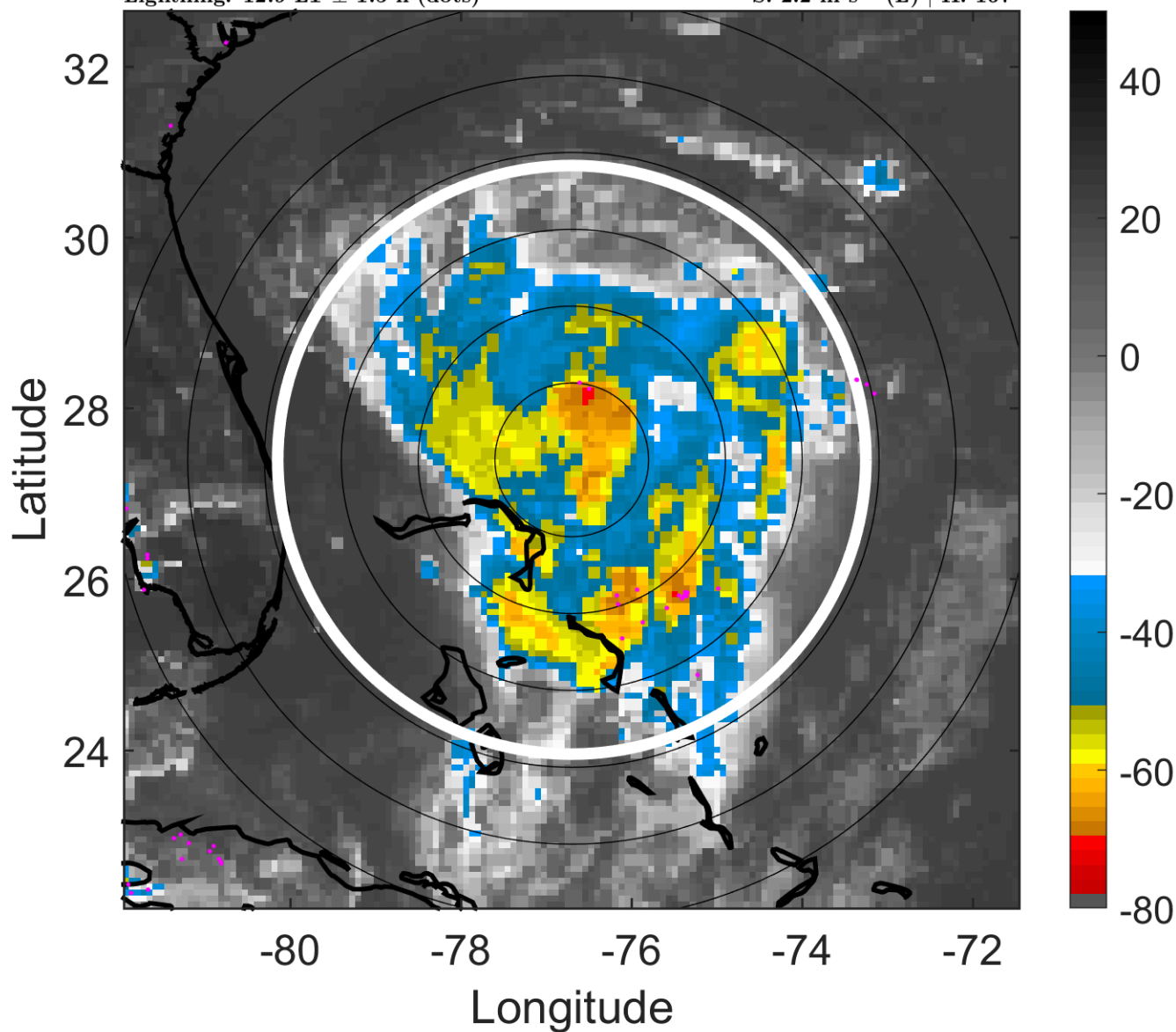

6-h IR BT Differences & Lightning

Δ t: 2005072218 (12.9 LT) - 2005072212 (6.9 LT)

Lightning: 12.9 LT \pm 1.5 h (dots)

PT: LLCP | EA: ACT

06L (FRANKLIN) | 45 kt TS

S: 2.2 m s⁻¹ (L) | H: 167°

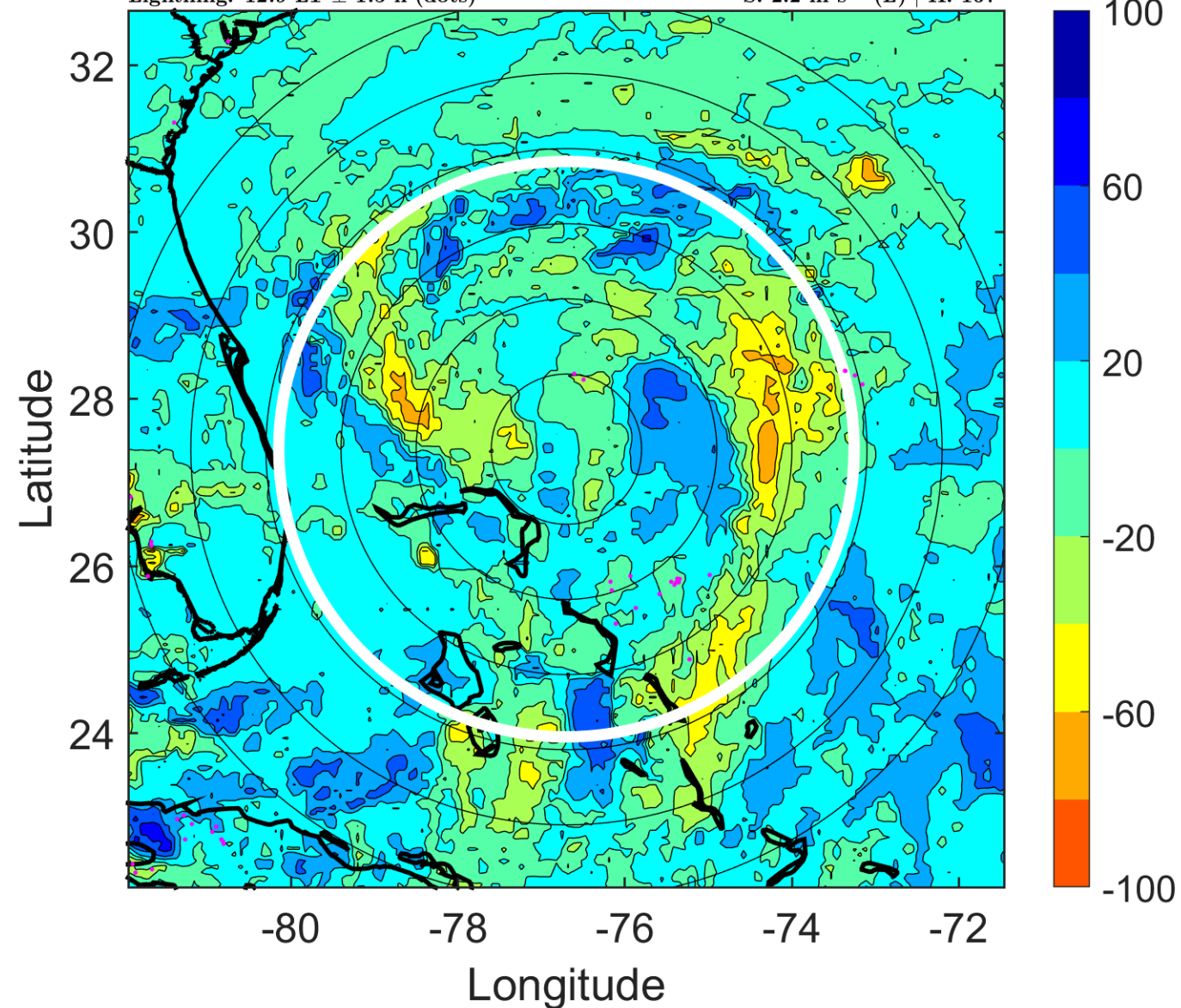

IR BT & Lightning

t: 2005072221 (15.9 LT)

Lightning: 15.9 LT \pm 1.5 h (dots)

PT: LLCP | EA: ACT

06L (FRANKLIN) | 45 kt TS

S: 4.5 m s⁻¹ (M) | H: 164°

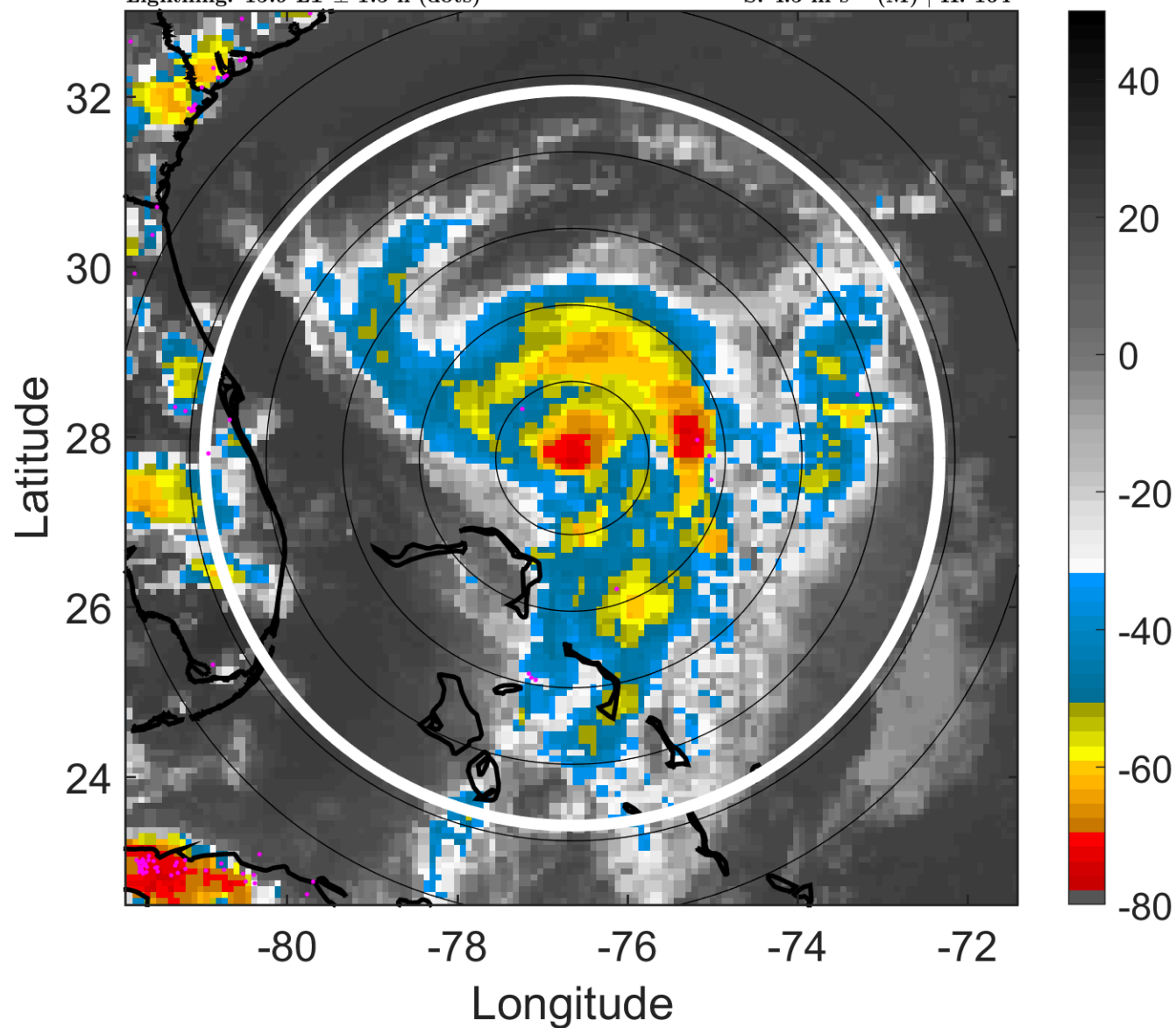

6-h IR BT Differences & Lightning

Δ t: 2005072221 (15.9 LT) - 2005072215 (9.9 LT)

Lightning: 15.9 LT \pm 1.5 h (dots)

PT: LLCP | EA: ACT

06L (FRANKLIN) | 45 kt TS

S: 4.5 m s⁻¹ (M) | H: 164°

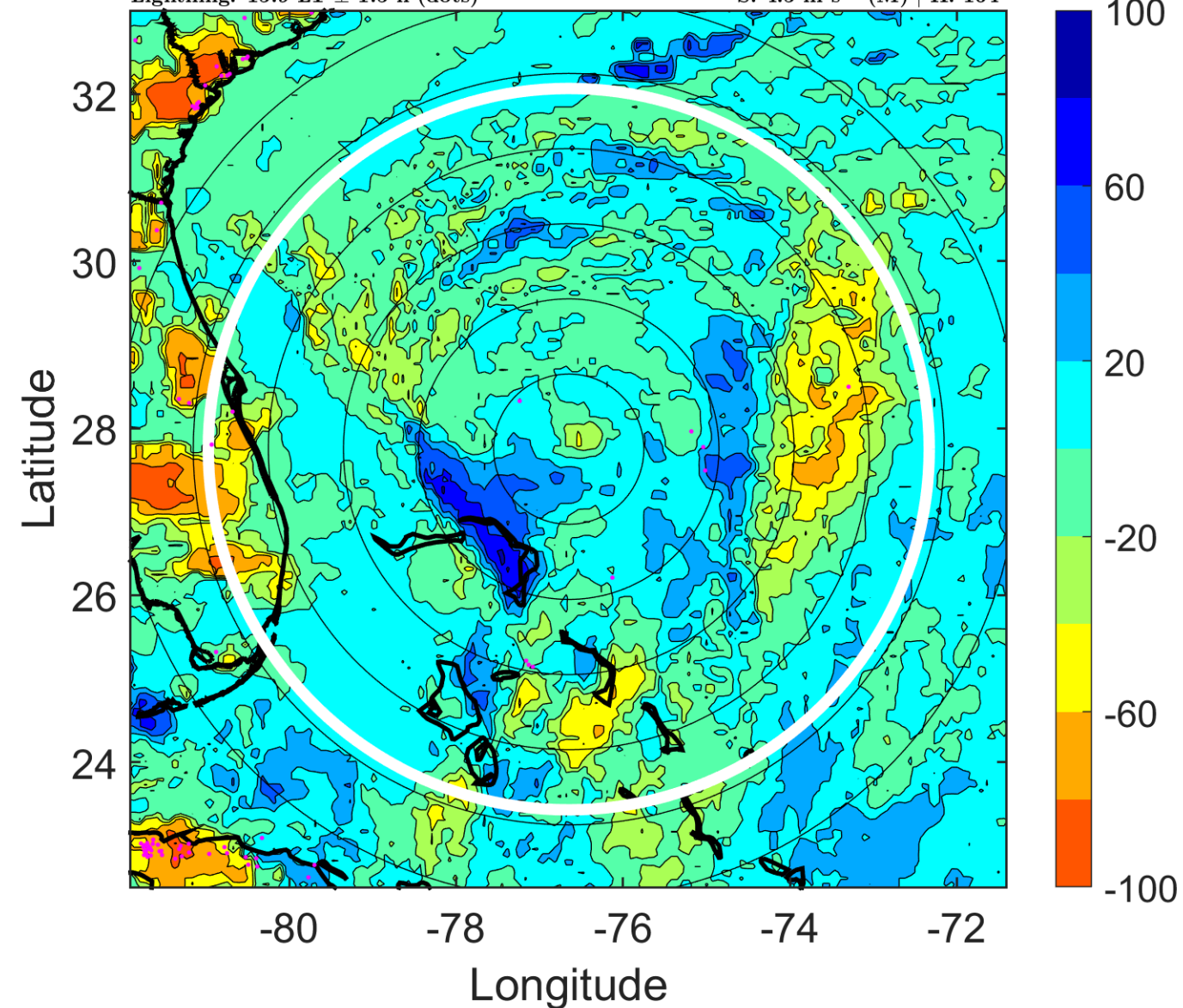

IR BT & Lightning

t: 2005072300 (18.9 LT)

Lightning: 18.9 LT \pm 1.5 h (dots)

PT: LLCP | EA: ACT

06L (FRANKLIN) | 45 kt TS

S: 6.8 m s⁻¹ (M) | H: 161°

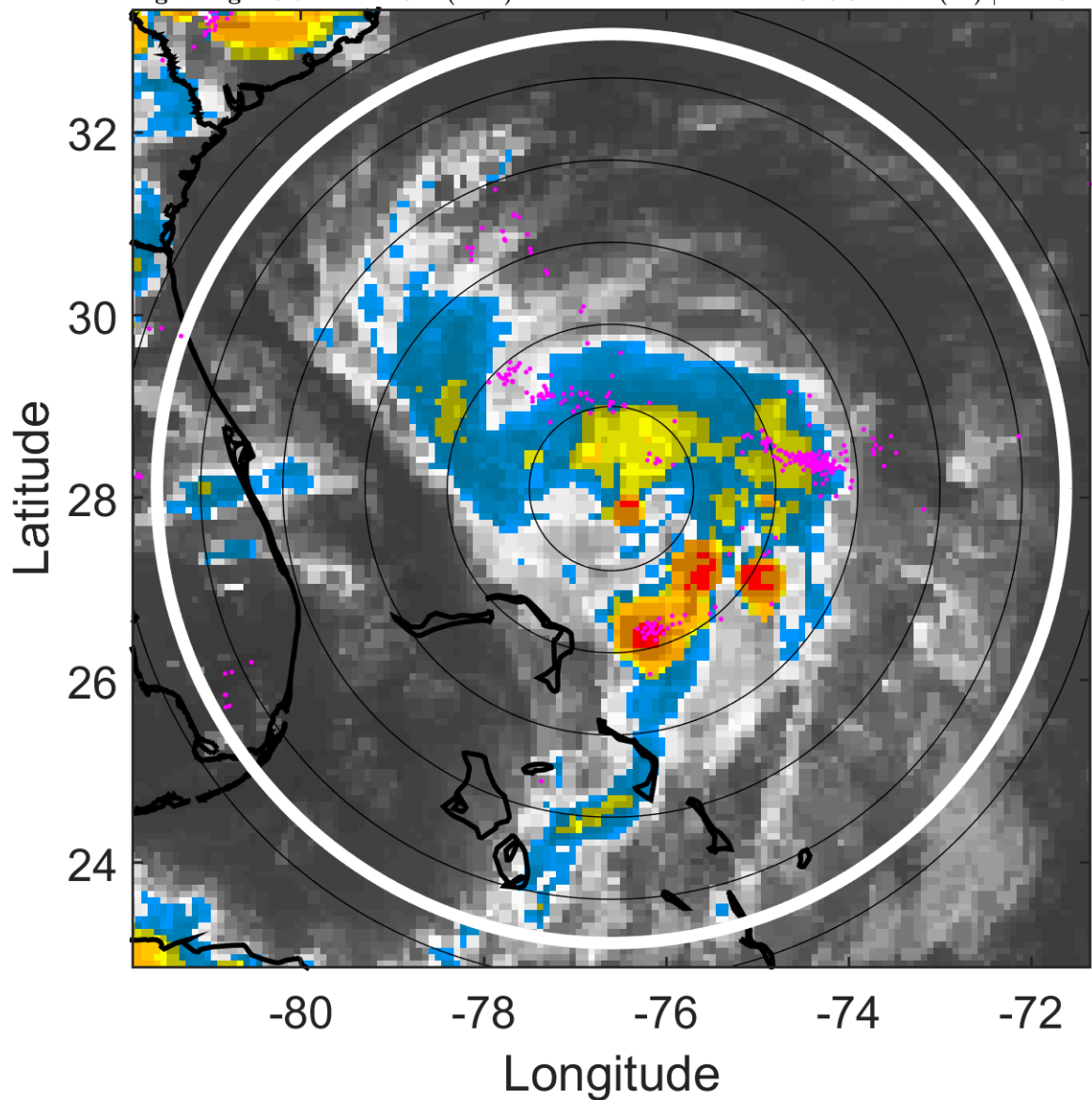

6-h IR BT Differences & Lightning

Δ t: 2005072300 (18.9 LT) - 2005072218 (12.9 LT)

Lightning: 18.9 LT \pm 1.5 h (dots)

PT: LLCP | EA: ACT

06L (FRANKLIN) | 45 kt TS

S: 6.8 m s⁻¹ (M) | H: 161°

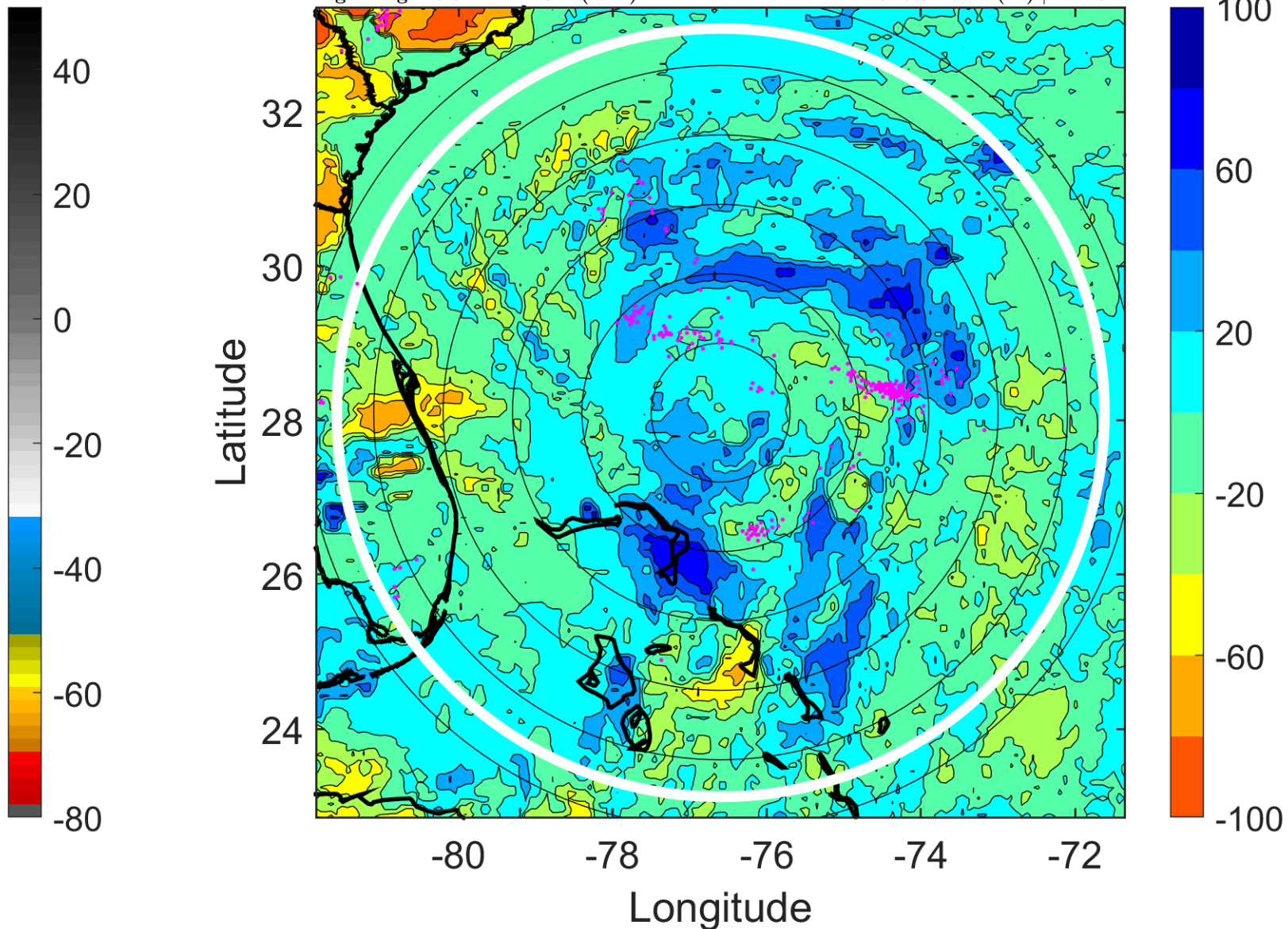

IR BT & Lightning

t: 2005072303 (21.9 LT)

Lightning: 21.9 LT \pm 1.5 h (dots)

PT: LLCP | EA: ACT

06L (FRANKLIN) | 47.5 kt TS

S: 6.6 m s⁻¹ (M) | H: 167.5°

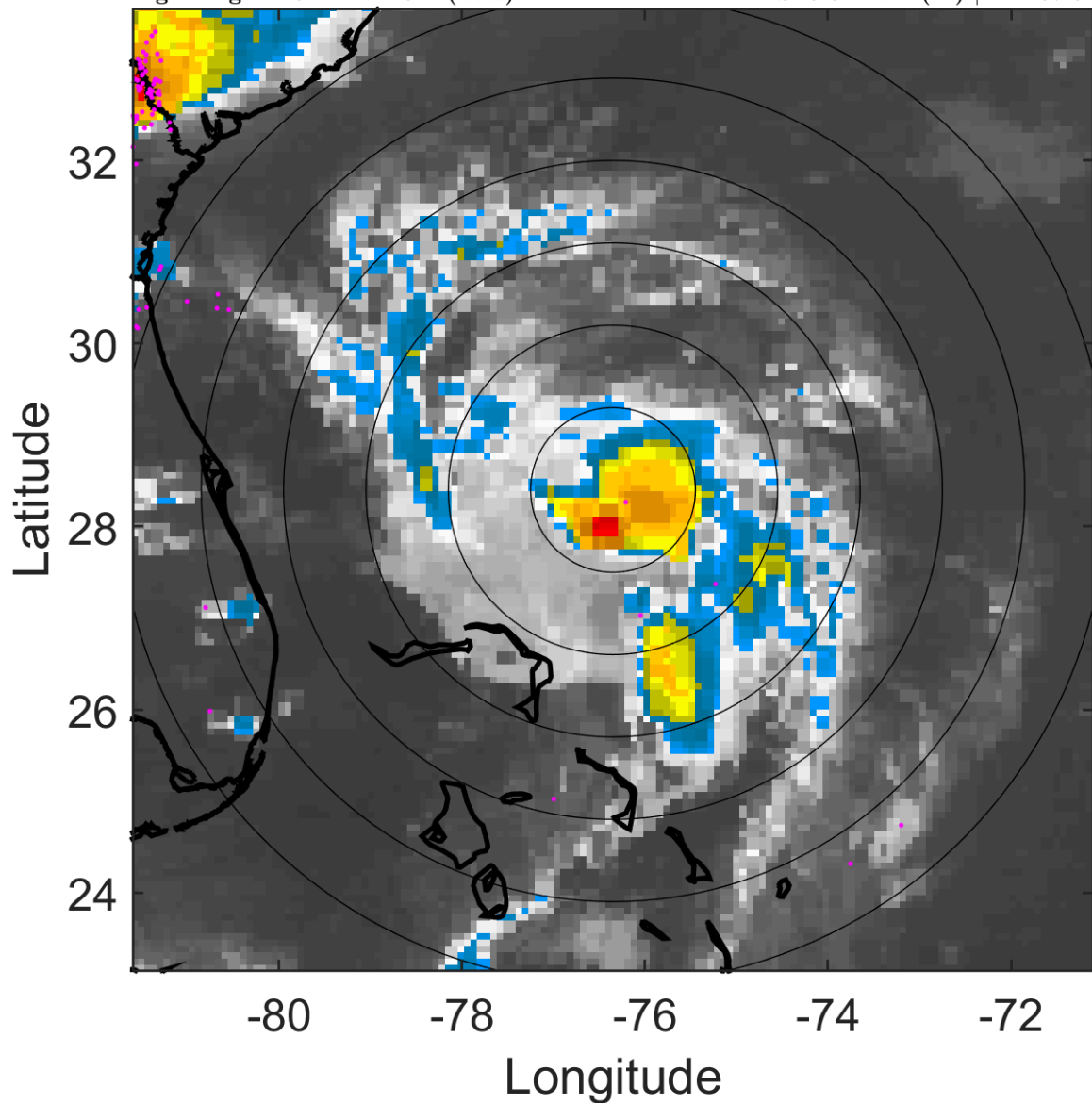

6-h IR BT Differences & Lightning

Δ t: 2005072303 (21.9 LT) - 2005072221 (15.9 LT)

Lightning: 21.9 LT \pm 1.5 h (dots)

PT: LLCP | EA: ACT

06L (FRANKLIN) | 47.5 kt TS

S: 6.6 m s⁻¹ (M) | H: 167.5°

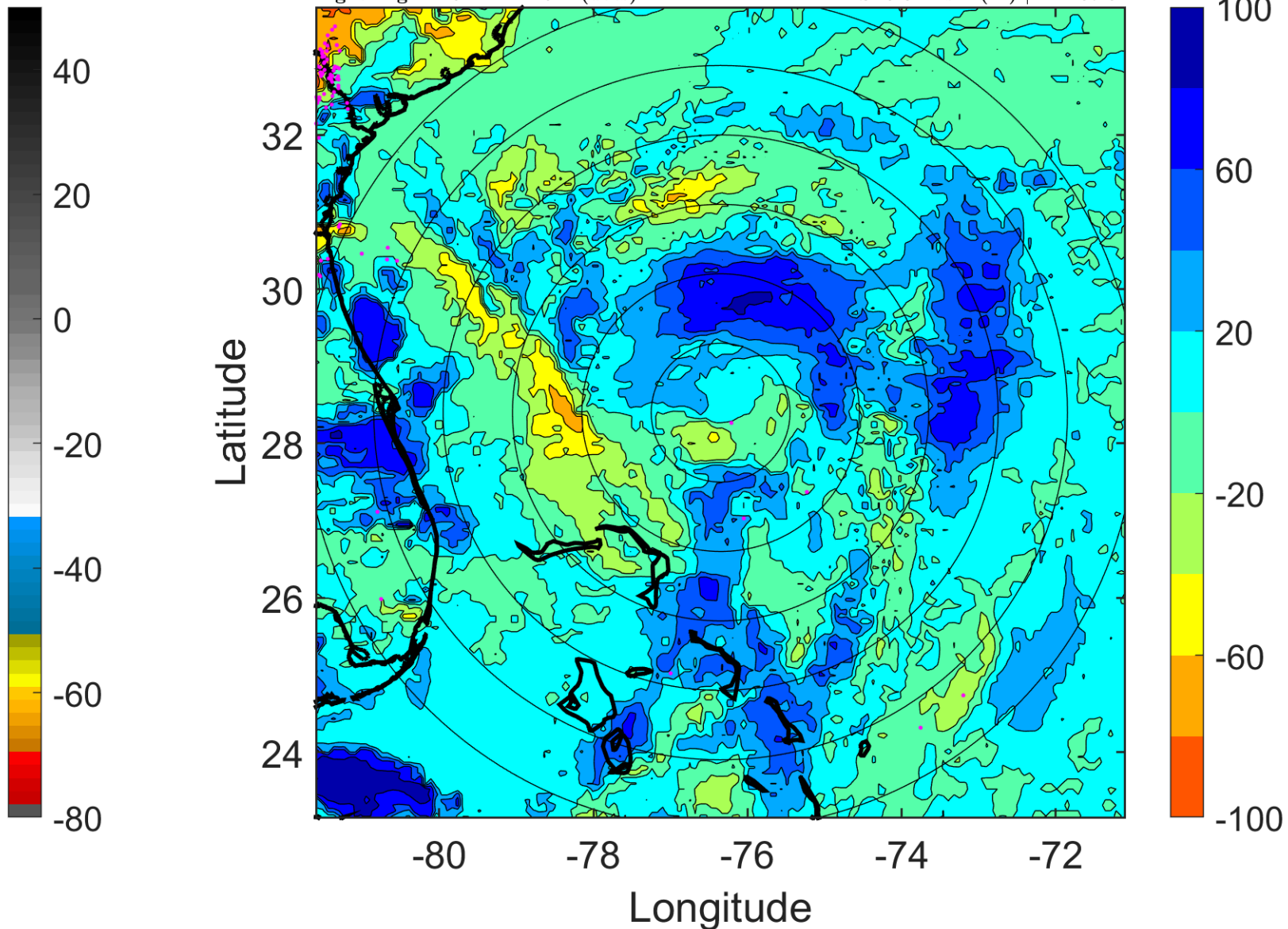

IR BT & Lightning

t: 2005072306 (0.9 LT)

Lightning: 0.9 LT \pm 1.5 h (dots)

PT: LLCP | EA: QUASI

06L (FRANKLIN) | 50 kt TS

S: 6.4 m s⁻¹ (M) | H: 174°

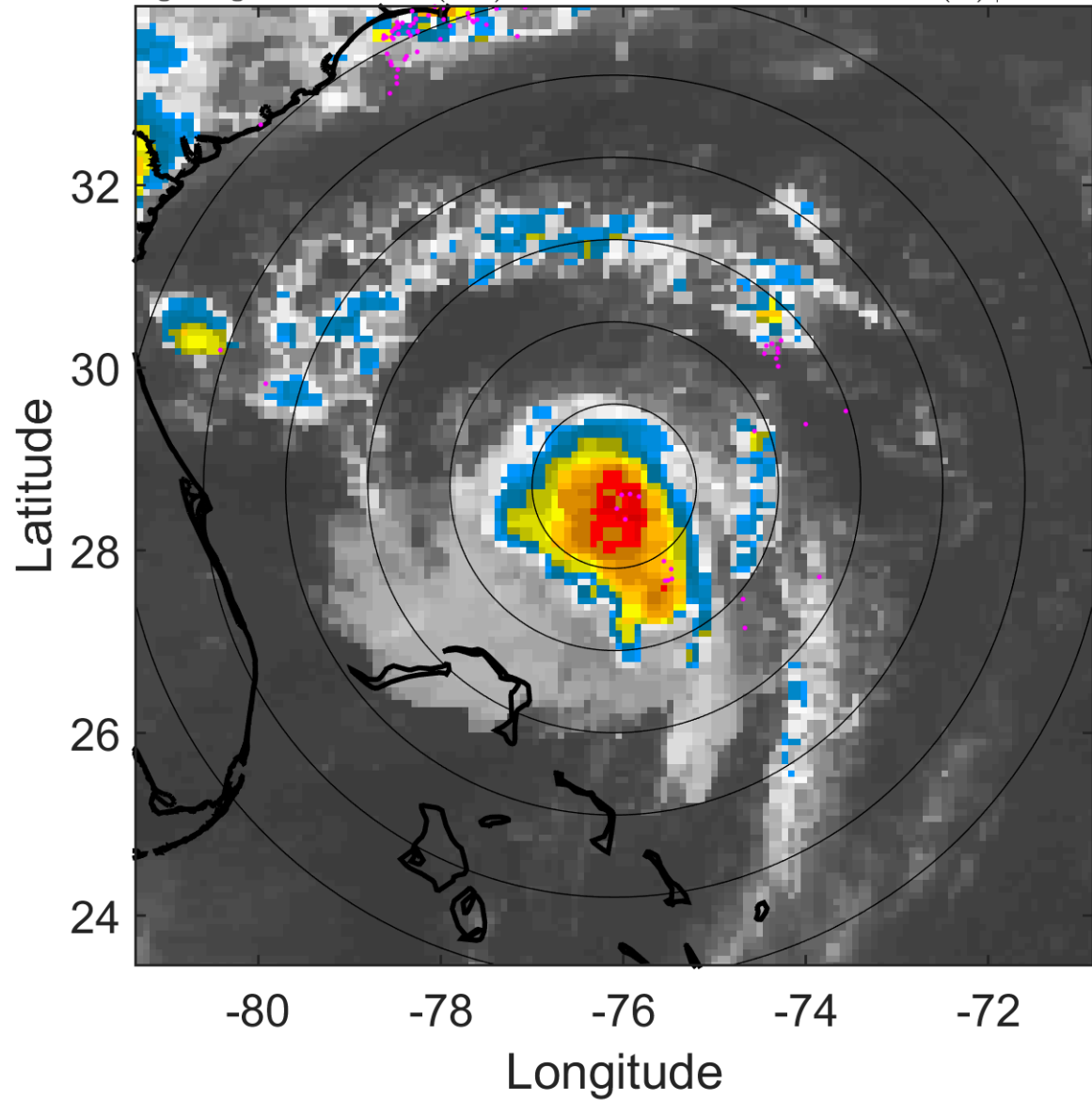

6-h IR BT Differences & Lightning

Δ t: 2005072306 (0.9 LT) - 2005072300 (18.9 LT)

Lightning: 0.9 LT \pm 1.5 h (dots)

PT: LLCP | EA: QUASI

06L (FRANKLIN) | 50 kt TS

S: 6.4 m s⁻¹ (M) | H: 174°

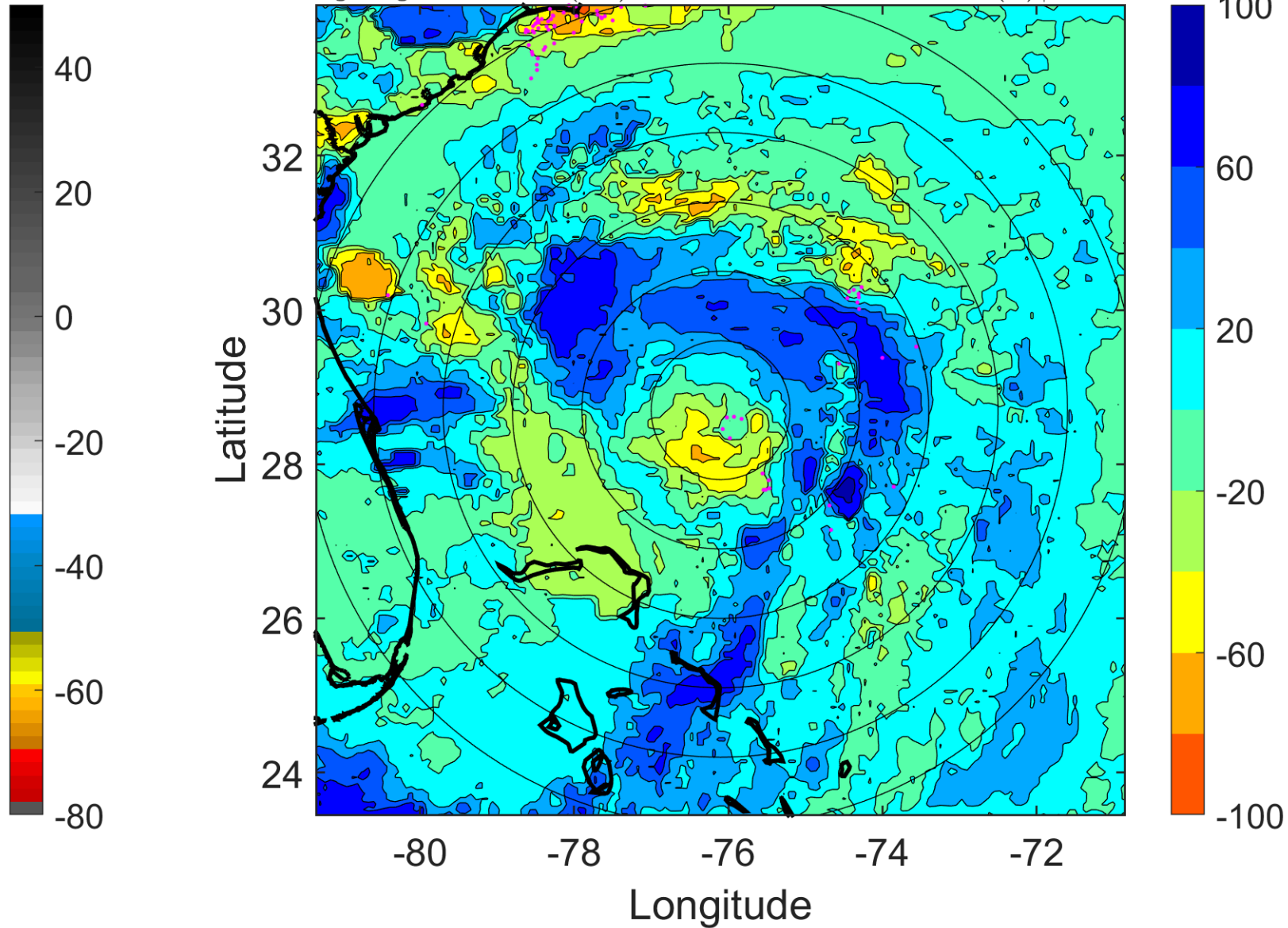

IR BT & Lightning

t: 2005072309 (4 LT)

Lightning: 4 LT \pm 1.5 h (dots)

PT: LLCP | EA: QUASI

06L (FRANKLIN) | 55 kt TS

S: 8.5 m s⁻¹ (M) | H: 195°

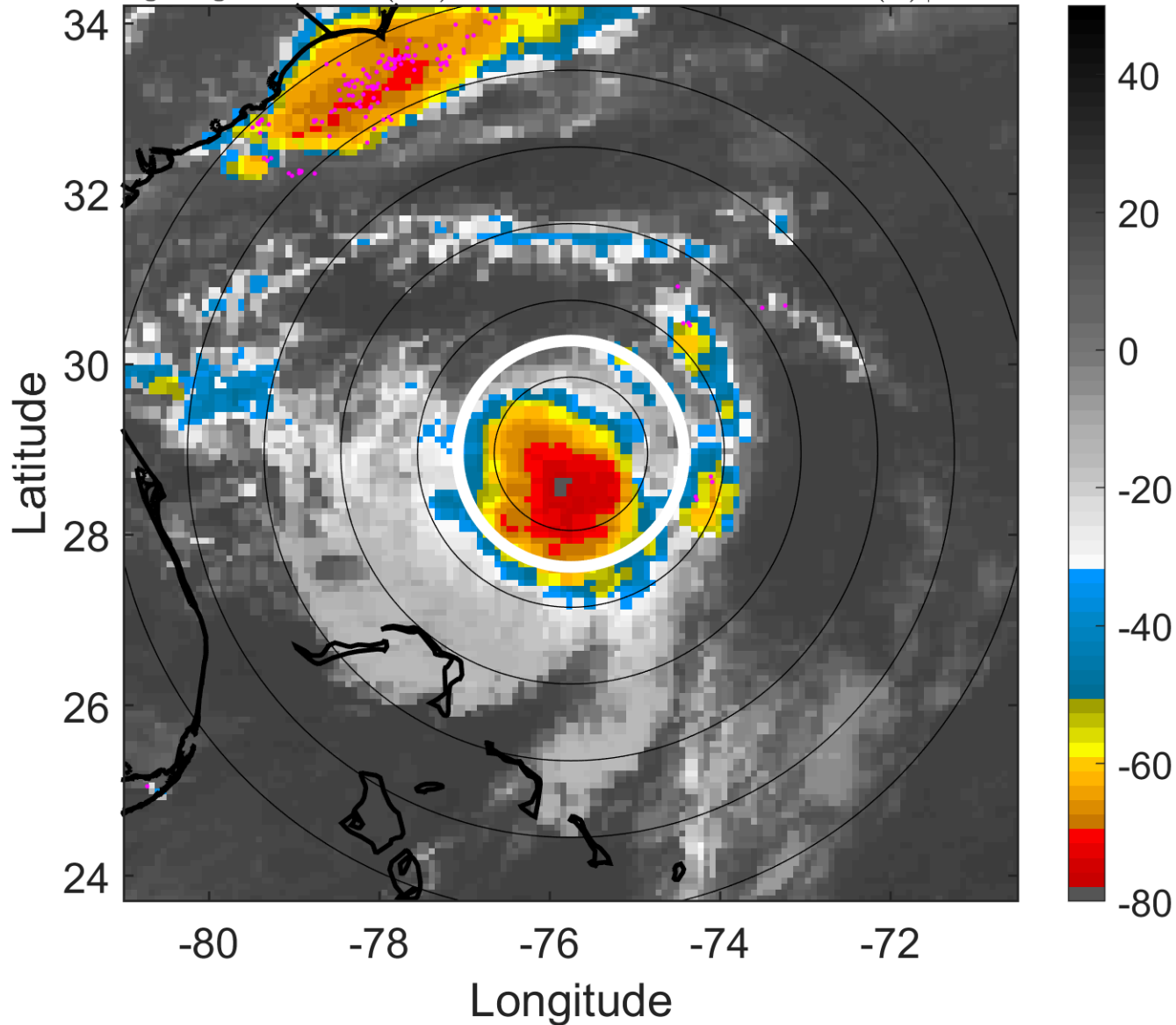

6-h IR BT Differences & Lightning

Δ t: 2005072309 (4 LT) - 2005072303 (21.9 LT)

Lightning: 4 LT \pm 1.5 h (dots)

PT: LLCP | EA: QUASI

06L (FRANKLIN) | 55 kt TS

S: 8.5 m s⁻¹ (M) | H: 195°

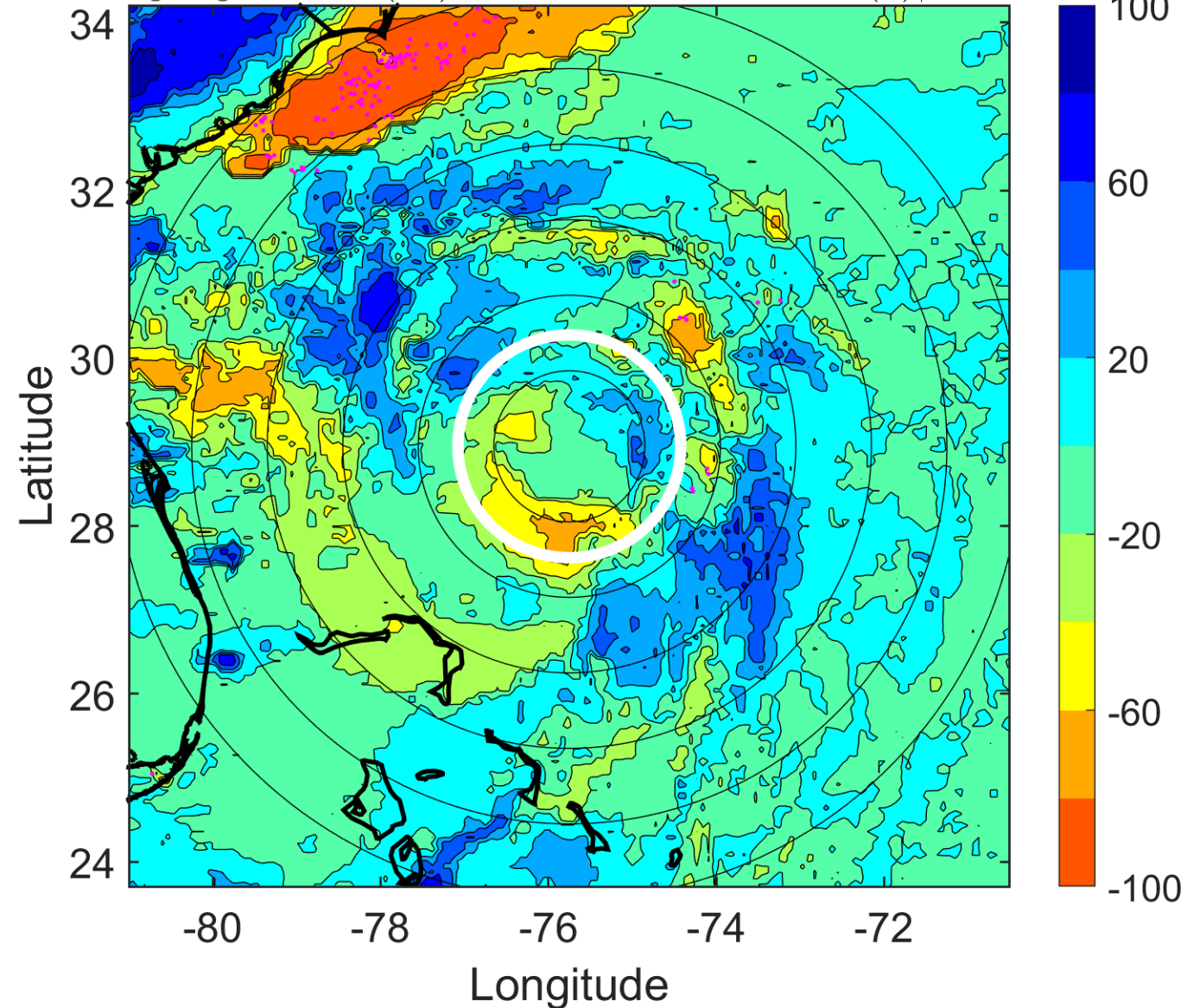

IR BT & Lightning

t: 2005072312 (7 LT)

Lightning: 7 LT \pm 1.5 h (dots)

PT: LLCP | EA: QUASI

06L (FRANKLIN) | 60 kt TS

S: 10.5 m s⁻¹ (M) | H: 216°

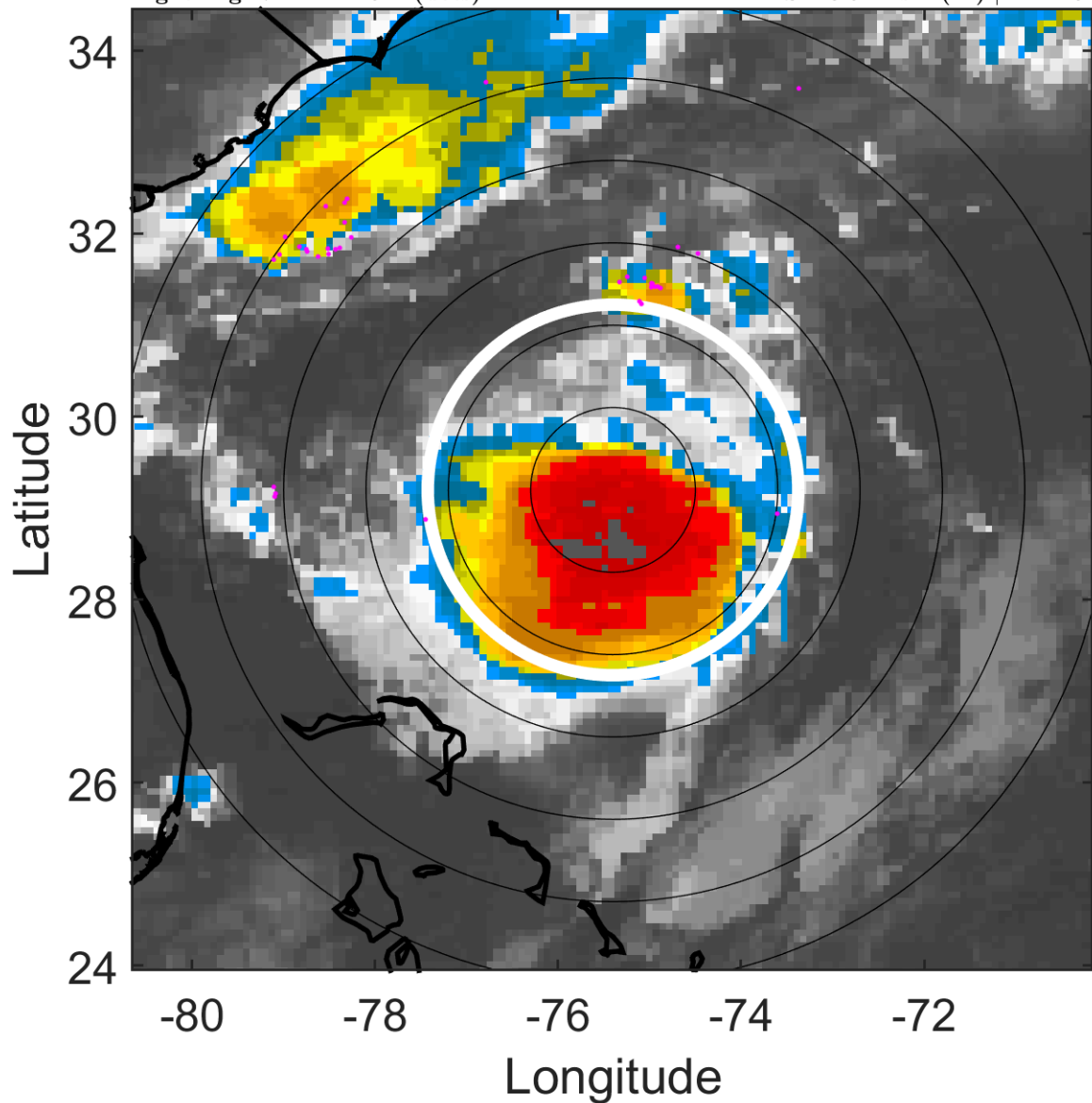

6-h IR BT Differences & Lightning

Δ t: 2005072312 (7 LT) - 2005072306 (0.9 LT)

Lightning: 7 LT \pm 1.5 h (dots)

PT: LLCP | EA: QUASI

06L (FRANKLIN) | 60 kt TS

S: 10.5 m s⁻¹ (M) | H: 216°

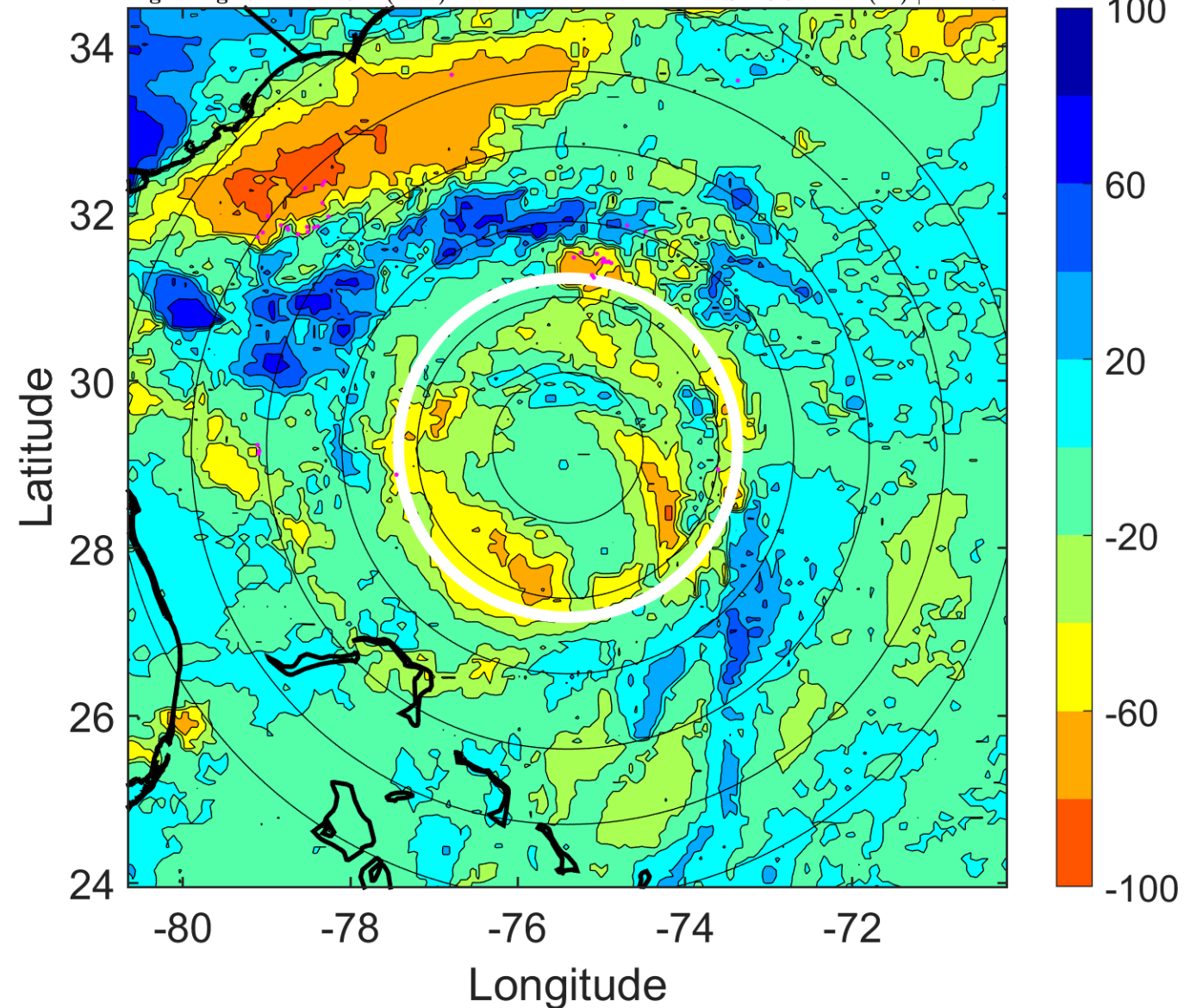

IR BT & Lightning

t: 2005072315 (10 LT)

Lightning: 10 LT \pm 1.5 h (dots)

PT: LLCP | EA: QUASI

06L (FRANKLIN) | 60 kt TS

S: 8.4 m s⁻¹ (M) | H: 210.5°

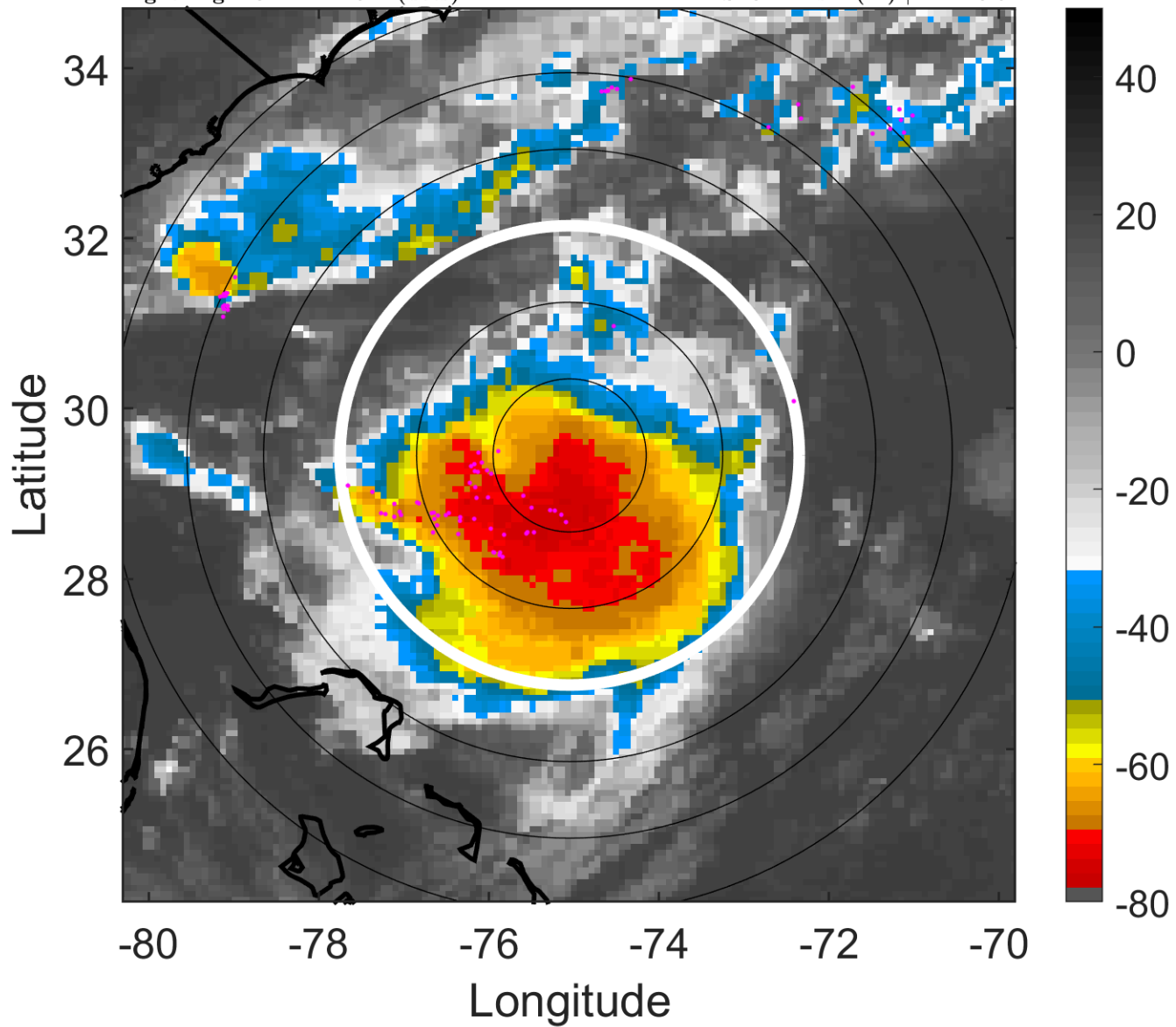

6-h IR BT Differences & Lightning

Δ t: 2005072315 (10 LT) - 2005072309 (4 LT)

Lightning: 10 LT \pm 1.5 h (dots)

PT: LLCP | EA: QUASI

06L (FRANKLIN) | 60 kt TS

S: 8.4 m s⁻¹ (M) | H: 210.5°

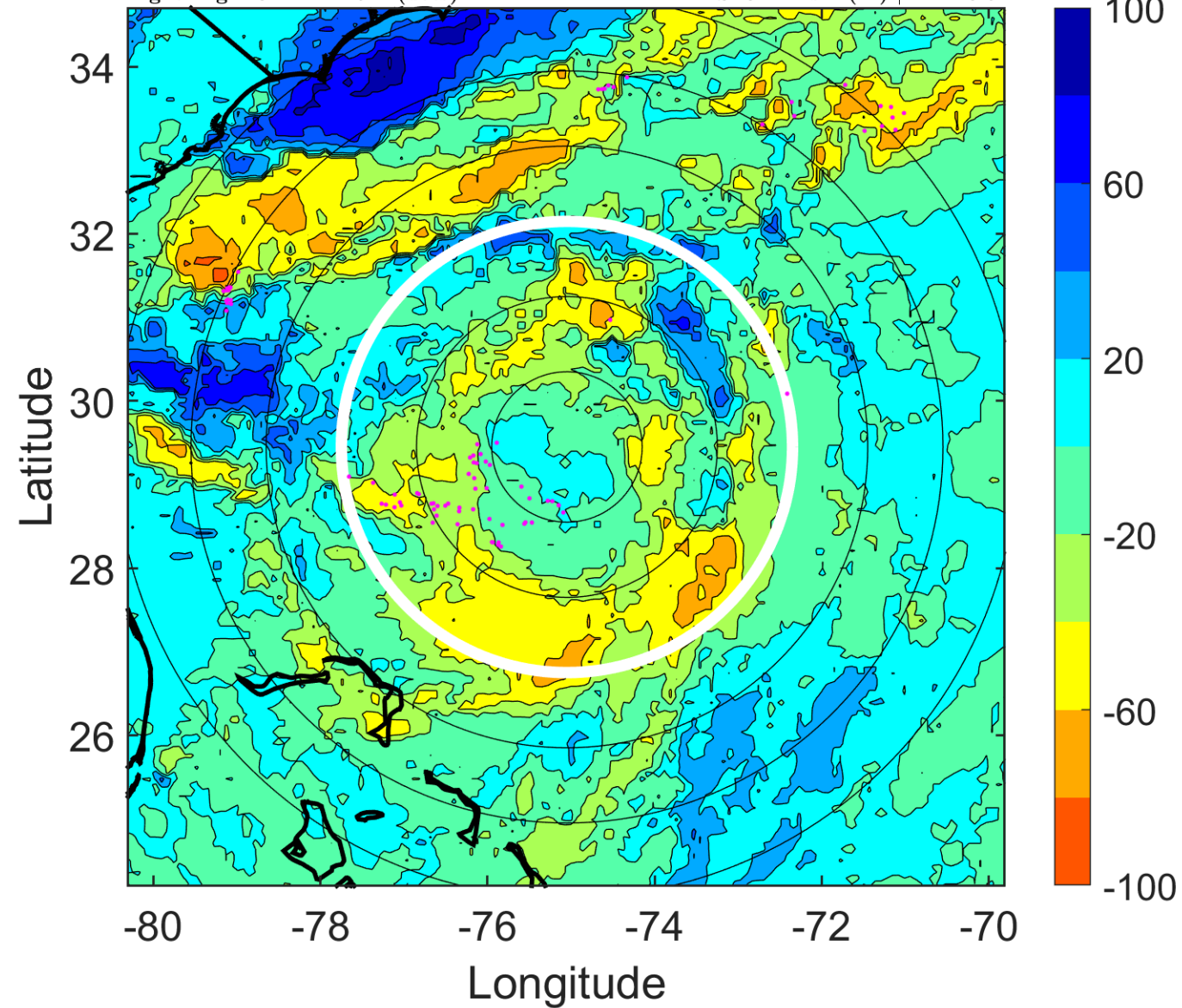

IR BT & Lightning

t: 2005072318 (13 LT)

Lightning: 13 LT \pm 1.5 h (dots)

PT: LLCP | EA: QUASI

06L (FRANKLIN) | 60 kt TS

S: 6.2 m s⁻¹ (M) | H: 205°

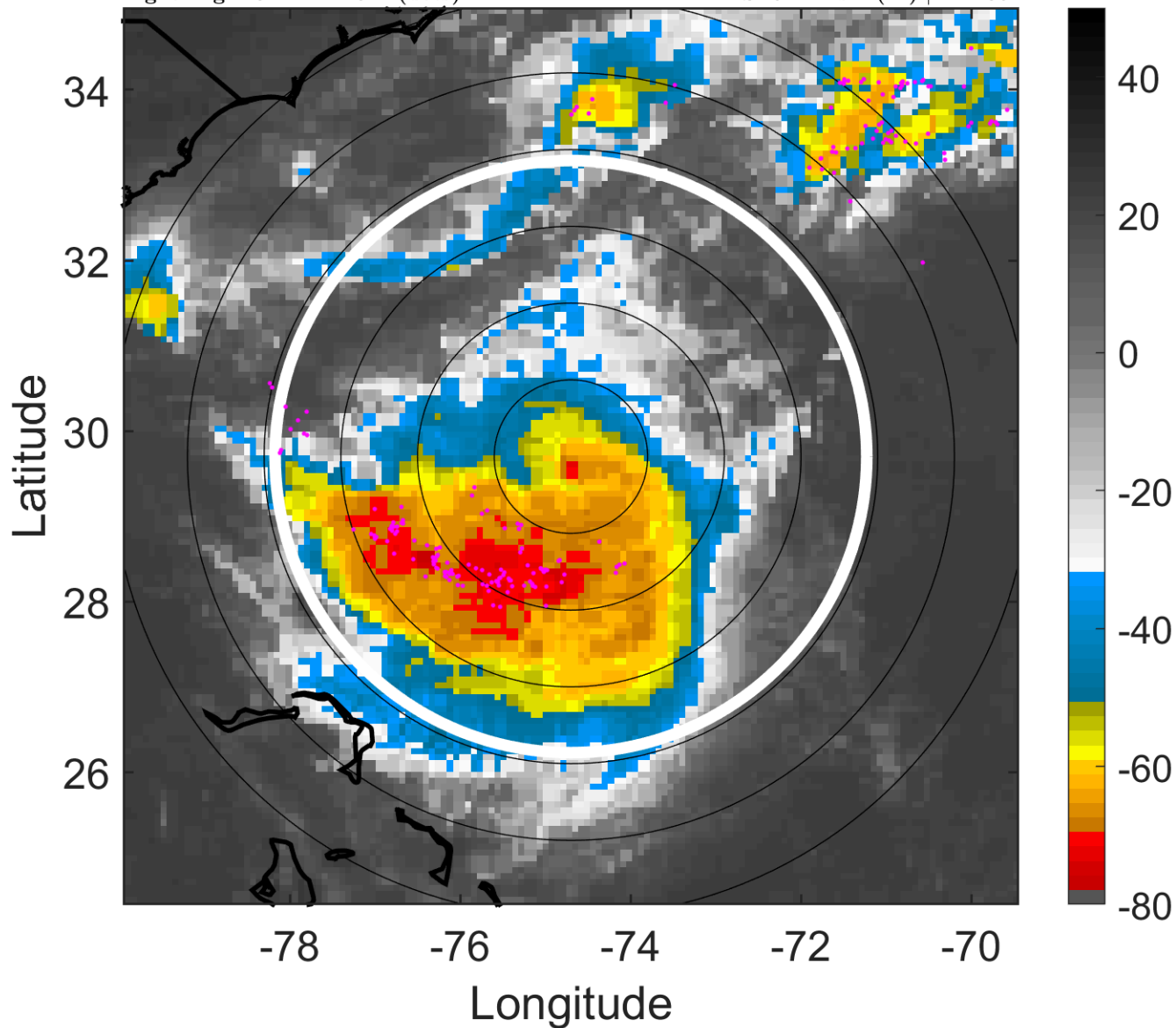

6-h IR BT Differences & Lightning

Δ t: 2005072318 (13 LT) - 2005072312 (7 LT)

Lightning: 13 LT \pm 1.5 h (dots)

PT: LLCP | EA: QUASI

06L (FRANKLIN) | 60 kt TS

S: 6.2 m s⁻¹ (M) | H: 205°

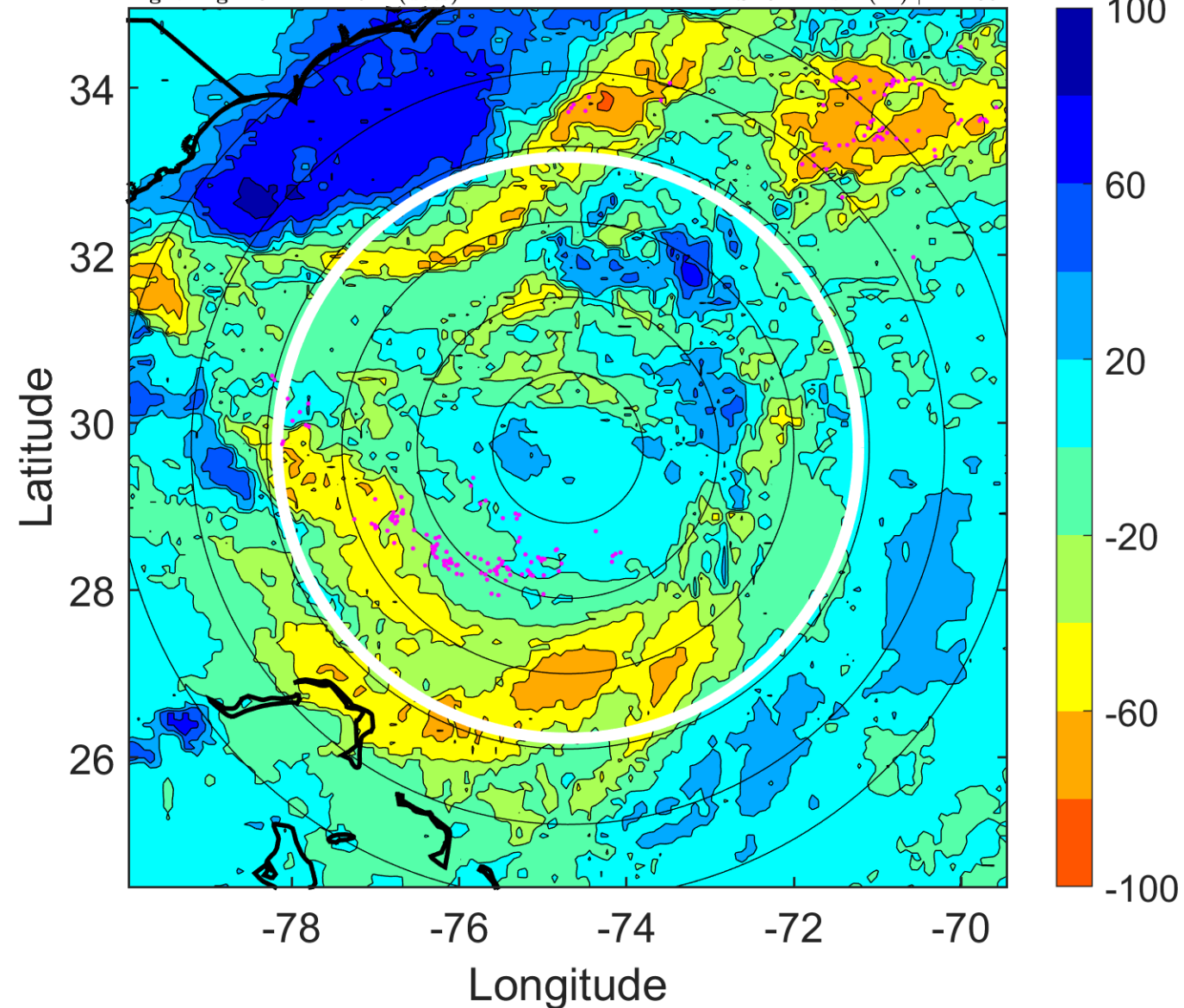

IR BT & Lightning

t: 2005072321 (16.1 LT)
Lightning: 16.1 LT \pm 1.5 h (dots)

PT: LLCP | EA: QUASI
06L (FRANKLIN) | 57.5 kt TS
S: 6 m s⁻¹ (M) | H: 188°

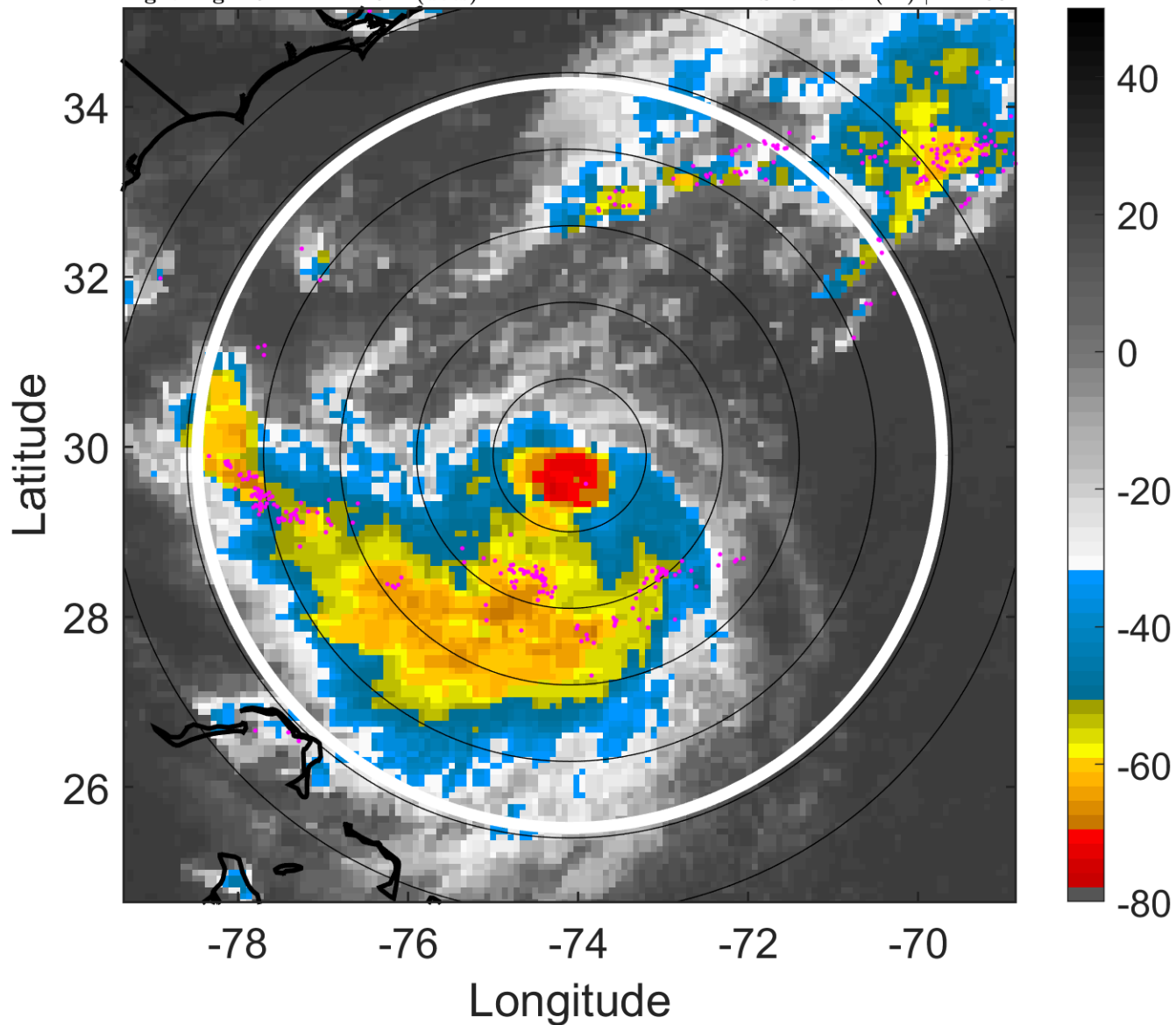

6-h IR BT Differences & Lightning

Δ t: 2005072321 (16.1 LT) - 2005072315 (10 LT)
Lightning: 16.1 LT \pm 1.5 h (dots)

PT: LLCP | EA: QUASI
06L (FRANKLIN) | 57.5 kt TS
S: 6 m s⁻¹ (M) | H: 188°

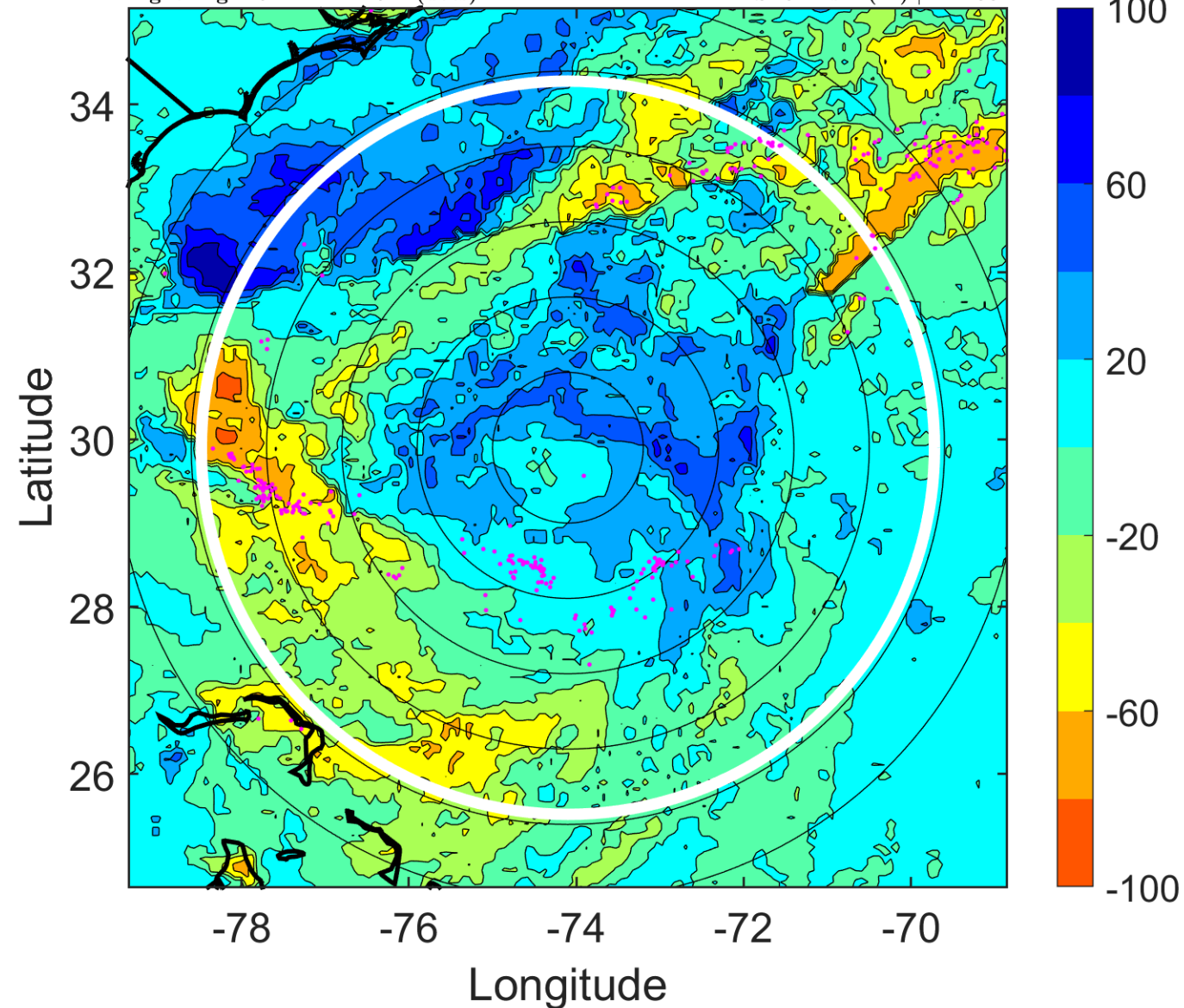

IR BT & Lightning

t: 2005072400 (19.1 LT)

Lightning: 19.1 LT \pm 1.5 h (dots)

PT: LLCP | EA: QUASI

06L (FRANKLIN) | 55 kt TS

S: 5.8 m s⁻¹ (M) | H: 171°

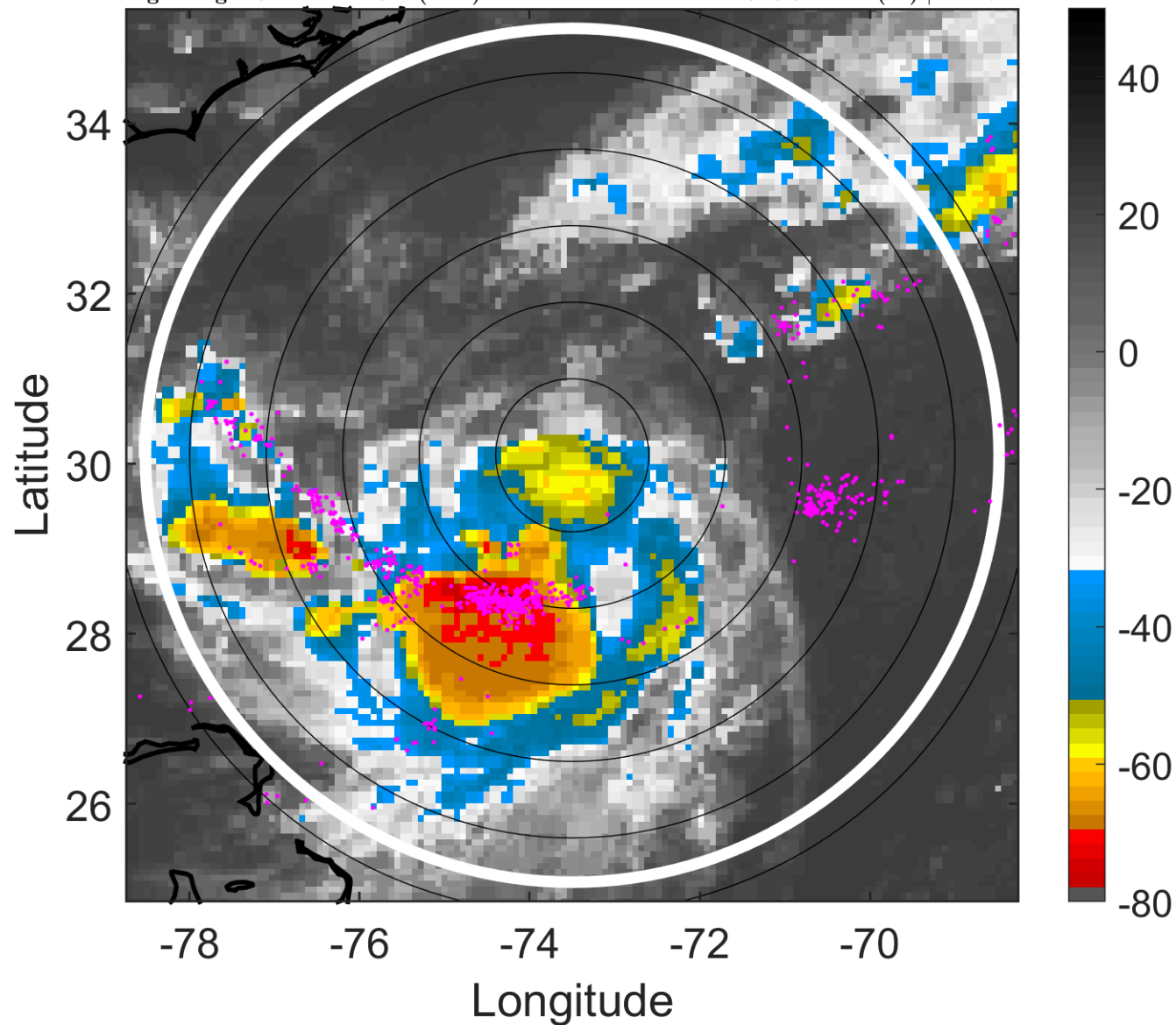

6-h IR BT Differences & Lightning

Δ t: 2005072400 (19.1 LT) - 2005072318 (13 LT)

Lightning: 19.1 LT \pm 1.5 h (dots)

PT: LLCP | EA: QUASI

06L (FRANKLIN) | 55 kt TS

S: 5.8 m s⁻¹ (M) | H: 171°

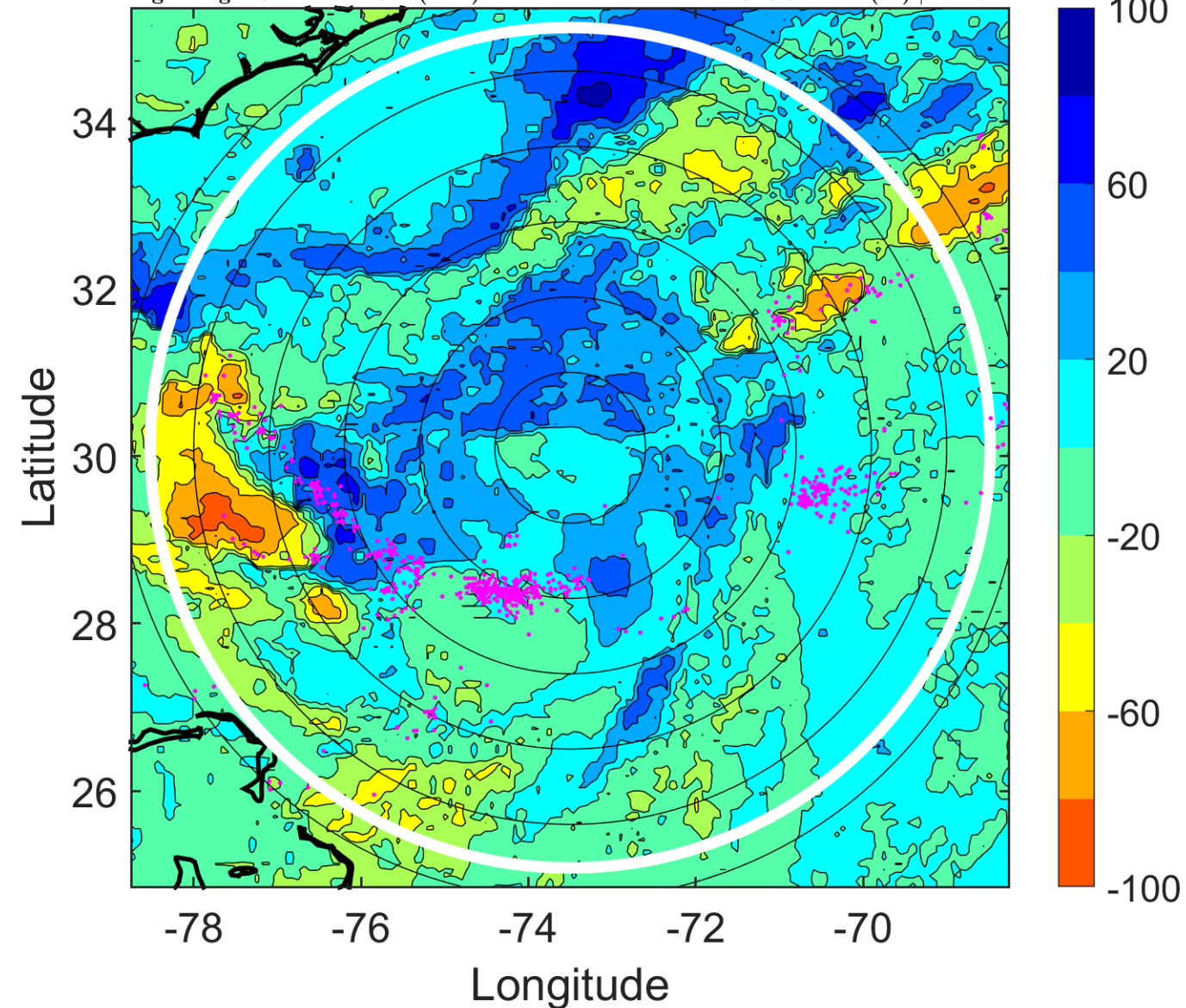

IR BT & Lightning

t: 2005072403 (22.1 LT)

Lightning: 22.1 LT \pm 1.5 h (dots)

PT: LLCP | EA: QUASI

06L (FRANKLIN) | 55 kt TS

S: 7.4 m s⁻¹ (M) | H: 155.5°

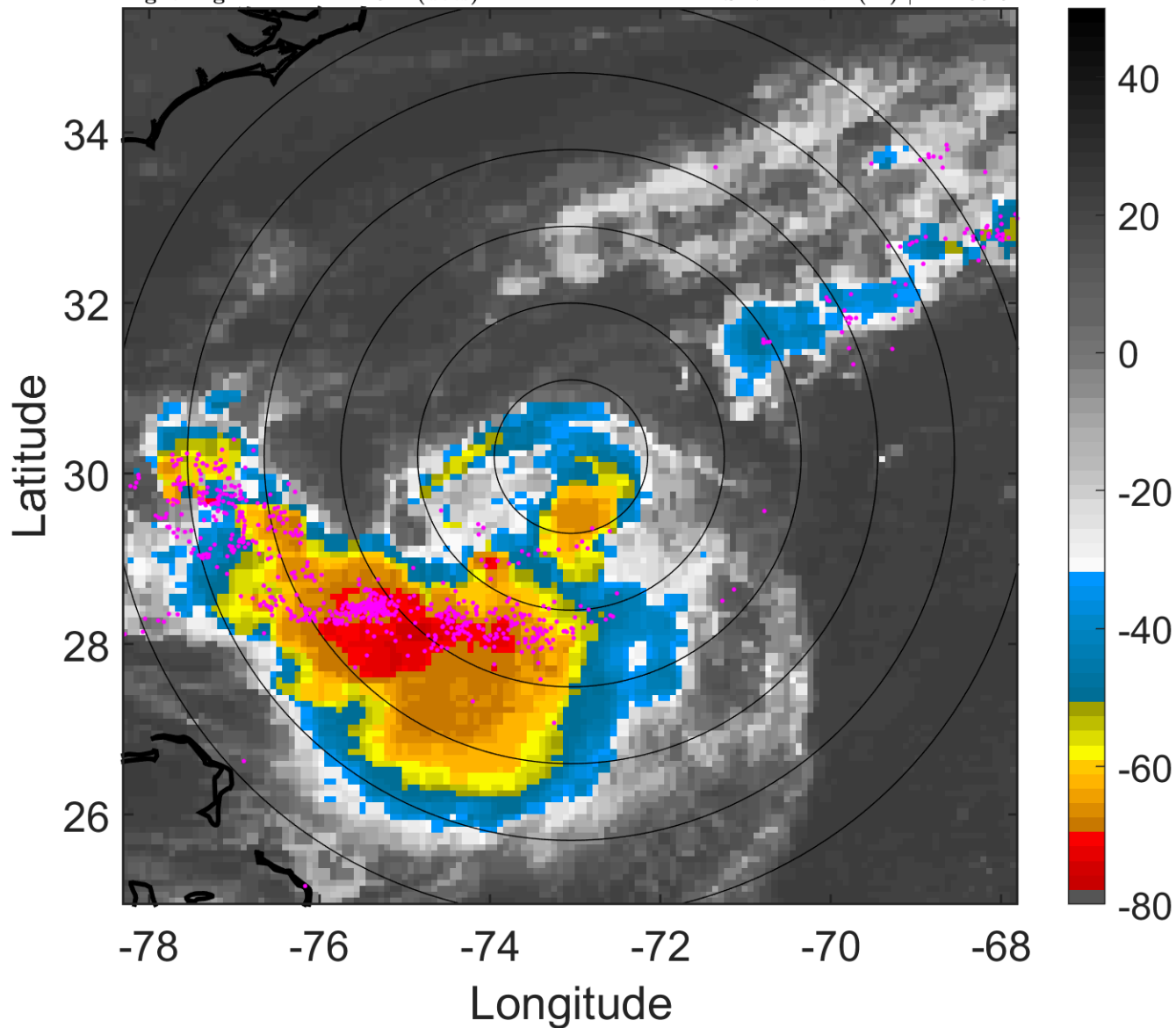

6-h IR BT Differences & Lightning

Δ t: 2005072403 (22.1 LT) - 2005072321 (16.1 LT)

Lightning: 22.1 LT \pm 1.5 h (dots)

PT: LLCP | EA: QUASI

06L (FRANKLIN) | 55 kt TS

S: 7.4 m s⁻¹ (M) | H: 155.5°

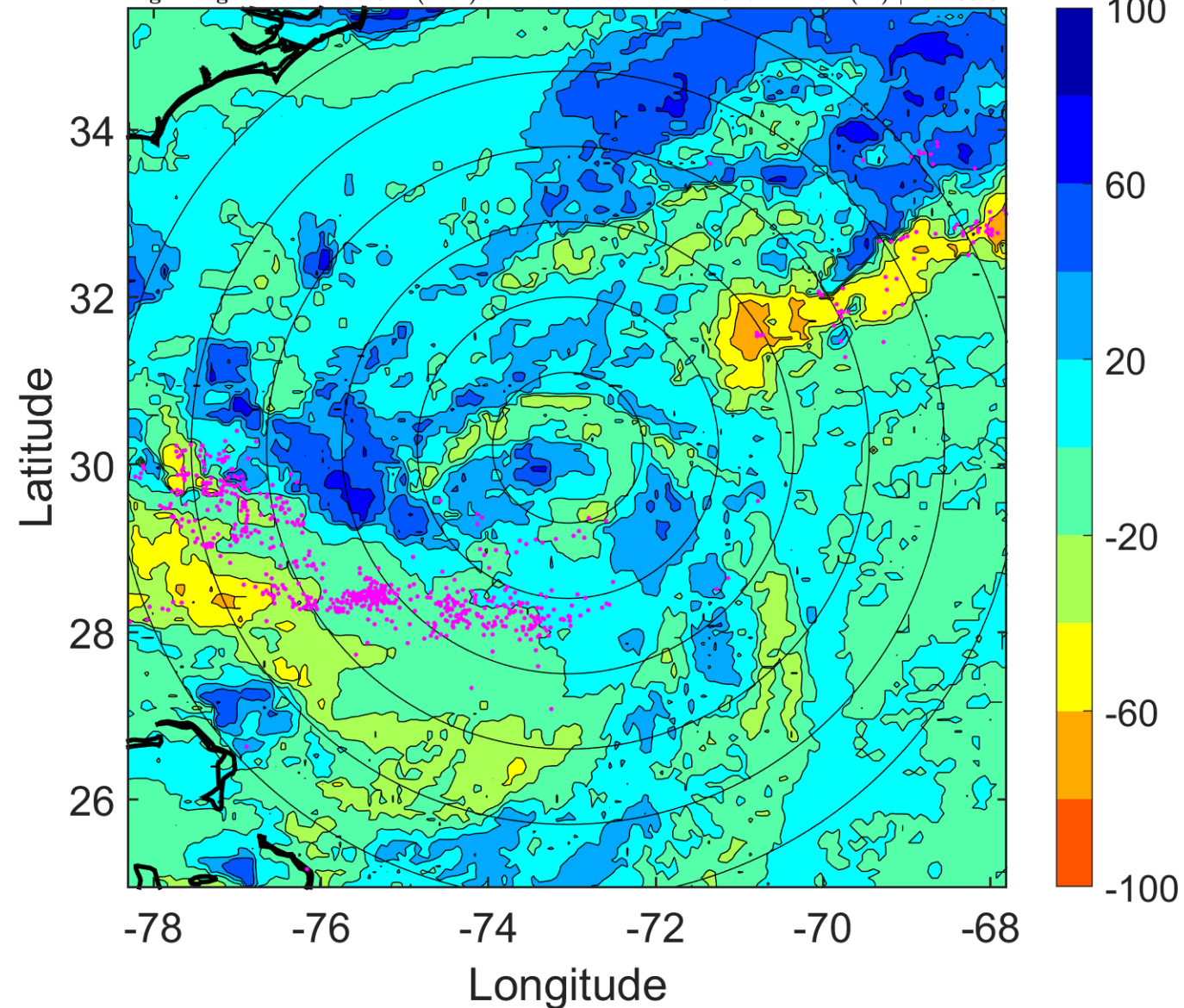

IR BT & Lightning

t: 2005072406 (1.2 LT)

Lightning: 1.2 LT \pm 1.5 h (dots)

PT: LLCP | EA: ACT

06L (FRANKLIN) | 55 kt TS

S: 9 m s⁻¹ (M) | H: 140°

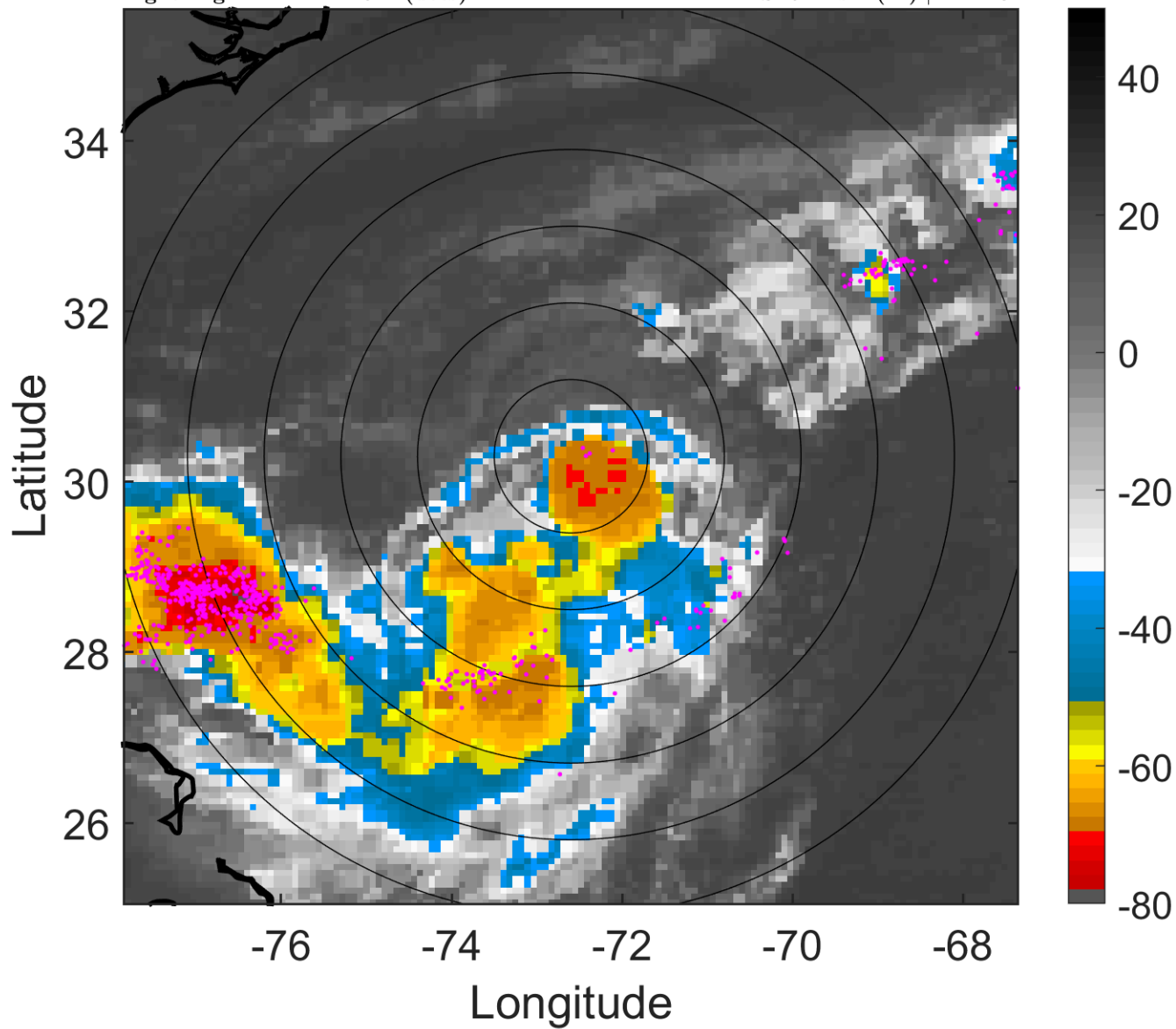

6-h IR BT Differences & Lightning

Δ t: 2005072406 (1.2 LT) - 2005072400 (19.1 LT)

Lightning: 1.2 LT \pm 1.5 h (dots)

PT: LLCP | EA: ACT

06L (FRANKLIN) | 55 kt TS

S: 9 m s⁻¹ (M) | H: 140°

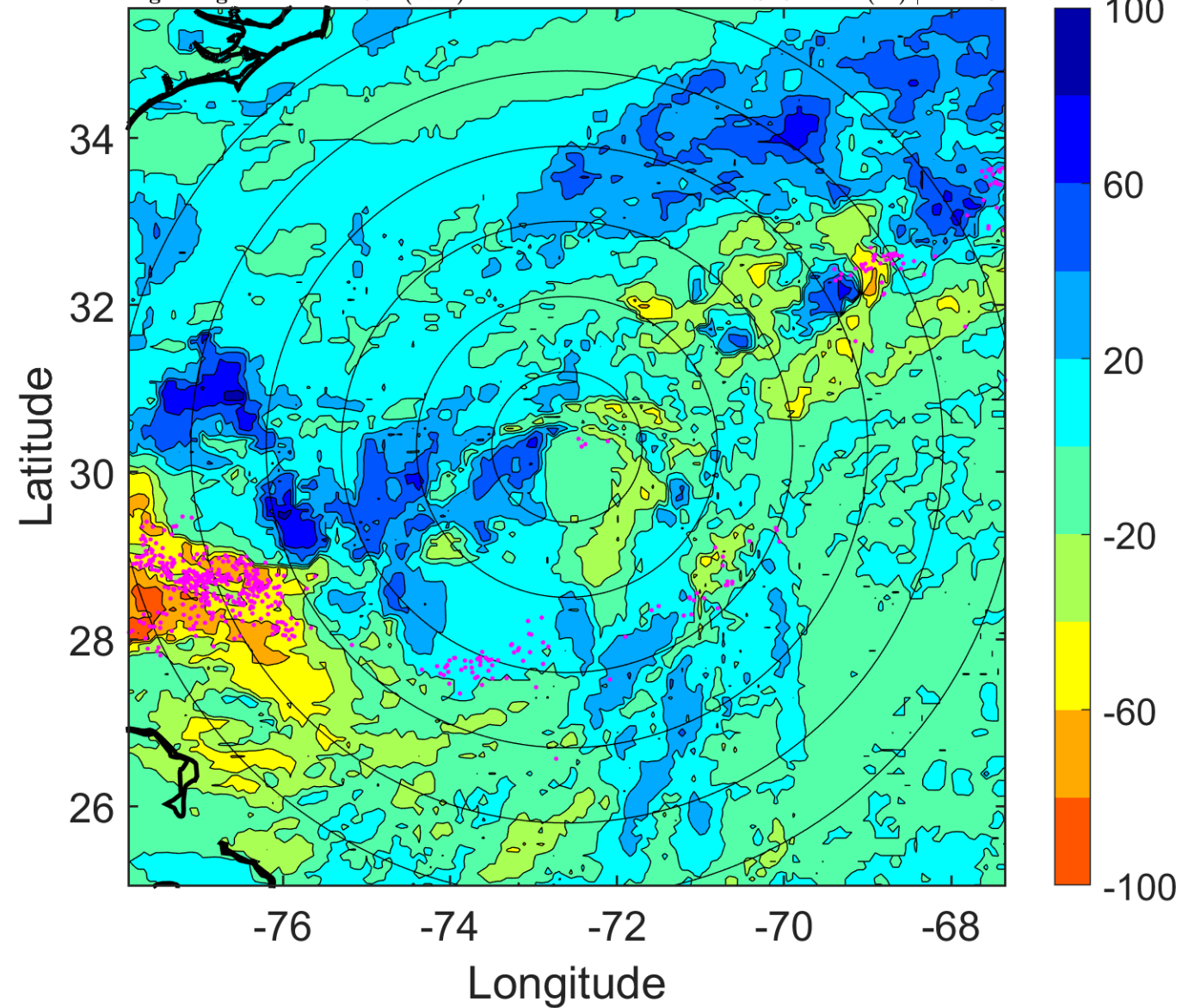

IR BT & Lightning

t: 2005072409 (4.2 LT)

Lightning: 4.2 LT \pm 1.5 h (dots)

PT: LLCP | EA: ACT

06L (FRANKLIN) | 50 kt TS

S: 11 m s⁻¹ (H) | H: 150°

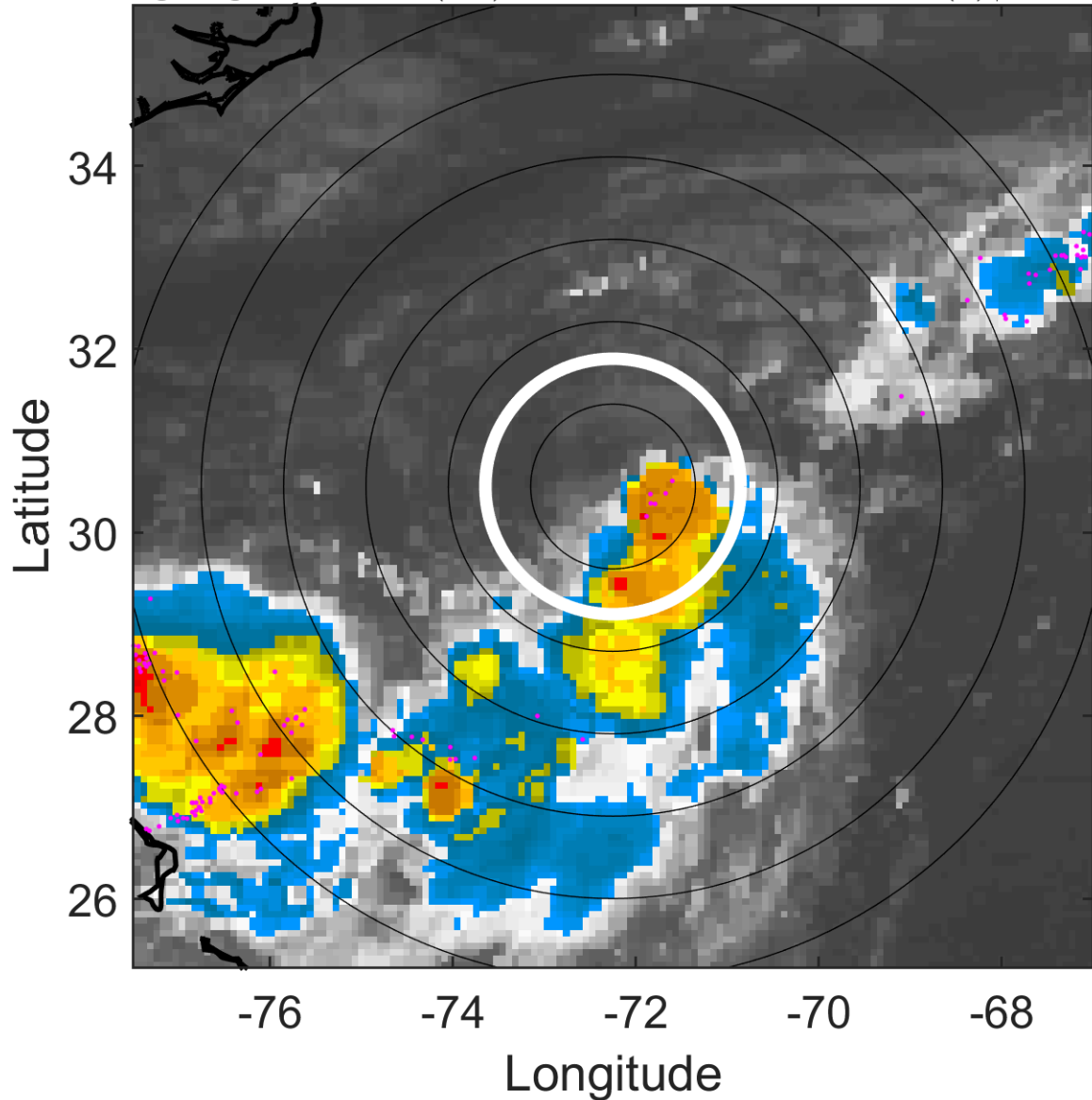

6-h IR BT Differences & Lightning

Δ t: 2005072409 (4.2 LT) - 2005072403 (22.1 LT)

Lightning: 4.2 LT \pm 1.5 h (dots)

PT: LLCP | EA: ACT

06L (FRANKLIN) | 50 kt TS

S: 11 m s⁻¹ (H) | H: 150°

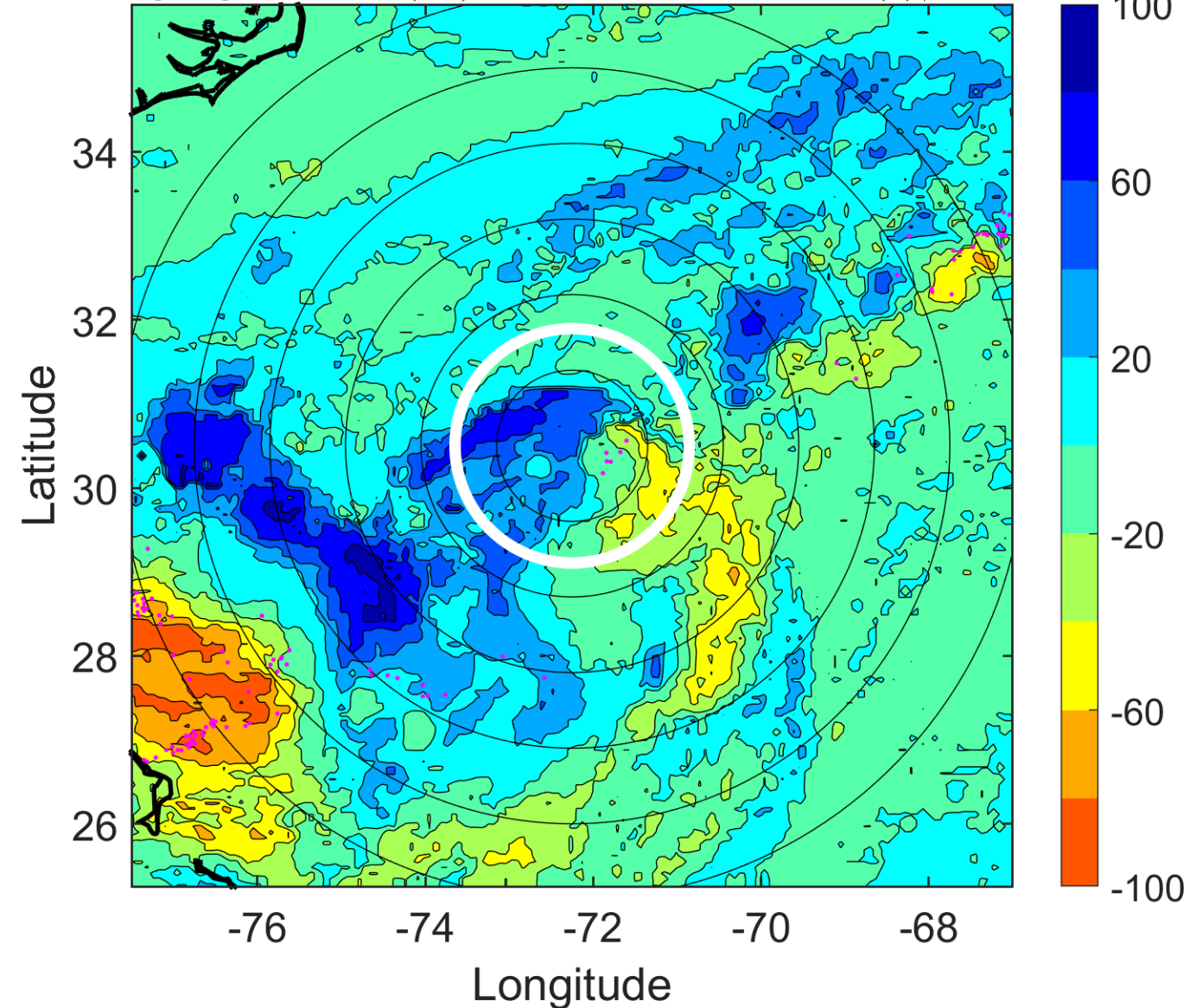

IR BT & Lightning

t: 2005072412 (7.2 LT)

Lightning: 7.2 LT \pm 1.5 h (dots)

PT: LLCP | EA: ACT

06L (FRANKLIN) | 45 kt TS

S: 12.9 m s⁻¹ (H) | H: 160°

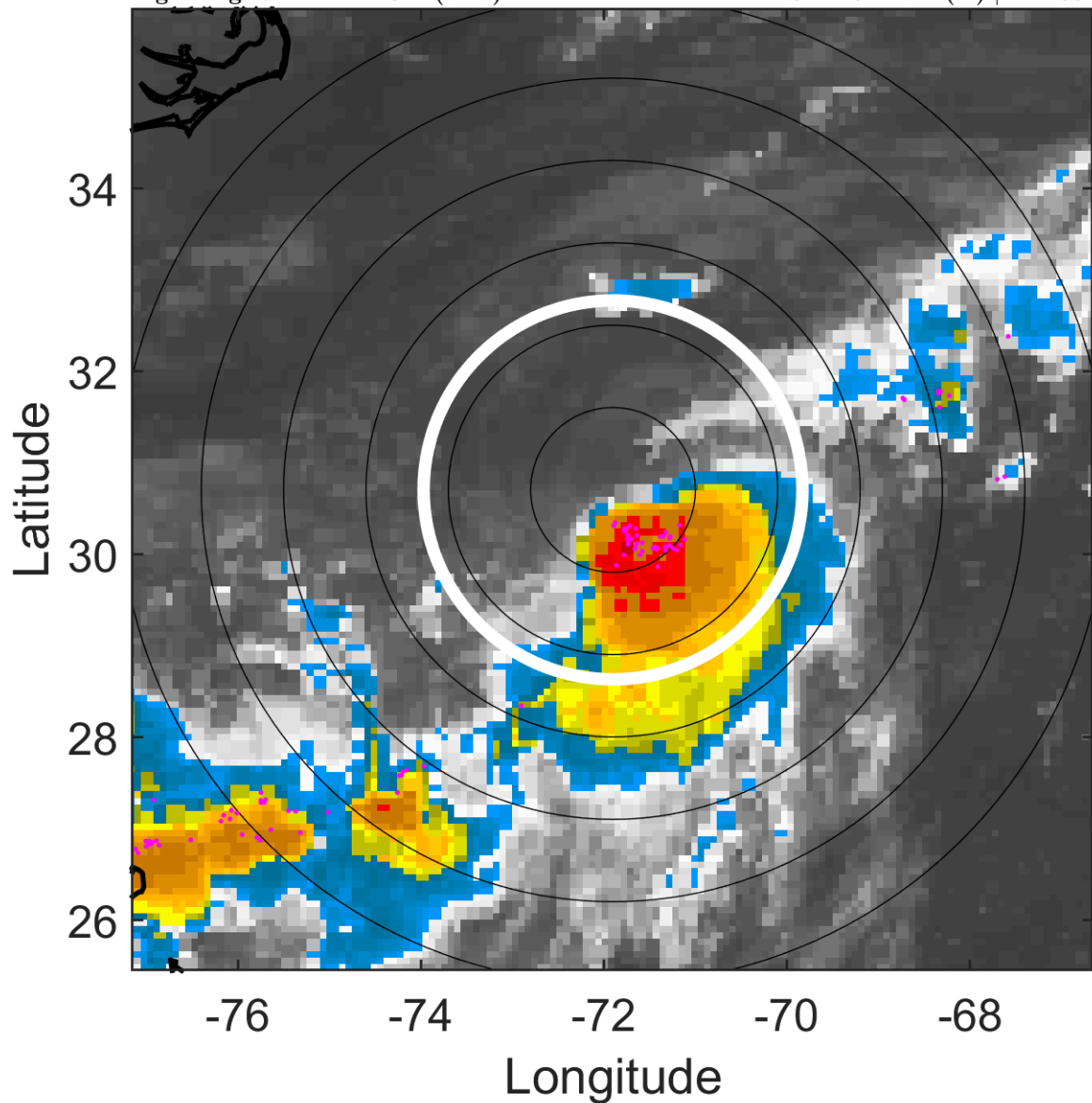

6-h IR BT Differences & Lightning

Δ t: 2005072412 (7.2 LT) - 2005072406 (1.2 LT)

Lightning: 7.2 LT \pm 1.5 h (dots)

PT: LLCP | EA: ACT

06L (FRANKLIN) | 45 kt TS

S: 12.9 m s⁻¹ (H) | H: 160°

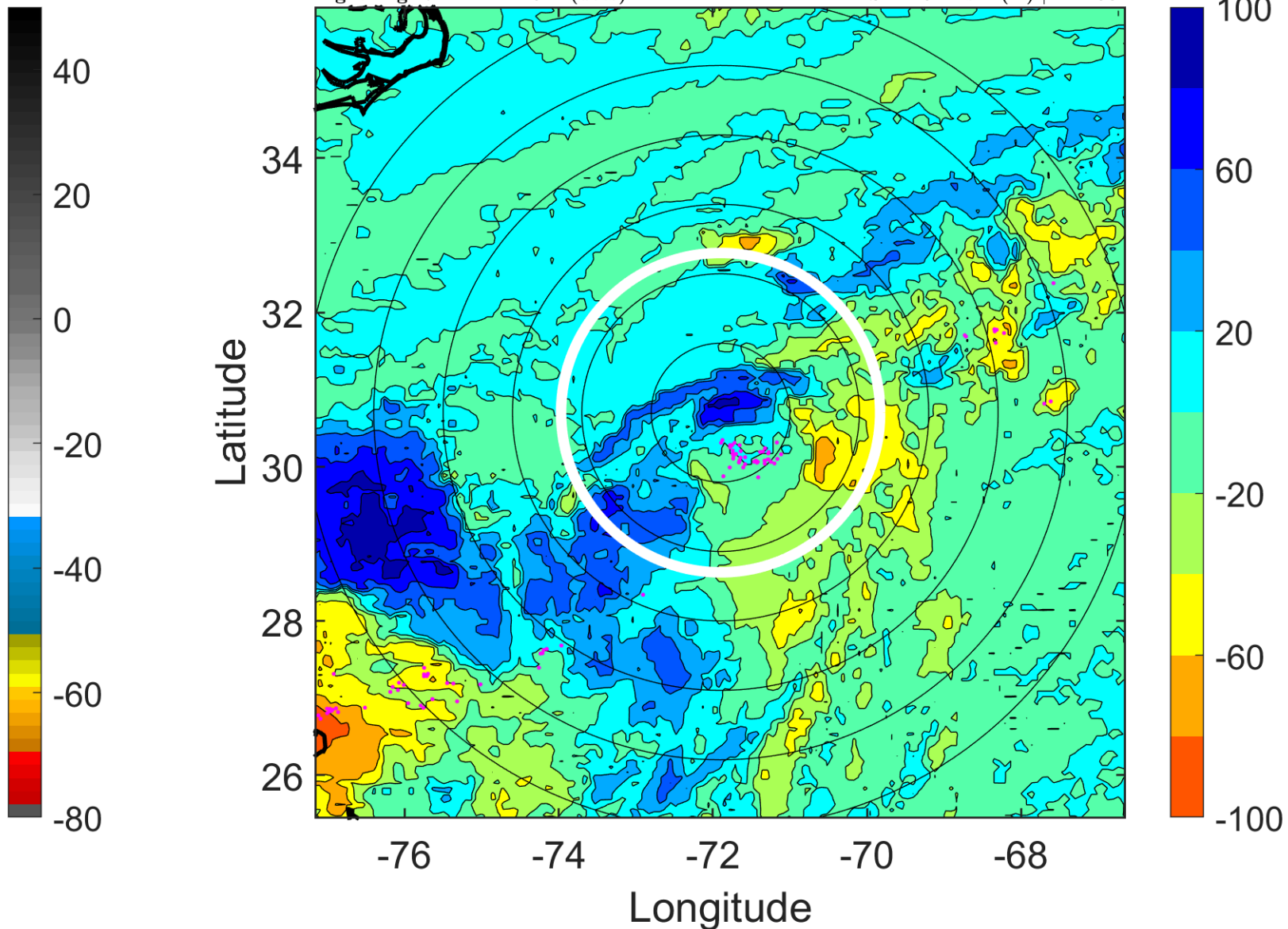

IR BT & Lightning

t: 2005072415 (10.2 LT)

Lightning: 10.2 LT \pm 1.5 h (dots)

PT: LLCP | EA: ACT

06L (FRANKLIN) | 45 kt TS

S: 11.5 m s⁻¹ (H) | H: 155°

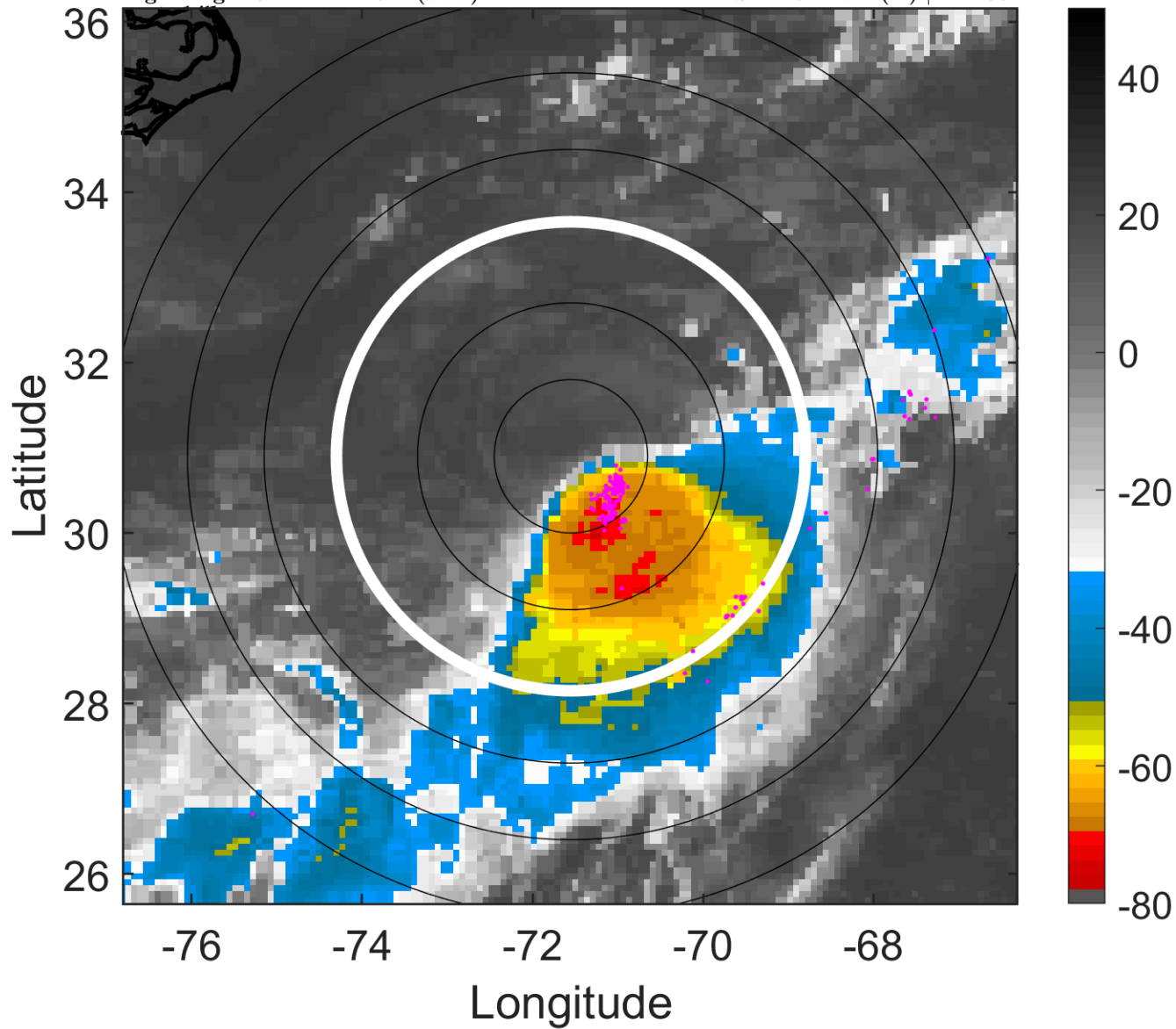

6-h IR BT Differences & Lightning

Δ t: 2005072415 (10.2 LT) - 2005072409 (4.2 LT)

Lightning: 10.2 LT \pm 1.5 h (dots)

PT: LLCP | EA: ACT

06L (FRANKLIN) | 45 kt TS

S: 11.5 m s⁻¹ (H) | H: 155°

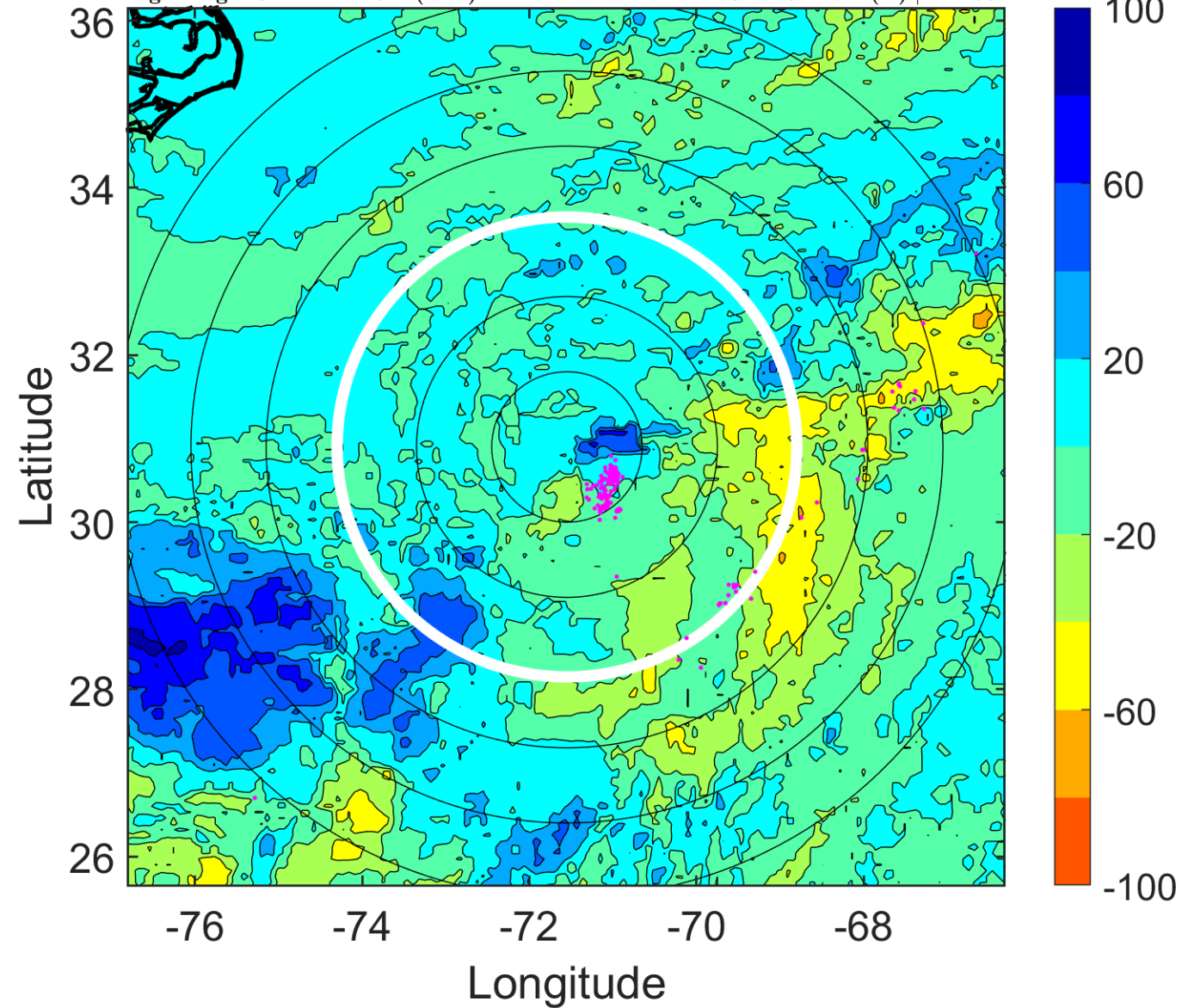

IR BT & Lightning

t: 2005072418 (13.3 LT)

Lightning: 13.3 LT \pm 1.5 h (dots)

PT: LLCP | EA: ACT

06L (FRANKLIN) | 45 kt TS

S: 10.1 m s⁻¹ (M) | H: 150°

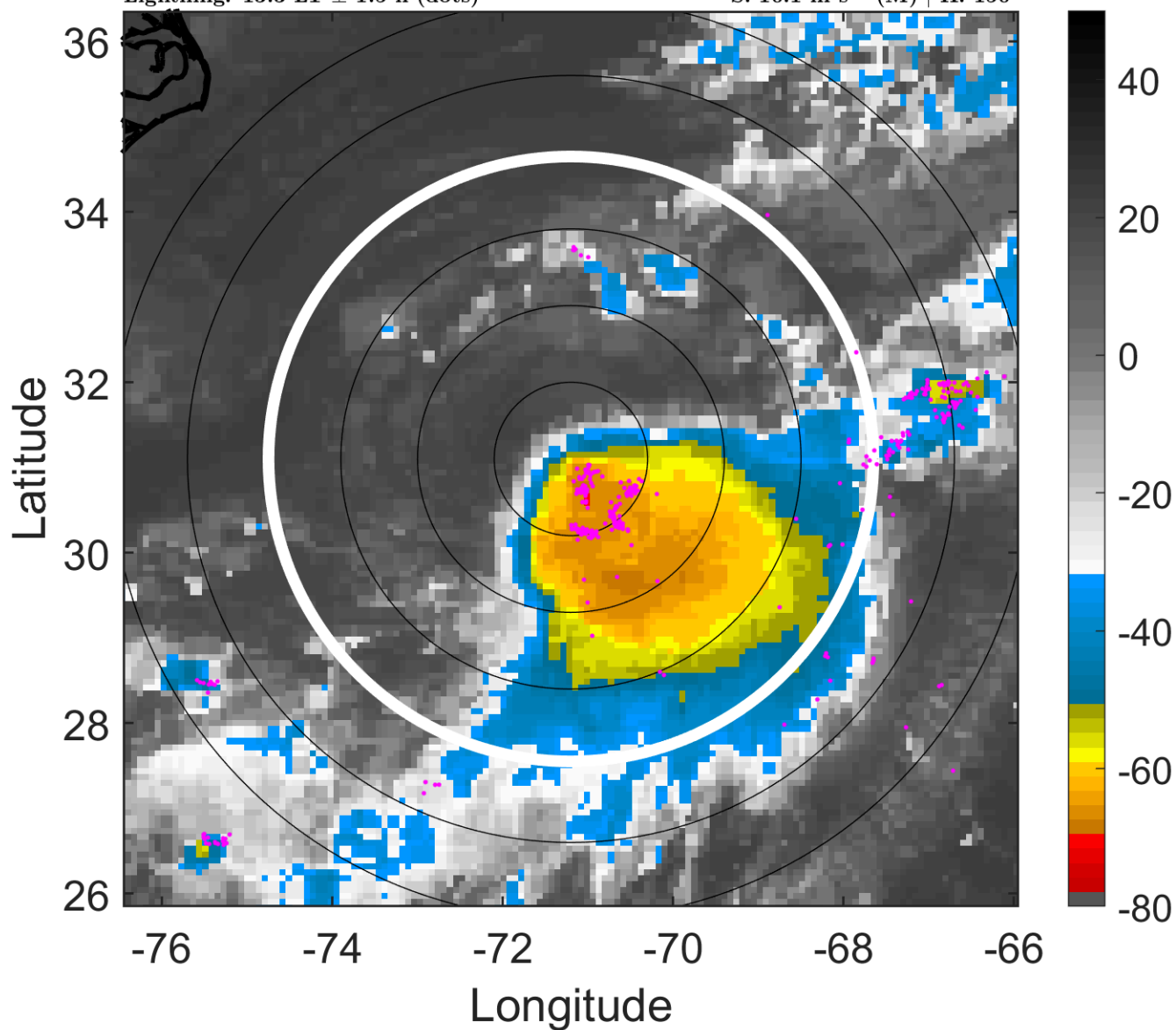

6-h IR BT Differences & Lightning

Δ t: 2005072418 (13.3 LT) - 2005072412 (7.2 LT)

Lightning: 13.3 LT \pm 1.5 h (dots)

PT: LLCP | EA: ACT

06L (FRANKLIN) | 45 kt TS

S: 10.1 m s⁻¹ (M) | H: 150°

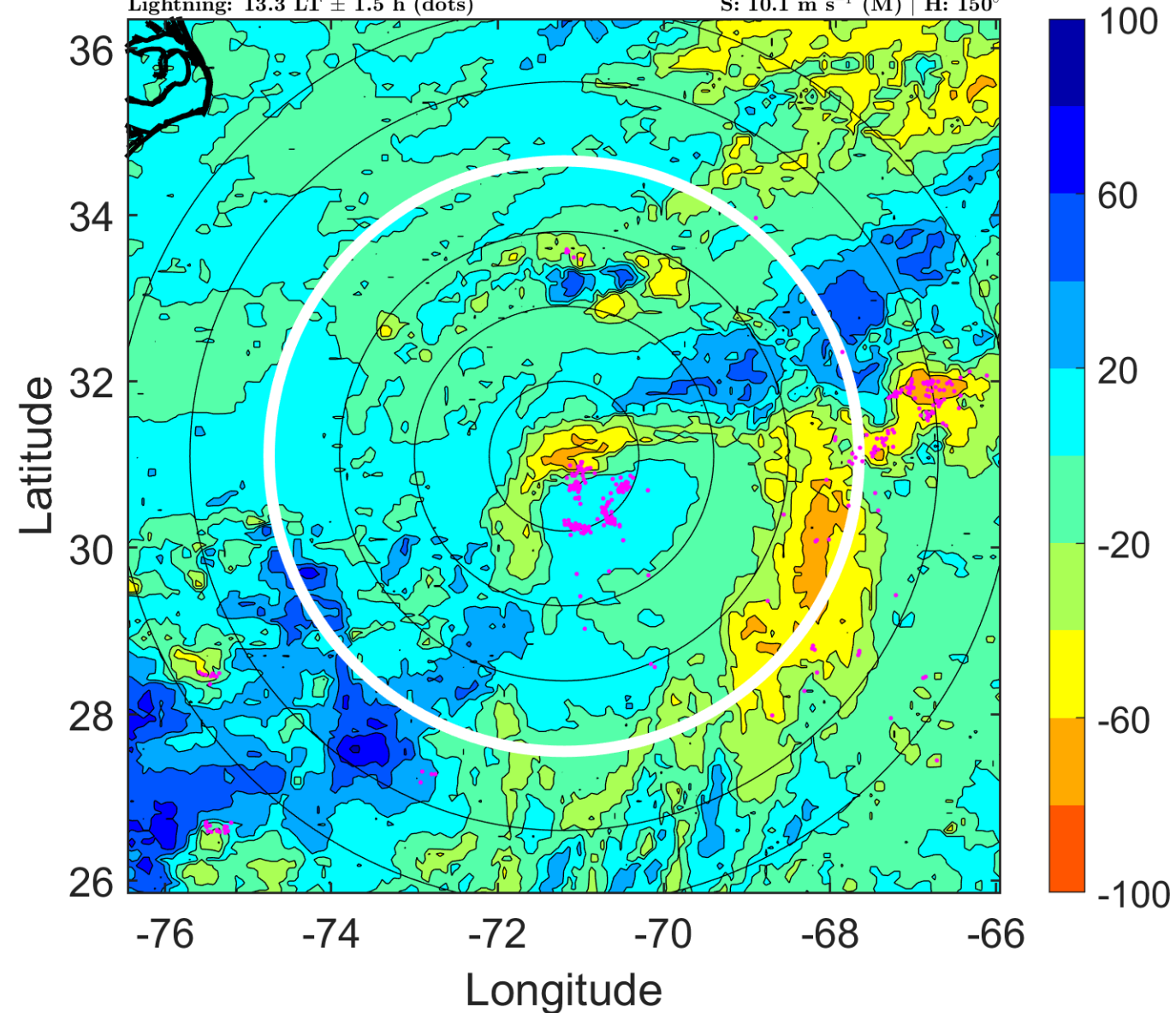

IR BT & Lightning

t: 2005072421 (16.3 LT)

Lightning: 16.3 LT \pm 1.5 h (dots)

PT: LLCP | EA: ACT

06L (FRANKLIN) | 42.5 kt TS

S: 11.9 m s⁻¹ (H) | H: 173.5°

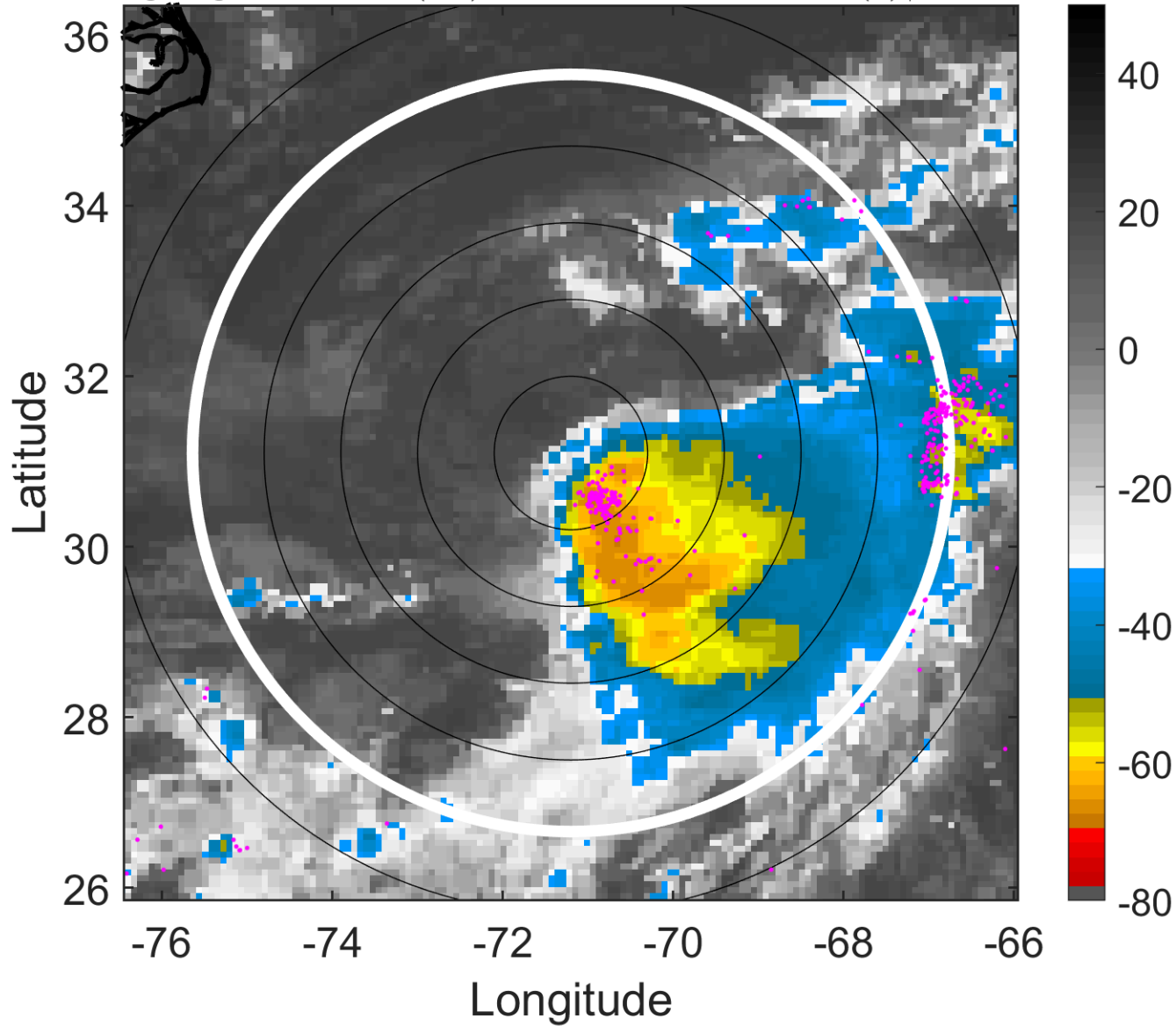

6-h IR BT Differences & Lightning

Δ t: 2005072421 (16.3 LT) - 2005072415 (10.2 LT)

Lightning: 16.3 LT \pm 1.5 h (dots)

PT: LLCP | EA: ACT

06L (FRANKLIN) | 42.5 kt TS

S: 11.9 m s⁻¹ (H) | H: 173.5°

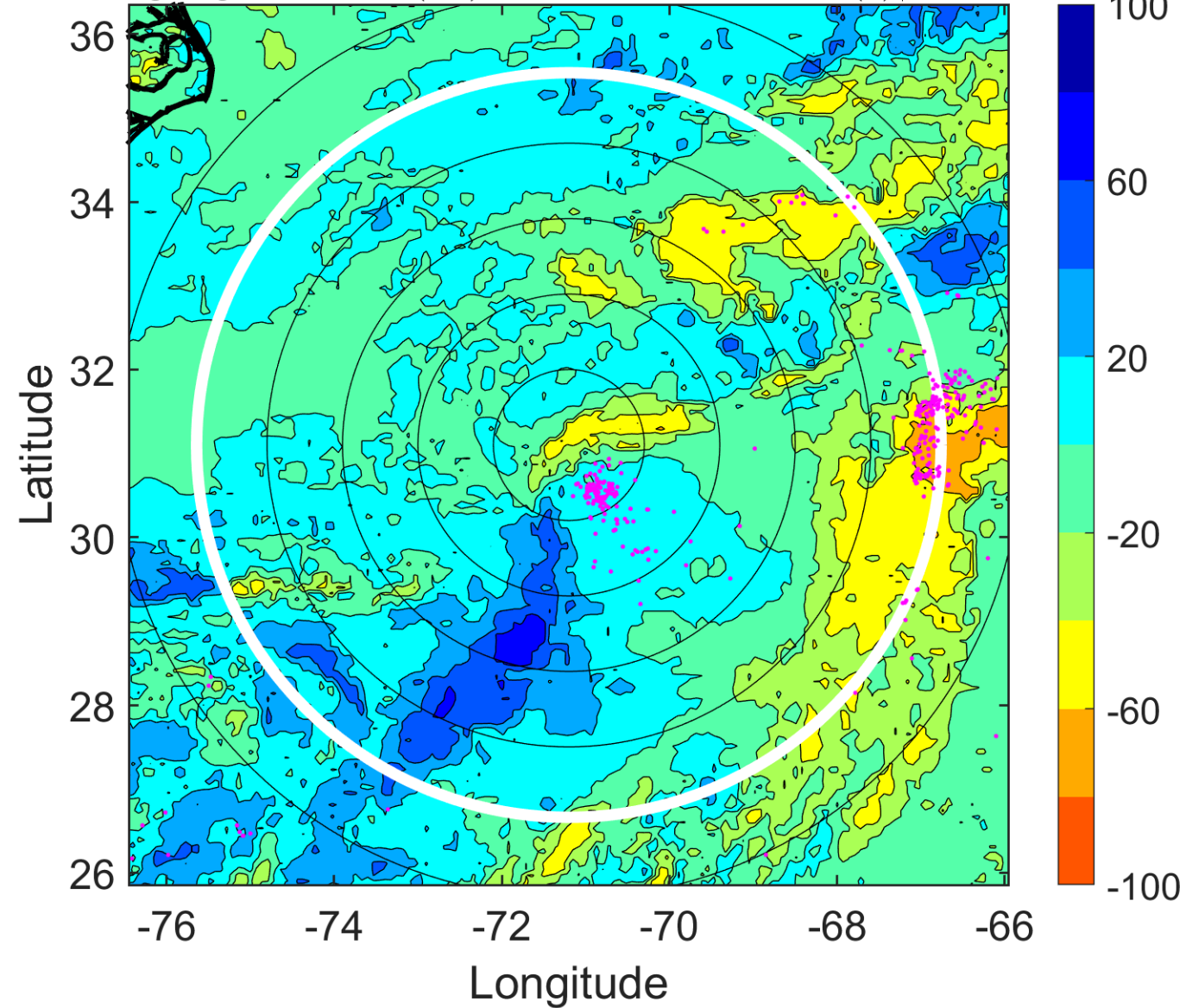

IR BT & Lightning

t: 2005072500 (19.3 LT)

Lightning: 19.3 LT \pm 1.5 h (dots)

PT: LLCP | EA: ACT

06L (FRANKLIN) | 40 kt TS

S: 13.7 m s⁻¹ (H) | H: 197°

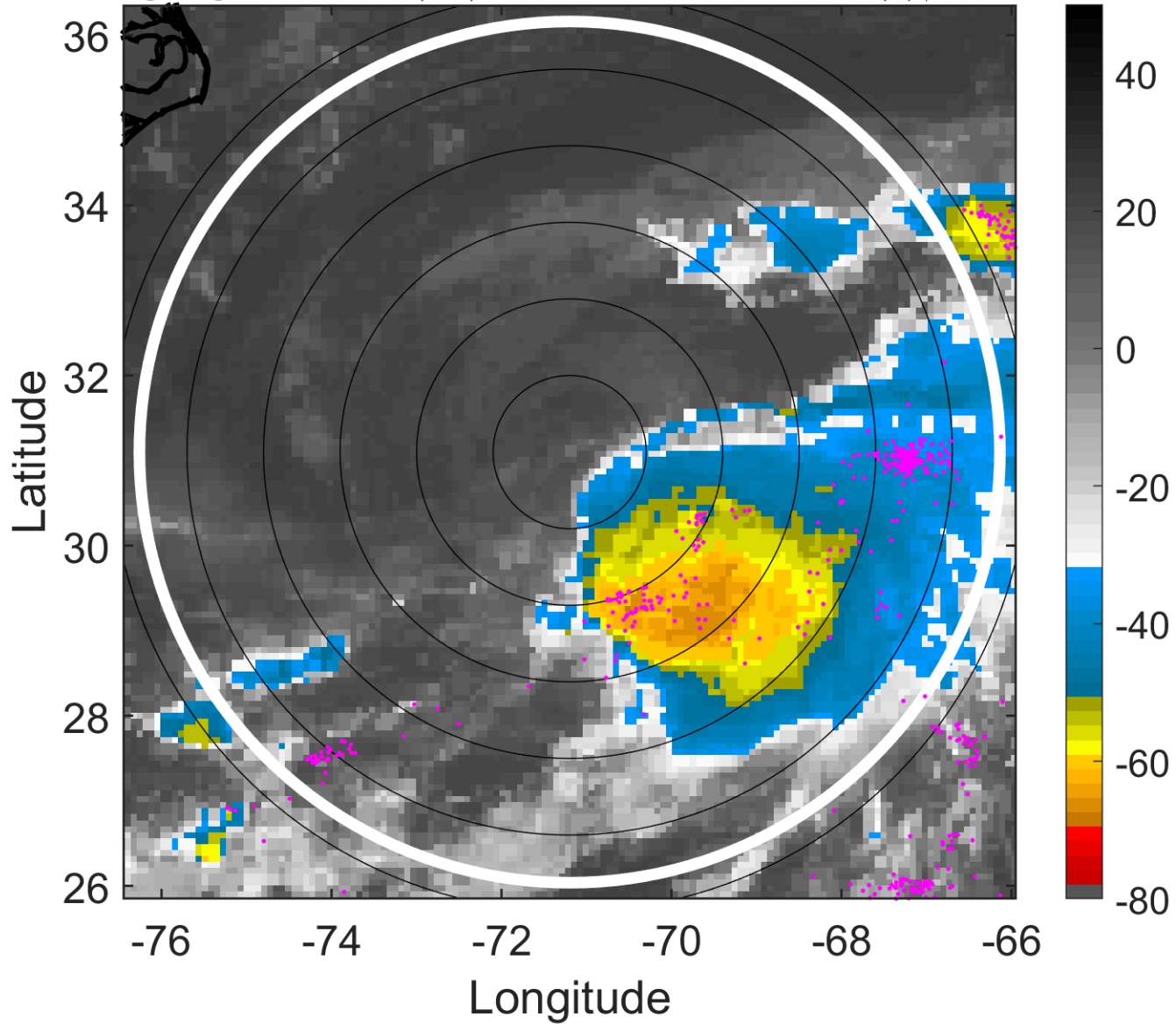

6-h IR BT Differences & Lightning

Δ t: 2005072500 (19.3 LT) - 2005072418 (13.3 LT)

Lightning: 19.3 LT \pm 1.5 h (dots)

PT: LLCP | EA: ACT

06L (FRANKLIN) | 40 kt TS

S: 13.7 m s⁻¹ (H) | H: 197°

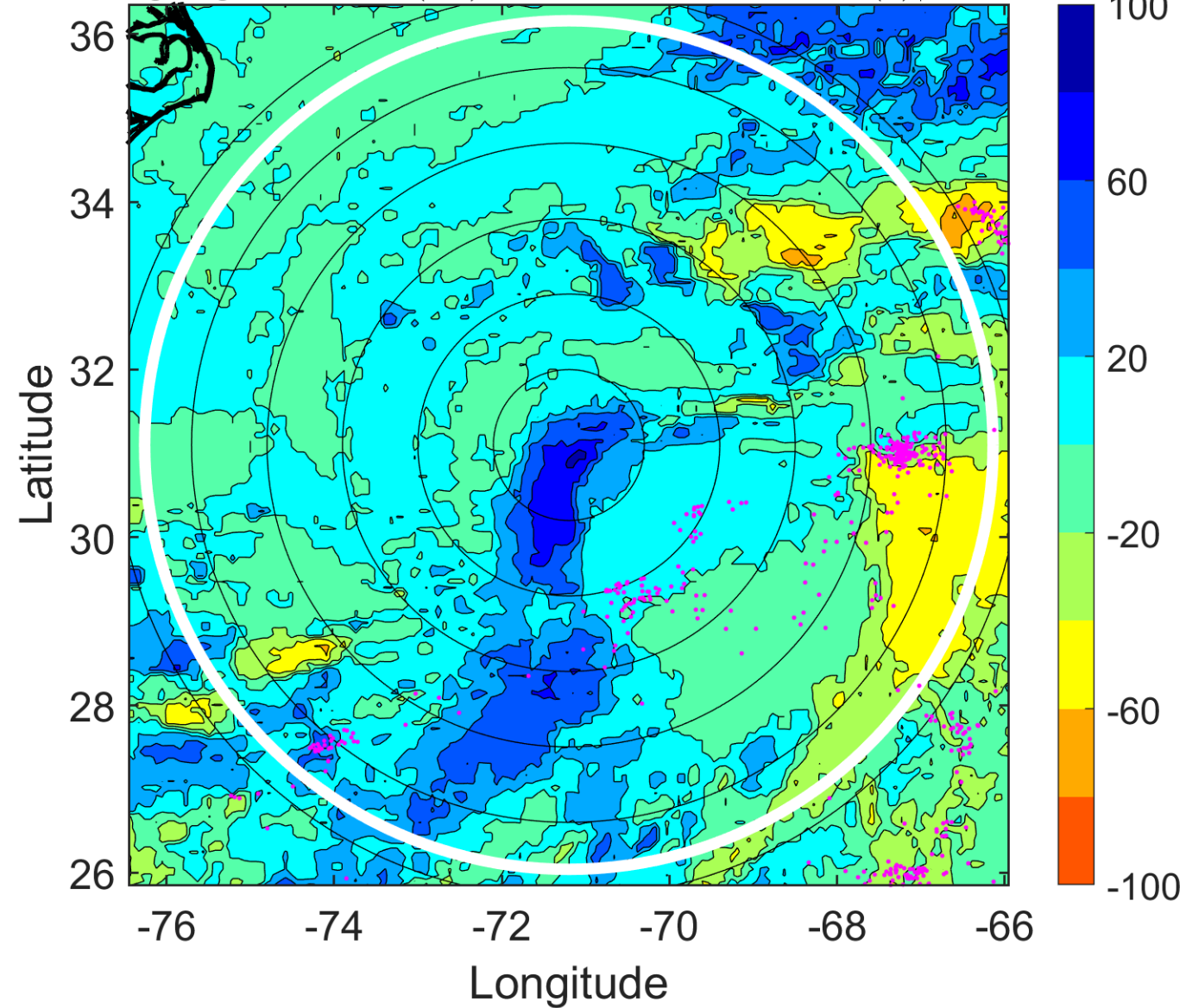

IR BT & Lightning

t: 2005072503 (22.3 LT)

Lightning: 22.3 LT \pm 1.5 h (dots)

PT: LLCP | EA: ACT

06L (FRANKLIN) | 40 kt TS

S: 14.1 m s⁻¹ (H) | H: 192°

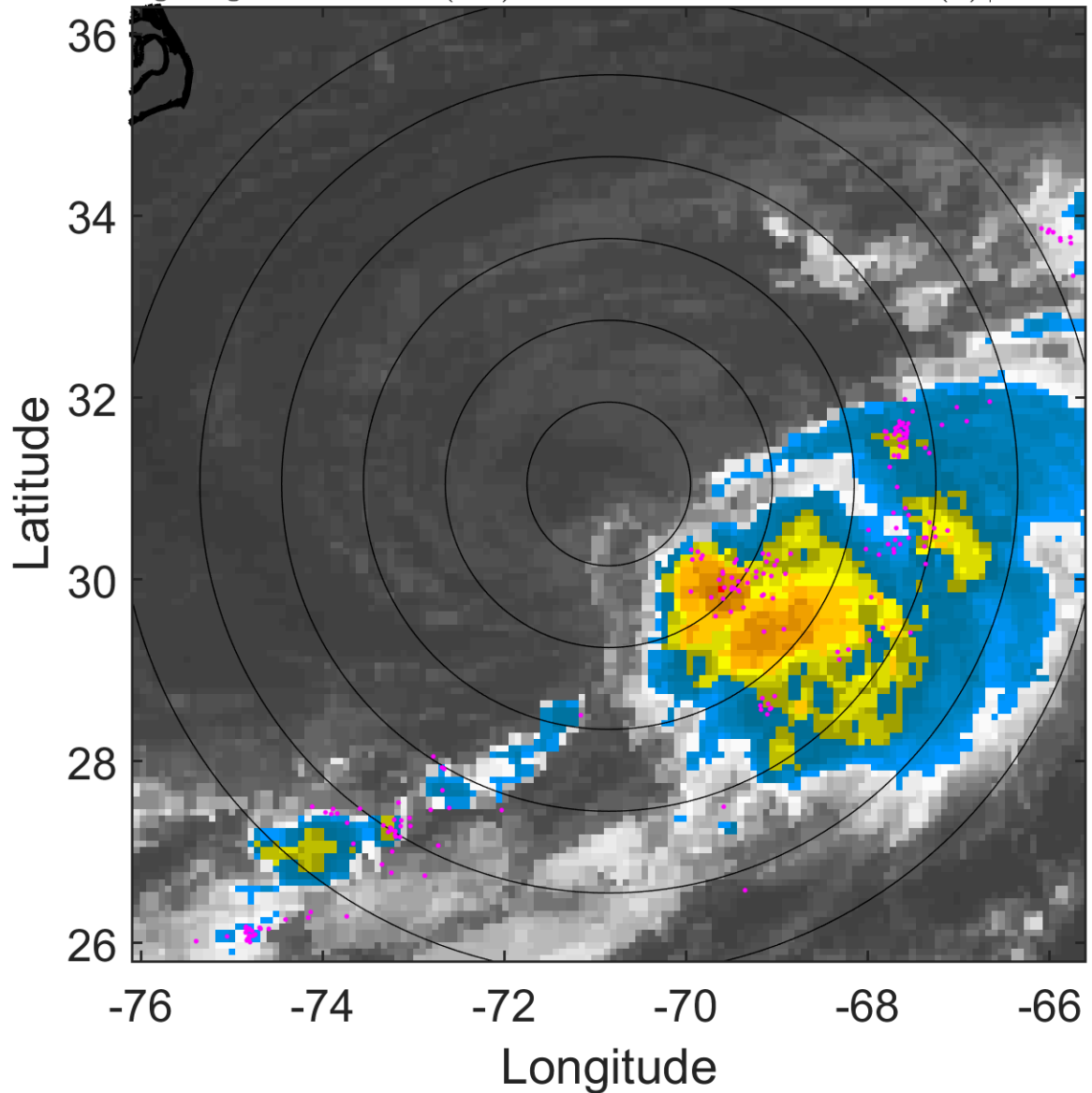

6-h IR BT Differences & Lightning

Δ t: 2005072503 (22.3 LT) - 2005072421 (16.3 LT)

Lightning: 22.3 LT \pm 1.5 h (dots)

PT: LLCP | EA: ACT

06L (FRANKLIN) | 40 kt TS

S: 14.1 m s⁻¹ (H) | H: 192°

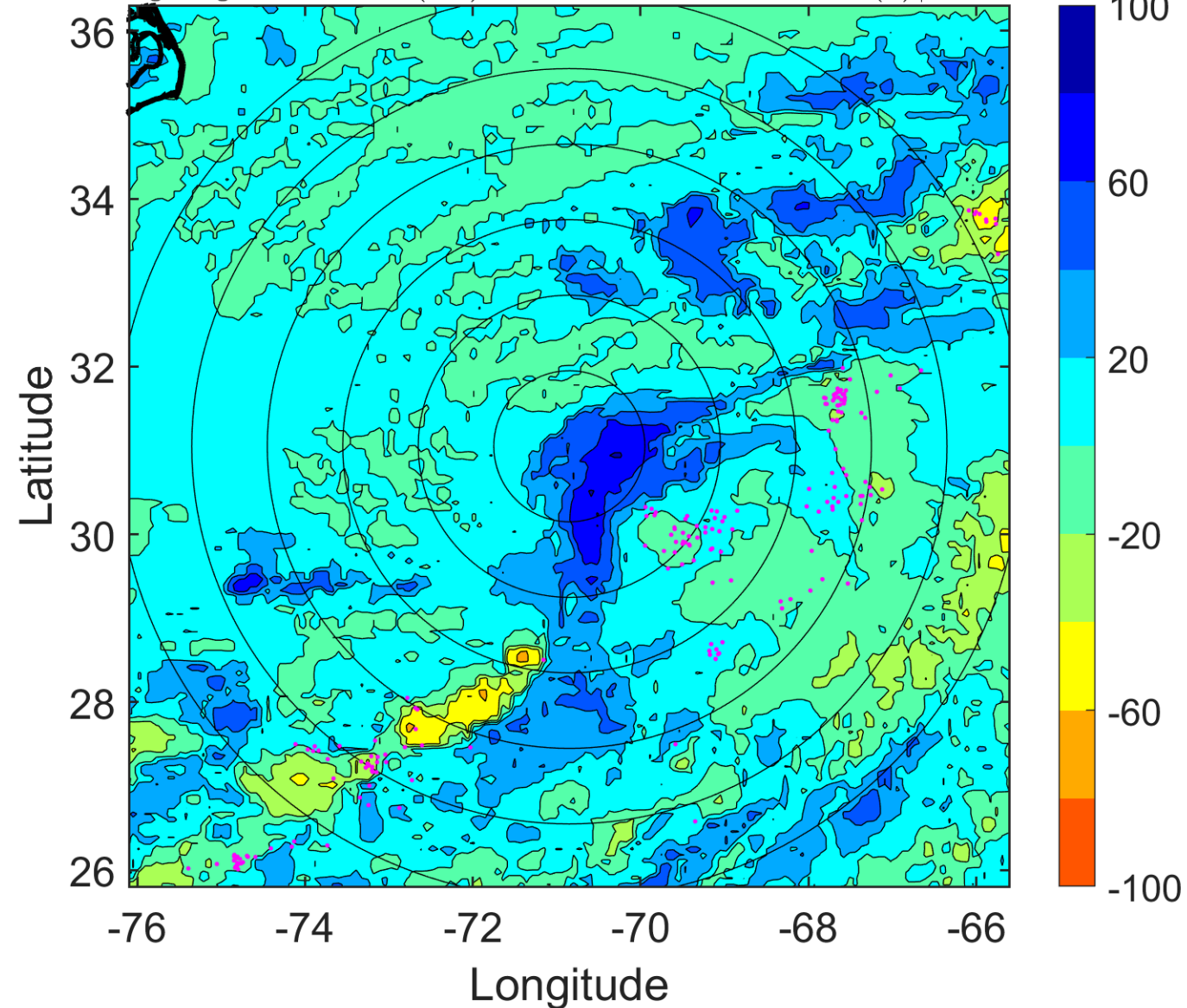

IR BT & Lightning

t: 2005072506 (1.3 LT)

Lightning: 1.3 LT \pm 1.5 h (dots)

PT: LLWP | EA: QUASI

06L (FRANKLIN) | 40 kt TS

S: 14.4 m s⁻¹ (H) | H: 187°

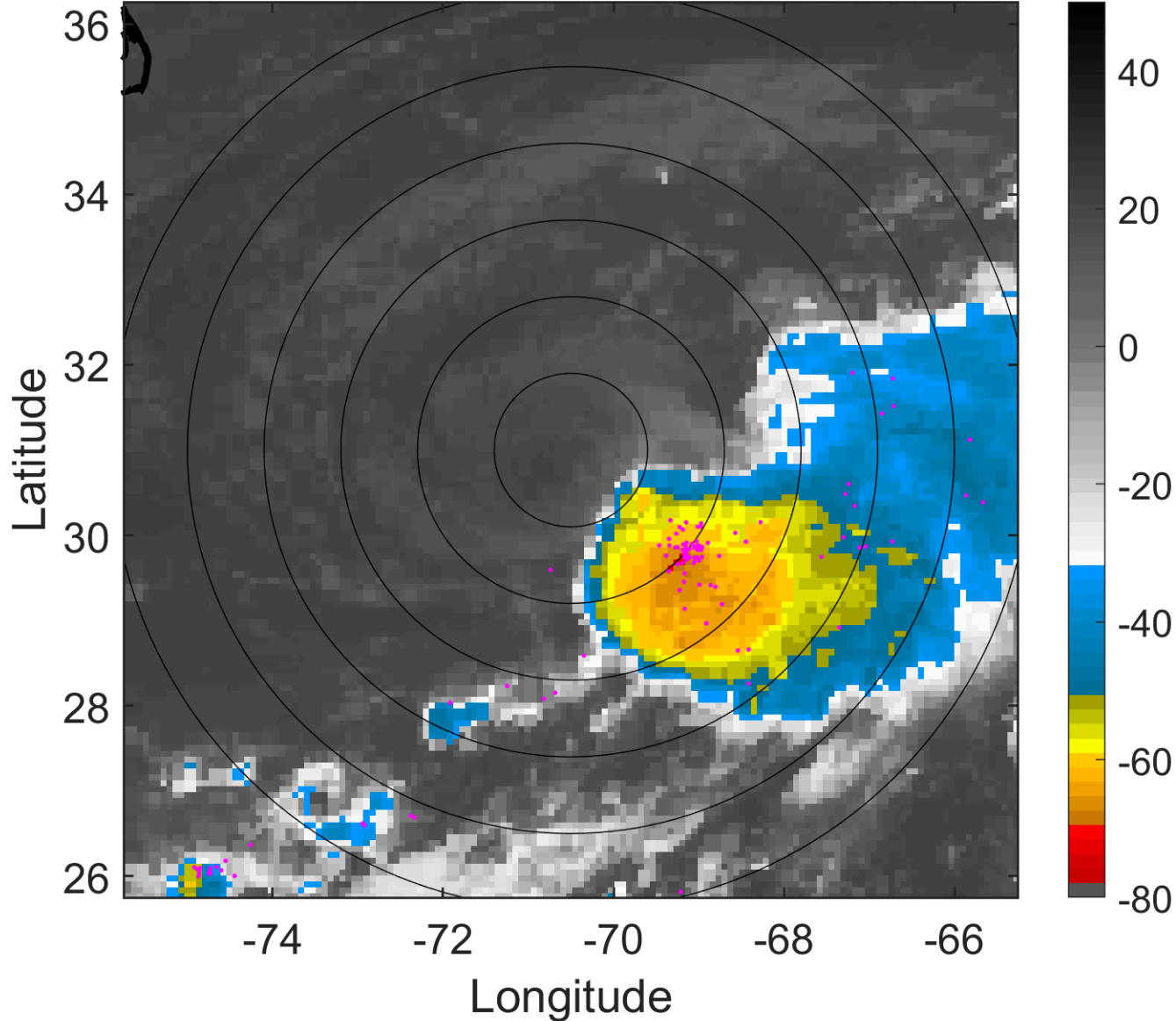

6-h IR BT Differences & Lightning

Δ t: 2005072506 (1.3 LT) - 2005072500 (19.3 LT)

Lightning: 1.3 LT \pm 1.5 h (dots)

PT: LLWP | EA: QUASI

06L (FRANKLIN) | 40 kt TS

S: 14.4 m s⁻¹ (H) | H: 187°

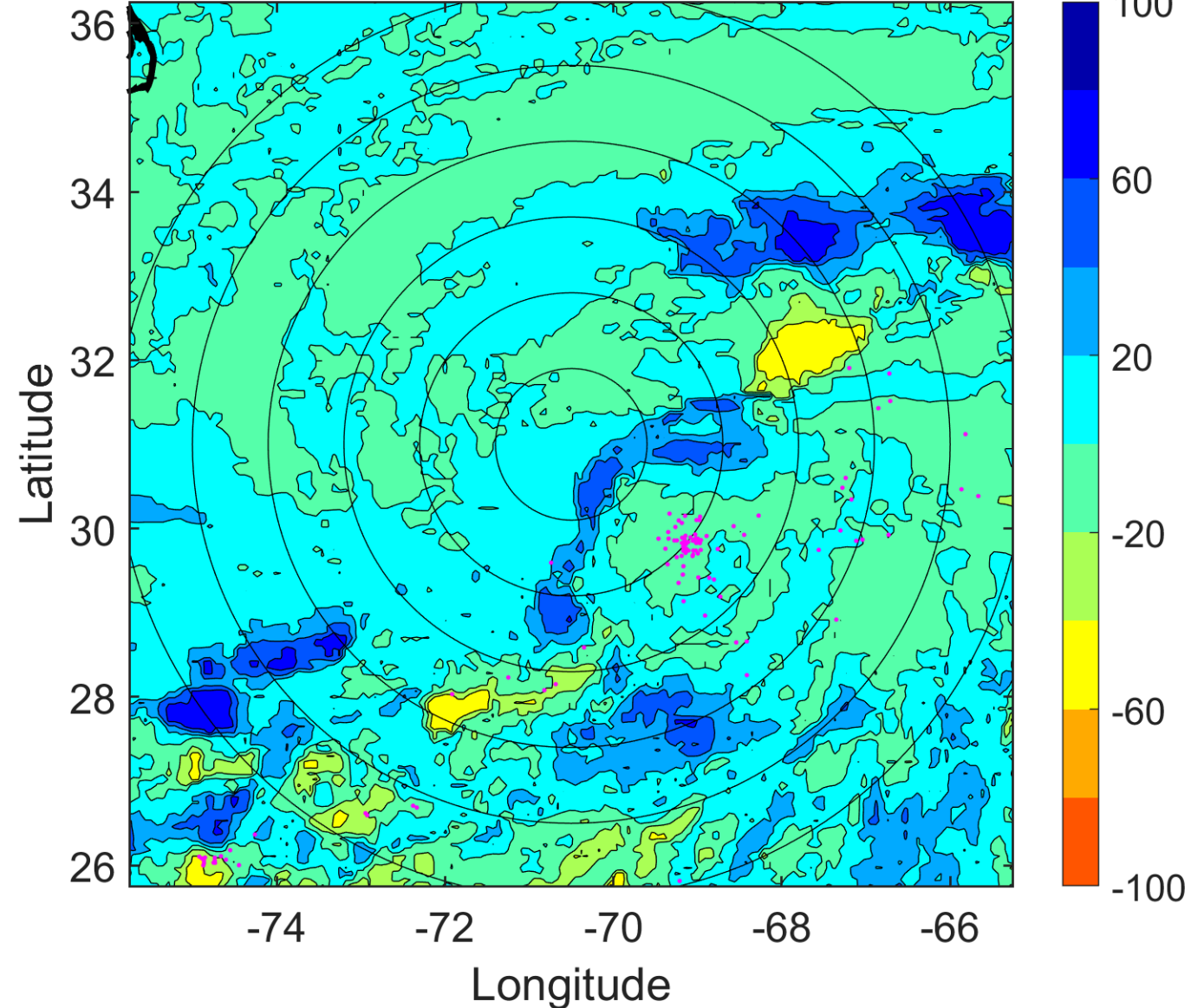

IR BT & Lightning

t: 2005072509 (4.3 LT)

Lightning: 4.3 LT \pm 1.5 h (dots)

PT: LLWP | EA: QUASI

06L (FRANKLIN) | 40 kt TS

S: 13 m s⁻¹ (H) | H: 182°

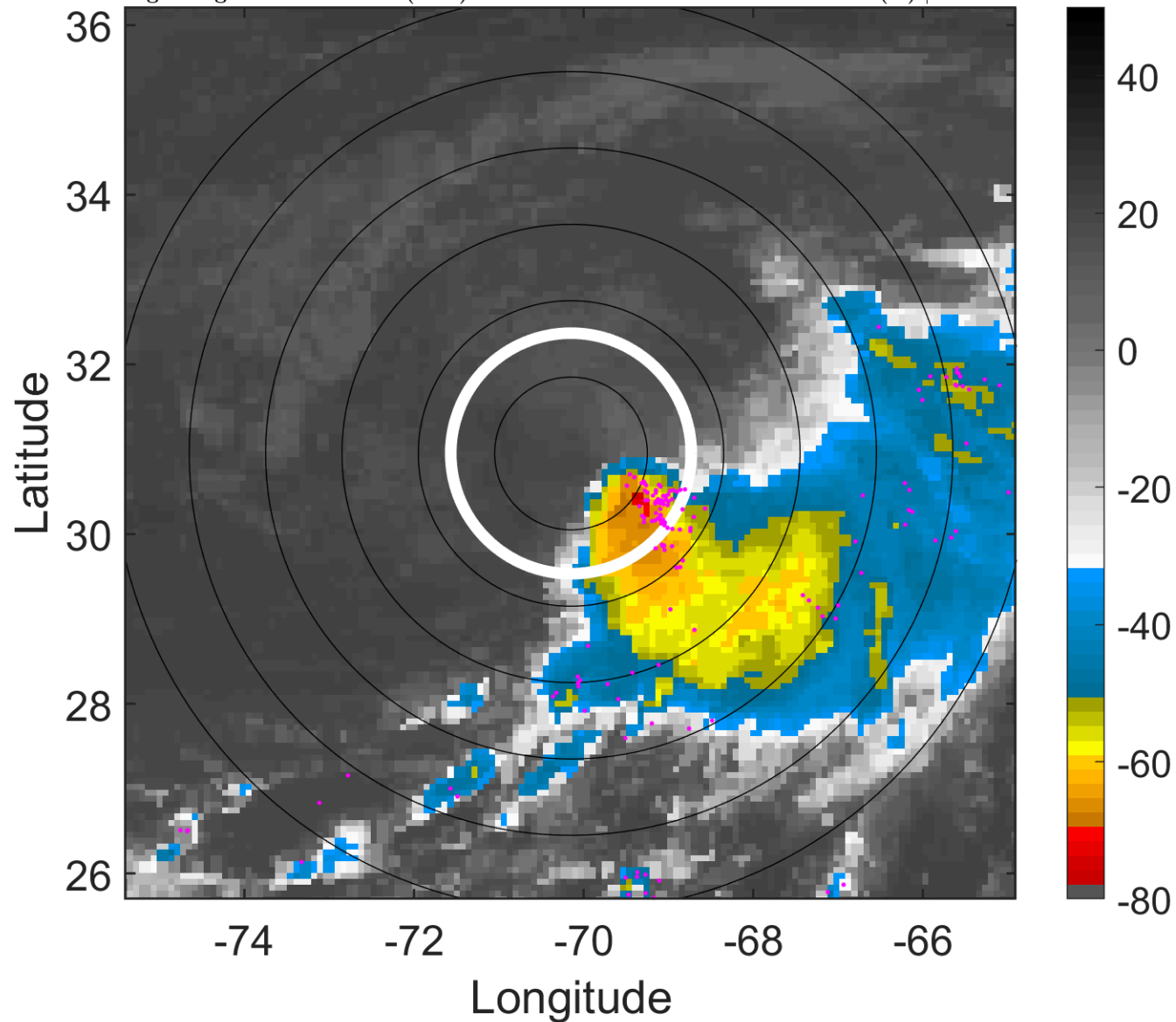

6-h IR BT Differences & Lightning

Δ t: 2005072509 (4.3 LT) - 2005072503 (22.3 LT)

Lightning: 4.3 LT \pm 1.5 h (dots)

PT: LLWP | EA: QUASI

06L (FRANKLIN) | 40 kt TS

S: 13 m s⁻¹ (H) | H: 182°

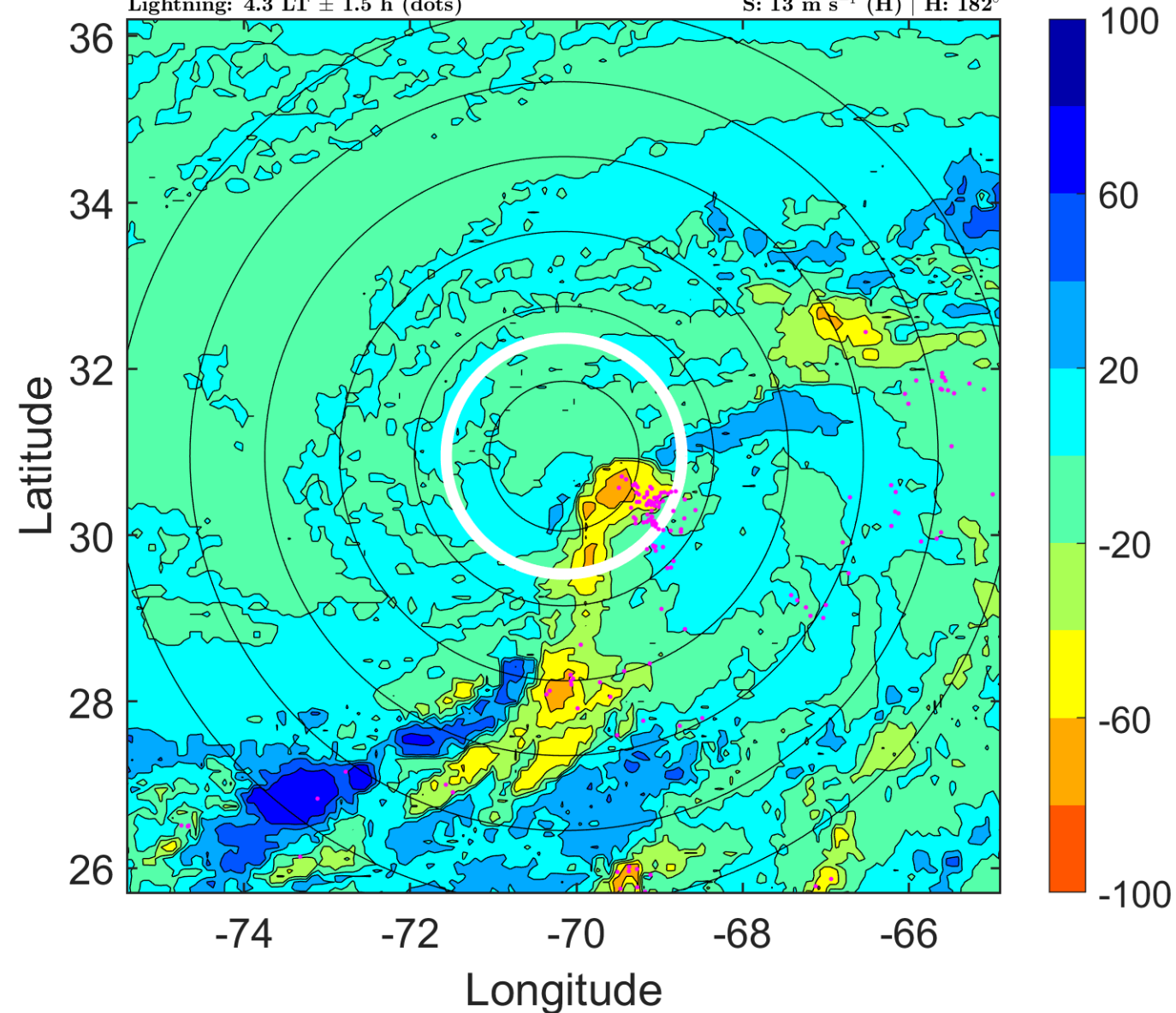

IR BT & Lightning

t: 2005072512 (7.3 LT)

Lightning: 7.3 LT \pm 1.5 h (dots)

PT: LLWP | EA: QUASI

06L (FRANKLIN) | 40 kt TS

S: 11.6 m s⁻¹ (H) | H: 177°

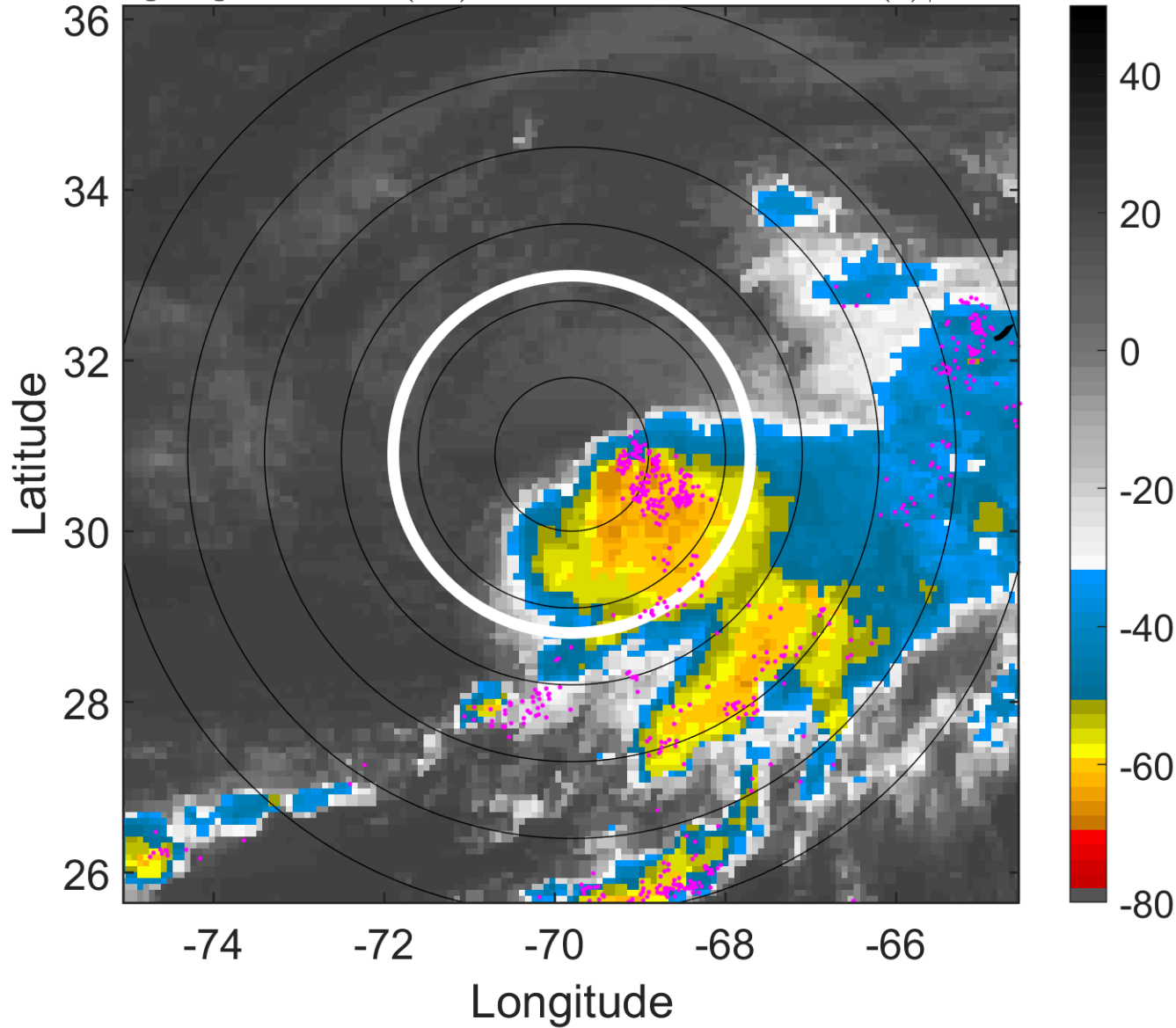

6-h IR BT Differences & Lightning

Δ t: 2005072512 (7.3 LT) - 2005072506 (1.3 LT)

Lightning: 7.3 LT \pm 1.5 h (dots)

PT: LLWP | EA: QUASI

06L (FRANKLIN) | 40 kt TS

S: 11.6 m s⁻¹ (H) | H: 177°

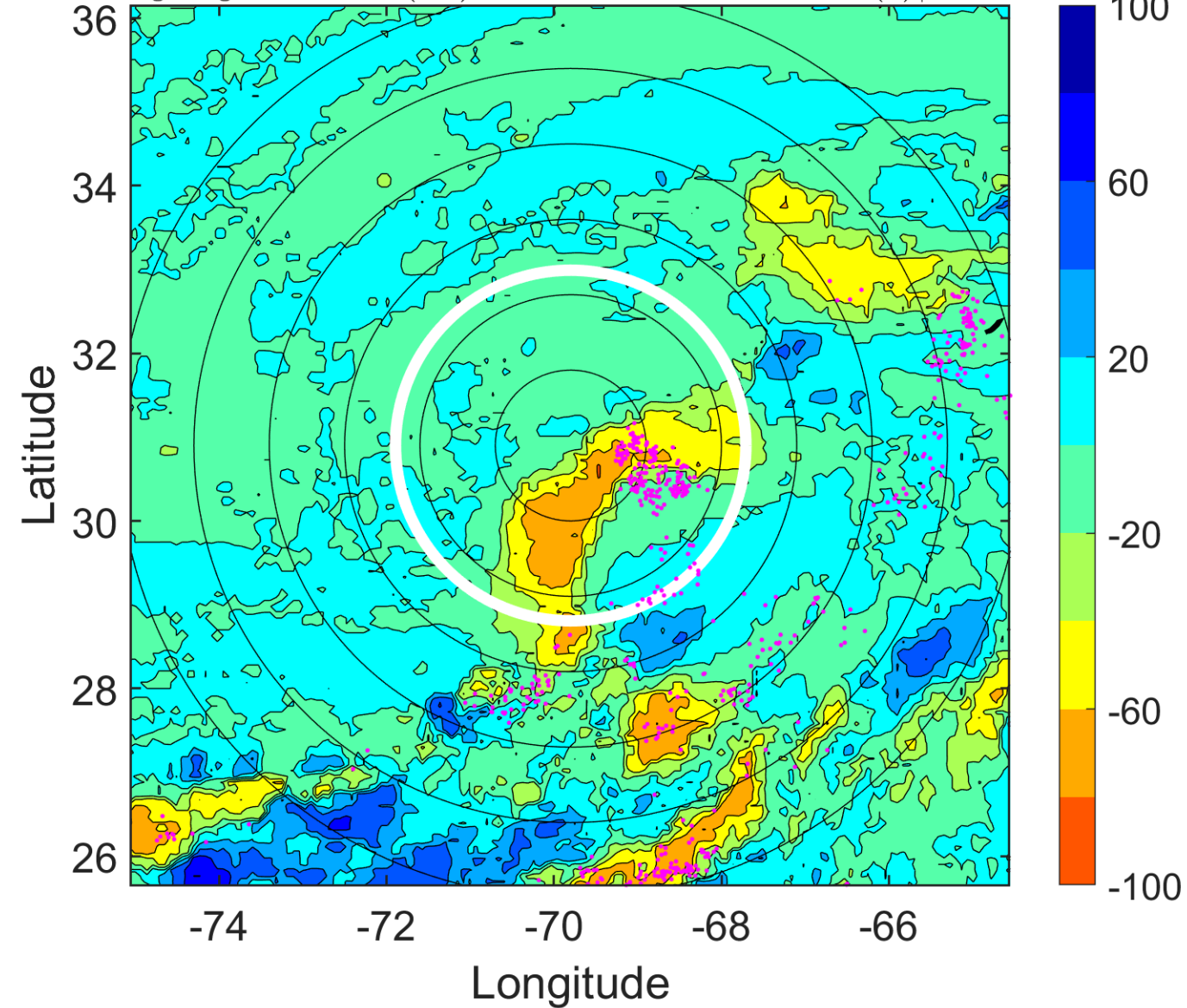

IR BT & Lightning

t: 2005072515 (10.4 LT)

Lightning: 10.4 LT \pm 1.5 h (dots)

PT: LLWP | EA: QUASI

06L (FRANKLIN) | 40 kt TS

S: 10.4 m s⁻¹ (M) | H: 182.5°

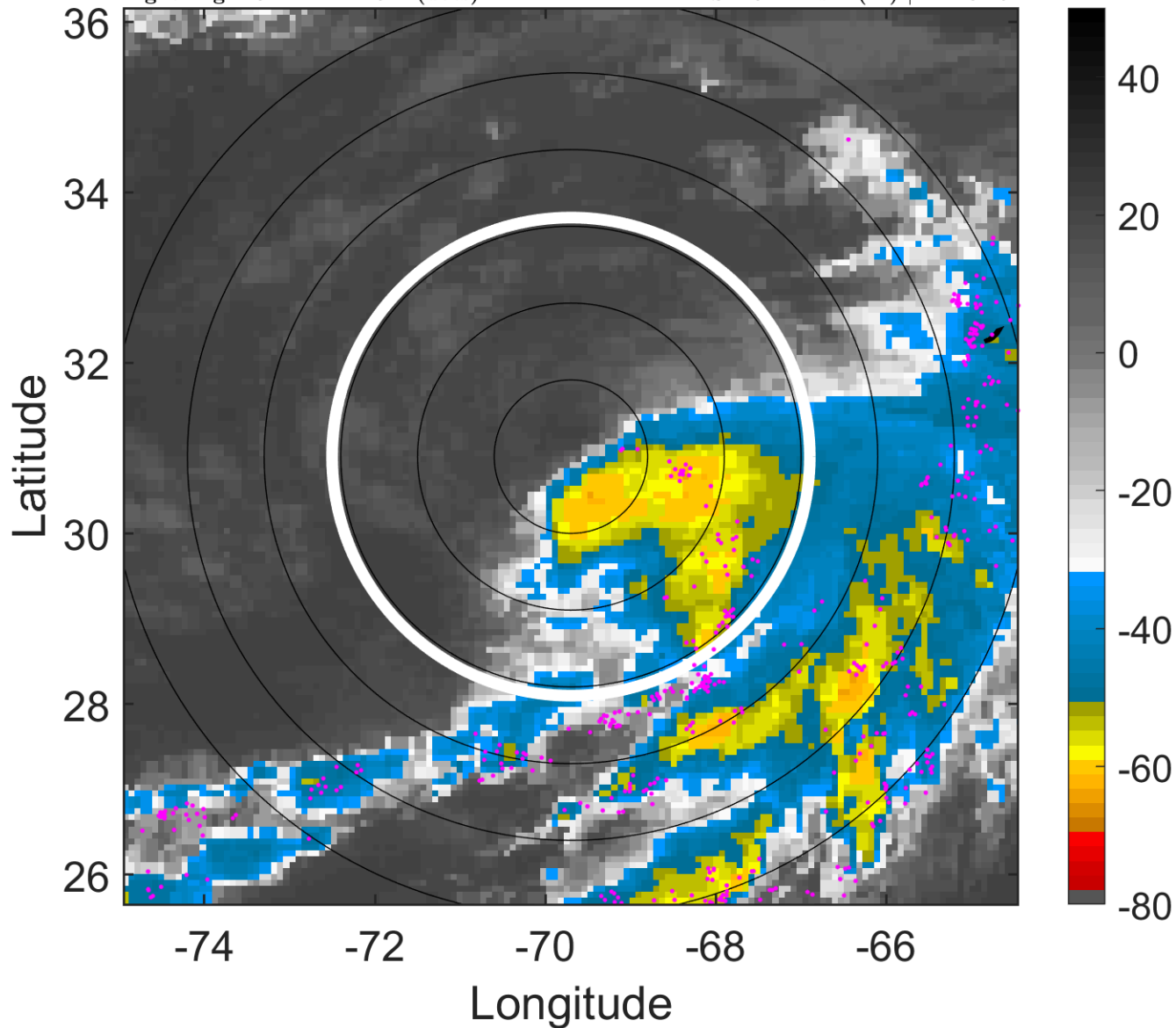

6-h IR BT Differences & Lightning

Δ t: 2005072515 (10.4 LT) - 2005072509 (4.3 LT)

Lightning: 10.4 LT \pm 1.5 h (dots)

PT: LLWP | EA: QUASI

06L (FRANKLIN) | 40 kt TS

S: 10.4 m s⁻¹ (M) | H: 182.5°

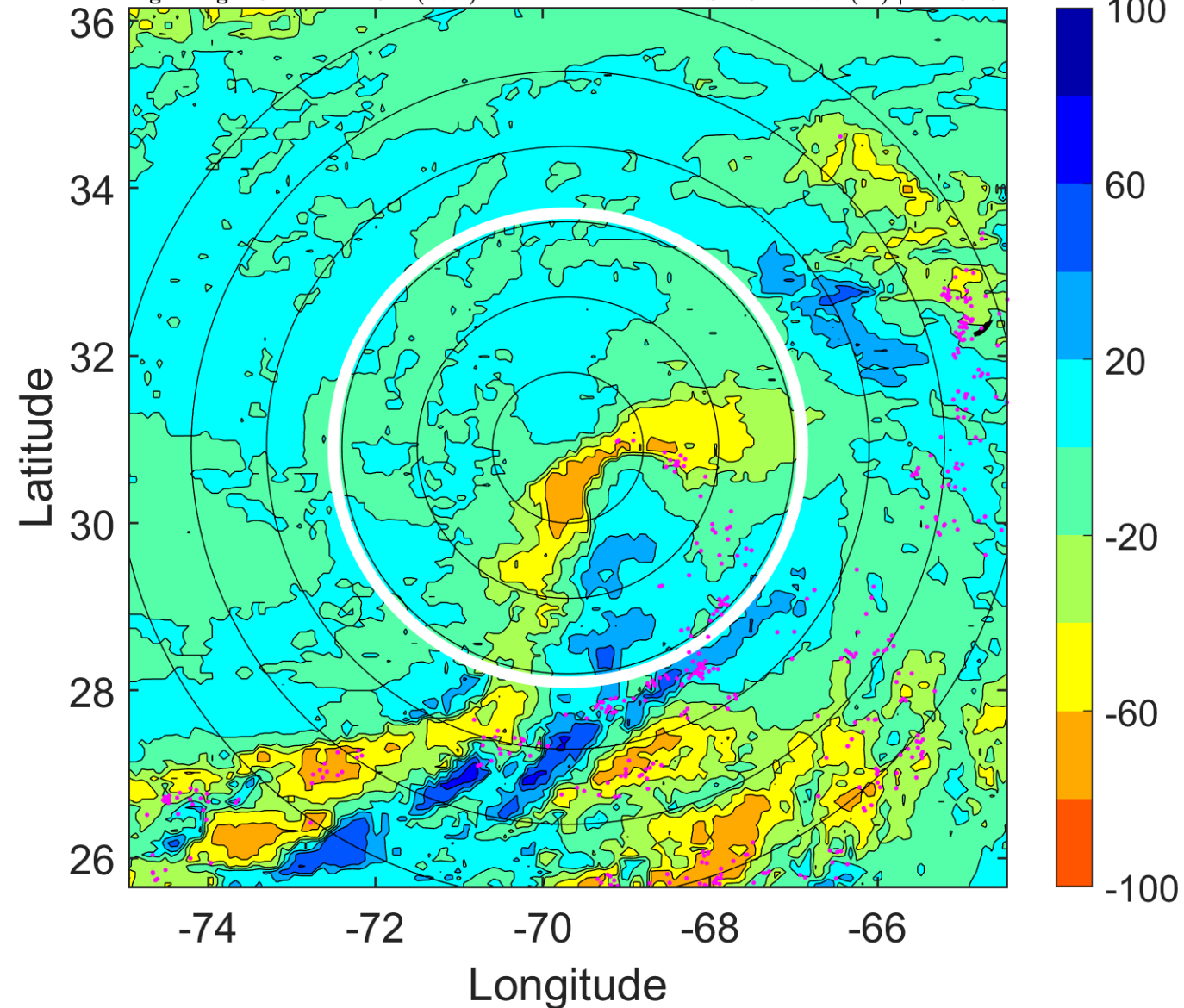

IR BT & Lightning

t: 2005072518 (13.4 LT)

Lightning: 13.4 LT \pm 1.5 h (dots)

PT: LLWP | EA: QUASI

06L (FRANKLIN) | 40 kt TS

S: 9.3 m s⁻¹ (M) | H: 188°

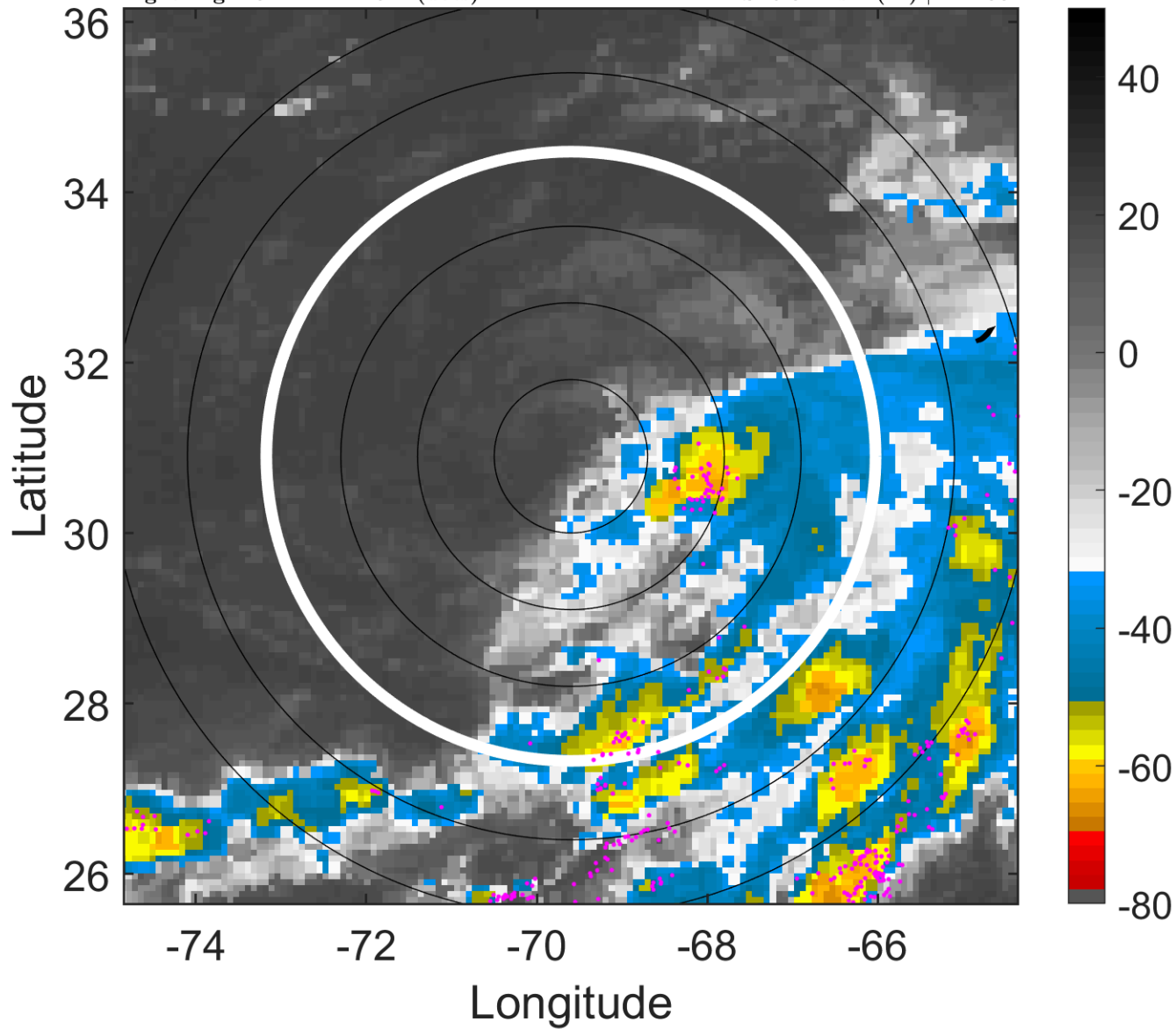

6-h IR BT Differences & Lightning

Δ t: 2005072518 (13.4 LT) - 2005072512 (7.3 LT)

Lightning: 13.4 LT \pm 1.5 h (dots)

PT: LLWP | EA: QUASI

06L (FRANKLIN) | 40 kt TS

S: 9.3 m s⁻¹ (M) | H: 188°

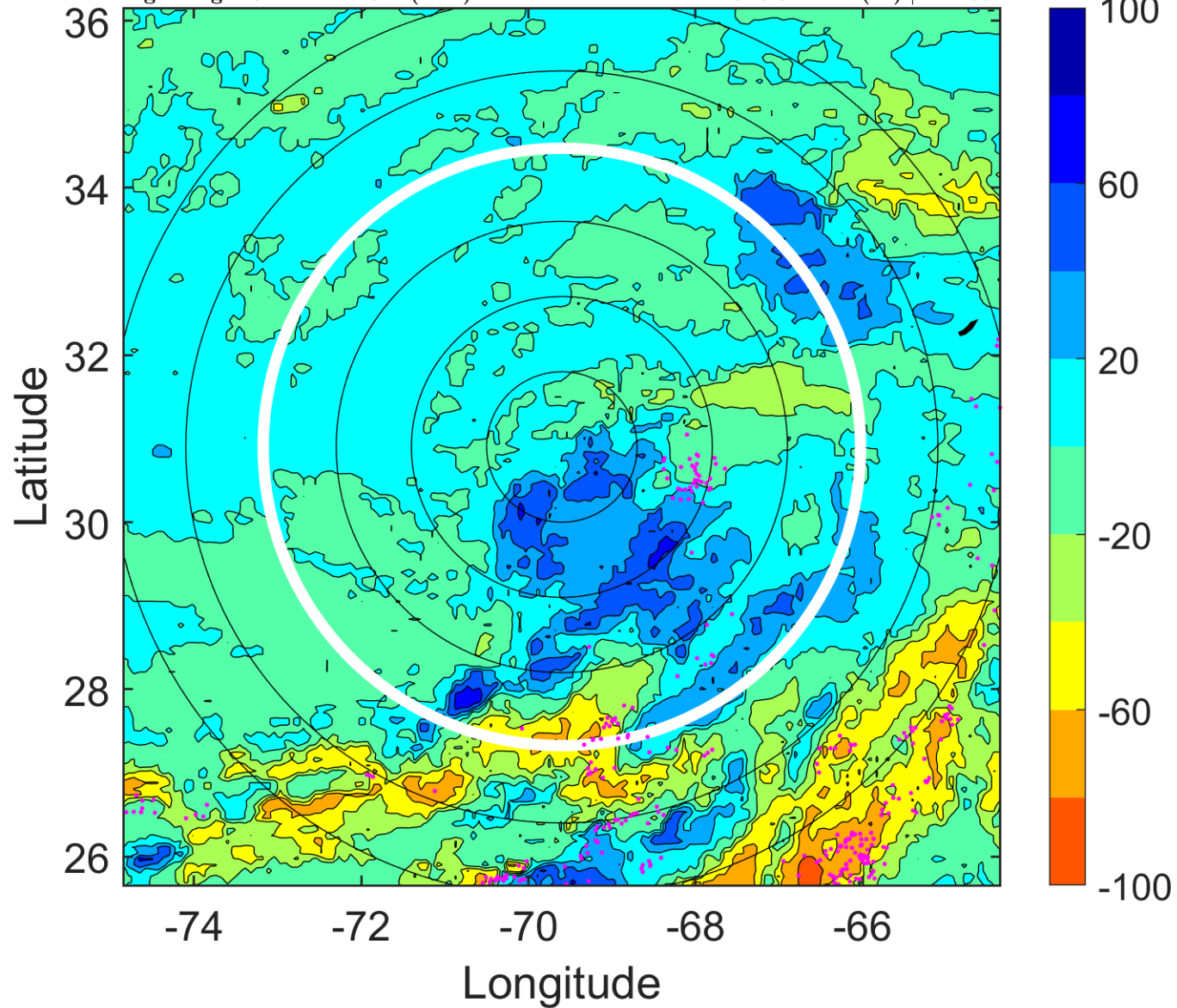

IR BT & Lightning

t: 2005072521 (16.4 LT)

Lightning: 16.4 LT \pm 1.5 h (dots)

PT: LLWP | EA: QUASI

06L (FRANKLIN) | 37.5 kt TS

S: 8 m s⁻¹ (M) | H: 174.5°

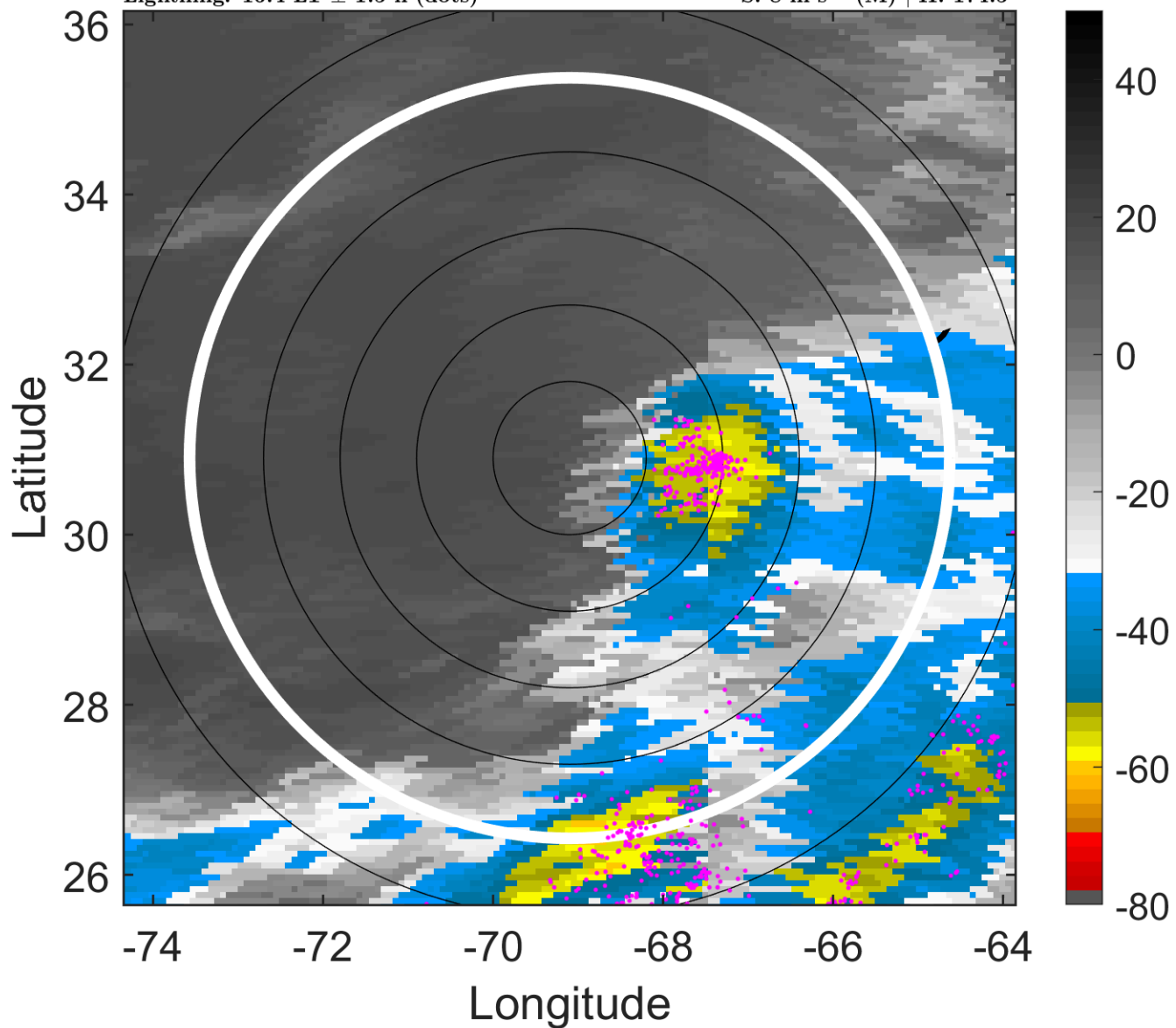

6-h IR BT Differences & Lightning

Δ t: 2005072521 (16.4 LT) - 2005072515 (10.4 LT)

Lightning: 16.4 LT \pm 1.5 h (dots)

PT: LLWP | EA: QUASI

06L (FRANKLIN) | 37.5 kt TS

S: 8 m s⁻¹ (M) | H: 174.5°

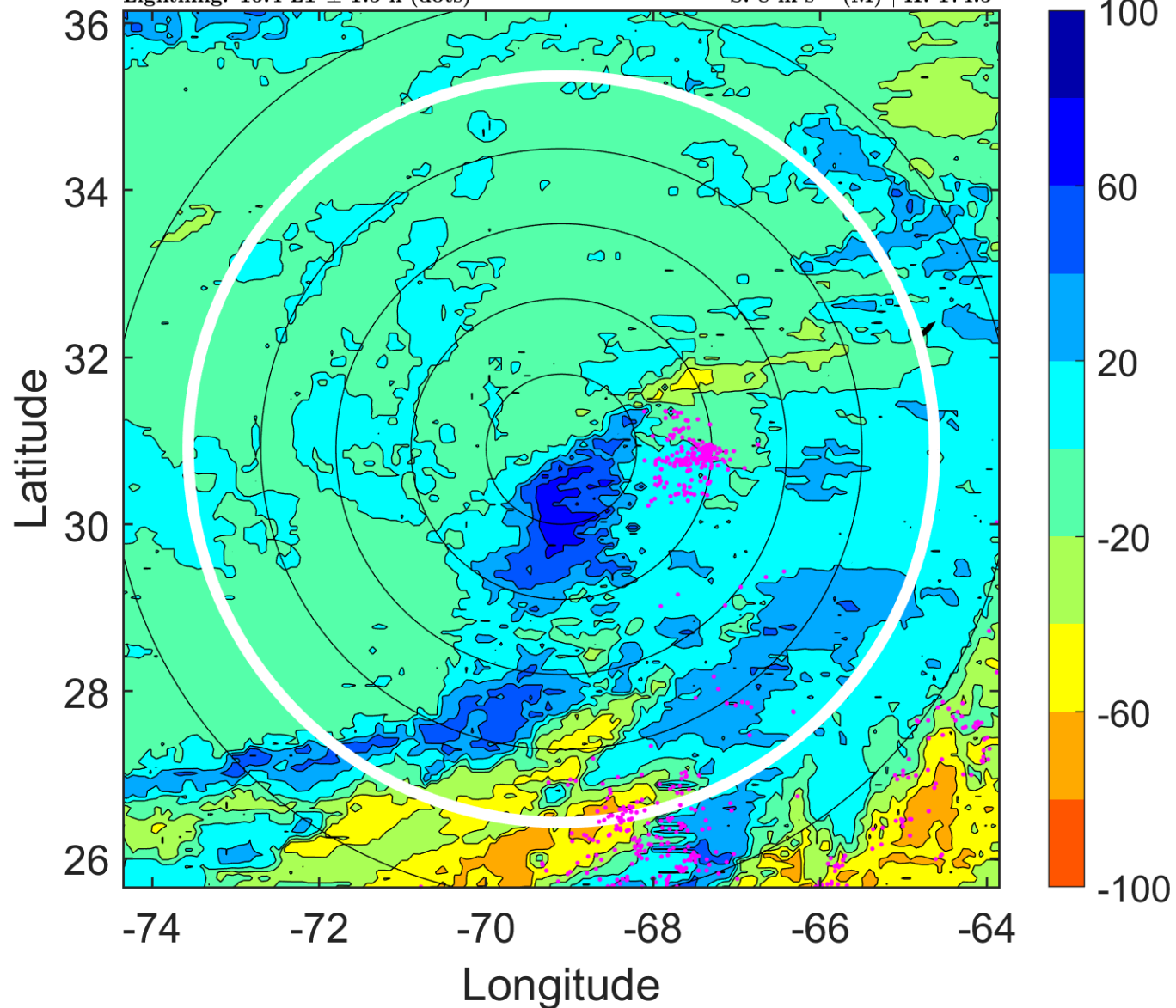

IR BT & Lightning

t: 2005072600 (19.4 LT)

Lightning: 19.4 LT \pm 1.5 h (dots)

PT: LLWP | EA: QUASI

06L (FRANKLIN) | 35 kt TS

S: 6.7 m s⁻¹ (M) | H: 161°

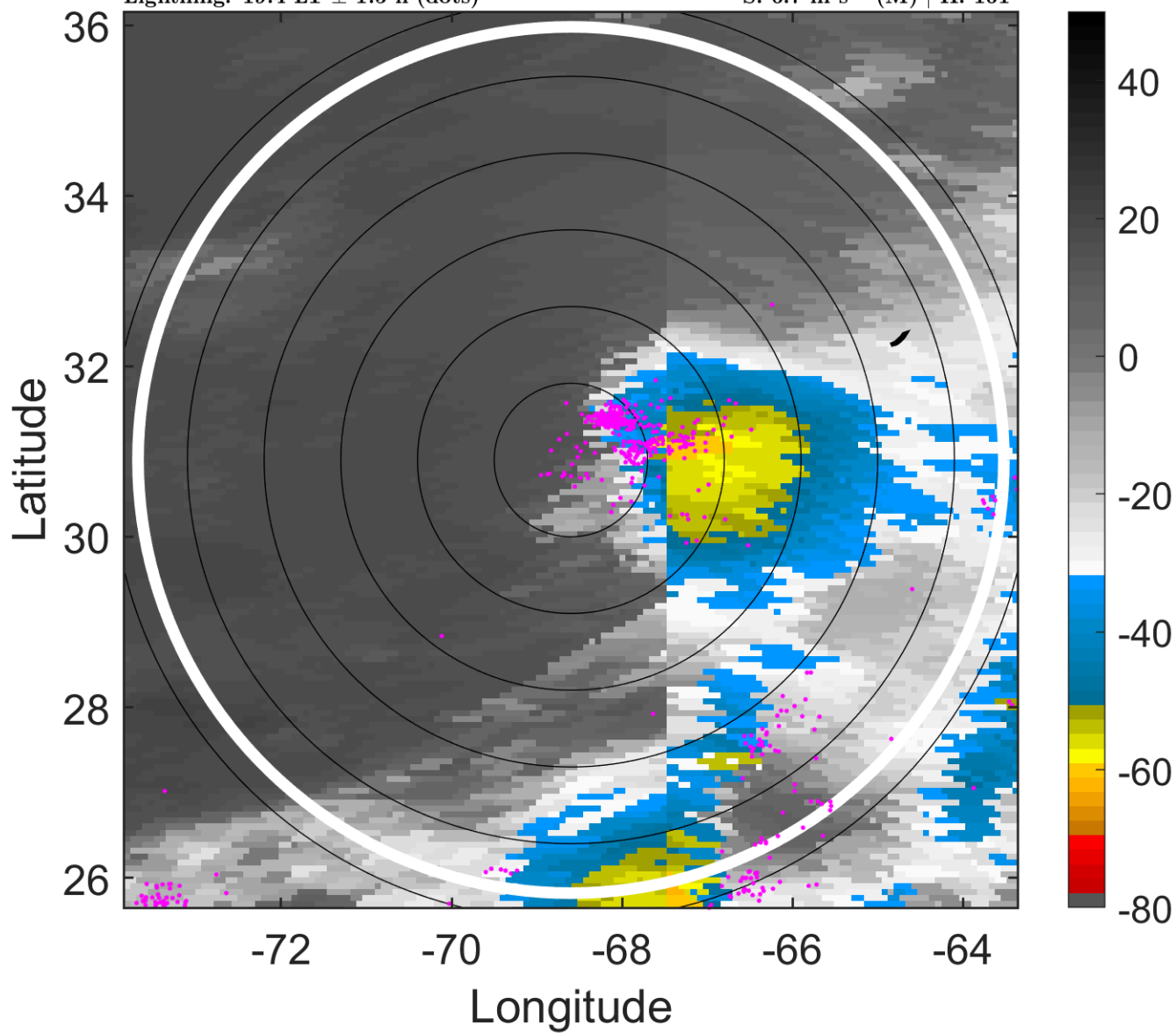

6-h IR BT Differences & Lightning

Δ t: 2005072600 (19.4 LT) - 2005072518 (13.4 LT)

Lightning: 19.4 LT \pm 1.5 h (dots)

PT: LLWP | EA: QUASI

06L (FRANKLIN) | 35 kt TS

S: 6.7 m s⁻¹ (M) | H: 161°

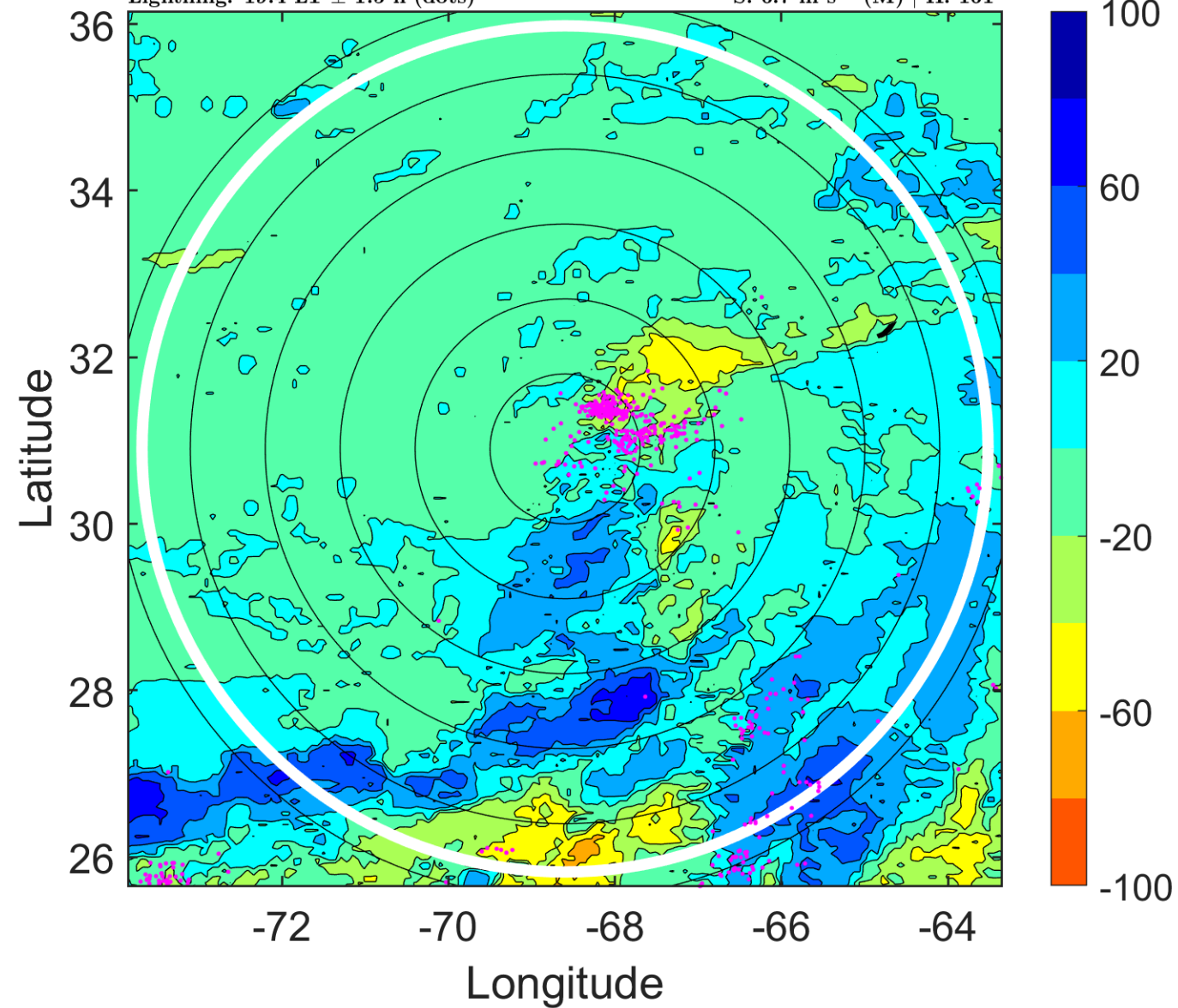

IR BT & Lightning

t: 2005072603 (22.4 LT)

Lightning: 22.4 LT \pm 1.5 h (dots)

PT: LLWP | EA: QUASI

06L (FRANKLIN) | 35 kt TS

S: 7 m s⁻¹ (M) | H: 174°

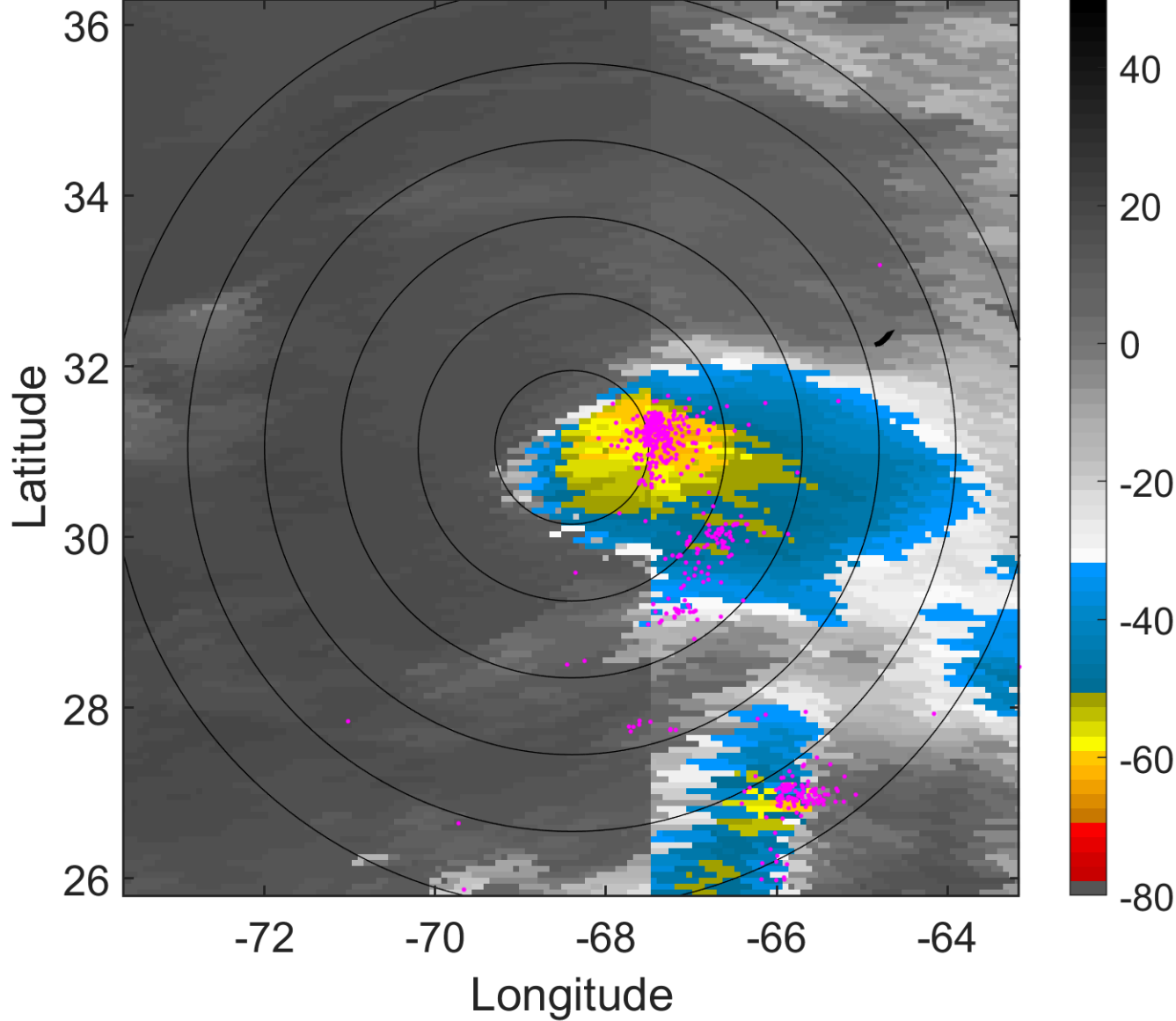

6-h IR BT Differences & Lightning

Δ t: 2005072603 (22.4 LT) - 2005072521 (16.4 LT)

Lightning: 22.4 LT \pm 1.5 h (dots)

PT: LLWP | EA: QUASI

06L (FRANKLIN) | 35 kt TS

S: 7 m s⁻¹ (M) | H: 174°

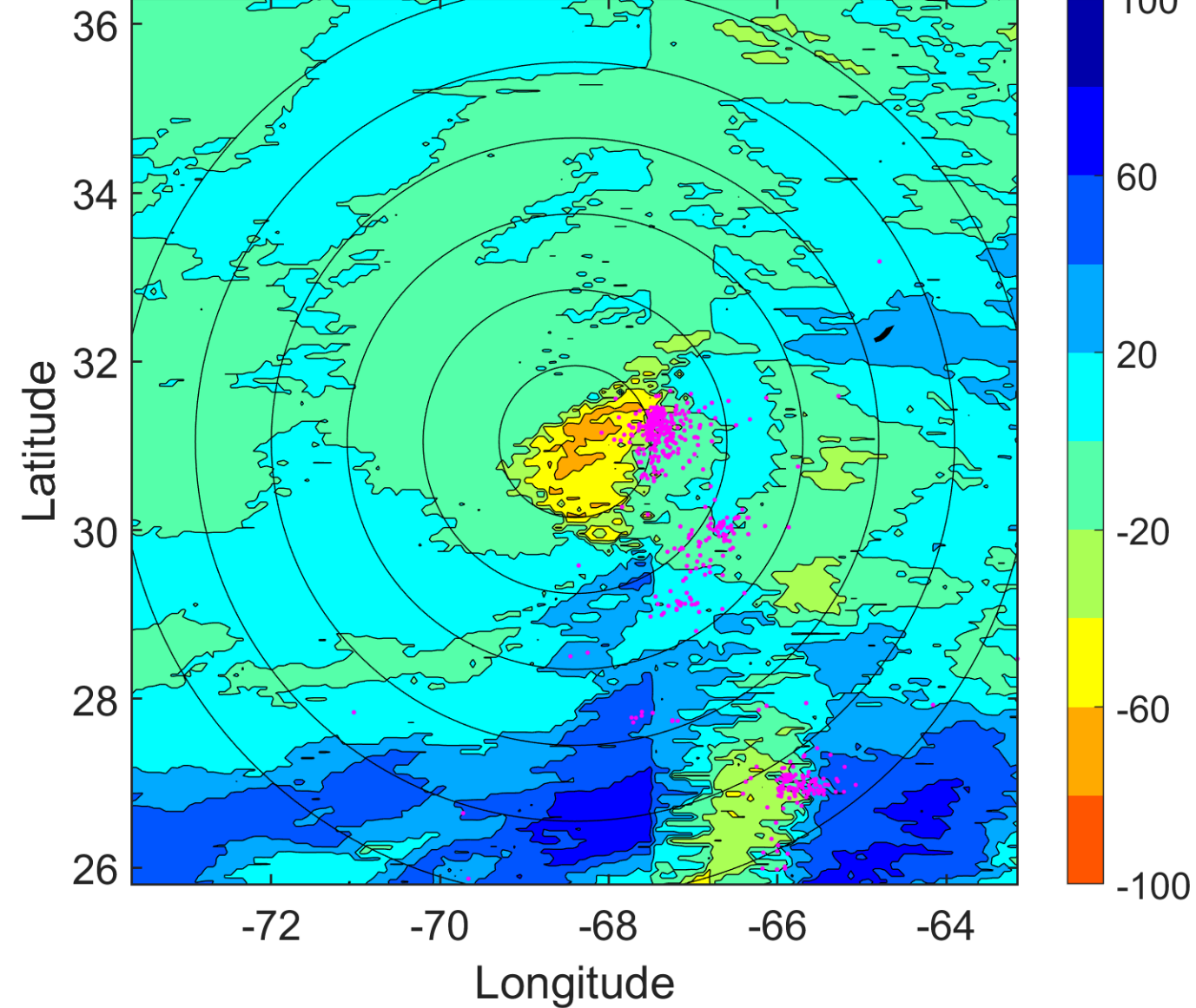

IR BT & Lightning

t: 2005072606 (1.5 LT)

Lightning: 1.5 LT \pm 1.5 h (dots)

PT: LLWP | EA: INACT

06L (FRANKLIN) | 35 kt TS

S: 7.3 m s⁻¹ (M) | H: 187°

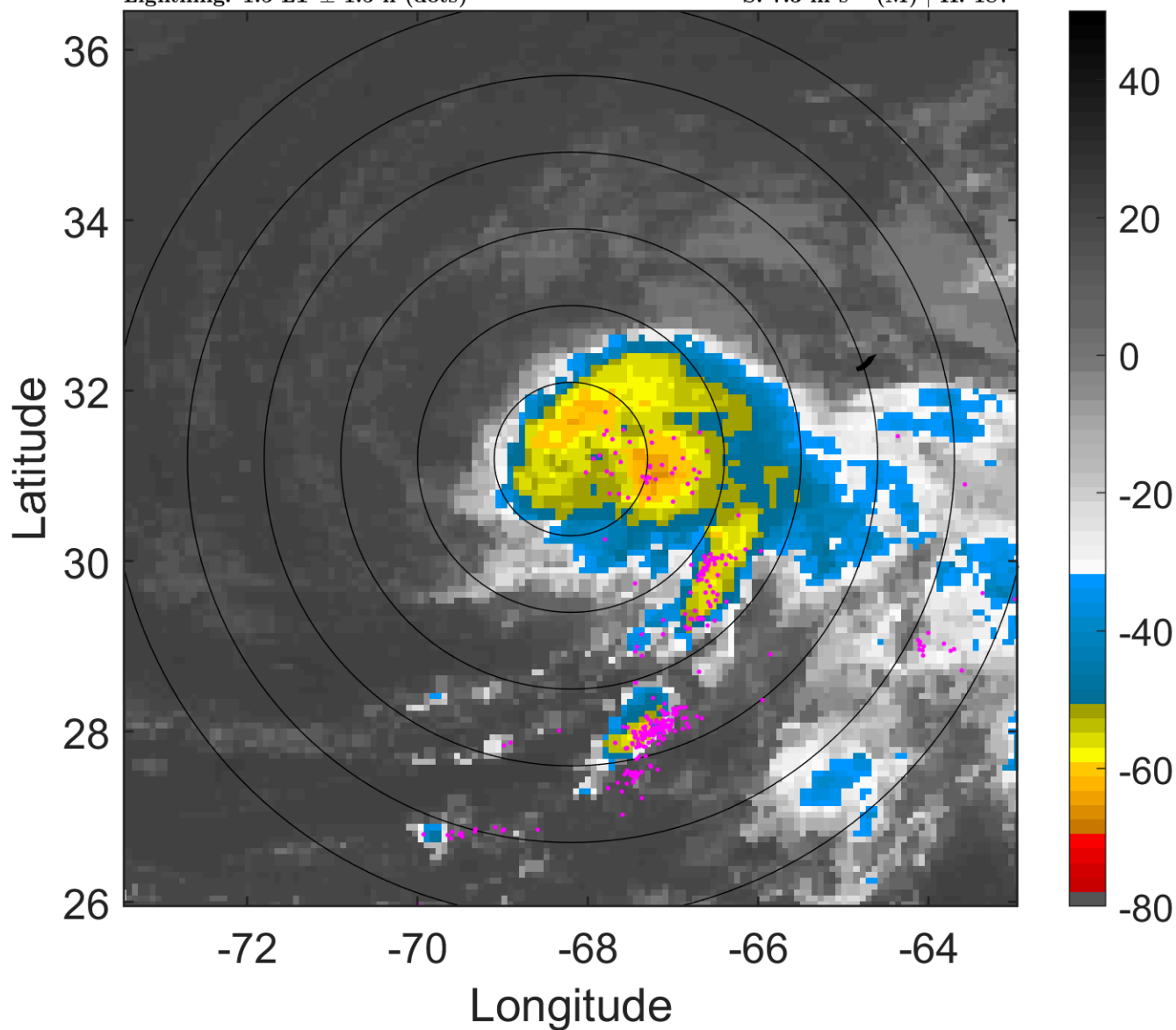

6-h IR BT Differences & Lightning

Δ t: 2005072606 (1.5 LT) - 2005072600 (19.4 LT)

Lightning: 1.5 LT \pm 1.5 h (dots)

PT: LLWP | EA: INACT

06L (FRANKLIN) | 35 kt TS

S: 7.3 m s⁻¹ (M) | H: 187°

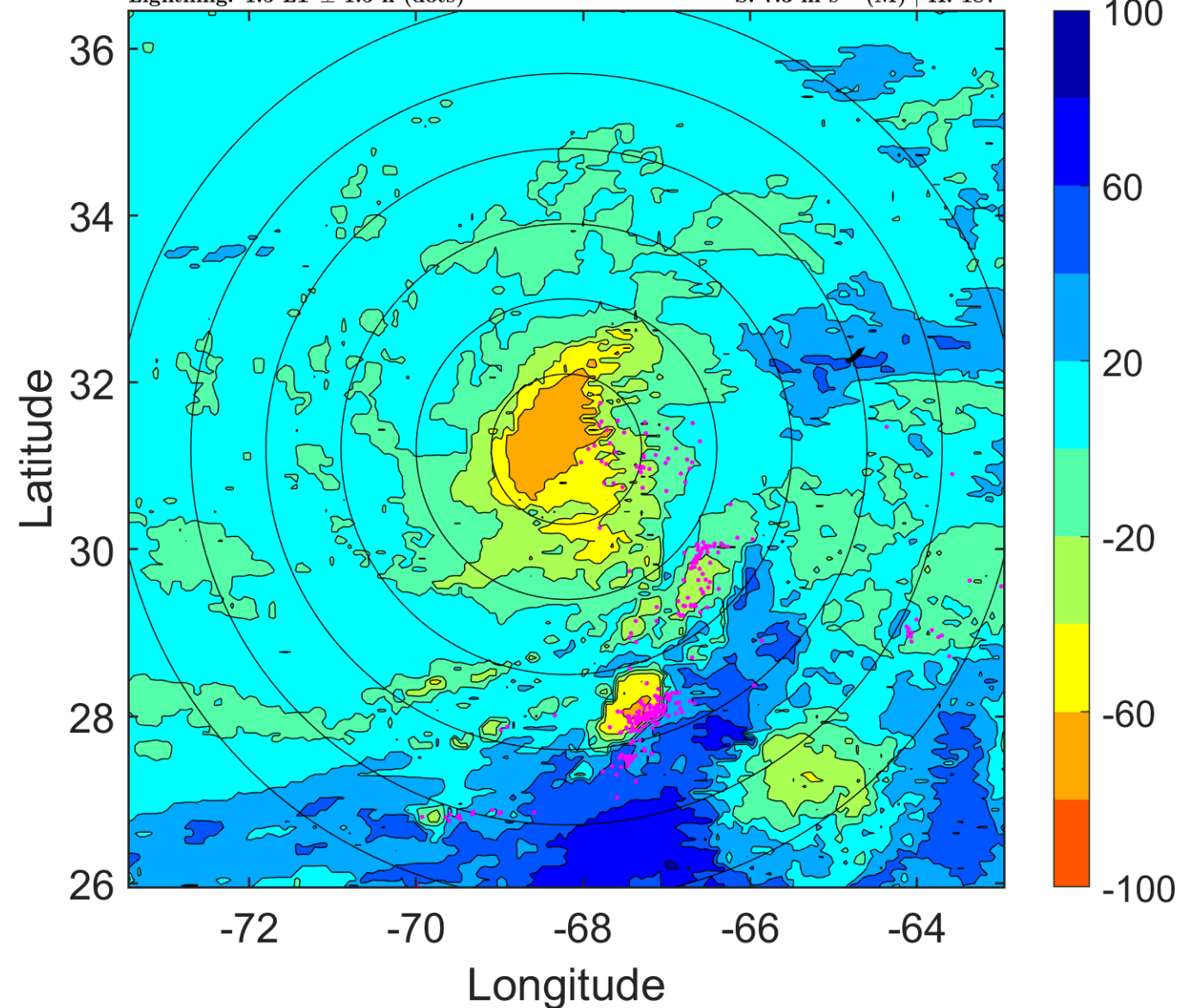

IR BT & Lightning

t: 2005072609 (4.5 LT)

Lightning: 4.5 LT \pm 1.5 h (dots)

PT: LLWP | EA: INACT

06L (FRANKLIN) | 35 kt TS

S: 9.4 m s⁻¹ (M) | H: 185.5°

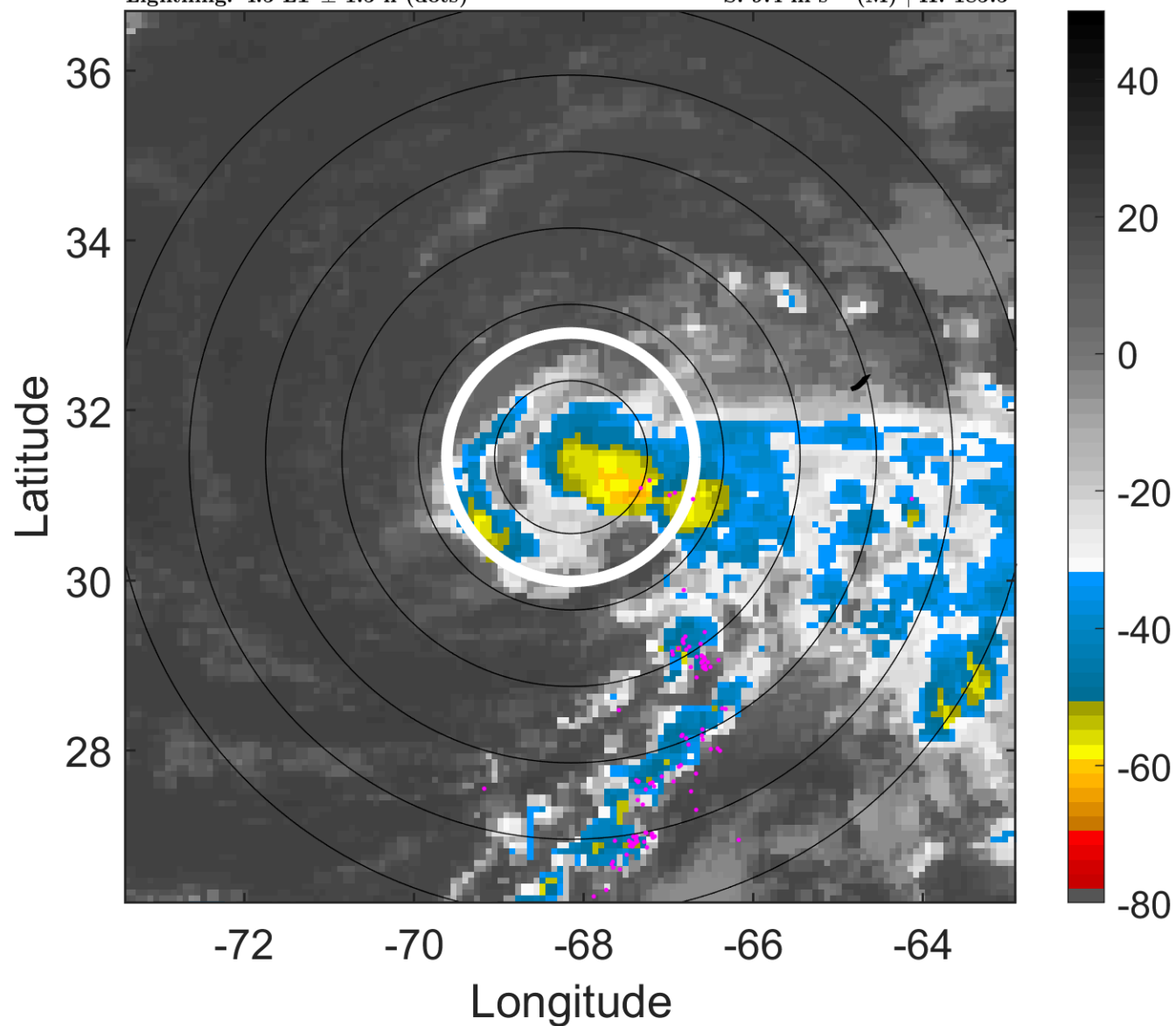

6-h IR BT Differences & Lightning

Δ t: 2005072609 (4.5 LT) - 2005072603 (22.4 LT)

Lightning: 4.5 LT \pm 1.5 h (dots)

PT: LLWP | EA: INACT

06L (FRANKLIN) | 35 kt TS

S: 9.4 m s⁻¹ (M) | H: 185.5°

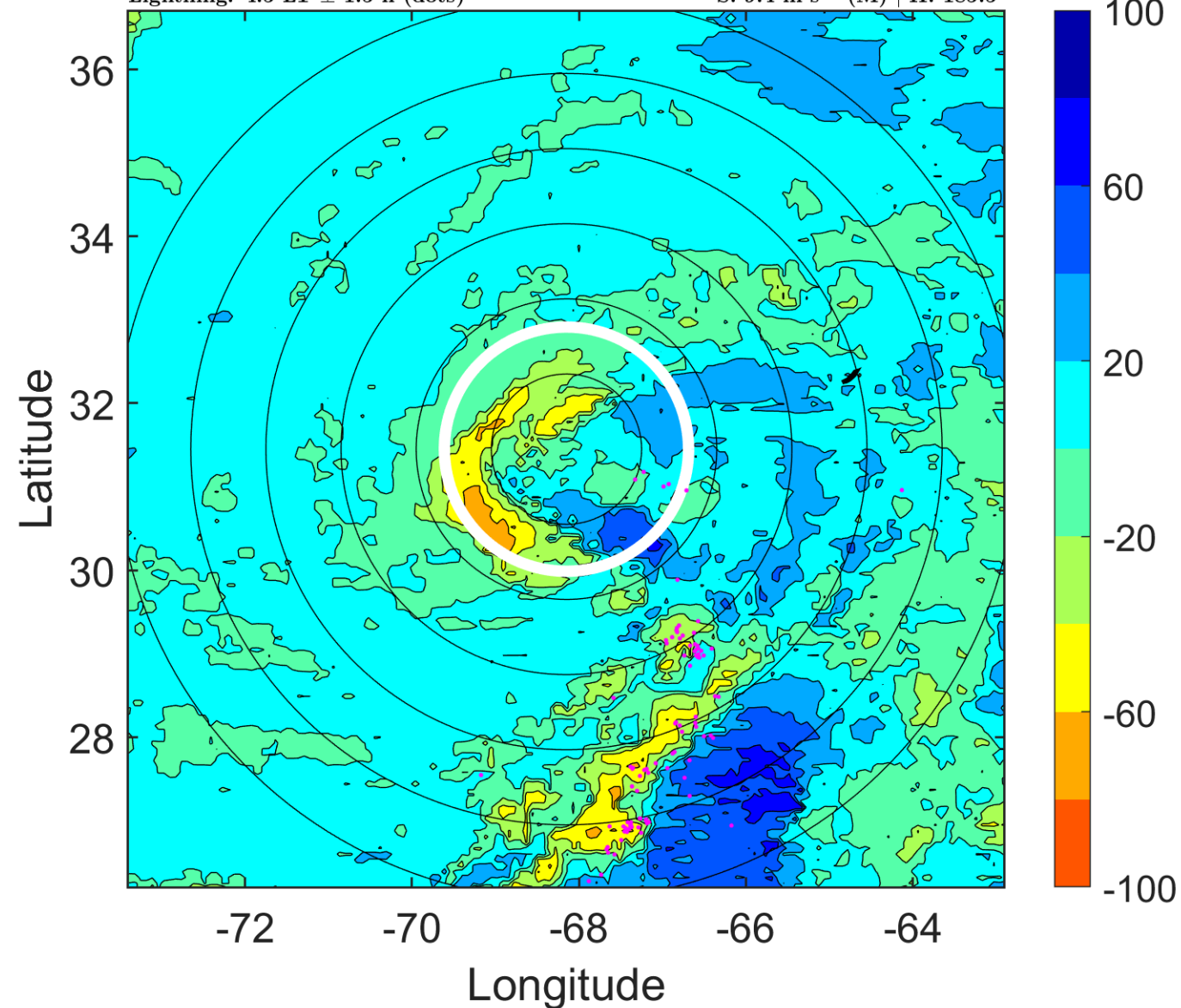

IR BT & Lightning

t: 2005072612 (7.5 LT)

Lightning: 7.5 LT \pm 1.5 h (dots)

PT: LLWP | EA: INACT

06L (FRANKLIN) | 35 kt TS

S: 11.5 m s⁻¹ (H) | H: 184°

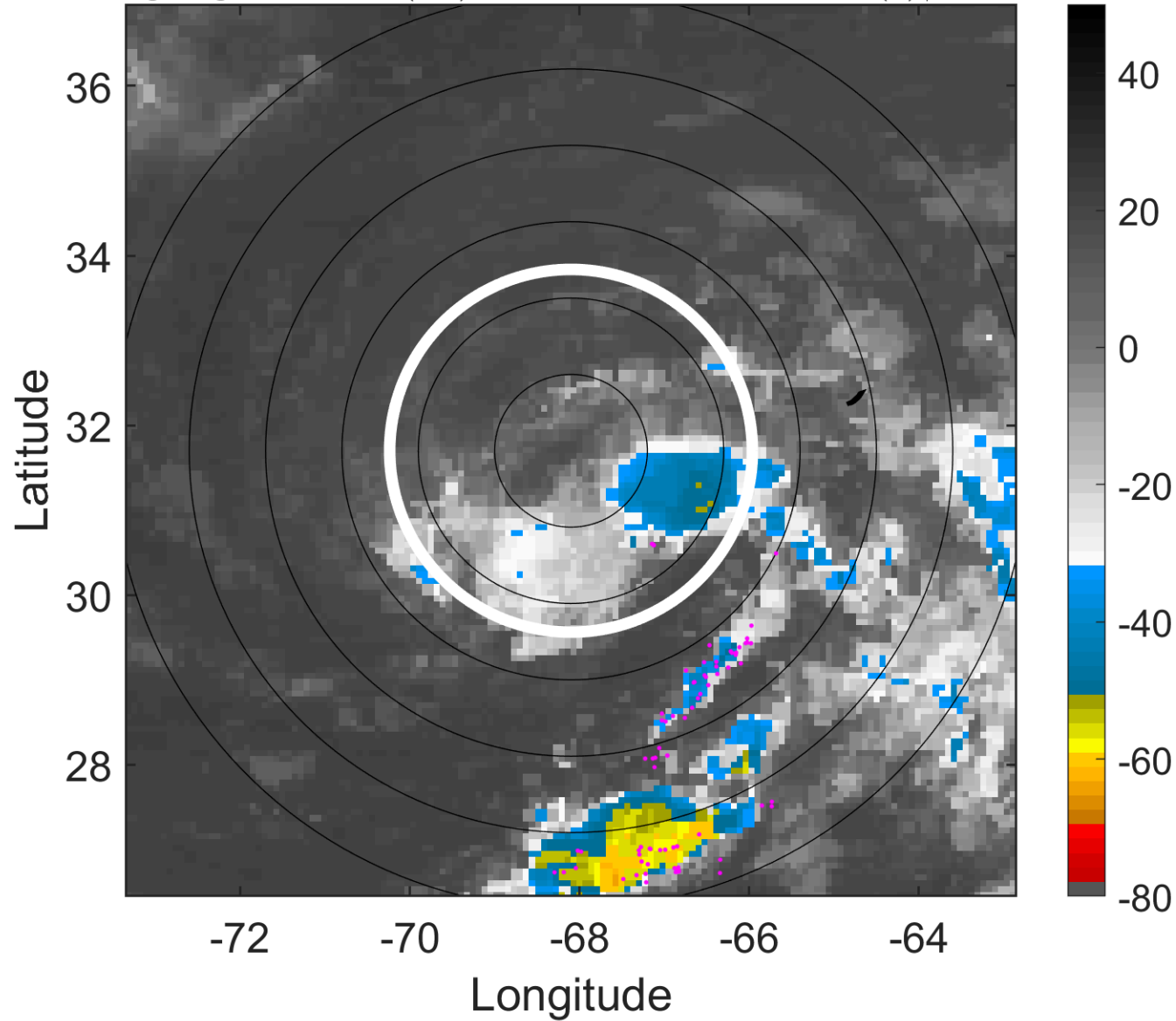

6-h IR BT Differences & Lightning

Δ t: 2005072612 (7.5 LT) - 2005072606 (1.5 LT)

Lightning: 7.5 LT \pm 1.5 h (dots)

PT: LLWP | EA: INACT

06L (FRANKLIN) | 35 kt TS

S: 11.5 m s⁻¹ (H) | H: 184°

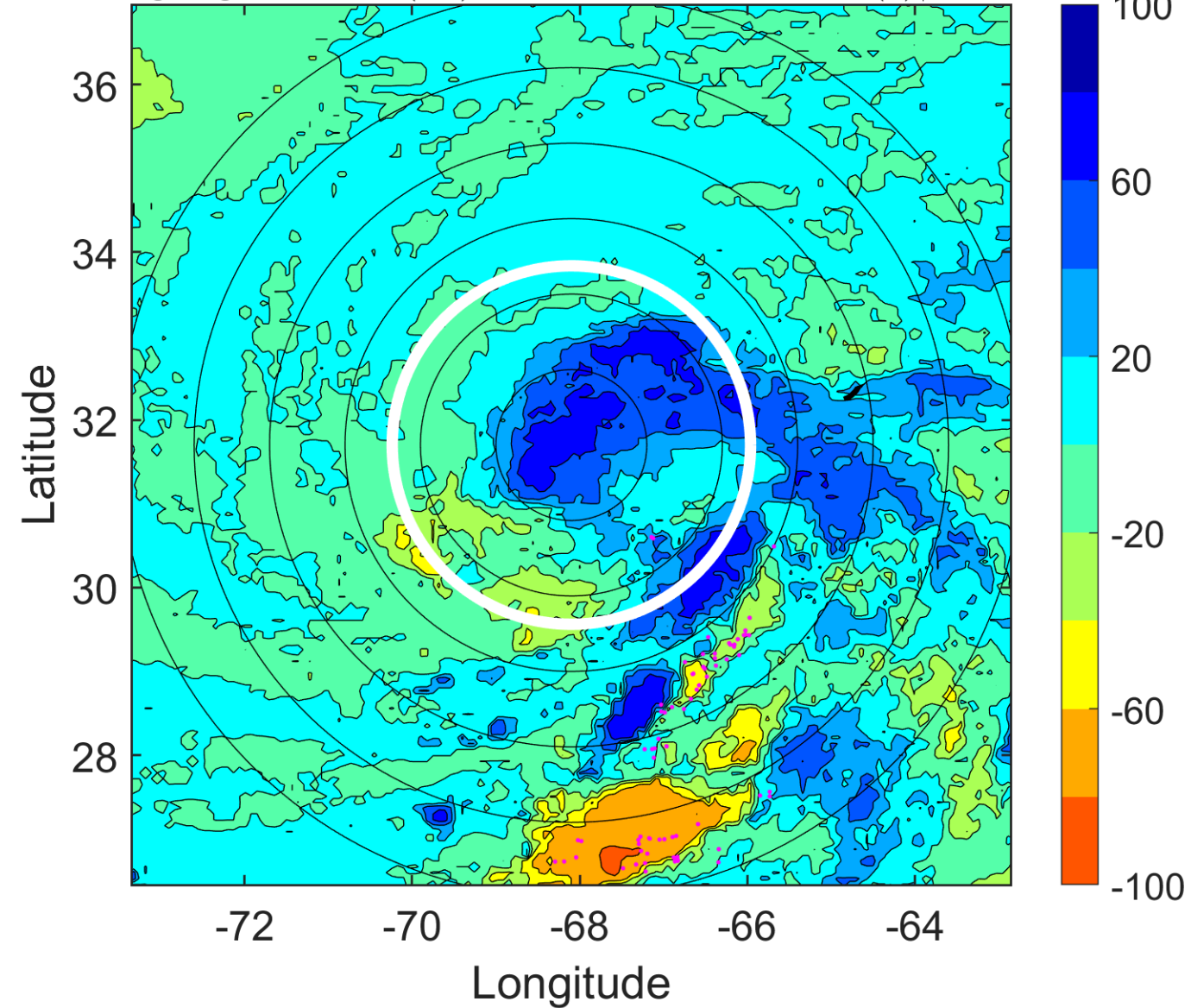

IR BT & Lightning

t: 2005072615 (10.5 LT)
Lightning: 10.5 LT \pm 1.5 h (dots)

PT: LLWP | EA: INACT
06L (FRANKLIN) | 35 kt TS
S: 11.4 m s⁻¹ (H) | H: 199°

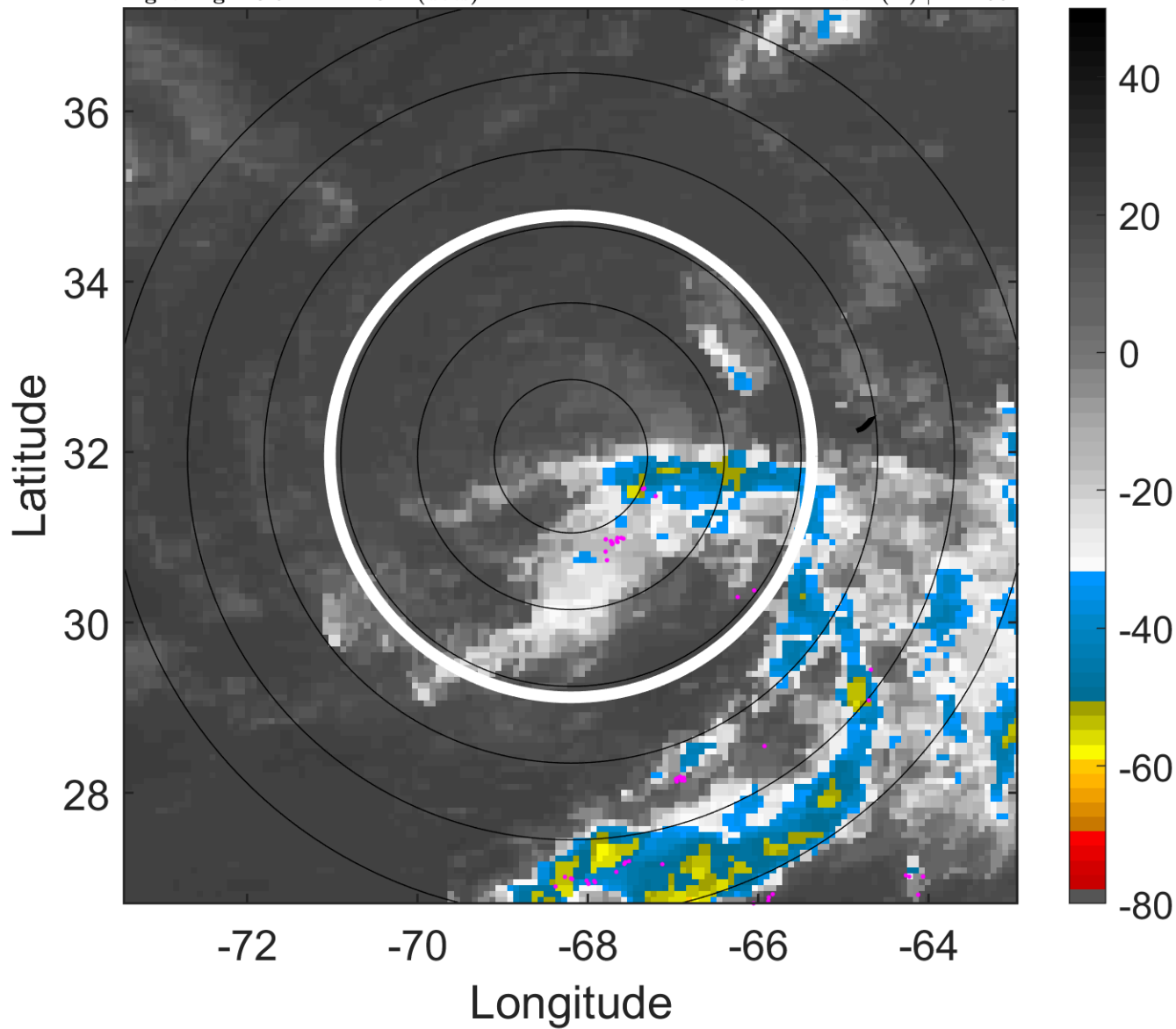

6-h IR BT Differences & Lightning

Δ t: 2005072615 (10.5 LT) - 2005072609 (4.5 LT)
Lightning: 10.5 LT \pm 1.5 h (dots)

PT: LLWP | EA: INACT
06L (FRANKLIN) | 35 kt TS
S: 11.4 m s⁻¹ (H) | H: 199°

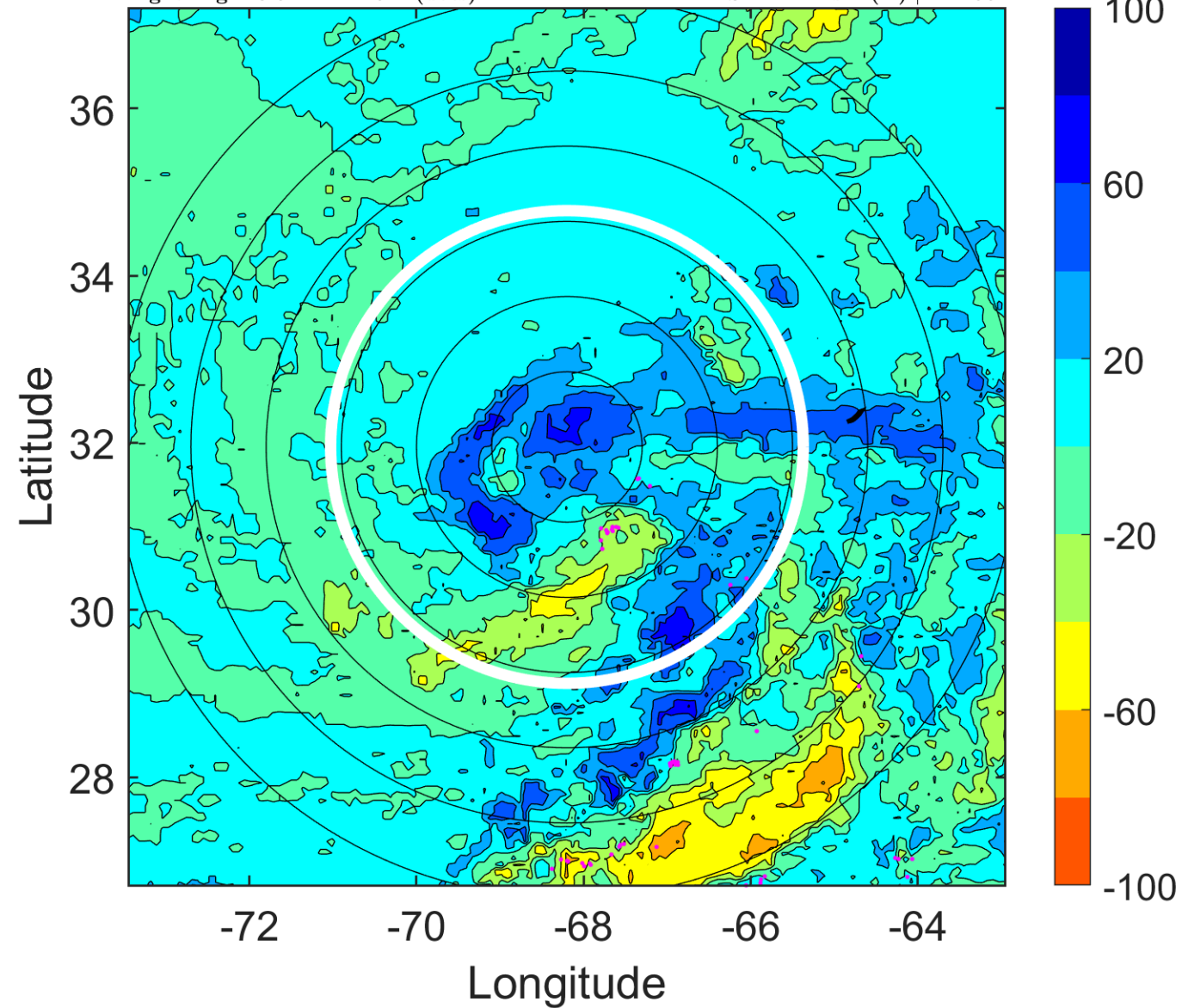

IR BT & Lightning

t: 2005072618 (13.4 LT)

Lightning: 13.4 LT \pm 1.5 h (dots)

PT: LLWP | EA: INACT

06L (FRANKLIN) | 35 kt TS

S: 11.4 m s⁻¹ (H) | H: 214°

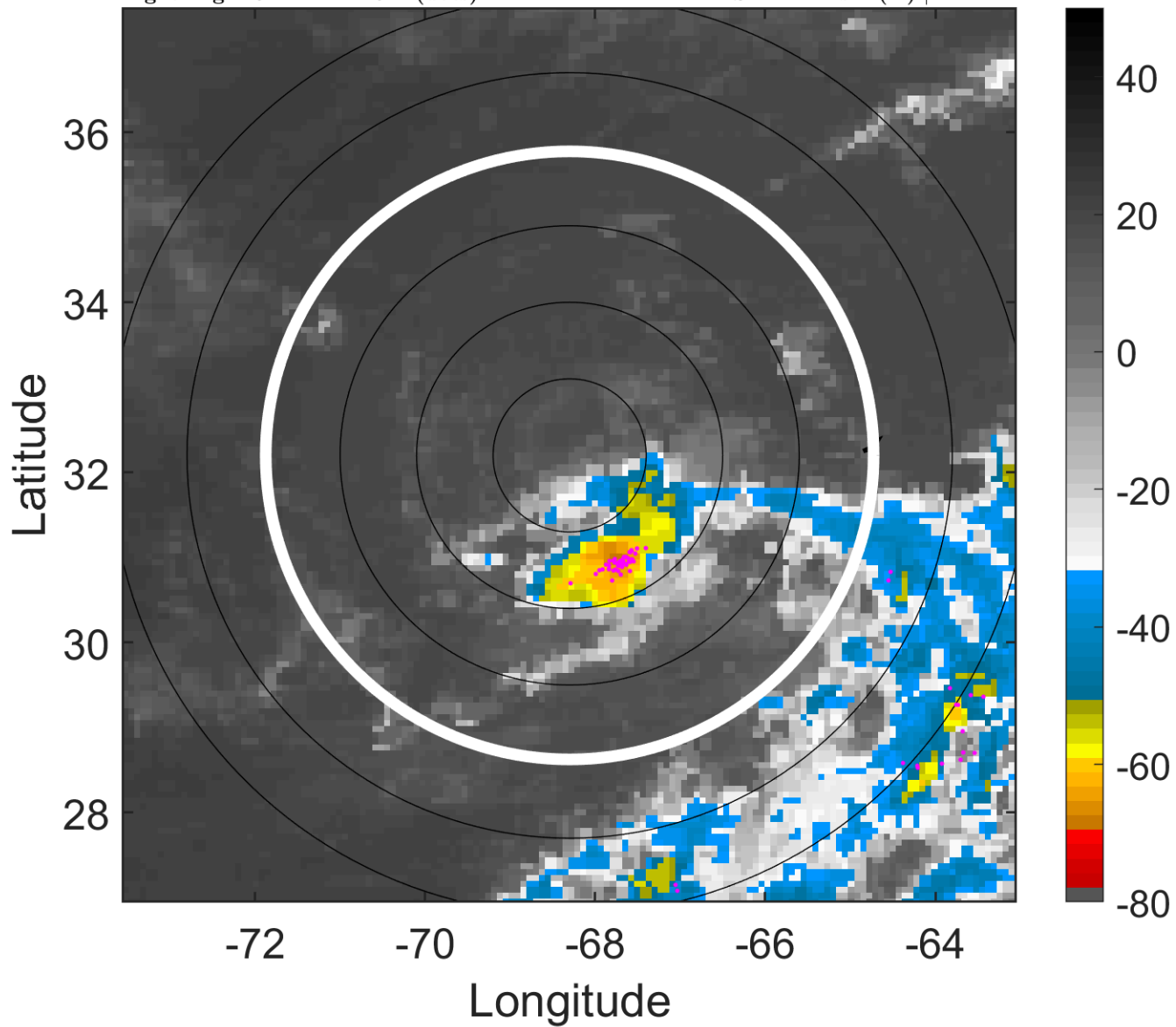

6-h IR BT Differences & Lightning

Δ t: 2005072618 (13.4 LT) - 2005072612 (7.5 LT)

Lightning: 13.4 LT \pm 1.5 h (dots)

PT: LLWP | EA: INACT

06L (FRANKLIN) | 35 kt TS

S: 11.4 m s⁻¹ (H) | H: 214°

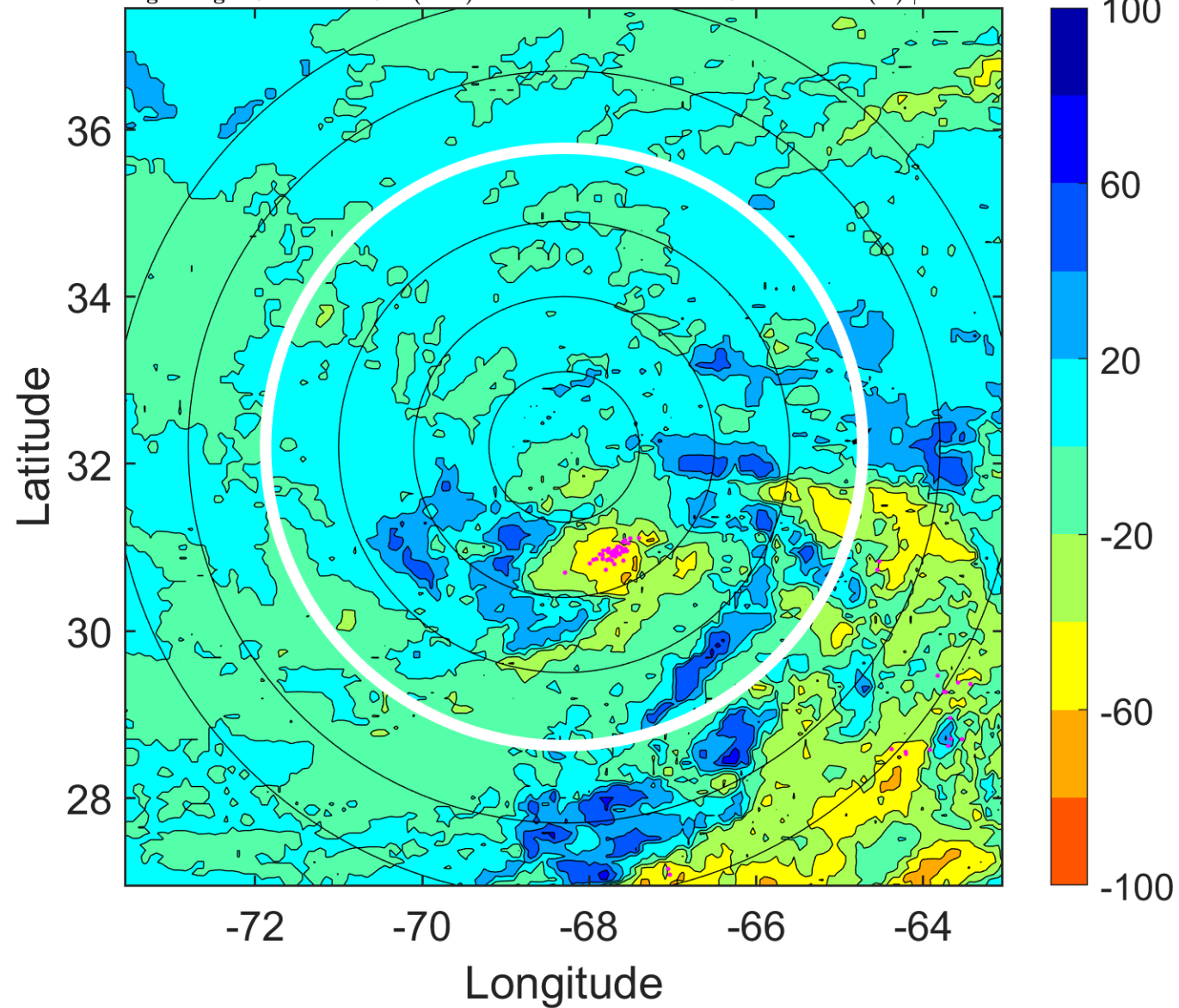

IR BT & Lightning

t: 2005072621 (16.4 LT)

Lightning: 16.4 LT \pm 1.5 h (dots)

PT: LLWP | EA: INACT

06L (FRANKLIN) | 37.5 kt TS

S: 9.8 m s⁻¹ (M) | H: 213°

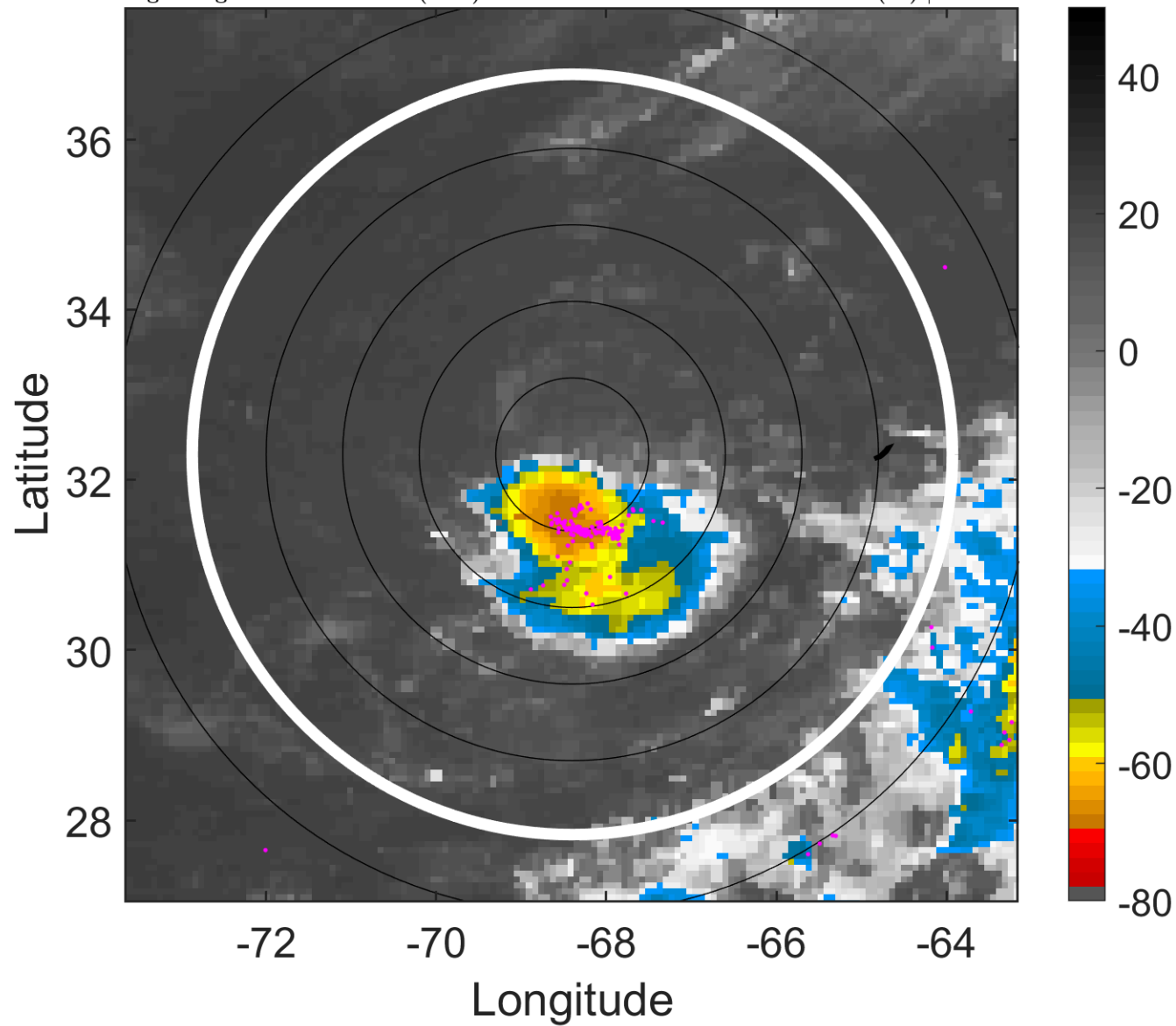

6-h IR BT Differences & Lightning

Δ t: 2005072621 (16.4 LT) - 2005072615 (10.5 LT)

Lightning: 16.4 LT \pm 1.5 h (dots)

PT: LLWP | EA: INACT

06L (FRANKLIN) | 37.5 kt TS

S: 9.8 m s⁻¹ (M) | H: 213°

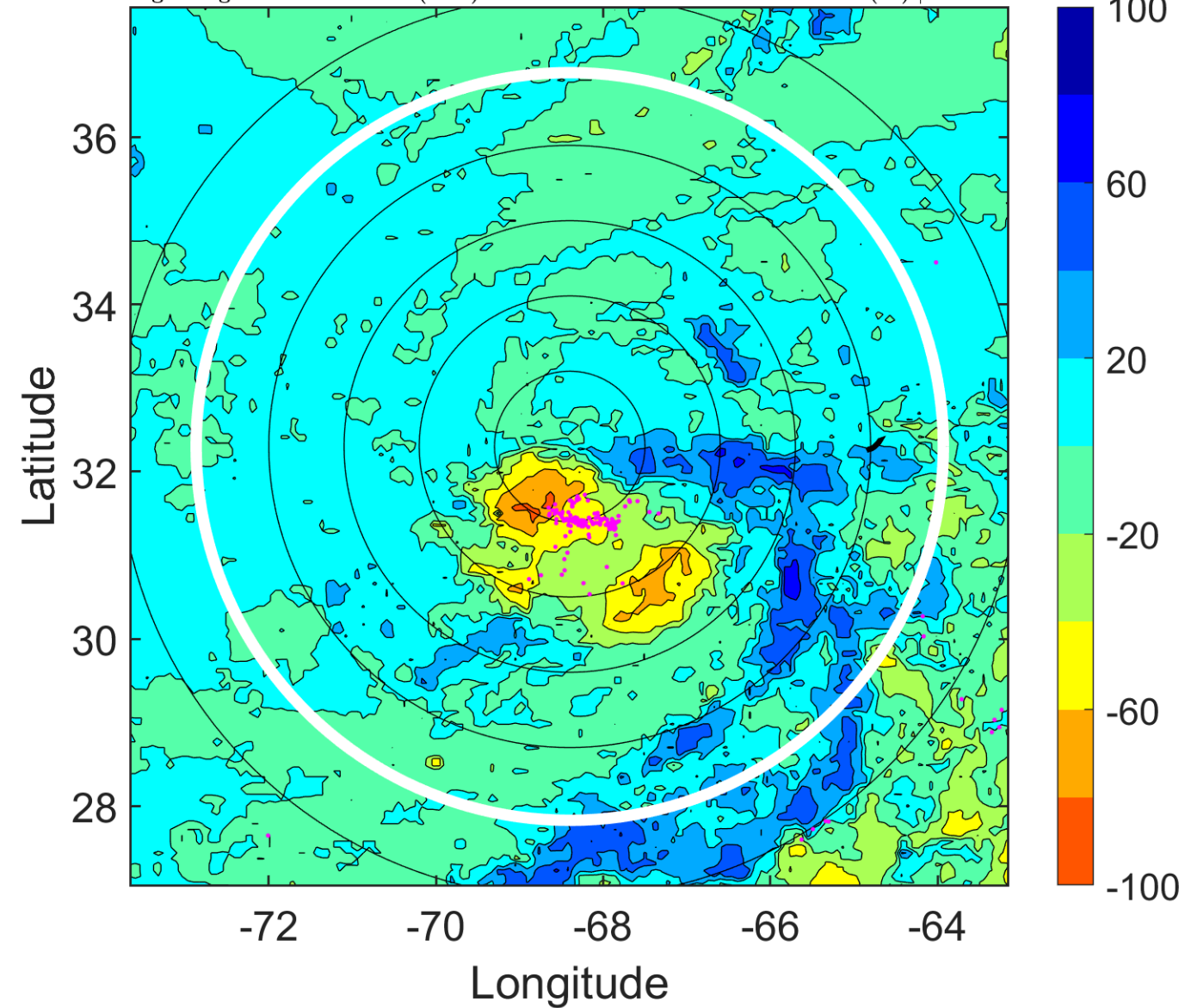

IR BT & Lightning

t: 2005072700 (19.4 LT)

Lightning: 19.4 LT \pm 1.5 h (dots)

PT: LLWP | EA: INACT

06L (FRANKLIN) | 40 kt TS

S: 8.2 m s⁻¹ (M) | H: 212°

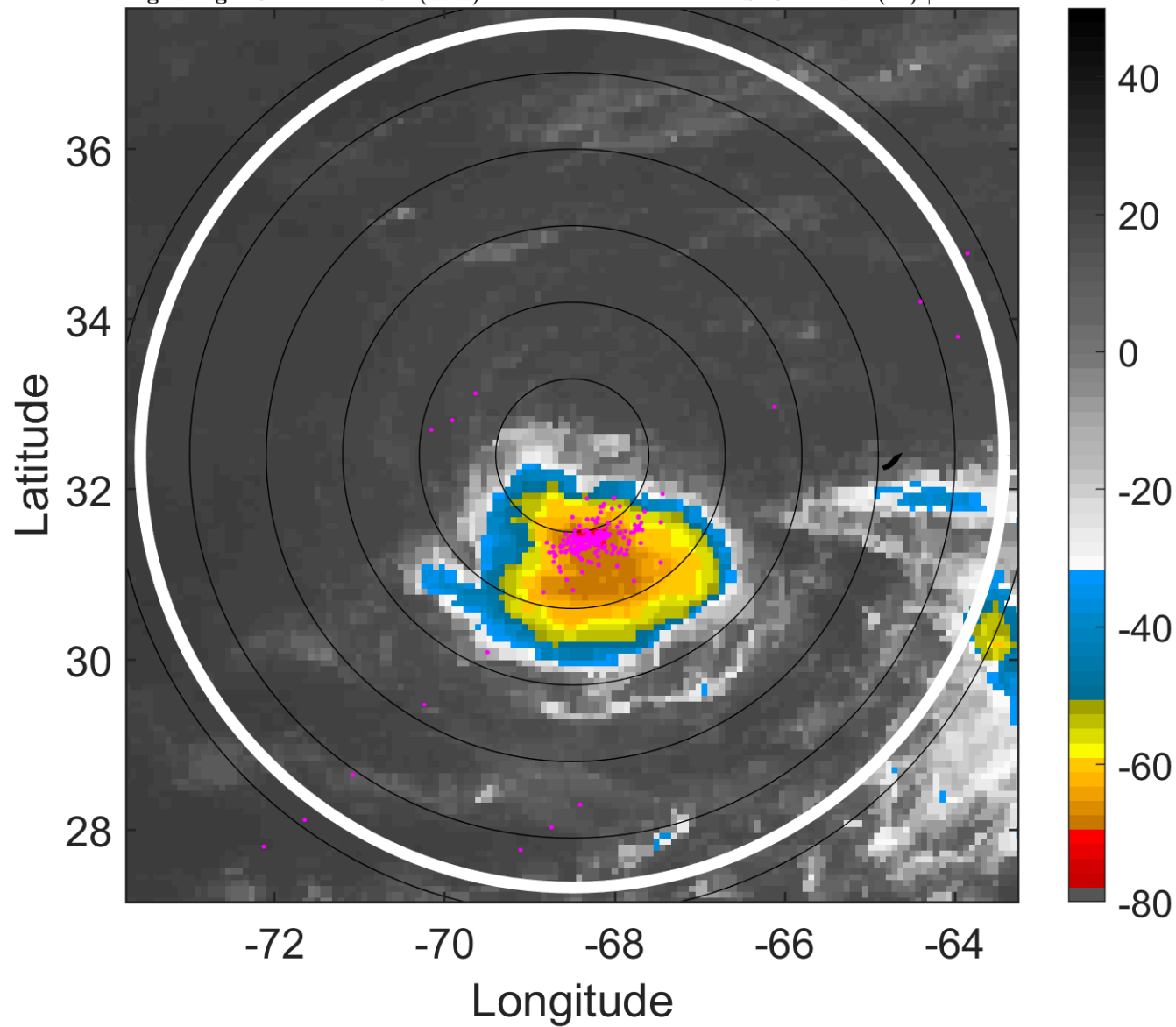

6-h IR BT Differences & Lightning

Δ t: 2005072700 (19.4 LT) - 2005072618 (13.4 LT)

Lightning: 19.4 LT \pm 1.5 h (dots)

PT: LLWP | EA: INACT

06L (FRANKLIN) | 40 kt TS

S: 8.2 m s⁻¹ (M) | H: 212°

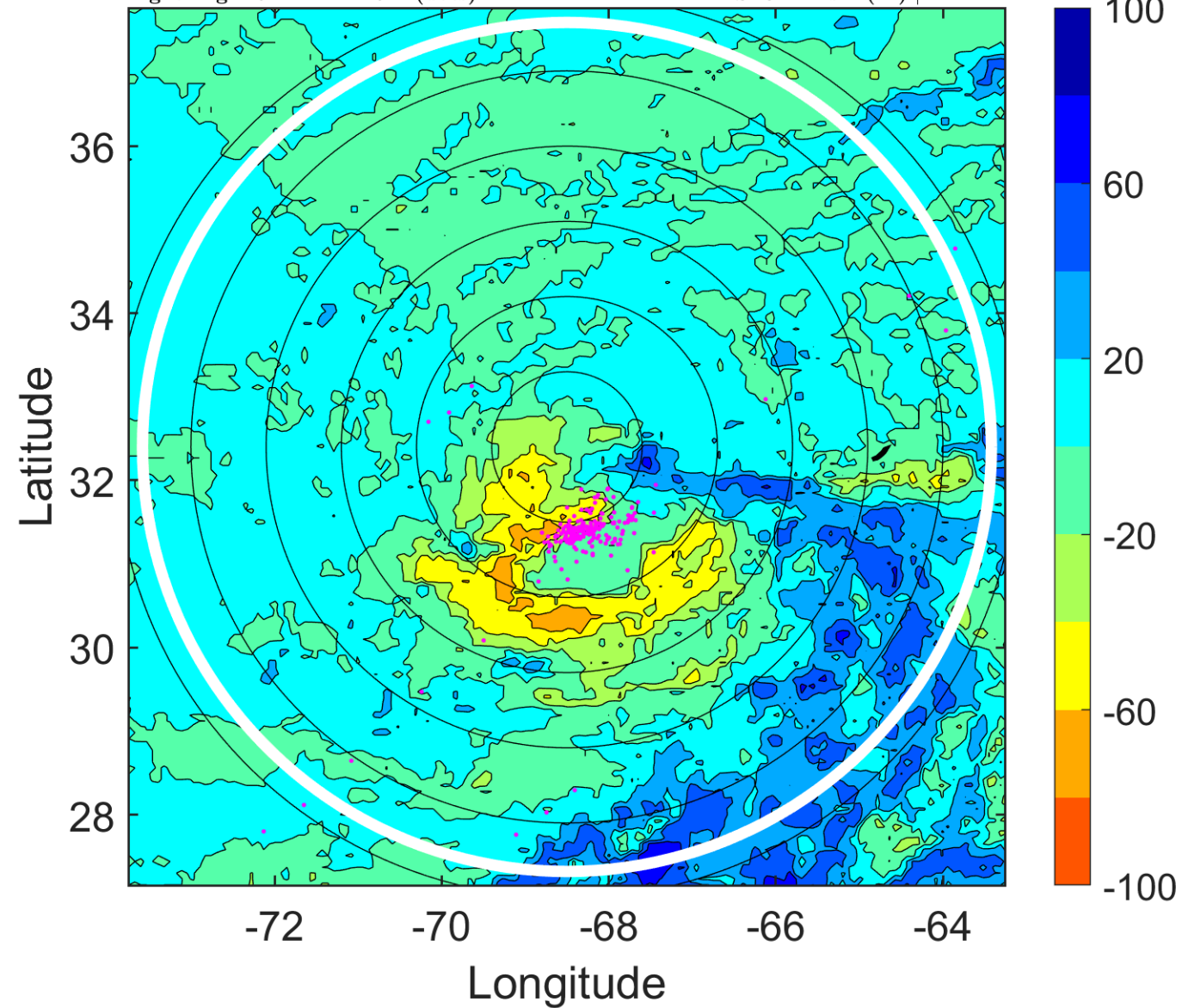

IR BT & Lightning

t: 2005072703 (22.4 LT)

Lightning: 22.4 LT \pm 1.5 h (dots)

PT: LLWP | EA: INACT

06L (FRANKLIN) | 40 kt TS

S: 8.5 m s⁻¹ (M) | H: 220°

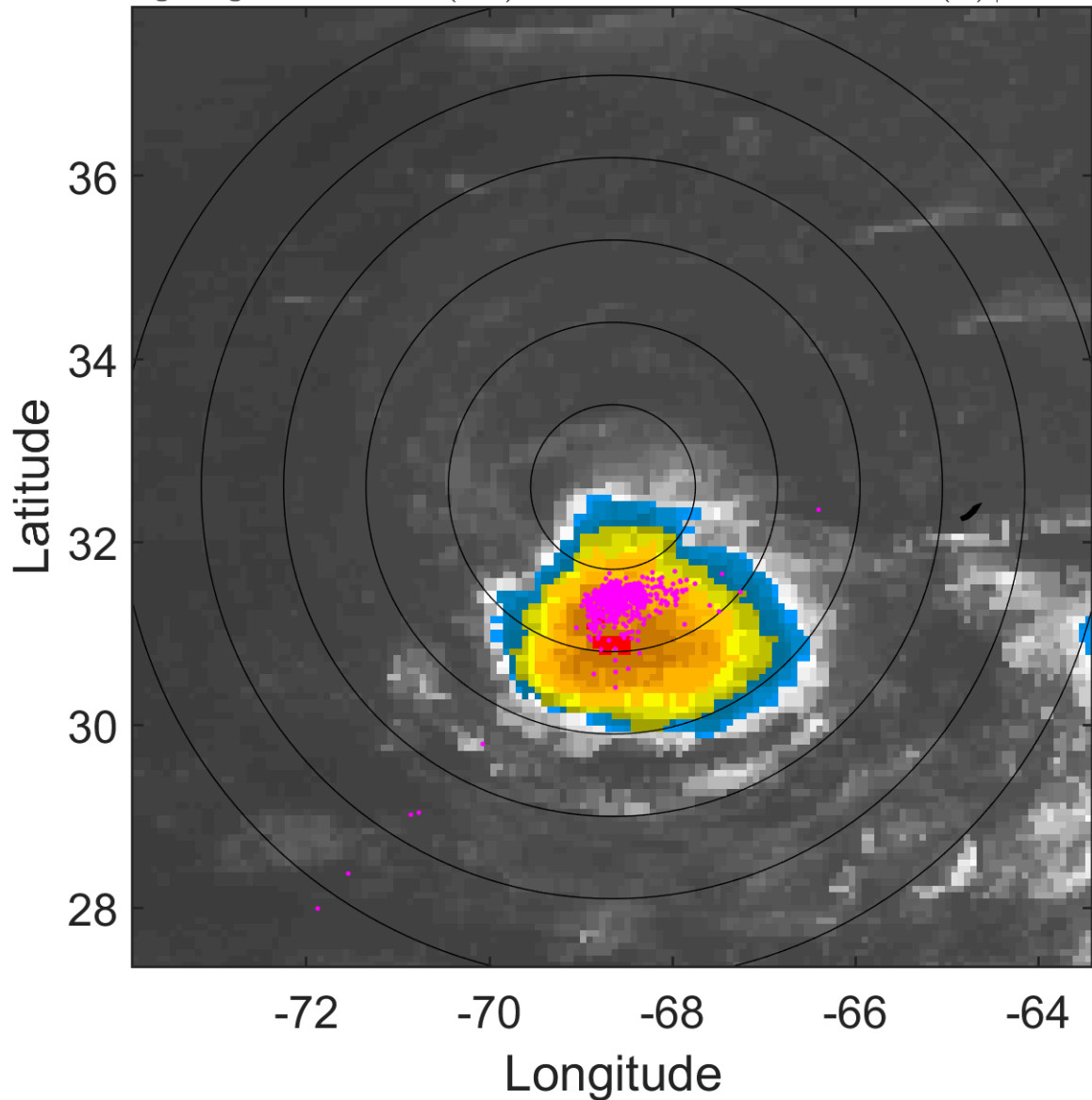

6-h IR BT Differences & Lightning

Δ t: 2005072703 (22.4 LT) - 2005072621 (16.4 LT)

Lightning: 22.4 LT \pm 1.5 h (dots)

PT: LLWP | EA: INACT

06L (FRANKLIN) | 40 kt TS

S: 8.5 m s⁻¹ (M) | H: 220°

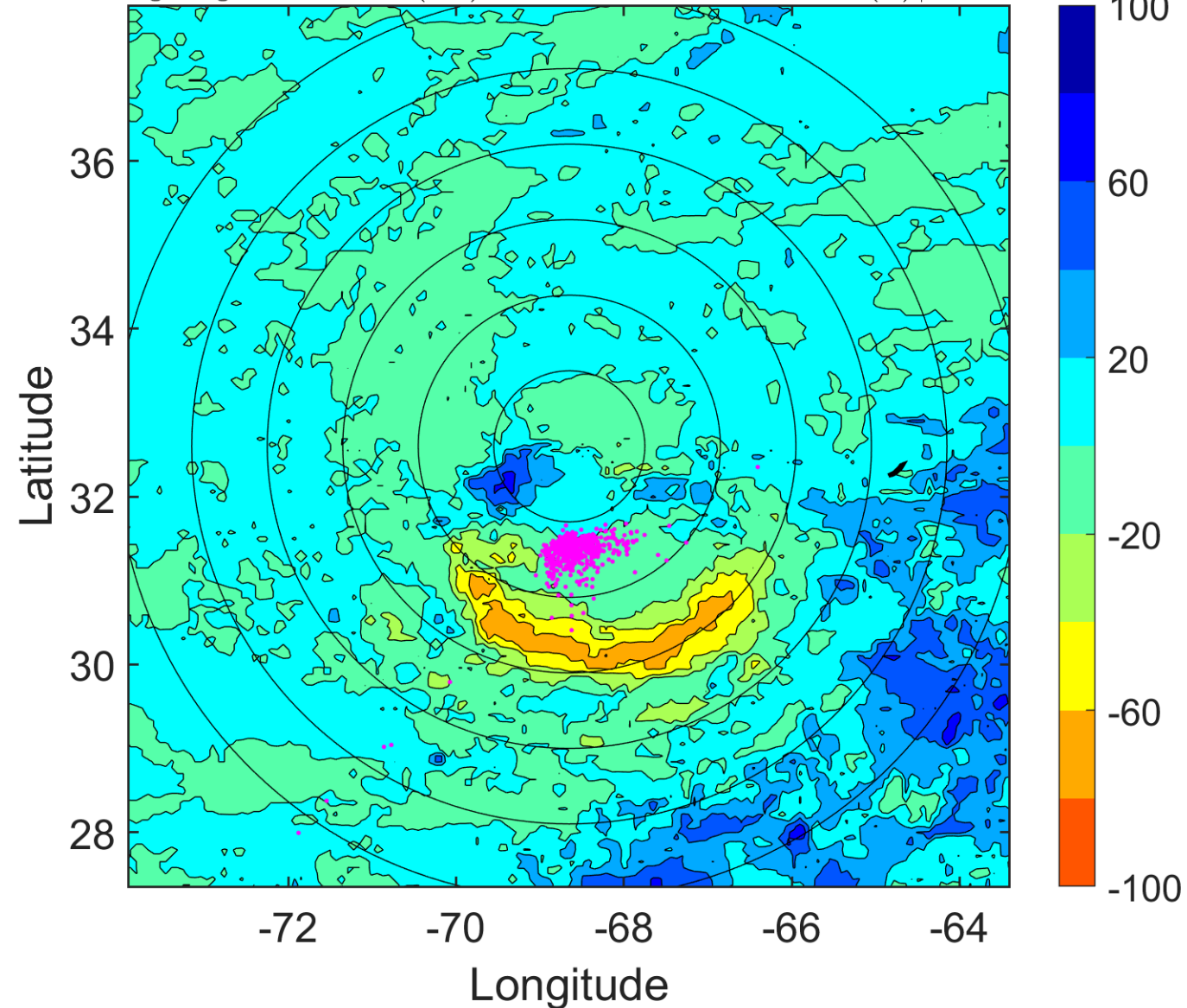

IR BT & Lightning

t: 2005072706 (1.4 LT)

Lightning: 1.4 LT \pm 1.5 h (dots)

PT: LLWP | EA: INACT

06L (FRANKLIN) | 40 kt TS

S: 8.9 m s⁻¹ (M) | H: 228°

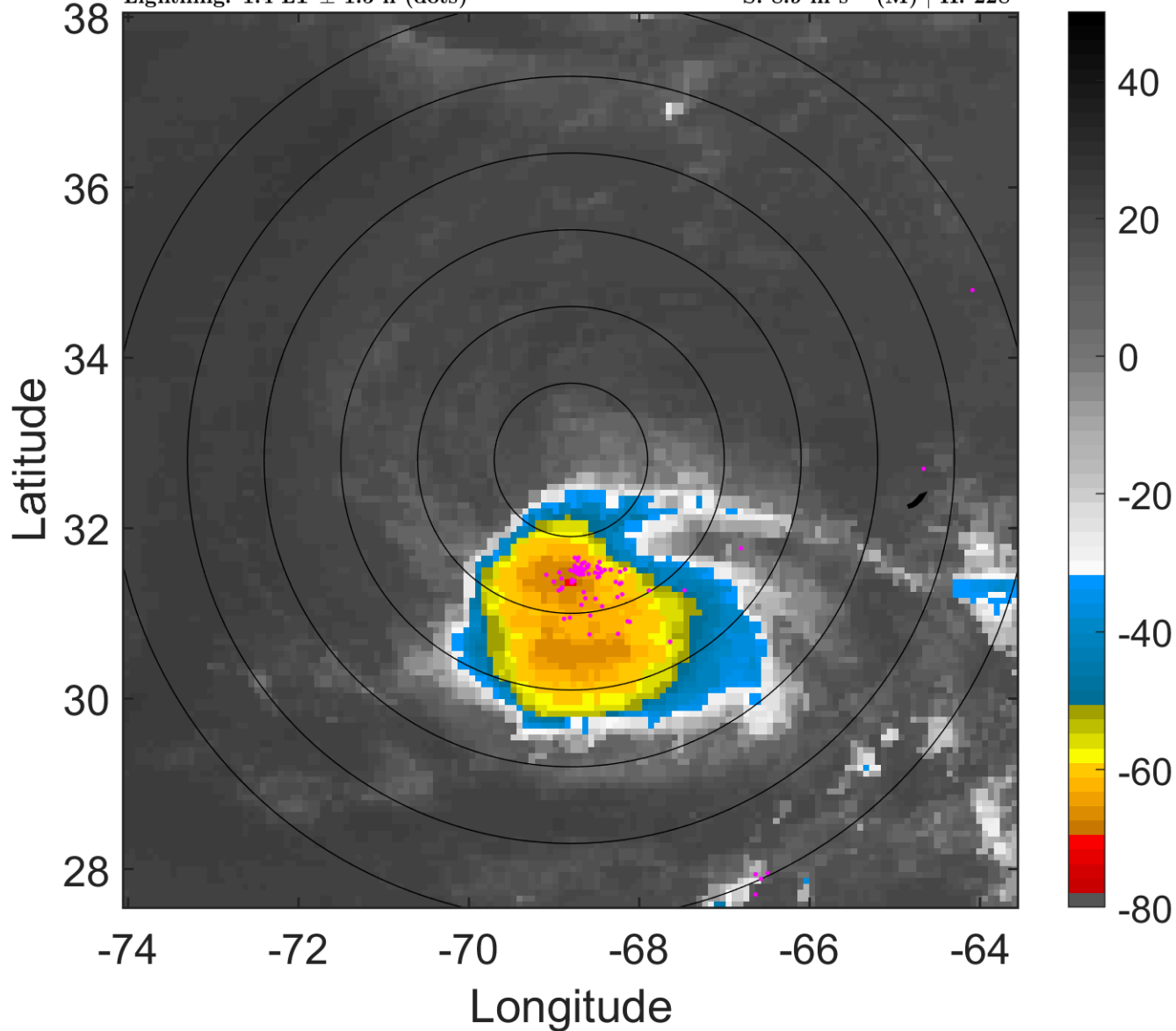

6-h IR BT Differences & Lightning

Δ t: 2005072706 (1.4 LT) - 2005072700 (19.4 LT)

Lightning: 1.4 LT \pm 1.5 h (dots)

PT: LLWP | EA: INACT

06L (FRANKLIN) | 40 kt TS

S: 8.9 m s⁻¹ (M) | H: 228°

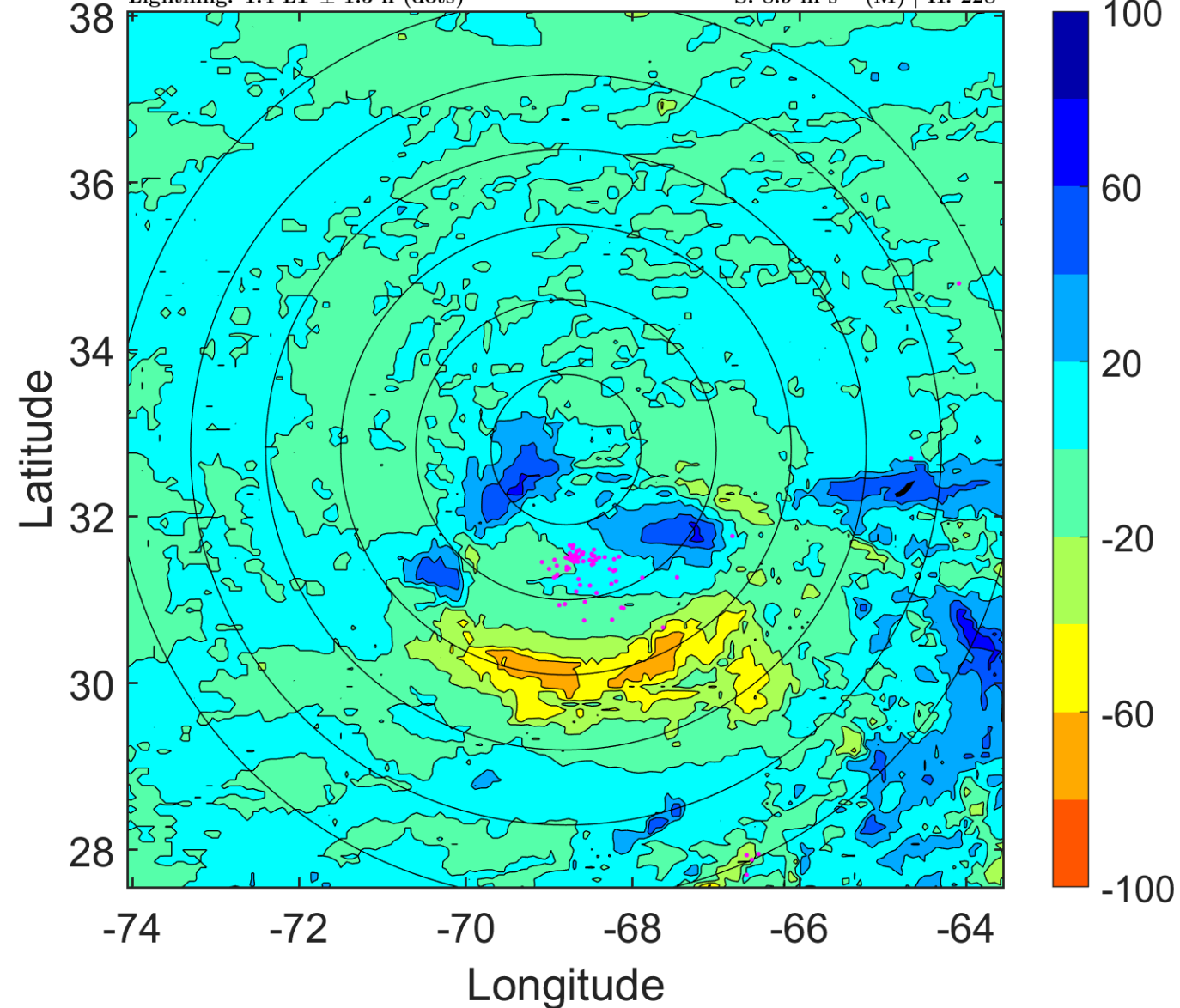

IR BT & Lightning

t: 2005072709 (4.4 LT)

Lightning: 4.4 LT \pm 1.5 h (dots)

PT: LLWP | EA: INACT

06L (FRANKLIN) | 42.5 kt TS

S: 10 m s⁻¹ (M) | H: 236.5°

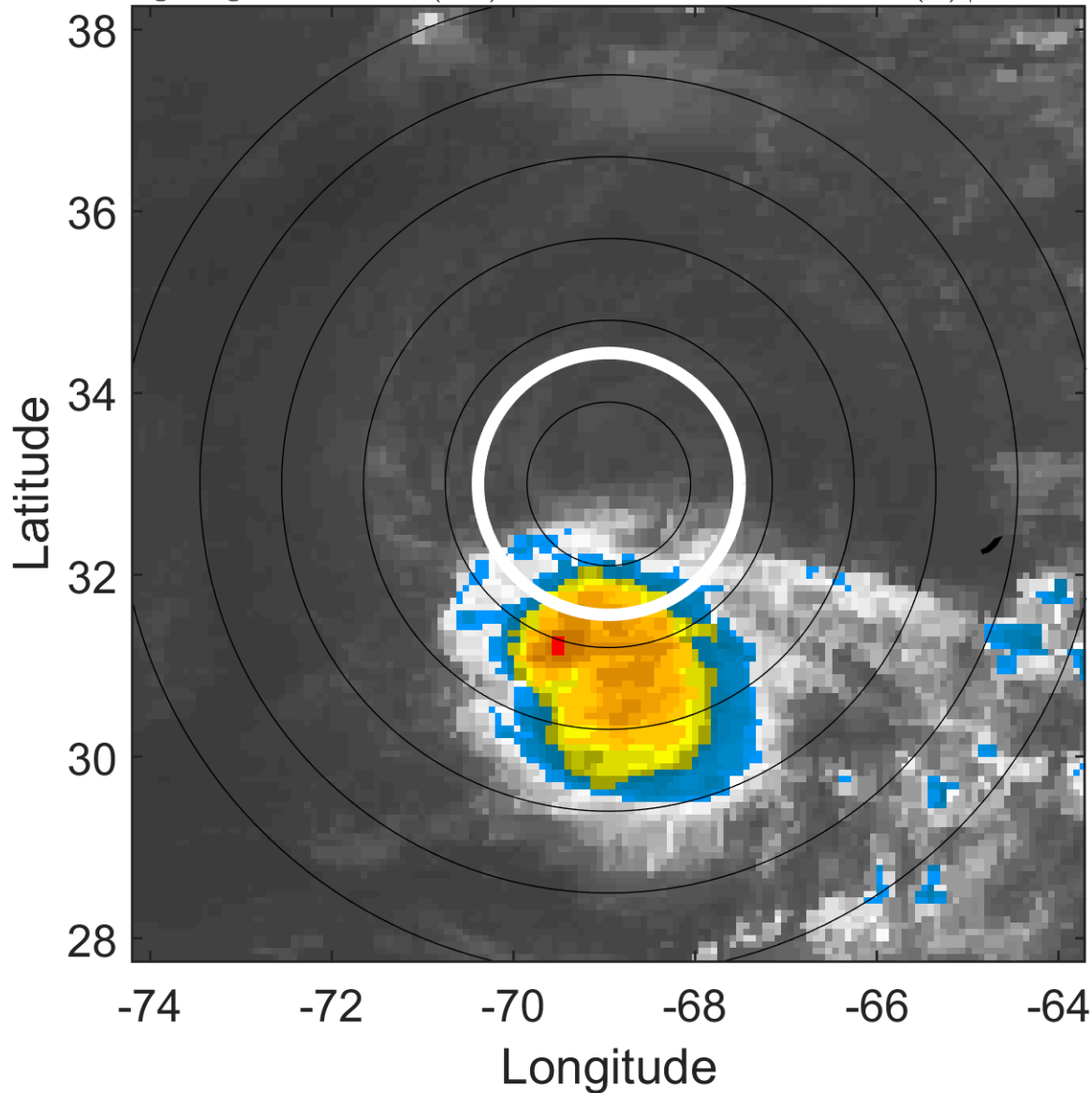

6-h IR BT Differences & Lightning

Δ t: 2005072709 (4.4 LT) - 2005072703 (22.4 LT)

Lightning: 4.4 LT \pm 1.5 h (dots)

PT: LLWP | EA: INACT

06L (FRANKLIN) | 42.5 kt TS

S: 10 m s⁻¹ (M) | H: 236.5°

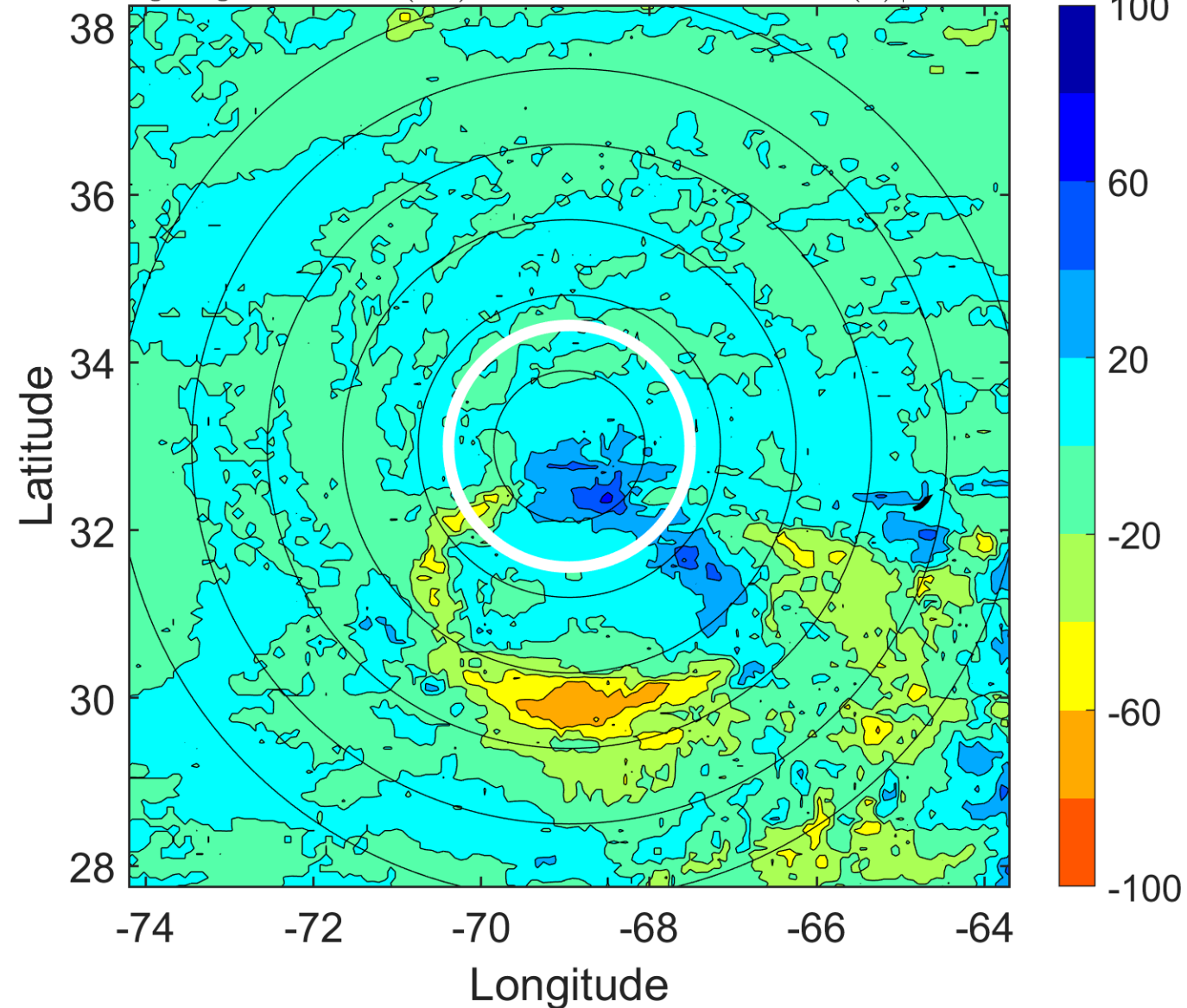

IR BT & Lightning

t: 2005072712 (7.4 LT)

Lightning: 7.4 LT \pm 1.5 h (dots)

PT: LLWP | EA: INACT

06L (FRANKLIN) | 45 kt TS

S: 11.1 m s⁻¹ (H) | H: 245°

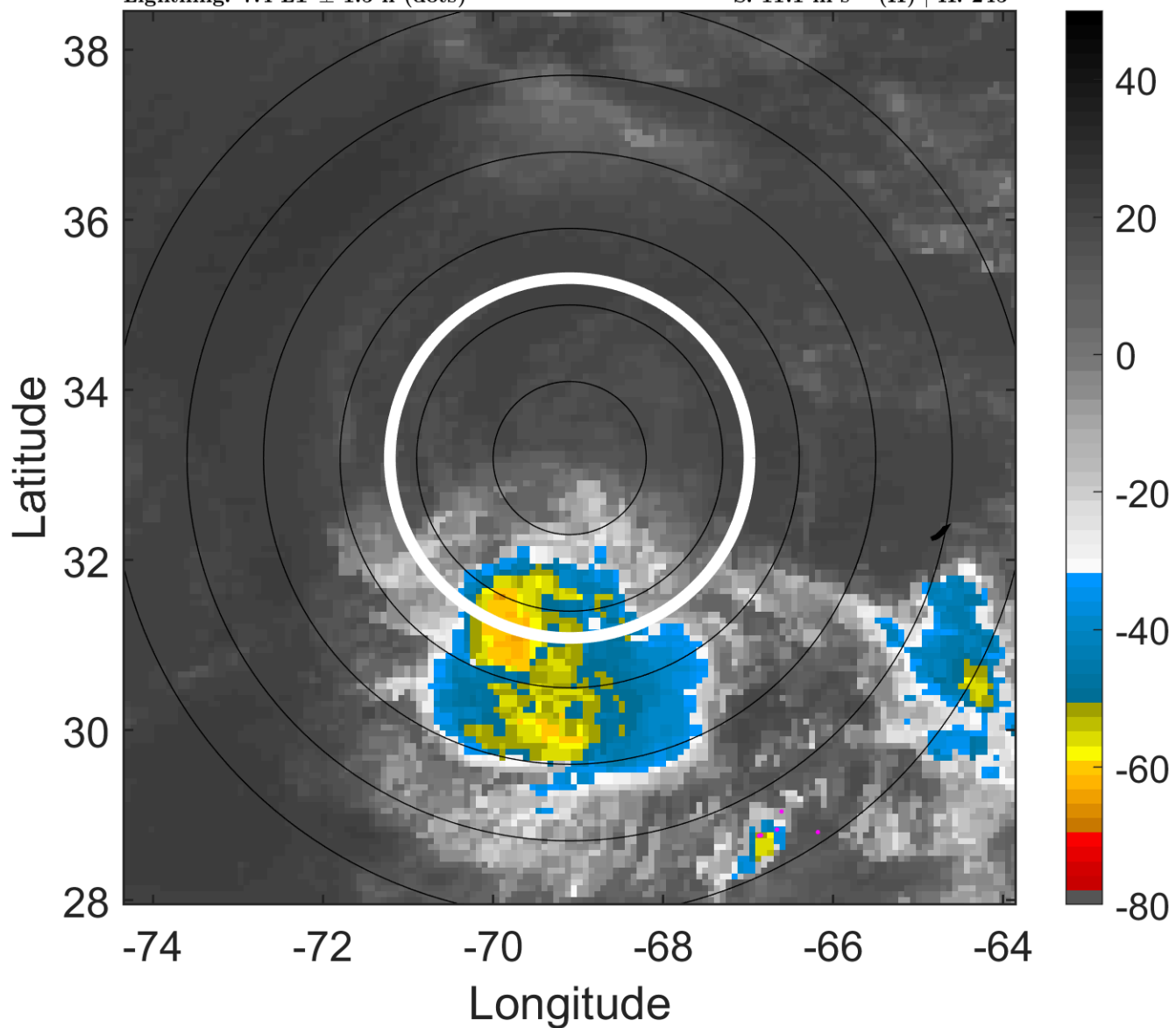

6-h IR BT Differences & Lightning

Δ t: 2005072712 (7.4 LT) - 2005072706 (1.4 LT)

Lightning: 7.4 LT \pm 1.5 h (dots)

PT: LLWP | EA: INACT

06L (FRANKLIN) | 45 kt TS

S: 11.1 m s⁻¹ (H) | H: 245°

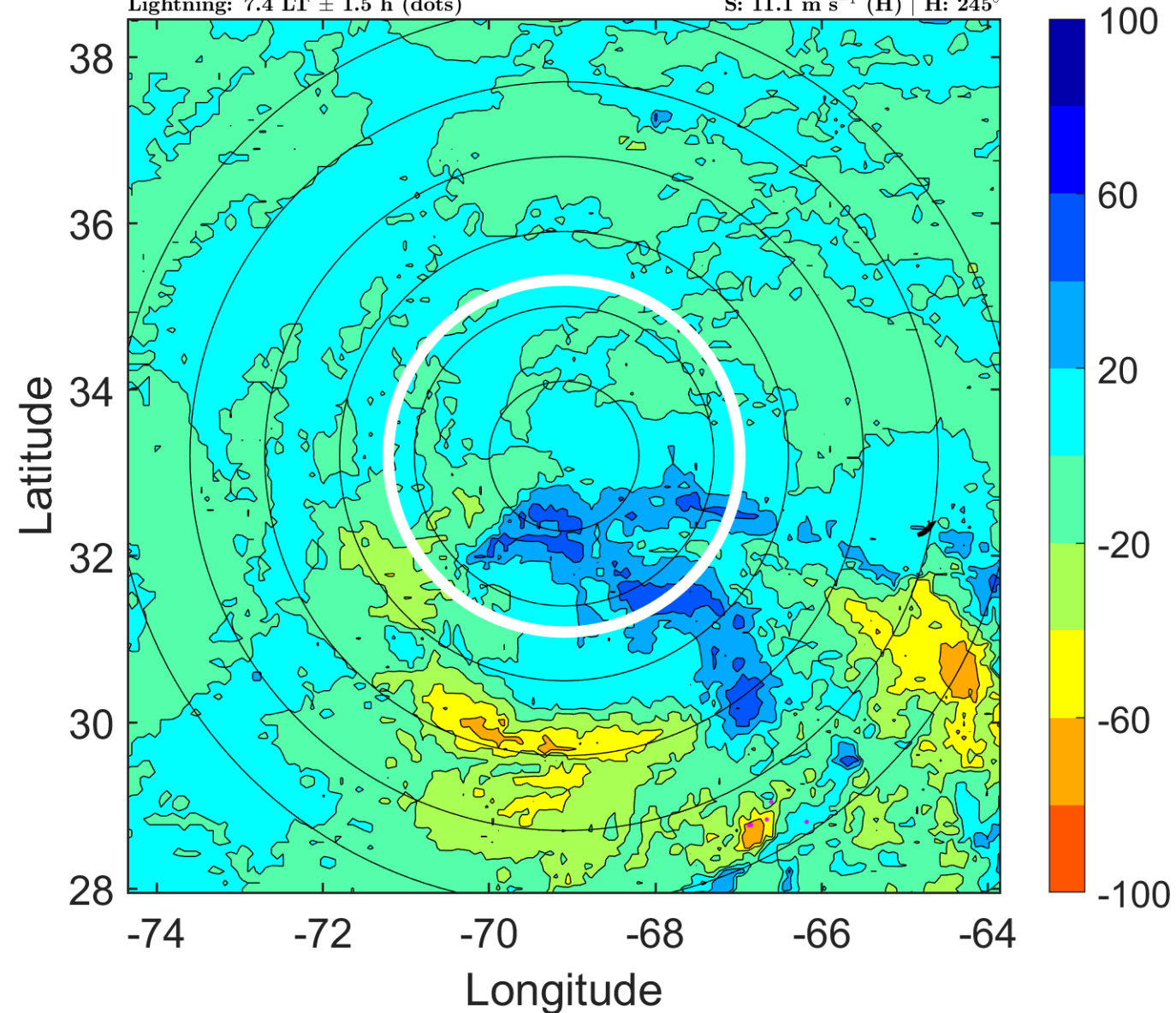

IR BT & Lightning

t: 2005072715 (10.4 LT)

Lightning: 10.4 LT \pm 1.5 h (dots)

PT: LLWP | EA: INACT

06L (FRANKLIN) | 45 kt TS

S: 11 m s⁻¹ (H) | H: 256.5°

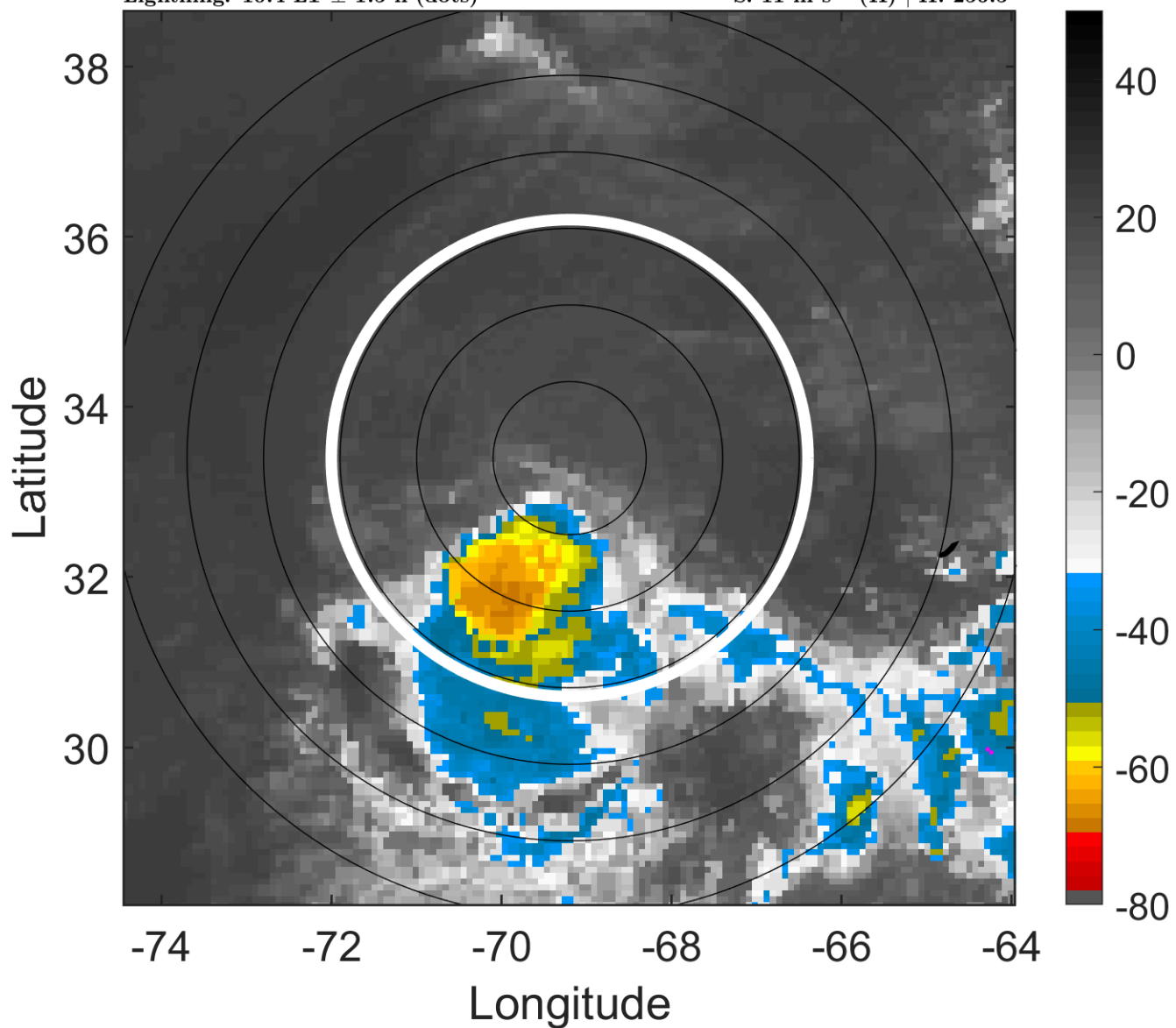

6-h IR BT Differences & Lightning

Δ t: 2005072715 (10.4 LT) - 2005072709 (4.4 LT)

Lightning: 10.4 LT \pm 1.5 h (dots)

PT: LLWP | EA: INACT

06L (FRANKLIN) | 45 kt TS

S: 11 m s⁻¹ (H) | H: 256.5°

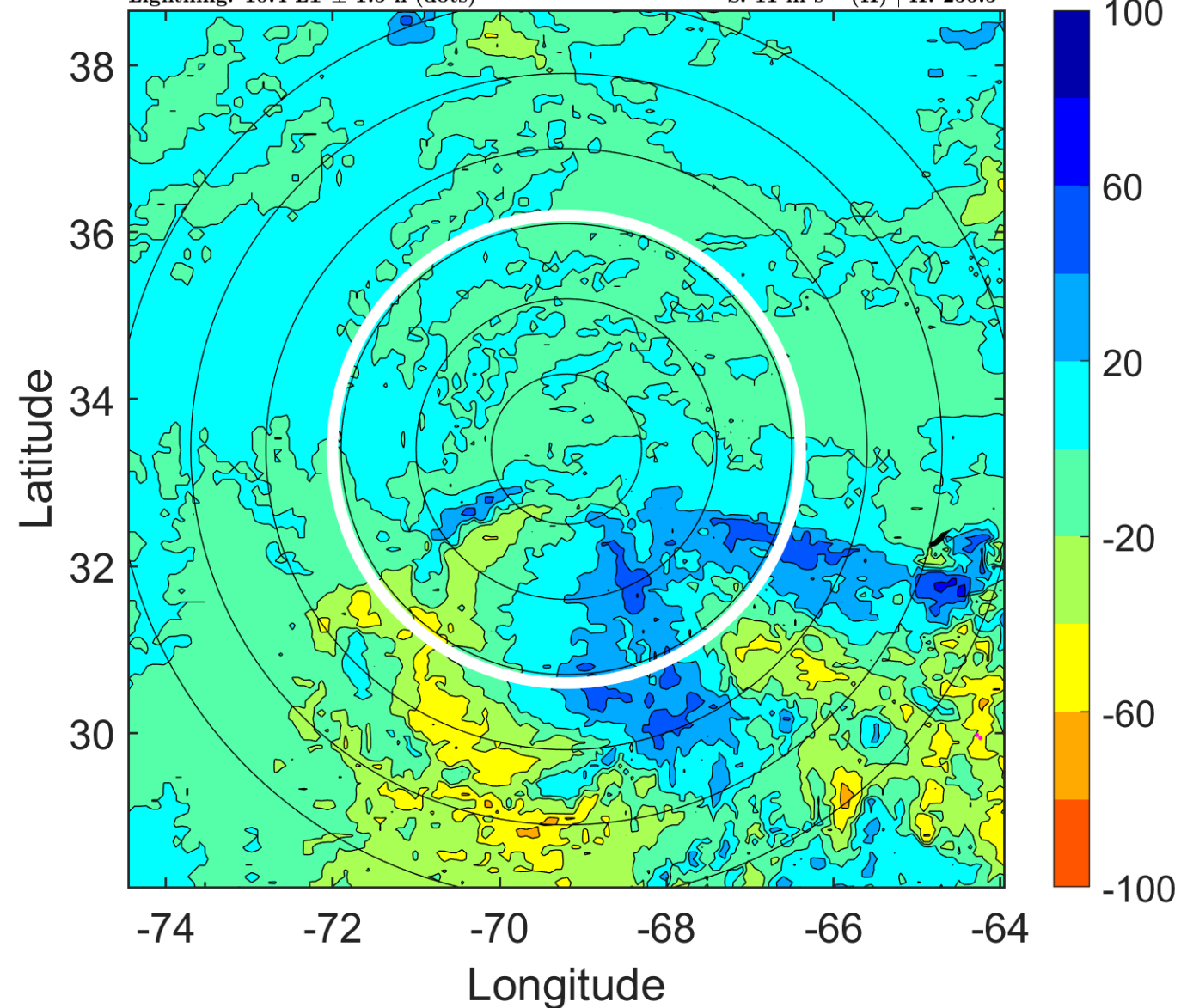

IR BT & Lightning

t: 2005072718 (13.4 LT)
Lightning: 13.4 LT \pm 1.5 h (dots)

PT: LLWP | EA: INACT
06L (FRANKLIN) | 45 kt TS
S: 10.9 m s⁻¹ (H) | H: 268°

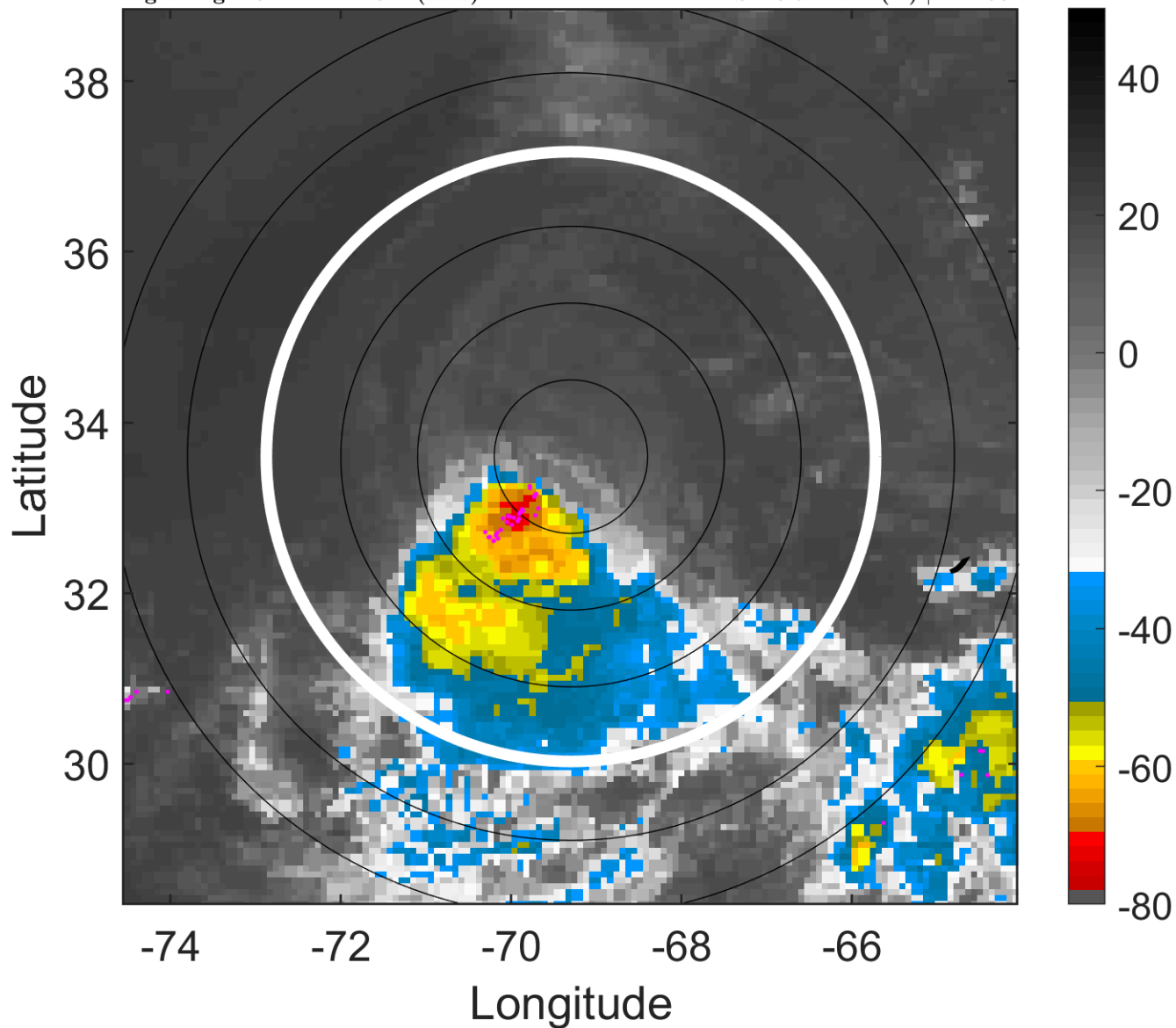

6-h IR BT Differences & Lightning

Δ t: 2005072718 (13.4 LT) - 2005072712 (7.4 LT)
Lightning: 13.4 LT \pm 1.5 h (dots)

PT: LLWP | EA: INACT
06L (FRANKLIN) | 45 kt TS
S: 10.9 m s⁻¹ (H) | H: 268°

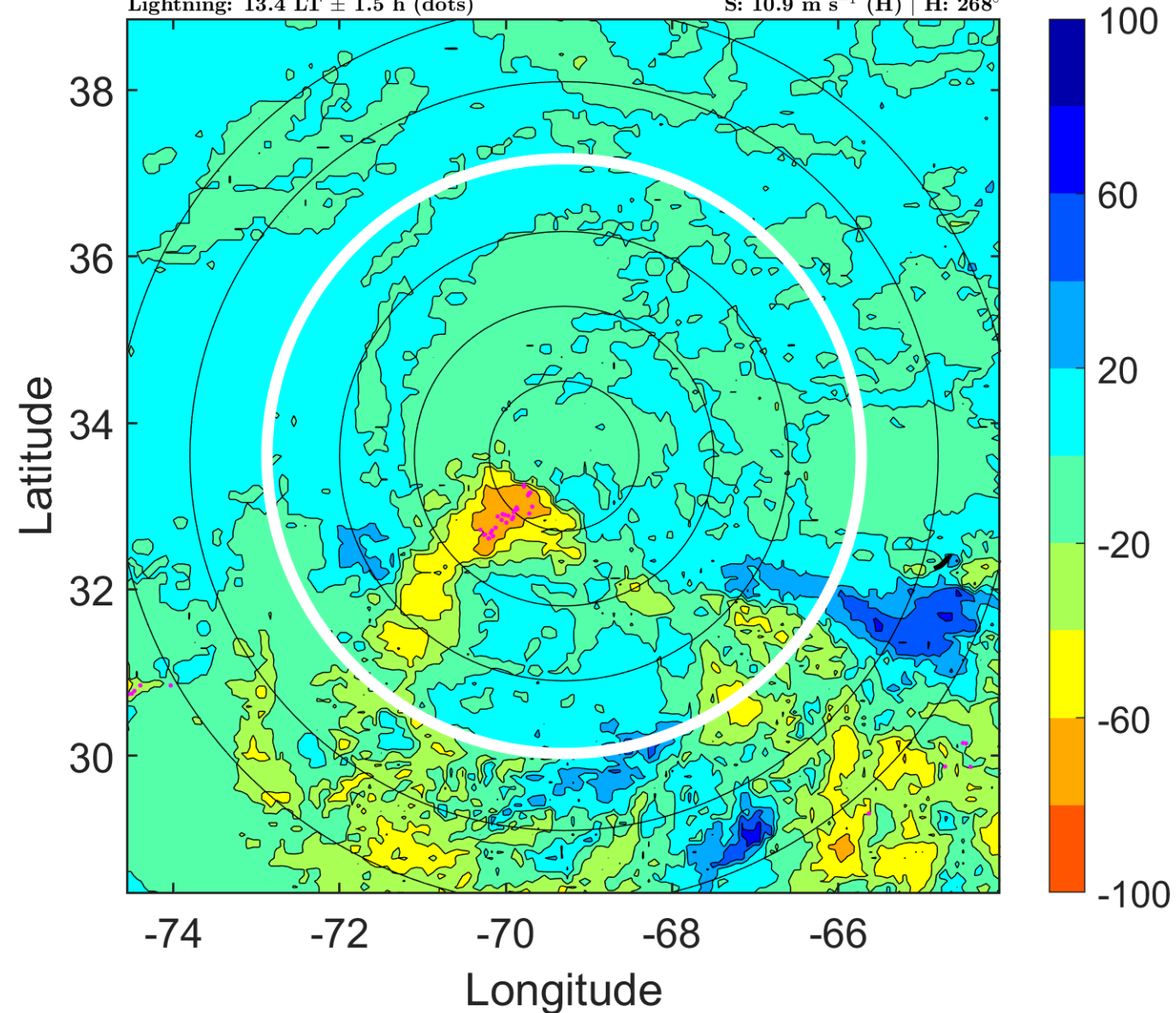

IR BT & Lightning

t: 2005072721 (16.4 LT)

Lightning: 16.4 LT \pm 1.5 h (dots)

PT: LLWP | EA: INACT

06L (FRANKLIN) | 47.5 kt TS

S: 8 m s⁻¹ (M) | H: 273.5°

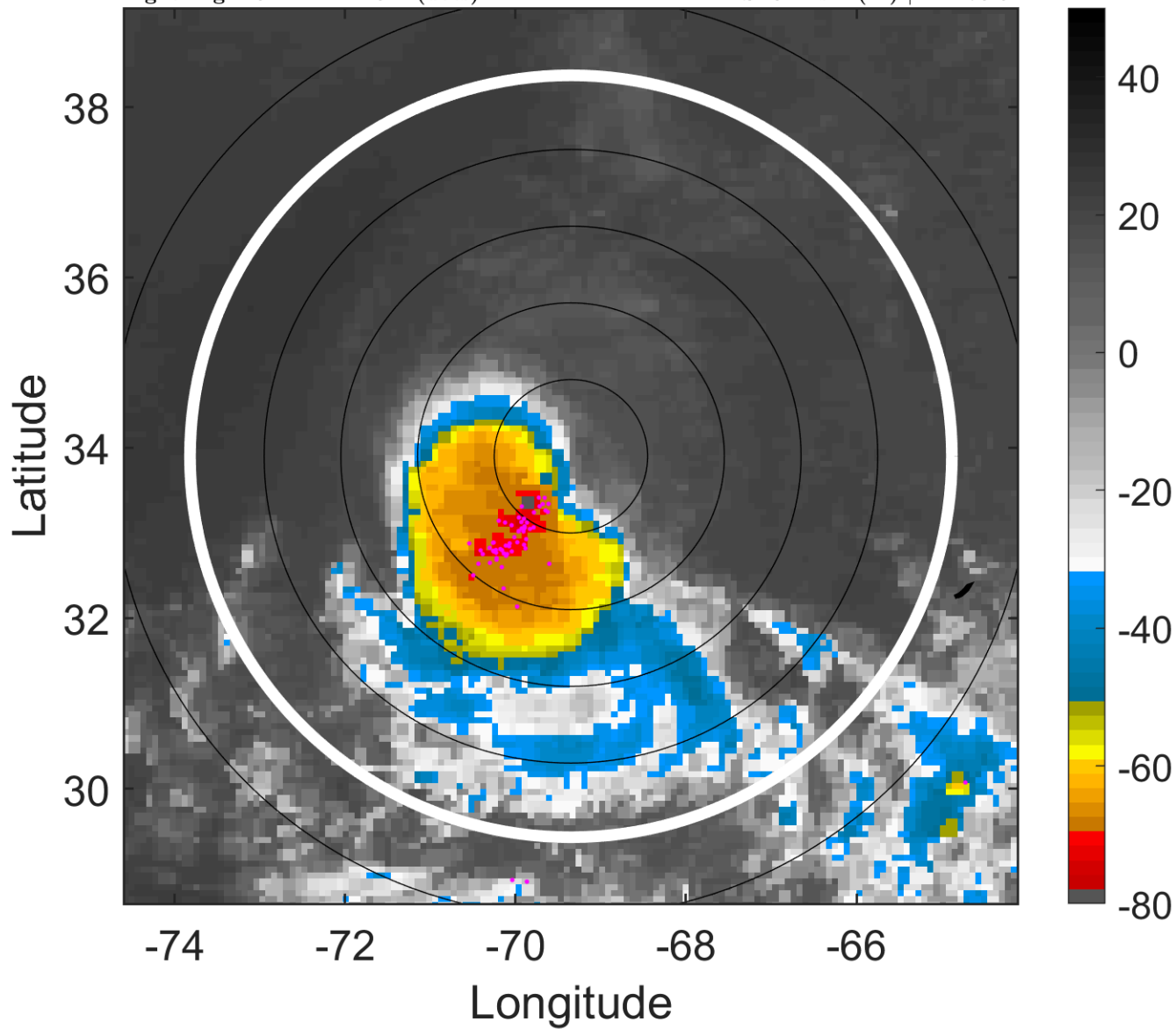

6-h IR BT Differences & Lightning

Δ t: 2005072721 (16.4 LT) - 2005072715 (10.4 LT)

Lightning: 16.4 LT \pm 1.5 h (dots)

PT: LLWP | EA: INACT

06L (FRANKLIN) | 47.5 kt TS

S: 8 m s⁻¹ (M) | H: 273.5°

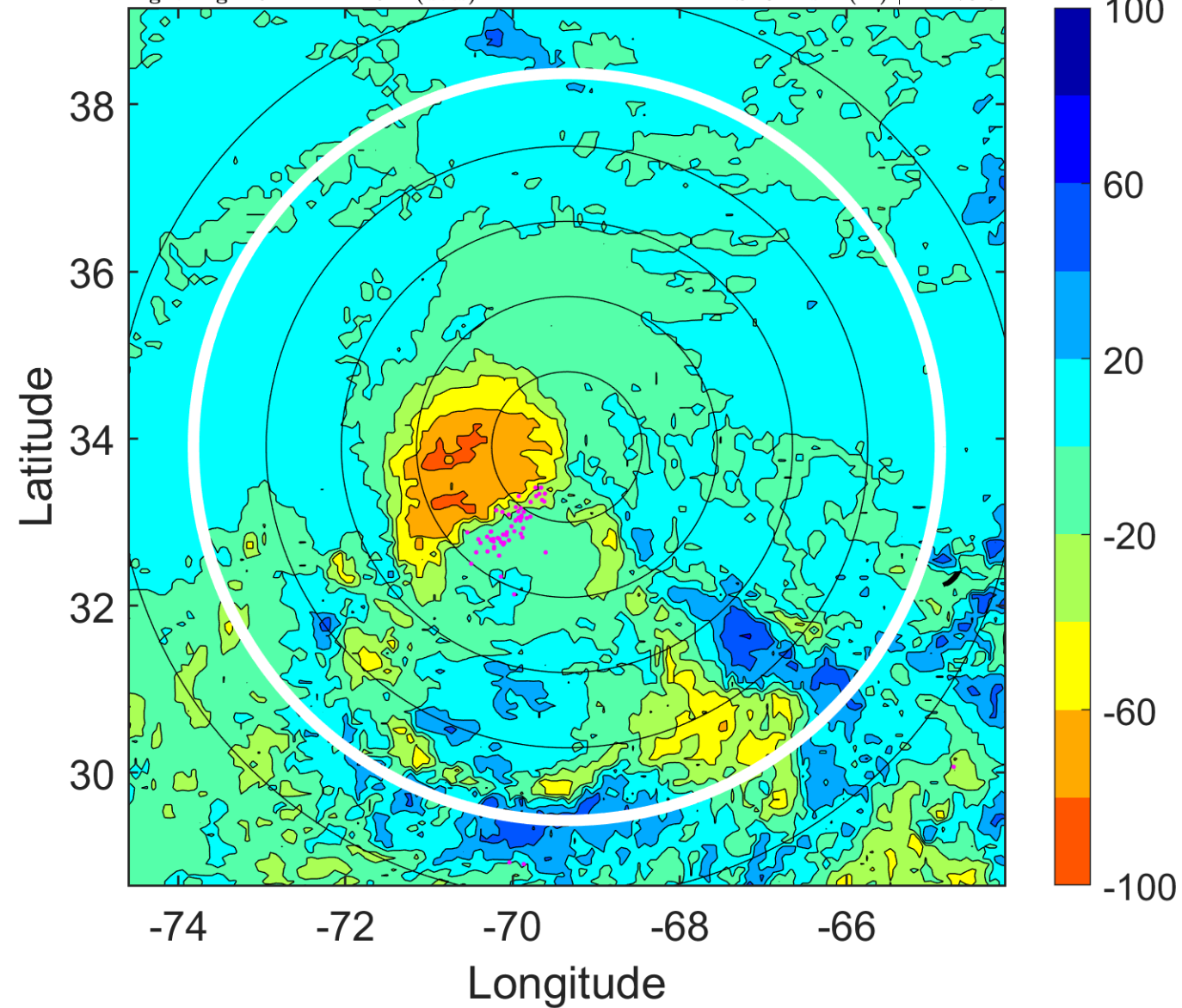

IR BT & Lightning

t: 2005072800 (19.4 LT)

Lightning: 19.4 LT \pm 1.5 h (dots)

PT: LLWP | EA: INACT

06L (FRANKLIN) | 50 kt TS

S: 5.1 m s⁻¹ (M) | H: 279°

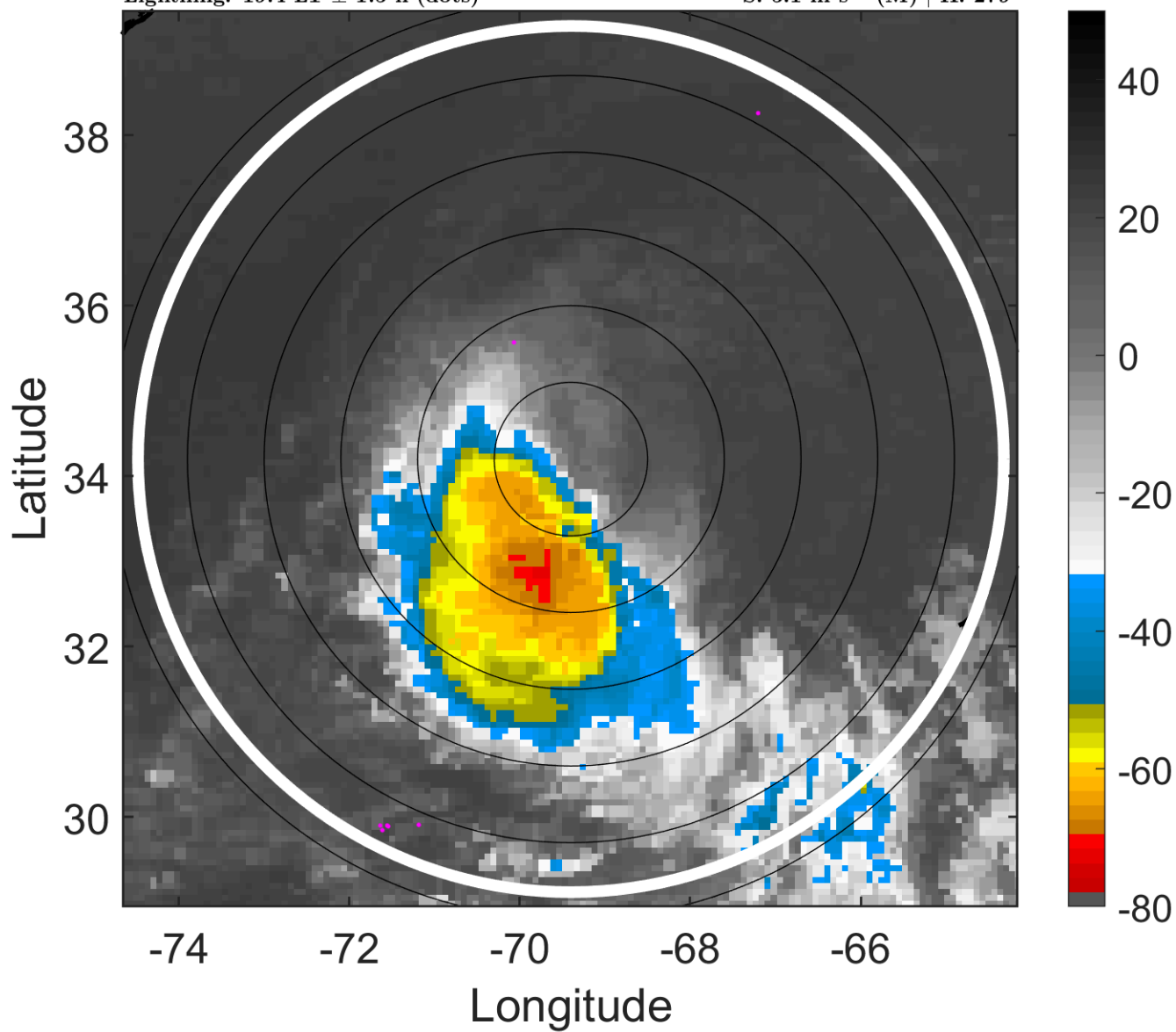

6-h IR BT Differences & Lightning

Δ t: 2005072800 (19.4 LT) - 2005072718 (13.4 LT)

Lightning: 19.4 LT \pm 1.5 h (dots)

PT: LLWP | EA: INACT

06L (FRANKLIN) | 50 kt TS

S: 5.1 m s⁻¹ (M) | H: 279°

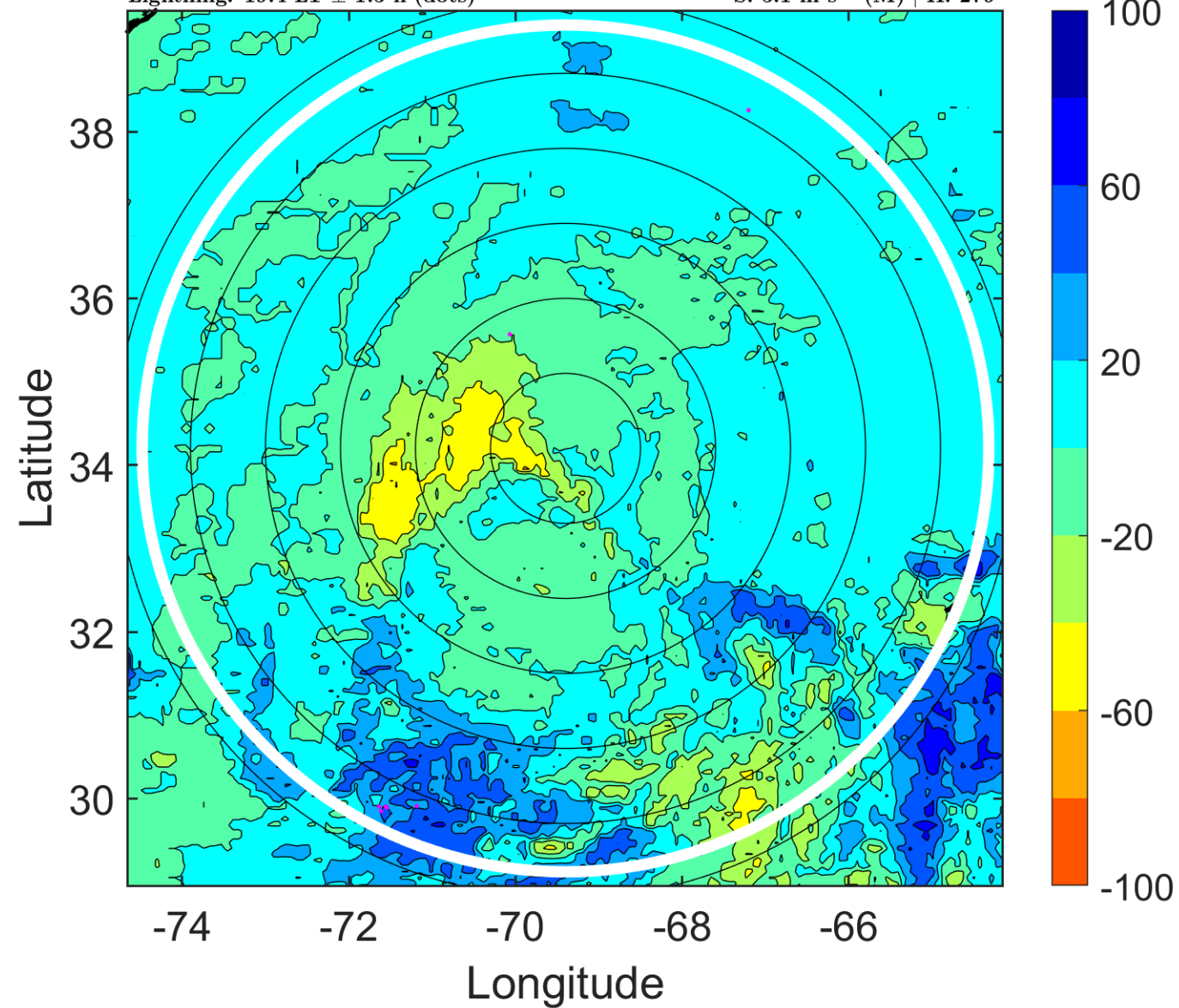

IR BT & Lightning

t: 2005072803 (22.4 LT)

Lightning: 22.4 LT \pm 1.5 h (dots)

PT: LLWP | EA: INACT

06L (FRANKLIN) | 50 kt TS

S: 4.6 m s⁻¹ (M) | H: 288°

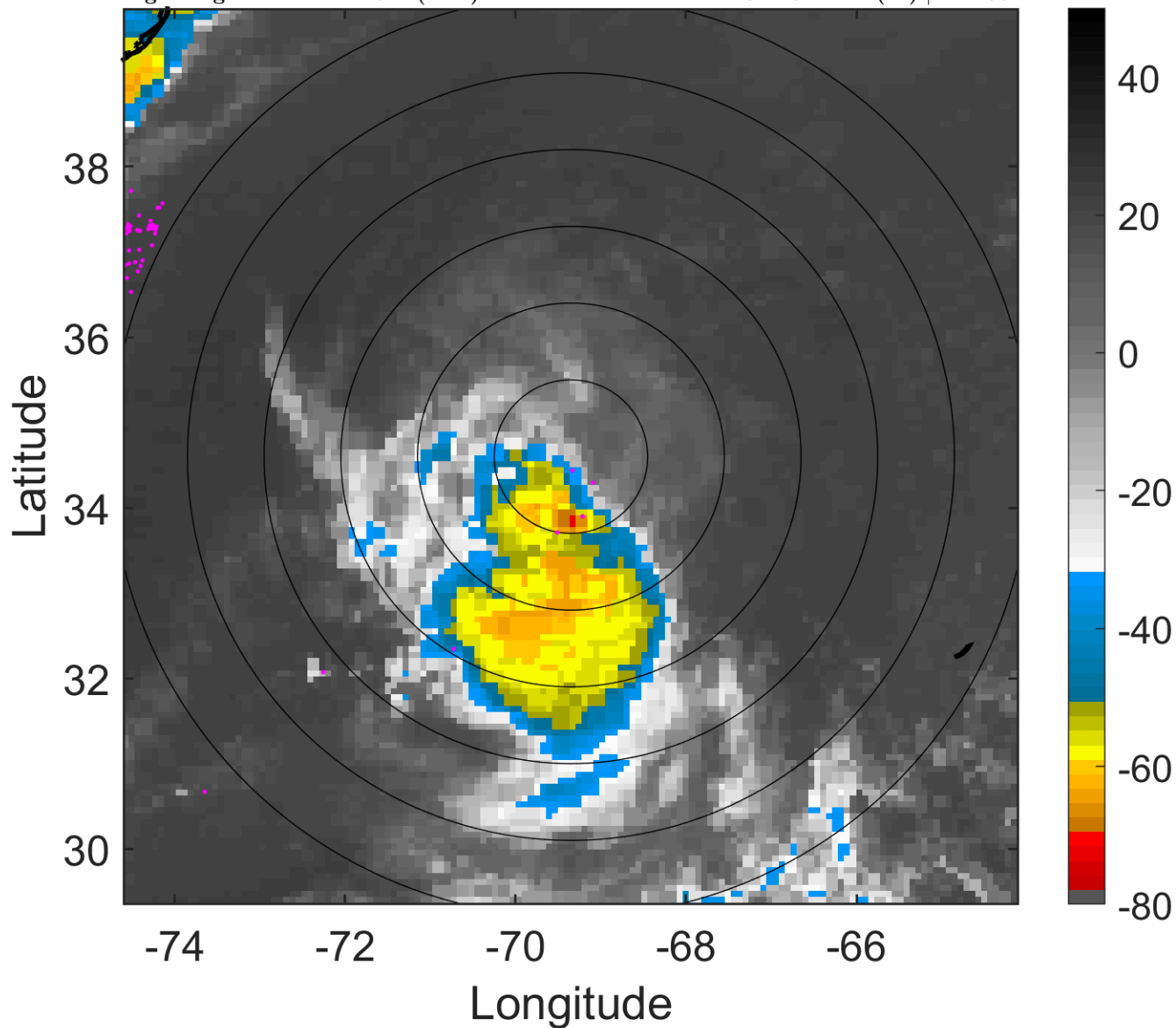

6-h IR BT Differences & Lightning

Δ t: 2005072803 (22.4 LT) - 2005072721 (16.4 LT)

Lightning: 22.4 LT \pm 1.5 h (dots)

PT: LLWP | EA: INACT

06L (FRANKLIN) | 50 kt TS

S: 4.6 m s⁻¹ (M) | H: 288°

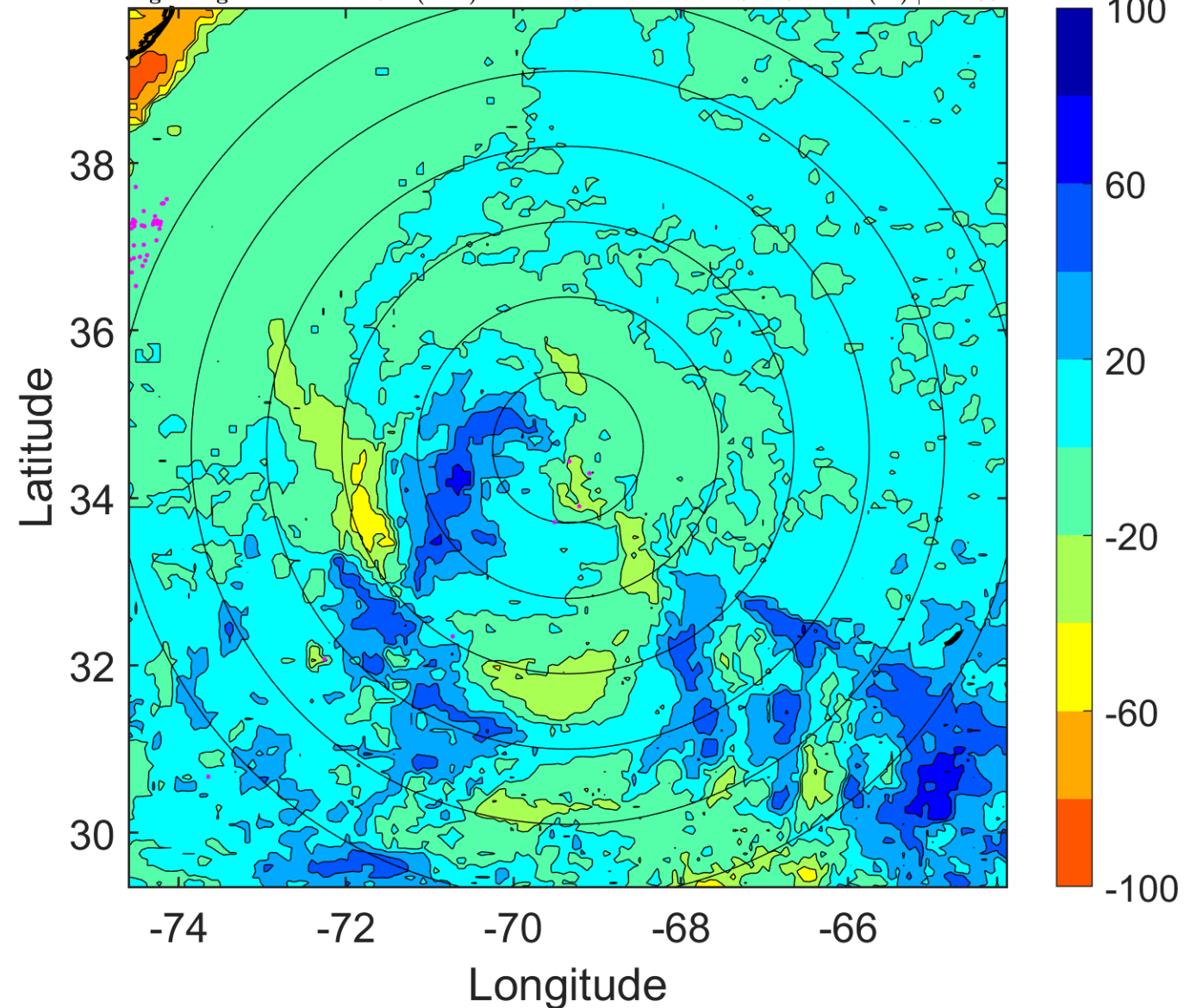

IR BT & Lightning

t: 2005072806 (1.4 LT)

Lightning: 1.4 LT \pm 1.5 h (dots)

PT: SLCP | EA: INACT

06L (FRANKLIN) | 50 kt TS

S: 4 m s⁻¹ (L) | H: 297°

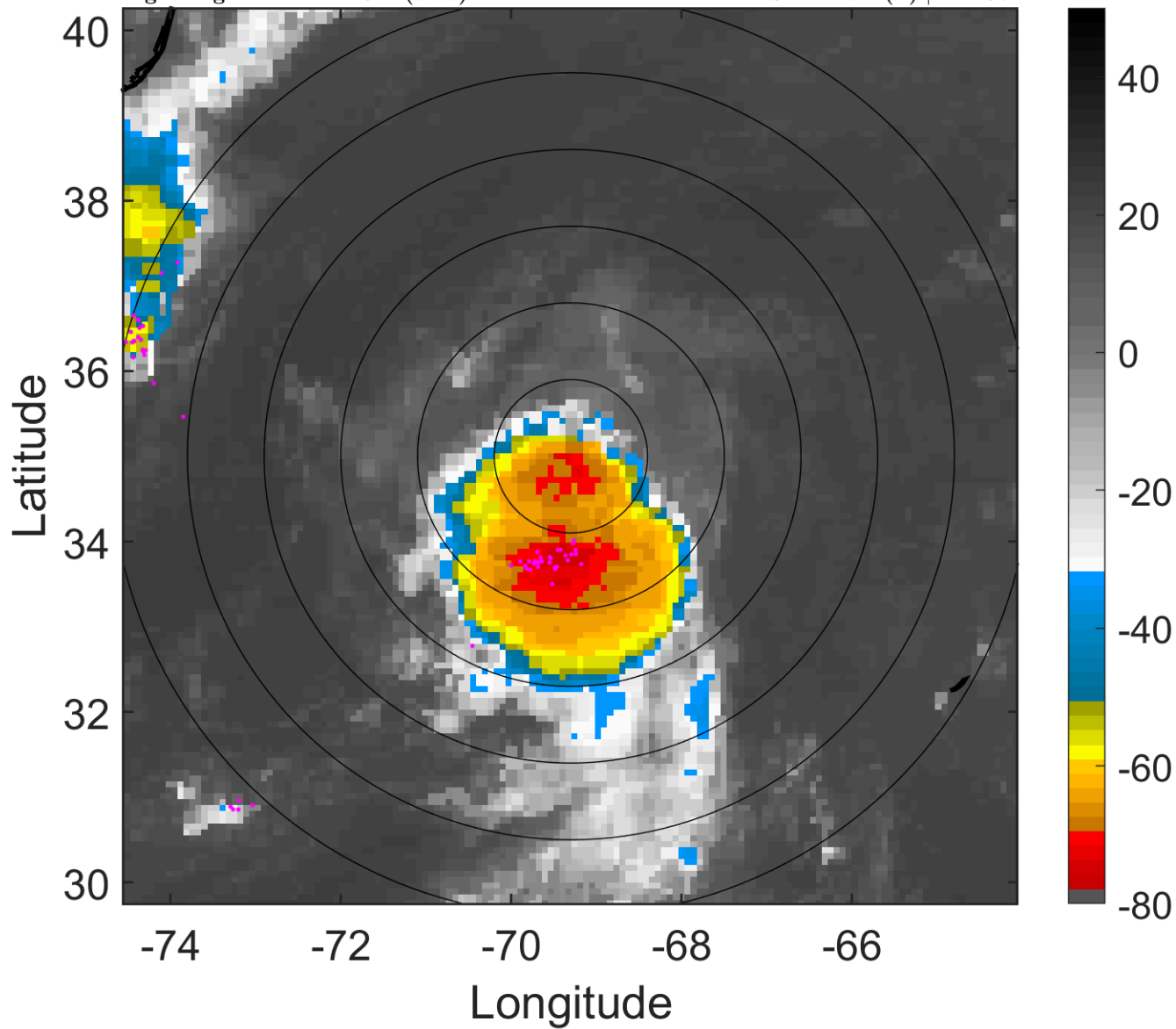

6-h IR BT Differences & Lightning

Δ t: 2005072806 (1.4 LT) - 2005072800 (19.4 LT)

Lightning: 1.4 LT \pm 1.5 h (dots)

PT: SLCP | EA: INACT

06L (FRANKLIN) | 50 kt TS

S: 4 m s⁻¹ (L) | H: 297°

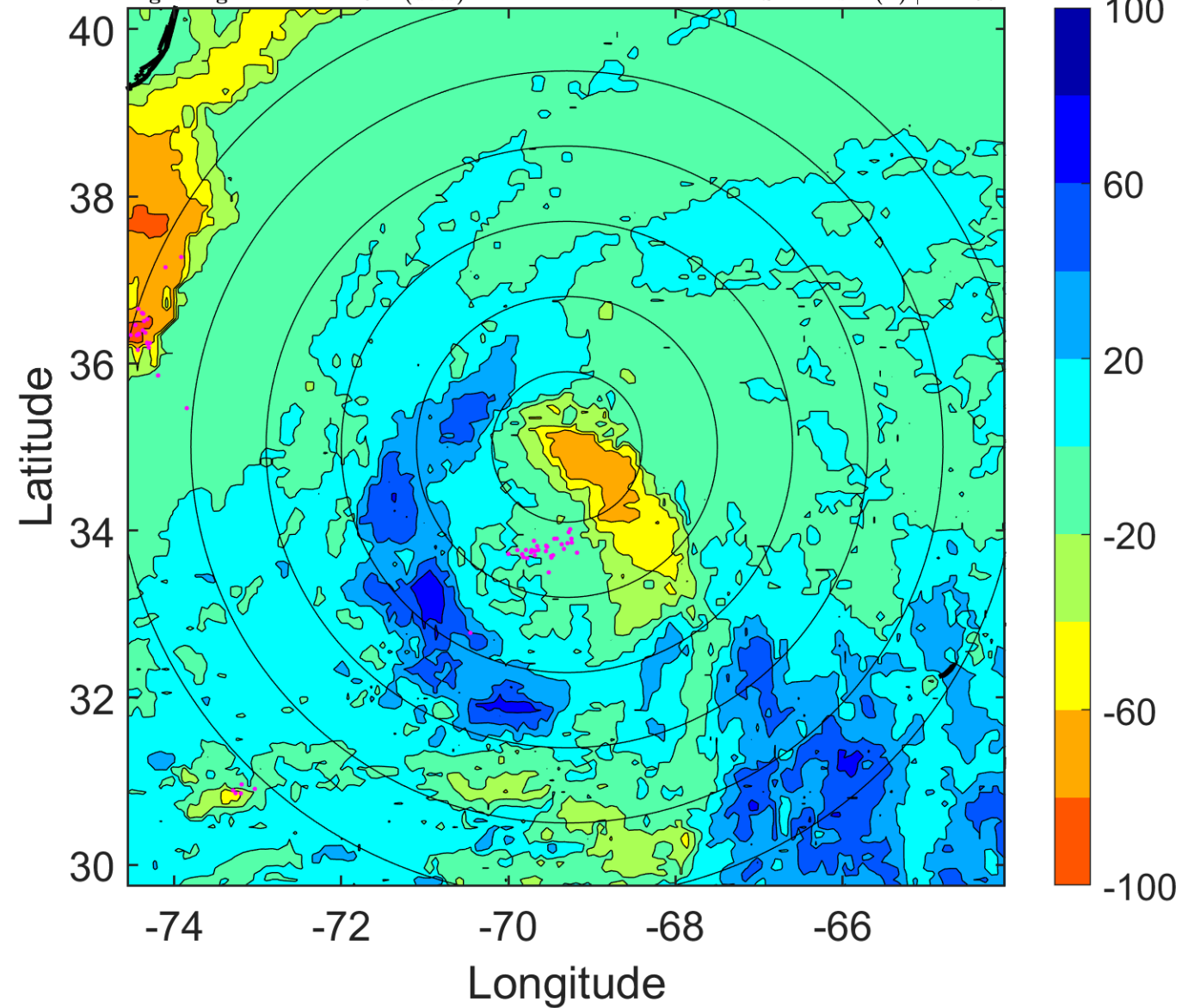

IR BT & Lightning

t: 2005072809 (4.4 LT)

Lightning: 4.4 LT \pm 1.5 h (dots)

PT: SLCP | EA: INACT

06L (FRANKLIN) | 47.5 kt TS

S: 2.8 m s⁻¹ (L) | H: 171°

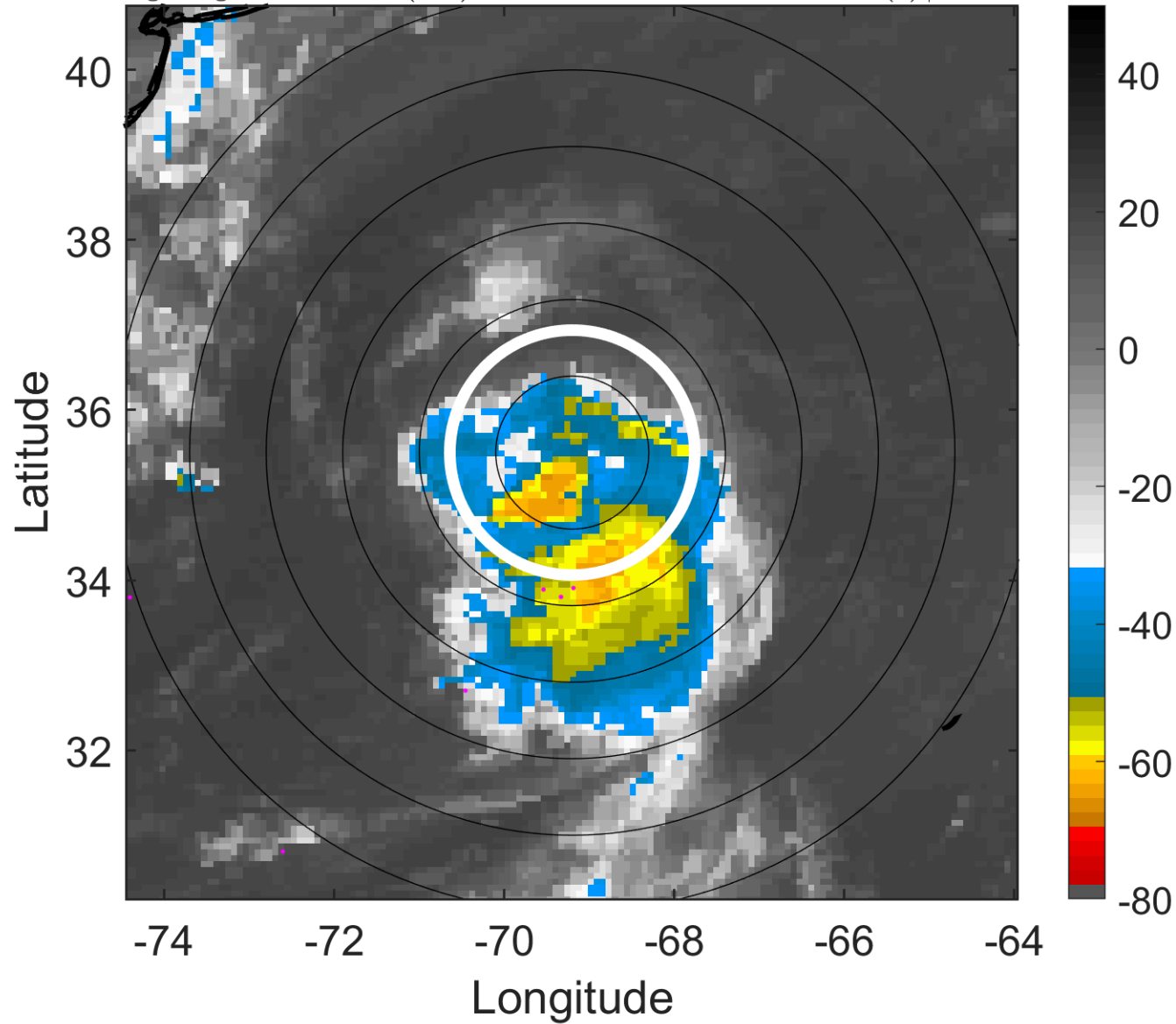

6-h IR BT Differences & Lightning

Δ t: 2005072809 (4.4 LT) - 2005072803 (22.4 LT)

Lightning: 4.4 LT \pm 1.5 h (dots)

PT: SLCP | EA: INACT

06L (FRANKLIN) | 47.5 kt TS

S: 2.8 m s⁻¹ (L) | H: 171°

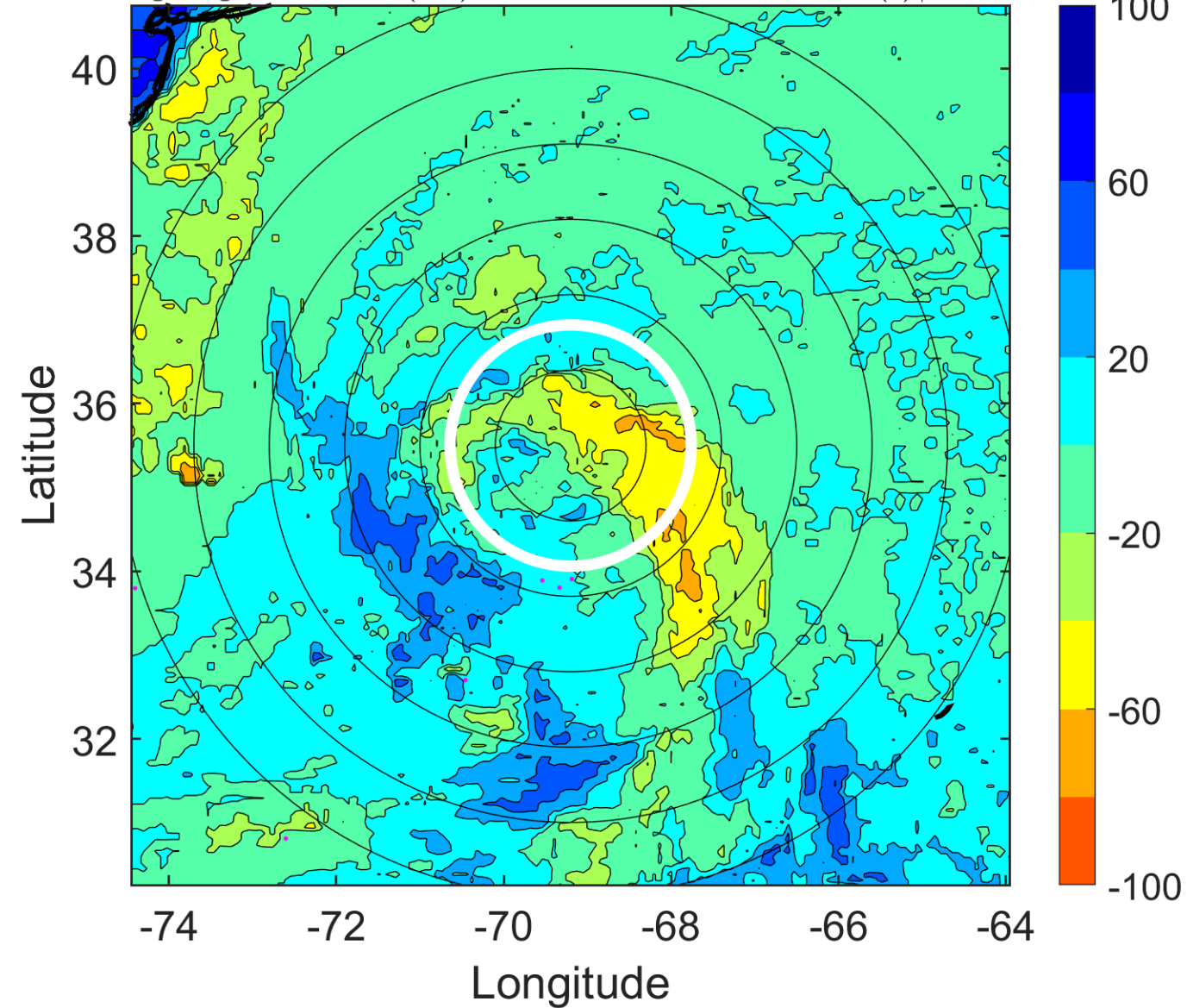

IR BT & Lightning

t: 2005072812 (7.4 LT)

Lightning: 7.4 LT \pm 1.5 h (dots)

PT: SLCP | EA: INACT

06L (FRANKLIN) | 45 kt TS

S: 1.6 m s⁻¹ (L) | H: 45°

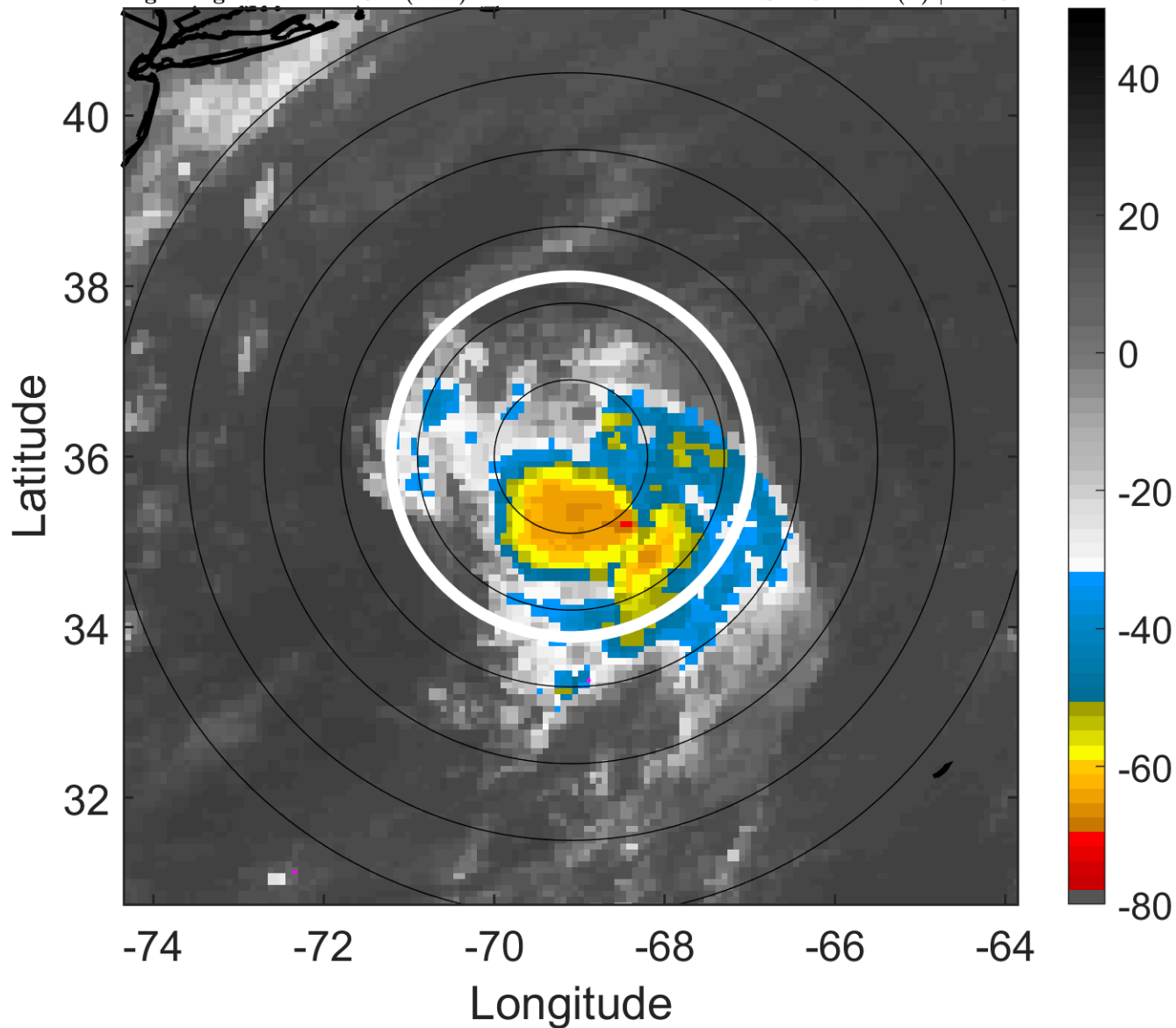

6-h IR BT Differences & Lightning

Δ t: 2005072812 (7.4 LT) - 2005072806 (1.4 LT)

Lightning: 7.4 LT \pm 1.5 h (dots)

PT: SLCP | EA: INACT

06L (FRANKLIN) | 45 kt TS

S: 1.6 m s⁻¹ (L) | H: 45°

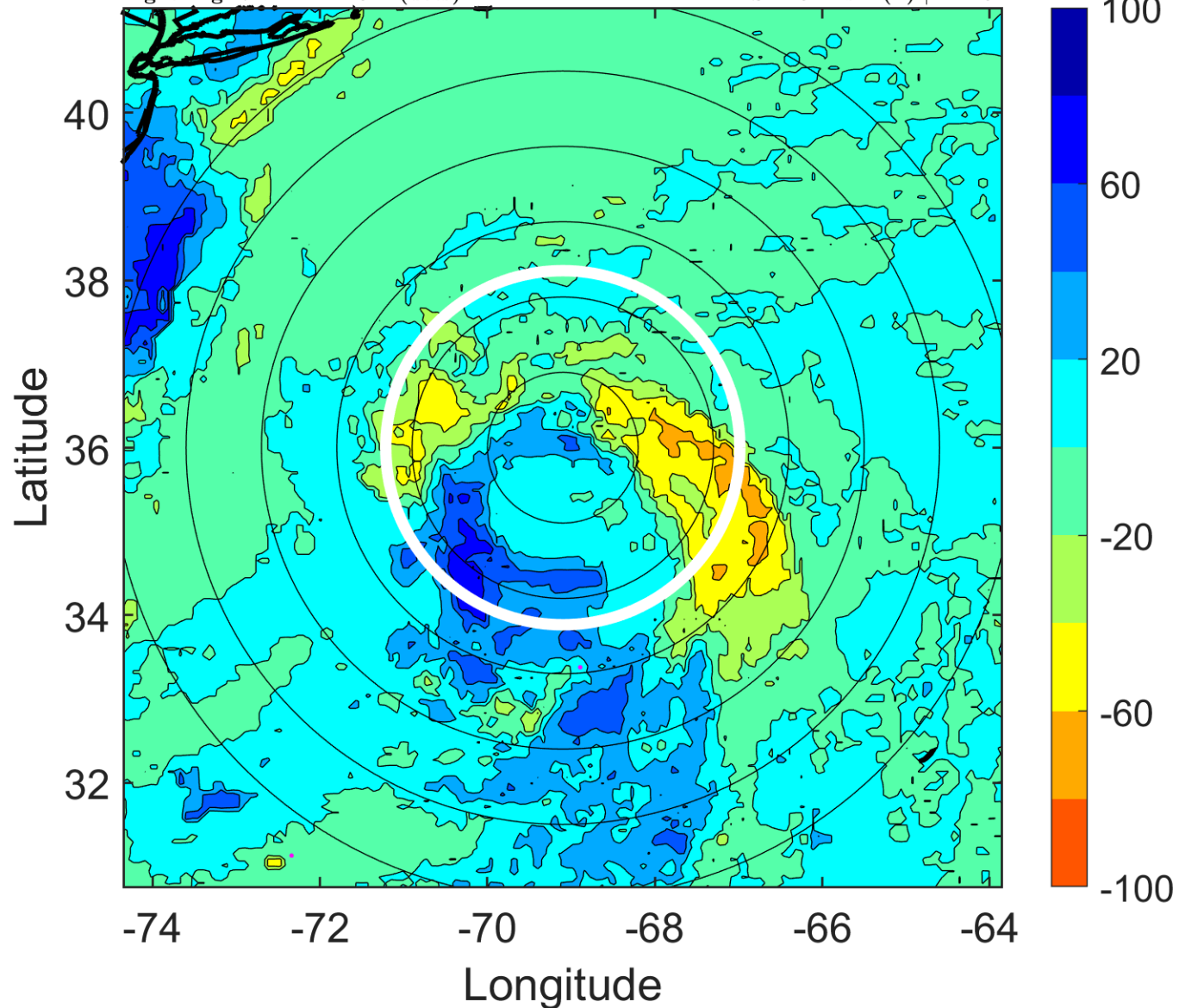

IR BT & Lightning

t: 2005072815 (10.4 LT)

Lightning: 10.4 LT \pm 1.5 h (dots)

PT: SLCP | EA: INACT

06L (FRANKLIN) | 47.5 kt TS

S: 1.6 m s⁻¹ (L) | H: 41°

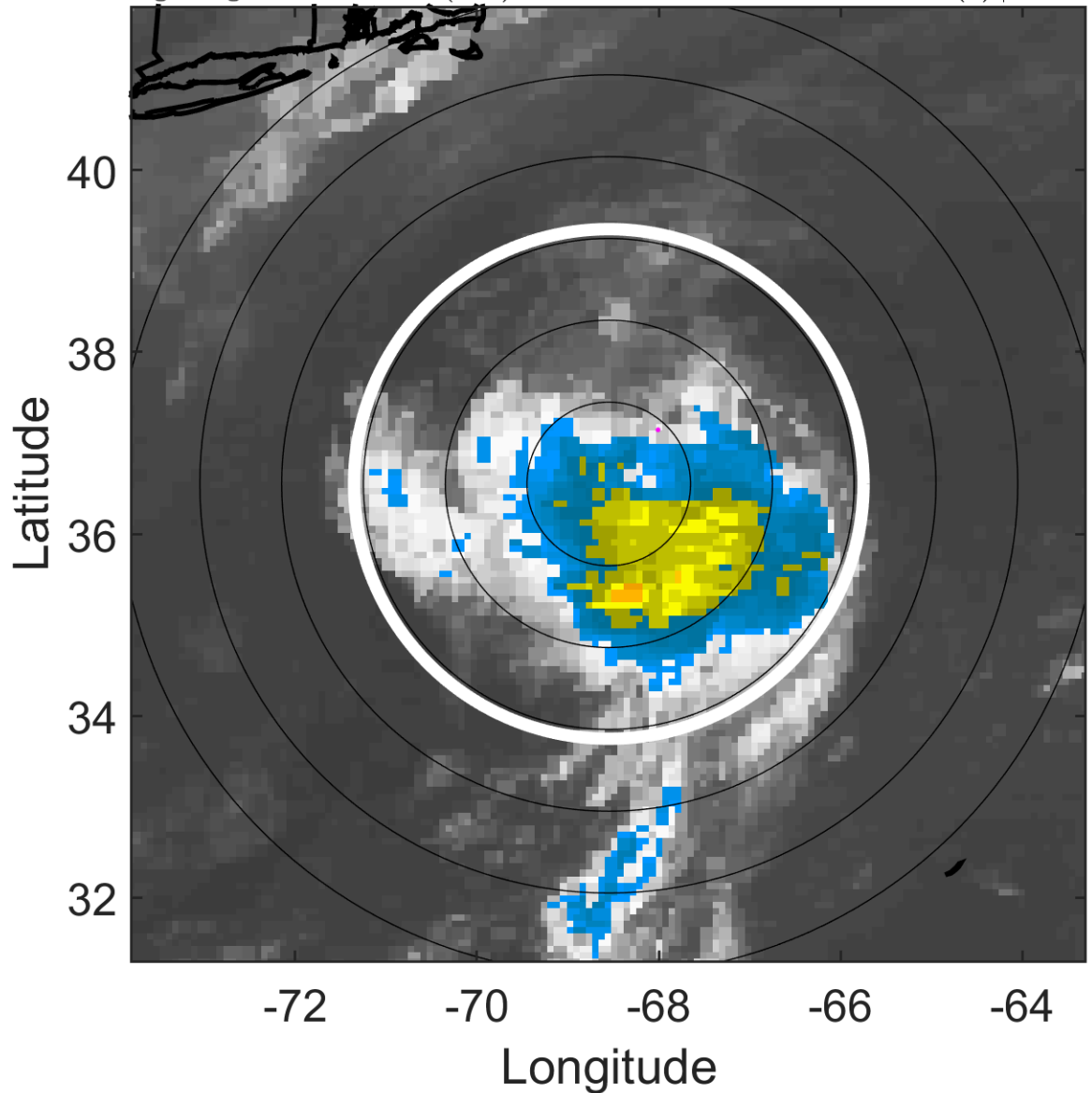

6-h IR BT Differences & Lightning

Δ t: 2005072815 (10.4 LT) - 2005072809 (4.4 LT)

Lightning: 10.4 LT \pm 1.5 h (dots)

PT: SLCP | EA: INACT

06L (FRANKLIN) | 47.5 kt TS

S: 1.6 m s⁻¹ (L) | H: 41°

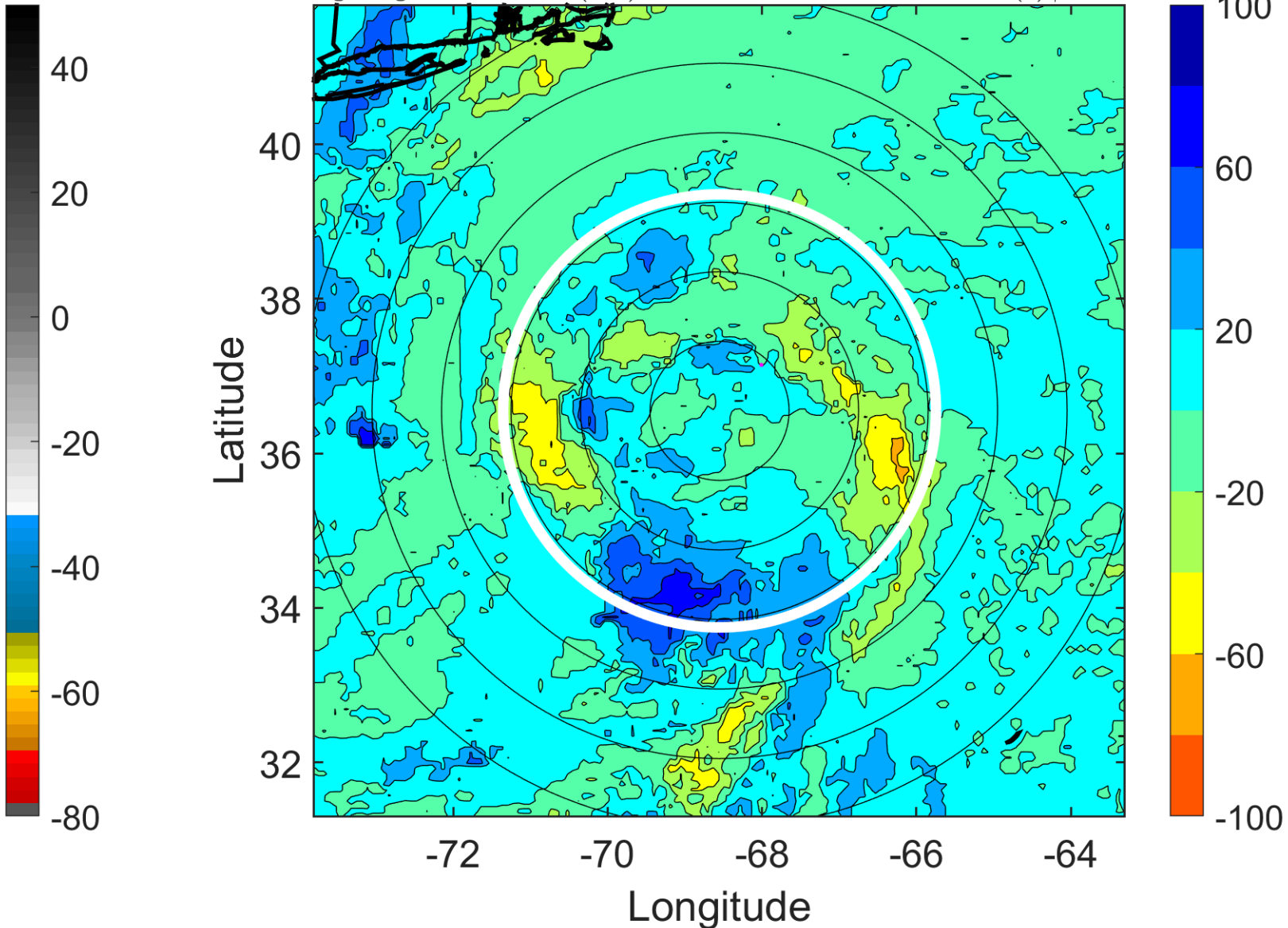

IR BT & Lightning

t: 2005072818 (13.5 LT)

Lightning: 13.5 LT \pm 1.5 h (dots)

PT: SLCP | EA: INACT

06L (FRANKLIN) | 50 kt TS

S: 1.5 m s⁻¹ (L) | H: 37°

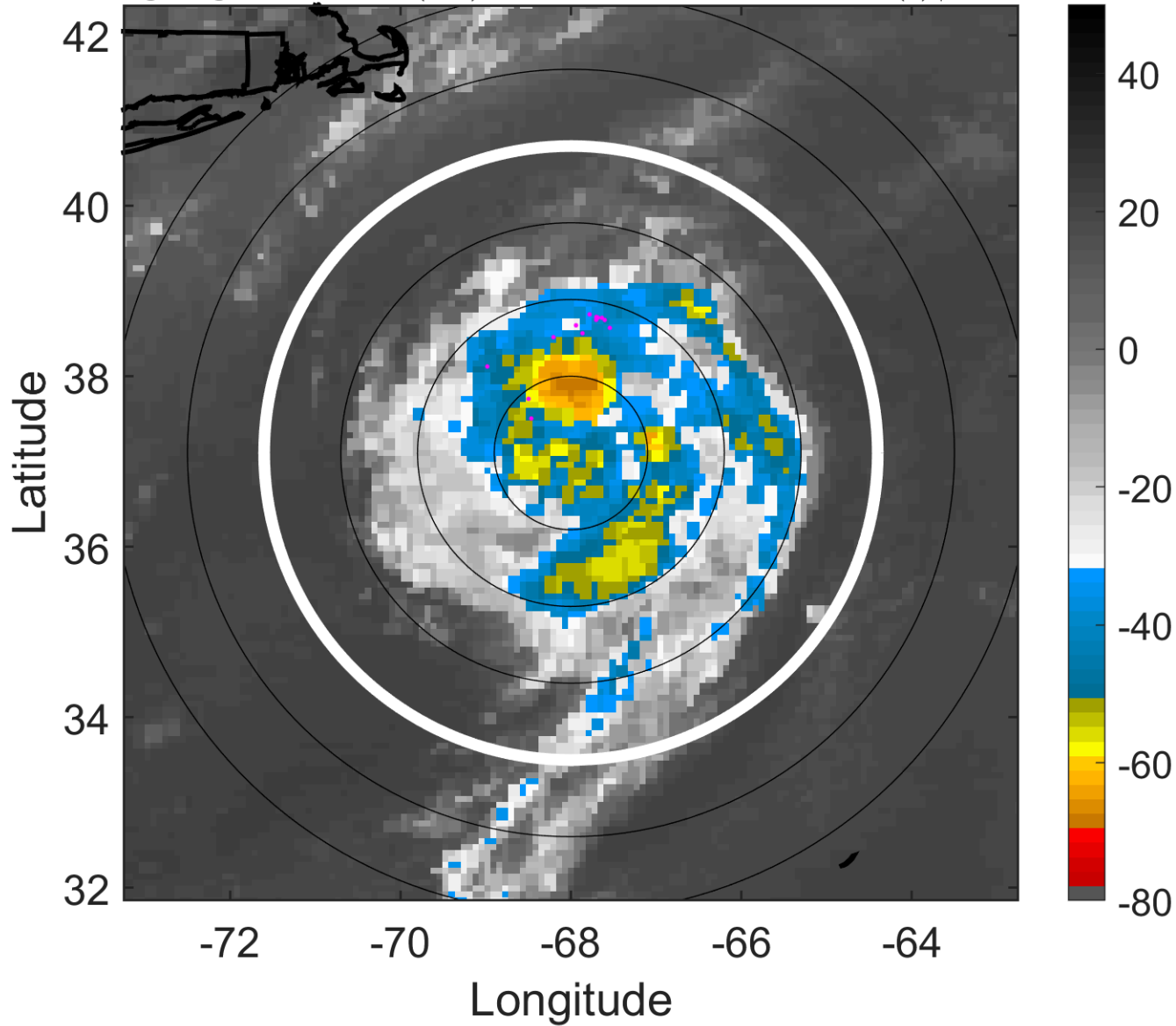

6-h IR BT Differences & Lightning

Δ t: 2005072818 (13.5 LT) - 2005072812 (7.4 LT)

Lightning: 13.5 LT \pm 1.5 h (dots)

PT: SLCP | EA: INACT

06L (FRANKLIN) | 50 kt TS

S: 1.5 m s⁻¹ (L) | H: 37°

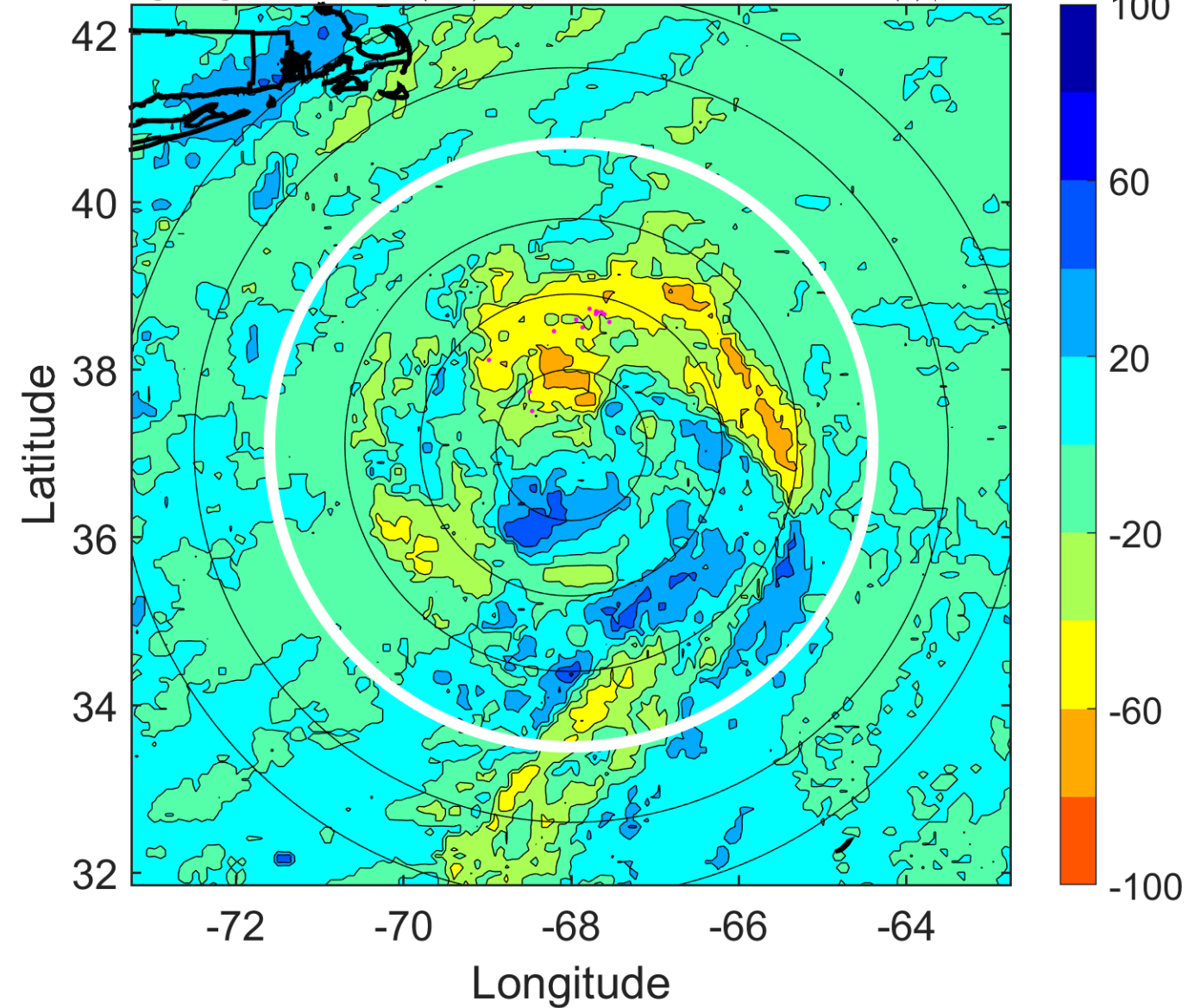

IR BT & Lightning

t: 2005072821 (16.5 LT)
Lightning: 16.5 LT \pm 1.5 h (dots)

PT: SLCP | EA: INACT
06L (FRANKLIN) | 50 kt TS
S: 3.7 m s⁻¹ (L) | H: 38°

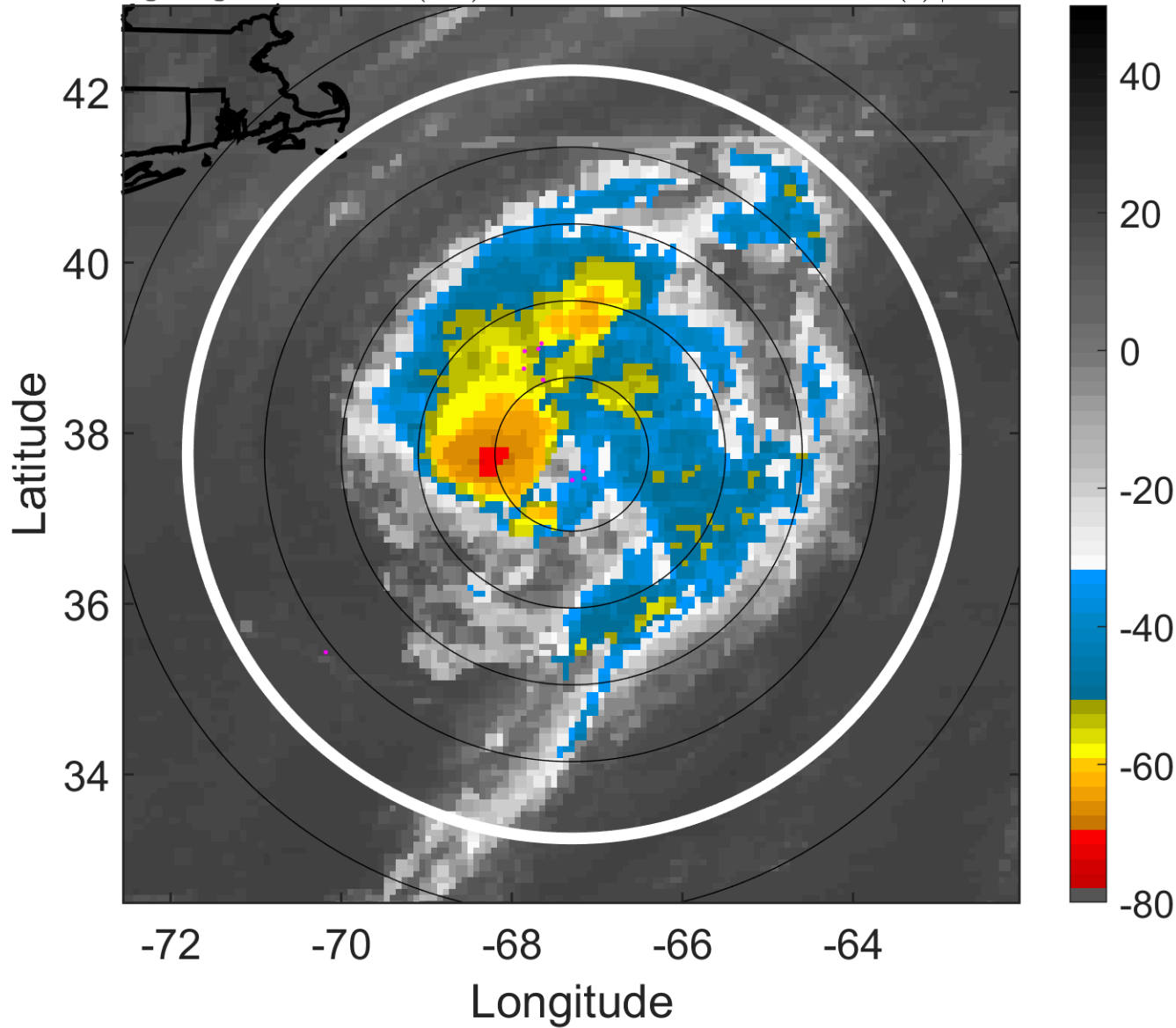

6-h IR BT Differences & Lightning

Δ t: 2005072821 (16.5 LT) - 2005072815 (10.4 LT)
Lightning: 16.5 LT \pm 1.5 h (dots)

PT: SLCP | EA: INACT
06L (FRANKLIN) | 50 kt TS
S: 3.7 m s⁻¹ (L) | H: 38°

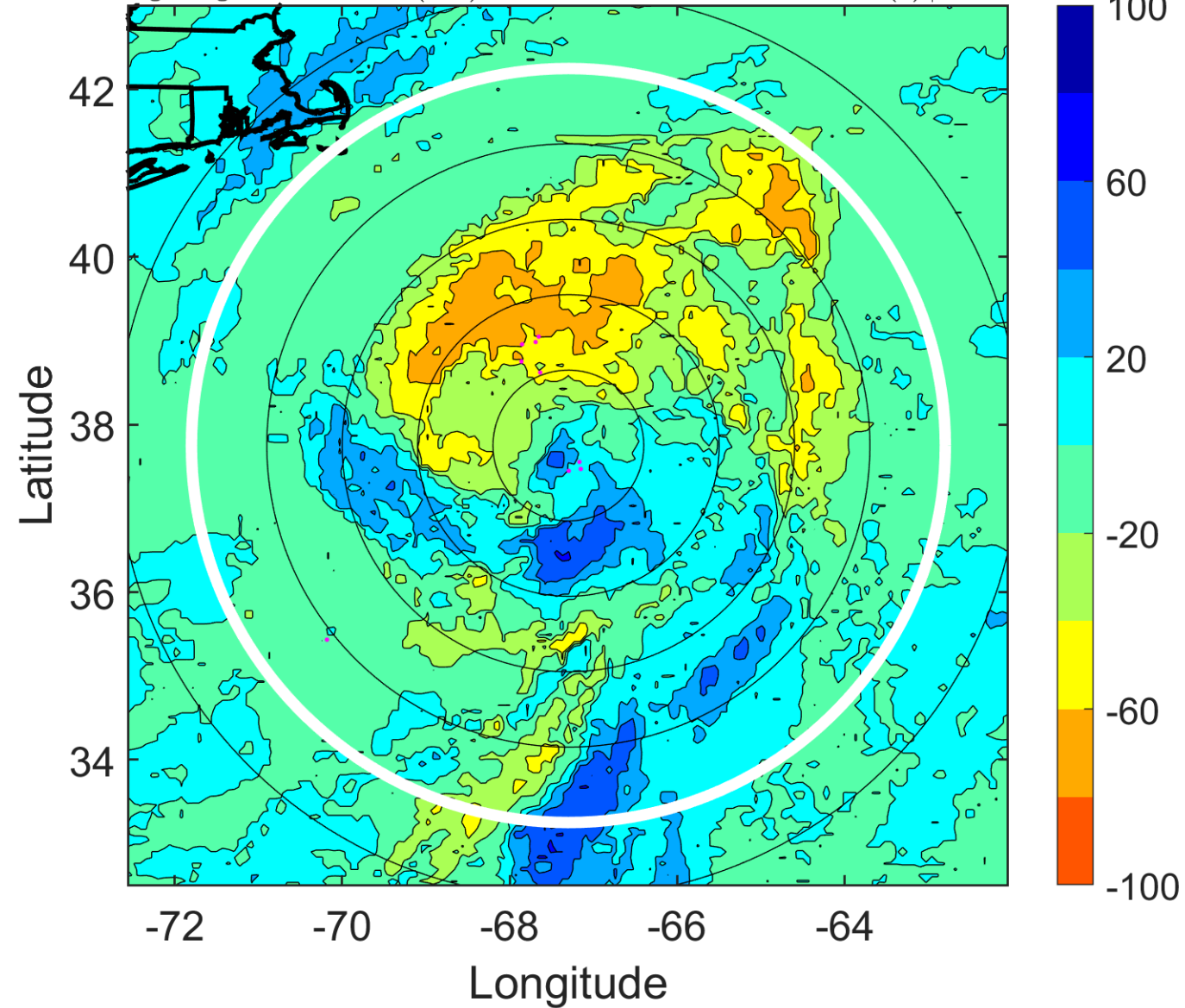

IR BT & Lightning

t: 2005072900 (19.6 LT)

Lightning: 19.6 LT \pm 1.5 h (dots)

PT: SLCP | EA: INACT

06L (FRANKLIN) | 50 kt TS

S: 5.8 m s⁻¹ (M) | H: 39°

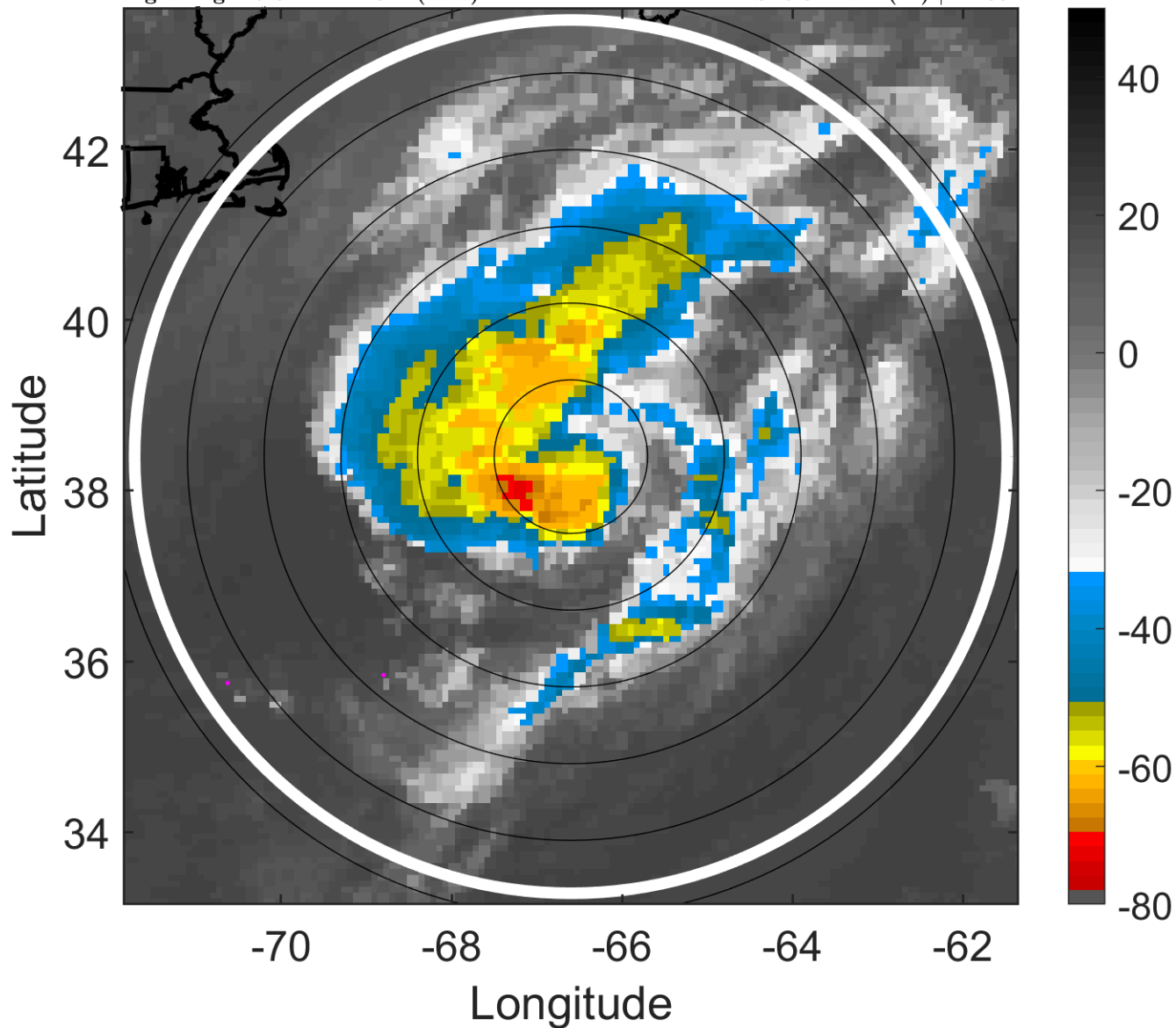

6-h IR BT Differences & Lightning

Δ t: 2005072900 (19.6 LT) - 2005072818 (13.5 LT)

Lightning: 19.6 LT \pm 1.5 h (dots)

PT: SLCP | EA: INACT

06L (FRANKLIN) | 50 kt TS

S: 5.8 m s⁻¹ (M) | H: 39°

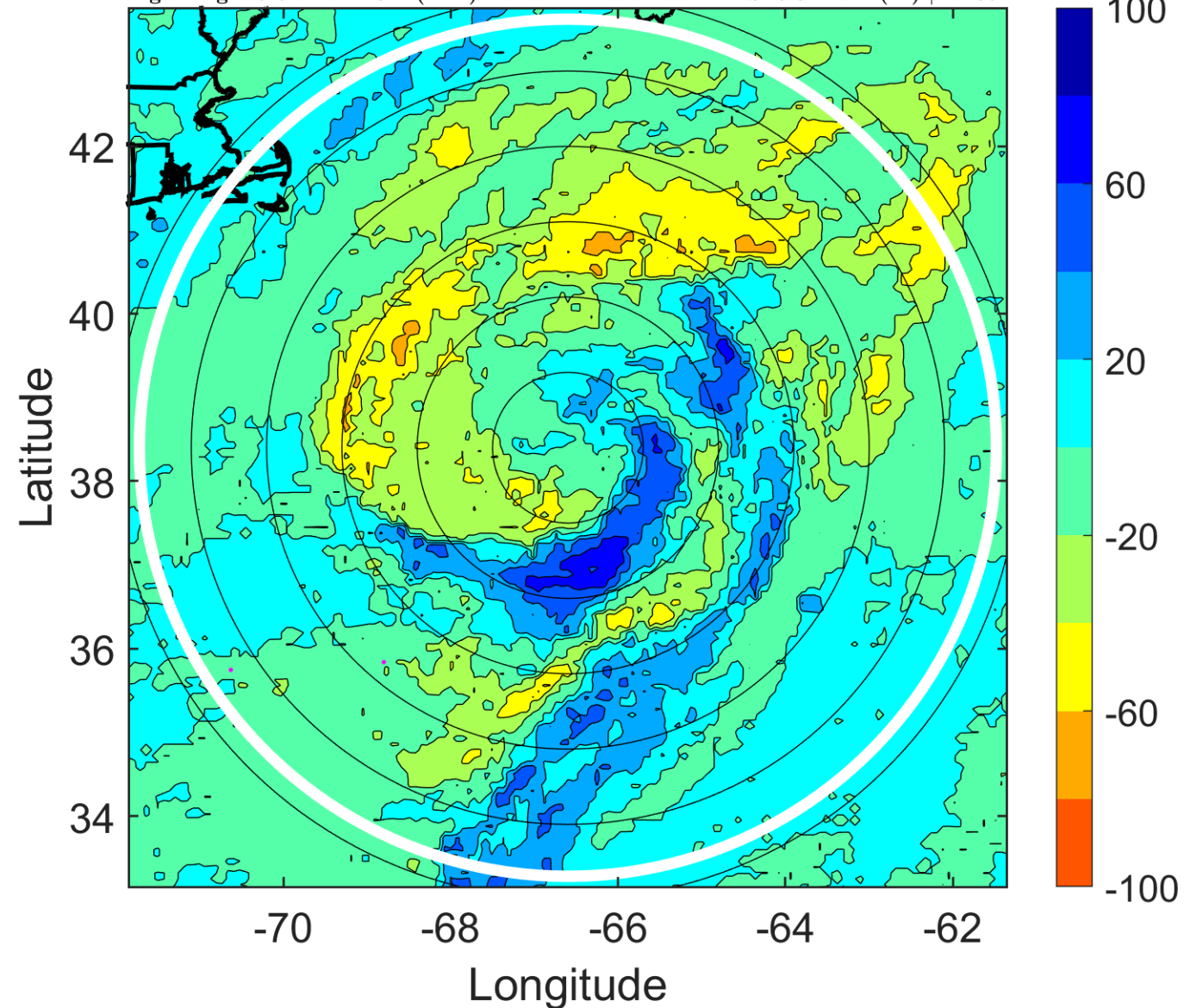

IR BT & Lightning

t: 2005072903 (22.6 LT)

Lightning: 22.6 LT \pm 1.5 h (dots)

PT: SLCP | EA: INACT

06L (FRANKLIN) | 50 kt TS

S: 6.4 m s⁻¹ (M) | H: 31.5°

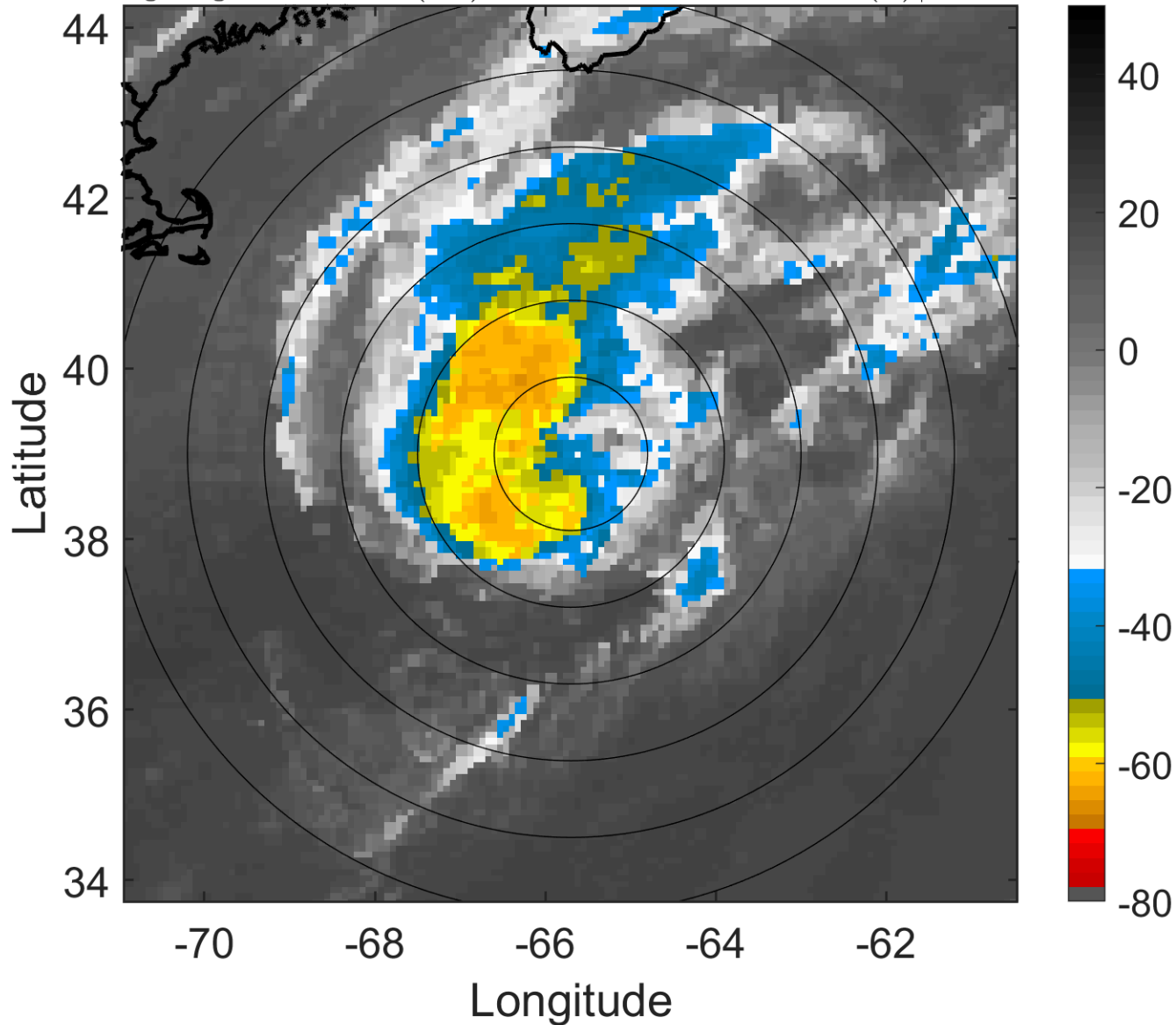

6-h IR BT Differences & Lightning

Δ t: 2005072903 (22.6 LT) - 2005072821 (16.5 LT)

Lightning: 22.6 LT \pm 1.5 h (dots)

PT: SLCP | EA: INACT

06L (FRANKLIN) | 50 kt TS

S: 6.4 m s⁻¹ (M) | H: 31.5°

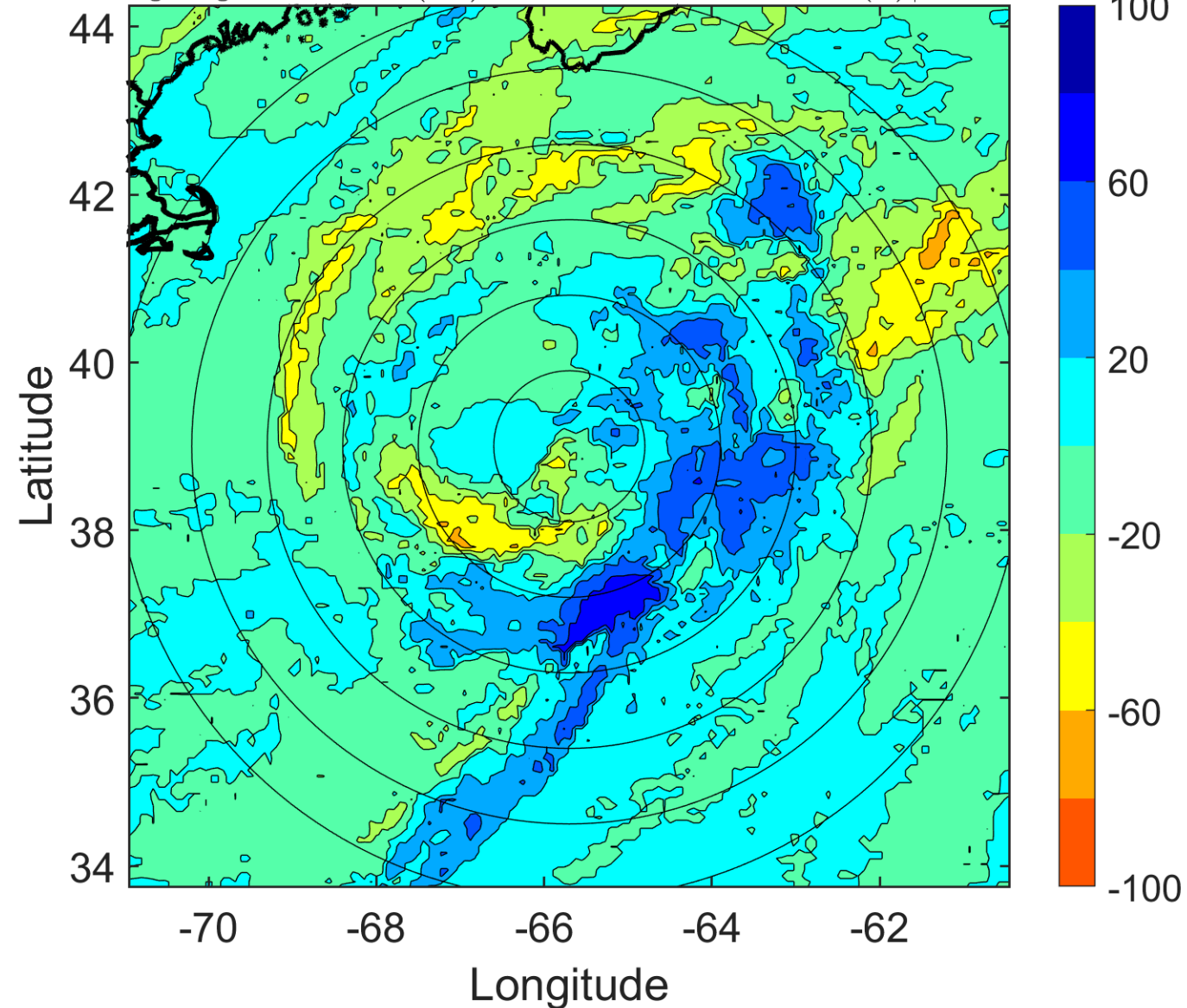

IR BT & Lightning

t: 2005072906 (1.7 LT)

Lightning: 1.7 LT \pm 1.5 h (dots)

PT: SLCP | EA: INACT

06L (FRANKLIN) | 50 kt TS

S: 6.9 m s⁻¹ (M) | H: 24°

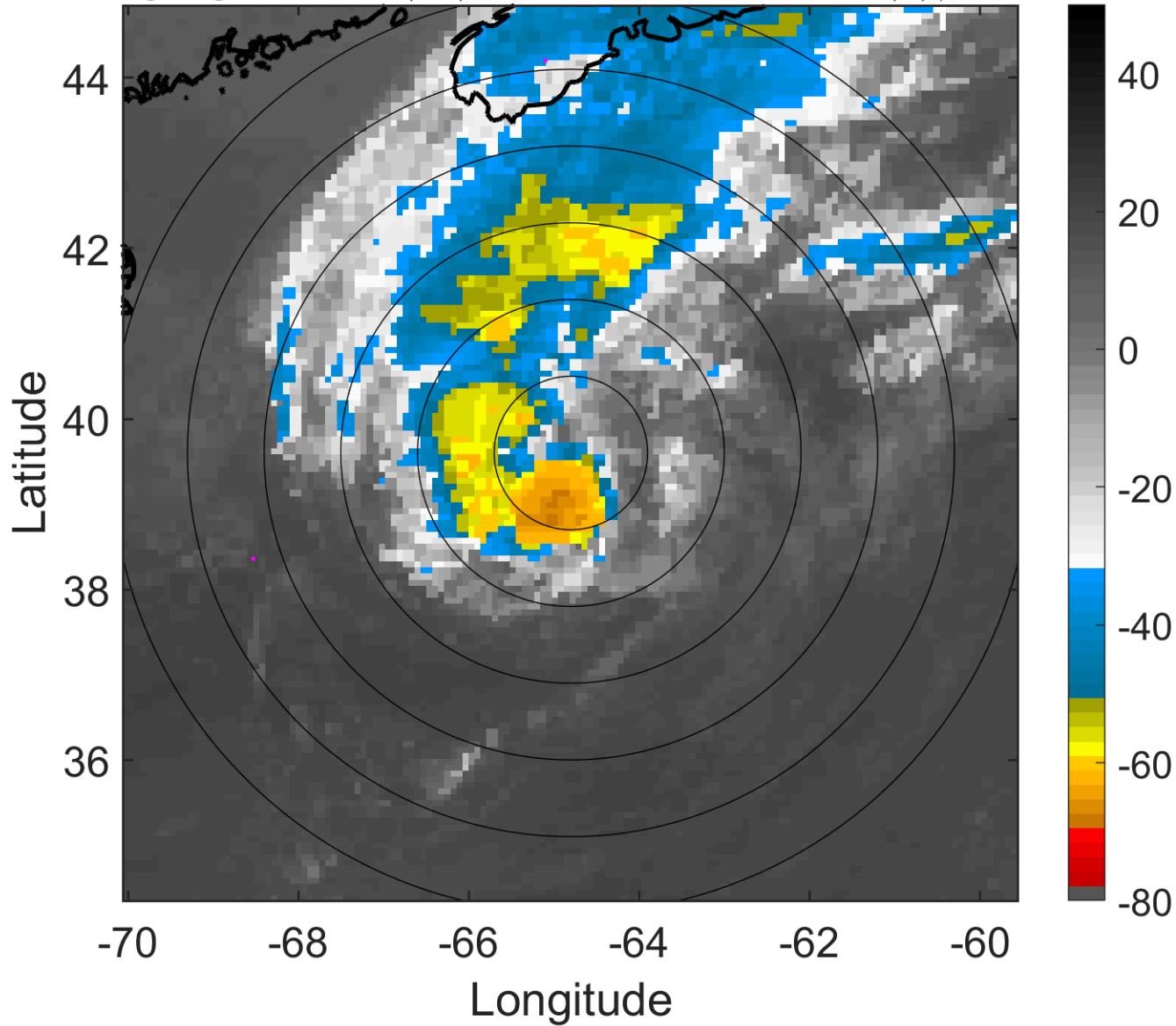

6-h IR BT Differences & Lightning

Δ t: 2005072906 (1.7 LT) - 2005072900 (19.6 LT)

Lightning: 1.7 LT \pm 1.5 h (dots)

PT: SLCP | EA: INACT

06L (FRANKLIN) | 50 kt TS

S: 6.9 m s⁻¹ (M) | H: 24°

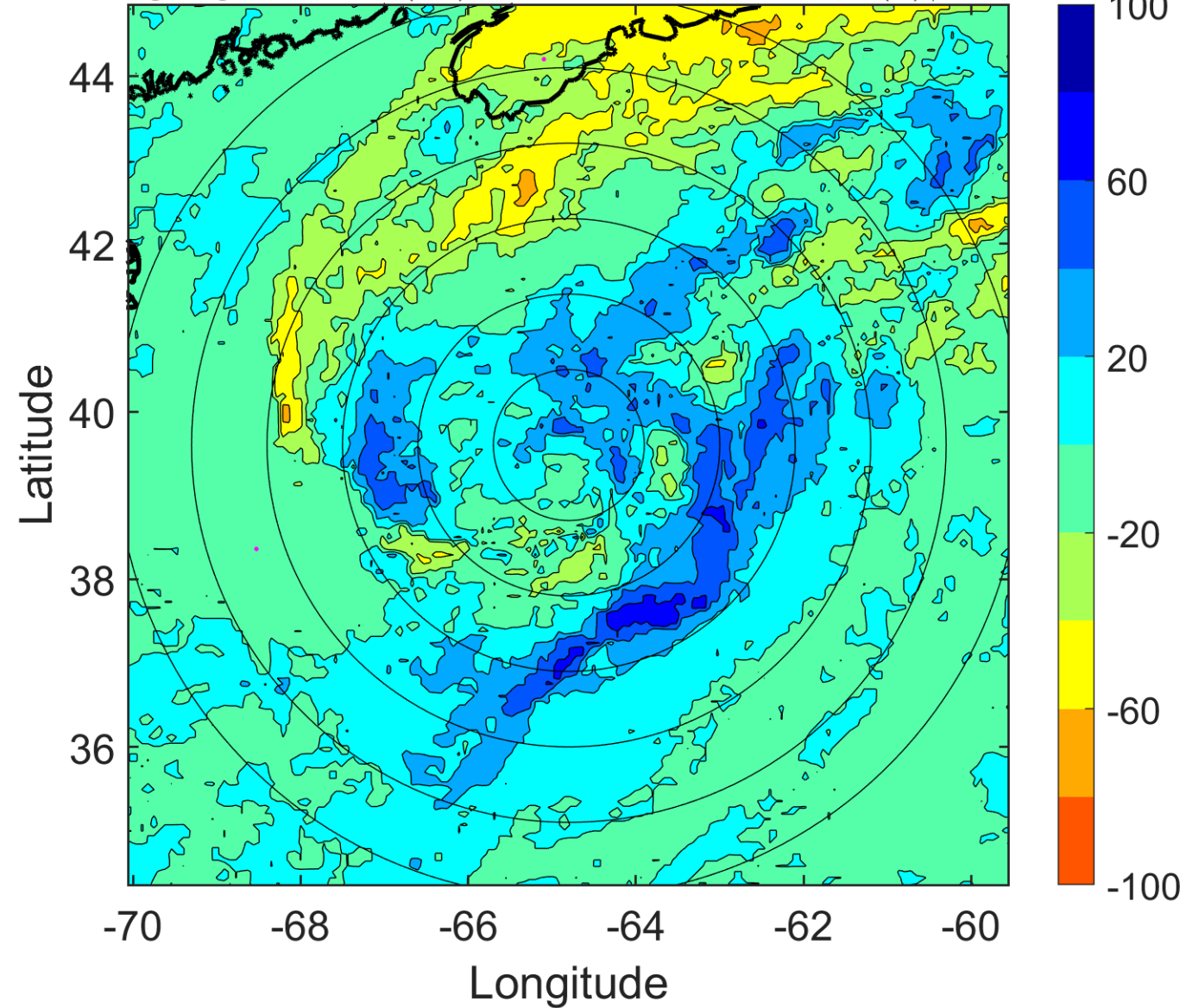

IR BT & Lightning

t: 2005072909 (4.7 LT)

Lightning: 4.7 LT \pm 1.5 h (dots)

PT: SLCP | EA: INACT

06L (FRANKLIN) | 50 kt TS

S: 8.2 m s⁻¹ (M) | H: 36.5°

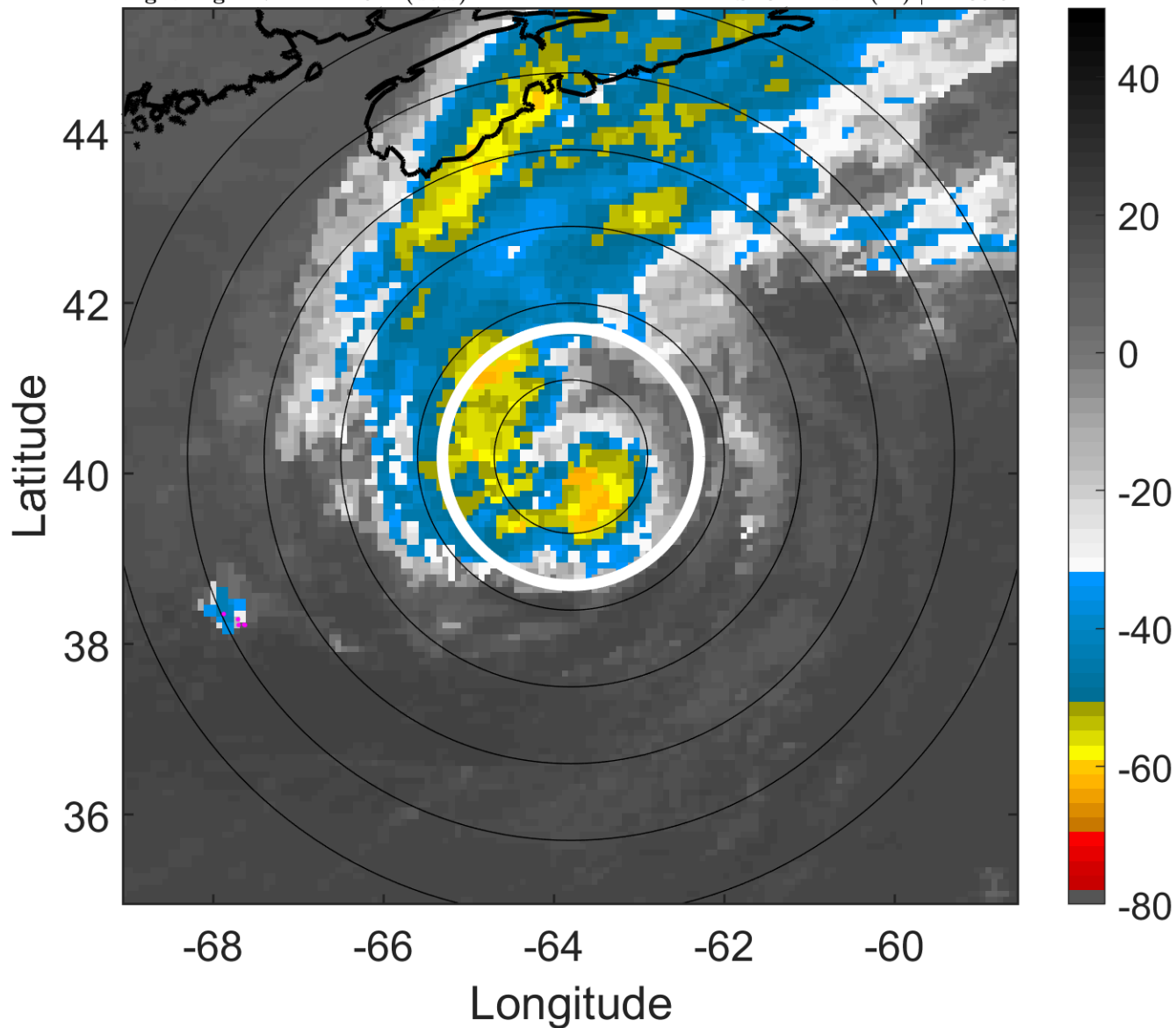

6-h IR BT Differences & Lightning

Δ t: 2005072909 (4.7 LT) - 2005072903 (22.6 LT)

Lightning: 4.7 LT \pm 1.5 h (dots)

PT: SLCP | EA: INACT

06L (FRANKLIN) | 50 kt TS

S: 8.2 m s⁻¹ (M) | H: 36.5°

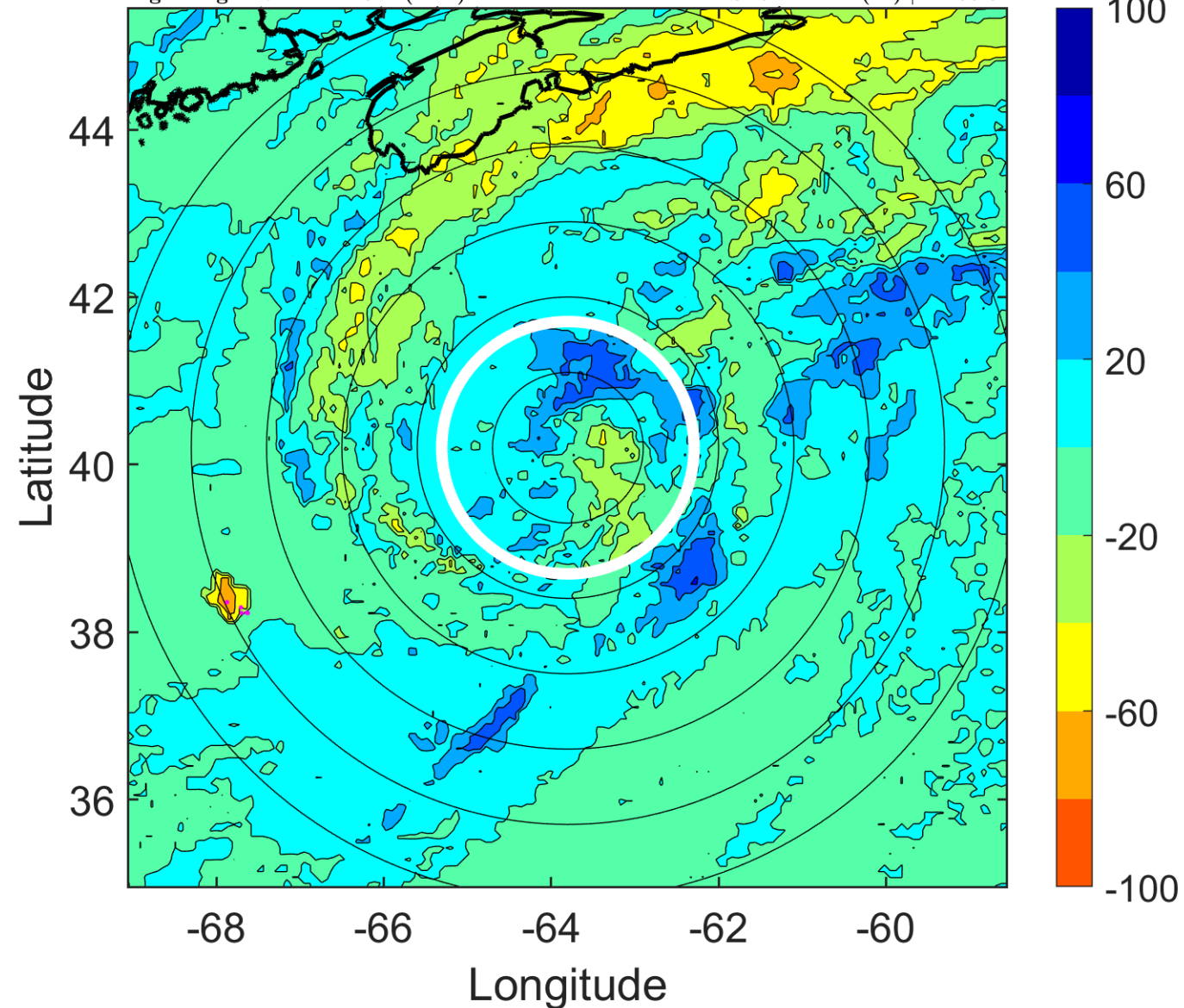

IR BT & Lightning

t: 2005072912 (7.8 LT)

Lightning: 7.8 LT \pm 1.5 h (dots)

PT: SLCP | EA: INACT

06L (FRANKLIN) | 50 kt TS

S: 9.5 m s⁻¹ (M) | H: 49°

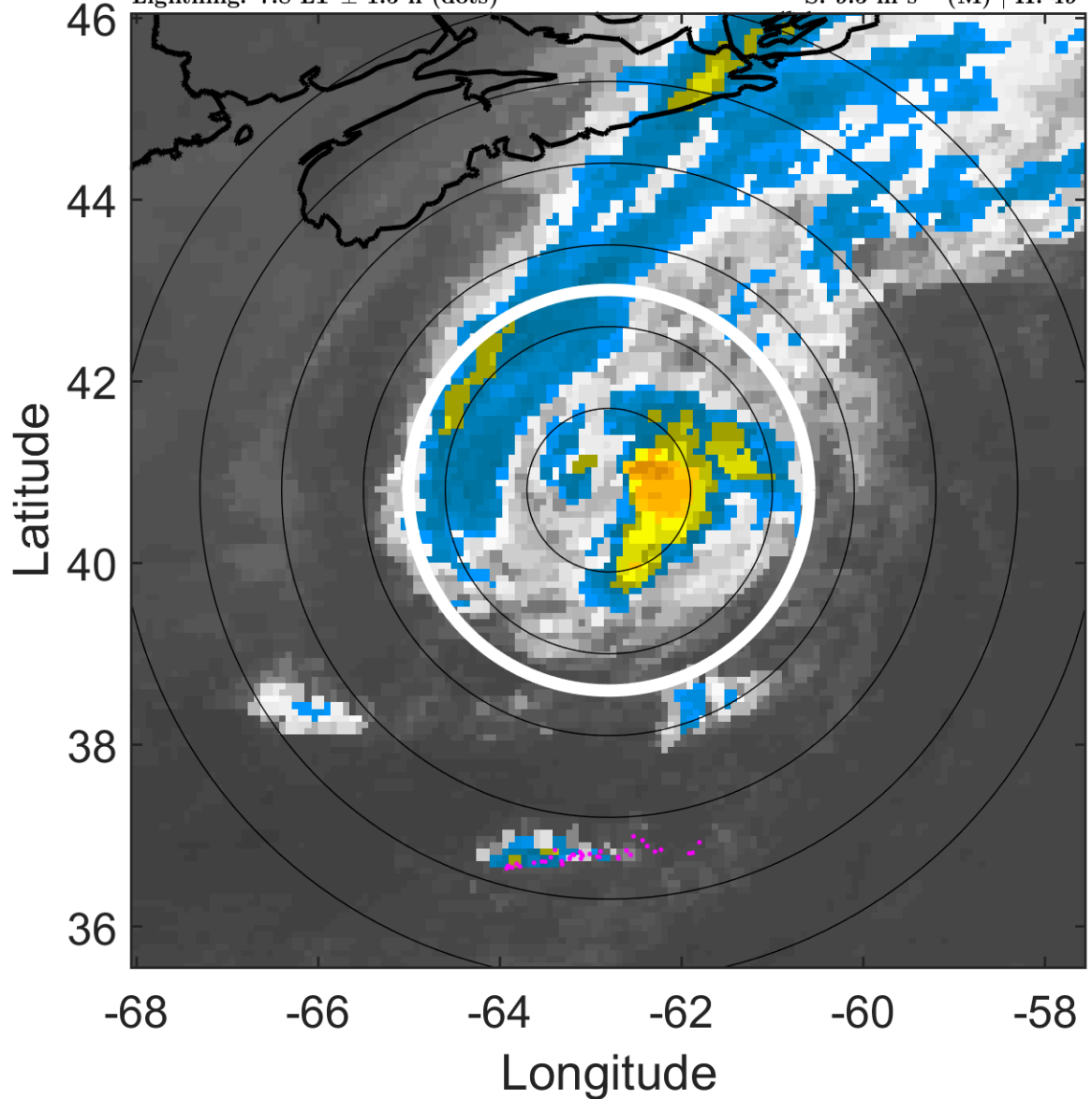

6-h IR BT Differences & Lightning

Δ t: 2005072912 (7.8 LT) - 2005072906 (1.7 LT)

Lightning: 7.8 LT \pm 1.5 h (dots)

PT: SLCP | EA: INACT

06L (FRANKLIN) | 50 kt TS

S: 9.5 m s⁻¹ (M) | H: 49°

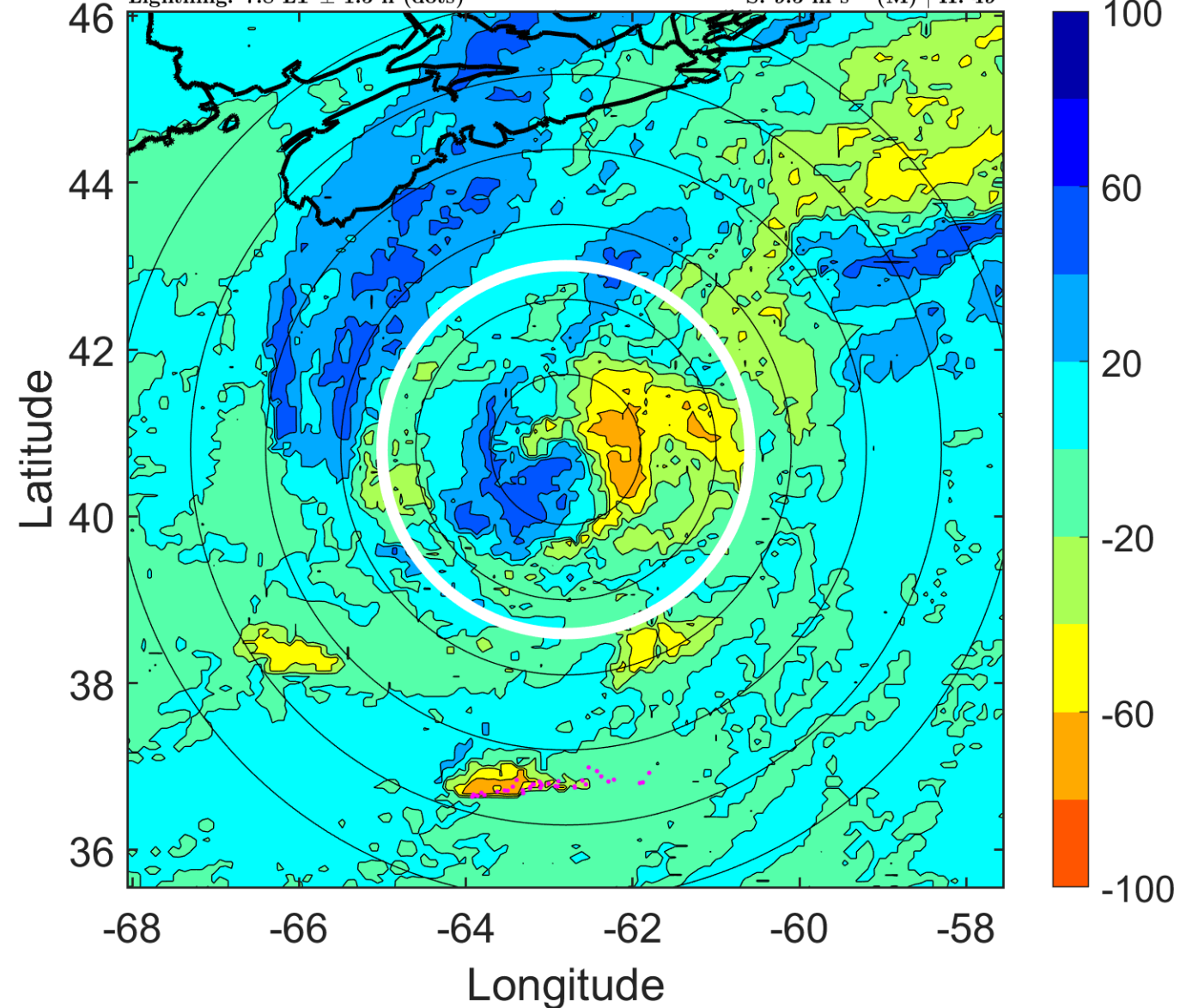

IR BT & Lightning

t: 2005072915 (10.9 LT)

Lightning: 10.9 LT \pm 1.5 h (dots)

PT: SLCP | EA: INACT

06L (FRANKLIN) | 50 kt TS

S: 11.7 m s⁻¹ (H) | H: 53.5°

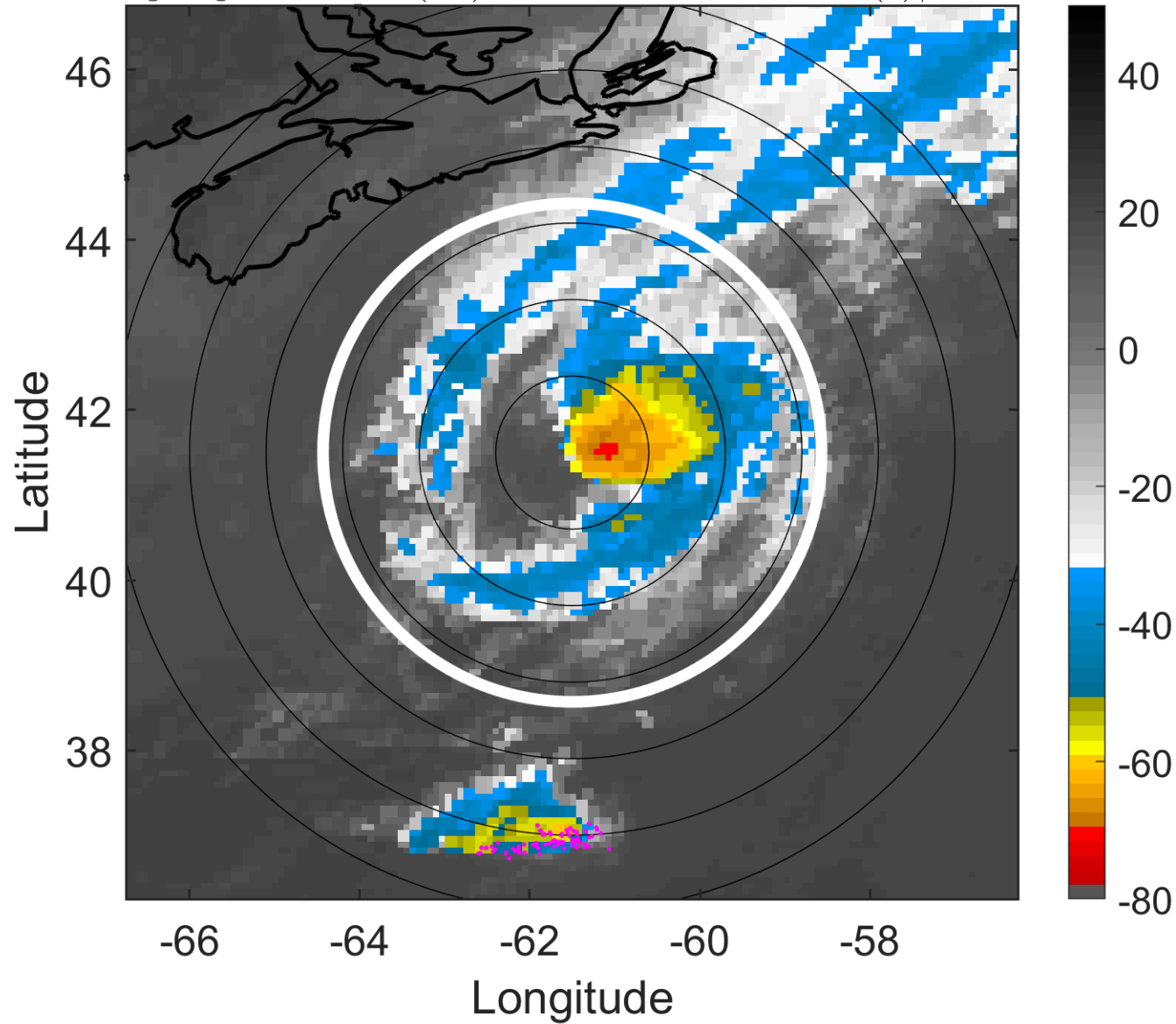

6-h IR BT Differences & Lightning

Δ t: 2005072915 (10.9 LT) - 2005072909 (4.7 LT)

Lightning: 10.9 LT \pm 1.5 h (dots)

PT: SLCP | EA: INACT

06L (FRANKLIN) | 50 kt TS

S: 11.7 m s⁻¹ (H) | H: 53.5°

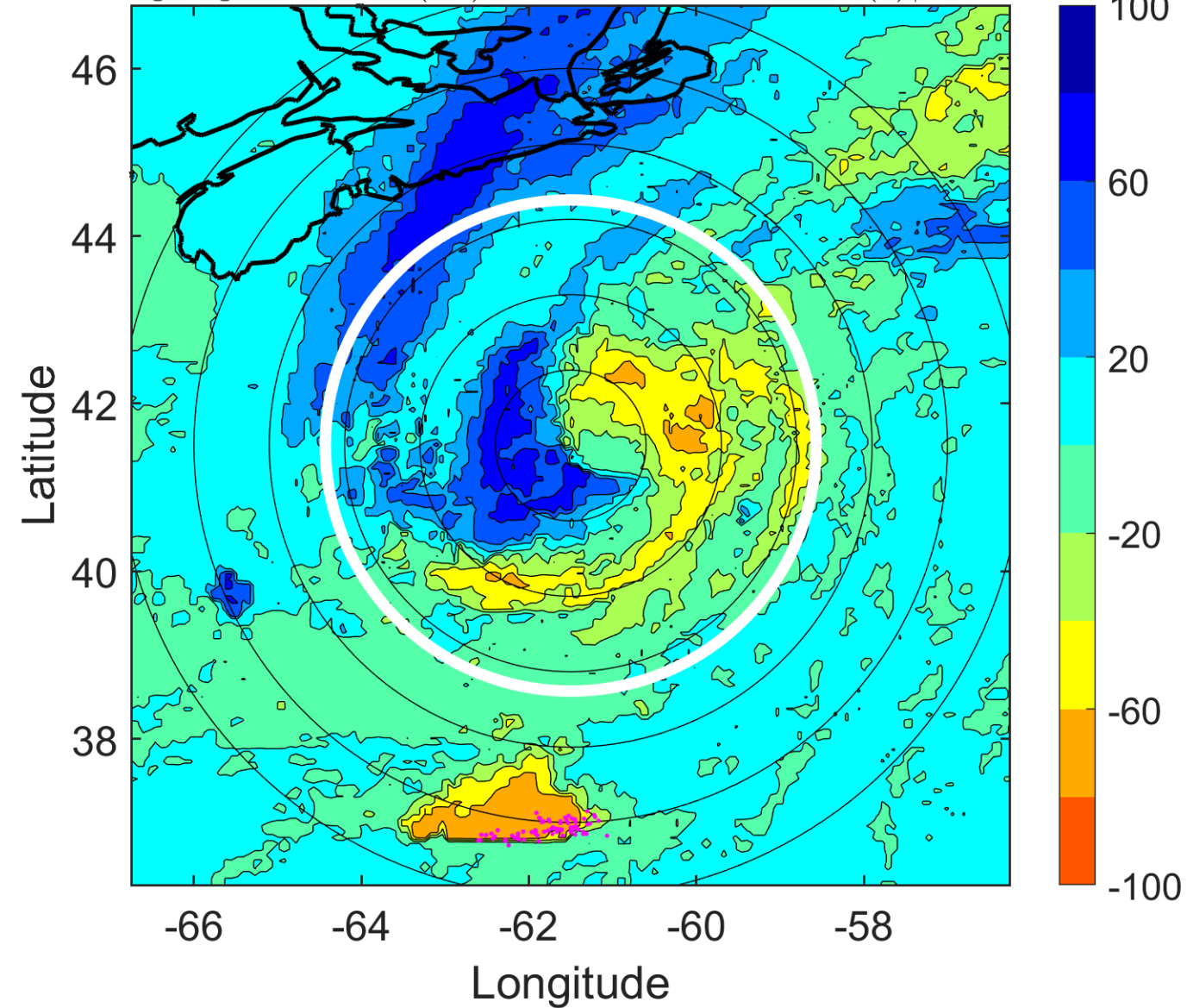

IR BT & Lightning

t: 2005072918 (14 LT)
Lightning: 14 LT \pm 1.5 h (dots)

PT: SLCP | EA: INACT
06L (FRANKLIN) | 50 kt TS
S: 13.9 m s⁻¹ (H) | H: 58°

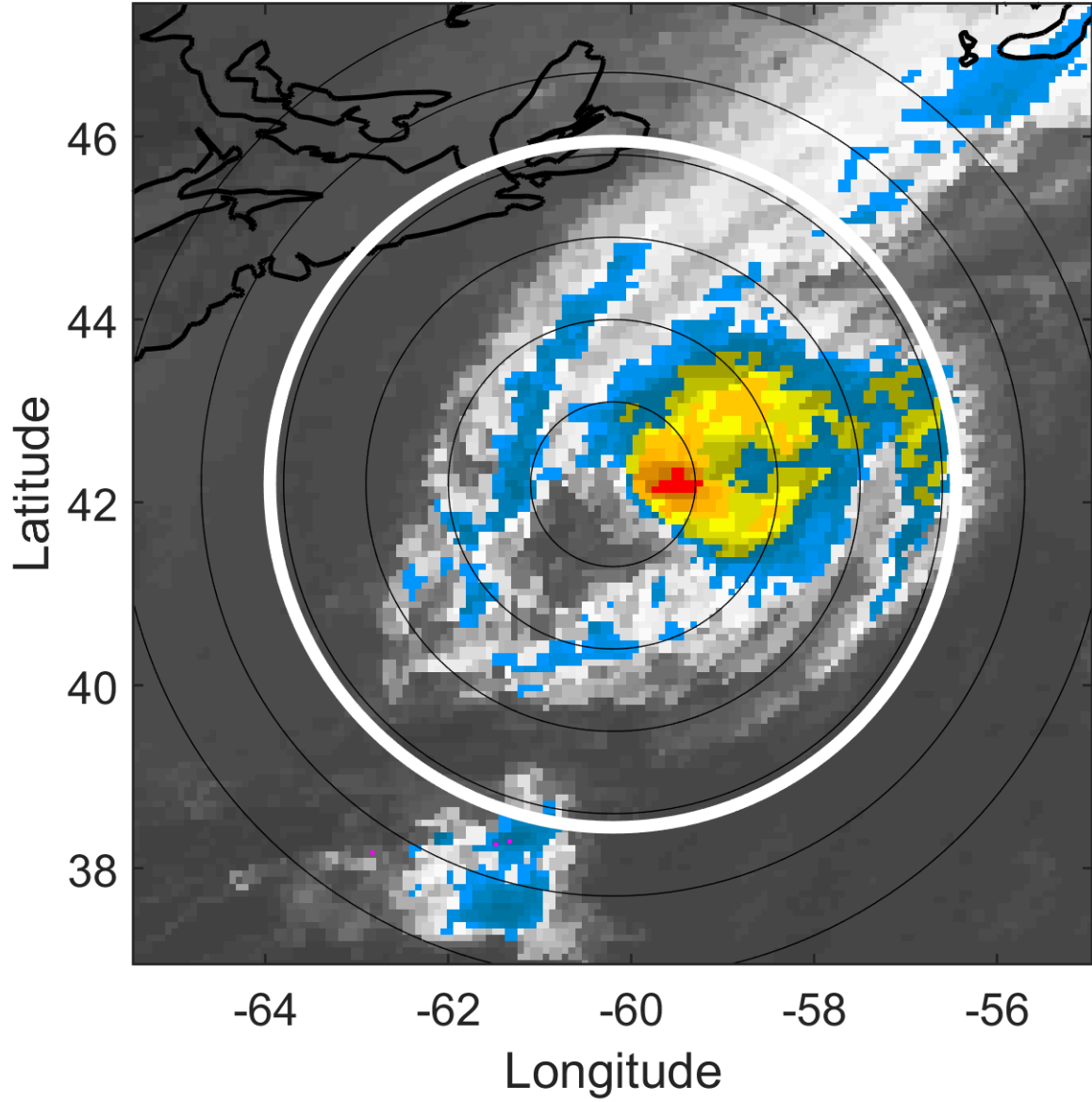

6-h IR BT Differences & Lightning

Δ t: 2005072918 (14 LT) - 2005072912 (7.8 LT)
Lightning: 14 LT \pm 1.5 h (dots)

PT: SLCP | EA: INACT
06L (FRANKLIN) | 50 kt TS
S: 13.9 m s⁻¹ (H) | H: 58°

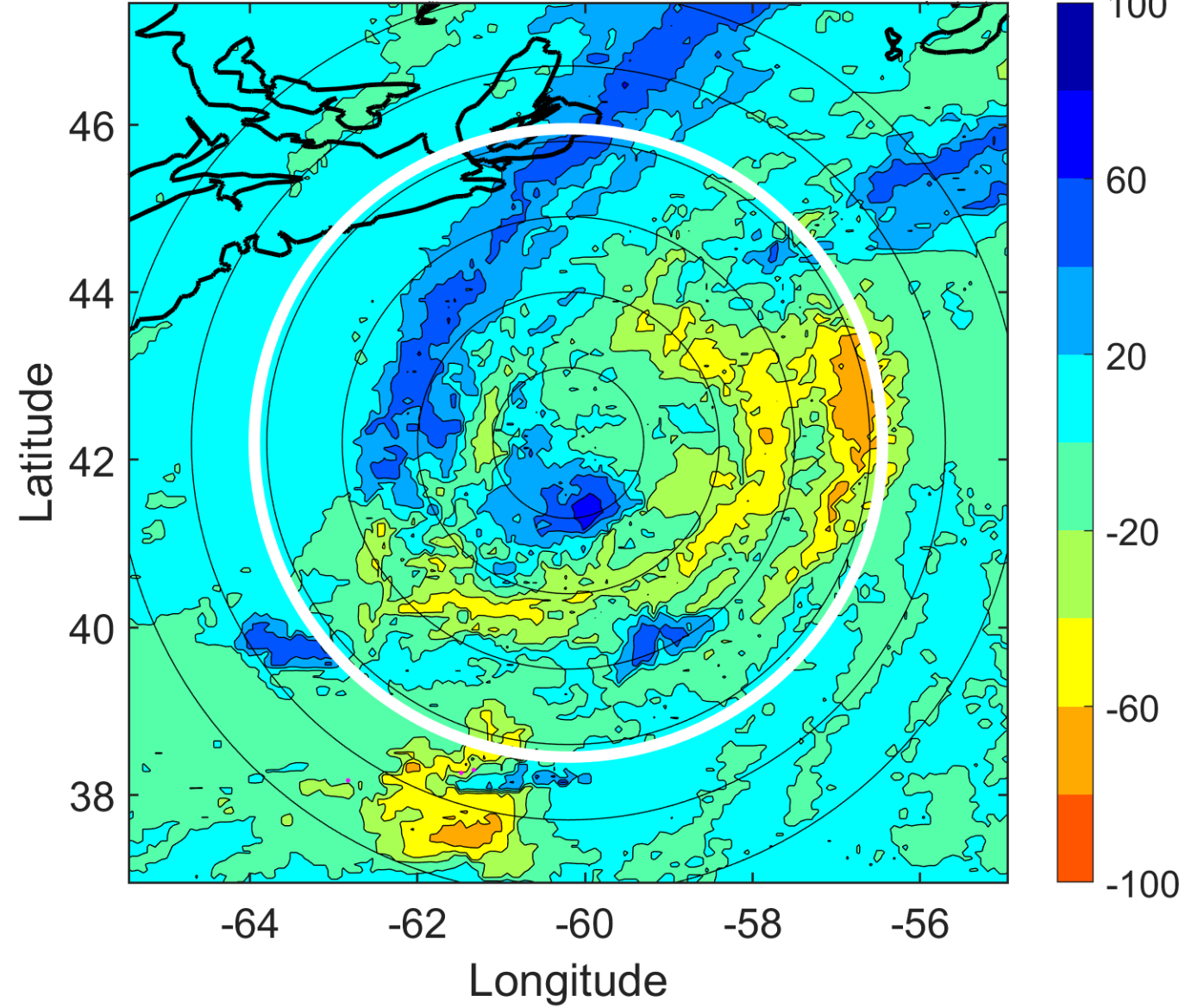

IR BT & Lightning

t: 2005072921 (17.1 LT)

Lightning: 17.1 LT \pm 1.5 h (dots)

PT: SLCP | EA: INACT

06L (FRANKLIN) | 50 kt TS

S: null | H: null

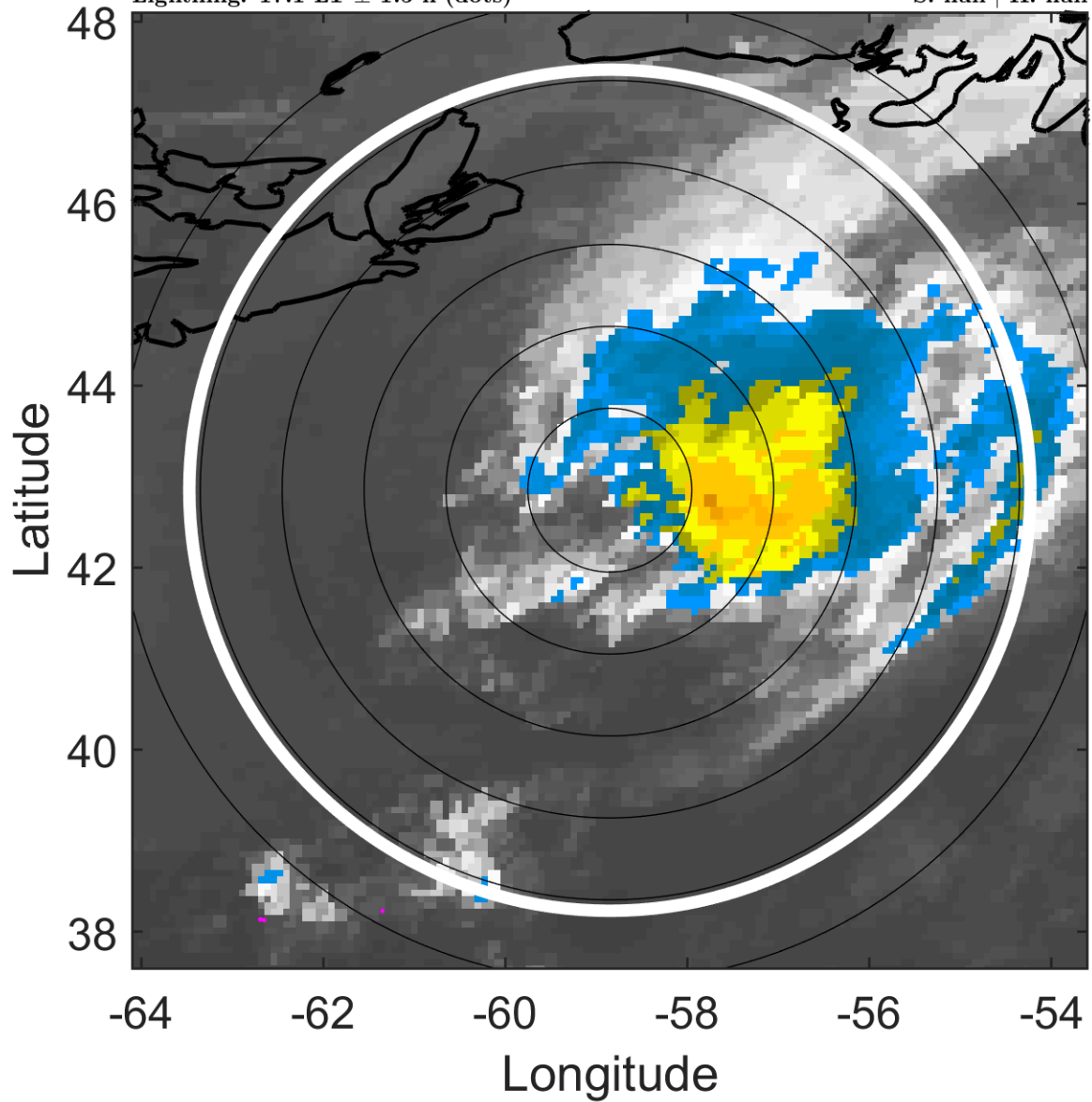

6-h IR BT Differences & Lightning

Δ t: 2005072921 (17.1 LT) - 2005072915 (10.9 LT)

Lightning: 17.1 LT \pm 1.5 h (dots)

PT: SLCP | EA: INACT

06L (FRANKLIN) | 50 kt TS

S: null | H: null

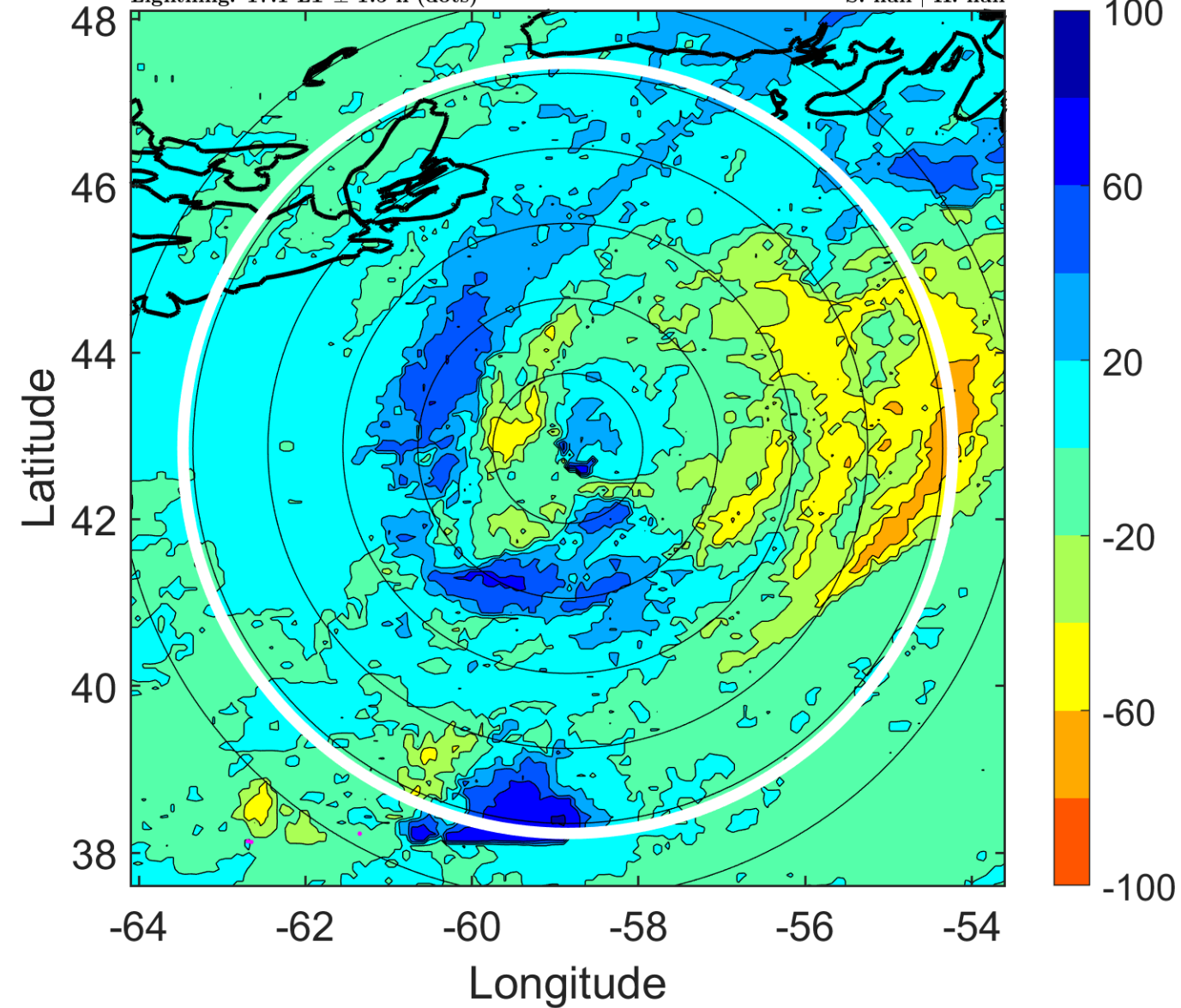

IR BT & Lightning

t: 2005073000 (20.2 LT)

Lightning: 20.2 LT \pm 1.5 h (dots)

PT: SLCP | EA: INACT

06L (FRANKLIN) | 50 kt EX

S: null | H: null

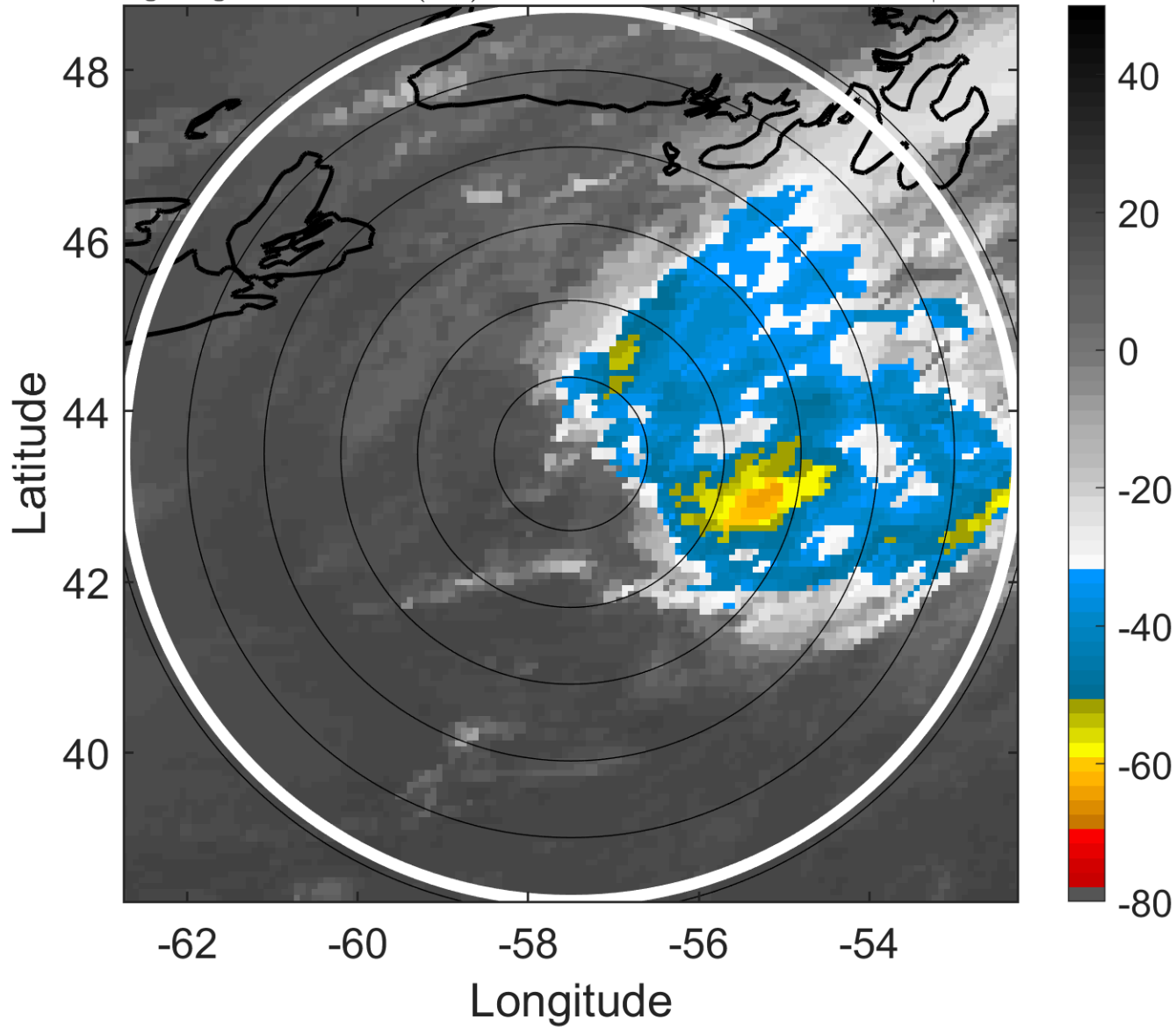

6-h IR BT Differences & Lightning

Δ t: 2005073000 (20.2 LT) - 2005072918 (14 LT)

Lightning: 20.2 LT \pm 1.5 h (dots)

PT: SLCP | EA: INACT

06L (FRANKLIN) | 50 kt EX

S: null | H: null

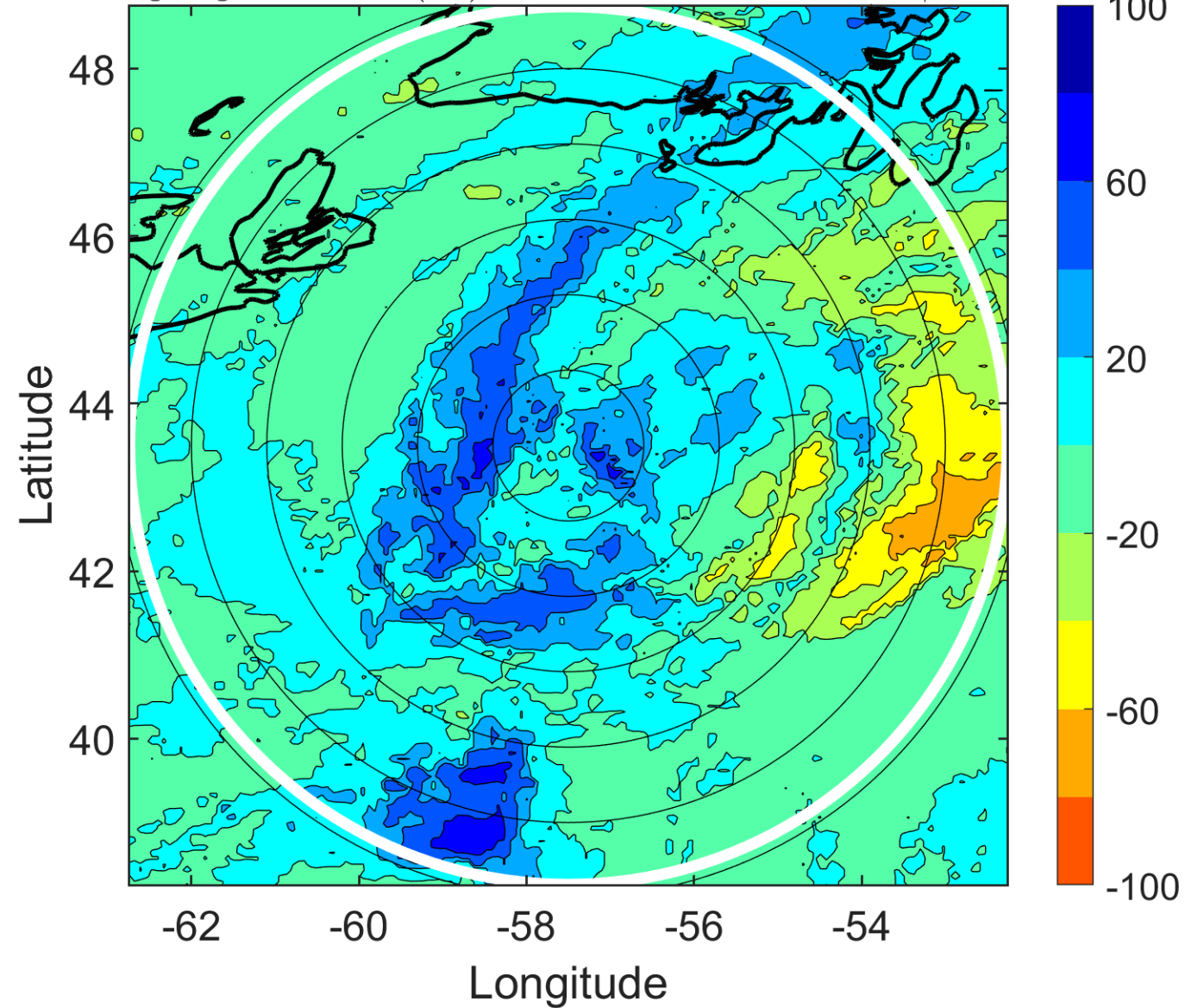

IR BT & Lightning

t: 2005073003 (23.3 LT)

Lightning: 23.3 LT \pm 1.5 h (dots)

PT: SLCP | EA: INACT

06L (FRANKLIN) | 47.5 kt EX

S: null | H: null

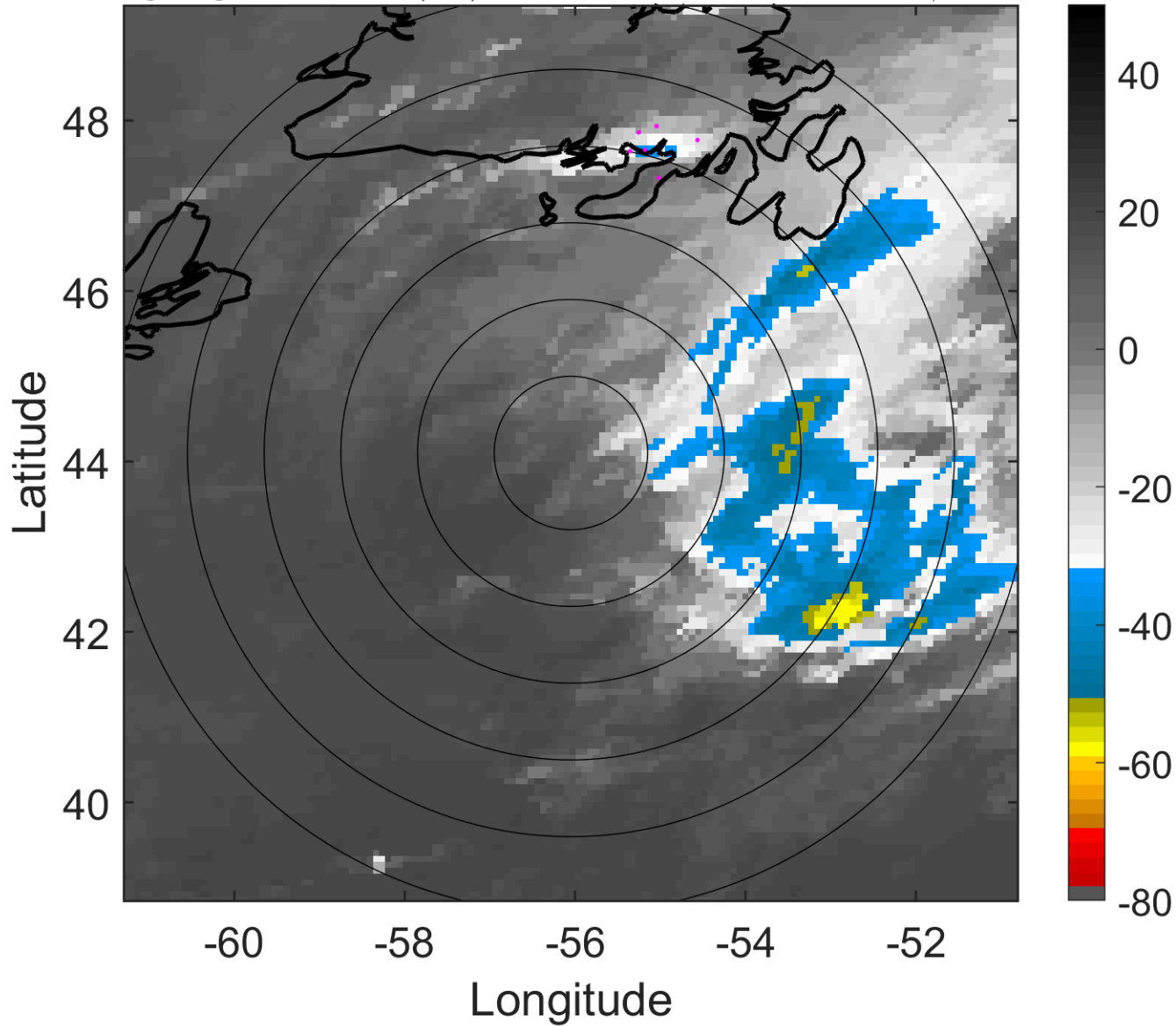

6-h IR BT Differences & Lightning

Δ t: 2005073003 (23.3 LT) - 2005072921 (17.1 LT)

Lightning: 23.3 LT \pm 1.5 h (dots)

PT: SLCP | EA: INACT

06L (FRANKLIN) | 47.5 kt EX

S: null | H: null

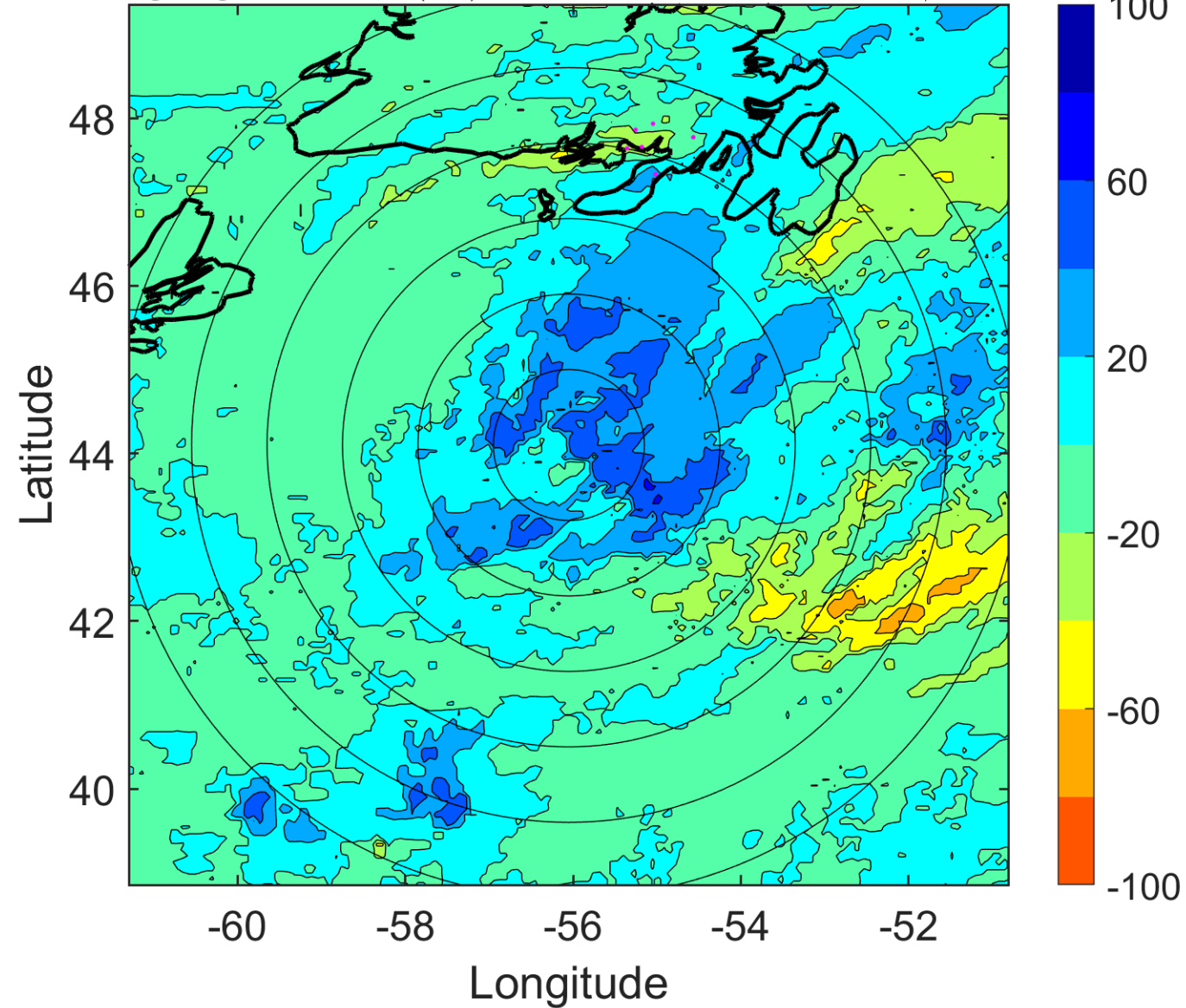

IR BT & Lightning

t: 2005073006 (2.4 LT)

Lightning: 2.4 LT \pm 1.5 h (dots)

PT: LLWP | EA: INACT

06L (FRANKLIN) | 45 kt EX

S: null | H: null

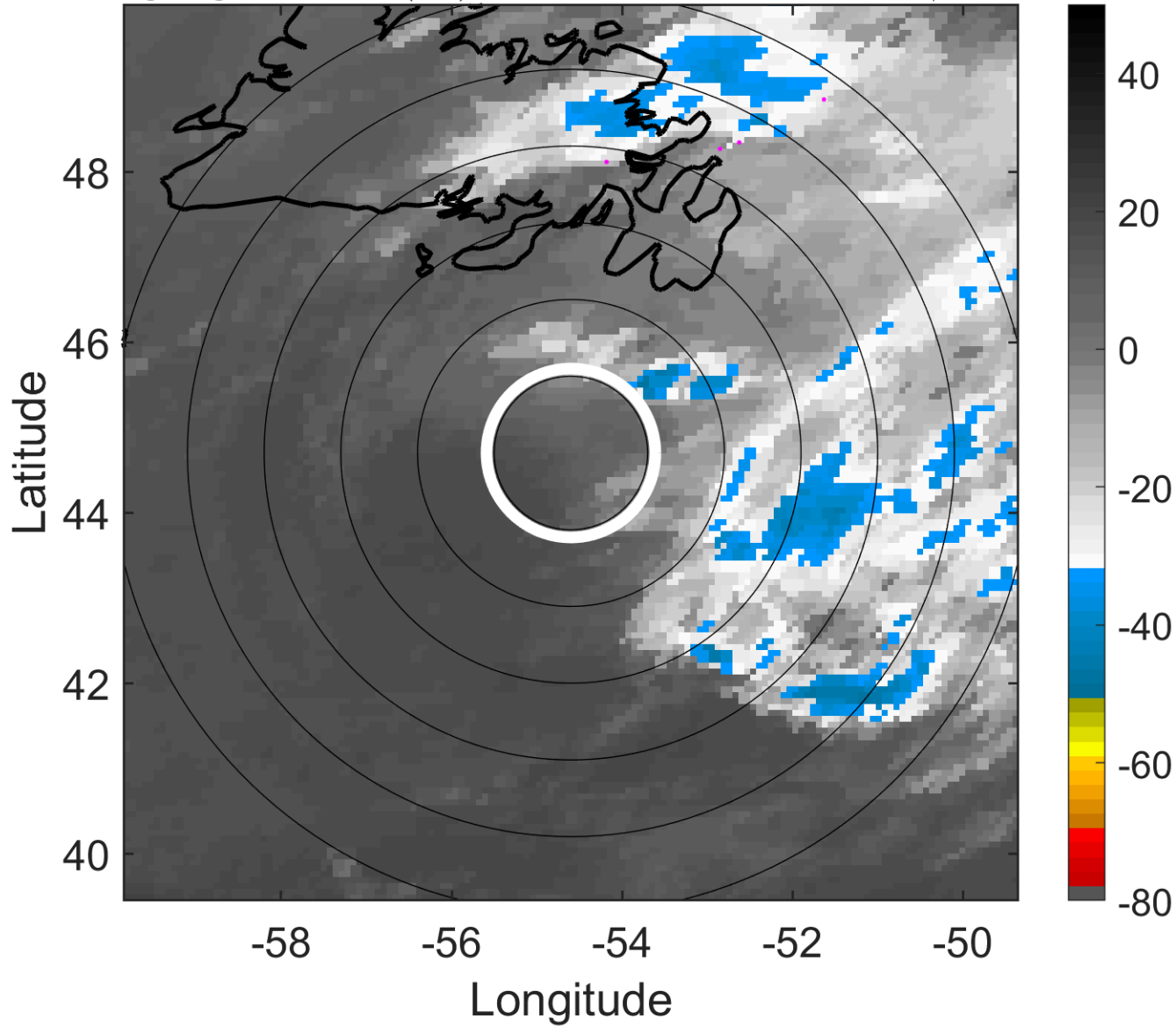

6-h IR BT Differences & Lightning

Δ t: 2005073006 (2.4 LT) - 2005073000 (20.2 LT)

Lightning: 2.4 LT \pm 1.5 h (dots)

PT: LLWP | EA: INACT

06L (FRANKLIN) | 45 kt EX

S: null | H: null

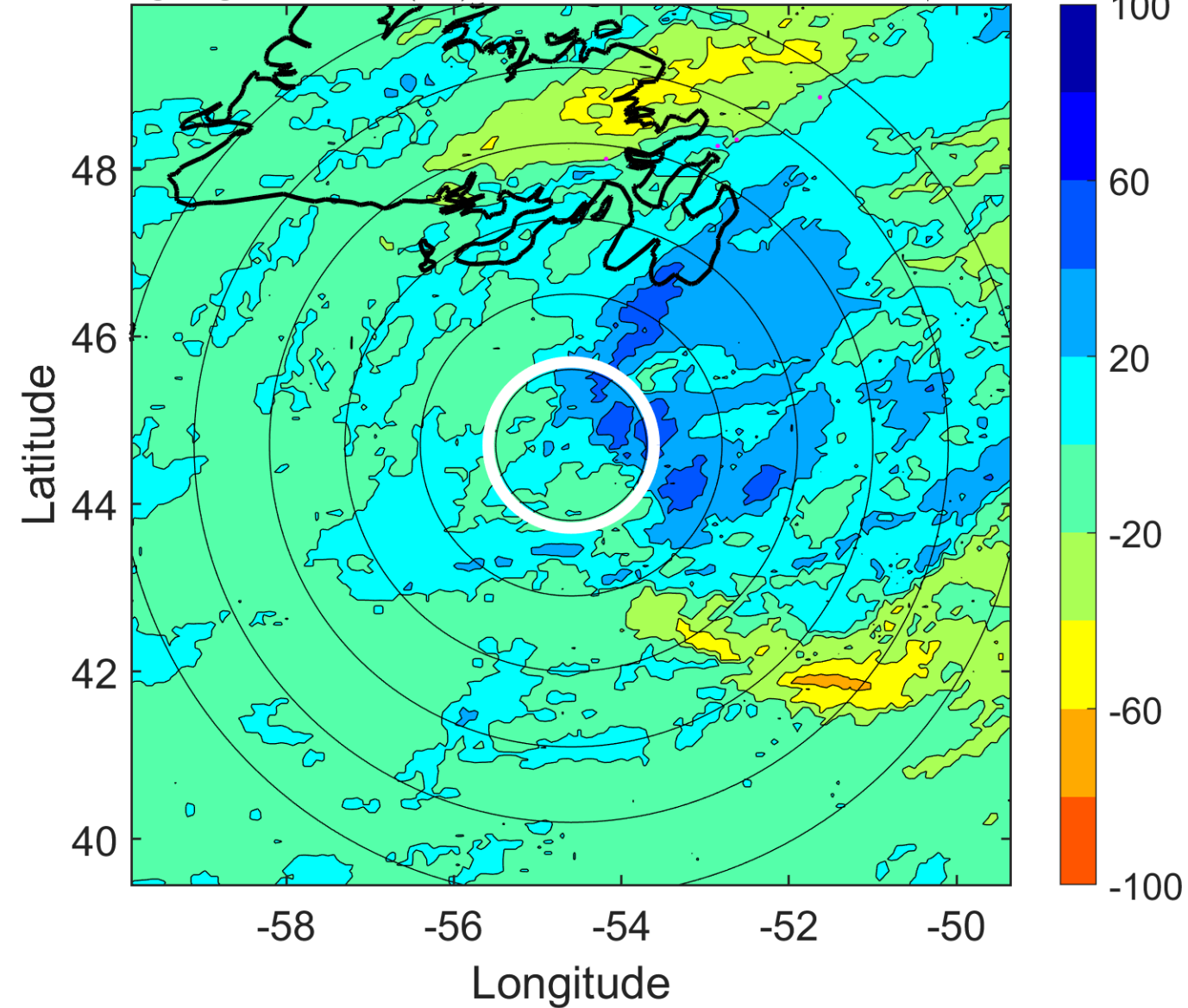

IR BT & Lightning

t: 2005073009 (5.5 LT)

Lightning: 5.5 LT \pm 1.5 h (dots)

PT: LLWP | EA: INACT

06L (FRANKLIN) | 42.5 kt EX

S: null | H: null

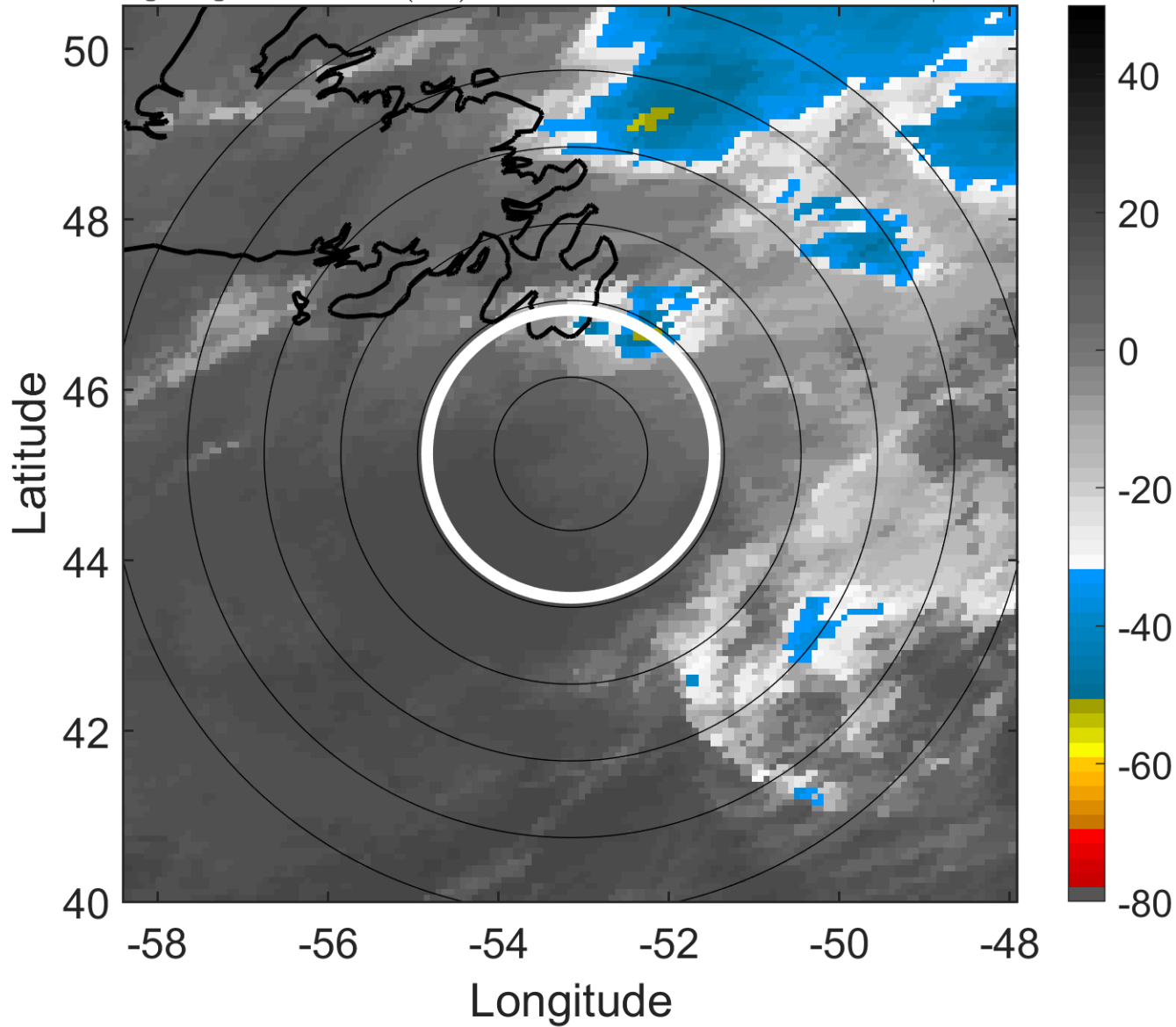

6-h IR BT Differences & Lightning

Δ t: 2005073009 (5.5 LT) - 2005073003 (23.3 LT)

Lightning: 5.5 LT \pm 1.5 h (dots)

PT: LLWP | EA: INACT

06L (FRANKLIN) | 42.5 kt EX

S: null | H: null

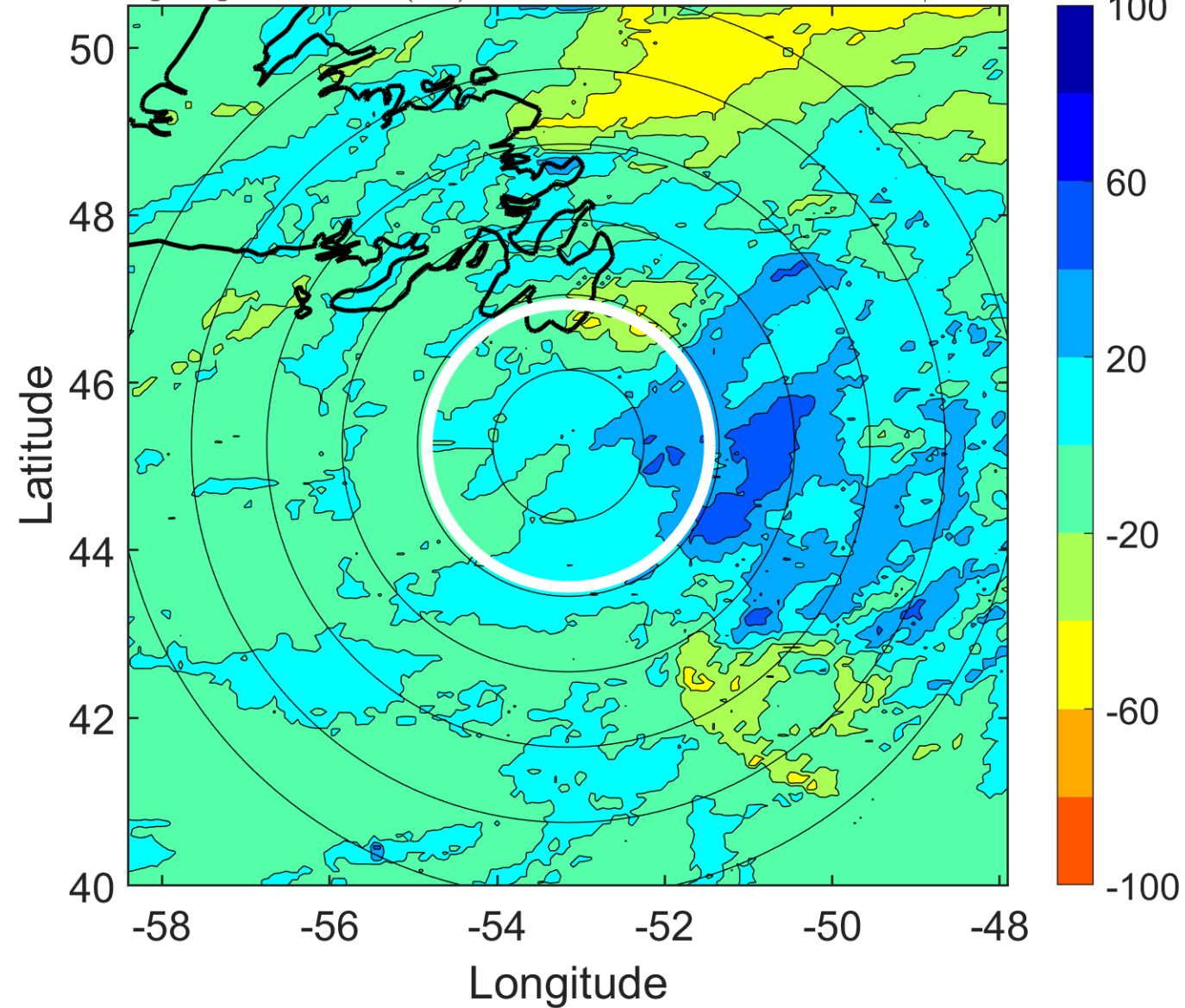

IR BT & Lightning

t: 2005073012 (8.6 LT)

Lightning: 8.6 LT \pm 1.5 h (dots)

PT: LLWP | EA: INACT

06L (FRANKLIN) | 40 kt EX

S: null | H: null

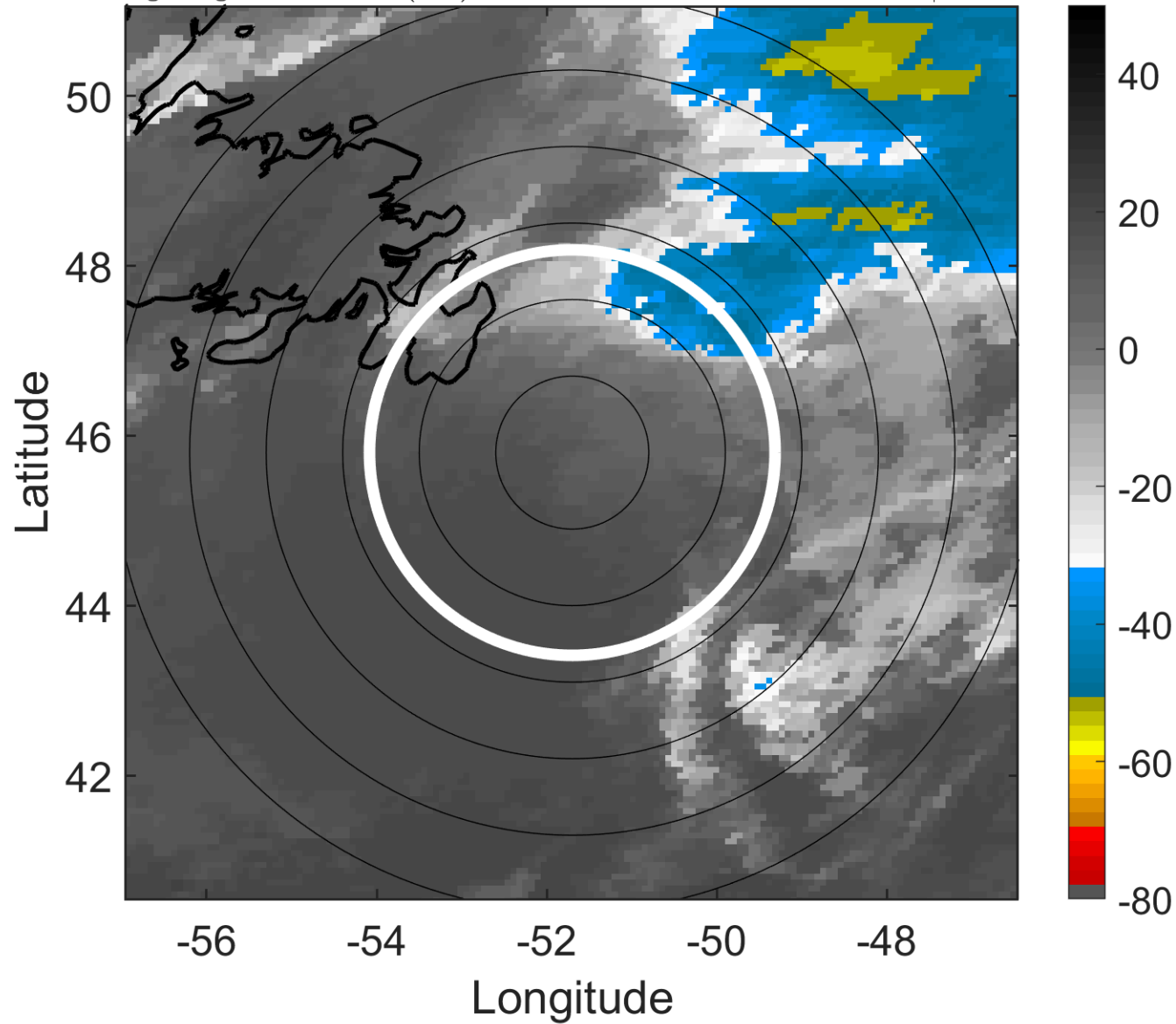

6-h IR BT Differences & Lightning

Δ t: 2005073012 (8.6 LT) - 2005073006 (2.4 LT)

Lightning: 8.6 LT \pm 1.5 h (dots)

PT: LLWP | EA: INACT

06L (FRANKLIN) | 40 kt EX

S: null | H: null

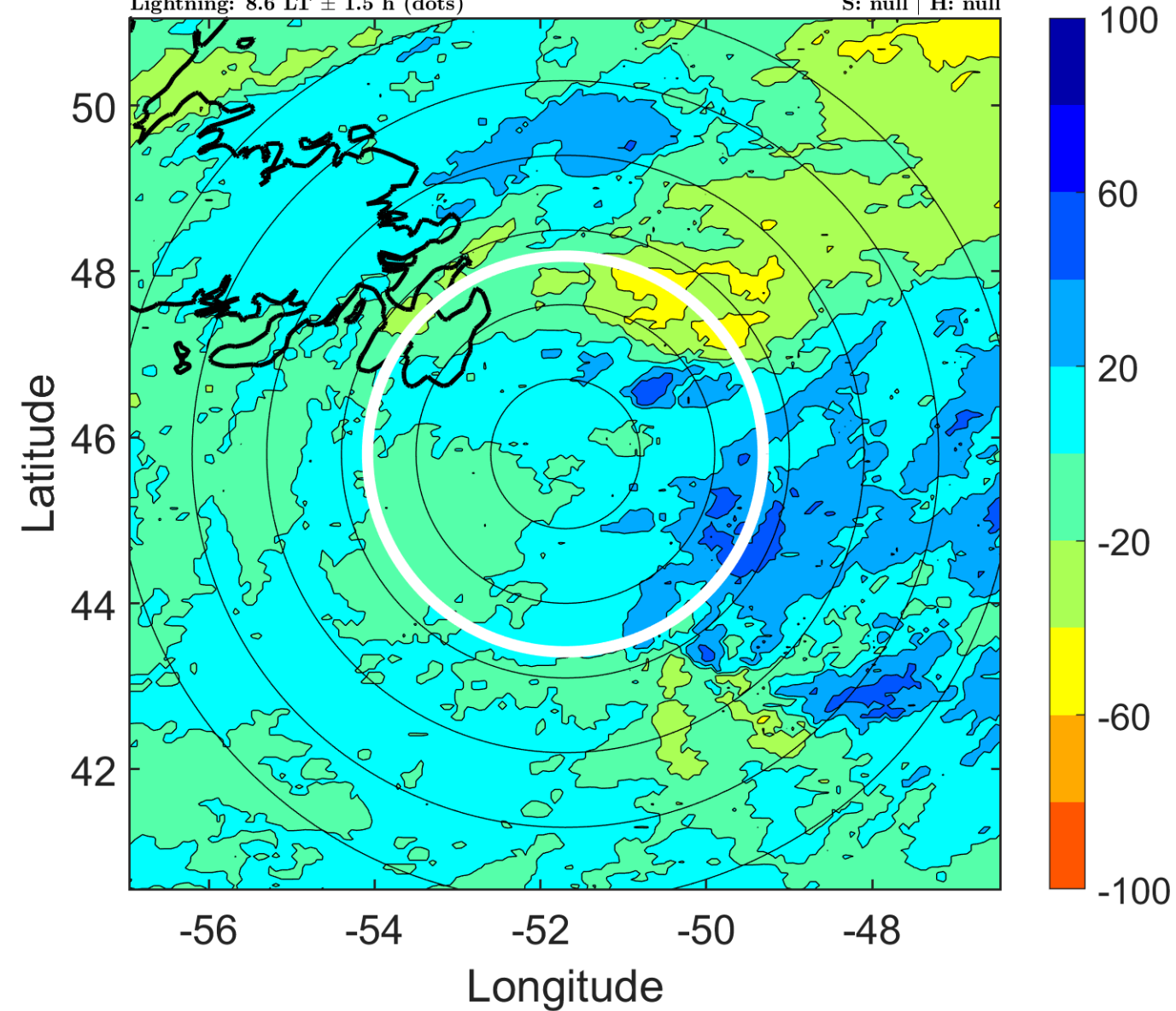

IR BT & Lightning

t: 2005073015 (11.7 LT)

Lightning: 11.7 LT \pm 1.5 h (dots)

PT: LLWP | EA: INACT

06L (FRANKLIN) | 40 kt EX

S: null | H: null

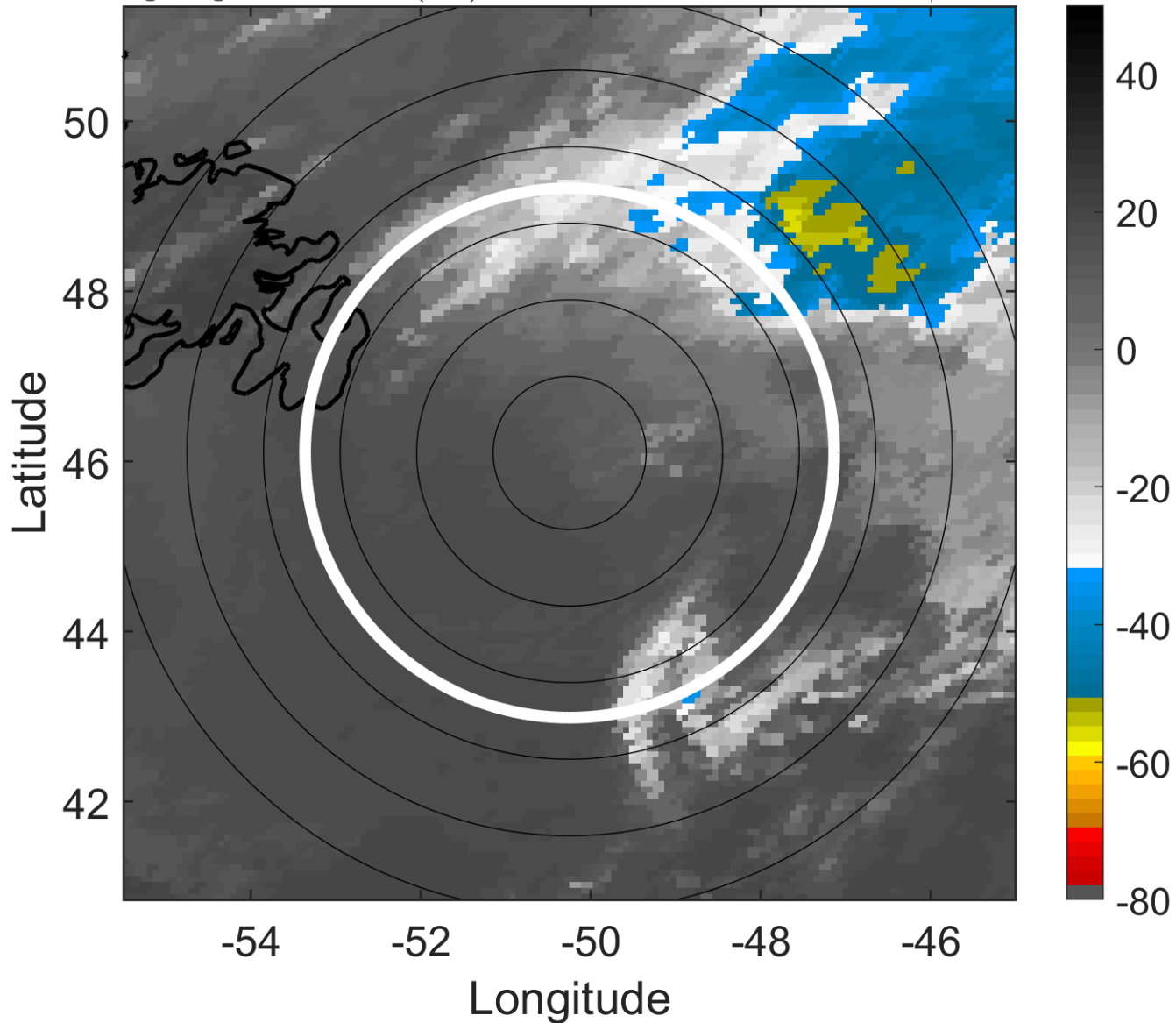

6-h IR BT Differences & Lightning

Δ t: 2005073015 (11.7 LT) - 2005073009 (5.5 LT)

Lightning: 11.7 LT \pm 1.5 h (dots)

PT: LLWP | EA: INACT

06L (FRANKLIN) | 40 kt EX

S: null | H: null

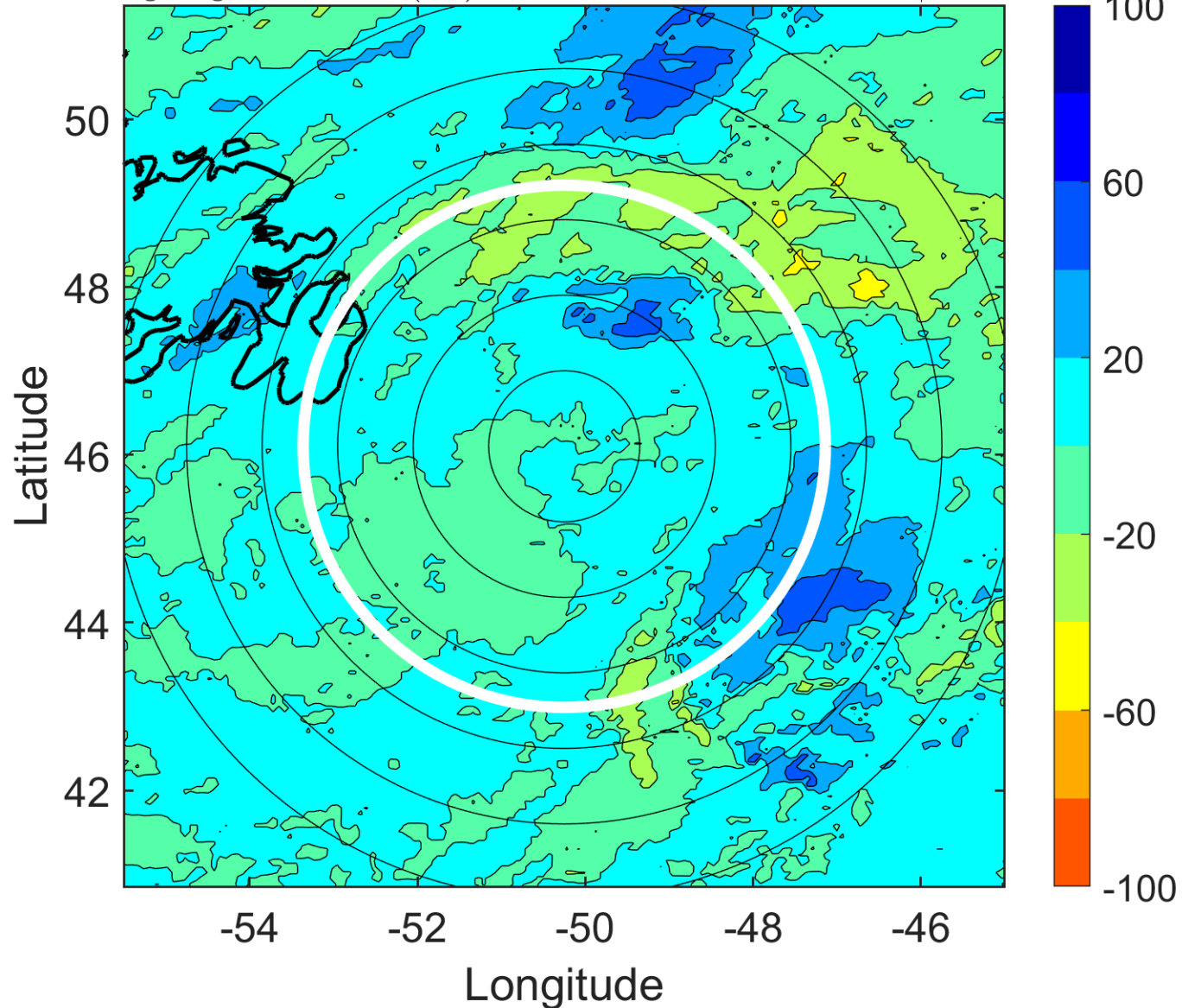

IR BT & Lightning

t: 2005073018 (14.7 LT)

Lightning: 14.7 LT \pm 1.5 h (dots)

PT: LLWP | EA: INACT

06L (FRANKLIN) | 40 kt EX

S: null | H: null

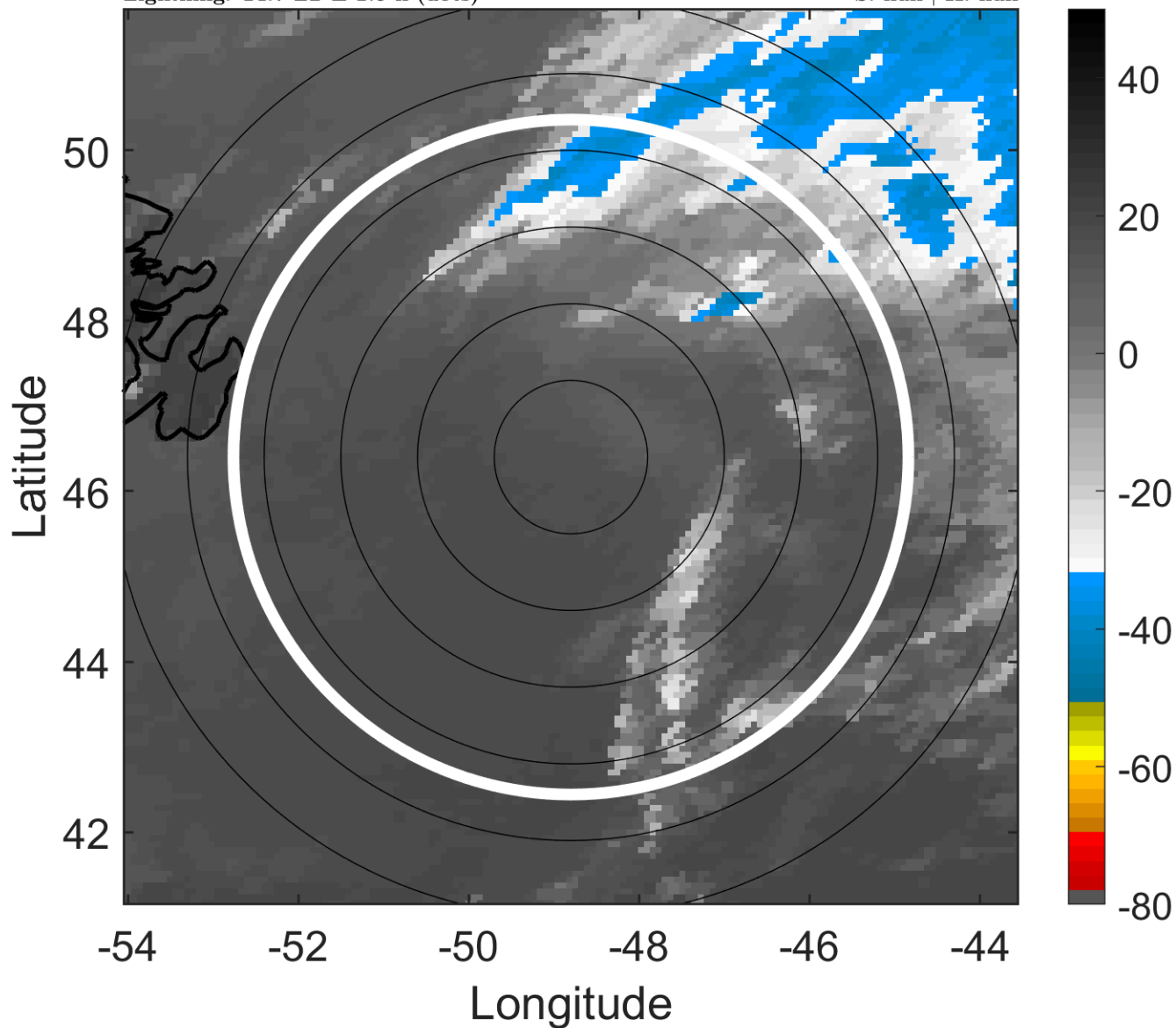

6-h IR BT Differences & Lightning

Δ t: 2005073018 (14.7 LT) - 2005073012 (8.6 LT)

Lightning: 14.7 LT \pm 1.5 h (dots)

PT: LLWP | EA: INACT

06L (FRANKLIN) | 40 kt EX

S: null | H: null

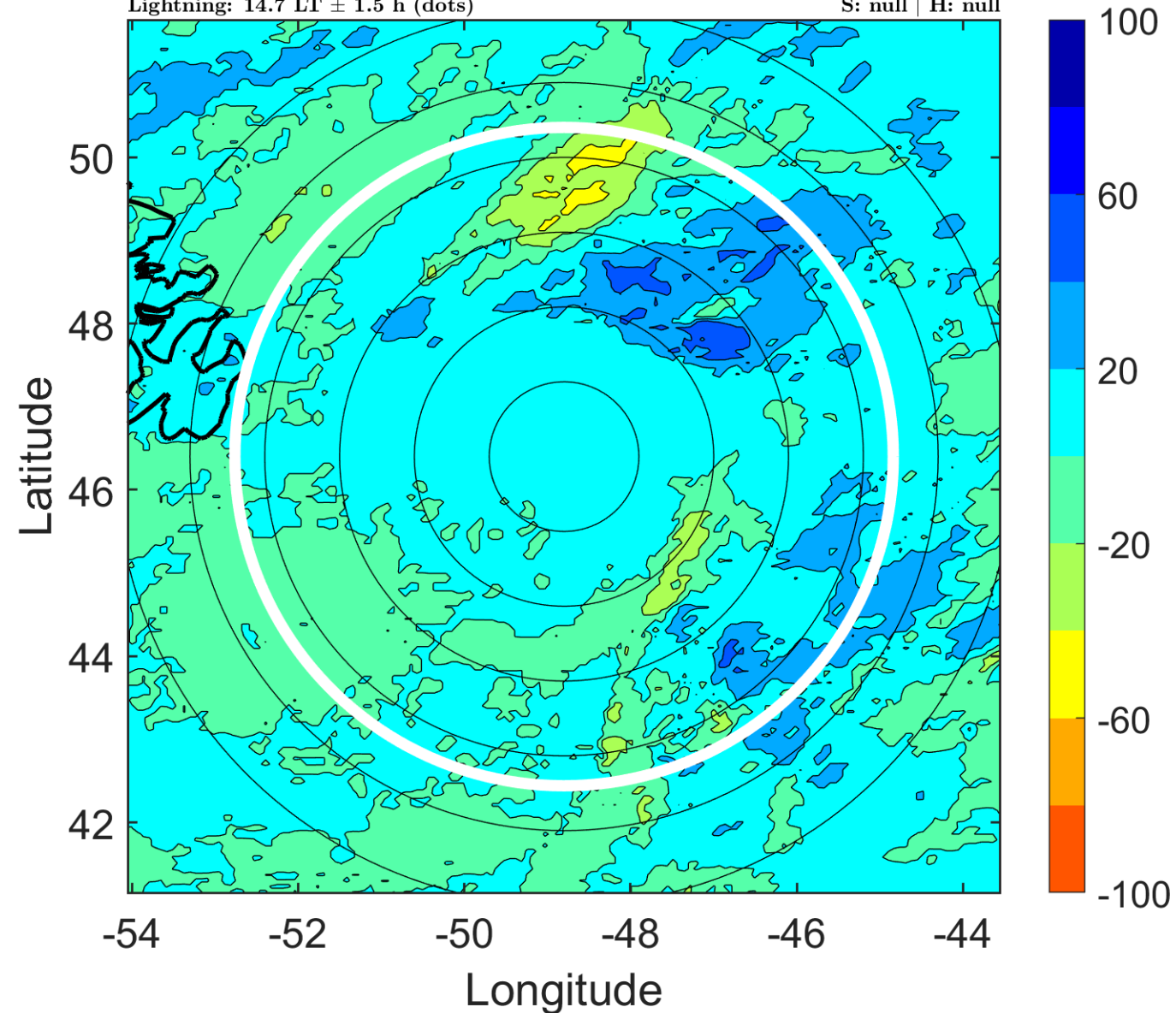

IR BT & Lightning

t: 2005073021 (17.8 LT)

Lightning: 17.8 LT \pm 1.5 h (dots)

PT: LLWP | EA: INACT

06L (FRANKLIN) | 40 kt EX

S: null | H: null

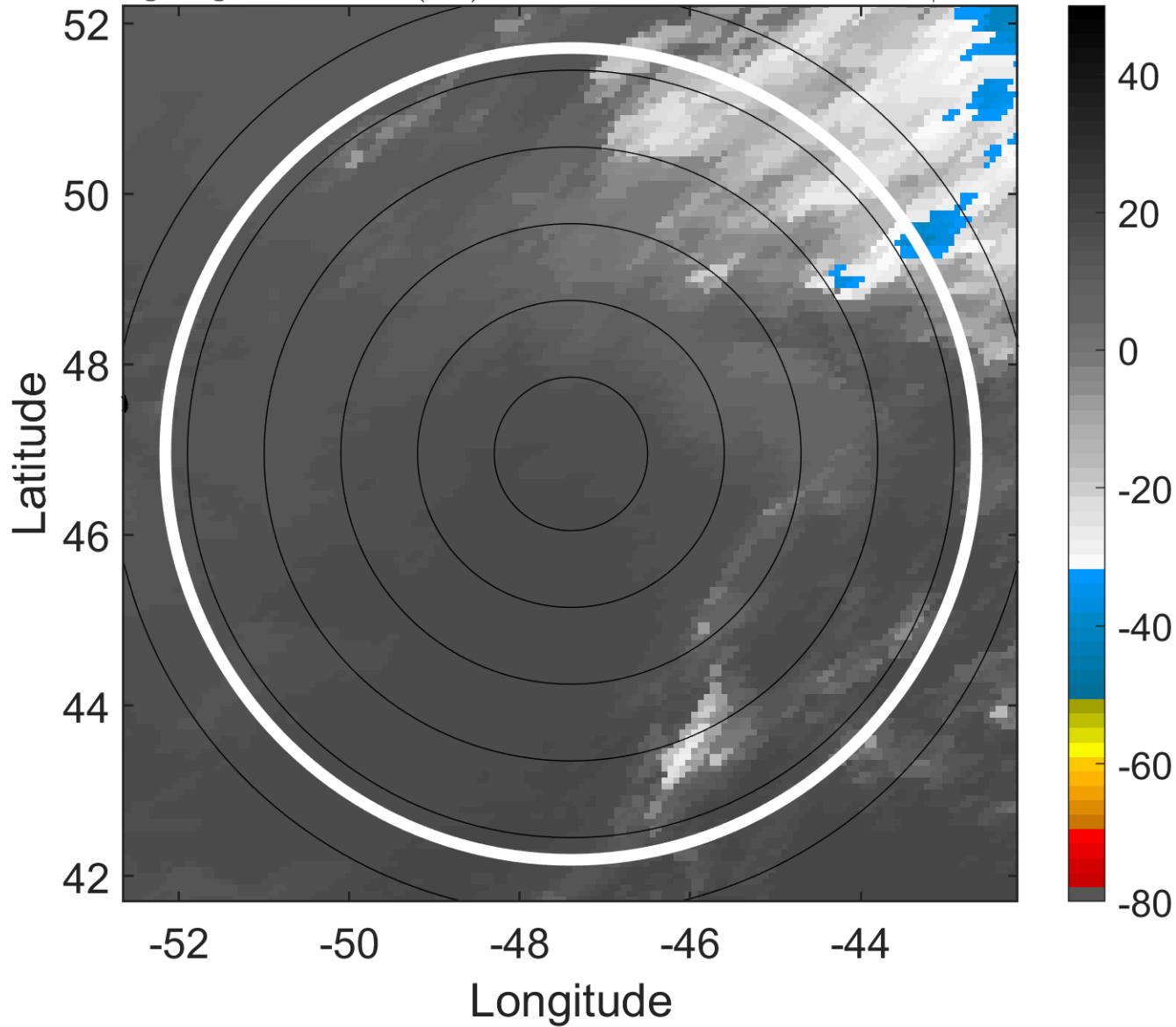

6-h IR BT Differences & Lightning

Δ t: 2005073021 (17.8 LT) - 2005073015 (11.7 LT)

Lightning: 17.8 LT \pm 1.5 h (dots)

PT: LLWP | EA: INACT

06L (FRANKLIN) | 40 kt EX

S: null | H: null

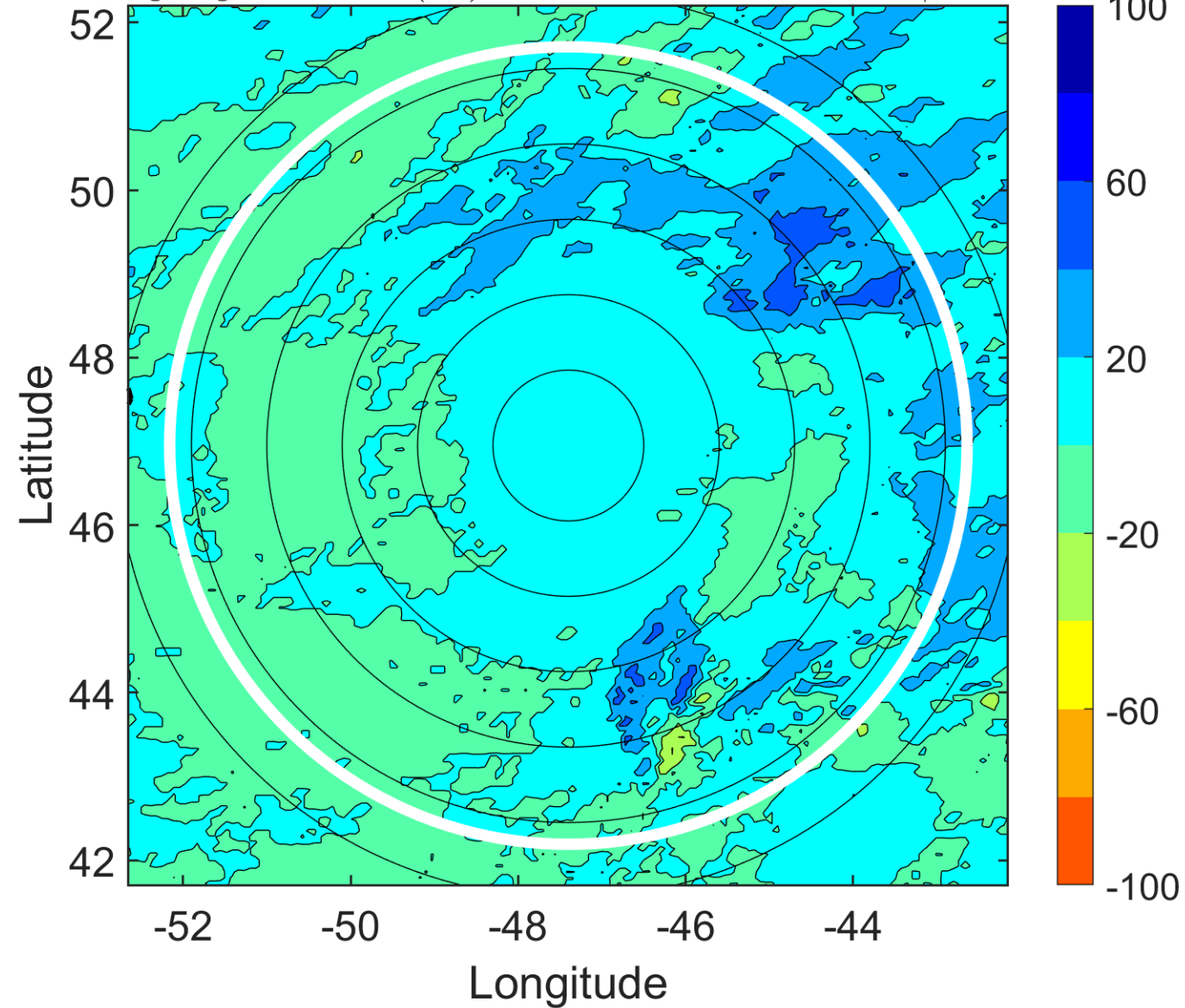

IR BT & Lightning

t: 2005073100 (20.9 LT)

Lightning: 20.9 LT \pm 1.5 h (dots)

PT: LLWP | EA: INACT

06L (FRANKLIN) | 40 kt EX

S: null | H: null

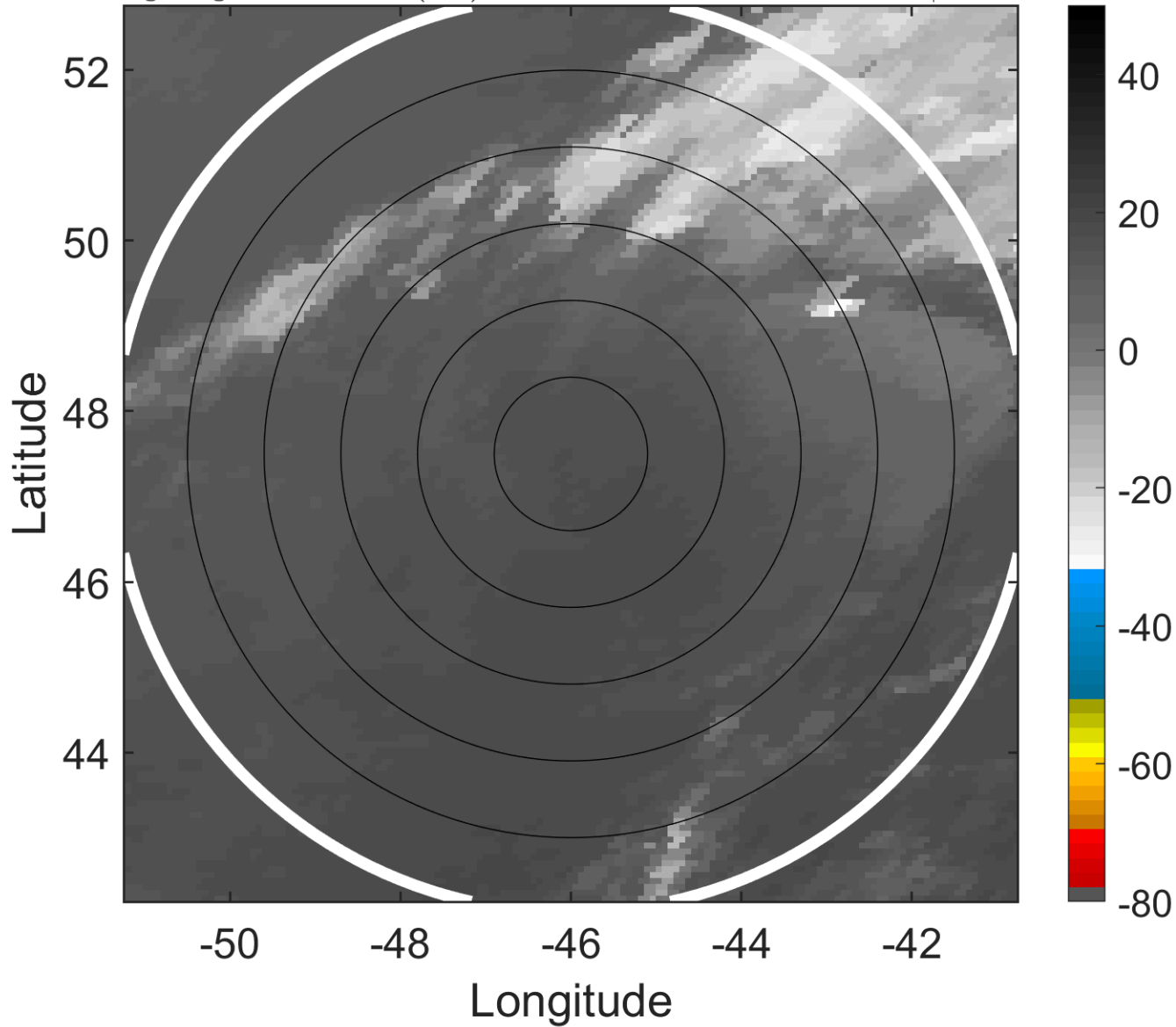

6-h IR BT Differences & Lightning

Δ t: 2005073100 (20.9 LT) - 2005073018 (14.7 LT)

Lightning: 20.9 LT \pm 1.5 h (dots)

PT: LLWP | EA: INACT

06L (FRANKLIN) | 40 kt EX

S: null | H: null

