

IR BT & Lightning

t: 2011081218 (13.7 LT)

Lightning: 13.7 LT \pm 1.5 h (dots)

PT: NP | EA: INACT

06L (FRANKLIN) | 30 kt TD

S: 9.8 m s⁻¹ (M) | H: 51°

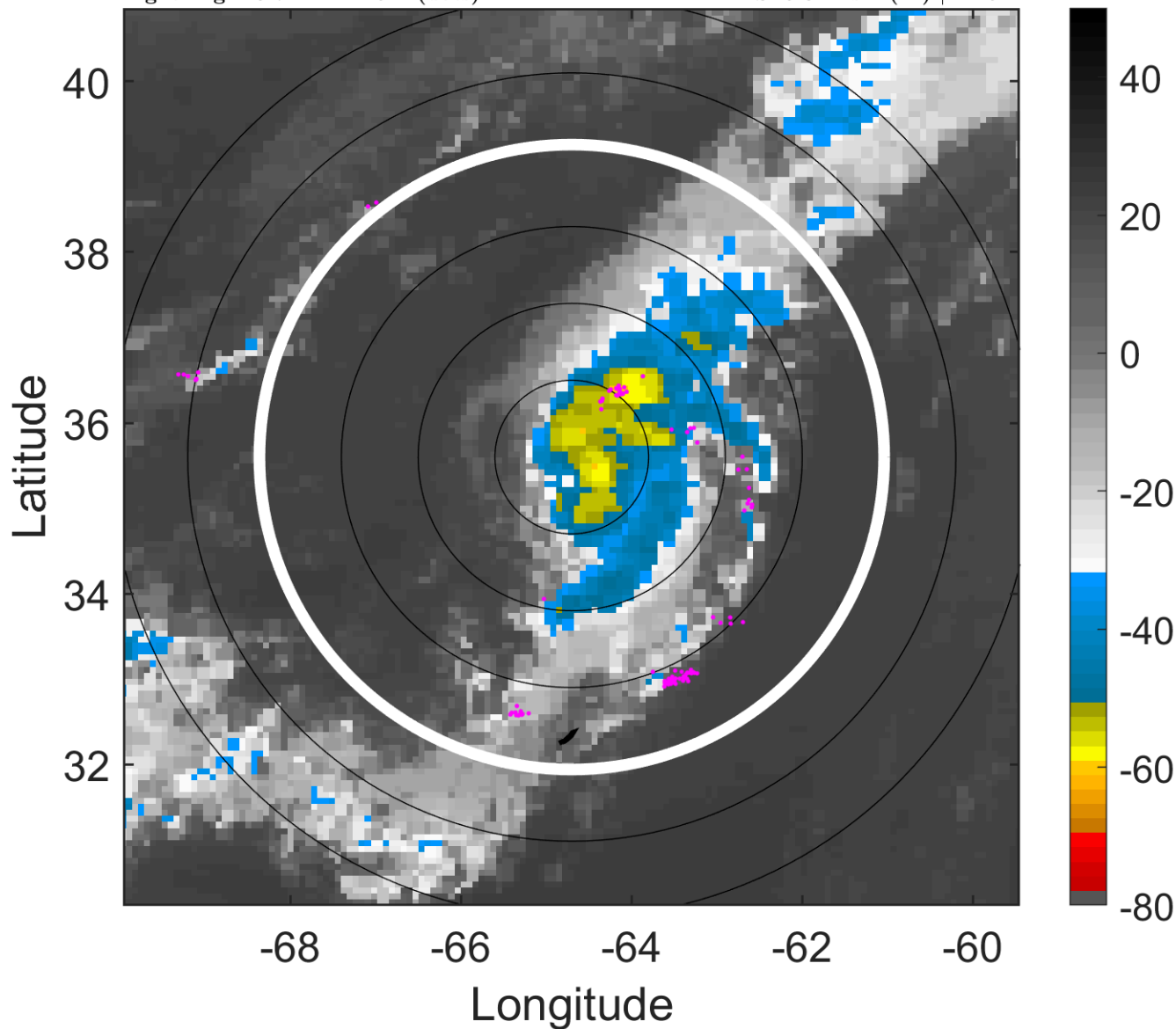

6-h IR BT Differences & Lightning

Δ t: 2011081218 (13.7 LT) - 2011081212 (7.6 LT)

Lightning: 13.7 LT \pm 1.5 h (dots)

PT: NP | EA: INACT

06L (FRANKLIN) | 30 kt TD

S: 9.8 m s⁻¹ (M) | H: 51°

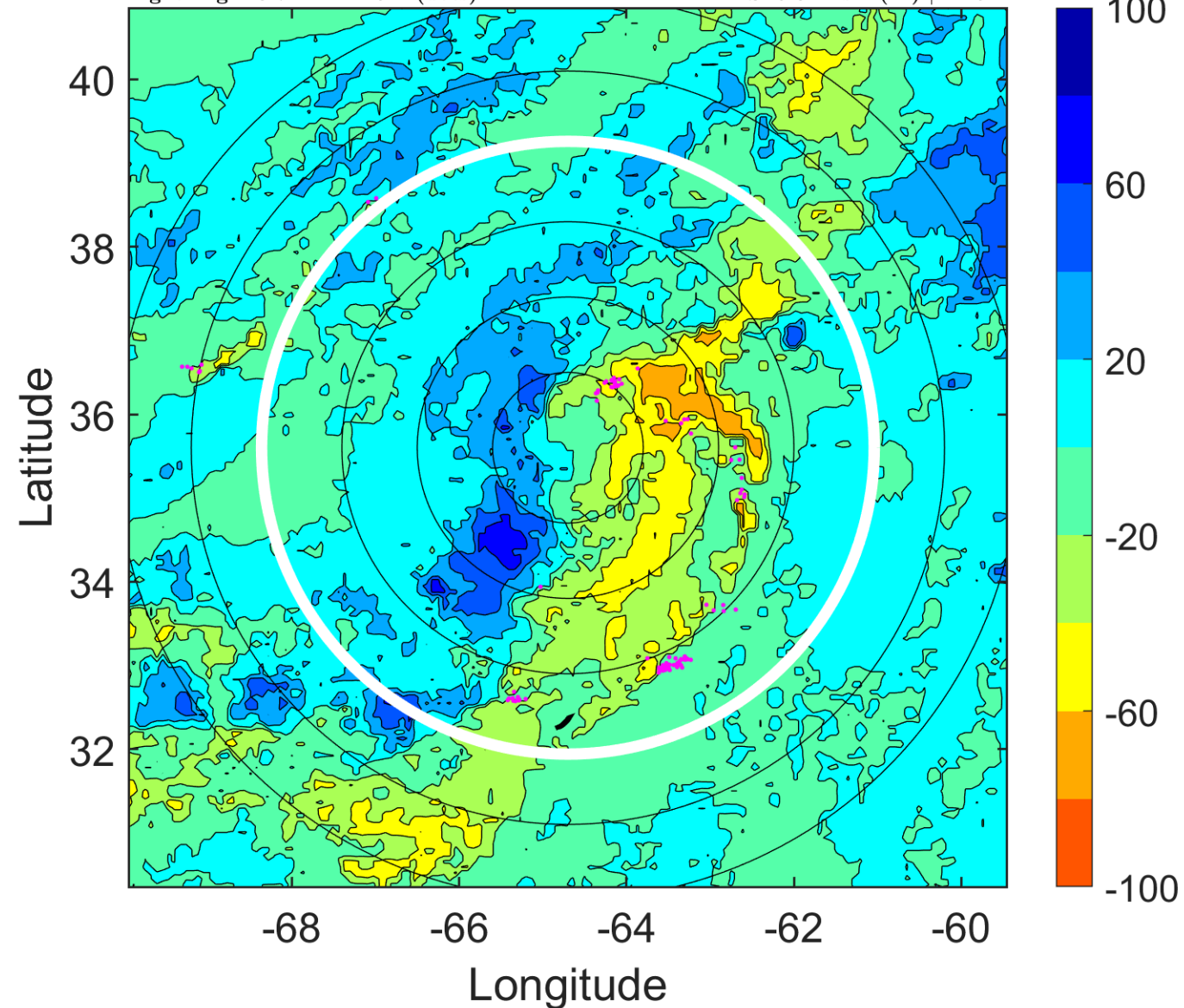

IR BT & Lightning

t: 2011081221 (16.7 LT)

Lightning: 16.7 LT \pm 1.5 h (dots)

PT: NP | EA: INACT

06L (FRANKLIN) | 30 kt TD

S: 12.3 m s⁻¹ (H) | H: 55.5°

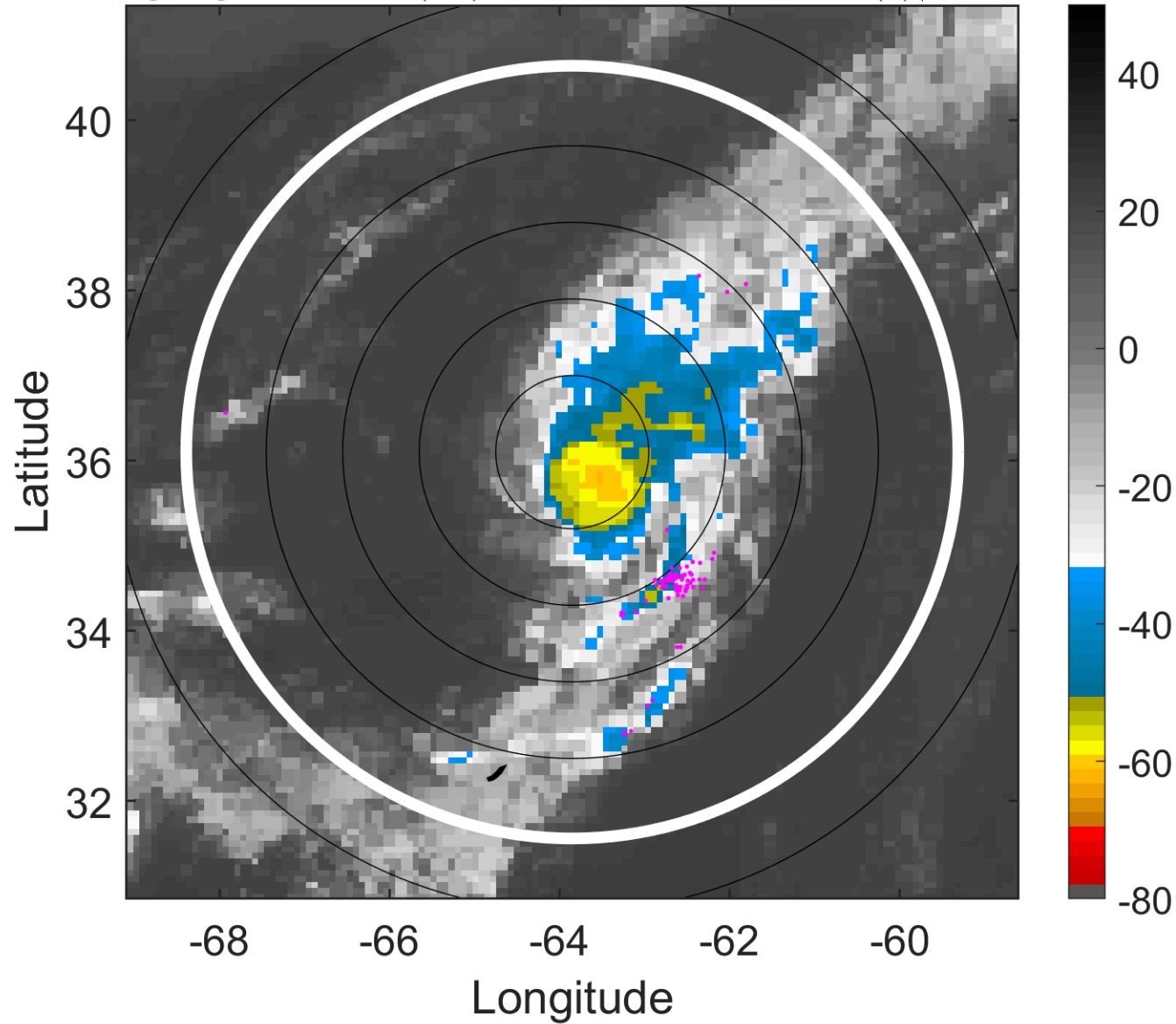

6-h IR BT Differences & Lightning

Δ t: 2011081221 (16.7 LT) - 2011081215 (10.6 LT)

Lightning: 16.7 LT \pm 1.5 h (dots)

PT: NP | EA: INACT

06L (FRANKLIN) | 30 kt TD

S: 12.3 m s⁻¹ (H) | H: 55.5°

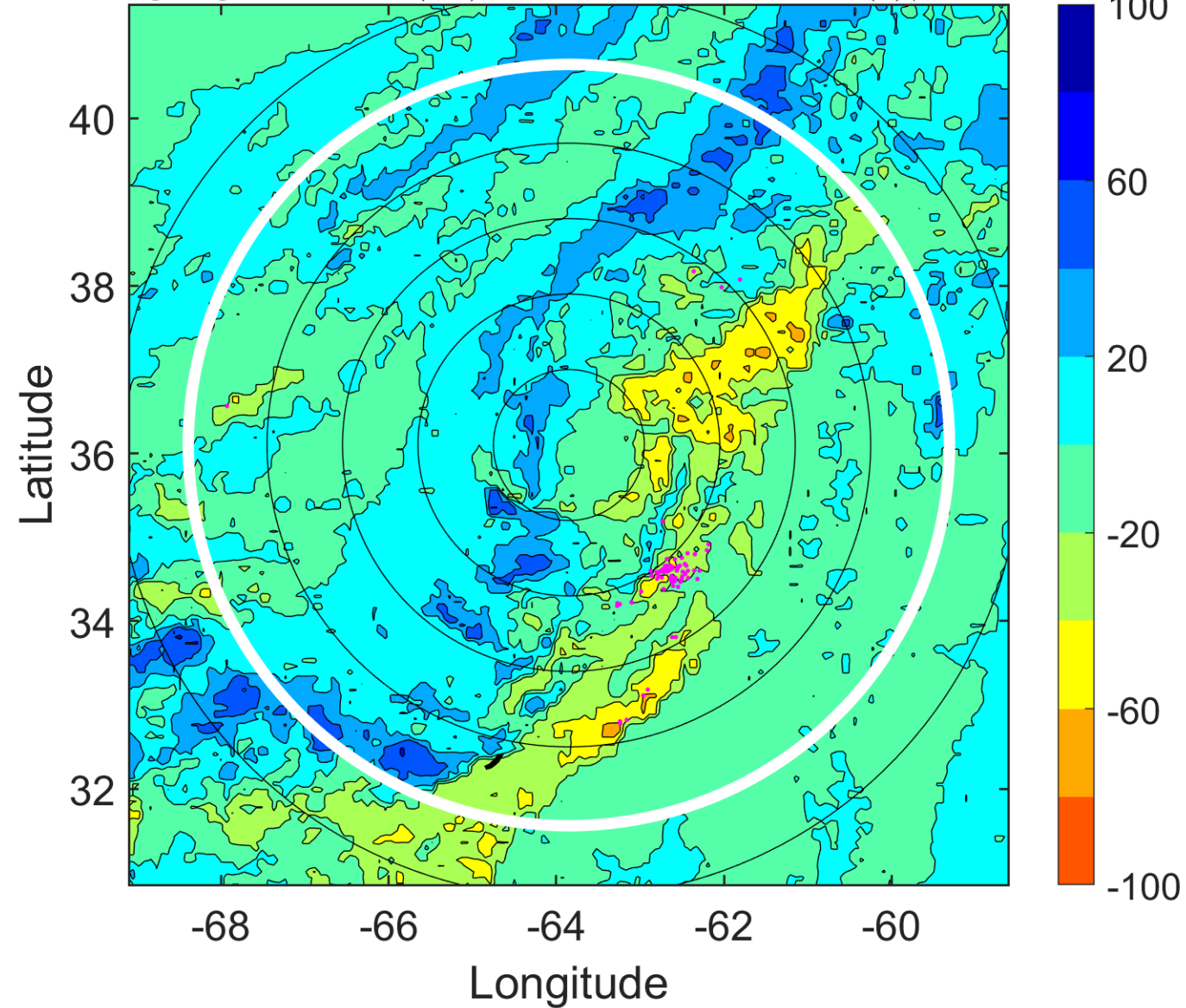

IR BT & Lightning

t: 2011081300 (19.8 LT)

Lightning: 19.8 LT \pm 1.5 h (dots)

PT: NP | EA: INACT

06L (FRANKLIN) | 30 kt TD

S: 14.9 m s⁻¹ (H) | H: 60°

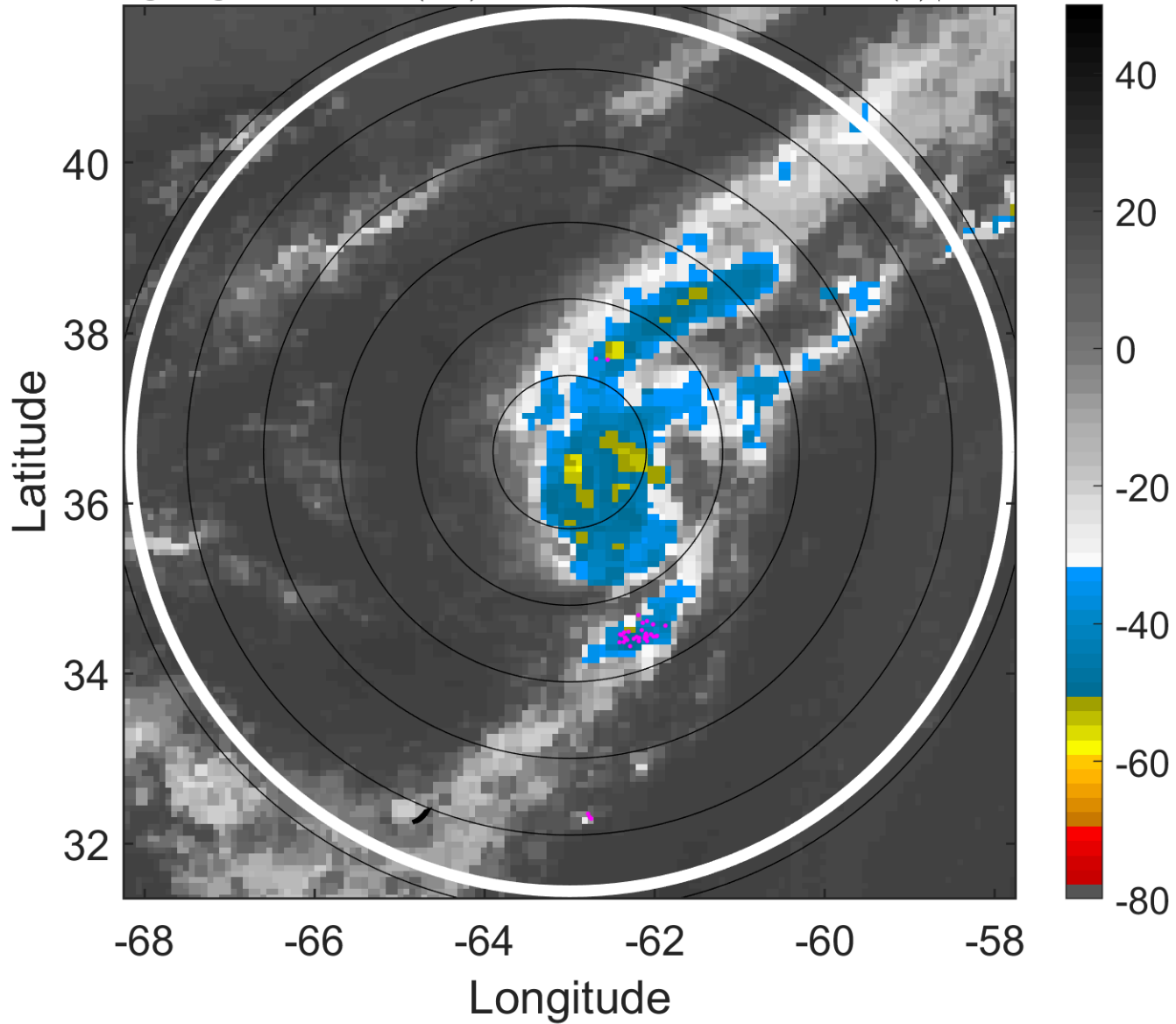

6-h IR BT Differences & Lightning

Δ t: 2011081300 (19.8 LT) - 2011081218 (13.7 LT)

Lightning: 19.8 LT \pm 1.5 h (dots)

PT: NP | EA: INACT

06L (FRANKLIN) | 30 kt TD

S: 14.9 m s⁻¹ (H) | H: 60°

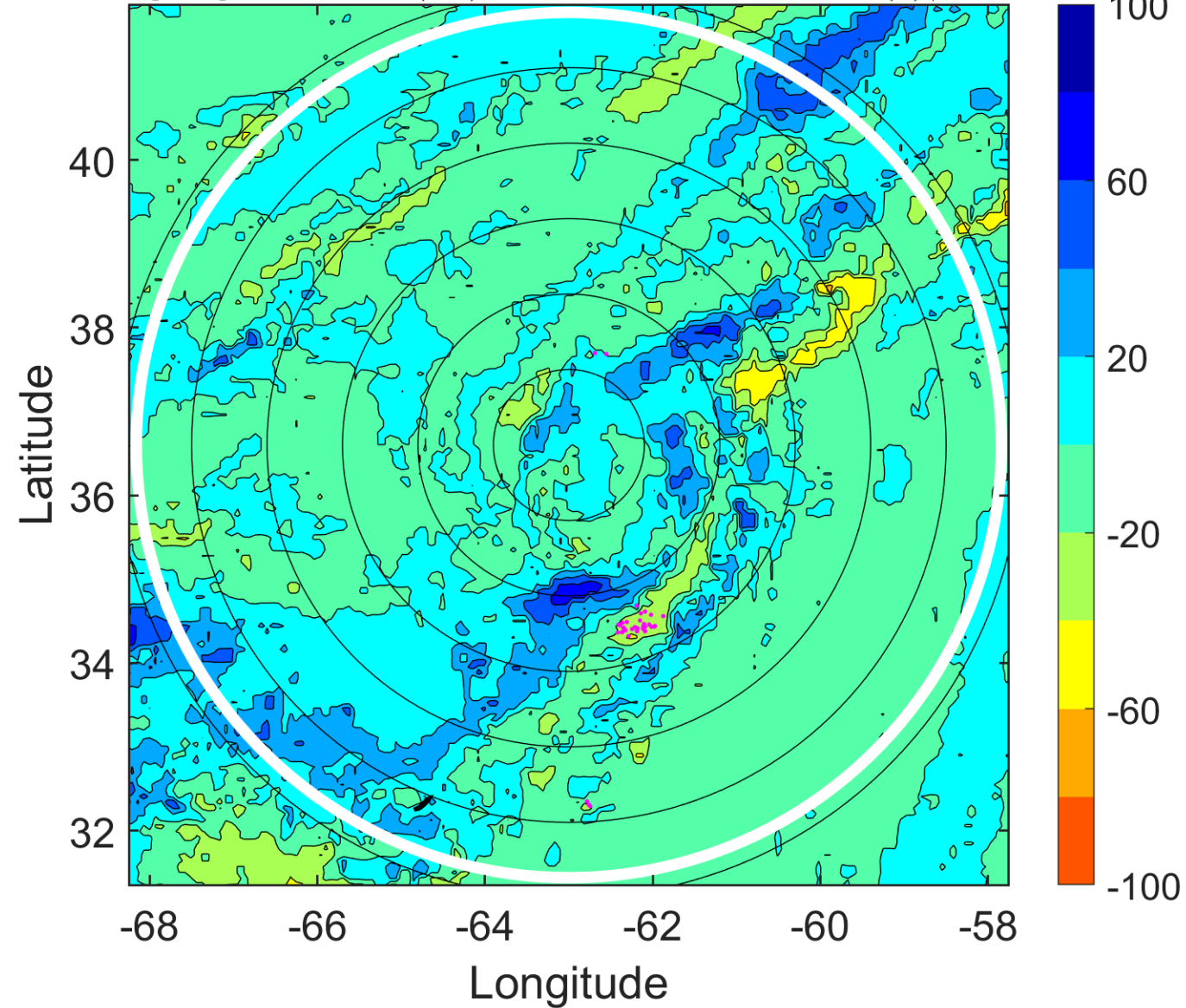

IR BT & Lightning

t: 2011081303 (22.9 LT)

Lightning: 22.9 LT \pm 1.5 h (dots)

PT: NP | EA: INACT

06L (FRANKLIN) | 32.5 kt TD

S: 13.4 m s⁻¹ (H) | H: 60.5°

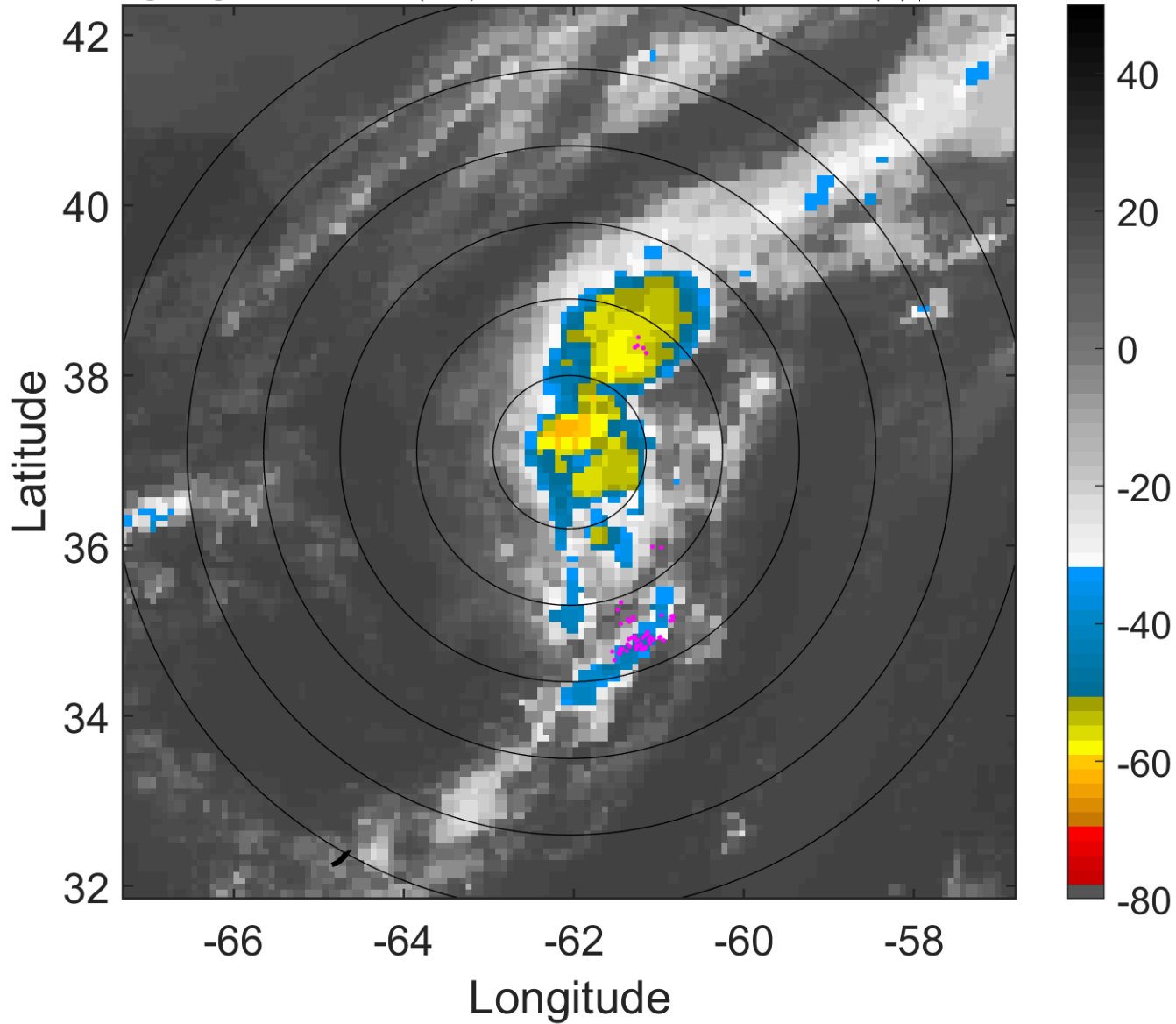

6-h IR BT Differences & Lightning

Δ t: 2011081303 (22.9 LT) - 2011081221 (16.7 LT)

Lightning: 22.9 LT \pm 1.5 h (dots)

PT: NP | EA: INACT

06L (FRANKLIN) | 32.5 kt TD

S: 13.4 m s⁻¹ (H) | H: 60.5°

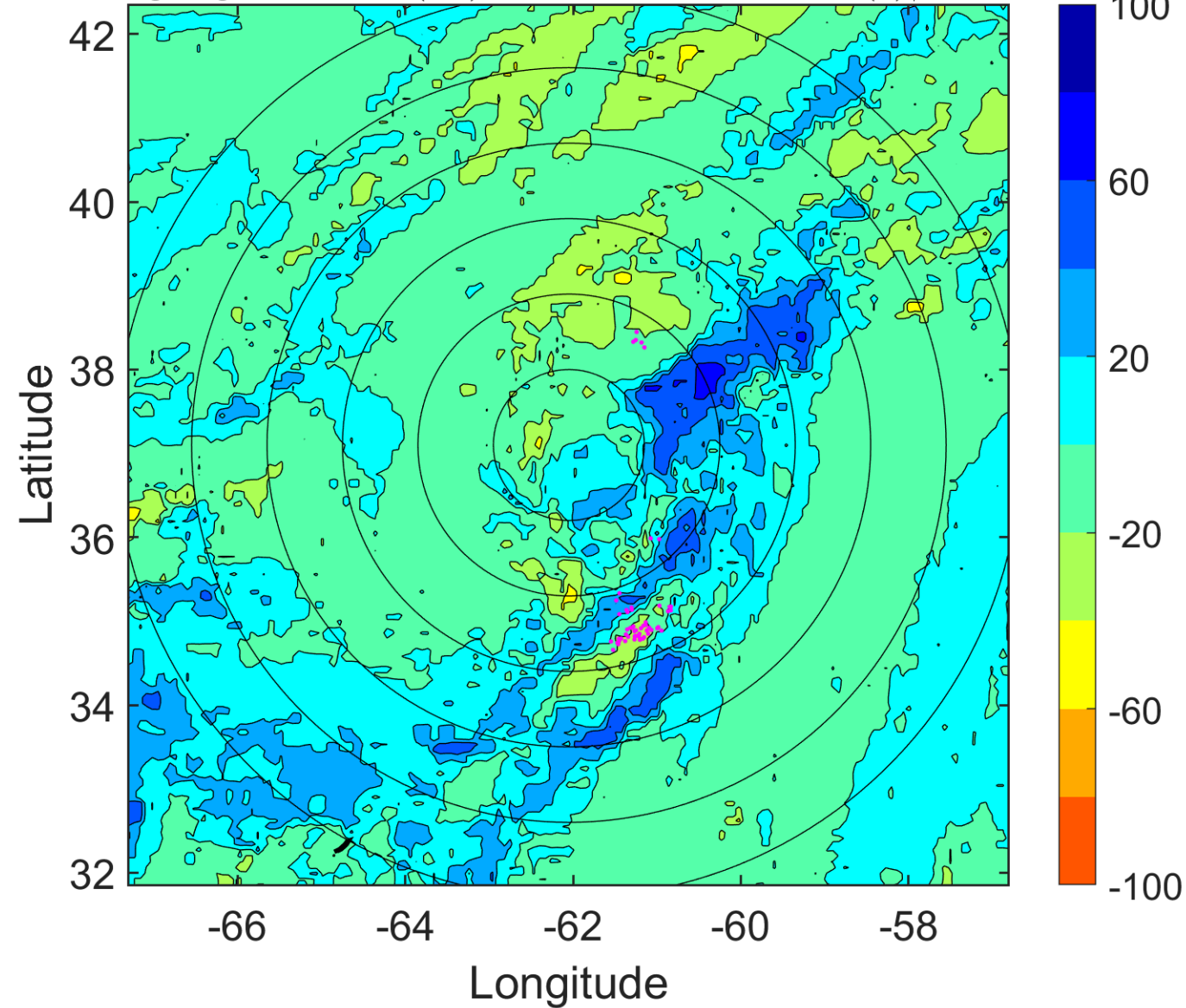

IR BT & Lightning

t: 2011081306 (1.9 LT)

Lightning: 1.9 LT \pm 1.5 h (dots)

PT: LLCP | EA: QUASI

06L (FRANKLIN) | 35 kt TS

S: 11.9 m s⁻¹ (H) | H: 61°

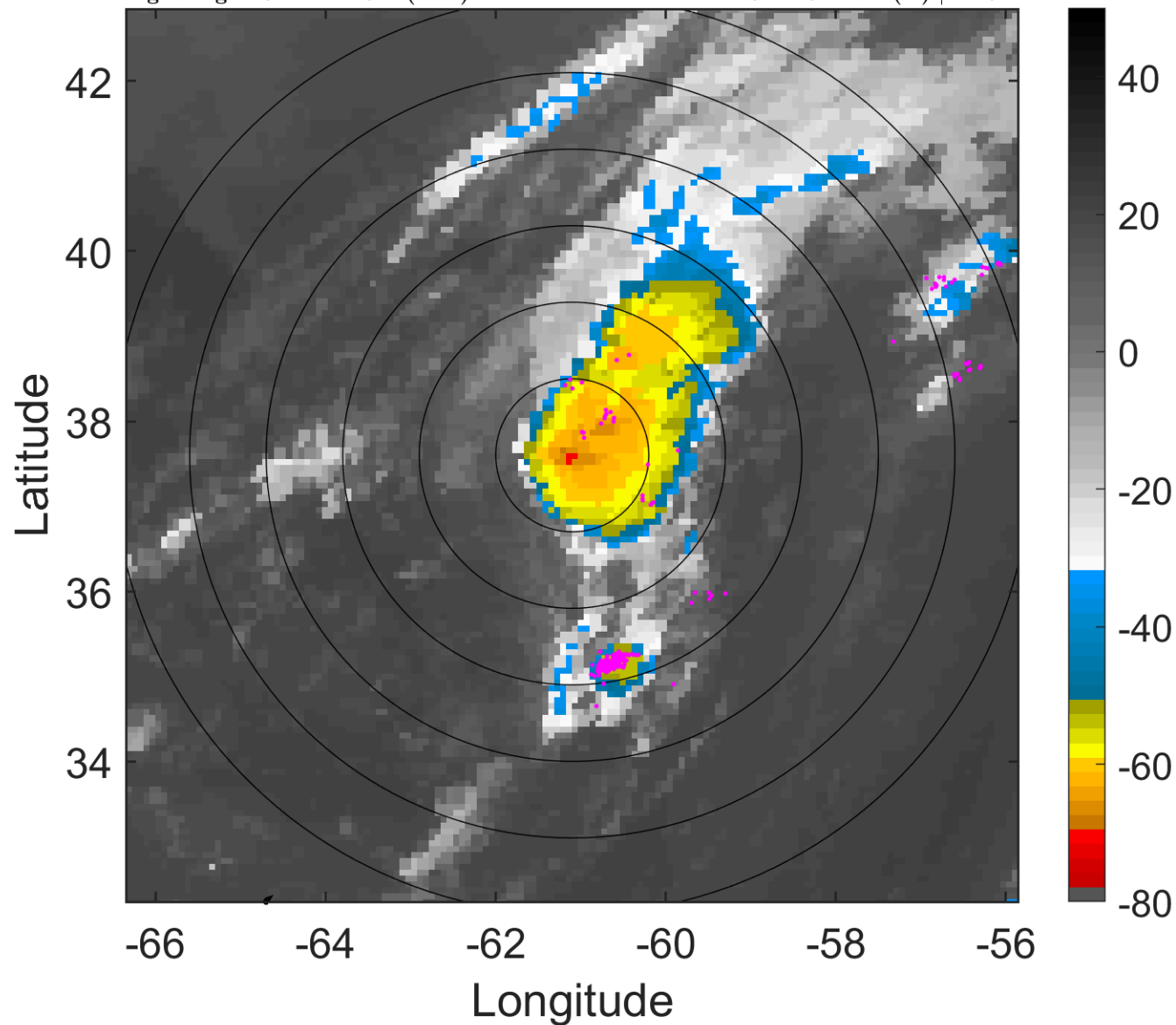

6-h IR BT Differences & Lightning

Δ t: 2011081306 (1.9 LT) - 2011081300 (19.8 LT)

Lightning: 1.9 LT \pm 1.5 h (dots)

PT: LLCP | EA: QUASI

06L (FRANKLIN) | 35 kt TS

S: 11.9 m s⁻¹ (H) | H: 61°

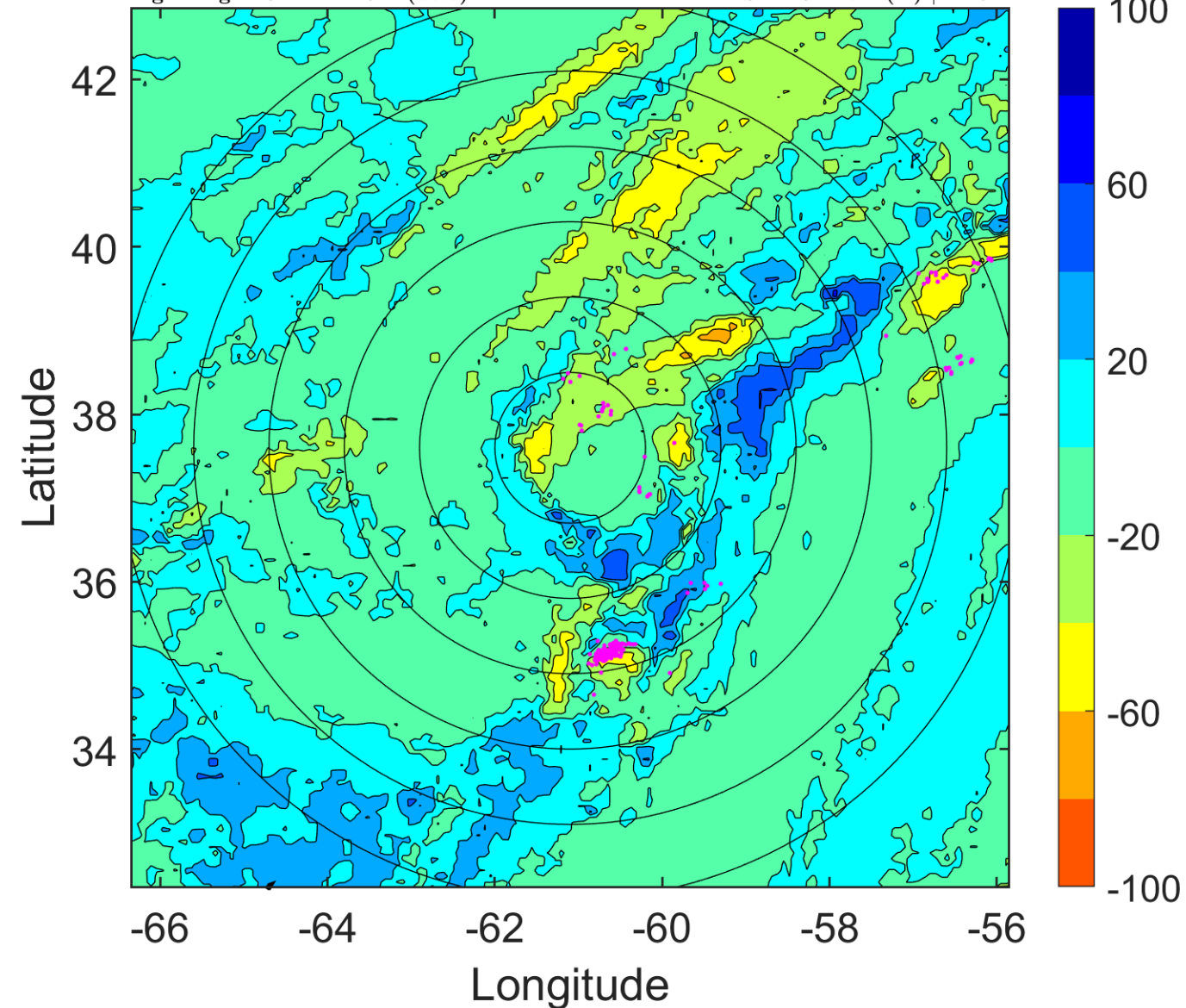

IR BT & Lightning

t: 2011081309 (5 LT)

Lightning: 5 LT \pm 1.5 h (dots)

PT: LLCP | EA: QUASI

06L (FRANKLIN) | 37.5 kt TS

S: 14.2 m s⁻¹ (H) | H: 56°

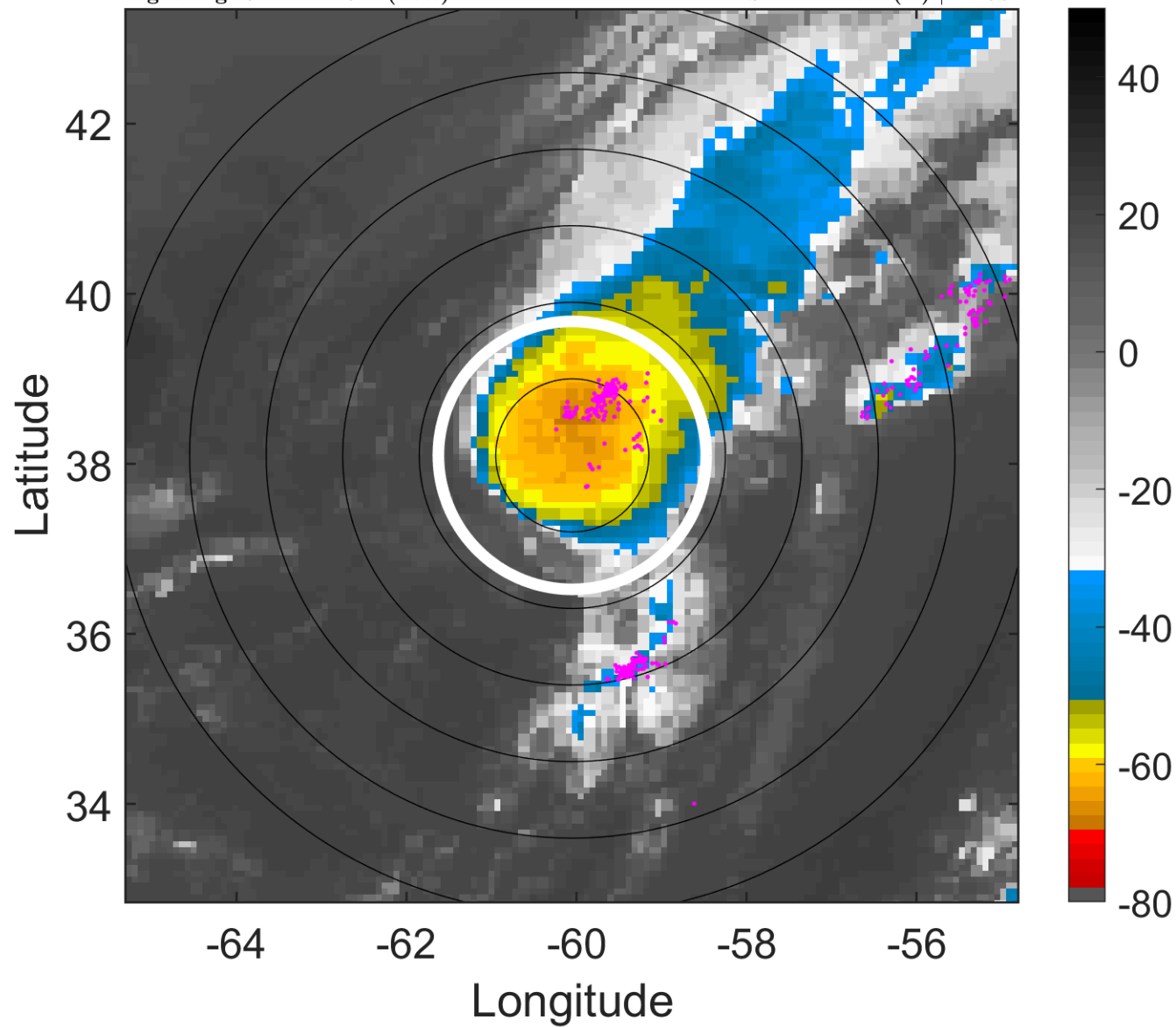

6-h IR BT Differences & Lightning

Δ t: 2011081309 (5 LT) - 2011081303 (22.9 LT)

Lightning: 5 LT \pm 1.5 h (dots)

PT: LLCP | EA: QUASI

06L (FRANKLIN) | 37.5 kt TS

S: 14.2 m s⁻¹ (H) | H: 56°

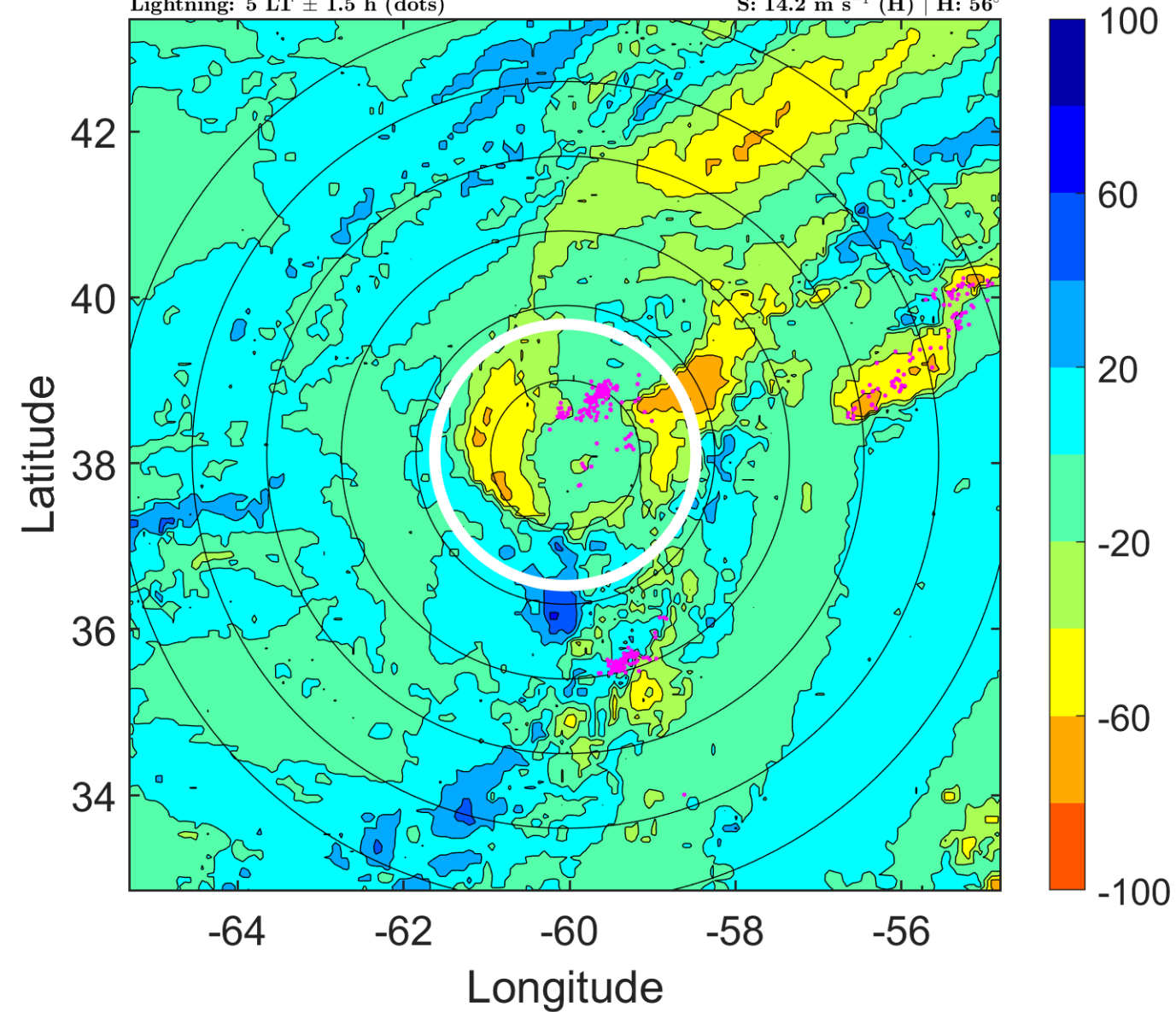

IR BT & Lightning

t: 2011081312 (8.1 LT)

Lightning: 8.1 LT \pm 1.5 h (dots)

PT: LLCP | EA: QUASI

06L (FRANKLIN) | 40 kt TS

S: 16.6 m s⁻¹ (H) | H: 51°

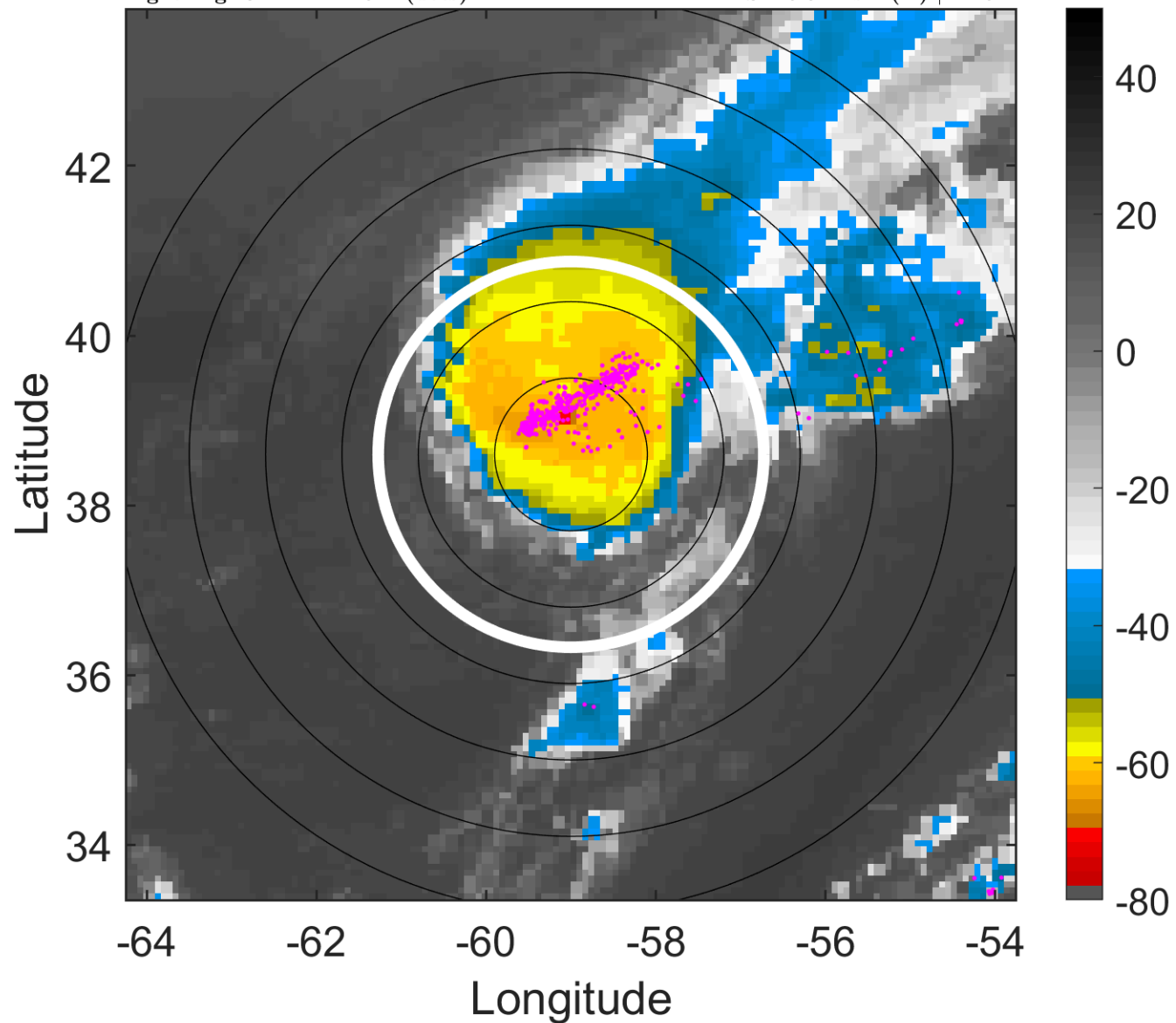

6-h IR BT Differences & Lightning

Δ t: 2011081312 (8.1 LT) - 2011081306 (1.9 LT)

Lightning: 8.1 LT \pm 1.5 h (dots)

PT: LLCP | EA: QUASI

06L (FRANKLIN) | 40 kt TS

S: 16.6 m s⁻¹ (H) | H: 51°

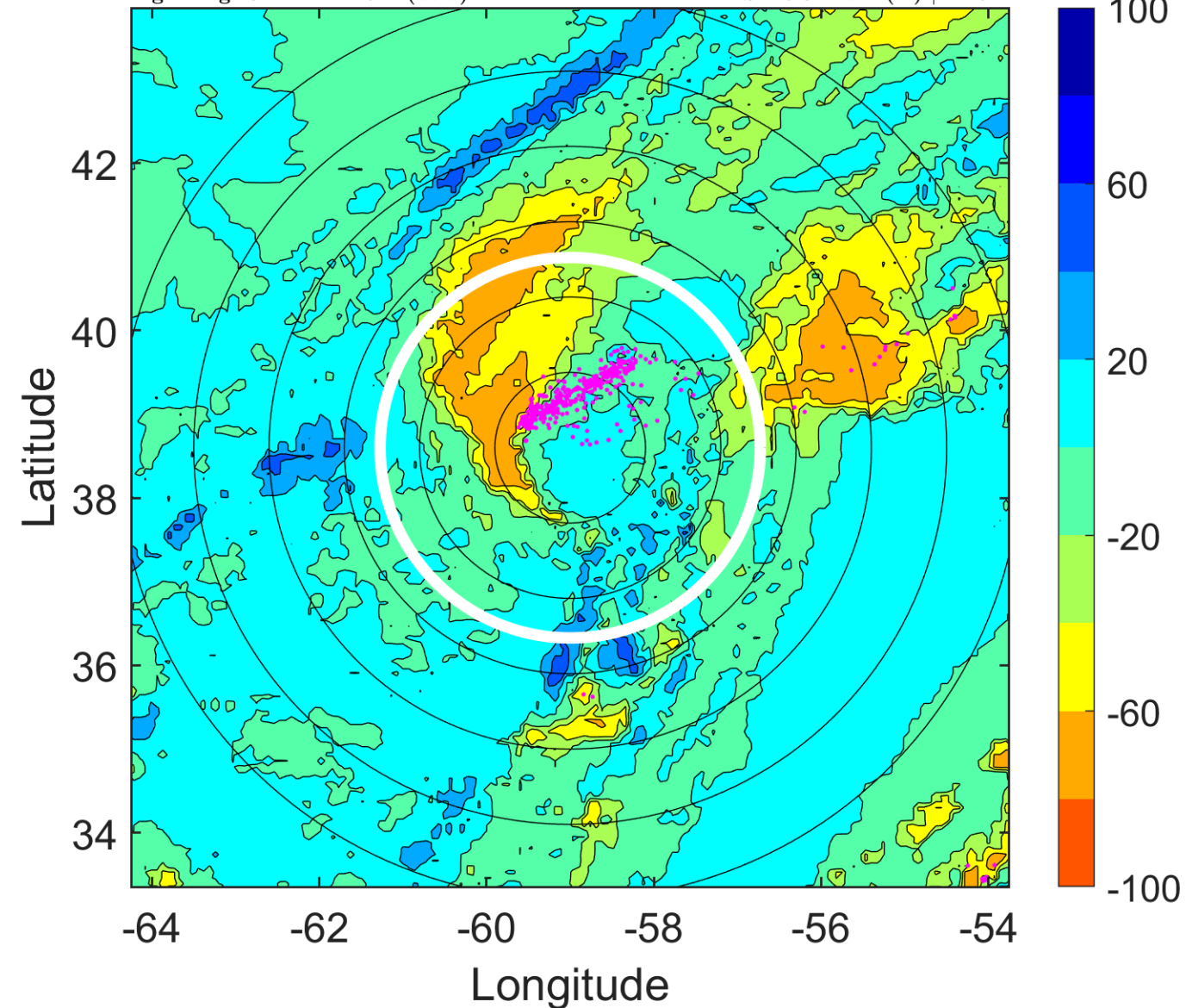

IR BT & Lightning

t: 2011081315 (11.2 LT)

Lightning: 11.2 LT \pm 1.5 h (dots)

PT: LLCP | EA: QUASI

06L (FRANKLIN) | 40 kt TS

S: null | H: null

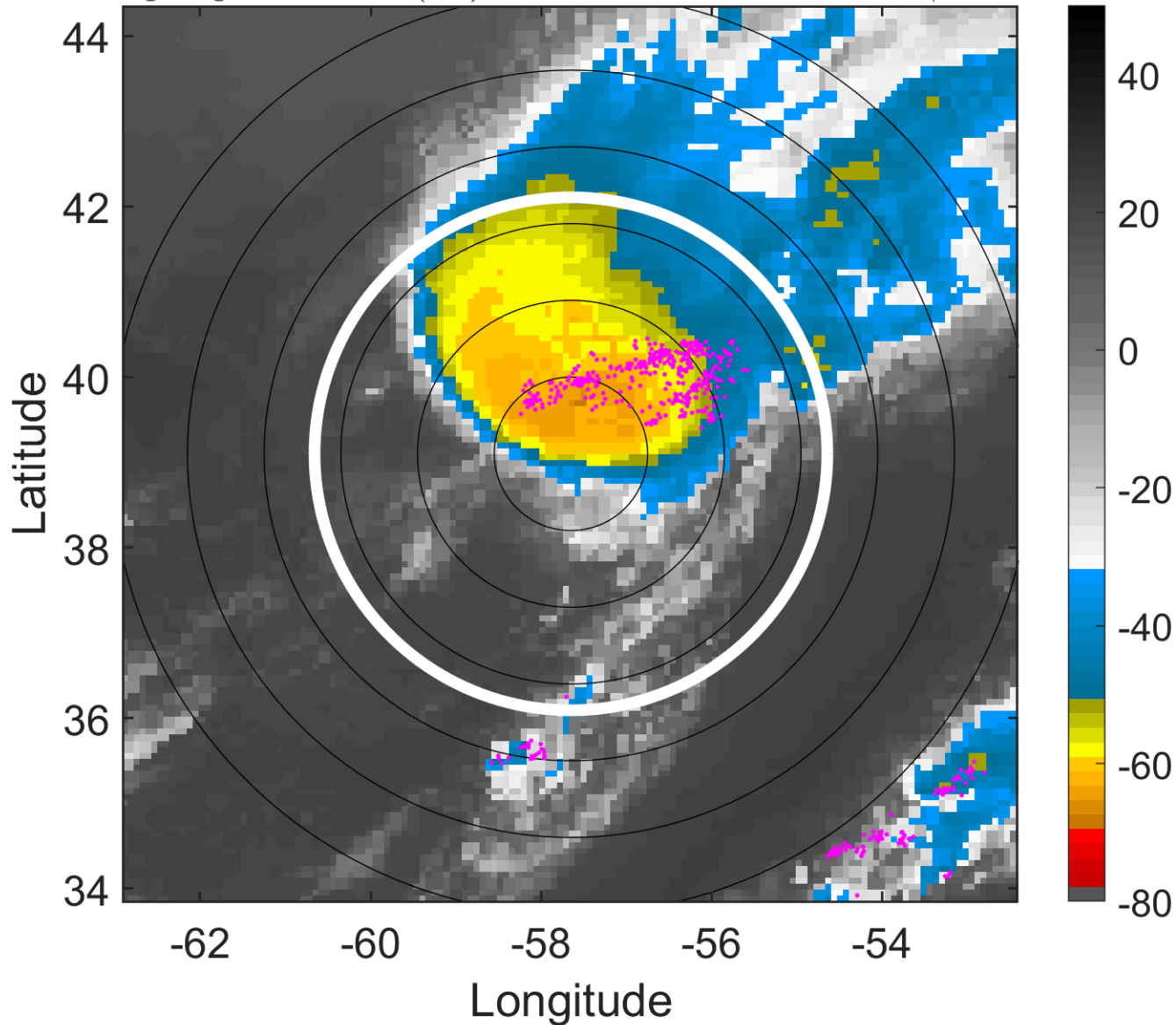

6-h IR BT Differences & Lightning

Δ t: 2011081315 (11.2 LT) - 2011081309 (5 LT)

Lightning: 11.2 LT \pm 1.5 h (dots)

PT: LLCP | EA: QUASI

06L (FRANKLIN) | 40 kt TS

S: null | H: null

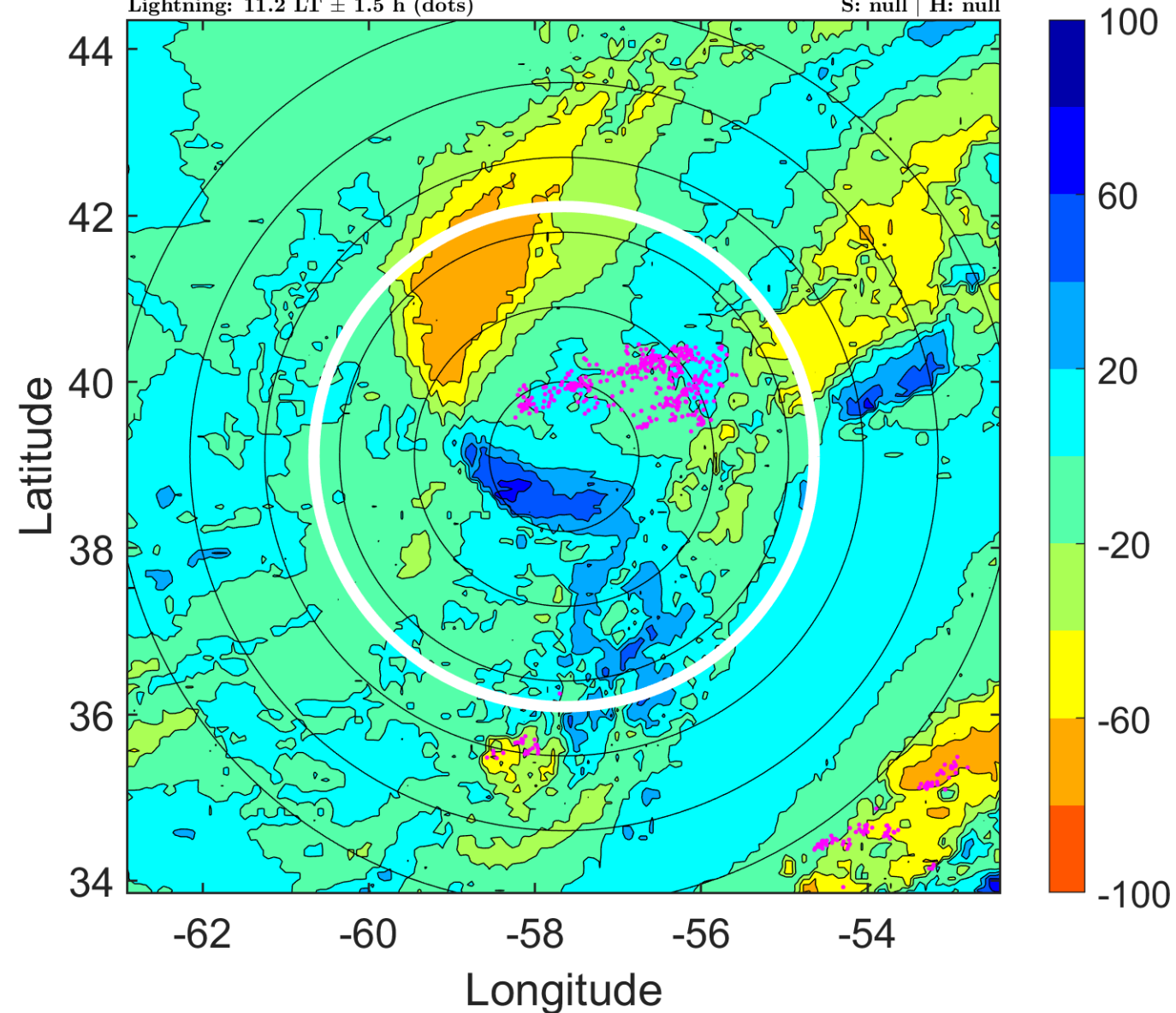

IR BT & Lightning

t: 2011081318 (14.2 LT)

Lightning: 14.2 LT \pm 1.5 h (dots)

PT: LLCP | EA: QUASI

06L (FRANKLIN) | 40 kt EX

S: null | H: null

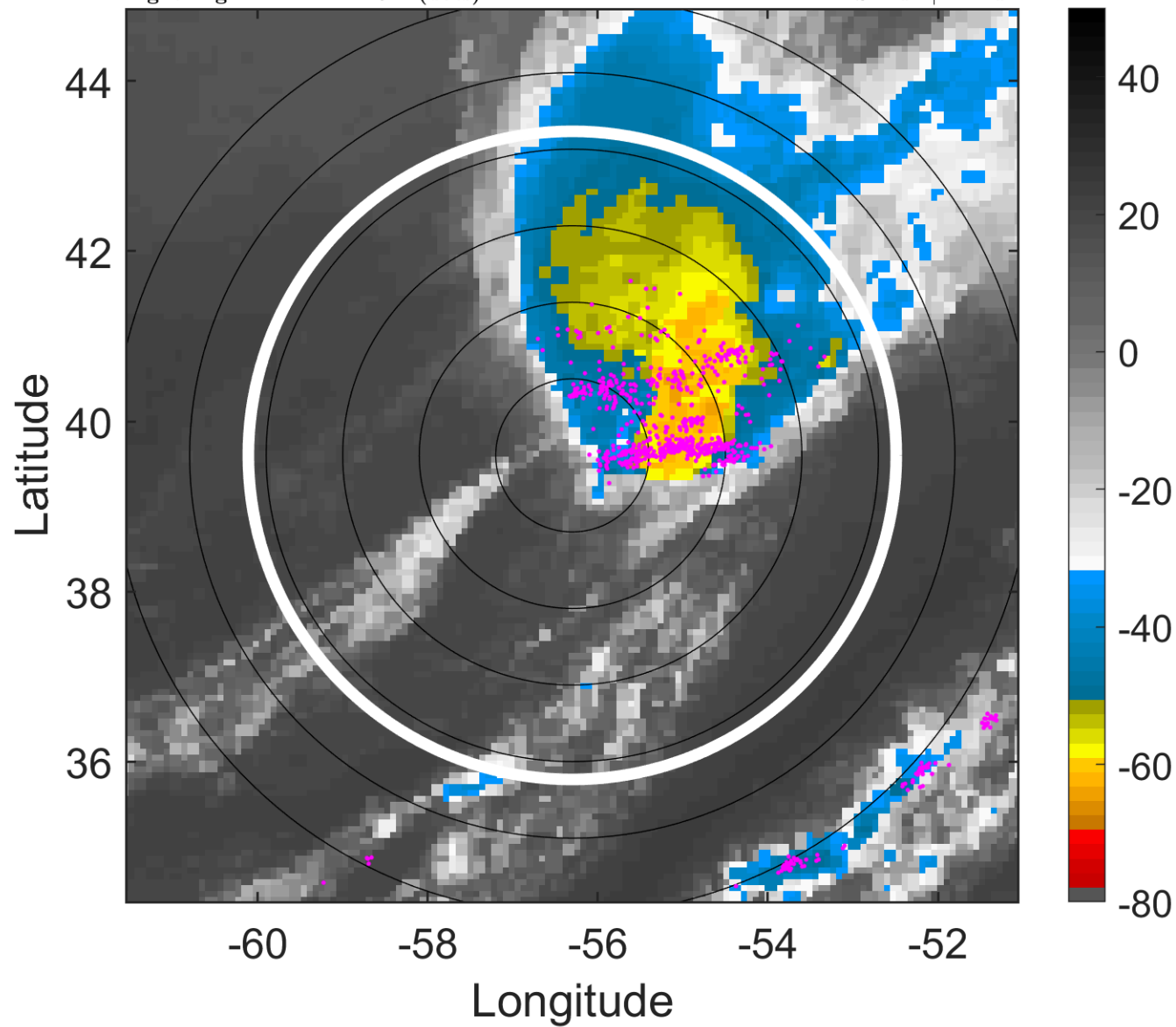

6-h IR BT Differences & Lightning

Δ t: 2011081318 (14.2 LT) - 2011081312 (8.1 LT)

Lightning: 14.2 LT \pm 1.5 h (dots)

PT: LLCP | EA: QUASI

06L (FRANKLIN) | 40 kt EX

S: null | H: null

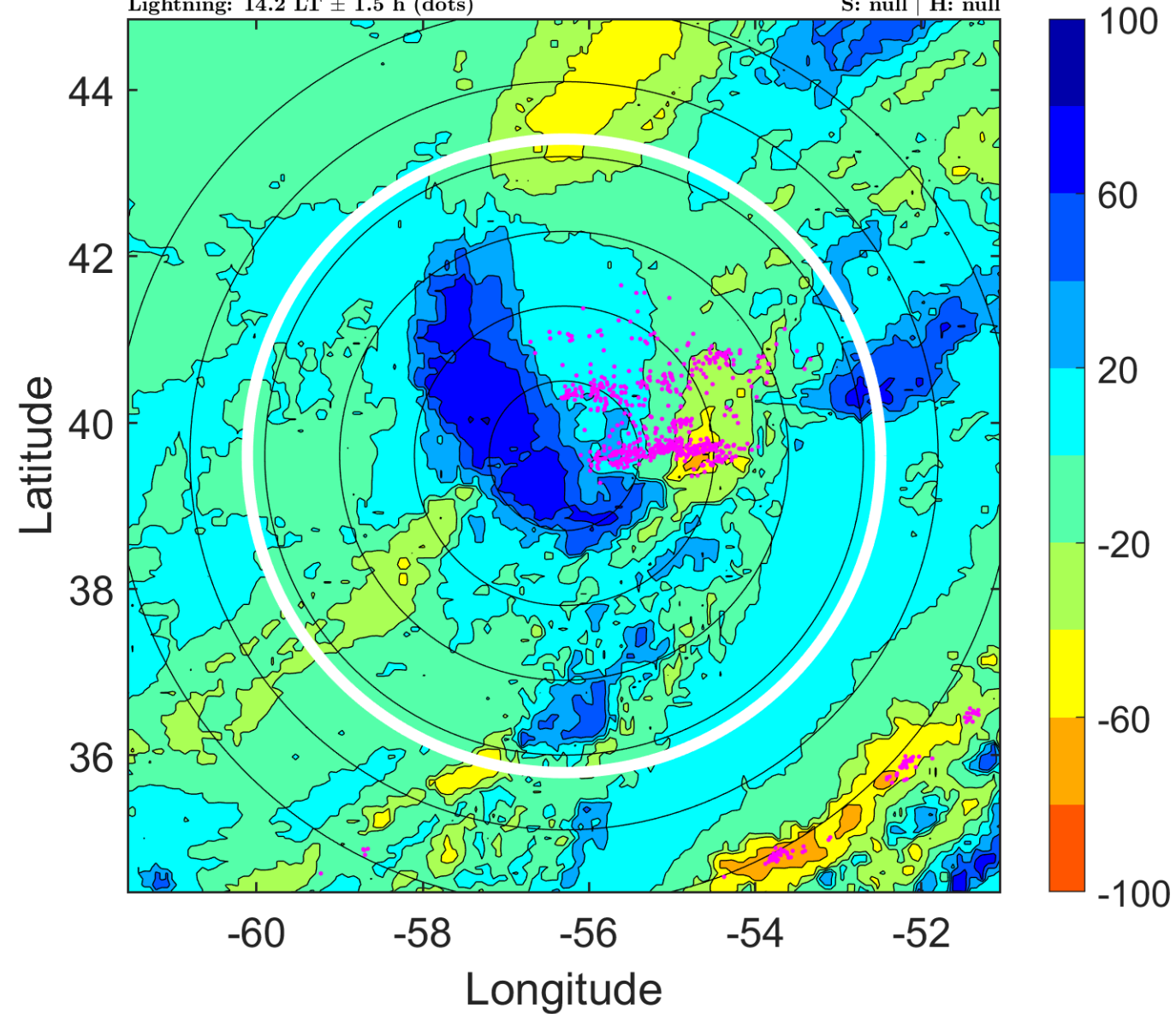

IR BT & Lightning

t: 2011081321 (17.4 LT)

Lightning: 17.4 LT \pm 1.5 h (dots)

PT: LLCP | EA: QUASI

06L (FRANKLIN) | 37.5 kt EX

S: null | H: null

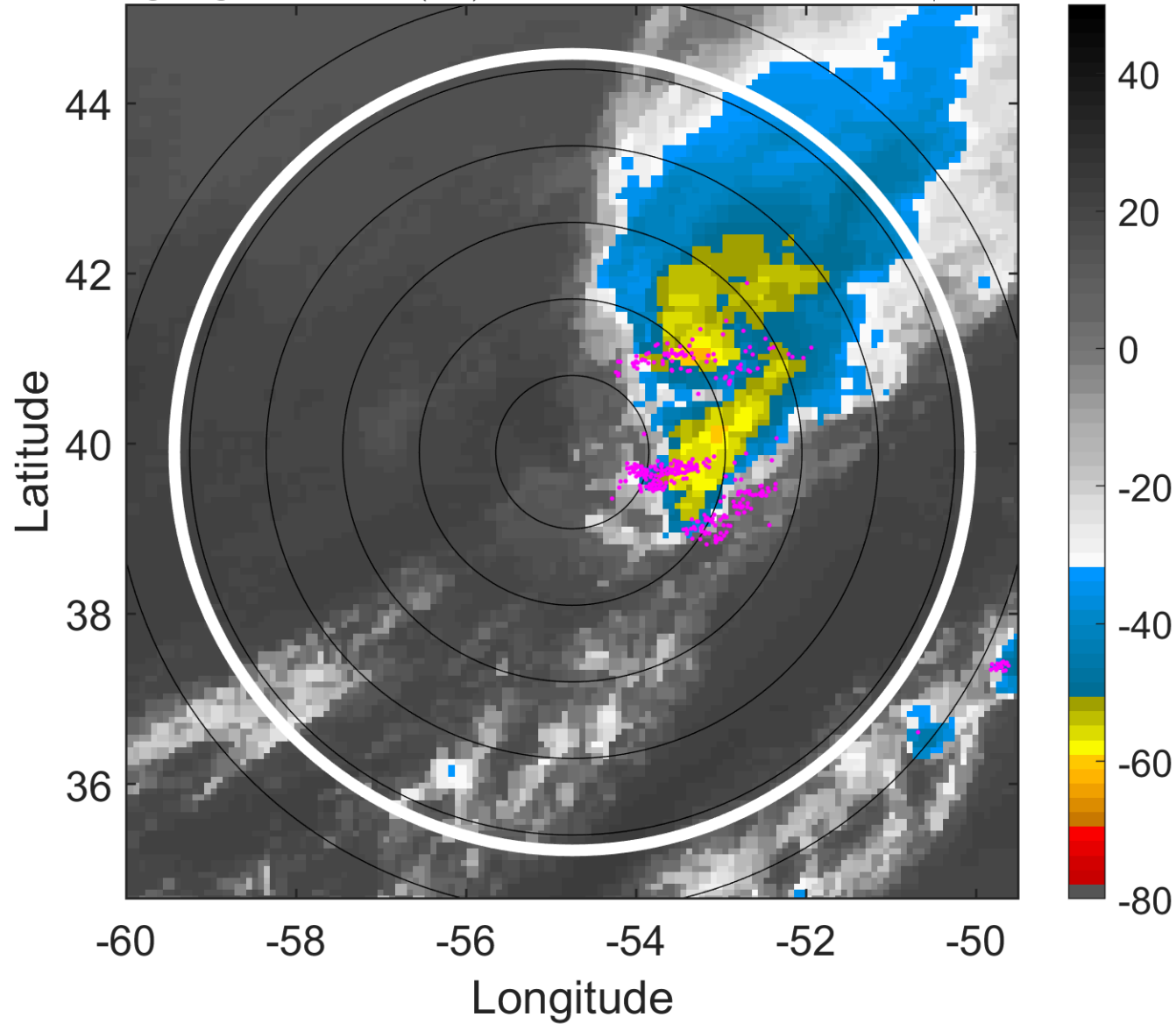

6-h IR BT Differences & Lightning

Δ t: 2011081321 (17.4 LT) - 2011081315 (11.2 LT)

Lightning: 17.4 LT \pm 1.5 h (dots)

PT: LLCP | EA: QUASI

06L (FRANKLIN) | 37.5 kt EX

S: null | H: null

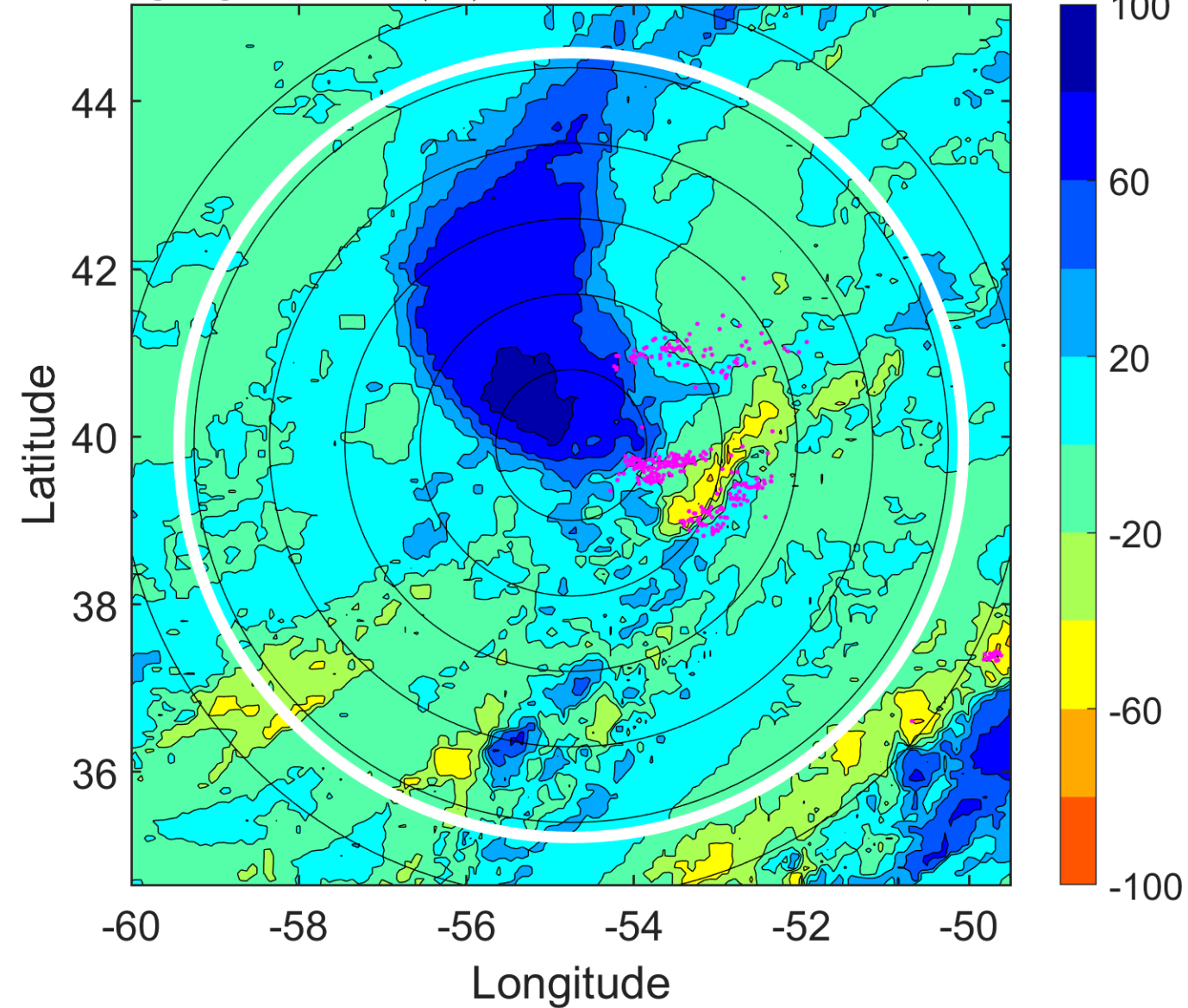

IR BT & Lightning

t: 2011081400 (20.5 LT)

Lightning: 20.5 LT \pm 1.5 h (dots)

PT: LLCP | EA: QUASI

06L (FRANKLIN) | 35 kt EX

S: null | H: null

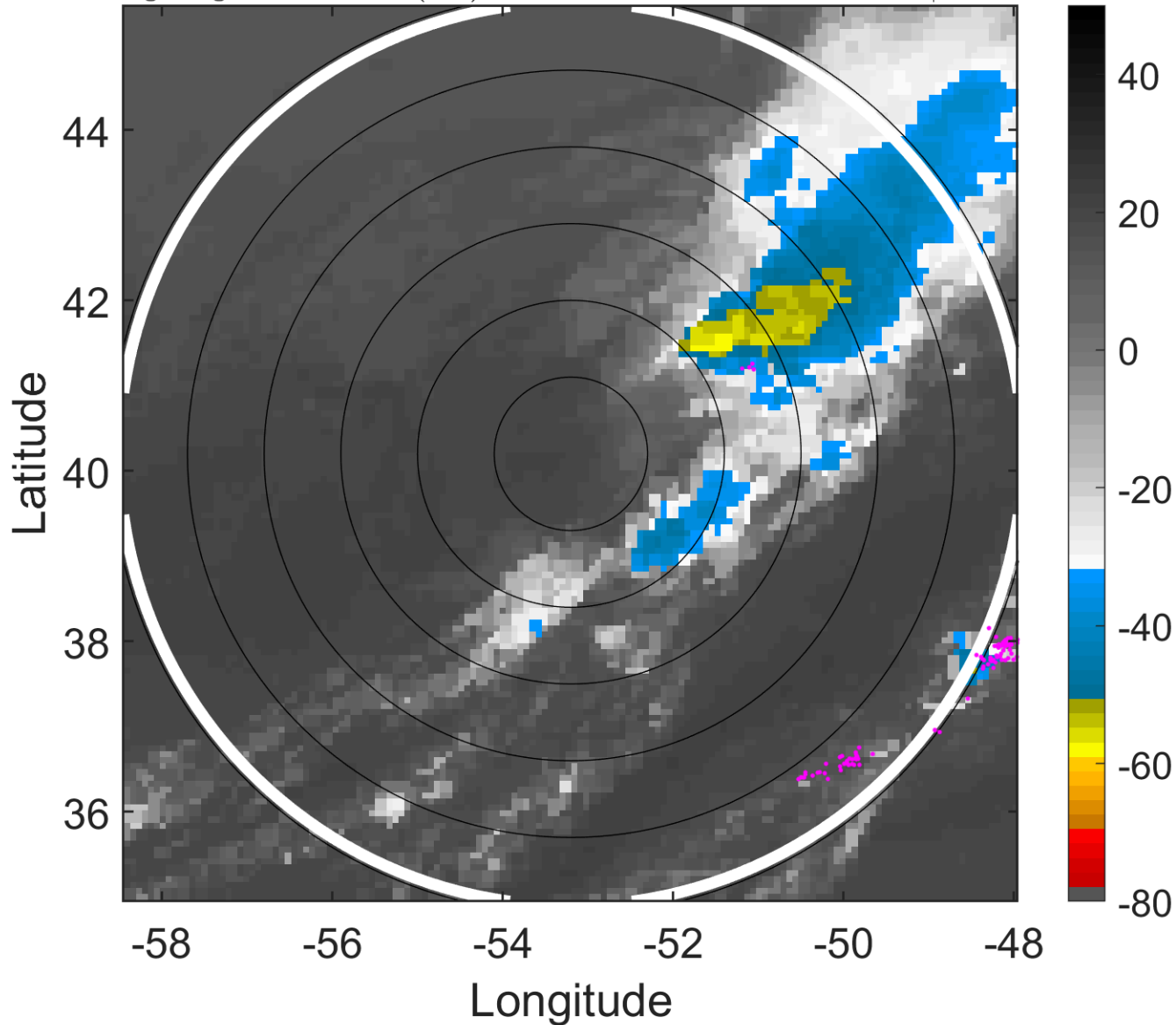

6-h IR BT Differences & Lightning

Δ t: 2011081400 (20.5 LT) - 2011081318 (14.2 LT)

Lightning: 20.5 LT \pm 1.5 h (dots)

PT: LLCP | EA: QUASI

06L (FRANKLIN) | 35 kt EX

S: null | H: null

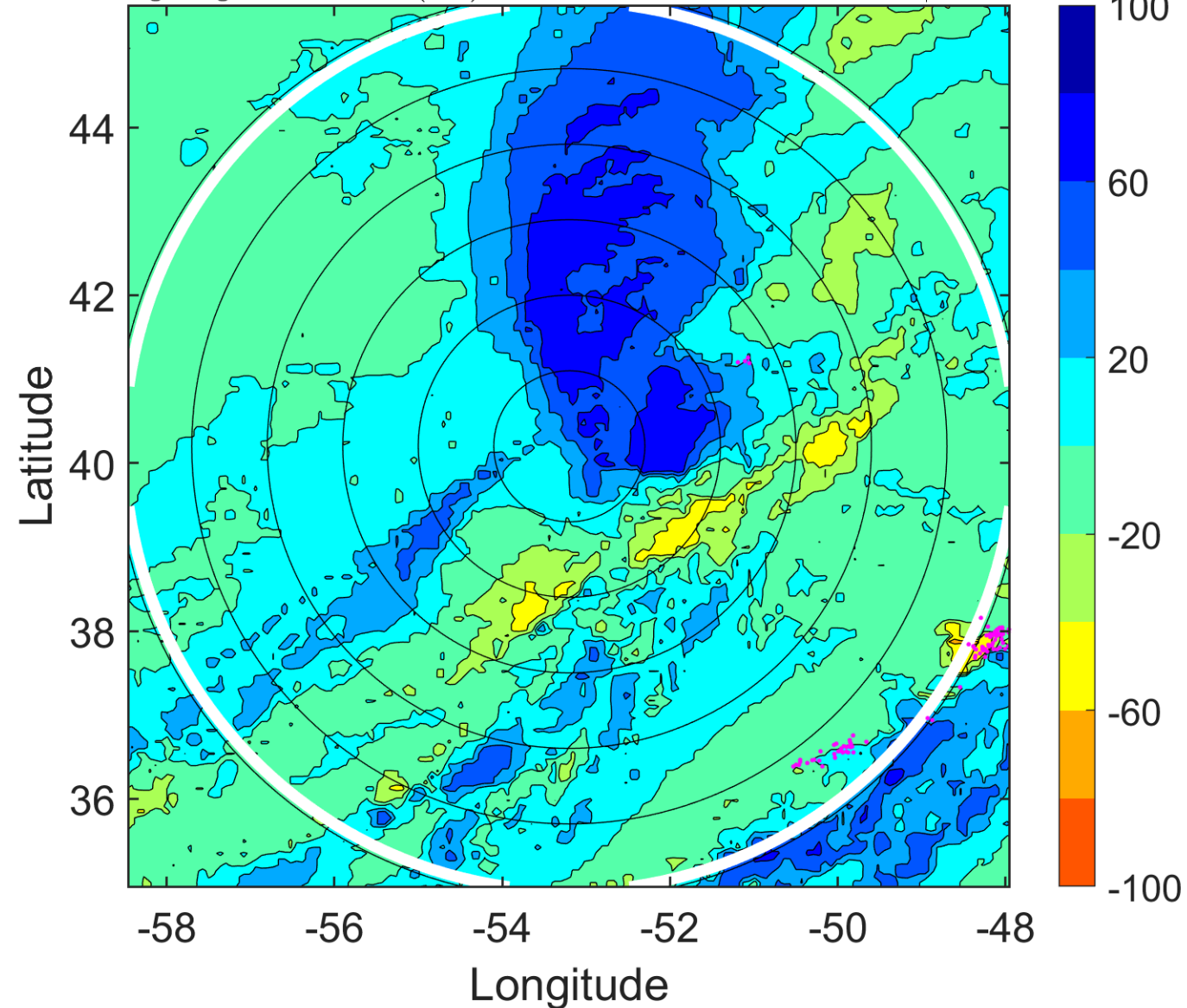

IR BT & Lightning

t: 2011081403 (23.6 LT)

Lightning: 23.6 LT \pm 1.5 h (dots)

PT: LLCP | EA: QUASI

06L (FRANKLIN) | 35 kt EX

S: null | H: null

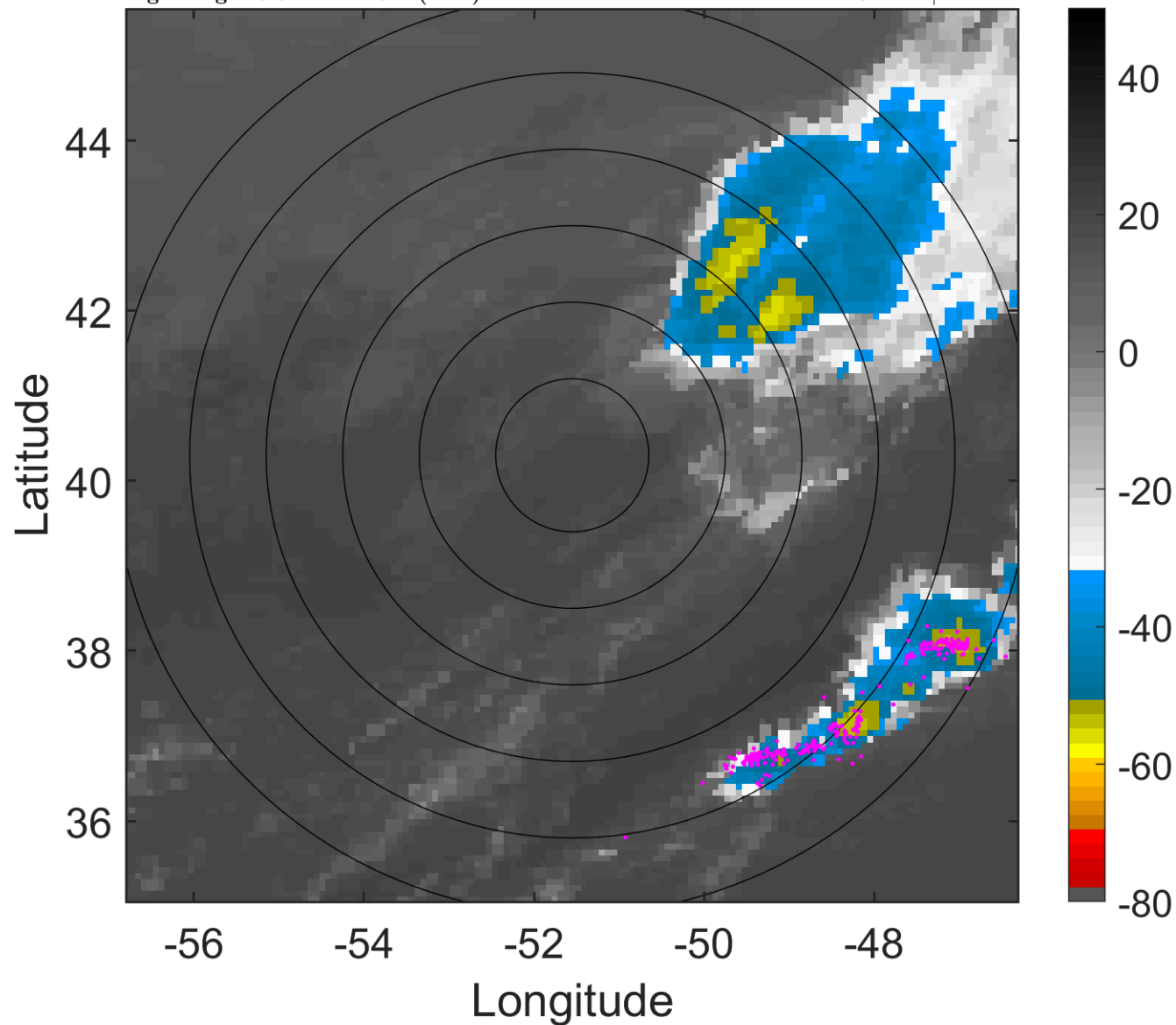

6-h IR BT Differences & Lightning

Δ t: 2011081403 (23.6 LT) - 2011081321 (17.4 LT)

Lightning: 23.6 LT \pm 1.5 h (dots)

PT: LLCP | EA: QUASI

06L (FRANKLIN) | 35 kt EX

S: null | H: null

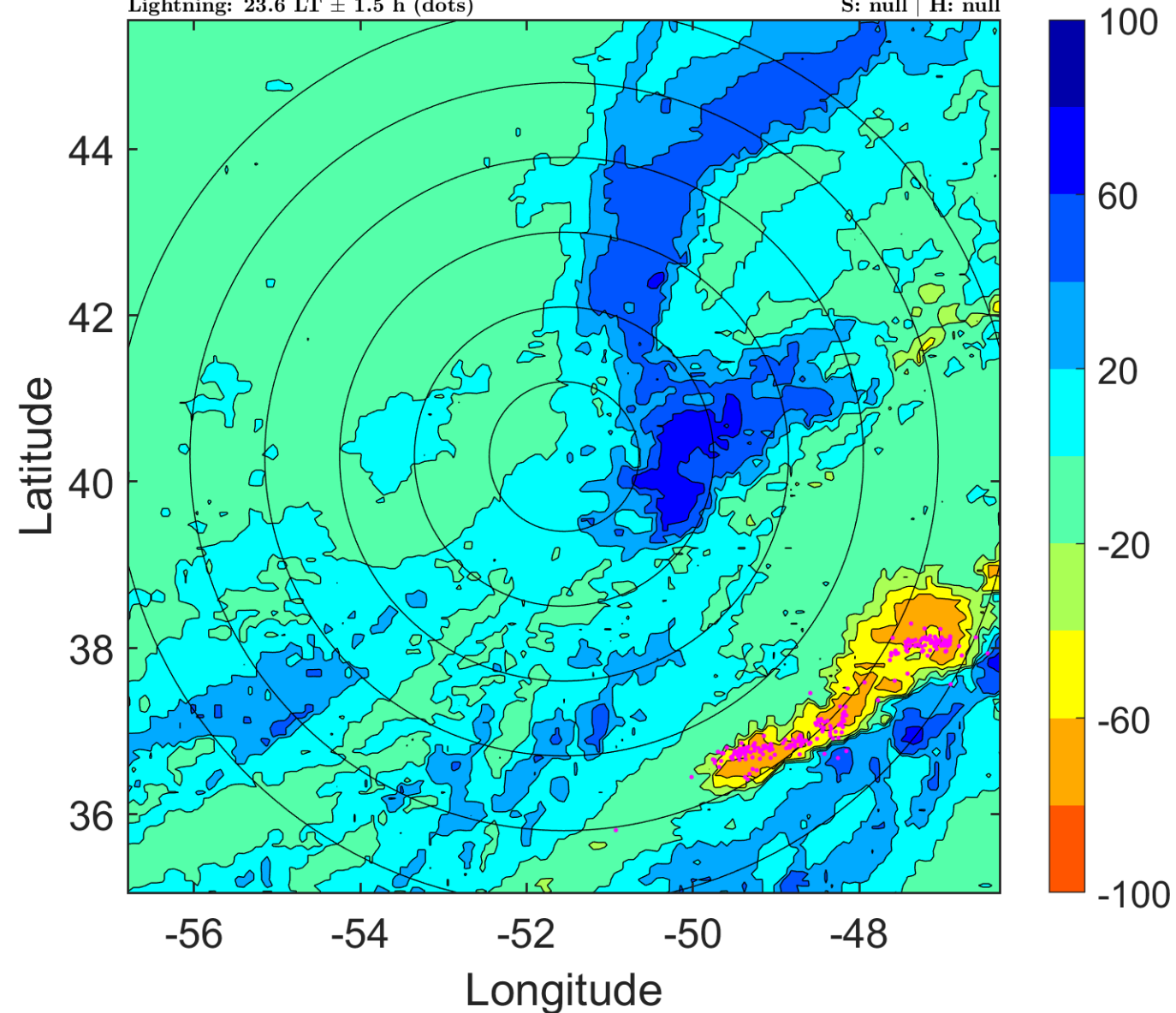

IR BT & Lightning

t: 2011081406 (2.7 LT)

Lightning: 2.7 LT \pm 1.5 h (dots)

PT: SLWP | EA: INACT

06L (FRANKLIN) | 35 kt EX

S: null | H: null

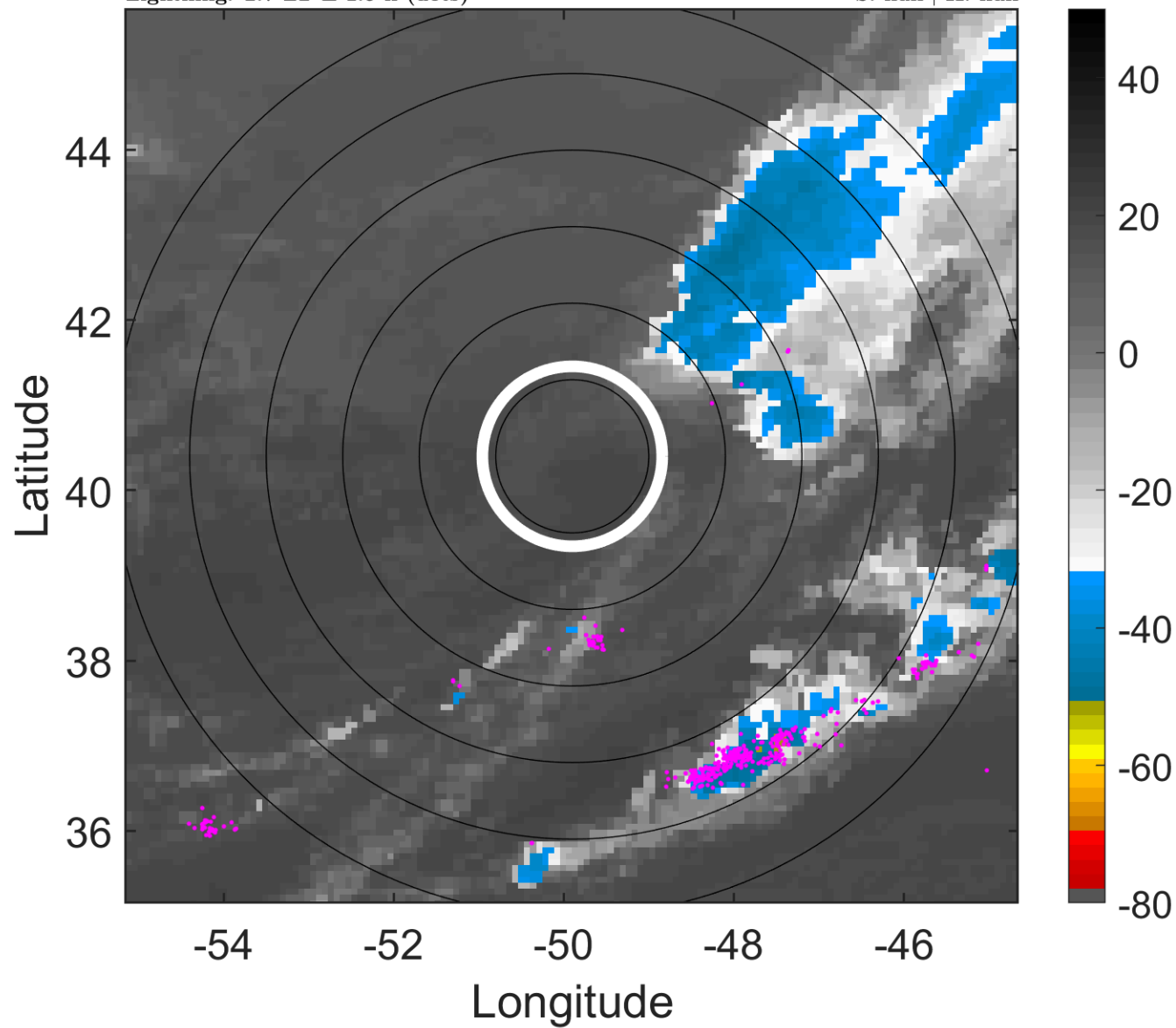

6-h IR BT Differences & Lightning

Δ t: 2011081406 (2.7 LT) - 2011081400 (20.5 LT)

Lightning: 2.7 LT \pm 1.5 h (dots)

PT: SLWP | EA: INACT

06L (FRANKLIN) | 35 kt EX

S: null | H: null

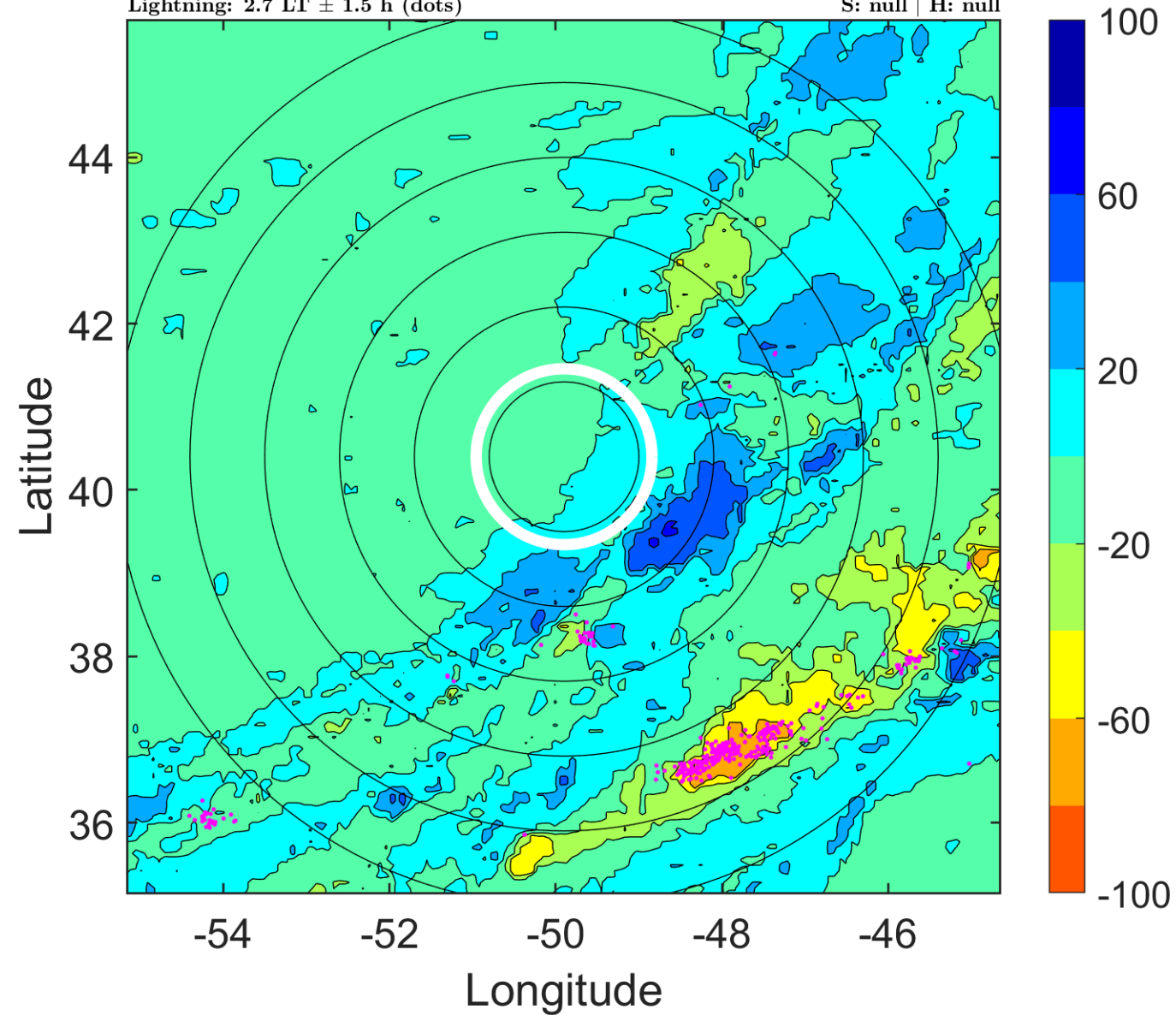

IR BT & Lightning

t: 2011081409 (5.8 LT)

Lightning: 5.8 LT \pm 1.5 h (dots)

PT: SLWP | EA: INACT

06L (FRANKLIN) | 32.5 kt EX

S: null | H: null

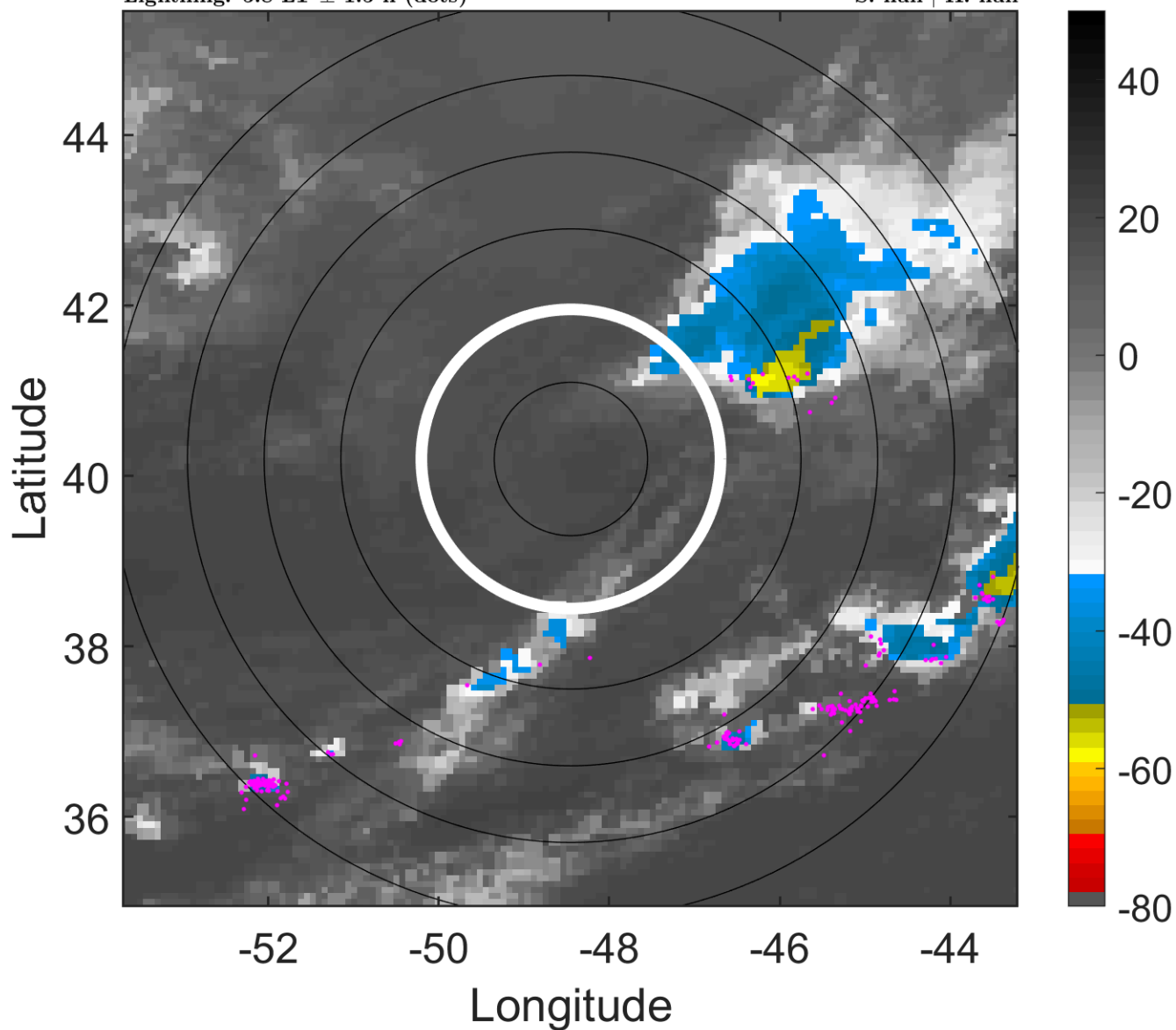

6-h IR BT Differences & Lightning

Δ t: 2011081409 (5.8 LT) - 2011081403 (23.6 LT)

Lightning: 5.8 LT \pm 1.5 h (dots)

PT: SLWP | EA: INACT

06L (FRANKLIN) | 32.5 kt EX

S: null | H: null

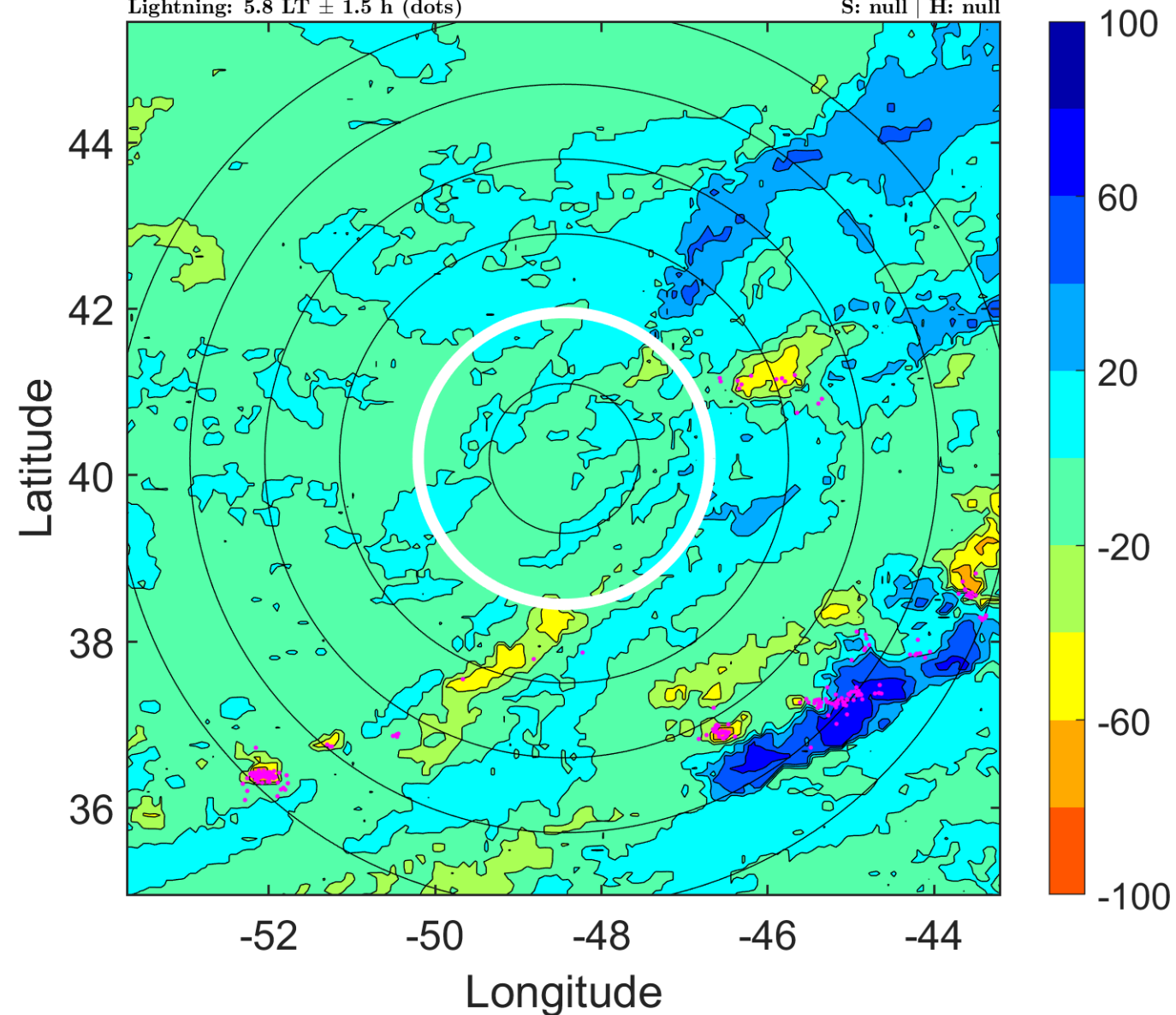

IR BT & Lightning

t: 2011081412 (8.9 LT)

Lightning: 8.9 LT \pm 1.5 h (dots)

PT: SLWP | EA: INACT

06L (FRANKLIN) | 30 kt EX

S: null | H: null

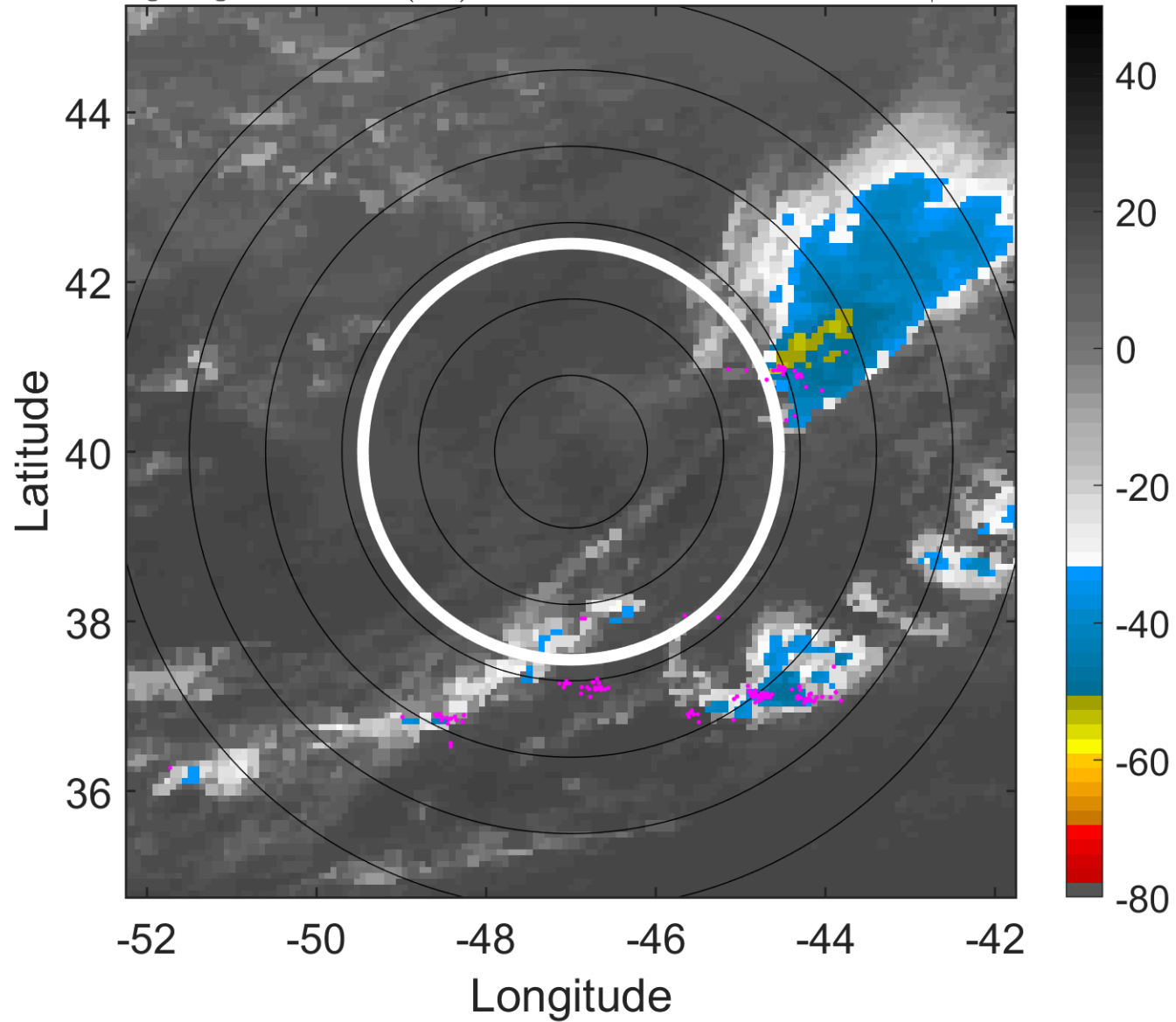

6-h IR BT Differences & Lightning

Δ t: 2011081412 (8.9 LT) - 2011081406 (2.7 LT)

Lightning: 8.9 LT \pm 1.5 h (dots)

PT: SLWP | EA: INACT

06L (FRANKLIN) | 30 kt EX

S: null | H: null

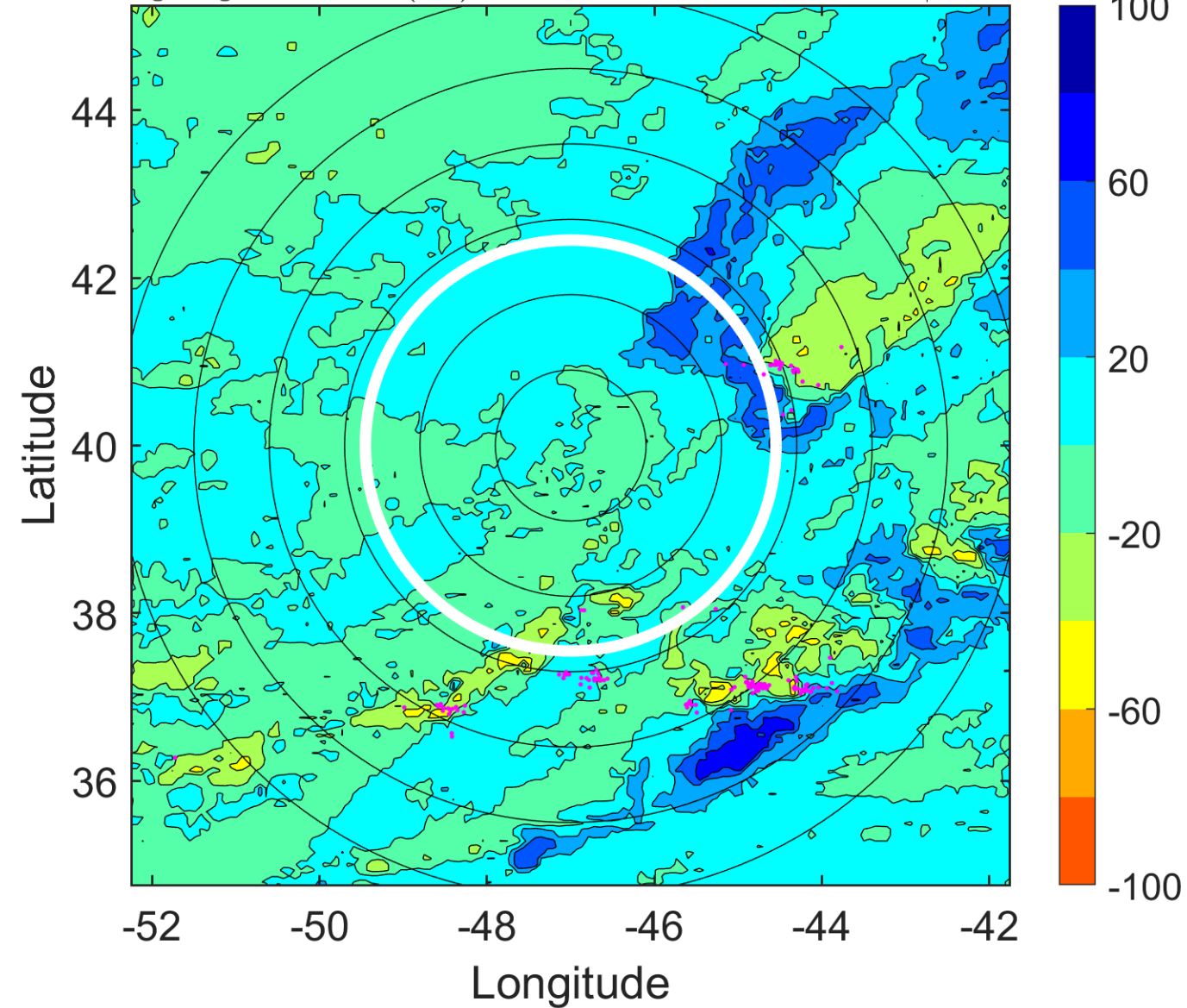

IR BT & Lightning

t: 2011081415 (11.9 LT)

Lightning: 11.9 LT \pm 1.5 h (dots)

PT: SLWP | EA: INACT

06L (FRANKLIN) | 30 kt EX

S: null | H: null

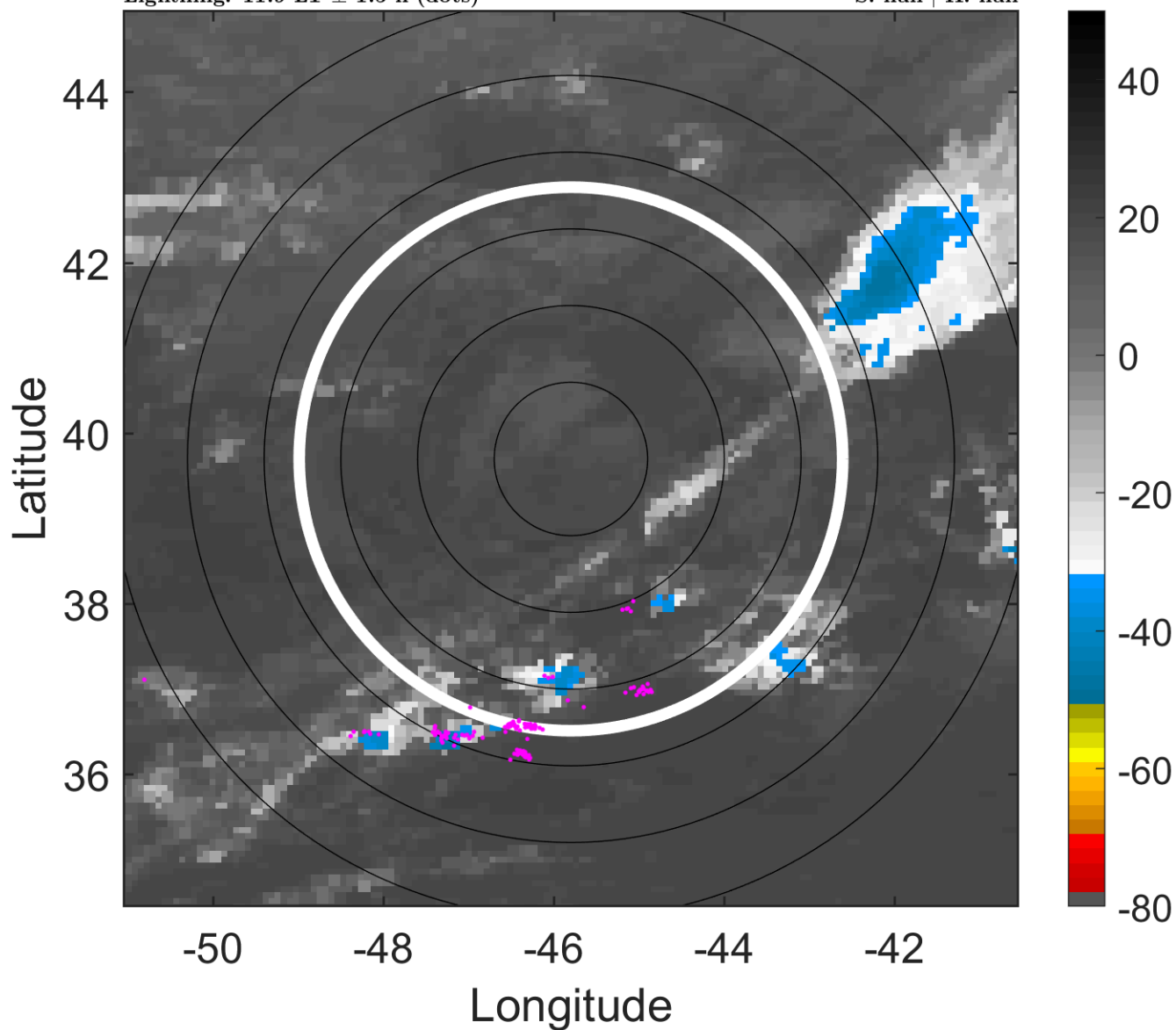

6-h IR BT Differences & Lightning

Δ t: 2011081415 (11.9 LT) - 2011081409 (5.8 LT)

Lightning: 11.9 LT \pm 1.5 h (dots)

PT: SLWP | EA: INACT

06L (FRANKLIN) | 30 kt EX

S: null | H: null

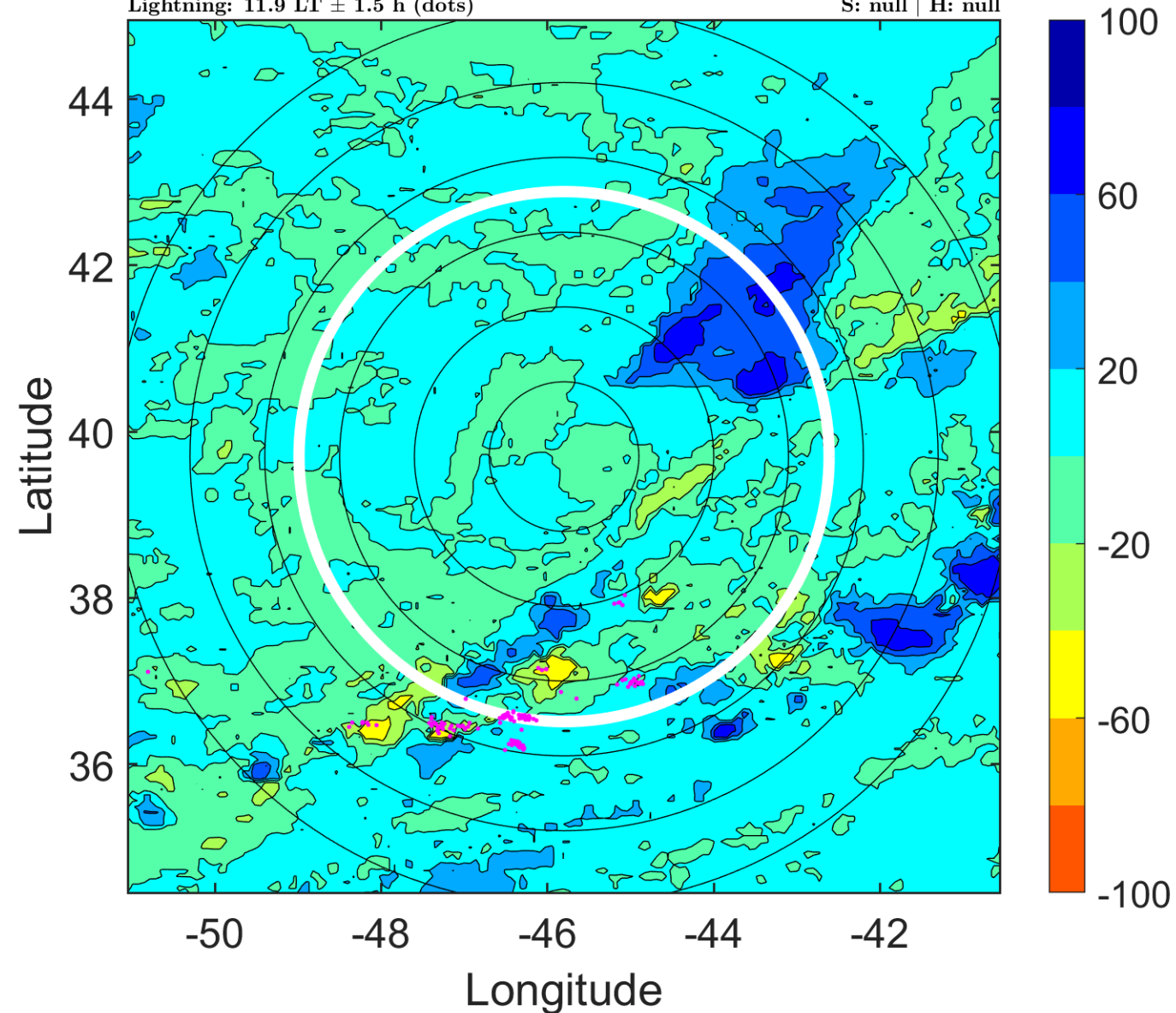

IR BT & Lightning

t: 2011081418 (15 LT)

Lightning: 15 LT \pm 1.5 h (dots)

PT: SLWP | EA: INACT

06L (FRANKLIN) | 30 kt EX

S: null | H: null

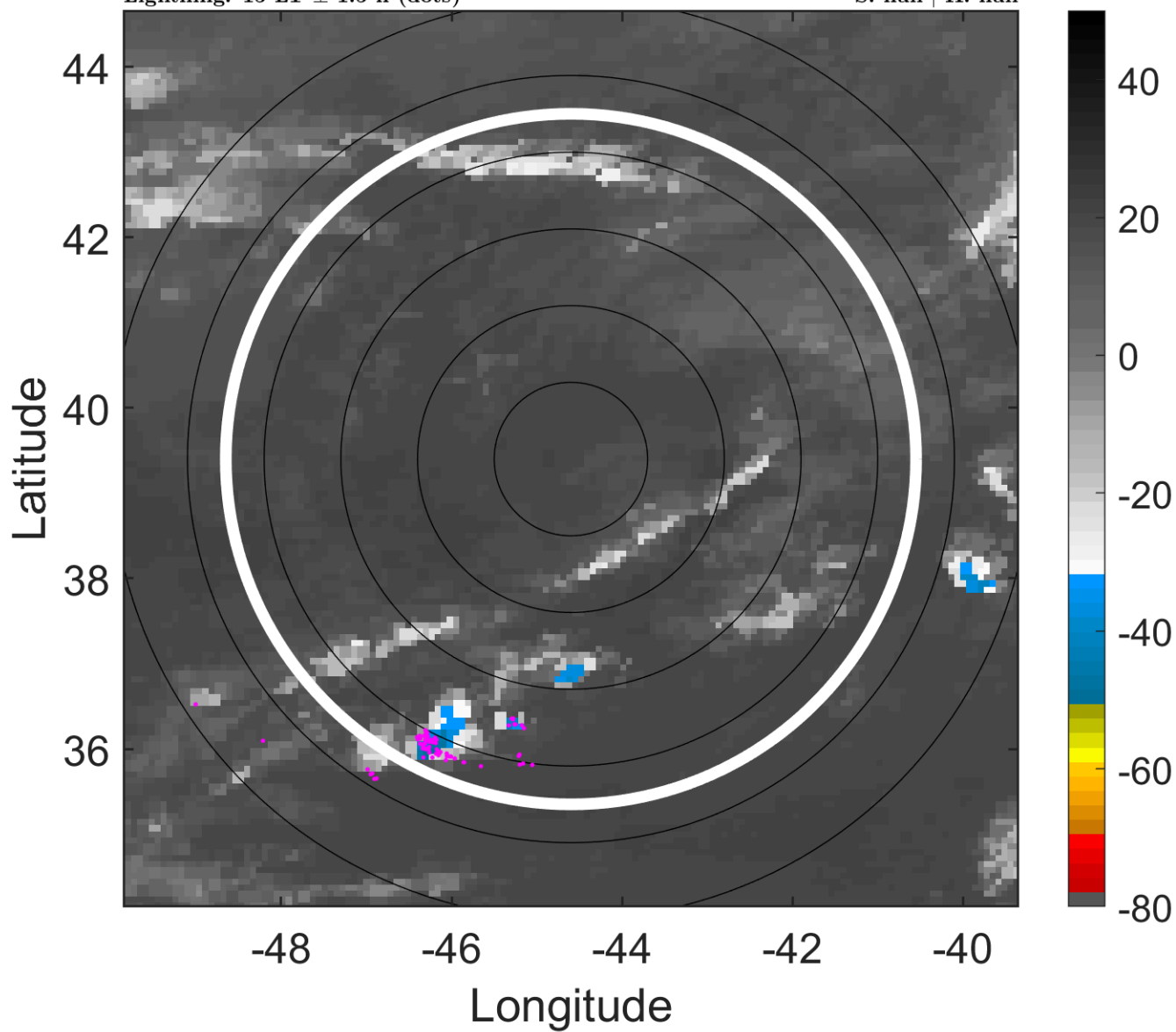

6-h IR BT Differences & Lightning

Δ t: 2011081418 (15 LT) - 2011081412 (8.9 LT)

Lightning: 15 LT \pm 1.5 h (dots)

PT: SLWP | EA: INACT

06L (FRANKLIN) | 30 kt EX

S: null | H: null

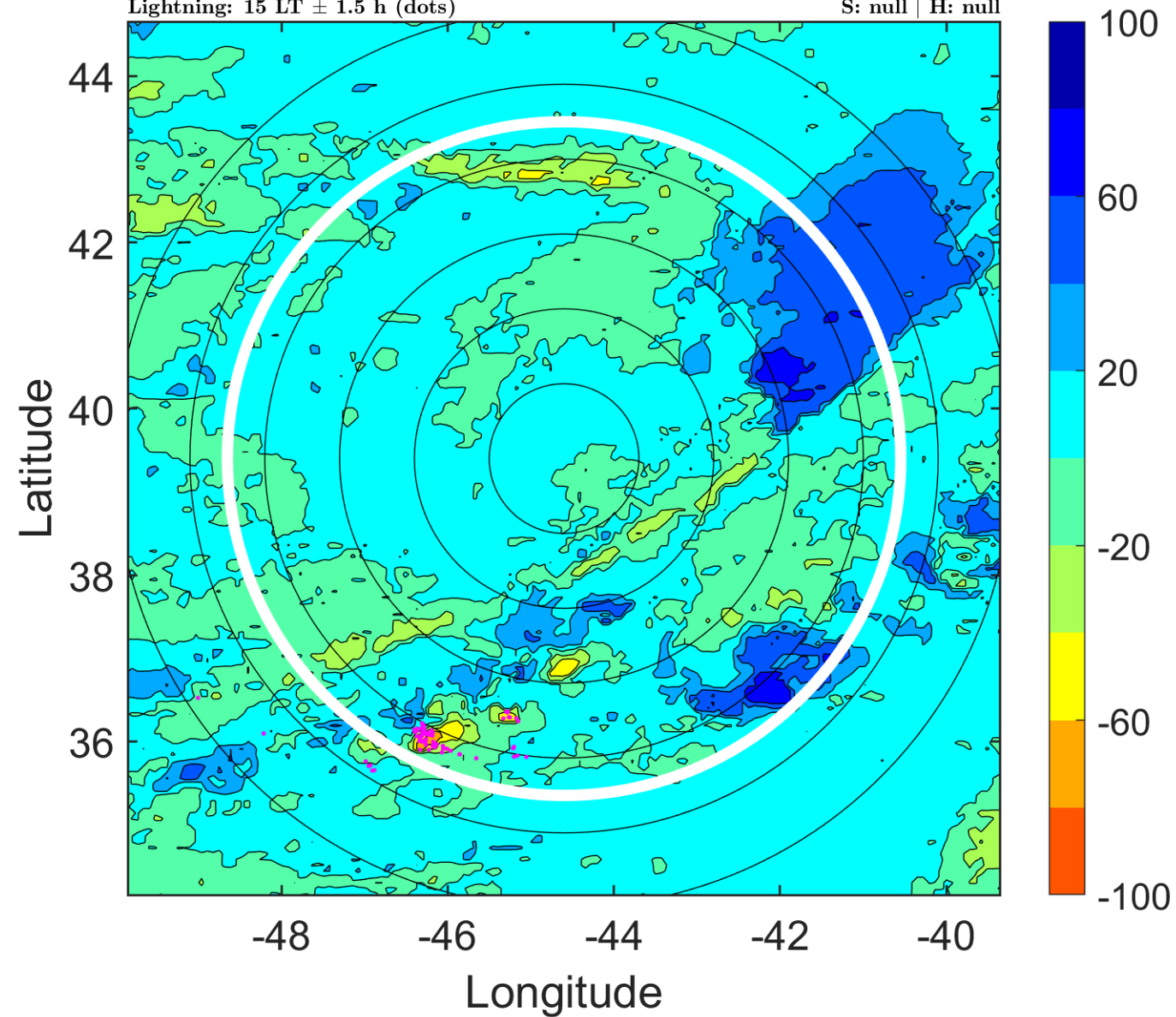

IR BT & Lightning

t: 2011081421 (18.1 LT)

Lightning: 18.1 LT \pm 1.5 h (dots)

PT: SLWP | EA: INACT

06L (FRANKLIN) | 30 kt EX

S: null | H: null

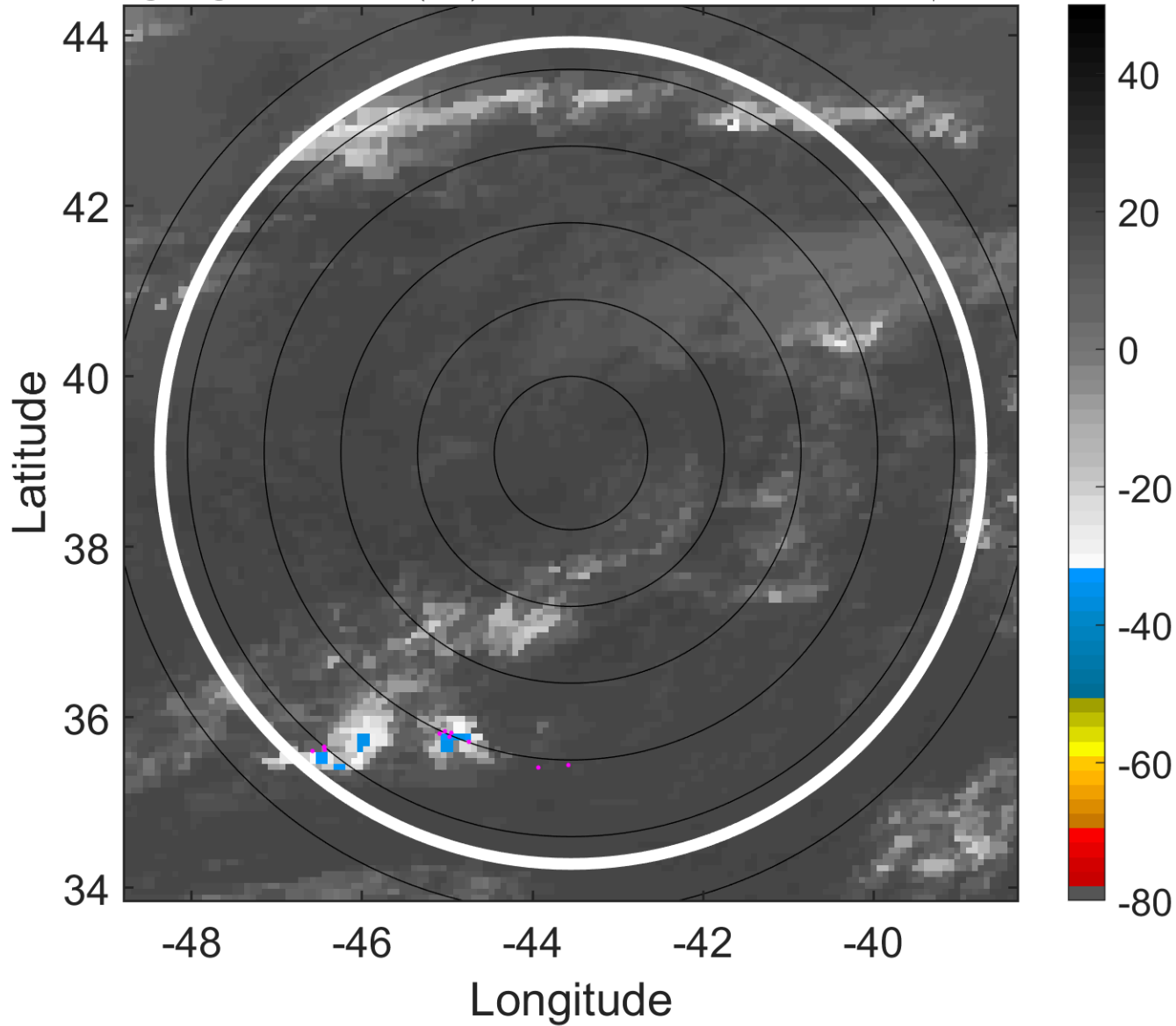

6-h IR BT Differences & Lightning

Δ t: 2011081421 (18.1 LT) - 2011081415 (11.9 LT)

Lightning: 18.1 LT \pm 1.5 h (dots)

PT: SLWP | EA: INACT

06L (FRANKLIN) | 30 kt EX

S: null | H: null

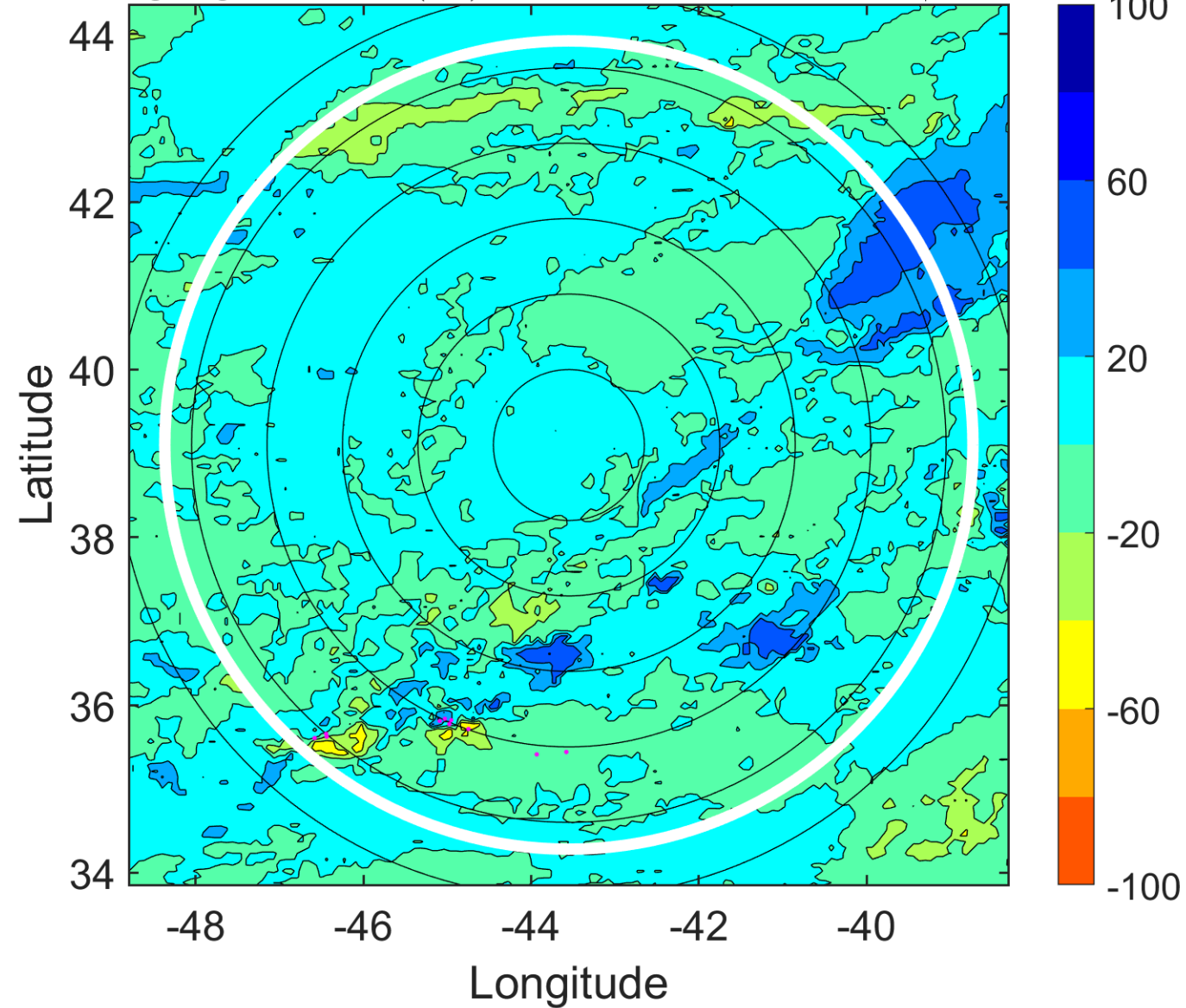

IR BT & Lightning

t: 2011081500 (21.2 LT)

Lightning: 21.2 LT \pm 1.5 h (dots)

PT: SLWP | EA: INACT

06L (FRANKLIN) | 30 kt EX

S: null | H: null

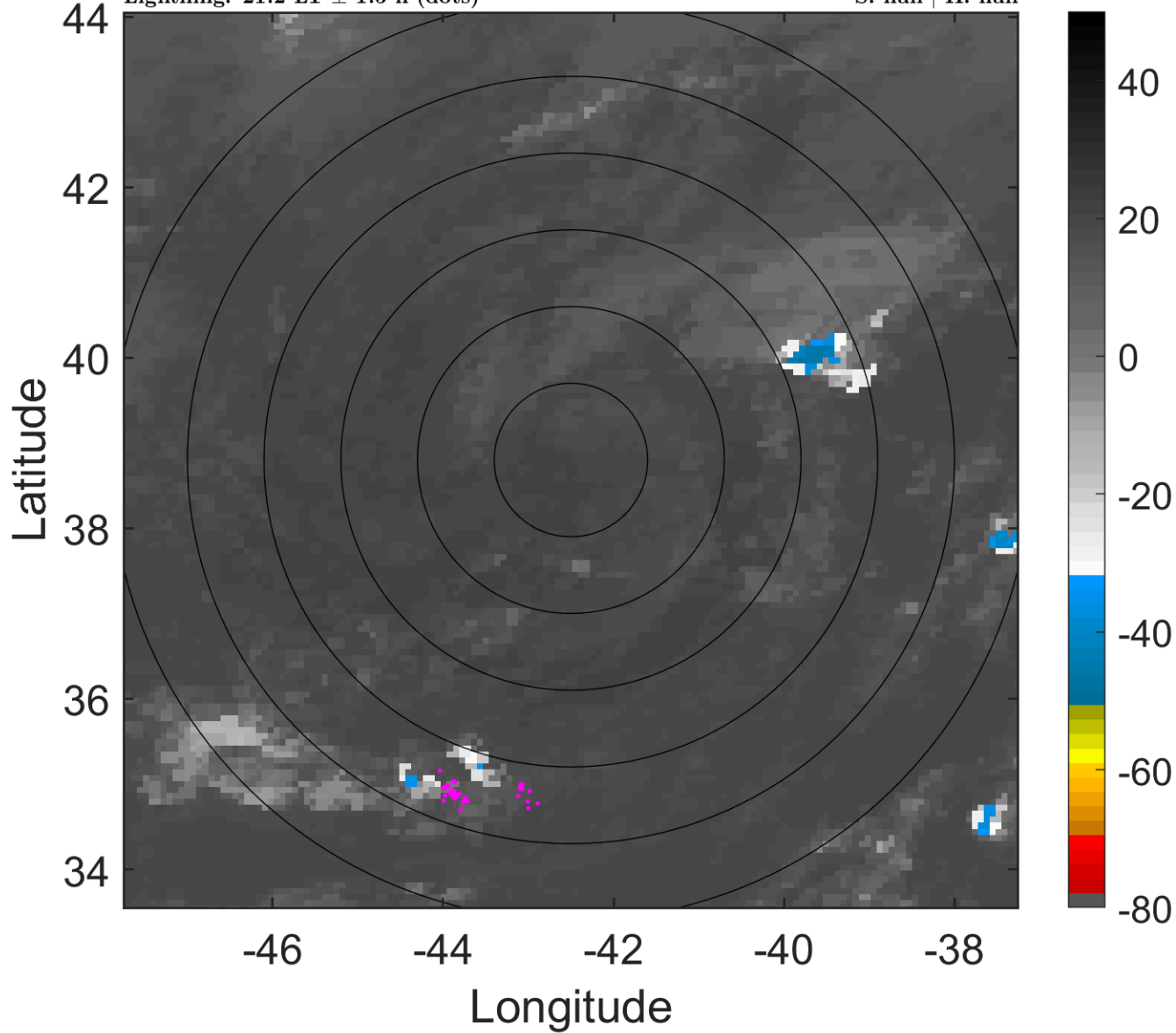

6-h IR BT Differences & Lightning

Δ t: 2011081500 (21.2 LT) - 2011081418 (15 LT)

Lightning: 21.2 LT \pm 1.5 h (dots)

PT: SLWP | EA: INACT

06L (FRANKLIN) | 30 kt EX

S: null | H: null

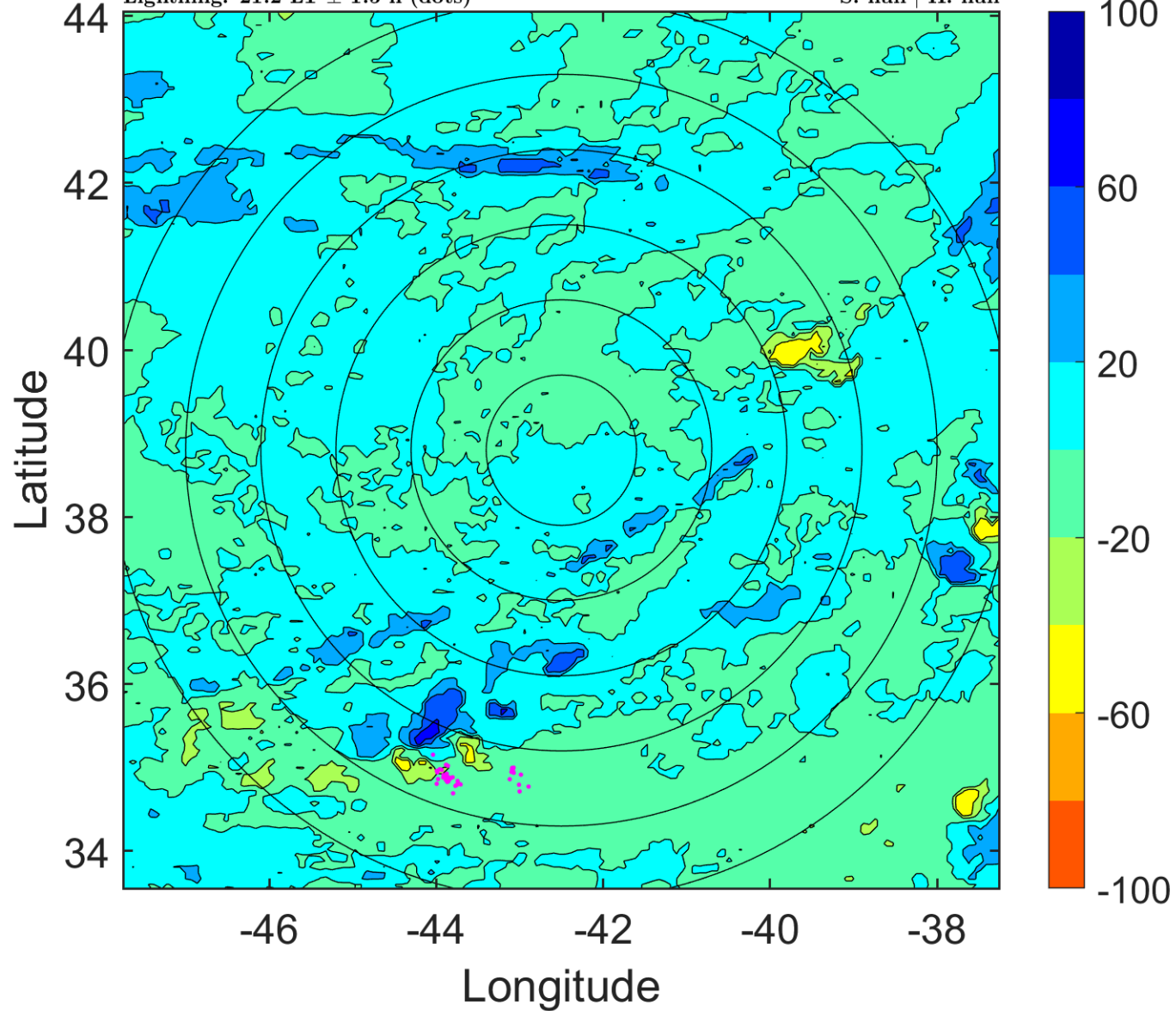

IR BT & Lightning

t: 2011081503 (0.2 LT)

Lightning: 0.2 LT \pm 1.5 h (dots)

PT: NP | EA: INACT

06L (FRANKLIN) | 27.5 kt EX

S: null | H: null

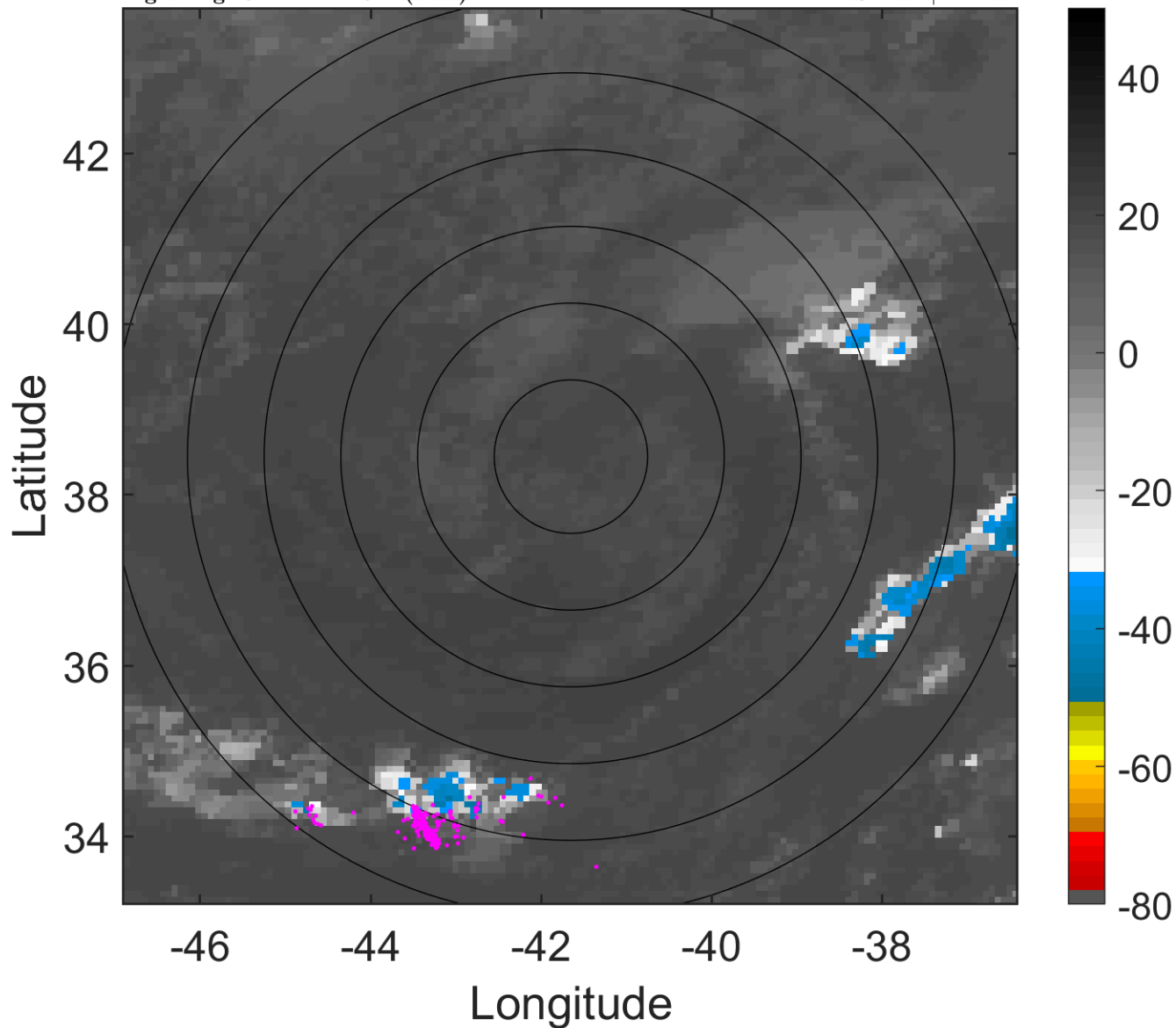

6-h IR BT Differences & Lightning

Δ t: 2011081503 (0.2 LT) - 2011081421 (18.1 LT)

Lightning: 0.2 LT \pm 1.5 h (dots)

PT: NP | EA: INACT

06L (FRANKLIN) | 27.5 kt EX

S: null | H: null

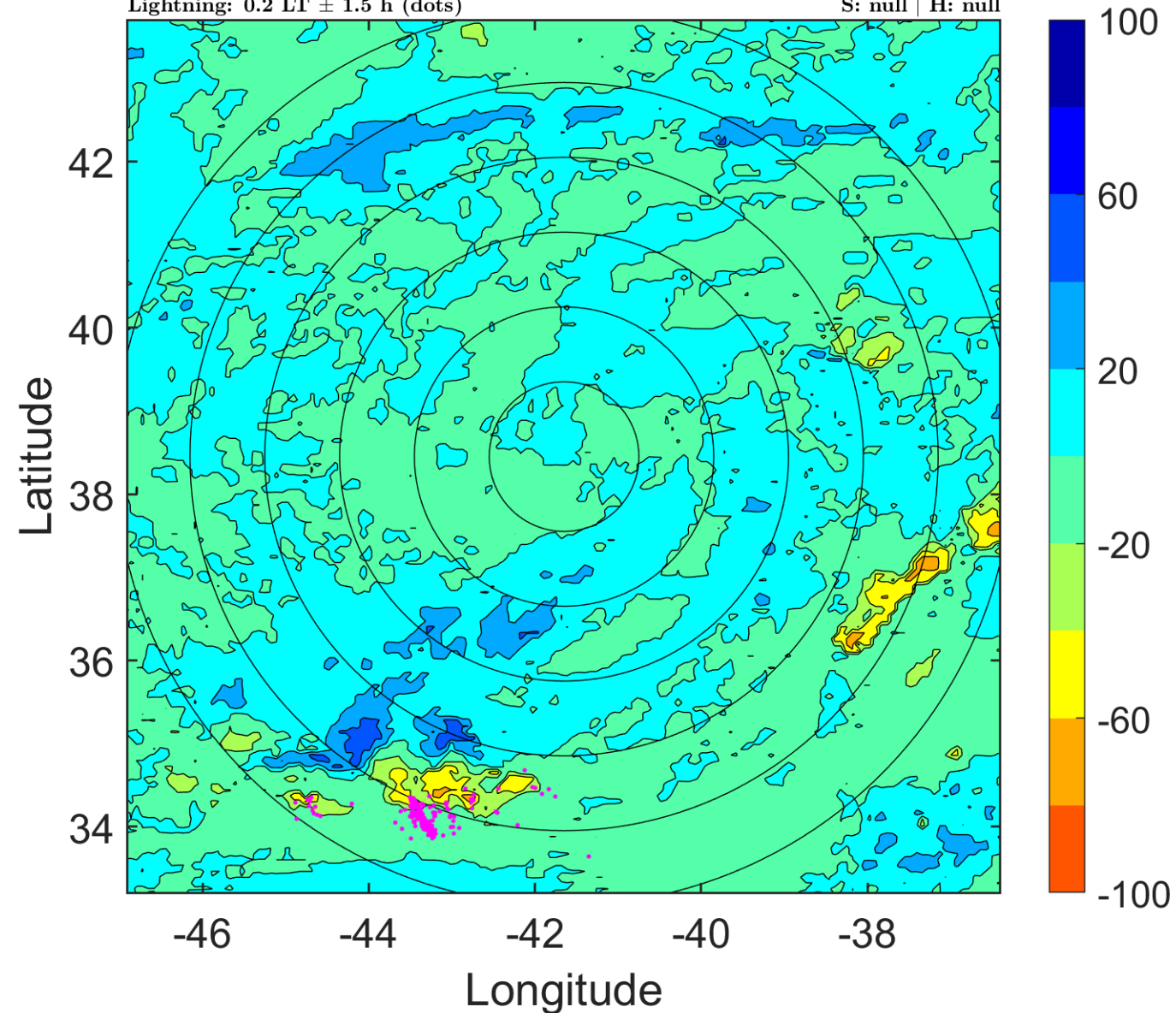

IR BT & Lightning

t: 2011081506 (3.3 LT)

Lightning: 3.3 LT \pm 1.5 h (dots)

PT: NP | EA: INACT

06L (FRANKLIN) | 25 kt EX

S: null | H: null

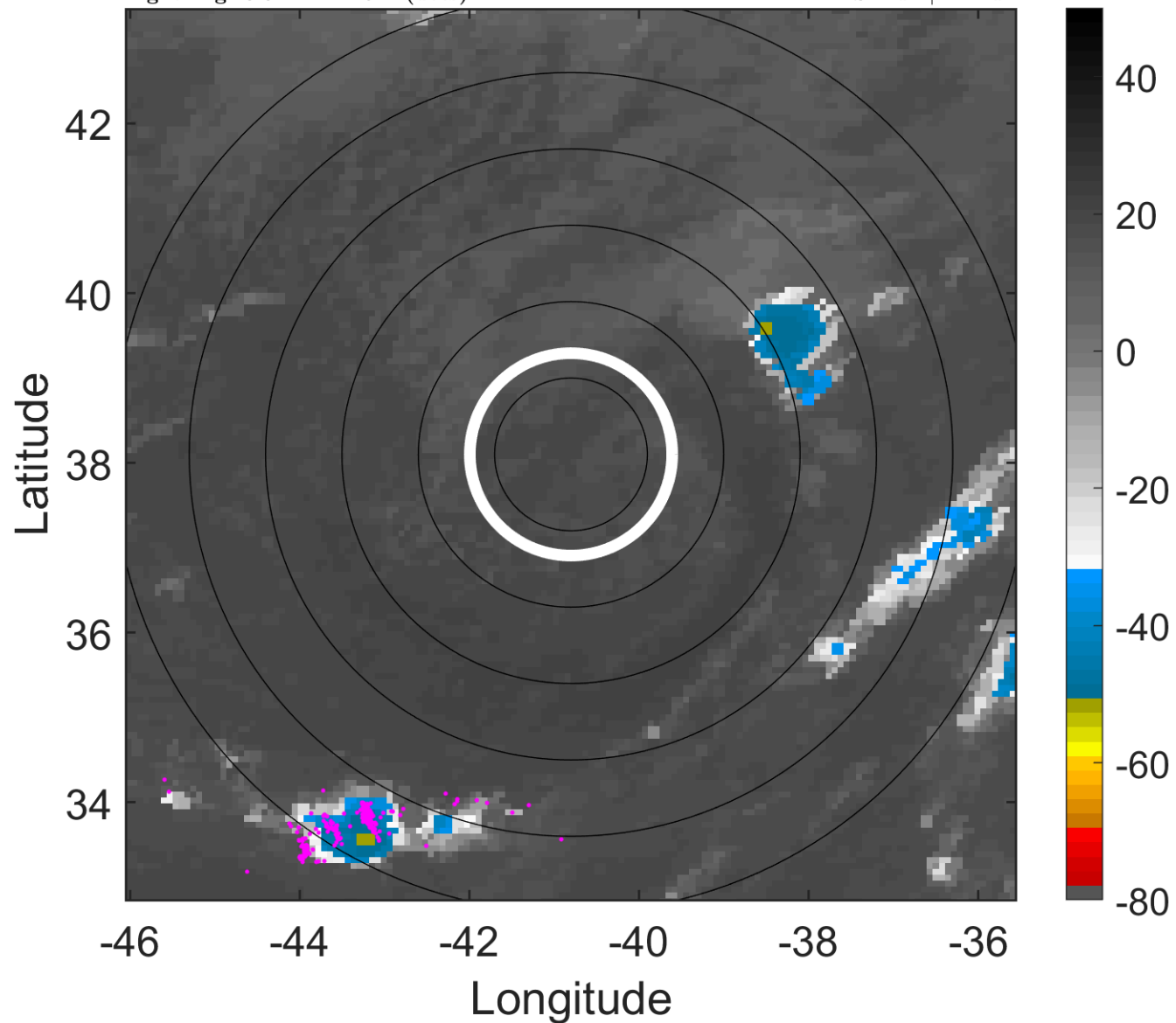

6-h IR BT Differences & Lightning

Δ t: 2011081506 (3.3 LT) - 2011081500 (21.2 LT)

Lightning: 3.3 LT \pm 1.5 h (dots)

PT: NP | EA: INACT

06L (FRANKLIN) | 25 kt EX

S: null | H: null

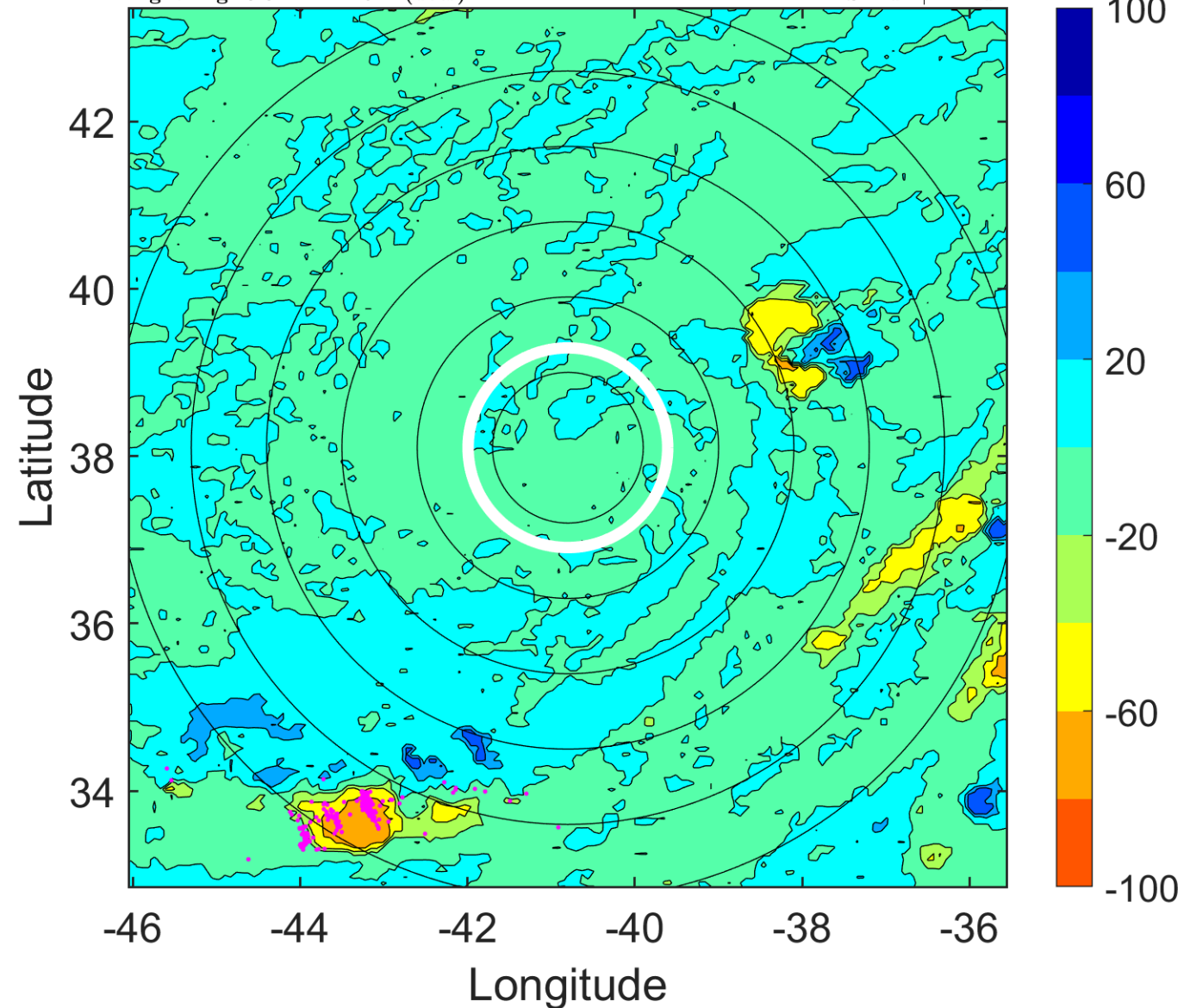

IR BT & Lightning

t: 2011081509 (6.3 LT)

Lightning: 6.3 LT \pm 1.5 h (dots)

PT: NP | EA: INACT

06L (FRANKLIN) | 25 kt EX

S: null | H: null

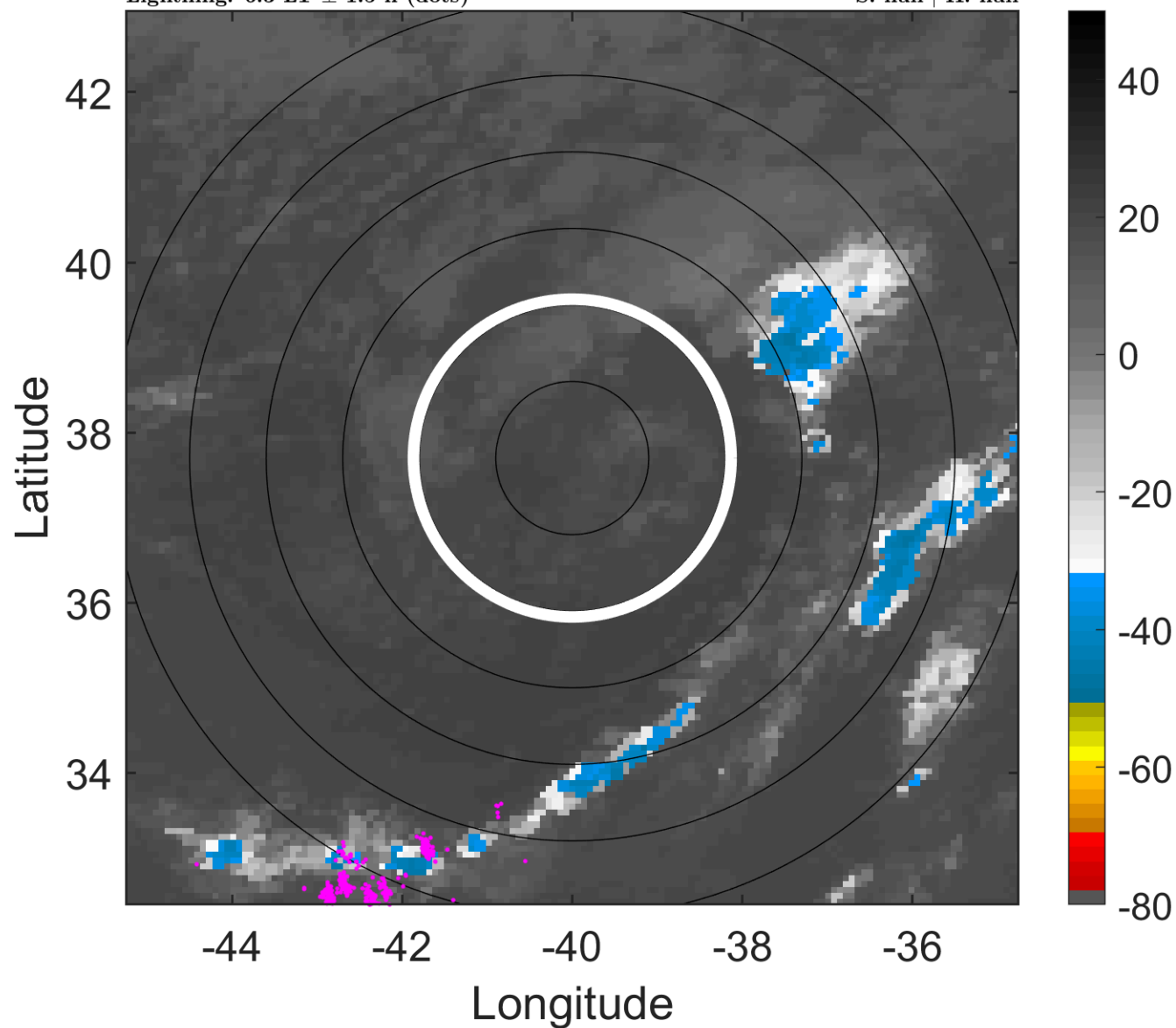

6-h IR BT Differences & Lightning

Δ t: 2011081509 (6.3 LT) - 2011081503 (0.2 LT)

Lightning: 6.3 LT \pm 1.5 h (dots)

PT: NP | EA: INACT

06L (FRANKLIN) | 25 kt EX

S: null | H: null

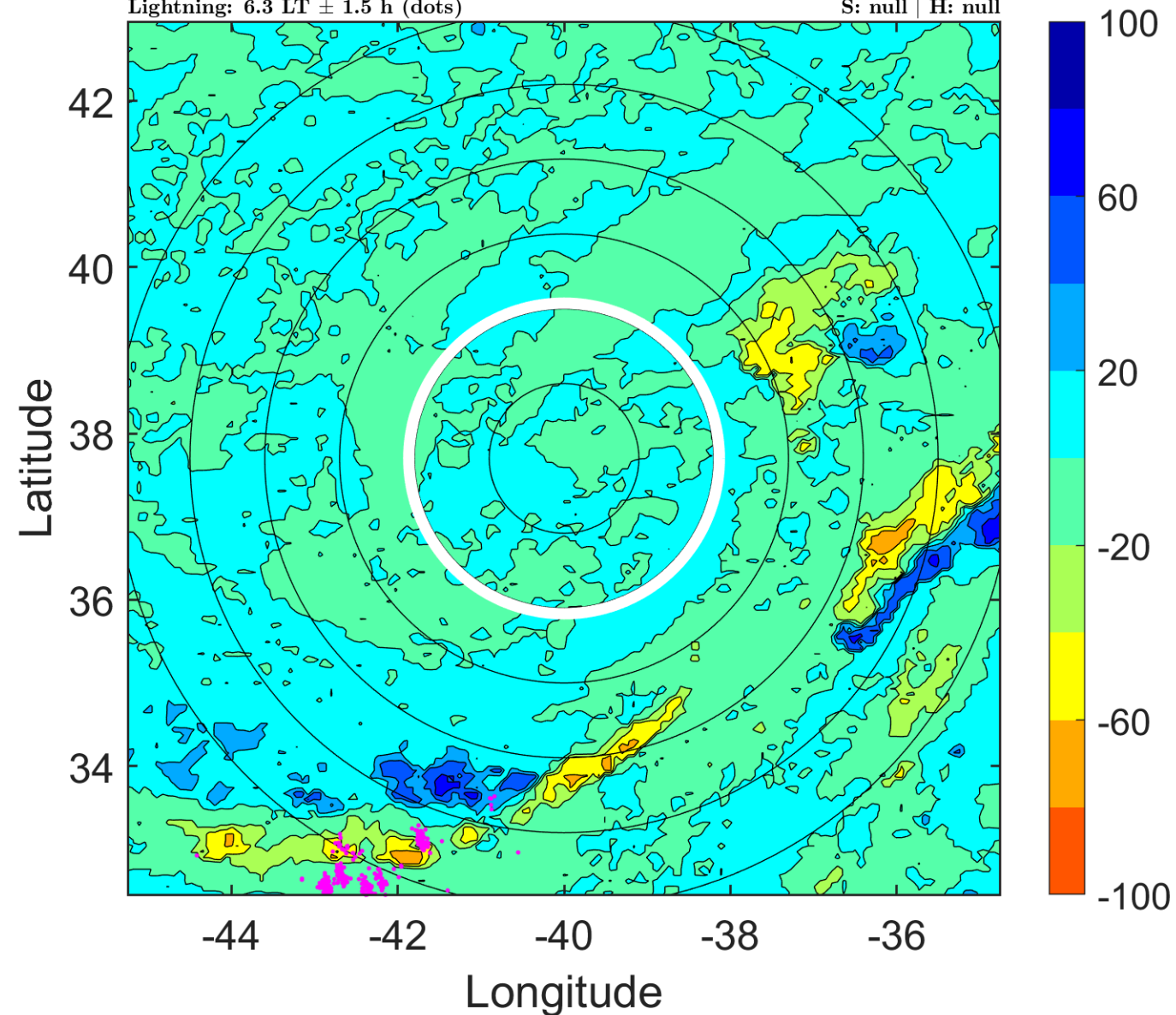

IR BT & Lightning

t: 2011081512 (9.4 LT)

Lightning: 9.4 LT \pm 1.5 h (dots)

PT: NP | EA: INACT

06L (FRANKLIN) | 25 kt EX

S: null | H: null

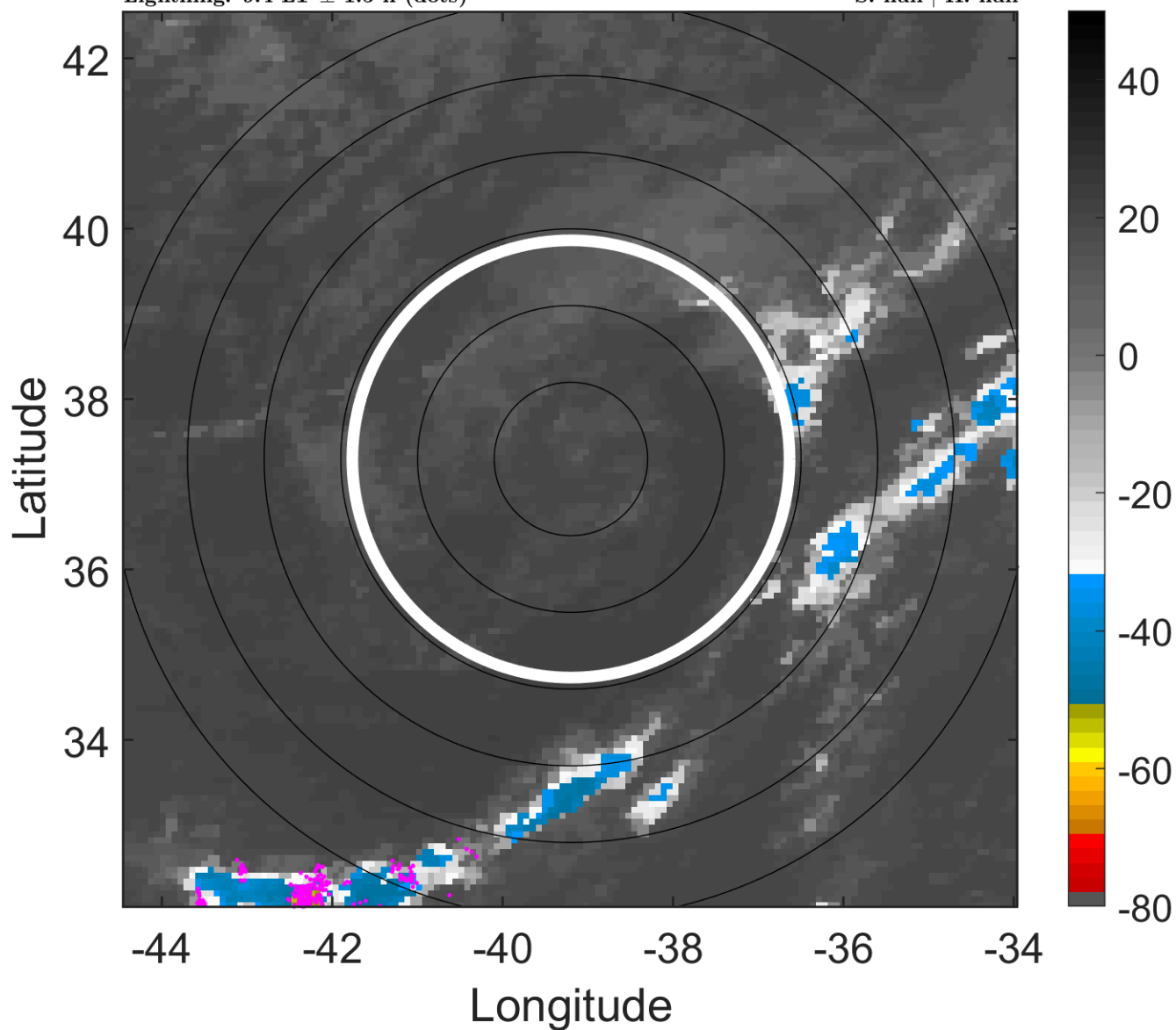

6-h IR BT Differences & Lightning

Δ t: 2011081512 (9.4 LT) - 2011081506 (3.3 LT)

Lightning: 9.4 LT \pm 1.5 h (dots)

PT: NP | EA: INACT

06L (FRANKLIN) | 25 kt EX

S: null | H: null

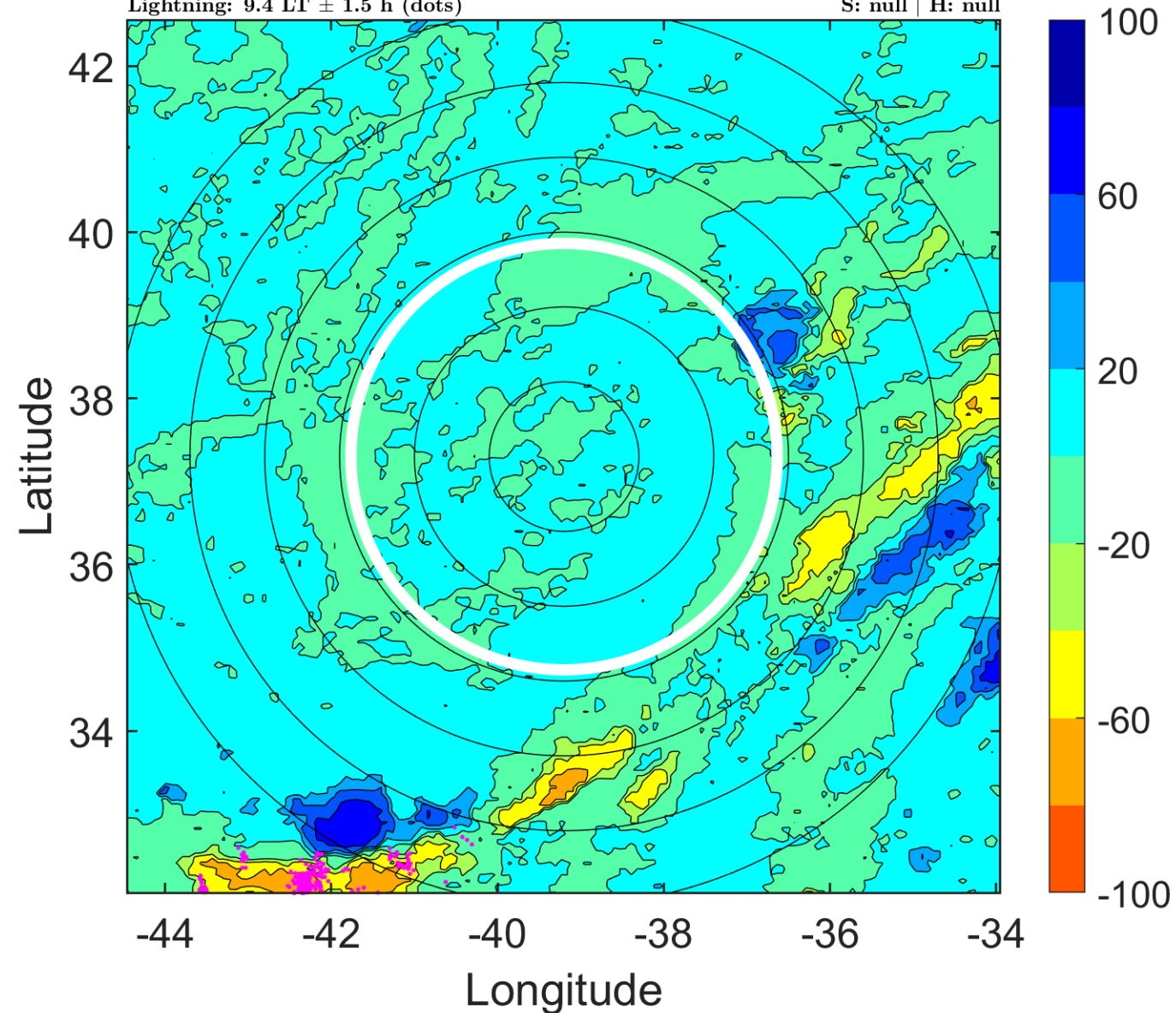

IR BT & Lightning

t: 2011081515 (12.4 LT)

Lightning: 12.4 LT \pm 1.5 h (dots)

PT: NP | EA: INACT

06L (FRANKLIN) | 25 kt EX

S: null | H: null

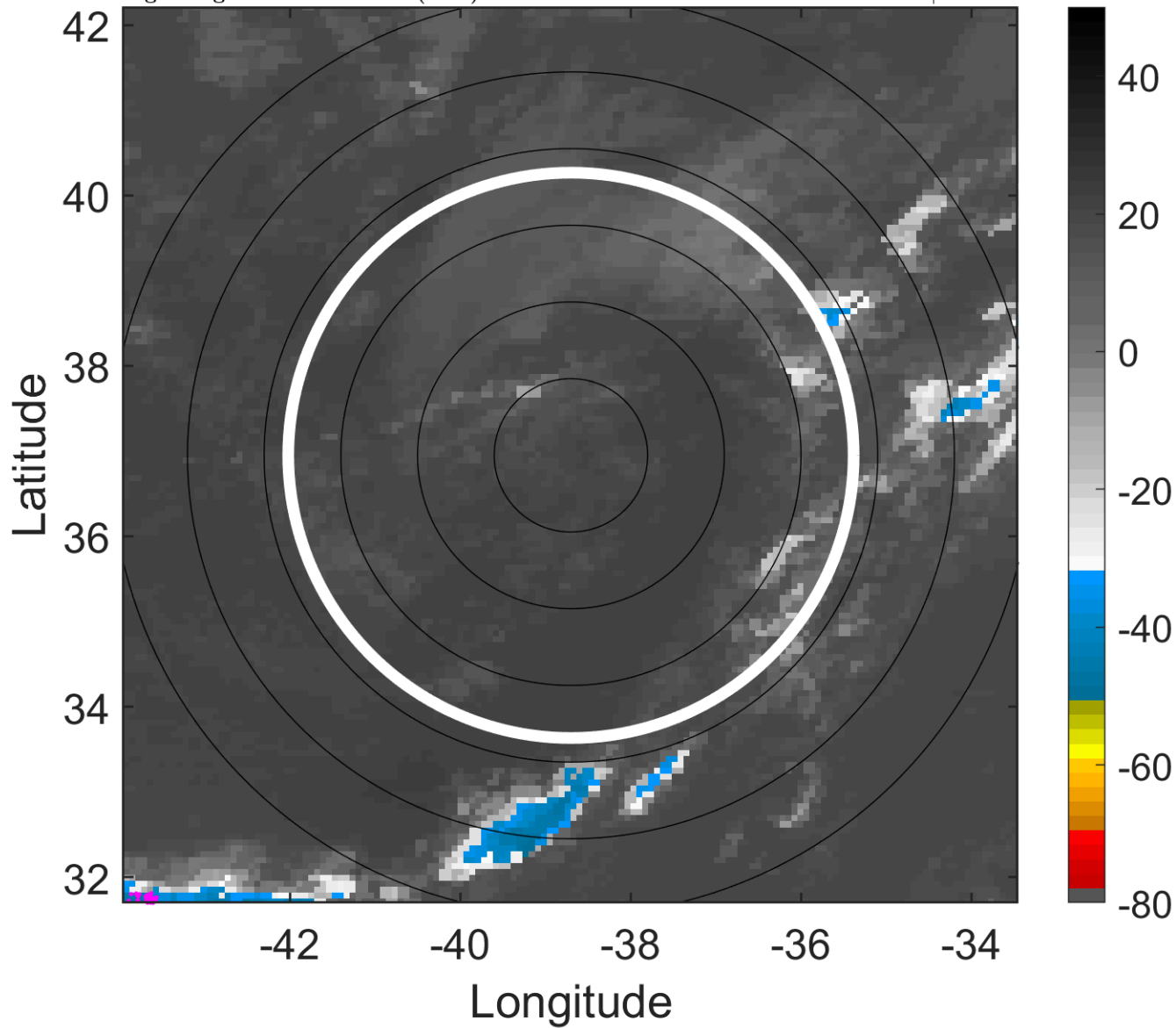

6-h IR BT Differences & Lightning

Δ t: 2011081515 (12.4 LT) - 2011081509 (6.3 LT)

Lightning: 12.4 LT \pm 1.5 h (dots)

PT: NP | EA: INACT

06L (FRANKLIN) | 25 kt EX

S: null | H: null

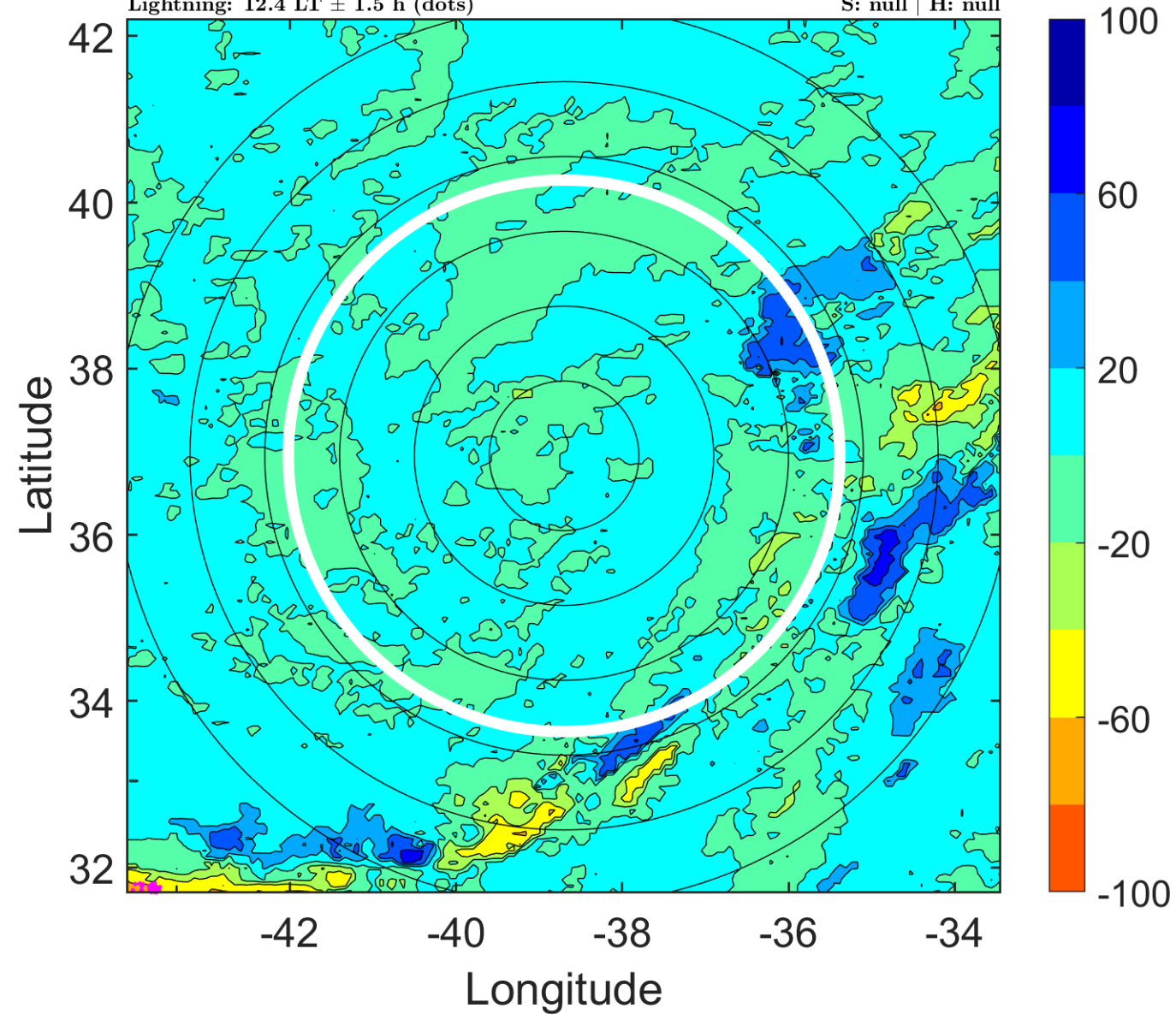

IR BT & Lightning

t: 2011081518 (15.5 LT)

Lightning: 15.5 LT \pm 1.5 h (dots)

PT: NP | EA: INACT

06L (FRANKLIN) | 25 kt EX

S: null | H: null

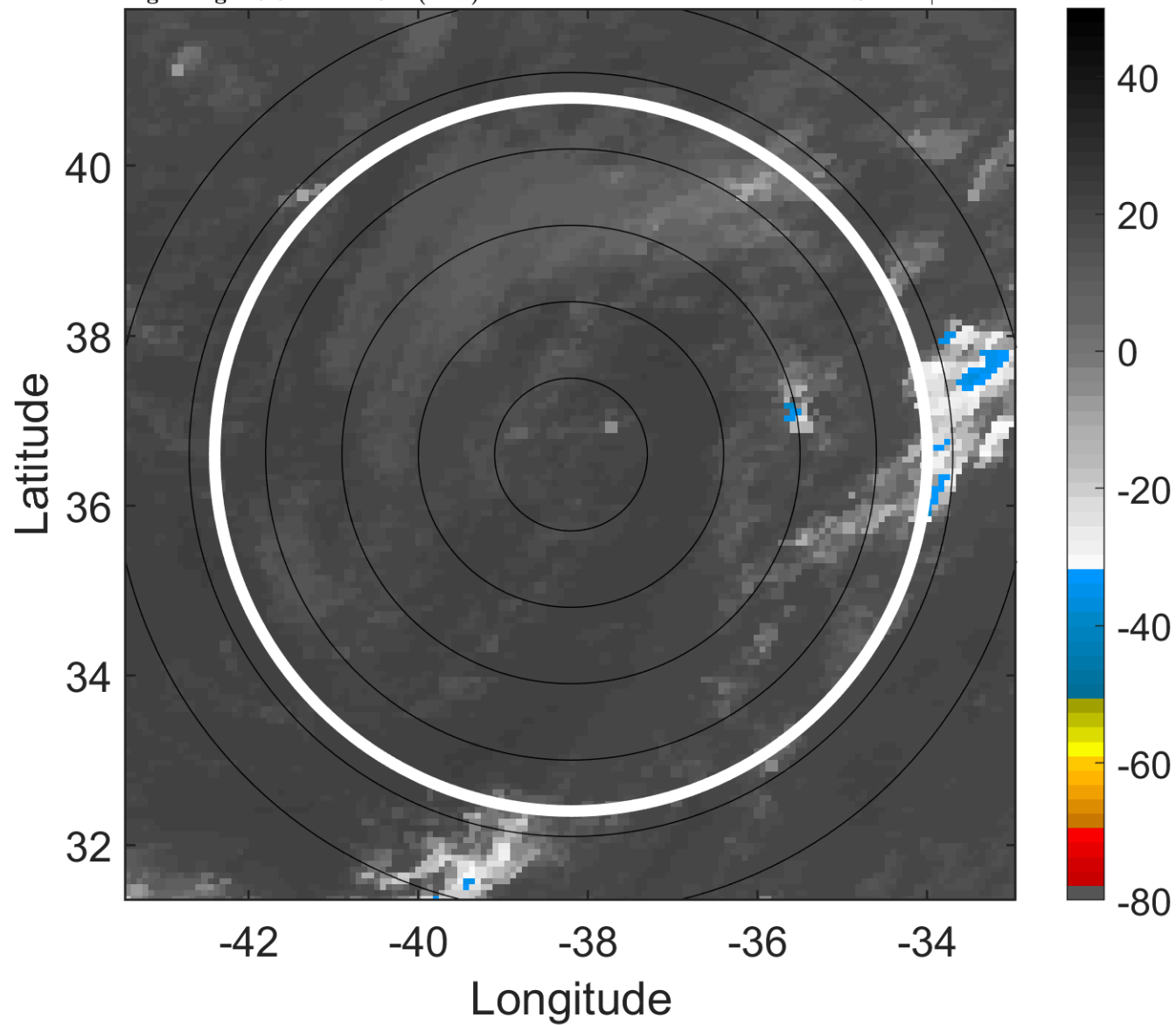

6-h IR BT Differences & Lightning

Δ t: 2011081518 (15.5 LT) - 2011081512 (9.4 LT)

Lightning: 15.5 LT \pm 1.5 h (dots)

PT: NP | EA: INACT

06L (FRANKLIN) | 25 kt EX

S: null | H: null

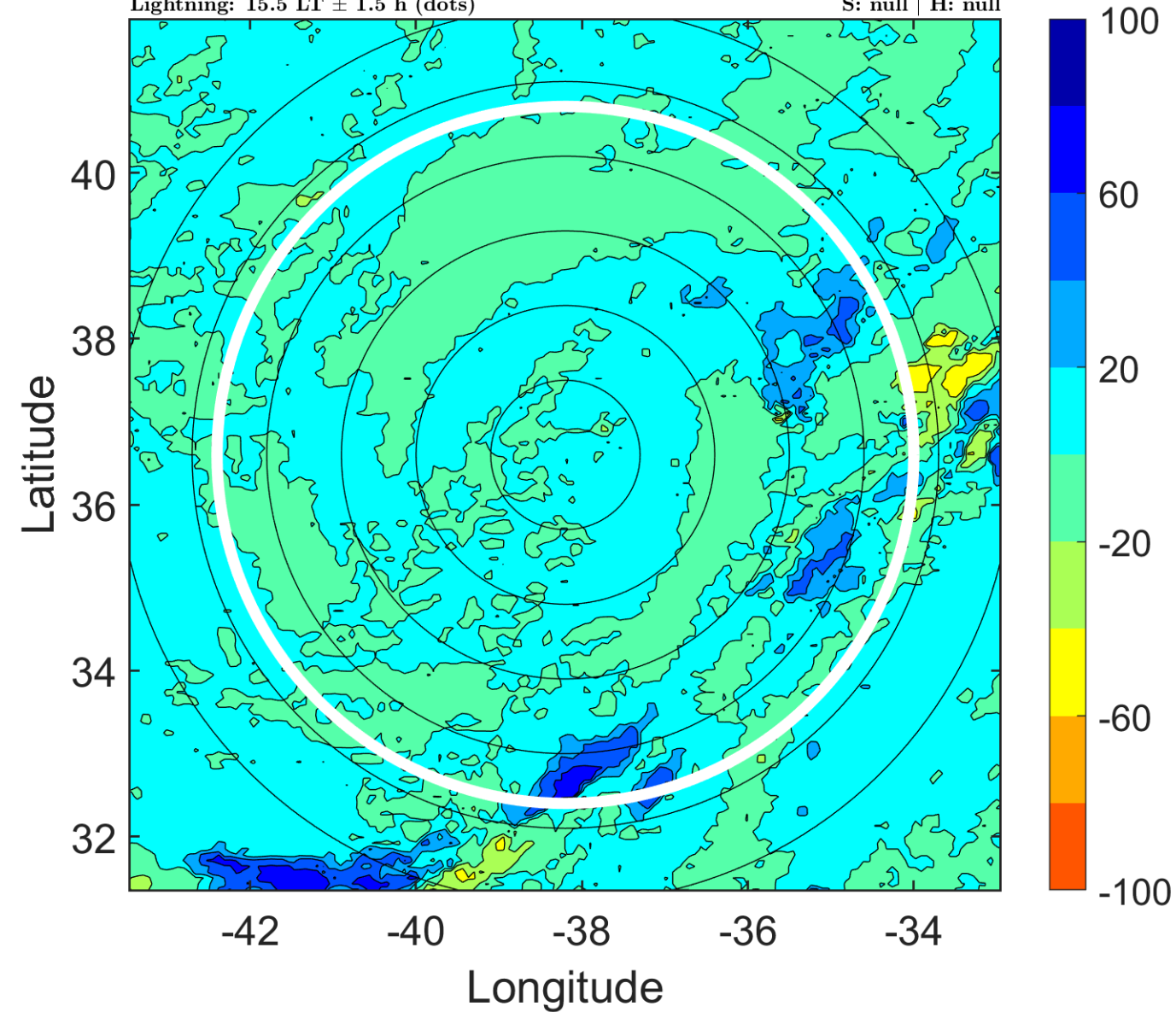

IR BT & Lightning

t: 2011081521 (18.5 LT)

Lightning: 18.5 LT \pm 1.5 h (dots)

PT: NP | EA: INACT

06L (FRANKLIN) | 25 kt EX

S: null | H: null

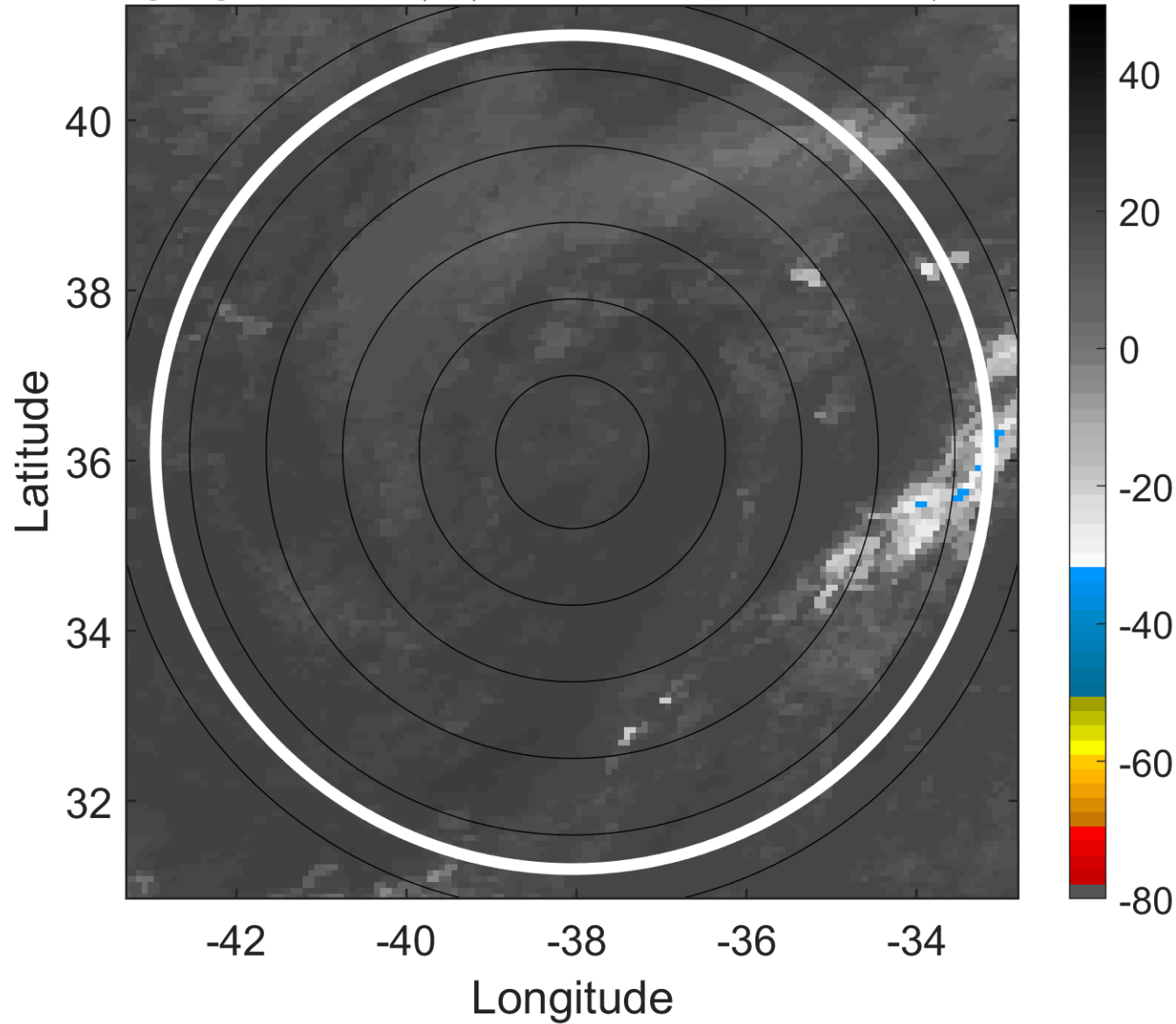

6-h IR BT Differences & Lightning

Δ t: 2011081521 (18.5 LT) - 2011081515 (12.4 LT)

Lightning: 18.5 LT \pm 1.5 h (dots)

PT: NP | EA: INACT

06L (FRANKLIN) | 25 kt EX

S: null | H: null

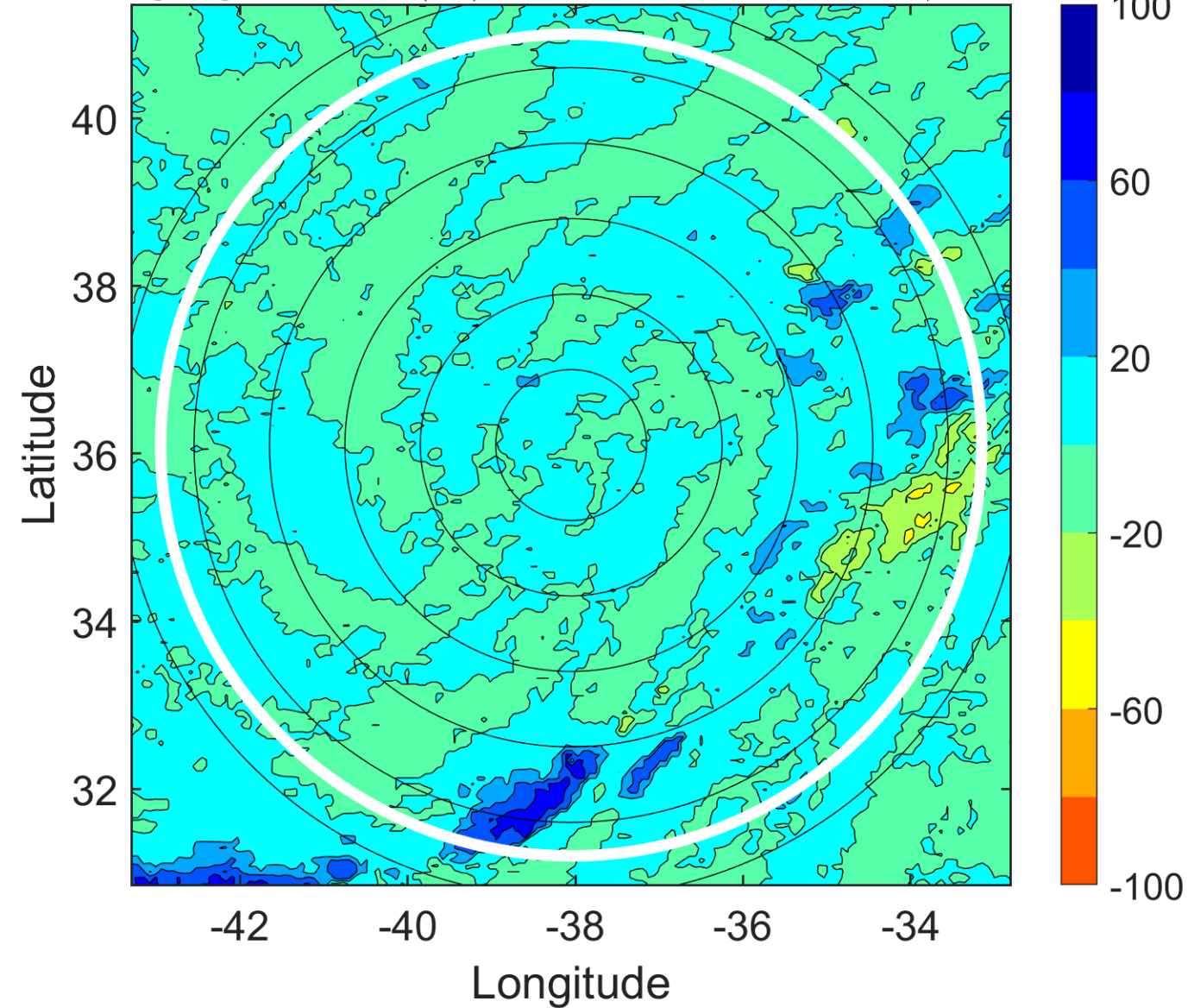

IR BT & Lightning

t: 2011081600 (21.5 LT)

Lightning: 21.5 LT \pm 1.5 h (dots)

PT: NP | EA: INACT

06L (FRANKLIN) | 25 kt EX

S: null | H: null

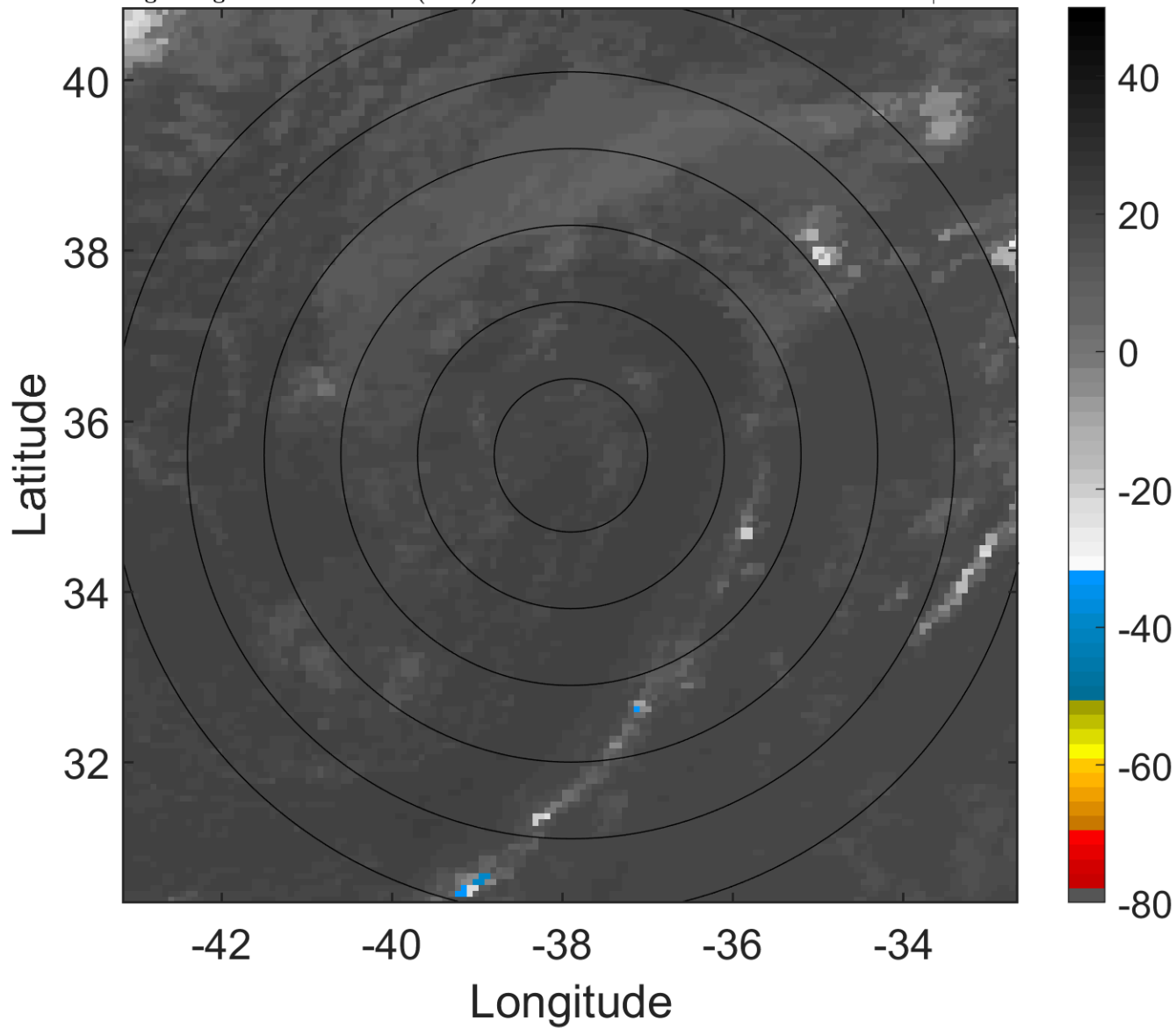

6-h IR BT Differences & Lightning

Δ t: 2011081600 (21.5 LT) - 2011081518 (15.5 LT)

Lightning: 21.5 LT \pm 1.5 h (dots)

PT: NP | EA: INACT

06L (FRANKLIN) | 25 kt EX

S: null | H: null

