

IR BT & Lightning

t: 2017080700 (18.5 LT)

Lightning: 18.5 LT \pm 1.5 h (dots)

PT: NP | EA: INACT

07L (FRANKLIN) | 35 kt TS

S: 4.9 m s⁻¹ (M) | H: 83°

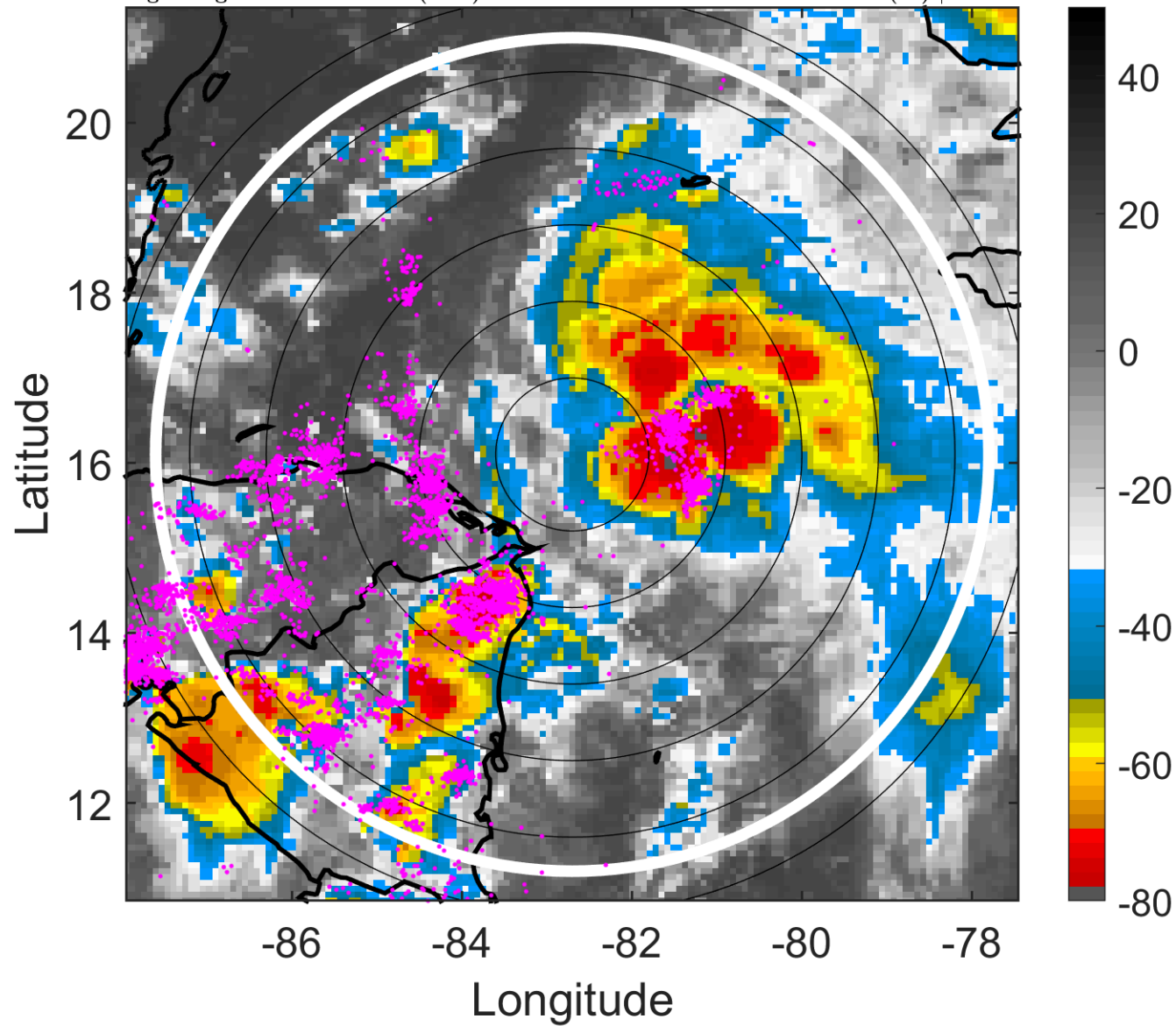

6-h IR BT Differences & Lightning

Δ t: 2017080700 (18.5 LT) - 2017080618 (12.6 LT)

Lightning: 18.5 LT \pm 1.5 h (dots)

PT: NP | EA: INACT

07L (FRANKLIN) | 35 kt TS

S: 4.9 m s⁻¹ (M) | H: 83°

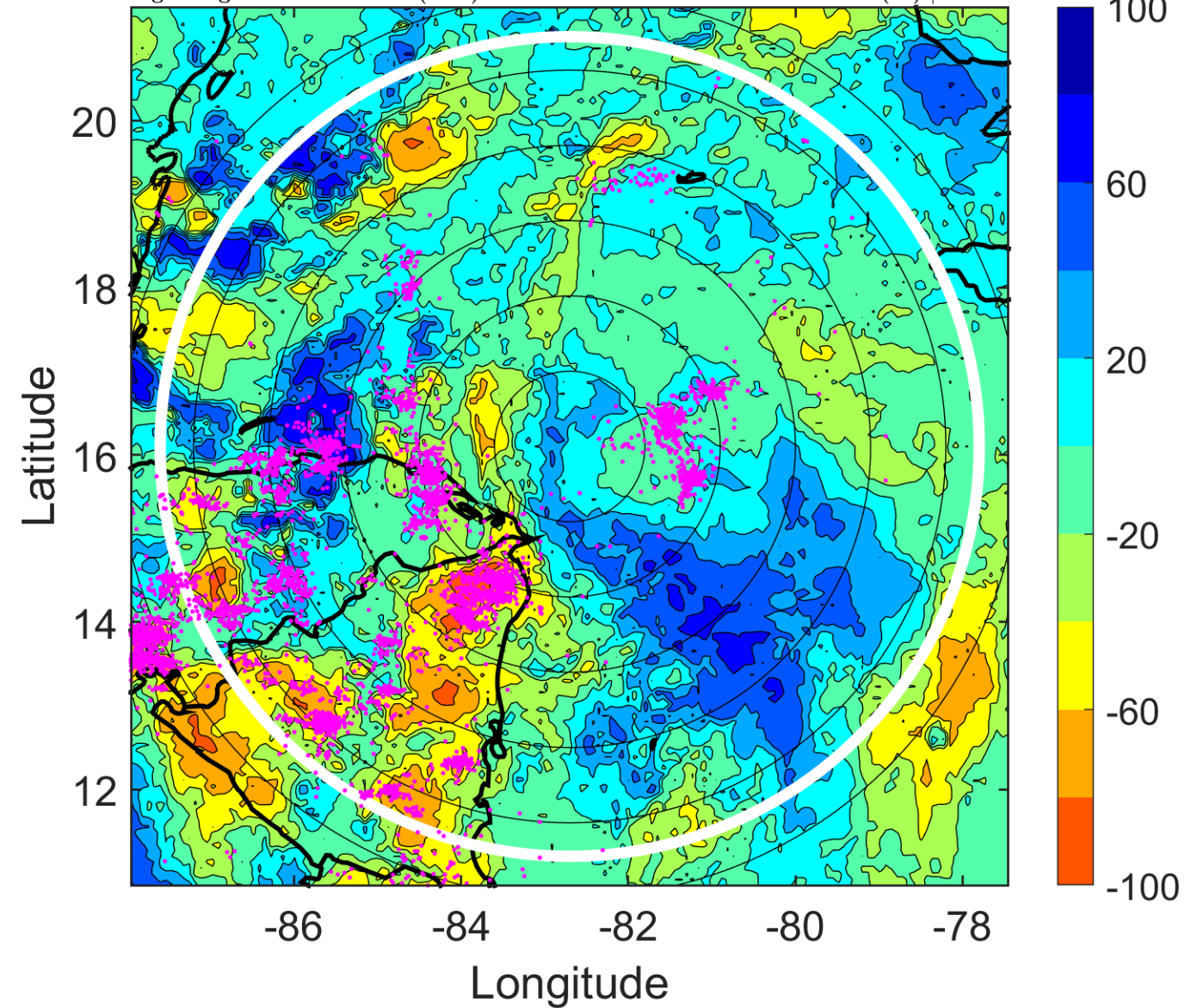

IR BT & Lightning

t: 2017080703 (21.5 LT)

Lightning: 21.5 LT \pm 1.5 h (dots)

PT: NP | EA: INACT

07L (FRANKLIN) | 37.5 kt TS

S: 6.5 m s⁻¹ (M) | H: 86.5°

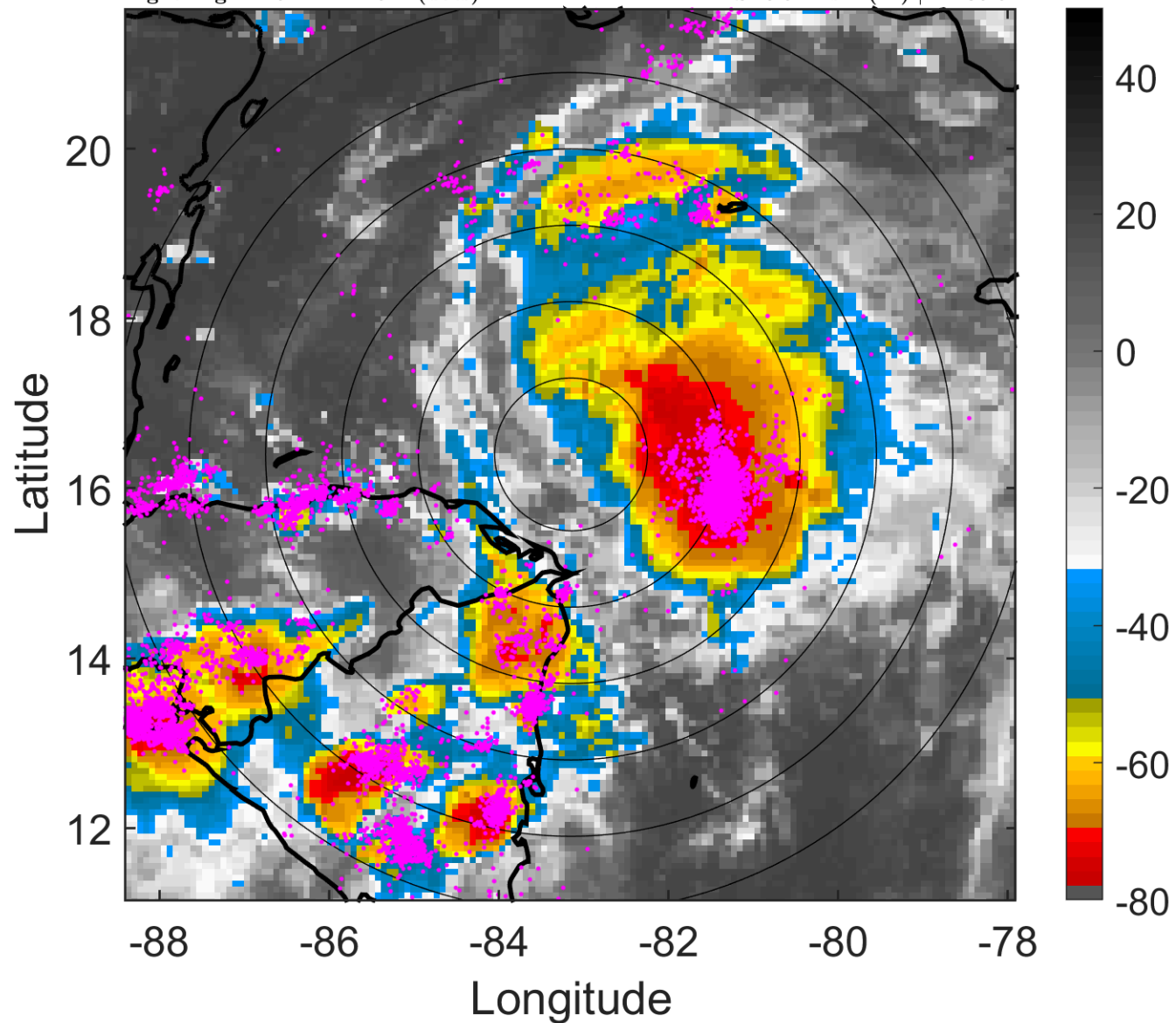

6-h IR BT Differences & Lightning

Δ t: 2017080703 (21.5 LT) - 2017080621 (15.5 LT)

Lightning: 21.5 LT \pm 1.5 h (dots)

PT: NP | EA: INACT

07L (FRANKLIN) | 37.5 kt TS

S: 6.5 m s⁻¹ (M) | H: 86.5°

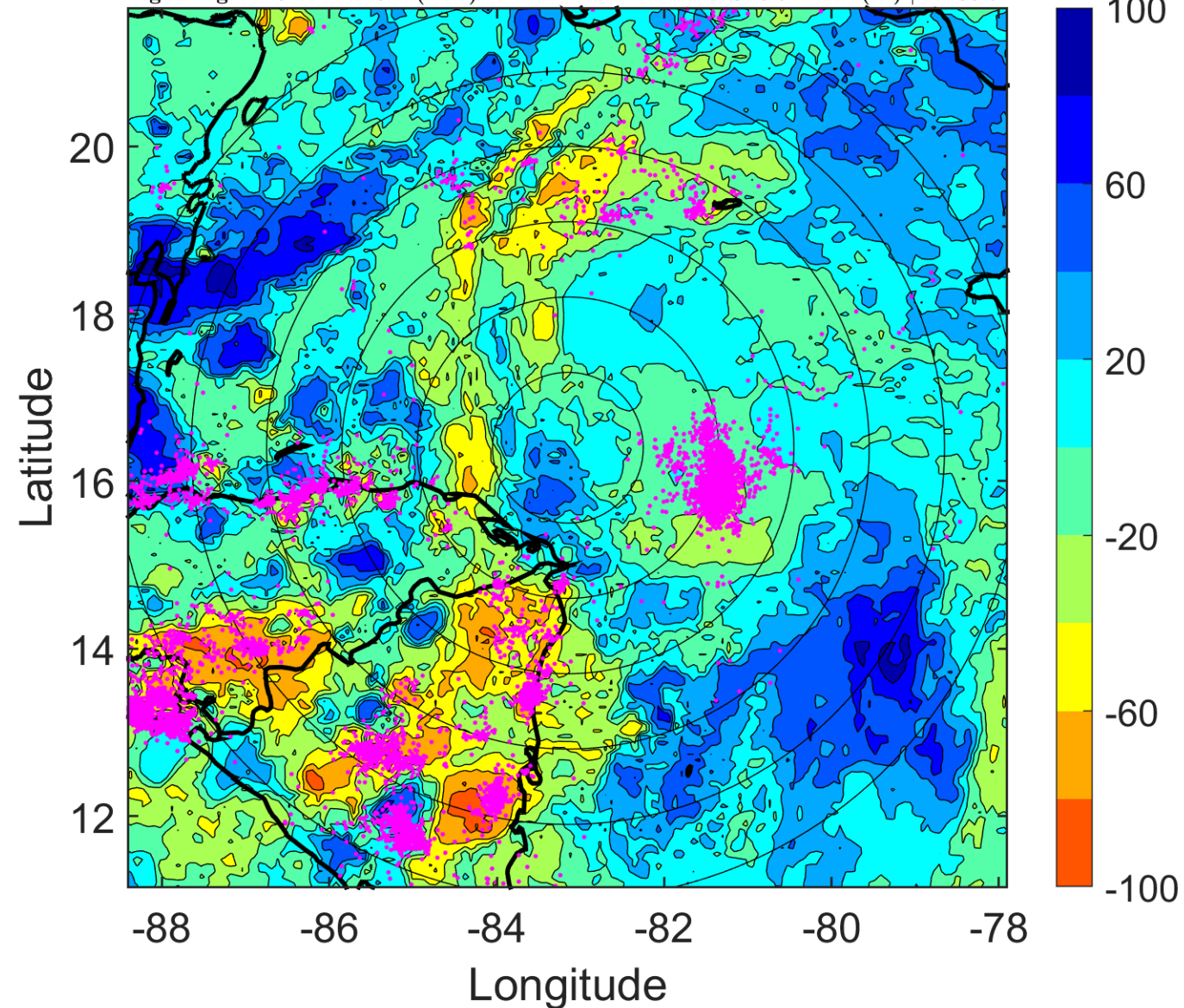

IR BT & Lightning

t: 2017080706 (0.4 LT)

Lightning: 0.4 LT \pm 1.5 h (dots)

PT: LLCP | EA: ACT

07L (FRANKLIN) | 40 kt TS

S: 8.1 m s⁻¹ (M) | H: 90°

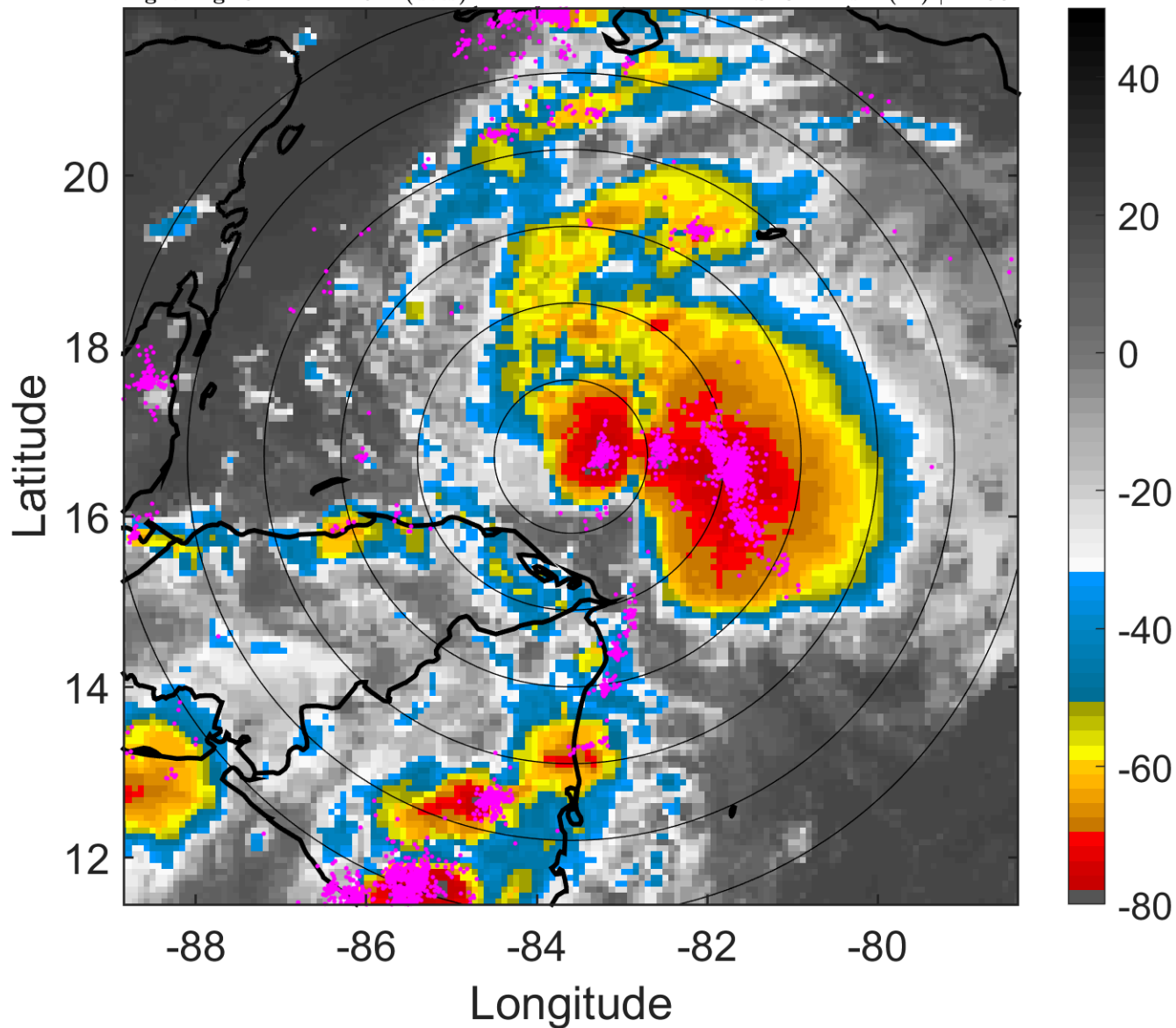

6-h IR BT Differences & Lightning

Δ t: 2017080706 (0.4 LT) - 2017080700 (18.5 LT)

Lightning: 0.4 LT \pm 1.5 h (dots)

PT: LLCP | EA: ACT

07L (FRANKLIN) | 40 kt TS

S: 8.1 m s⁻¹ (M) | H: 90°

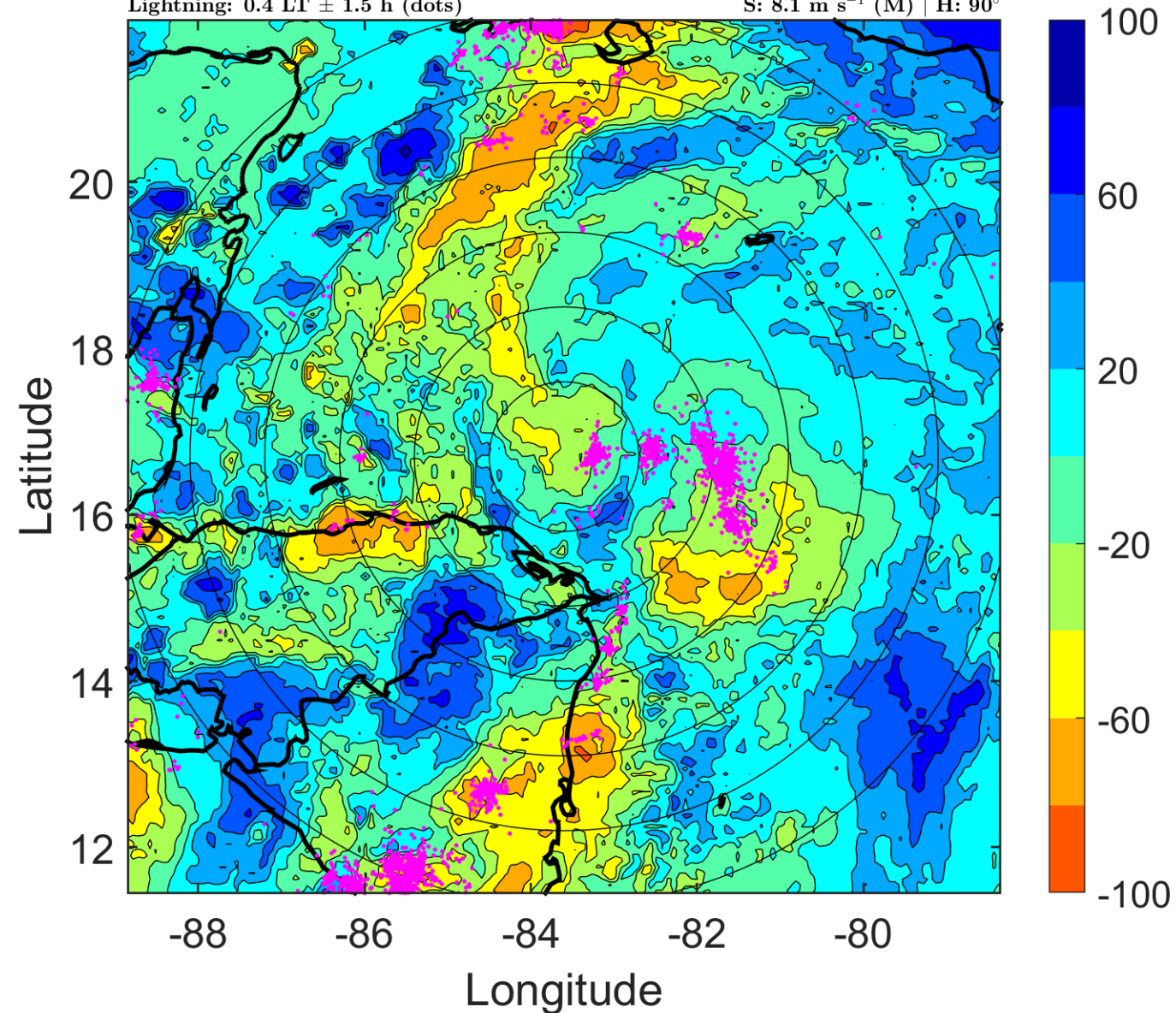

IR BT & Lightning

t: 2017080709 (3.4 LT)

Lightning: 3.4 LT \pm 1.5 h (dots)

PT: LLCP | EA: ACT

07L (FRANKLIN) | 42.5 kt TS

S: 7.6 m s⁻¹ (M) | H: 95°

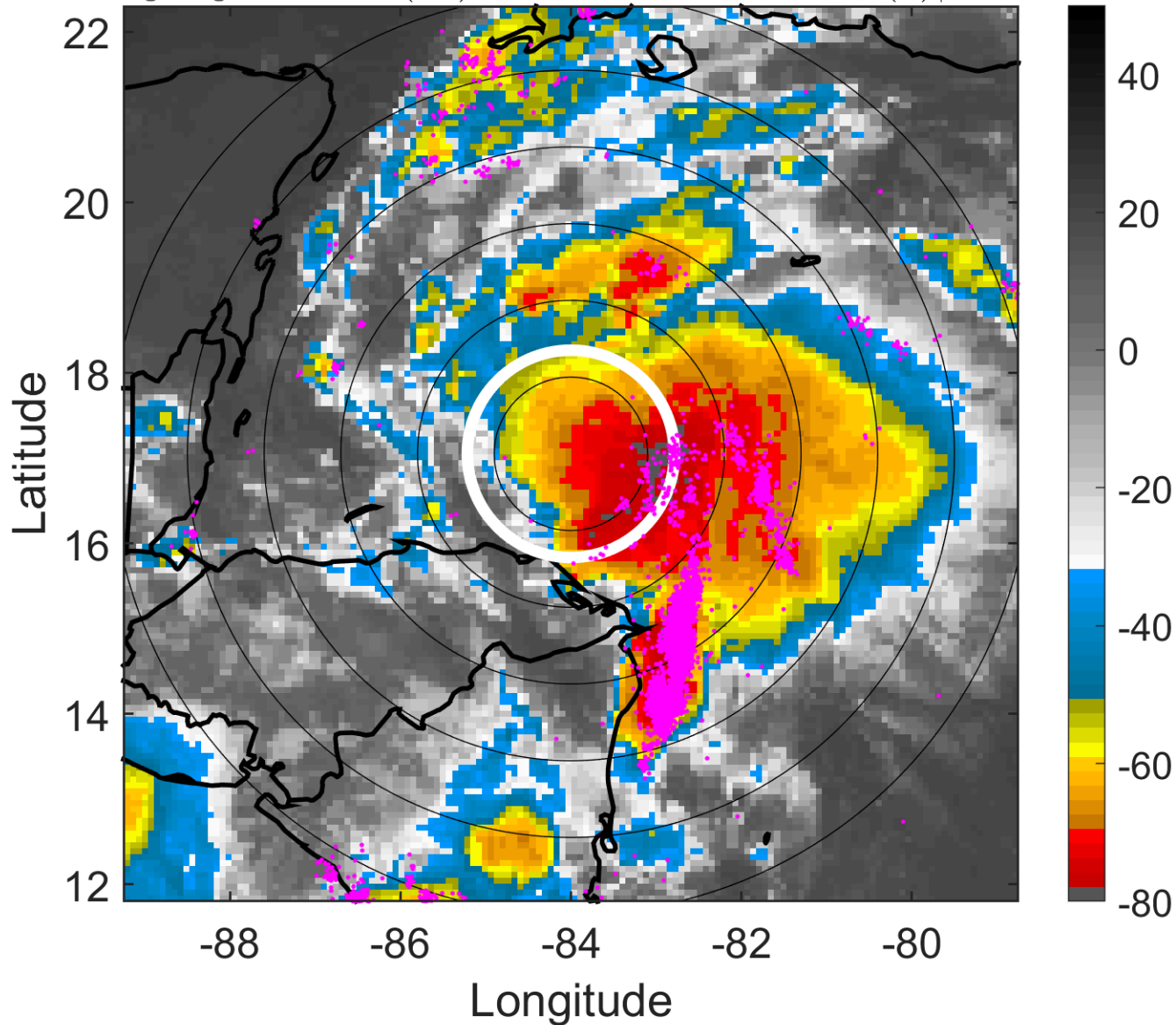

6-h IR BT Differences & Lightning

Δ t: 2017080709 (3.4 LT) - 2017080703 (21.5 LT)

Lightning: 3.4 LT \pm 1.5 h (dots)

PT: LLCP | EA: ACT

07L (FRANKLIN) | 42.5 kt TS

S: 7.6 m s⁻¹ (M) | H: 95°

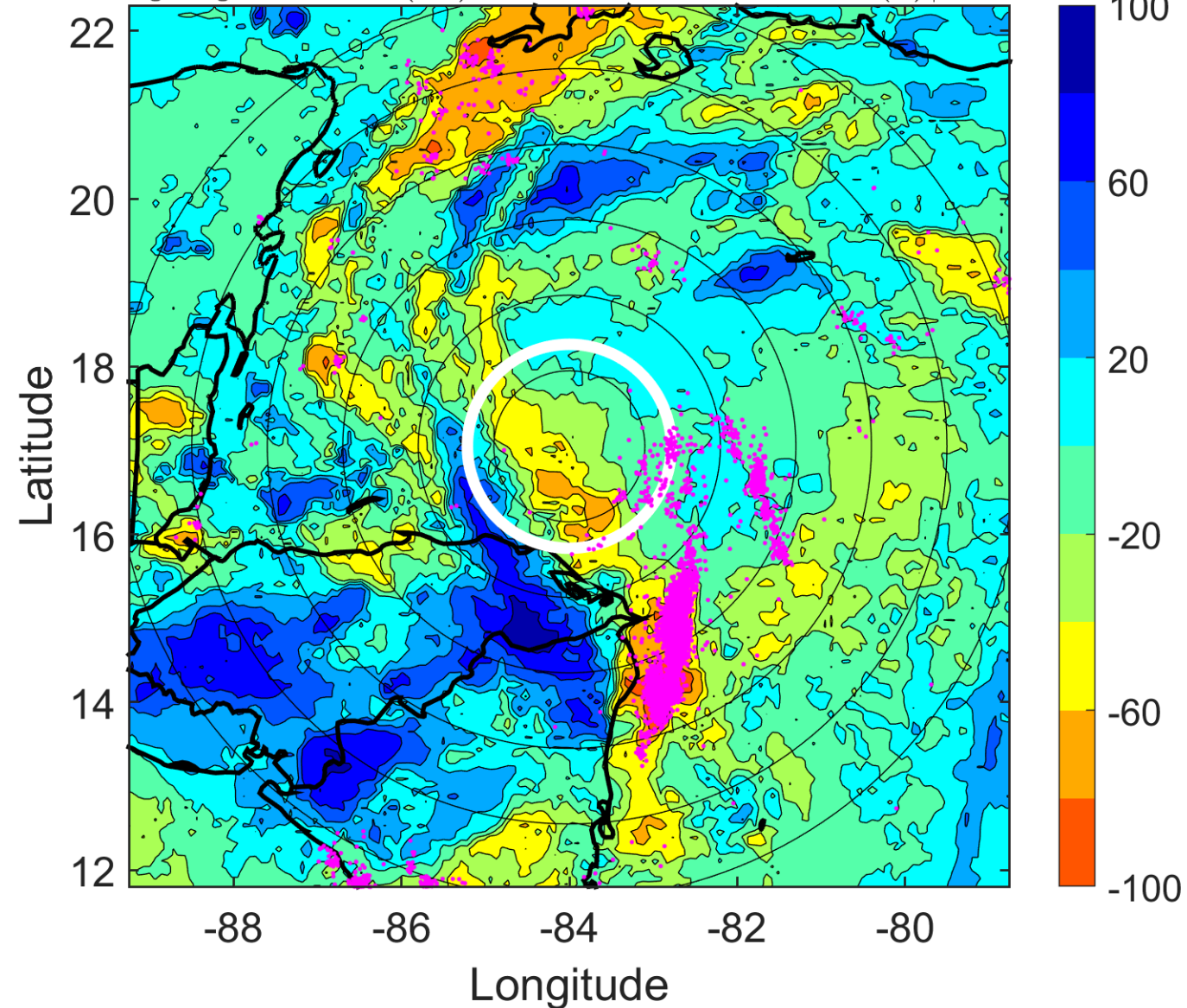

IR BT & Lightning

t: 2017080712 (6.4 LT)

Lightning: 6.4 LT \pm 1.5 h (dots)

PT: LLCP | EA: ACT

07L (FRANKLIN) | 45 kt TS

S: 7 m s⁻¹ (M) | H: 100°

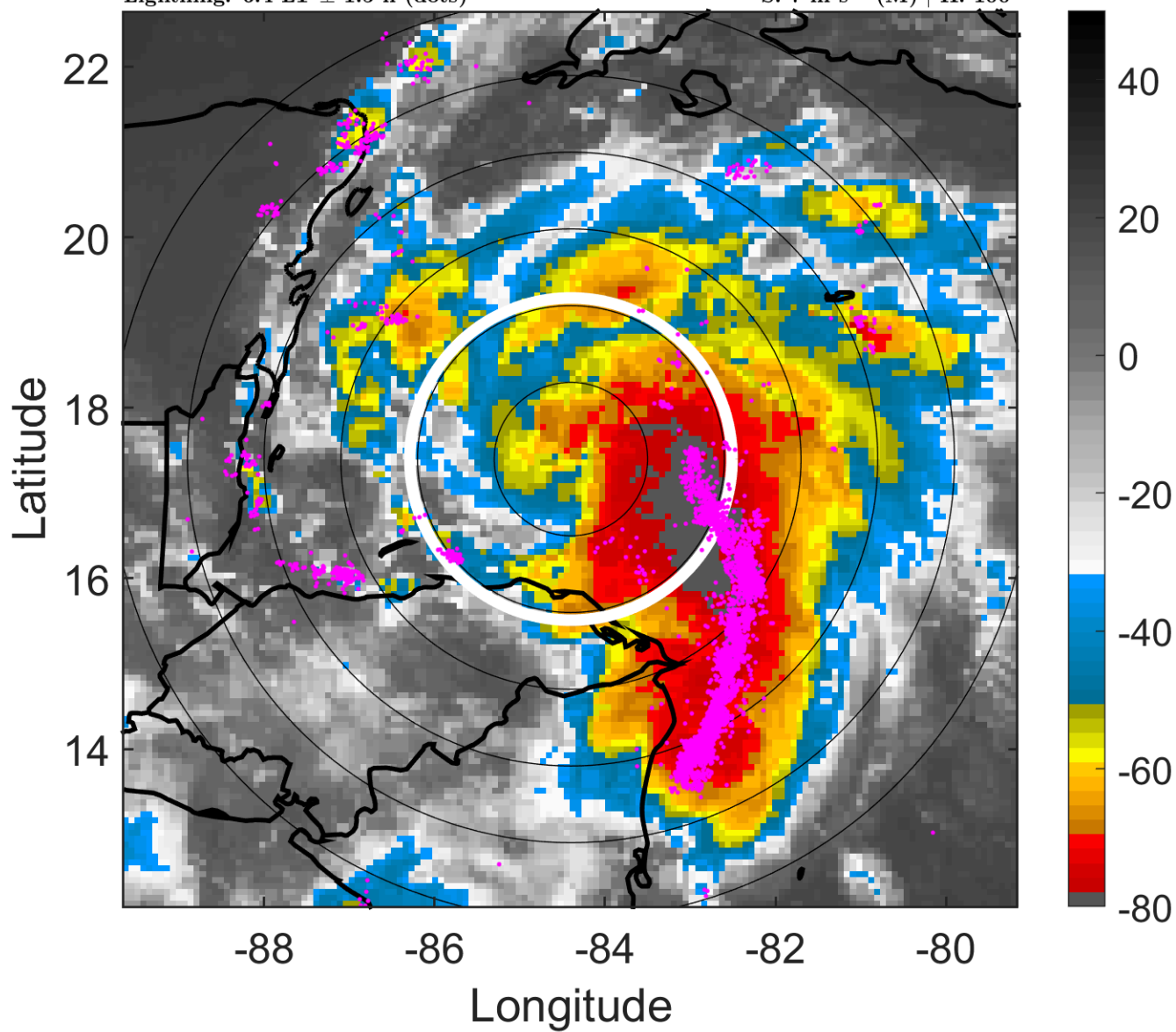

6-h IR BT Differences & Lightning

Δ t: 2017080712 (6.4 LT) - 2017080706 (0.4 LT)

Lightning: 6.4 LT \pm 1.5 h (dots)

PT: LLCP | EA: ACT

07L (FRANKLIN) | 45 kt TS

S: 7 m s⁻¹ (M) | H: 100°

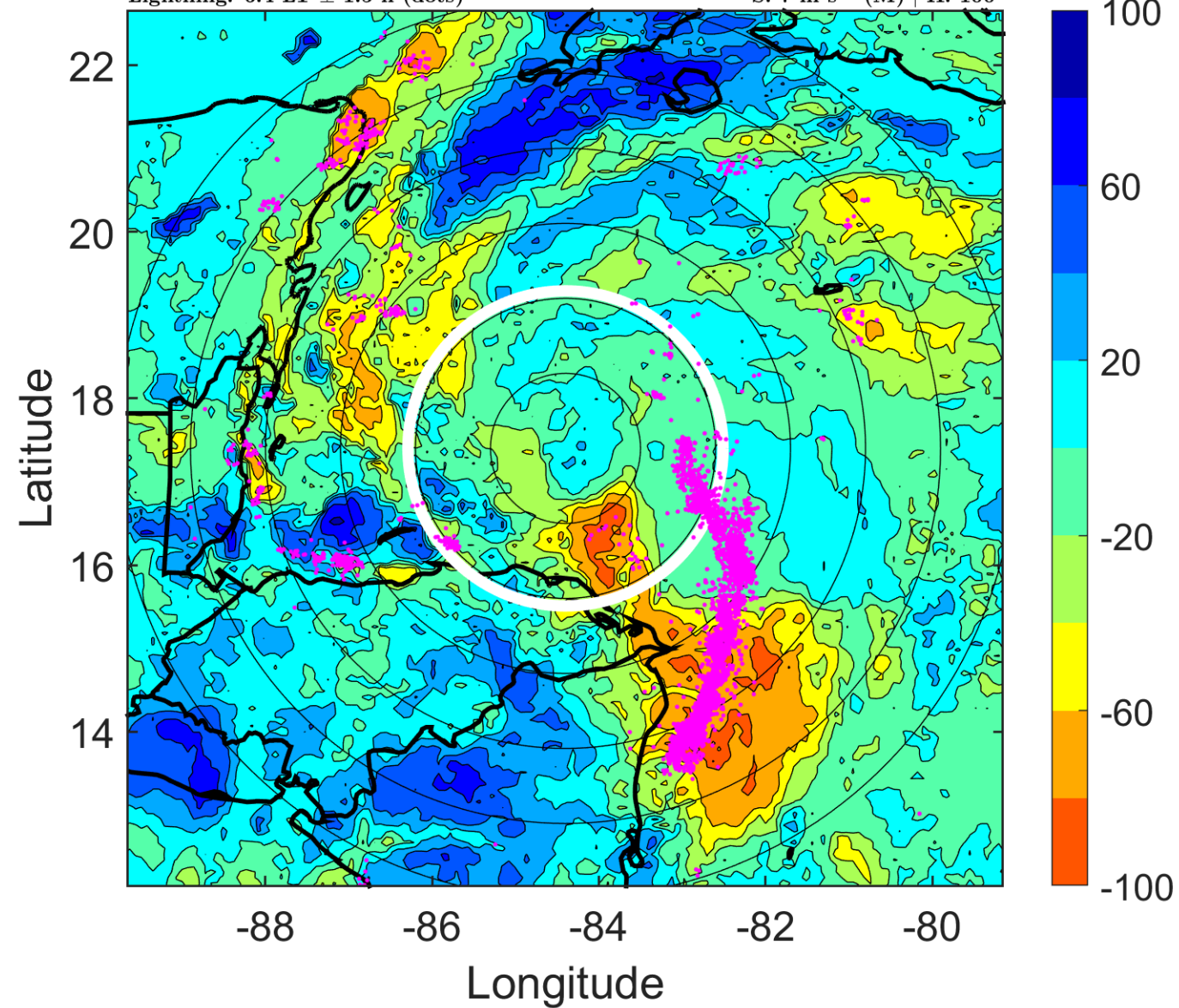

IR BT & Lightning

t: 2017080715 (9.3 LT)

Lightning: 9.3 LT \pm 1.5 h (dots)

PT: LLCP | EA: ACT

07L (FRANKLIN) | 47.5 kt TS

S: 4.7 m s⁻¹ (M) | H: 122°

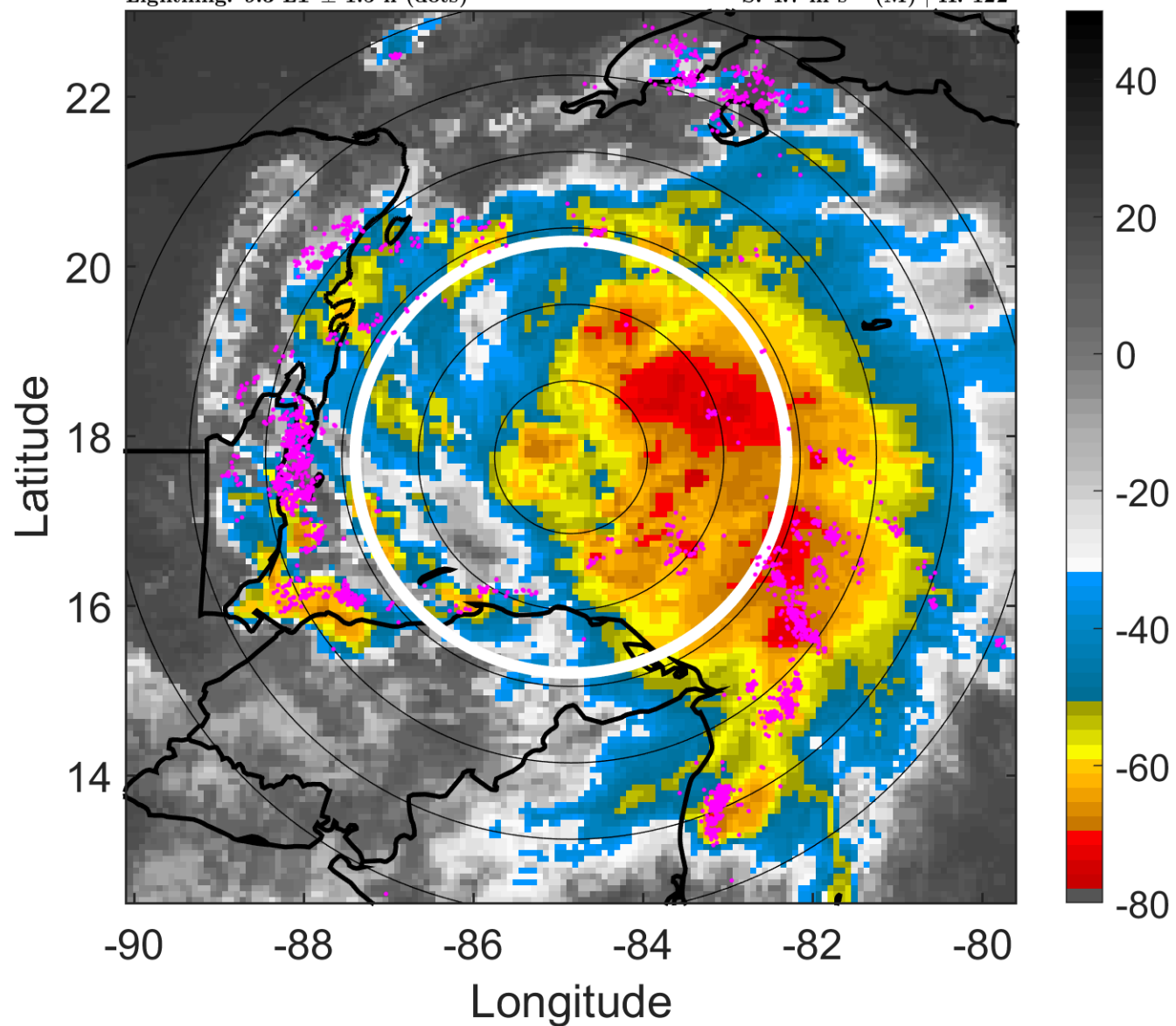

6-h IR BT Differences & Lightning

Δ t: 2017080715 (9.3 LT) - 2017080709 (3.4 LT)

Lightning: 9.3 LT \pm 1.5 h (dots)

PT: LLCP | EA: ACT

07L (FRANKLIN) | 47.5 kt TS

S: 4.7 m s⁻¹ (M) | H: 122°

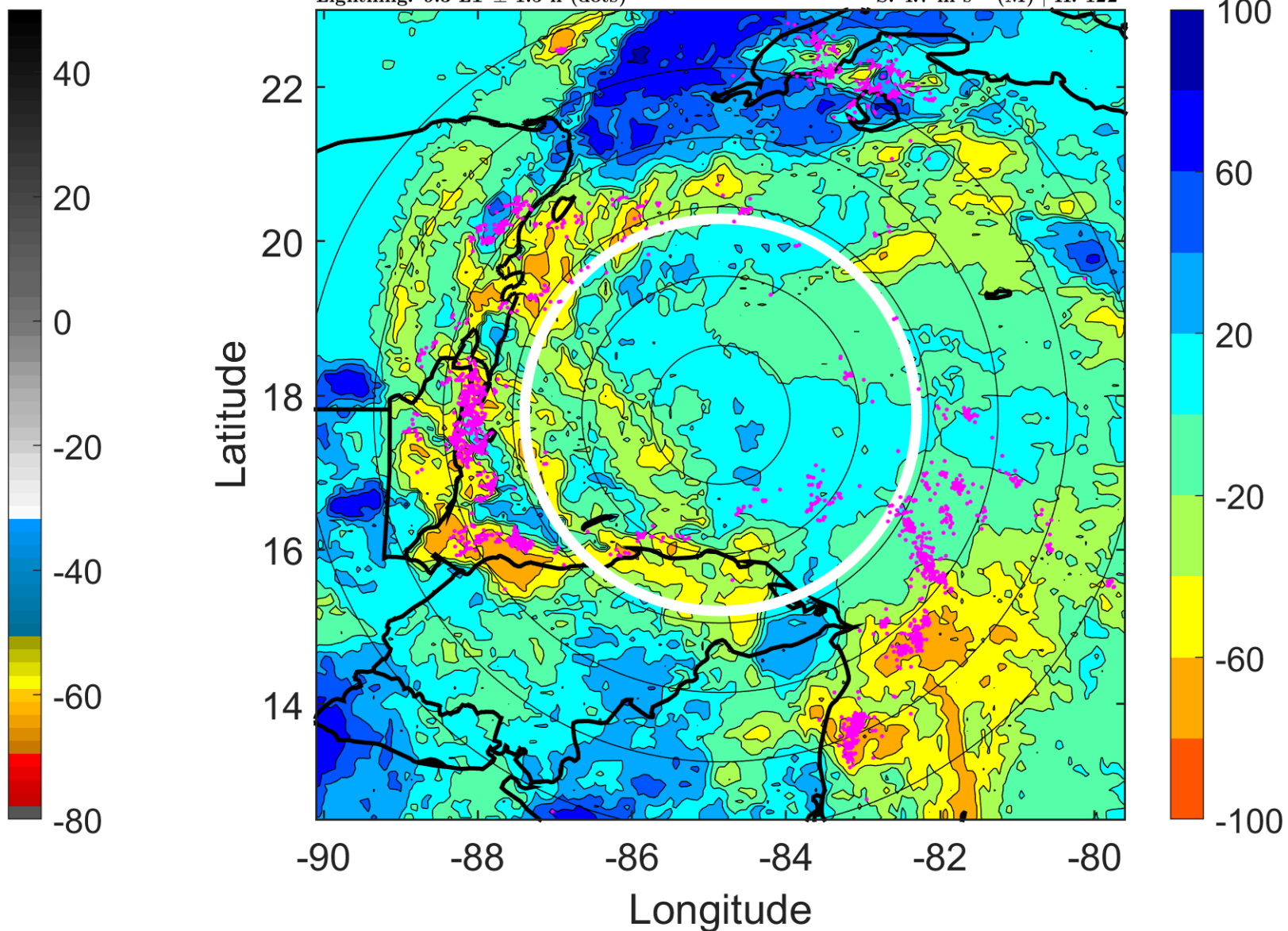

IR BT & Lightning

t: 2017080718 (12.3 LT)

Lightning: 12.3 LT \pm 1.5 h (dots)

PT: LLCP | EA: ACT

07L (FRANKLIN) | 50 kt TS

S: 2.4 m s⁻¹ (L) | H: 144°

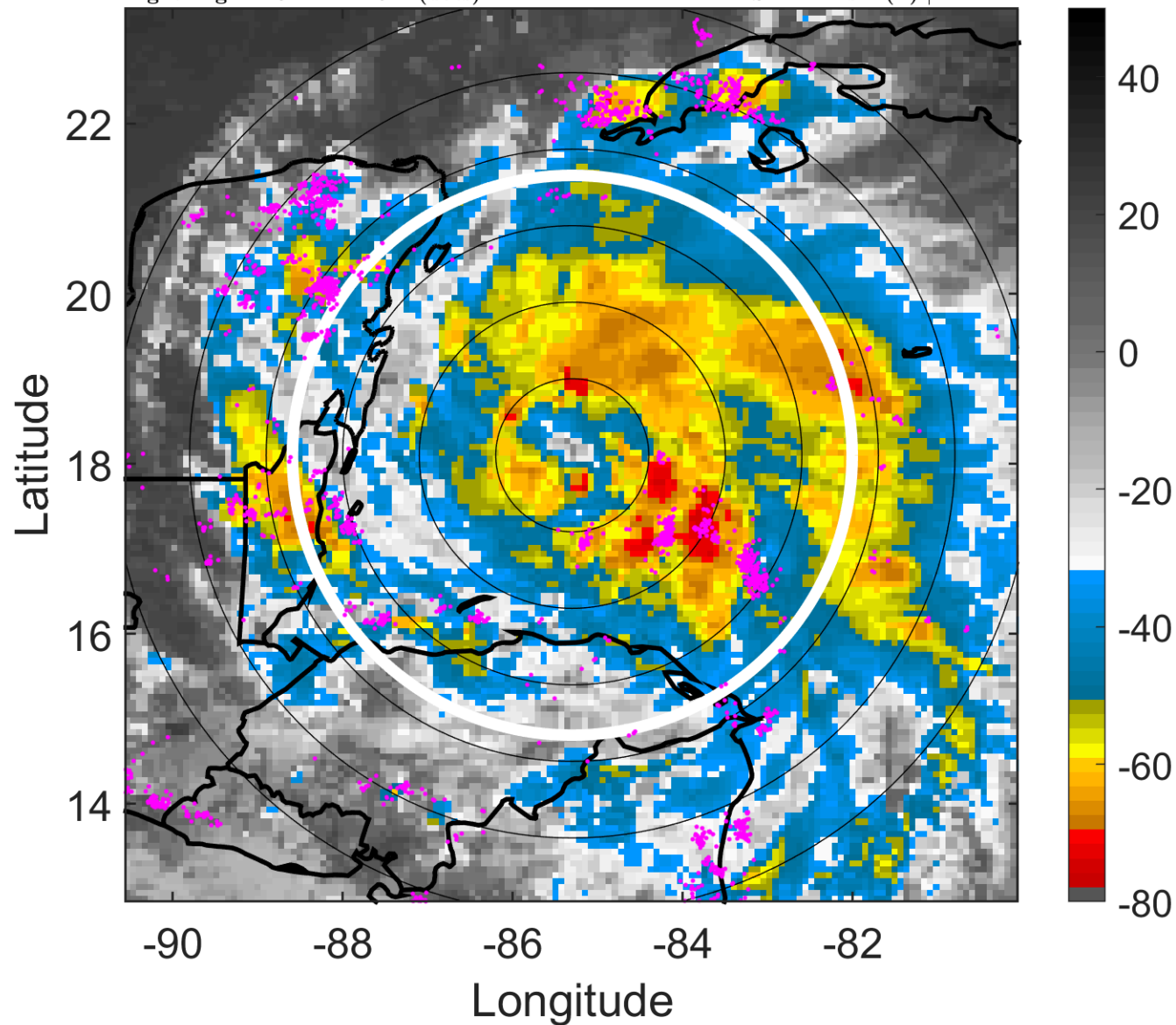

6-h IR BT Differences & Lightning

Δ t: 2017080718 (12.3 LT) - 2017080712 (6.4 LT)

Lightning: 12.3 LT \pm 1.5 h (dots)

PT: LLCP | EA: ACT

07L (FRANKLIN) | 50 kt TS

S: 2.4 m s⁻¹ (L) | H: 144°

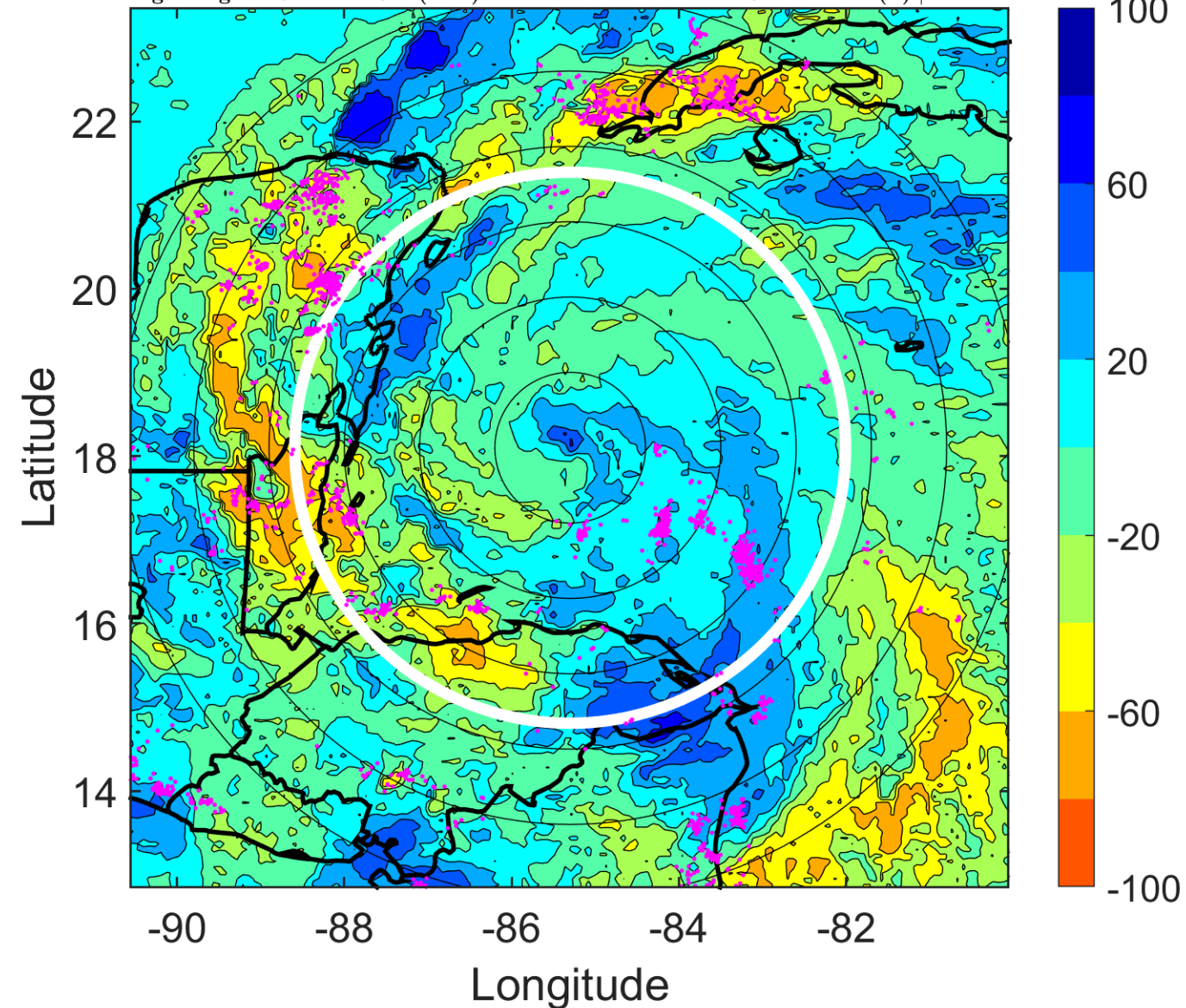

IR BT & Lightning

t: 2017080721 (15.3 LT)

Lightning: 15.3 LT \pm 1.5 h (dots)

PT: LLCP | EA: ACT

07L (FRANKLIN) | 50 kt TS

S: 2.4 m s⁻¹ (L) | H: 121°

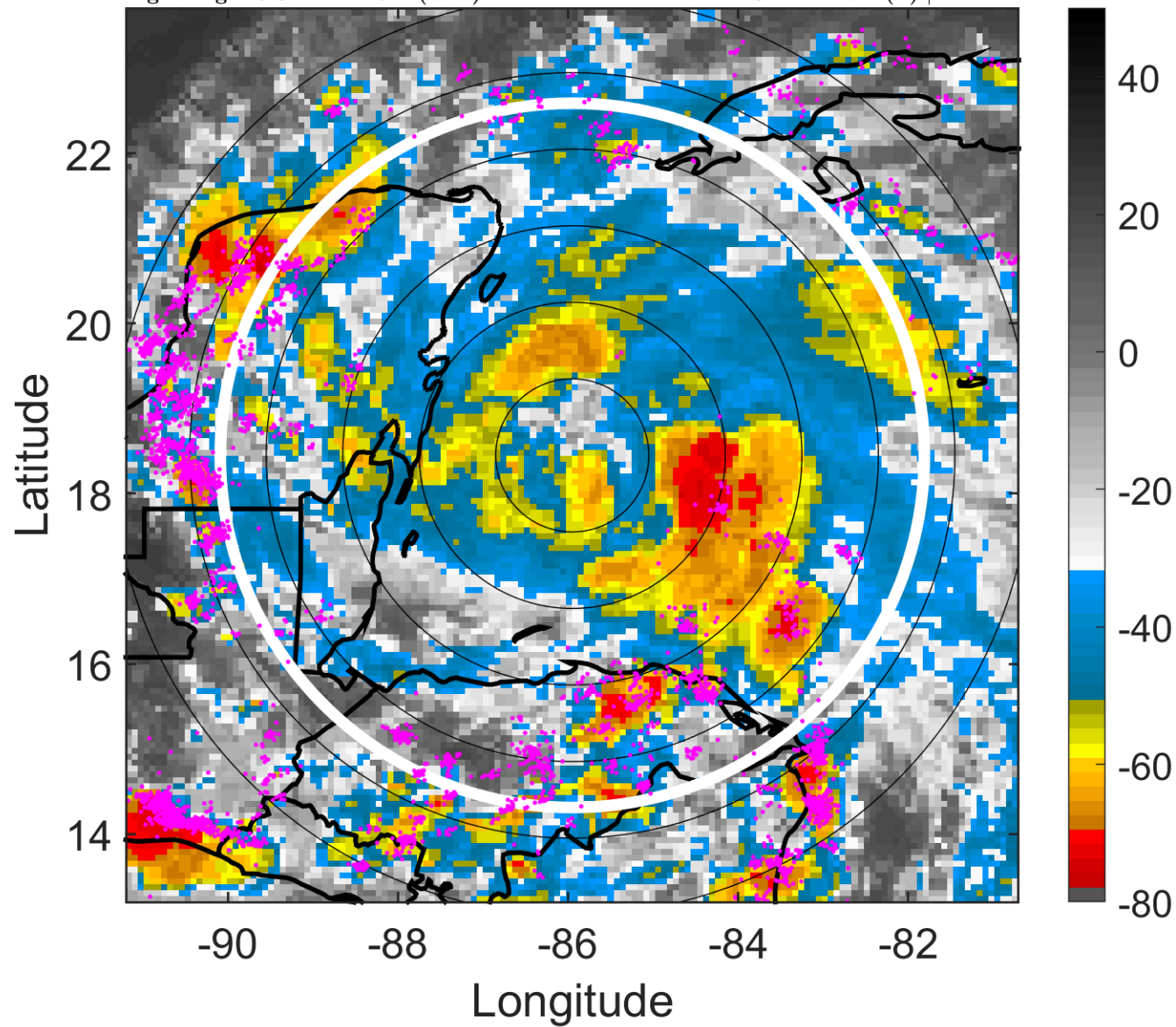

6-h IR BT Differences & Lightning

Δ t: 2017080721 (15.3 LT) - 2017080715 (9.3 LT)

Lightning: 15.3 LT \pm 1.5 h (dots)

PT: LLCP | EA: ACT

07L (FRANKLIN) | 50 kt TS

S: 2.4 m s⁻¹ (L) | H: 121°

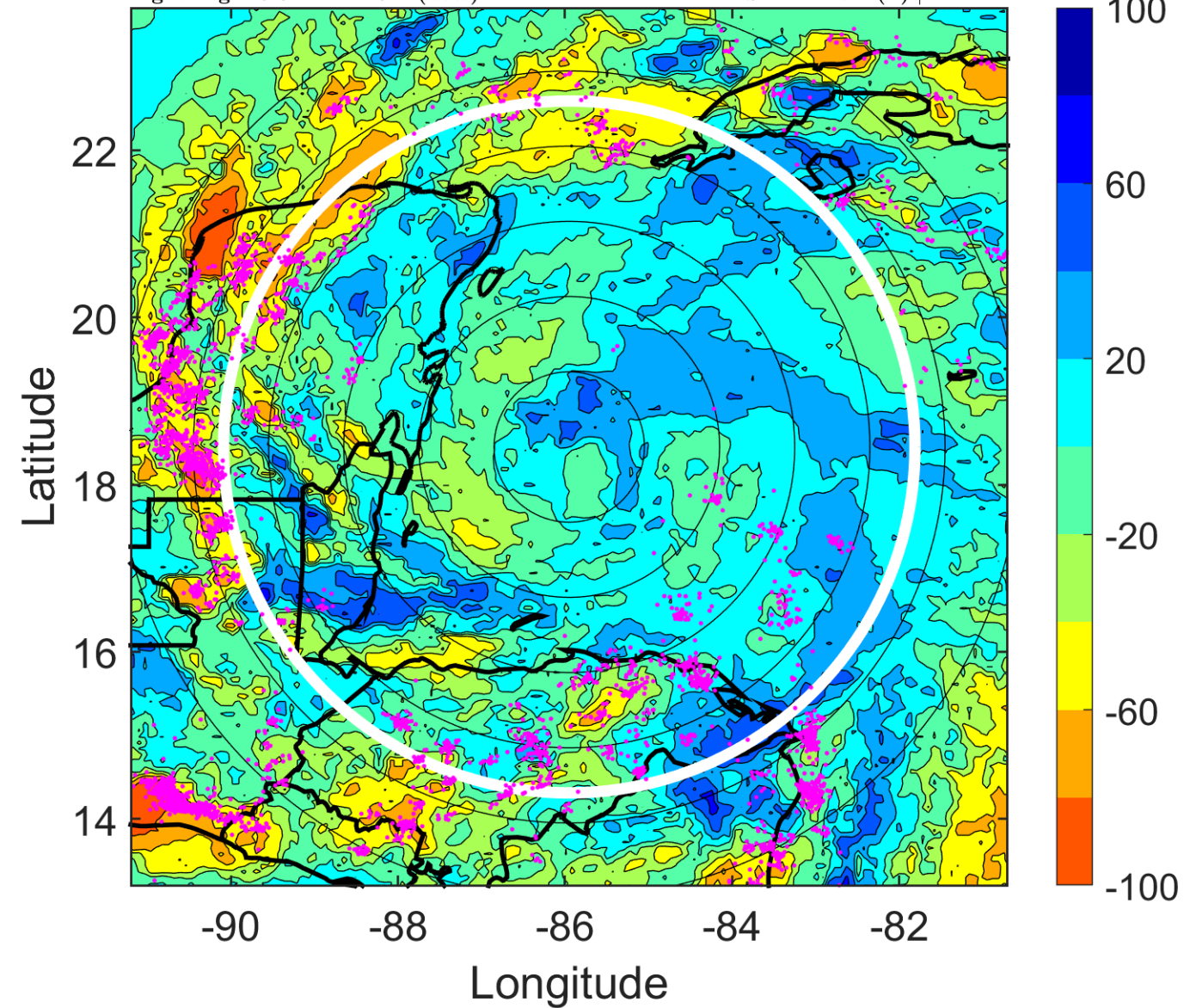

IR BT & Lightning

t: 2017080800 (18.2 LT)

Lightning: 18.2 LT \pm 1.5 h (dots)

PT: LLCP | EA: ACT

07L (FRANKLIN) | 50 kt TS

S: 2.5 m s⁻¹ (L) | H: 98°

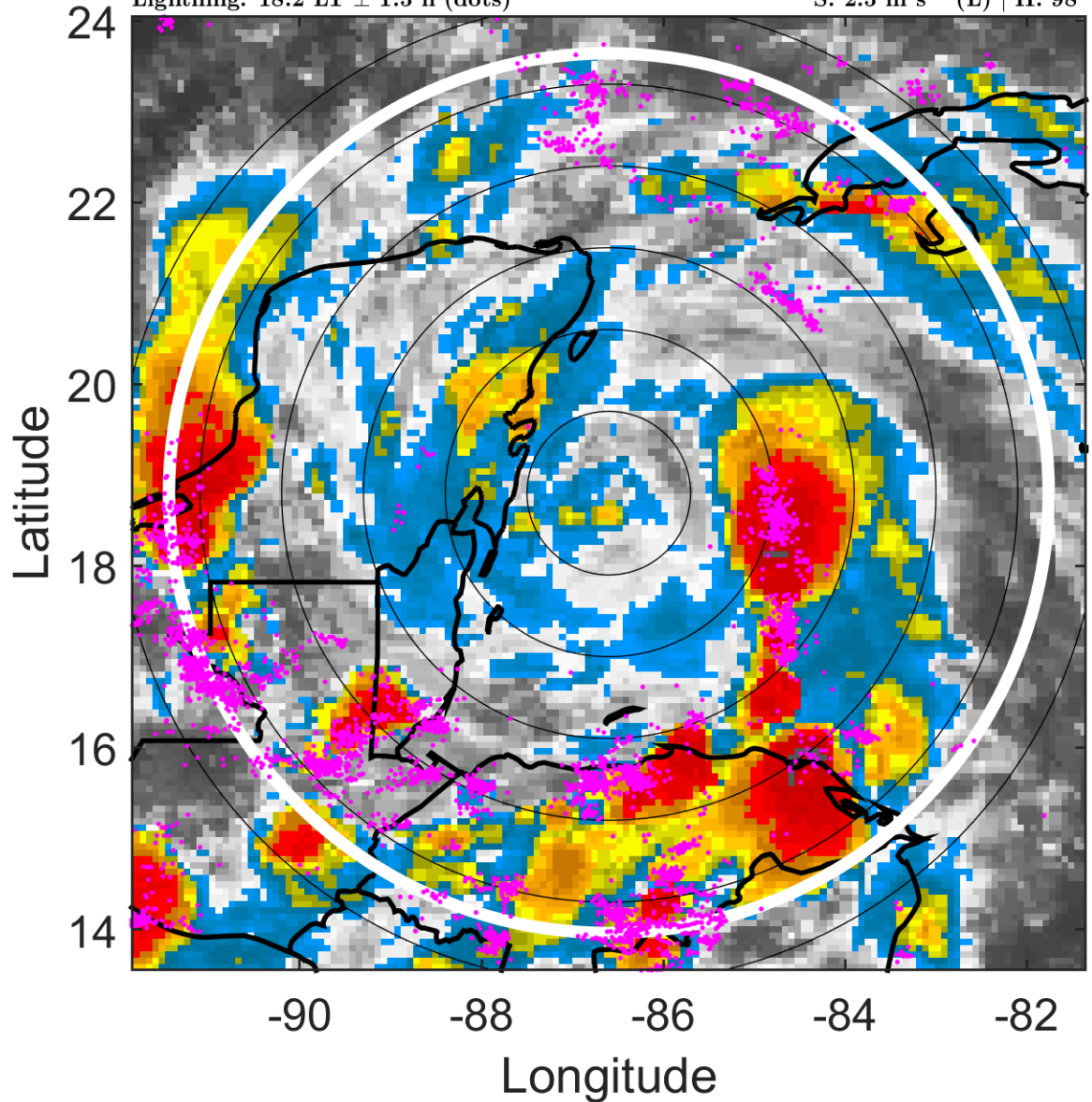

6-h IR BT Differences & Lightning

Δ t: 2017080800 (18.2 LT) - 2017080718 (12.3 LT)

Lightning: 18.2 LT \pm 1.5 h (dots)

PT: LLCP | EA: ACT

07L (FRANKLIN) | 50 kt TS

S: 2.5 m s⁻¹ (L) | H: 98°

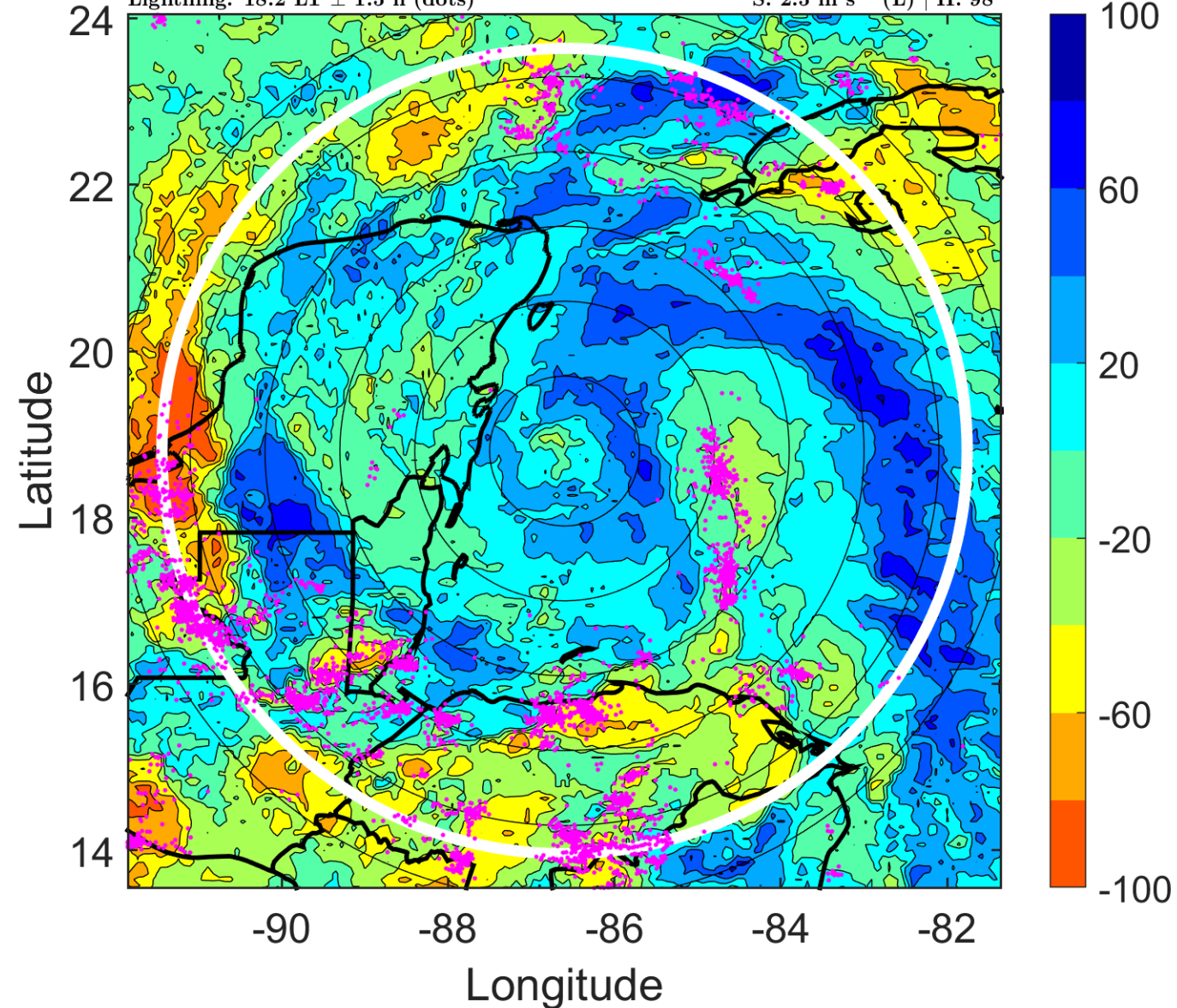

IR BT & Lightning

t: 2017080803 (21.2 LT)

Lightning: 21.2 LT \pm 1.5 h (dots)

PT: LLCP | EA: ACT

07L (FRANKLIN) | 50 kt TS

S: 2.5 m s⁻¹ (L) | H: 98°

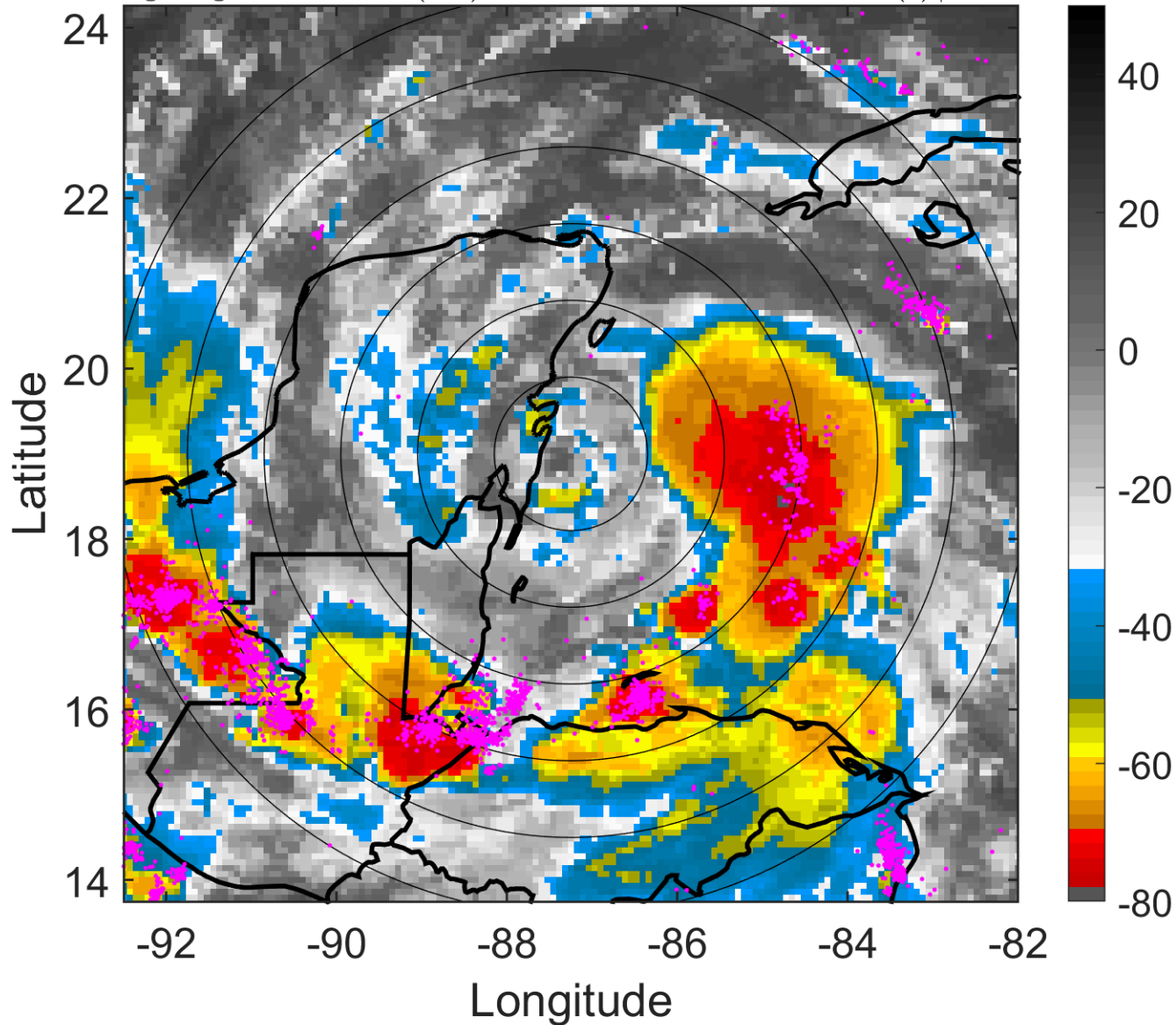

6-h IR BT Differences & Lightning

Δ t: 2017080803 (21.2 LT) - 2017080721 (15.3 LT)

Lightning: 21.2 LT \pm 1.5 h (dots)

PT: LLCP | EA: ACT

07L (FRANKLIN) | 50 kt TS

S: 2.5 m s⁻¹ (L) | H: 98°

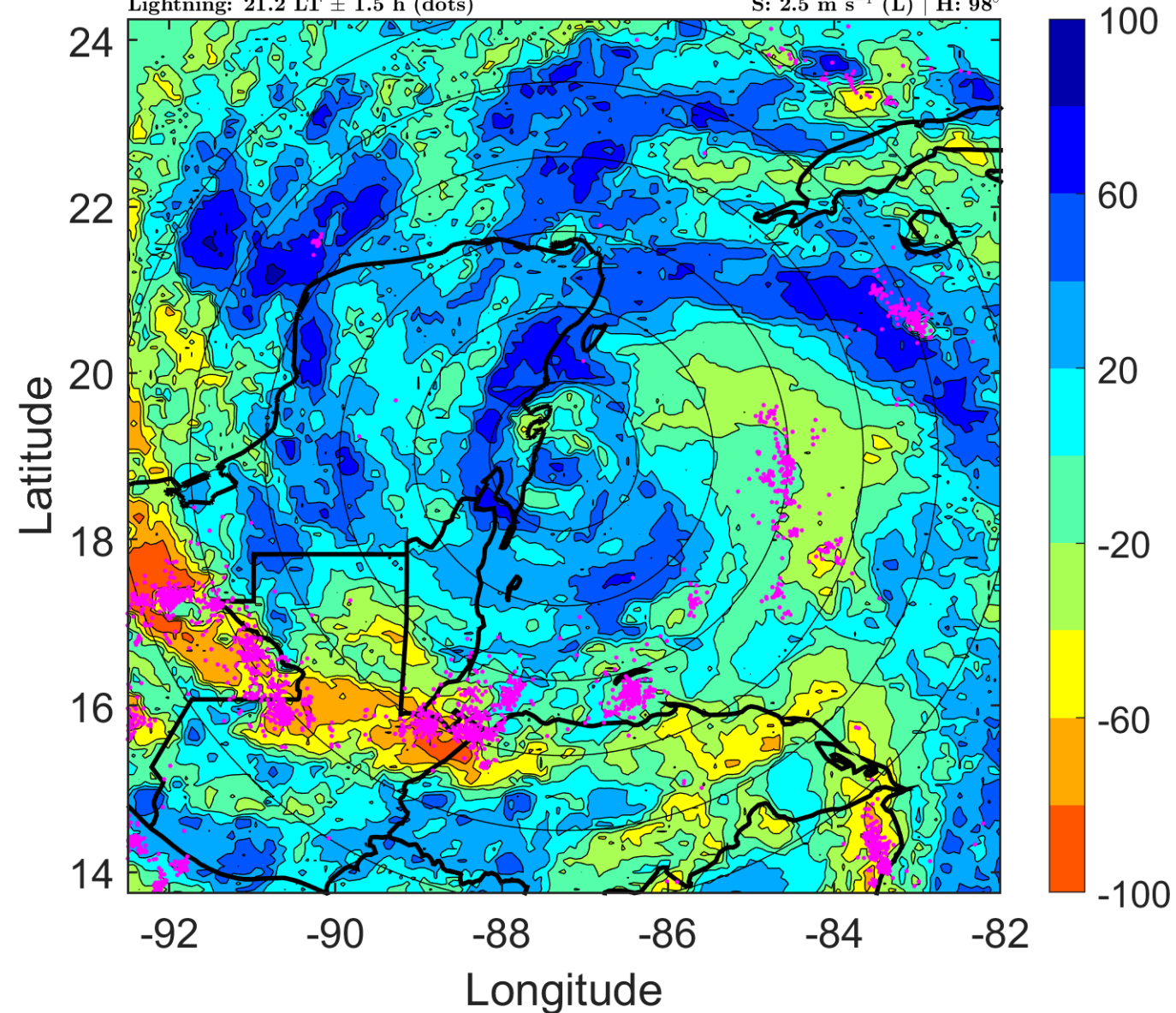

IR BT & Lightning

t: 2017080806 (0.1 LT)

Lightning: 0.1 LT \pm 1.5 h (dots)

PT: LLCP | EA: ACT

07L (FRANKLIN) | 50 kt TS

S: 2.5 m s⁻¹ (L) | H: 98°

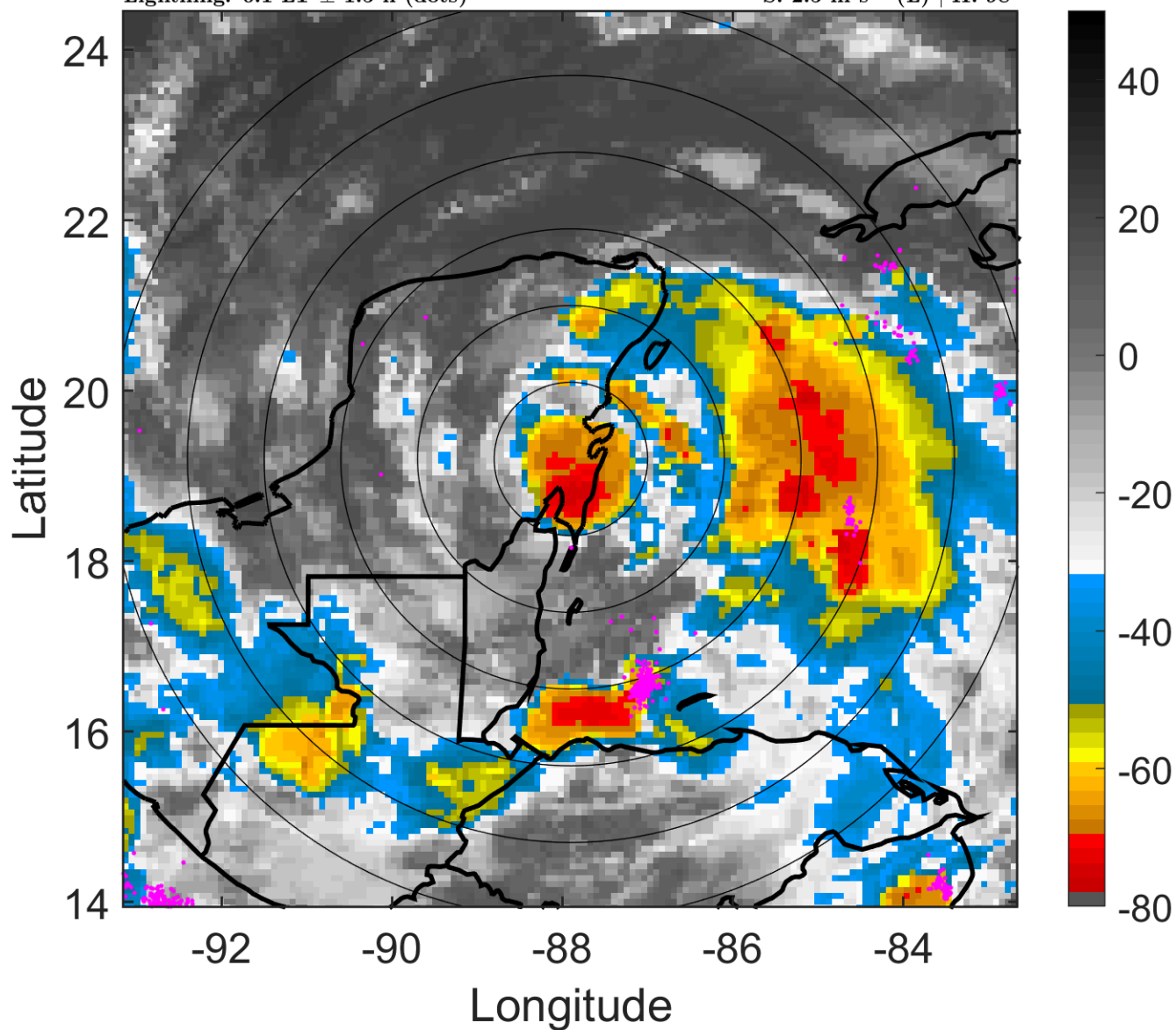

6-h IR BT Differences & Lightning

Δ t: 2017080806 (0.1 LT) - 2017080800 (18.2 LT)

Lightning: 0.1 LT \pm 1.5 h (dots)

PT: LLCP | EA: ACT

07L (FRANKLIN) | 50 kt TS

S: 2.5 m s⁻¹ (L) | H: 98°

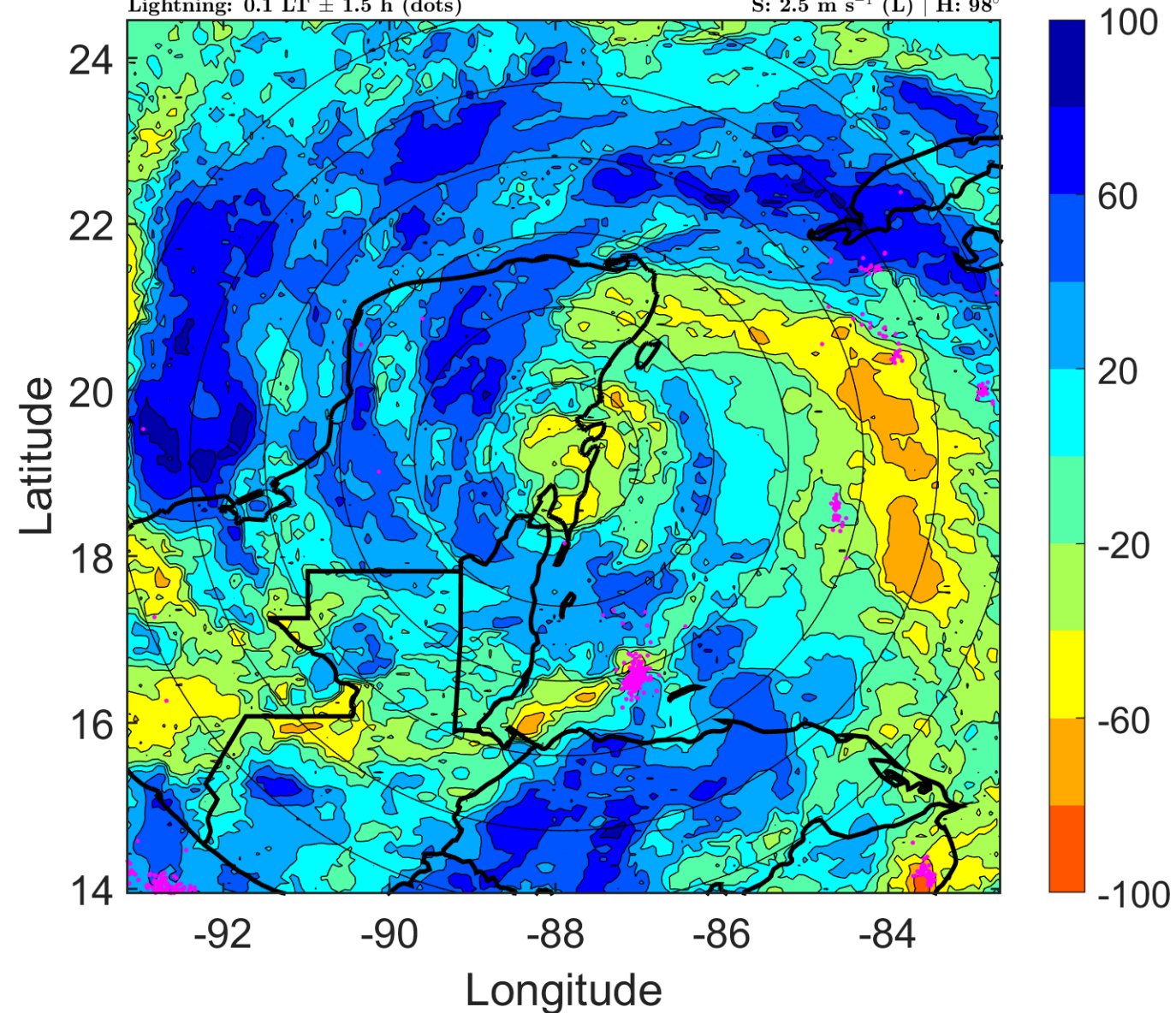

IR BT & Lightning

t: 2017080809 (3.1 LT)

Lightning: 3.1 LT \pm 1.5 h (dots)

PT: LLCP | EA: ACT

07L (FRANKLIN) | 45 kt TS

S: 3.3 m s⁻¹ (L) | H: 123°

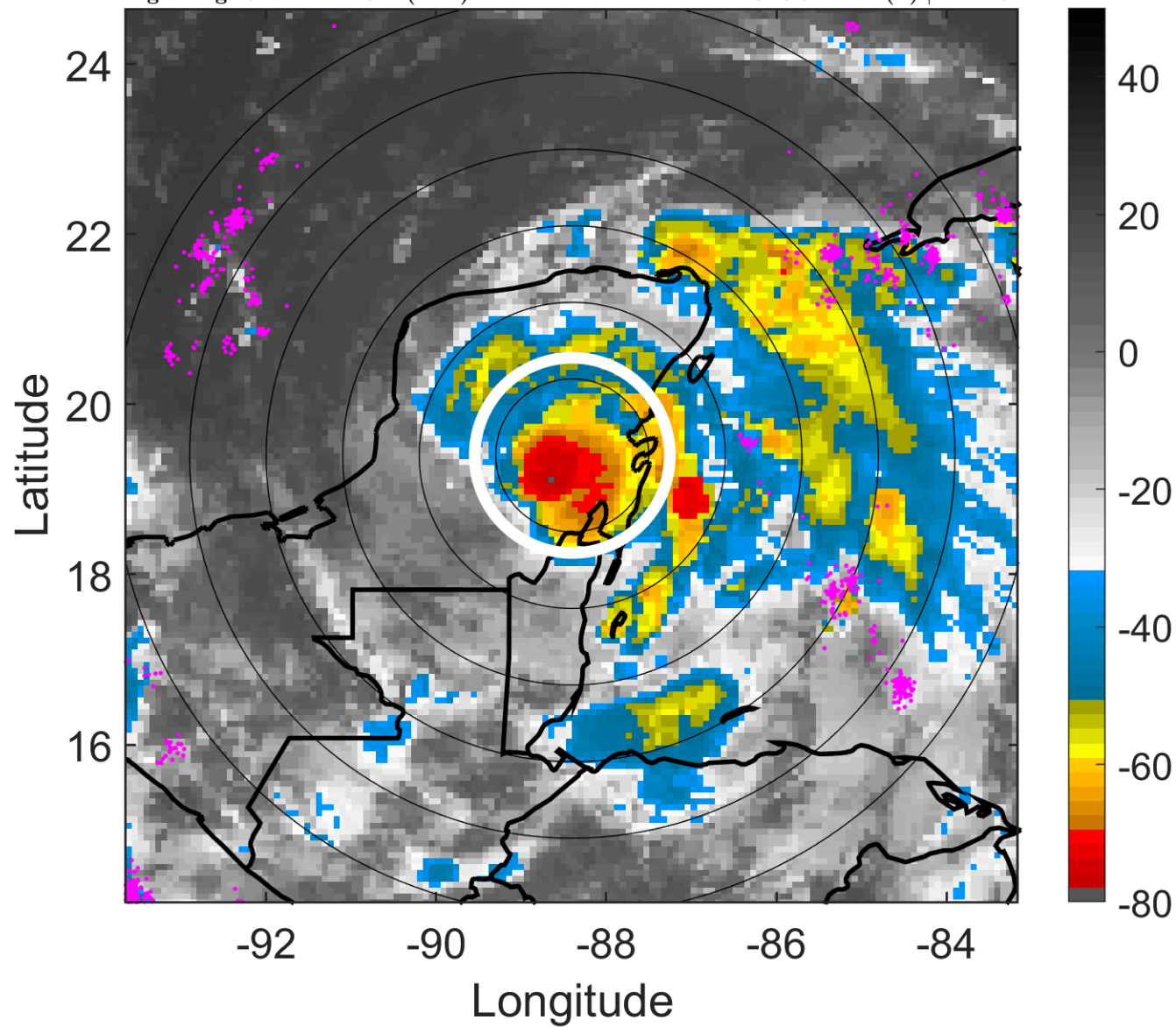

6-h IR BT Differences & Lightning

Δ t: 2017080809 (3.1 LT) - 2017080803 (21.2 LT)

Lightning: 3.1 LT \pm 1.5 h (dots)

PT: LLCP | EA: ACT

07L (FRANKLIN) | 45 kt TS

S: 3.3 m s⁻¹ (L) | H: 123°

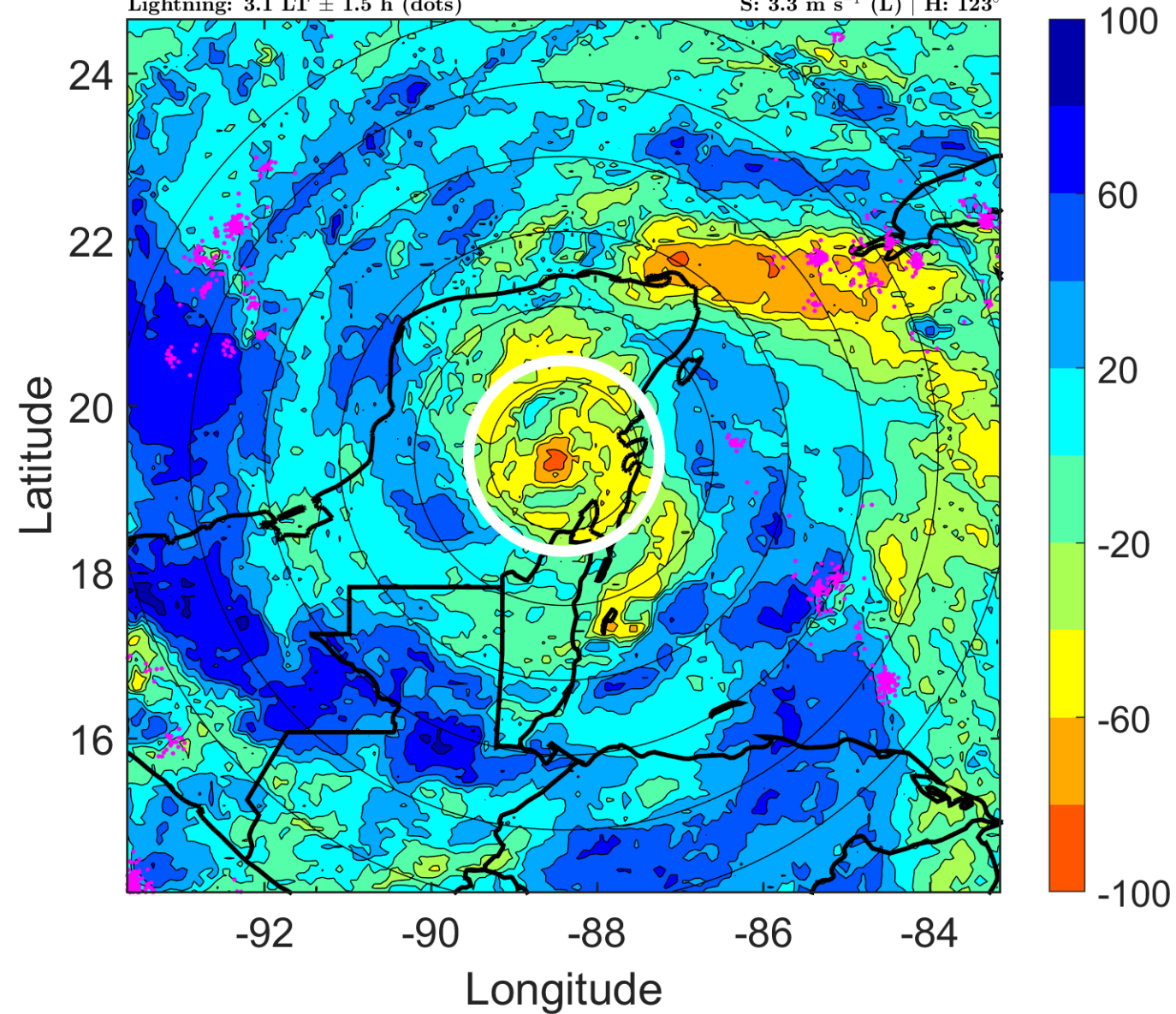

IR BT & Lightning

t: 2017080812 (6.1 LT)

Lightning: 6.1 LT \pm 1.5 h (dots)

PT: LLCP | EA: ACT

07L (FRANKLIN) | 40 kt TS

S: 4.2 m s⁻¹ (L) | H: 148°

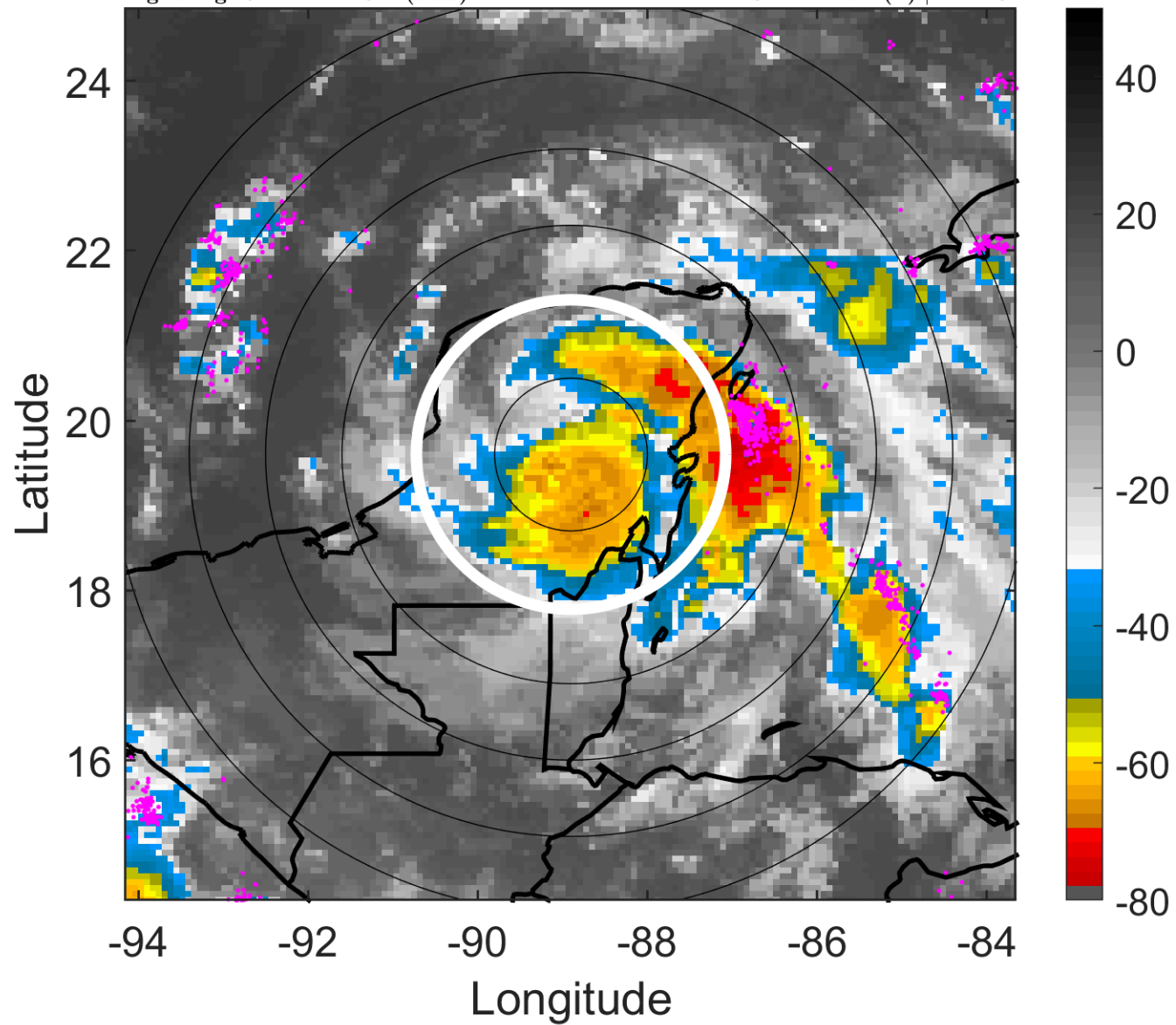

6-h IR BT Differences & Lightning

Δ t: 2017080812 (6.1 LT) - 2017080806 (0.1 LT)

Lightning: 6.1 LT \pm 1.5 h (dots)

PT: LLCP | EA: ACT

07L (FRANKLIN) | 40 kt TS

S: 4.2 m s⁻¹ (L) | H: 148°

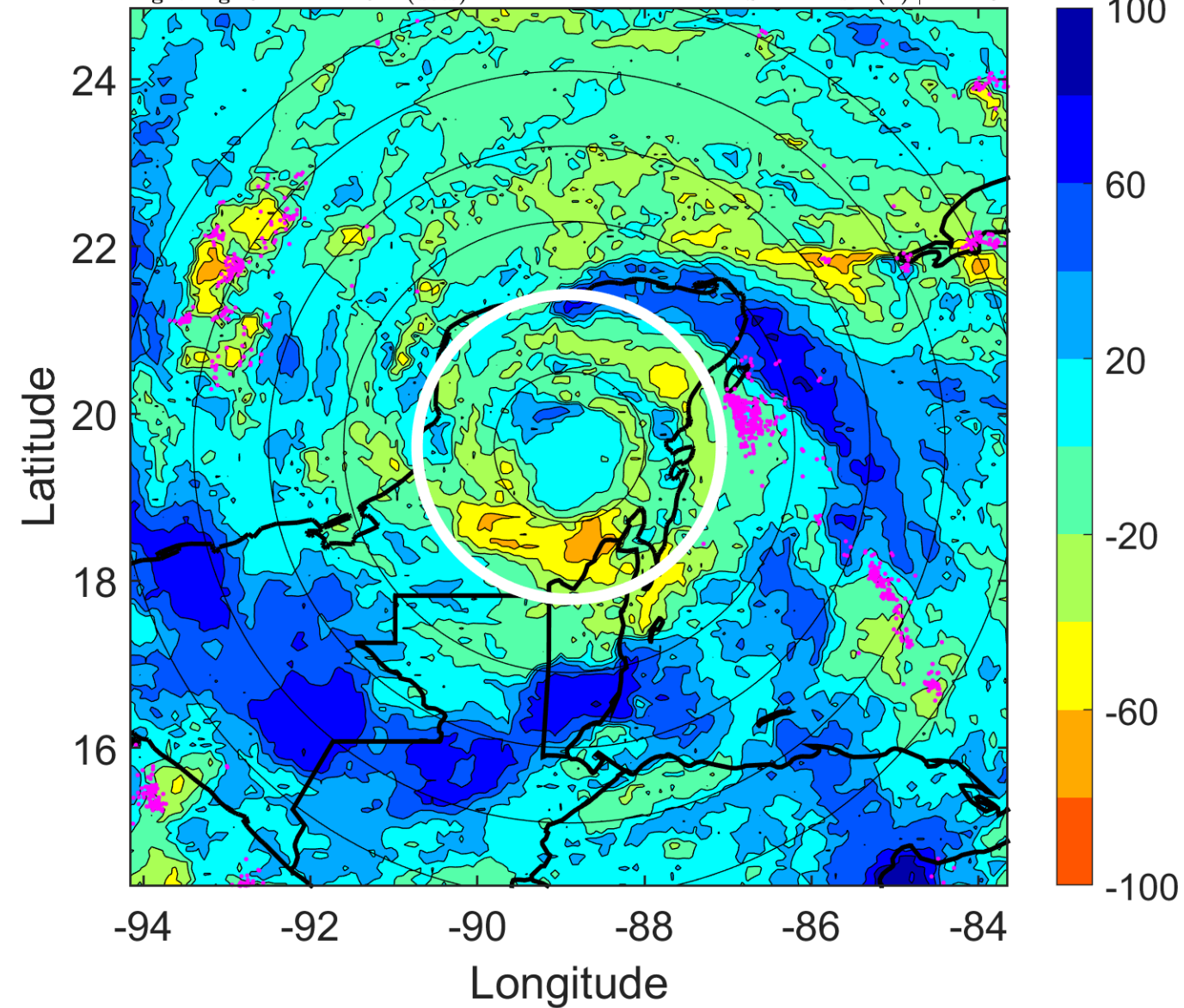

IR BT & Lightning

t: 2017080815 (9 LT)

Lightning: 9 LT \pm 1.5 h (dots)

PT: LLCP | EA: ACT

07L (FRANKLIN) | 37.5 kt TS

S: 3.7 m s⁻¹ (L) | H: 157°

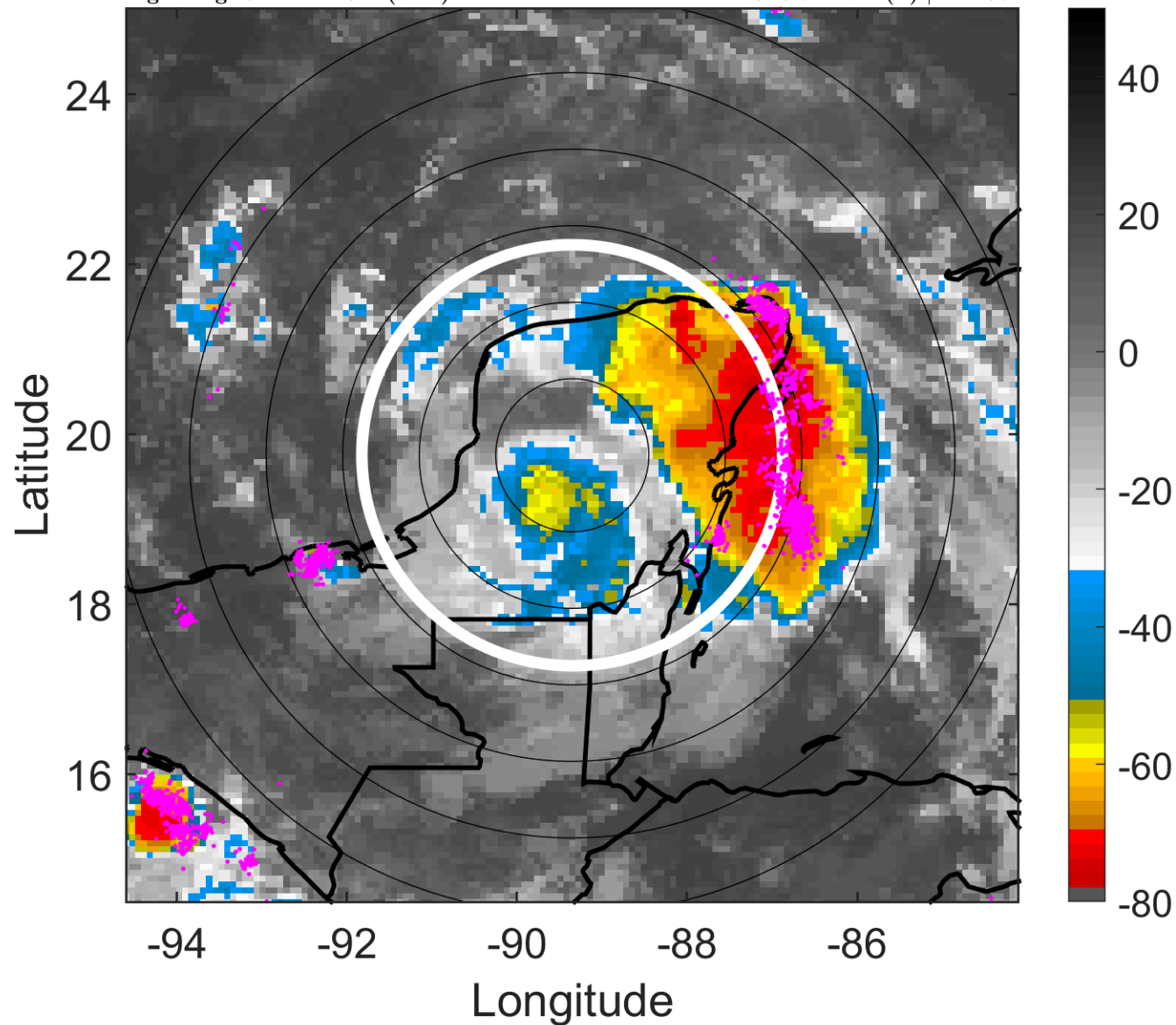

6-h IR BT Differences & Lightning

Δ t: 2017080815 (9 LT) - 2017080809 (3.1 LT)

Lightning: 9 LT \pm 1.5 h (dots)

PT: LLCP | EA: ACT

07L (FRANKLIN) | 37.5 kt TS

S: 3.7 m s⁻¹ (L) | H: 157°

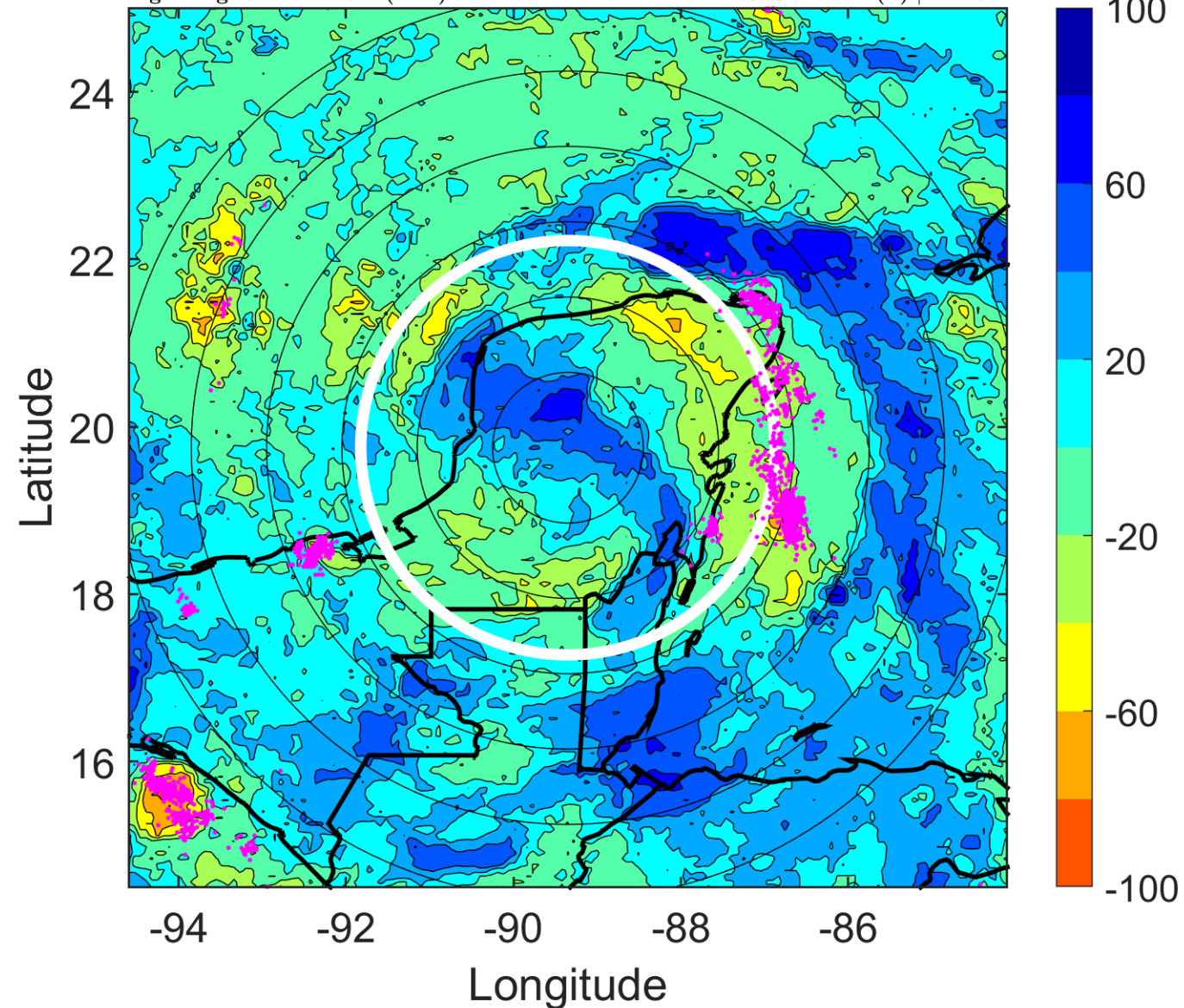

IR BT & Lightning

t: 2017080818 (12 LT)

Lightning: 12 LT \pm 1.5 h (dots)

PT: LLCP | EA: ACT

07L (FRANKLIN) | 35 kt TS

S: 3.2 m s⁻¹ (L) | H: 166°

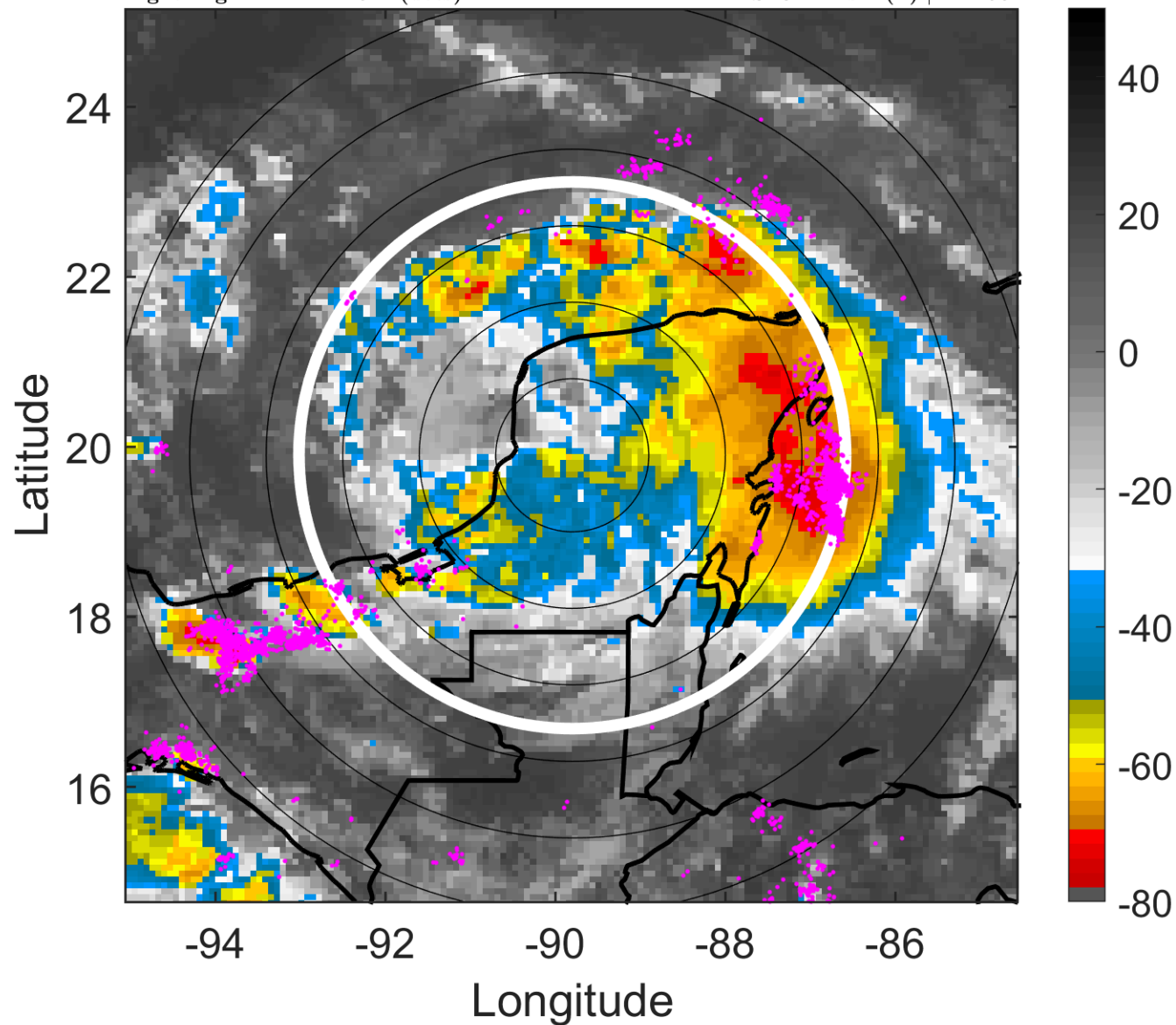

6-h IR BT Differences & Lightning

Δ t: 2017080818 (12 LT) - 2017080812 (6.1 LT)

Lightning: 12 LT \pm 1.5 h (dots)

PT: LLCP | EA: ACT

07L (FRANKLIN) | 35 kt TS

S: 3.2 m s⁻¹ (L) | H: 166°

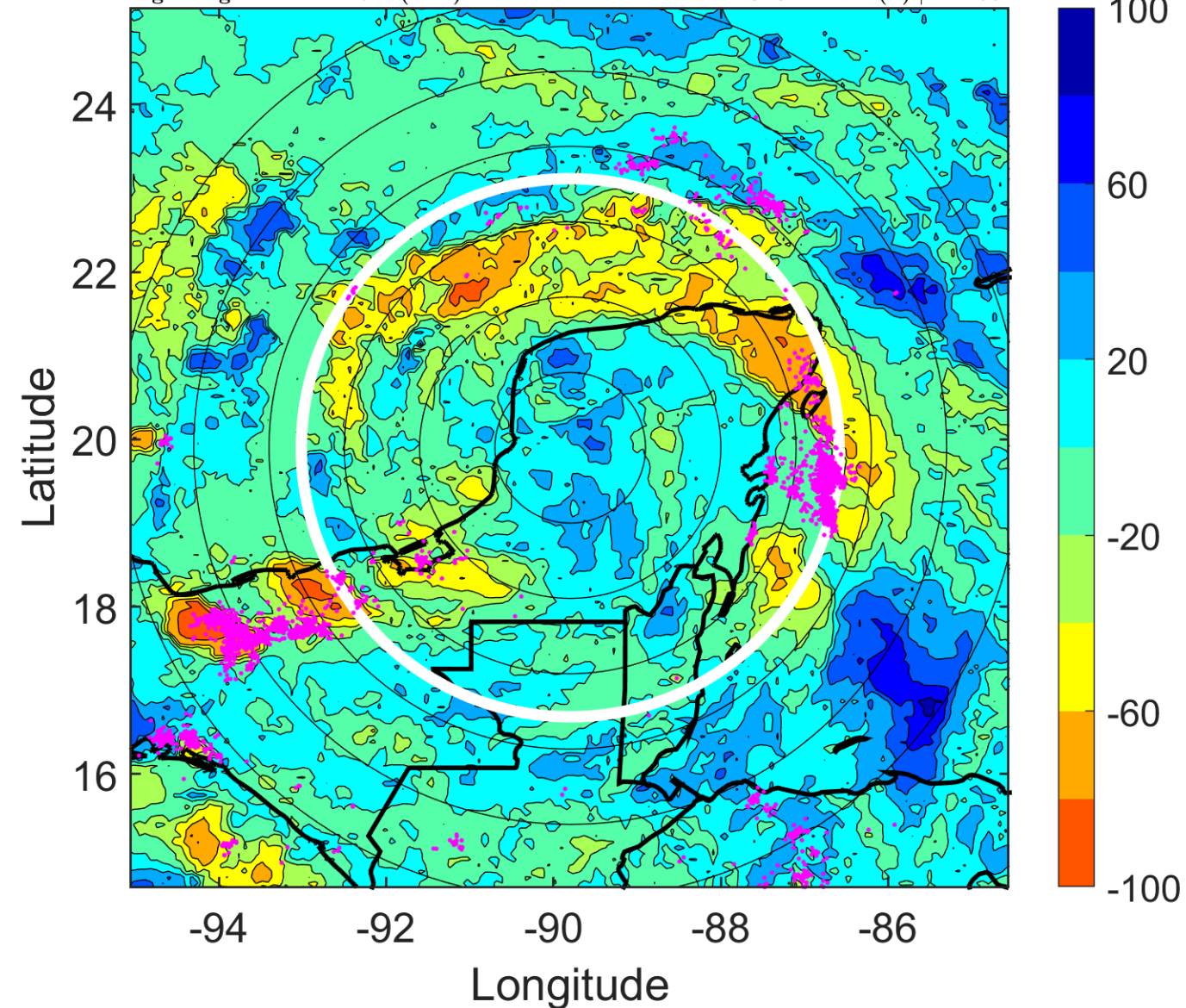

IR BT & Lightning

t: 2017080821 (15 LT)

Lightning: 15 LT \pm 1.5 h (dots)

PT: LLCP | EA: ACT

07L (FRANKLIN) | 37.5 kt TS

S: 2.9 m s⁻¹ (L) | H: 168.5°

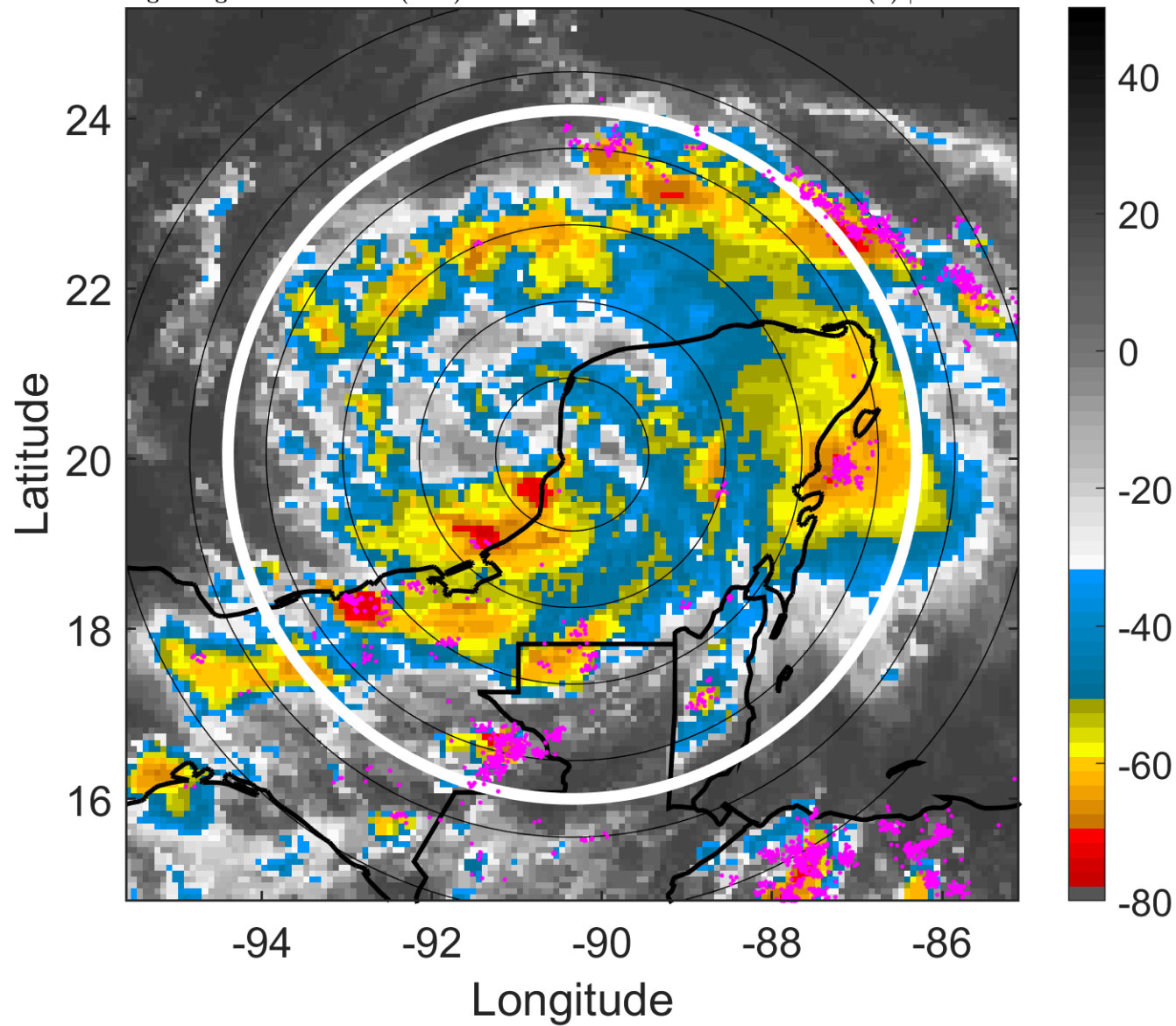

6-h IR BT Differences & Lightning

Δ t: 2017080821 (15 LT) - 2017080815 (9 LT)

Lightning: 15 LT \pm 1.5 h (dots)

PT: LLCP | EA: ACT

07L (FRANKLIN) | 37.5 kt TS

S: 2.9 m s⁻¹ (L) | H: 168.5°

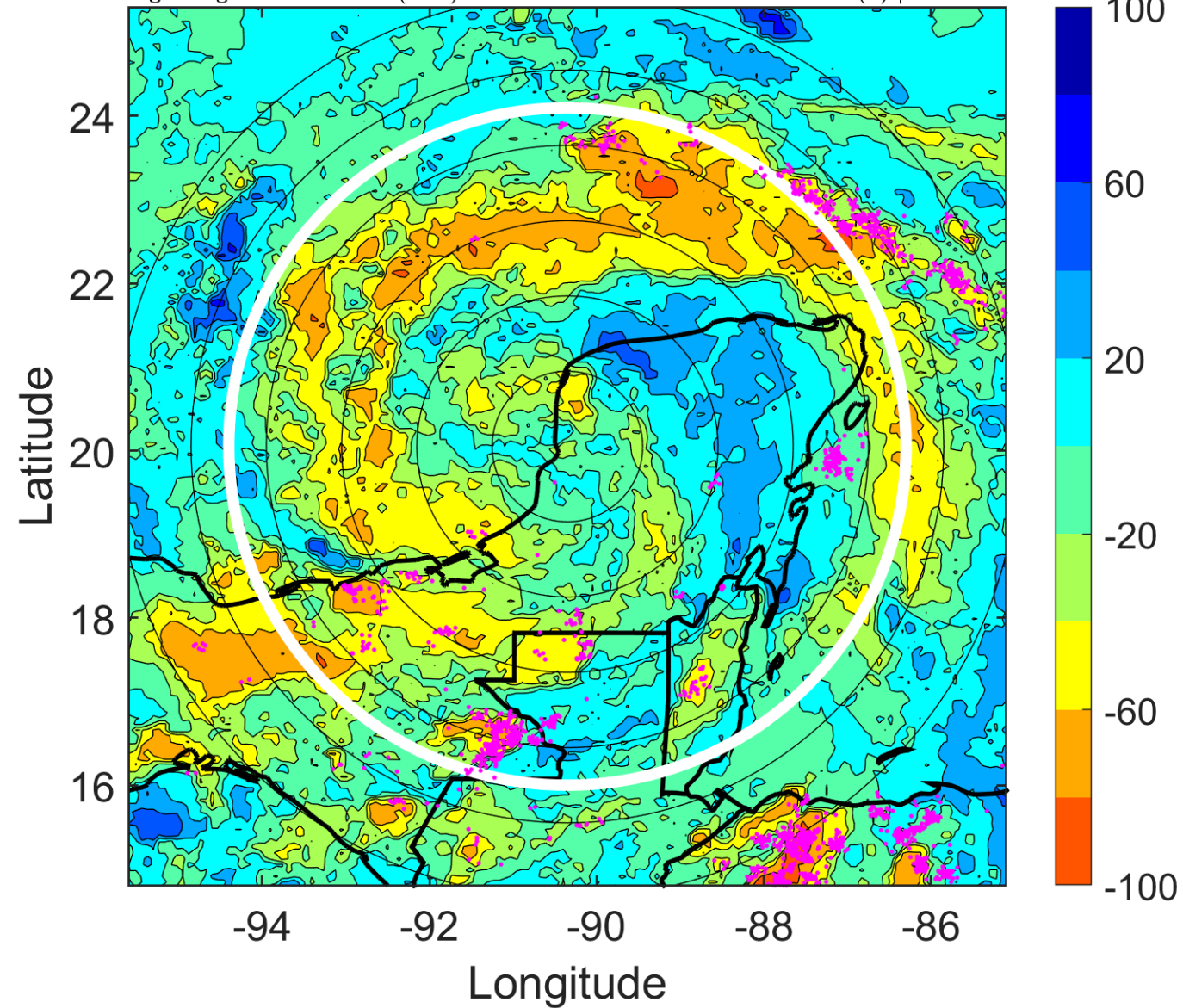

IR BT & Lightning

t: 2017080900 (17.9 LT)

Lightning: 17.9 LT \pm 1.5 h (dots)

PT: LLCP | EA: ACT

07L (FRANKLIN) | 40 kt TS

S: 2.5 m s⁻¹ (L) | H: 171°

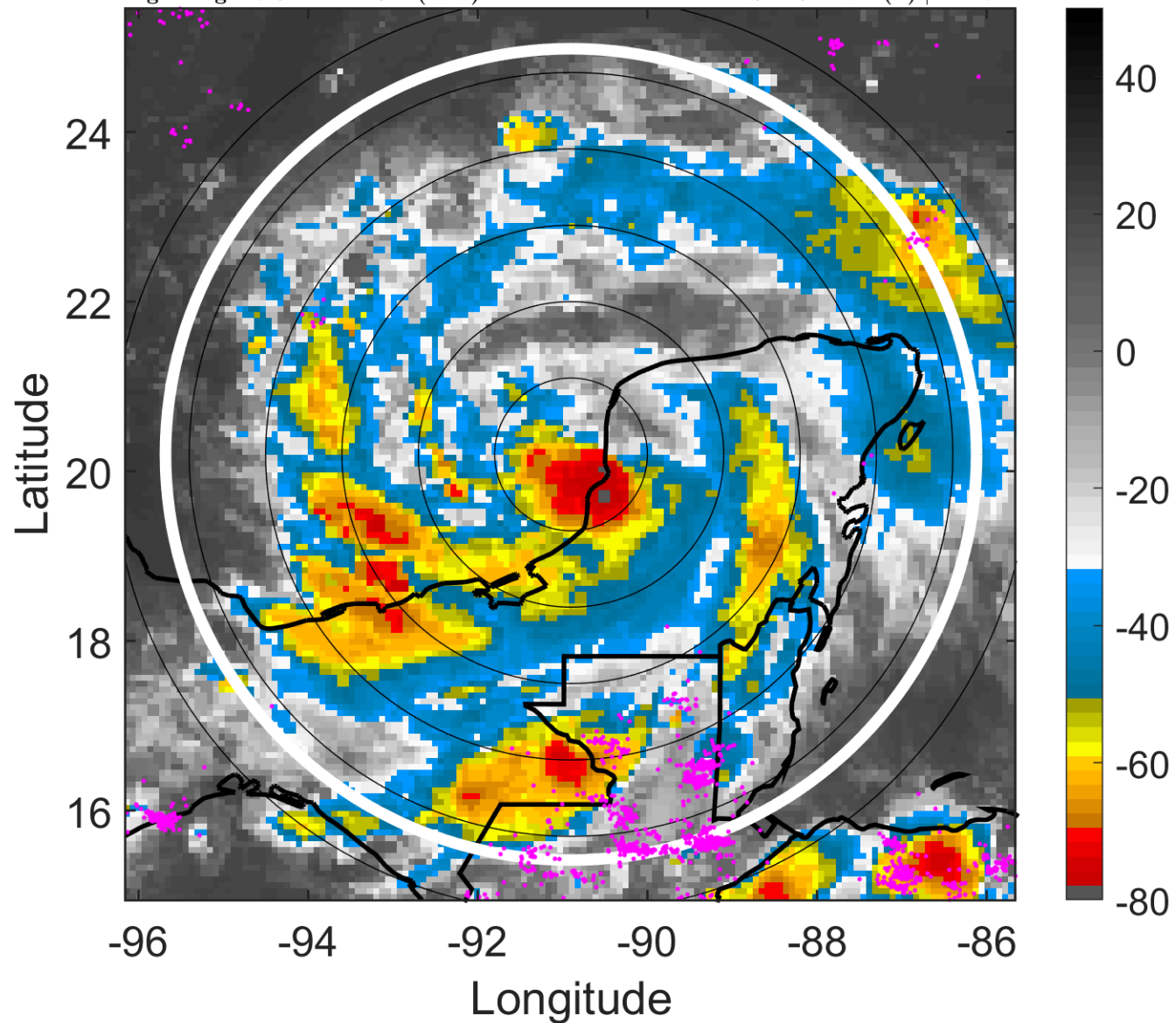

6-h IR BT Differences & Lightning

Δ t: 2017080900 (17.9 LT) - 2017080818 (12 LT)

Lightning: 17.9 LT \pm 1.5 h (dots)

PT: LLCP | EA: ACT

07L (FRANKLIN) | 40 kt TS

S: 2.5 m s⁻¹ (L) | H: 171°

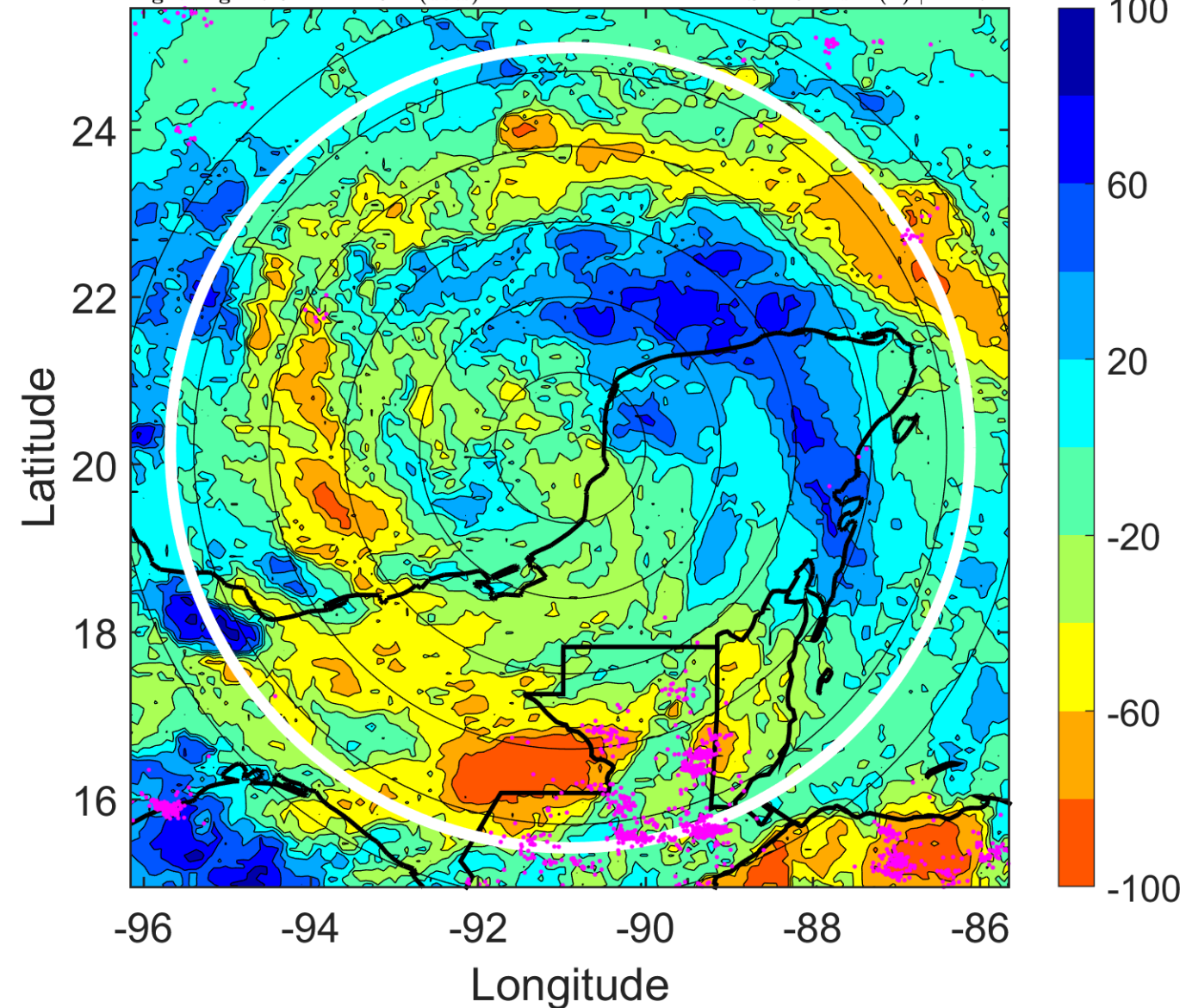

IR BT & Lightning

t: 2017080903 (20.9 LT)

Lightning: 20.9 LT \pm 1.5 h (dots)

PT: LLCP | EA: ACT

07L (FRANKLIN) | 47.5 kt TS

S: 3.9 m s⁻¹ (L) | H: 163°

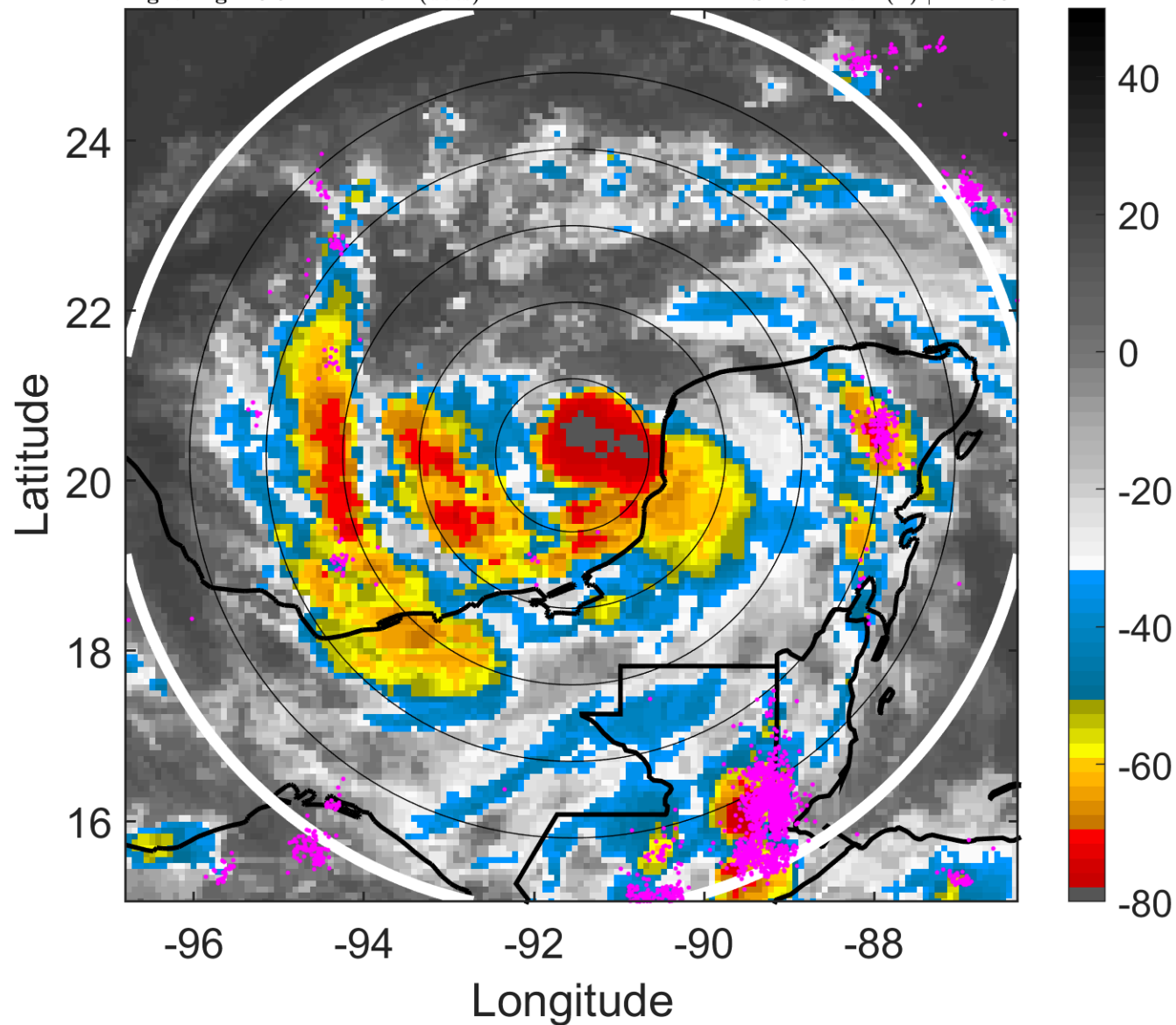

6-h IR BT Differences & Lightning

Δ t: 2017080903 (20.9 LT) - 2017080821 (15 LT)

Lightning: 20.9 LT \pm 1.5 h (dots)

PT: LLCP | EA: ACT

07L (FRANKLIN) | 47.5 kt TS

S: 3.9 m s⁻¹ (L) | H: 163°

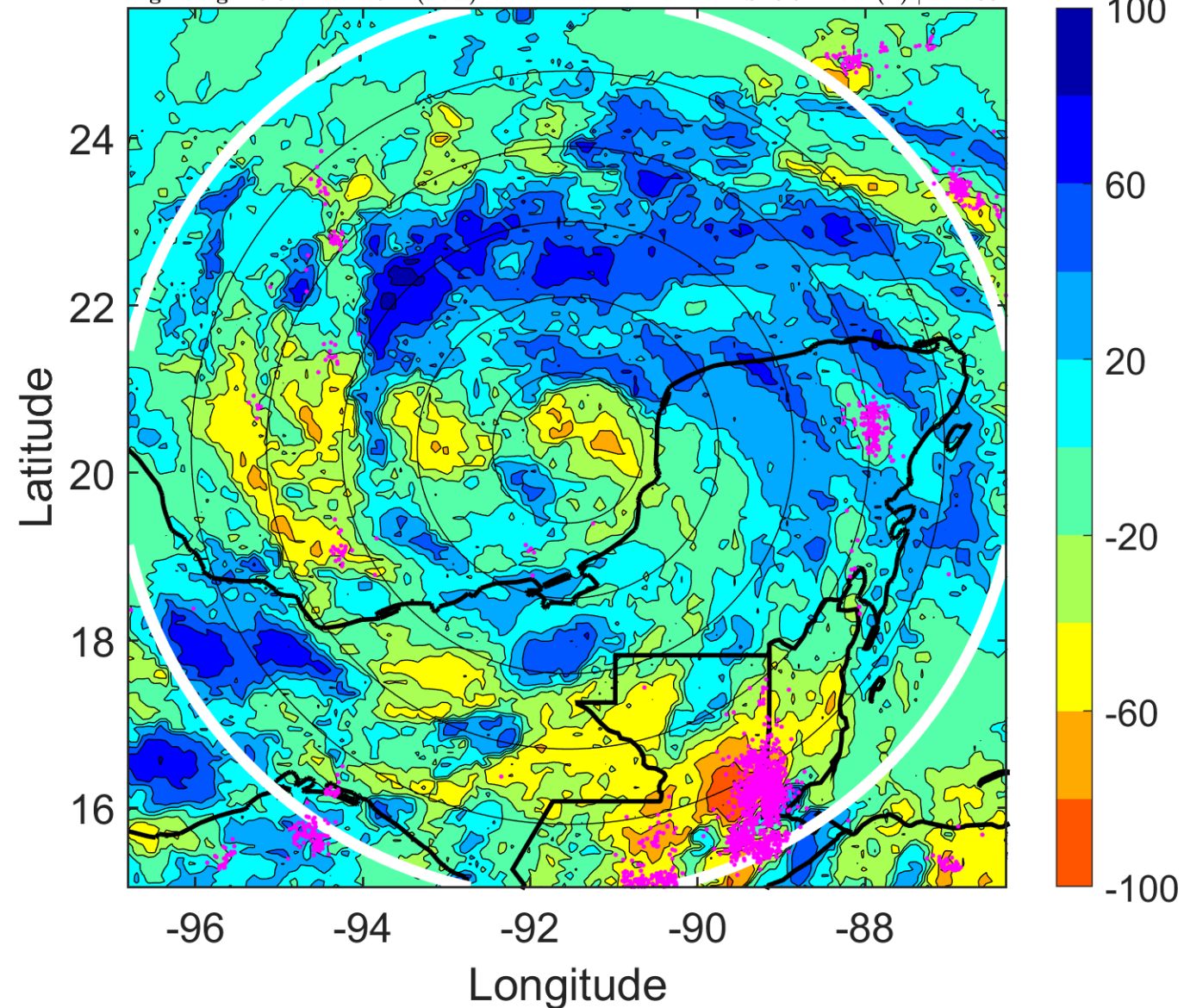

IR BT & Lightning

t: 2017080906 (23.9 LT)

Lightning: 23.9 LT \pm 1.5 h (dots)

PT: LLCP | EA: ACT

07L (FRANKLIN) | 55 kt TS

S: 5.3 m s⁻¹ (M) | H: 155°

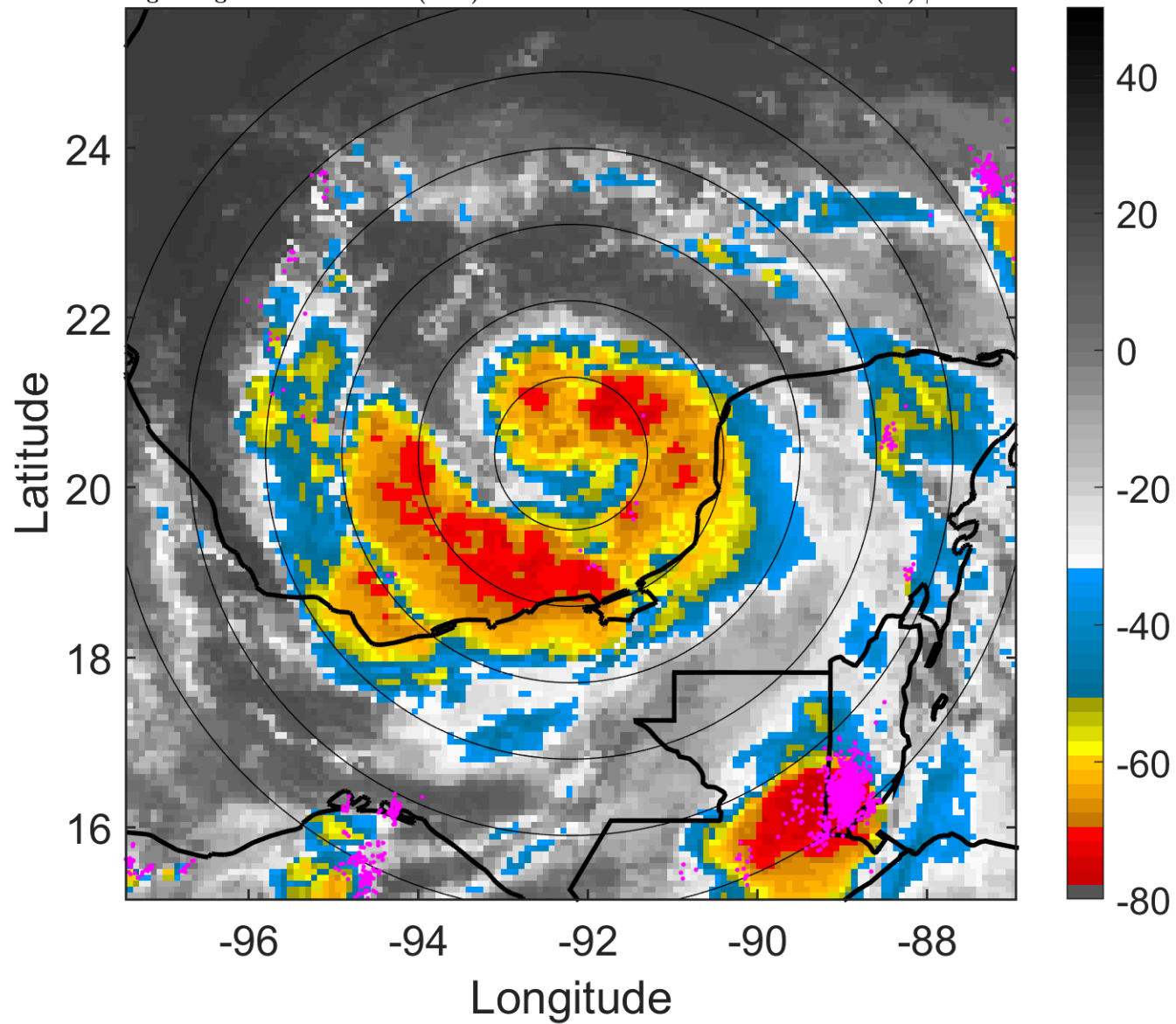

6-h IR BT Differences & Lightning

Δ t: 2017080906 (23.9 LT) - 2017080900 (17.9 LT)

Lightning: 23.9 LT \pm 1.5 h (dots)

PT: LLCP | EA: ACT

07L (FRANKLIN) | 55 kt TS

S: 5.3 m s⁻¹ (M) | H: 155°

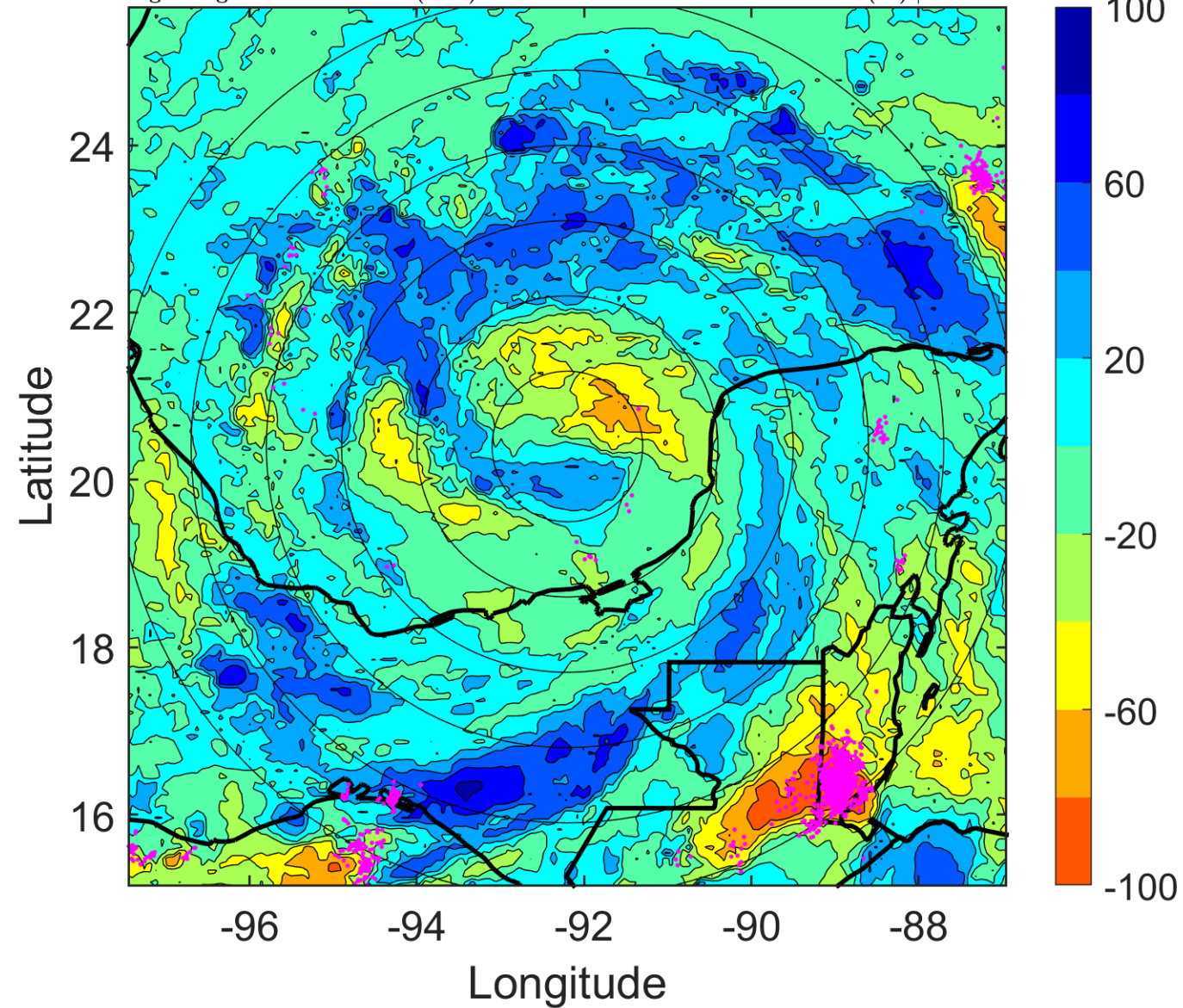

IR BT & Lightning

t: 2017080909 (2.8 LT)

Lightning: 2.8 LT \pm 1.5 h (dots)

PT: LLCP | EA: ACT

07L (FRANKLIN) | 57.5 kt TS

S: 6.5 m s⁻¹ (M) | H: 161°

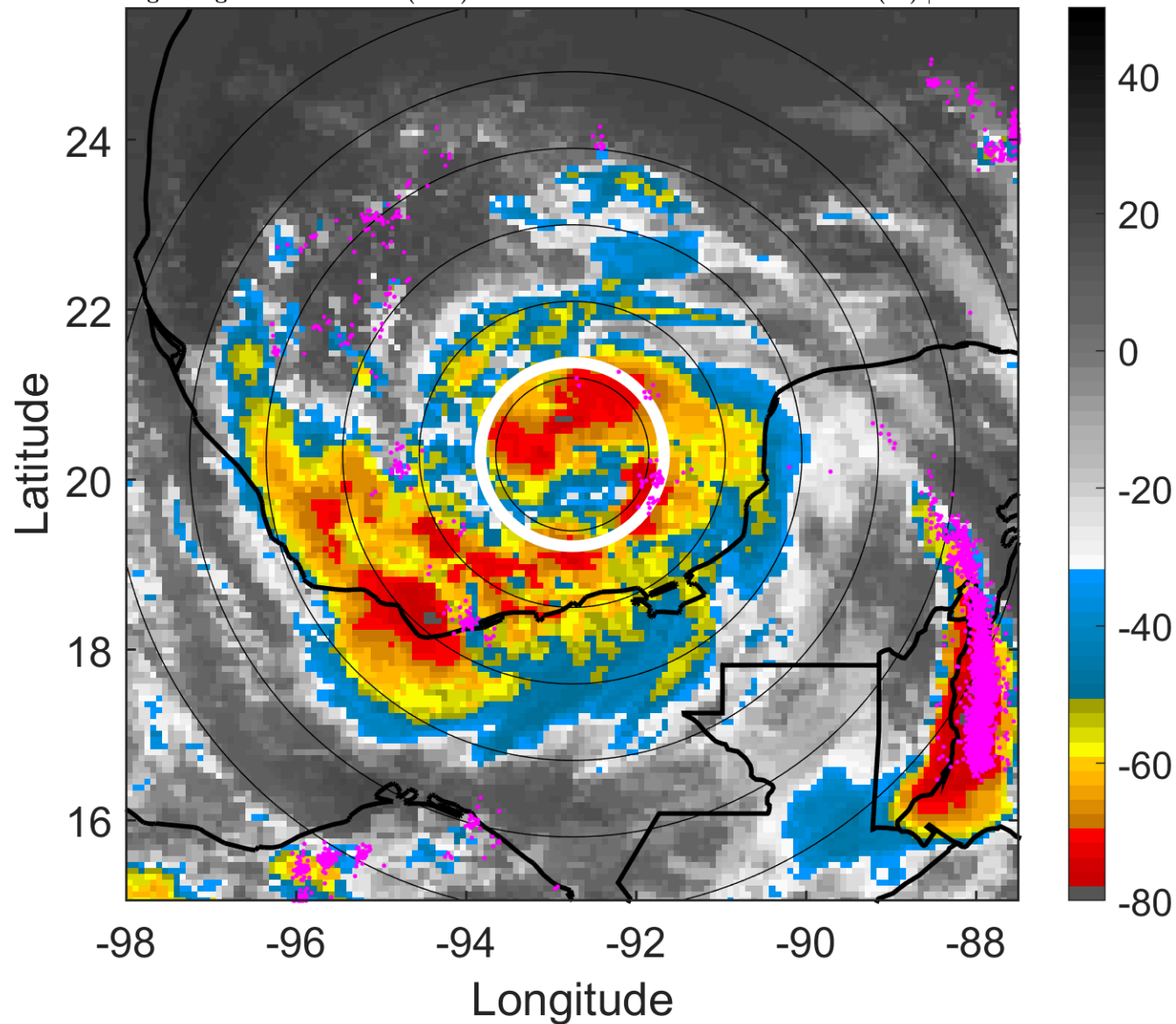

6-h IR BT Differences & Lightning

Δ t: 2017080909 (2.8 LT) - 2017080903 (20.9 LT)

Lightning: 2.8 LT \pm 1.5 h (dots)

PT: LLCP | EA: ACT

07L (FRANKLIN) | 57.5 kt TS

S: 6.5 m s⁻¹ (M) | H: 161°

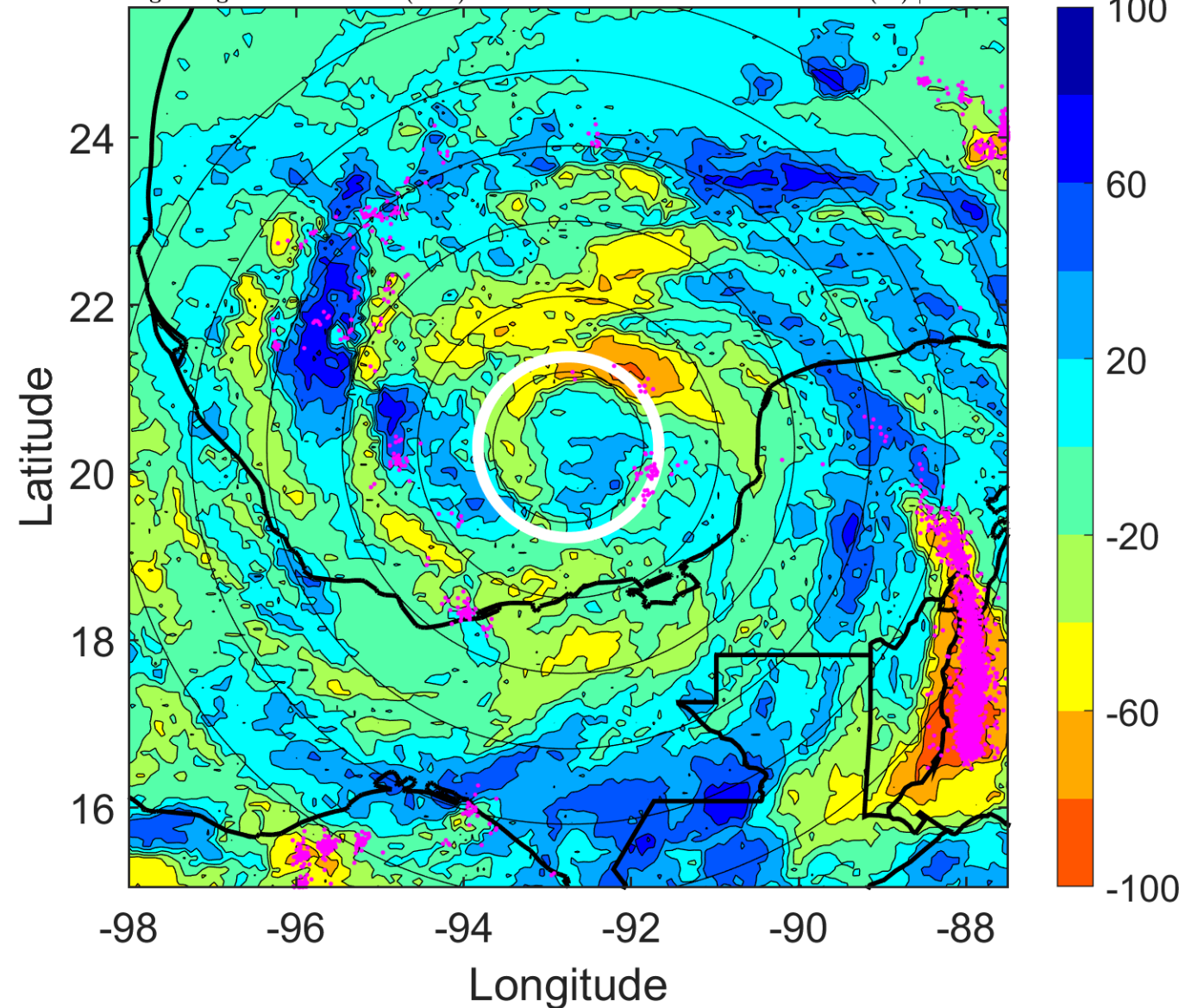

IR BT & Lightning

t: 2017080912 (5.8 LT)

Lightning: 5.8 LT \pm 1.5 h (dots)

PT: LLCP | EA: ACT

07L (FRANKLIN) | 60 kt TS

S: 7.8 m s⁻¹ (M) | H: 167°

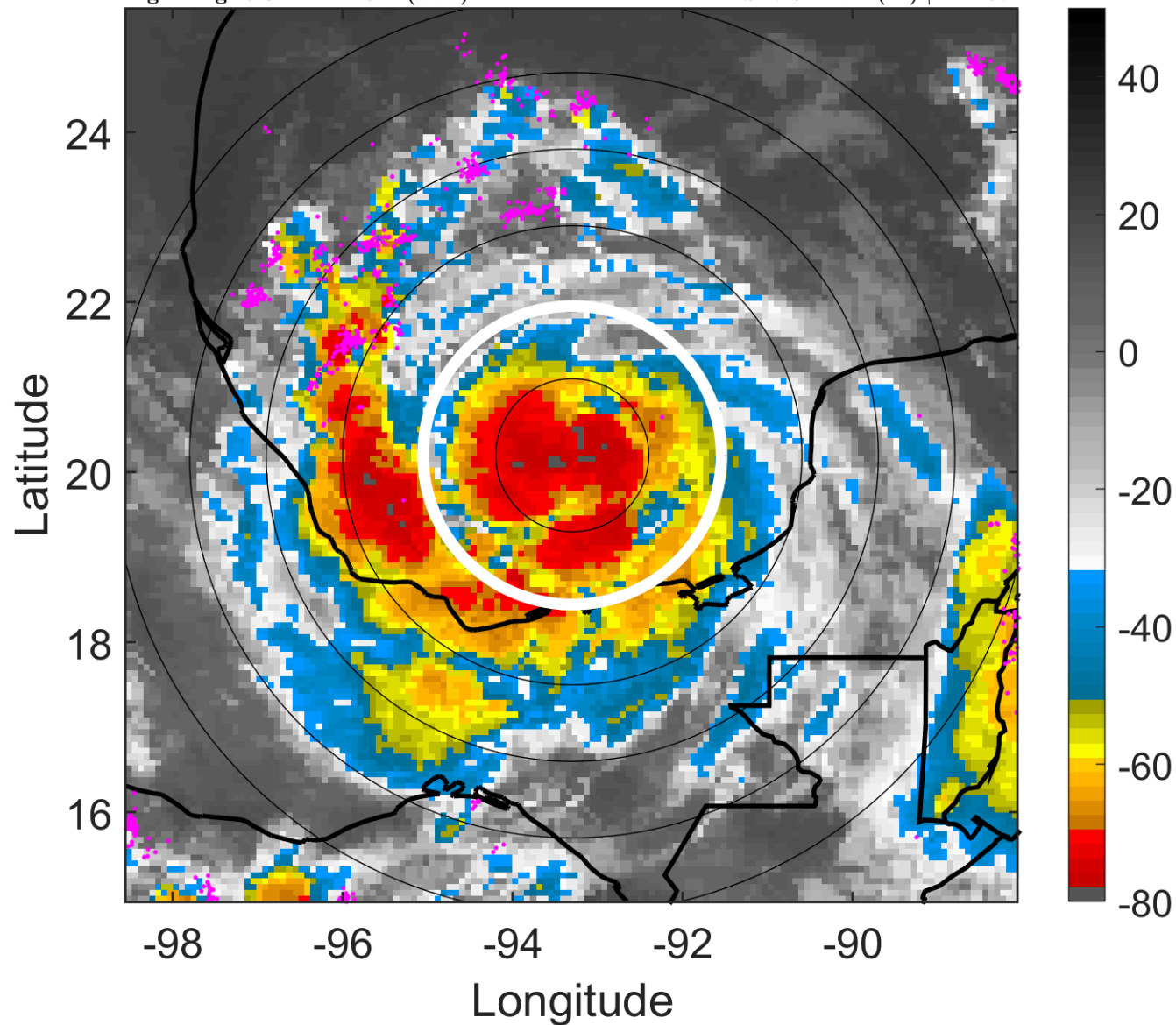

6-h IR BT Differences & Lightning

Δ t: 2017080912 (5.8 LT) - 2017080906 (23.9 LT)

Lightning: 5.8 LT \pm 1.5 h (dots)

PT: LLCP | EA: ACT

07L (FRANKLIN) | 60 kt TS

S: 7.8 m s⁻¹ (M) | H: 167°

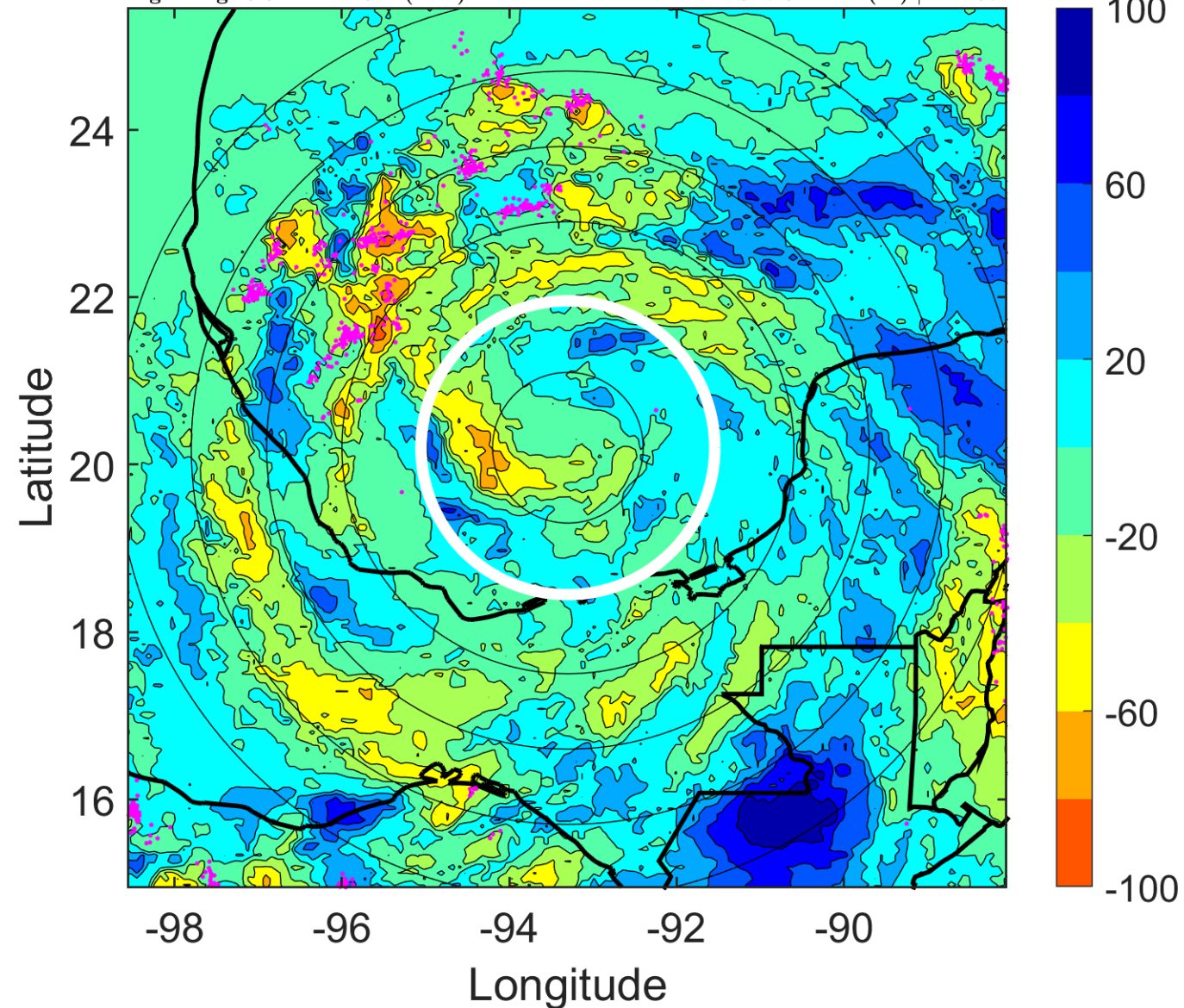

IR BT & Lightning

t: 2017080915 (8.7 LT)

Lightning: 8.7 LT \pm 1.5 h (dots)

PT: LLCP | EA: ACT

07L (FRANKLIN) | 62.5 kt TS

S: 9.1 m s⁻¹ (M) | H: 175°

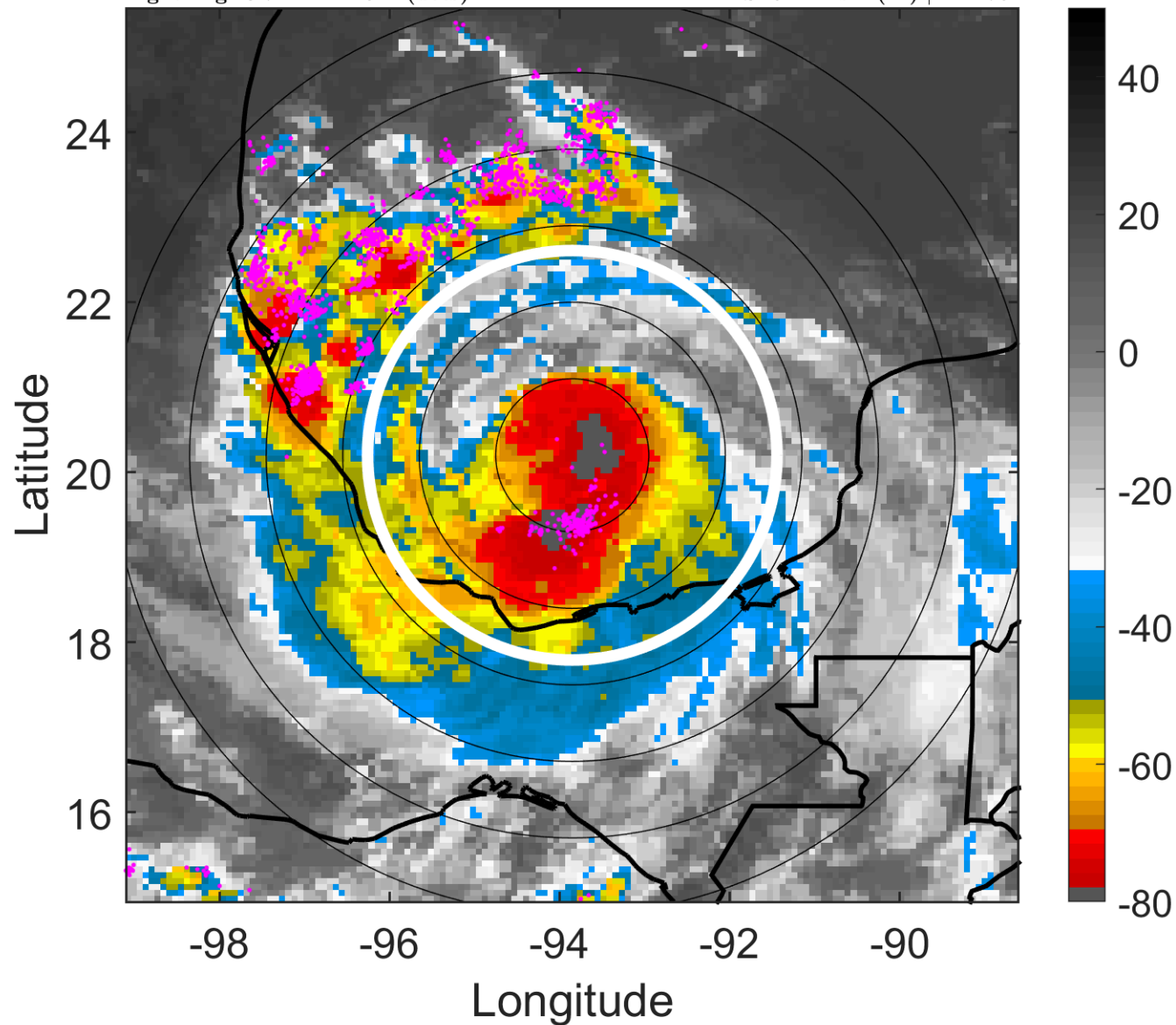

6-h IR BT Differences & Lightning

Δ t: 2017080915 (8.7 LT) - 2017080909 (2.8 LT)

Lightning: 8.7 LT \pm 1.5 h (dots)

PT: LLCP | EA: ACT

07L (FRANKLIN) | 62.5 kt TS

S: 9.1 m s⁻¹ (M) | H: 175°

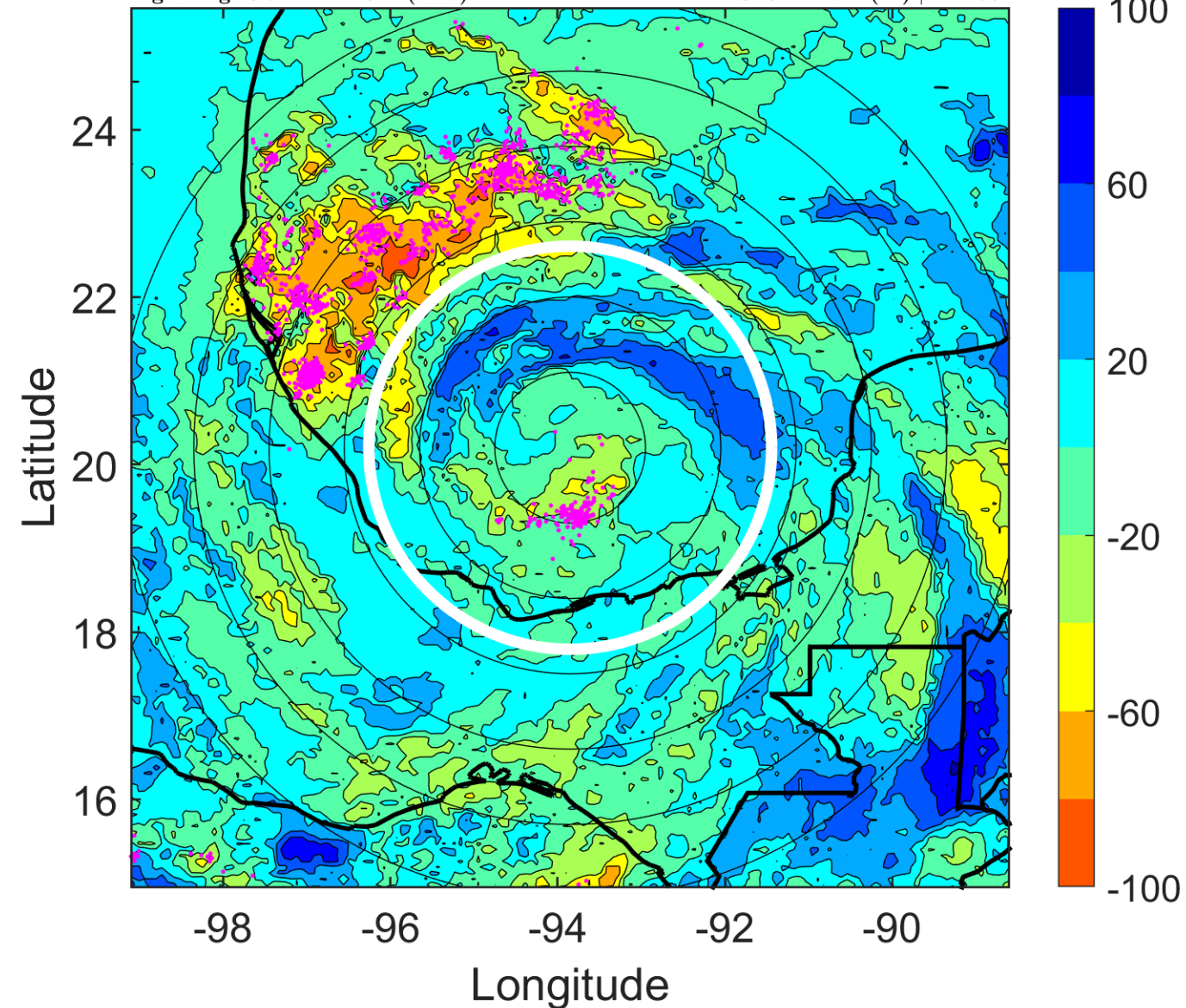

IR BT & Lightning

t: 2017080918 (11.7 LT)

Lightning: 11.7 LT \pm 1.5 h (dots)

PT: LLCP | EA: ACT

07L (FRANKLIN) | 65 kt C1

S: 10.4 m s⁻¹ (M) | H: 183°

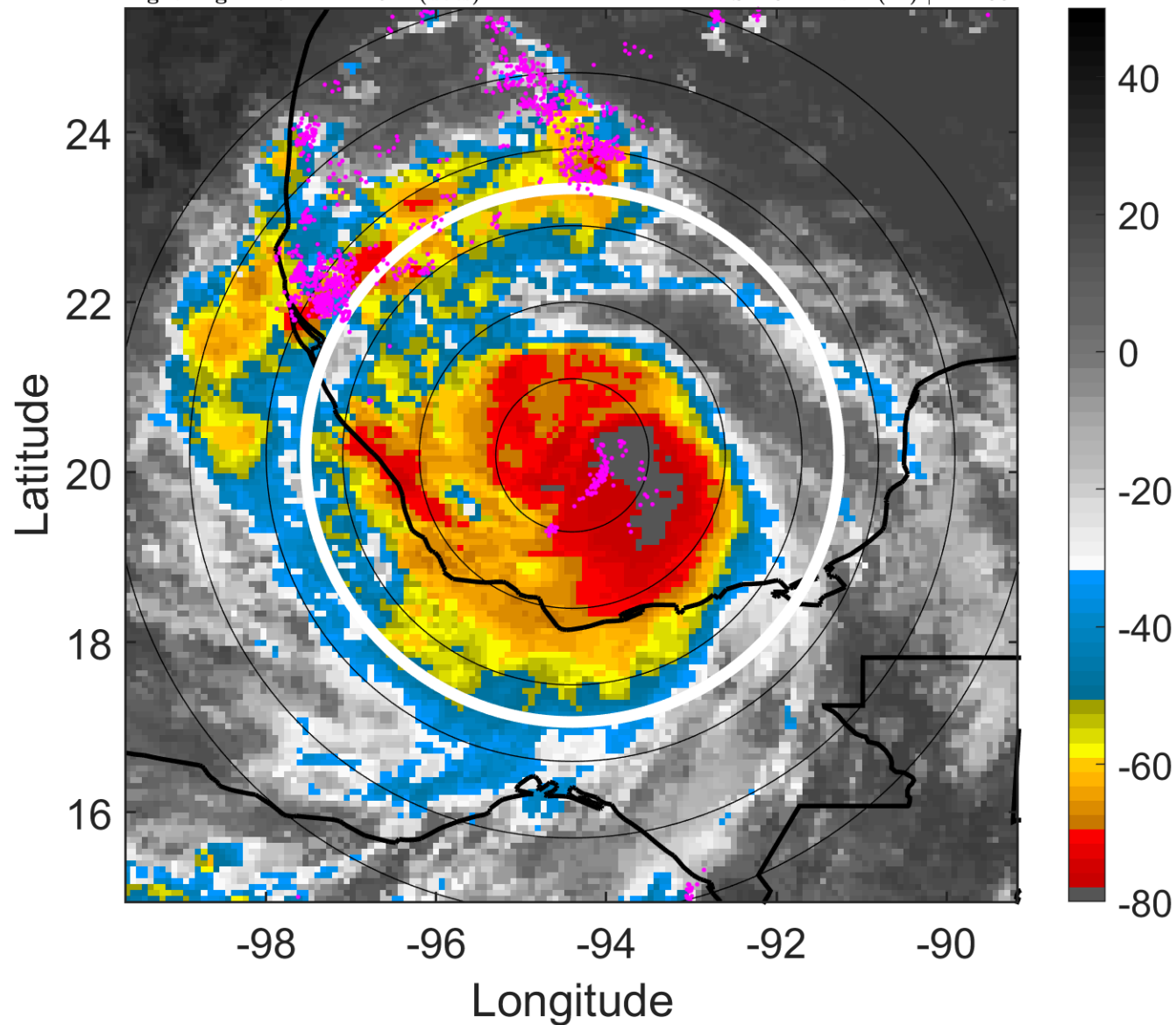

6-h IR BT Differences & Lightning

Δ t: 2017080918 (11.7 LT) - 2017080912 (5.8 LT)

Lightning: 11.7 LT \pm 1.5 h (dots)

PT: LLCP | EA: ACT

07L (FRANKLIN) | 65 kt C1

S: 10.4 m s⁻¹ (M) | H: 183°

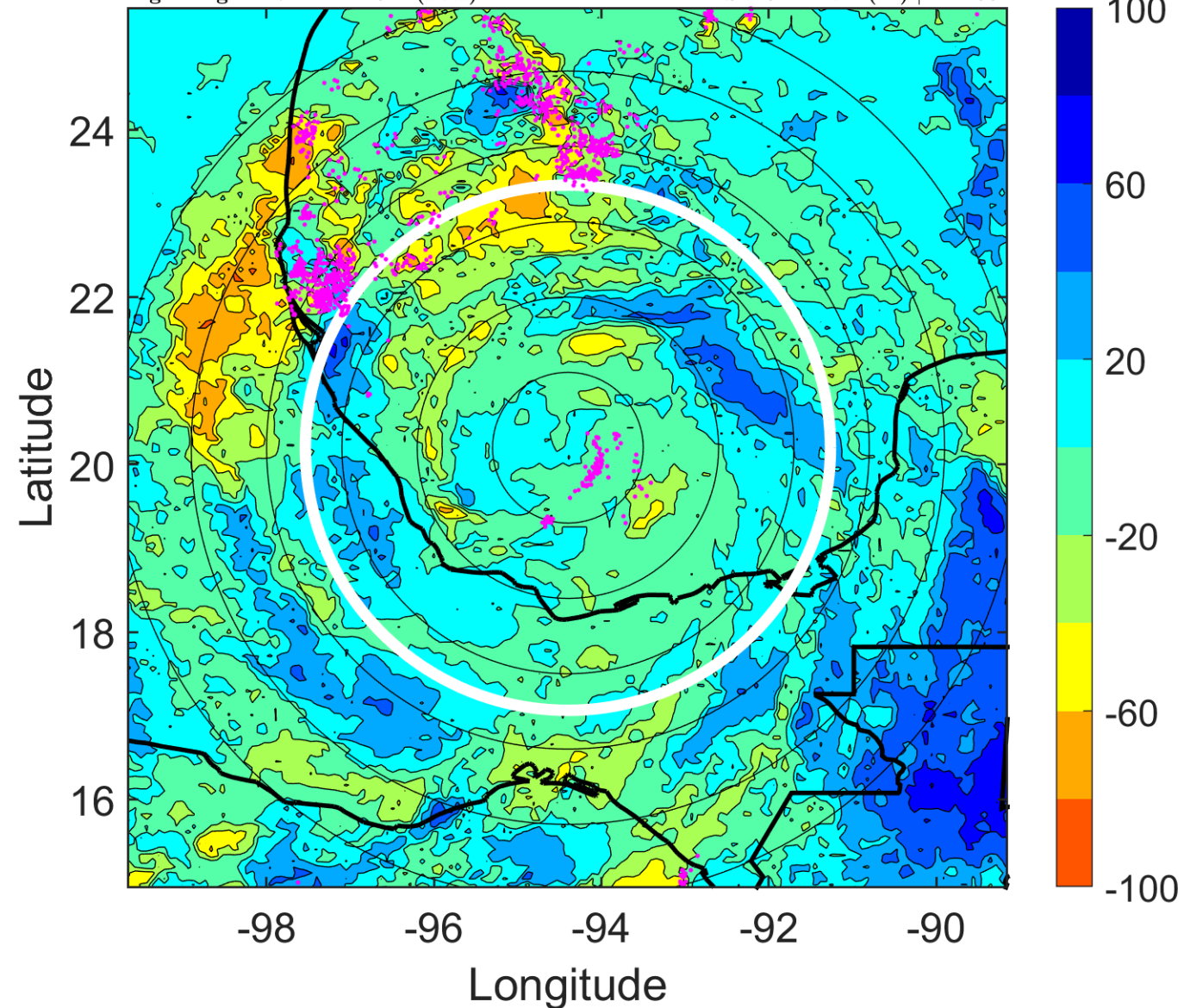

IR BT & Lightning

t: 2017080921 (14.7 LT)

Lightning: 14.7 LT \pm 1.5 h (dots)

PT: LLCP | EA: ACT

07L (FRANKLIN) | 70 kt C1

S: 11.4 m s⁻¹ (H) | H: 183.5°

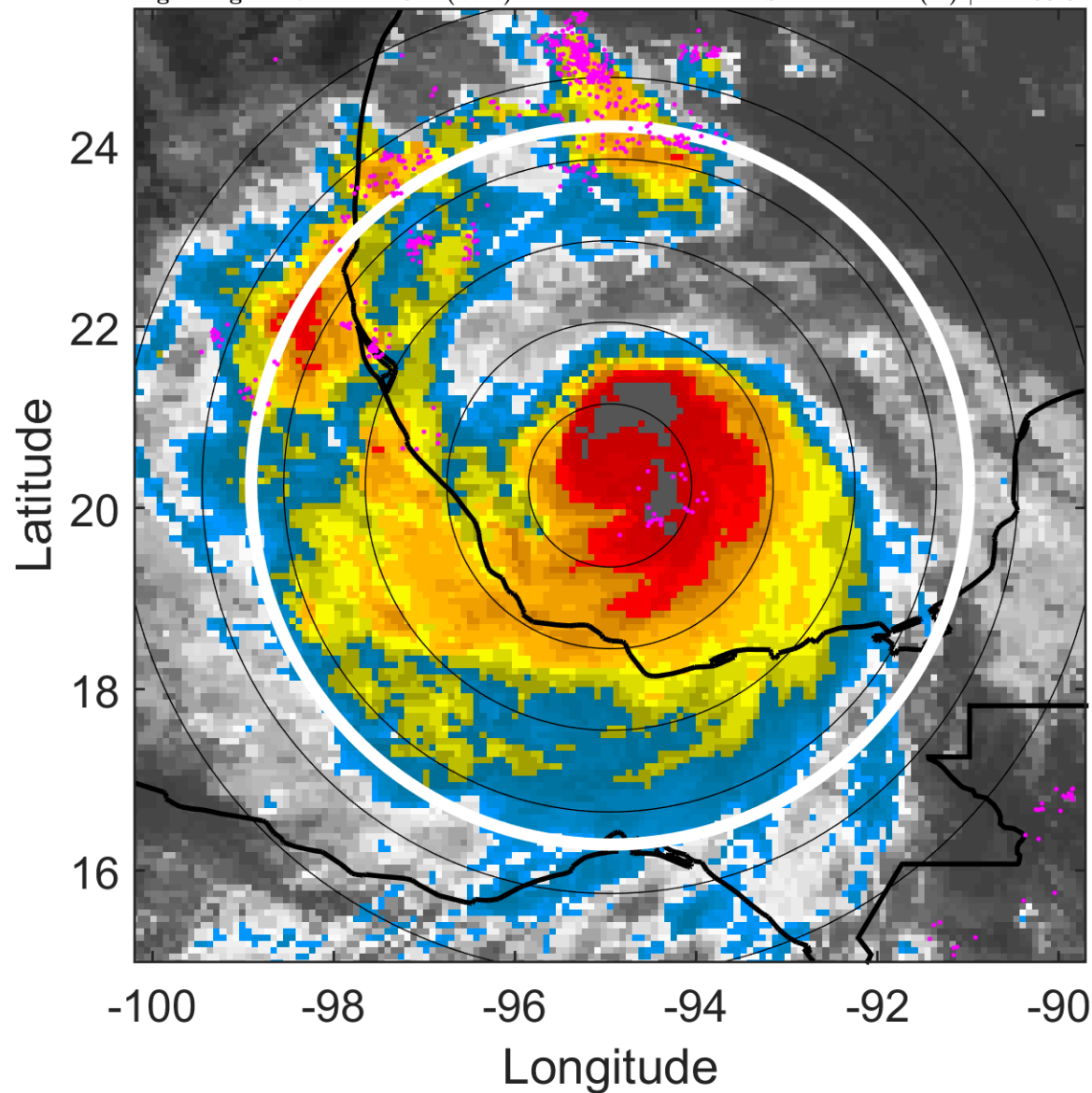

6-h IR BT Differences & Lightning

Δ t: 2017080921 (14.7 LT) - 2017080915 (8.7 LT)

Lightning: 14.7 LT \pm 1.5 h (dots)

PT: LLCP | EA: ACT

07L (FRANKLIN) | 70 kt C1

S: 11.4 m s⁻¹ (H) | H: 183.5°

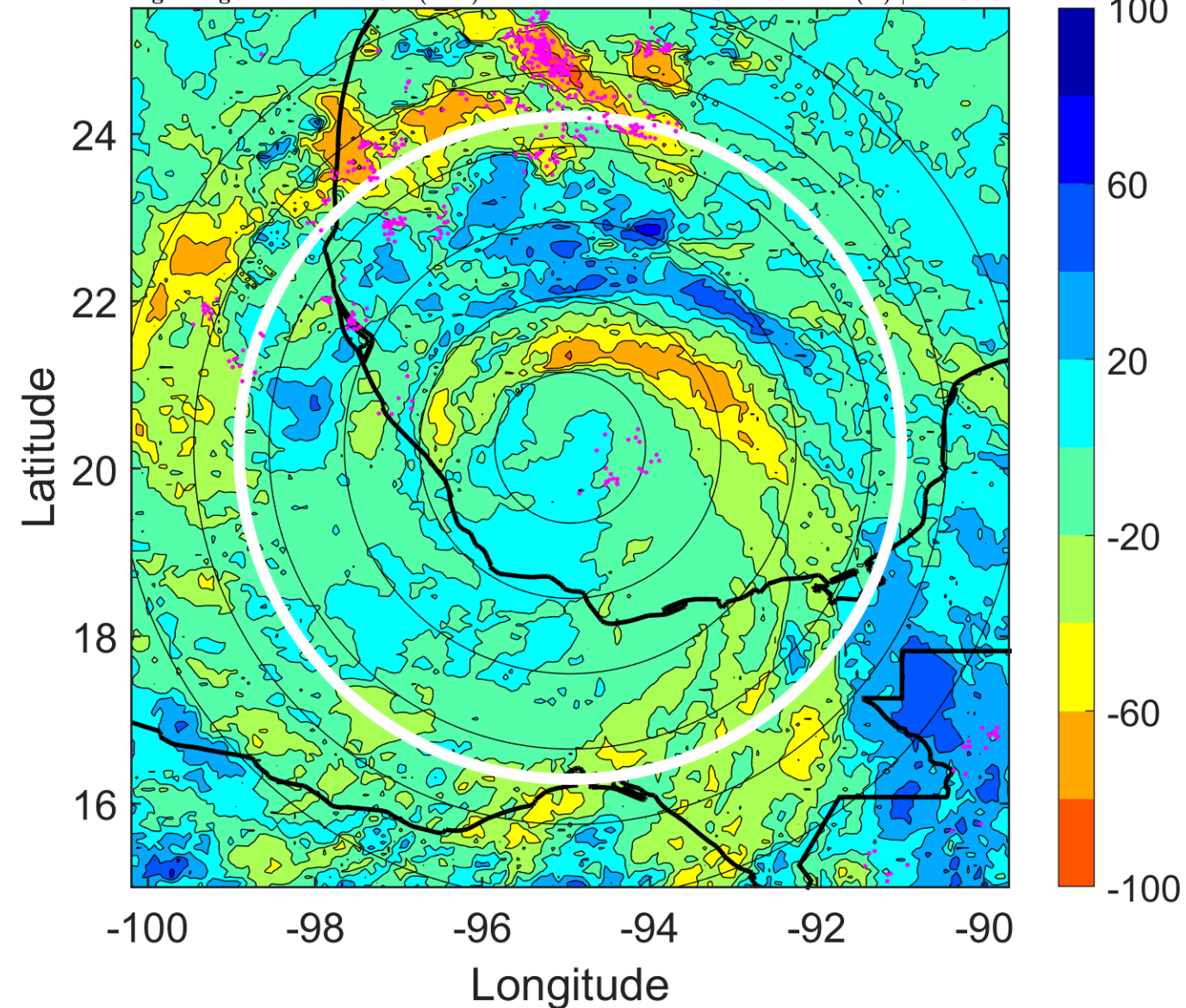

IR BT & Lightning

t: 2017081000 (17.6 LT)

Lightning: 17.6 LT \pm 1.5 h (dots)

PT: LLCP | EA: ACT

07L (FRANKLIN) | 75 kt C1

S: 12.3 m s⁻¹ (H) | H: 184°

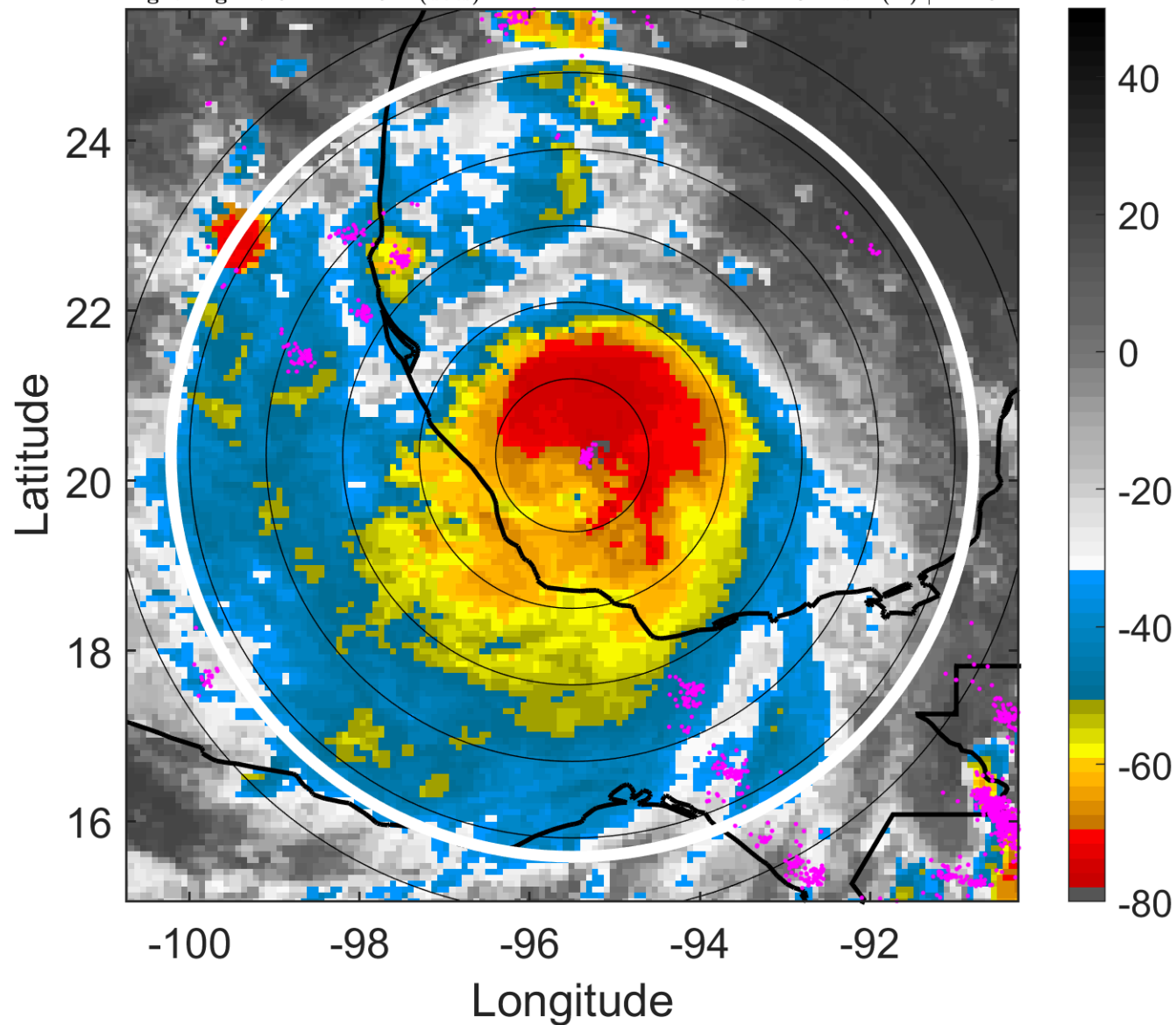

6-h IR BT Differences & Lightning

Δ t: 2017081000 (17.6 LT) - 2017080918 (11.7 LT)

Lightning: 17.6 LT \pm 1.5 h (dots)

PT: LLCP | EA: ACT

07L (FRANKLIN) | 75 kt C1

S: 12.3 m s⁻¹ (H) | H: 184°

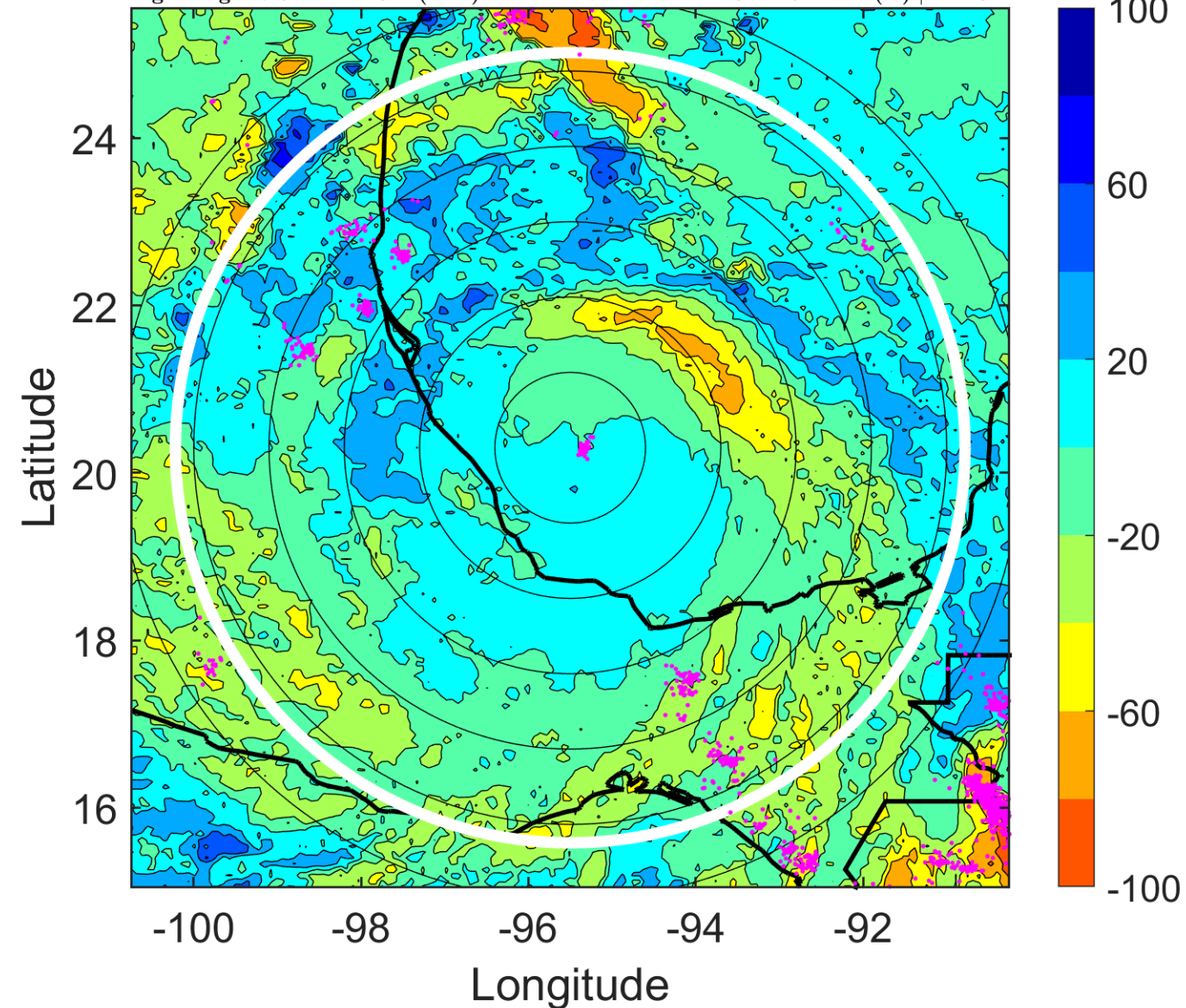

IR BT & Lightning

t: 2017081003 (20.6 LT)

Lightning: 20.6 LT \pm 1.5 h (dots)

PT: LLCP | EA: ACT

07L (FRANKLIN) | 67.5 kt C1

S: 12.1 m s⁻¹ (H) | H: 187°

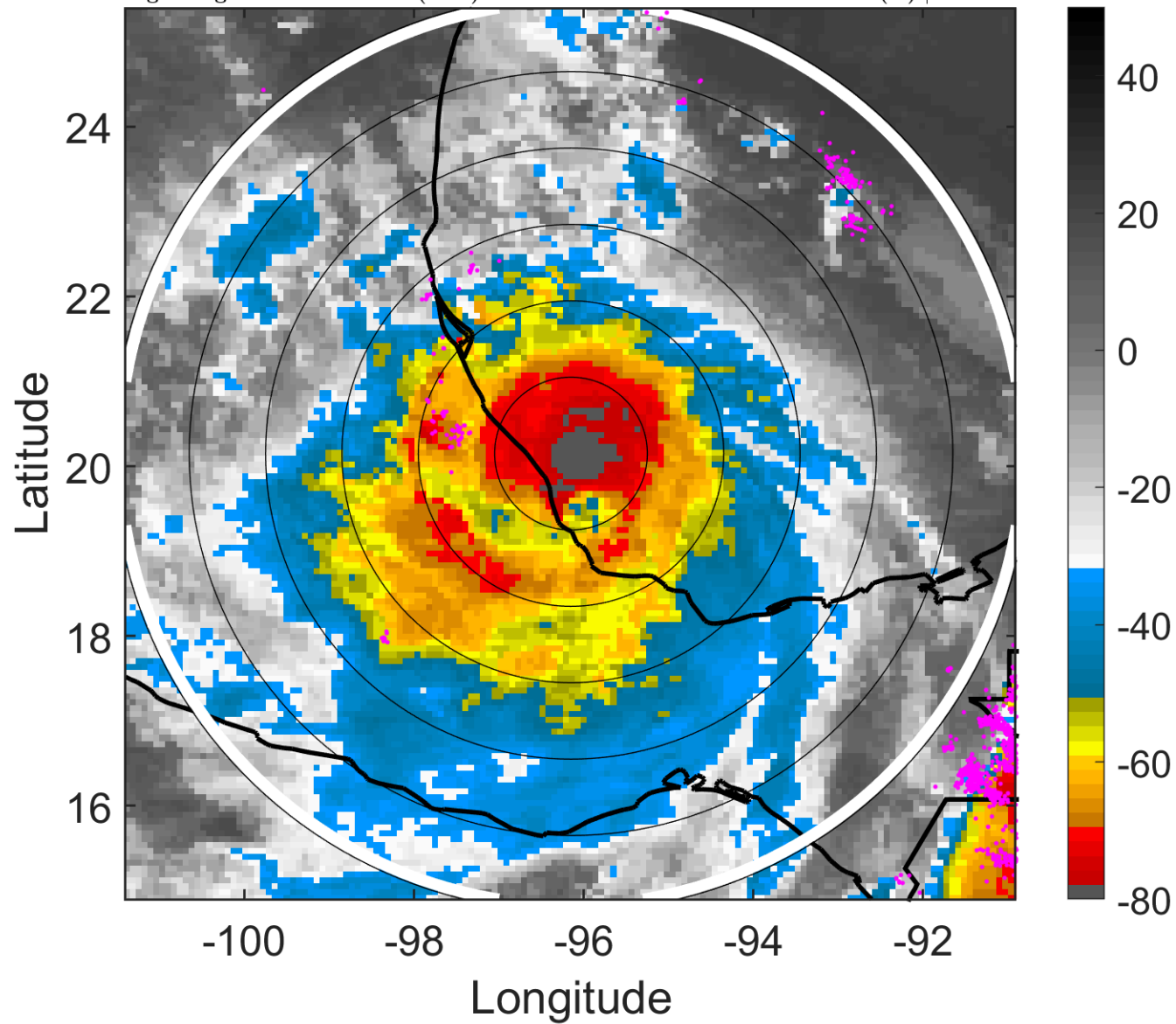

6-h IR BT Differences & Lightning

Δ t: 2017081003 (20.6 LT) - 2017080921 (14.7 LT)

Lightning: 20.6 LT \pm 1.5 h (dots)

PT: LLCP | EA: ACT

07L (FRANKLIN) | 67.5 kt C1

S: 12.1 m s⁻¹ (H) | H: 187°

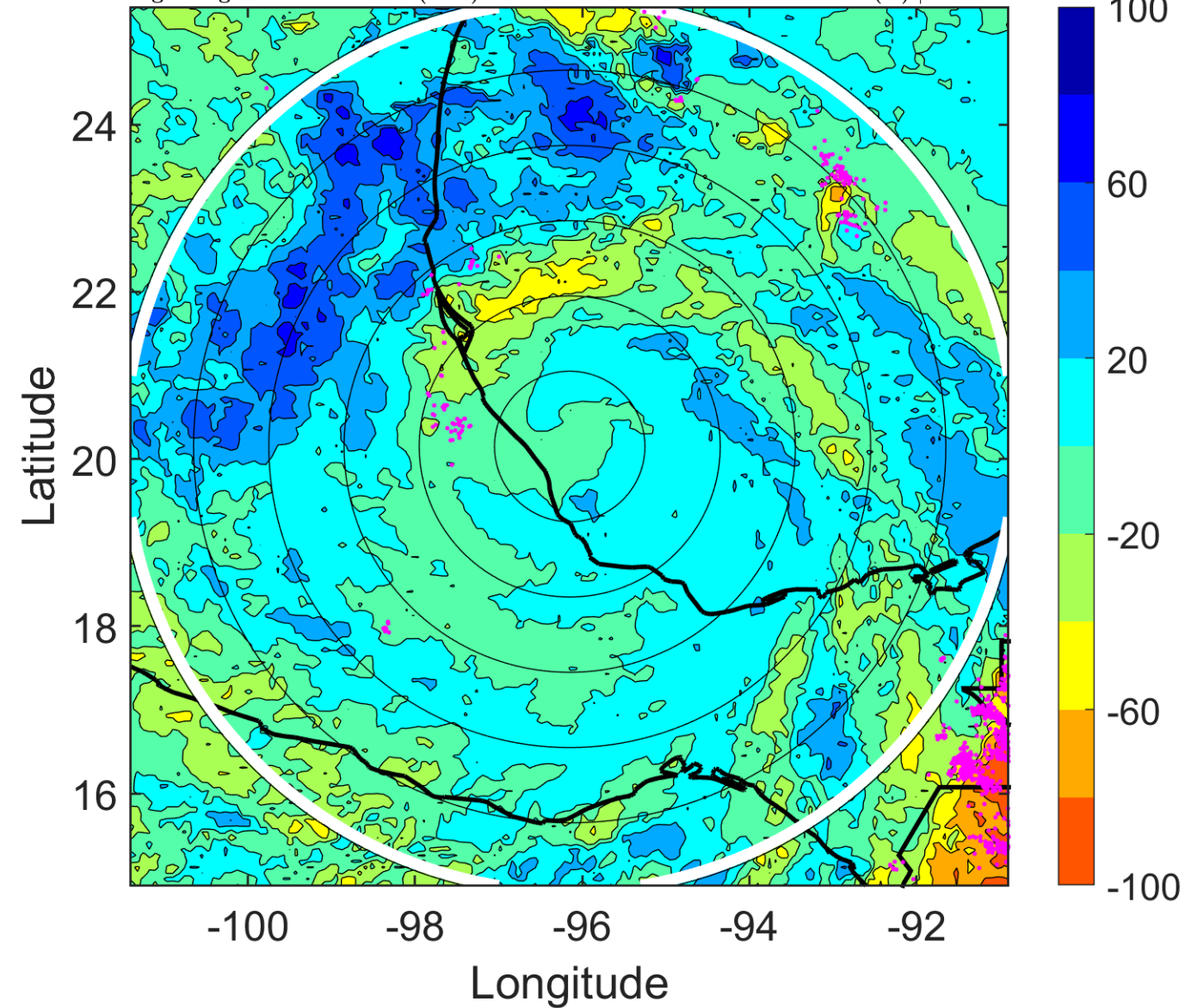

IR BT & Lightning

t: 2017081006 (23.5 LT)

Lightning: 23.5 LT \pm 1.5 h (dots)

PT: LLCP | EA: ACT

07L (FRANKLIN) | 60 kt TS

S: 11.8 m s⁻¹ (H) | H: 190°

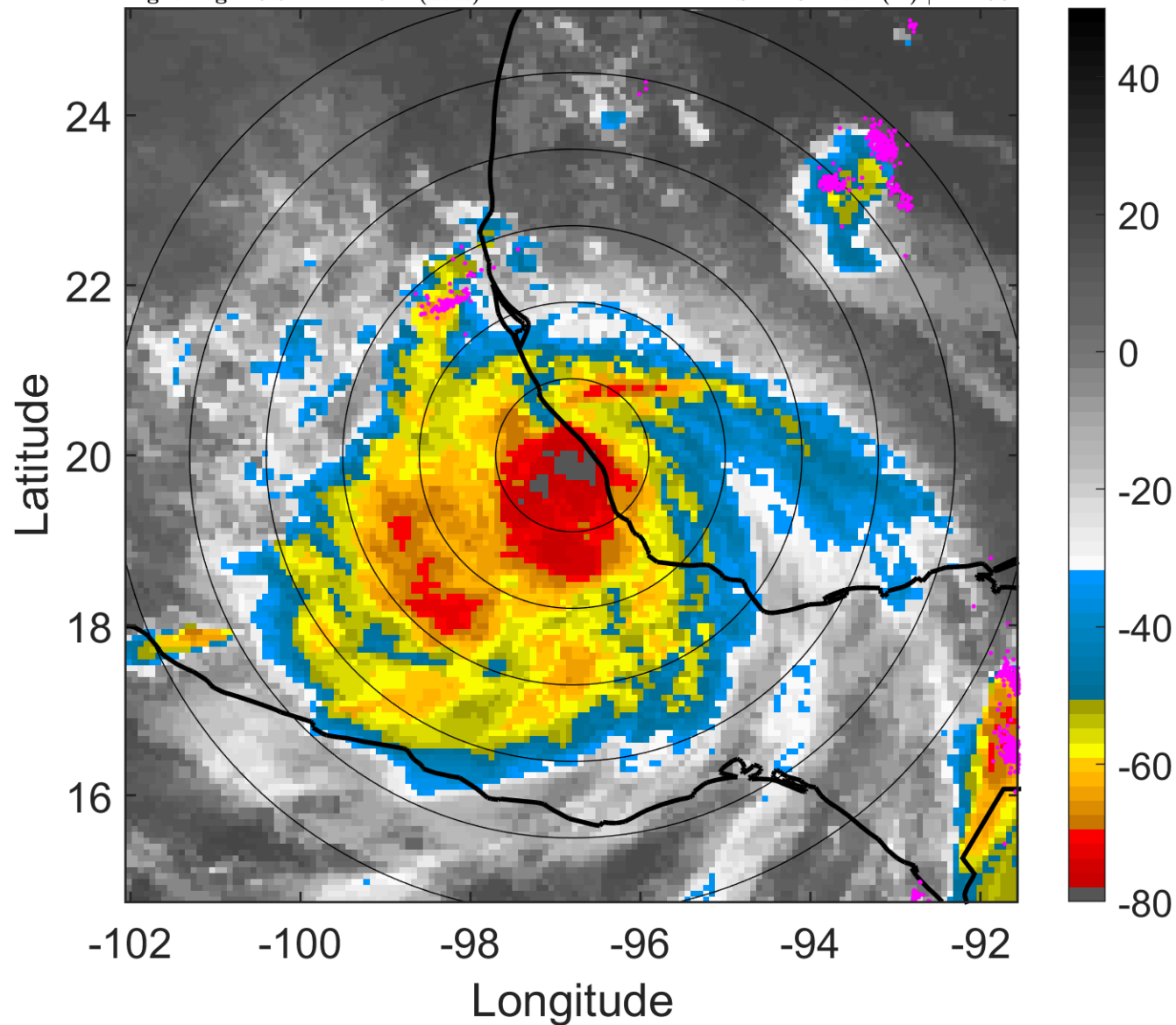

6-h IR BT Differences & Lightning

Δ t: 2017081006 (23.5 LT) - 2017081000 (17.6 LT)

Lightning: 23.5 LT \pm 1.5 h (dots)

PT: LLCP | EA: ACT

07L (FRANKLIN) | 60 kt TS

S: 11.8 m s⁻¹ (H) | H: 190°

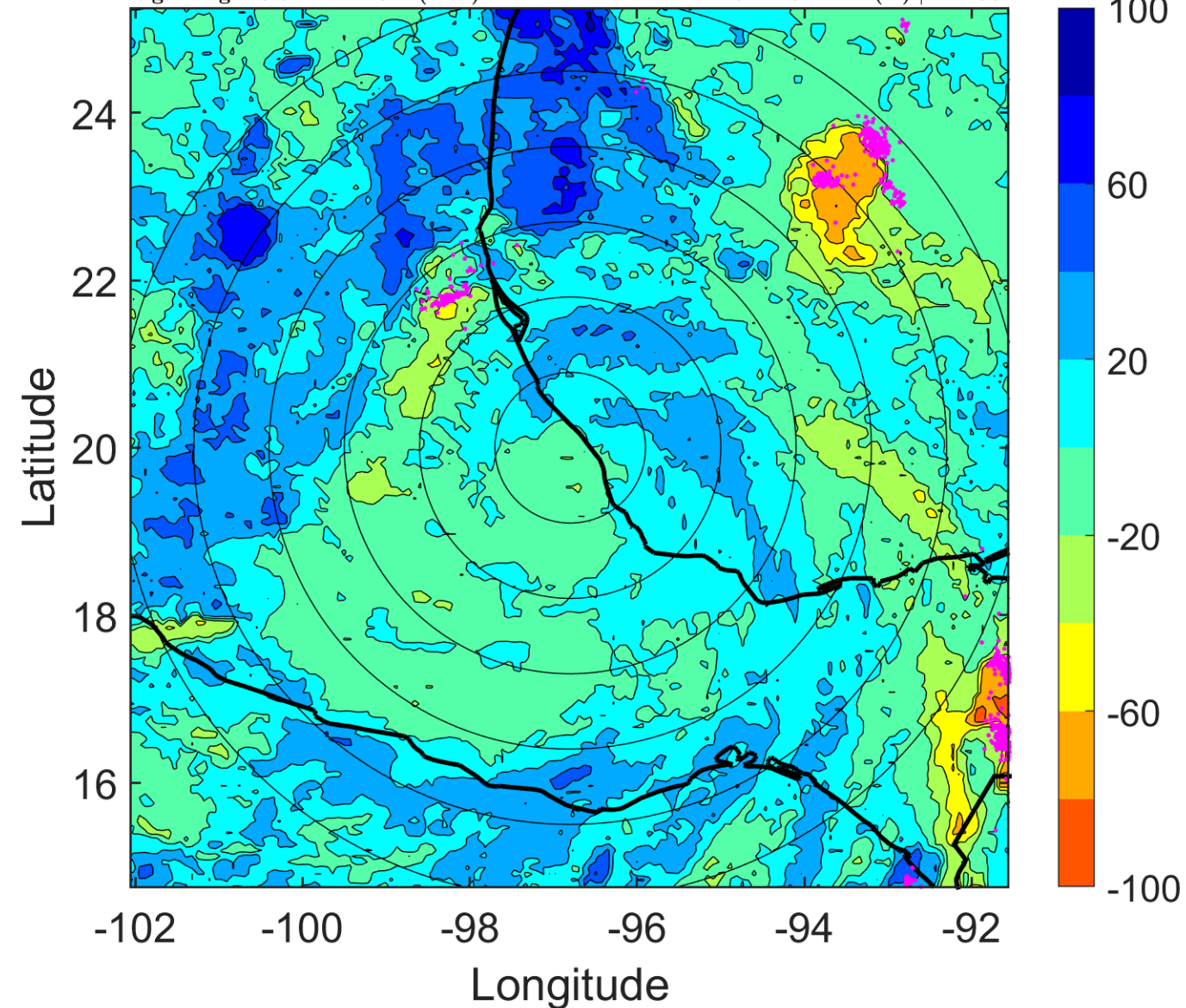

IR BT & Lightning

t: 2017081009 (2.5 LT)

Lightning: 2.5 LT \pm 1.5 h (dots)

LAND EFFECTS

07L (FRANKLIN) | 42.5 kt TS

S: 10.8 m s⁻¹ (H) | H: 201.5°

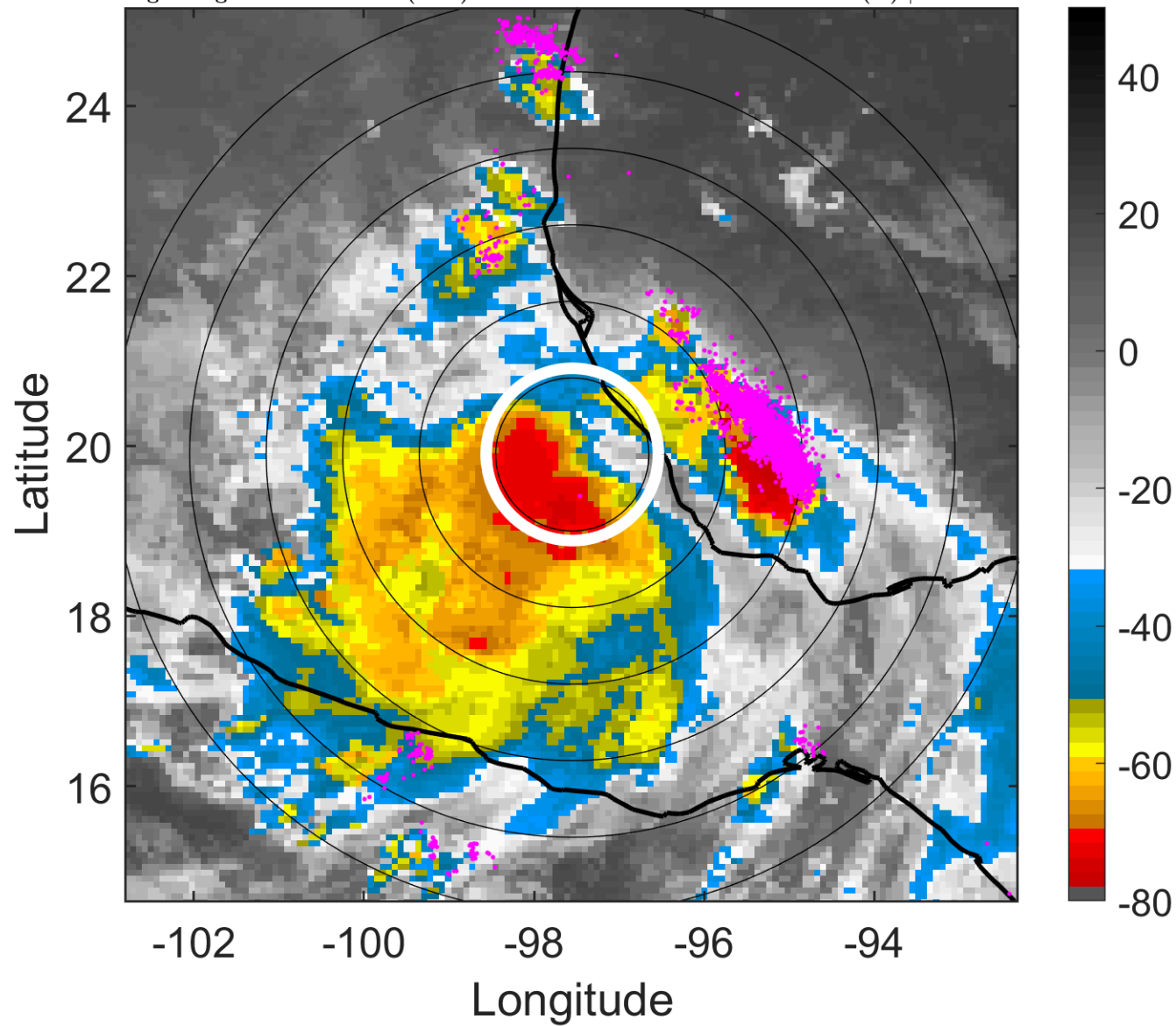

6-h IR BT Differences & Lightning

Δ t: 2017081009 (2.5 LT) - 2017081003 (20.6 LT)

Lightning: 2.5 LT \pm 1.5 h (dots)

LAND EFFECTS

07L (FRANKLIN) | 42.5 kt TS

S: 10.8 m s⁻¹ (H) | H: 201.5°

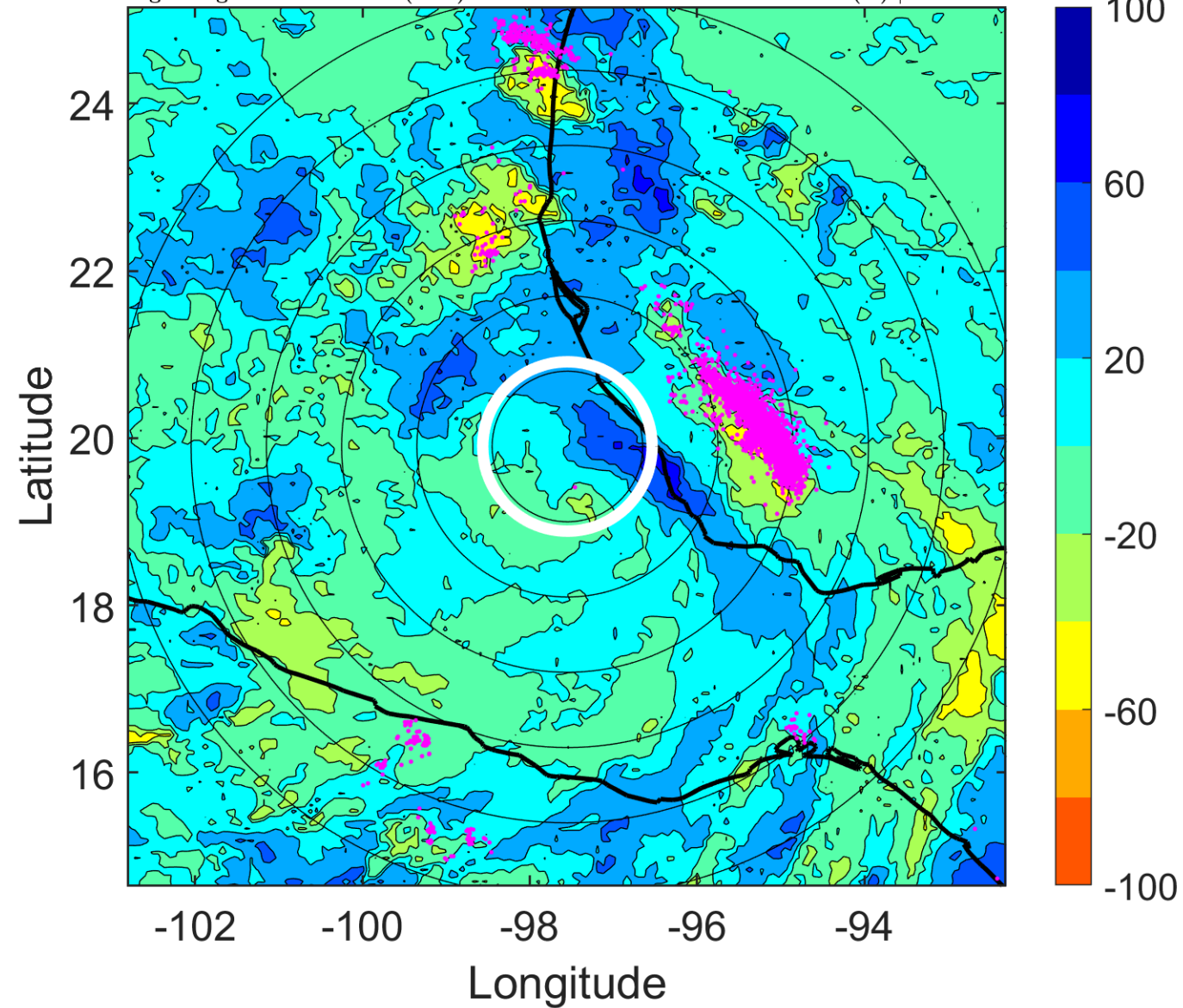

IR BT & Lightning

t: 2017081012 (5.4 LT)

Lightning: 5.4 LT \pm 1.5 h (dots)

LAND EFFECTS

07L (FRANKLIN) | 25 kt TD

S: 9.7 m s⁻¹ (M) | H: 213°

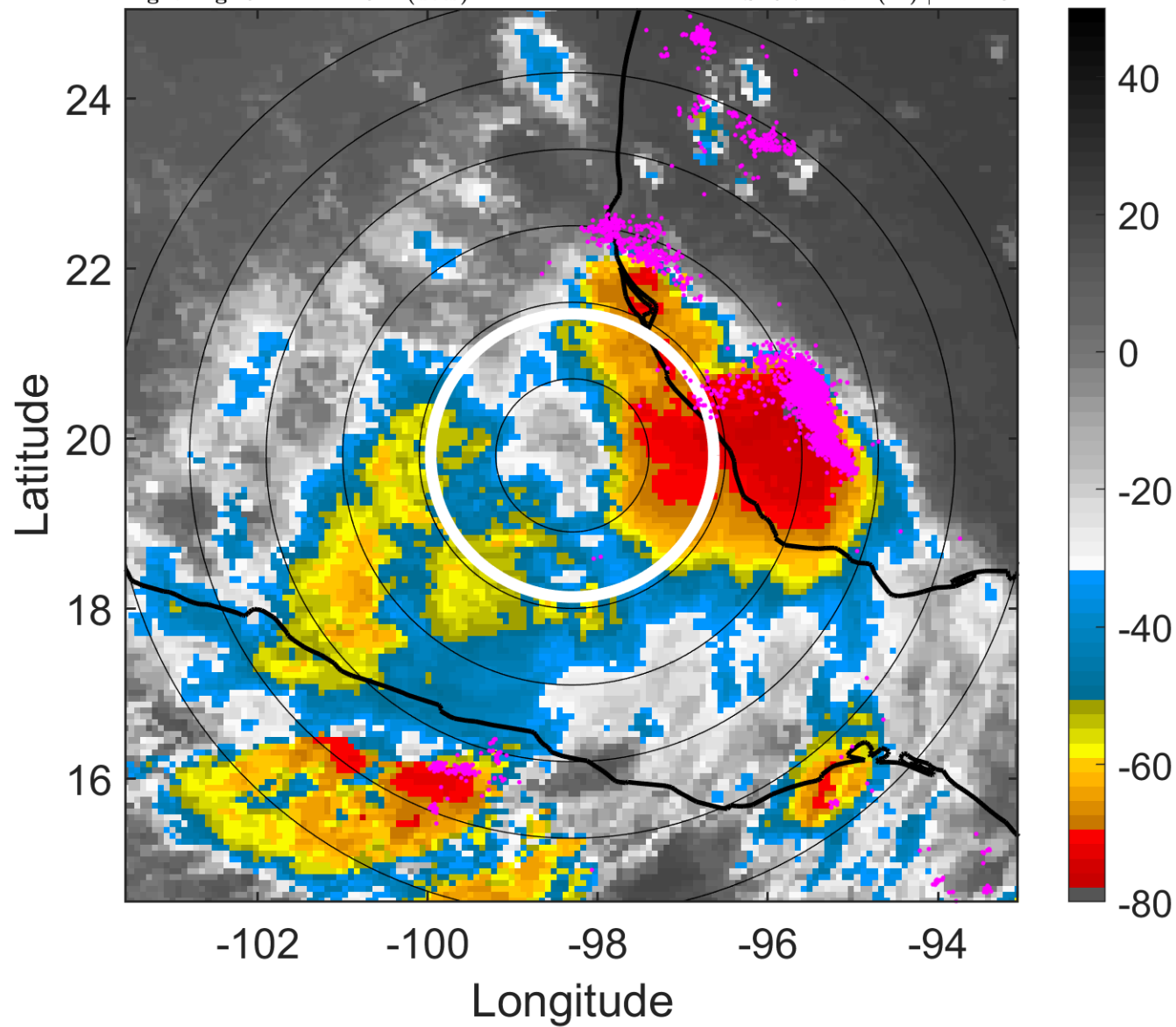

6-h IR BT Differences & Lightning

Δ t: 2017081012 (5.4 LT) - 2017081006 (23.5 LT)

Lightning: 5.4 LT \pm 1.5 h (dots)

LAND EFFECTS

07L (FRANKLIN) | 25 kt TD

S: 9.7 m s⁻¹ (M) | H: 213°

