

IR BT & Lightning

t: 2009090800 (22.3 LT)

Lightning: 22.3 LT \pm 1.5 h (dots)

PT: NP | EA: INACT

07L (FRED) | 35 kt TS

S: 7.7 m s⁻¹ (M) | H: 290°

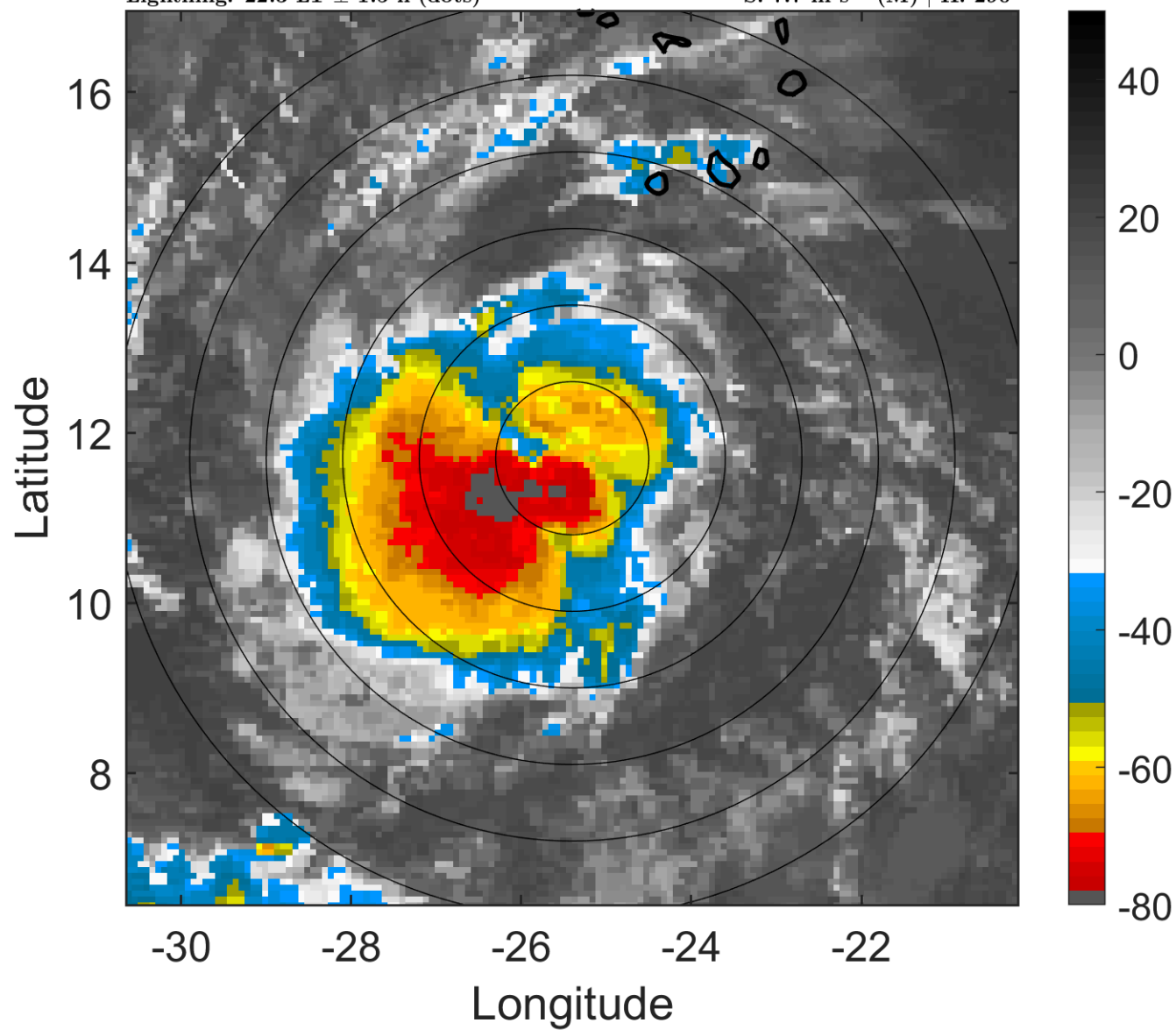

6-h IR BT Differences & Lightning

Δ t: 2009090800 (22.3 LT) - 2009090718 (16.4 LT)

Lightning: 22.3 LT \pm 1.5 h (dots)

PT: NP | EA: INACT

07L (FRED) | 35 kt TS

S: 7.7 m s⁻¹ (M) | H: 290°

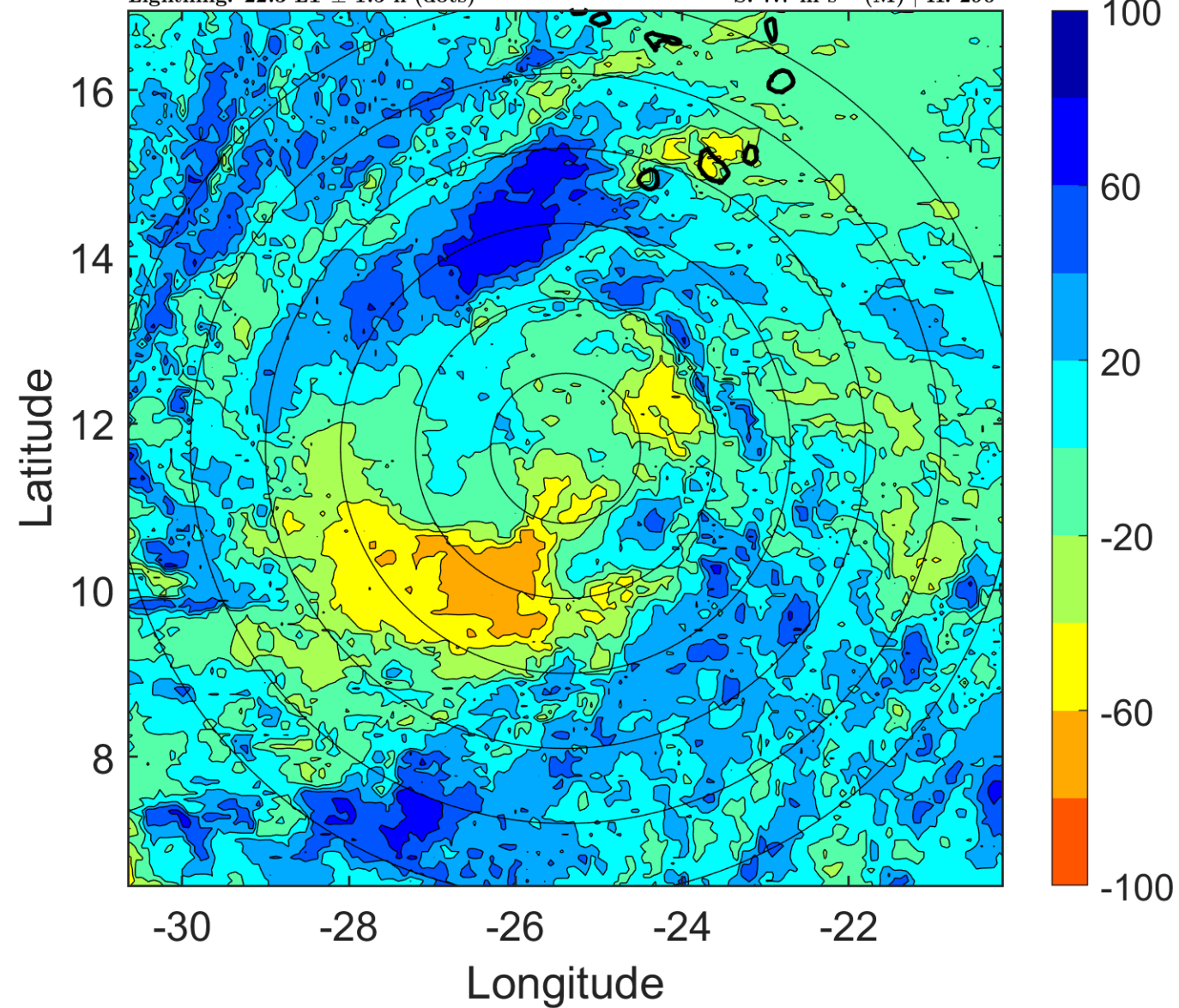

IR BT & Lightning

t: 2009090803 (1.3 LT)

Lightning: 1.3 LT \pm 1.5 h (dots)

PT: LLCP | EA: INACT

07L (FRED) | 40 kt TS

S: 6.8 m s⁻¹ (M) | H: 302.5°

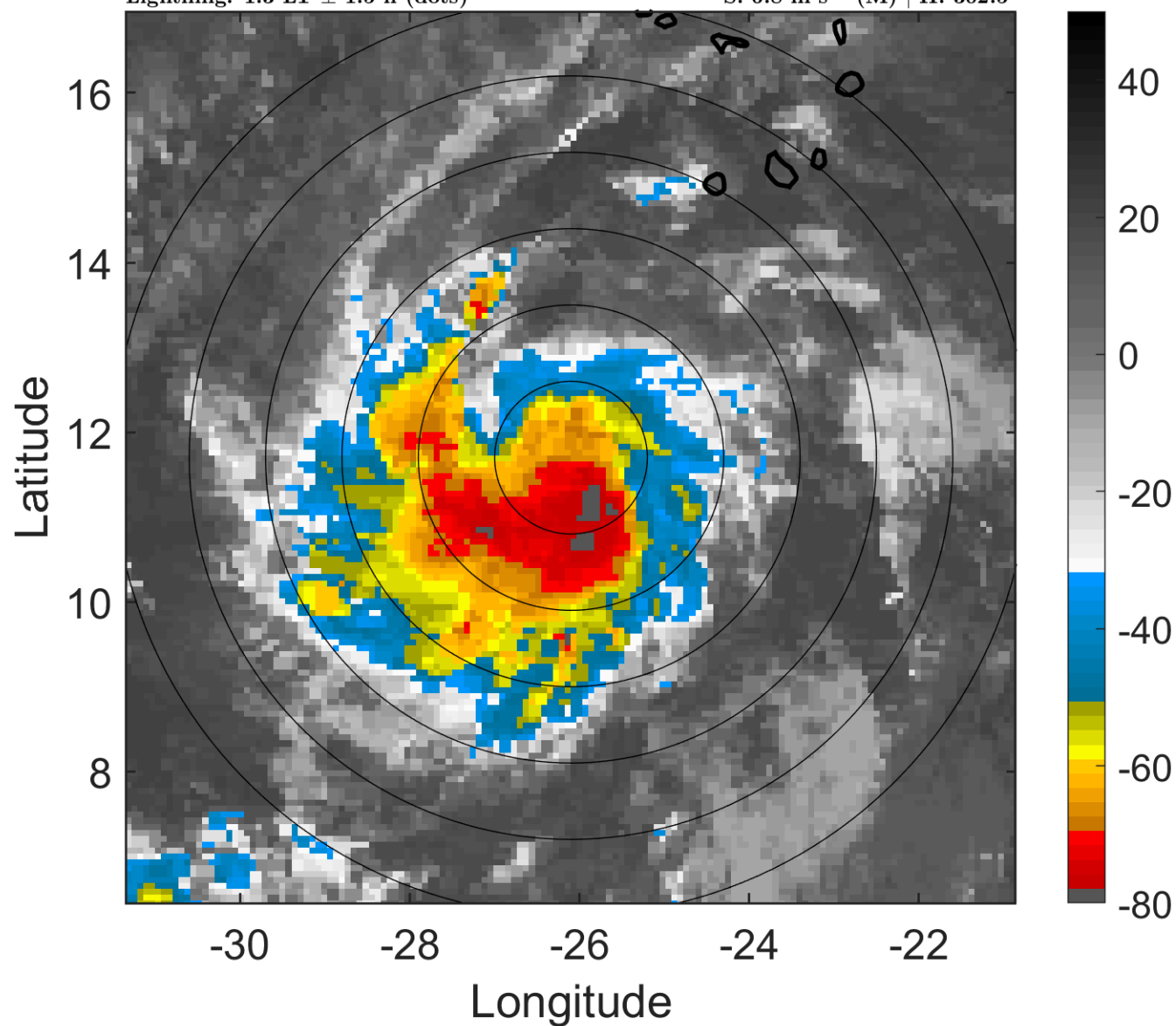

6-h IR BT Differences & Lightning

Δ t: 2009090803 (1.3 LT) - 2009090721 (19.4 LT)

Lightning: 1.3 LT \pm 1.5 h (dots)

PT: LLCP | EA: INACT

07L (FRED) | 40 kt TS

S: 6.8 m s⁻¹ (M) | H: 302.5°

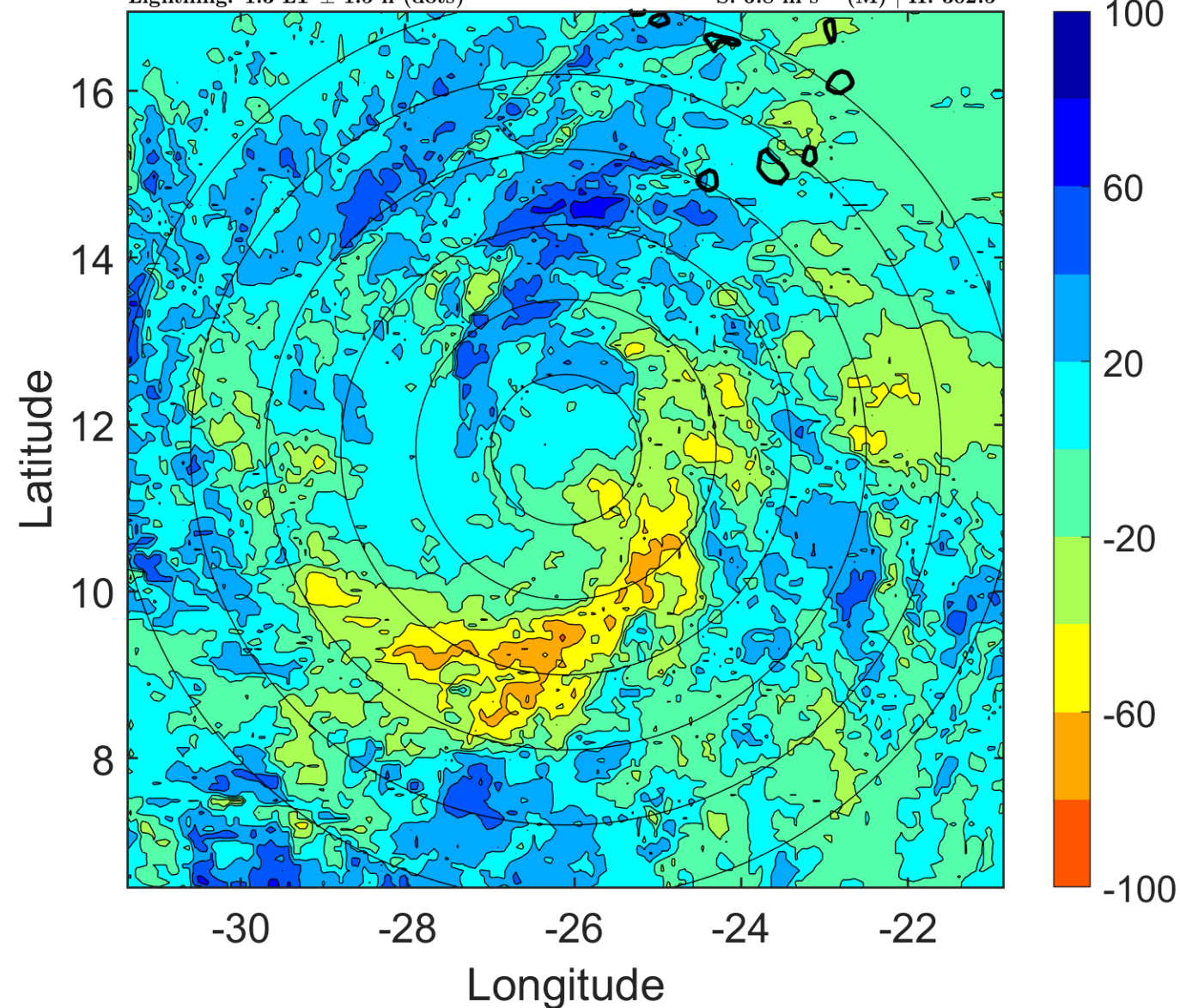

IR BT & Lightning

t: 2009090806 (4.2 LT)

Lightning: 4.2 LT \pm 1.5 h (dots)

PT: LLCP | EA: INACT

07L (FRED) | 45 kt TS

S: 5.9 m s⁻¹ (M) | H: 315°

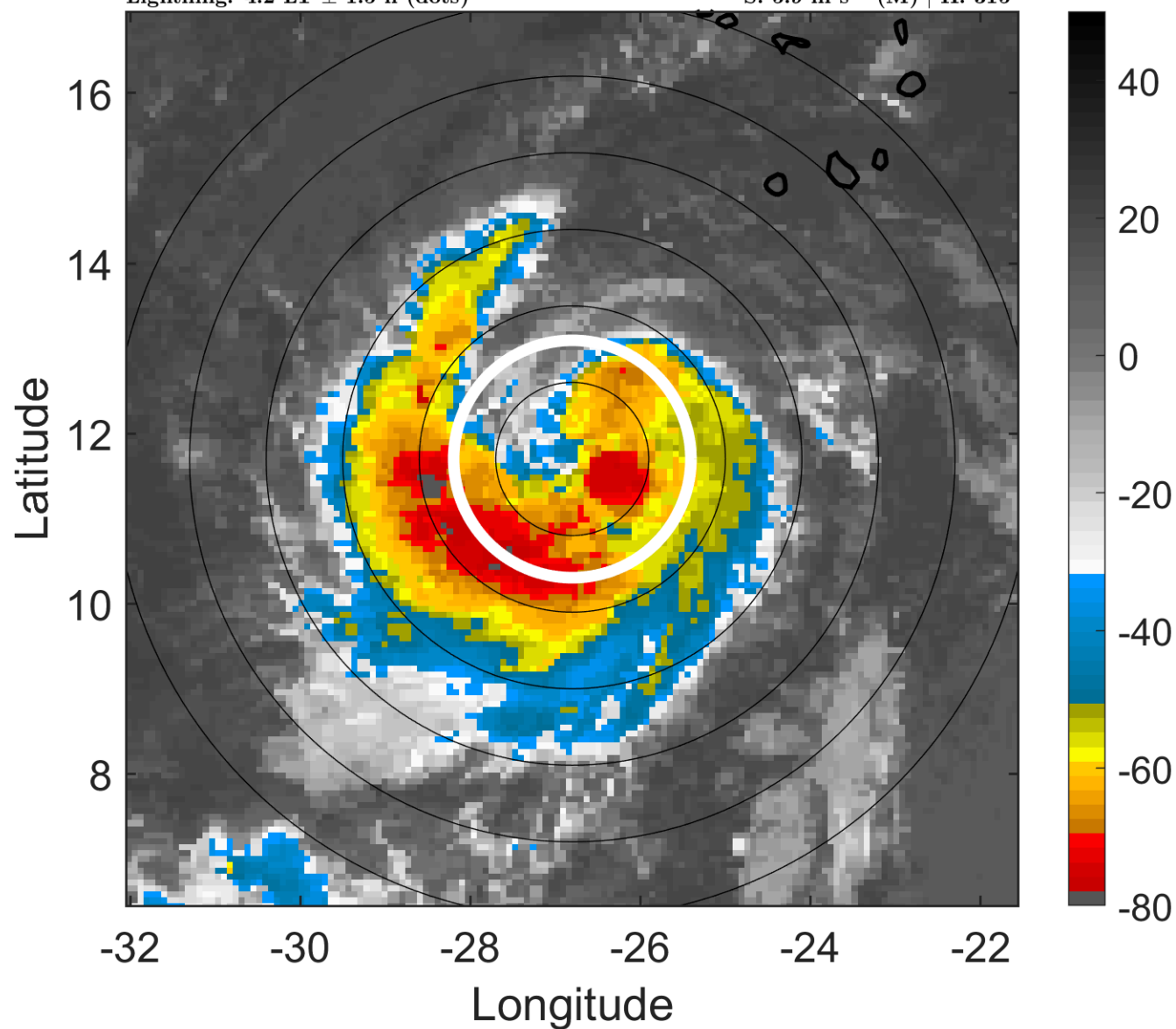

6-h IR BT Differences & Lightning

Δ t: 2009090806 (4.2 LT) - 2009090800 (22.3 LT)

Lightning: 4.2 LT \pm 1.5 h (dots)

PT: LLCP | EA: INACT

07L (FRED) | 45 kt TS

S: 5.9 m s⁻¹ (M) | H: 315°

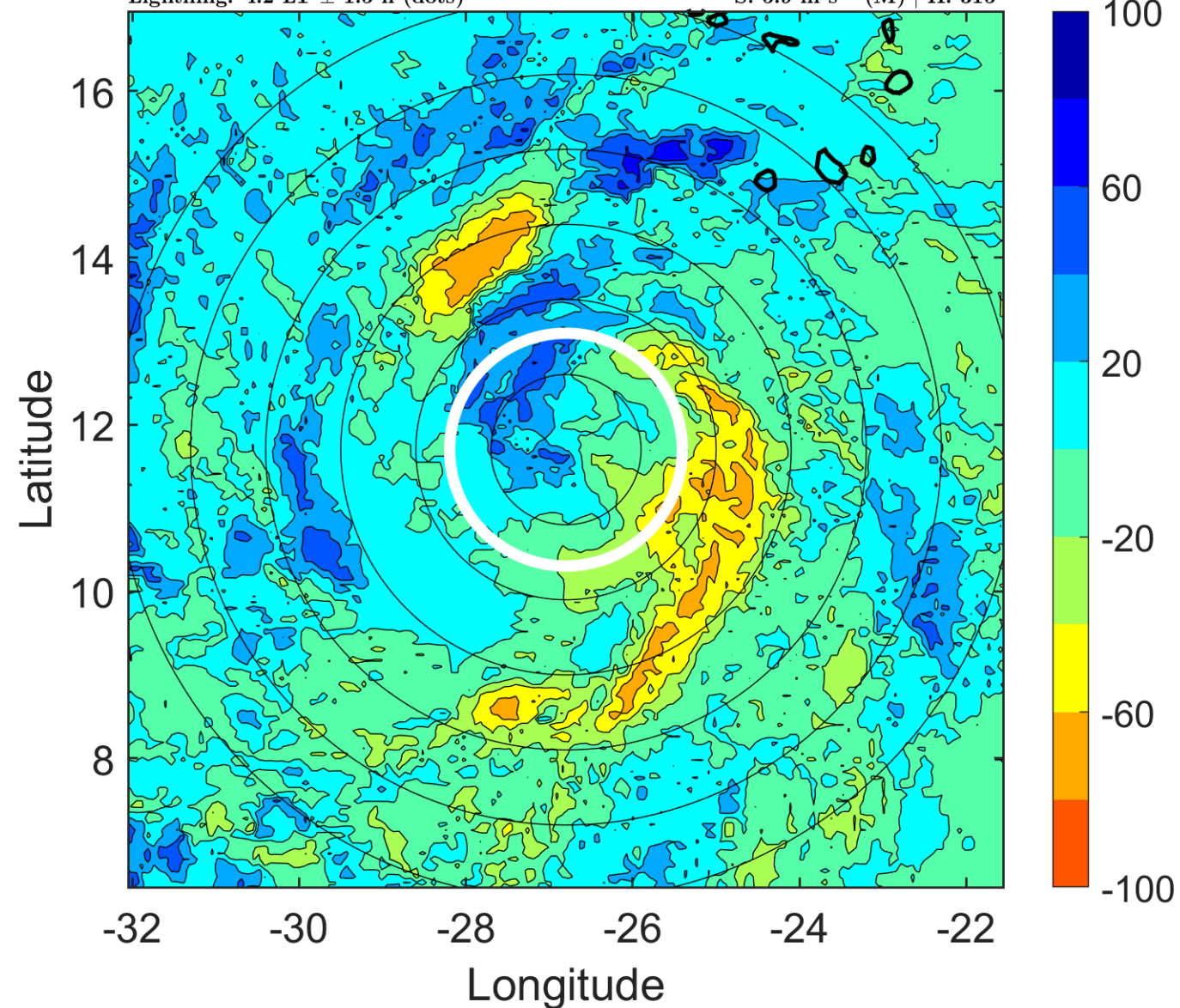

IR BT & Lightning

t: 2009090809 (7.2 LT)

Lightning: 7.2 LT \pm 1.5 h (dots)

PT: LLCP | EA: INACT

07L (FRED) | 50 kt TS

S: 3.2 m s⁻¹ (L) | H: 159.5°

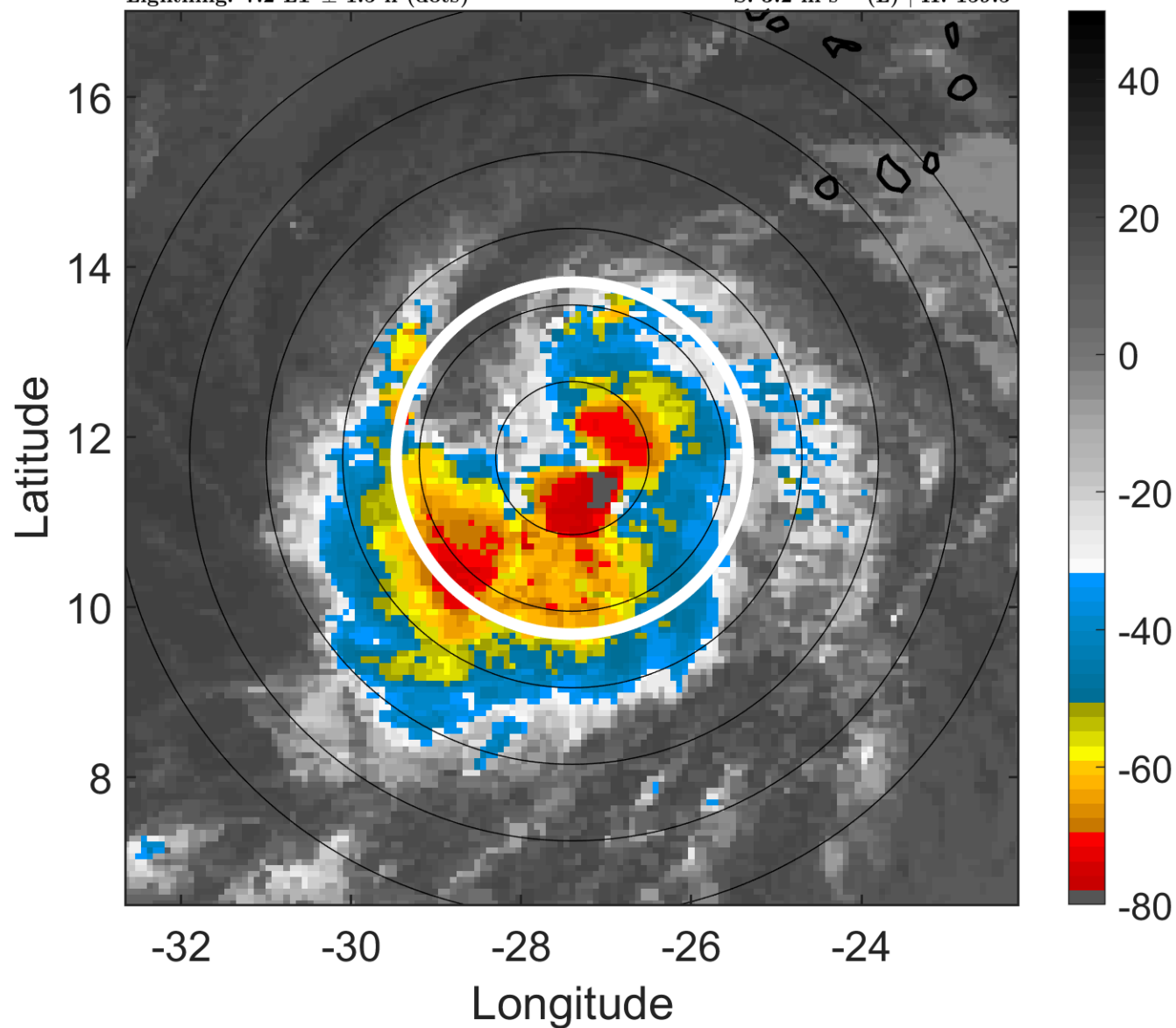

6-h IR BT Differences & Lightning

Δ t: 2009090809 (7.2 LT) - 2009090803 (1.3 LT)

Lightning: 7.2 LT \pm 1.5 h (dots)

PT: LLCP | EA: INACT

07L (FRED) | 50 kt TS

S: 3.2 m s⁻¹ (L) | H: 159.5°

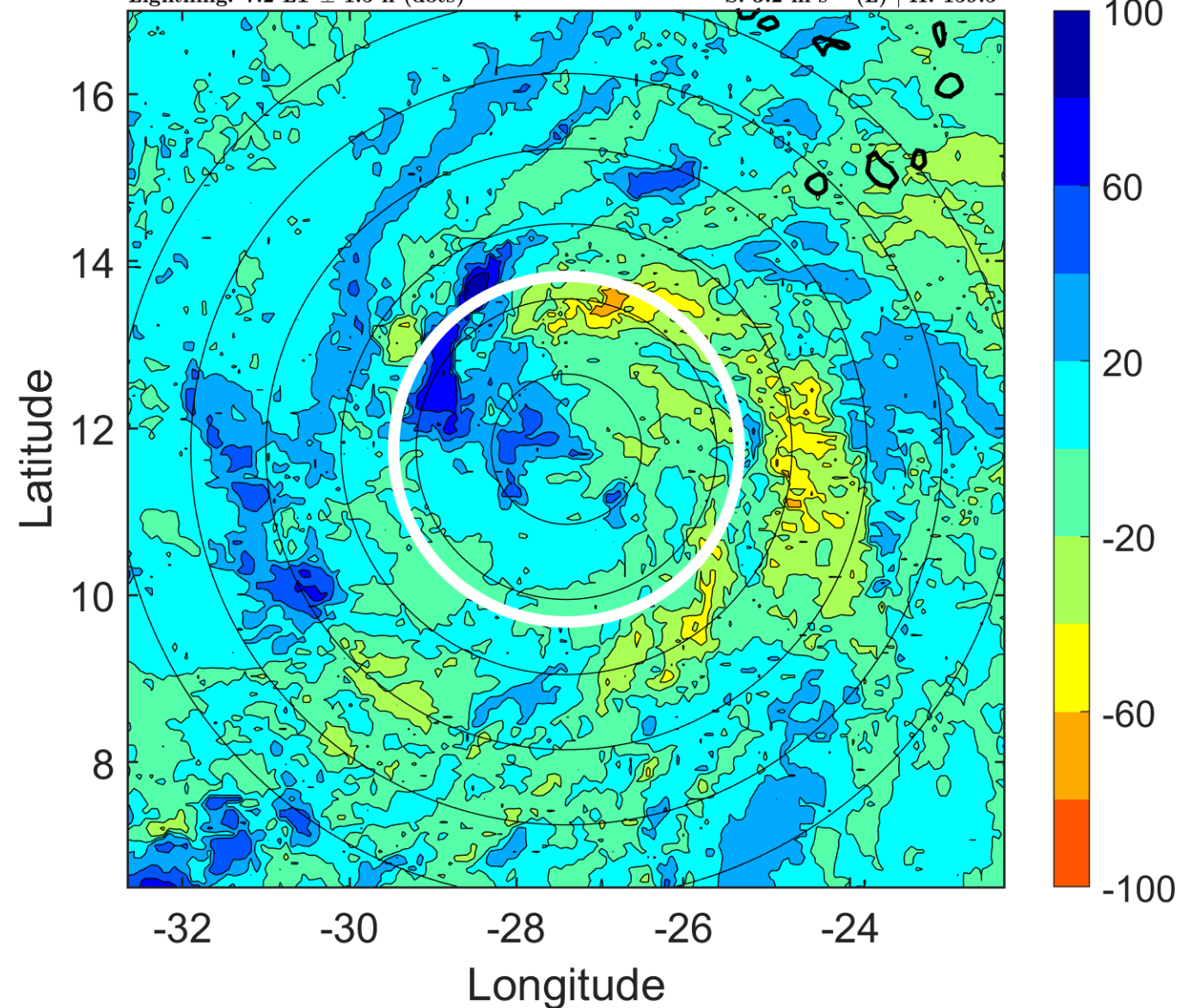

IR BT & Lightning

t: 2009090812 (10.1 LT)

Lightning: 10.1 LT \pm 1.5 h (dots)

PT: LLCP | EA: INACT

07L (FRED) | 55 kt TS

S: 0.5 m s⁻¹ (L) | H: 4°

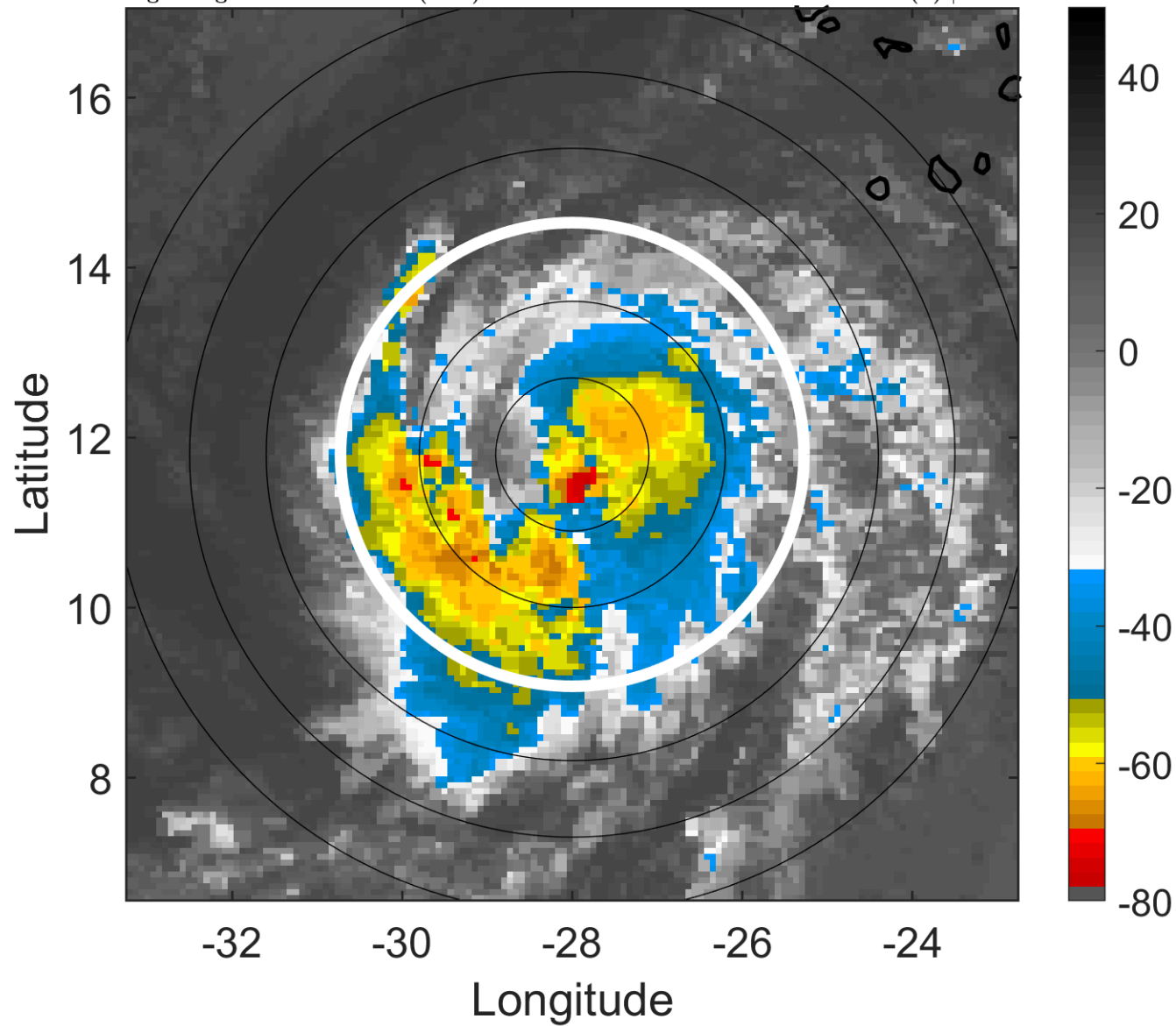

6-h IR BT Differences & Lightning

Δ t: 2009090812 (10.1 LT) - 2009090806 (4.2 LT)

Lightning: 10.1 LT \pm 1.5 h (dots)

PT: LLCP | EA: INACT

07L (FRED) | 55 kt TS

S: 0.5 m s⁻¹ (L) | H: 4°

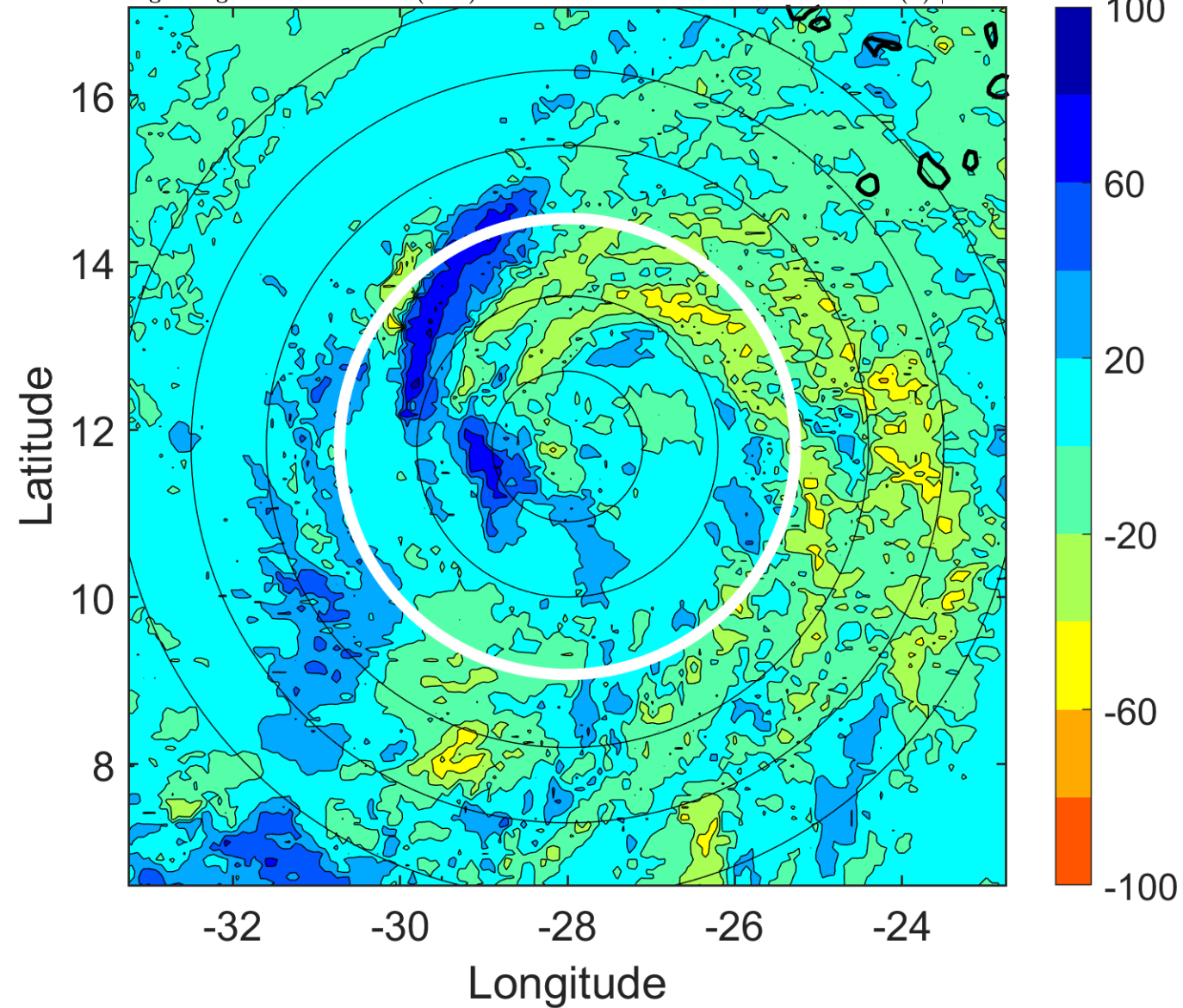

IR BT & Lightning

t: 2009090815 (13.1 LT)
Lightning: 13.1 LT \pm 1.5 h (dots)

PT: LLCP | EA: INACT
07L (FRED) | 57.5 kt TS
S: 1.7 m s⁻¹ (L) | H: 72.5°

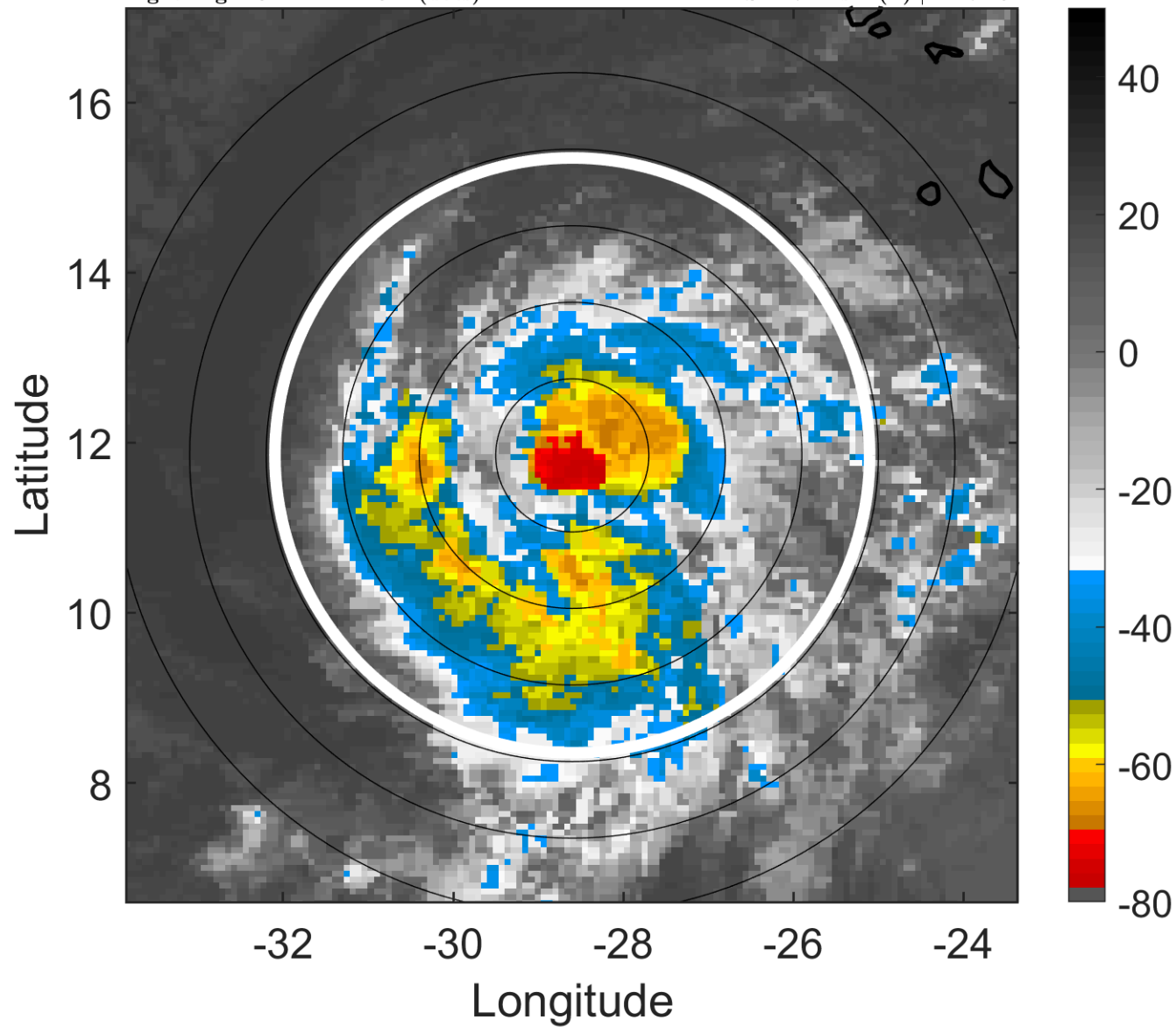

6-h IR BT Differences & Lightning

Δ t: 2009090815 (13.1 LT) - 2009090809 (7.2 LT)
Lightning: 13.1 LT \pm 1.5 h (dots)

PT: LLCP | EA: INACT
07L (FRED) | 57.5 kt TS
S: 1.7 m s⁻¹ (L) | H: 72.5°

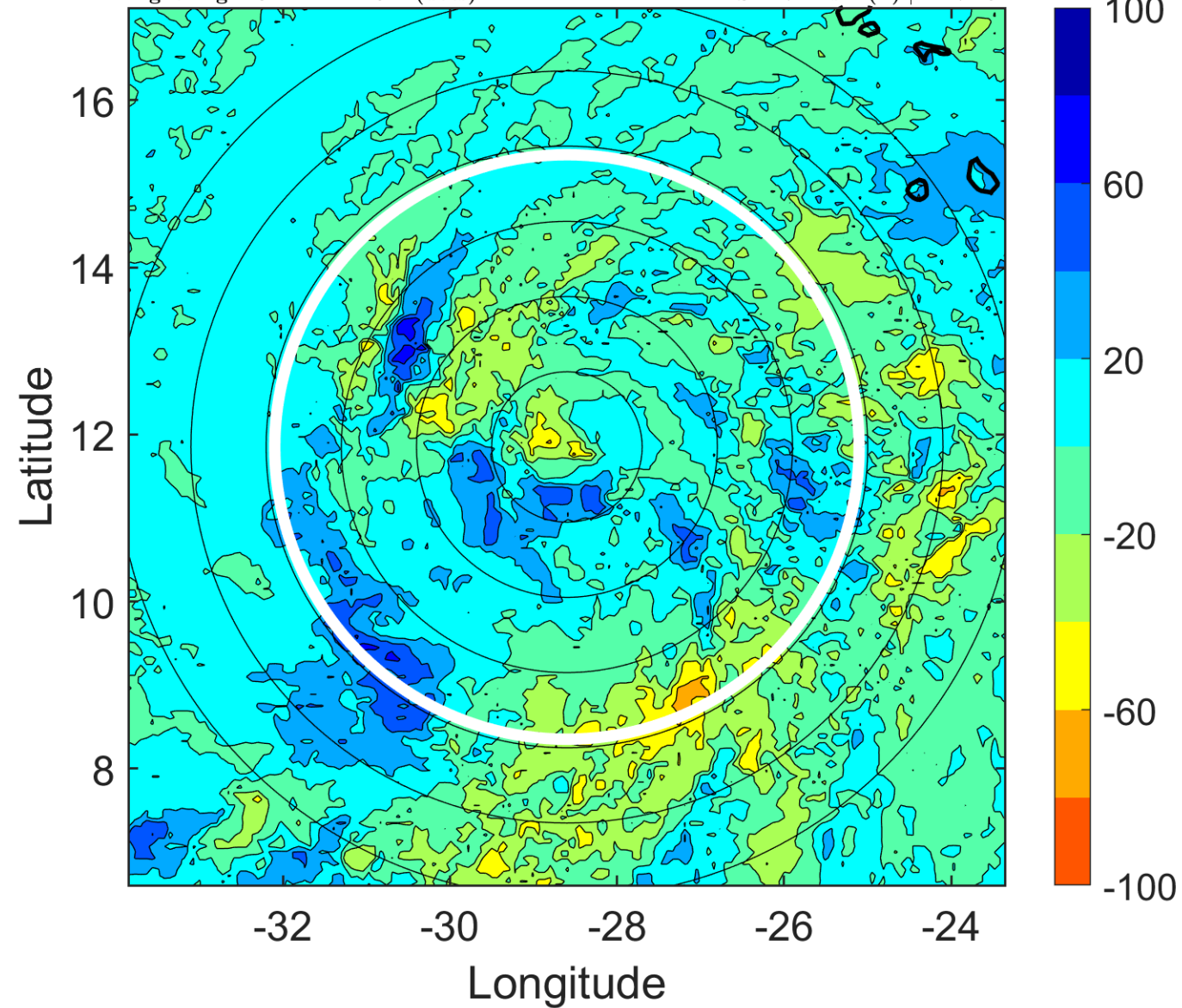

IR BT & Lightning

t: 2009090818 (16.1 LT)

Lightning: 16.1 LT \pm 1.5 h (dots)

PT: LLCP | EA: INACT

07L (FRED) | 60 kt TS

S: 2.9 m s⁻¹ (L) | H: 141°

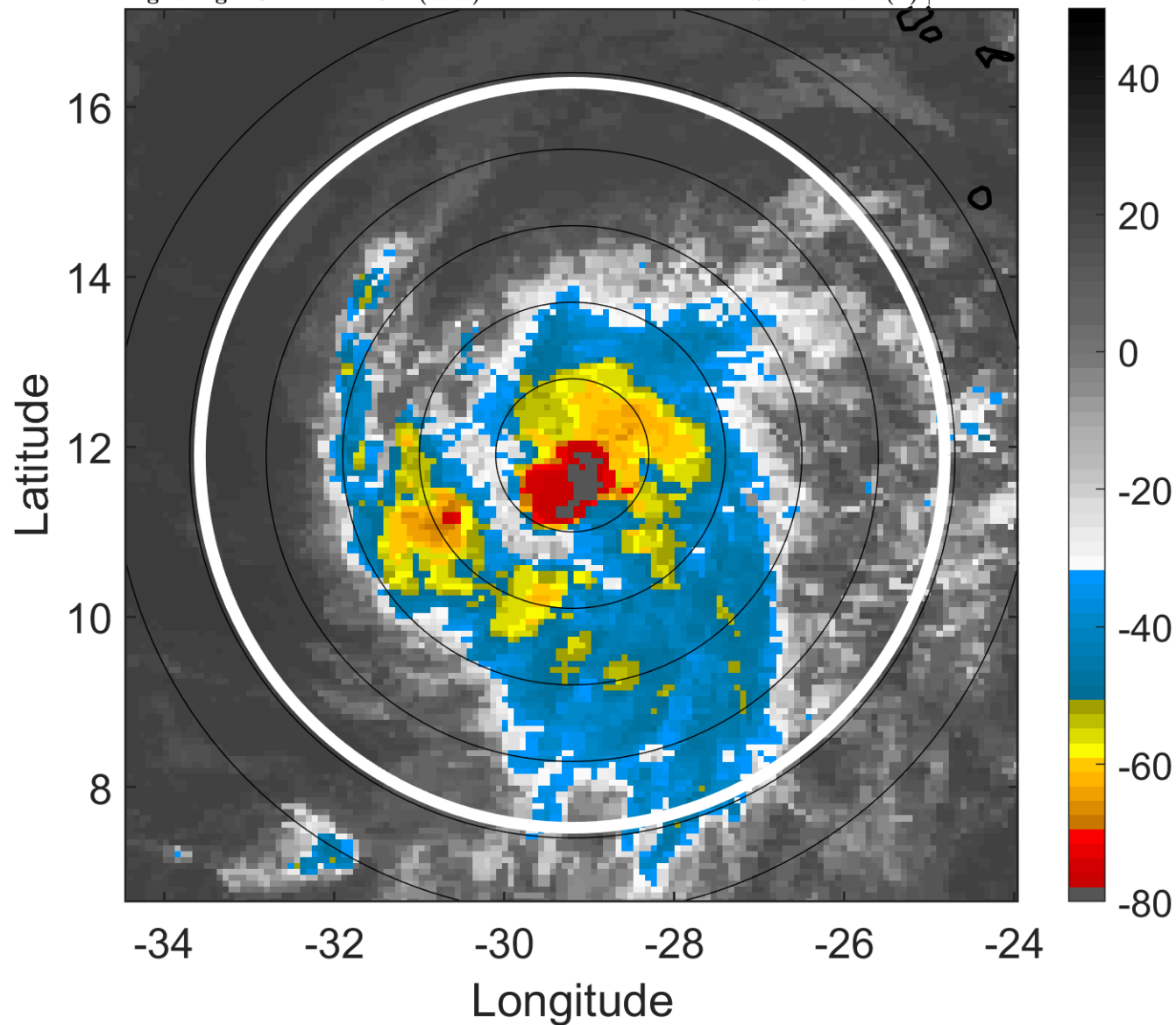

6-h IR BT Differences & Lightning

Δ t: 2009090818 (16.1 LT) - 2009090812 (10.1 LT)

Lightning: 16.1 LT \pm 1.5 h (dots)

PT: LLCP | EA: INACT

07L (FRED) | 60 kt TS

S: 2.9 m s⁻¹ (L) | H: 141°

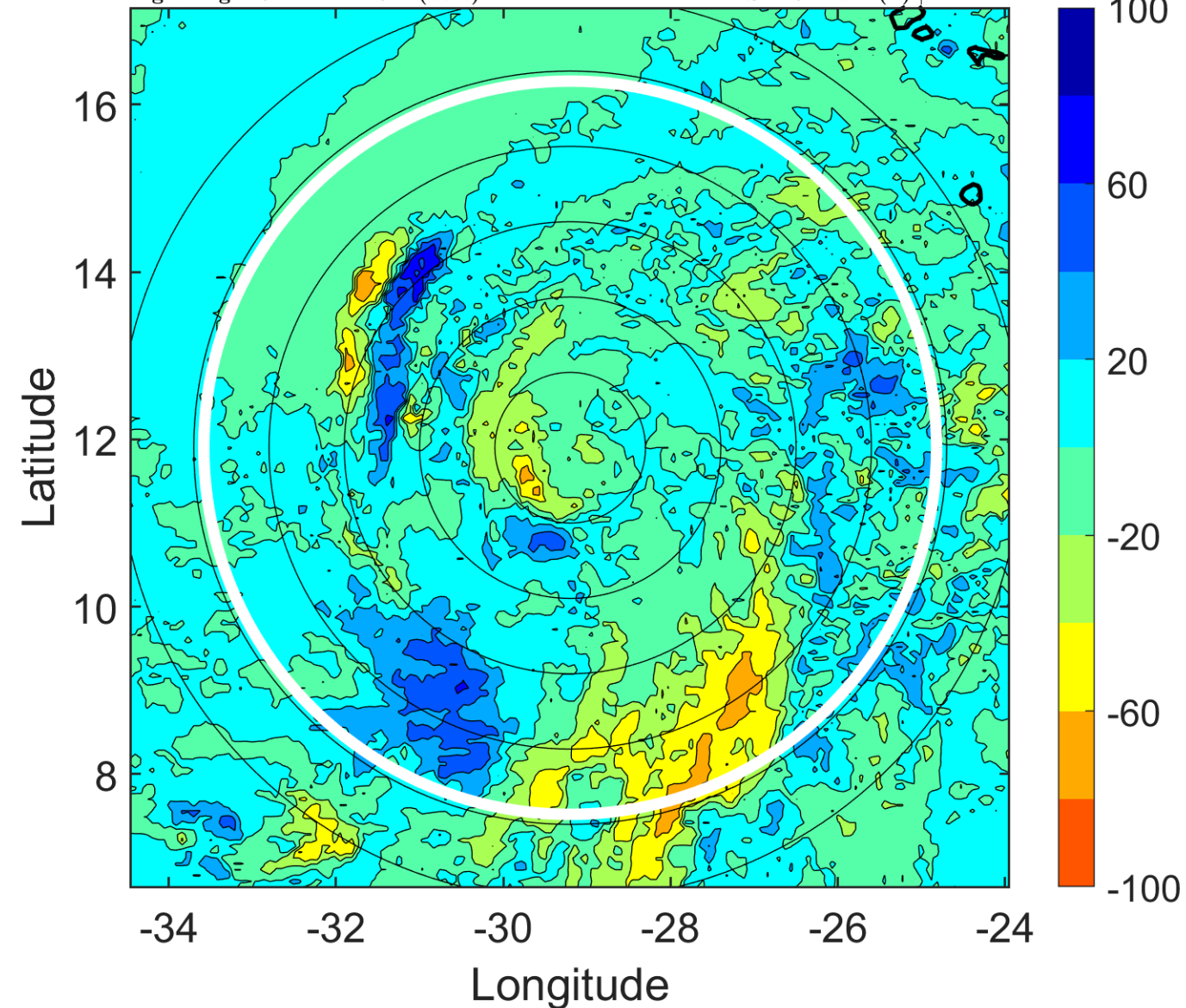

IR BT & Lightning

t: 2009090821 (19 LT)

Lightning: 19 LT \pm 1.5 h (dots)

PT: LLCP | EA: INACT

07L (FRED) | 65 kt C1

S: 2.1 m s⁻¹ (L) | H: 100.5°

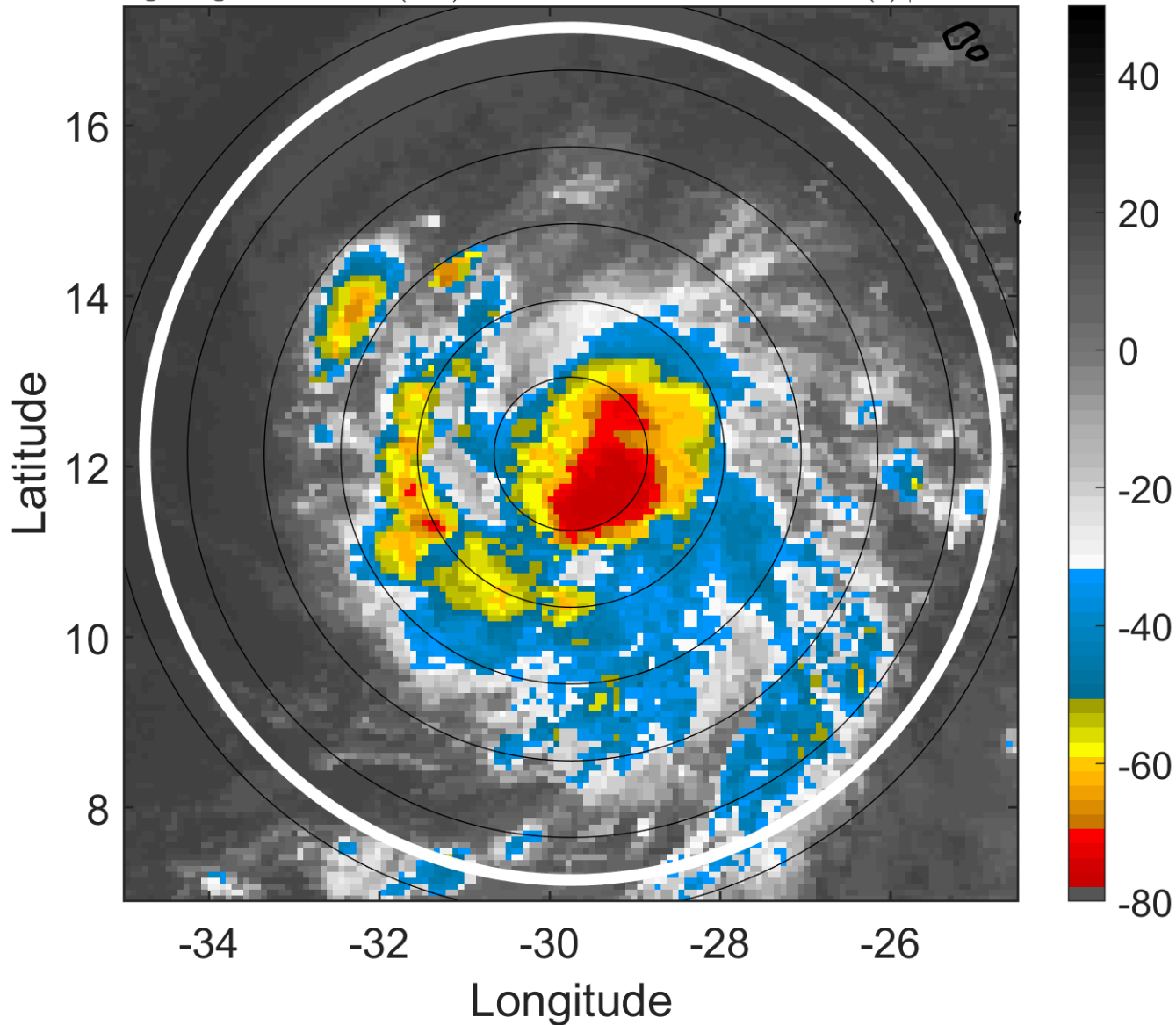

6-h IR BT Differences & Lightning

Δ t: 2009090821 (19 LT) - 2009090815 (13.1 LT)

Lightning: 19 LT \pm 1.5 h (dots)

PT: LLCP | EA: INACT

07L (FRED) | 65 kt C1

S: 2.1 m s⁻¹ (L) | H: 100.5°

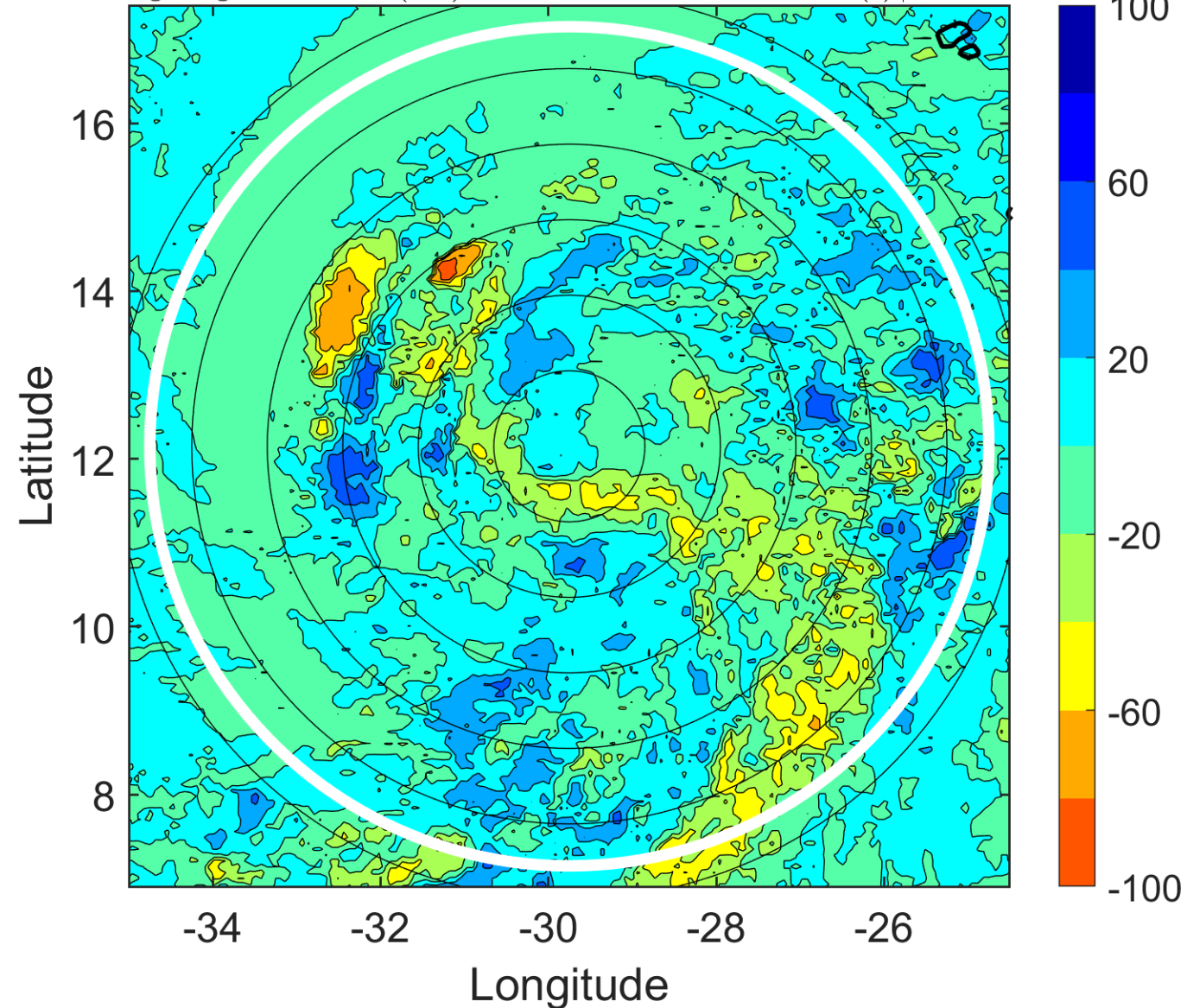

IR BT & Lightning

t: 2009090900 (22 LT)

Lightning: 22 LT \pm 1.5 h (dots)

PT: LLCP | EA: INACT

07L (FRED) | 70 kt C1

S: 1.2 m s⁻¹ (L) | H: 60°

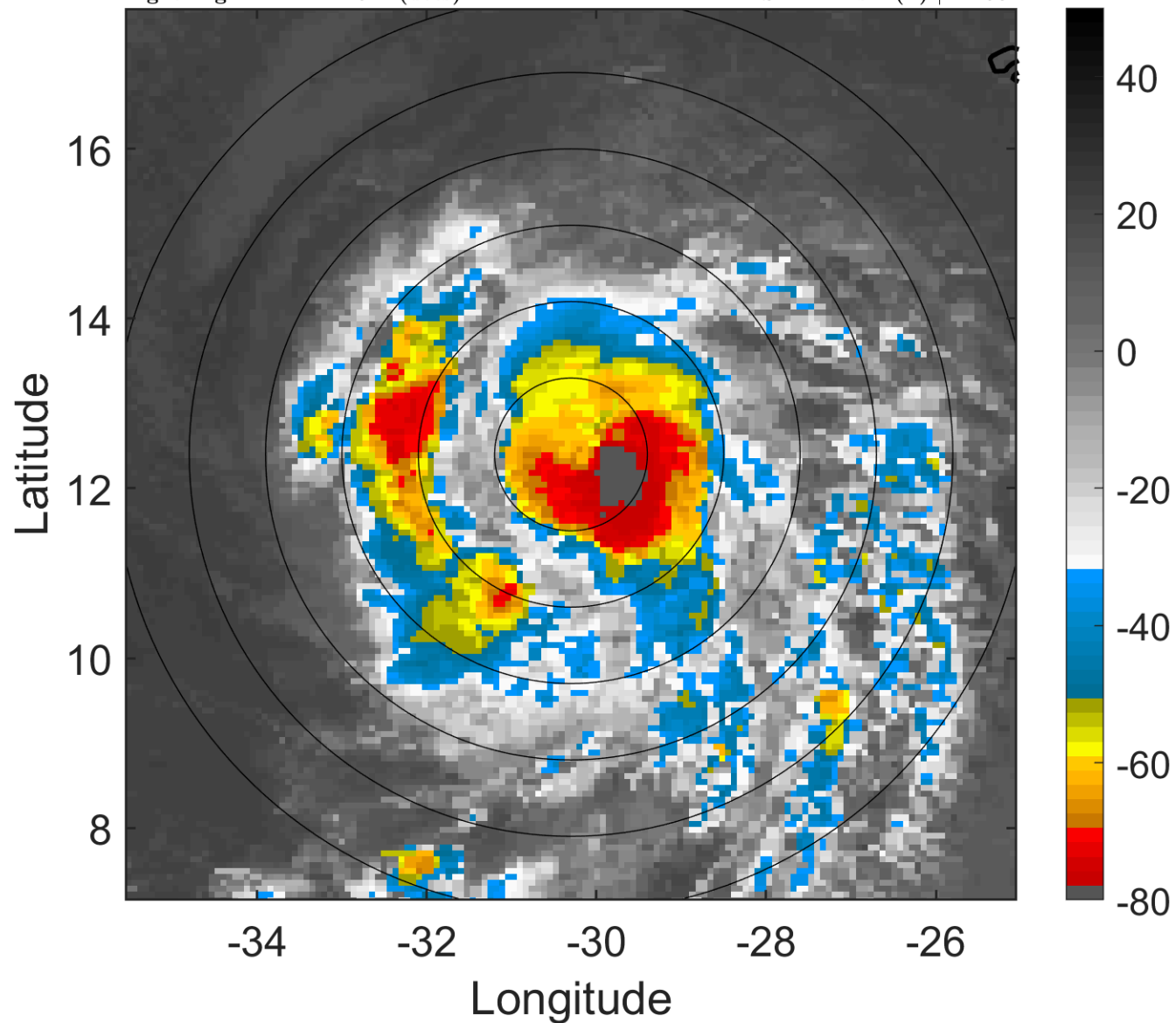

6-h IR BT Differences & Lightning

Δ t: 2009090900 (22 LT) - 2009090818 (16.1 LT)

Lightning: 22 LT \pm 1.5 h (dots)

PT: LLCP | EA: INACT

07L (FRED) | 70 kt C1

S: 1.2 m s⁻¹ (L) | H: 60°

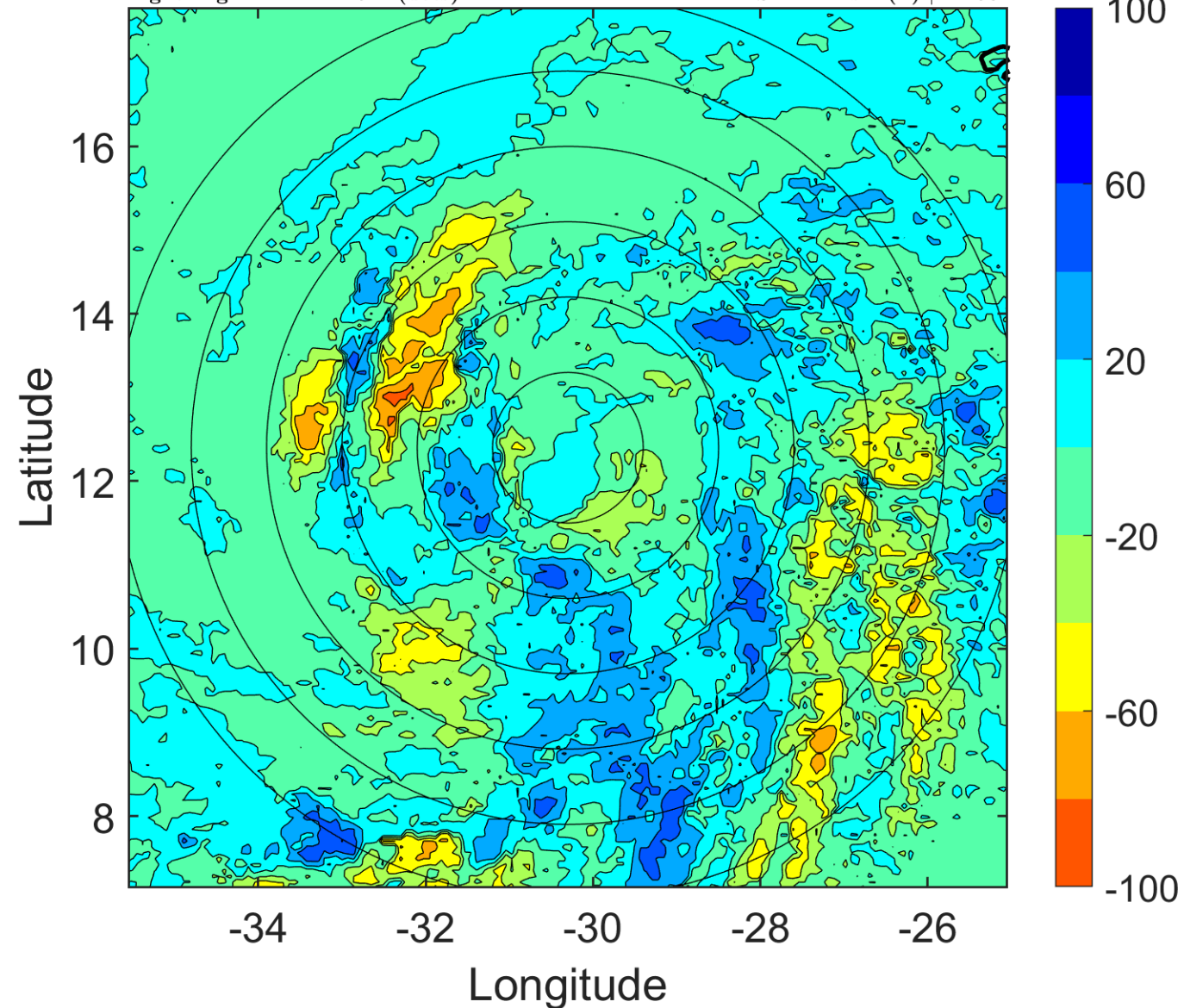

IR BT & Lightning

t: 2009090903 (0.9 LT)

Lightning: 0.9 LT \pm 1.5 h (dots)

PT: LLCP | EA: INACT

07L (FRED) | 80 kt C1

S: 1.2 m s⁻¹ (L) | H: 72°

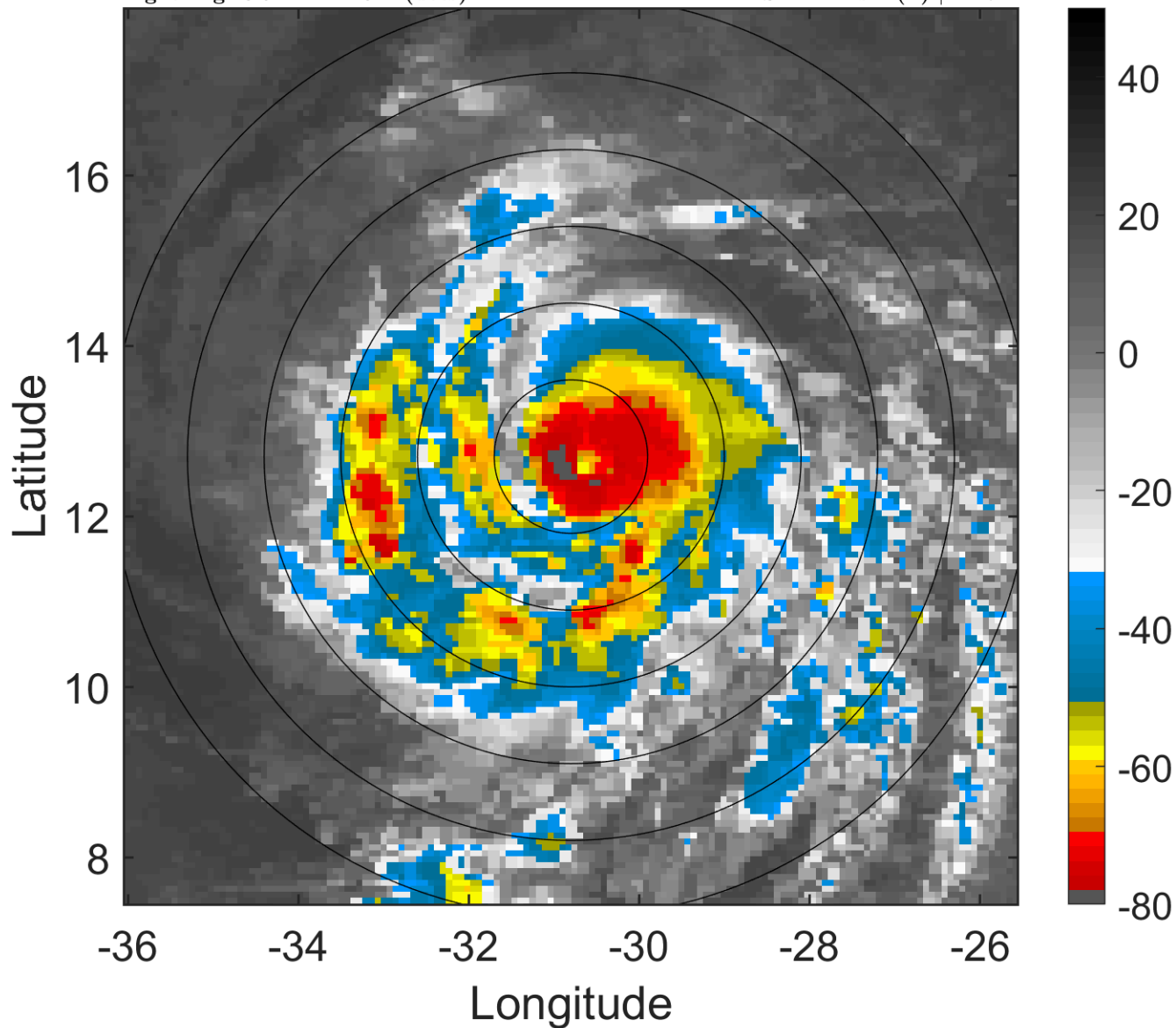

6-h IR BT Differences & Lightning

Δ t: 2009090903 (0.9 LT) - 2009090821 (19 LT)

Lightning: 0.9 LT \pm 1.5 h (dots)

PT: LLCP | EA: INACT

07L (FRED) | 80 kt C1

S: 1.2 m s⁻¹ (L) | H: 72°

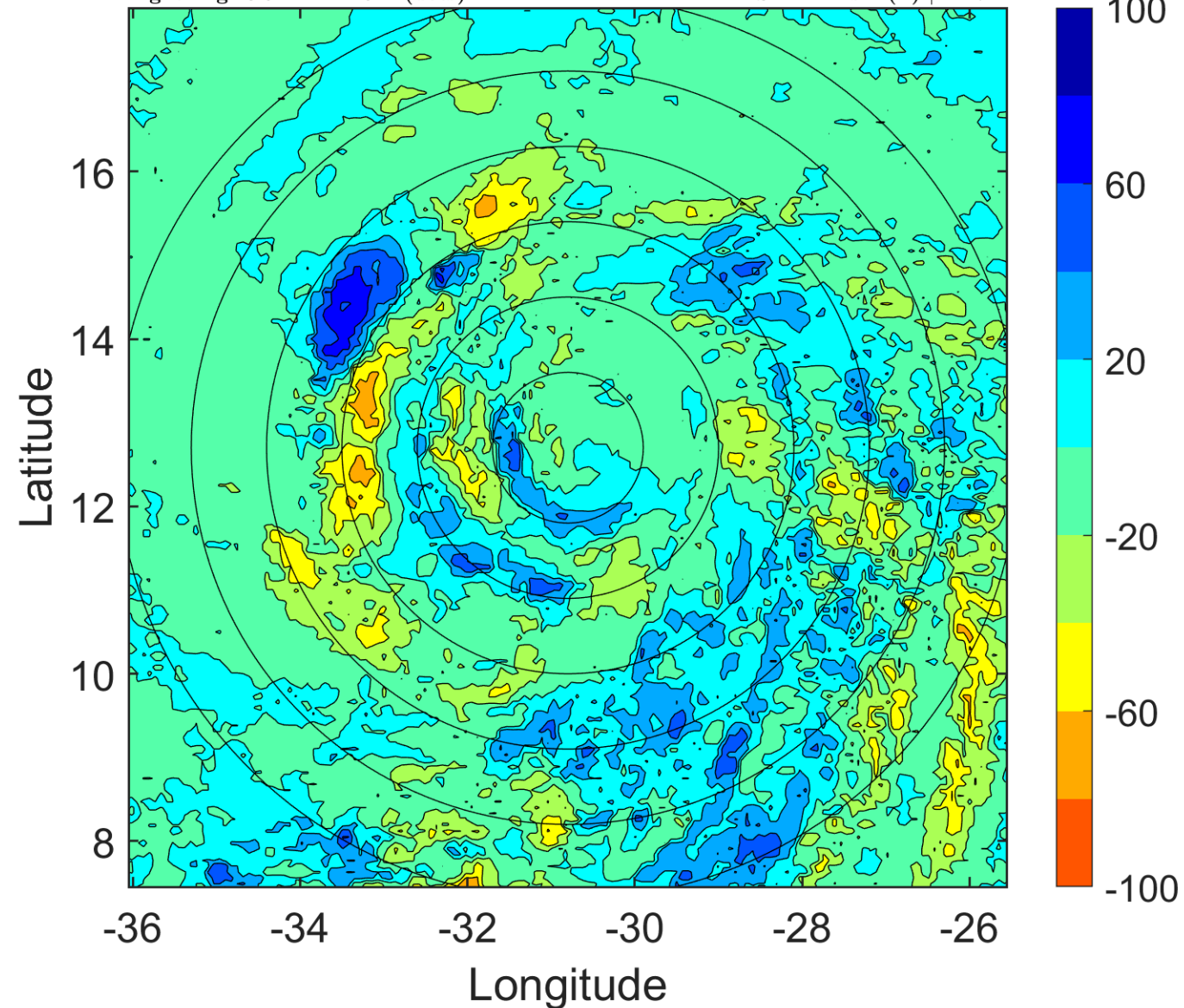

IR BT & Lightning

t: 2009090906 (3.9 LT)

Lightning: 3.9 LT \pm 1.5 h (dots)

PT: LLCP | EA: INACT

07L (FRED) | 90 kt C2

S: 1.3 m s⁻¹ (L) | H: 84°

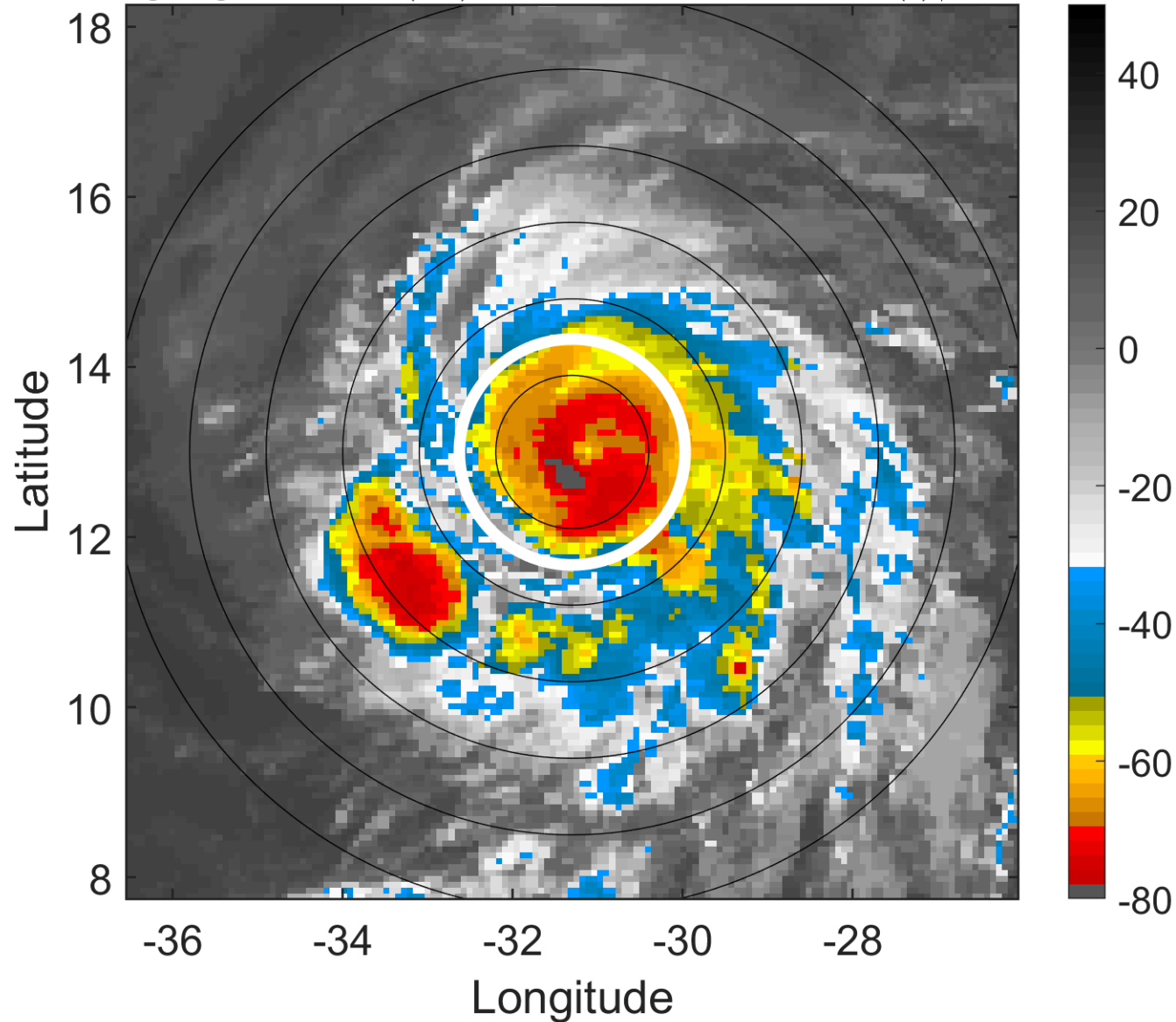

6-h IR BT Differences & Lightning

Δ t: 2009090906 (3.9 LT) - 2009090900 (22 LT)

Lightning: 3.9 LT \pm 1.5 h (dots)

PT: LLCP | EA: INACT

07L (FRED) | 90 kt C2

S: 1.3 m s⁻¹ (L) | H: 84°

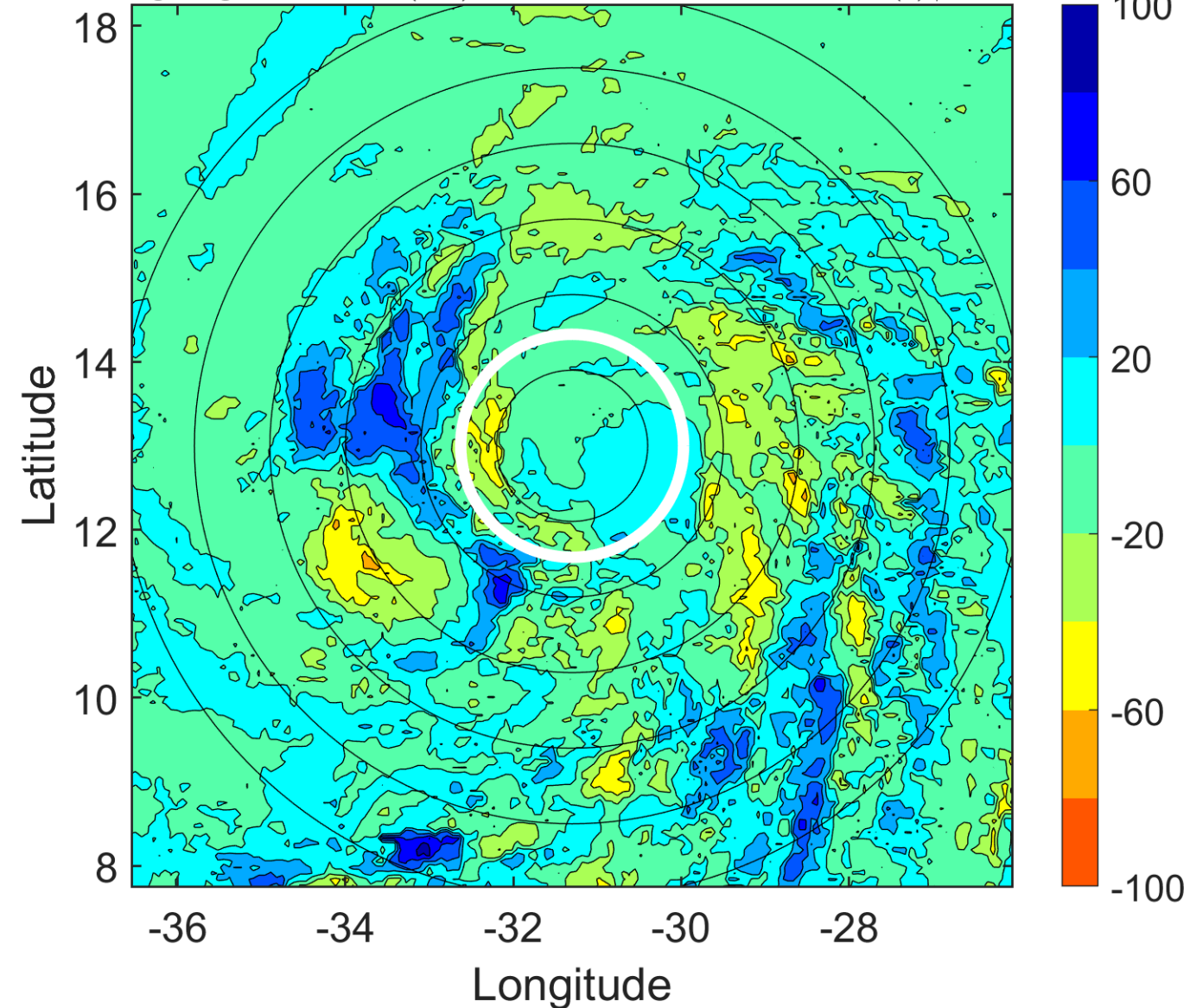

IR BT & Lightning

t: 2009090909 (6.9 LT)

Lightning: 6.9 LT \pm 1.5 h (dots)

PT: LLCP | EA: INACT

07L (FRED) | 97.5 kt C3

S: 2 m s⁻¹ (L) | H: 82°

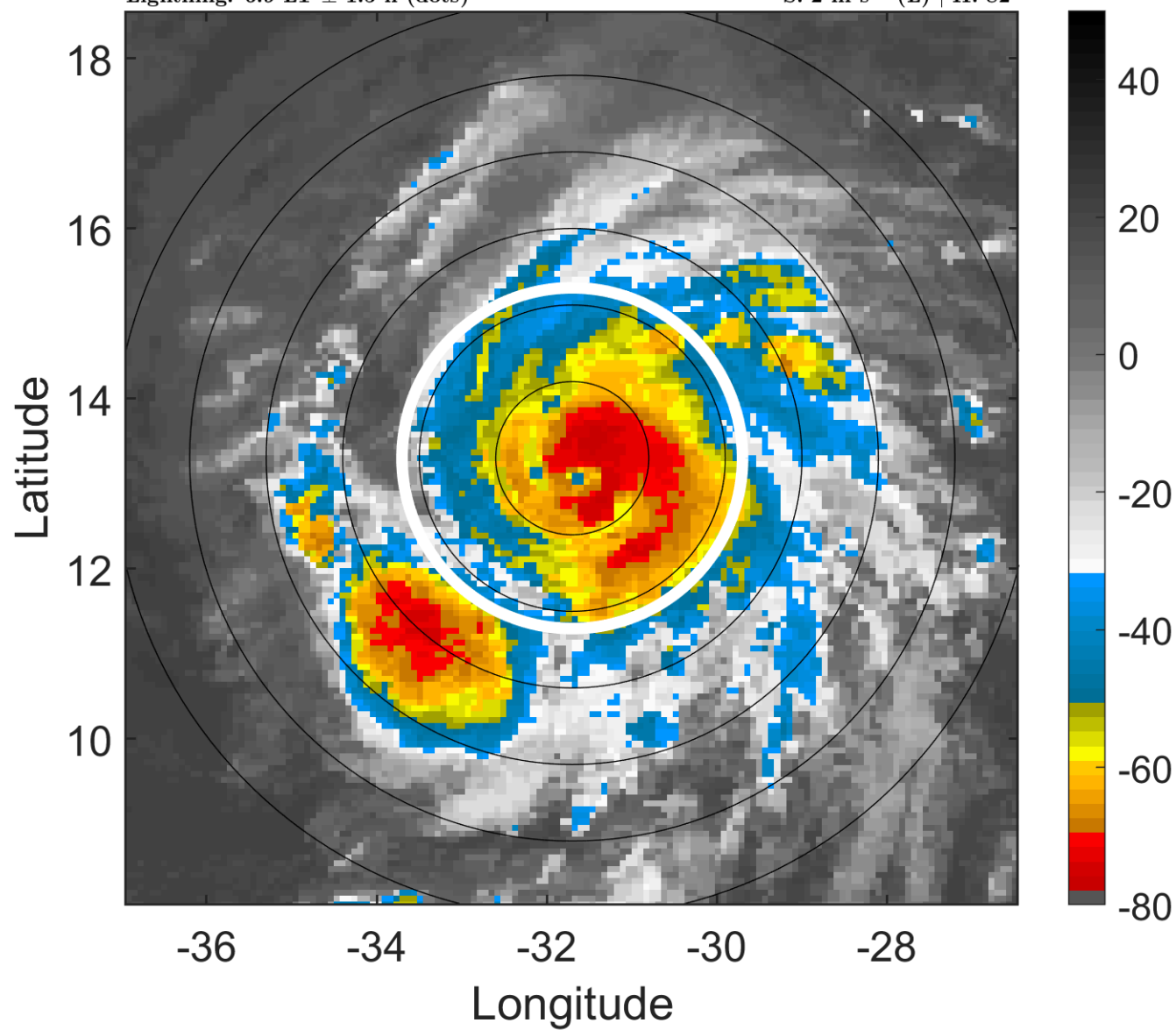

6-h IR BT Differences & Lightning

Δ t: 2009090909 (6.9 LT) - 2009090903 (0.9 LT)

Lightning: 6.9 LT \pm 1.5 h (dots)

PT: LLCP | EA: INACT

07L (FRED) | 97.5 kt C3

S: 2 m s⁻¹ (L) | H: 82°

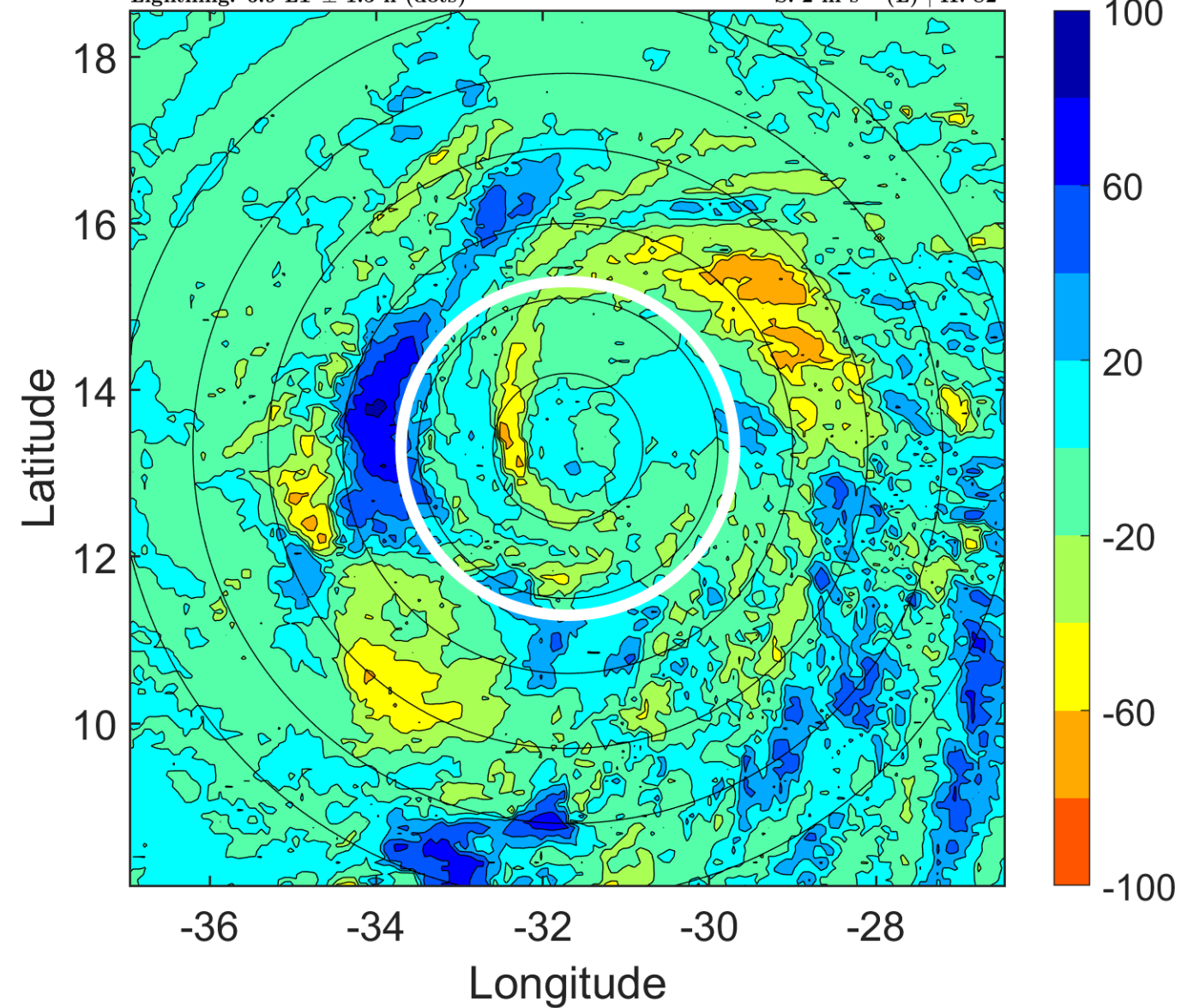

IR BT & Lightning

t: 2009090912 (9.9 LT)

Lightning: 9.9 LT \pm 1.5 h (dots)

PT: LLCP | EA: INACT

07L (FRED) | 105 kt C3

S: 2.7 m s⁻¹ (L) | H: 80°

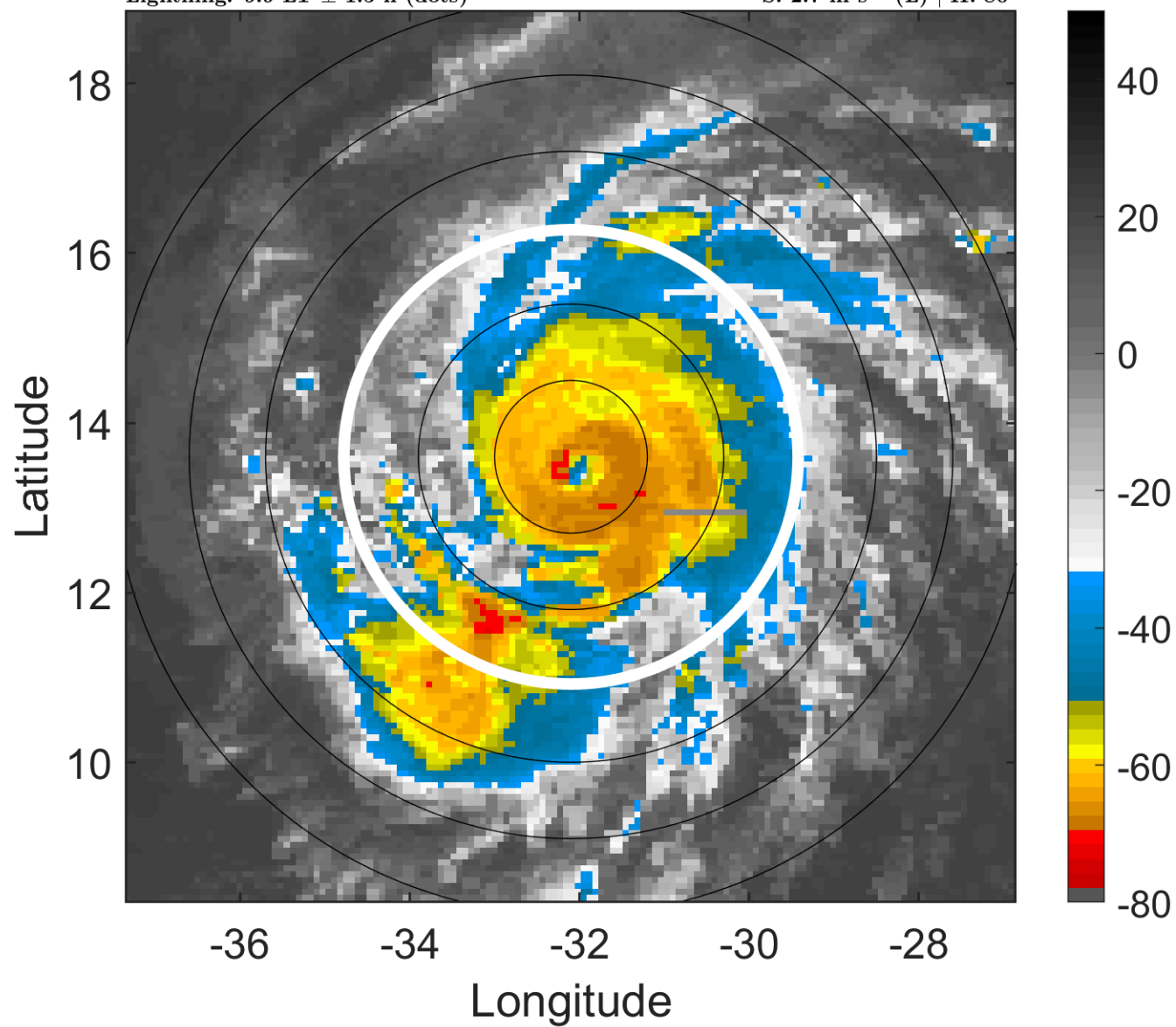

6-h IR BT Differences & Lightning

Δ t: 2009090912 (9.9 LT) - 2009090906 (3.9 LT)

Lightning: 9.9 LT \pm 1.5 h (dots)

PT: LLCP | EA: INACT

07L (FRED) | 105 kt C3

S: 2.7 m s⁻¹ (L) | H: 80°

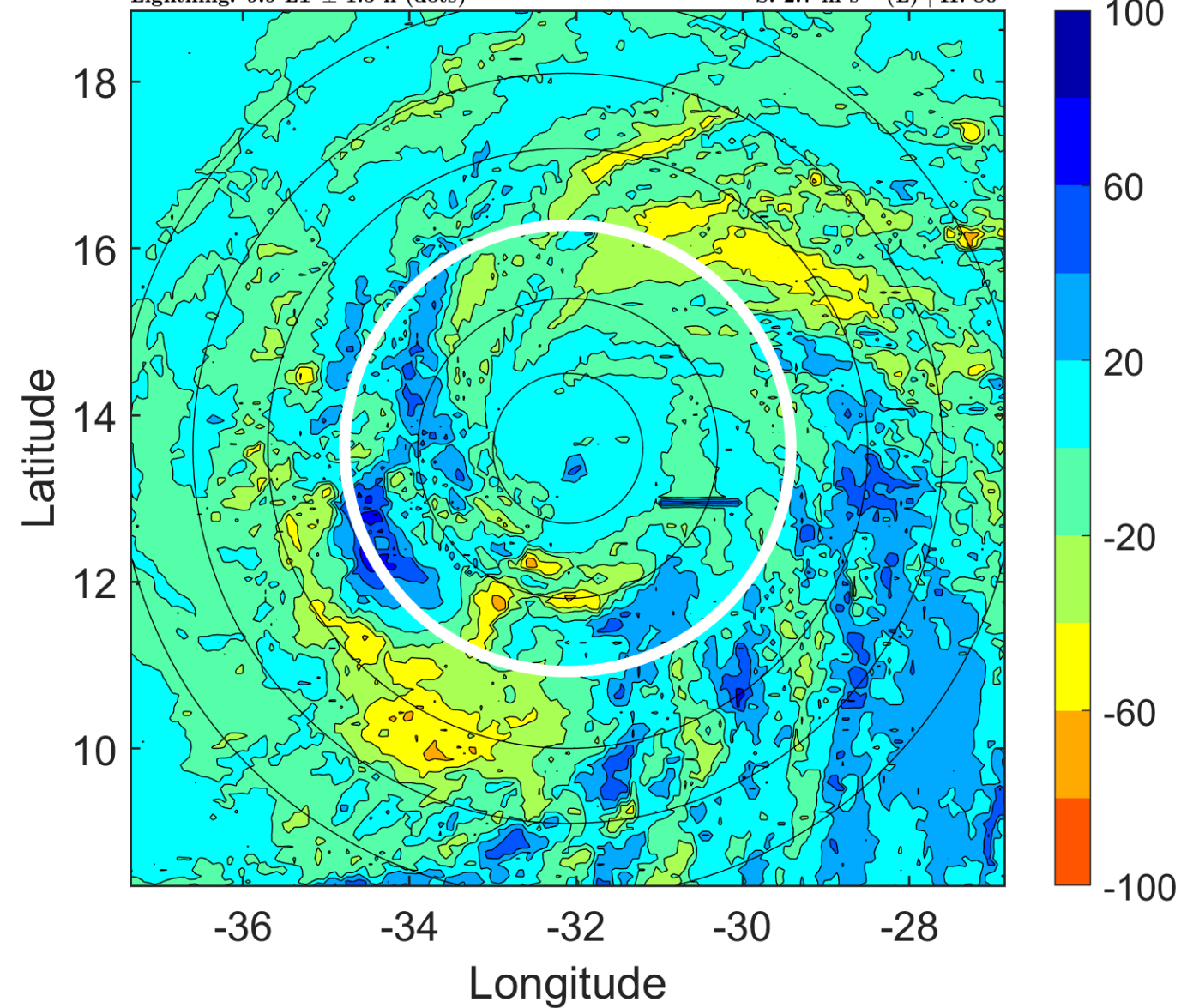

IR BT & Lightning

t: 2009090915 (12.8 LT)

Lightning: 12.8 LT \pm 1.5 h (dots)

PT: LLCP | EA: INACT

07L (FRED) | 102.5 kt C3

S: 2.6 m s⁻¹ (L) | H: 75.5°

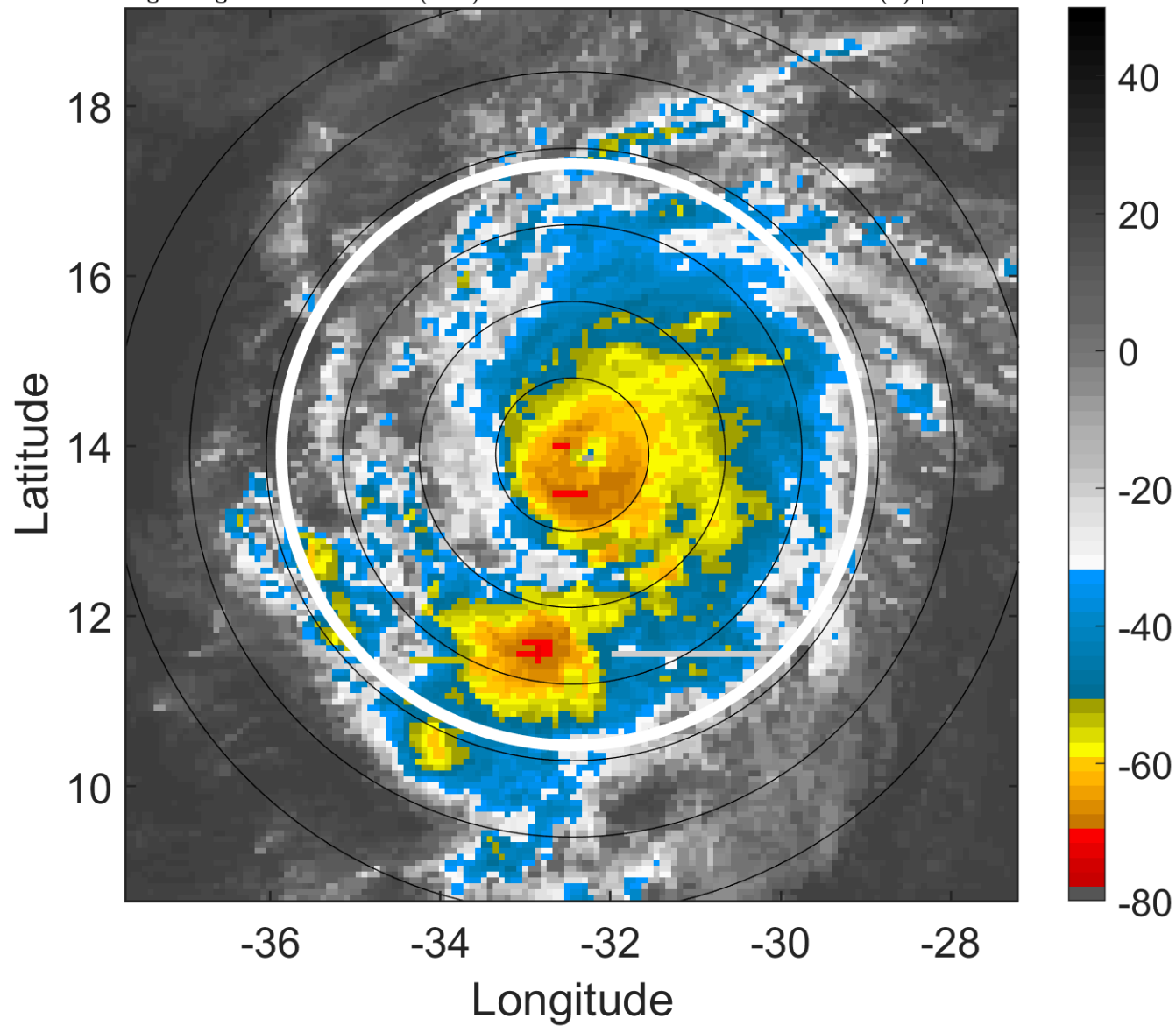

6-h IR BT Differences & Lightning

Δ t: 2009090915 (12.8 LT) - 2009090909 (6.9 LT)

Lightning: 12.8 LT \pm 1.5 h (dots)

PT: LLCP | EA: INACT

07L (FRED) | 102.5 kt C3

S: 2.6 m s⁻¹ (L) | H: 75.5°

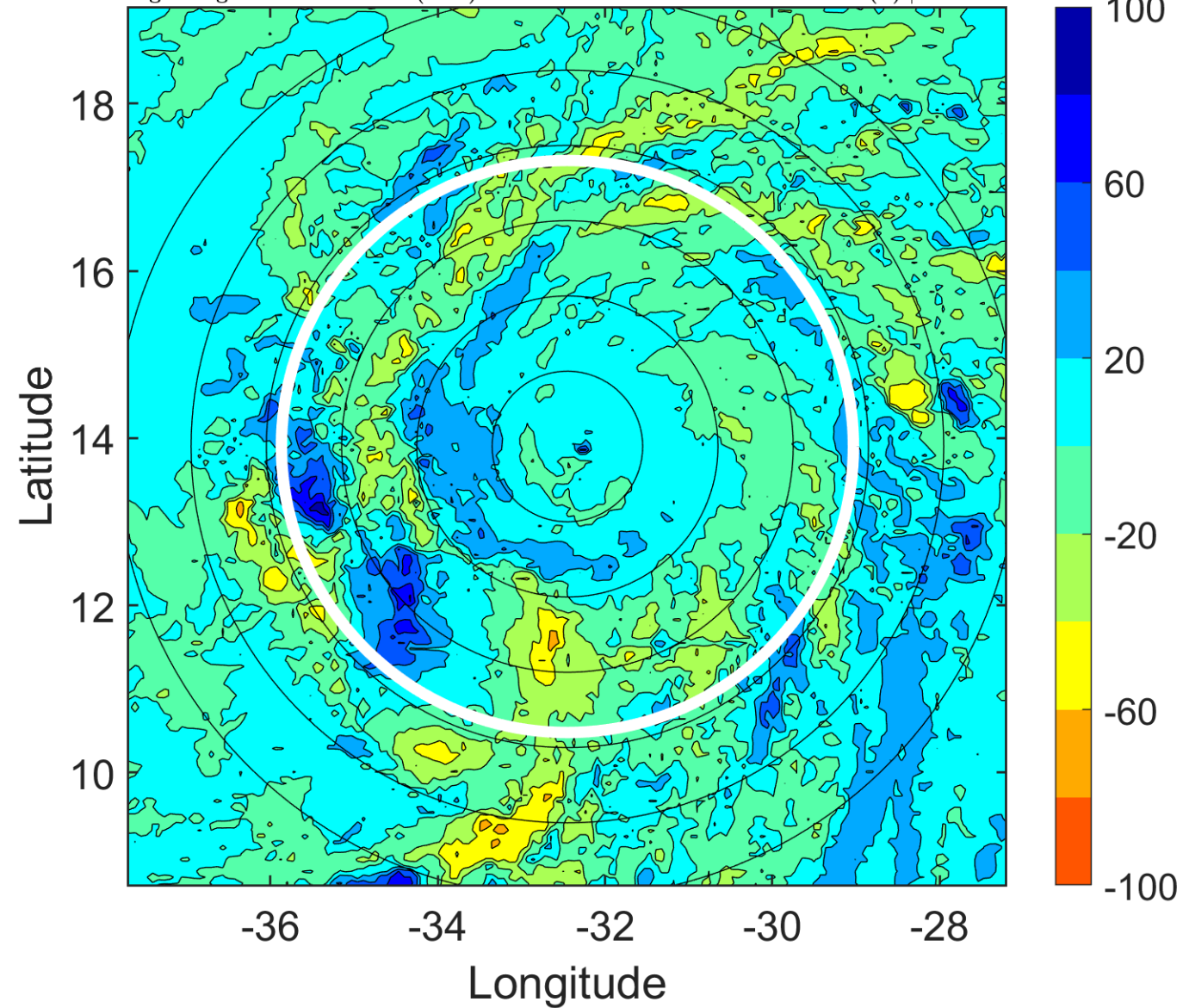

IR BT & Lightning

t: 2009090918 (15.8 LT)

Lightning: 15.8 LT \pm 1.5 h (dots)

PT: LLCP | EA: INACT

07L (FRED) | 100 kt C3

S: 2.4 m s⁻¹ (L) | H: 71°

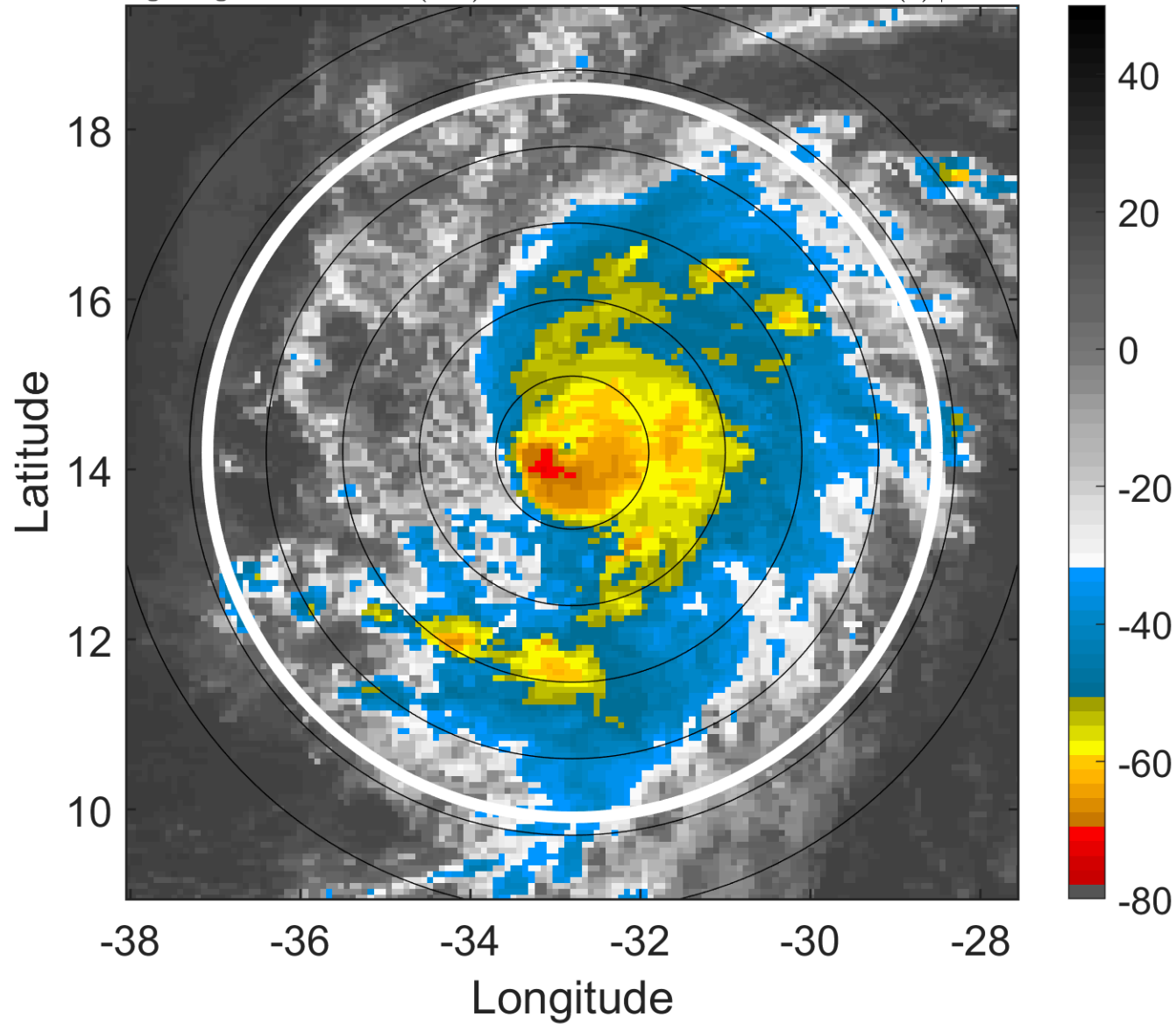

6-h IR BT Differences & Lightning

Δ t: 2009090918 (15.8 LT) - 2009090912 (9.9 LT)

Lightning: 15.8 LT \pm 1.5 h (dots)

PT: LLCP | EA: INACT

07L (FRED) | 100 kt C3

S: 2.4 m s⁻¹ (L) | H: 71°

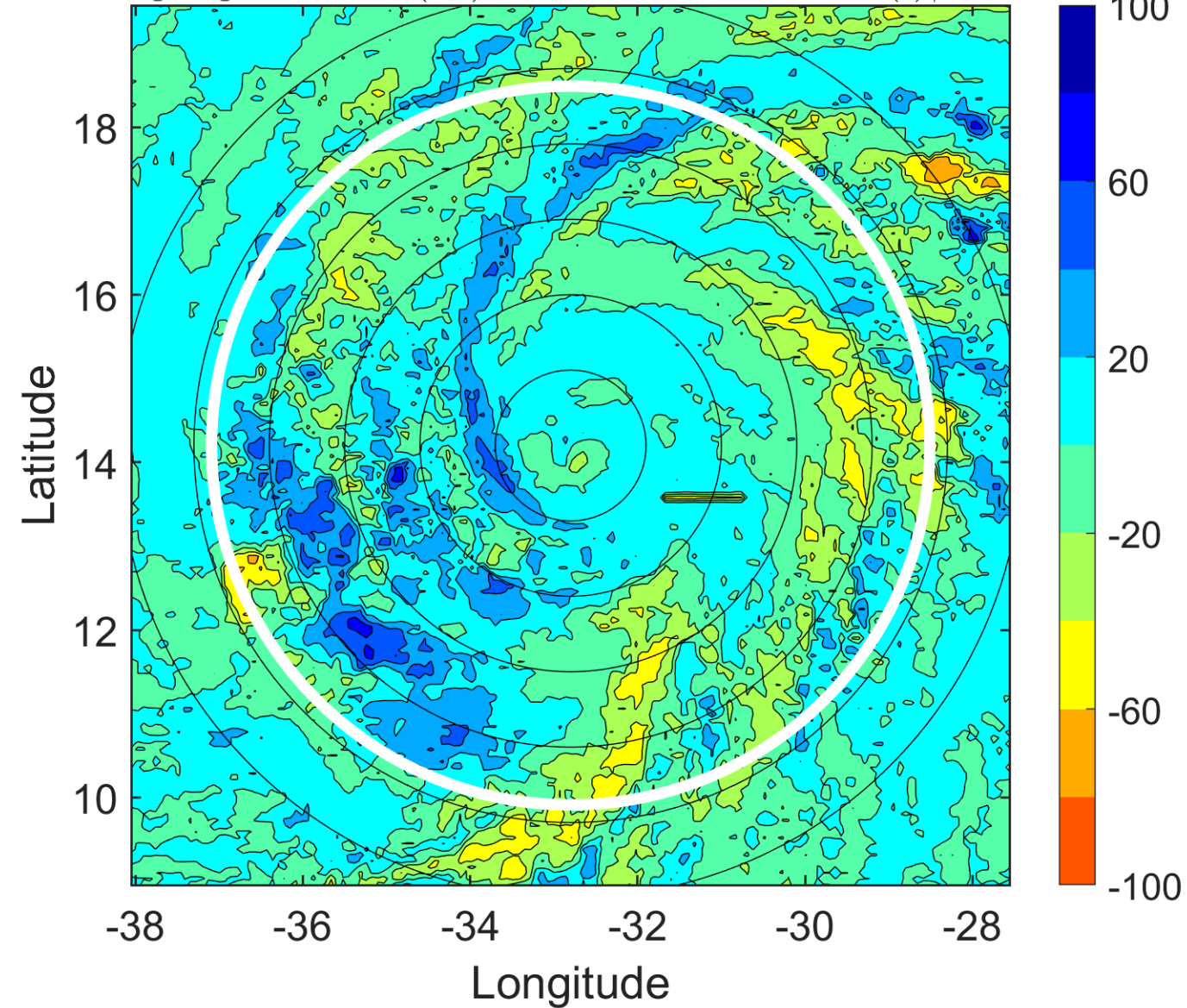

IR BT & Lightning

t: 2009090921 (18.8 LT)

Lightning: 18.8 LT \pm 1.5 h (dots)

PT: LLCP | EA: INACT

07L (FRED) | 97.5 kt C3

S: 3.4 m s⁻¹ (L) | H: 64°

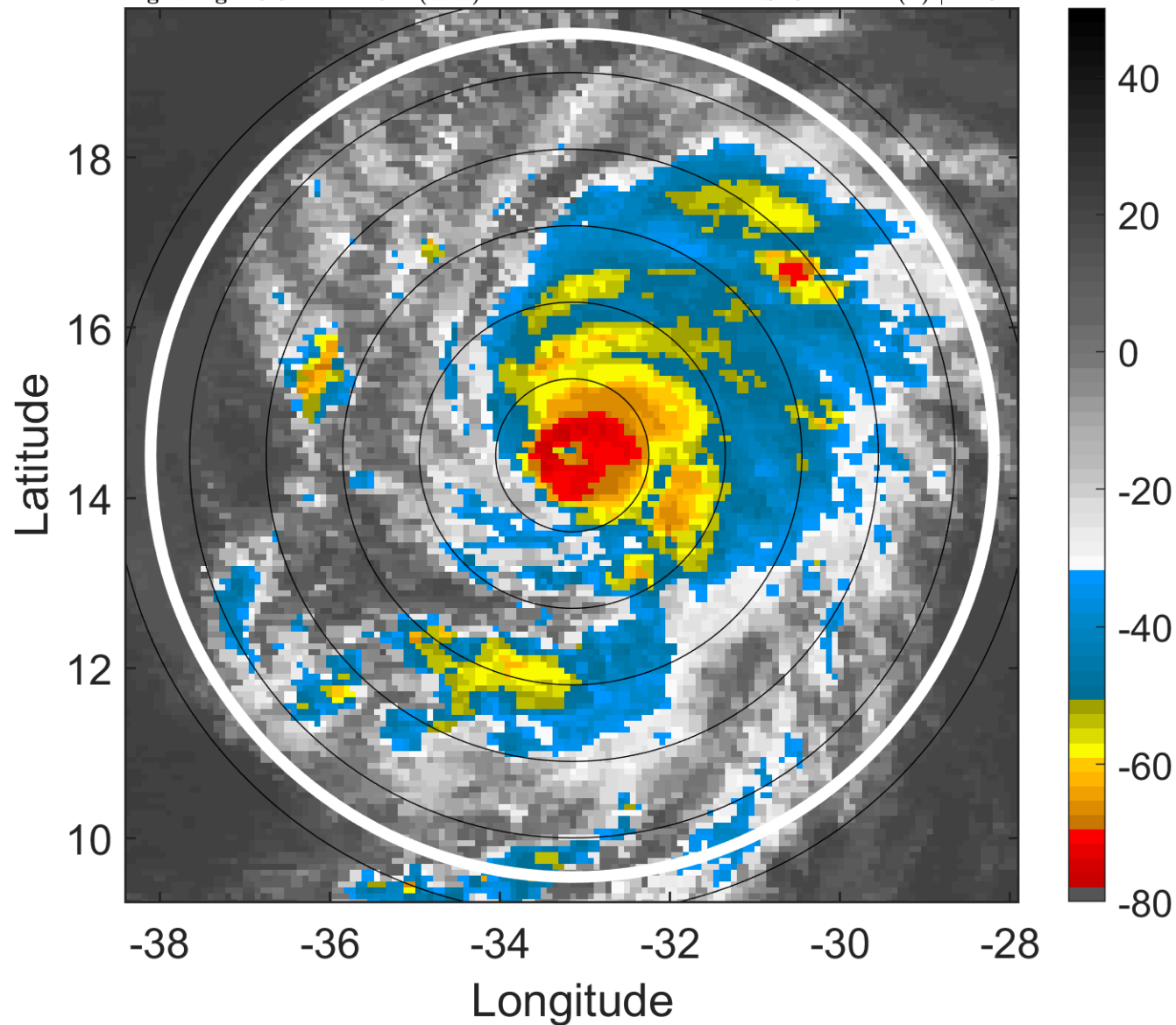

6-h IR BT Differences & Lightning

Δ t: 2009090921 (18.8 LT) - 2009090915 (12.8 LT)

Lightning: 18.8 LT \pm 1.5 h (dots)

PT: LLCP | EA: INACT

07L (FRED) | 97.5 kt C3

S: 3.4 m s⁻¹ (L) | H: 64°

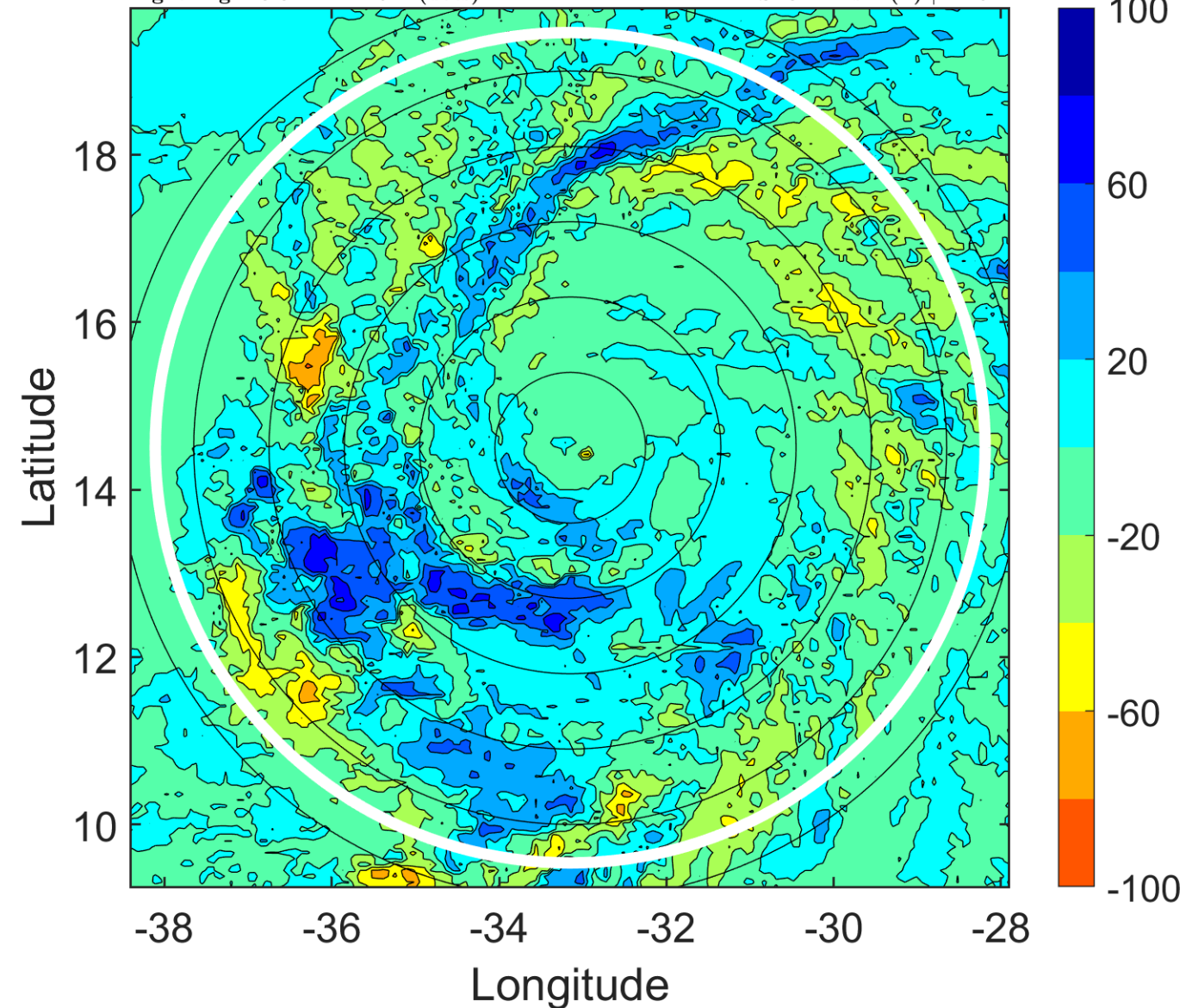

IR BT & Lightning

t: 2009091000 (21.8 LT)

Lightning: 21.8 LT \pm 1.5 h (dots)

PT: LLCP | EA: INACT

07L (FRED) | 95 kt C2

S: 4.4 m s⁻¹ (M) | H: 57°

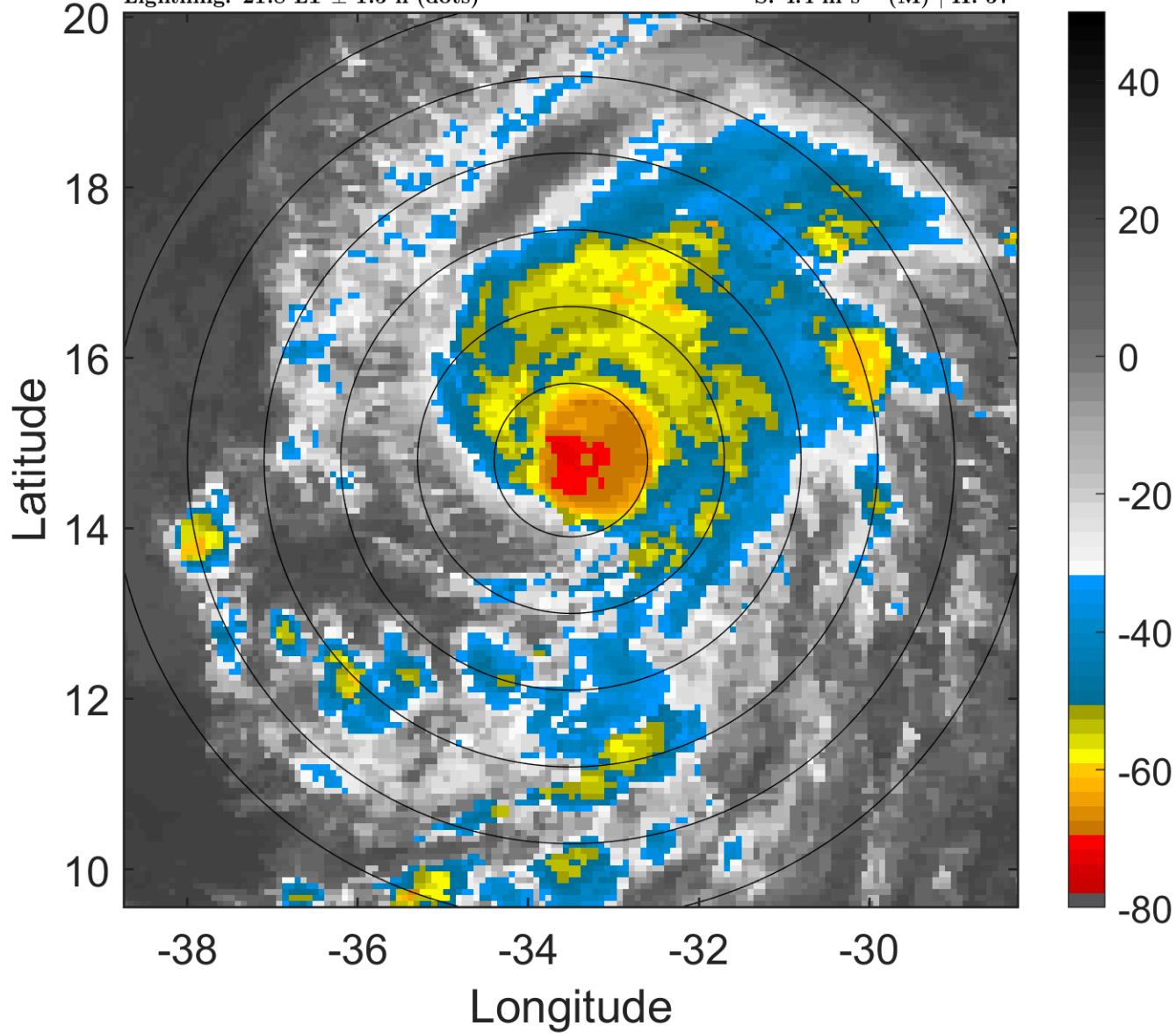

6-h IR BT Differences & Lightning

Δ t: 2009091000 (21.8 LT) - 2009090918 (15.8 LT)

Lightning: 21.8 LT \pm 1.5 h (dots)

PT: LLCP | EA: INACT

07L (FRED) | 95 kt C2

S: 4.4 m s⁻¹ (M) | H: 57°

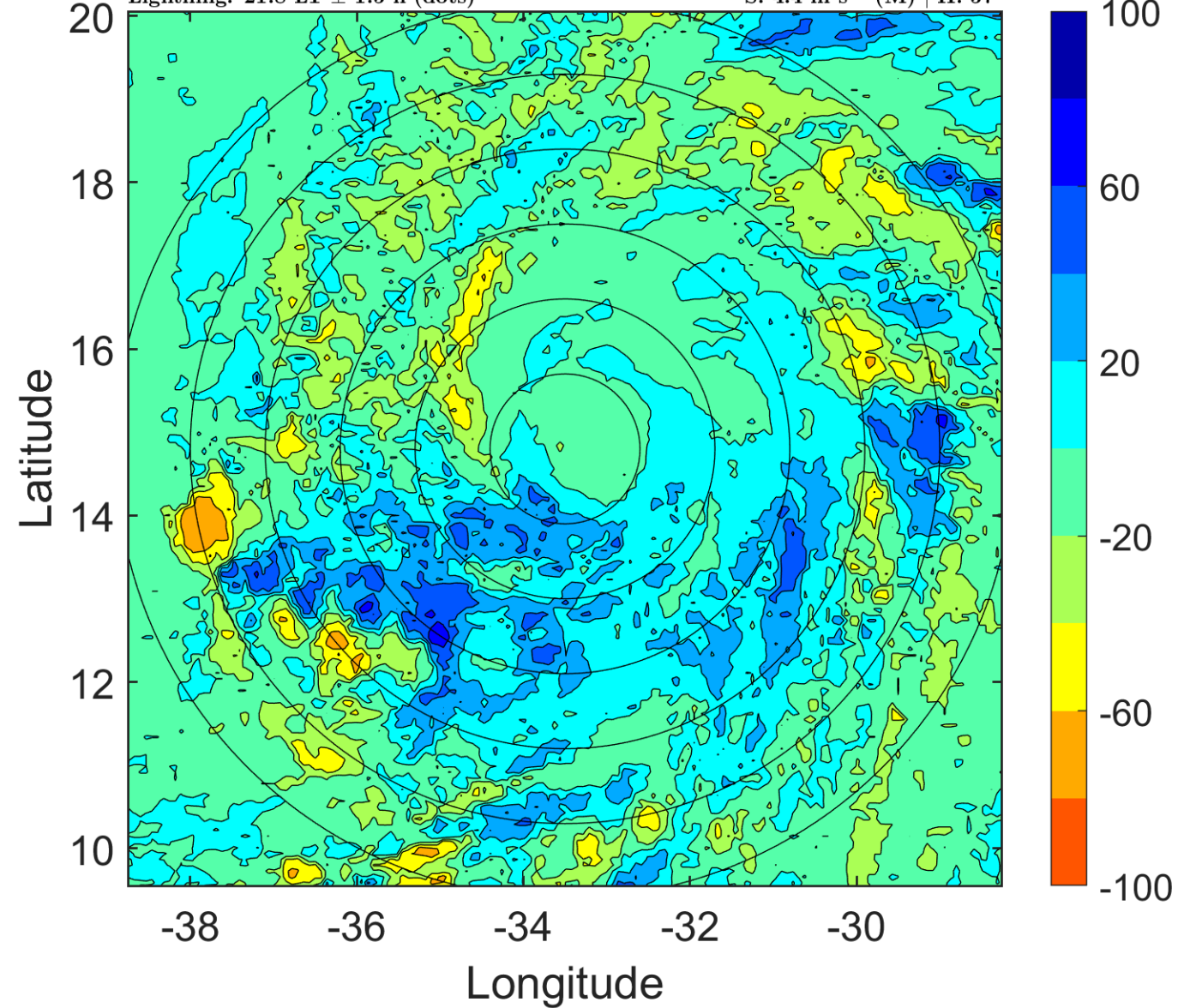

IR BT & Lightning

t: 2009091003 (0.7 LT)

Lightning: 0.7 LT \pm 1.5 h (dots)

PT: LLCP | EA: INACT

07L (FRED) | 92.5 kt C2

S: 4.5 m s⁻¹ (M) | H: 50.5°

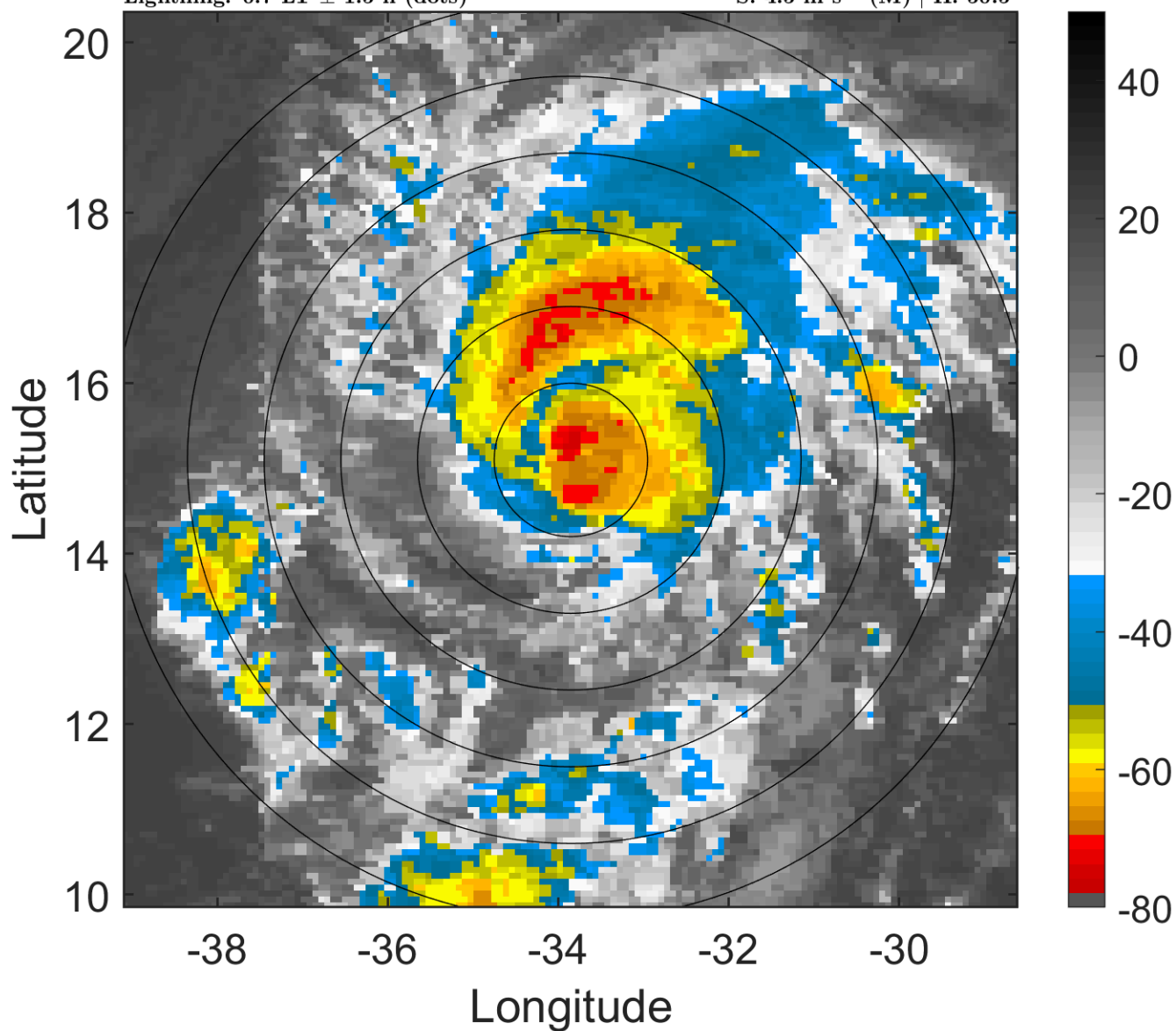

6-h IR BT Differences & Lightning

Δ t: 2009091003 (0.7 LT) - 2009090921 (18.8 LT)

Lightning: 0.7 LT \pm 1.5 h (dots)

PT: LLCP | EA: INACT

07L (FRED) | 92.5 kt C2

S: 4.5 m s⁻¹ (M) | H: 50.5°

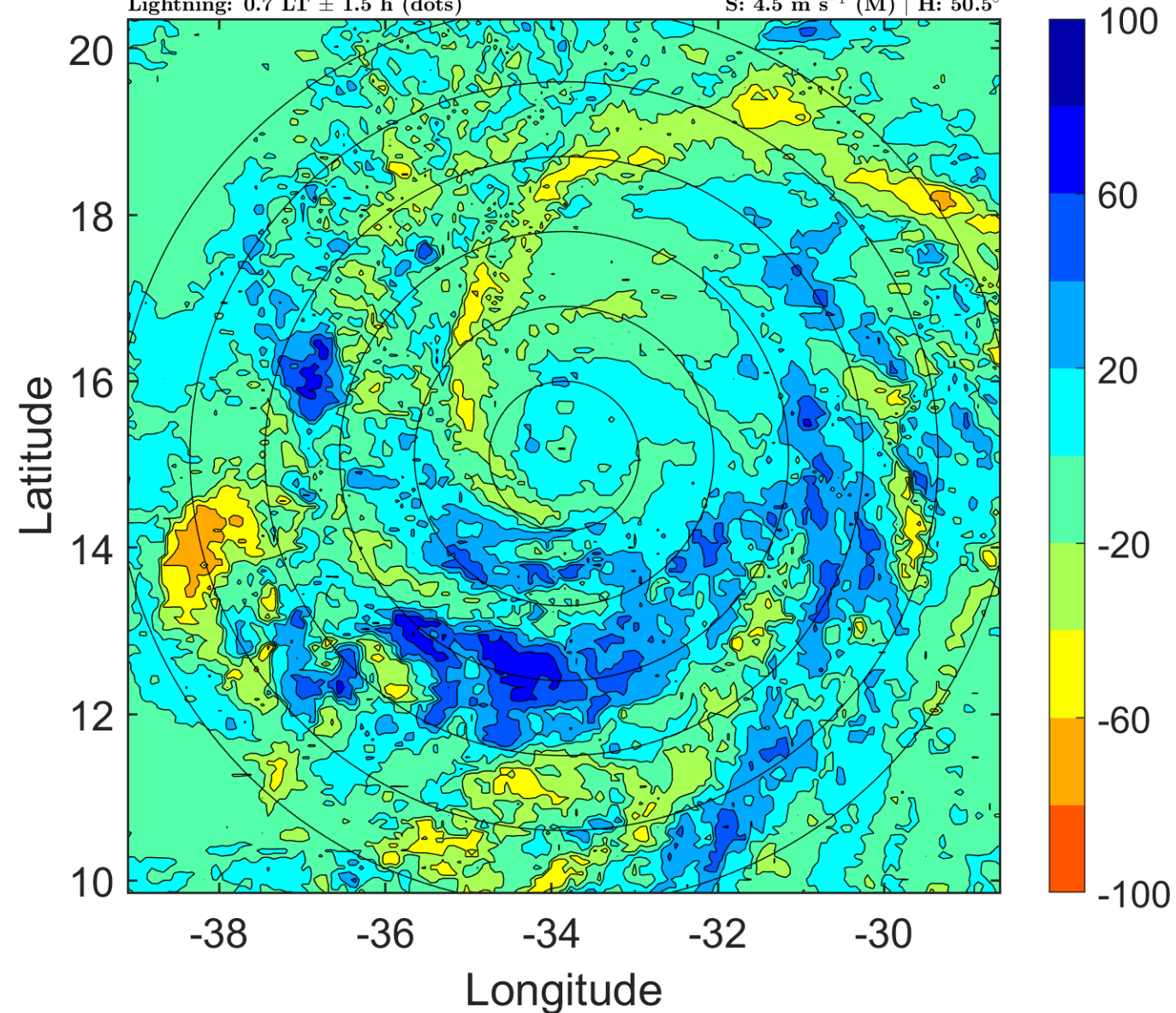

IR BT & Lightning

t: 2009091006 (3.7 LT)

Lightning: 3.7 LT \pm 1.5 h (dots)

PT: LLCP | EA: INACT

07L (FRED) | 90 kt C2

S: 4.6 m s⁻¹ (M) | H: 44°

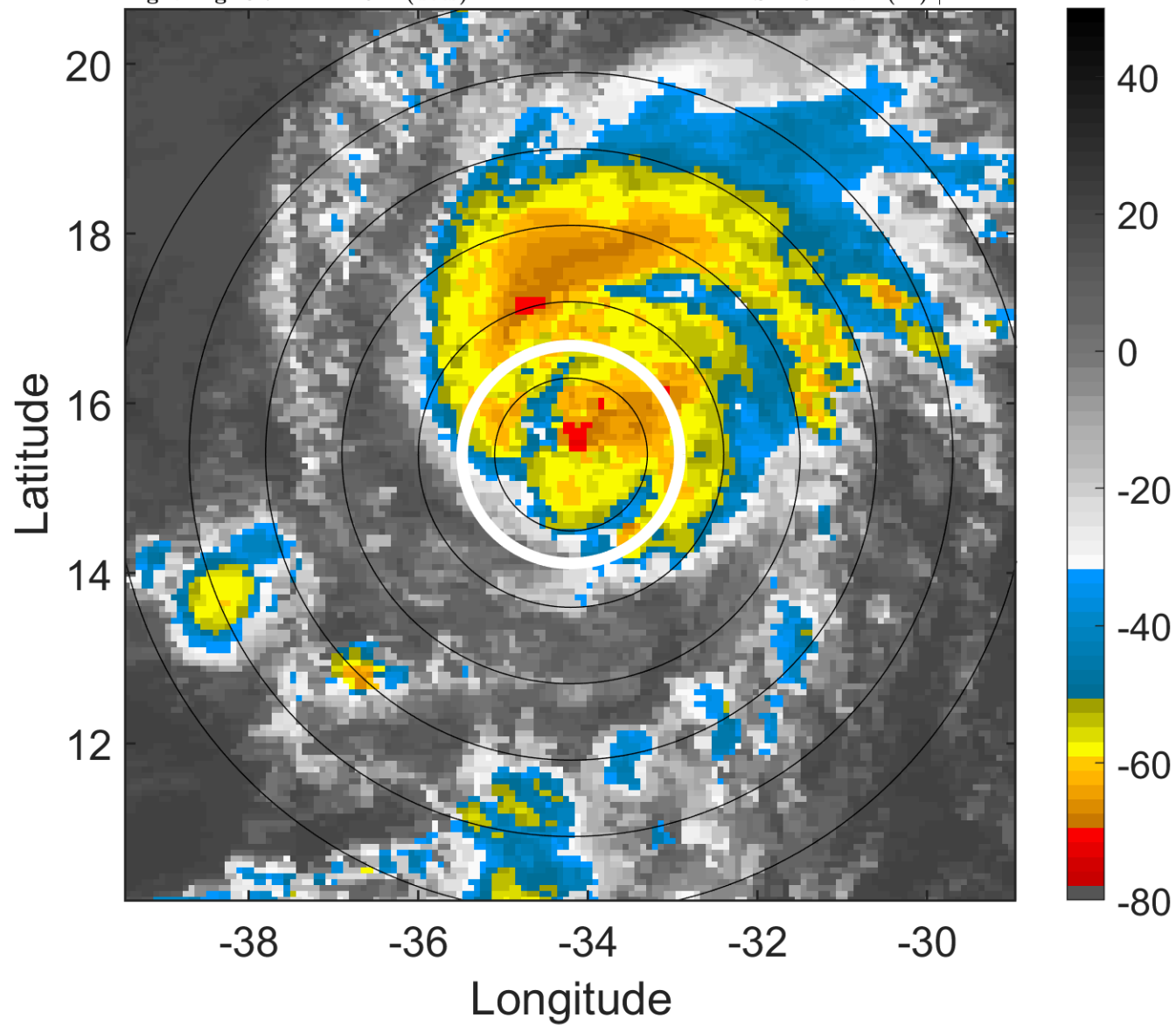

6-h IR BT Differences & Lightning

Δ t: 2009091006 (3.7 LT) - 2009091000 (21.8 LT)

Lightning: 3.7 LT \pm 1.5 h (dots)

PT: LLCP | EA: INACT

07L (FRED) | 90 kt C2

S: 4.6 m s⁻¹ (M) | H: 44°

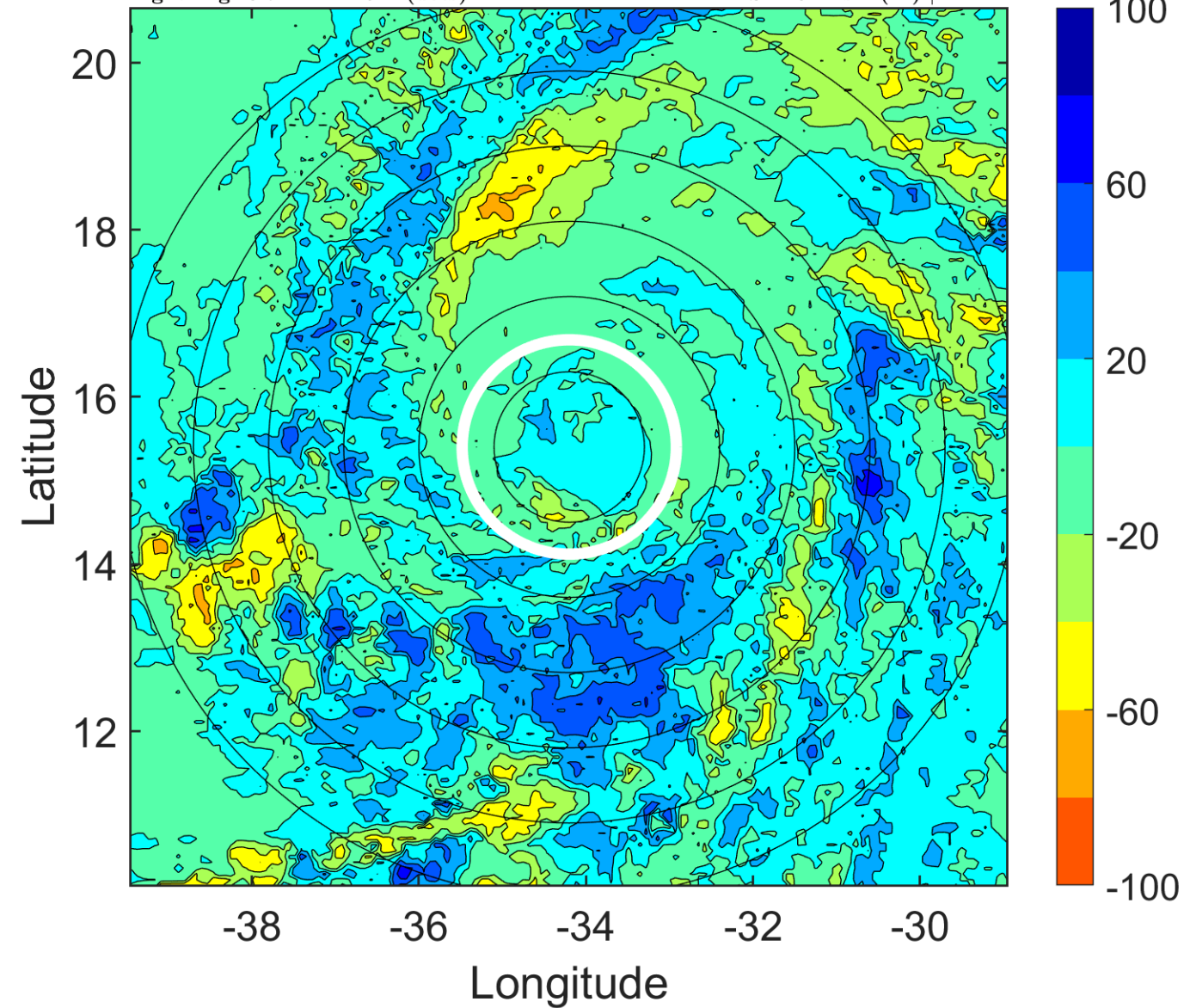

IR BT & Lightning

t: 2009091009 (6.7 LT)

Lightning: 6.7 LT \pm 1.5 h (dots)

PT: LLCP | EA: INACT

07L (FRED) | 87.5 kt C2

S: 5.6 m s⁻¹ (M) | H: 35.5°

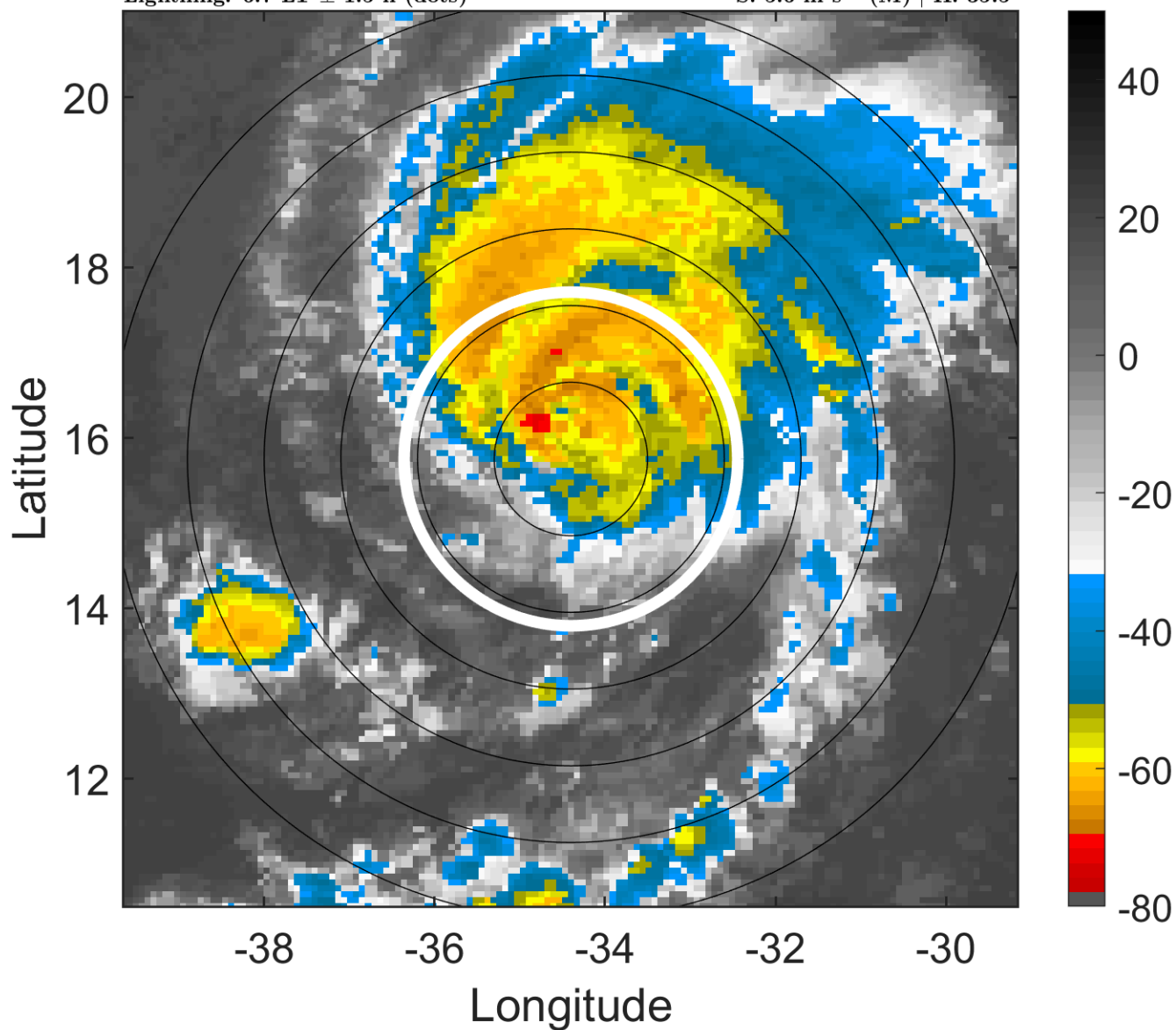

6-h IR BT Differences & Lightning

Δ t: 2009091009 (6.7 LT) - 2009091003 (0.7 LT)

Lightning: 6.7 LT \pm 1.5 h (dots)

PT: LLCP | EA: INACT

07L (FRED) | 87.5 kt C2

S: 5.6 m s⁻¹ (M) | H: 35.5°

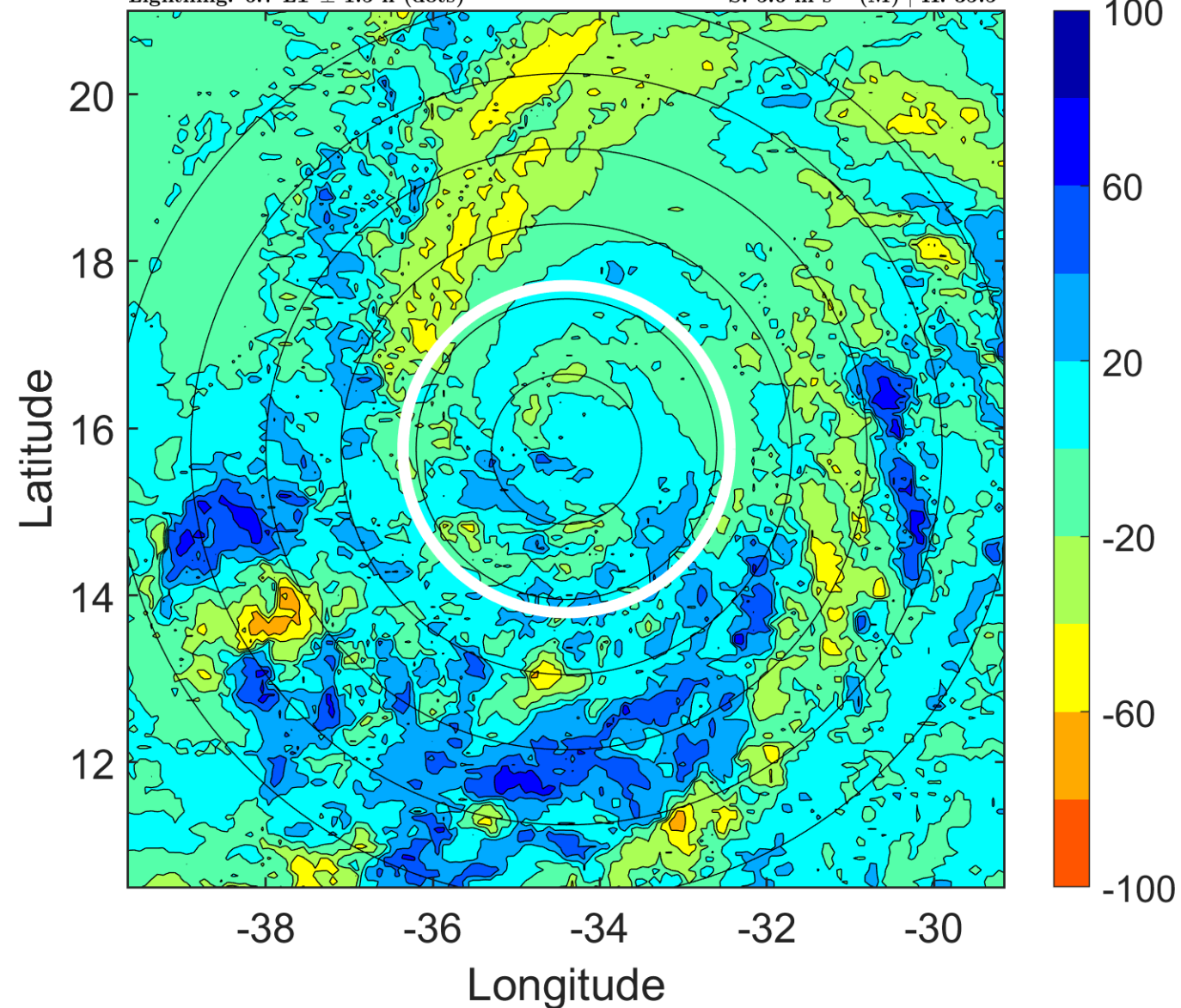

IR BT & Lightning

t: 2009091012 (9.7 LT)

Lightning: 9.7 LT \pm 1.5 h (dots)

PT: LLCP | EA: INACT

07L (FRED) | 85 kt C2

S: 6.6 m s⁻¹ (M) | H: 27°

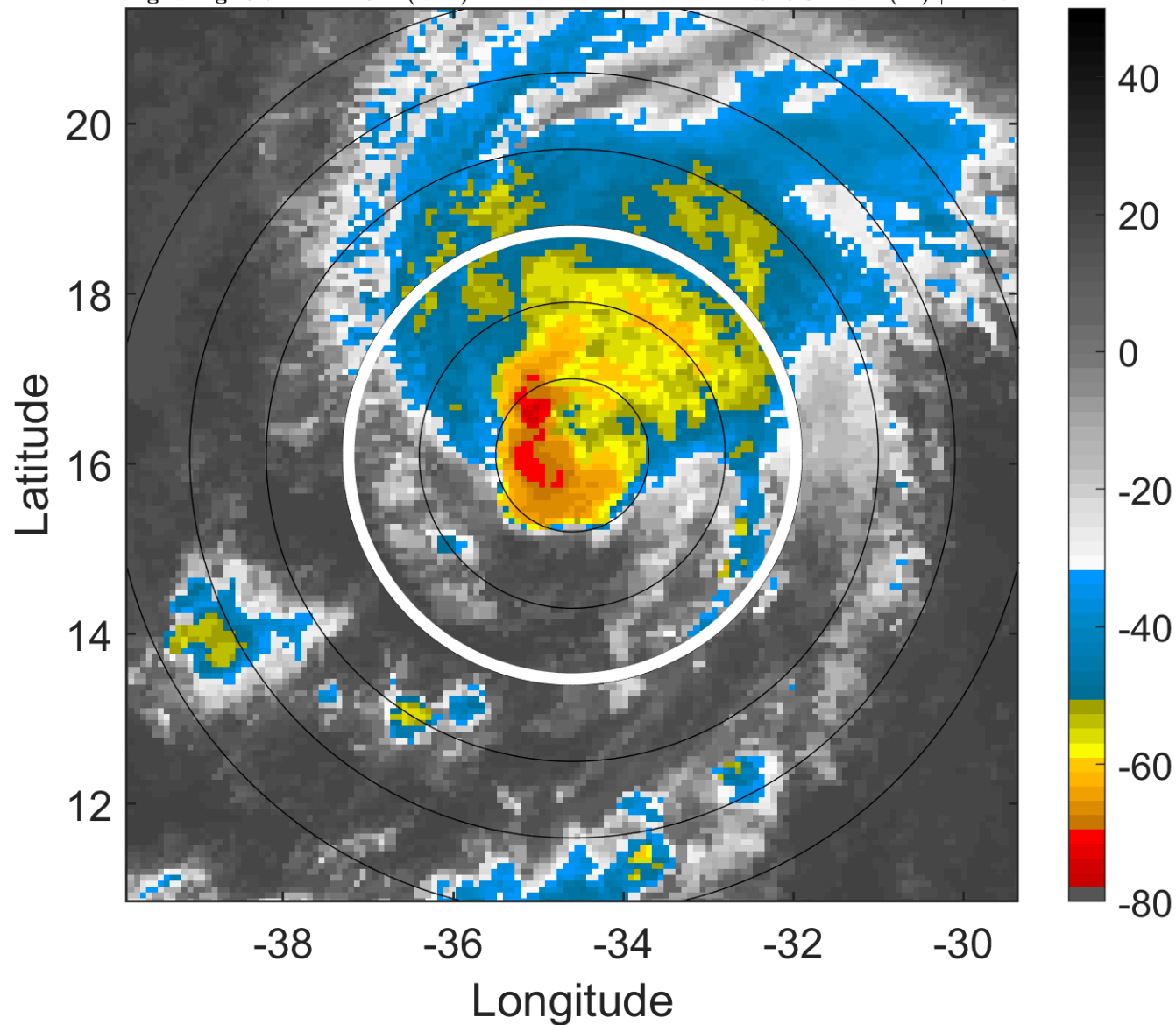

6-h IR BT Differences & Lightning

Δ t: 2009091012 (9.7 LT) - 2009091006 (3.7 LT)

Lightning: 9.7 LT \pm 1.5 h (dots)

PT: LLCP | EA: INACT

07L (FRED) | 85 kt C2

S: 6.6 m s⁻¹ (M) | H: 27°

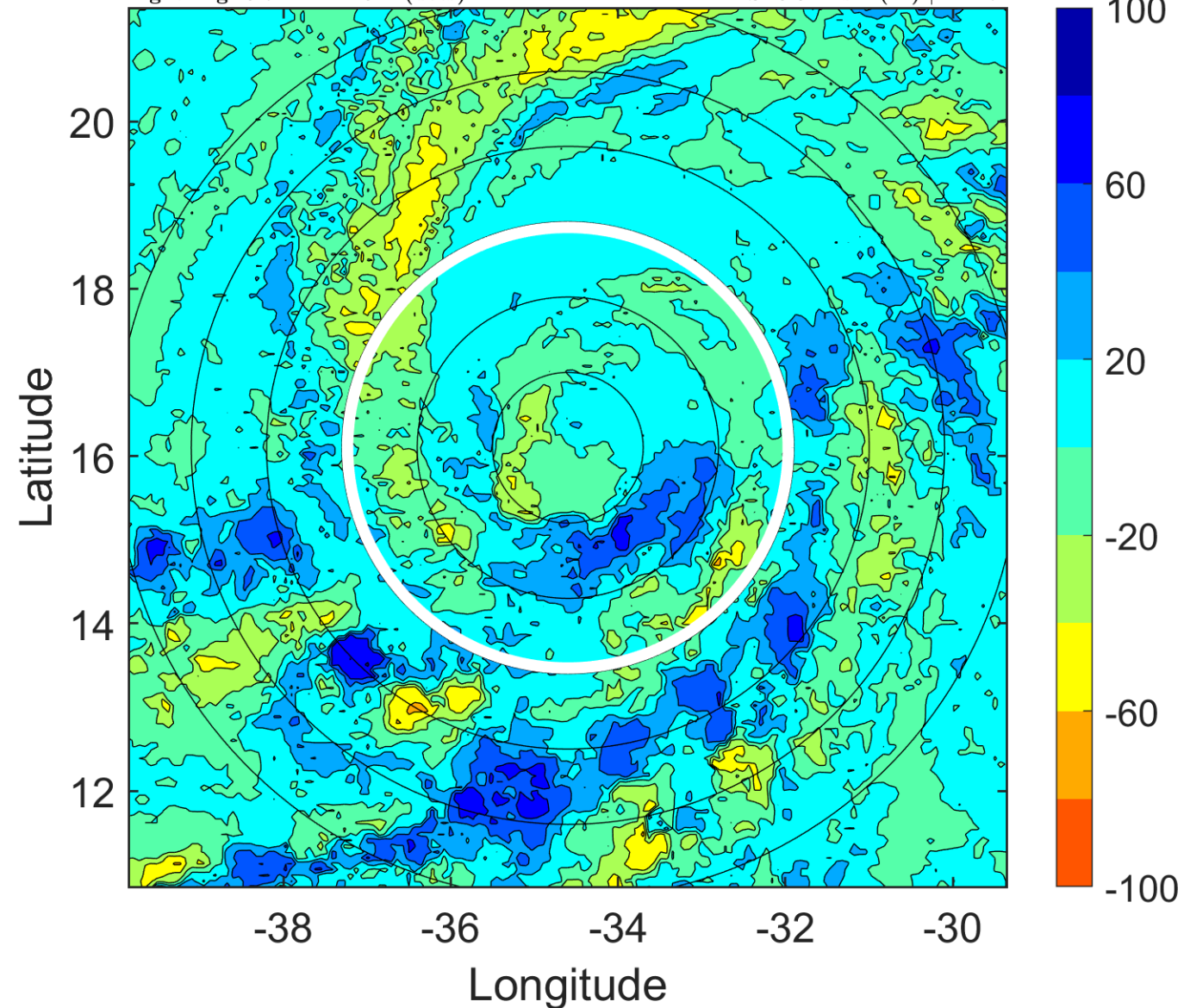

IR BT & Lightning

t: 2009091015 (12.7 LT)

Lightning: 12.7 LT \pm 1.5 h (dots)

PT: LLCP | EA: INACT

07L (FRED) | 82.5 kt C1

S: 9 m s⁻¹ (M) | H: 41.5°

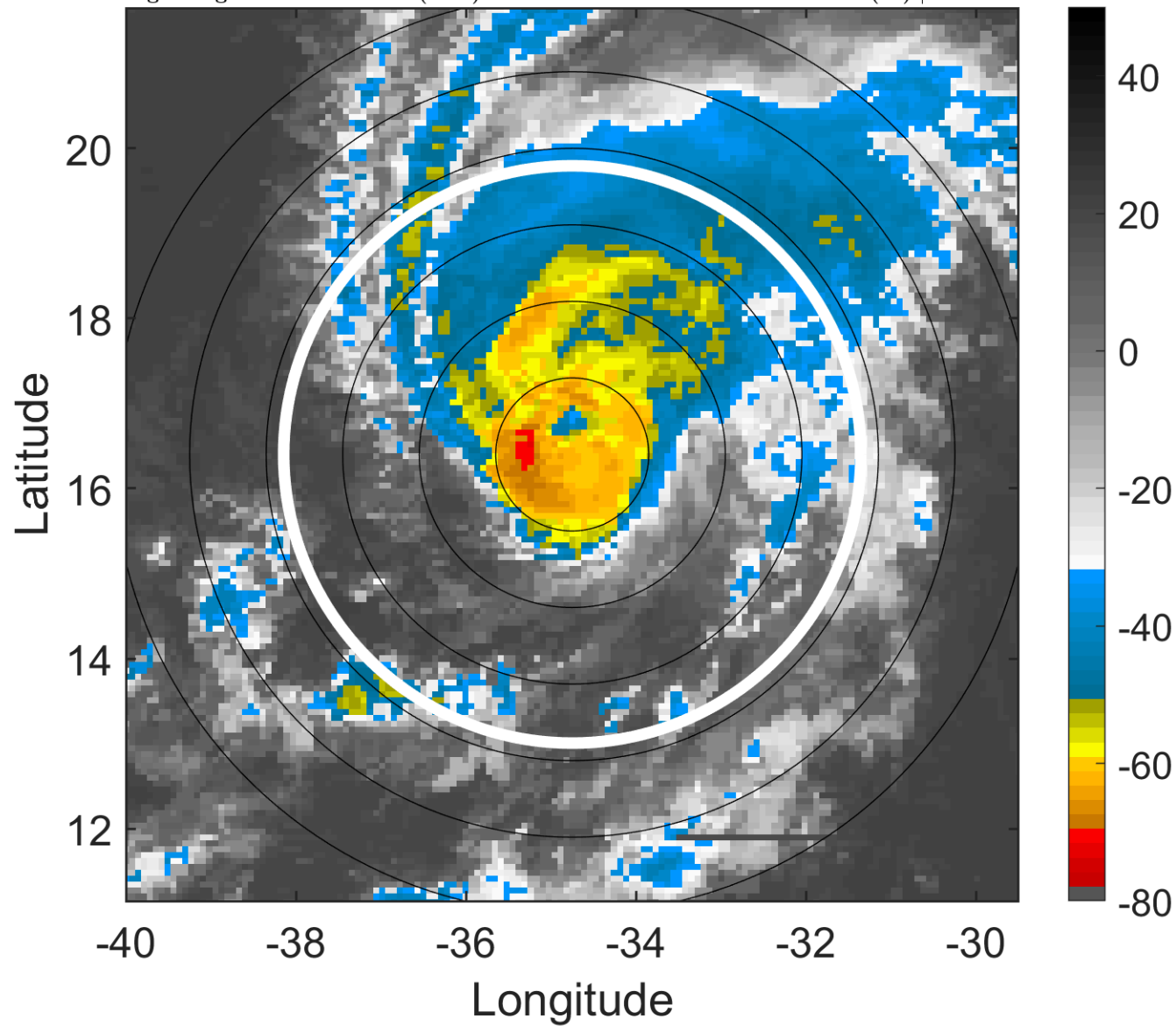

6-h IR BT Differences & Lightning

Δ t: 2009091015 (12.7 LT) - 2009091009 (6.7 LT)

Lightning: 12.7 LT \pm 1.5 h (dots)

PT: LLCP | EA: INACT

07L (FRED) | 82.5 kt C1

S: 9 m s⁻¹ (M) | H: 41.5°

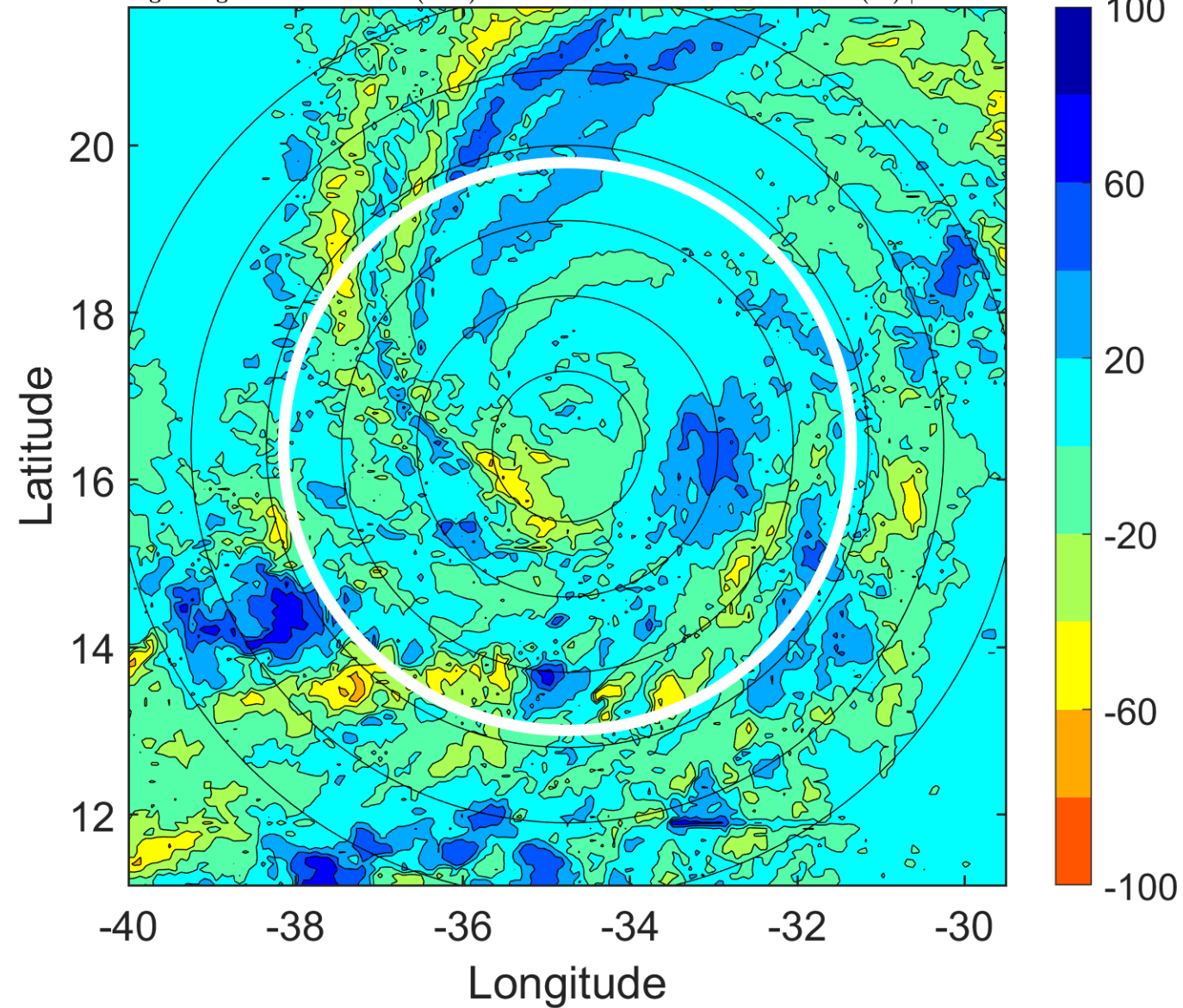

IR BT & Lightning

t: 2009091018 (15.7 LT)

Lightning: 15.7 LT \pm 1.5 h (dots)

PT: LLCP | EA: INACT

07L (FRED) | 80 kt C1

S: 11.4 m s⁻¹ (H) | H: 56°

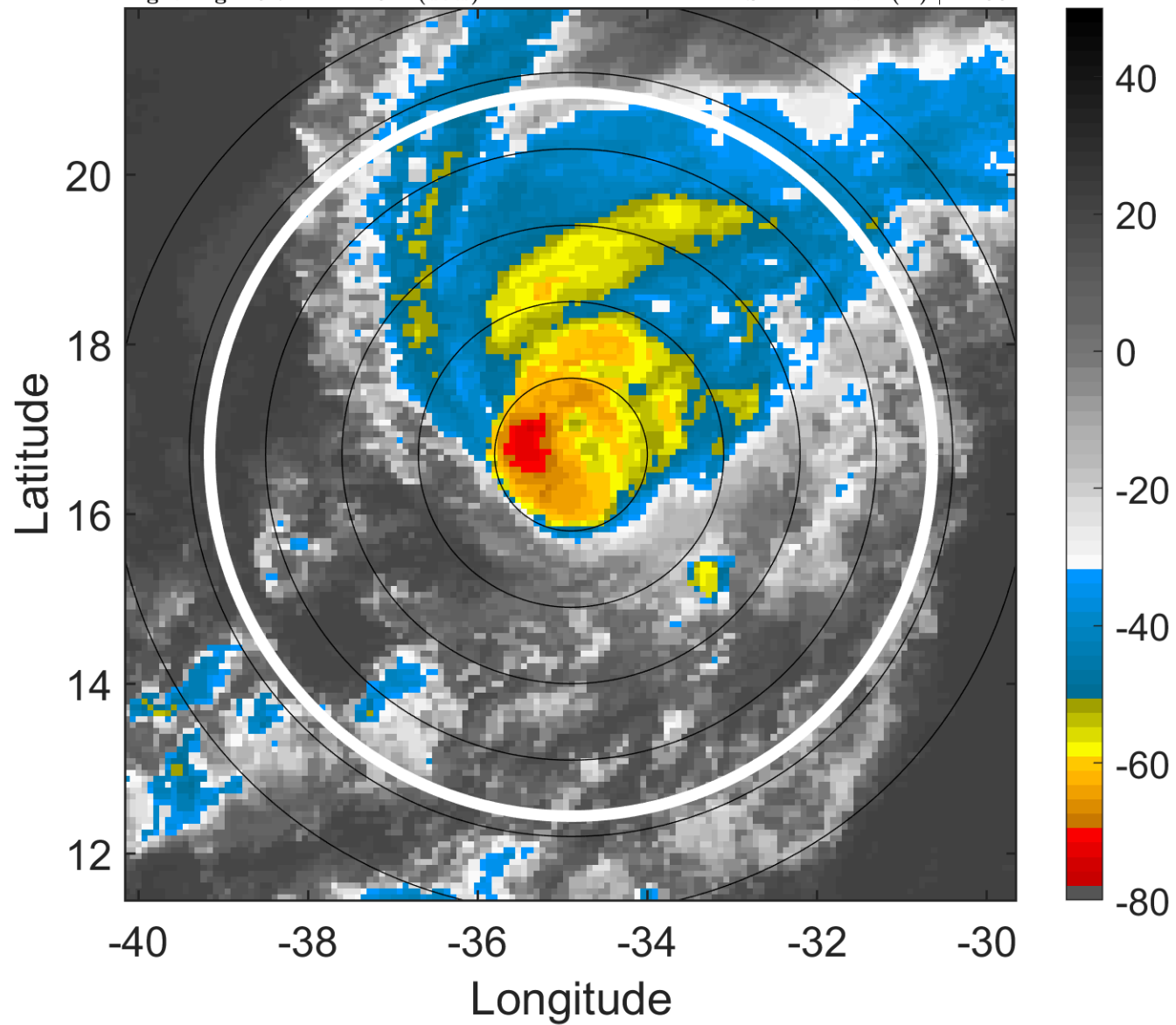

6-h IR BT Differences & Lightning

Δ t: 2009091018 (15.7 LT) - 2009091012 (9.7 LT)

Lightning: 15.7 LT \pm 1.5 h (dots)

PT: LLCP | EA: INACT

07L (FRED) | 80 kt C1

S: 11.4 m s⁻¹ (H) | H: 56°

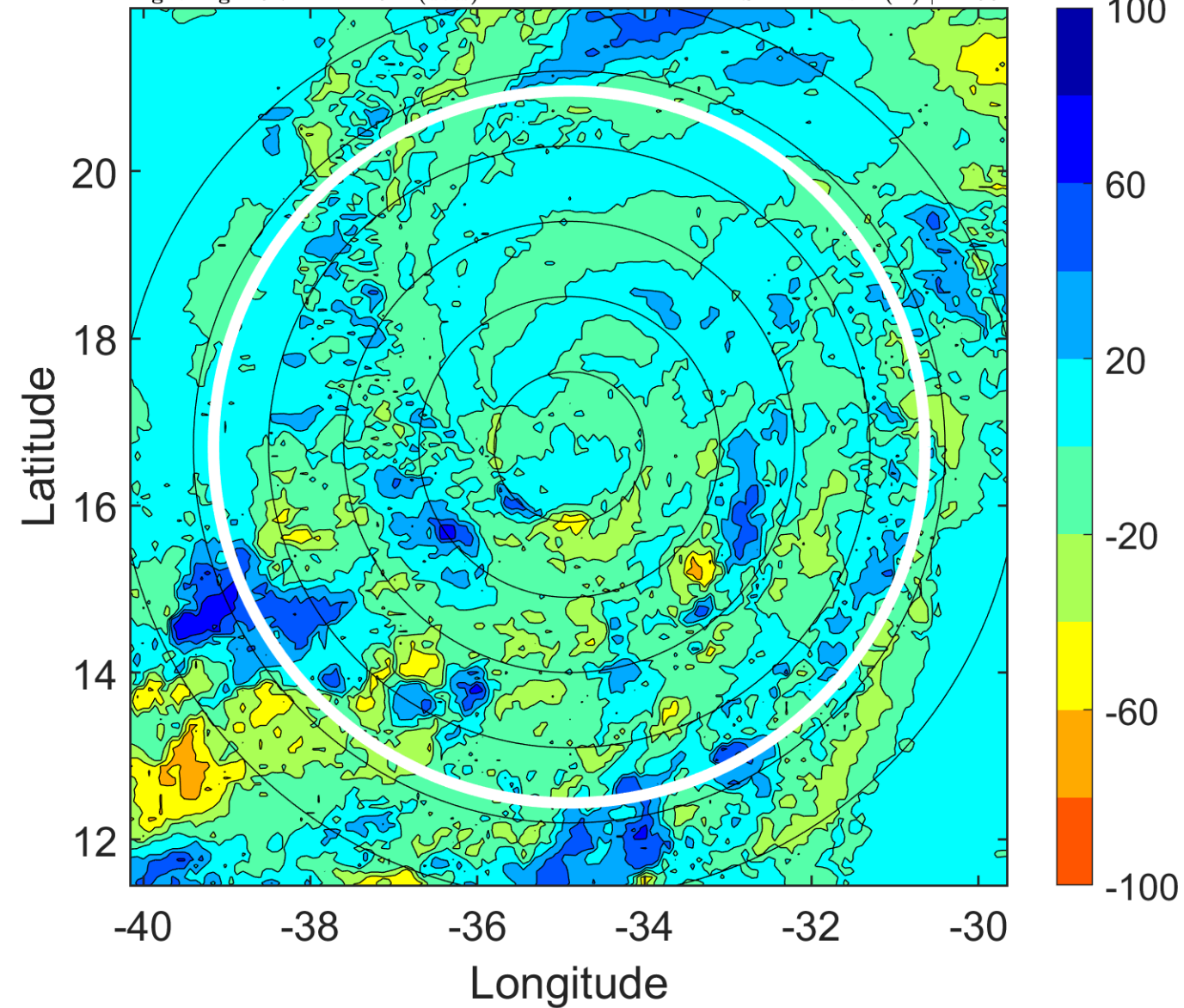

IR BT & Lightning

t: 2009091021 (18.7 LT)

Lightning: 18.7 LT \pm 1.5 h (dots)

PT: LLCP | EA: INACT

07L (FRED) | 80 kt C1

S: 10.7 m s⁻¹ (H) | H: 47.5°

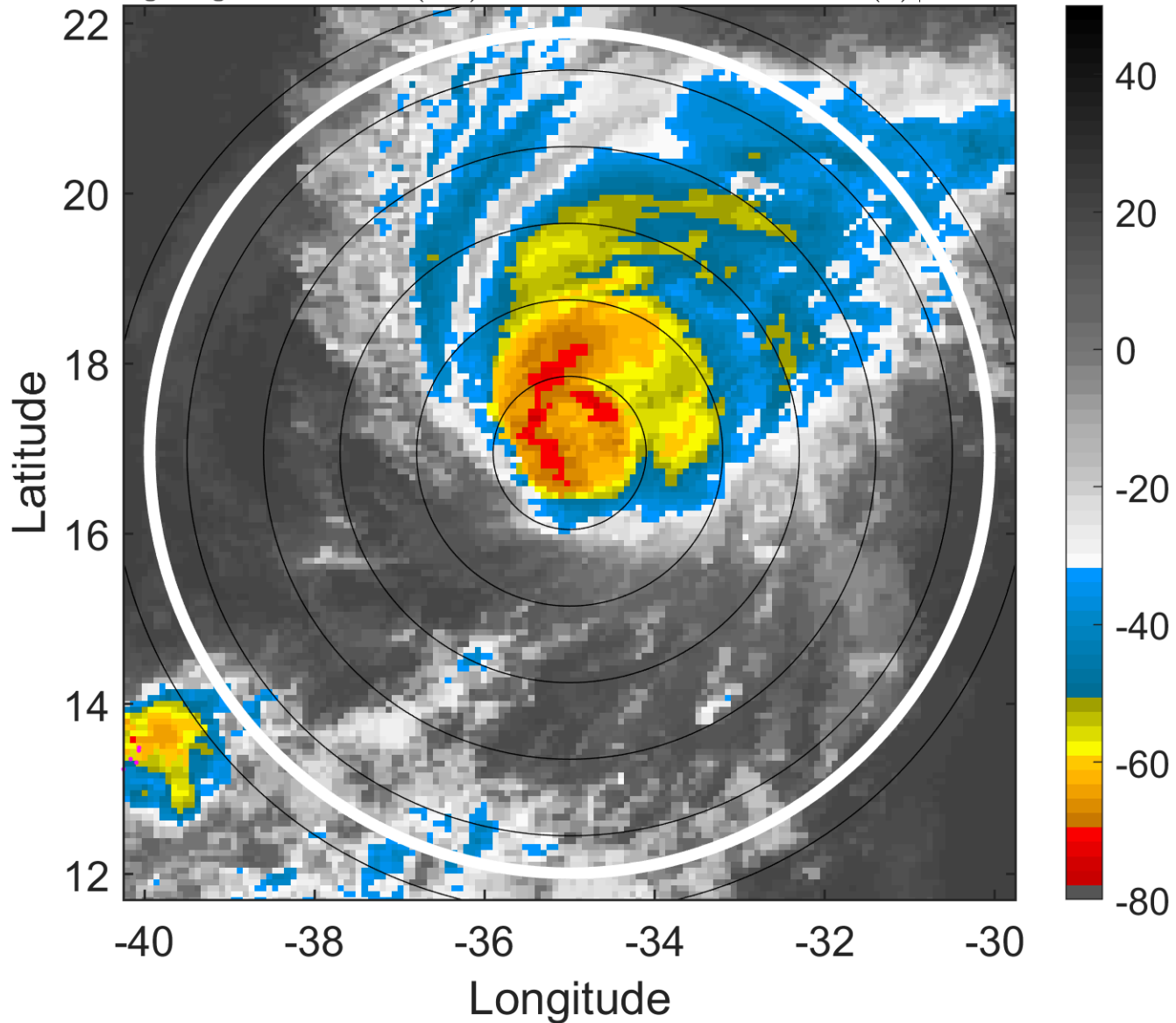

6-h IR BT Differences & Lightning

Δ t: 2009091021 (18.7 LT) - 2009091015 (12.7 LT)

Lightning: 18.7 LT \pm 1.5 h (dots)

PT: LLCP | EA: INACT

07L (FRED) | 80 kt C1

S: 10.7 m s⁻¹ (H) | H: 47.5°

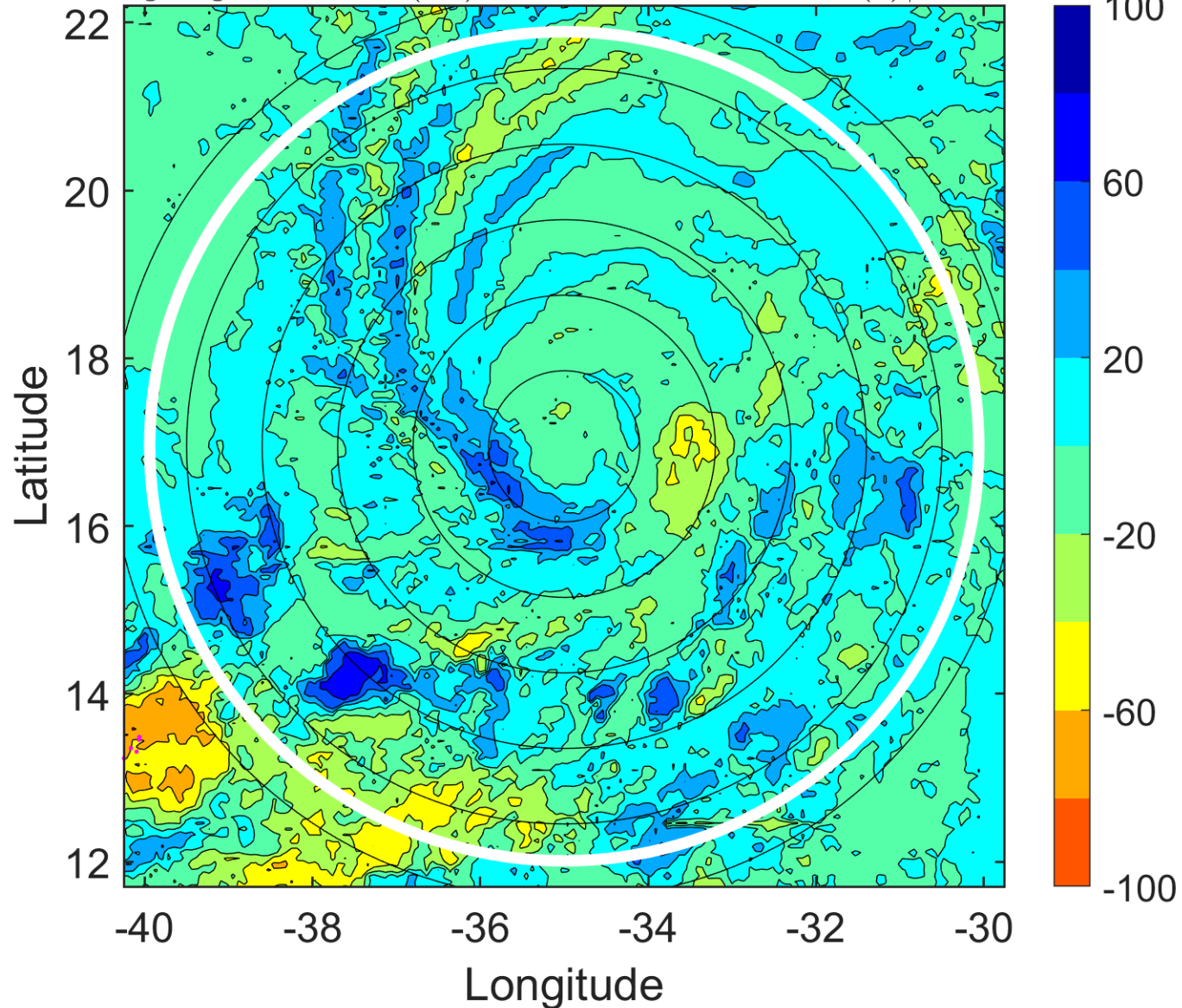

IR BT & Lightning

t: 2009091100 (21.7 LT)

Lightning: 21.7 LT \pm 1.5 h (dots)

PT: LLCP | EA: INACT

07L (FRED) | 80 kt C1

S: 10 m s⁻¹ (M) | H: 39°

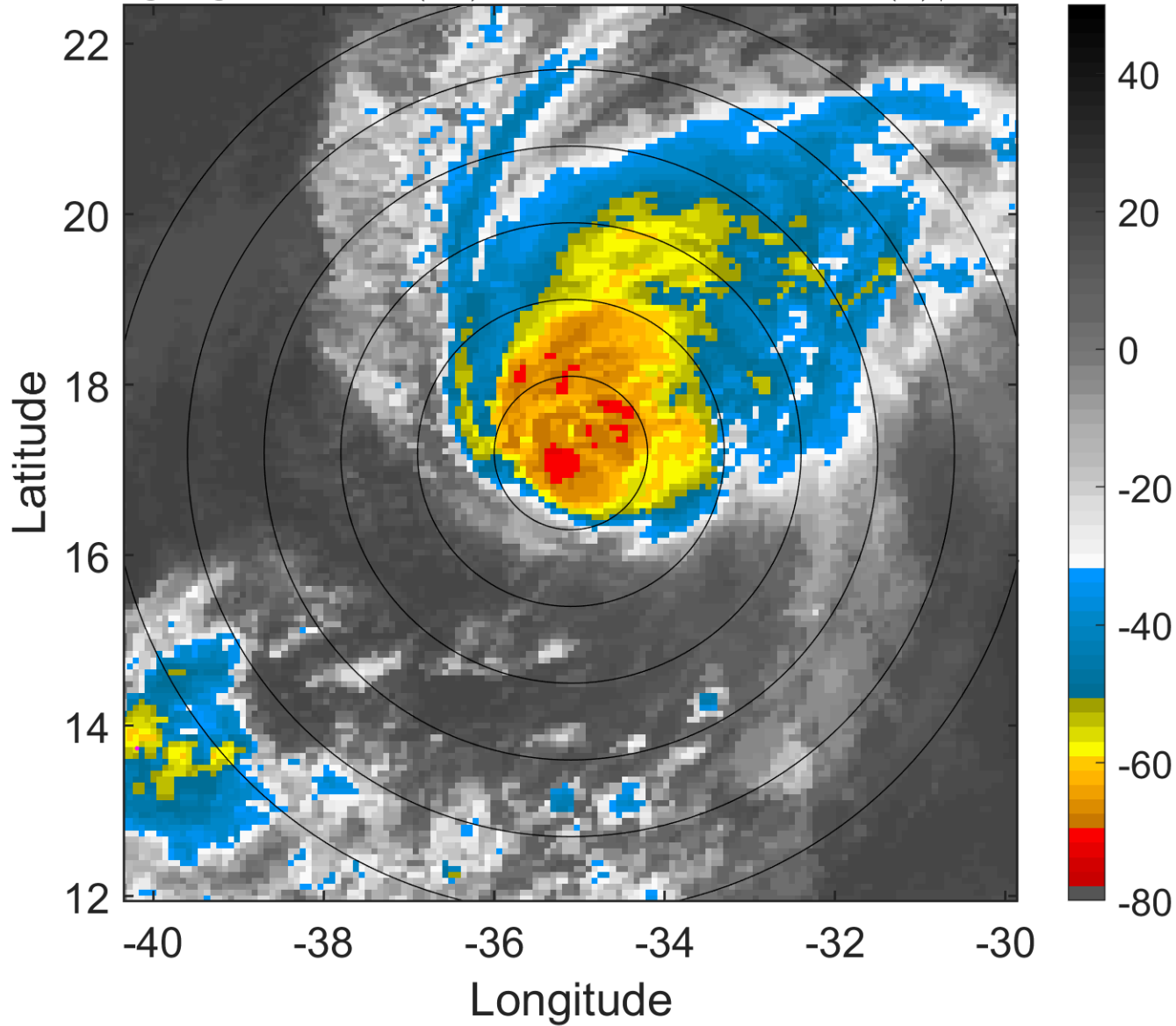

6-h IR BT Differences & Lightning

Δ t: 2009091100 (21.7 LT) - 2009091018 (15.7 LT)

Lightning: 21.7 LT \pm 1.5 h (dots)

PT: LLCP | EA: INACT

07L (FRED) | 80 kt C1

S: 10 m s⁻¹ (M) | H: 39°

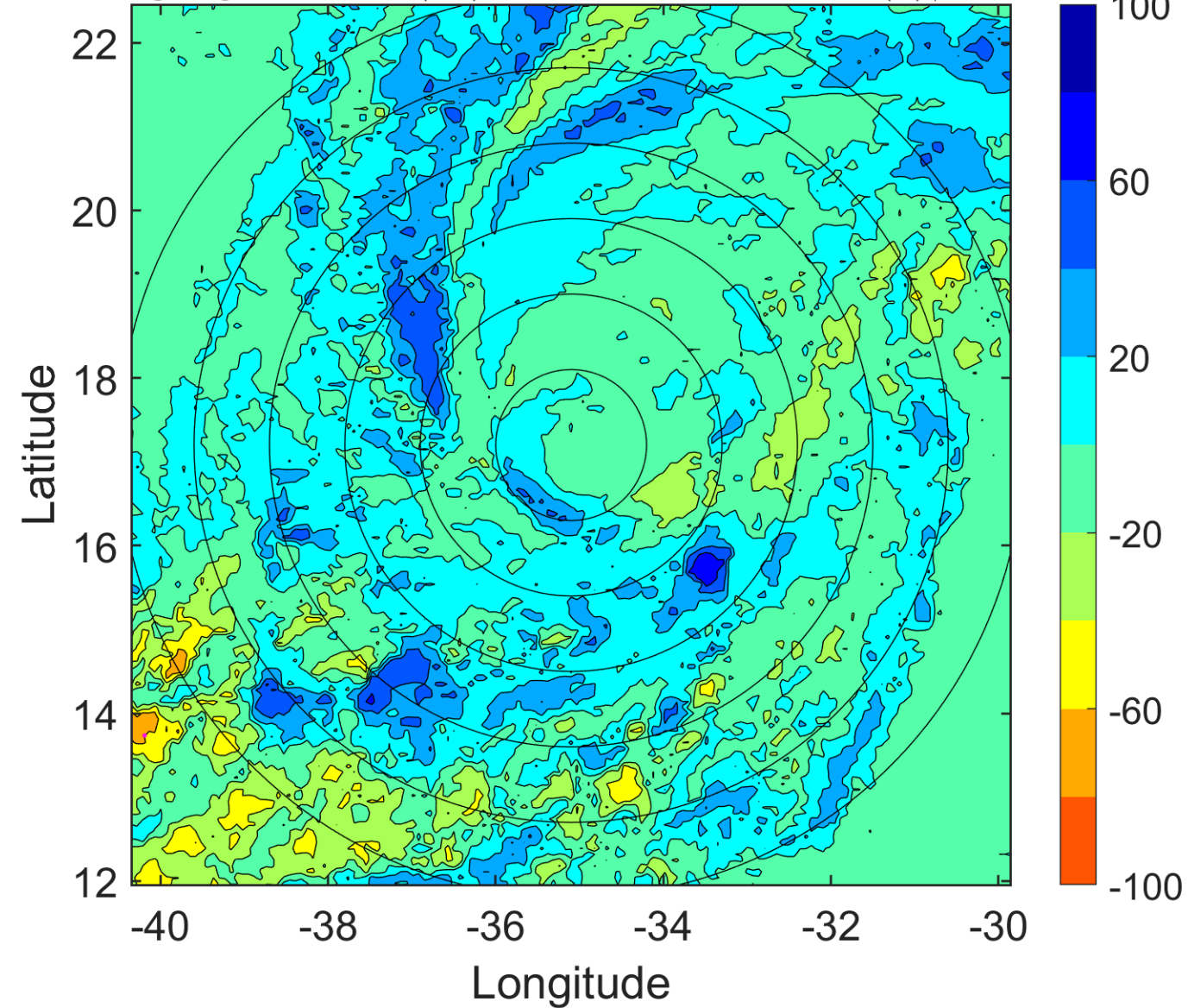

IR BT & Lightning

t: 2009091103 (0.7 LT)

Lightning: 0.7 LT \pm 1.5 h (dots)

PT: SLCP | EA: INACT

07L (FRED) | 77.5 kt C1

S: 10 m s⁻¹ (M) | H: 38.5°

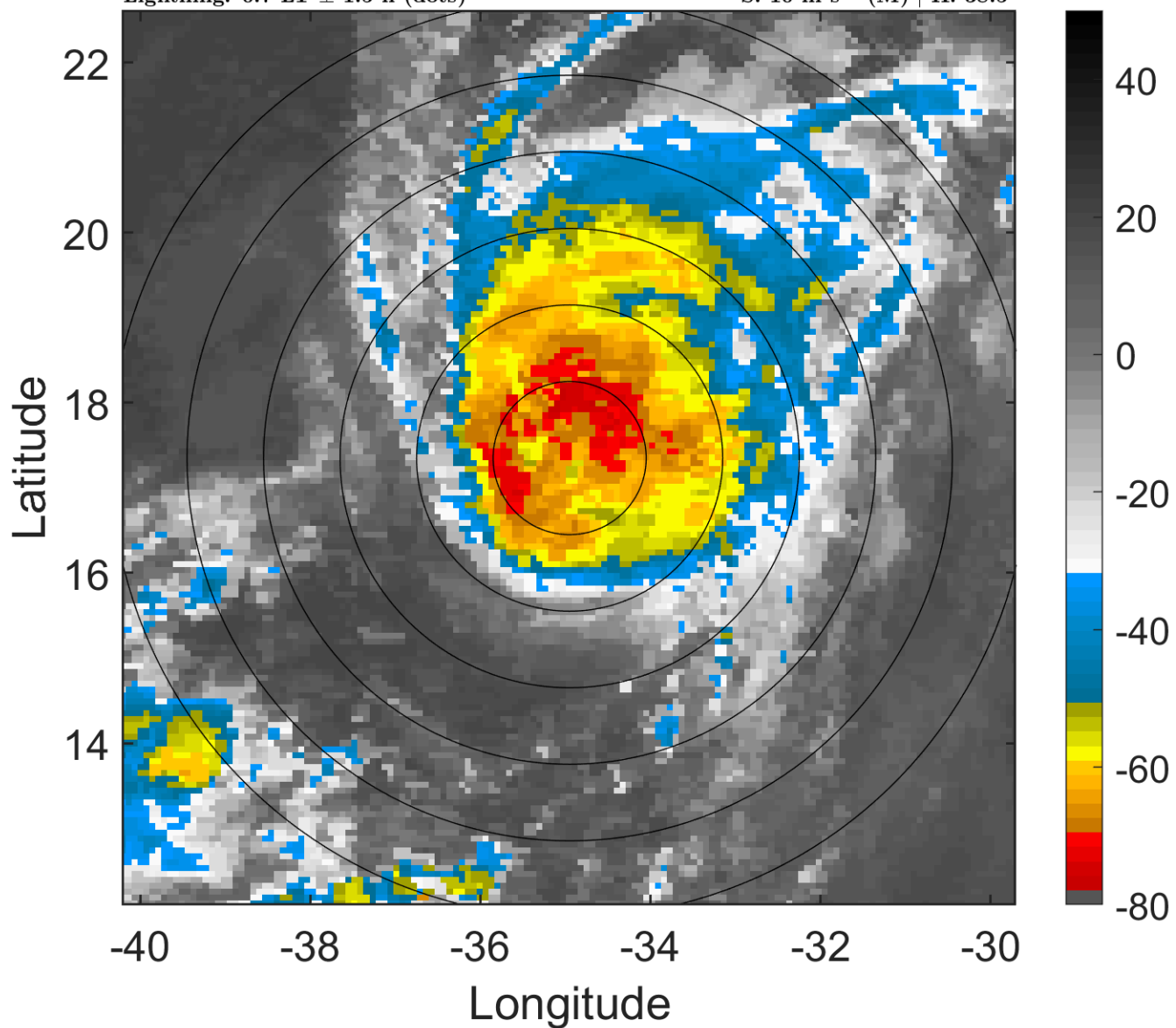

6-h IR BT Differences & Lightning

Δ t: 2009091103 (0.7 LT) - 2009091021 (18.7 LT)

Lightning: 0.7 LT \pm 1.5 h (dots)

PT: SLCP | EA: INACT

07L (FRED) | 77.5 kt C1

S: 10 m s⁻¹ (M) | H: 38.5°

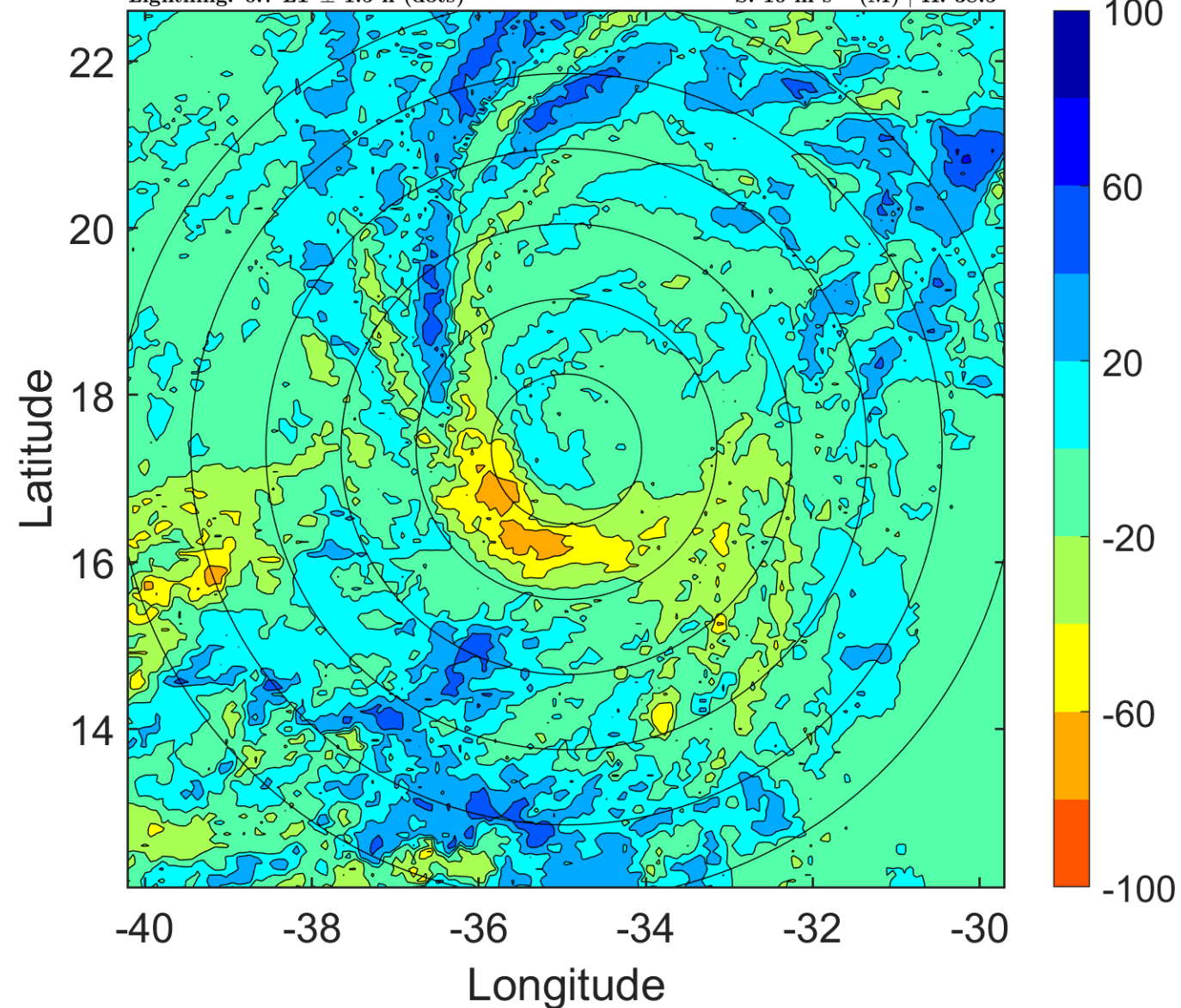

IR BT & Lightning

t: 2009091106 (3.7 LT)

Lightning: 3.7 LT \pm 1.5 h (dots)

PT: SLCP | EA: INACT

07L (FRED) | 75 kt C1

S: 9.9 m s⁻¹ (M) | H: 38°

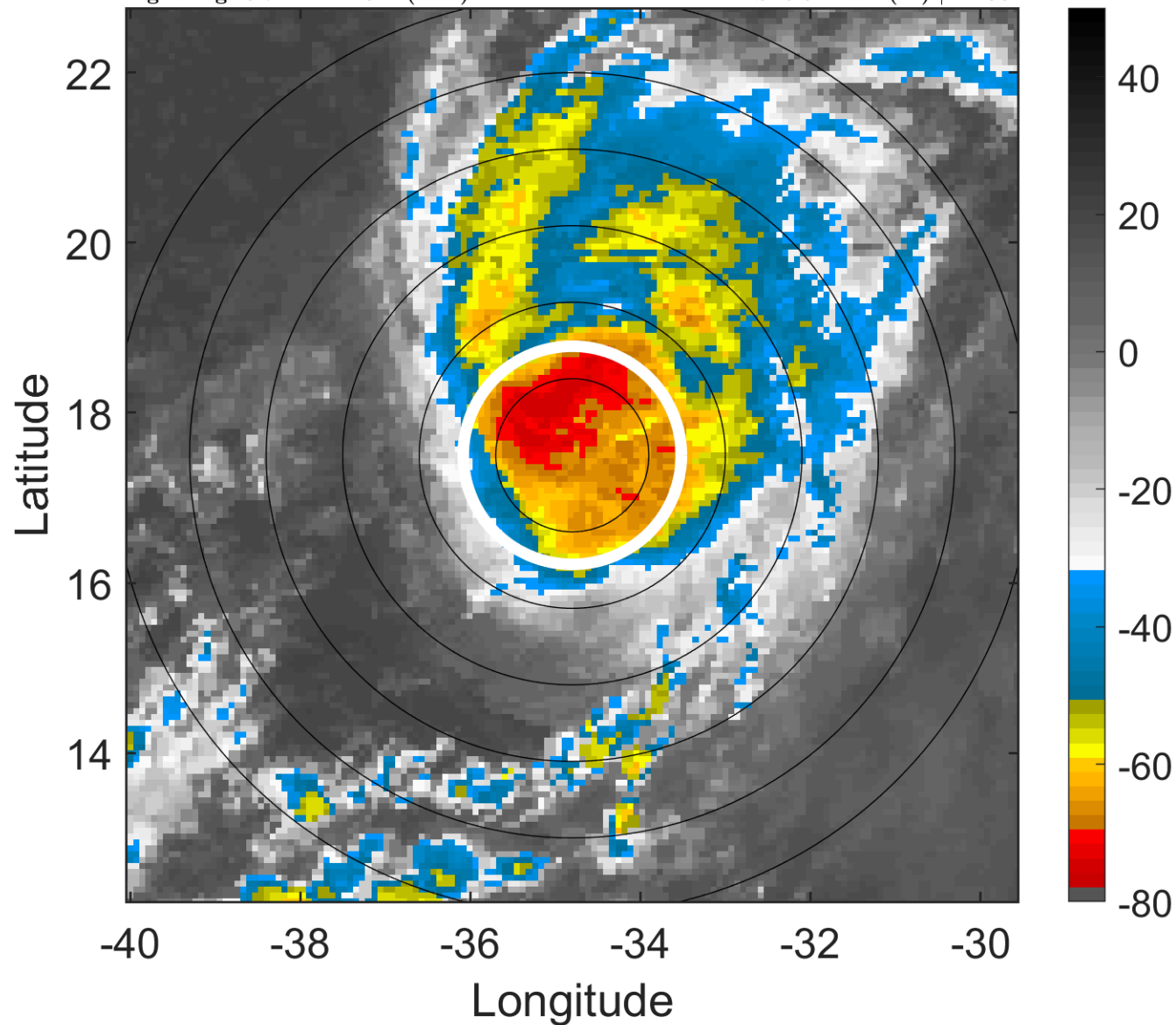

6-h IR BT Differences & Lightning

Δ t: 2009091106 (3.7 LT) - 2009091100 (21.7 LT)

Lightning: 3.7 LT \pm 1.5 h (dots)

PT: SLCP | EA: INACT

07L (FRED) | 75 kt C1

S: 9.9 m s⁻¹ (M) | H: 38°

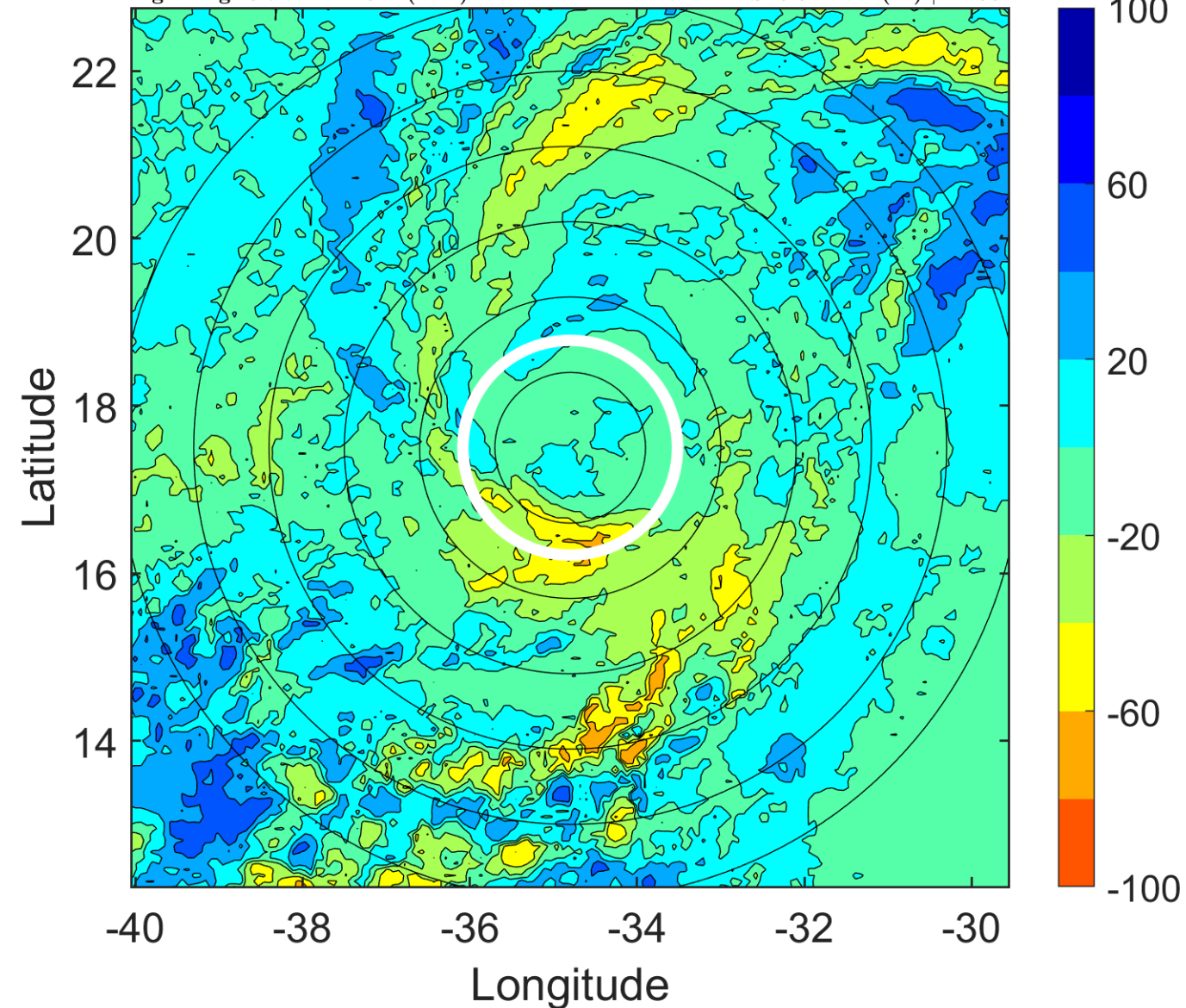

IR BT & Lightning

t: 2009091109 (6.7 LT)

Lightning: 6.7 LT \pm 1.5 h (dots)

PT: SLCP | EA: INACT

07L (FRED) | 70 kt C1

S: 10.2 m s⁻¹ (M) | H: 39.5°

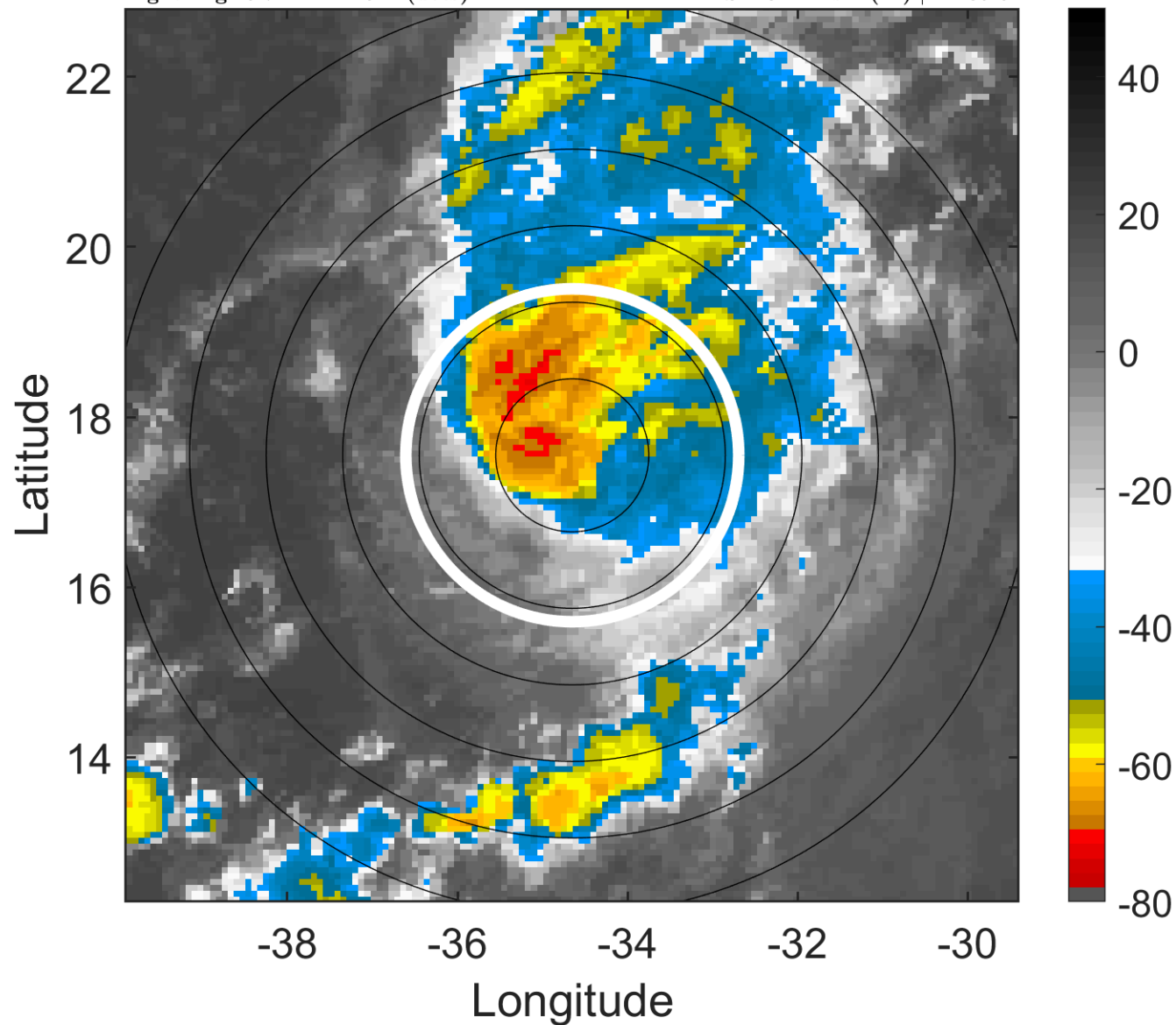

6-h IR BT Differences & Lightning

Δ t: 2009091109 (6.7 LT) - 2009091103 (0.7 LT)

Lightning: 6.7 LT \pm 1.5 h (dots)

PT: SLCP | EA: INACT

07L (FRED) | 70 kt C1

S: 10.2 m s⁻¹ (M) | H: 39.5°

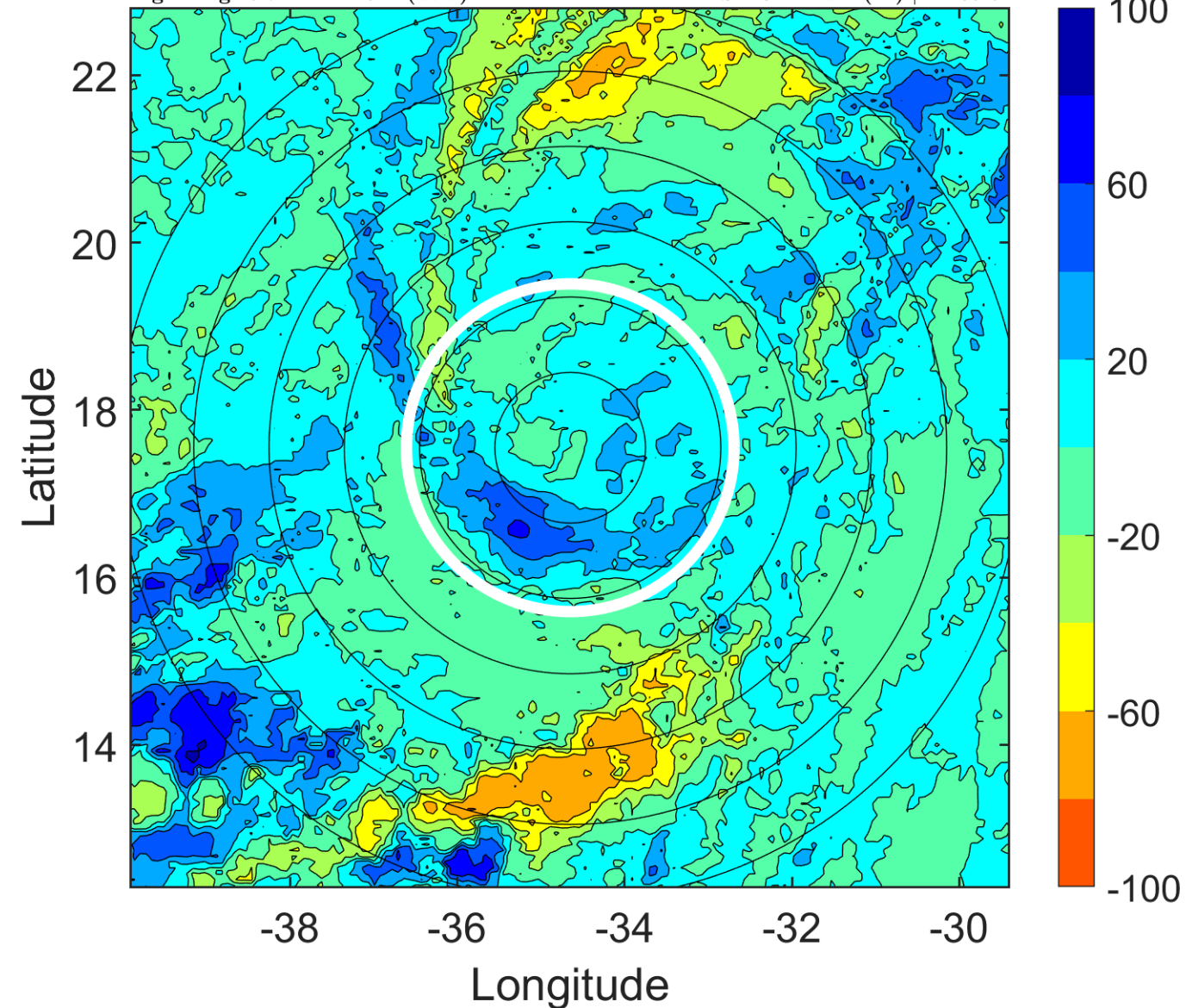

IR BT & Lightning

t: 2009091112 (9.7 LT)

Lightning: 9.7 LT \pm 1.5 h (dots)

PT: SLCP | EA: INACT

07L (FRED) | 65 kt C1

S: 10.4 m s⁻¹ (M) | H: 41°

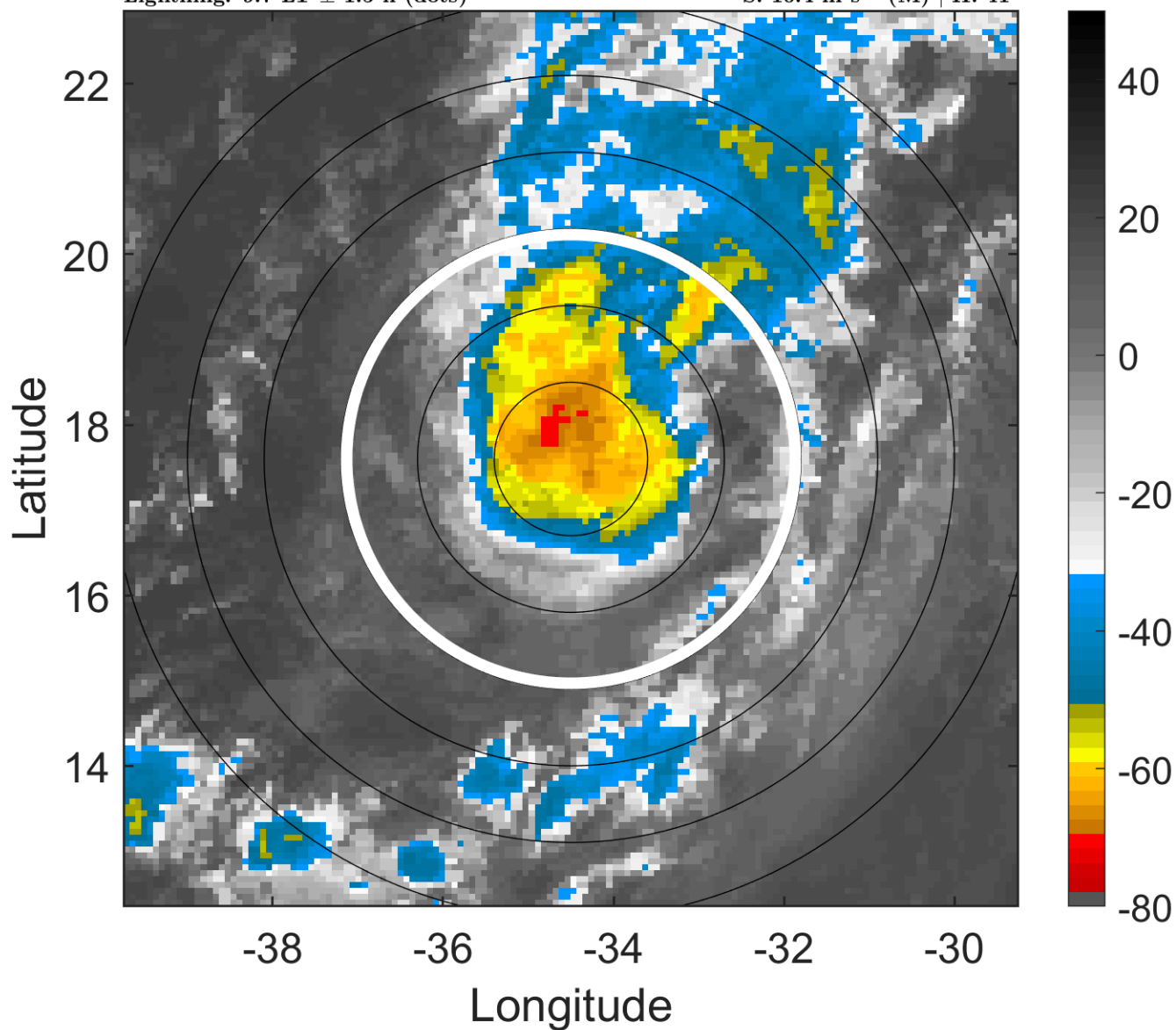

6-h IR BT Differences & Lightning

Δ t: 2009091112 (9.7 LT) - 2009091106 (3.7 LT)

Lightning: 9.7 LT \pm 1.5 h (dots)

PT: SLCP | EA: INACT

07L (FRED) | 65 kt C1

S: 10.4 m s⁻¹ (M) | H: 41°

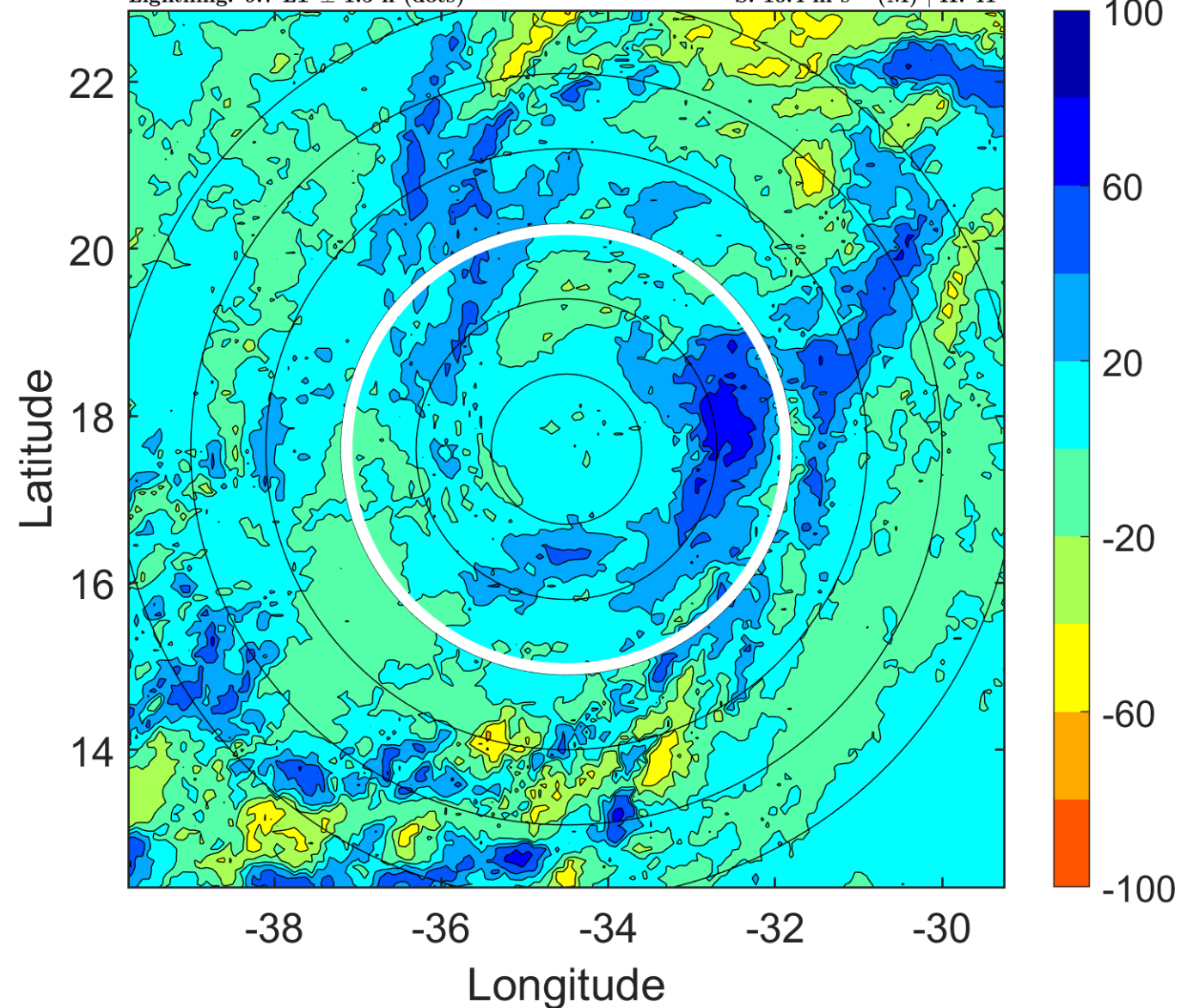

IR BT & Lightning

t: 2009091115 (12.7 LT)

Lightning: 12.7 LT \pm 1.5 h (dots)

PT: SLCP | EA: INACT

07L (FRED) | 60 kt TS

S: 11.3 m s⁻¹ (H) | H: 41.5°

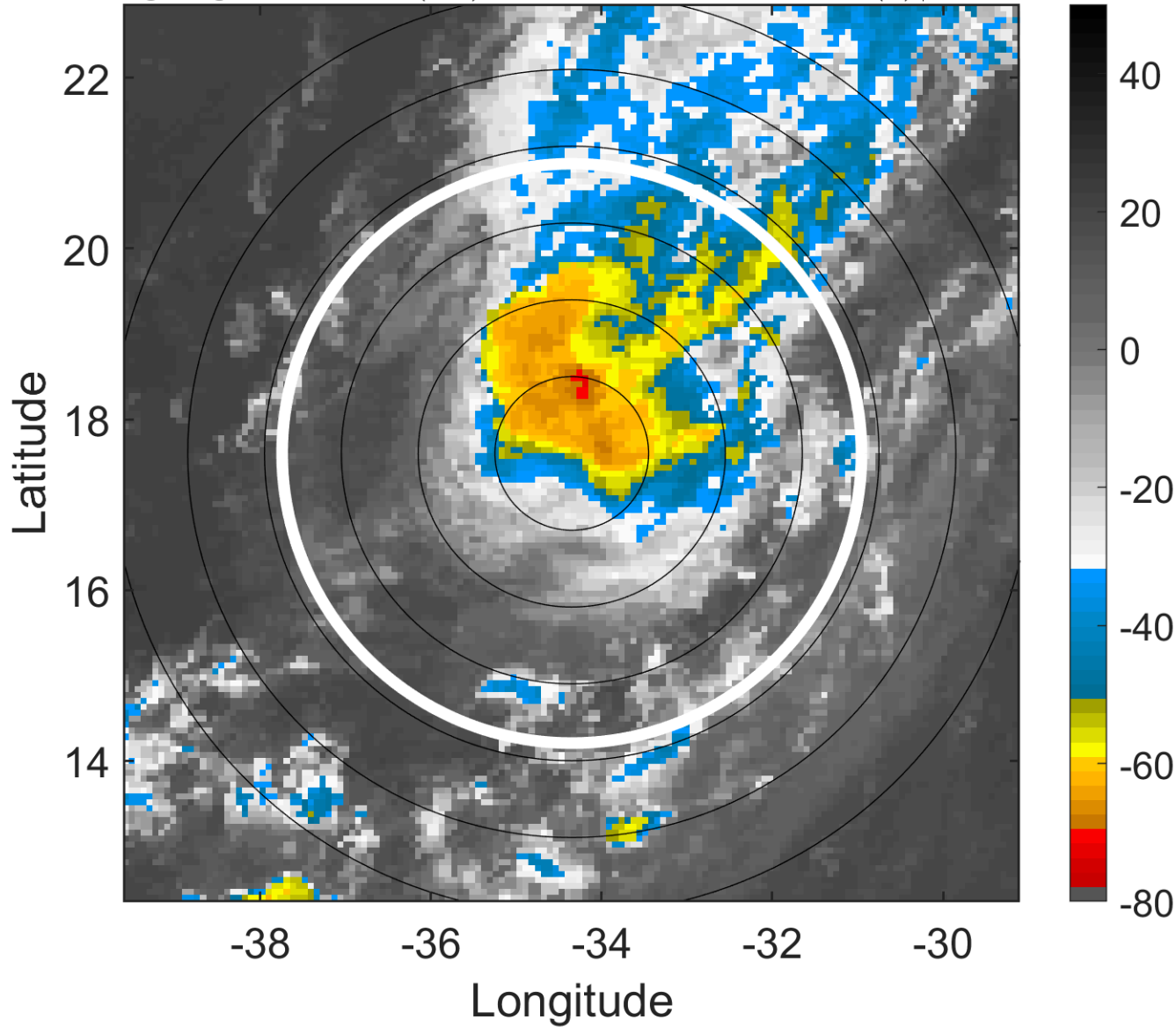

6-h IR BT Differences & Lightning

Δ t: 2009091115 (12.7 LT) - 2009091109 (6.7 LT)

Lightning: 12.7 LT \pm 1.5 h (dots)

PT: SLCP | EA: INACT

07L (FRED) | 60 kt TS

S: 11.3 m s⁻¹ (H) | H: 41.5°

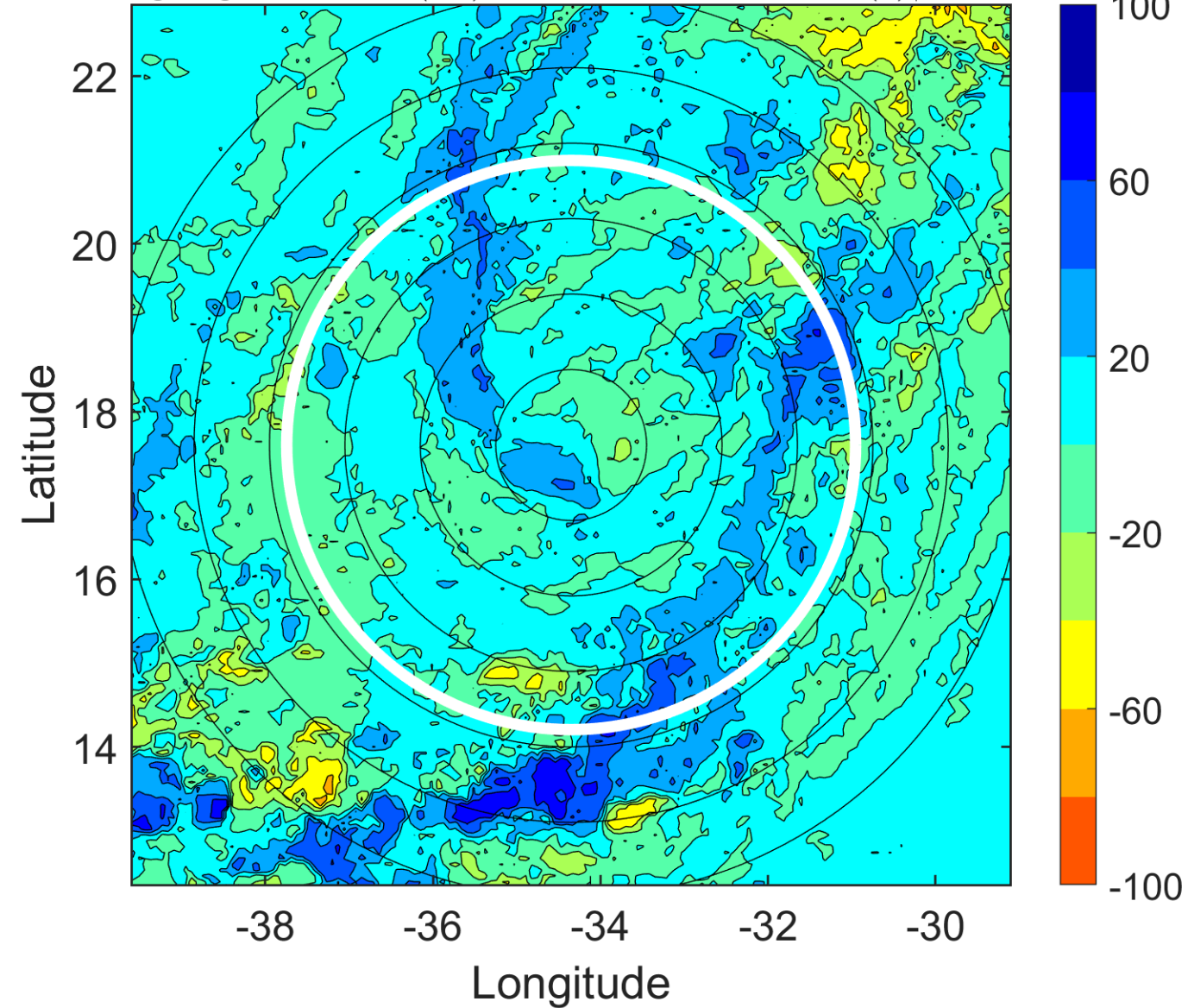

IR BT & Lightning

t: 2009091118 (15.7 LT)

Lightning: 15.7 LT \pm 1.5 h (dots)

PT: SLCP | EA: INACT

07L (FRED) | 55 kt TS

S: 12.2 m s⁻¹ (H) | H: 42°

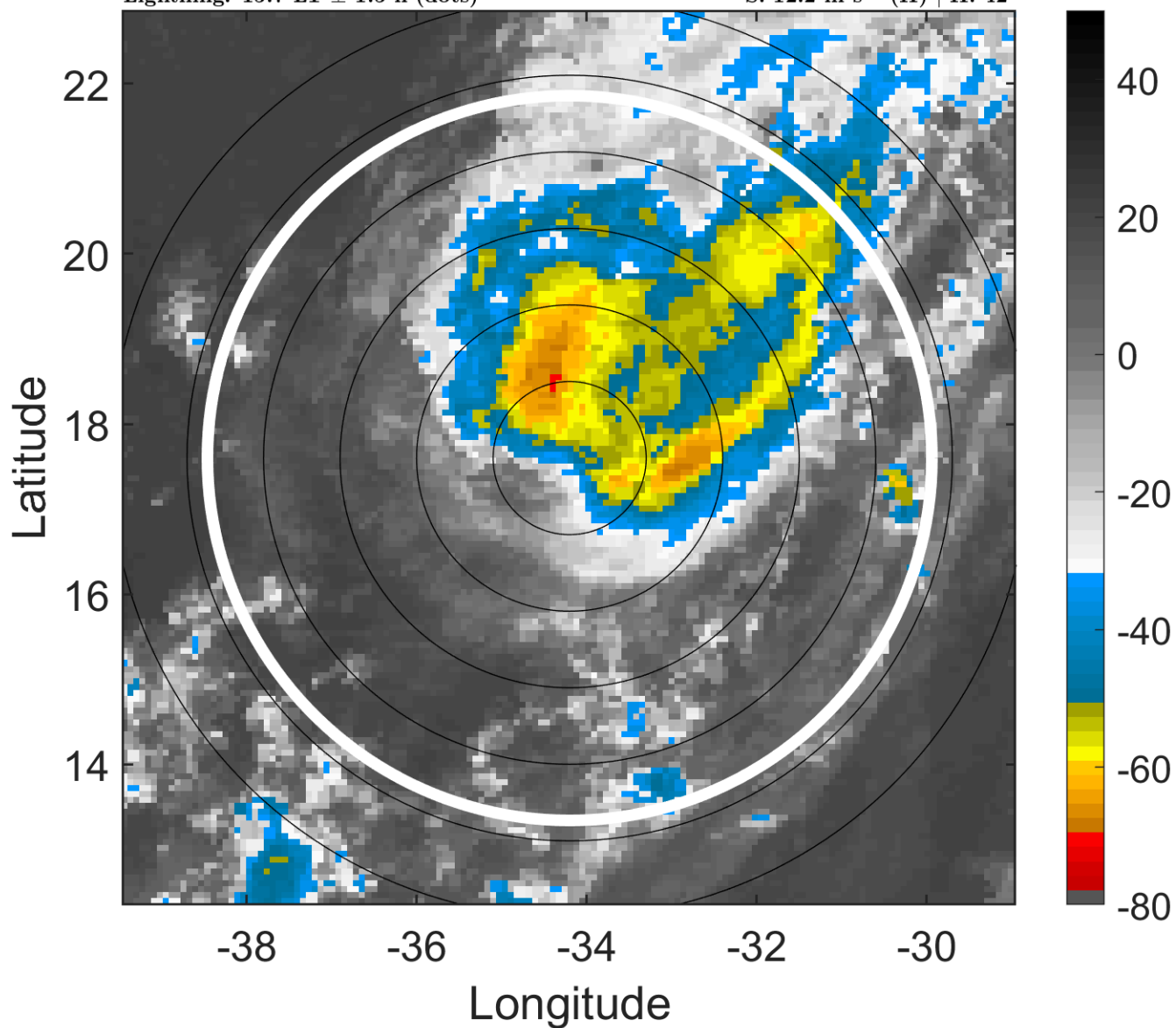

6-h IR BT Differences & Lightning

Δ t: 2009091118 (15.7 LT) - 2009091112 (9.7 LT)

Lightning: 15.7 LT \pm 1.5 h (dots)

PT: SLCP | EA: INACT

07L (FRED) | 55 kt TS

S: 12.2 m s⁻¹ (H) | H: 42°

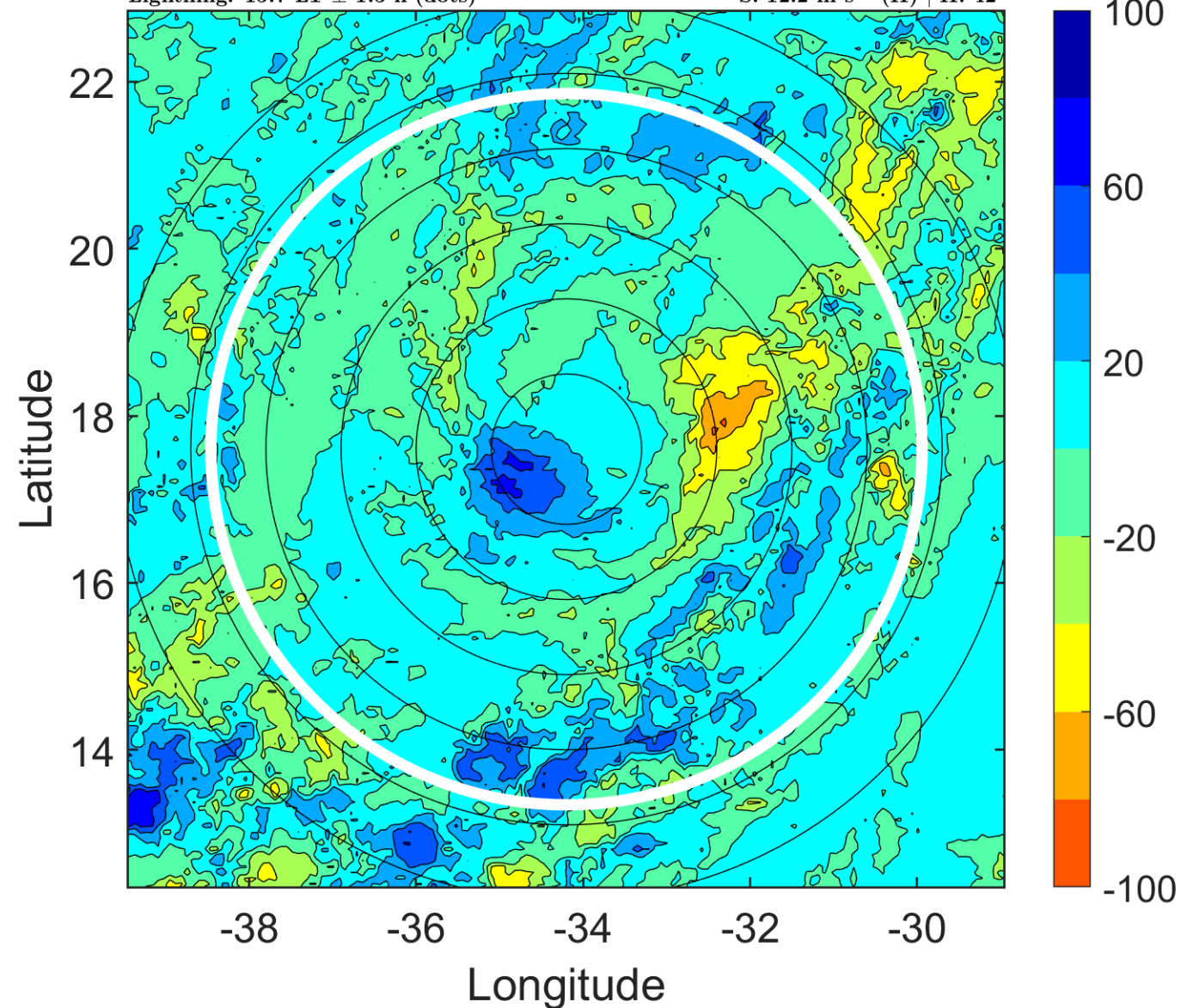

IR BT & Lightning

t: 2009091121 (18.7 LT)
Lightning: 18.7 LT \pm 1.5 h (dots)

PT: SLCP | EA: INACT
07L (FRED) | 52.5 kt TS
S: 11.8 m s⁻¹ (H) | H: 33°

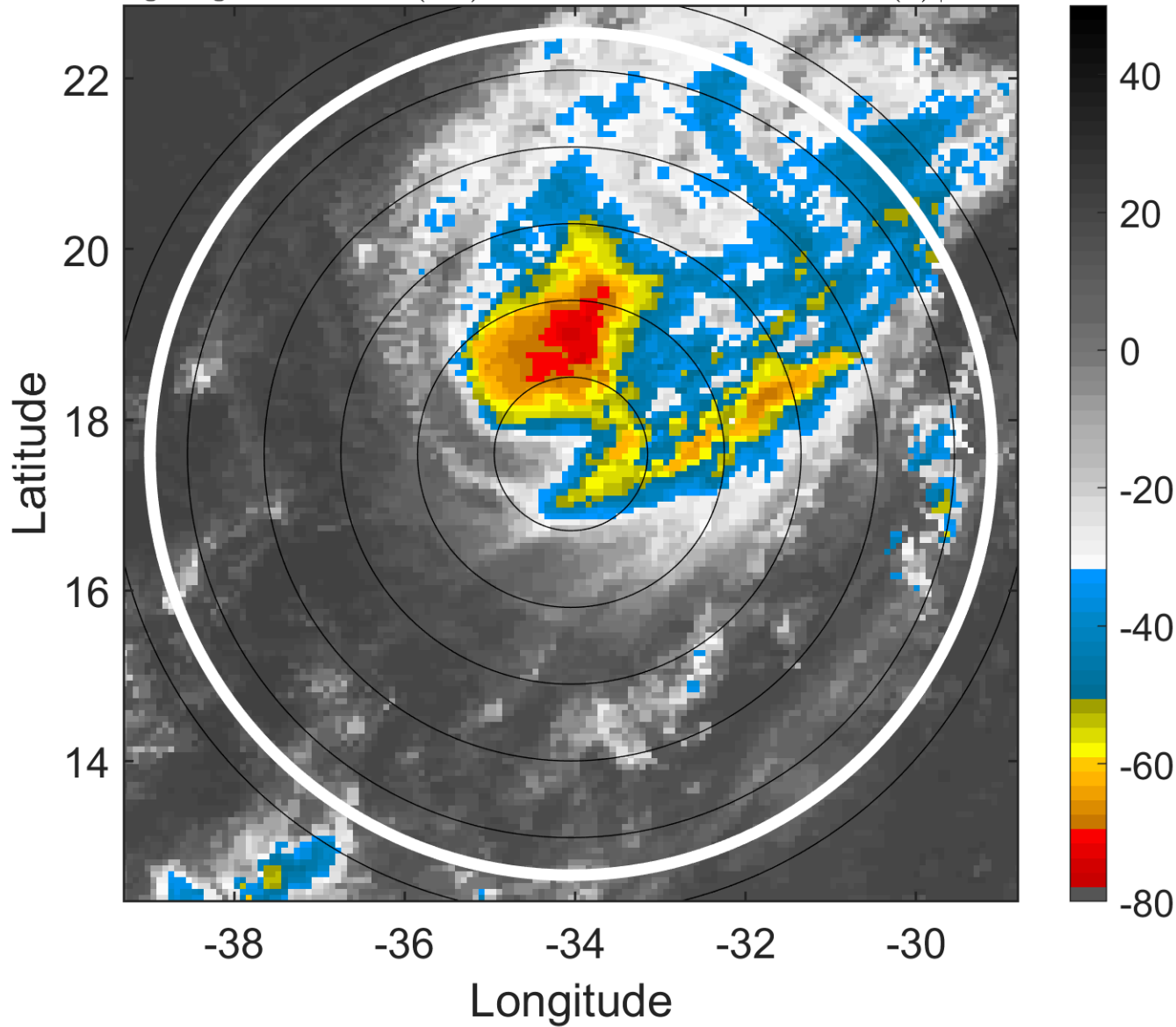

6-h IR BT Differences & Lightning

Δ t: 2009091121 (18.7 LT) - 2009091115 (12.7 LT)
Lightning: 18.7 LT \pm 1.5 h (dots)

PT: SLCP | EA: INACT
07L (FRED) | 52.5 kt TS
S: 11.8 m s⁻¹ (H) | H: 33°

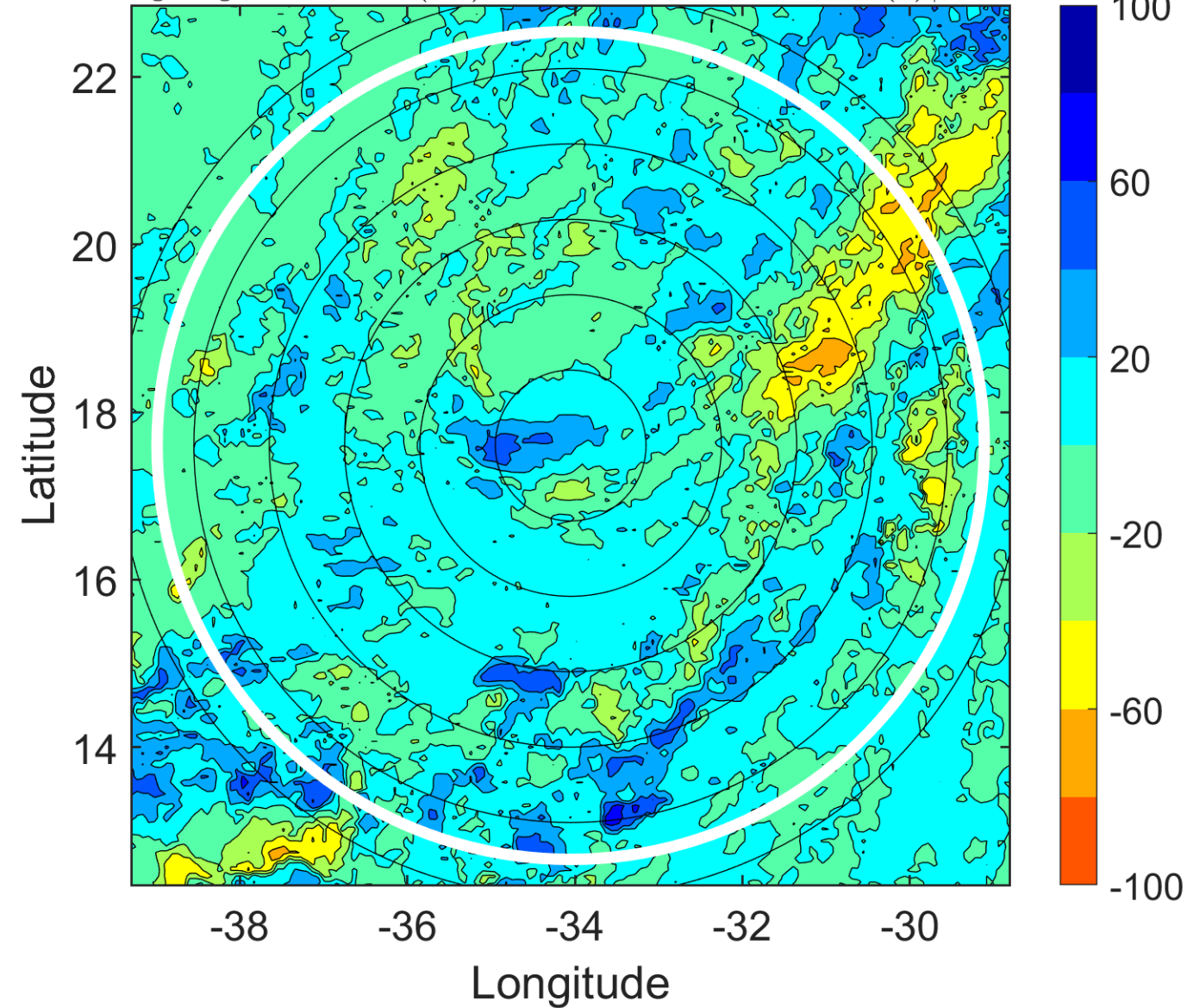

IR BT & Lightning

t: 2009091200 (21.7 LT)

Lightning: 21.7 LT \pm 1.5 h (dots)

PT: SLCP | EA: INACT

07L (FRED) | 50 kt TS

S: 11.4 m s⁻¹ (H) | H: 24°

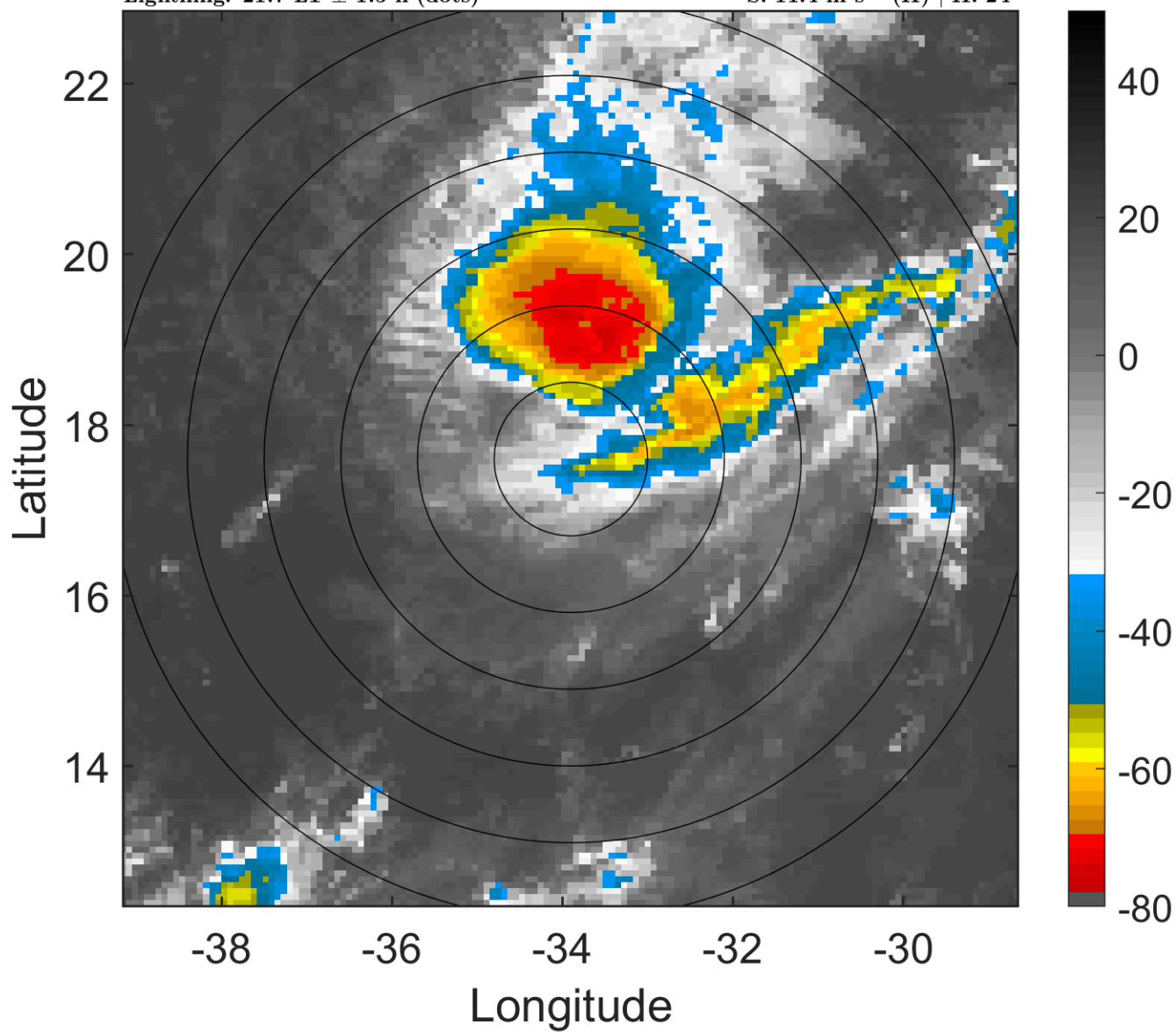

6-h IR BT Differences & Lightning

Δ t: 2009091200 (21.7 LT) - 2009091118 (15.7 LT)

Lightning: 21.7 LT \pm 1.5 h (dots)

PT: SLCP | EA: INACT

07L (FRED) | 50 kt TS

S: 11.4 m s⁻¹ (H) | H: 24°

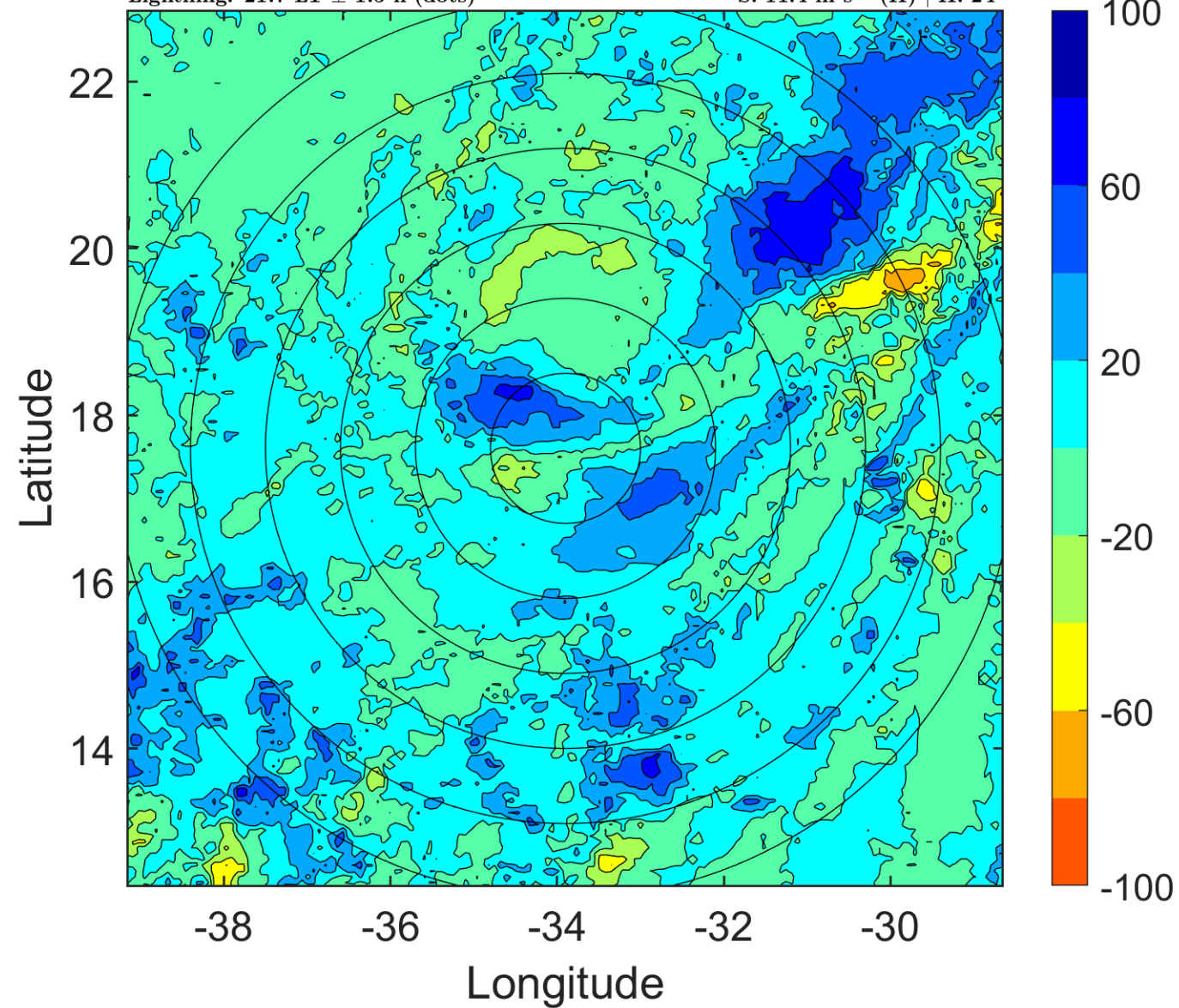

IR BT & Lightning

t: 2009091203 (0.8 LT)

Lightning: 0.8 LT \pm 1.5 h (dots)

PT: LLWP | EA: INACT

07L (FRED) | 45 kt TS

S: 10.9 m s⁻¹ (H) | H: 23°

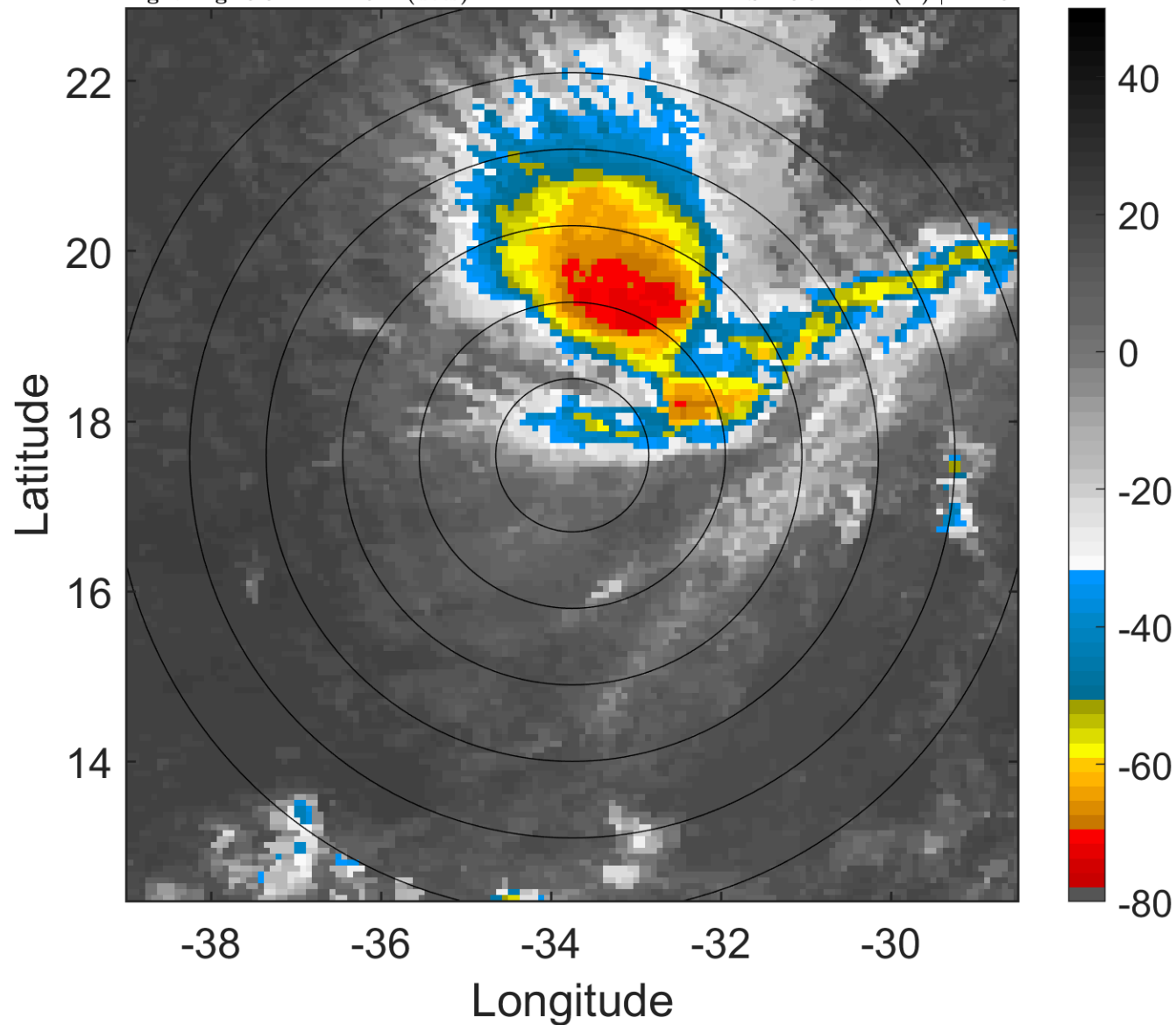

6-h IR BT Differences & Lightning

Δ t: 2009091203 (0.8 LT) - 2009091121 (18.7 LT)

Lightning: 0.8 LT \pm 1.5 h (dots)

PT: LLWP | EA: INACT

07L (FRED) | 45 kt TS

S: 10.9 m s⁻¹ (H) | H: 23°

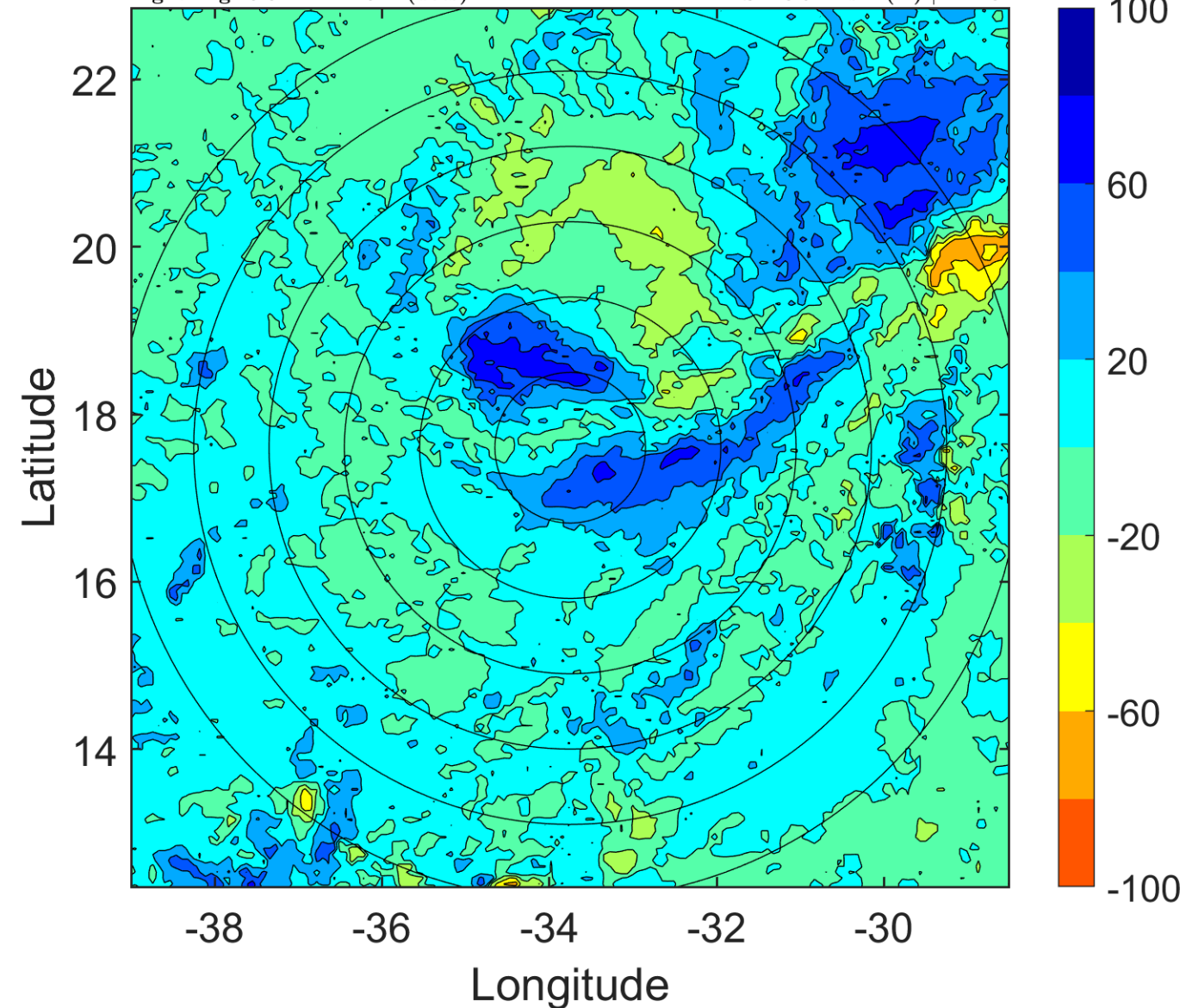

IR BT & Lightning

t: 2009091206 (3.8 LT)

Lightning: 3.8 LT \pm 1.5 h (dots)

PT: LLWP | EA: INACT

07L (FRED) | 40 kt TS

S: 10.3 m s⁻¹ (M) | H: 22°

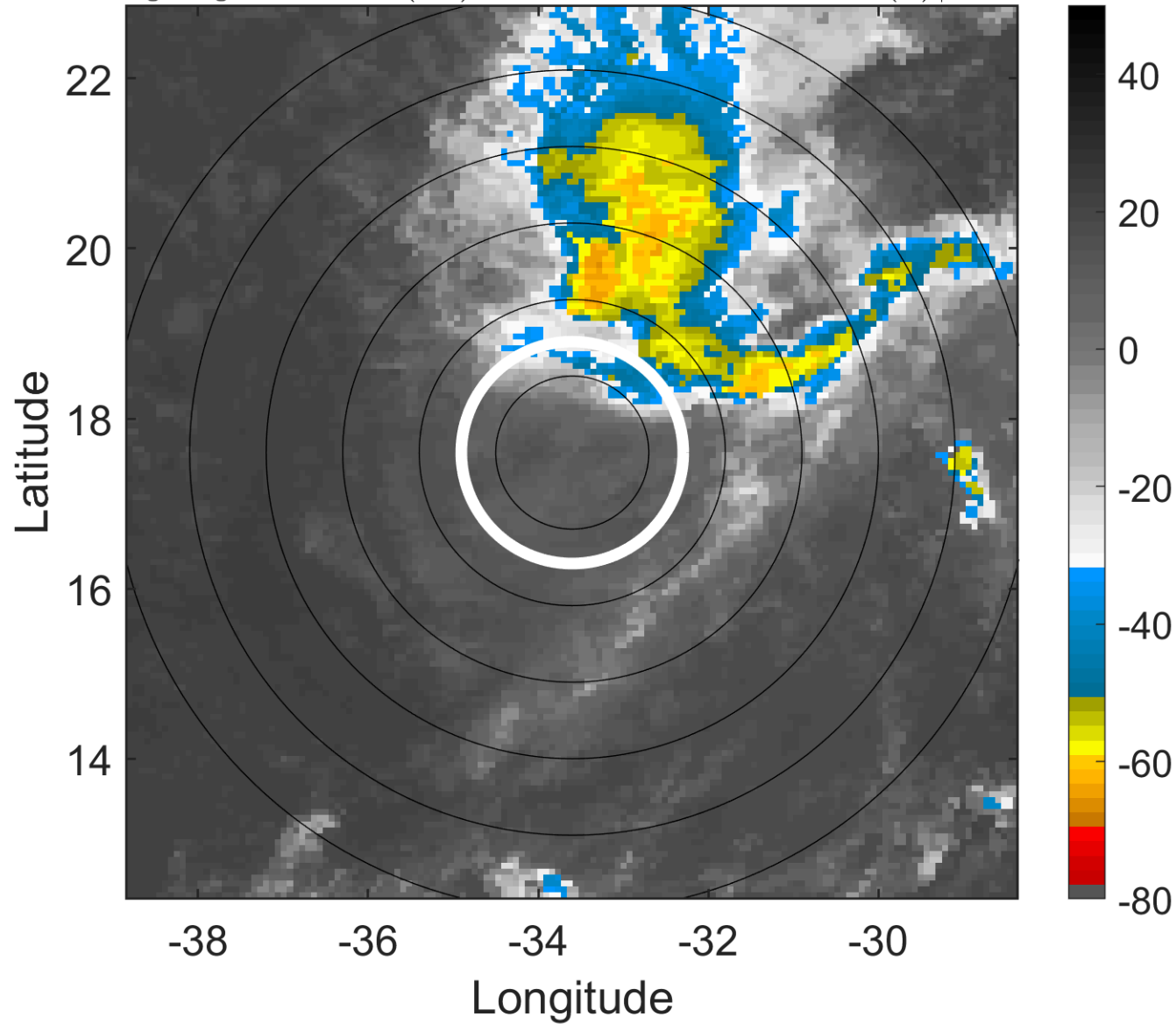

6-h IR BT Differences & Lightning

Δ t: 2009091206 (3.8 LT) - 2009091200 (21.7 LT)

Lightning: 3.8 LT \pm 1.5 h (dots)

PT: LLWP | EA: INACT

07L (FRED) | 40 kt TS

S: 10.3 m s⁻¹ (M) | H: 22°

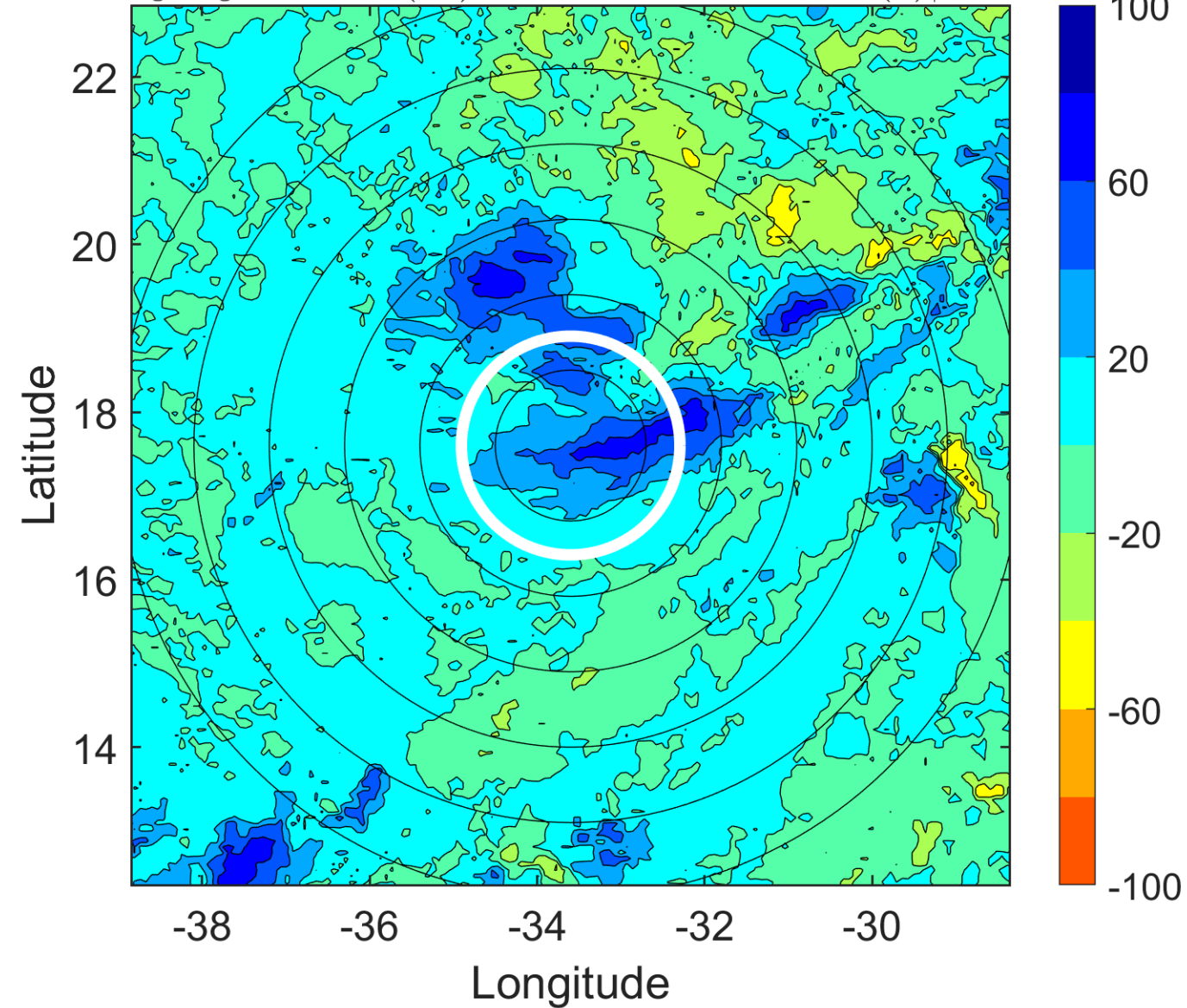

IR BT & Lightning

t: 2009091209 (6.8 LT)

Lightning: 6.8 LT \pm 1.5 h (dots)

PT: LLWP | EA: INACT

07L (FRED) | 37.5 kt TS

S: 9.9 m s⁻¹ (M) | H: 24.5°

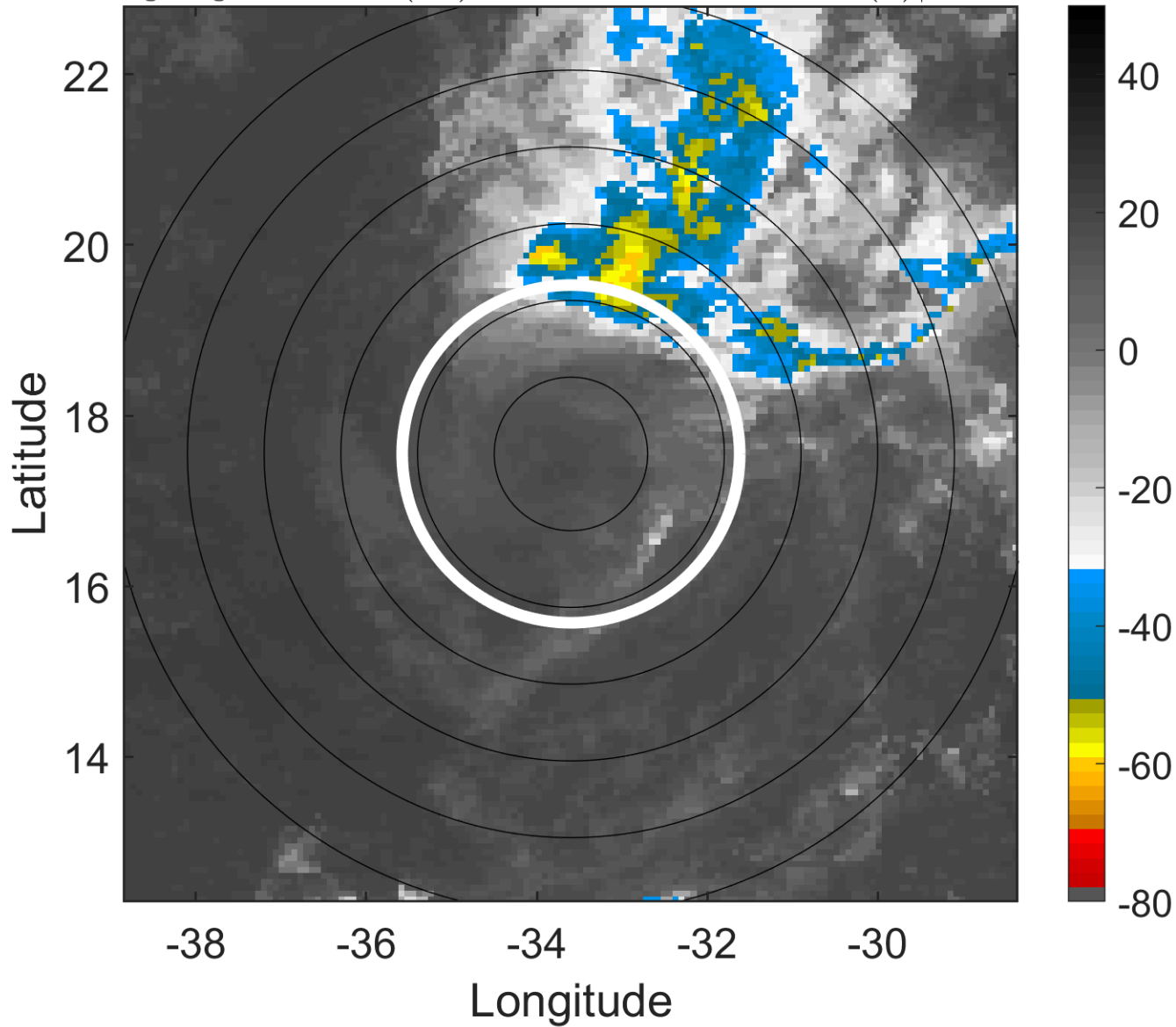

6-h IR BT Differences & Lightning

Δ t: 2009091209 (6.8 LT) - 2009091203 (0.8 LT)

Lightning: 6.8 LT \pm 1.5 h (dots)

PT: LLWP | EA: INACT

07L (FRED) | 37.5 kt TS

S: 9.9 m s⁻¹ (M) | H: 24.5°

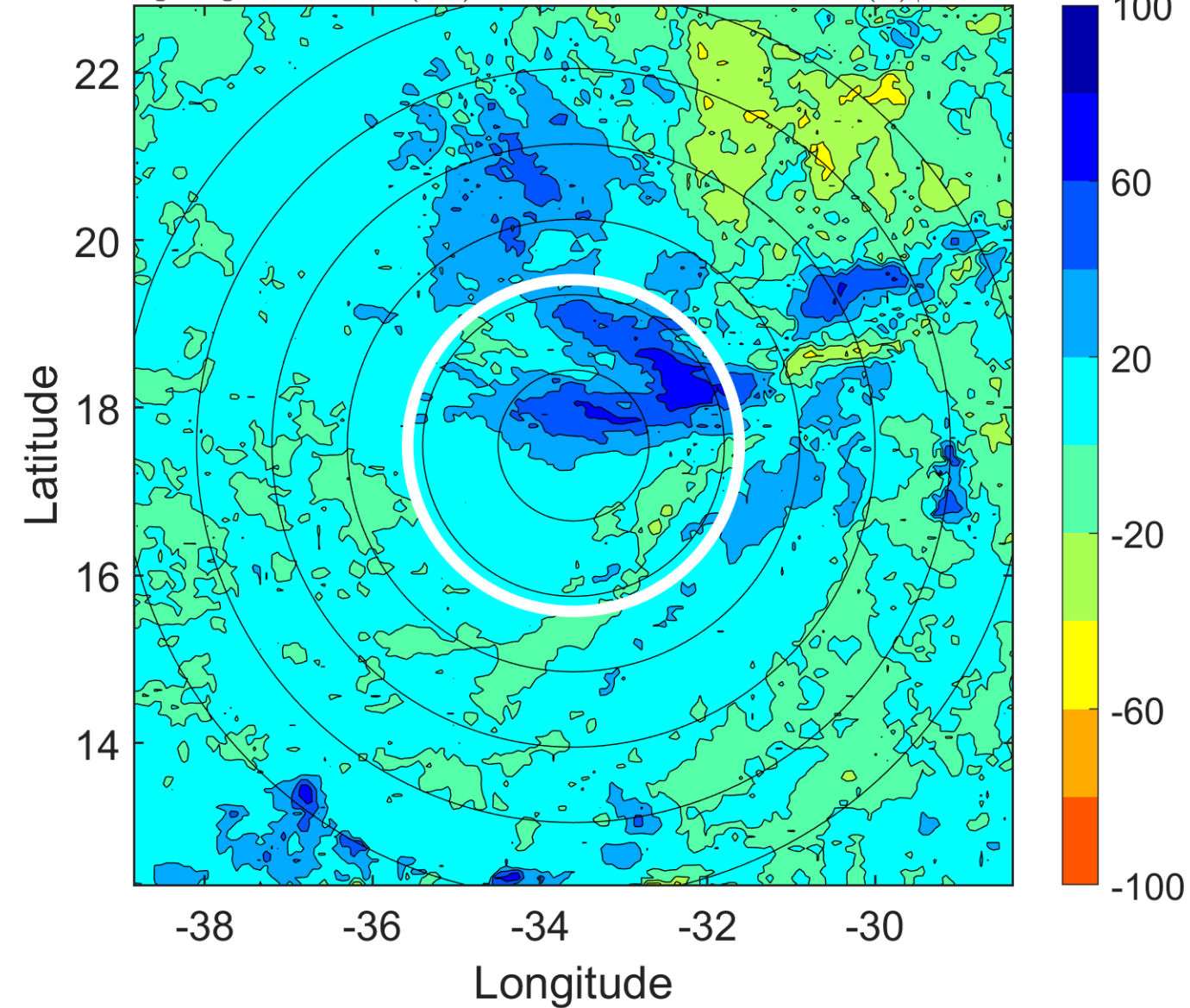

IR BT & Lightning

t: 2009091212 (9.8 LT)

Lightning: 9.8 LT \pm 1.5 h (dots)

PT: LLWP | EA: INACT

07L (FRED) | 35 kt TS

S: 9.5 m s⁻¹ (M) | H: 27°

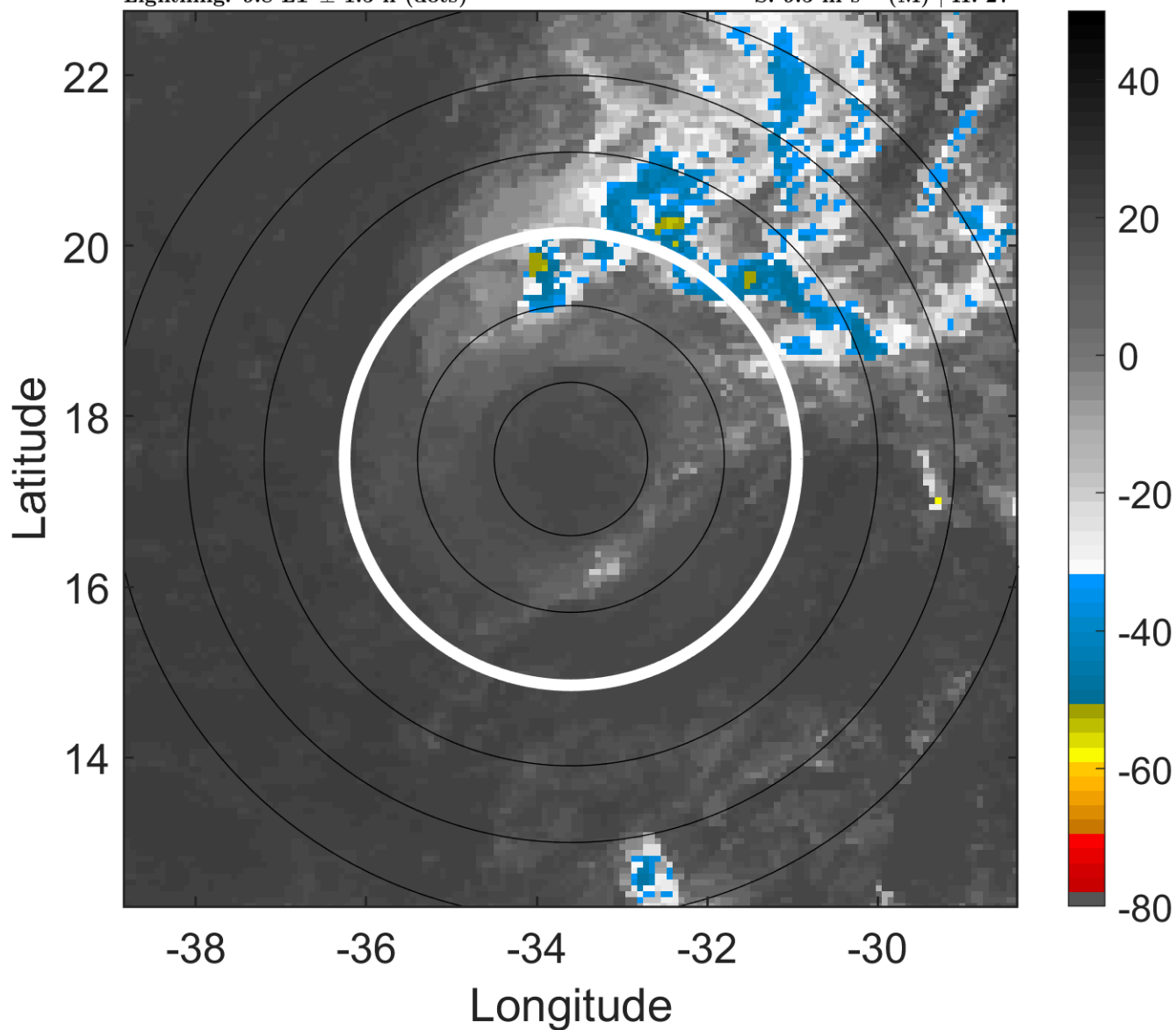

6-h IR BT Differences & Lightning

Δ t: 2009091212 (9.8 LT) - 2009091206 (3.8 LT)

Lightning: 9.8 LT \pm 1.5 h (dots)

PT: LLWP | EA: INACT

07L (FRED) | 35 kt TS

S: 9.5 m s⁻¹ (M) | H: 27°

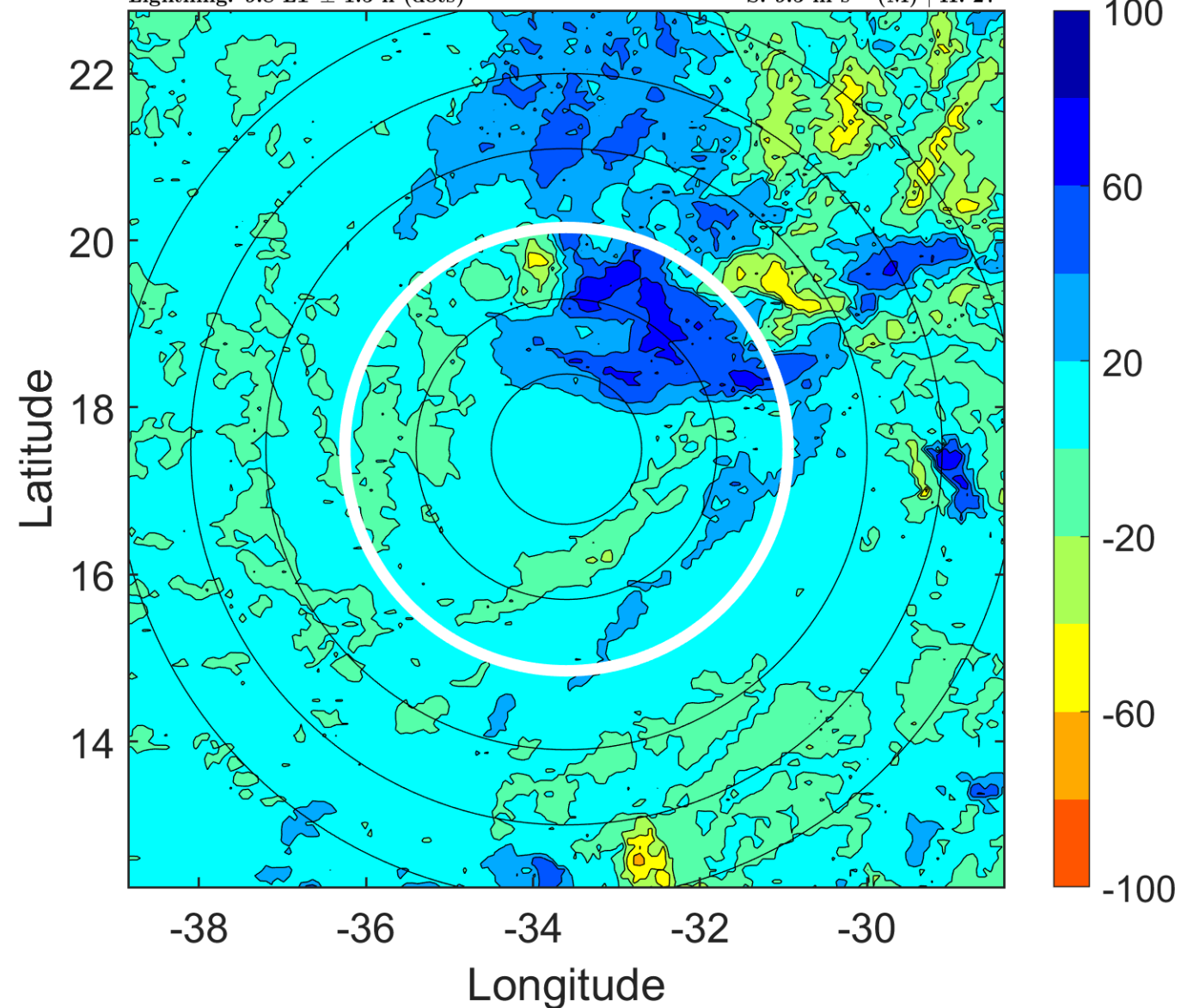

IR BT & Lightning

t: 2009091215 (12.8 LT)

Lightning: 12.8 LT \pm 1.5 h (dots)

PT: LLWP | EA: INACT

07L (FRED) | 32.5 kt TD

S: null | H: null

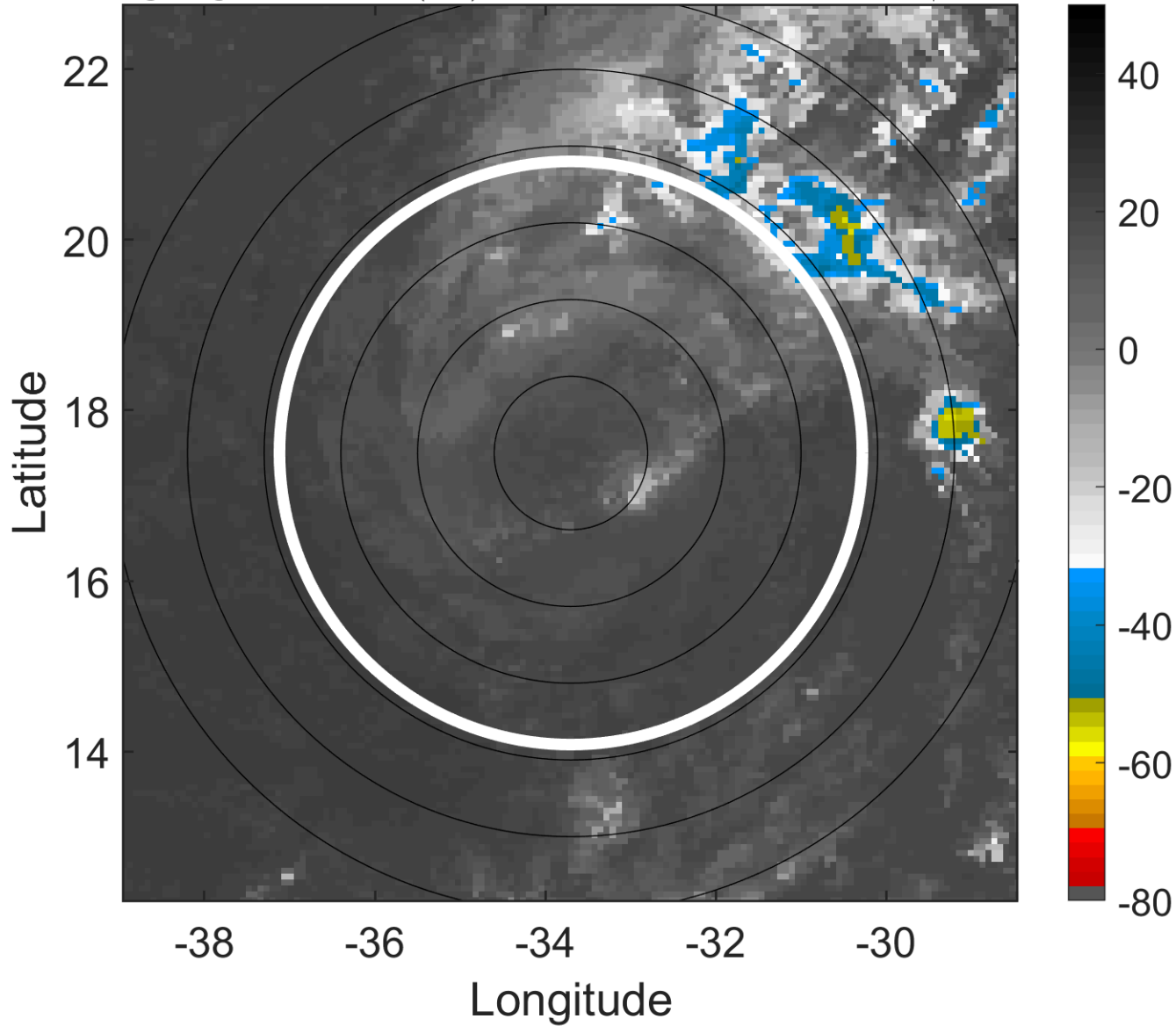

6-h IR BT Differences & Lightning

Δ t: 2009091215 (12.8 LT) - 2009091209 (6.8 LT)

Lightning: 12.8 LT \pm 1.5 h (dots)

PT: LLWP | EA: INACT

07L (FRED) | 32.5 kt TD

S: null | H: null

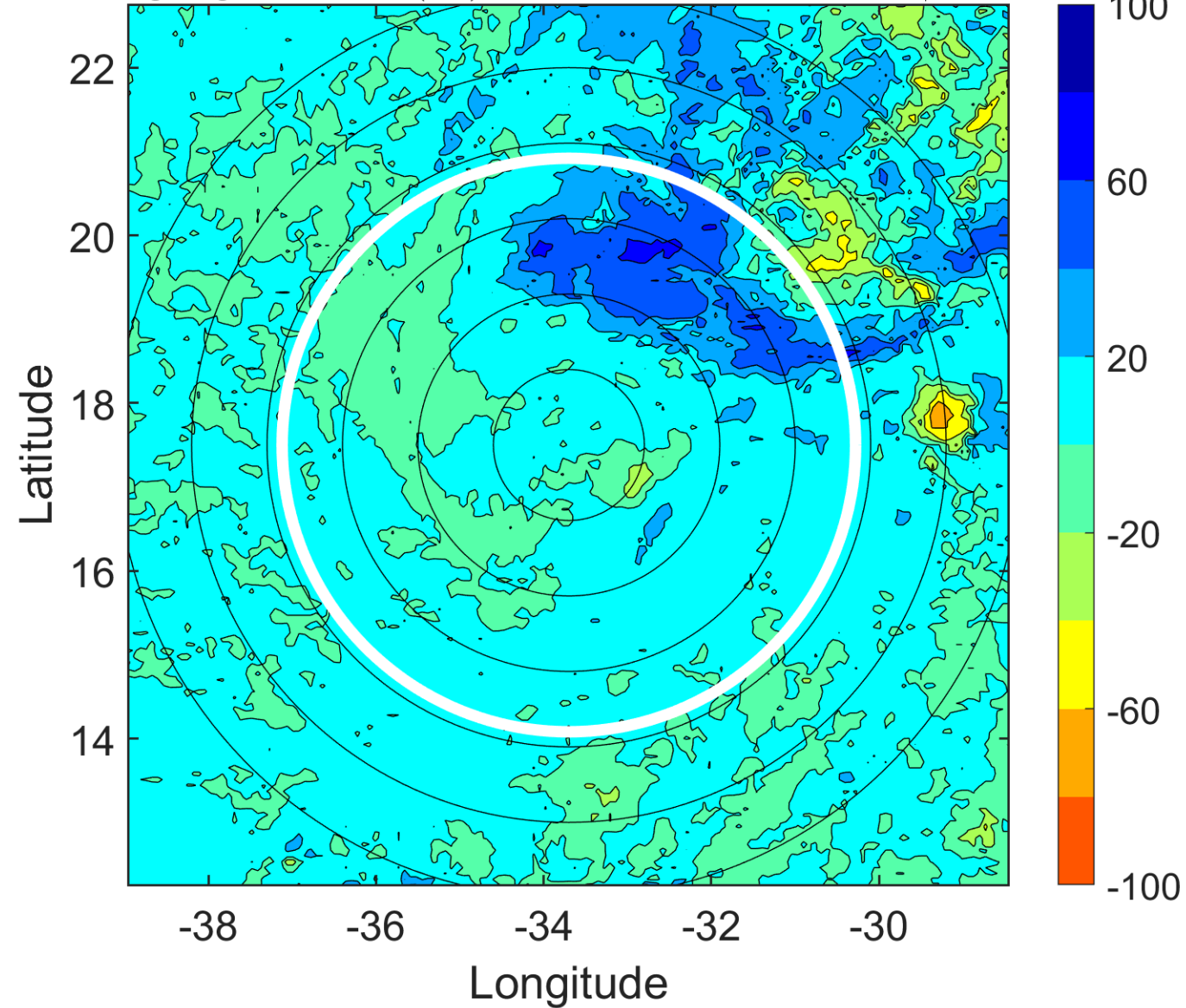

IR BT & Lightning

t: 2009091218 (15.7 LT)

Lightning: 15.7 LT \pm 1.5 h (dots)

PT: LLWP | EA: INACT

07L (FRED) | 30 kt LO

S: null | H: null

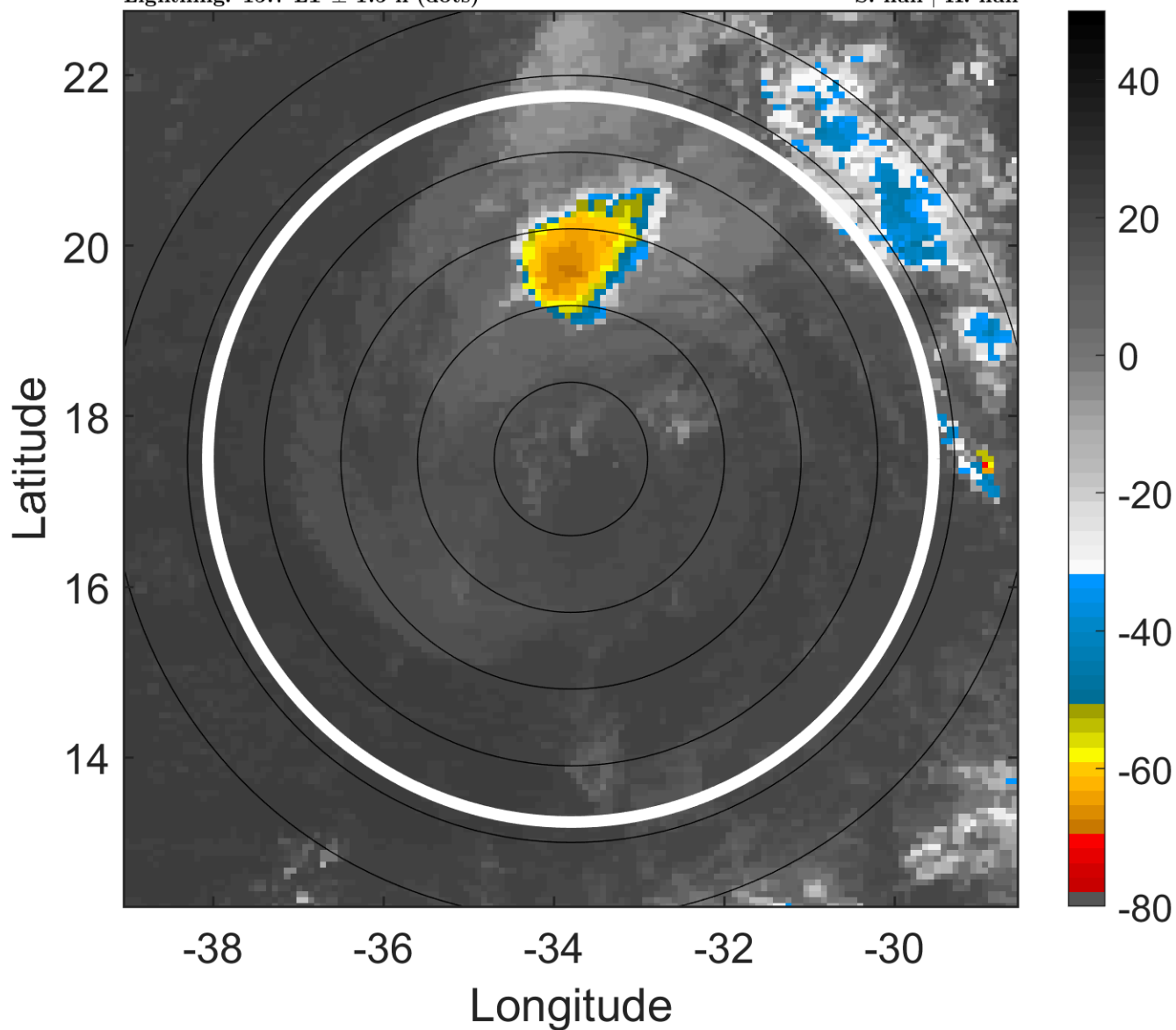

6-h IR BT Differences & Lightning

Δ t: 2009091218 (15.7 LT) - 2009091212 (9.8 LT)

Lightning: 15.7 LT \pm 1.5 h (dots)

PT: LLWP | EA: INACT

07L (FRED) | 30 kt LO

S: null | H: null

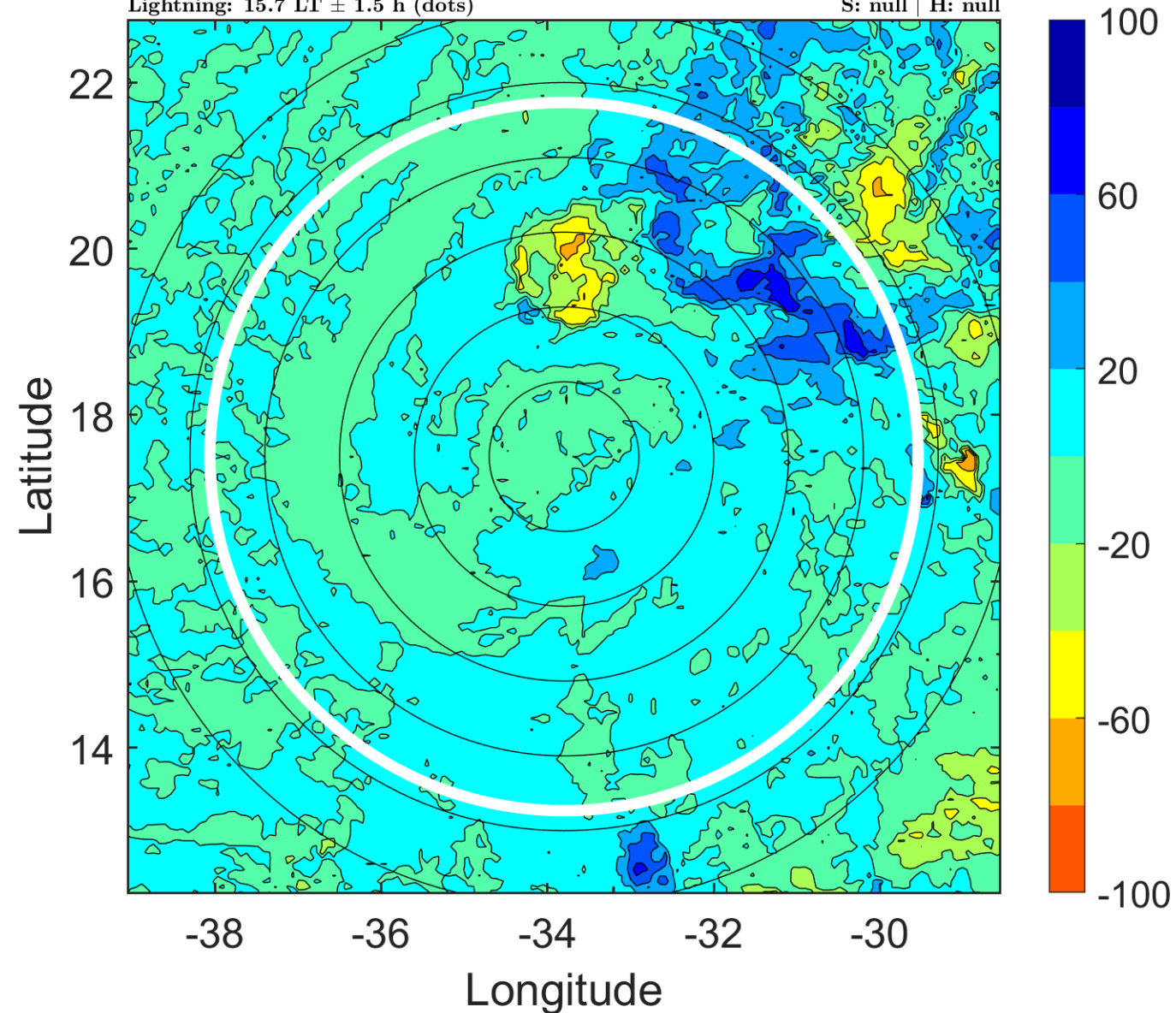

IR BT & Lightning

t: 2009091221 (18.7 LT)

Lightning: 18.7 LT \pm 1.5 h (dots)

PT: LLWP | EA: INACT

07L (FRED) | 30 kt LO

S: null | H: null

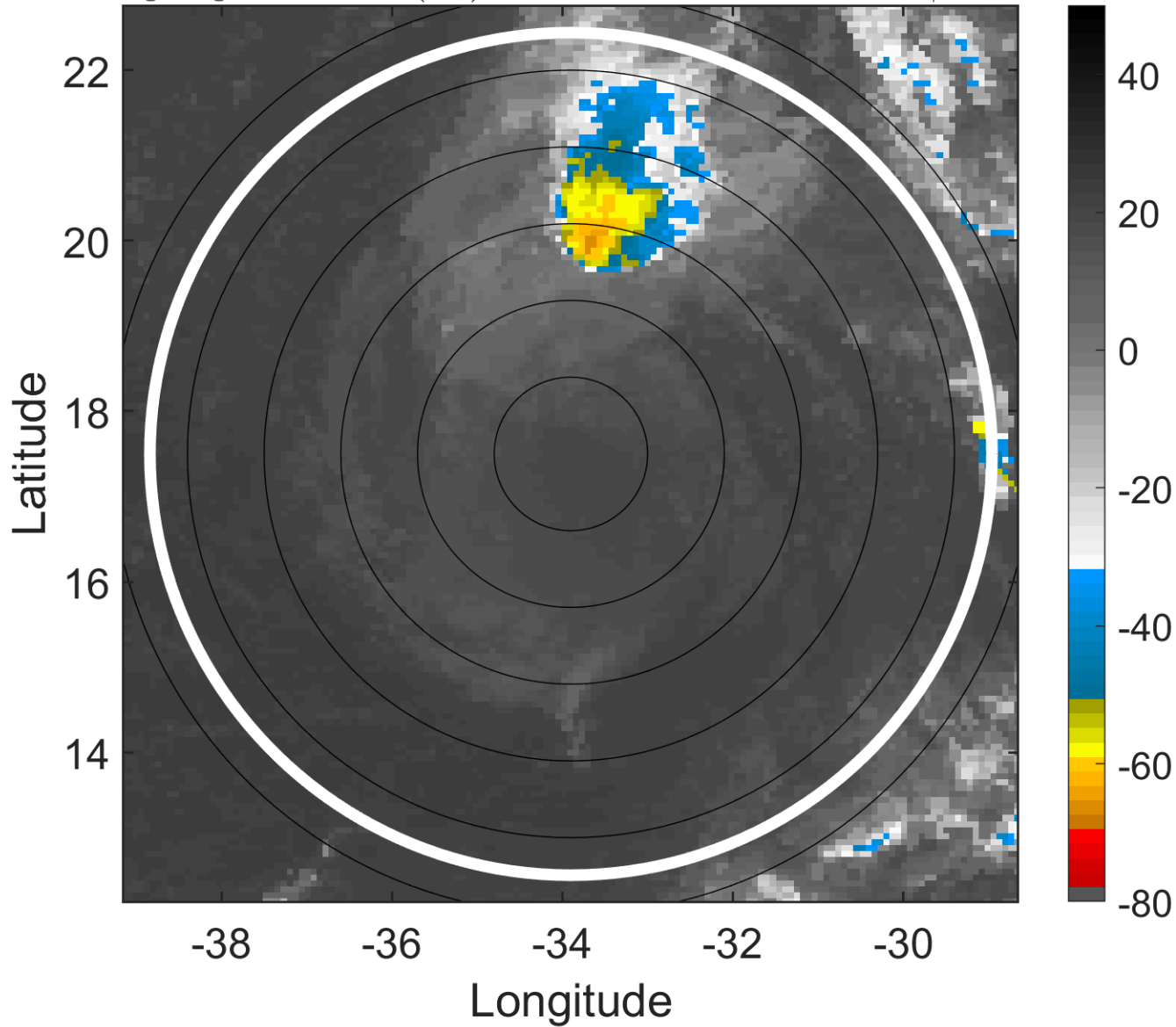

6-h IR BT Differences & Lightning

Δ t: 2009091221 (18.7 LT) - 2009091215 (12.8 LT)

Lightning: 18.7 LT \pm 1.5 h (dots)

PT: LLWP | EA: INACT

07L (FRED) | 30 kt LO

S: null | H: null

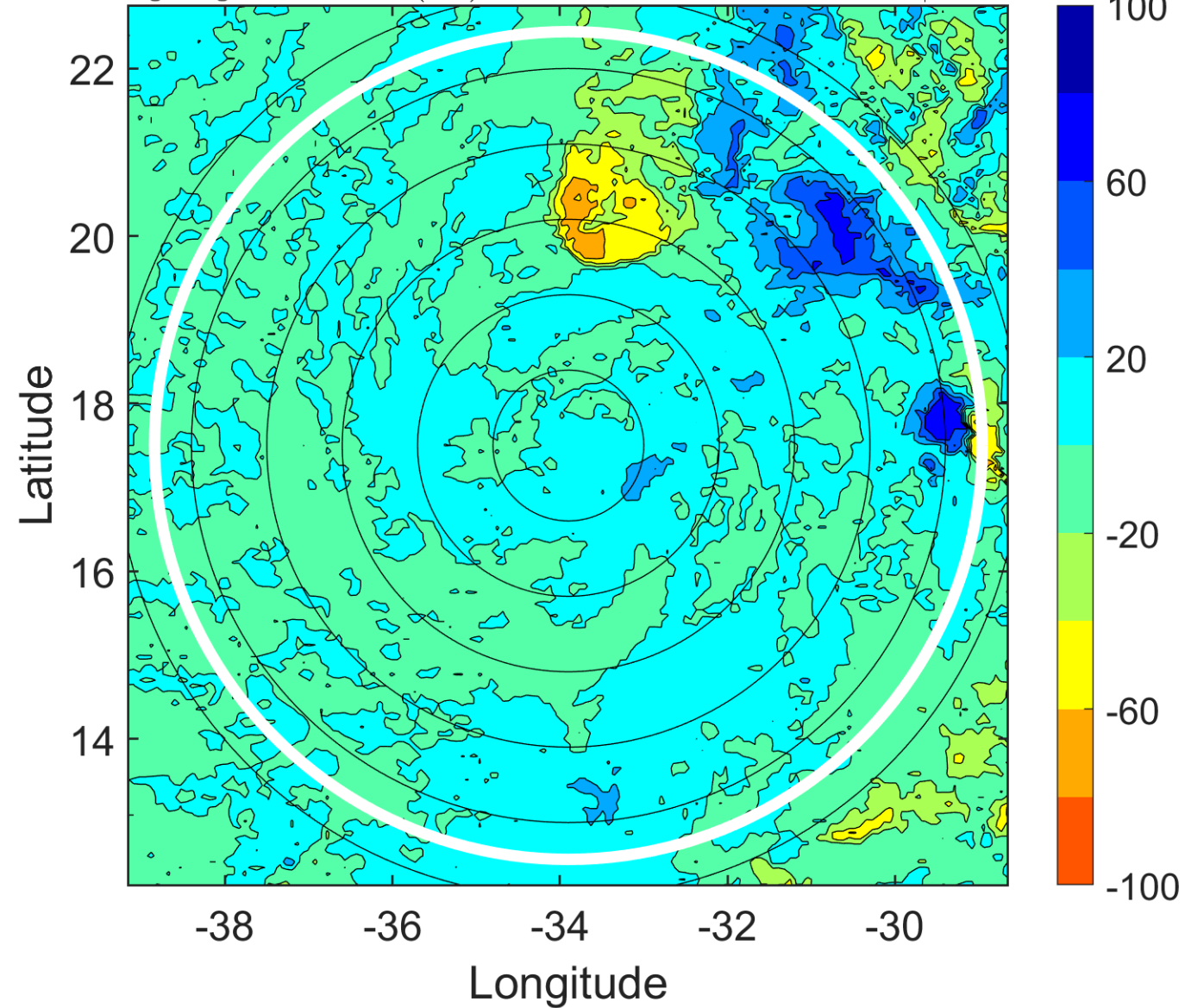

IR BT & Lightning

t: 2009091300 (21.7 LT)

Lightning: 21.7 LT \pm 1.5 h (dots)

PT: LLWP | EA: INACT

07L (FRED) | 30 kt LO

S: null | H: null

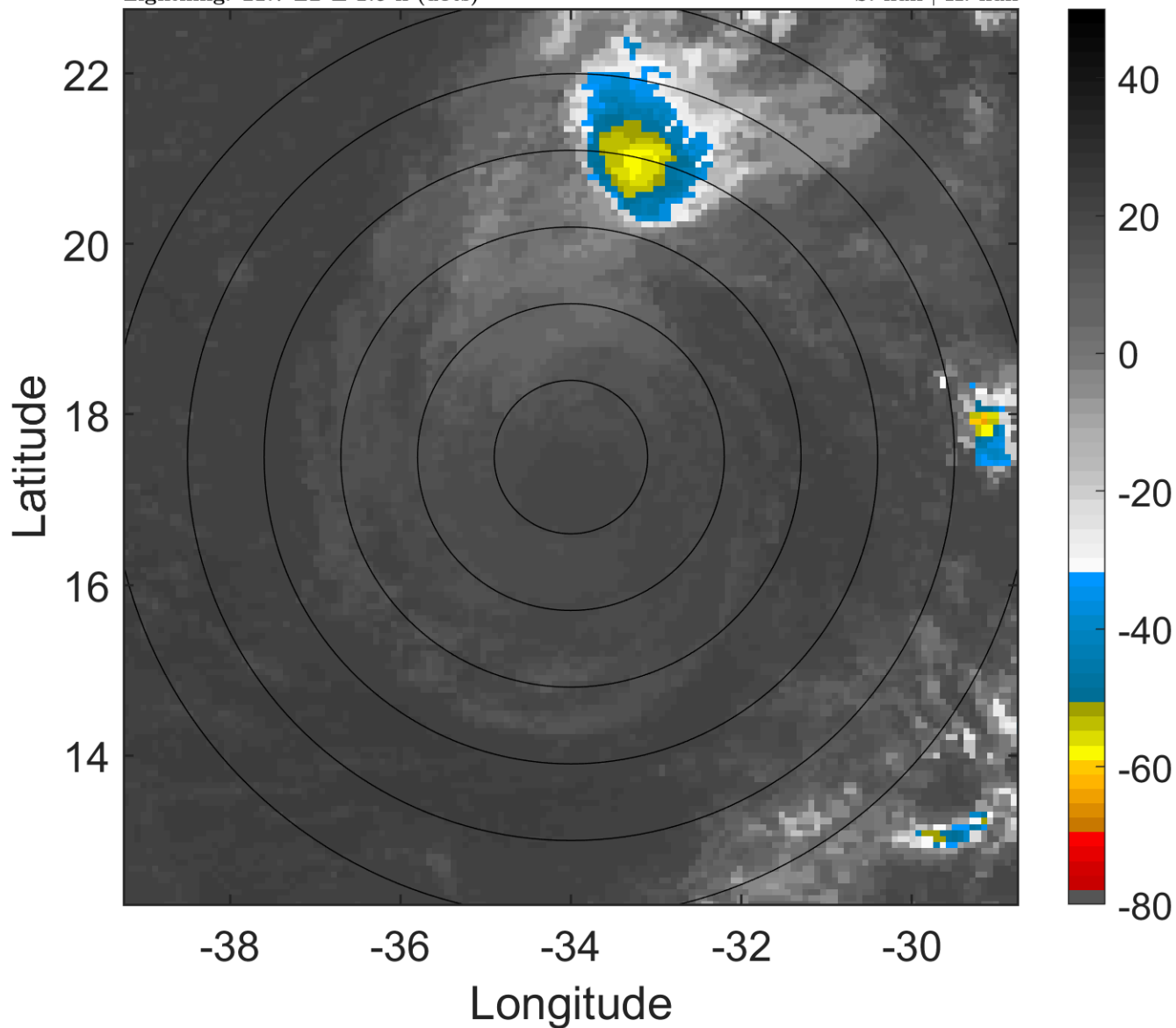

6-h IR BT Differences & Lightning

Δ t: 2009091300 (21.7 LT) - 2009091218 (15.7 LT)

Lightning: 21.7 LT \pm 1.5 h (dots)

PT: LLWP | EA: INACT

07L (FRED) | 30 kt LO

S: null | H: null

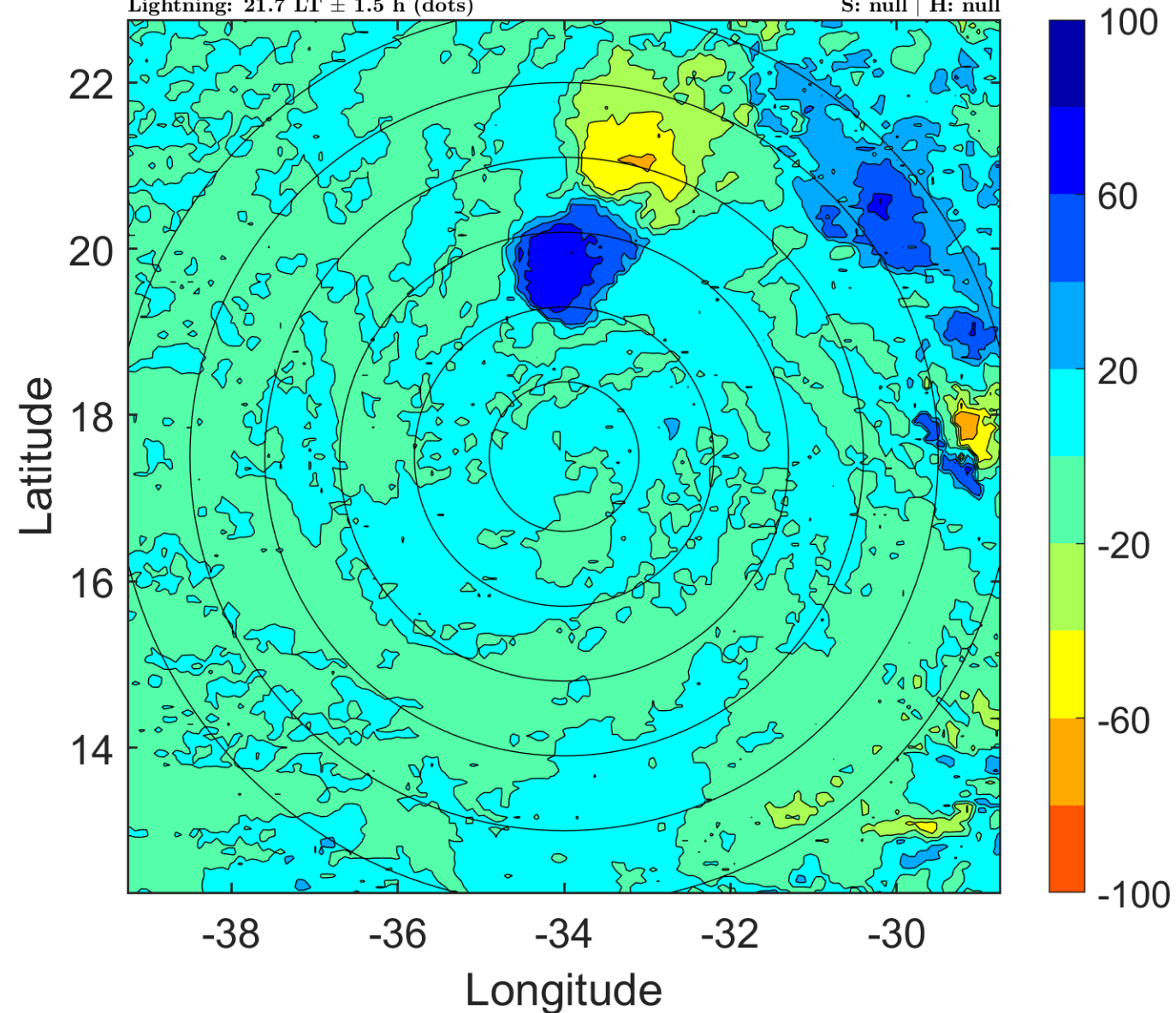

IR BT & Lightning

t: 2009091303 (0.7 LT)

Lightning: 0.7 LT \pm 1.5 h (dots)

PT: NP | EA: INACT

07L (FRED) | 30 kt LO

S: null | H: null

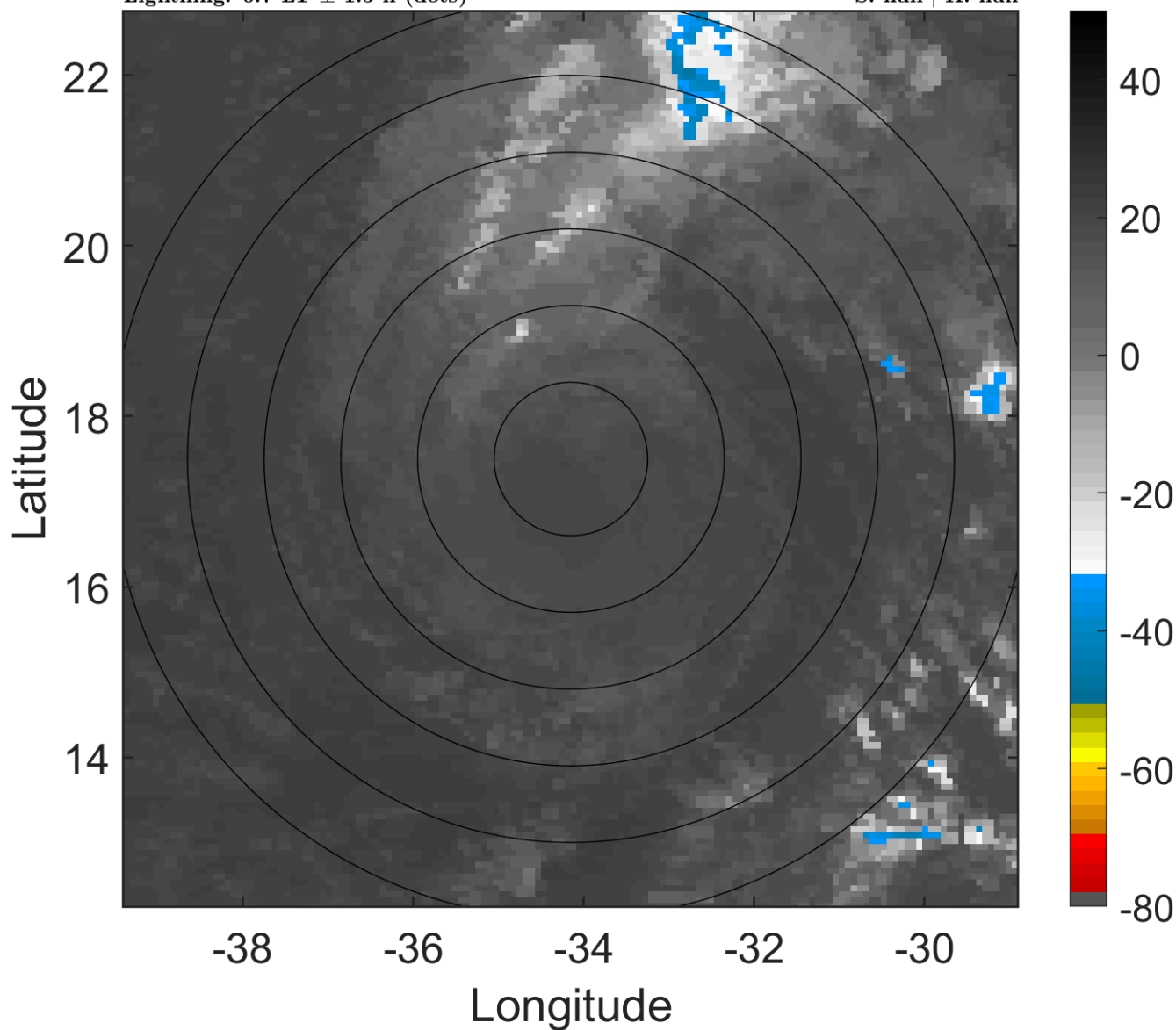

6-h IR BT Differences & Lightning

Δ t: 2009091303 (0.7 LT) - 2009091221 (18.7 LT)

Lightning: 0.7 LT \pm 1.5 h (dots)

PT: NP | EA: INACT

07L (FRED) | 30 kt LO

S: null | H: null

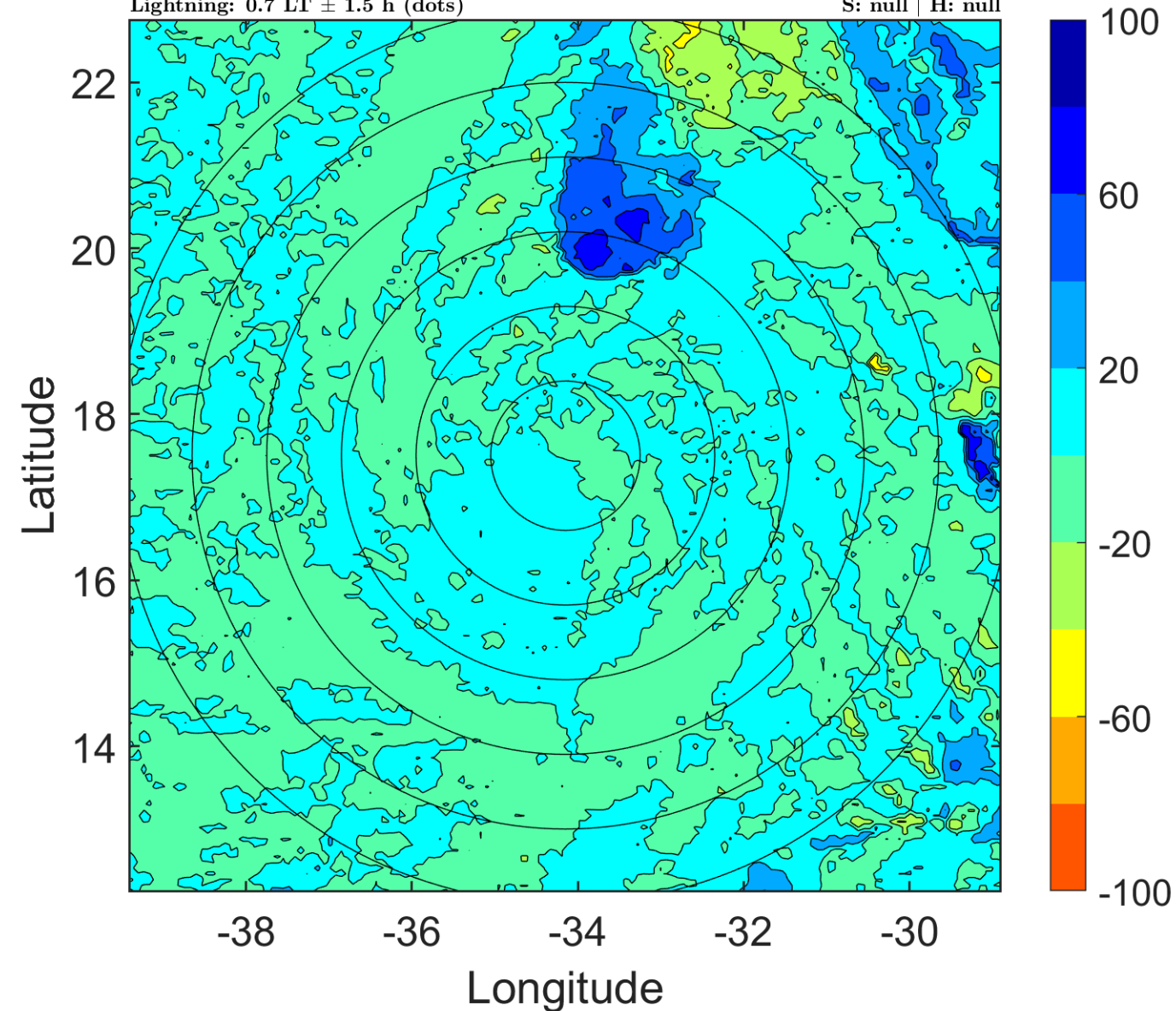

IR BT & Lightning

t: 2009091306 (3.7 LT)

Lightning: 3.7 LT \pm 1.5 h (dots)

PT: NP | EA: INACT

07L (FRED) | 30 kt LO

S: null | H: null

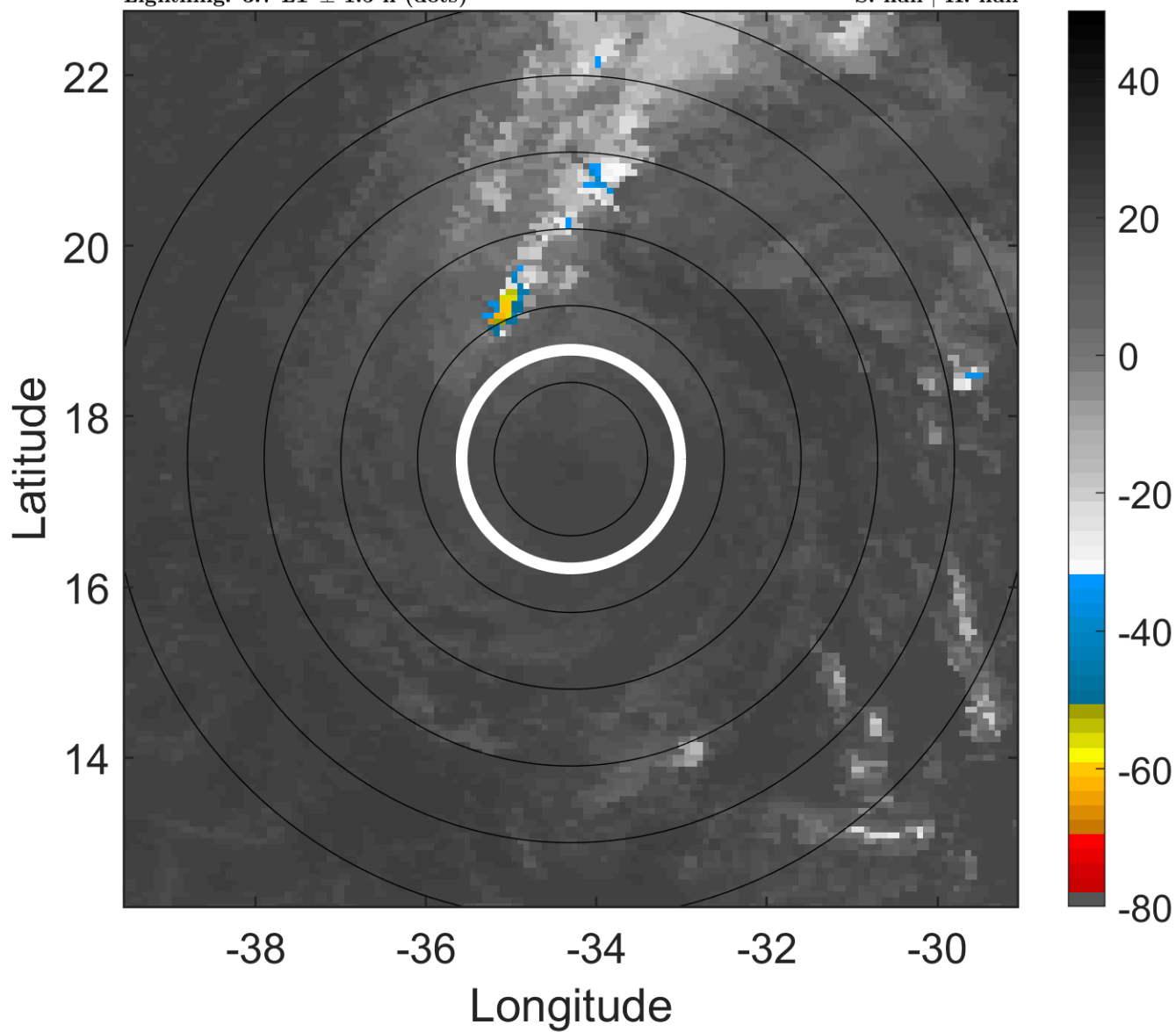

6-h IR BT Differences & Lightning

Δ t: 2009091306 (3.7 LT) - 2009091300 (21.7 LT)

Lightning: 3.7 LT \pm 1.5 h (dots)

PT: NP | EA: INACT

07L (FRED) | 30 kt LO

S: null | H: null

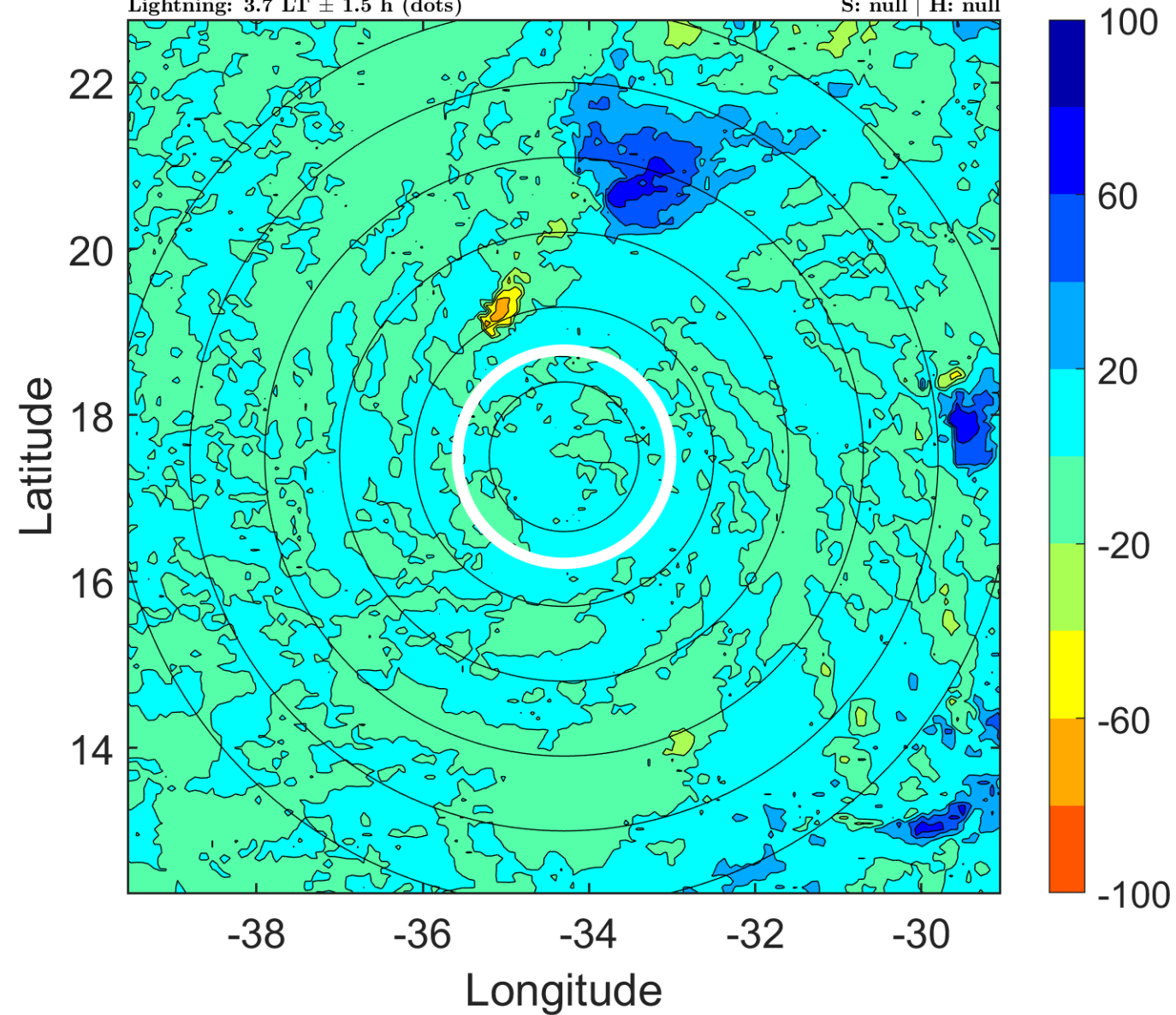

IR BT & Lightning

t: 2009091309 (6.7 LT)

Lightning: 6.7 LT \pm 1.5 h (dots)

PT: NP | EA: INACT

07L (FRED) | 30 kt LO

S: null | H: null

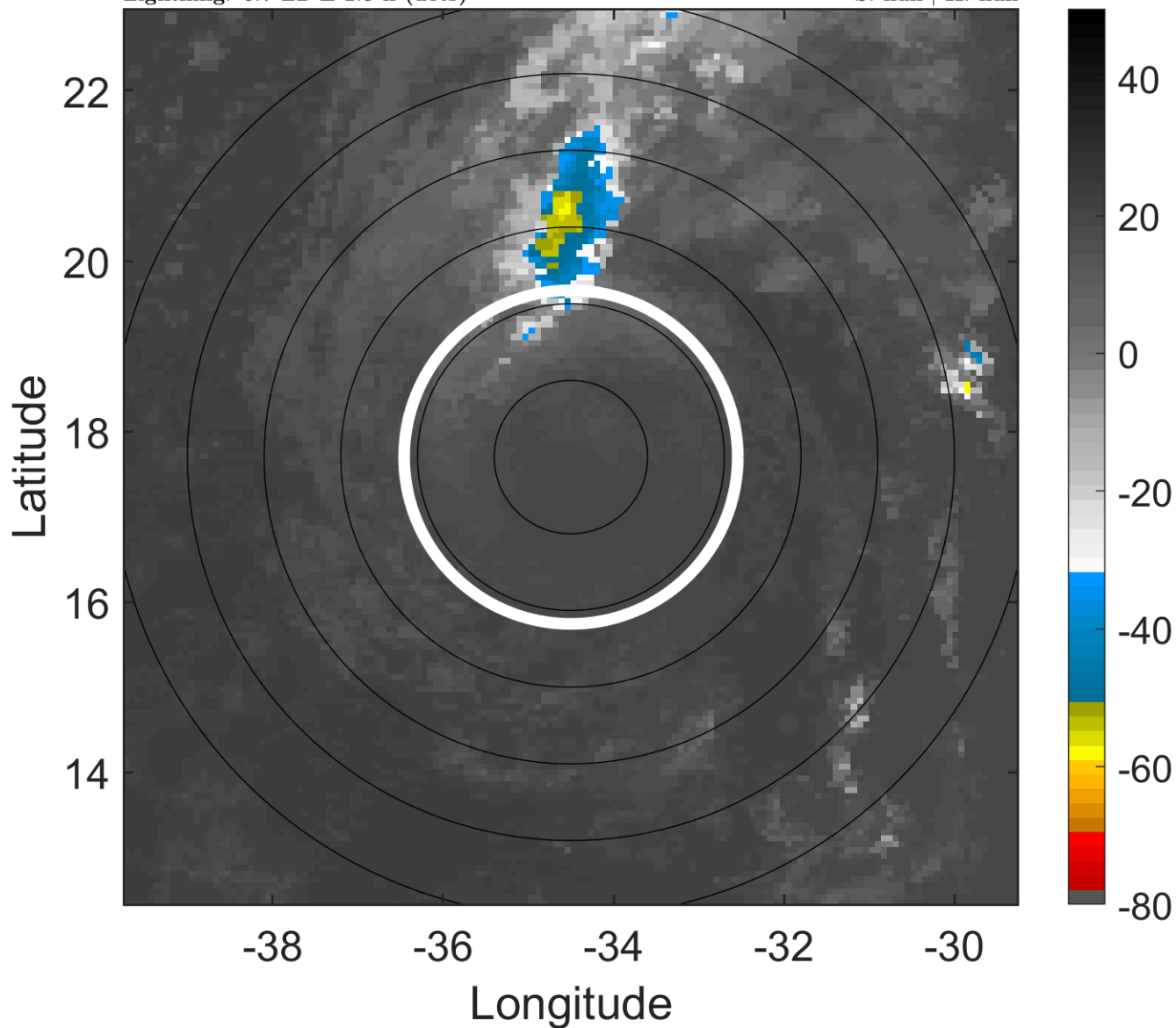

6-h IR BT Differences & Lightning

Δ t: 2009091309 (6.7 LT) - 2009091303 (0.7 LT)

Lightning: 6.7 LT \pm 1.5 h (dots)

PT: NP | EA: INACT

07L (FRED) | 30 kt LO

S: null | H: null

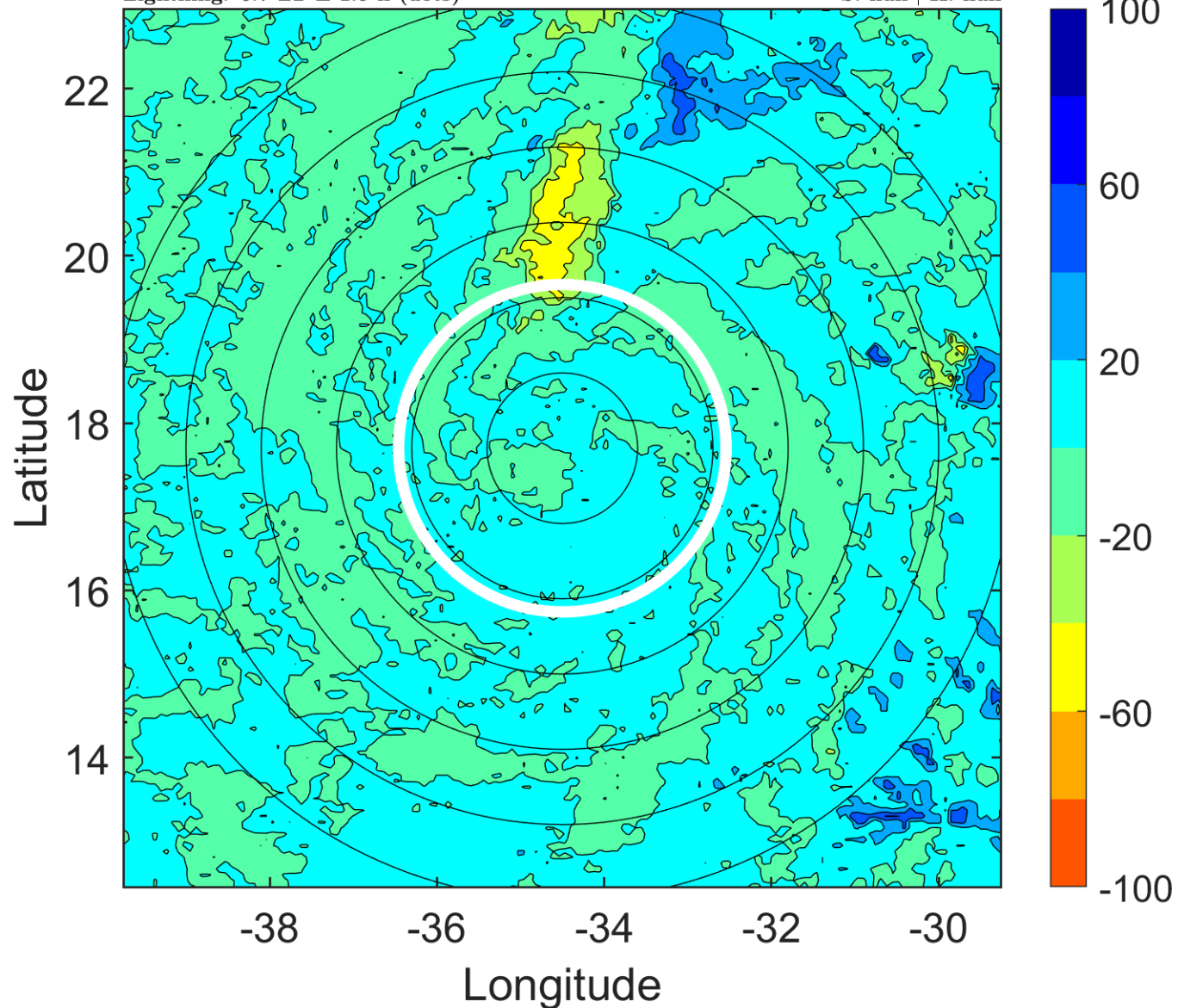

IR BT & Lightning

t: 2009091312 (9.7 LT)

Lightning: 9.7 LT \pm 1.5 h (dots)

PT: NP | EA: INACT

07L (FRED) | 30 kt LO

S: null | H: null

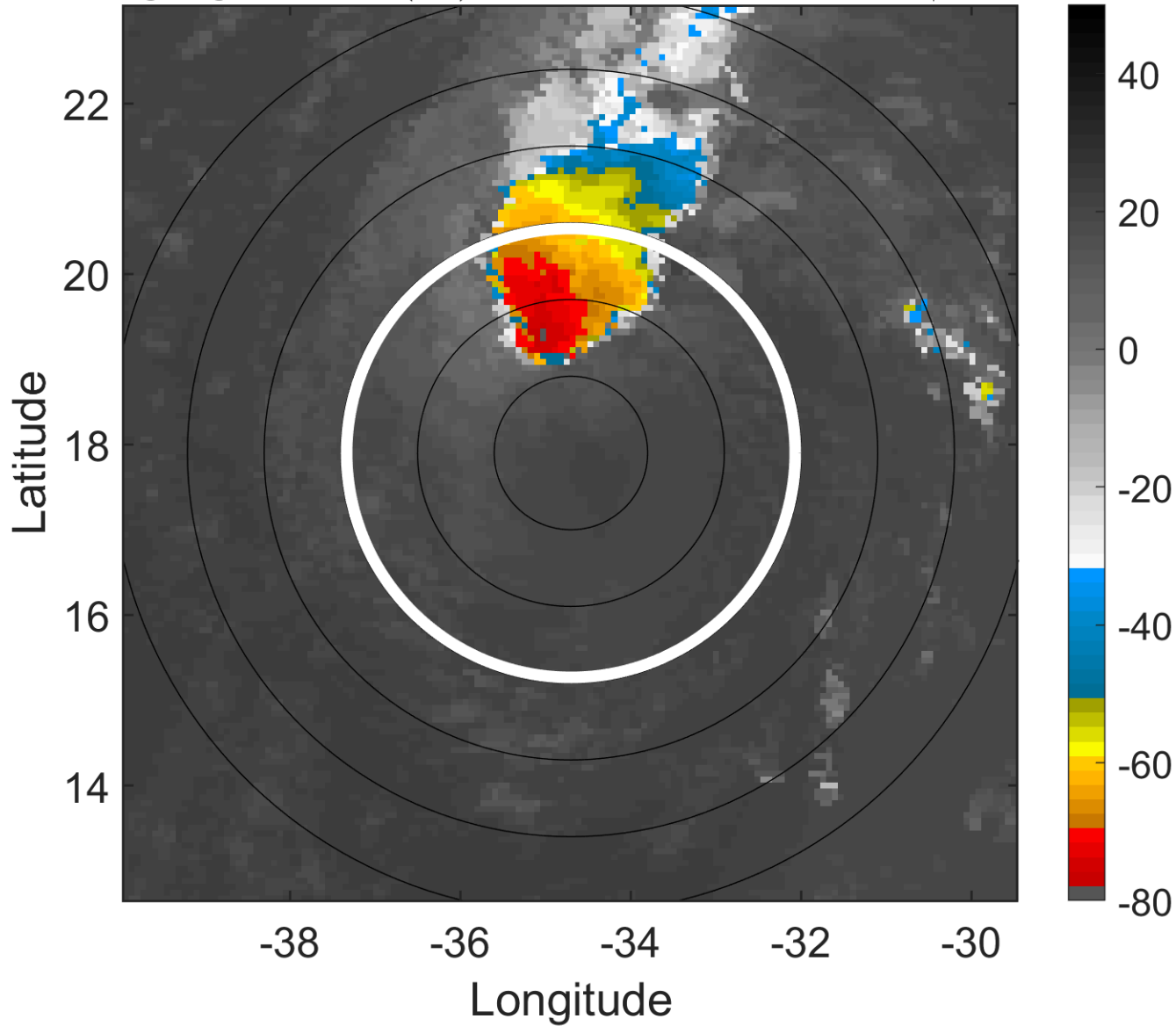

6-h IR BT Differences & Lightning

Δ t: 2009091312 (9.7 LT) - 2009091306 (3.7 LT)

Lightning: 9.7 LT \pm 1.5 h (dots)

PT: NP | EA: INACT

07L (FRED) | 30 kt LO

S: null | H: null

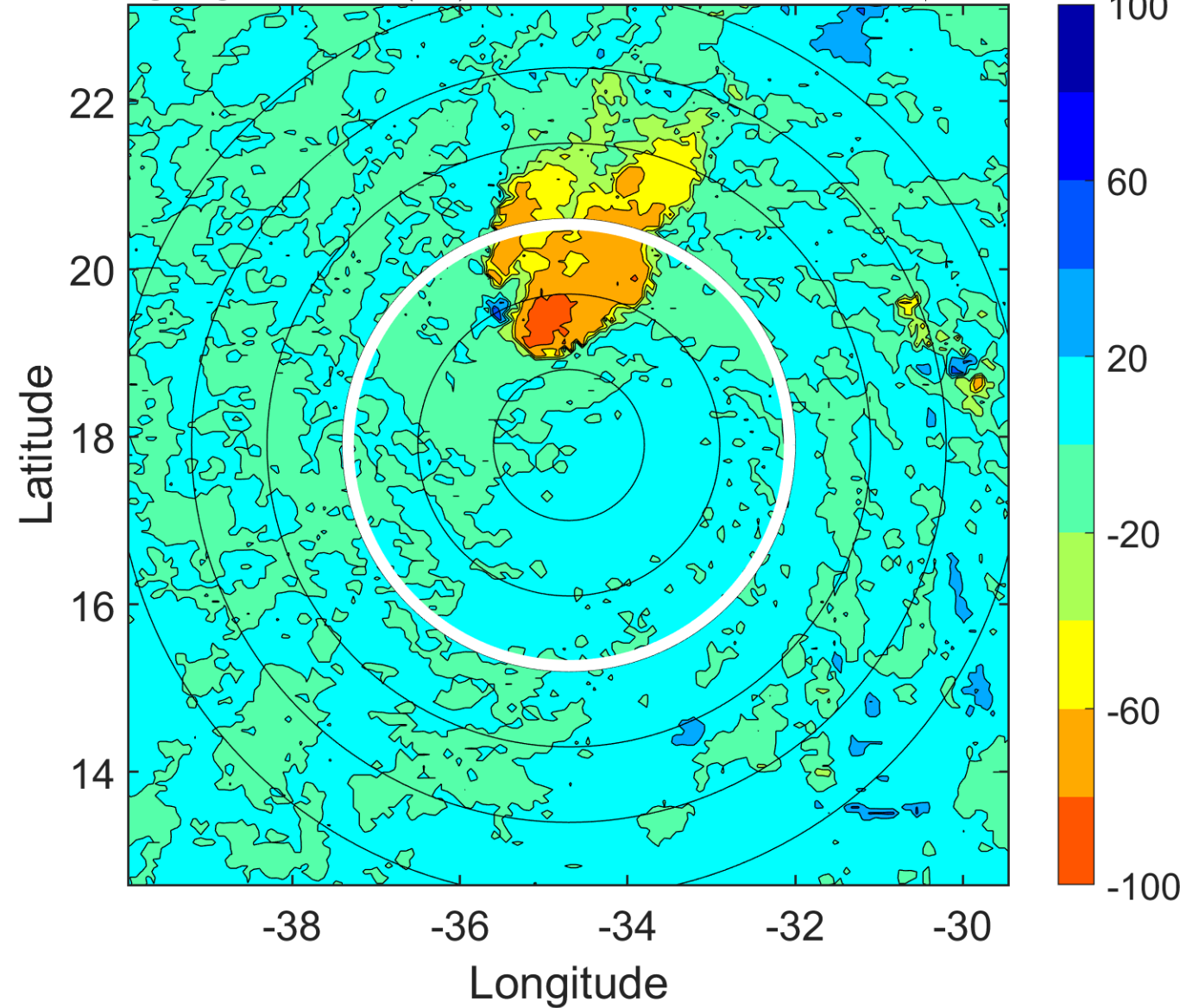

IR BT & Lightning

t: 2009091315 (12.7 LT)

Lightning: 12.7 LT \pm 1.5 h (dots)

PT: NP | EA: INACT

07L (FRED) | 30 kt LO

S: null | H: null

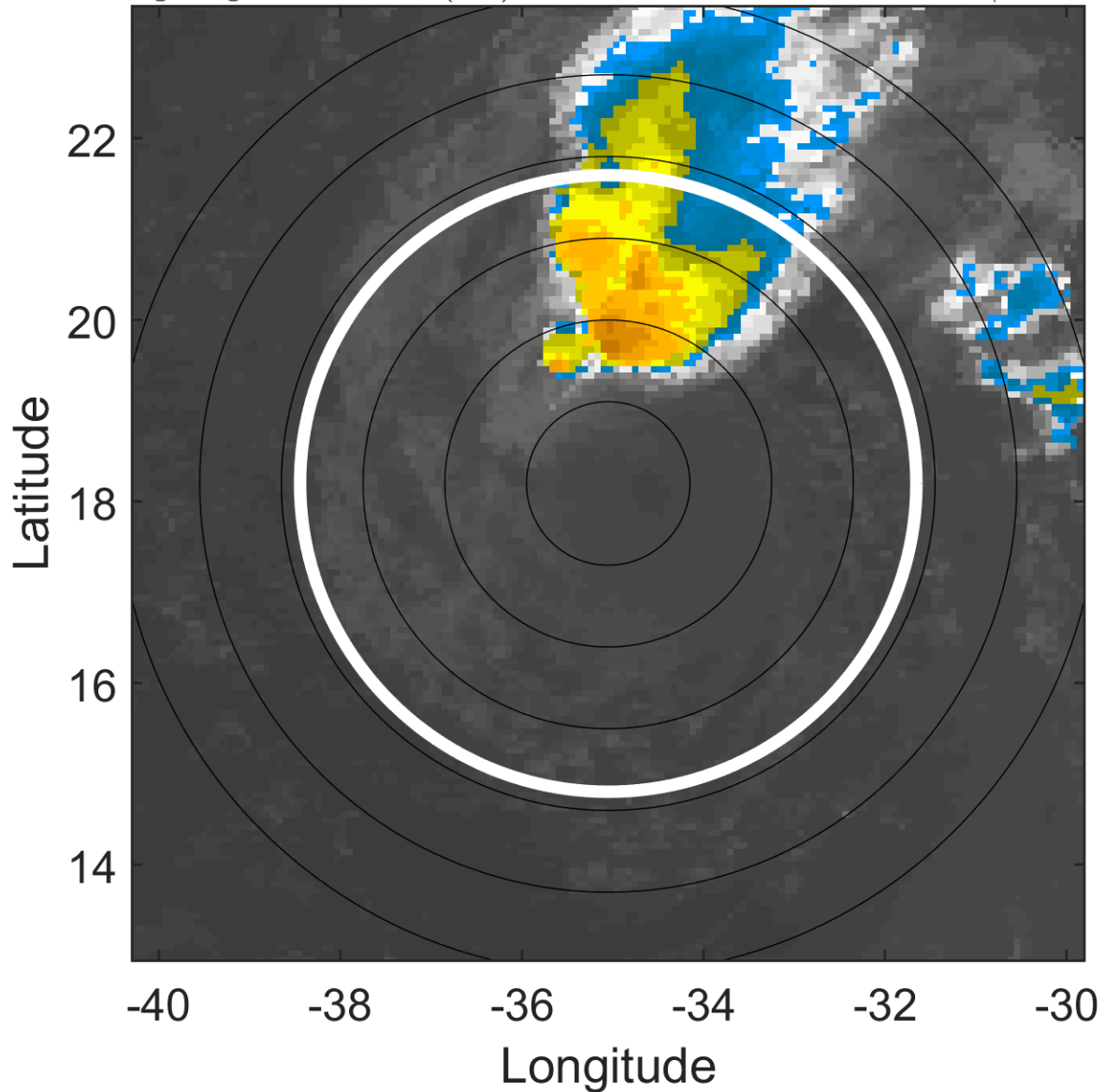

6-h IR BT Differences & Lightning

Δ t: 2009091315 (12.7 LT) - 2009091309 (6.7 LT)

Lightning: 12.7 LT \pm 1.5 h (dots)

PT: NP | EA: INACT

07L (FRED) | 30 kt LO

S: null | H: null

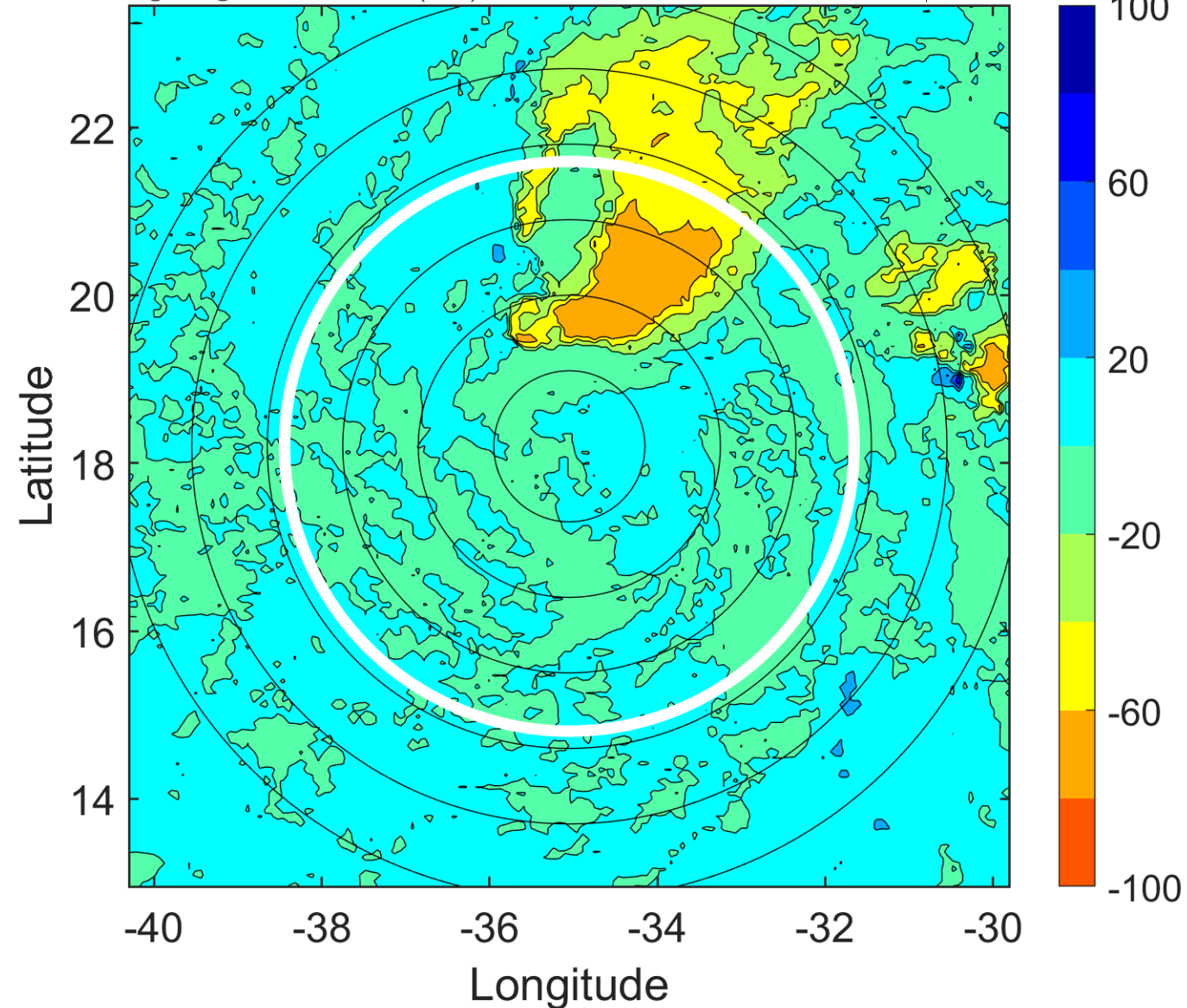

IR BT & Lightning

t: 2009091318 (15.6 LT)

Lightning: 15.6 LT \pm 1.5 h (dots)

PT: NP | EA: INACT

07L (FRED) | 30 kt LO

S: null | H: null

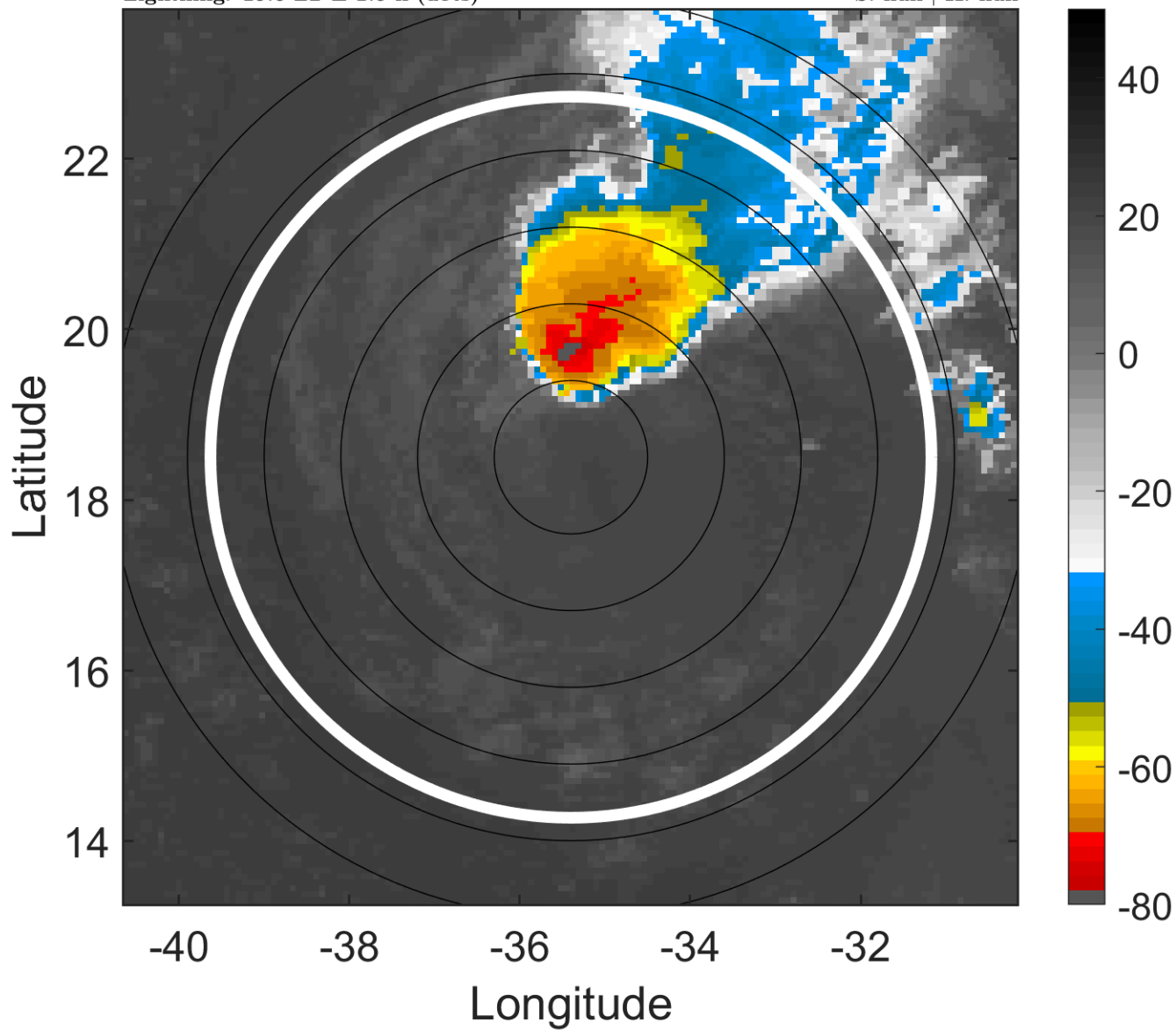

6-h IR BT Differences & Lightning

Δ t: 2009091318 (15.6 LT) - 2009091312 (9.7 LT)

Lightning: 15.6 LT \pm 1.5 h (dots)

PT: NP | EA: INACT

07L (FRED) | 30 kt LO

S: null | H: null

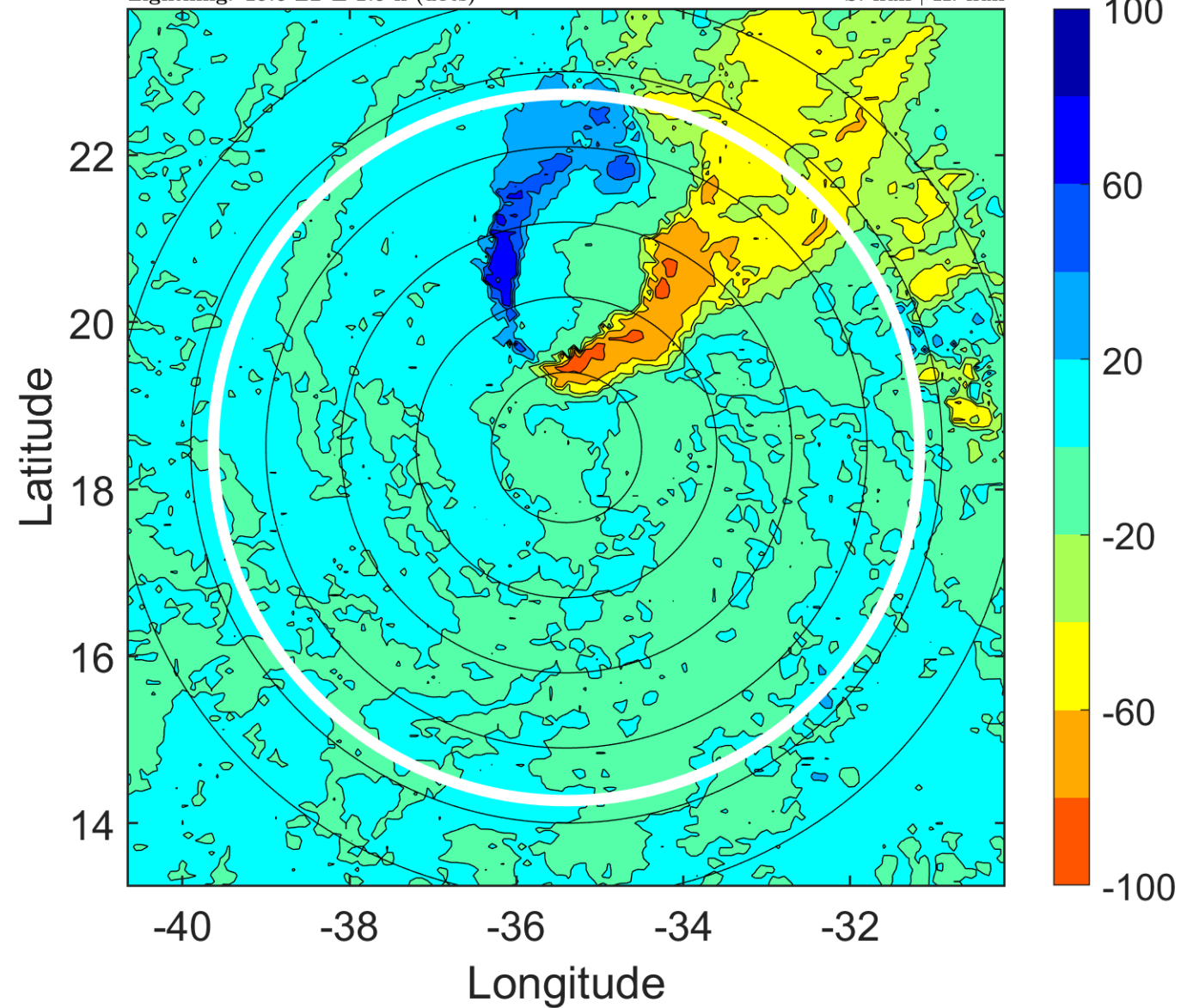

IR BT & Lightning

t: 2009091321 (18.6 LT)

Lightning: 18.6 LT \pm 1.5 h (dots)

PT: NP | EA: INACT

07L (FRED) | 30 kt LO

S: null | H: null

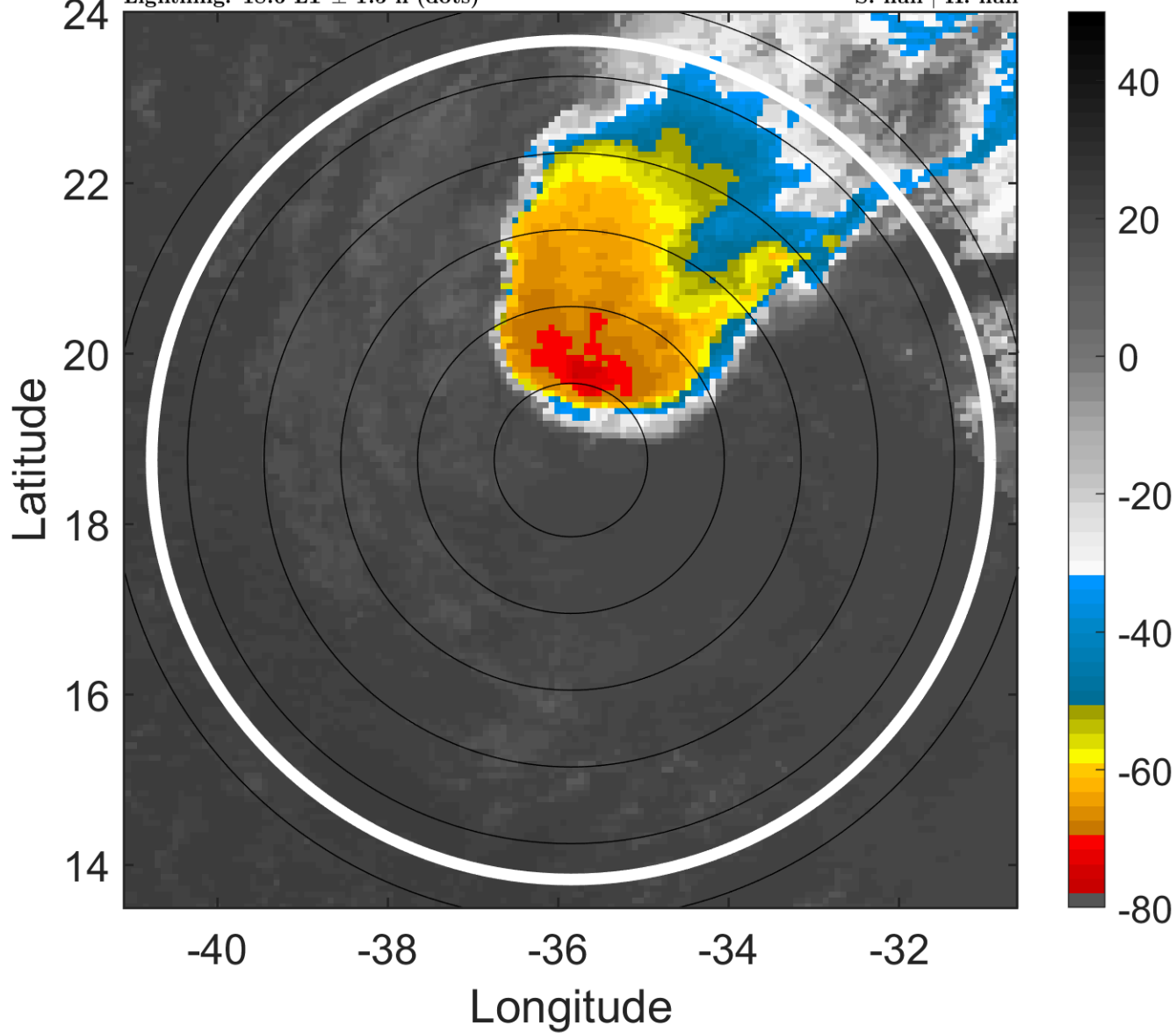

6-h IR BT Differences & Lightning

Δ t: 2009091321 (18.6 LT) - 2009091315 (12.7 LT)

Lightning: 18.6 LT \pm 1.5 h (dots)

PT: NP | EA: INACT

07L (FRED) | 30 kt LO

S: null | H: null

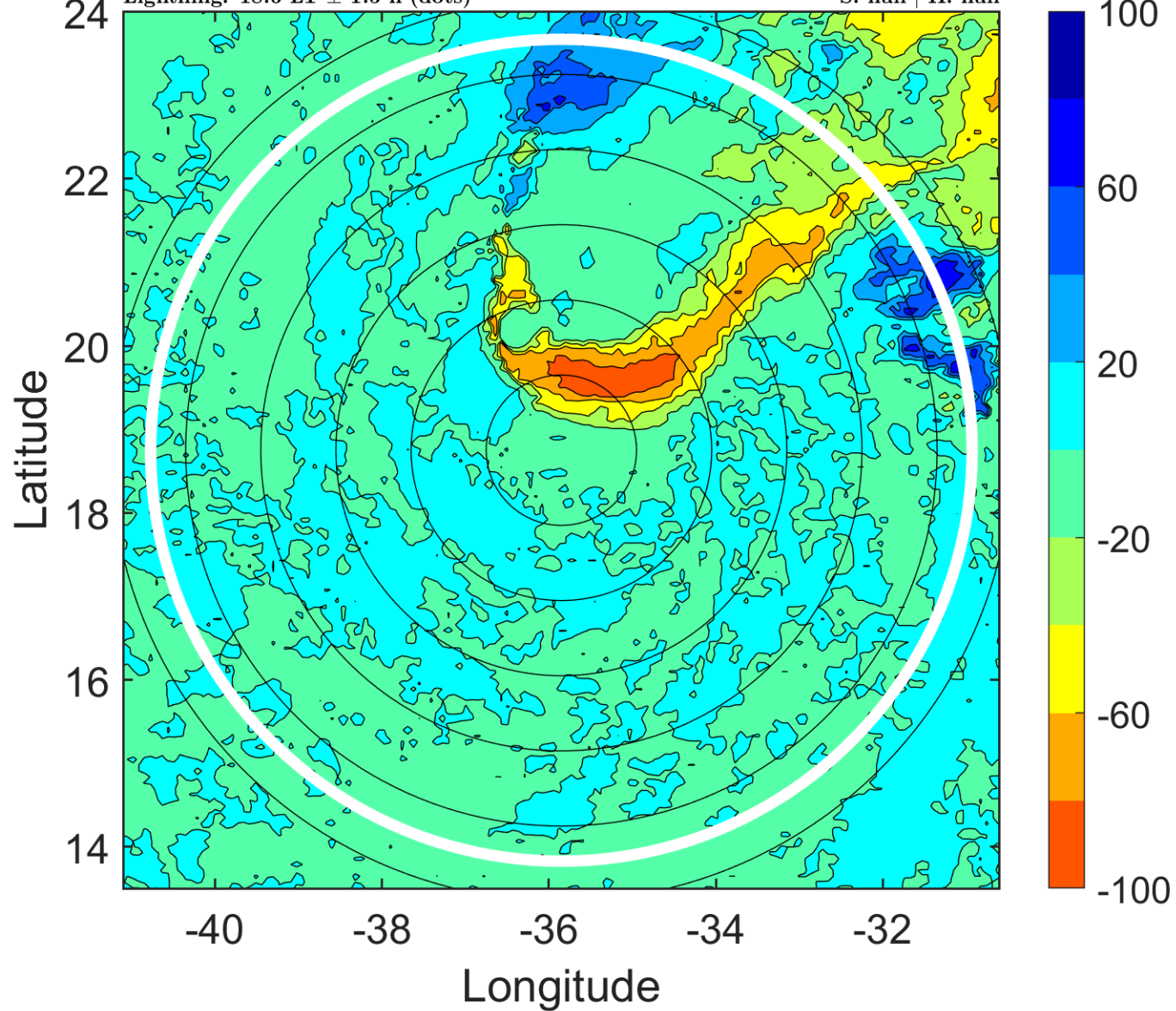

IR BT & Lightning

t: 2009091400 (21.6 LT)

Lightning: 21.6 LT \pm 1.5 h (dots)

PT: NP | EA: INACT

07L (FRED) | 30 kt LO

S: null | H: null

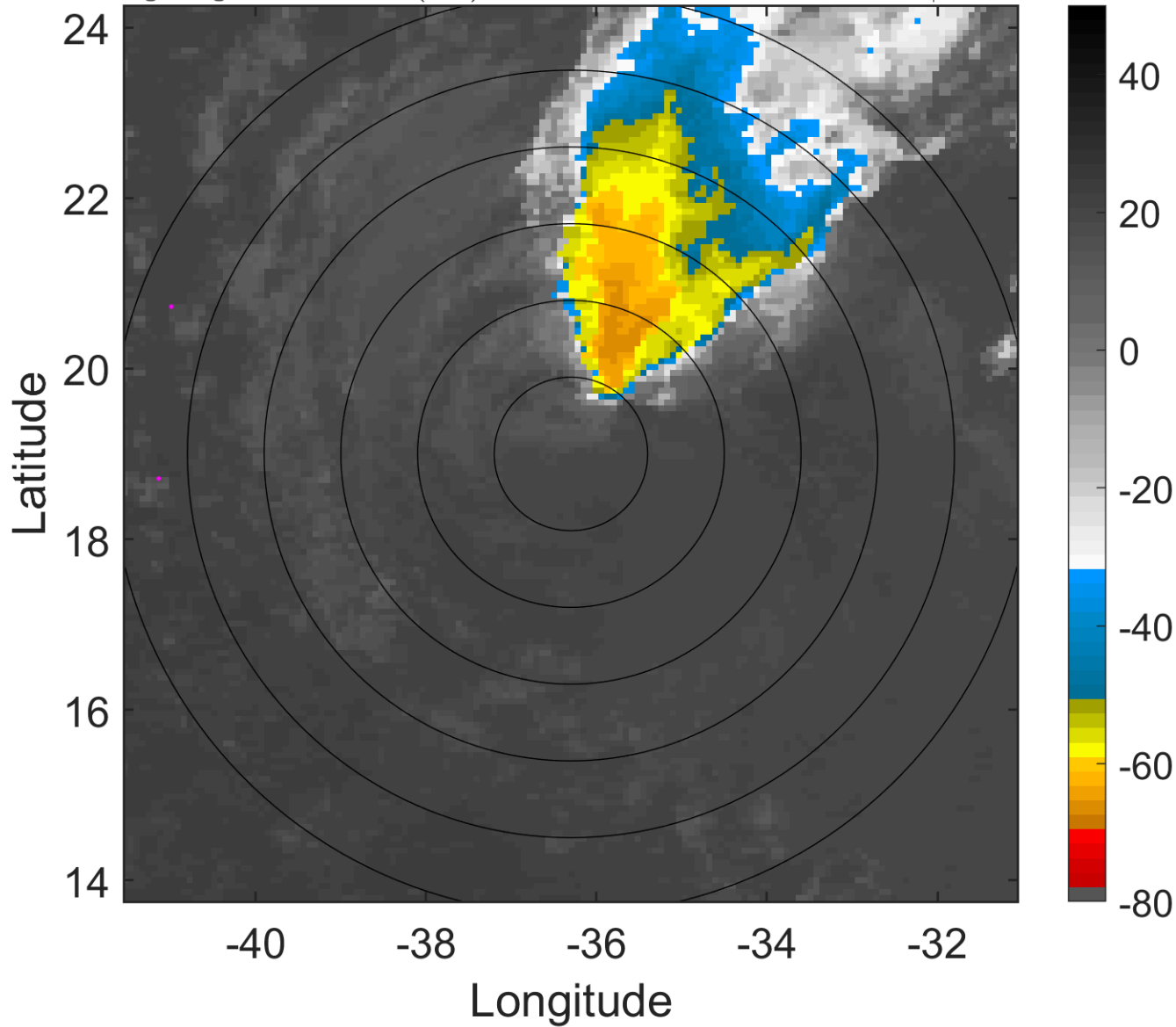

6-h IR BT Differences & Lightning

Δ t: 2009091400 (21.6 LT) - 2009091318 (15.6 LT)

Lightning: 21.6 LT \pm 1.5 h (dots)

PT: NP | EA: INACT

07L (FRED) | 30 kt LO

S: null | H: null

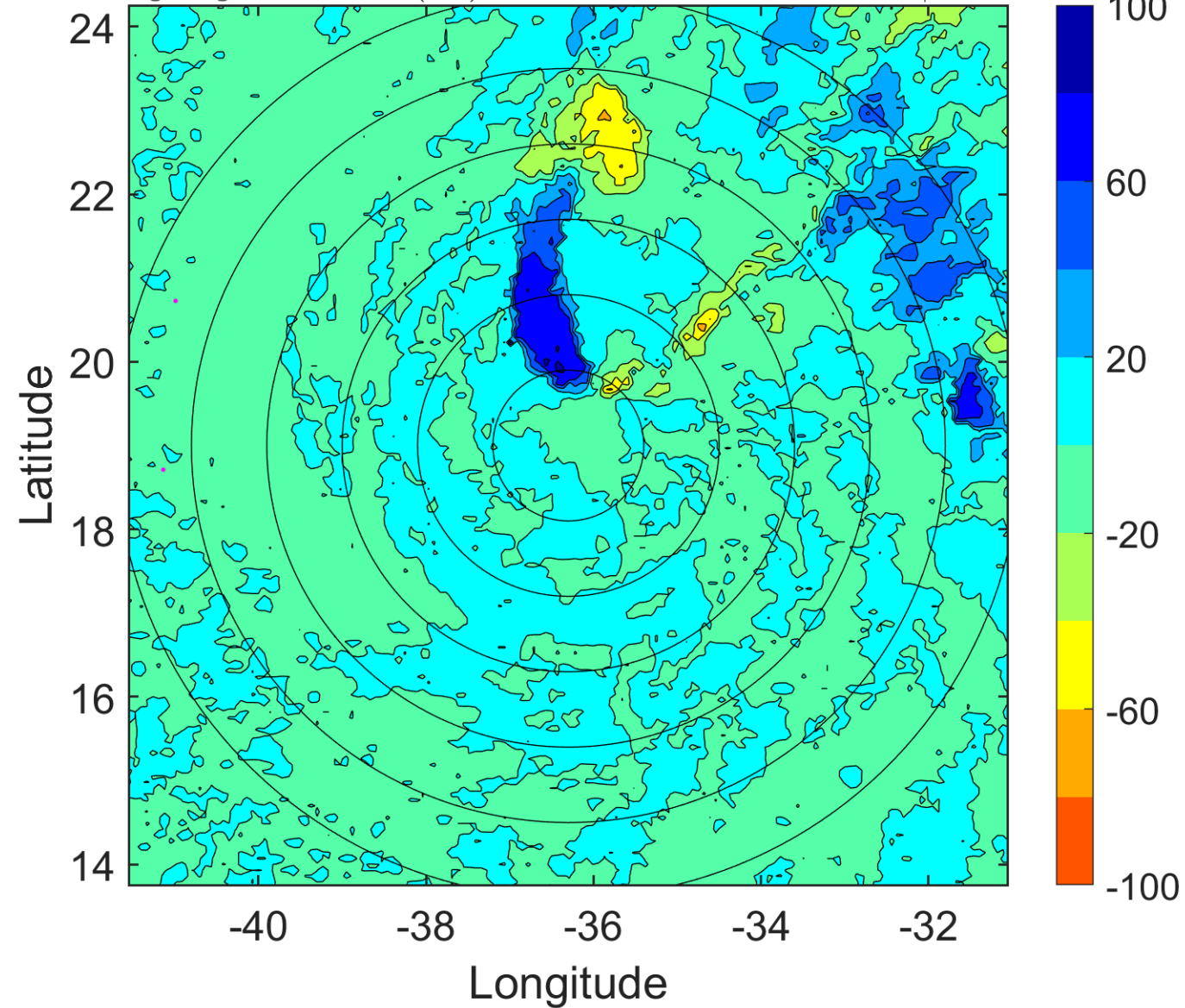

IR BT & Lightning

t: 2009091403 (0.5 LT)

Lightning: 0.5 LT \pm 1.5 h (dots)

PT: NP | EA: INACT

07L (FRED) | 30 kt LO

S: null | H: null

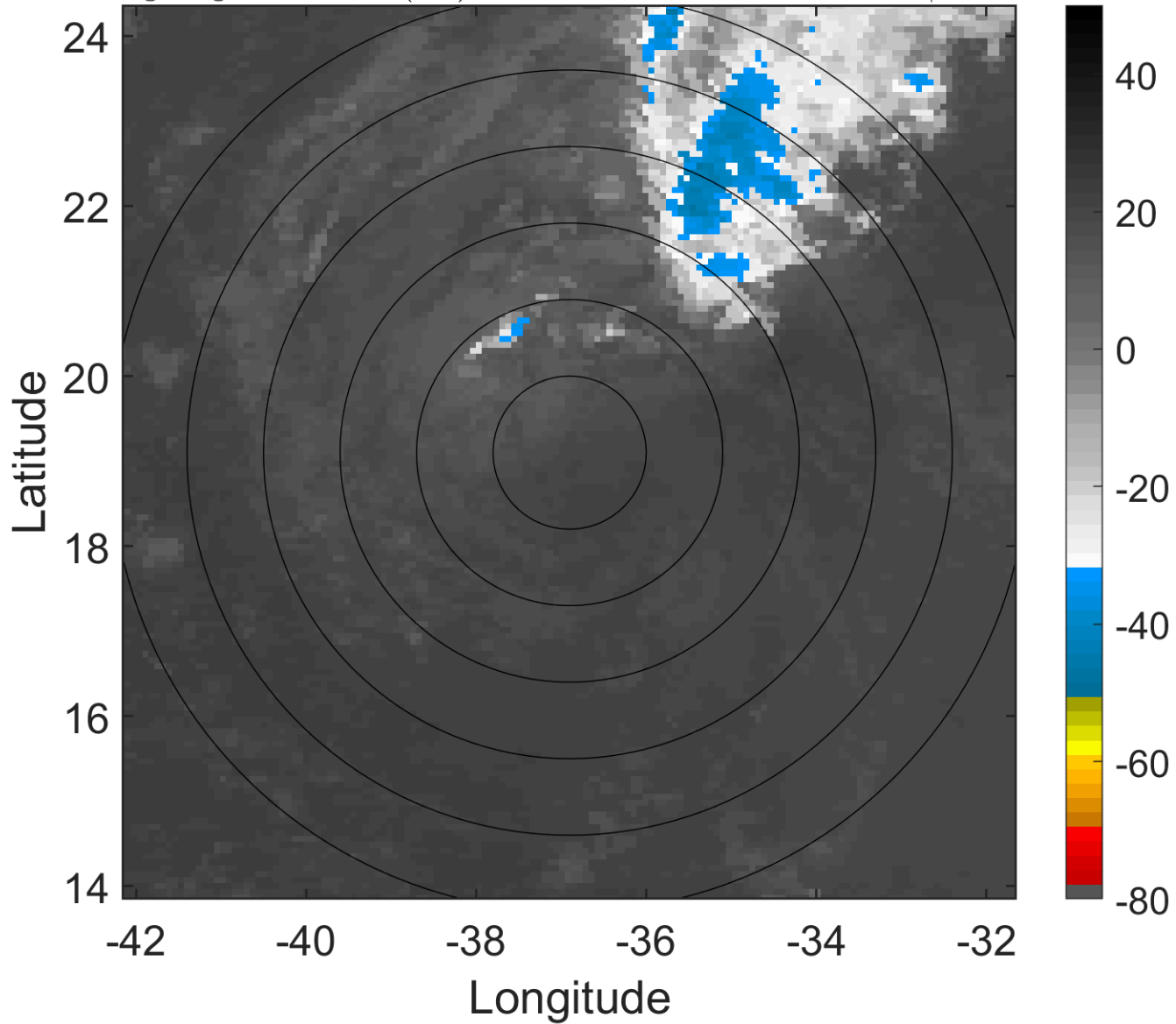

6-h IR BT Differences & Lightning

Δ t: 2009091403 (0.5 LT) - 2009091321 (18.6 LT)

Lightning: 0.5 LT \pm 1.5 h (dots)

PT: NP | EA: INACT

07L (FRED) | 30 kt LO

S: null | H: null

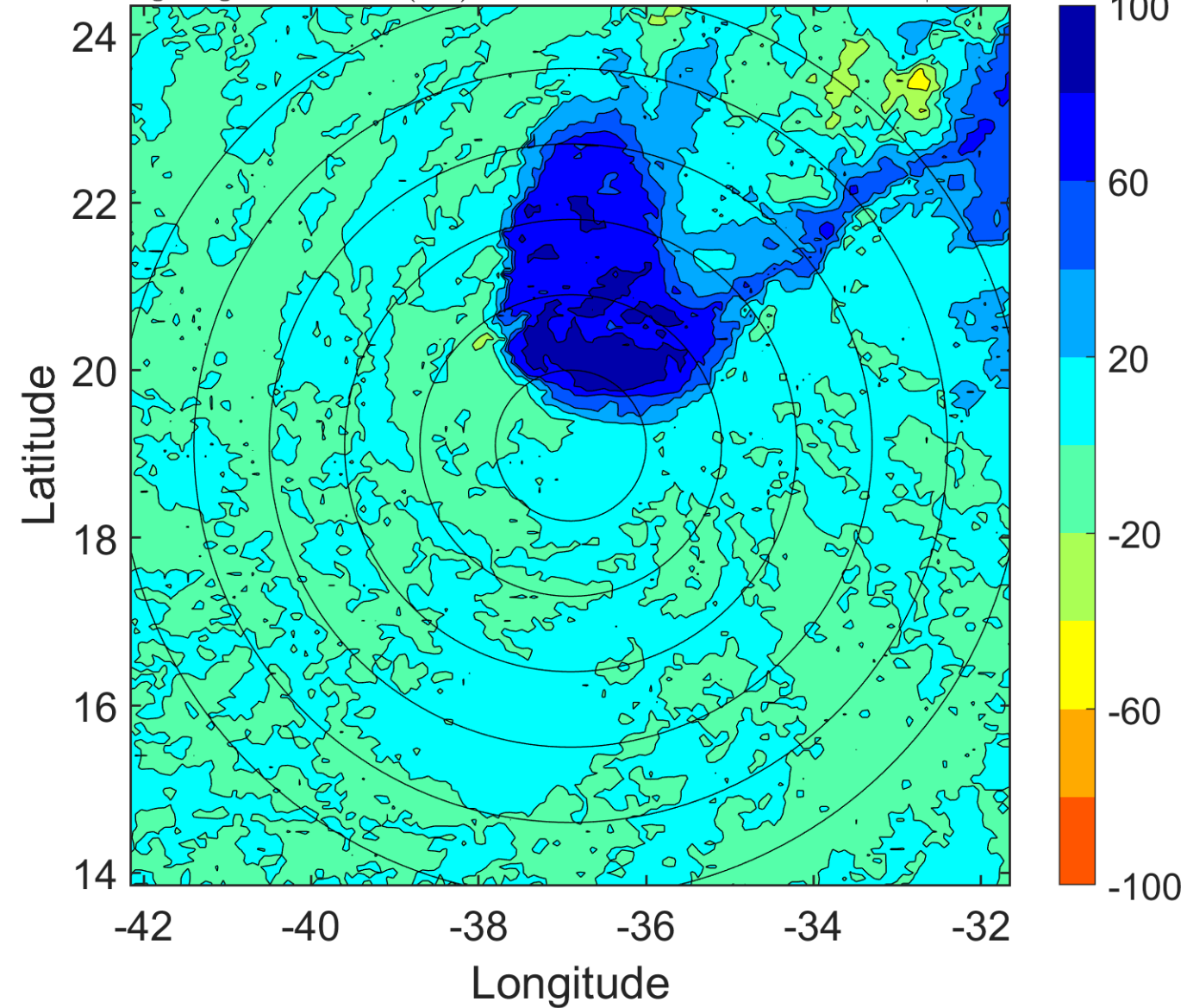

IR BT & Lightning

t: 2009091406 (3.5 LT)

Lightning: 3.5 LT \pm 1.5 h (dots)

PT: NP | EA: INACT

07L (FRED) | 30 kt LO

S: null | H: null

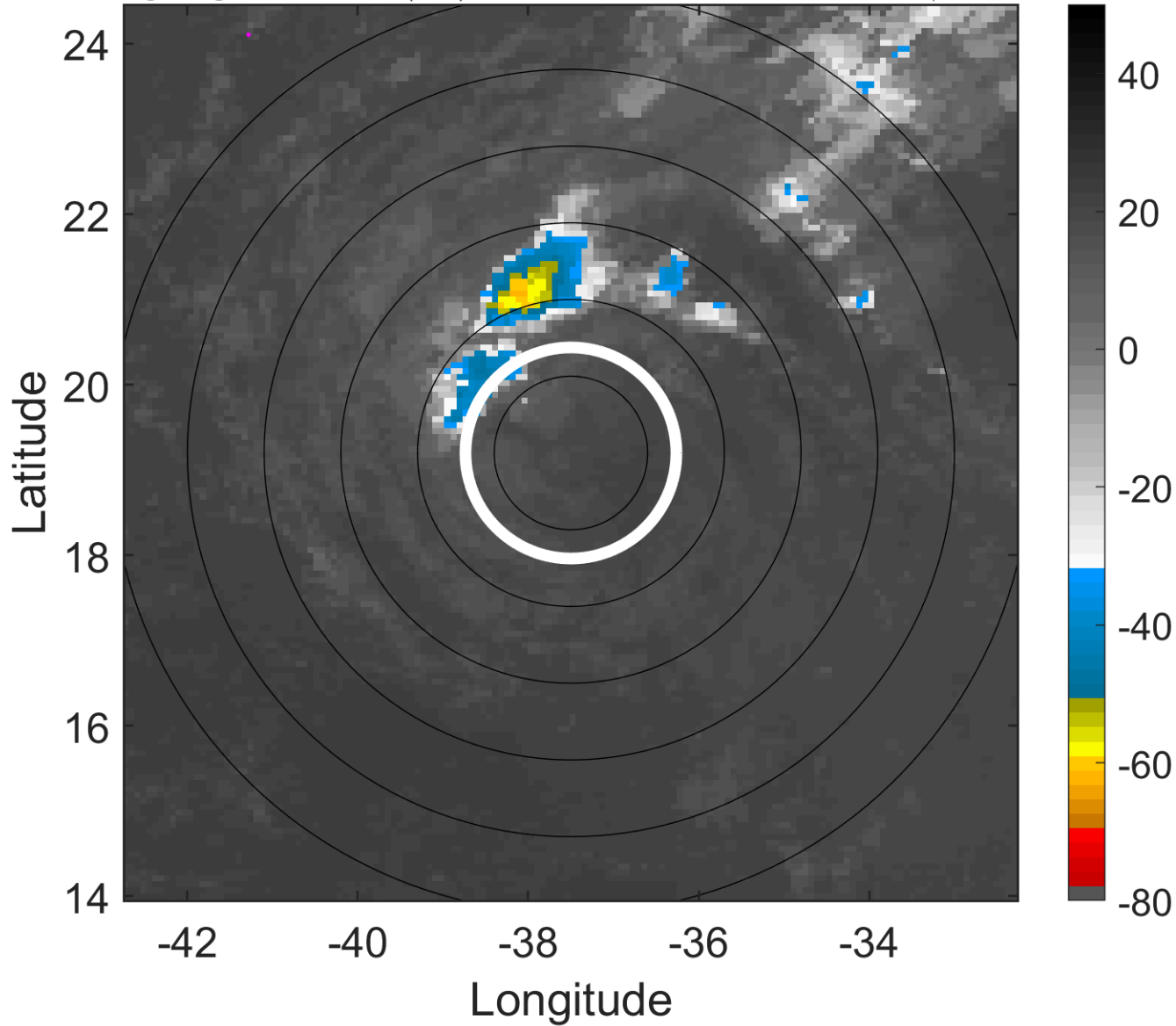

6-h IR BT Differences & Lightning

Δ t: 2009091406 (3.5 LT) - 2009091400 (21.6 LT)

Lightning: 3.5 LT \pm 1.5 h (dots)

PT: NP | EA: INACT

07L (FRED) | 30 kt LO

S: null | H: null

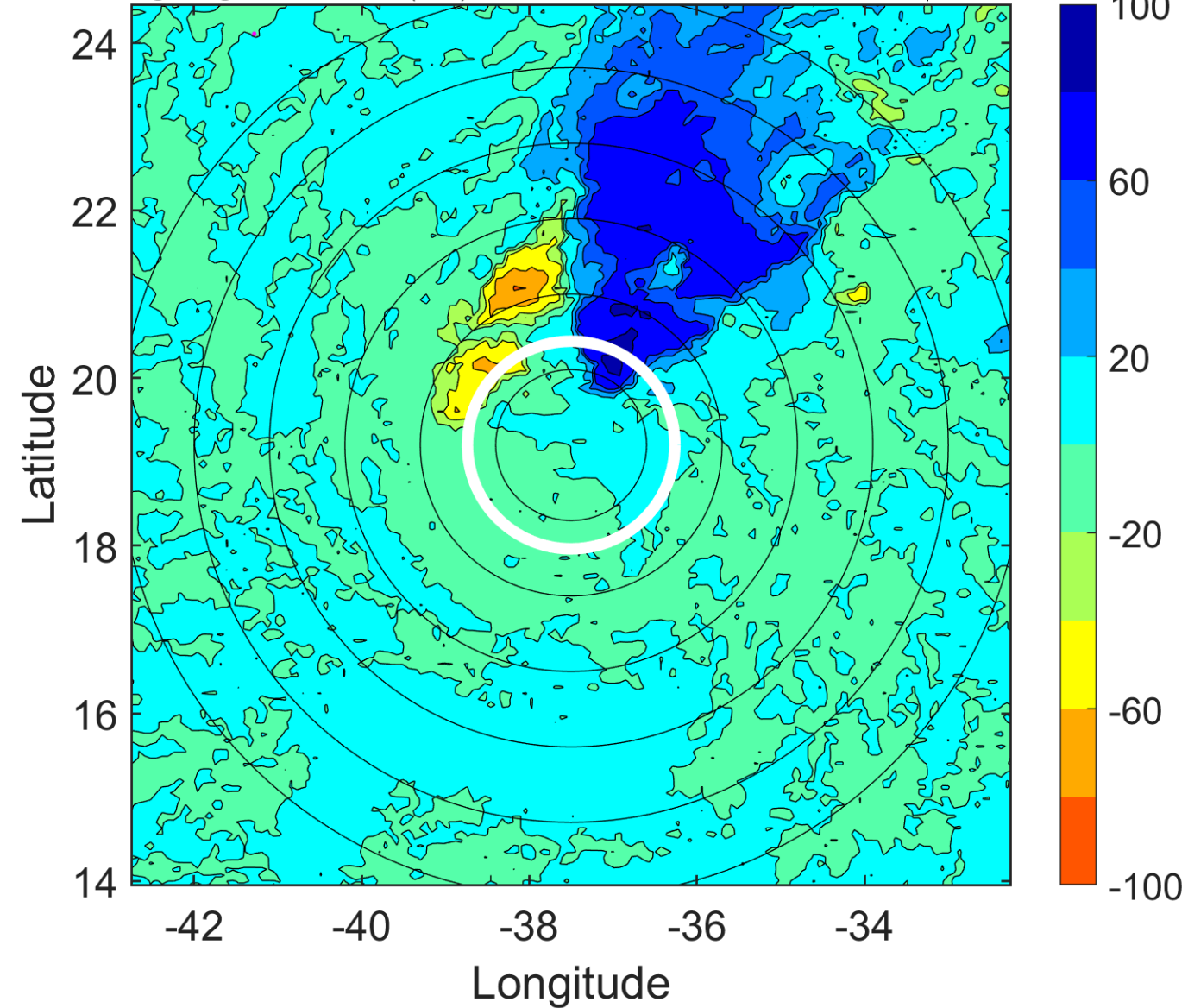

IR BT & Lightning

t: 2009091409 (6.5 LT)

Lightning: 6.5 LT \pm 1.5 h (dots)

PT: NP | EA: INACT

07L (FRED) | 30 kt LO

S: null | H: null

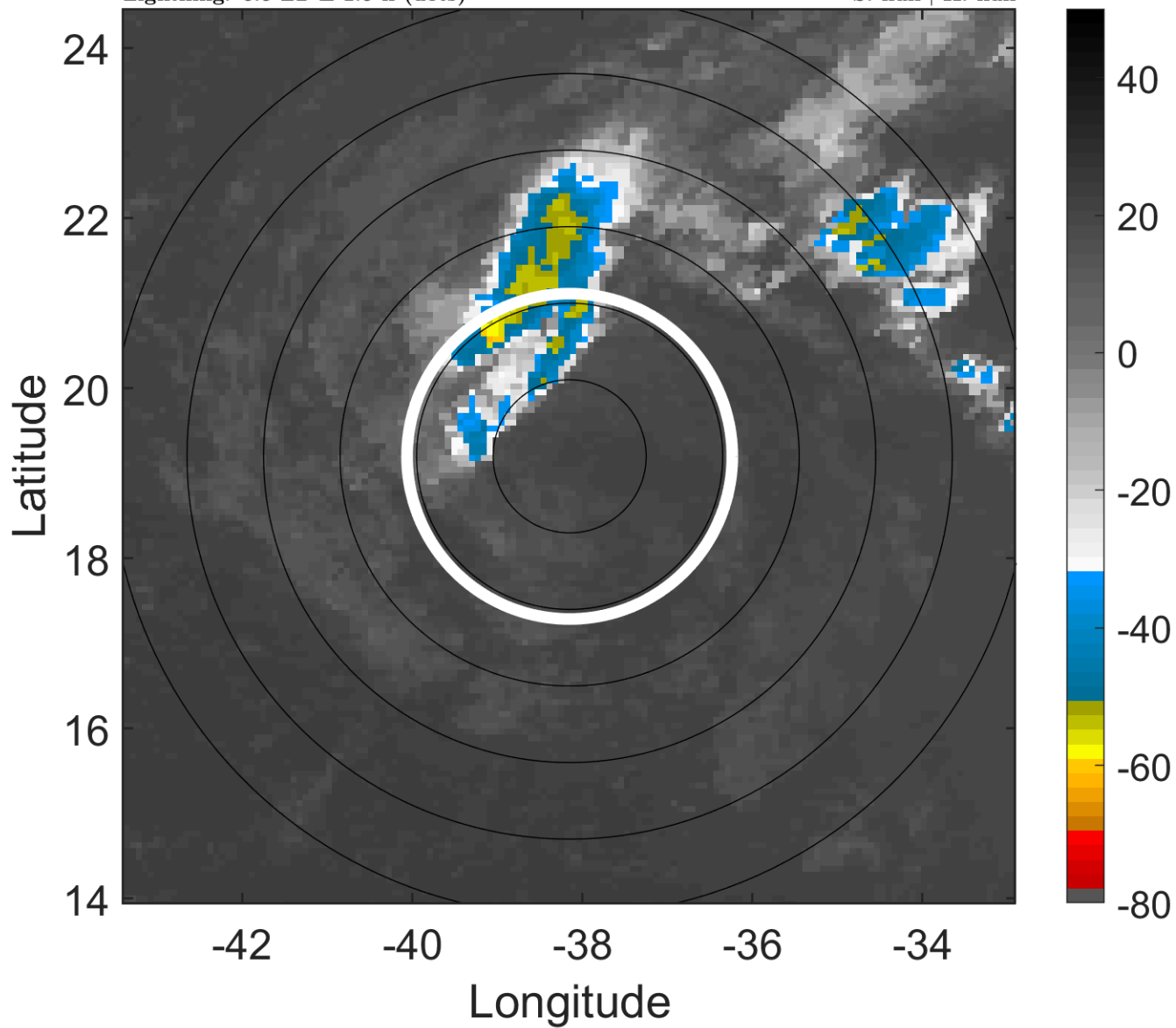

6-h IR BT Differences & Lightning

Δ t: 2009091409 (6.5 LT) - 2009091403 (0.5 LT)

Lightning: 6.5 LT \pm 1.5 h (dots)

PT: NP | EA: INACT

07L (FRED) | 30 kt LO

S: null | H: null

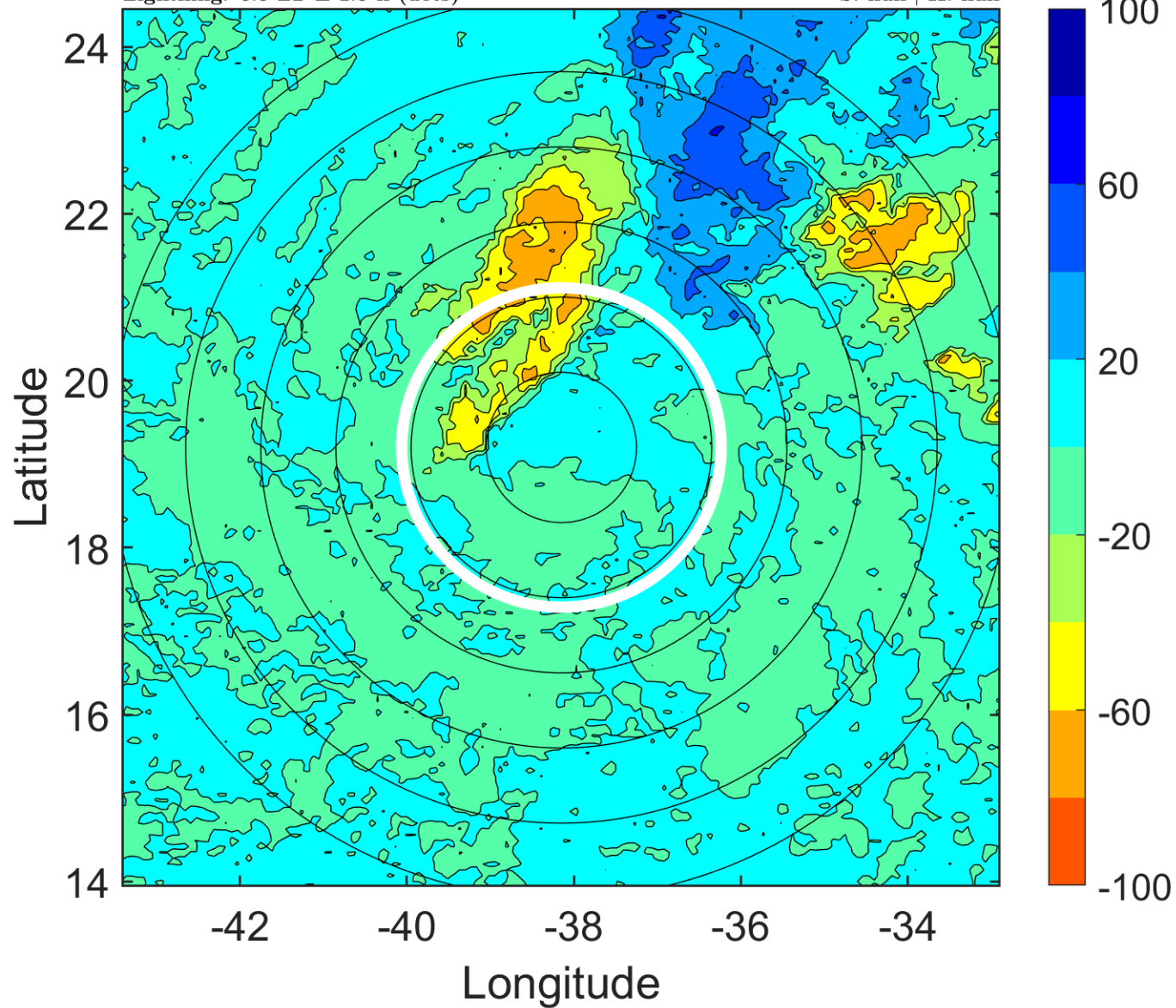

IR BT & Lightning

t: 2009091412 (9.4 LT)

Lightning: 9.4 LT \pm 1.5 h (dots)

PT: NP | EA: INACT

07L (FRED) | 30 kt LO

S: null | H: null

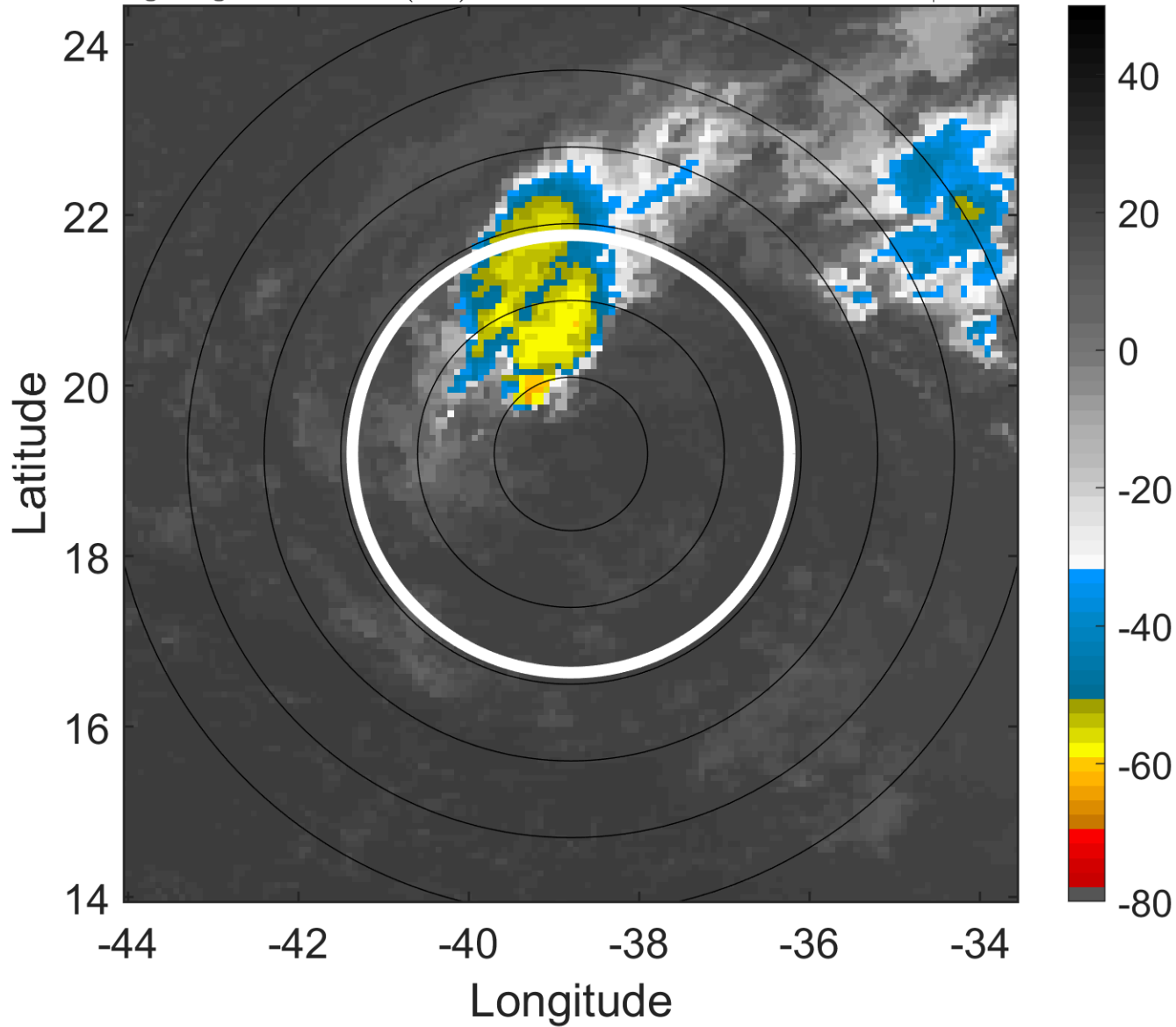

6-h IR BT Differences & Lightning

Δ t: 2009091412 (9.4 LT) - 2009091406 (3.5 LT)

Lightning: 9.4 LT \pm 1.5 h (dots)

PT: NP | EA: INACT

07L (FRED) | 30 kt LO

S: null | H: null

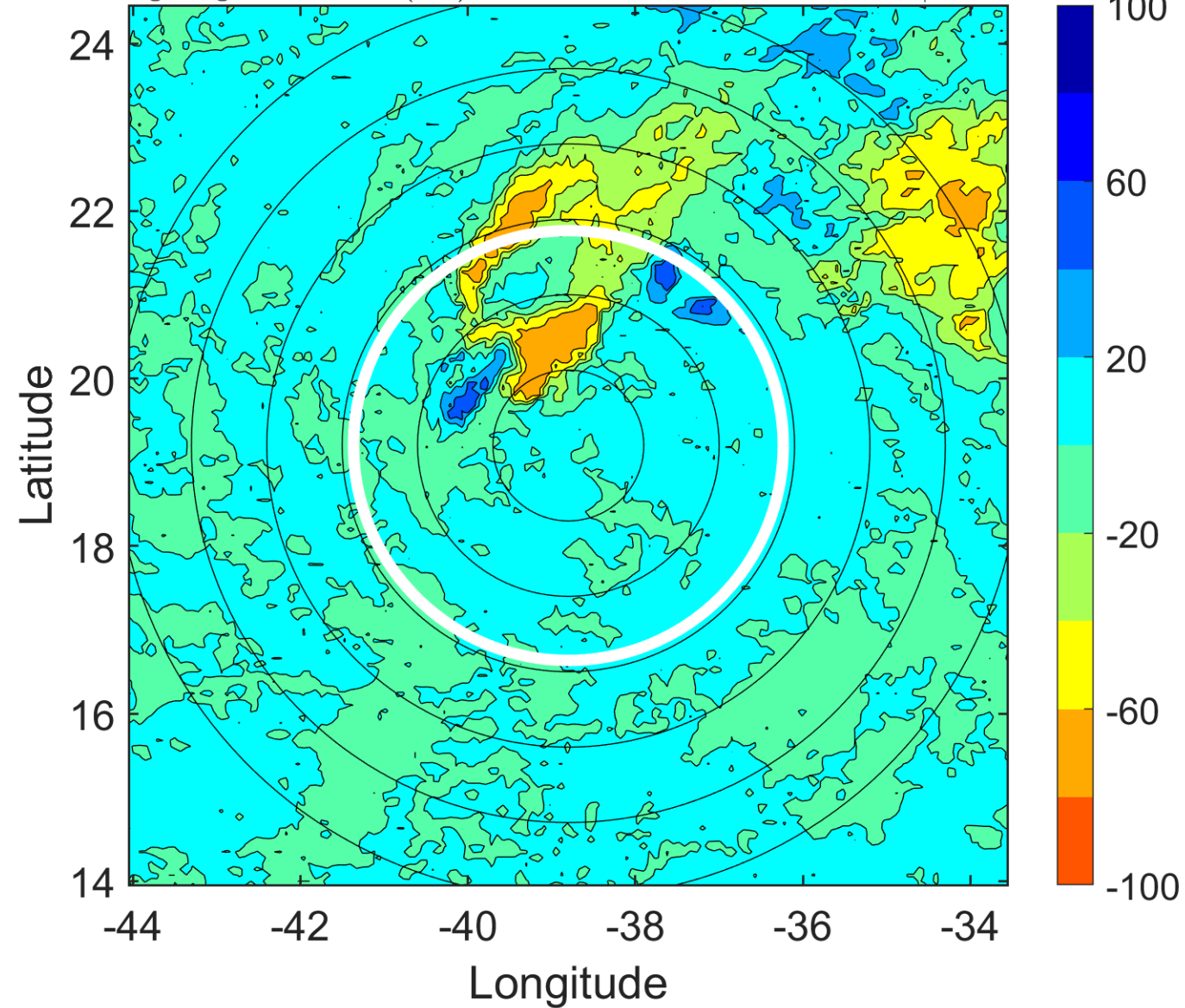

IR BT & Lightning

t: 2009091415 (12.4 LT)

Lightning: 12.4 LT \pm 1.5 h (dots)

PT: NP | EA: INACT

07L (FRED) | 27.5 kt LO

S: null | H: null

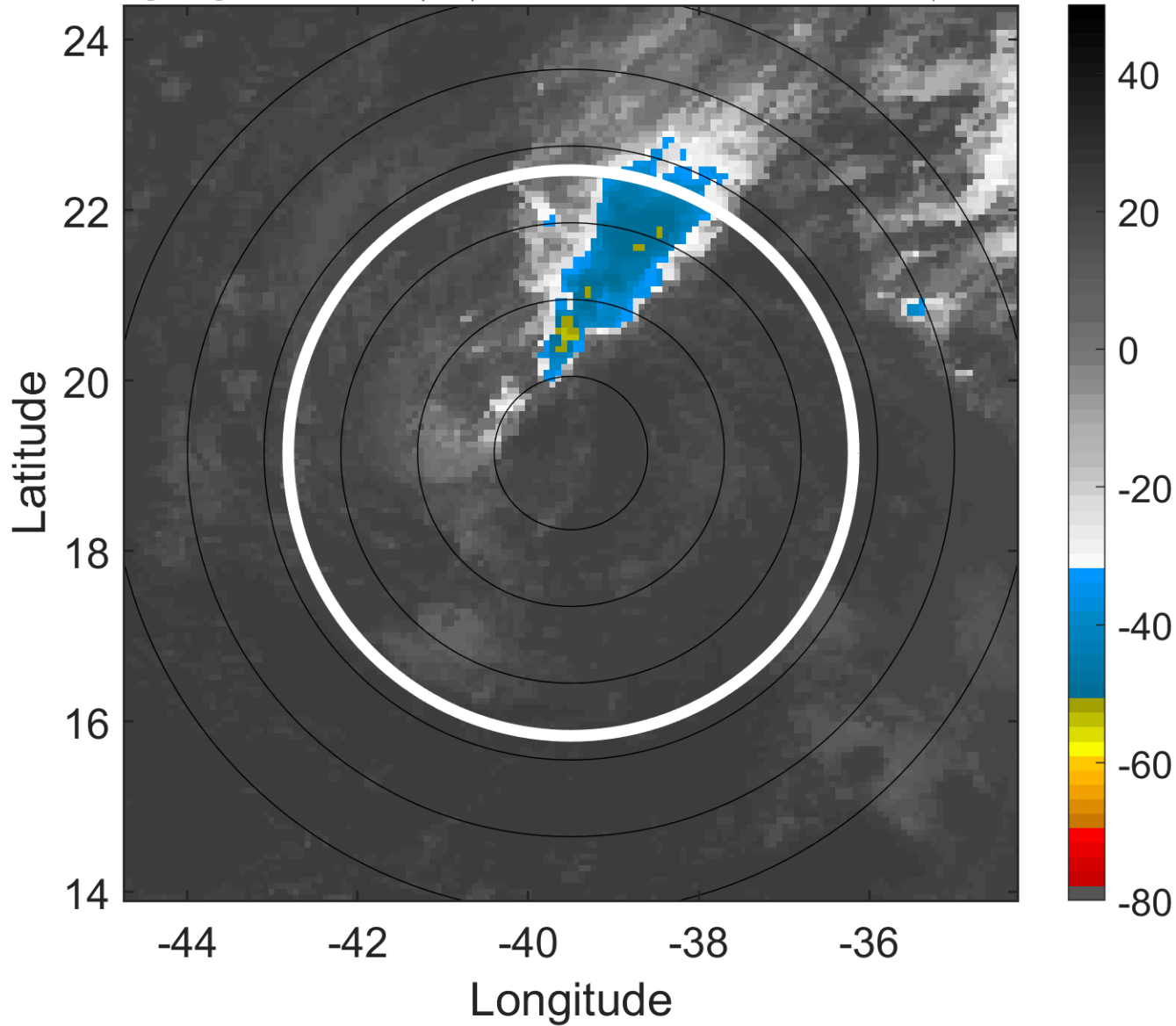

6-h IR BT Differences & Lightning

Δ t: 2009091415 (12.4 LT) - 2009091409 (6.5 LT)

Lightning: 12.4 LT \pm 1.5 h (dots)

PT: NP | EA: INACT

07L (FRED) | 27.5 kt LO

S: null | H: null

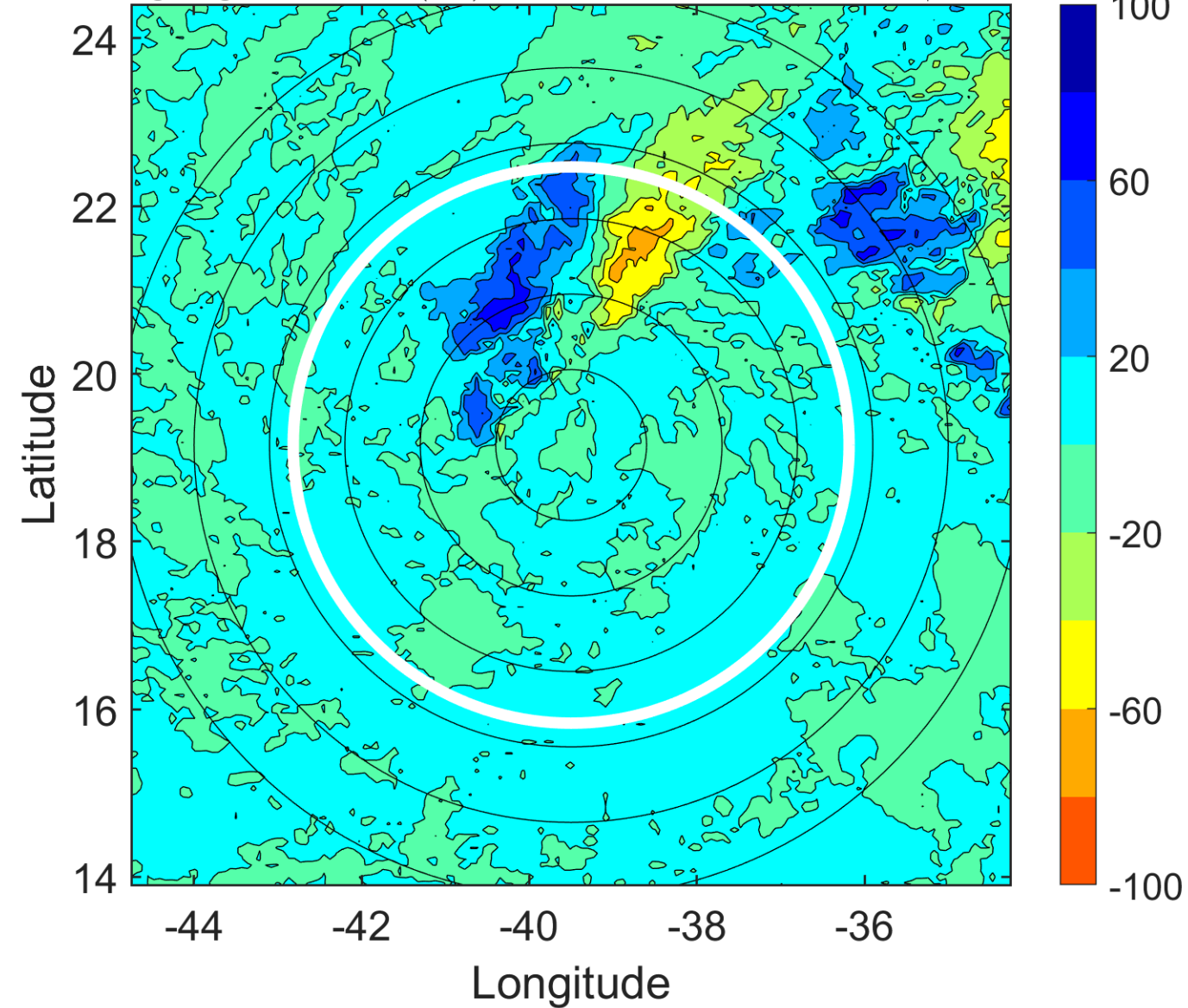

IR BT & Lightning

t: 2009091418 (15.3 LT)

Lightning: 15.3 LT \pm 1.5 h (dots)

PT: NP | EA: INACT

07L (FRED) | 25 kt LO

S: null | H: null

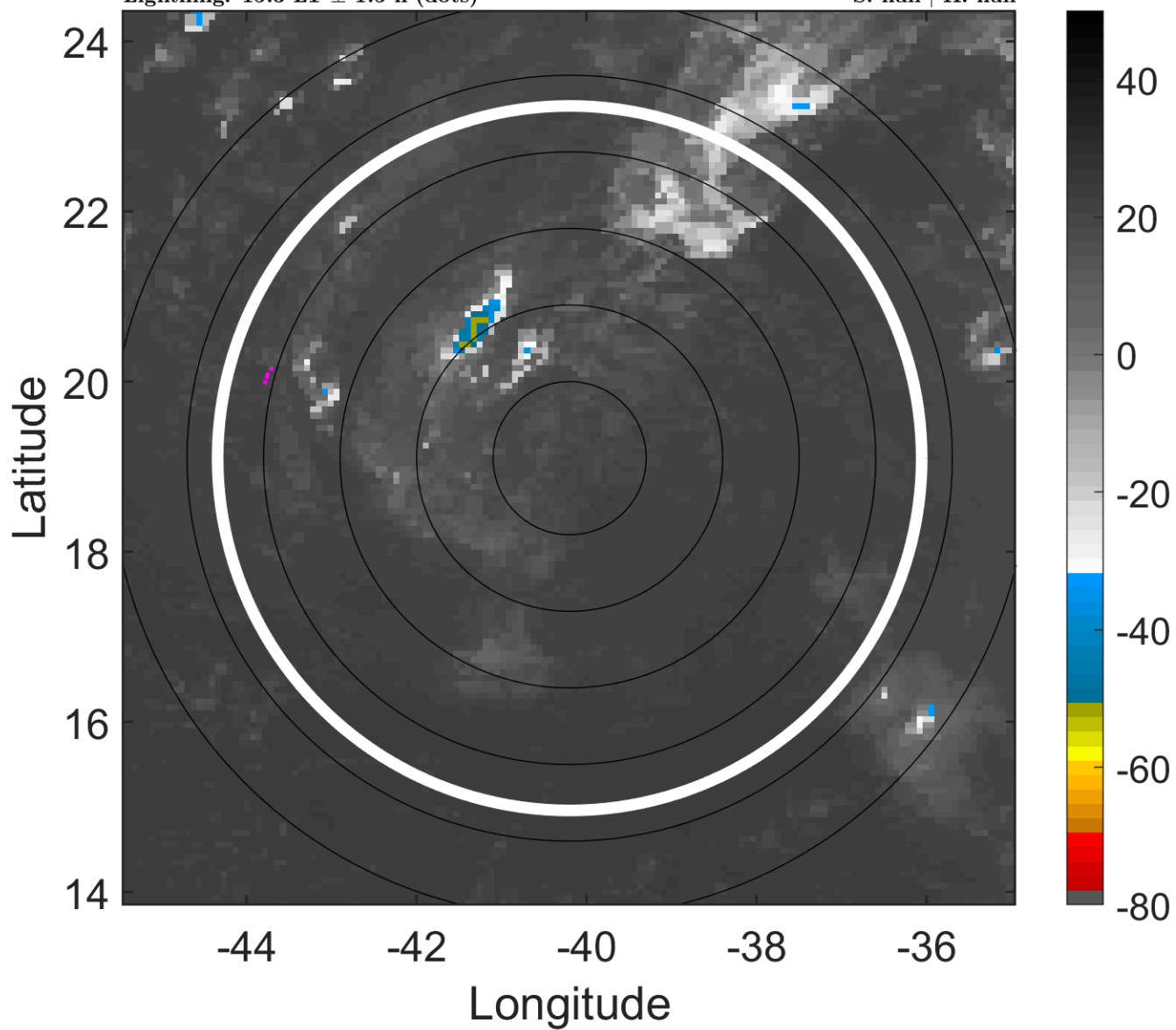

6-h IR BT Differences & Lightning

Δ t: 2009091418 (15.3 LT) - 2009091412 (9.4 LT)

Lightning: 15.3 LT \pm 1.5 h (dots)

PT: NP | EA: INACT

07L (FRED) | 25 kt LO

S: null | H: null

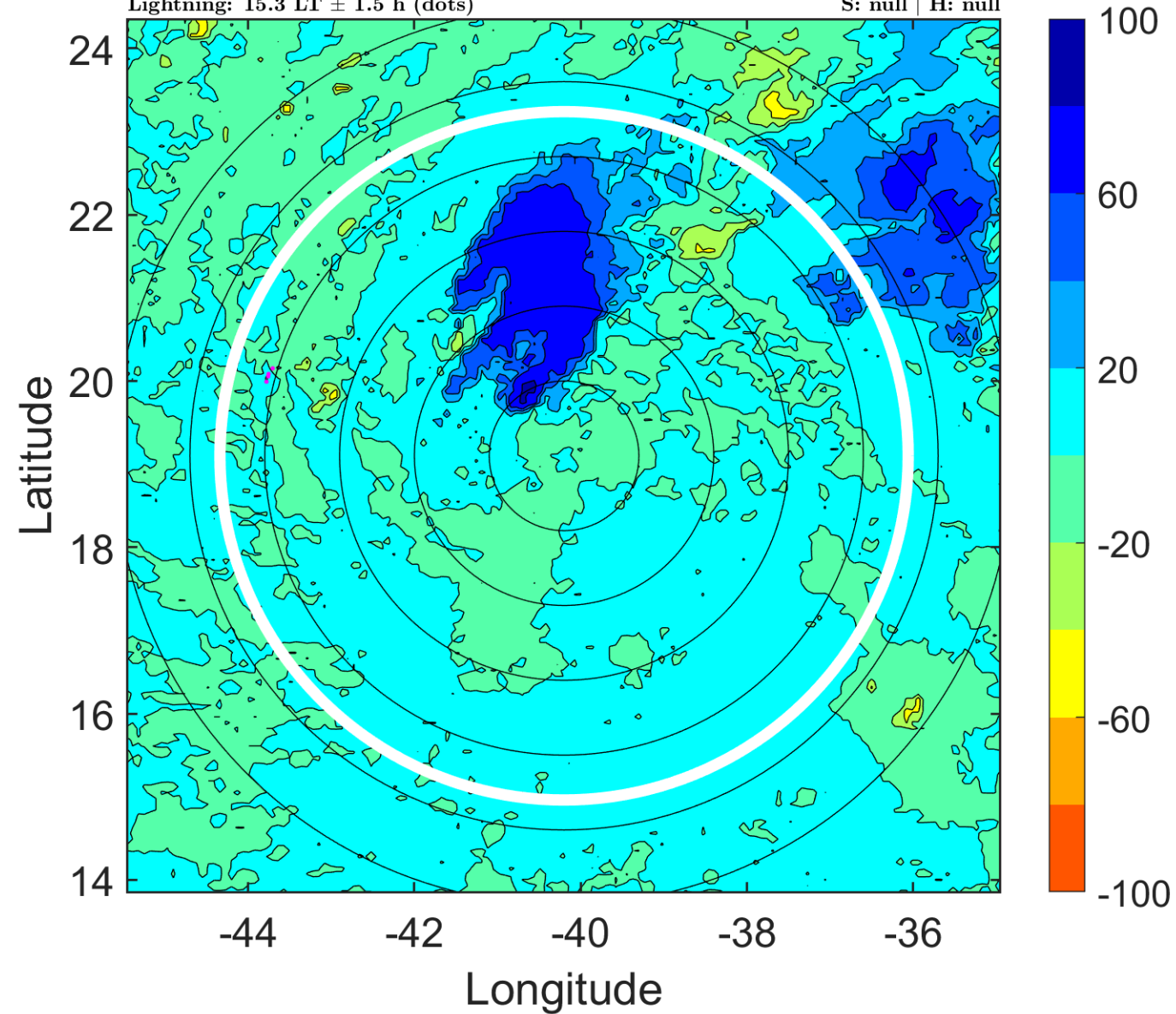

IR BT & Lightning

t: 2009091421 (18.3 LT)

Lightning: 18.3 LT \pm 1.5 h (dots)

PT: NP | EA: INACT

07L (FRED) | 25 kt LO

S: null | H: null

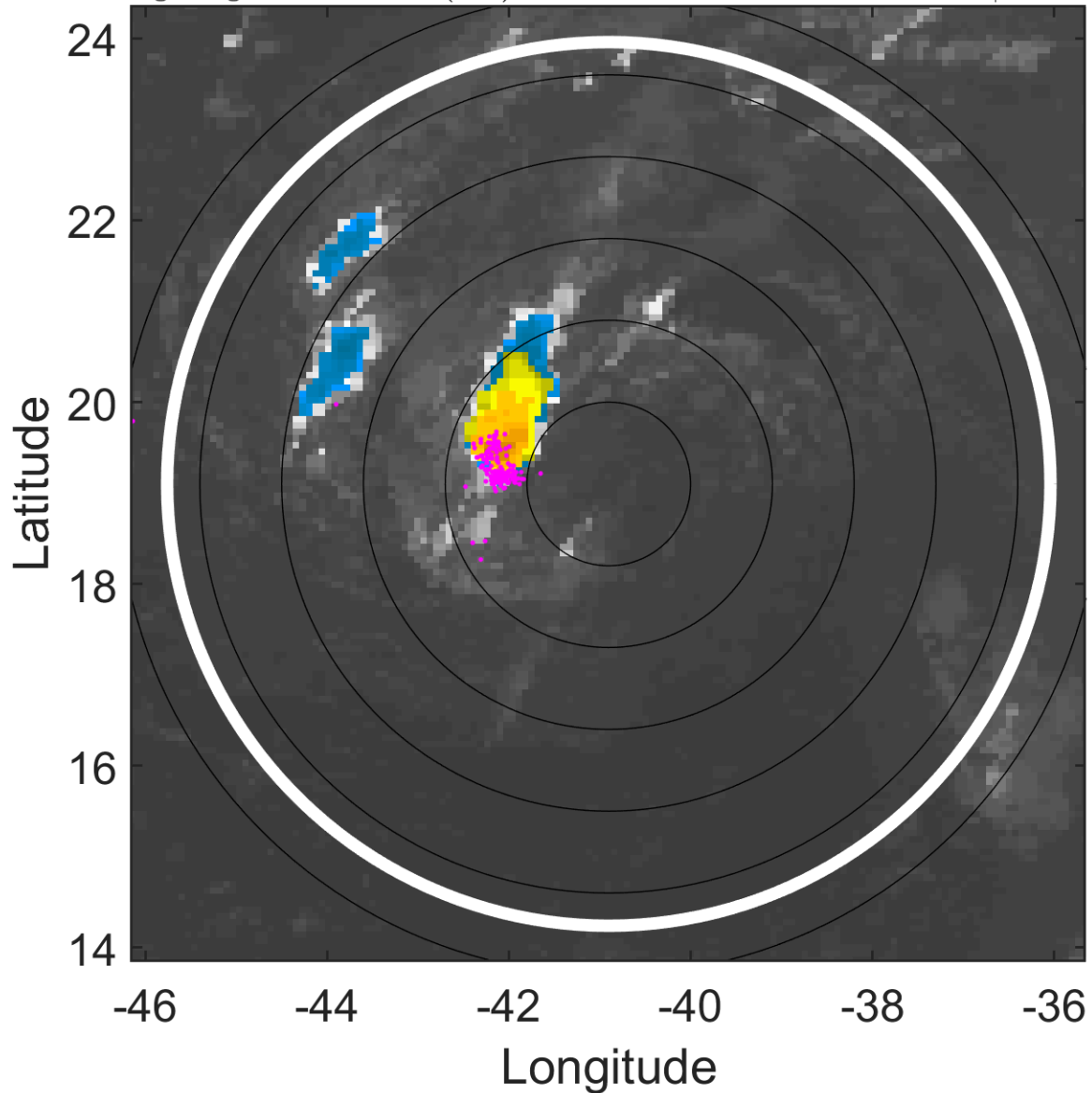

6-h IR BT Differences & Lightning

Δ t: 2009091421 (18.3 LT) - 2009091415 (12.4 LT)

Lightning: 18.3 LT \pm 1.5 h (dots)

PT: NP | EA: INACT

07L (FRED) | 25 kt LO

S: null | H: null

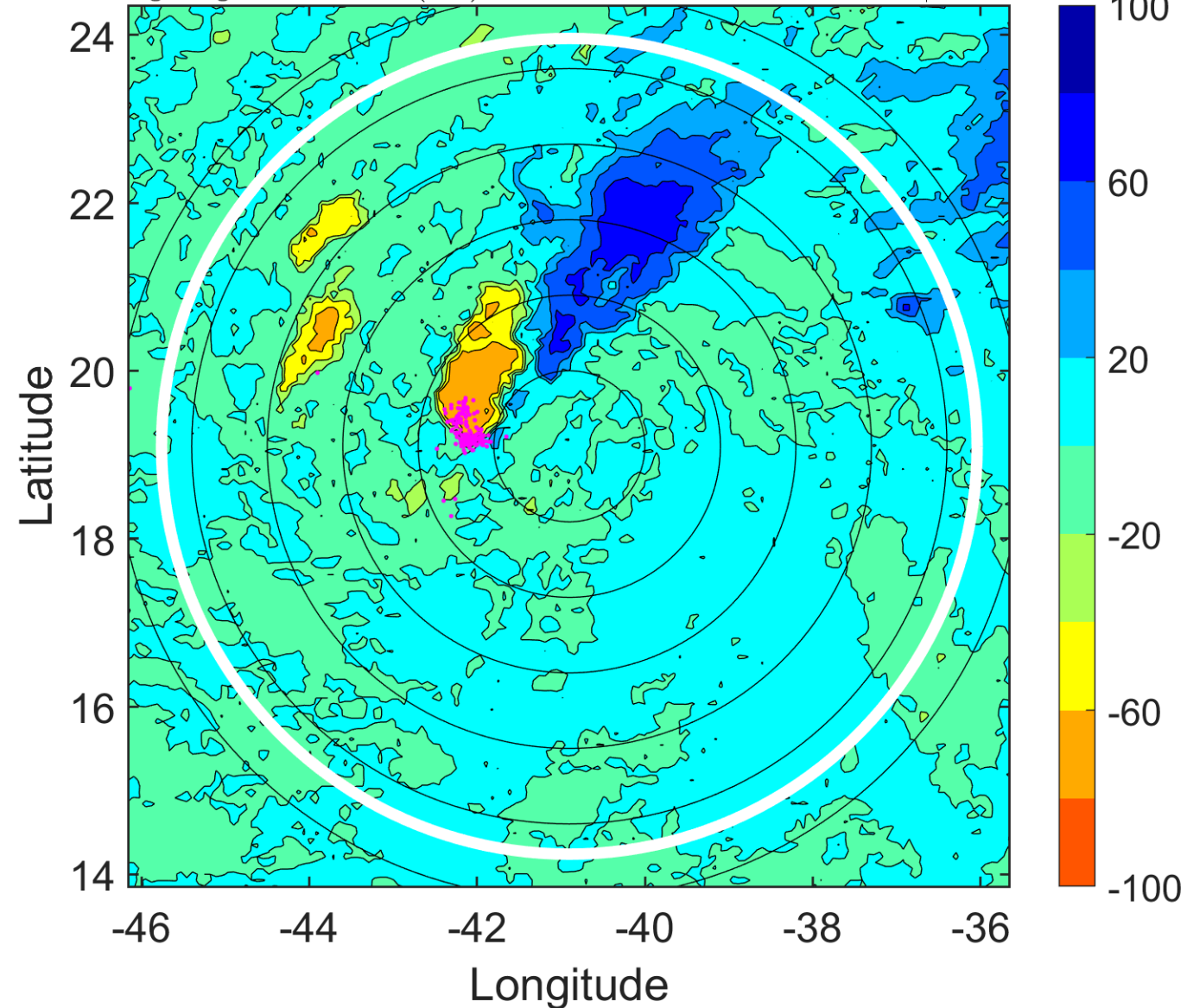

IR BT & Lightning

t: 2009091500 (21.2 LT)

Lightning: 21.2 LT \pm 1.5 h (dots)

PT: NP | EA: INACT

07L (FRED) | 25 kt LO

S: null | H: null

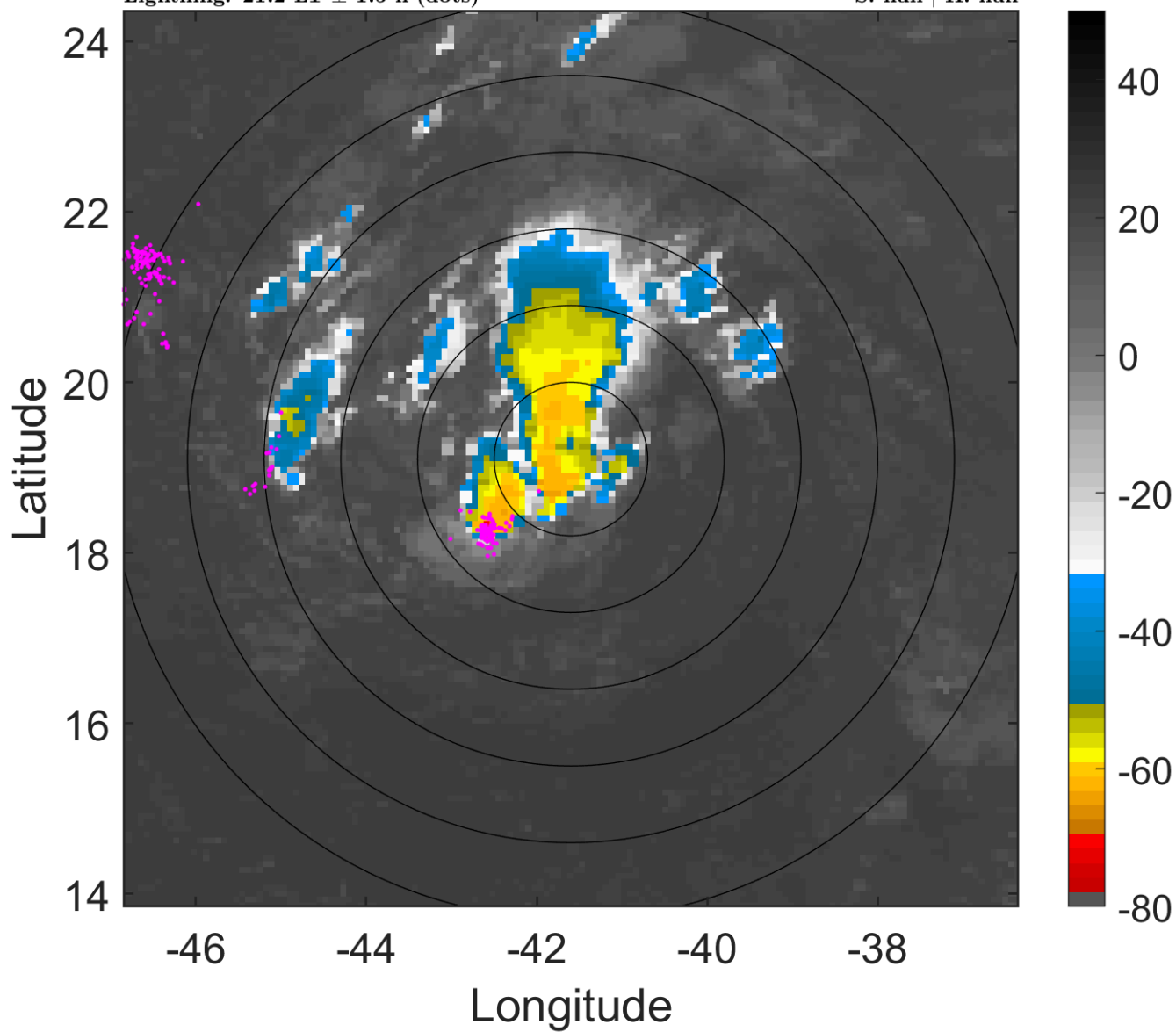

6-h IR BT Differences & Lightning

Δ t: 2009091500 (21.2 LT) - 2009091418 (15.3 LT)

Lightning: 21.2 LT \pm 1.5 h (dots)

PT: NP | EA: INACT

07L (FRED) | 25 kt LO

S: null | H: null

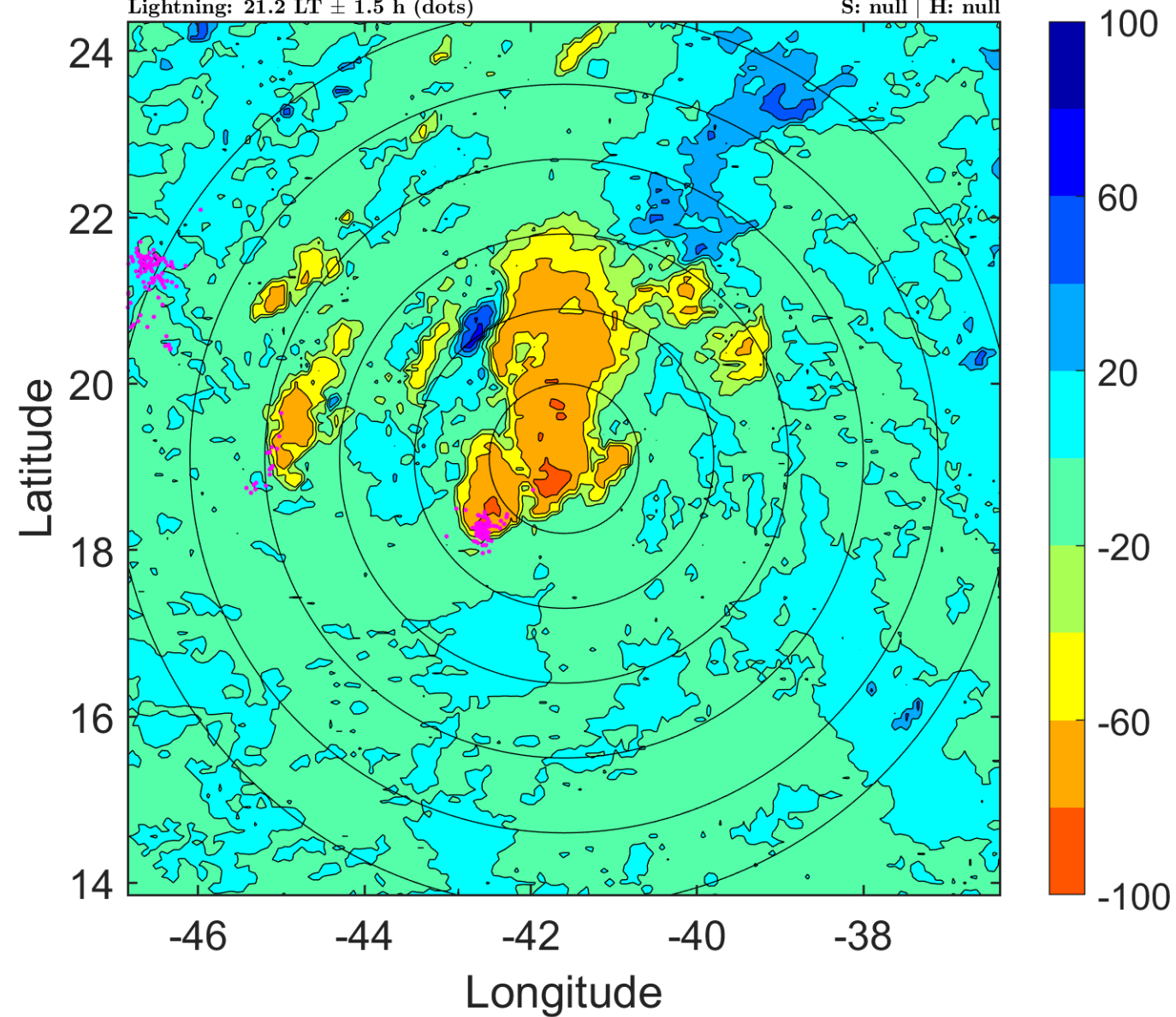

IR BT & Lightning

t: 2009091503 (0.2 LT)

Lightning: 0.2 LT \pm 1.5 h (dots)

PT: LLCP | EA: ACT

07L (FRED) | 25 kt LO

S: null | H: null

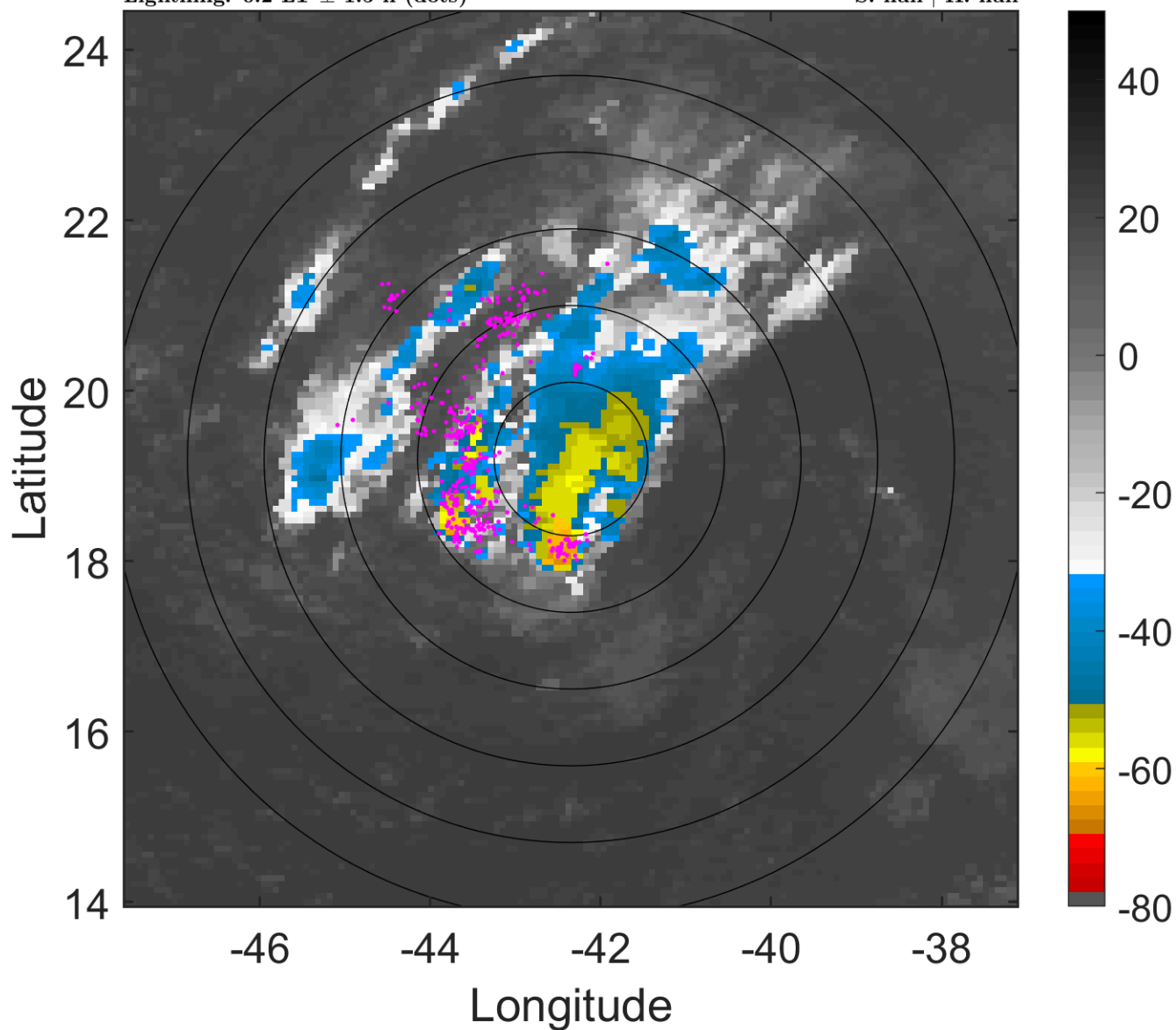

6-h IR BT Differences & Lightning

Δ t: 2009091503 (0.2 LT) - 2009091421 (18.3 LT)

Lightning: 0.2 LT \pm 1.5 h (dots)

PT: LLCP | EA: ACT

07L (FRED) | 25 kt LO

S: null | H: null

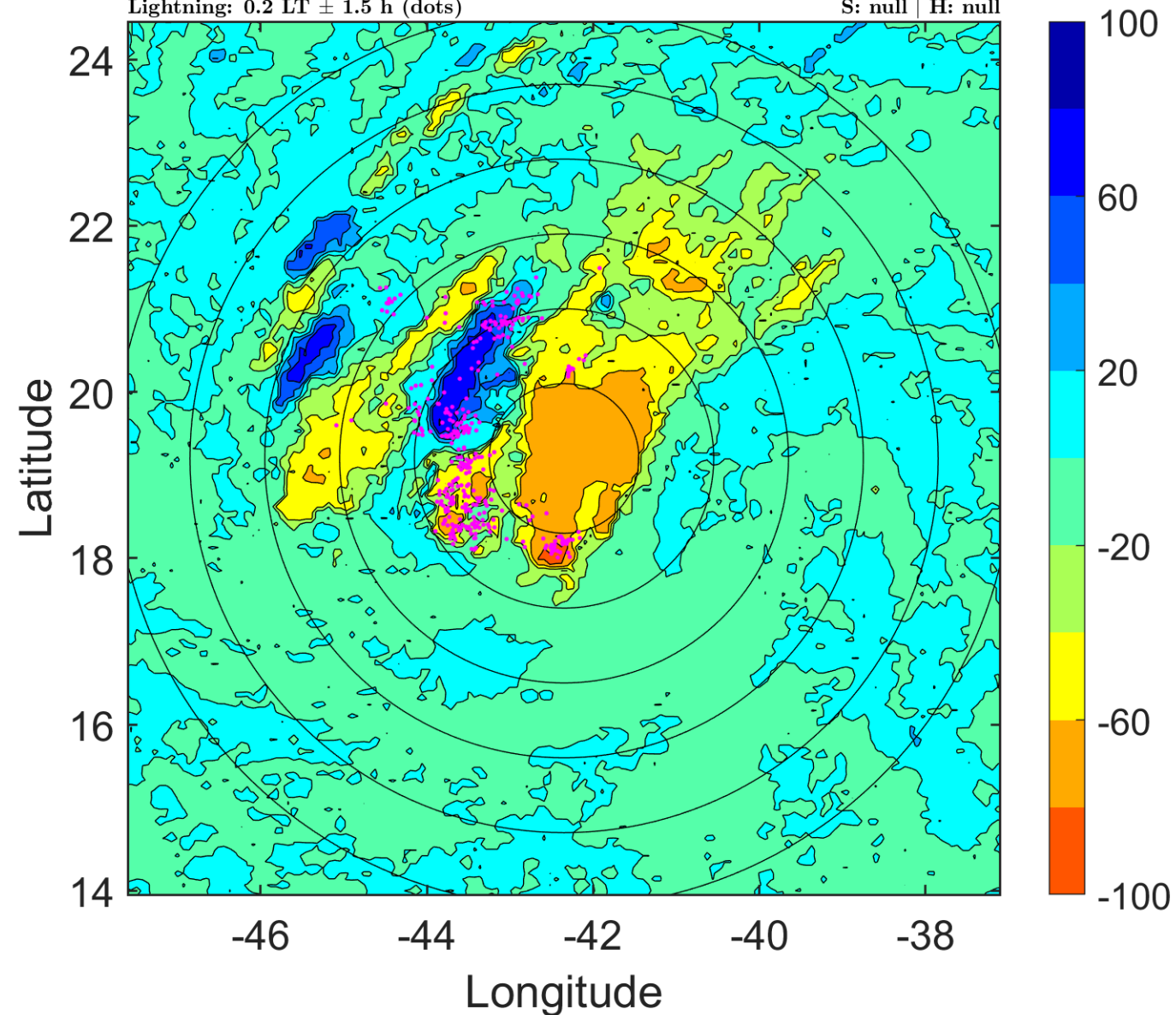

IR BT & Lightning

t: 2009091506 (3.1 LT)

Lightning: 3.1 LT \pm 1.5 h (dots)

PT: LLCP | EA: ACT

07L (FRED) | 25 kt LO

S: null | H: null

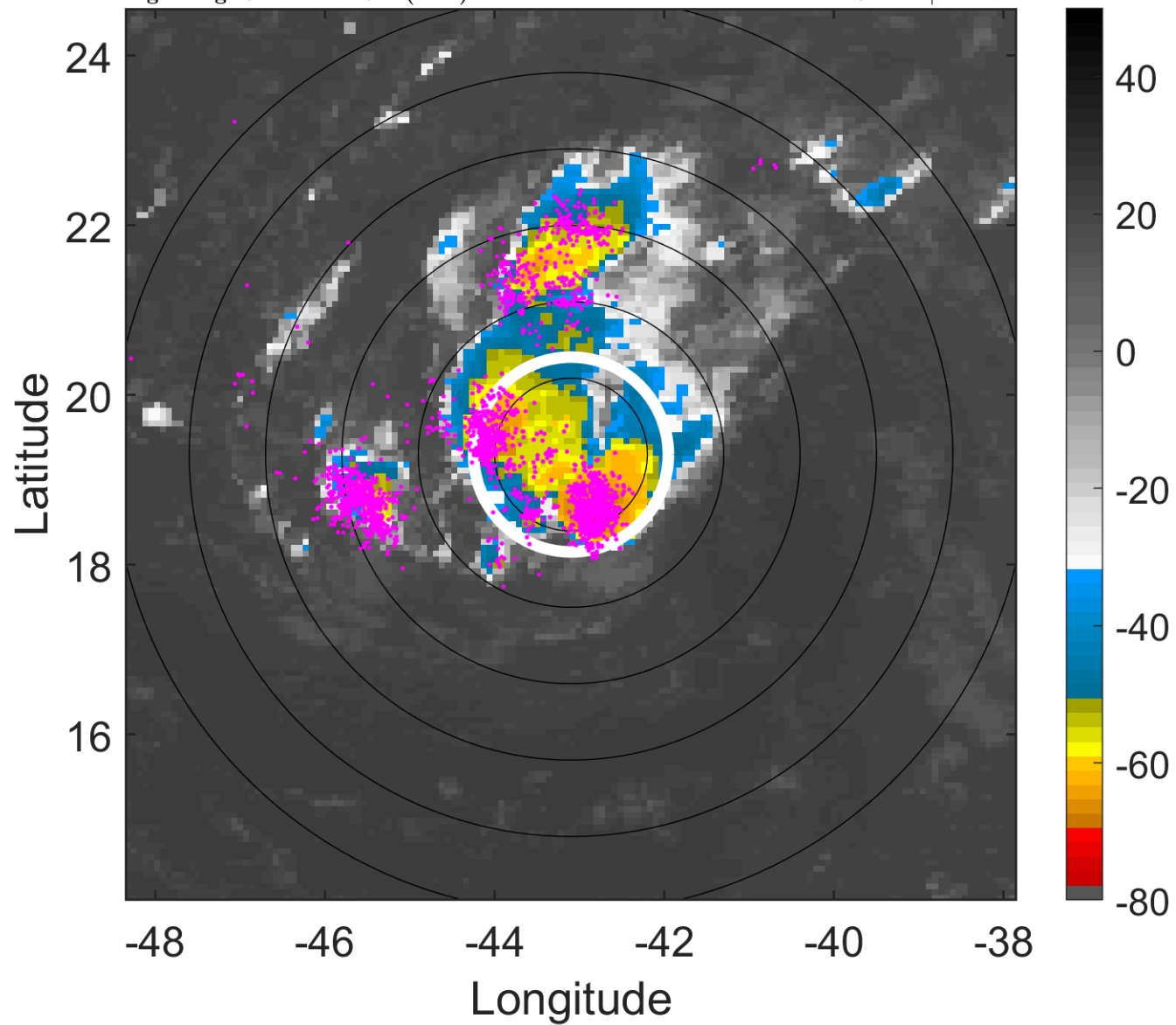

6-h IR BT Differences & Lightning

Δ t: 2009091506 (3.1 LT) - 2009091500 (21.2 LT)

Lightning: 3.1 LT \pm 1.5 h (dots)

PT: LLCP | EA: ACT

07L (FRED) | 25 kt LO

S: null | H: null

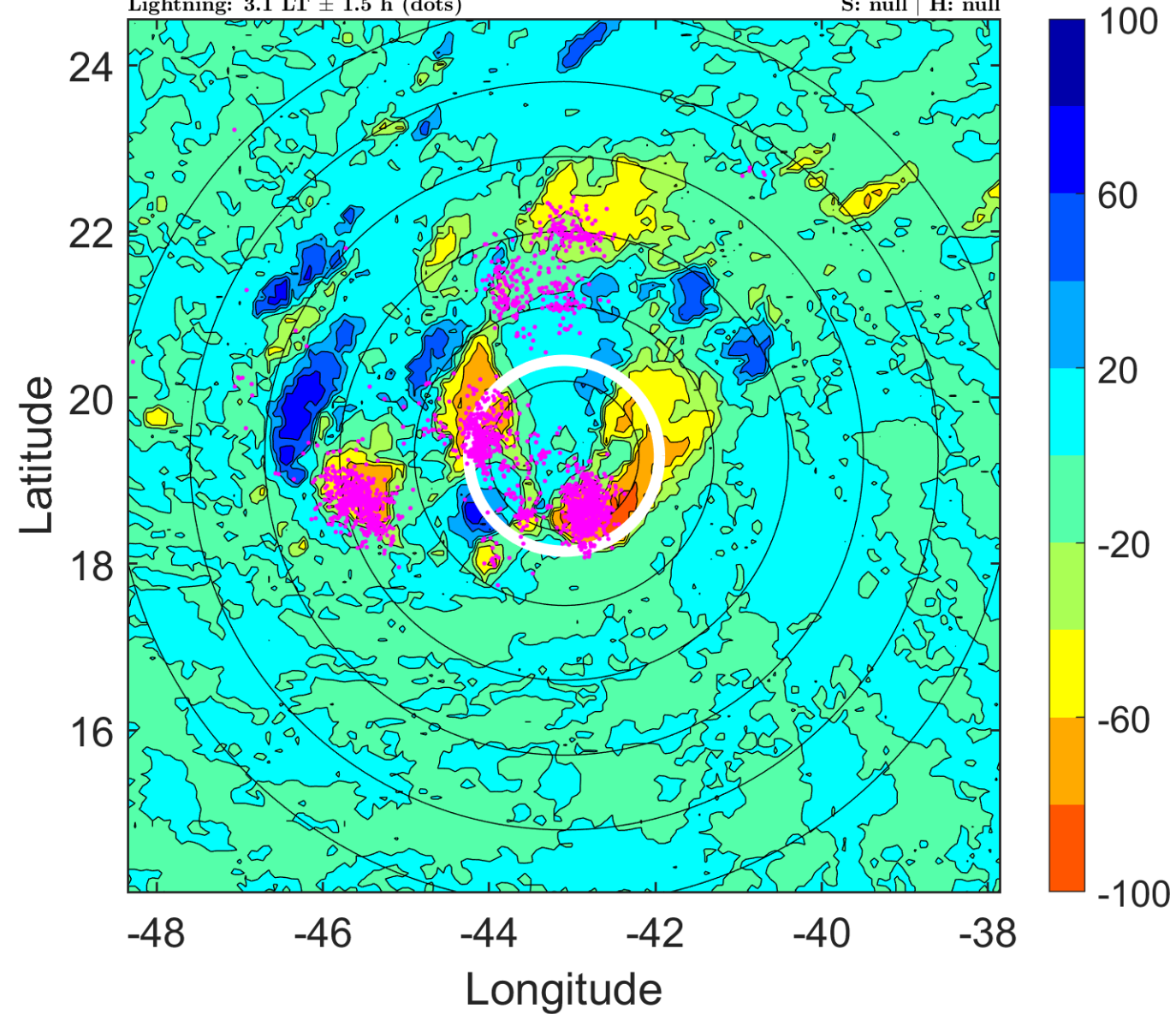

IR BT & Lightning

t: 2009091509 (6.1 LT)

Lightning: 6.1 LT \pm 1.5 h (dots)

PT: LLCP | EA: ACT

07L (FRED) | 25 kt LO

S: null | H: null

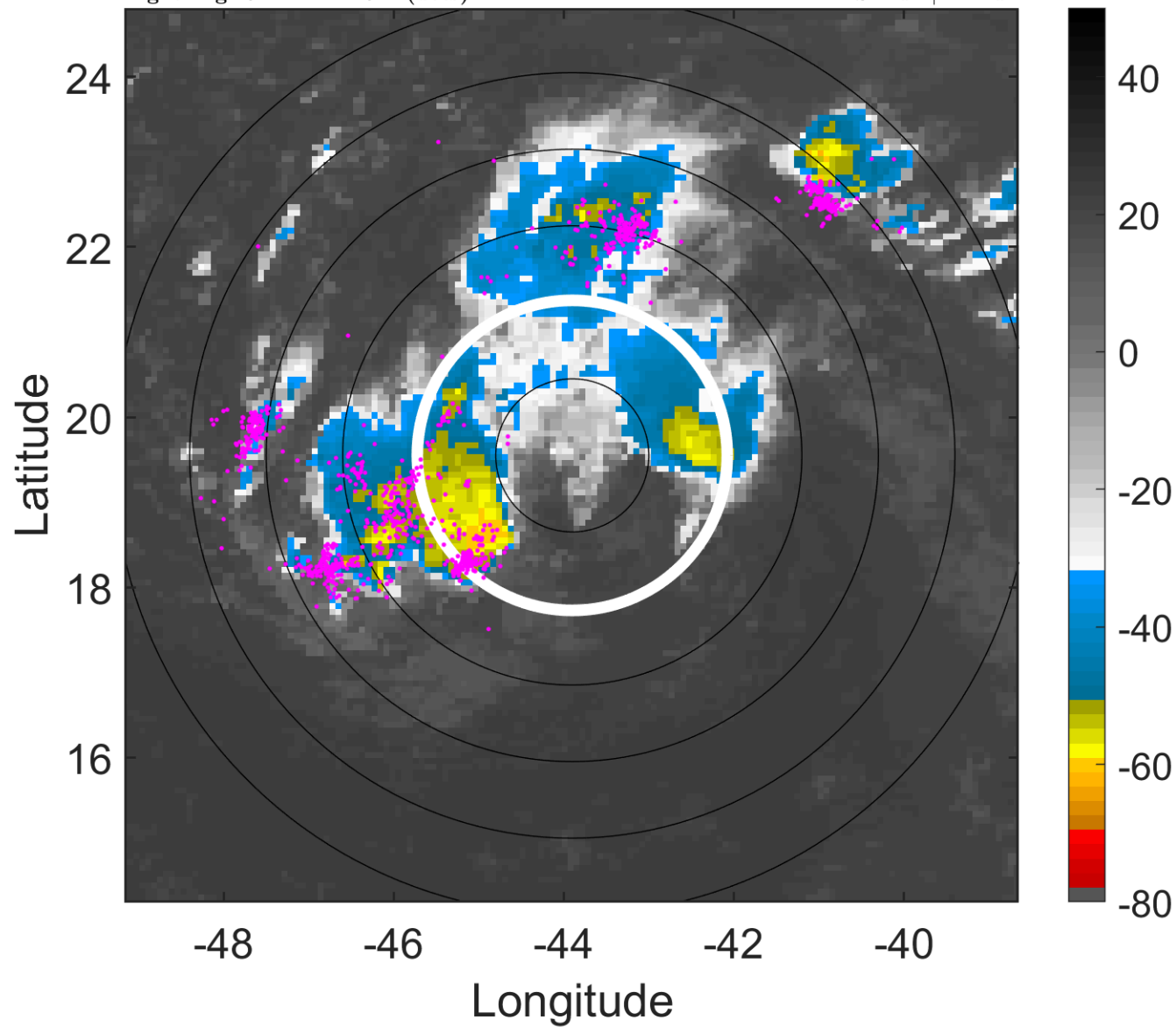

6-h IR BT Differences & Lightning

Δ t: 2009091509 (6.1 LT) - 2009091503 (0.2 LT)

Lightning: 6.1 LT \pm 1.5 h (dots)

PT: LLCP | EA: ACT

07L (FRED) | 25 kt LO

S: null | H: null

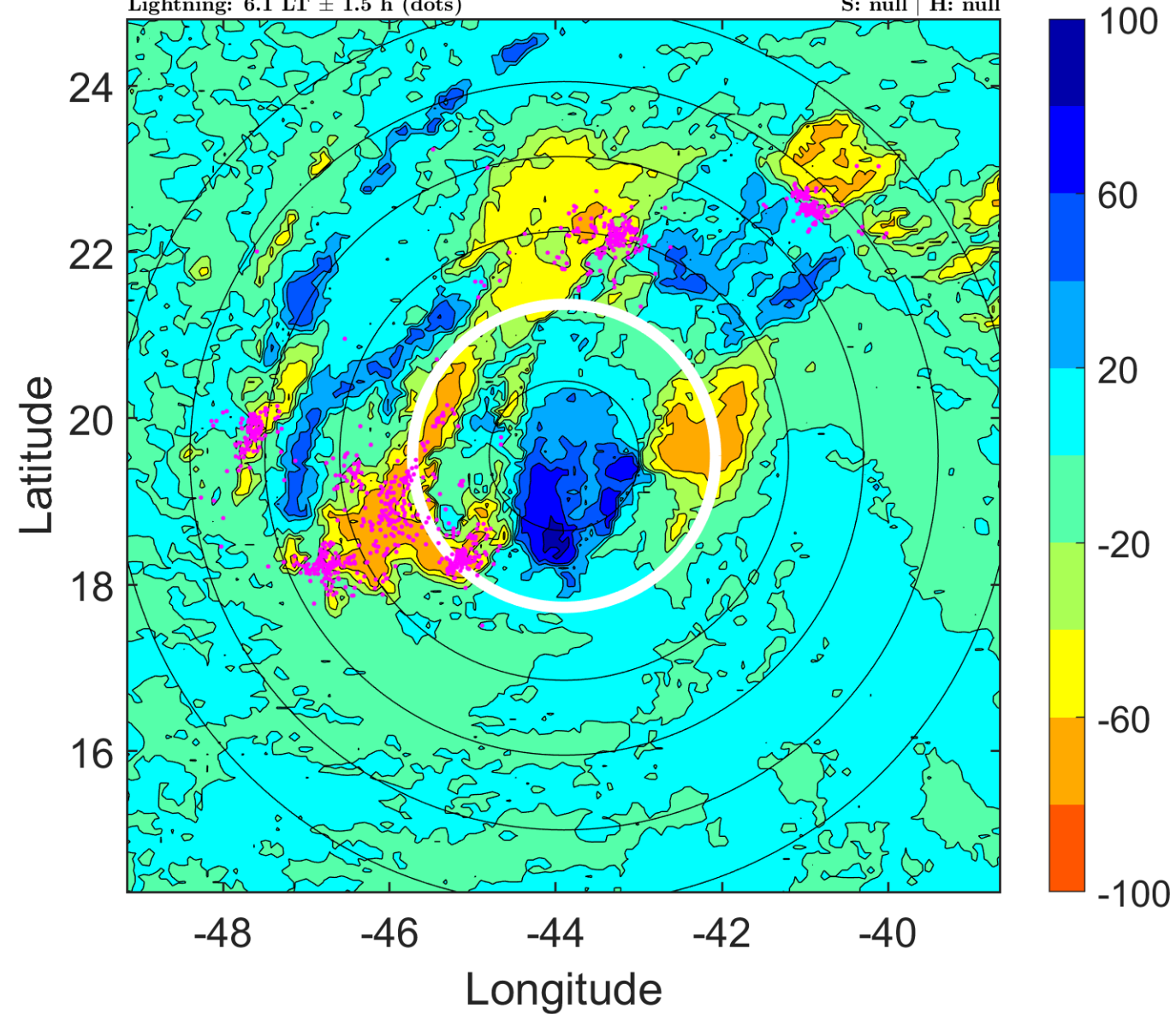

IR BT & Lightning

t: 2009091512 (9 LT)

Lightning: 9 LT \pm 1.5 h (dots)

PT: LLCP | EA: ACT

07L (FRED) | 25 kt LO

S: null | H: null

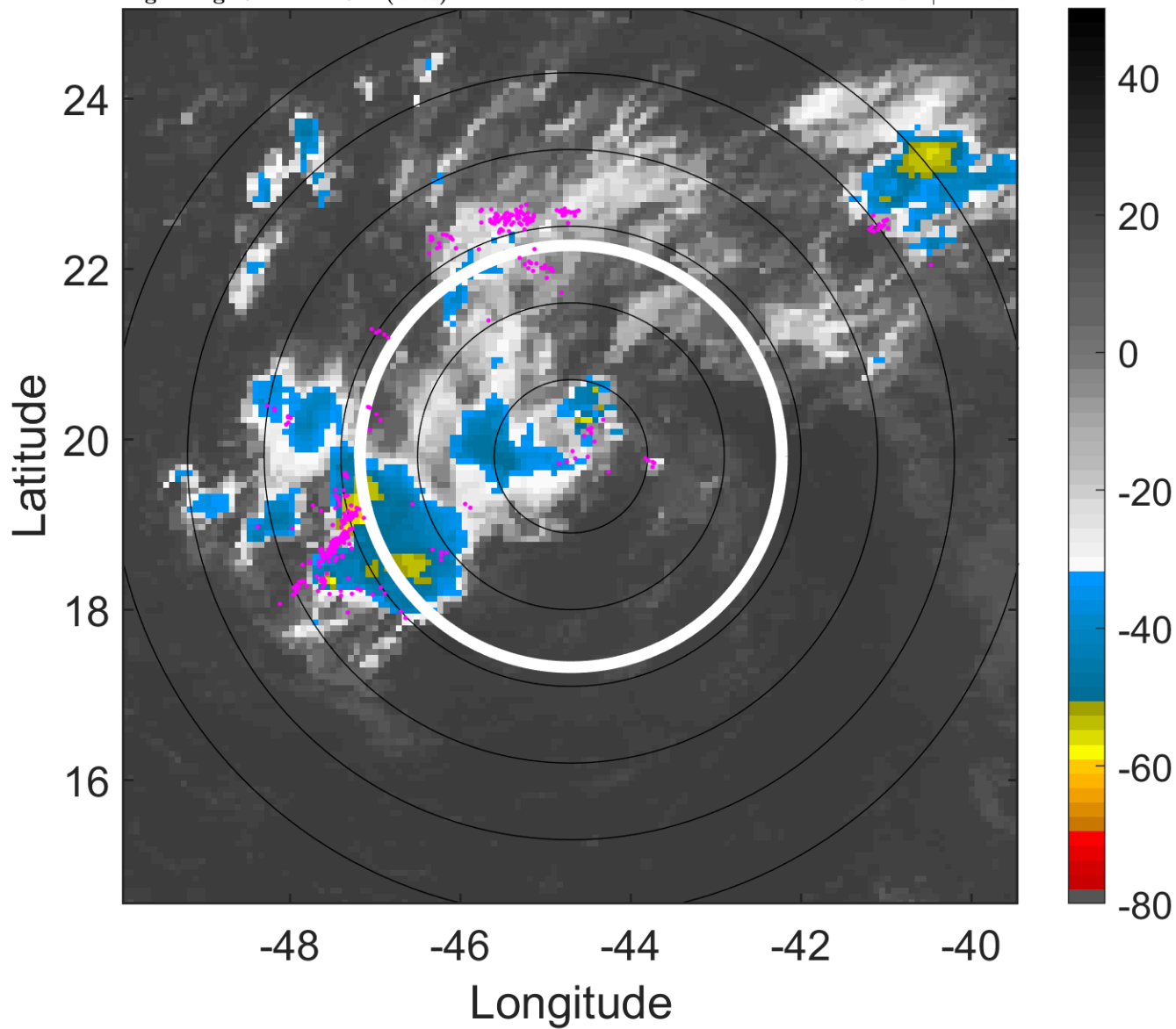

6-h IR BT Differences & Lightning

Δ t: 2009091512 (9 LT) - 2009091506 (3.1 LT)

Lightning: 9 LT \pm 1.5 h (dots)

PT: LLCP | EA: ACT

07L (FRED) | 25 kt LO

S: null | H: null

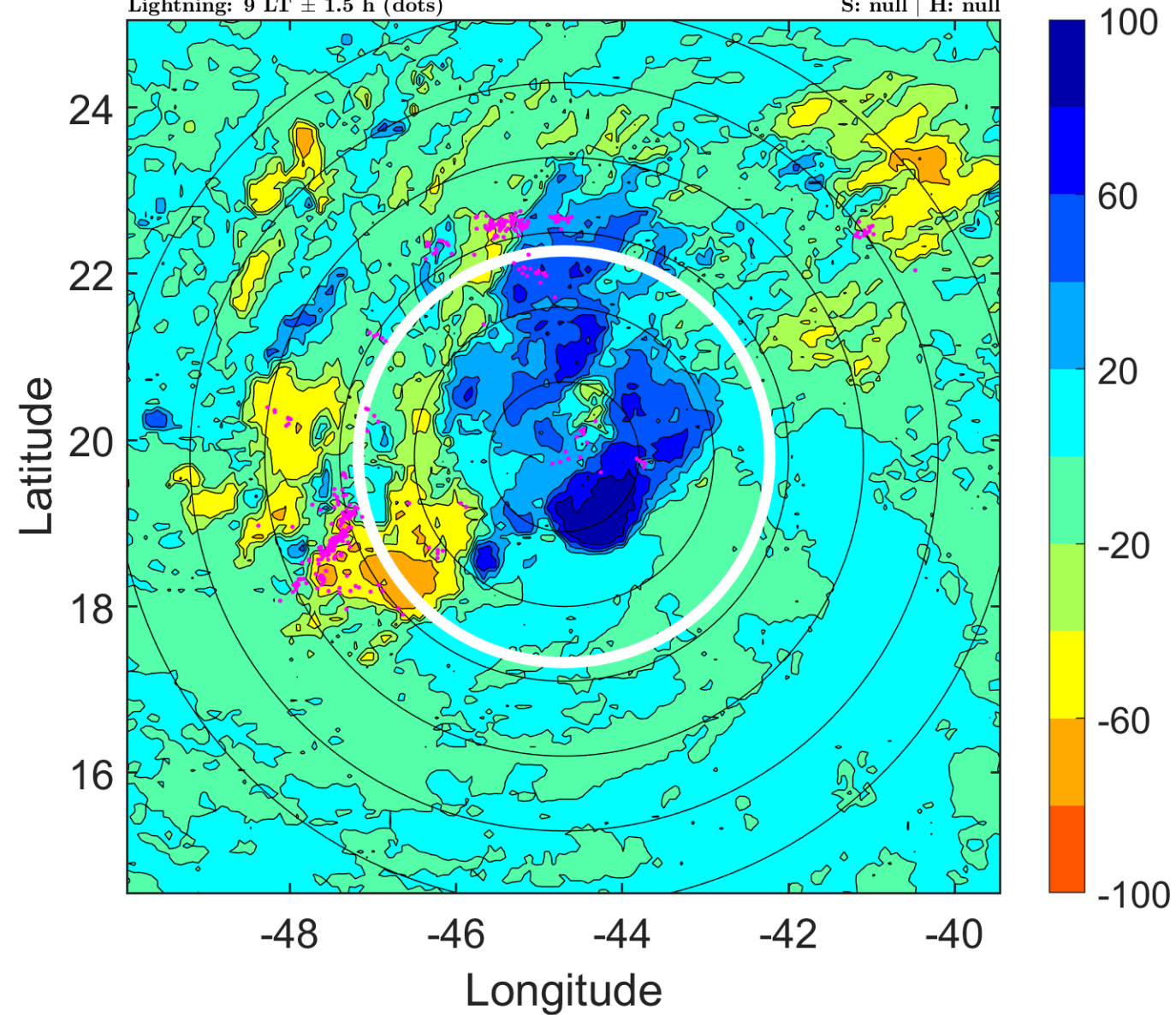

IR BT & Lightning

t: 2009091515 (12 LT)

Lightning: 12 LT \pm 1.5 h (dots)

PT: LLCP | EA: ACT

07L (FRED) | 25 kt LO

S: null | H: null

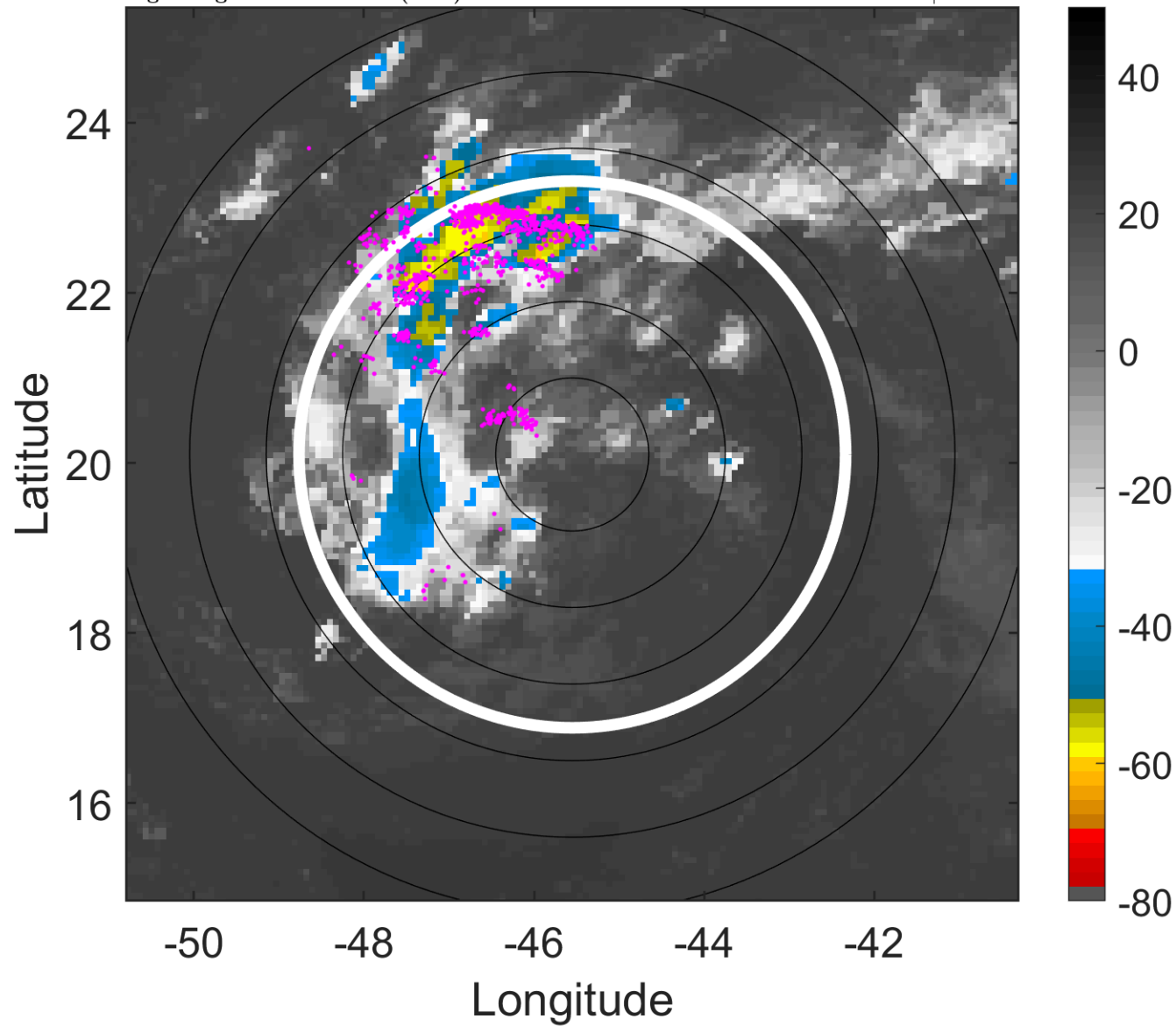

6-h IR BT Differences & Lightning

Δ t: 2009091515 (12 LT) - 2009091509 (6.1 LT)

Lightning: 12 LT \pm 1.5 h (dots)

PT: LLCP | EA: ACT

07L (FRED) | 25 kt LO

S: null | H: null

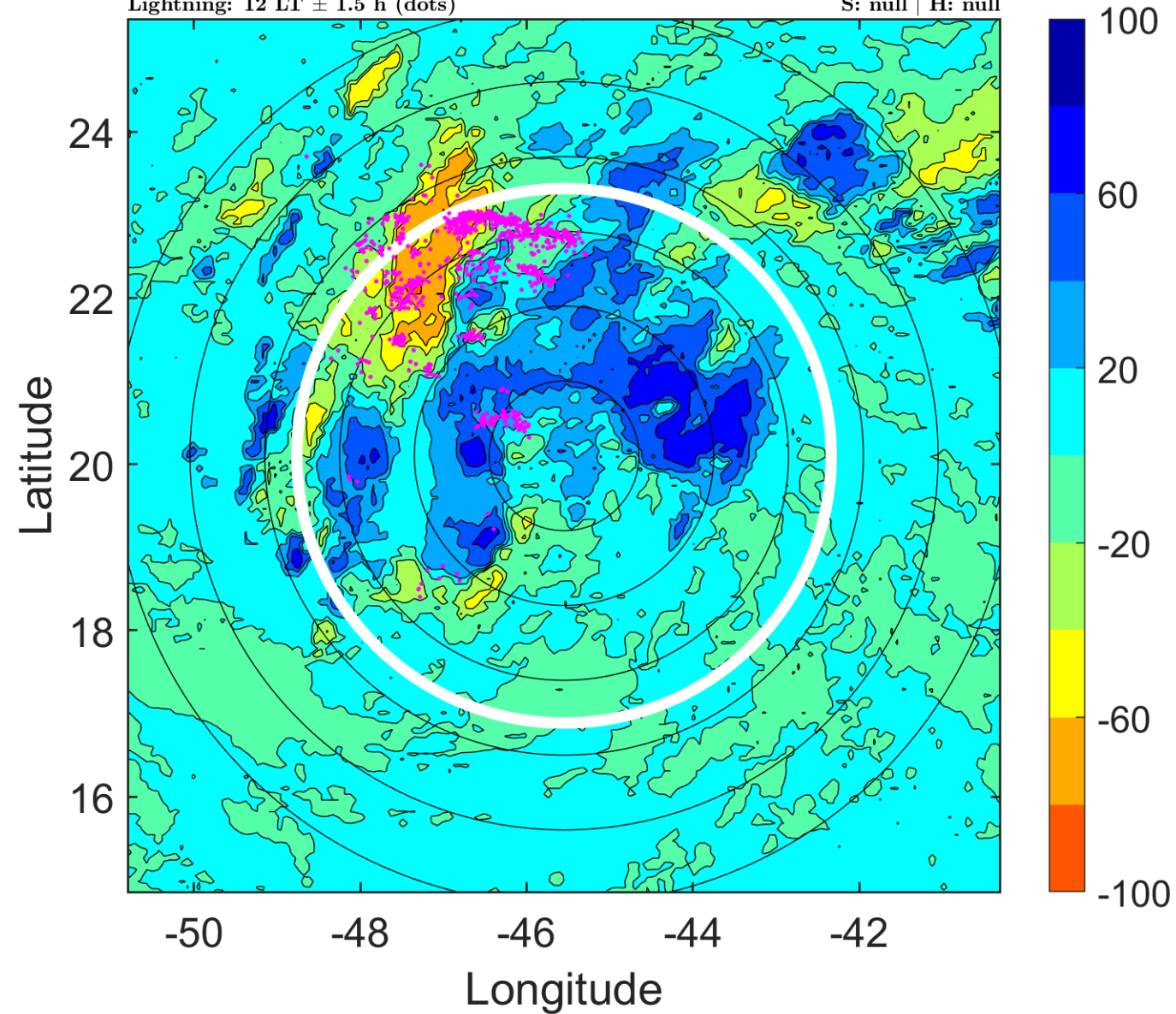

IR BT & Lightning

t: 2009091518 (14.9 LT)

Lightning: 14.9 LT \pm 1.5 h (dots)

PT: LLCP | EA: ACT

07L (FRED) | 25 kt LO

S: null | H: null

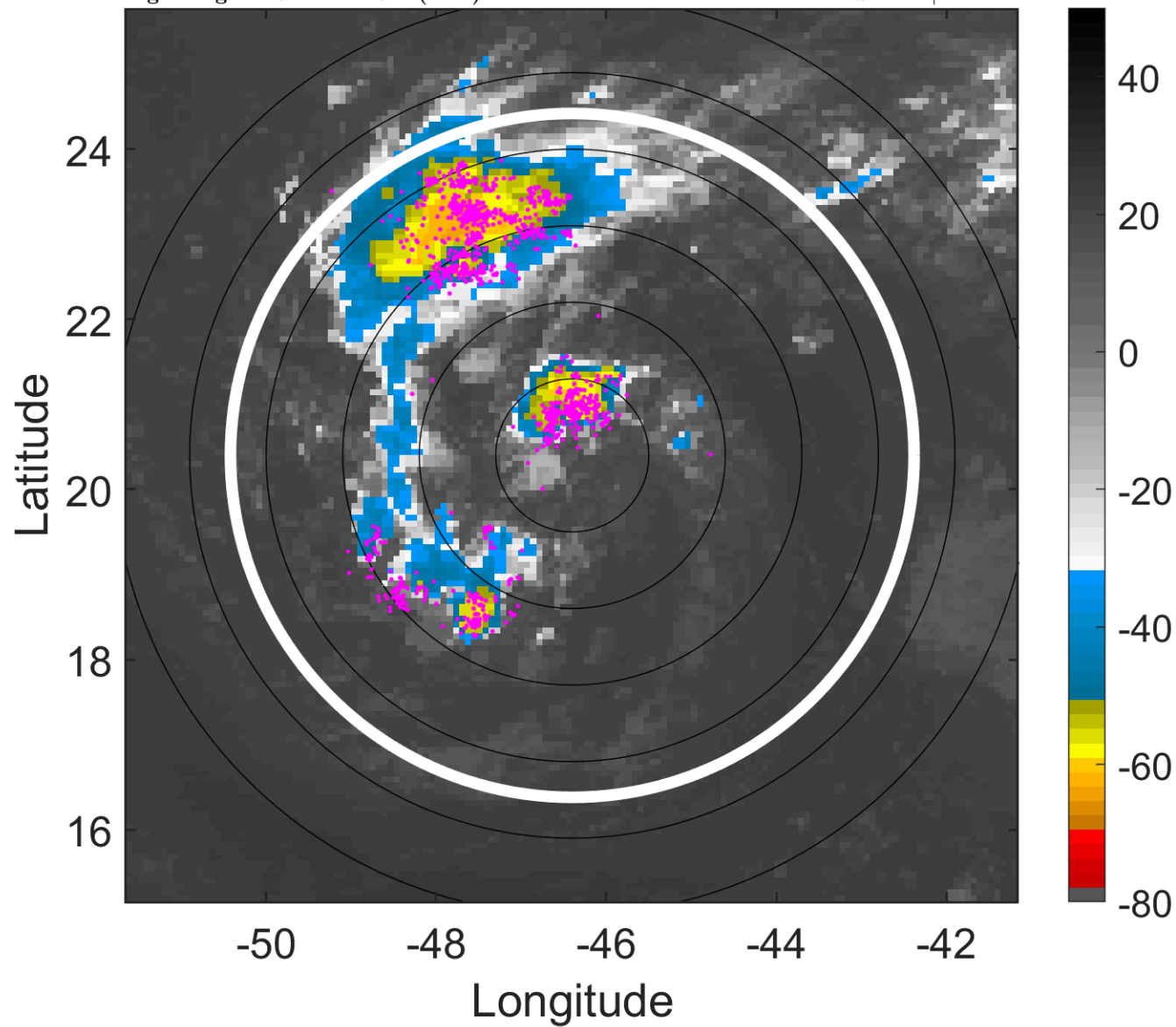

6-h IR BT Differences & Lightning

Δ t: 2009091518 (14.9 LT) - 2009091512 (9 LT)

Lightning: 14.9 LT \pm 1.5 h (dots)

PT: LLCP | EA: ACT

07L (FRED) | 25 kt LO

S: null | H: null

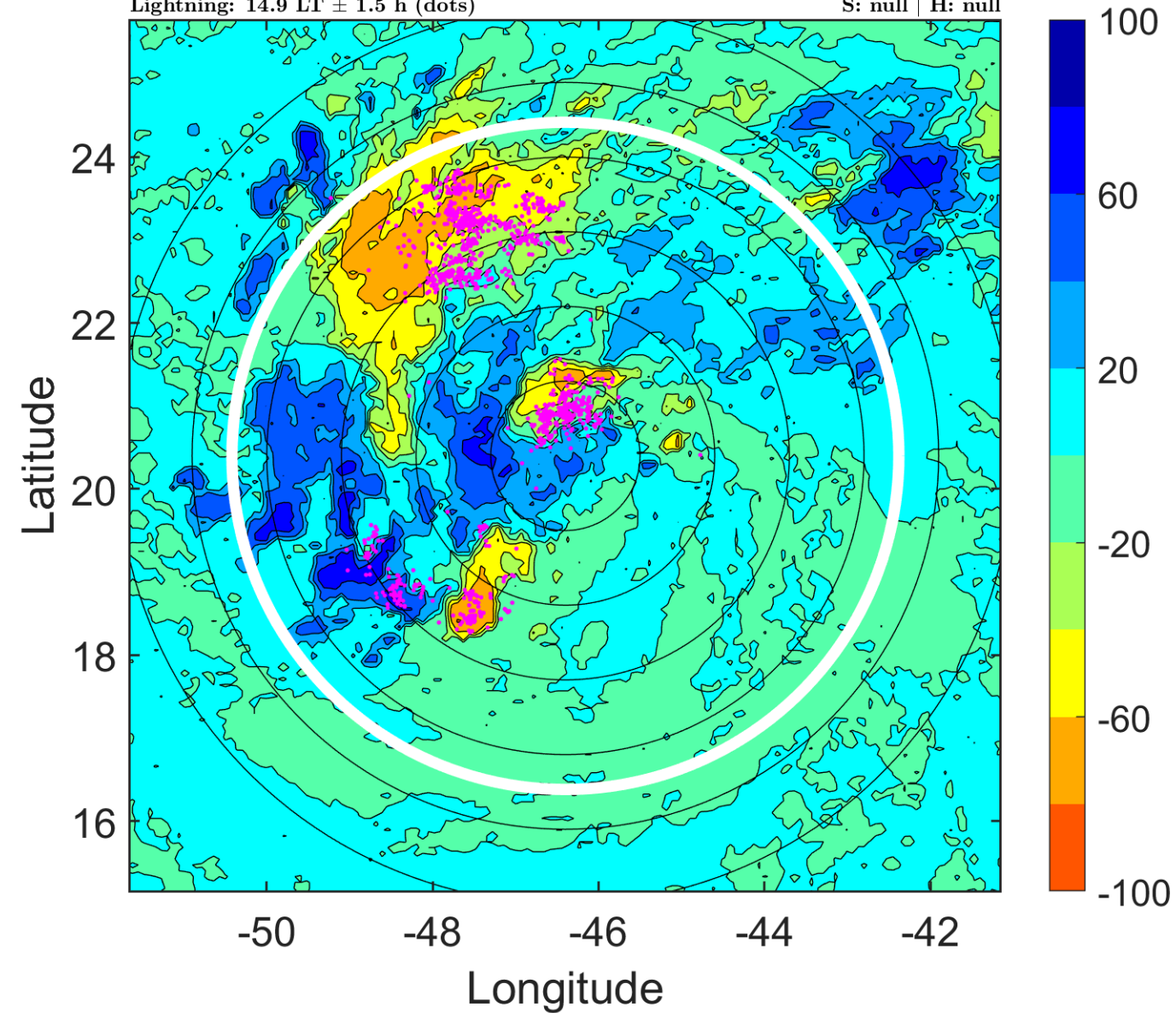

IR BT & Lightning

t: 2009091521 (17.8 LT)

Lightning: 17.8 LT \pm 1.5 h (dots)

PT: LLCP | EA: ACT

07L (FRED) | 25 kt LO

S: null | H: null

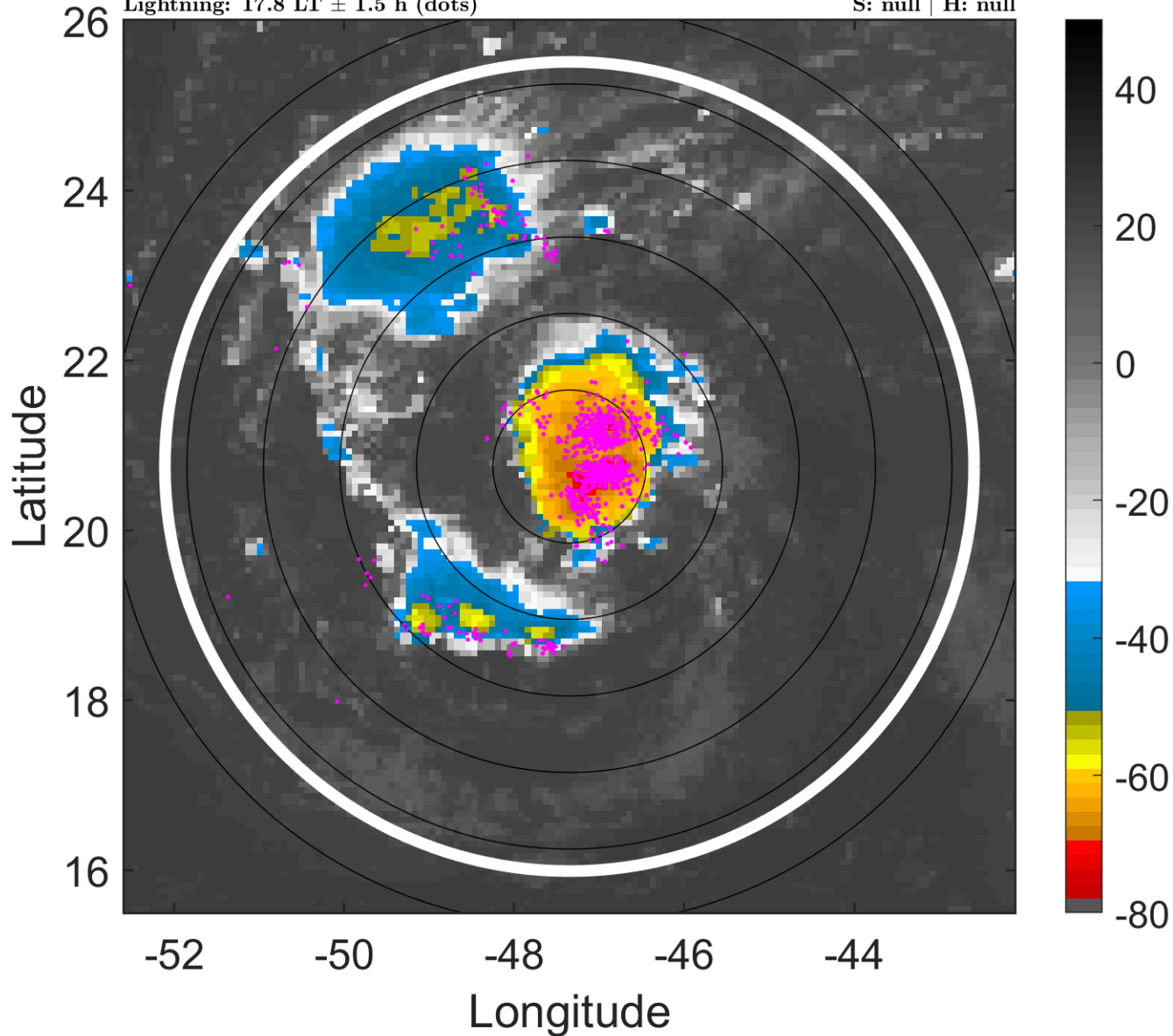

6-h IR BT Differences & Lightning

Δ t: 2009091521 (17.8 LT) - 2009091515 (12 LT)

Lightning: 17.8 LT \pm 1.5 h (dots)

PT: LLCP | EA: ACT

07L (FRED) | 25 kt LO

S: null | H: null

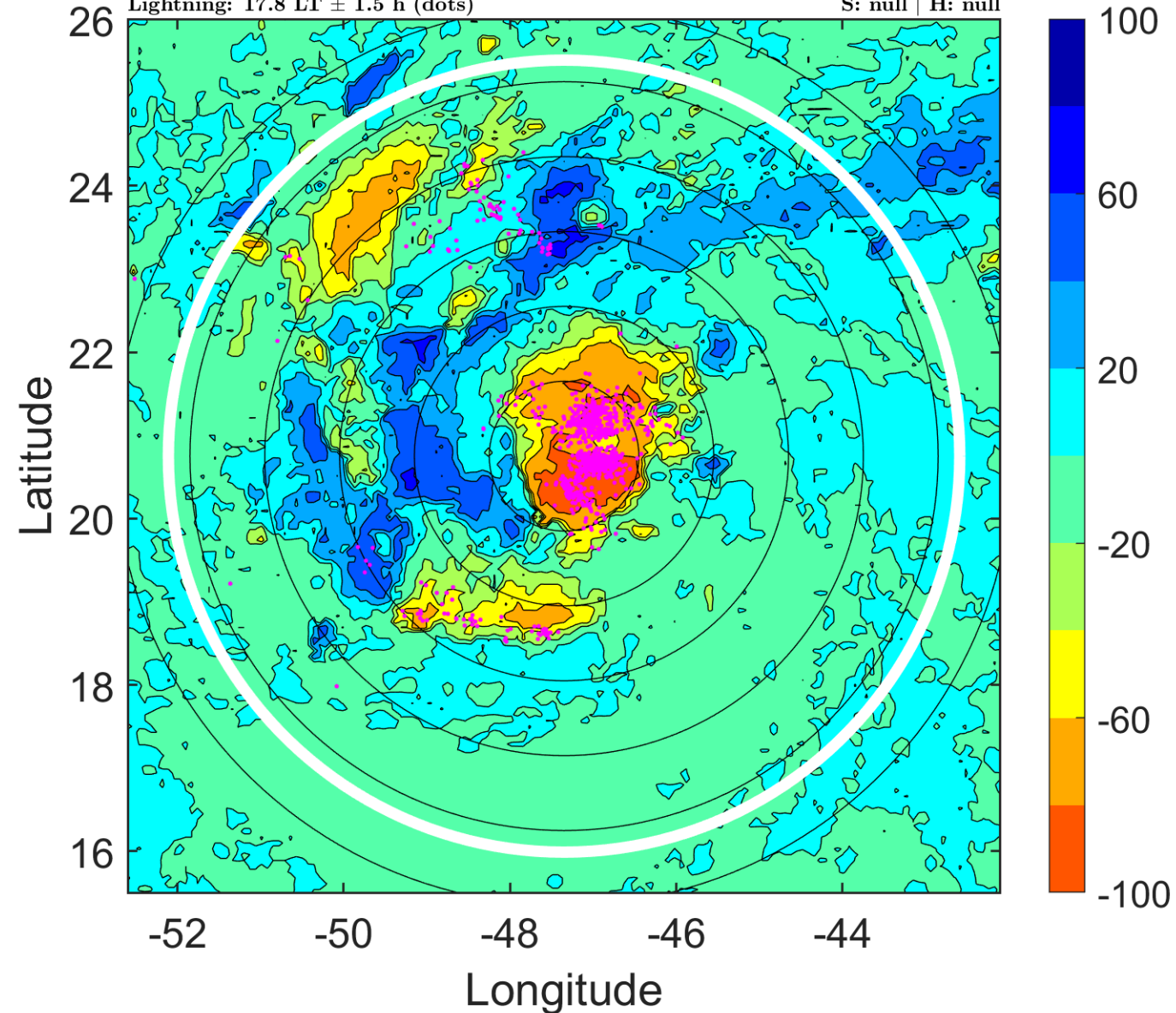

IR BT & Lightning

t: 2009091600 (20.8 LT)

Lightning: 20.8 LT \pm 1.5 h (dots)

PT: LLCP | EA: ACT

07L (FRED) | 25 kt LO

S: null | H: null

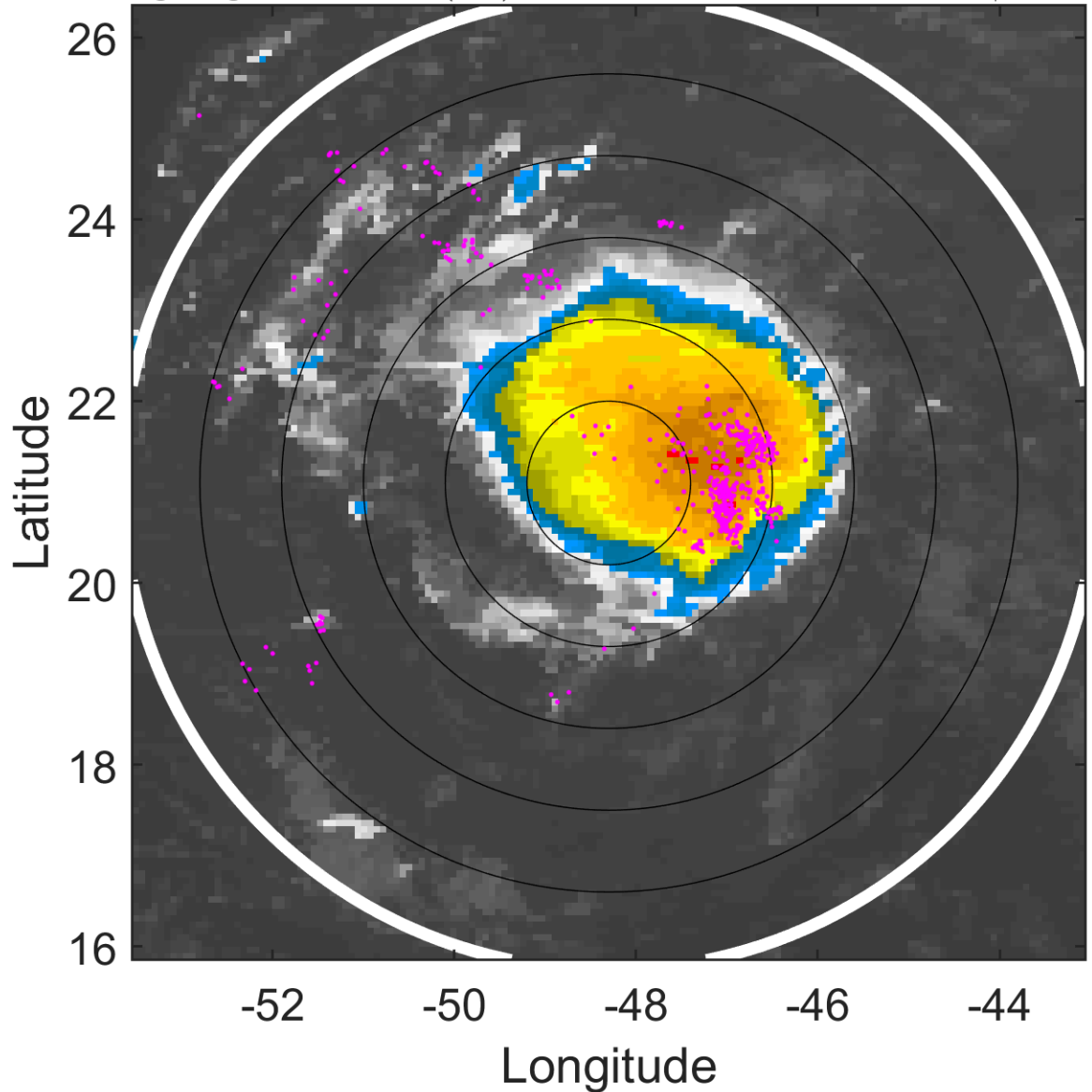

6-h IR BT Differences & Lightning

Δ t: 2009091600 (20.8 LT) - 2009091518 (14.9 LT)

Lightning: 20.8 LT \pm 1.5 h (dots)

PT: LLCP | EA: ACT

07L (FRED) | 25 kt LO

S: null | H: null

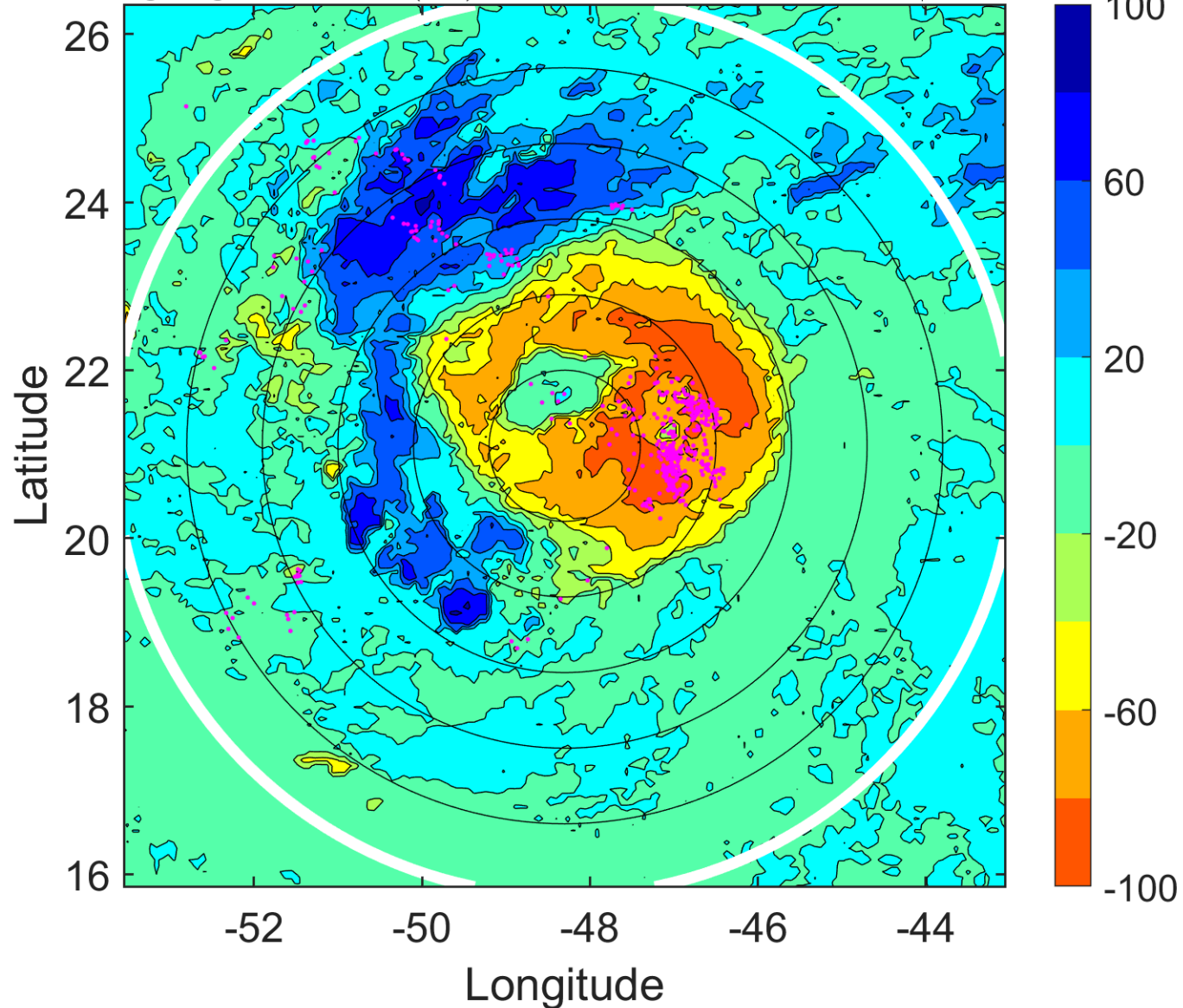

IR BT & Lightning

t: 2009091603 (23.7 LT)

Lightning: 23.7 LT \pm 1.5 h (dots)

PT: LLCP | EA: ACT

07L (FRED) | 25 kt LO

S: null | H: null

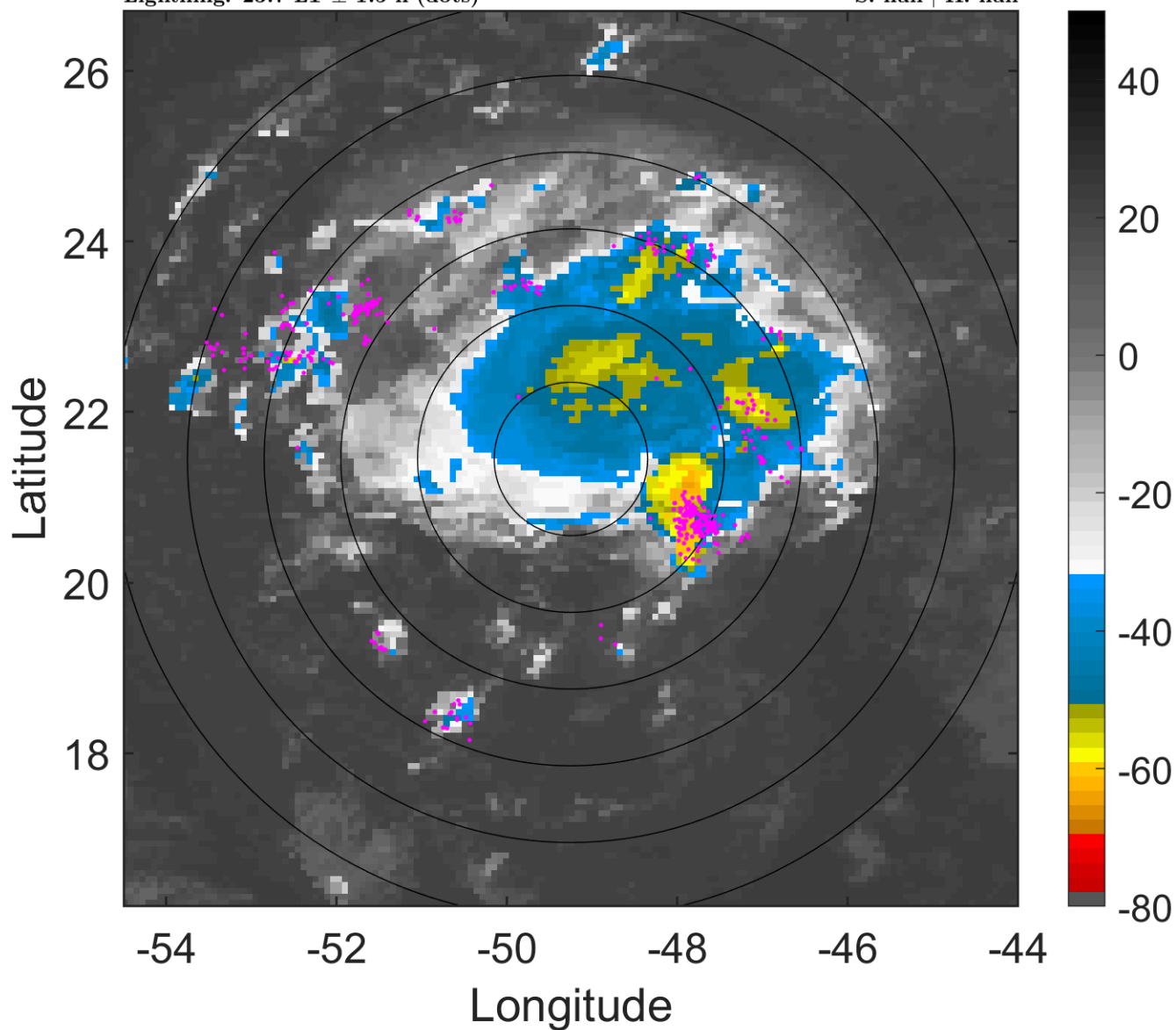

6-h IR BT Differences & Lightning

Δ t: 2009091603 (23.7 LT) - 2009091521 (17.8 LT)

Lightning: 23.7 LT \pm 1.5 h (dots)

PT: LLCP | EA: ACT

07L (FRED) | 25 kt LO

S: null | H: null

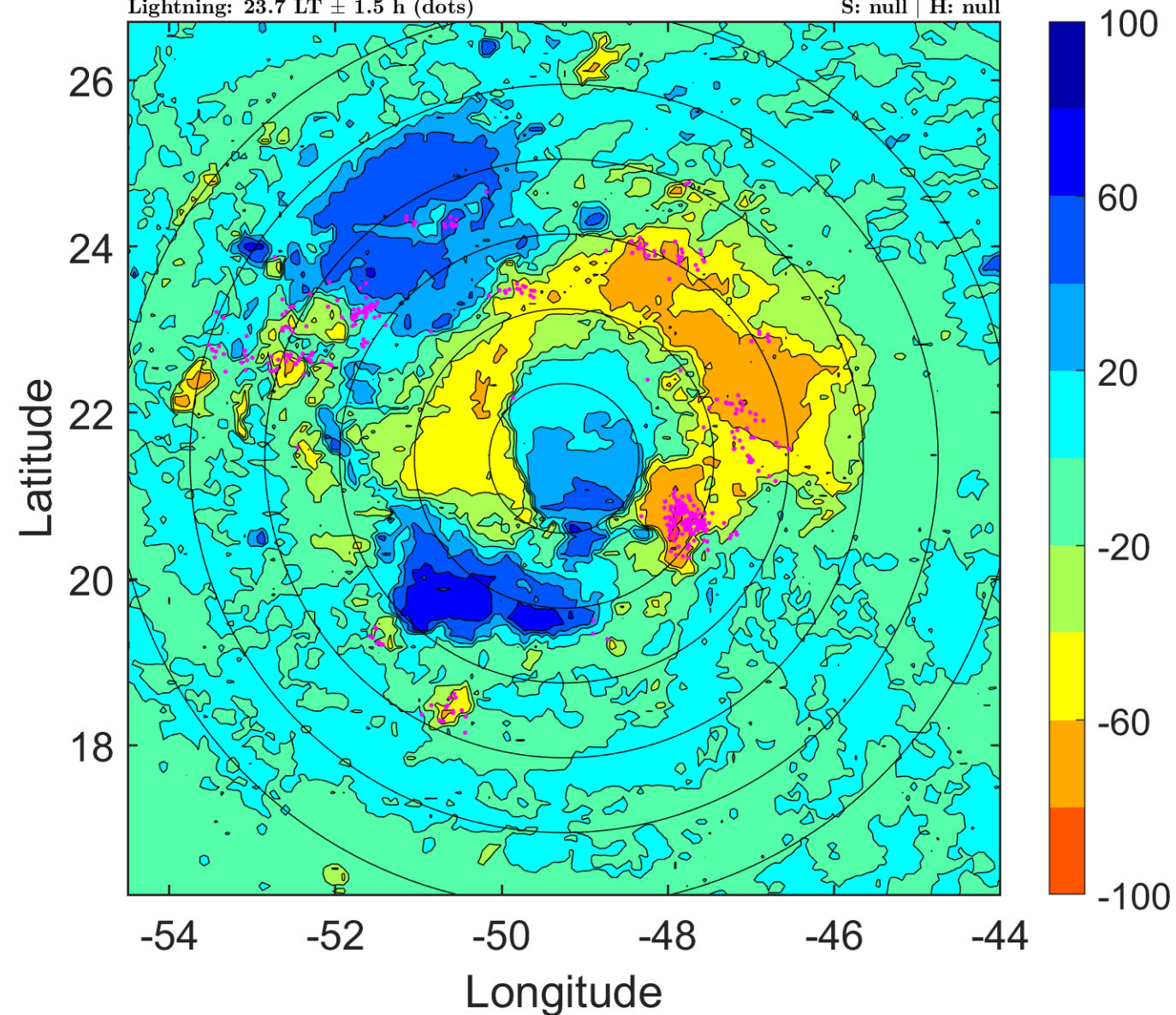

IR BT & Lightning

t: 2009091606 (2.7 LT)

Lightning: 2.7 LT \pm 1.5 h (dots)

PT: SLCP | EA: QUASI

07L (FRED) | 25 kt LO

S: null | H: null

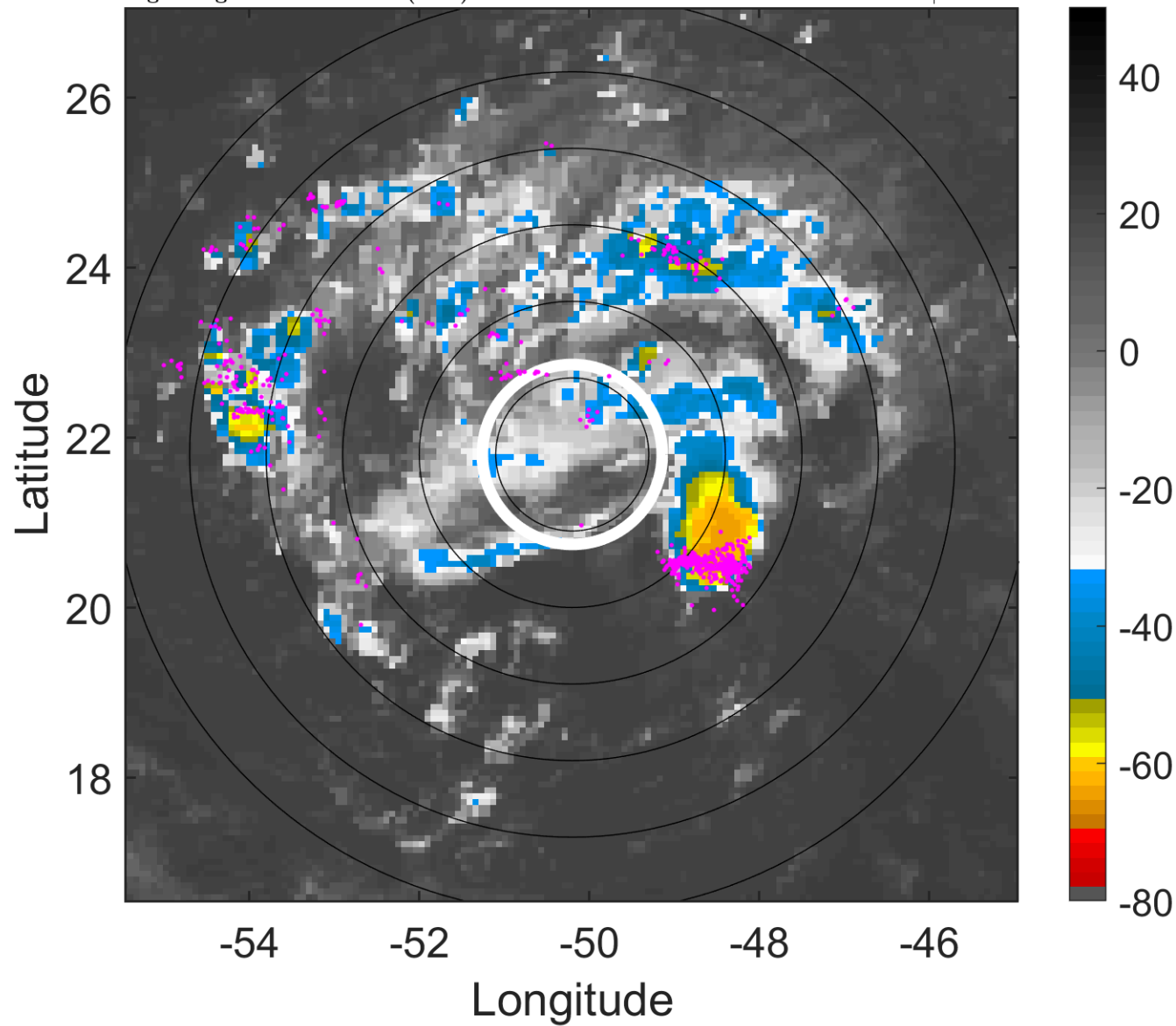

6-h IR BT Differences & Lightning

Δt : 2009091606 (2.7 LT) - 2009091600 (20.8 LT)

Lightning: 2.7 LT \pm 1.5 h (dots)

PT: SLCP | EA: QUASI

07L (FRED) | 25 kt LO

S: null | H: null

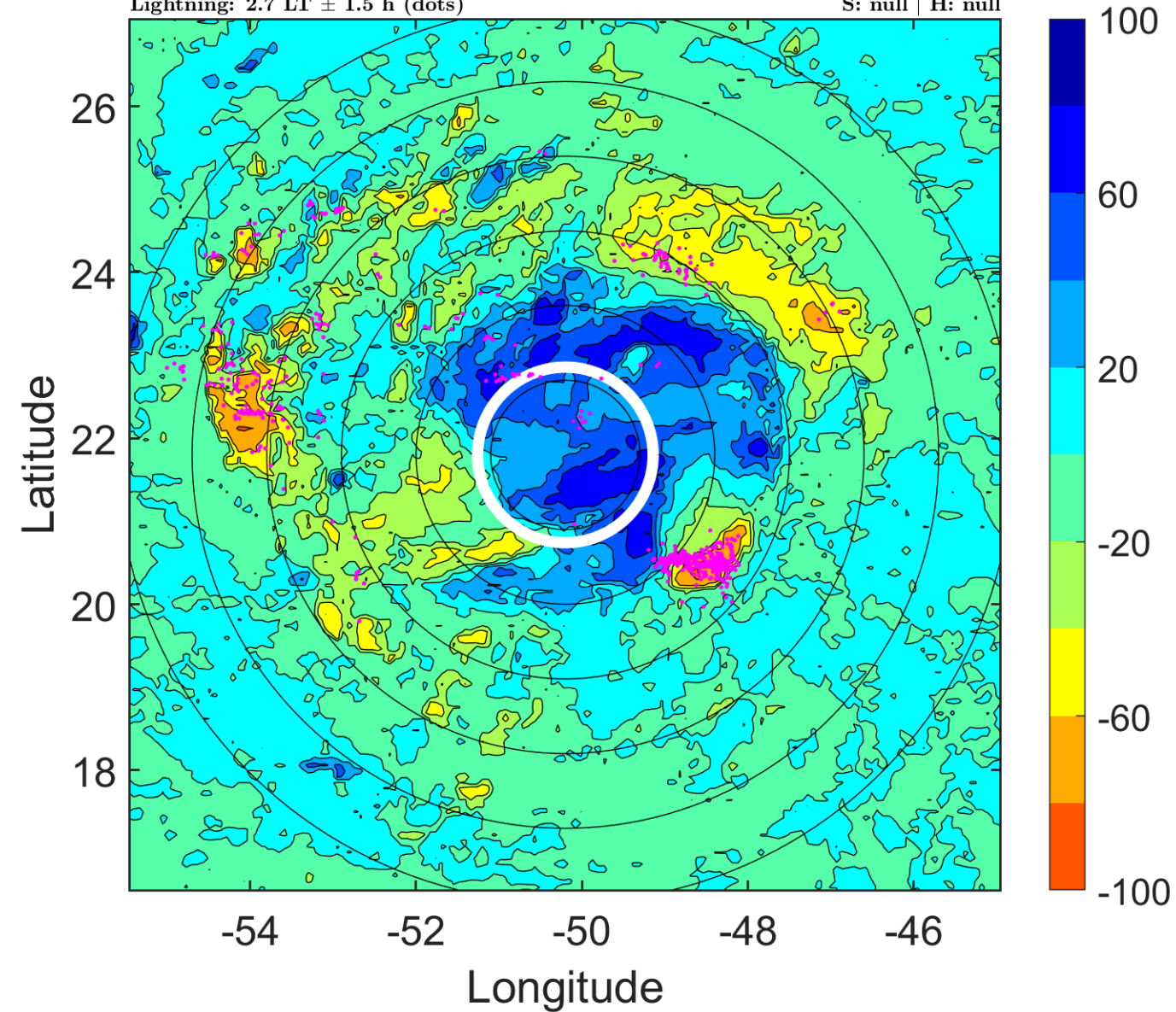

IR BT & Lightning

t: 2009091609 (5.6 LT)

Lightning: 5.6 LT \pm 1.5 h (dots)

PT: SLCP | EA: QUASI

07L (FRED) | 25 kt LO

S: null | H: null

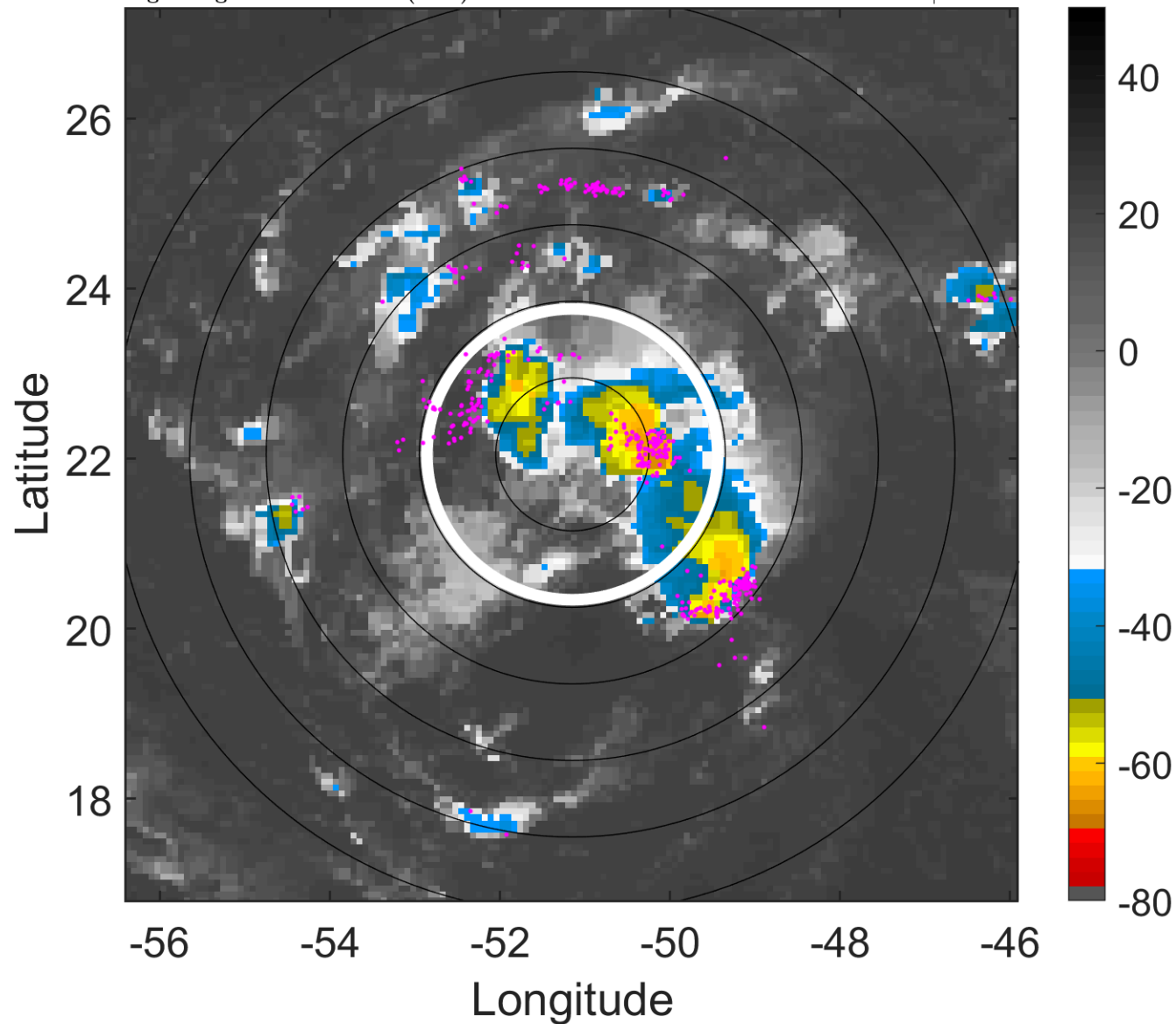

6-h IR BT Differences & Lightning

Δ t: 2009091609 (5.6 LT) - 2009091603 (23.7 LT)

Lightning: 5.6 LT \pm 1.5 h (dots)

PT: SLCP | EA: QUASI

07L (FRED) | 25 kt LO

S: null | H: null

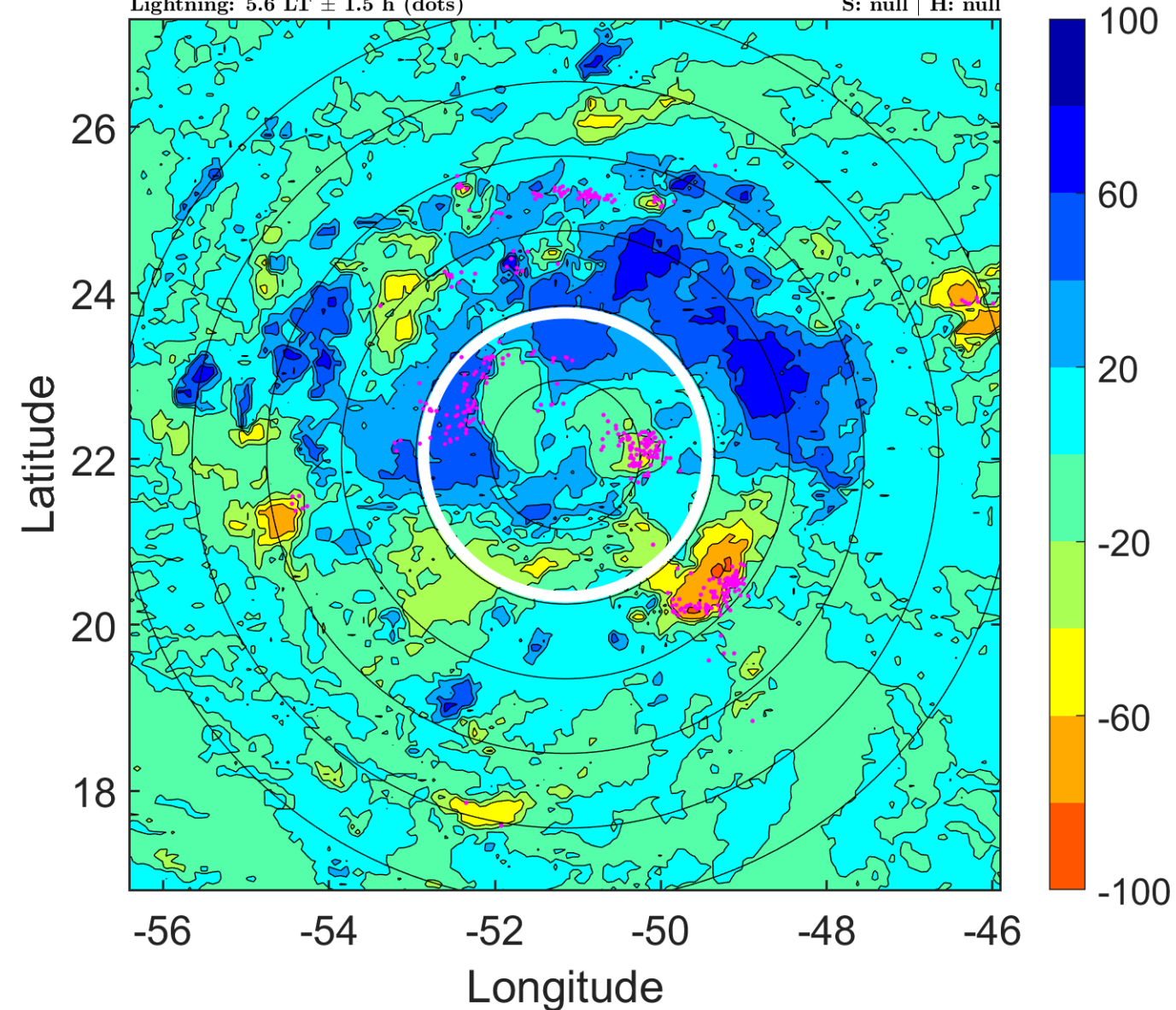

IR BT & Lightning

t: 2009091612 (8.5 LT)

Lightning: 8.5 LT \pm 1.5 h (dots)

PT: SLCP | EA: QUASI

07L (FRED) | 25 kt LO

S: null | H: null

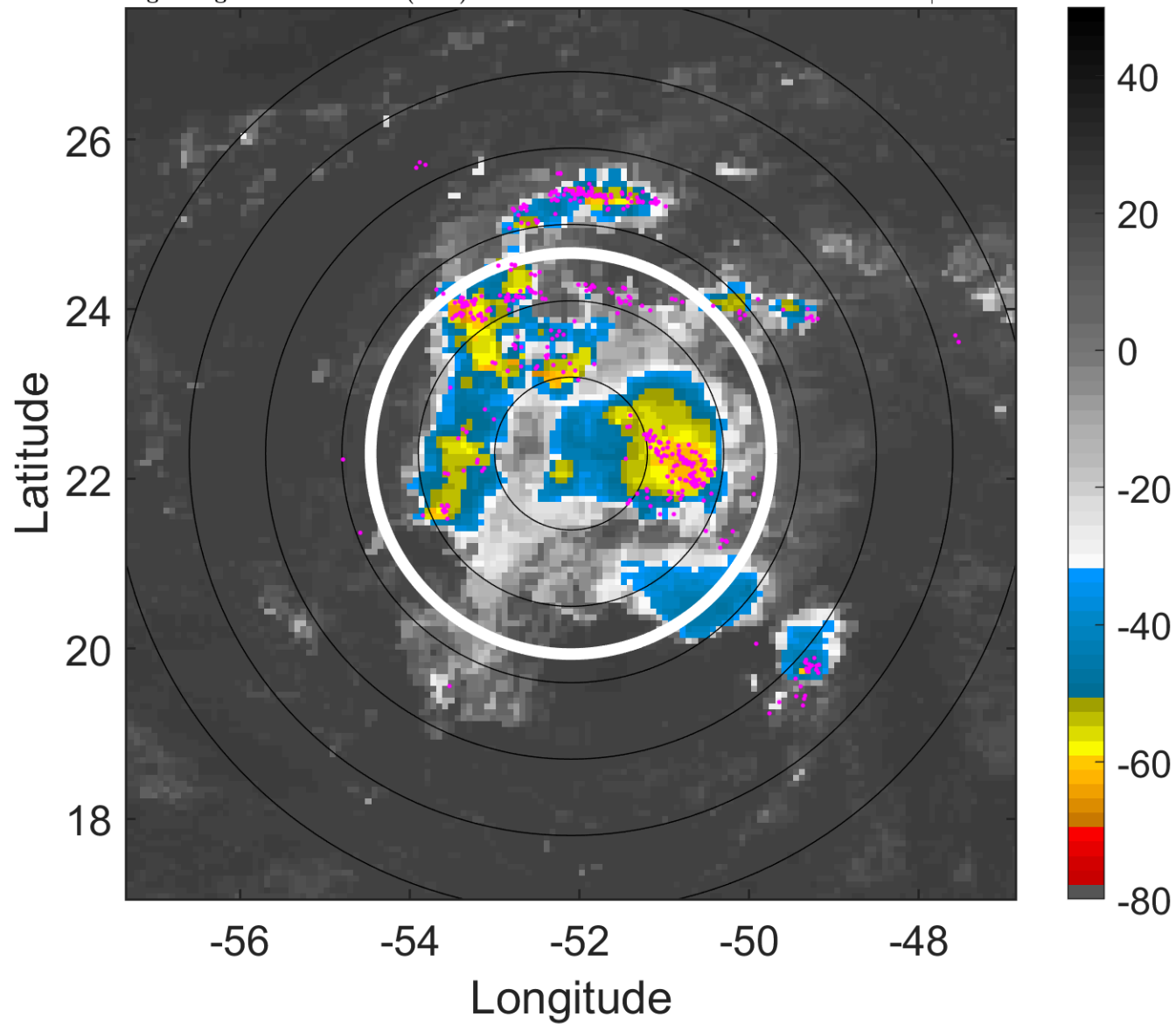

6-h IR BT Differences & Lightning

Δ t: 2009091612 (8.5 LT) - 2009091606 (2.7 LT)

Lightning: 8.5 LT \pm 1.5 h (dots)

PT: SLCP | EA: QUASI

07L (FRED) | 25 kt LO

S: null | H: null

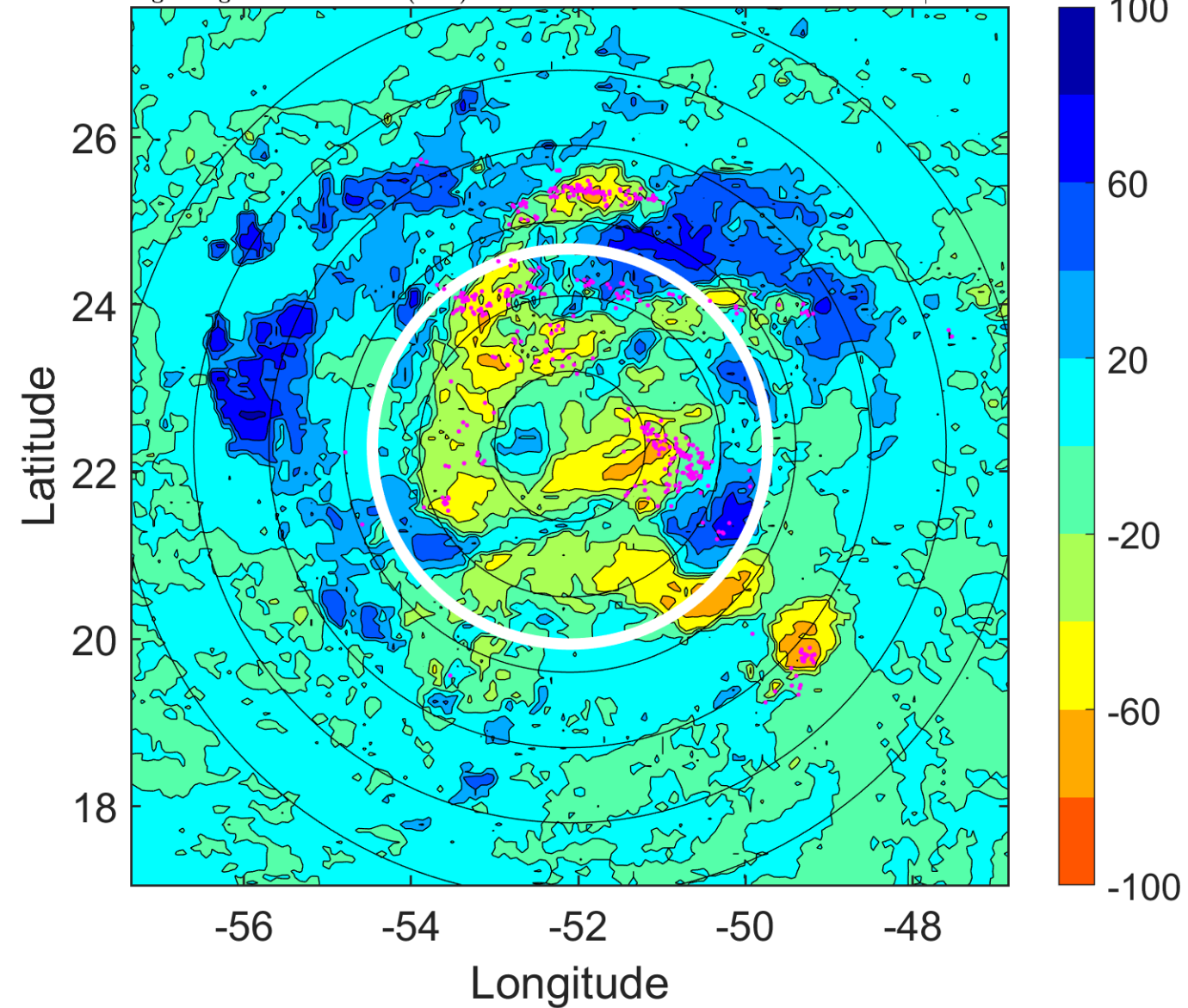

IR BT & Lightning

t: 2009091615 (11.5 LT)

Lightning: 11.5 LT \pm 1.5 h (dots)

PT: SLCP | EA: QUASI

07L (FRED) | 25 kt LO

S: null | H: null

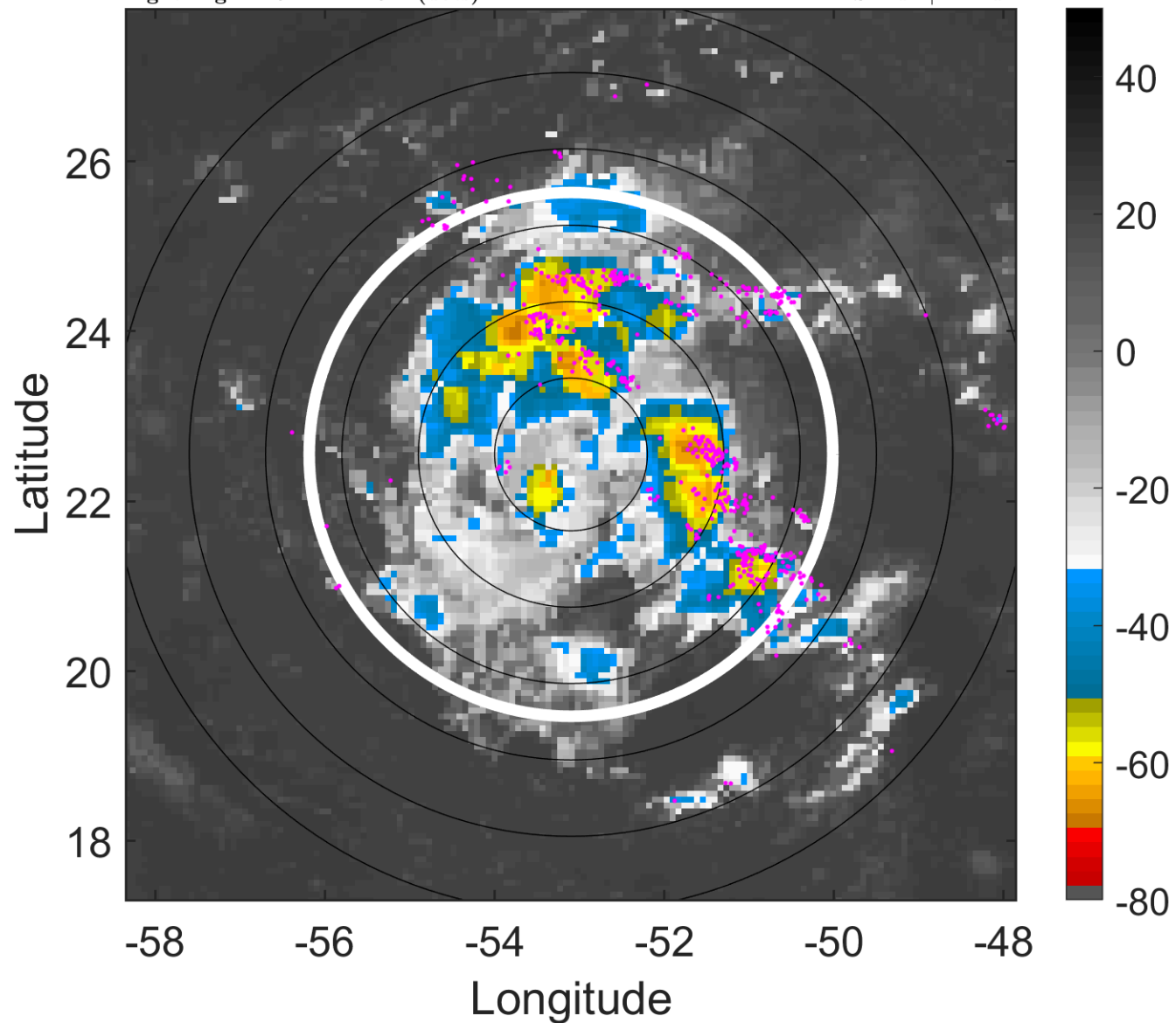

6-h IR BT Differences & Lightning

Δ t: 2009091615 (11.5 LT) - 2009091609 (5.6 LT)

Lightning: 11.5 LT \pm 1.5 h (dots)

PT: SLCP | EA: QUASI

07L (FRED) | 25 kt LO

S: null | H: null

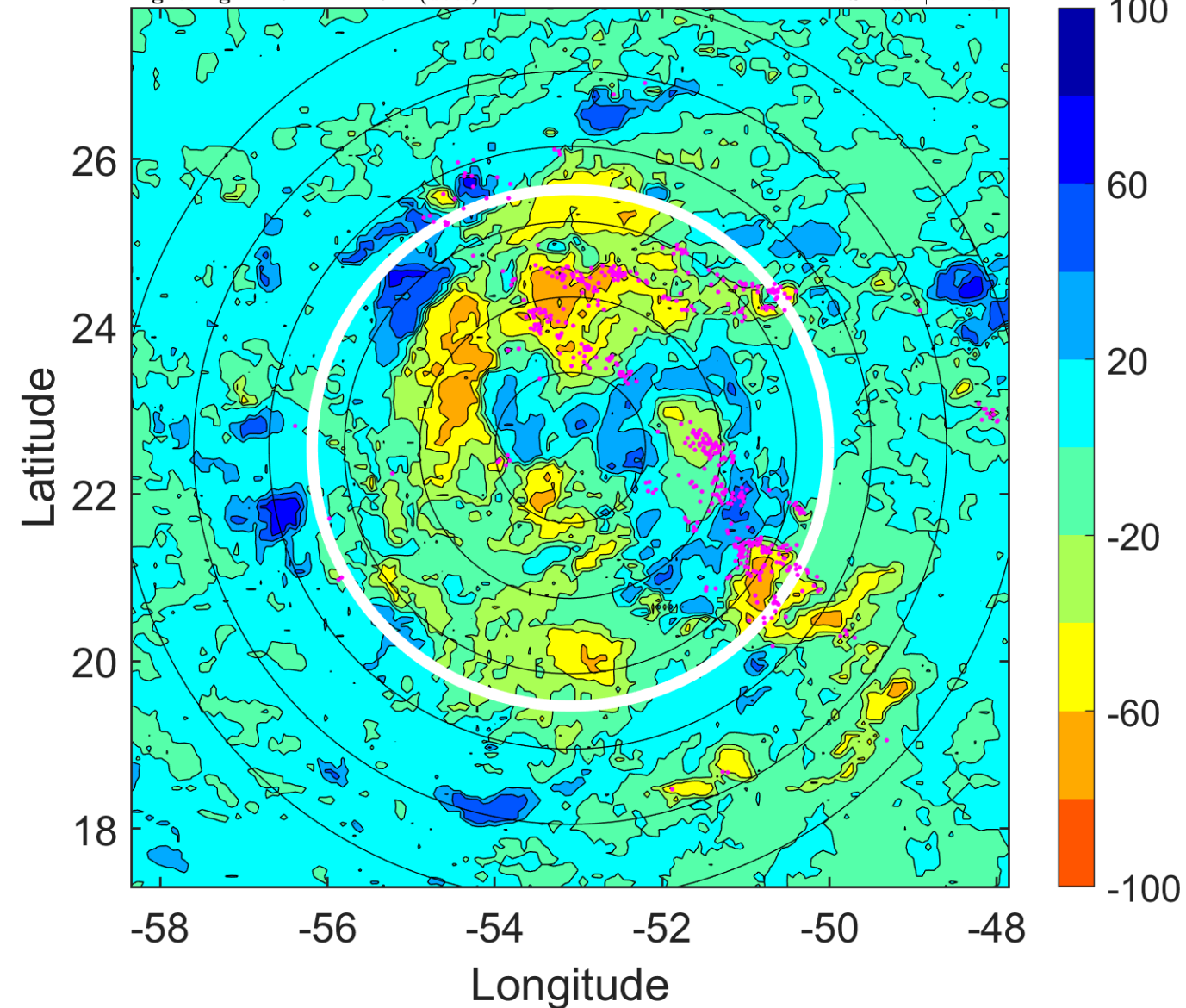

IR BT & Lightning

t: 2009091618 (14.4 LT)

Lightning: 14.4 LT \pm 1.5 h (dots)

PT: SLCP | EA: QUASI

07L (FRED) | 25 kt LO

S: null | H: null

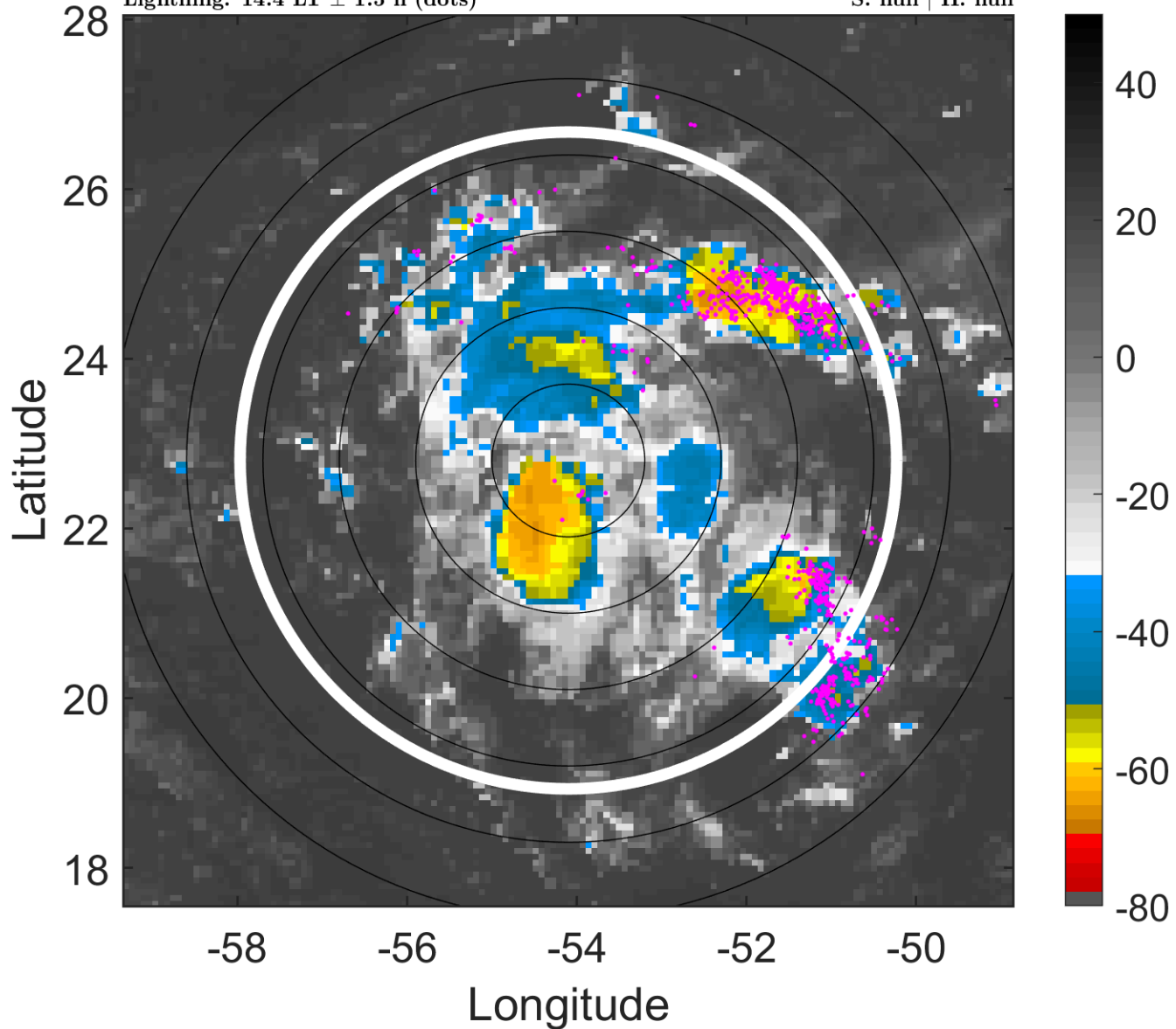

6-h IR BT Differences & Lightning

Δ t: 2009091618 (14.4 LT) - 2009091612 (8.5 LT)

Lightning: 14.4 LT \pm 1.5 h (dots)

PT: SLCP | EA: QUASI

07L (FRED) | 25 kt LO

S: null | H: null

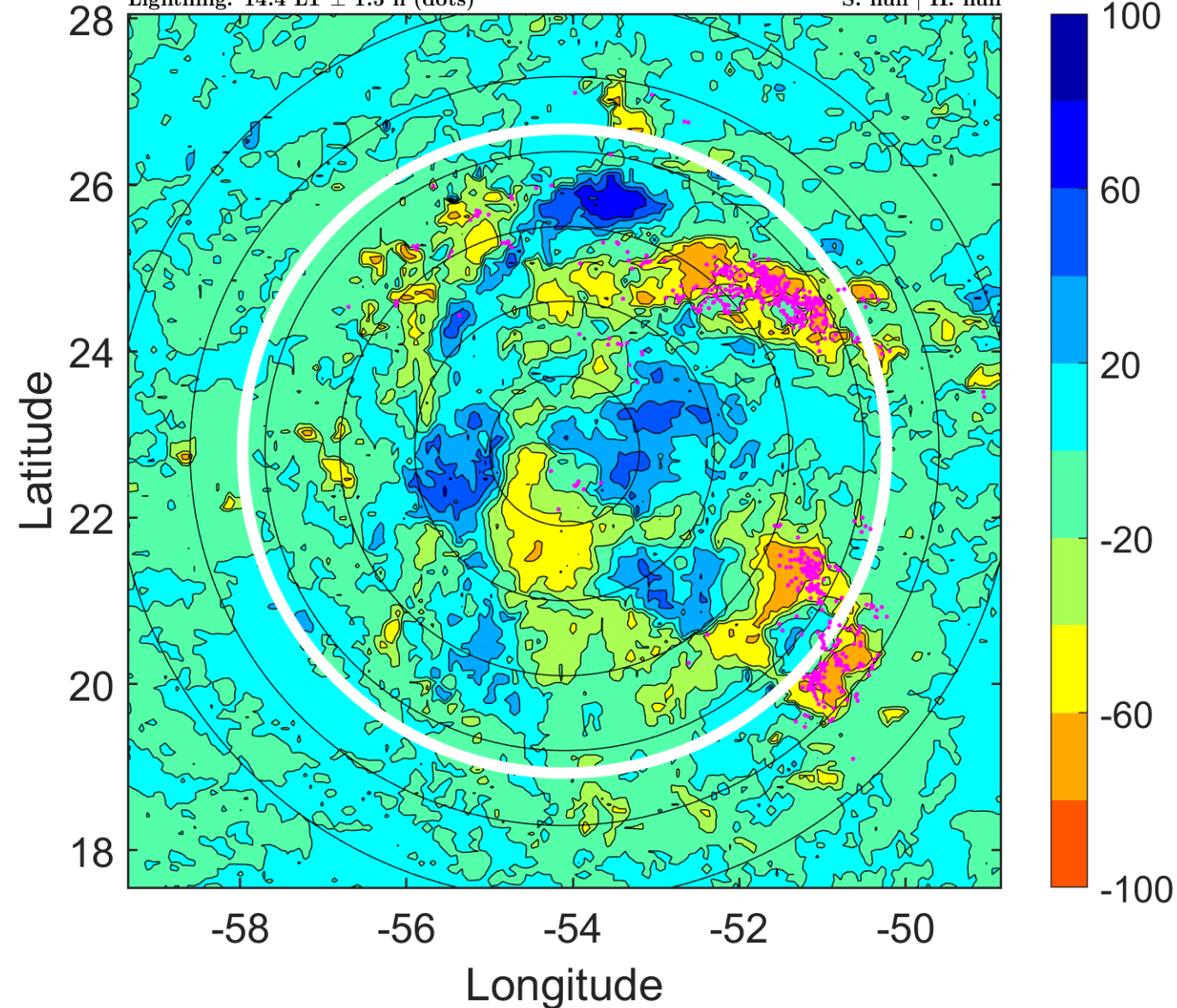

IR BT & Lightning

t: 2009091621 (17.3 LT)

Lightning: 17.3 LT \pm 1.5 h (dots)

PT: SLCP | EA: QUASI

07L (FRED) | 25 kt LO

S: null | H: null

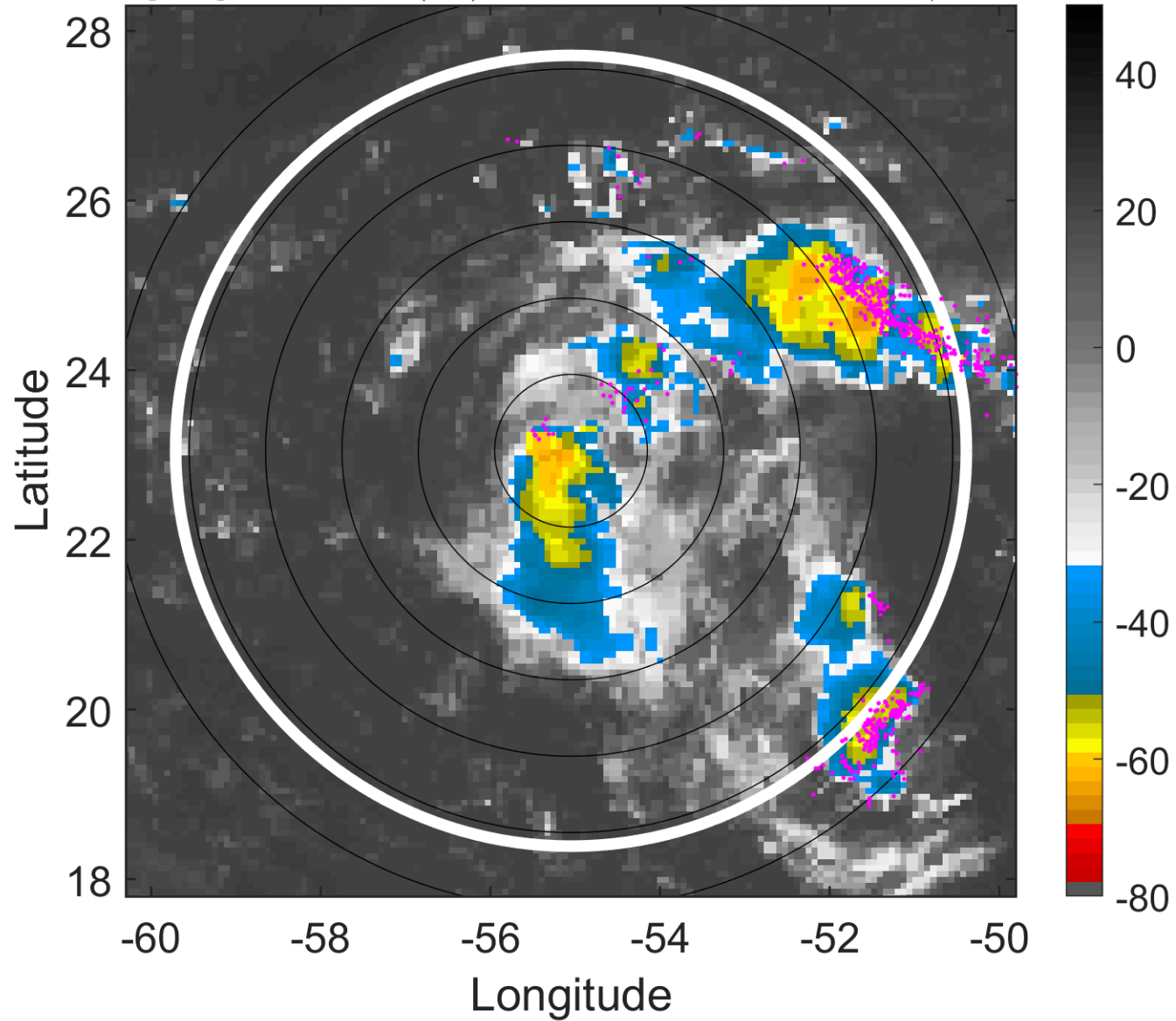

6-h IR BT Differences & Lightning

Δ t: 2009091621 (17.3 LT) - 2009091615 (11.5 LT)

Lightning: 17.3 LT \pm 1.5 h (dots)

PT: SLCP | EA: QUASI

07L (FRED) | 25 kt LO

S: null | H: null

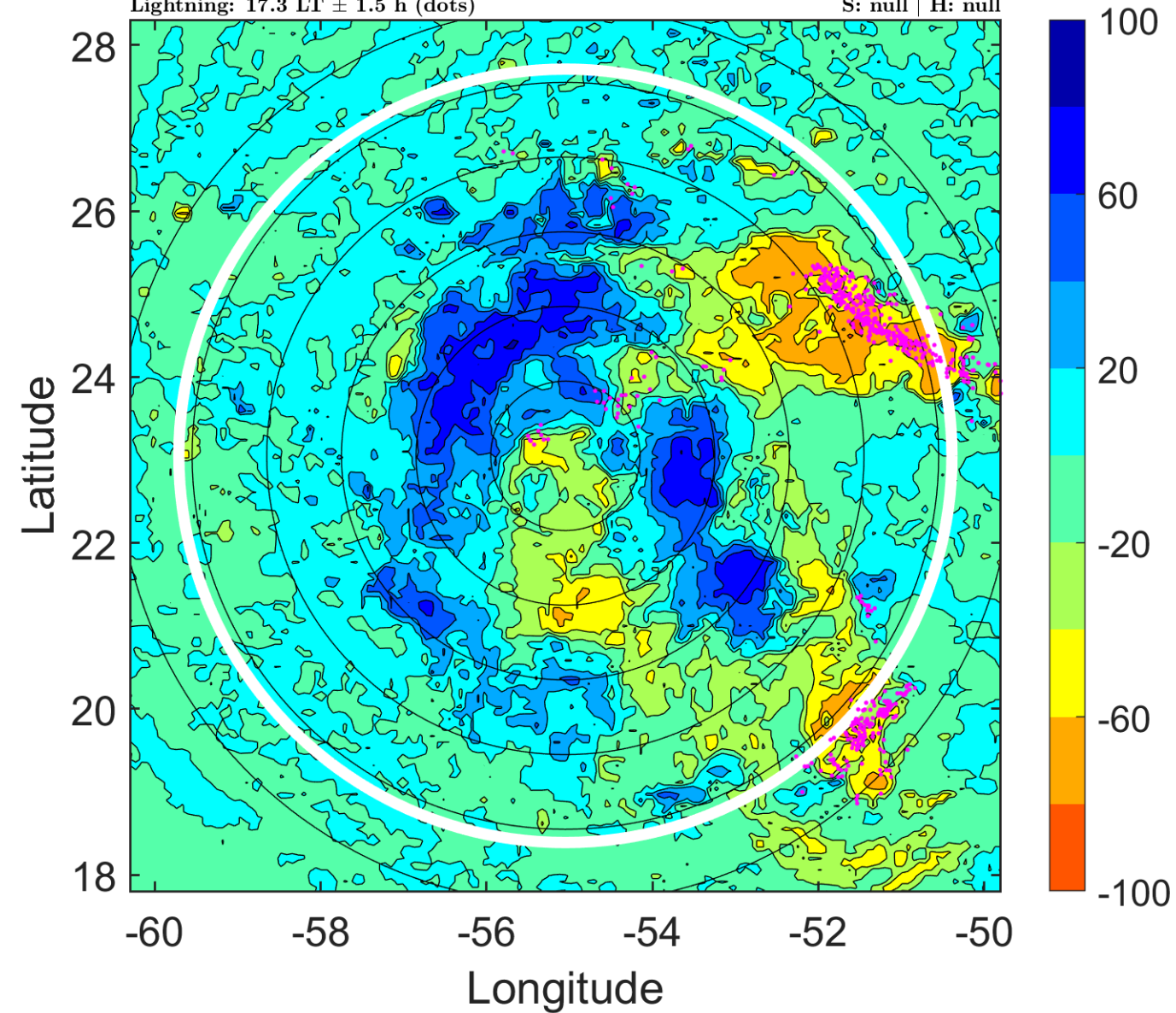

IR BT & Lightning

t: 2009091700 (20.3 LT)

Lightning: 20.3 LT \pm 1.5 h (dots)

PT: SLCP | EA: QUASI

07L (FRED) | 25 kt LO

S: null | H: null

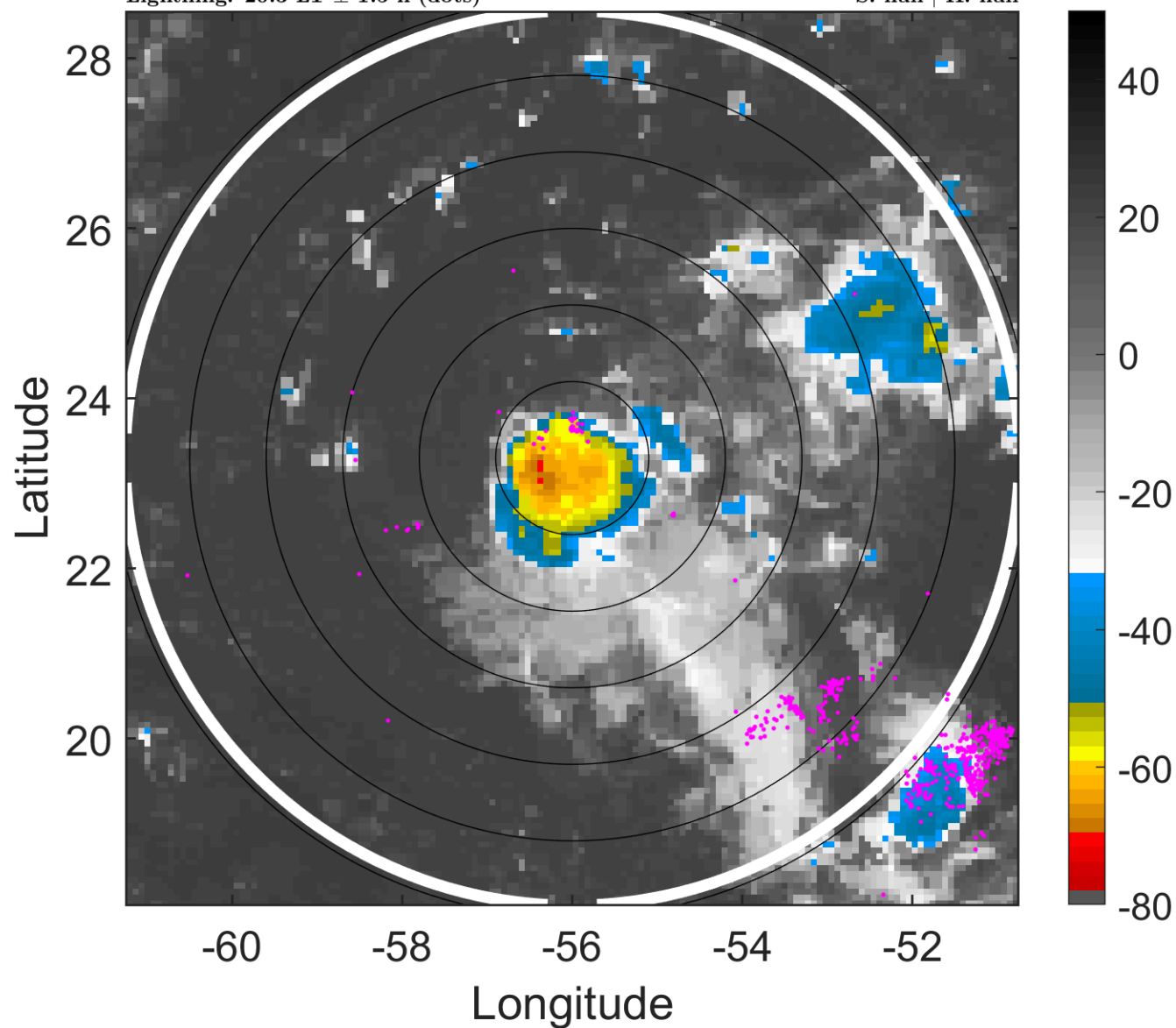

6-h IR BT Differences & Lightning

Δ t: 2009091700 (20.3 LT) - 2009091618 (14.4 LT)

Lightning: 20.3 LT \pm 1.5 h (dots)

PT: SLCP | EA: QUASI

07L (FRED) | 25 kt LO

S: null | H: null

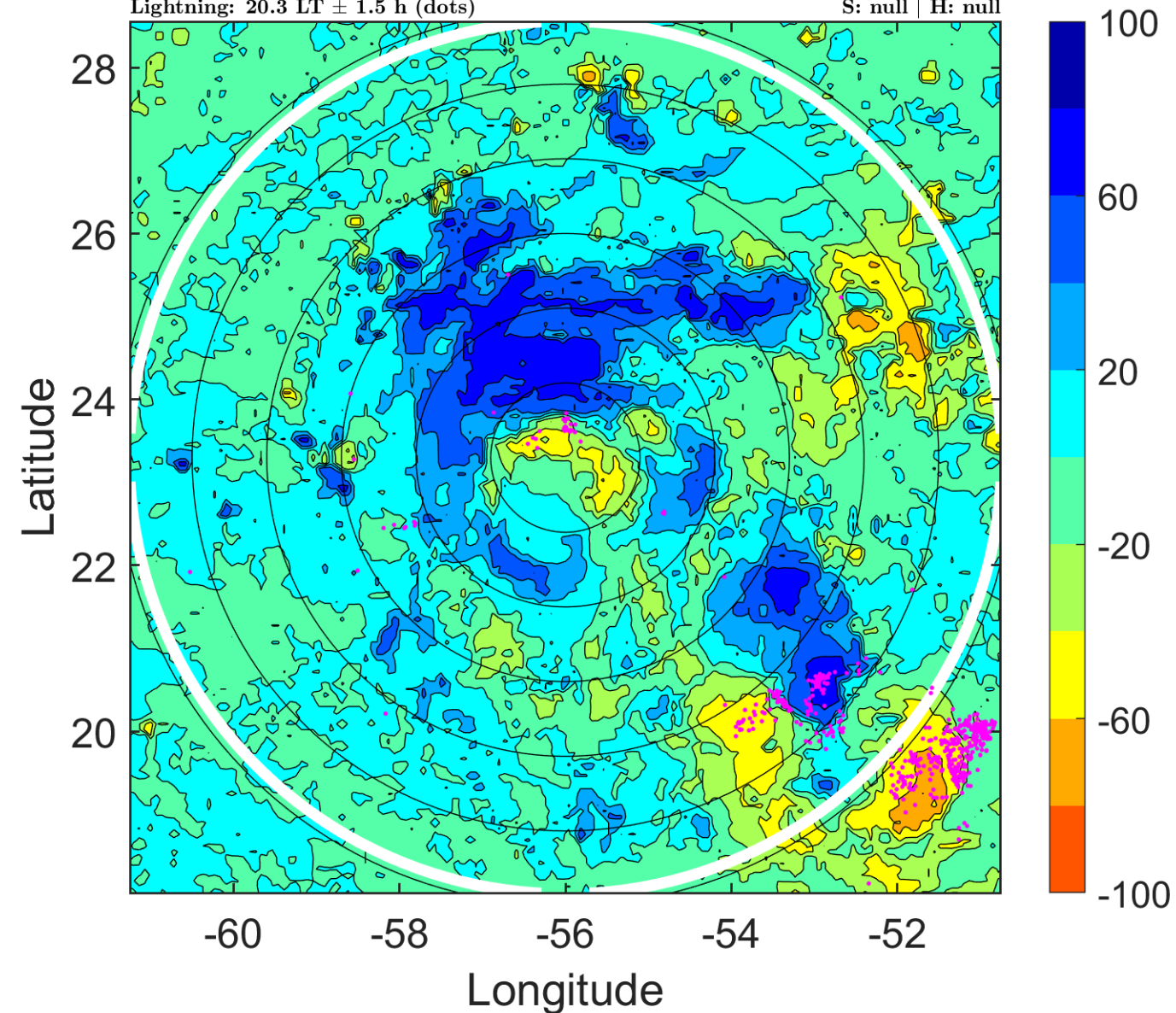

IR BT & Lightning

t: 2009091703 (23.2 LT)

Lightning: 23.2 LT \pm 1.5 h (dots)

PT: SLCP | EA: QUASI

07L (FRED) | 25 kt LO

S: null | H: null

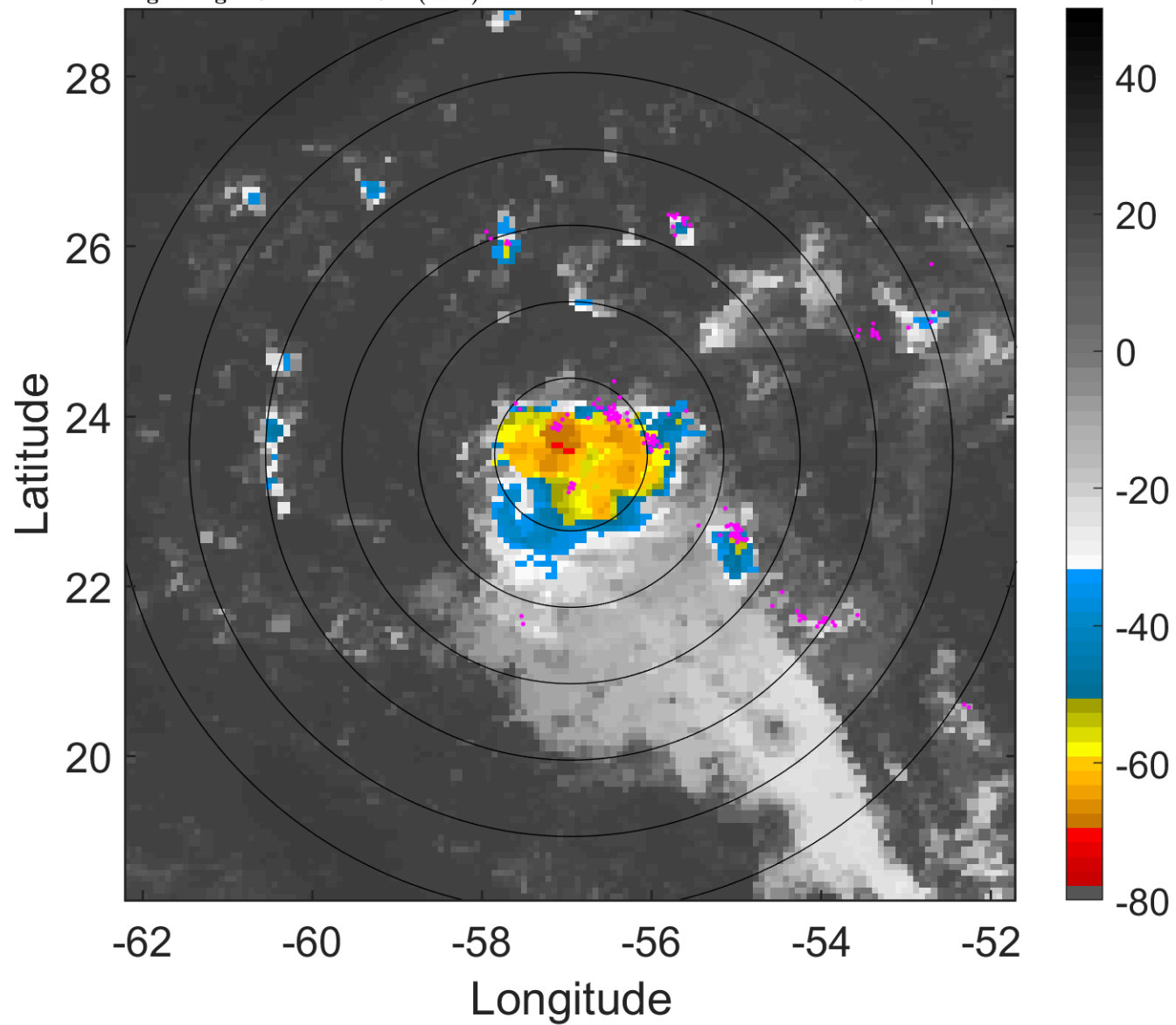

6-h IR BT Differences & Lightning

Δ t: 2009091703 (23.2 LT) - 2009091621 (17.3 LT)

Lightning: 23.2 LT \pm 1.5 h (dots)

PT: SLCP | EA: QUASI

07L (FRED) | 25 kt LO

S: null | H: null

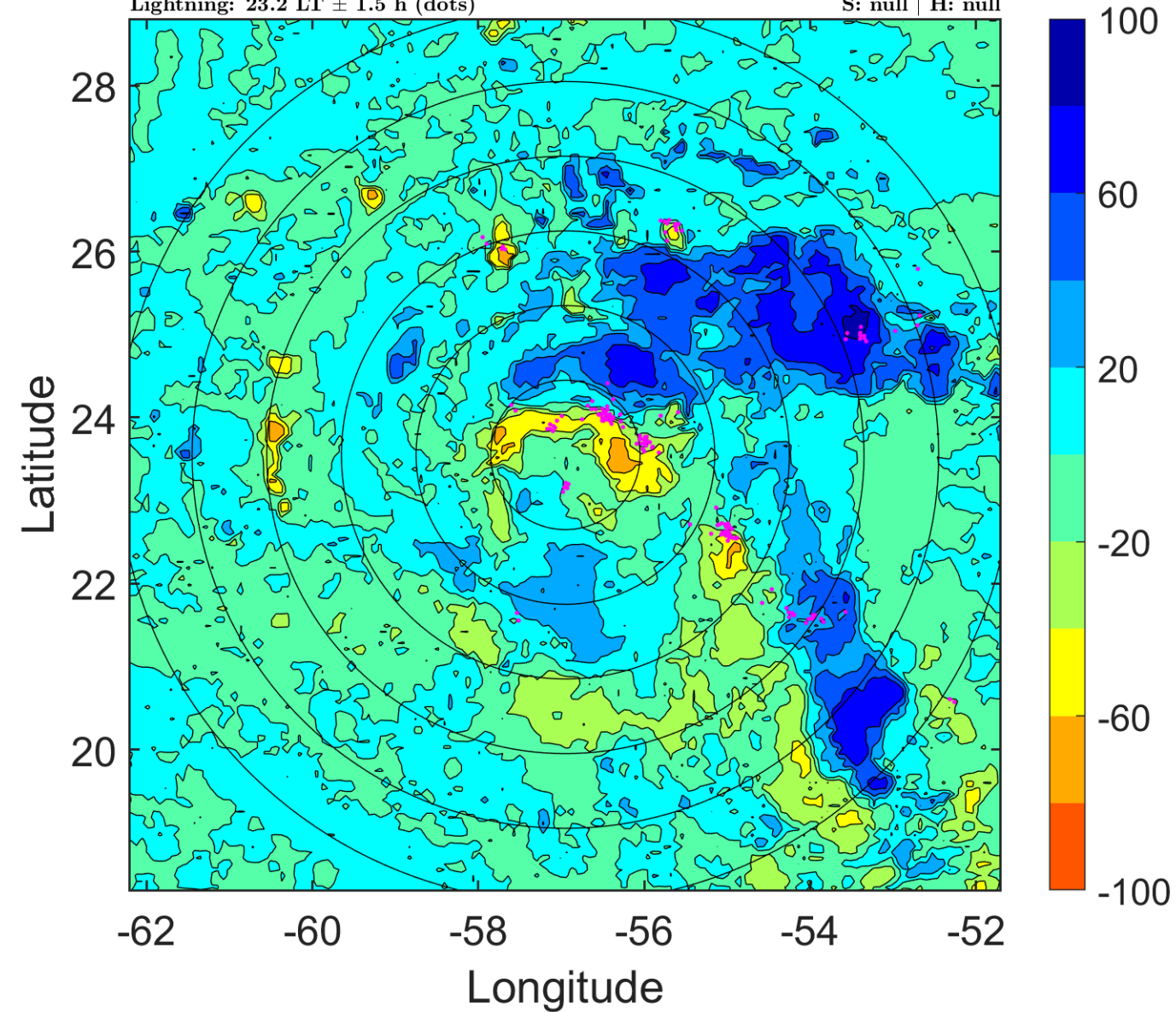

IR BT & Lightning

t: 2009091706 (2.1 LT)

Lightning: 2.1 LT \pm 1.5 h (dots)

PT: SLCP | EA: INACT

07L (FRED) | 25 kt LO

S: null | H: null

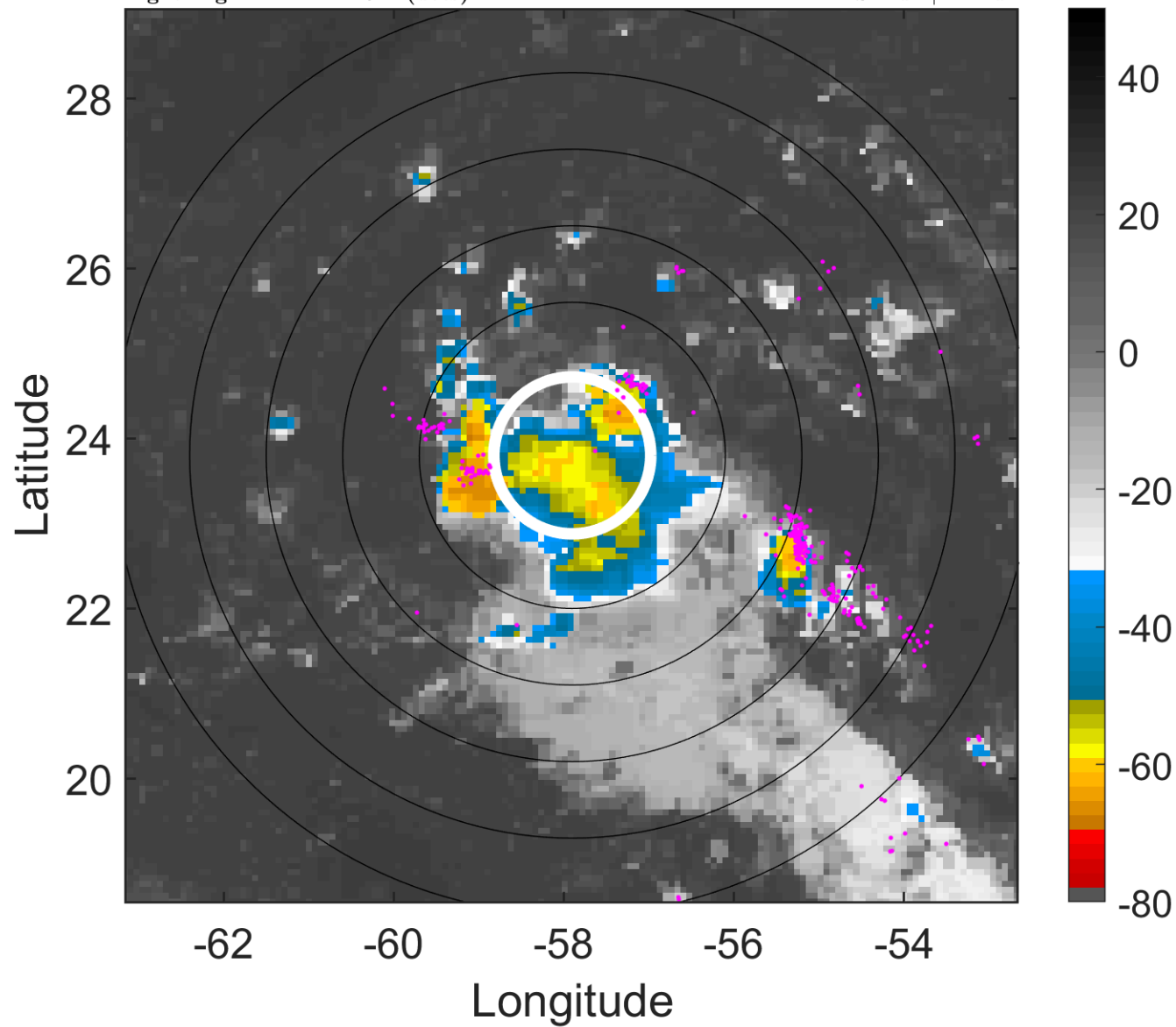

6-h IR BT Differences & Lightning

Δ t: 2009091706 (2.1 LT) - 2009091700 (20.3 LT)

Lightning: 2.1 LT \pm 1.5 h (dots)

PT: SLCP | EA: INACT

07L (FRED) | 25 kt LO

S: null | H: null

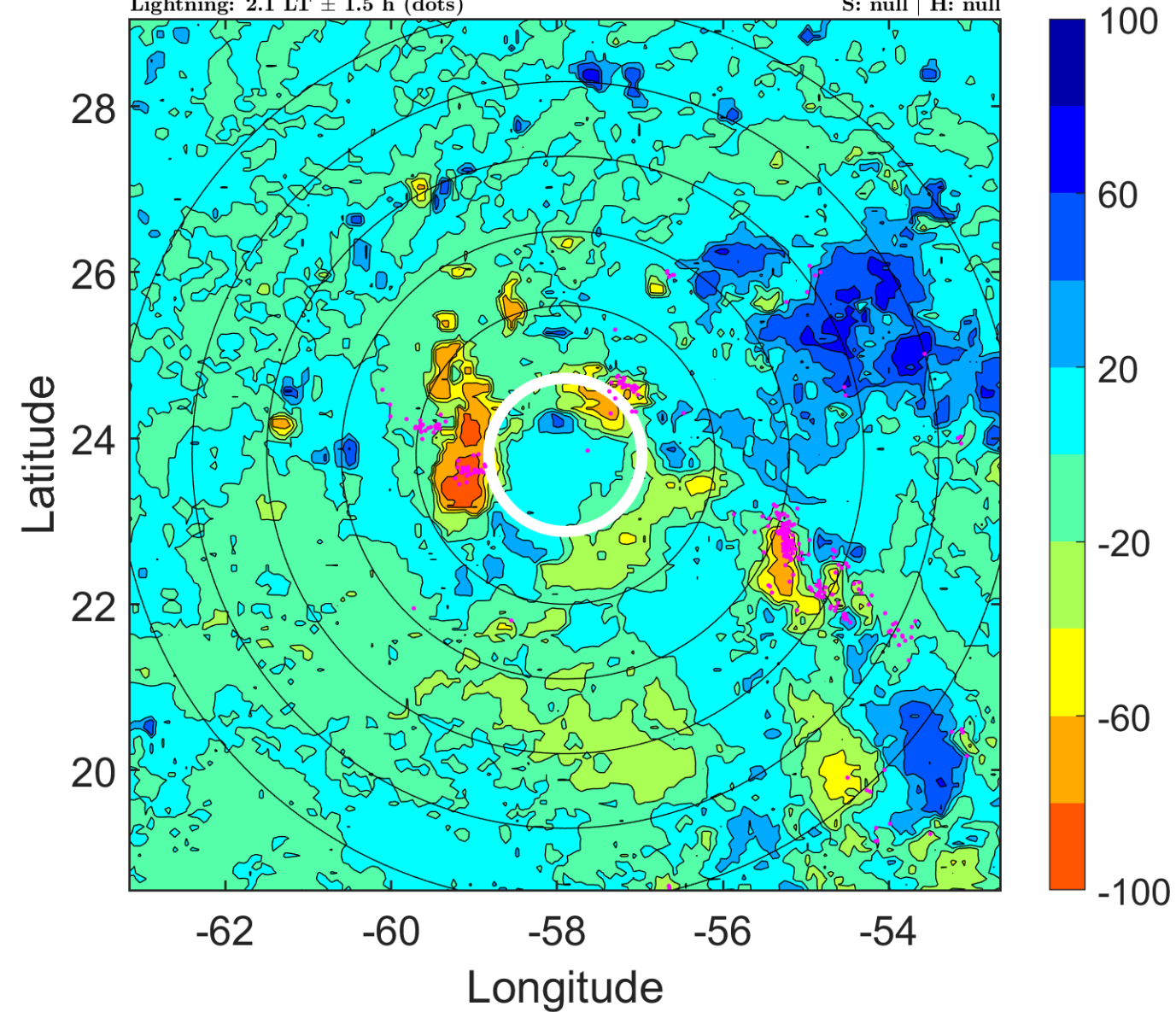

IR BT & Lightning

t: 2009091709 (5.1 LT)

Lightning: 5.1 LT \pm 1.5 h (dots)

PT: SLCP | EA: INACT

07L (FRED) | 25 kt LO

S: null | H: null

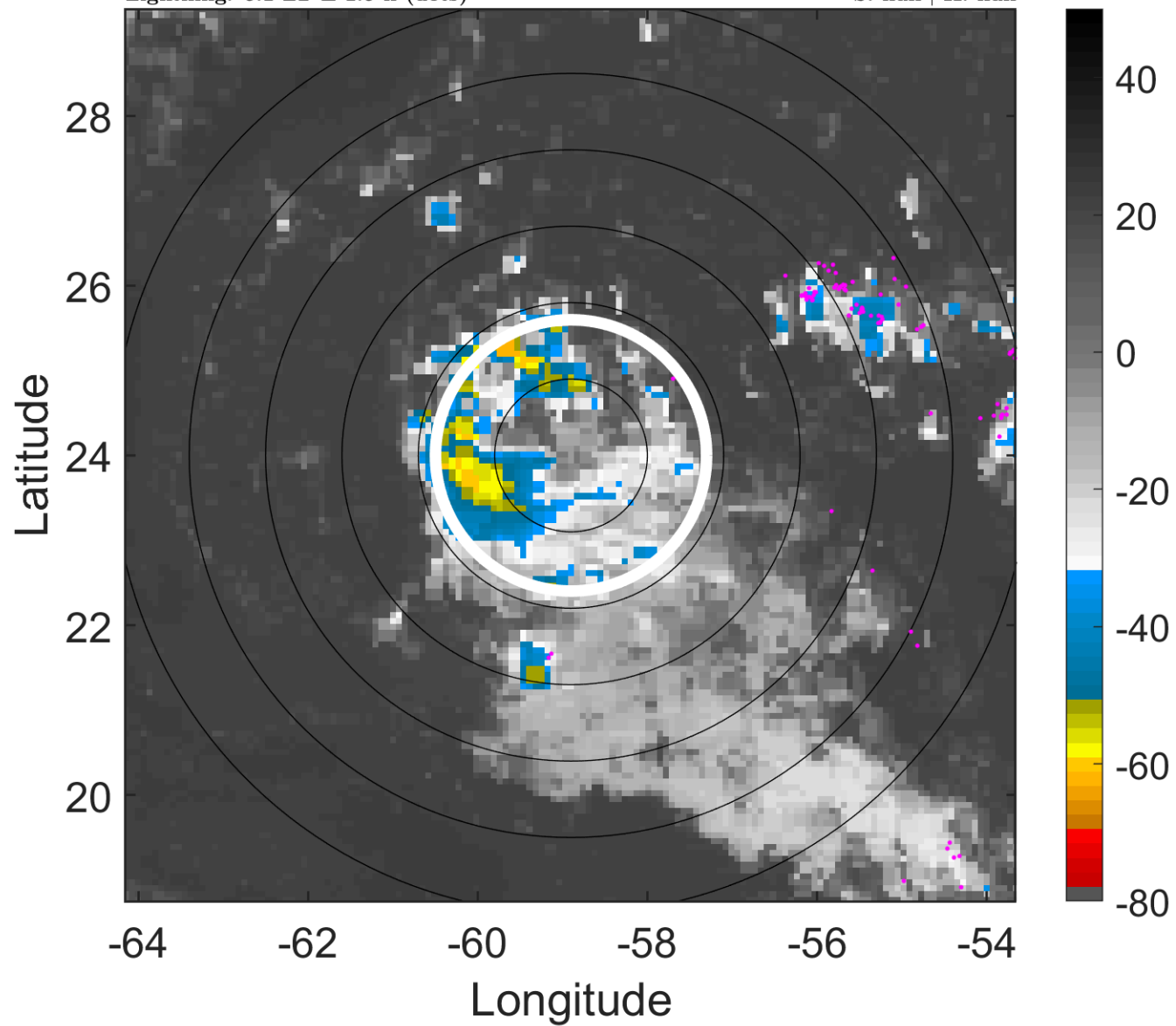

6-h IR BT Differences & Lightning

Δ t: 2009091709 (5.1 LT) - 2009091703 (23.2 LT)

Lightning: 5.1 LT \pm 1.5 h (dots)

PT: SLCP | EA: INACT

07L (FRED) | 25 kt LO

S: null | H: null

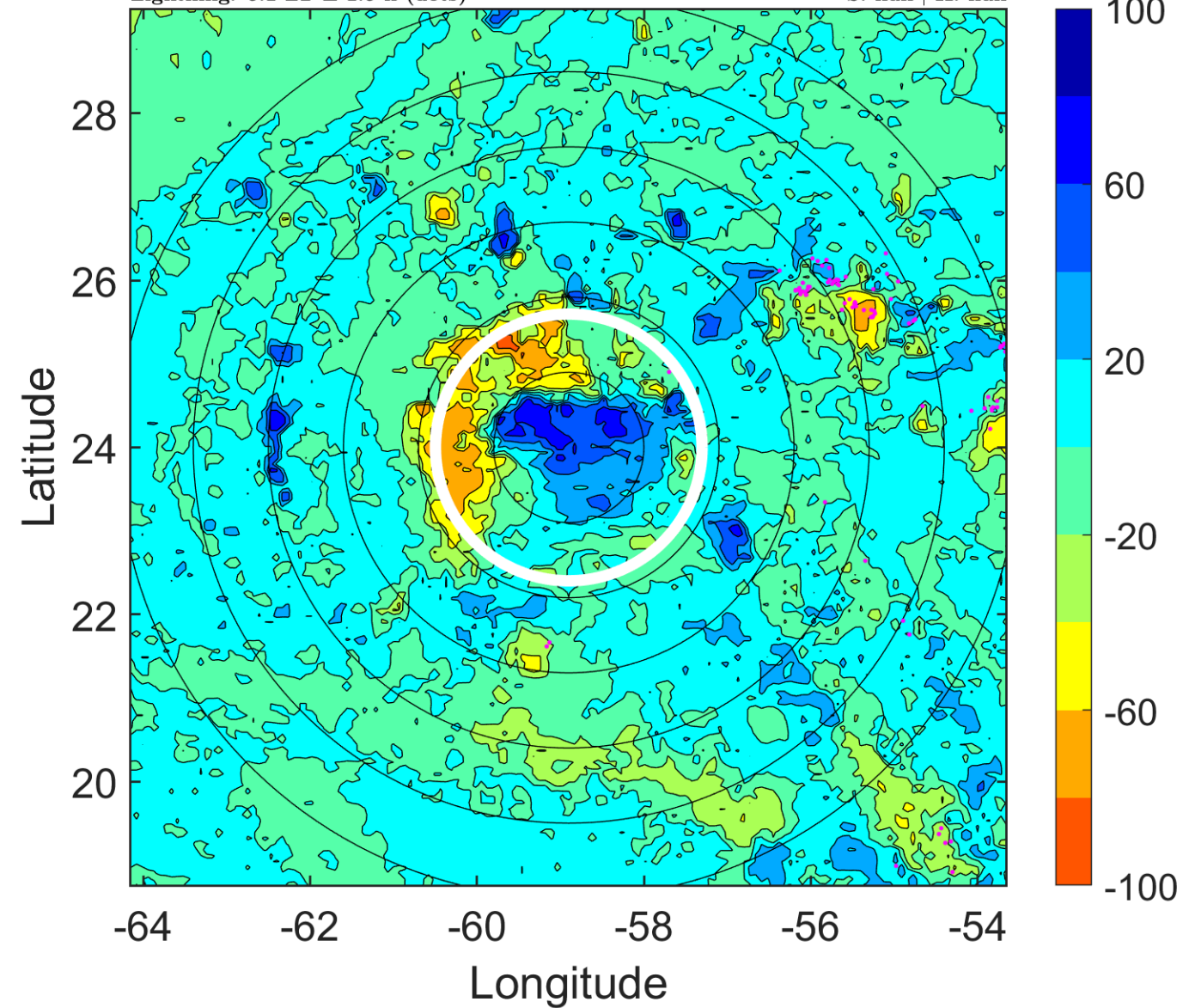

IR BT & Lightning

t: 2009091712 (8 LT)

Lightning: 8 LT \pm 1.5 h (dots)

PT: SLCP | EA: INACT

07L (FRED) | 25 kt LO

S: null | H: null

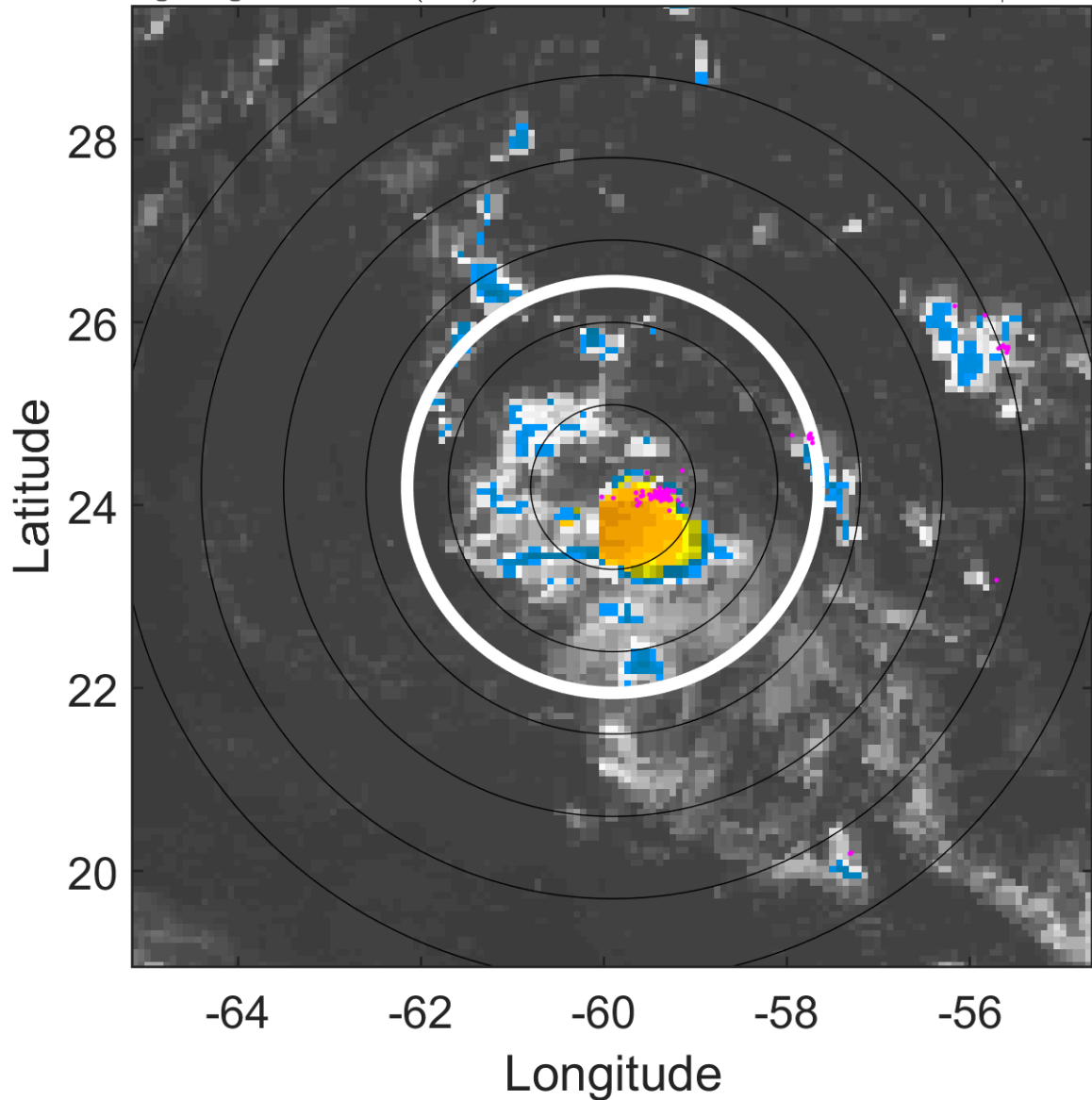

6-h IR BT Differences & Lightning

Δ t: 2009091712 (8 LT) - 2009091706 (2.1 LT)

Lightning: 8 LT \pm 1.5 h (dots)

PT: SLCP | EA: INACT

07L (FRED) | 25 kt LO

S: null | H: null

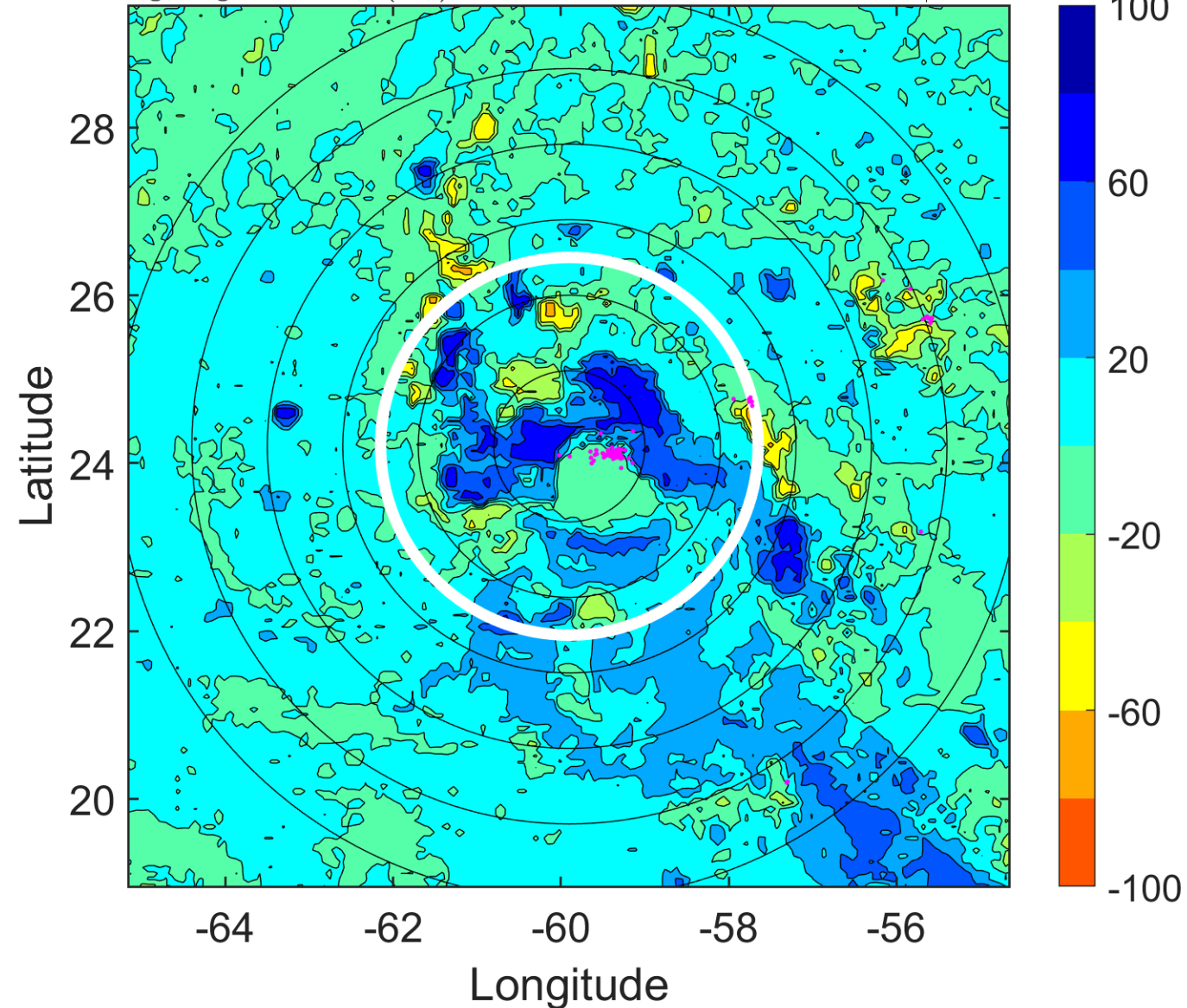

IR BT & Lightning

t: 2009091715 (11 LT)

Lightning: 11 LT \pm 1.5 h (dots)

PT: SLCP | EA: INACT

07L (FRED) | 25 kt LO

S: null | H: null

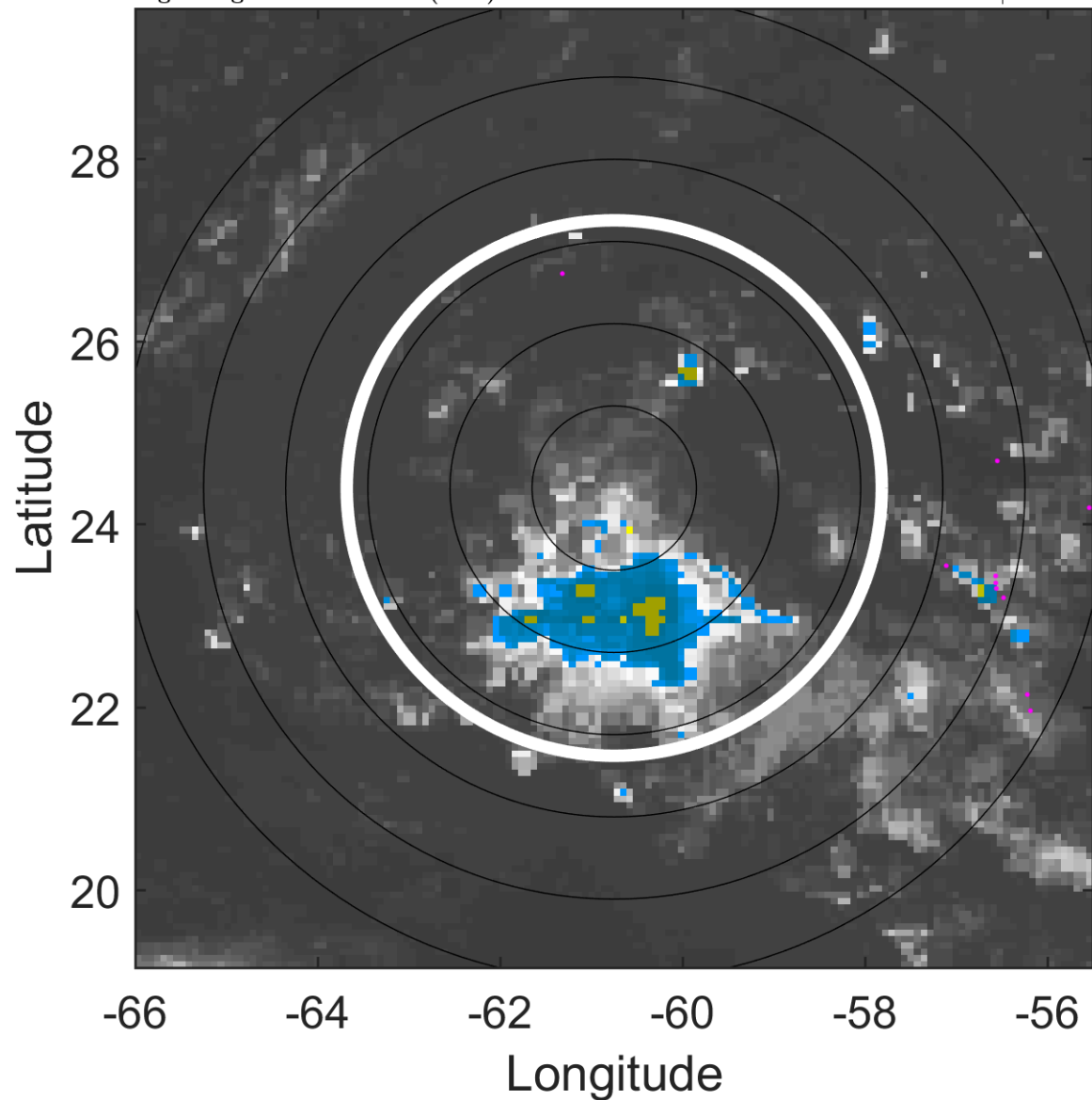

6-h IR BT Differences & Lightning

Δ t: 2009091715 (11 LT) - 2009091709 (5.1 LT)

Lightning: 11 LT \pm 1.5 h (dots)

PT: SLCP | EA: INACT

07L (FRED) | 25 kt LO

S: null | H: null

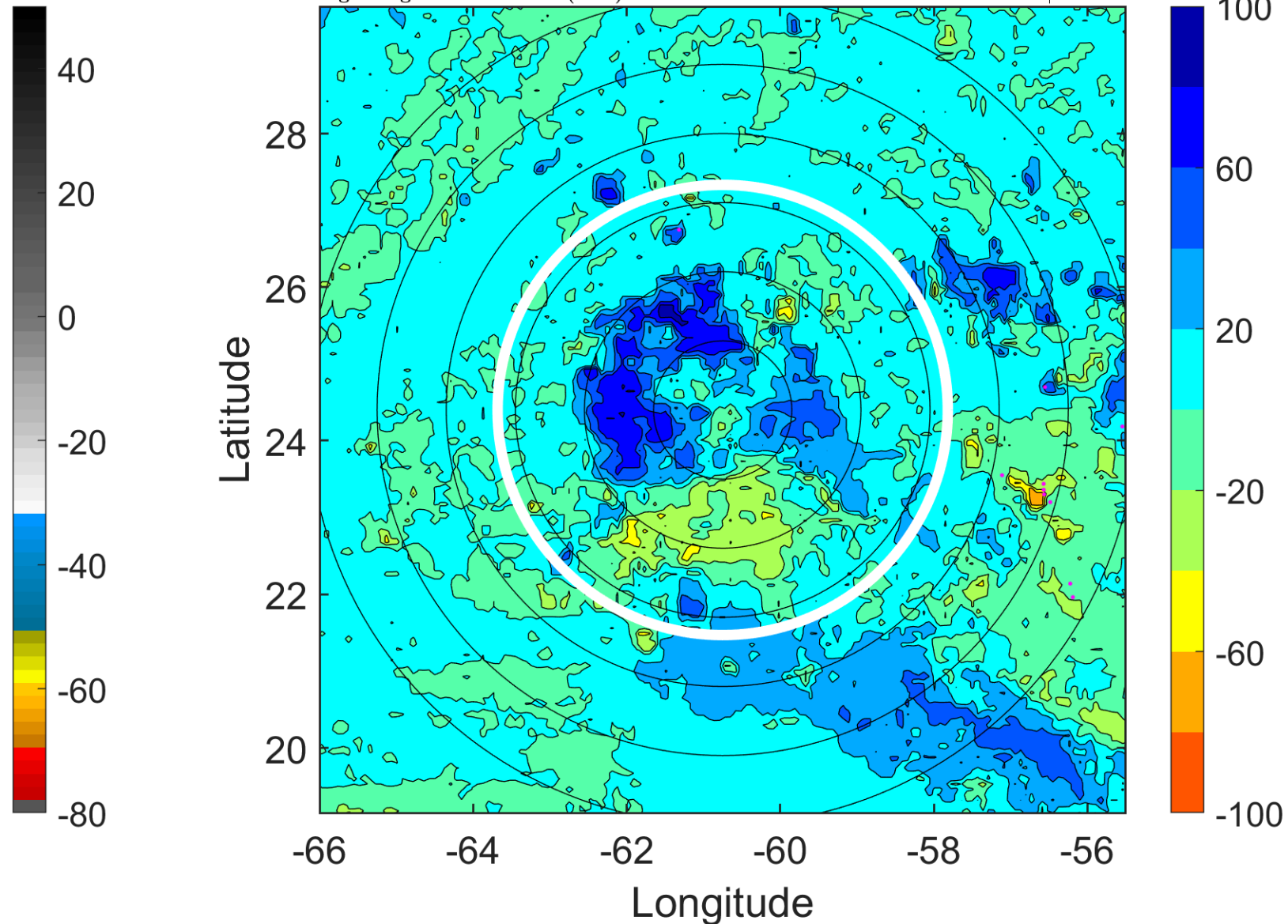

IR BT & Lightning

t: 2009091718 (13.9 LT)

Lightning: 13.9 LT \pm 1.5 h (dots)

PT: SLCP | EA: INACT

07L (FRED) | 25 kt LO

S: null | H: null

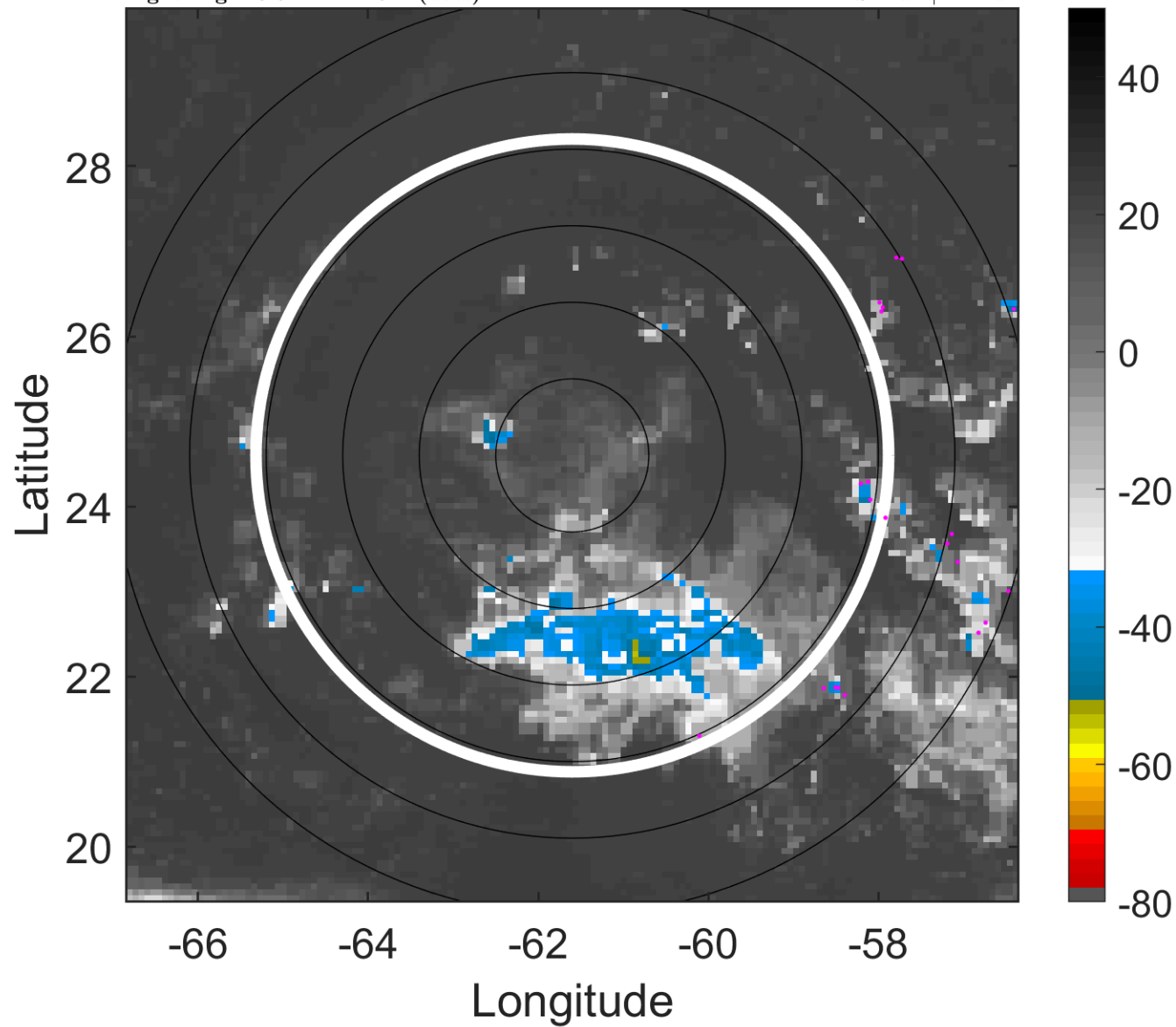

6-h IR BT Differences & Lightning

Δ t: 2009091718 (13.9 LT) - 2009091712 (8 LT)

Lightning: 13.9 LT \pm 1.5 h (dots)

PT: SLCP | EA: INACT

07L (FRED) | 25 kt LO

S: null | H: null

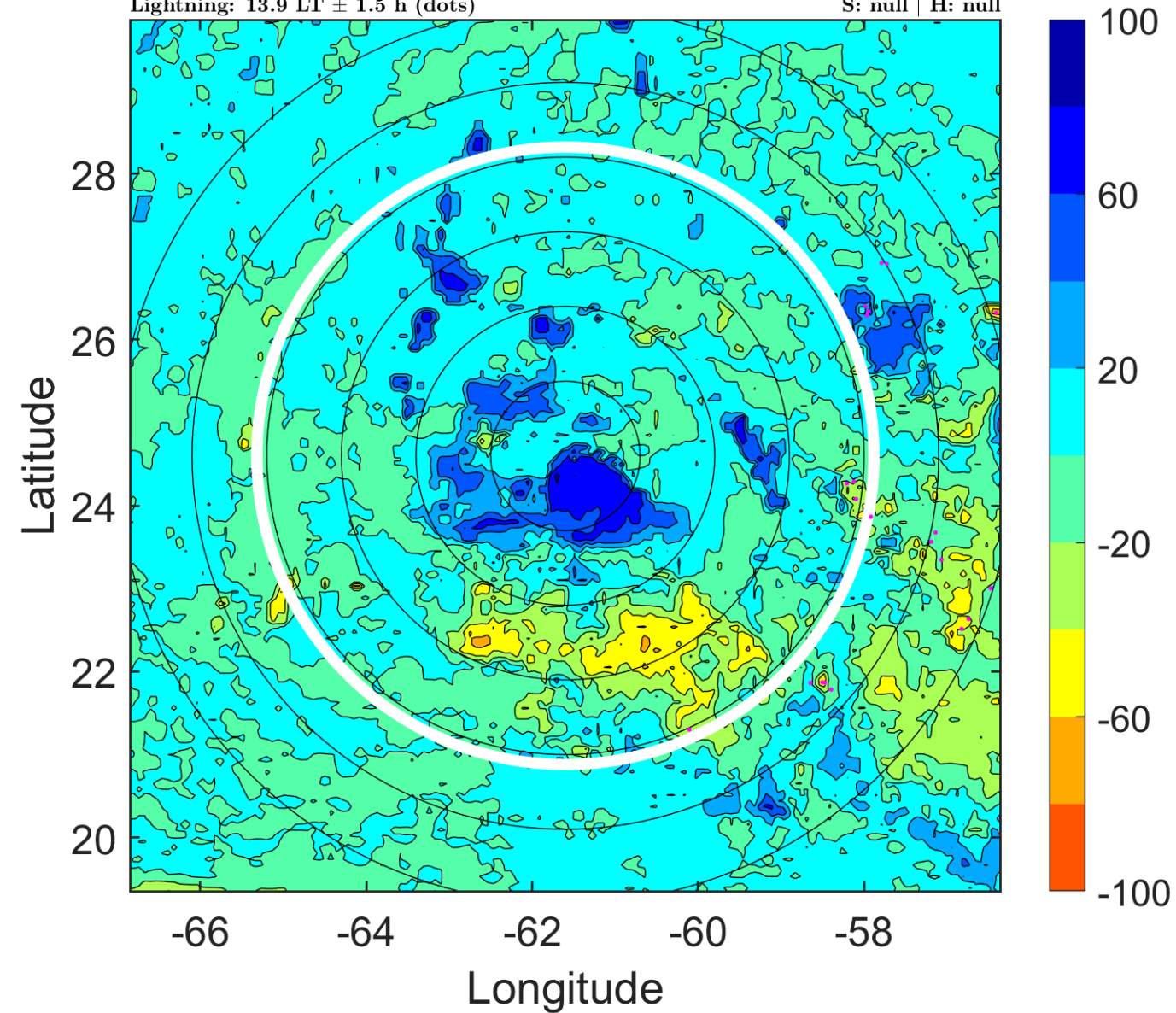

IR BT & Lightning

t: 2009091721 (16.8 LT)

Lightning: 16.8 LT \pm 1.5 h (dots)

PT: SLCP | EA: INACT

07L (FRED) | 25 kt LO

S: null | H: null

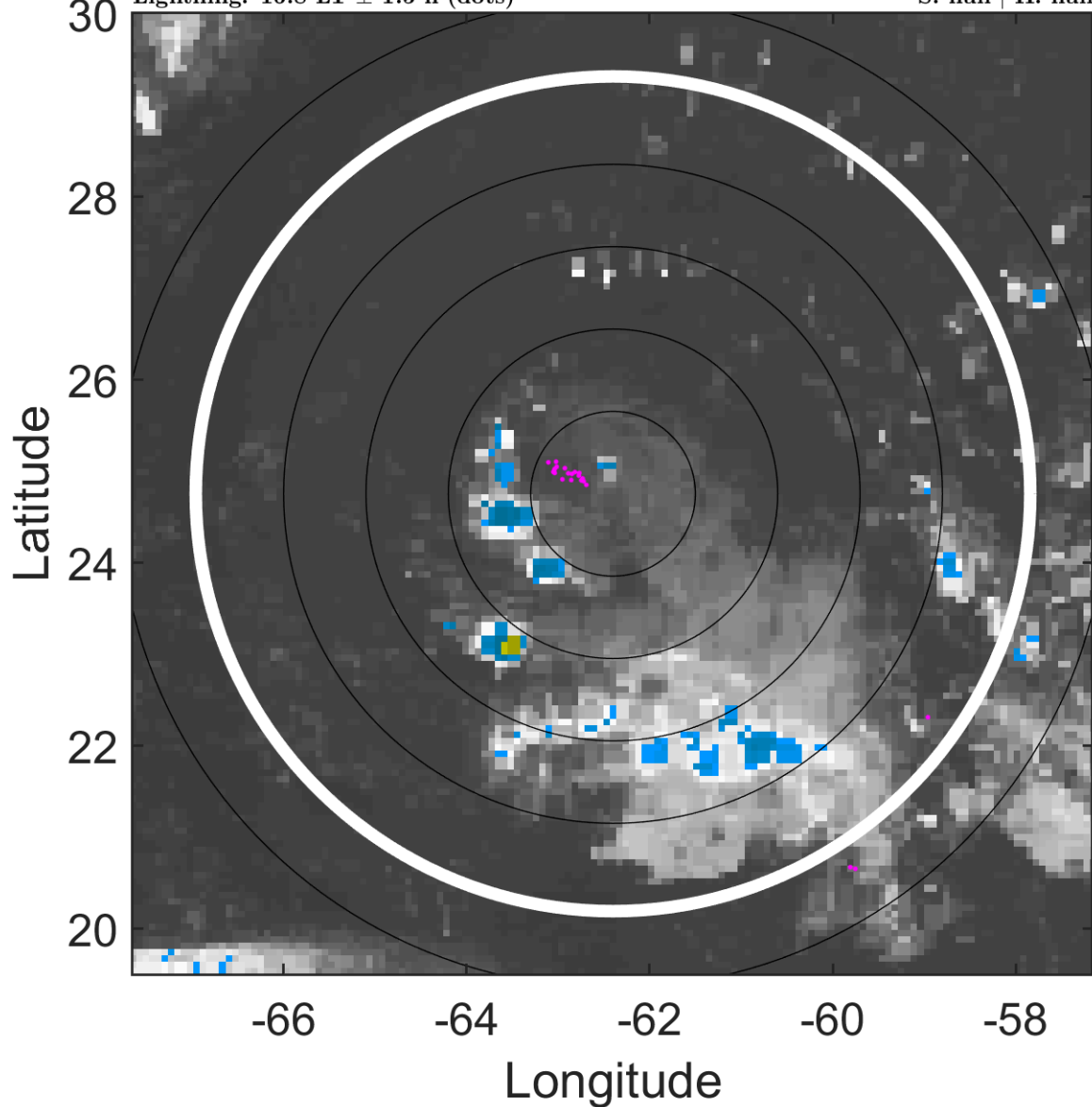

6-h IR BT Differences & Lightning

Δ t: 2009091721 (16.8 LT) - 2009091715 (11 LT)

Lightning: 16.8 LT \pm 1.5 h (dots)

PT: SLCP | EA: INACT

07L (FRED) | 25 kt LO

S: null | H: null

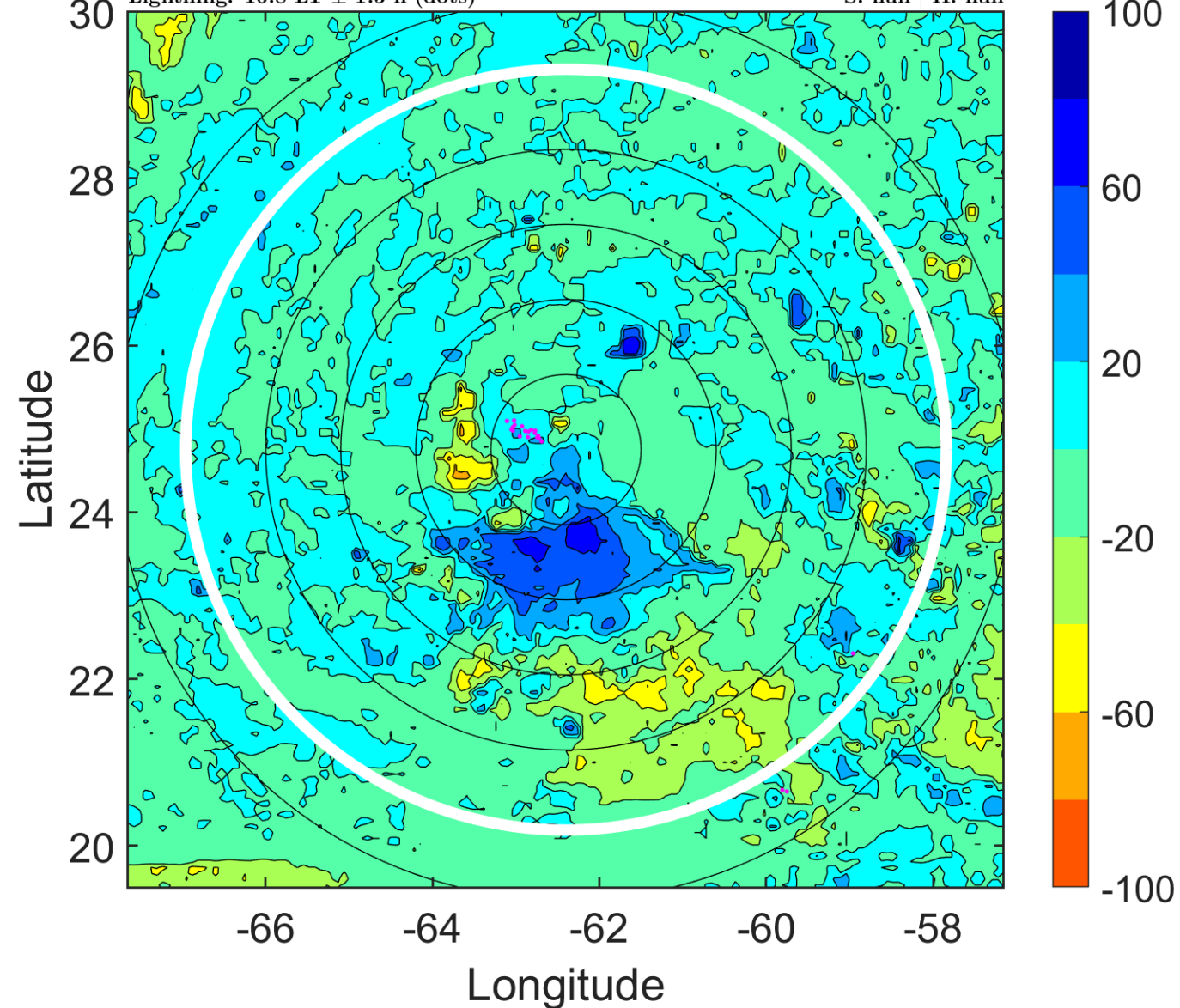

IR BT & Lightning

t: 2009091800 (19.8 LT)

Lightning: 19.8 LT \pm 1.5 h (dots)

PT: SLCP | EA: INACT

07L (FRED) | 25 kt LO

S: null | H: null

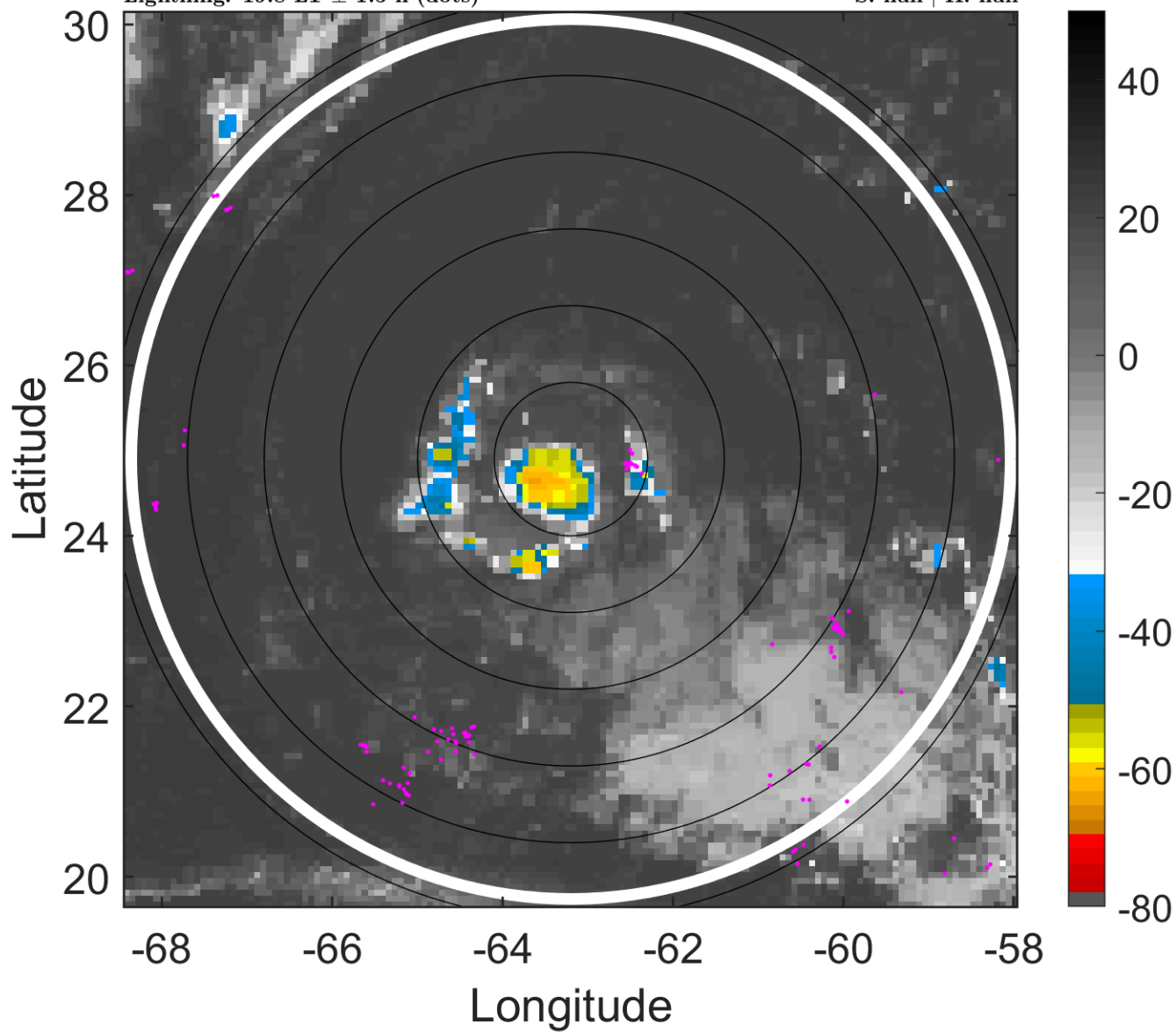

6-h IR BT Differences & Lightning

Δ t: 2009091800 (19.8 LT) - 2009091718 (13.9 LT)

Lightning: 19.8 LT \pm 1.5 h (dots)

PT: SLCP | EA: INACT

07L (FRED) | 25 kt LO

S: null | H: null

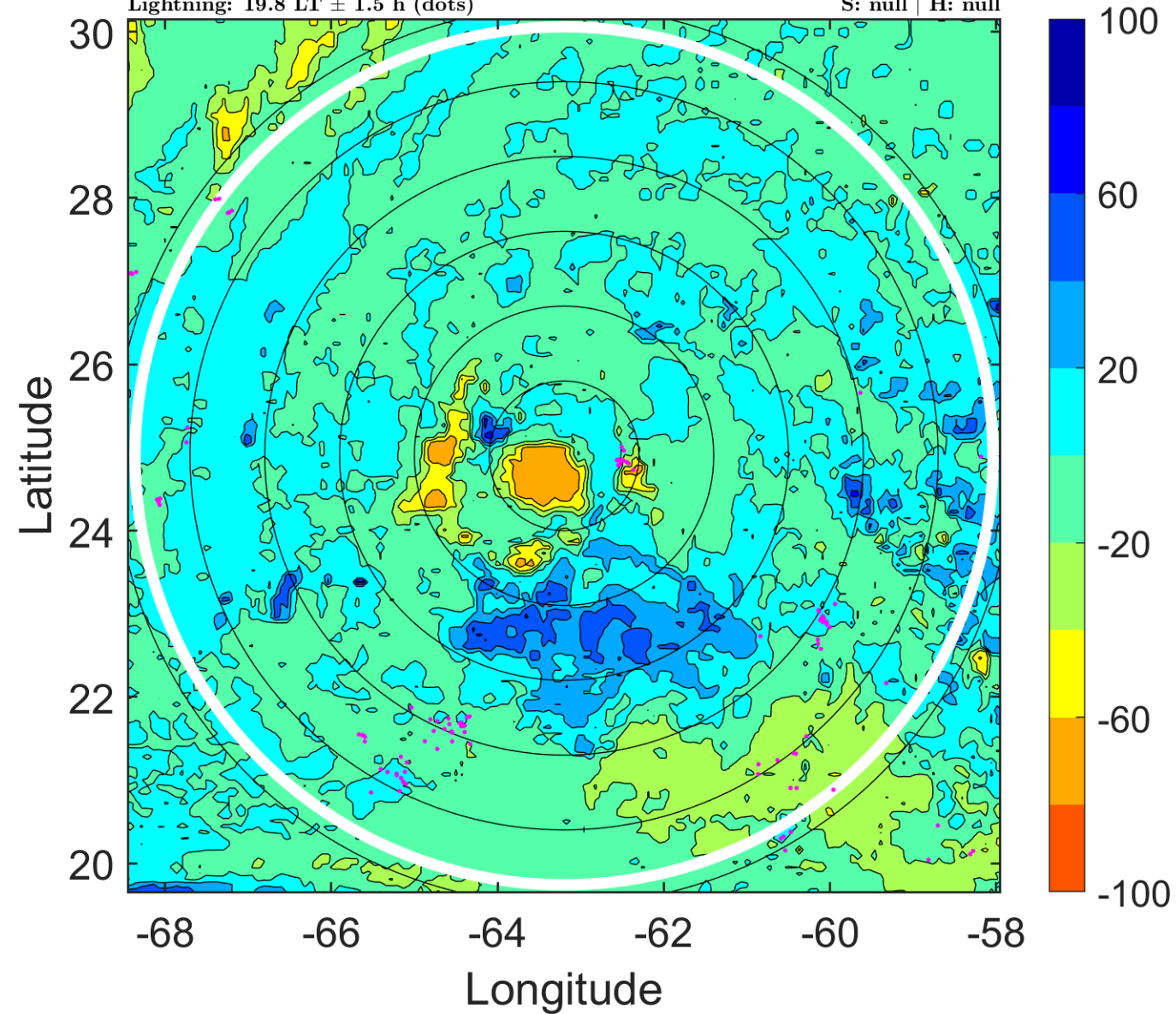

IR BT & Lightning

t: 2009091803 (22.7 LT)

Lightning: 22.7 LT \pm 1.5 h (dots)

PT: SLCP | EA: INACT

07L (FRED) | 25 kt LO

S: null | H: null

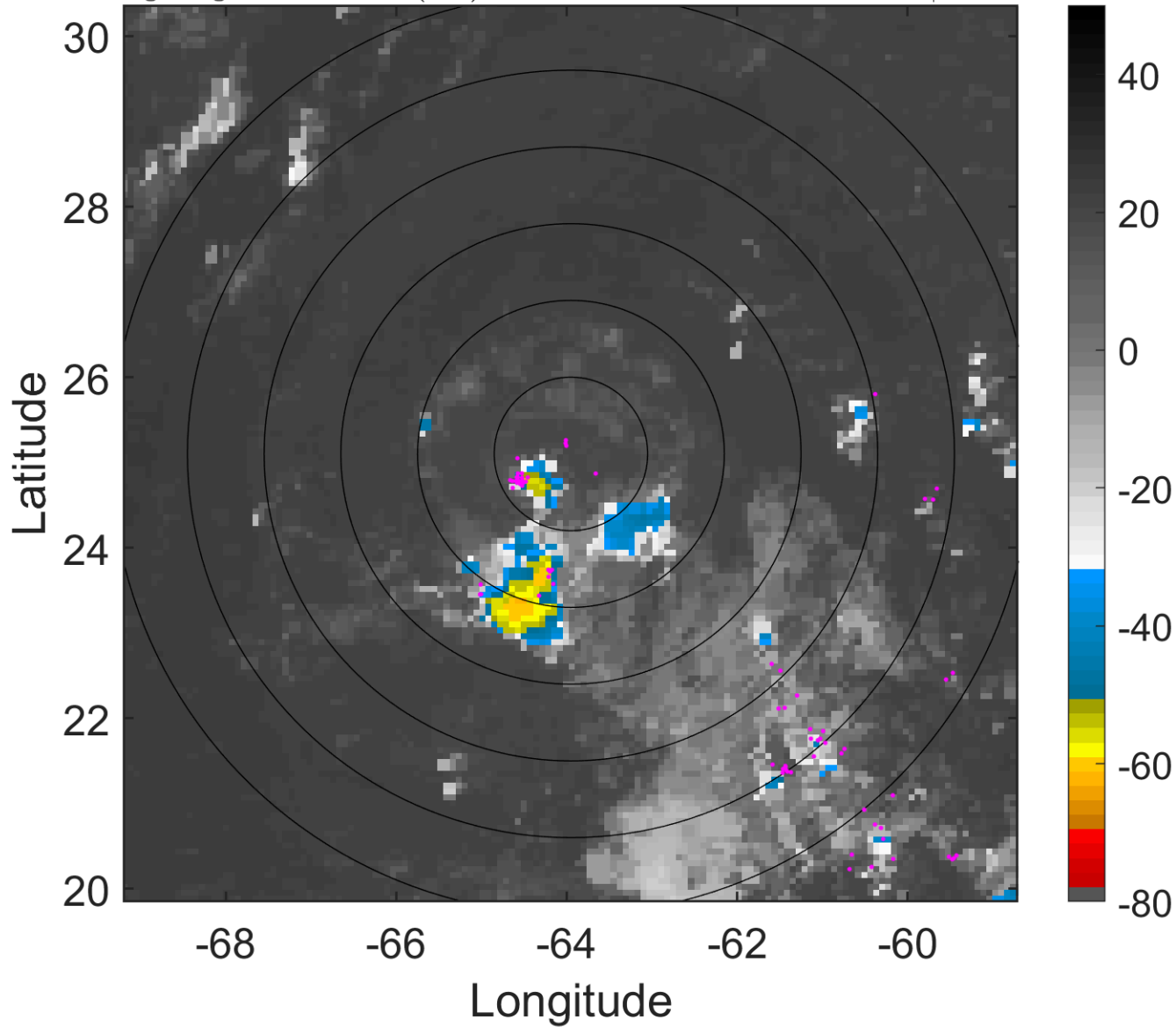

6-h IR BT Differences & Lightning

Δ t: 2009091803 (22.7 LT) - 2009091721 (16.8 LT)

Lightning: 22.7 LT \pm 1.5 h (dots)

PT: SLCP | EA: INACT

07L (FRED) | 25 kt LO

S: null | H: null

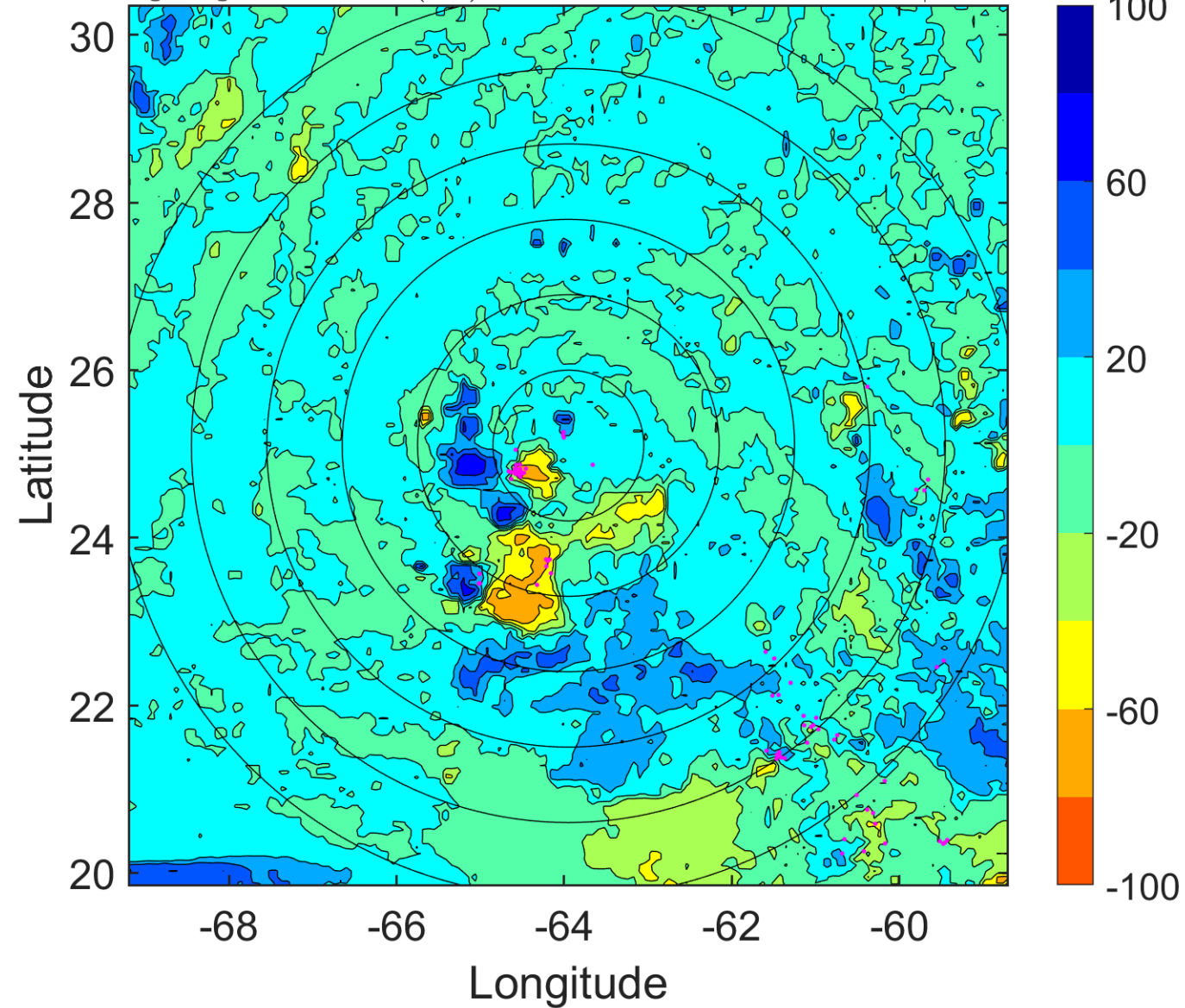

IR BT & Lightning

t: 2009091806 (1.7 LT)

Lightning: 1.7 LT \pm 1.5 h (dots)

PT: NP | EA: INACT

07L (FRED) | 25 kt LO

S: null | H: null

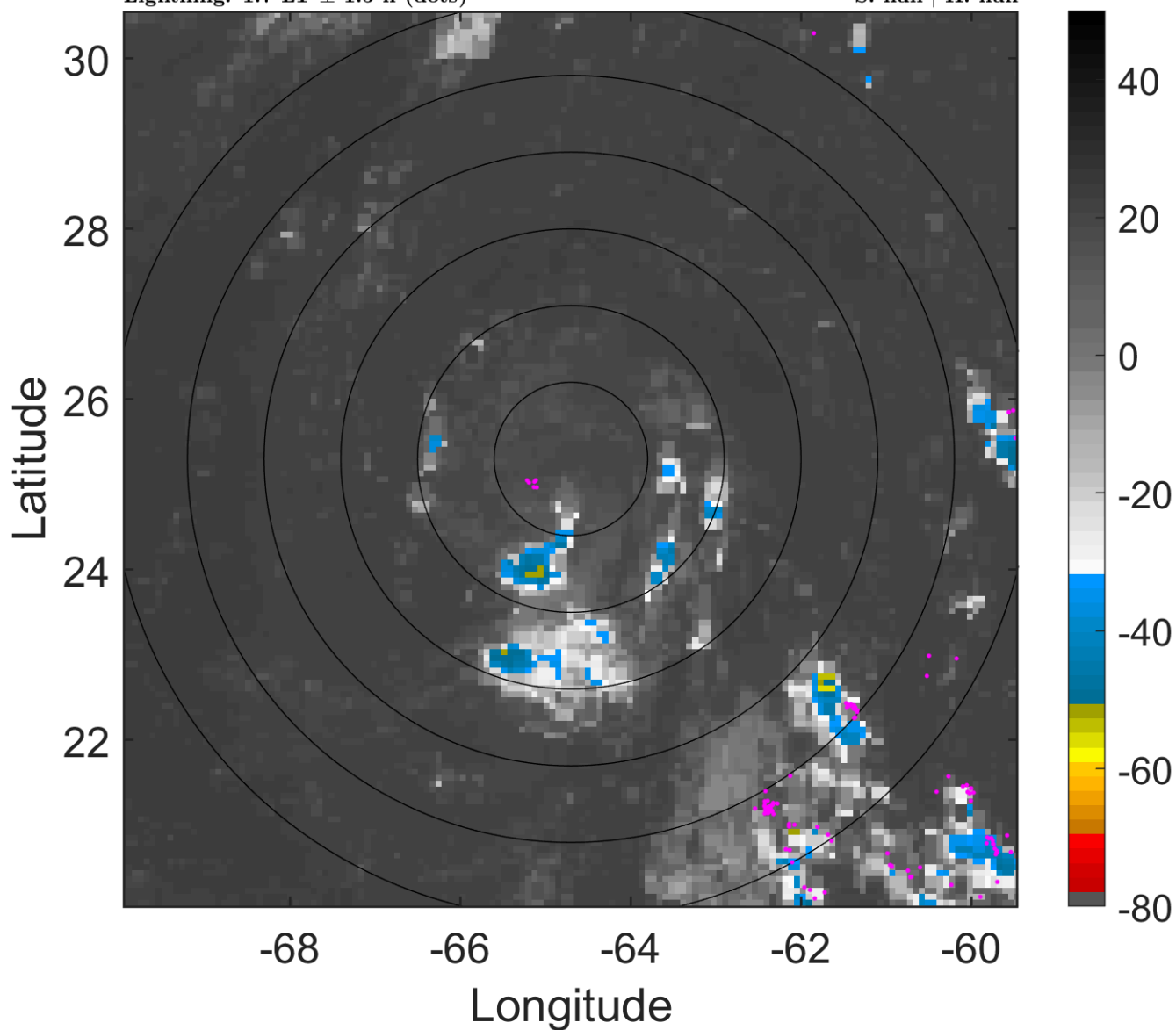

6-h IR BT Differences & Lightning

Δ t: 2009091806 (1.7 LT) - 2009091800 (19.8 LT)

Lightning: 1.7 LT \pm 1.5 h (dots)

PT: NP | EA: INACT

07L (FRED) | 25 kt LO

S: null | H: null

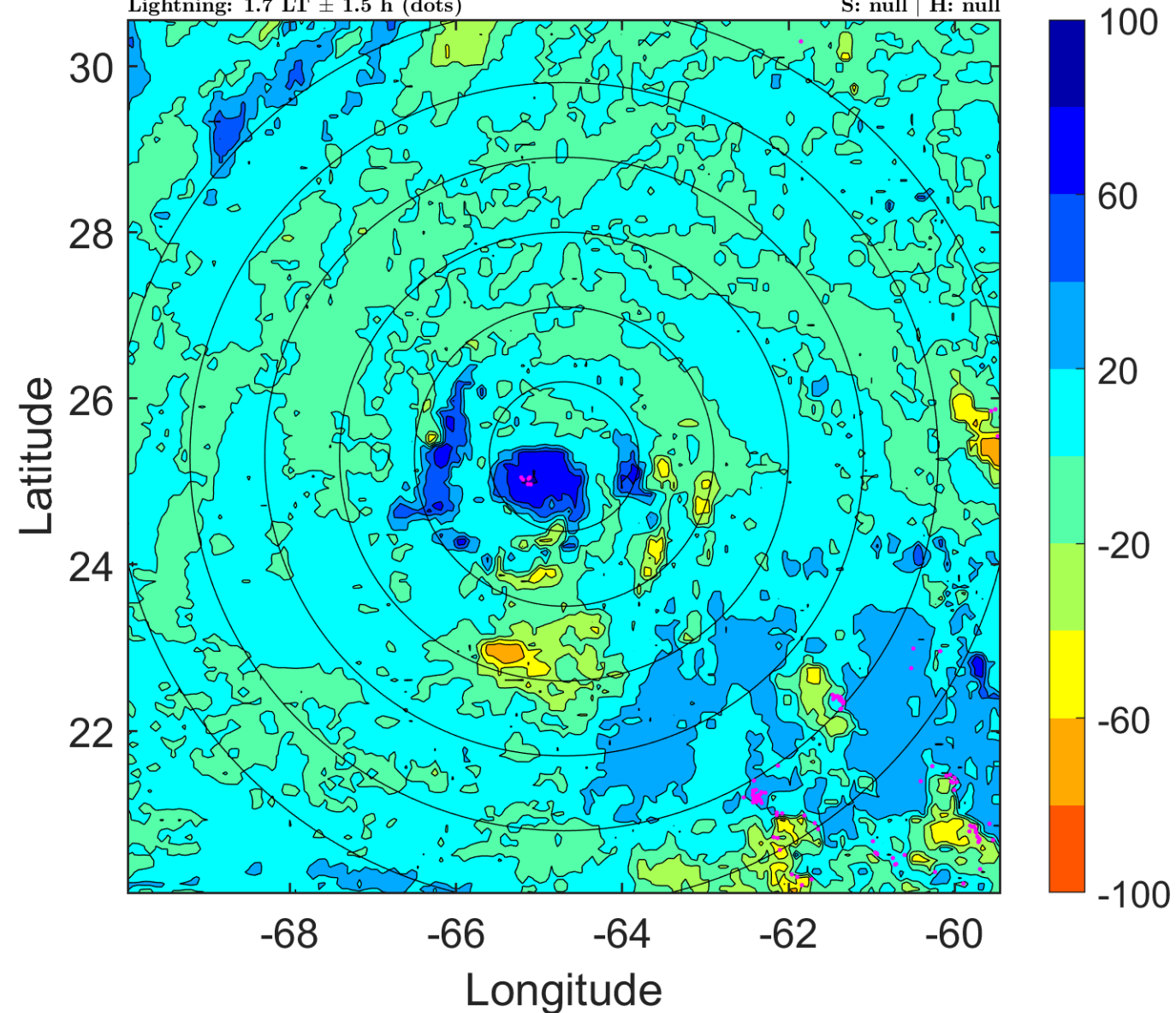

IR BT & Lightning

t: 2009091809 (4.6 LT)

Lightning: 4.6 LT \pm 1.5 h (dots)

PT: NP | EA: INACT

07L (FRED) | 25 kt LO

S: null | H: null

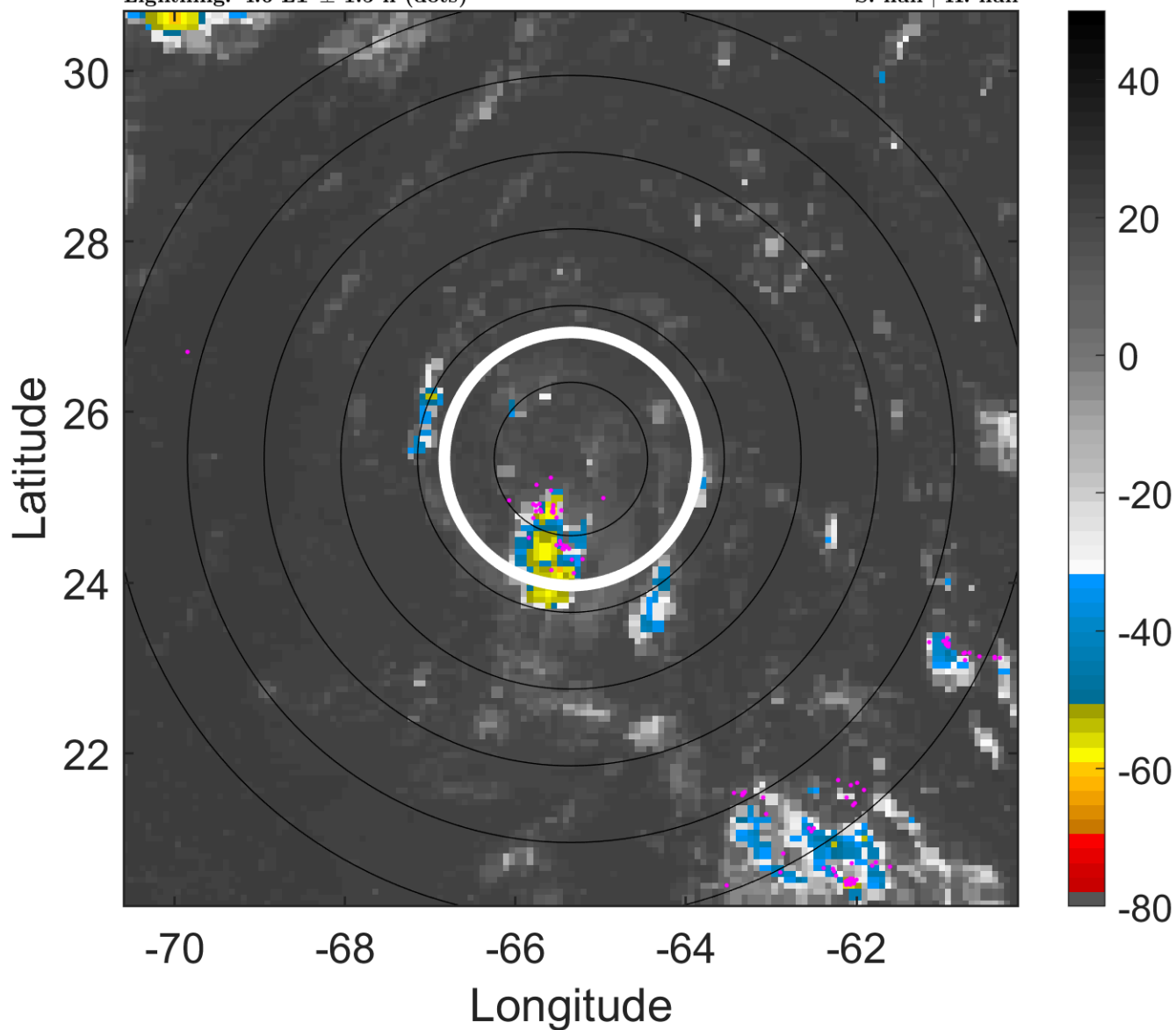

6-h IR BT Differences & Lightning

Δ t: 2009091809 (4.6 LT) - 2009091803 (22.7 LT)

Lightning: 4.6 LT \pm 1.5 h (dots)

PT: NP | EA: INACT

07L (FRED) | 25 kt LO

S: null | H: null

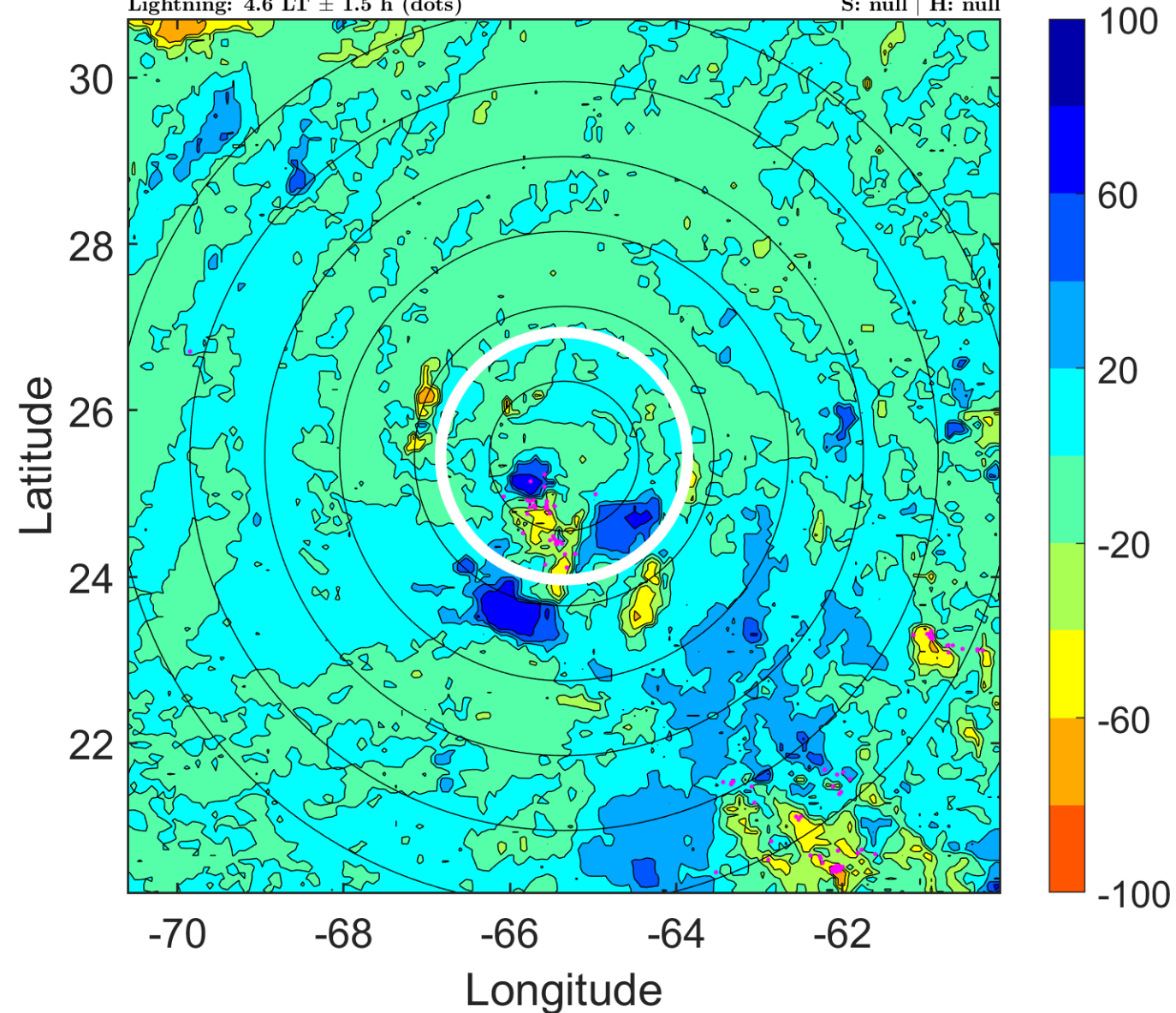

IR BT & Lightning

t: 2009091812 (7.6 LT)

Lightning: 7.6 LT \pm 1.5 h (dots)

PT: NP | EA: INACT

07L (FRED) | 25 kt LO

S: null | H: null

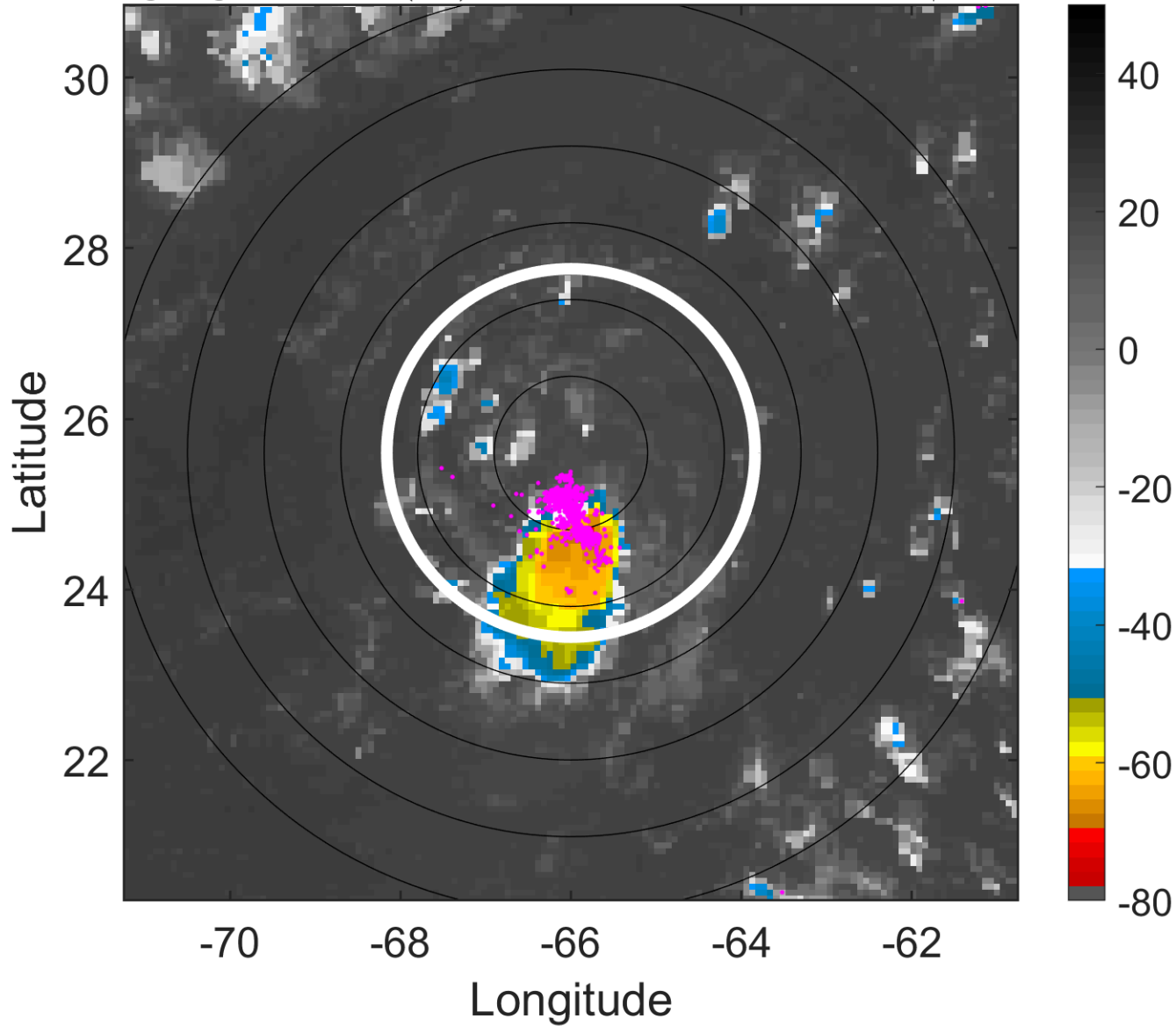

6-h IR BT Differences & Lightning

Δ t: 2009091812 (7.6 LT) - 2009091806 (1.7 LT)

Lightning: 7.6 LT \pm 1.5 h (dots)

PT: NP | EA: INACT

07L (FRED) | 25 kt LO

S: null | H: null

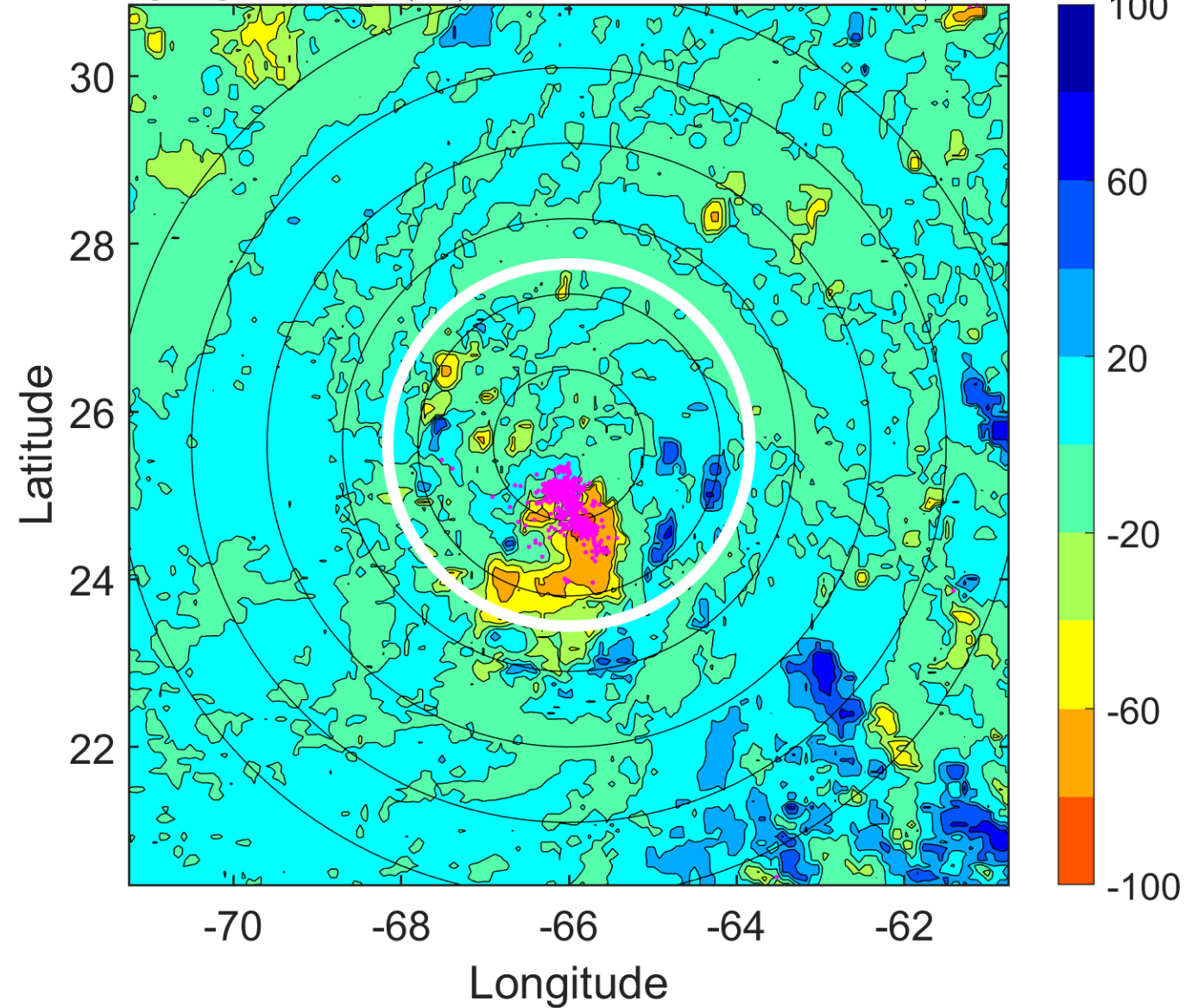

IR BT & Lightning

t: 2009091815 (10.6 LT)

Lightning: 10.6 LT \pm 1.5 h (dots)

PT: NP | EA: INACT

07L (FRED) | 25 kt LO

S: null | H: null

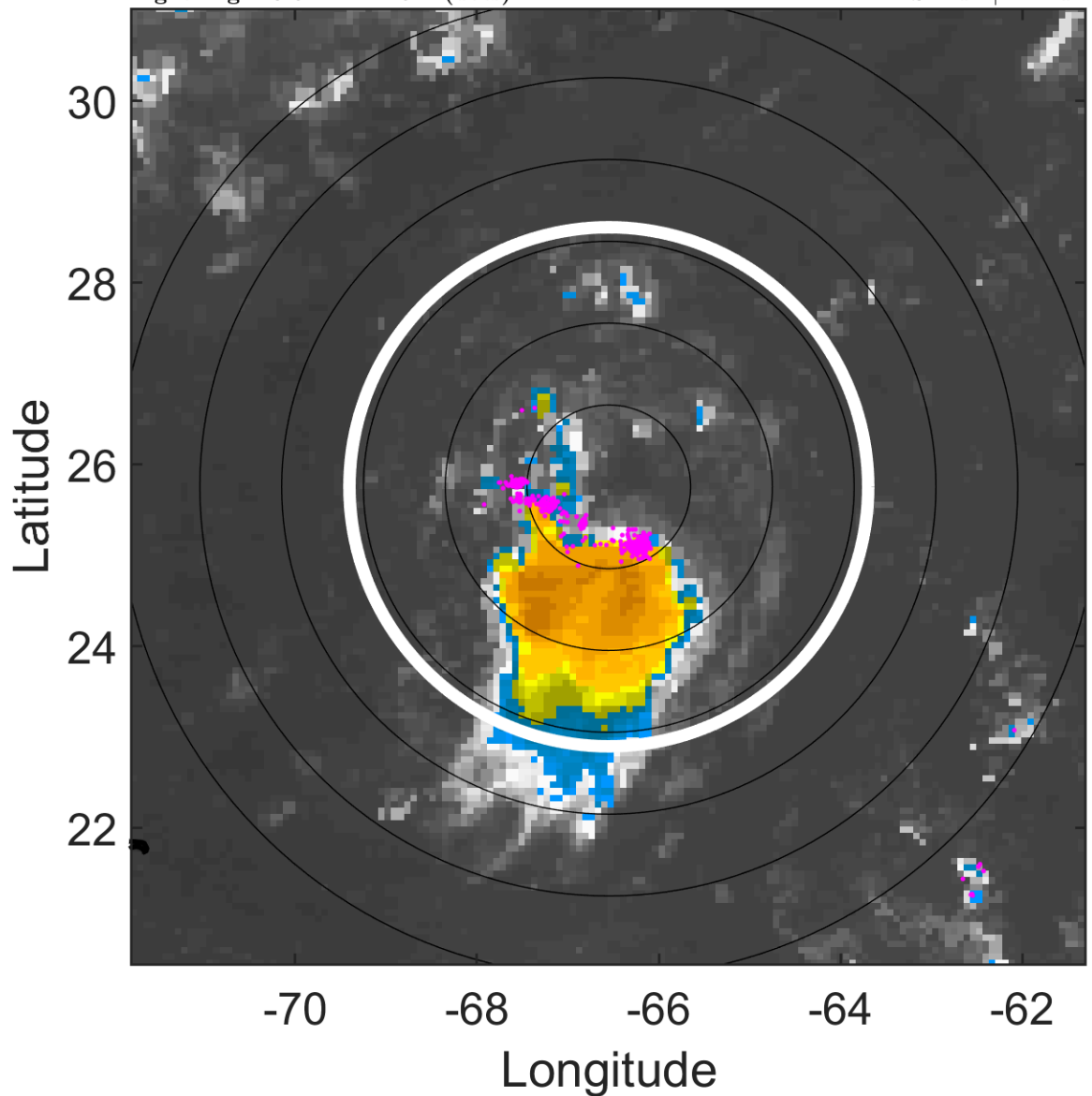

6-h IR BT Differences & Lightning

Δ t: 2009091815 (10.6 LT) - 2009091809 (4.6 LT)

Lightning: 10.6 LT \pm 1.5 h (dots)

PT: NP | EA: INACT

07L (FRED) | 25 kt LO

S: null | H: null

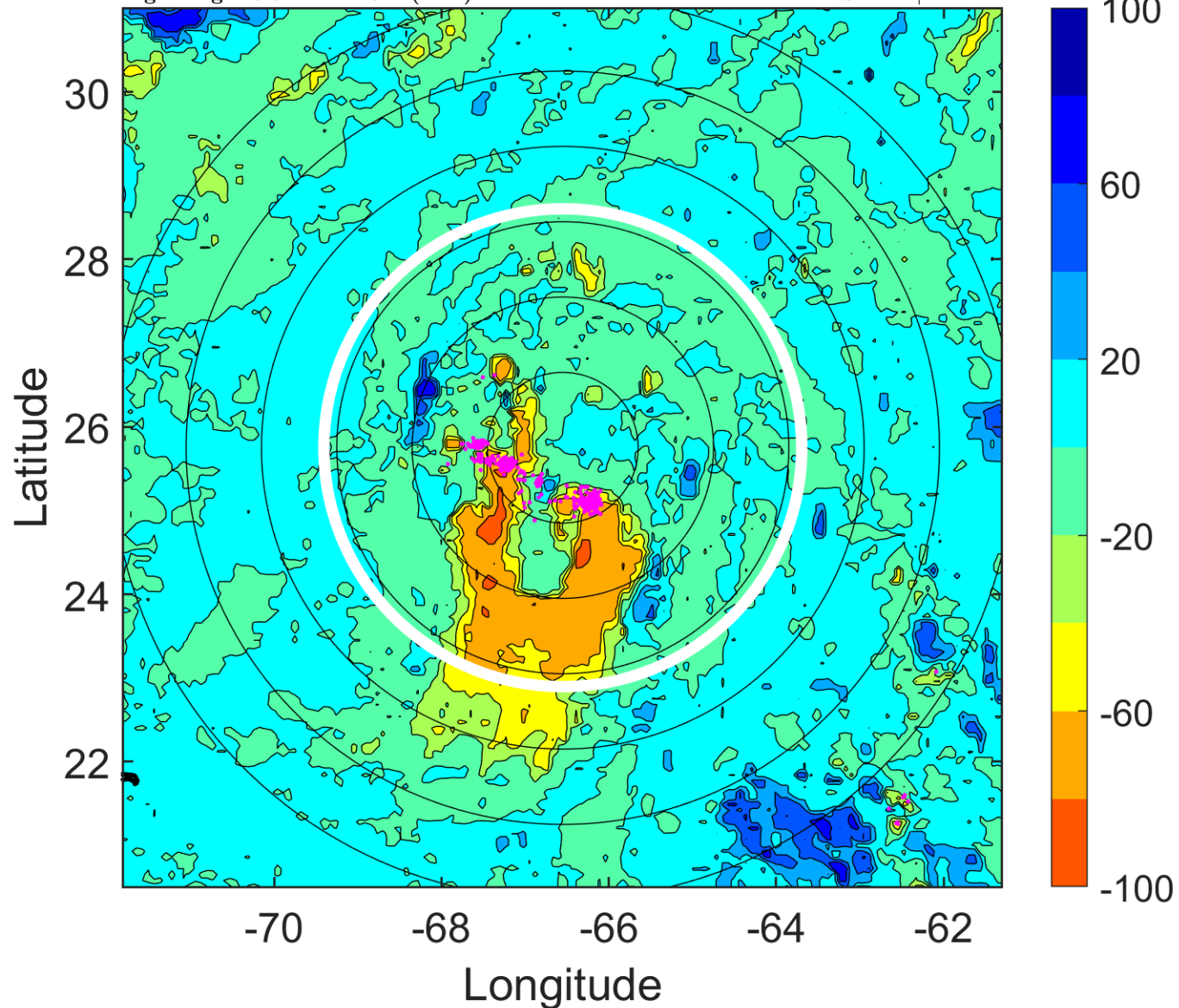

IR BT & Lightning

t: 2009091818 (13.5 LT)

Lightning: 13.5 LT \pm 1.5 h (dots)

PT: NP | EA: INACT

07L (FRED) | 25 kt LO

S: null | H: null

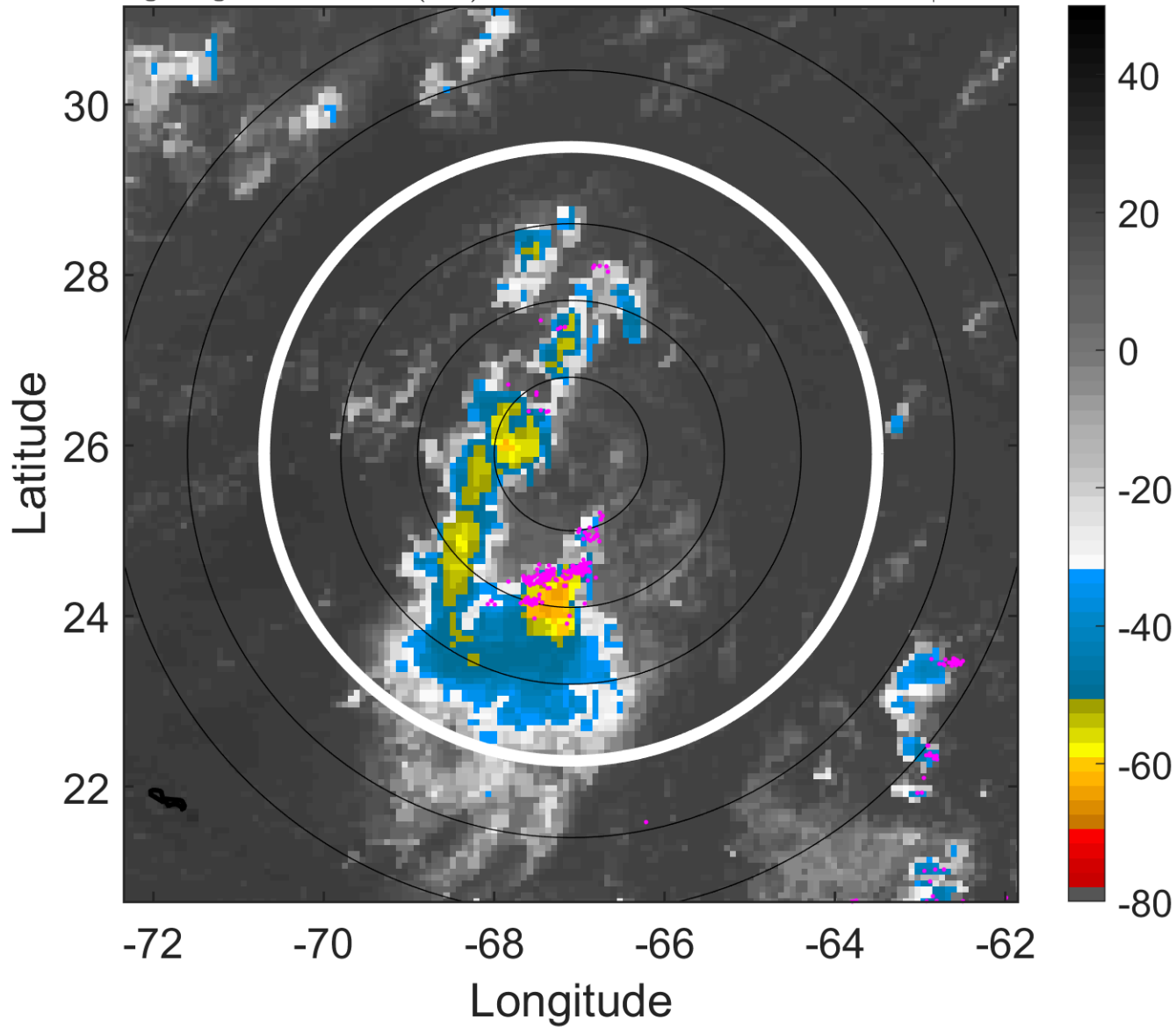

6-h IR BT Differences & Lightning

Δ t: 2009091818 (13.5 LT) - 2009091812 (7.6 LT)

Lightning: 13.5 LT \pm 1.5 h (dots)

PT: NP | EA: INACT

07L (FRED) | 25 kt LO

S: null | H: null

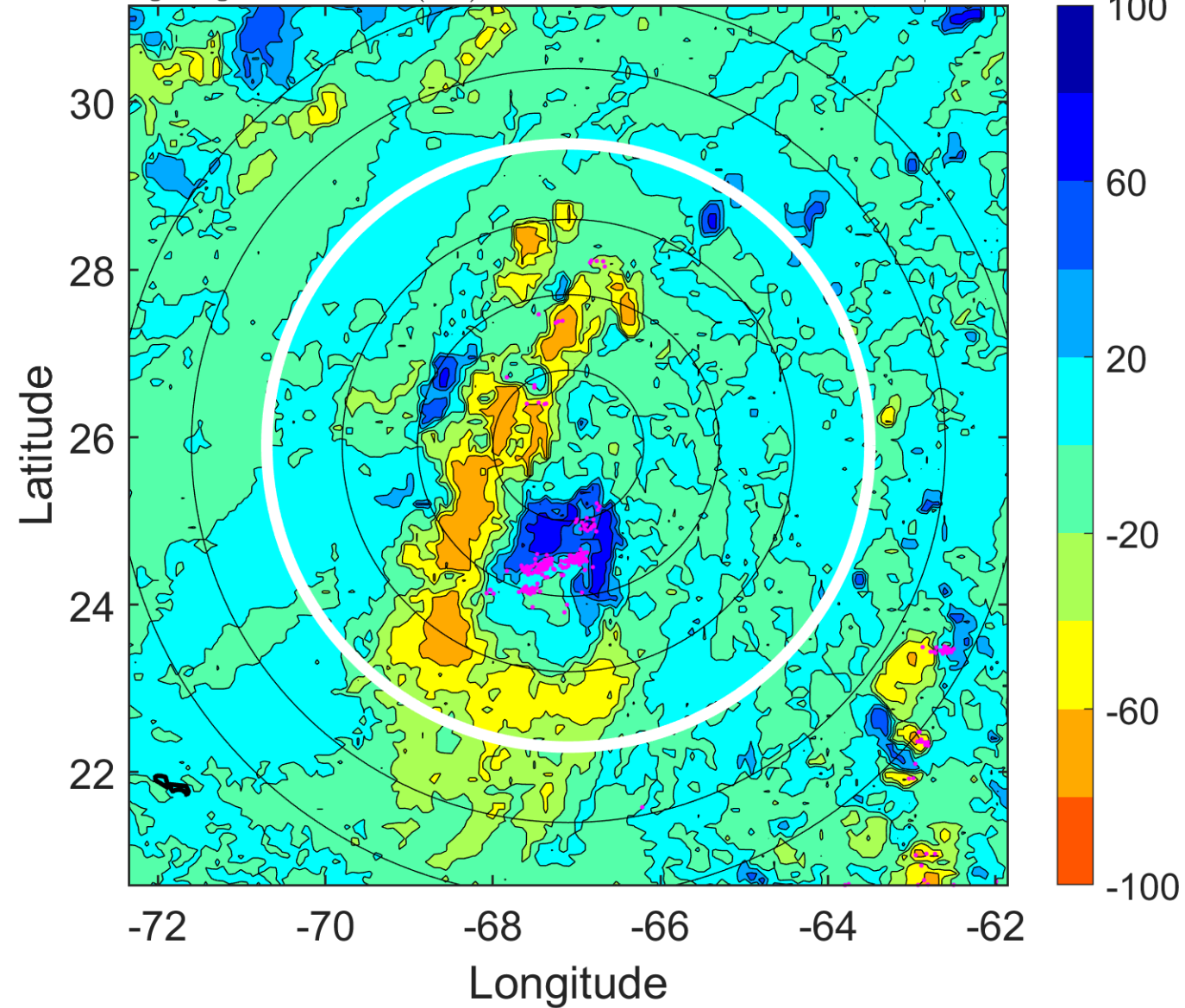

IR BT & Lightning

t: 2009091821 (16.5 LT)

Lightning: 16.5 LT \pm 1.5 h (dots)

PT: NP | EA: INACT

07L (FRED) | 25 kt LO

S: null | H: null

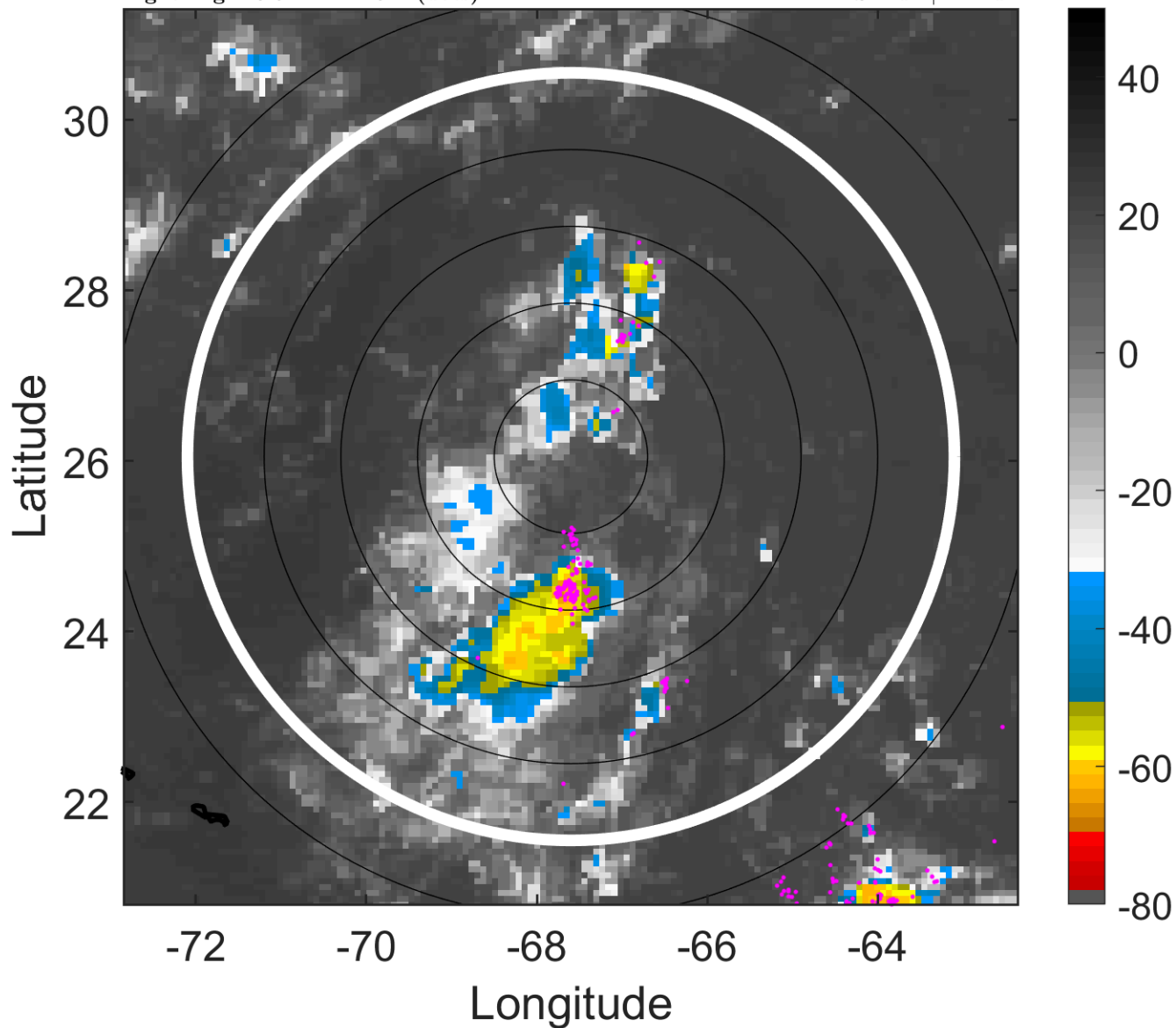

6-h IR BT Differences & Lightning

Δ t: 2009091821 (16.5 LT) - 2009091815 (10.6 LT)

Lightning: 16.5 LT \pm 1.5 h (dots)

PT: NP | EA: INACT

07L (FRED) | 25 kt LO

S: null | H: null

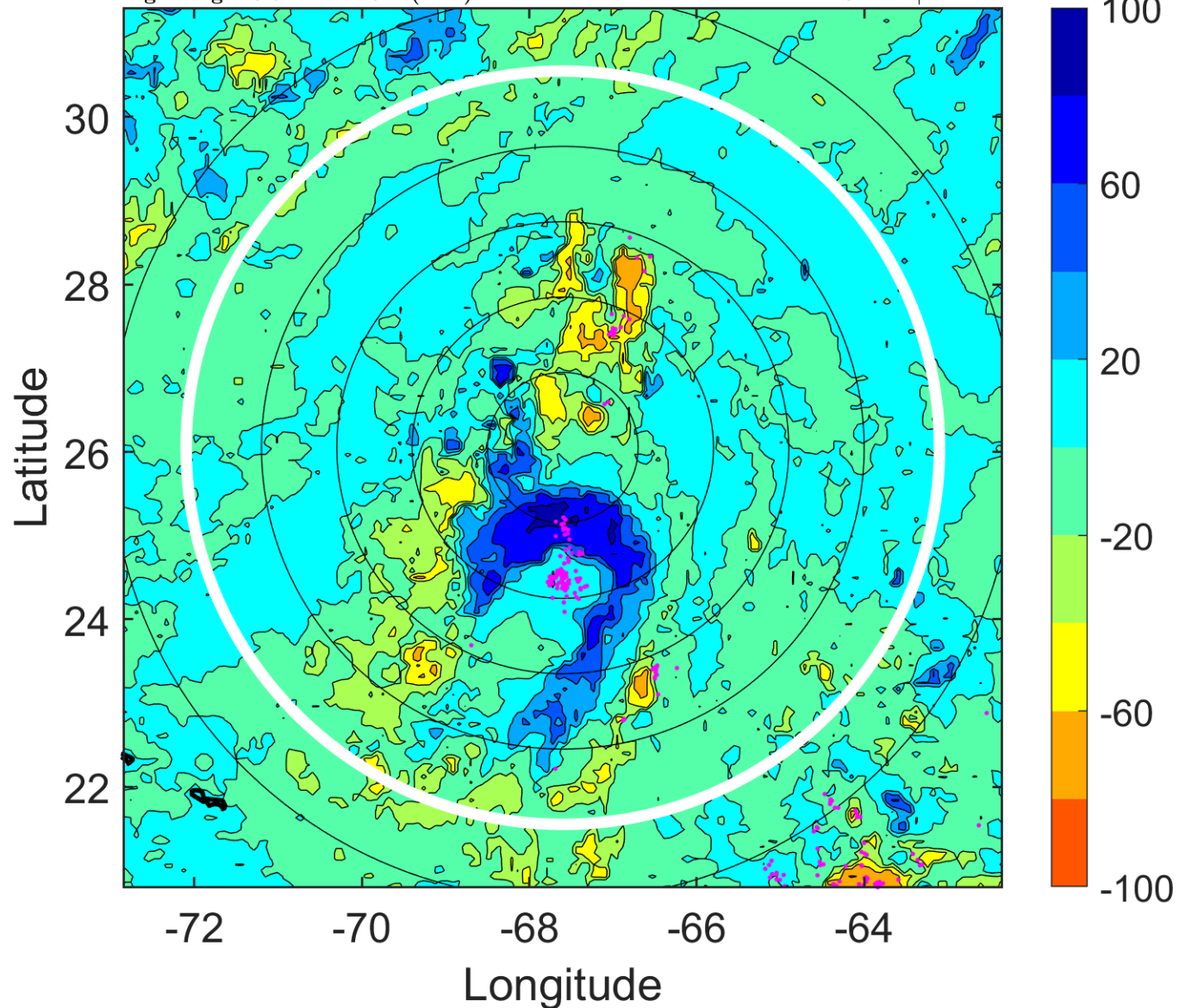

IR BT & Lightning

t: 2009091900 (19.5 LT)

Lightning: 19.5 LT \pm 1.5 h (dots)

PT: NP | EA: INACT

07L (FRED) | 25 kt LO

S: null | H: null

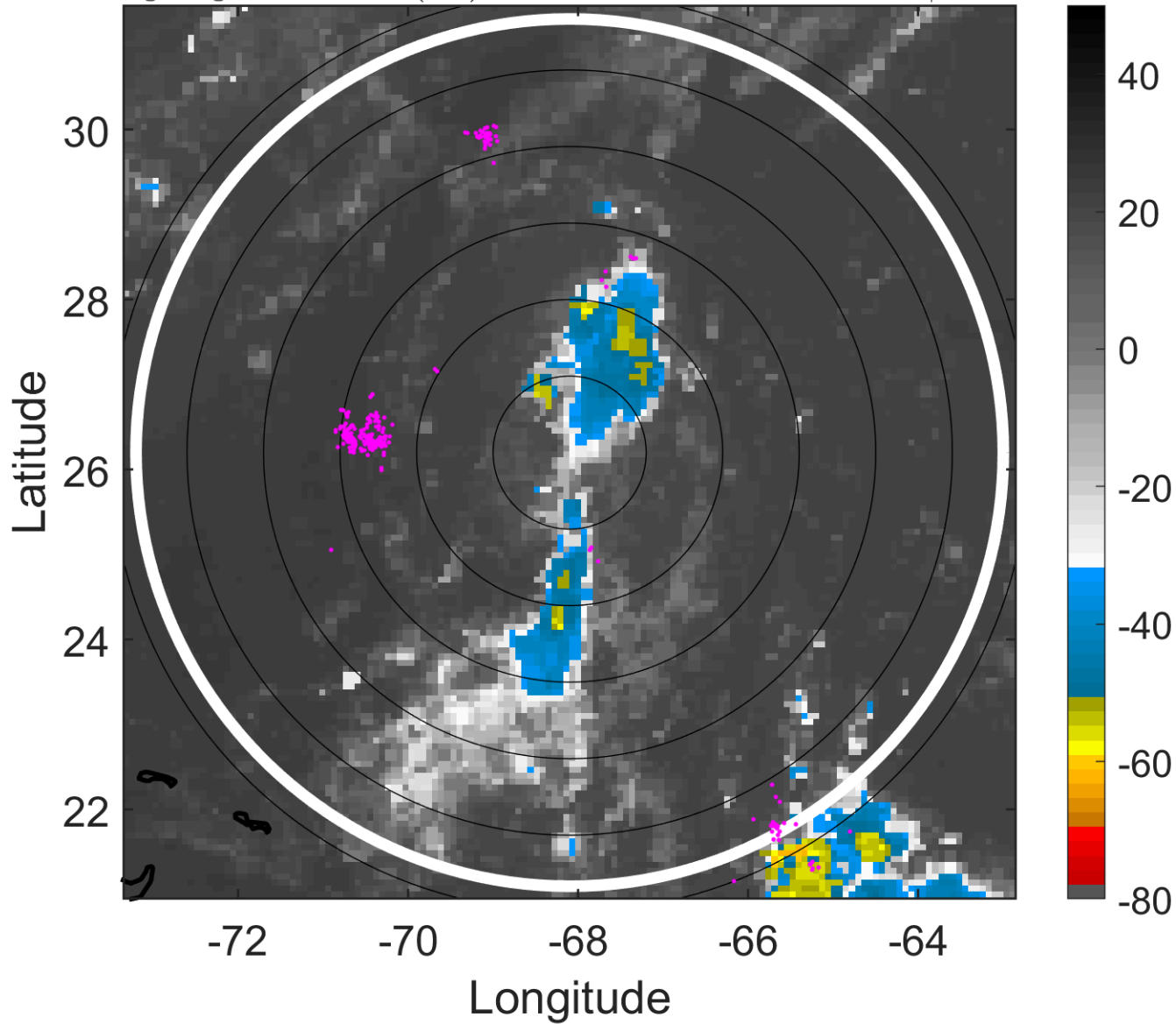

6-h IR BT Differences & Lightning

Δ t: 2009091900 (19.5 LT) - 2009091818 (13.5 LT)

Lightning: 19.5 LT \pm 1.5 h (dots)

PT: NP | EA: INACT

07L (FRED) | 25 kt LO

S: null | H: null

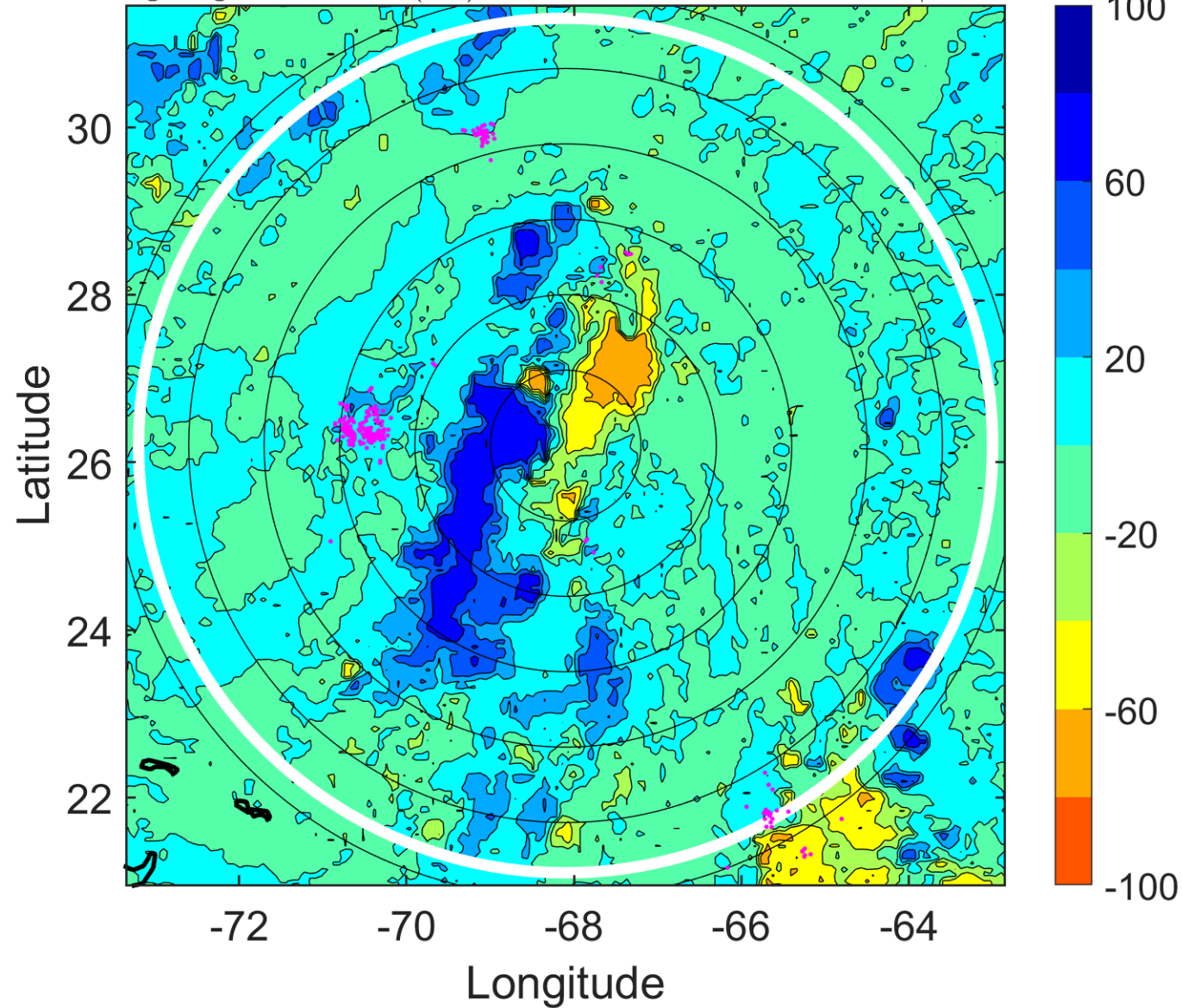

IR BT & Lightning

t: 2009091903 (22.4 LT)

Lightning: 22.4 LT \pm 1.5 h (dots)

PT: NP | EA: INACT

07L (FRED) | 25 kt LO

S: null | H: null

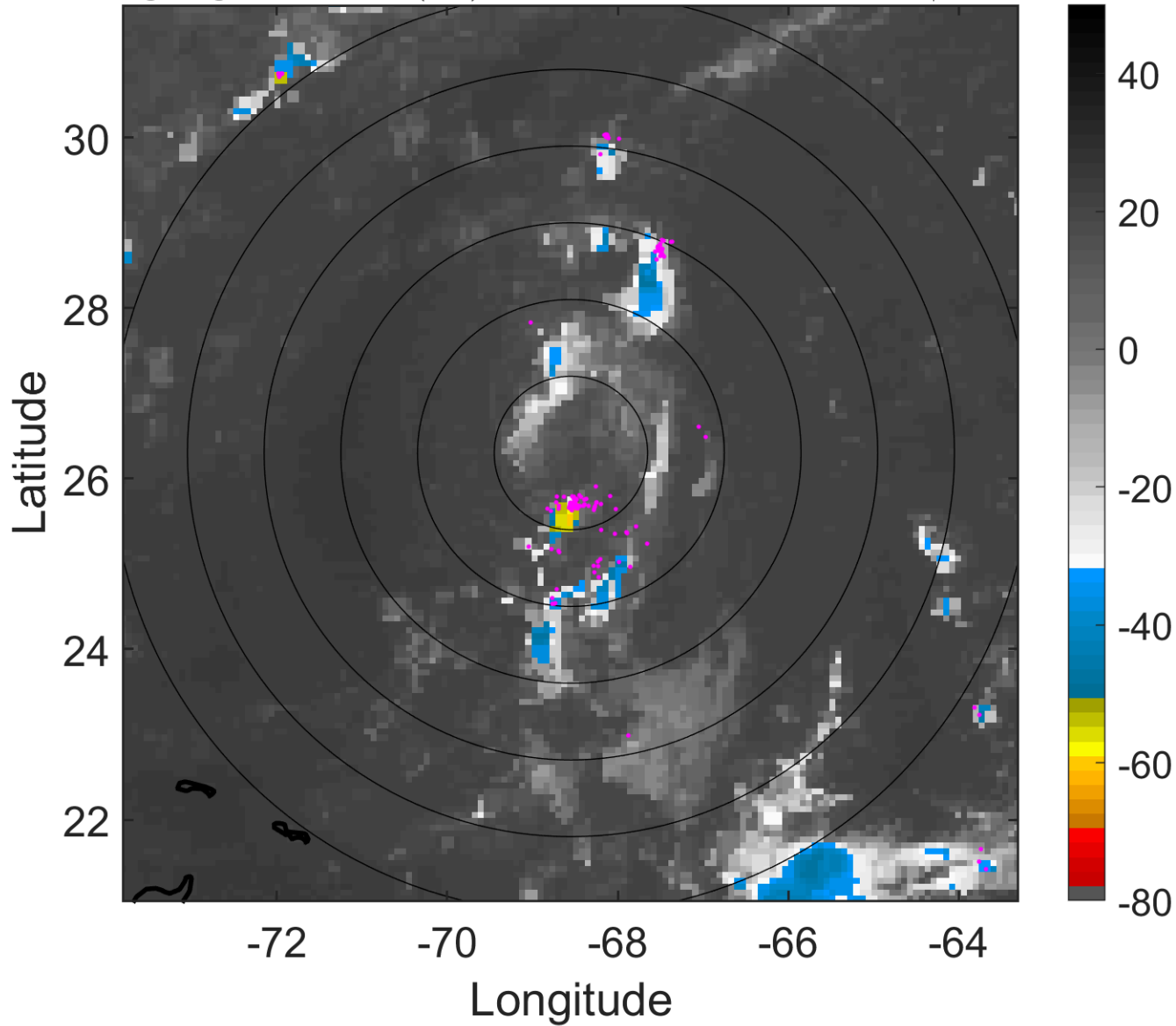

6-h IR BT Differences & Lightning

Δ t: 2009091903 (22.4 LT) - 2009091821 (16.5 LT)

Lightning: 22.4 LT \pm 1.5 h (dots)

PT: NP | EA: INACT

07L (FRED) | 25 kt LO

S: null | H: null

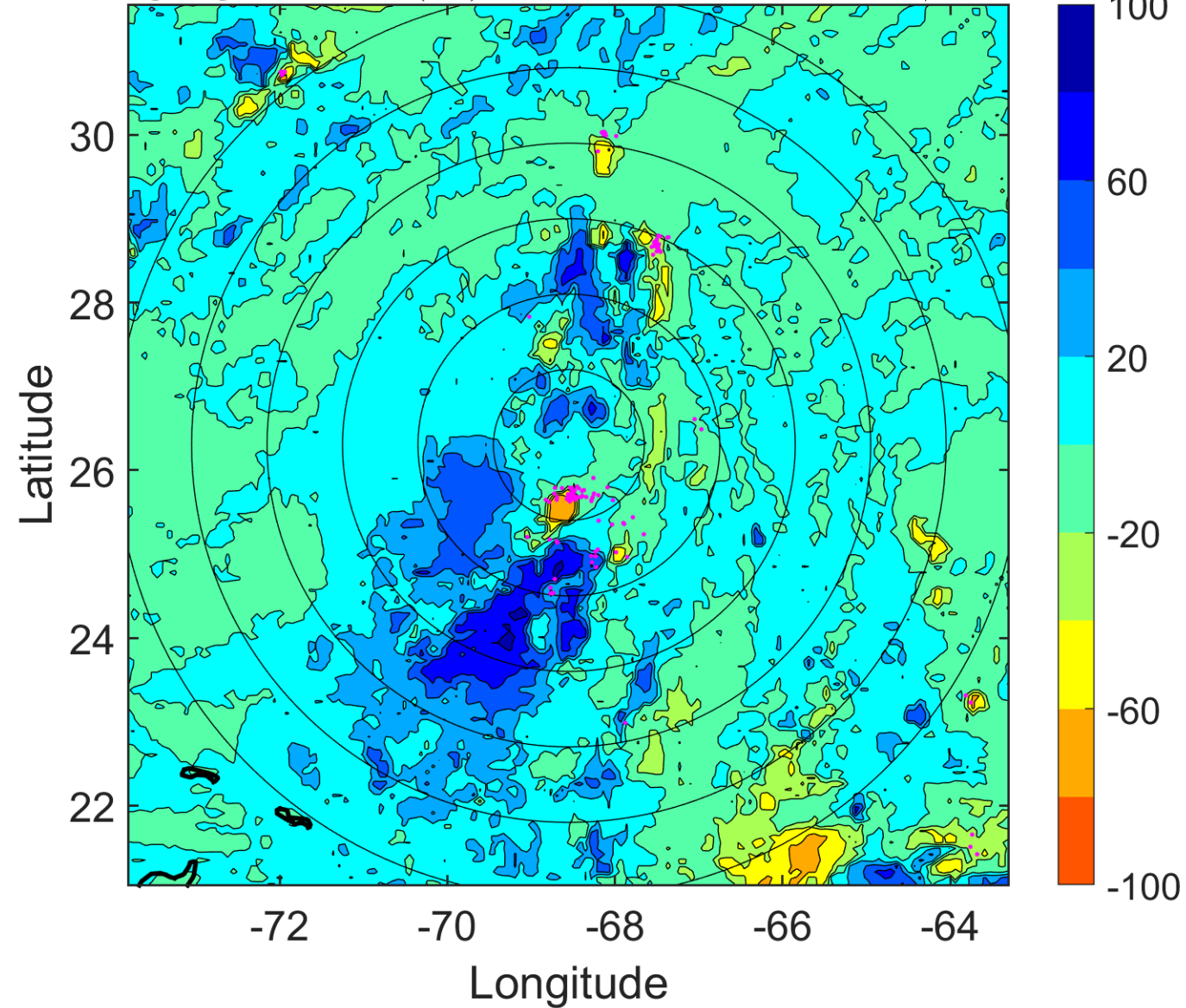

IR BT & Lightning

t: 2009091906 (1.4 LT)

Lightning: 1.4 LT \pm 1.5 h (dots)

PT: SLCP | EA: QUASI

07L (FRED) | 25 kt LO

S: null | H: null

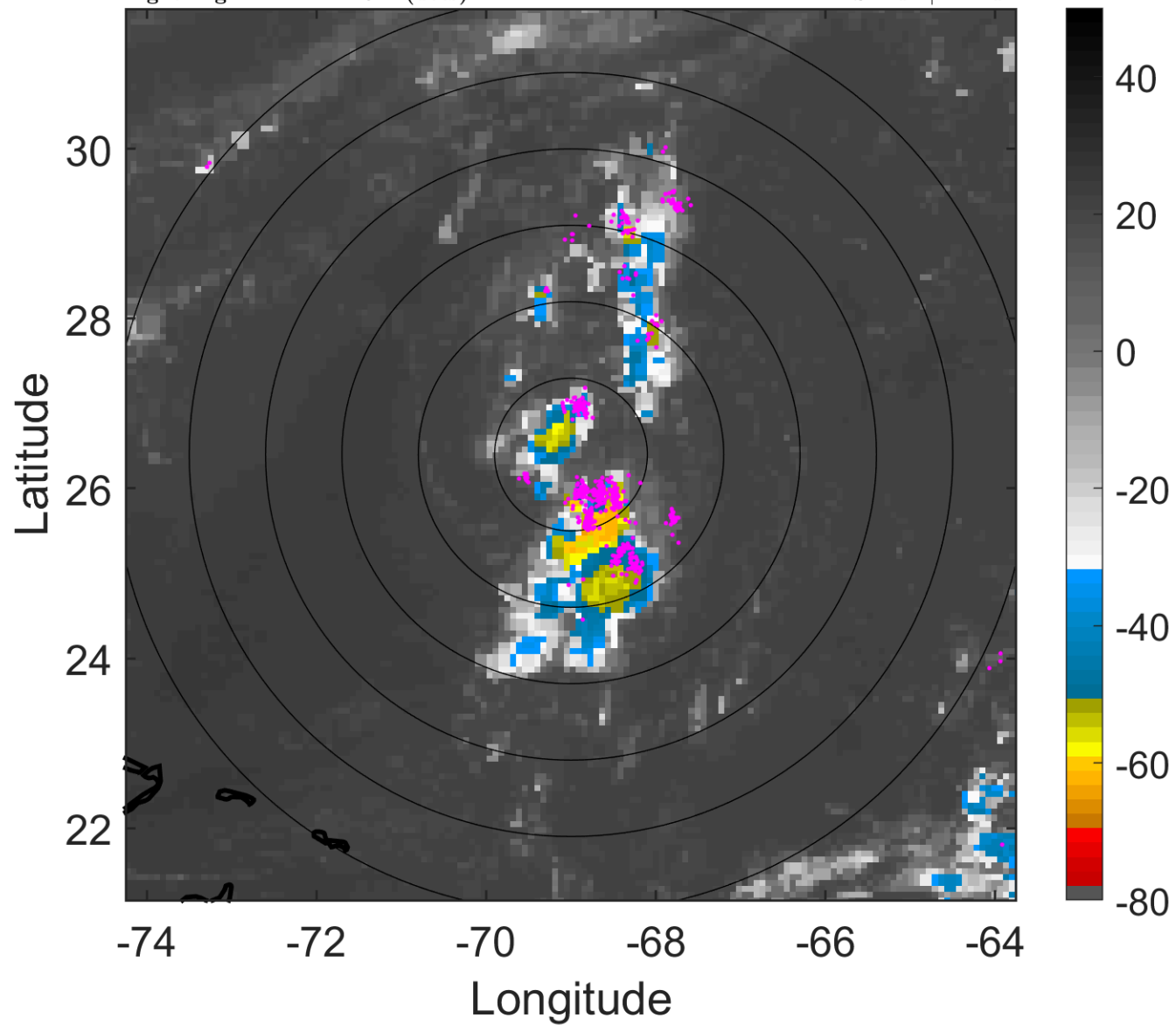

6-h IR BT Differences & Lightning

Δ t: 2009091906 (1.4 LT) - 2009091900 (19.5 LT)

Lightning: 1.4 LT \pm 1.5 h (dots)

PT: SLCP | EA: QUASI

07L (FRED) | 25 kt LO

S: null | H: null

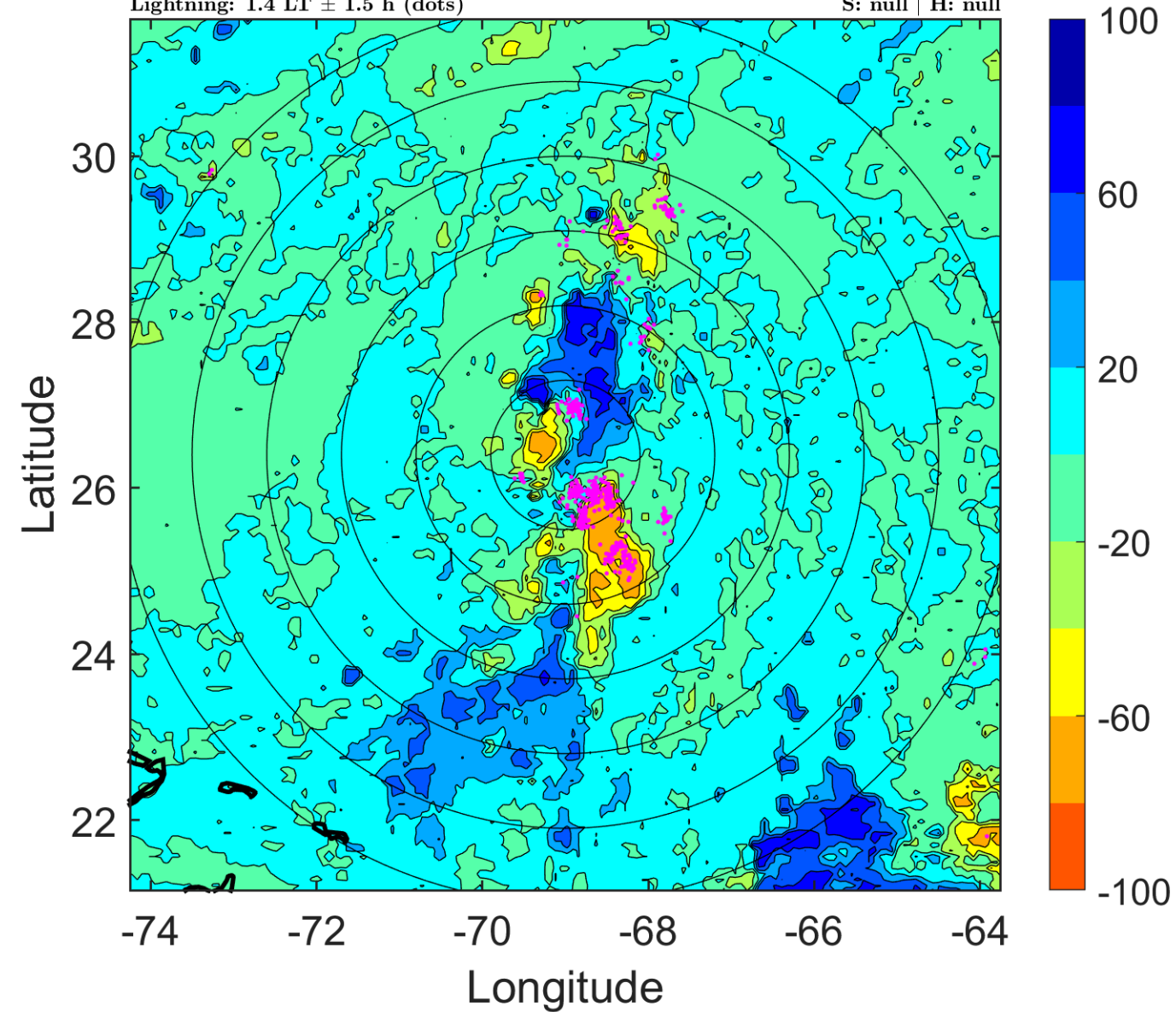

IR BT & Lightning

t: 2009091909 (4.4 LT)

Lightning: 4.4 LT \pm 1.5 h (dots)

PT: SLCP | EA: QUASI

07L (FRED) | 25 kt LO

S: null | H: null

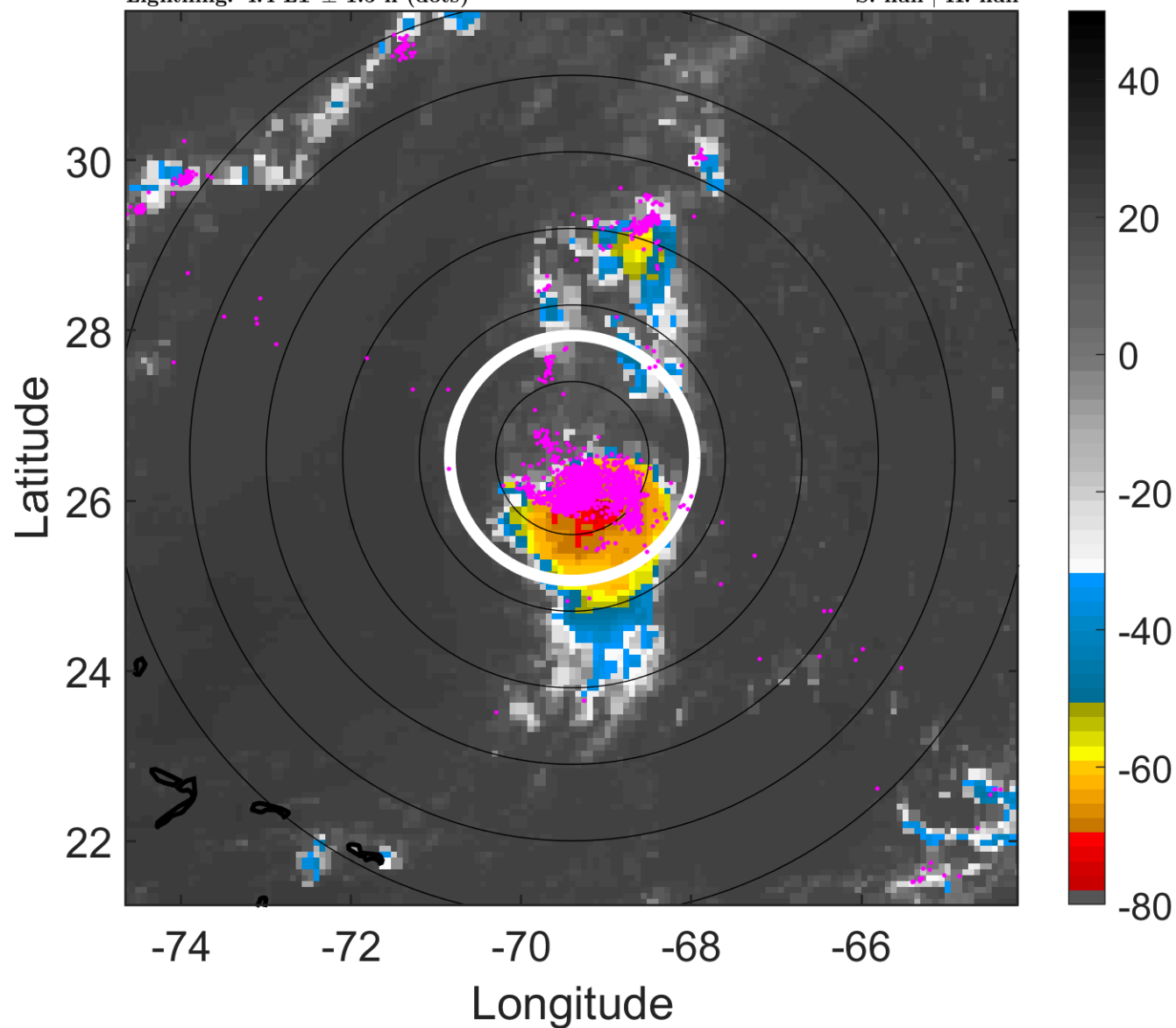

6-h IR BT Differences & Lightning

Δ t: 2009091909 (4.4 LT) - 2009091903 (22.4 LT)

Lightning: 4.4 LT \pm 1.5 h (dots)

PT: SLCP | EA: QUASI

07L (FRED) | 25 kt LO

S: null | H: null

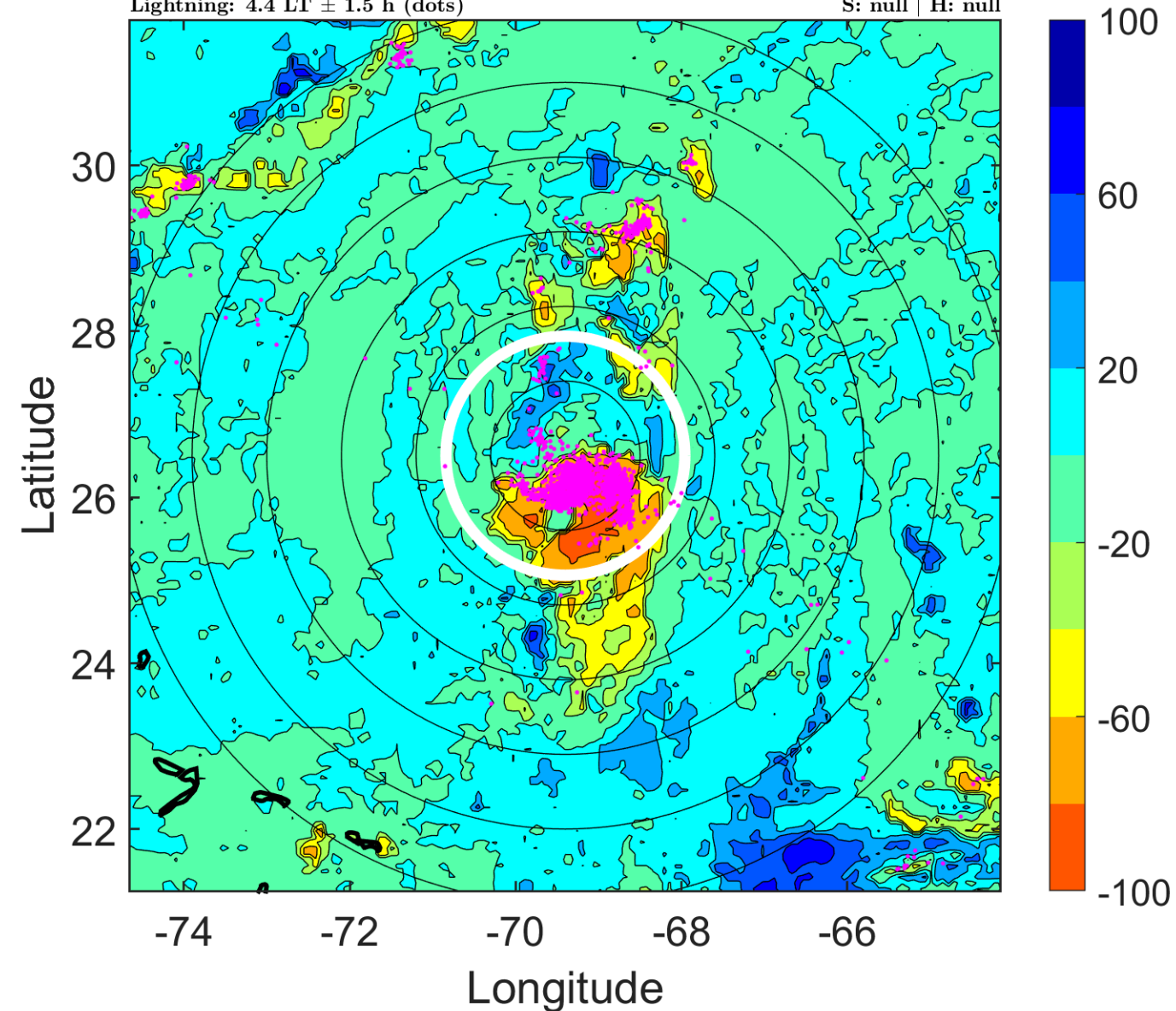

IR BT & Lightning

t: 2009091912 (7.3 LT)

Lightning: 7.3 LT \pm 1.5 h (dots)

PT: SLCP | EA: QUASI

07L (FRED) | 25 kt LO

S: null | H: null

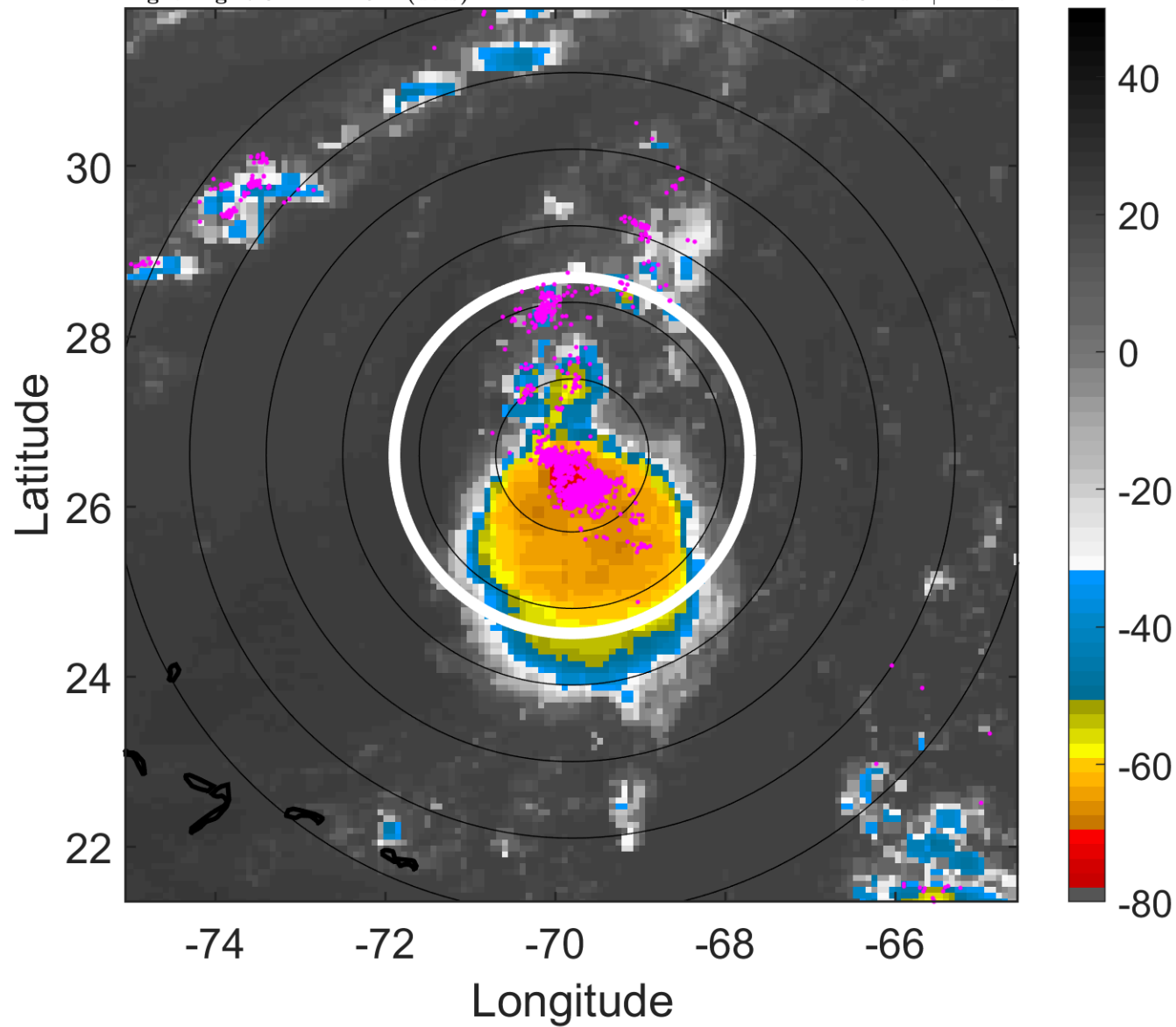

6-h IR BT Differences & Lightning

Δ t: 2009091912 (7.3 LT) - 2009091906 (1.4 LT)

Lightning: 7.3 LT \pm 1.5 h (dots)

PT: SLCP | EA: QUASI

07L (FRED) | 25 kt LO

S: null | H: null

