

IR BT & Lightning

t: 2015083006 (4.8 LT)

Lightning: 4.8 LT \pm 1.5 h (dots)

PT: LLCP | EA: ACT

06L (FRED) | 35 kt TS

S: 3.3 m s⁻¹ (L) | H: 191°

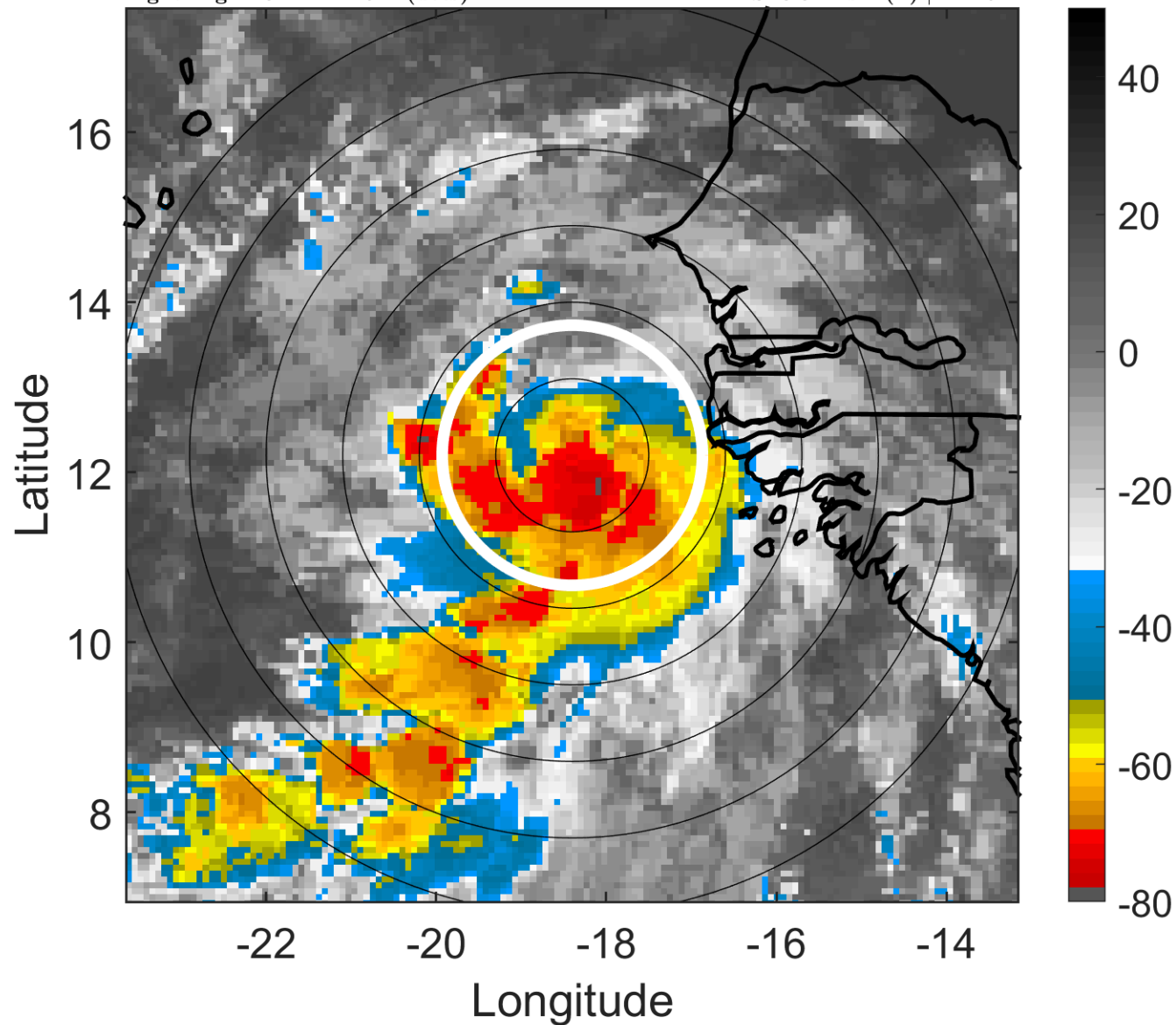

6-h IR BT Differences & Lightning

Δ t: 2015083006 (4.8 LT) - 2015083000 (22.8 LT)

Lightning: 4.8 LT \pm 1.5 h (dots)

PT: LLCP | EA: ACT

06L (FRED) | 35 kt TS

S: 3.3 m s⁻¹ (L) | H: 191°

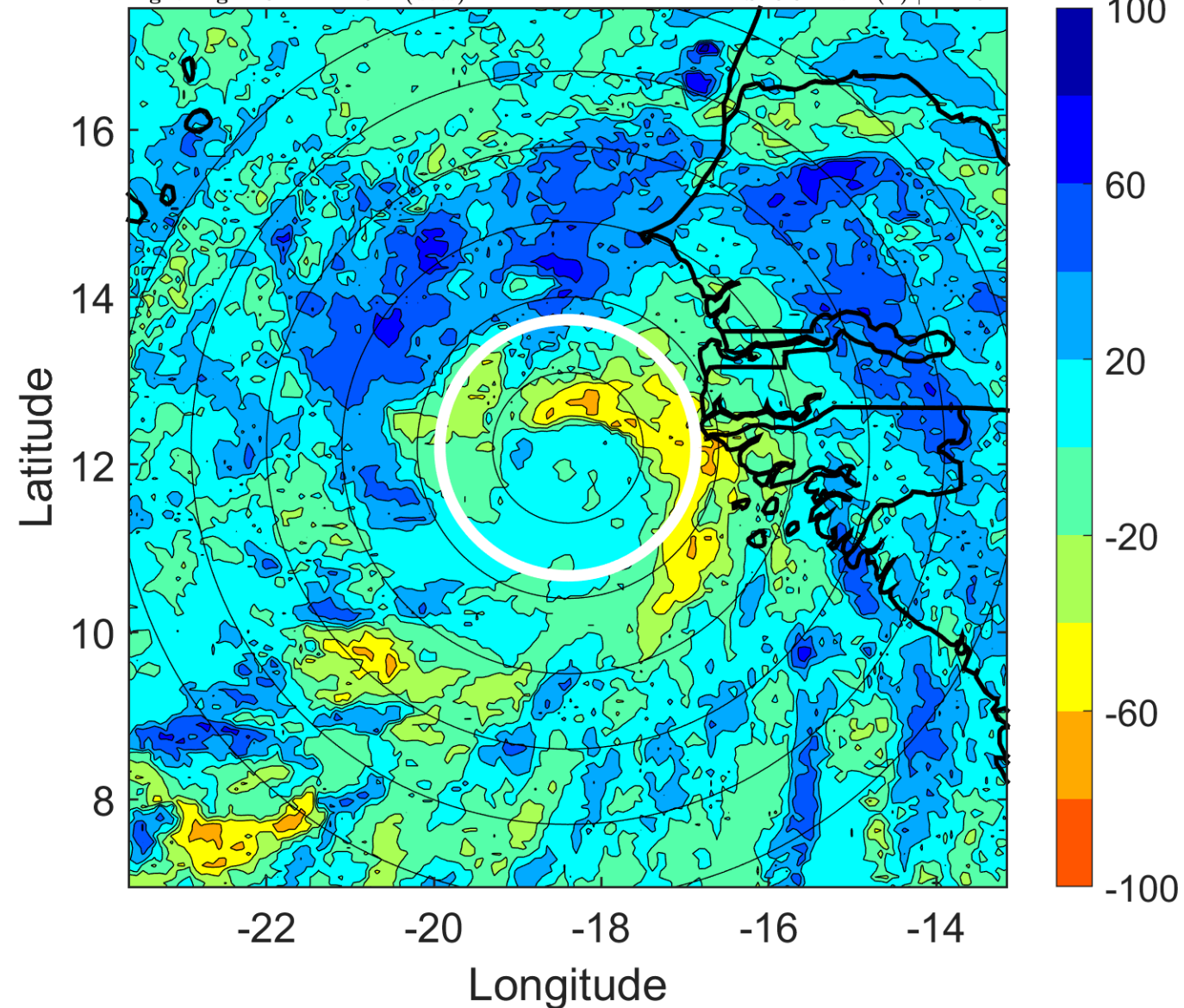

IR BT & Lightning

t: 2015083009 (7.7 LT)

Lightning: 7.7 LT \pm 1.5 h (dots)

PT: LLCP | EA: ACT

06L (FRED) | 40 kt TS

S: 3.5 m s⁻¹ (L) | H: 197°

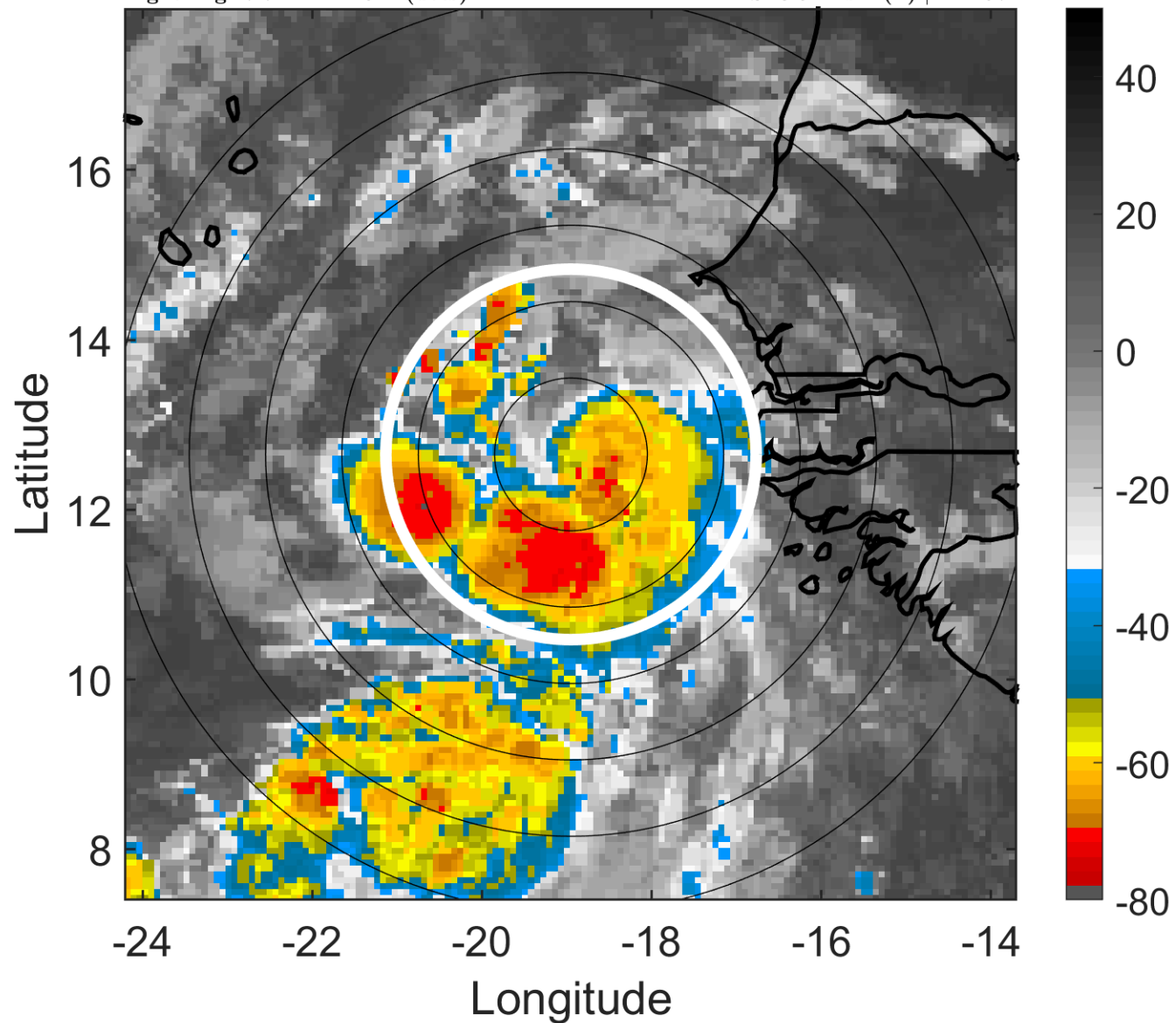

6-h IR BT Differences & Lightning

Δ t: 2015083009 (7.7 LT) - 2015083003 (1.8 LT)

Lightning: 7.7 LT \pm 1.5 h (dots)

PT: LLCP | EA: ACT

06L (FRED) | 40 kt TS

S: 3.5 m s⁻¹ (L) | H: 197°

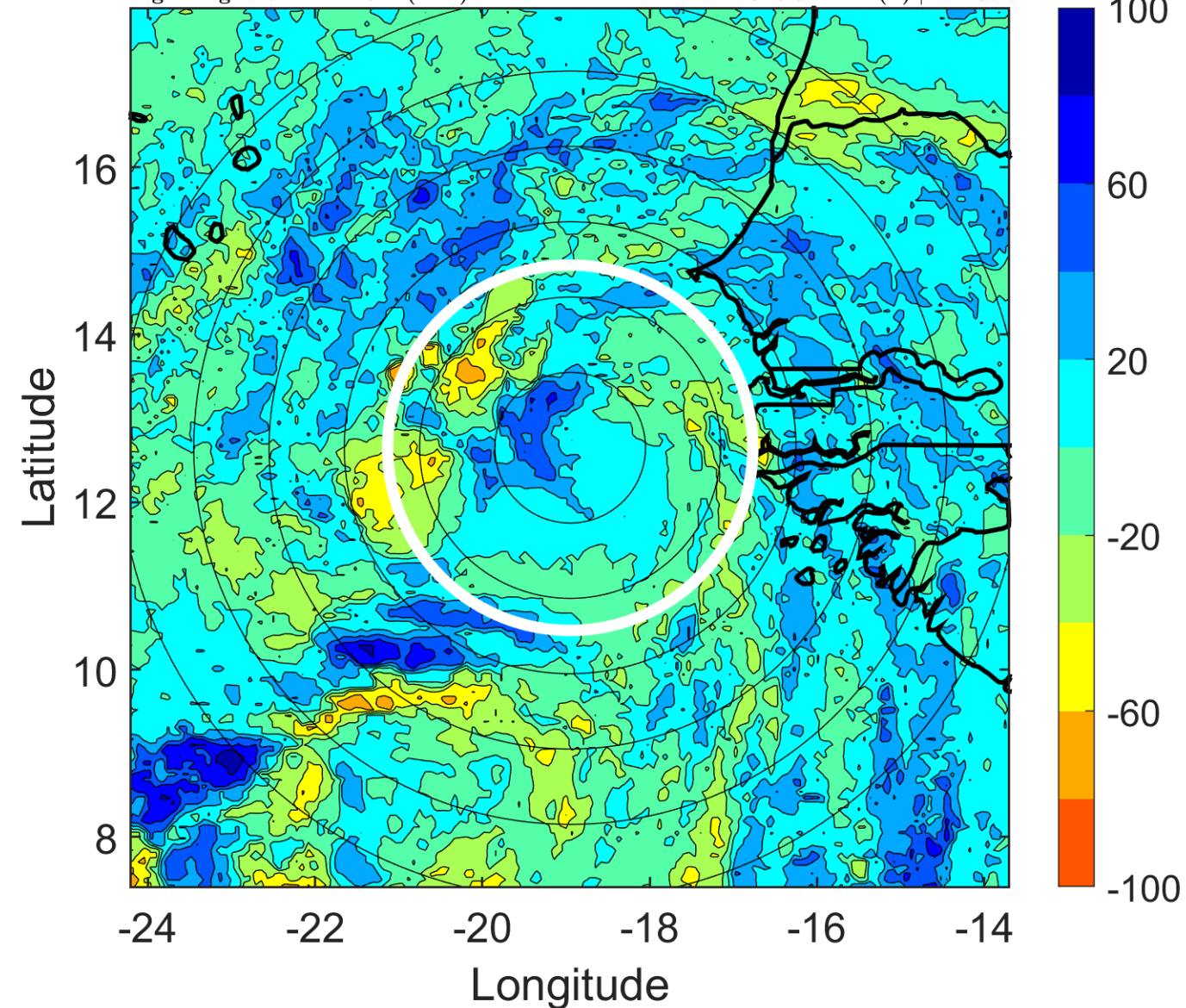

IR BT & Lightning

t: 2015083012 (10.7 LT)

Lightning: 10.7 LT \pm 1.5 h (dots)

PT: LLCP | EA: ACT

06L (FRED) | 45 kt TS

S: 3.7 m s⁻¹ (L) | H: 203°

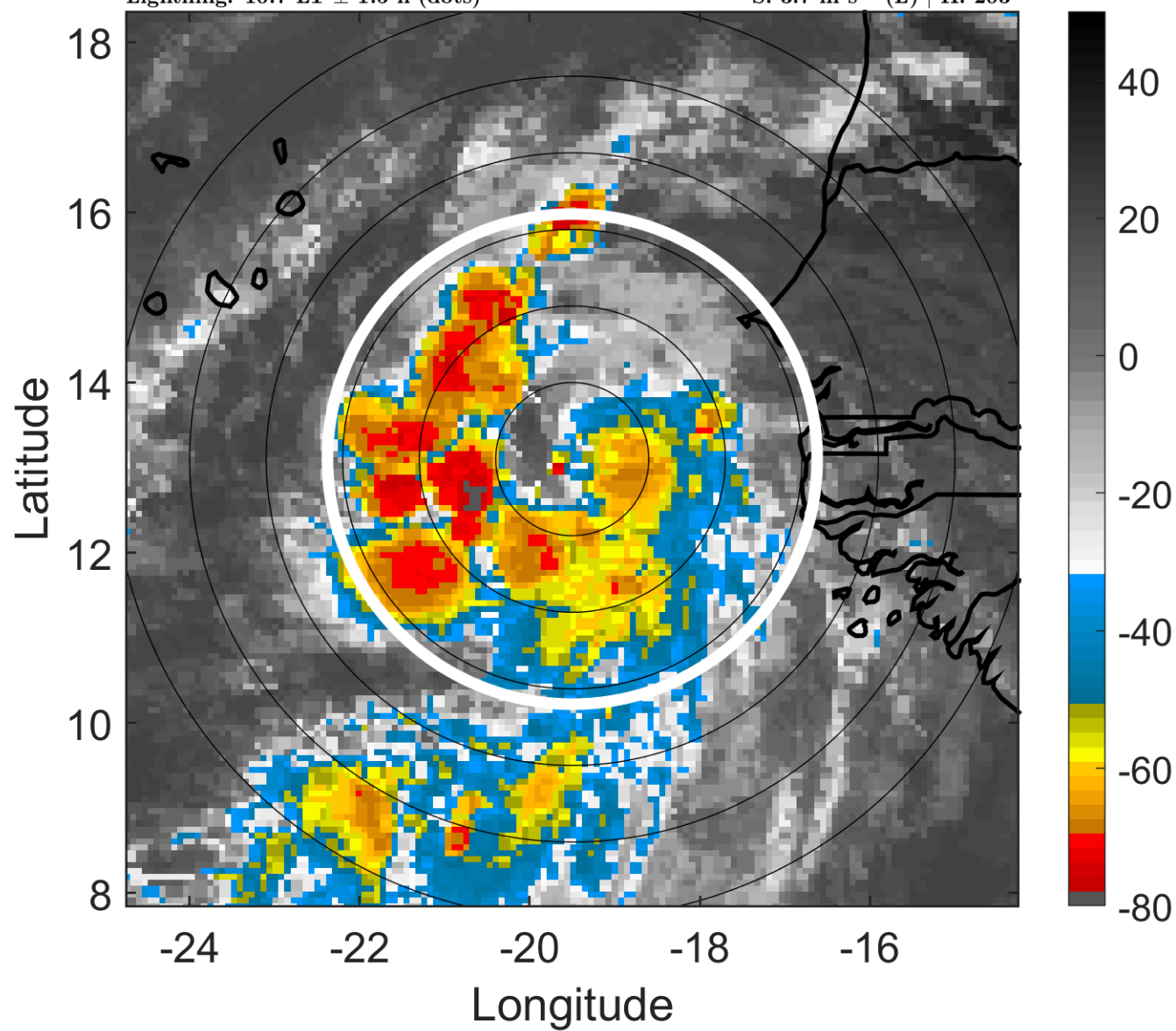

6-h IR BT Differences & Lightning

Δ t: 2015083012 (10.7 LT) - 2015083006 (4.8 LT)

Lightning: 10.7 LT \pm 1.5 h (dots)

PT: LLCP | EA: ACT

06L (FRED) | 45 kt TS

S: 3.7 m s⁻¹ (L) | H: 203°

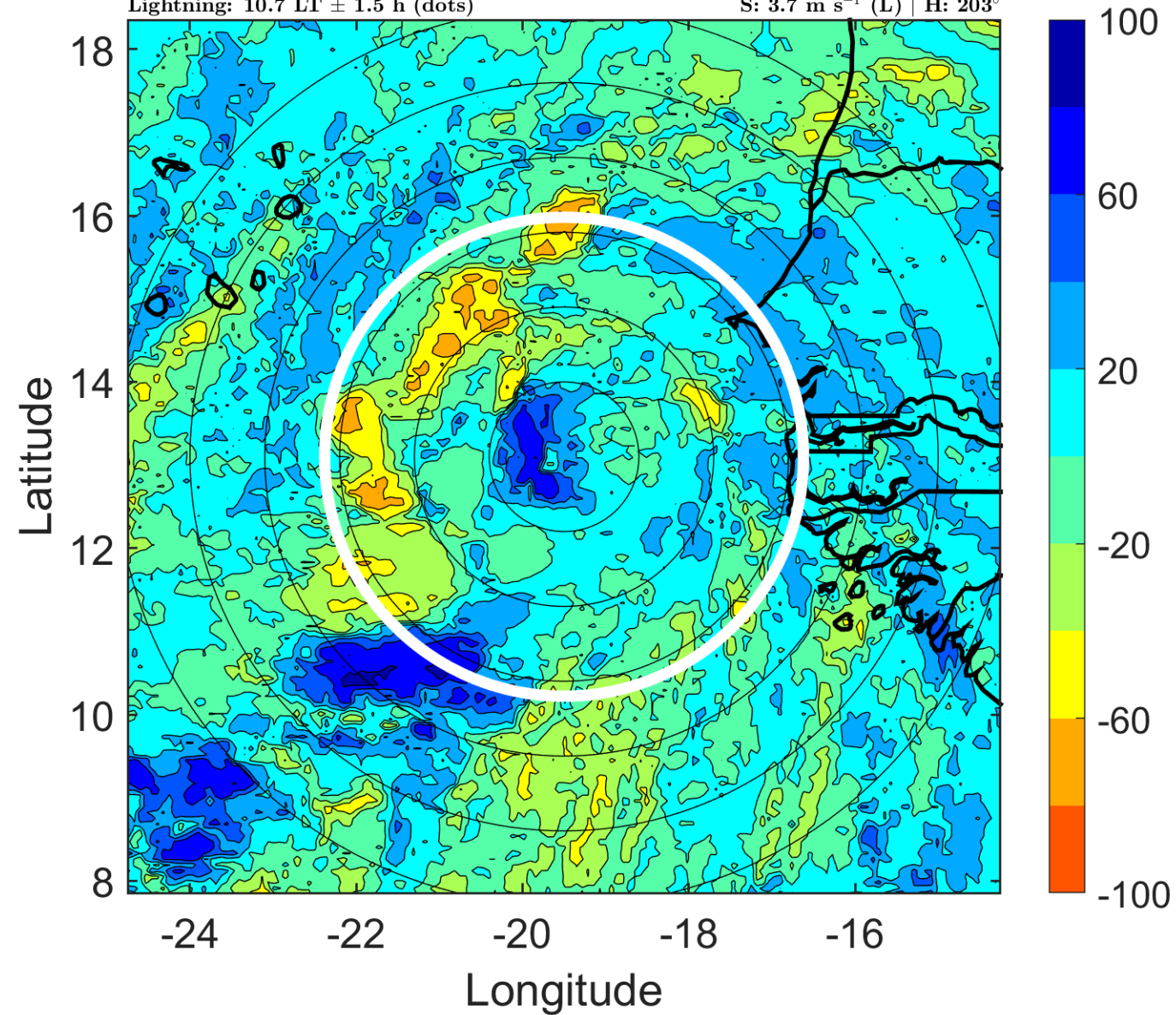

IR BT & Lightning

t: 2015083015 (13.7 LT)

Lightning: 13.7 LT \pm 1.5 h (dots)

PT: LLCP | EA: ACT

06L (FRED) | 50 kt TS

S: 2.5 m s⁻¹ (L) | H: 227.5°

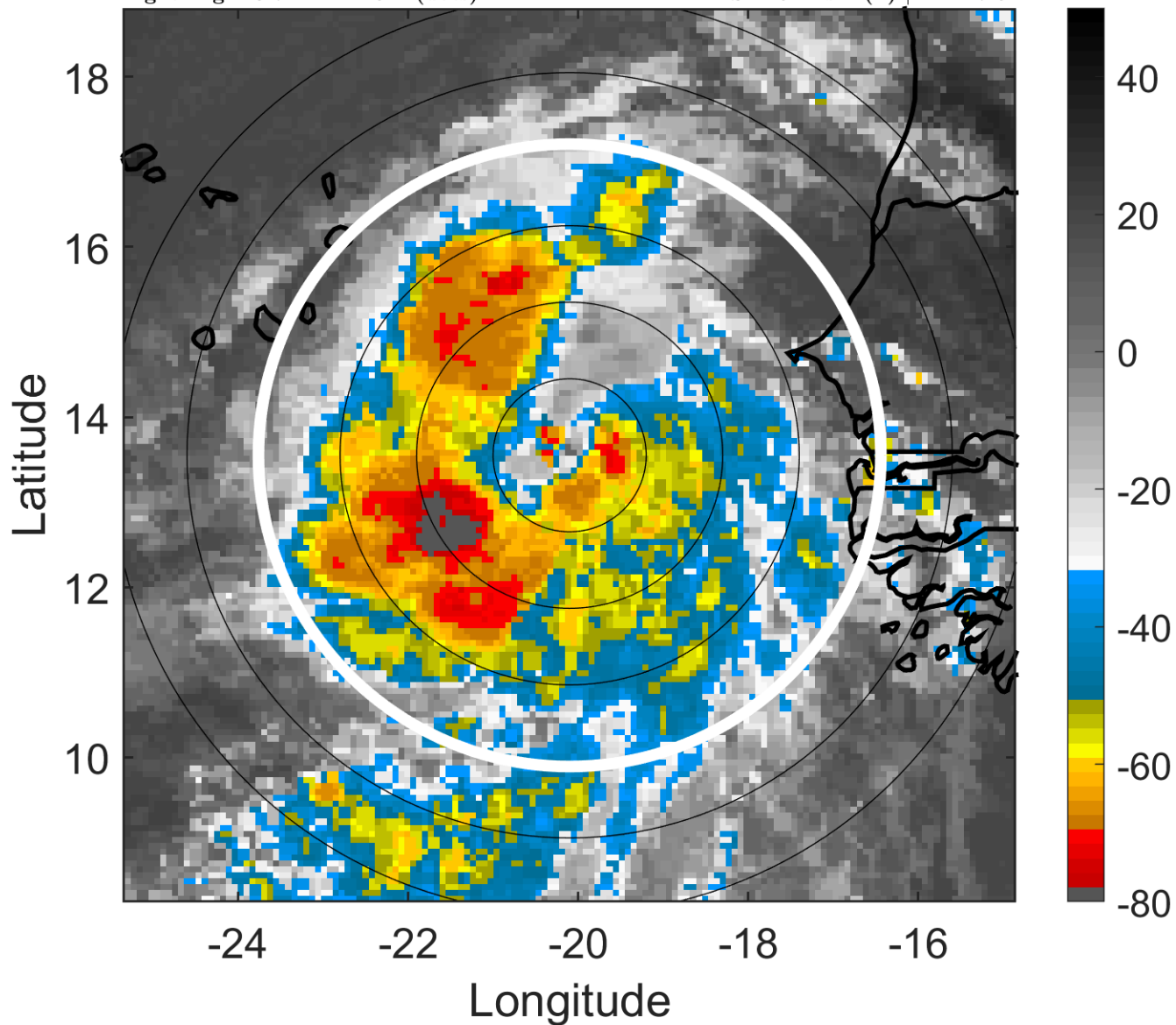

6-h IR BT Differences & Lightning

Δ t: 2015083015 (13.7 LT) - 2015083009 (7.7 LT)

Lightning: 13.7 LT \pm 1.5 h (dots)

PT: LLCP | EA: ACT

06L (FRED) | 50 kt TS

S: 2.5 m s⁻¹ (L) | H: 227.5°

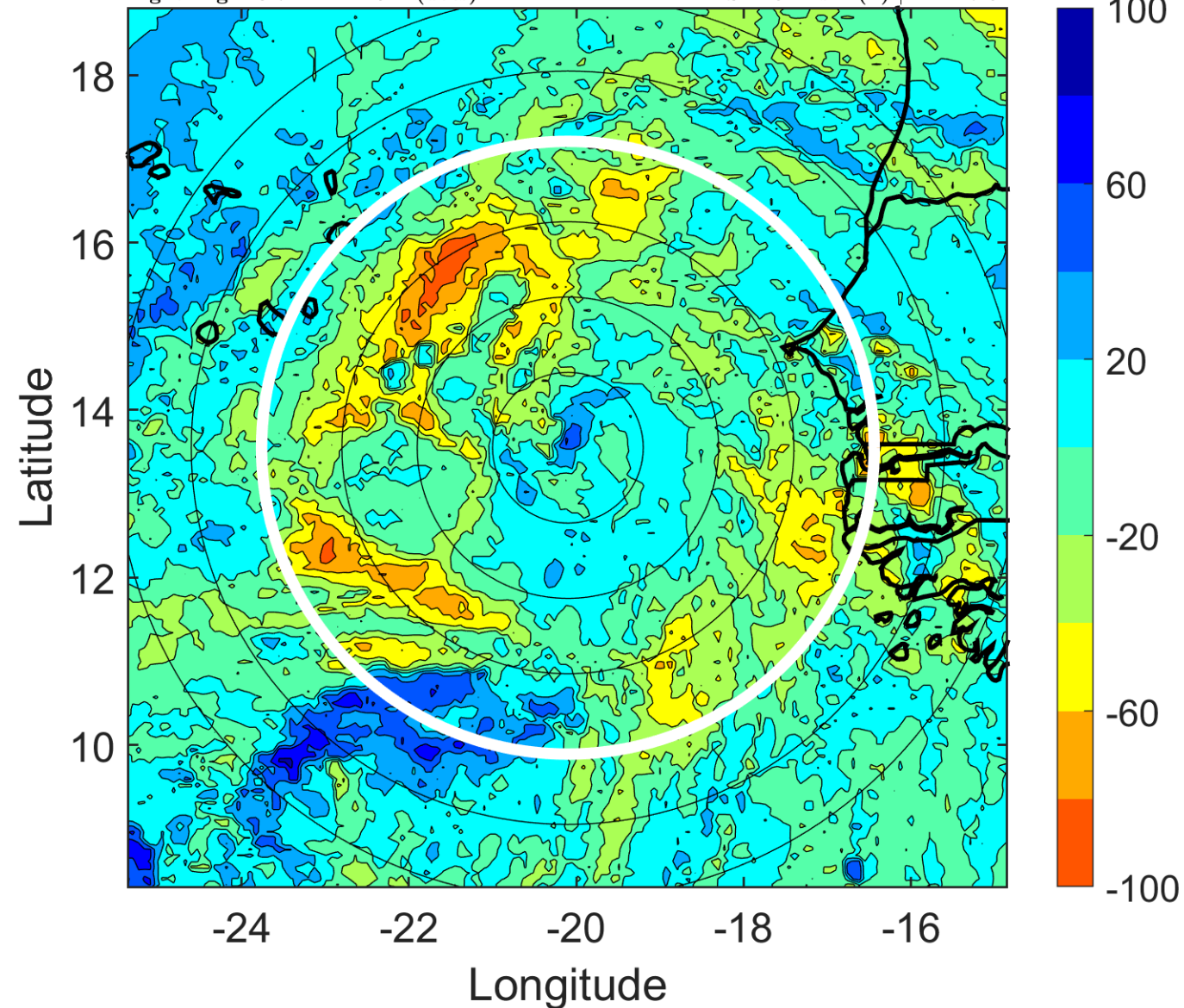

IR BT & Lightning

t: 2015083018 (16.6 LT)

Lightning: 16.6 LT \pm 1.5 h (dots)

PT: LLCP | EA: ACT

06L (FRED) | 55 kt TS

S: 1.4 m s⁻¹ (L) | H: 252°

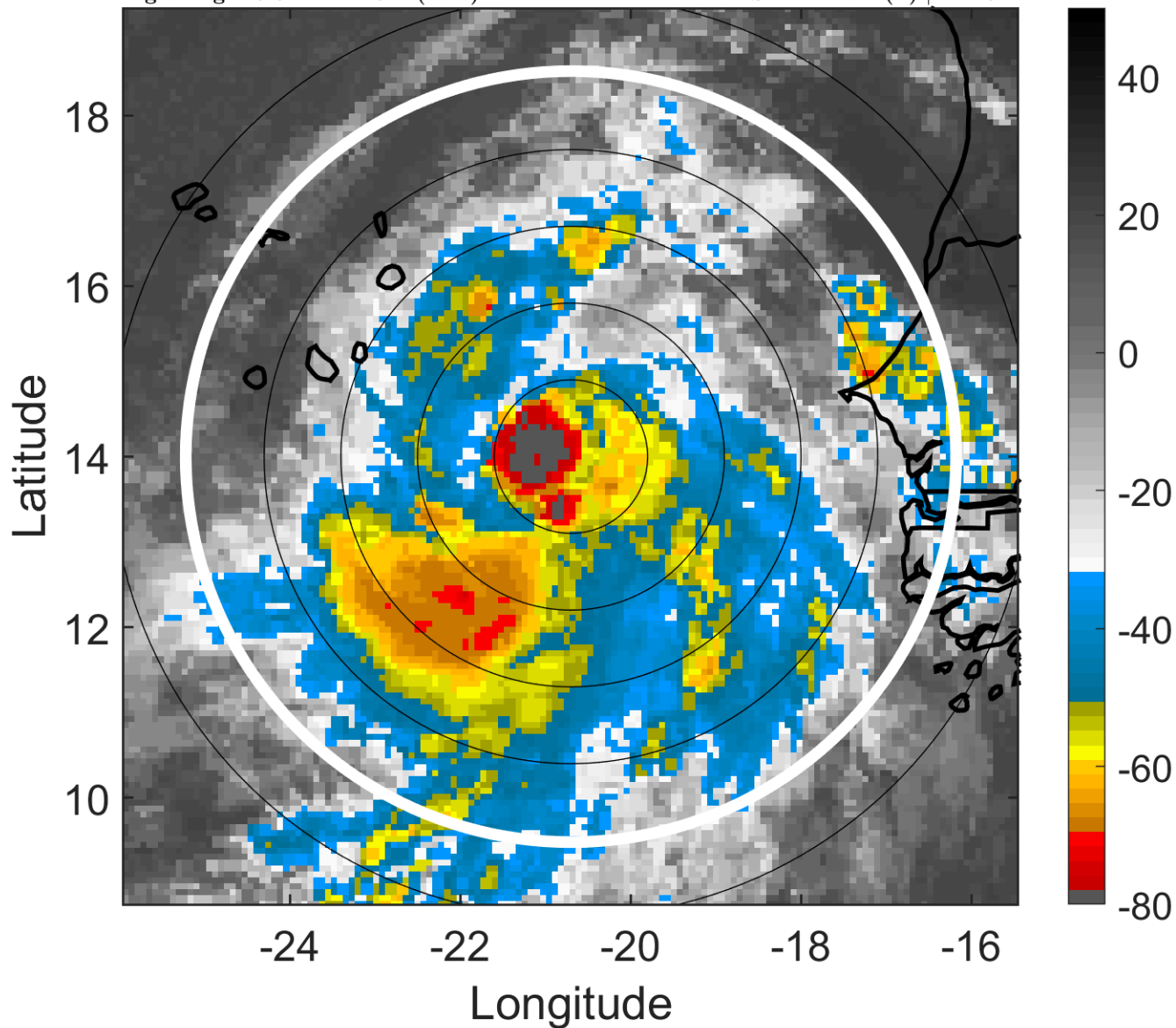

6-h IR BT Differences & Lightning

Δ t: 2015083018 (16.6 LT) - 2015083012 (10.7 LT)

Lightning: 16.6 LT \pm 1.5 h (dots)

PT: LLCP | EA: ACT

06L (FRED) | 55 kt TS

S: 1.4 m s⁻¹ (L) | H: 252°

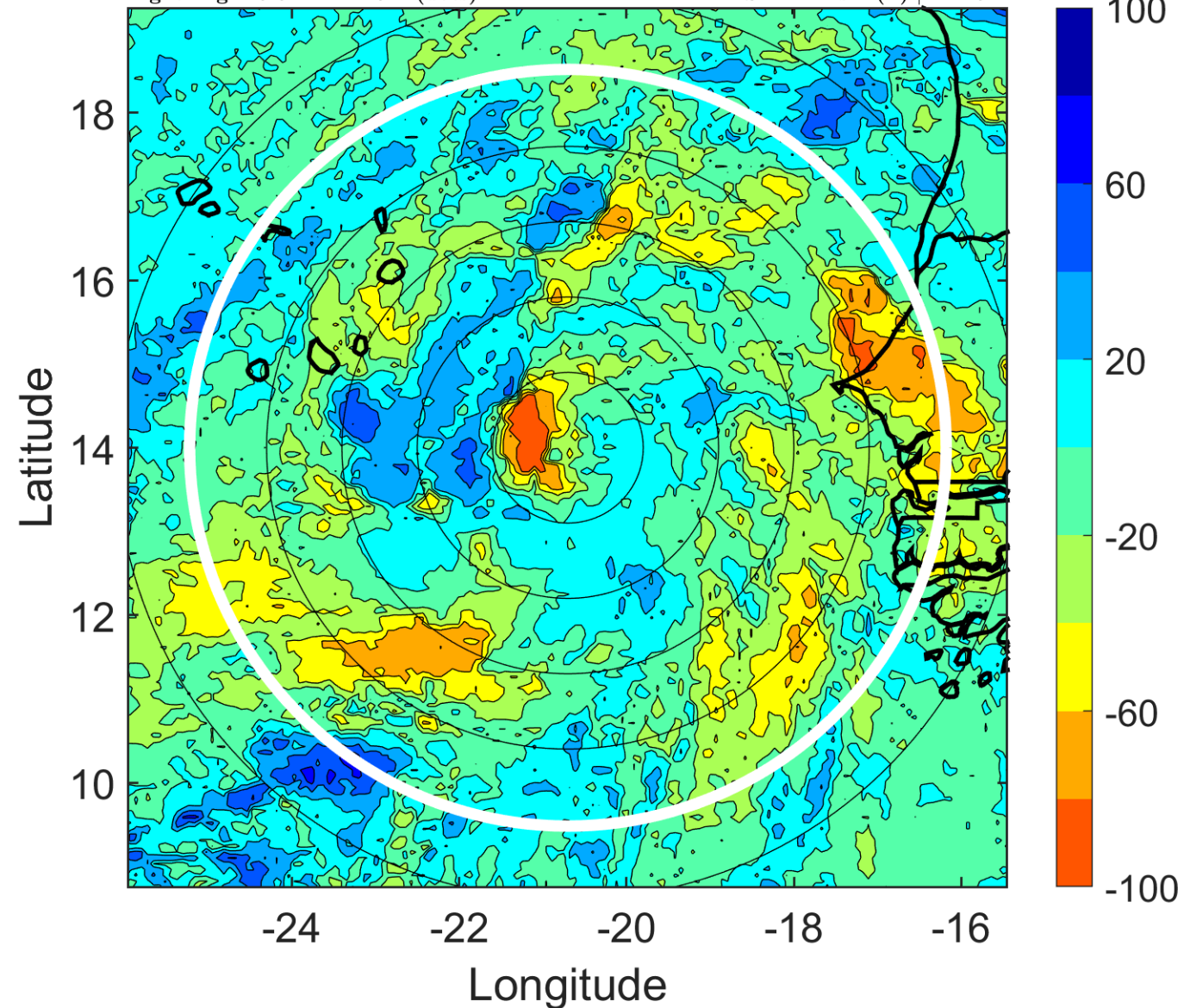

IR BT & Lightning

t: 2015083021 (19.6 LT)

Lightning: 19.6 LT \pm 1.5 h (dots)

PT: LLCP | EA: ACT

06L (FRED) | 60 kt TS

S: 1.1 m s⁻¹ (L) | H: 196°

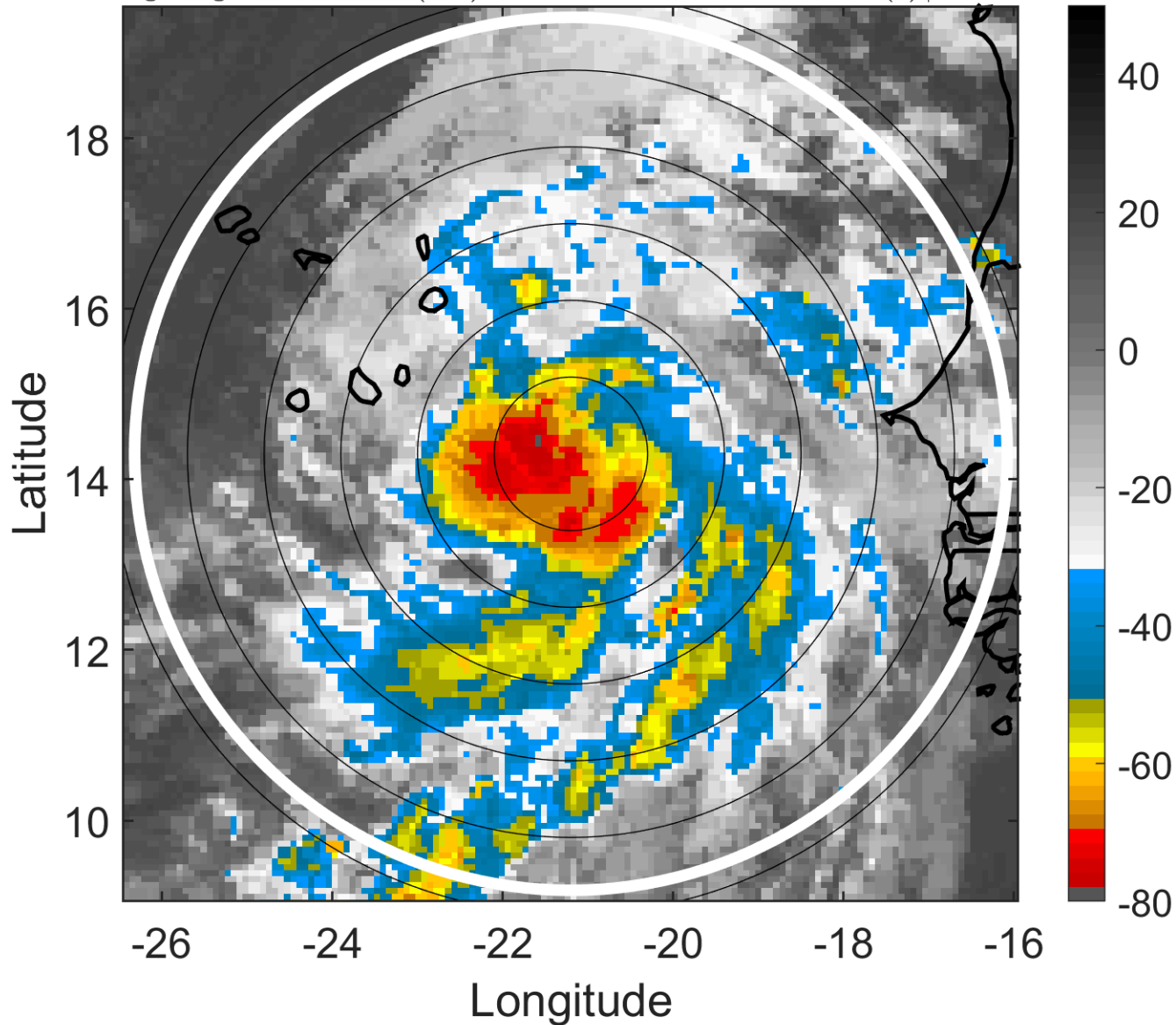

6-h IR BT Differences & Lightning

Δ t: 2015083021 (19.6 LT) - 2015083015 (13.7 LT)

Lightning: 19.6 LT \pm 1.5 h (dots)

PT: LLCP | EA: ACT

06L (FRED) | 60 kt TS

S: 1.1 m s⁻¹ (L) | H: 196°

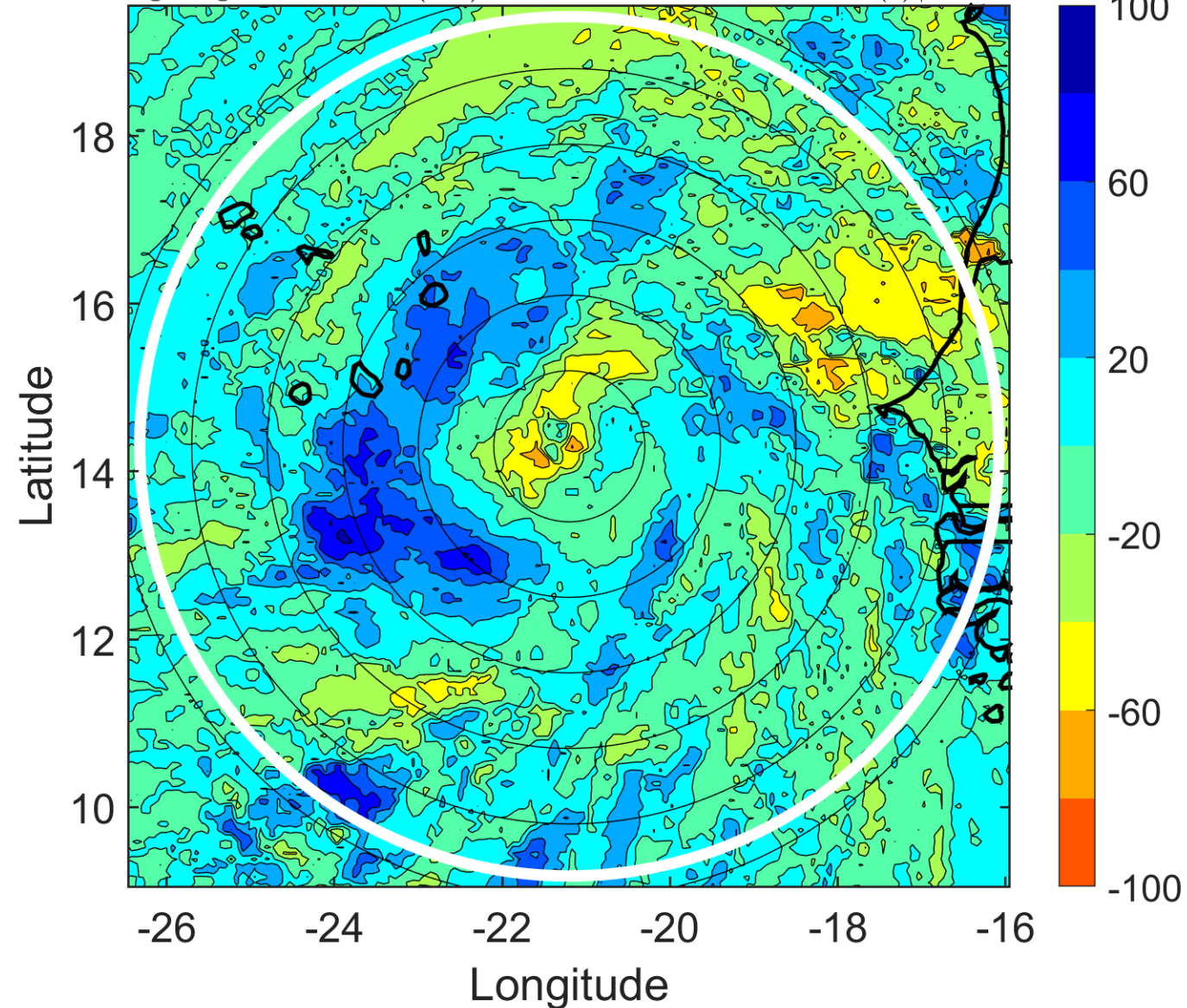

IR BT & Lightning

t: 2015083100 (22.6 LT)

Lightning: 22.6 LT \pm 1.5 h (dots)

PT: LLCP | EA: ACT

06L (FRED) | 65 kt C1

S: 0.9 m s⁻¹ (L) | H: 140°

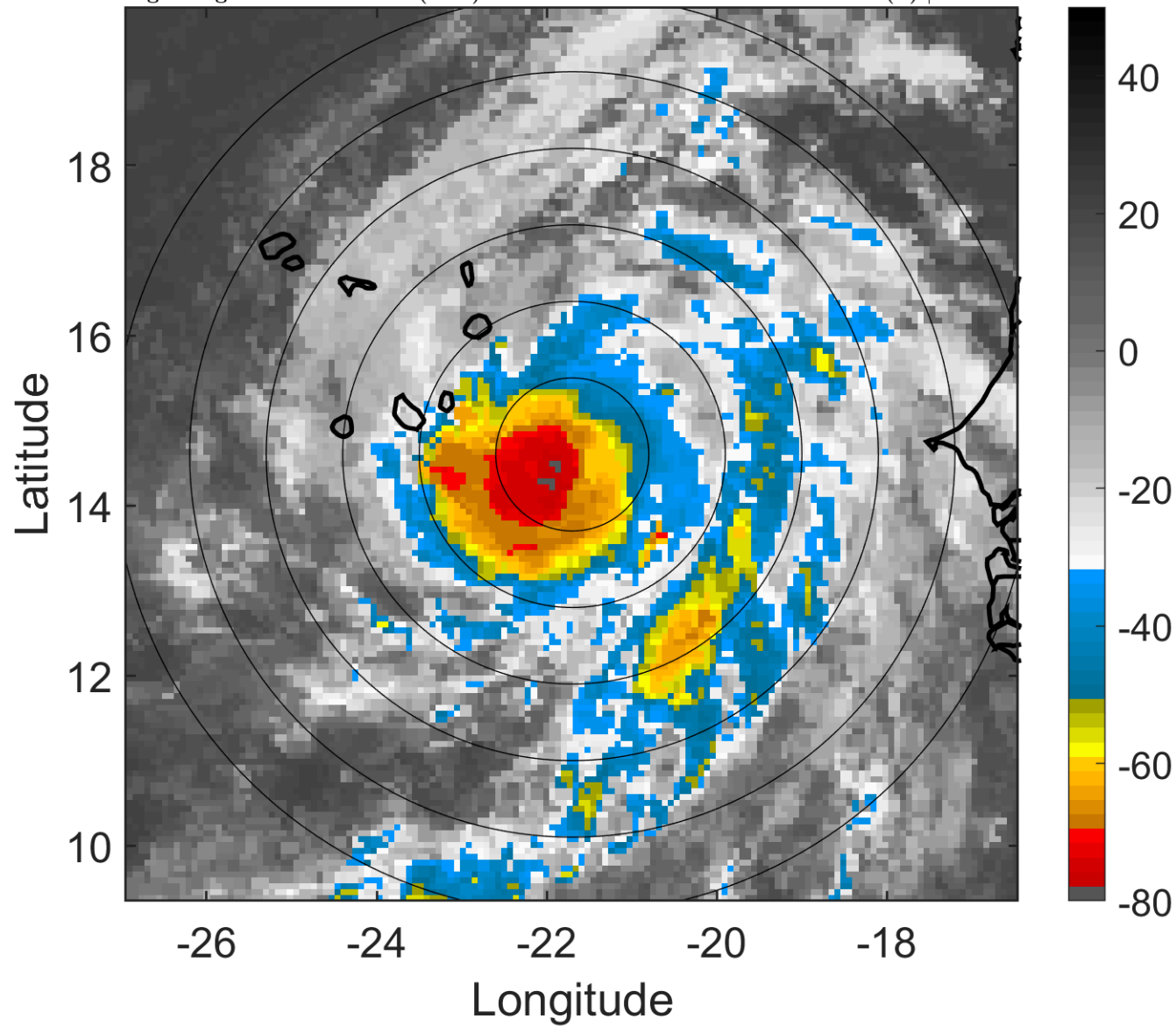

6-h IR BT Differences & Lightning

Δ t: 2015083100 (22.6 LT) - 2015083018 (16.6 LT)

Lightning: 22.6 LT \pm 1.5 h (dots)

PT: LLCP | EA: ACT

06L (FRED) | 65 kt C1

S: 0.9 m s⁻¹ (L) | H: 140°

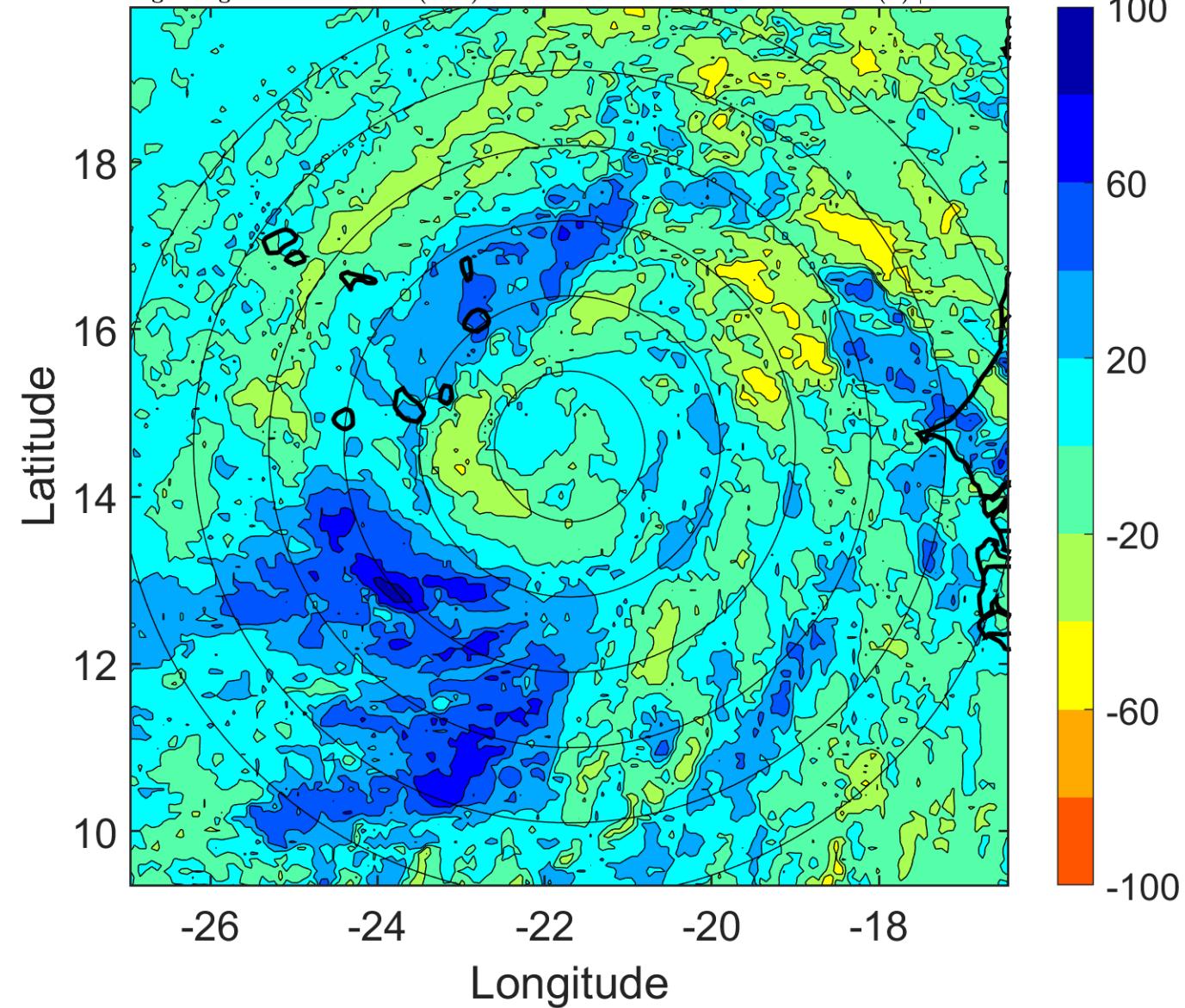

IR BT & Lightning

t: 2015083103 (1.5 LT)

Lightning: 1.5 LT \pm 1.5 h (dots)

PT: LLCP | EA: INACT

06L (FRED) | 67.5 kt C1

S: 1 m s⁻¹ (L) | H: 121.5°

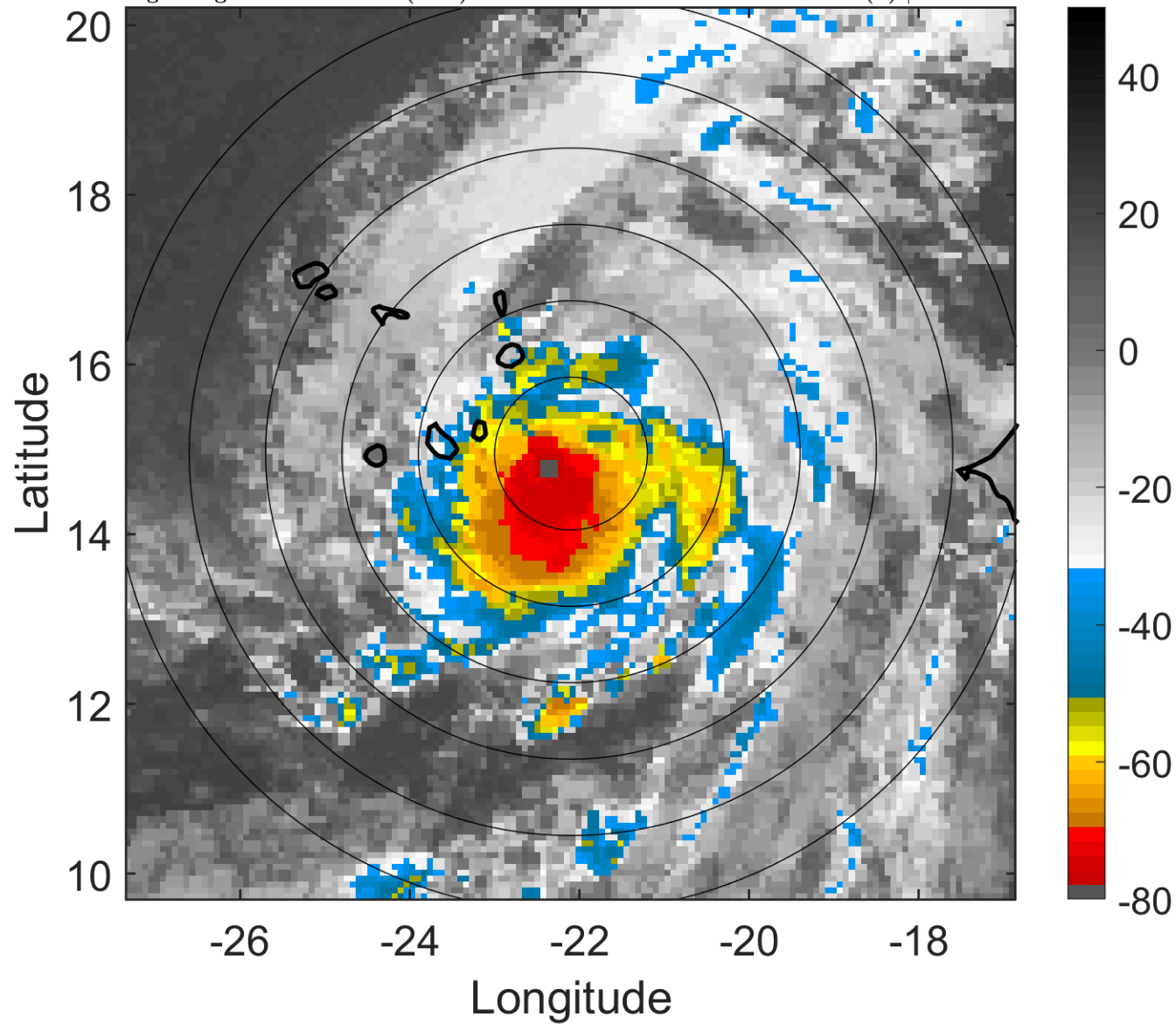

6-h IR BT Differences & Lightning

Δ t: 2015083103 (1.5 LT) - 2015083021 (19.6 LT)

Lightning: 1.5 LT \pm 1.5 h (dots)

PT: LLCP | EA: INACT

06L (FRED) | 67.5 kt C1

S: 1 m s⁻¹ (L) | H: 121.5°

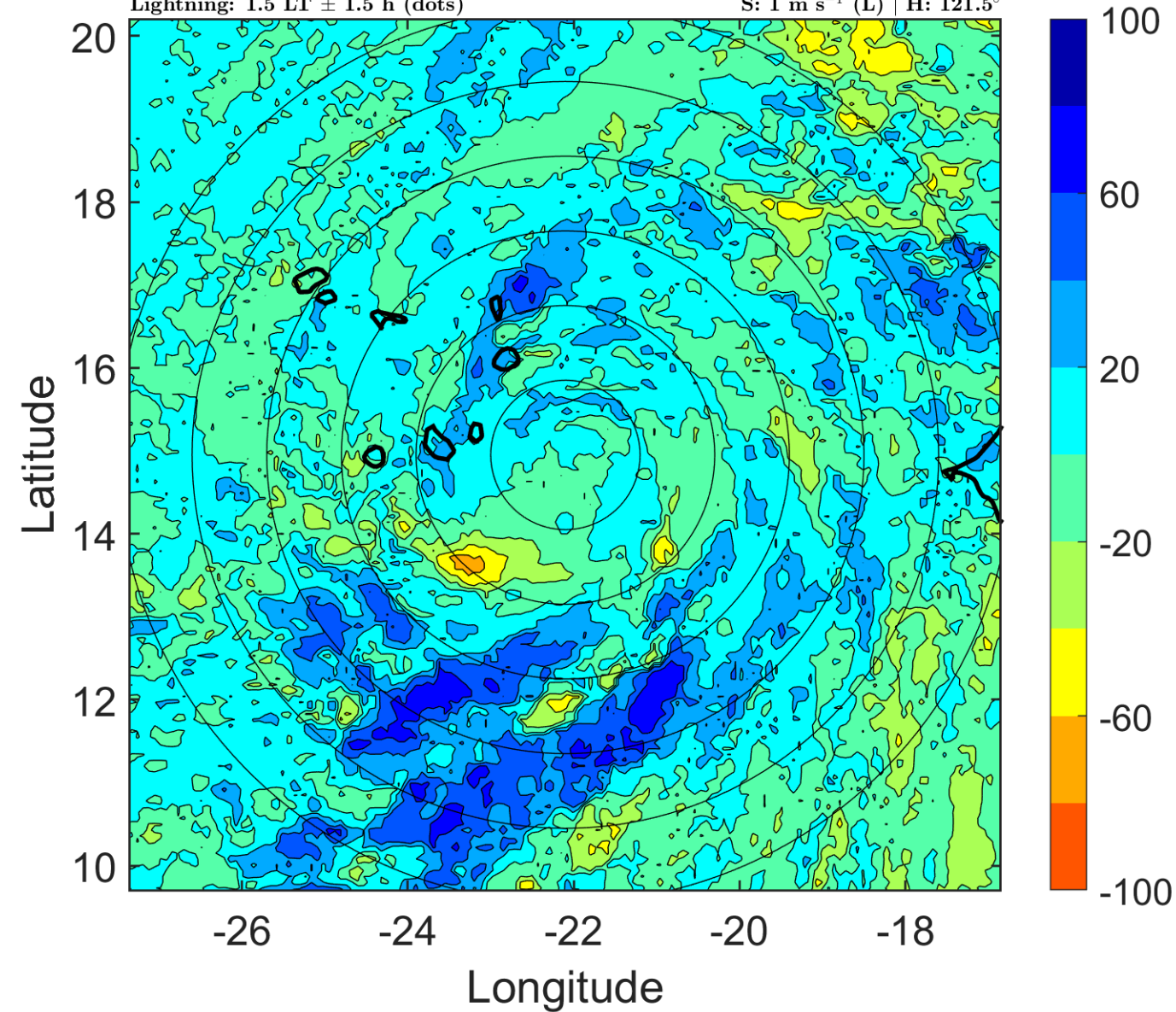

IR BT & Lightning

t: 2015083106 (4.5 LT)

Lightning: 4.5 LT \pm 1.5 h (dots)

PT: LLCP | EA: INACT

06L (FRED) | 70 kt C1

S: 1.1 m s⁻¹ (L) | H: 103°

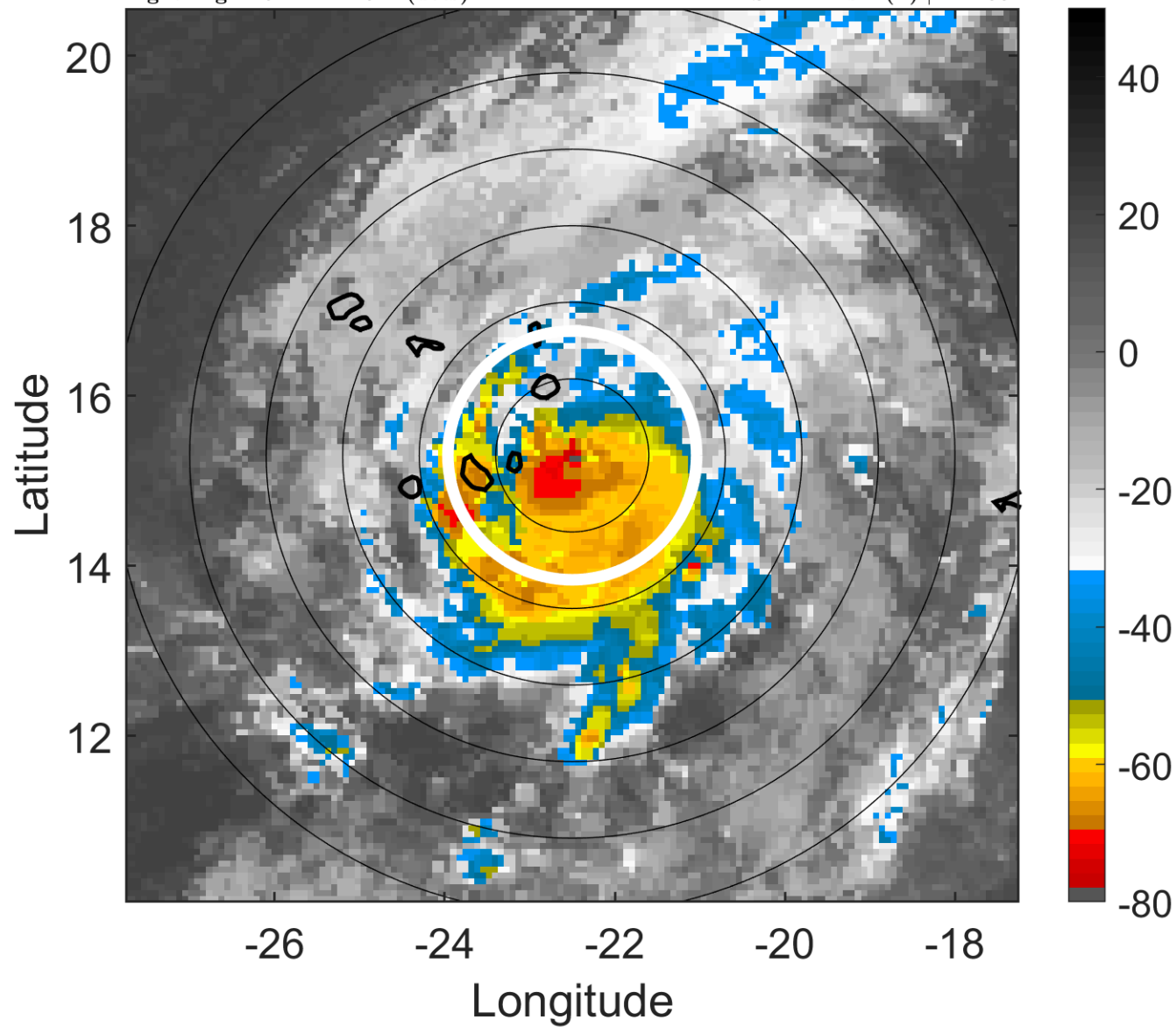

6-h IR BT Differences & Lightning

Δ t: 2015083106 (4.5 LT) - 2015083100 (22.6 LT)

Lightning: 4.5 LT \pm 1.5 h (dots)

PT: LLCP | EA: INACT

06L (FRED) | 70 kt C1

S: 1.1 m s⁻¹ (L) | H: 103°

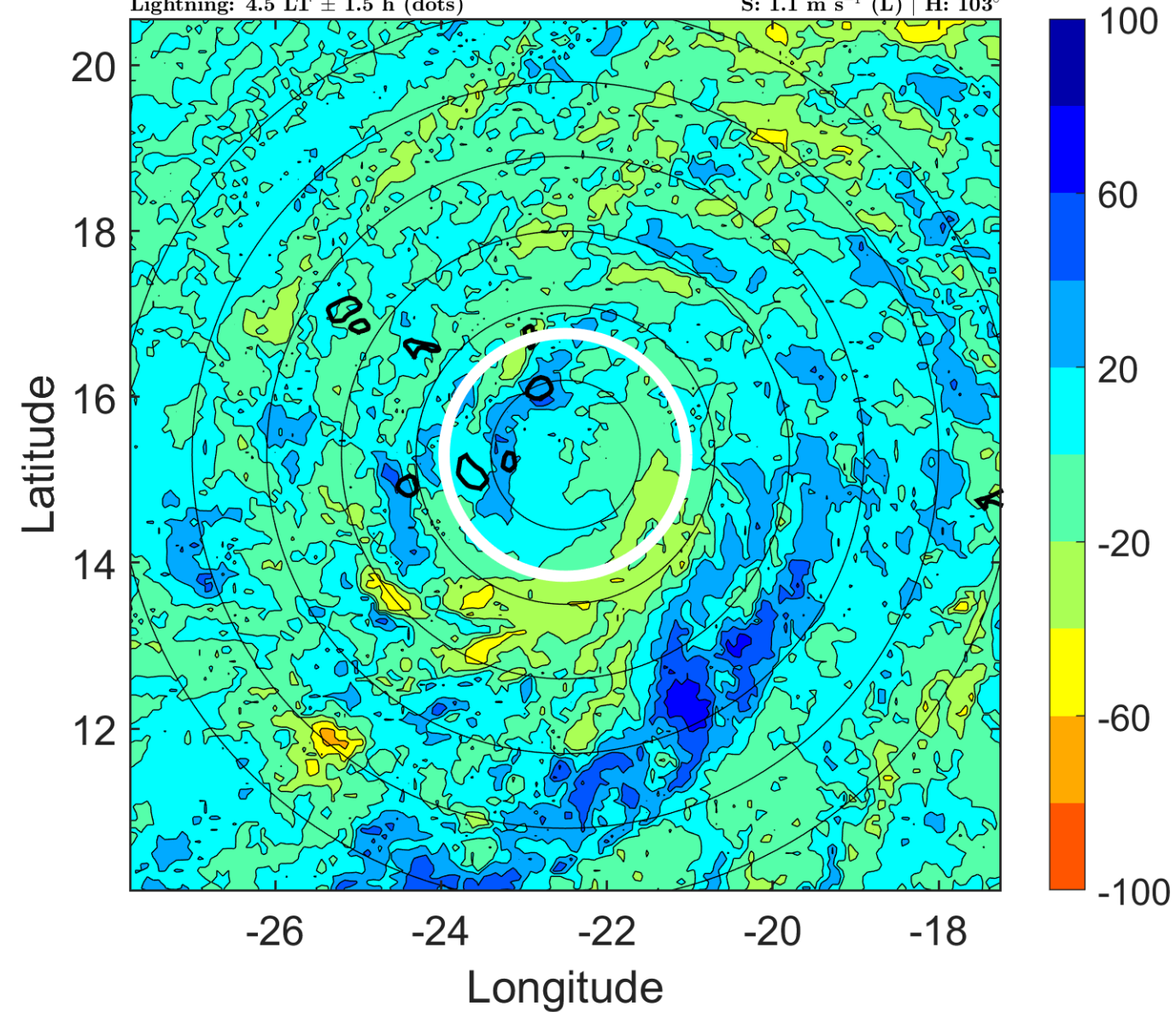

IR BT & Lightning

t: 2015083109 (7.5 LT)

Lightning: 7.5 LT \pm 1.5 h (dots)

PT: LLCP | EA: INACT

06L (FRED) | 72.5 kt C1

S: 1.9 m s⁻¹ (L) | H: 83.5°

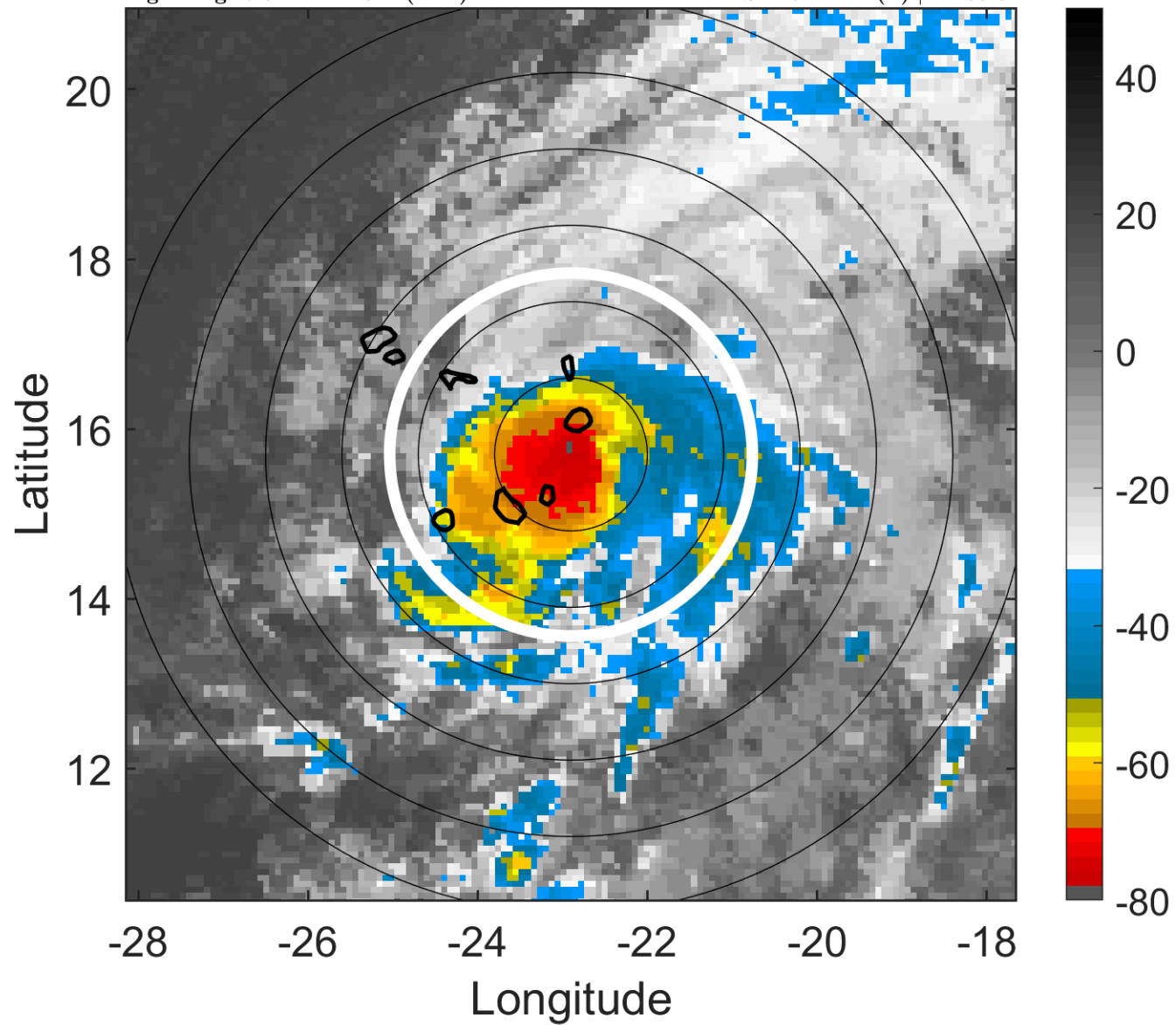

6-h IR BT Differences & Lightning

Δ t: 2015083109 (7.5 LT) - 2015083103 (1.5 LT)

Lightning: 7.5 LT \pm 1.5 h (dots)

PT: LLCP | EA: INACT

06L (FRED) | 72.5 kt C1

S: 1.9 m s⁻¹ (L) | H: 83.5°

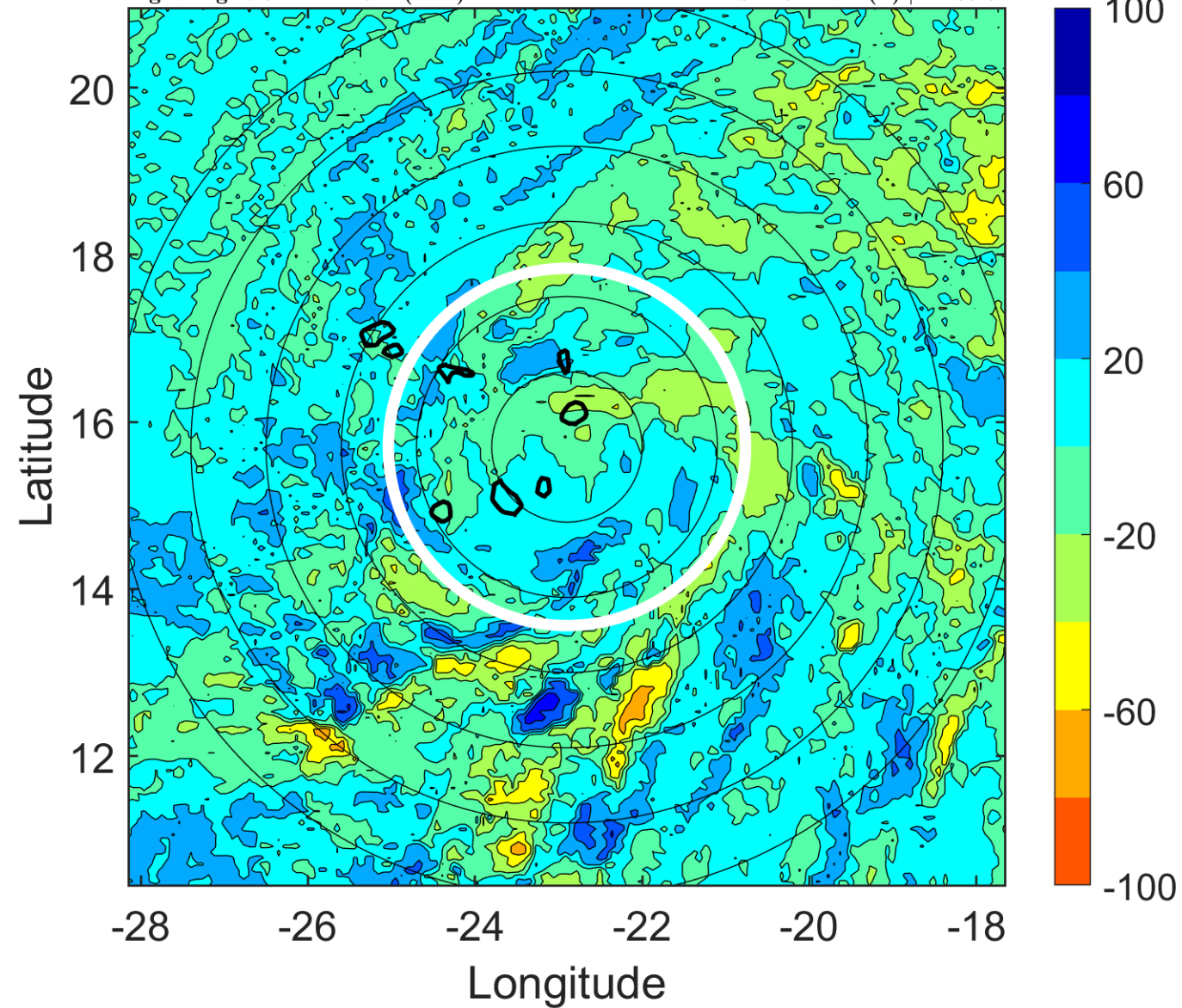

IR BT & Lightning

t: 2015083112 (10.4 LT)

Lightning: 10.4 LT \pm 1.5 h (dots)

PT: LLCP | EA: INACT

06L (FRED) | 75 kt C1

S: 2.7 m s⁻¹ (L) | H: 64°

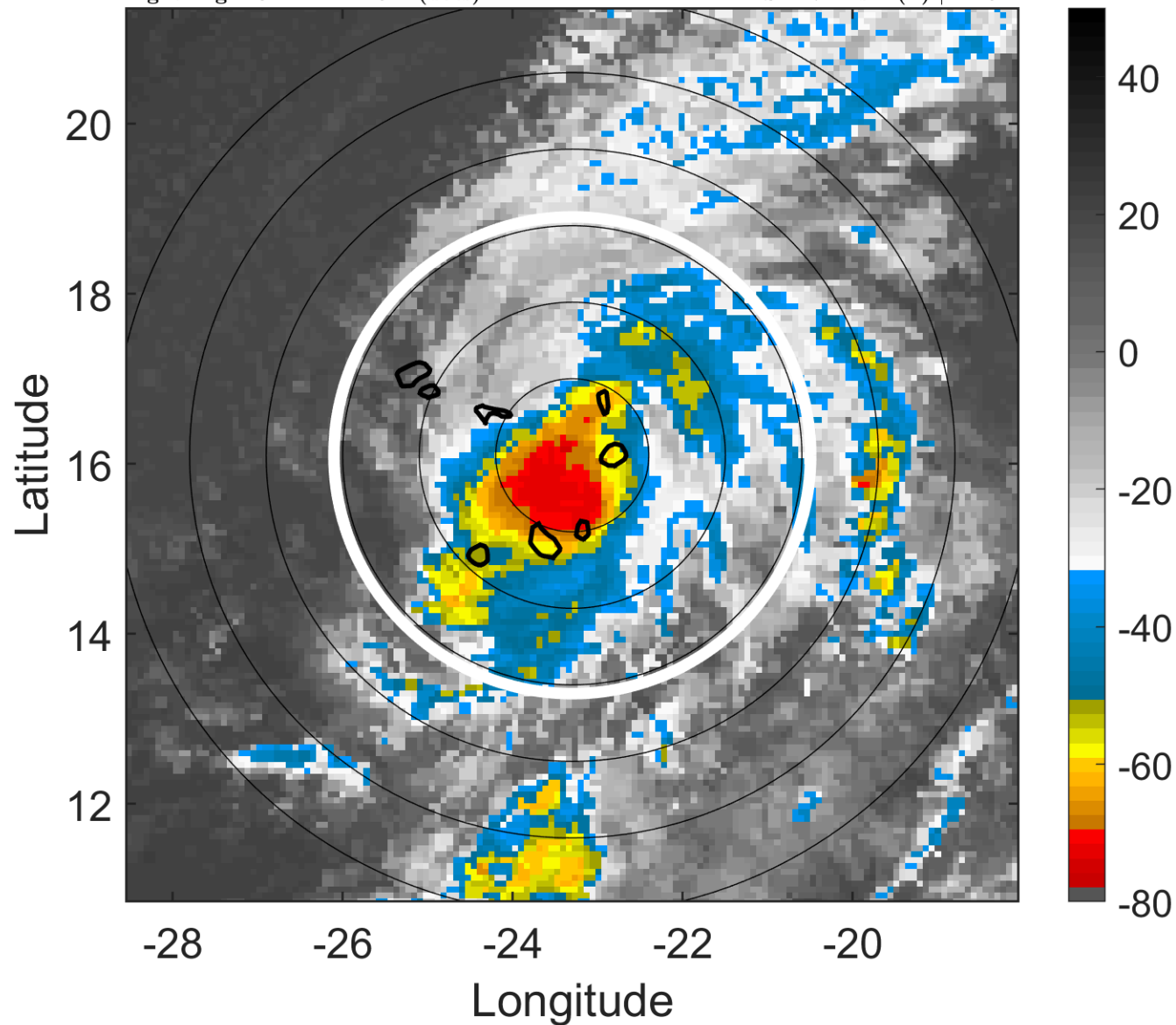

6-h IR BT Differences & Lightning

Δ t: 2015083112 (10.4 LT) - 2015083106 (4.5 LT)

Lightning: 10.4 LT \pm 1.5 h (dots)

PT: LLCP | EA: INACT

06L (FRED) | 75 kt C1

S: 2.7 m s⁻¹ (L) | H: 64°

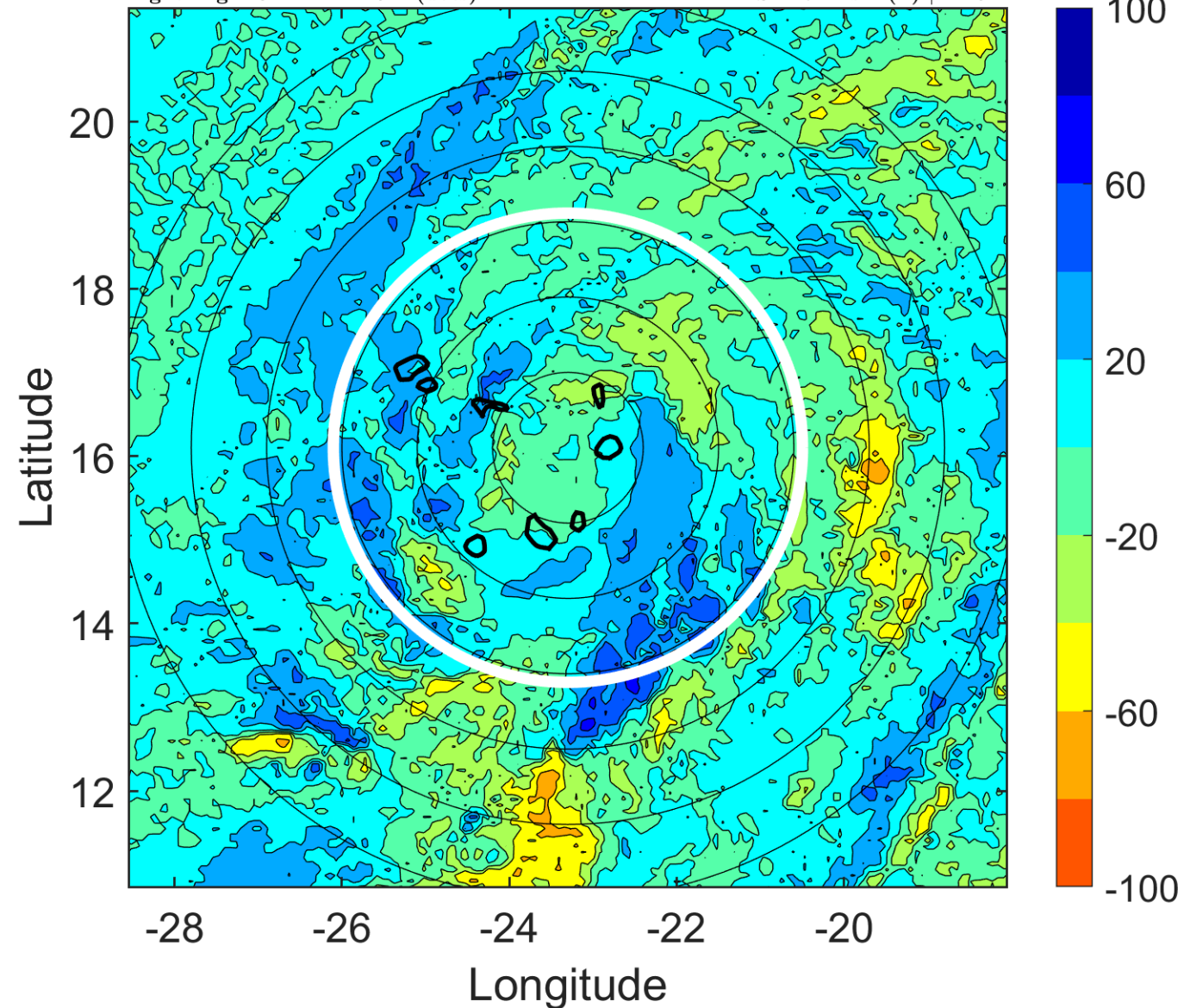

IR BT & Lightning

t: 2015083115 (13.4 LT)

Lightning: 13.4 LT \pm 1.5 h (dots)

PT: LLCP | EA: INACT

06L (FRED) | 72.5 kt C1

S: 3.7 m s⁻¹ (L) | H: 63.5°

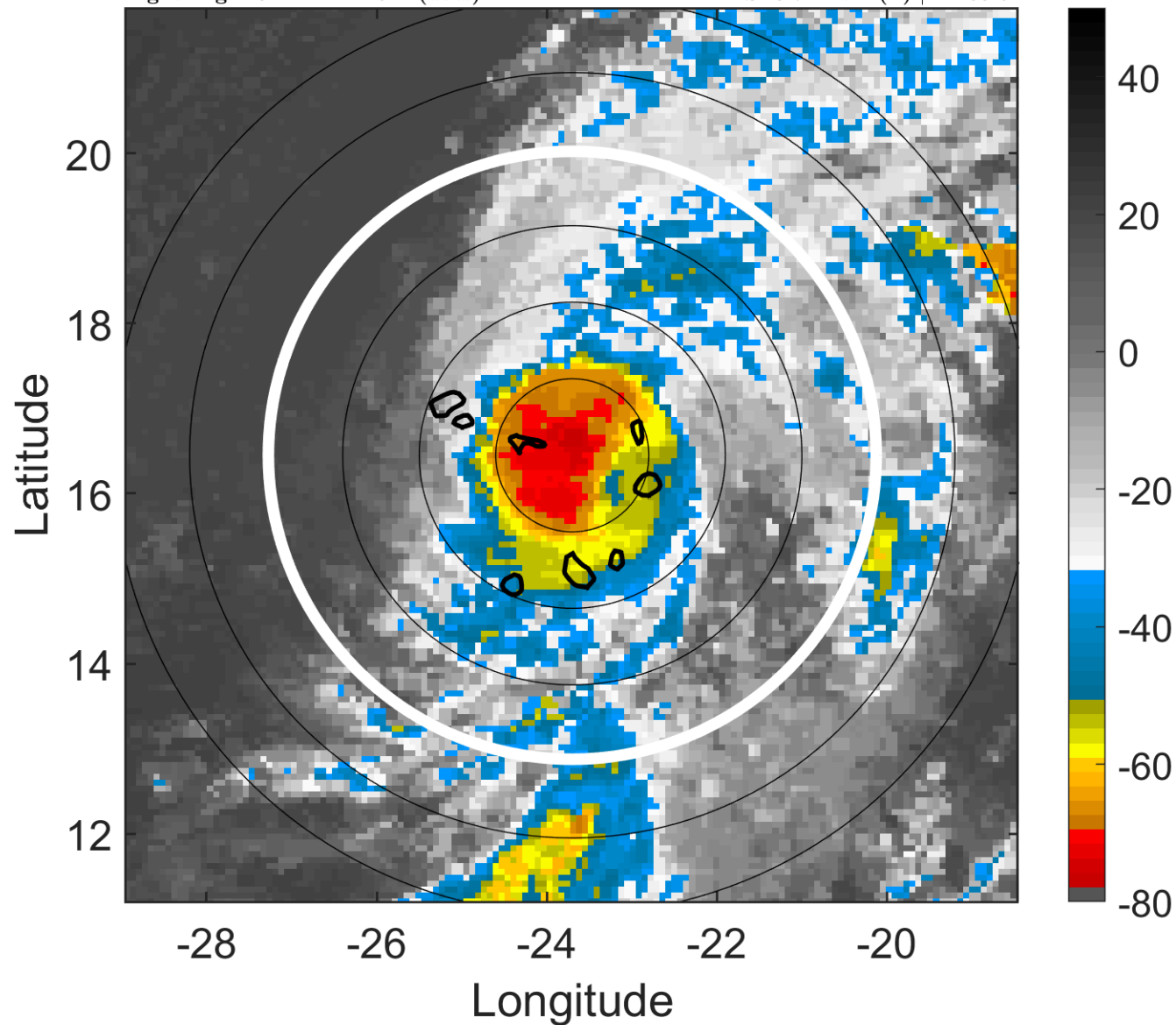

6-h IR BT Differences & Lightning

Δ t: 2015083115 (13.4 LT) - 2015083109 (7.5 LT)

Lightning: 13.4 LT \pm 1.5 h (dots)

PT: LLCP | EA: INACT

06L (FRED) | 72.5 kt C1

S: 3.7 m s⁻¹ (L) | H: 63.5°

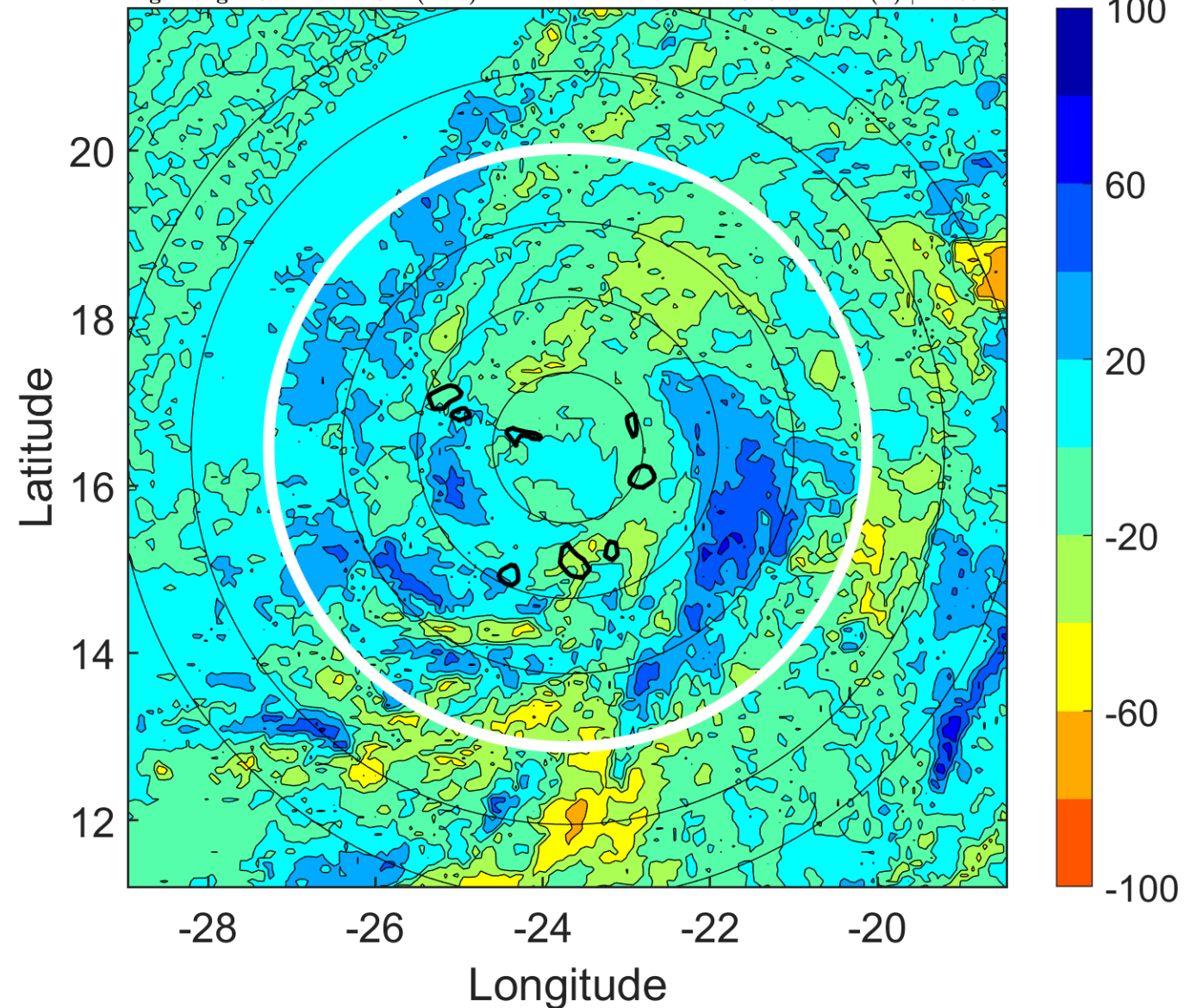

IR BT & Lightning

t: 2015083118 (16.4 LT)

Lightning: 16.4 LT \pm 1.5 h (dots)

PT: LLCP | EA: INACT

06L (FRED) | 70 kt C1

S: 4.7 m s⁻¹ (M) | H: 63°

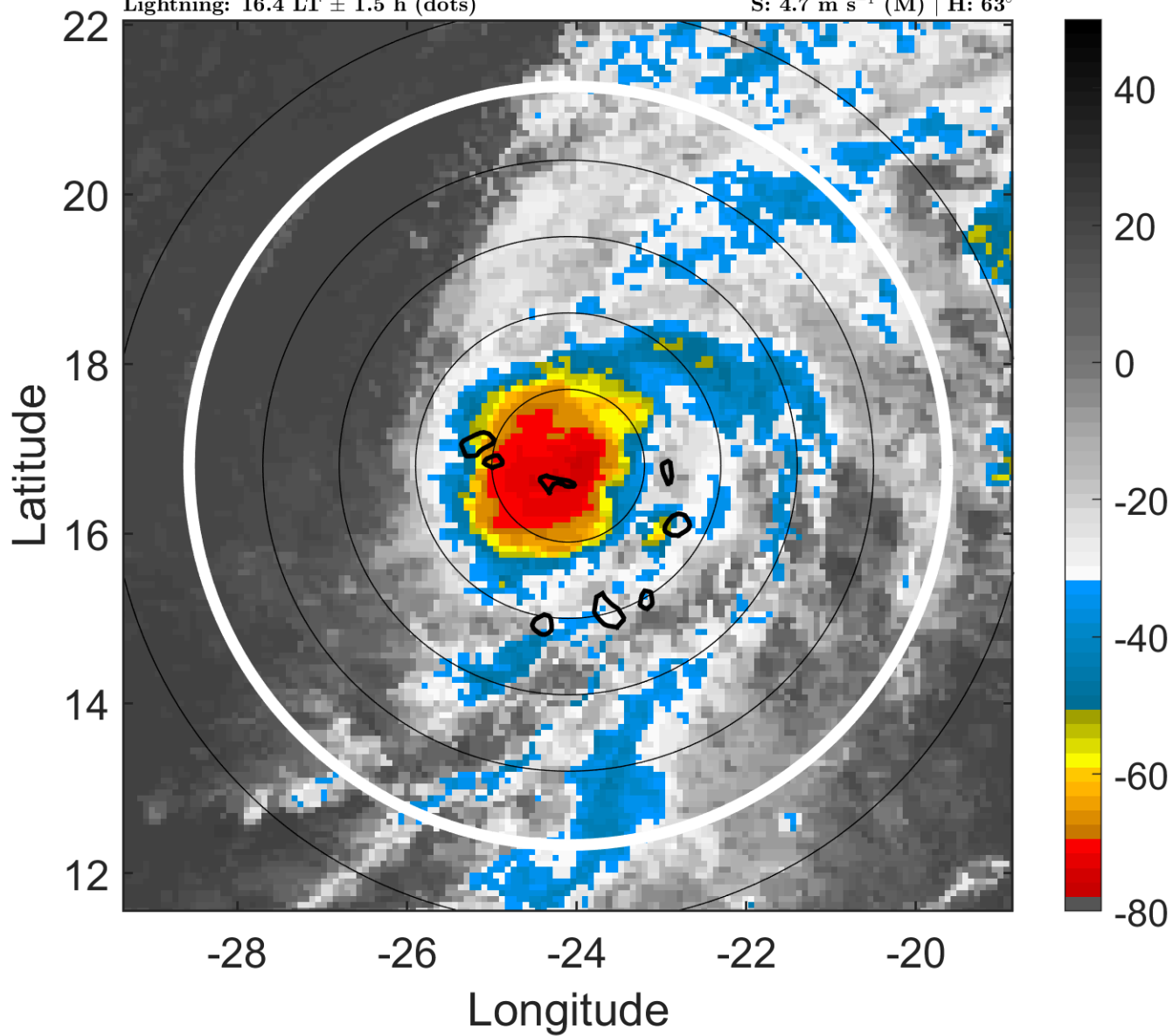

6-h IR BT Differences & Lightning

Δ t: 2015083118 (16.4 LT) - 2015083112 (10.4 LT)

Lightning: 16.4 LT \pm 1.5 h (dots)

PT: LLCP | EA: INACT

06L (FRED) | 70 kt C1

S: 4.7 m s⁻¹ (M) | H: 63°

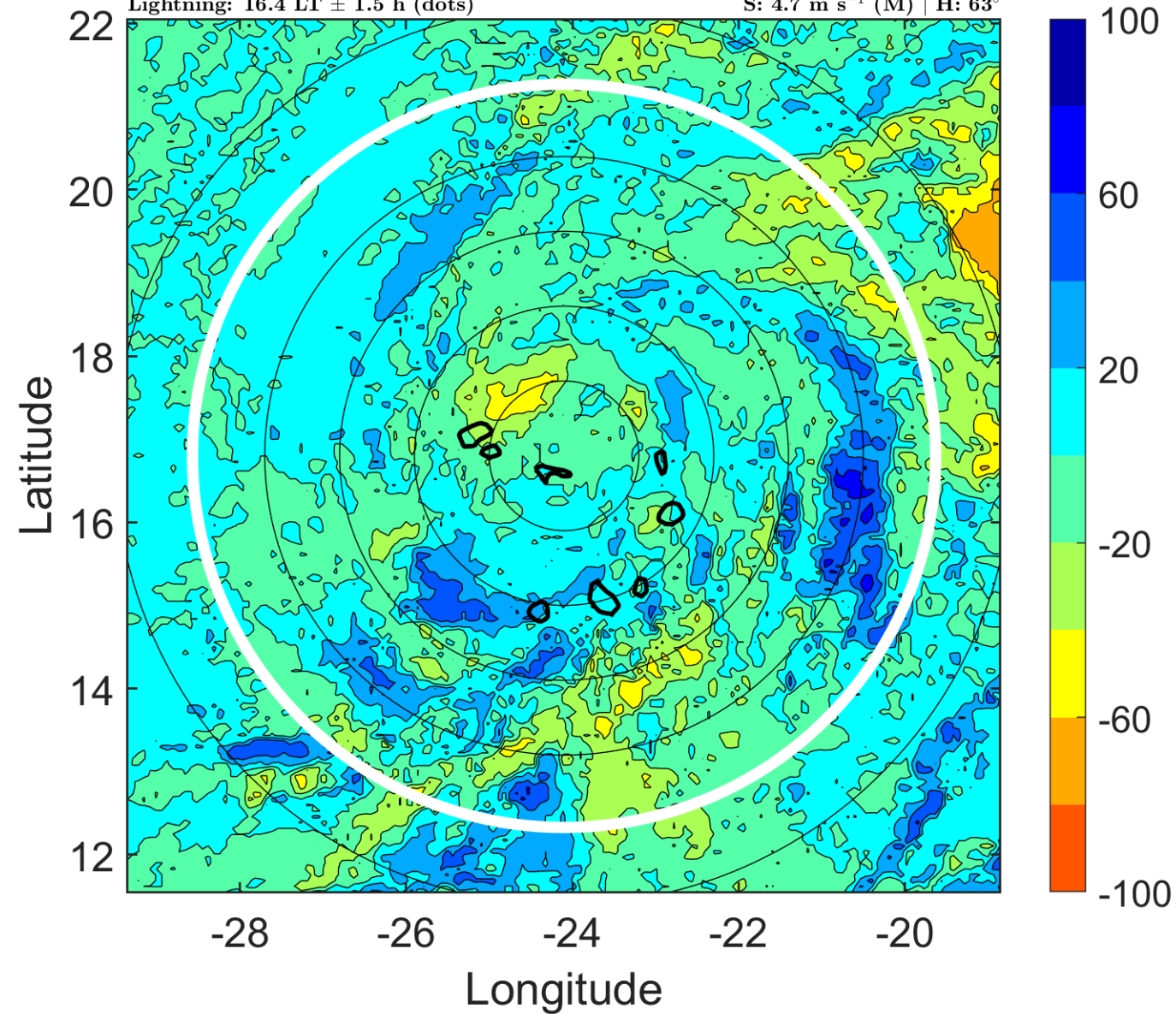

IR BT & Lightning

t: 2015083121 (19.4 LT)

Lightning: 19.4 LT \pm 1.5 h (dots)

PT: LLCP | EA: INACT

06L (FRED) | 67.5 kt C1

S: 5.4 m s⁻¹ (M) | H: 66.5°

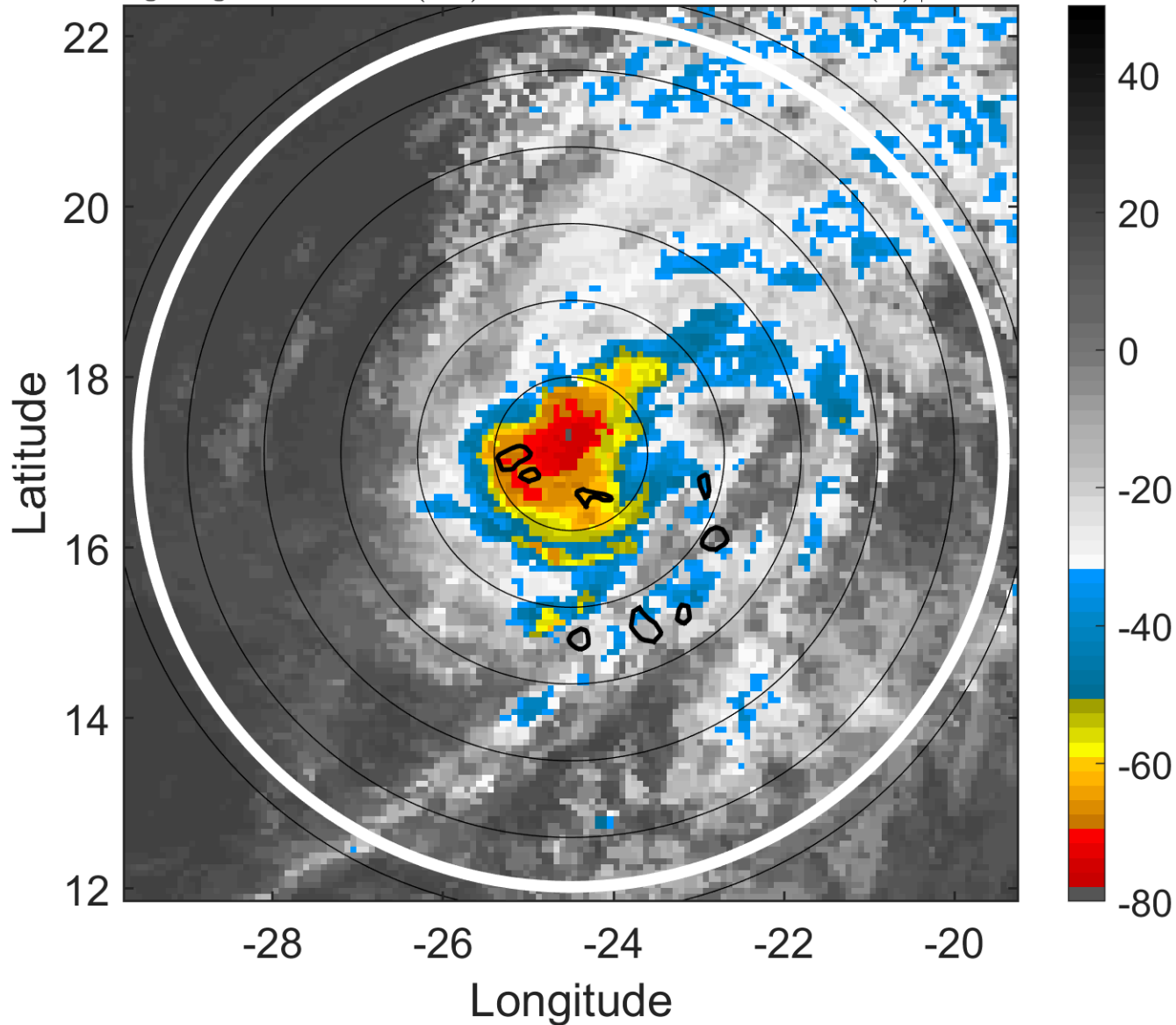

6-h IR BT Differences & Lightning

Δ t: 2015083121 (19.4 LT) - 2015083115 (13.4 LT)

Lightning: 19.4 LT \pm 1.5 h (dots)

PT: LLCP | EA: INACT

06L (FRED) | 67.5 kt C1

S: 5.4 m s⁻¹ (M) | H: 66.5°

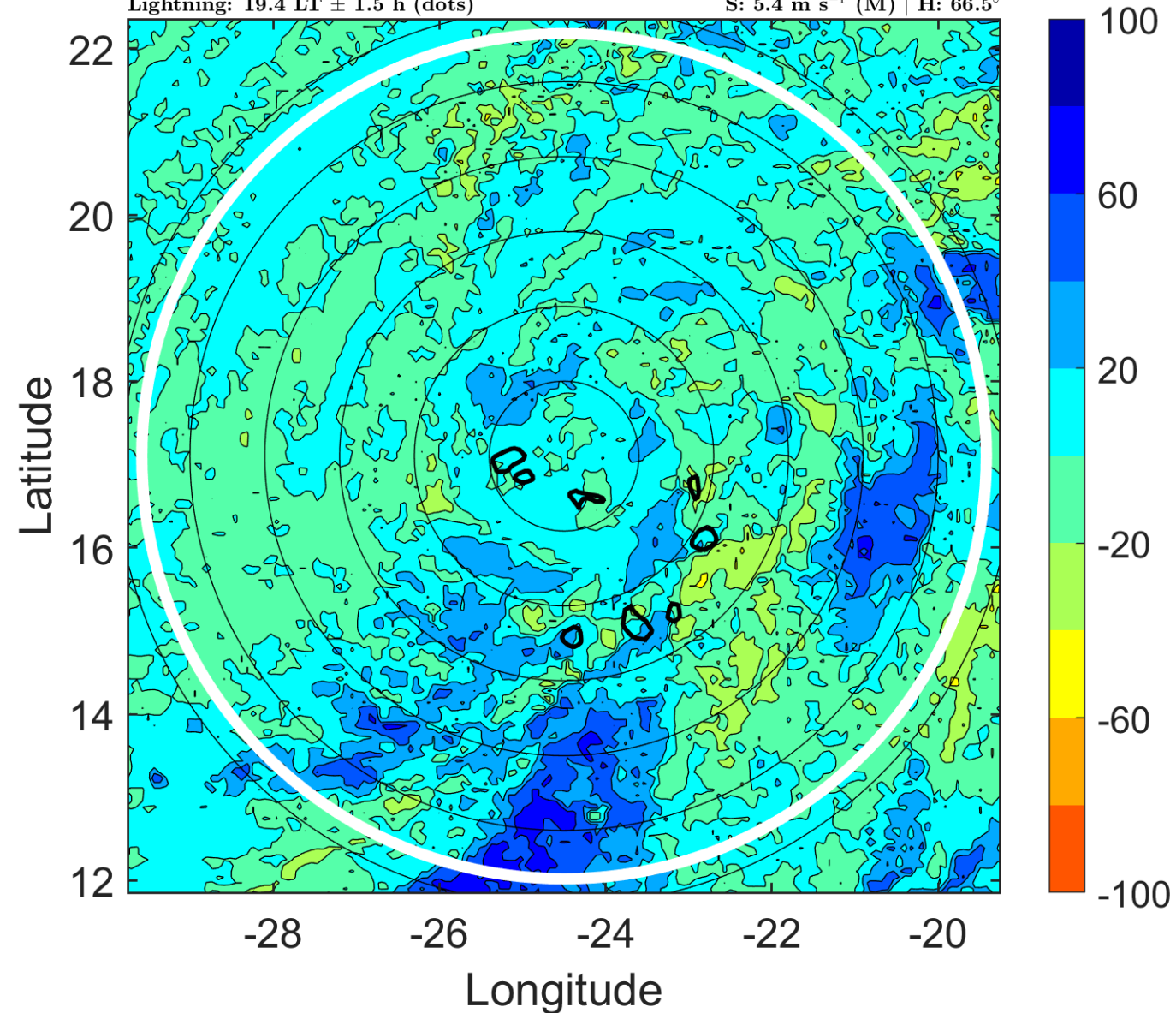

IR BT & Lightning

t: 2015090100 (22.3 LT)

Lightning: 22.3 LT \pm 1.5 h (dots)

PT: LLCP | EA: INACT

06L (FRED) | 65 kt C1

S: 6.1 m s⁻¹ (M) | H: 70°

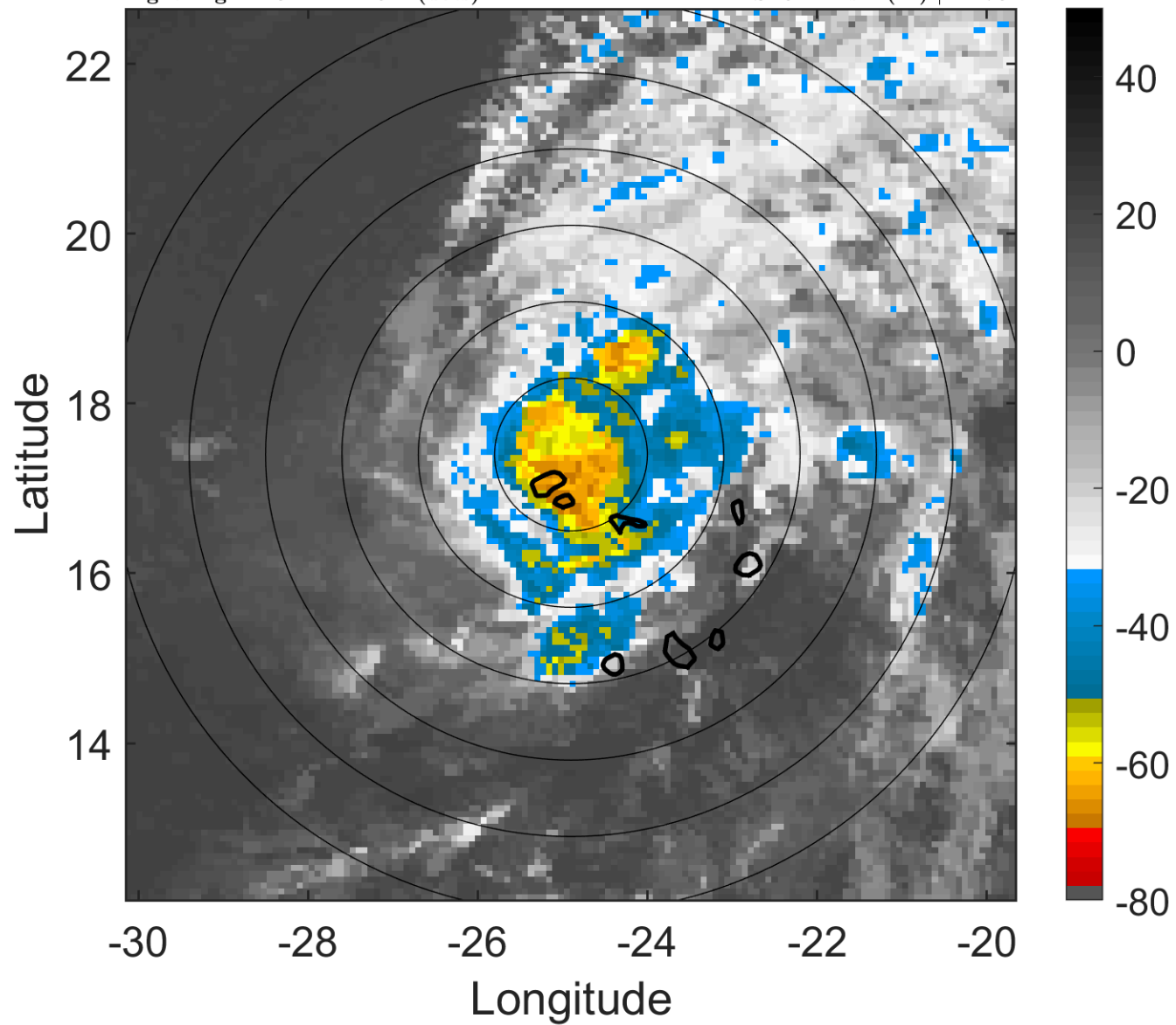

6-h IR BT Differences & Lightning

Δ t: 2015090100 (22.3 LT) - 2015083118 (16.4 LT)

Lightning: 22.3 LT \pm 1.5 h (dots)

PT: LLCP | EA: INACT

06L (FRED) | 65 kt C1

S: 6.1 m s⁻¹ (M) | H: 70°

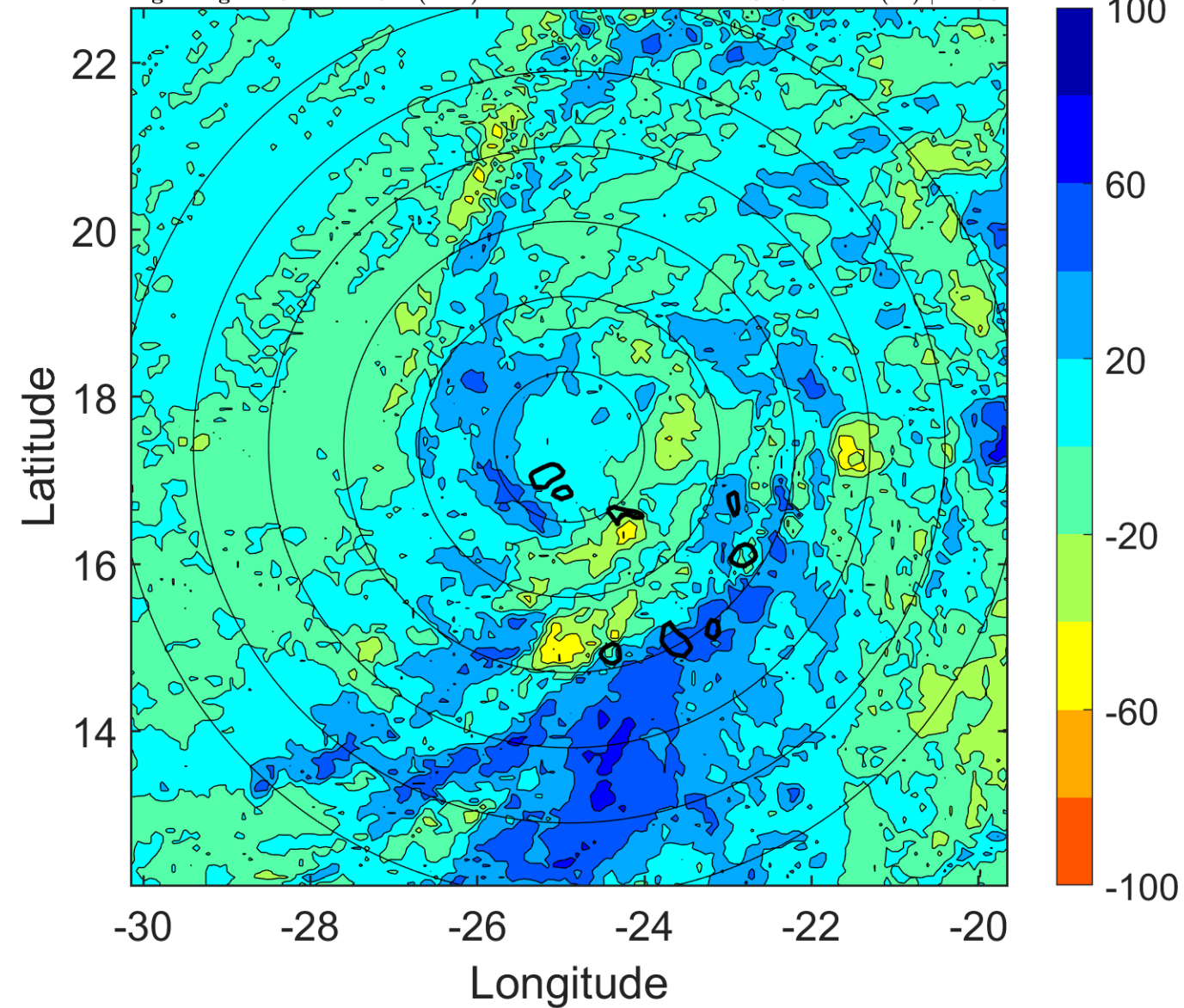

IR BT & Lightning

t: 2015090103 (1.3 LT)

Lightning: 1.3 LT \pm 1.5 h (dots)

PT: SLCP | EA: INACT

06L (FRED) | 62.5 kt TS

S: 6.5 m s⁻¹ (M) | H: 74.5°

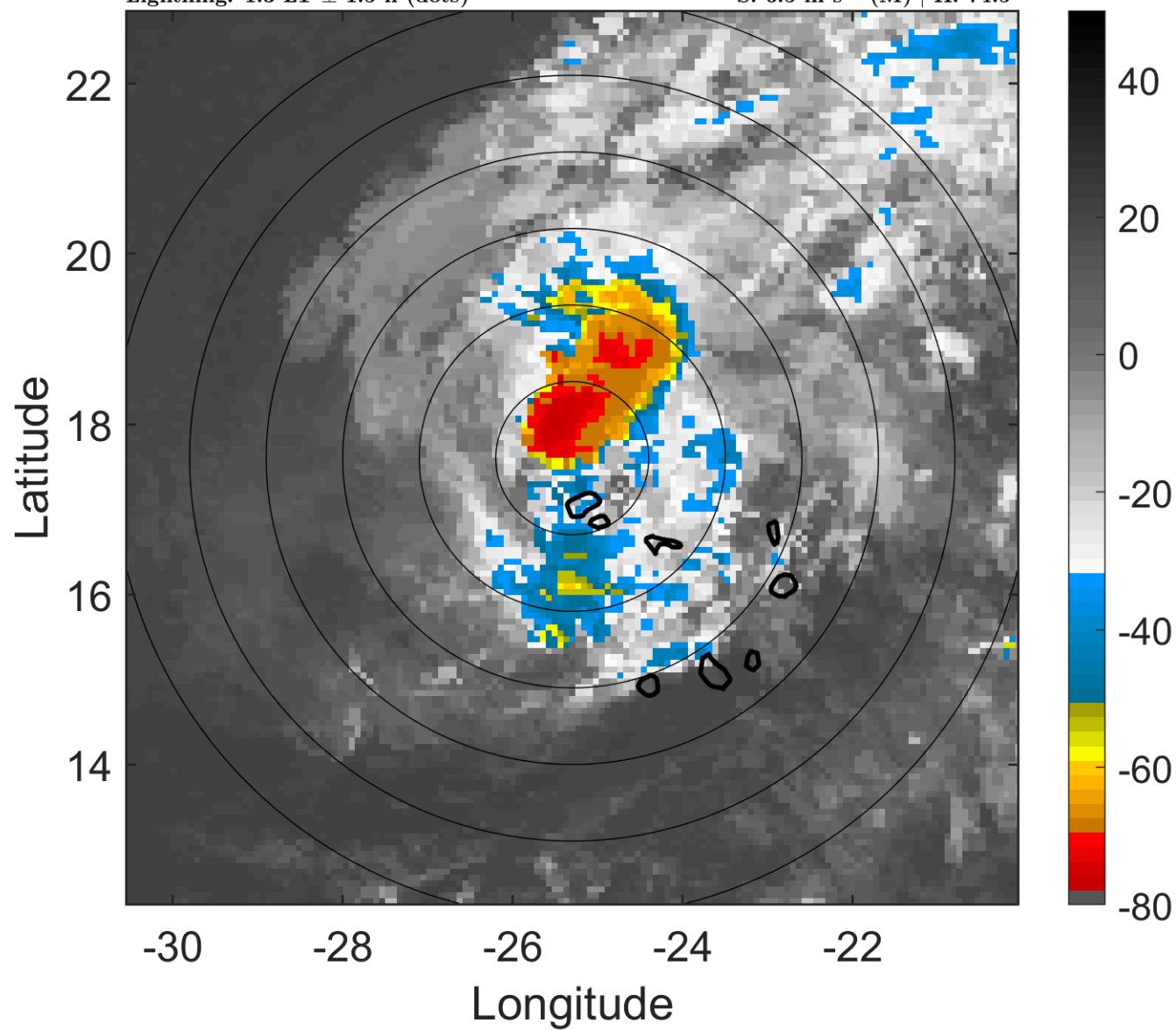

6-h IR BT Differences & Lightning

Δ t: 2015090103 (1.3 LT) - 2015083121 (19.4 LT)

Lightning: 1.3 LT \pm 1.5 h (dots)

PT: SLCP | EA: INACT

06L (FRED) | 62.5 kt TS

S: 6.5 m s⁻¹ (M) | H: 74.5°

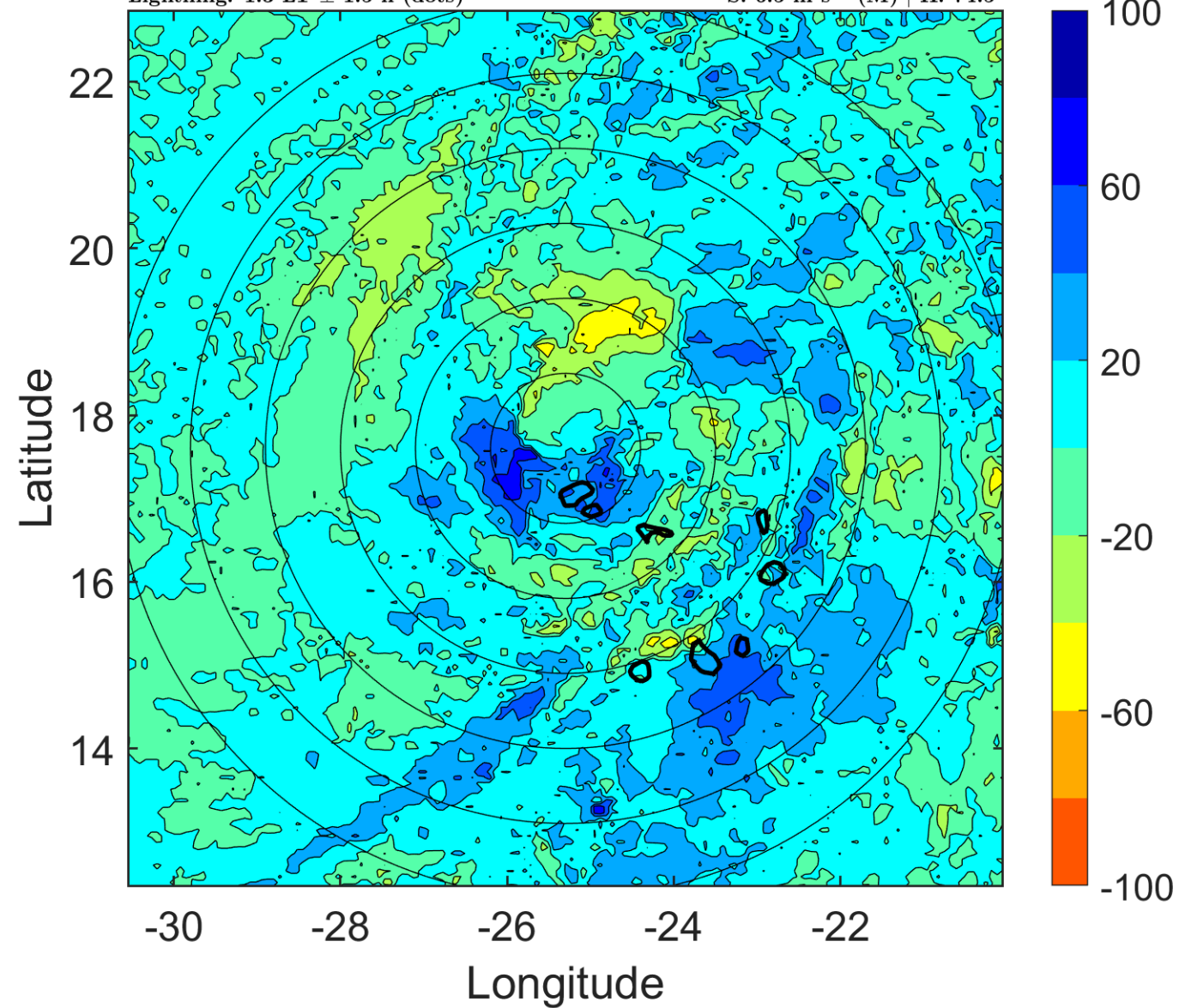

IR BT & Lightning

t: 2015090106 (4.3 LT)

Lightning: 4.3 LT \pm 1.5 h (dots)

PT: SLCP | EA: INACT

06L (FRED) | 60 kt TS

S: 7 m s⁻¹ (M) | H: 79°

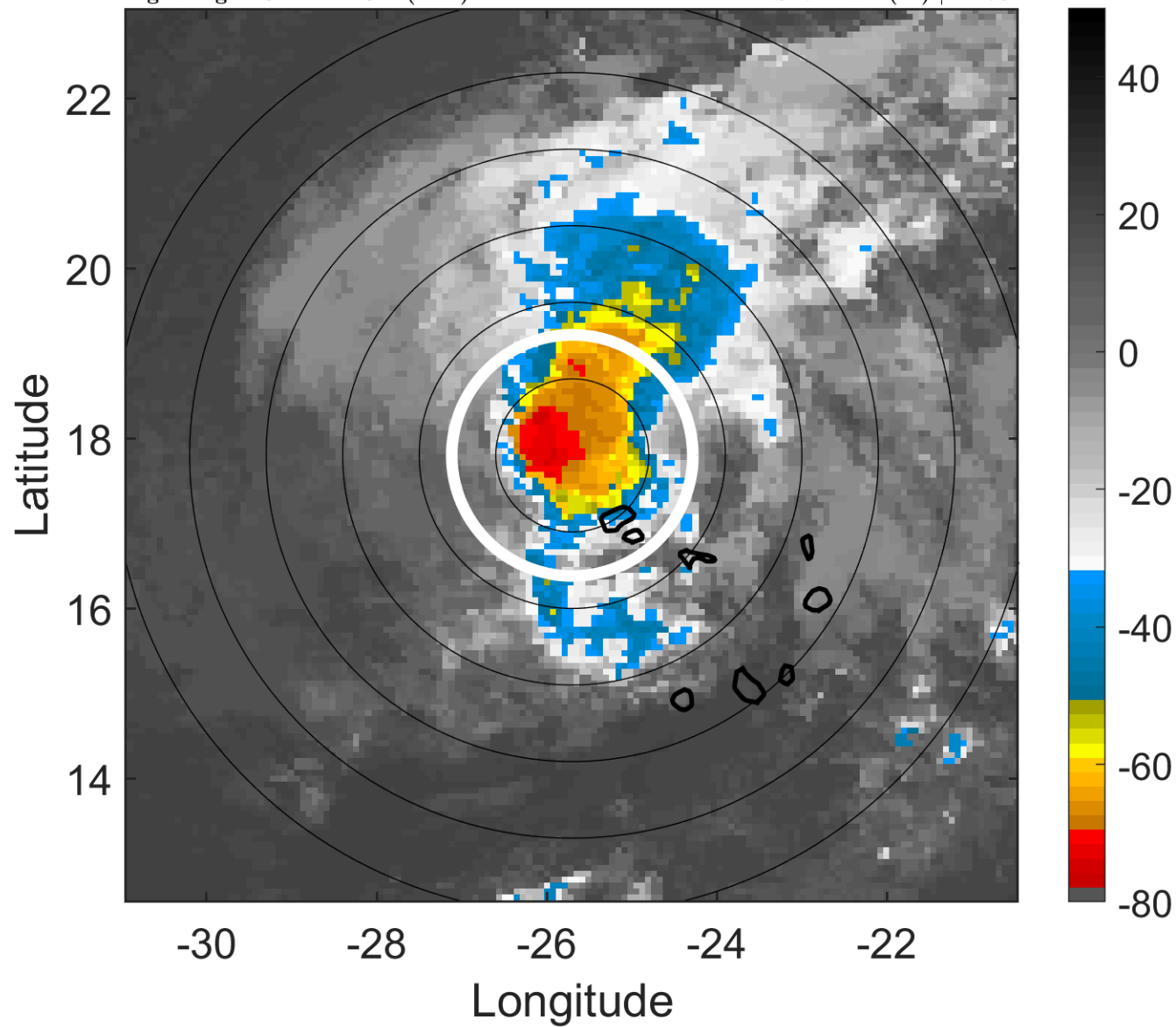

6-h IR BT Differences & Lightning

Δ t: 2015090106 (4.3 LT) - 2015090100 (22.3 LT)

Lightning: 4.3 LT \pm 1.5 h (dots)

PT: SLCP | EA: INACT

06L (FRED) | 60 kt TS

S: 7 m s⁻¹ (M) | H: 79°

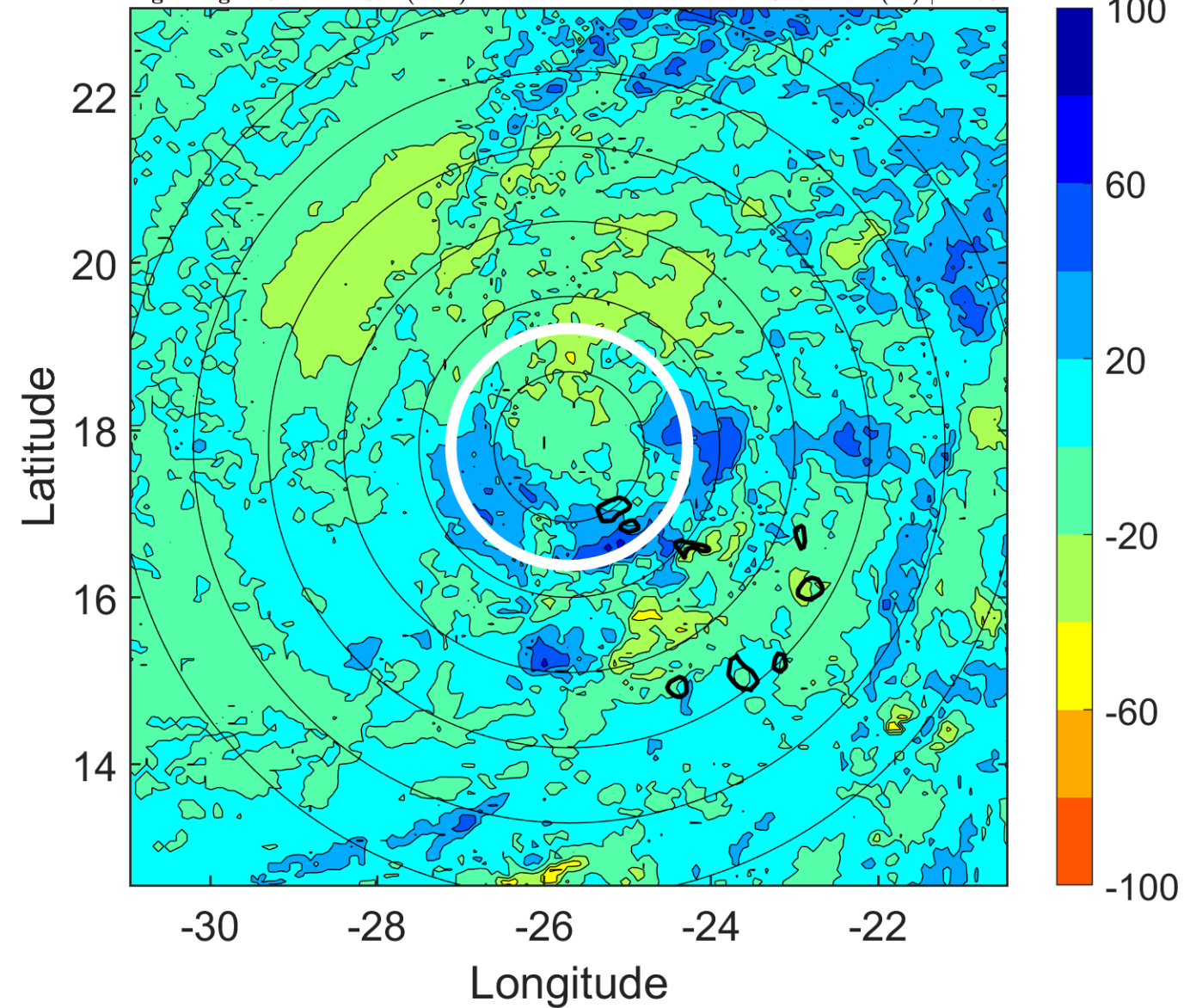

IR BT & Lightning

t: 2015090109 (7.3 LT)

Lightning: 7.3 LT \pm 1.5 h (dots)

PT: SLCP | EA: INACT

06L (FRED) | 55 kt TS

S: 6.8 m s⁻¹ (M) | H: 78°

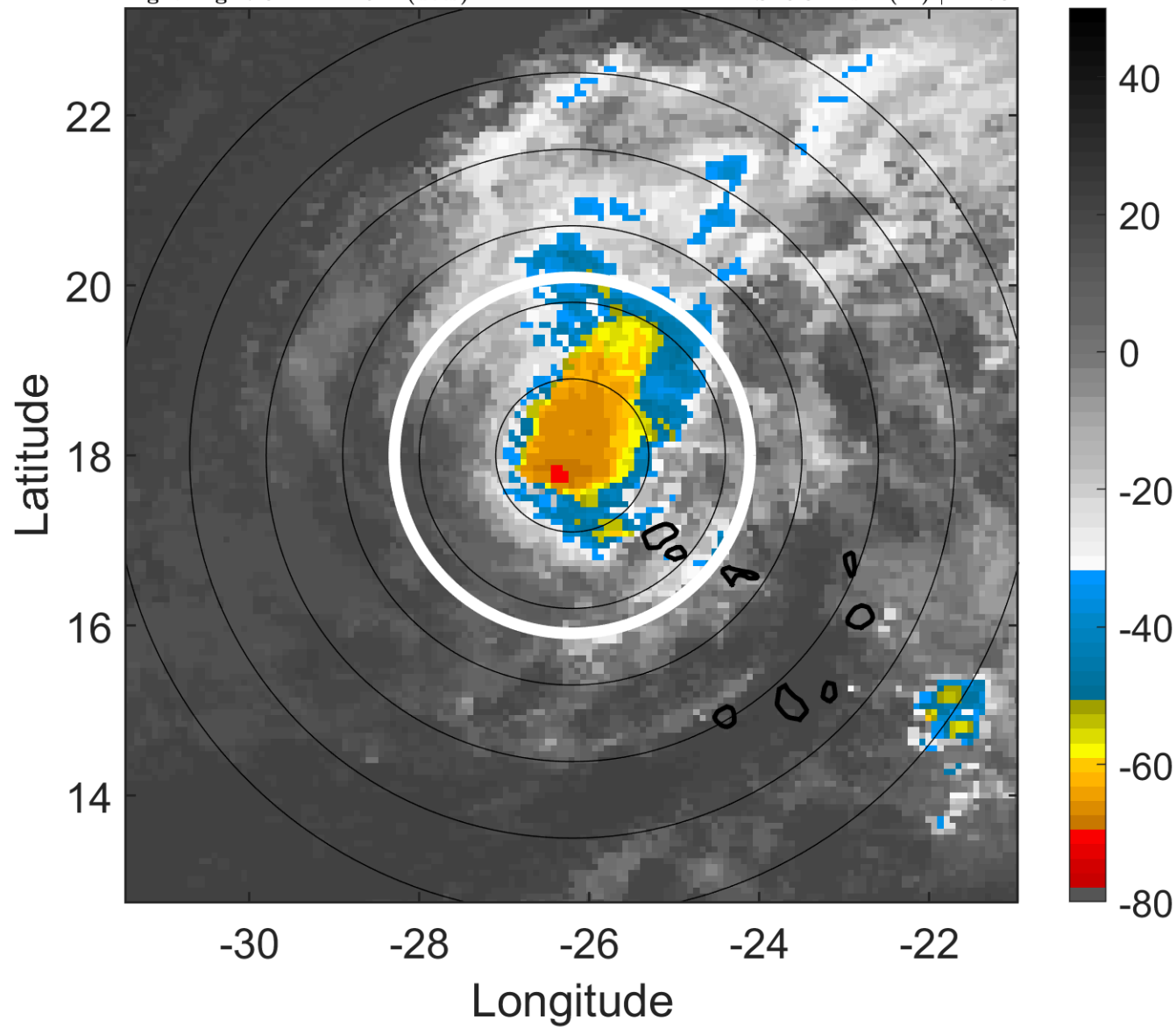

6-h IR BT Differences & Lightning

Δ t: 2015090109 (7.3 LT) - 2015090103 (1.3 LT)

Lightning: 7.3 LT \pm 1.5 h (dots)

PT: SLCP | EA: INACT

06L (FRED) | 55 kt TS

S: 6.8 m s⁻¹ (M) | H: 78°

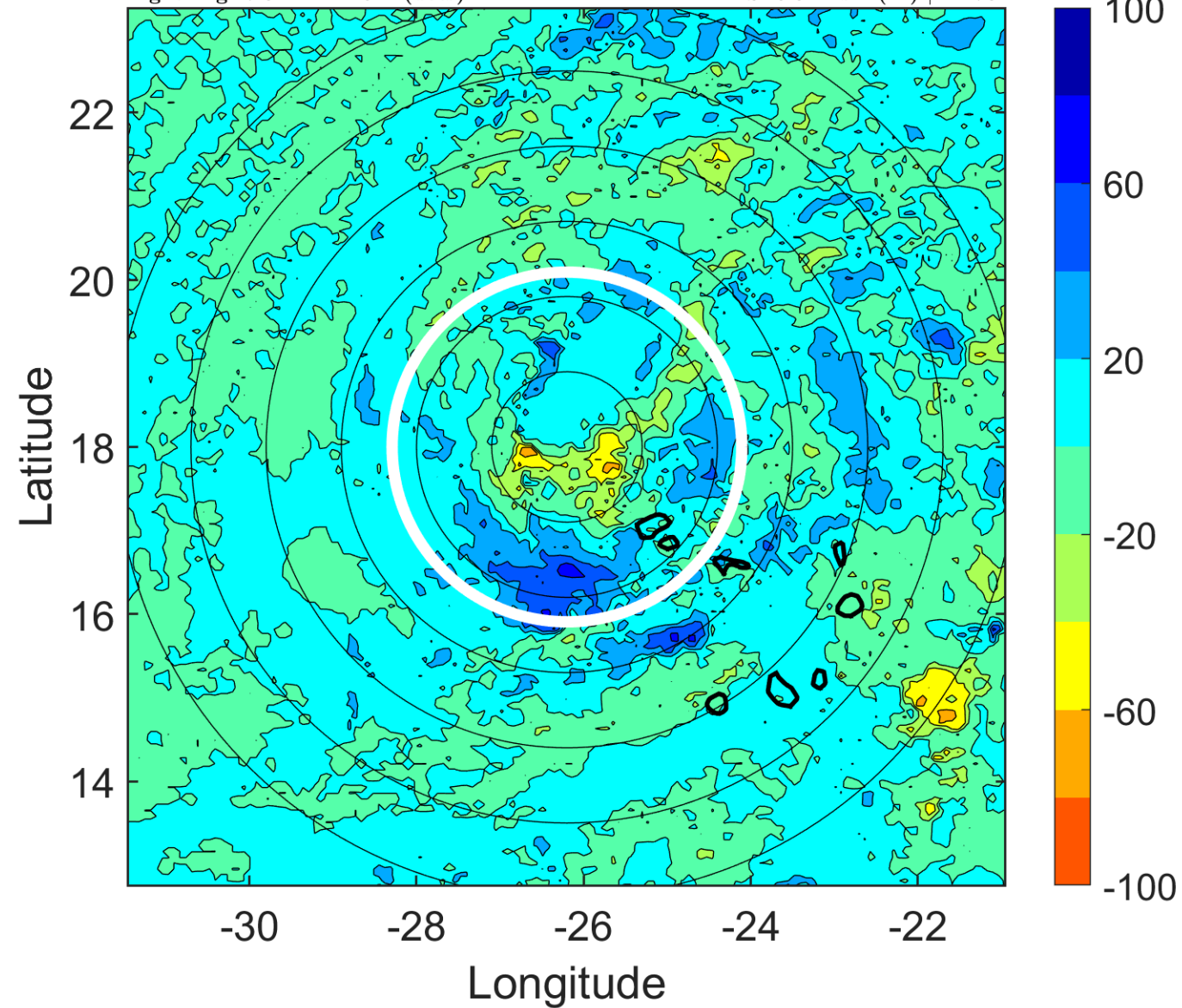

IR BT & Lightning

t: 2015090112 (10.2 LT)

Lightning: 10.2 LT \pm 1.5 h (dots)

PT: SLCP | EA: INACT

06L (FRED) | 50 kt TS

S: 6.5 m s⁻¹ (M) | H: 77°

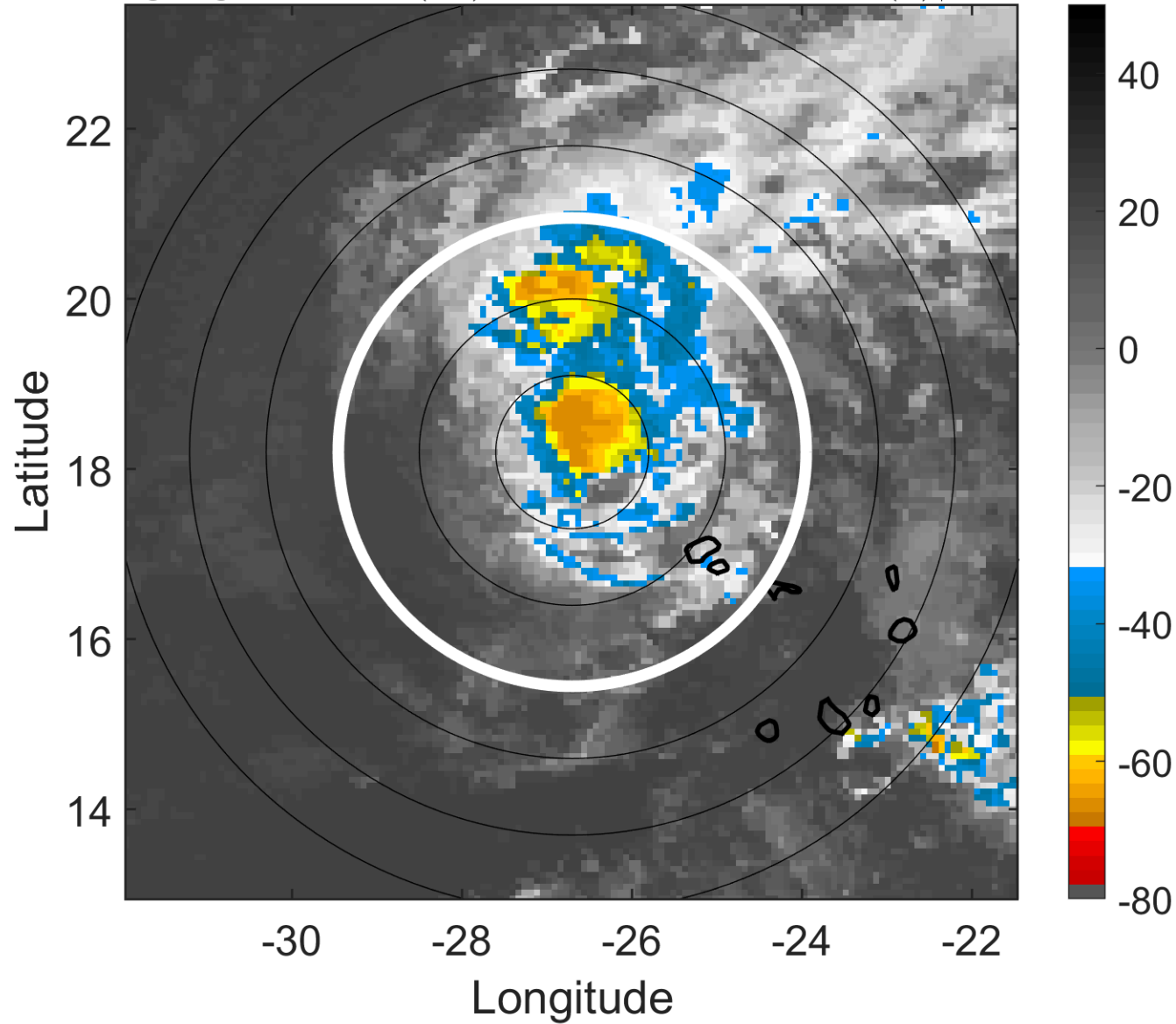

6-h IR BT Differences & Lightning

Δ t: 2015090112 (10.2 LT) - 2015090106 (4.3 LT)

Lightning: 10.2 LT \pm 1.5 h (dots)

PT: SLCP | EA: INACT

06L (FRED) | 50 kt TS

S: 6.5 m s⁻¹ (M) | H: 77°

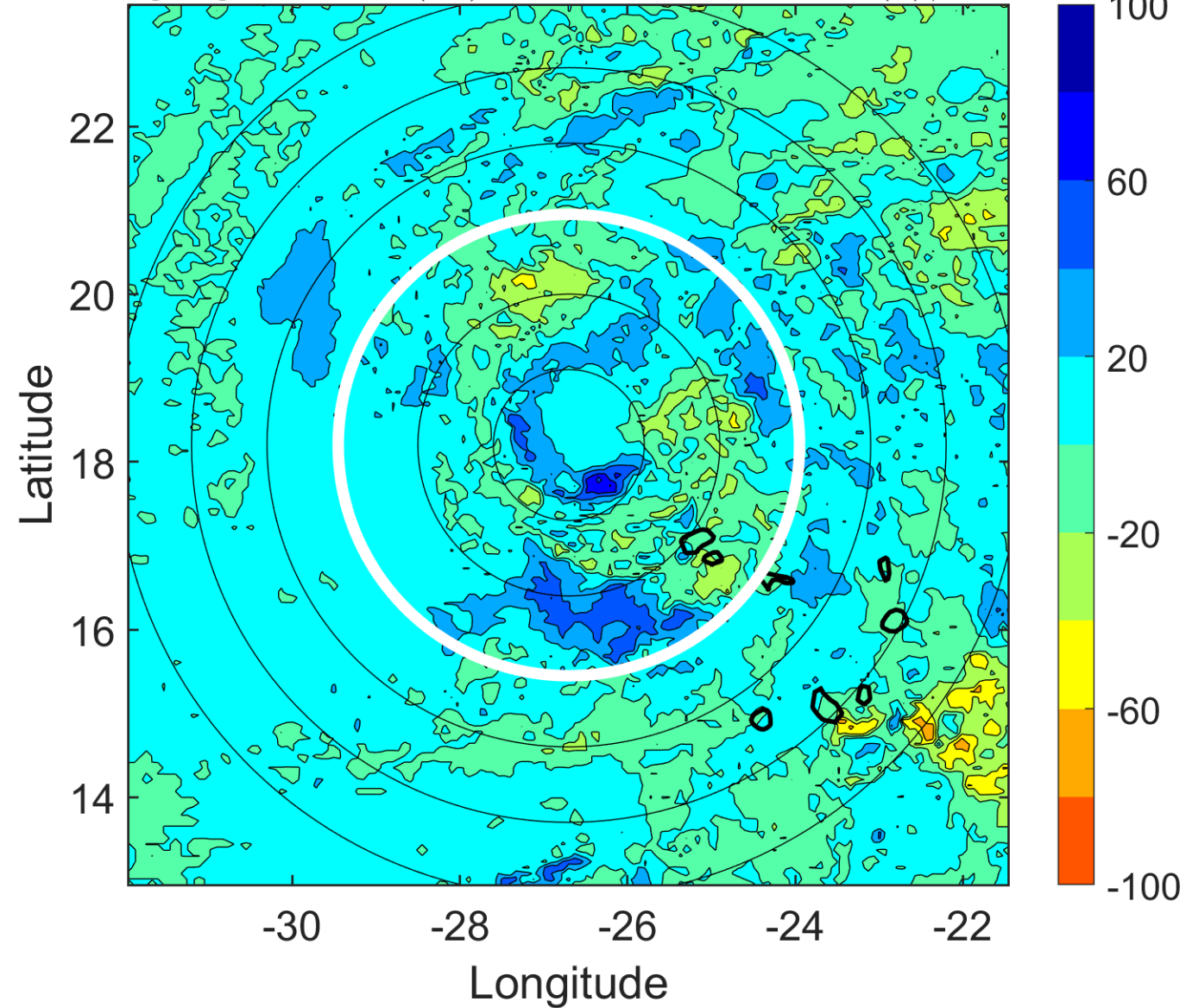

IR BT & Lightning

t: 2015090115 (13.2 LT)

Lightning: 13.2 LT \pm 1.5 h (dots)

PT: SLCP | EA: INACT

06L (FRED) | 47.5 kt TS

S: 6.8 m s⁻¹ (M) | H: 74°

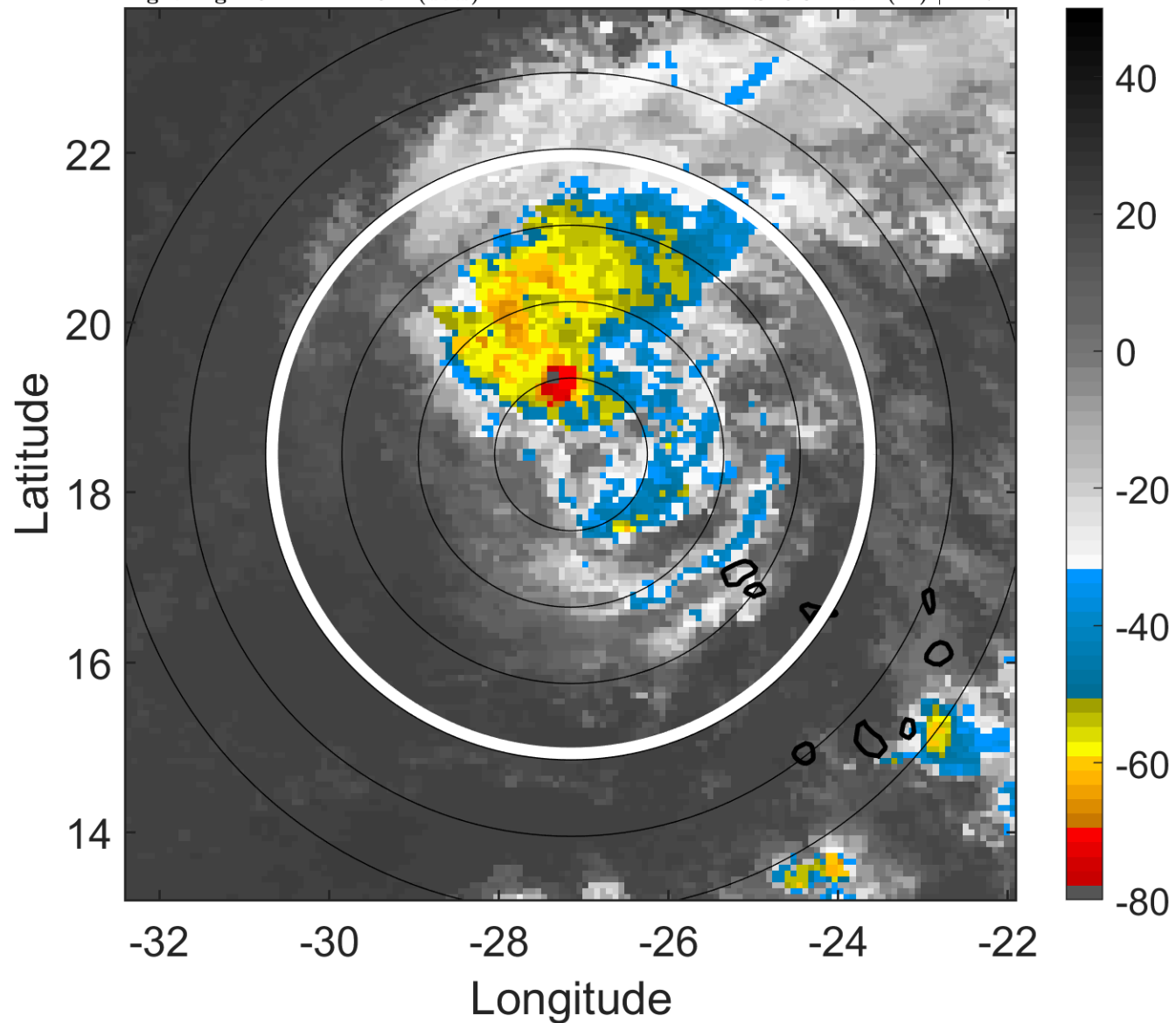

6-h IR BT Differences & Lightning

Δ t: 2015090115 (13.2 LT) - 2015090109 (7.3 LT)

Lightning: 13.2 LT \pm 1.5 h (dots)

PT: SLCP | EA: INACT

06L (FRED) | 47.5 kt TS

S: 6.8 m s⁻¹ (M) | H: 74°

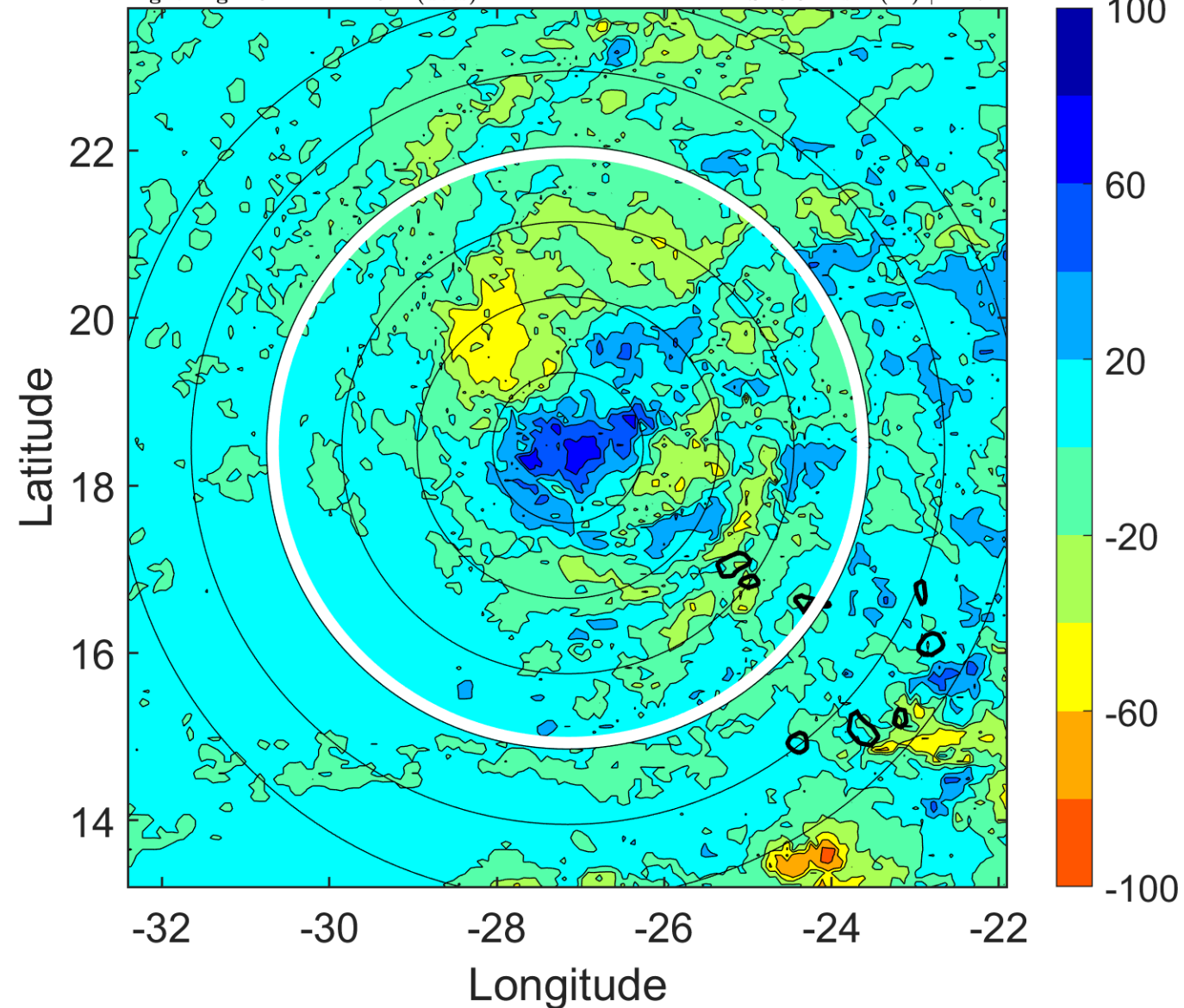

IR BT & Lightning

t: 2015090118 (16.2 LT)

Lightning: 16.2 LT \pm 1.5 h (dots)

PT: SLCP | EA: INACT

06L (FRED) | 45 kt TS

S: 7.2 m s⁻¹ (M) | H: 71°

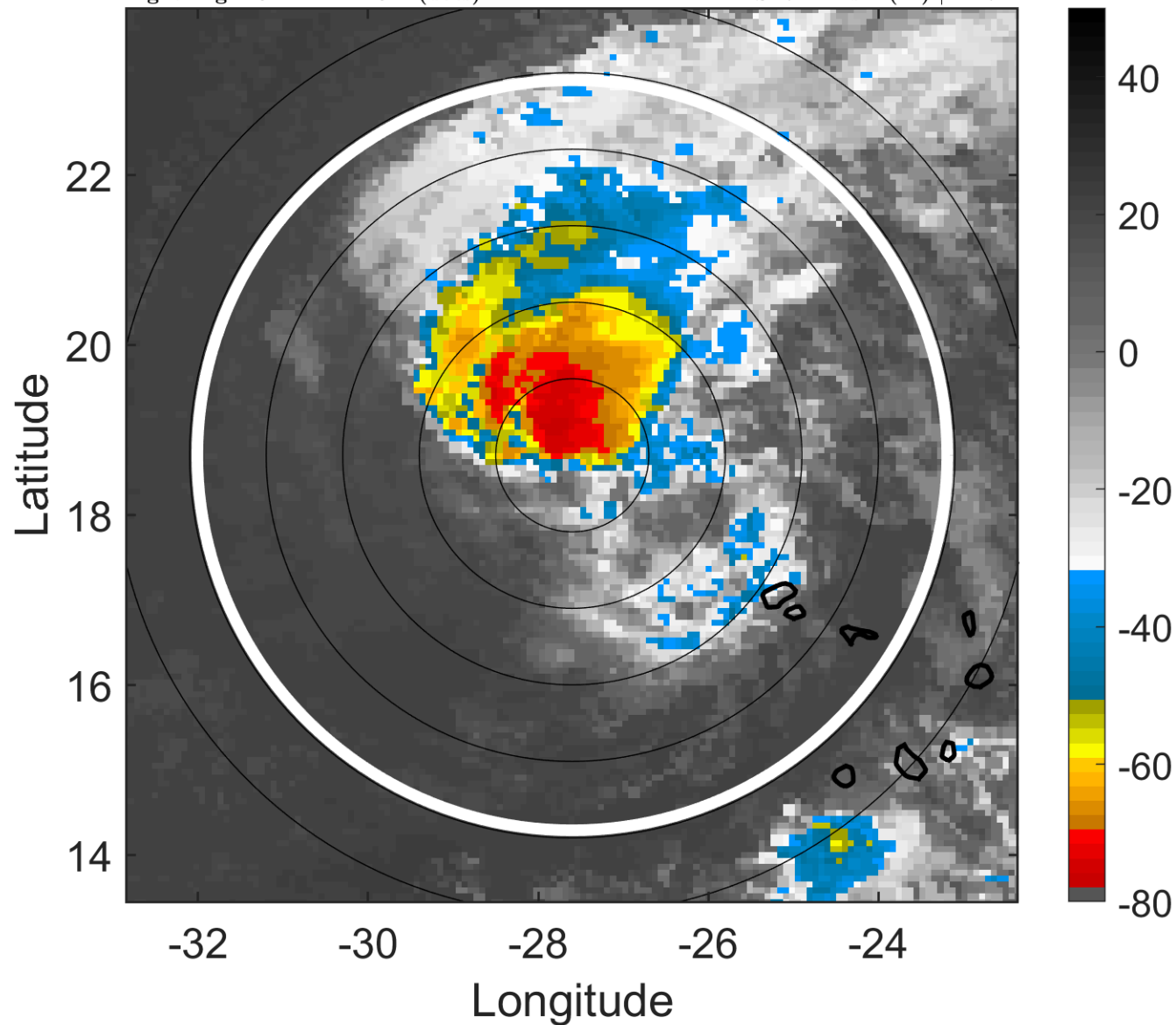

6-h IR BT Differences & Lightning

Δ t: 2015090118 (16.2 LT) - 2015090112 (10.2 LT)

Lightning: 16.2 LT \pm 1.5 h (dots)

PT: SLCP | EA: INACT

06L (FRED) | 45 kt TS

S: 7.2 m s⁻¹ (M) | H: 71°

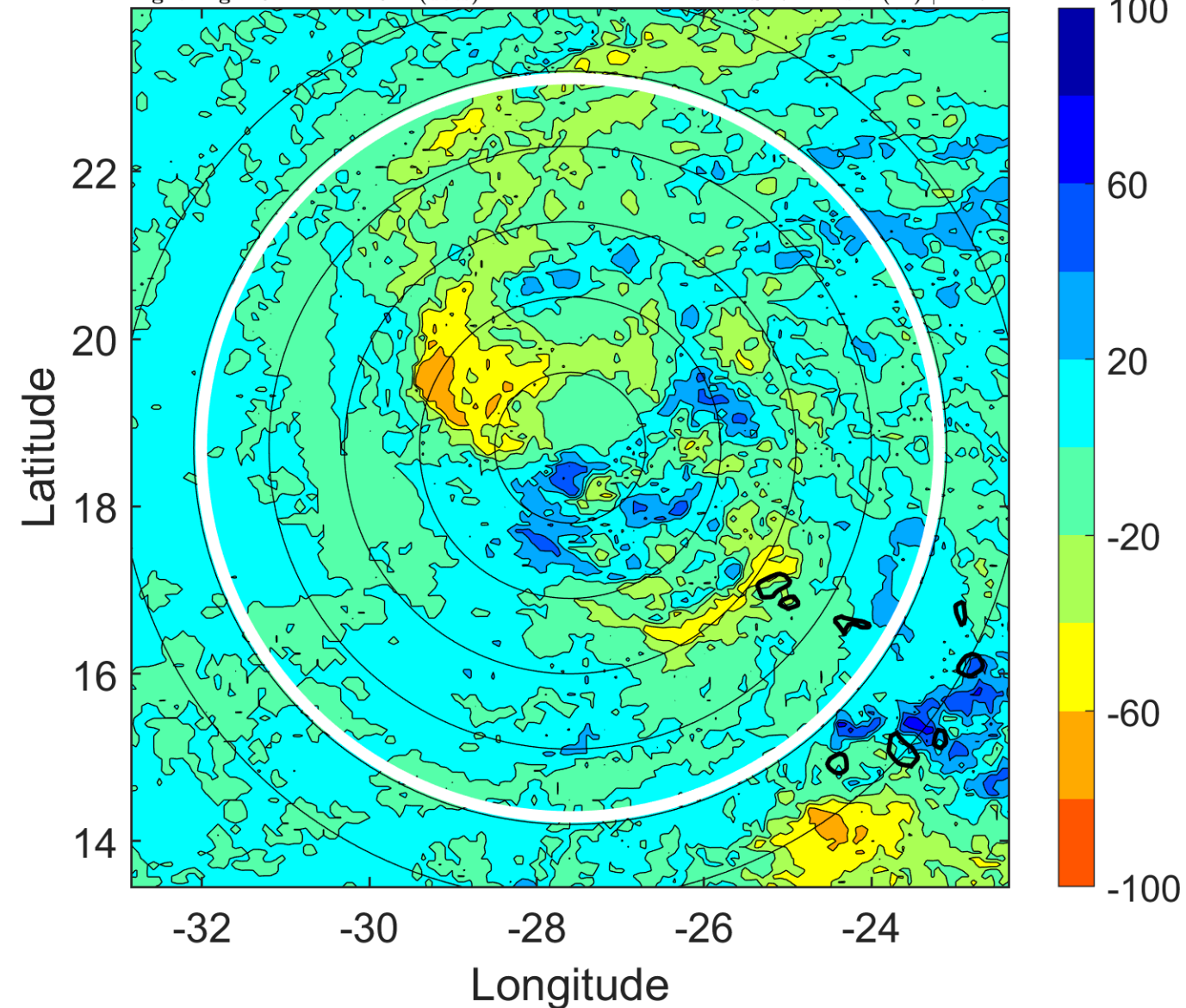

IR BT & Lightning

t: 2015090121 (19.1 LT)

Lightning: 19.1 LT \pm 1.5 h (dots)

PT: SLCP | EA: INACT

06L (FRED) | 45 kt TS

S: 8.1 m s⁻¹ (M) | H: 68.5°

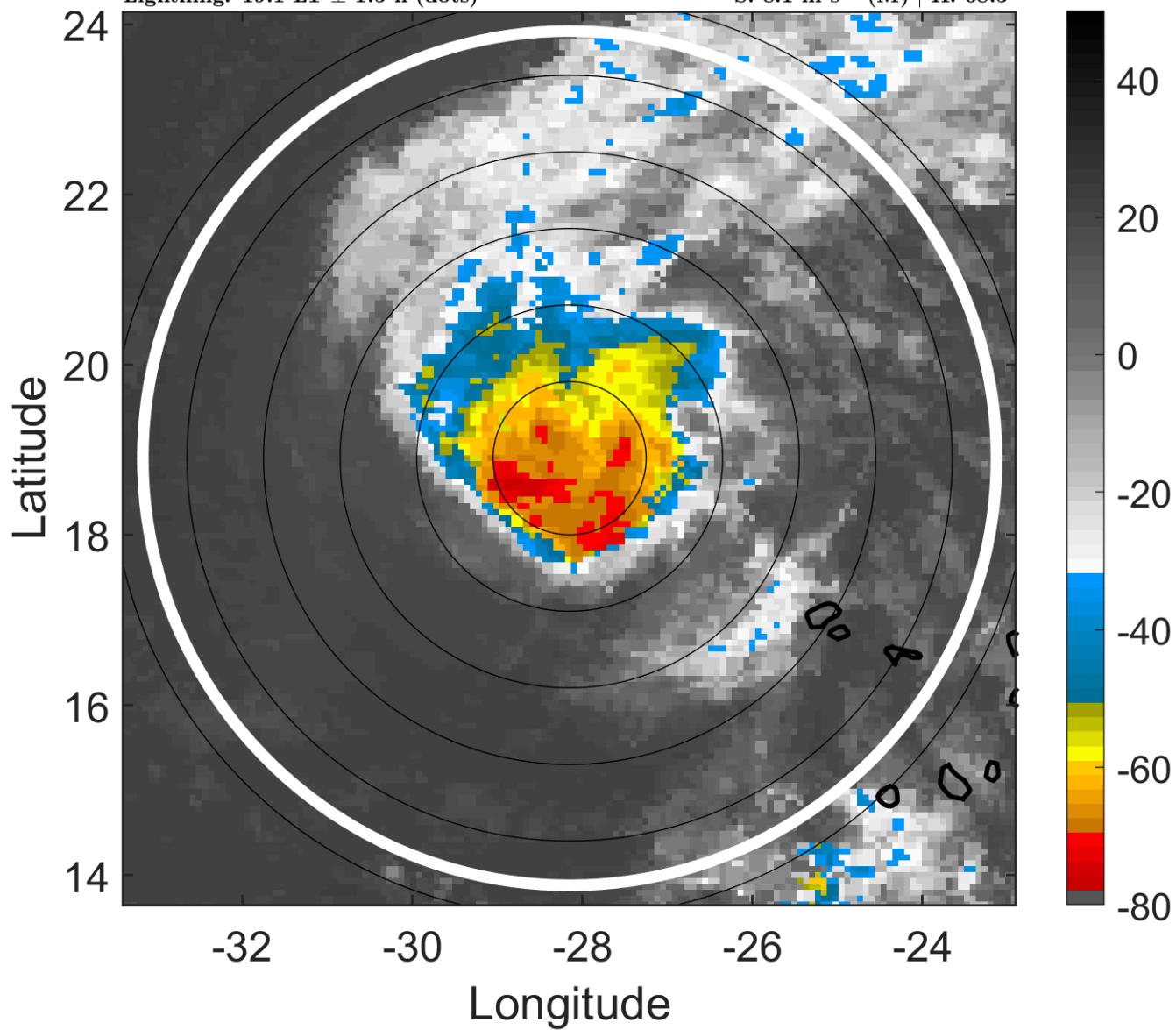

6-h IR BT Differences & Lightning

Δ t: 2015090121 (19.1 LT) - 2015090115 (13.2 LT)

Lightning: 19.1 LT \pm 1.5 h (dots)

PT: SLCP | EA: INACT

06L (FRED) | 45 kt TS

S: 8.1 m s⁻¹ (M) | H: 68.5°

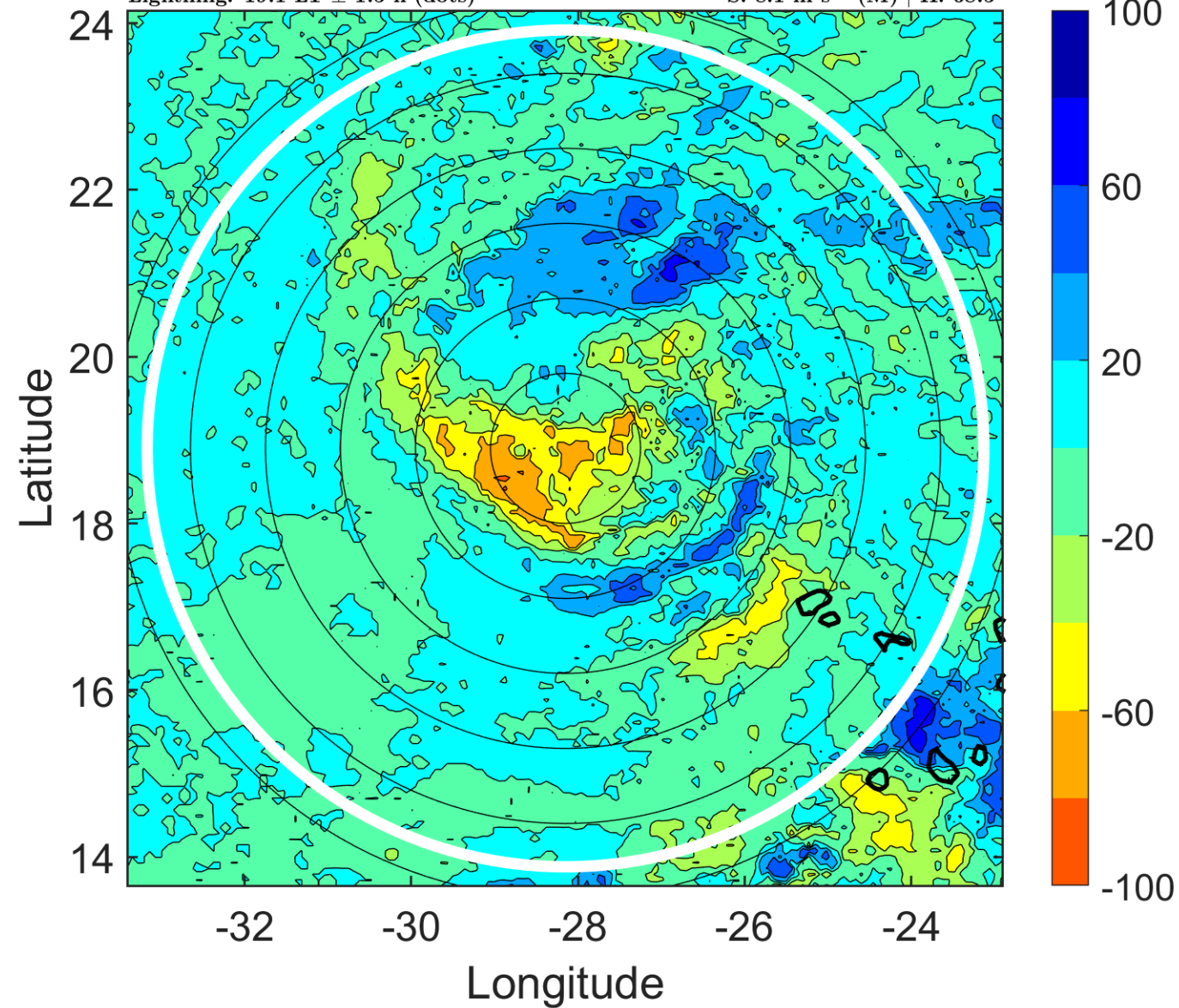

IR BT & Lightning

t: 2015090200 (22.1 LT)
Lightning: 22.1 LT \pm 1.5 h (dots)

PT: SLCP | EA: INACT
06L (FRED) | 45 kt TS
S: 9.1 m s⁻¹ (M) | H: 66°

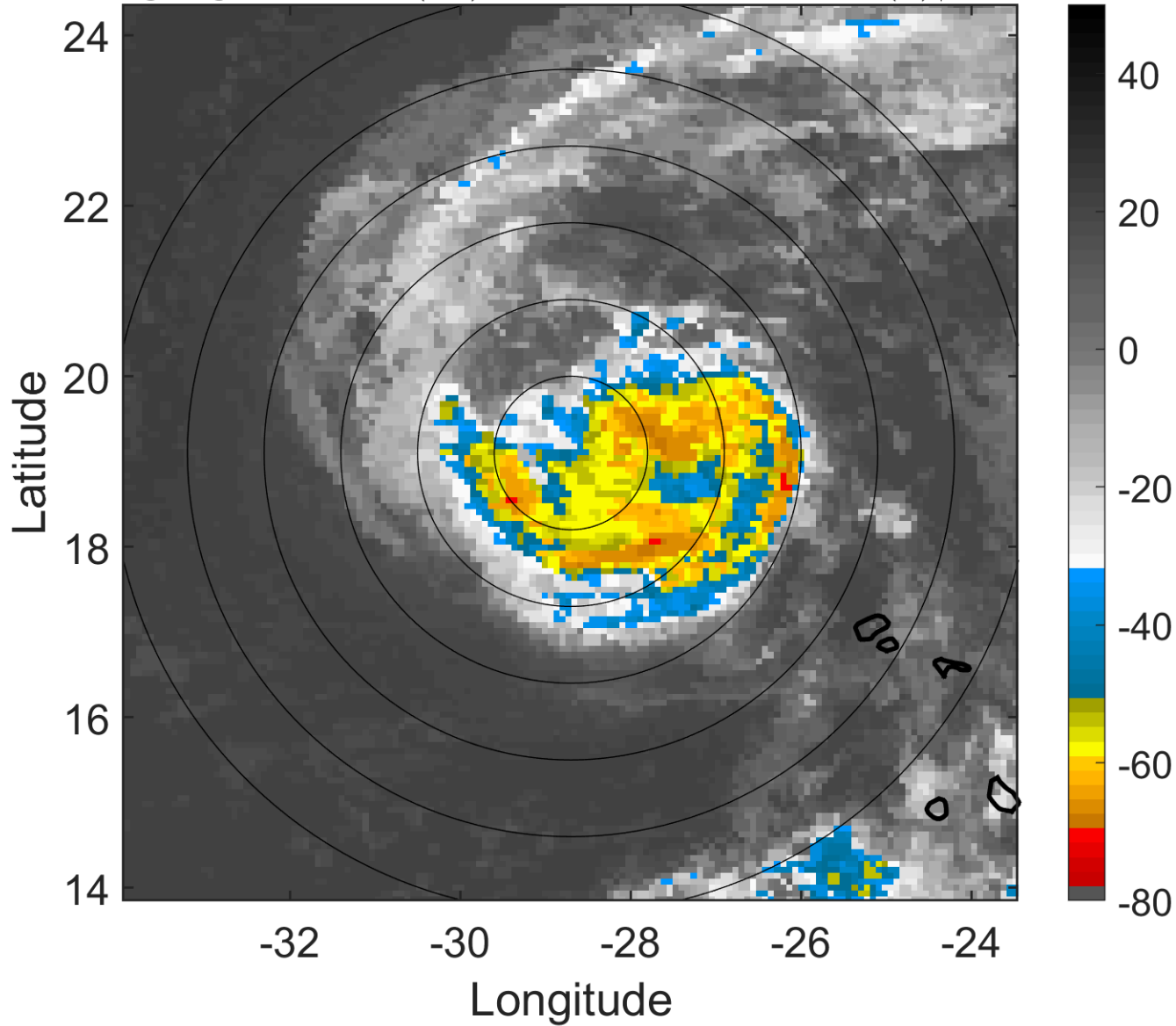

6-h IR BT Differences & Lightning

Δ t: 2015090200 (22.1 LT) - 2015090118 (16.2 LT)
Lightning: 22.1 LT \pm 1.5 h (dots)

PT: SLCP | EA: INACT
06L (FRED) | 45 kt TS
S: 9.1 m s⁻¹ (M) | H: 66°

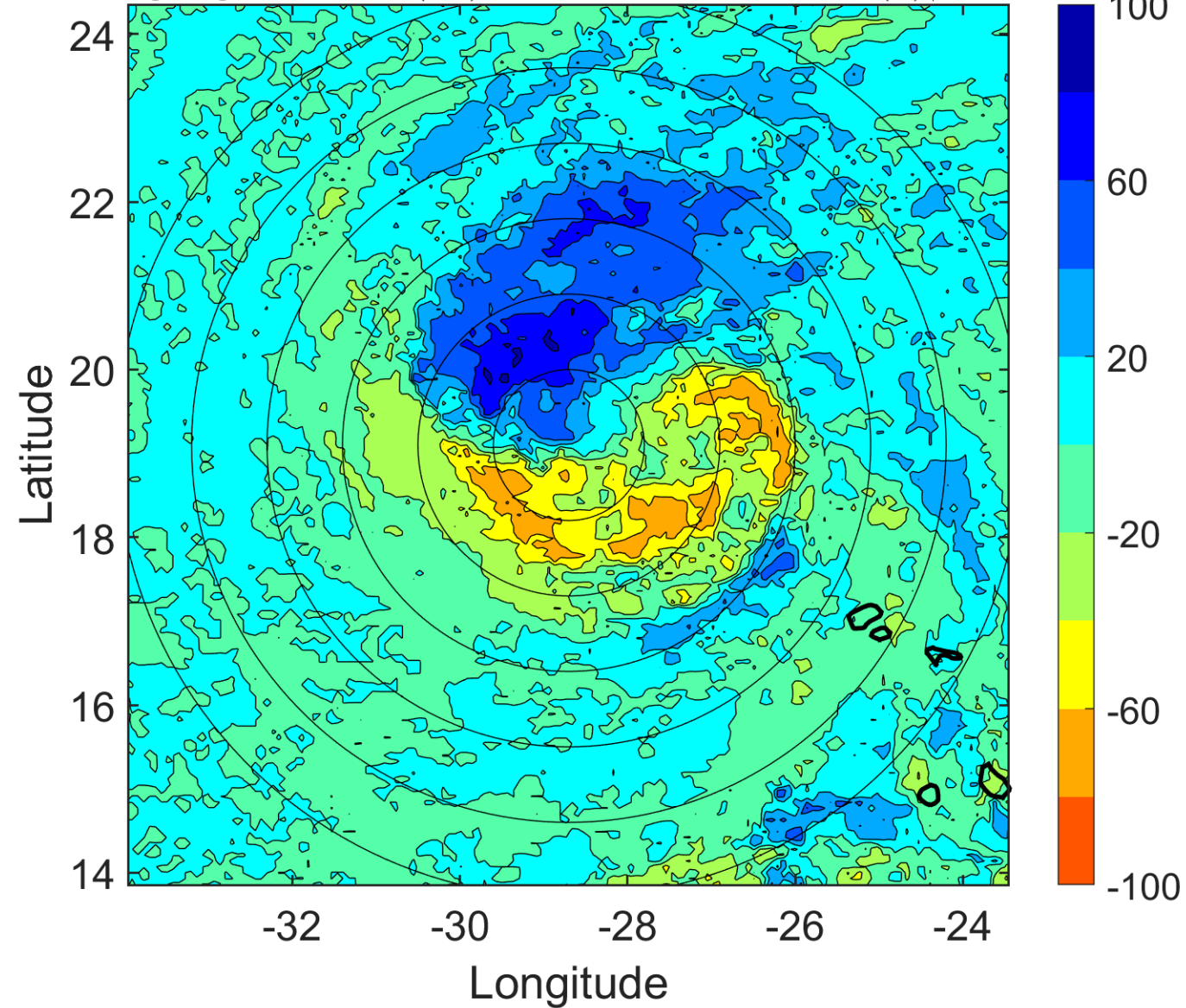

IR BT & Lightning

t: 2015090203 (1.1 LT)

Lightning: 1.1 LT \pm 1.5 h (dots)

PT: LLWP | EA: INACT

06L (FRED) | 42.5 kt TS

S: 9.9 m s⁻¹ (M) | H: 63.5°

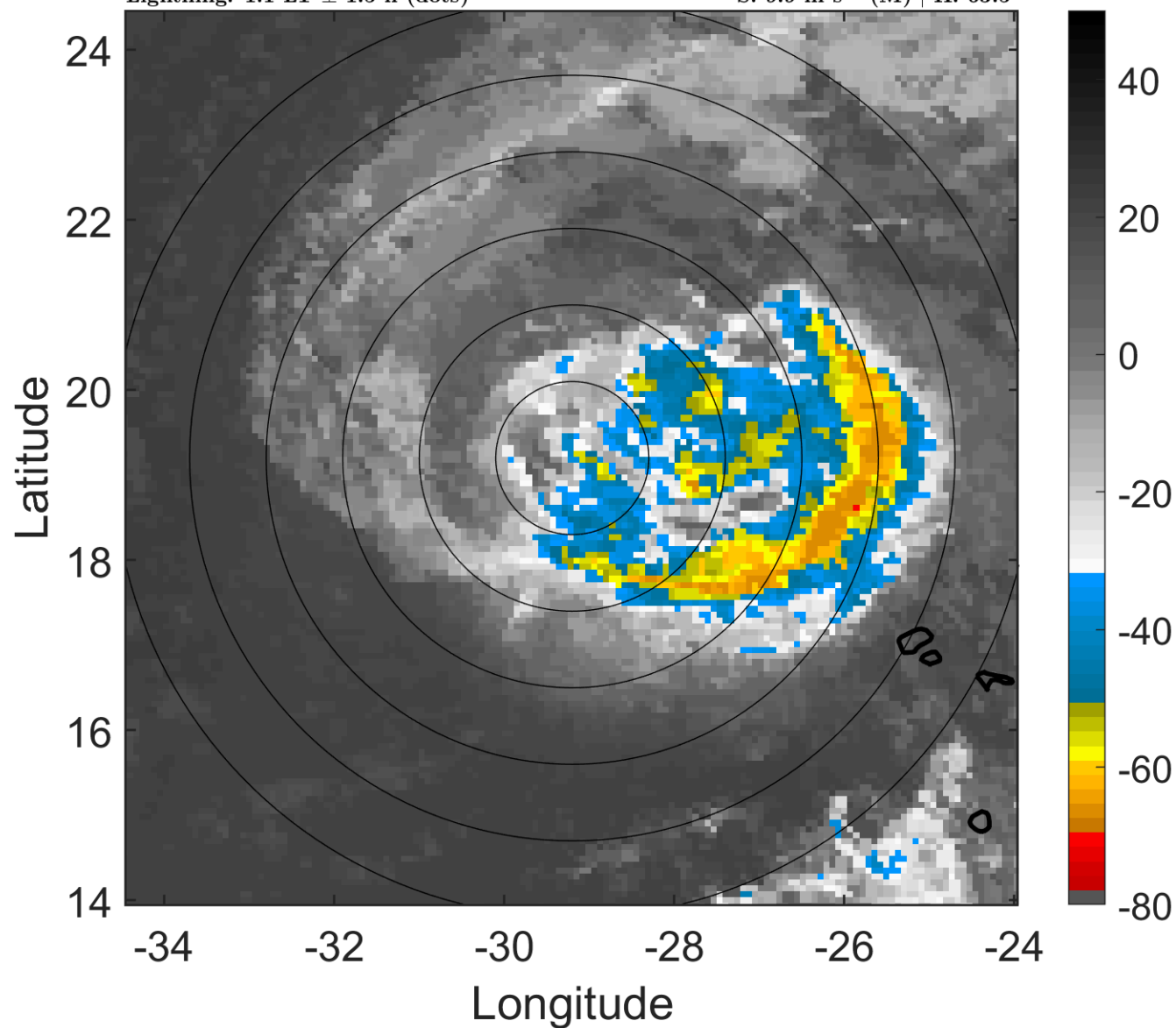

6-h IR BT Differences & Lightning

Δ t: 2015090203 (1.1 LT) - 2015090121 (19.1 LT)

Lightning: 1.1 LT \pm 1.5 h (dots)

PT: LLWP | EA: INACT

06L (FRED) | 42.5 kt TS

S: 9.9 m s⁻¹ (M) | H: 63.5°

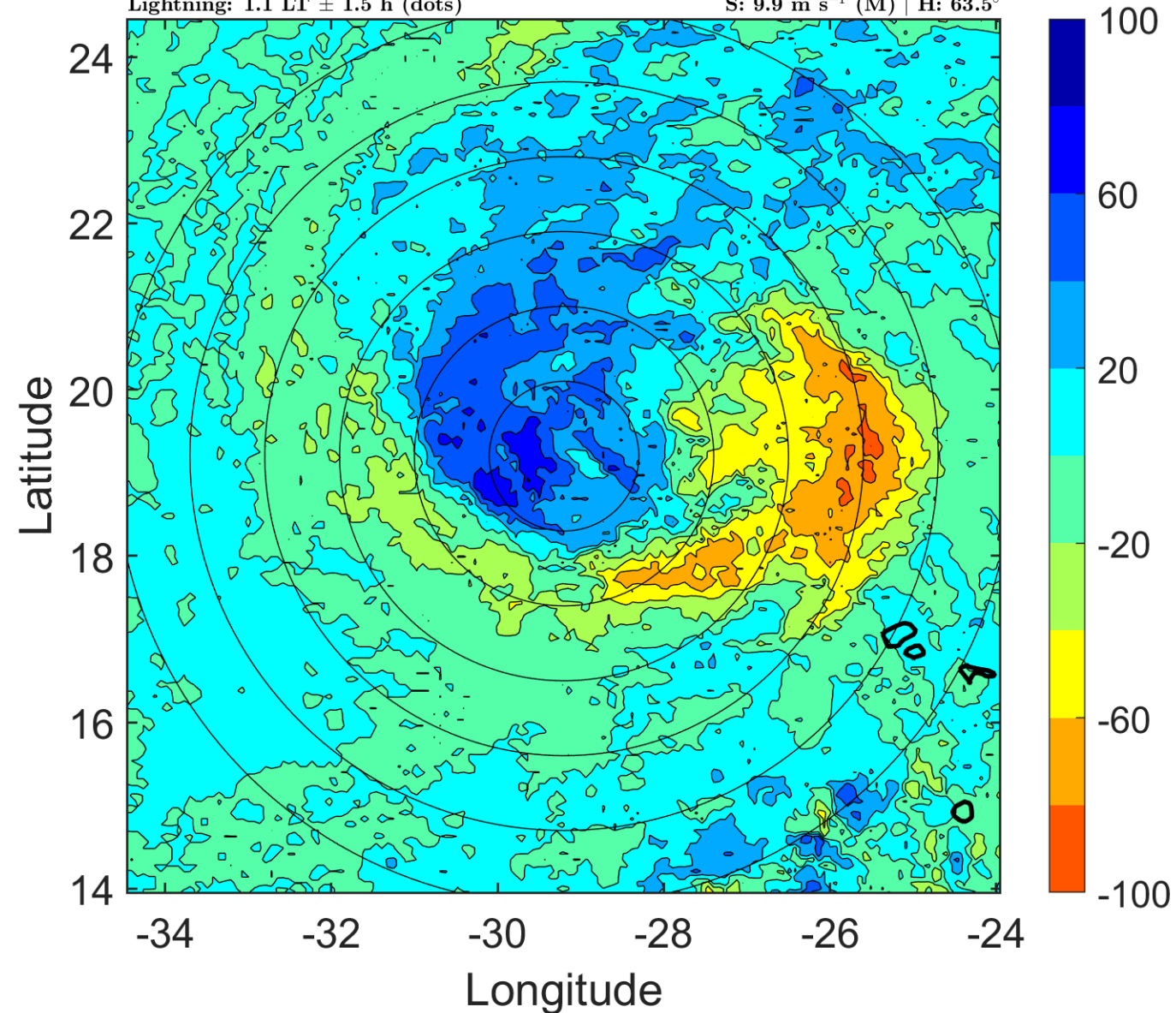

IR BT & Lightning

t: 2015090206 (4 LT)

Lightning: 4 LT \pm 1.5 h (dots)

PT: LLWP | EA: INACT

06L (FRED) | 40 kt TS

S: 10.8 m s⁻¹ (H) | H: 61°

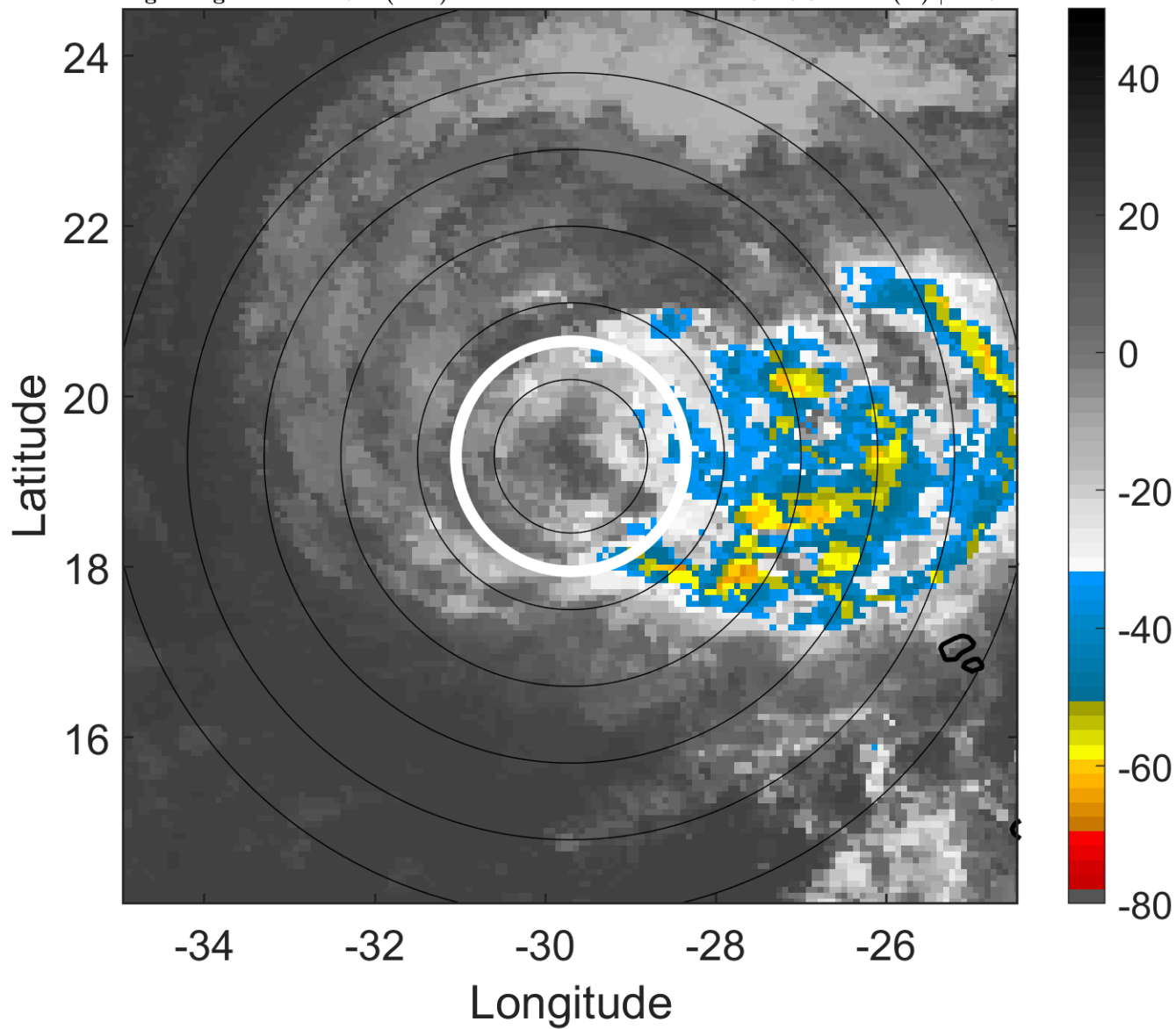

6-h IR BT Differences & Lightning

Δ t: 2015090206 (4 LT) - 2015090200 (22.1 LT)

Lightning: 4 LT \pm 1.5 h (dots)

PT: LLWP | EA: INACT

06L (FRED) | 40 kt TS

S: 10.8 m s⁻¹ (H) | H: 61°

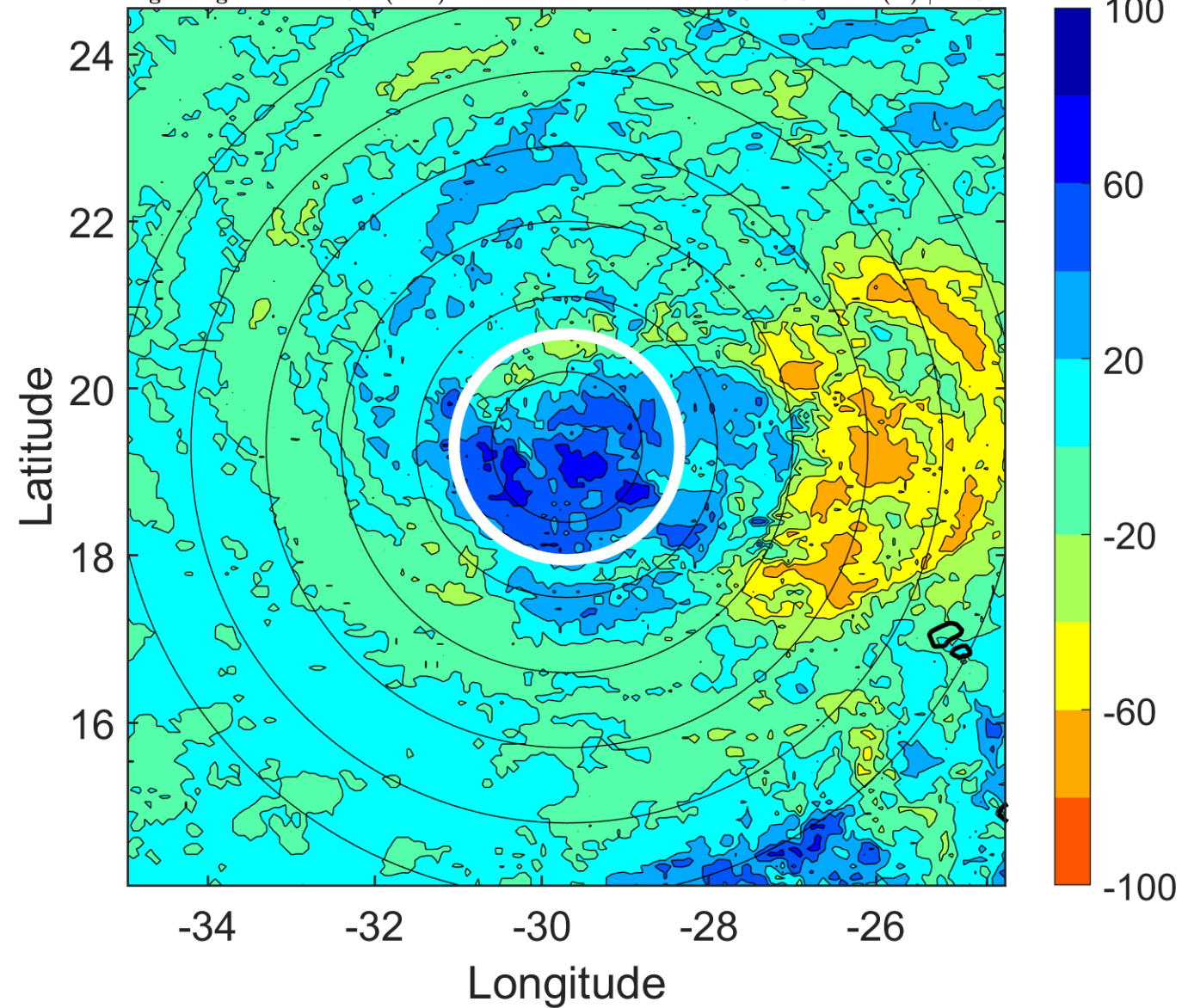

IR BT & Lightning

t: 2015090209 (7 LT)

Lightning: 7 LT \pm 1.5 h (dots)

PT: LLWP | EA: INACT

06L (FRED) | 40 kt TS

S: 12.3 m s⁻¹ (H) | H: 63°

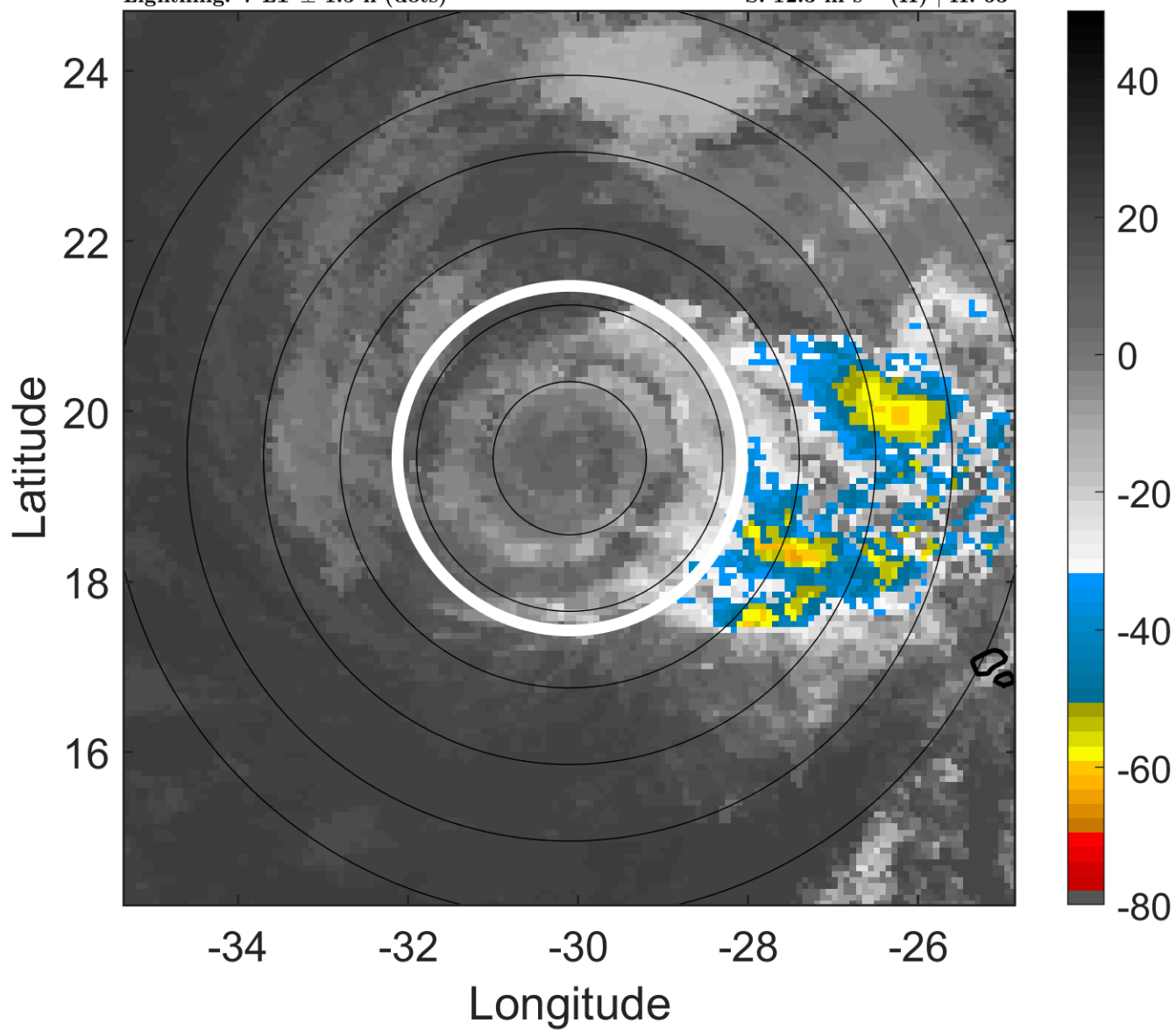

6-h IR BT Differences & Lightning

Δ t: 2015090209 (7 LT) - 2015090203 (1.1 LT)

Lightning: 7 LT \pm 1.5 h (dots)

PT: LLWP | EA: INACT

06L (FRED) | 40 kt TS

S: 12.3 m s⁻¹ (H) | H: 63°

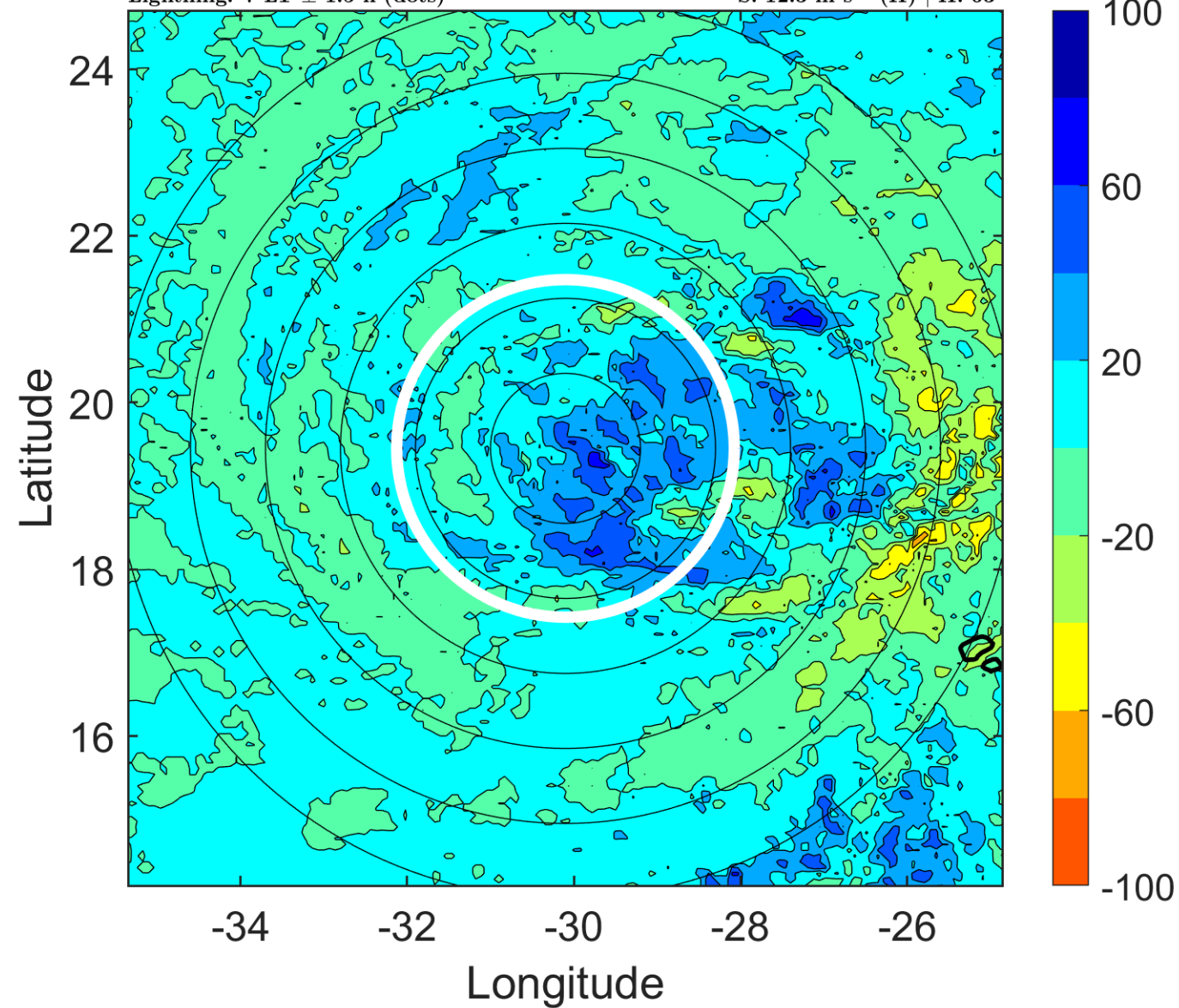

IR BT & Lightning

t: 2015090212 (10 LT)

Lightning: 10 LT \pm 1.5 h (dots)

PT: LLWP | EA: INACT

06L (FRED) | 40 kt TS

S: 13.9 m s⁻¹ (H) | H: 65°

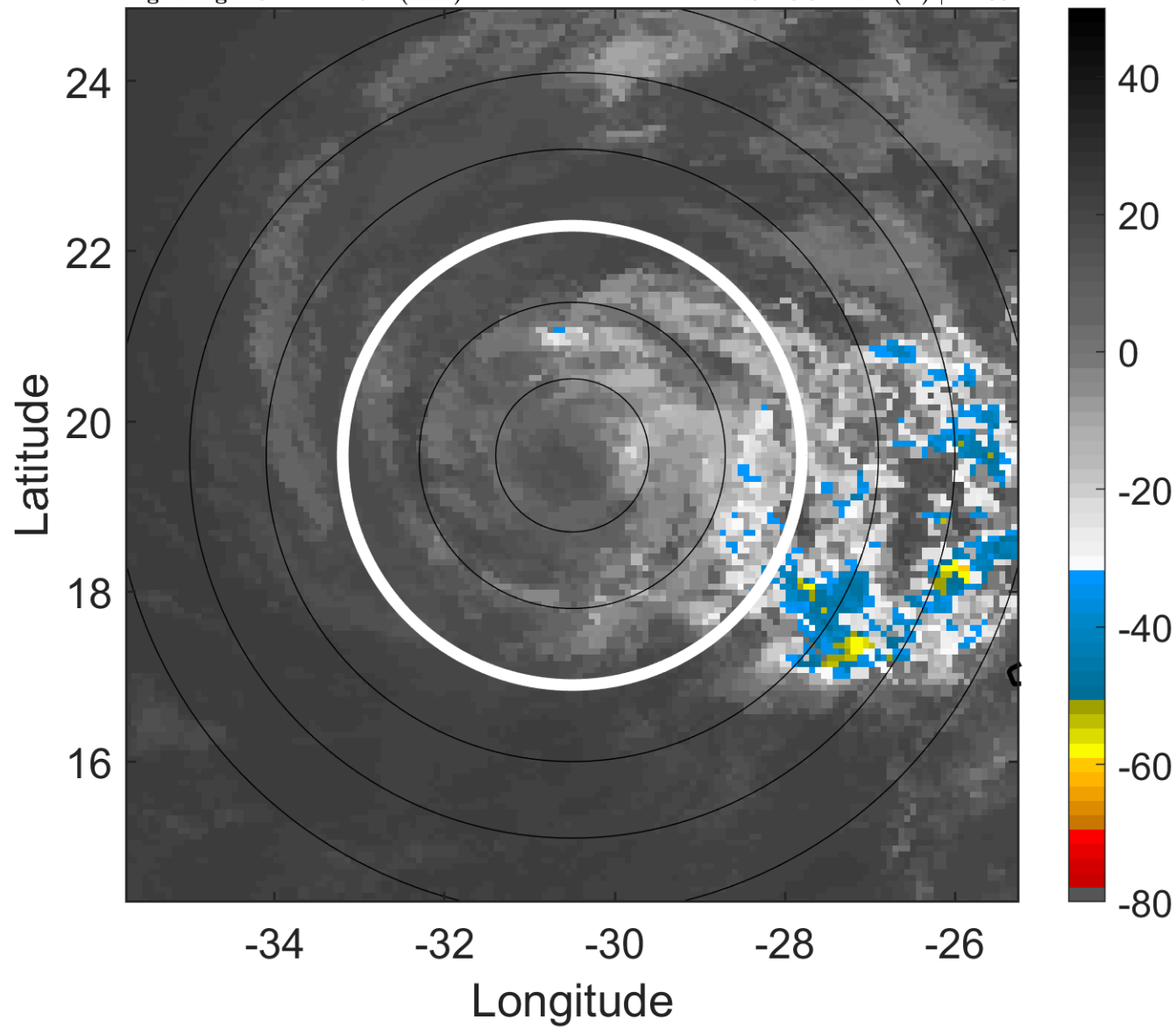

6-h IR BT Differences & Lightning

Δ t: 2015090212 (10 LT) - 2015090206 (4 LT)

Lightning: 10 LT \pm 1.5 h (dots)

PT: LLWP | EA: INACT

06L (FRED) | 40 kt TS

S: 13.9 m s⁻¹ (H) | H: 65°

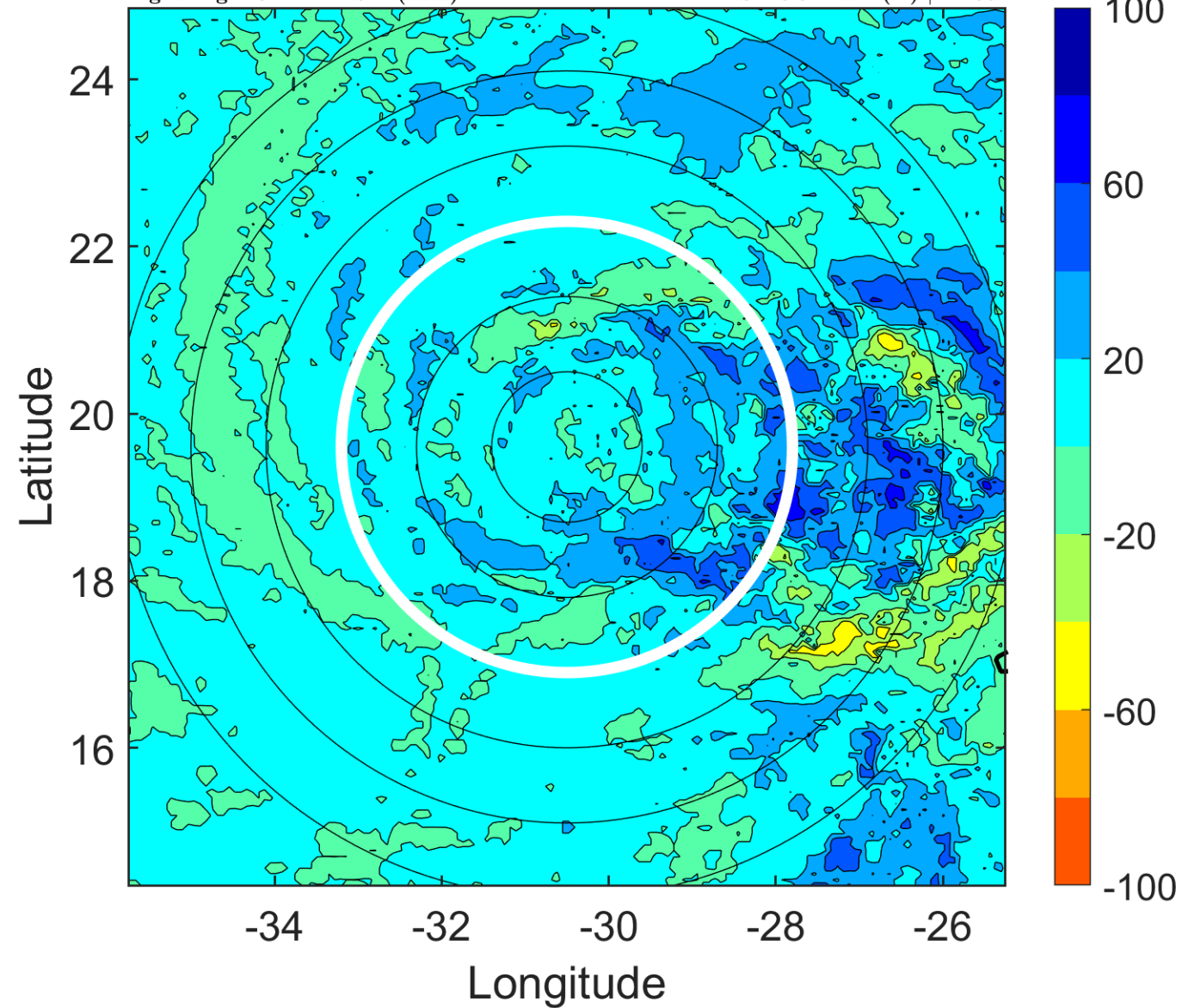

IR BT & Lightning

t: 2015090215 (12.9 LT)

Lightning: 12.9 LT \pm 1.5 h (dots)

PT: LLWP | EA: INACT

06L (FRED) | 37.5 kt TS

S: 14.4 m s⁻¹ (H) | H: 71°

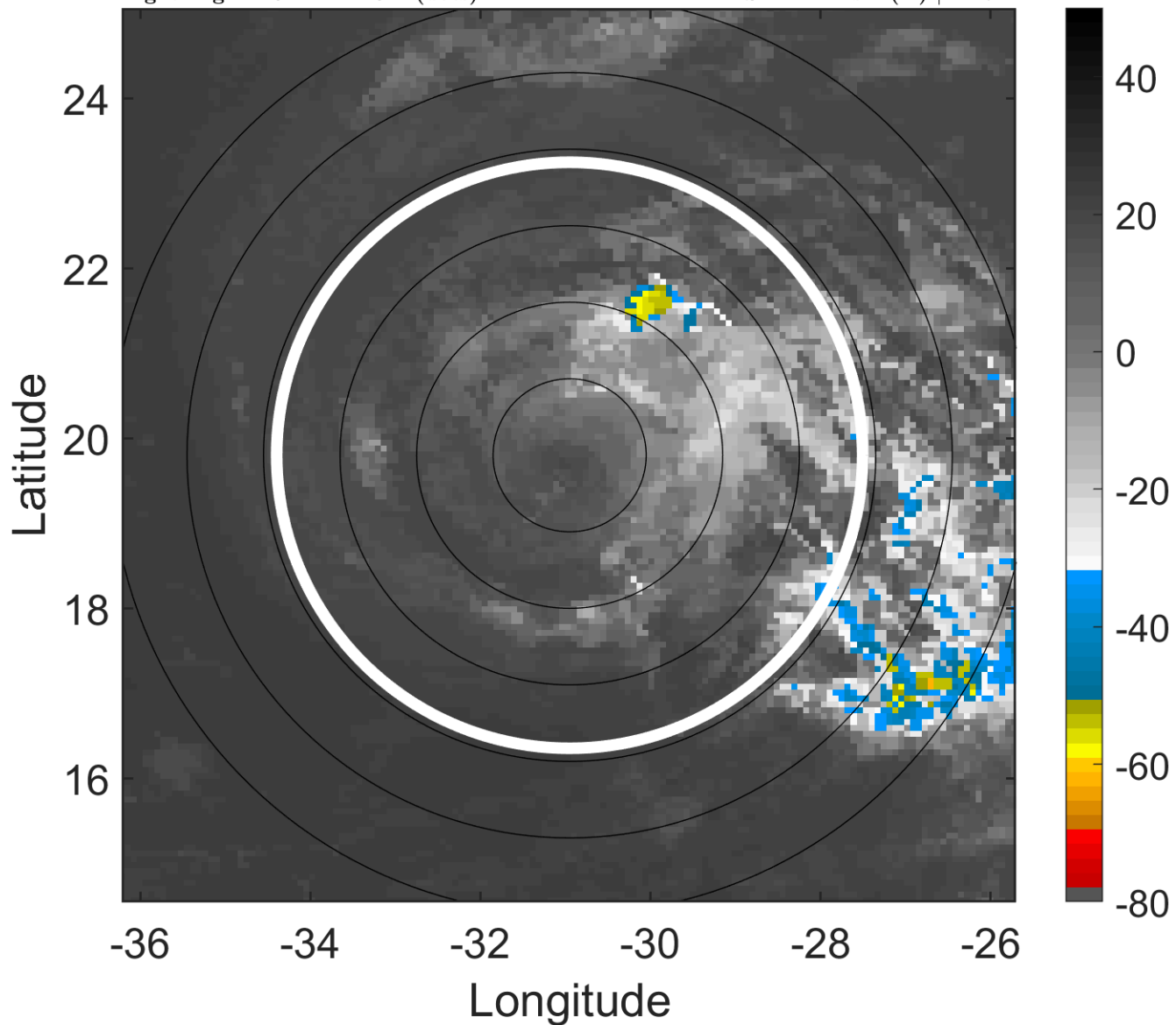

6-h IR BT Differences & Lightning

Δ t: 2015090215 (12.9 LT) - 2015090209 (7 LT)

Lightning: 12.9 LT \pm 1.5 h (dots)

PT: LLWP | EA: INACT

06L (FRED) | 37.5 kt TS

S: 14.4 m s⁻¹ (H) | H: 71°

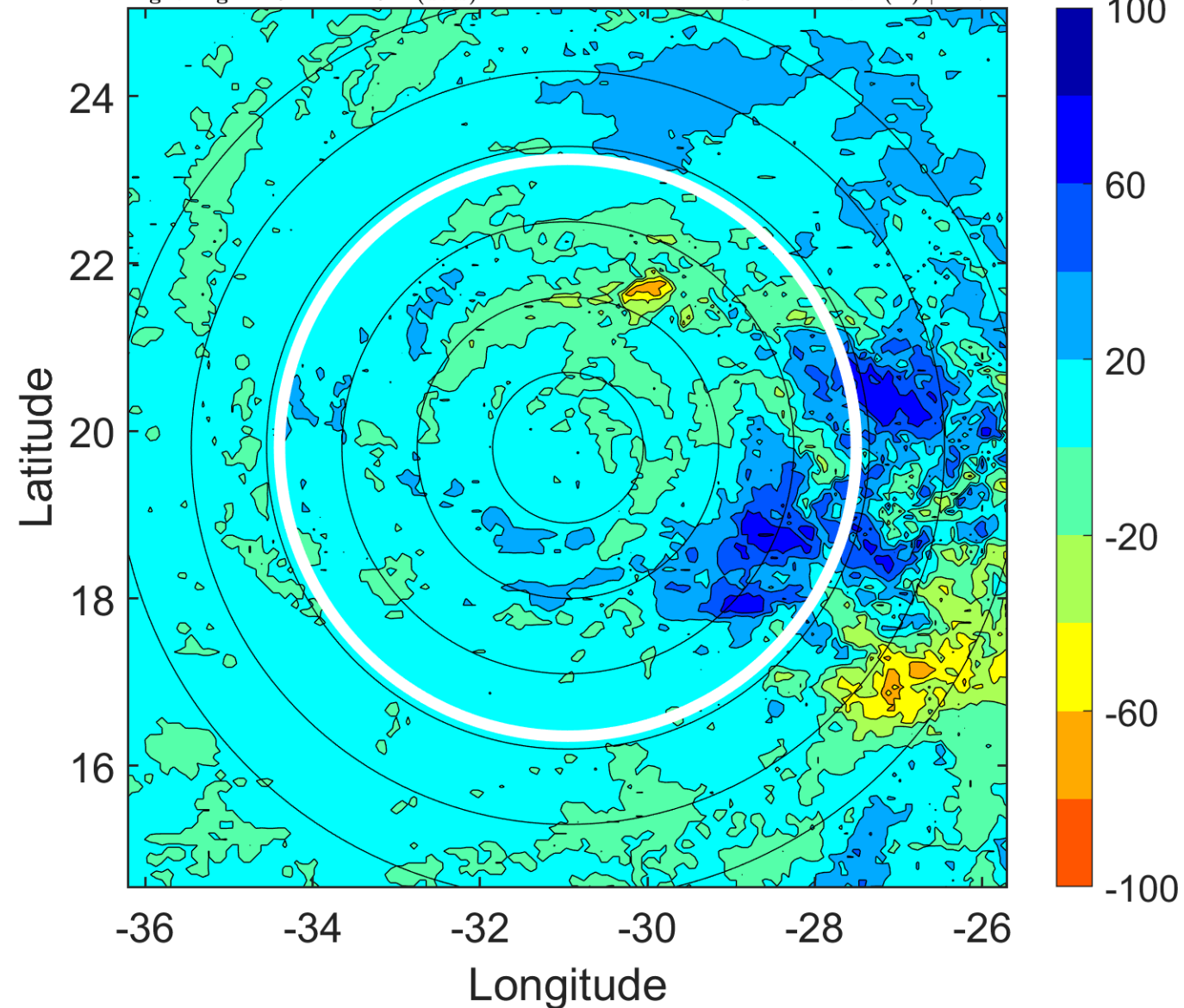

IR BT & Lightning

t: 2015090218 (15.9 LT)

Lightning: 15.9 LT \pm 1.5 h (dots)

PT: LLWP | EA: INACT

06L (FRED) | 35 kt TS

S: 14.8 m s⁻¹ (H) | H: 77°

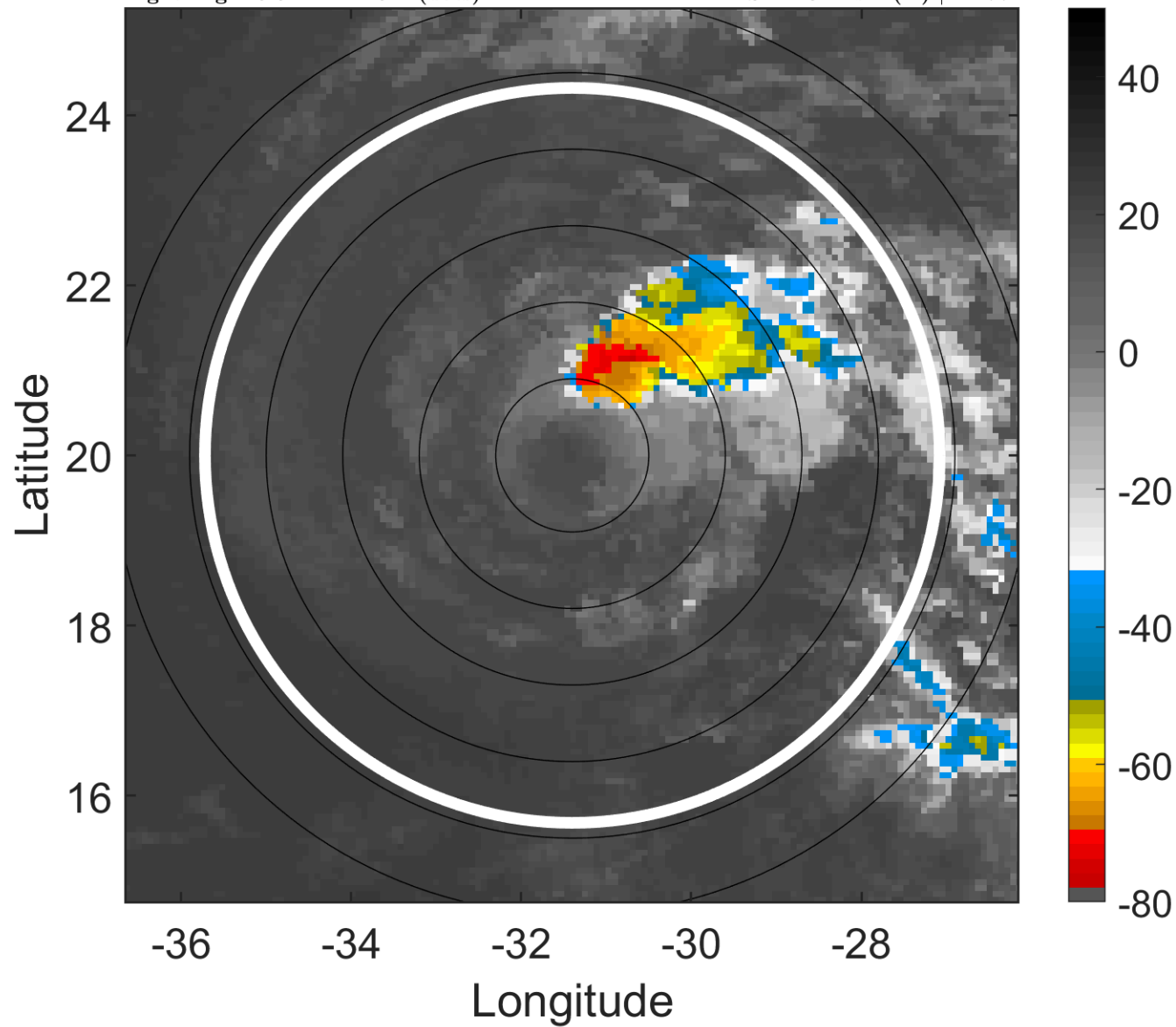

6-h IR BT Differences & Lightning

Δ t: 2015090218 (15.9 LT) - 2015090212 (10 LT)

Lightning: 15.9 LT \pm 1.5 h (dots)

PT: LLWP | EA: INACT

06L (FRED) | 35 kt TS

S: 14.8 m s⁻¹ (H) | H: 77°

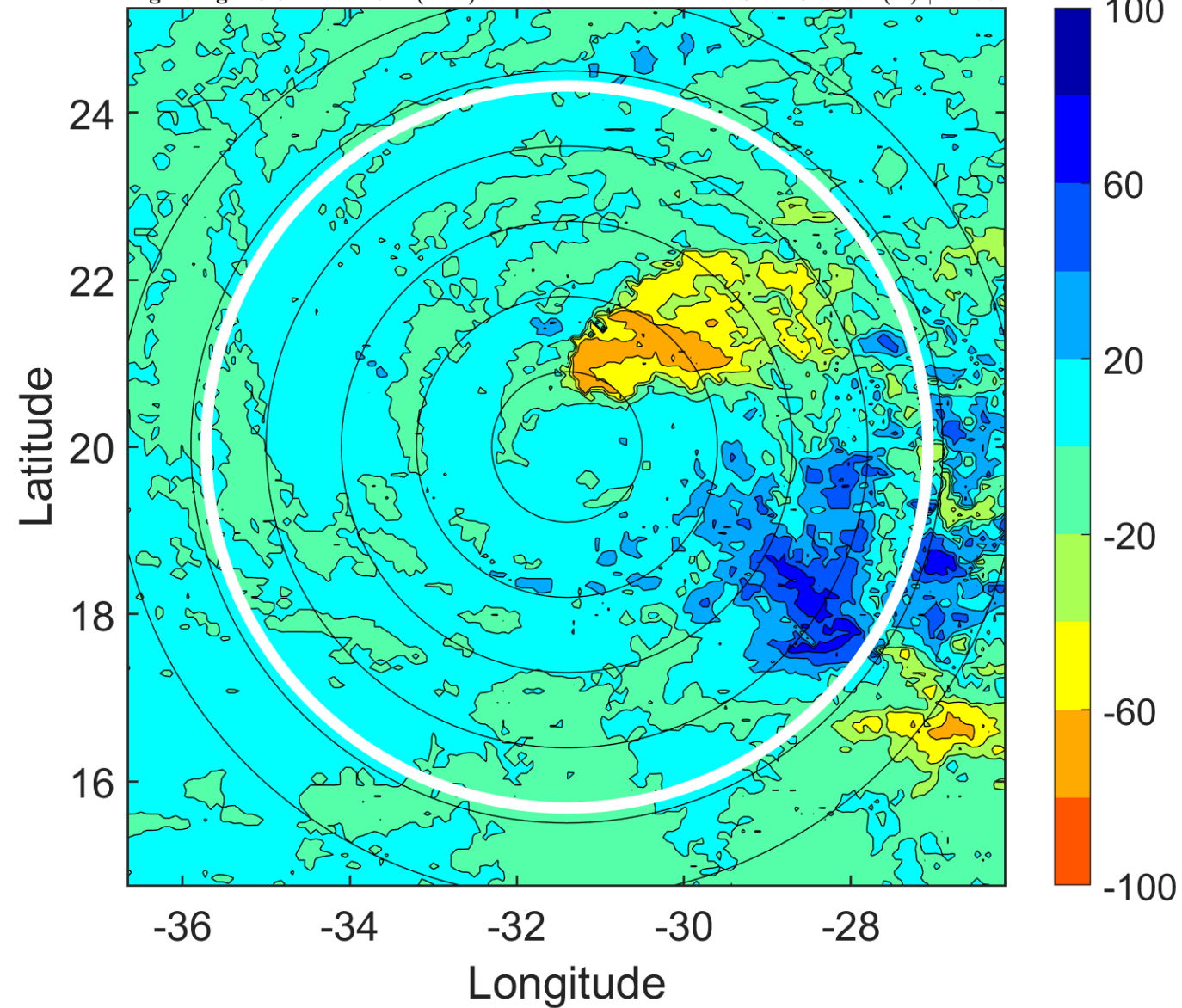

IR BT & Lightning

Δt: 2015090221 (18.9 LT)

Lightning: 18.9 LT ± 1.5 h (dots)

PT: LLWP | EA: INACT

06L (FRED) | 35 kt TS

S: 15.3 m s⁻¹ (H) | H: 79°

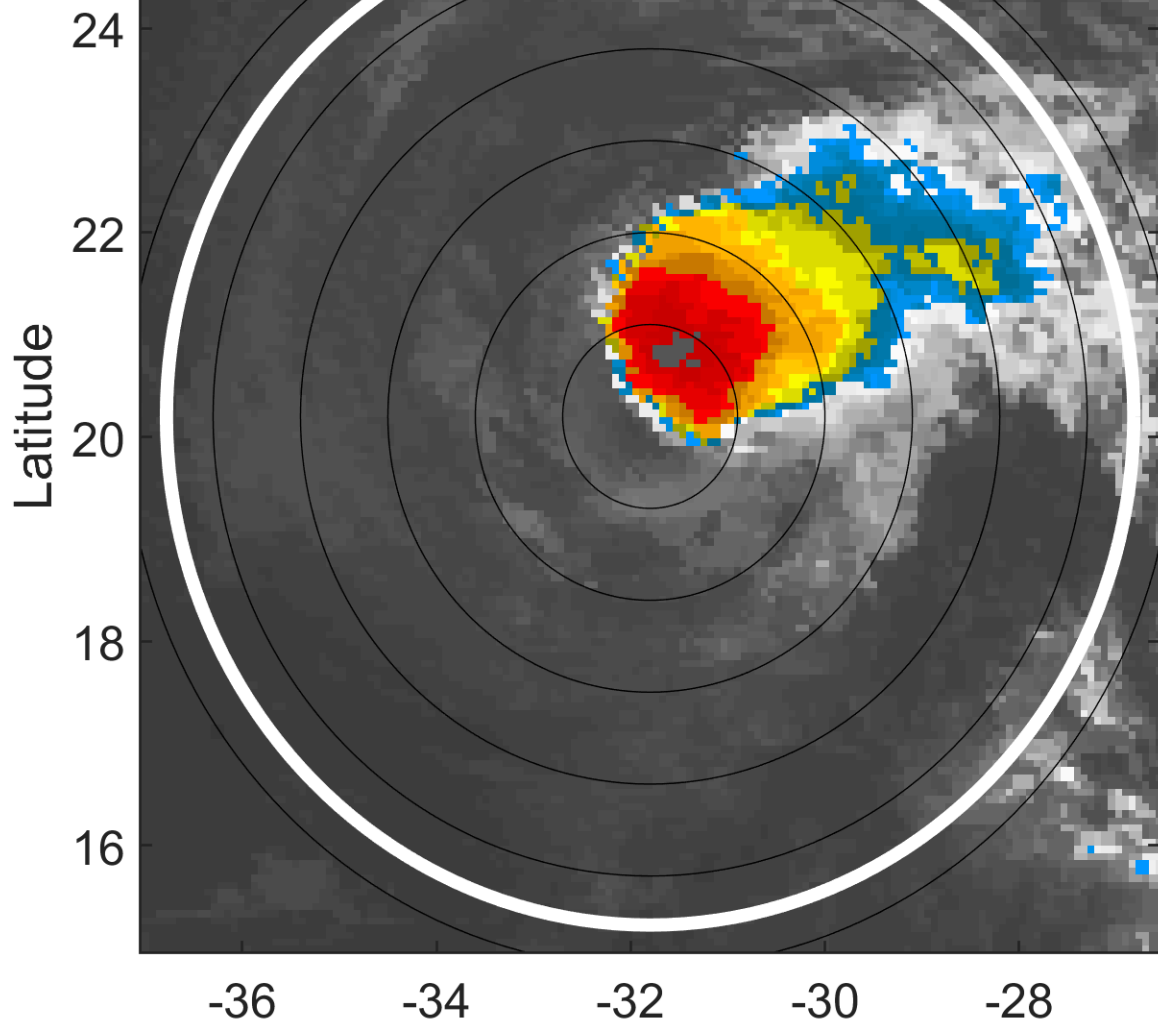

6-h IR BT Differences & Lightning

Δt: 2015090221 (18.9 LT) - 2015090215 (12.9 LT)

Lightning: 18.9 LT ± 1.5 h (dots)

PT: LLWP | EA: INACT

06L (FRED) | 35 kt TS

S: 15.3 m s⁻¹ (H) | H: 79°

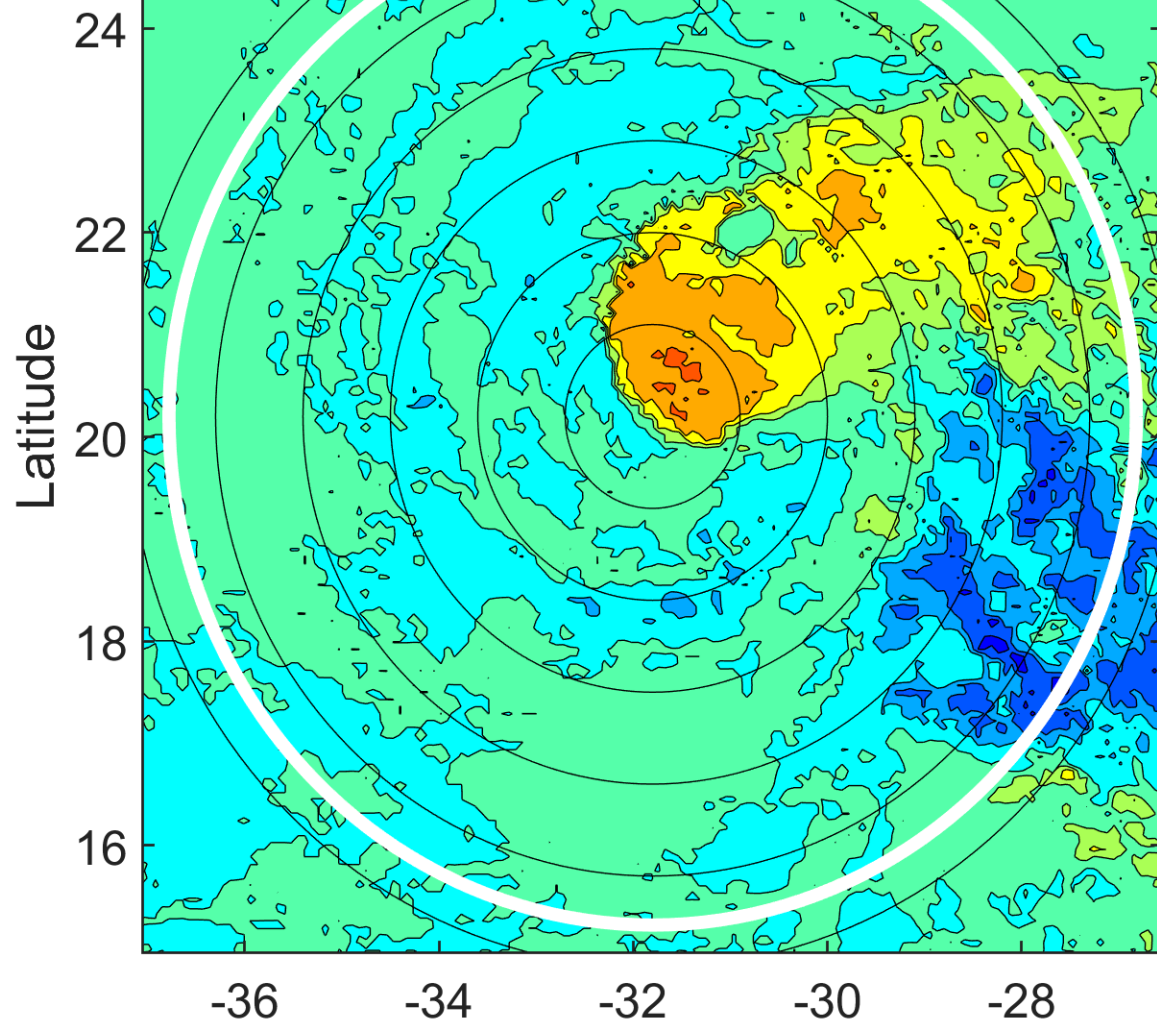

Longitude

Longitude

IR BT & Lightning

t: 2015090300 (21.9 LT)

Lightning: 21.9 LT \pm 1.5 h (dots)

PT: LLWP | EA: INACT

06L (FRED) | 35 kt TS

S: 15.7 m s⁻¹ (H) | H: 81°

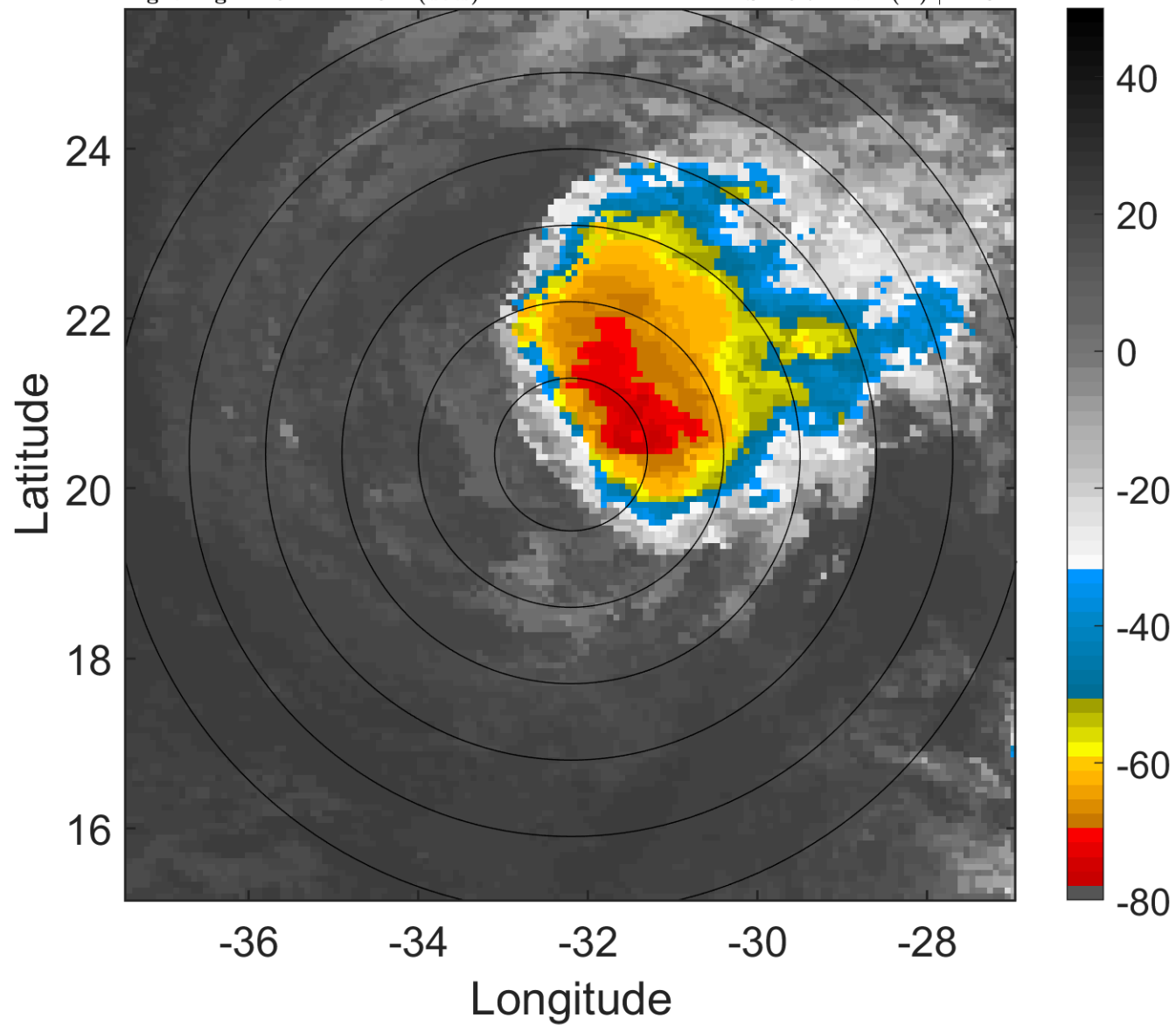

6-h IR BT Differences & Lightning

Δ t: 2015090300 (21.9 LT) - 2015090218 (15.9 LT)

Lightning: 21.9 LT \pm 1.5 h (dots)

PT: LLWP | EA: INACT

06L (FRED) | 35 kt TS

S: 15.7 m s⁻¹ (H) | H: 81°

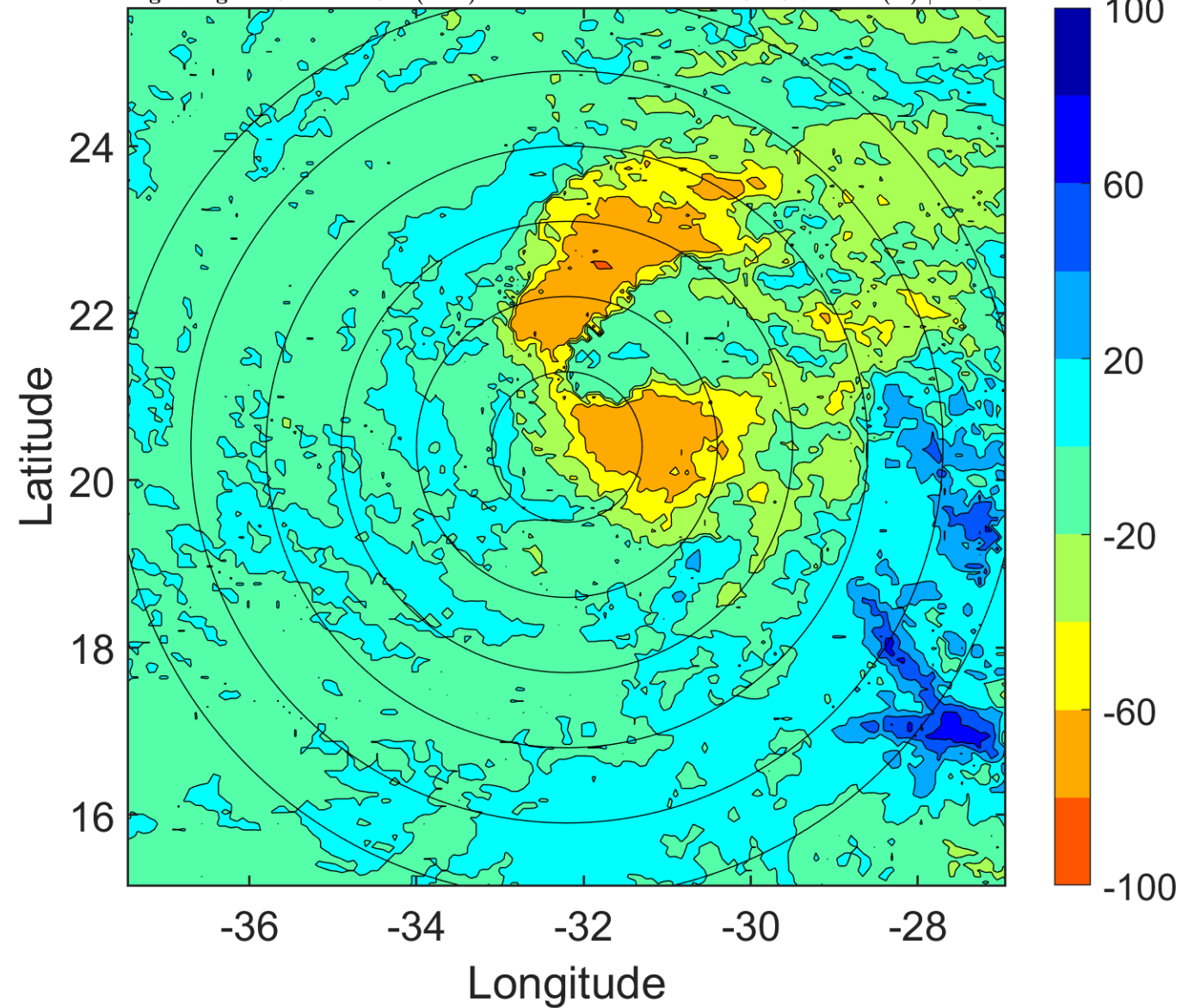

IR BT & Lightning

t: 2015090303 (0.8 LT)

Lightning: 0.8 LT \pm 1.5 h (dots)

PT: LLWP | EA: INACT

06L (FRED) | 37.5 kt TS

S: 15.3 m s⁻¹ (H) | H: 83°

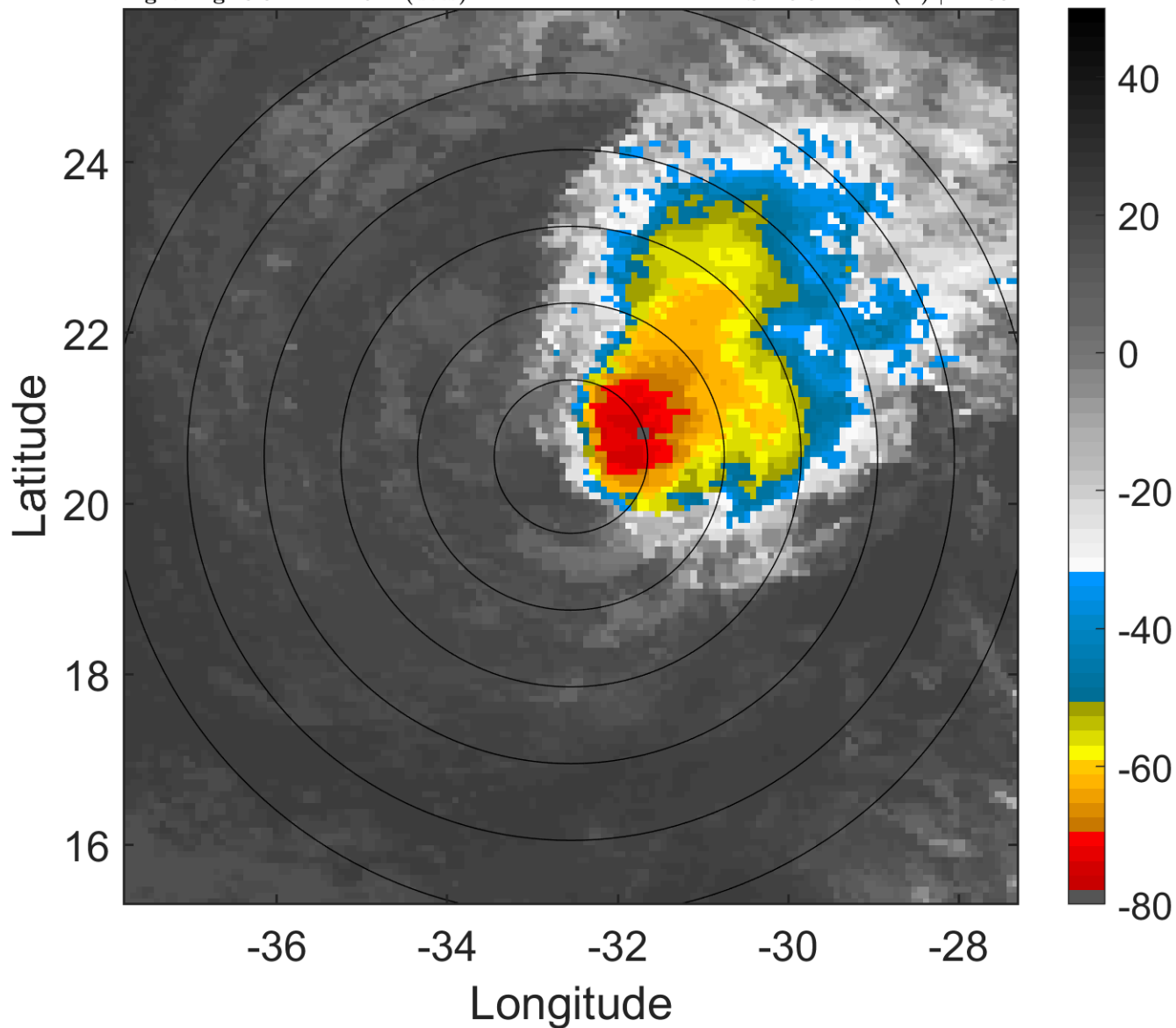

6-h IR BT Differences & Lightning

Δ t: 2015090303 (0.8 LT) - 2015090221 (18.9 LT)

Lightning: 0.8 LT \pm 1.5 h (dots)

PT: LLWP | EA: INACT

06L (FRED) | 37.5 kt TS

S: 15.3 m s⁻¹ (H) | H: 83°

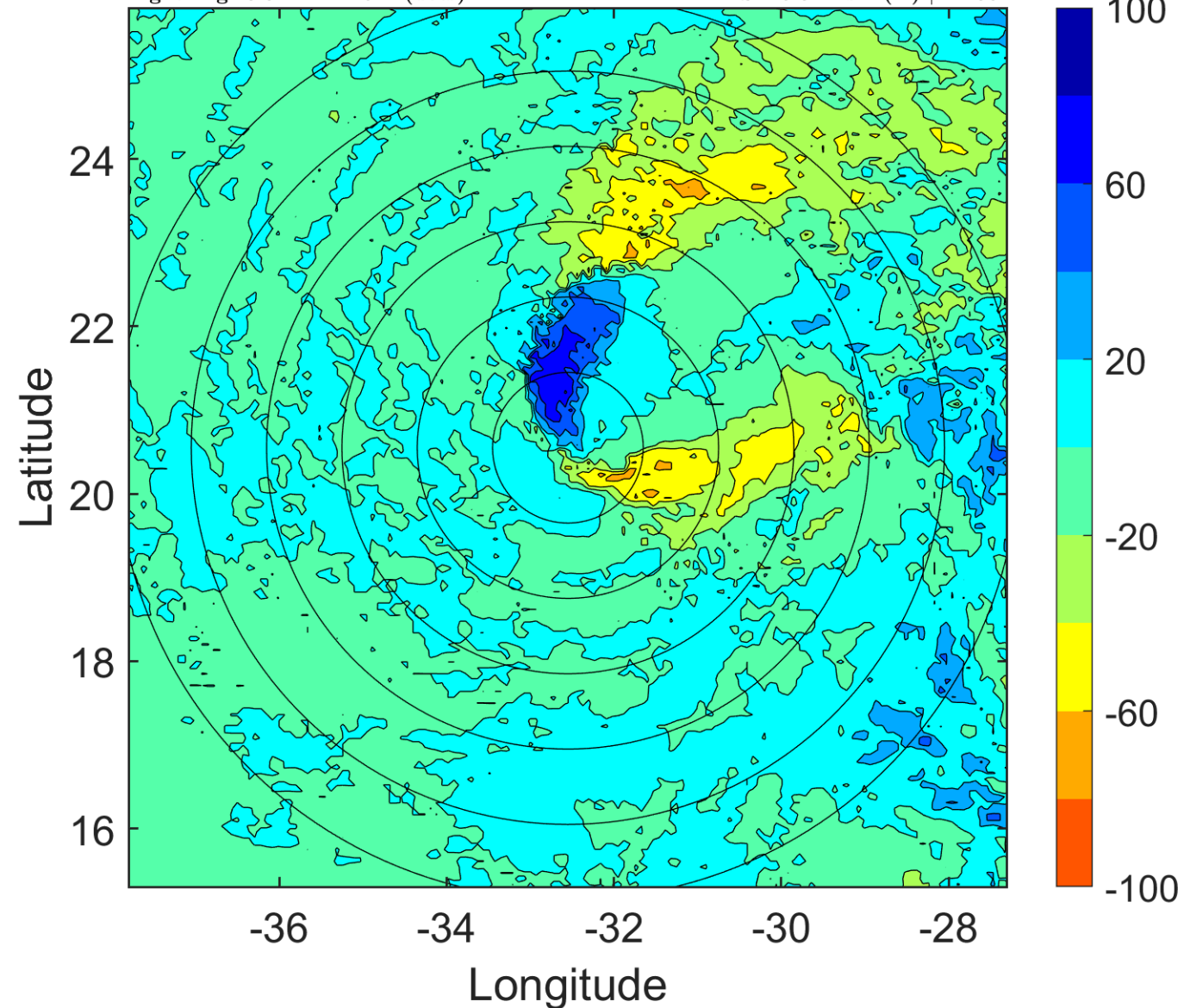

IR BT & Lightning

t: 2015090306 (3.8 LT)

Lightning: 3.8 LT \pm 1.5 h (dots)

PT: LLWP | EA: INACT

06L (FRED) | 40 kt TS

S: 14.9 m s⁻¹ (H) | H: 85°

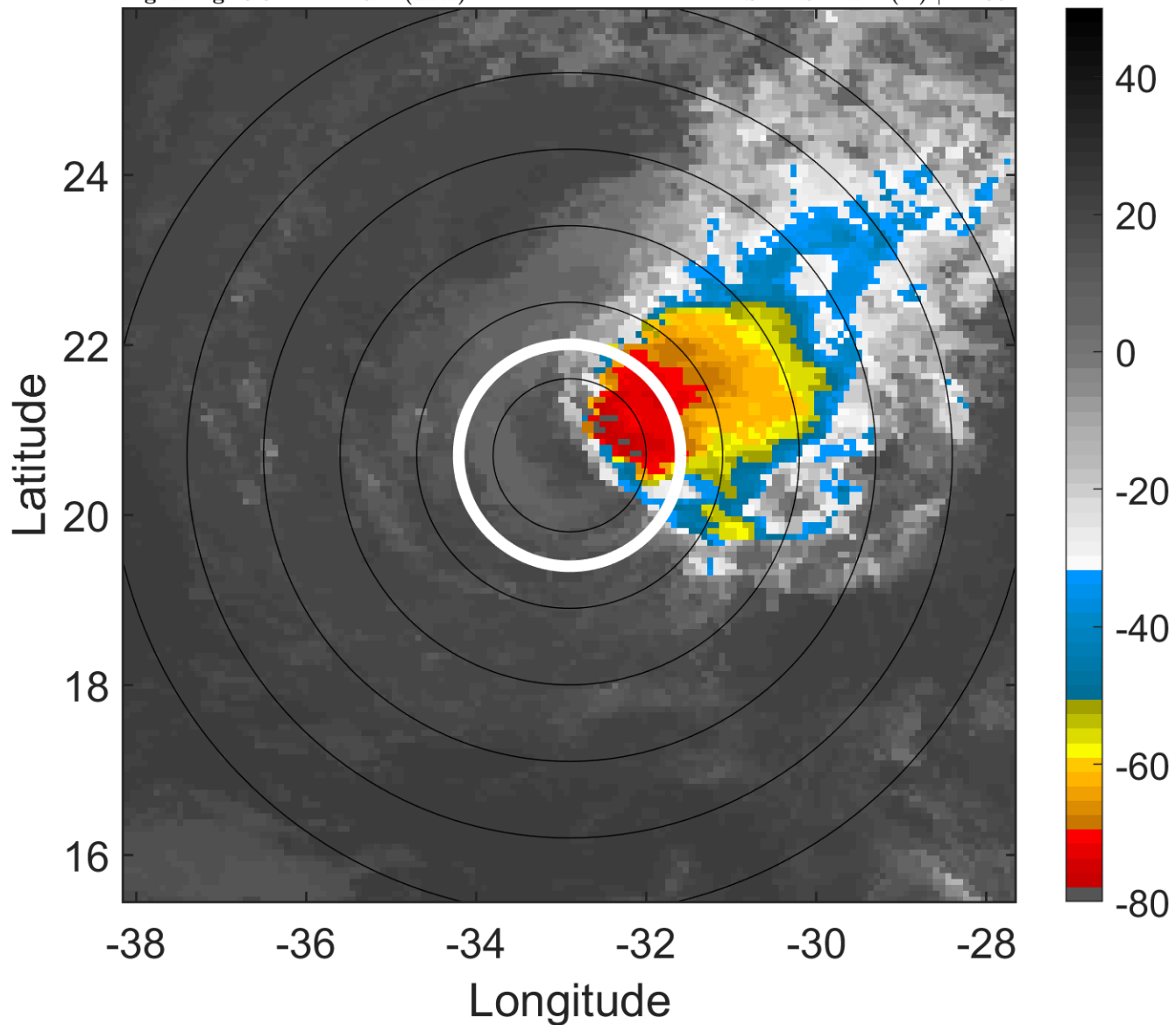

6-h IR BT Differences & Lightning

Δ t: 2015090306 (3.8 LT) - 2015090300 (21.9 LT)

Lightning: 3.8 LT \pm 1.5 h (dots)

PT: LLWP | EA: INACT

06L (FRED) | 40 kt TS

S: 14.9 m s⁻¹ (H) | H: 85°

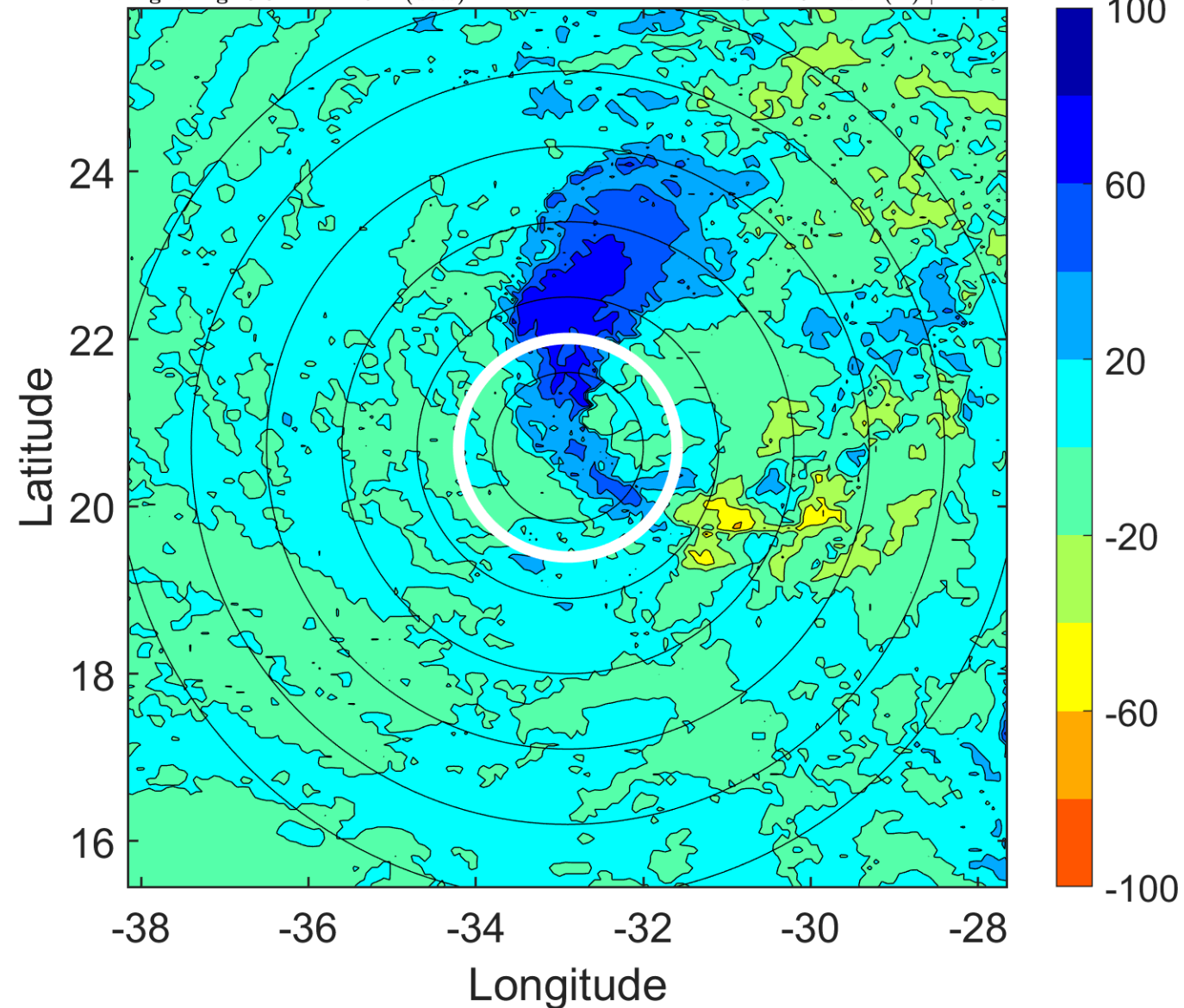

IR BT & Lightning

t: 2015090309 (6.8 LT)

Lightning: 6.8 LT \pm 1.5 h (dots)

PT: LLWP | EA: INACT

06L (FRED) | 40 kt TS

S: 16.2 m s⁻¹ (H) | H: 89°

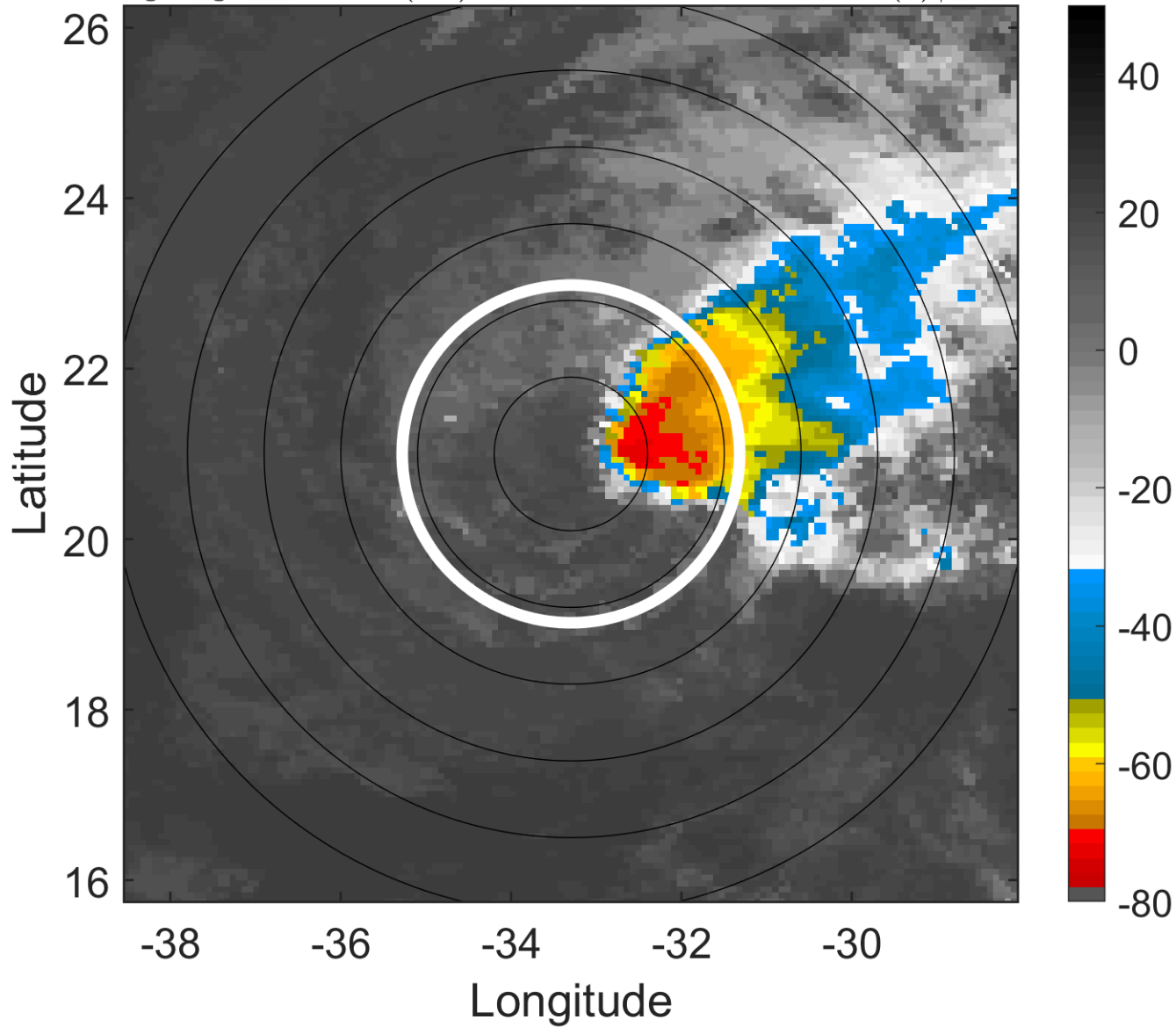

6-h IR BT Differences & Lightning

Δ t: 2015090309 (6.8 LT) - 2015090303 (0.8 LT)

Lightning: 6.8 LT \pm 1.5 h (dots)

PT: LLWP | EA: INACT

06L (FRED) | 40 kt TS

S: 16.2 m s⁻¹ (H) | H: 89°

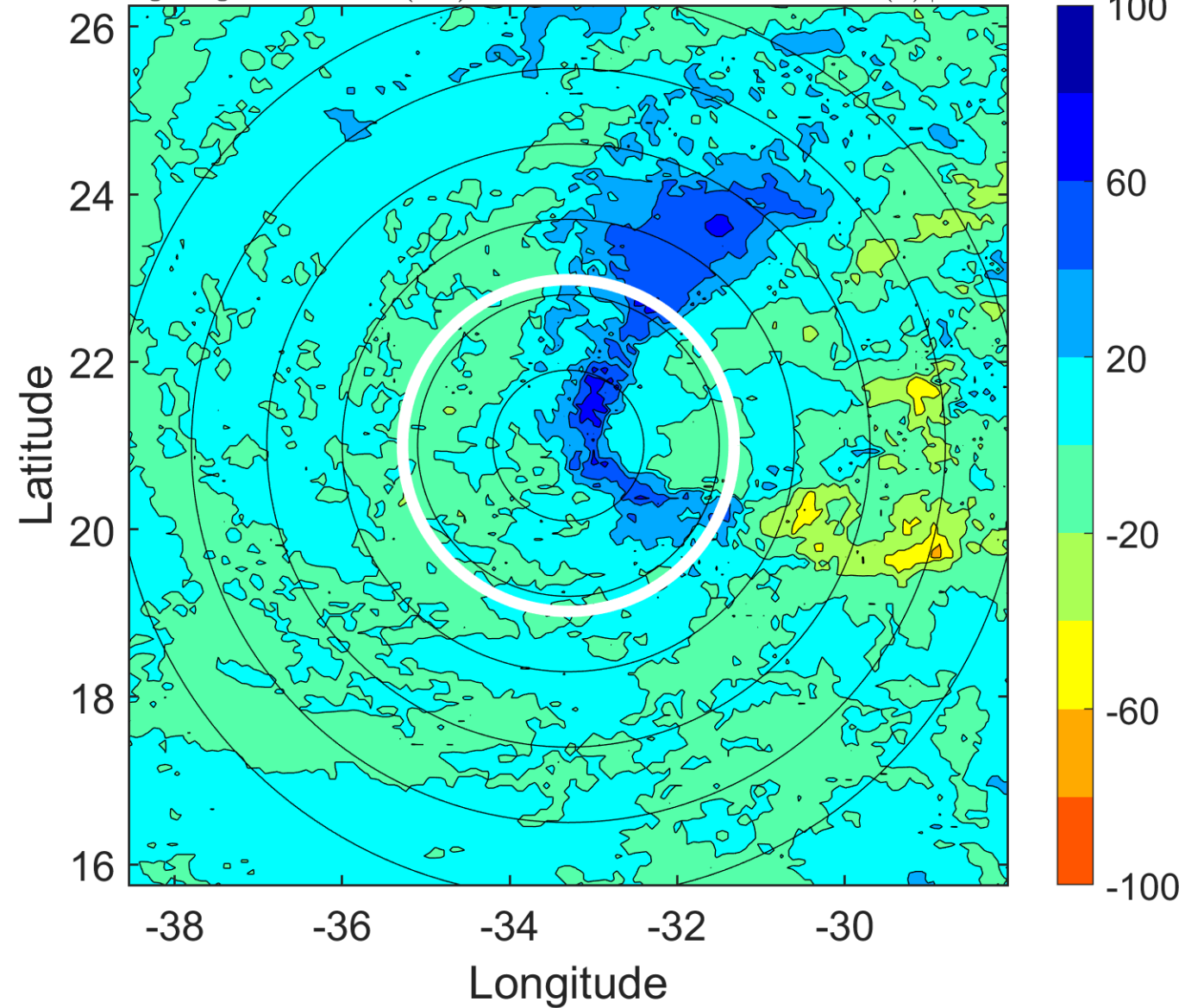

IR BT & Lightning

t: 2015090312 (9.8 LT)

Lightning: 9.8 LT \pm 1.5 h (dots)

PT: LLWP | EA: INACT

06L (FRED) | 40 kt TS

S: 17.6 m s⁻¹ (H) | H: 93°

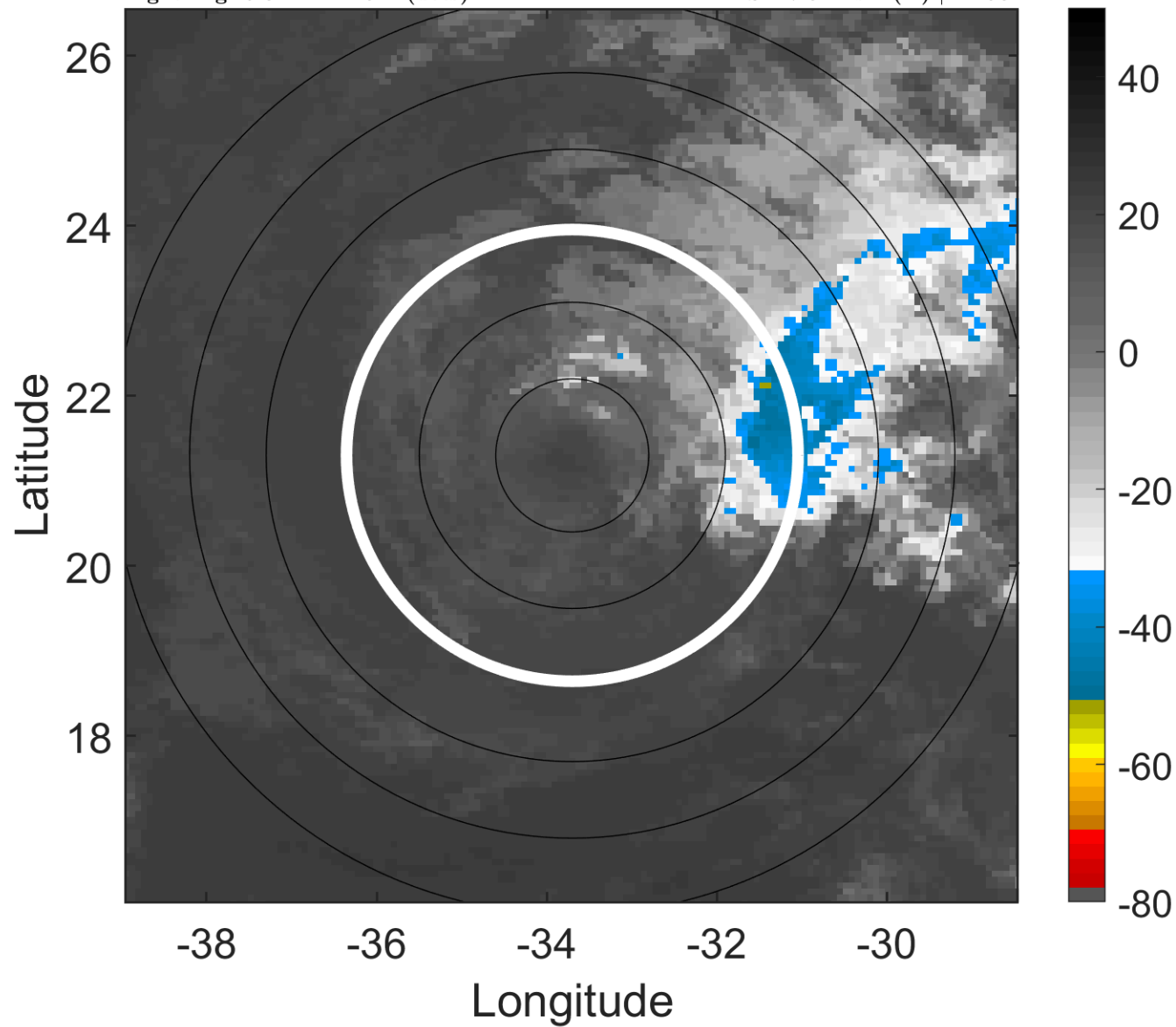

6-h IR BT Differences & Lightning

Δ t: 2015090312 (9.8 LT) - 2015090306 (3.8 LT)

Lightning: 9.8 LT \pm 1.5 h (dots)

PT: LLWP | EA: INACT

06L (FRED) | 40 kt TS

S: 17.6 m s⁻¹ (H) | H: 93°

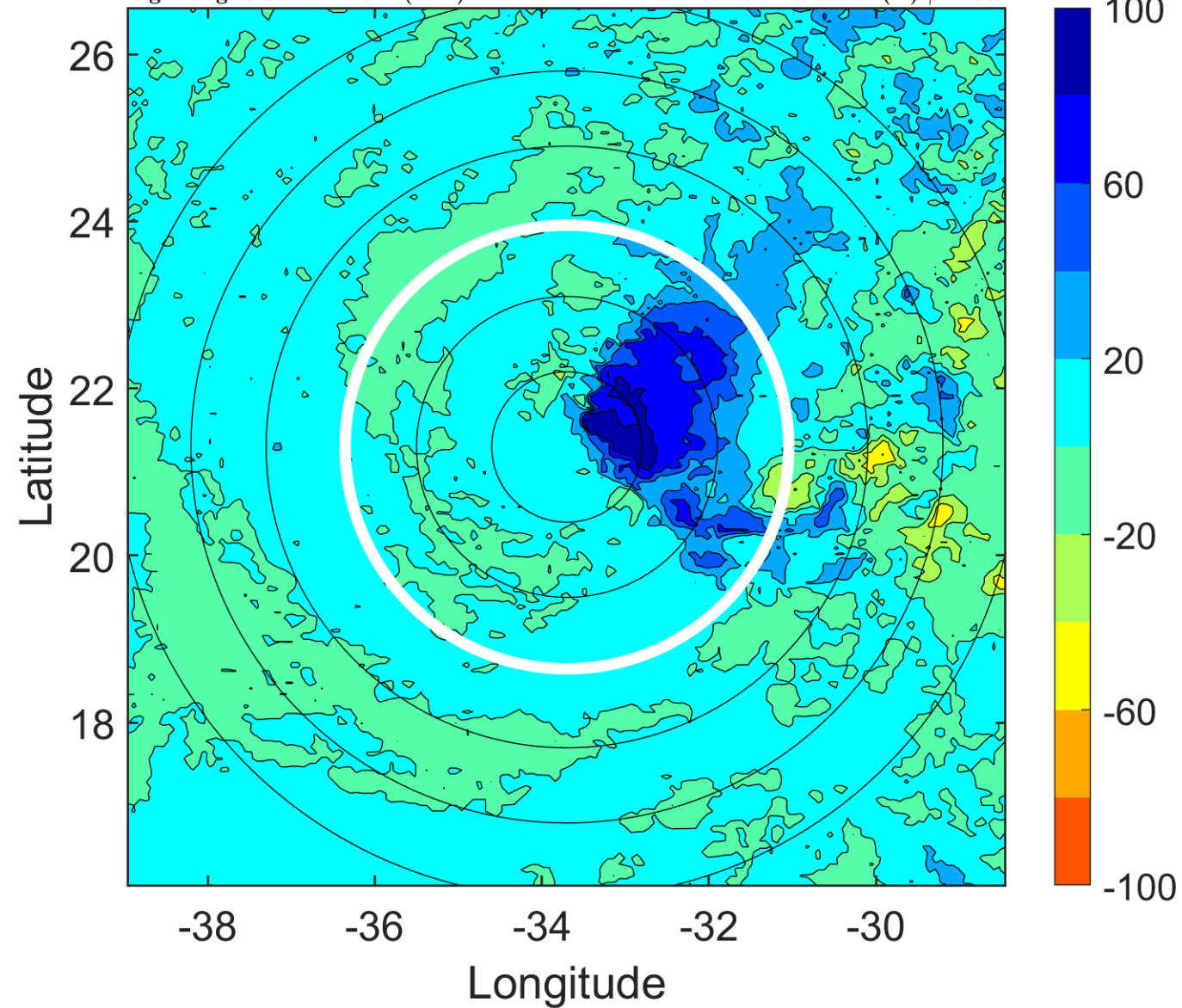

IR BT & Lightning

t: 2015090315 (12.7 LT)

Lightning: 12.7 LT \pm 1.5 h (dots)

PT: LLWP | EA: INACT

06L (FRED) | 37.5 kt TS

S: 17.9 m s⁻¹ (H) | H: 99.5°

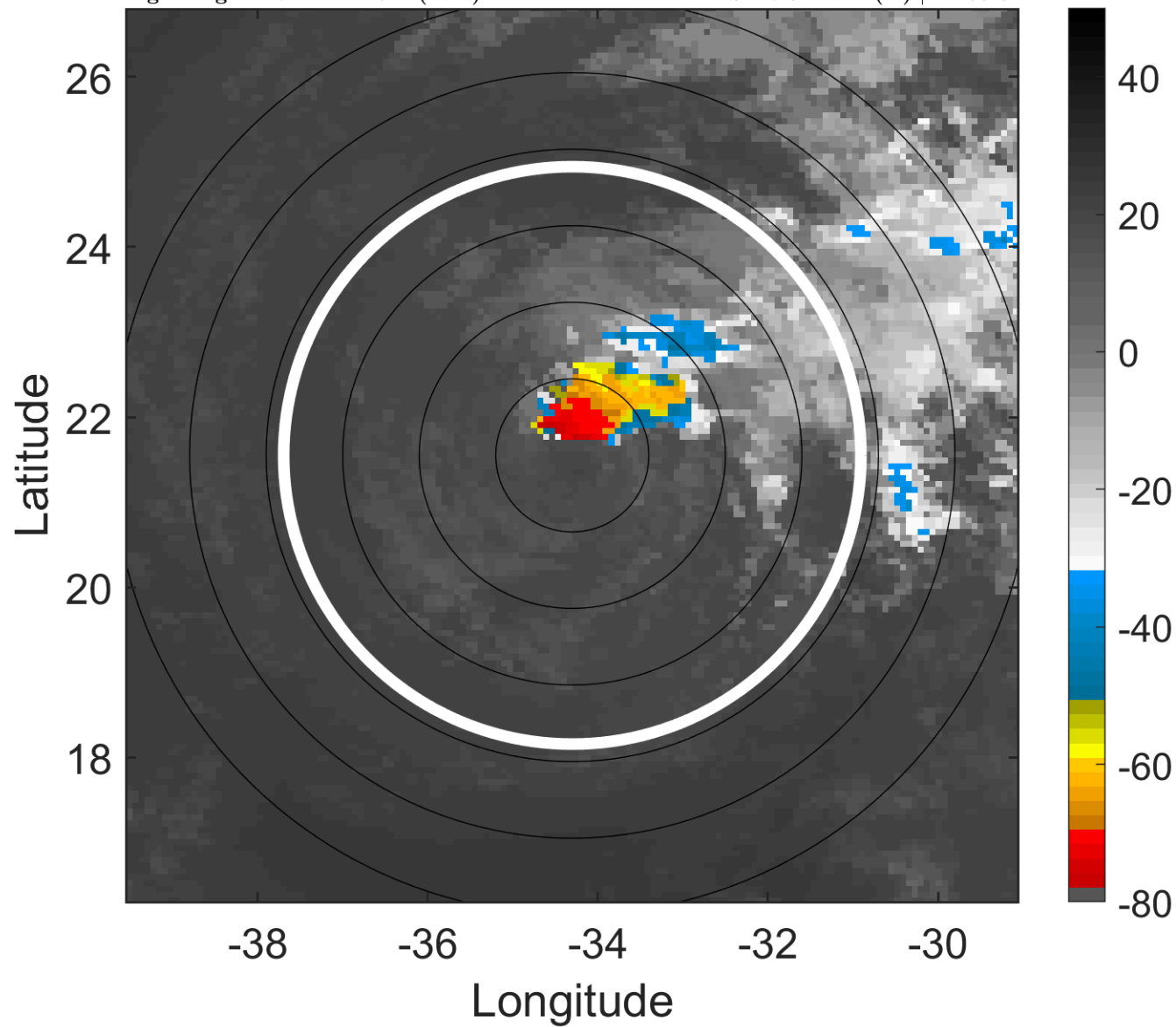

6-h IR BT Differences & Lightning

Δ t: 2015090315 (12.7 LT) - 2015090309 (6.8 LT)

Lightning: 12.7 LT \pm 1.5 h (dots)

PT: LLWP | EA: INACT

06L (FRED) | 37.5 kt TS

S: 17.9 m s⁻¹ (H) | H: 99.5°

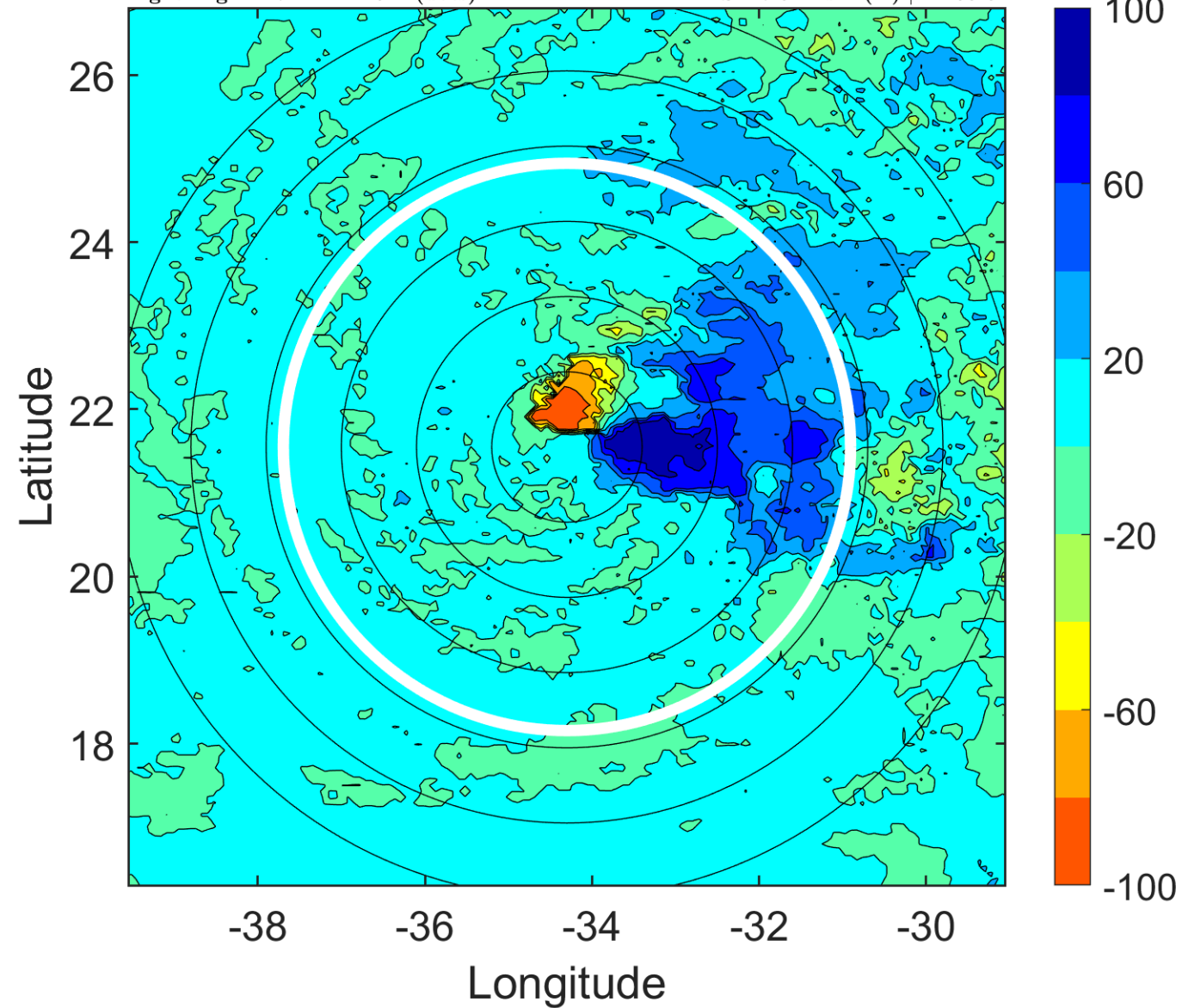

IR BT & Lightning

t: 2015090318 (15.7 LT)

Lightning: 15.7 LT \pm 1.5 h (dots)

PT: LLWP | EA: INACT

06L (FRED) | 35 kt TS

S: 18.3 m s⁻¹ (H) | H: 106°

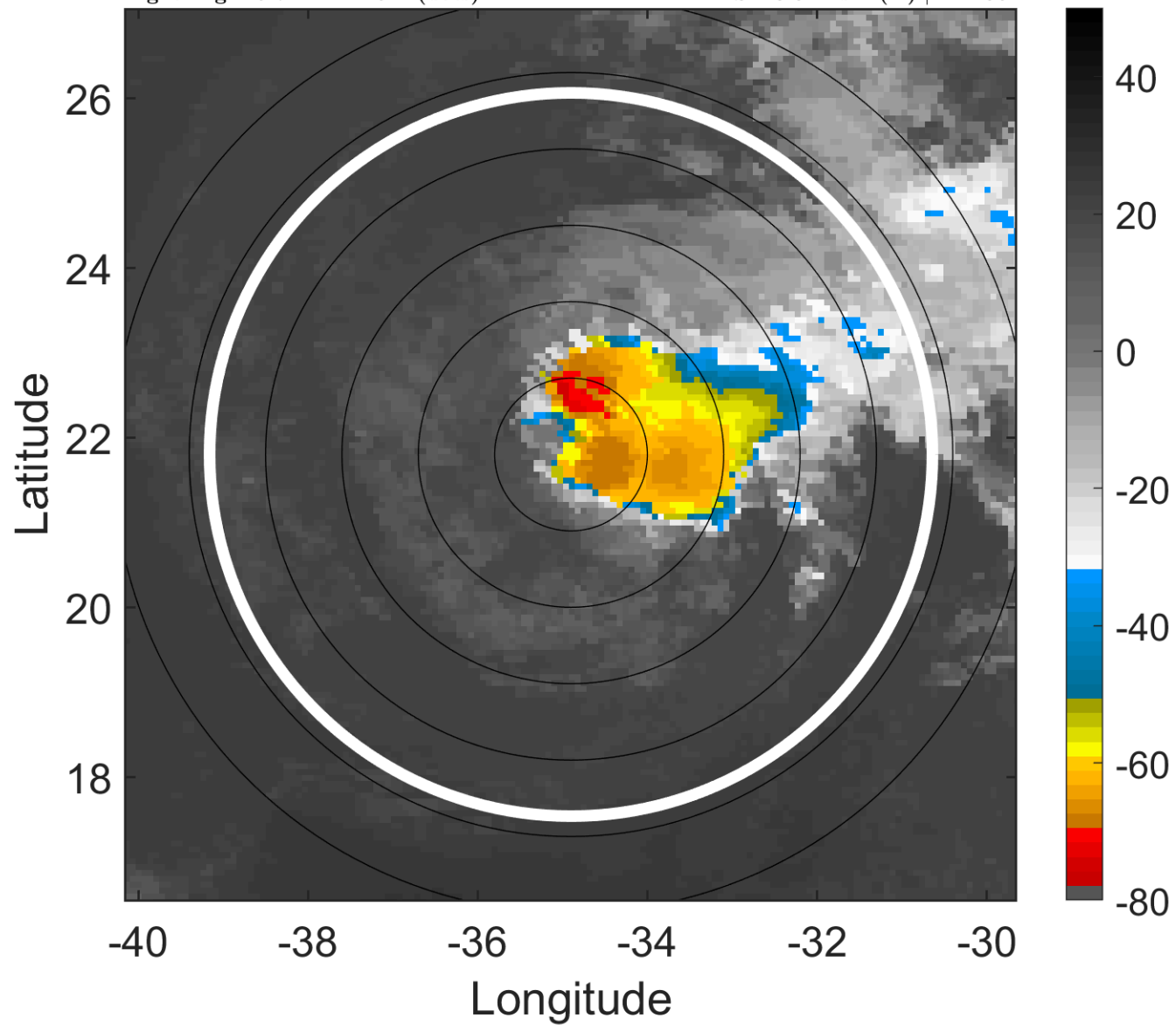

6-h IR BT Differences & Lightning

Δ t: 2015090318 (15.7 LT) - 2015090312 (9.8 LT)

Lightning: 15.7 LT \pm 1.5 h (dots)

PT: LLWP | EA: INACT

06L (FRED) | 35 kt TS

S: 18.3 m s⁻¹ (H) | H: 106°

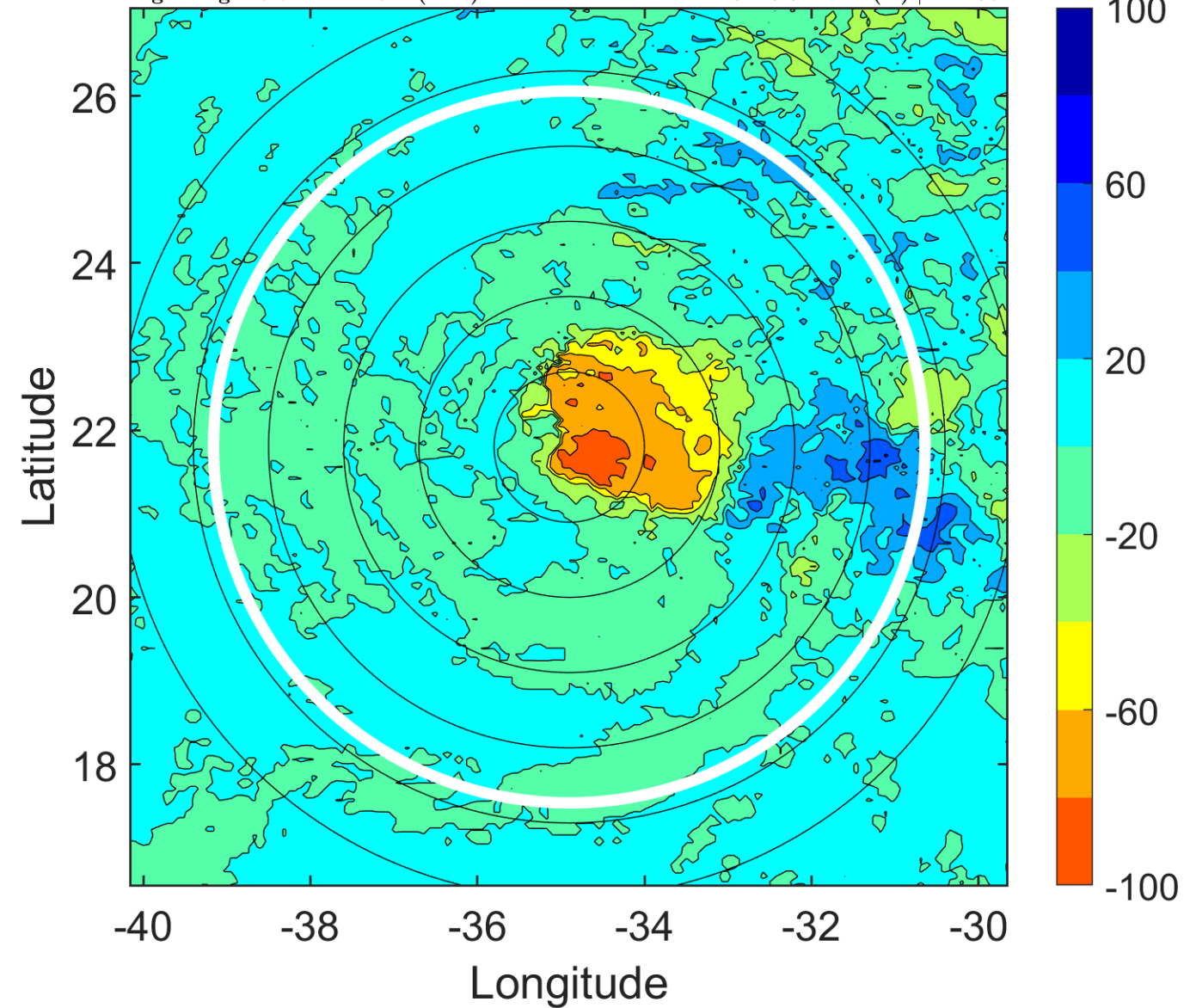

IR BT & Lightning

t: 2015090321 (18.6 LT)

Lightning: 18.6 LT \pm 1.5 h (dots)

PT: LLWP | EA: INACT

06L (FRED) | 35 kt TS

S: 17.4 m s⁻¹ (H) | H: 103°

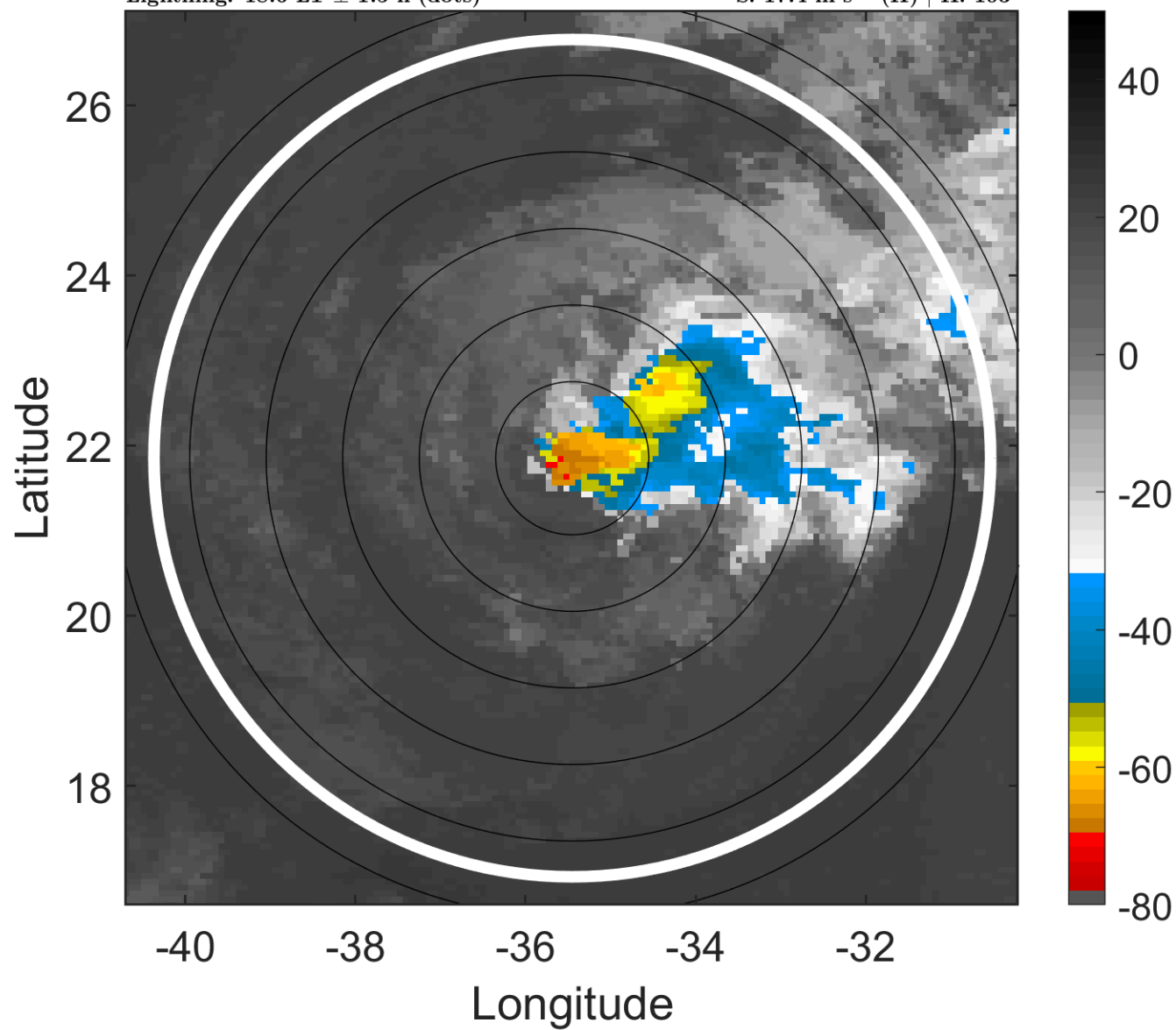

6-h IR BT Differences & Lightning

Δ t: 2015090321 (18.6 LT) - 2015090315 (12.7 LT)

Lightning: 18.6 LT \pm 1.5 h (dots)

PT: LLWP | EA: INACT

06L (FRED) | 35 kt TS

S: 17.4 m s⁻¹ (H) | H: 103°

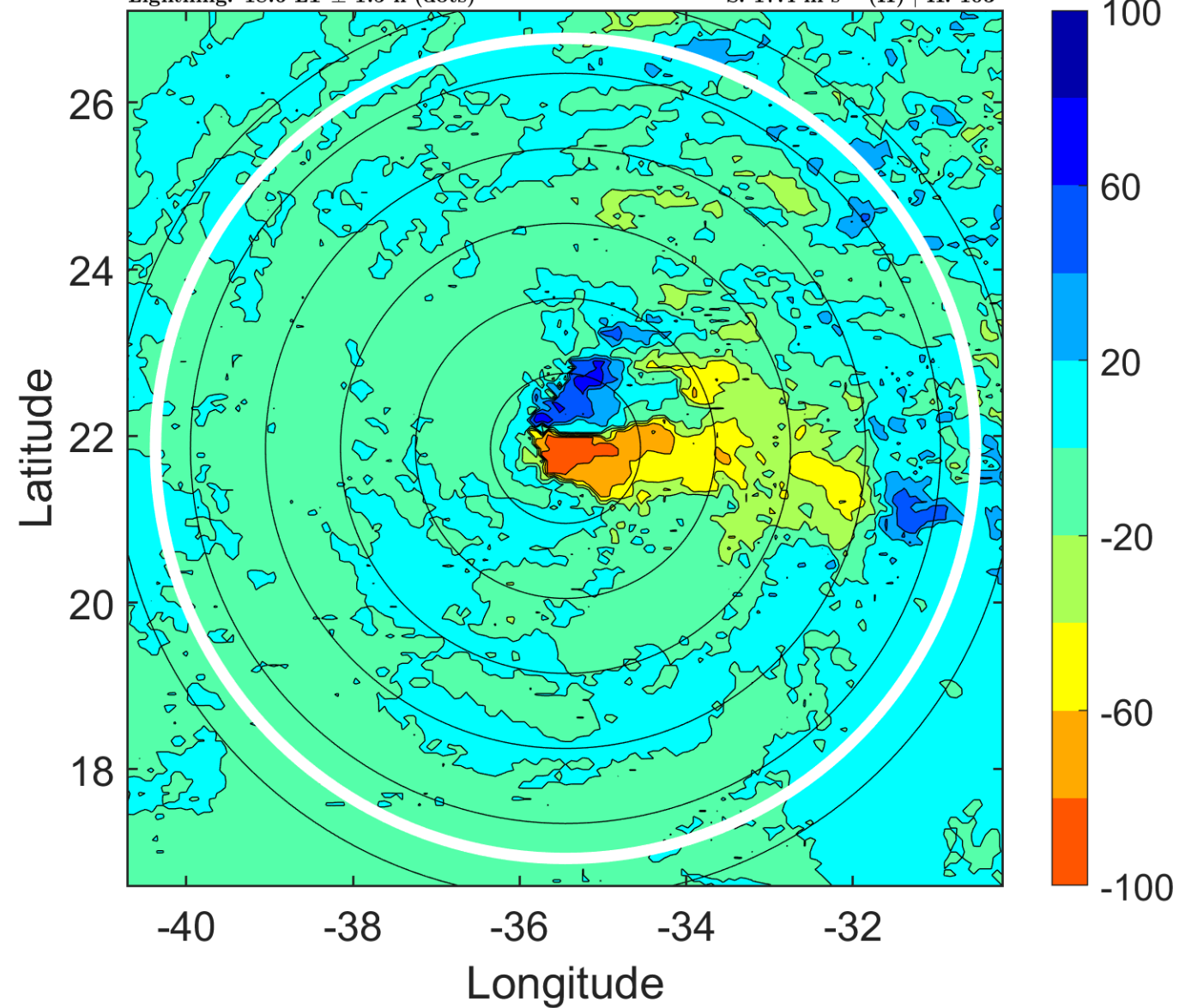

IR BT & Lightning

t: 2015090400 (21.6 LT)

Lightning: 21.6 LT \pm 1.5 h (dots)

PT: LLWP | EA: INACT

06L (FRED) | 35 kt TS

S: 16.6 m s⁻¹ (H) | H: 100°

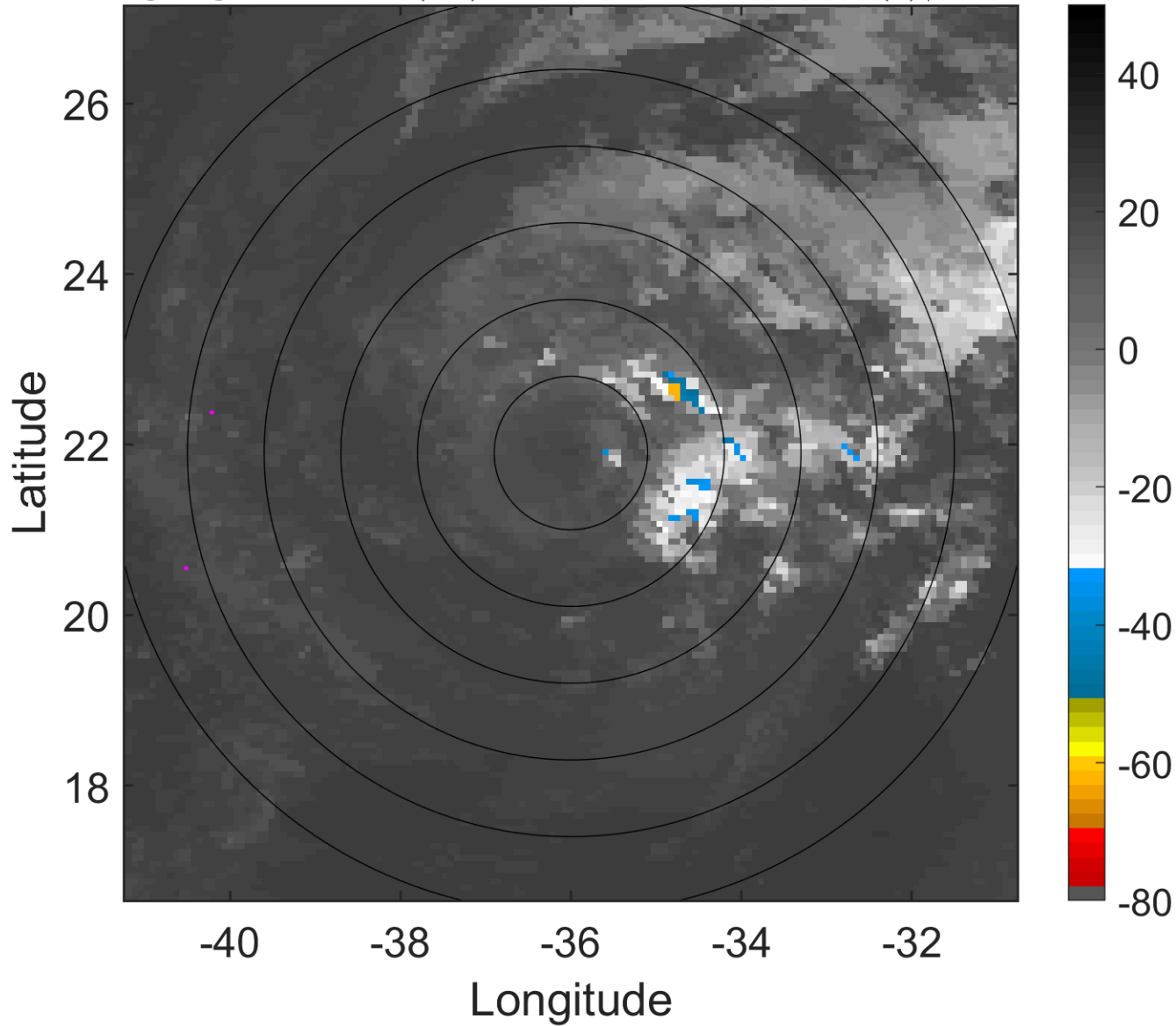

6-h IR BT Differences & Lightning

Δ t: 2015090400 (21.6 LT) - 2015090318 (15.7 LT)

Lightning: 21.6 LT \pm 1.5 h (dots)

PT: LLWP | EA: INACT

06L (FRED) | 35 kt TS

S: 16.6 m s⁻¹ (H) | H: 100°

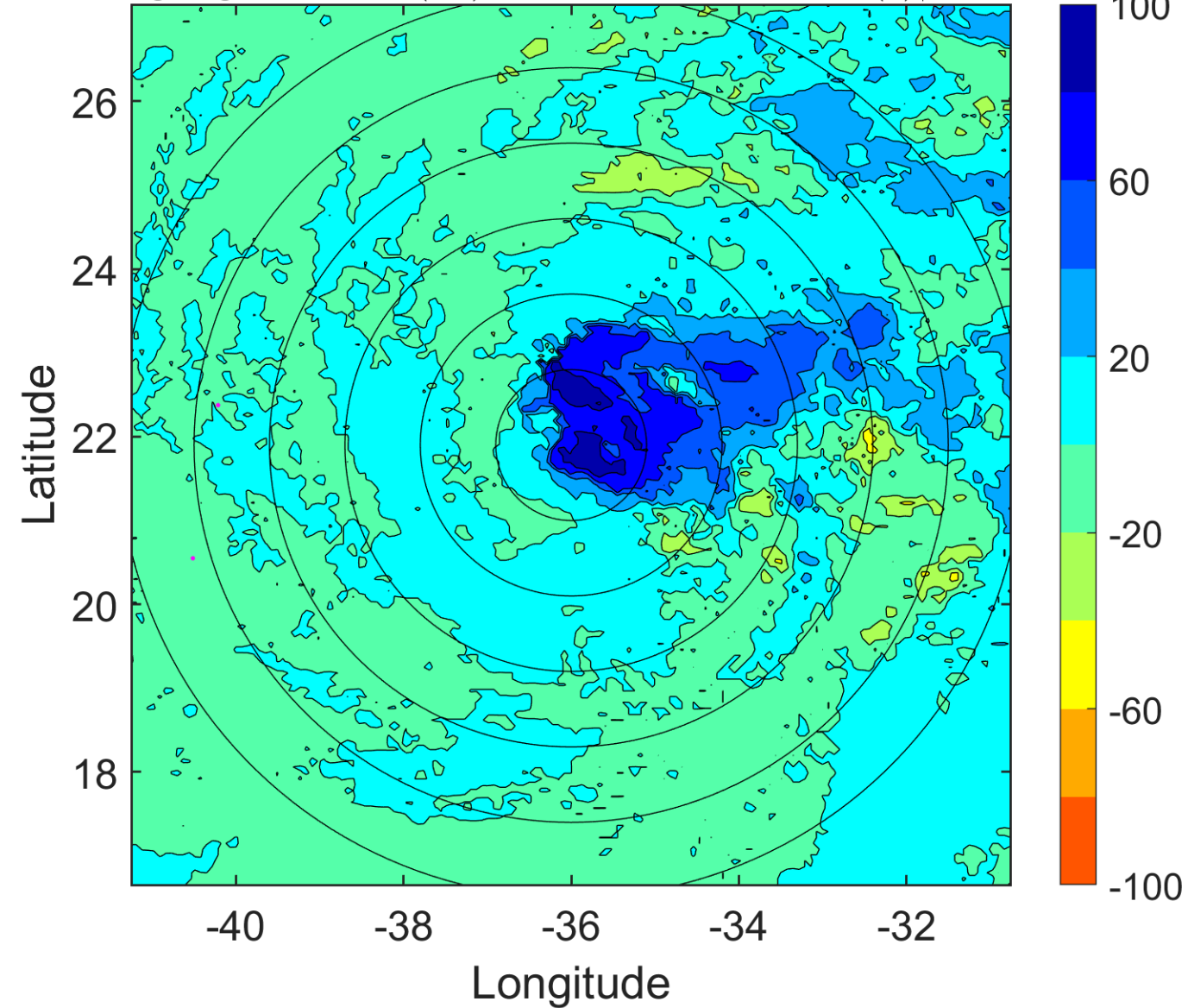

IR BT & Lightning

t: 2015090403 (0.6 LT)

Lightning: 0.6 LT \pm 1.5 h (dots)

PT: SLCP | EA: QUASI

06L (FRED) | 35 kt TS

S: 16.2 m s⁻¹ (H) | H: 101°

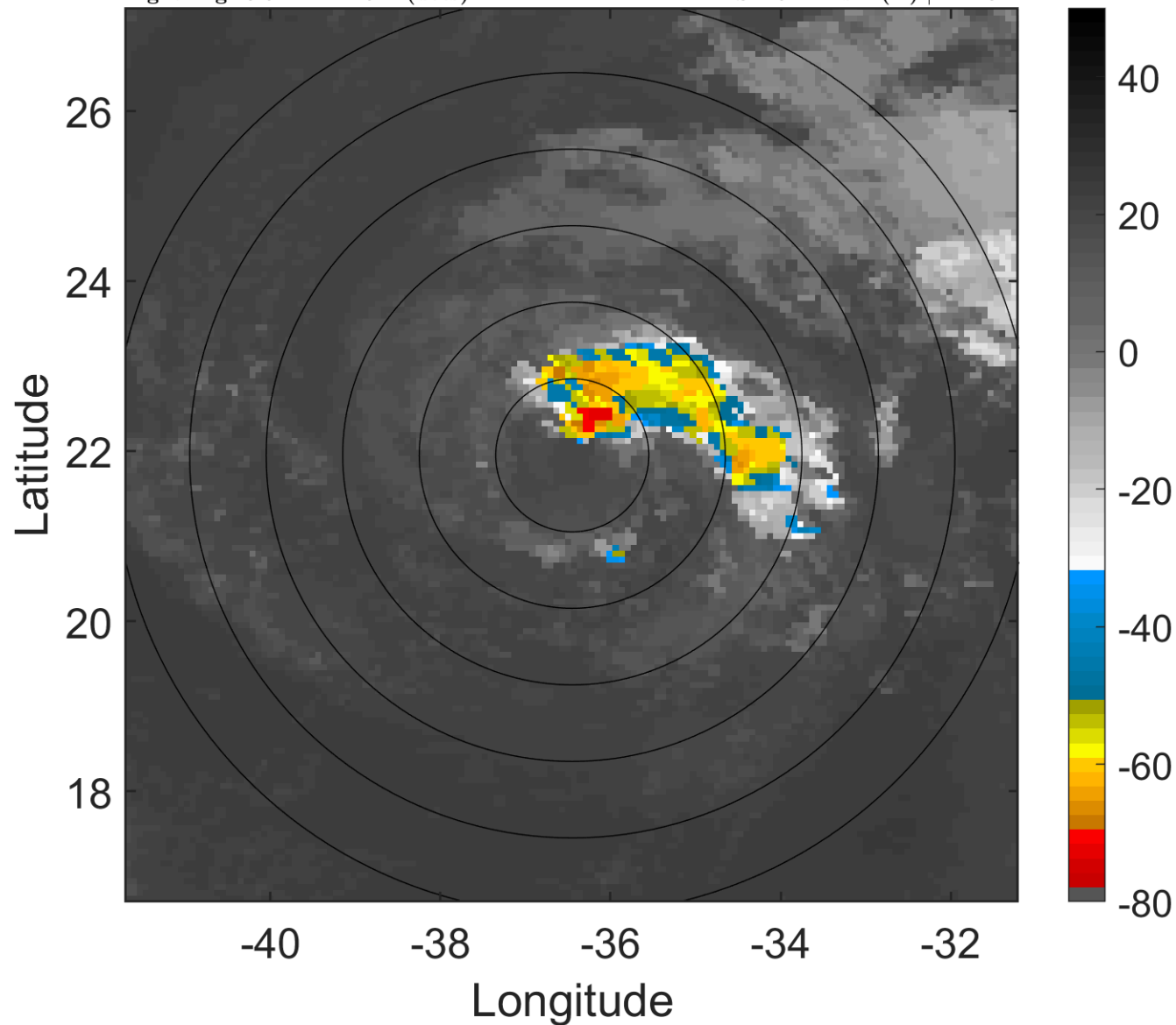

6-h IR BT Differences & Lightning

Δ t: 2015090403 (0.6 LT) - 2015090321 (18.6 LT)

Lightning: 0.6 LT \pm 1.5 h (dots)

PT: SLCP | EA: QUASI

06L (FRED) | 35 kt TS

S: 16.2 m s⁻¹ (H) | H: 101°

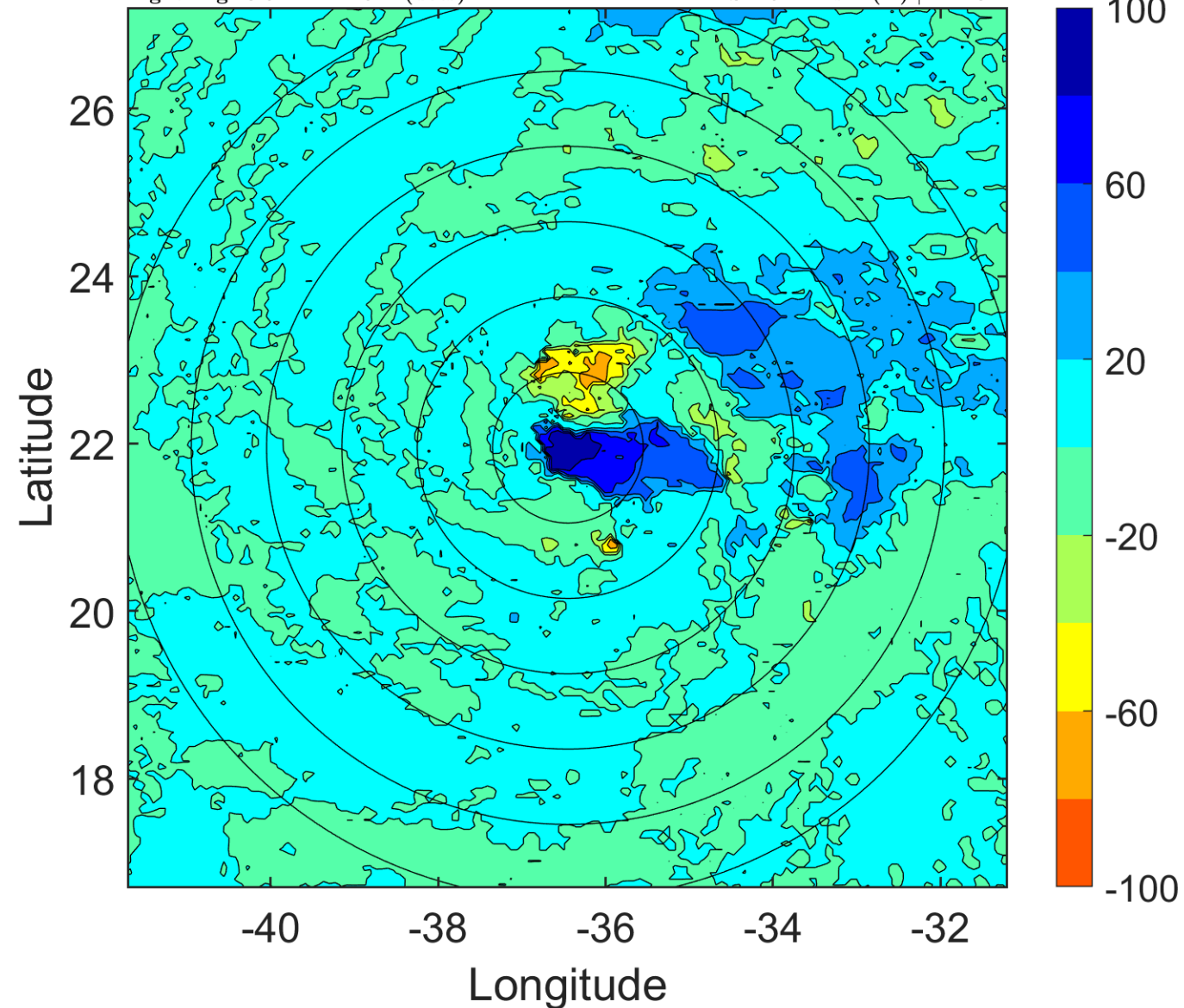

IR BT & Lightning

t: 2015090406 (3.5 LT)

Lightning: 3.5 LT \pm 1.5 h (dots)

PT: SLCP | EA: QUASI

06L (FRED) | 35 kt TS

S: 15.8 m s⁻¹ (H) | H: 102°

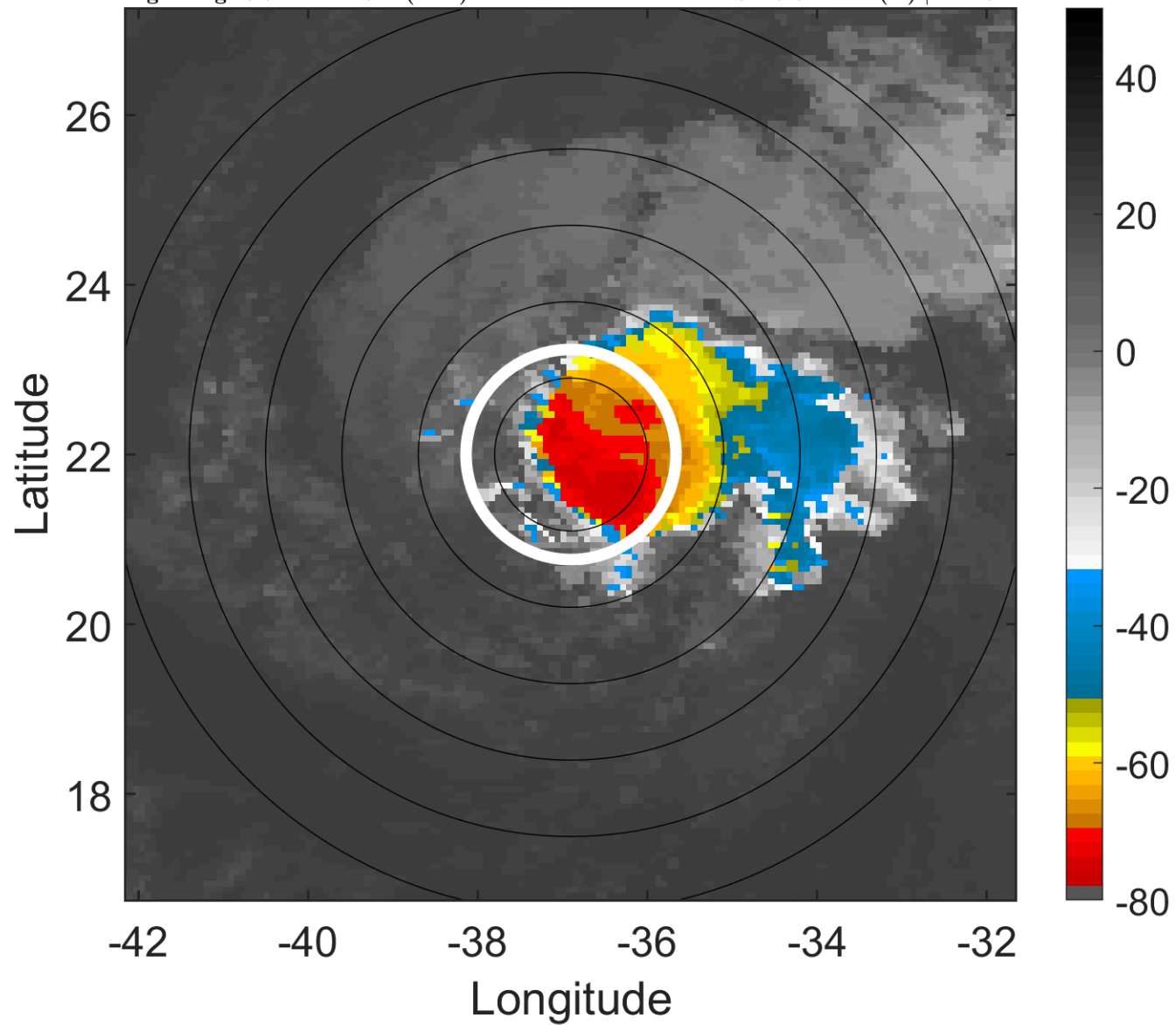

6-h IR BT Differences & Lightning

Δ t: 2015090406 (3.5 LT) - 2015090400 (21.6 LT)

Lightning: 3.5 LT \pm 1.5 h (dots)

PT: SLCP | EA: QUASI

06L (FRED) | 35 kt TS

S: 15.8 m s⁻¹ (H) | H: 102°

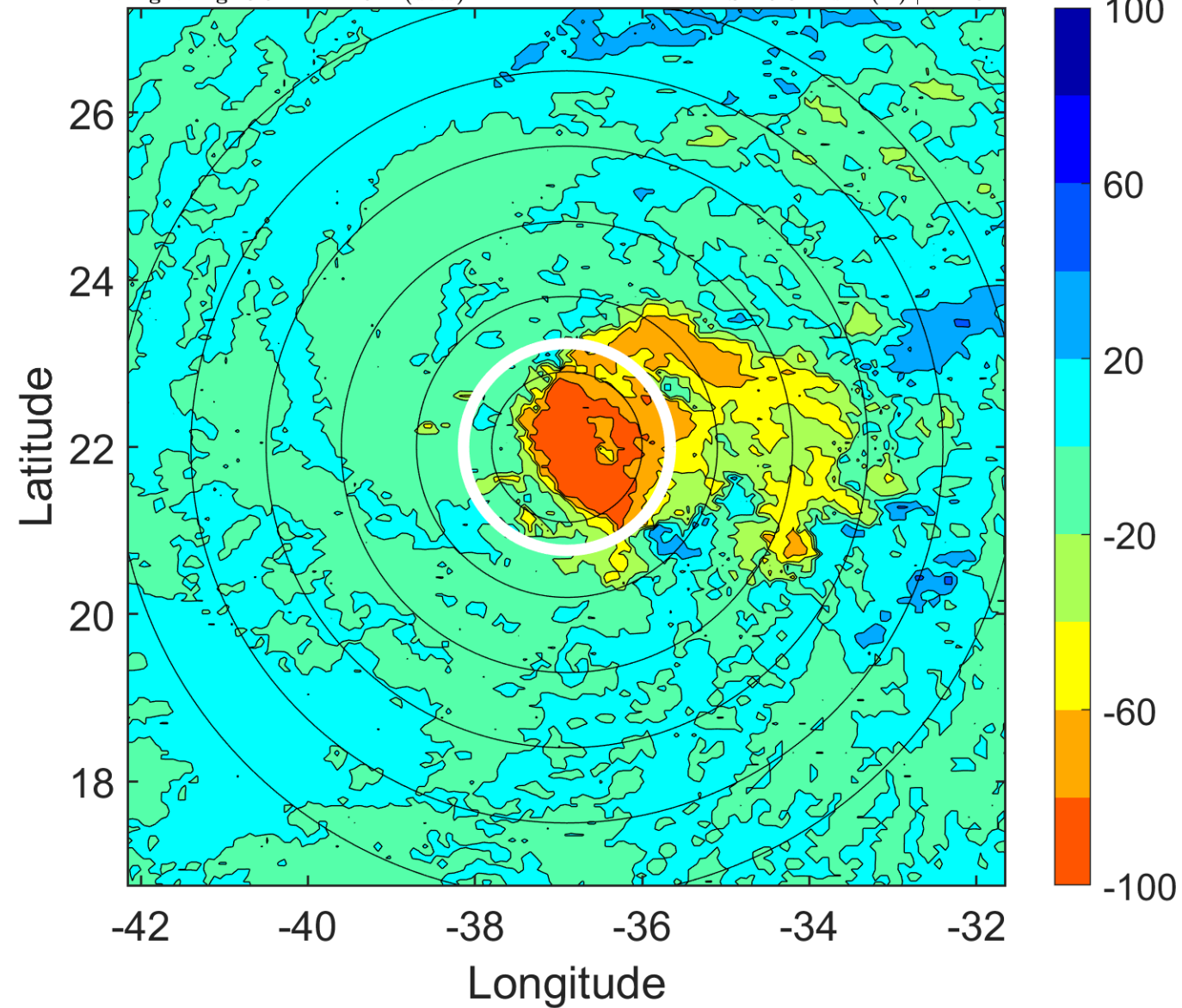

IR BT & Lightning

t: 2015090409 (6.5 LT)

Lightning: 6.5 LT \pm 1.5 h (dots)

PT: SLCP | EA: QUASI

06L (FRED) | 32.5 kt TD

S: 17.4 m s⁻¹ (H) | H: 99.5°

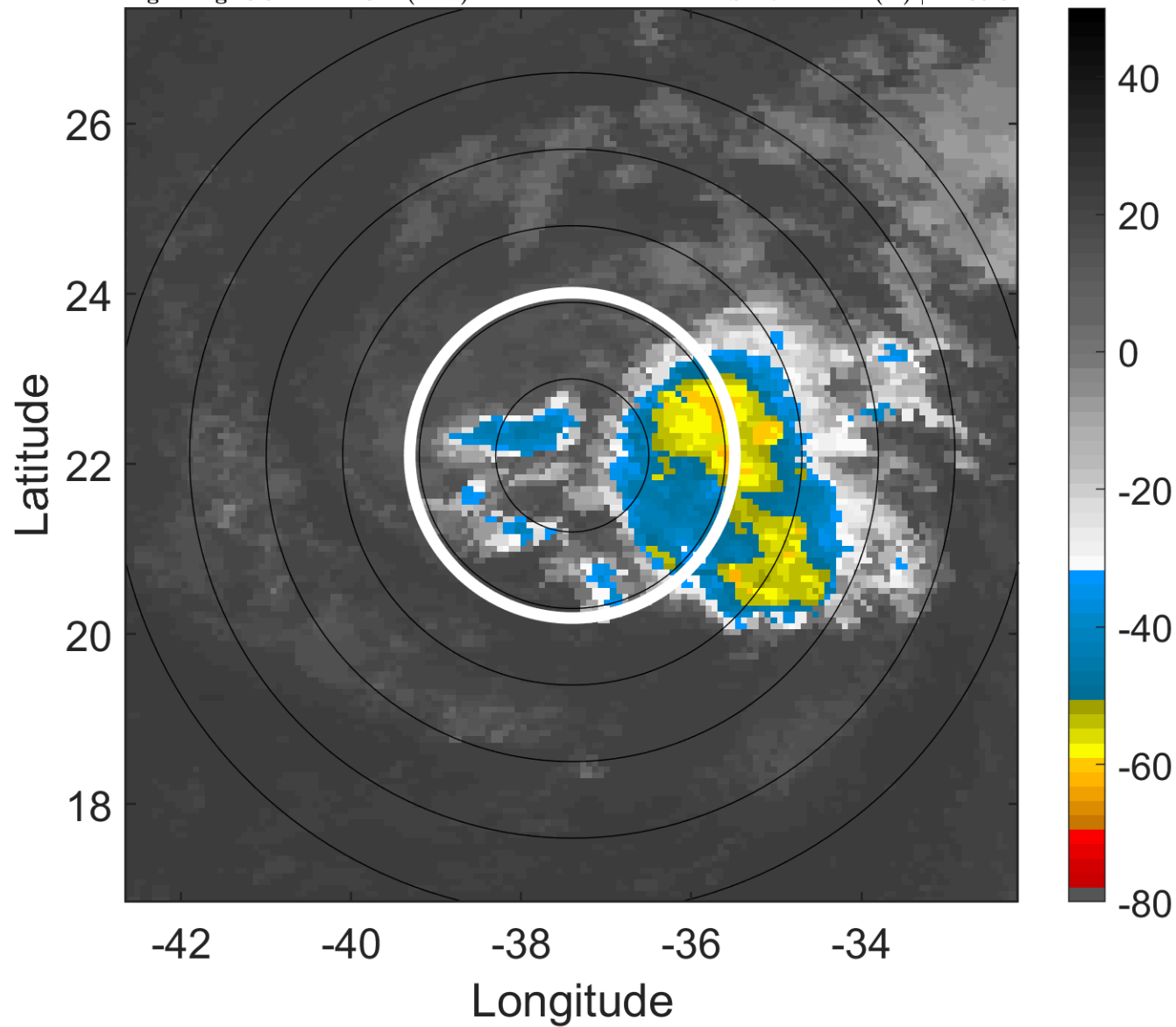

6-h IR BT Differences & Lightning

Δ t: 2015090409 (6.5 LT) - 2015090403 (0.6 LT)

Lightning: 6.5 LT \pm 1.5 h (dots)

PT: SLCP | EA: QUASI

06L (FRED) | 32.5 kt TD

S: 17.4 m s⁻¹ (H) | H: 99.5°

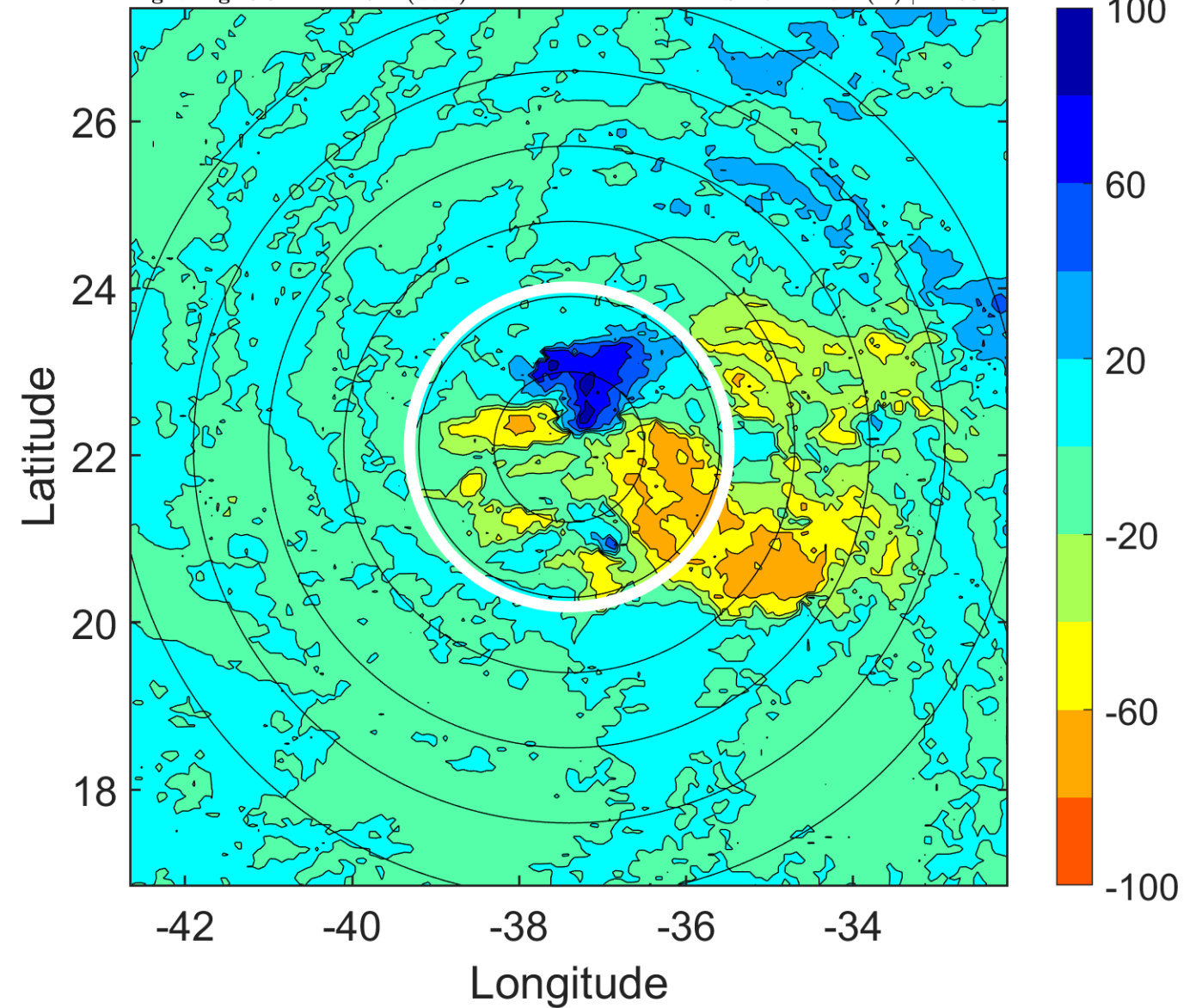

IR BT & Lightning

t: 2015090412 (9.5 LT)

Lightning: 9.5 LT \pm 1.5 h (dots)

PT: SLCP | EA: QUASI

06L (FRED) | 30 kt TD

S: 18.9 m s⁻¹ (H) | H: 97°

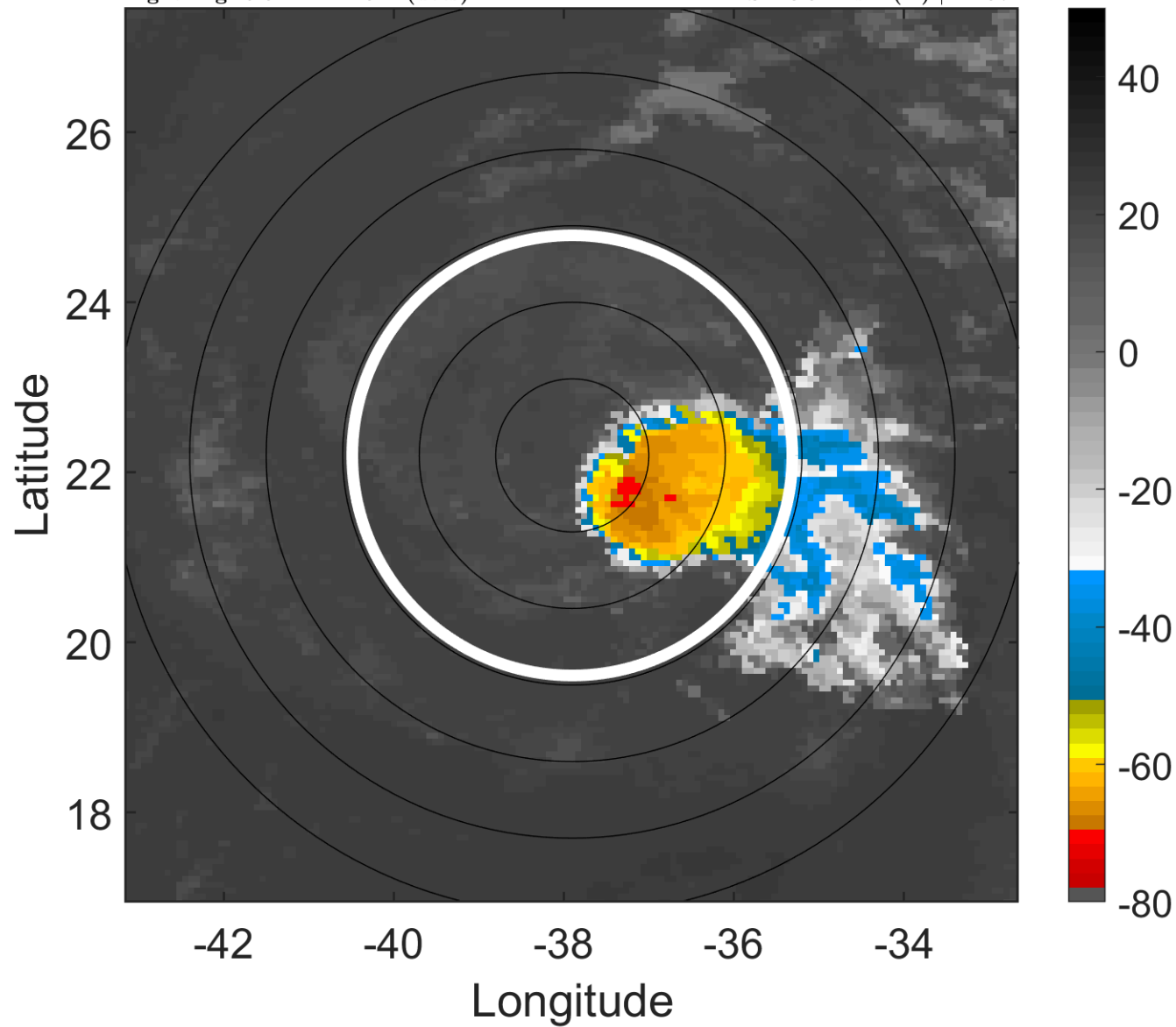

6-h IR BT Differences & Lightning

Δ t: 2015090412 (9.5 LT) - 2015090406 (3.5 LT)

Lightning: 9.5 LT \pm 1.5 h (dots)

PT: SLCP | EA: QUASI

06L (FRED) | 30 kt TD

S: 18.9 m s⁻¹ (H) | H: 97°

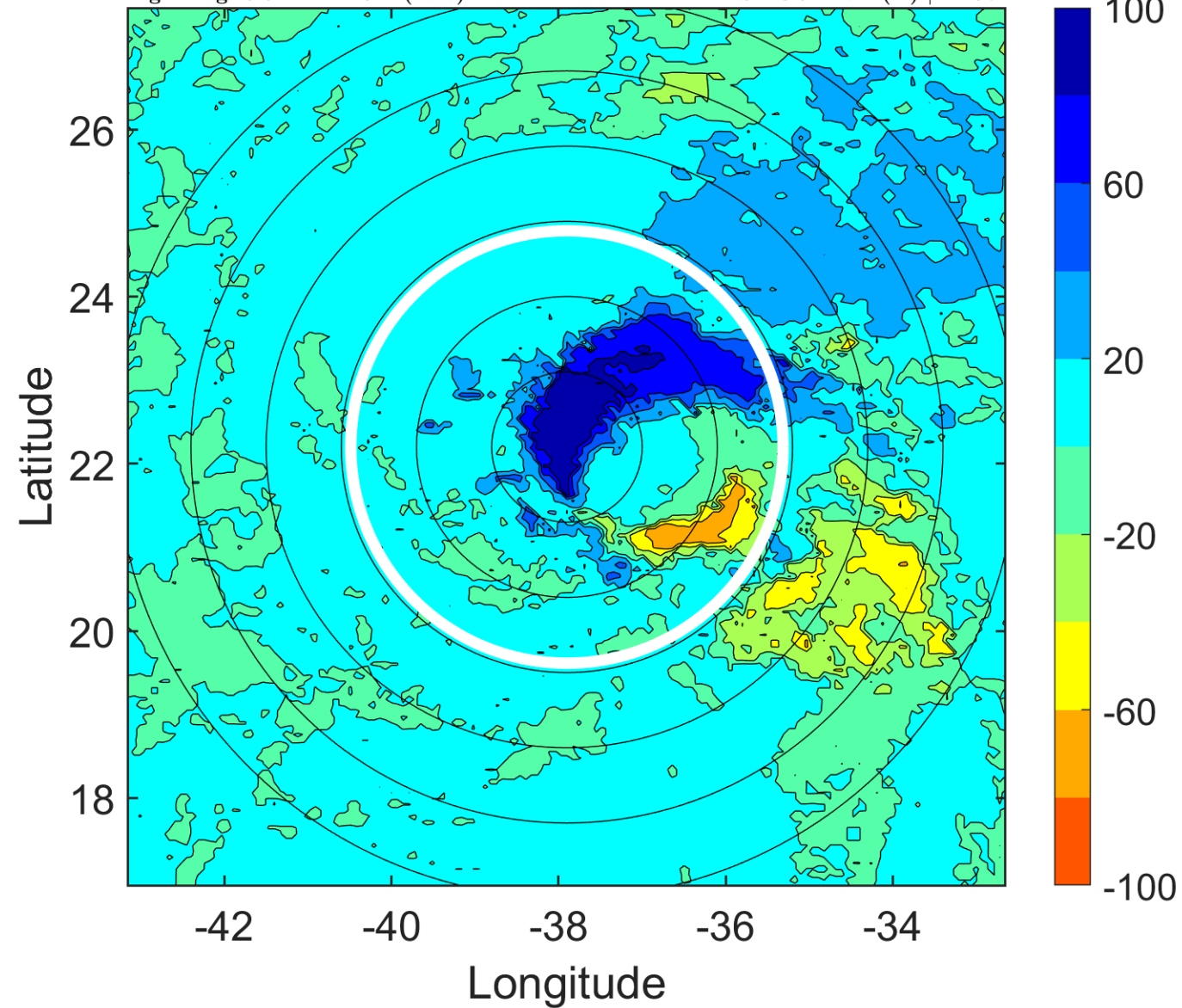

IR BT & Lightning

t: 2015090415 (12.4 LT)

Lightning: 12.4 LT \pm 1.5 h (dots)

PT: SLCP | EA: QUASI

06L (FRED) | 30 kt TD

S: 19.6 m s⁻¹ (H) | H: 96.5°

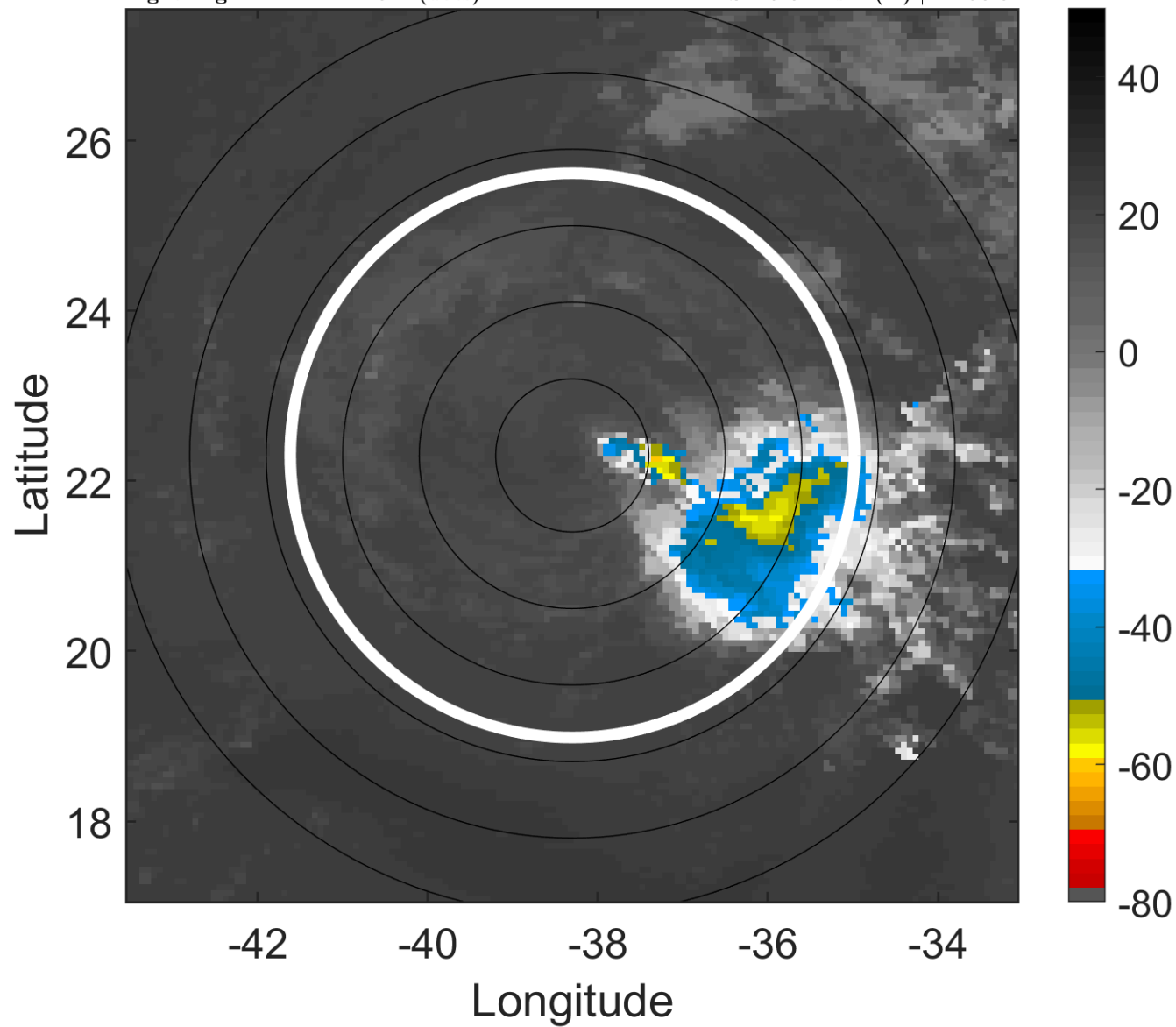

6-h IR BT Differences & Lightning

Δ t: 2015090415 (12.4 LT) - 2015090409 (6.5 LT)

Lightning: 12.4 LT \pm 1.5 h (dots)

PT: SLCP | EA: QUASI

06L (FRED) | 30 kt TD

S: 19.6 m s⁻¹ (H) | H: 96.5°

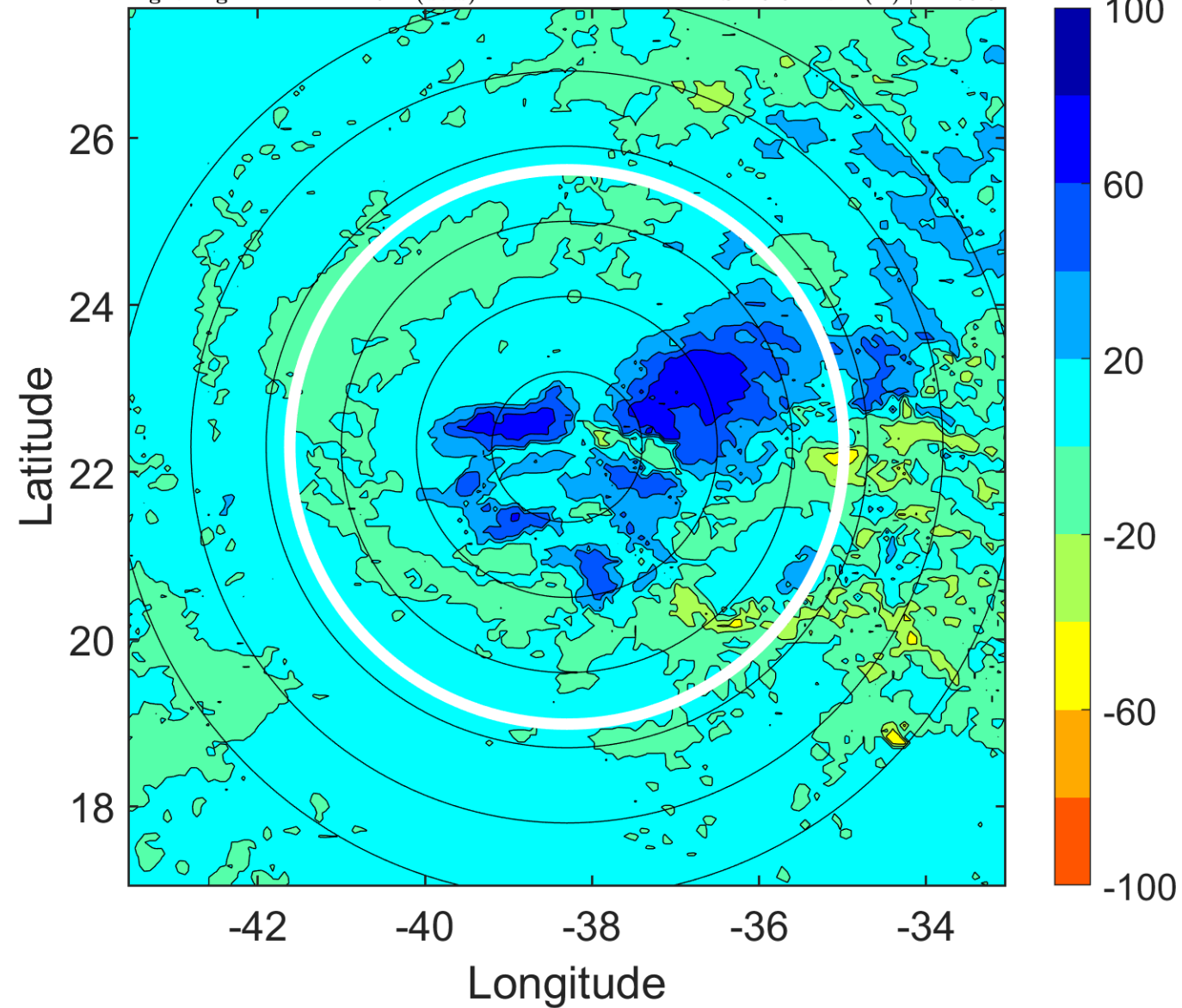

IR BT & Lightning

t: 2015090418 (15.4 LT)

Lightning: 15.4 LT \pm 1.5 h (dots)

PT: SLCP | EA: QUASI

06L (FRED) | 30 kt TD

S: 20.3 m s⁻¹ (H) | H: 96°

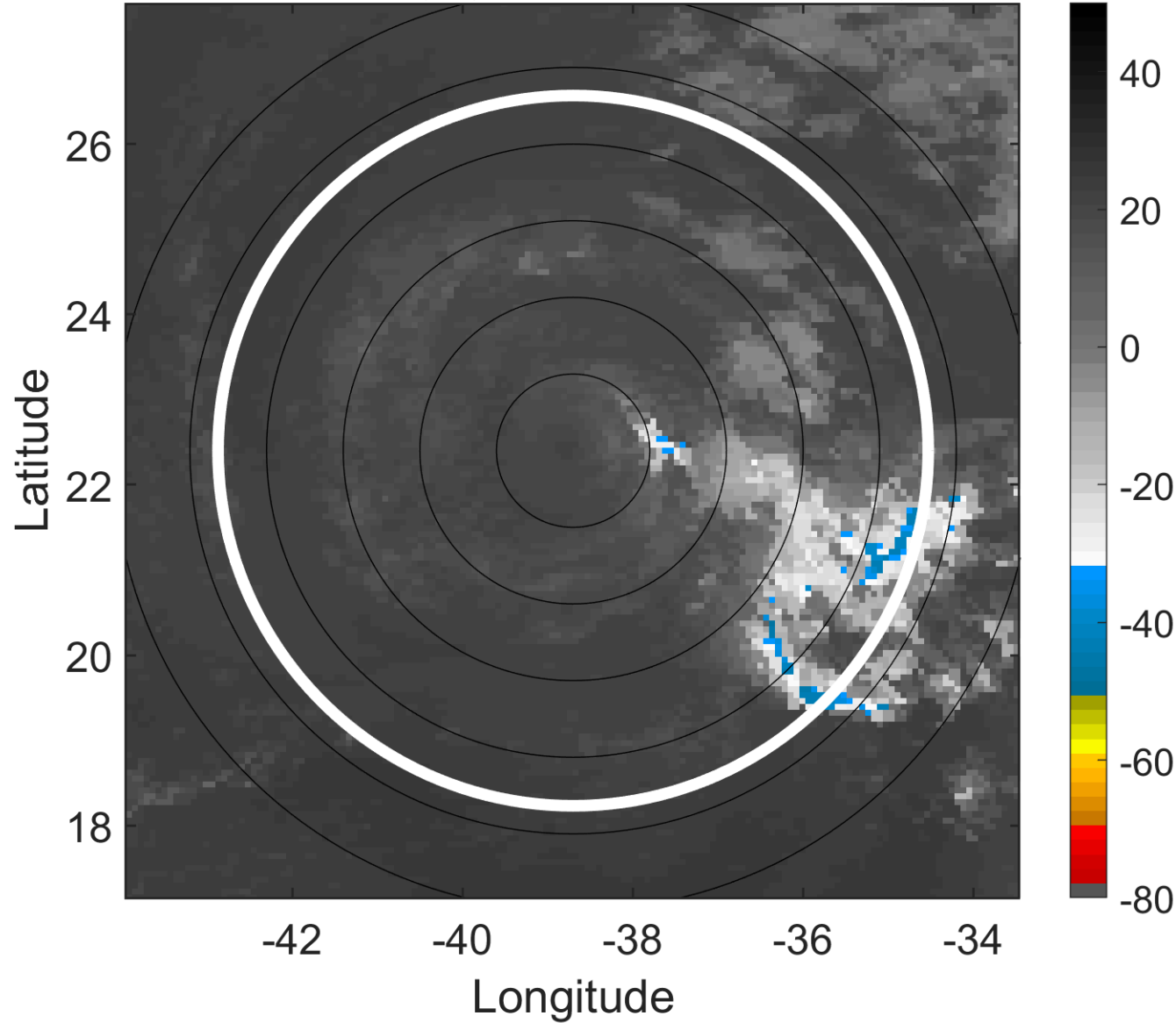

6-h IR BT Differences & Lightning

Δ t: 2015090418 (15.4 LT) - 2015090412 (9.5 LT)

Lightning: 15.4 LT \pm 1.5 h (dots)

PT: SLCP | EA: QUASI

06L (FRED) | 30 kt TD

S: 20.3 m s⁻¹ (H) | H: 96°

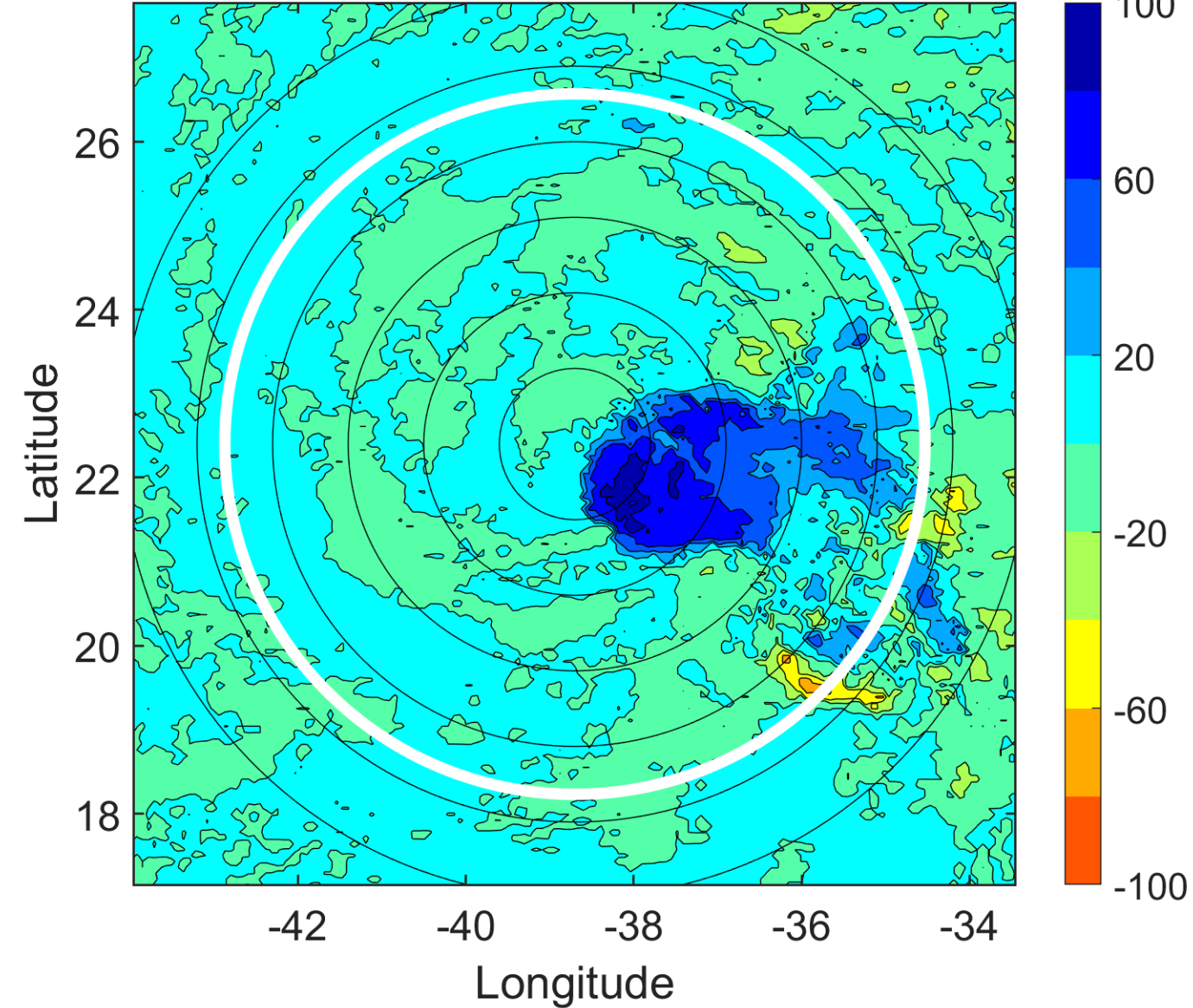

IR BT & Lightning

t: 2015090421 (18.4 LT)

Lightning: 18.4 LT \pm 1.5 h (dots)

PT: SLCP | EA: QUASI

06L (FRED) | 32.5 kt TD

S: 20.2 m s⁻¹ (H) | H: 96.5°

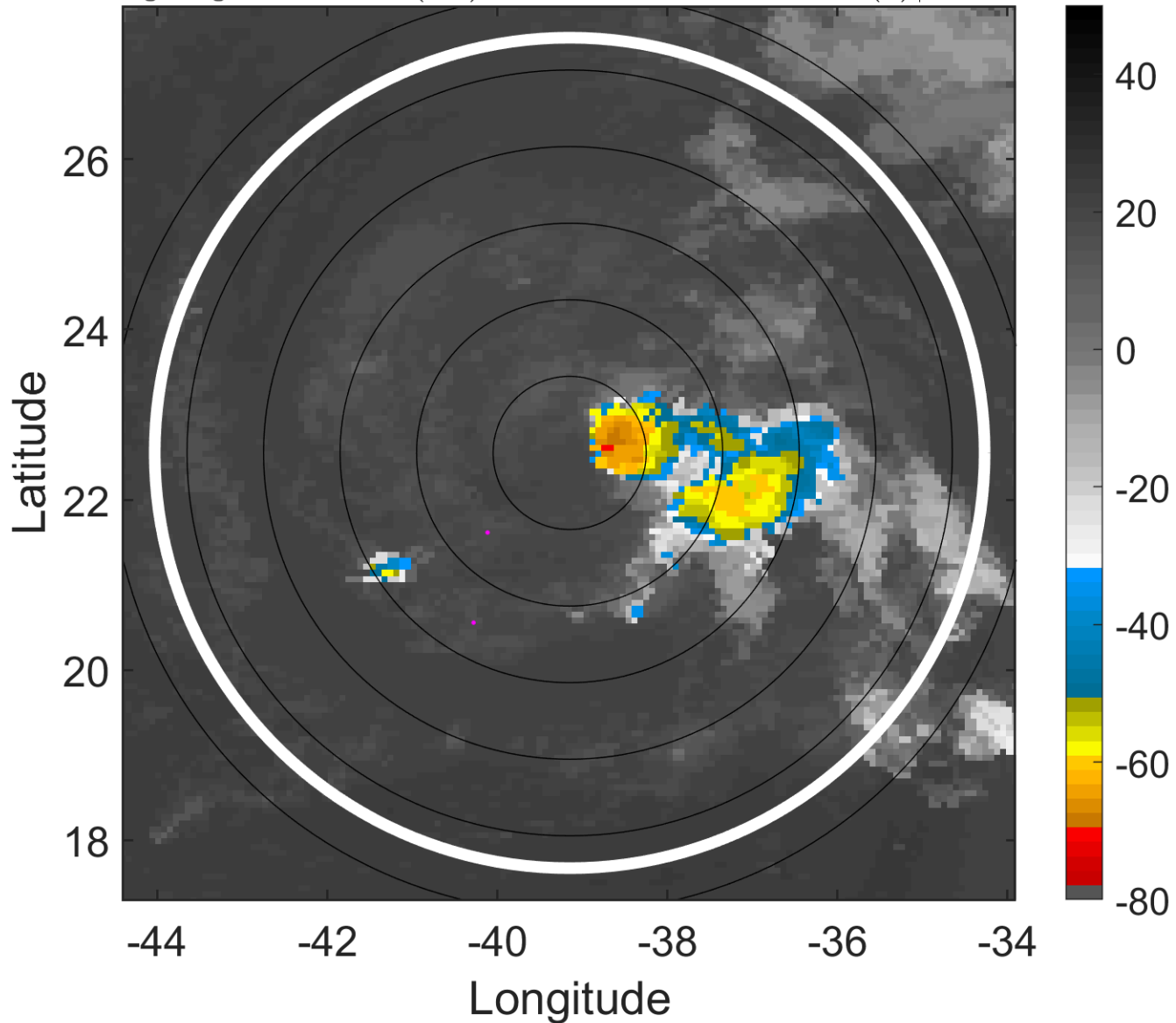

6-h IR BT Differences & Lightning

Δ t: 2015090421 (18.4 LT) - 2015090415 (12.4 LT)

Lightning: 18.4 LT \pm 1.5 h (dots)

PT: SLCP | EA: QUASI

06L (FRED) | 32.5 kt TD

S: 20.2 m s⁻¹ (H) | H: 96.5°

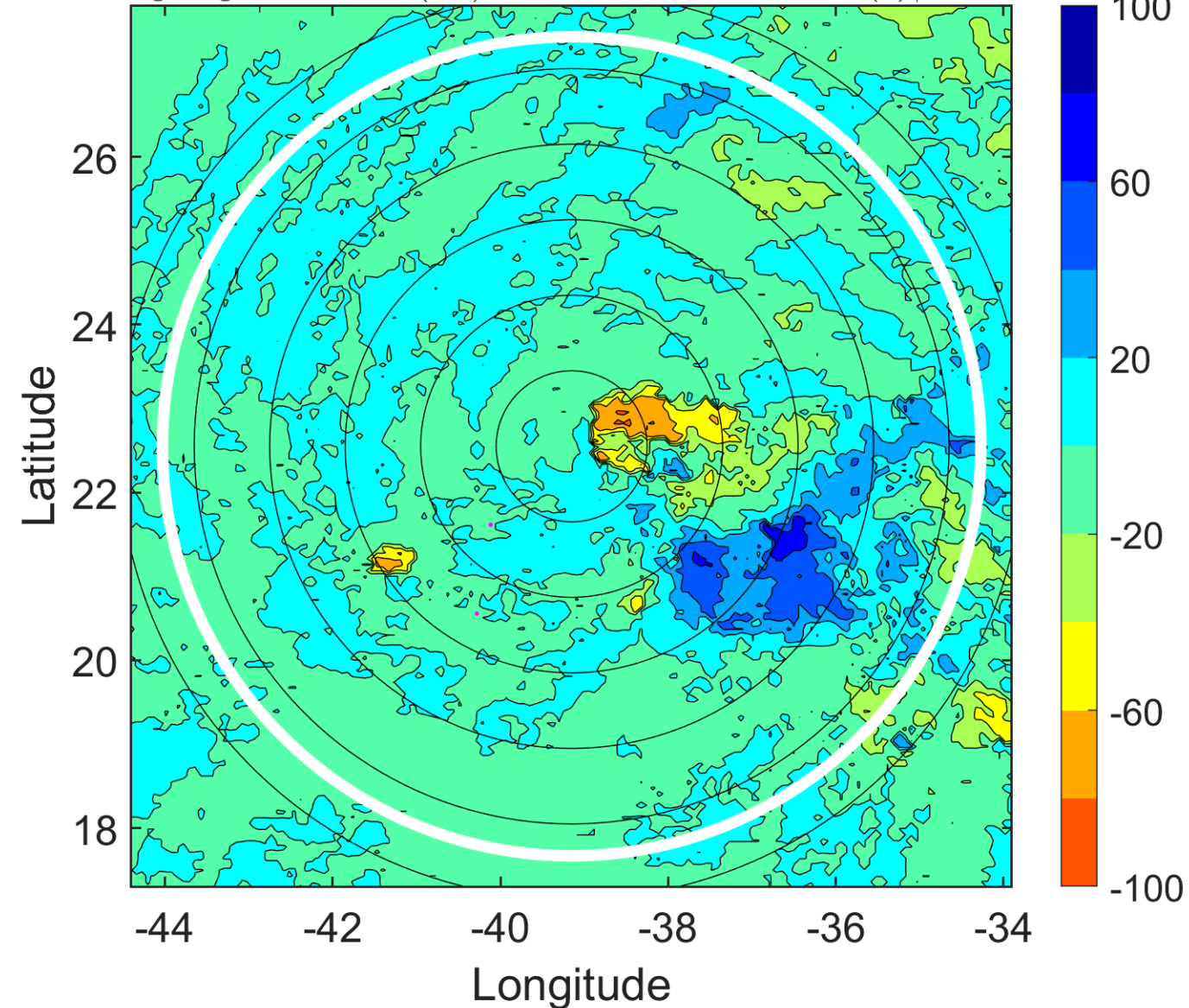

IR BT & Lightning

t: 2015090500 (21.4 LT)

Lightning: 21.4 LT \pm 1.5 h (dots)

PT: SLCP | EA: QUASI

06L (FRED) | 35 kt TS

S: 20.1 m s⁻¹ (H) | H: 97°

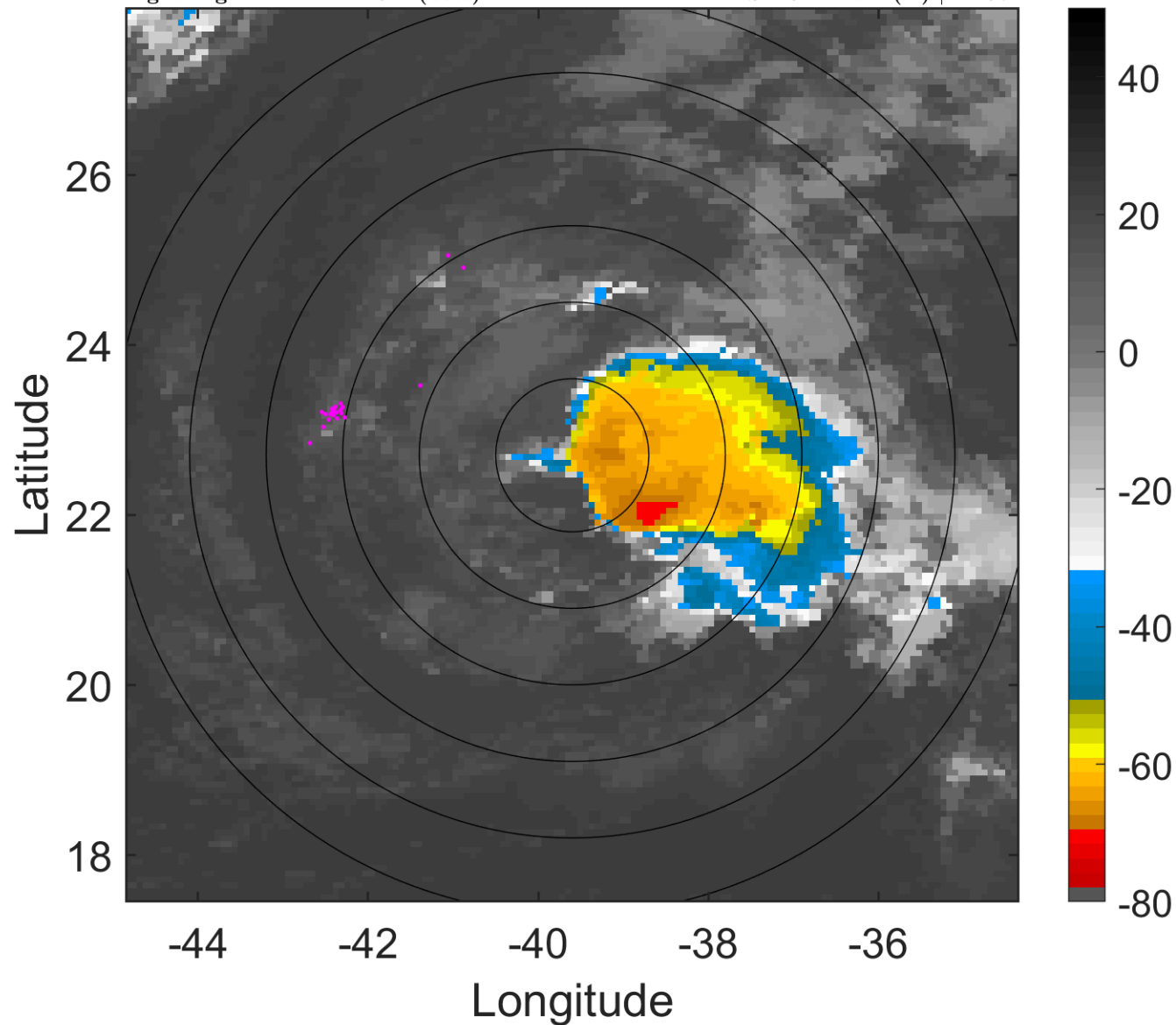

6-h IR BT Differences & Lightning

Δ t: 2015090500 (21.4 LT) - 2015090418 (15.4 LT)

Lightning: 21.4 LT \pm 1.5 h (dots)

PT: SLCP | EA: QUASI

06L (FRED) | 35 kt TS

S: 20.1 m s⁻¹ (H) | H: 97°

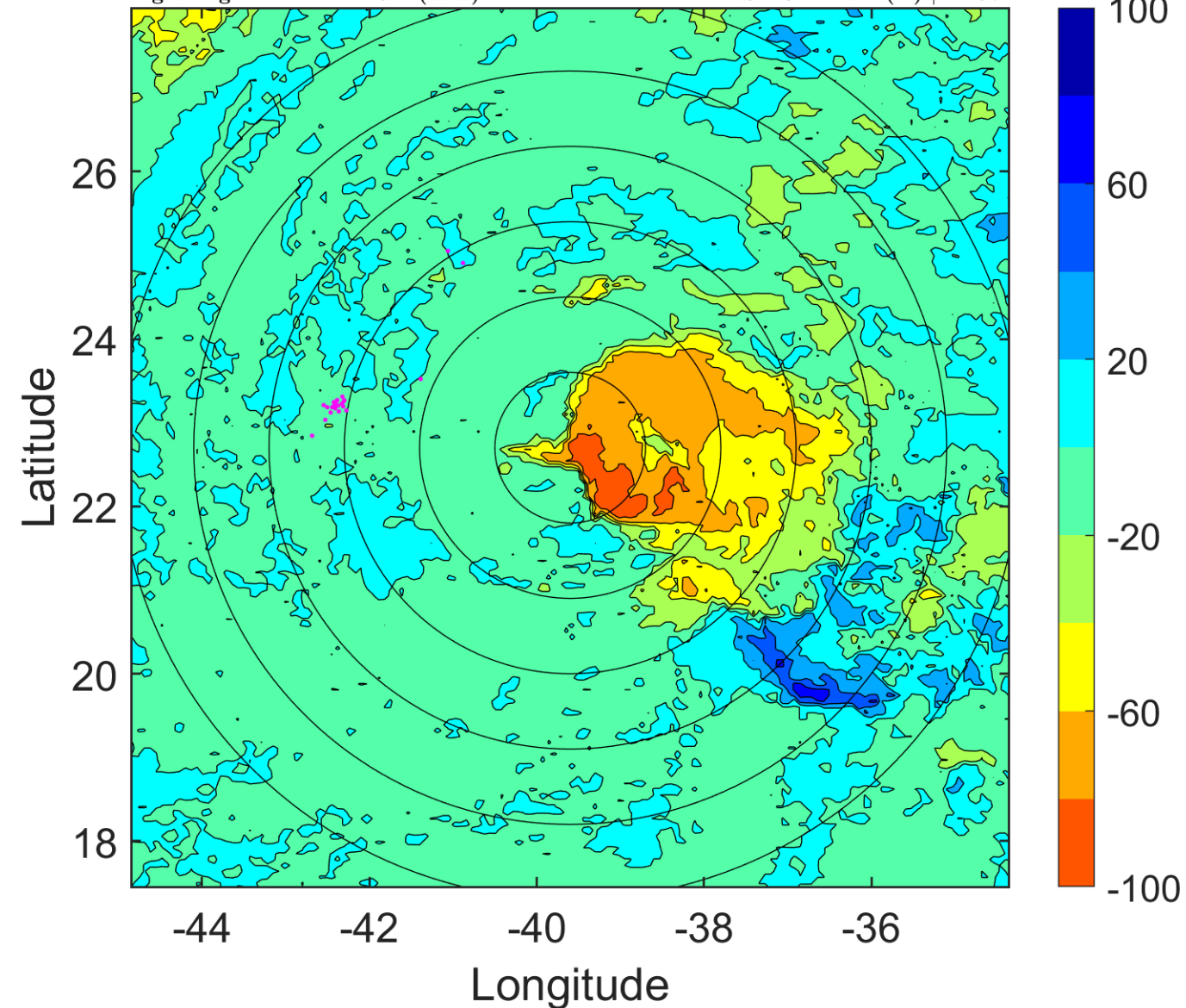

IR BT & Lightning

t: 2015090503 (0.3 LT)

Lightning: 0.3 LT \pm 1.5 h (dots)

PT: SLWP | EA: INACT

06L (FRED) | 35 kt TS

S: 20 m s⁻¹ (H) | H: 98.5°

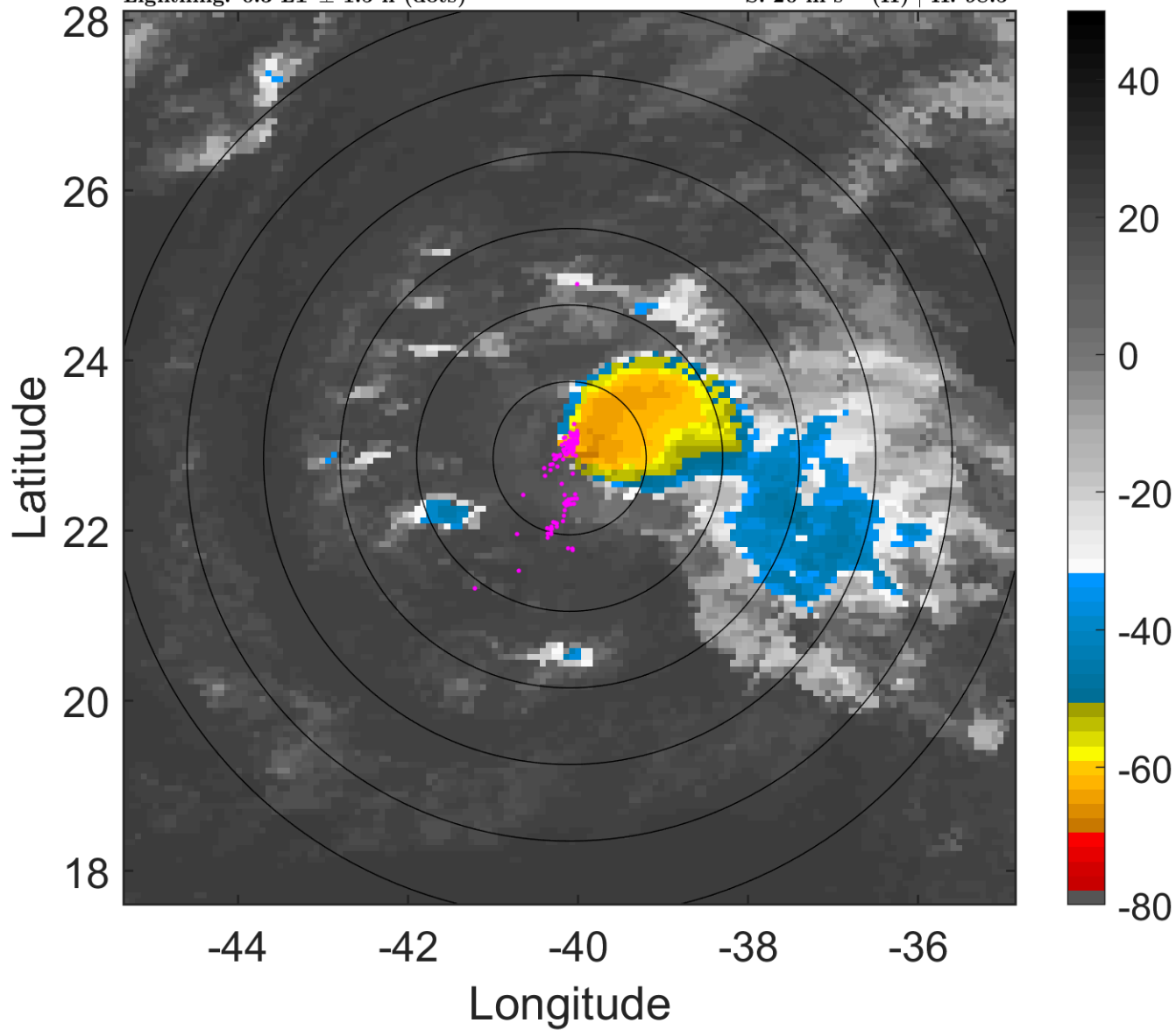

6-h IR BT Differences & Lightning

Δ t: 2015090503 (0.3 LT) - 2015090421 (18.4 LT)

Lightning: 0.3 LT \pm 1.5 h (dots)

PT: SLWP | EA: INACT

06L (FRED) | 35 kt TS

S: 20 m s⁻¹ (H) | H: 98.5°

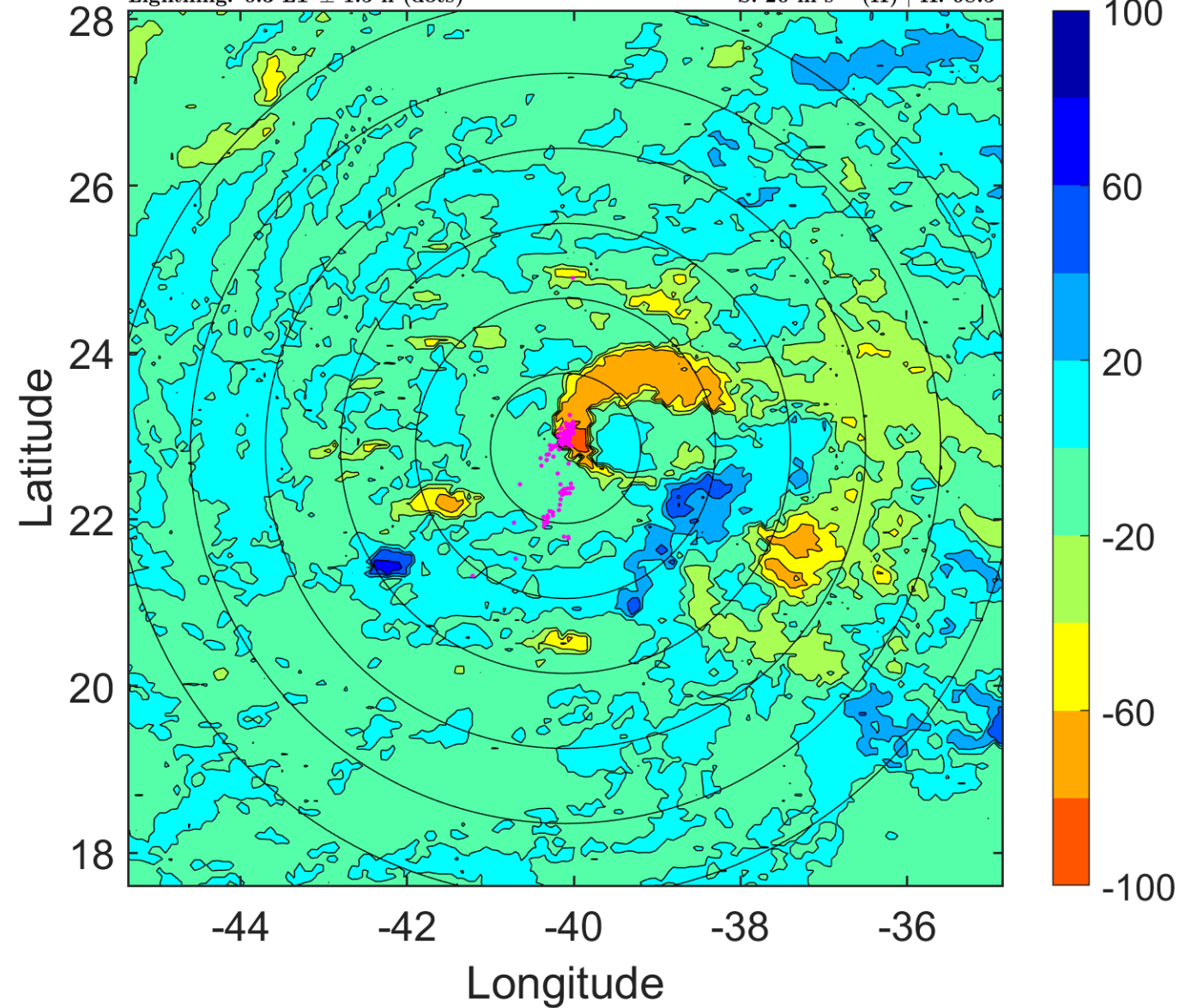

IR BT & Lightning

t: 2015090506 (3.3 LT)

Lightning: 3.3 LT \pm 1.5 h (dots)

PT: SLWP | EA: INACT

06L (FRED) | 35 kt TS

S: 19.9 m s⁻¹ (H) | H: 100°

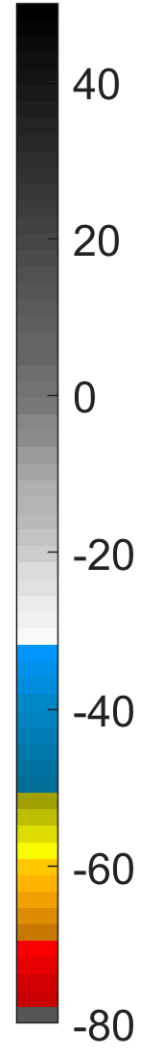
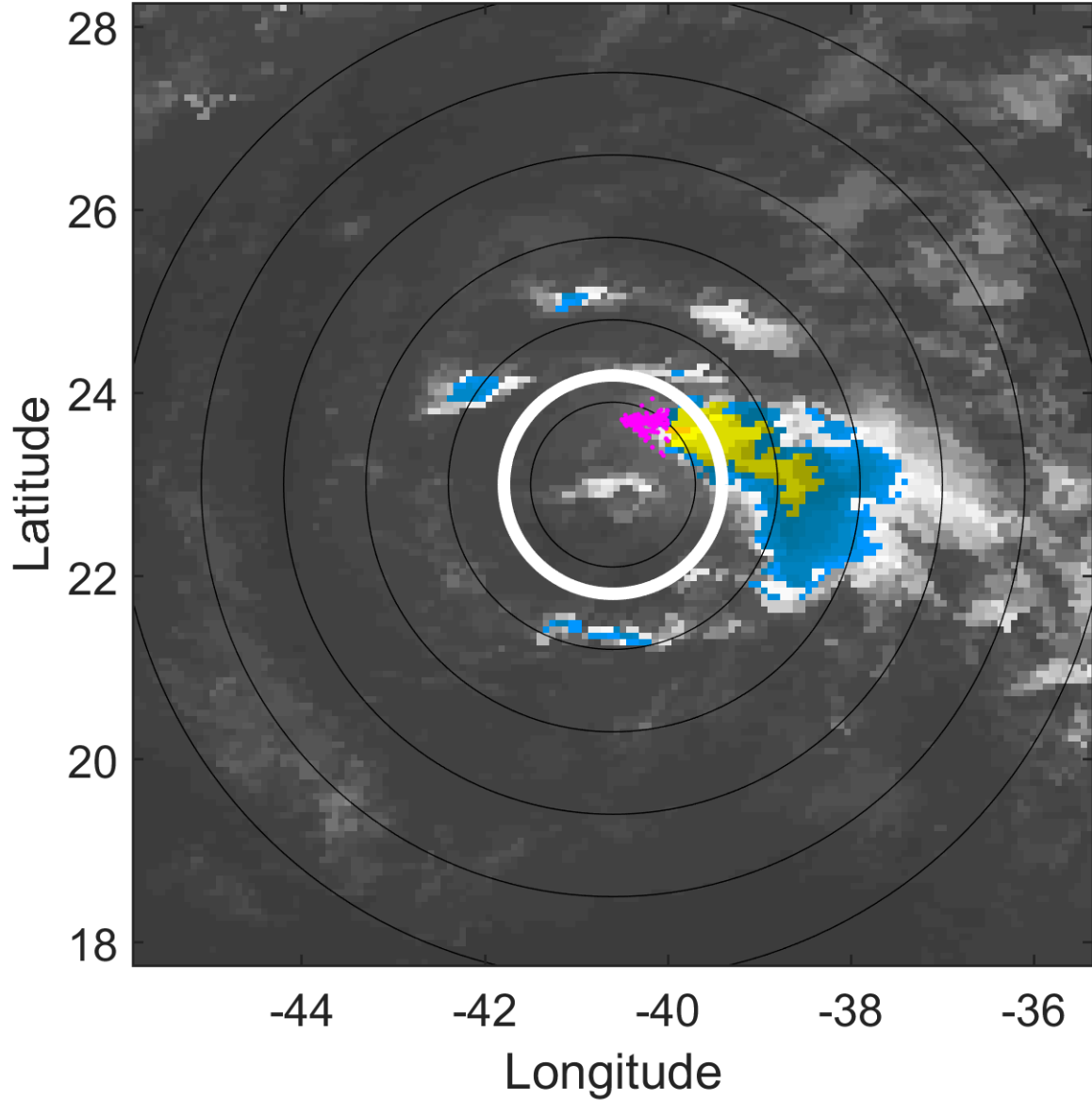

6-h IR BT Differences & Lightning

Δ t: 2015090506 (3.3 LT) - 2015090500 (21.4 LT)

Lightning: 3.3 LT \pm 1.5 h (dots)

PT: SLWP | EA: INACT

06L (FRED) | 35 kt TS

S: 19.9 m s⁻¹ (H) | H: 100°

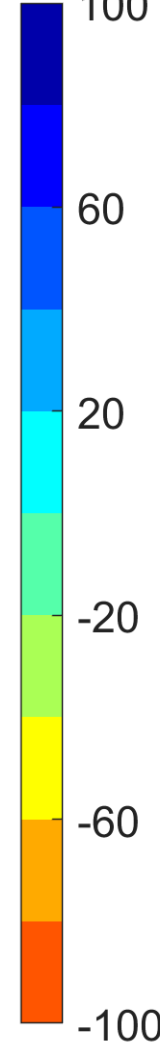
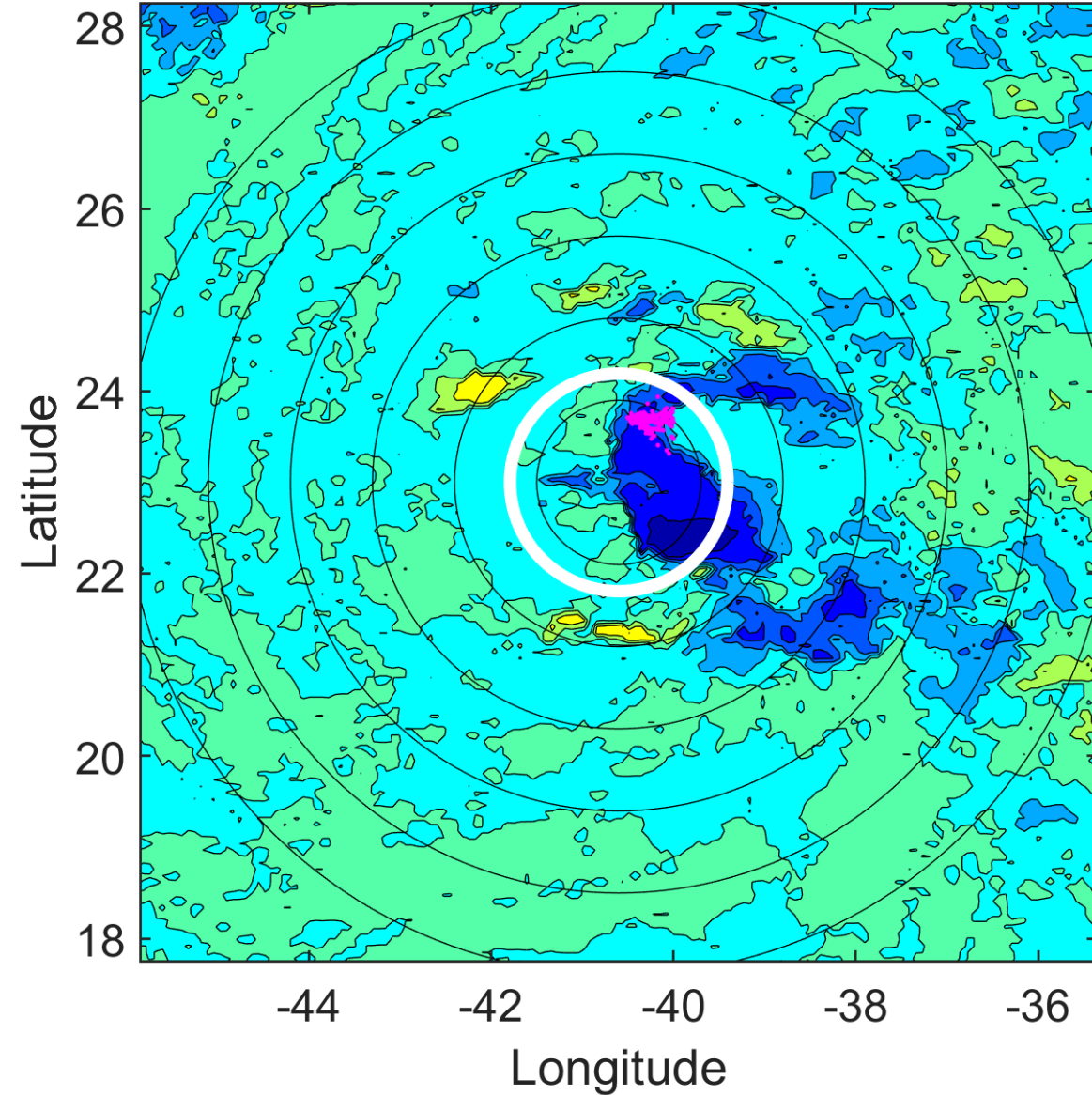

IR BT & Lightning

t: 2015090509 (6.3 LT)

Lightning: 6.3 LT \pm 1.5 h (dots)

PT: SLWP | EA: INACT

06L (FRED) | 32.5 kt TD

S: 19.1 m s⁻¹ (H) | H: 101.5°

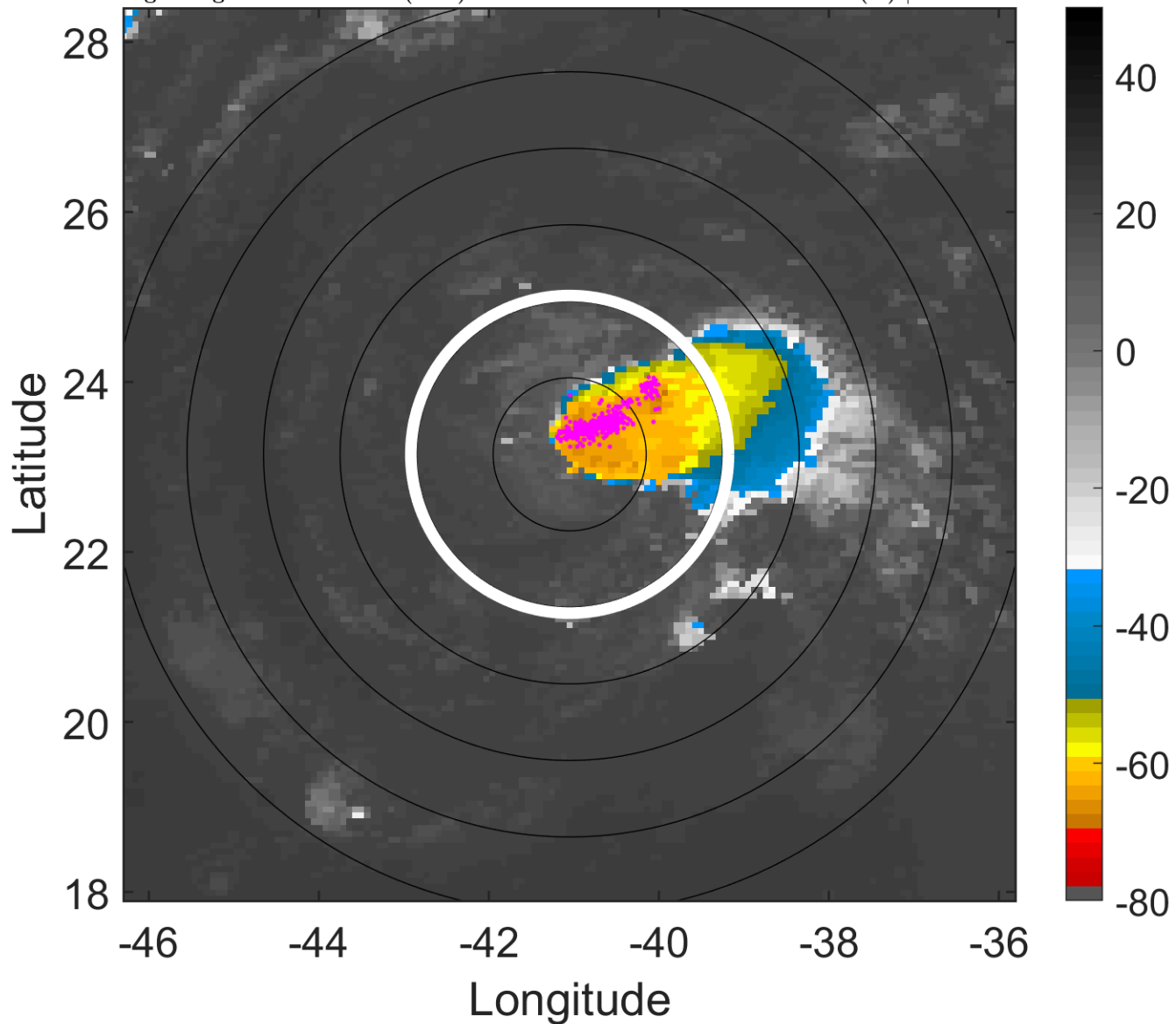

6-h IR BT Differences & Lightning

Δ t: 2015090509 (6.3 LT) - 2015090503 (0.3 LT)

Lightning: 6.3 LT \pm 1.5 h (dots)

PT: SLWP | EA: INACT

06L (FRED) | 32.5 kt TD

S: 19.1 m s⁻¹ (H) | H: 101.5°

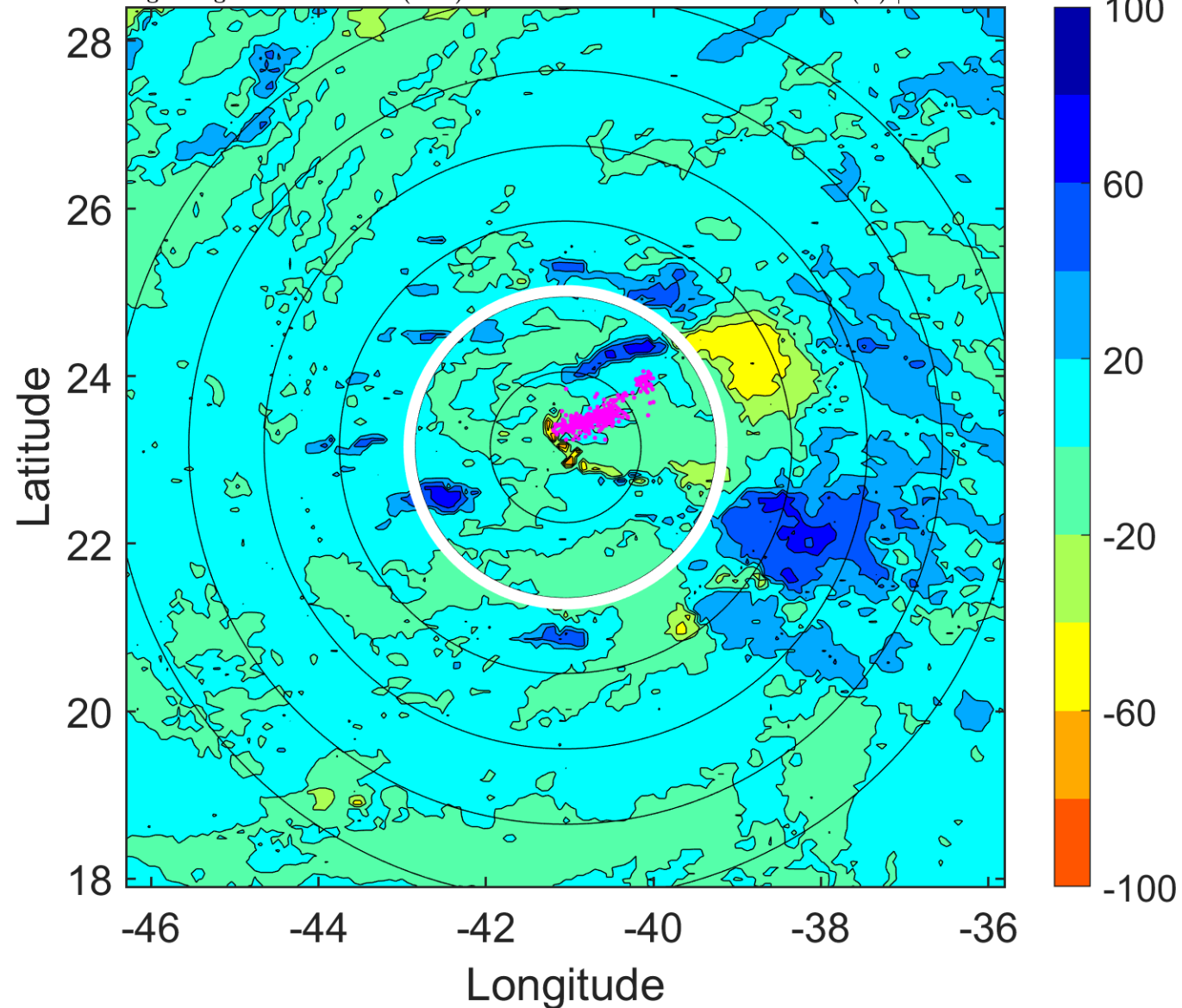

IR BT & Lightning

t: 2015090512 (9.2 LT)

Lightning: 9.2 LT \pm 1.5 h (dots)

PT: SLWP | EA: INACT

06L (FRED) | 30 kt TD

S: 18.3 m s⁻¹ (H) | H: 103°

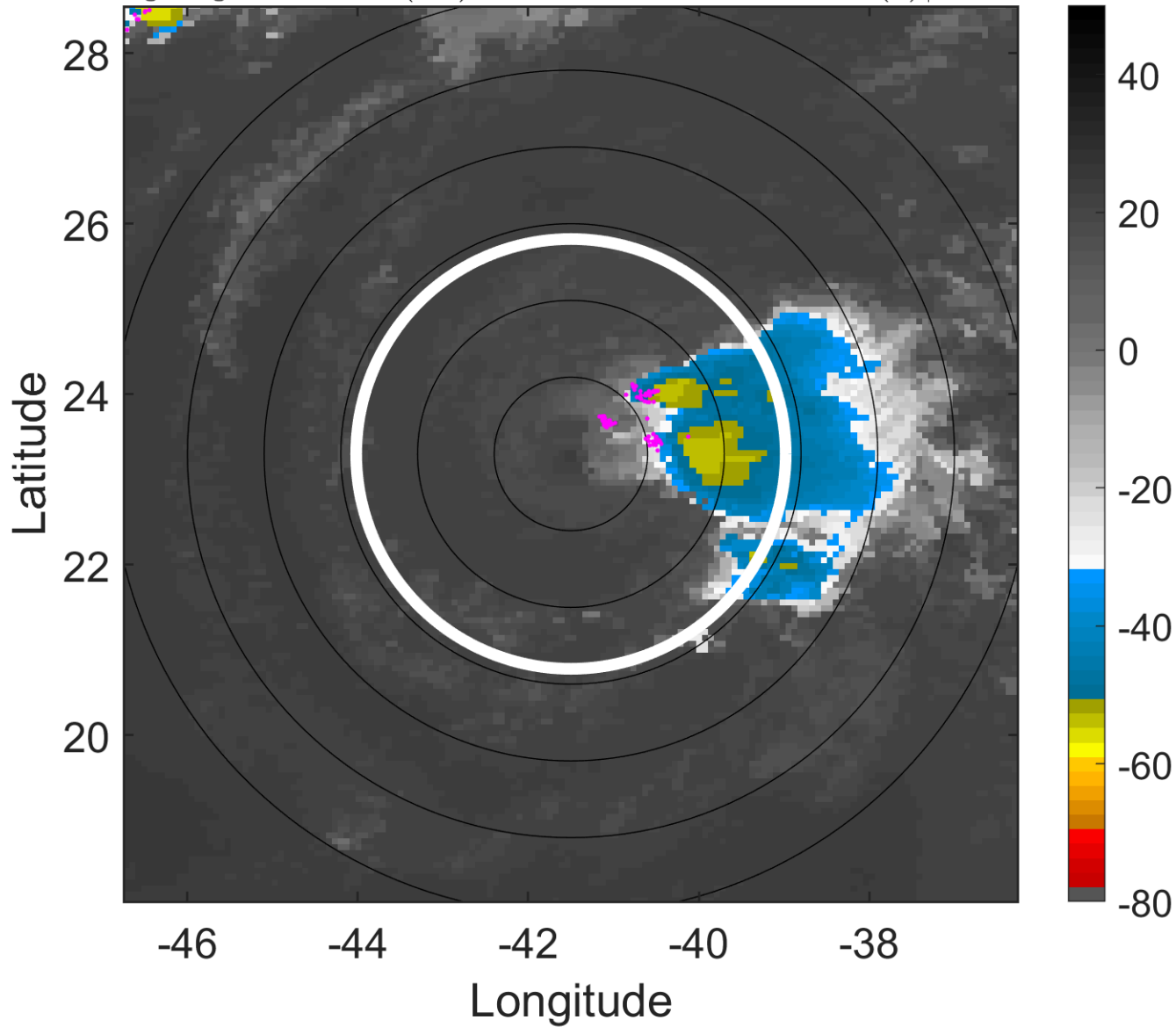

6-h IR BT Differences & Lightning

Δ t: 2015090512 (9.2 LT) - 2015090506 (3.3 LT)

Lightning: 9.2 LT \pm 1.5 h (dots)

PT: SLWP | EA: INACT

06L (FRED) | 30 kt TD

S: 18.3 m s⁻¹ (H) | H: 103°

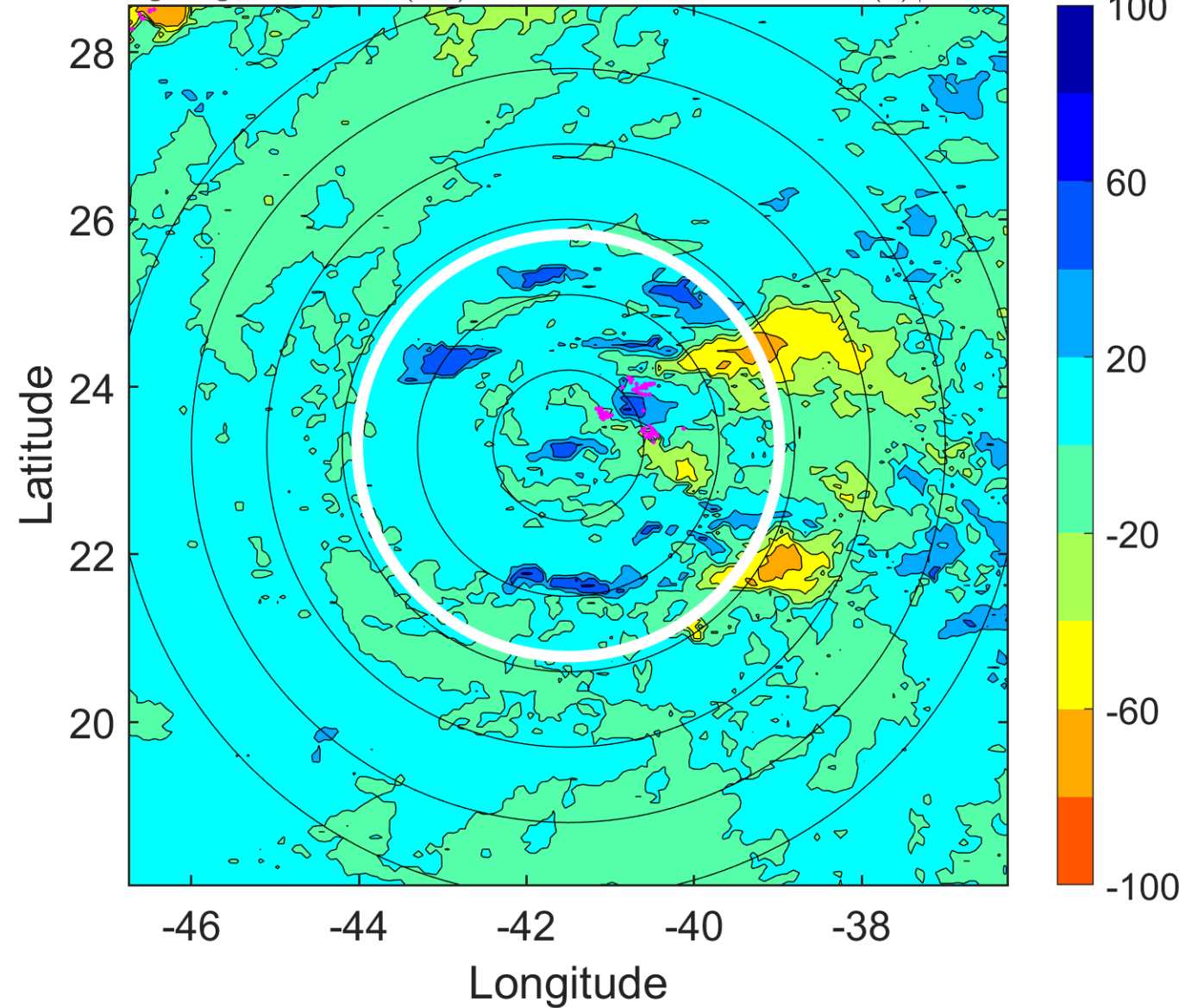

IR BT & Lightning

t: 2015090515 (12.2 LT)
Lightning: 12.2 LT \pm 1.5 h (dots)

PT: SLWP | EA: INACT
06L (FRED) | 30 kt TD
S: 17 m s⁻¹ (H) | H: 104.5°

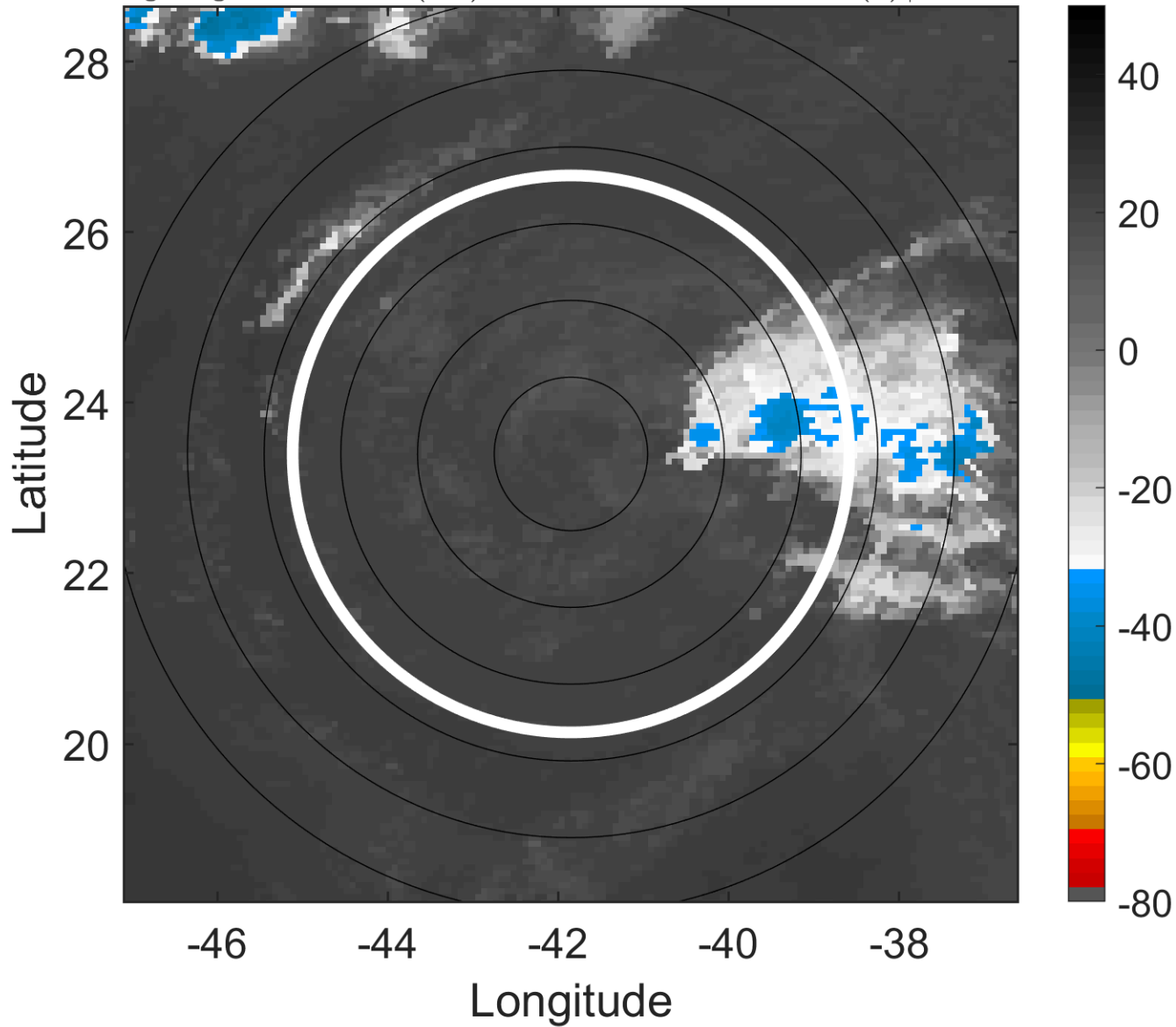

6-h IR BT Differences & Lightning

Δ t: 2015090515 (12.2 LT) - 2015090509 (6.3 LT)
Lightning: 12.2 LT \pm 1.5 h (dots)

PT: SLWP | EA: INACT
06L (FRED) | 30 kt TD
S: 17 m s⁻¹ (H) | H: 104.5°

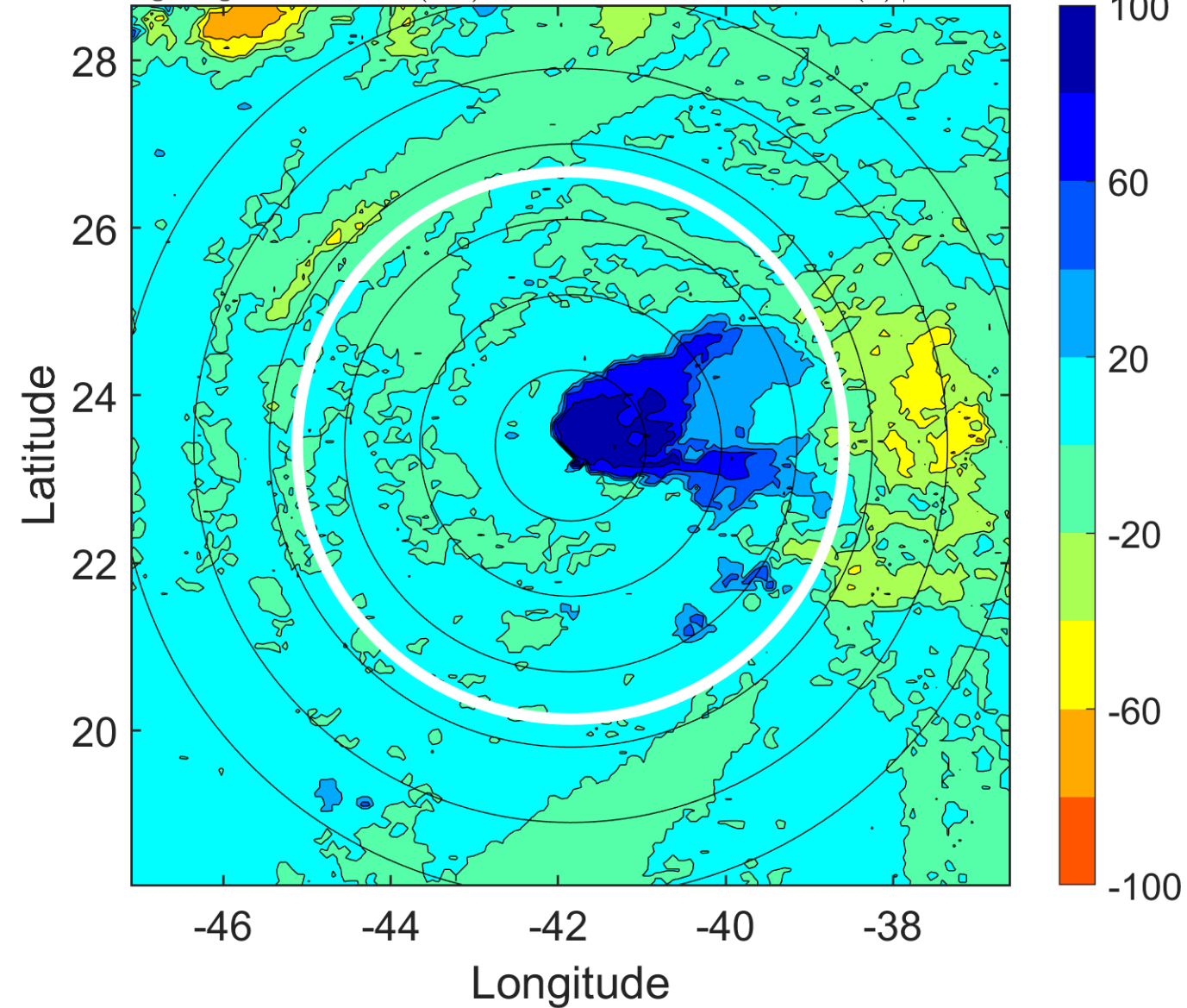

IR BT & Lightning

t: 2015090518 (15.2 LT)

Lightning: 15.2 LT \pm 1.5 h (dots)

PT: SLWP | EA: INACT

06L (FRED) | 30 kt TD

S: 15.7 m s⁻¹ (H) | H: 106°

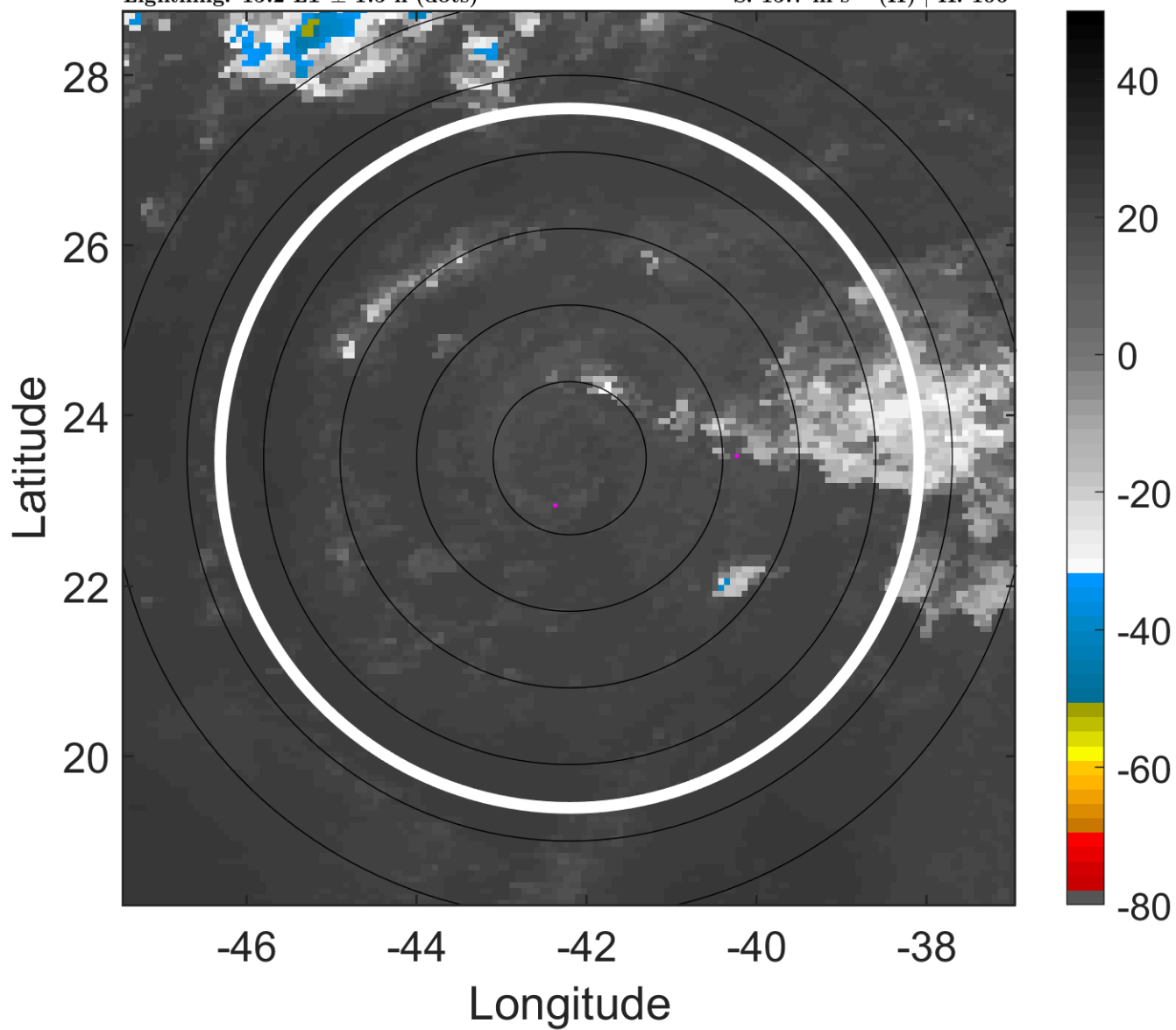

6-h IR BT Differences & Lightning

Δ t: 2015090518 (15.2 LT) - 2015090512 (9.2 LT)

Lightning: 15.2 LT \pm 1.5 h (dots)

PT: SLWP | EA: INACT

06L (FRED) | 30 kt TD

S: 15.7 m s⁻¹ (H) | H: 106°

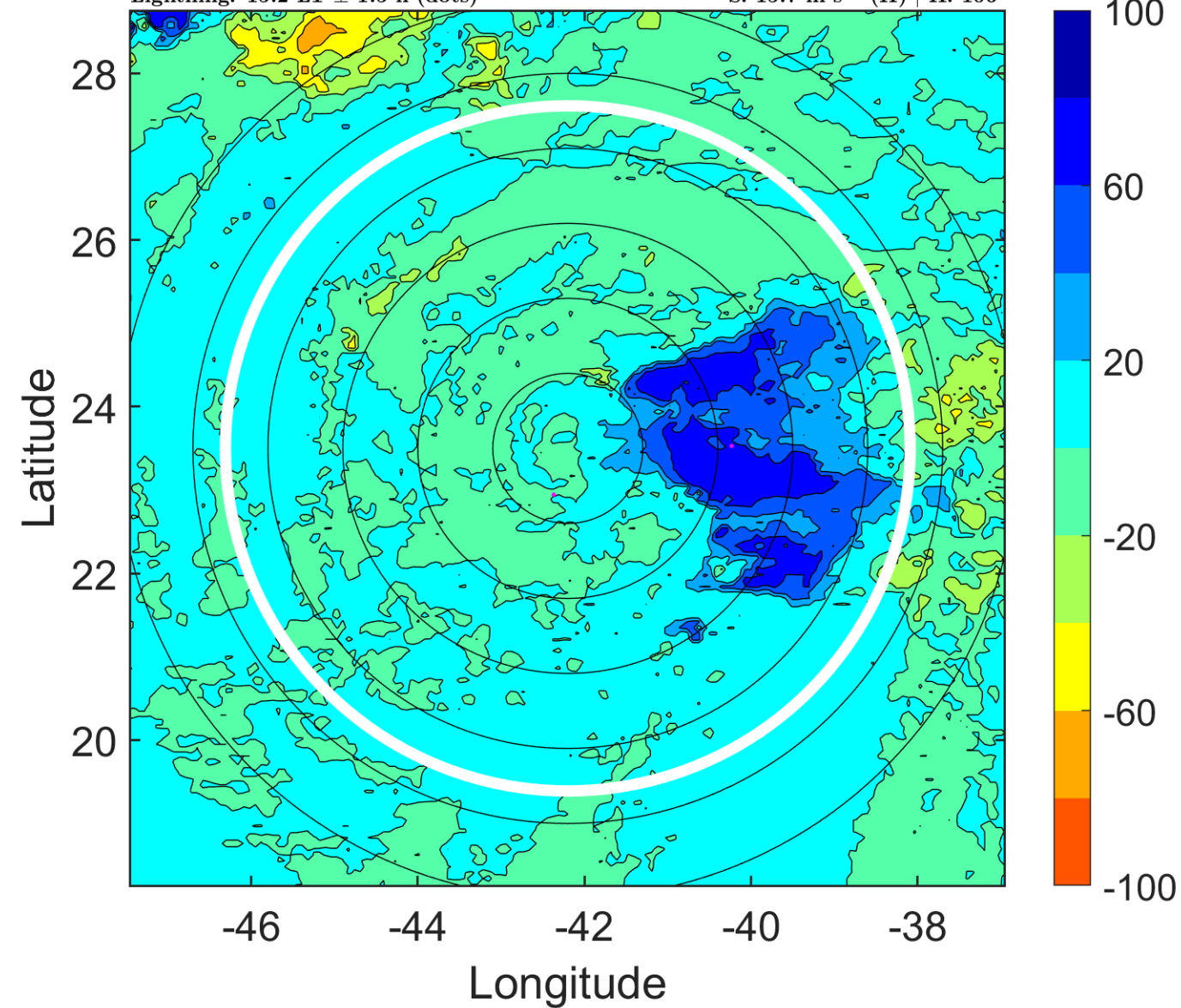

IR BT & Lightning

t: 2015090521 (18.2 LT)

Lightning: 18.2 LT \pm 1.5 h (dots)

PT: SLWP | EA: INACT

06L (FRED) | 30 kt TD

S: 14.1 m s⁻¹ (H) | H: 113.5°

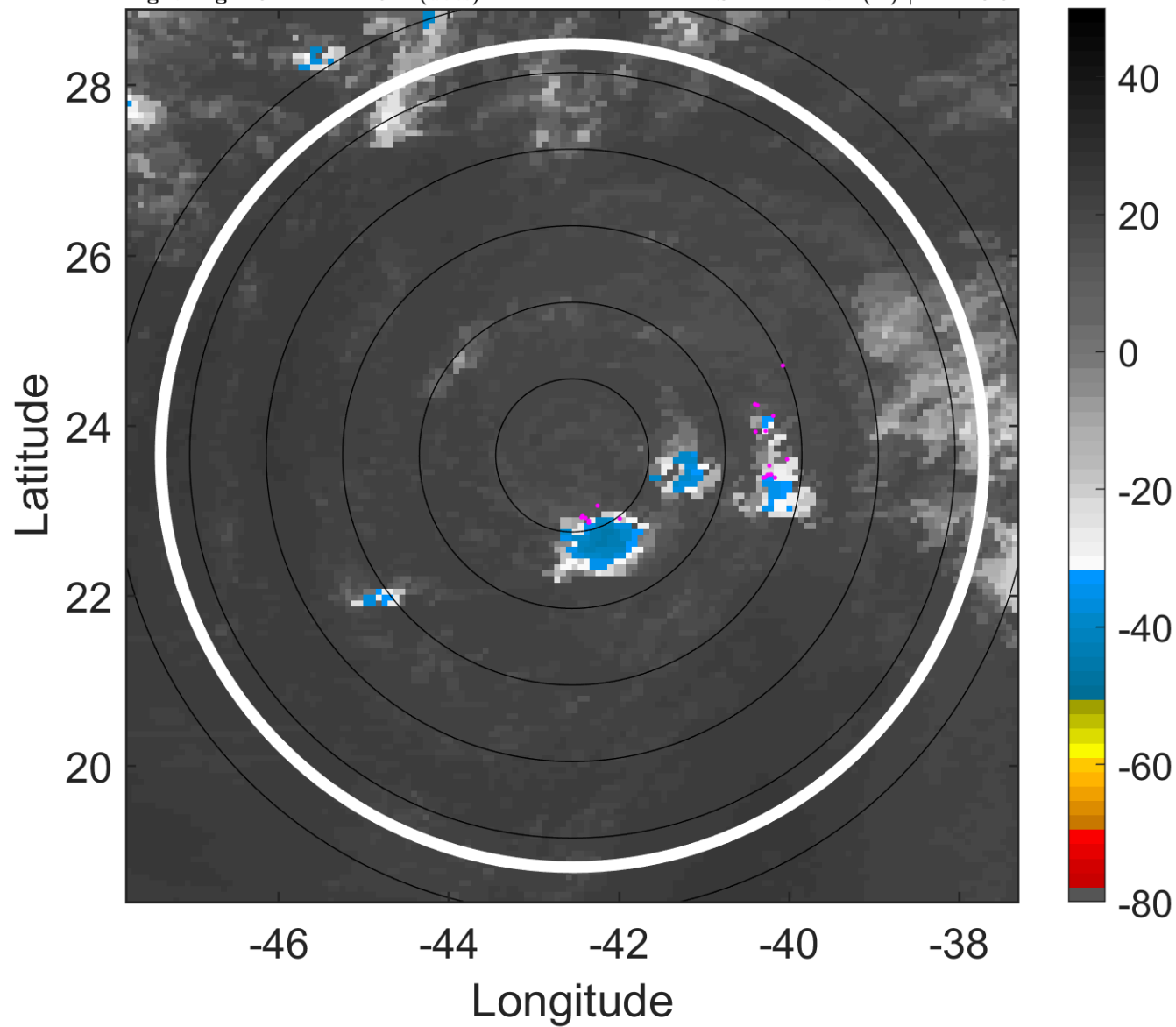

6-h IR BT Differences & Lightning

Δ t: 2015090521 (18.2 LT) - 2015090515 (12.2 LT)

Lightning: 18.2 LT \pm 1.5 h (dots)

PT: SLWP | EA: INACT

06L (FRED) | 30 kt TD

S: 14.1 m s⁻¹ (H) | H: 113.5°

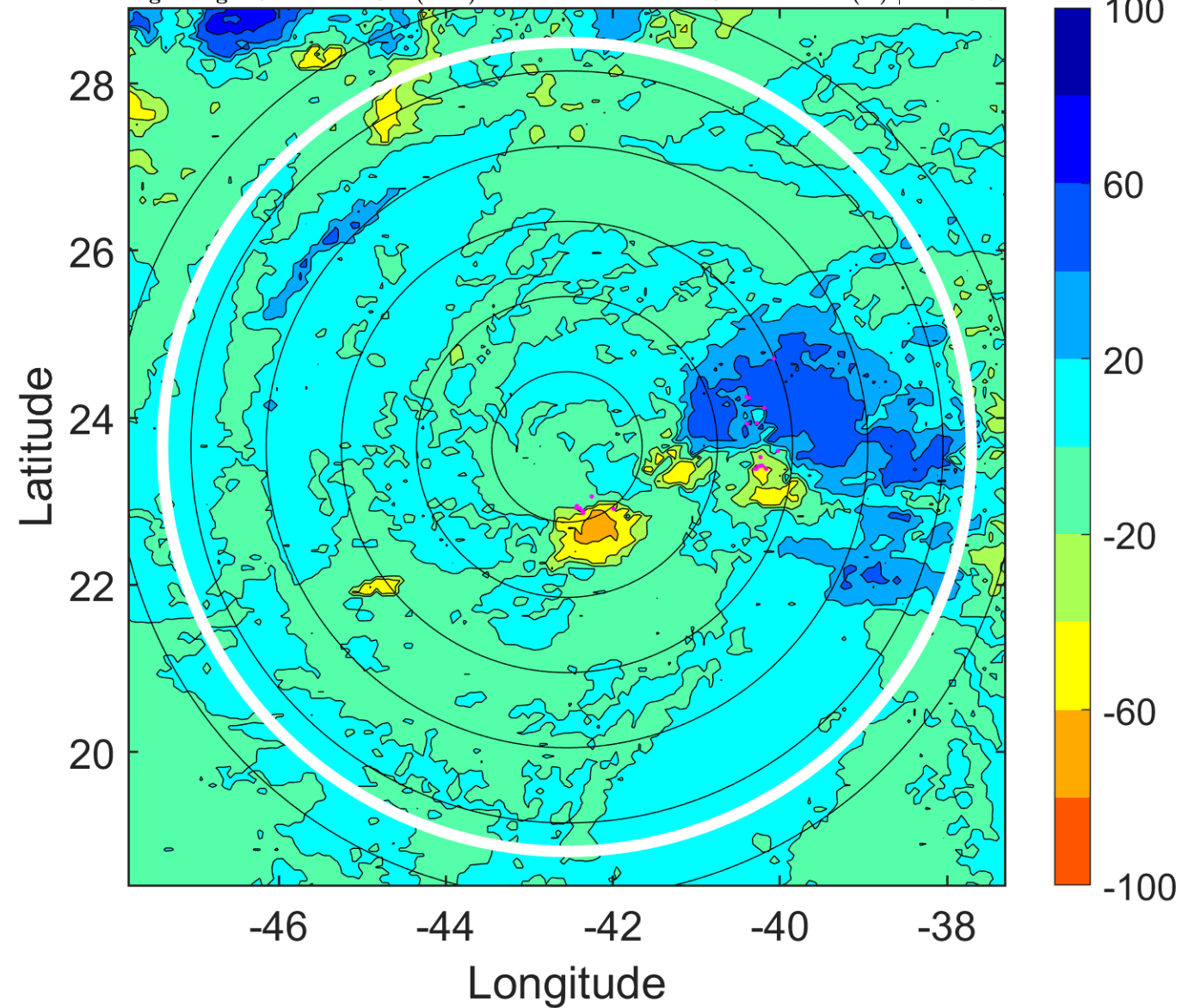

IR BT & Lightning

t: 2015090600 (21.1 LT)

Lightning: 21.1 LT \pm 1.5 h (dots)

PT: SLWP | EA: INACT

06L (FRED) | 30 kt TD

S: 12.5 m s⁻¹ (H) | H: 121°

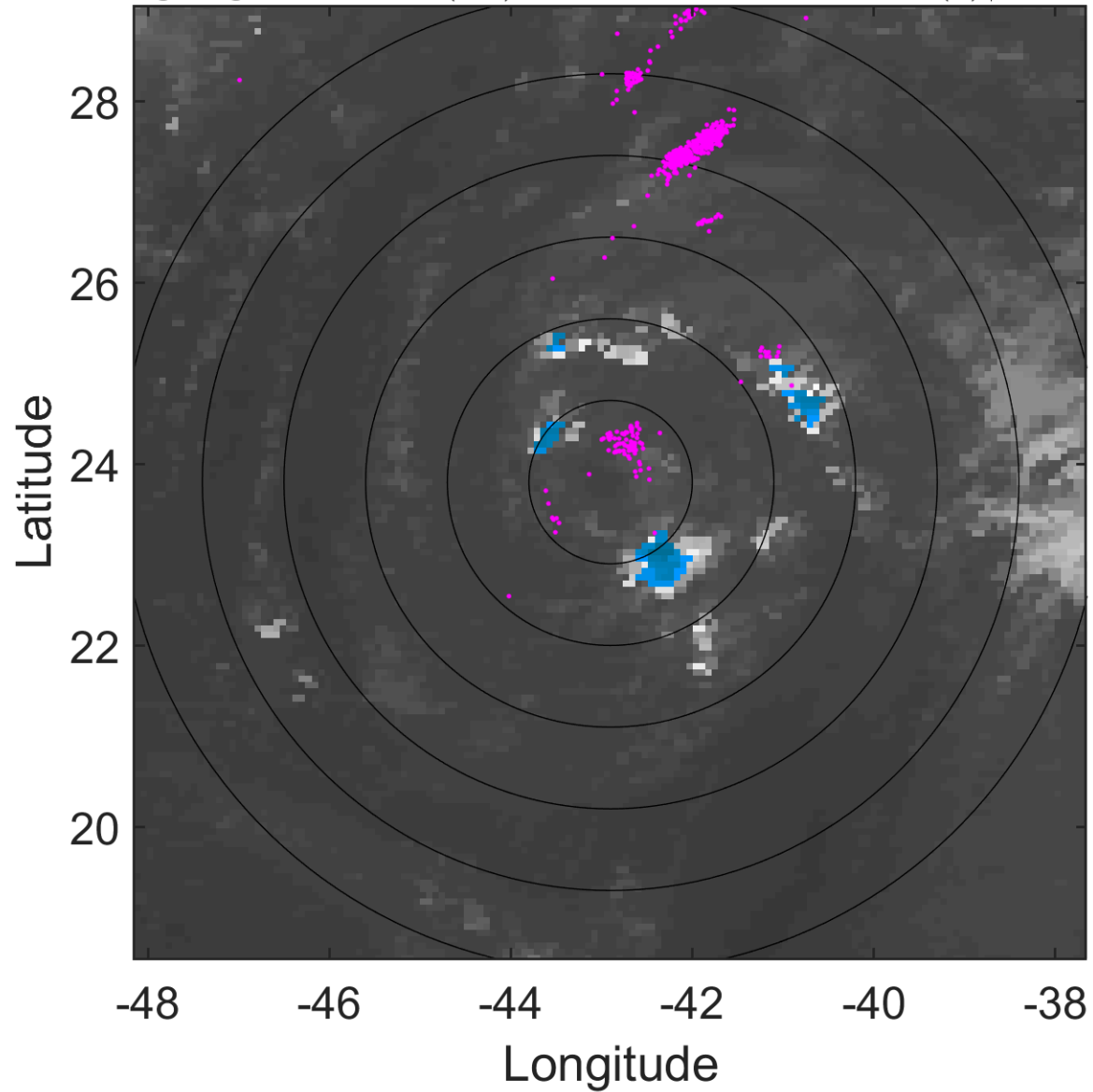

6-h IR BT Differences & Lightning

Δ t: 2015090600 (21.1 LT) - 2015090518 (15.2 LT)

Lightning: 21.1 LT \pm 1.5 h (dots)

PT: SLWP | EA: INACT

06L (FRED) | 30 kt TD

S: 12.5 m s⁻¹ (H) | H: 121°

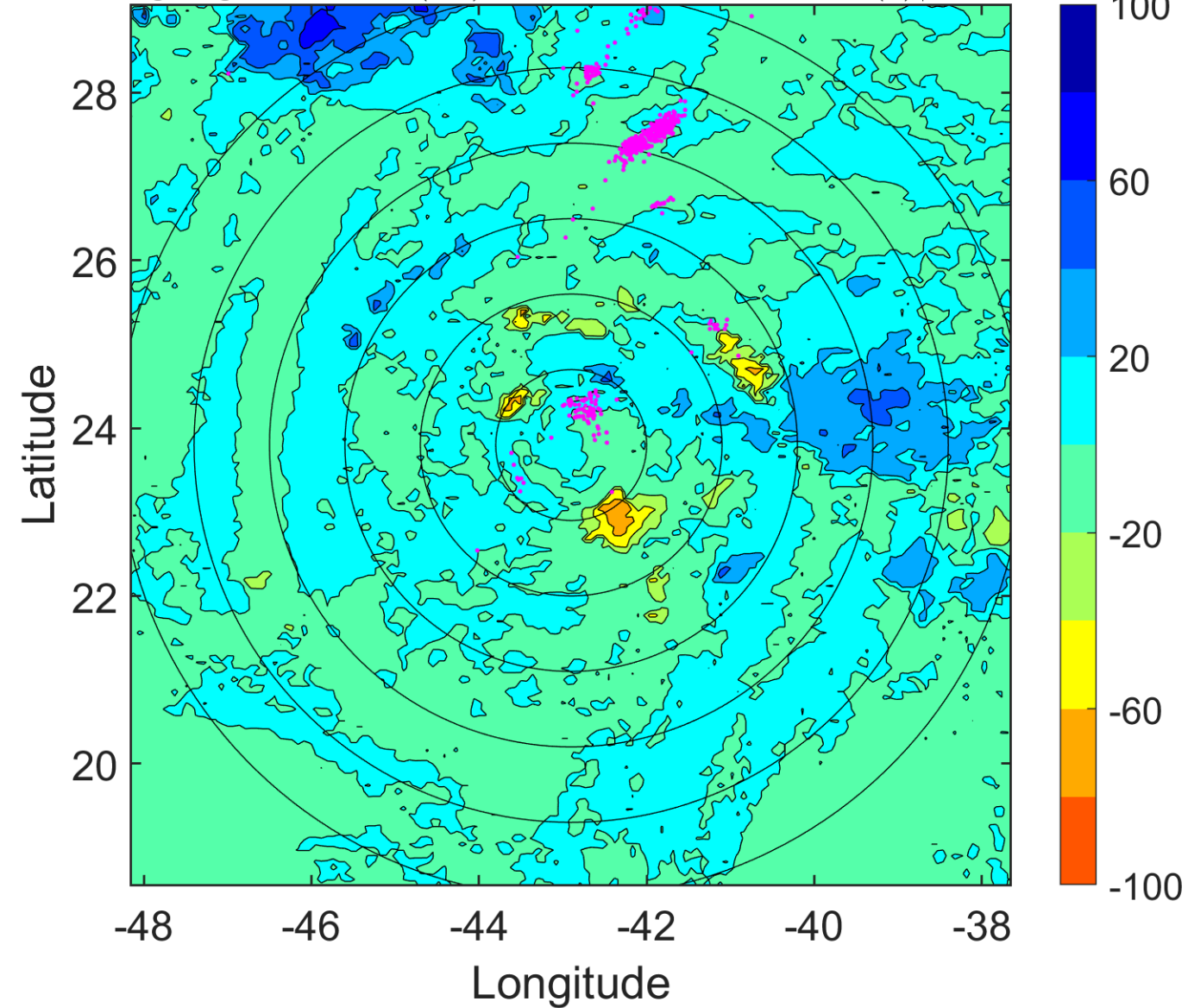

IR BT & Lightning

t: 2015090603 (0.1 LT)

Lightning: 0.1 LT \pm 1.5 h (dots)

PT: LLCP | EA: ACT

06L (FRED) | 30 kt TD

S: 11.4 m s⁻¹ (H) | H: 135.5°

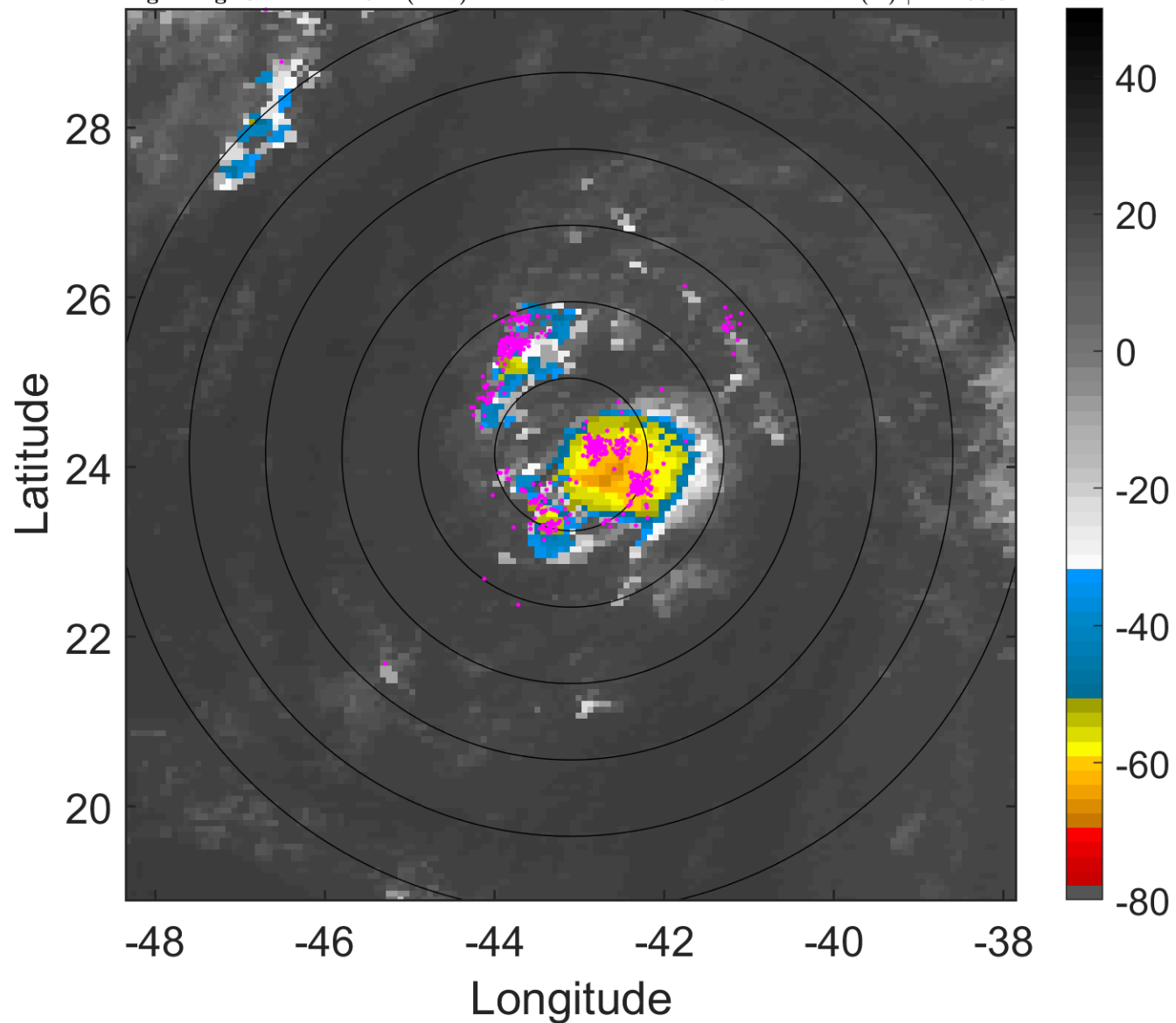

6-h IR BT Differences & Lightning

Δ t: 2015090603 (0.1 LT) - 2015090521 (18.2 LT)

Lightning: 0.1 LT \pm 1.5 h (dots)

PT: LLCP | EA: ACT

06L (FRED) | 30 kt TD

S: 11.4 m s⁻¹ (H) | H: 135.5°

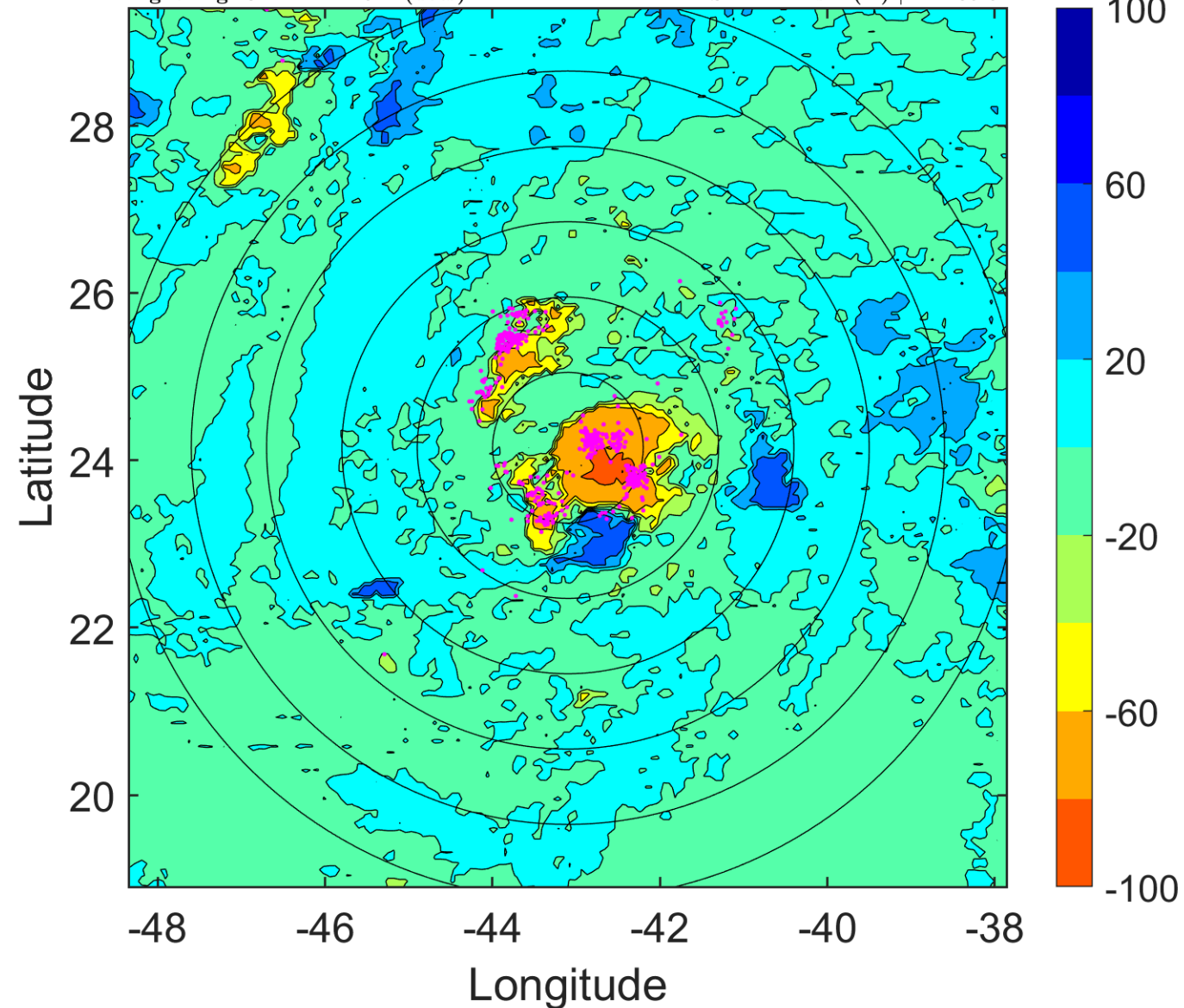

IR BT & Lightning

t: 2015090606 (3.1 LT)

Lightning: 3.1 LT \pm 1.5 h (dots)

PT: LLCP | EA: ACT

06L (FRED) | 30 kt TD

S: 10.3 m s⁻¹ (M) | H: 150°

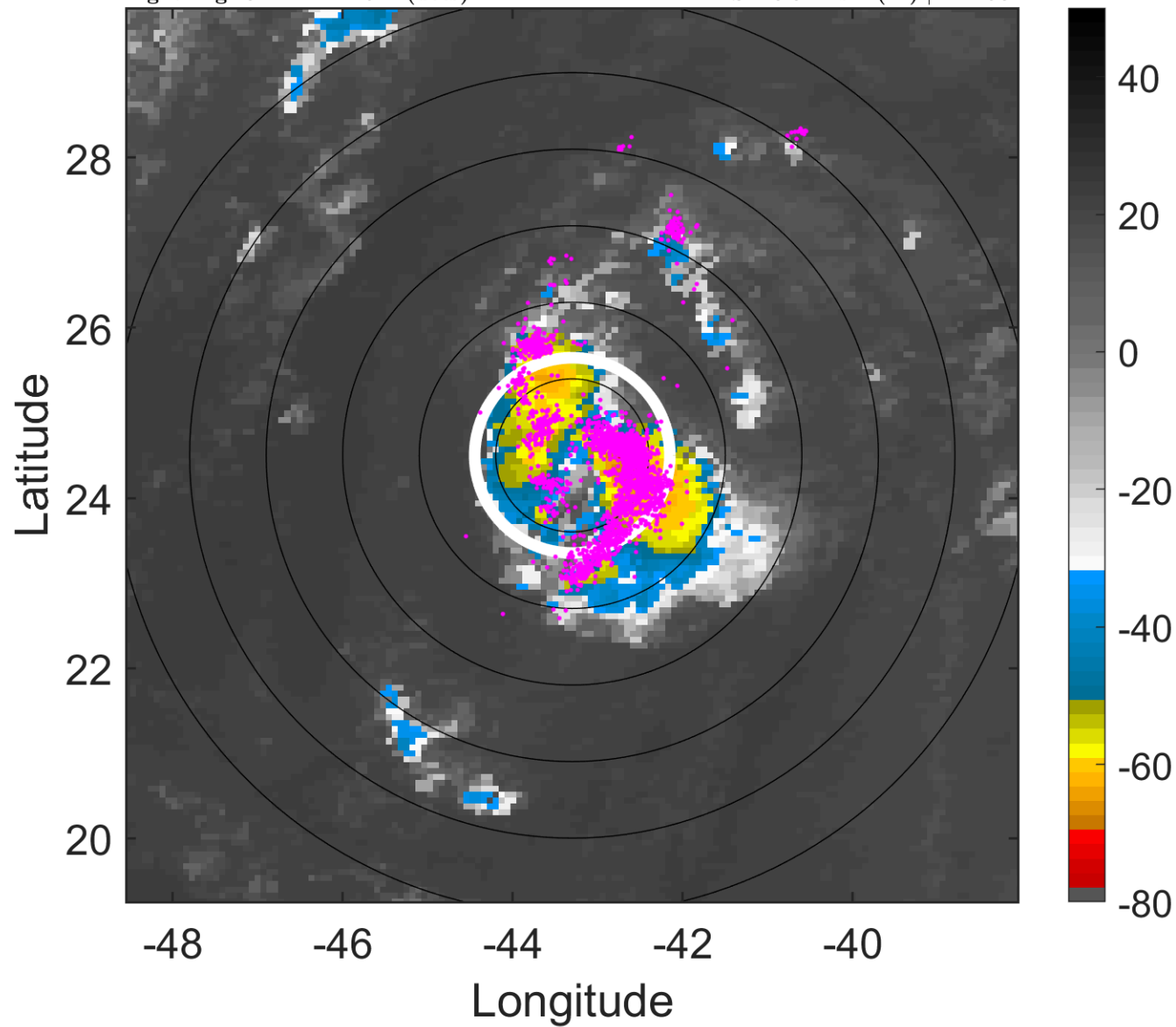

6-h IR BT Differences & Lightning

Δ t: 2015090606 (3.1 LT) - 2015090600 (21.1 LT)

Lightning: 3.1 LT \pm 1.5 h (dots)

PT: LLCP | EA: ACT

06L (FRED) | 30 kt TD

S: 10.3 m s⁻¹ (M) | H: 150°

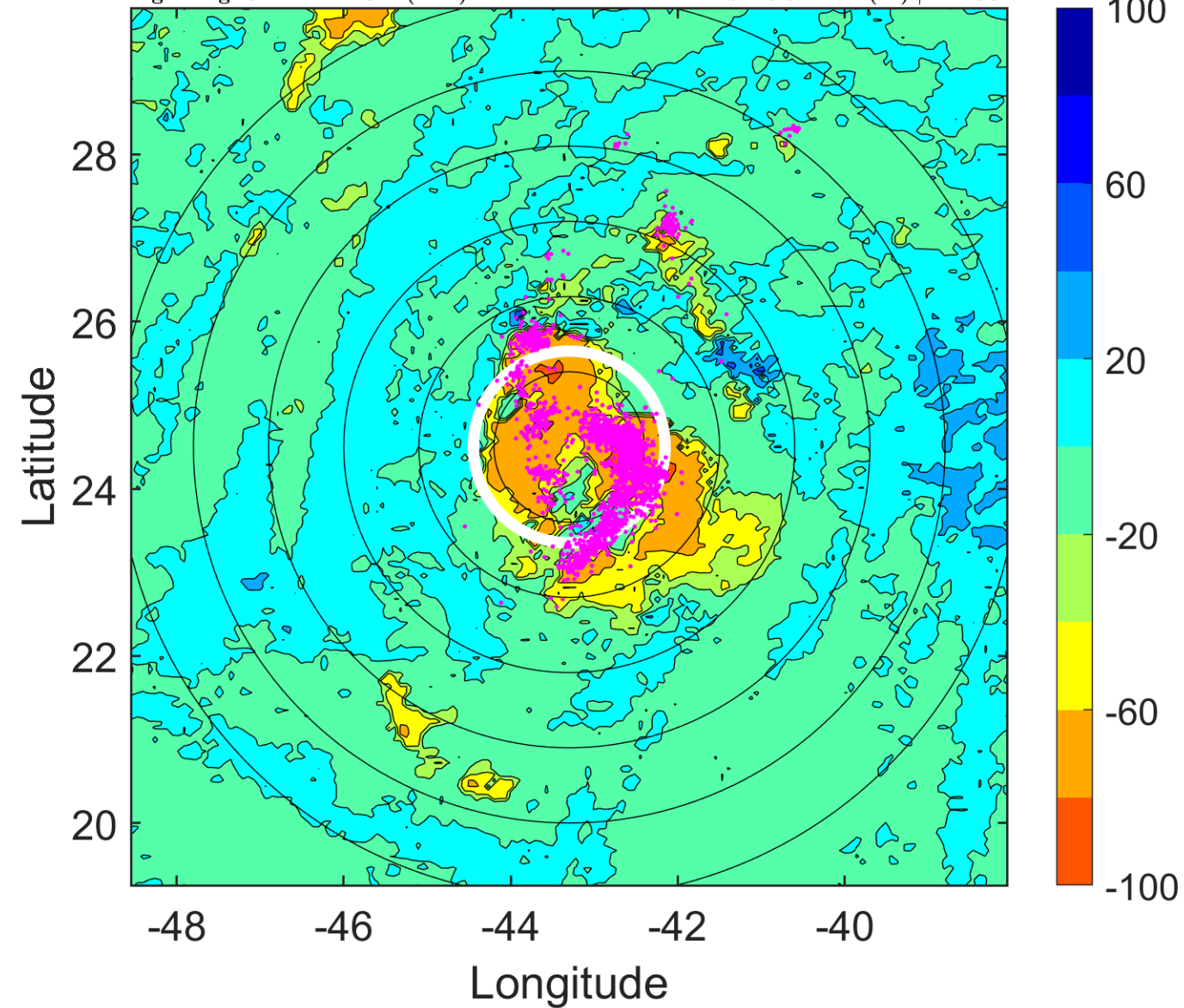

IR BT & Lightning

t: 2015090609 (6.1 LT)

Lightning: 6.1 LT \pm 1.5 h (dots)

PT: LLCP | EA: ACT

06L (FRED) | 27.5 kt TD

S: 9.9 m s⁻¹ (M) | H: 159.5°

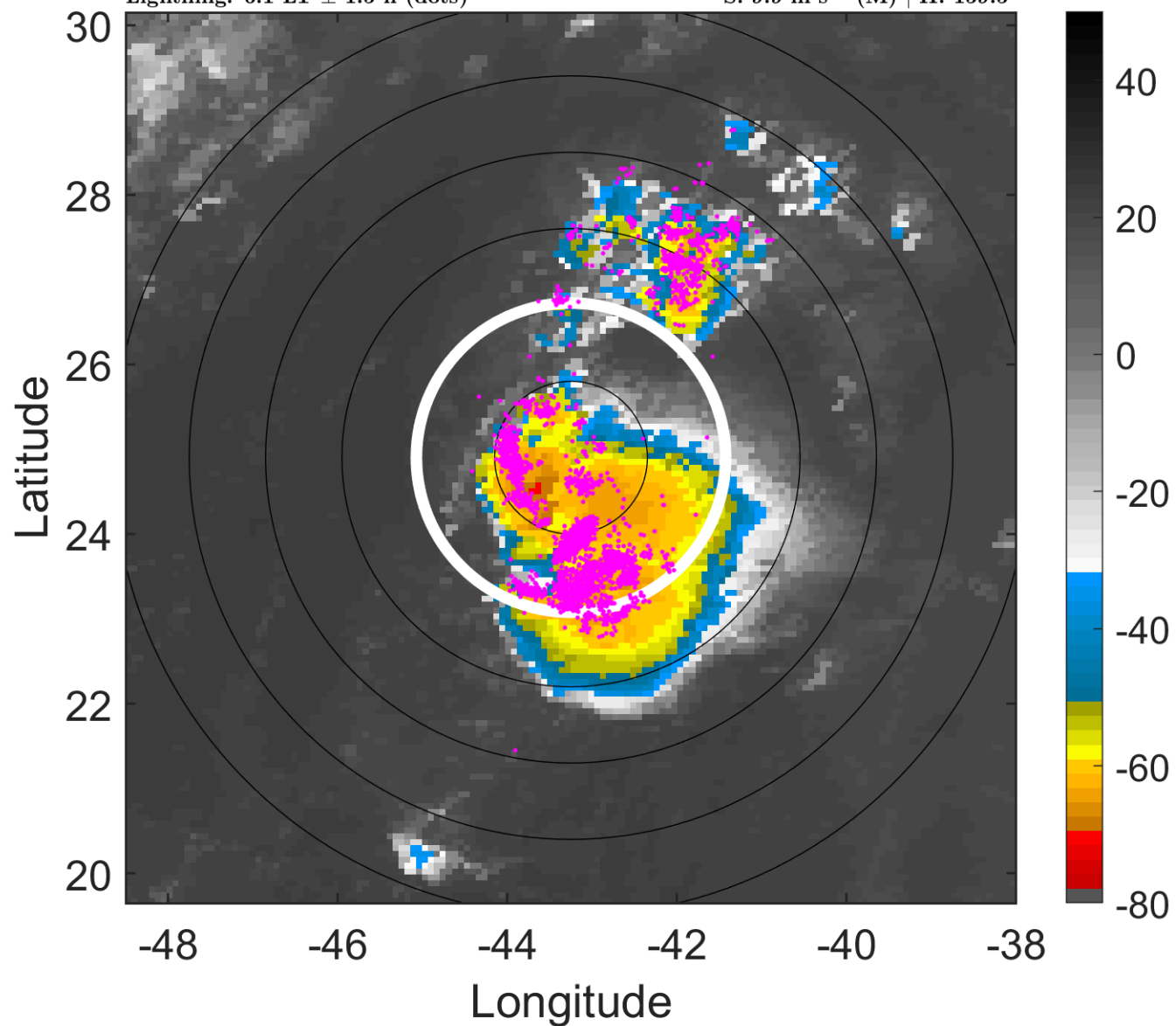

6-h IR BT Differences & Lightning

Δ t: 2015090609 (6.1 LT) - 2015090603 (0.1 LT)

Lightning: 6.1 LT \pm 1.5 h (dots)

PT: LLCP | EA: ACT

06L (FRED) | 27.5 kt TD

S: 9.9 m s⁻¹ (M) | H: 159.5°

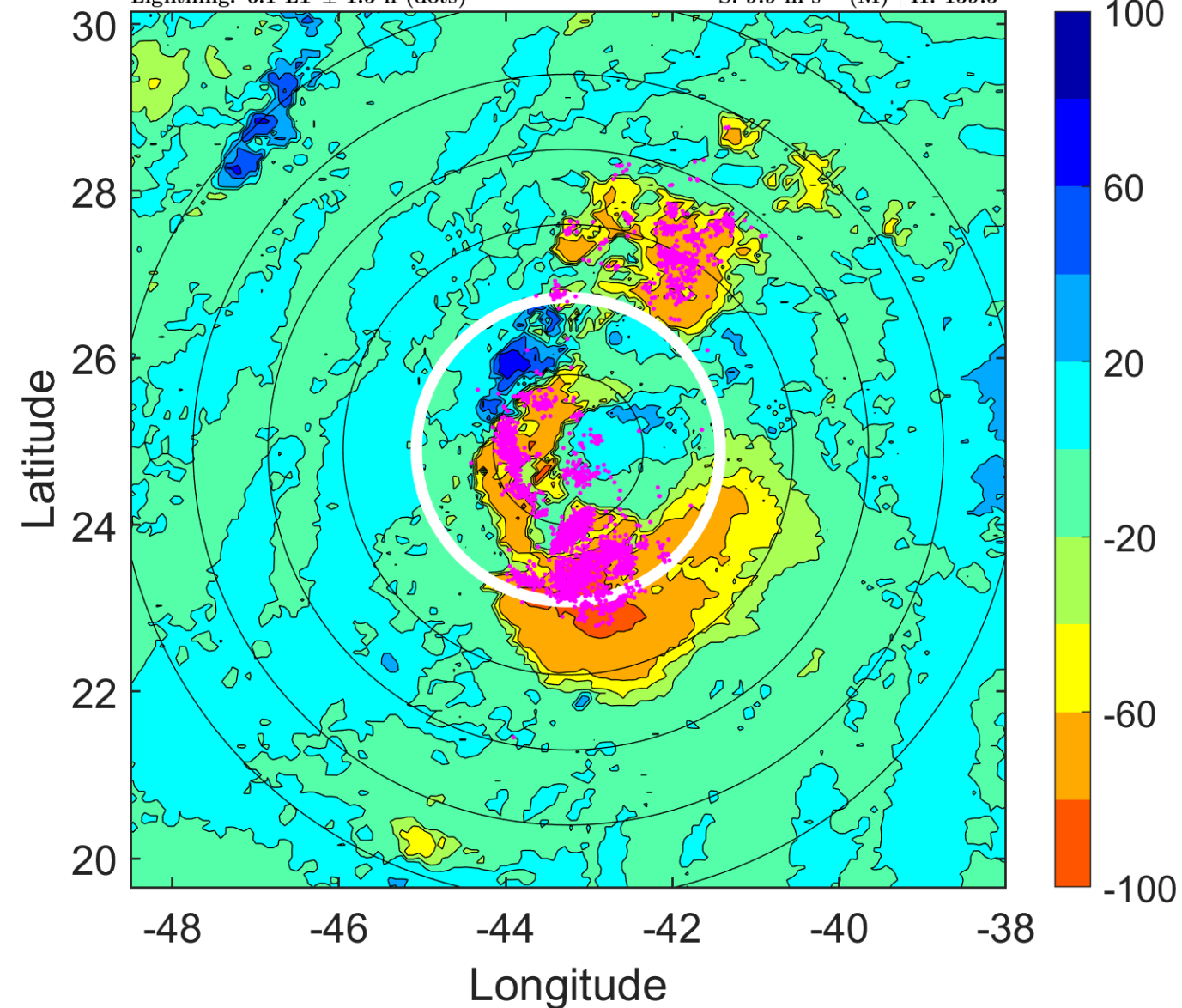

IR BT & Lightning

t: 2015090612 (9.1 LT)

Lightning: 9.1 LT \pm 1.5 h (dots)

PT: LLCP | EA: ACT

06L (FRED) | 25 kt TD

S: 9.5 m s⁻¹ (M) | H: 169°

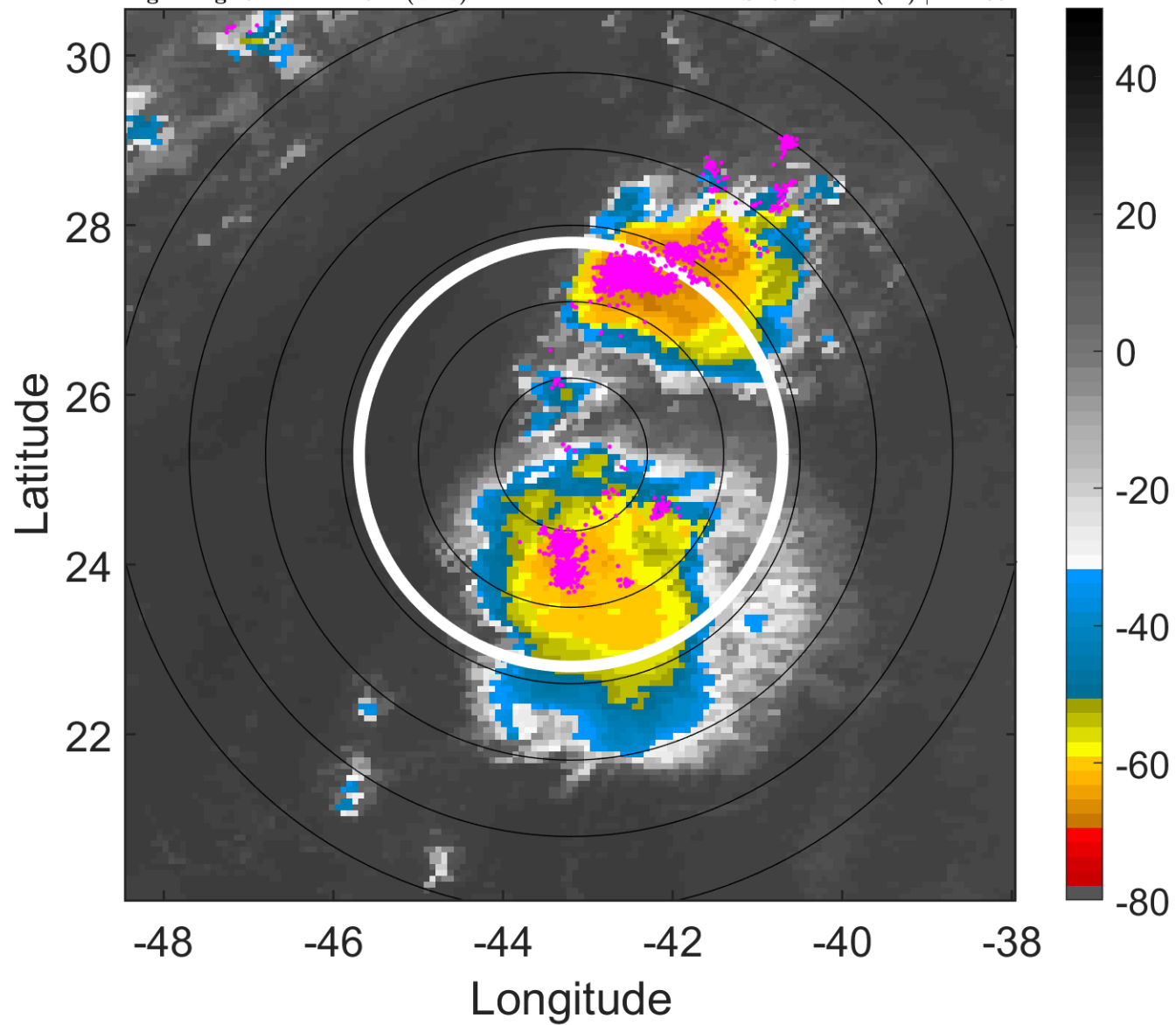

6-h IR BT Differences & Lightning

Δ t: 2015090612 (9.1 LT) - 2015090606 (3.1 LT)

Lightning: 9.1 LT \pm 1.5 h (dots)

PT: LLCP | EA: ACT

06L (FRED) | 25 kt TD

S: 9.5 m s⁻¹ (M) | H: 169°

