

IR BT & Lightning

t: 2021081000 (20 LT)

Lightning: 20 LT \pm 1.5 h (dots)

PT: NP | EA: INACT

06L (FRED) | 30 kt DB

S: null | H: null

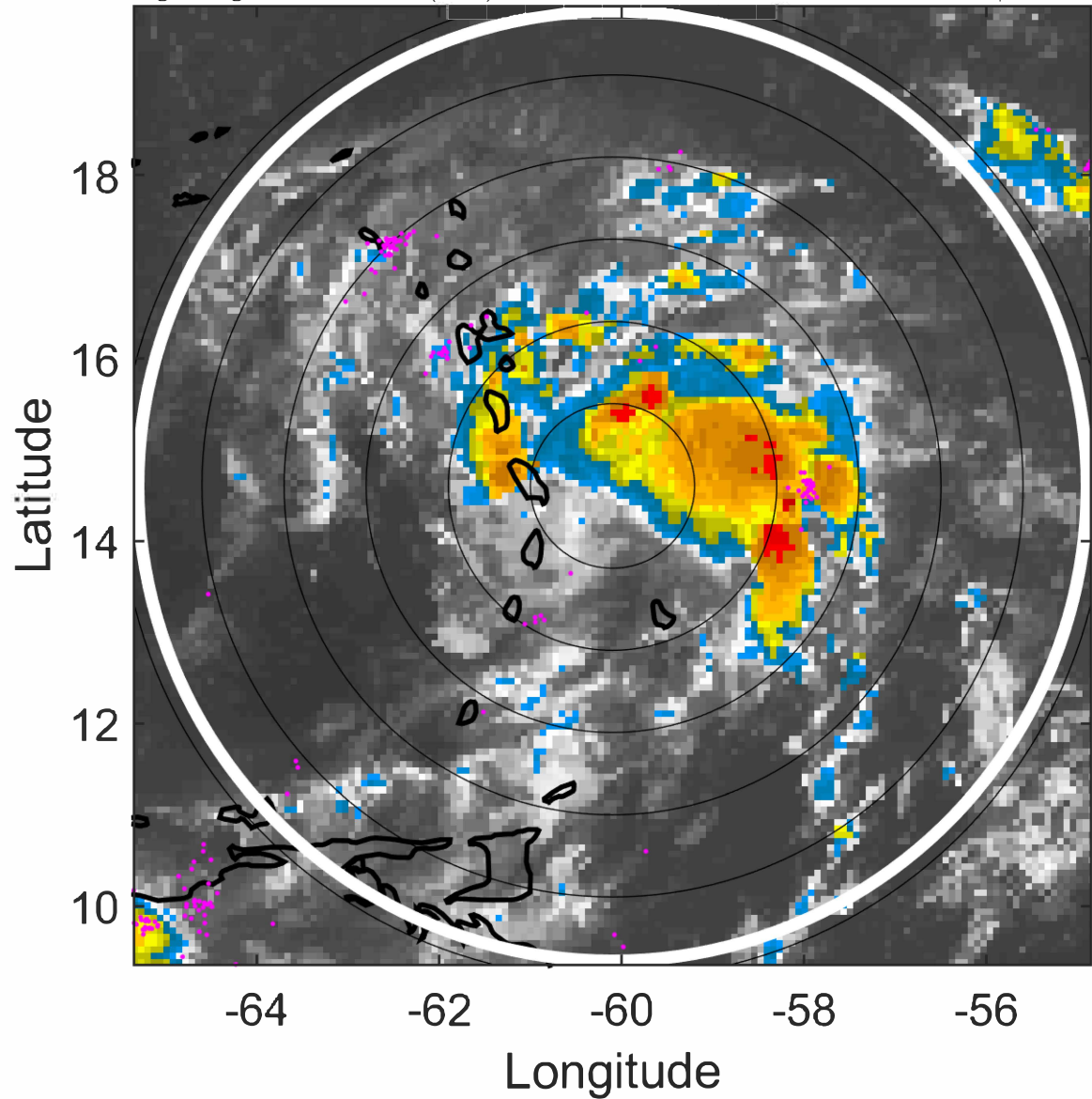

6-h IR BT Differences & Lightning

Δ t: 2021081000 (20 LT) - 2021080918 (14.1 LT)

Lightning: 20 LT \pm 1.5 h (dots)

PT: NP | EA: INACT

06L (FRED) | 30 kt DB

S: null | H: null

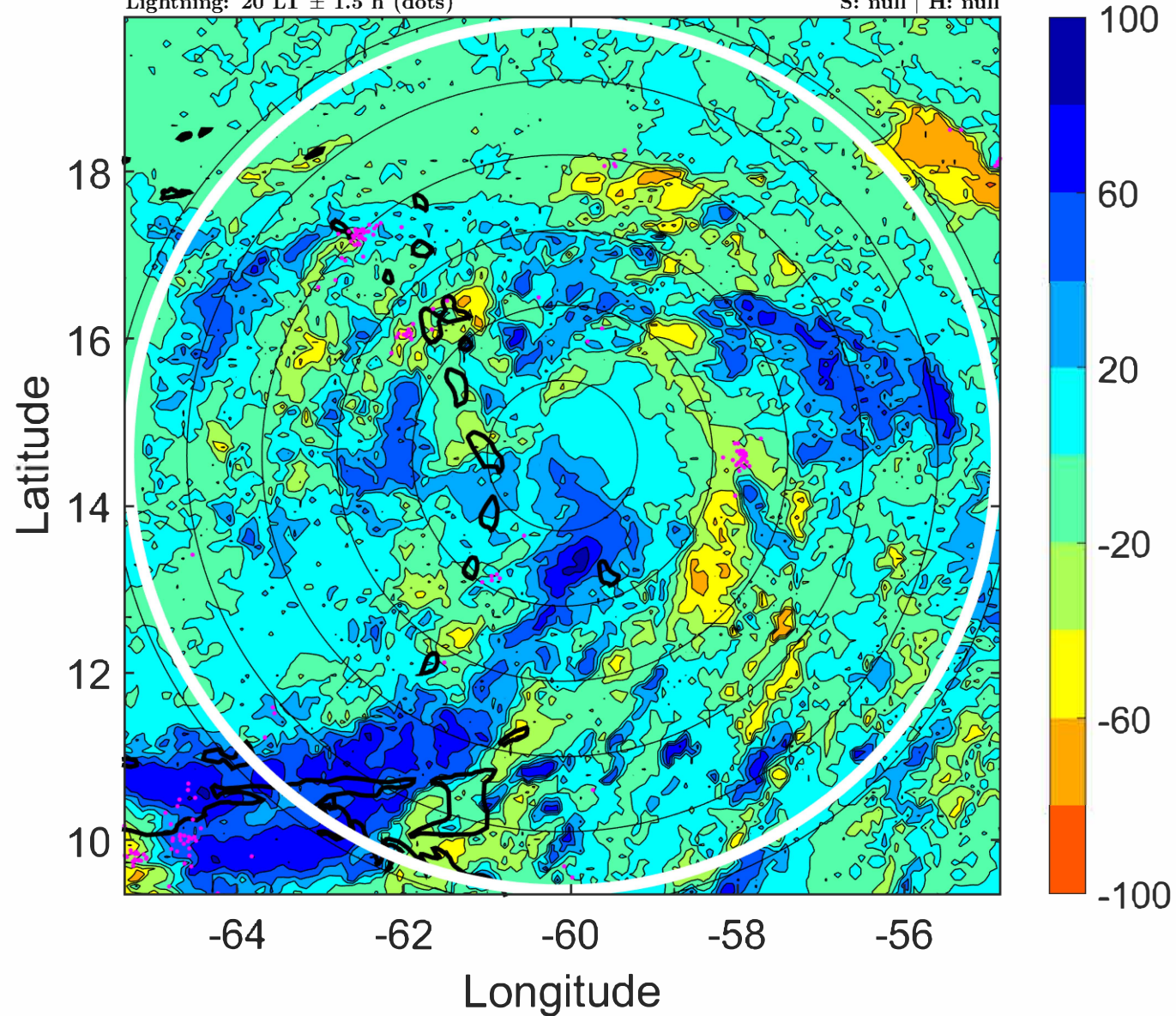

IR BT & Lightning

t: 2021081003 (22.9 LT)

Lightning: 22.9 LT \pm 1.5 h (dots)

PT: NP | EA: INACT

06L (FRED) | 30 kt DB

S: null | H: null

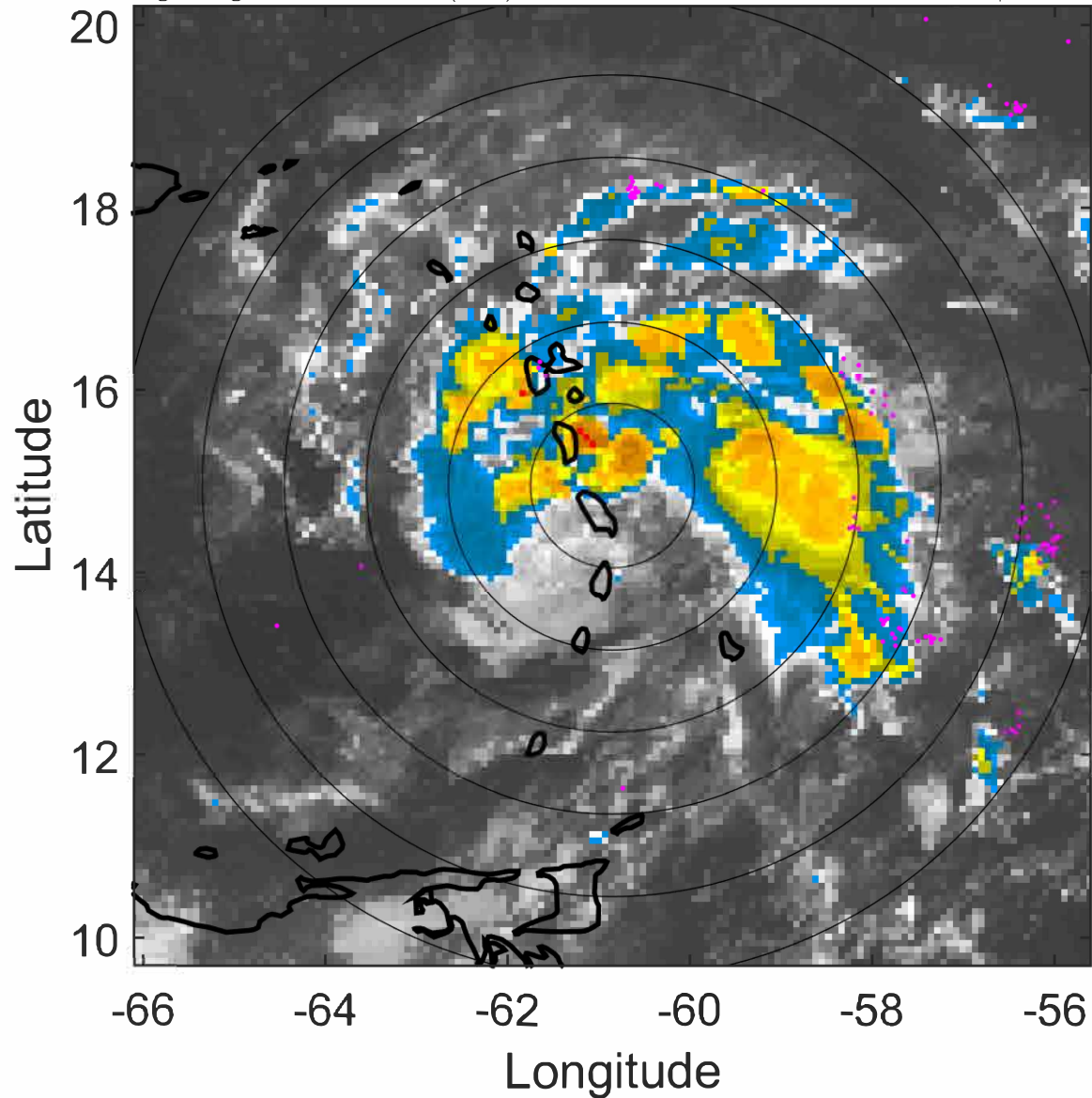

6-h IR BT Differences & Lightning

Δ t: 2021081003 (22.9 LT) - 2021080921 (17 LT)

Lightning: 22.9 LT \pm 1.5 h (dots)

PT: NP | EA: INACT

06L (FRED) | 30 kt DB

S: null | H: null

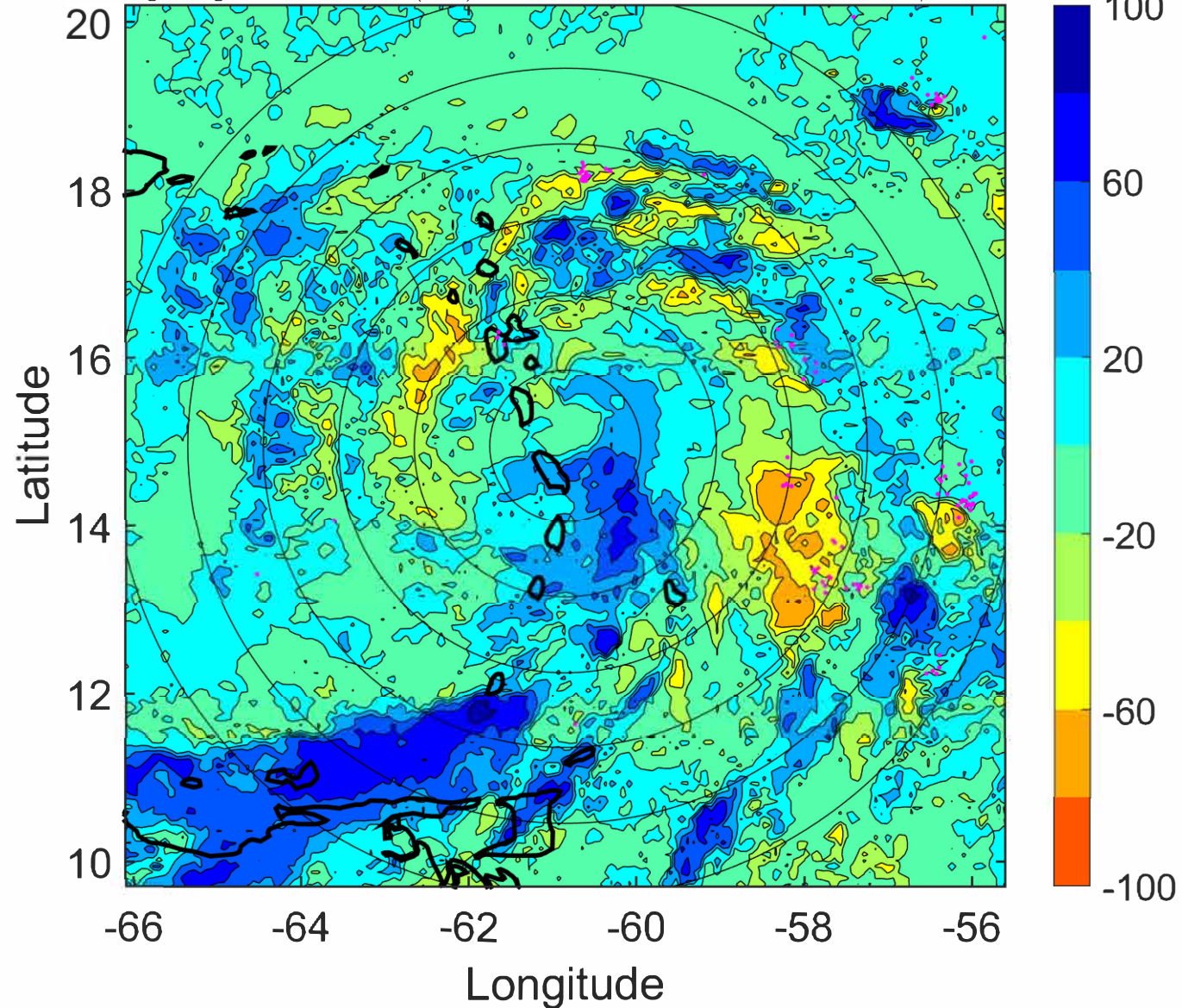

IR BT & Lightning

t: 2021081006 (1.9 LT)

Lightning: 1.9 LT \pm 1.5 h (dots)

PT: LLCP | EA: ACT

06L (FRED) | 30 kt DB

S: null | H: null

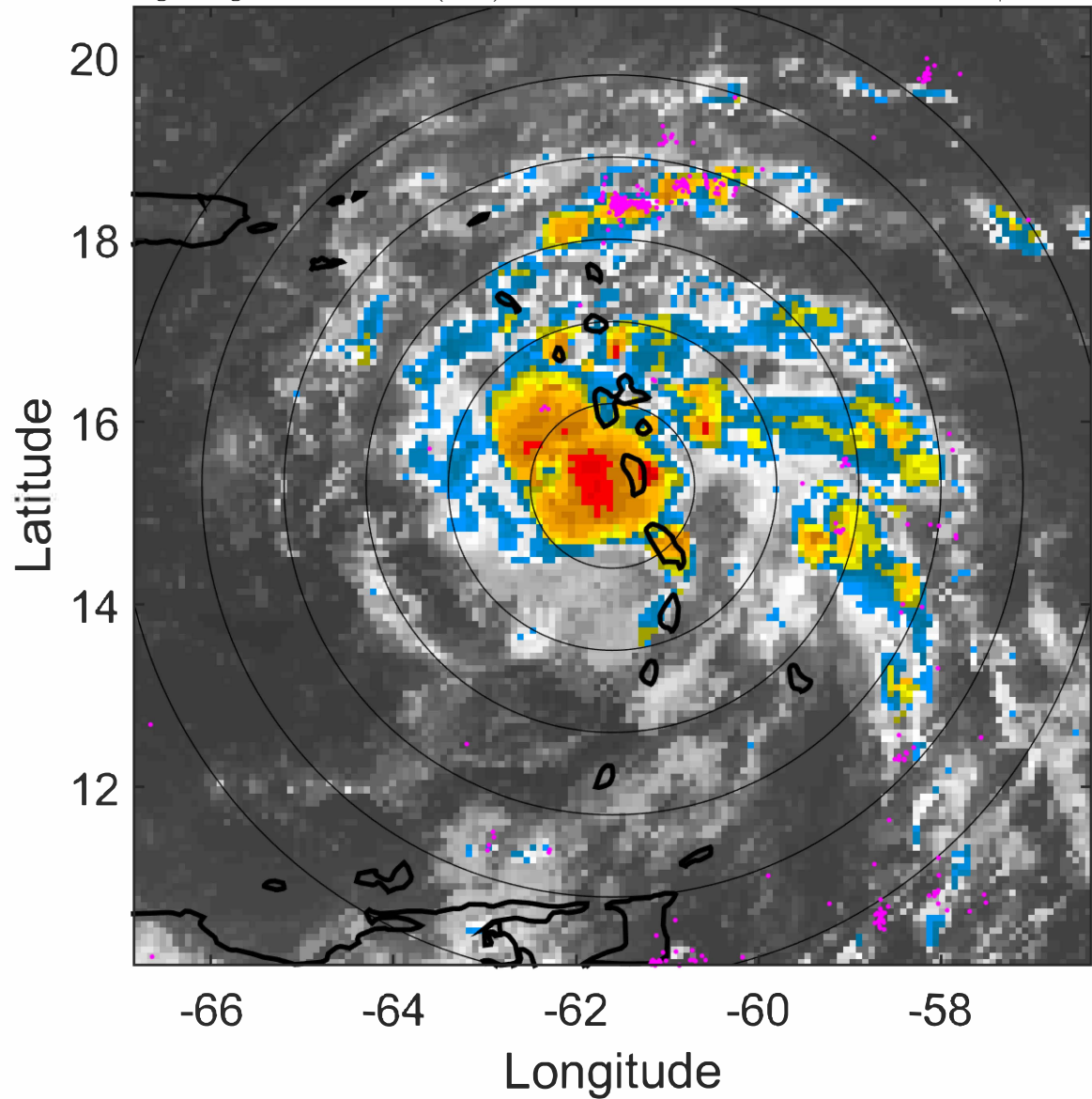

6-h IR BT Differences & Lightning

Δ t: 2021081006 (1.9 LT) - 2021081000 (20 LT)

Lightning: 1.9 LT \pm 1.5 h (dots)

PT: LLCP | EA: ACT

06L (FRED) | 30 kt DB

S: null | H: null

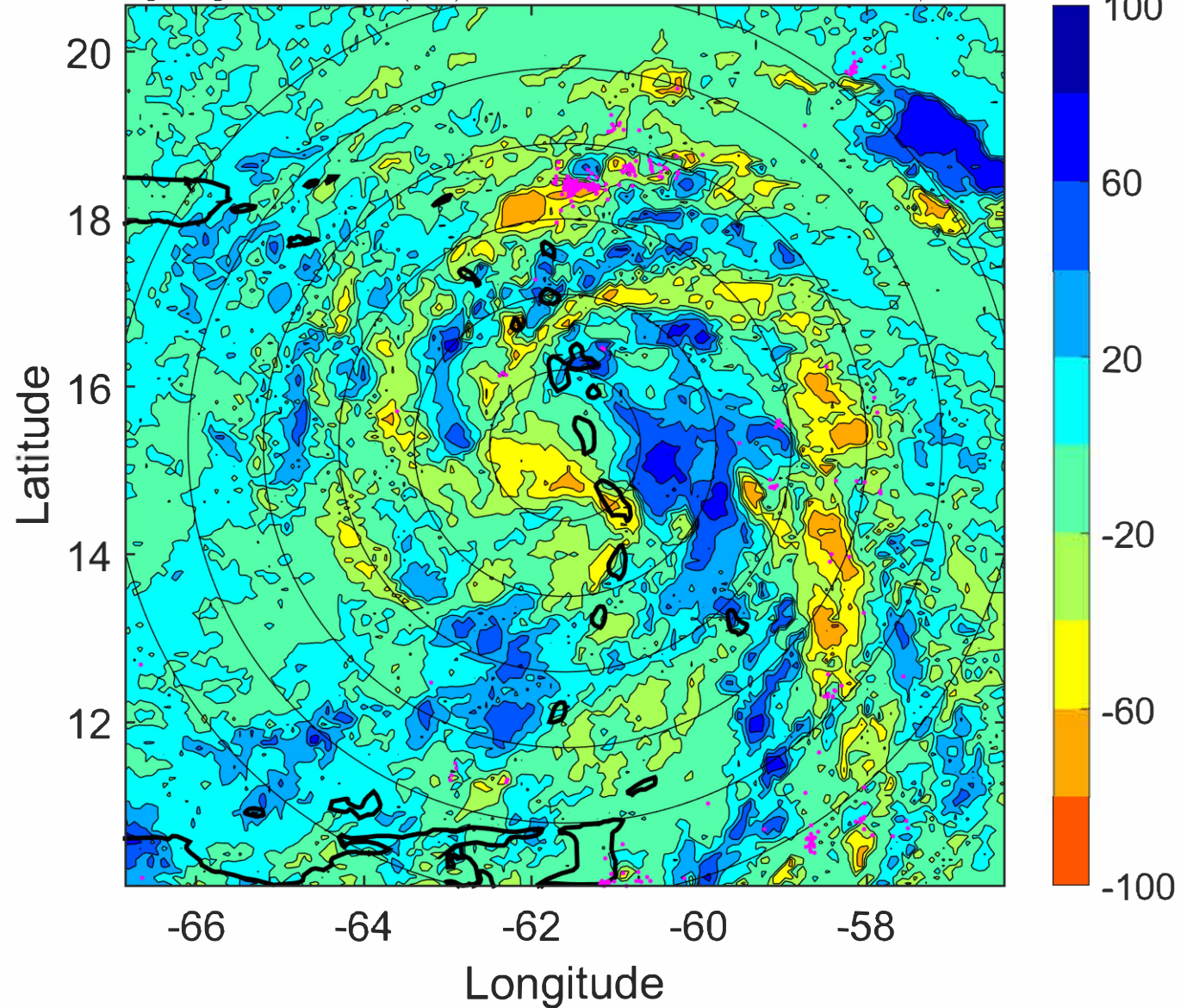

IR BT & Lightning

t: 2021081009 (4.8 LT)

Lightning: 4.8 LT \pm 1.5 h (dots)

PT: LLCP | EA: ACT

06L (FRED) | 30 kt DB

S: null | H: null

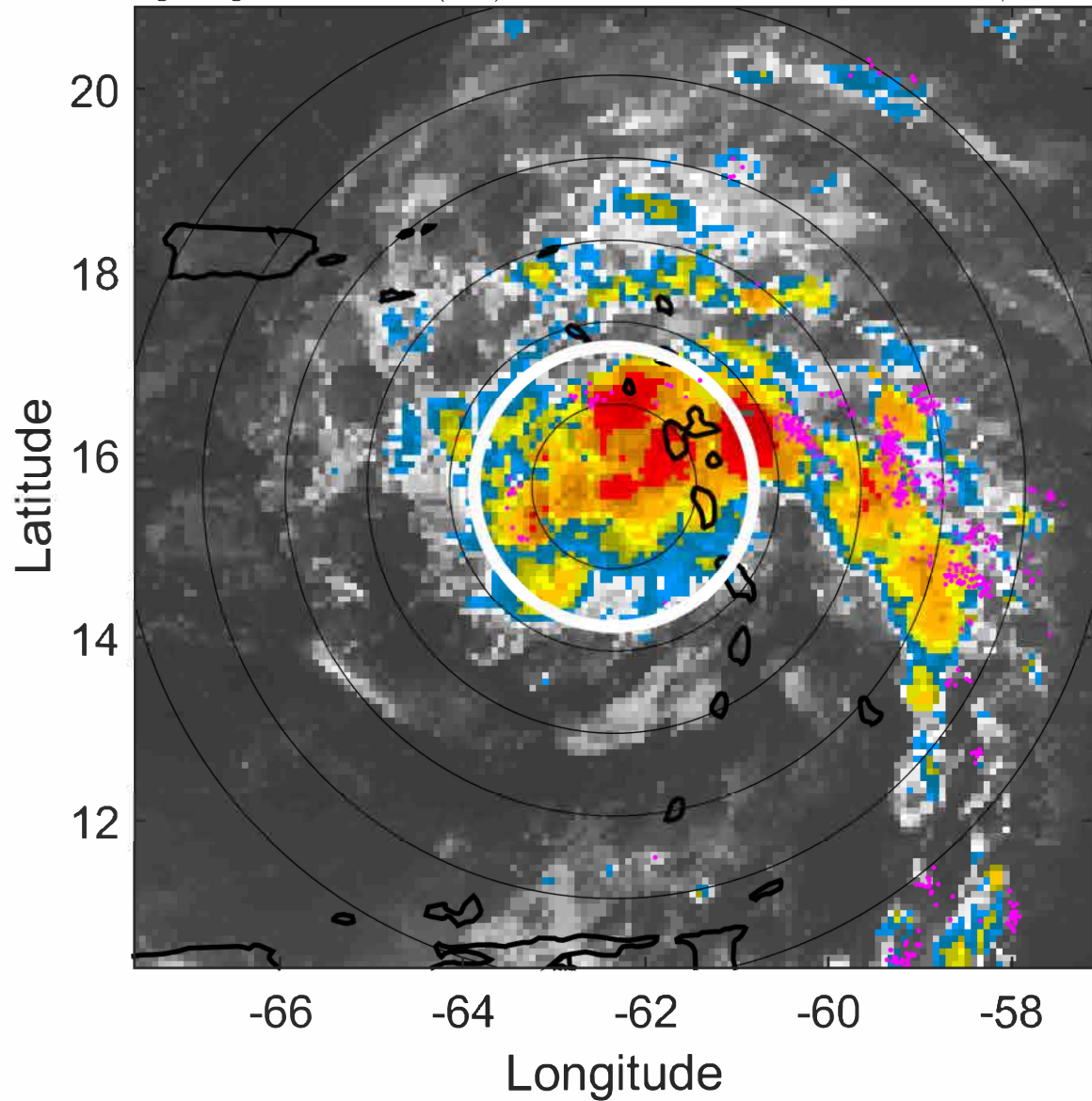

6-h IR BT Differences & Lightning

Δ t: 2021081009 (4.8 LT) - 2021081003 (22.9 LT)

Lightning: 4.8 LT \pm 1.5 h (dots)

PT: LLCP | EA: ACT

06L (FRED) | 30 kt DB

S: null | H: null

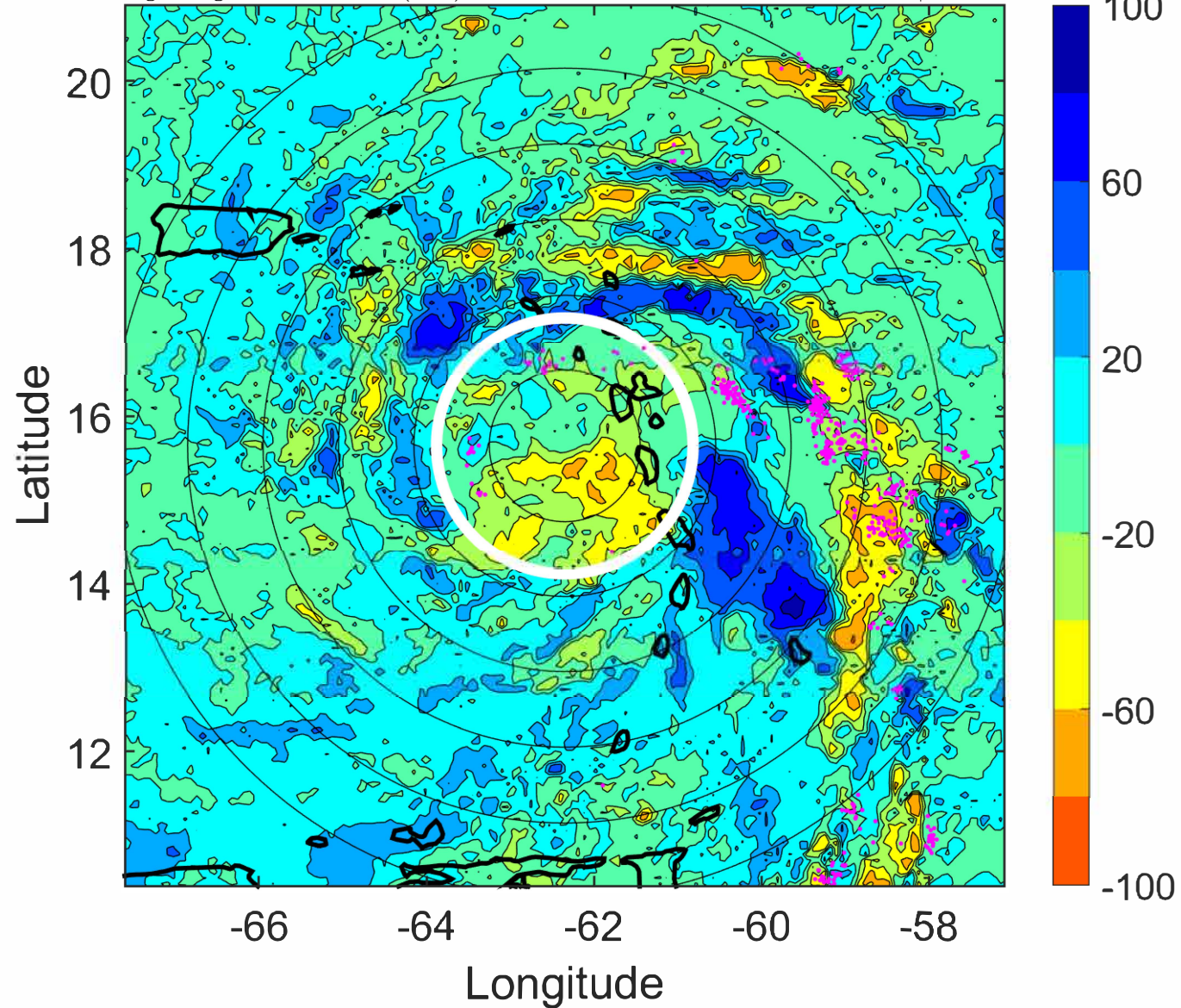

IR BT & Lightning

t: 2021081012 (7.8 LT)

Lightning: 7.8 LT \pm 1.5 h (dots)

PT: LLCP | EA: ACT

06L (FRED) | 30 kt DB

S: null | H: null

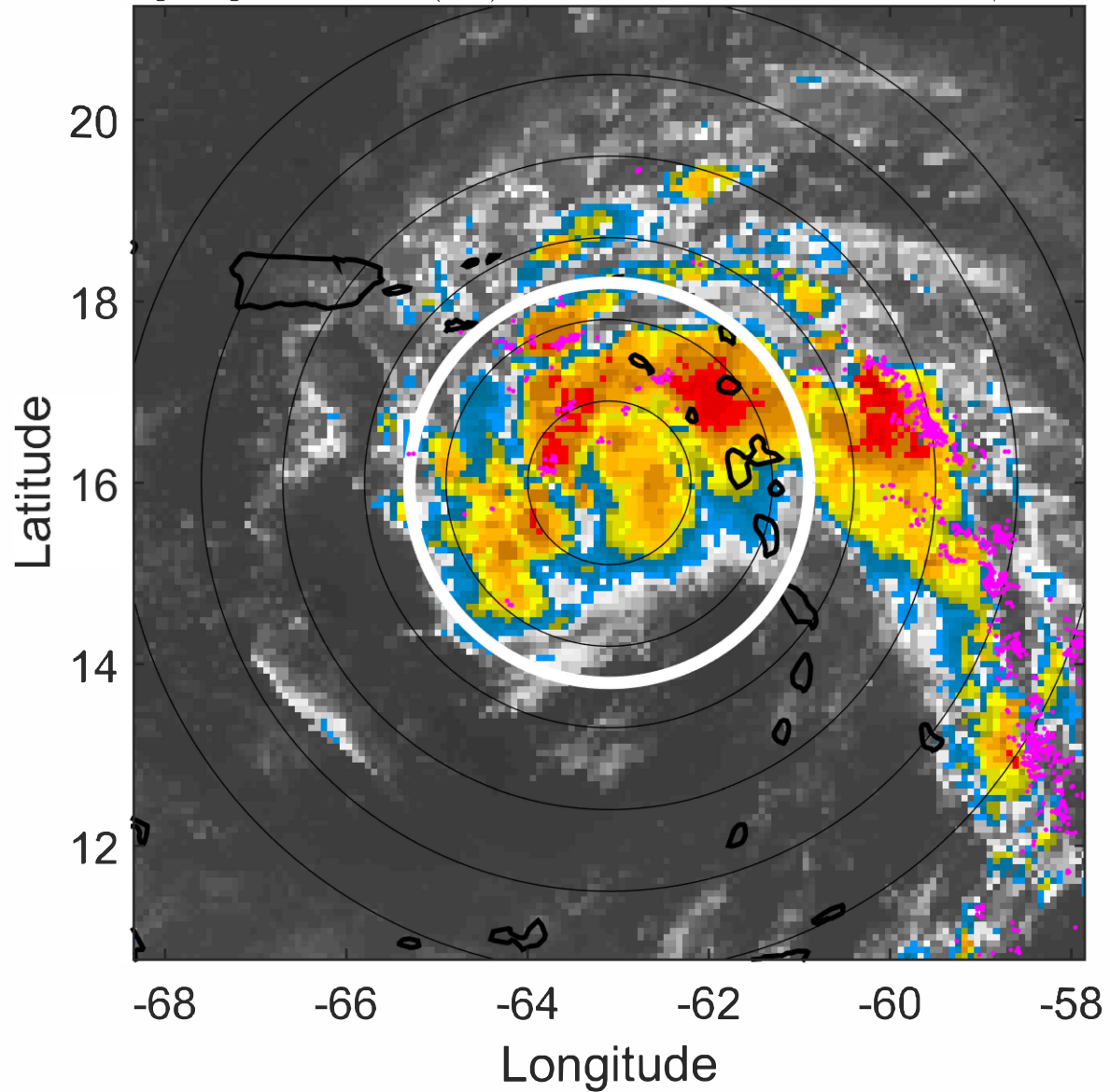

6-h IR BT Differences & Lightning

Δ t: 2021081012 (7.8 LT) - 2021081006 (1.9 LT)

Lightning: 7.8 LT \pm 1.5 h (dots)

PT: LLCP | EA: ACT

06L (FRED) | 30 kt DB

S: null | H: null

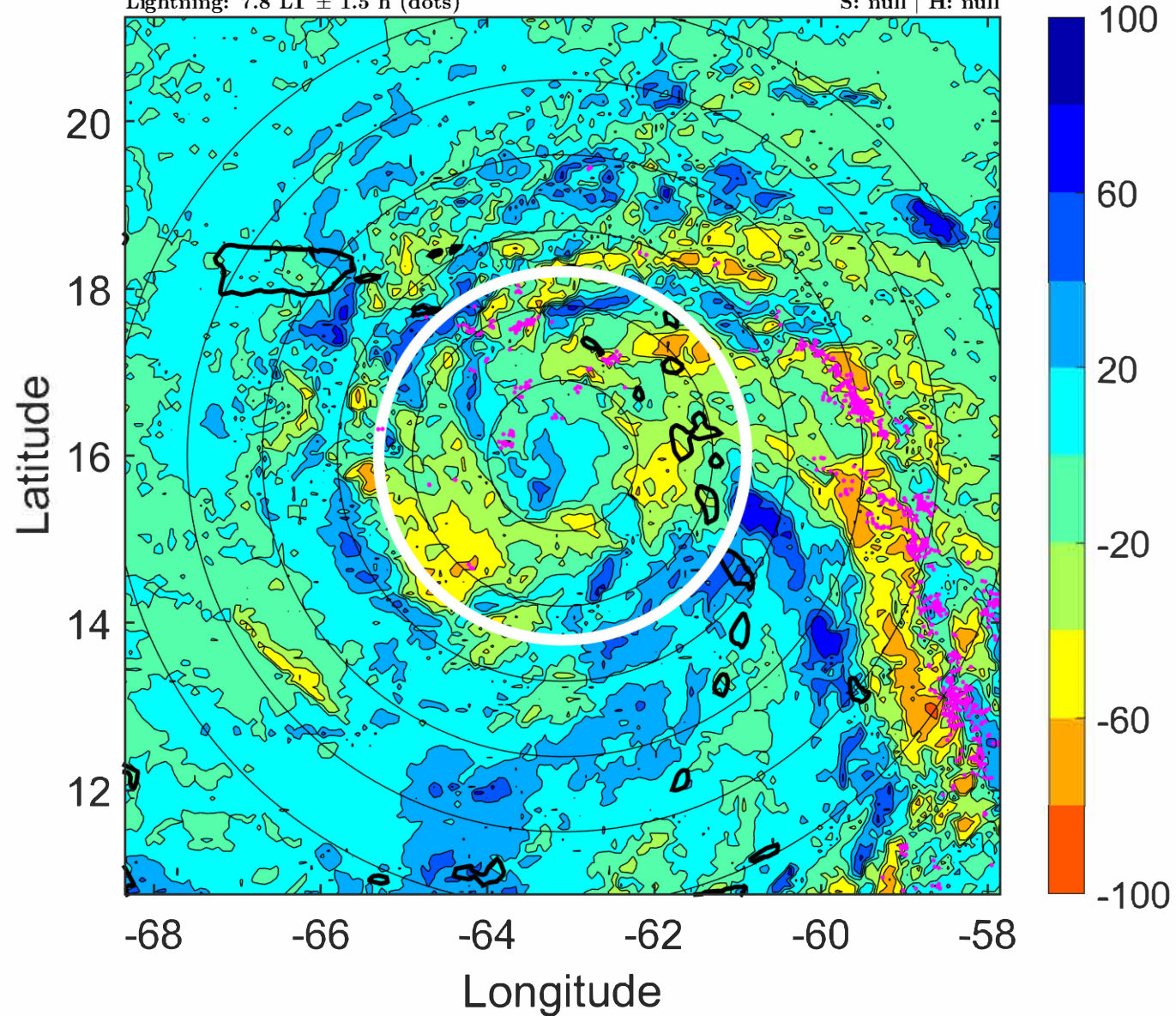

IR BT & Lightning

t: 2021081015 (10.7 LT)

Lightning: 10.7 LT \pm 1.5 h (dots)

PT: LLCP | EA: ACT

06L (FRED) | 30 kt DB

S: null | H: null

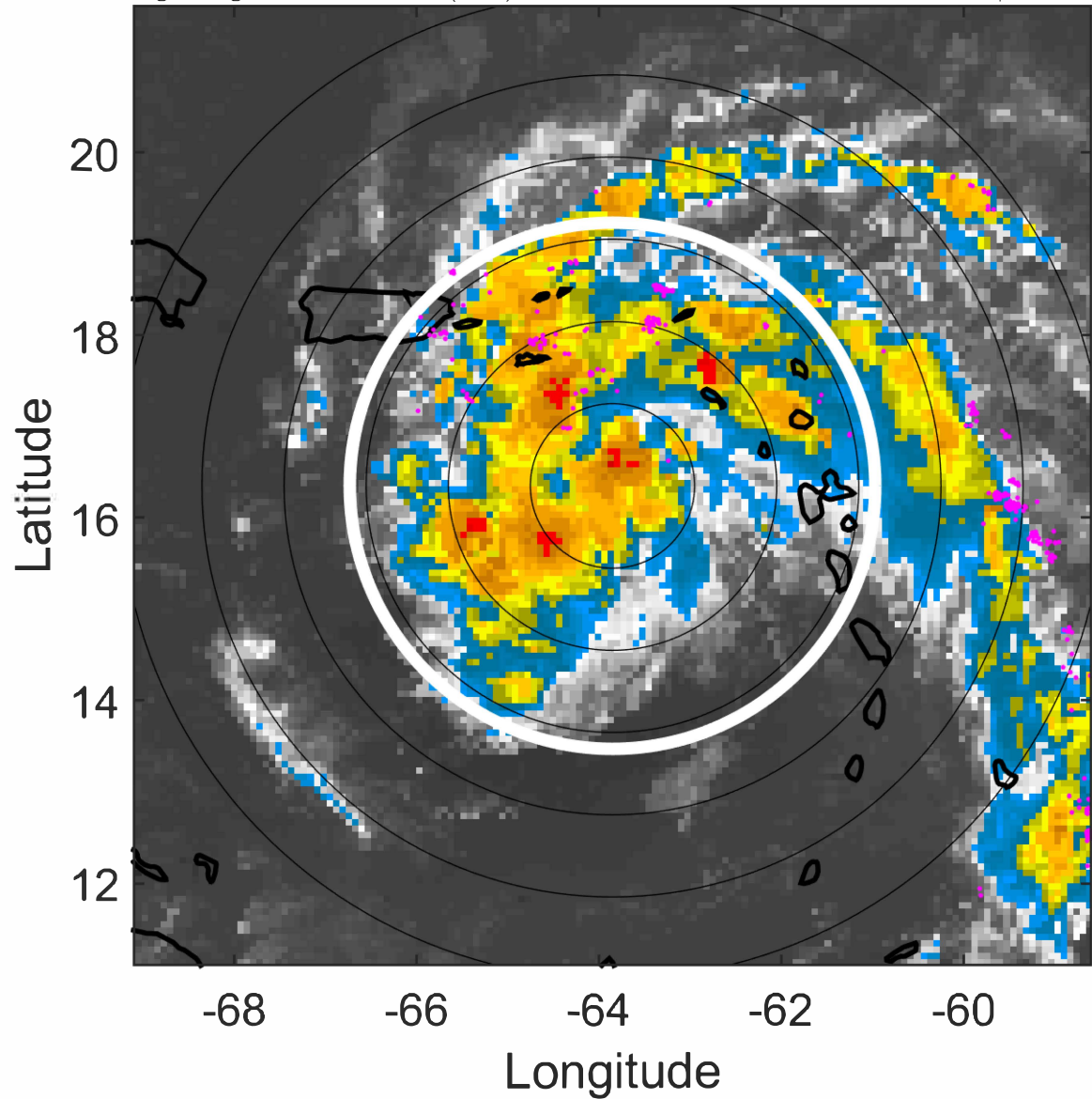

6-h IR BT Differences & Lightning

Δ t: 2021081015 (10.7 LT) - 2021081009 (4.8 LT)

Lightning: 10.7 LT \pm 1.5 h (dots)

PT: LLCP | EA: ACT

06L (FRED) | 30 kt DB

S: null | H: null

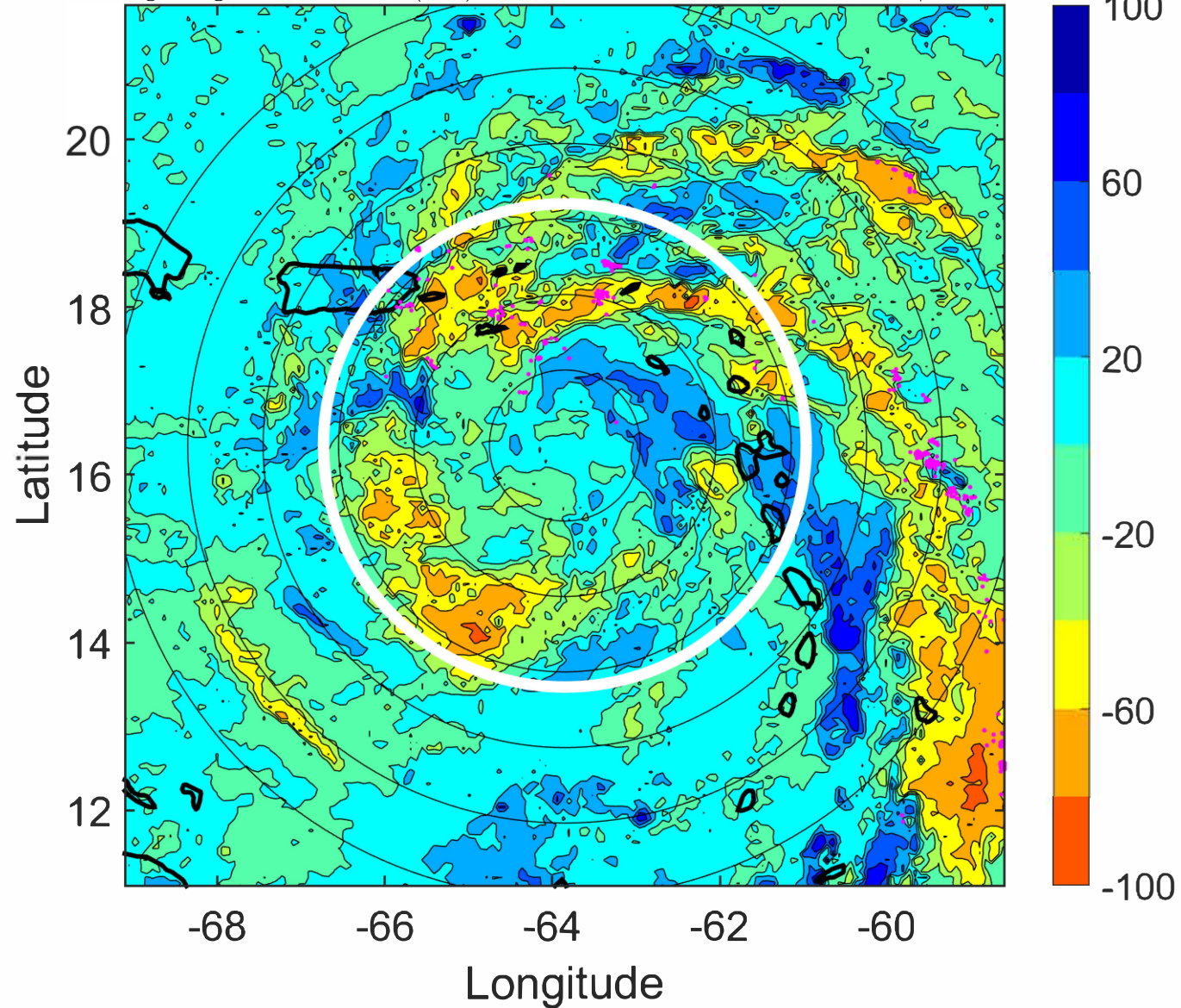

IR BT & Lightning

t: 2021081018 (13.7 LT)

Lightning: 13.7 LT \pm 1.5 h (dots)

PT: LLCP | EA: ACT

06L (FRED) | 30 kt DB

S: null | H: null

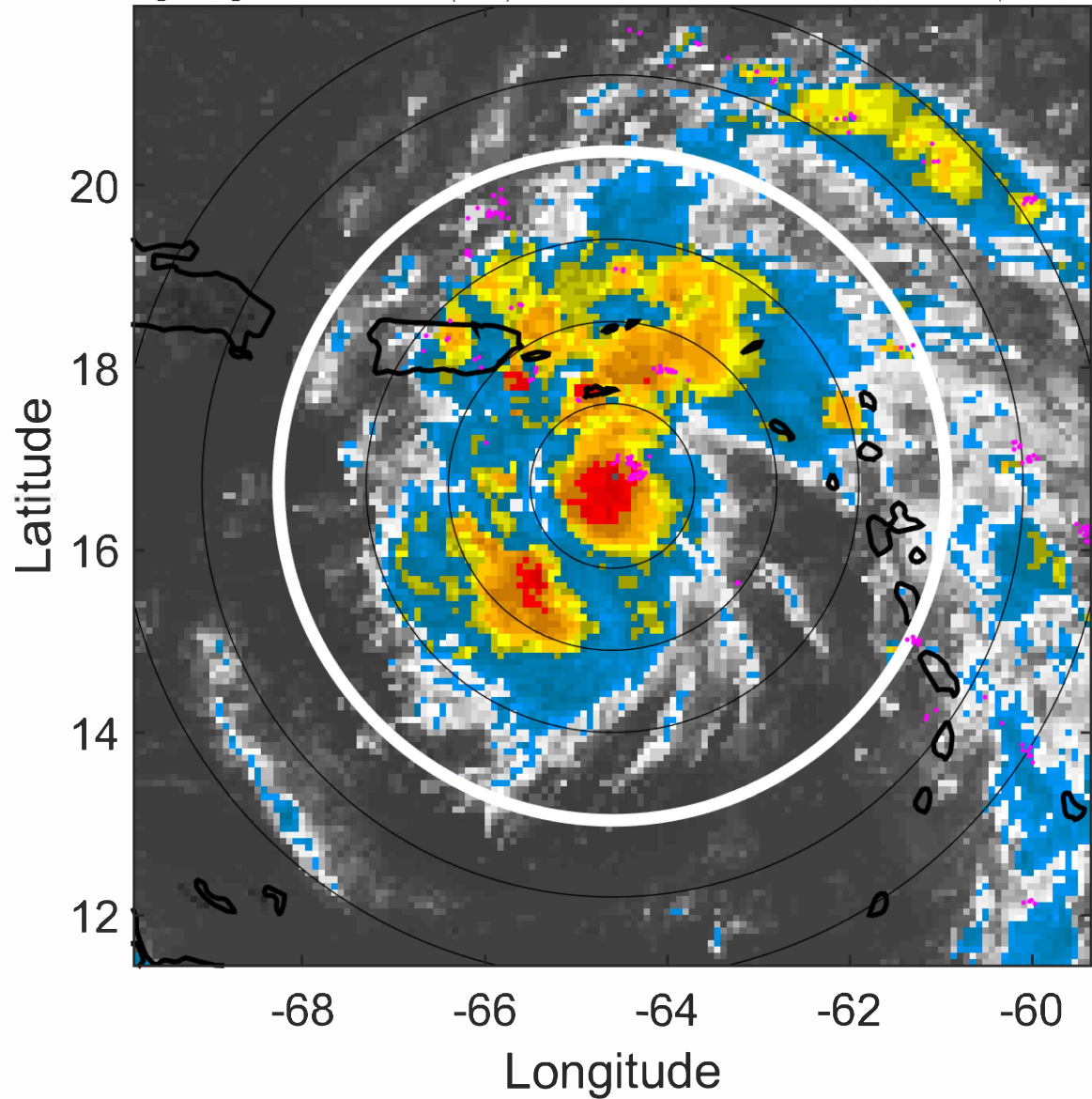

6-h IR BT Differences & Lightning

Δ t: 2021081018 (13.7 LT) - 2021081012 (7.8 LT)

Lightning: 13.7 LT \pm 1.5 h (dots)

PT: LLCP | EA: ACT

06L (FRED) | 30 kt DB

S: null | H: null

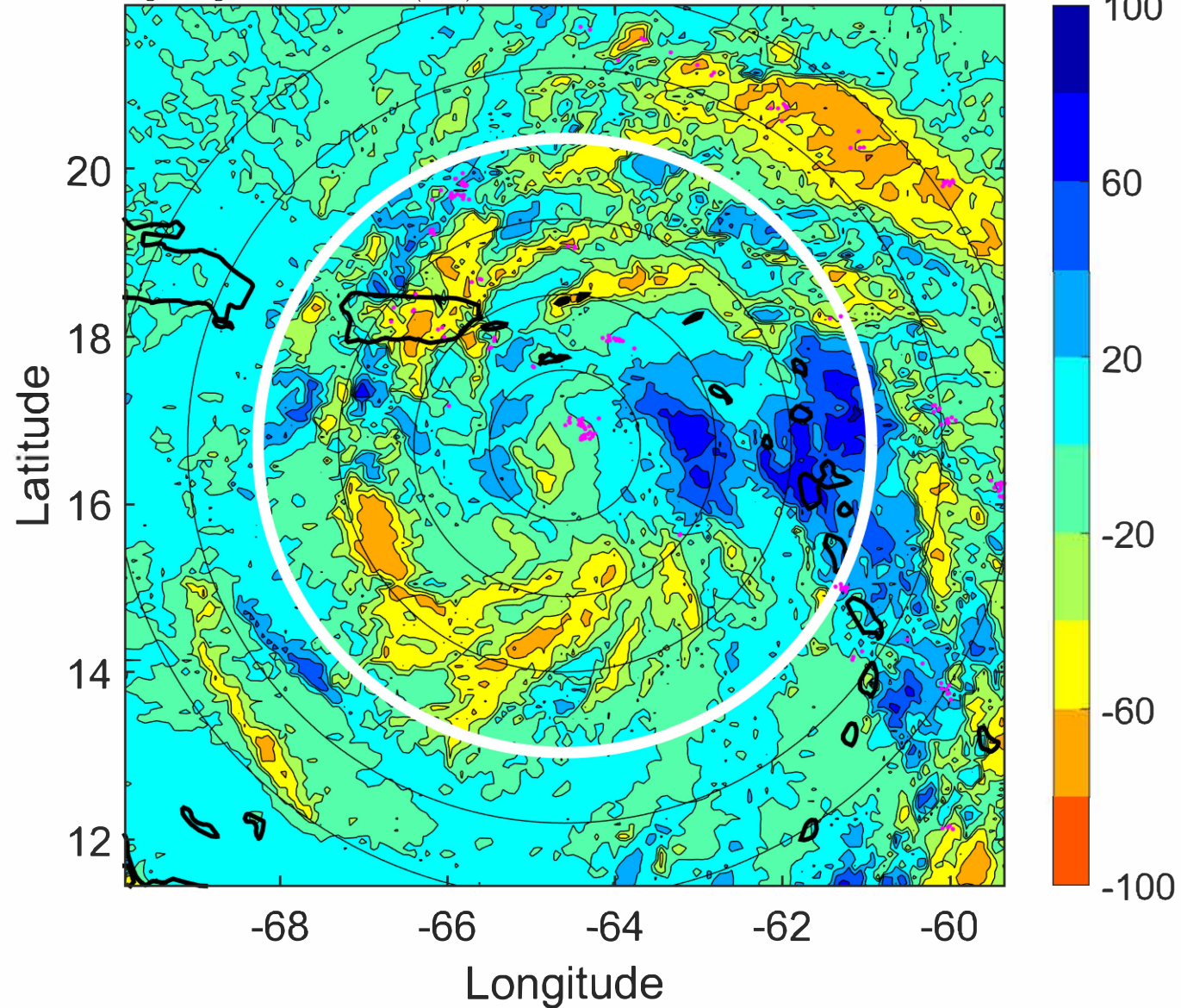

IR BT & Lightning

t: 2021081021 (16.6 LT)

Lightning: 16.6 LT \pm 1.5 h (dots)

PT: LLCP | EA: ACT

06L (FRED) | 32.5 kt DB

S: null | H: null

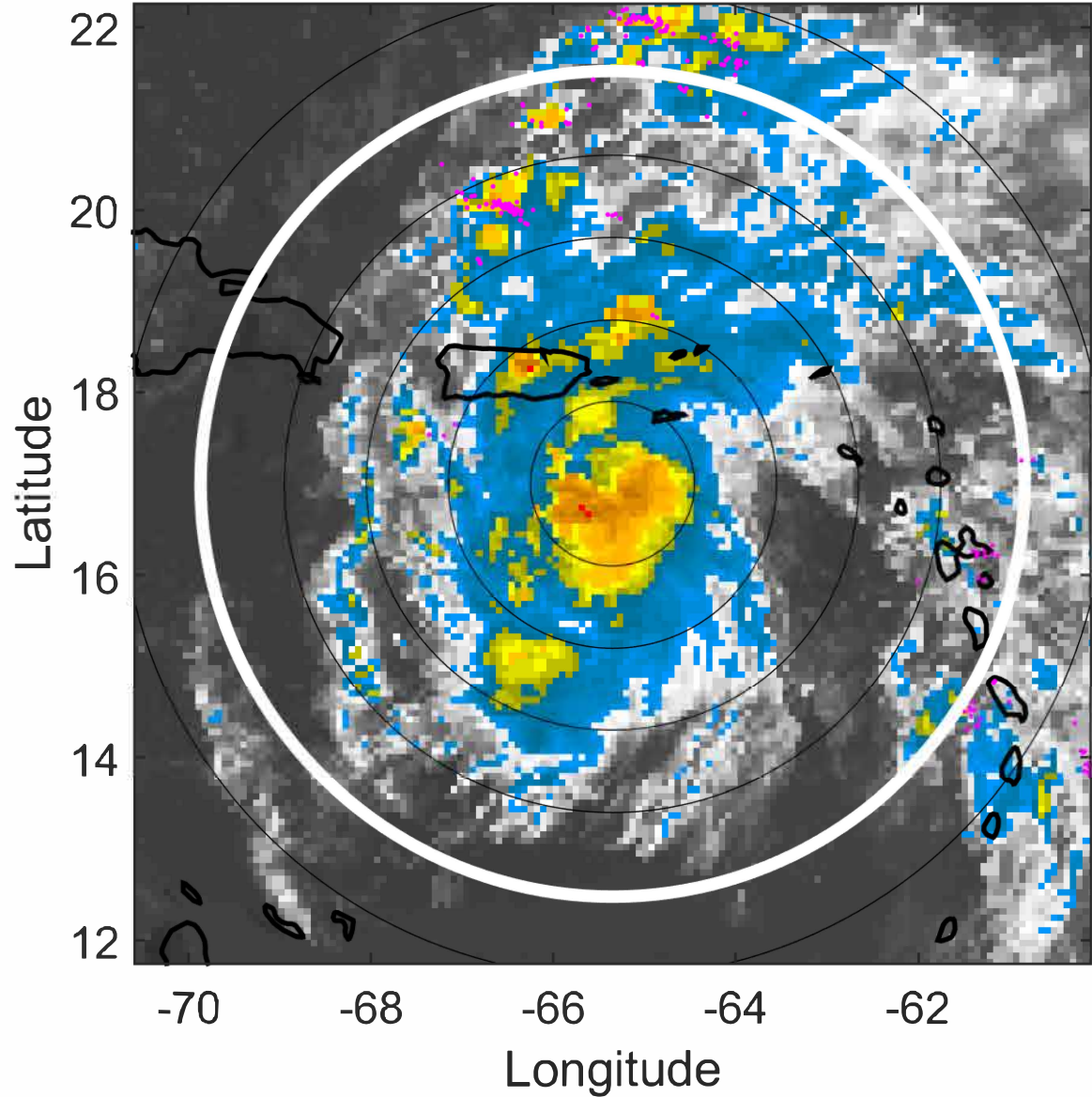

6-h IR BT Differences & Lightning

Δ t: 2021081021 (16.6 LT) - 2021081015 (10.7 LT)

Lightning: 16.6 LT \pm 1.5 h (dots)

PT: LLCP | EA: ACT

06L (FRED) | 32.5 kt DB

S: null | H: null

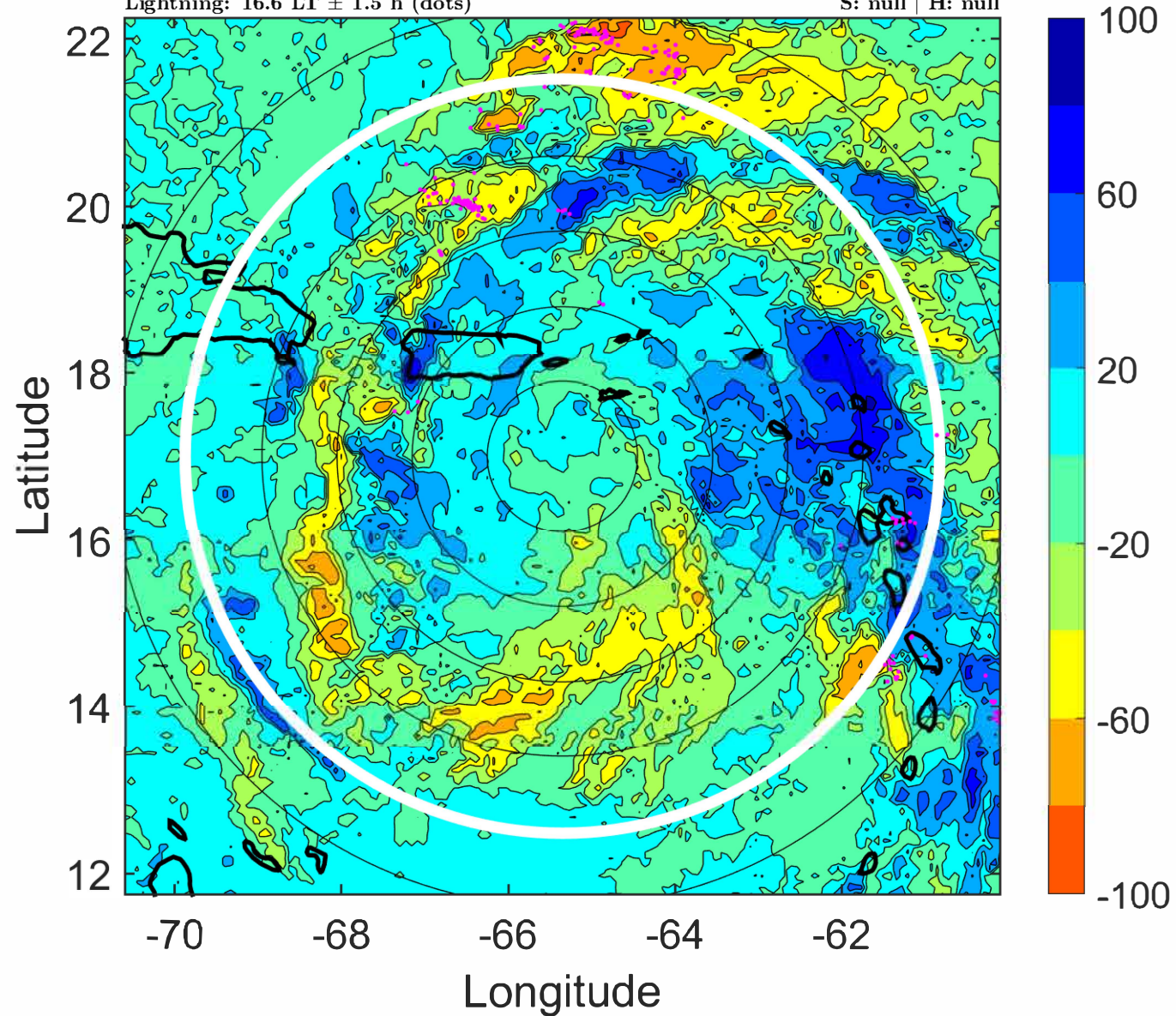

IR BT & Lightning

t: 2021081100 (19.6 LT)

Lightning: 19.6 LT \pm 1.5 h (dots)

PT: LLCP | EA: ACT

06L (FRED) | 35 kt TS

S: 2.5 m s⁻¹ (L) | H: 102°

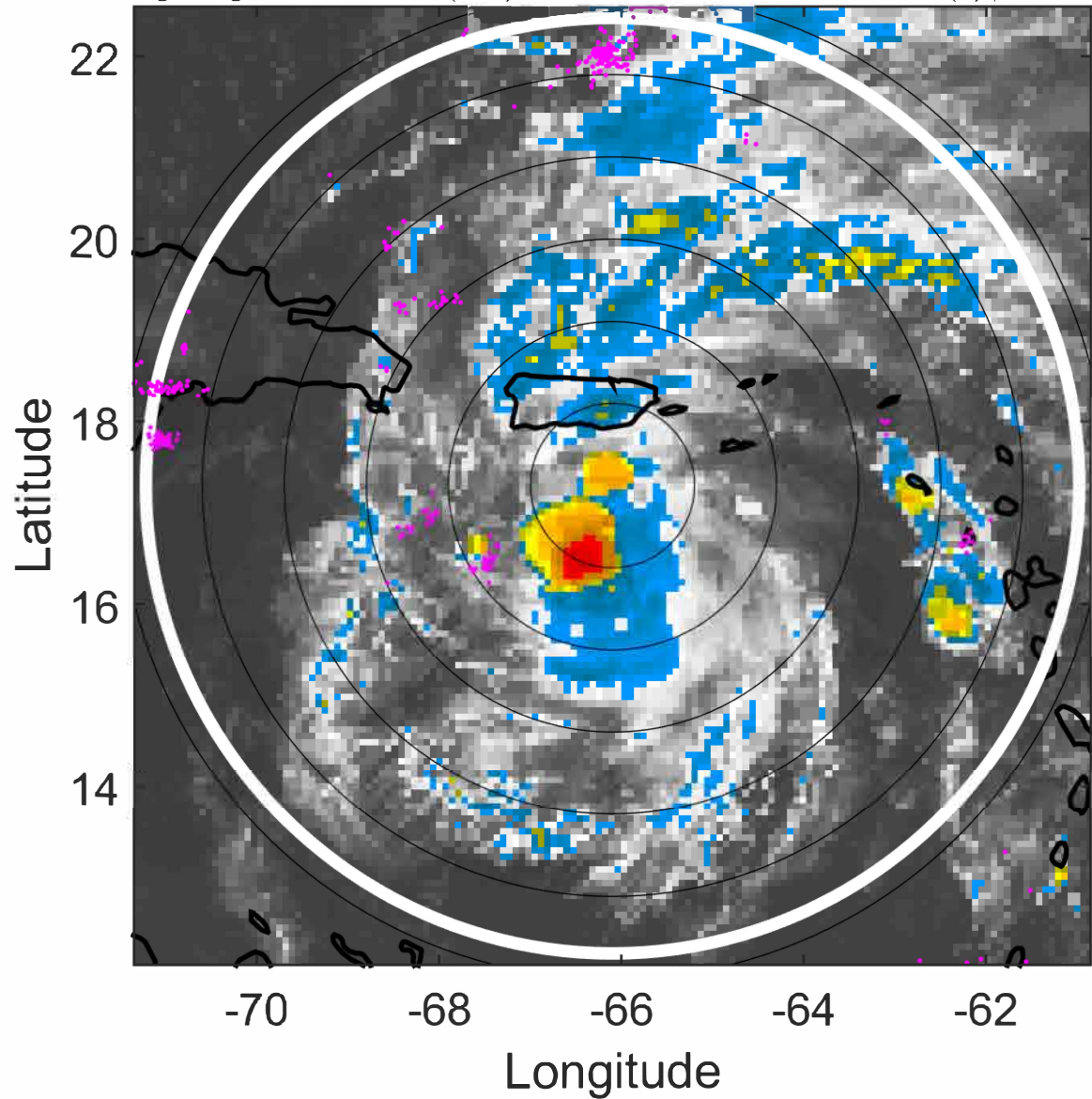

6-h IR BT Differences & Lightning

Δ t: 2021081100 (19.6 LT) - 2021081018 (13.7 LT)

Lightning: 19.6 LT \pm 1.5 h (dots)

PT: LLCP | EA: ACT

06L (FRED) | 35 kt TS

S: 2.5 m s⁻¹ (L) | H: 102°

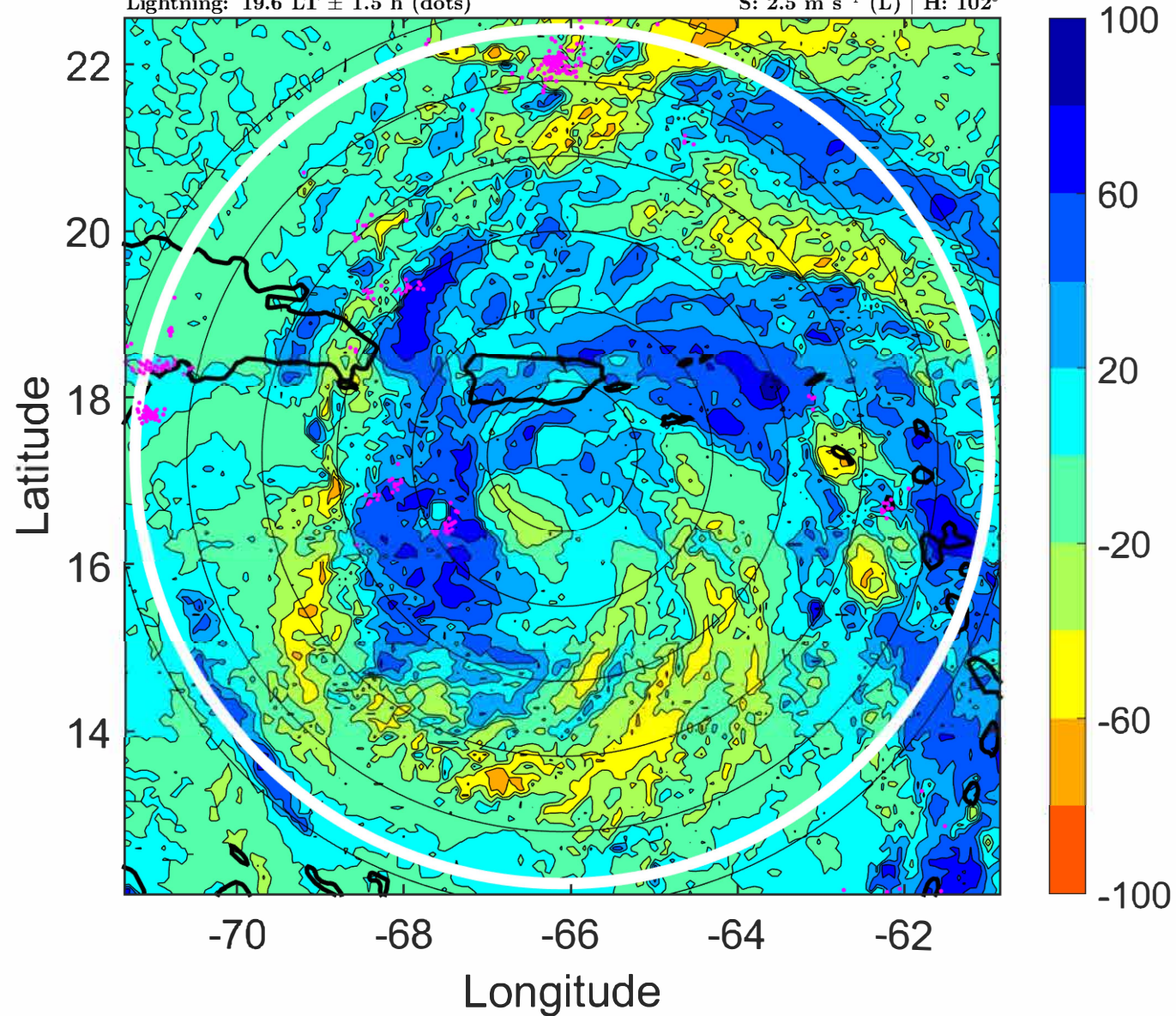

IR BT & Lightning

t: 2021081103 (22.5 LT)

Lightning: 22.5 LT \pm 1.5 h (dots)

PT: LLCP | EA: ACT

06L (FRED) | 35 kt TS

S: 3.3 m s⁻¹ (L) | H: 100°

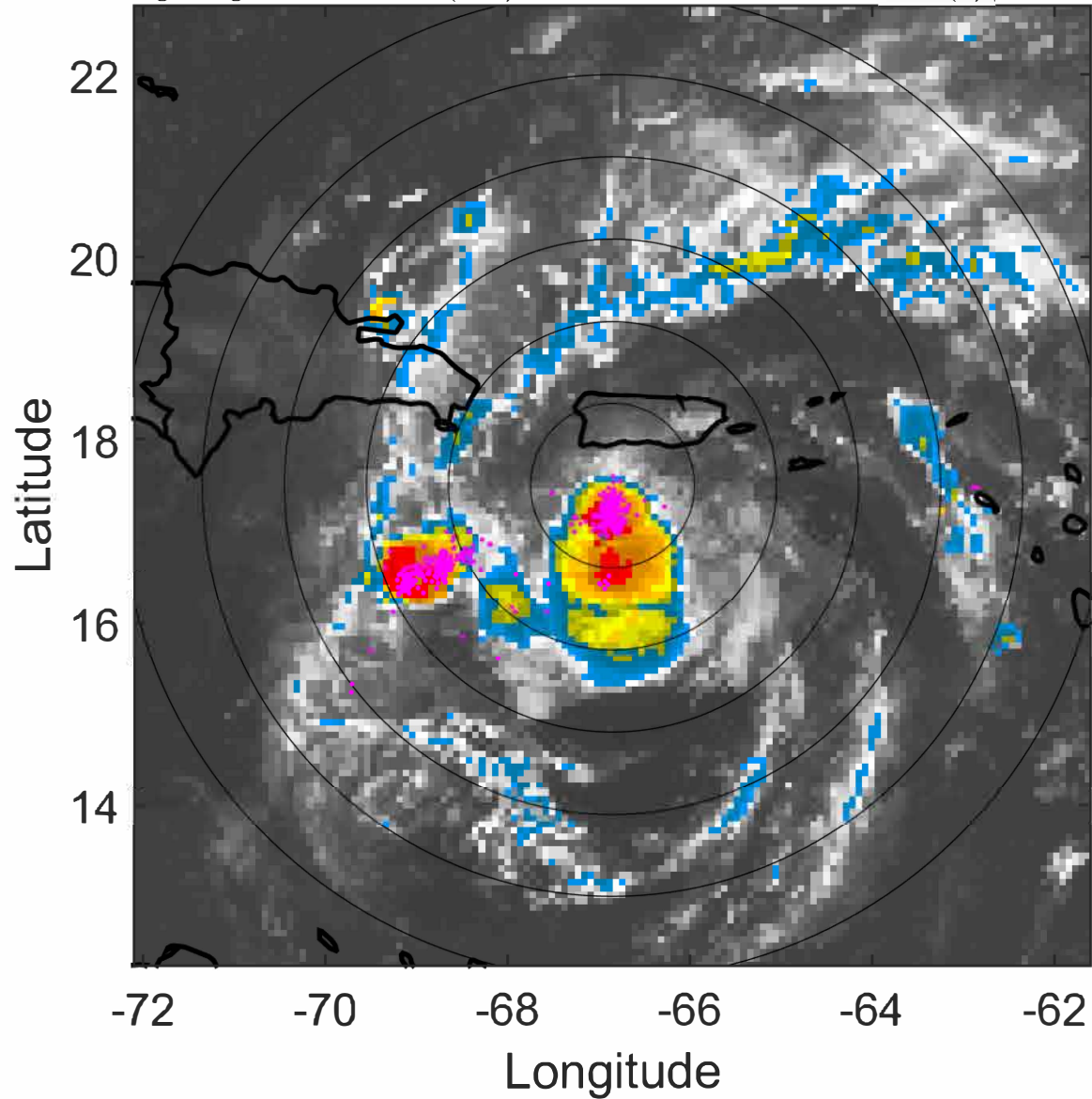

6-h IR BT Differences & Lightning

Δ t: 2021081103 (22.5 LT) - 2021081021 (16.6 LT)

Lightning: 22.5 LT \pm 1.5 h (dots)

PT: LLCP | EA: ACT

06L (FRED) | 35 kt TS

S: 3.3 m s⁻¹ (L) | H: 100°

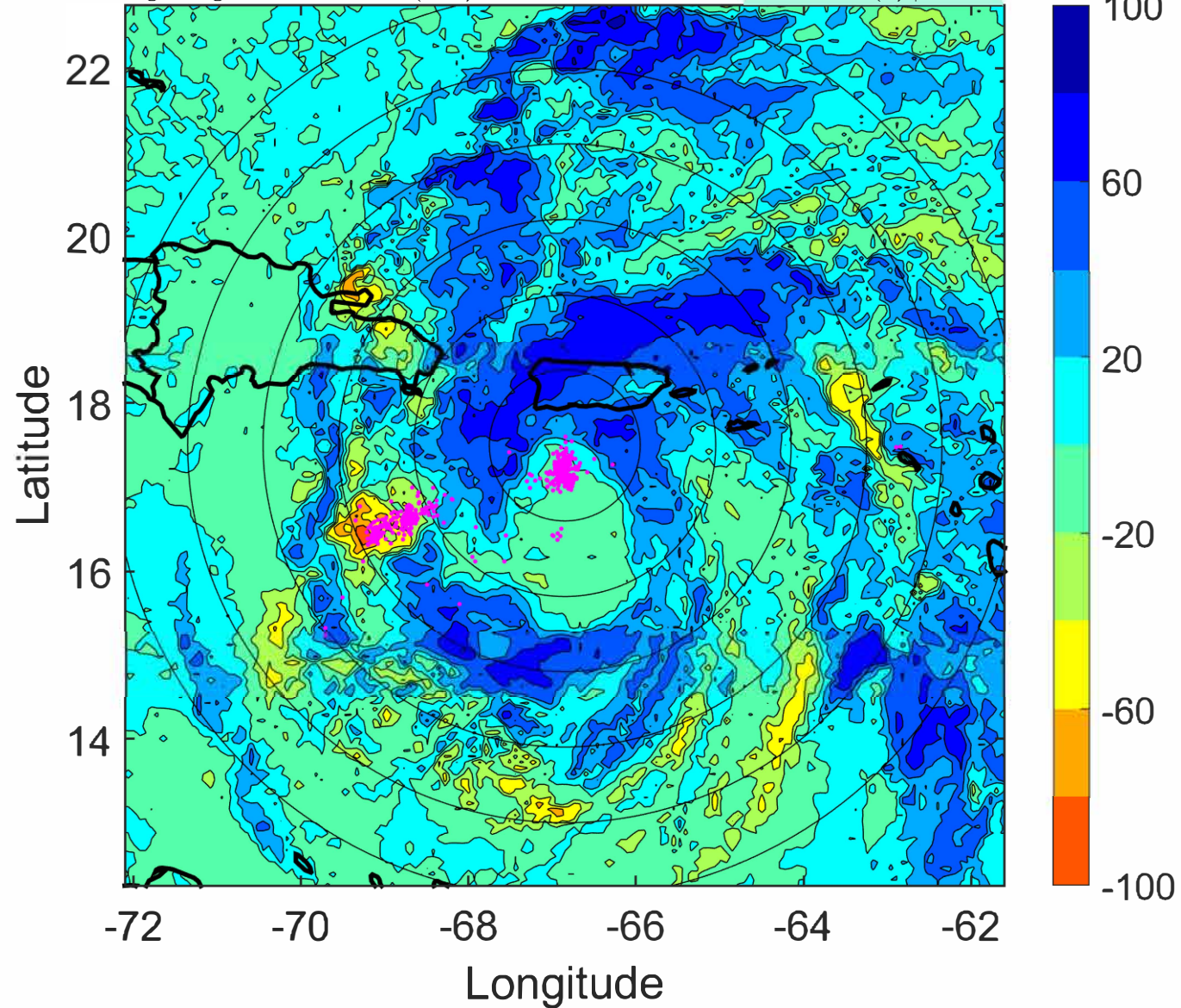

IR BT & Lightning

t: 2021081106 (1.5 LT)

Lightning: 1.5 LT \pm 1.5 h (dots)

PT: LLCP | EA: QUASI

06L (FRED) | 35 kt TS

S: 4.1 m s⁻¹ (L) | H: 98°

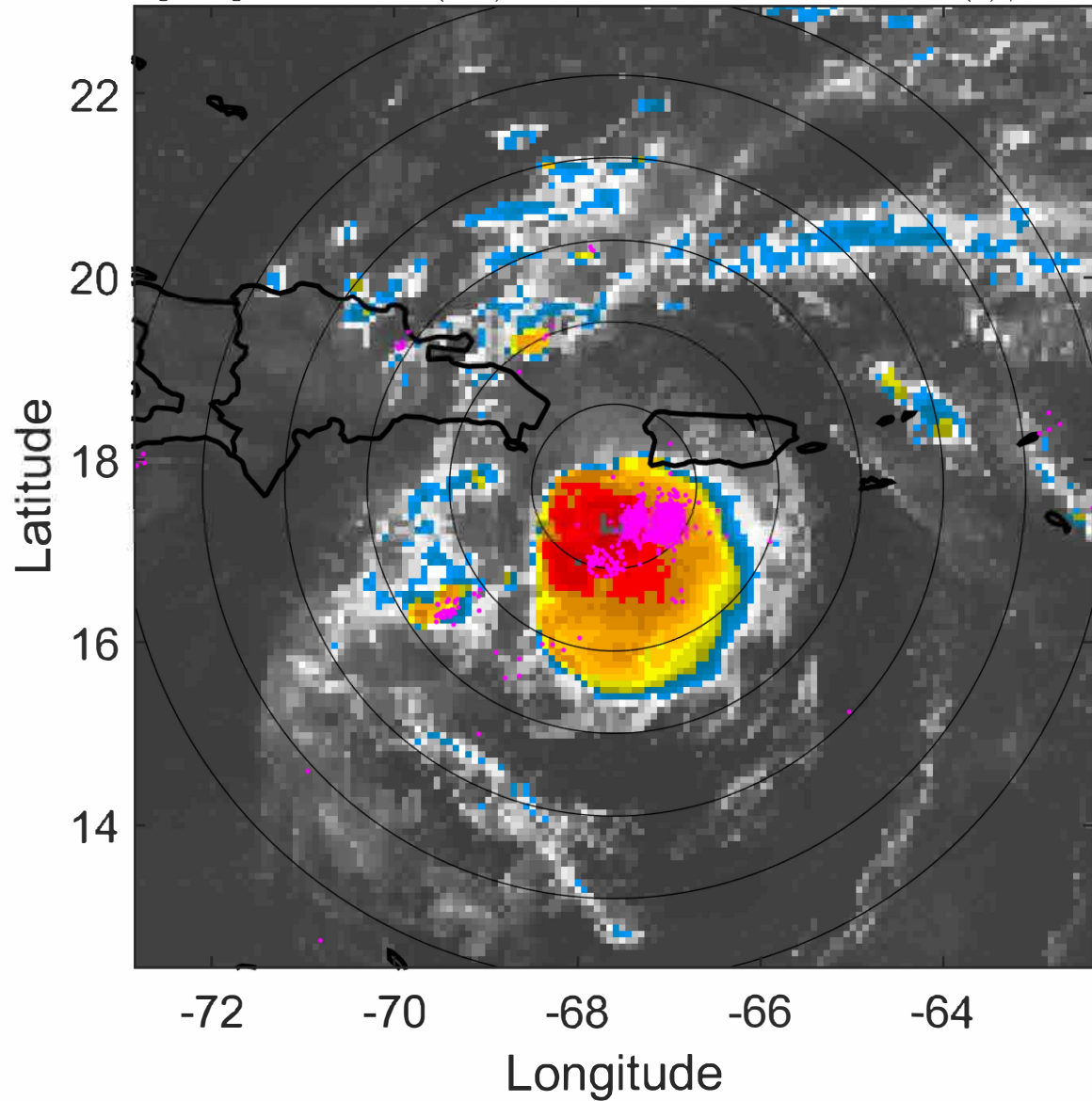

6-h IR BT Differences & Lightning

Δ t: 2021081106 (1.5 LT) - 2021081100 (19.6 LT)

Lightning: 1.5 LT \pm 1.5 h (dots)

PT: LLCP | EA: QUASI

06L (FRED) | 35 kt TS

S: 4.1 m s⁻¹ (L) | H: 98°

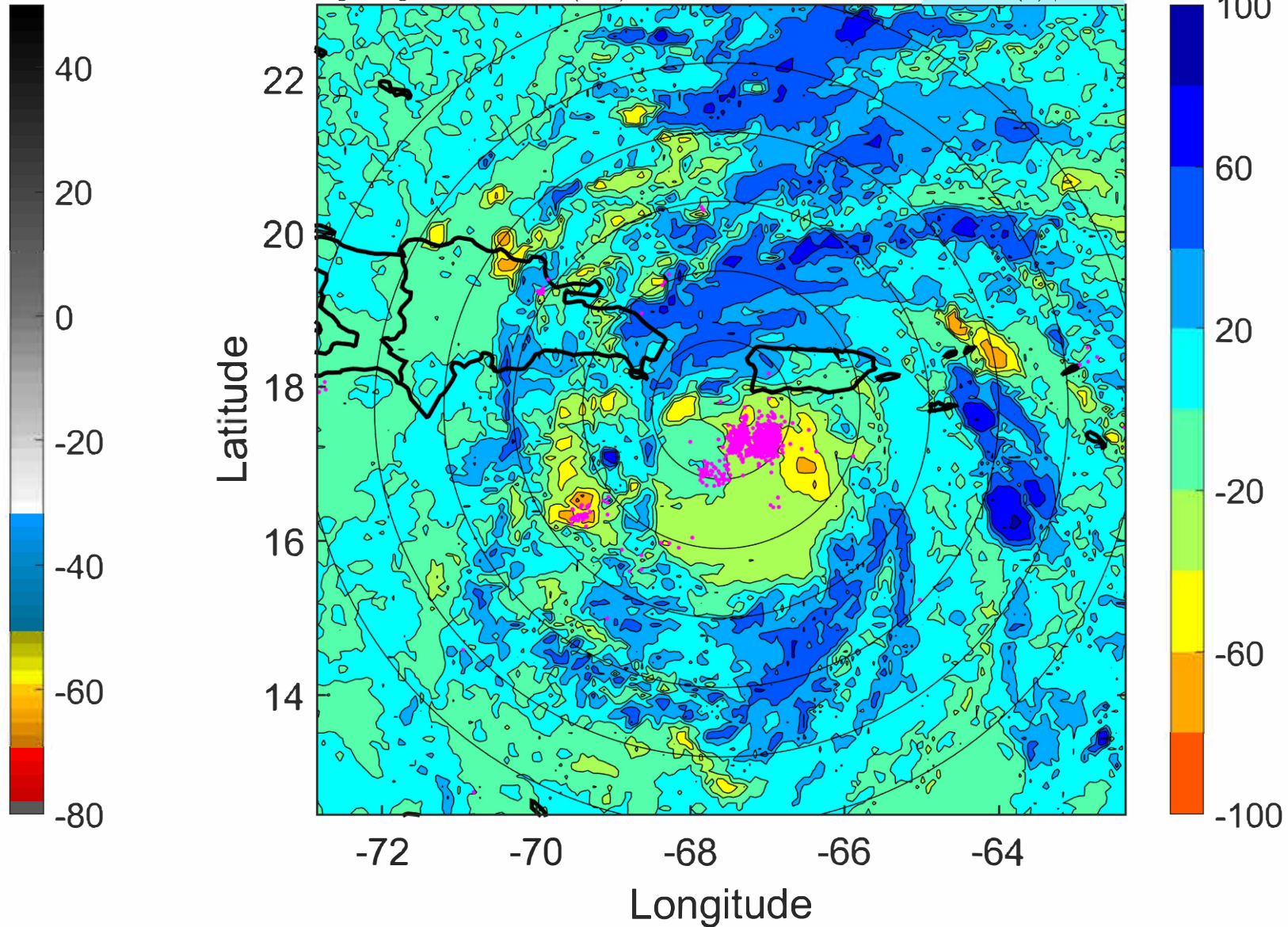

IR BT & Lightning

t: 2021081109 (4.4 LT)

Lightning: 4.4 LT \pm 1.5 h (dots)

PT: LLCP | EA: QUASI

06L (FRED) | 37.5 kt TS

S: 4.7 m s⁻¹ (M) | H: 105°

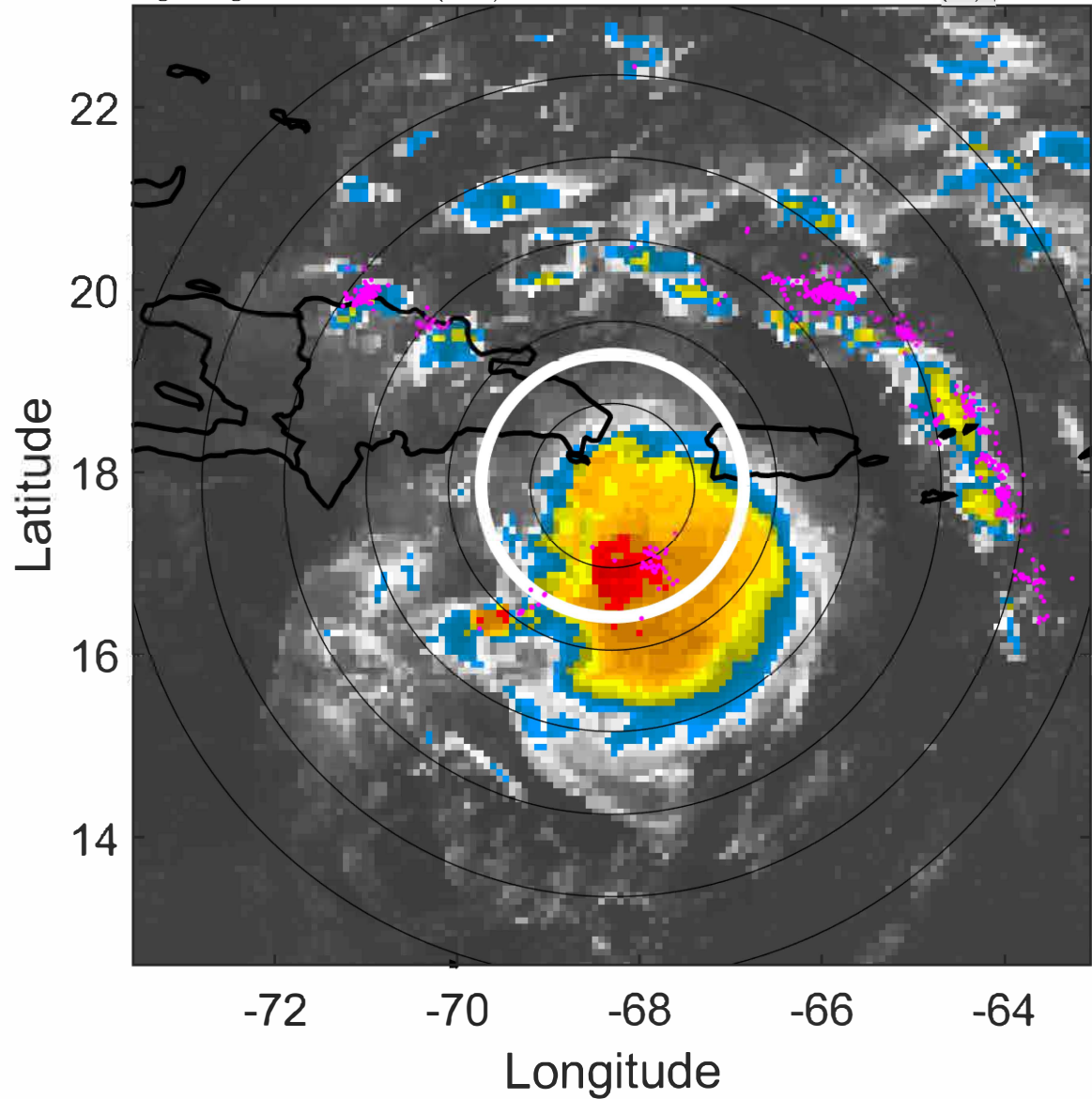

6-h IR BT Differences & Lightning

Δ t: 2021081109 (4.4 LT) - 2021081103 (22.5 LT)

Lightning: 4.4 LT \pm 1.5 h (dots)

PT: LLCP | EA: QUASI

06L (FRED) | 37.5 kt TS

S: 4.7 m s⁻¹ (M) | H: 105°

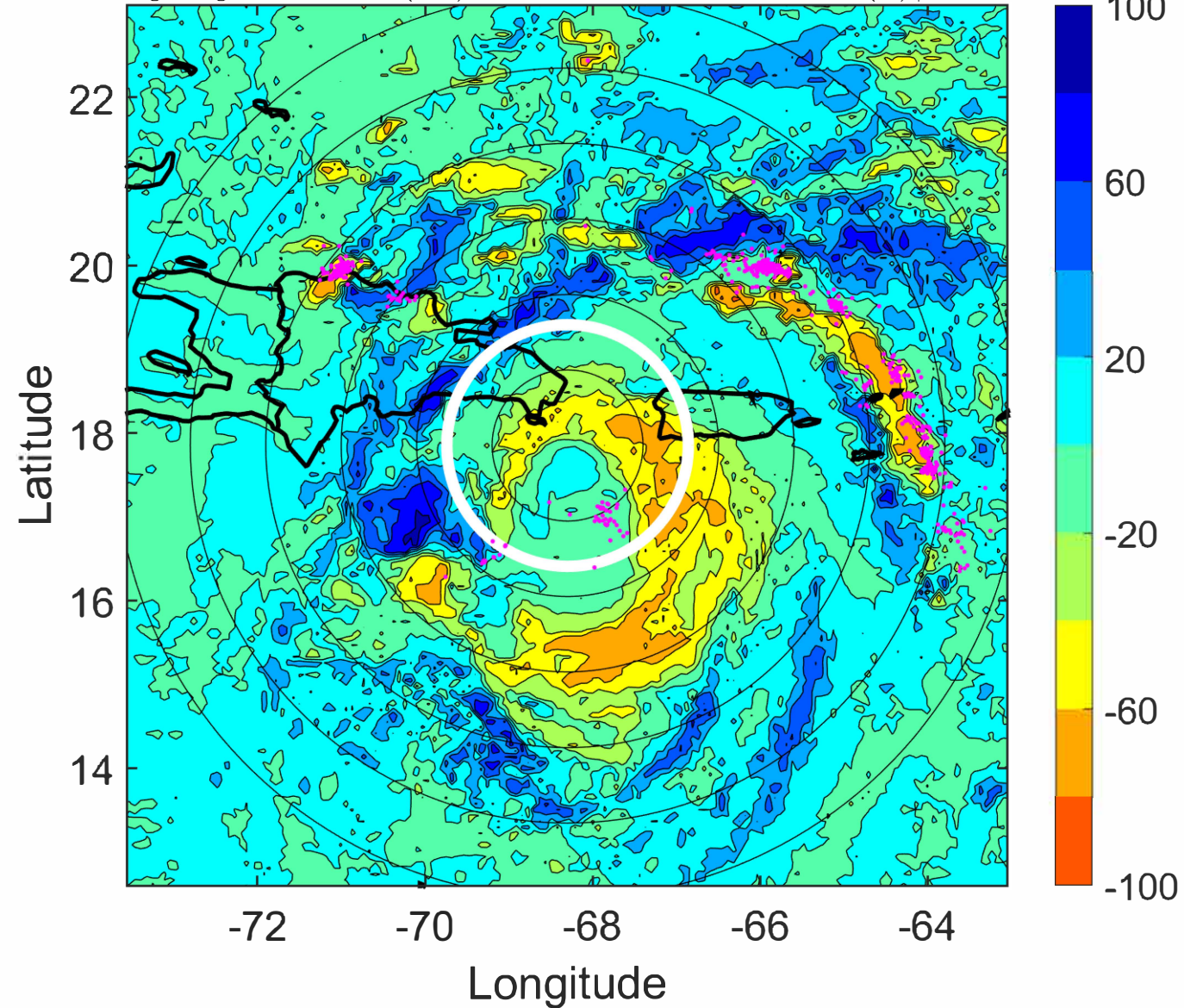

IR BT & Lightning

t: 2021081112 (7.4 LT)

Lightning: 7.4 LT \pm 1.5 h (dots)

PT: LLCP | EA: QUASI

06L (FRED) | 40 kt TS

S: 5.4 m s⁻¹ (M) | H: 112°

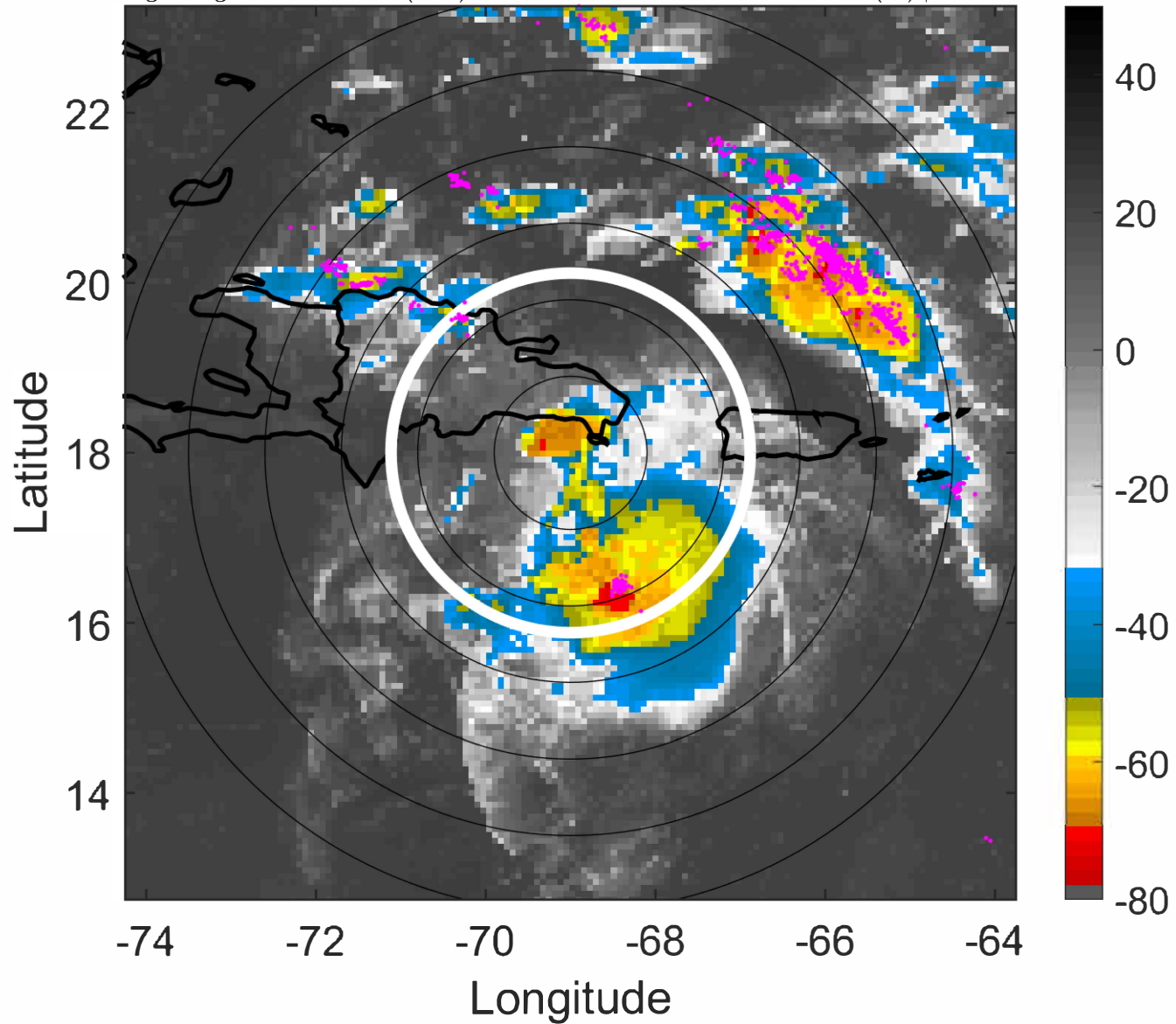

6-h IR BT Differences & Lightning

Δ t: 2021081112 (7.4 LT) - 2021081106 (1.5 LT)

Lightning: 7.4 LT \pm 1.5 h (dots)

PT: LLCP | EA: QUASI

06L (FRED) | 40 kt TS

S: 5.4 m s⁻¹ (M) | H: 112°

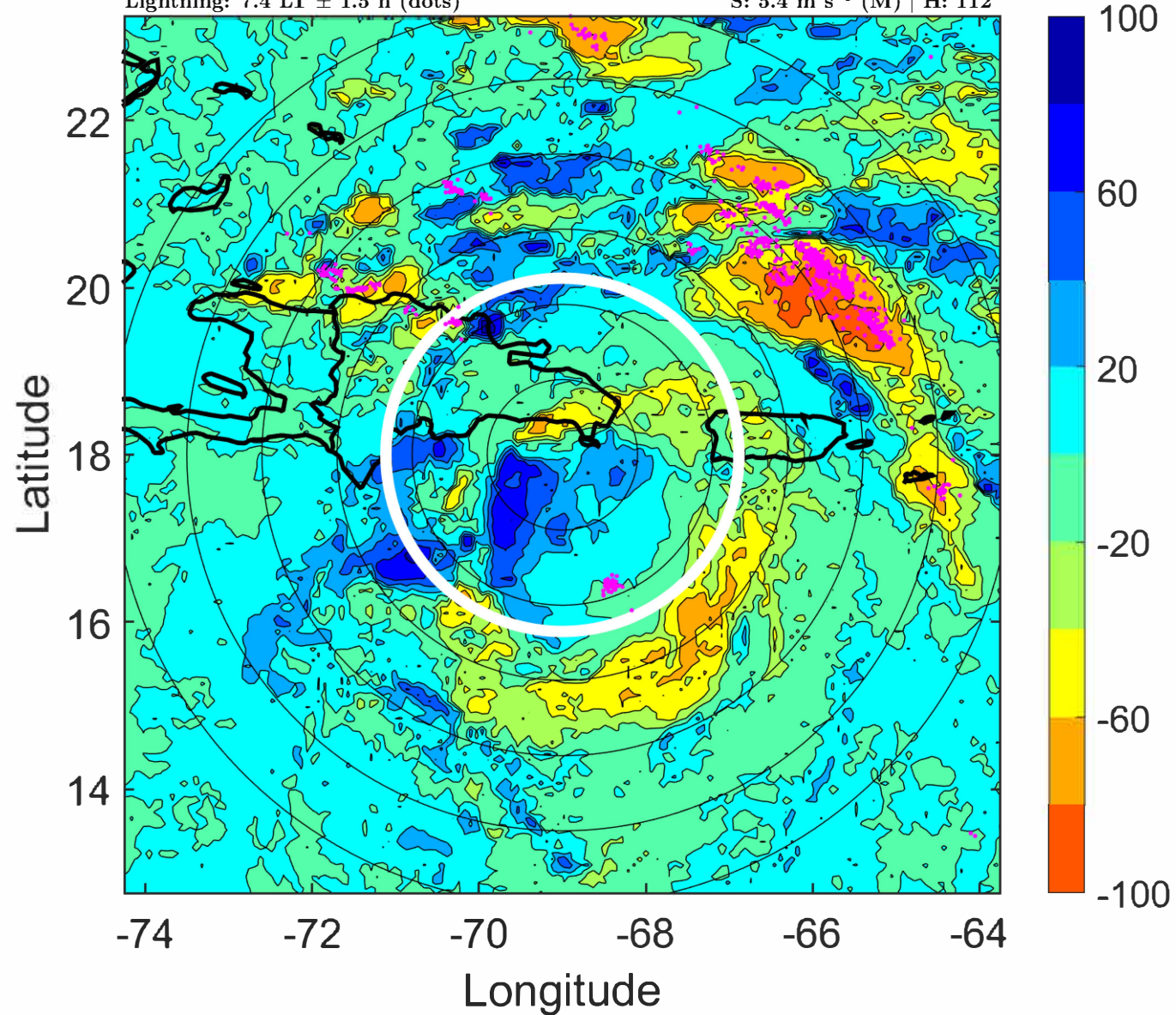

IR BT & Lightning

t: 2021081115 (10.4 LT)

Lightning: 10.4 LT \pm 1.5 h (dots)

PT: LLCP | EA: QUASI

06L (FRED) | 37.5 kt TS

S: 5.2 m s⁻¹ (M) | H: 114.5°

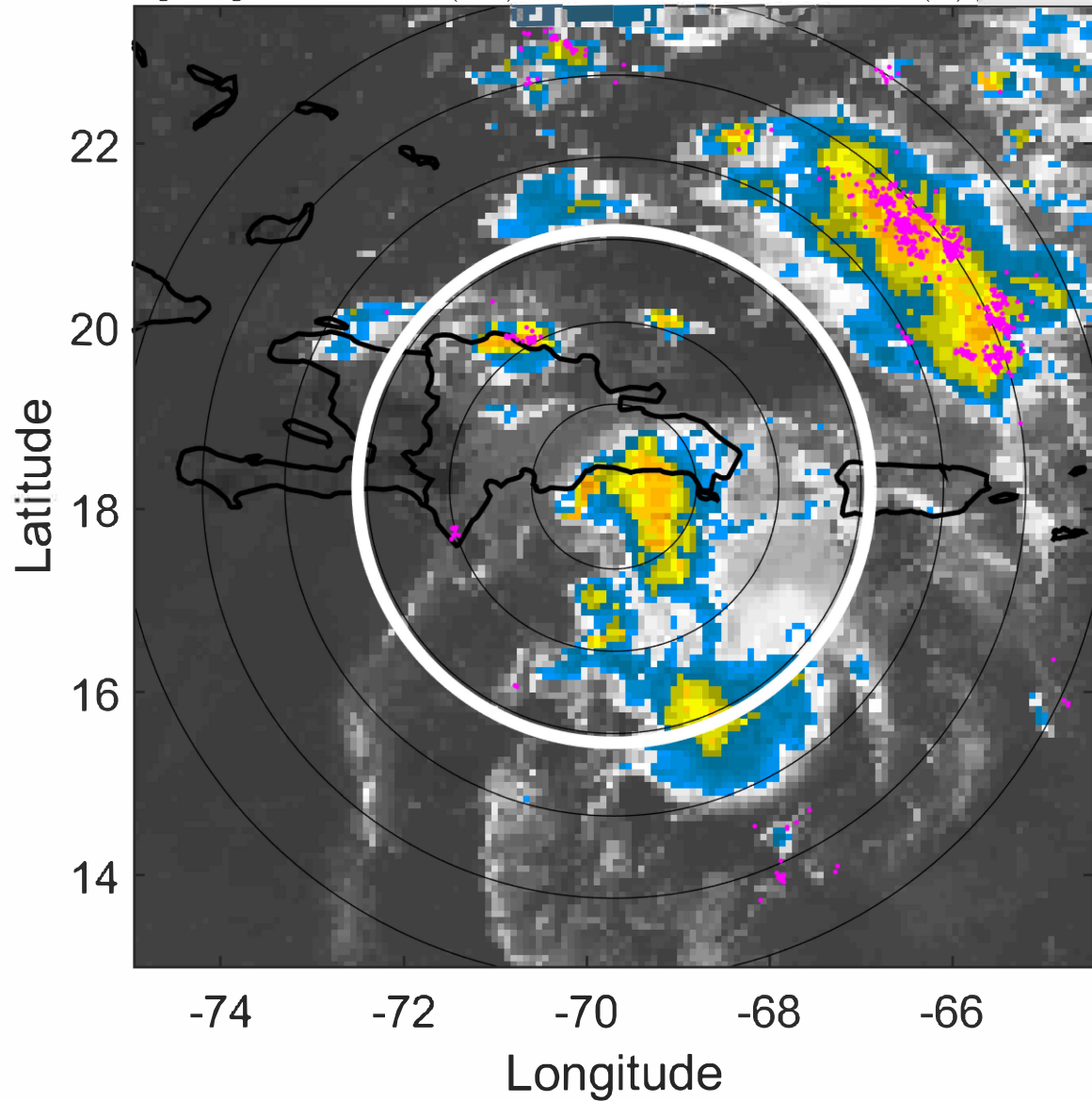

6-h IR BT Differences & Lightning

Δ t: 2021081115 (10.4 LT) - 2021081109 (4.4 LT)

Lightning: 10.4 LT \pm 1.5 h (dots)

PT: LLCP | EA: QUASI

06L (FRED) | 37.5 kt TS

S: 5.2 m s⁻¹ (M) | H: 114.5°

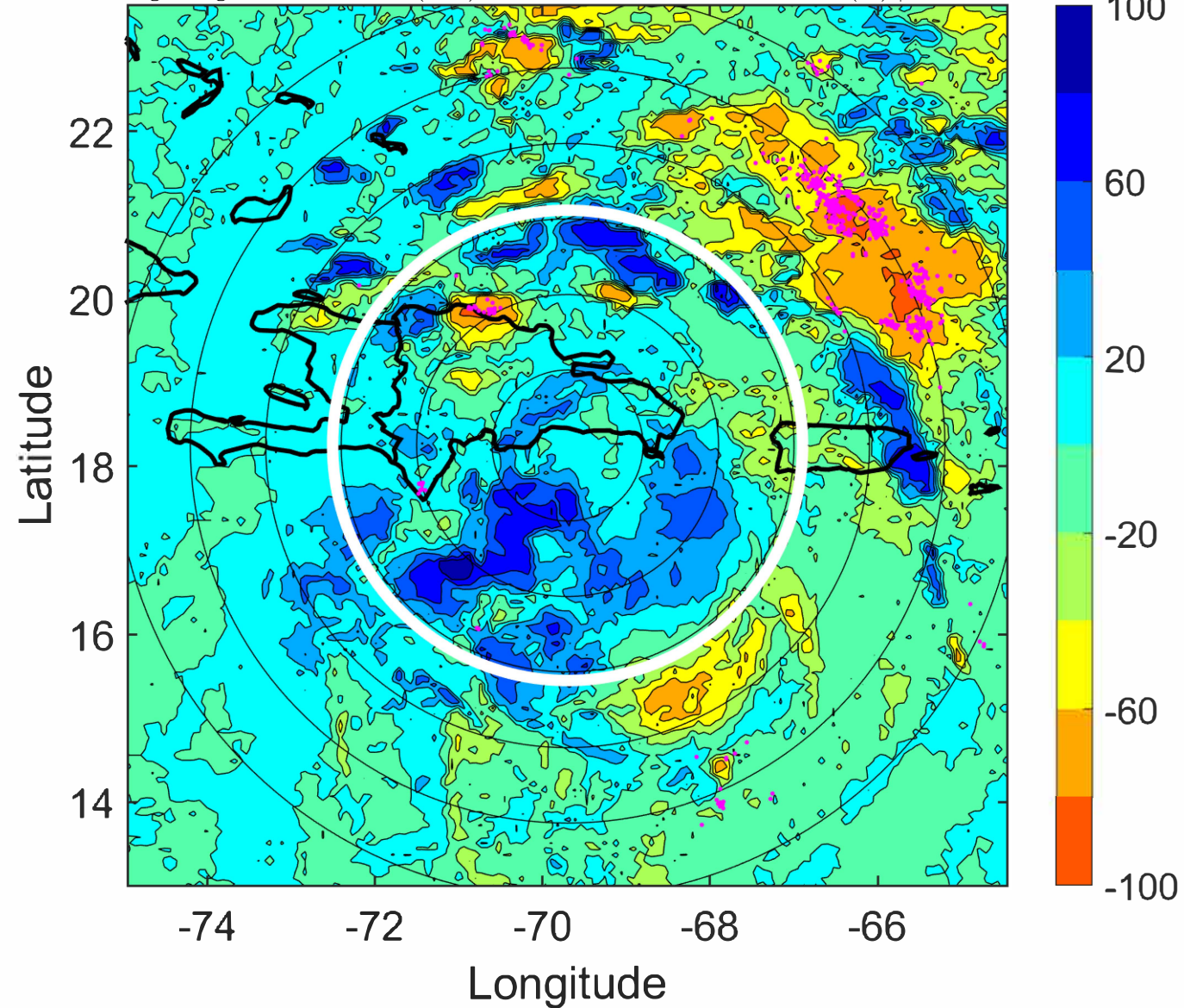

IR BT & Lightning

t: 2021081118 (13.3 LT)

Lightning: 13.3 LT \pm 1.5 h (dots)

PT: LLCP | EA: QUASI

06L (FRED) | 35 kt TS

S: 5.1 m s⁻¹ (M) | H: 117°

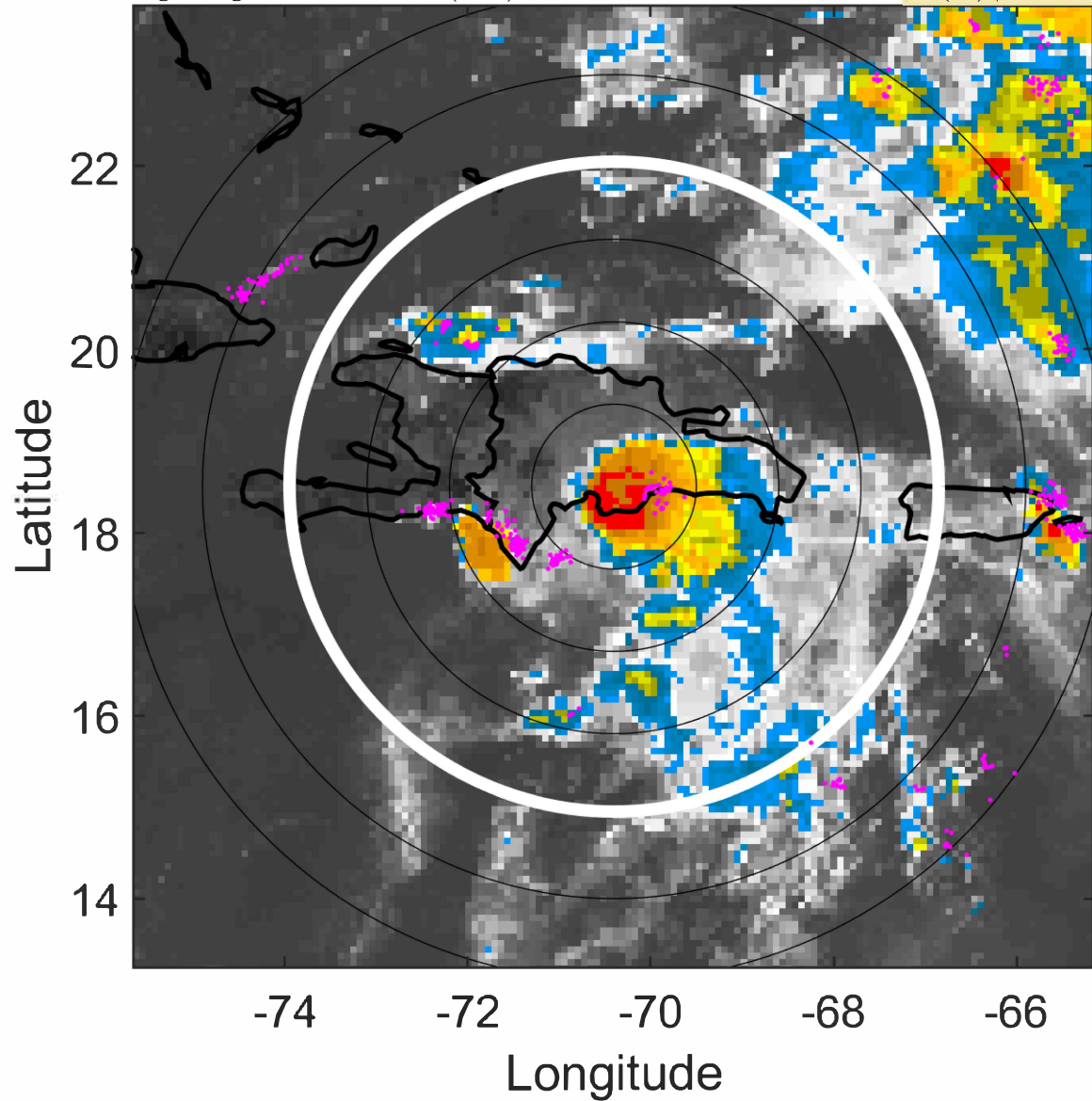

6-h IR BT Differences & Lightning

Δ t: 2021081118 (13.3 LT) - 2021081112 (7.4 LT)

Lightning: 13.3 LT \pm 1.5 h (dots)

PT: LLCP | EA: QUASI

06L (FRED) | 35 kt TS

S: 5.1 m s⁻¹ (M) | H: 117°

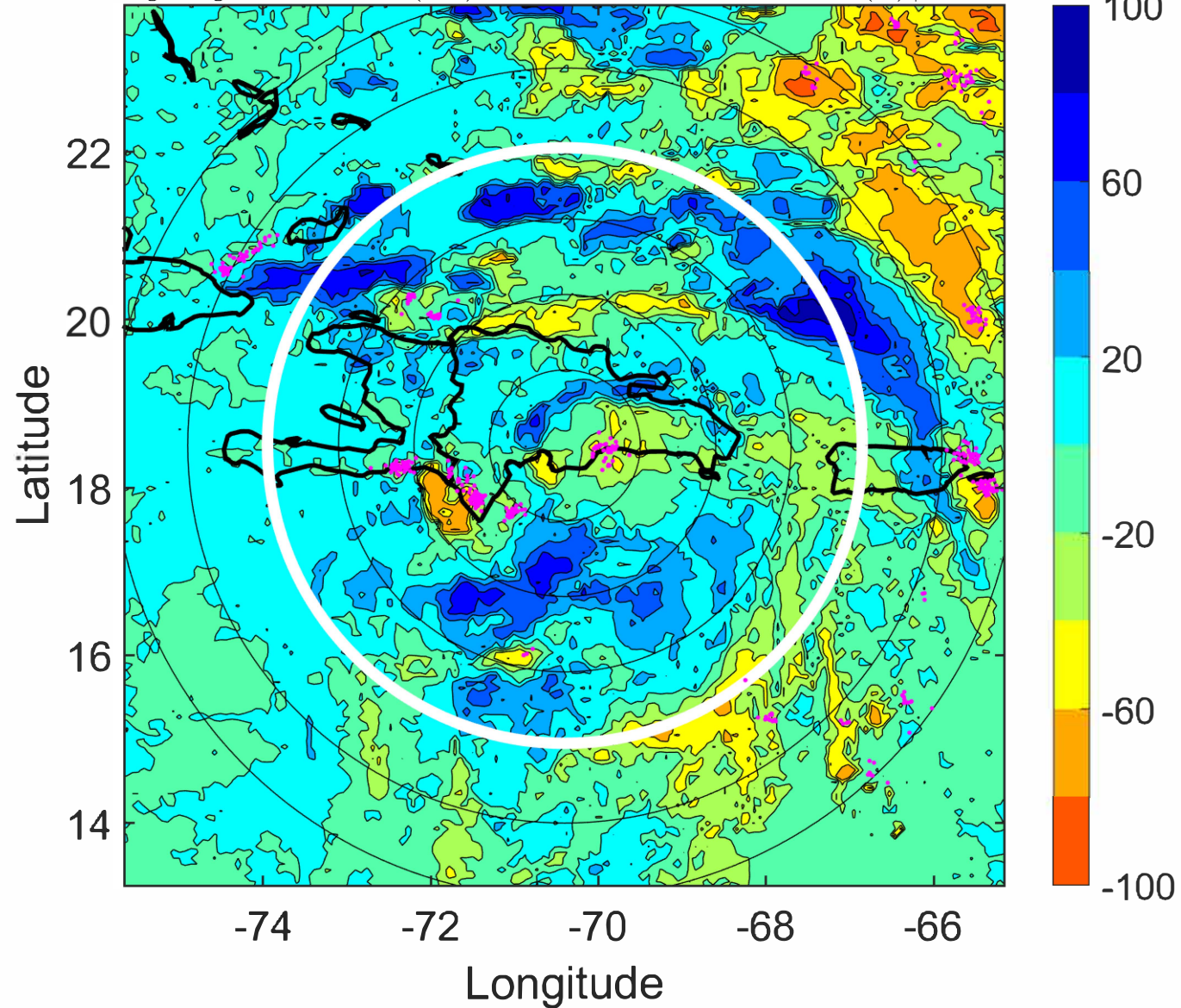

IR BT & Lightning

t: 2021081121 (16.3 LT)

Lightning: 16.3 LT \pm 1.5 h (dots)

PT: LLCP | EA: QUASI

06L (FRED) | 32.5 kt TD

S: 5.1 m s⁻¹ (M) | H: 114.5°

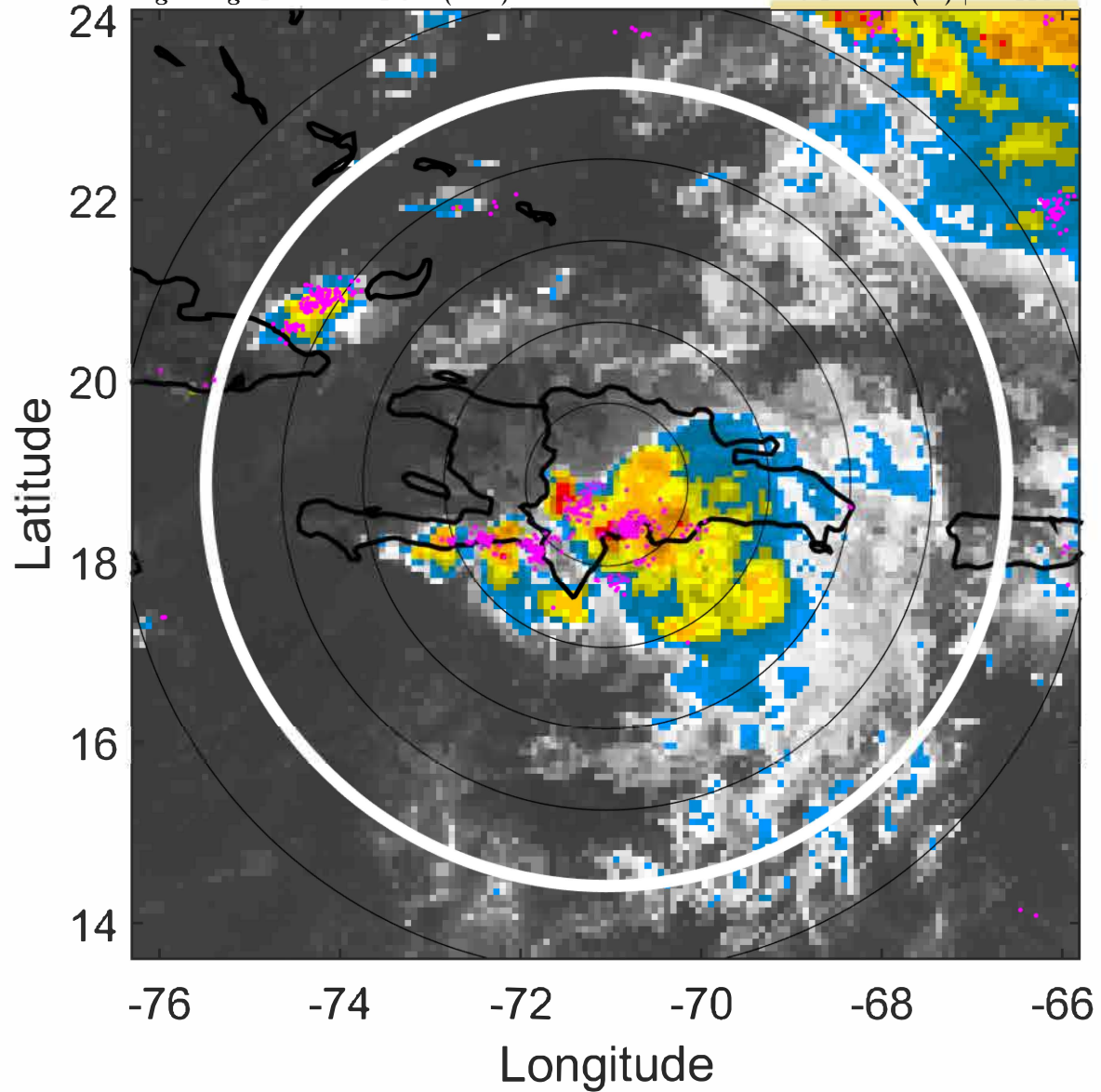

6-h IR BT Differences & Lightning

Δ t: 2021081121 (16.3 LT) - 2021081115 (10.4 LT)

Lightning: 16.3 LT \pm 1.5 h (dots)

PT: LLCP | EA: QUASI

06L (FRED) | 32.5 kt TD

S: 5.1 m s⁻¹ (M) | H: 114.5°

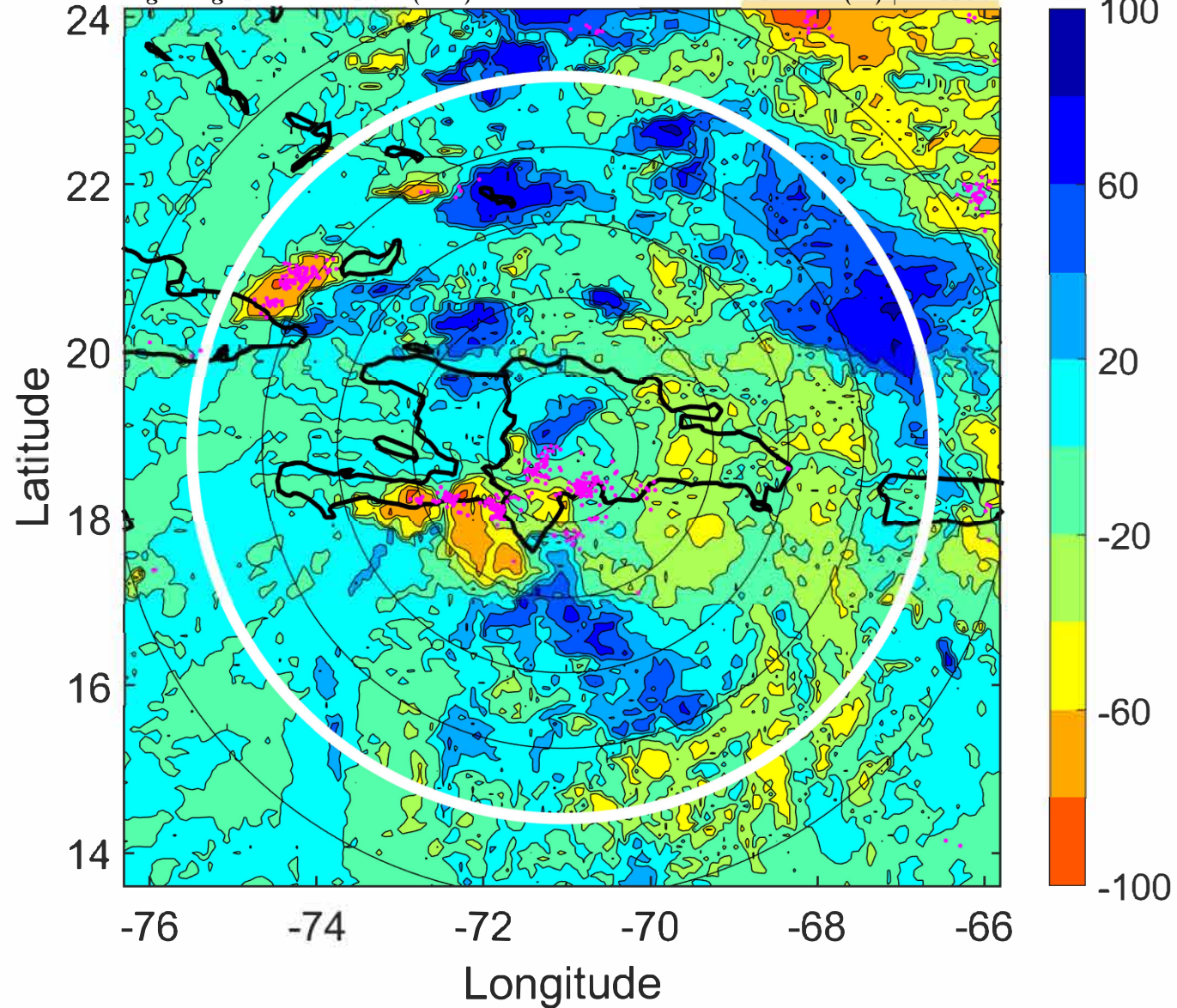

IR BT & Lightning

t: 2021081200 (19.2 LT)

Lightning: 19.2 LT \pm 1.5 h (dots)

PT: LLCP | EA: QUASI

06L (FRED) | 30 kt TD

S: 5.1 m s⁻¹ (M) | H: 112°

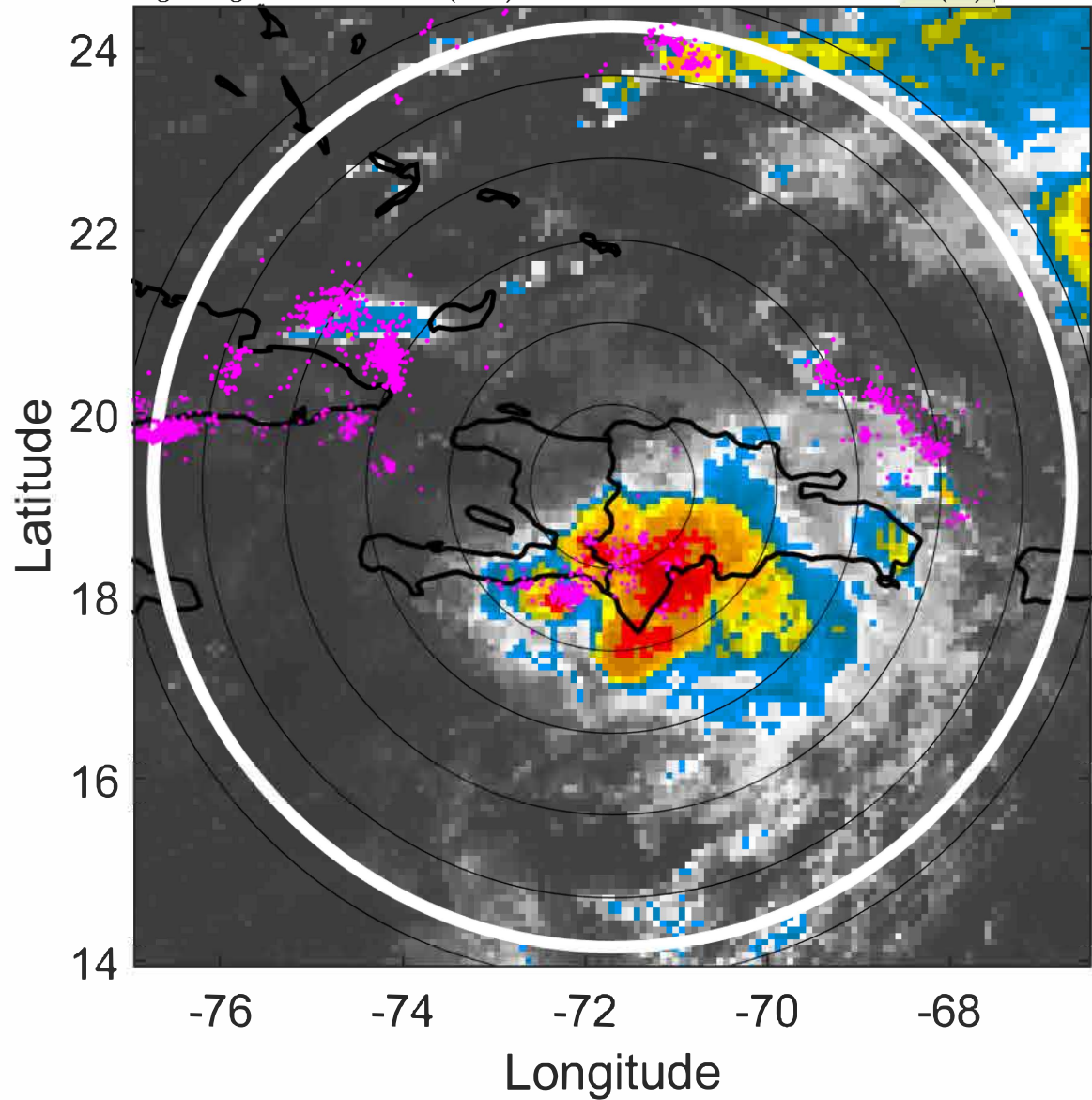

6-h IR BT Differences & Lightning

Δ t: 2021081200 (19.2 LT) - 2021081118 (13.3 LT)

Lightning: 19.2 LT \pm 1.5 h (dots)

PT: LLCP | EA: QUASI

06L (FRED) | 30 kt TD

S: 5.1 m s⁻¹ (M) | H: 112°

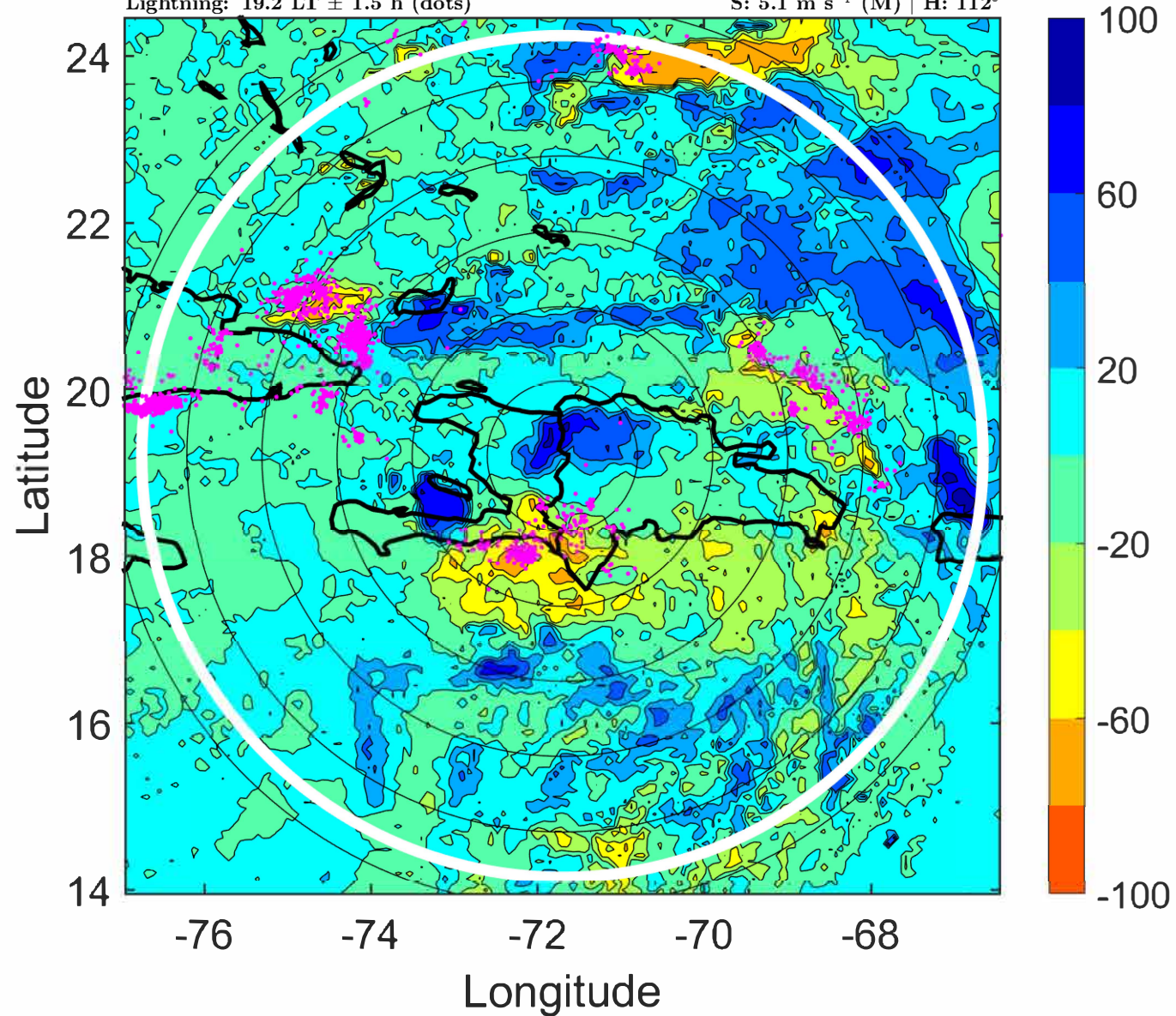

IR BT & Lightning

t: 2021081203 (22.2 LT)

Lightning: 22.2 LT \pm 1.5 h (dots)

PT: LLCP | EA: QUASI

06L (FRED) | 30 kt TD

S: 5.7 m s⁻¹ (M) | H: 112.5°

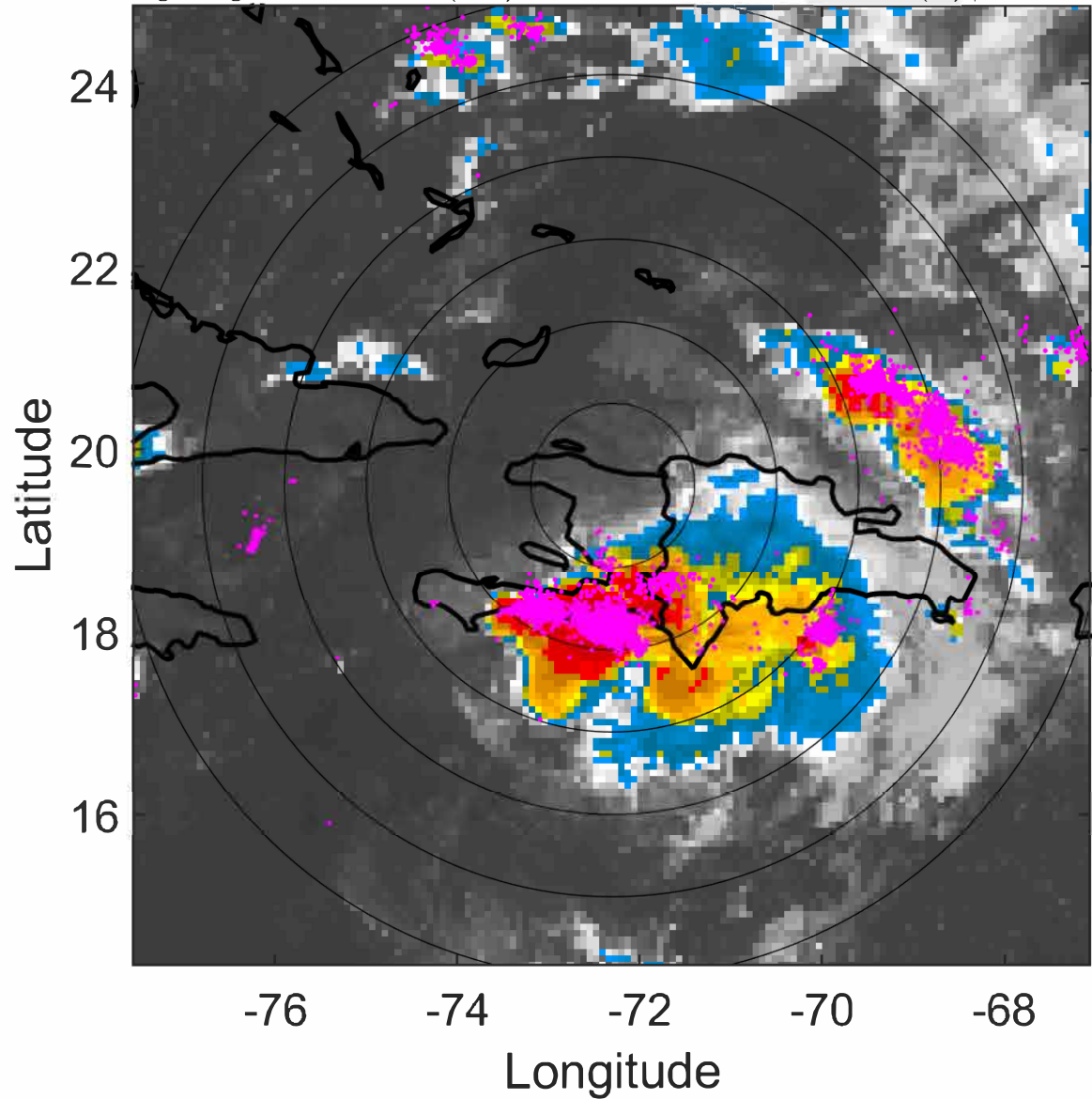

6-h IR BT Differences & Lightning

Δ t: 2021081203 (22.2 LT) - 2021081121 (16.3 LT)

Lightning: 22.2 LT \pm 1.5 h (dots)

PT: LLCP | EA: QUASI

06L (FRED) | 30 kt TD

S: 5.7 m s⁻¹ (M) | H: 112.5°

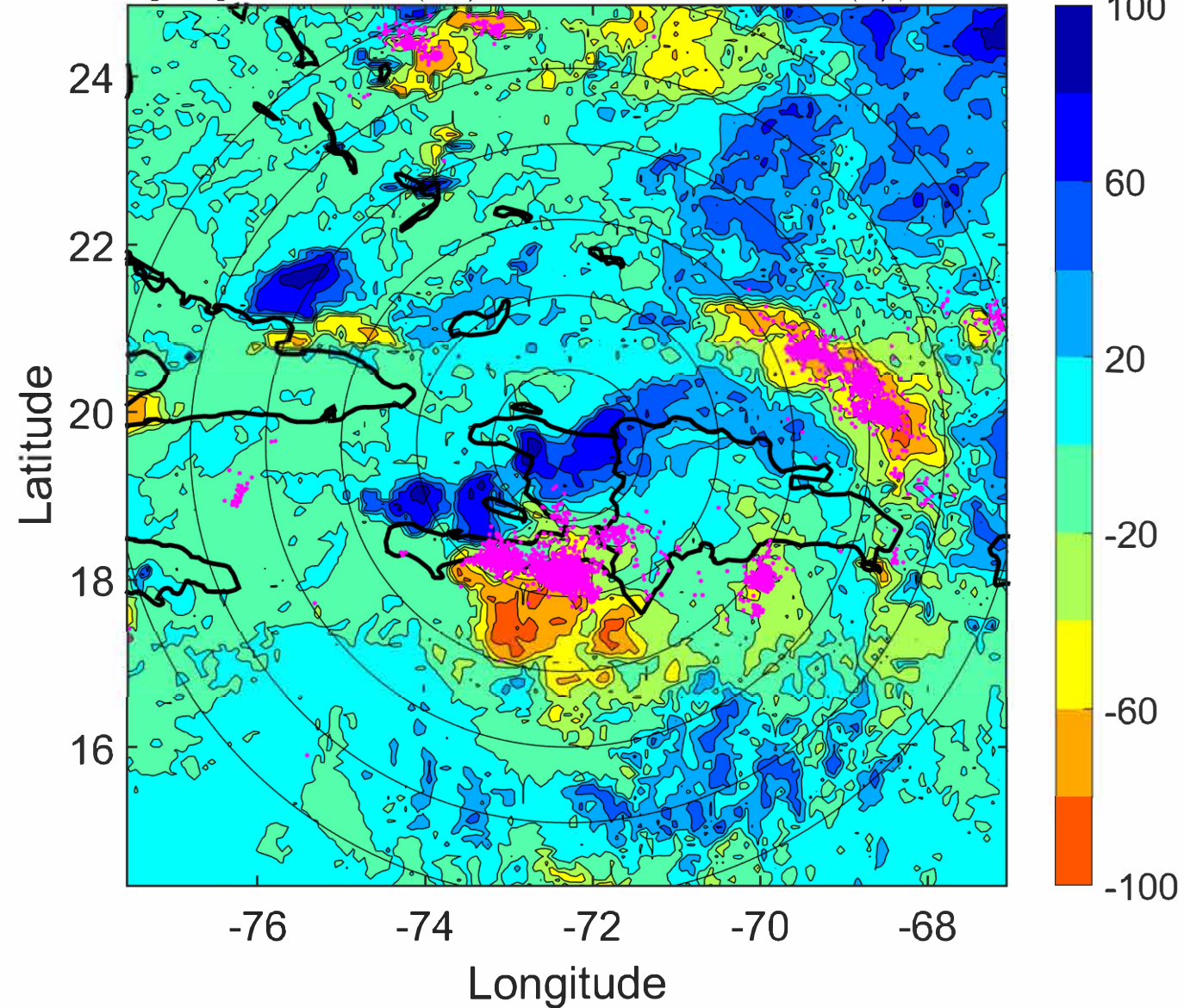

IR BT & Lightning

t: 2021081206 (1.1 LT)

Lightning: 1.1 LT \pm 1.5 h (dots)

PT: LLWP | EA: ACT

06L (FRED) | 30 kt TD

S: 6.4 m s⁻¹ (M) | H: 113°

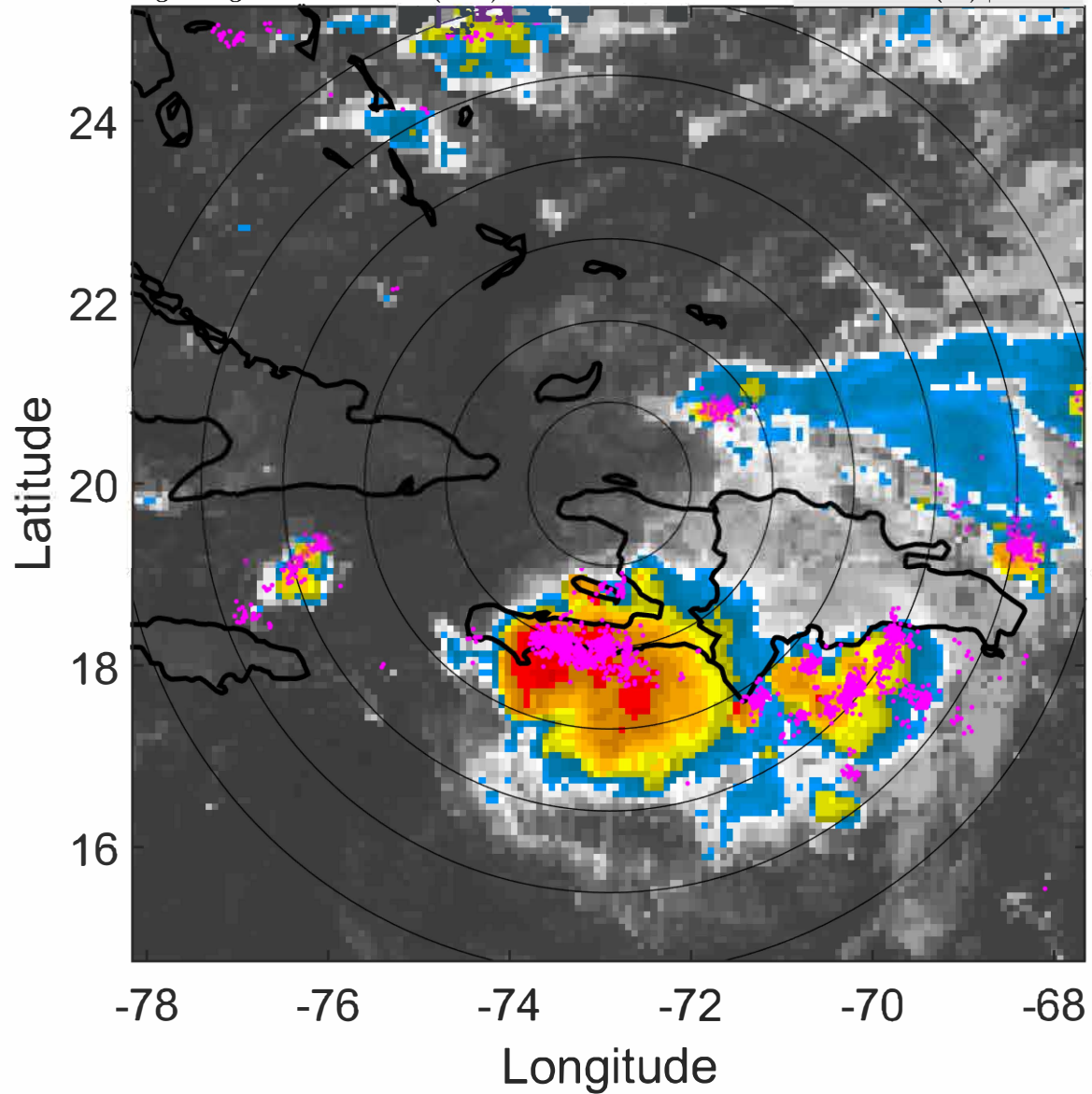

6-h IR BT Differences & Lightning

Δ t: 2021081206 (1.1 LT) - 2021081200 (19.2 LT)

Lightning: 1.1 LT \pm 1.5 h (dots)

PT: LLWP | EA: ACT

06L (FRED) | 30 kt TD

S: 6.4 m s⁻¹ (M) | H: 113°

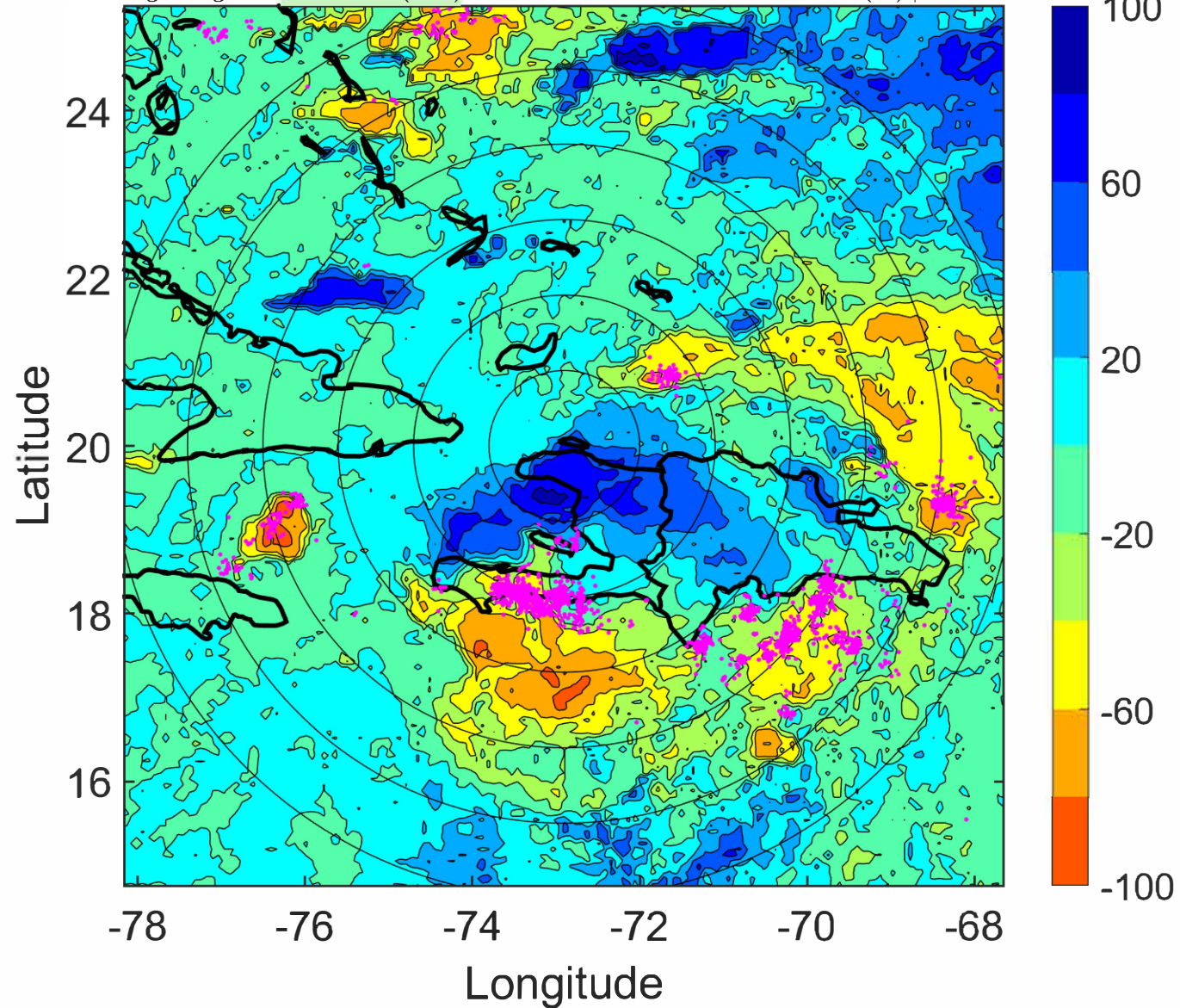

IR BT & Lightning

t: 2021081209 (4.1 LT)

Lightning: 4.1 LT \pm 1.5 h (dots)

PT: LLWP | EA: ACT

06L (FRED) | 30 kt TD

S: 5.7 m s⁻¹ (M) | H: 115°

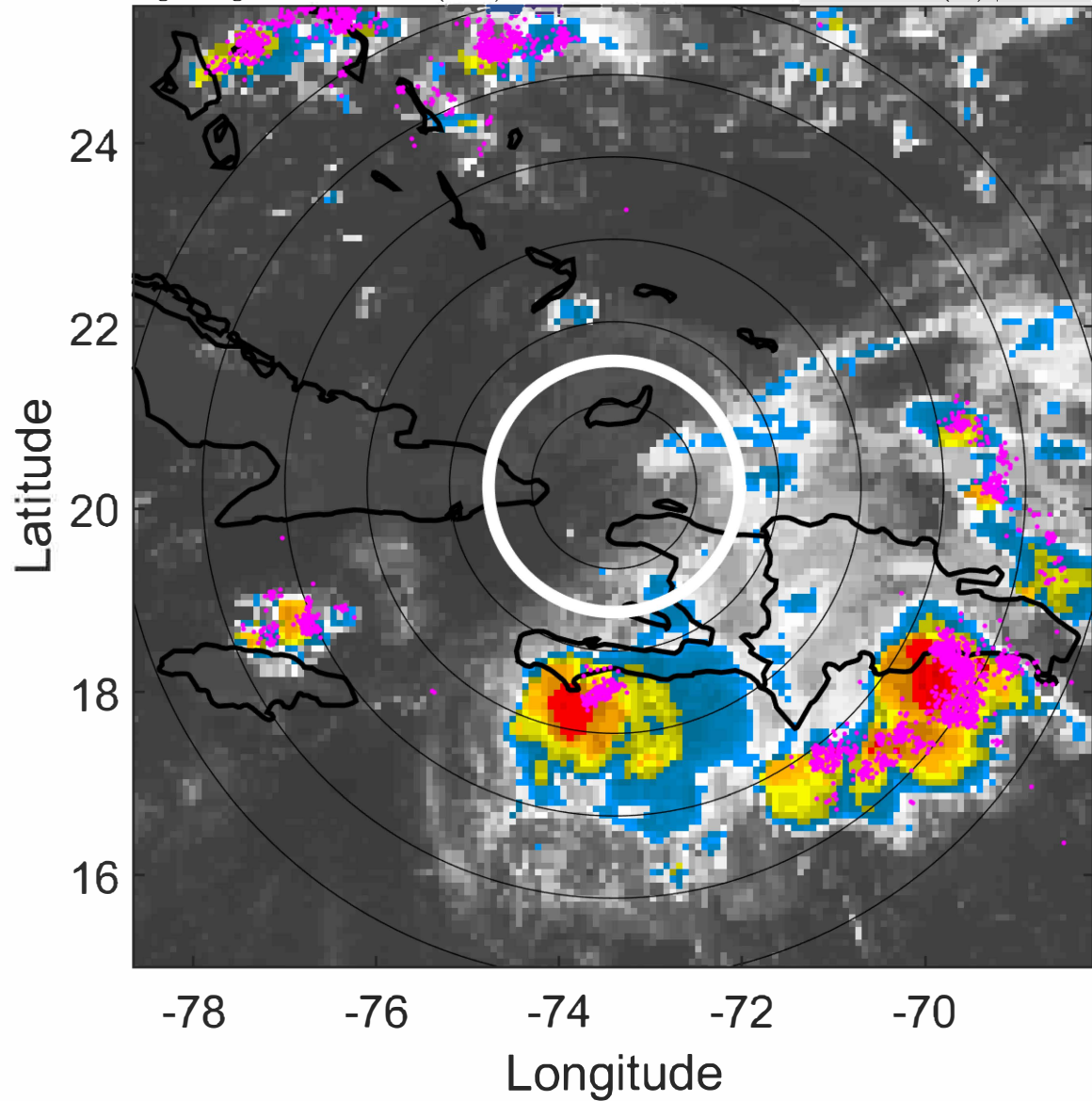

6-h IR BT Differences & Lightning

Δ t: 2021081209 (4.1 LT) - 2021081203 (22.2 LT)

Lightning: 4.1 LT \pm 1.5 h (dots)

PT: LLWP | EA: ACT

06L (FRED) | 30 kt TD

S: 5.7 m s⁻¹ (M) | H: 115°

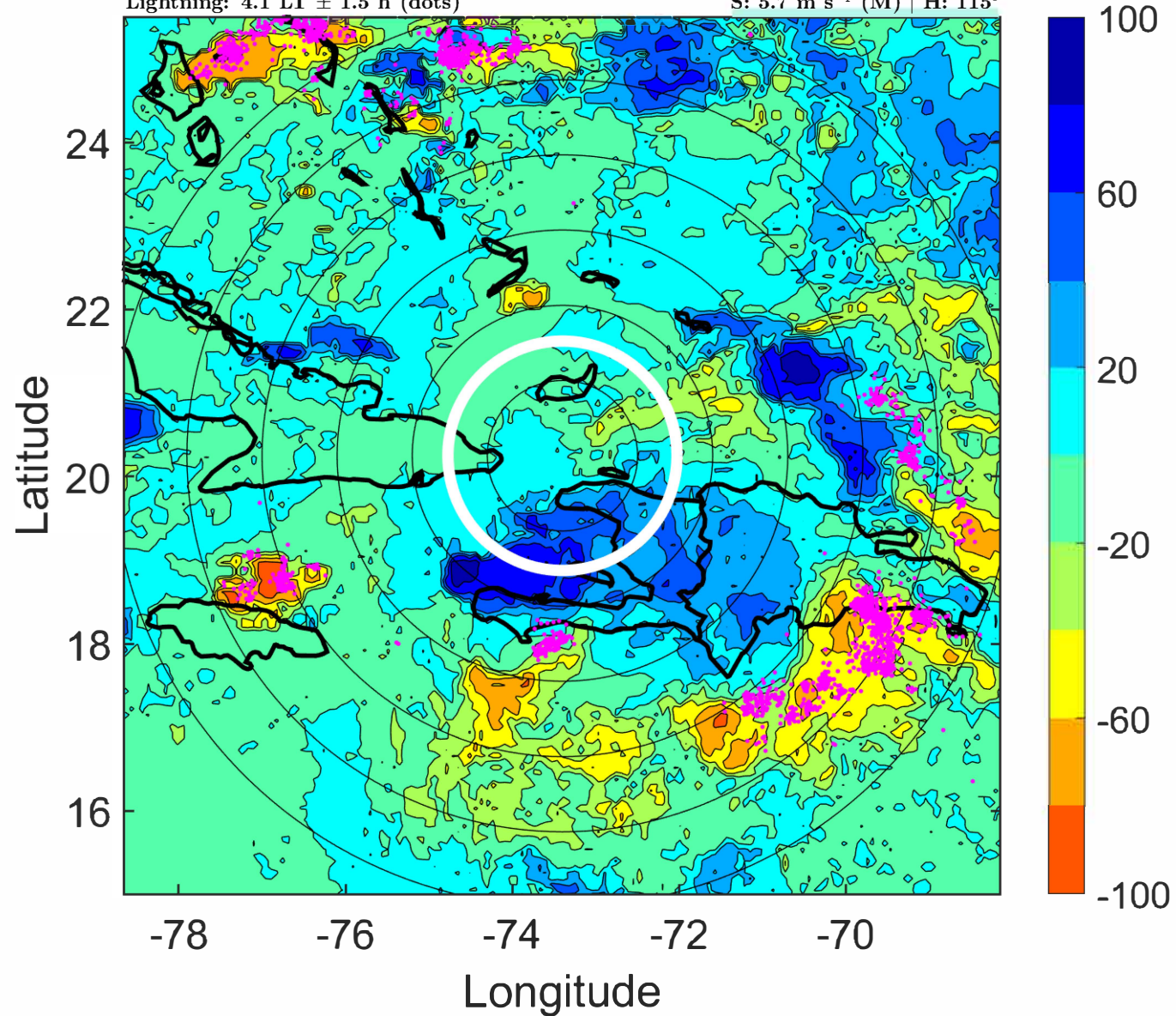

IR BT & Lightning

t: 2021081212 (7.1 LT)

Lightning: 7.1 LT \pm 1.5 h (dots)

PT: LLWP | EA: ACT

06L (FRED) | 30 kt TD

S: 5.1 m s⁻¹ (M) | H: 117°

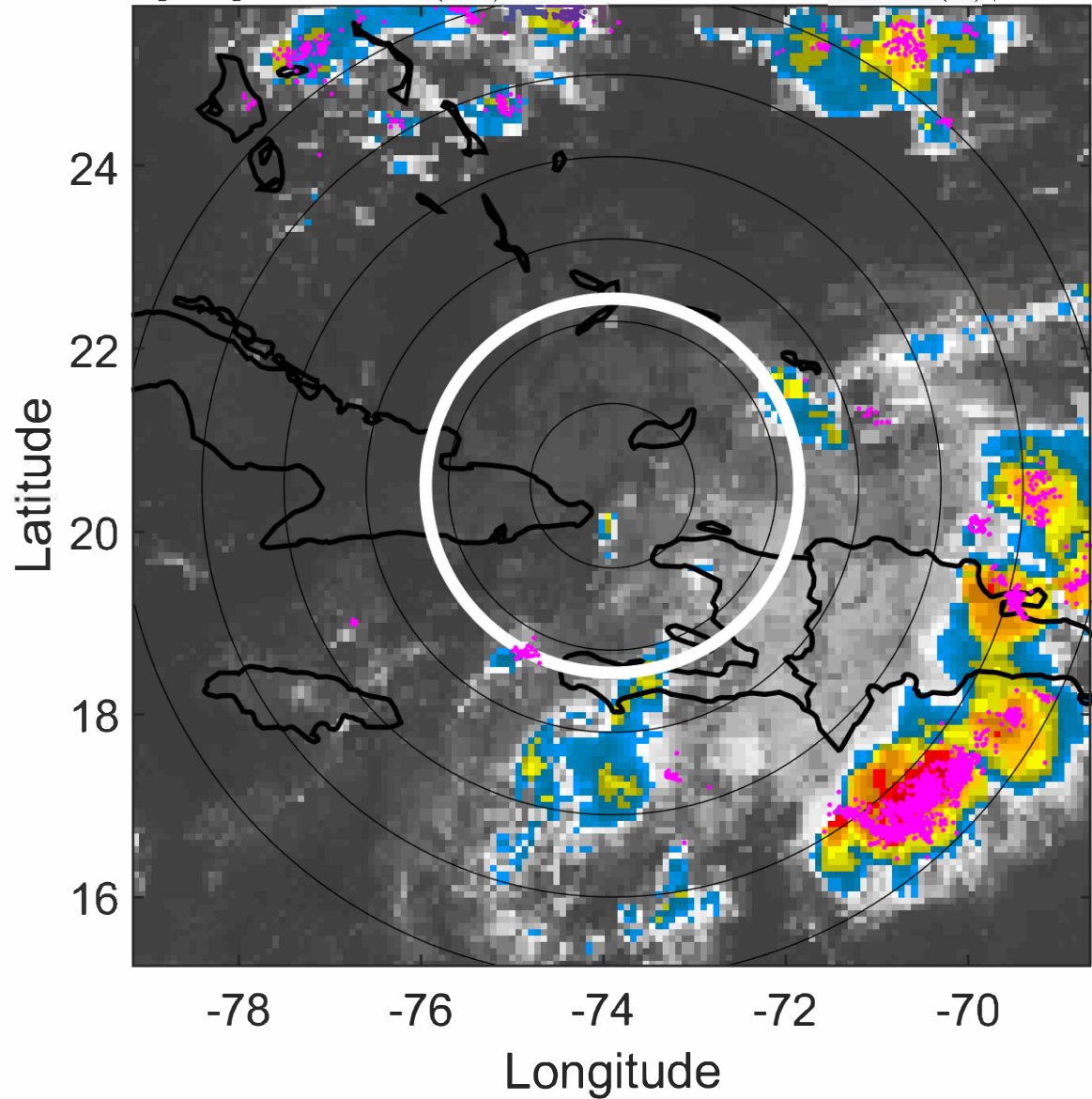

6-h IR BT Differences & Lightning

Δ t: 2021081212 (7.1 LT) - 2021081206 (1.1 LT)

Lightning: 7.1 LT \pm 1.5 h (dots)

PT: LLWP | EA: ACT

06L (FRED) | 30 kt TD

S: 5.1 m s⁻¹ (M) | H: 117°

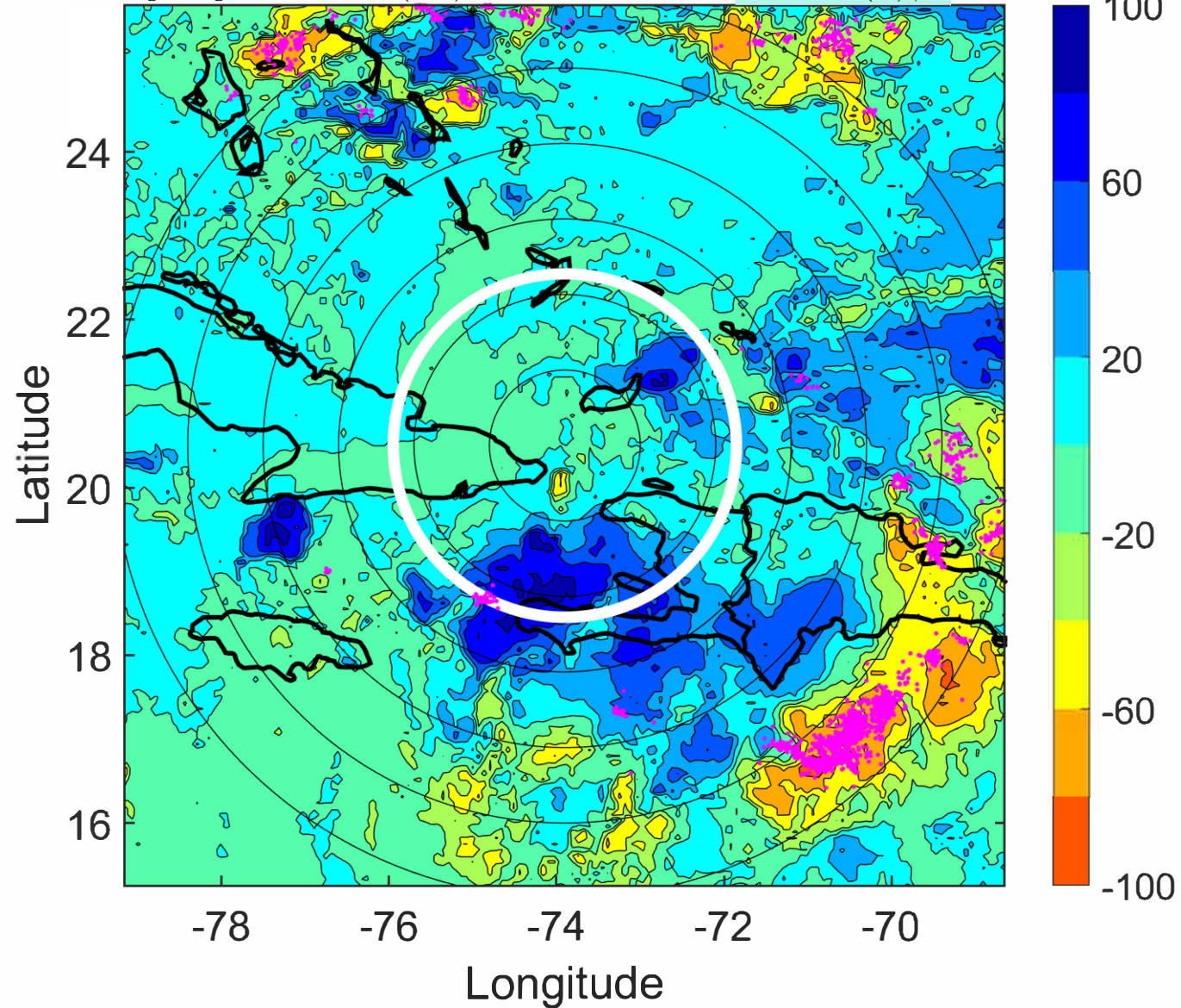

IR BT & Lightning

t: 2021081215 (10 LT)

Lightning: 10 LT \pm 1.5 h (dots)

PT: LLWP | EA: ACT

06L (FRED) | 30 kt TD

S: 4.6 m s⁻¹ (M) | H: 108.5°

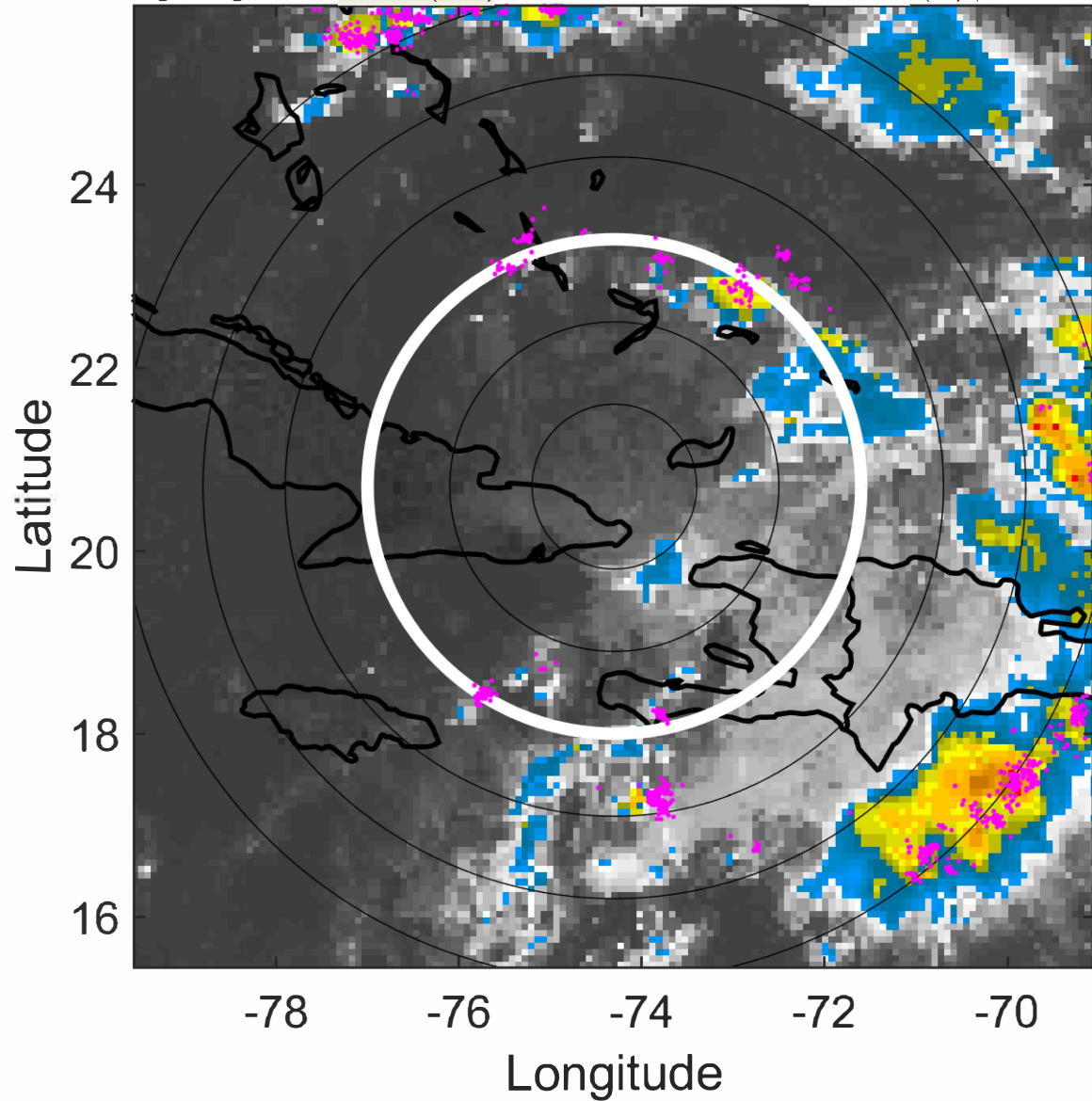

6-h IR BT Differences & Lightning

Δ t: 2021081215 (10 LT) - 2021081209 (4.1 LT)

Lightning: 10 LT \pm 1.5 h (dots)

PT: LLWP | EA: ACT

06L (FRED) | 30 kt TD

S: 4.6 m s⁻¹ (M) | H: 108.5°

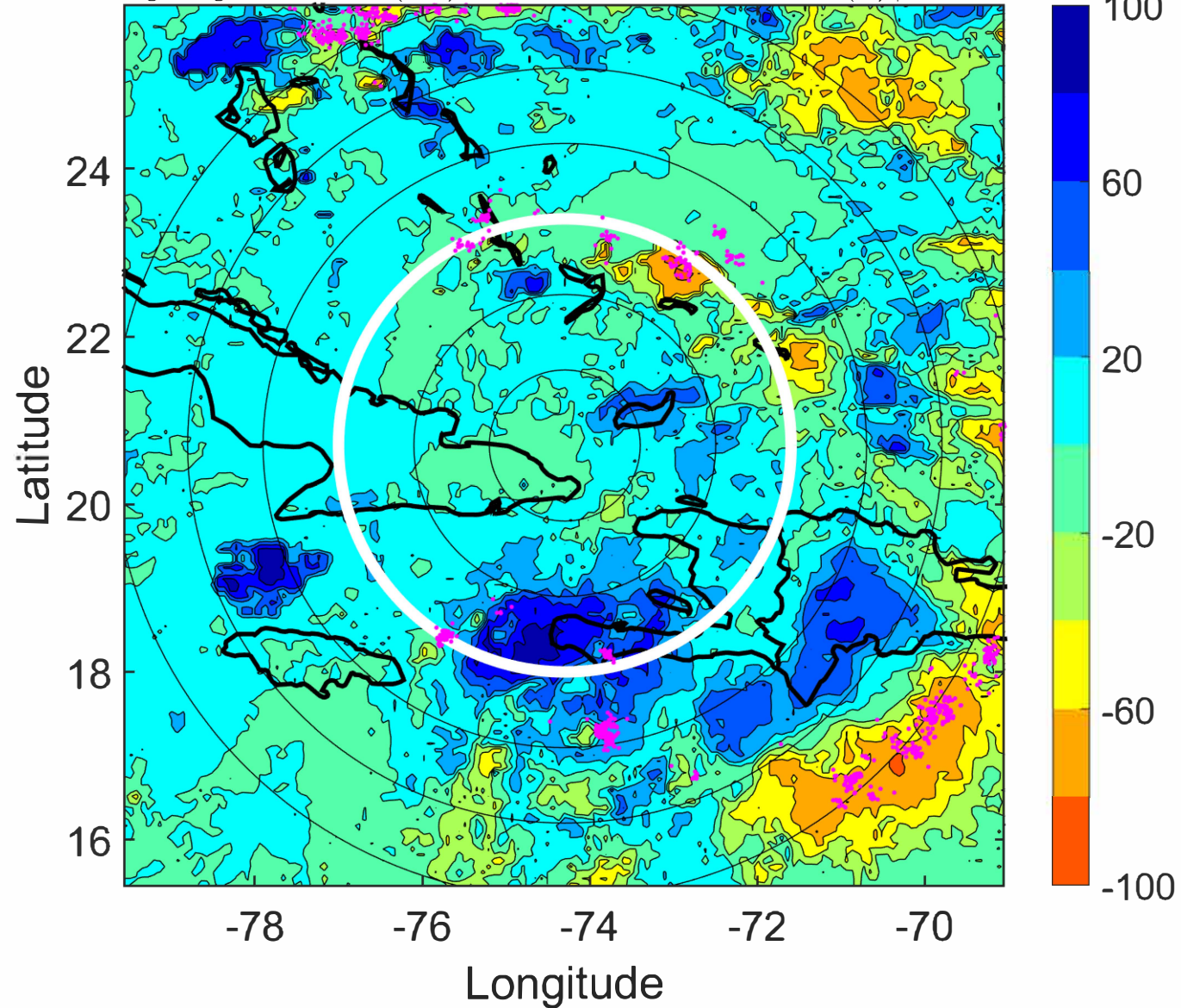

IR BT & Lightning

t: 2021081218 (13 LT)

Lightning: 13 LT \pm 1.5 h (dots)

PT: LLWP | EA: ACT

06L (FRED) | 30 kt TD

S: 4.1 m s⁻¹ (L) | H: 100°

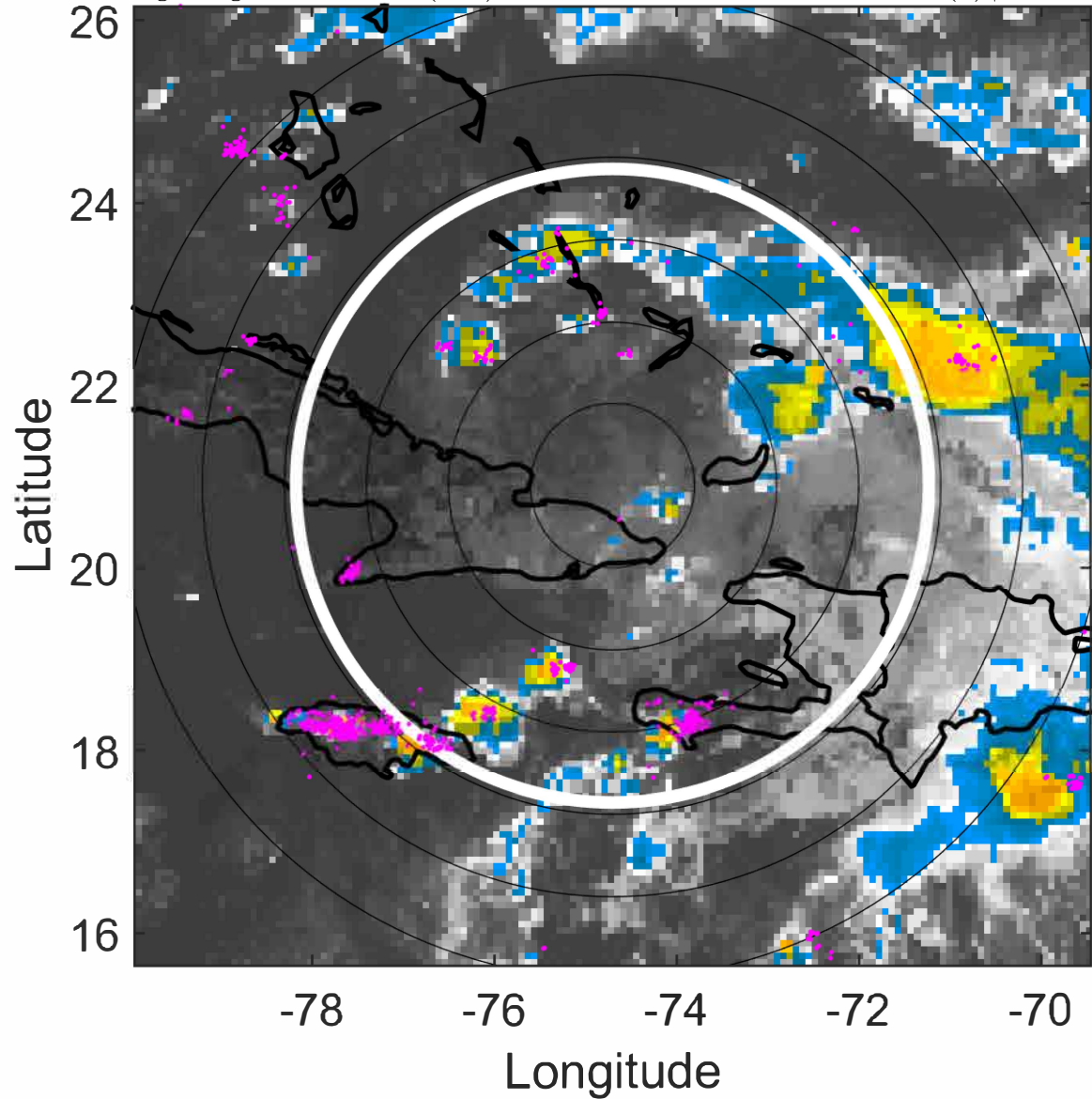

6-h IR BT Differences & Lightning

Δ t: 2021081218 (13 LT) - 2021081212 (7.1 LT)

Lightning: 13 LT \pm 1.5 h (dots)

PT: LLWP | EA: ACT

06L (FRED) | 30 kt TD

S: 4.1 m s⁻¹ (L) | H: 100°

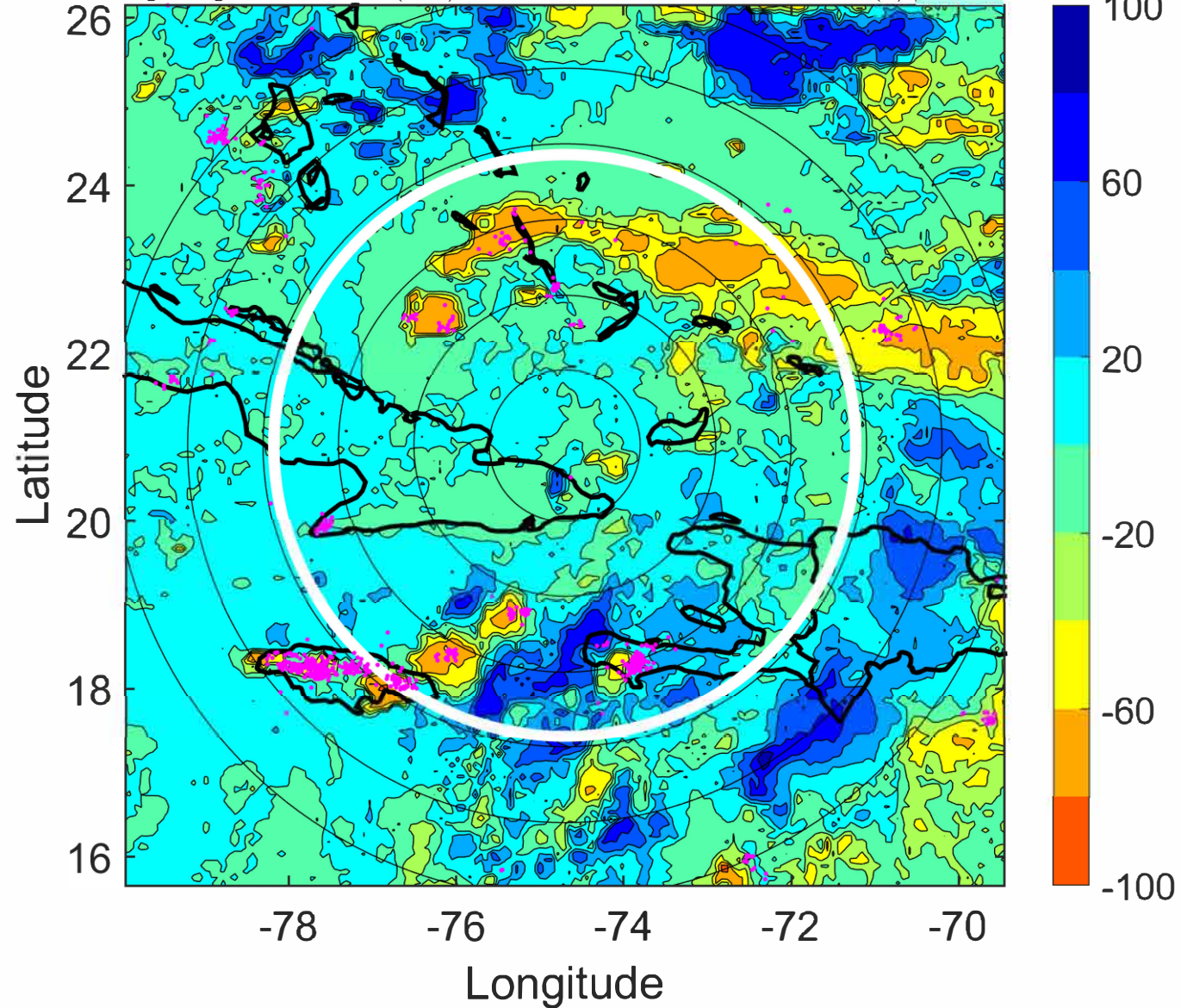

IR BT & Lightning

t: 2021081221 (16 LT)

Lightning: 16 LT \pm 1.5 h (dots)

PT: LLWP | EA: ACT

06L (FRED) | 32.5 kt TD

S: 4.5 m s⁻¹ (M) | H: 96°

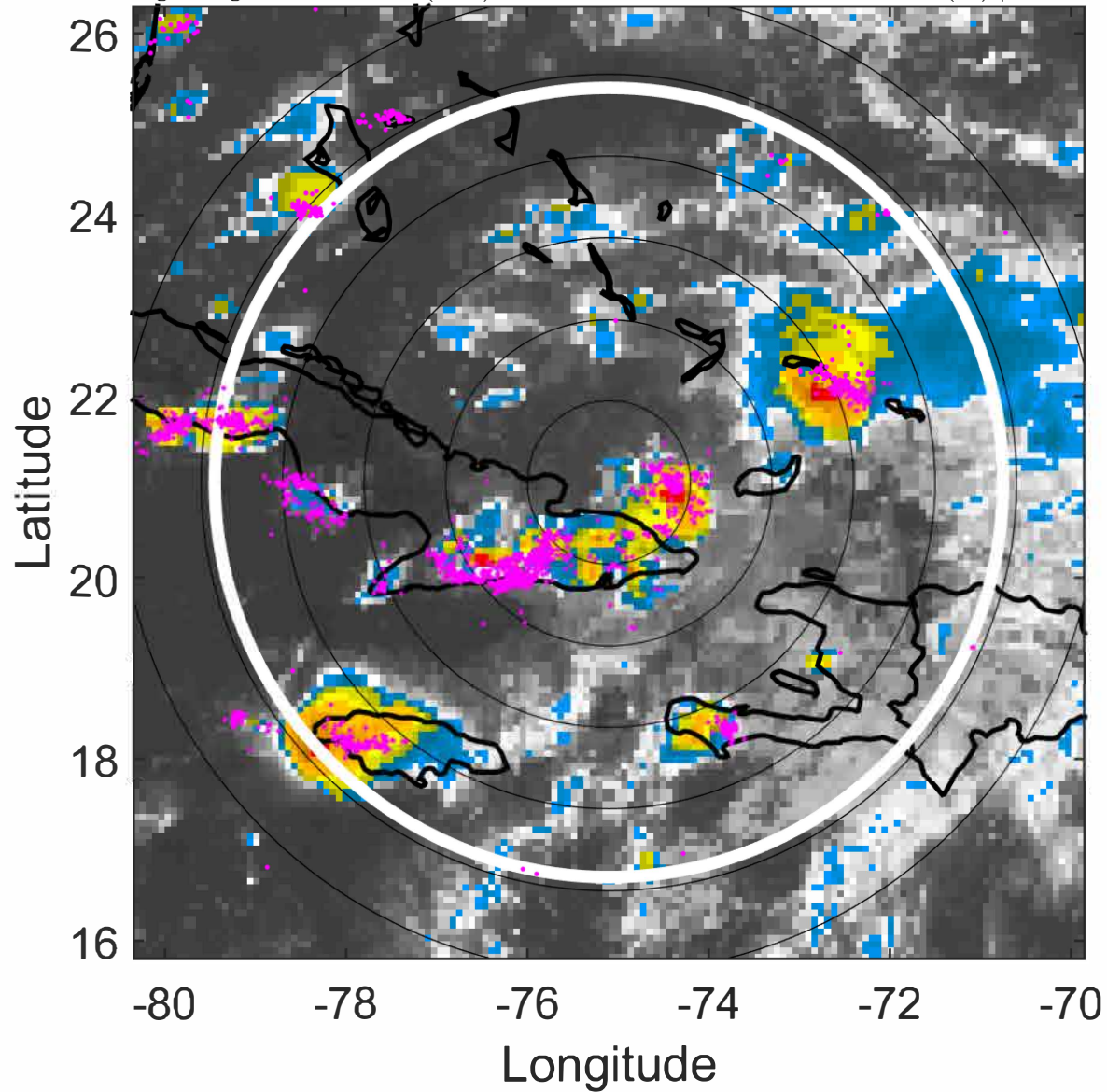

6-h IR BT Differences & Lightning

Δ t: 2021081221 (16 LT) - 2021081215 (10 LT)

Lightning: 16 LT \pm 1.5 h (dots)

PT: LLWP | EA: ACT

06L (FRED) | 32.5 kt TD

S: 4.5 m s⁻¹ (M) | H: 96°

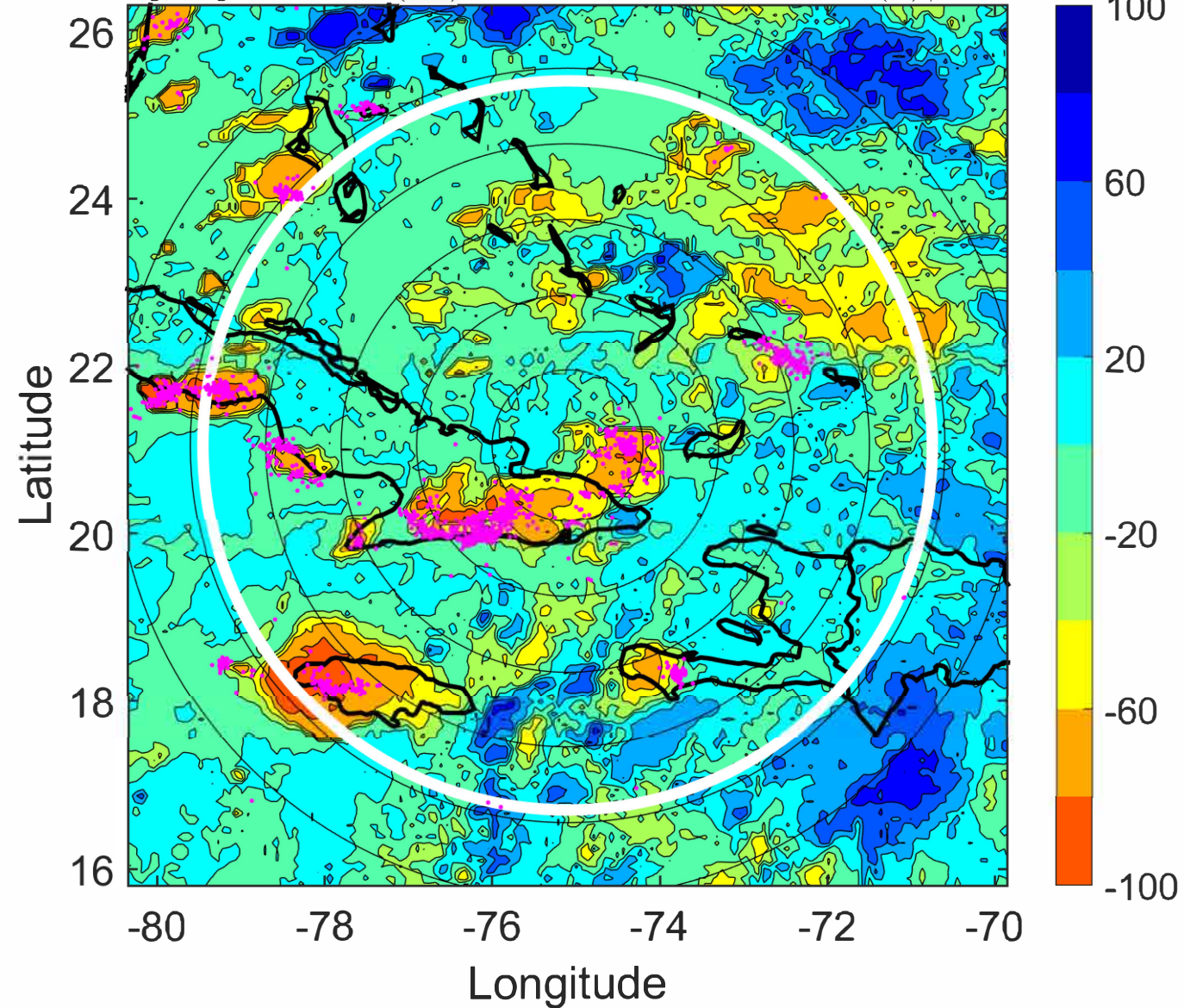

IR BT & Lightning

t: 2021081300 (19 LT)

Lightning: 19 LT \pm 1.5 h (dots)

PT: LLWP | EA: ACT

06L (FRED) | 35 kt TS

S: 4.9 m s⁻¹ (M) | H: 92°

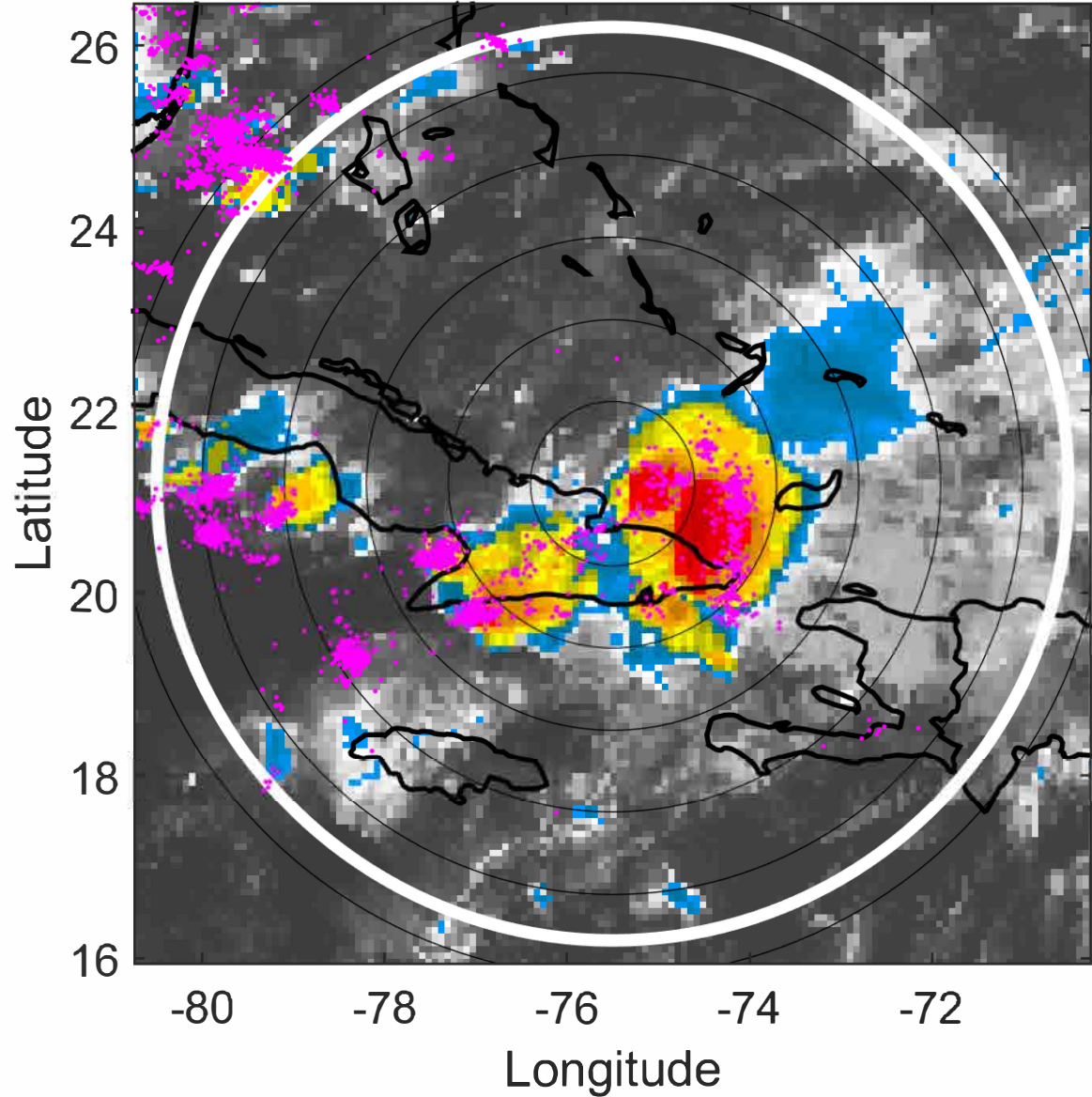

6-h IR BT Differences & Lightning

Δ t: 2021081300 (19 LT) - 2021081218 (13 LT)

Lightning: 19 LT \pm 1.5 h (dots)

PT: LLWP | EA: ACT

06L (FRED) | 35 kt TS

S: 4.9 m s⁻¹ (M) | H: 92°

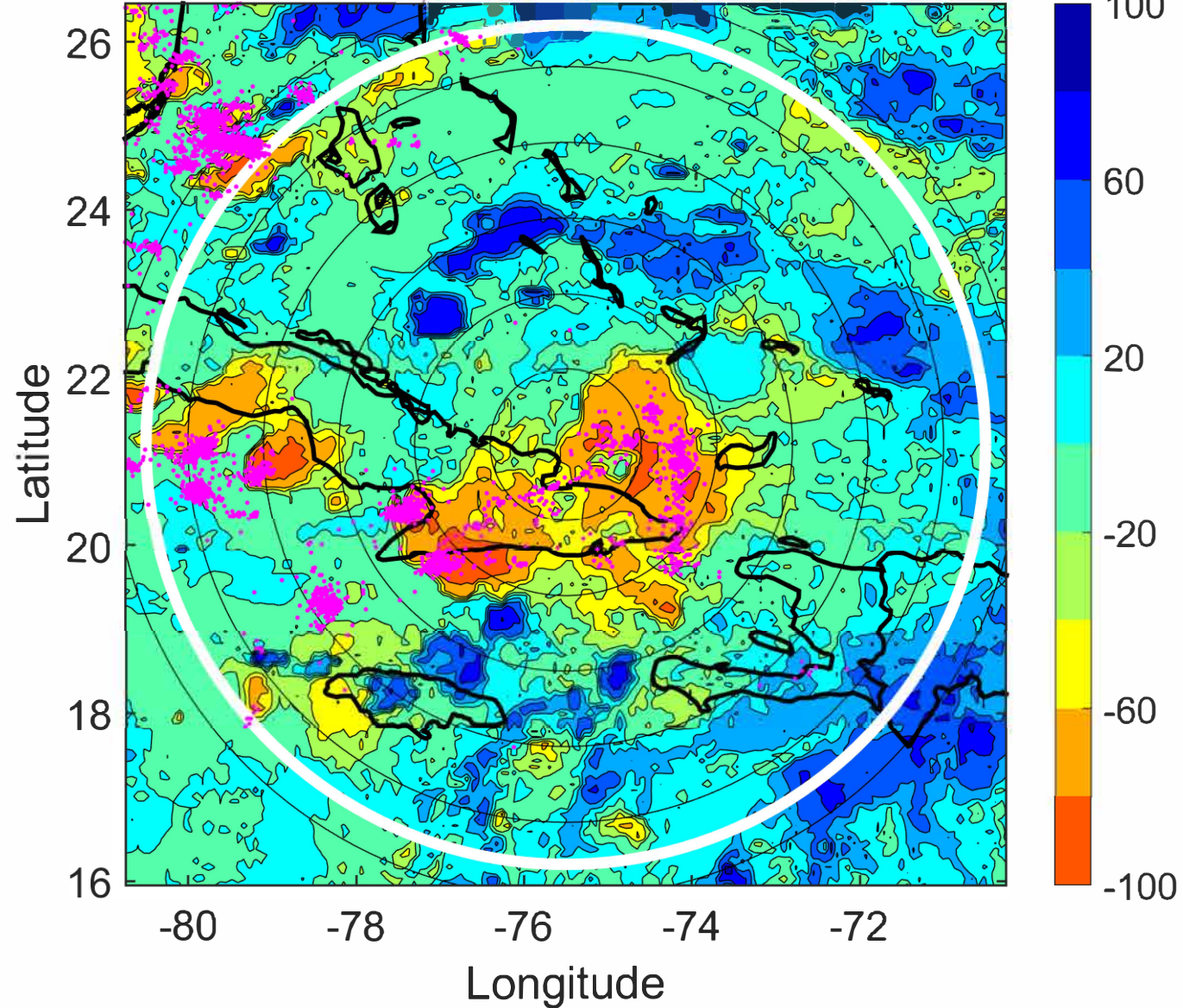

IR BT & Lightning

t: 2021081303 (21.9 LT)

Lightning: 21.9 LT \pm 1.5 h (dots)

PT: LLWP | EA: ACT

06L (FRED) | 35 kt TS

S: 5.3 m s⁻¹ (M) | H: 96.5°

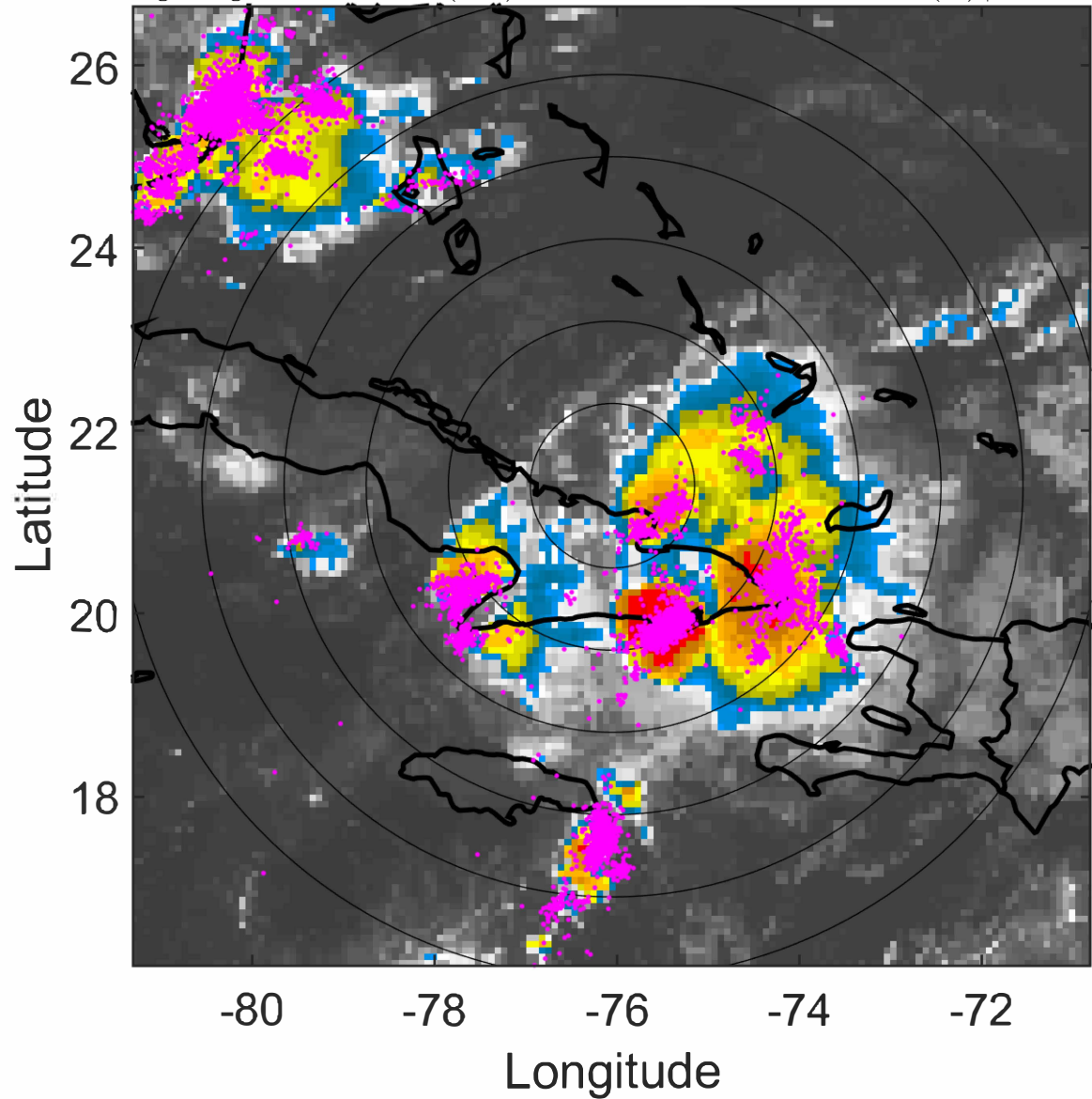

6-h IR BT Differences & Lightning

Δ t: 2021081303 (21.9 LT) - 2021081221 (16 LT)

Lightning: 21.9 LT \pm 1.5 h (dots)

PT: LLWP | EA: ACT

06L (FRED) | 35 kt TS

S: 5.3 m s⁻¹ (M) | H: 96.5°

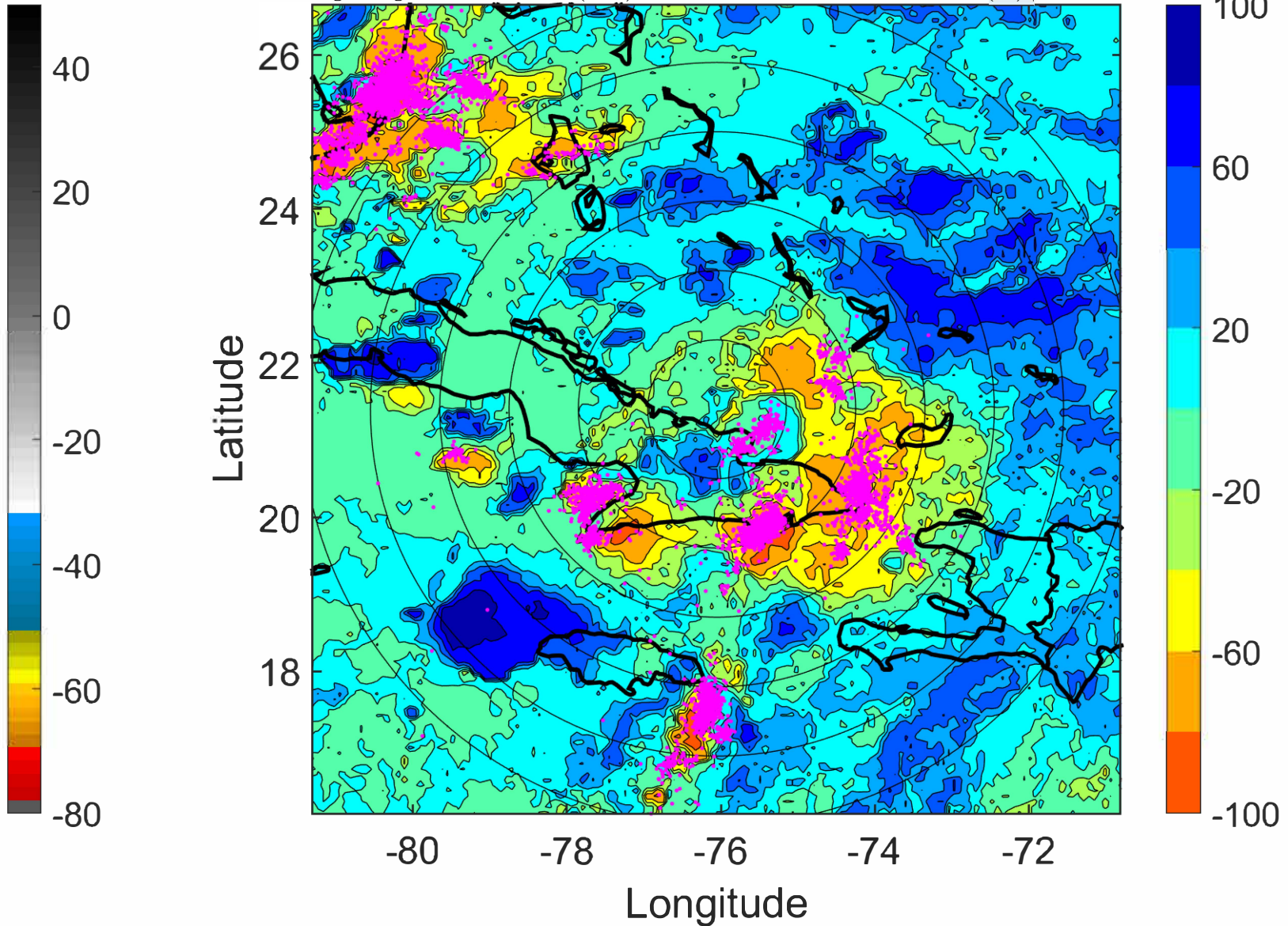

IR BT & Lightning

t: 2021081306 (0.9 LT)

Lightning: 0.9 LT \pm 1.5 h (dots)

LAND EFFECTS

06L (FRED) | 35 kt TS

S: 5.7 m s⁻¹ (M) | H: 101°

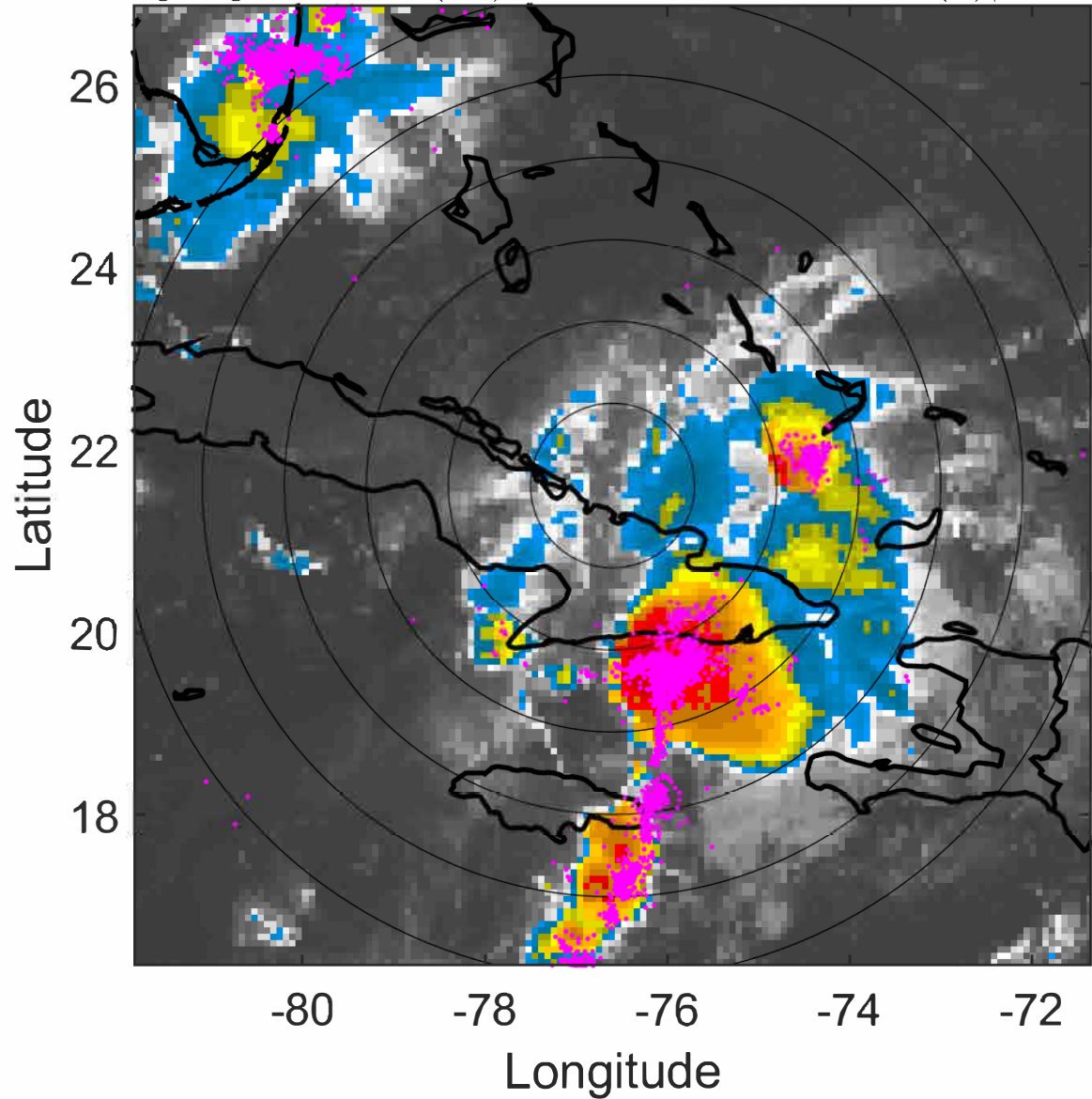

6-h IR BT Differences & Lightning

Δ t: 2021081306 (0.9 LT) - 2021081300 (19 LT)

Lightning: 0.9 LT \pm 1.5 h (dots)

LAND EFFECTS

06L (FRED) | 35 kt TS

S: 5.7 m s⁻¹ (M) | H: 101°

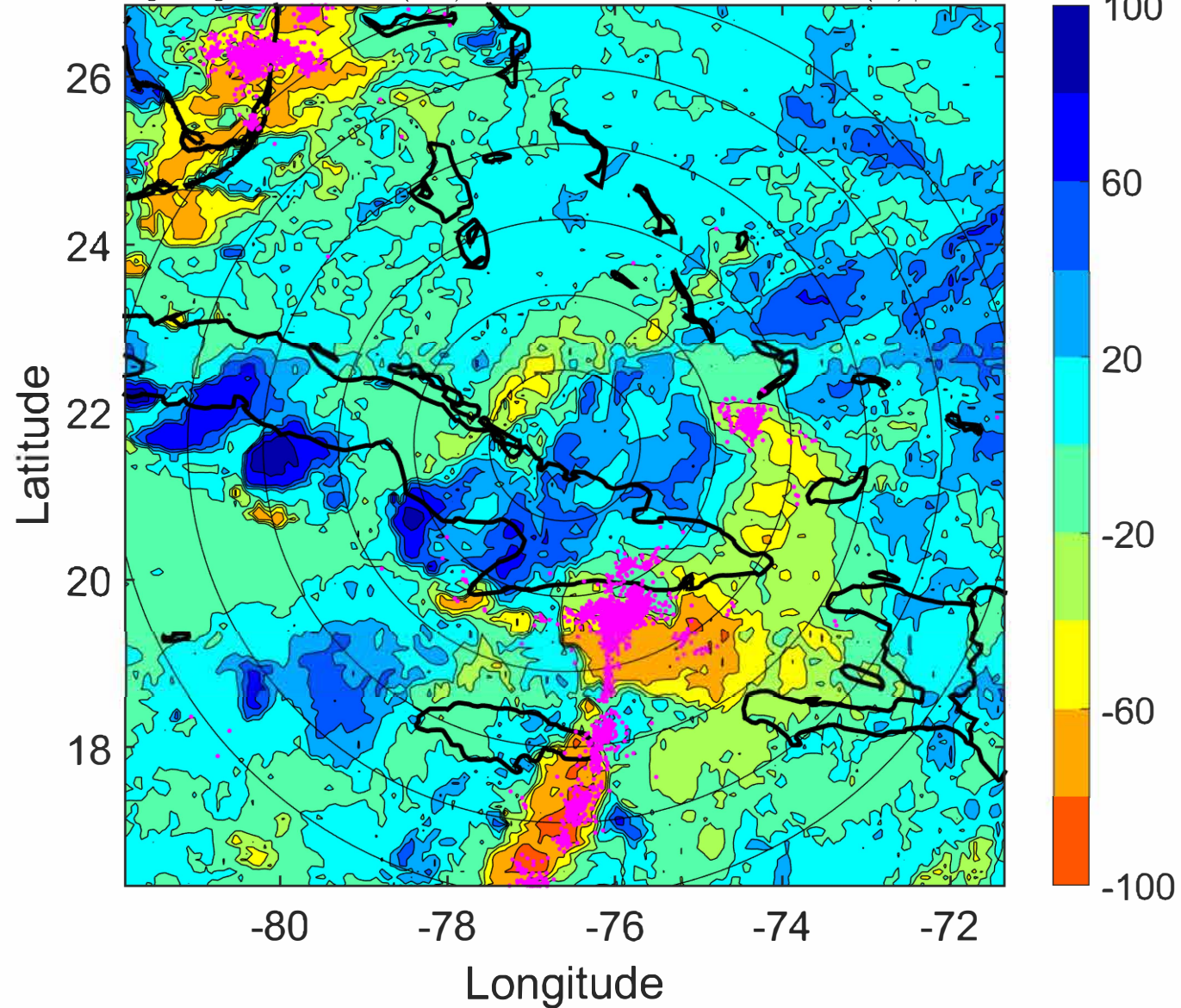

IR BT & Lightning

t: 2021081309 (3.9 LT)

Lightning: 3.9 LT \pm 1.5 h (dots)

LAND EFFECTS

06L (FRED) | 32.5 kt TD

S: 5.3 m s⁻¹ (M) | H: 91°

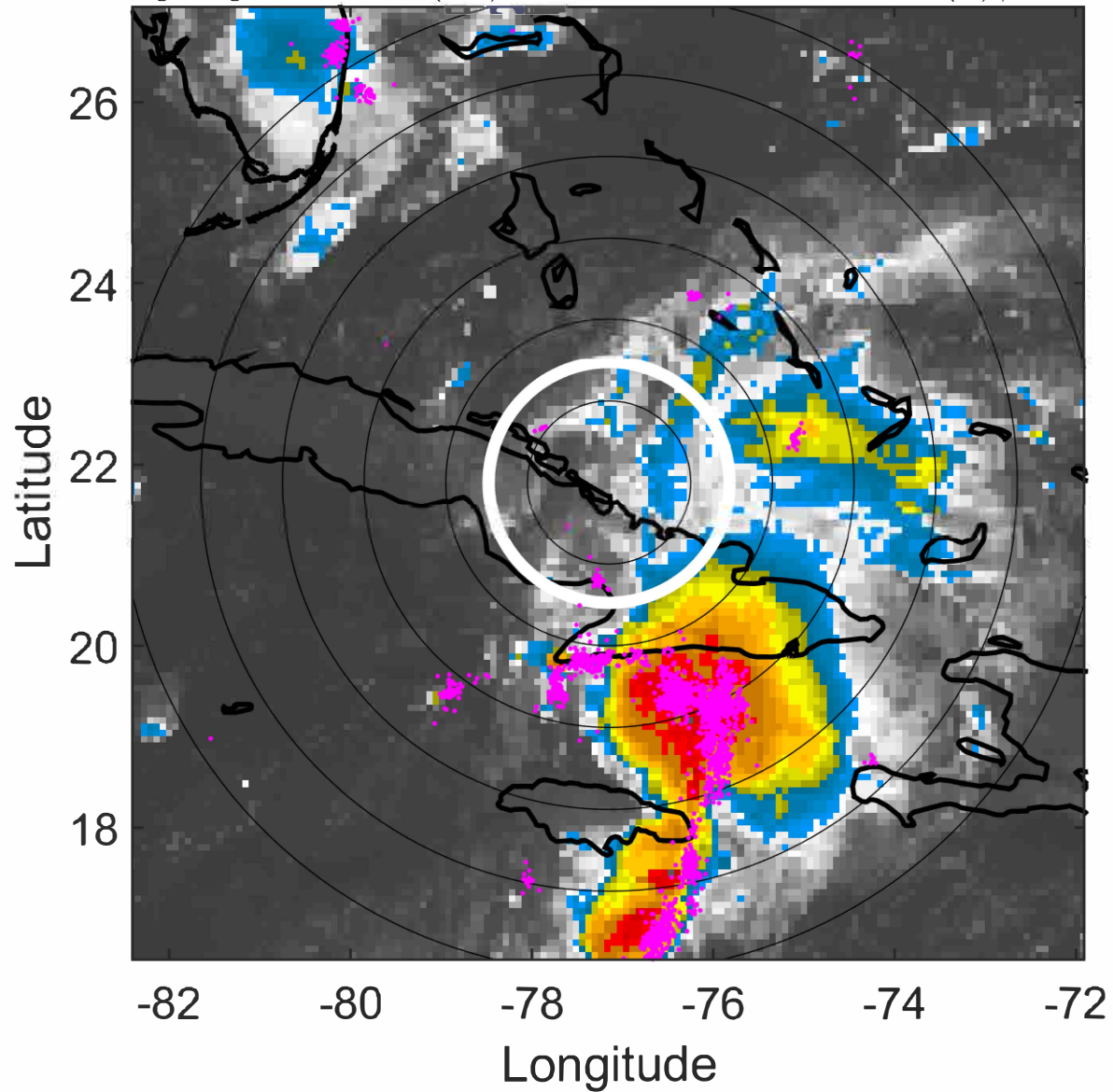

6-h IR BT Differences & Lightning

Δ t: 2021081309 (3.9 LT) - 2021081303 (21.9 LT)

Lightning: 3.9 LT \pm 1.5 h (dots)

LAND EFFECTS

06L (FRED) | 32.5 kt TD

S: 5.3 m s⁻¹ (M) | H: 91°

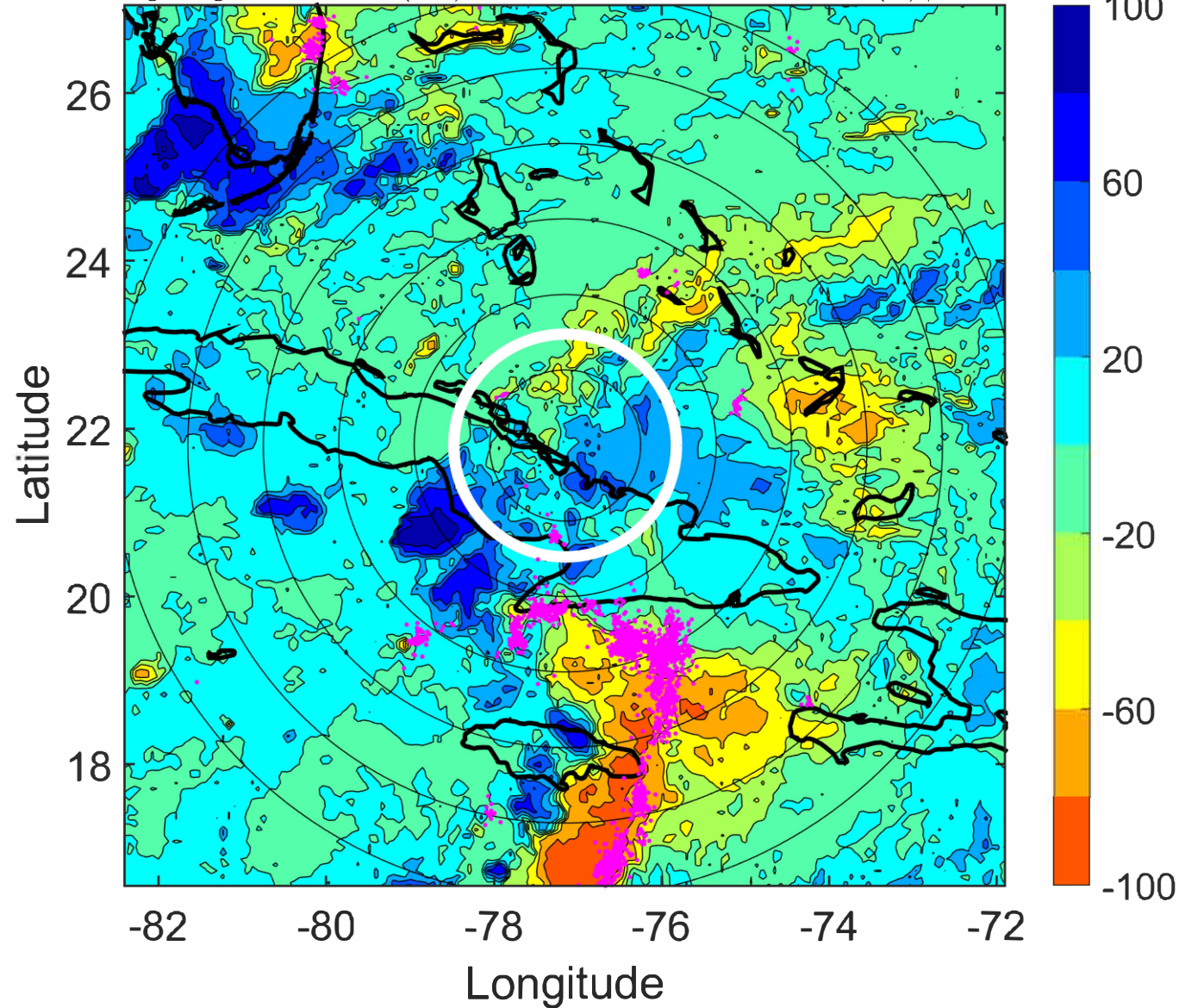

IR BT & Lightning

t: 2021081312 (6.8 LT)

Lightning: 6.8 LT \pm 1.5 h (dots)

LAND EFFECTS

06L (FRED) | 30 kt TD

S: 4.9 m s⁻¹ (M) | H: 81°

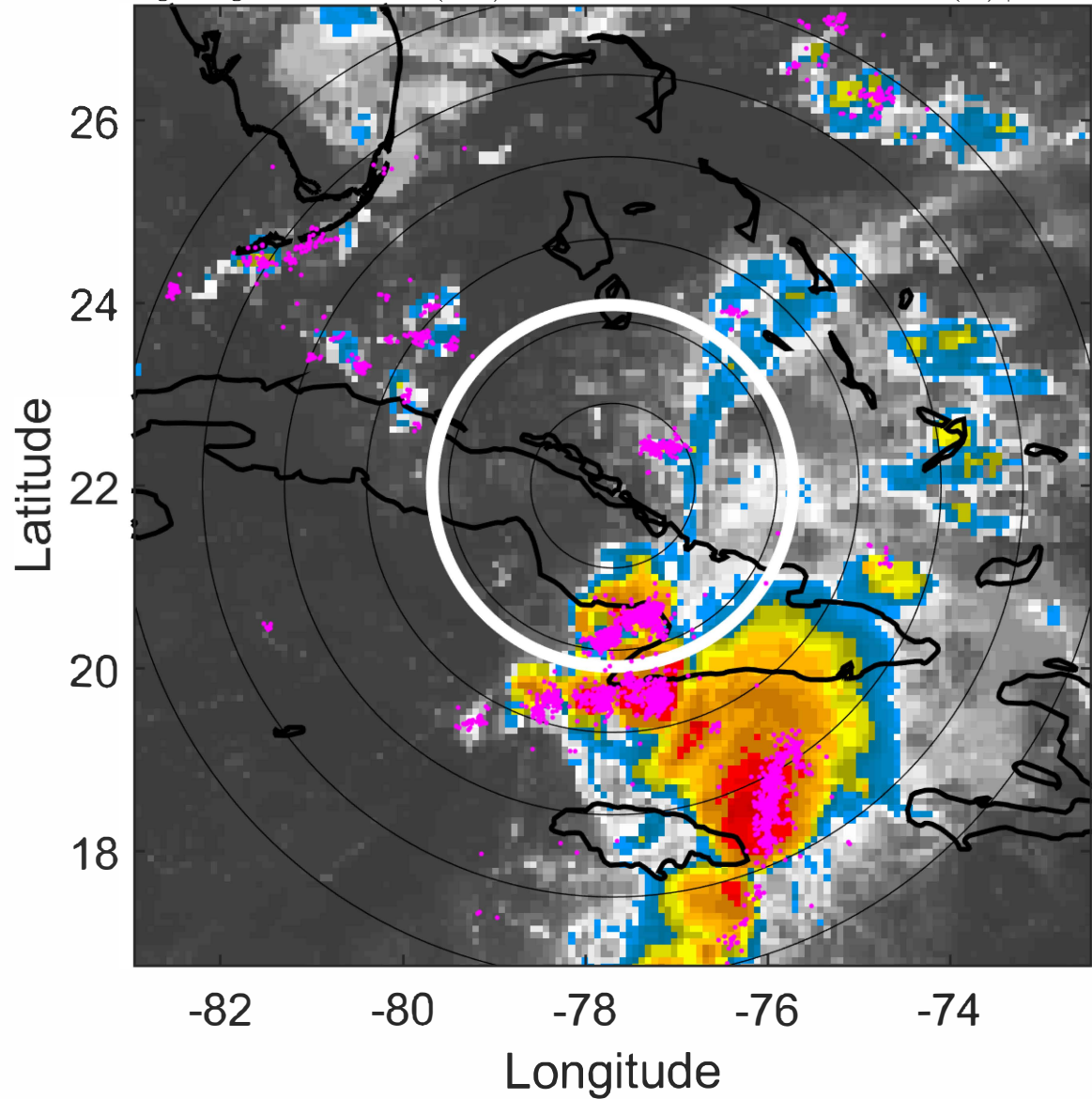

6-h IR BT Differences & Lightning

Δ t: 2021081312 (6.8 LT) - 2021081306 (0.9 LT)

Lightning: 6.8 LT \pm 1.5 h (dots)

LAND EFFECTS

06L (FRED) | 30 kt TD

S: 4.9 m s⁻¹ (M) | H: 81°

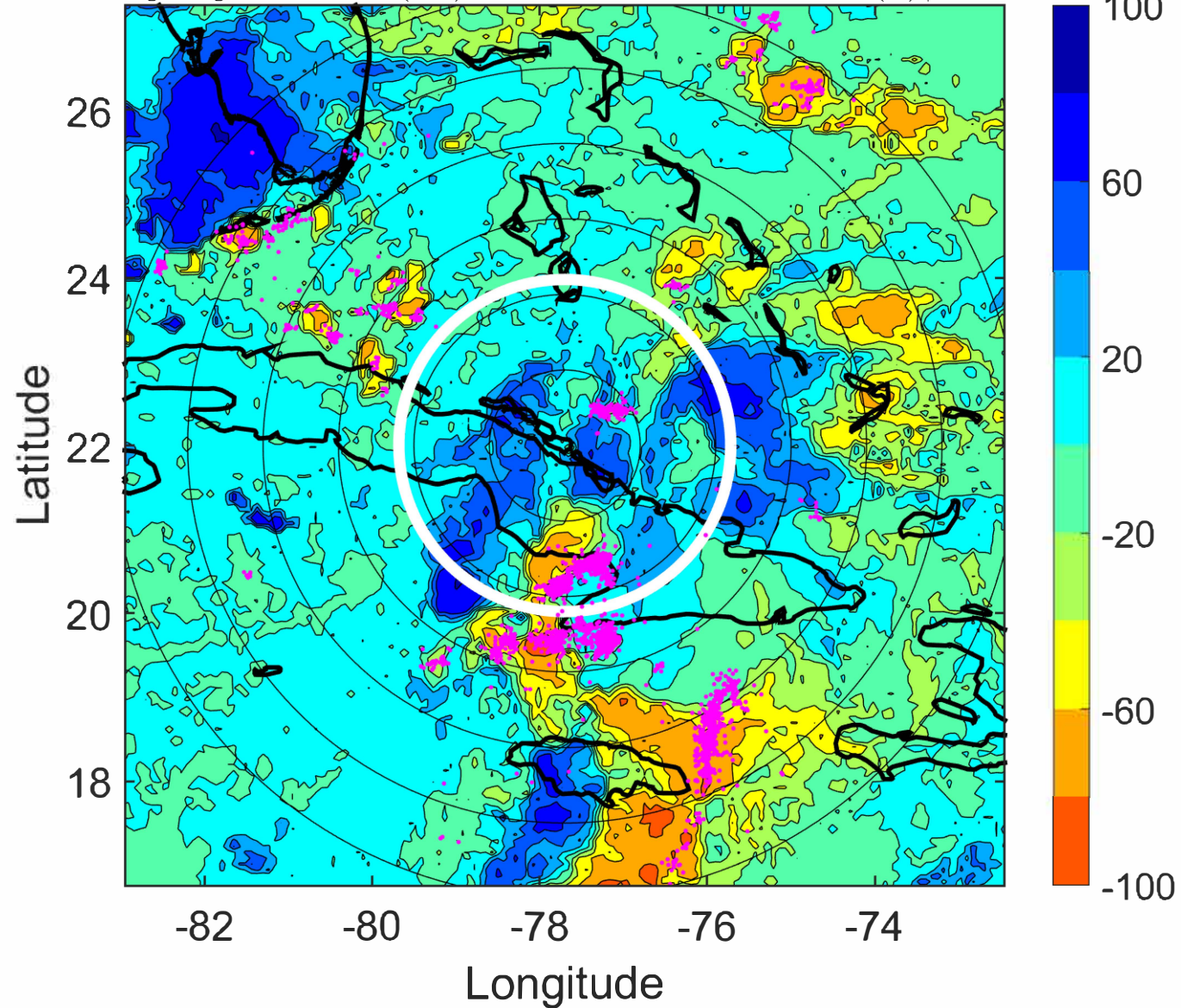

IR BT & Lightning

t: 2021081315 (9.8 LT)

Lightning: 9.8 LT \pm 1.5 h (dots)

LAND EFFECTS

06L (FRED) | 30 kt TD

S: 5.1 m s⁻¹ (M) | H: 74.5°

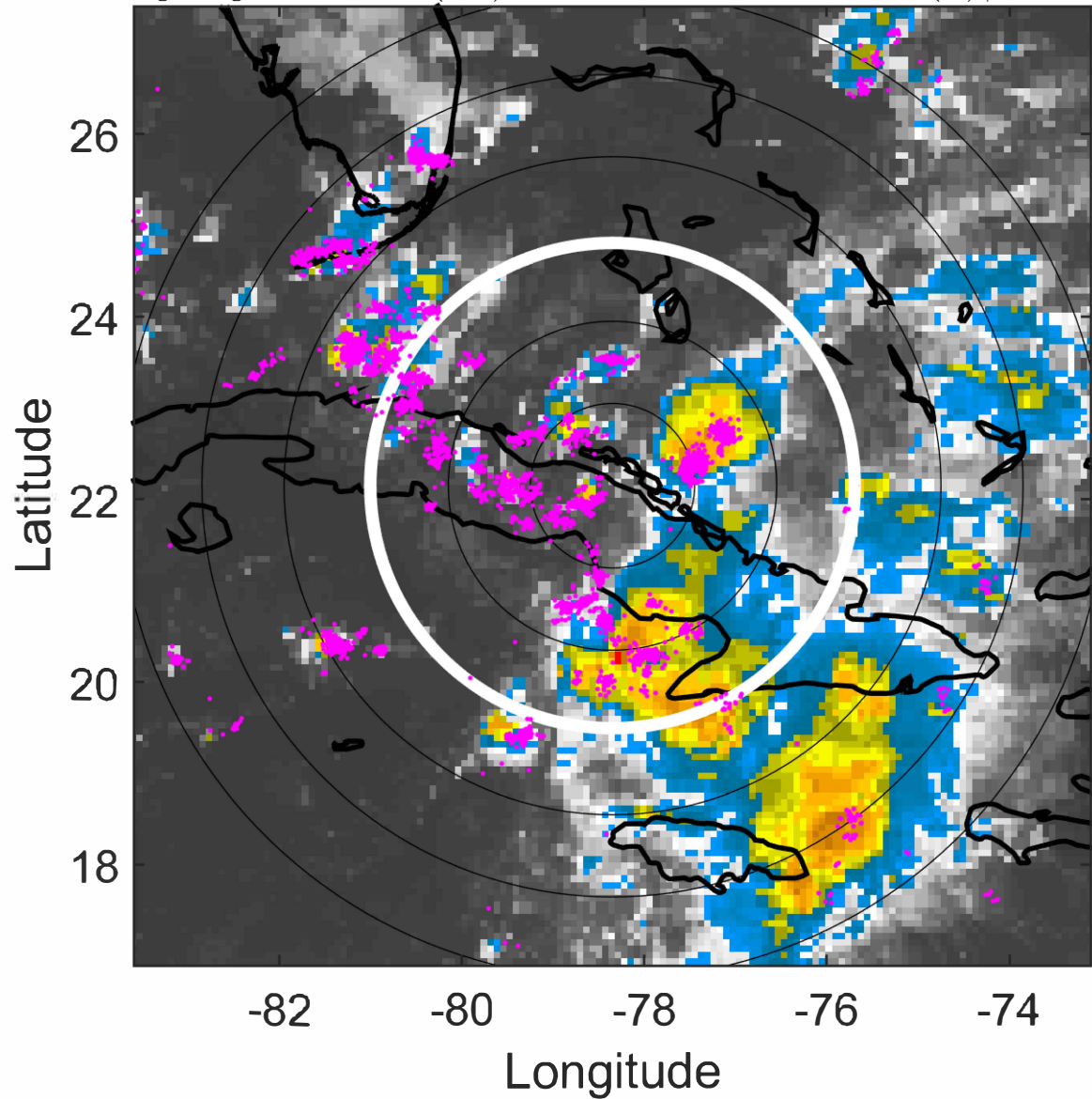

6-h IR BT Differences & Lightning

Δ t: 2021081315 (9.8 LT) - 2021081309 (3.9 LT)

Lightning: 9.8 LT \pm 1.5 h (dots)

LAND EFFECTS

06L (FRED) | 30 kt TD

S: 5.1 m s⁻¹ (M) | H: 74.5°

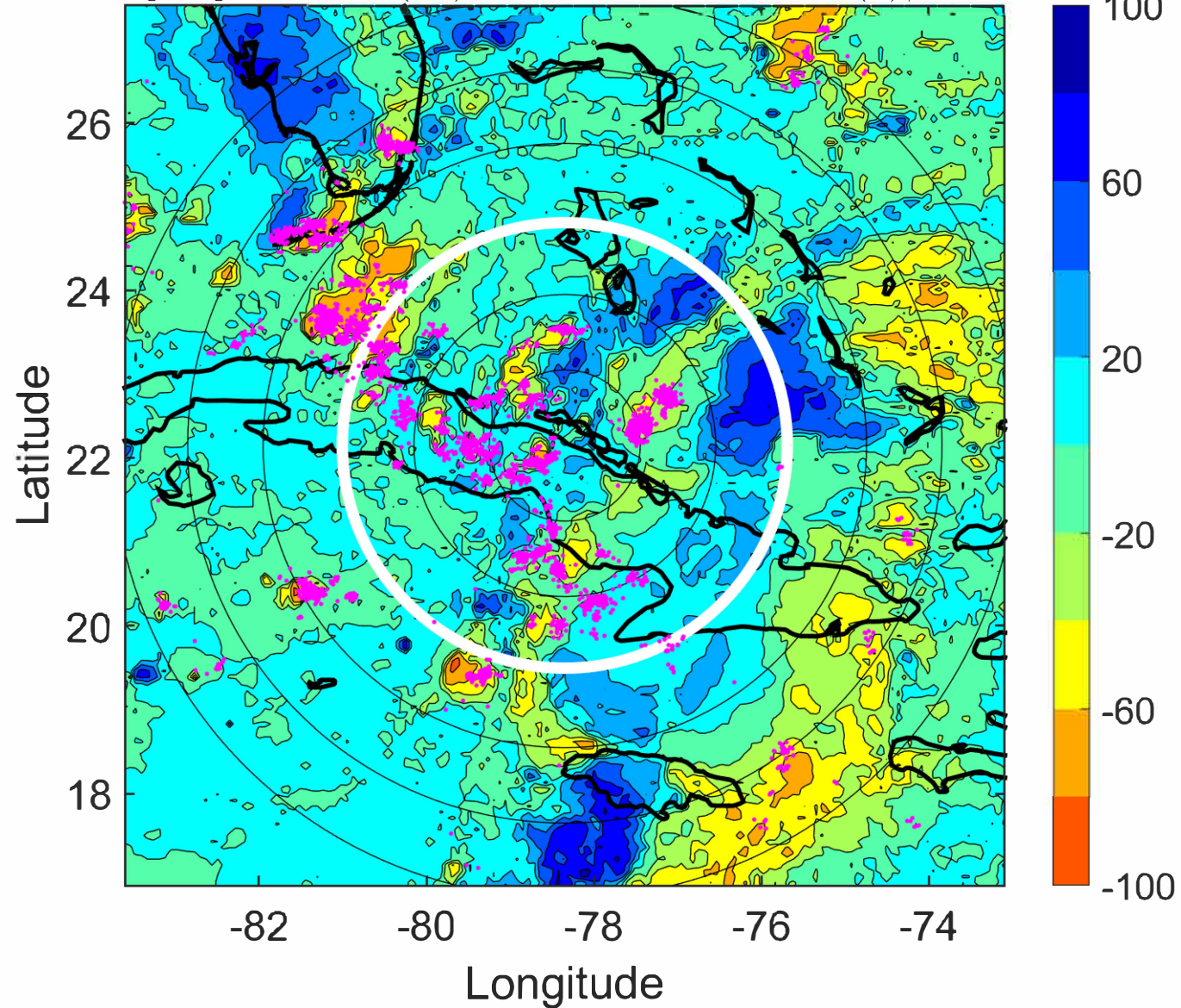

IR BT & Lightning

t: 2021081318 (12.7 LT)

Lightning: 12.7 LT \pm 1.5 h (dots)

LAND EFFECTS

06L (FRED) | 30 kt TD

S: 5.4 m s⁻¹ (M) | H: 68°

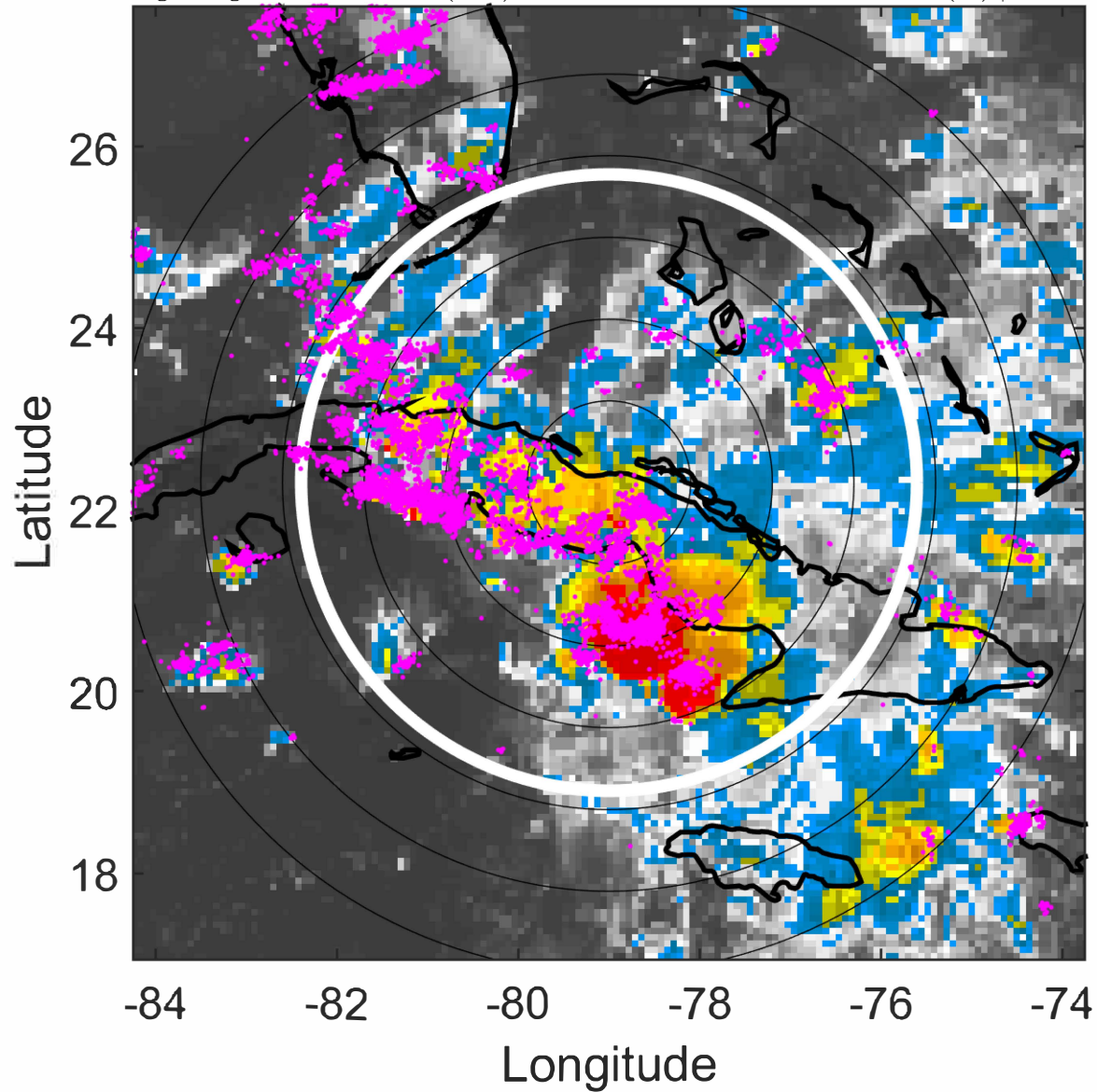

6-h IR BT Differences & Lightning

Δ t: 2021081318 (12.7 LT) - 2021081312 (6.8 LT)

Lightning: 12.7 LT \pm 1.5 h (dots)

LAND EFFECTS

06L (FRED) | 30 kt TD

S: 5.4 m s⁻¹ (M) | H: 68°

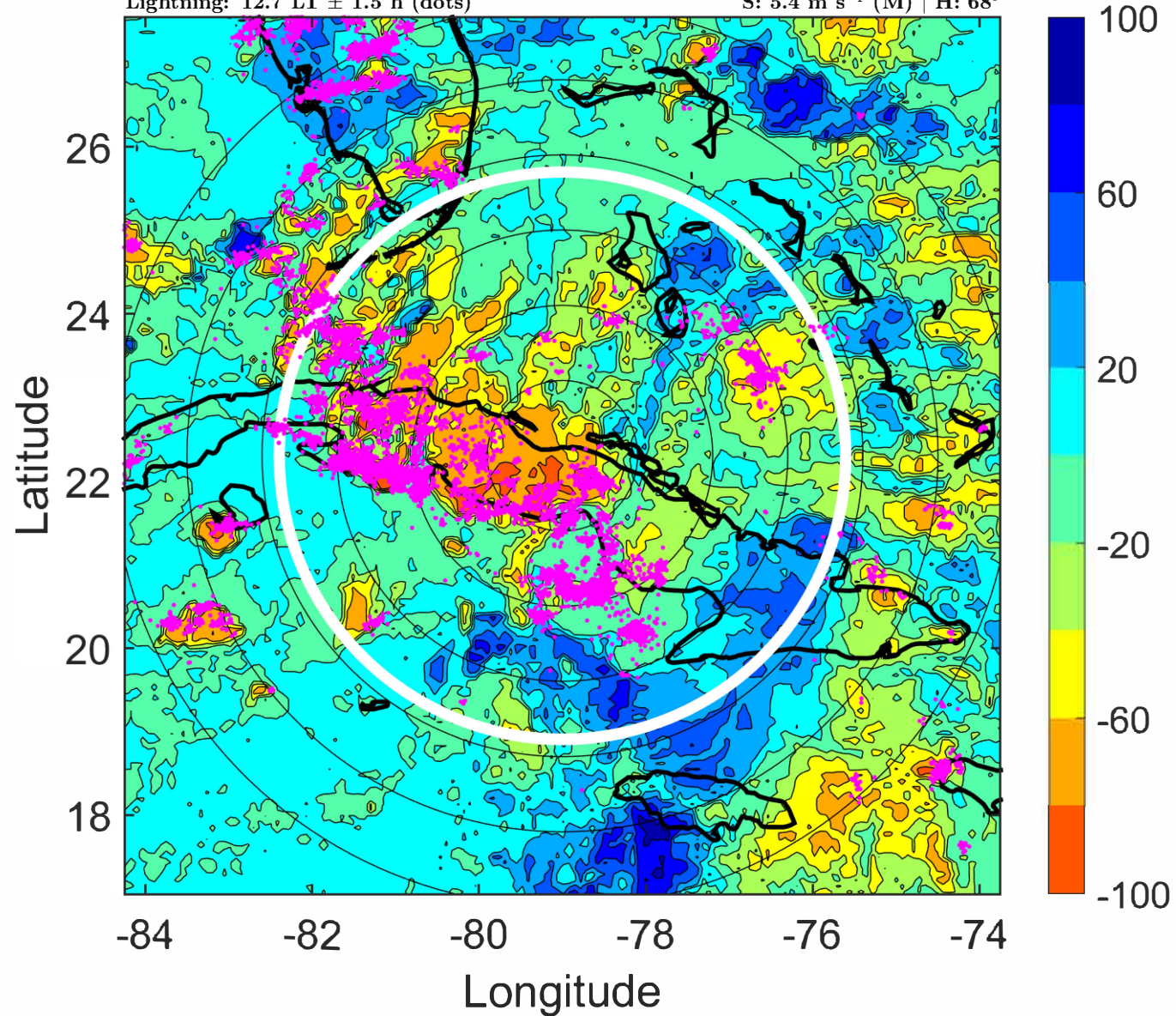

IR BT & Lightning

t: 2021081321 (15.7 LT)

Lightning: 15.7 LT \pm 1.5 h (dots)

LAND EFFECTS

06L (FRED) | 30 kt TD

S: 4.9 m s⁻¹ (M) | H: 75.5°

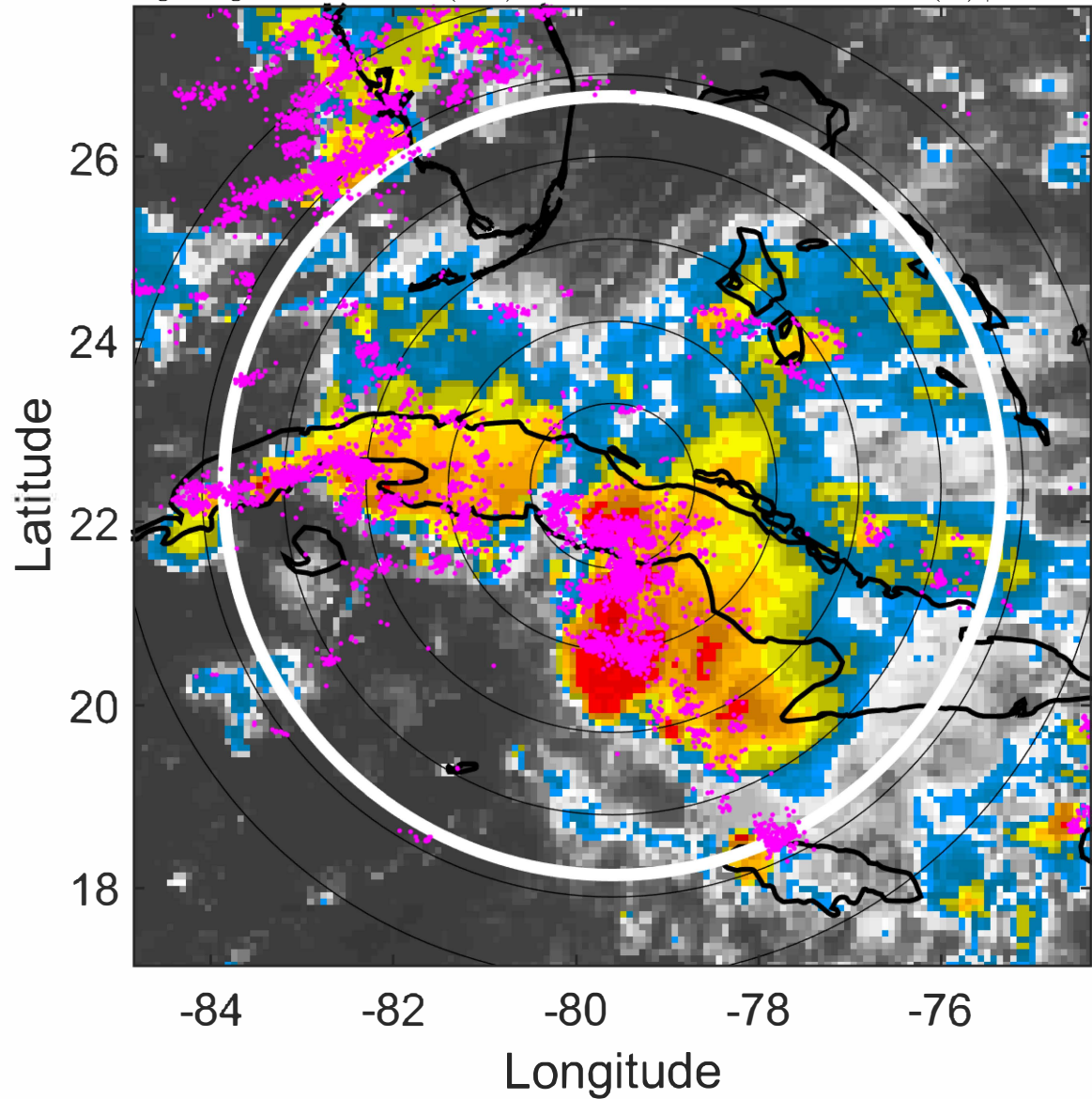

6-h IR BT Differences & Lightning

Δ t: 2021081321 (15.7 LT) - 2021081315 (9.8 LT)

Lightning: 15.7 LT \pm 1.5 h (dots)

LAND EFFECTS

06L (FRED) | 30 kt TD

S: 4.9 m s⁻¹ (M) | H: 75.5°

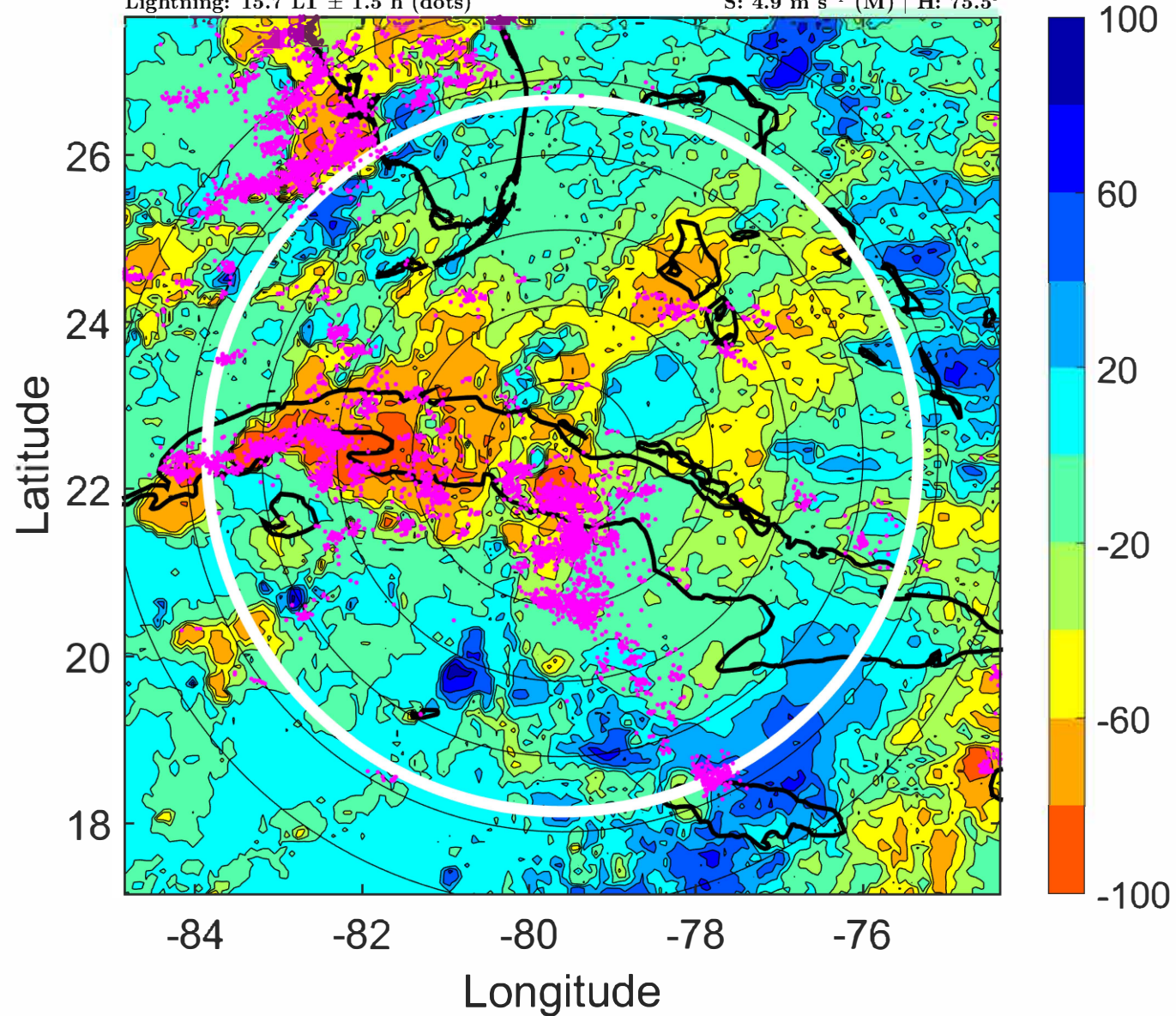

IR BT & Lightning

t: 2021081400 (18.7 LT)

Lightning: 18.7 LT \pm 1.5 h (dots)

LAND EFFECTS

06L (FRED) | 30 kt DB

S: null | H: null

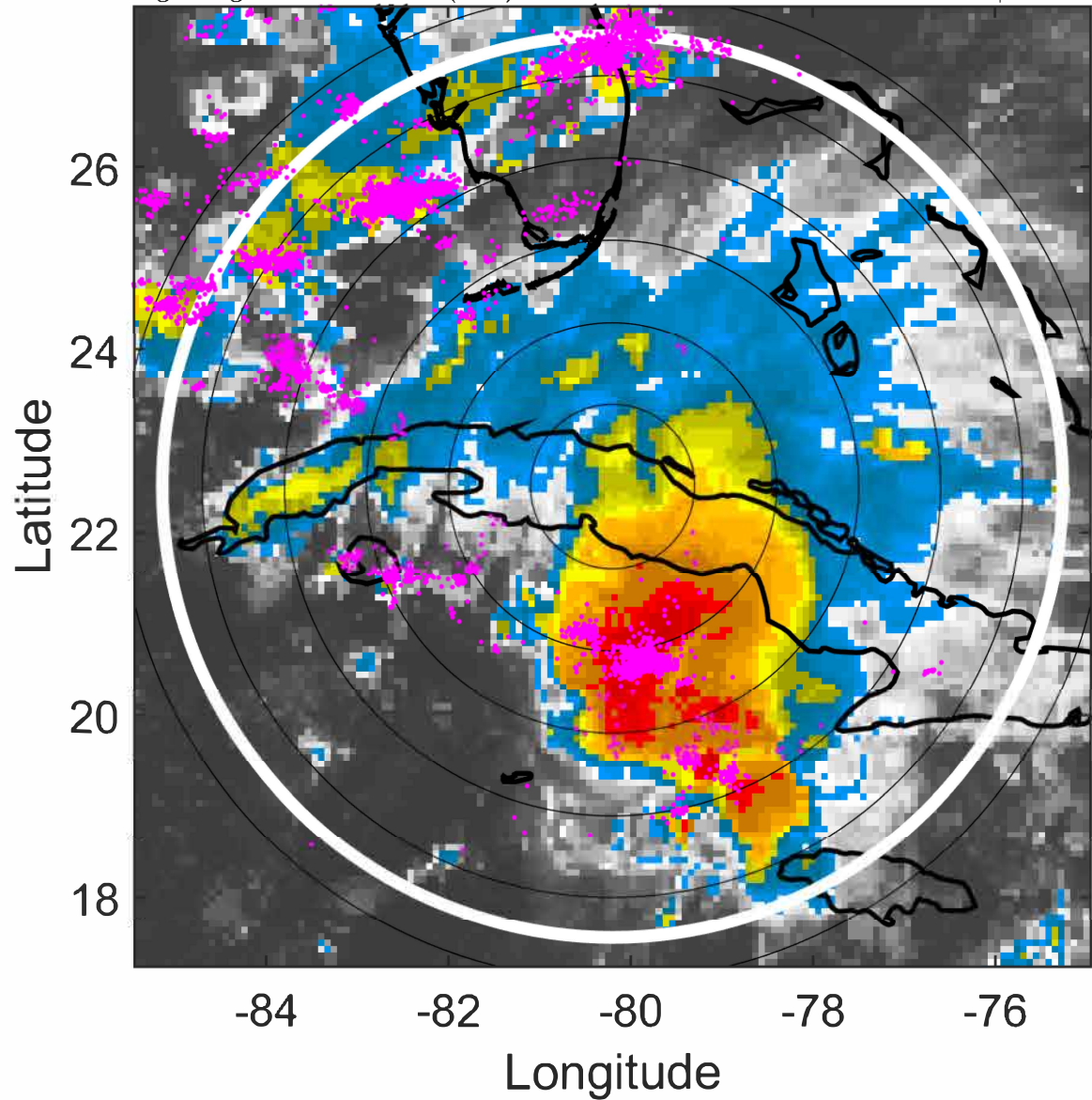

6-h IR BT Differences & Lightning

Δ t: 2021081400 (18.7 LT) - 2021081318 (12.7 LT)

Lightning: 18.7 LT \pm 1.5 h (dots)

LAND EFFECTS

06L (FRED) | 30 kt DB

S: null | H: null

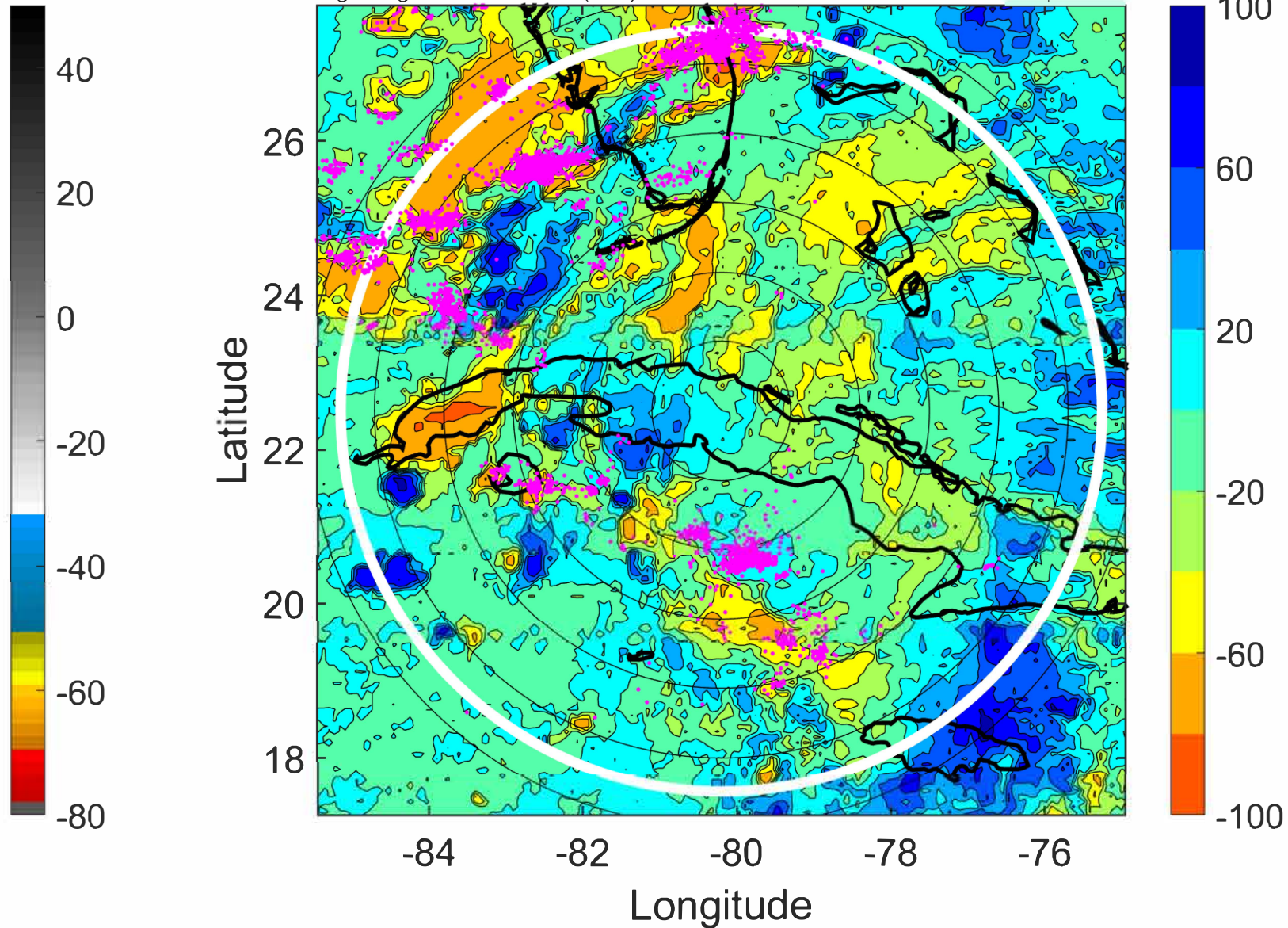

IR BT & Lightning

t: 2021081403 (21.6 LT)

Lightning: 21.6 LT \pm 1.5 h (dots)

LAND EFFECTS

06L (FRED) | 30 kt DB

S: null | H: null

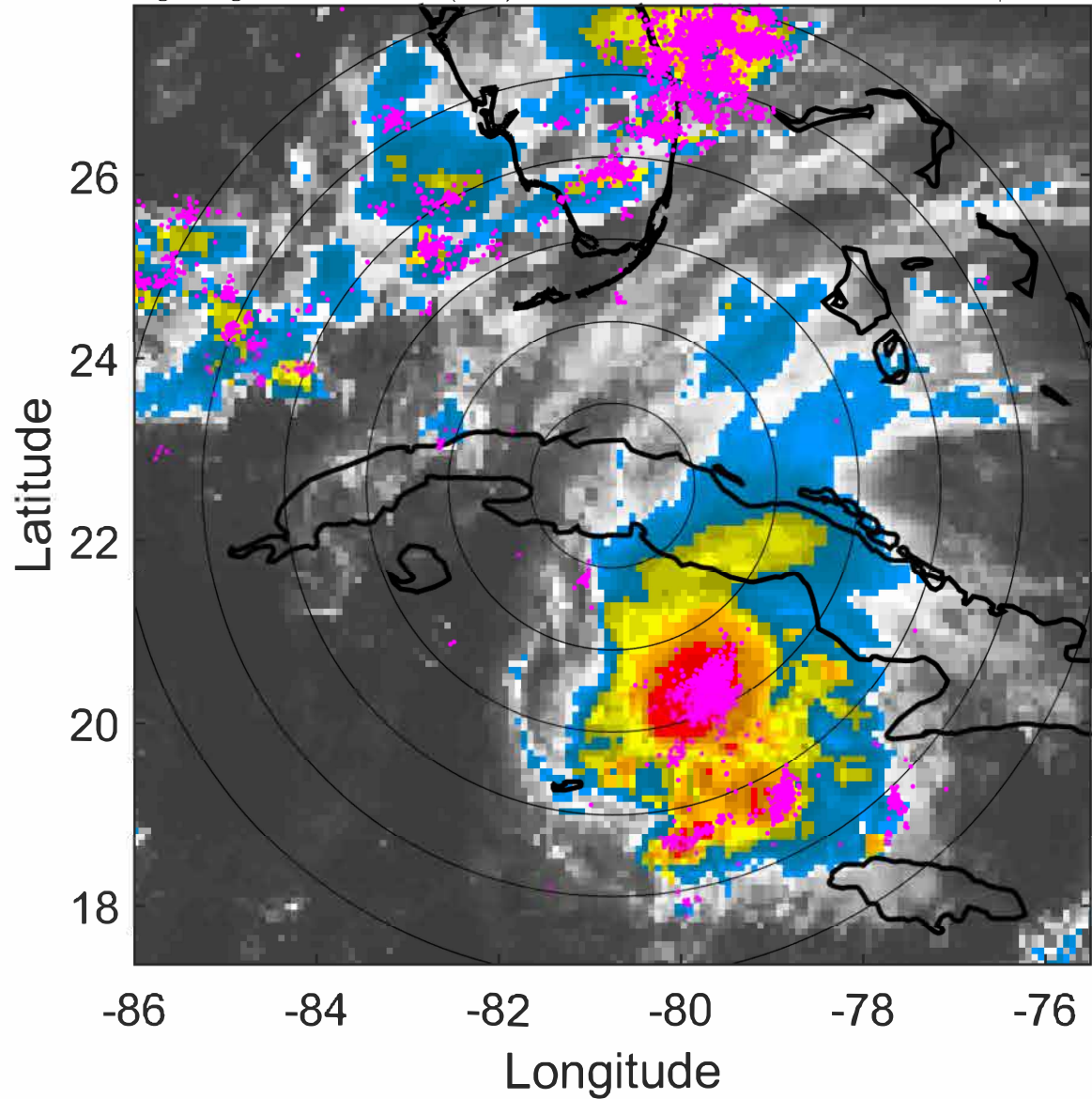

6-h IR BT Differences & Lightning

Δ t: 2021081403 (21.6 LT) - 2021081321 (15.7 LT)

Lightning: 21.6 LT \pm 1.5 h (dots)

LAND EFFECTS

06L (FRED) | 30 kt DB

S: null | H: null

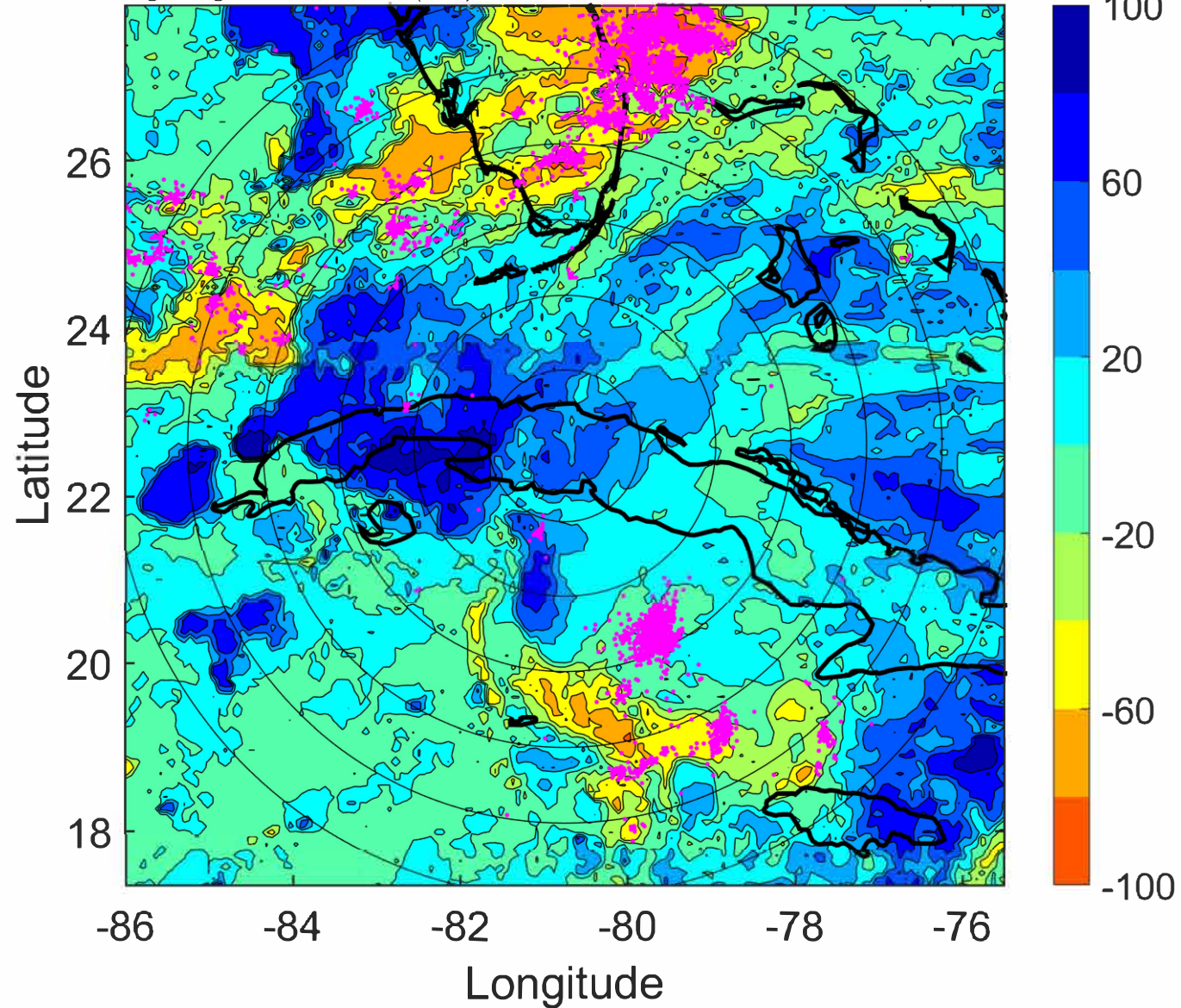

IR BT & Lightning

t: 2021081406 (0.6 LT)

Lightning: 0.6 LT \pm 1.5 h (dots)

PT: LLCP | EA: ACT

06L (FRED) | 30 kt DB

S: null | H: null

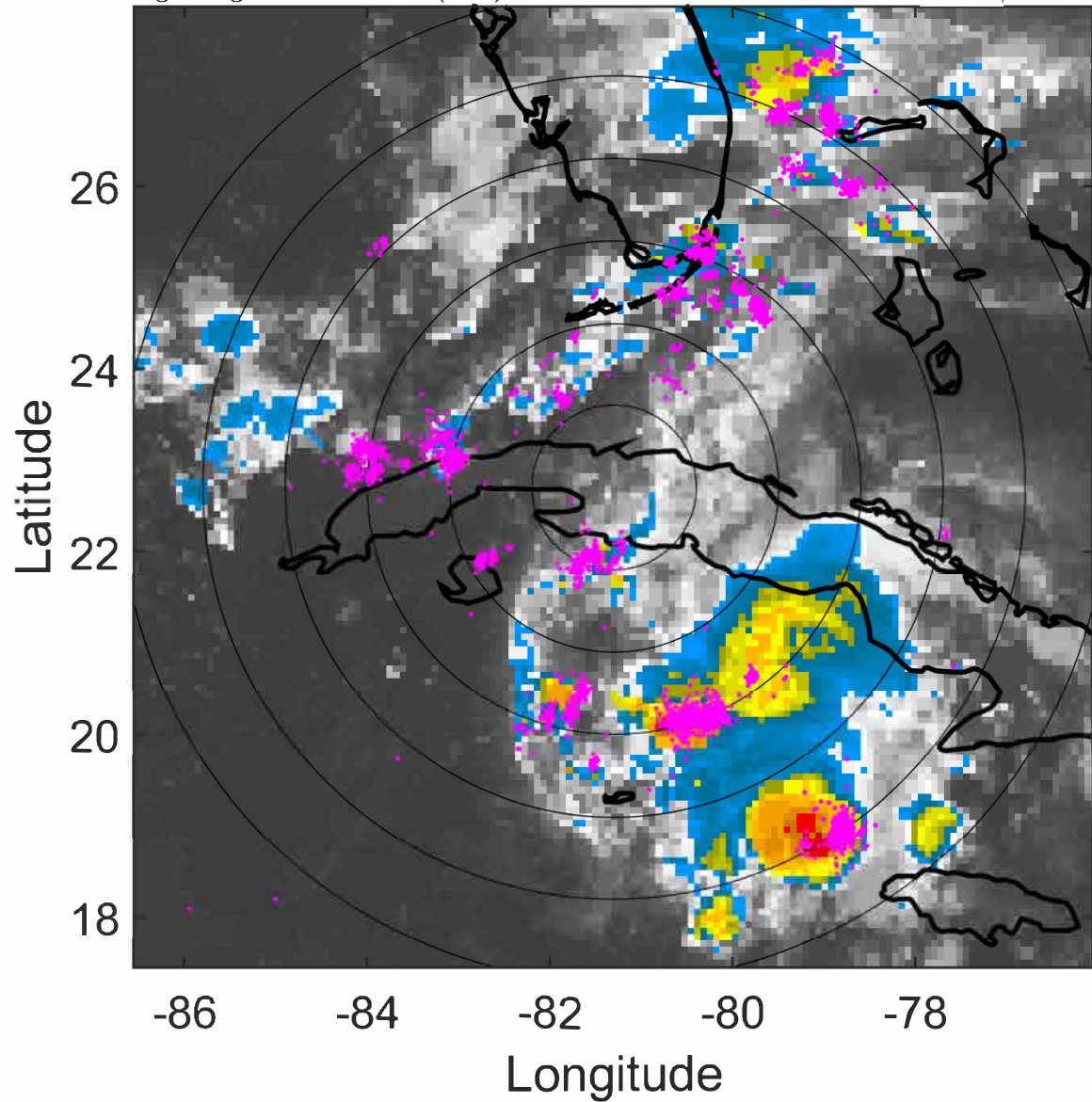

6-h IR BT Differences & Lightning

Δ t: 2021081406 (0.6 LT) - 2021081400 (18.7 LT)

Lightning: 0.6 LT \pm 1.5 h (dots)

PT: LLCP | EA: ACT

06L (FRED) | 30 kt DB

S: null | H: null

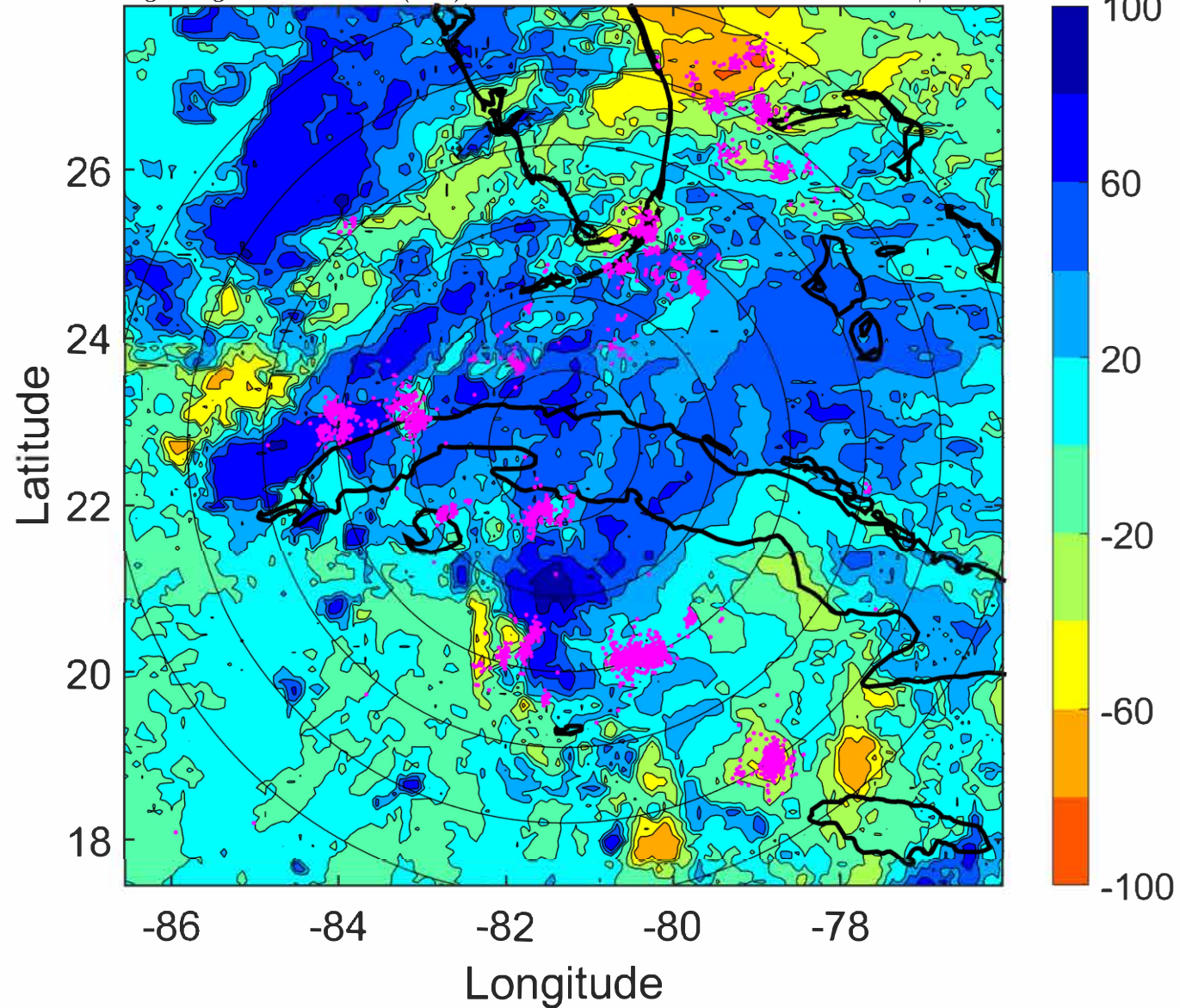

IR BT & Lightning

t: 2021081409 (3.5 LT)

Lightning: 3.5 LT \pm 1.5 h (dots)

PT: LLCP | EA: ACT

06L (FRED) | 30 kt DB

S: null | H: null

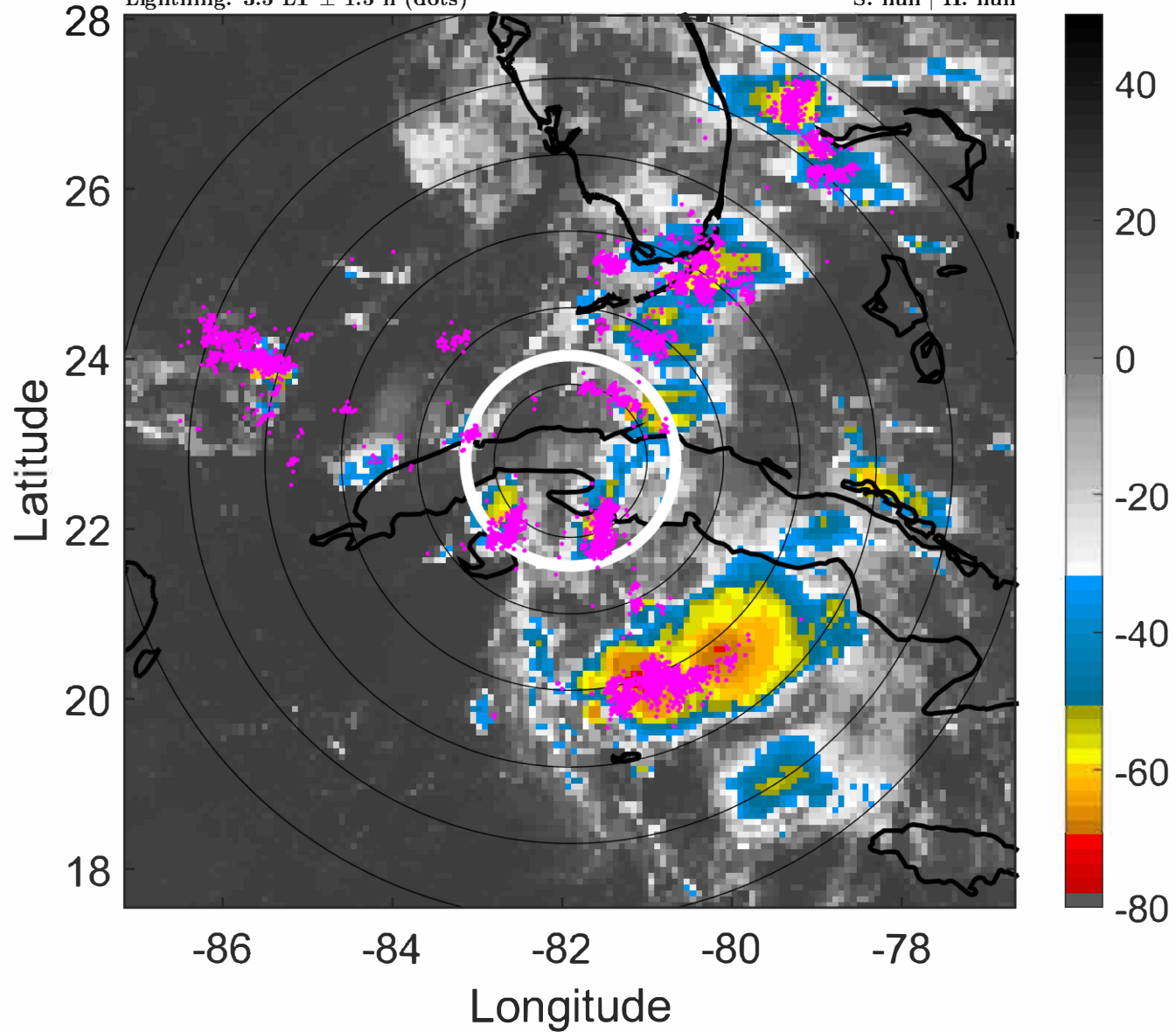

6-h IR BT Differences & Lightning

Δ t: 2021081409 (3.5 LT) - 2021081403 (21.6 LT)

Lightning: 3.5 LT \pm 1.5 h (dots)

PT: LLCP | EA: ACT

06L (FRED) | 30 kt DB

S: null | H: null

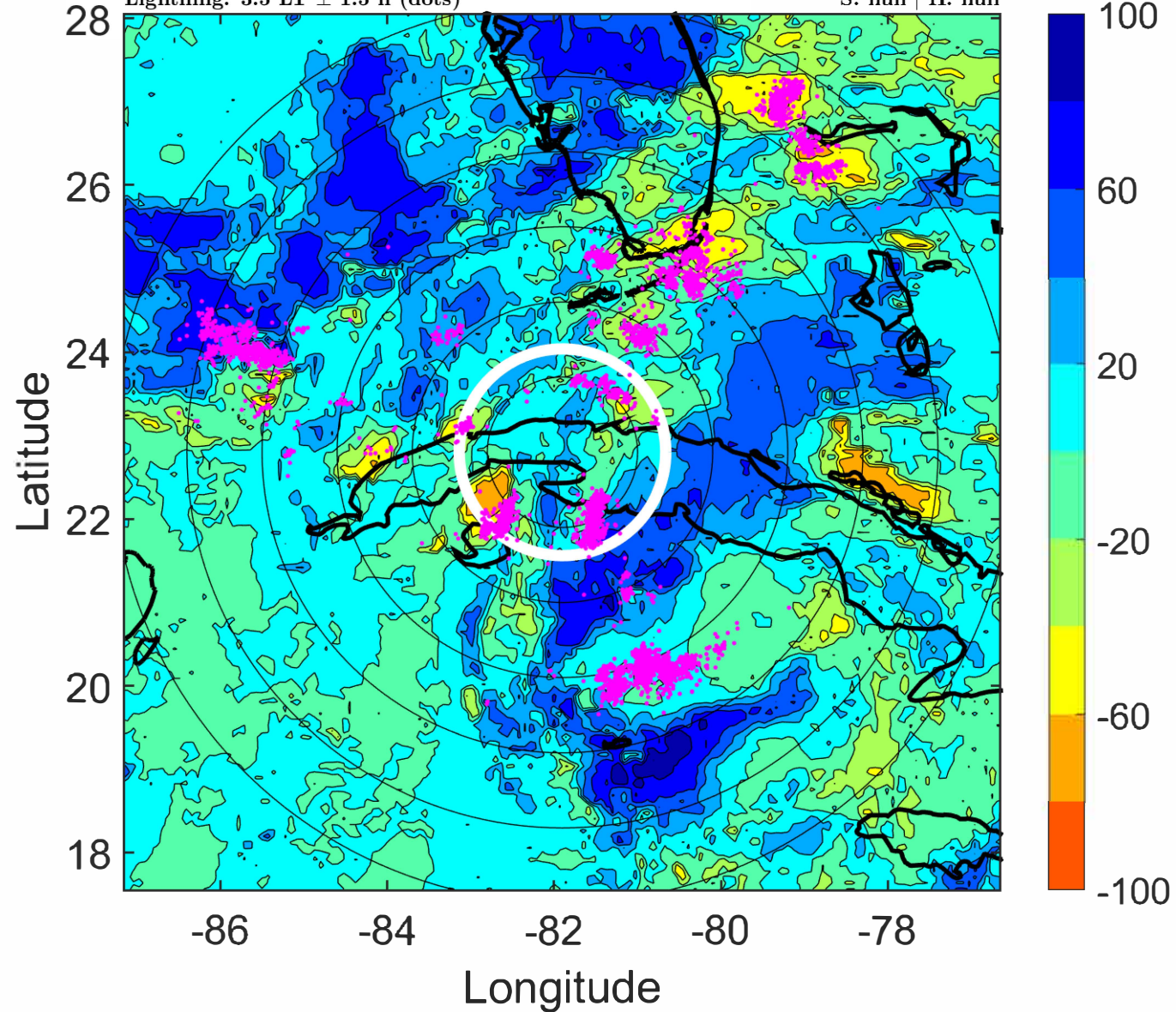

IR BT & Lightning

t: 2021081412 (6.5 LT)

Lightning: 6.5 LT \pm 1.5 h (dots)

PT: LLCP | EA: ACT

06L (FRED) | 30 kt DB

S: null | H: null

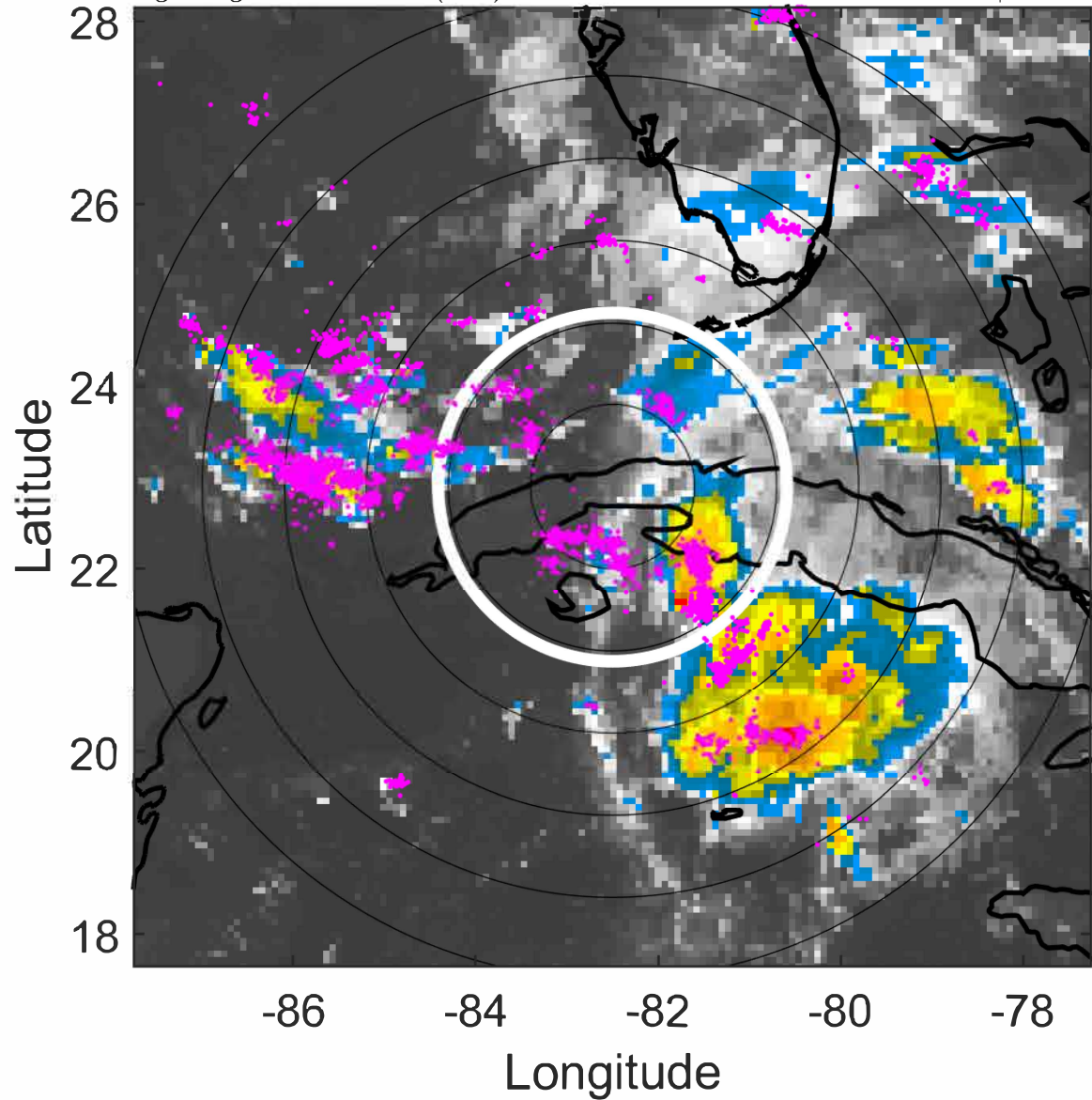

6-h IR BT Differences & Lightning

Δ t: 2021081412 (6.5 LT) - 2021081406 (0.6 LT)

Lightning: 6.5 LT \pm 1.5 h (dots)

PT: LLCP | EA: ACT

06L (FRED) | 30 kt DB

S: null | H: null

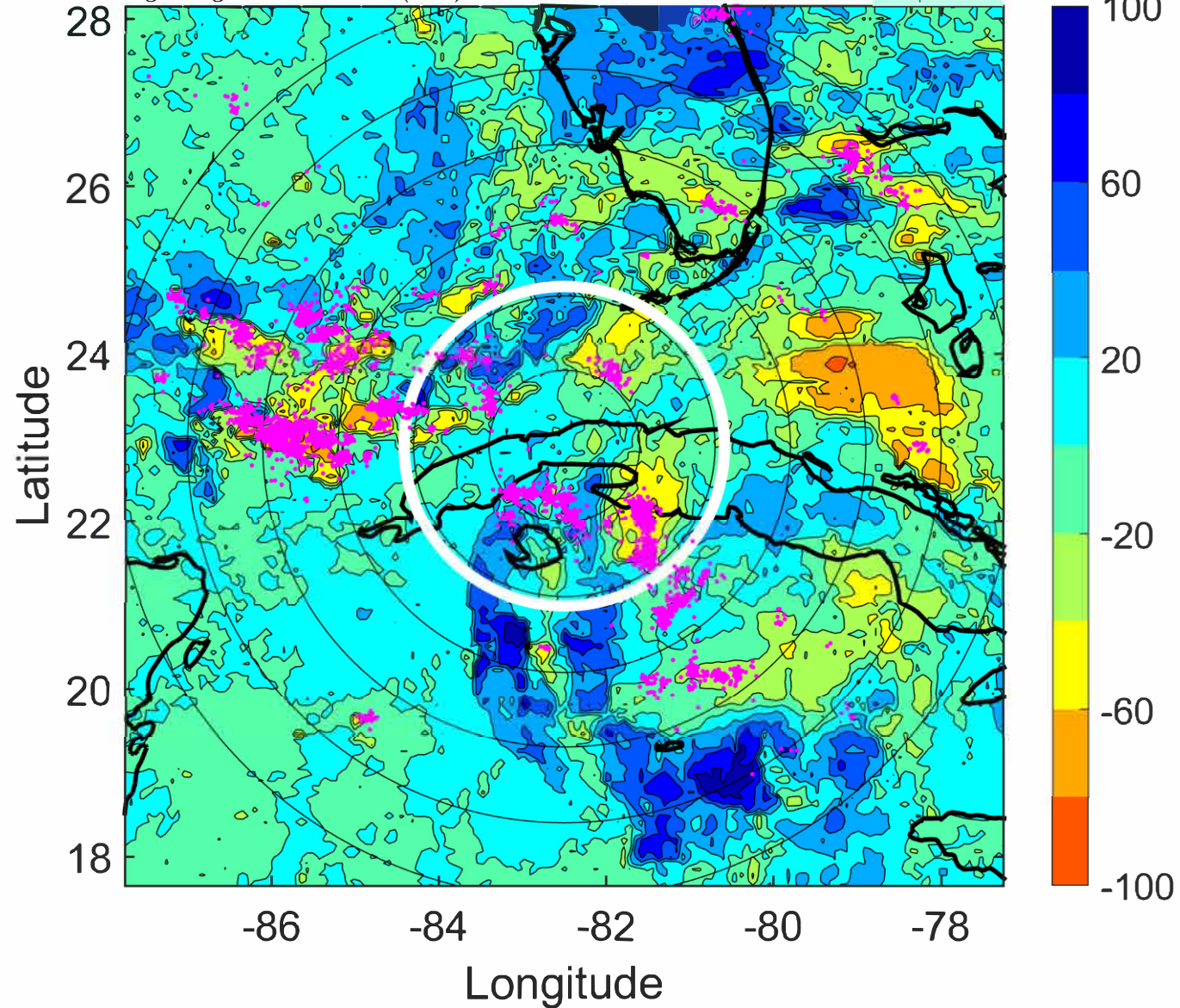

IR BT & Lightning

t: 2021081415 (9.5 LT)

Lightning: 9.5 LT \pm 1.5 h (dots)

PT: LLCP | EA: ACT

06L (FRED) | 30 kt DB

S: null | H: null

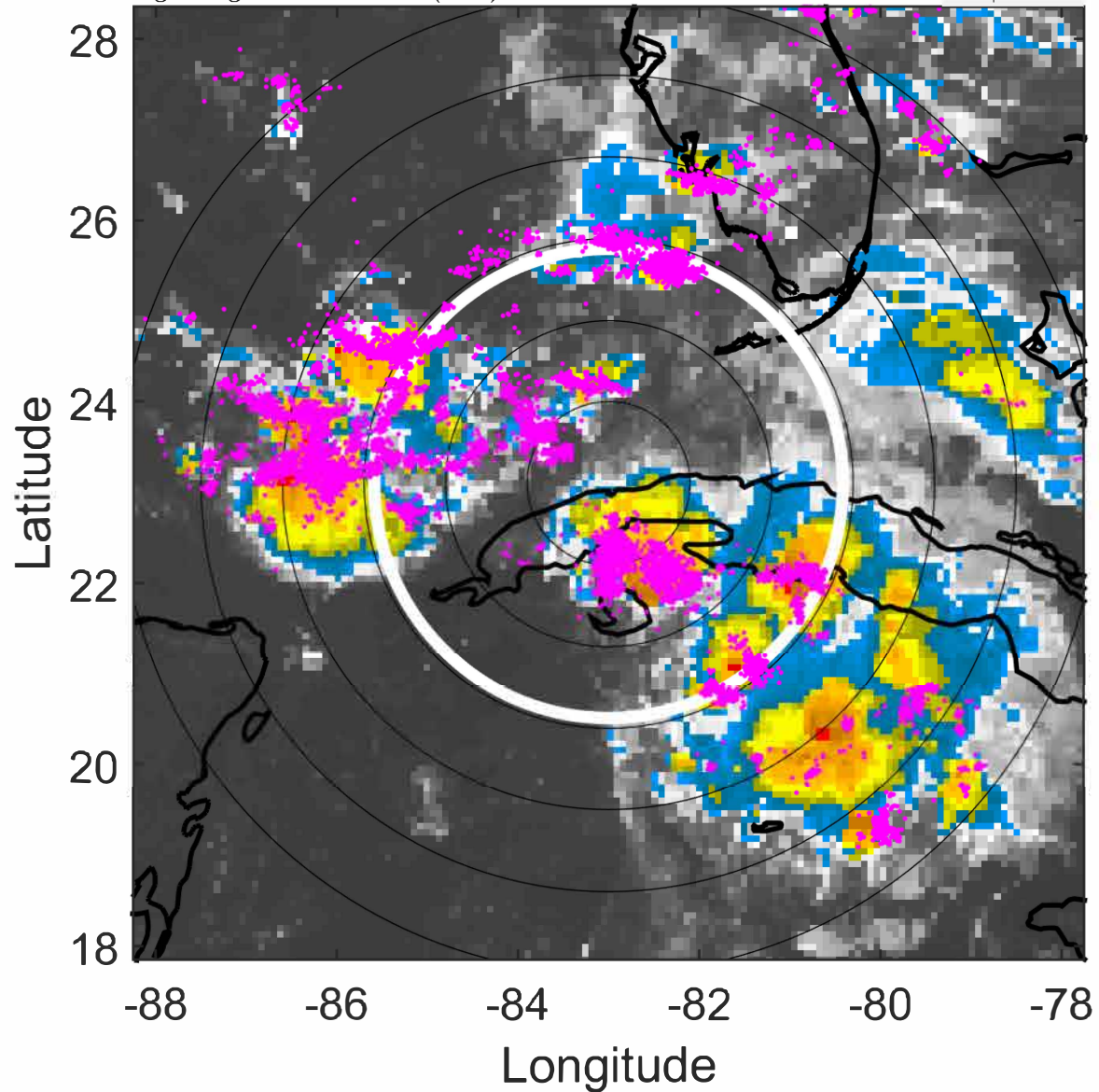

6-h IR BT Differences & Lightning

Δ t: 2021081415 (9.5 LT) - 2021081409 (3.5 LT)

Lightning: 9.5 LT \pm 1.5 h (dots)

PT: LLCP | EA: ACT

06L (FRED) | 30 kt DB

S: null | H: null

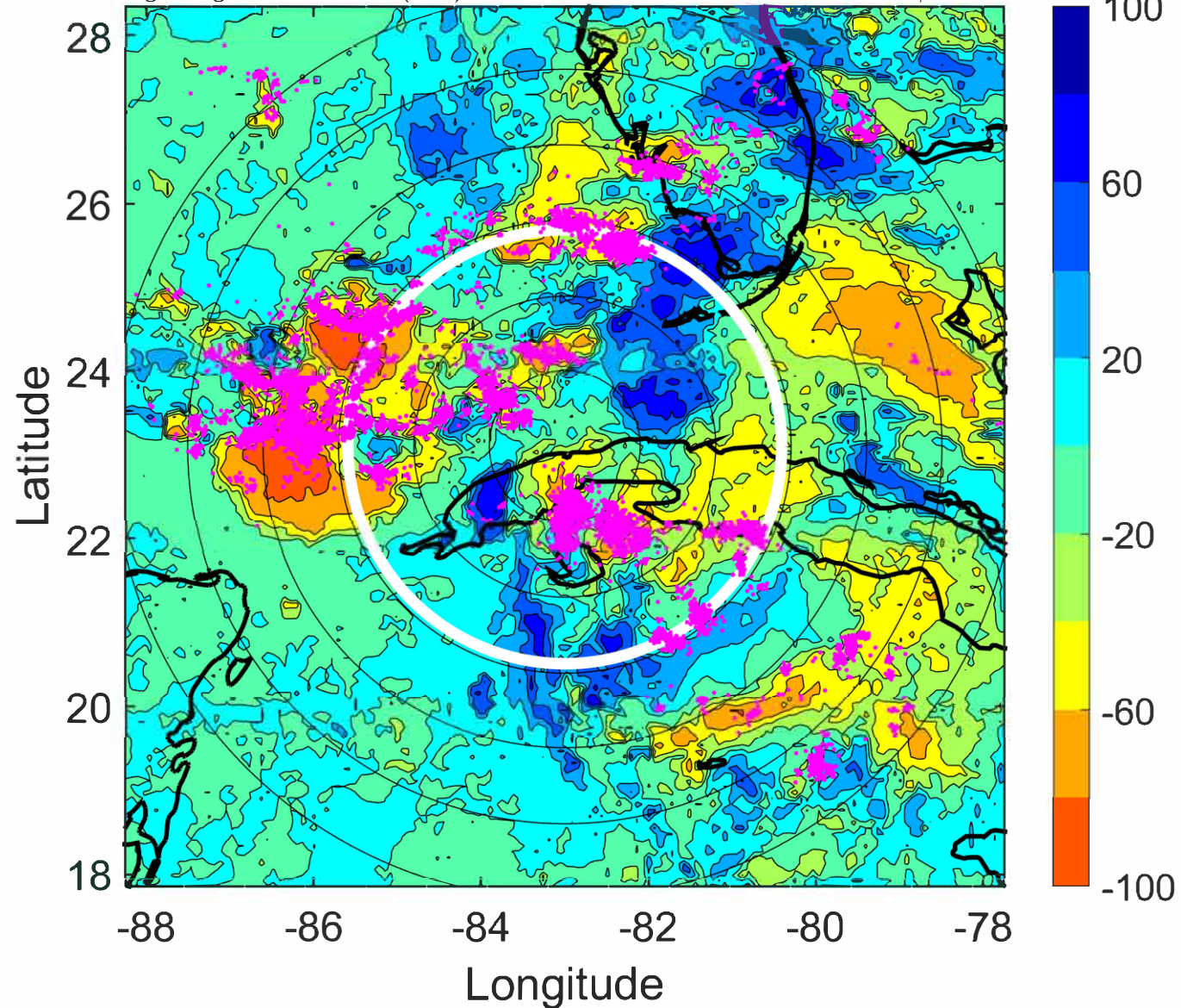

IR BT & Lightning

t: 2021081418 (12.4 LT)

Lightning: 12.4 LT \pm 1.5 h (dots)

PT: LLCP | EA: ACT

06L (FRED) | 30 kt DB

S: null | H: null

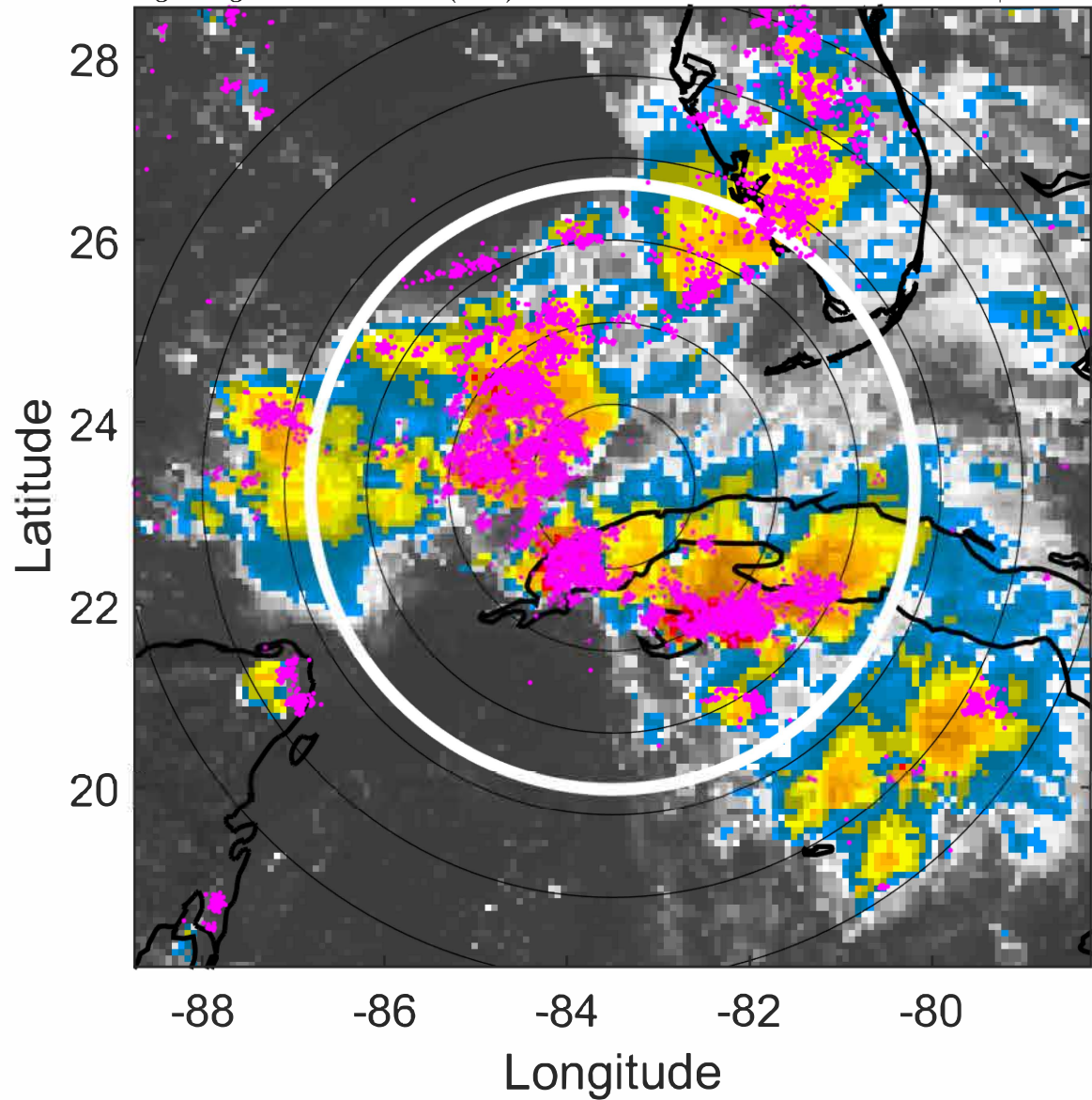

6-h IR BT Differences & Lightning

Δ t: 2021081418 (12.4 LT) - 2021081412 (6.5 LT)

Lightning: 12.4 LT \pm 1.5 h (dots)

PT: LLCP | EA: ACT

06L (FRED) | 30 kt DB

S: null | H: null

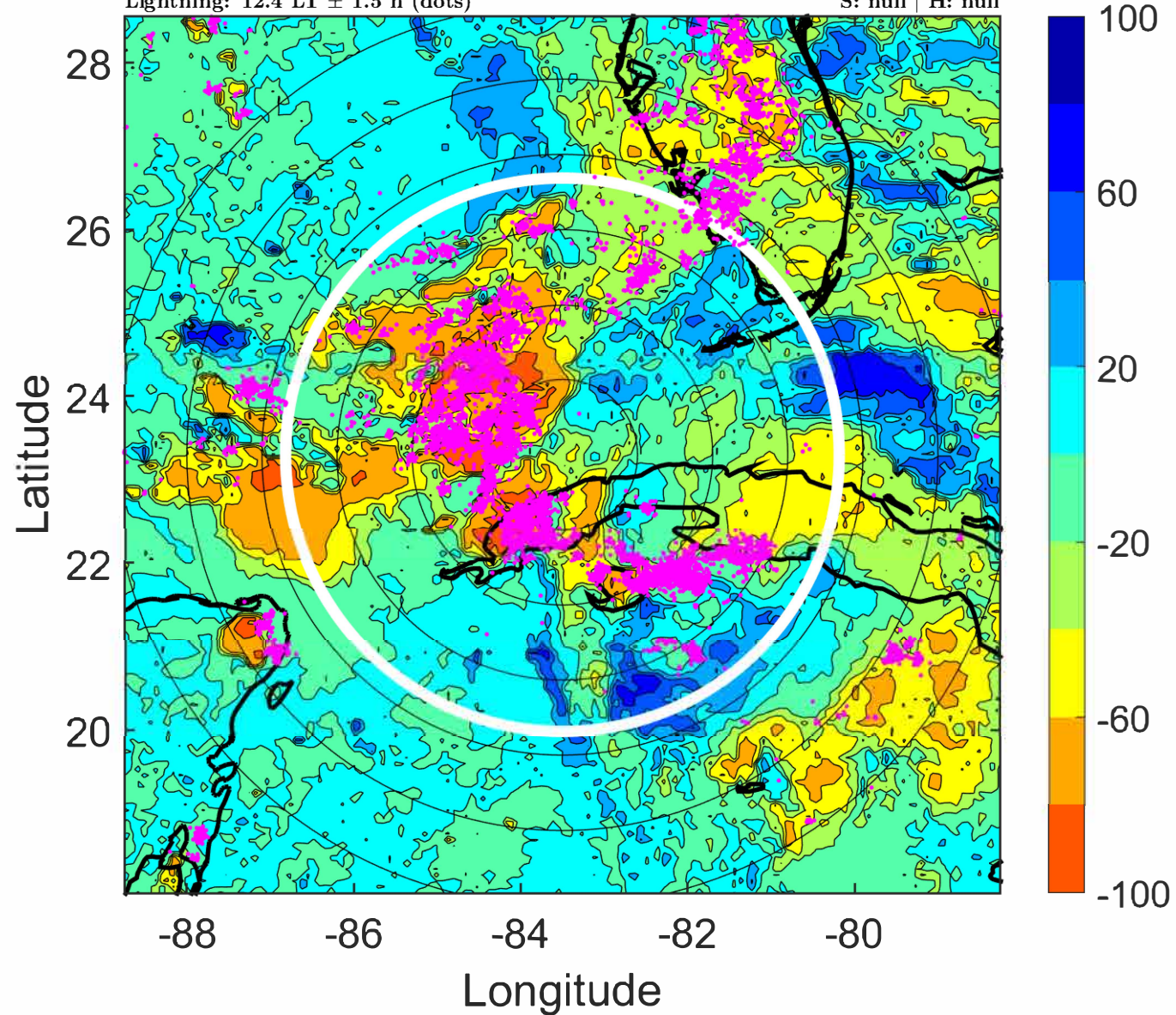

IR BT & Lightning

t: 2021081421 (15.4 LT)

Lightning: 15.4 LT \pm 1.5 h (dots)

PT: LLCP | EA: ACT

06L (FRED) | 32.5 kt DB

S: null | H: null

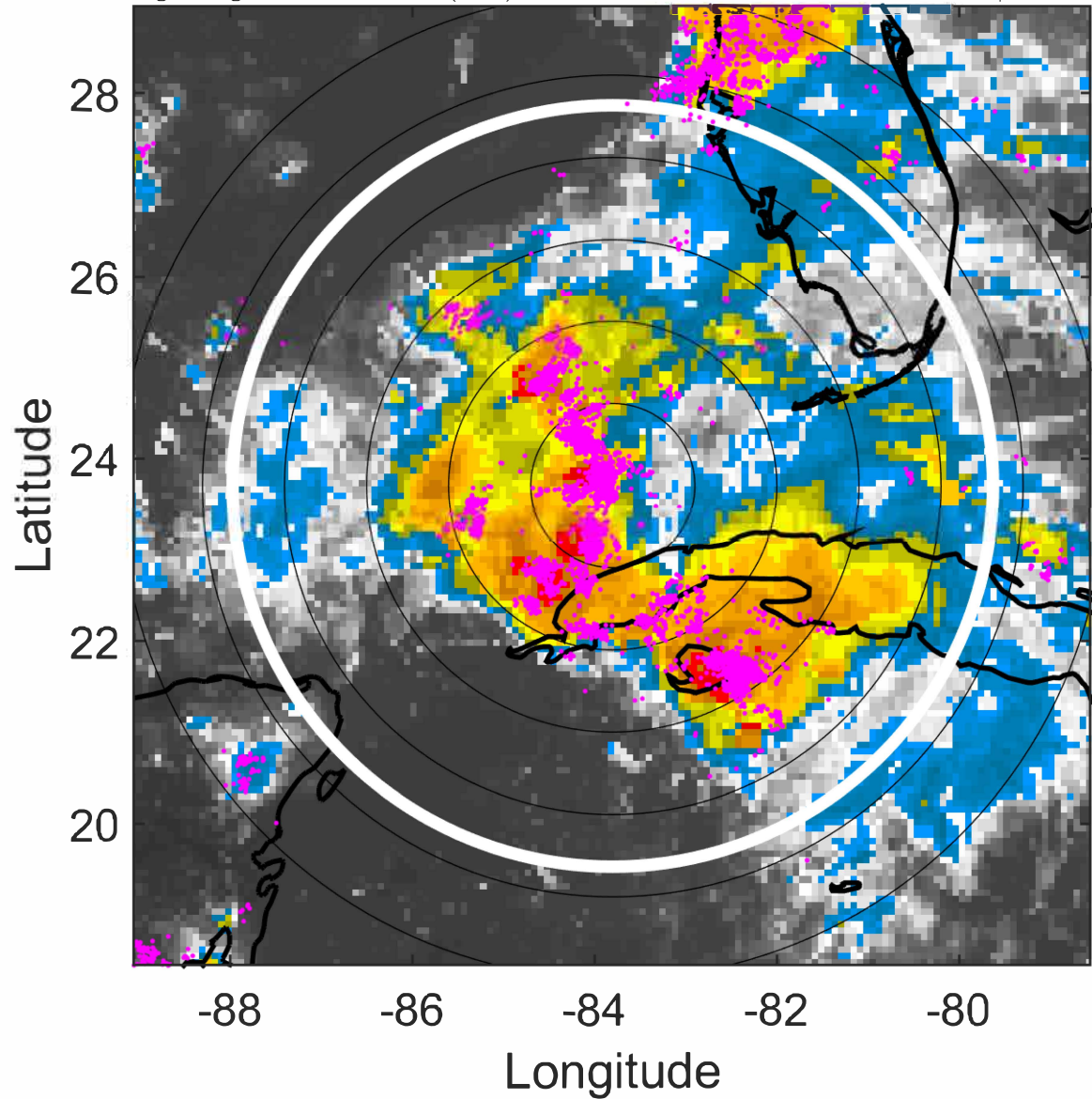

6-h IR BT Differences & Lightning

Δ t: 2021081421 (15.4 LT) - 2021081415 (9.5 LT)

Lightning: 15.4 LT \pm 1.5 h (dots)

PT: LLCP | EA: ACT

06L (FRED) | 32.5 kt DB

S: null | H: null

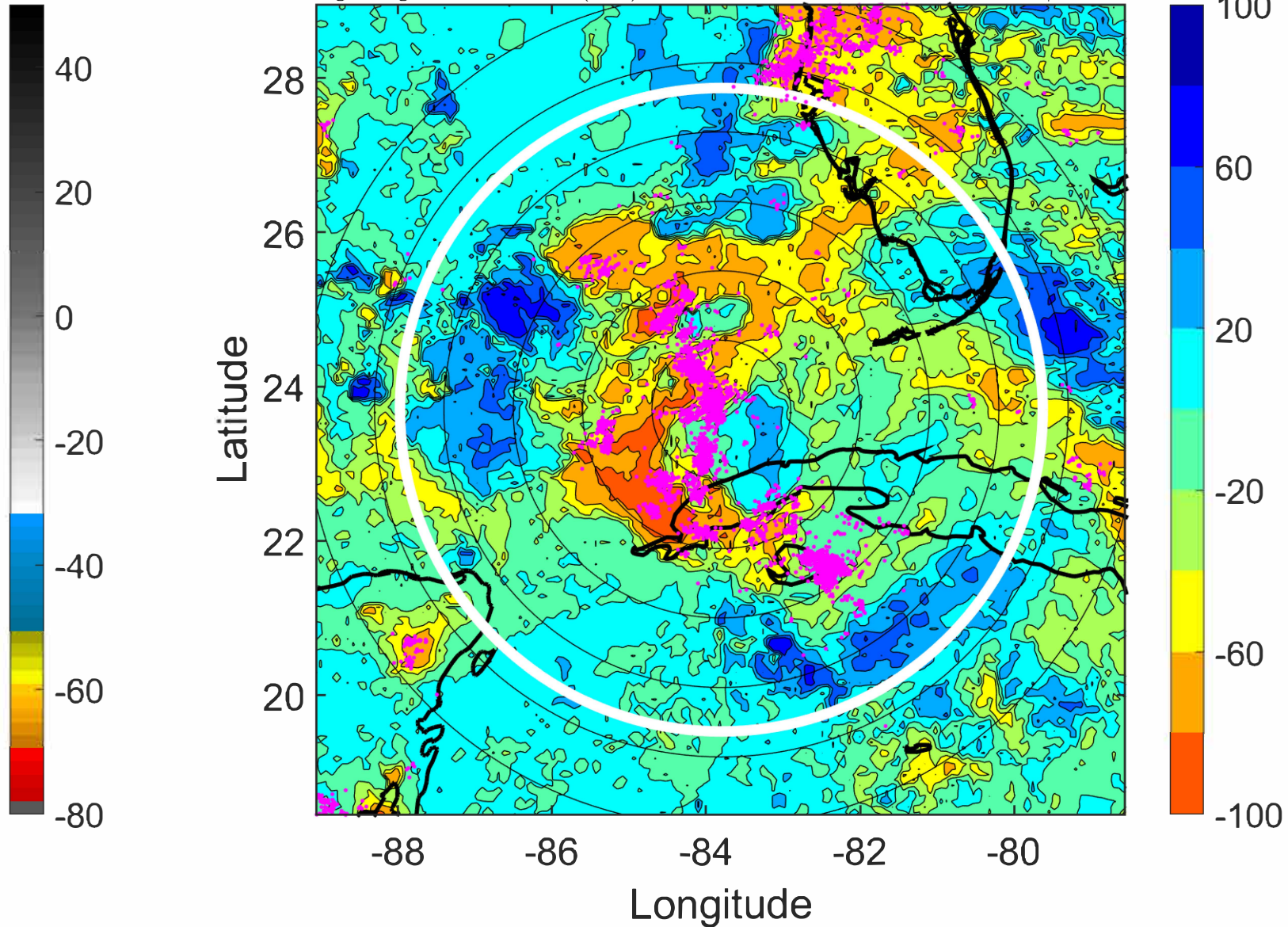

IR BT & Lightning

t: 2021081500 (18.4 LT)

Lightning: 18.4 LT \pm 1.5 h (dots)

PT: LLCP | EA: ACT

06L (FRED) | 35 kt DB

S: null | H: null

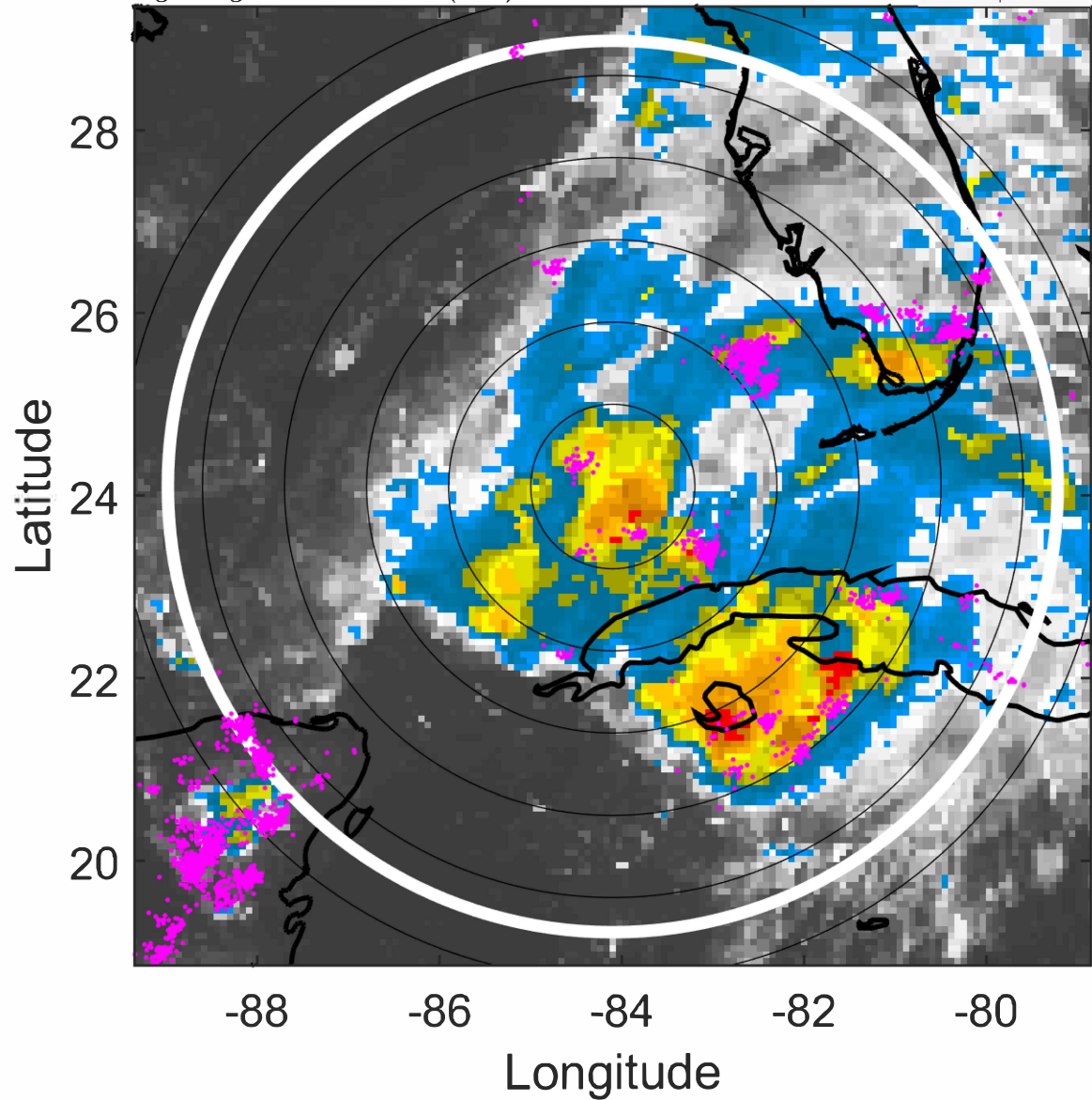

6-h IR BT Differences & Lightning

Δ t: 2021081500 (18.4 LT) - 2021081418 (12.4 LT)

Lightning: 18.4 LT \pm 1.5 h (dots)

PT: LLCP | EA: ACT

06L (FRED) | 35 kt DB

S: null | H: null

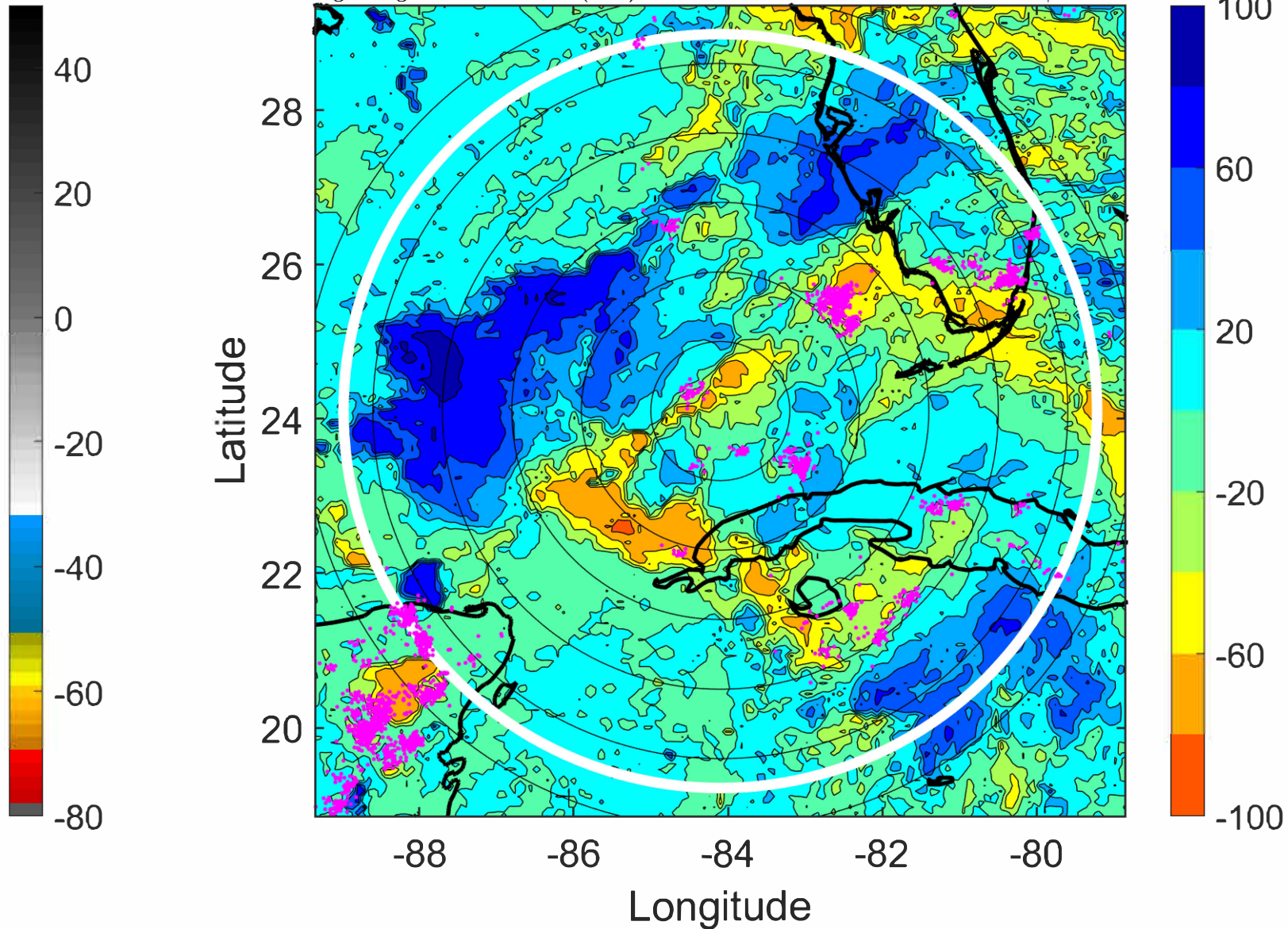

IR BT & Lightning

t: 2021081503 (21.4 LT)

Lightning: 21.4 LT \pm 1.5 h (dots)

PT: LLCP | EA: ACT

06L (FRED) | 35 kt DB

S: null | H: null

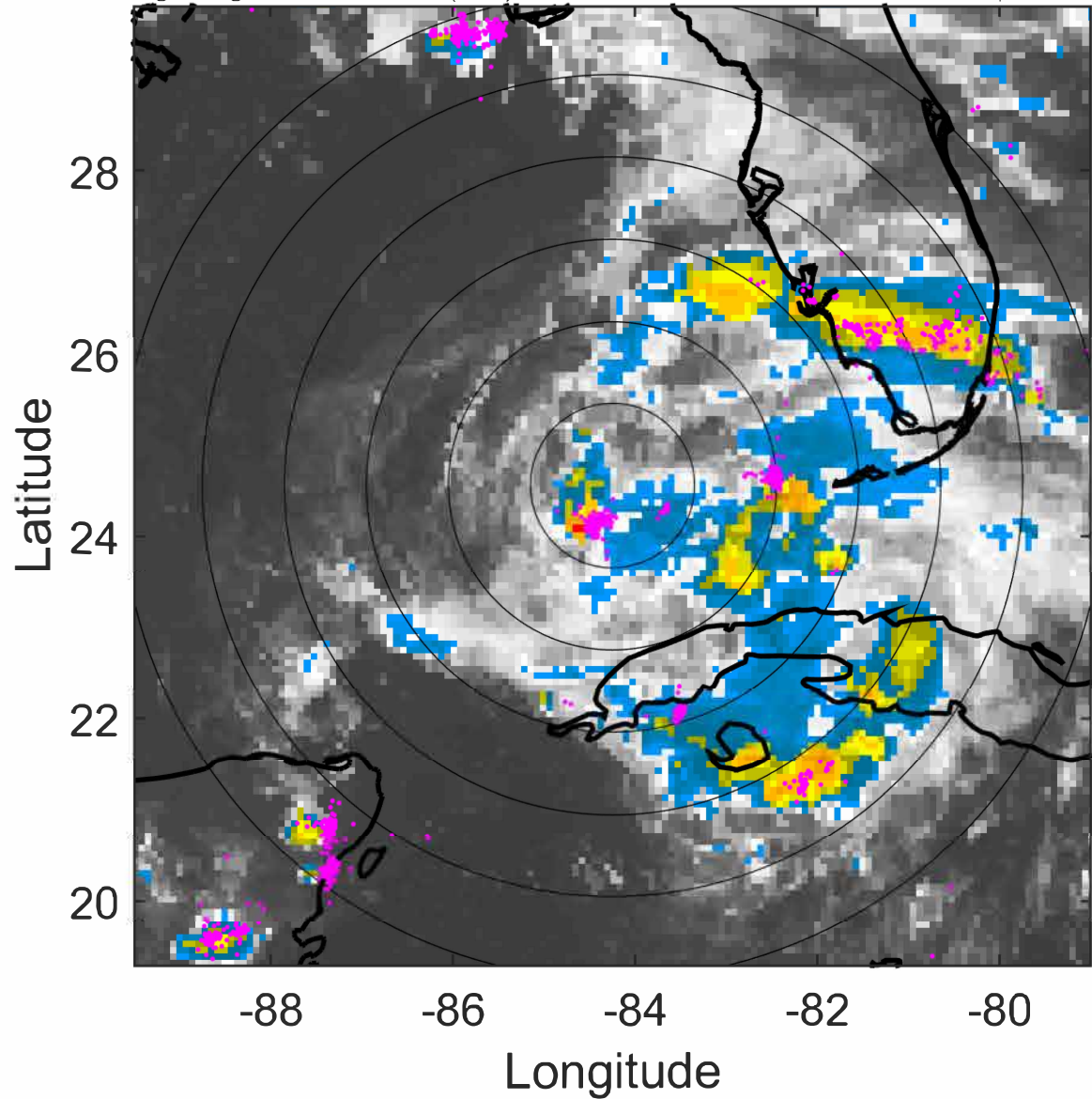

6-h IR BT Differences & Lightning

Δ t: 2021081503 (21.4 LT) - 2021081421 (15.4 LT)

Lightning: 21.4 LT \pm 1.5 h (dots)

PT: LLCP | EA: ACT

06L (FRED) | 35 kt DB

S: null | H: null

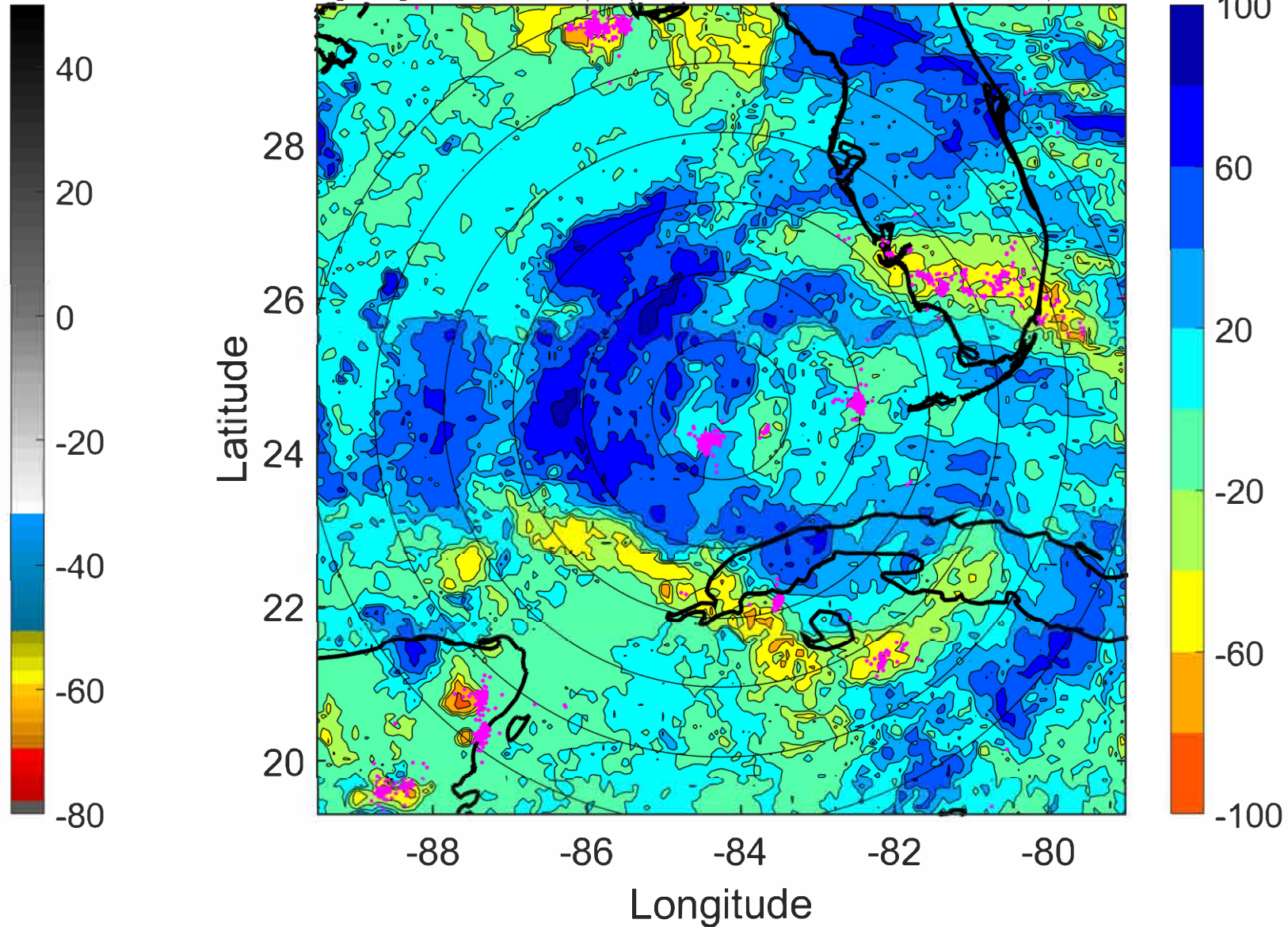

IR BT & Lightning

t: 2021081506 (0.4 LT)

Lightning: 0.4 LT \pm 1.5 h (dots)

PT: LLCP | EA: ACT

06L (FRED) | 35 kt DB

S: null | H: null

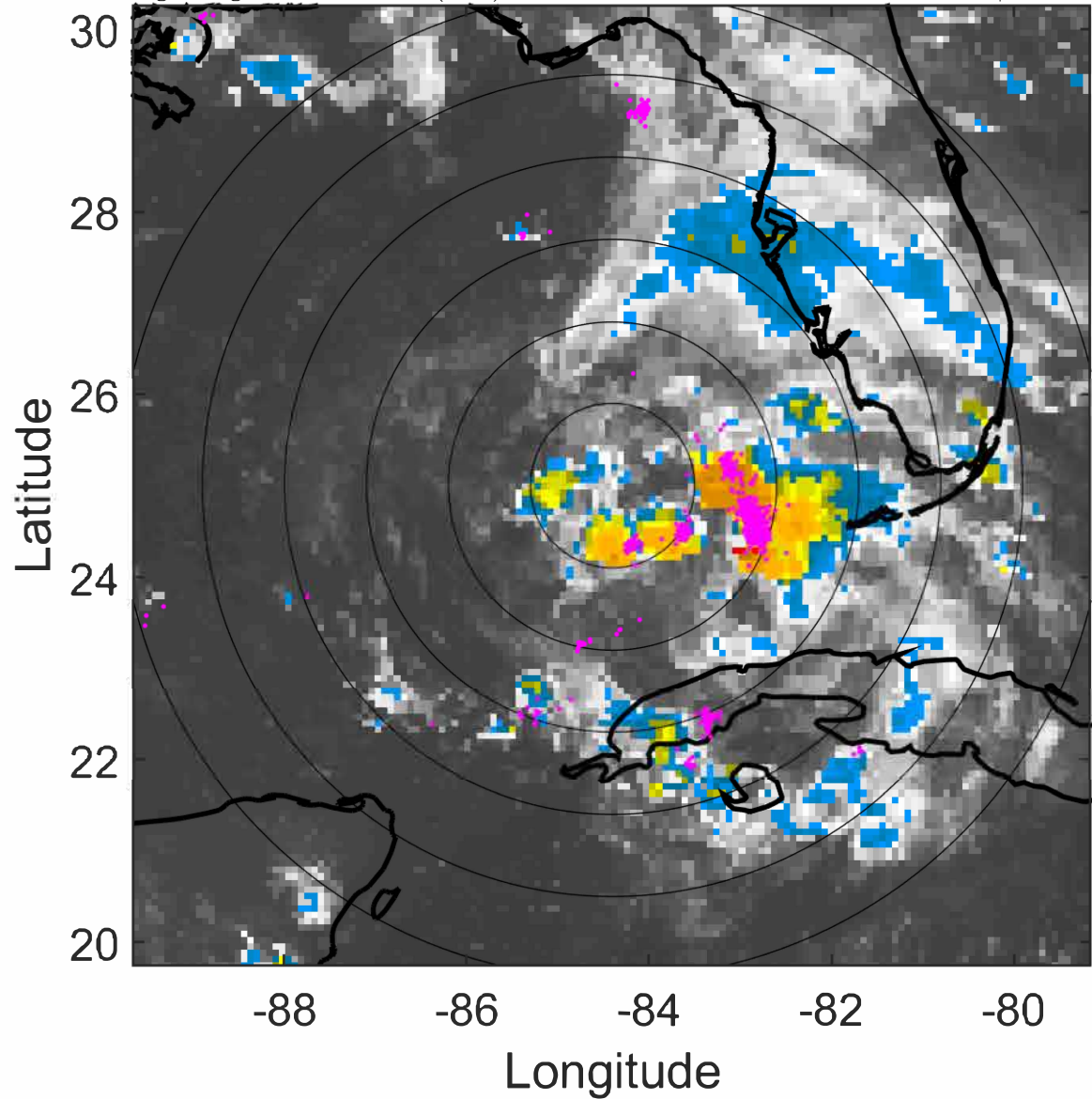

6-h IR BT Differences & Lightning

Δ t: 2021081506 (0.4 LT) - 2021081500 (18.4 LT)

Lightning: 0.4 LT \pm 1.5 h (dots)

PT: LLCP | EA: ACT

06L (FRED) | 35 kt DB

S: null | H: null

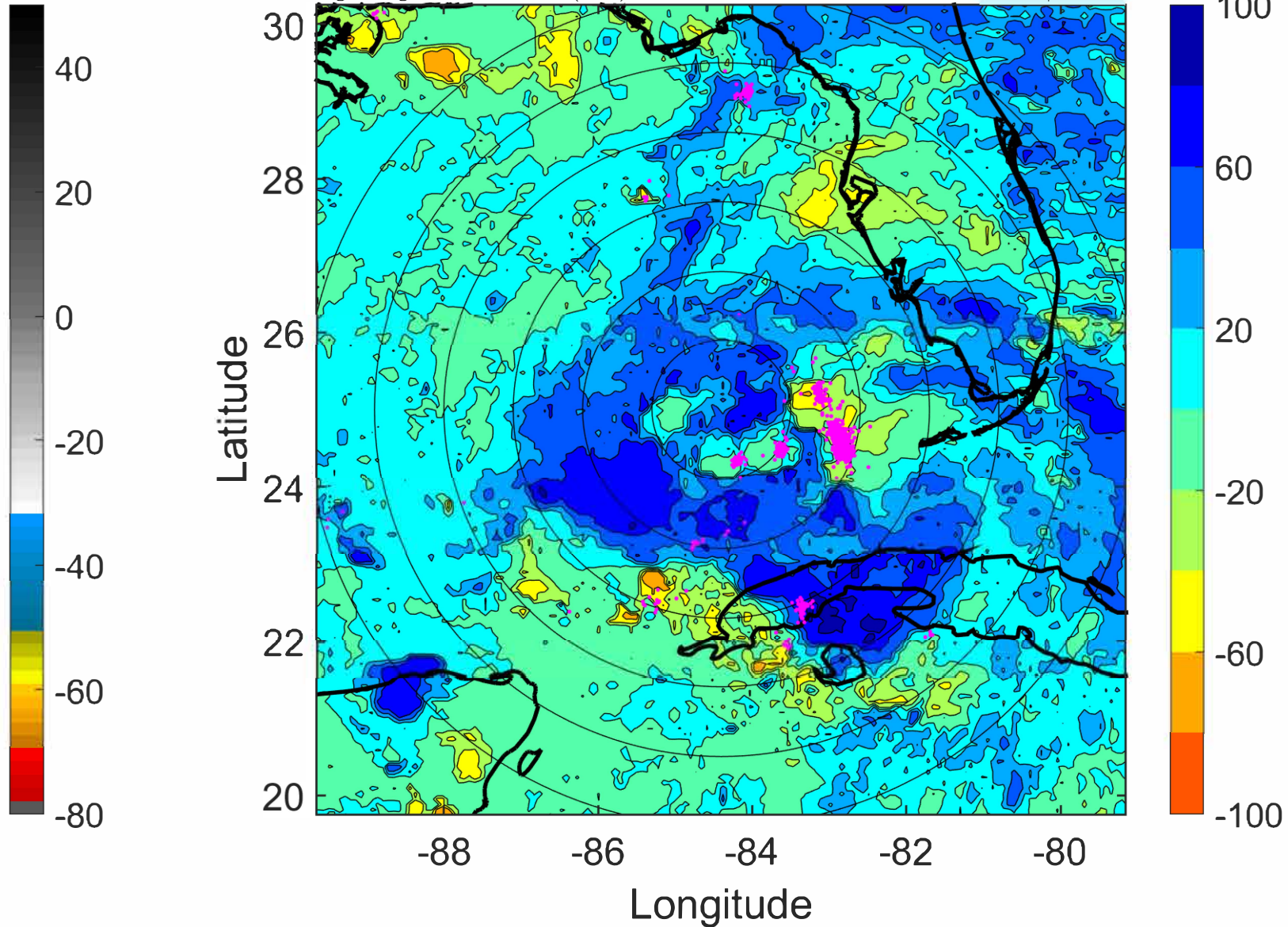

IR BT & Lightning

t: 2021081509 (3.4 LT)

Lightning: 3.4 LT \pm 1.5 h (dots)

PT: LLCP | EA: ACT

06L (FRED) | 35 kt DB

S: null | H: null

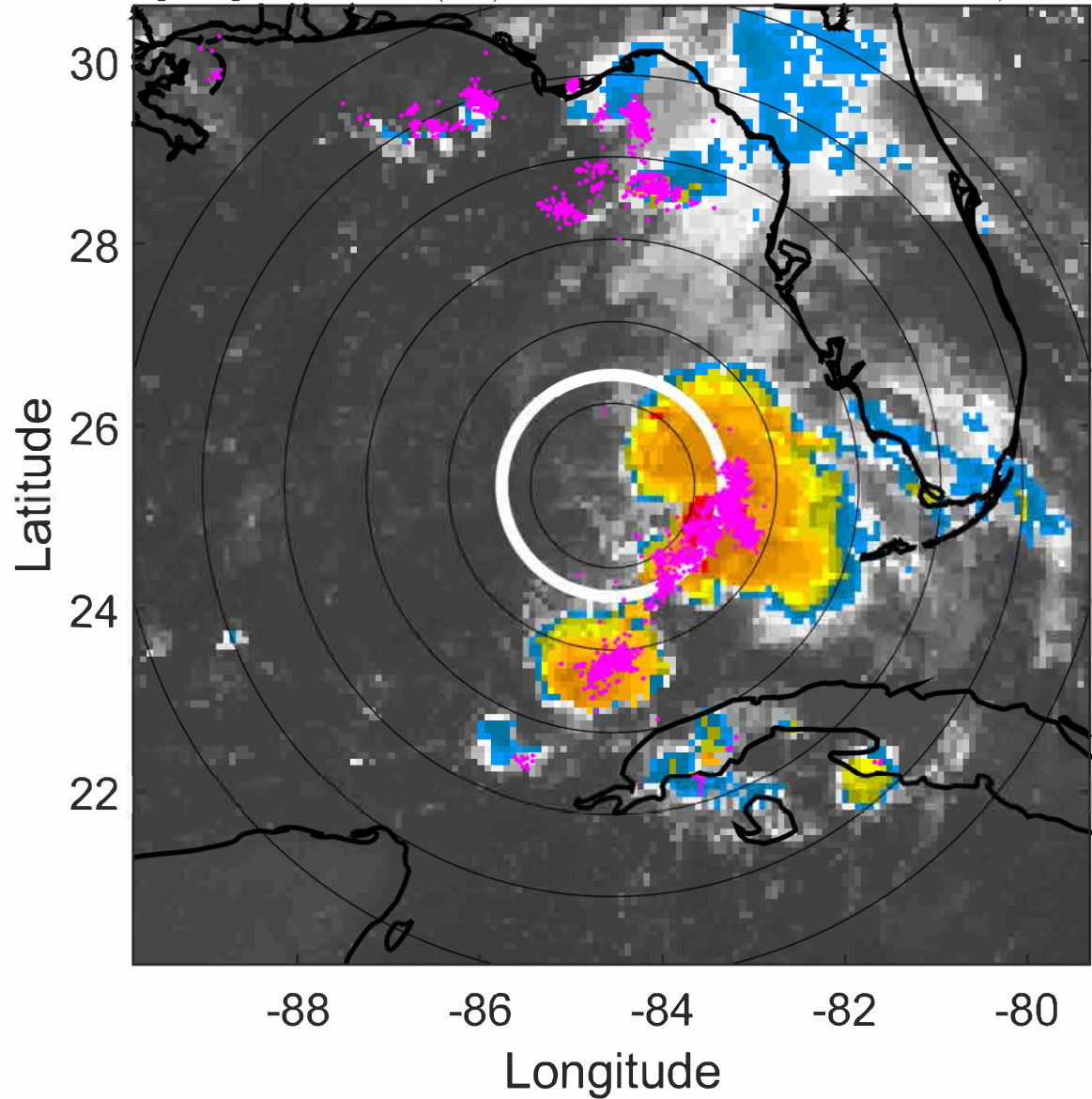

6-h IR BT Differences & Lightning

Δ t: 2021081509 (3.4 LT) - 2021081503 (21.4 LT)

Lightning: 3.4 LT \pm 1.5 h (dots)

PT: LLCP | EA: ACT

06L (FRED) | 35 kt DB

S: null | H: null

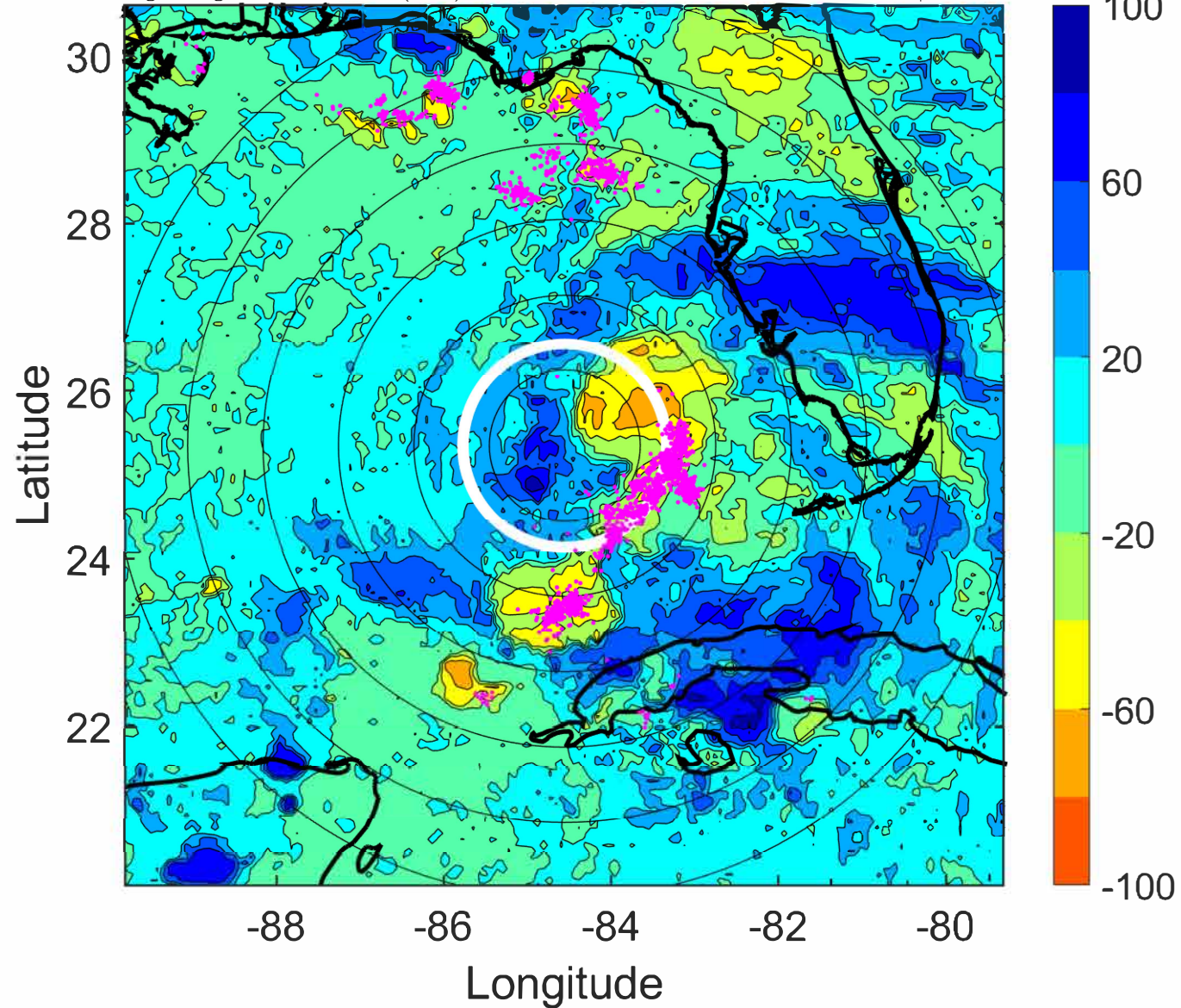

IR BT & Lightning

t: 2021081512 (6.4 LT)

Lightning: 6.4 LT \pm 1.5 h (dots)

PT: LLCP | EA: ACT

06L (FRED) | 35 kt TS

S: 4.3 m s⁻¹ (L) | H: 83°

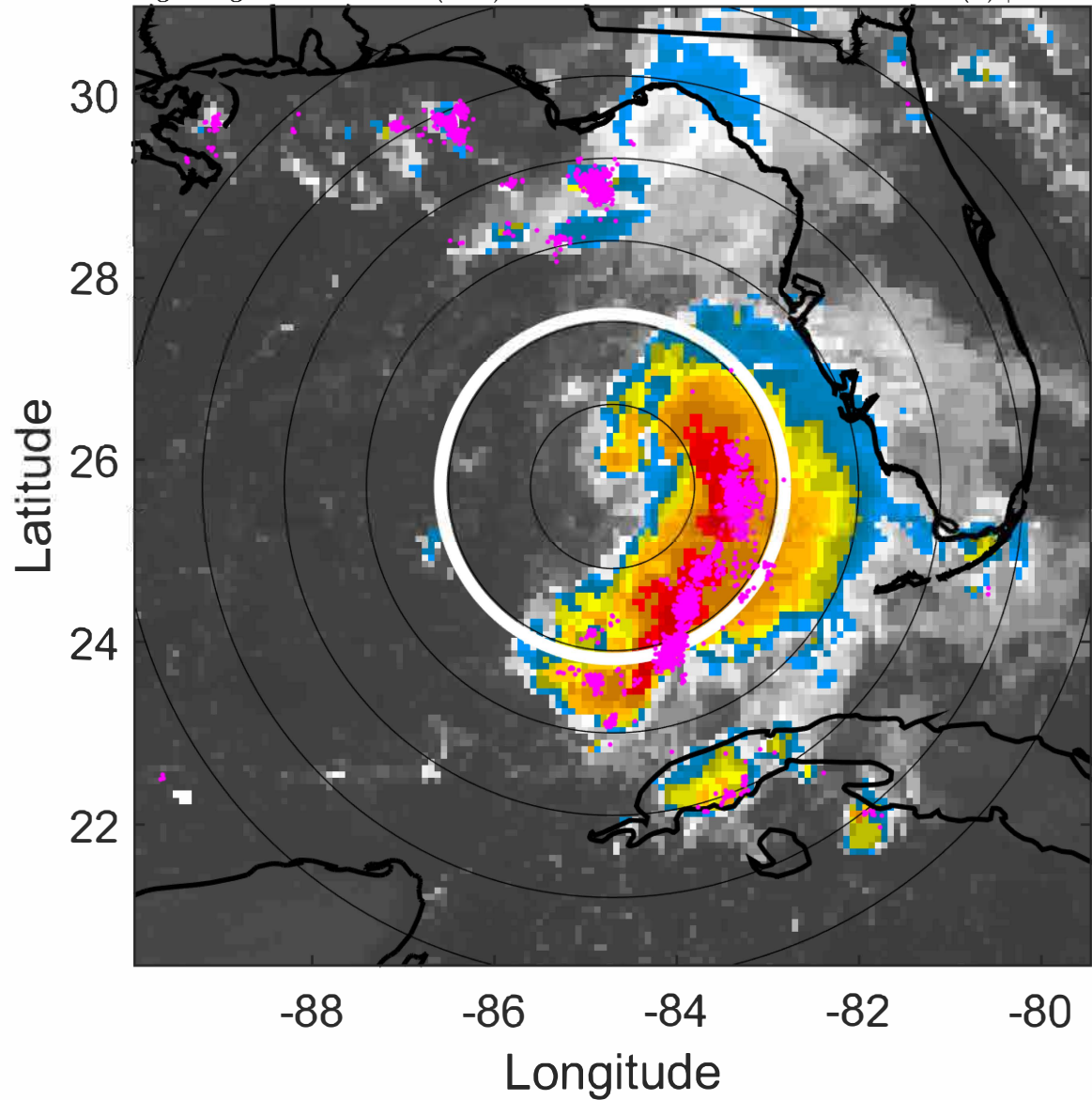

6-h IR BT Differences & Lightning

Δ t: 2021081512 (6.4 LT) - 2021081506 (0.4 LT)

Lightning: 6.4 LT \pm 1.5 h (dots)

PT: LLCP | EA: ACT

06L (FRED) | 35 kt TS

S: 4.3 m s⁻¹ (L) | H: 83°

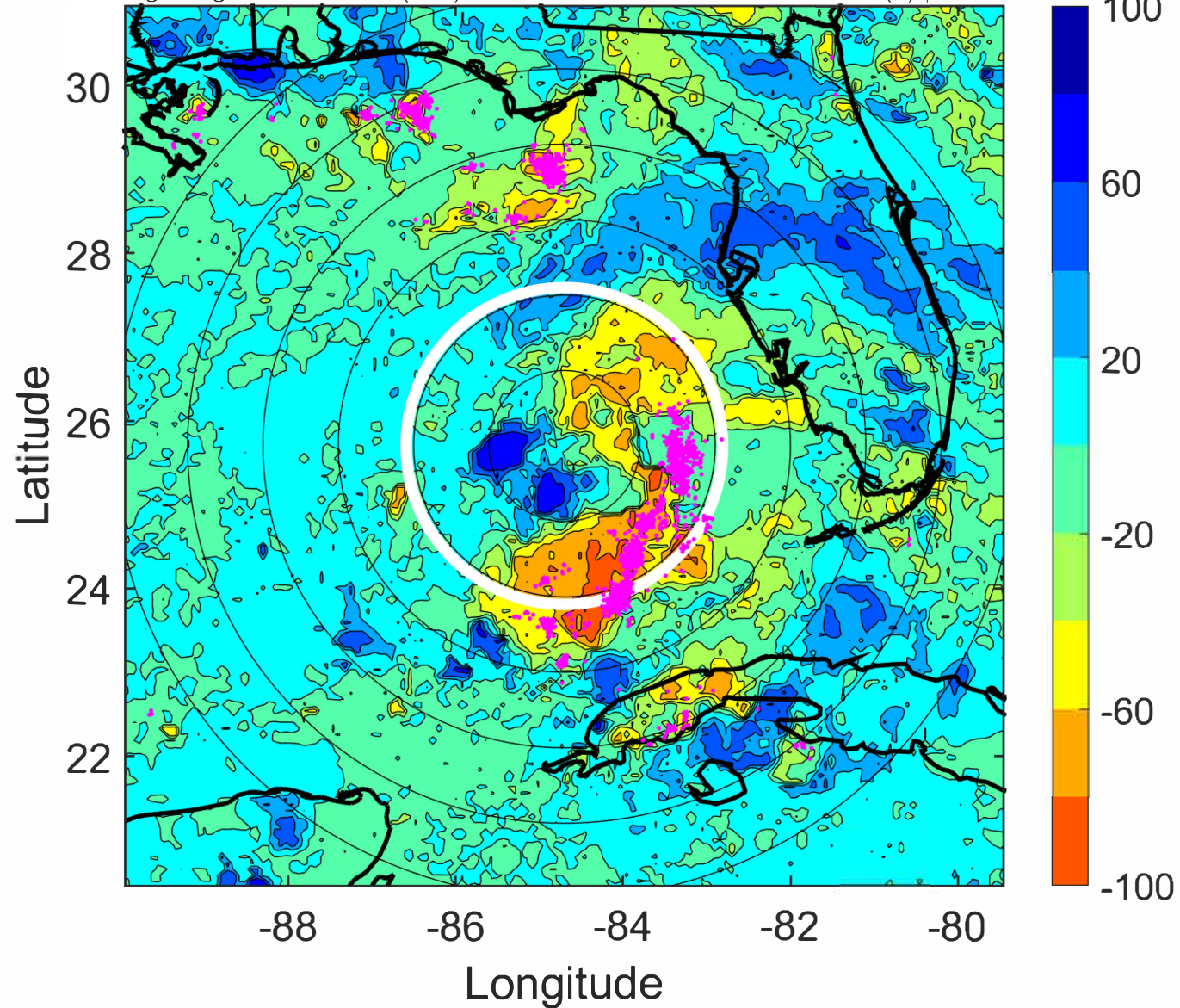

IR BT & Lightning

t: 2021081515 (9.3 LT)

Lightning: 9.3 LT \pm 1.5 h (dots)

PT: LLCP | EA: ACT

06L (FRED) | 37.5 kt TS

S: 4.3 m s⁻¹ (L) | H: 68.5°

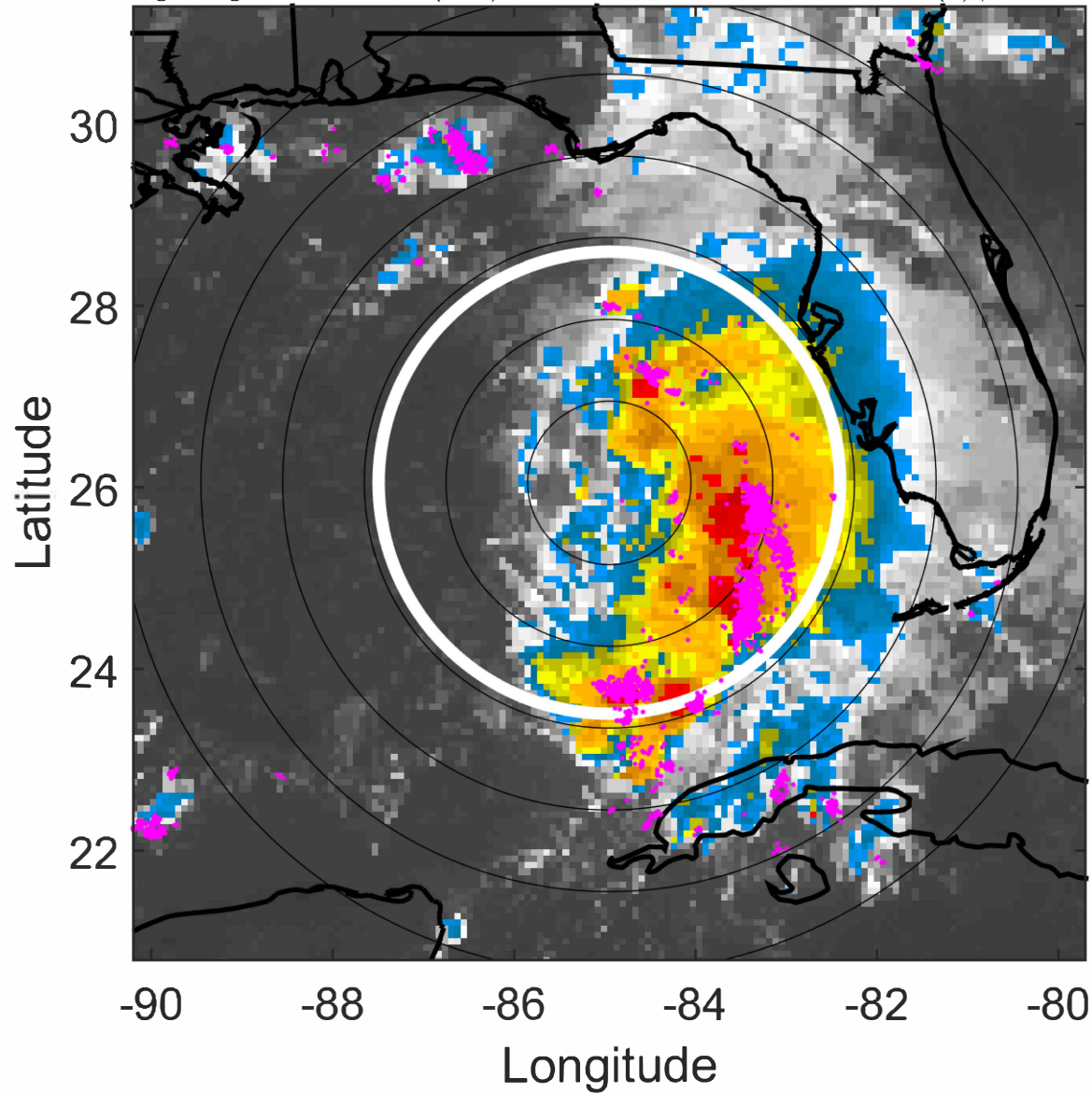

6-h IR BT Differences & Lightning

Δ t: 2021081515 (9.3 LT) - 2021081509 (3.4 LT)

Lightning: 9.3 LT \pm 1.5 h (dots)

PT: LLCP | EA: ACT

06L (FRED) | 37.5 kt TS

S: 4.3 m s⁻¹ (L) | H: 68.5°

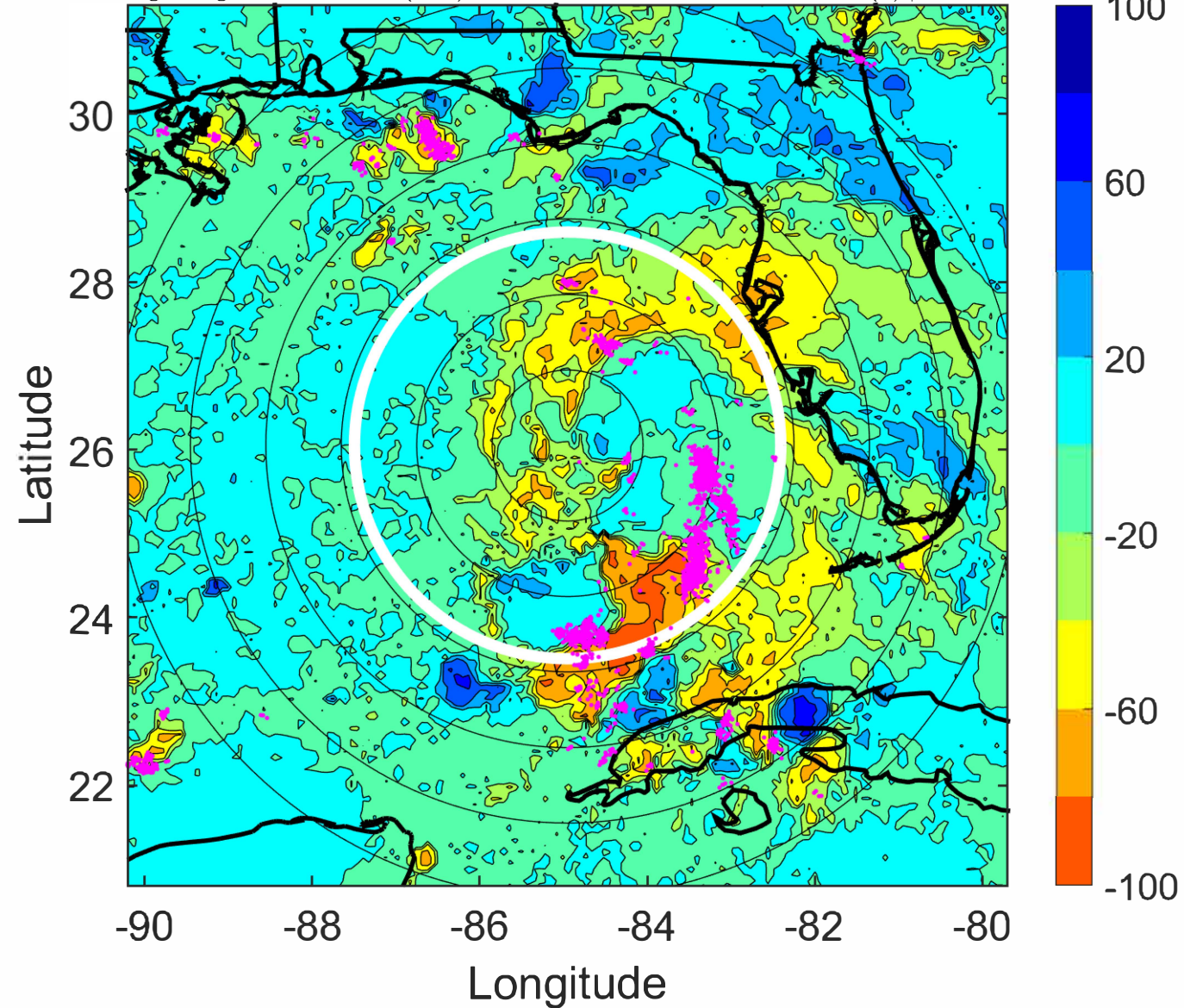

IR BT & Lightning

t: 2021081518 (12.3 LT)

Lightning: 12.3 LT \pm 1.5 h (dots)

PT: LLCP | EA: ACT

06L (FRED) | 40 kt TS

S: 4.3 m s⁻¹ (L) | H: 54°

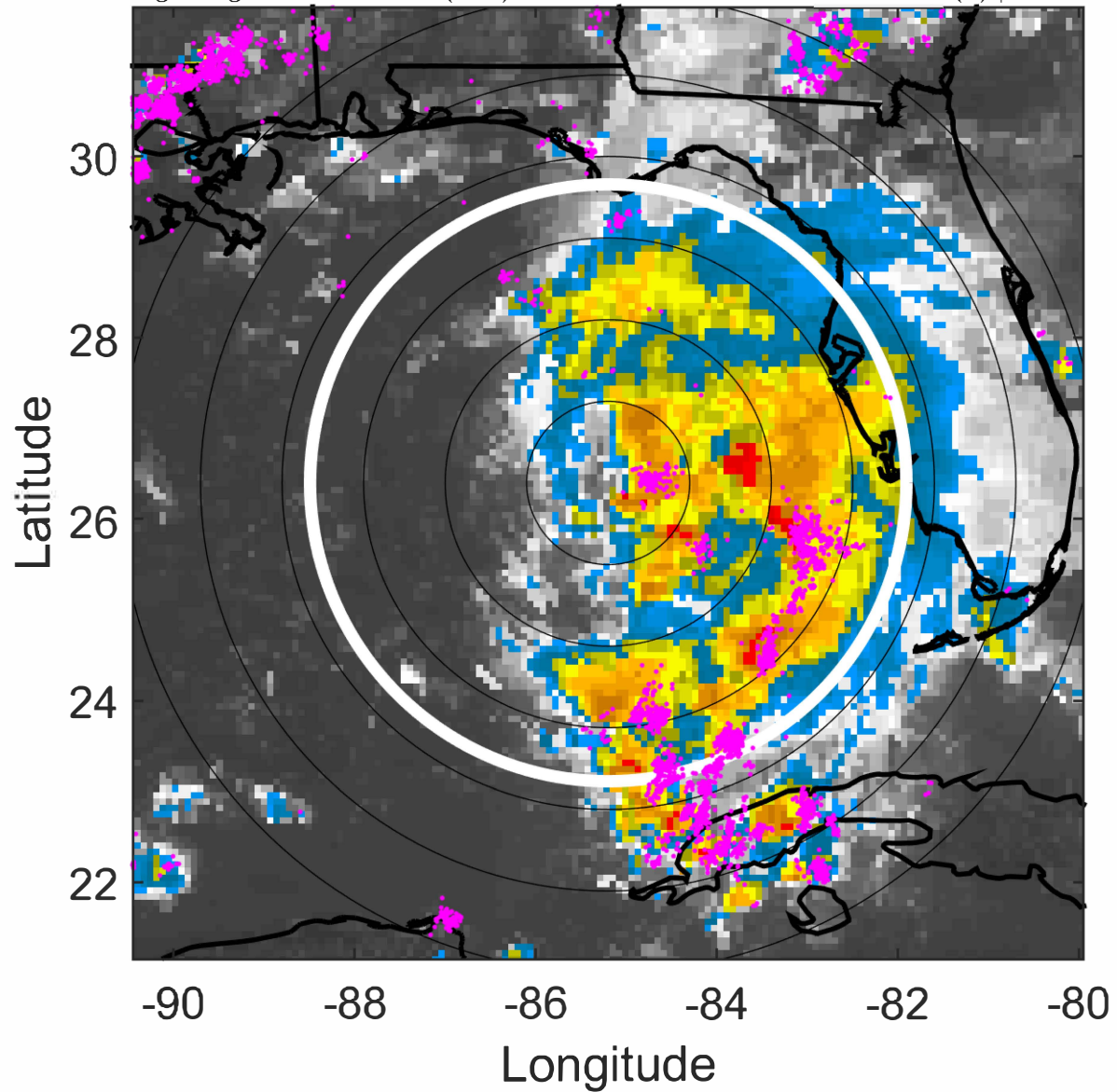

6-h IR BT Differences & Lightning

Δ t: 2021081518 (12.3 LT) - 2021081512 (6.4 LT)

Lightning: 12.3 LT \pm 1.5 h (dots)

PT: LLCP | EA: ACT

06L (FRED) | 40 kt TS

S: 4.3 m s⁻¹ (L) | H: 54°

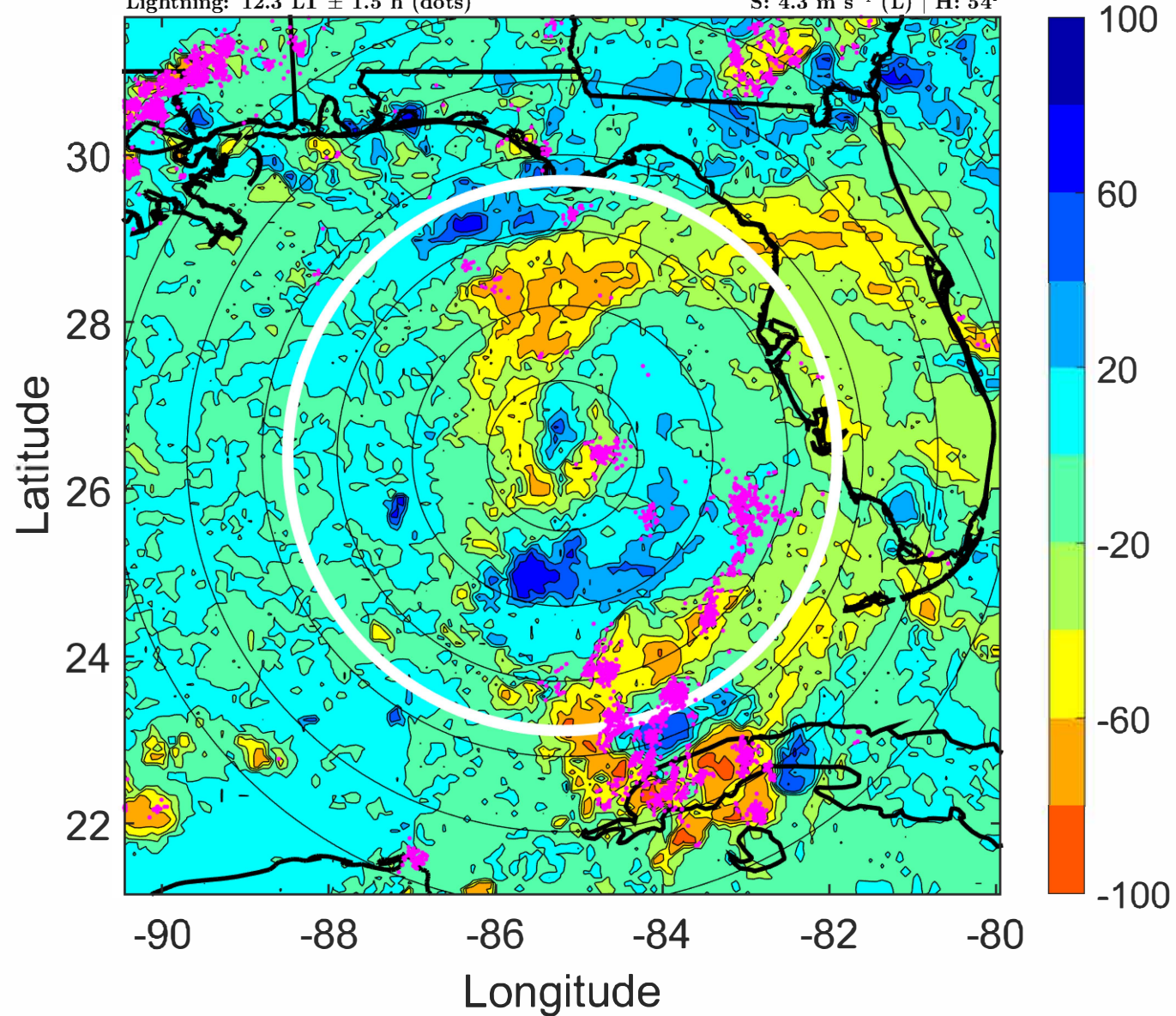

IR BT & Lightning

t: 2021081521 (15.3 LT)

Lightning: 15.3 LT \pm 1.5 h (dots)

PT: LLCP | EA: ACT

06L (FRED) | 45 kt TS

S: 4.4 m s⁻¹ (M) | H: 54.5°

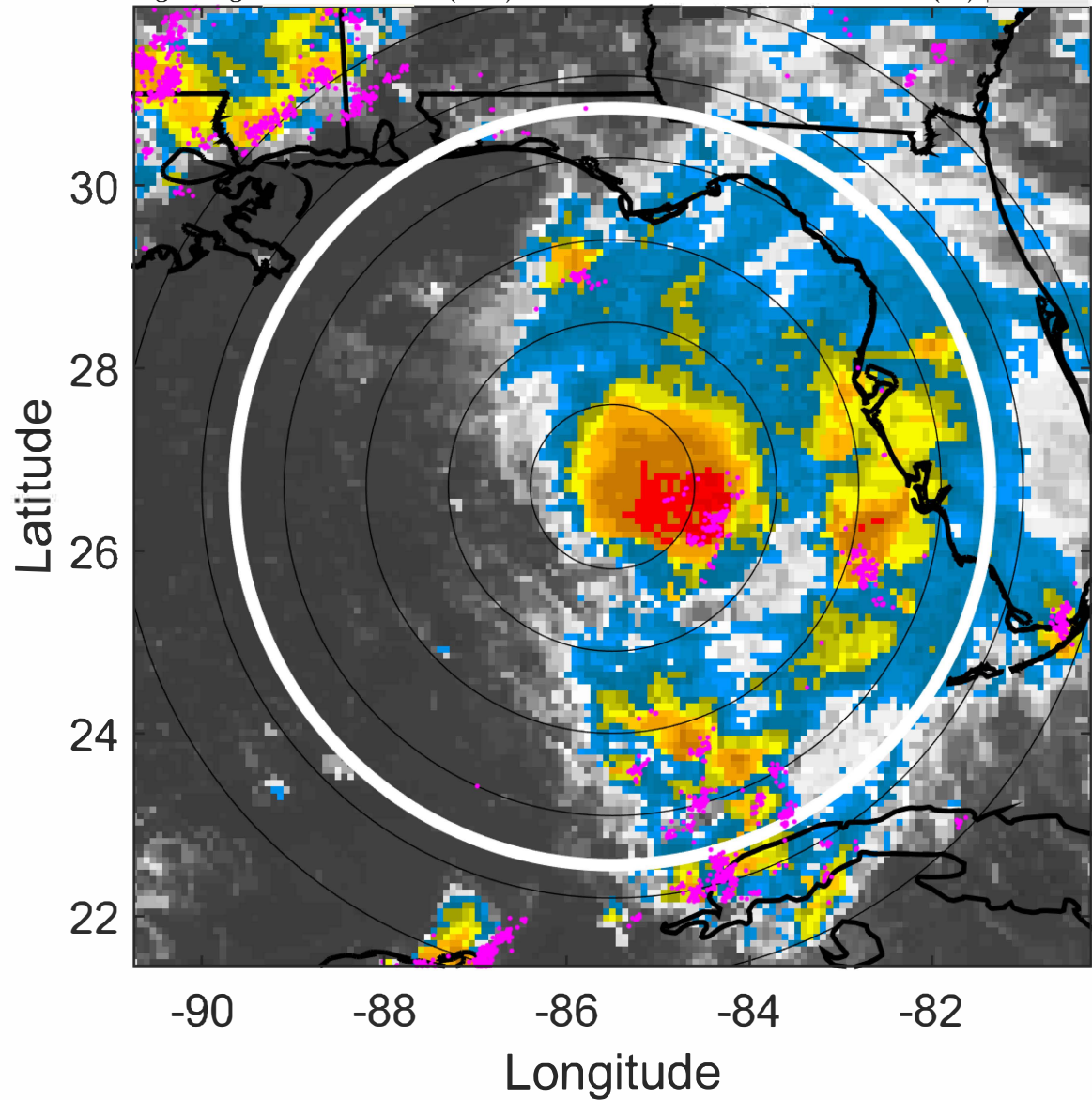

6-h IR BT Differences & Lightning

Δ t: 2021081521 (15.3 LT) - 2021081515 (9.3 LT)

Lightning: 15.3 LT \pm 1.5 h (dots)

PT: LLCP | EA: ACT

06L (FRED) | 45 kt TS

S: 4.4 m s⁻¹ (M) | H: 54.5°

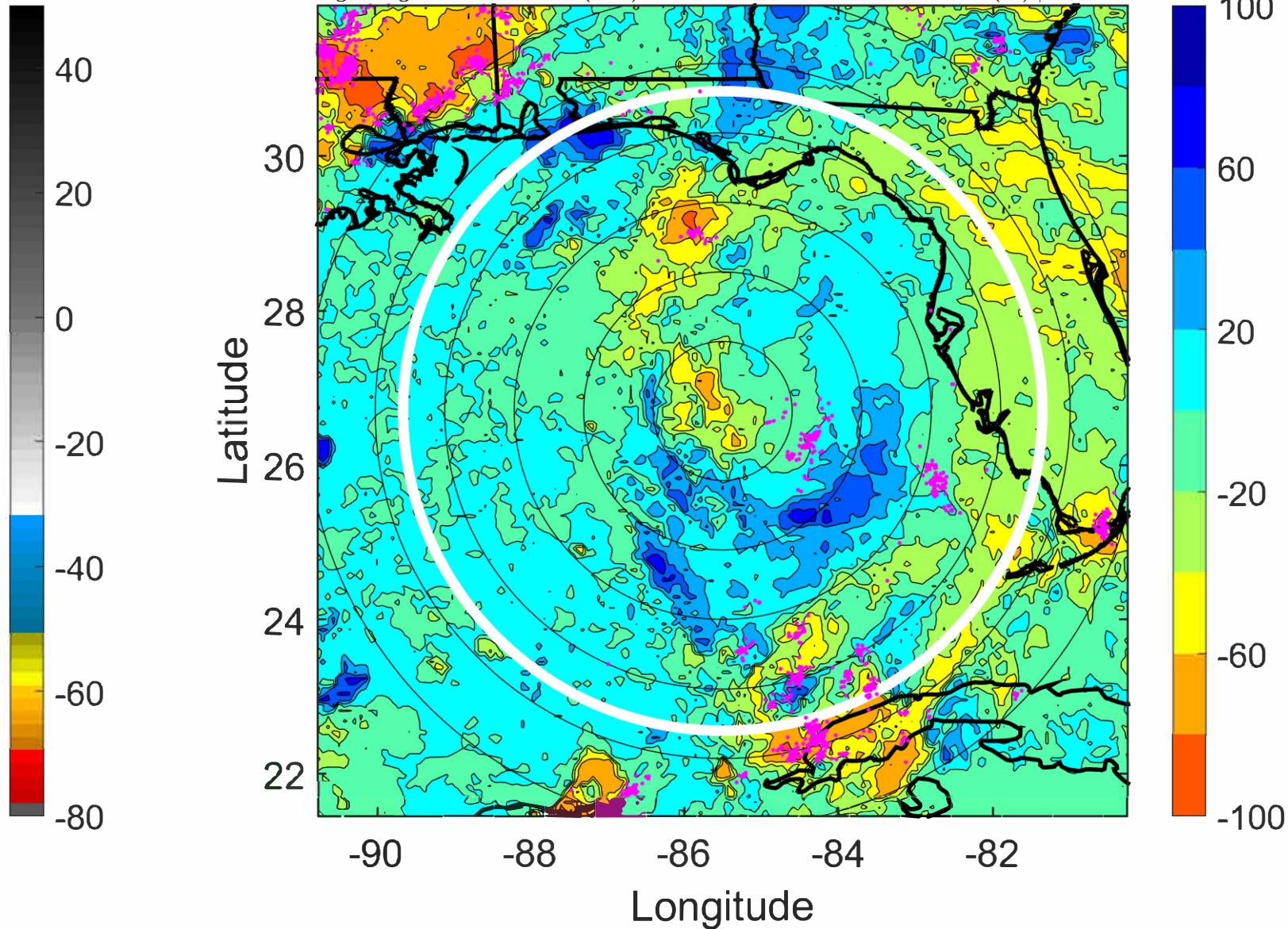

IR BT & Lightning

t: 2021081600 (18.3 LT)

Lightning: 18.3 LT \pm 1.5 h (dots)

PT: LLCP | EA: ACT

06L (FRED) | 50 kt TS

S: 4.6 m s⁻¹ (M) | H: 55°

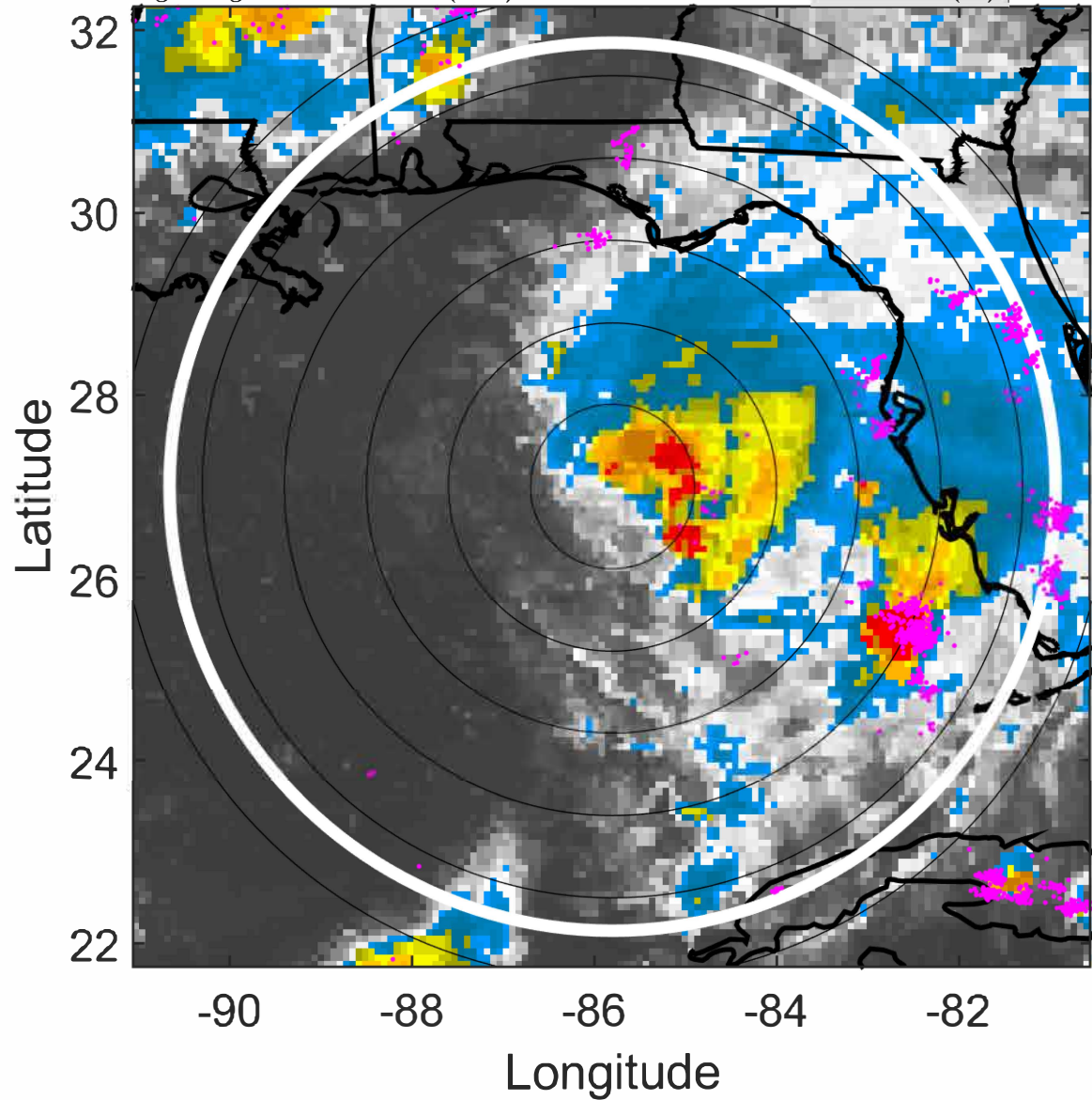

6-h IR BT Differences & Lightning

Δ t: 2021081600 (18.3 LT) - 2021081518 (12.3 LT)

Lightning: 18.3 LT \pm 1.5 h (dots)

PT: LLCP | EA: ACT

06L (FRED) | 50 kt TS

S: 4.6 m s⁻¹ (M) | H: 55°

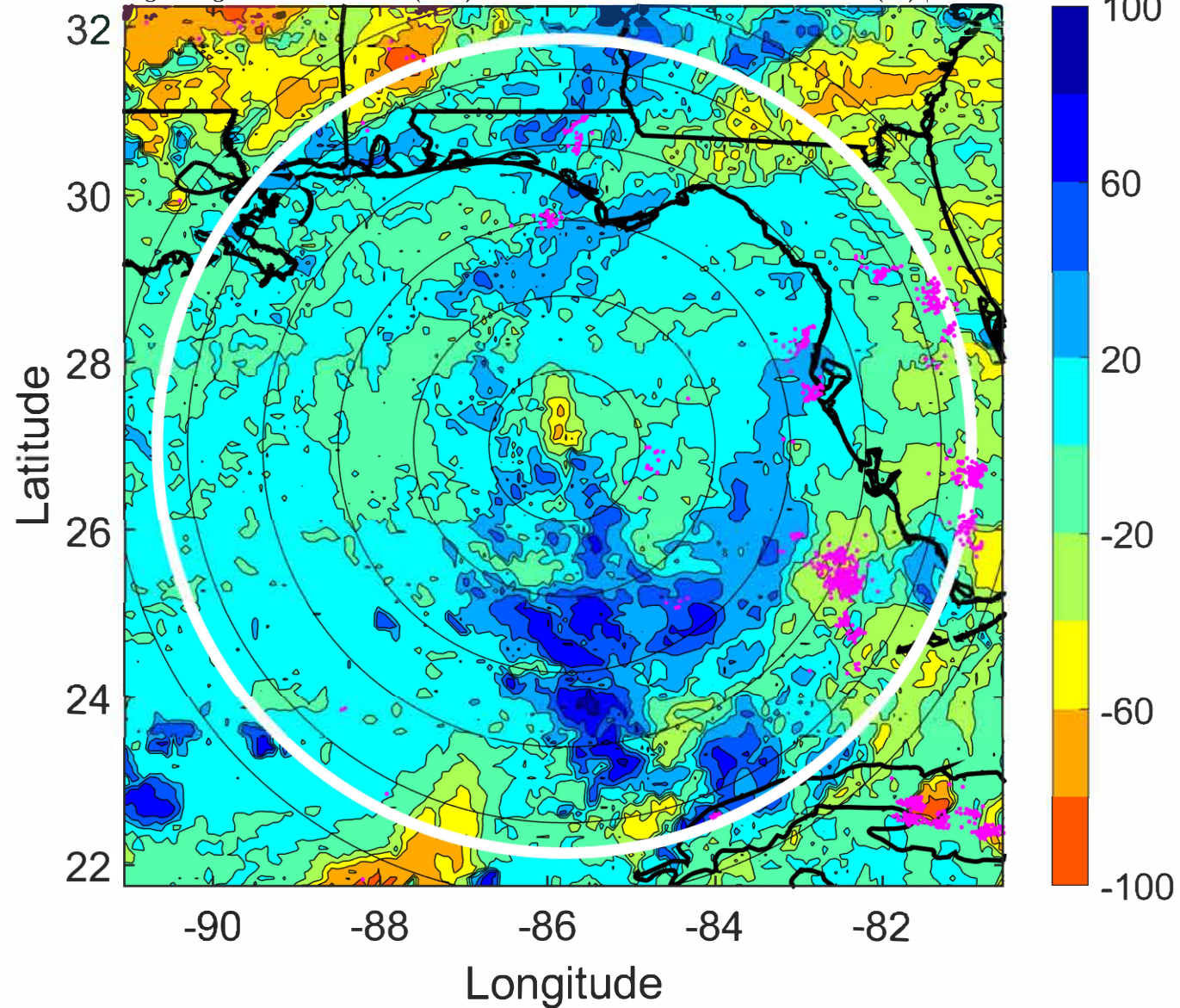

IR BT & Lightning

t: 2021081603 (21.3 LT)

Lightning: 21.3 LT \pm 1.5 h (dots)

PT: LLCP | EA: ACT

06L (FRED) | 50 kt TS

S: 4.5 m s⁻¹ (M) | H: 57°

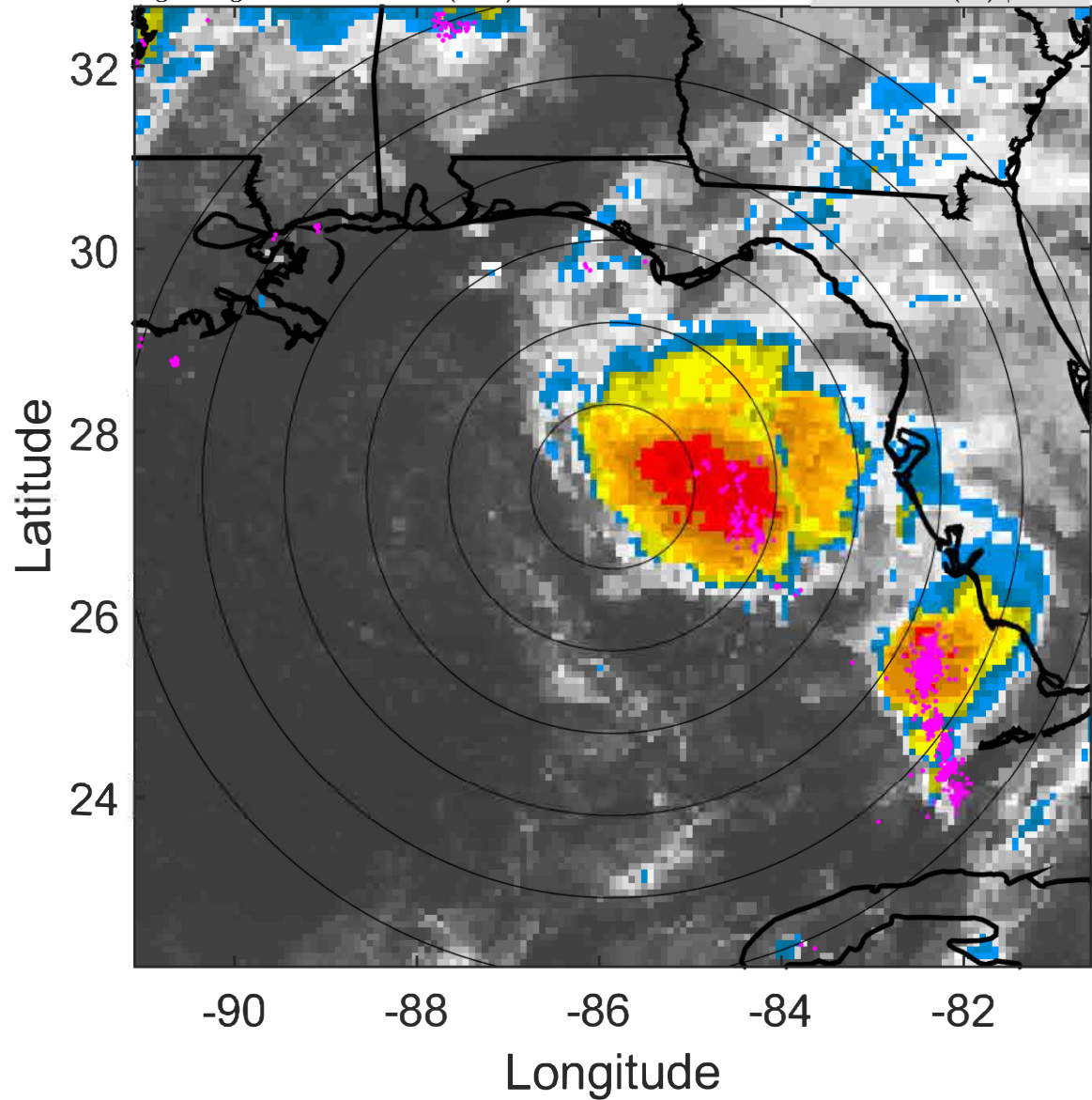

6-h IR BT Differences & Lightning

Δ t: 2021081603 (21.3 LT) - 2021081521 (15.3 LT)

Lightning: 21.3 LT \pm 1.5 h (dots)

PT: LLCP | EA: ACT

06L (FRED) | 50 kt TS

S: 4.5 m s⁻¹ (M) | H: 57°

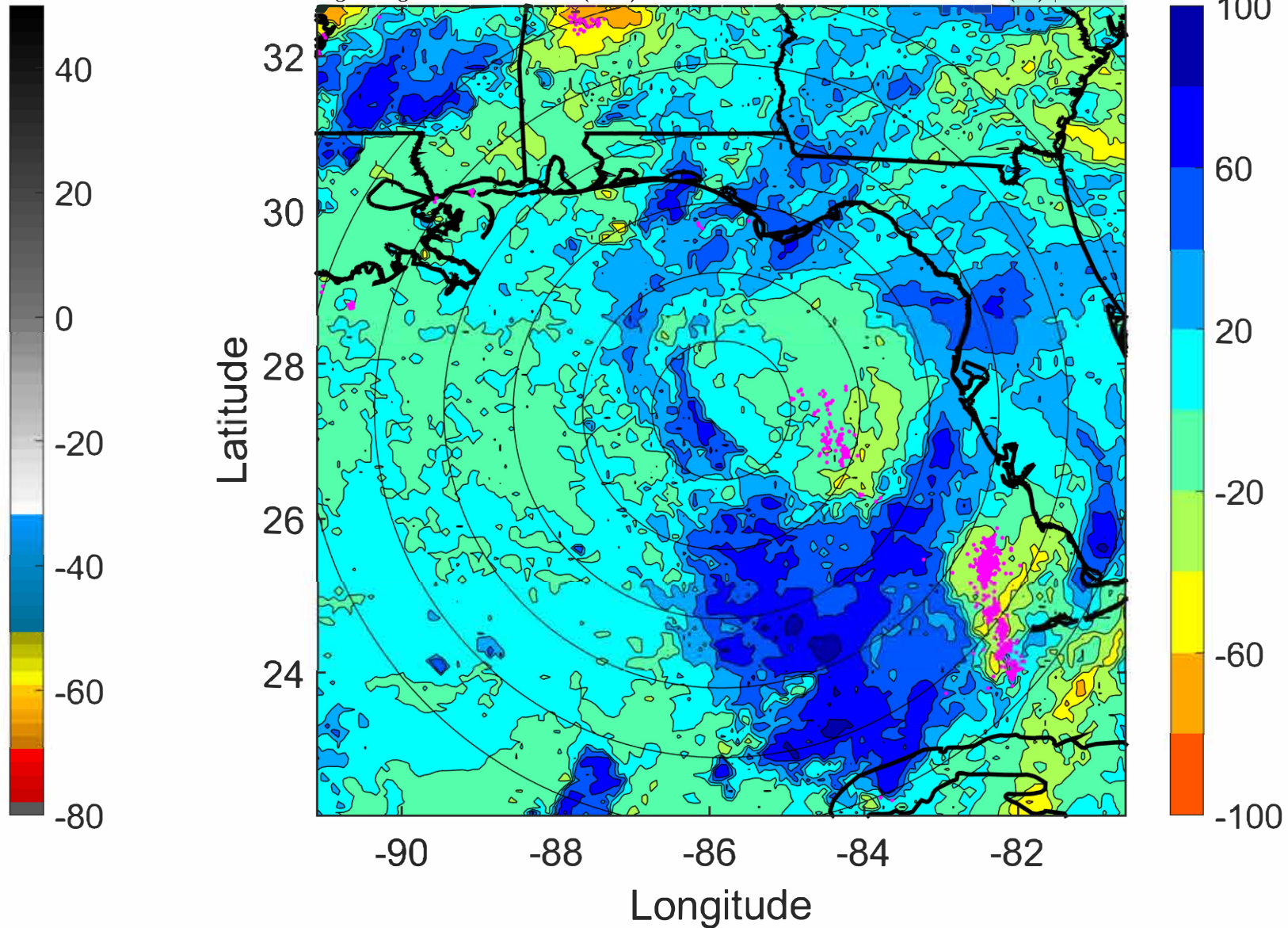

IR BT & Lightning

t: 2021081606 (0.3 LT)

Lightning: 0.3 LT \pm 1.5 h (dots)

LAND EFFECTS

06L (FRED) | 50 kt TS

S: 4.4 m s⁻¹ (M) | H: 59°

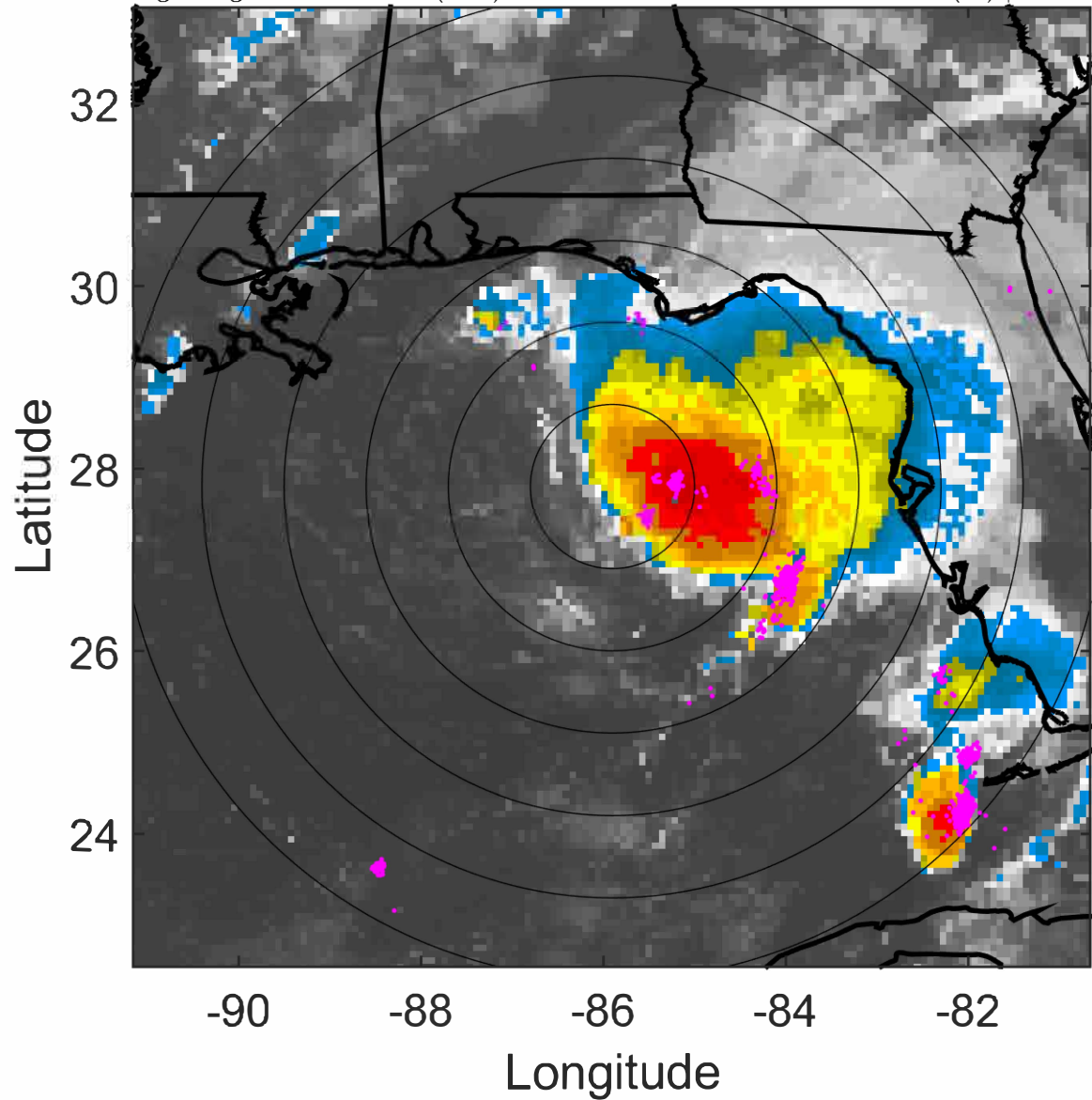

6-h IR BT Differences & Lightning

Δ t: 2021081606 (0.3 LT) - 2021081600 (18.3 LT)

Lightning: 0.3 LT \pm 1.5 h (dots)

LAND EFFECTS

06L (FRED) | 50 kt TS

S: 4.4 m s⁻¹ (M) | H: 59°

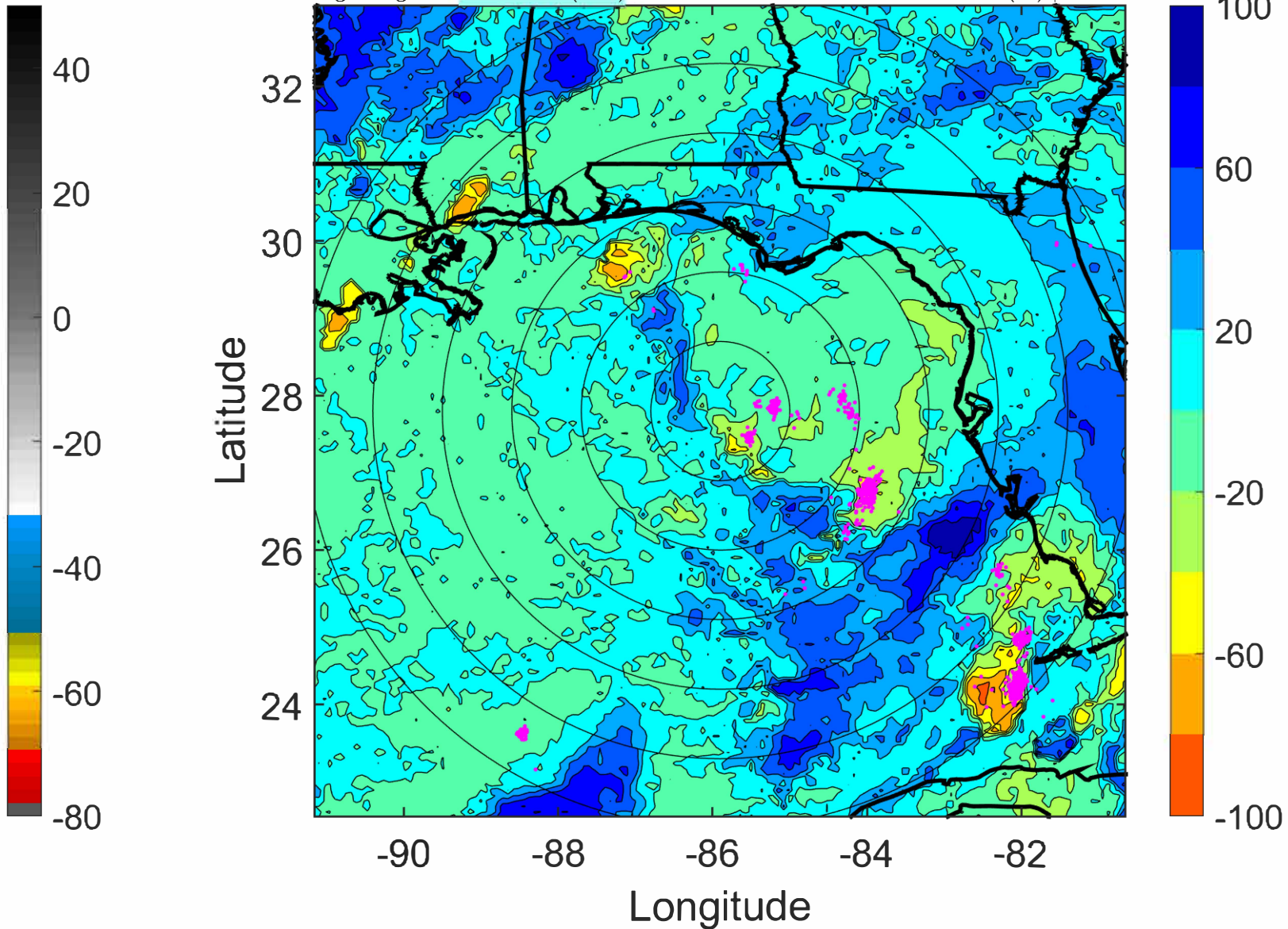

IR BT & Lightning

t: 2021081609 (3.3 LT)

Lightning: 3.3 LT \pm 1.5 h (dots)

LAND EFFECTS

06L (FRED) | 50 kt TS

S: 4.4 m s⁻¹ (M) | H: 50.5°

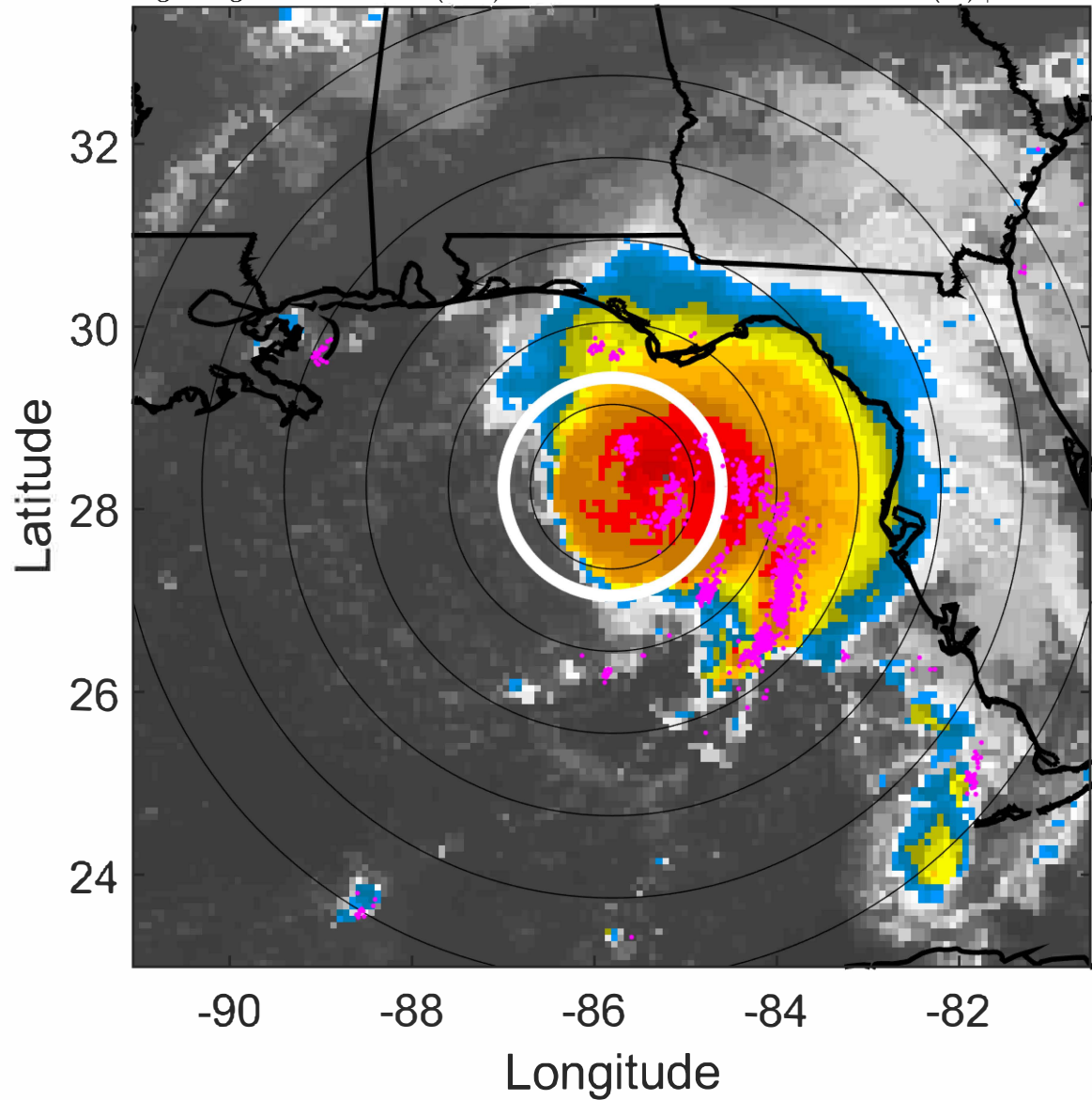

6-h IR BT Differences & Lightning

Δ t: 2021081609 (3.3 LT) - 2021081603 (21.3 LT)

Lightning: 3.3 LT \pm 1.5 h (dots)

LAND EFFECTS

06L (FRED) | 50 kt TS

S: 4.4 m s⁻¹ (M) | H: 50.5°

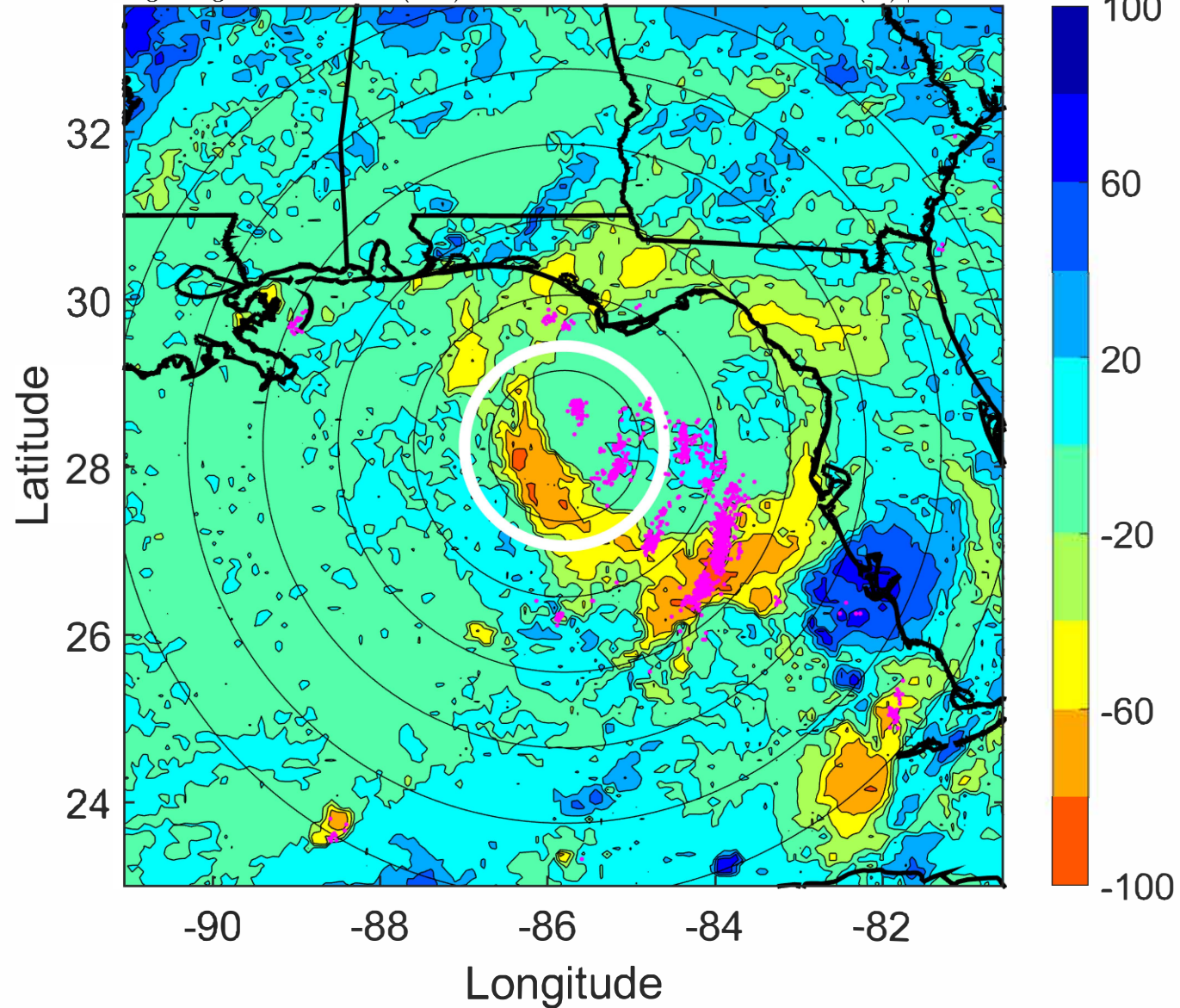

IR BT & Lightning

t: 2021081612 (6.3 LT)

Lightning: 6.3 LT \pm 1.5 h (dots)

LAND EFFECTS

06L (FRED) | 50 kt TS

S: 4.5 m s⁻¹ (M) | H: 42°

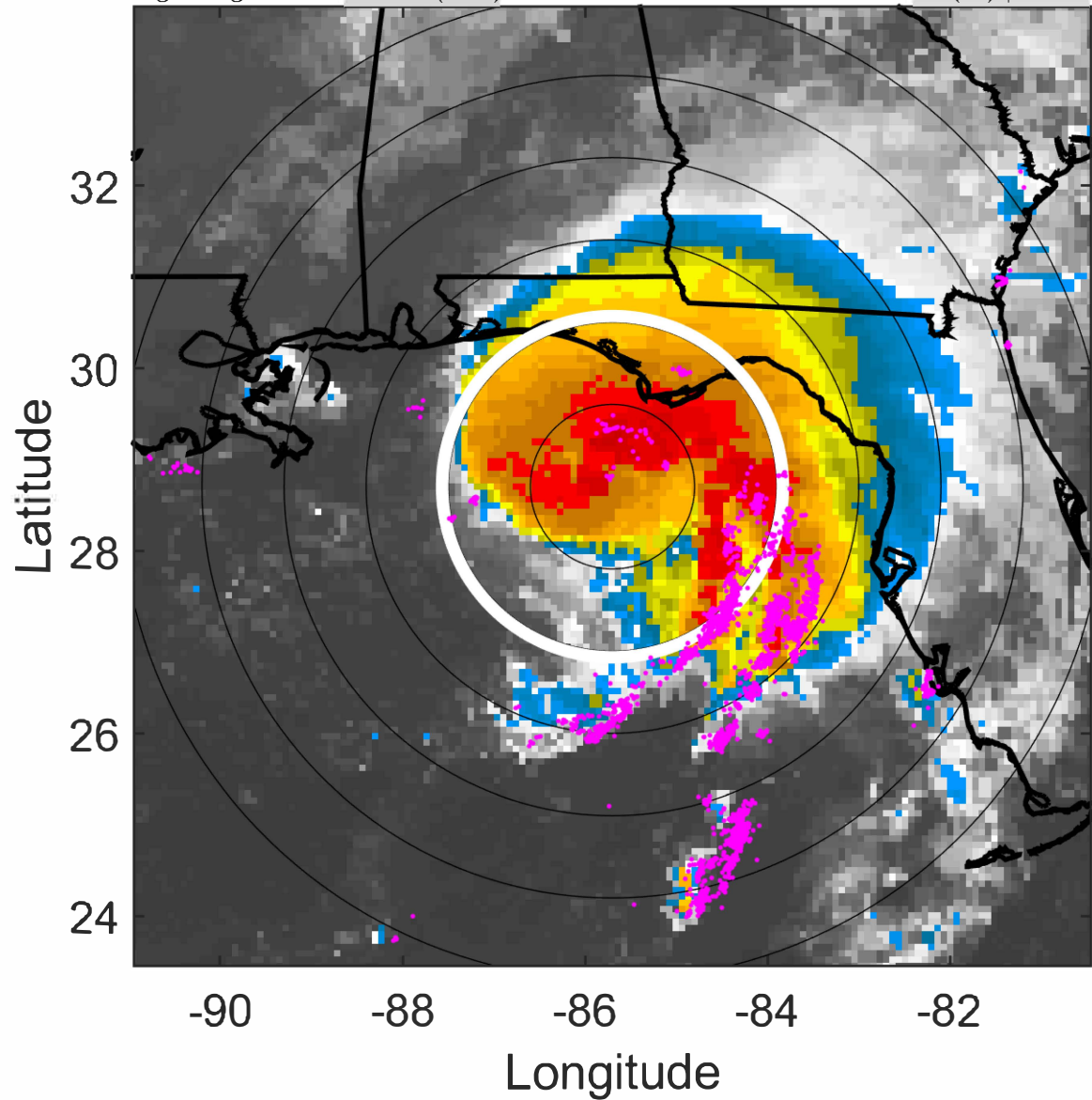

6-h IR BT Differences & Lightning

Δ t: 2021081612 (6.3 LT) - 2021081606 (0.3 LT)

Lightning: 6.3 LT \pm 1.5 h (dots)

LAND EFFECTS

06L (FRED) | 50 kt TS

S: 4.5 m s⁻¹ (M) | H: 42°

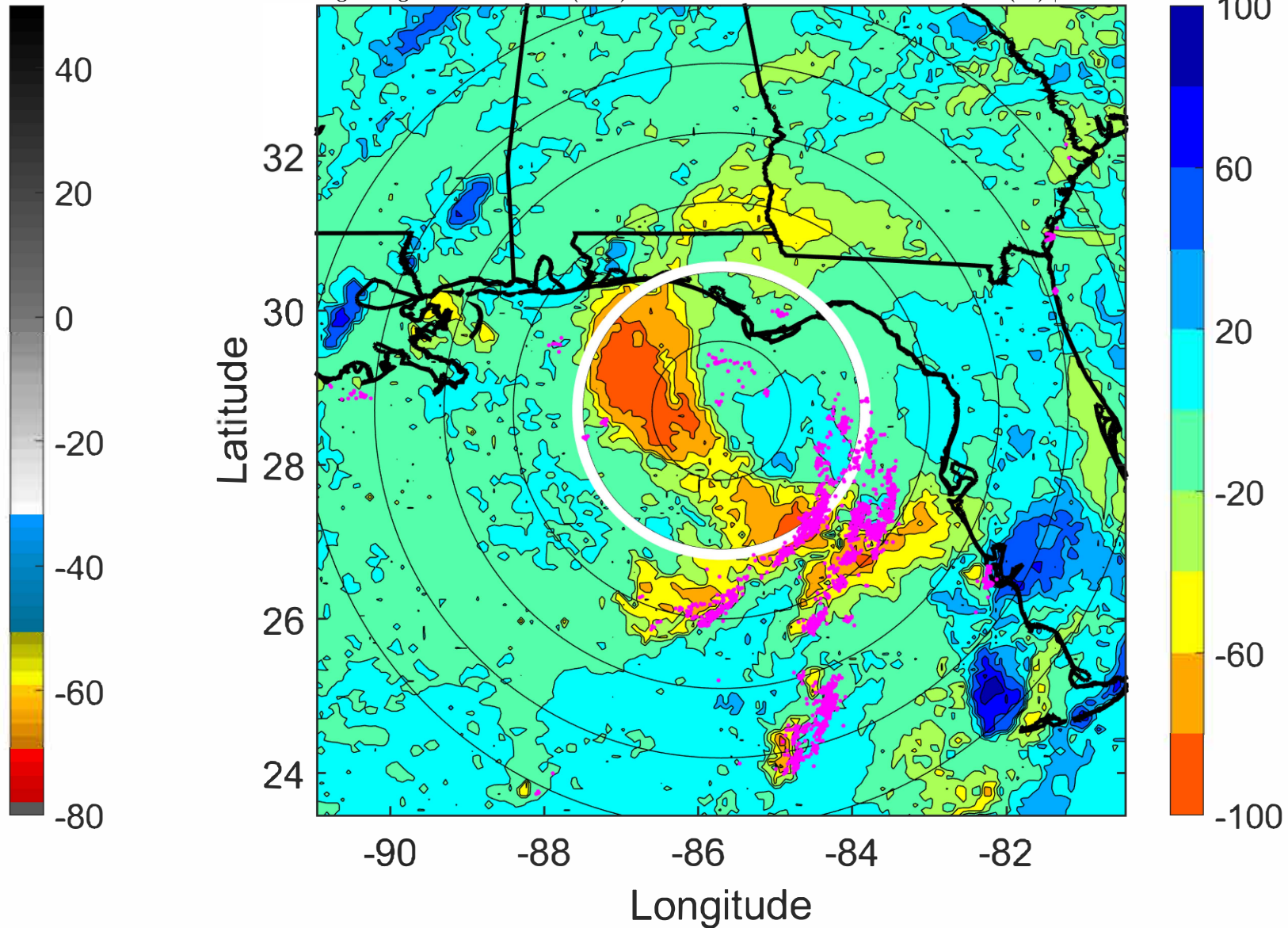

IR BT & Lightning

t: 2021081615 (9.3 LT)

Lightning: 9.3 LT \pm 1.5 h (dots)

LAND EFFECTS

06L (FRED) | 52.5 kt TS

S: 5.1 m s⁻¹ (M) | H: 39.5°

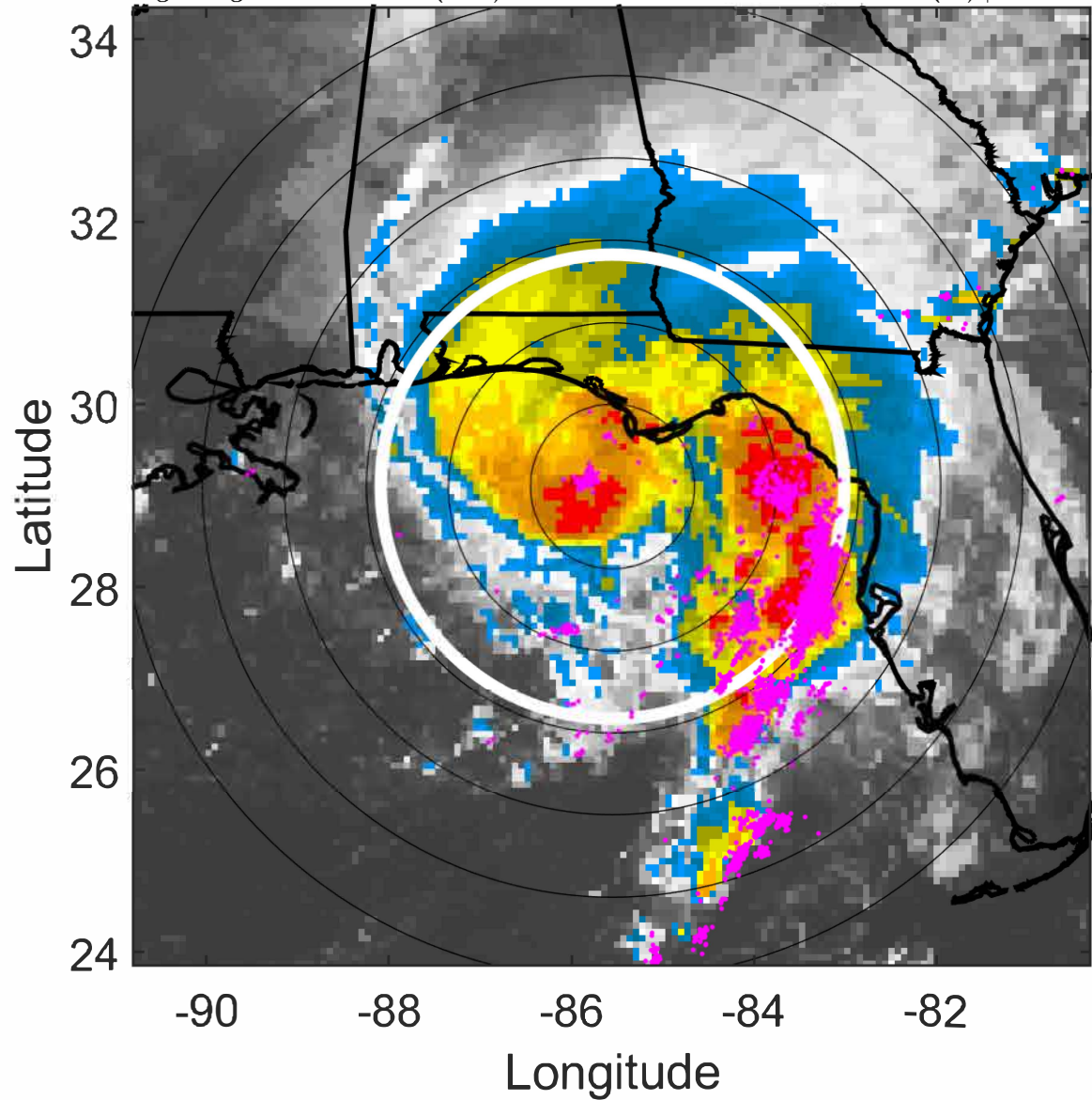

6-h IR BT Differences & Lightning

Δ t: 2021081615 (9.3 LT) - 2021081609 (3.3 LT)

Lightning: 9.3 LT \pm 1.5 h (dots)

LAND EFFECTS

06L (FRED) | 52.5 kt TS

S: 5.1 m s⁻¹ (M) | H: 39.5°

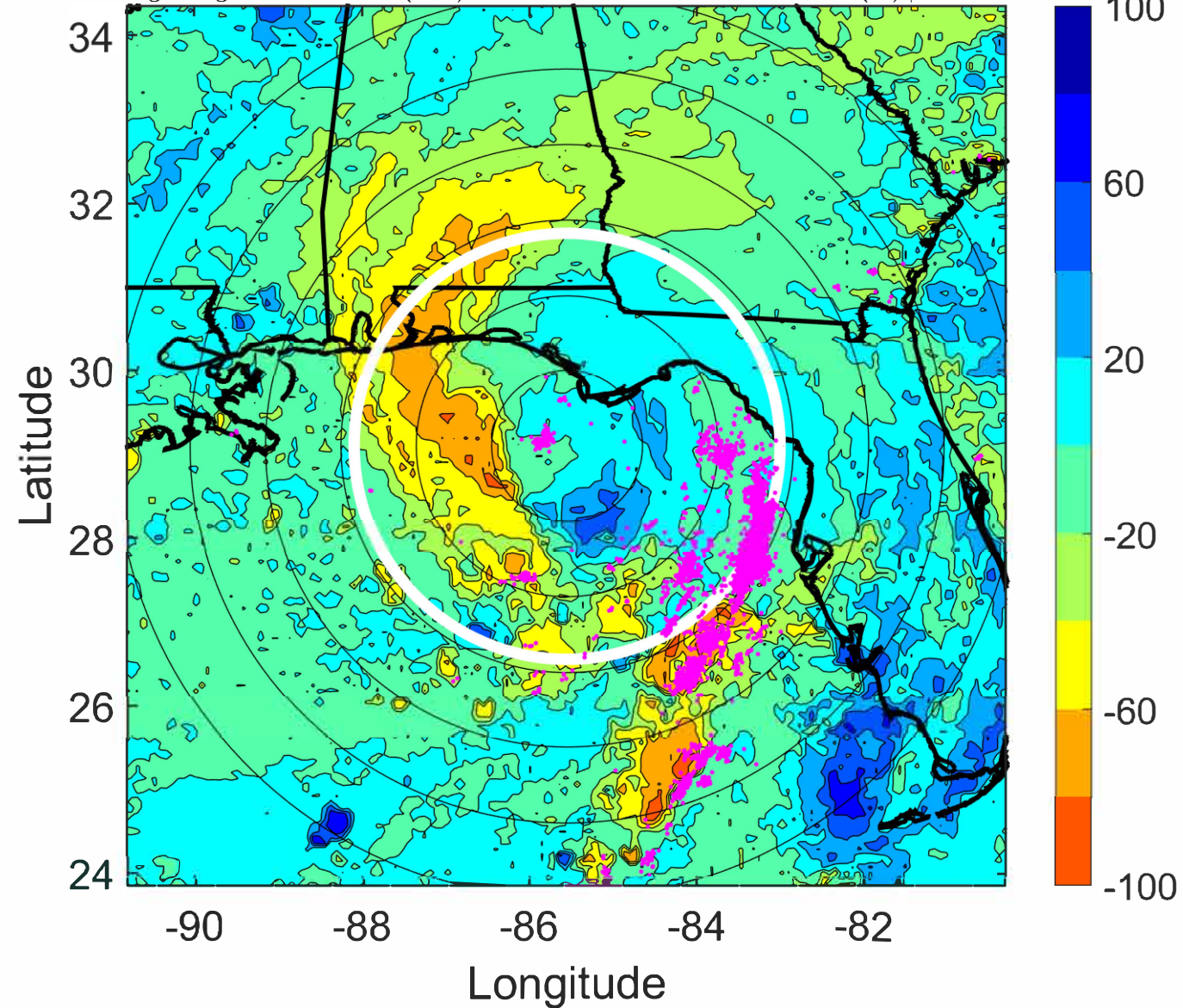

IR BT & Lightning

t: 2021081618 (12.3 LT)

Lightning: 12.3 LT \pm 1.5 h (dots)

LAND EFFECTS

06L (FRED) | 55 kt TS

S: 5.8 m s⁻¹ (M) | H: 37°

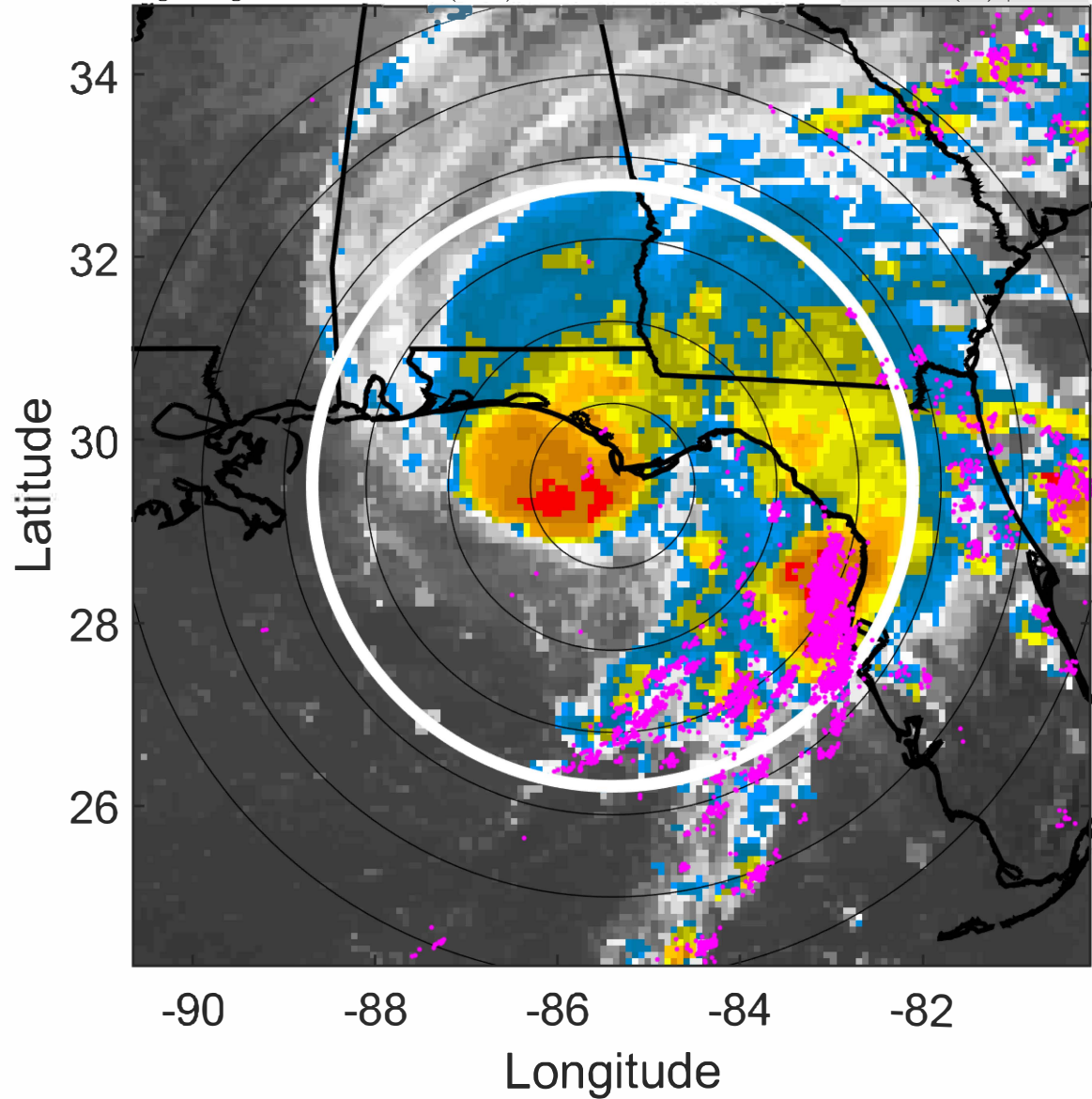

6-h IR BT Differences & Lightning

Δ t: 2021081618 (12.3 LT) - 2021081612 (6.3 LT)

Lightning: 12.3 LT \pm 1.5 h (dots)

LAND EFFECTS

06L (FRED) | 55 kt TS

S: 5.8 m s⁻¹ (M) | H: 37°

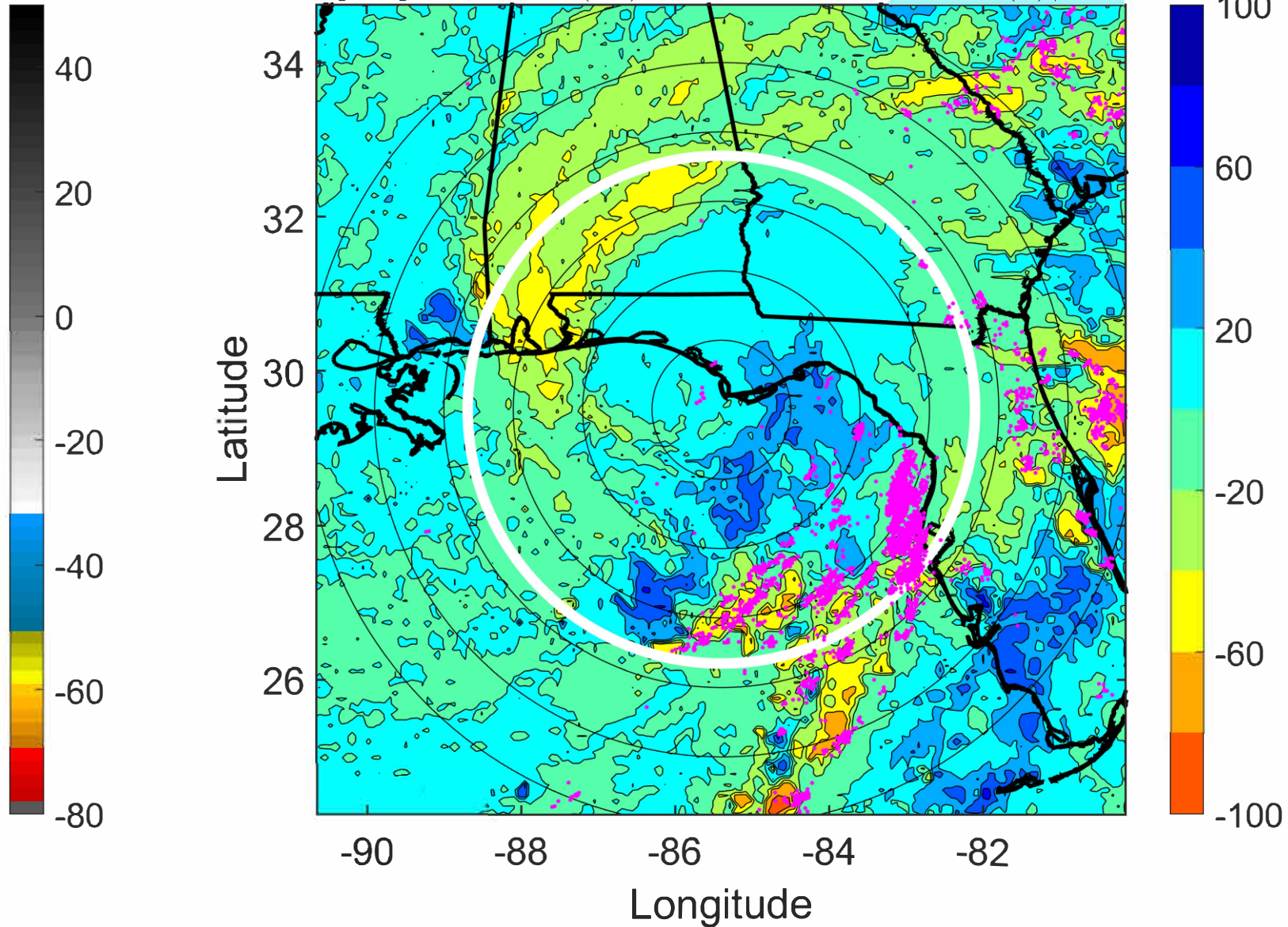

IR BT & Lightning

t: 2021081621 (15.3 LT)

Lightning: 15.3 LT \pm 1.5 h (dots)

LAND EFFECTS

06L (FRED) | 50 kt TS

S: 5.9 m s⁻¹ (M) | H: 38°

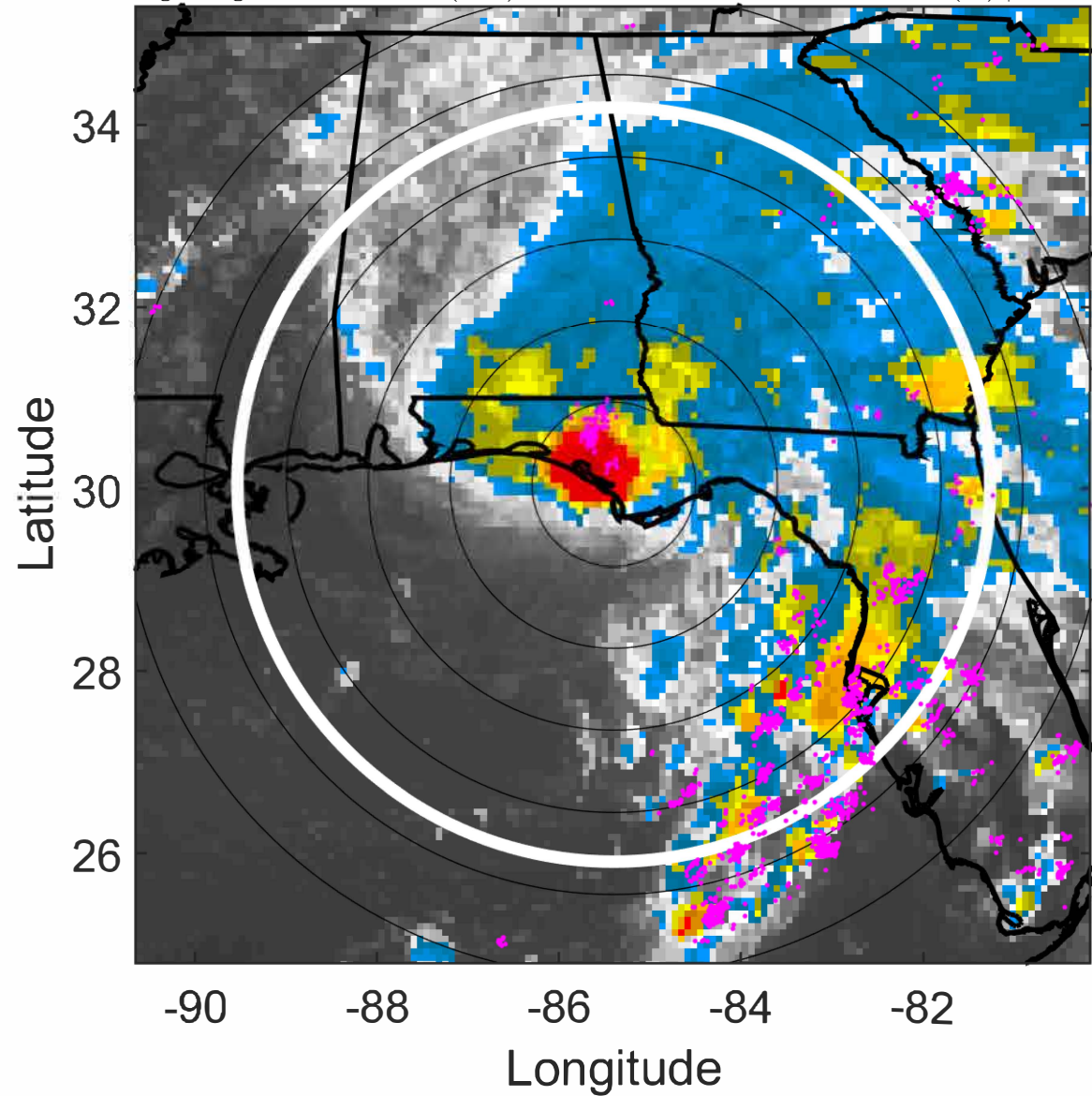

6-h IR BT Differences & Lightning

Δ t: 2021081621 (15.3 LT) - 2021081615 (9.3 LT)

Lightning: 15.3 LT \pm 1.5 h (dots)

LAND EFFECTS

06L (FRED) | 50 kt TS

S: 5.9 m s⁻¹ (M) | H: 38°

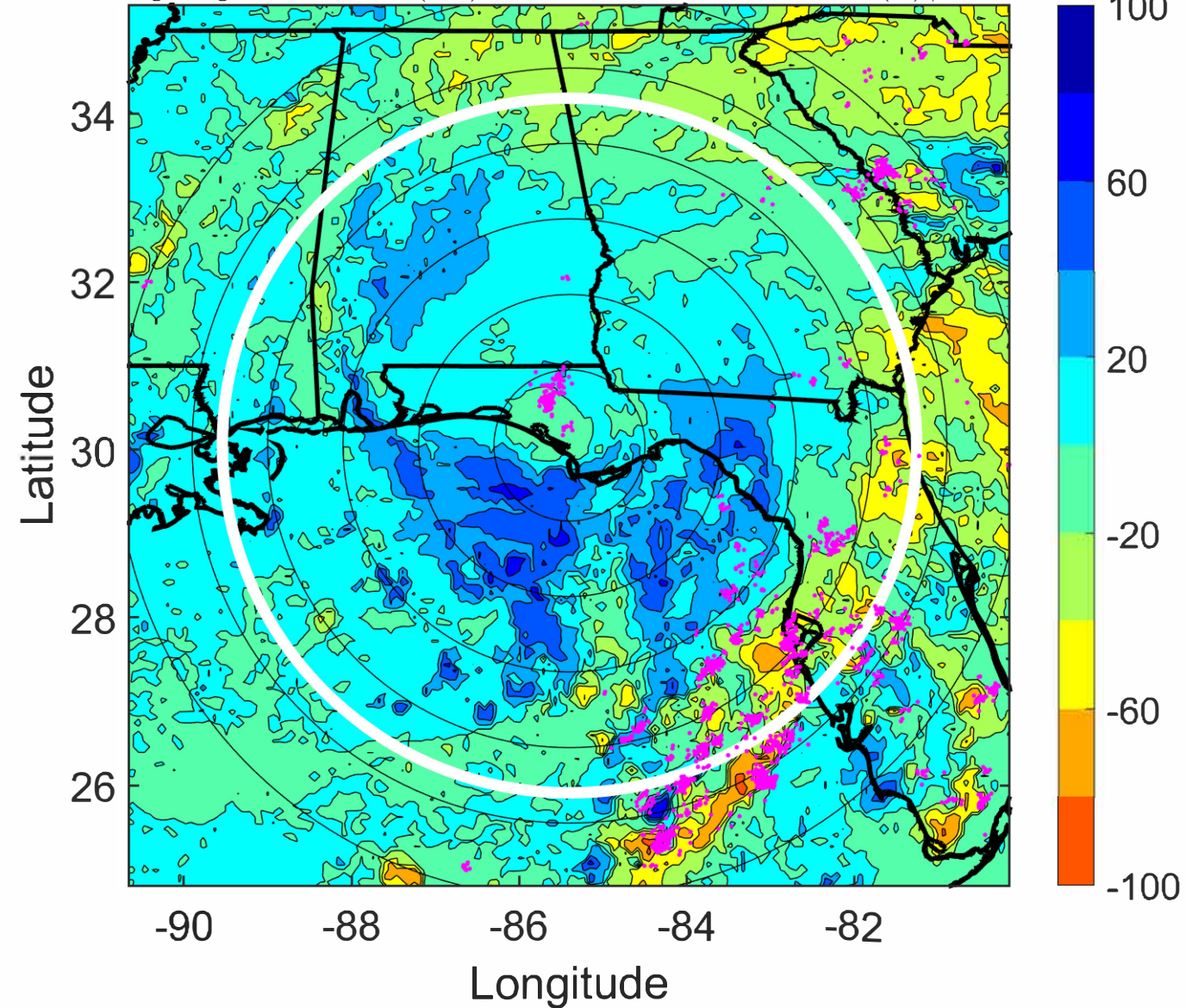

IR BT & Lightning

t: 2021081700 (18.3 LT)

Lightning: 18.3 LT \pm 1.5 h (dots)

LAND EFFECTS

06L (FRED) | 45 kt TS

S: 6 m s⁻¹ (M) | H: 39°

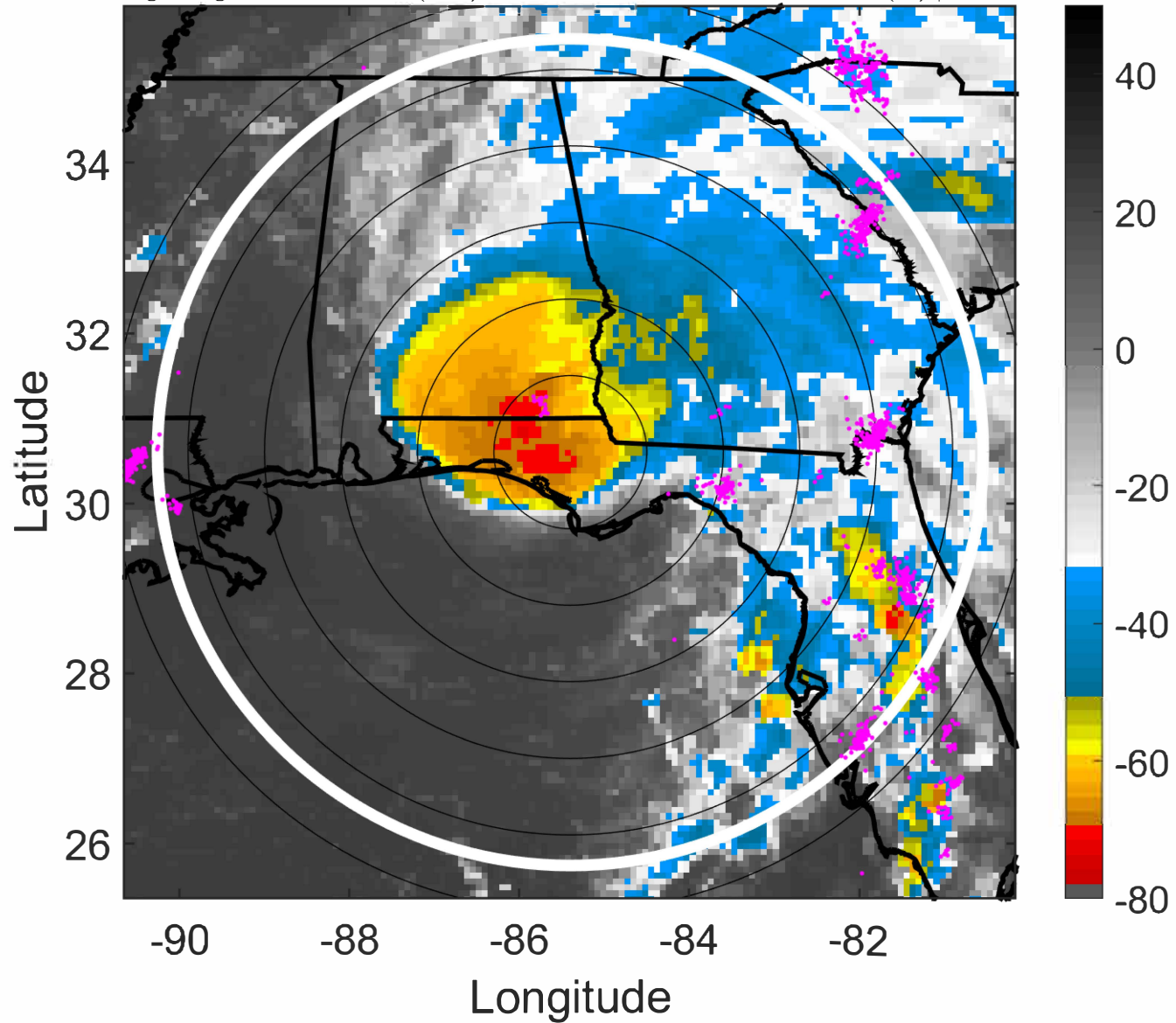

6-h IR BT Differences & Lightning

Δ t: 2021081700 (18.3 LT) - 2021081618 (12.3 LT)

Lightning: 18.3 LT \pm 1.5 h (dots)

LAND EFFECTS

06L (FRED) | 45 kt TS

S: 6 m s⁻¹ (M) | H: 39°

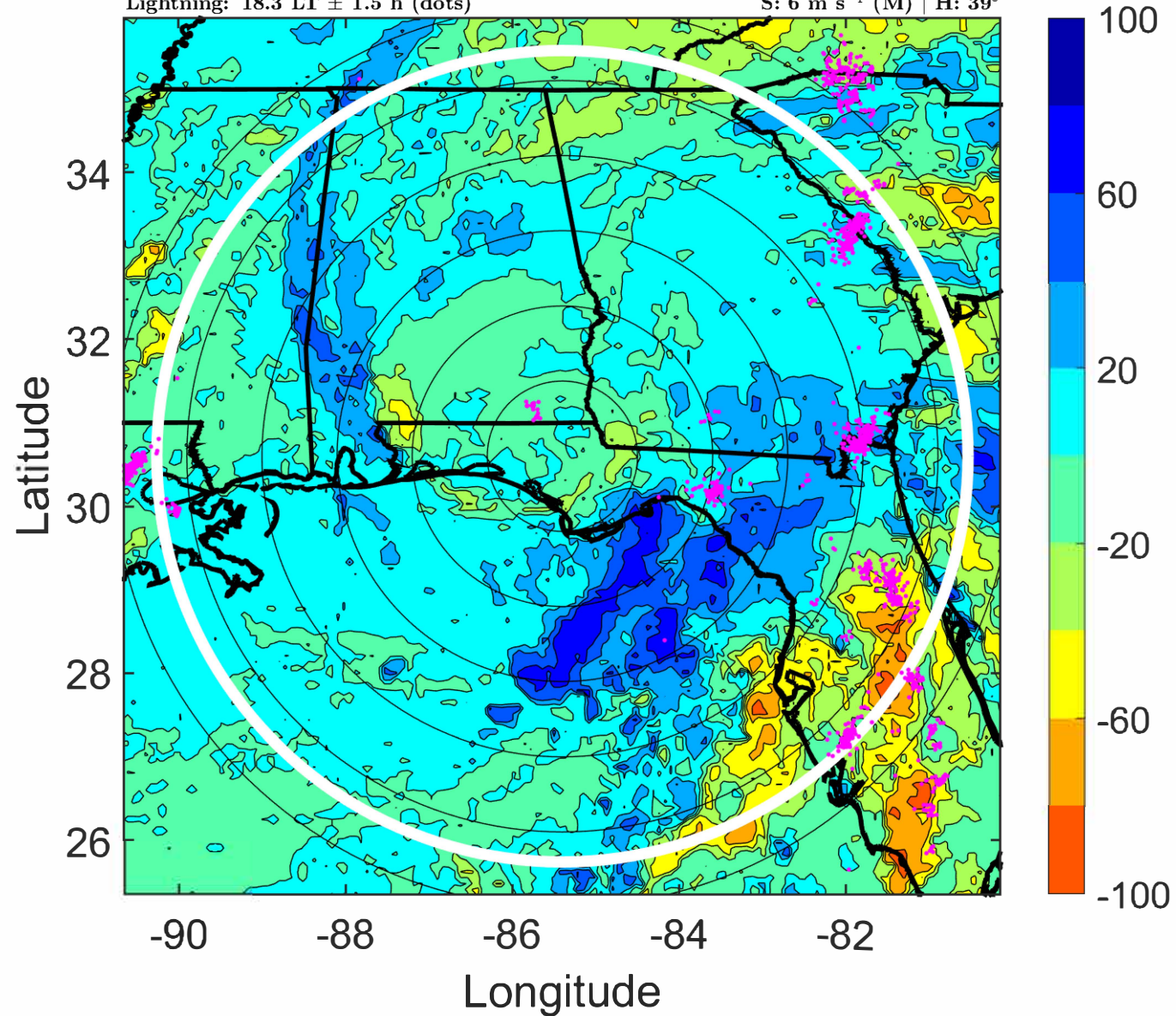

IR BT & Lightning

t: 2021081703 (21.3 LT)

Lightning: 21.3 LT \pm 1.5 h (dots)

LAND EFFECTS

06L (FRED) | 40 kt TS

S: 6.5 m s⁻¹ (M) | H: 46.5°

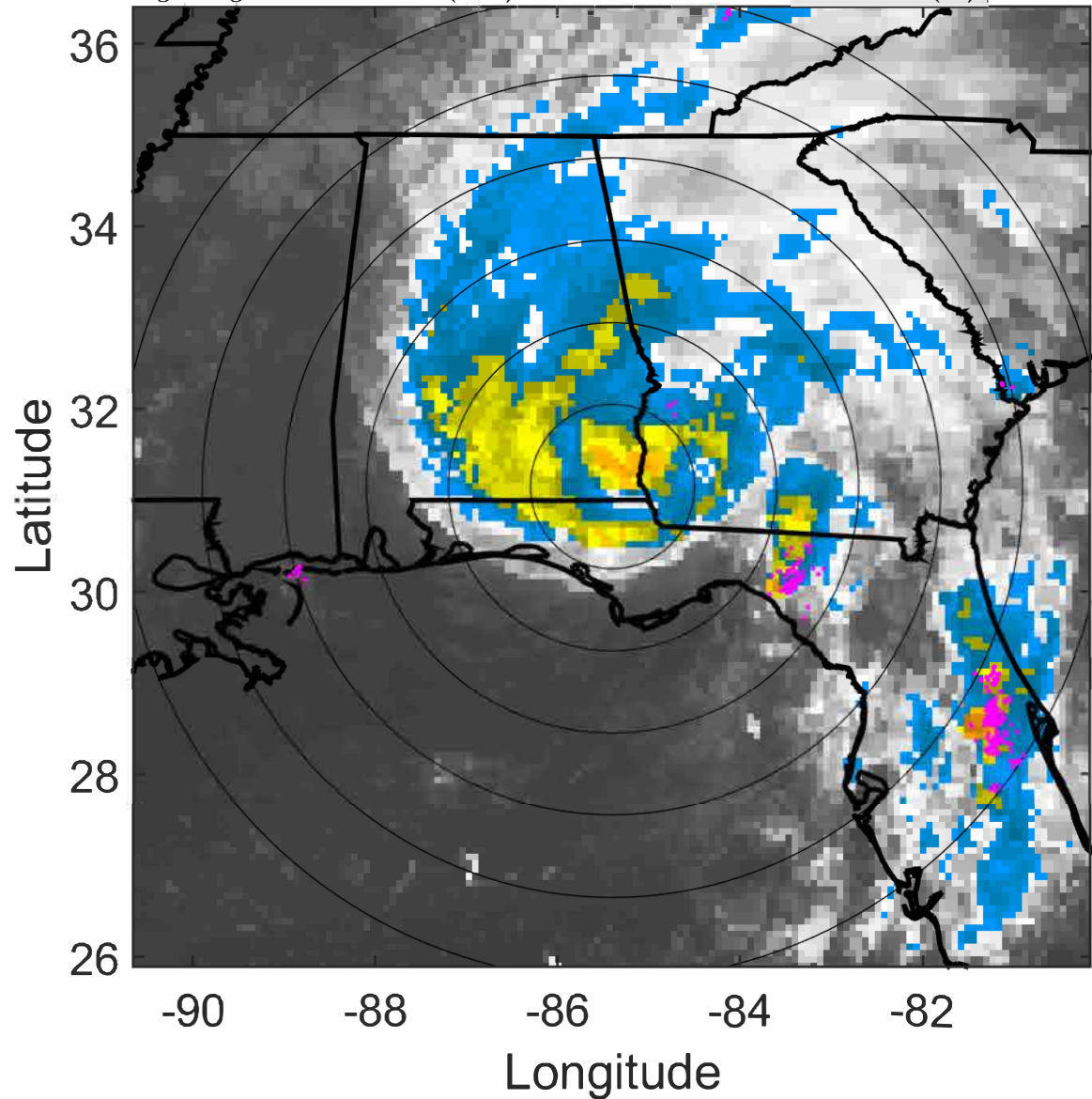

6-h IR BT Differences & Lightning

Δ t: 2021081703 (21.3 LT) - 2021081621 (15.3 LT)

Lightning: 21.3 LT \pm 1.5 h (dots)

LAND EFFECTS

06L (FRED) | 40 kt TS

S: 6.5 m s⁻¹ (M) | H: 46.5°

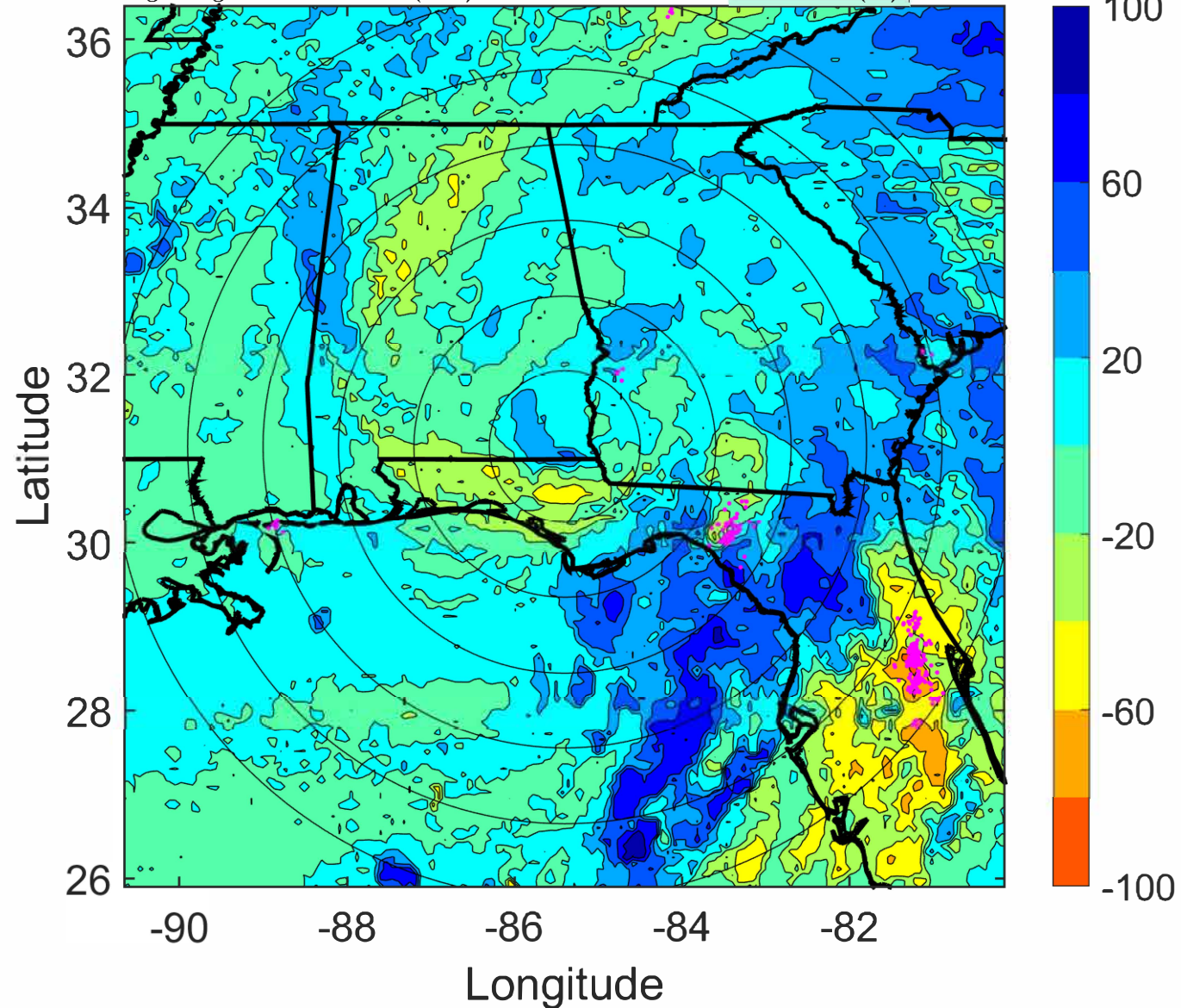

IR BT & Lightning

t: 2021081706 (0.3 LT)

Lightning: 0.3 LT \pm 1.5 h (dots)

LAND EFFECTS

06L (FRED) | 35 kt TS

S: 7.1 m s⁻¹ (M) | H: 54°

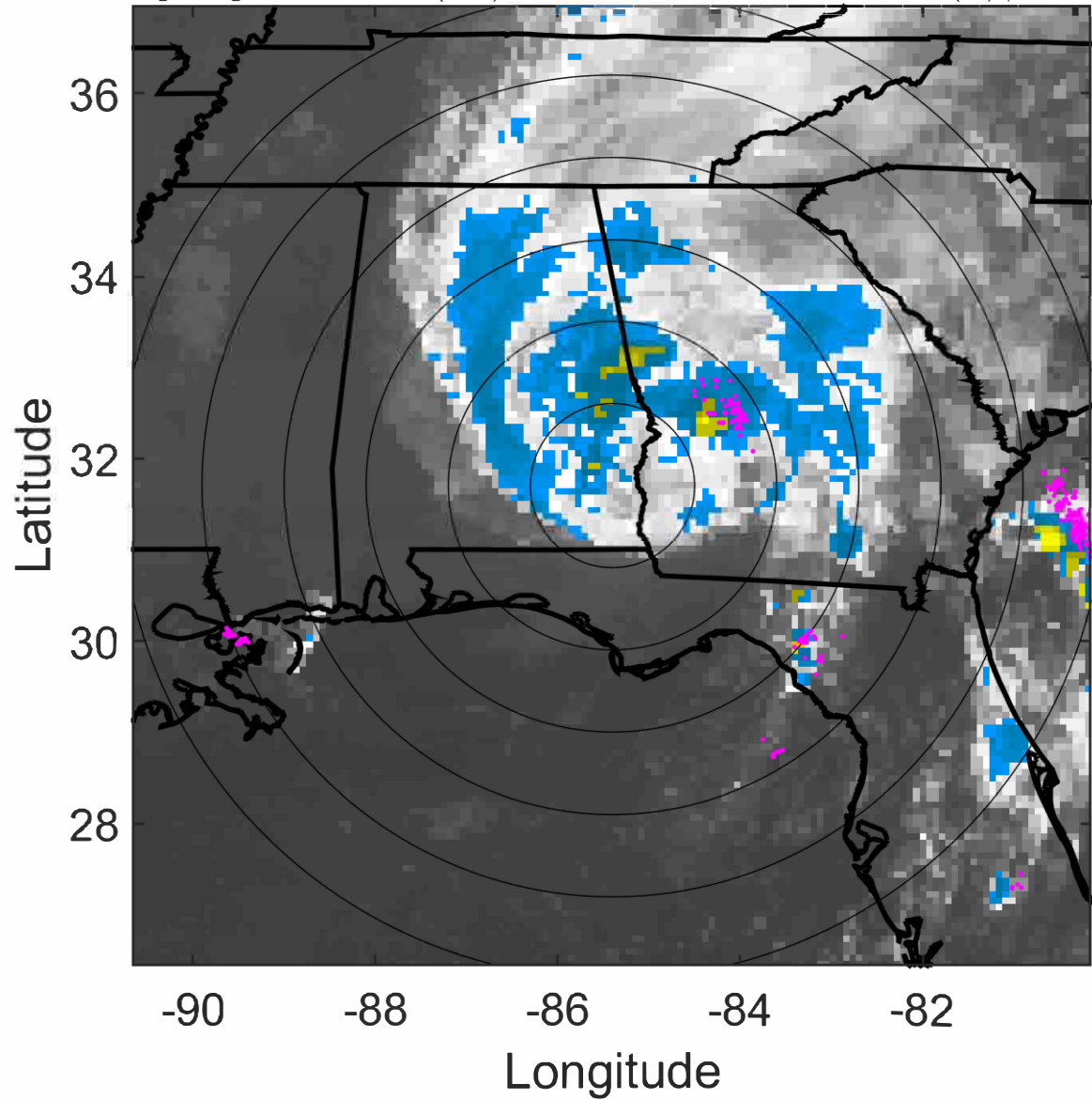

6-h IR BT Differences & Lightning

Δ t: 2021081706 (0.3 LT) - 2021081700 (18.3 LT)

Lightning: 0.3 LT \pm 1.5 h (dots)

LAND EFFECTS

06L (FRED) | 35 kt TS

S: 7.1 m s⁻¹ (M) | H: 54°

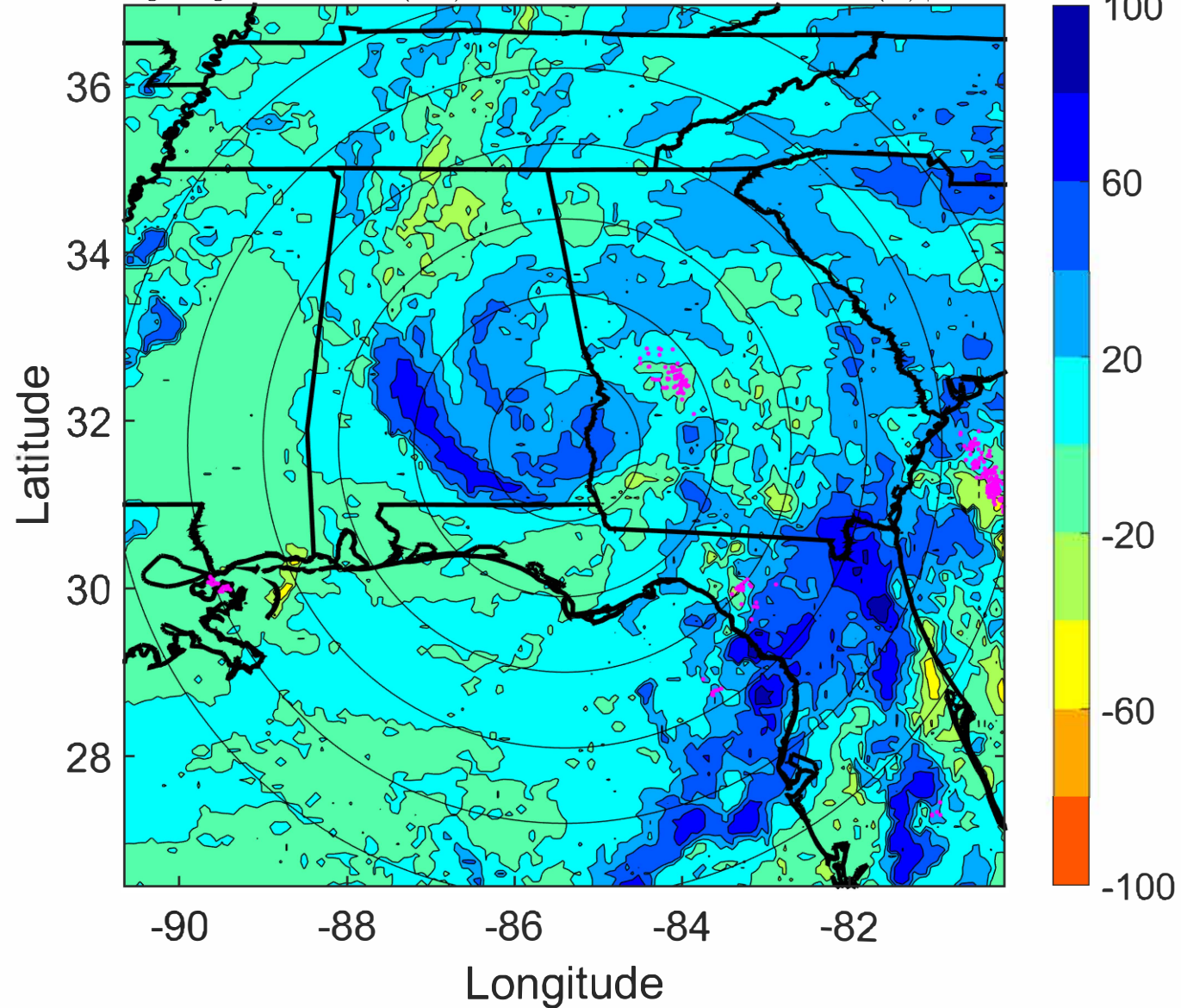

IR BT & Lightning

t: 2021081709 (3.3 LT)

Lightning: 3.3 LT \pm 1.5 h (dots)

LAND EFFECTS

06L (FRED) | 30 kt TD

S: 6.7 m s⁻¹ (M) | H: 51°

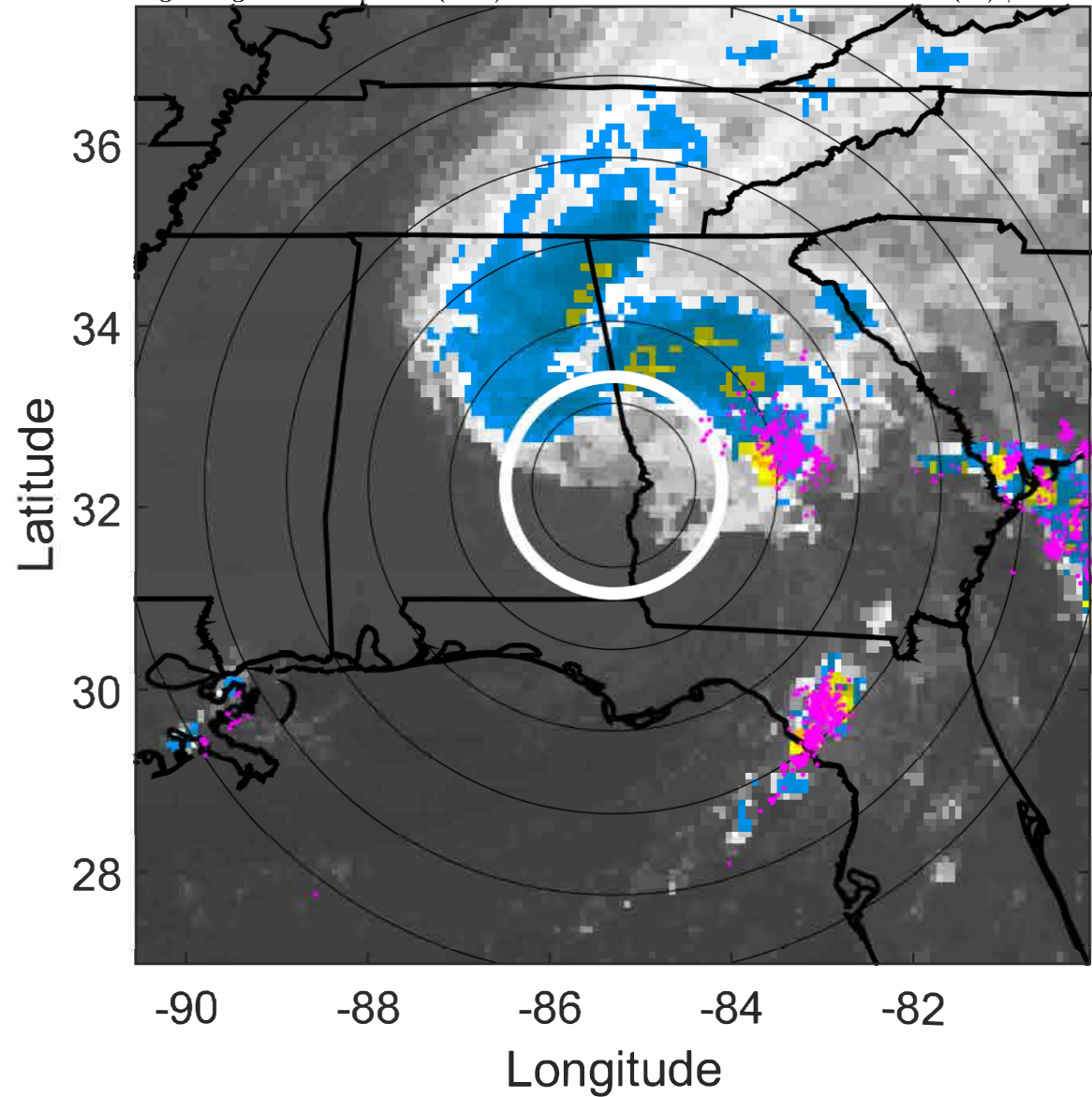

6-h IR BT Differences & Lightning

Δ t: 2021081709 (3.3 LT) - 2021081703 (21.3 LT)

Lightning: 3.3 LT \pm 1.5 h (dots)

LAND EFFECTS

06L (FRED) | 30 kt TD

S: 6.7 m s⁻¹ (M) | H: 51°

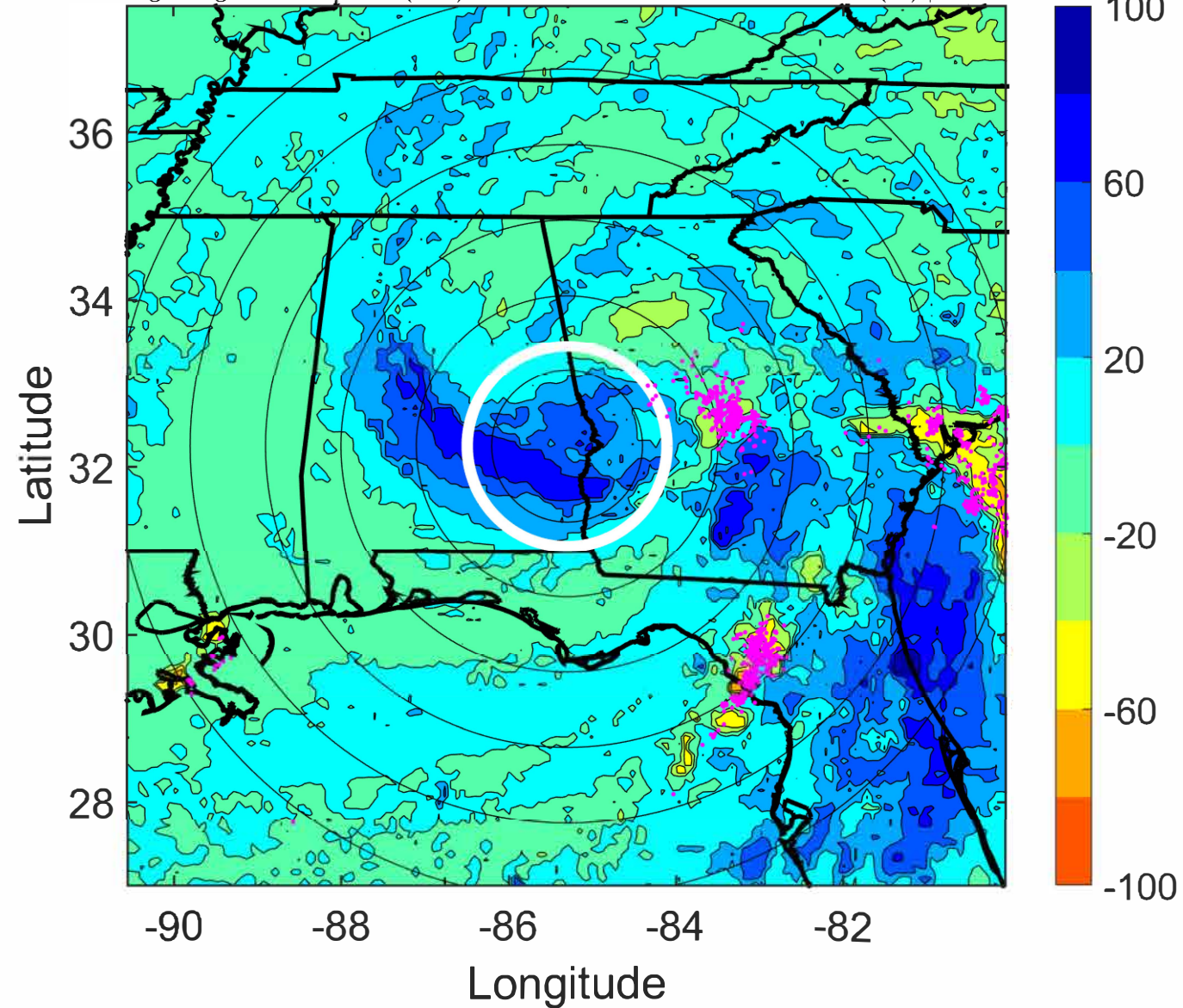

IR BT & Lightning

t: 2021081712 (6.3 LT)

Lightning: 6.3 LT \pm 1.5 h (dots)

LAND EFFECTS

06L (FRED) | 25 kt TD

S: 6.4 m s⁻¹ (M) | H: 48°

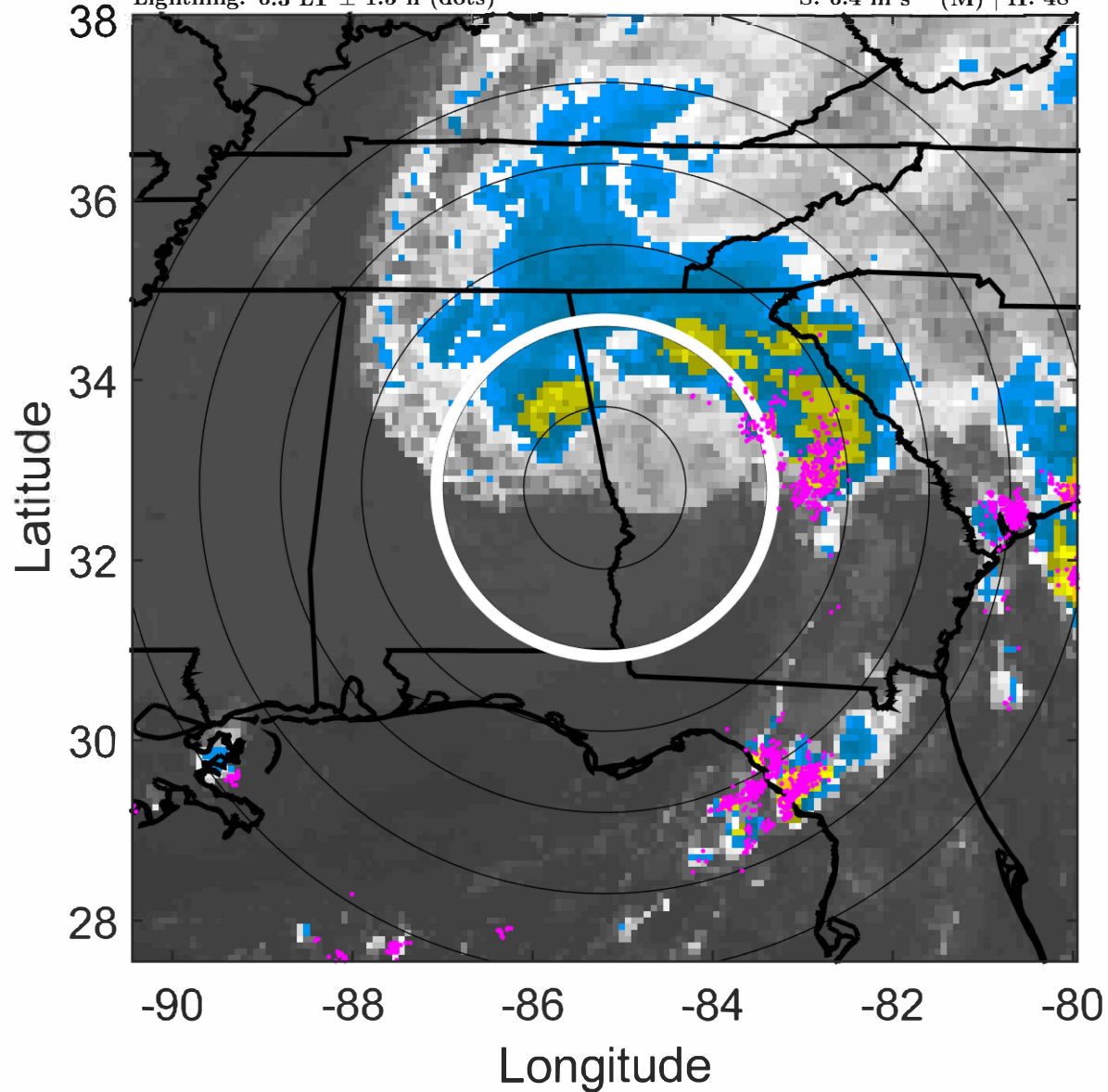

6-h IR BT Differences & Lightning

Δ t: 2021081712 (6.3 LT) - 2021081706 (0.3 LT)

Lightning: 6.3 LT \pm 1.5 h (dots)

LAND EFFECTS

06L (FRED) | 25 kt TD

S: 6.4 m s⁻¹ (M) | H: 48°

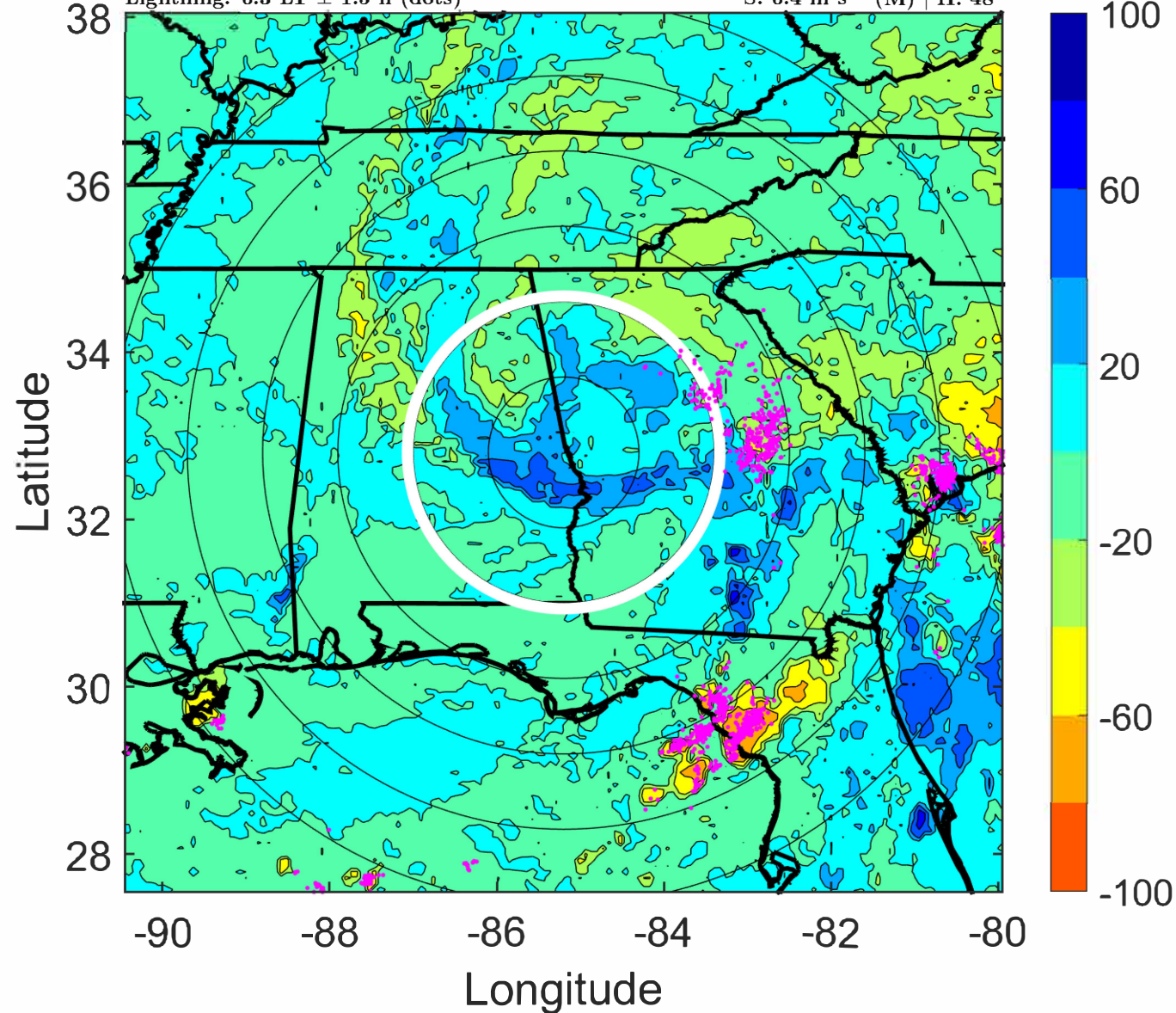

IR BT & Lightning

t: 2021081715 (9.3 LT)

Lightning: 9.3 LT \pm 1.5 h (dots)

LAND EFFECTS

06L (FRED) | 25 kt TD

S: 6.6 m s⁻¹ (M) | H: 43.5°

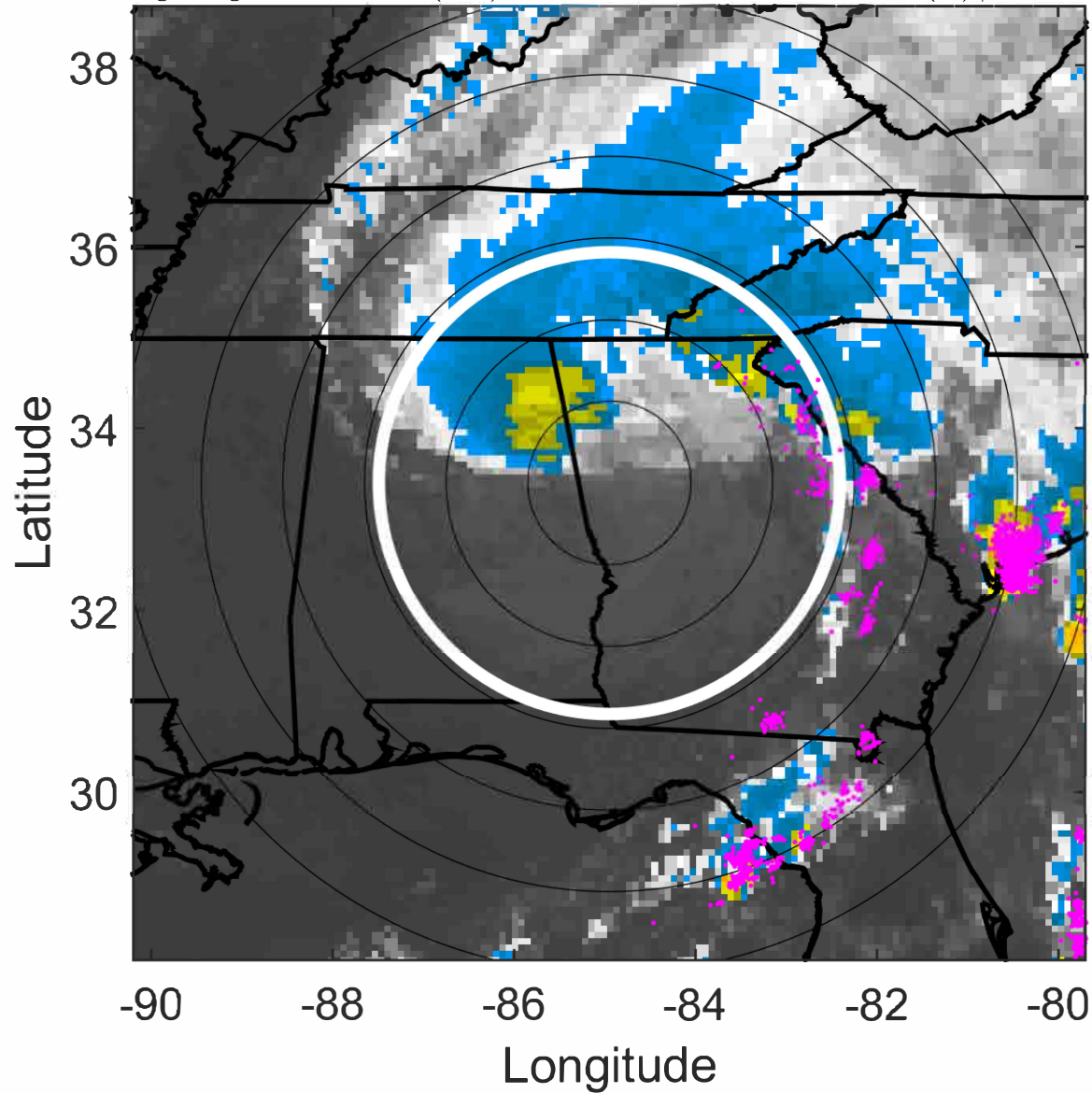

6-h IR BT Differences & Lightning

Δ t: 2021081715 (9.3 LT) - 2021081709 (3.3 LT)

Lightning: 9.3 LT \pm 1.5 h (dots)

LAND EFFECTS

06L (FRED) | 25 kt TD

S: 6.6 m s⁻¹ (M) | H: 43.5°

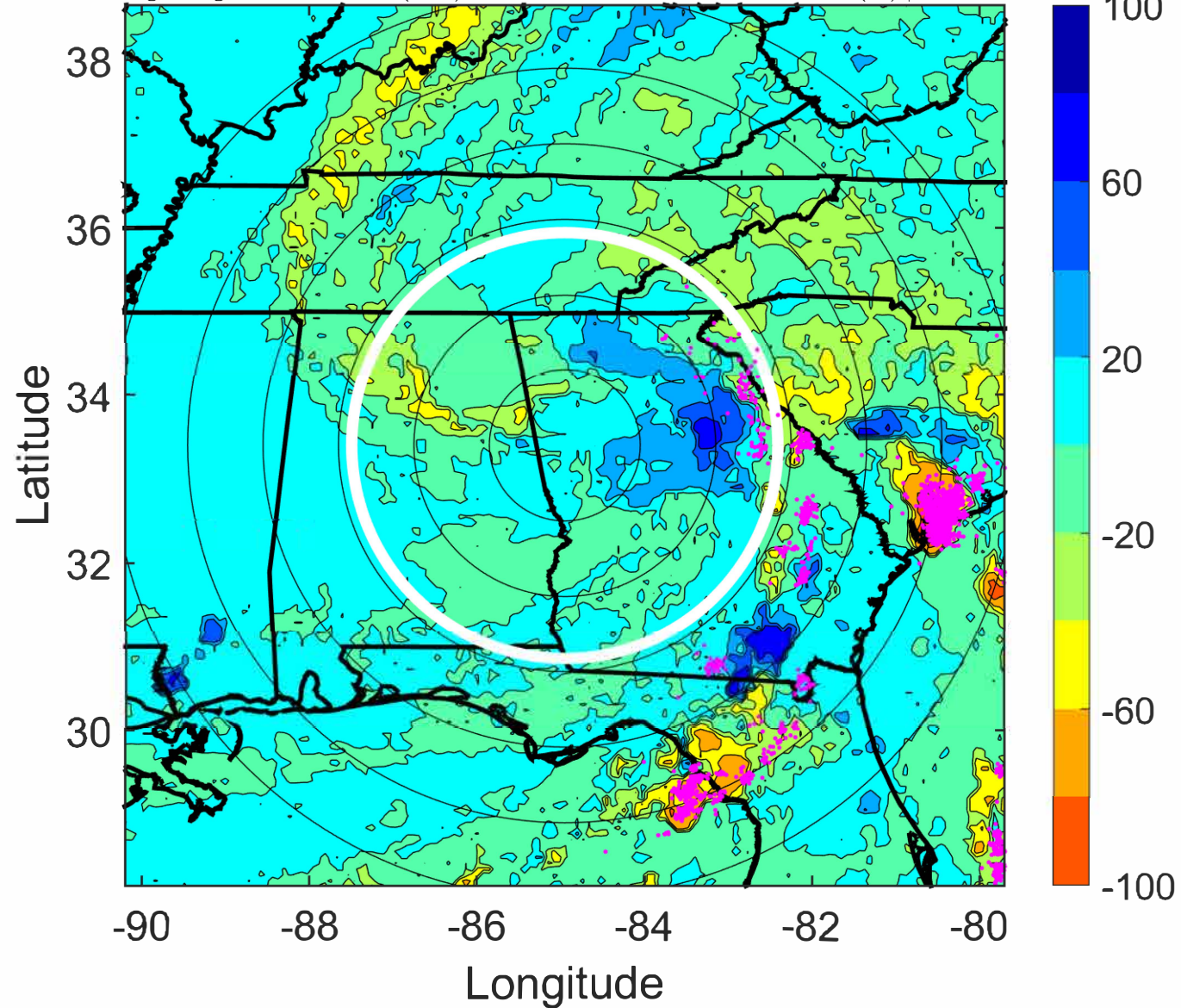

IR BT & Lightning

t: 2021081718 (12.4 LT)

Lightning: 12.4 LT \pm 1.5 h (dots)

LAND EFFECTS

06L (FRED) | 25 kt TD

S: 6.8 m s⁻¹ (M) | H: 39°

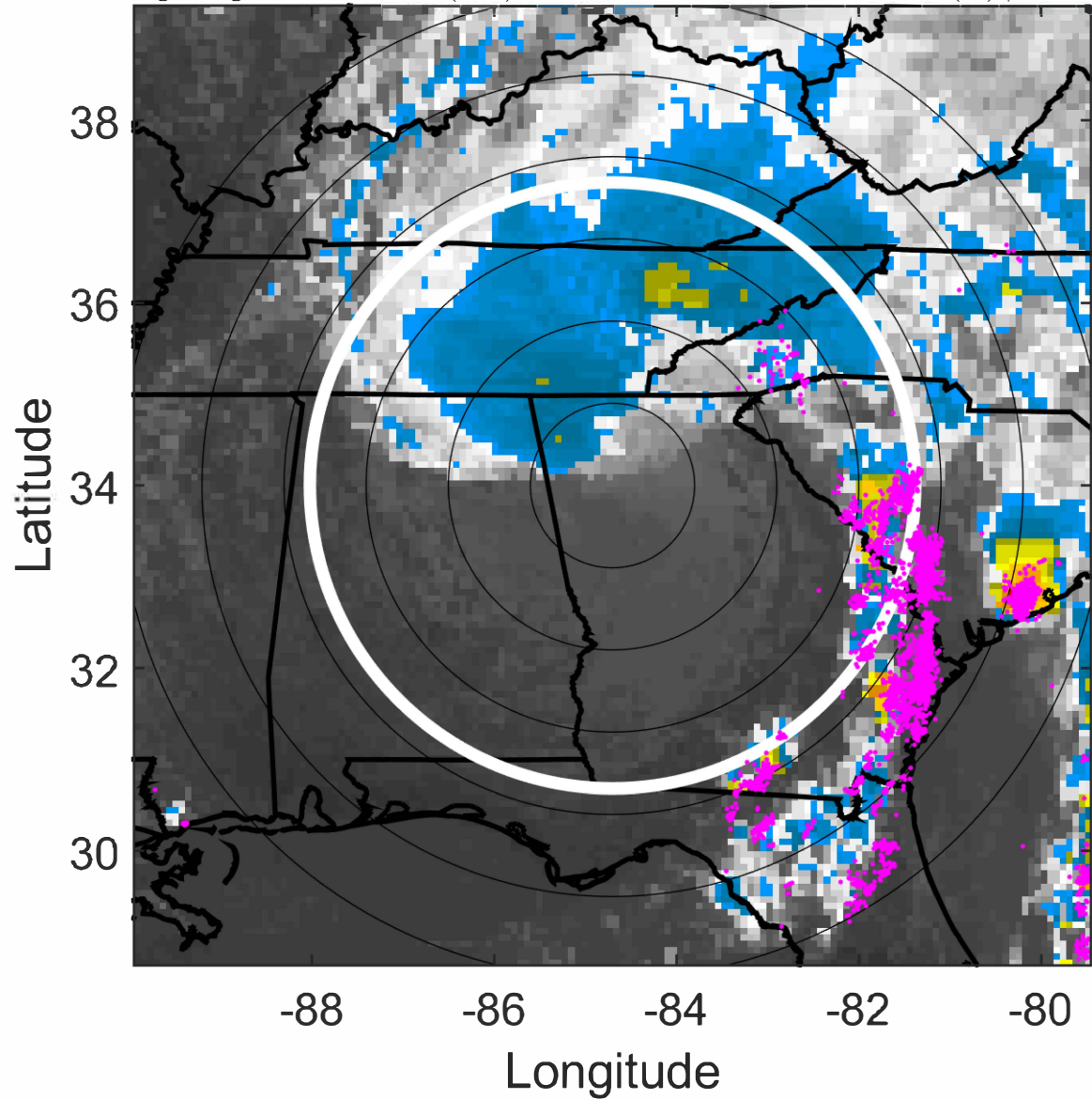

6-h IR BT Differences & Lightning

Δ t: 2021081718 (12.4 LT) - 2021081712 (6.3 LT)

Lightning: 12.4 LT \pm 1.5 h (dots)

LAND EFFECTS

06L (FRED) | 25 kt TD

S: 6.8 m s⁻¹ (M) | H: 39°

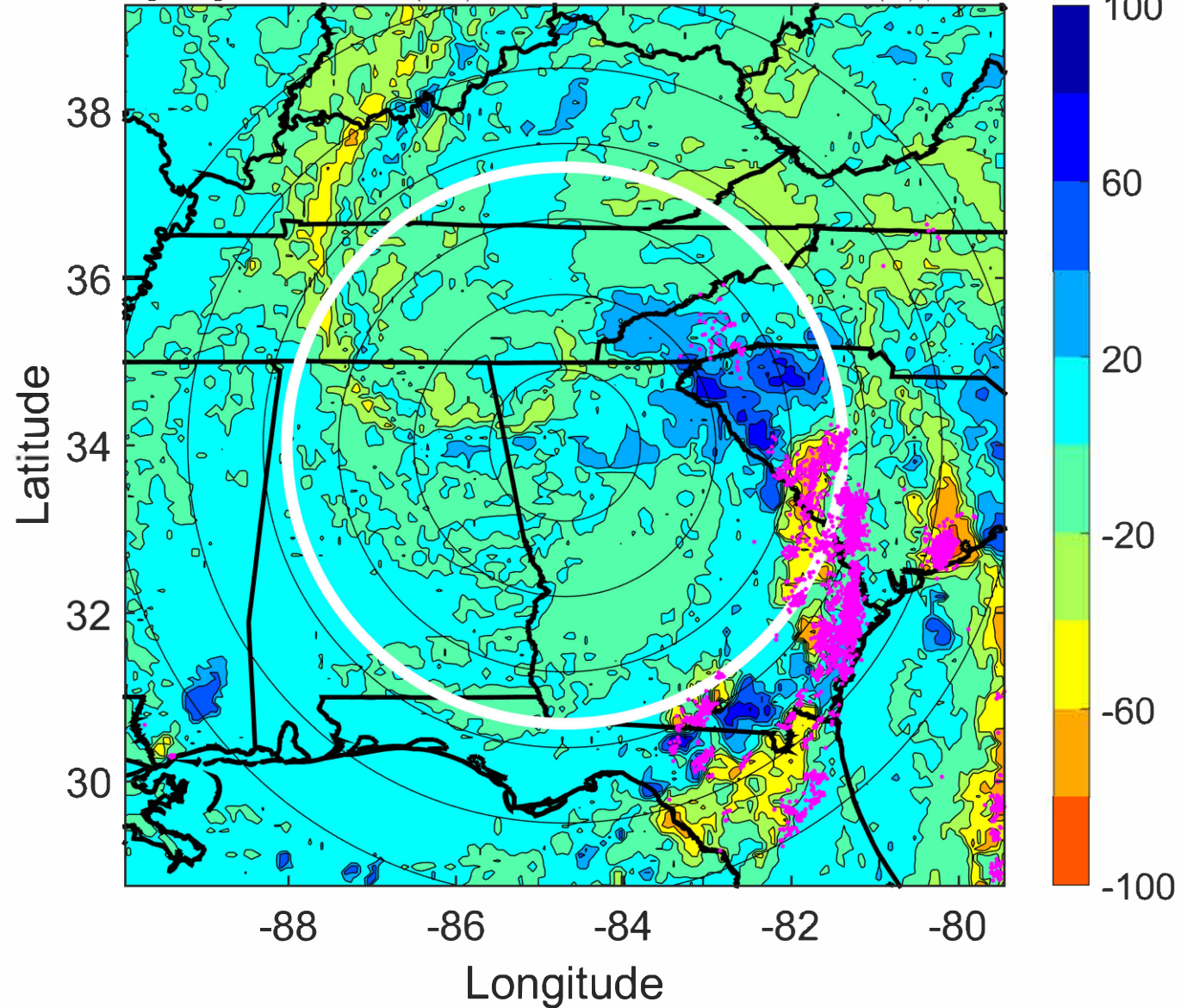

IR BT & Lightning

t: 2021081721 (15.4 LT)

Lightning: 15.4 LT \pm 1.5 h (dots)

LAND EFFECTS

06L (FRED) | 25 kt TD

S: null | H: null

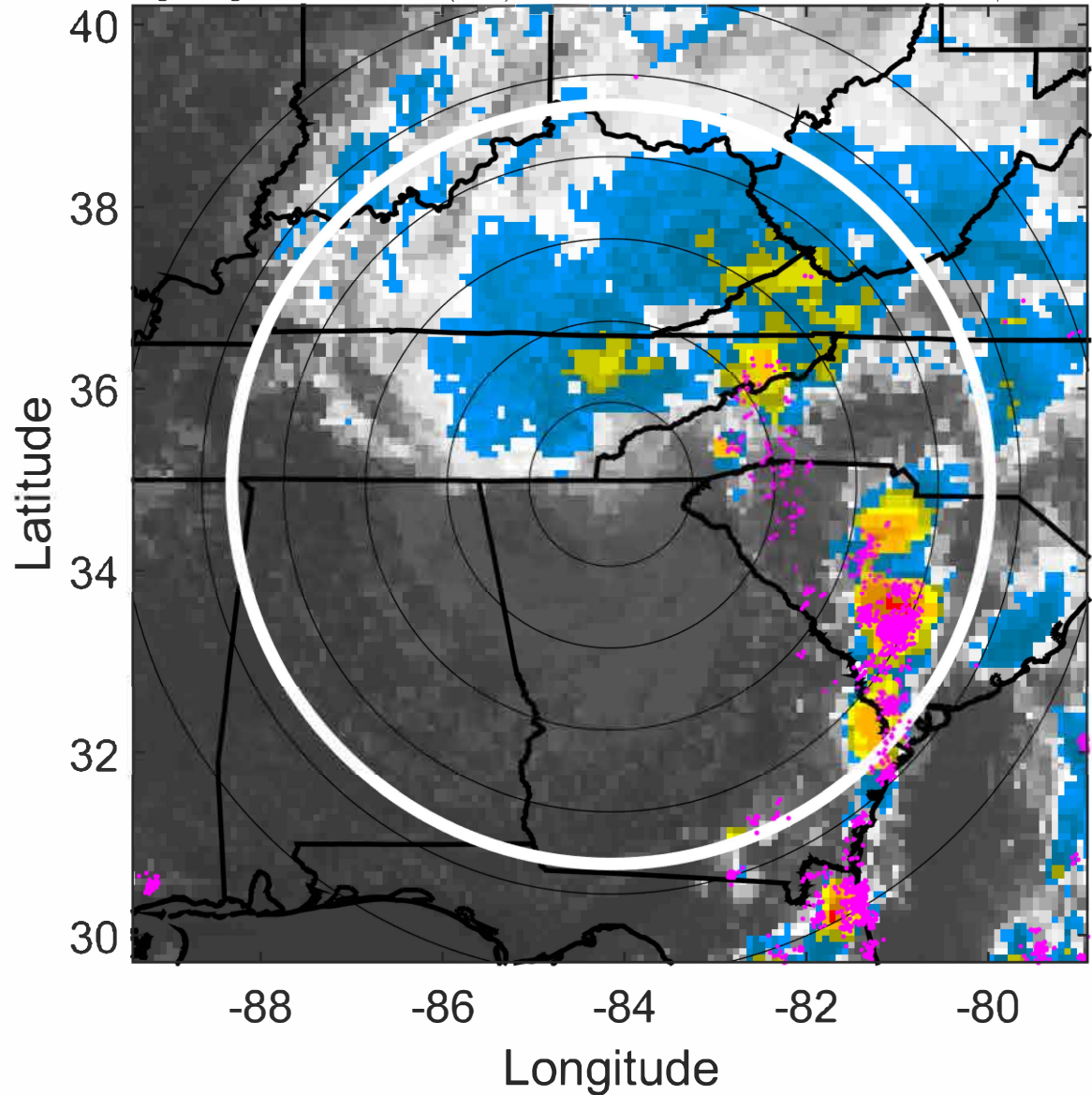

6-h IR BT Differences & Lightning

Δ t: 2021081721 (15.4 LT) - 2021081715 (9.3 LT)

Lightning: 15.4 LT \pm 1.5 h (dots)

LAND EFFECTS

06L (FRED) | 25 kt TD

S: null | H: null

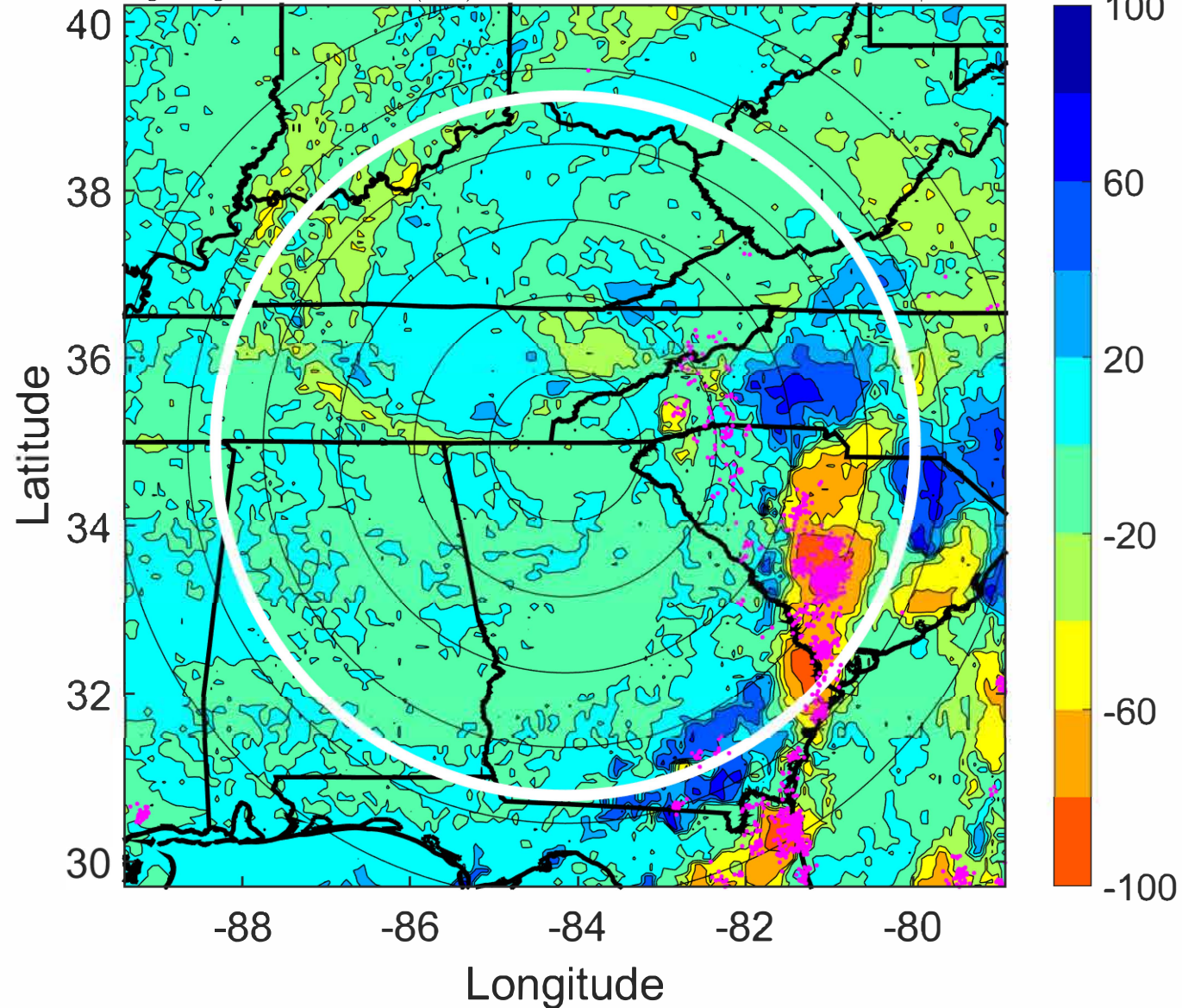

IR BT & Lightning

t: 2021081800 (18.4 LT)

Lightning: 18.4 LT \pm 1.5 h (dots)

LAND EFFECTS

06L (FRED) | 25 kt LO

S: null | H: null

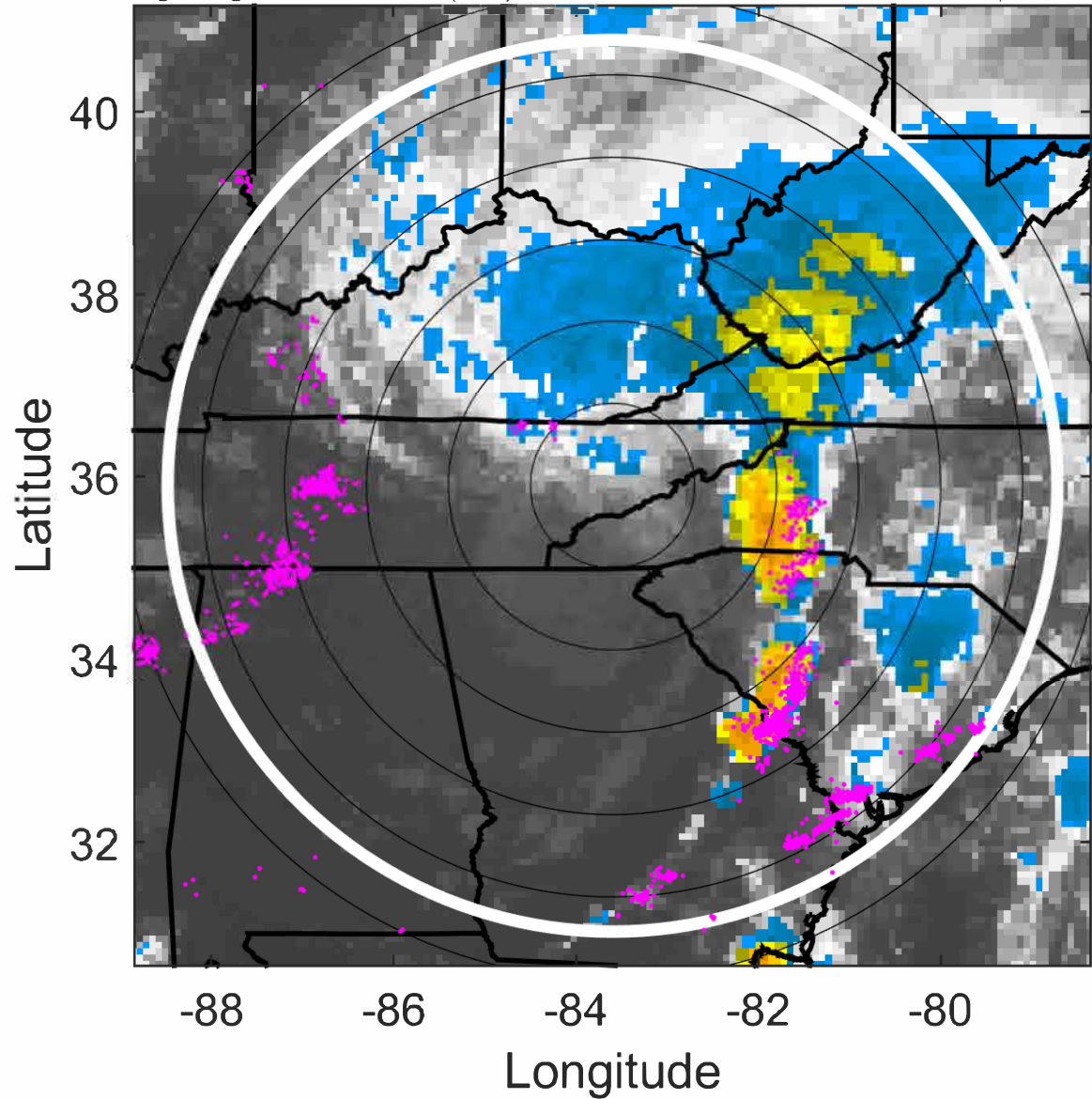

6-h IR BT Differences & Lightning

Δ t: 2021081800 (18.4 LT) - 2021081718 (12.4 LT)

Lightning: 18.4 LT \pm 1.5 h (dots)

LAND EFFECTS

06L (FRED) | 25 kt LO

S: null | H: null

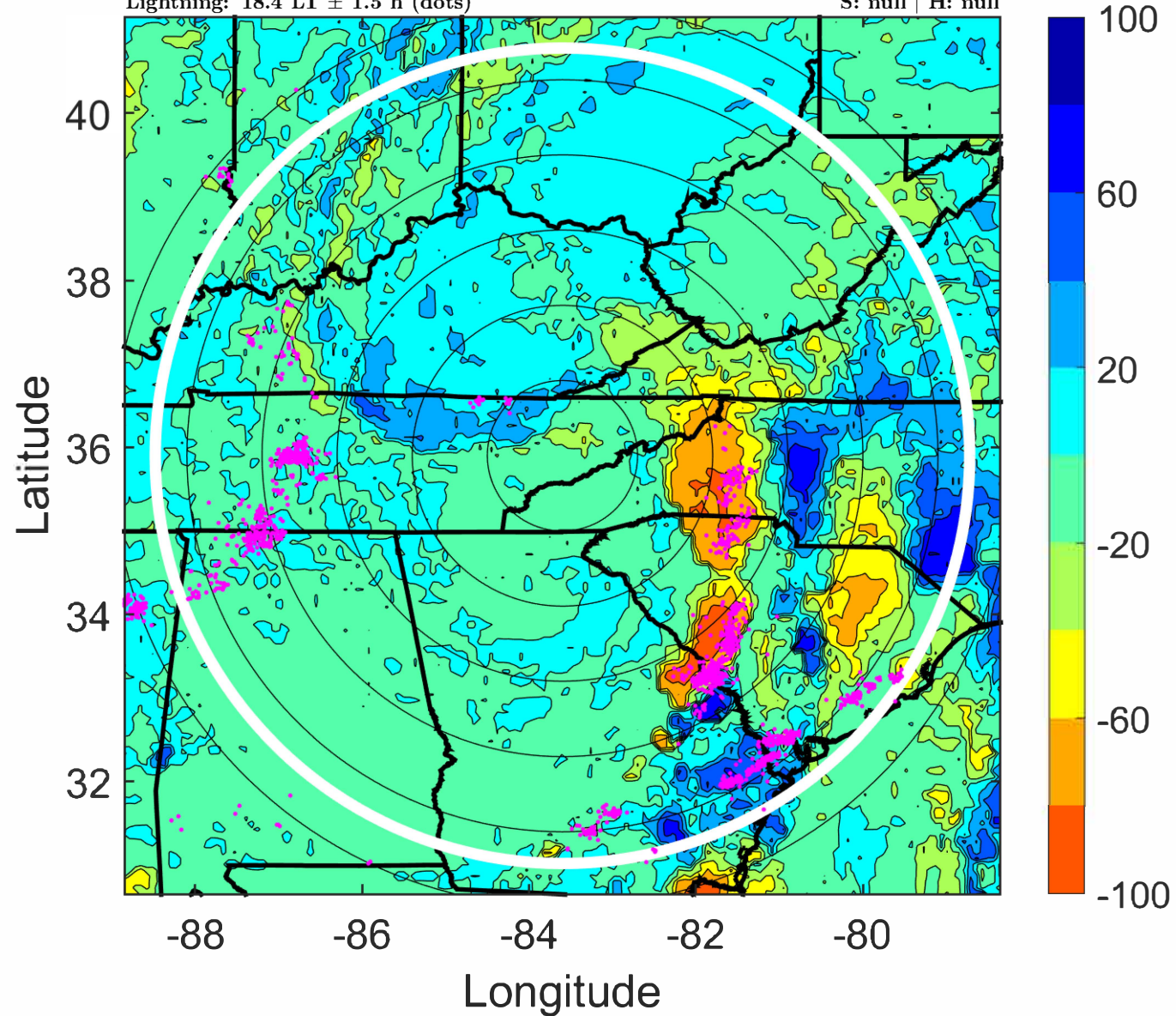

IR BT & Lightning

t: 2021081803 (21.5 LT)

Lightning: 21.5 LT \pm 1.5 h (dots)

LAND EFFECTS

06L (FRED) | 22.5 kt LO

S: null | H: null

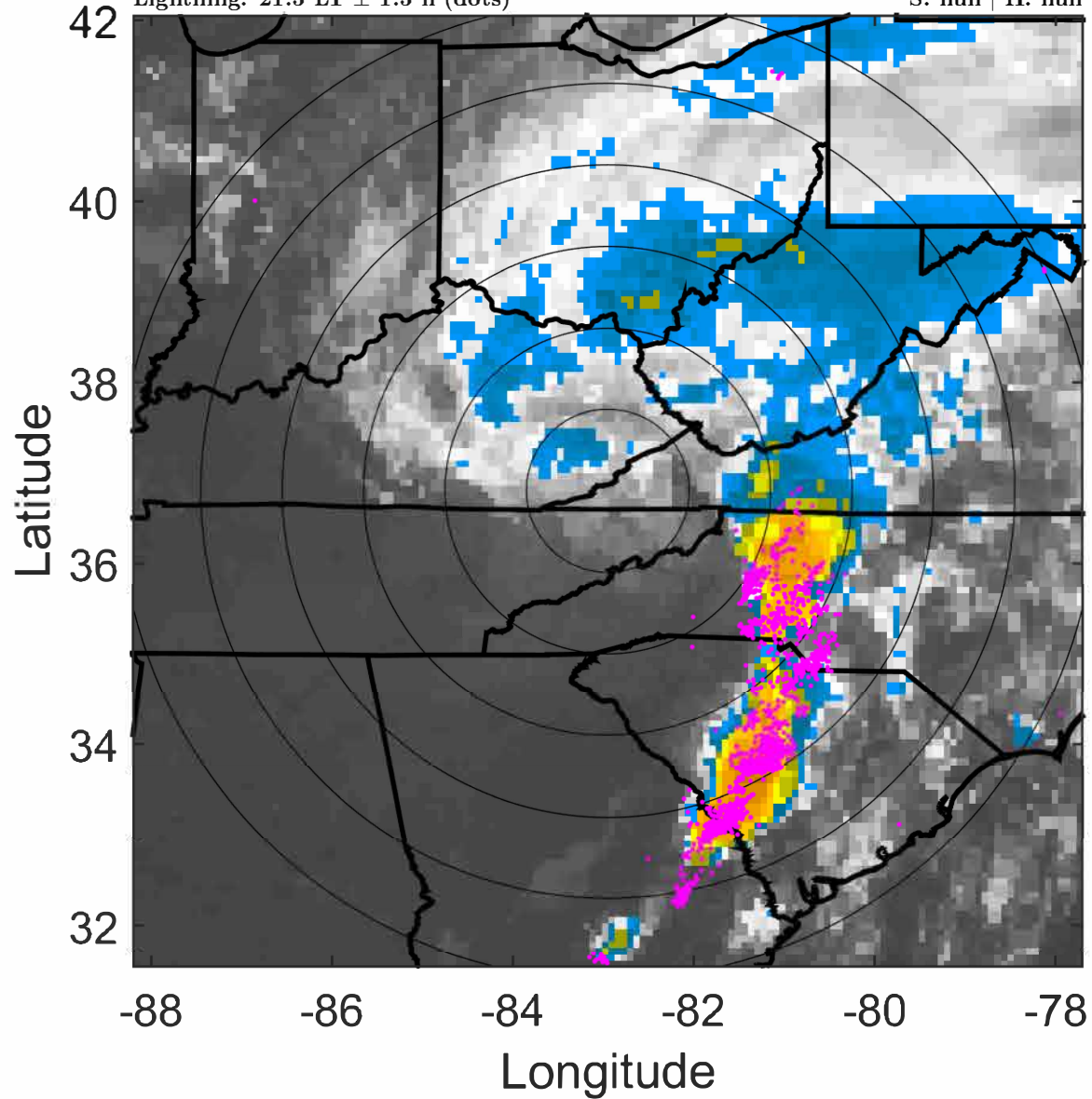

6-h IR BT Differences & Lightning

Δ t: 2021081803 (21.5 LT) - 2021081721 (15.4 LT)

Lightning: 21.5 LT \pm 1.5 h (dots)

LAND EFFECTS

06L (FRED) | 22.5 kt LO

S: null | H: null

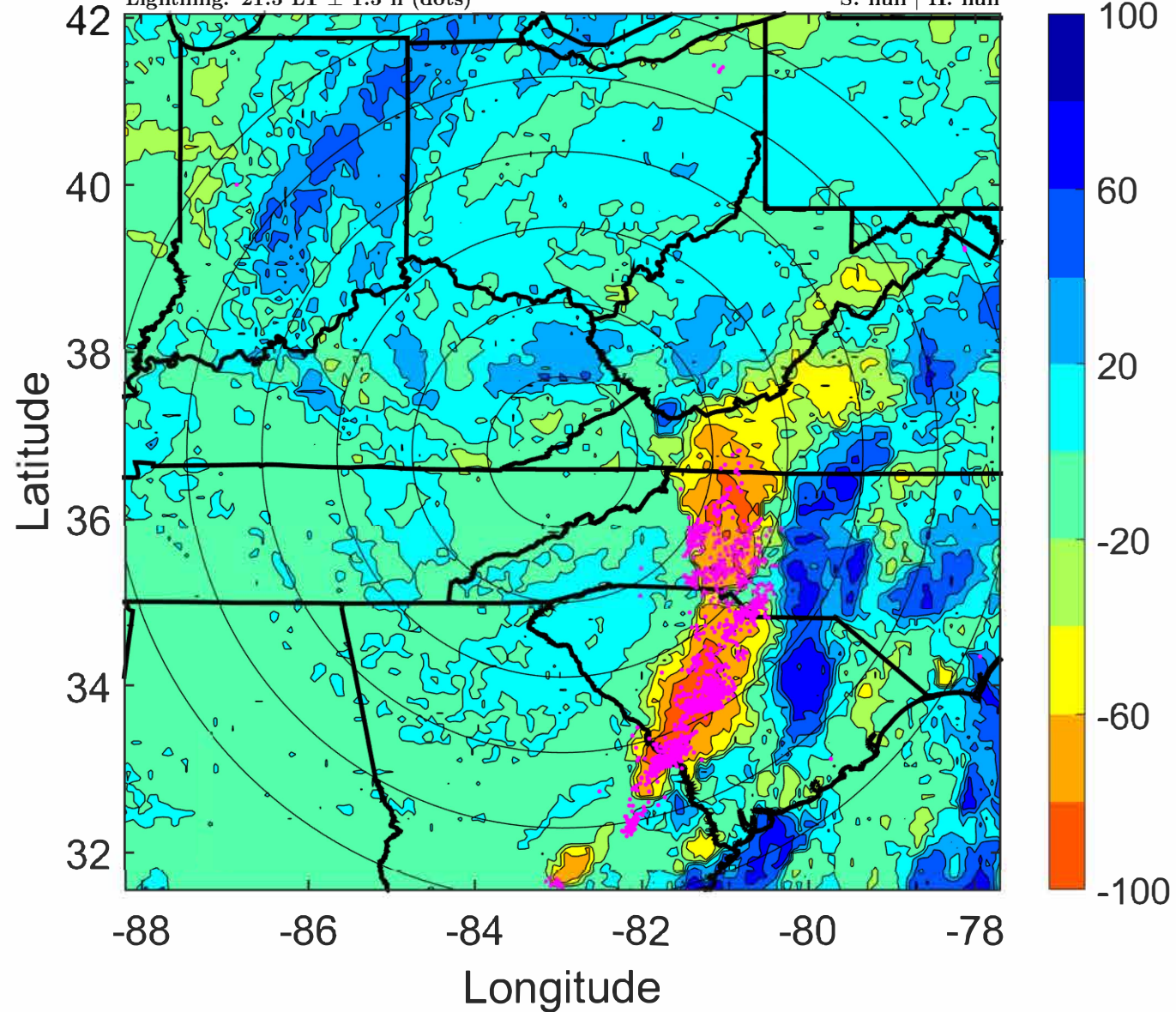

IR BT & Lightning

t: 2021081806 (0.5 LT)

Lightning: 0.5 LT \pm 1.5 h (dots)

LAND EFFECTS

06L (FRED) | 20 kt LO

S: null | H: null

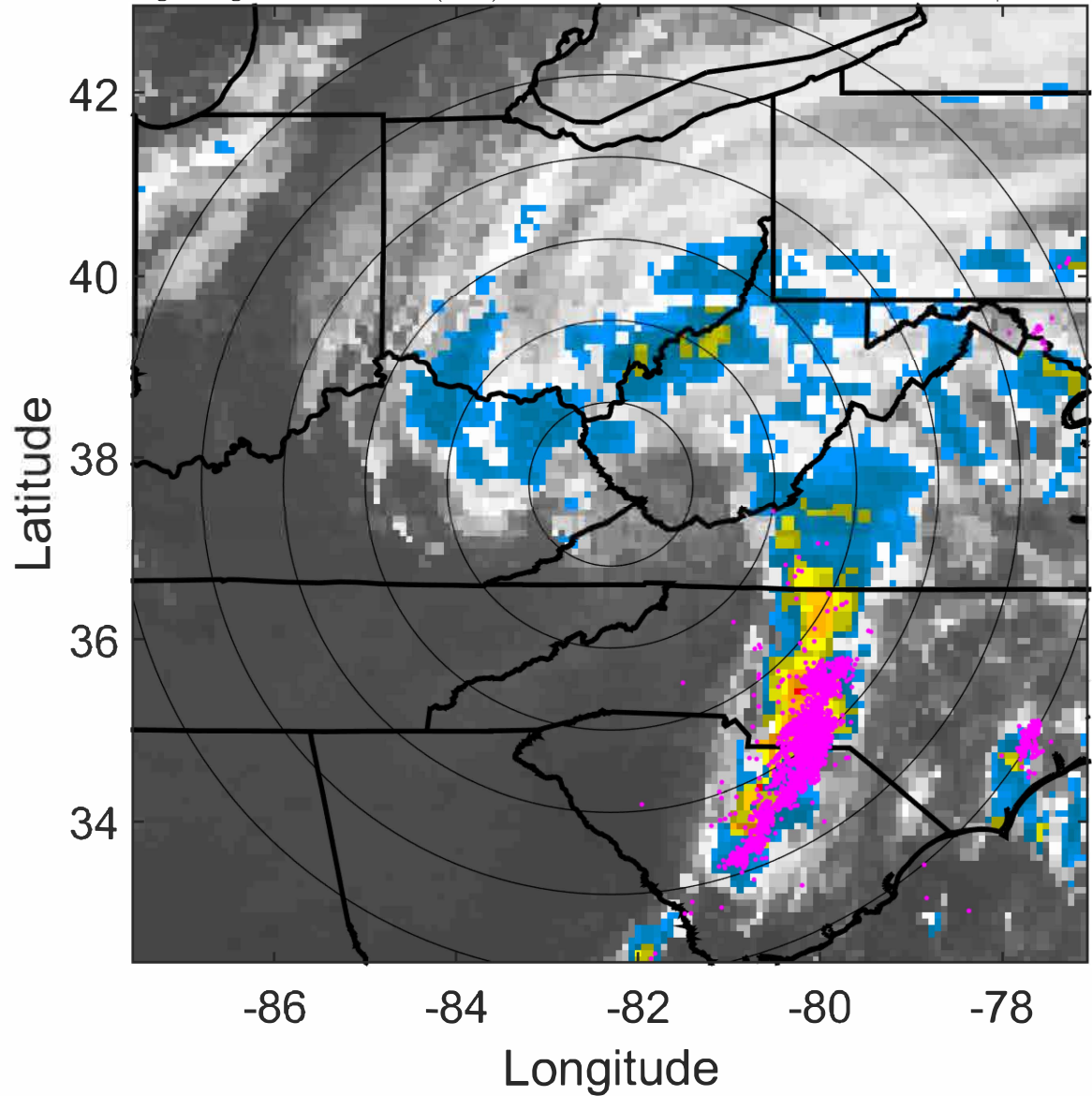

6-h IR BT Differences & Lightning

Δ t: 2021081806 (0.5 LT) - 2021081800 (18.4 LT)

Lightning: 0.5 LT \pm 1.5 h (dots)

LAND EFFECTS

06L (FRED) | 20 kt LO

S: null | H: null

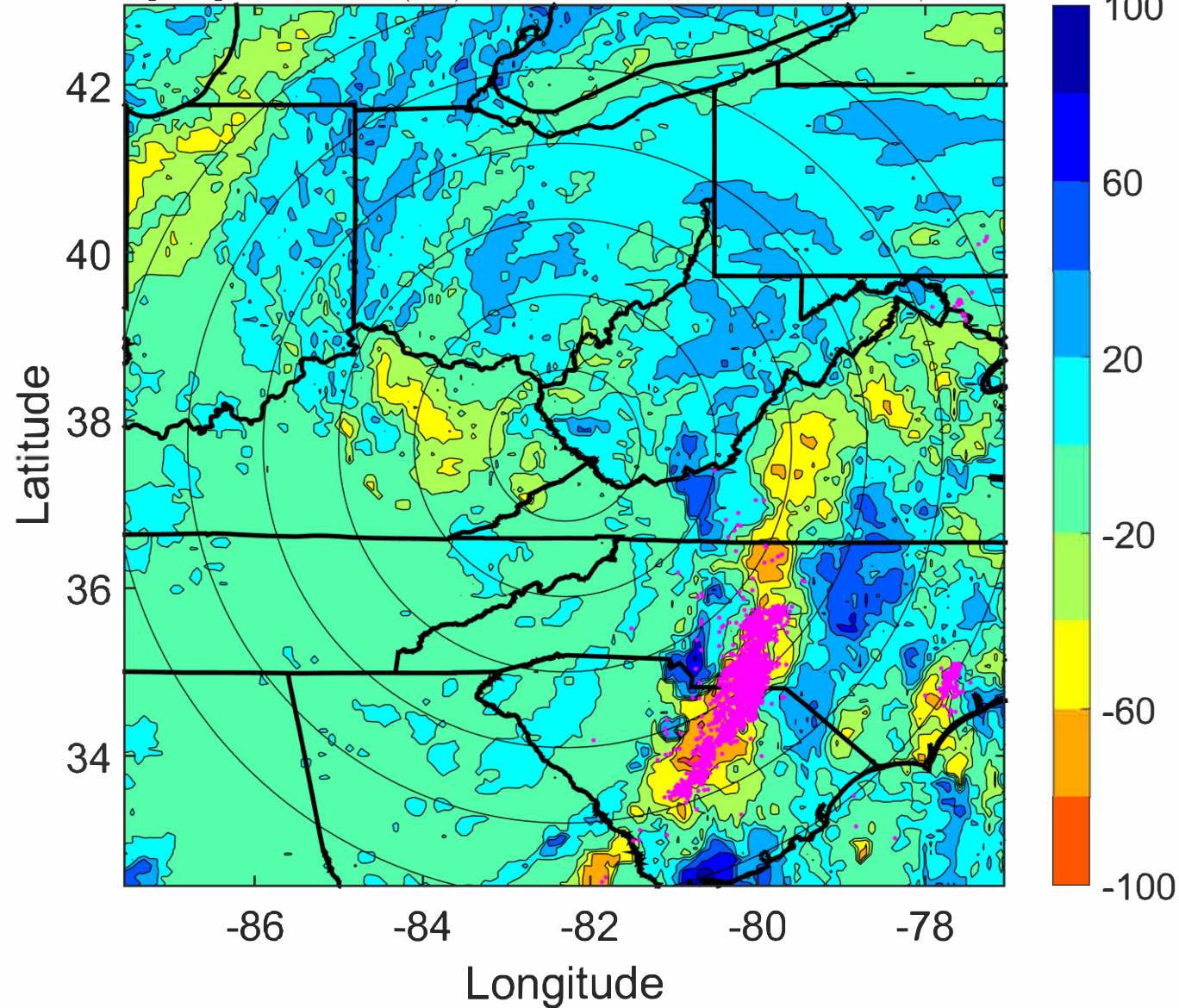

IR BT & Lightning

t: 2021081809 (3.6 LT)

Lightning: 3.6 LT \pm 1.5 h (dots)

LAND EFFECTS

06L (FRED) | 20 kt LO

S: null | H: null

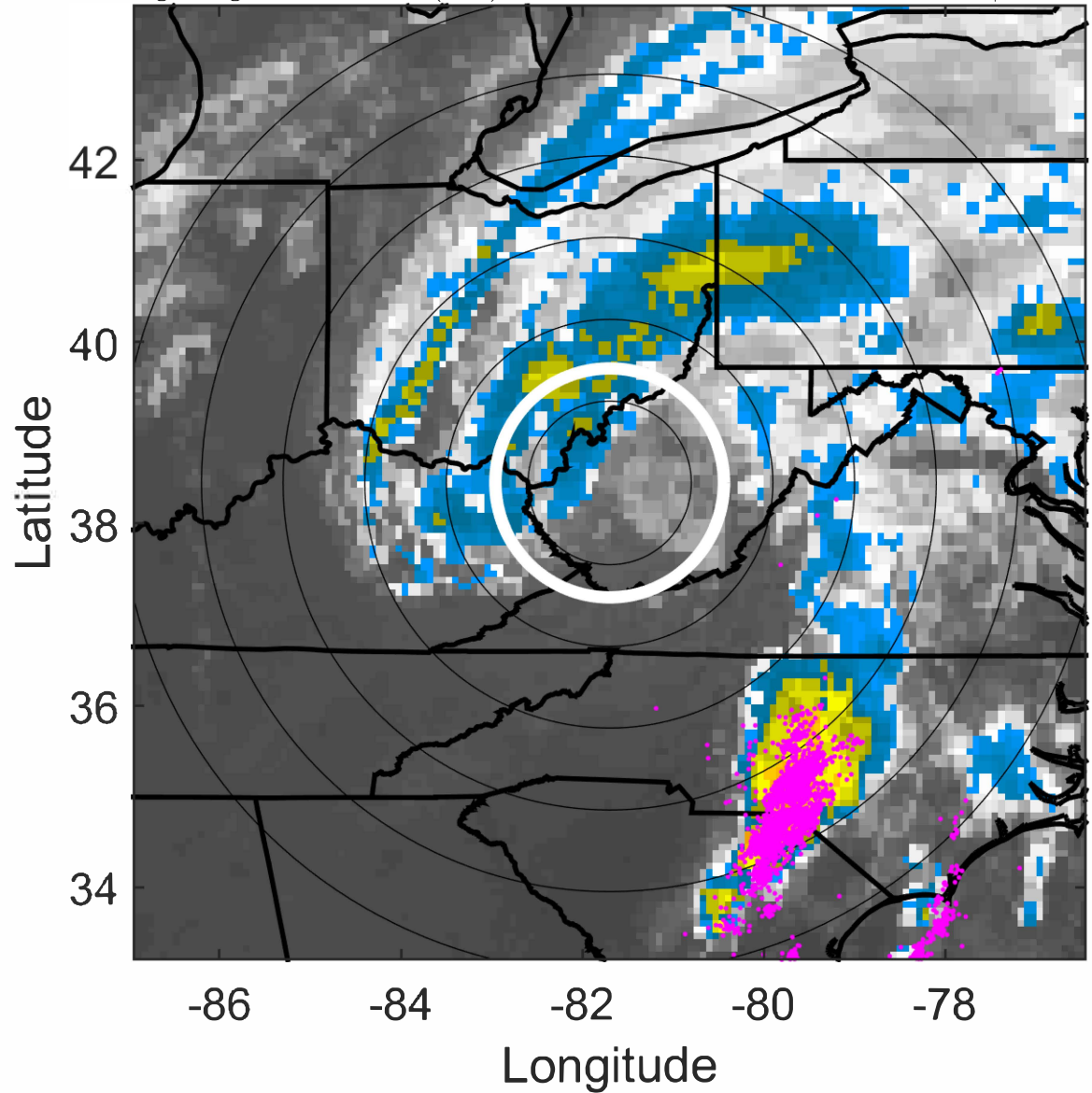

6-h IR BT Differences & Lightning

Δ t: 2021081809 (3.6 LT) - 2021081803 (21.5 LT)

Lightning: 3.6 LT \pm 1.5 h (dots)

LAND EFFECTS

06L (FRED) | 20 kt LO

S: null | H: null

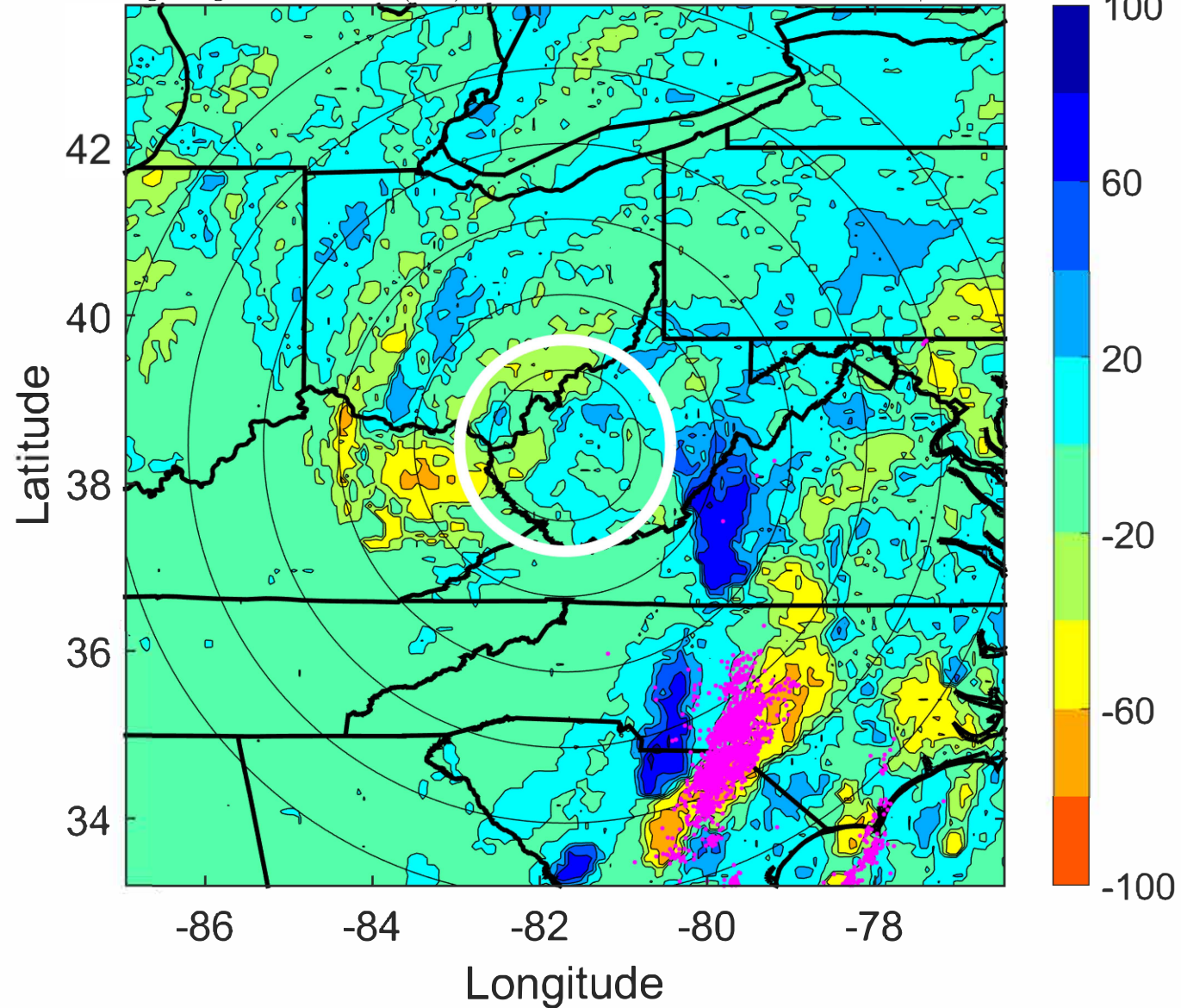

IR BT & Lightning

t: 2021081812 (6.6 LT)

Lightning: 6.6 LT \pm 1.5 h (dots)

LAND EFFECTS

06L (FRED) | 20 kt LO

S: null | H: null

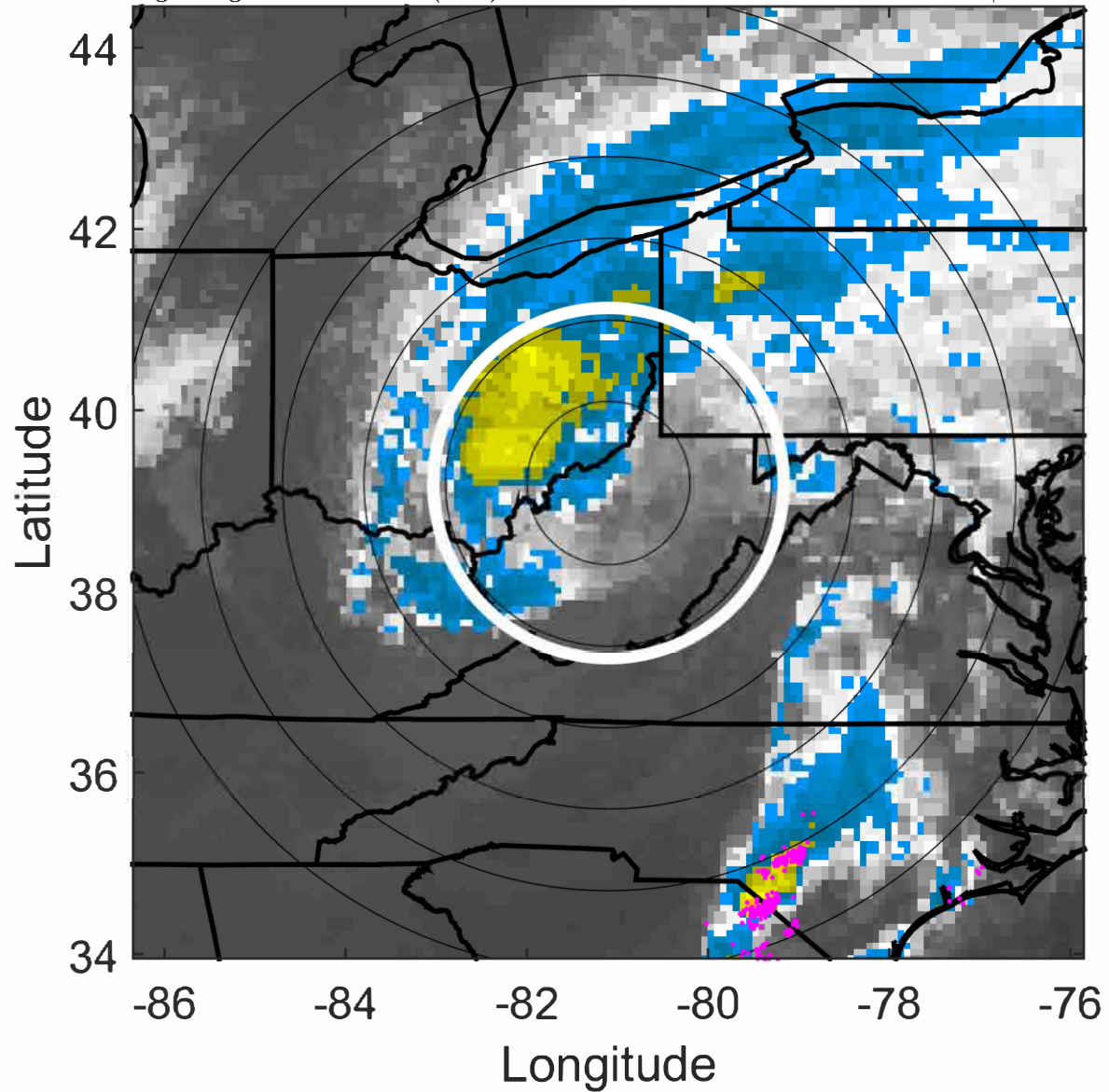

6-h IR BT Differences & Lightning

Δ t: 2021081812 (6.6 LT) - 2021081806 (0.5 LT)

Lightning: 6.6 LT \pm 1.5 h (dots)

LAND EFFECTS

06L (FRED) | 20 kt LO

S: null | H: null

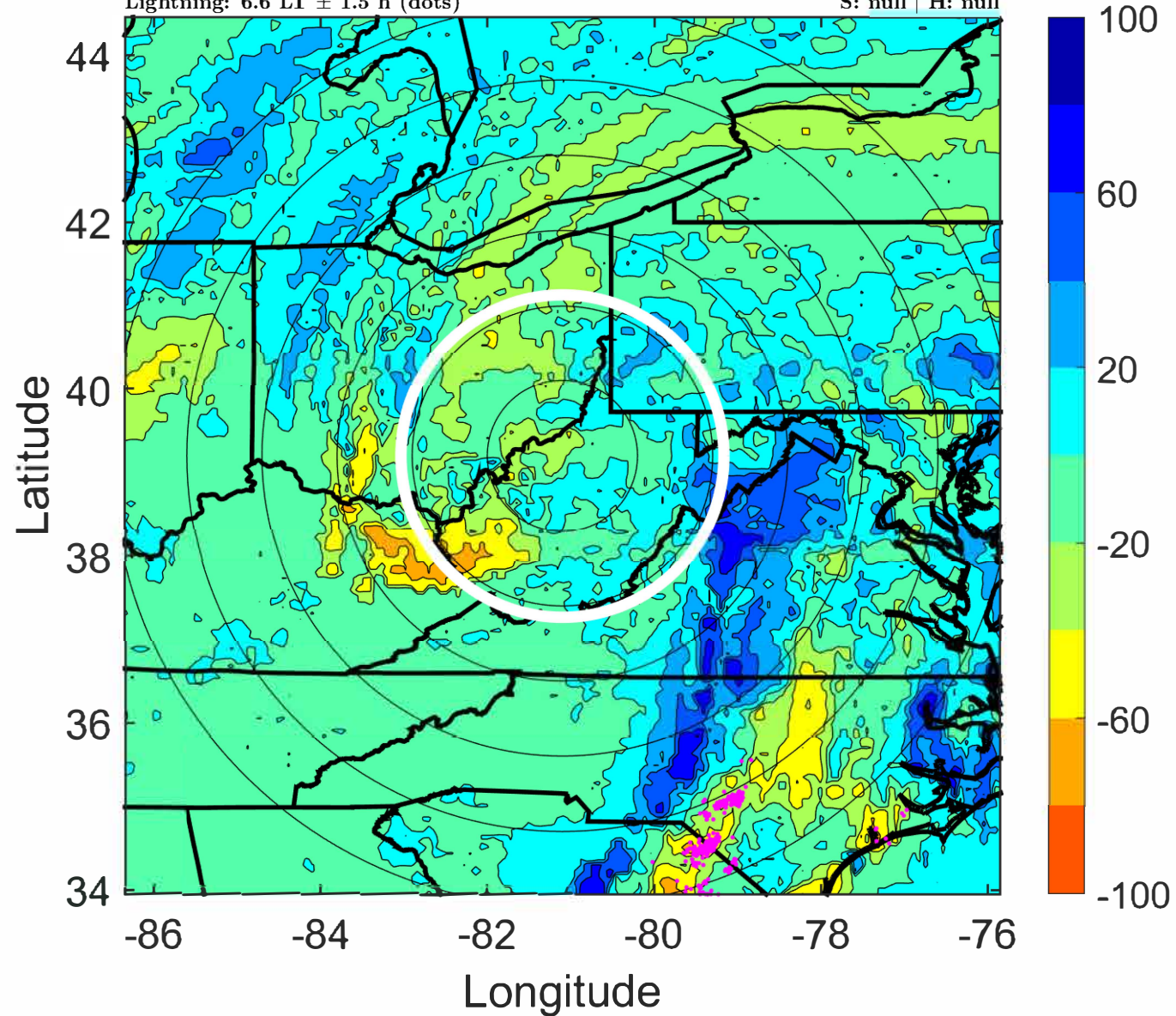

IR BT & Lightning

t: 2021081815 (9.6 LT)

Lightning: 9.6 LT \pm 1.5 h (dots)

LAND EFFECTS

06L (FRED) | 20 kt LO

S: null | H: null

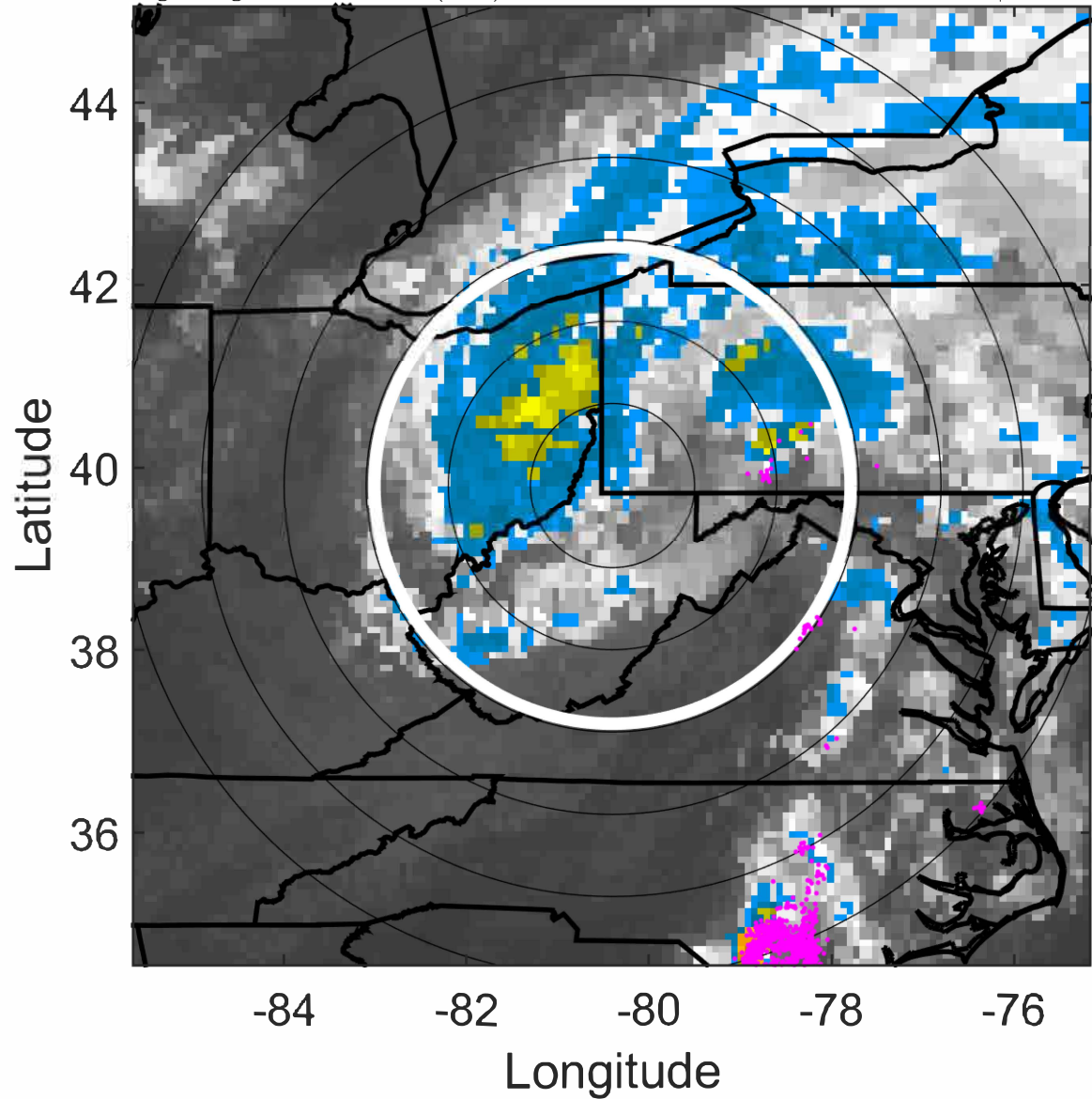

6-h IR BT Differences & Lightning

Δ t: 2021081815 (9.6 LT) - 2021081809 (3.6 LT)

Lightning: 9.6 LT \pm 1.5 h (dots)

LAND EFFECTS

06L (FRED) | 20 kt LO

S: null | H: null

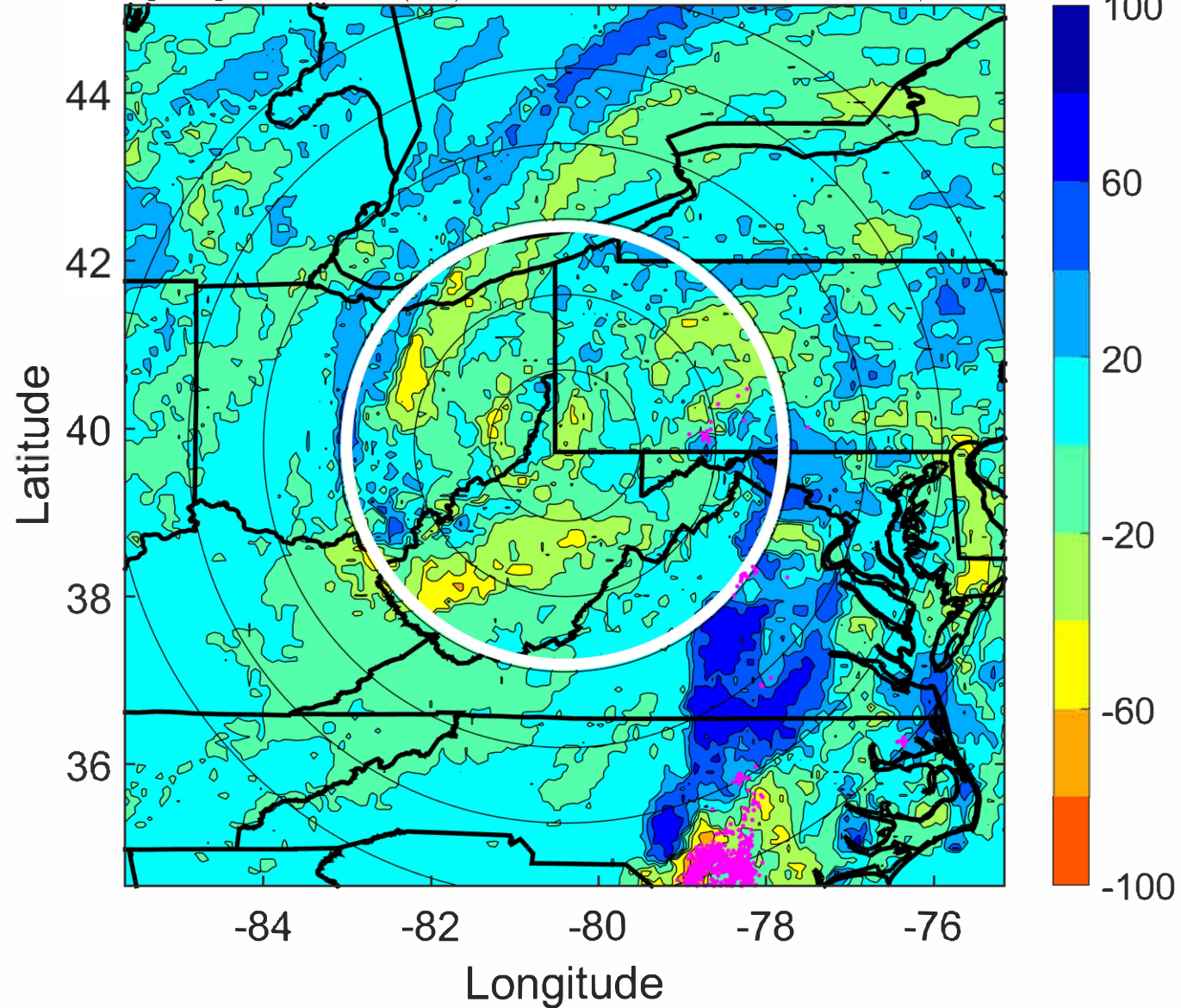

IR BT & Lightning

t: 2021081818 (12.7 LT)

Lightning: 12.7 LT \pm 1.5 h (dots)

LAND EFFECTS

06L (FRED) | 20 kt LO

S: null | H: null

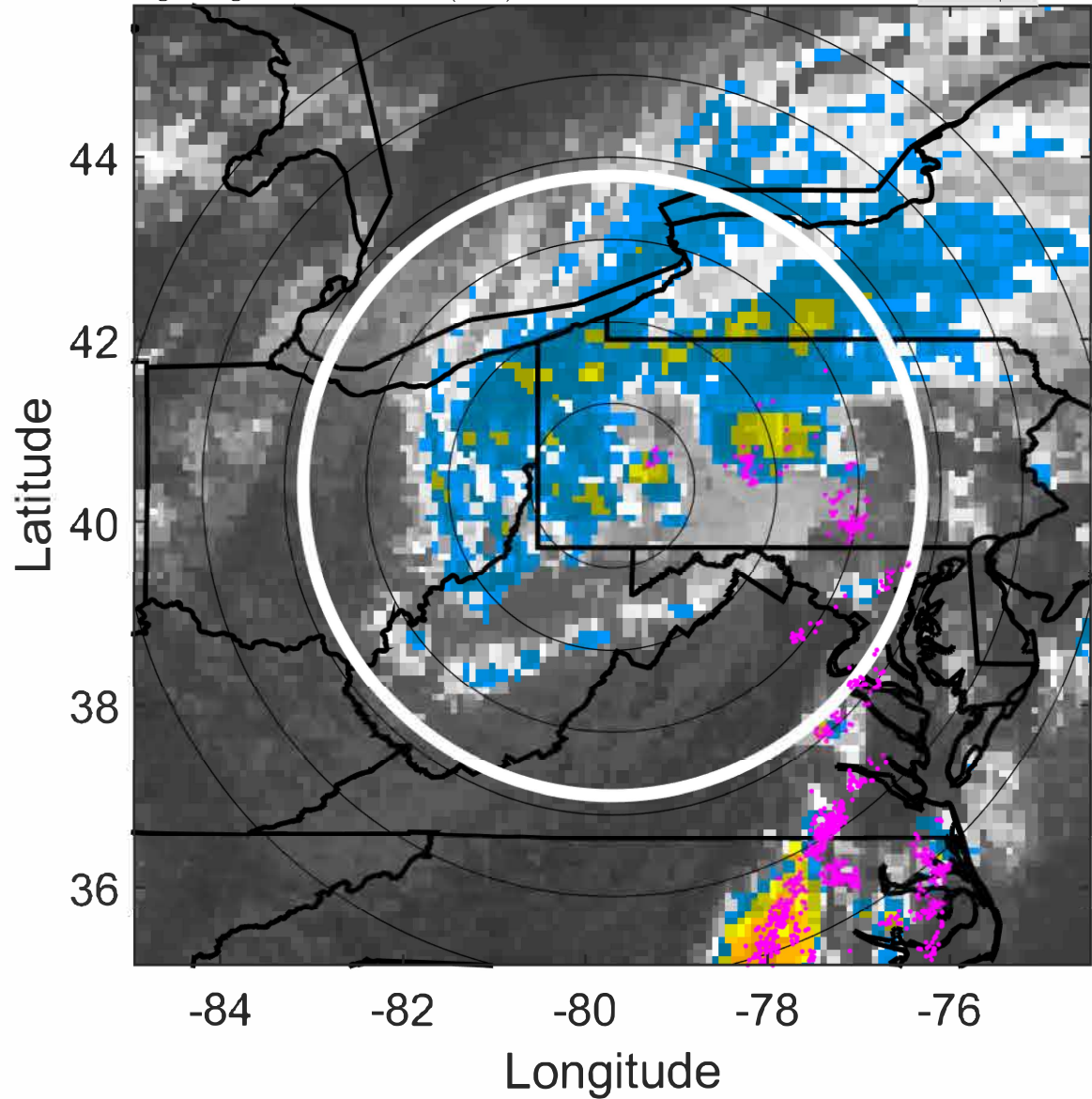

6-h IR BT Differences & Lightning

Δ t: 2021081818 (12.7 LT) - 2021081812 (6.6 LT)

Lightning: 12.7 LT \pm 1.5 h (dots)

LAND EFFECTS

06L (FRED) | 20 kt LO

S: null | H: null

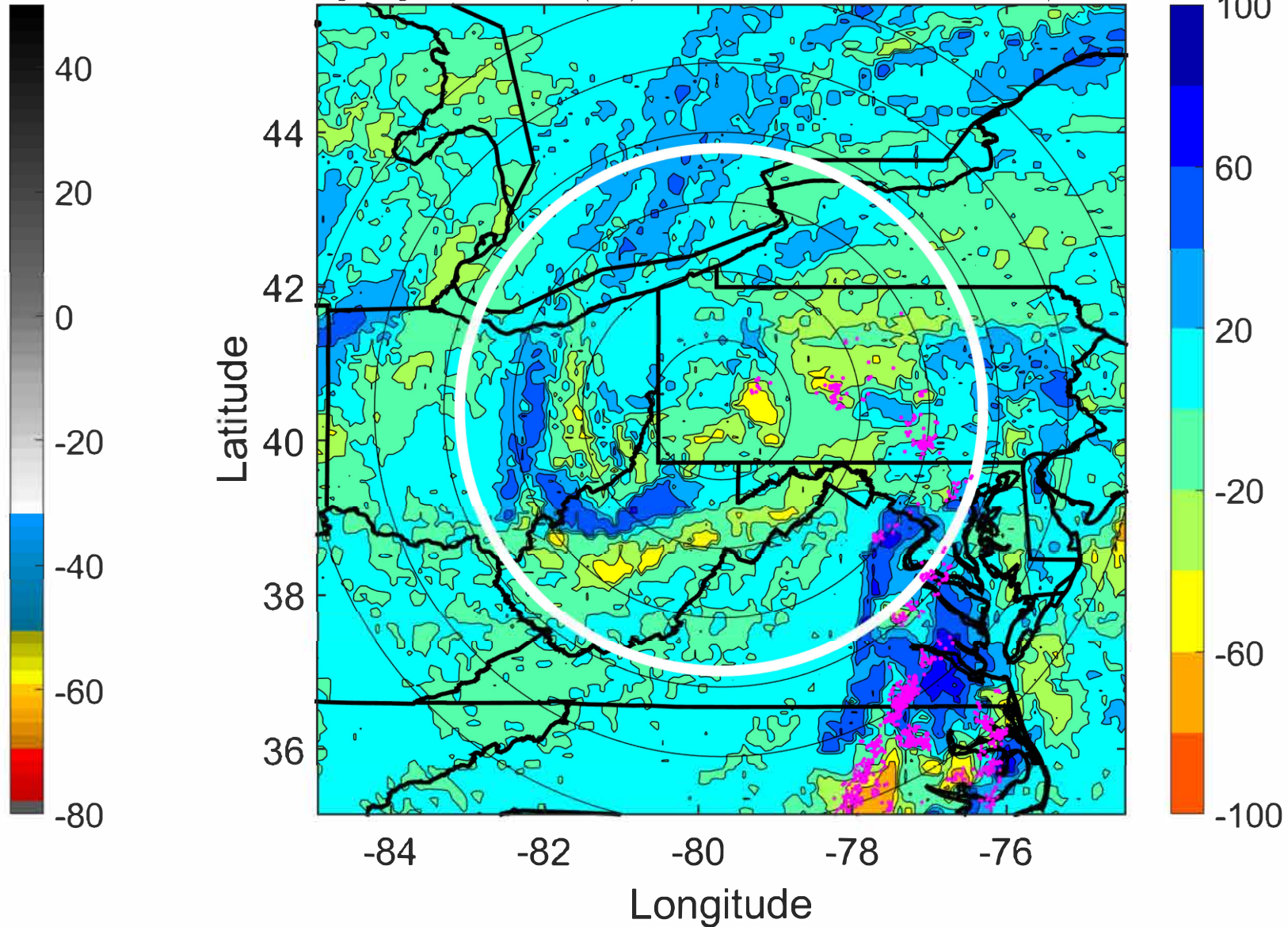

IR BT & Lightning

t: 2021081821 (15.7 LT)

Lightning: 15.7 LT \pm 1.5 h (dots)

LAND EFFECTS

06L (FRED) | 20 kt LO

S: null | H: null

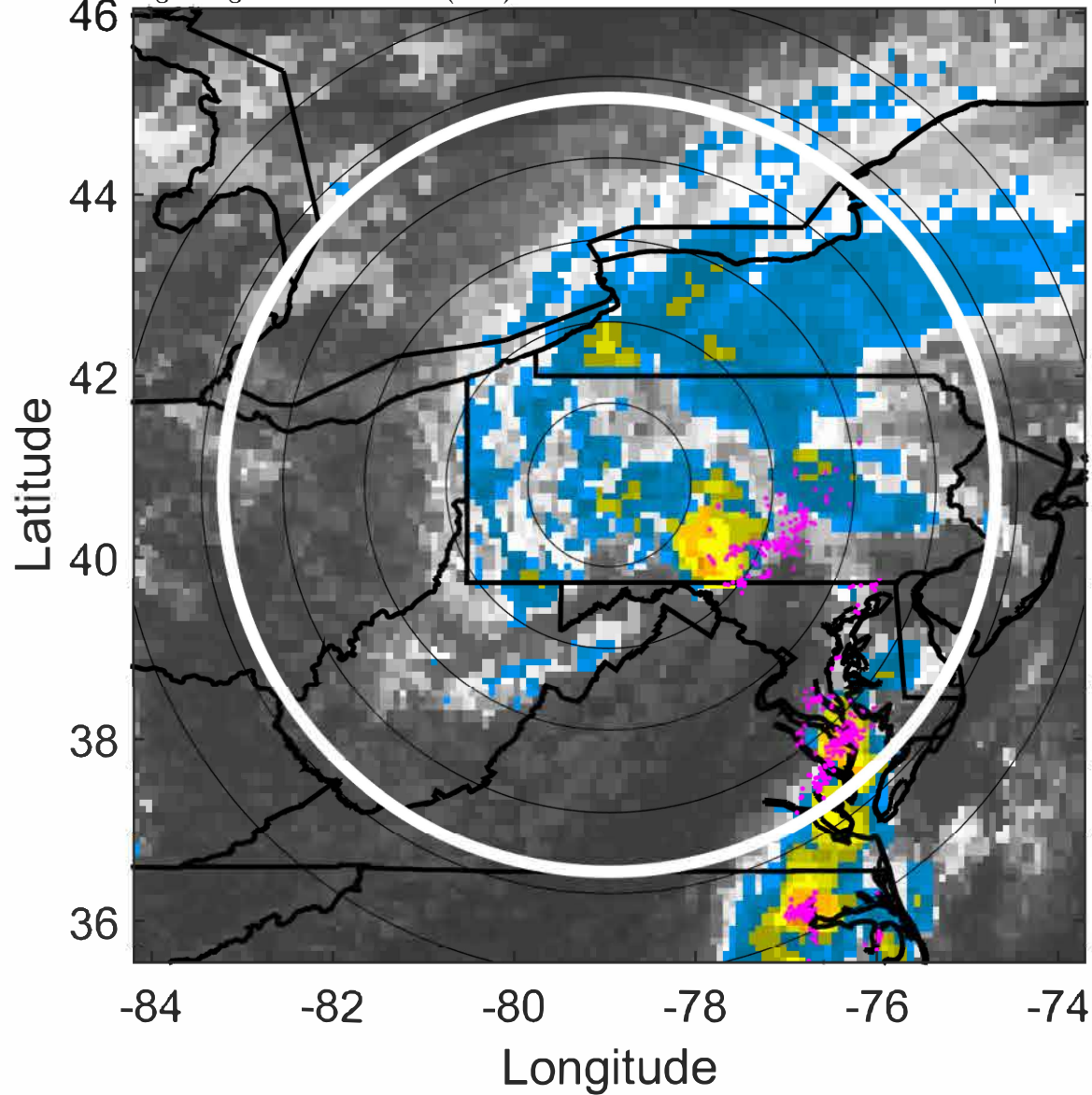

6-h IR BT Differences & Lightning

Δ t: 2021081821 (15.7 LT) - 2021081815 (9.6 LT)

Lightning: 15.7 LT \pm 1.5 h (dots)

LAND EFFECTS

06L (FRED) | 20 kt LO

S: null | H: null

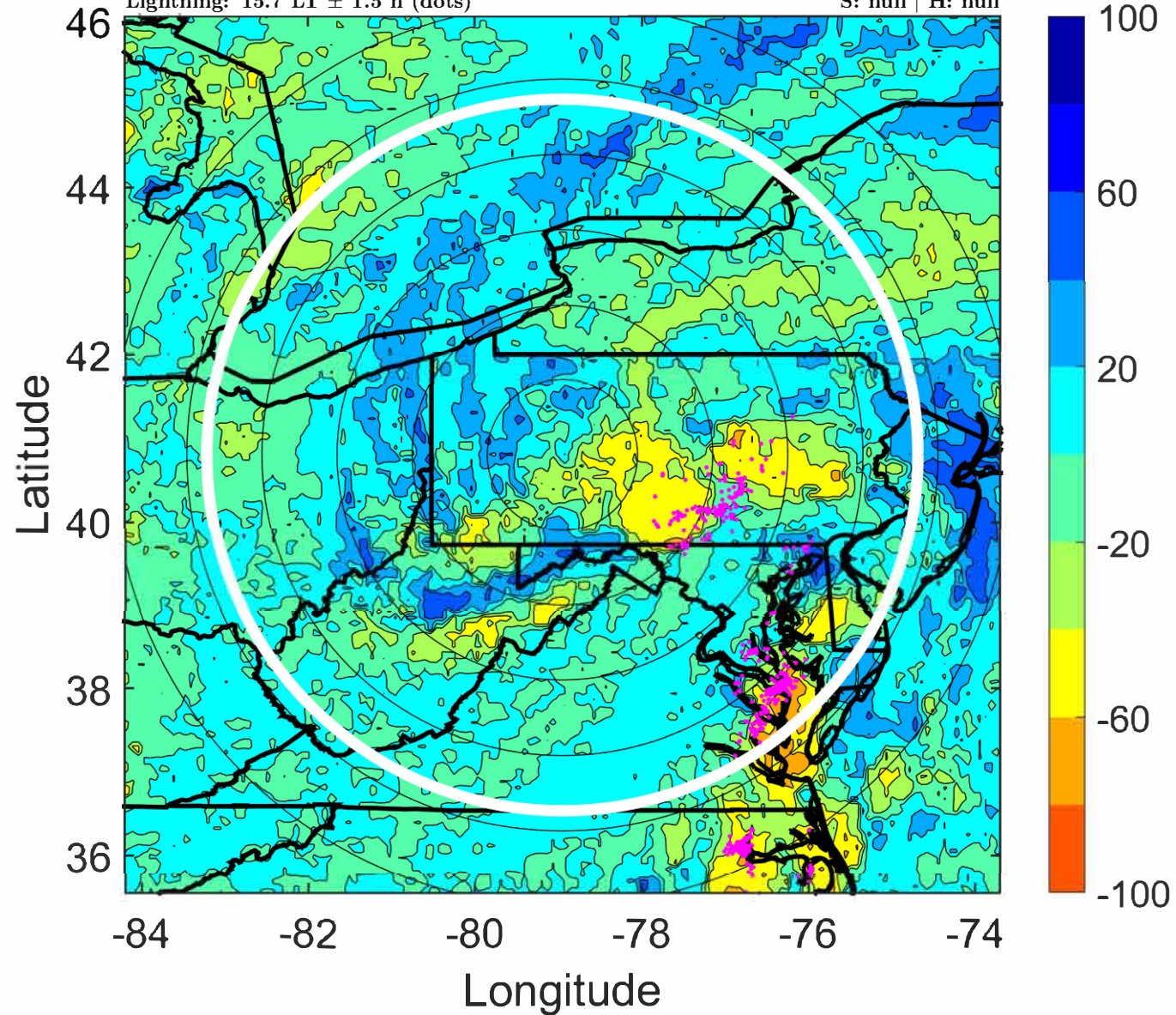

IR BT & Lightning

t: 2021081900 (18.8 LT)

Lightning: 18.8 LT \pm 1.5 h (dots)

LAND EFFECTS

06L (FRED) | 20 kt EX

S: null | H: null

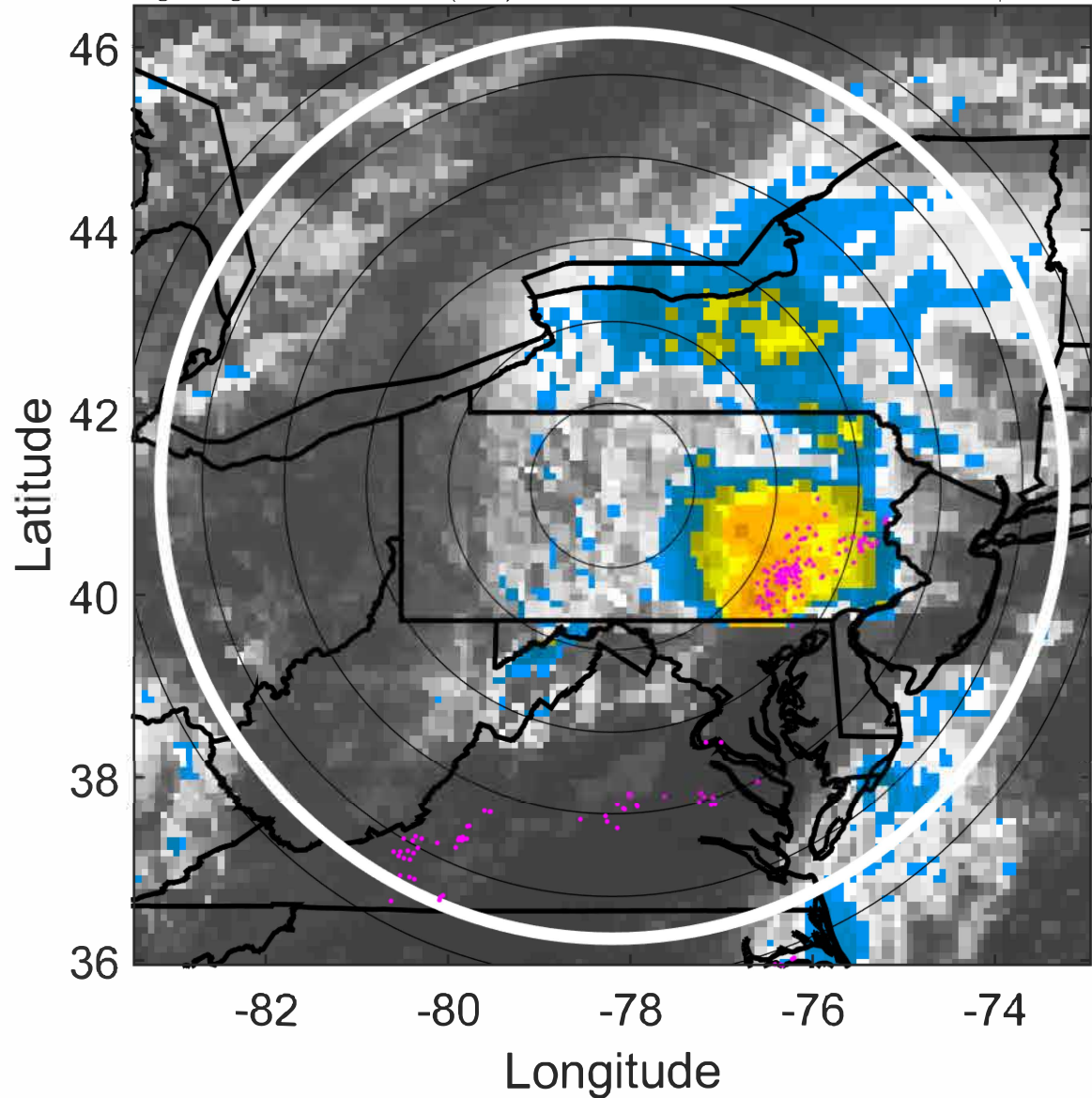

6-h IR BT Differences & Lightning

Δ t: 2021081900 (18.8 LT) - 2021081818 (12.7 LT)

Lightning: 18.8 LT \pm 1.5 h (dots)

LAND EFFECTS

06L (FRED) | 20 kt EX

S: null | H: null

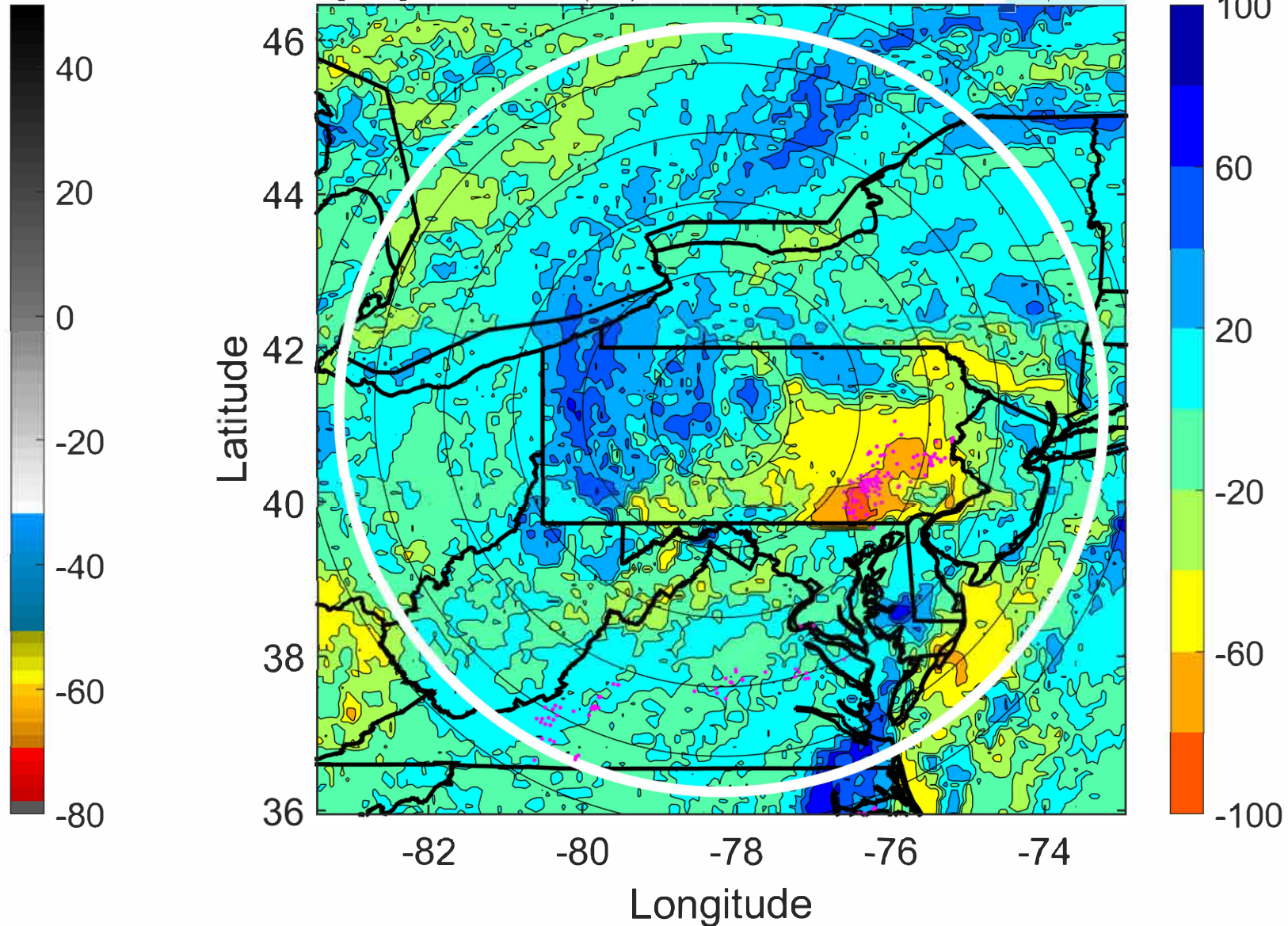

IR BT & Lightning

t: 2021081903 (21.8 LT)

Lightning: 21.8 LT \pm 1.5 h (dots)

LAND EFFECTS

06L (FRED) | 20 kt EX

S: null | H: null

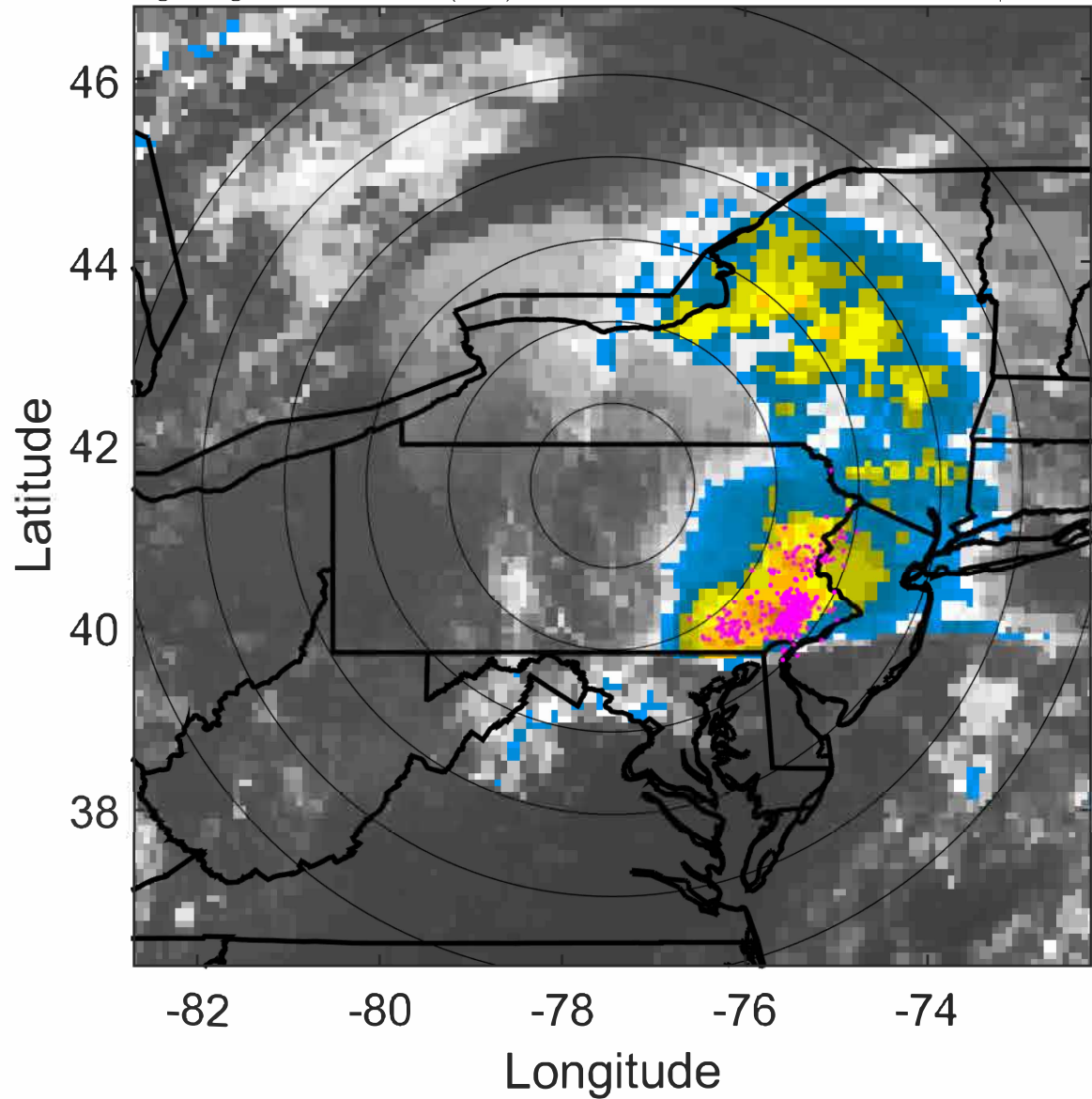

6-h IR BT Differences & Lightning

Δ t: 2021081903 (21.8 LT) - 2021081821 (15.7 LT)

Lightning: 21.8 LT \pm 1.5 h (dots)

LAND EFFECTS

06L (FRED) | 20 kt EX

S: null | H: null

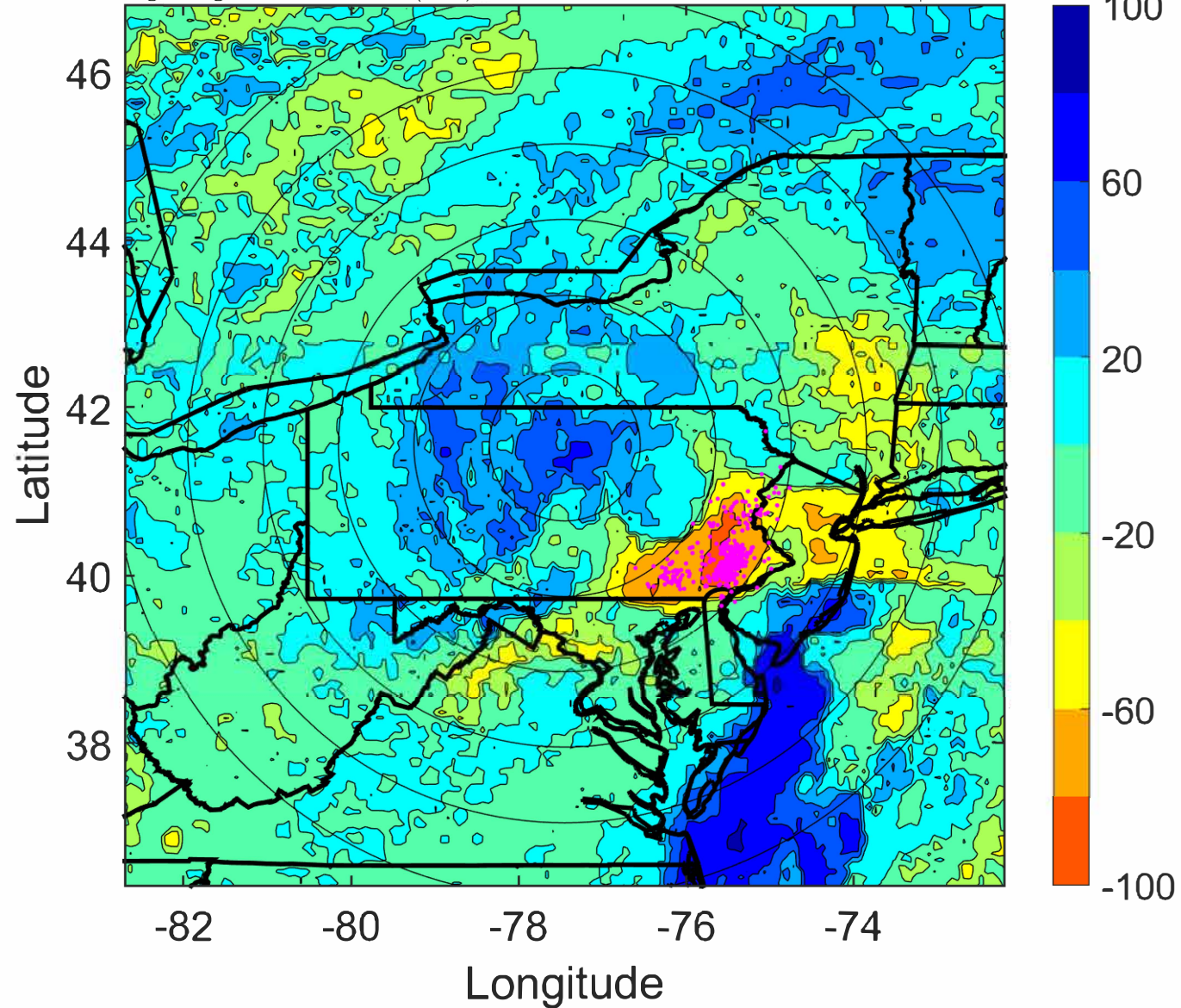

IR BT & Lightning

t: 2021081906 (0.9 LT)

Lightning: 0.9 LT \pm 1.5 h (dots)

LAND EFFECTS

06L (FRED) | 20 kt EX

S: null | H: null

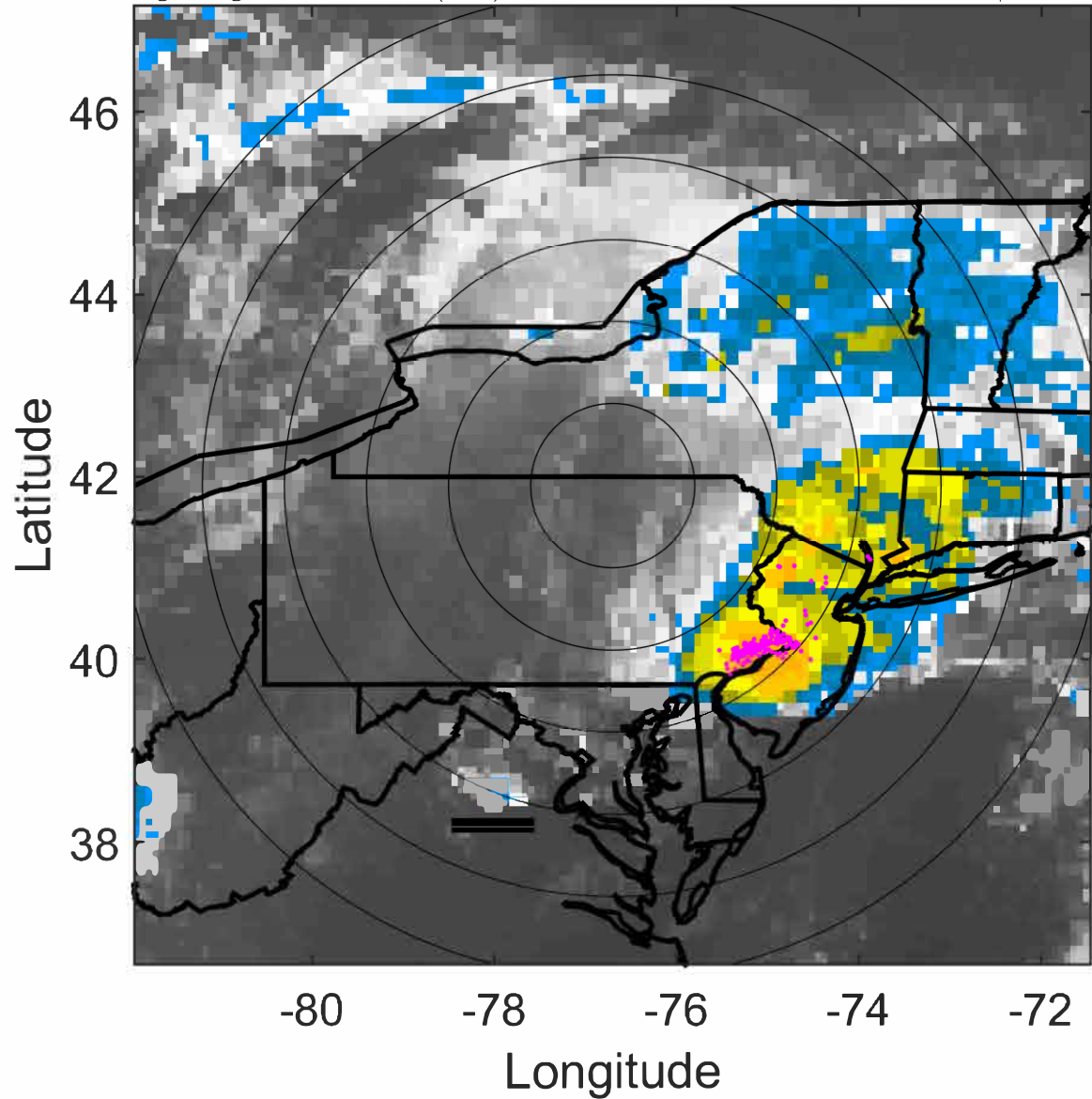

6-h IR BT Differences & Lightning

Δ t: 2021081906 (0.9 LT) - 2021081900 (18.8 LT)

Lightning: 0.9 LT \pm 1.5 h (dots)

LAND EFFECTS

06L (FRED) | 20 kt EX

S: null | H: null

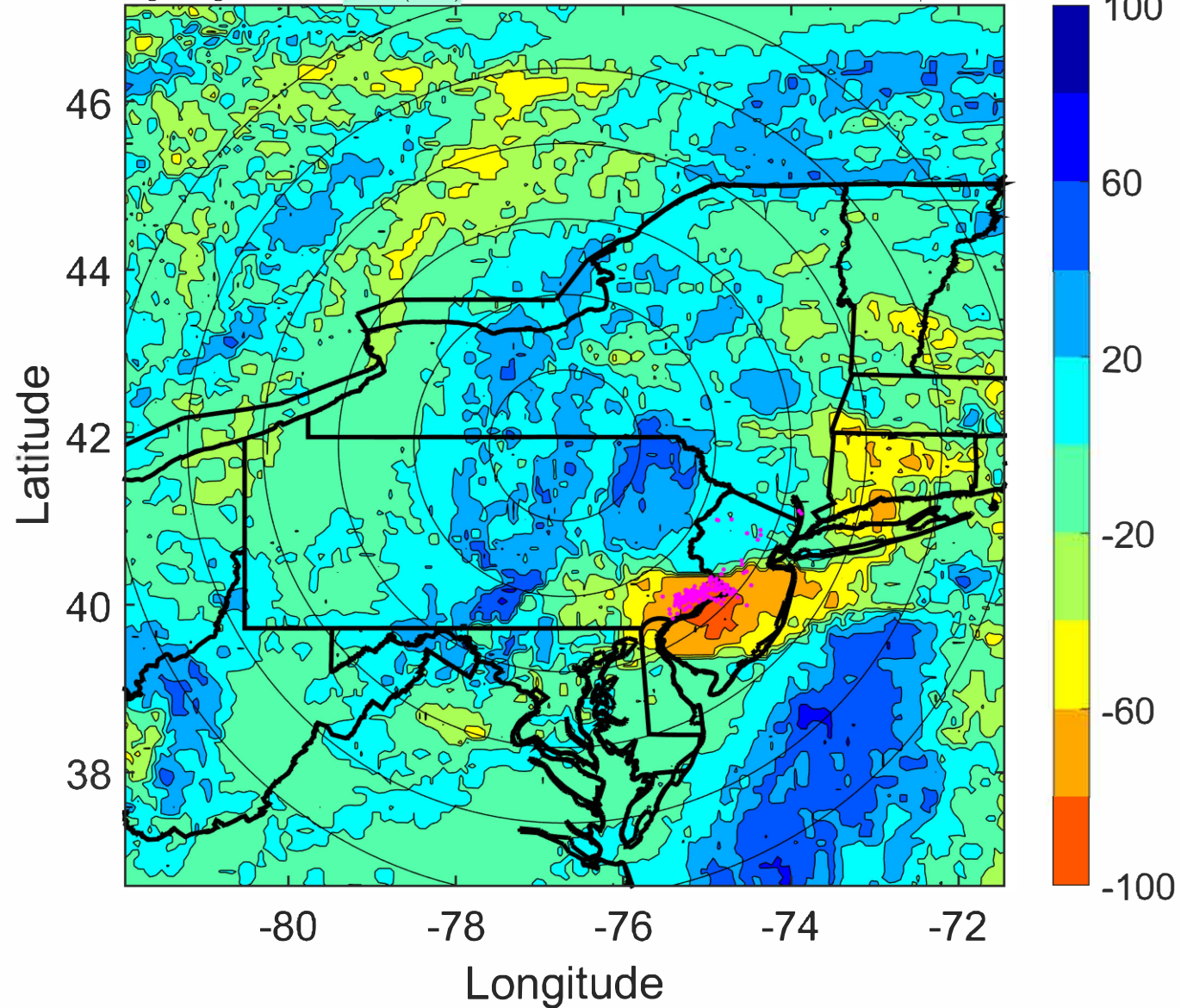

IR BT & Lightning

t: 2021081909 (3.9 LT)

Lightning: 3.9 LT \pm 1.5 h (dots)

LAND EFFECTS

06L (FRED) | 20 kt EX

S: null | H: null

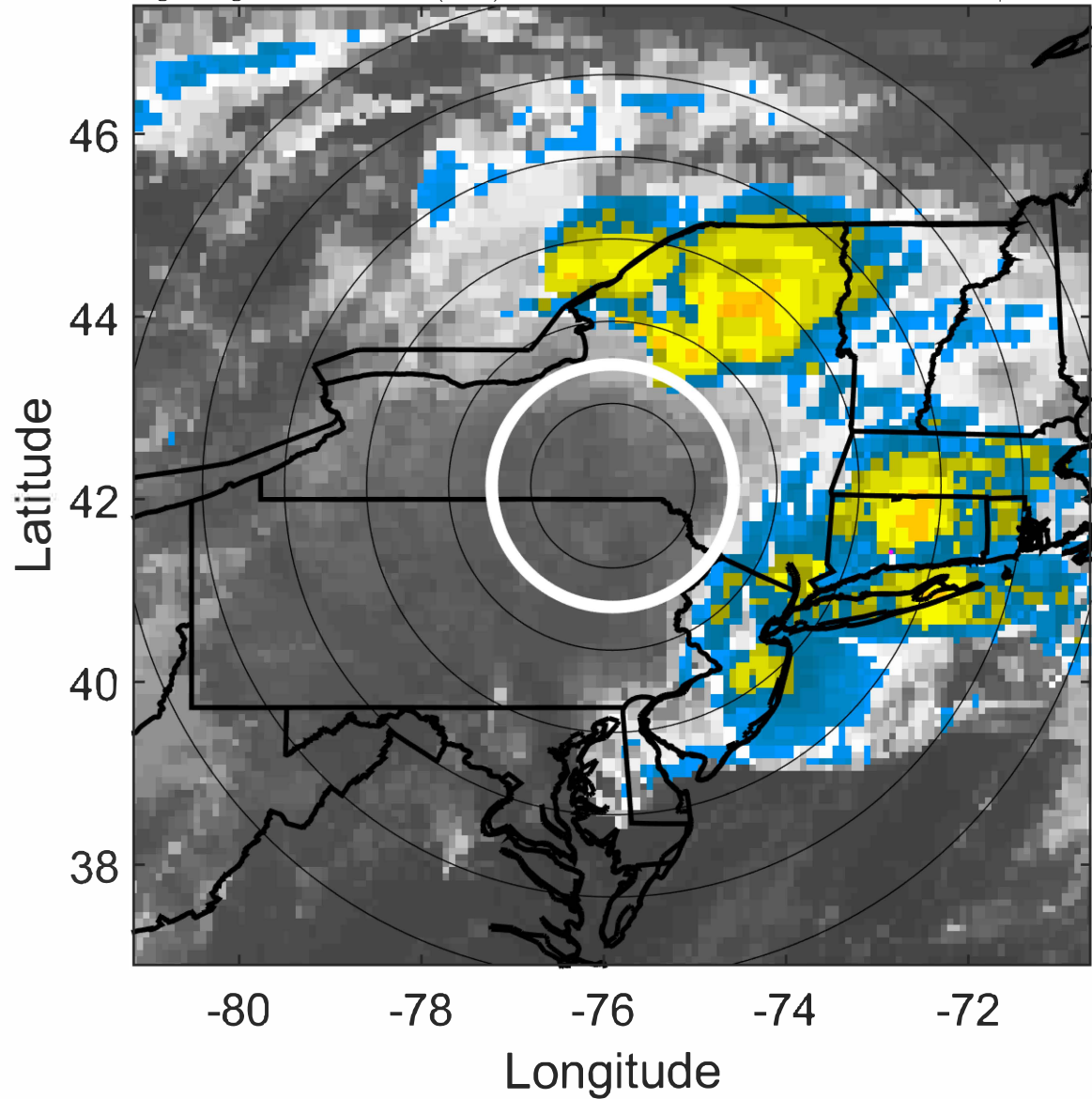

6-h IR BT Differences & Lightning

Δ t: 2021081909 (3.9 LT) - 2021081903 (21.8 LT)

Lightning: 3.9 LT \pm 1.5 h (dots)

LAND EFFECTS

06L (FRED) | 20 kt EX

S: null | H: null

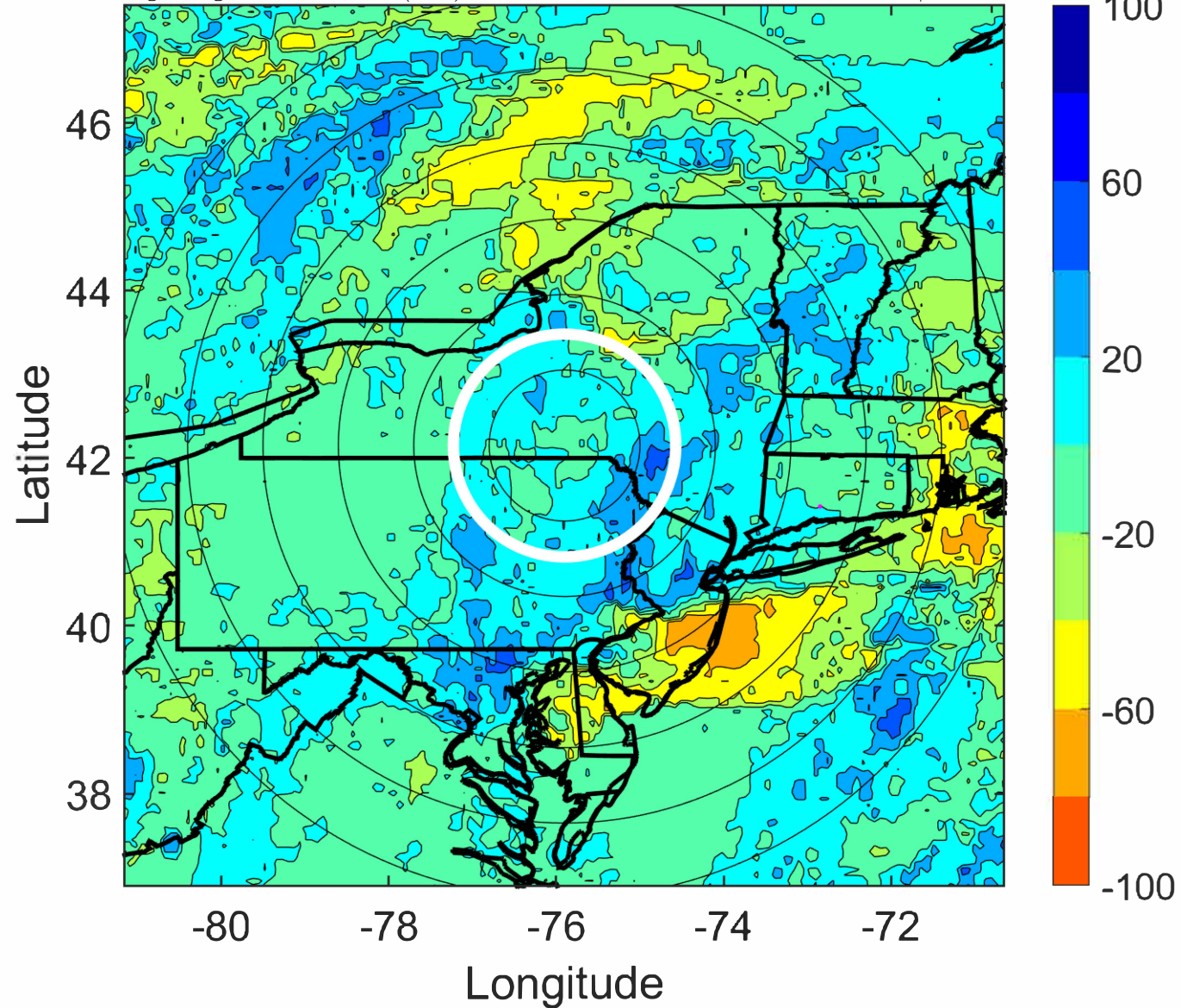

IR BT & Lightning

t: 2021081912 (7 LT)

Lightning: 7 LT \pm 1.5 h (dots)

LAND EFFECTS

06L (FRED) | 20 kt EX

S: null | H: null

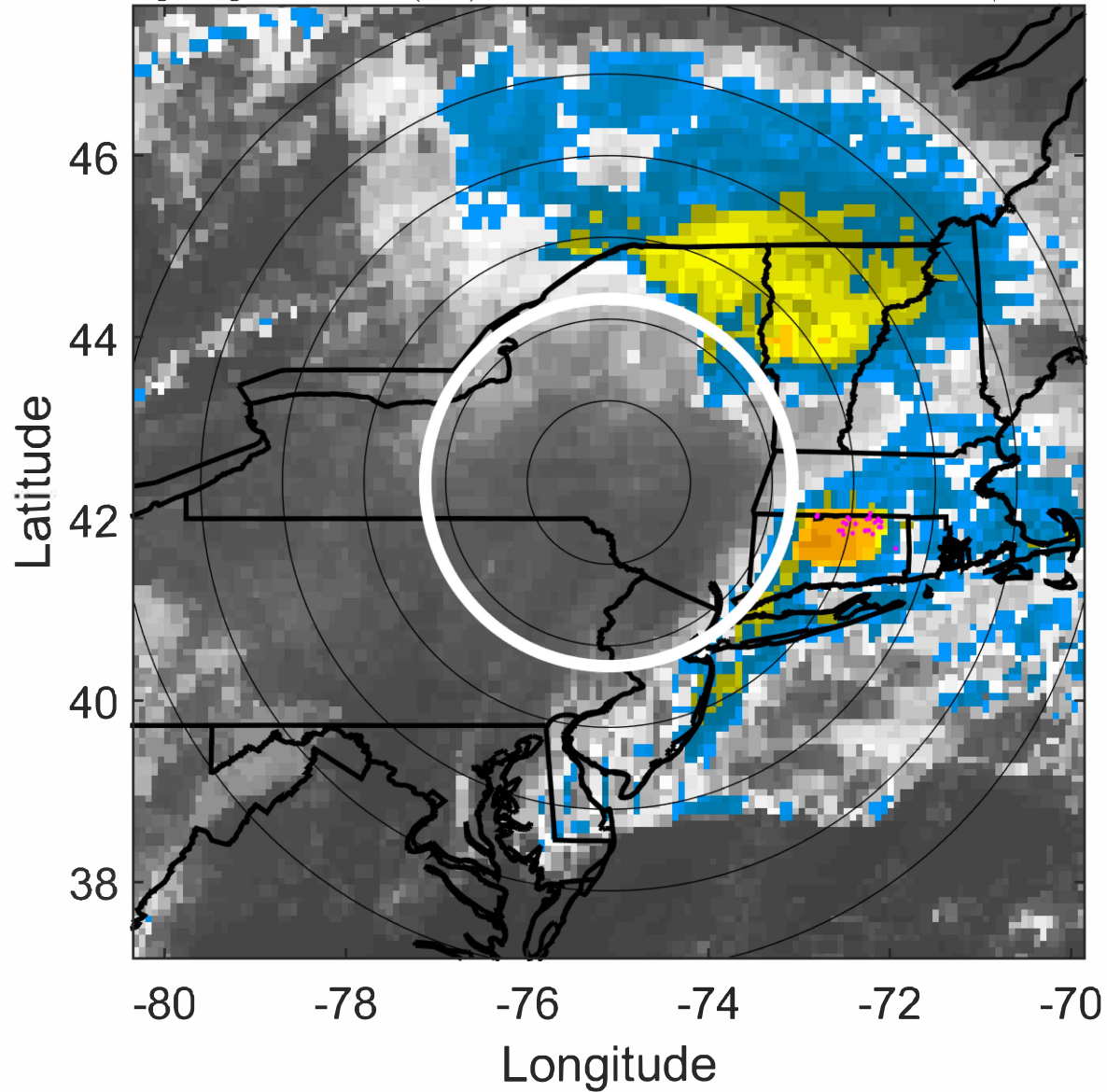

6-h IR BT Differences & Lightning

Δ t: 2021081912 (7 LT) - 2021081906 (0.9 LT)

Lightning: 7 LT \pm 1.5 h (dots)

LAND EFFECTS

06L (FRED) | 20 kt EX

S: null | H: null

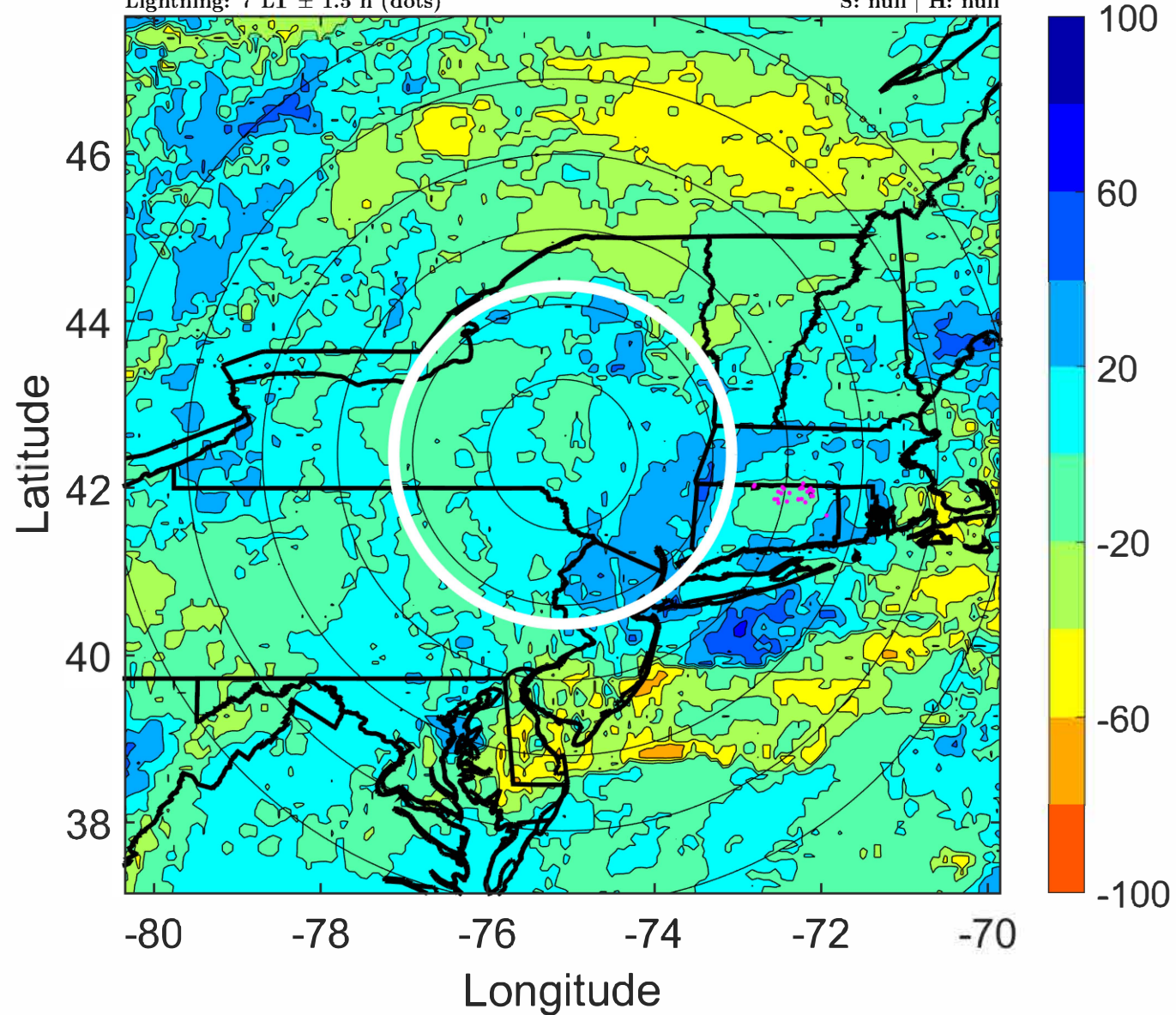

IR BT & Lightning

t: 2021081915 (10 LT)

Lightning: 10 LT \pm 1.5 h (dots)

LAND EFFECTS

06L (FRED) | 22.5 kt EX

S: null | H: null

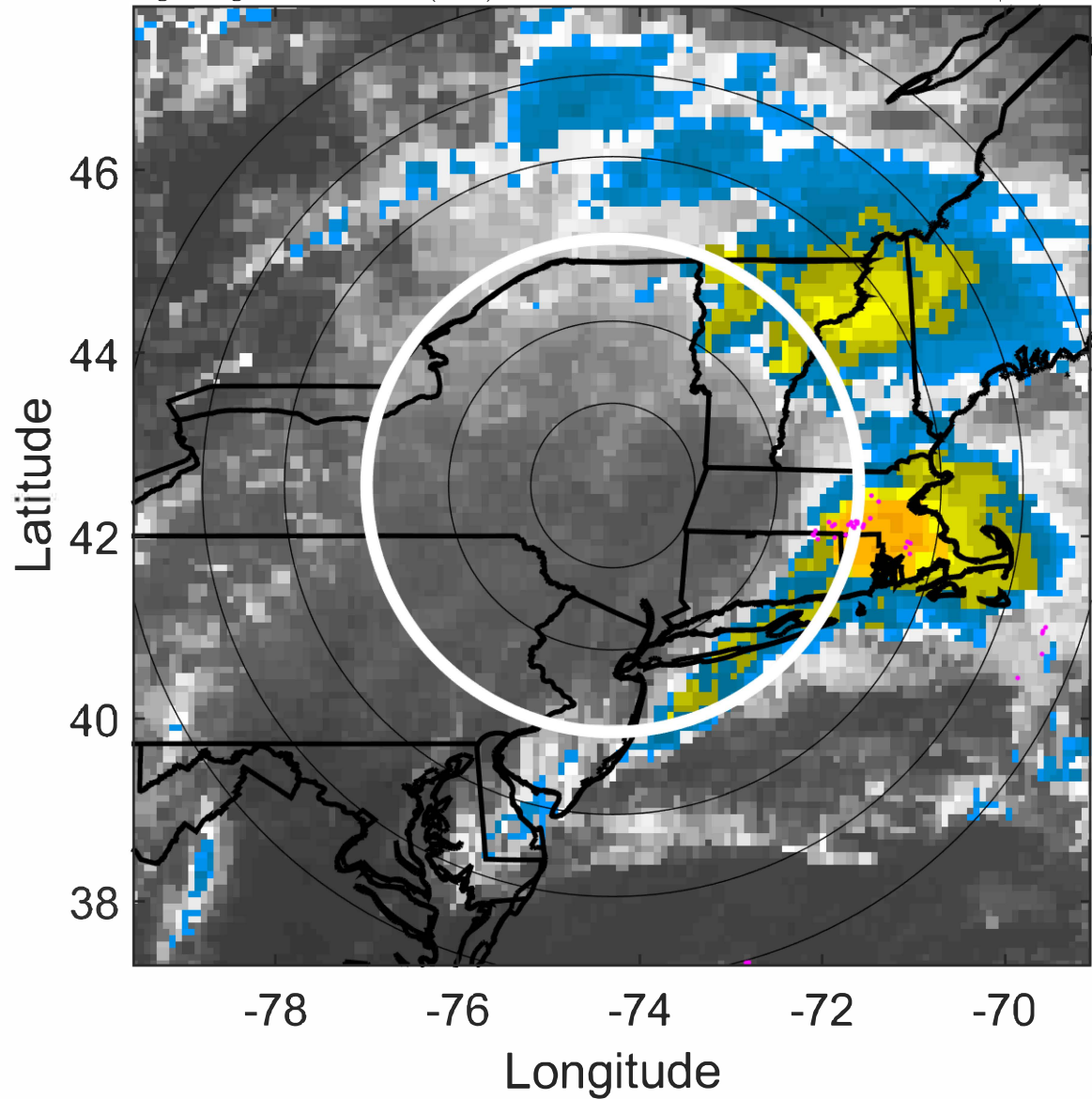

6-h IR BT Differences & Lightning

Δ t: 2021081915 (10 LT) - 2021081909 (3.9 LT)

Lightning: 10 LT \pm 1.5 h (dots)

LAND EFFECTS

06L (FRED) | 22.5 kt EX

S: null | H: null

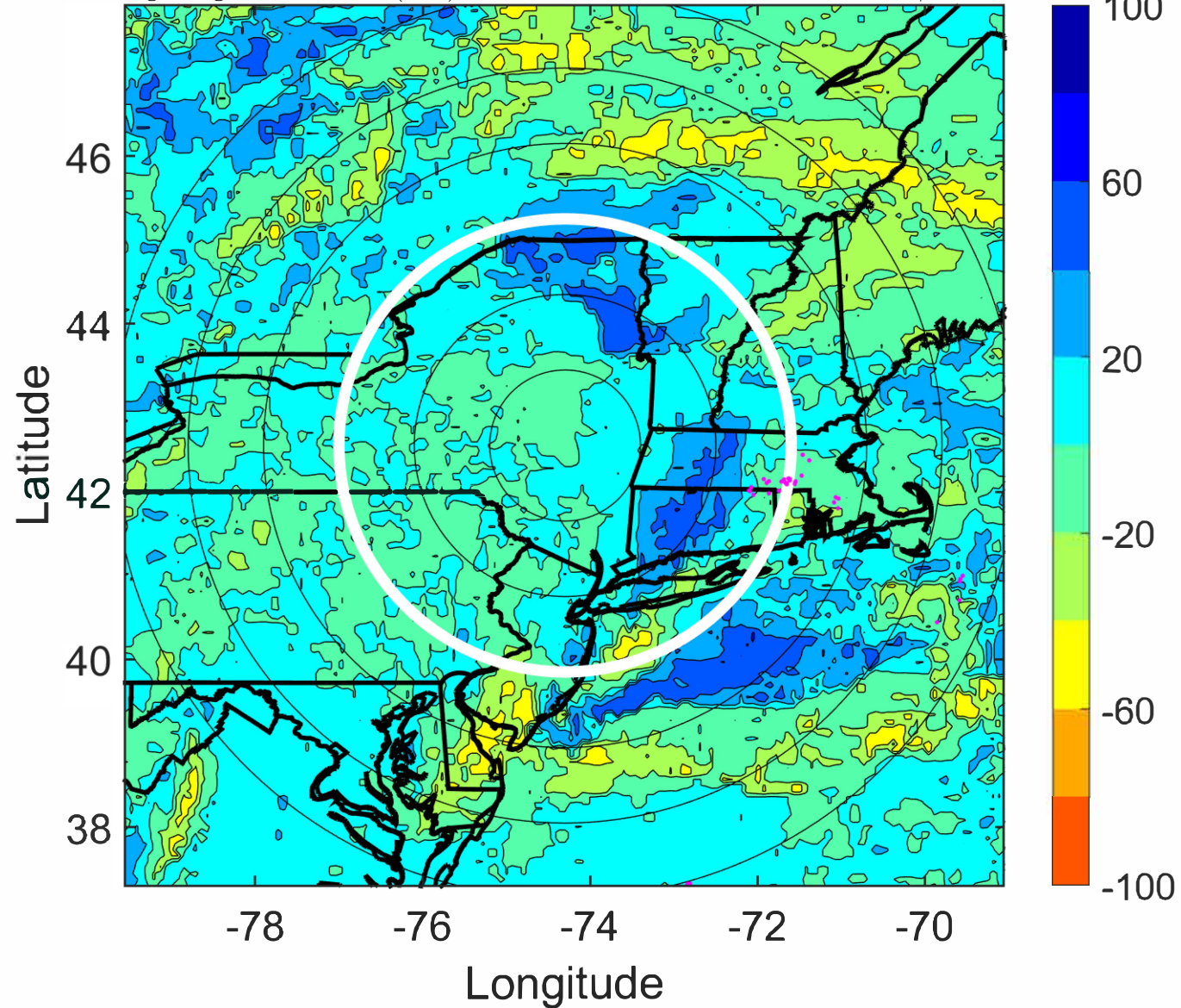

IR BT & Lightning

t: 2021081918 (13.1 LT)

Lightning: 13.1 LT \pm 1.5 h (dots)

LAND EFFECTS

06L (FRED) | 25 kt EX

S: null | H: null

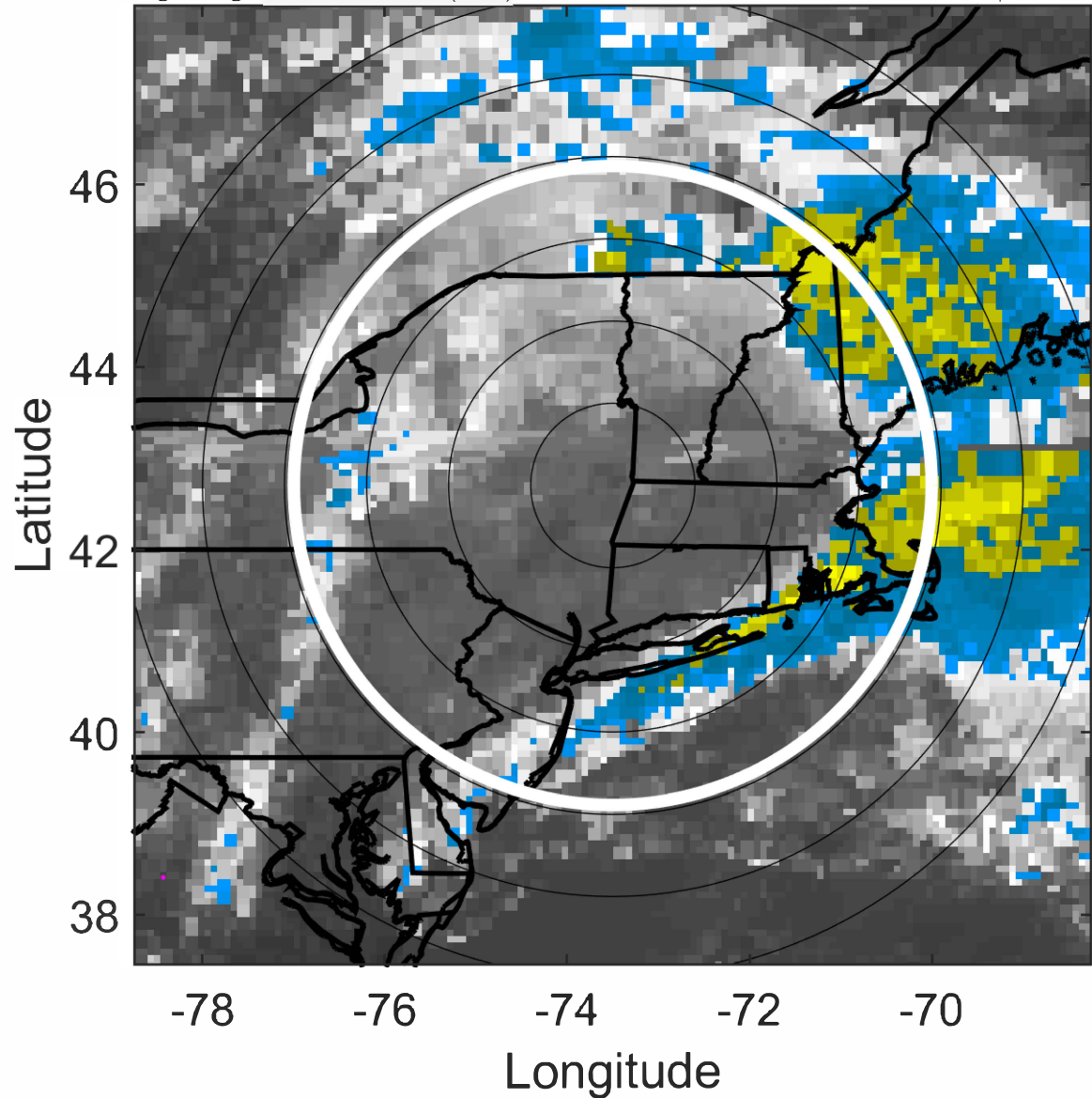

6-h IR BT Differences & Lightning

Δ t: 2021081918 (13.1 LT) - 2021081912 (7 LT)

Lightning: 13.1 LT \pm 1.5 h (dots)

LAND EFFECTS

06L (FRED) | 25 kt EX

S: null | H: null

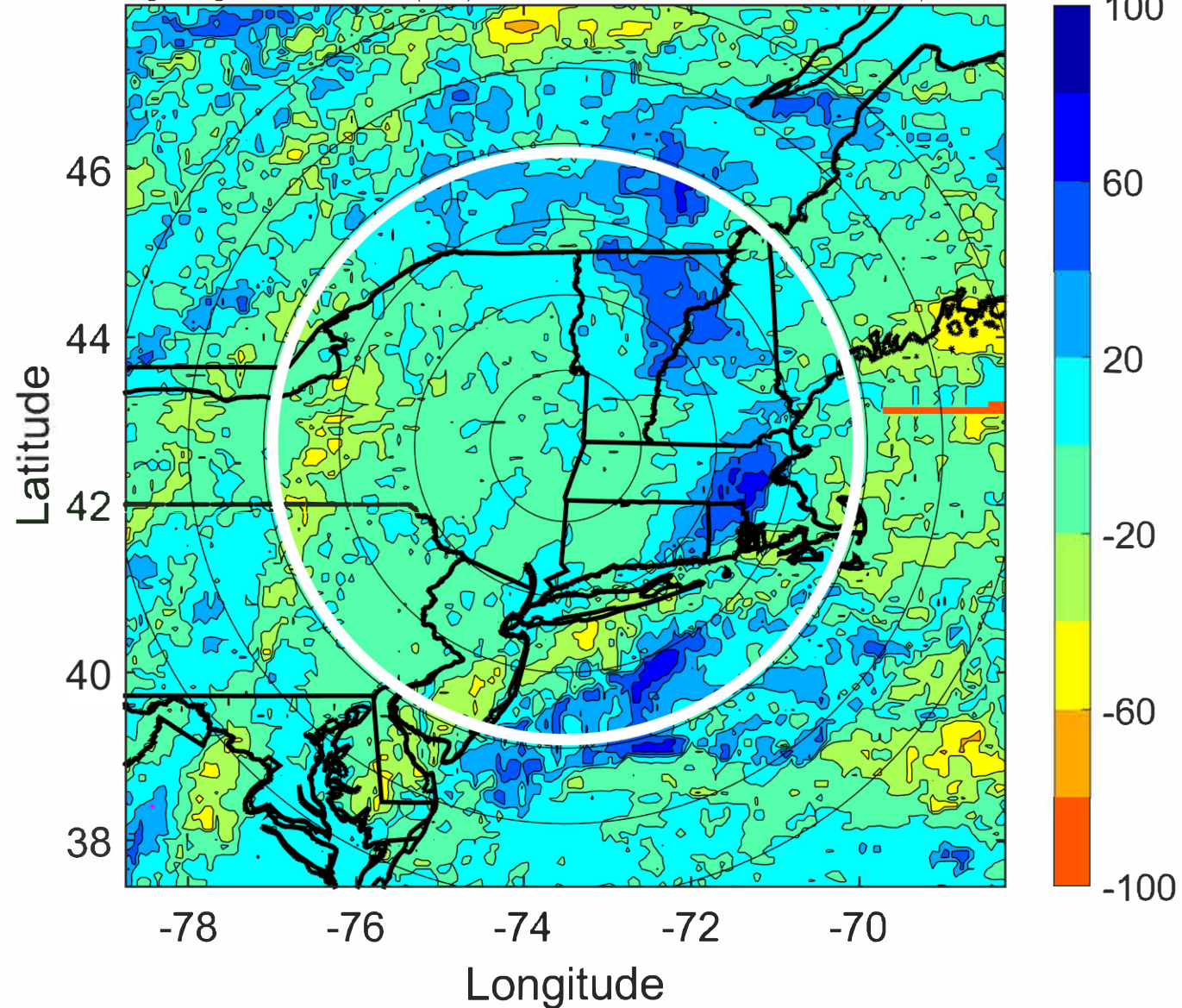

IR BT & Lightning

t: 2021081921 (16.1 LT)

Lightning: 16.1 LT \pm 1.5 h (dots)

LAND EFFECTS

06L (FRED) | 25 kt EX

S: null | H: null

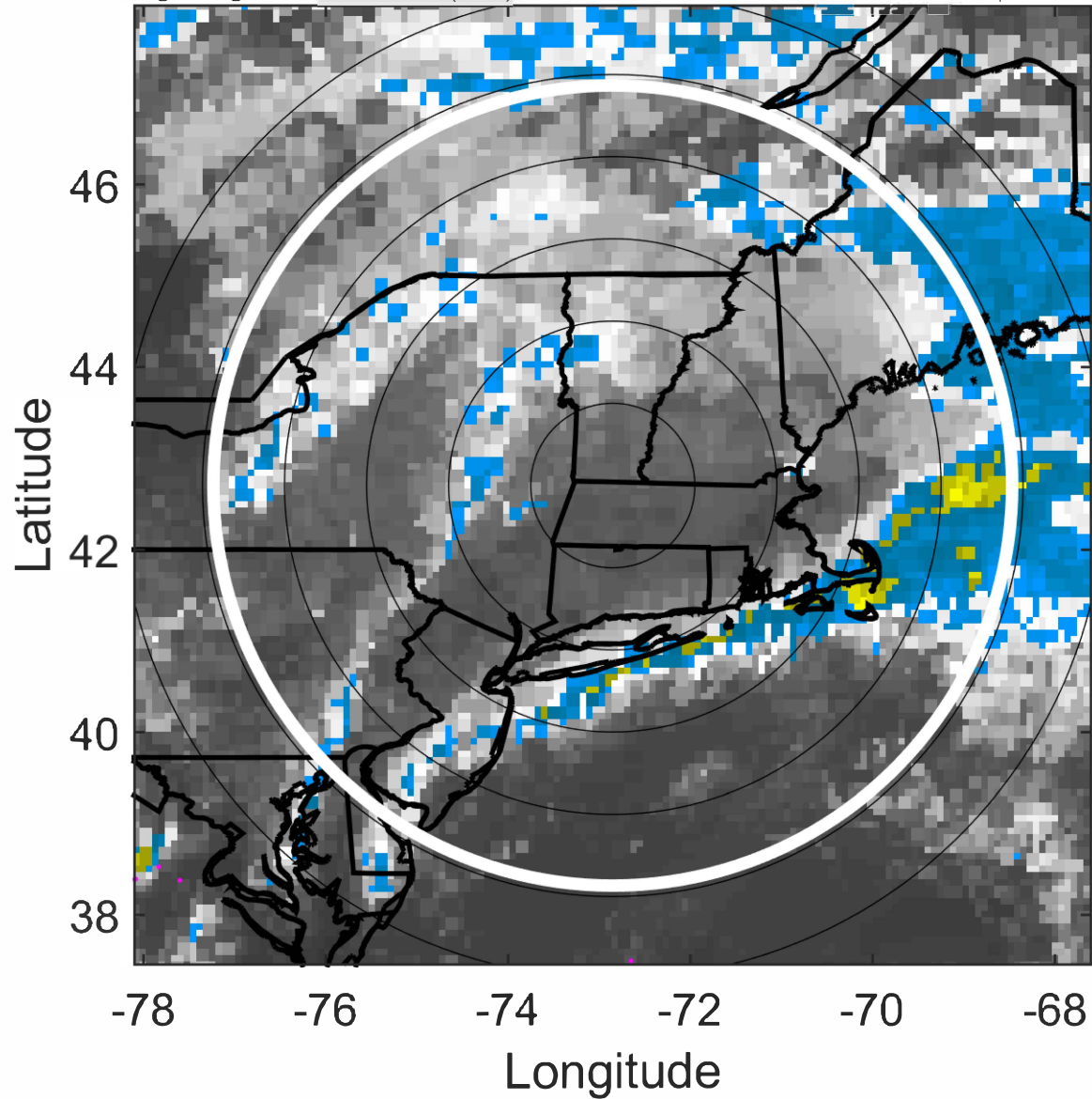

6-h IR BT Differences & Lightning

Δ t: 2021081921 (16.1 LT) - 2021081915 (10 LT)

Lightning: 16.1 LT \pm 1.5 h (dots)

LAND EFFECTS

06L (FRED) | 25 kt EX

S: null | H: null

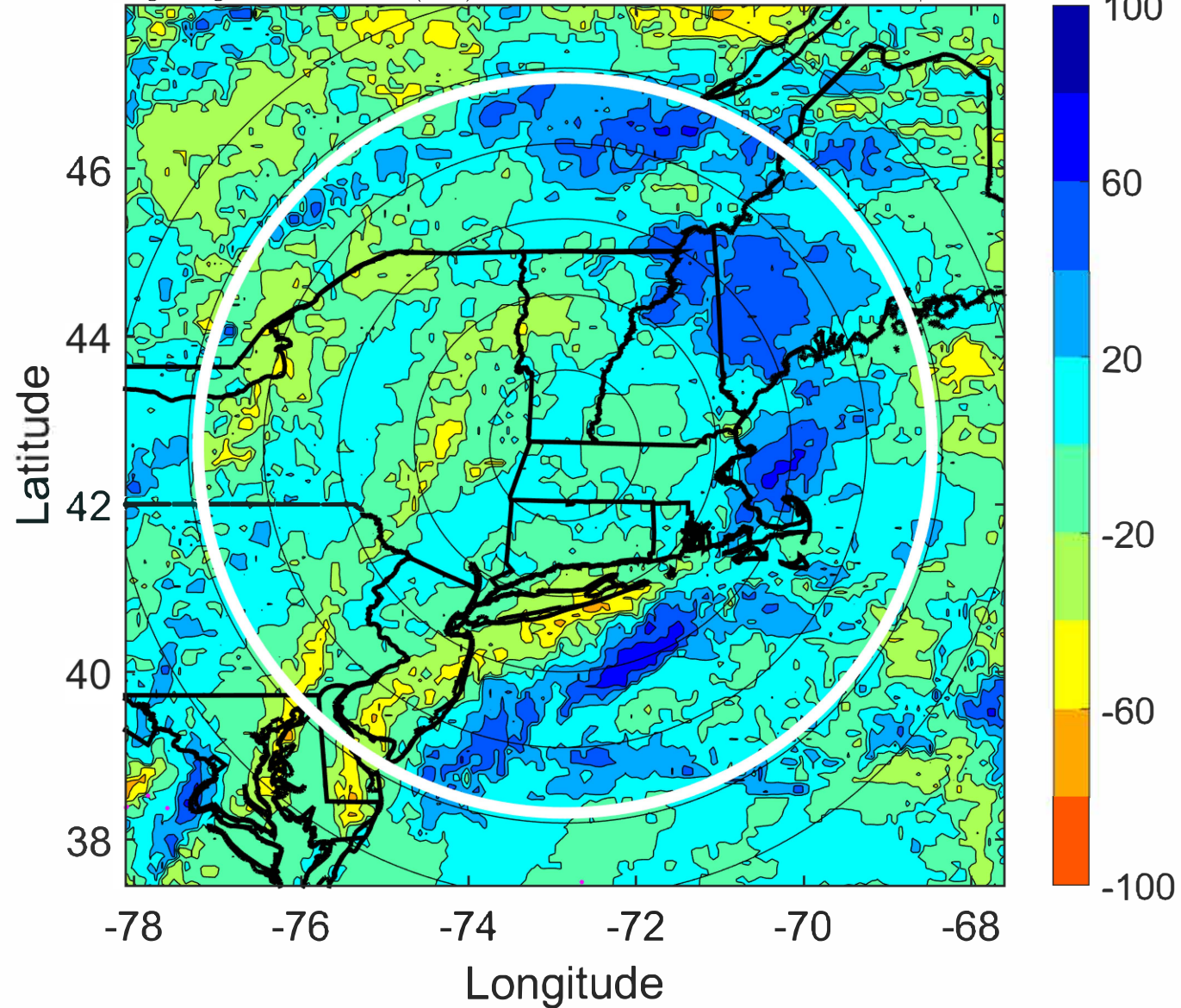

IR BT & Lightning

t: 2021082000 (19.2 LT)

Lightning: 19.2 LT \pm 1.5 h (dots)

LAND EFFECTS

06L (FRED) | 25 kt EX

S: null | H: null

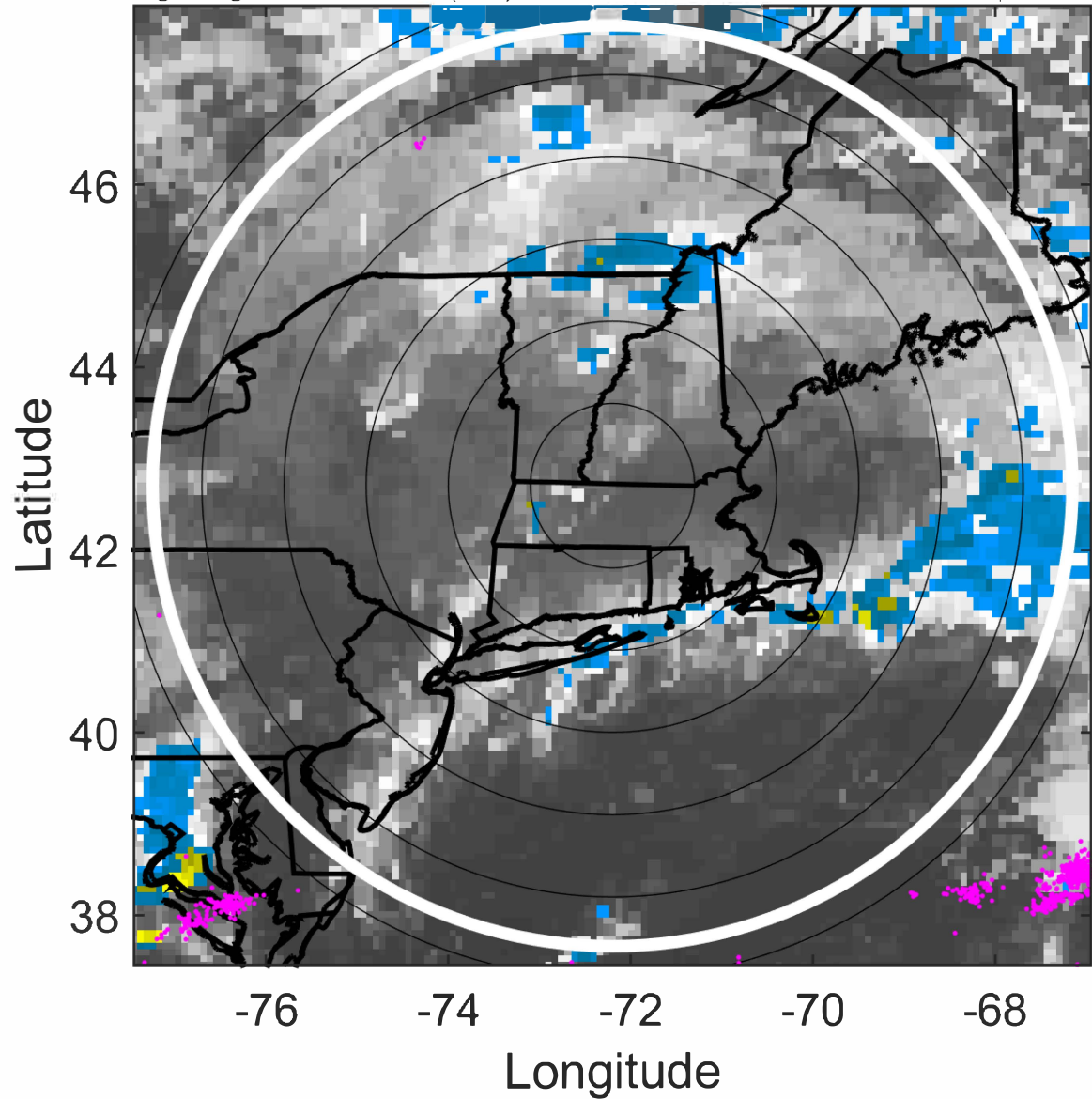

6-h IR BT Differences & Lightning

Δ t: 2021082000 (19.2 LT) - 2021081918 (13.1 LT)

Lightning: 19.2 LT \pm 1.5 h (dots)

LAND EFFECTS

06L (FRED) | 25 kt EX

S: null | H: null

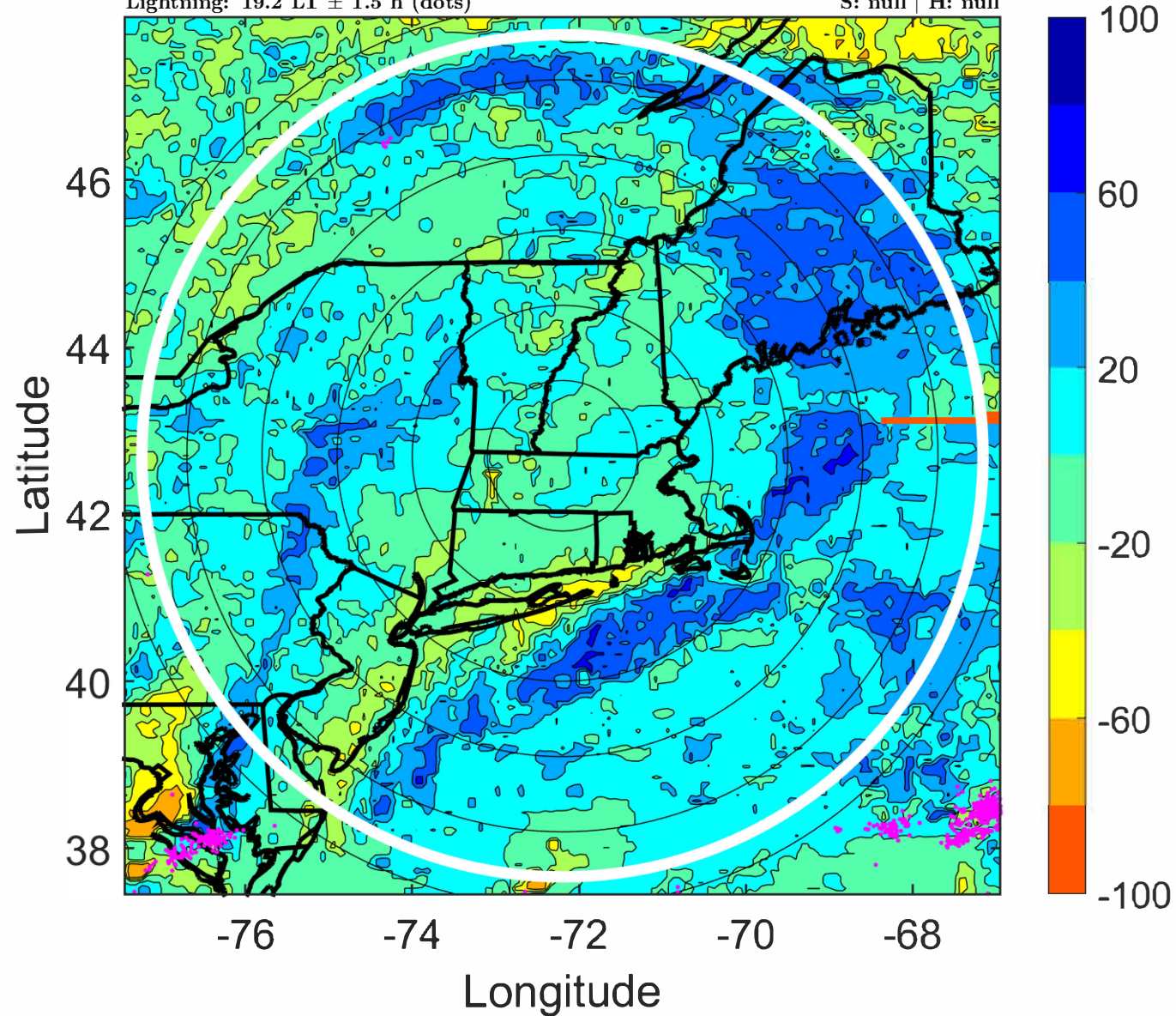

IR BT & Lightning

t: 2021082003 (22.2 LT)

Lightning: 22.2 LT \pm 1.5 h (dots)

LAND EFFECTS

06L (FRED) | 25 kt EX

S: null | H: null

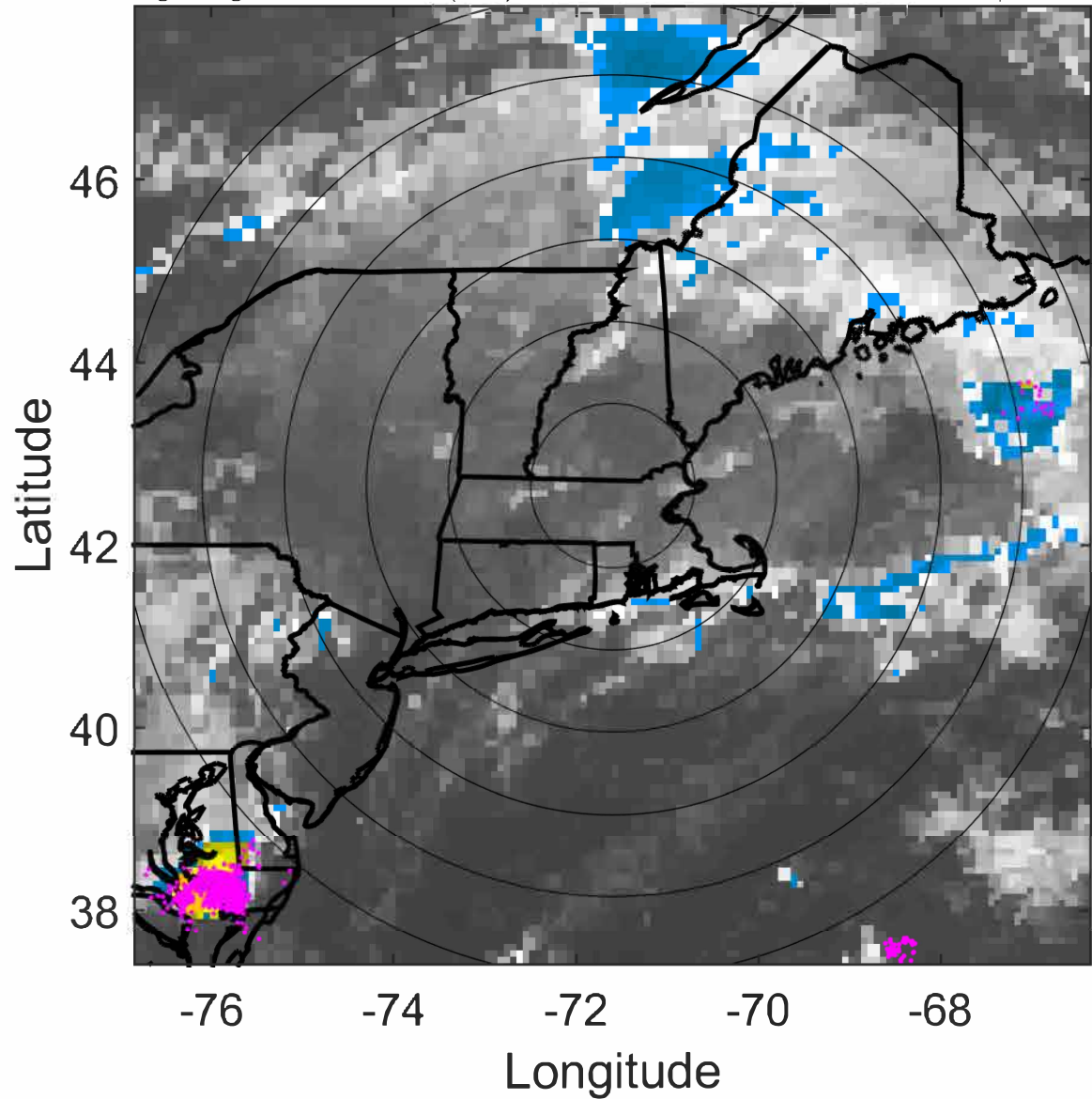

6-h IR BT Differences & Lightning

Δ t: 2021082003 (22.2 LT) - 2021081921 (16.1 LT)

Lightning: 22.2 LT \pm 1.5 h (dots)

LAND EFFECTS

06L (FRED) | 25 kt EX

S: null | H: null

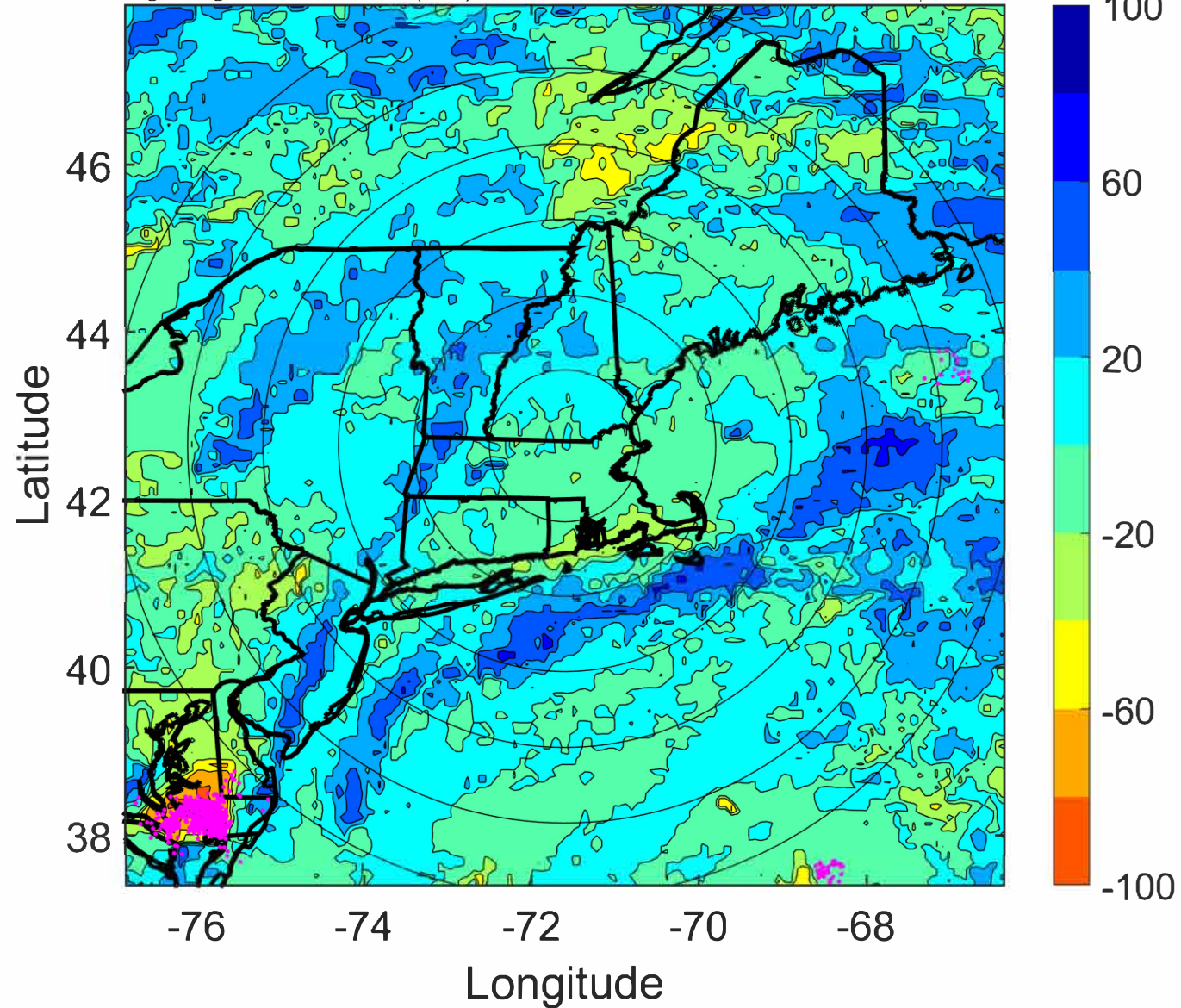

IR BT & Lightning

t: 2021082006 (1.3 LT)

Lightning: 1.3 LT \pm 1.5 h (dots)

LAND EFFECTS

06L (FRED) | 25 kt EX

S: null | H: null

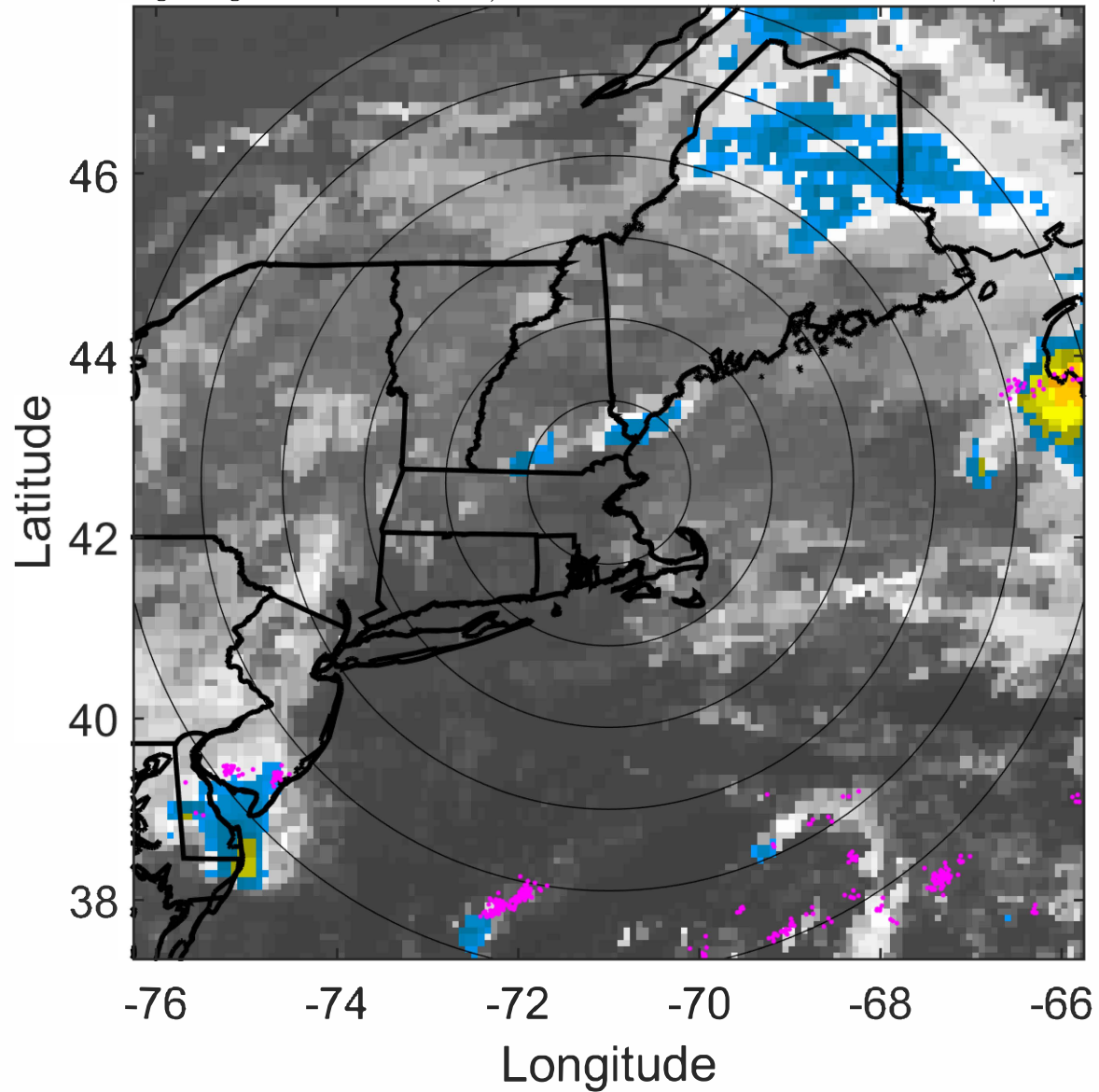

6-h IR BT Differences & Lightning

Δ t: 2021082006 (1.3 LT) - 2021082000 (19.2 LT)

Lightning: 1.3 LT \pm 1.5 h (dots)

LAND EFFECTS

06L (FRED) | 25 kt EX

S: null | H: null

