

### IR BT & Lightning

t: 2007090806 (1.1 LT)

Lightning: 1.1 LT  $\pm$  1.5 h (dots)

PT: SLCP | EA: INACT

07L (GABRIELLE) | 40 kt SS

S: 3.8 m s<sup>-1</sup> (L) | H: 348°

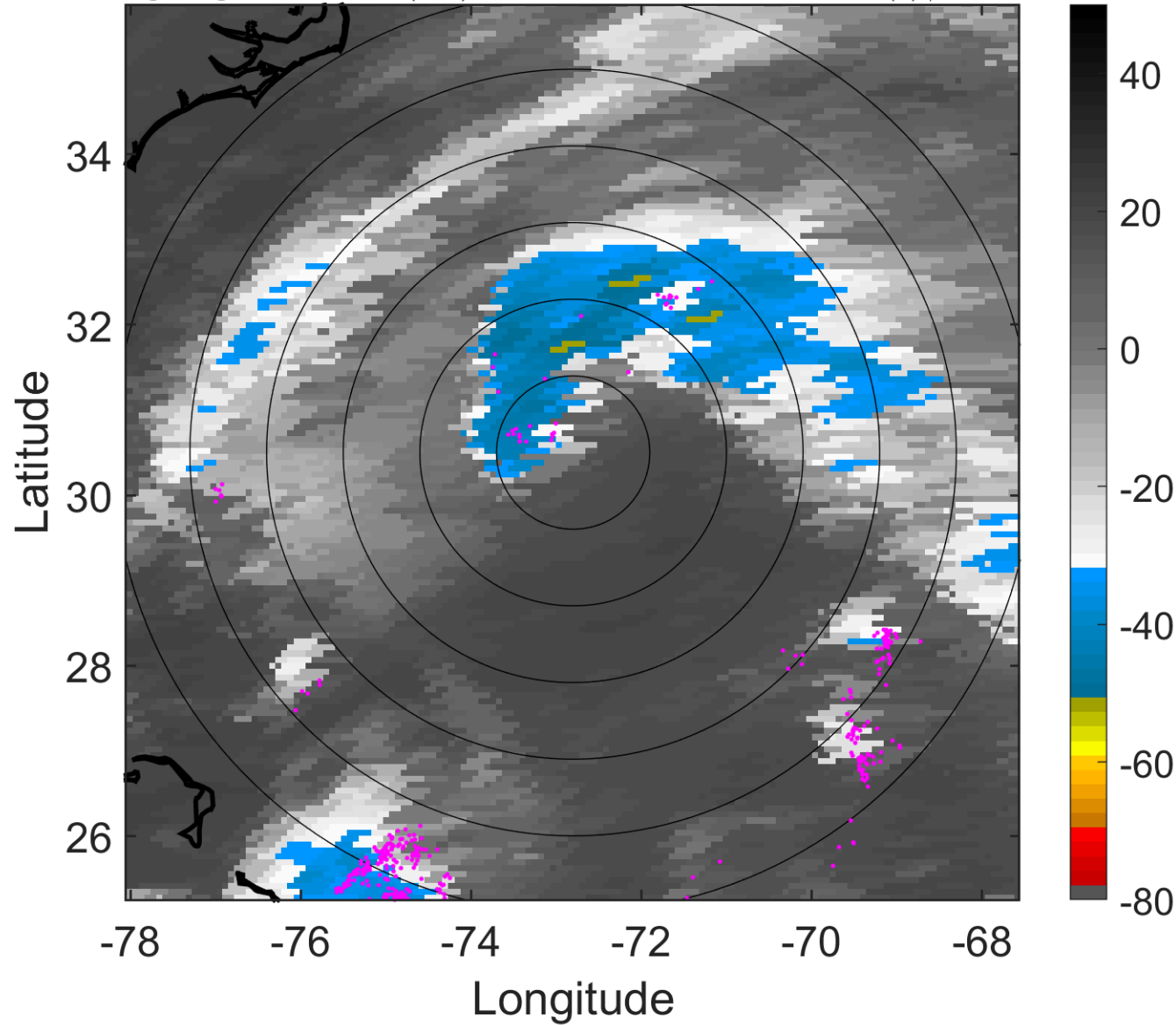

### 6-h IR BT Differences & Lightning

$\Delta$ t: 2007090806 (1.1 LT) - 2007090800 (19.2 LT)

Lightning: 1.1 LT  $\pm$  1.5 h (dots)

PT: SLCP | EA: INACT

07L (GABRIELLE) | 40 kt SS

S: 3.8 m s<sup>-1</sup> (L) | H: 348°

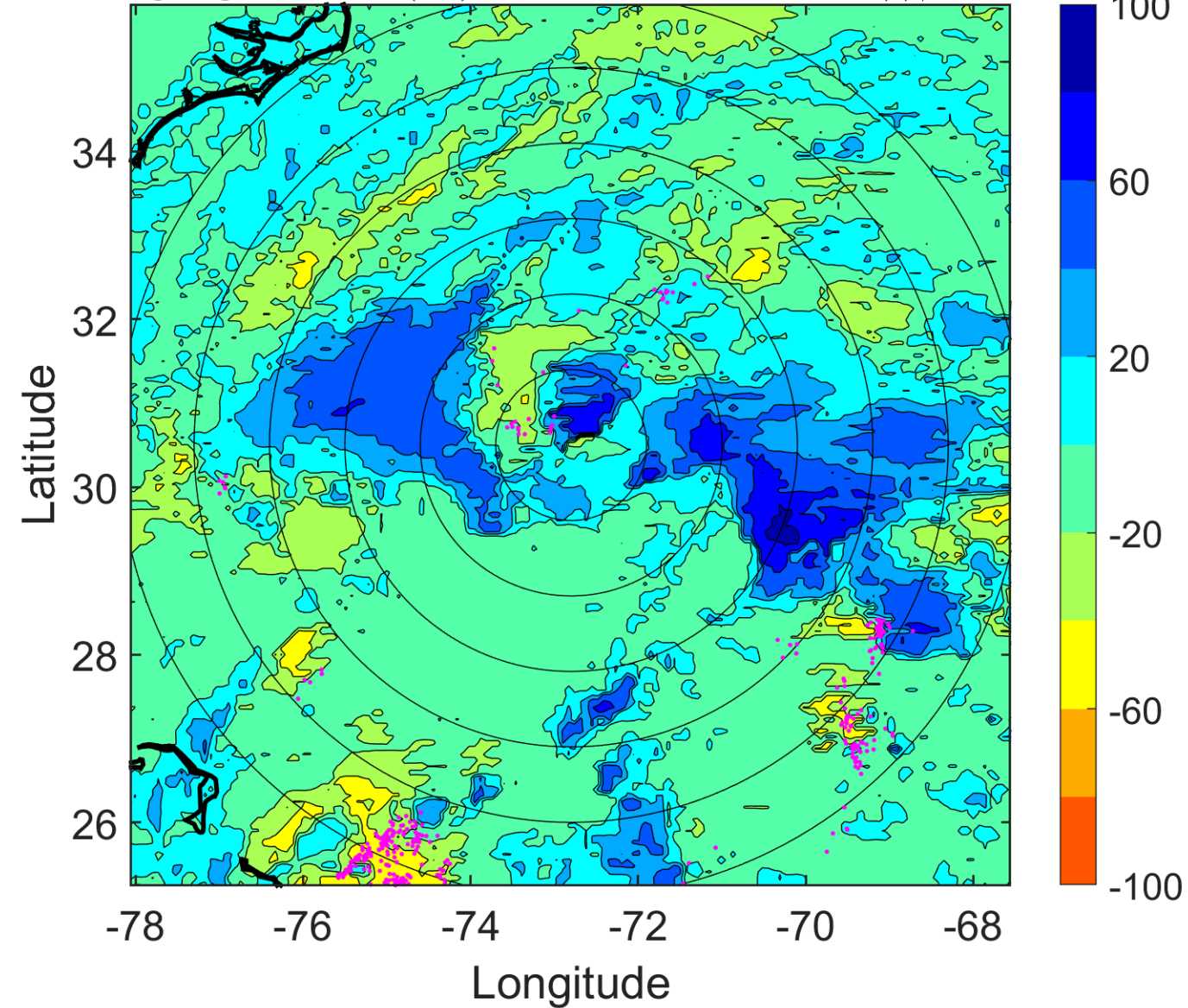

### IR BT & Lightning

t: 2007090809 (4.1 LT)

Lightning: 4.1 LT  $\pm$  1.5 h (dots)

PT: SLCP | EA: INACT

07L (GABRIELLE) | 37.5 kt SS

S: 5 m s<sup>-1</sup> (M) | H: 339°

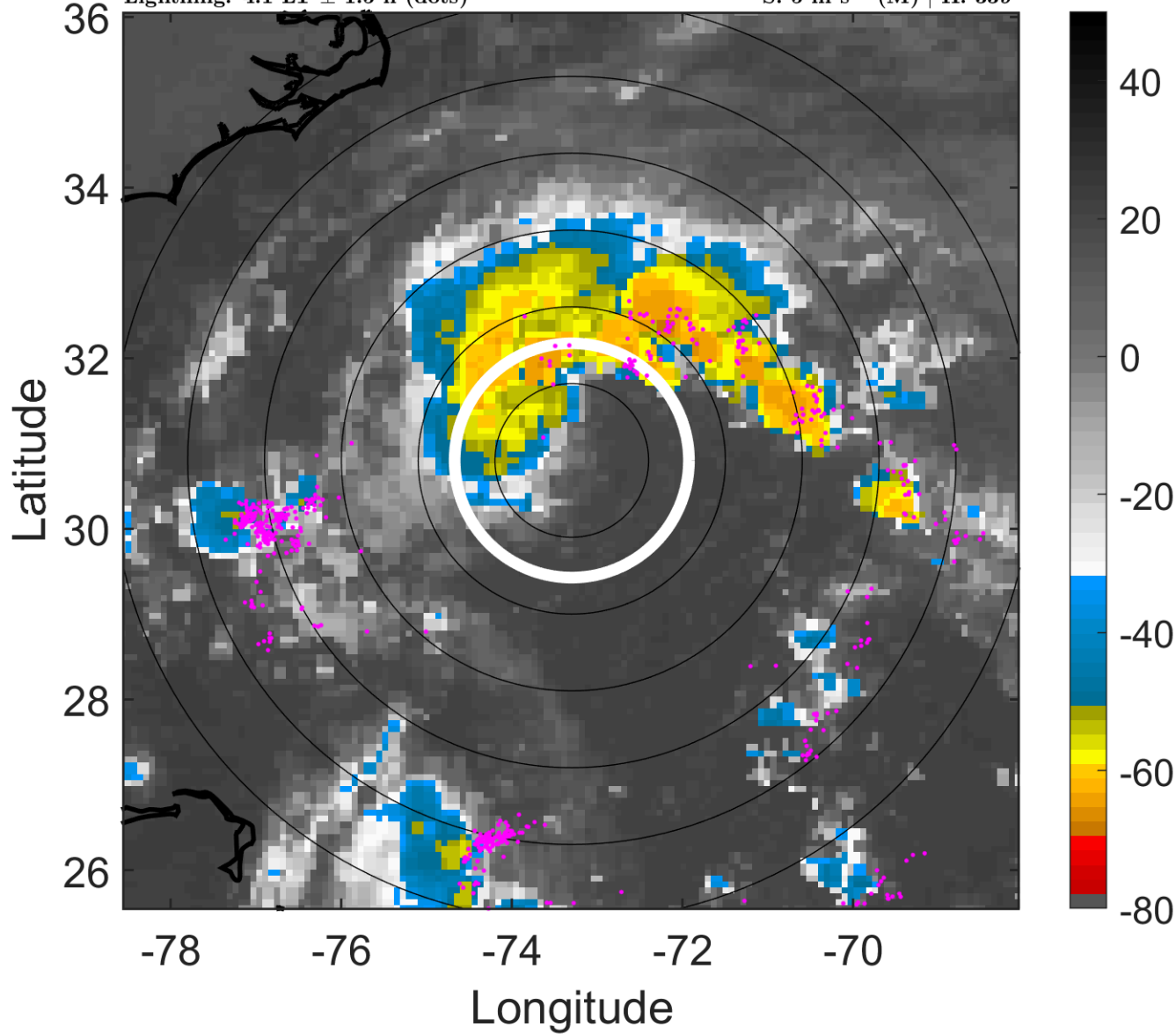

### 6-h IR BT Differences & Lightning

$\Delta$ t: 2007090809 (4.1 LT) - 2007090803 (22.2 LT)

Lightning: 4.1 LT  $\pm$  1.5 h (dots)

PT: SLCP | EA: INACT

07L (GABRIELLE) | 37.5 kt SS

S: 5 m s<sup>-1</sup> (M) | H: 339°

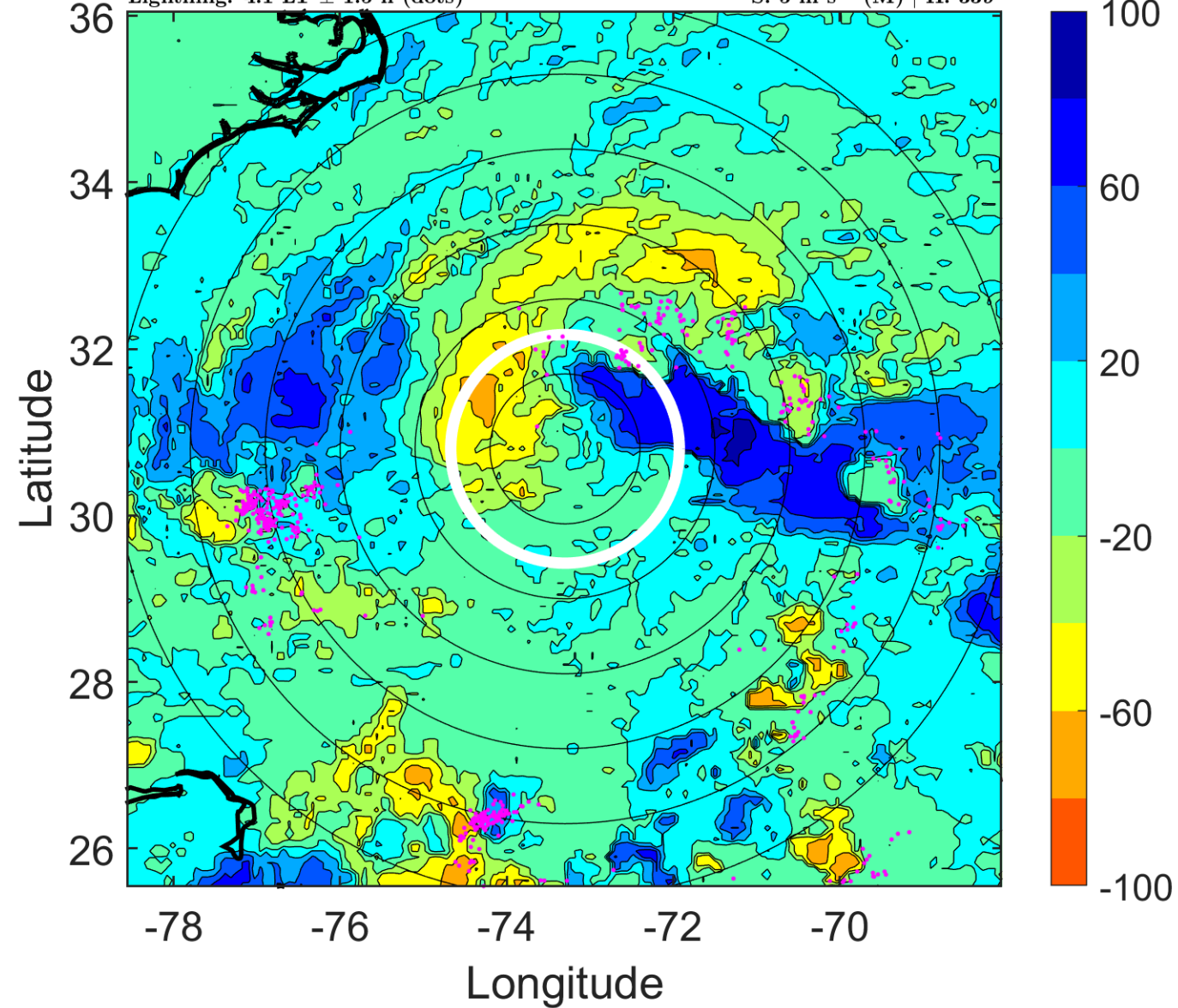

### IR BT & Lightning

t: 2007090812 (7.1 LT)

Lightning: 7.1 LT  $\pm$  1.5 h (dots)

PT: SLCP | EA: INACT

07L (GABRIELLE) | 35 kt SS

S: 6.1 m s<sup>-1</sup> (M) | H: 330°

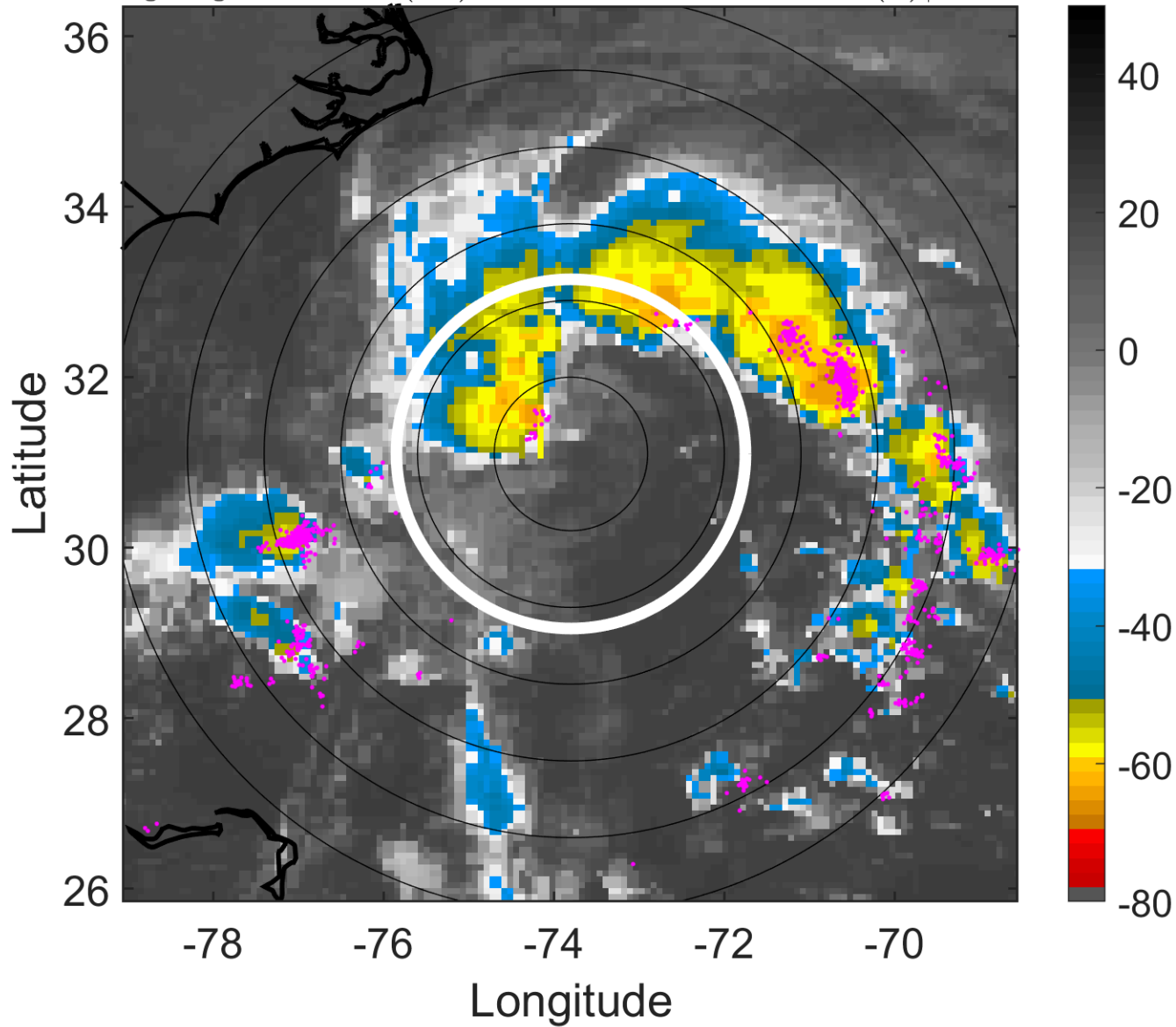

### 6-h IR BT Differences & Lightning

$\Delta$ t: 2007090812 (7.1 LT) - 2007090806 (1.1 LT)

Lightning: 7.1 LT  $\pm$  1.5 h (dots)

PT: SLCP | EA: INACT

07L (GABRIELLE) | 35 kt SS

S: 6.1 m s<sup>-1</sup> (M) | H: 330°

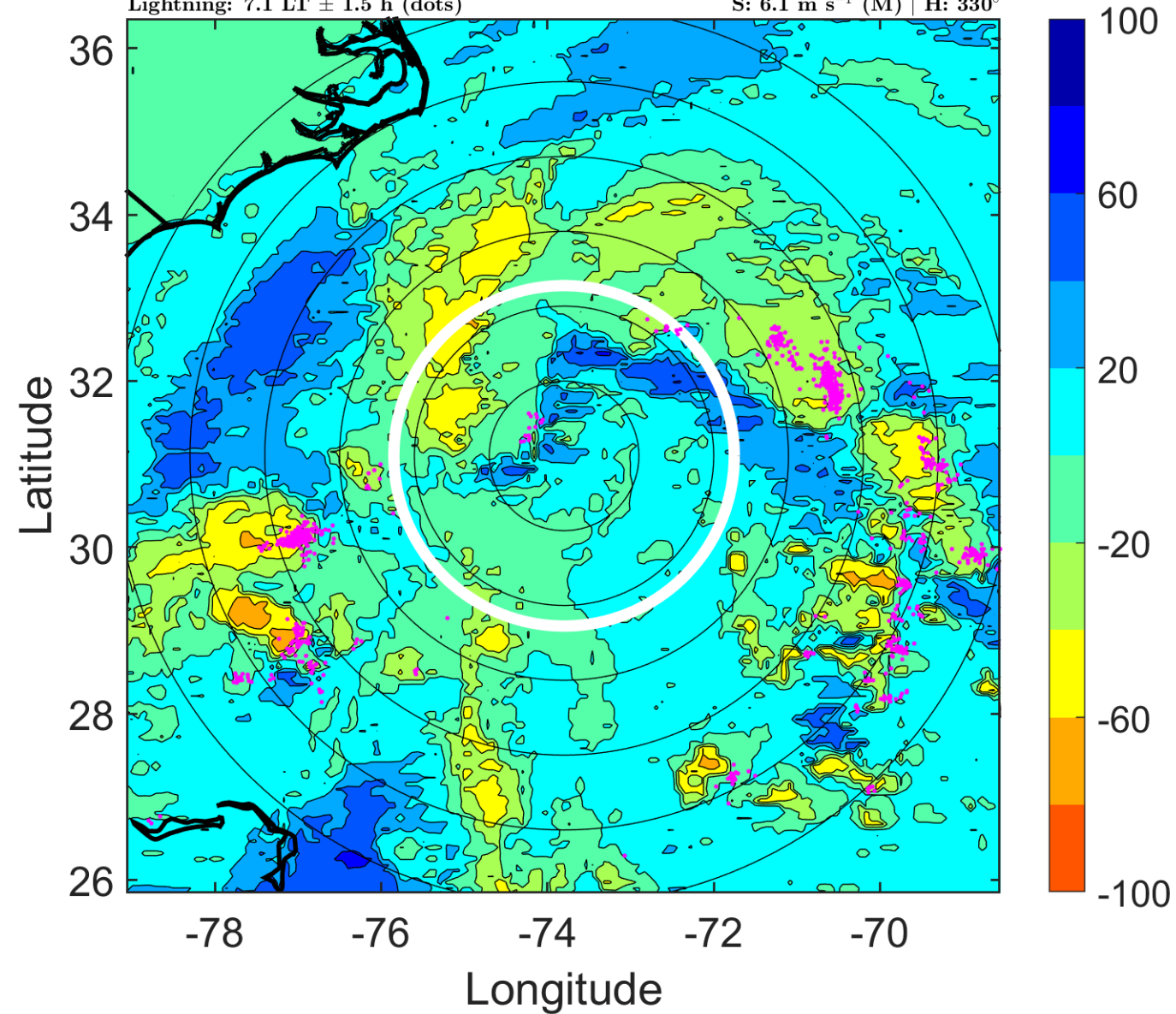

### IR BT & Lightning

t: 2007090815 (10.1 LT)

Lightning: 10.1 LT  $\pm$  1.5 h (dots)

PT: SLCP | EA: INACT

07L (GABRIELLE) | 35 kt SS

S: 6.3 m s<sup>-1</sup> (M) | H: 322.5°

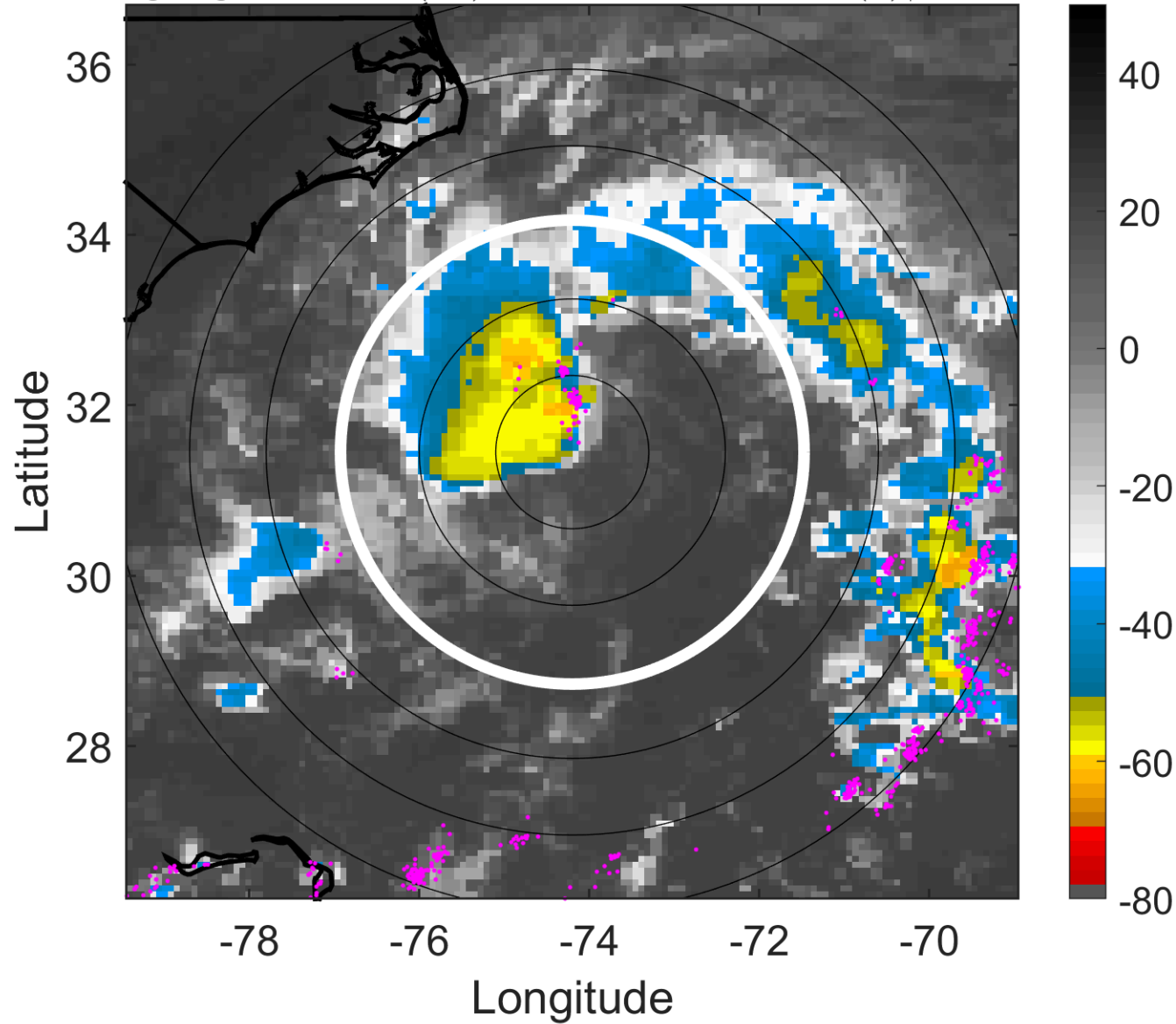

### 6-h IR BT Differences & Lightning

$\Delta$ t: 2007090815 (10.1 LT) - 2007090809 (4.1 LT)

Lightning: 10.1 LT  $\pm$  1.5 h (dots)

PT: SLCP | EA: INACT

07L (GABRIELLE) | 35 kt SS

S: 6.3 m s<sup>-1</sup> (M) | H: 322.5°

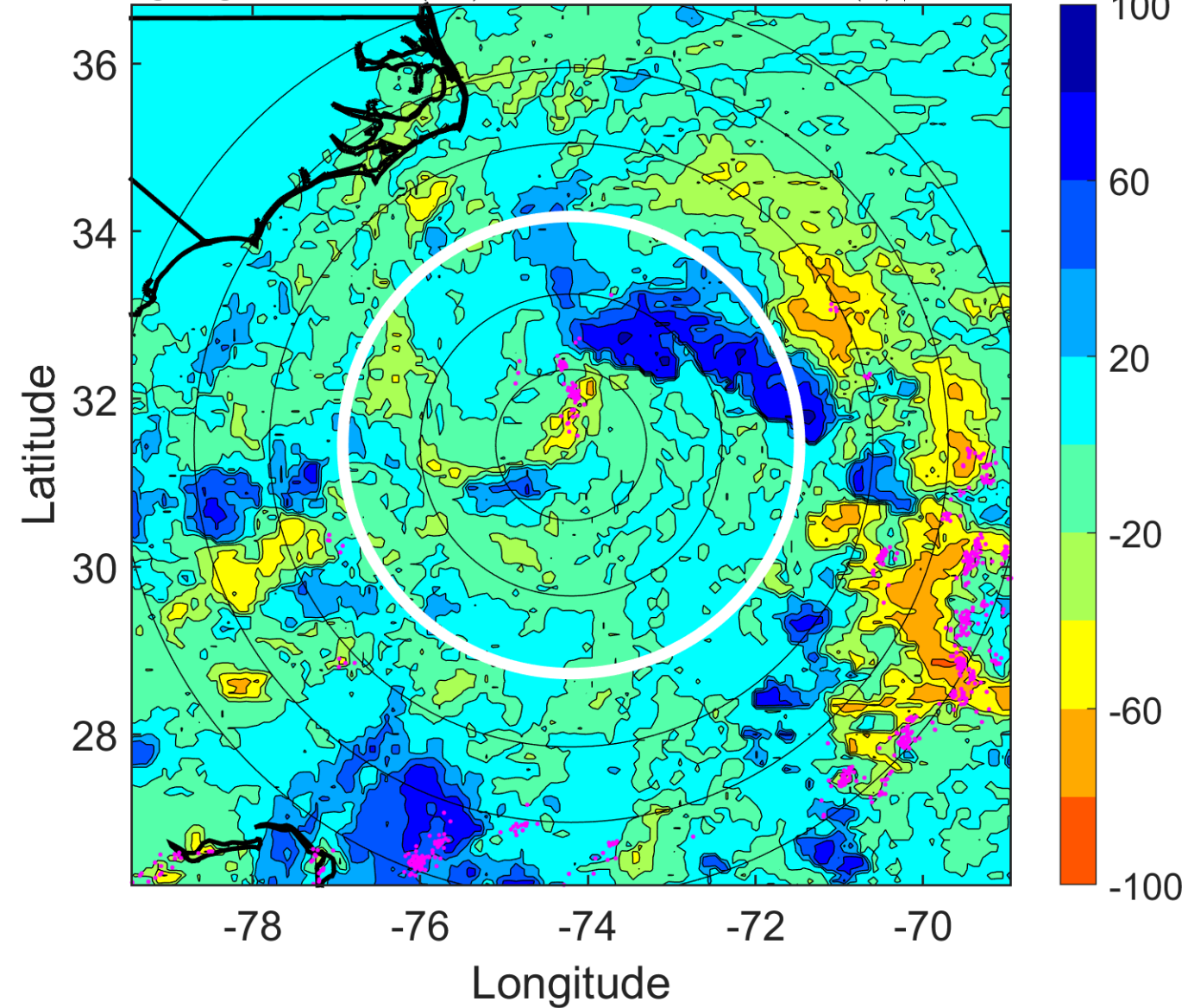

### IR BT & Lightning

t: 2007090818 (13 LT)

Lightning: 13 LT  $\pm$  1.5 h (dots)

PT: SLCP | EA: INACT

07L (GABRIELLE) | 35 kt TS

S: 6.5 m s<sup>-1</sup> (M) | H: 315°

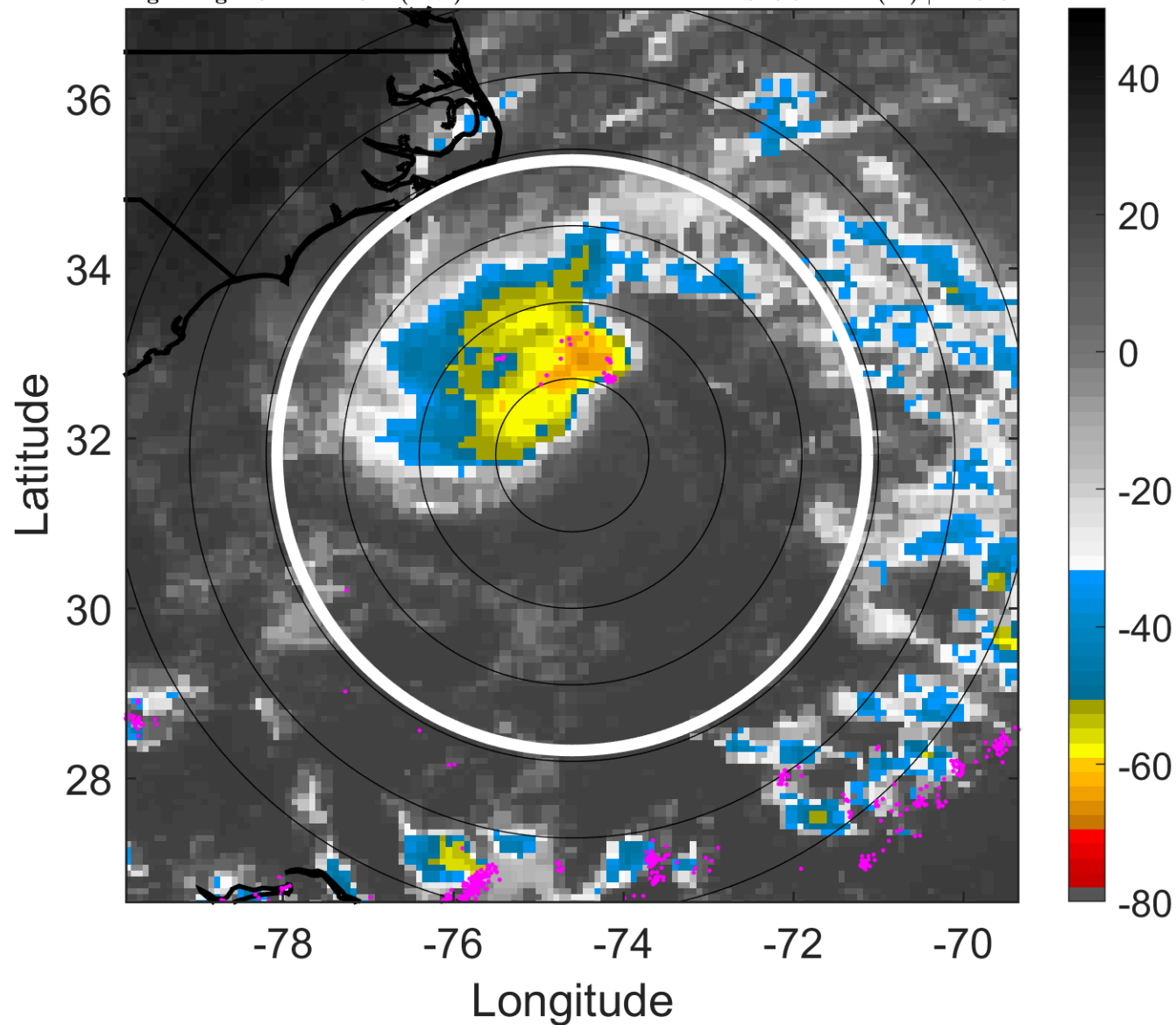

### 6-h IR BT Differences & Lightning

$\Delta$ t: 2007090818 (13 LT) - 2007090812 (7.1 LT)

Lightning: 13 LT  $\pm$  1.5 h (dots)

PT: SLCP | EA: INACT

07L (GABRIELLE) | 35 kt TS

S: 6.5 m s<sup>-1</sup> (M) | H: 315°

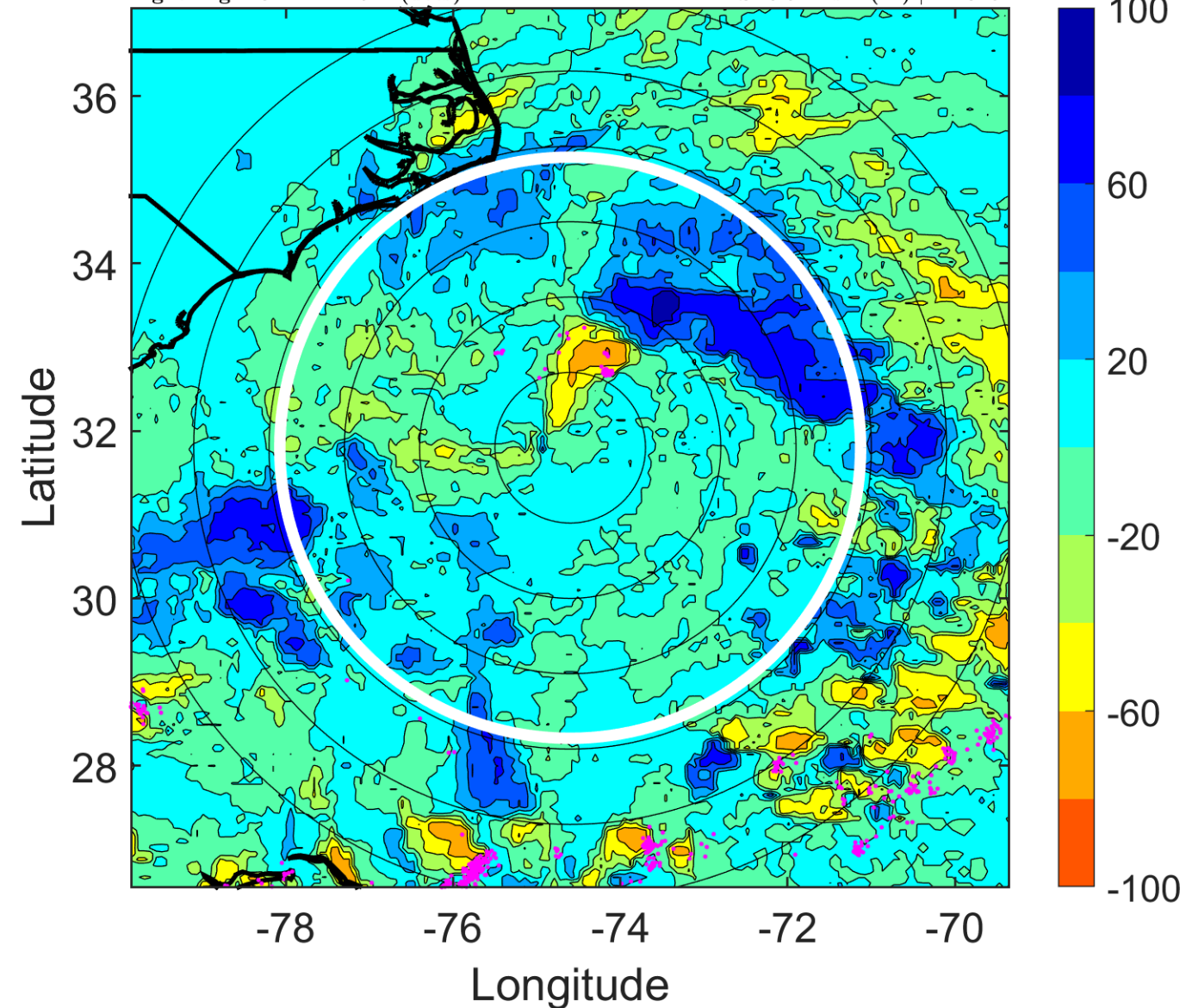

### IR BT & Lightning

t: 2007090821 (16 LT)  
Lightning: 16 LT  $\pm$  1.5 h (dots)

PT: SLCP | EA: INACT  
07L (GABRIELLE) | 37.5 kt TS  
S: 6 m s<sup>-1</sup> (M) | H: 307°

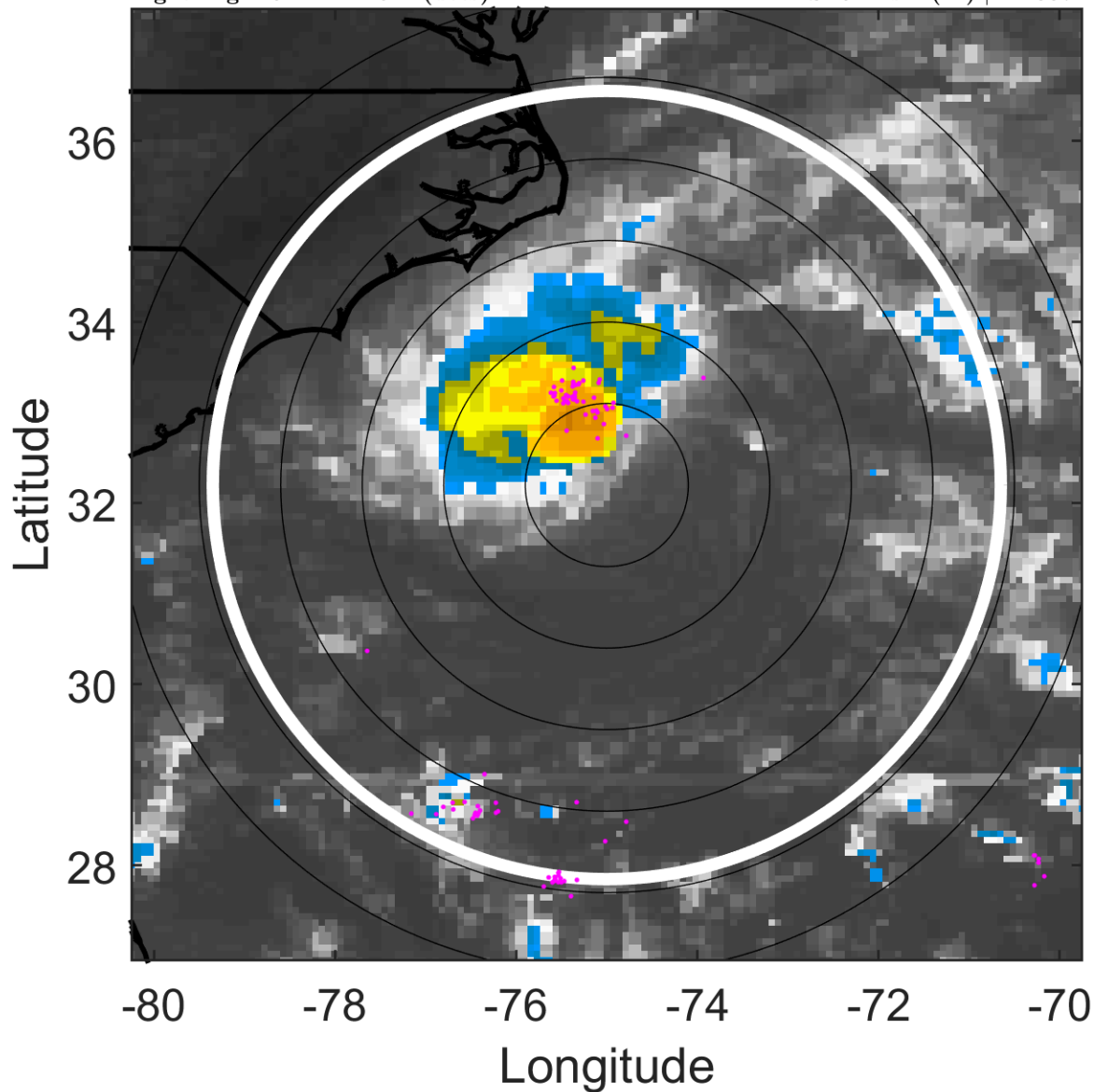

### 6-h IR BT Differences & Lightning

$\Delta$ t: 2007090821 (16 LT) - 2007090815 (10.1 LT)  
Lightning: 16 LT  $\pm$  1.5 h (dots)

PT: SLCP | EA: INACT  
07L (GABRIELLE) | 37.5 kt TS  
S: 6 m s<sup>-1</sup> (M) | H: 307°

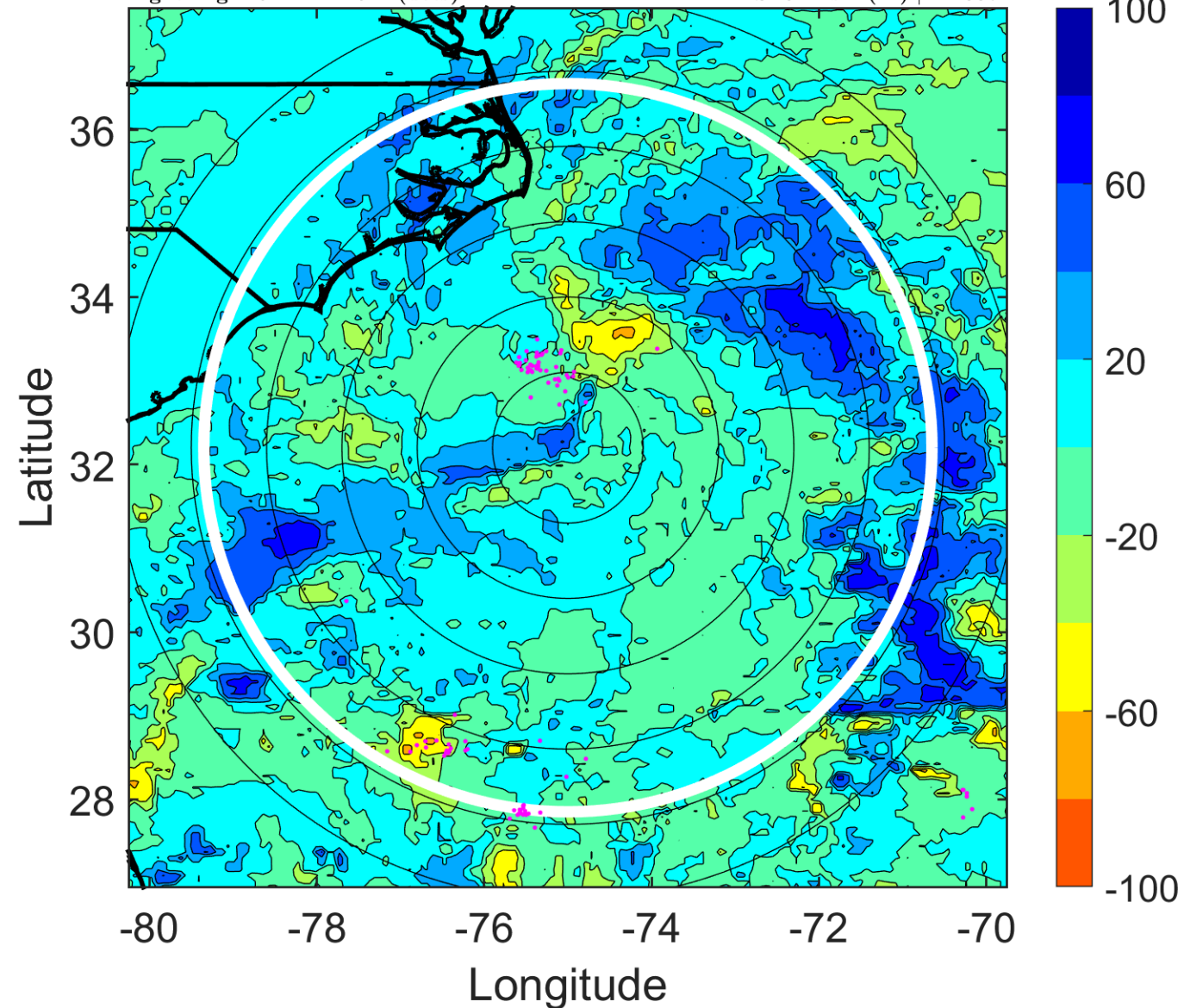

### IR BT & Lightning

t: 2007090900 (19 LT)

Lightning: 19 LT  $\pm$  1.5 h (dots)

PT: SLCP | EA: INACT

07L (GABRIELLE) | 40 kt TS

S: 5.6 m s<sup>-1</sup> (M) | H: 299°

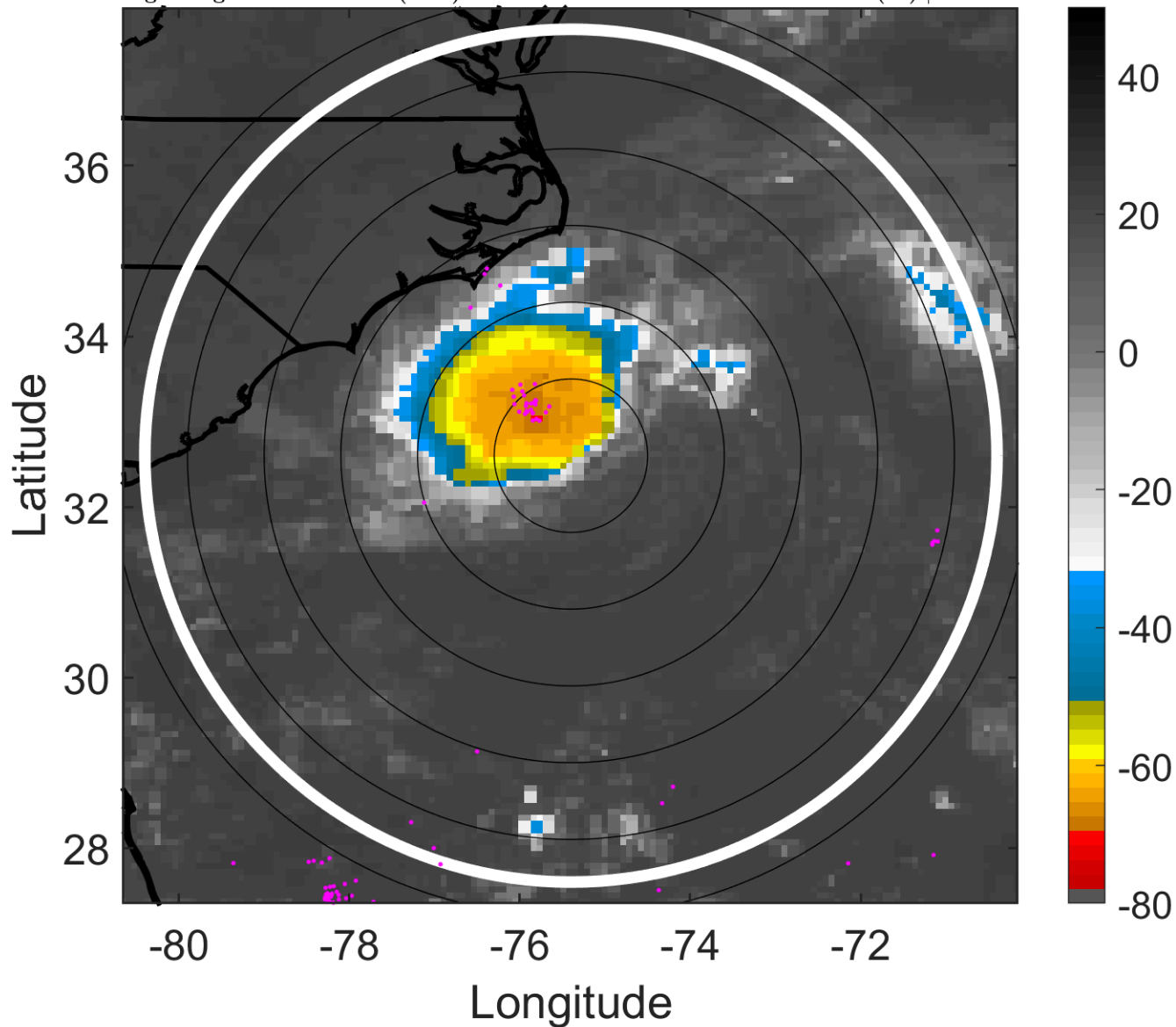

### 6-h IR BT Differences & Lightning

$\Delta$ t: 2007090900 (19 LT) - 2007090818 (13 LT)

Lightning: 19 LT  $\pm$  1.5 h (dots)

PT: SLCP | EA: INACT

07L (GABRIELLE) | 40 kt TS

S: 5.6 m s<sup>-1</sup> (M) | H: 299°

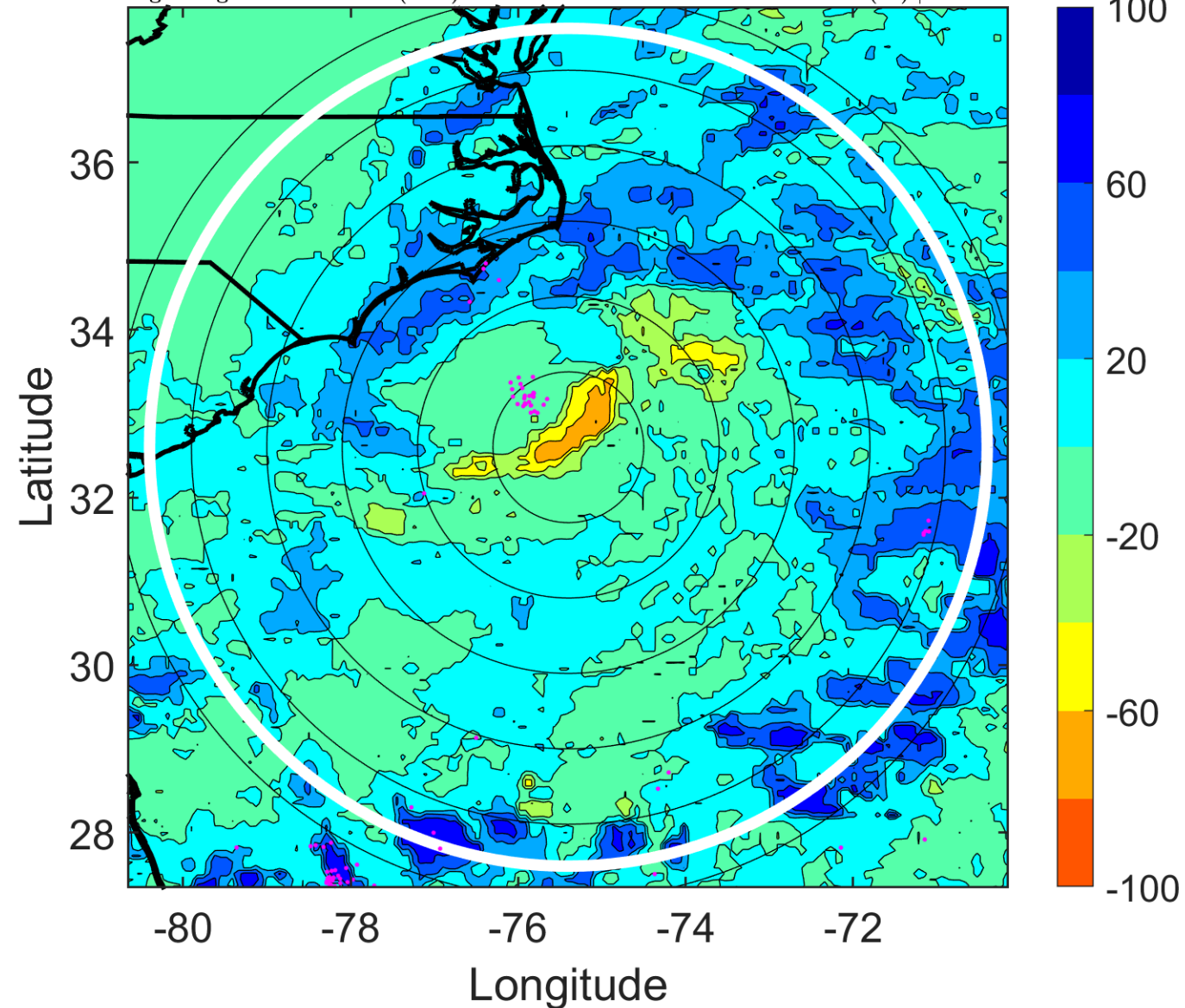

### IR BT & Lightning

t: 2007090903 (22 LT)

Lightning: 22 LT  $\pm$  1.5 h (dots)

PT: SLCP | EA: INACT  
07L (GABRIELLE) | 42.5 kt TS

S: 6.2 m s<sup>-1</sup> (M) | H: 260°

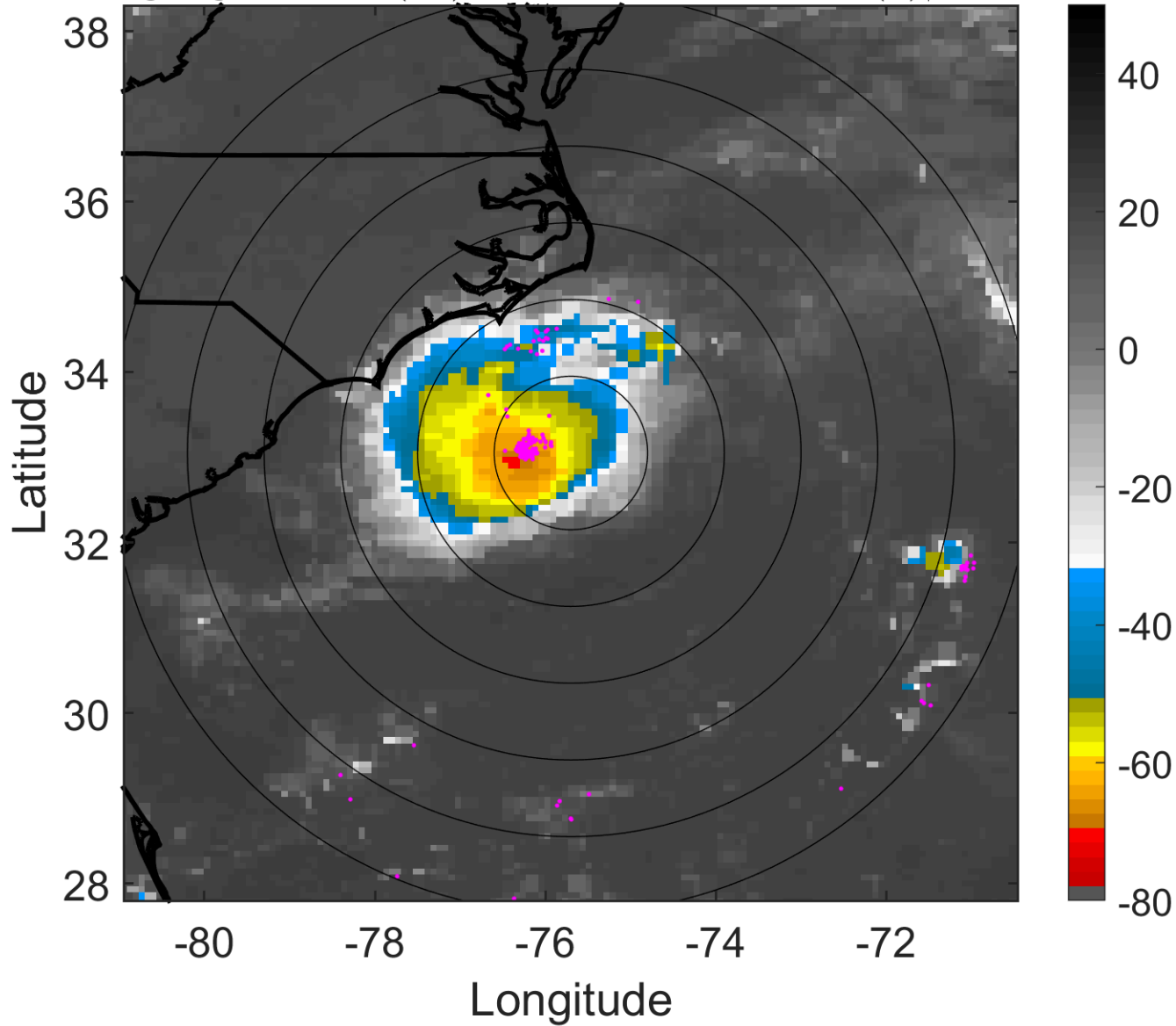

### 6-h IR BT Differences & Lightning

$\Delta$ t: 2007090903 (22 LT) - 2007090821 (16 LT)

Lightning: 22 LT  $\pm$  1.5 h (dots)

PT: SLCP | EA: INACT  
07L (GABRIELLE) | 42.5 kt TS

S: 6.2 m s<sup>-1</sup> (M) | H: 260°

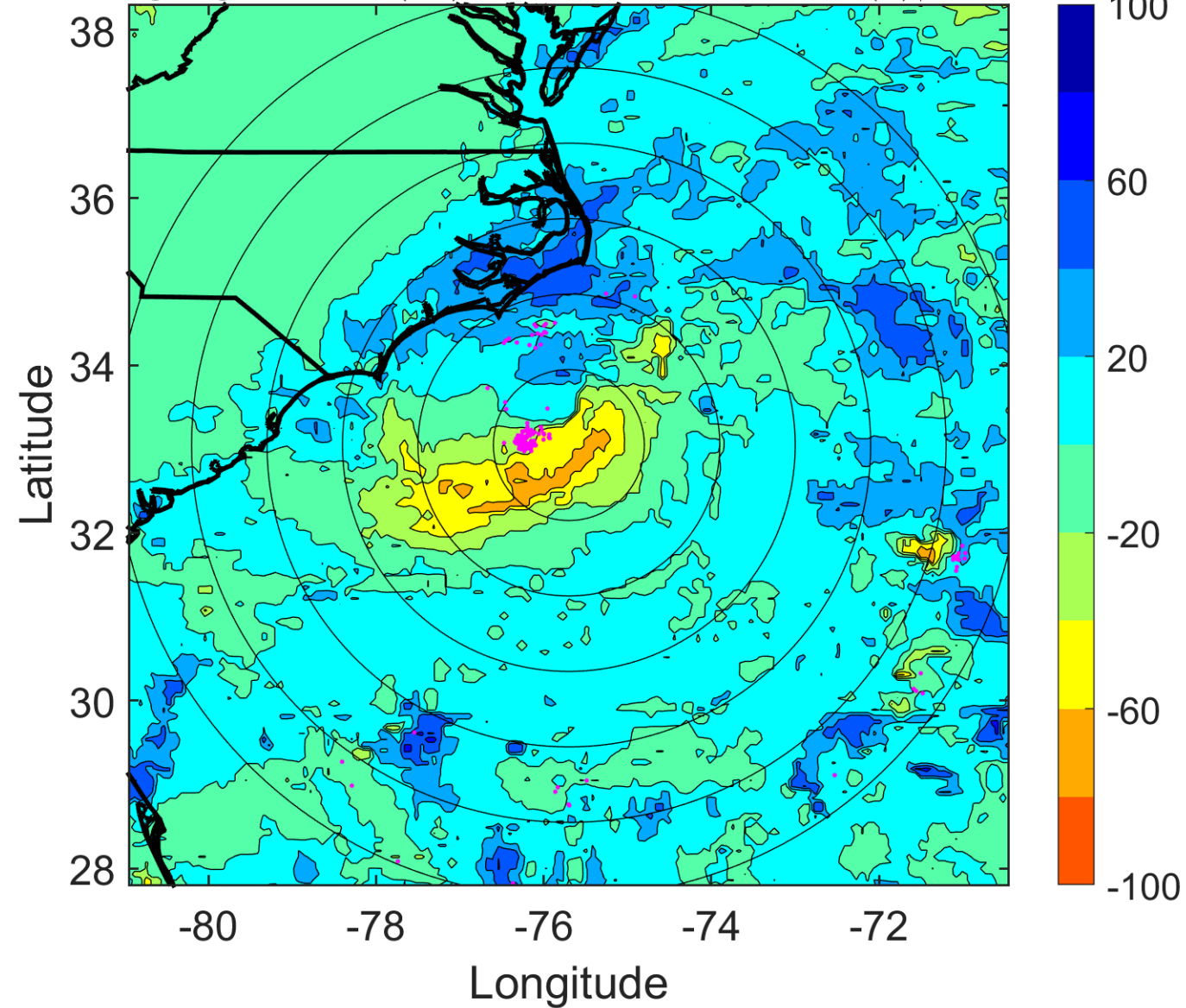



### IR BT & Lightning

t: 2007090906 (0.9 LT)

Lightning: 0.9 LT  $\pm$  1.5 h (dots)

PT: LLCP | EA: QUASI

07L (GABRIELLE) | 45 kt TS

S: 6.9 m s<sup>-1</sup> (M) | H: 221°

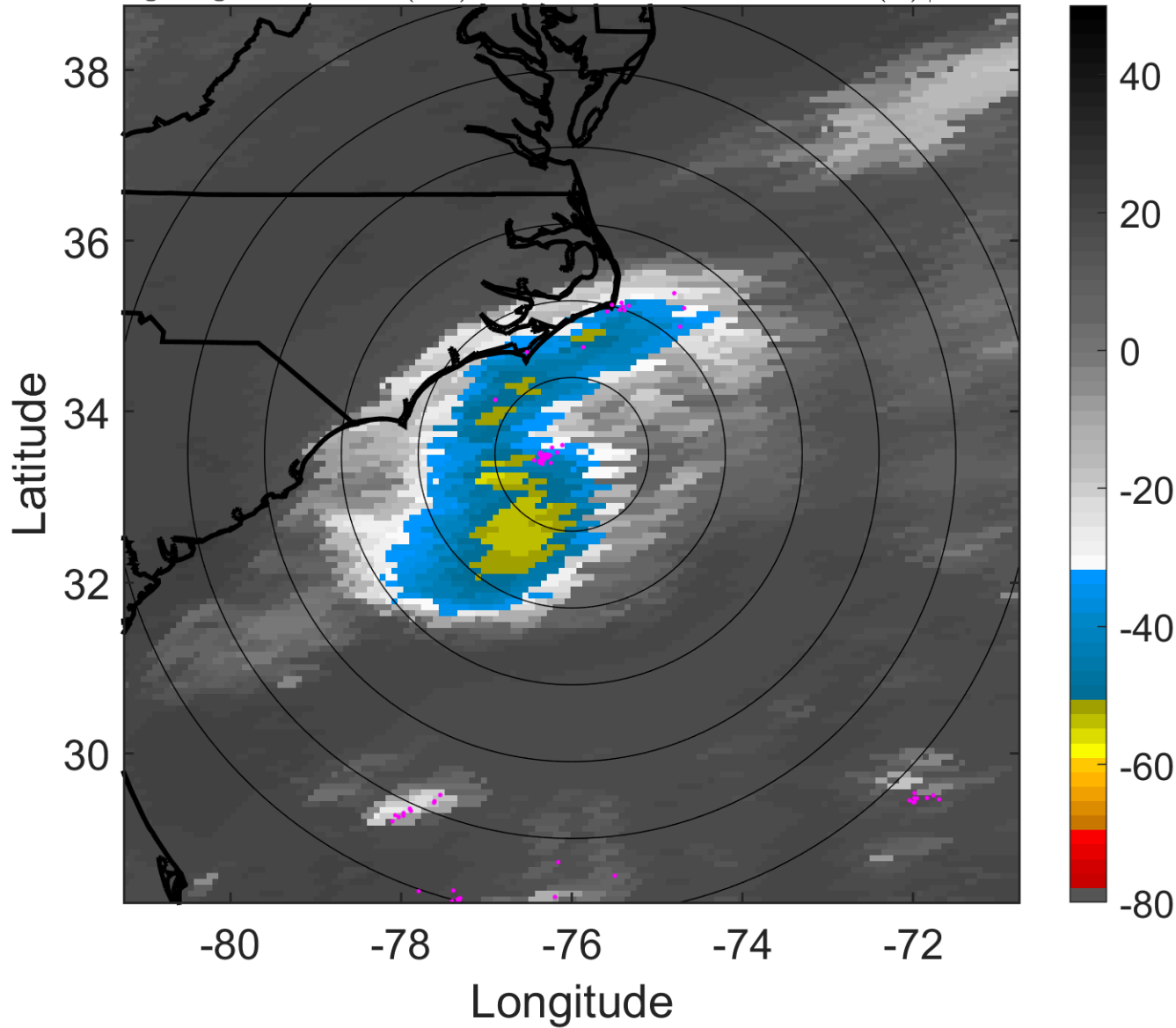

### 6-h IR BT Differences & Lightning

$\Delta$ t: 2007090906 (0.9 LT) - 2007090900 (19 LT)

Lightning: 0.9 LT  $\pm$  1.5 h (dots)

PT: LLCP | EA: QUASI

07L (GABRIELLE) | 45 kt TS

S: 6.9 m s<sup>-1</sup> (M) | H: 221°

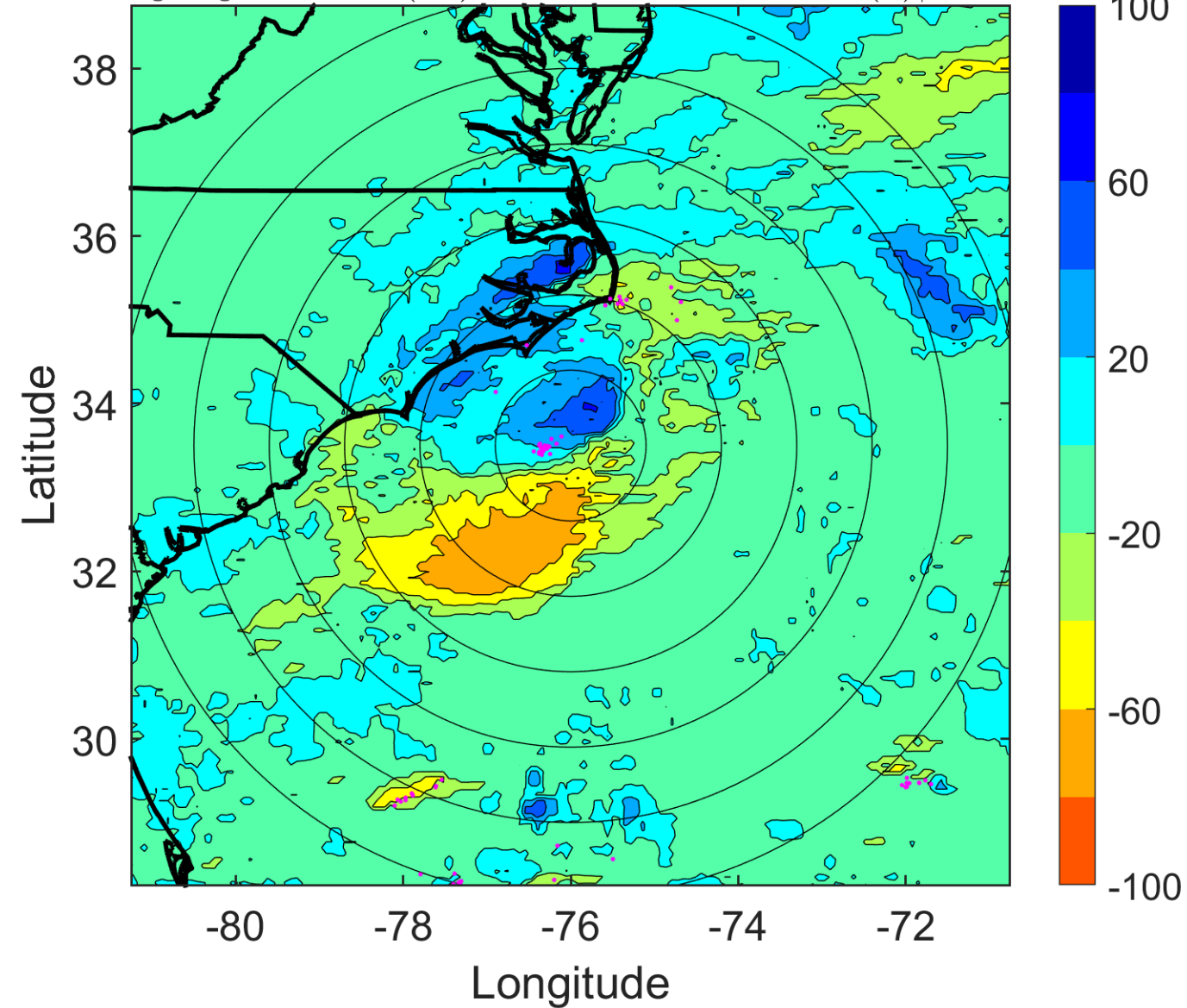

### IR BT & Lightning

t: 2007090909 (3.9 LT)

Lightning: 3.9 LT  $\pm$  1.5 h (dots)

PT: LLCP | EA: QUASI

07L (GABRIELLE) | 47.5 kt TS

S: 8.5 m s<sup>-1</sup> (M) | H: 209°

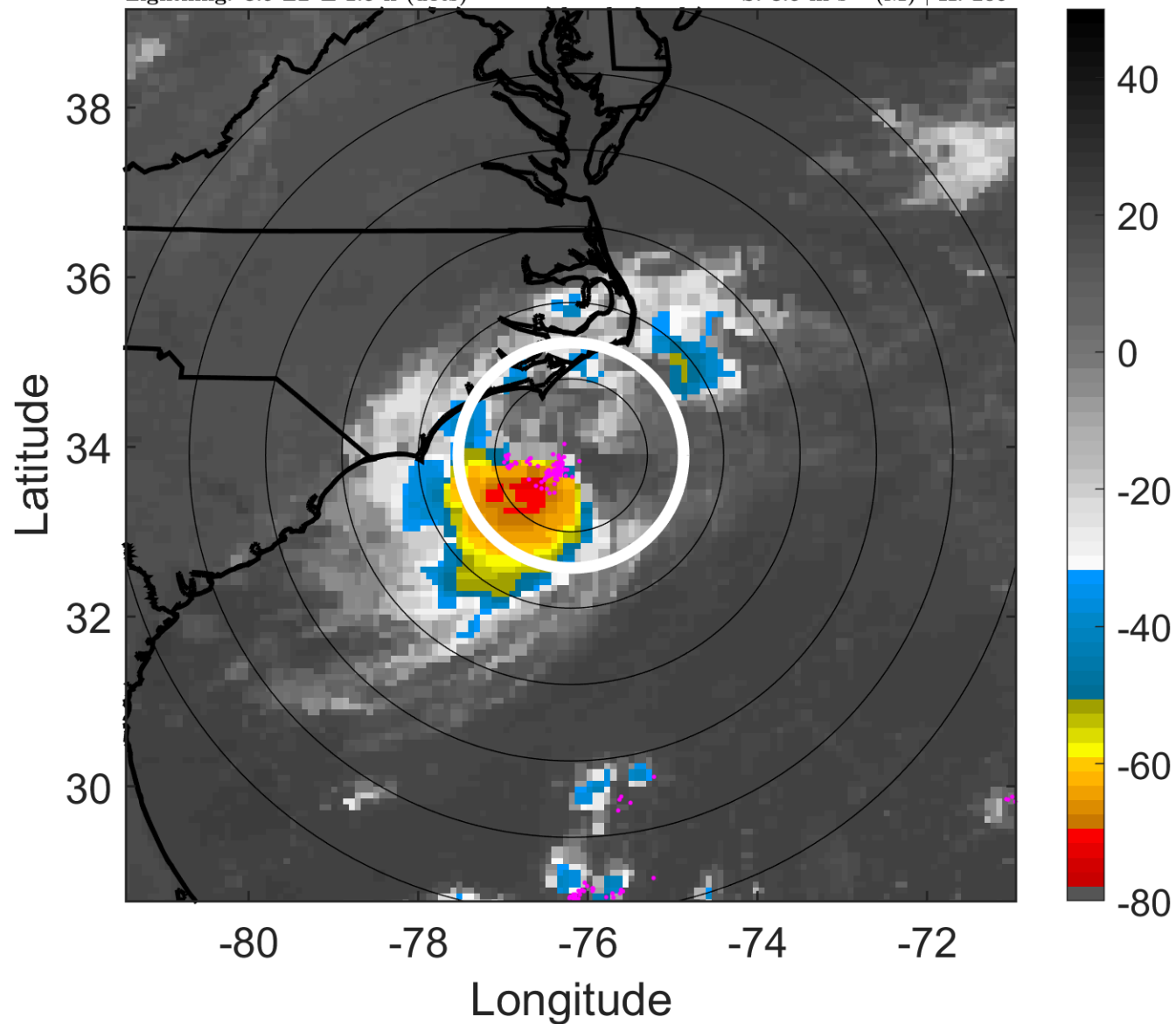

### 6-h IR BT Differences & Lightning

$\Delta$ t: 2007090909 (3.9 LT) - 2007090903 (22 LT)

Lightning: 3.9 LT  $\pm$  1.5 h (dots)

PT: LLCP | EA: QUASI

07L (GABRIELLE) | 47.5 kt TS

S: 8.5 m s<sup>-1</sup> (M) | H: 209°

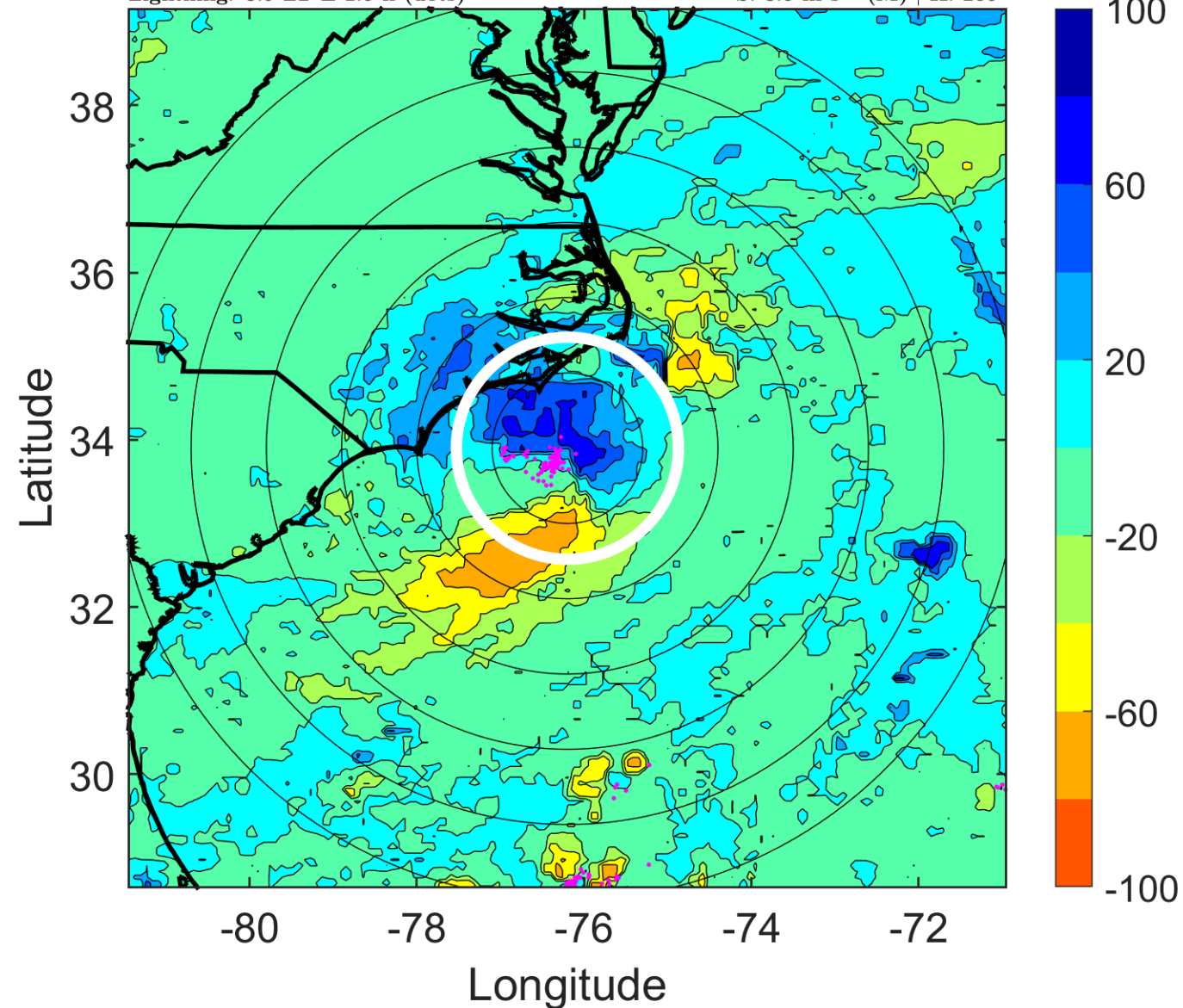

### IR BT & Lightning

t: 2007090912 (6.9 LT)

Lightning: 6.9 LT  $\pm$  1.5 h (dots)

PT: LLCP | EA: QUASI

07L (GABRIELLE) | 50 kt TS

S: 10 m s<sup>-1</sup> (M) | H: 197°

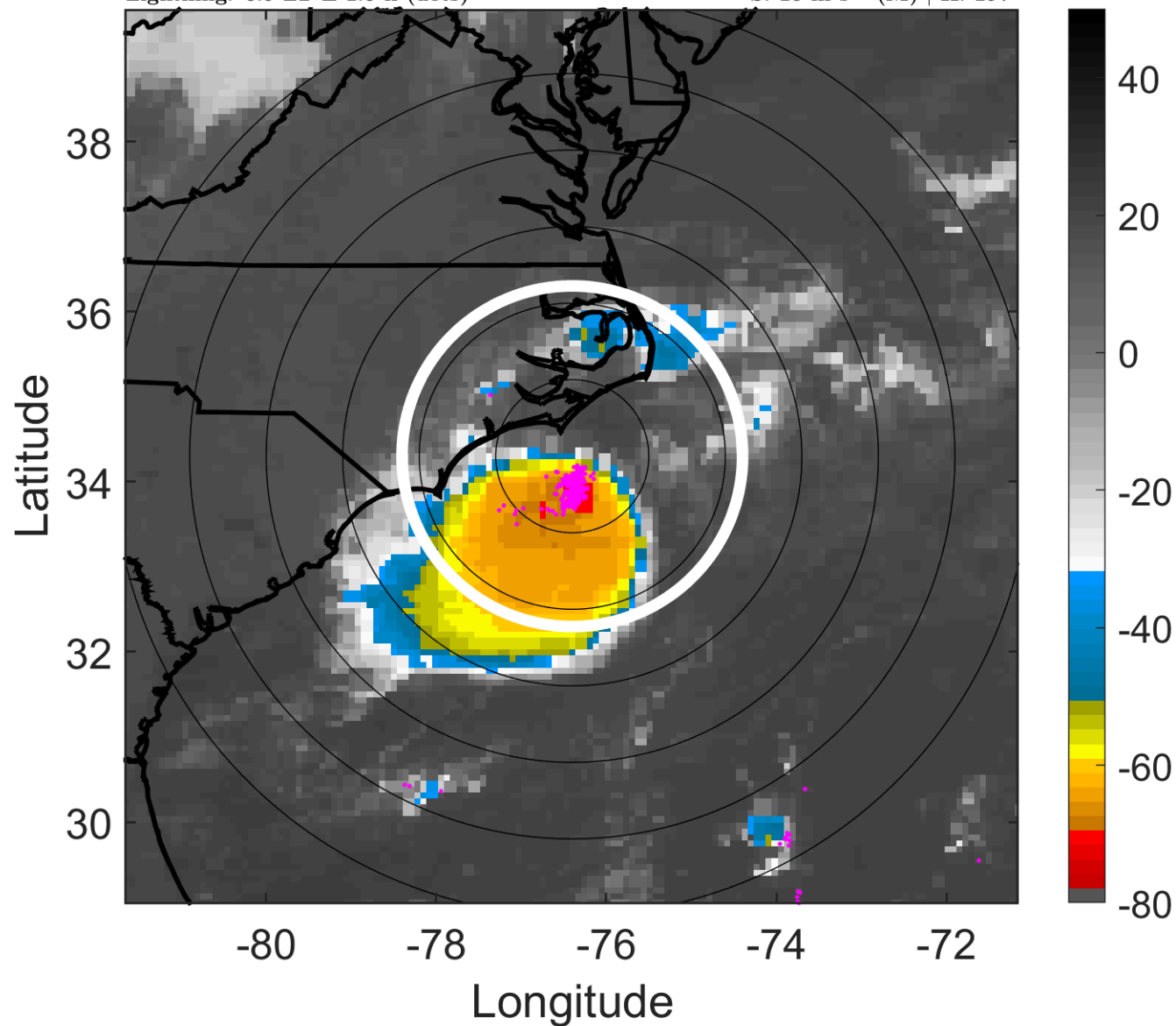

### 6-h IR BT Differences & Lightning

$\Delta$ t: 2007090912 (6.9 LT) - 2007090906 (0.9 LT)

Lightning: 6.9 LT  $\pm$  1.5 h (dots)

PT: LLCP | EA: QUASI

07L (GABRIELLE) | 50 kt TS

S: 10 m s<sup>-1</sup> (M) | H: 197°

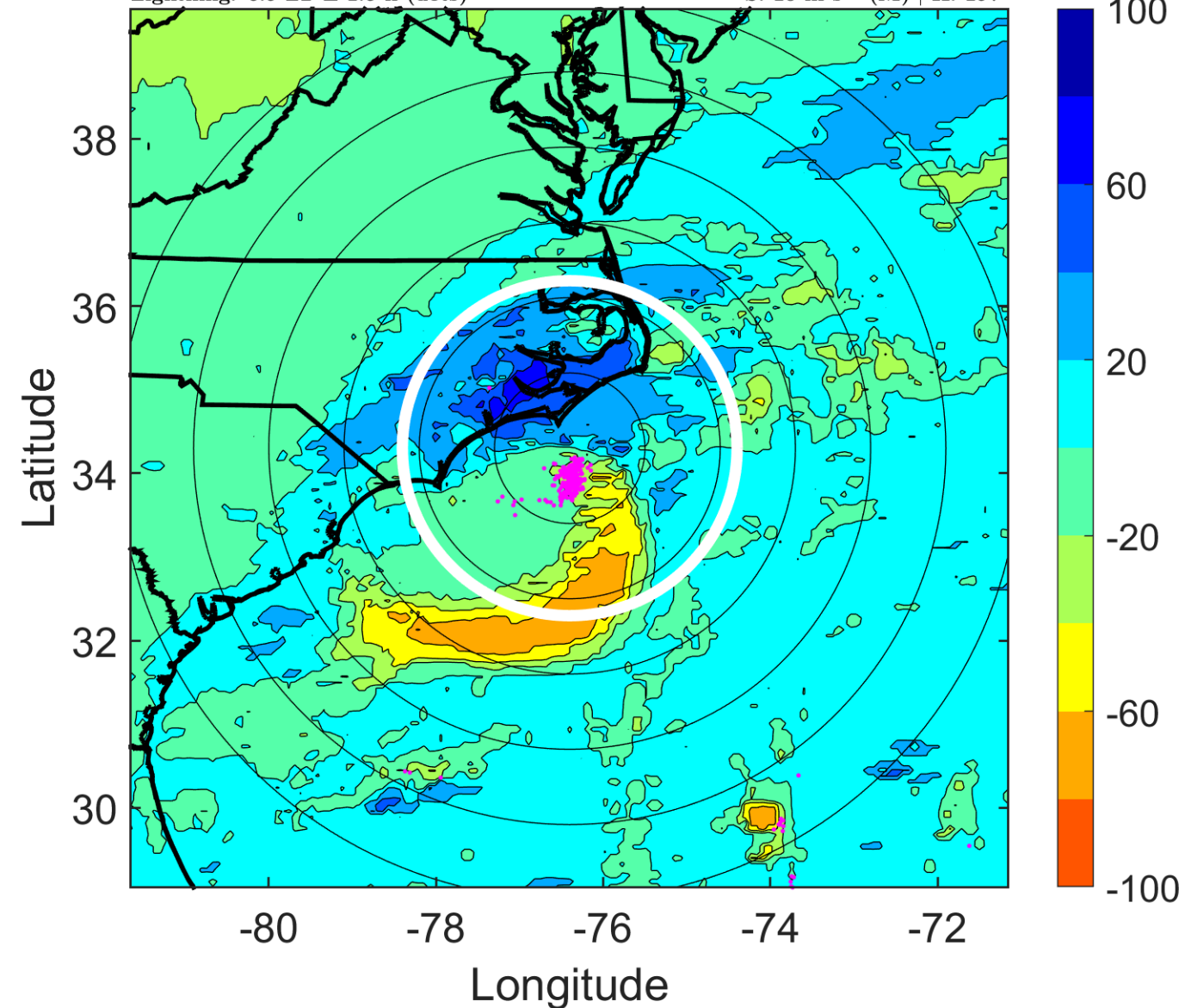

### IR BT & Lightning

t: 2007090915 (9.9 LT)

Lightning: 9.9 LT  $\pm$  1.5 h (dots)

PT: LLCP | EA: QUASI

07L (GABRIELLE) | 47.5 kt TS

S: 11.4 m s<sup>-1</sup> (H) | H: 197.5°

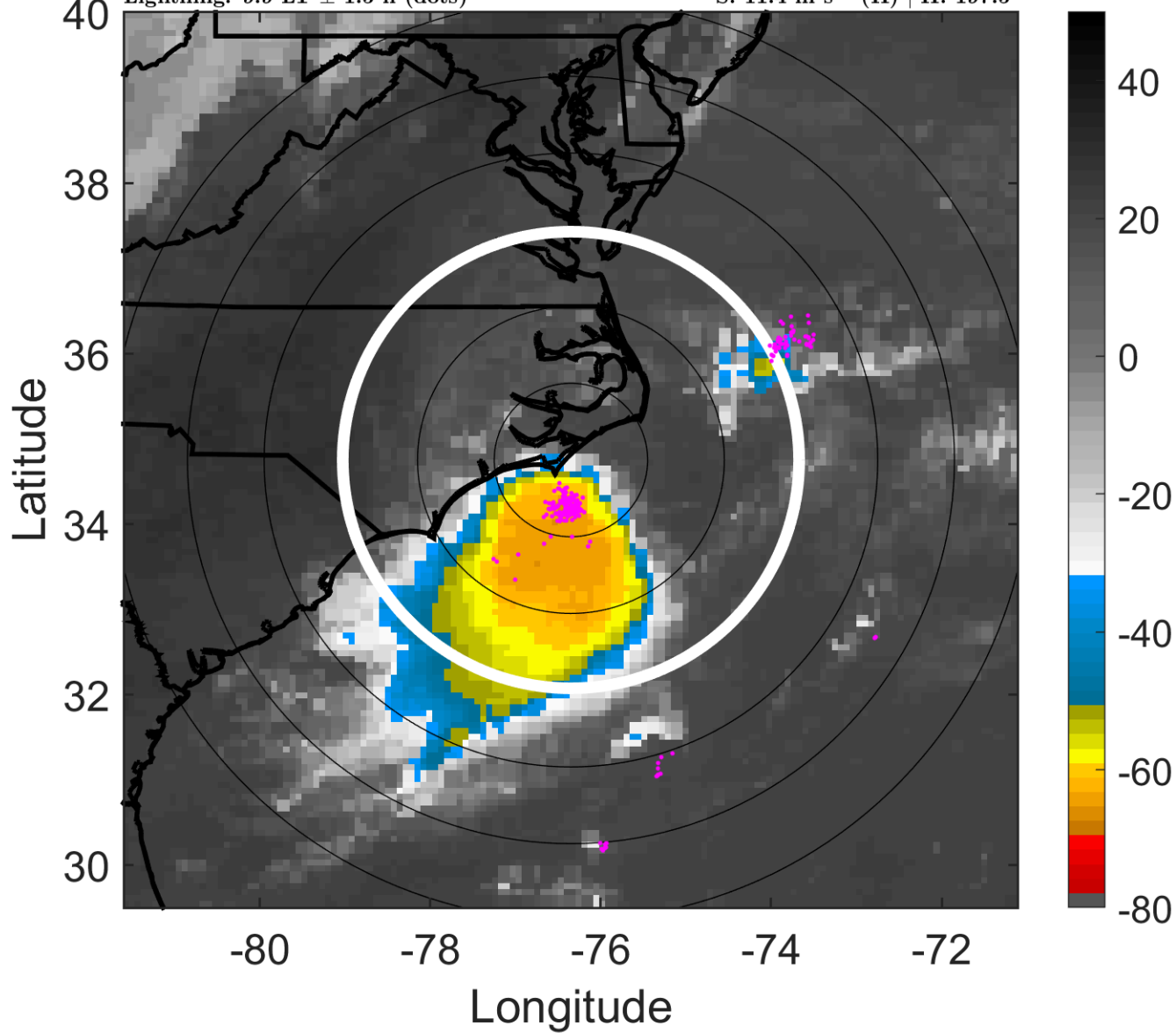

### 6-h IR BT Differences & Lightning

$\Delta$ t: 2007090915 (9.9 LT) - 2007090909 (3.9 LT)

Lightning: 9.9 LT  $\pm$  1.5 h (dots)

PT: LLCP | EA: QUASI

07L (GABRIELLE) | 47.5 kt TS

S: 11.4 m s<sup>-1</sup> (H) | H: 197.5°

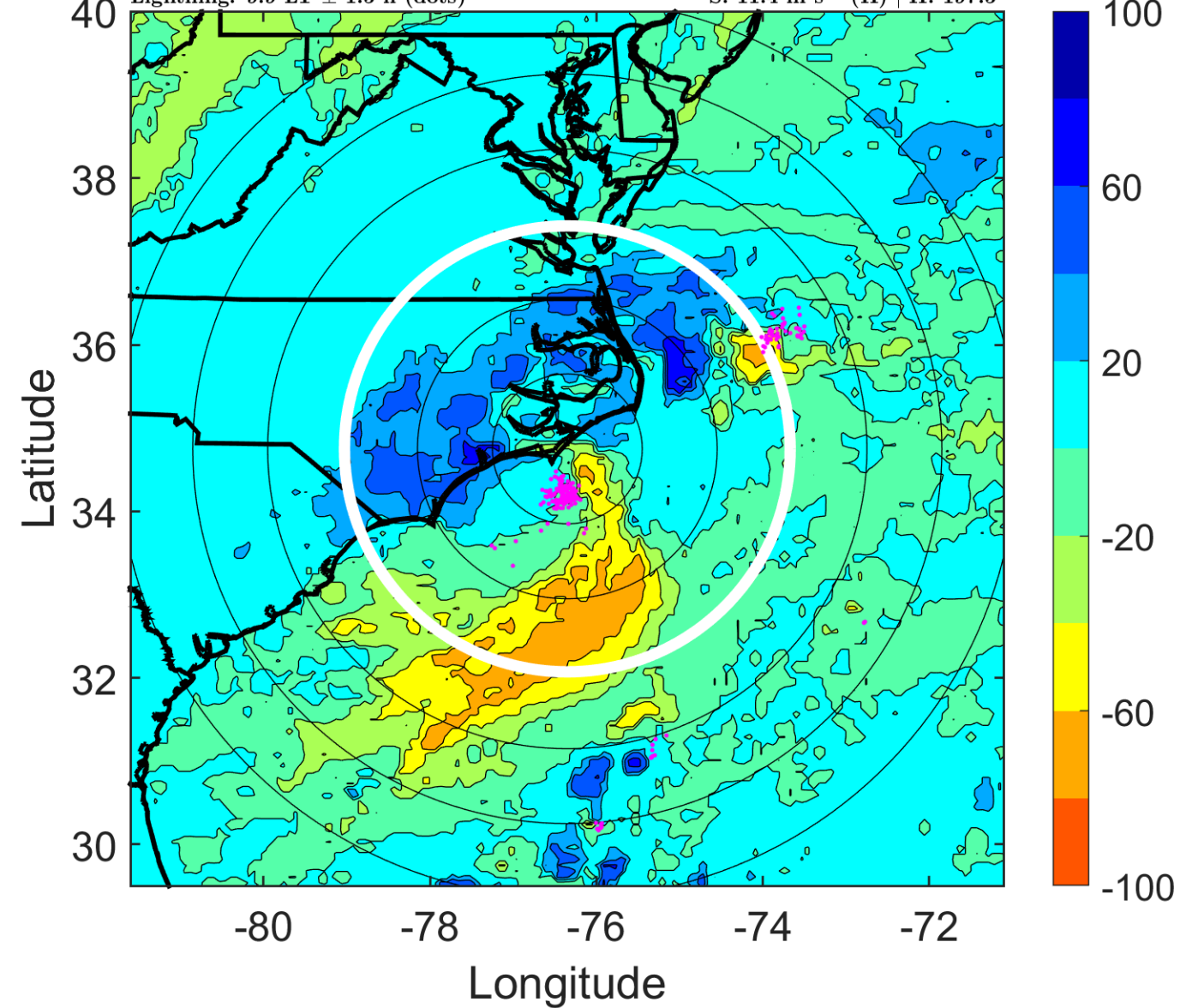

### IR BT & Lightning

t: 2007090918 (12.9 LT)

Lightning: 12.9 LT  $\pm$  1.5 h (dots)

PT: LLCP | EA: QUASI

07L (GABRIELLE) | 45 kt TS

S: 12.7 m s<sup>-1</sup> (H) | H: 198°

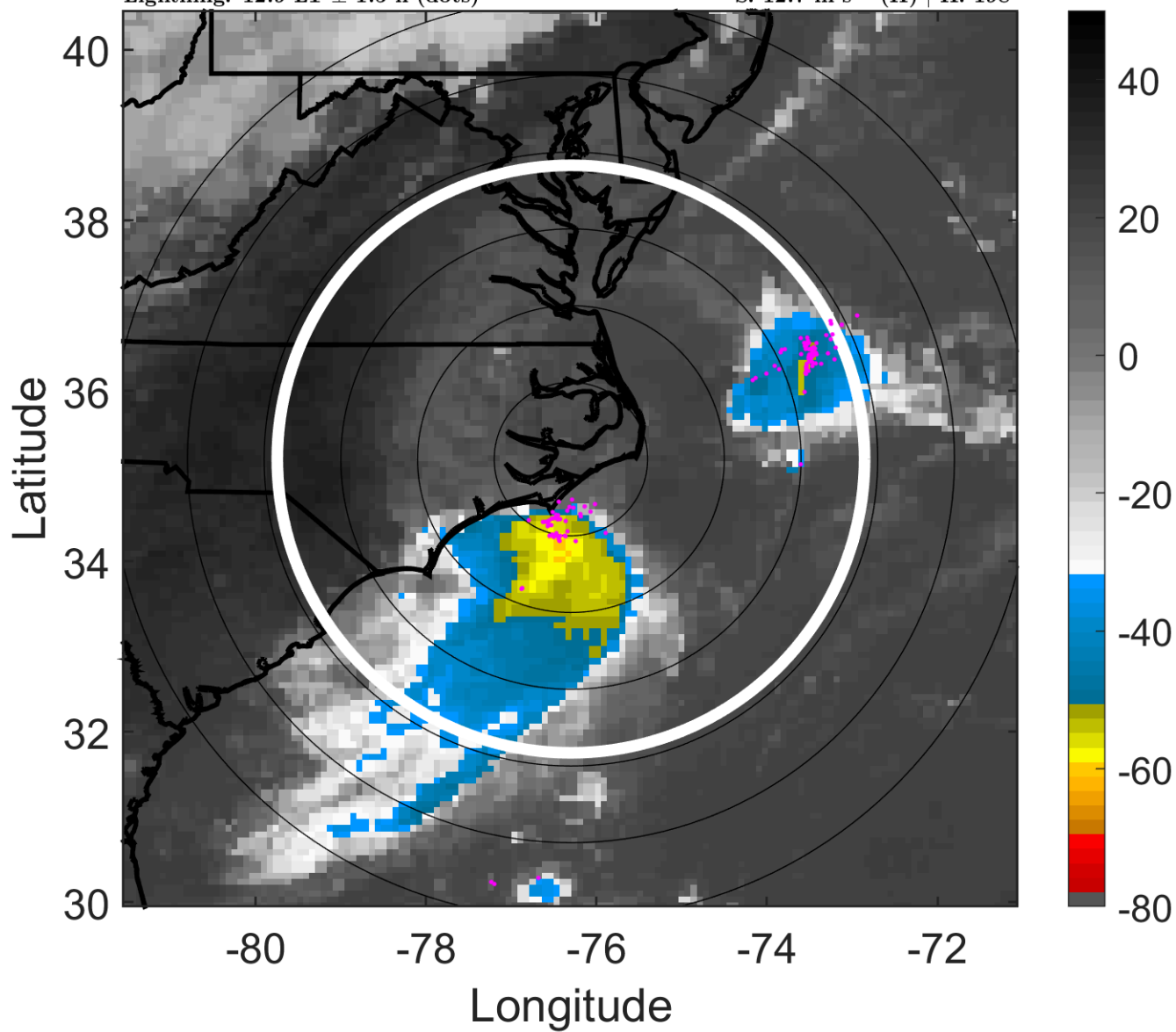

### 6-h IR BT Differences & Lightning

$\Delta$ t: 2007090918 (12.9 LT) - 2007090912 (6.9 LT)

Lightning: 12.9 LT  $\pm$  1.5 h (dots)

PT: LLCP | EA: QUASI

07L (GABRIELLE) | 45 kt TS

S: 12.7 m s<sup>-1</sup> (H) | H: 198°

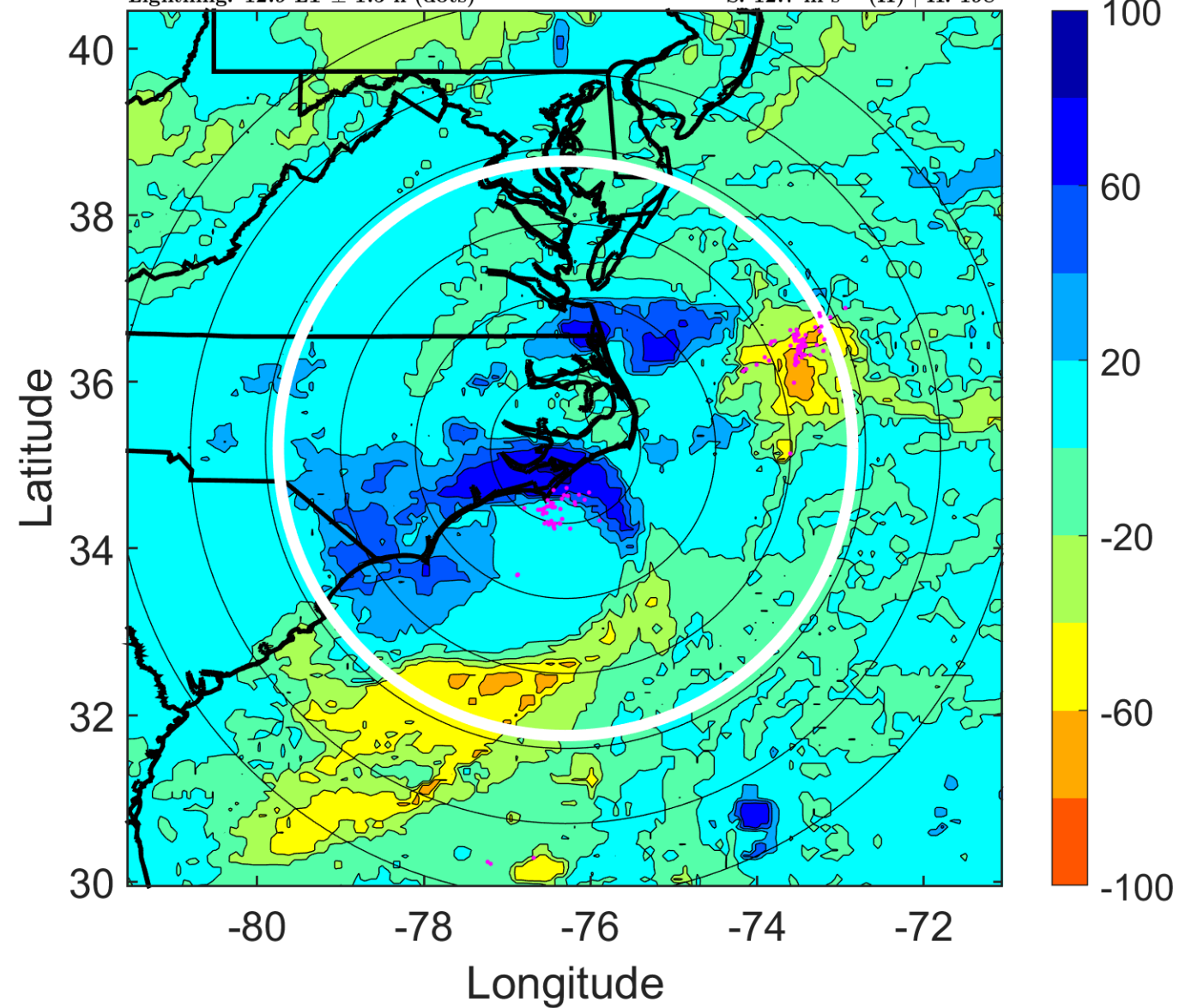

### IR BT & Lightning

t: 2007090921 (15.9 LT)

Lightning: 15.9 LT  $\pm$  1.5 h (dots)

PT: LLCP | EA: QUASI

07L (GABRIELLE) | 42.5 kt TS

S: 10.8 m s<sup>-1</sup> (H) | H: 191°

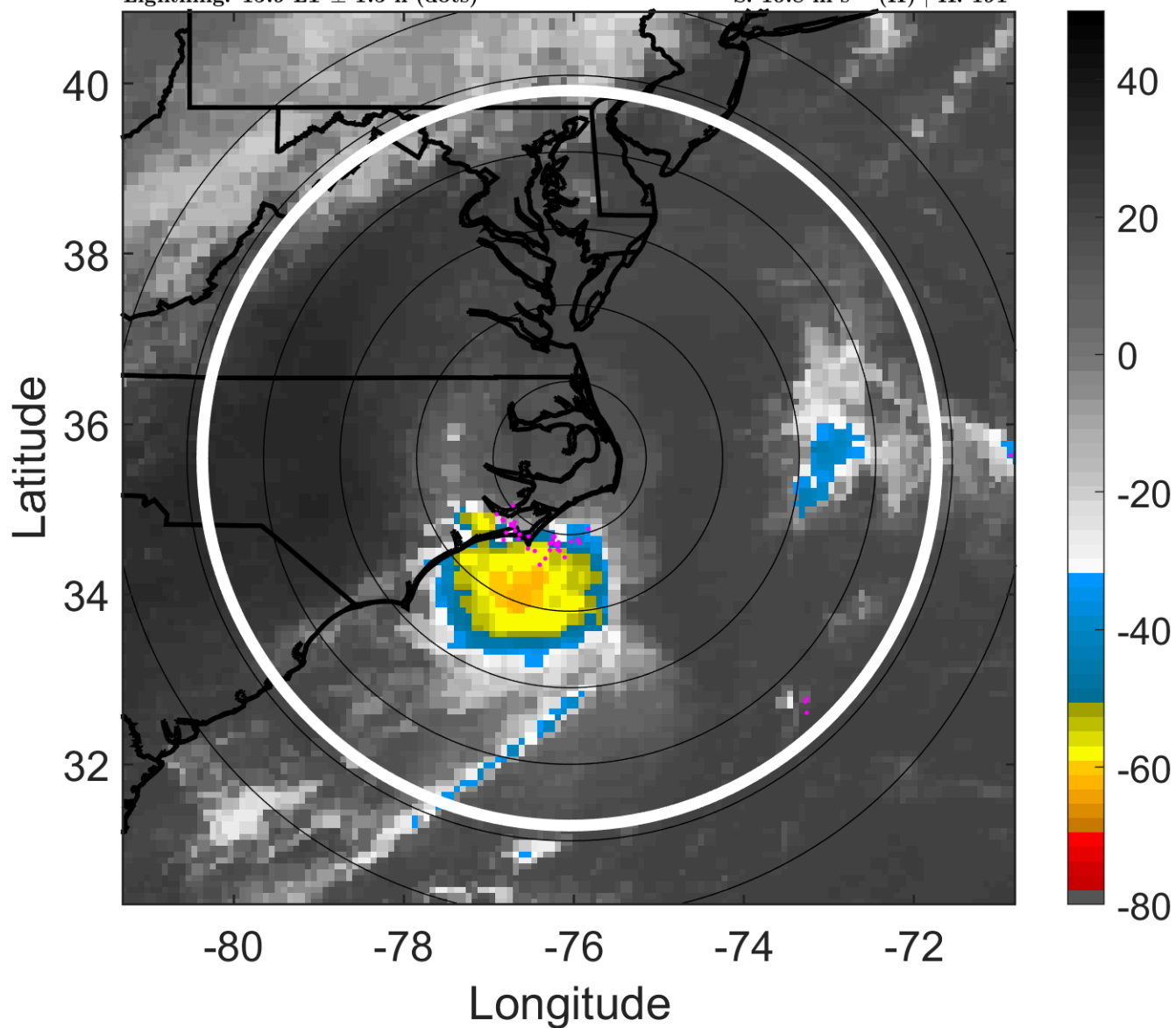

### 6-h IR BT Differences & Lightning

$\Delta$ t: 2007090921 (15.9 LT) - 2007090915 (9.9 LT)

Lightning: 15.9 LT  $\pm$  1.5 h (dots)

PT: LLCP | EA: QUASI

07L (GABRIELLE) | 42.5 kt TS

S: 10.8 m s<sup>-1</sup> (H) | H: 191°

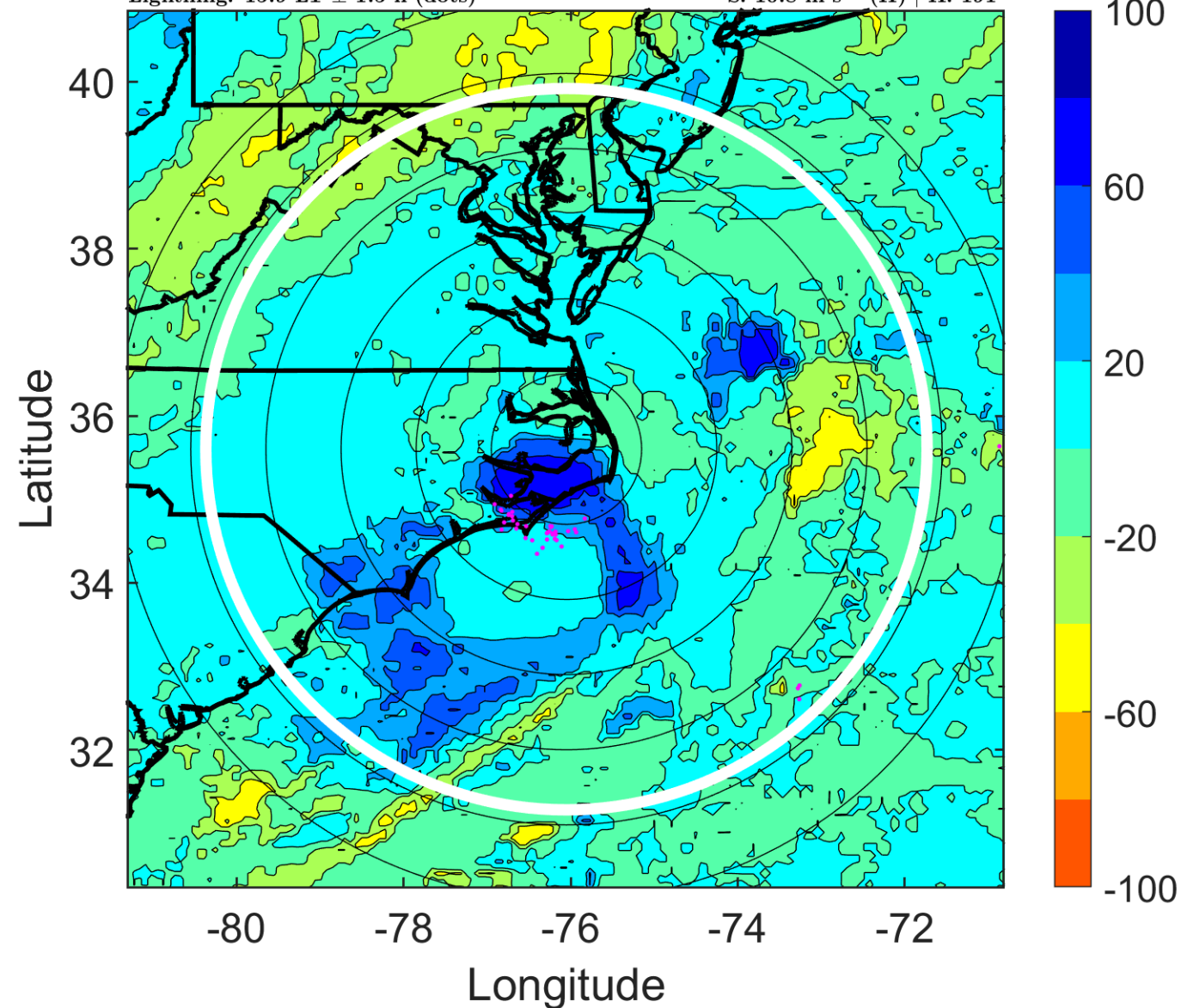

### IR BT & Lightning

t: 2007091000 (18.9 LT)

Lightning: 18.9 LT  $\pm$  1.5 h (dots)

PT: LLCP | EA: QUASI

07L (GABRIELLE) | 40 kt TS

S: 8.8 m s<sup>-1</sup> (M) | H: 184°

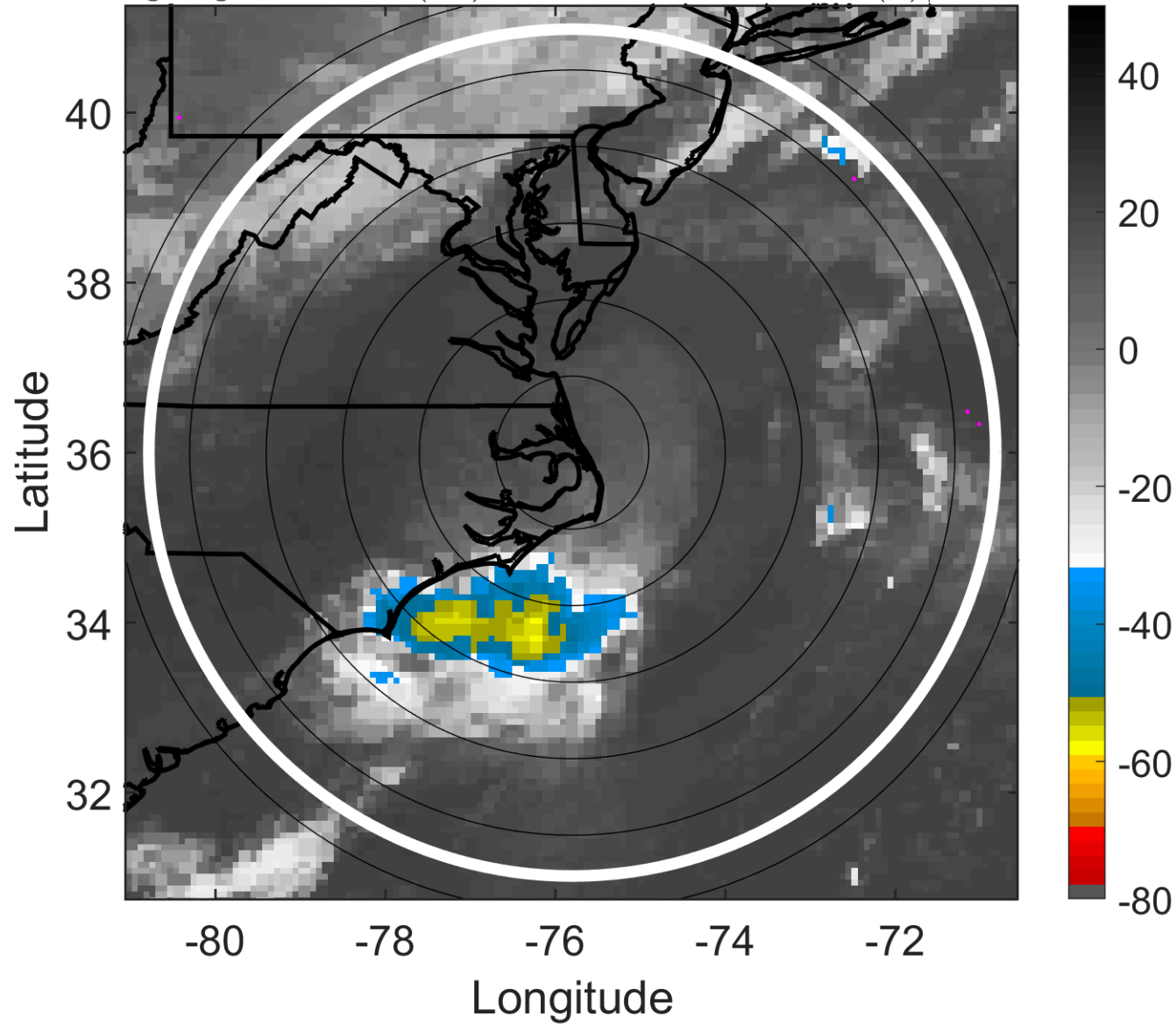

### 6-h IR BT Differences & Lightning

$\Delta$ t: 2007091000 (18.9 LT) - 2007090918 (12.9 LT)

Lightning: 18.9 LT  $\pm$  1.5 h (dots)

PT: LLCP | EA: QUASI

07L (GABRIELLE) | 40 kt TS

S: 8.8 m s<sup>-1</sup> (M) | H: 184°

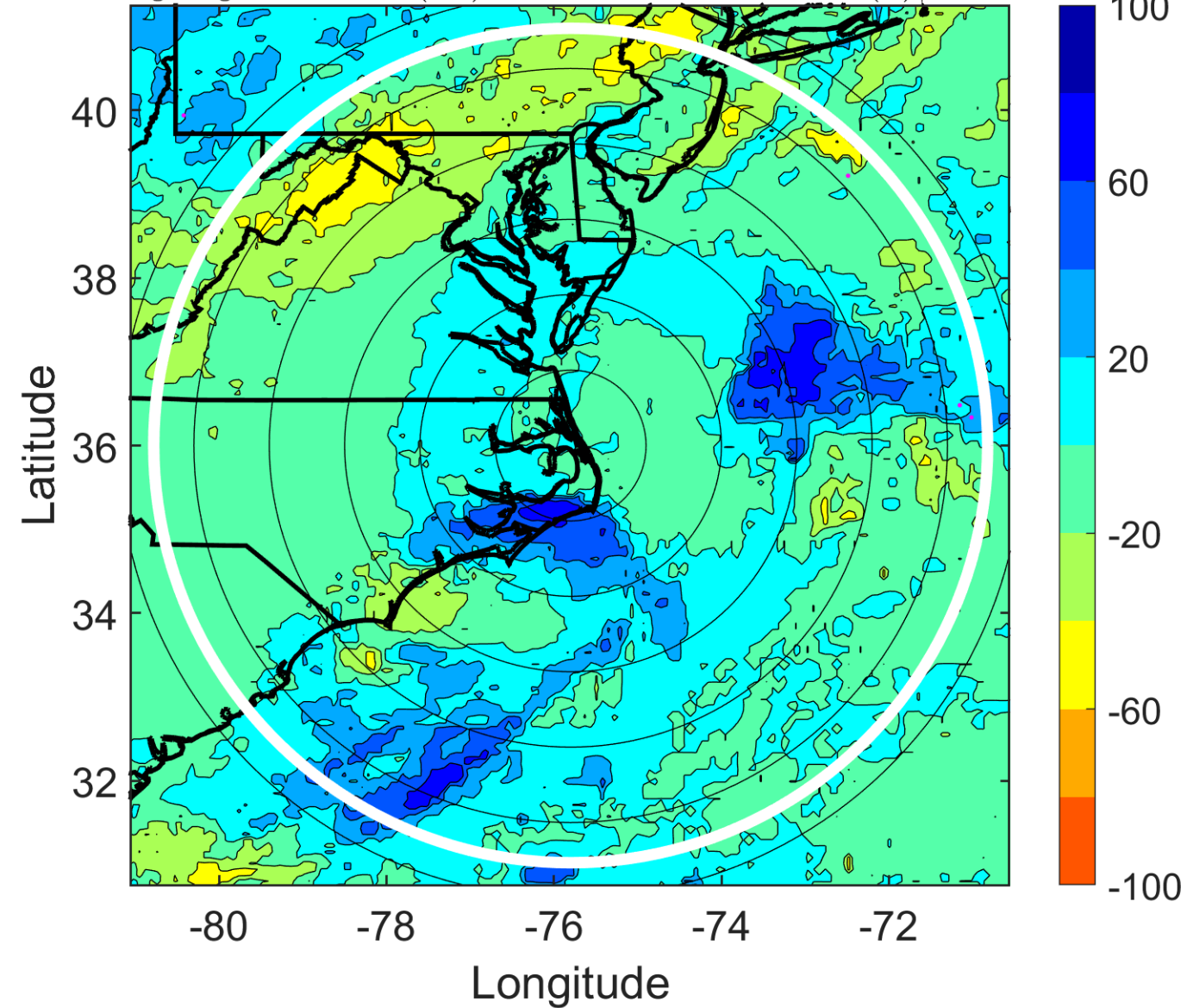

### IR BT & Lightning

t: 2007091003 (22 LT)

Lightning: 22 LT  $\pm$  1.5 h (dots)

PT: LLCP | EA: QUASI

07L (GABRIELLE) | 35 kt TS

S: 9.7 m s<sup>-1</sup> (M) | H: 173°

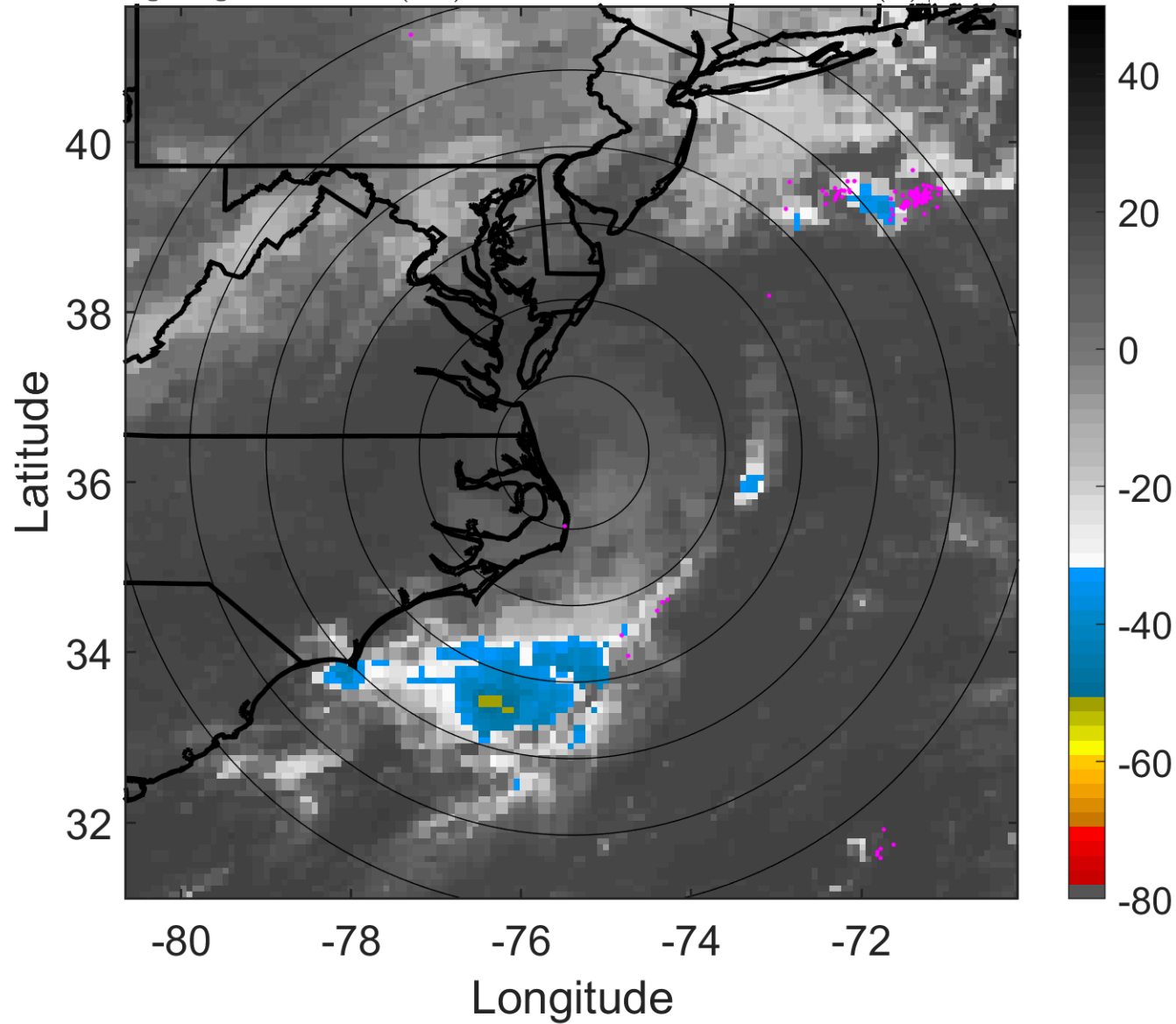

### 6-h IR BT Differences & Lightning

$\Delta$ t: 2007091003 (22 LT) - 2007090921 (15.9 LT)

Lightning: 22 LT  $\pm$  1.5 h (dots)

PT: LLCP | EA: QUASI

07L (GABRIELLE) | 35 kt TS

S: 9.7 m s<sup>-1</sup> (M) | H: 173°

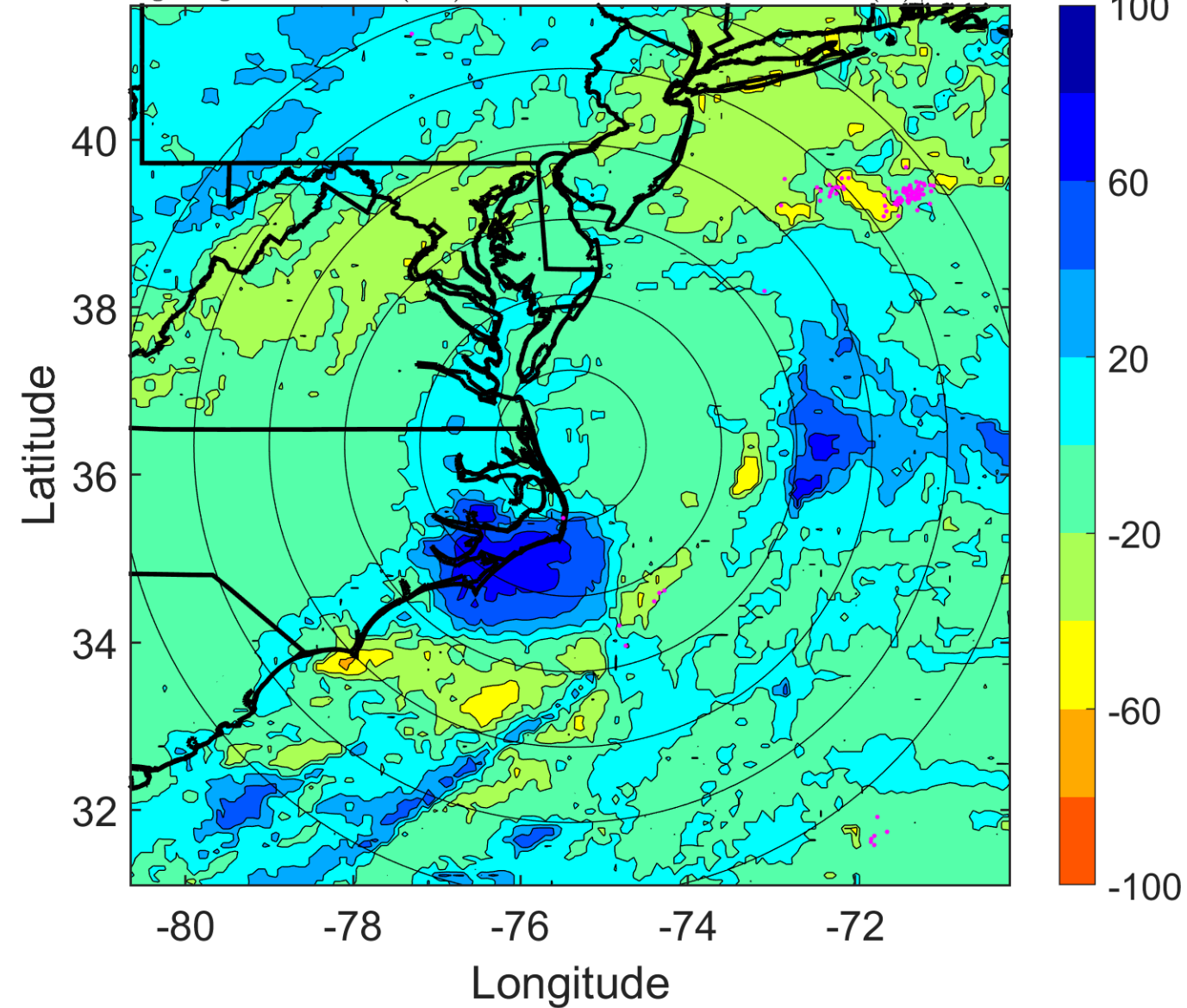



### IR BT & Lightning

t: 2007091006 (1 LT)

Lightning: 1 LT  $\pm$  1.5 h (dots)

PT: NP | EA: INACT

07L (GABRIELLE) | 30 kt TD

S: 10.6 m s<sup>-1</sup> (M) | H: 162°

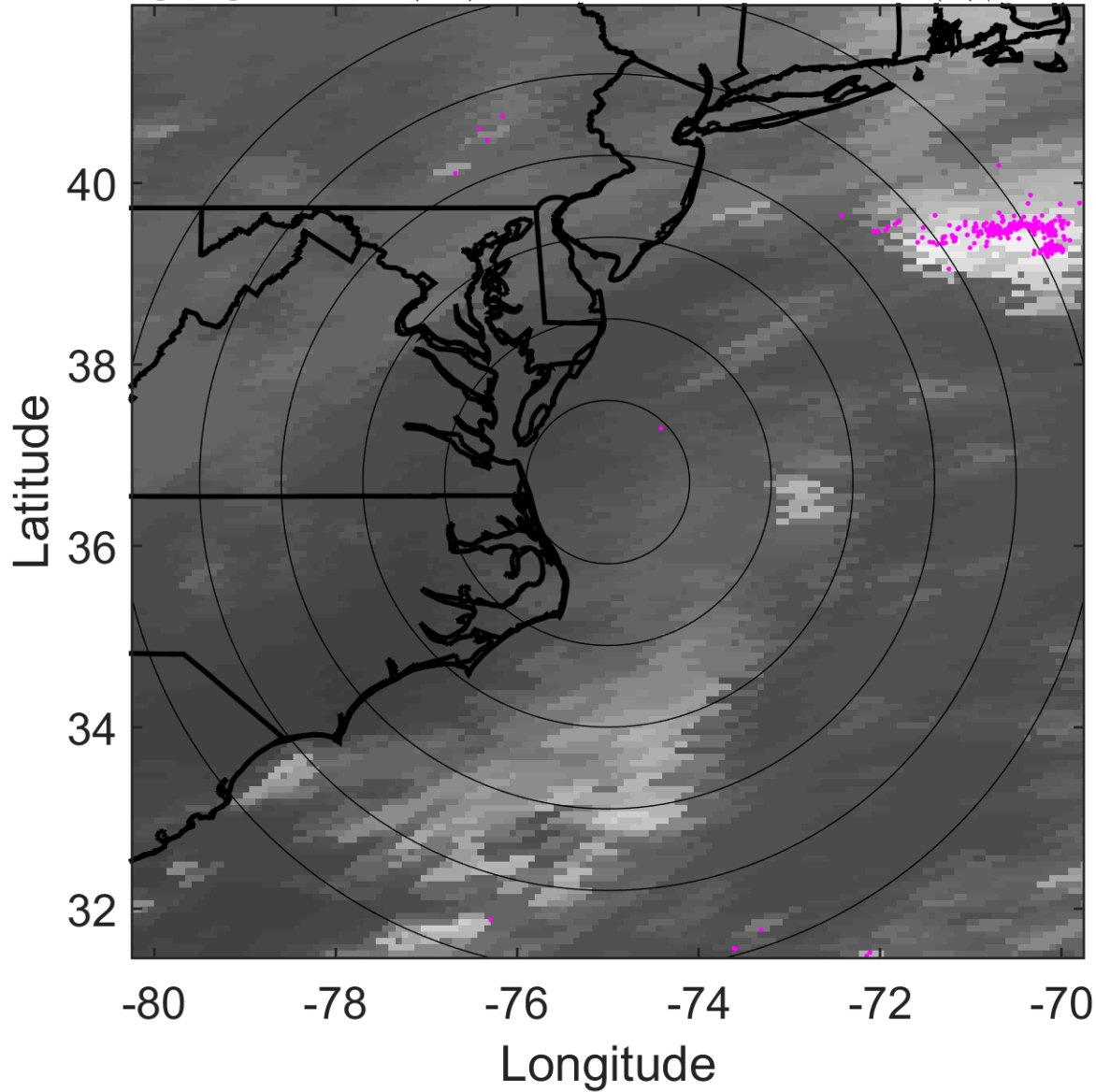

### 6-h IR BT Differences & Lightning

$\Delta$ t: 2007091006 (1 LT) - 2007091000 (18.9 LT)

Lightning: 1 LT  $\pm$  1.5 h (dots)

PT: NP | EA: INACT

07L (GABRIELLE) | 30 kt TD

S: 10.6 m s<sup>-1</sup> (M) | H: 162°

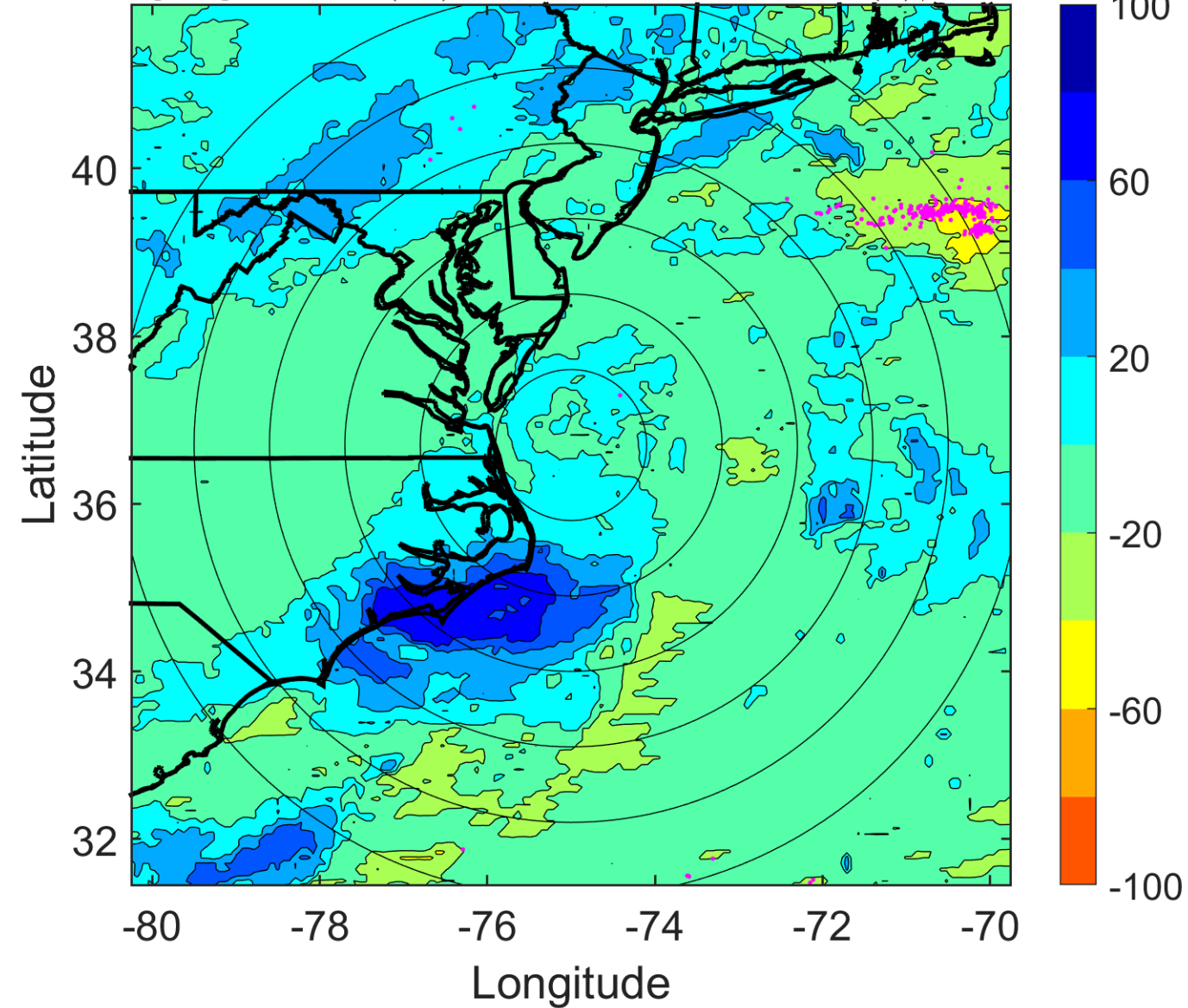

### IR BT & Lightning

t: 2007091009 (4 LT)

Lightning: 4 LT  $\pm$  1.5 h (dots)

PT: NP | EA: INACT

07L (GABRIELLE) | 30 kt TD

S: 11.8 m s<sup>-1</sup> (H) | H: 164.5°

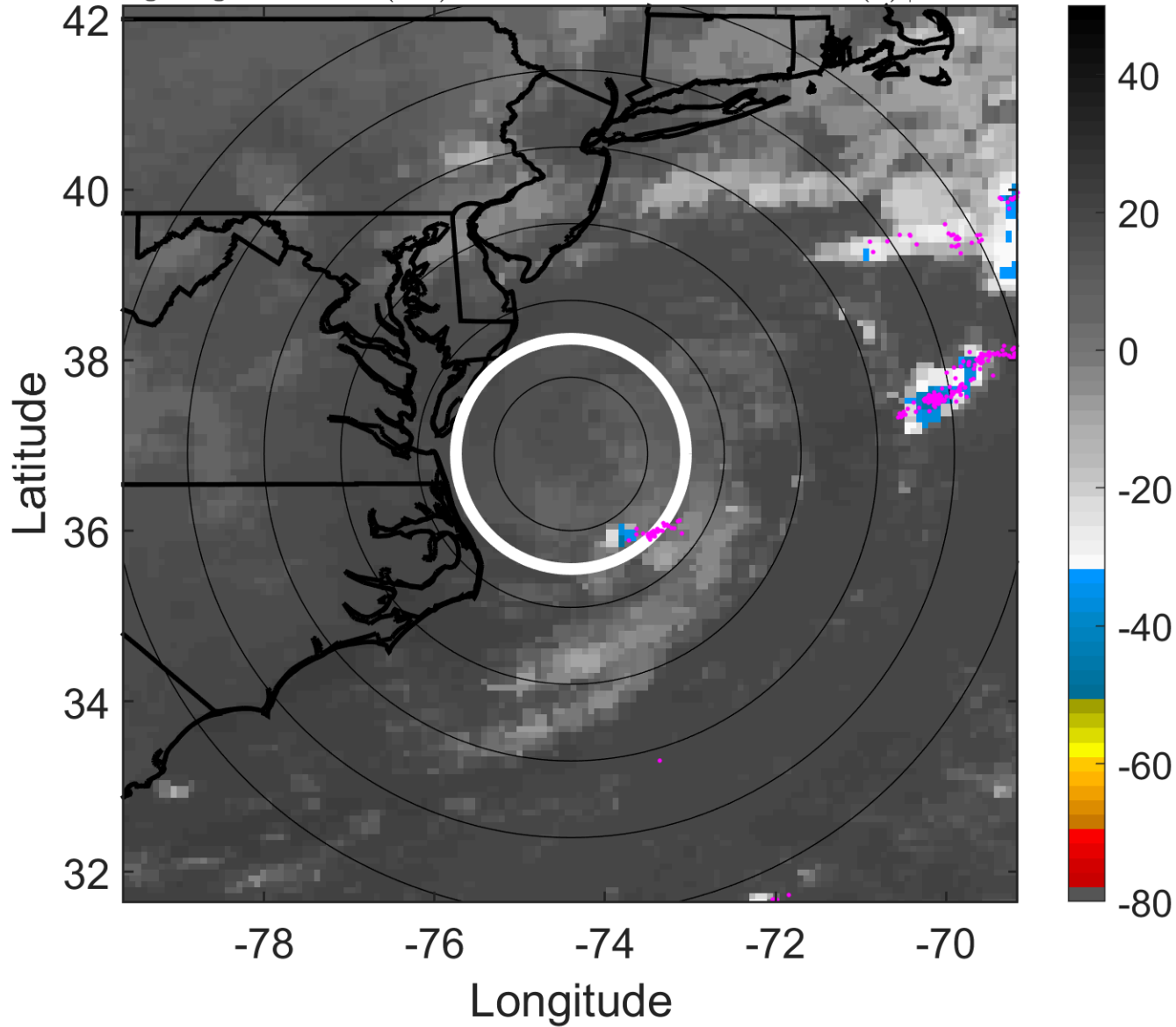

### 6-h IR BT Differences & Lightning

$\Delta$ t: 2007091009 (4 LT) - 2007091003 (22 LT)

Lightning: 4 LT  $\pm$  1.5 h (dots)

PT: NP | EA: INACT

07L (GABRIELLE) | 30 kt TD

S: 11.8 m s<sup>-1</sup> (H) | H: 164.5°

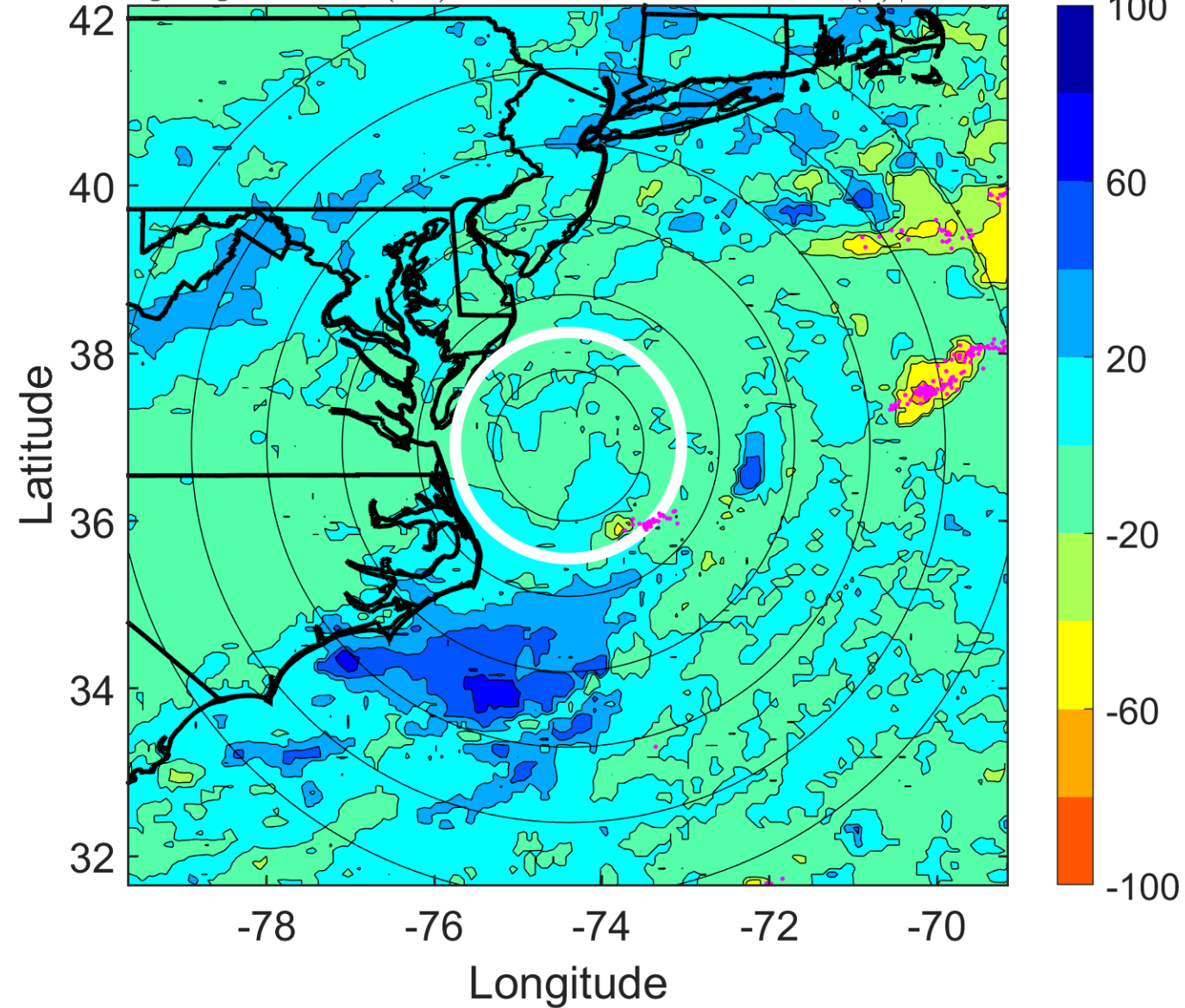

### IR BT & Lightning

t: 2007091012 (7.1 LT)

Lightning: 7.1 LT  $\pm$  1.5 h (dots)

PT: NP | EA: INACT

07L (GABRIELLE) | 30 kt TD

S: 13.1 m s<sup>-1</sup> (H) | H: 167°

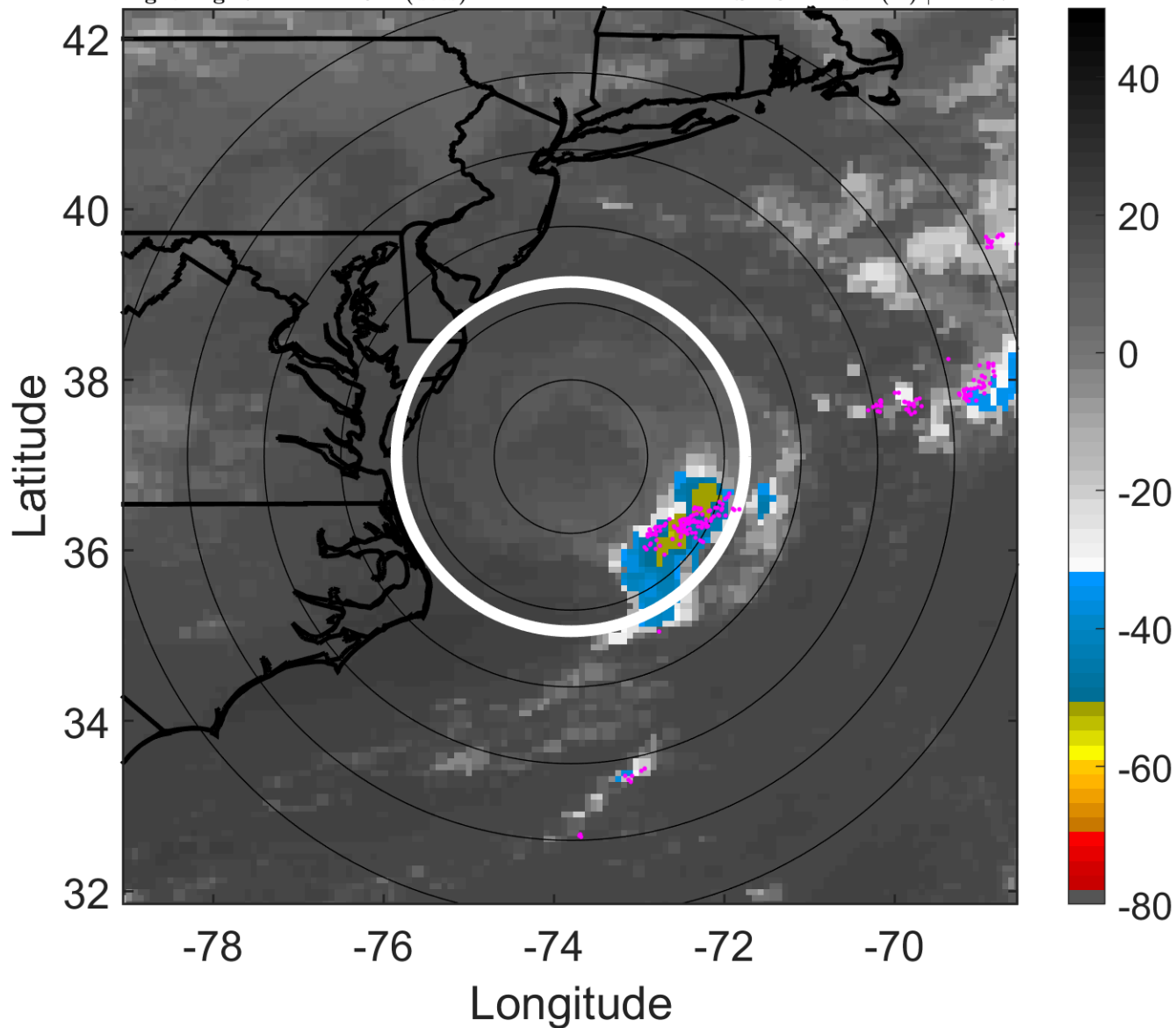

### 6-h IR BT Differences & Lightning

$\Delta$ t: 2007091012 (7.1 LT) - 2007091006 (1 LT)

Lightning: 7.1 LT  $\pm$  1.5 h (dots)

PT: NP | EA: INACT

07L (GABRIELLE) | 30 kt TD

S: 13.1 m s<sup>-1</sup> (H) | H: 167°

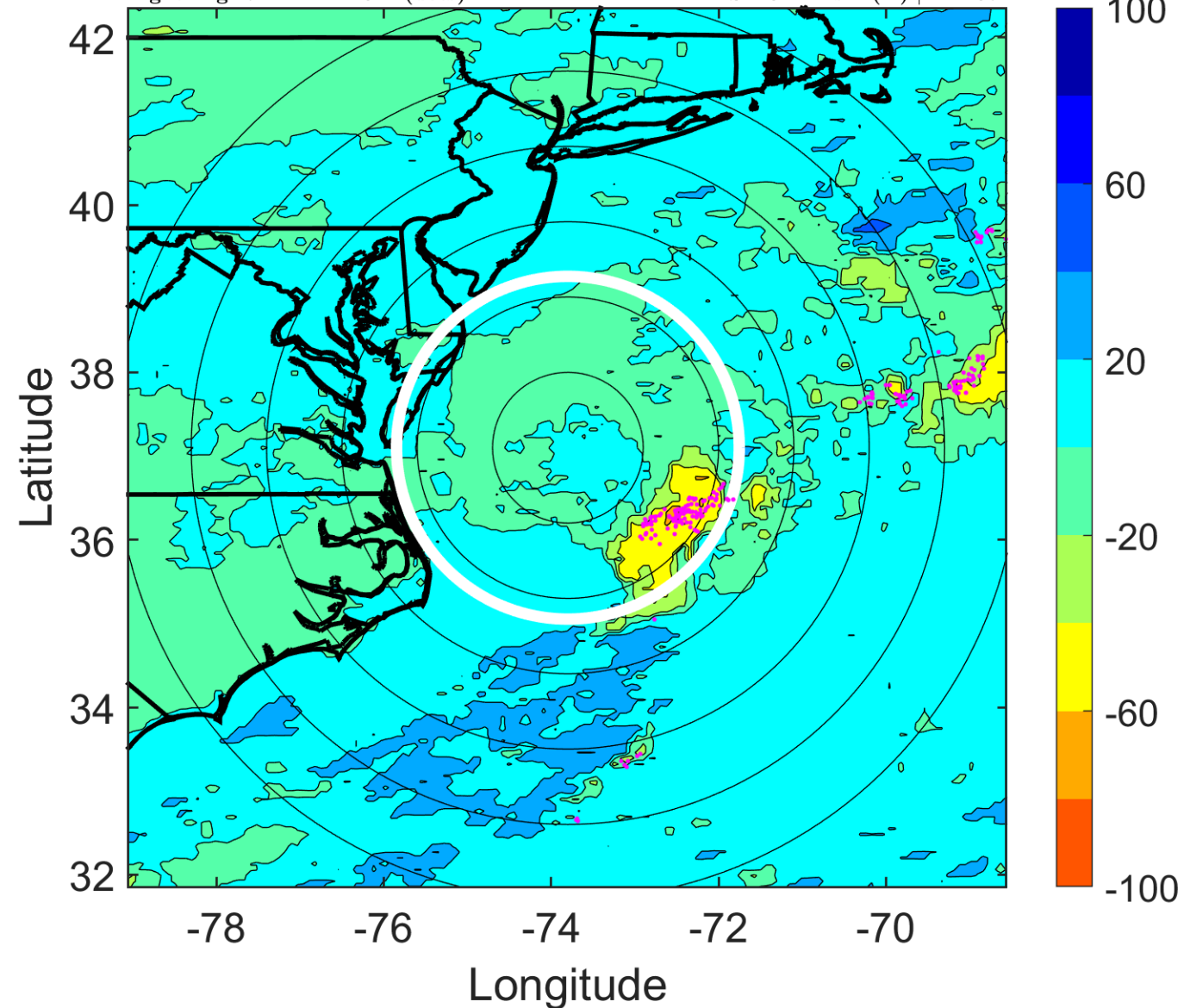

### IR BT & Lightning

t: 2007091015 (10.1 LT)

Lightning: 10.1 LT  $\pm$  1.5 h (dots)

PT: NP | EA: INACT

07L (GABRIELLE) | 30 kt TD

S: 12.1 m s<sup>-1</sup> (H) | H: 161°

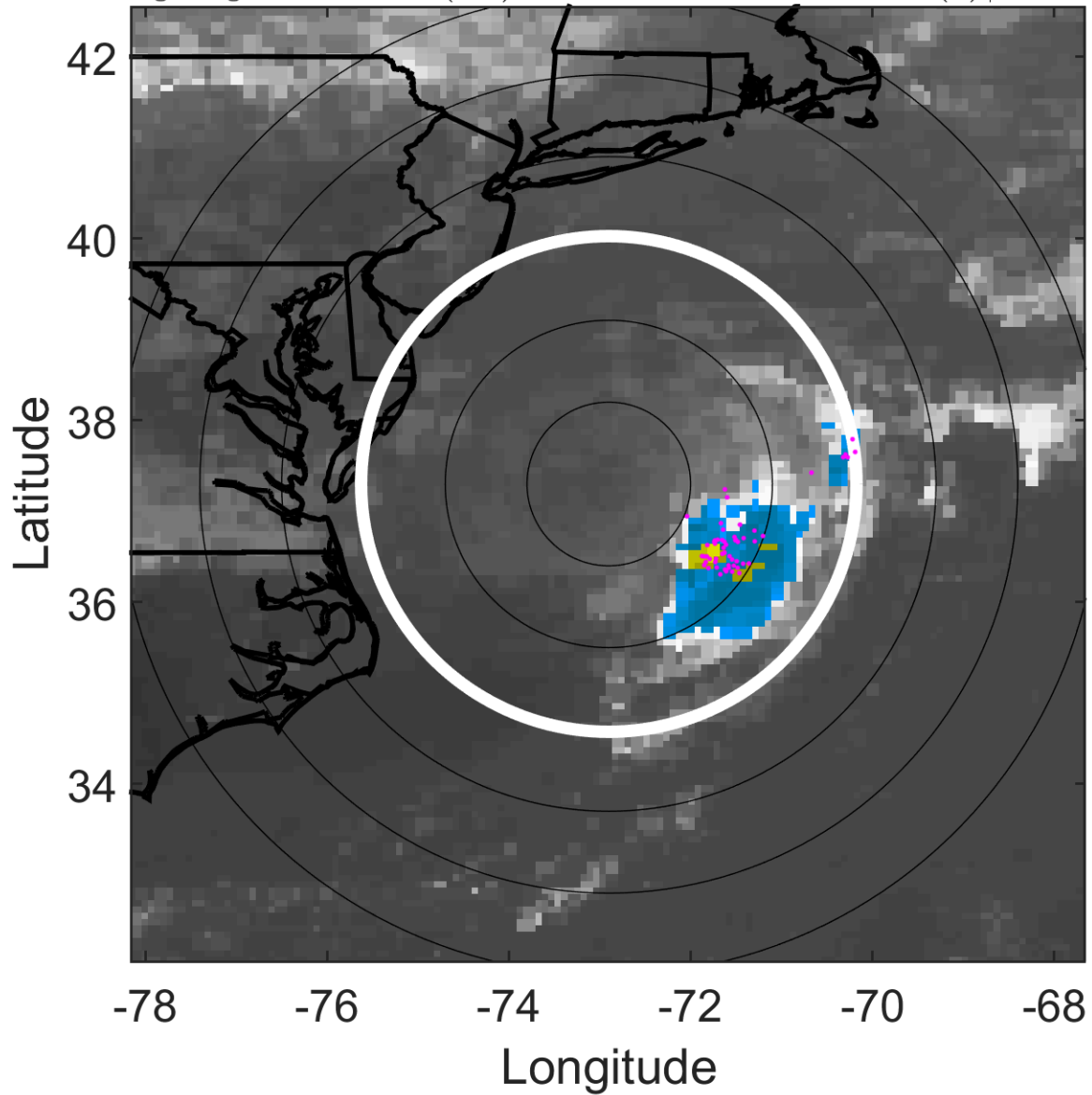

### 6-h IR BT Differences & Lightning

$\Delta$ t: 2007091015 (10.1 LT) - 2007091009 (4 LT)

Lightning: 10.1 LT  $\pm$  1.5 h (dots)

PT: NP | EA: INACT

07L (GABRIELLE) | 30 kt TD

S: 12.1 m s<sup>-1</sup> (H) | H: 161°

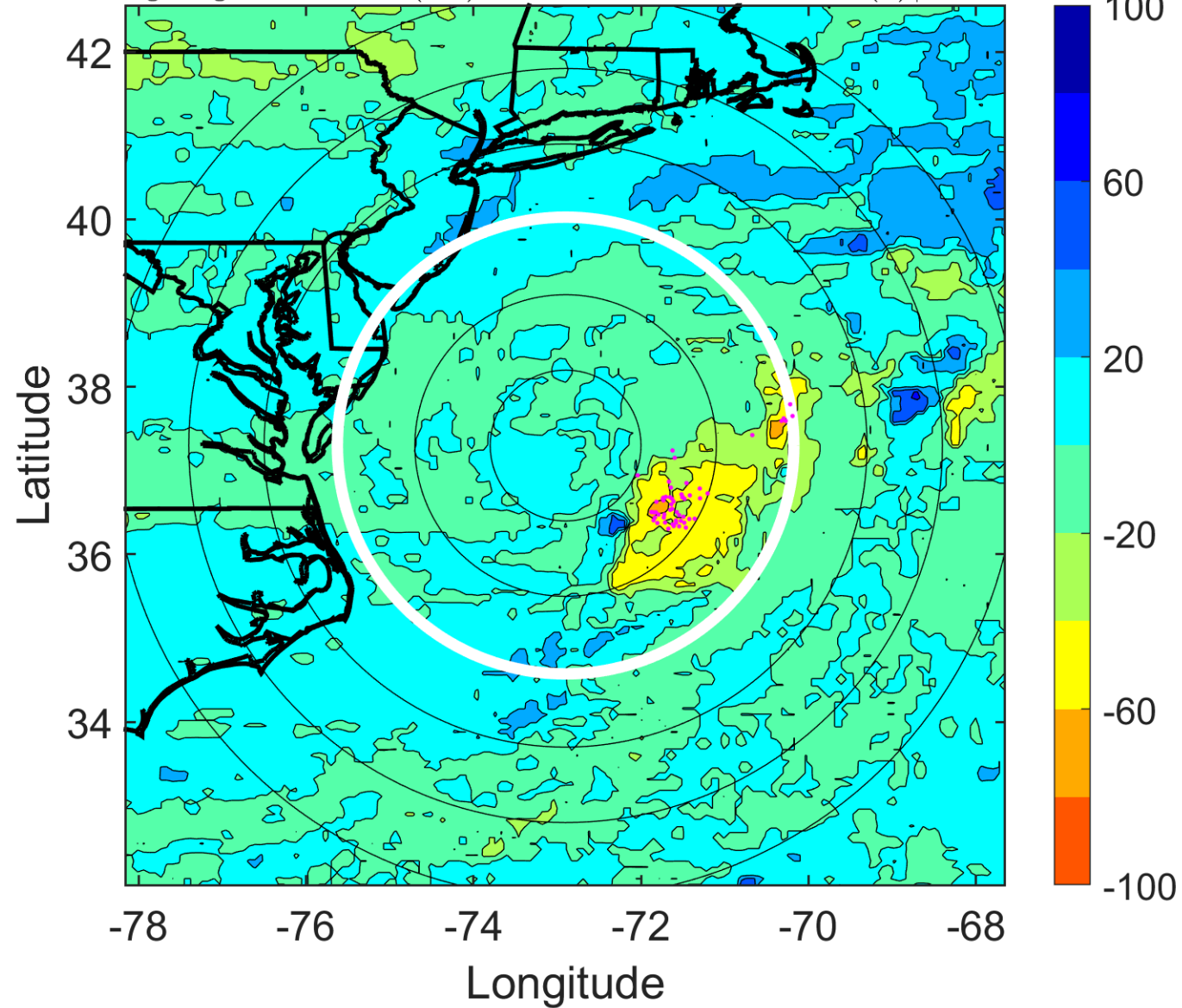

### IR BT & Lightning

t: 2007091018 (13.2 LT)

Lightning: 13.2 LT  $\pm$  1.5 h (dots)

PT: NP | EA: INACT

07L (GABRIELLE) | 30 kt TD

S: 11.2 m s<sup>-1</sup> (H) | H: 155°

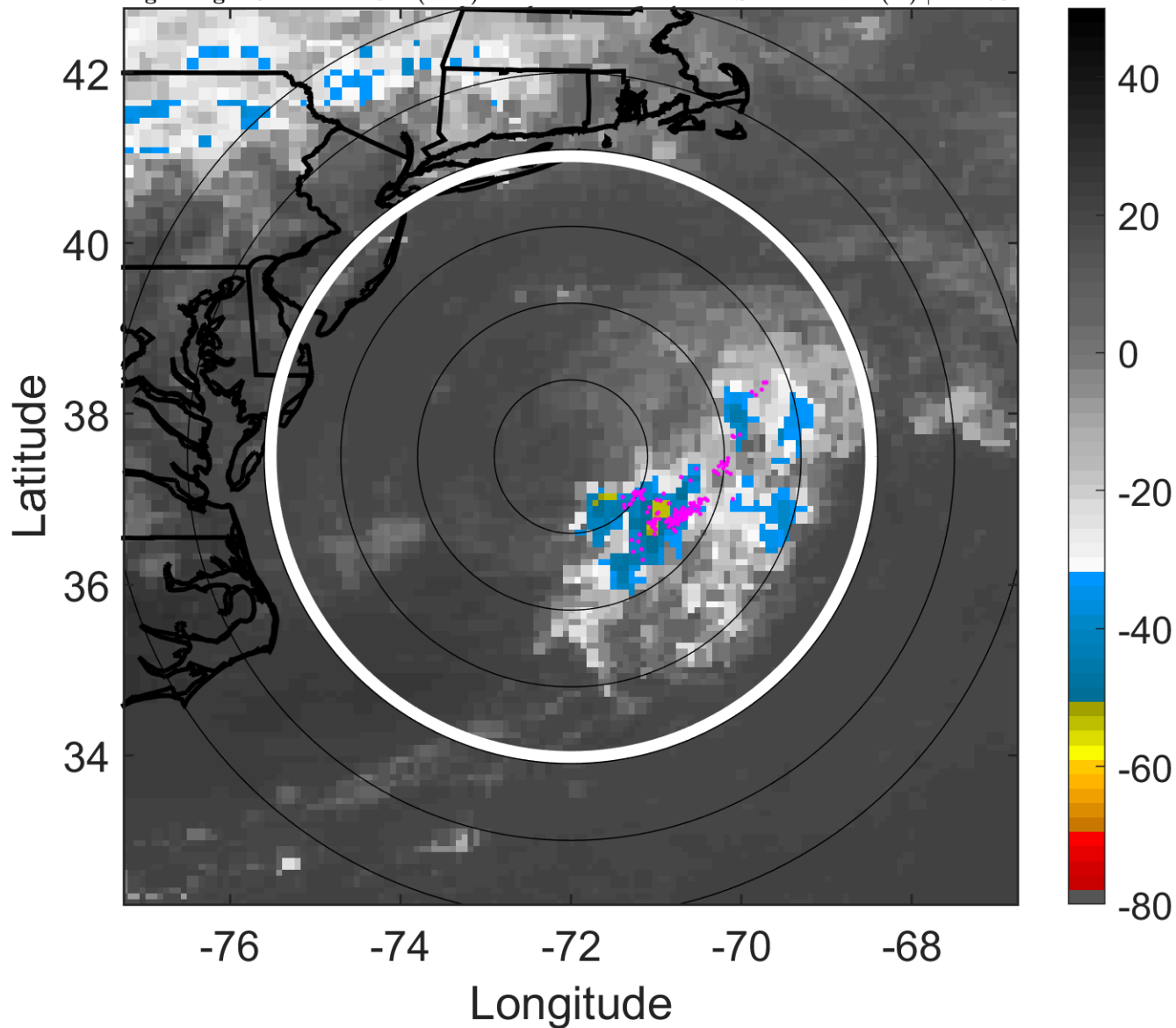

### 6-h IR BT Differences & Lightning

$\Delta$ t: 2007091018 (13.2 LT) - 2007091012 (7.1 LT)

Lightning: 13.2 LT  $\pm$  1.5 h (dots)

PT: NP | EA: INACT

07L (GABRIELLE) | 30 kt TD

S: 11.2 m s<sup>-1</sup> (H) | H: 155°

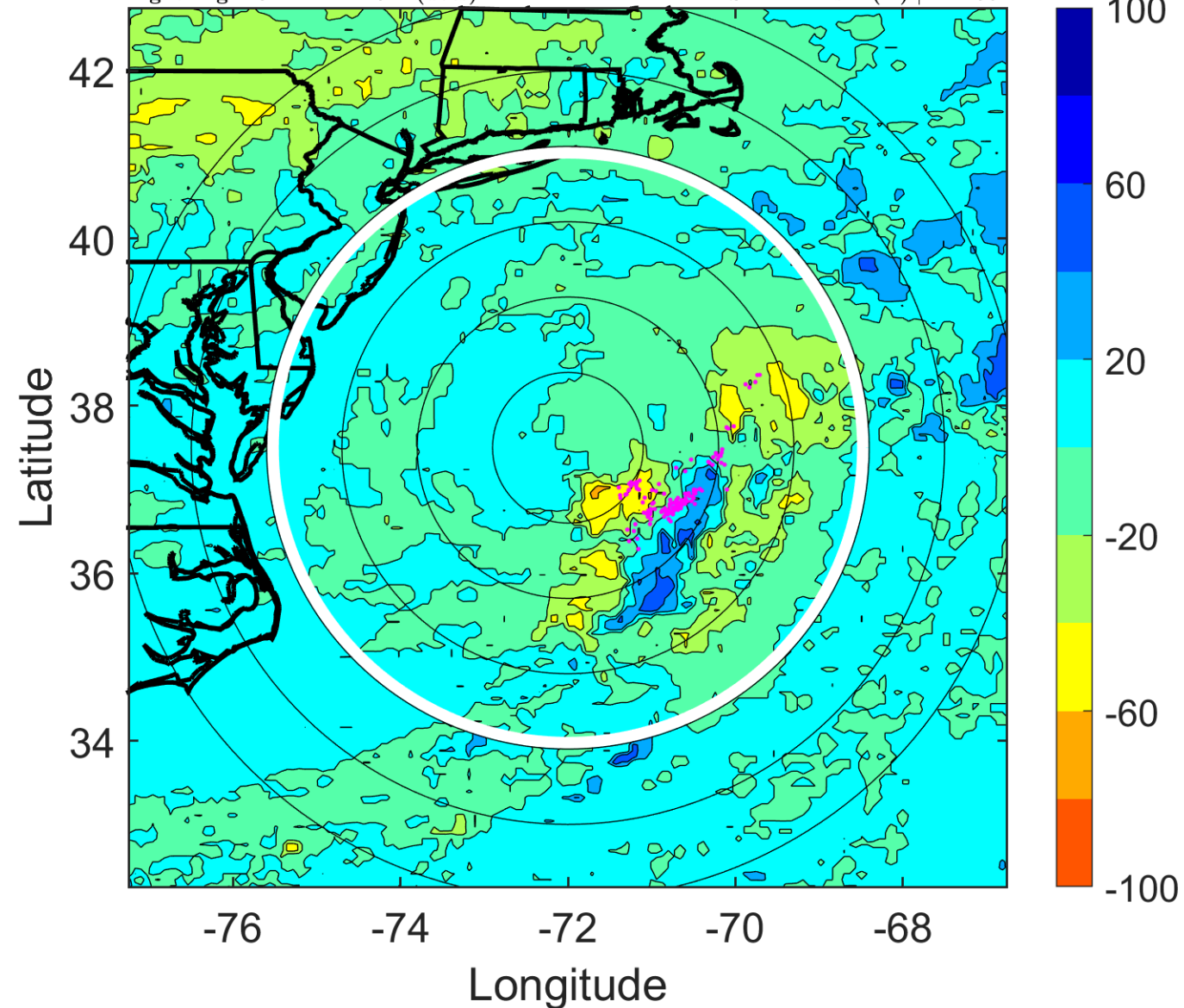

### IR BT & Lightning

t: 2007091021 (16.3 LT)

Lightning: 16.3 LT  $\pm$  1.5 h (dots)

PT: NP | EA: INACT

07L (GABRIELLE) | 30 kt TD

S: 11 m s<sup>-1</sup> (H) | H: 144°

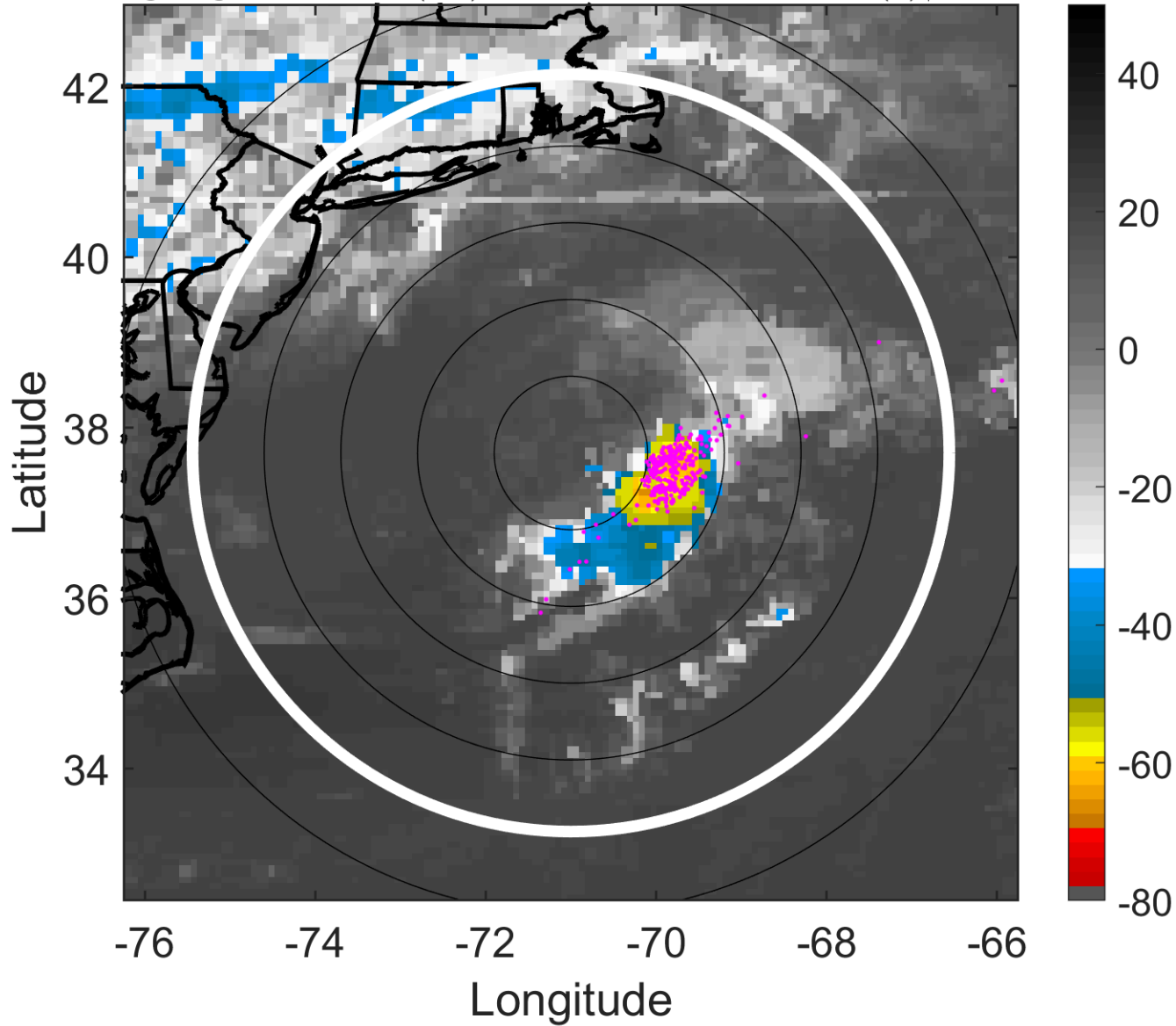

### 6-h IR BT Differences & Lightning

$\Delta$ t: 2007091021 (16.3 LT) - 2007091015 (10.1 LT)

Lightning: 16.3 LT  $\pm$  1.5 h (dots)

PT: NP | EA: INACT

07L (GABRIELLE) | 30 kt TD

S: 11 m s<sup>-1</sup> (H) | H: 144°

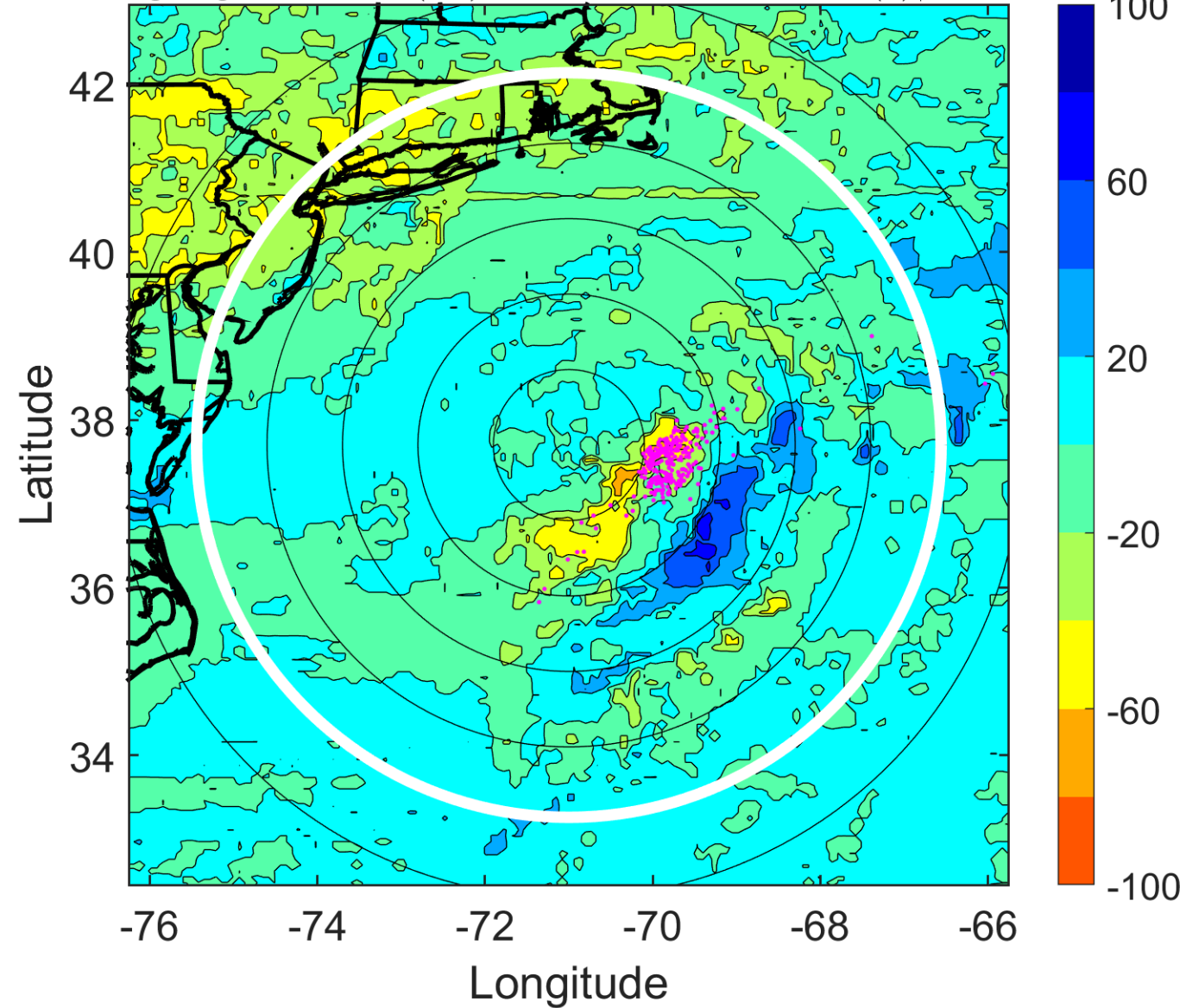

### IR BT & Lightning

t: 2007091100 (19.3 LT)

Lightning: 19.3 LT  $\pm$  1.5 h (dots)

PT: NP | EA: INACT

07L (GABRIELLE) | 30 kt TD

S: 10.9 m s<sup>-1</sup> (H) | H: 133°

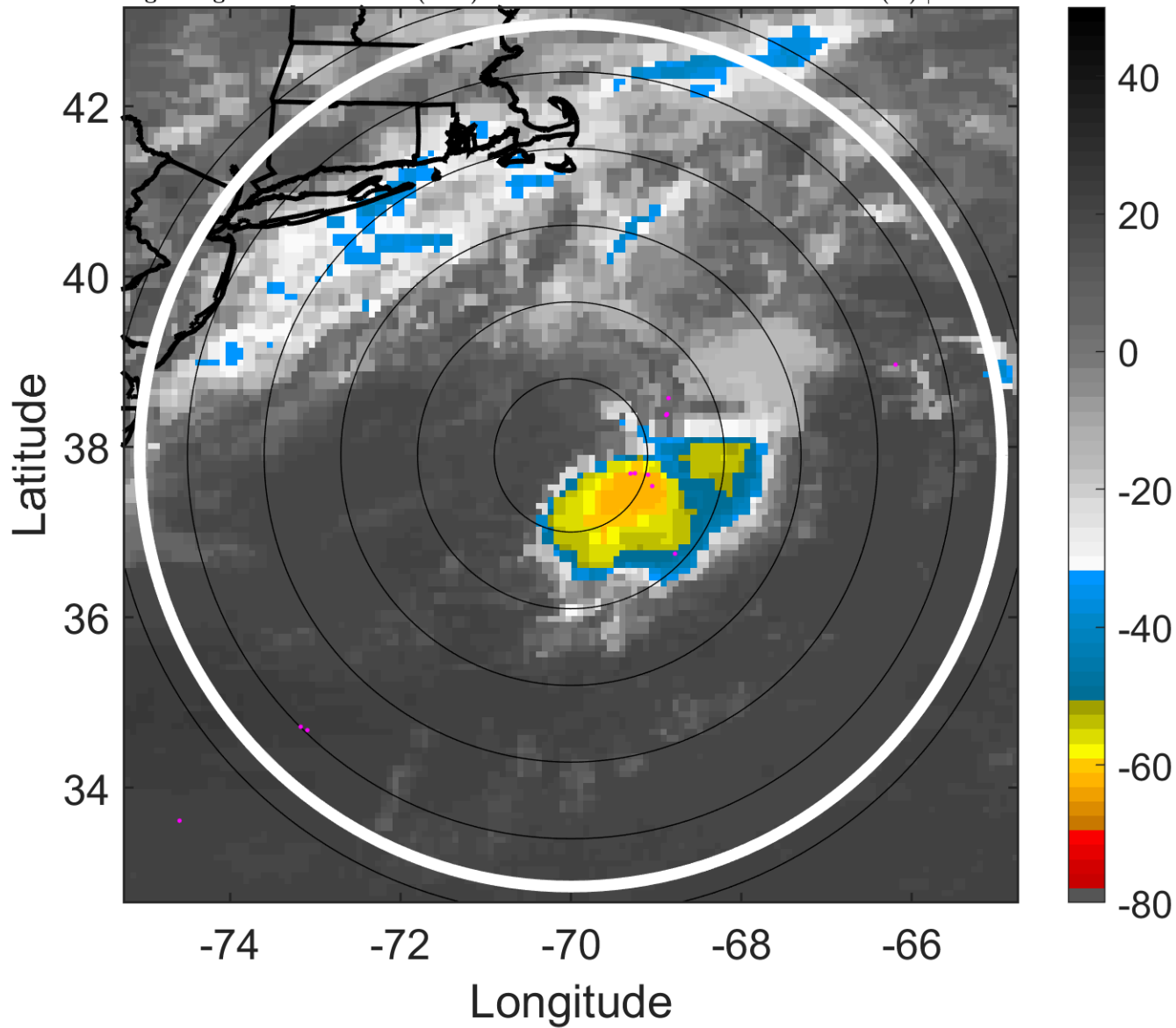

### 6-h IR BT Differences & Lightning

$\Delta$ t: 2007091100 (19.3 LT) - 2007091018 (13.2 LT)

Lightning: 19.3 LT  $\pm$  1.5 h (dots)

PT: NP | EA: INACT

07L (GABRIELLE) | 30 kt TD

S: 10.9 m s<sup>-1</sup> (H) | H: 133°

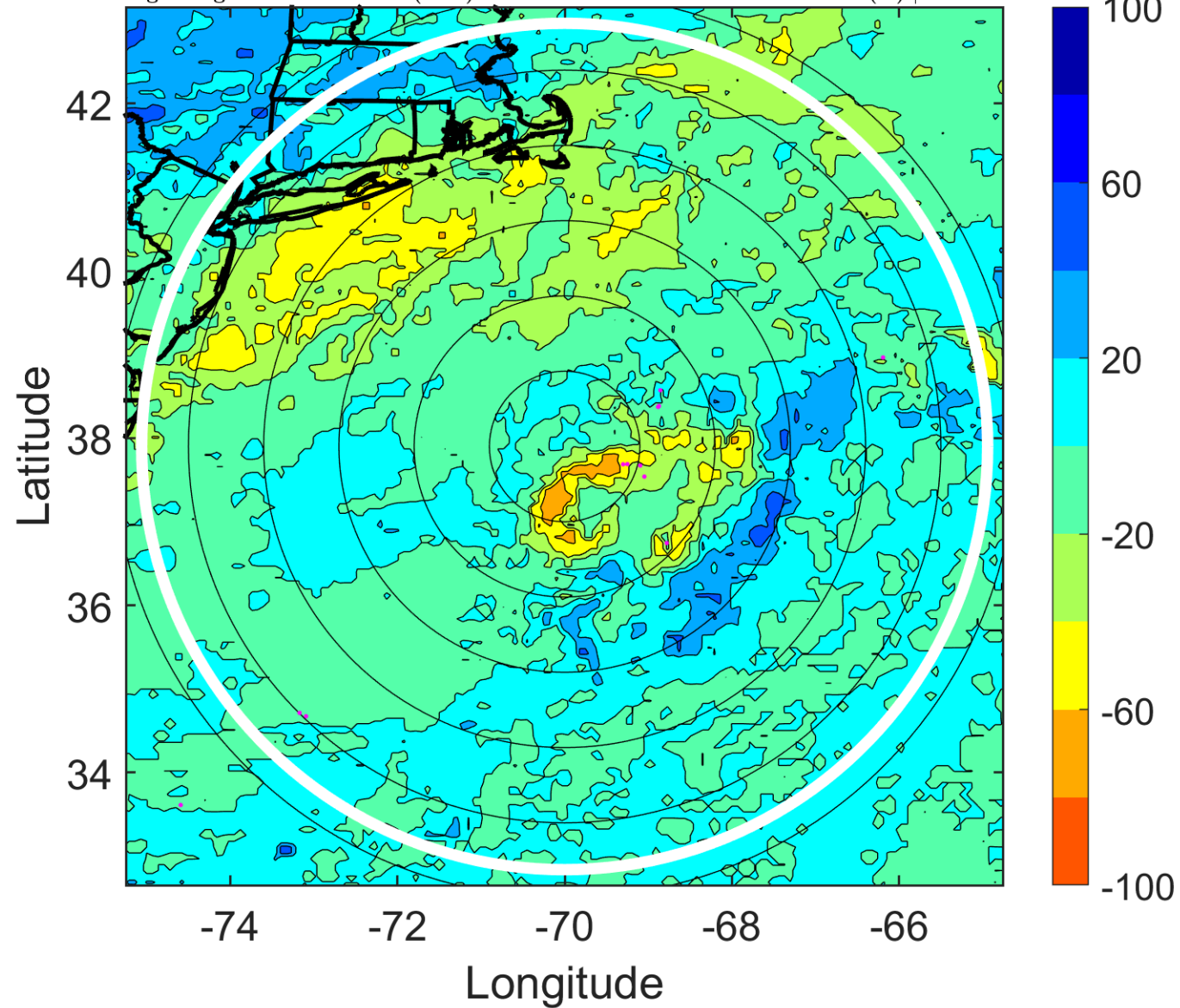

### IR BT & Lightning

t: 2007091103 (22.4 LT)

Lightning: 22.4 LT  $\pm$  1.5 h (dots)

PT: NP | EA: INACT

07L (GABRIELLE) | 30 kt TD

S: 12 m s<sup>-1</sup> (H) | H: 137.5°

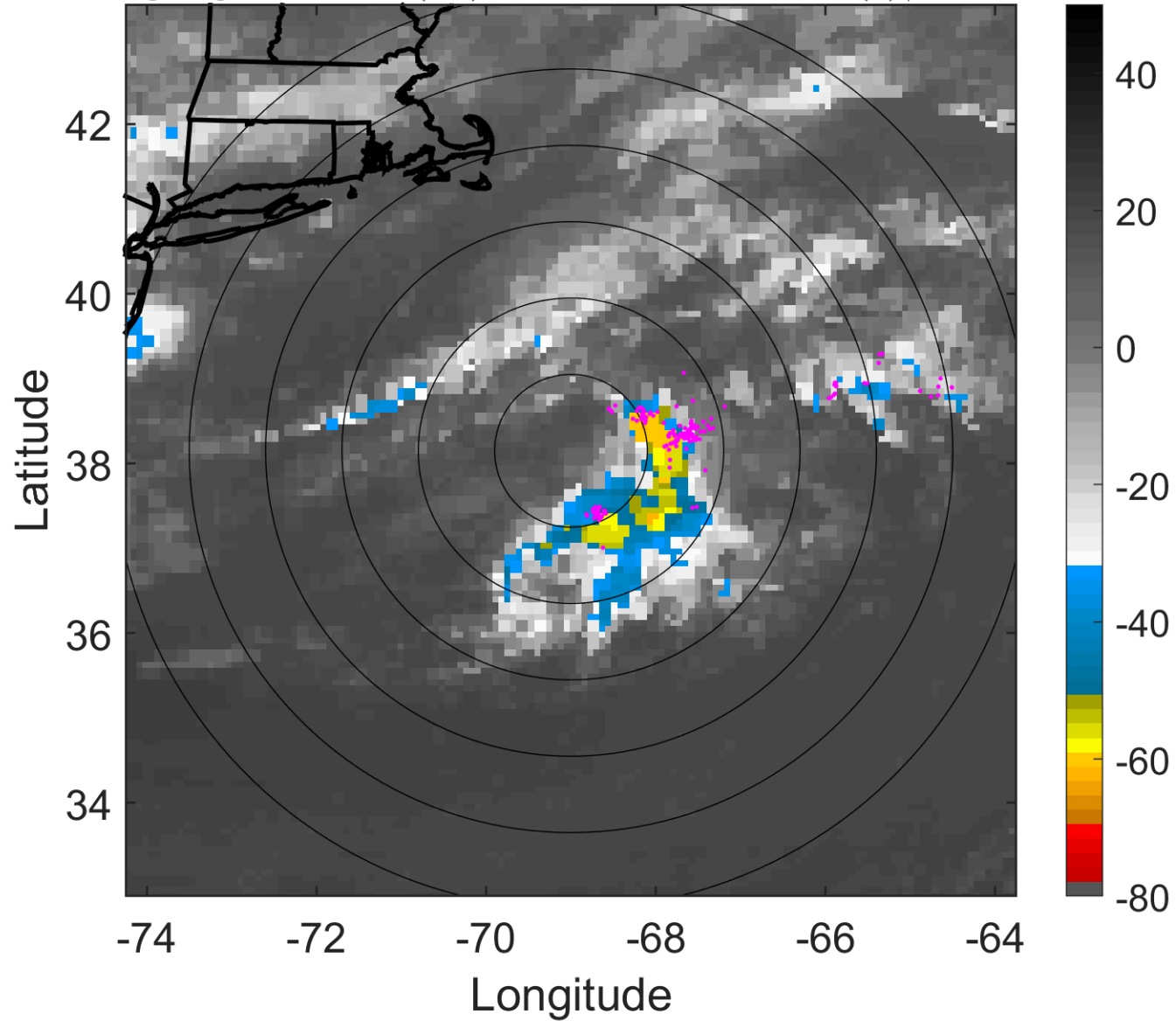

### 6-h IR BT Differences & Lightning

$\Delta$ t: 2007091103 (22.4 LT) - 2007091021 (16.3 LT)

Lightning: 22.4 LT  $\pm$  1.5 h (dots)

PT: NP | EA: INACT

07L (GABRIELLE) | 30 kt TD

S: 12 m s<sup>-1</sup> (H) | H: 137.5°

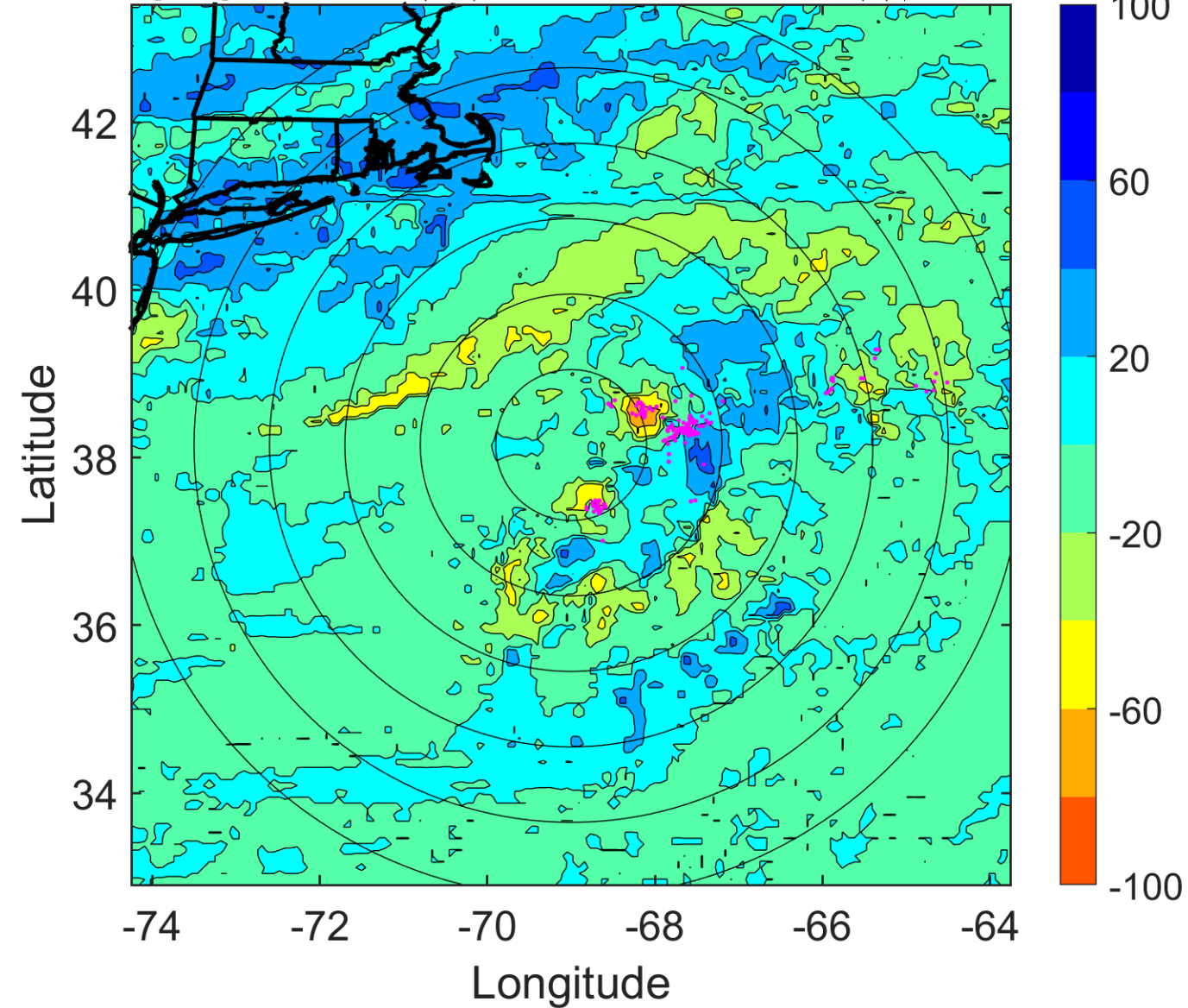



### IR BT & Lightning

t: 2007091106 (1.5 LT)

Lightning: 1.5 LT  $\pm$  1.5 h (dots)

PT: NP | EA: INACT

07L (GABRIELLE) | 30 kt TD

S: 13 m s<sup>-1</sup> (H) | H: 142°

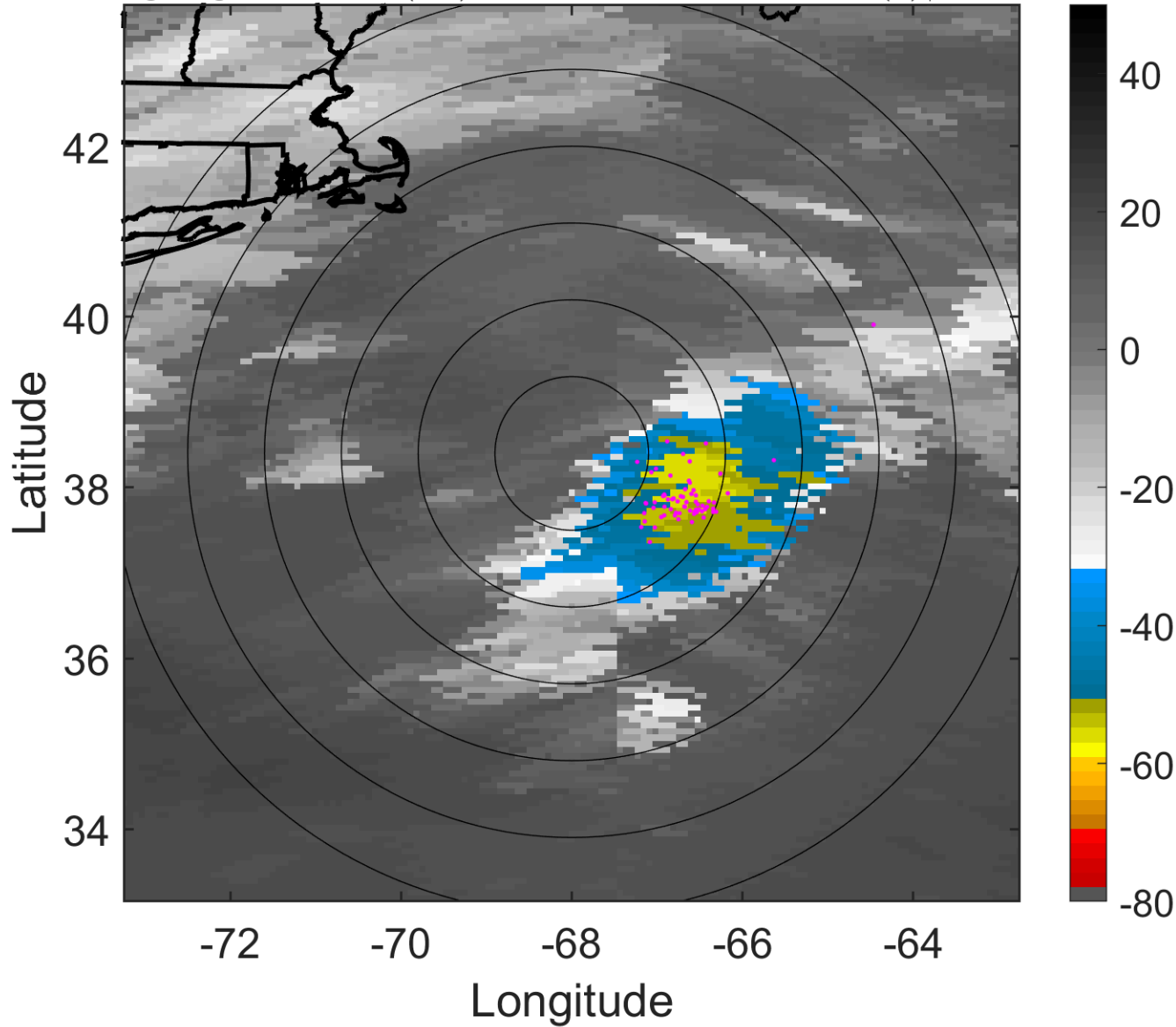

### 6-h IR BT Differences & Lightning

$\Delta$ t: 2007091106 (1.5 LT) - 2007091100 (19.3 LT)

Lightning: 1.5 LT  $\pm$  1.5 h (dots)

PT: NP | EA: INACT

07L (GABRIELLE) | 30 kt TD

S: 13 m s<sup>-1</sup> (H) | H: 142°

