

IR BT & Lightning

t: 2020100206 (0.4 LT)

Lightning: 0.4 LT \pm 1.5 h (dots)

PT: LLCP | EA: ACT

25L (GAMMA) | 30 kt TD

S: 0.6 m s⁻¹ (L) | H: 67°

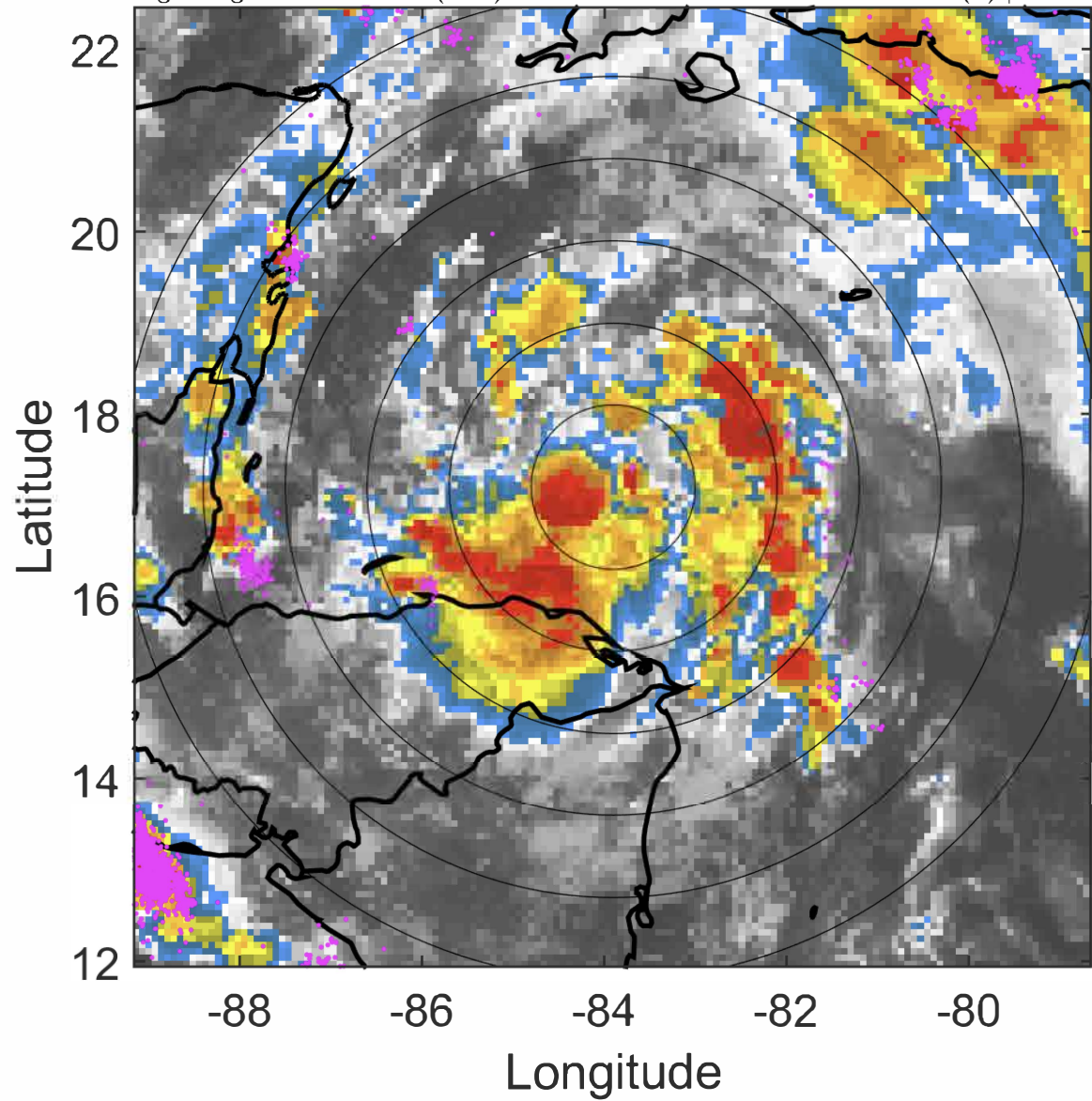

6-h IR BT Differences & Lightning

Δ t: 2020100206 (0.4 LT) - 2020100200 (18.4 LT)

Lightning: 0.4 LT \pm 1.5 h (dots)

PT: LLCP | EA: ACT

25L (GAMMA) | 30 kt TD

S: 0.6 m s⁻¹ (L) | H: 67°

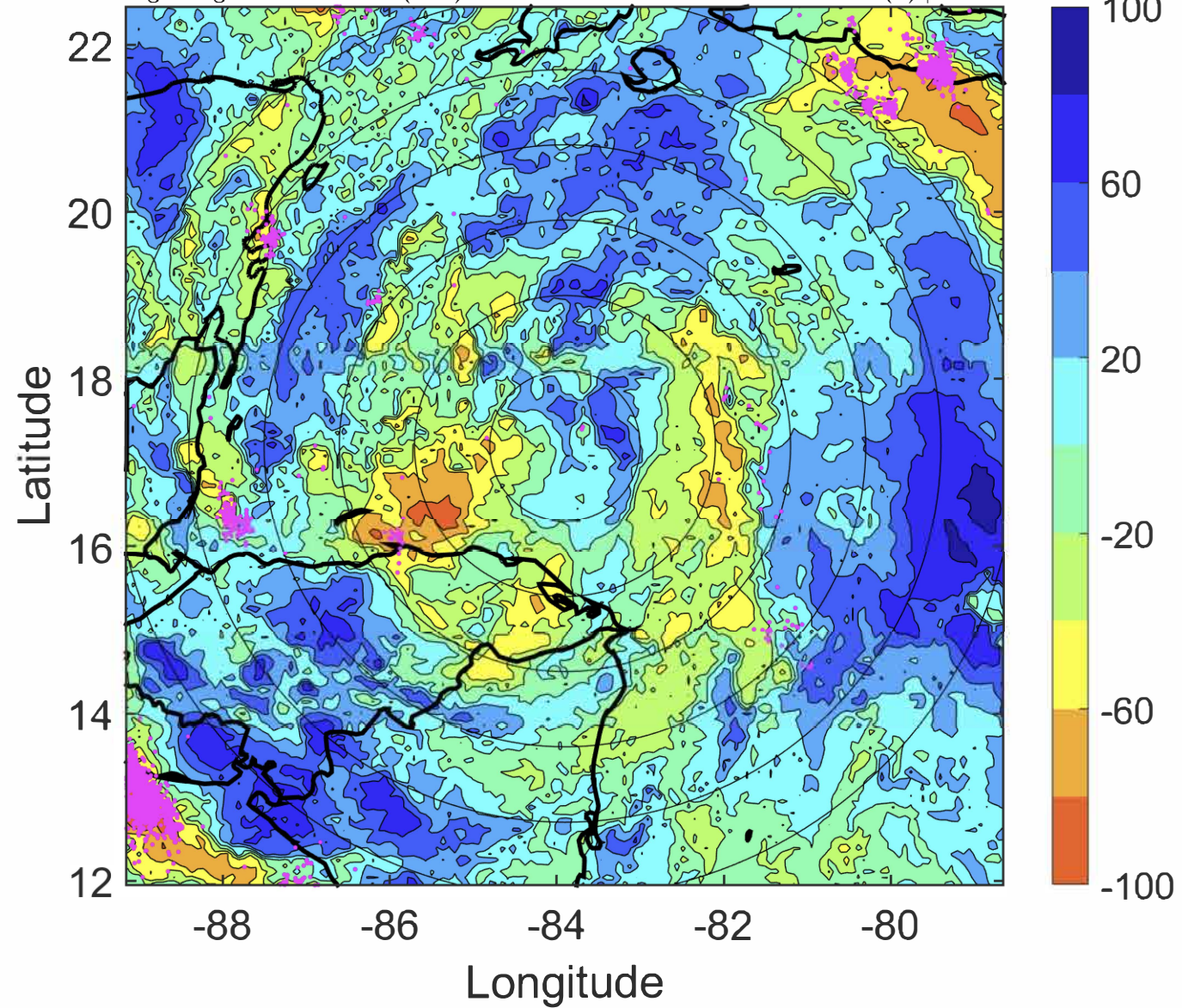

IR BT & Lightning

t: 2020100209 (3.4 LT)

Lightning: 3.4 LT \pm 1.5 h (dots)

PT: LLCP | EA: ACT

25L (GAMMA) | 30 kt TD

S: 0.9 m s⁻¹ (L) | H: 73.5°

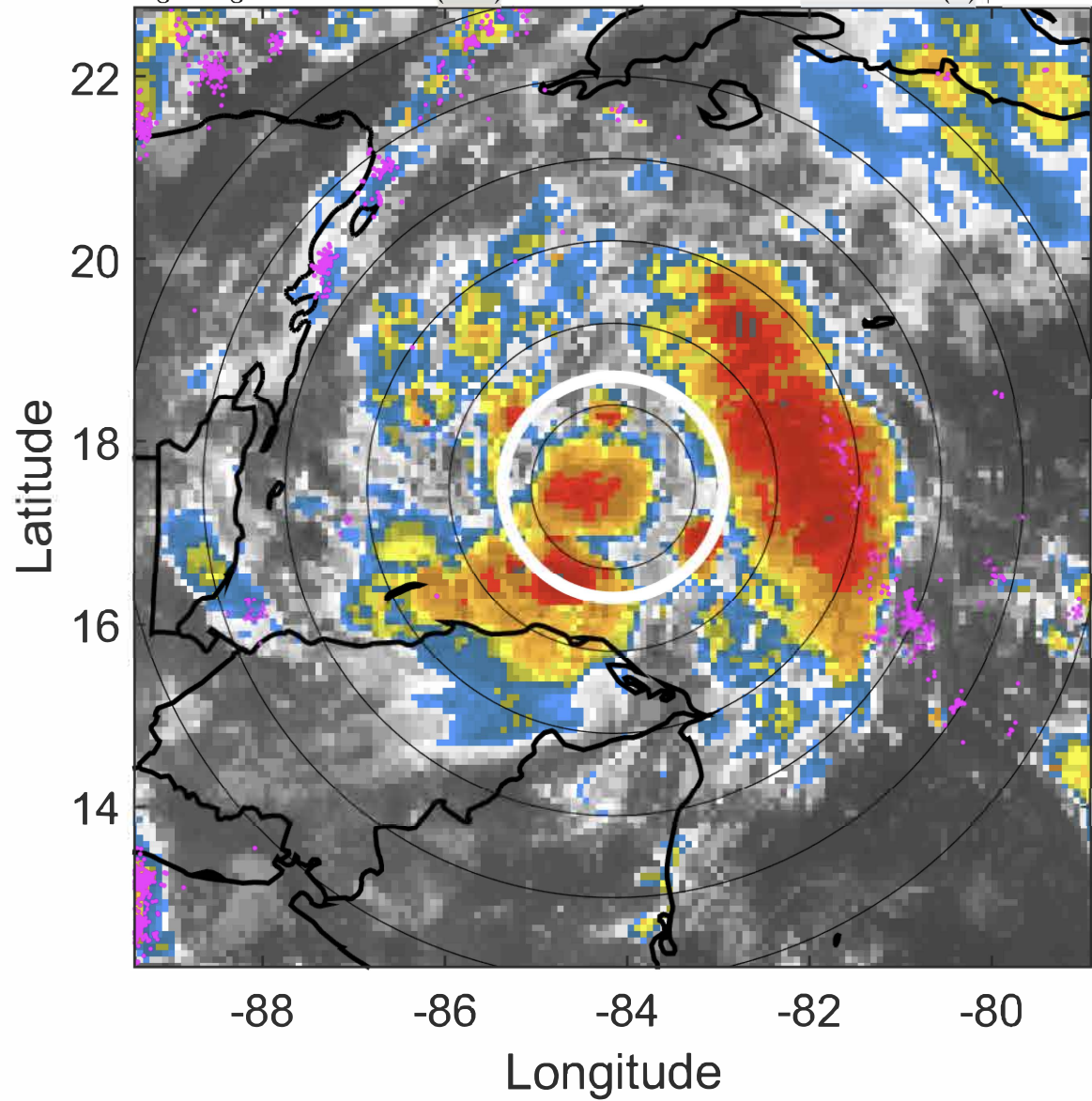

6-h IR BT Differences & Lightning

Δ t: 2020100209 (3.4 LT) - 2020100203 (21.4 LT)

Lightning: 3.4 LT \pm 1.5 h (dots)

PT: LLCP | EA: ACT

25L (GAMMA) | 30 kt TD

S: 0.9 m s⁻¹ (L) | H: 73.5°

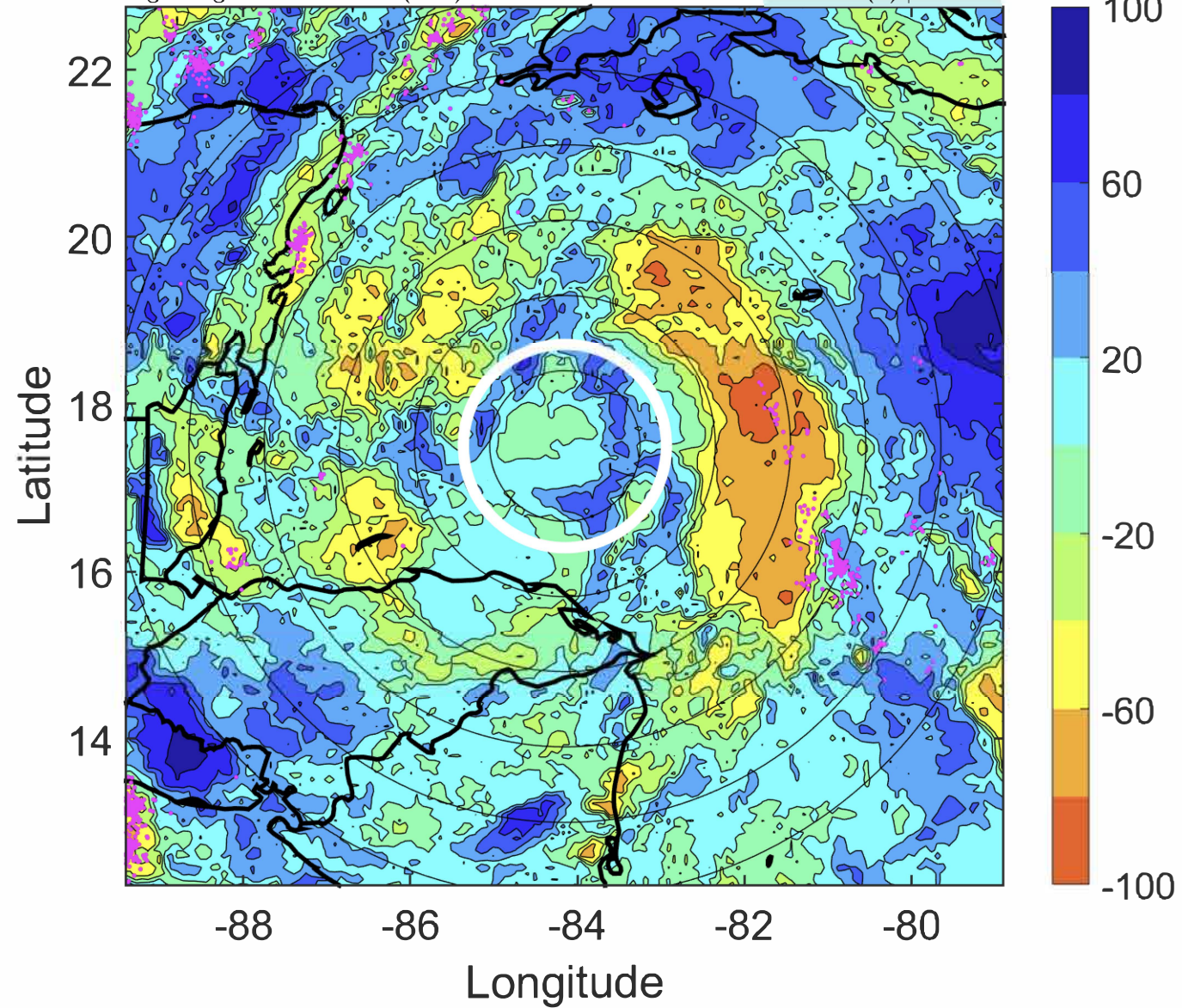

IR BT & Lightning

t: 2020100212 (6.4 LT)

Lightning: 6.4 LT \pm 1.5 h (dots)

PT: LLCP | EA: ACT

25L (GAMMA) | 30 kt TD

S: 1.1 m s⁻¹ (L) | H: 80°

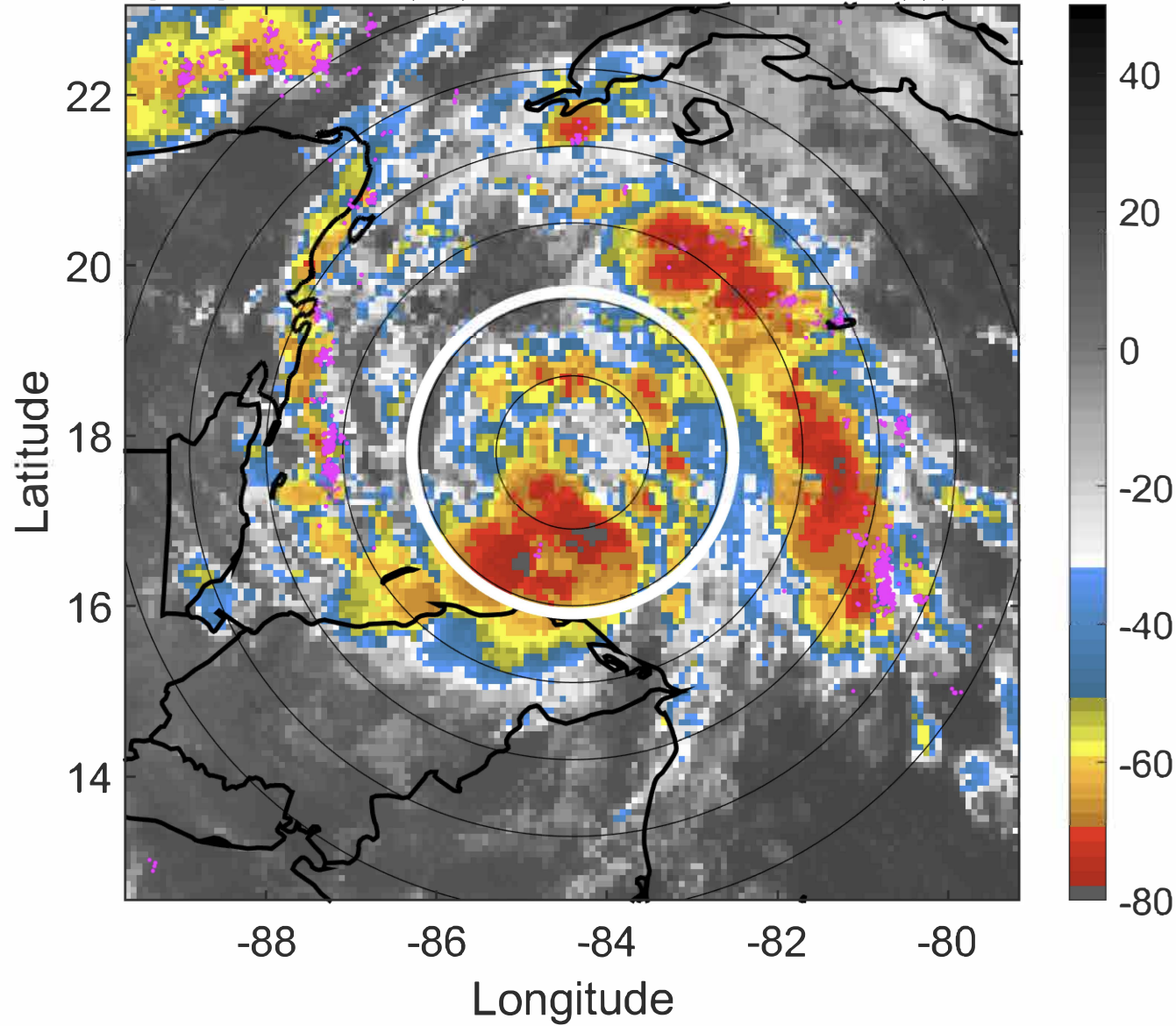

6-h IR BT Differences & Lightning

Δ t: 2020100212 (6.4 LT) - 2020100206 (0.4 LT)

Lightning: 6.4 LT \pm 1.5 h (dots)

PT: LLCP | EA: ACT

25L (GAMMA) | 30 kt TD

S: 1.1 m s⁻¹ (L) | H: 80°

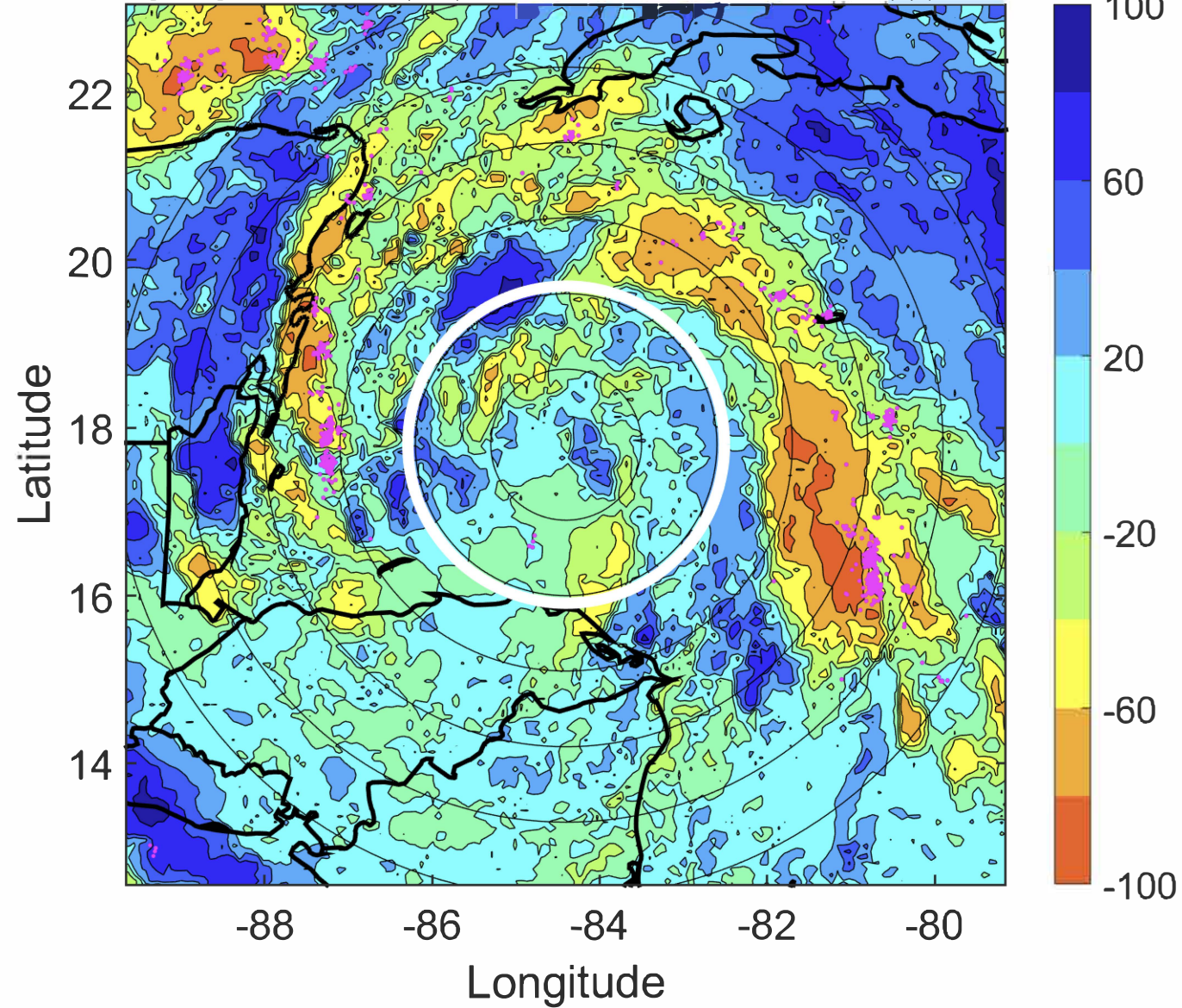

IR BT & Lightning

t: 2020100215 (9.4 LT)

Lightning: 9.4 LT \pm 1.5 h (dots)

PT: LLCP | EA: ACT

25L (GAMMA) | 32.5 kt TD

S: 0.9 m s⁻¹ (L) | H: 60°

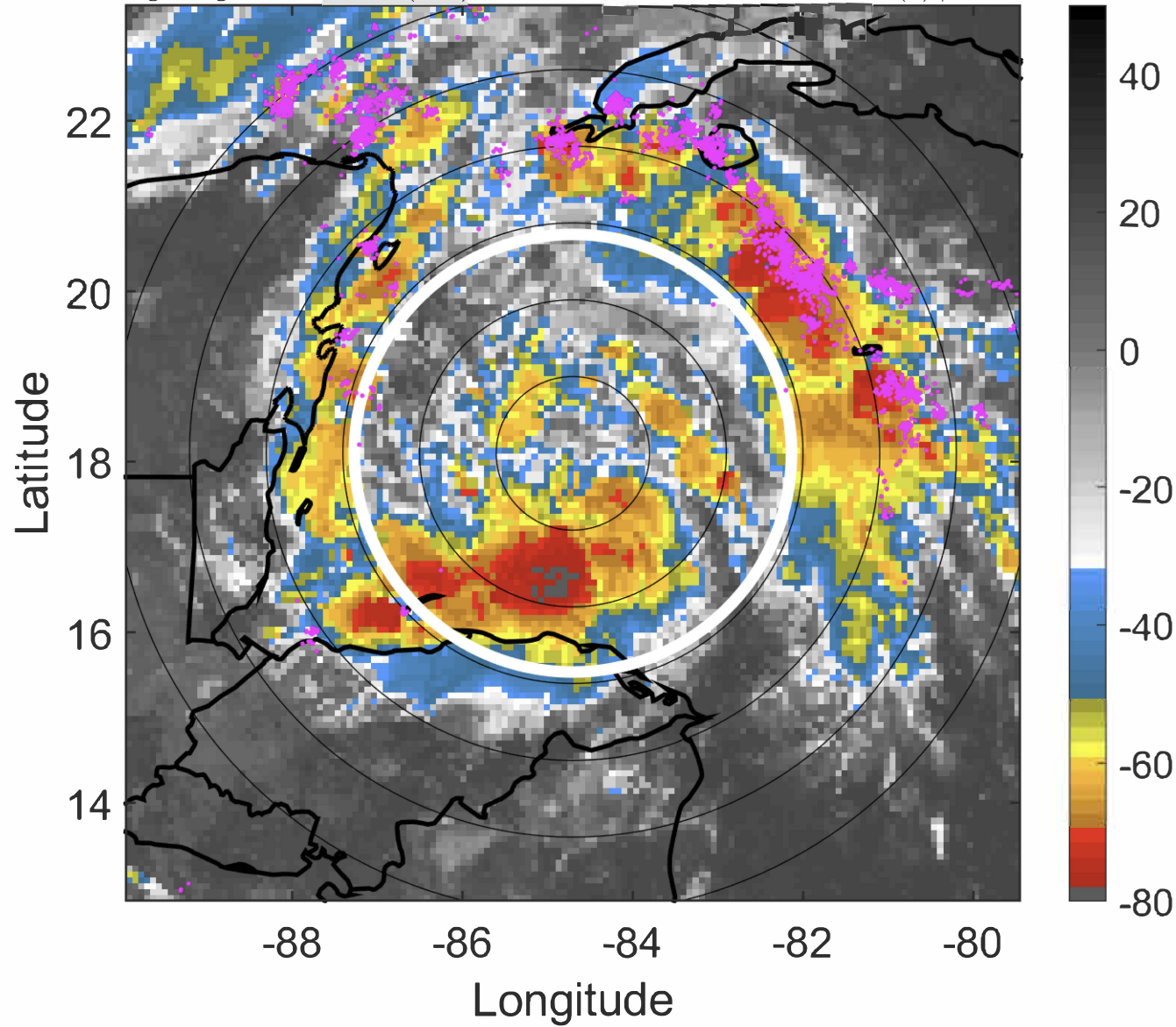

6-h IR BT Differences & Lightning

Δ t: 2020100215 (9.4 LT) - 2020100209 (3.4 LT)

Lightning: 9.4 LT \pm 1.5 h (dots)

PT: LLCP | EA: ACT

25L (GAMMA) | 32.5 kt TD

S: 0.9 m s⁻¹ (L) | H: 60°

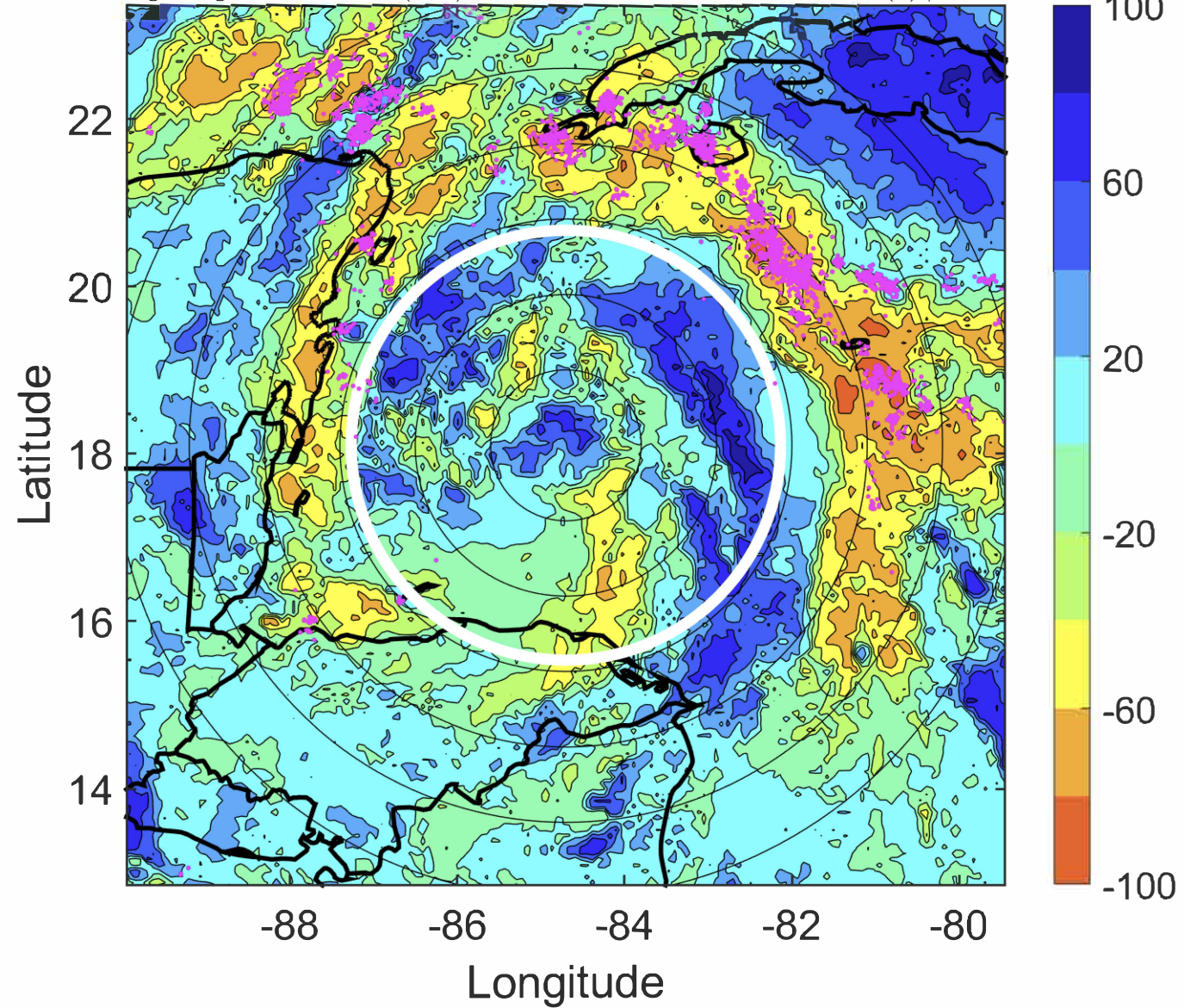

IR BT & Lightning

t: 2020100218 (12.3 LT)

Lightning: 12.3 LT \pm 1.5 h (dots)

PT: LLCP | EA: ACT

25L (GAMMA) | 35 kt TS

S: 0.7 m s⁻¹ (L) | H: 40°

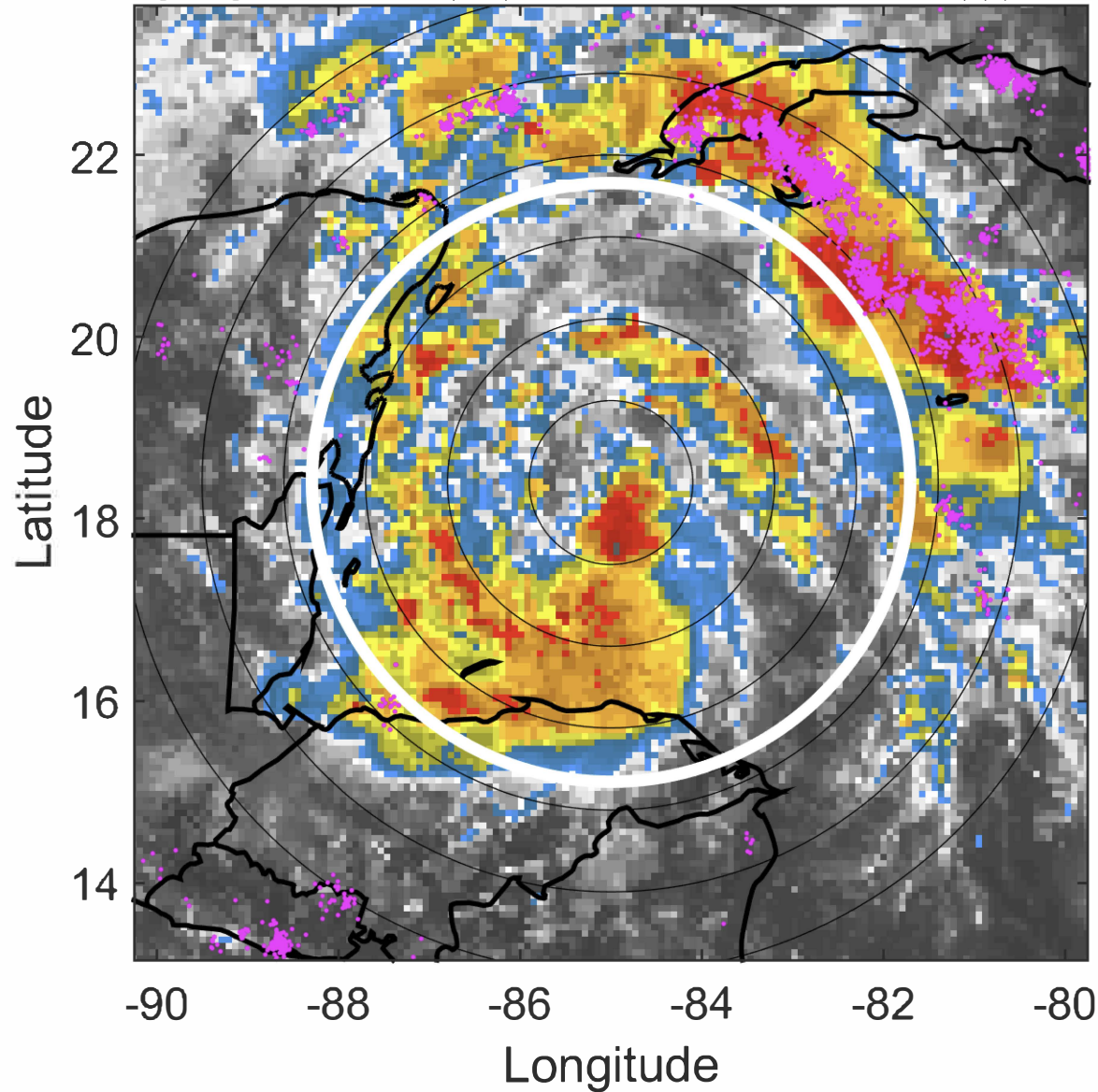

6-h IR BT Differences & Lightning

Δ t: 2020100218 (12.3 LT) - 2020100212 (6.4 LT)

Lightning: 12.3 LT \pm 1.5 h (dots)

PT: LLCP | EA: ACT

25L (GAMMA) | 35 kt TS

S: 0.7 m s⁻¹ (L) | H: 40°

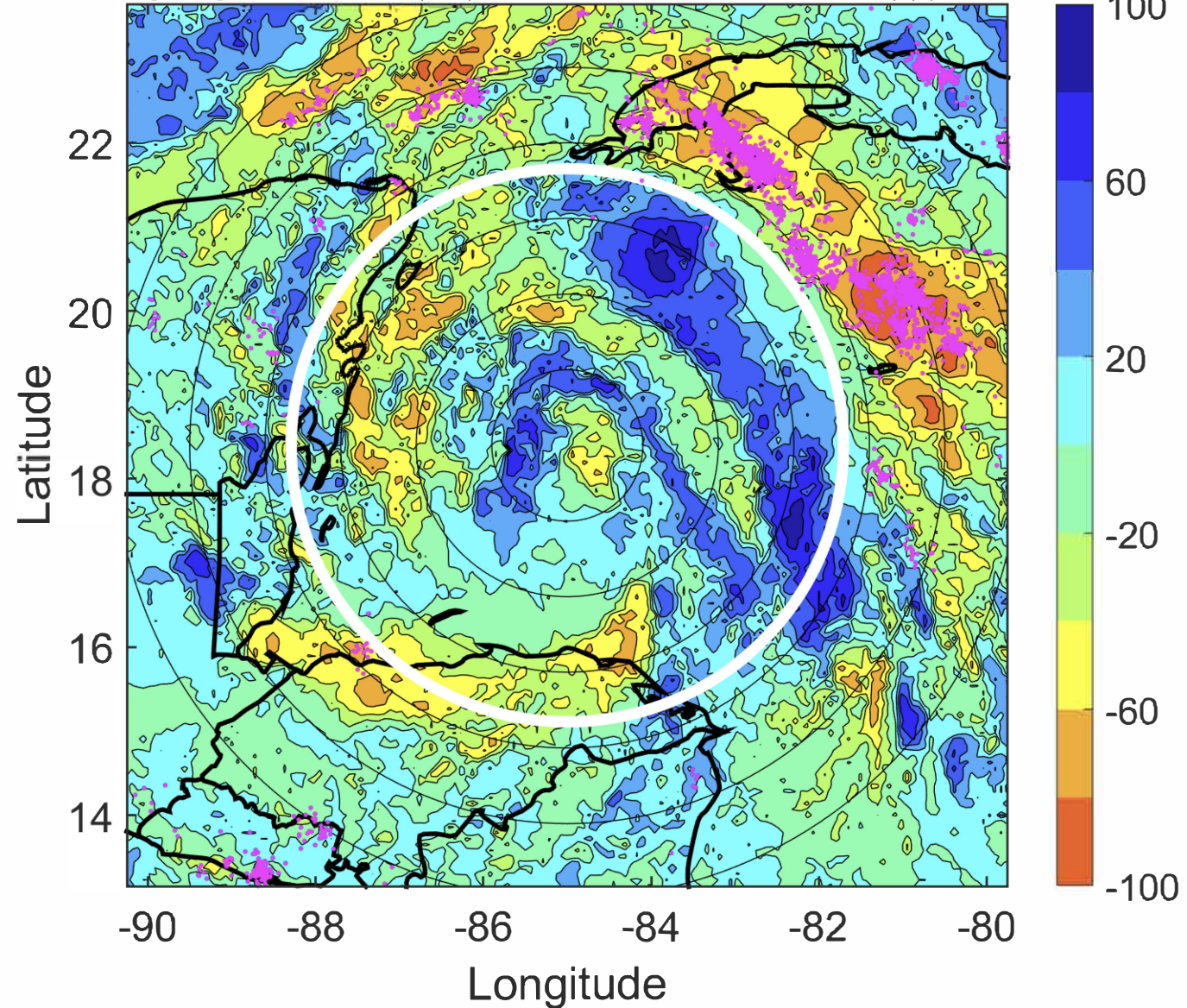

IR BT & Lightning

t: 2020100221 (15.3 LT)

Lightning: 15.3 LT \pm 1.5 h (dots)

PT: LLCP | EA: ACT

25L (GAMMA) | 37.5 kt TS

S: 1.5 m s⁻¹ (L) | H: 31°

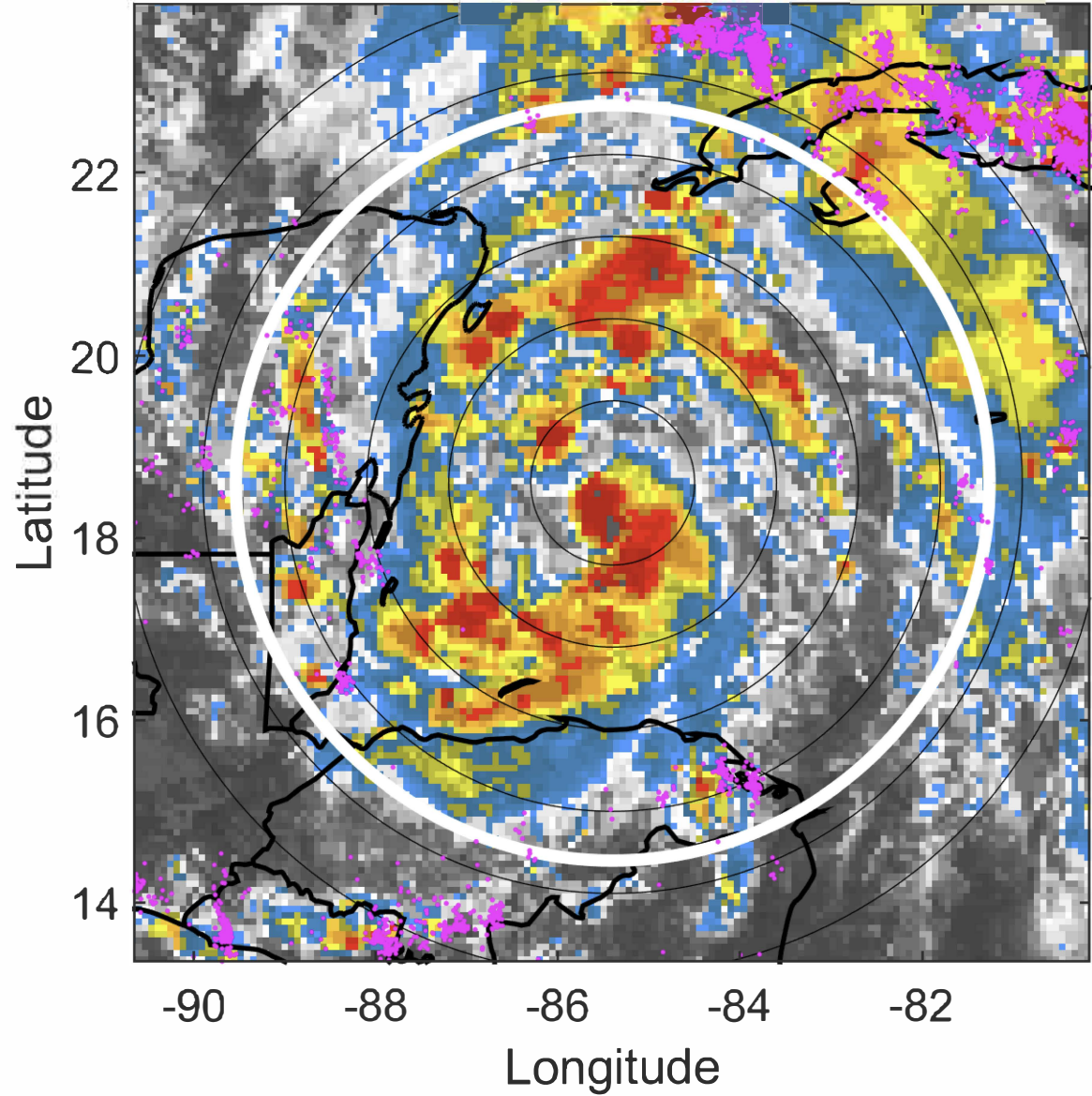

6-h IR BT Differences & Lightning

Δ t: 2020100221 (15.3 LT) - 2020100215 (9.4 LT)

Lightning: 15.3 LT \pm 1.5 h (dots)

PT: LLCP | EA: ACT

25L (GAMMA) | 37.5 kt TS

S: 1.5 m s⁻¹ (L) | H: 31°

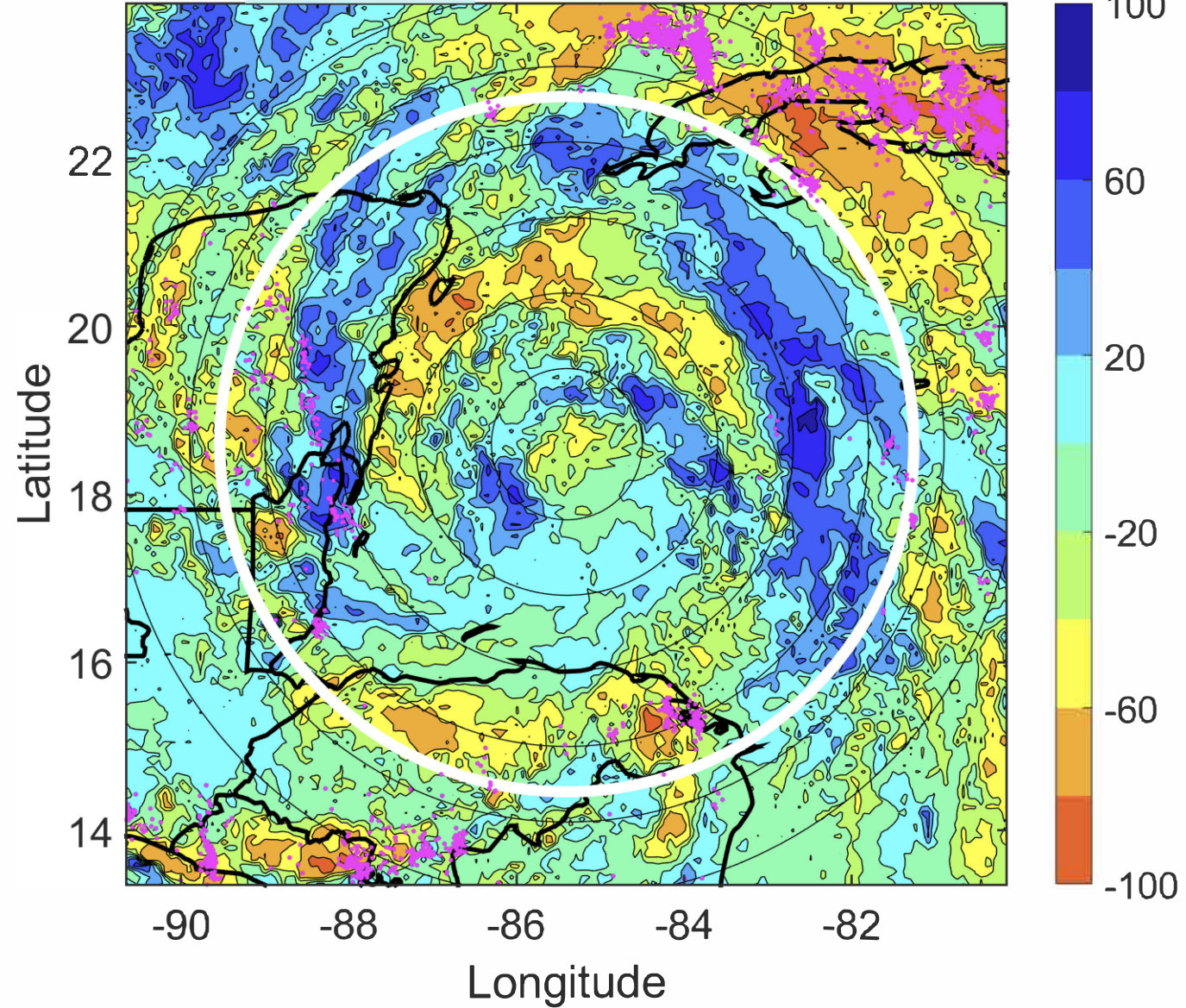

IR BT & Lightning

t: 2020100300 (18.3 LT)

Lightning: 18.3 LT \pm 1.5 h (dots)

PT: LLCP | EA: ACT

25L (GAMMA) | 40 kt TS

S: 2.4 m s⁻¹ (L) | H: 22°

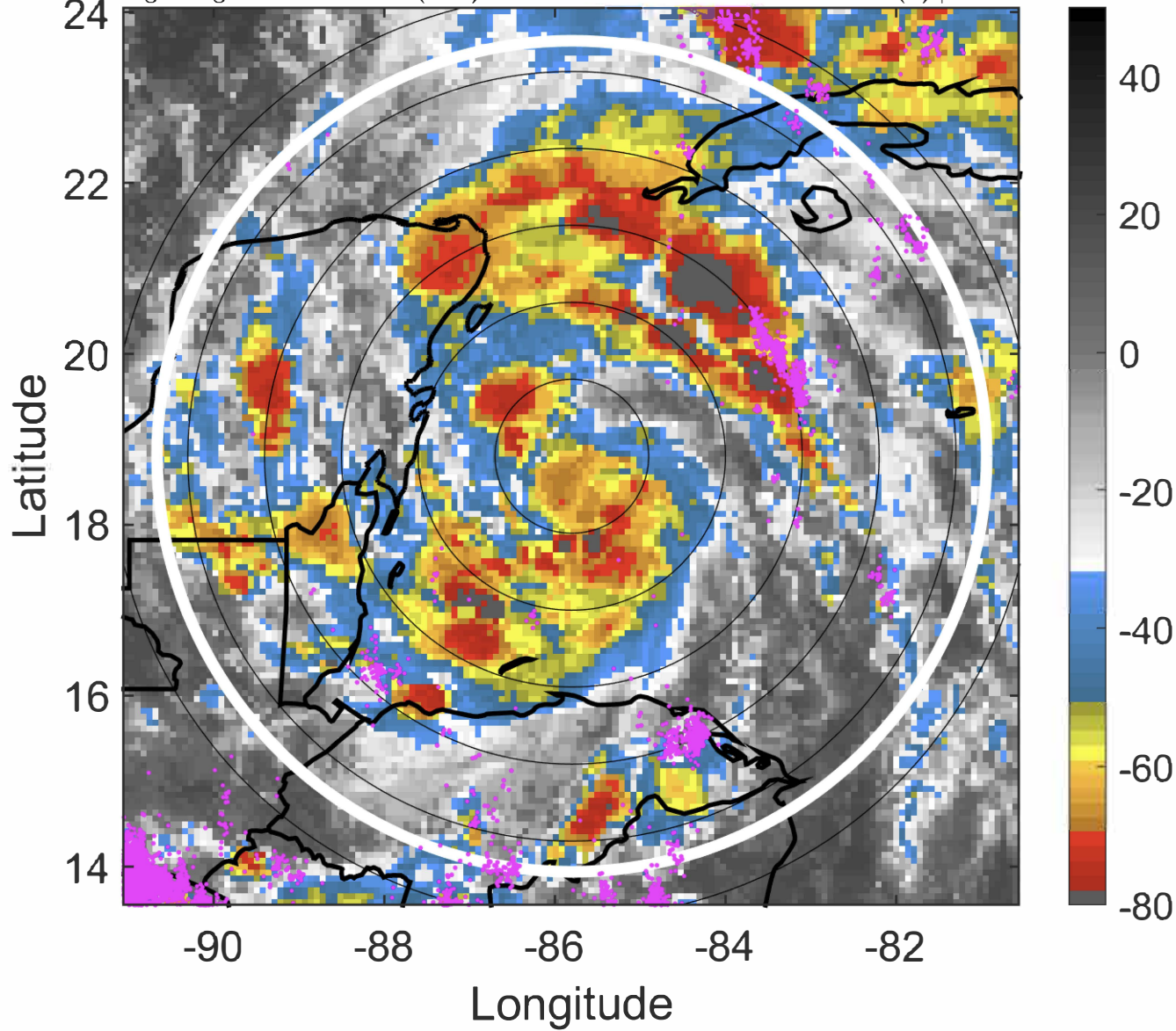

6-h IR BT Differences & Lightning

Δ t: 2020100300 (18.3 LT) - 2020100218 (12.3 LT)

Lightning: 18.3 LT \pm 1.5 h (dots)

PT: LLCP | EA: ACT

25L (GAMMA) | 40 kt TS

S: 2.4 m s⁻¹ (L) | H: 22°

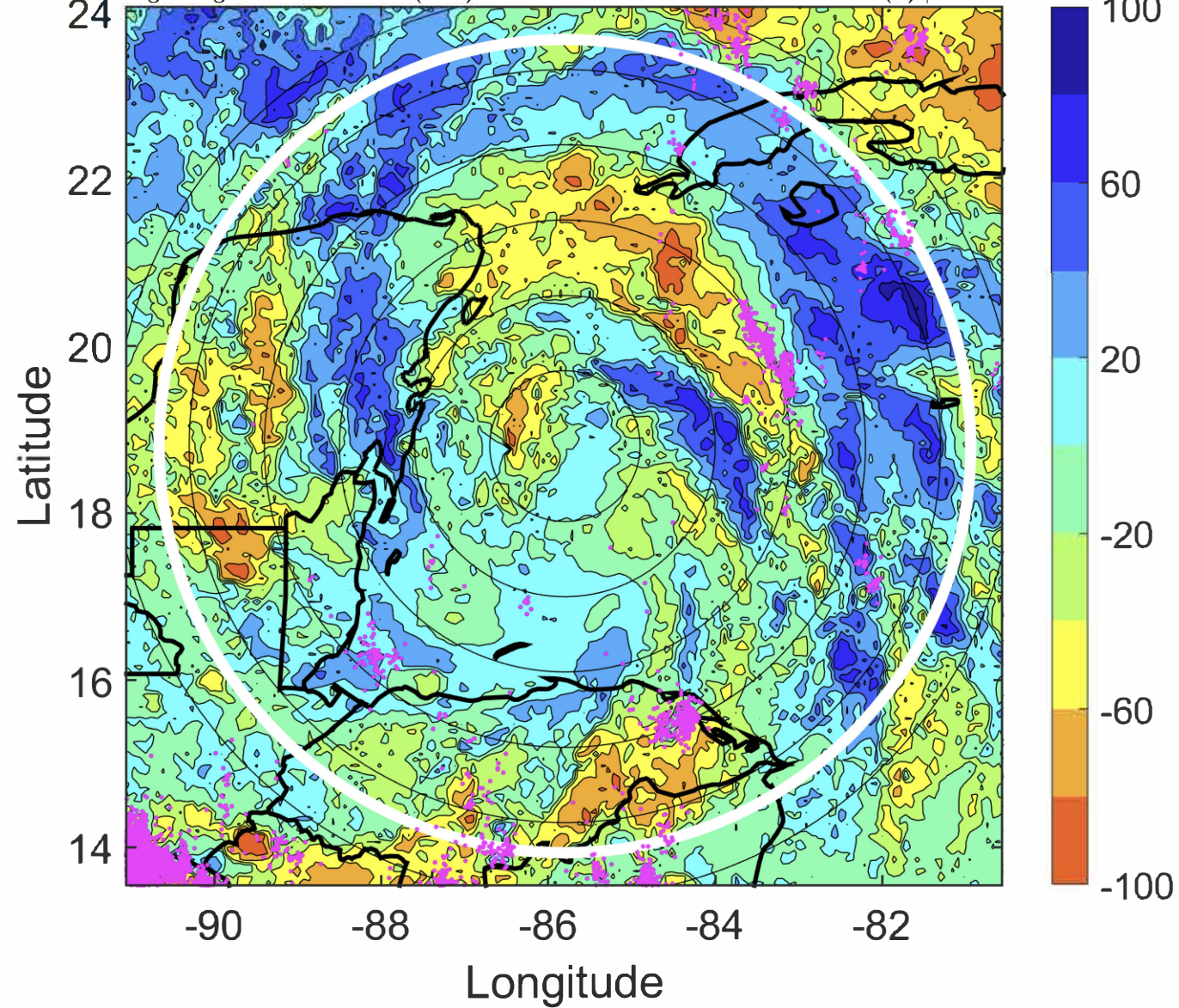

IR BT & Lightning

t: 2020100303 (21.3 LT)

Lightning: 21.3 LT \pm 1.5 h (dots)

PT: LLCP | EA: ACT

25L (GAMMA) | 42.5 kt TS

S: 2.6 m s⁻¹ (L) | H: 18.5°

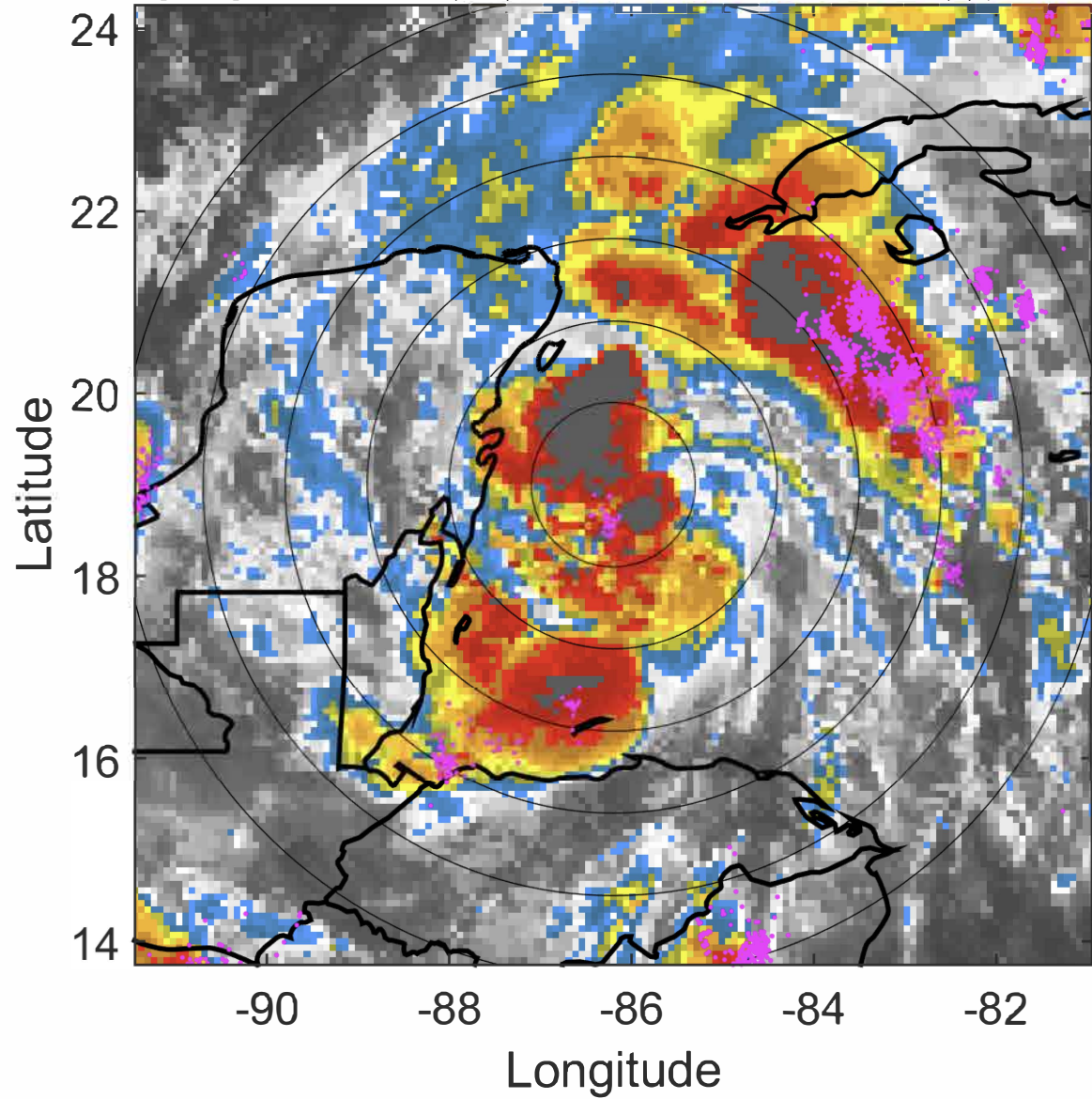

6-h IR BT Differences & Lightning

Δ t: 2020100303 (21.3 LT) - 2020100221 (15.3 LT)

Lightning: 21.3 LT \pm 1.5 h (dots)

PT: LLCP | EA: ACT

25L (GAMMA) | 42.5 kt TS

S: 2.6 m s⁻¹ (L) | H: 18.5°

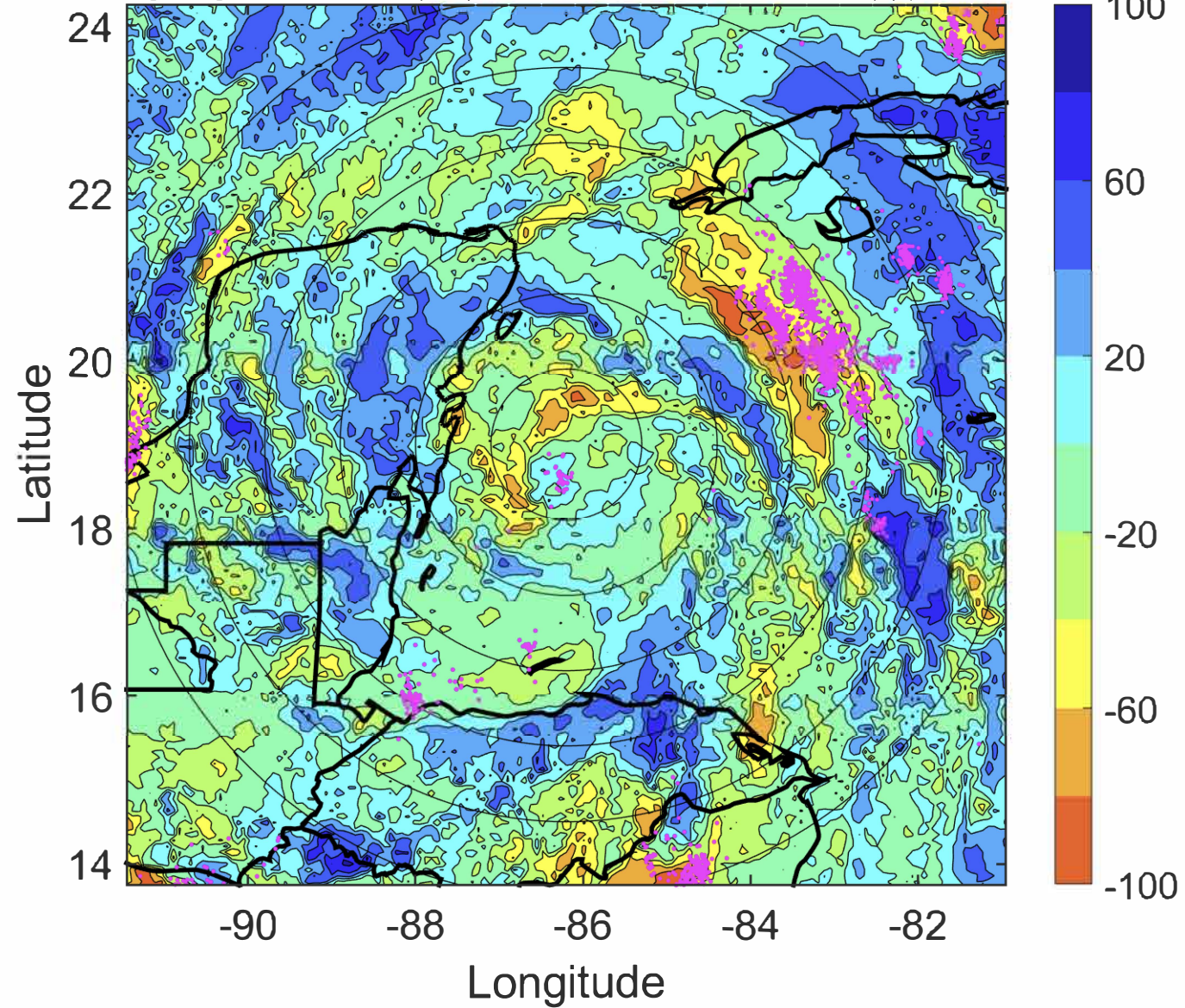

IR BT & Lightning

t: 2020100306 (0.2 LT)

Lightning: 0.2 LT \pm 1.5 h (dots)

PT: LLCP | EA: ACT

25L (GAMMA) | 45 kt TS

S: 2.8 m s⁻¹ (L) | H: 15°

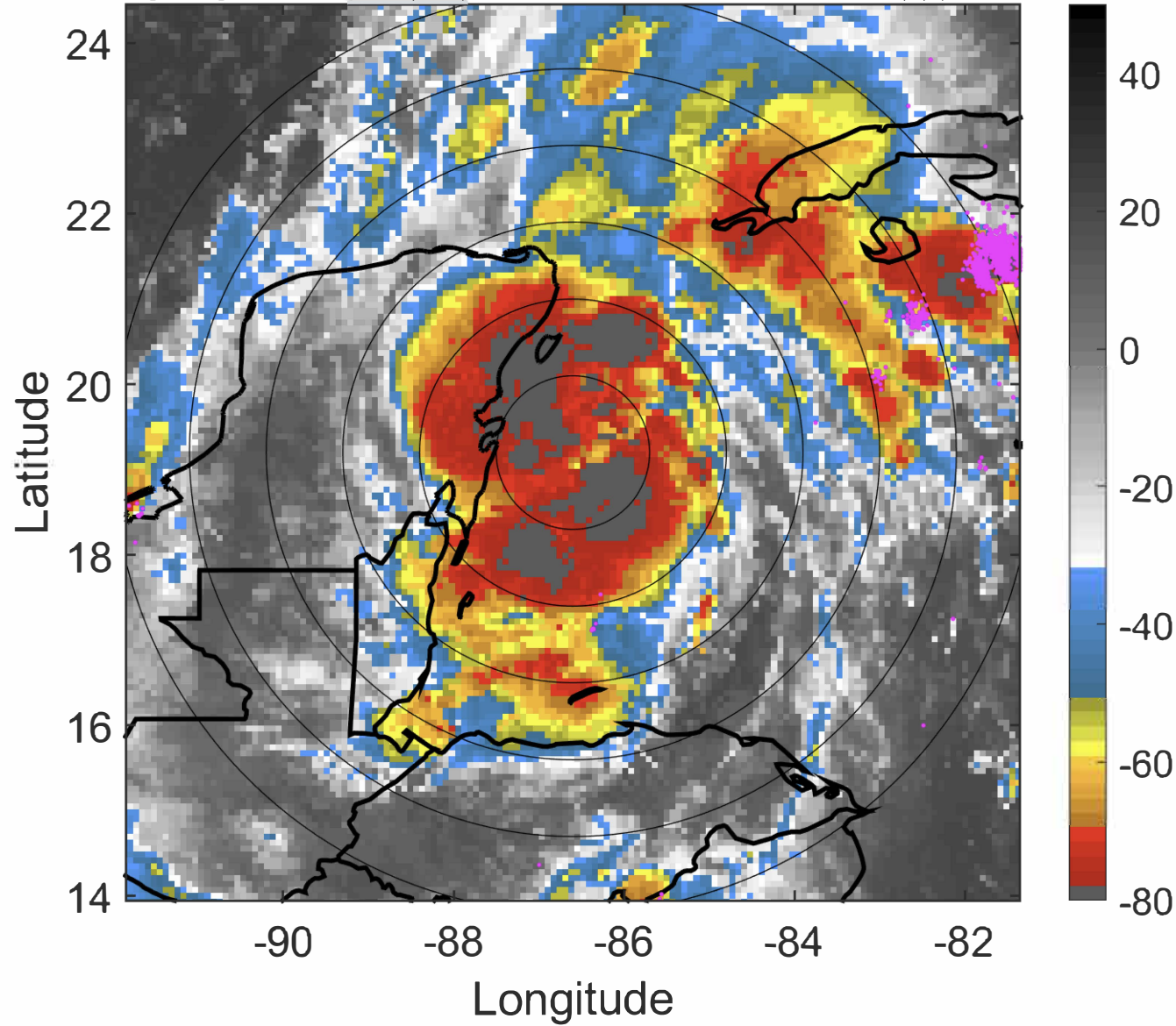

6-h IR BT Differences & Lightning

Δ t: 2020100306 (0.2 LT) - 2020100300 (18.3 LT)

Lightning: 0.2 LT \pm 1.5 h (dots)

PT: LLCP | EA: ACT

25L (GAMMA) | 45 kt TS

S: 2.8 m s⁻¹ (L) | H: 15°

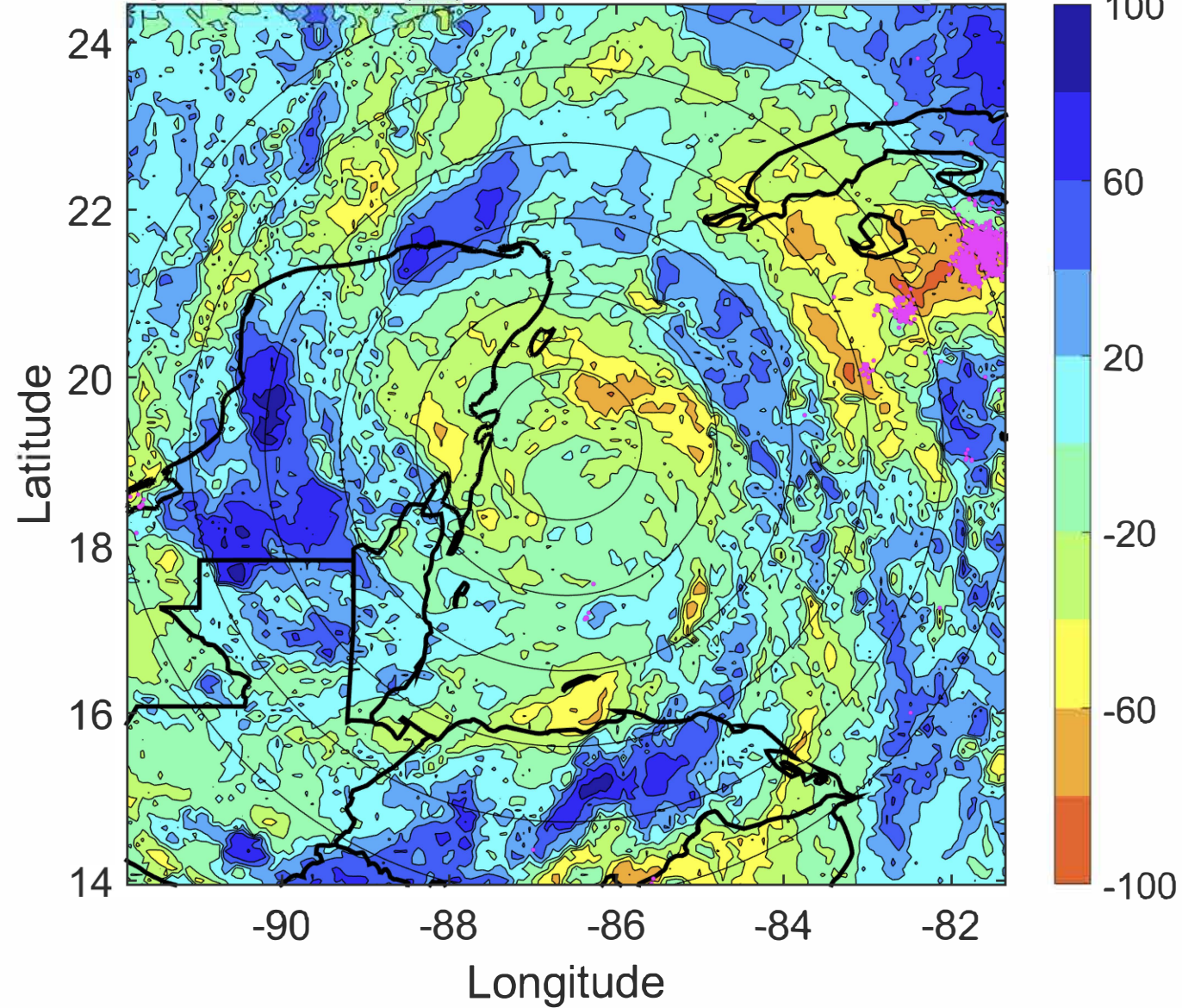

IR BT & Lightning

t: 2020100309 (3.2 LT)

Lightning: 3.2 LT \pm 1.5 h (dots)

PT: LLCP | EA: ACT

25L (GAMMA) | 50 kt TS

S: 2.8 m s⁻¹ (L) | H: 10°

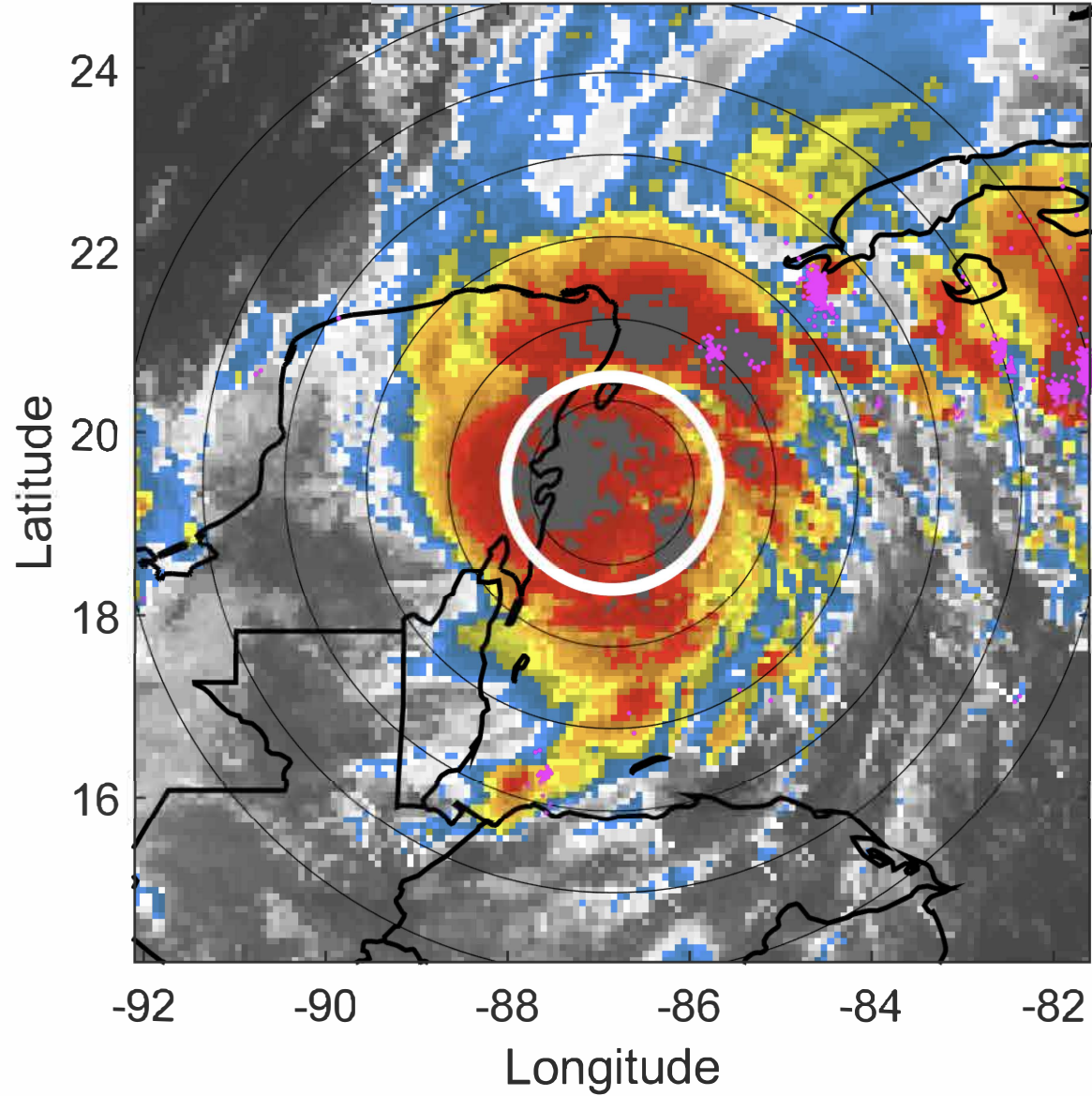

6-h IR BT Differences & Lightning

Δ t: 2020100309 (3.2 LT) - 2020100303 (21.3 LT)

Lightning: 3.2 LT \pm 1.5 h (dots)

PT: LLCP | EA: ACT

25L (GAMMA) | 50 kt TS

S: 2.8 m s⁻¹ (L) | H: 10°

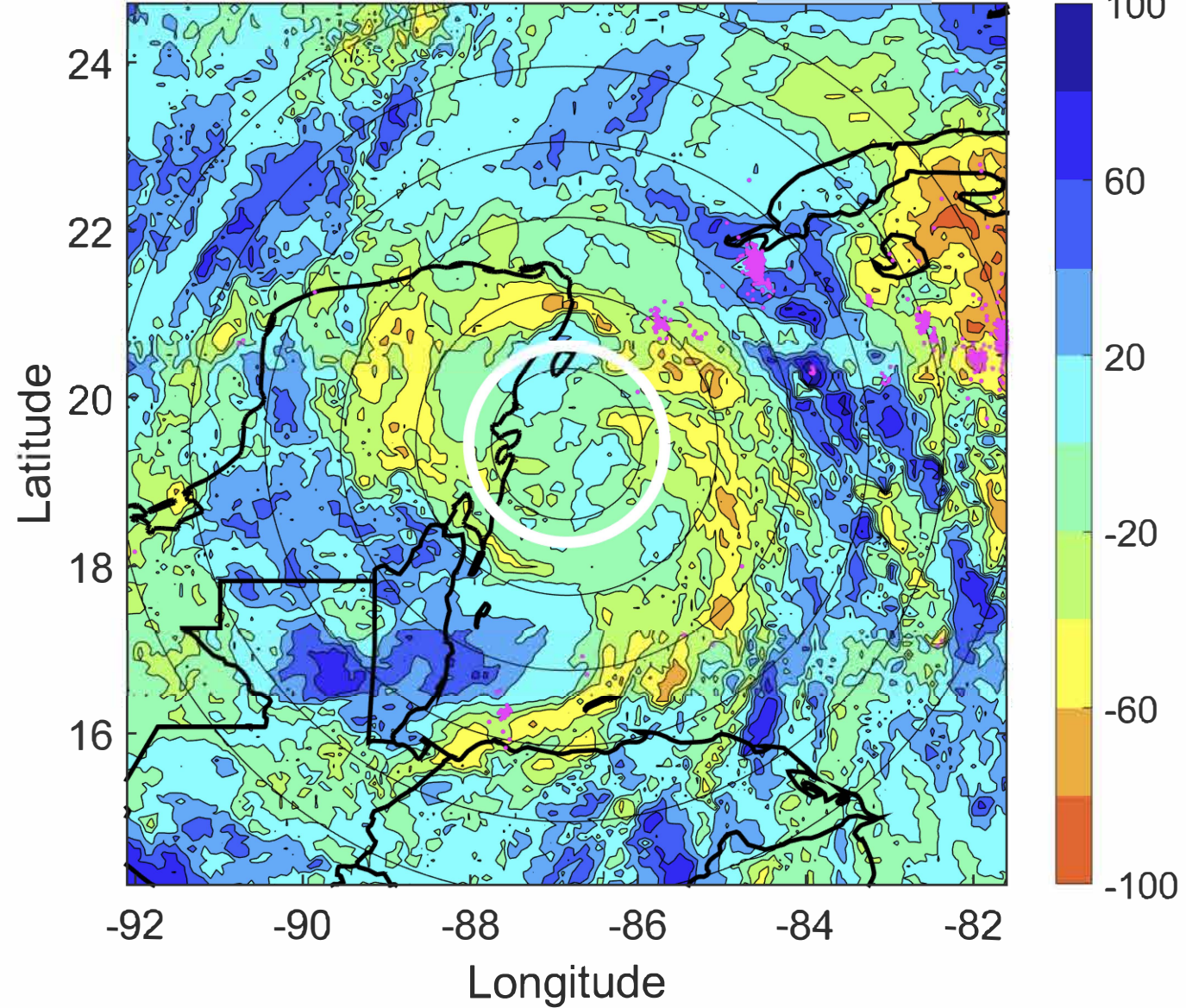

IR BT & Lightning

t: 2020100312 (6.2 LT)

Lightning: 6.2 LT \pm 1.5 h (dots)

PT: LLCP | EA: ACT

25L (GAMMA) | 55 kt TS

S: 2.9 m s⁻¹ (L) | H: 5°

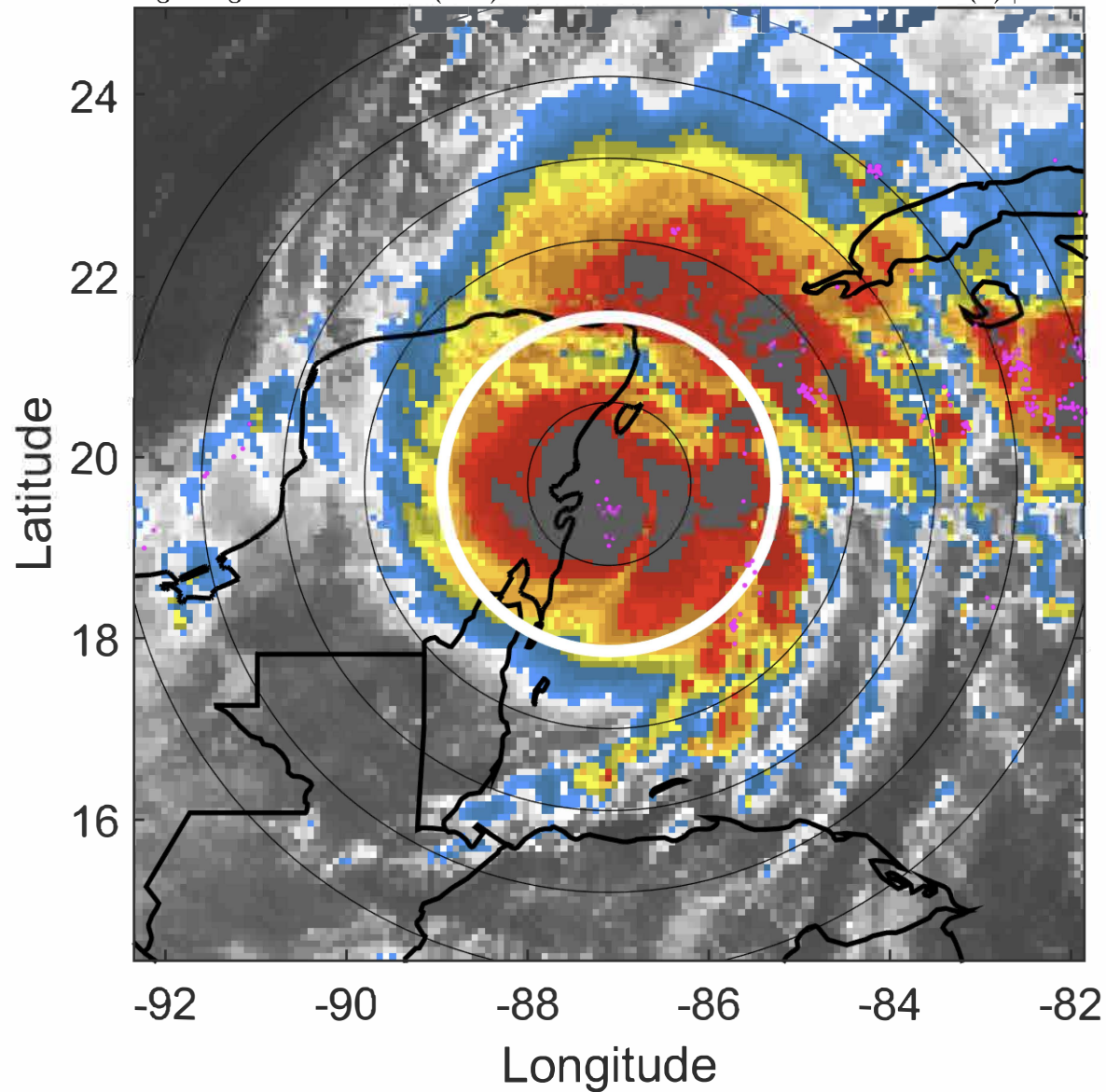

6-h IR BT Differences & Lightning

Δ t: 2020100312 (6.2 LT) - 2020100306 (0.2 LT)

Lightning: 6.2 LT \pm 1.5 h (dots)

PT: LLCP | EA: ACT

25L (GAMMA) | 55 kt TS

S: 2.9 m s⁻¹ (L) | H: 5°

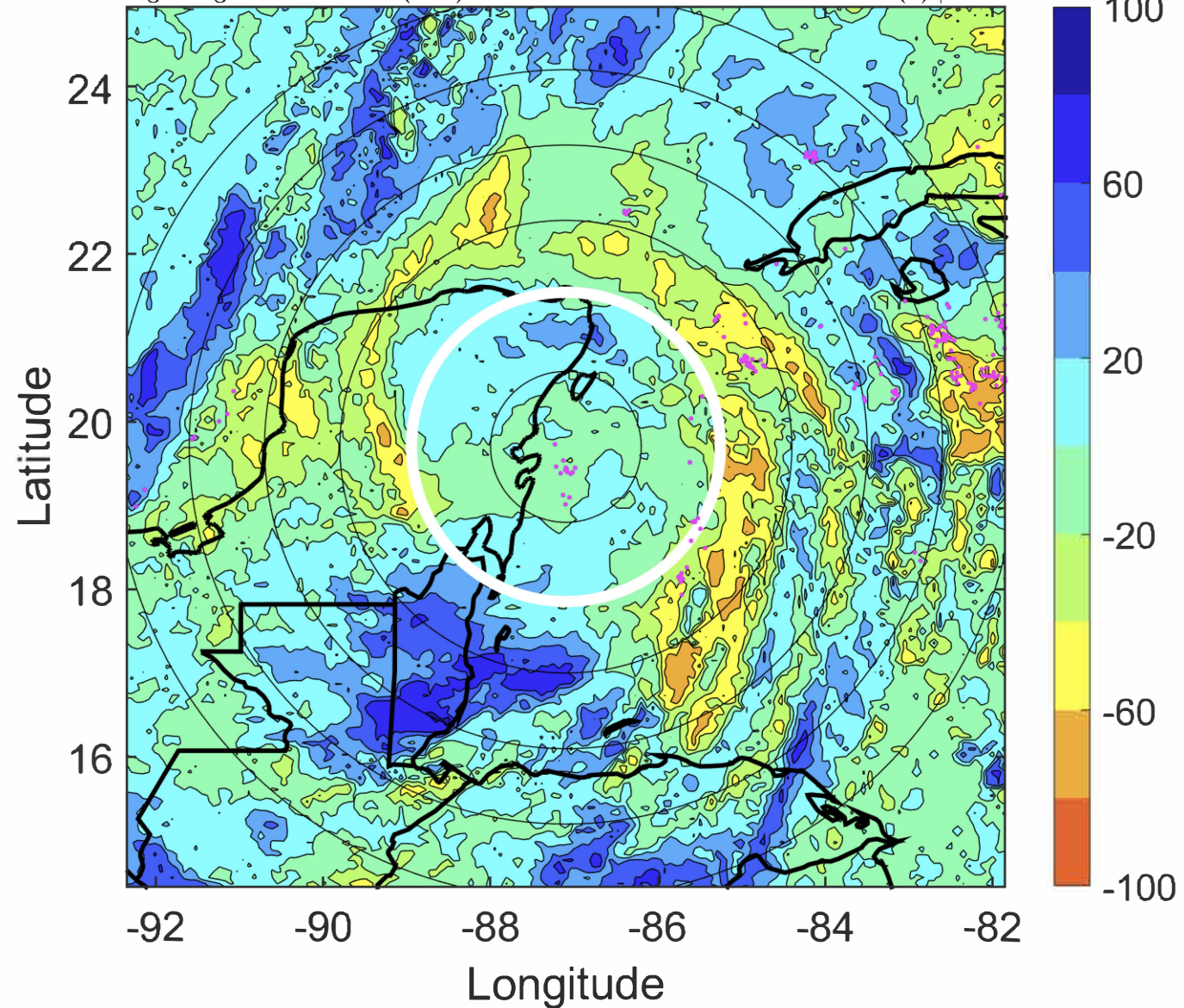

IR BT & Lightning

t: 2020100315 (9.2 LT)

Lightning: 9.2 LT \pm 1.5 h (dots)

PT: LLCP | EA: ACT

25L (GAMMA) | 57.5 kt TS

S: 3.8 m s⁻¹ (L) | H: 177°

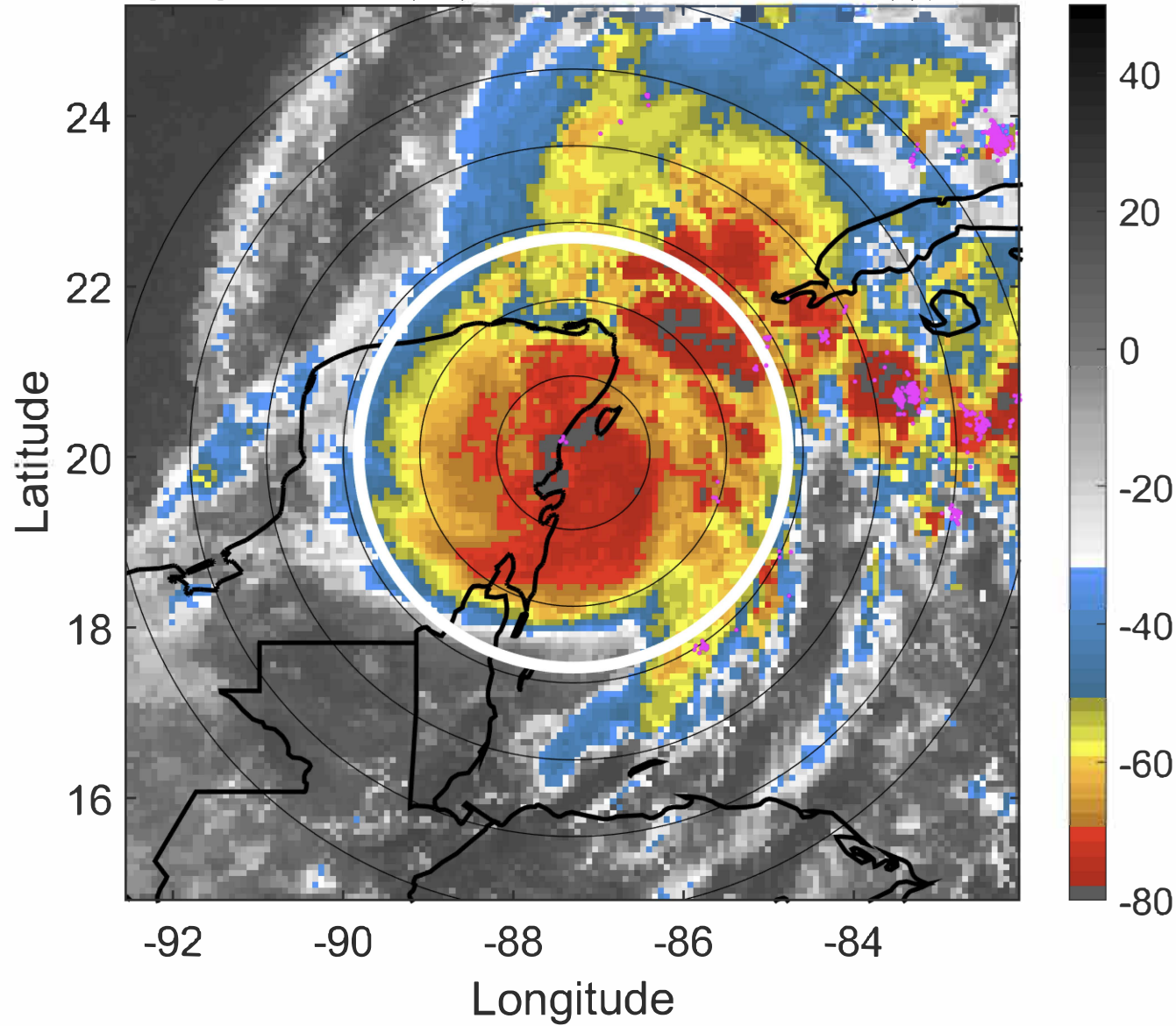

6-h IR BT Differences & Lightning

Δ t: 2020100315 (9.2 LT) - 2020100309 (3.2 LT)

Lightning: 9.2 LT \pm 1.5 h (dots)

PT: LLCP | EA: ACT

25L (GAMMA) | 57.5 kt TS

S: 3.8 m s⁻¹ (L) | H: 177°

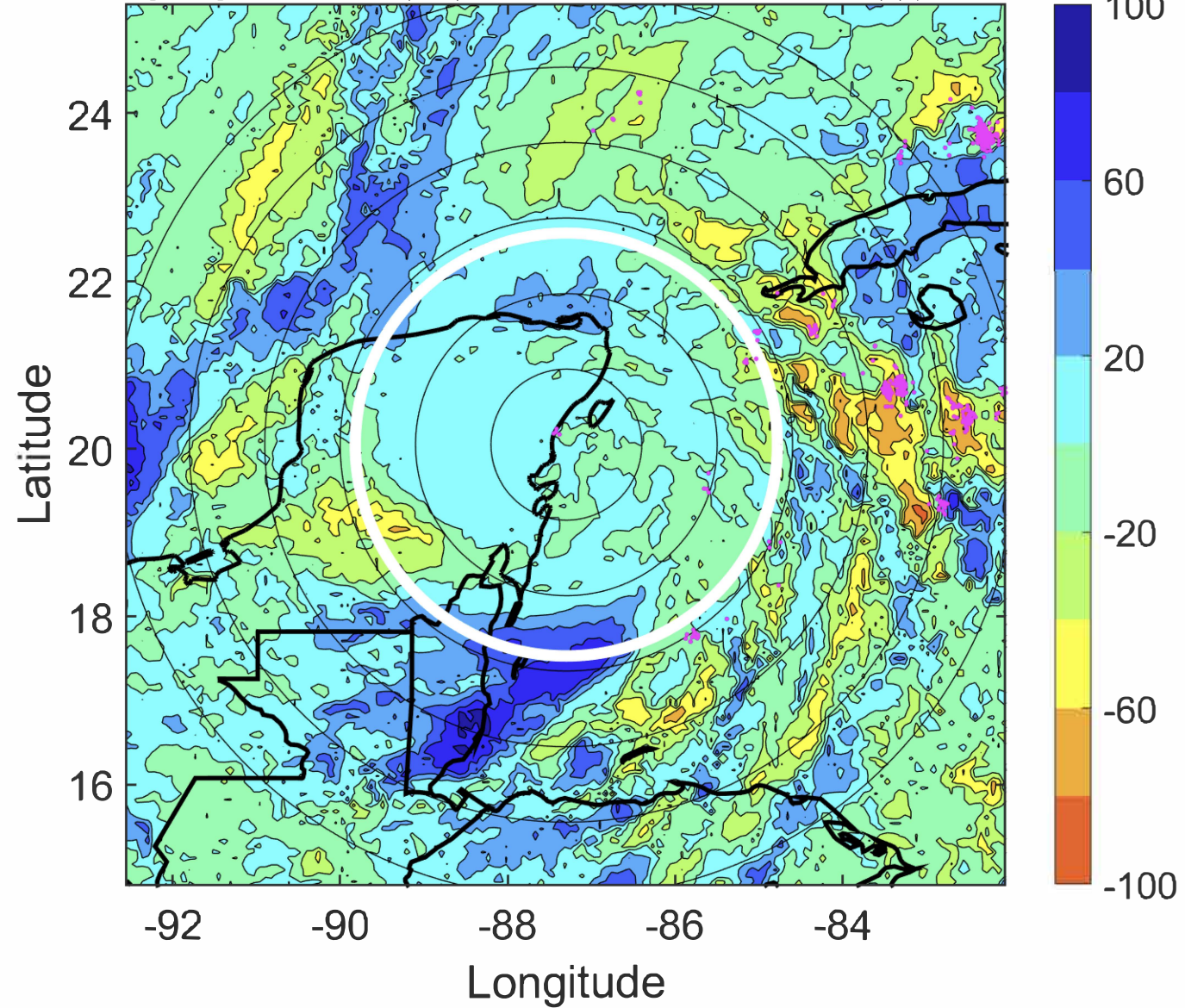

IR BT & Lightning

t: 2020100318 (12.2 LT)

Lightning: 12.2 LT \pm 1.5 h (dots)

PT: LLCPP | EA: ACT

25L (GAMMA) | 60 kt TS

S: 4.7 m s⁻¹ (M) | H: 349°

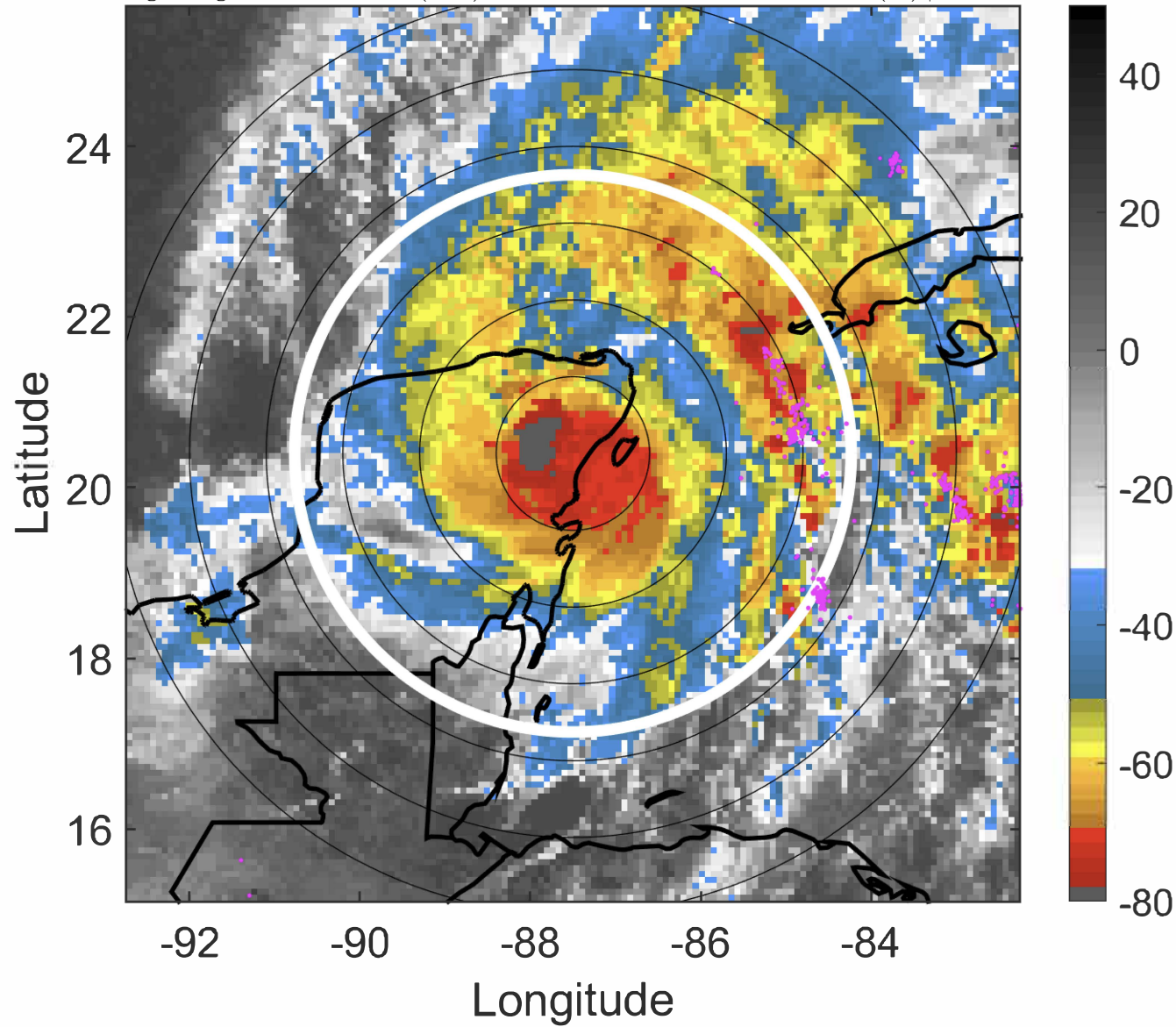

6-h IR BT Differences & Lightning

Δ t: 2020100318 (12.2 LT) - 2020100312 (6.2 LT)

Lightning: 12.2 LT \pm 1.5 h (dots)

PT: LLCPP | EA: ACT

25L (GAMMA) | 60 kt TS

S: 4.7 m s⁻¹ (M) | H: 349°

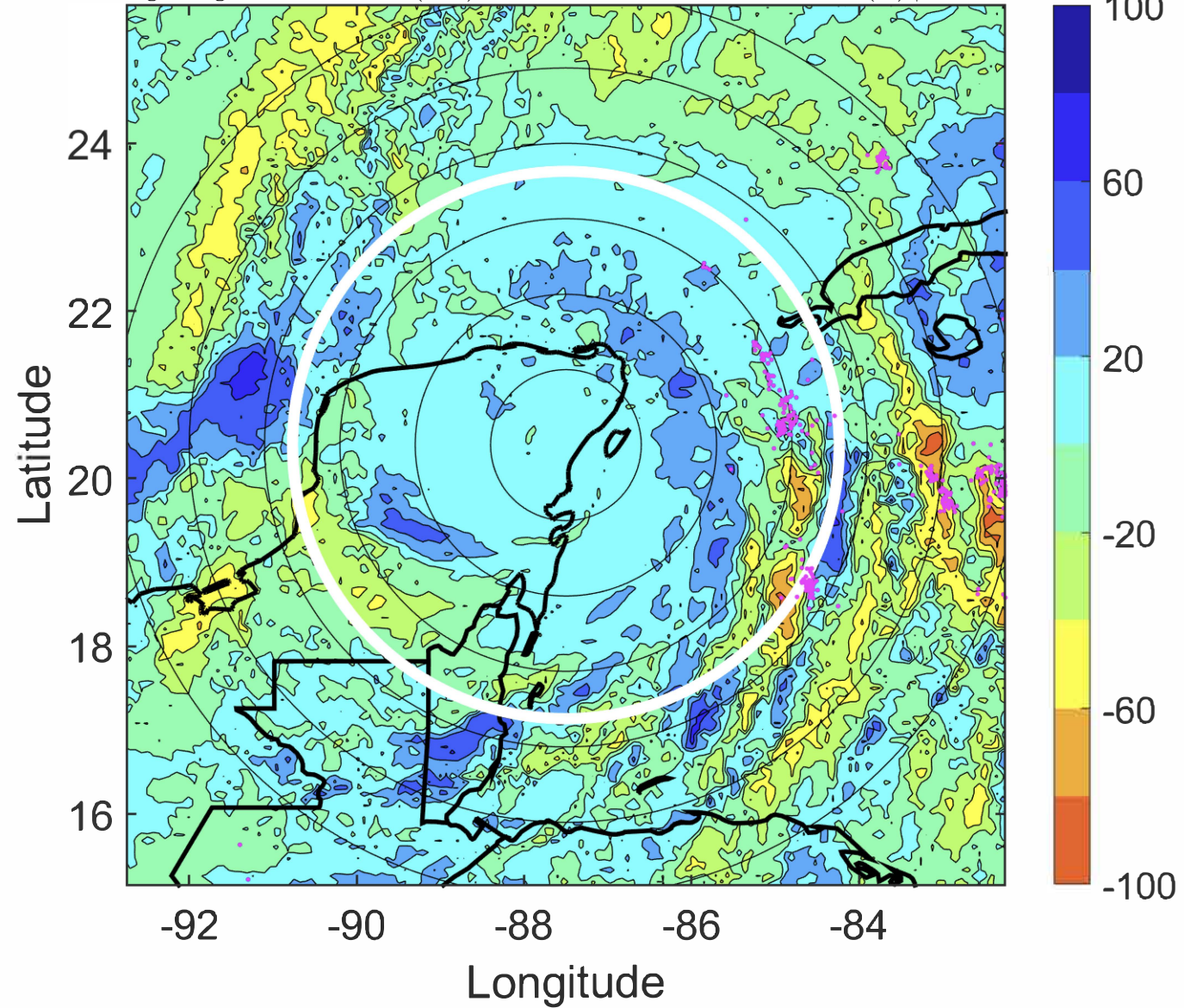

IR BT & Lightning

t: 2020100321 (15.2 LT)

Lightning: 15.2 LT \pm 1.5 h (dots)

PT: LLCP | EA: ACT

25L (GAMMA) | 55 kt TS

S: 5.5 m s⁻¹ (M) | H: 176°

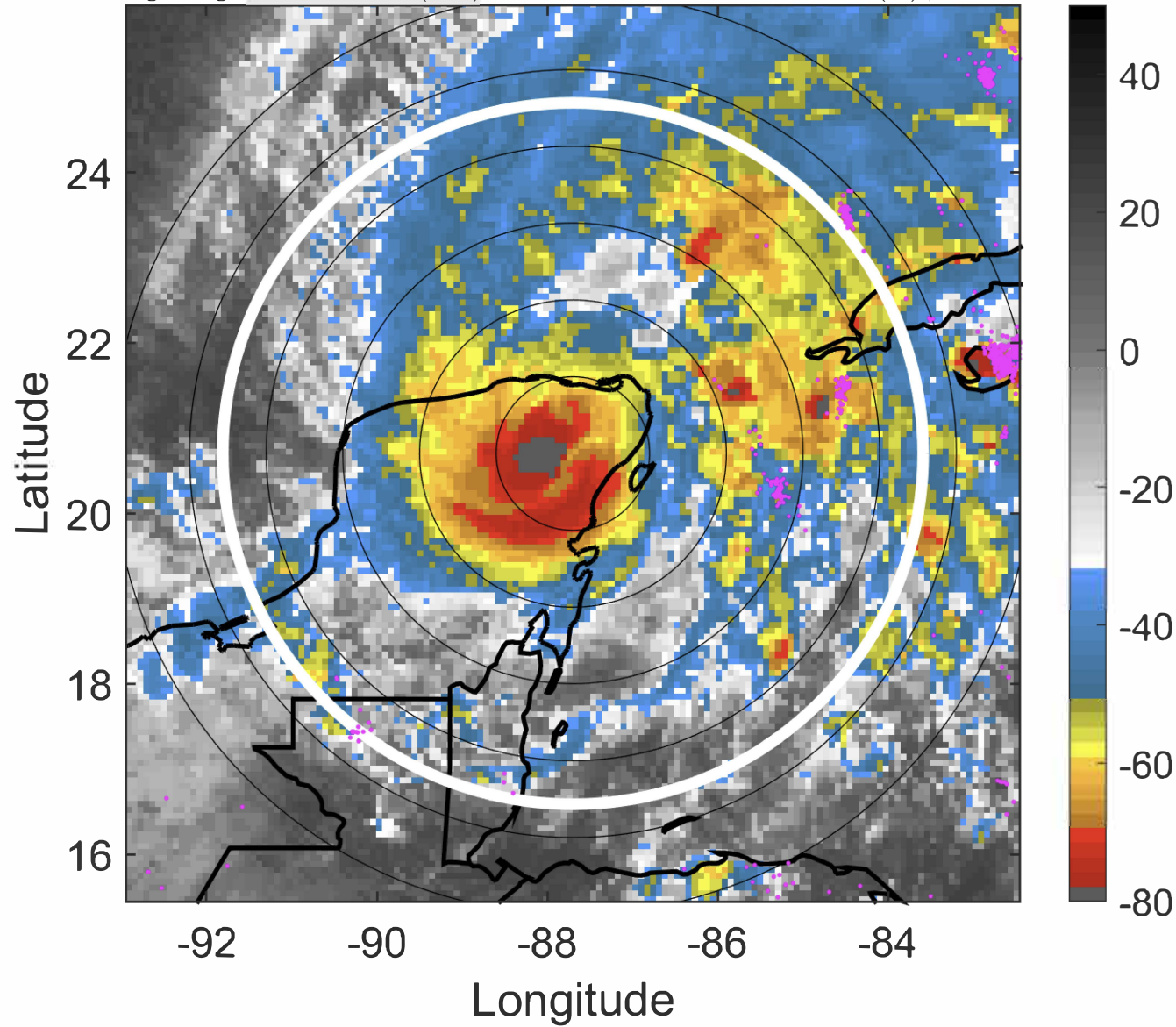

6-h IR BT Differences & Lightning

Δ t: 2020100321 (15.2 LT) - 2020100315 (9.2 LT)

Lightning: 15.2 LT \pm 1.5 h (dots)

PT: LLCP | EA: ACT

25L (GAMMA) | 55 kt TS

S: 5.5 m s⁻¹ (M) | H: 176°

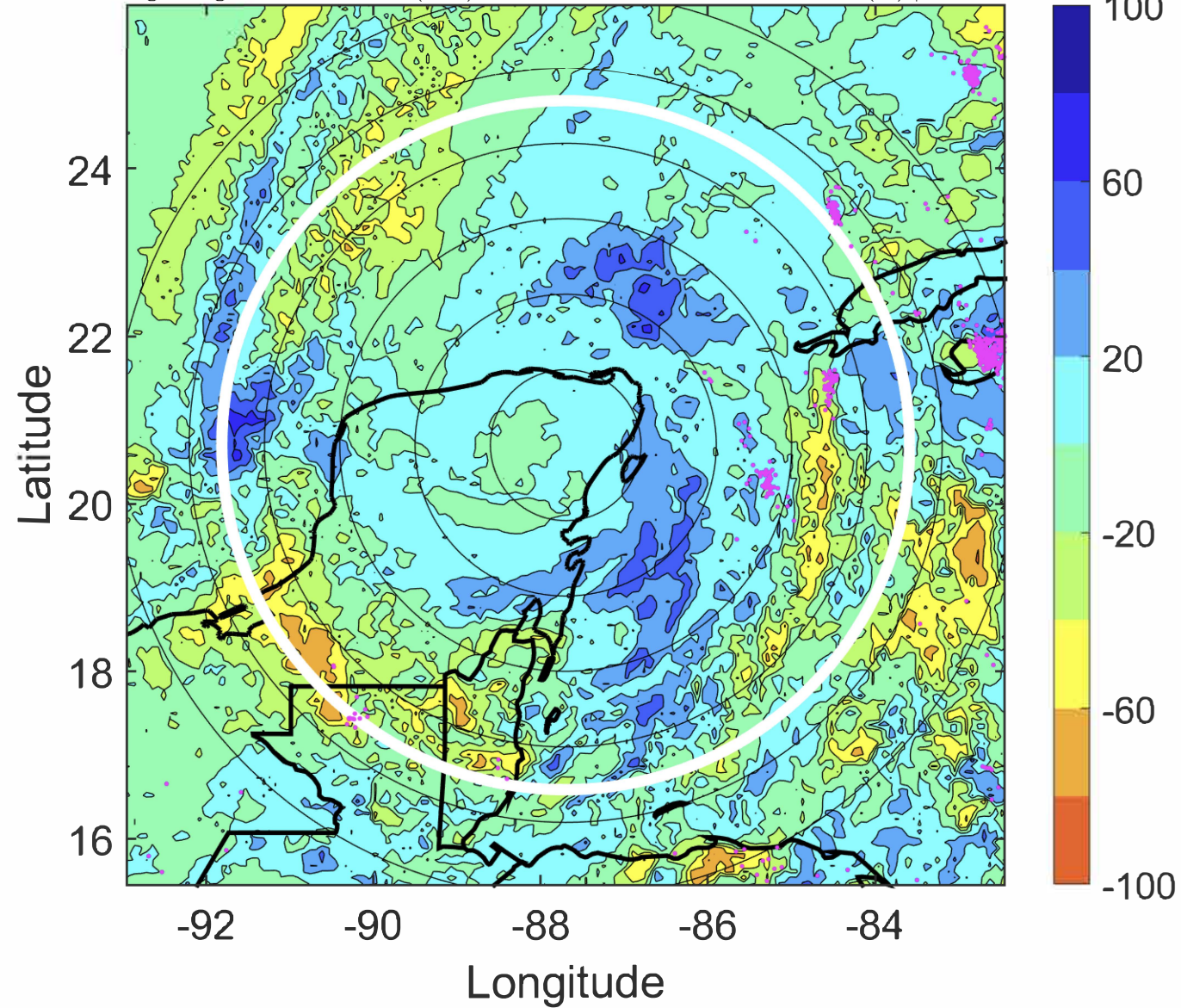

IR BT & Lightning

t: 2020100400 (18.1 LT)

Lightning: 18.1 LT \pm 1.5 h (dots)

PT: LLCP | EA: ACT

25L (GAMMA) | 50 kt TS

S: 6.4 m s⁻¹ (M) | H: 3°

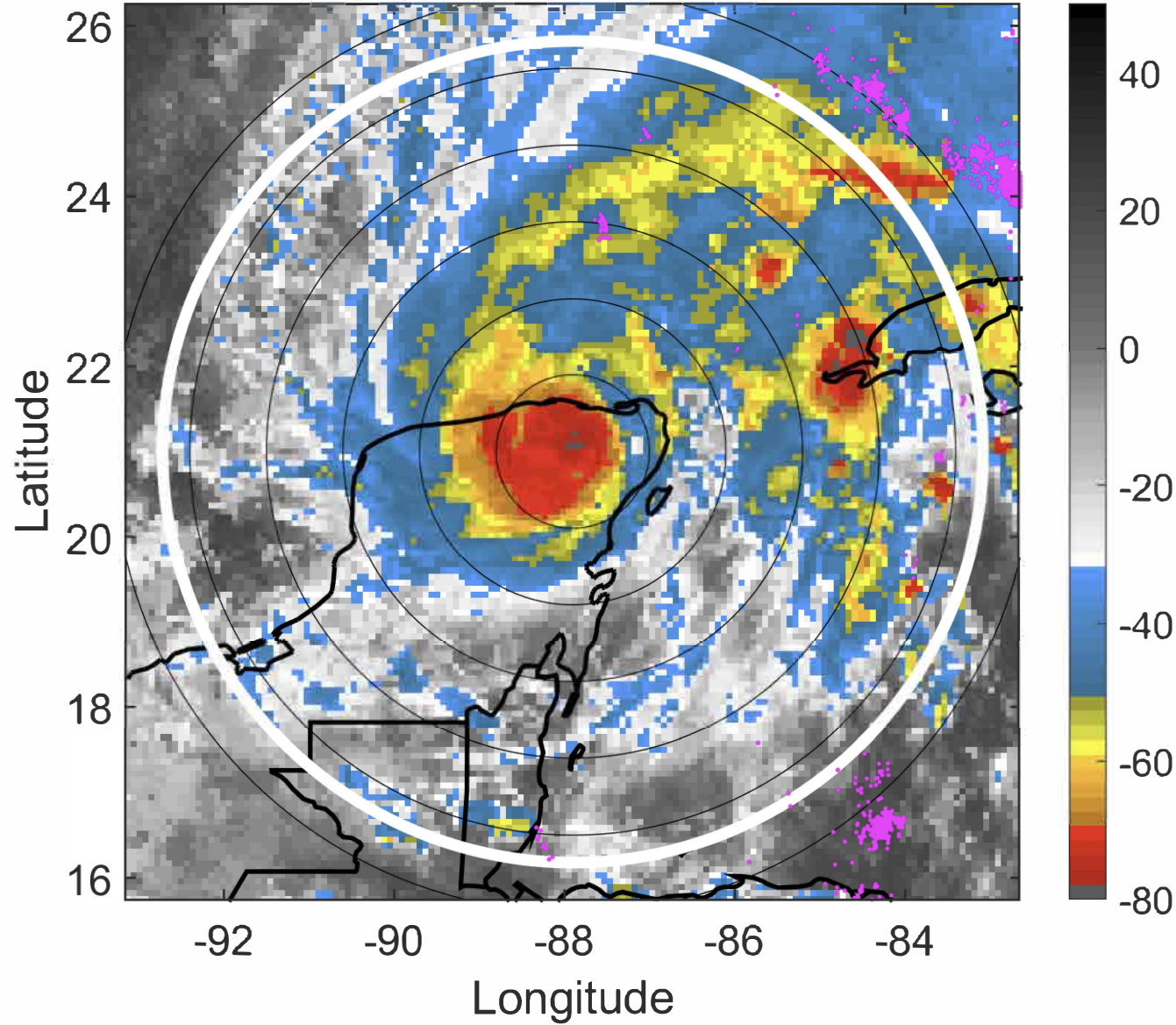

6-h IR BT Differences & Lightning

Δ t: 2020100400 (18.1 LT) - 2020100318 (12.2 LT)

Lightning: 18.1 LT \pm 1.5 h (dots)

PT: LLCP | EA: ACT

25L (GAMMA) | 50 kt TS

S: 6.4 m s⁻¹ (M) | H: 3°

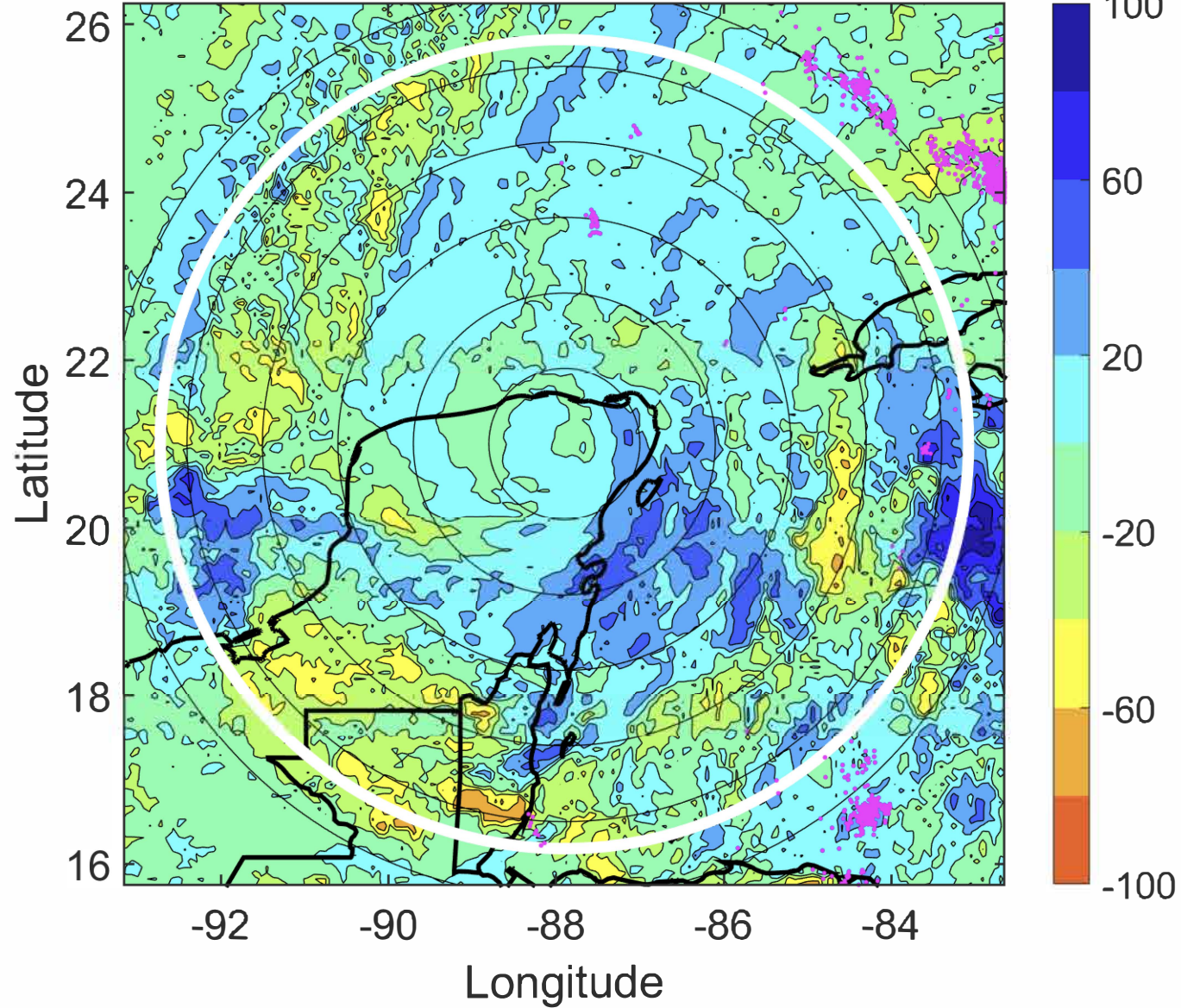

IR BT & Lightning

t: 2020100403 (21.1 LT)

Lightning: 21.1 LT \pm 1.5 h (dots)

PT: LLCP | EA: ACT

25L (GAMMA) | 47.5 kt TS

S: 6.1 m s⁻¹ (M) | H: 5°

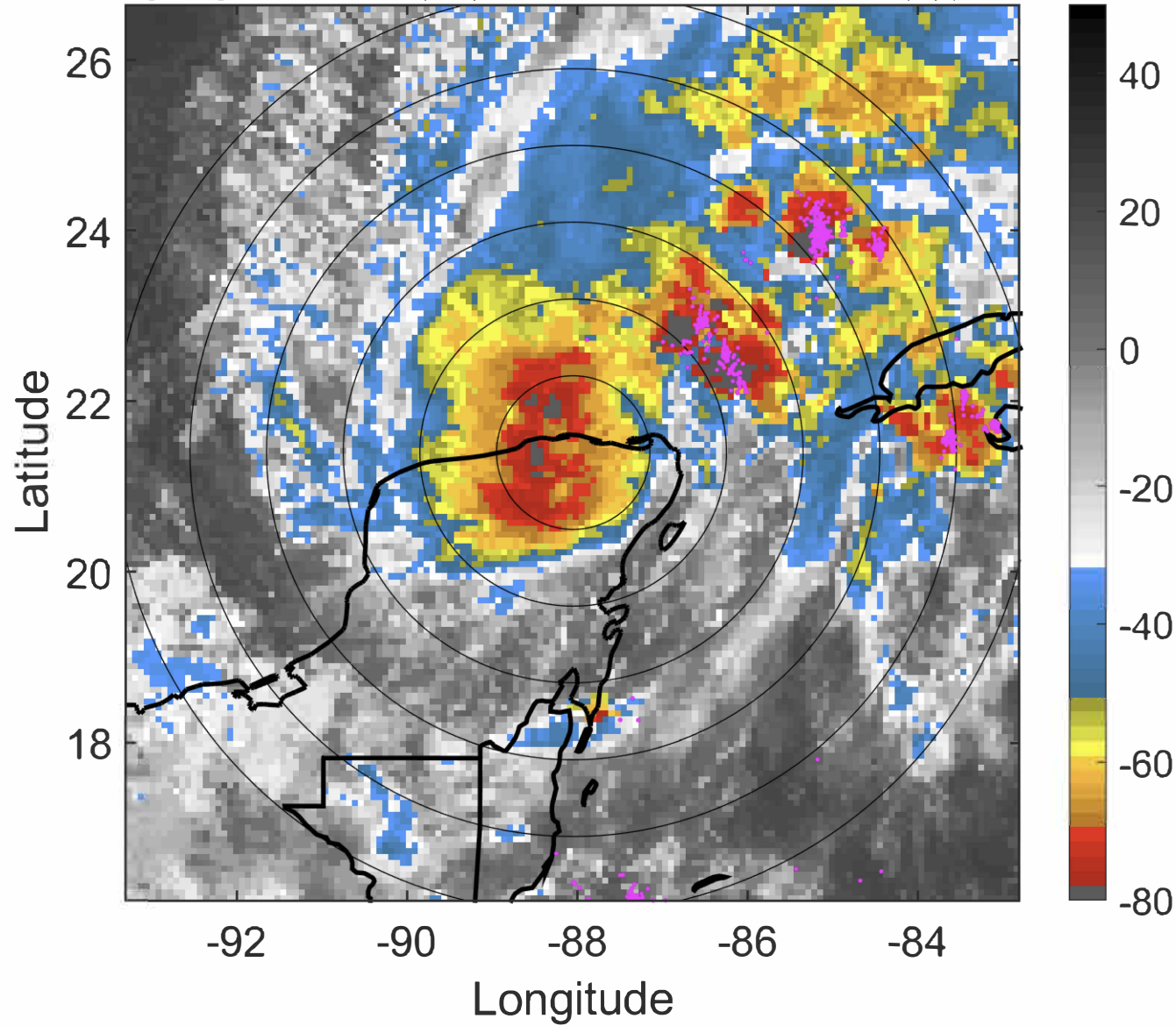

6-h IR BT Differences & Lightning

Δ t: 2020100403 (21.1 LT) - 2020100321 (15.2 LT)

Lightning: 21.1 LT \pm 1.5 h (dots)

PT: LLCP | EA: ACT

25L (GAMMA) | 47.5 kt TS

S: 6.1 m s⁻¹ (M) | H: 5°

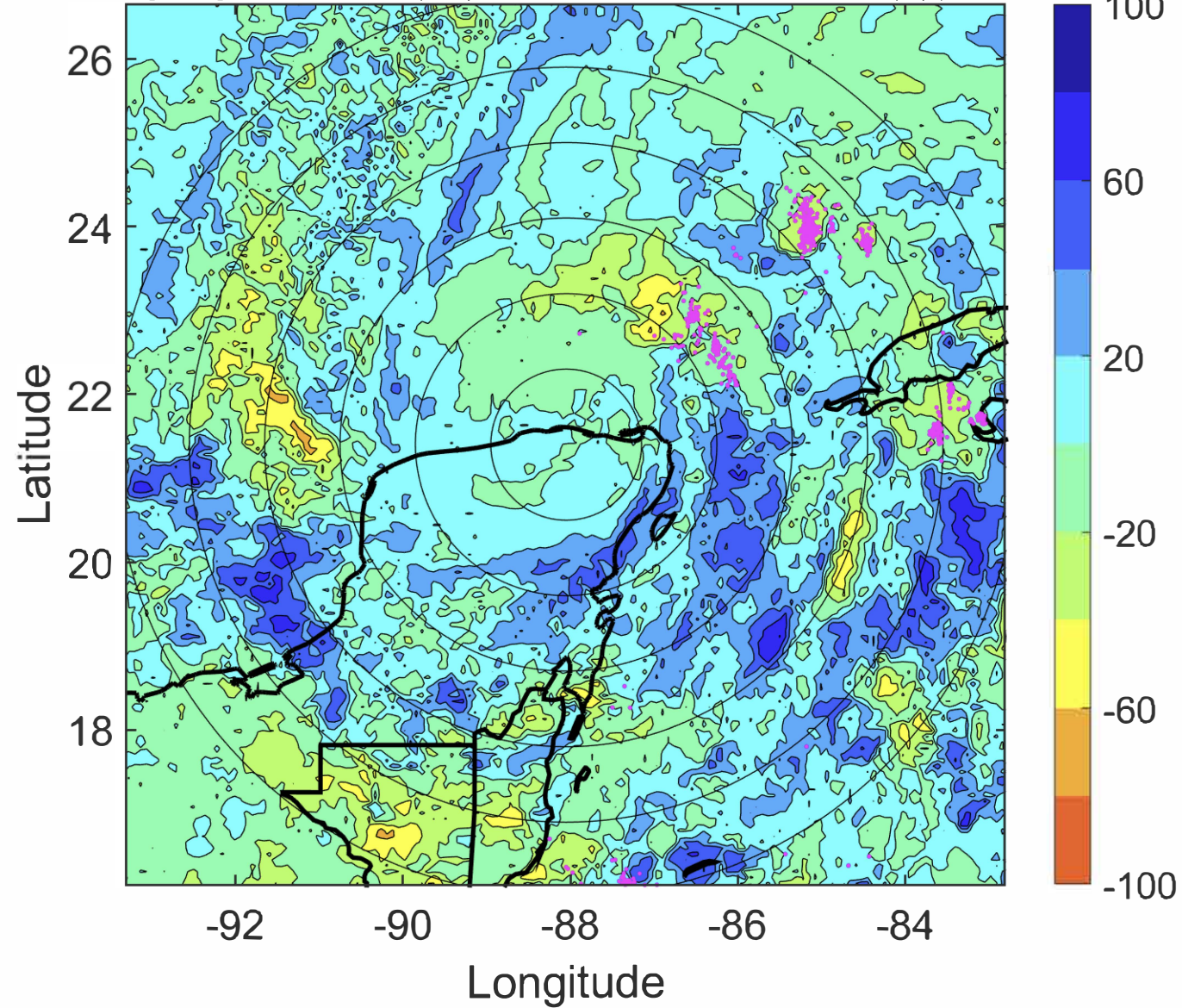

IR BT & Lightning

t: 2020100406 (0.1 LT)

Lightning: 0.1 LT \pm 1.5 h (dots)

PT: LLCP | EA: ACT

25L (GAMMA) | 45 kt TS

S: 5.8 m s⁻¹ (M) | H: 7°

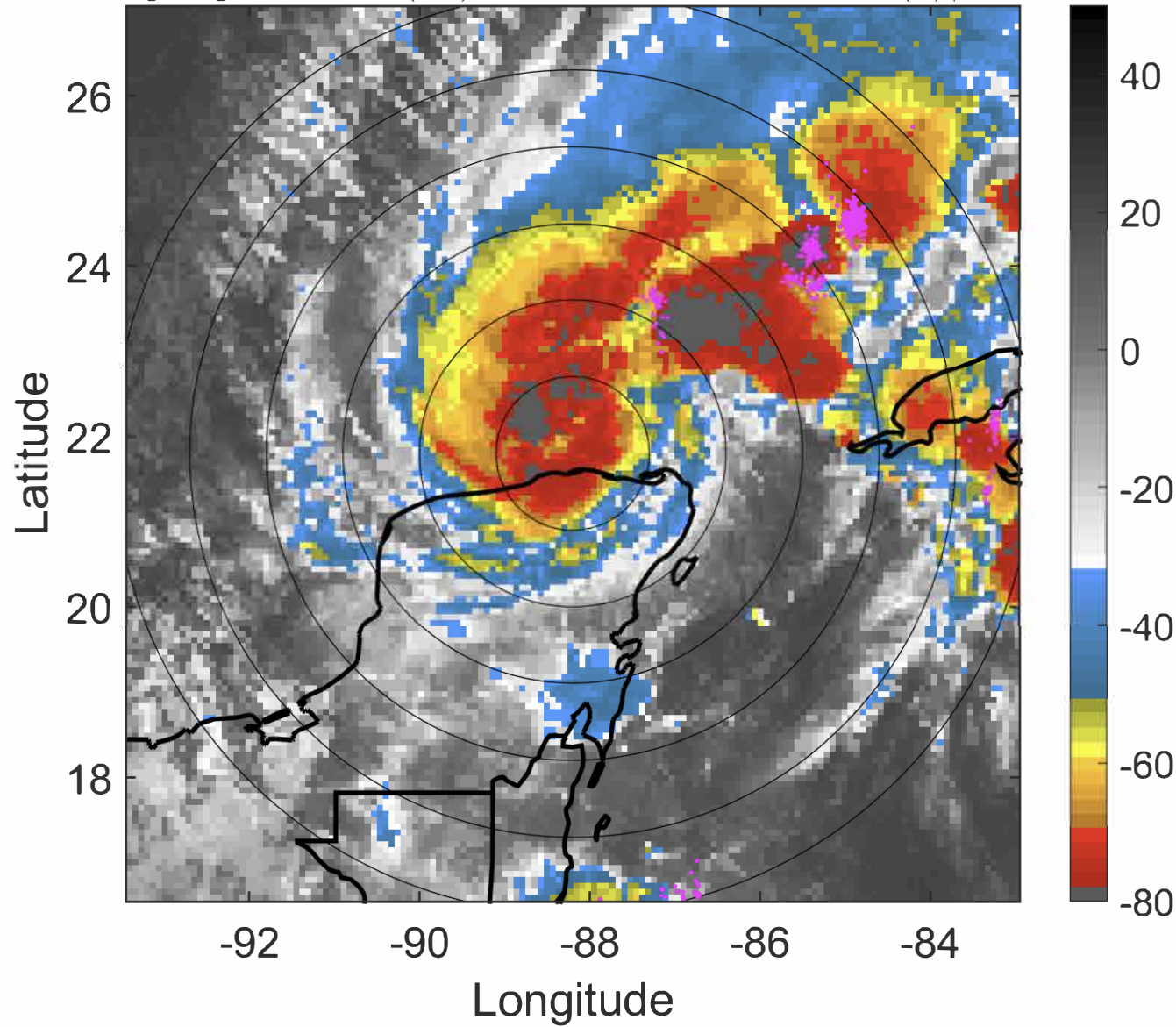

6-h IR BT Differences & Lightning

Δ t: 2020100406 (0.1 LT) - 2020100400 (18.1 LT)

Lightning: 0.1 LT \pm 1.5 h (dots)

PT: LLCP | EA: ACT

25L (GAMMA) | 45 kt TS

S: 5.8 m s⁻¹ (M) | H: 7°

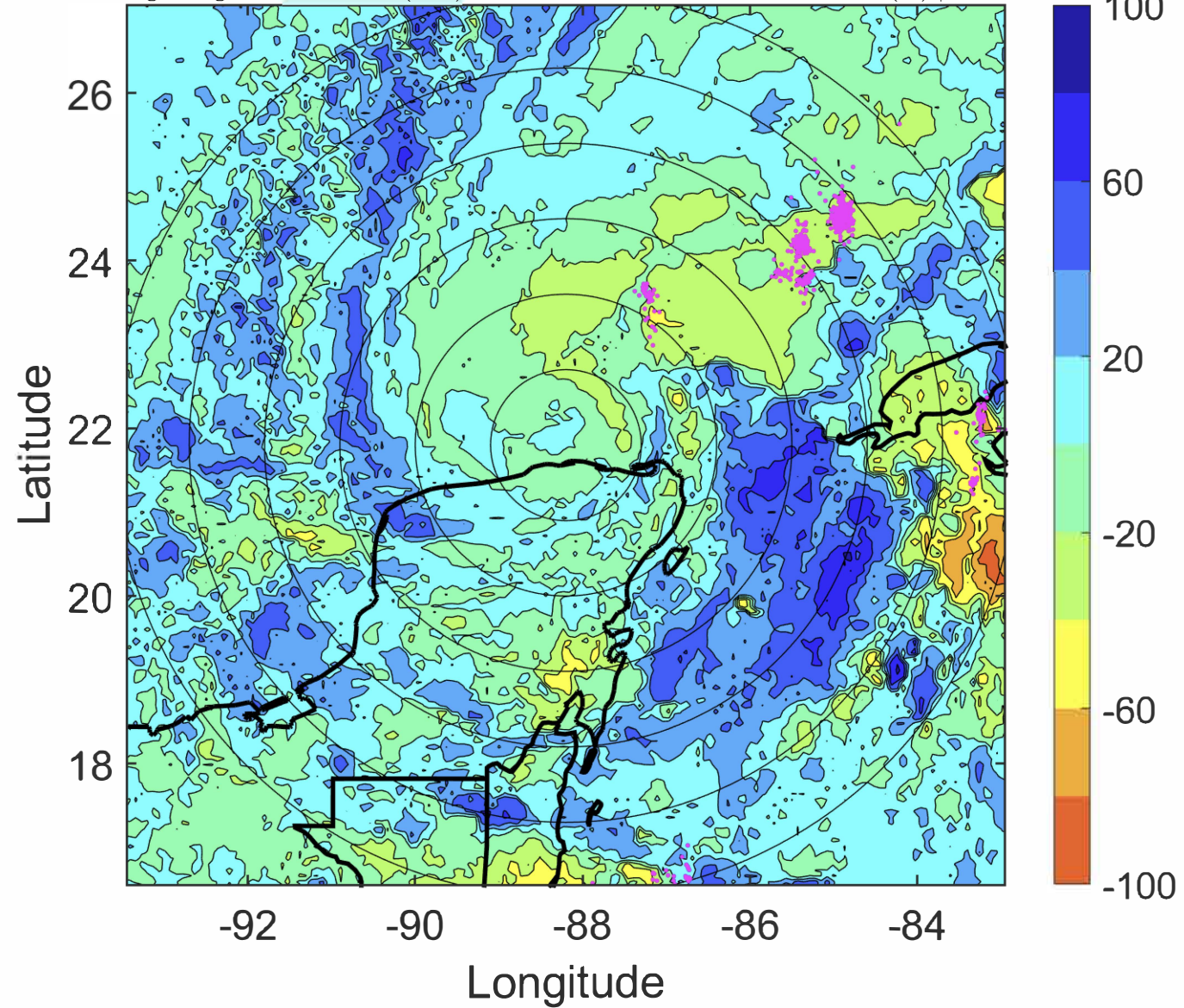

IR BT & Lightning

t: 2020100409 (3.1 LT)

Lightning: 3.1 LT \pm 1.5 h (dots)

PT: LLCP | EA: ACT

25L (GAMMA) | 47.5 kt TS

S: 5.5 m s⁻¹ (M) | H: 176°

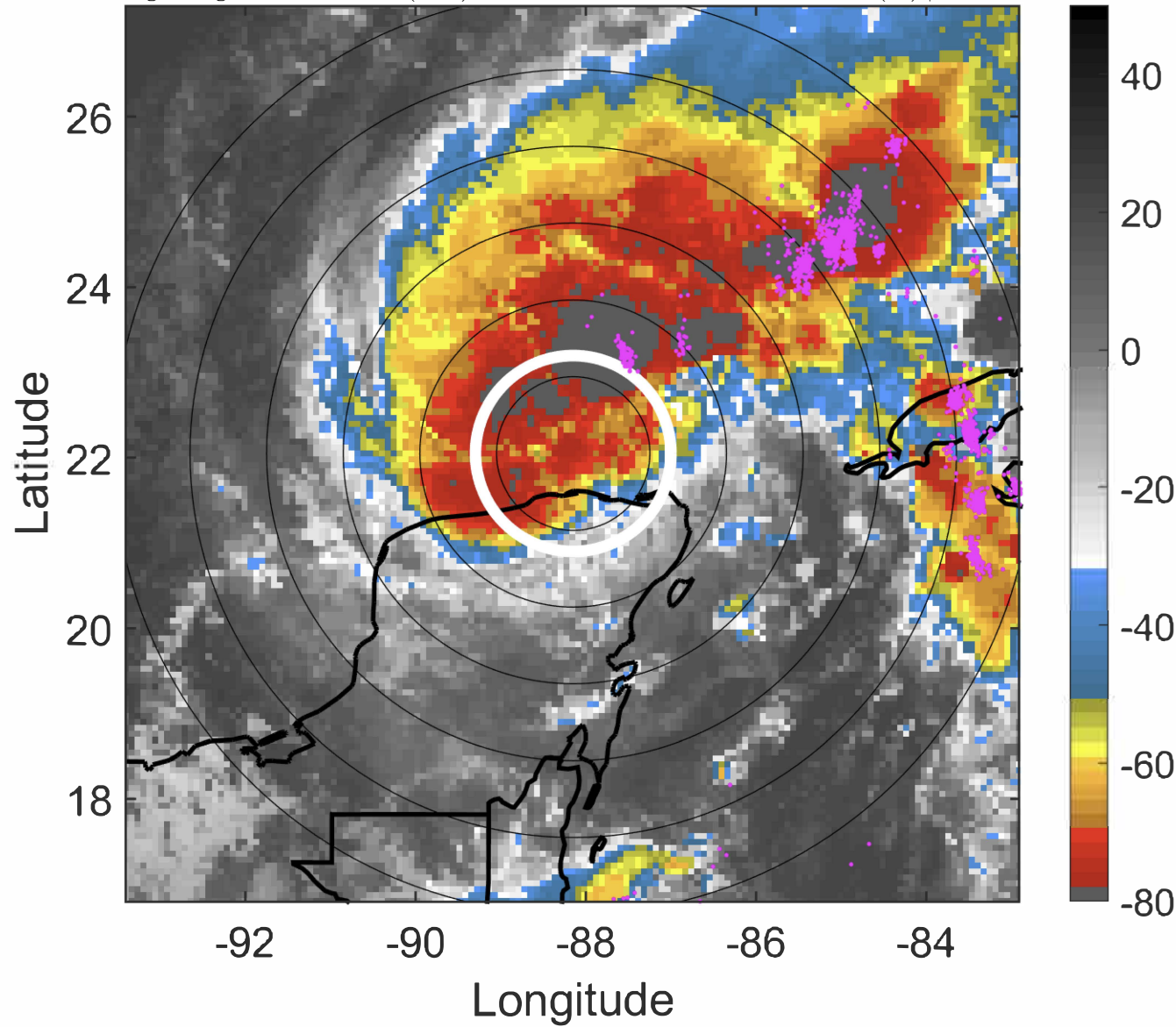

6-h IR BT Differences & Lightning

Δ t: 2020100409 (3.1 LT) - 2020100403 (21.1 LT)

Lightning: 3.1 LT \pm 1.5 h (dots)

PT: LLCP | EA: ACT

25L (GAMMA) | 47.5 kt TS

S: 5.5 m s⁻¹ (M) | H: 176°

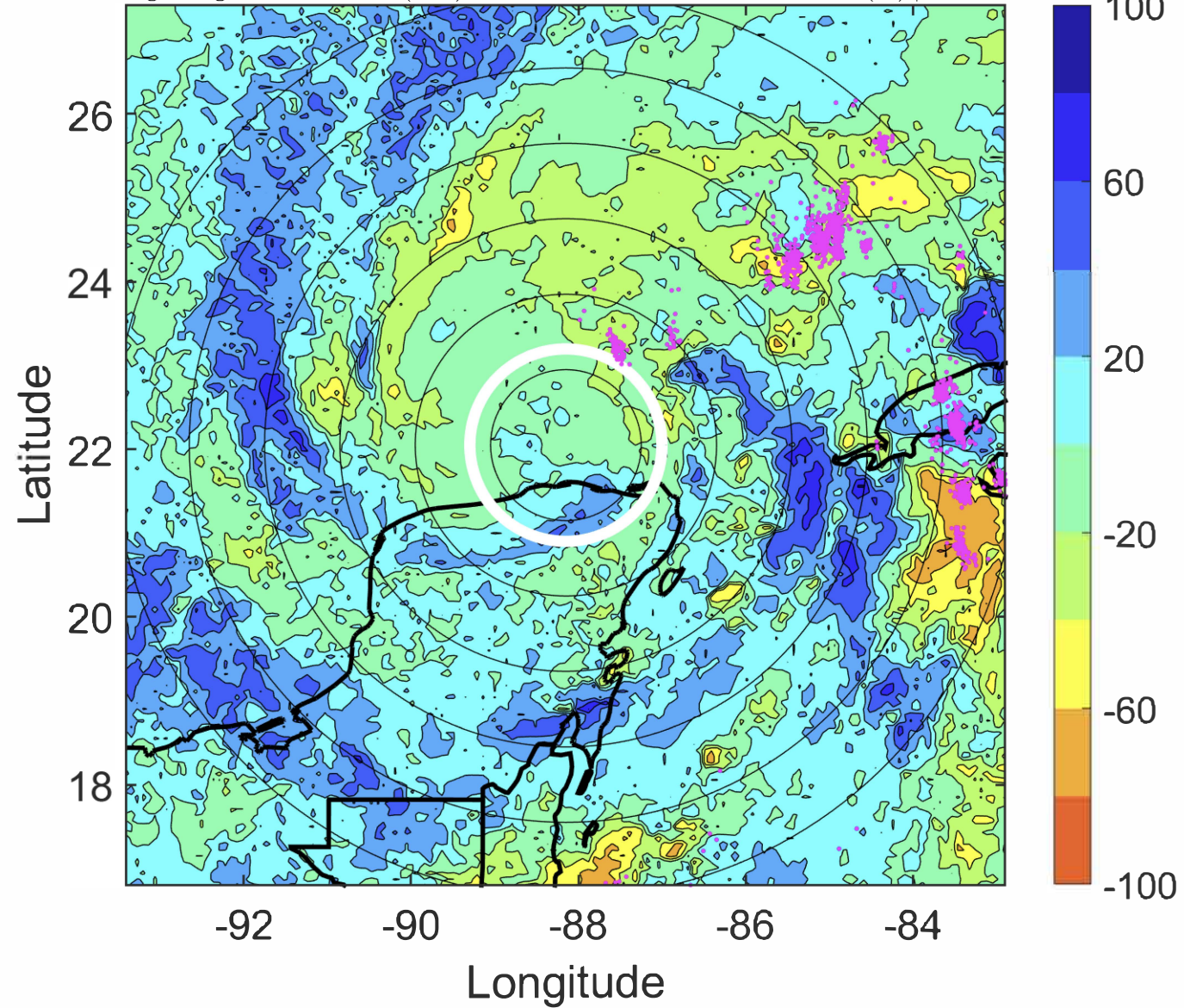

IR BT & Lightning

t: 2020100412 (6.1 LT)

Lightning: 6.1 LT \pm 1.5 h (dots)

PT: LLCP | EA: ACT

25L (GAMMA) | 50 kt TS

S: 5.1 m s⁻¹ (M) | H: 345°

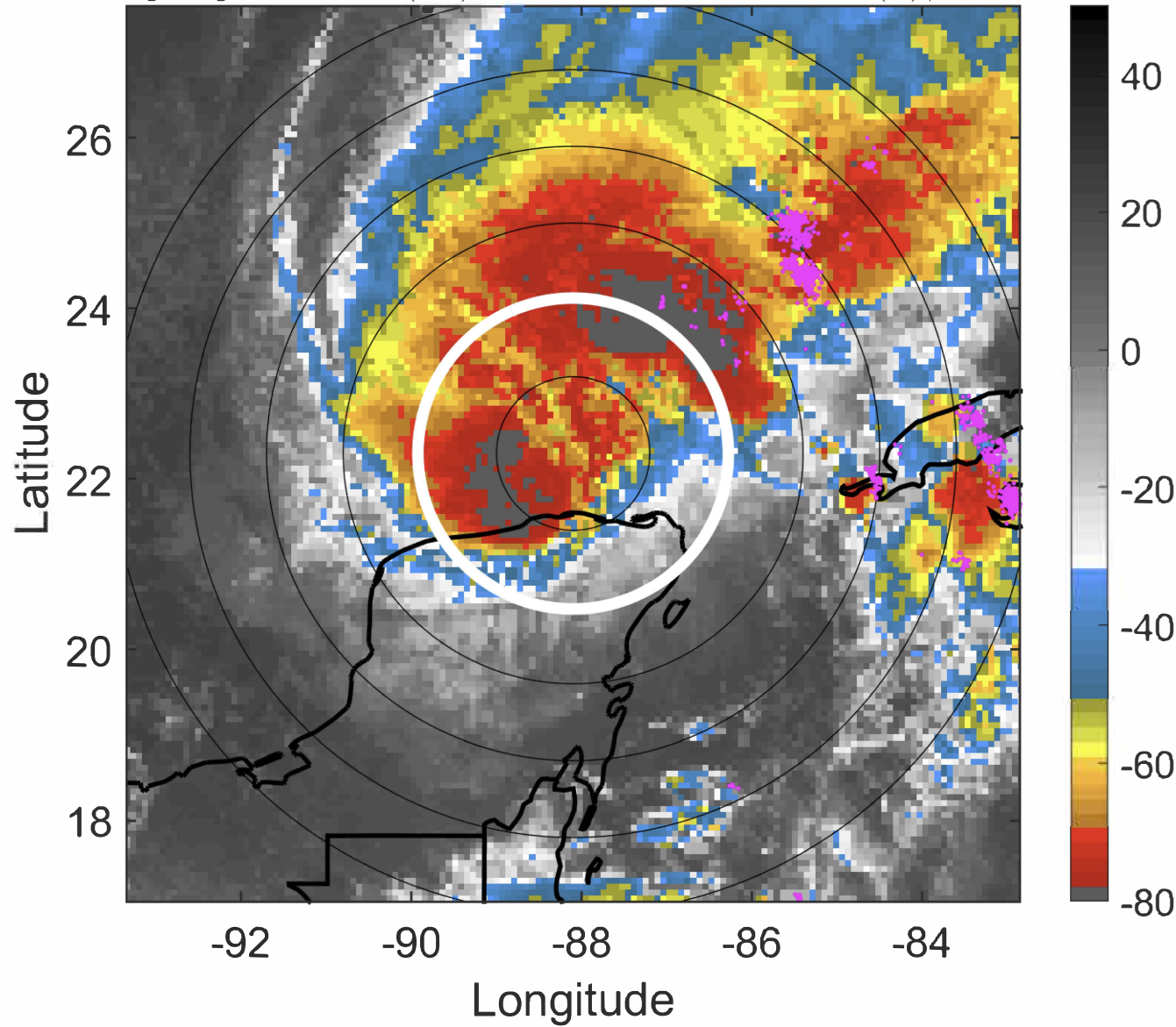

6-h IR BT Differences & Lightning

Δ t: 2020100412 (6.1 LT) - 2020100406 (0.1 LT)

Lightning: 6.1 LT \pm 1.5 h (dots)

PT: LLCP | EA: ACT

25L (GAMMA) | 50 kt TS

S: 5.1 m s⁻¹ (M) | H: 345°

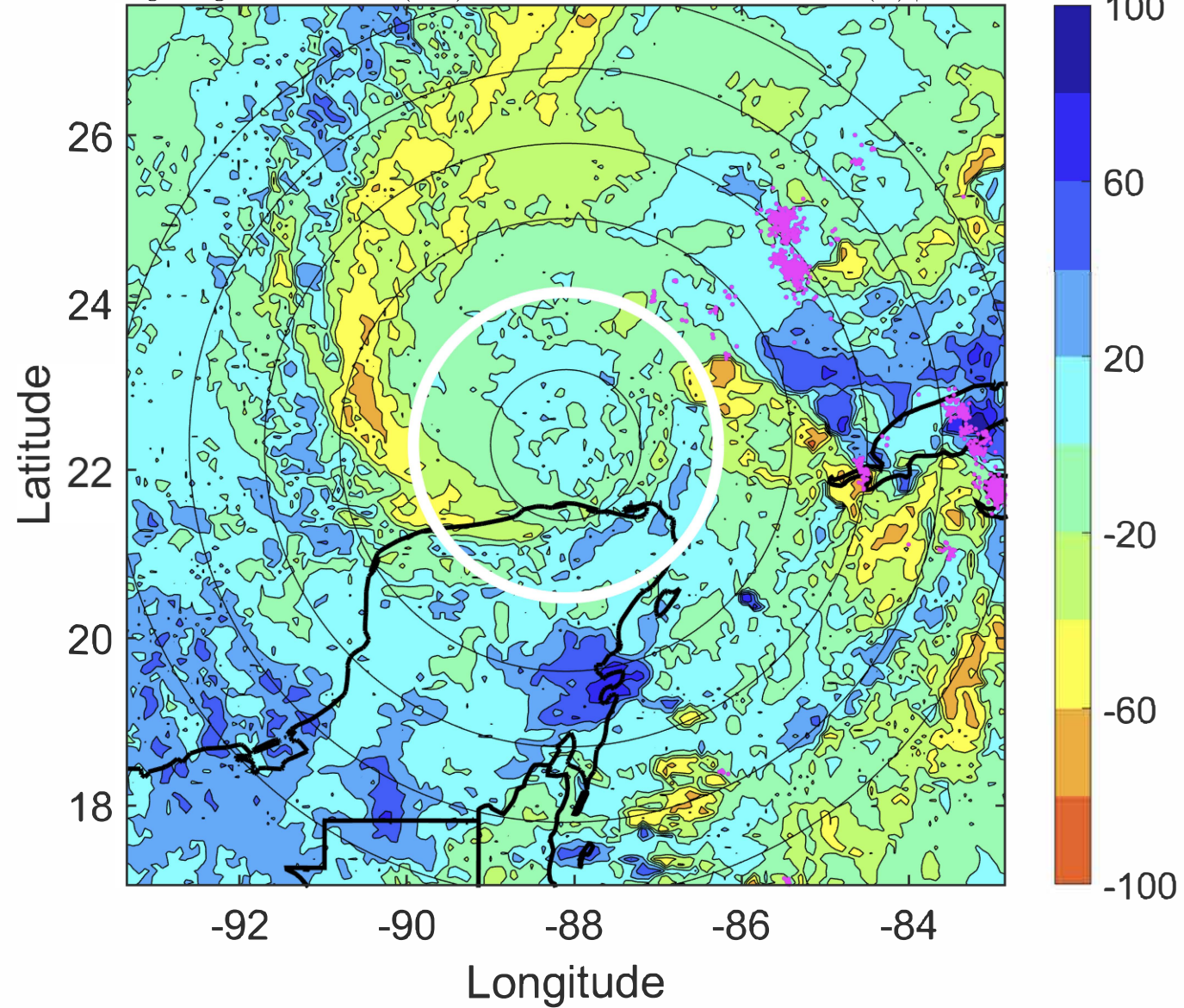

IR BT & Lightning

t: 2020100415 (9.1 LT)

Lightning: 9.1 LT \pm 1.5 h (dots)

PT: LLCP | EA: ACT

25L (GAMMA) | 52.5 kt TS

S: 6.1 m s⁻¹ (M) | H: 344.5°

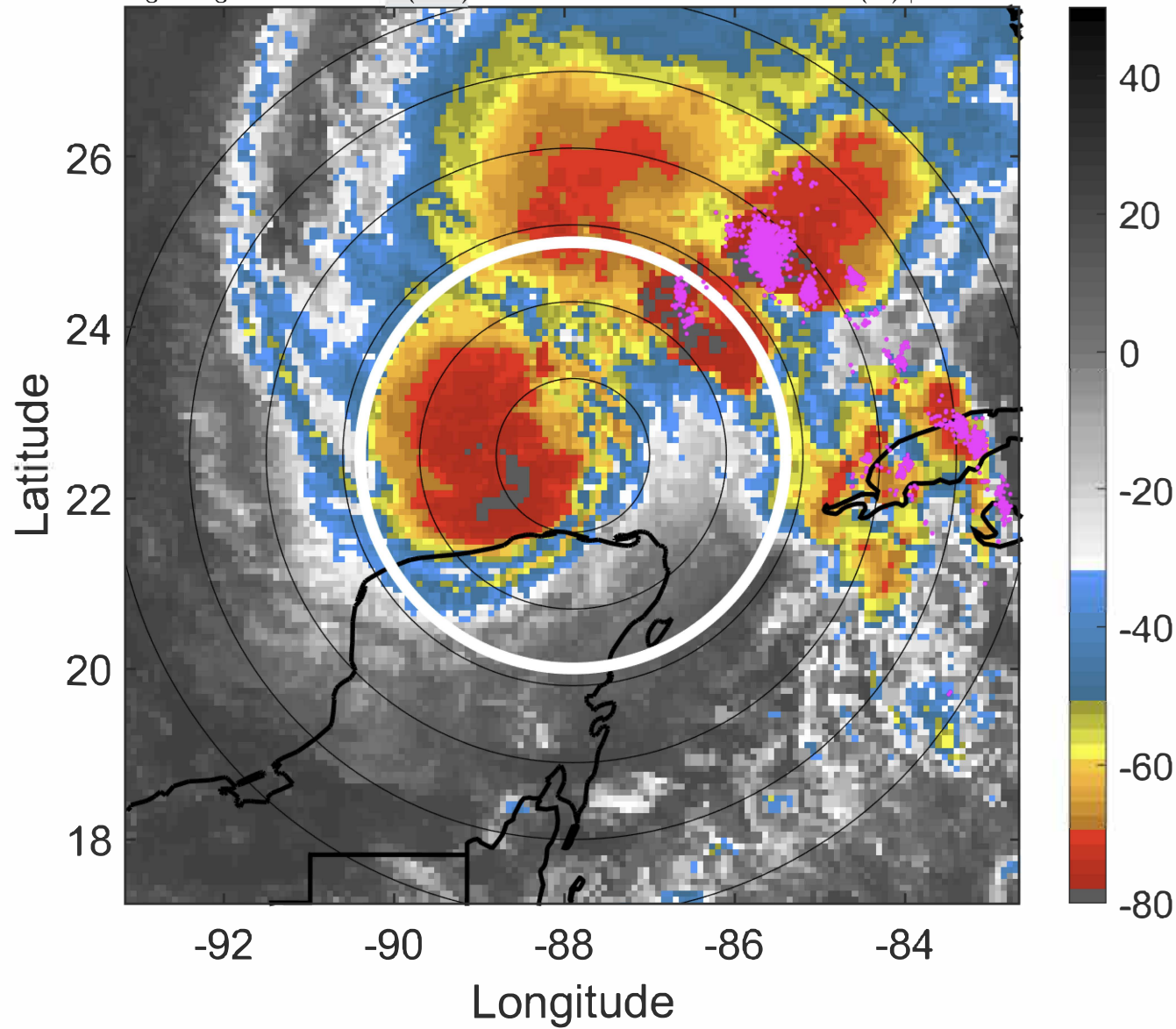

6-h IR BT Differences & Lightning

Δ t: 2020100415 (9.1 LT) - 2020100409 (3.1 LT)

Lightning: 9.1 LT \pm 1.5 h (dots)

PT: LLCP | EA: ACT

25L (GAMMA) | 52.5 kt TS

S: 6.1 m s⁻¹ (M) | H: 344.5°

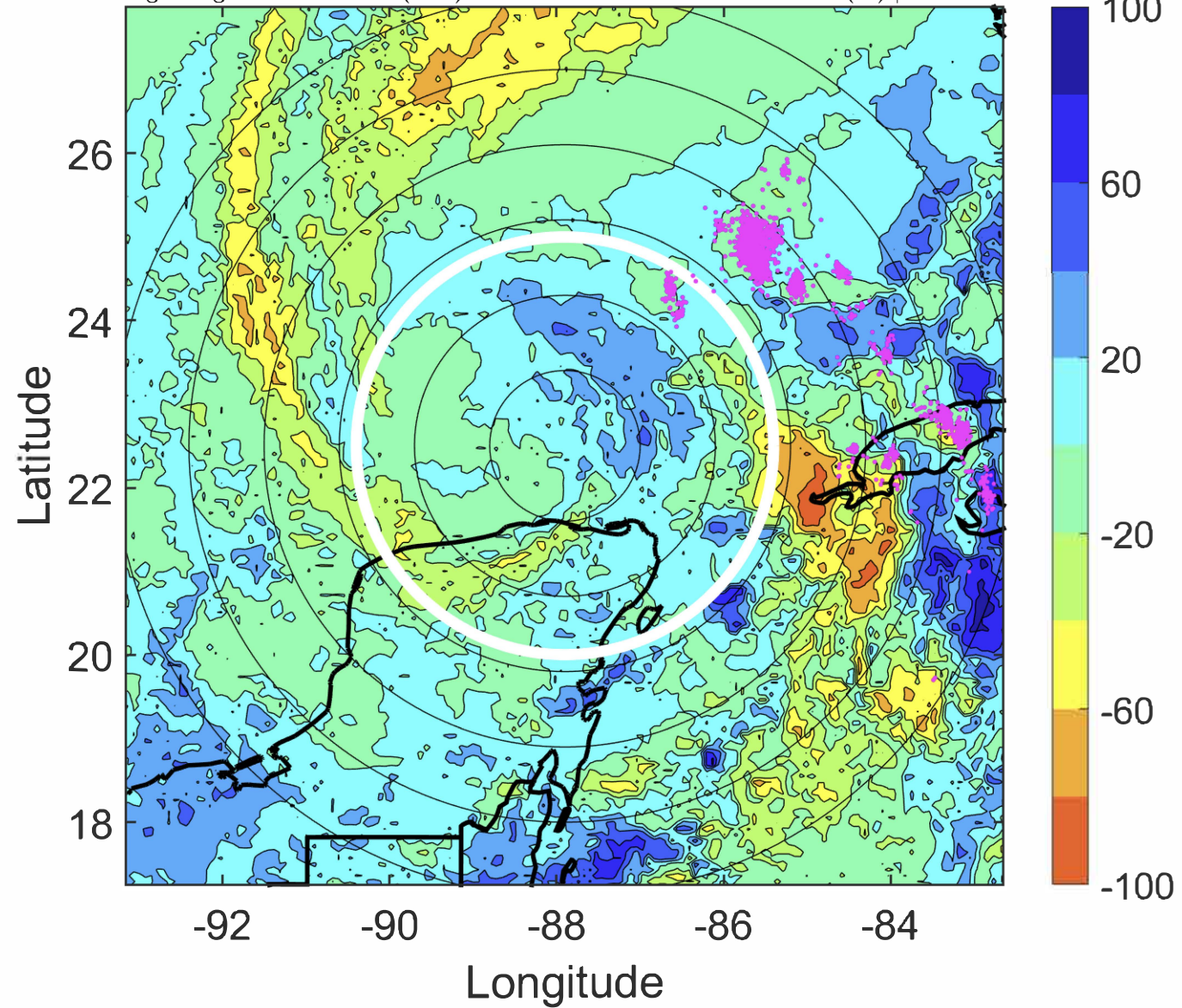

IR BT & Lightning

t: 2020100418 (12.2 LT)

Lightning: 12.2 LT \pm 1.5 h (dots)

PT: LLCP | EA: ACT

25L (GAMMA) | 55 kt TS

S: 7.1 m s⁻¹ (M) | H: 344°

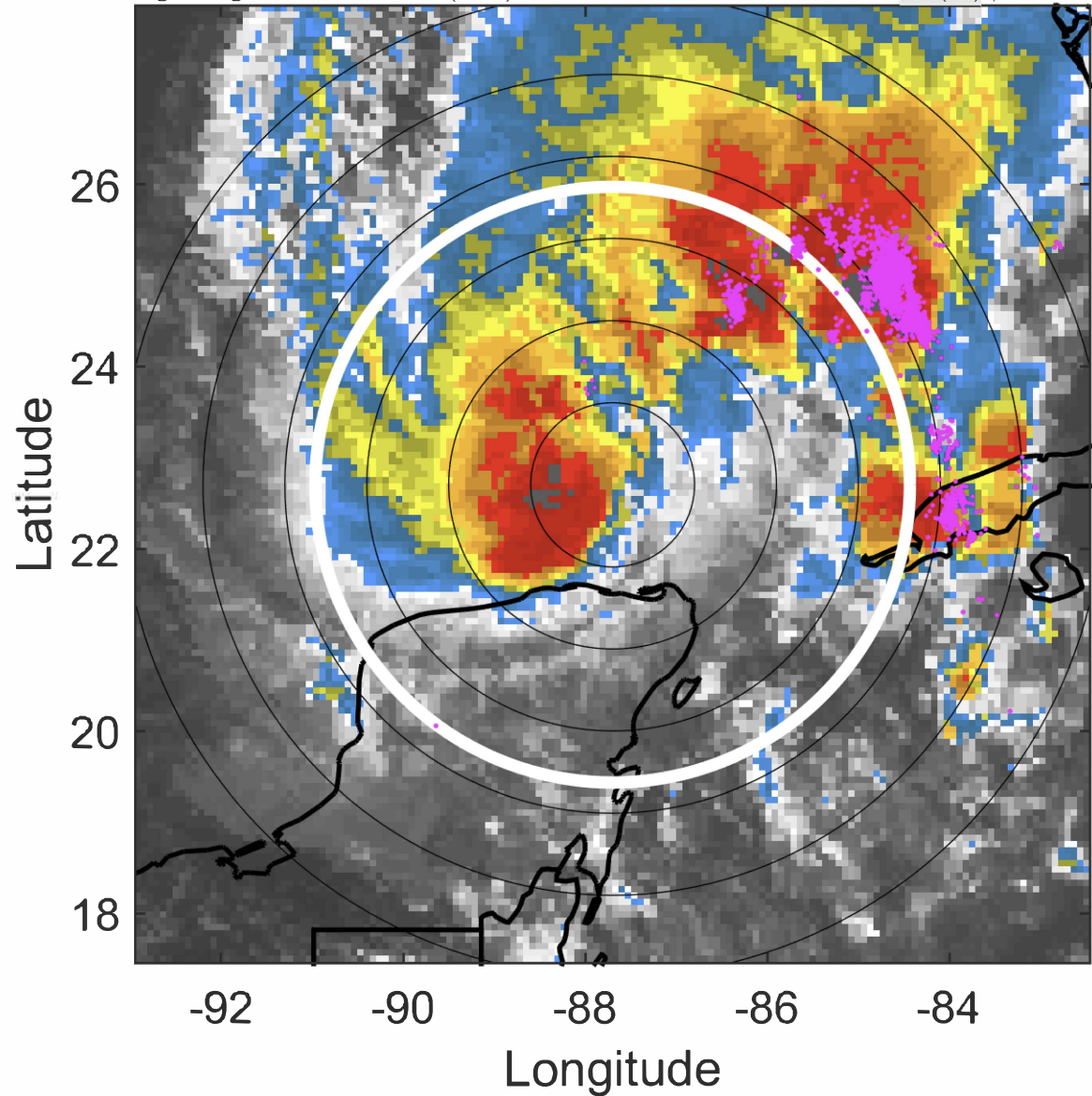

6-h IR BT Differences & Lightning

Δ t: 2020100418 (12.2 LT) - 2020100412 (6.1 LT)

Lightning: 12.2 LT \pm 1.5 h (dots)

PT: LLCP | EA: ACT

25L (GAMMA) | 55 kt TS

S: 7.1 m s⁻¹ (M) | H: 344°

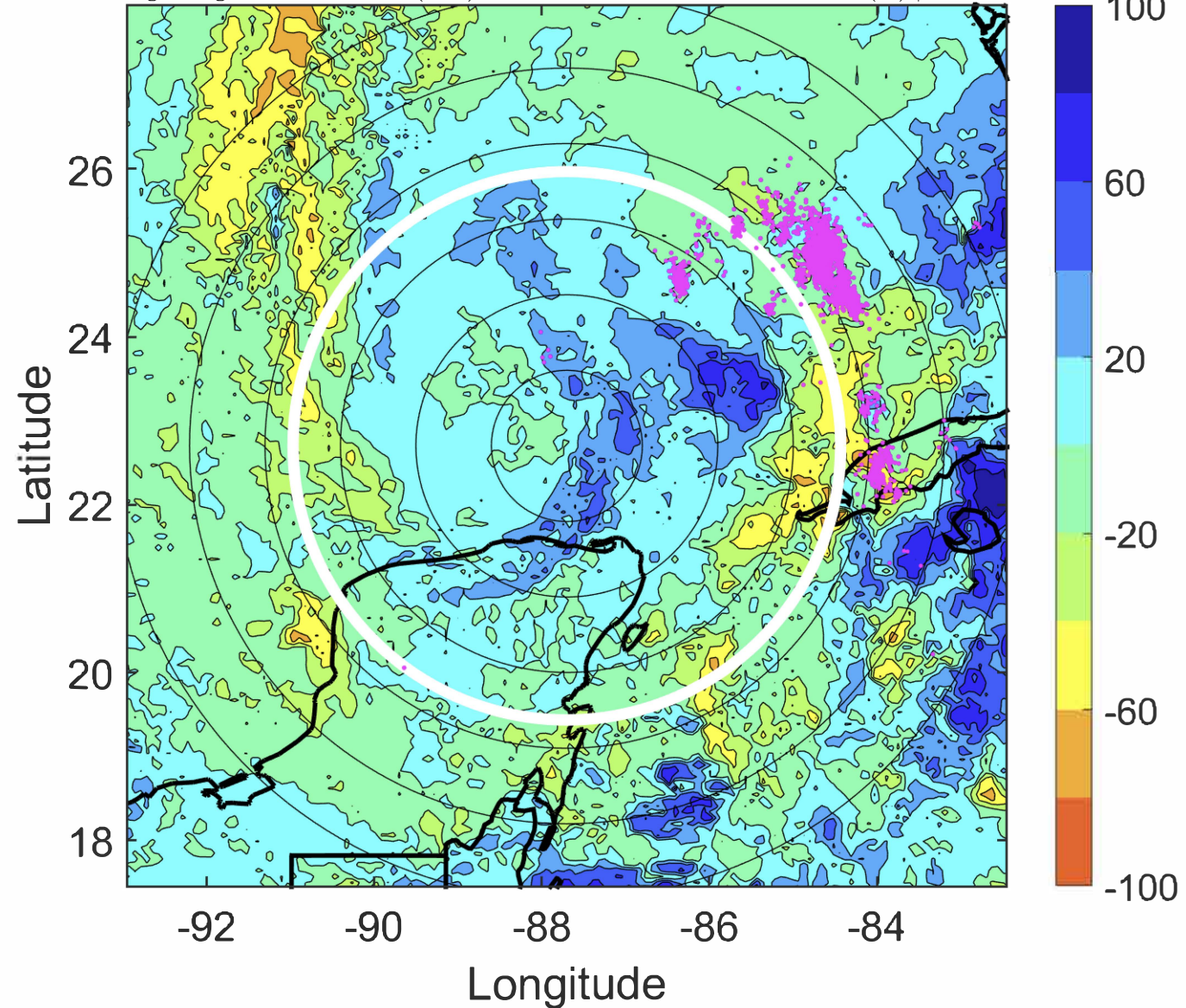

IR BT & Lightning

t: 2020100421 (15.2 LT)

Lightning: 15.2 LT \pm 1.5 h (dots)

PT: LLCP | EA: ACT

25L (GAMMA) | 52.5 kt TS

S: 8 m s⁻¹ (M) | H: 347.5°

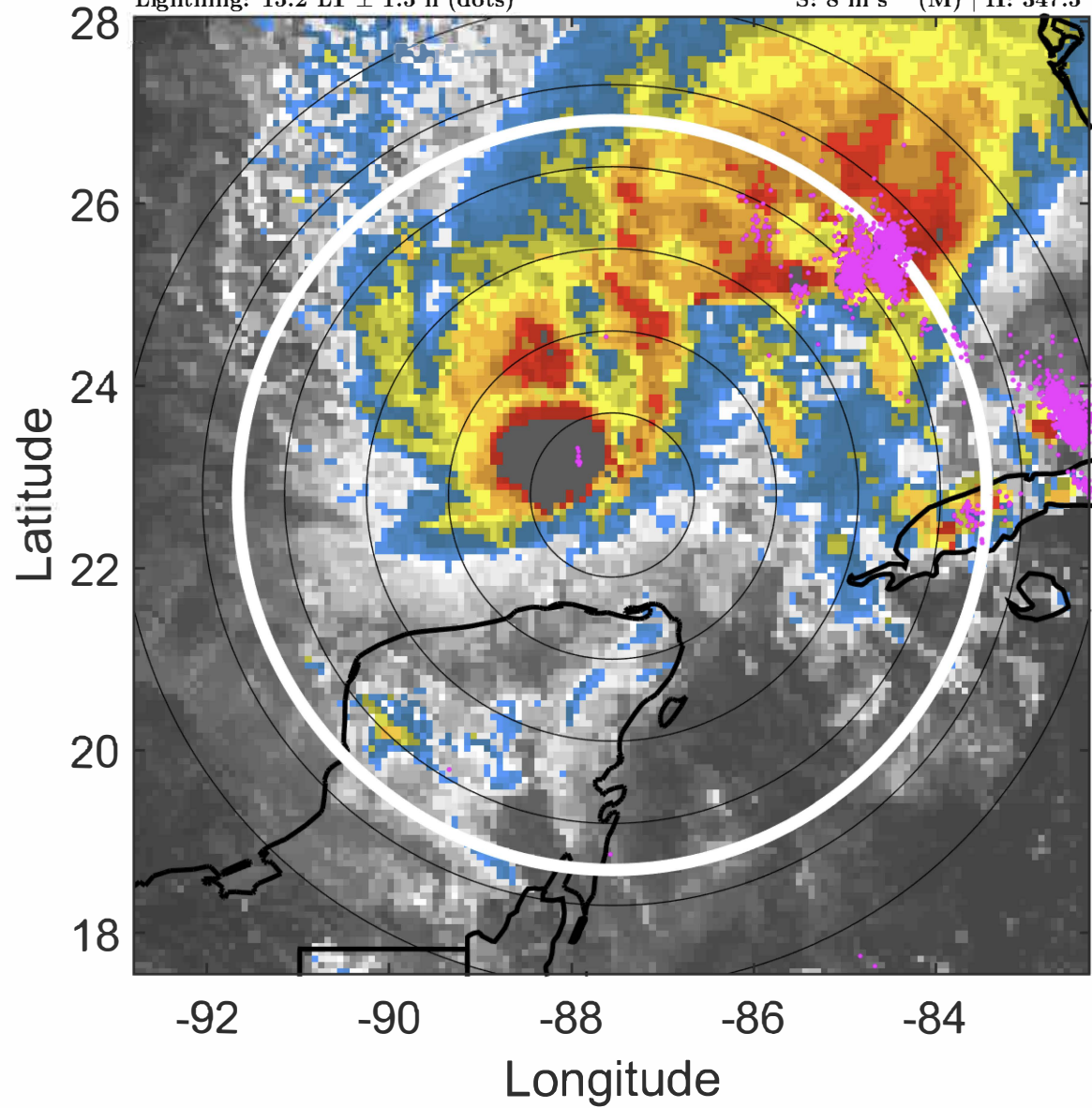

6-h IR BT Differences & Lightning

Δ t: 2020100421 (15.2 LT) - 2020100415 (9.1 LT)

Lightning: 15.2 LT \pm 1.5 h (dots)

PT: LLCP | EA: ACT

25L (GAMMA) | 52.5 kt TS

S: 8 m s⁻¹ (M) | H: 347.5°

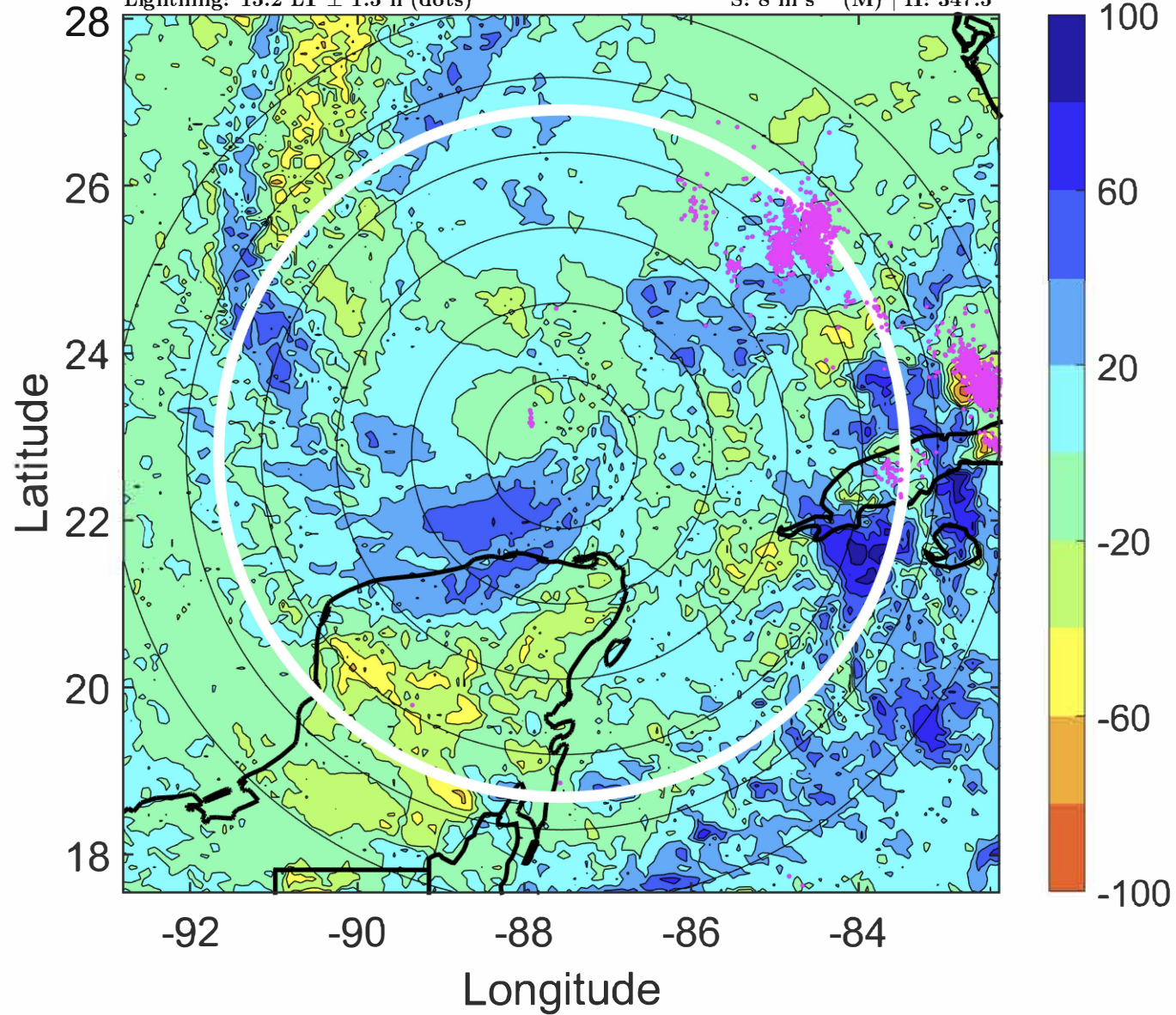

IR BT & Lightning

t: 2020100500 (18.2 LT)

Lightning: 18.2 LT \pm 1.5 h (dots)

PT: LLCP | EA: ACT

25L (GAMMA) | 50 kt TS

S: 8.9 m s⁻¹ (M) | H: 351°

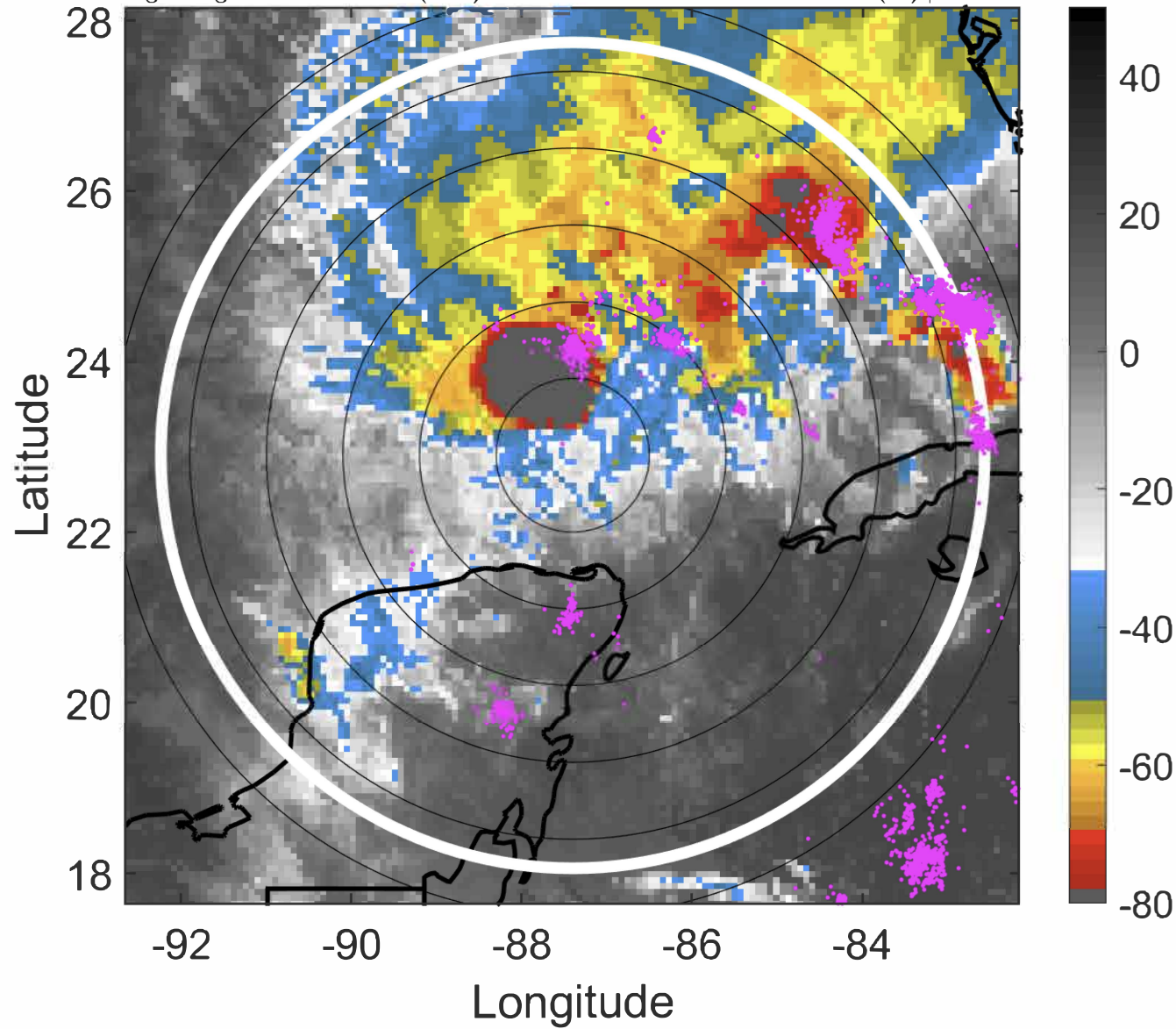

6-h IR BT Differences & Lightning

Δ t: 2020100500 (18.2 LT) - 2020100418 (12.2 LT)

Lightning: 18.2 LT \pm 1.5 h (dots)

PT: LLCP | EA: ACT

25L (GAMMA) | 50 kt TS

S: 8.9 m s⁻¹ (M) | H: 351°

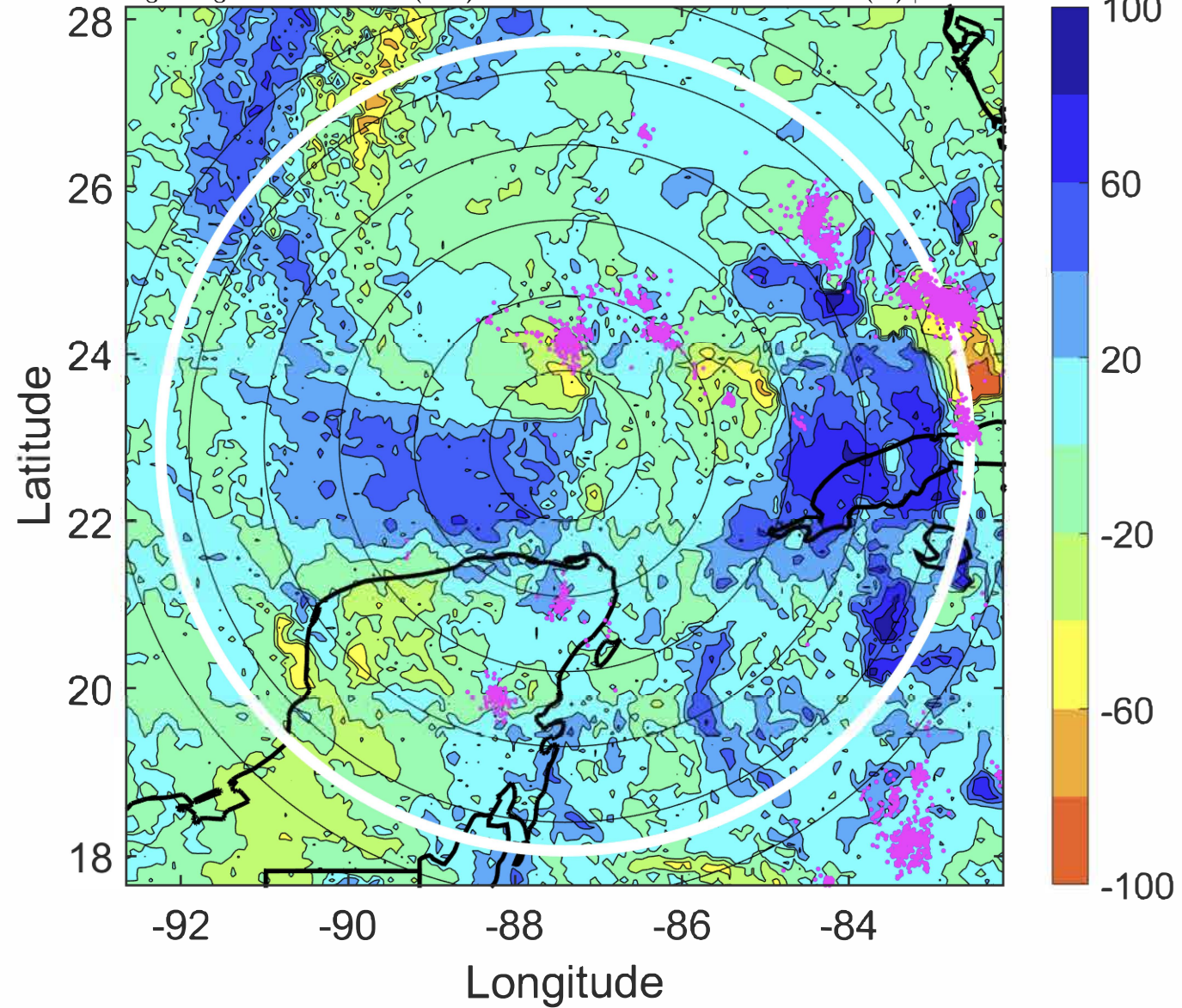

IR BT & Lightning

t: 2020100503 (21.2 LT)

Lightning: 21.2 LT \pm 1.5 h (dots)

PT: LLCP | EA: ACT

25L (GAMMA) | 47.5 kt TS

S: 8.6 m s⁻¹ (M) | H: 350.5°

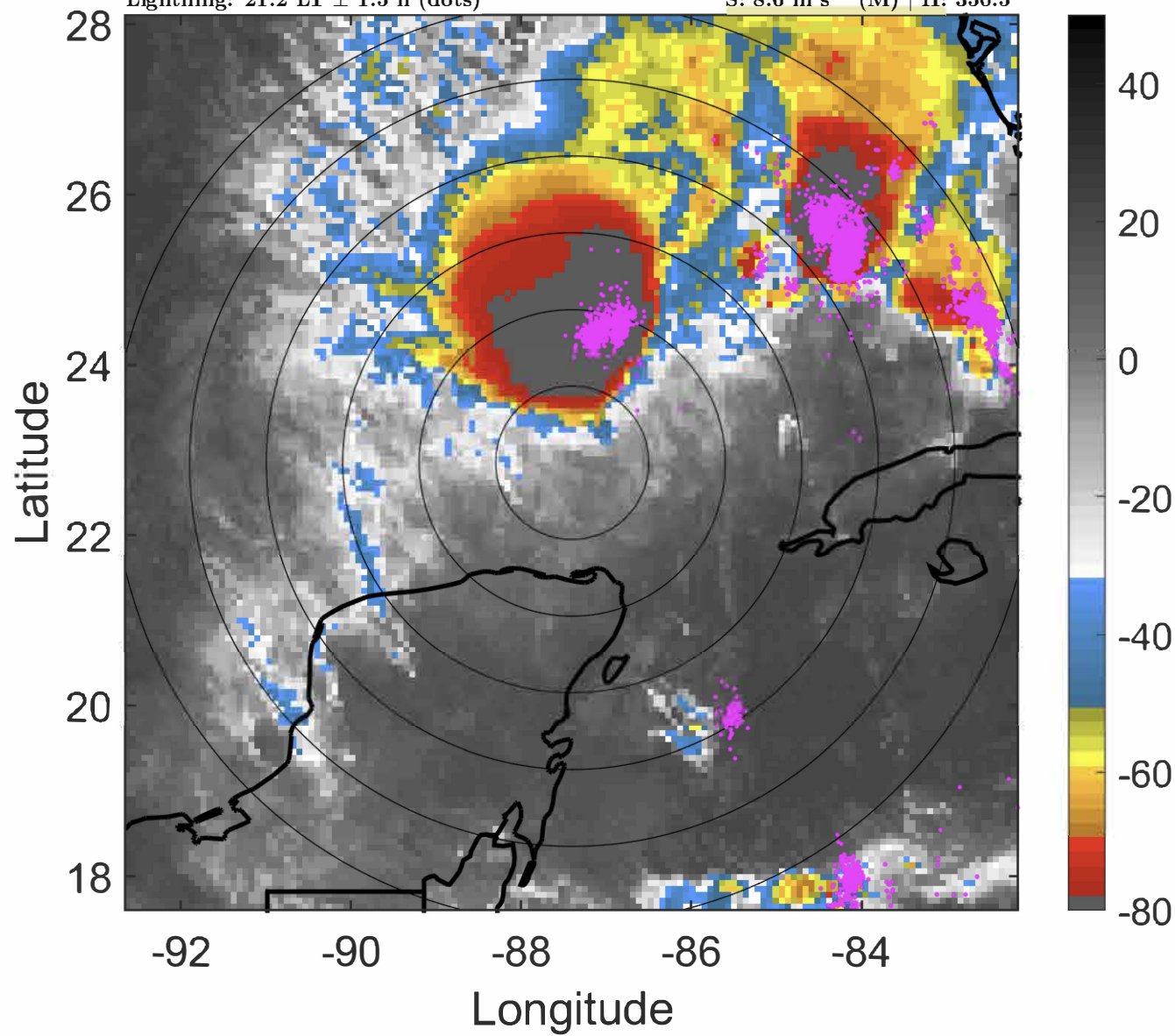

6-h IR BT Differences & Lightning

Δ t: 2020100503 (21.2 LT) - 2020100421 (15.2 LT)

Lightning: 21.2 LT \pm 1.5 h (dots)

PT: LLCP | EA: ACT

25L (GAMMA) | 47.5 kt TS

S: 8.6 m s⁻¹ (M) | H: 350.5°

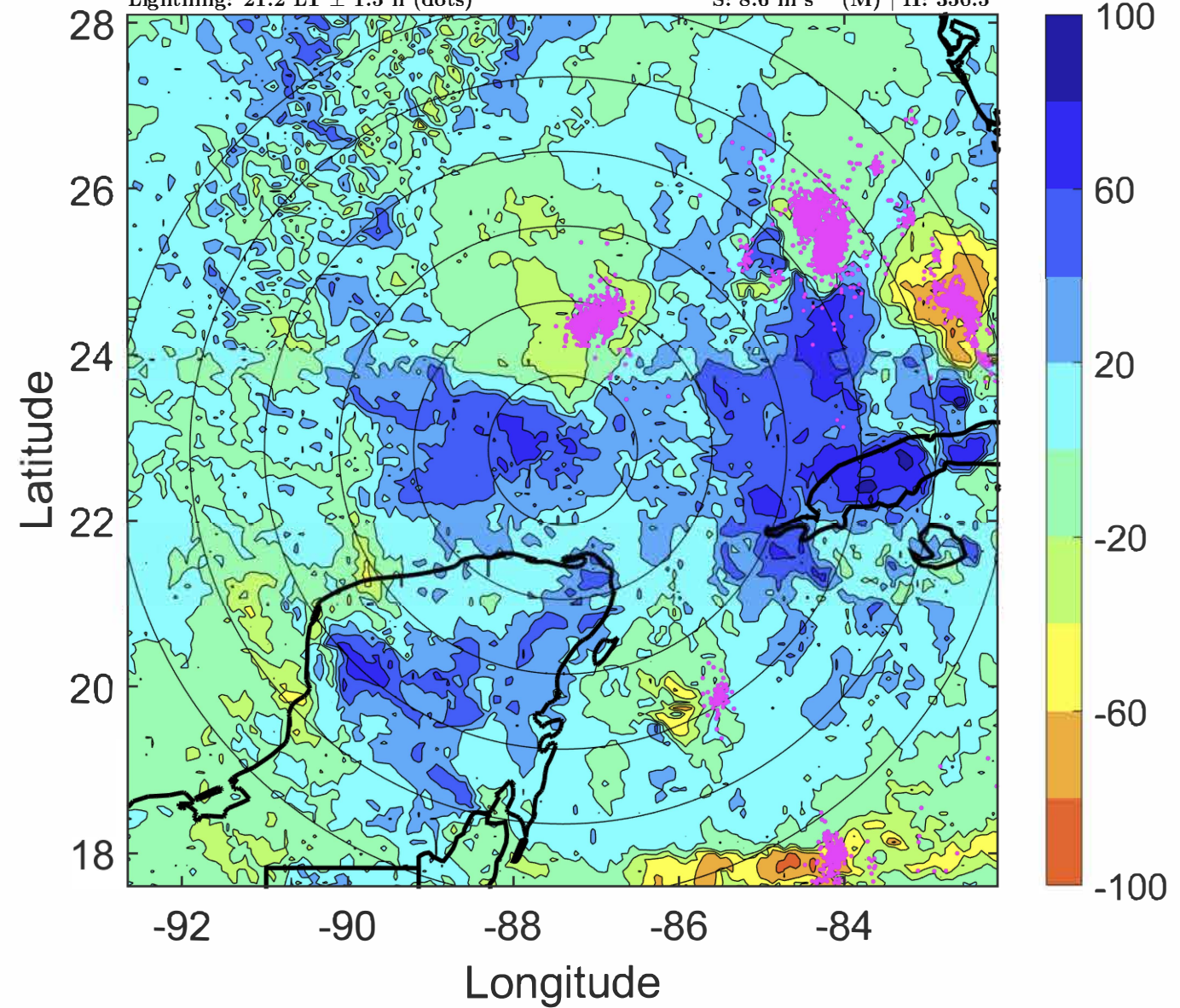

IR BT & Lightning

t: 2020100506 (0.2 LT)

Lightning: 0.2 LT \pm 1.5 h (dots)

PT: LLWP | EA: QUASI

25L (GAMMA) | 45 kt TS

S: 8.4 m s⁻¹ (M) | H: 350°

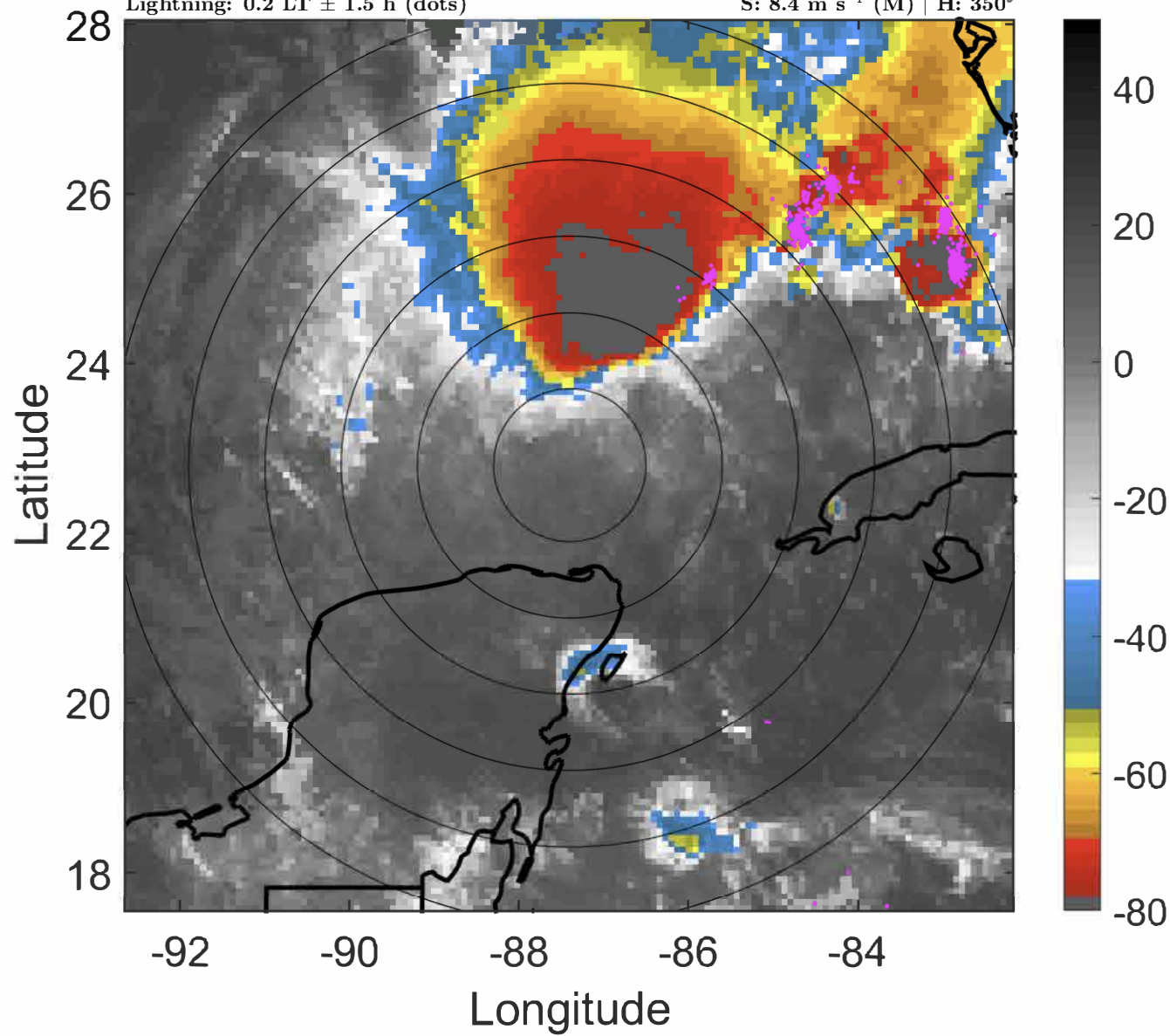

6-h IR BT Differences & Lightning

Δ t: 2020100506 (0.2 LT) - 2020100500 (18.2 LT)

Lightning: 0.2 LT \pm 1.5 h (dots)

PT: LLWP | EA: QUASI

25L (GAMMA) | 45 kt TS

S: 8.4 m s⁻¹ (M) | H: 350°

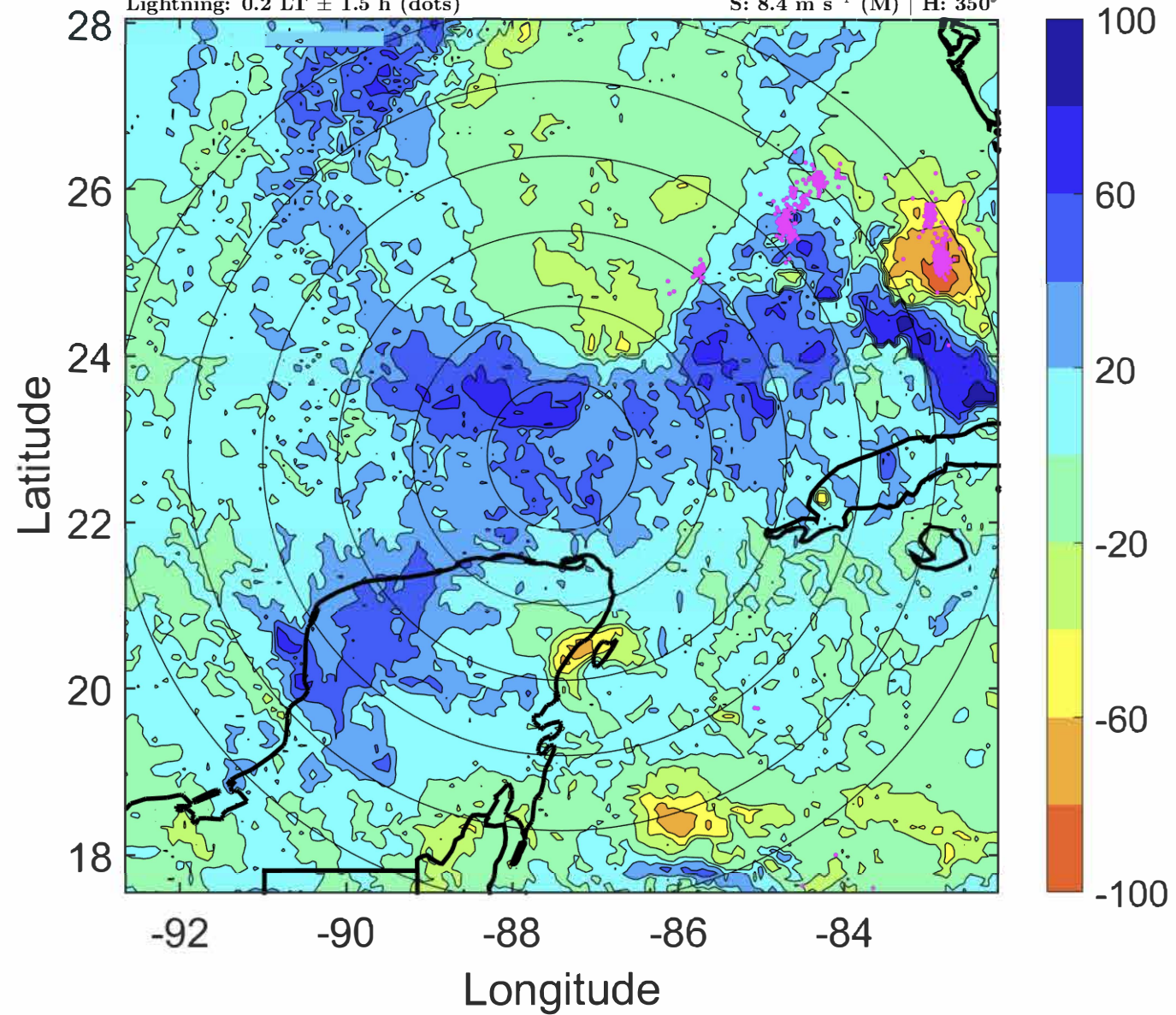

IR BT & Lightning

t: 2020100509 (3.2 LT)

Lightning: 3.2 LT \pm 1.5 h (dots)

PT: LLWP | EA: QUASI

25L (GAMMA) | 42.5 kt TS

S: 8.2 m s⁻¹ (M) | H: 347.5°

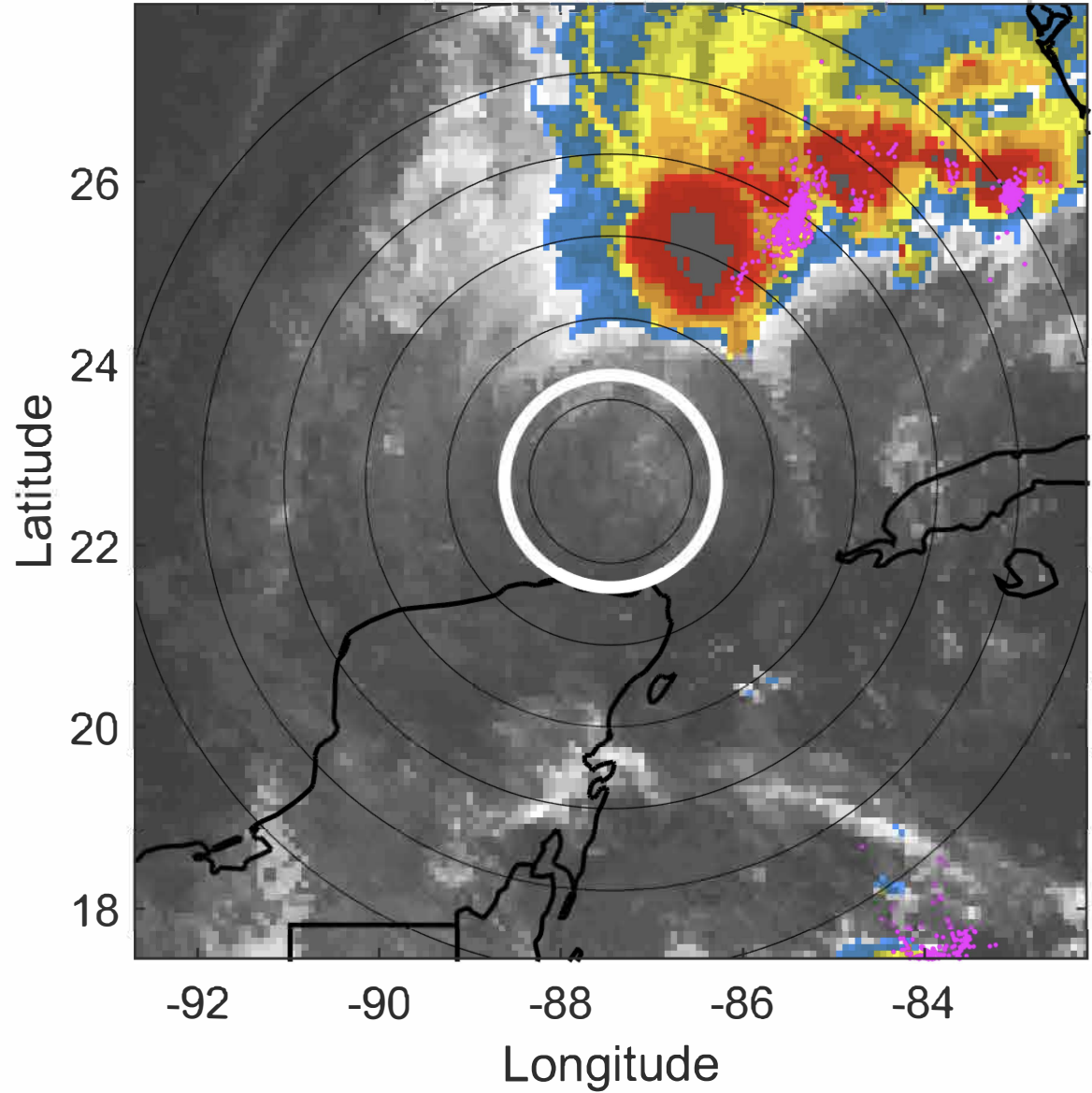

6-h IR BT Differences & Lightning

Δ t: 2020100509 (3.2 LT) - 2020100503 (21.2 LT)

Lightning: 3.2 LT \pm 1.5 h (dots)

PT: LLWP | EA: QUASI

25L (GAMMA) | 42.5 kt TS

S: 8.2 m s⁻¹ (M) | H: 347.5°

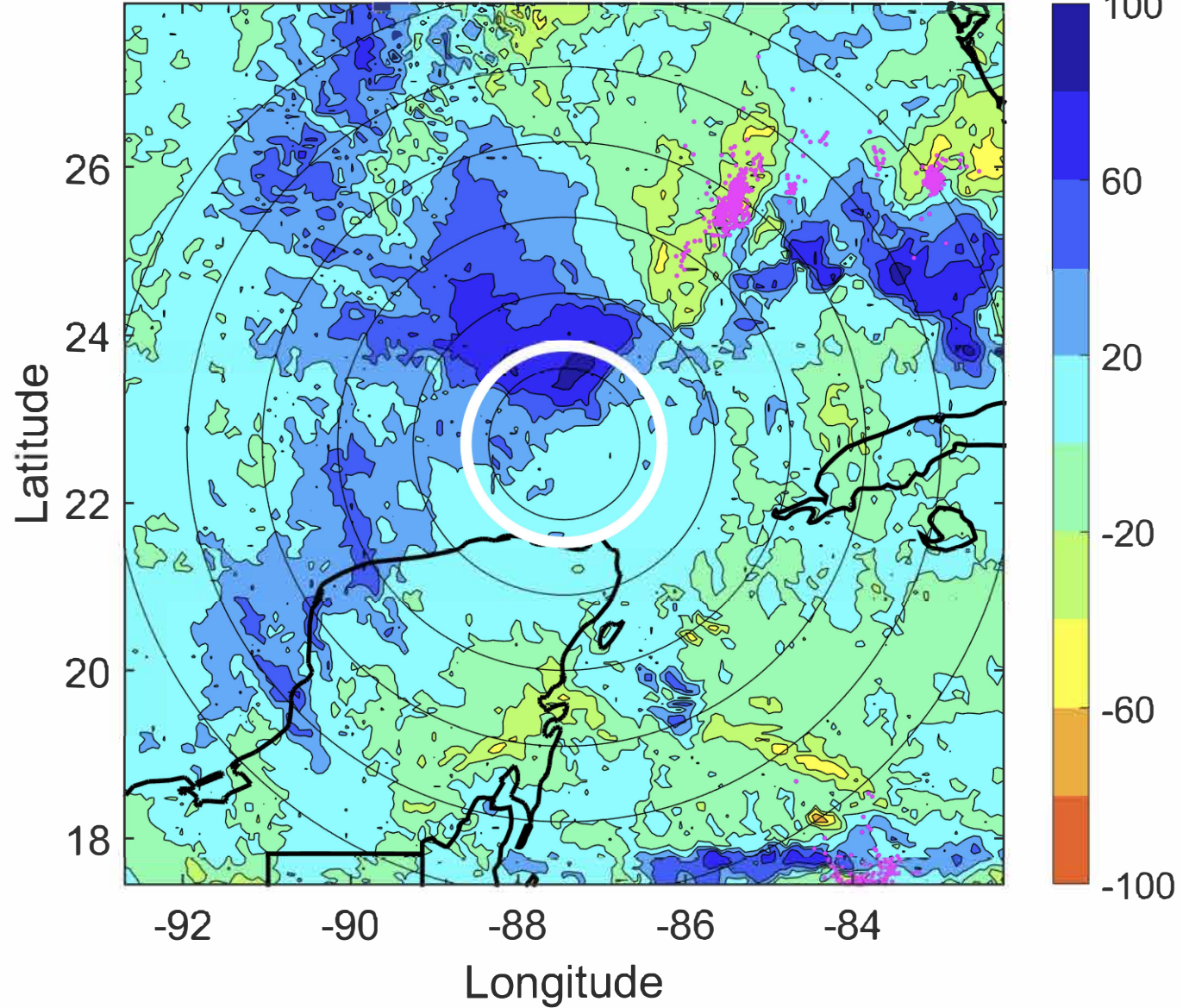

IR BT & Lightning

t: 2020100512 (6.2 LT)

Lightning: 6.2 LT \pm 1.5 h (dots)

PT: LLWP | EA: QUASI

25L (GAMMA) | 40 kt TS

S: 8.1 m s⁻¹ (M) | H: 345°

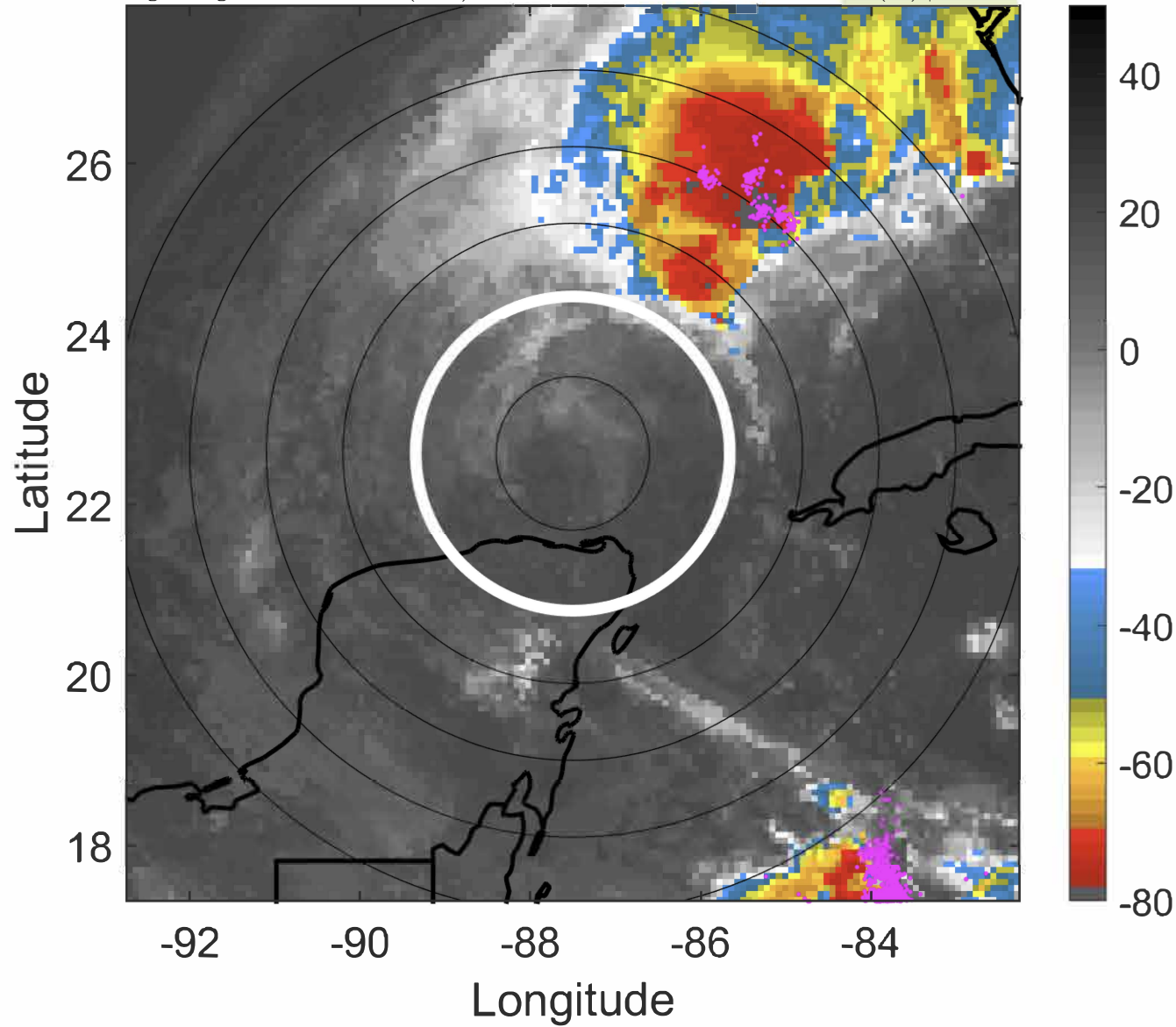

6-h IR BT Differences & Lightning

Δ t: 2020100512 (6.2 LT) - 2020100506 (0.2 LT)

Lightning: 6.2 LT \pm 1.5 h (dots)

PT: LLWP | EA: QUASI

25L (GAMMA) | 40 kt TS

S: 8.1 m s⁻¹ (M) | H: 345°

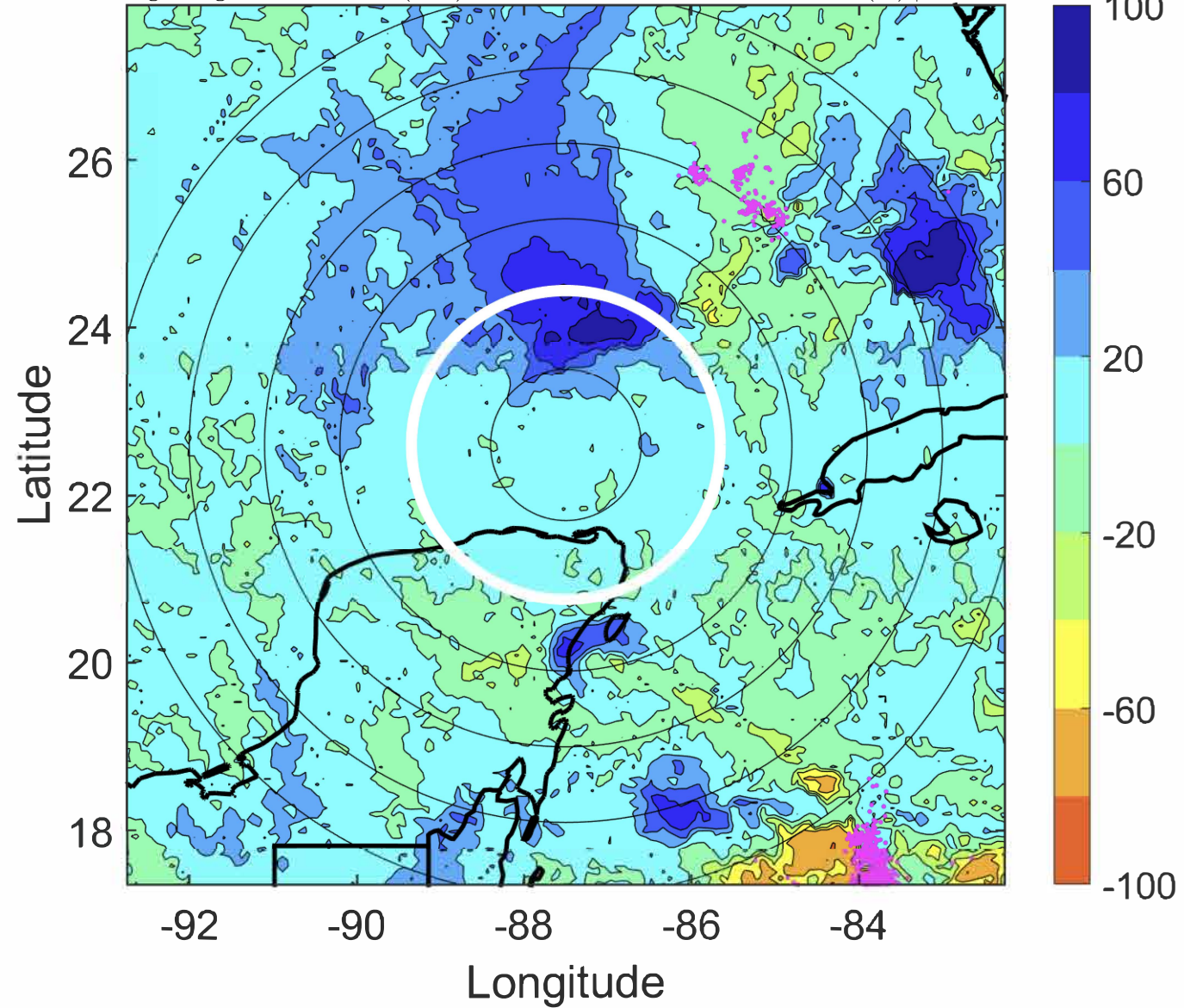

IR BT & Lightning

t: 2020100515 (9.2 LT)

Lightning: 9.2 LT \pm 1.5 h (dots)

PT: LLWP | EA: QUASI

25L (GAMMA) | 35 kt TS

S: 7.6 m s⁻¹ (M) | H: 342.5°

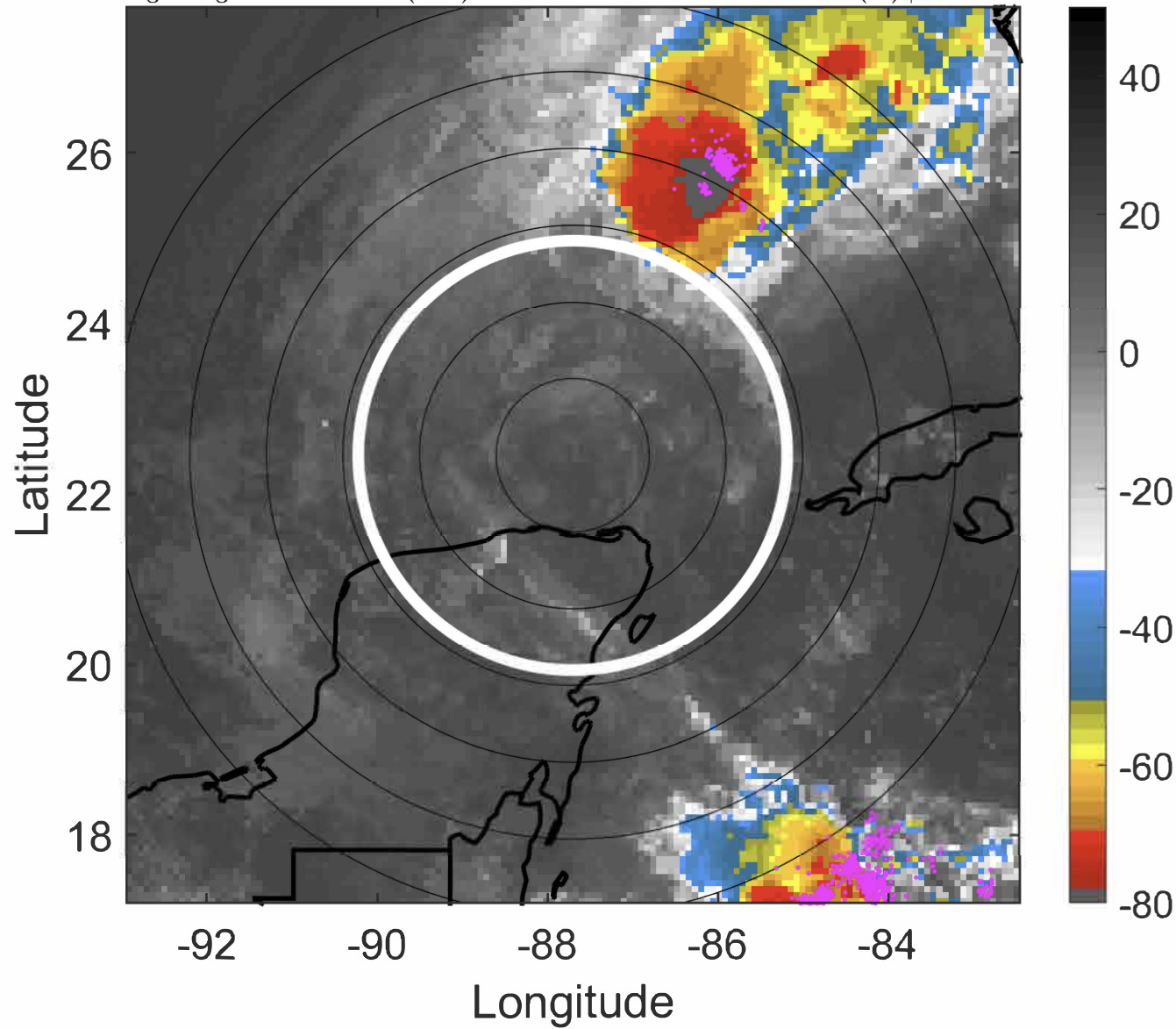

6-h IR BT Differences & Lightning

Δ t: 2020100515 (9.2 LT) - 2020100509 (3.2 LT)

Lightning: 9.2 LT \pm 1.5 h (dots)

PT: LLWP | EA: QUASI

25L (GAMMA) | 35 kt TS

S: 7.6 m s⁻¹ (M) | H: 342.5°

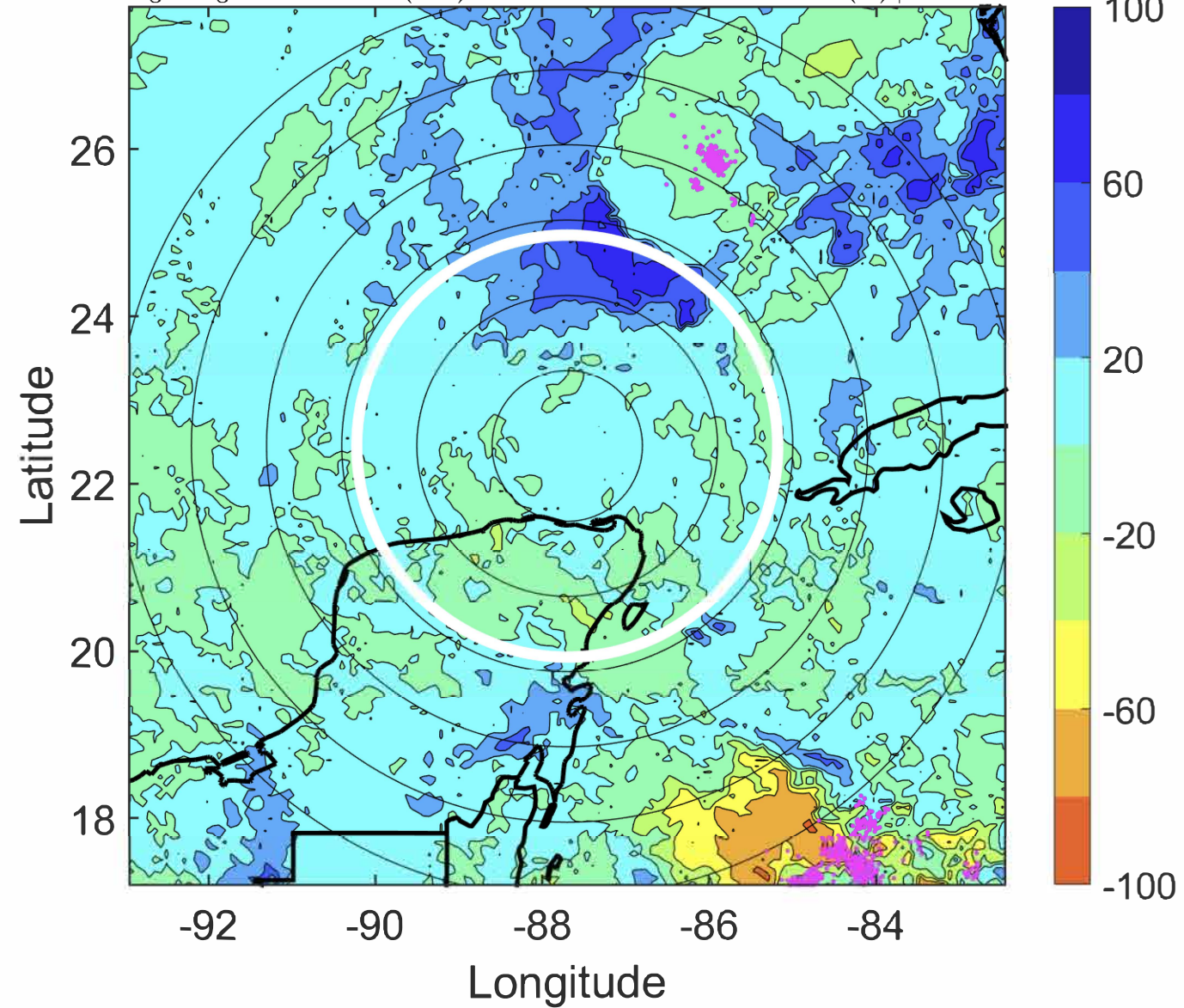

IR BT & Lightning

t: 2020100518 (12.1 LT)

Lightning: 12.1 LT \pm 1.5 h (dots)

PT: LLWP | EA: QUASI

25L (GAMMA) | 30 kt TD

S: 7 m s⁻¹ (M) | H: 340°

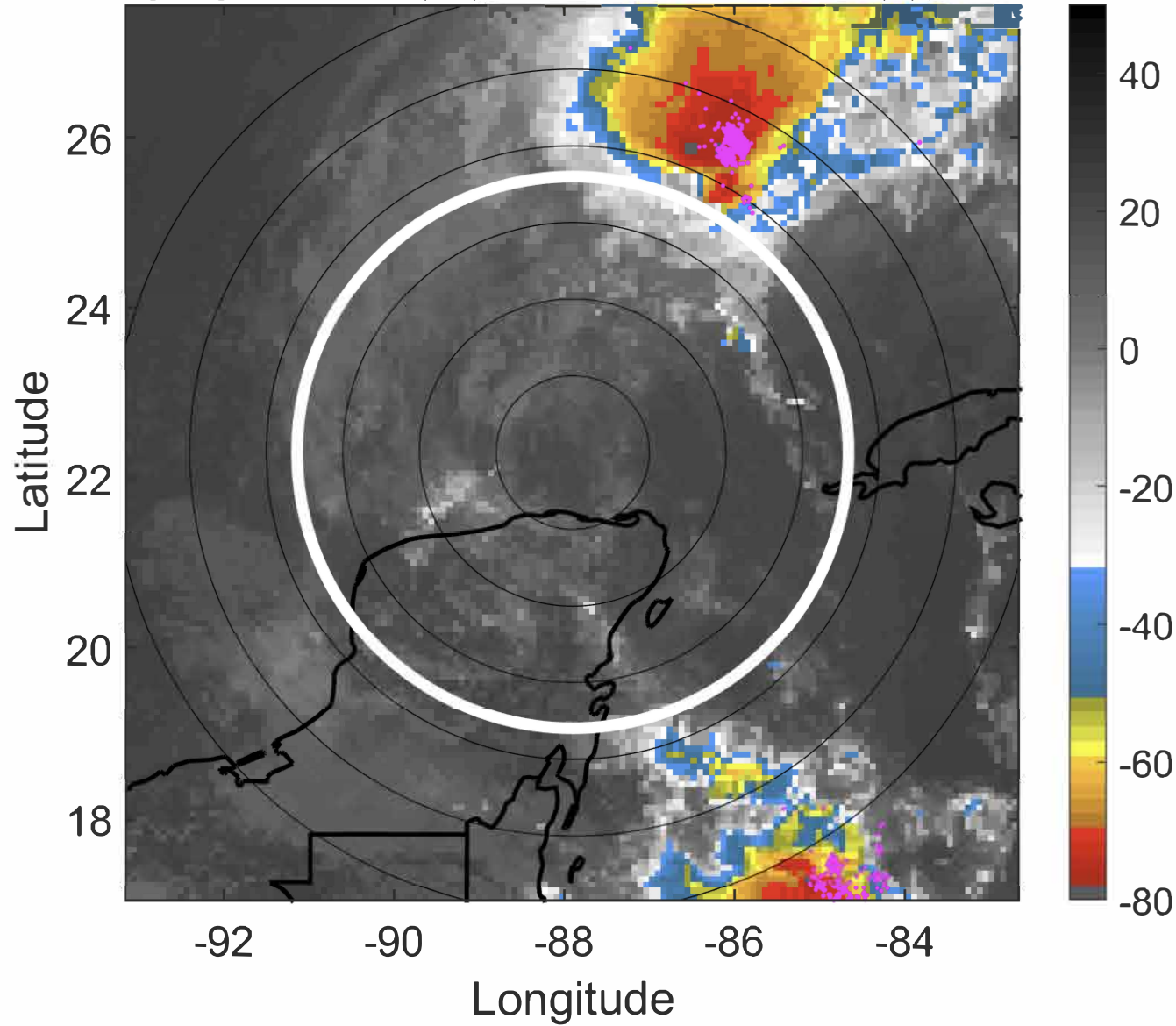

6-h IR BT Differences & Lightning

Δ t: 2020100518 (12.1 LT) - 2020100512 (6.2 LT)

Lightning: 12.1 LT \pm 1.5 h (dots)

PT: LLWP | EA: QUASI

25L (GAMMA) | 30 kt TD

S: 7 m s⁻¹ (M) | H: 340°

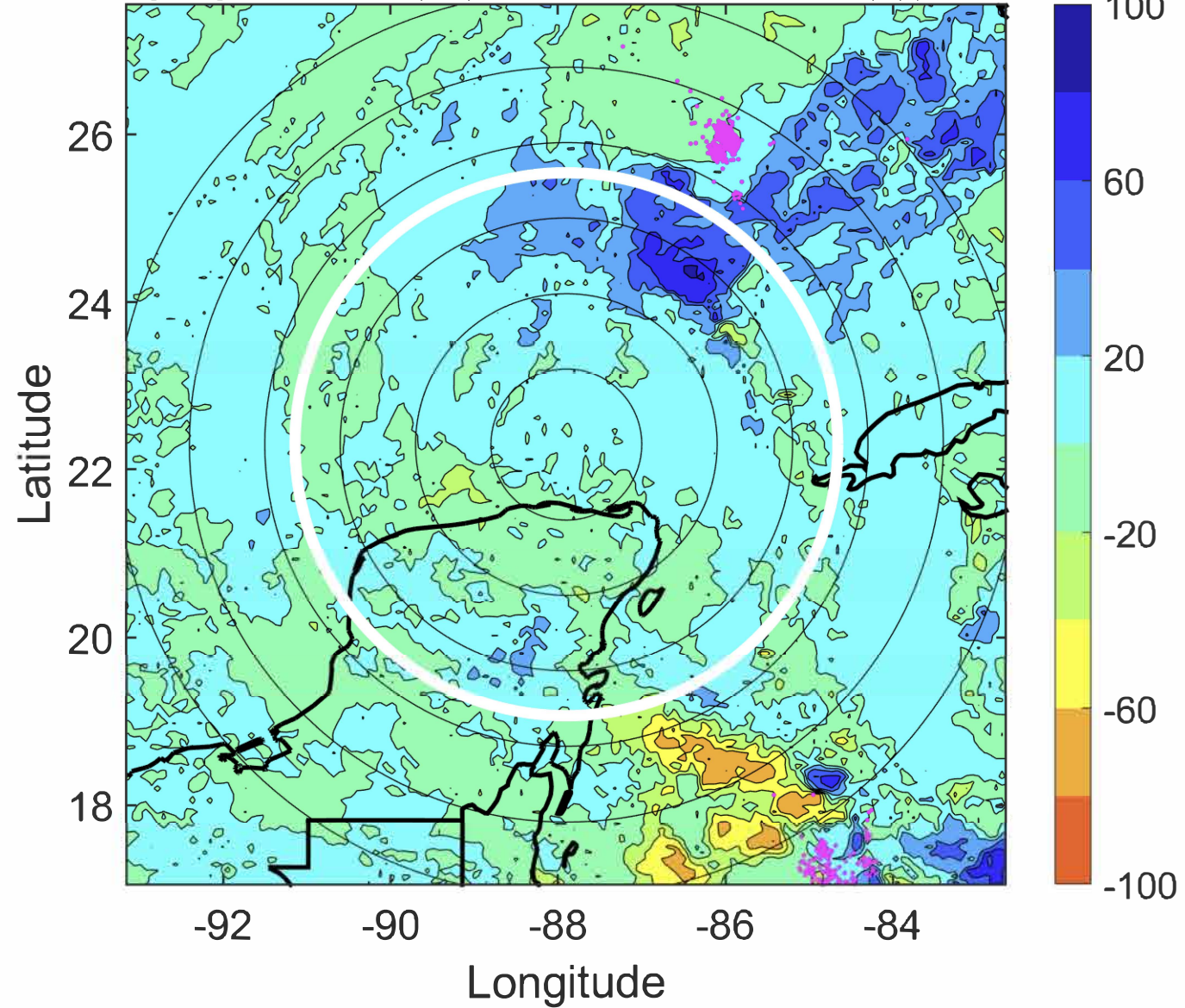

IR BT & Lightning

t: 2020100521 (15.1 LT)

Lightning: 15.1 LT \pm 1.5 h (dots)

PT: LLWP | EA: QUASI

25L (GAMMA) | 30 kt TD

S: 6.2 m s⁻¹ (M) | H: 337.5°

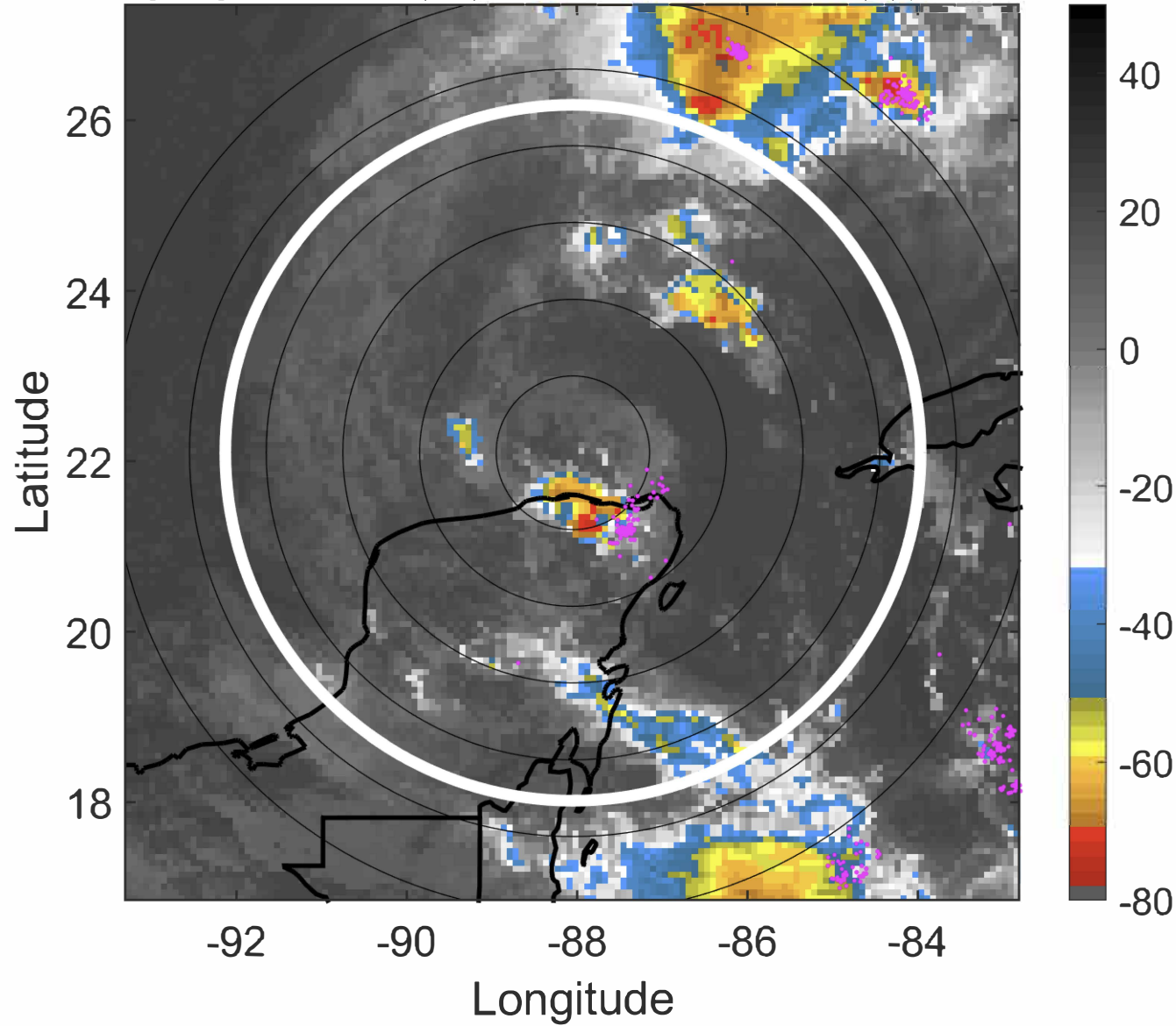

6-h IR BT Differences & Lightning

Δ t: 2020100521 (15.1 LT) - 2020100515 (9.2 LT)

Lightning: 15.1 LT \pm 1.5 h (dots)

PT: LLWP | EA: QUASI

25L (GAMMA) | 30 kt TD

S: 6.2 m s⁻¹ (M) | H: 337.5°

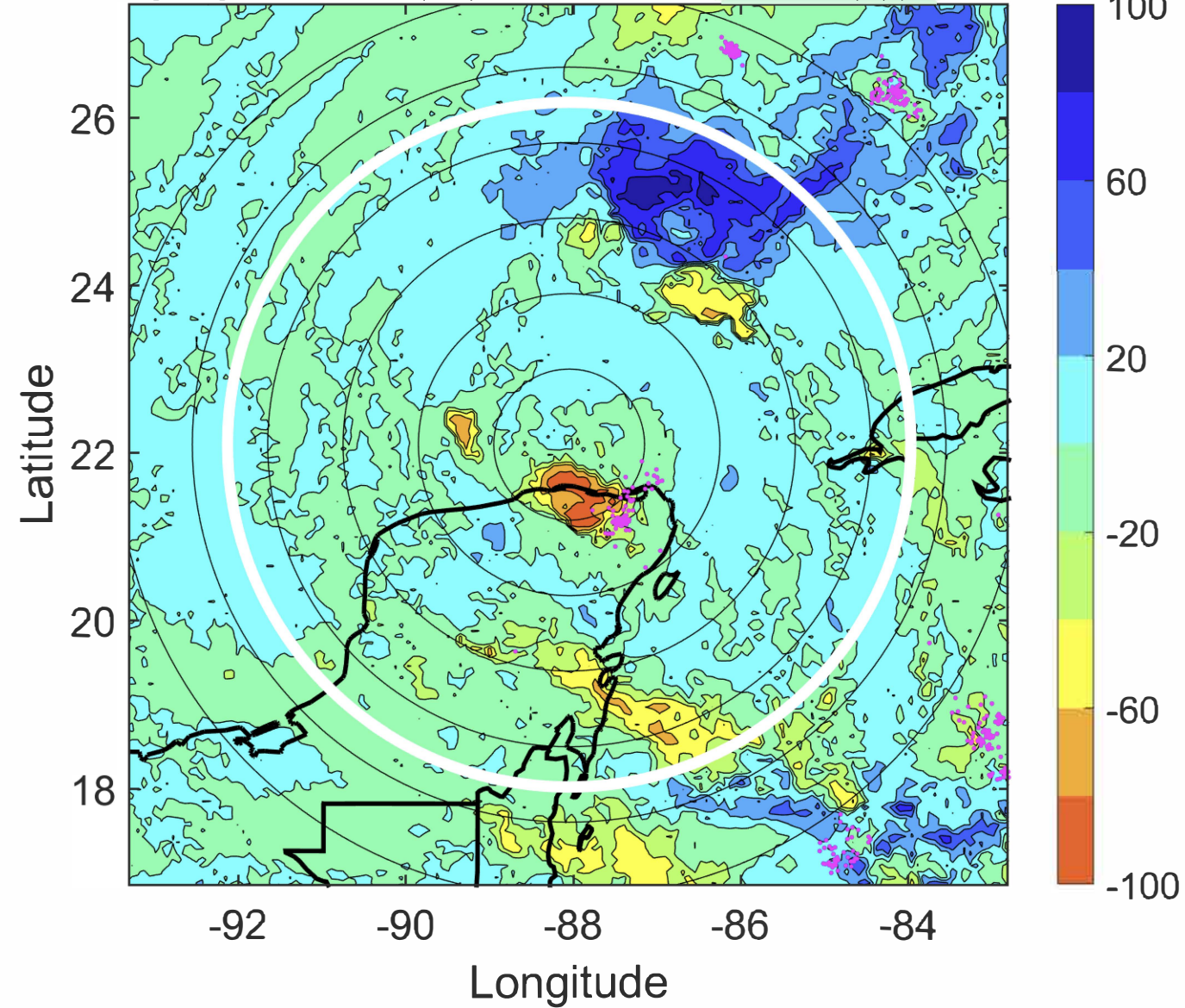

IR BT & Lightning

t: 2020100600 (18.1 LT)

Lightning: 18.1 LT \pm 1.5 h (dots)

PT: LLWP | EA: QUASI

25L (GAMMA) | 30 kt TD

S: 5.3 m s⁻¹ (M) | H: 335°

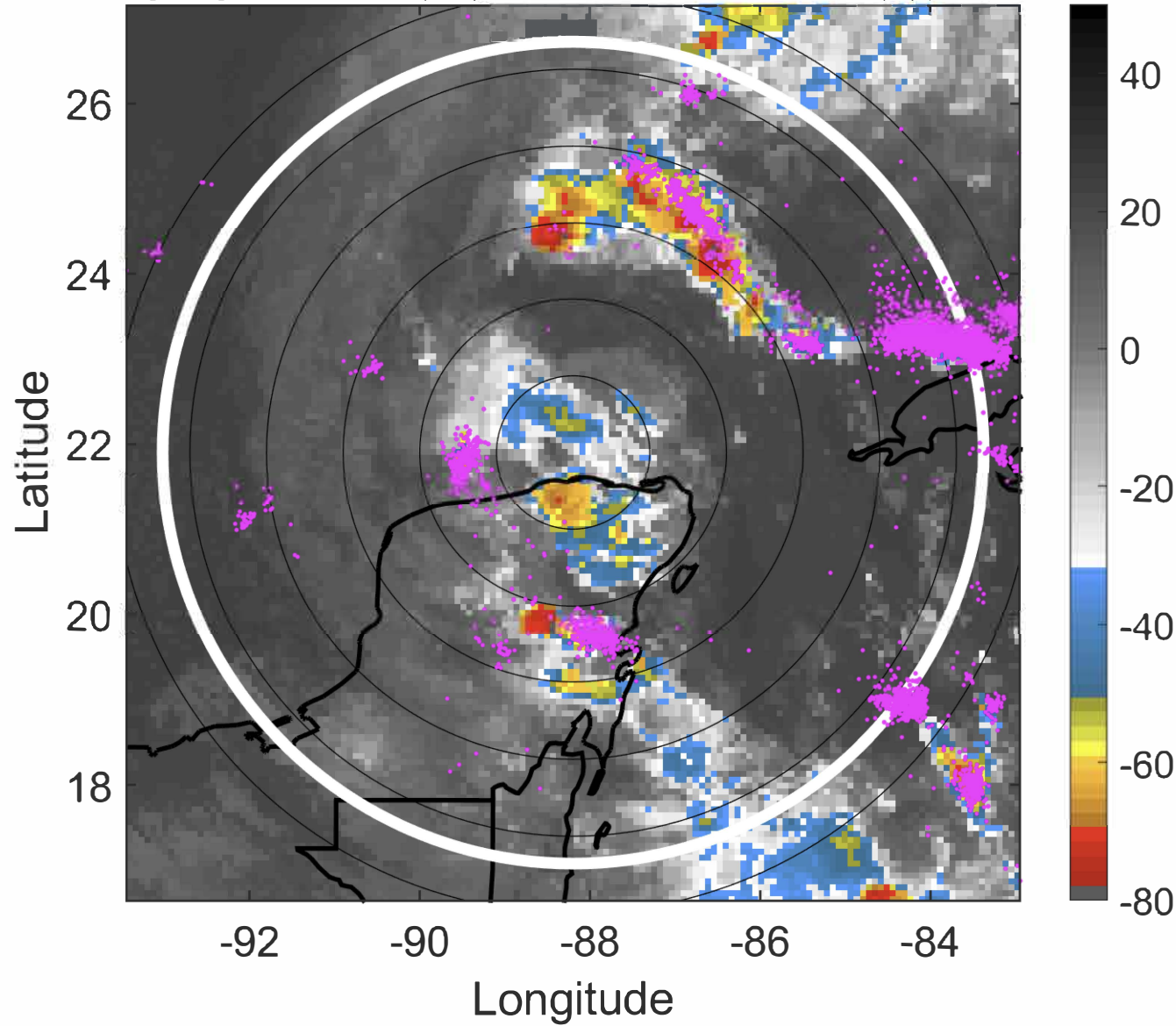

6-h IR BT Differences & Lightning

Δ t: 2020100600 (18.1 LT) - 2020100518 (12.1 LT)

Lightning: 18.1 LT \pm 1.5 h (dots)

PT: LLWP | EA: QUASI

25L (GAMMA) | 30 kt TD

S: 5.3 m s⁻¹ (M) | H: 335°

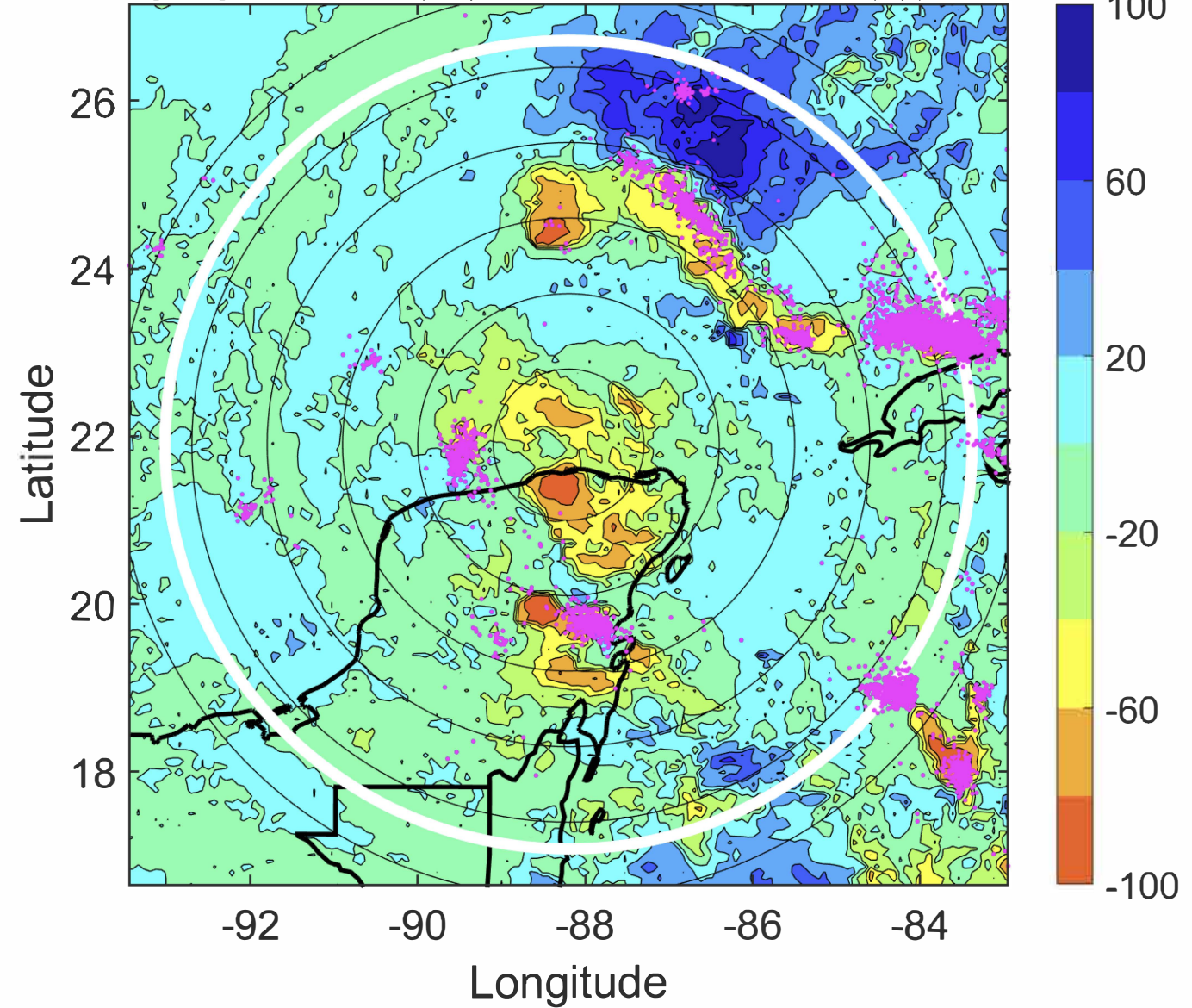

IR BT & Lightning

t: 2020100603 (21.1 LT)

Lightning: 21.1 LT \pm 1.5 h (dots)

PT: LLWP | EA: QUASI

25L (GAMMA) | 30 kt TD

S: 4.7 m s⁻¹ (M) | H: 333.5°

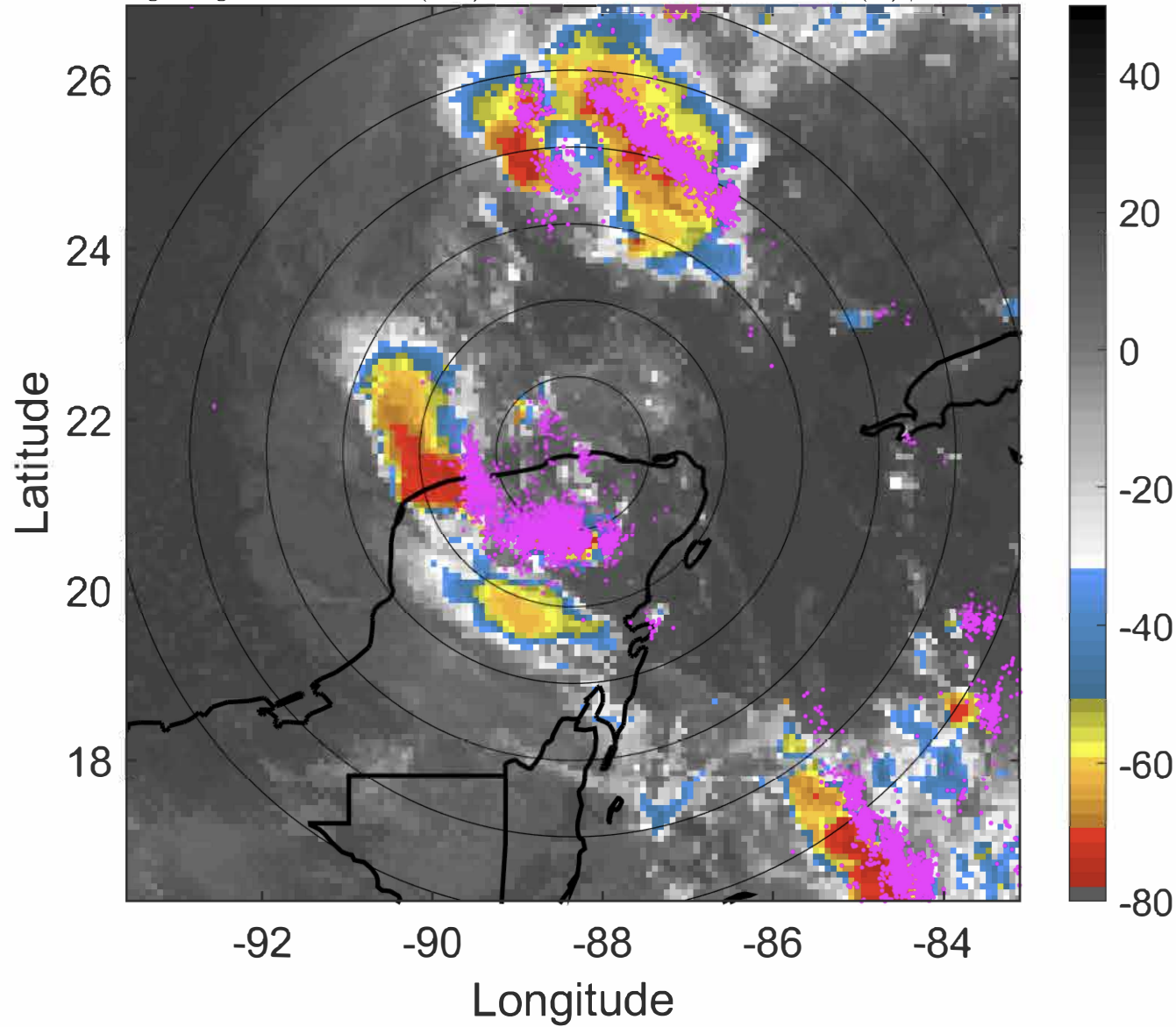

6-h IR BT Differences & Lightning

Δ t: 2020100603 (21.1 LT) - 2020100521 (15.1 LT)

Lightning: 21.1 LT \pm 1.5 h (dots)

PT: LLWP | EA: QUASI

25L (GAMMA) | 30 kt TD

S: 4.7 m s⁻¹ (M) | H: 333.5°

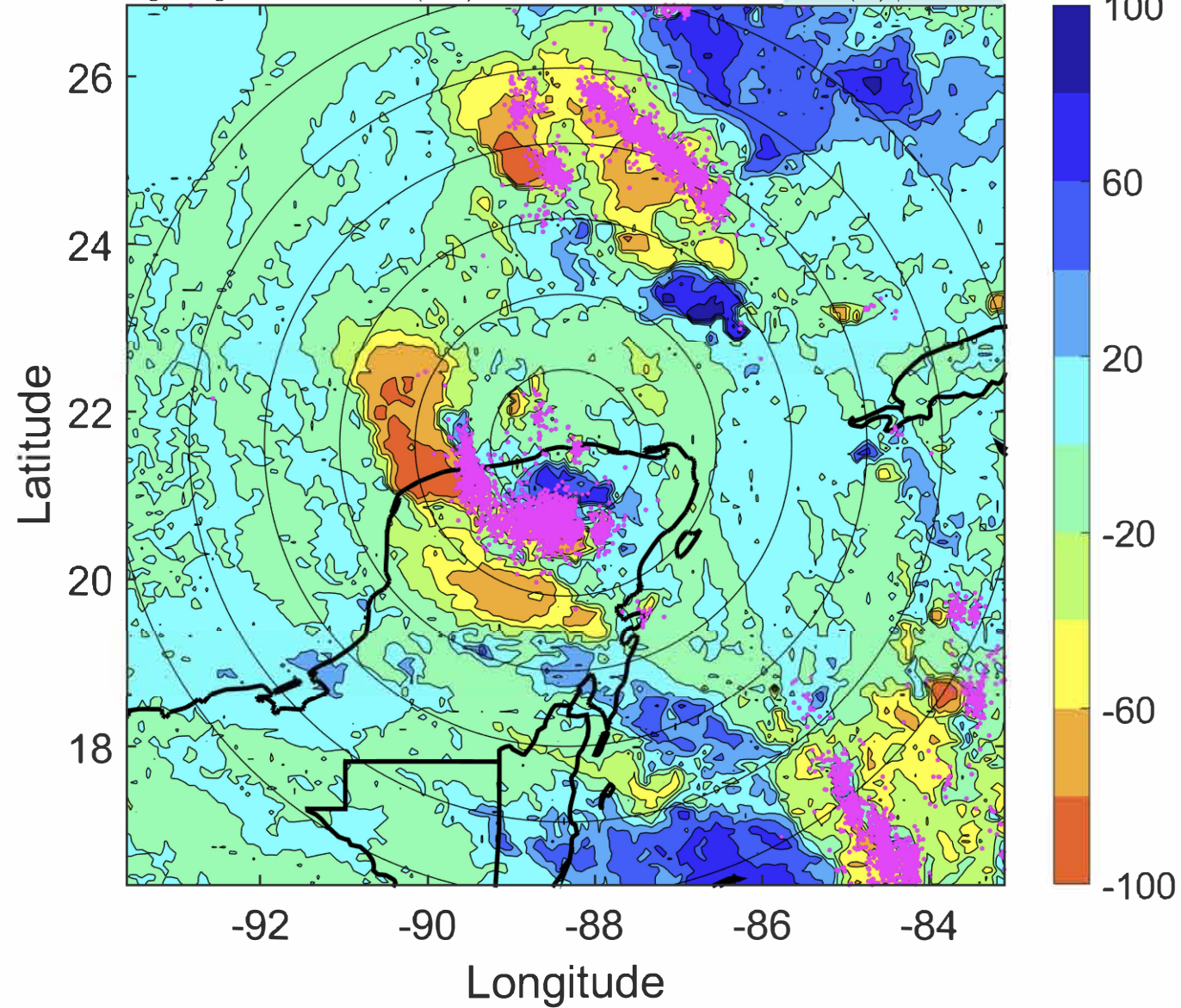

IR BT & Lightning

t: 2020100606 (0.1 LT)

Lightning: 0.1 LT \pm 1.5 h (dots)

LAND EFFECTS

25L (GAMMA) | 30 kt TD

S: 4 m s⁻¹ (L) | H: 332°

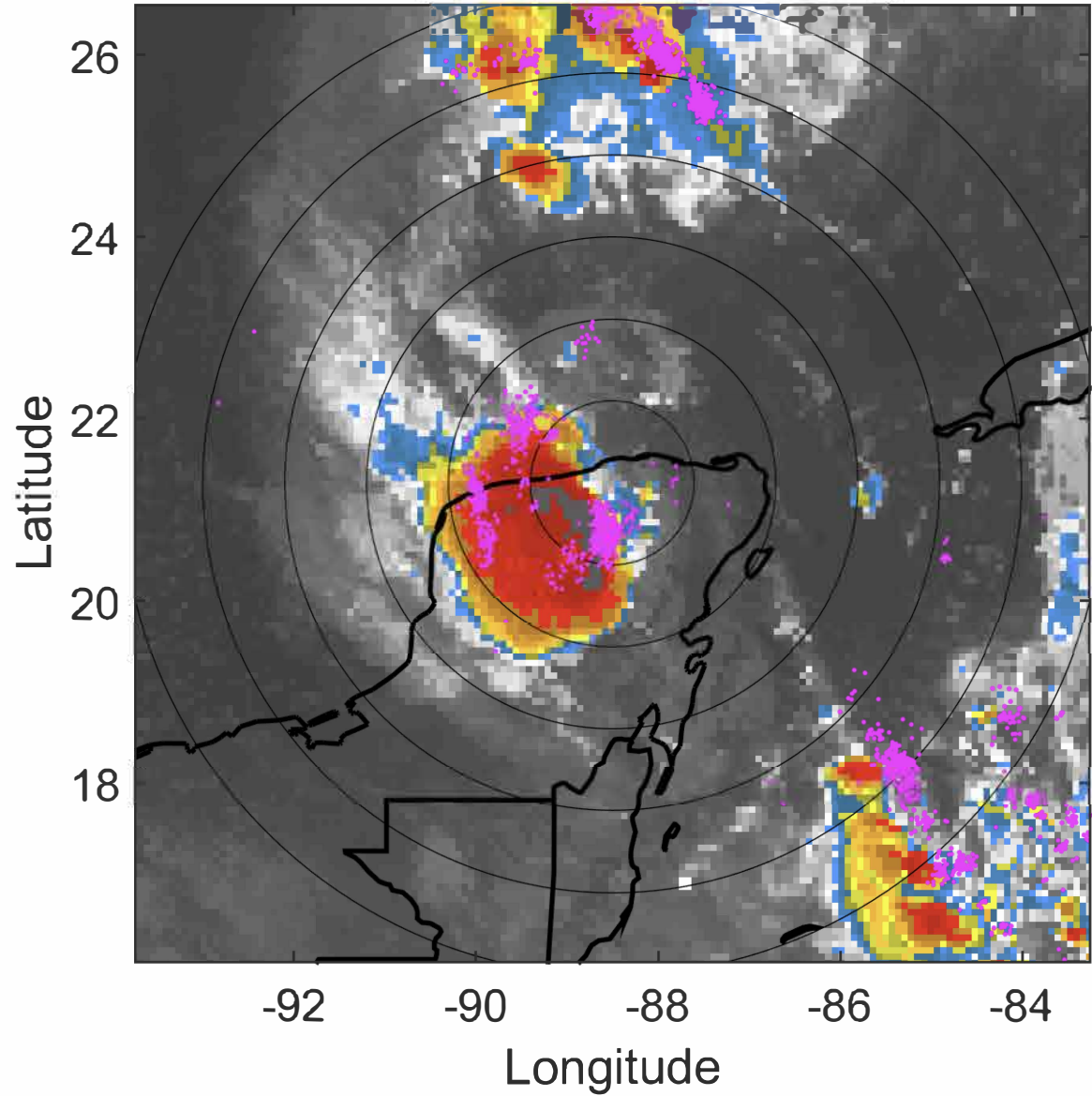

6-h IR BT Differences & Lightning

Δ t: 2020100606 (0.1 LT) - 2020100600 (18.1 LT)

Lightning: 0.1 LT \pm 1.5 h (dots)

LAND EFFECTS

25L (GAMMA) | 30 kt TD

S: 4 m s⁻¹ (L) | H: 332°

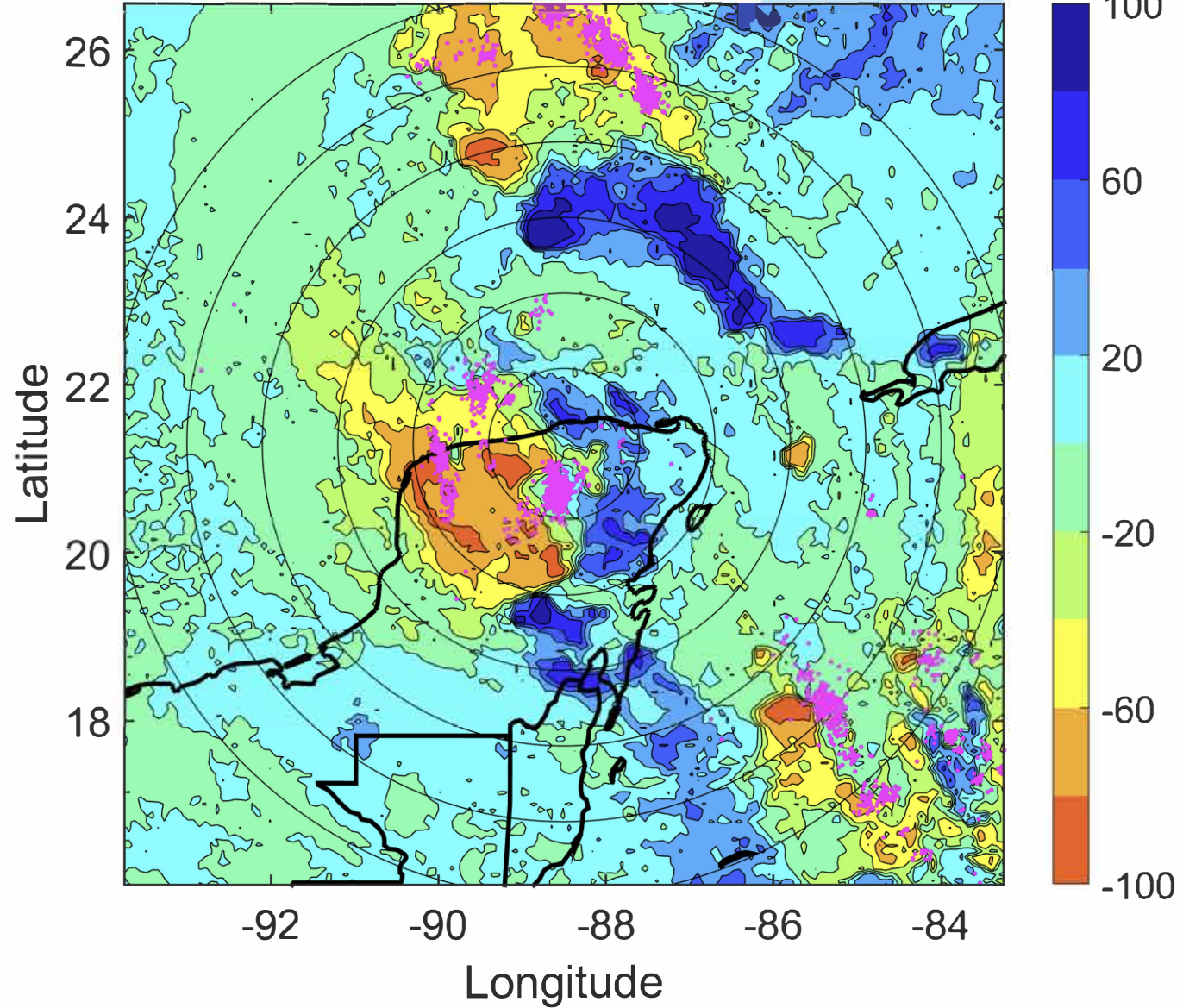

IR BT & Lightning

t: 2020100609 (3.1 LT)

Lightning: 3.1 LT \pm 1.5 h (dots)

LAND EFFECTS

25L (GAMMA) | 27.5 kt TD

S: 4.2 m s⁻¹ (L) | H: 330°

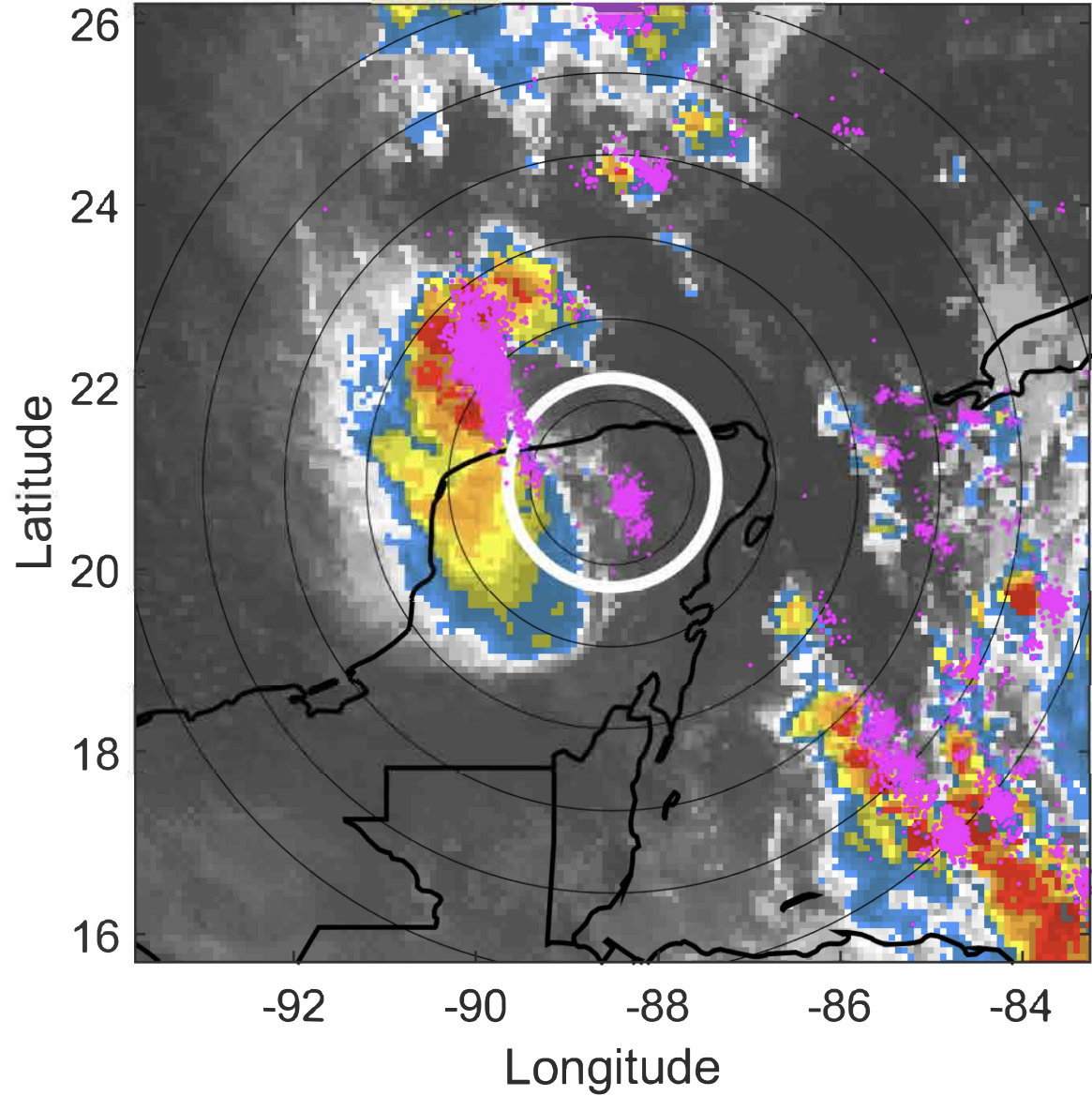

6-h IR BT Differences & Lightning

Δ t: 2020100609 (3.1 LT) - 2020100603 (21.1 LT)

Lightning: 3.1 LT \pm 1.5 h (dots)

LAND EFFECTS

25L (GAMMA) | 27.5 kt TD

S: 4.2 m s⁻¹ (L) | H: 330°

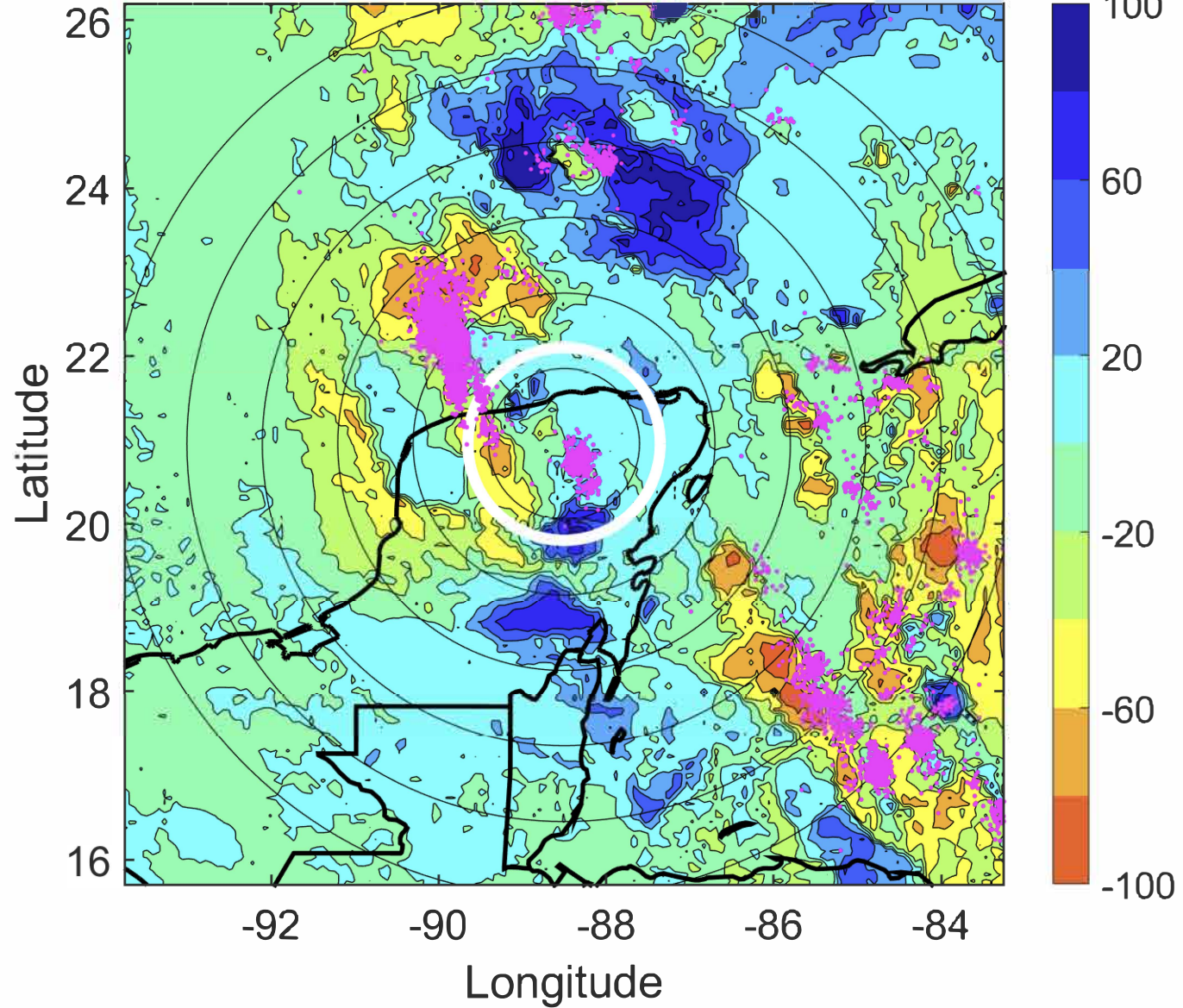

IR BT & Lightning

t: 2020100612 (6.1 LT)

Lightning: 6.1 LT \pm 1.5 h (dots)

LAND EFFECTS

25L (GAMMA) | 25 kt TD

S: 4.4 m s⁻¹ (M) | H: 328°

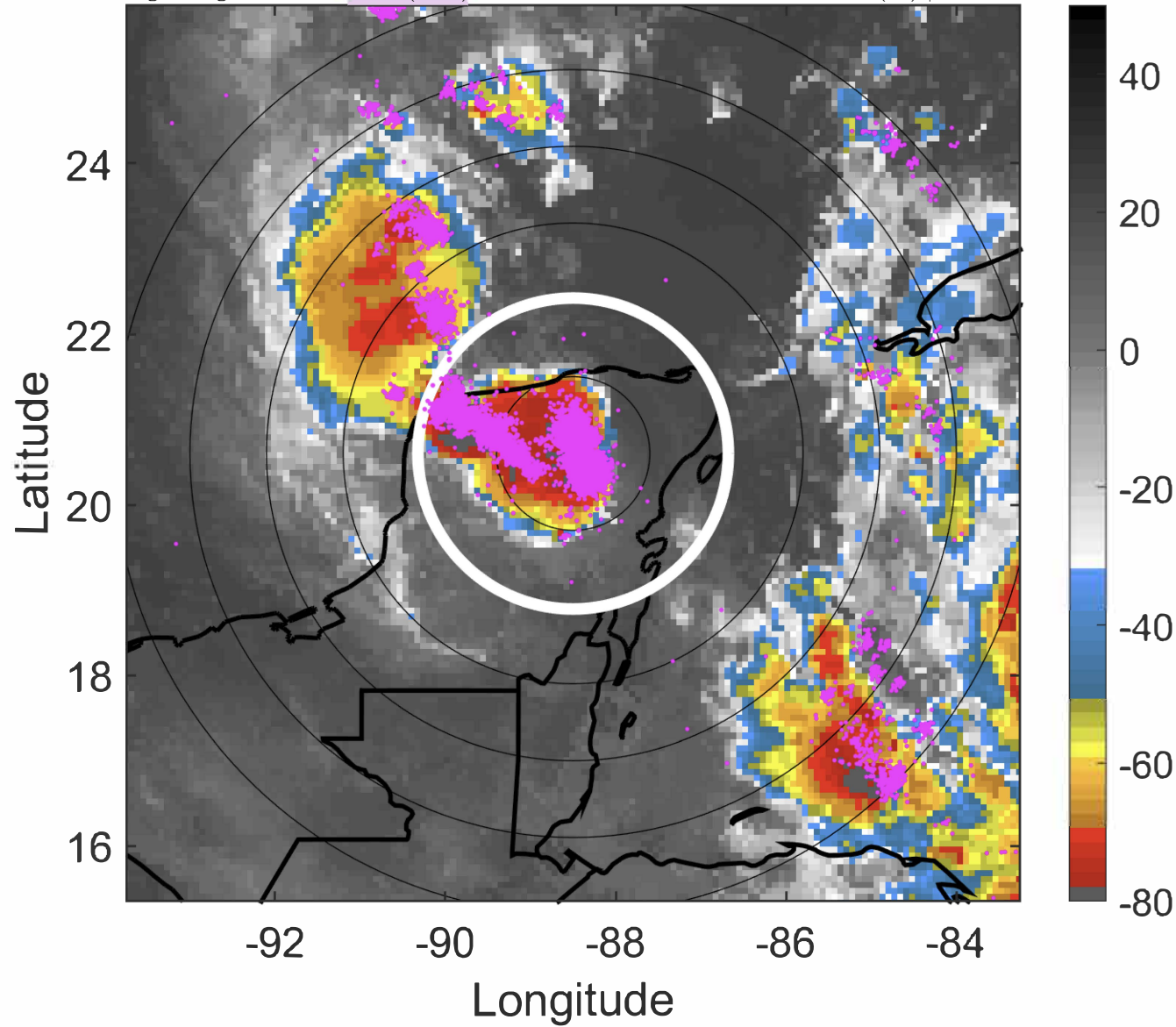

6-h IR BT Differences & Lightning

Δ t: 2020100612 (6.1 LT) - 2020100606 (0.1 LT)

Lightning: 6.1 LT \pm 1.5 h (dots)

LAND EFFECTS

25L (GAMMA) | 25 kt TD

S: 4.4 m s⁻¹ (M) | H: 328°

