

### IR BT & Lightning

t: 2016082118 (16.6 LT)

Lightning: 16.6 LT  $\pm$  1.5 h (dots)

PT: SLCP | EA: INACT

07L (GASTON) | 20 kt LO

S: null | H: null

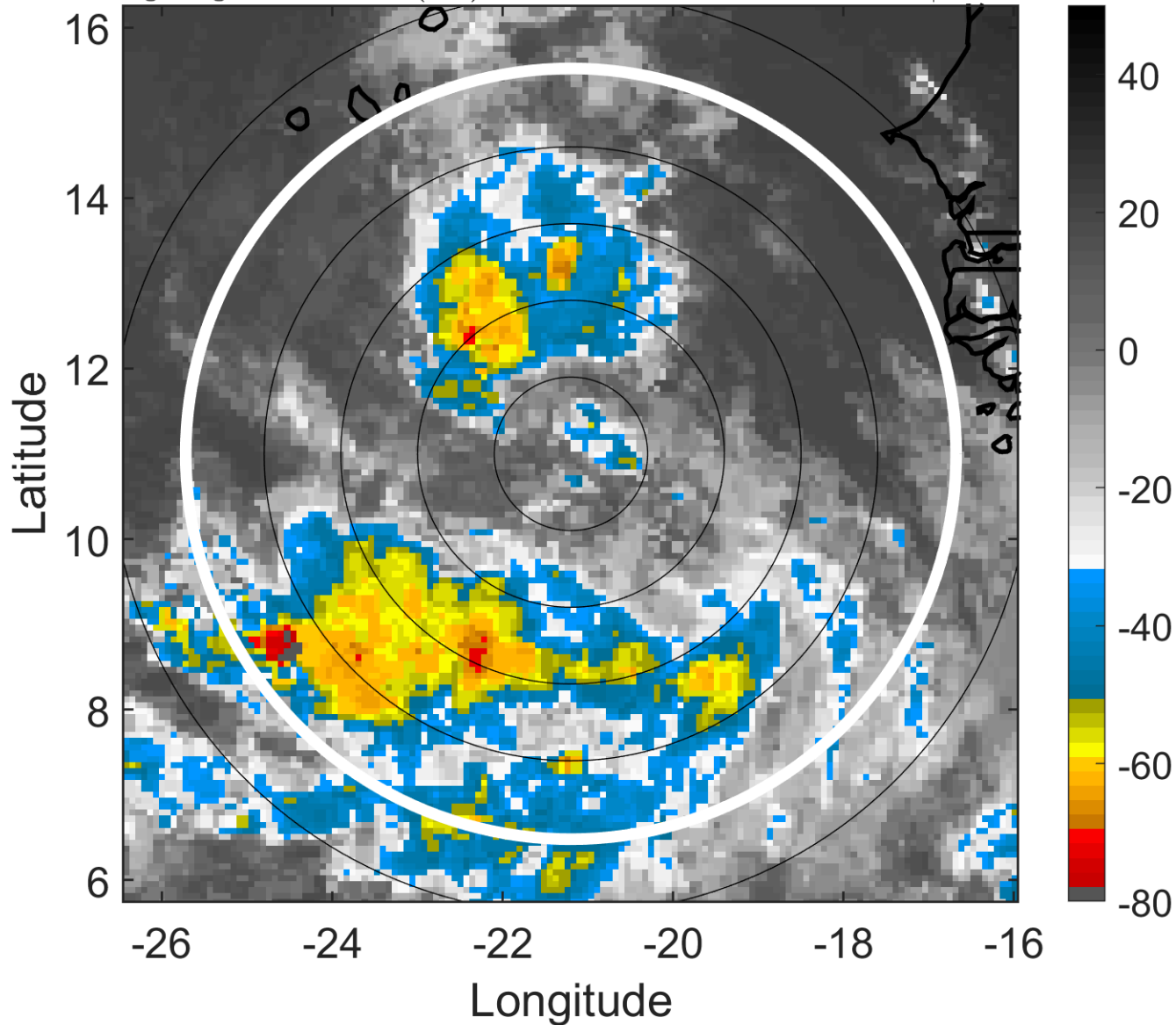

### 6-h IR BT Differences & Lightning

$\Delta$ t: 2016082118 (16.6 LT) - 2016082112 (10.7 LT)

Lightning: 16.6 LT  $\pm$  1.5 h (dots)

PT: SLCP | EA: INACT

07L (GASTON) | 20 kt LO

S: null | H: null

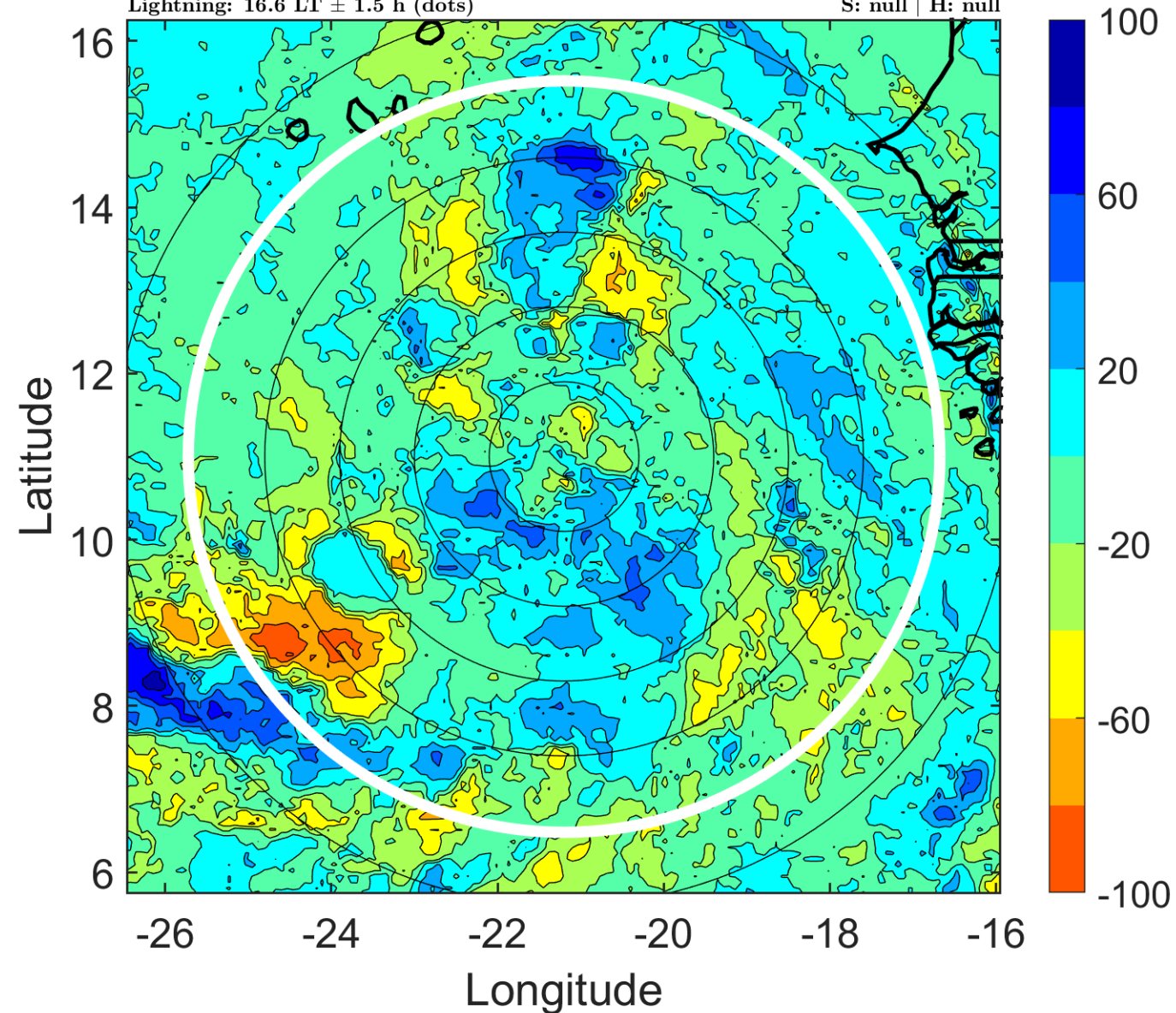

### IR BT & Lightning

t: 2016082121 (19.5 LT)

Lightning: 19.5 LT  $\pm$  1.5 h (dots)

PT: SLCP | EA: INACT

07L (GASTON) | 22.5 kt LO

S: null | H: null

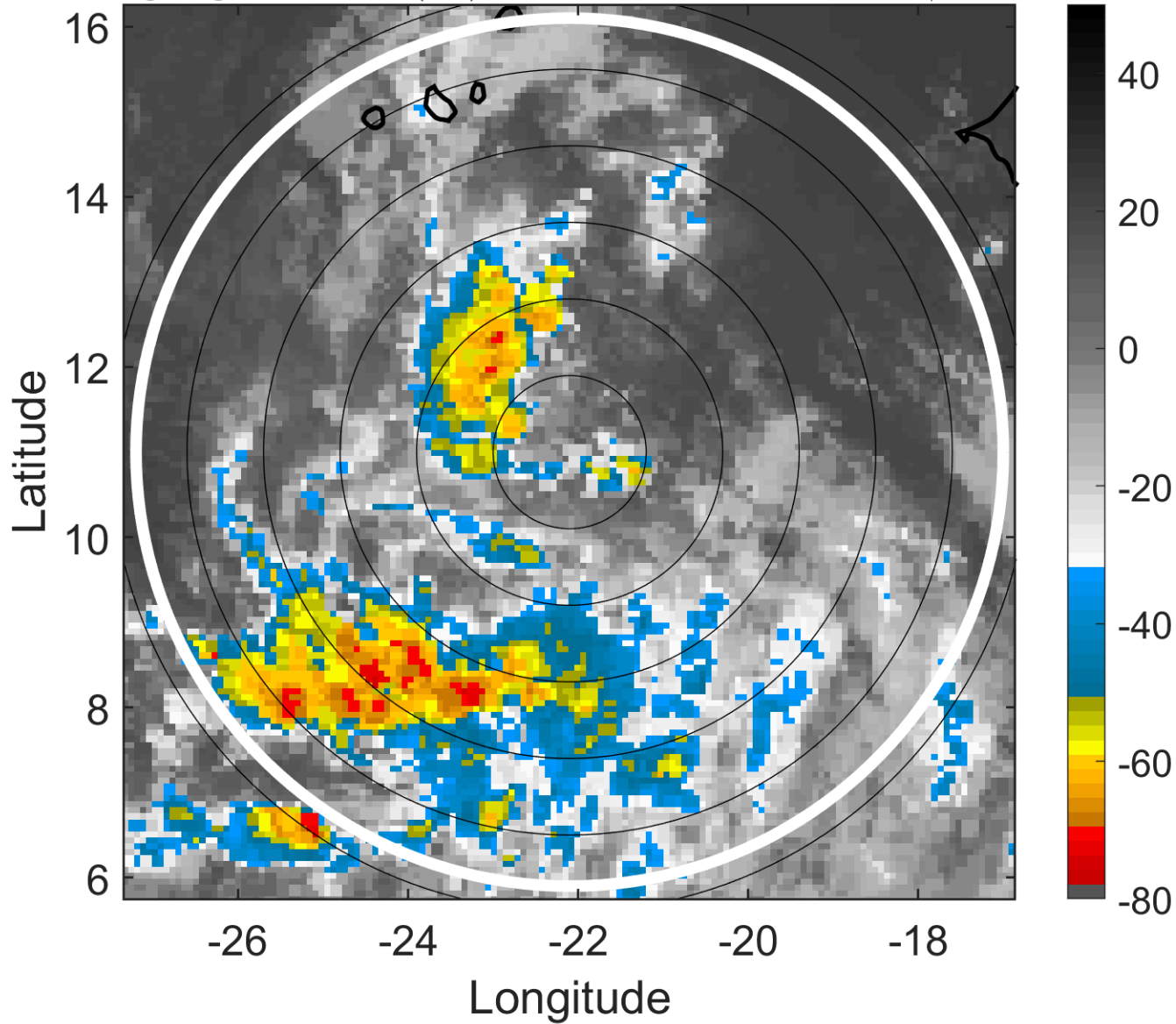

### 6-h IR BT Differences & Lightning

$\Delta$ t: 2016082121 (19.5 LT) - 2016082115 (13.6 LT)

Lightning: 19.5 LT  $\pm$  1.5 h (dots)

PT: SLCP | EA: INACT

07L (GASTON) | 22.5 kt LO

S: null | H: null

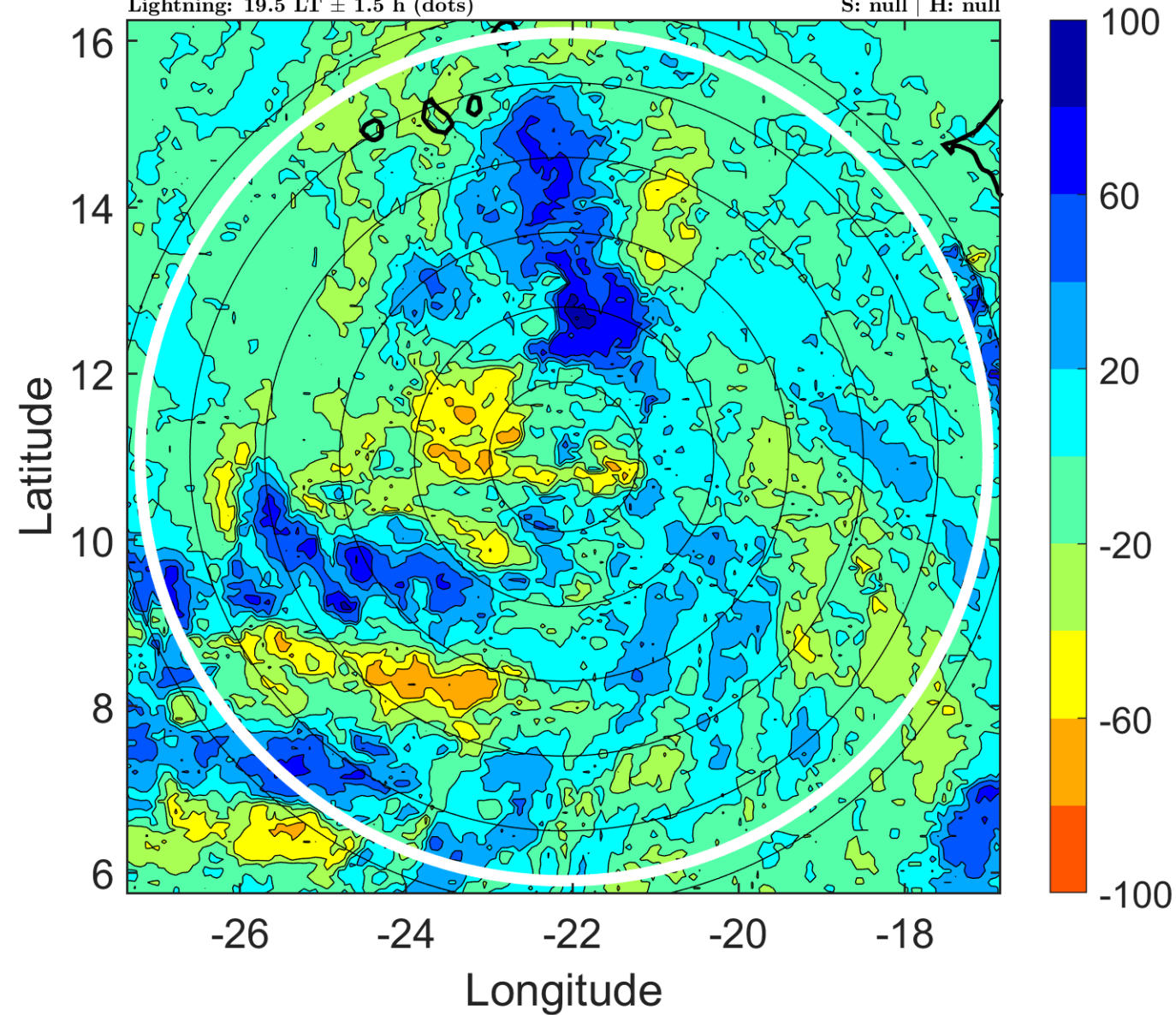



### IR BT & Lightning

t: 2016082200 (22.5 LT)

Lightning: 22.5 LT  $\pm$  1.5 h (dots)

PT: SLCP | EA: INACT

07L (GASTON) | 25 kt LO

S: null | H: null

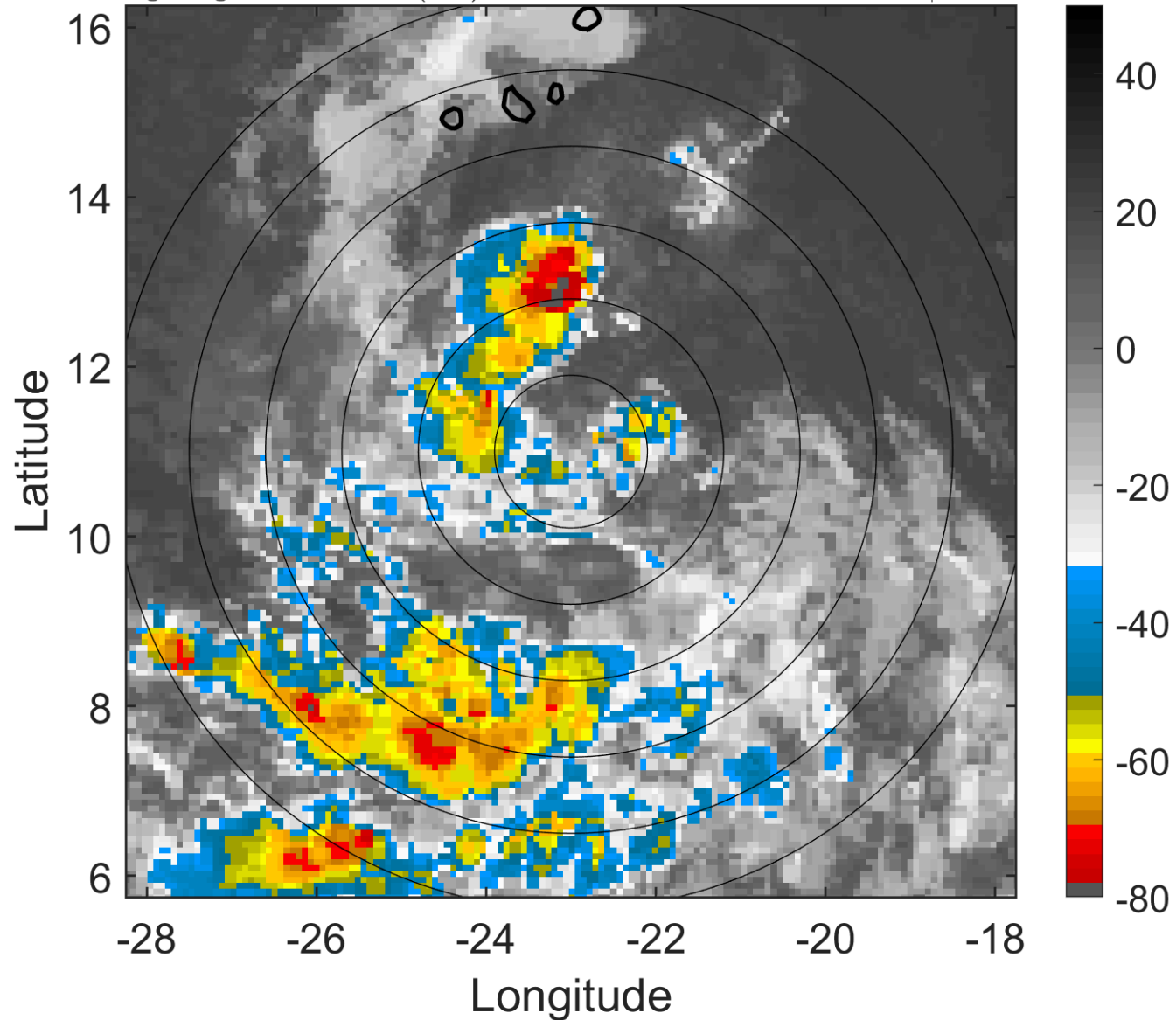

### 6-h IR BT Differences & Lightning

$\Delta$ t: 2016082200 (22.5 LT) - 2016082118 (16.6 LT)

Lightning: 22.5 LT  $\pm$  1.5 h (dots)

PT: SLCP | EA: INACT

07L (GASTON) | 25 kt LO

S: null | H: null

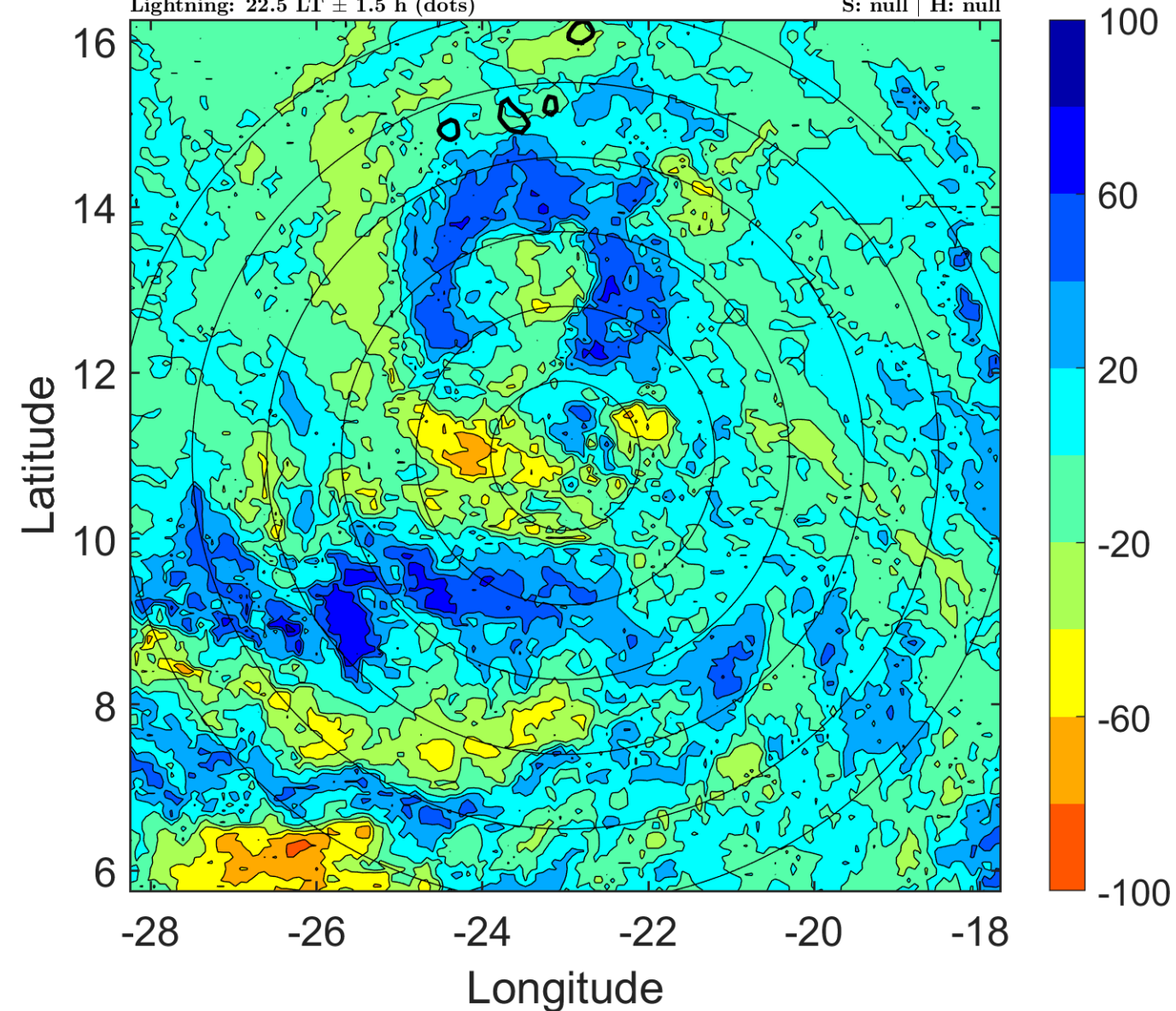

### IR BT & Lightning

t: 2016082203 (1.4 LT)

Lightning: 1.4 LT  $\pm$  1.5 h (dots)

PT: LLCP | EA: QUASI

07L (GASTON) | 25 kt LO

S: null | H: null

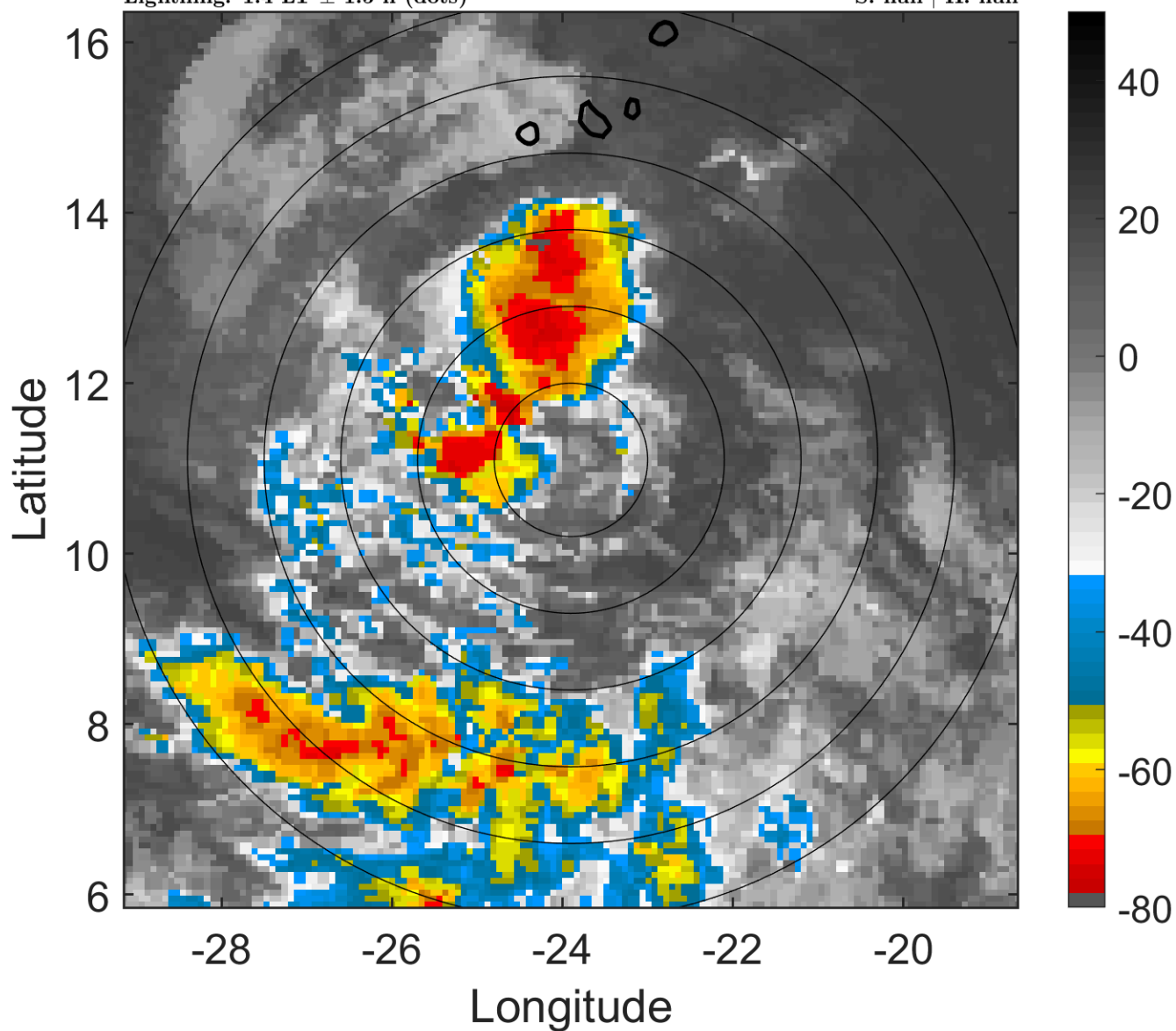

### 6-h IR BT Differences & Lightning

$\Delta$ t: 2016082203 (1.4 LT) - 2016082121 (19.5 LT)

Lightning: 1.4 LT  $\pm$  1.5 h (dots)

PT: LLCP | EA: QUASI

07L (GASTON) | 25 kt LO

S: null | H: null

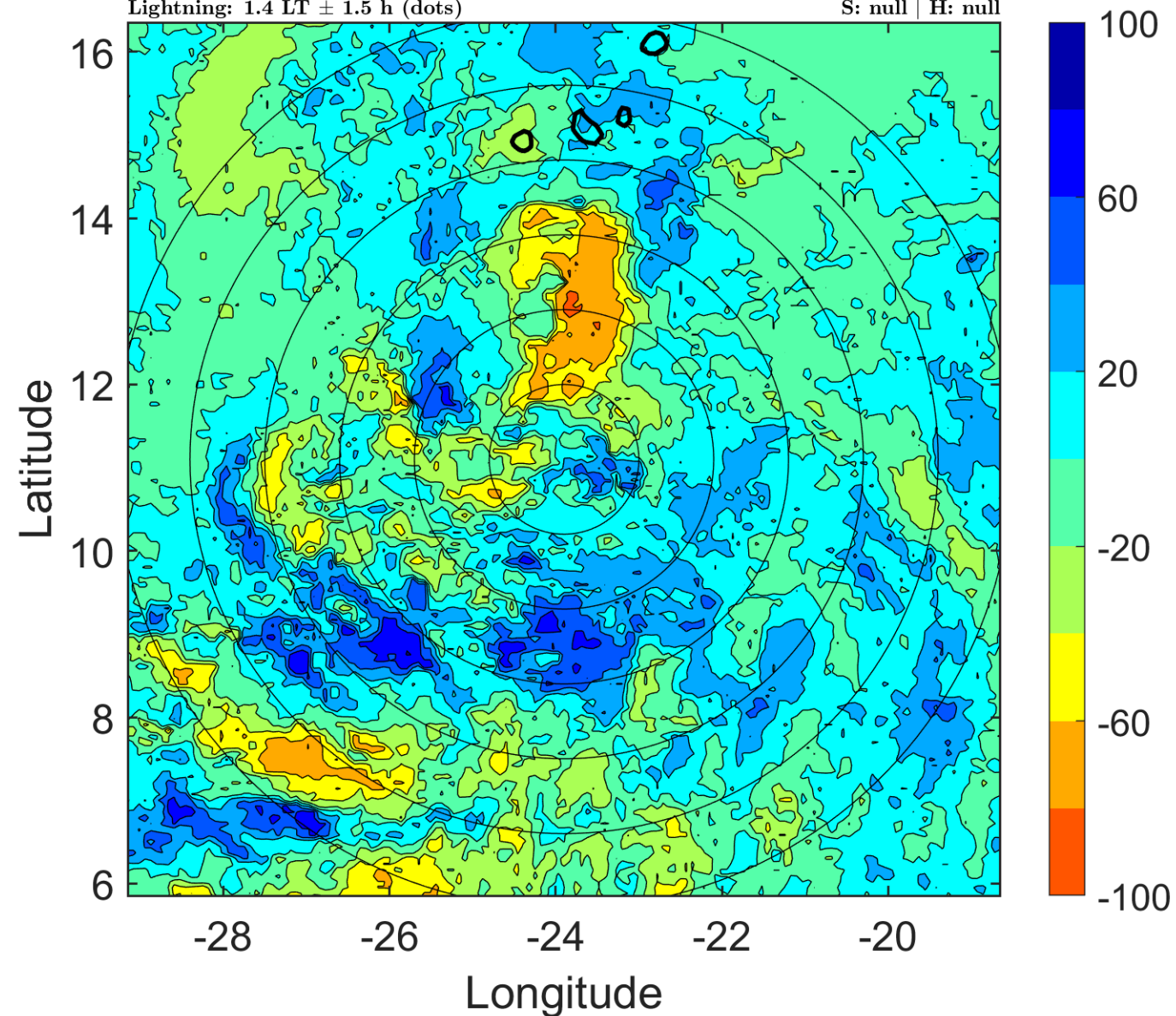



### IR BT & Lightning

t: 2016082206 (4.3 LT)

Lightning: 4.3 LT  $\pm$  1.5 h (dots)

PT: LLCP | EA: QUASI

07L (GASTON) | 25 kt LO

S: null | H: null

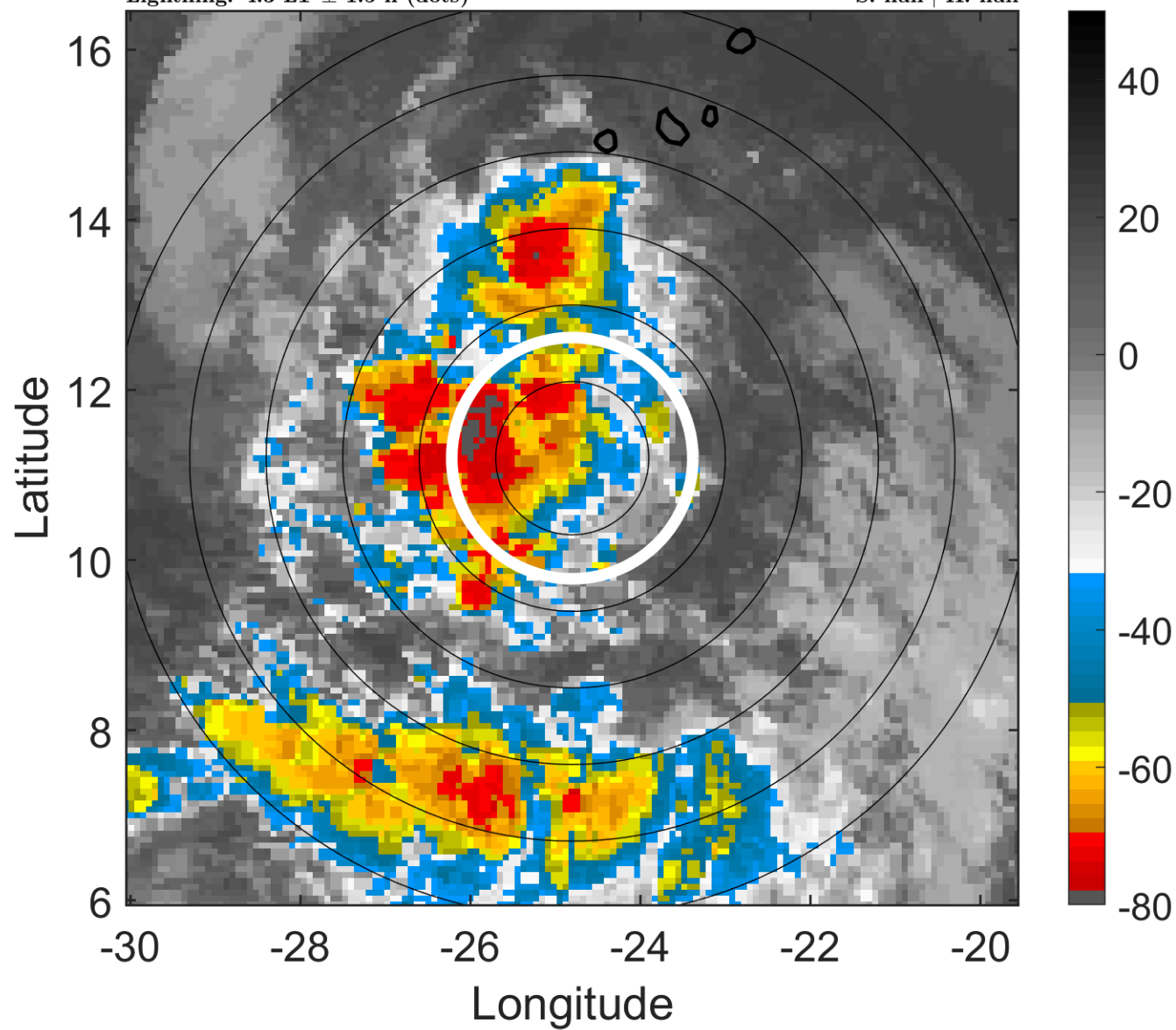

### 6-h IR BT Differences & Lightning

$\Delta$ t: 2016082206 (4.3 LT) - 2016082200 (22.5 LT)

Lightning: 4.3 LT  $\pm$  1.5 h (dots)

PT: LLCP | EA: QUASI

07L (GASTON) | 25 kt LO

S: null | H: null

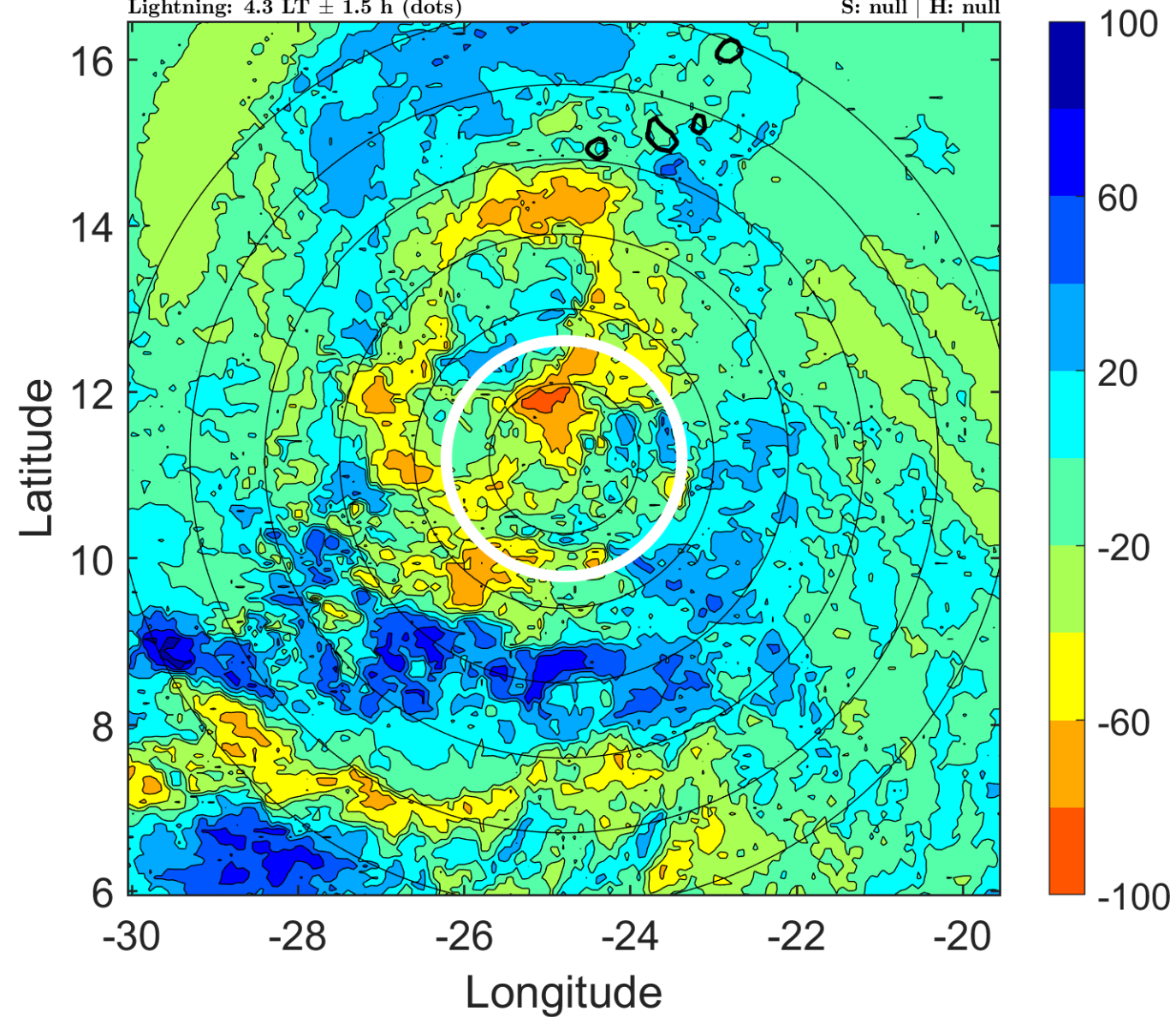

### IR BT & Lightning

t: 2016082209 (7.3 LT)

Lightning: 7.3 LT  $\pm$  1.5 h (dots)

PT: LLCP | EA: QUASI

07L (GASTON) | 27.5 kt LO

S: null | H: null

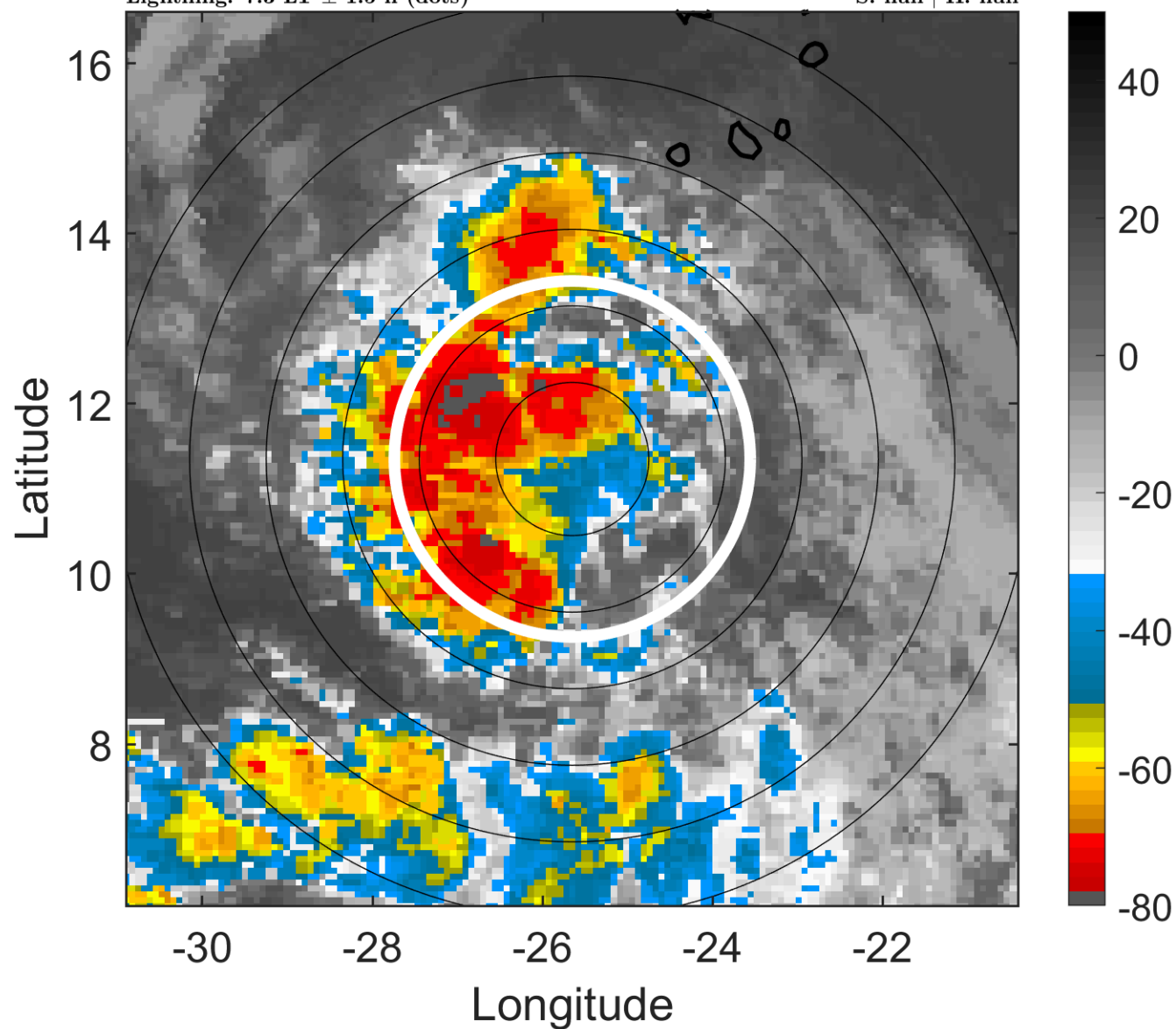

### 6-h IR BT Differences & Lightning

$\Delta$ t: 2016082209 (7.3 LT) - 2016082203 (1.4 LT)

Lightning: 7.3 LT  $\pm$  1.5 h (dots)

PT: LLCP | EA: QUASI

07L (GASTON) | 27.5 kt LO

S: null | H: null

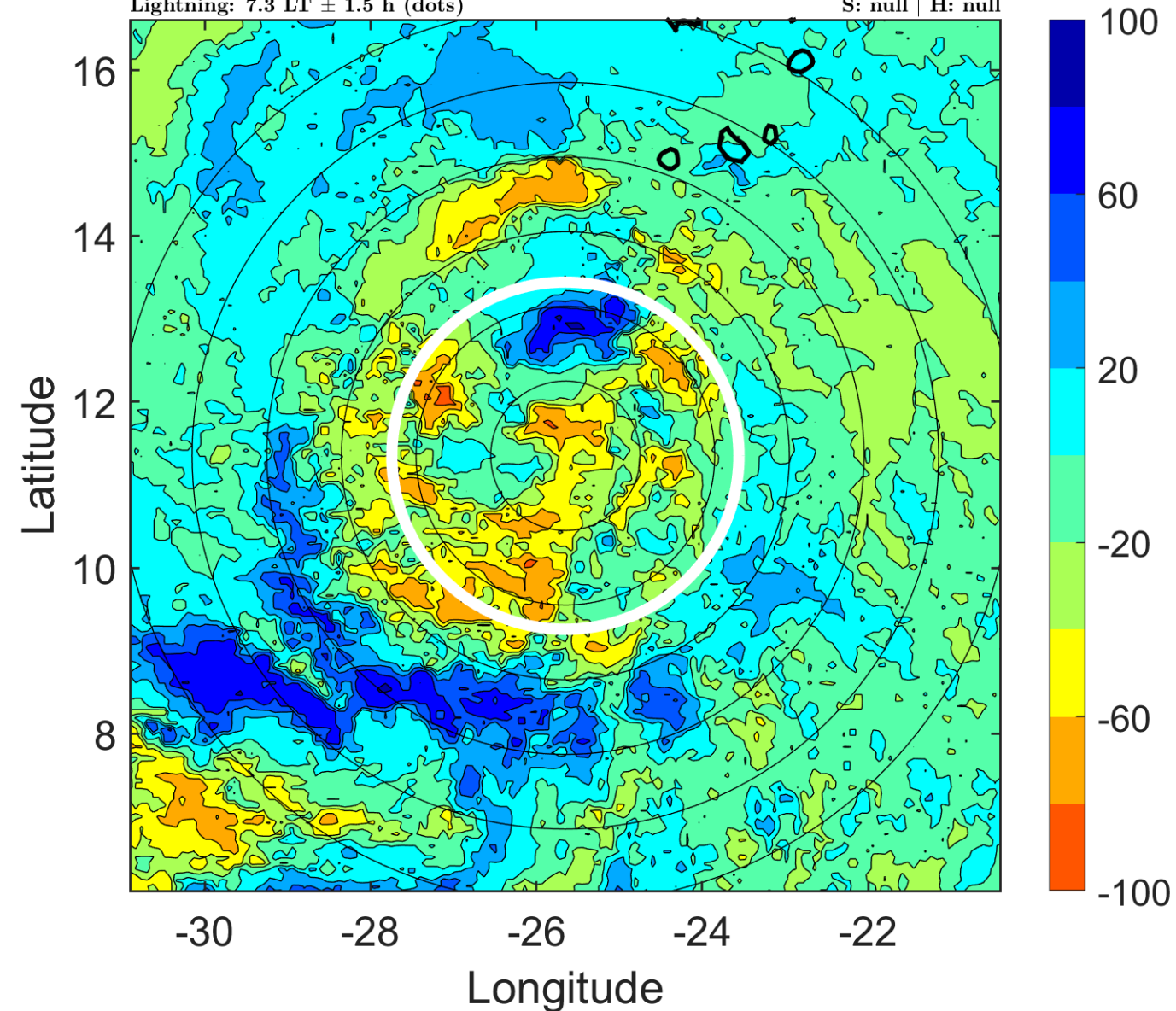



### IR BT & Lightning

t: 2016082212 (10.2 LT)

Lightning: 10.2 LT  $\pm$  1.5 h (dots)

PT: LLCP | EA: QUASI

07L (GASTON) | 30 kt TD

S: 2.8 m s<sup>-1</sup> (L) | H: 259°

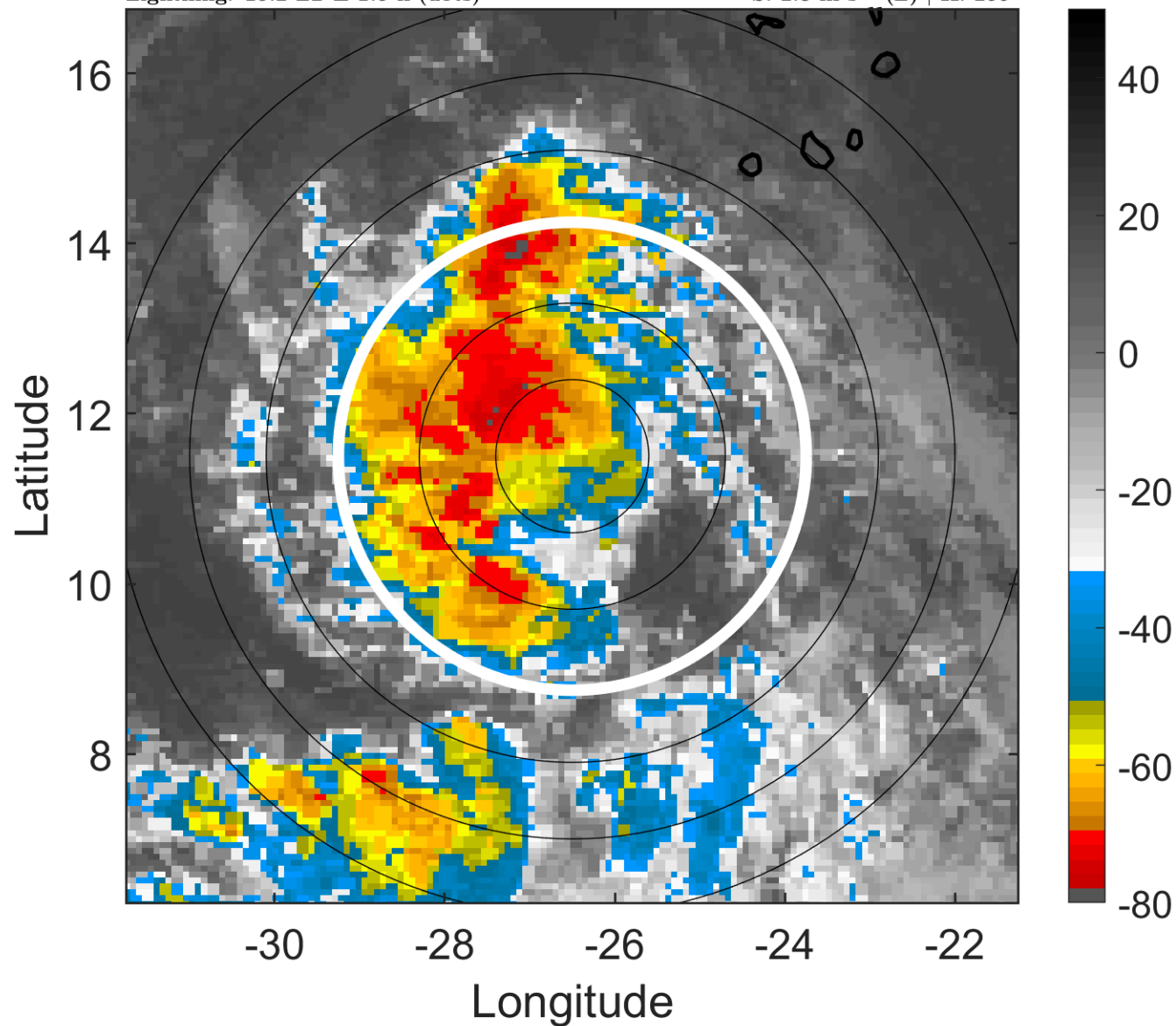

### 6-h IR BT Differences & Lightning

$\Delta$ t: 2016082212 (10.2 LT) - 2016082206 (4.3 LT)

Lightning: 10.2 LT  $\pm$  1.5 h (dots)

PT: LLCP | EA: QUASI

07L (GASTON) | 30 kt TD

S: 2.8 m s<sup>-1</sup> (L) | H: 259°

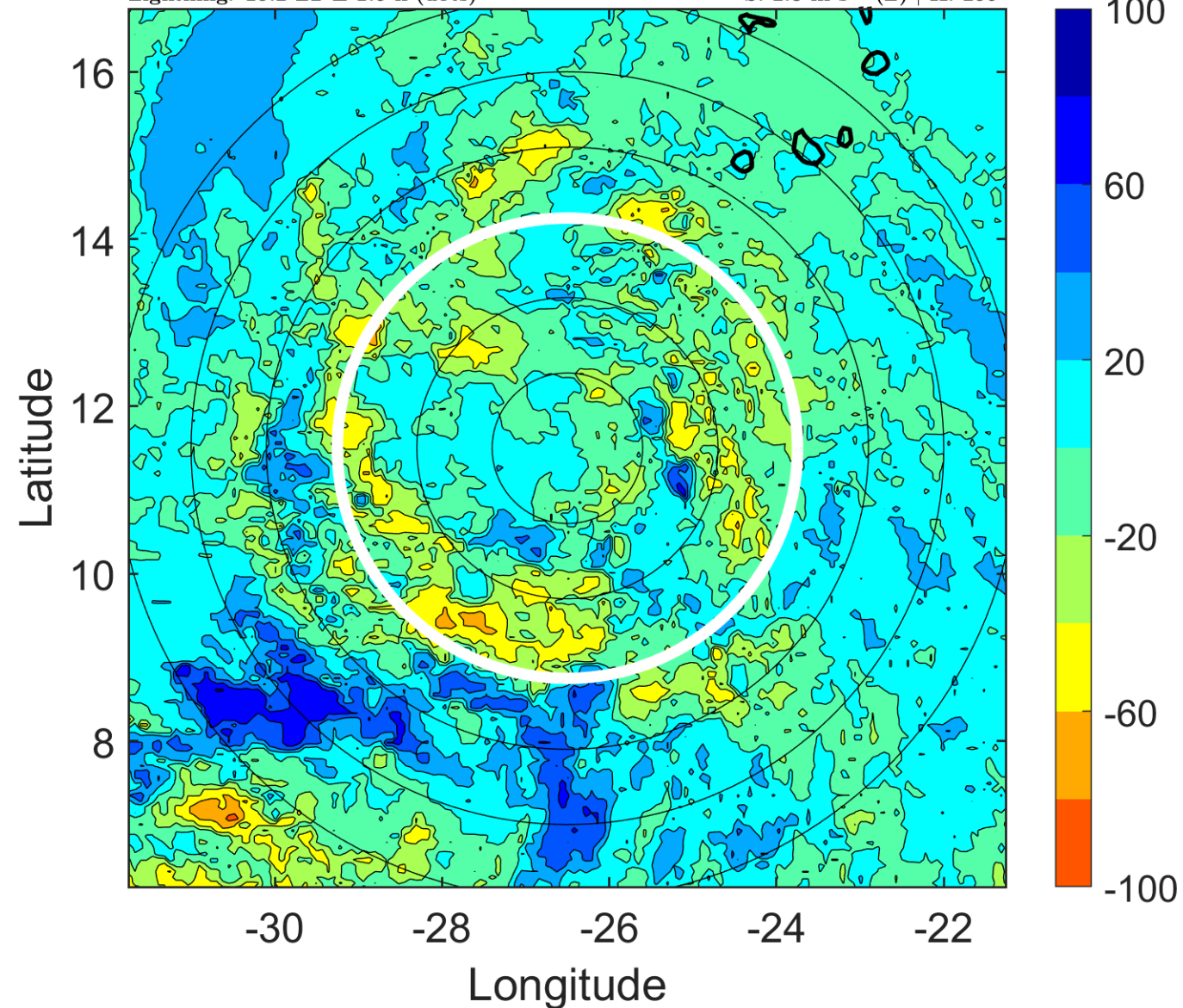

### IR BT & Lightning

t: 2016082215 (13.2 LT)

Lightning: 13.2 LT  $\pm$  1.5 h (dots)

PT: LLCP | EA: QUASI

07L (GASTON) | 32.5 kt TD

S: 3.5 m s<sup>-1</sup> (L) | H: 267°

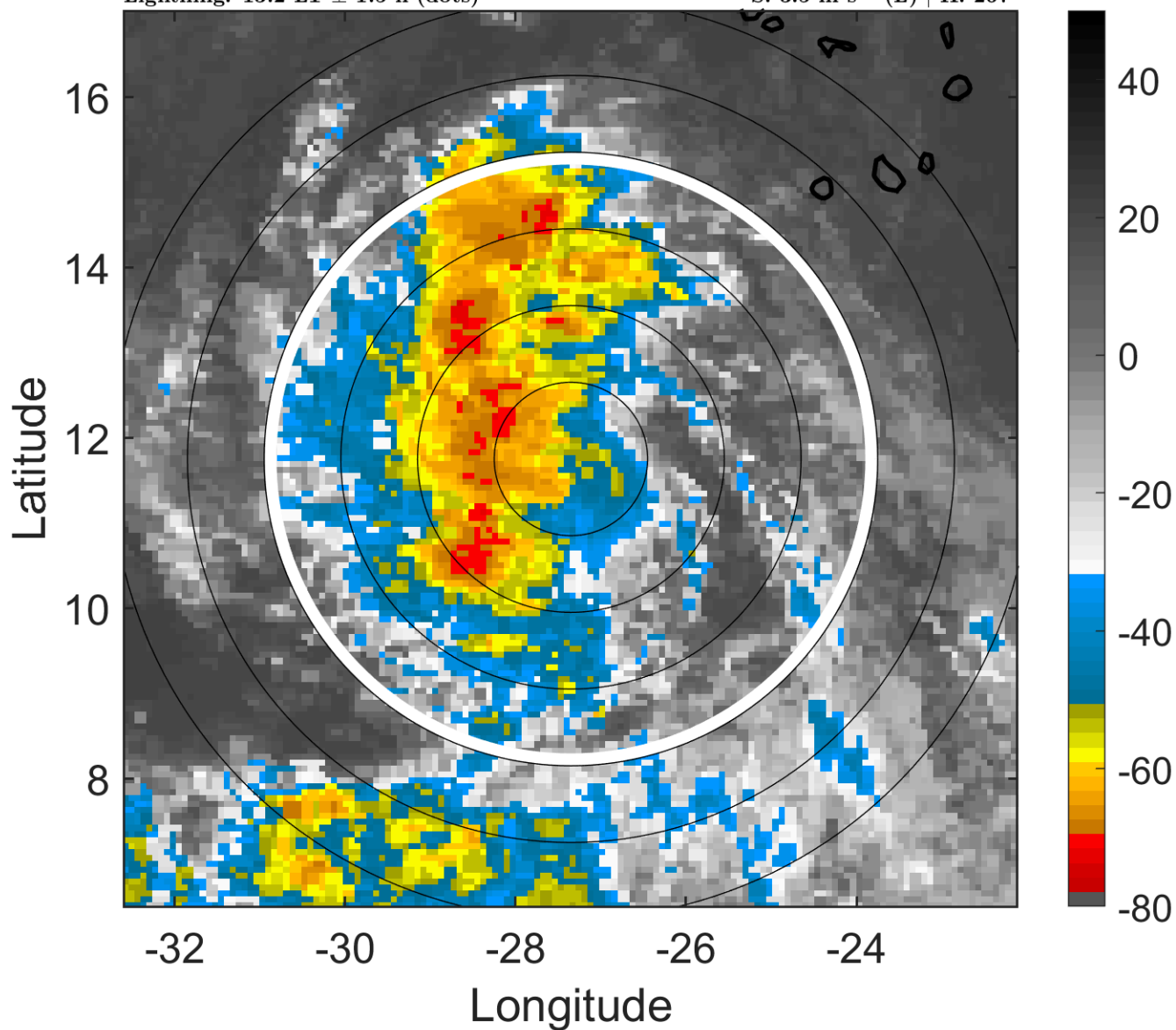

### 6-h IR BT Differences & Lightning

$\Delta$ t: 2016082215 (13.2 LT) - 2016082209 (7.3 LT)

Lightning: 13.2 LT  $\pm$  1.5 h (dots)

PT: LLCP | EA: QUASI

07L (GASTON) | 32.5 kt TD

S: 3.5 m s<sup>-1</sup> (L) | H: 267°

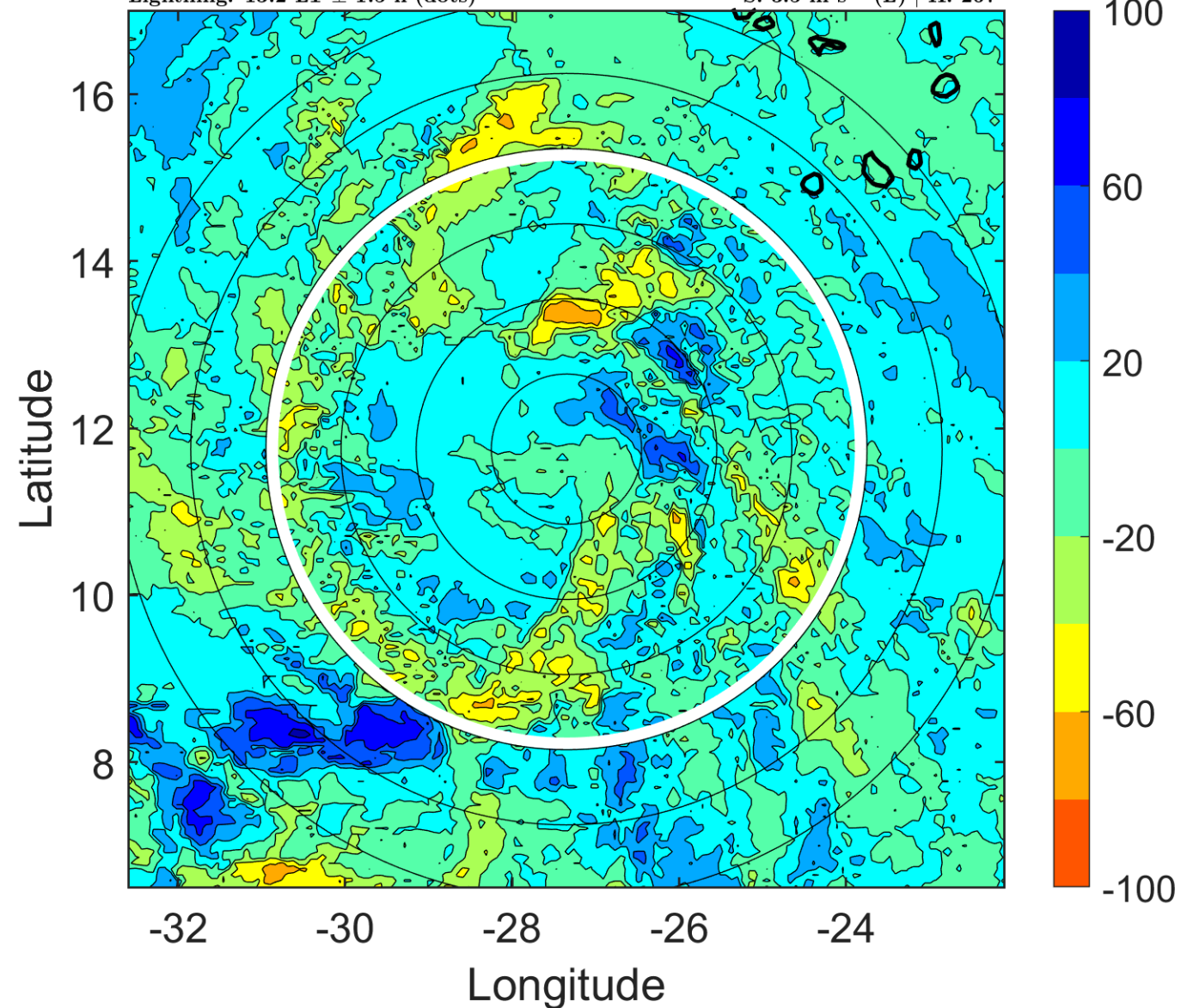



### IR BT & Lightning

t: 2016082218 (16.1 LT)

Lightning: 16.1 LT  $\pm$  1.5 h (dots)

PT: LLCP | EA: QUASI

07L (GASTON) | 35 kt TS

S: 4.2 m s<sup>-1</sup> (L) | H: 275°

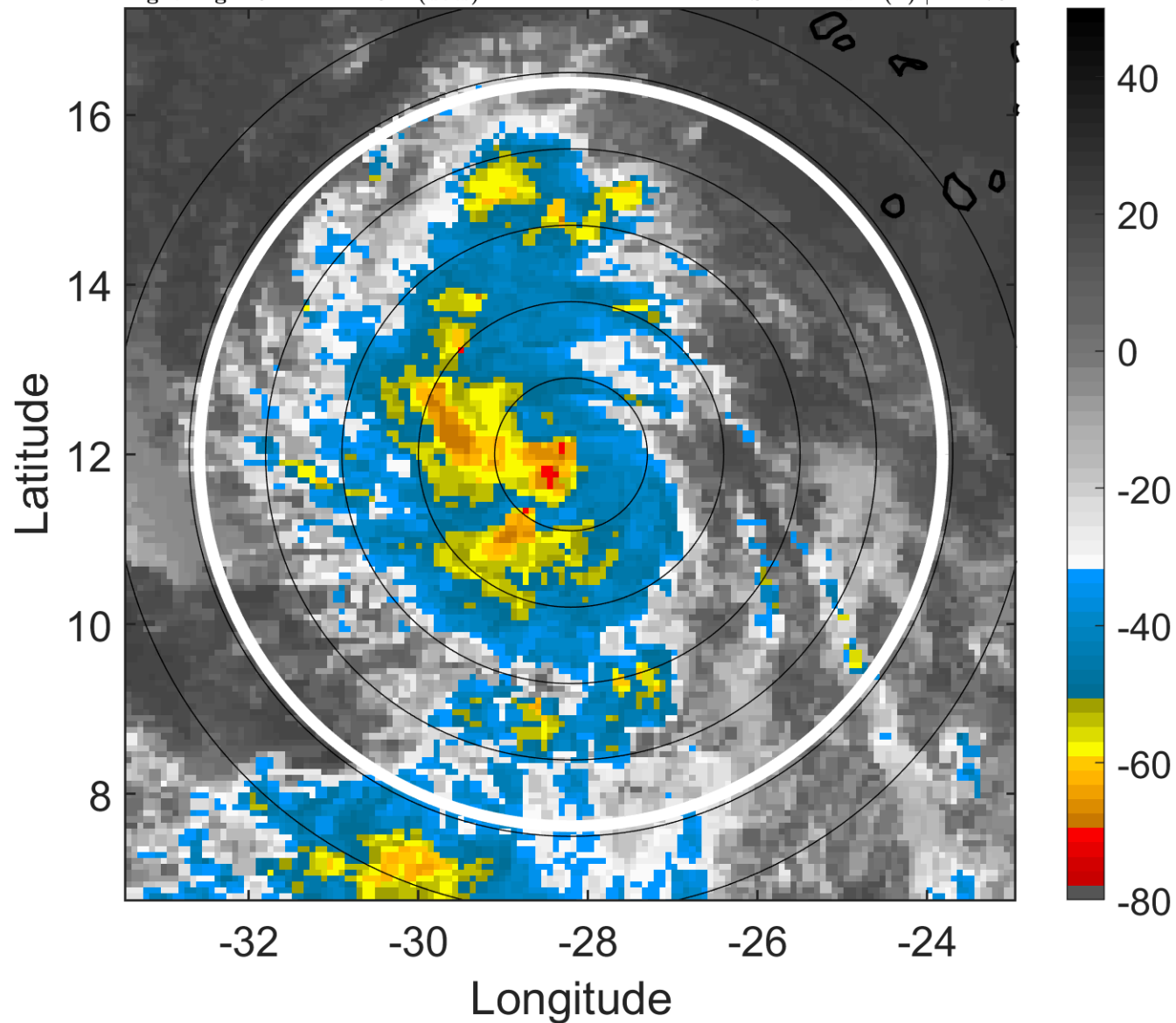

### 6-h IR BT Differences & Lightning

$\Delta$ t: 2016082218 (16.1 LT) - 2016082212 (10.2 LT)

Lightning: 16.1 LT  $\pm$  1.5 h (dots)

PT: LLCP | EA: QUASI

07L (GASTON) | 35 kt TS

S: 4.2 m s<sup>-1</sup> (L) | H: 275°

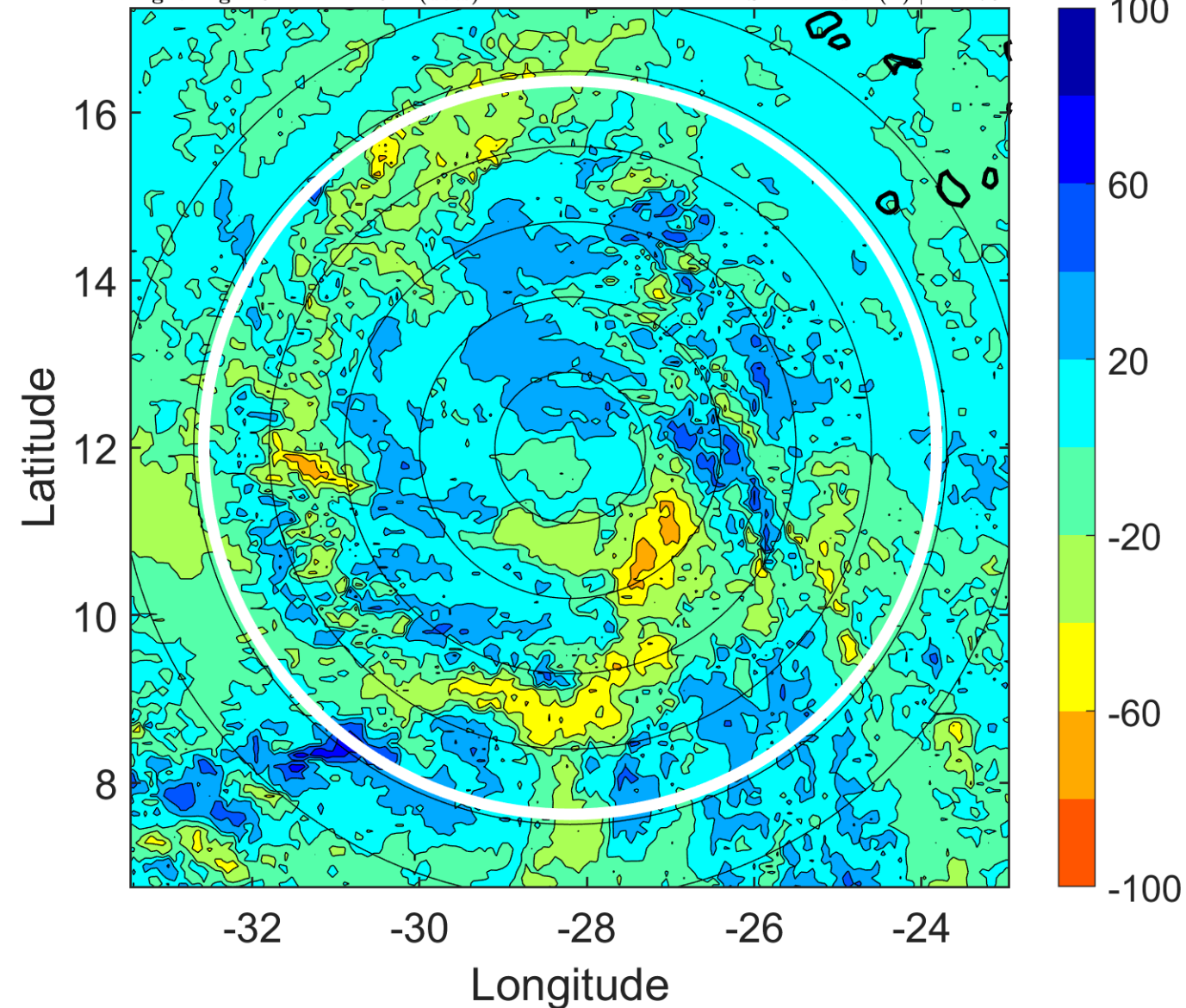

### IR BT & Lightning

t: 2016082221 (19.1 LT)

Lightning: 19.1 LT  $\pm$  1.5 h (dots)

PT: LLCP | EA: QUASI

07L (GASTON) | 37.5 kt TS

S: 4.9 m s<sup>-1</sup> (M) | H: 285°

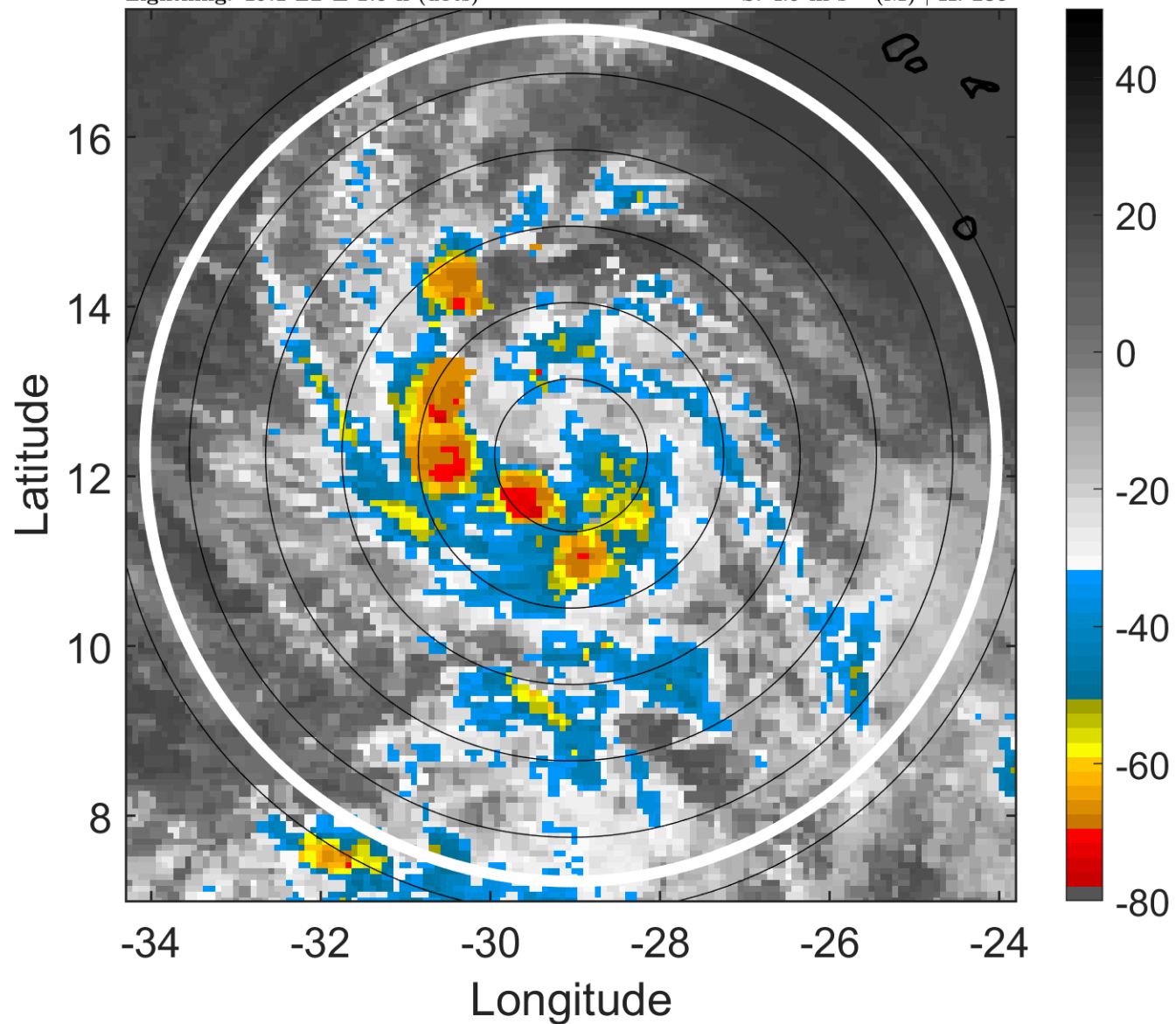

### 6-h IR BT Differences & Lightning

$\Delta$ t: 2016082221 (19.1 LT) - 2016082215 (13.2 LT)

Lightning: 19.1 LT  $\pm$  1.5 h (dots)

PT: LLCP | EA: QUASI

07L (GASTON) | 37.5 kt TS

S: 4.9 m s<sup>-1</sup> (M) | H: 285°

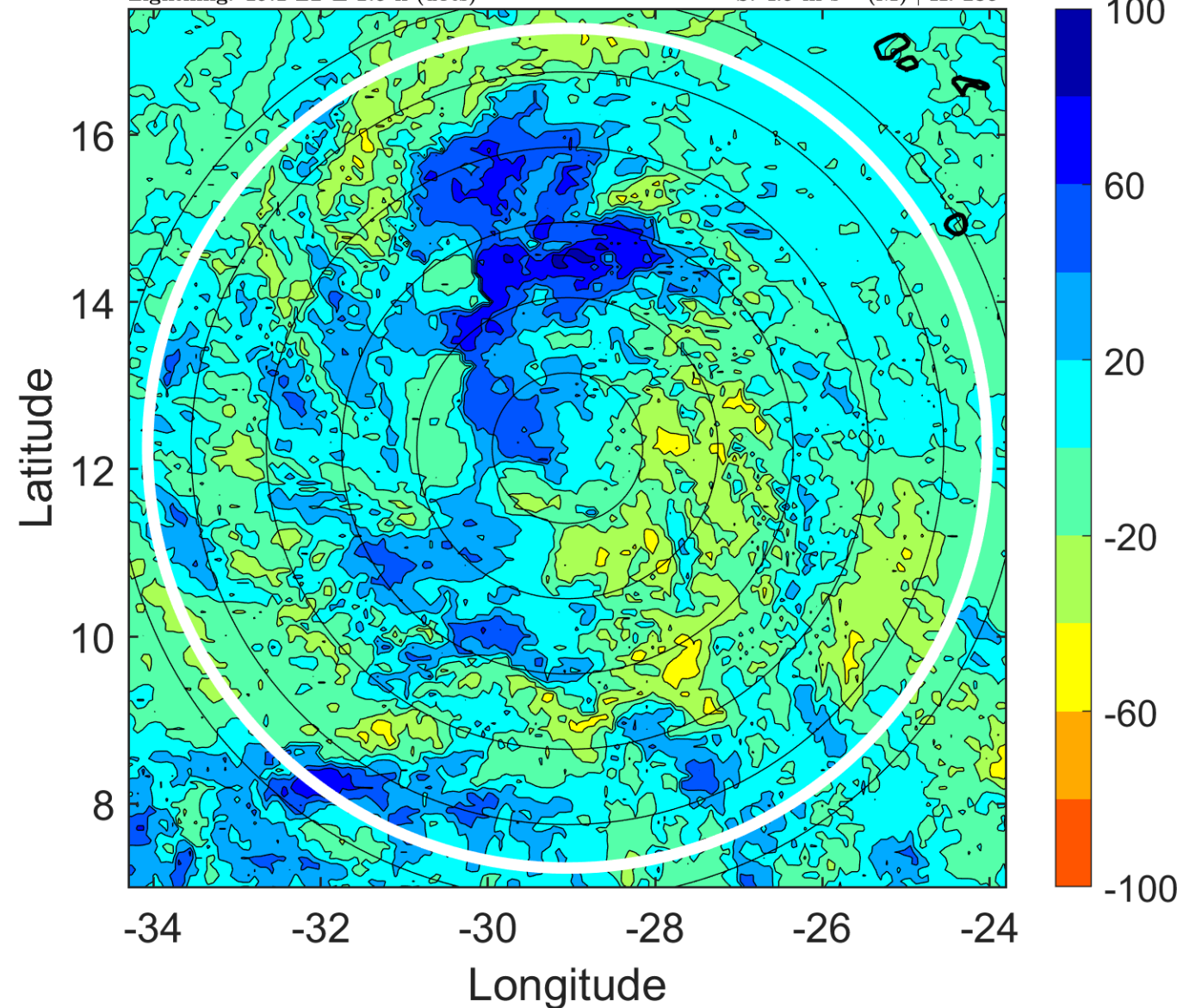



### IR BT & Lightning

t: 2016082300 (22 LT)

Lightning: 22 LT  $\pm$  1.5 h (dots)

PT: LLCP | EA: QUASI

07L (GASTON) | 40 kt TS

S: 5.5 m s<sup>-1</sup> (M) | H: 295°

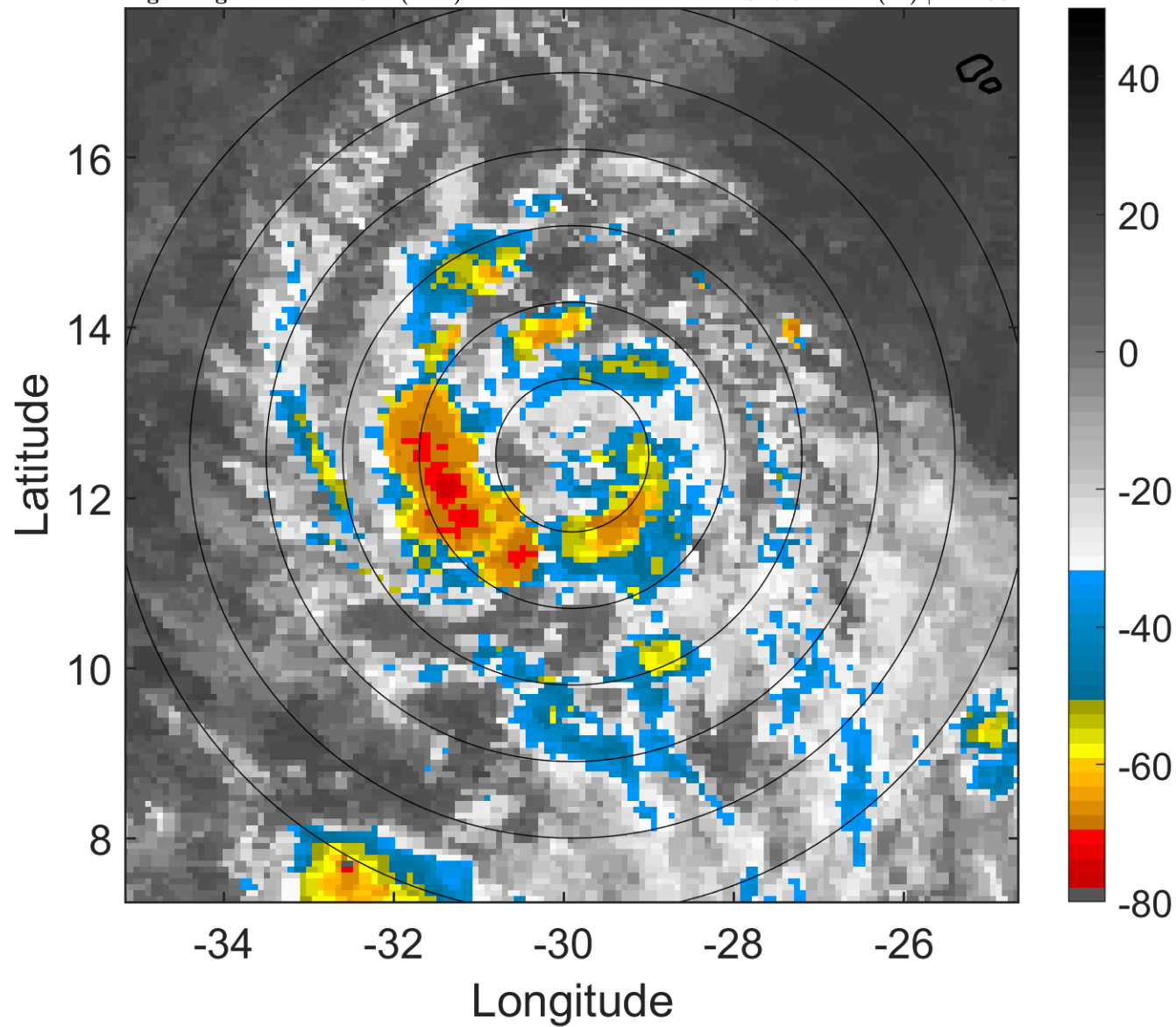

### 6-h IR BT Differences & Lightning

$\Delta$ t: 2016082300 (22 LT) - 2016082218 (16.1 LT)

Lightning: 22 LT  $\pm$  1.5 h (dots)

PT: LLCP | EA: QUASI

07L (GASTON) | 40 kt TS

S: 5.5 m s<sup>-1</sup> (M) | H: 295°

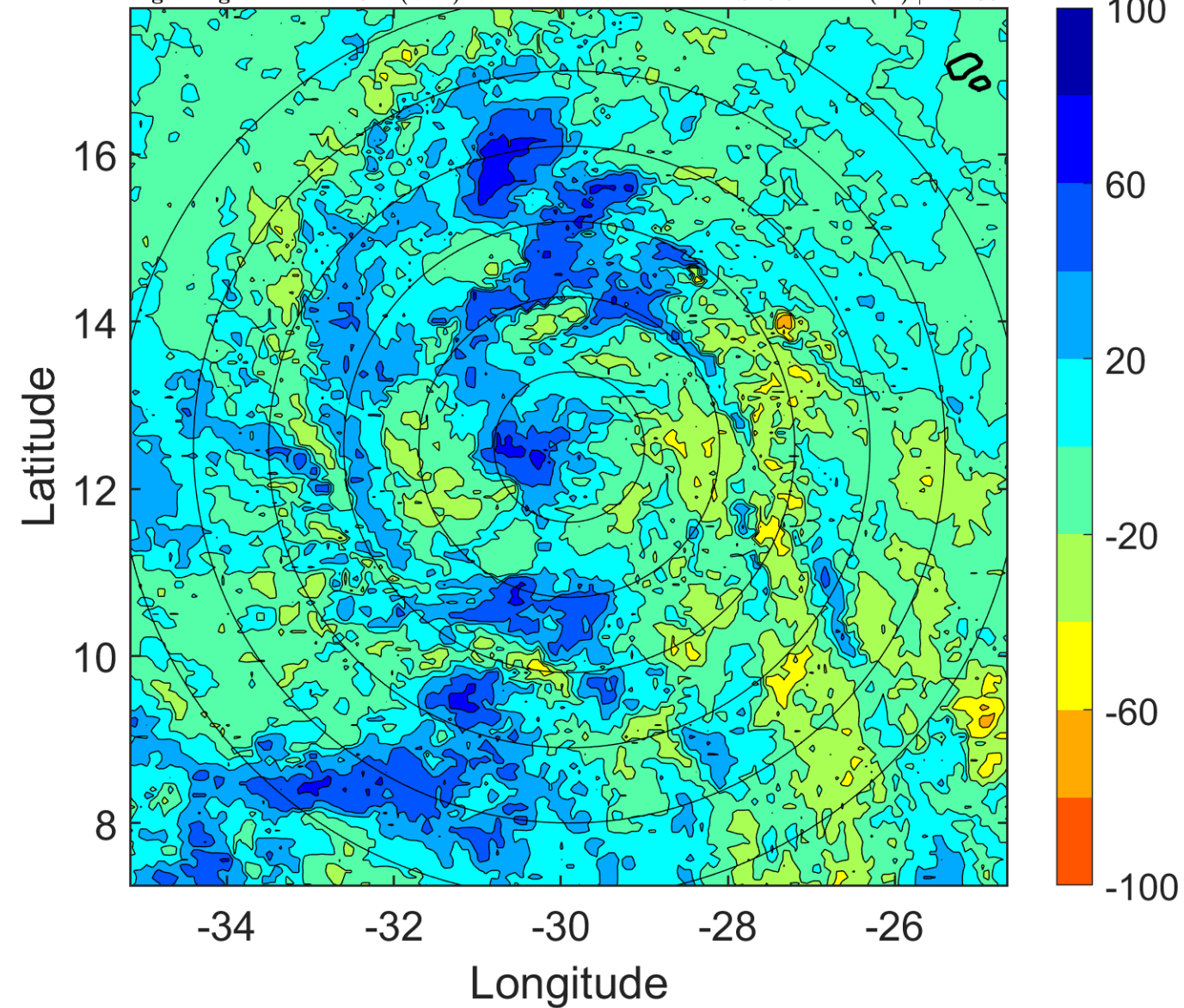

### IR BT & Lightning

t: 2016082303 (1 LT)

Lightning: 1 LT  $\pm$  1.5 h (dots)

PT: LLCP | EA: INACT

07L (GASTON) | 42.5 kt TS

S: 5.4 m s<sup>-1</sup> (M) | H: 288°

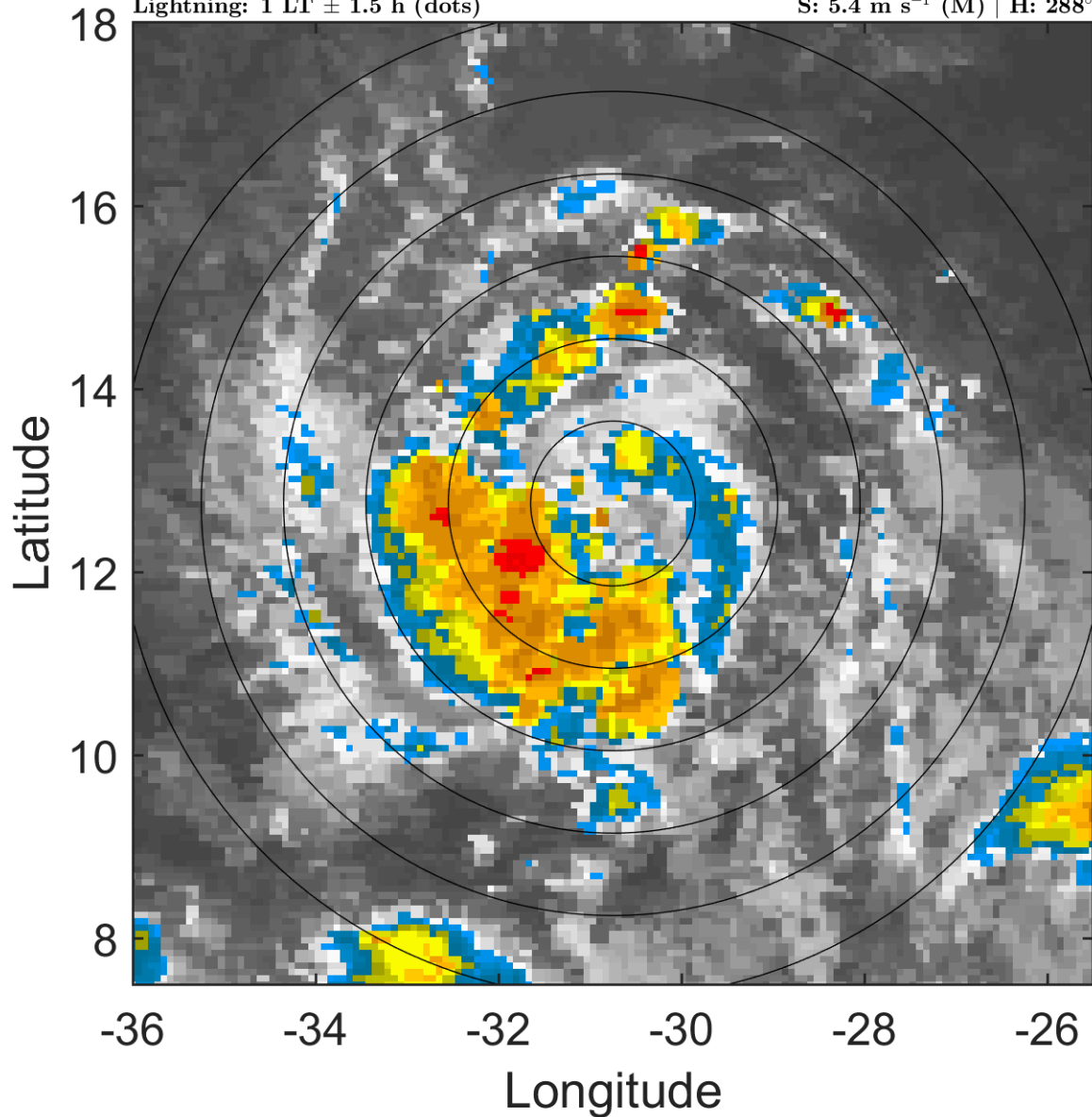

### 6-h IR BT Differences & Lightning

$\Delta$ t: 2016082303 (1 LT) - 2016082221 (19.1 LT)

Lightning: 1 LT  $\pm$  1.5 h (dots)

PT: LLCP | EA: INACT

07L (GASTON) | 42.5 kt TS

S: 5.4 m s<sup>-1</sup> (M) | H: 288°

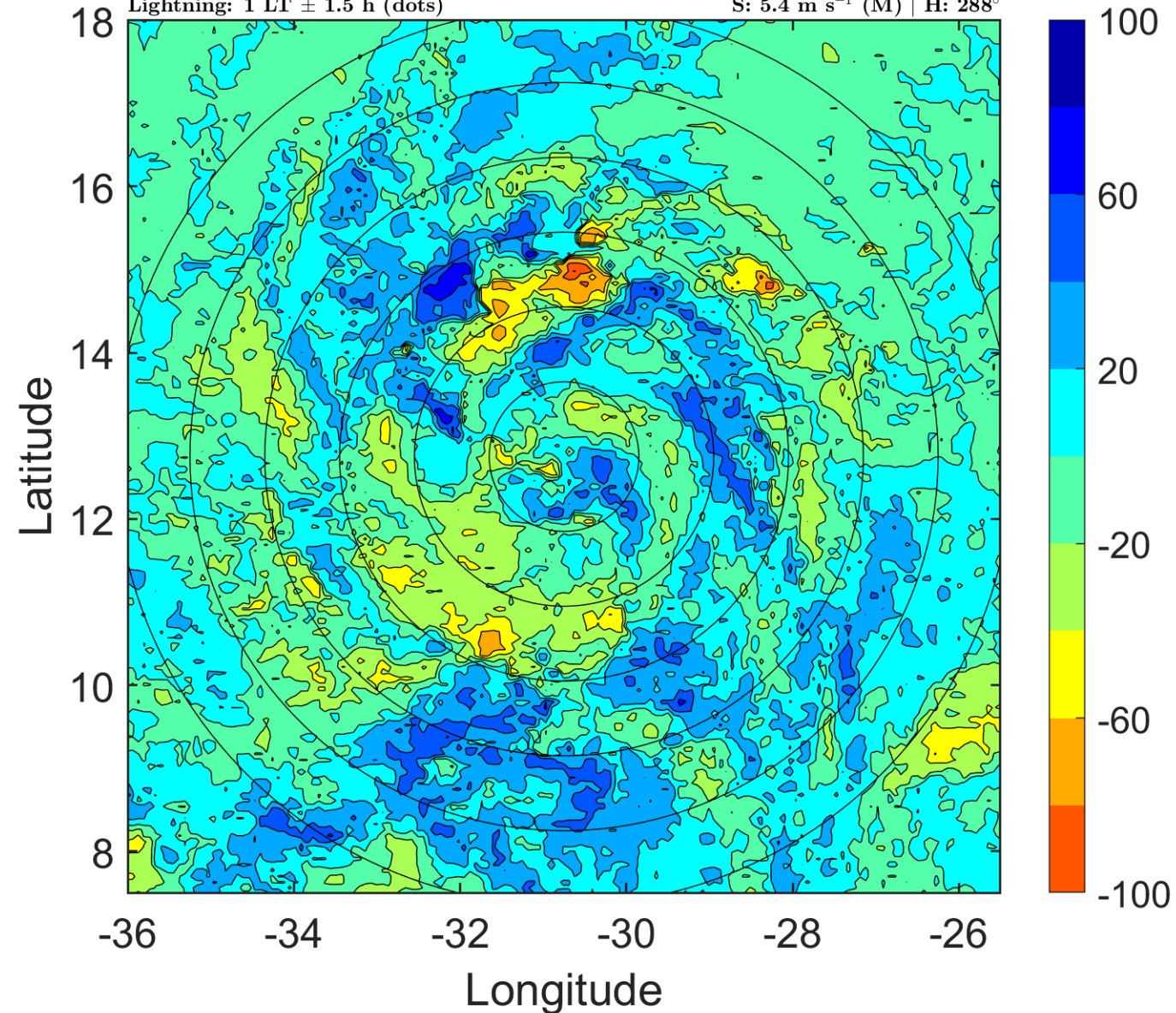



### IR BT & Lightning

t: 2016082306 (3.9 LT)

Lightning: 3.9 LT  $\pm$  1.5 h (dots)

PT: LLCP | EA: INACT

07L (GASTON) | 45 kt TS

S: 5.3 m s<sup>-1</sup> (M) | H: 281°

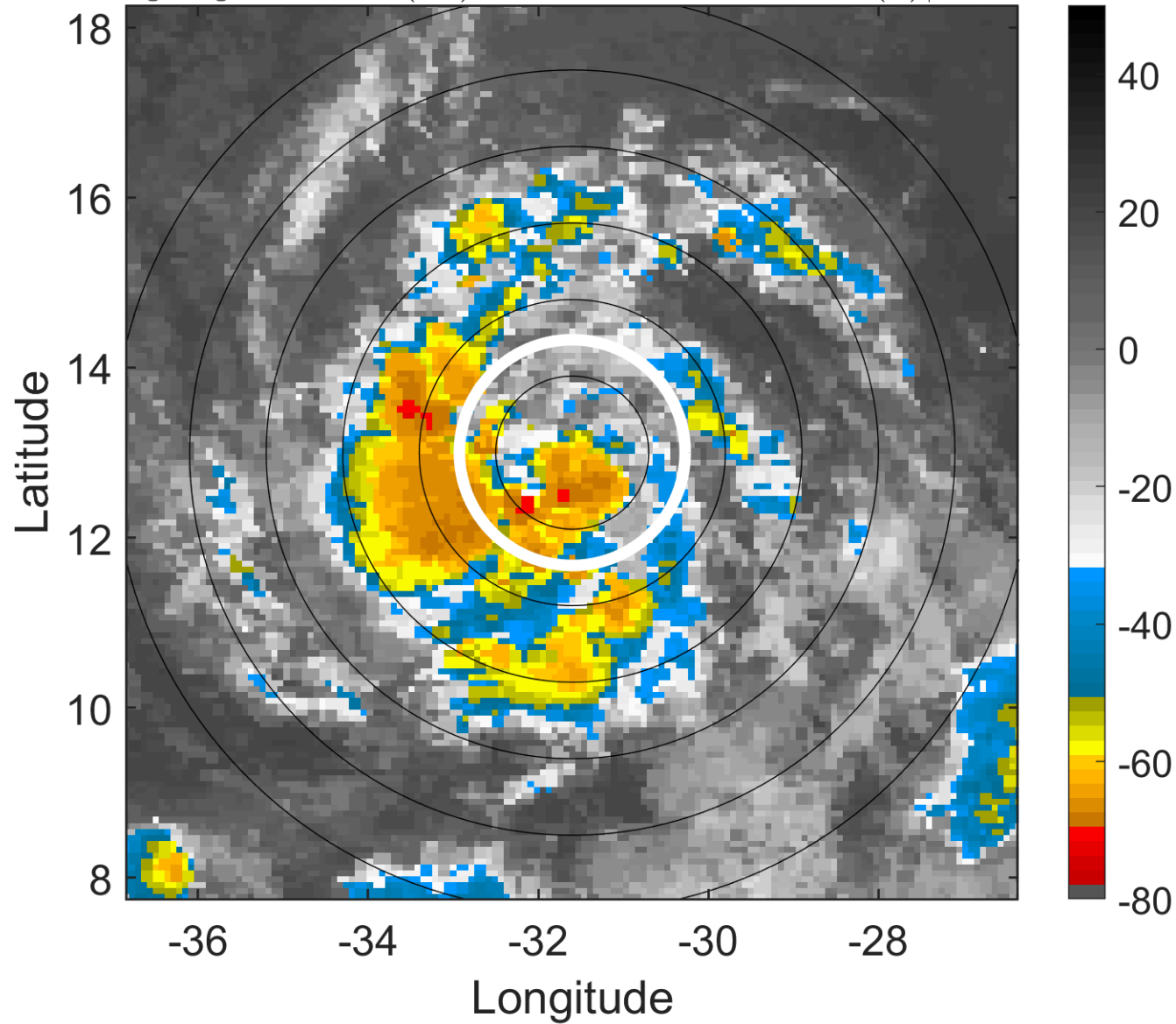

### 6-h IR BT Differences & Lightning

$\Delta$ t: 2016082306 (3.9 LT) - 2016082300 (22 LT)

Lightning: 3.9 LT  $\pm$  1.5 h (dots)

PT: LLCP | EA: INACT

07L (GASTON) | 45 kt TS

S: 5.3 m s<sup>-1</sup> (M) | H: 281°

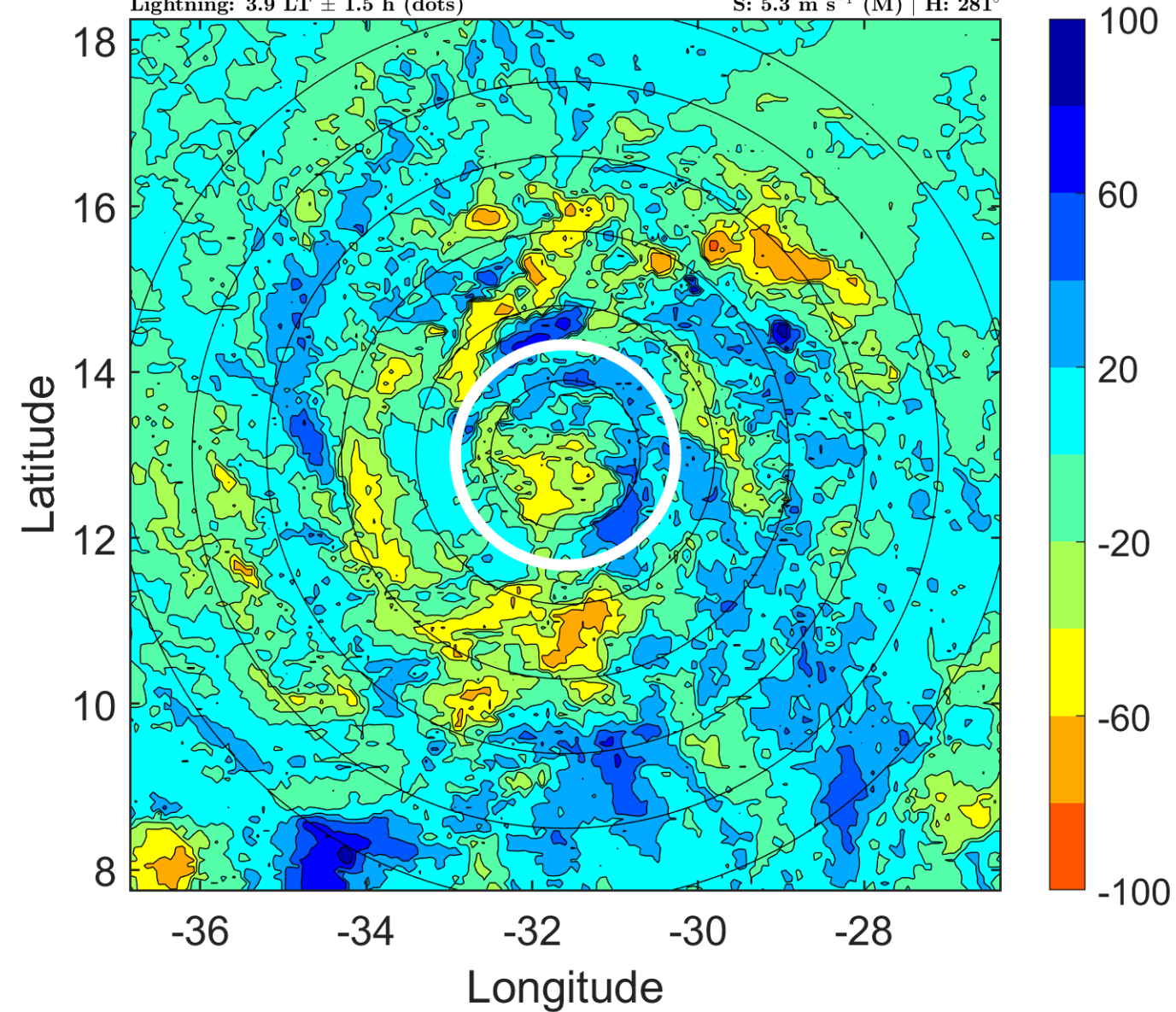



### IR BT & Lightning

t: 2016082309 (6.8 LT)

Lightning: 6.8 LT  $\pm$  1.5 h (dots)

PT: LLCP | EA: INACT

07L (GASTON) | 50 kt TS

S: 4.2 m s<sup>-1</sup> (L) | H: 267°

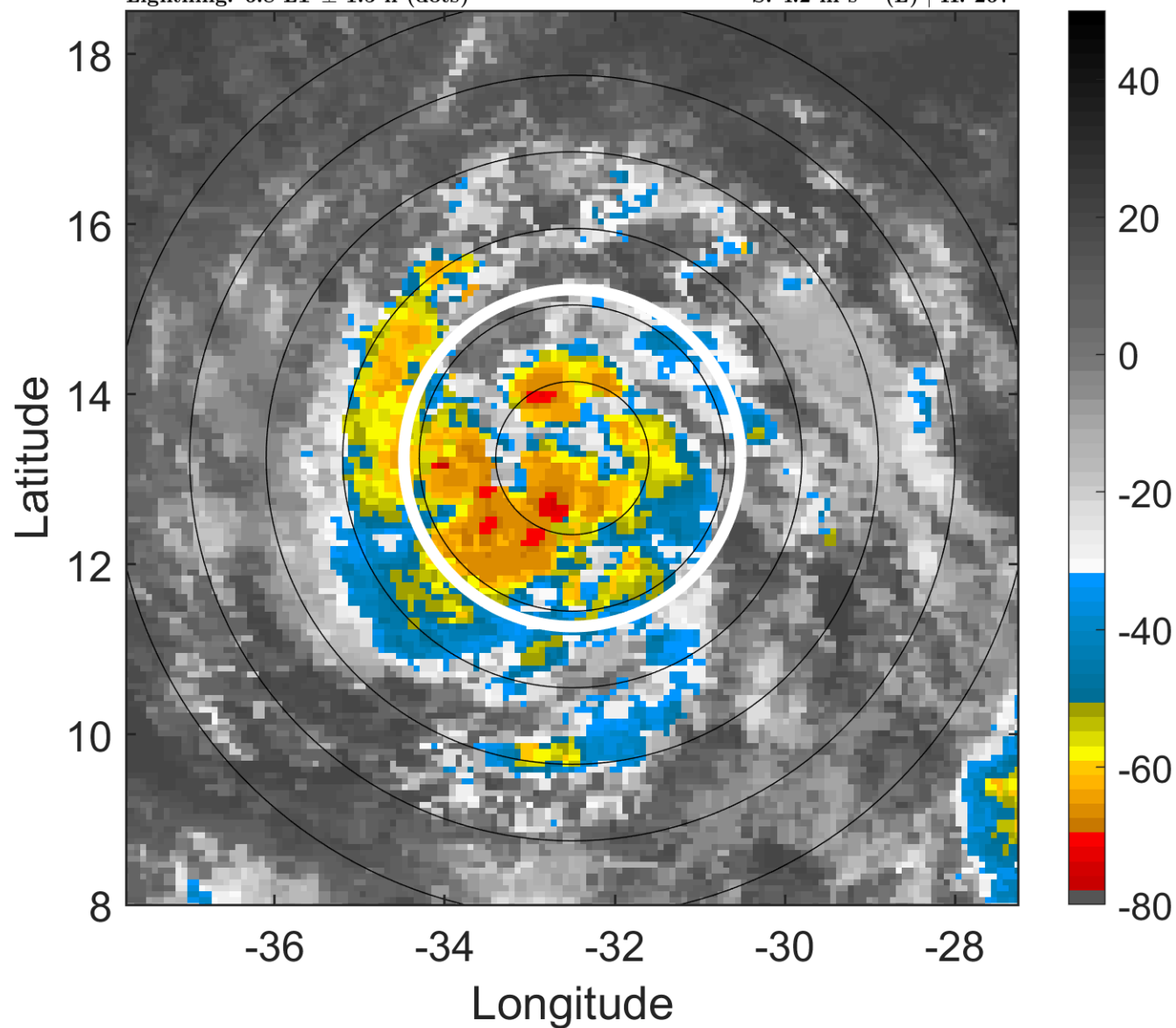

### 6-h IR BT Differences & Lightning

$\Delta$ t: 2016082309 (6.8 LT) - 2016082303 (1 LT)

Lightning: 6.8 LT  $\pm$  1.5 h (dots)

PT: LLCP | EA: INACT

07L (GASTON) | 50 kt TS

S: 4.2 m s<sup>-1</sup> (L) | H: 267°

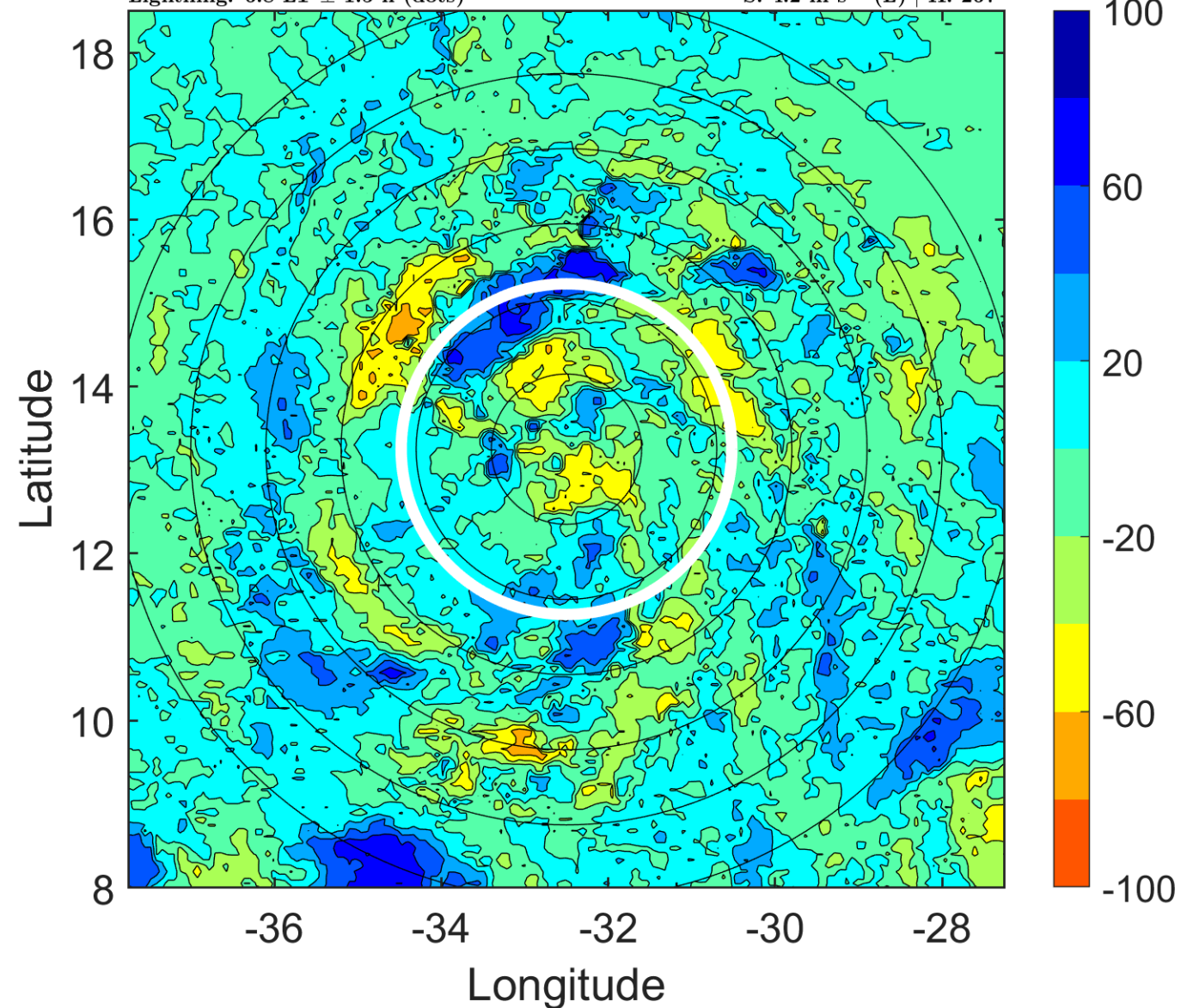

### IR BT & Lightning

t: 2016082312 (9.8 LT)

Lightning: 9.8 LT  $\pm$  1.5 h (dots)

PT: LLCP | EA: INACT

07L (GASTON) | 55 kt TS

S: 3.1 m s<sup>-1</sup> (L) | H: 253°

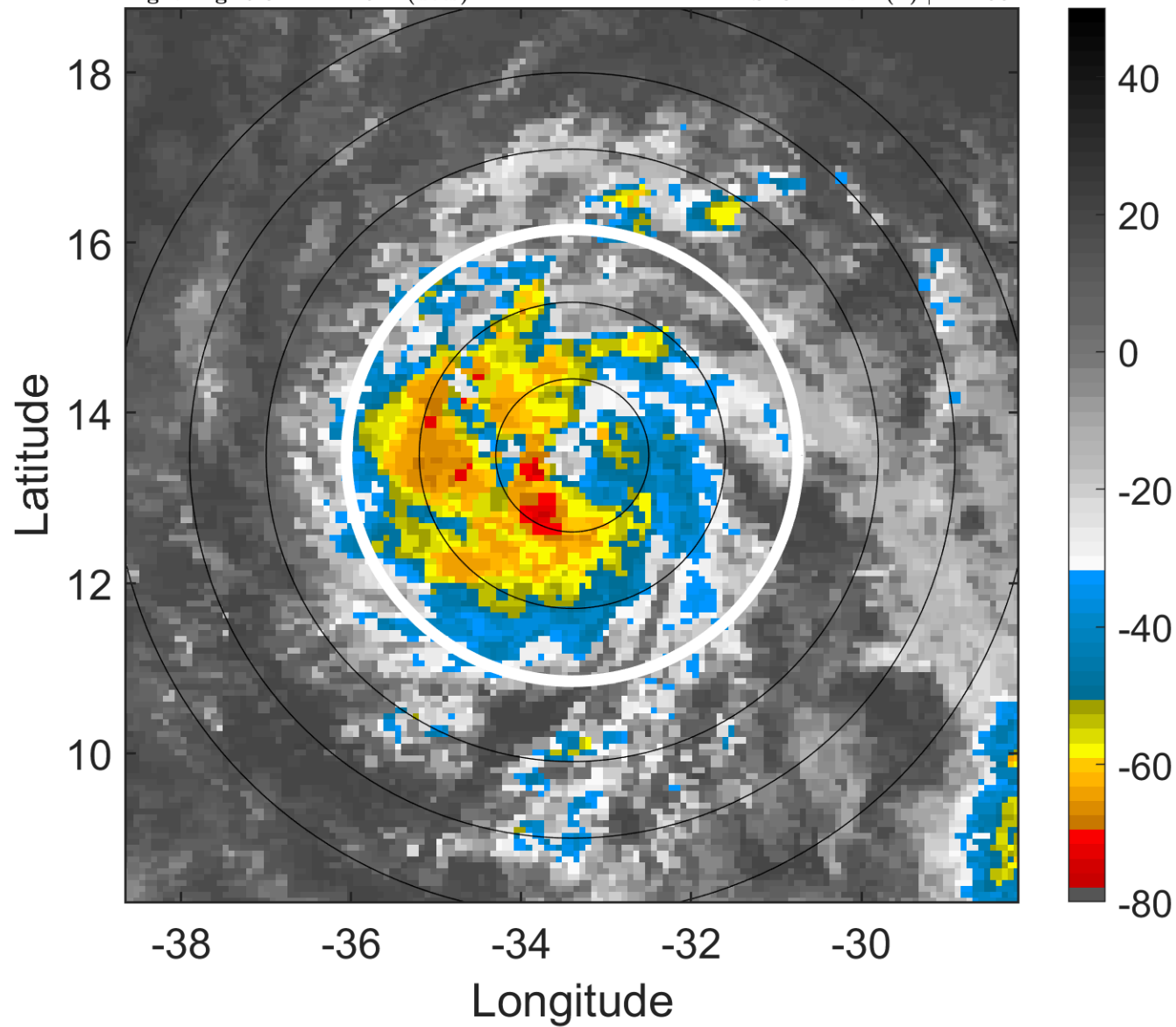

### 6-h IR BT Differences & Lightning

$\Delta$ t: 2016082312 (9.8 LT) - 2016082306 (3.9 LT)

Lightning: 9.8 LT  $\pm$  1.5 h (dots)

PT: LLCP | EA: INACT

07L (GASTON) | 55 kt TS

S: 3.1 m s<sup>-1</sup> (L) | H: 253°

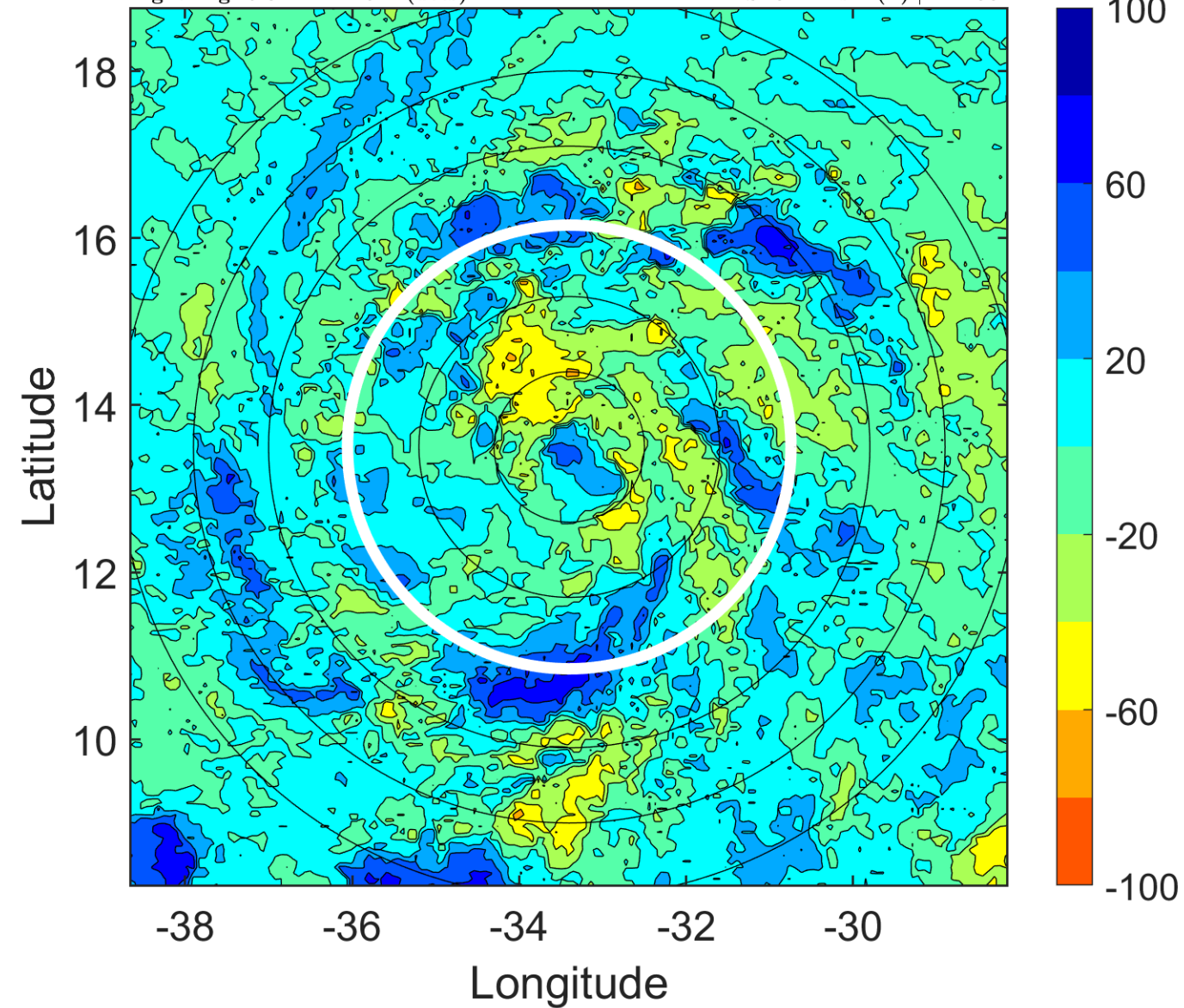



### IR BT & Lightning

t: 2016082315 (12.7 LT)

Lightning: 12.7 LT  $\pm$  1.5 h (dots)

PT: LLCP | EA: INACT

07L (GASTON) | 55 kt TS

S: 2.7 m s<sup>-1</sup> (L) | H: 250.5°

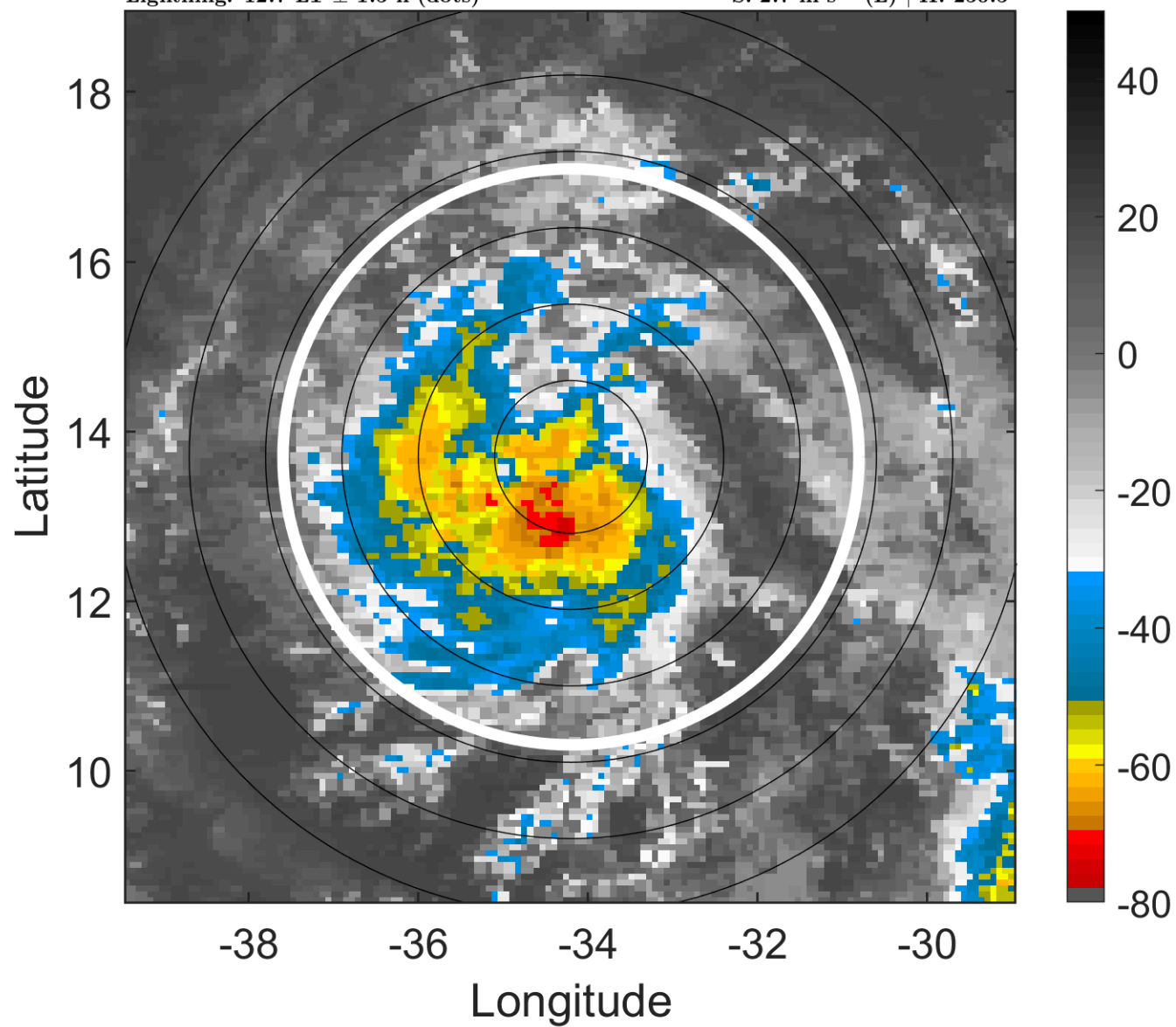

### 6-h IR BT Differences & Lightning

$\Delta$ t: 2016082315 (12.7 LT) - 2016082309 (6.8 LT)

Lightning: 12.7 LT  $\pm$  1.5 h (dots)

PT: LLCP | EA: INACT

07L (GASTON) | 55 kt TS

S: 2.7 m s<sup>-1</sup> (L) | H: 250.5°

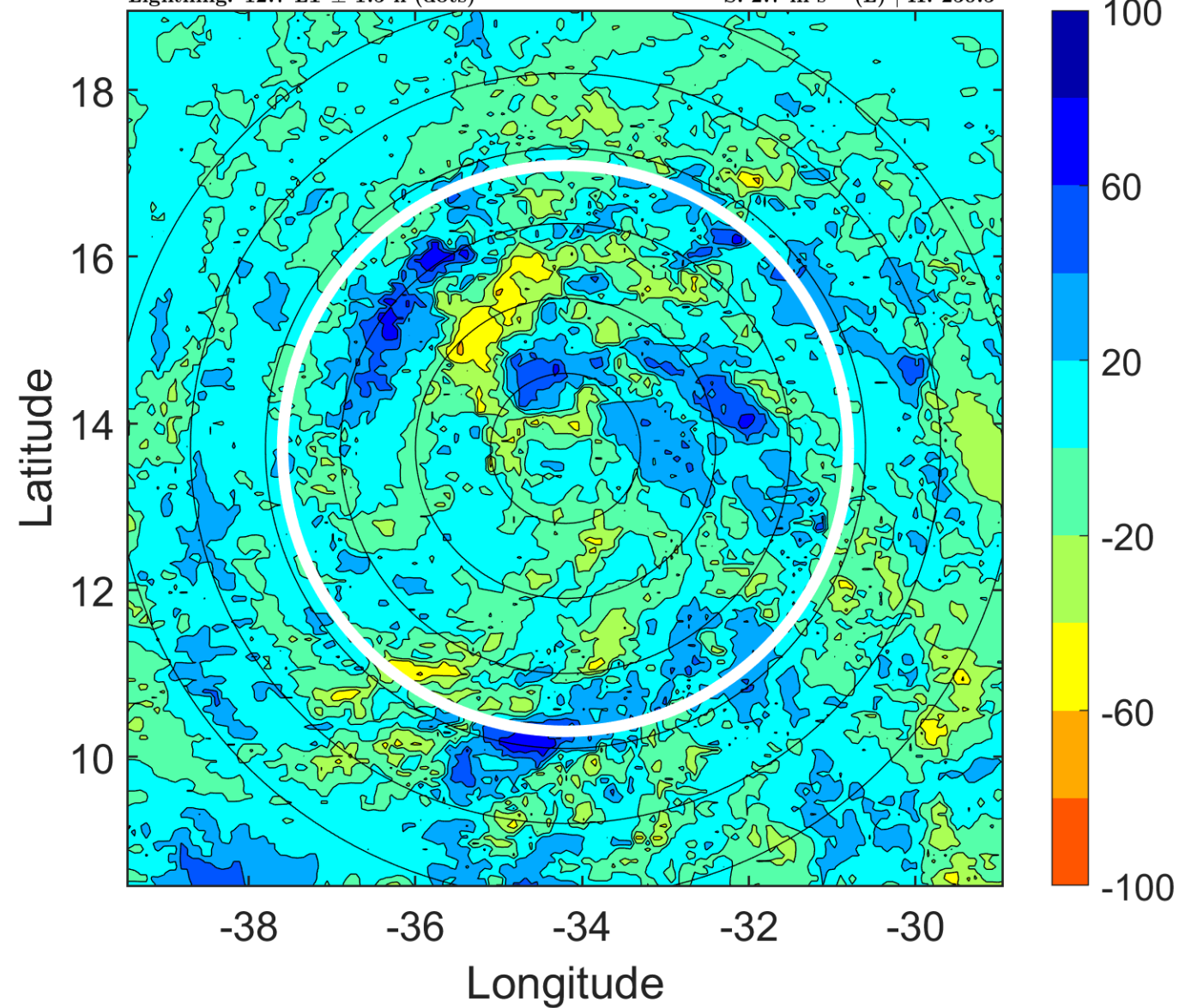

### IR BT & Lightning

t: 2016082318 (15.7 LT)

Lightning: 15.7 LT  $\pm$  1.5 h (dots)

PT: LLCP | EA: INACT

07L (GASTON) | 55 kt TS

S: 2.3 m s<sup>-1</sup> (L) | H: 248°

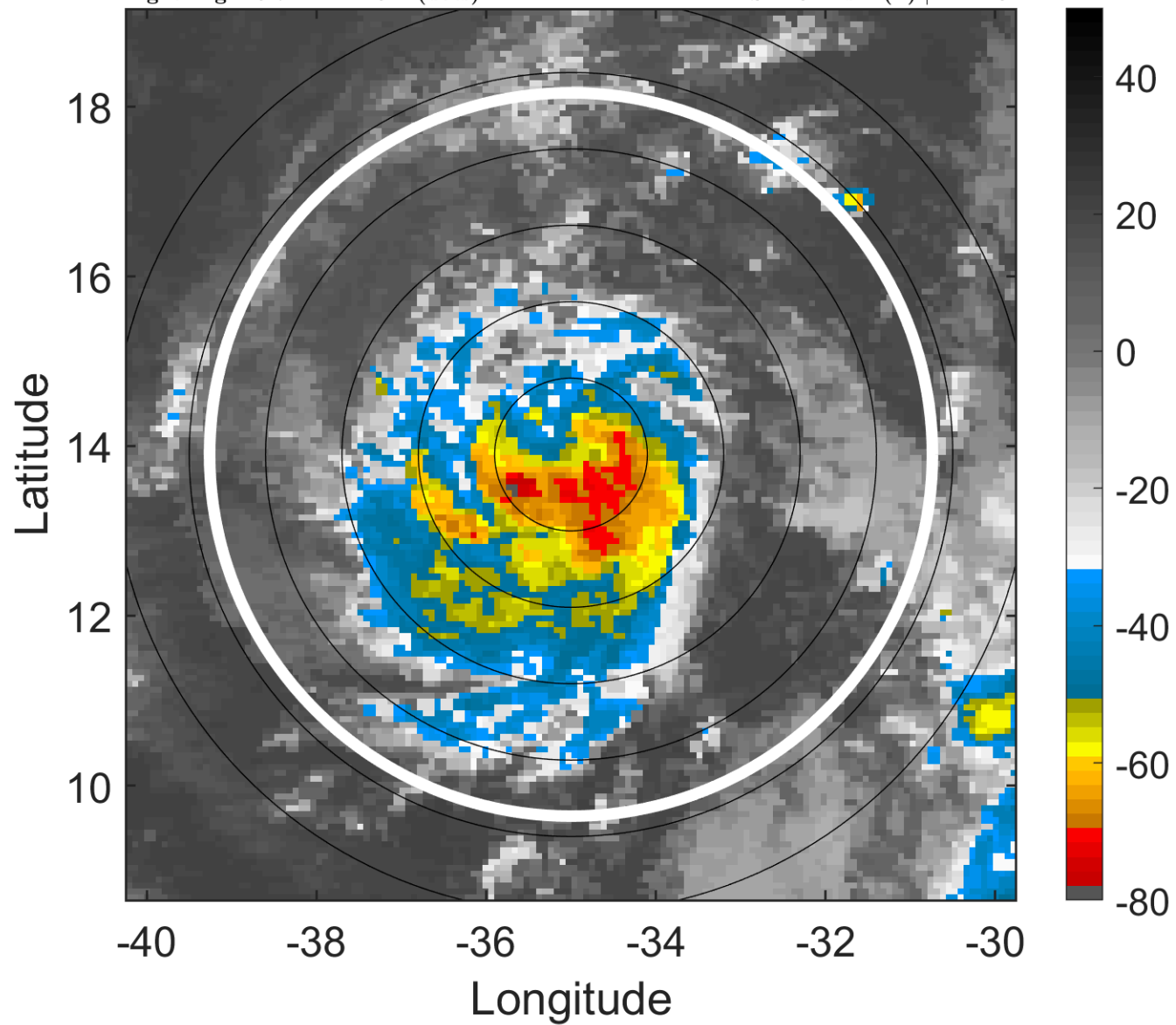

### 6-h IR BT Differences & Lightning

$\Delta$ t: 2016082318 (15.7 LT) - 2016082312 (9.8 LT)

Lightning: 15.7 LT  $\pm$  1.5 h (dots)

PT: LLCP | EA: INACT

07L (GASTON) | 55 kt TS

S: 2.3 m s<sup>-1</sup> (L) | H: 248°

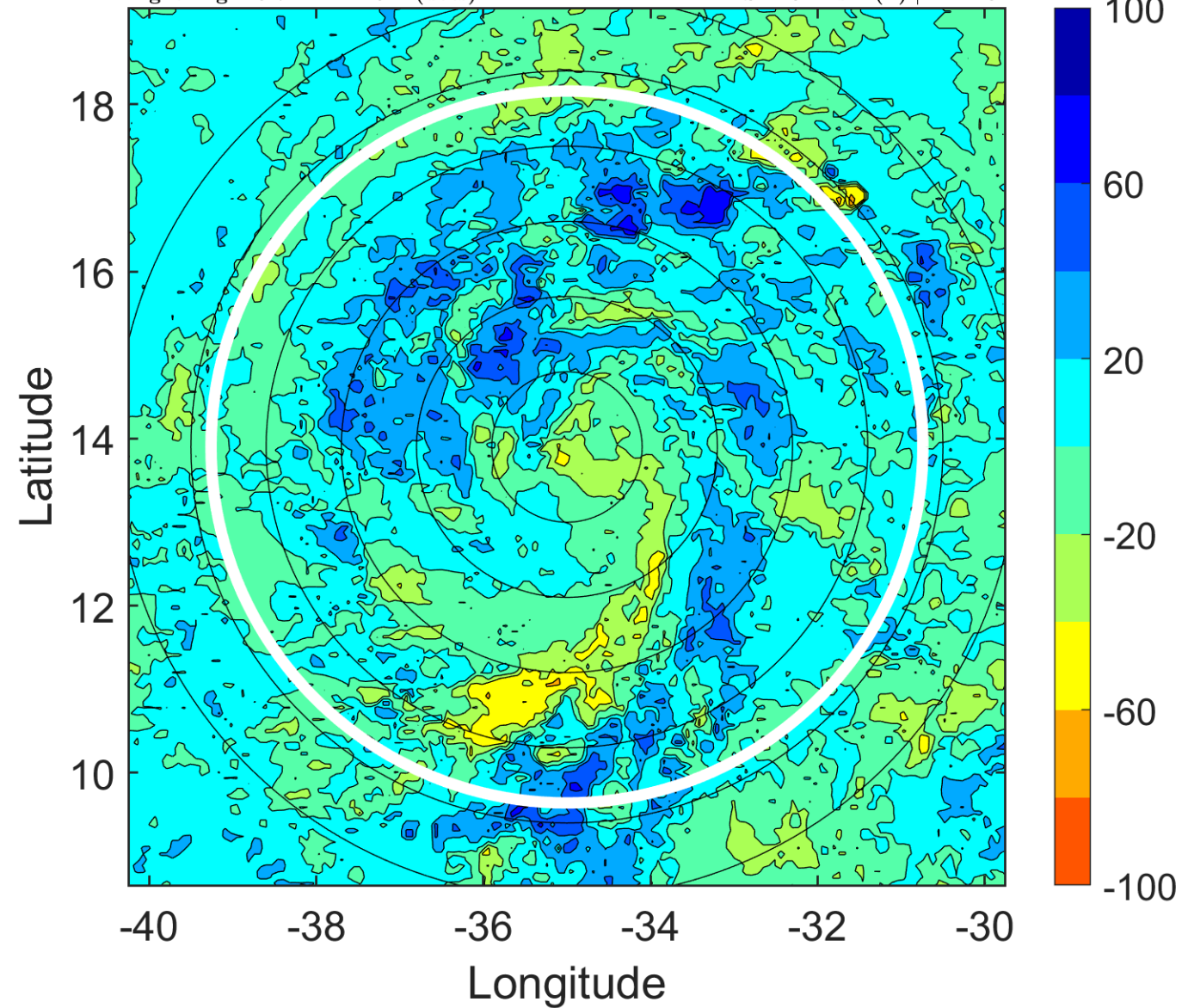



### IR BT & Lightning

t: 2016082321 (18.6 LT)

Lightning: 18.6 LT  $\pm$  1.5 h (dots)

PT: LLCP | EA: INACT

07L (GASTON) | 55 kt TS

S: 1.7 m s<sup>-1</sup> (L) | H: 226°

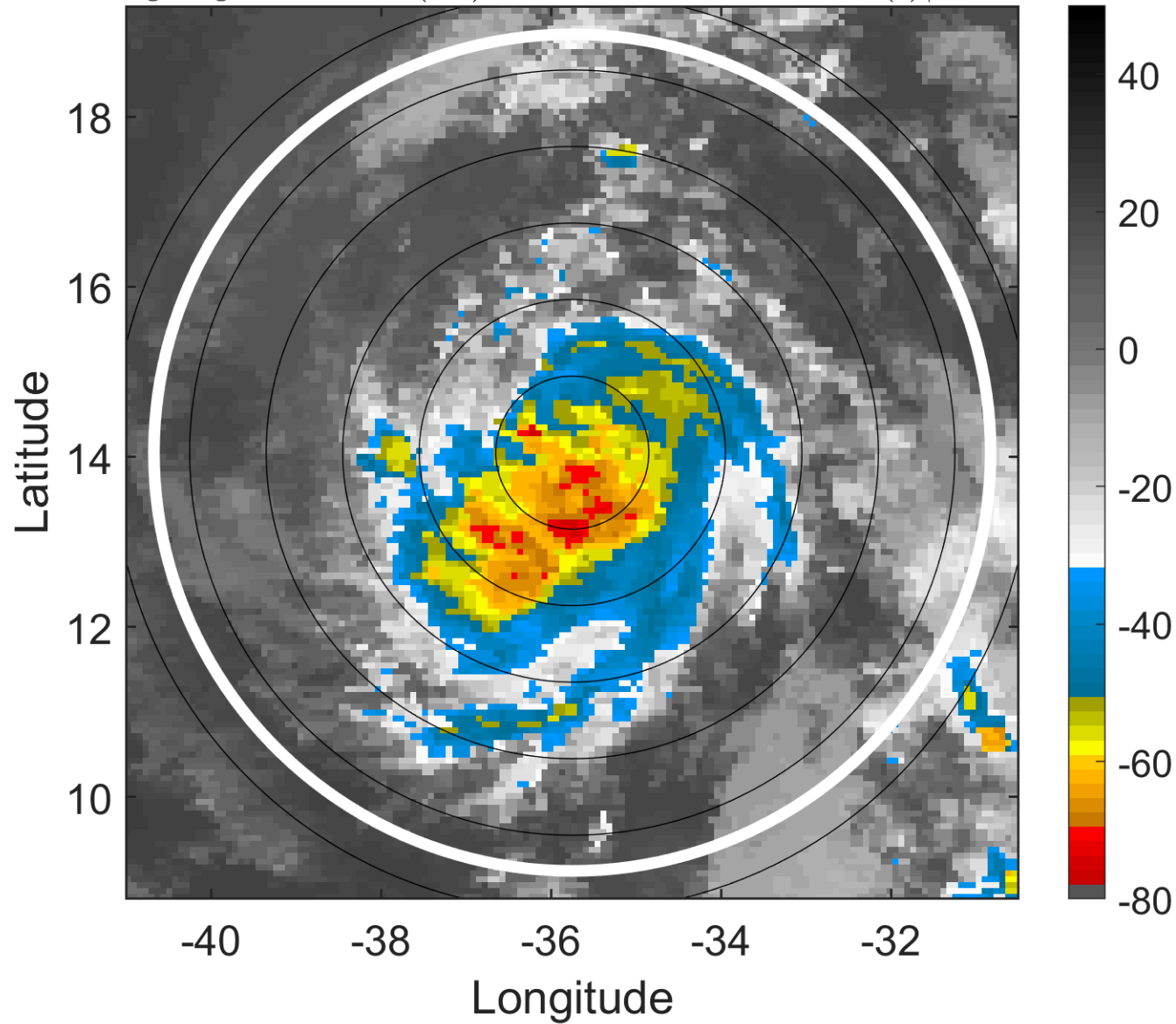

### 6-h IR BT Differences & Lightning

$\Delta$ t: 2016082321 (18.6 LT) - 2016082315 (12.7 LT)

Lightning: 18.6 LT  $\pm$  1.5 h (dots)

PT: LLCP | EA: INACT

07L (GASTON) | 55 kt TS

S: 1.7 m s<sup>-1</sup> (L) | H: 226°

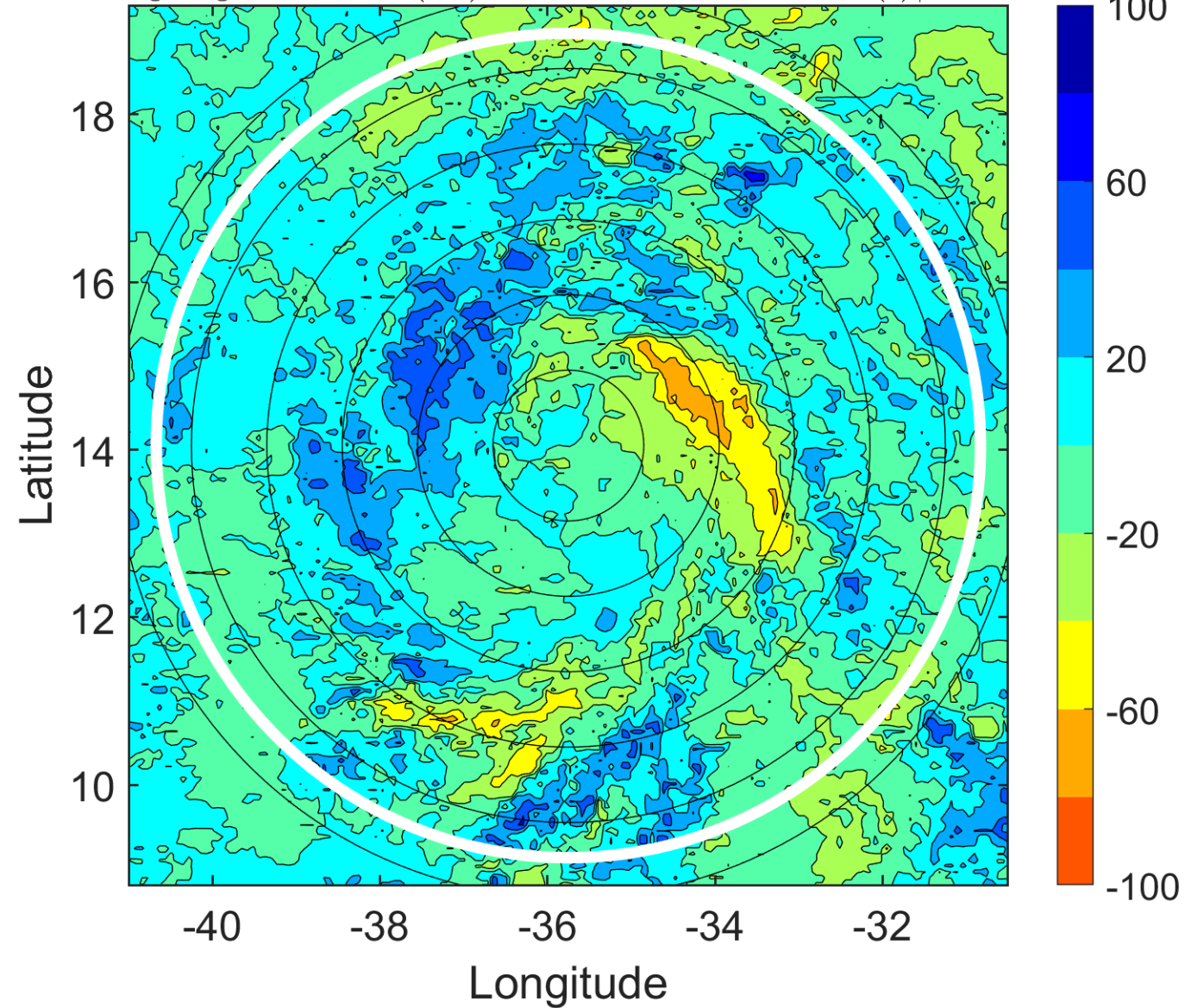

### IR BT & Lightning

t: 2016082400 (21.6 LT)

Lightning: 21.6 LT  $\pm$  1.5 h (dots)

PT: LLCP | EA: INACT

07L (GASTON) | 55 kt TS

S: 1 m s<sup>-1</sup> (L) | H: 204°

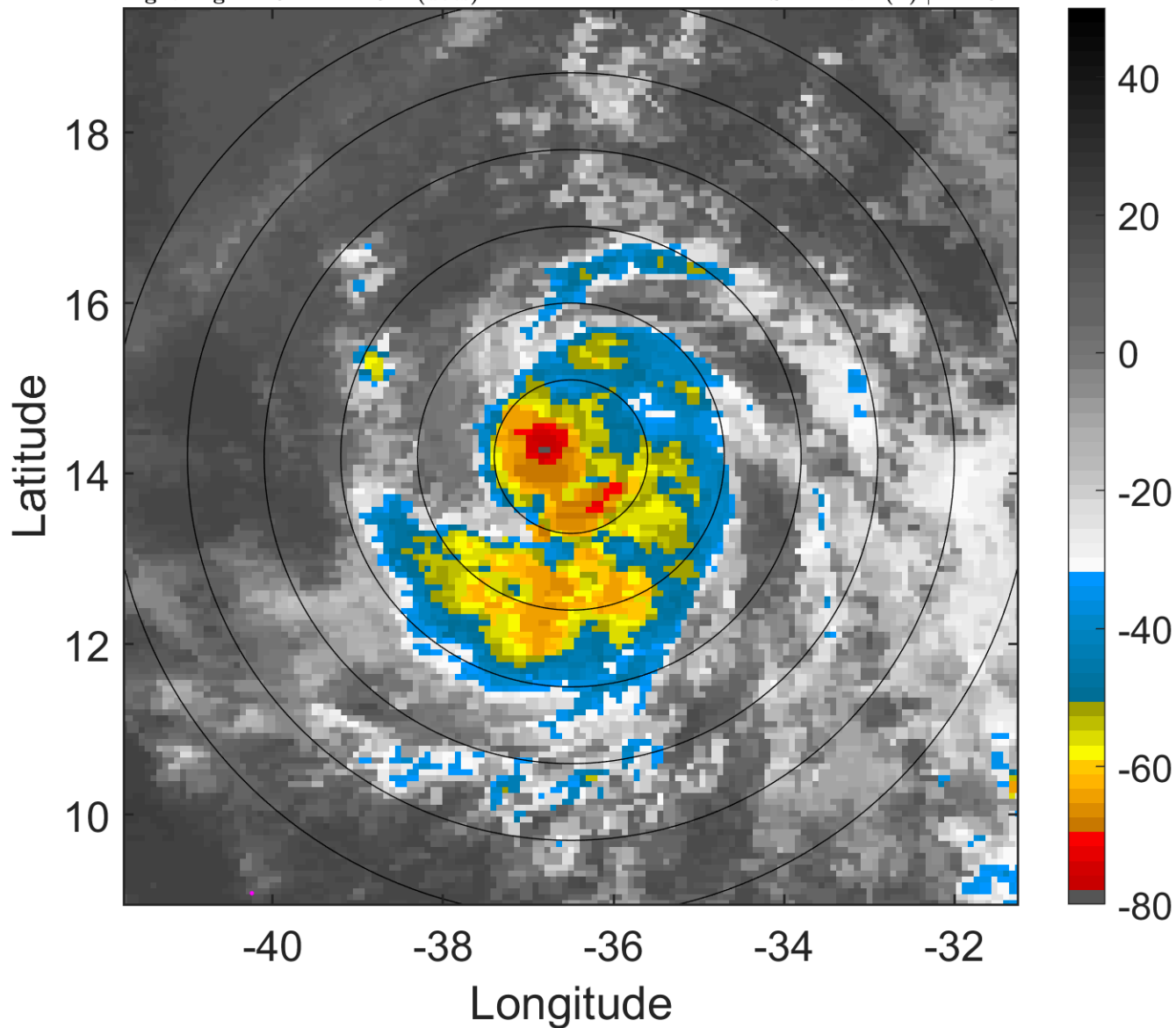

### 6-h IR BT Differences & Lightning

$\Delta$ t: 2016082400 (21.6 LT) - 2016082318 (15.7 LT)

Lightning: 21.6 LT  $\pm$  1.5 h (dots)

PT: LLCP | EA: INACT

07L (GASTON) | 55 kt TS

S: 1 m s<sup>-1</sup> (L) | H: 204°

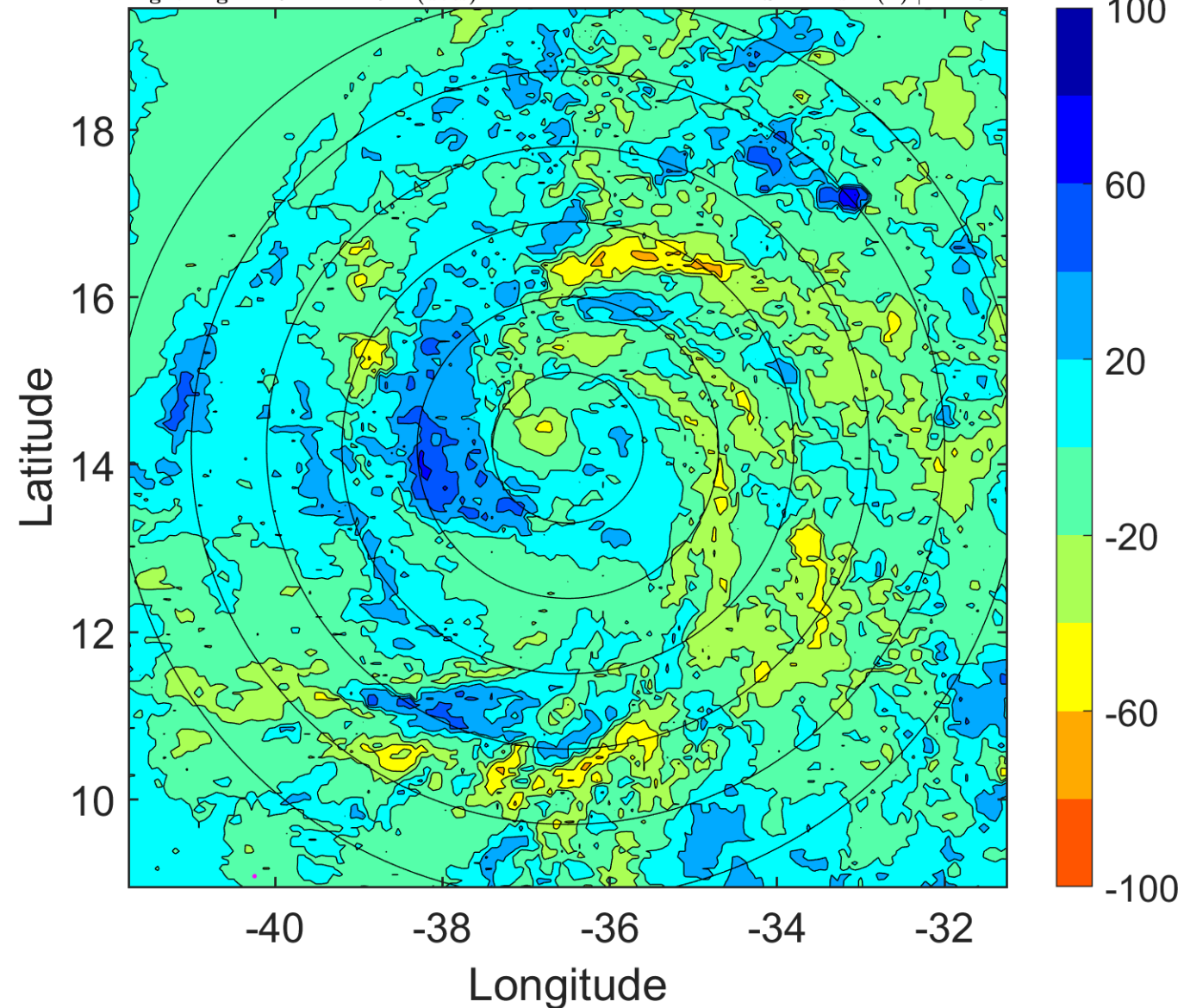



### IR BT & Lightning

t: 2016082403 (0.5 LT)

Lightning: 0.5 LT  $\pm$  1.5 h (dots)

PT: LLCP | EA: INACT

07L (GASTON) | 57.5 kt TS

S: 2.1 m s<sup>-1</sup> (L) | H: 171.5°

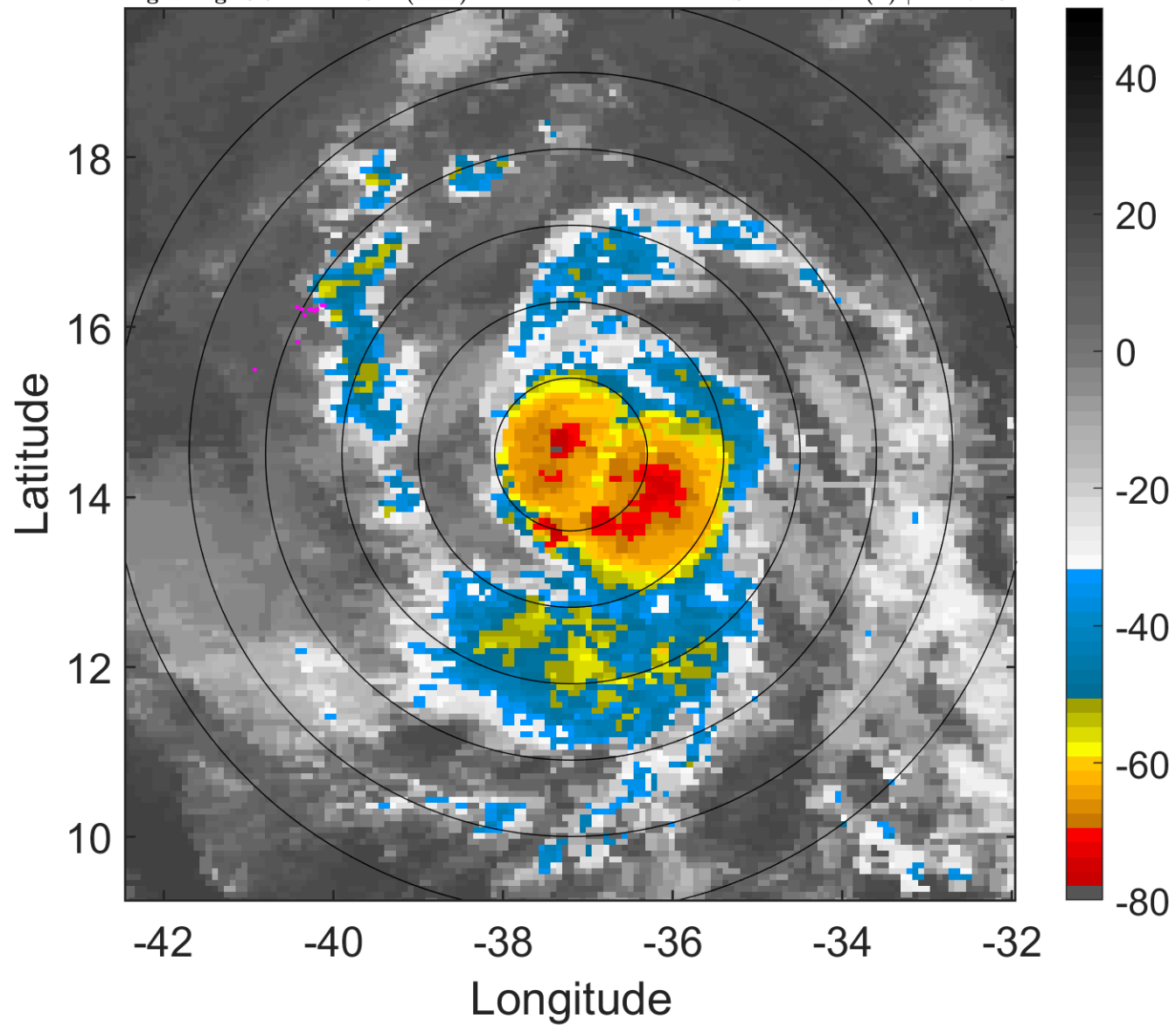

### 6-h IR BT Differences & Lightning

$\Delta$ t: 2016082403 (0.5 LT) - 2016082321 (18.6 LT)

Lightning: 0.5 LT  $\pm$  1.5 h (dots)

PT: LLCP | EA: INACT

07L (GASTON) | 57.5 kt TS

S: 2.1 m s<sup>-1</sup> (L) | H: 171.5°

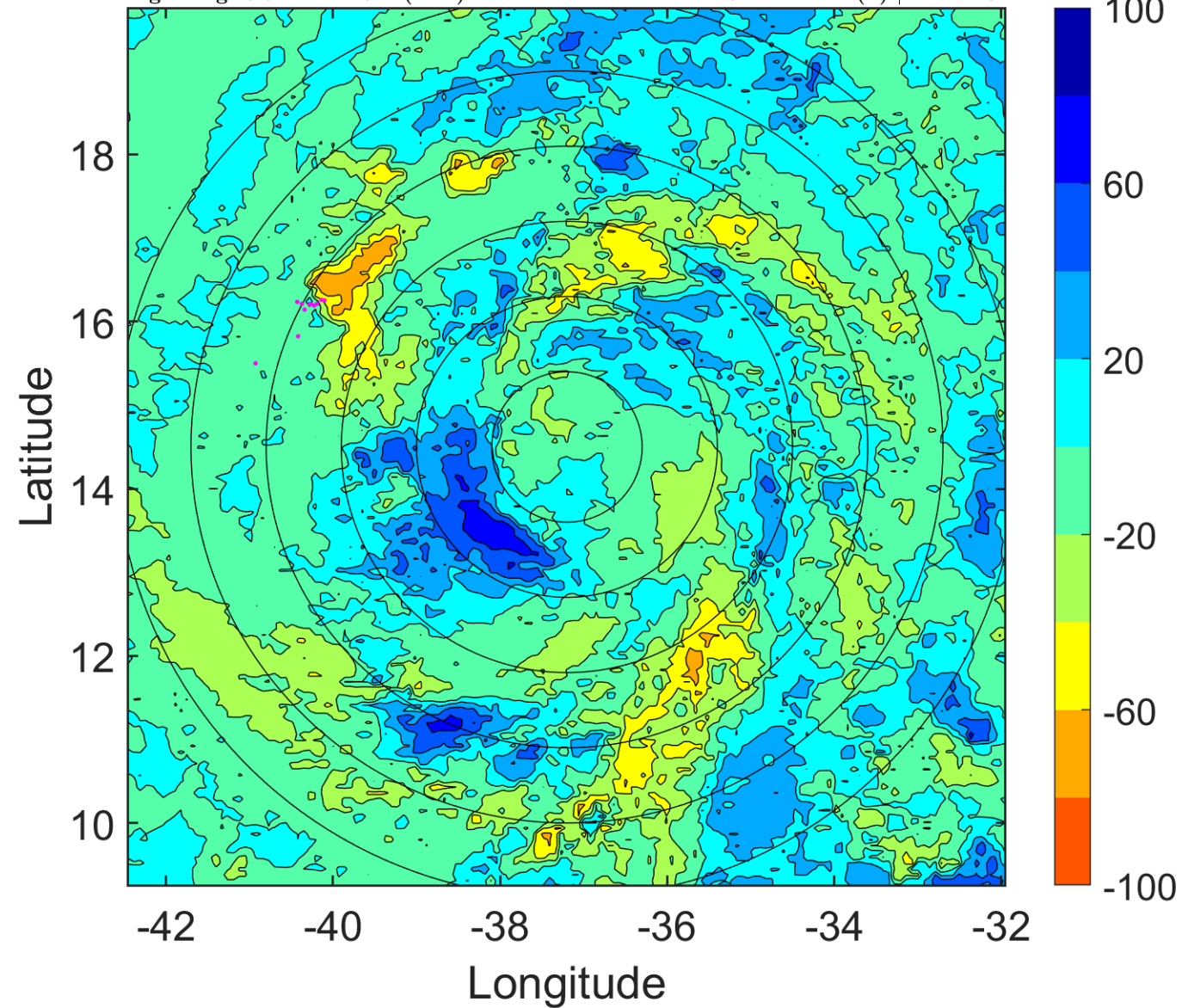

### IR BT & Lightning

t: 2016082406 (3.5 LT)

Lightning: 3.5 LT  $\pm$  1.5 h (dots)

PT: LLCP | EA: INACT

07L (GASTON) | 60 kt TS

S: 3.2 m s<sup>-1</sup> (L) | H: 139°

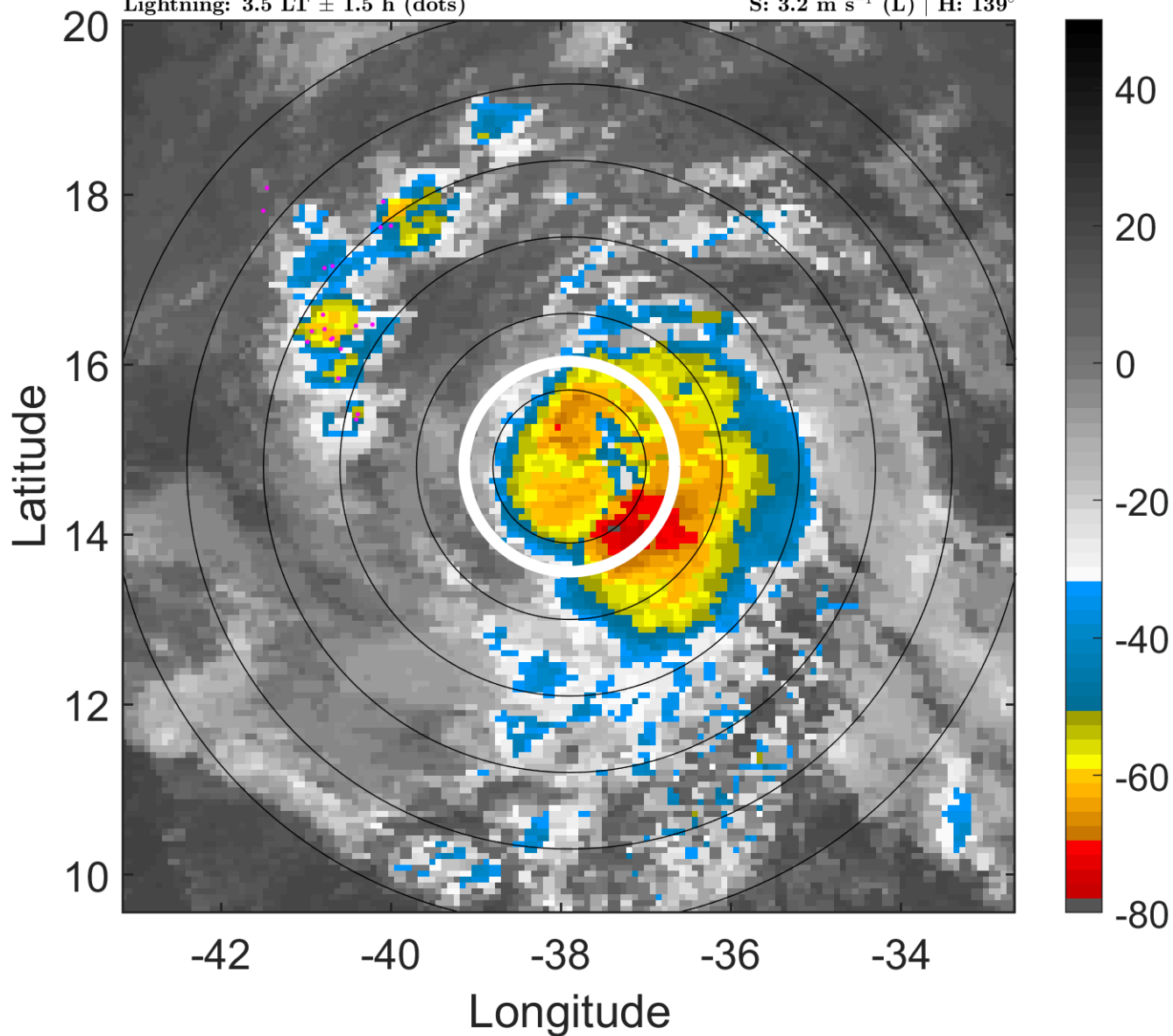

### 6-h IR BT Differences & Lightning

$\Delta$ t: 2016082406 (3.5 LT) - 2016082400 (21.6 LT)

Lightning: 3.5 LT  $\pm$  1.5 h (dots)

PT: LLCP | EA: INACT

07L (GASTON) | 60 kt TS

S: 3.2 m s<sup>-1</sup> (L) | H: 139°

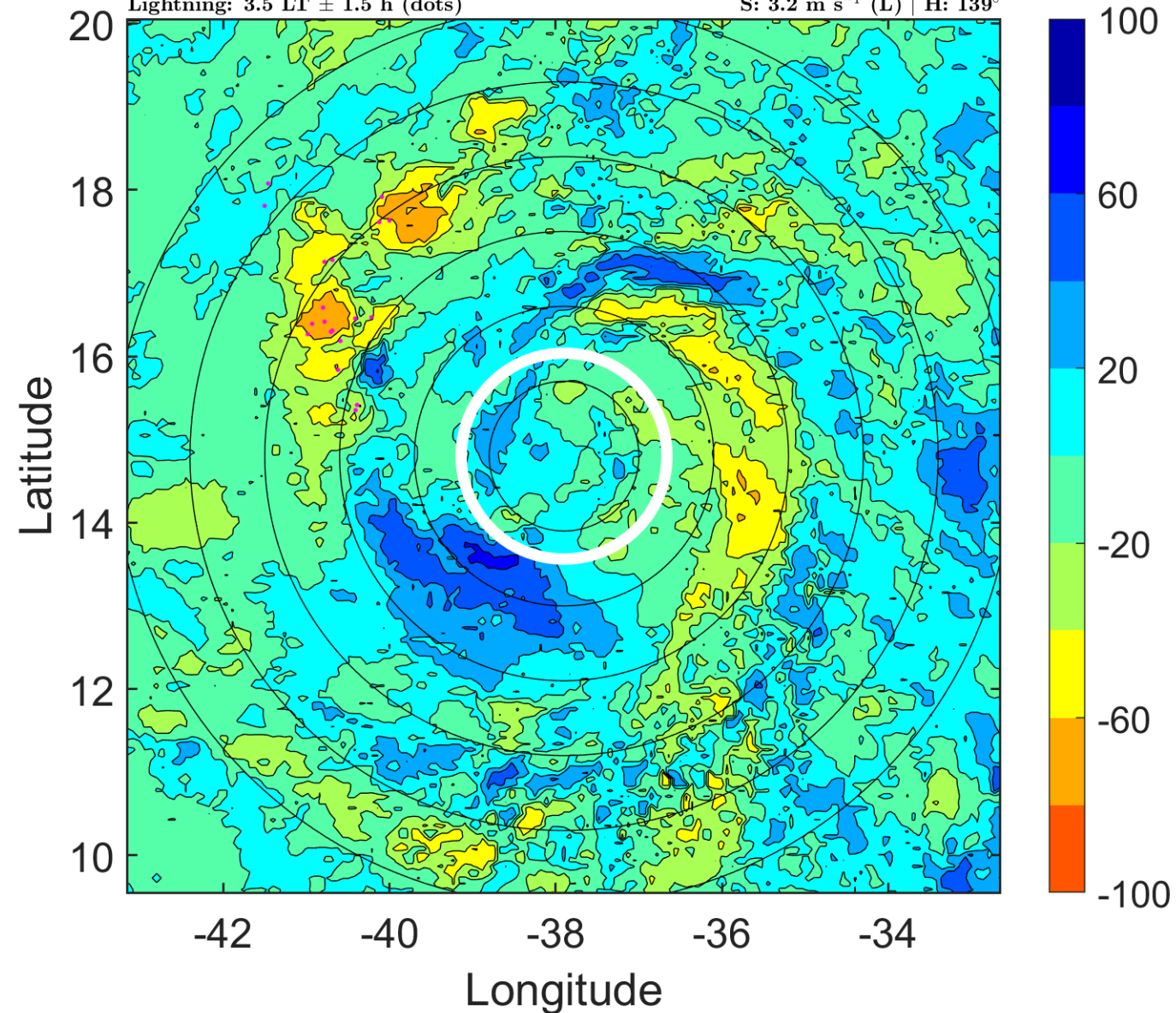



### IR BT & Lightning

t: 2016082409 (6.4 LT)

Lightning: 6.4 LT  $\pm$  1.5 h (dots)

PT: LLCP | EA: INACT

07L (GASTON) | 62.5 kt TS

S: 4.5 m s<sup>-1</sup> (M) | H: 134°

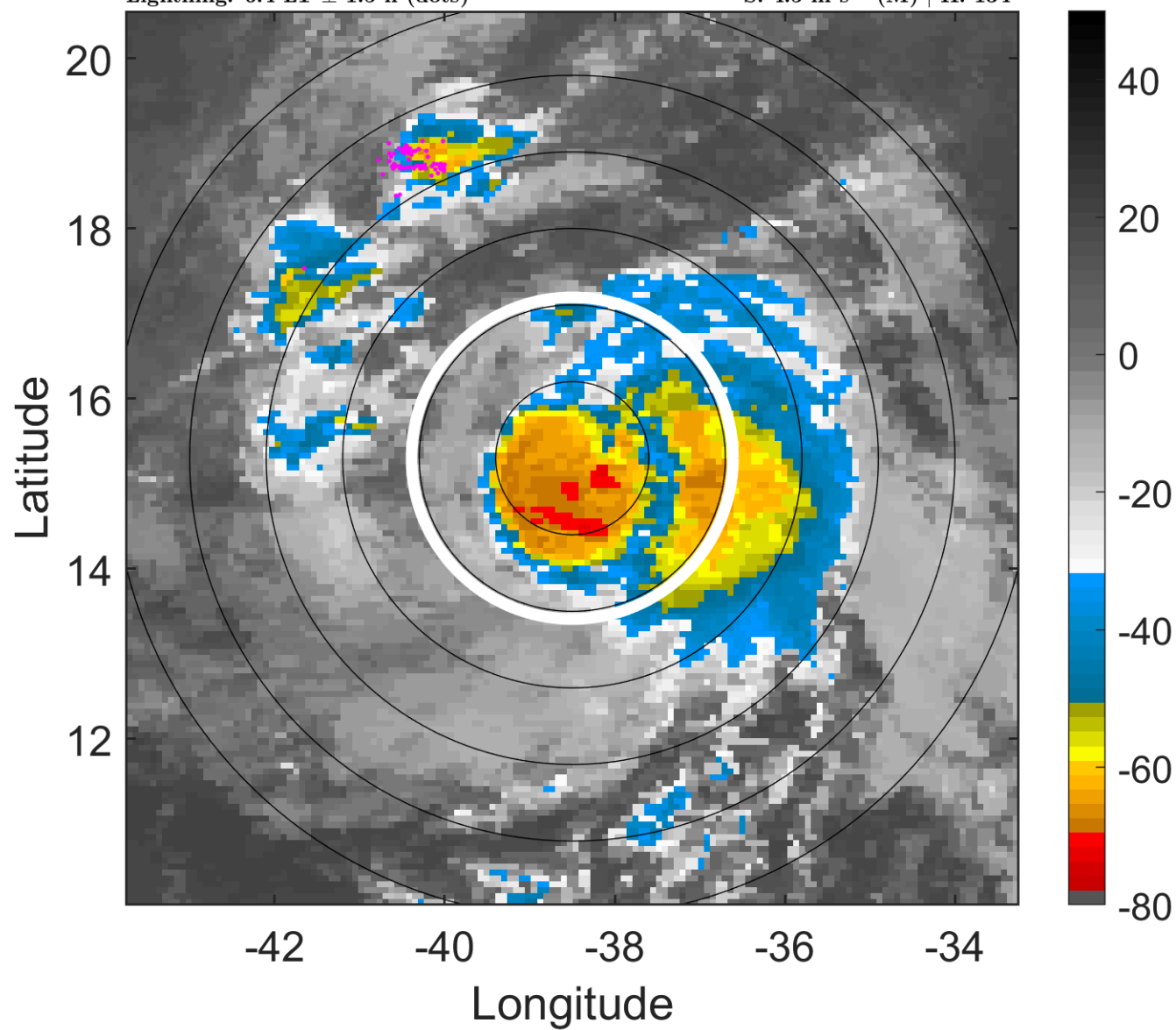

### 6-h IR BT Differences & Lightning

$\Delta$ t: 2016082409 (6.4 LT) - 2016082403 (0.5 LT)

Lightning: 6.4 LT  $\pm$  1.5 h (dots)

PT: LLCP | EA: INACT

07L (GASTON) | 62.5 kt TS

S: 4.5 m s<sup>-1</sup> (M) | H: 134°

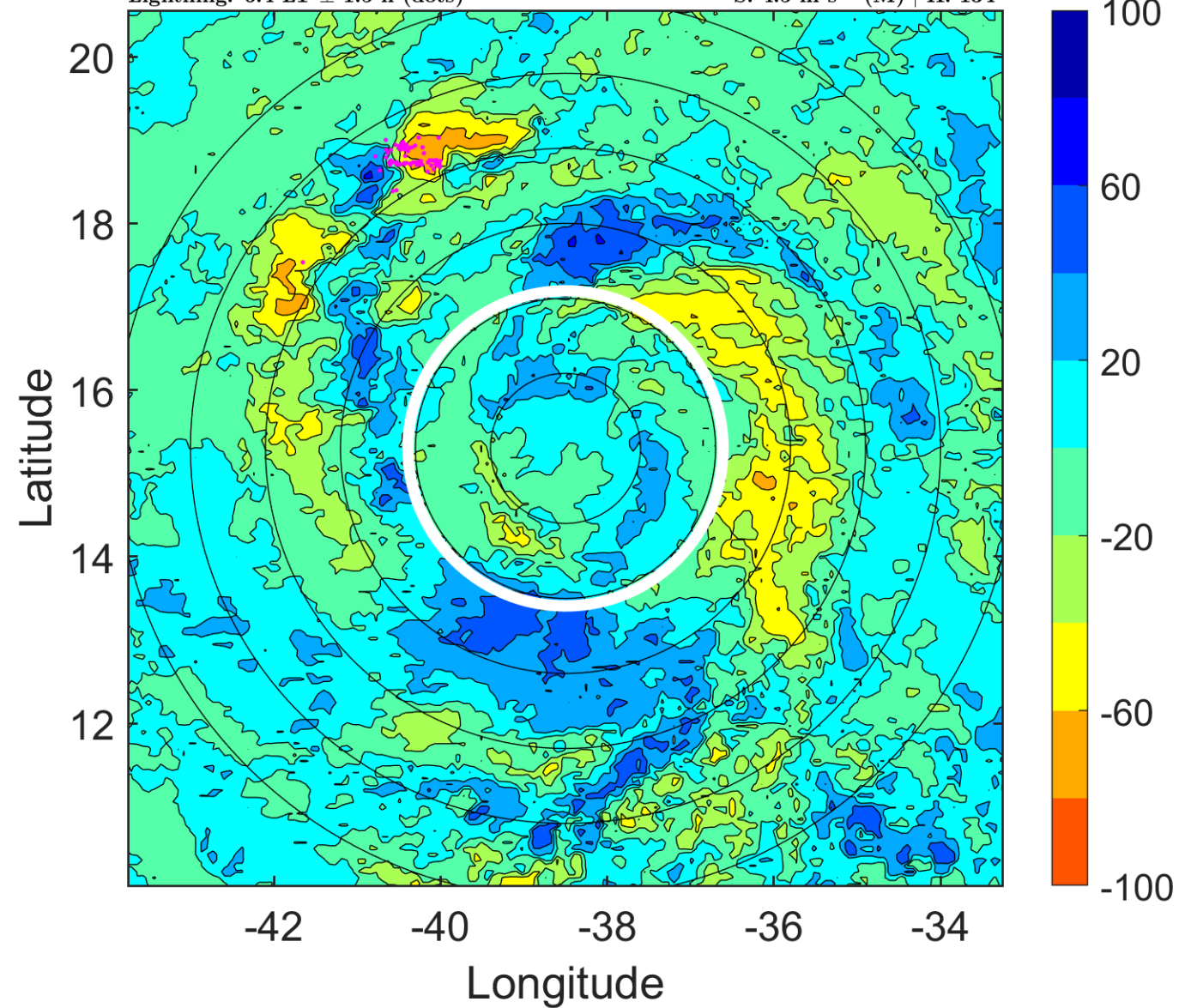

### IR BT & Lightning

t: 2016082412 (9.4 LT)

Lightning: 9.4 LT  $\pm$  1.5 h (dots)

PT: LLCP | EA: INACT

07L (GASTON) | 65 kt C1

S: 5.8 m s<sup>-1</sup> (M) | H: 129°

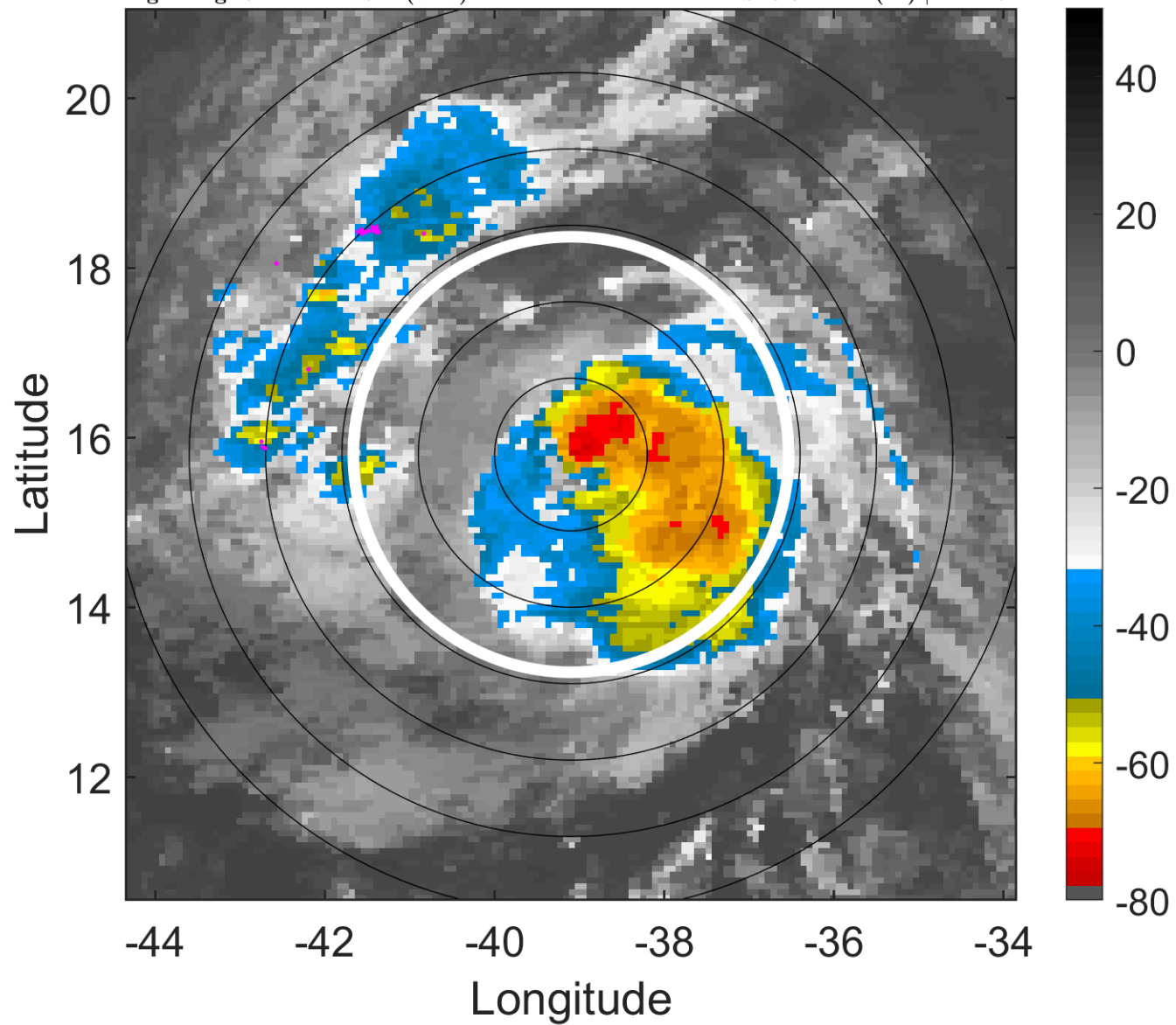

### 6-h IR BT Differences & Lightning

$\Delta$ t: 2016082412 (9.4 LT) - 2016082406 (3.5 LT)

Lightning: 9.4 LT  $\pm$  1.5 h (dots)

PT: LLCP | EA: INACT

07L (GASTON) | 65 kt C1

S: 5.8 m s<sup>-1</sup> (M) | H: 129°

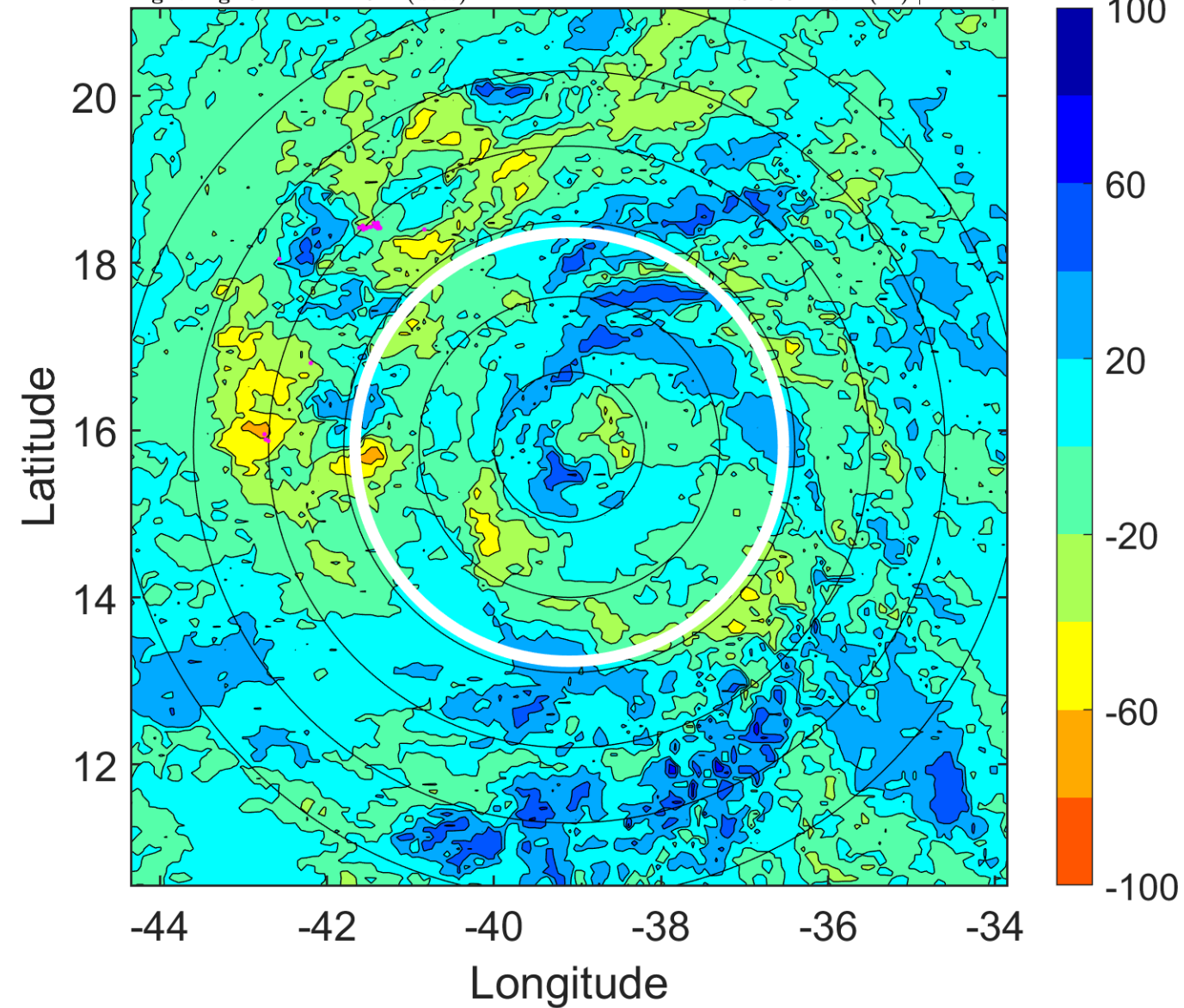



### IR BT & Lightning

t: 2016082415 (12.4 LT)

Lightning: 12.4 LT  $\pm$  1.5 h (dots)

PT: LLCP | EA: INACT

07L (GASTON) | 65 kt C1

S: 6.3 m s<sup>-1</sup> (M) | H: 120°

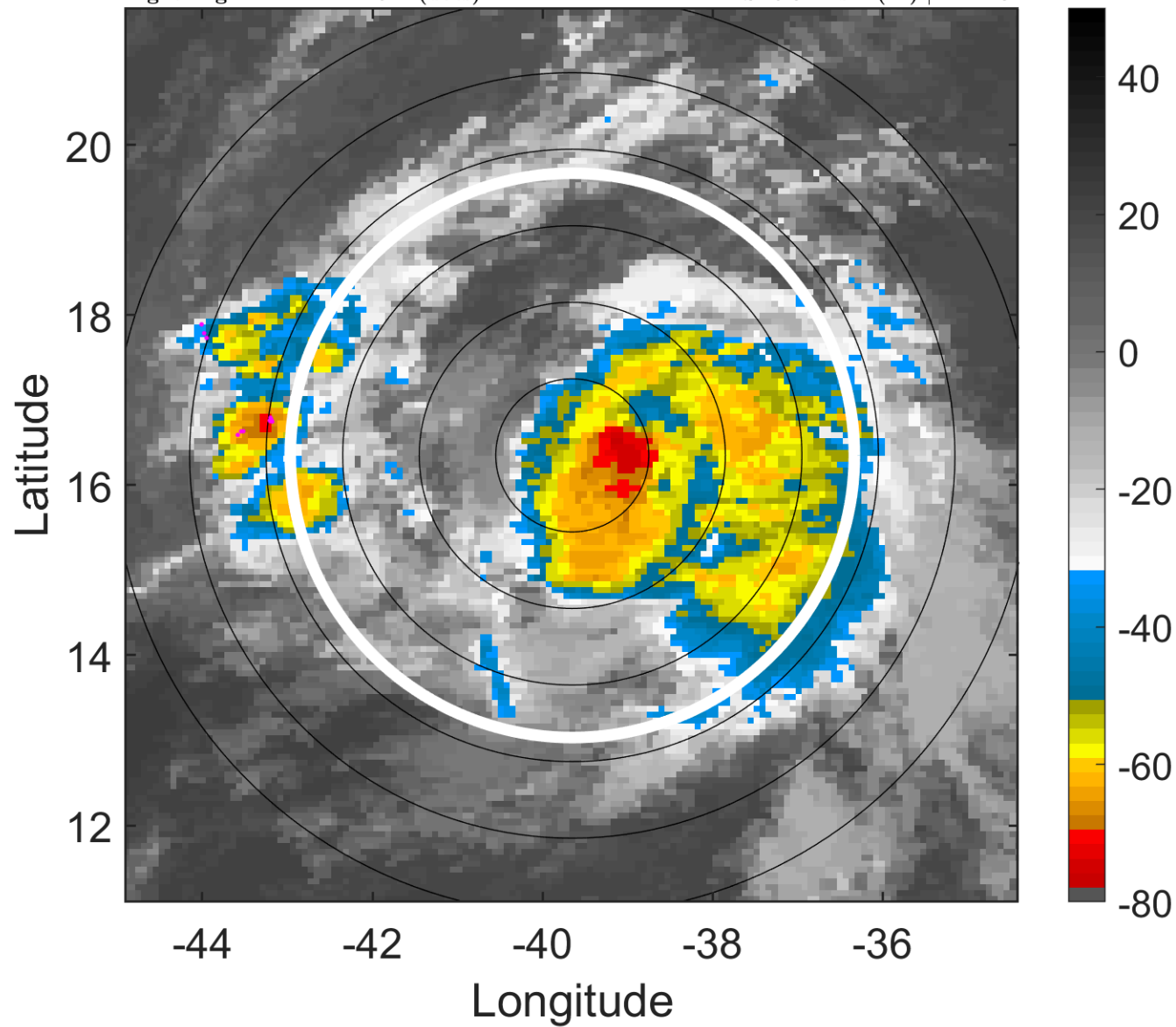

### 6-h IR BT Differences & Lightning

$\Delta$ t: 2016082415 (12.4 LT) - 2016082409 (6.4 LT)

Lightning: 12.4 LT  $\pm$  1.5 h (dots)

PT: LLCP | EA: INACT

07L (GASTON) | 65 kt C1

S: 6.3 m s<sup>-1</sup> (M) | H: 120°

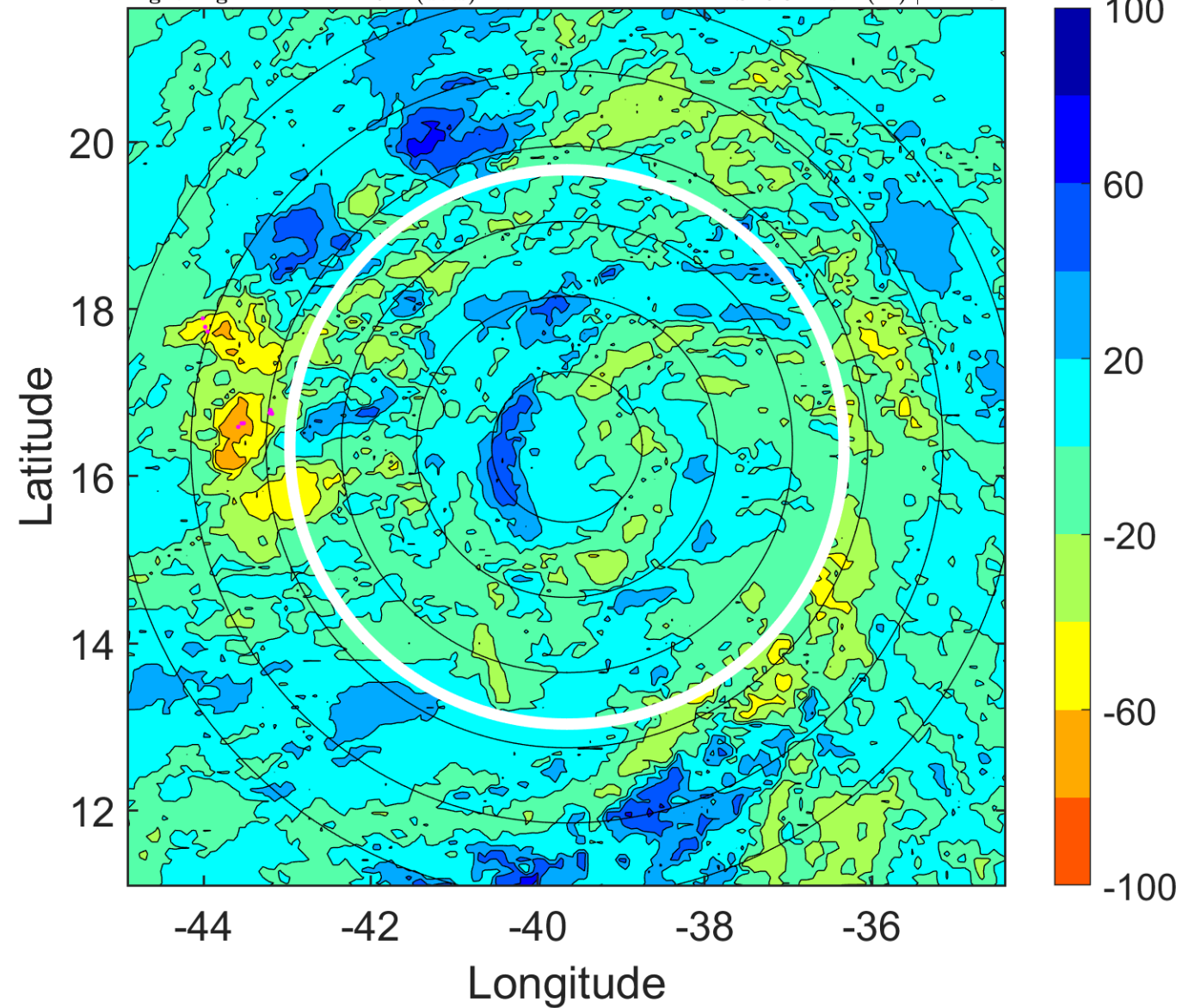

### IR BT & Lightning

t: 2016082418 (15.3 LT)

Lightning: 15.3 LT  $\pm$  1.5 h (dots)

PT: LLCP | EA: INACT

07L (GASTON) | 65 kt C1

S: 6.7 m s<sup>-1</sup> (M) | H: 111°

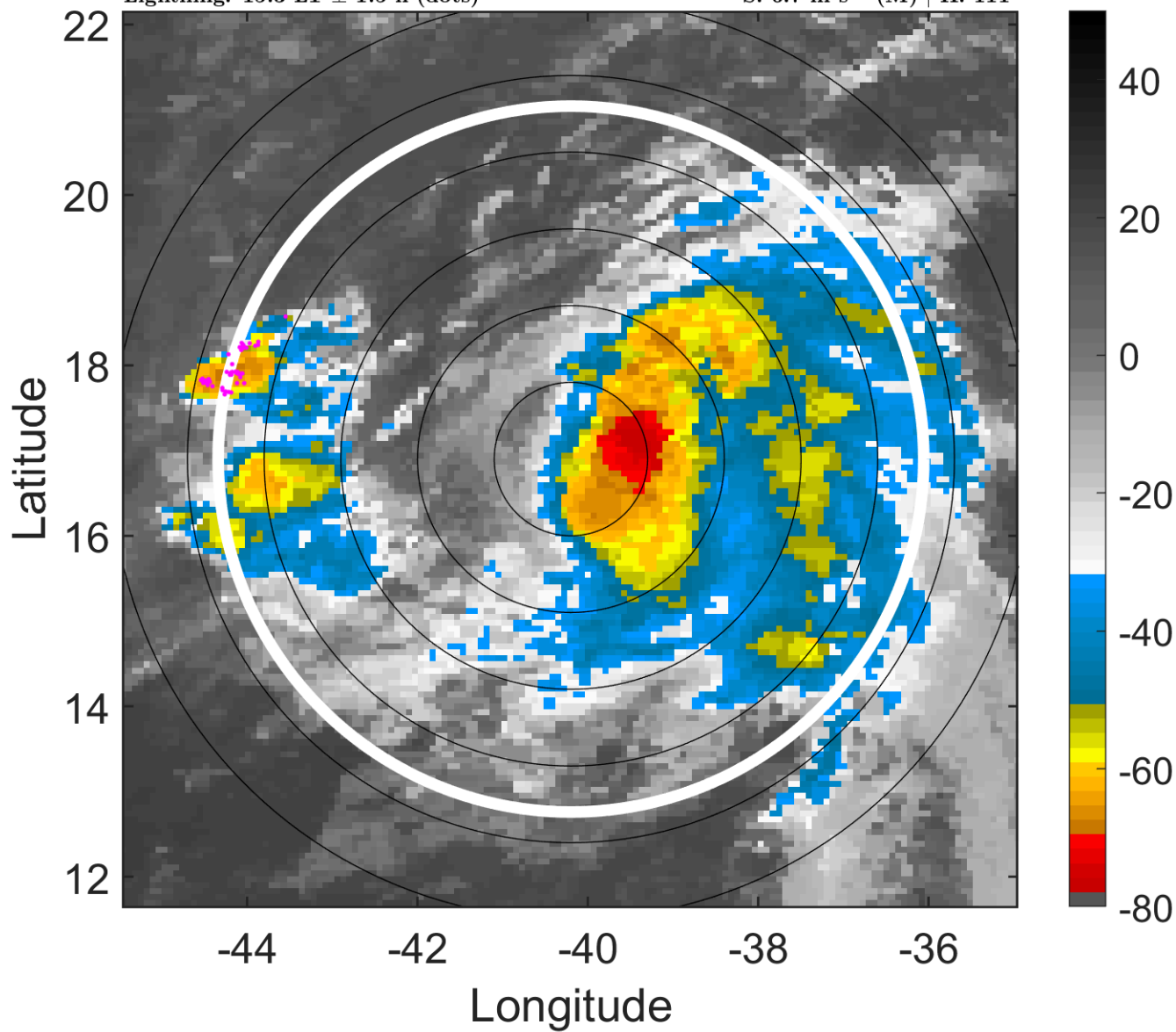

### 6-h IR BT Differences & Lightning

$\Delta$ t: 2016082418 (15.3 LT) - 2016082412 (9.4 LT)

Lightning: 15.3 LT  $\pm$  1.5 h (dots)

PT: LLCP | EA: INACT

07L (GASTON) | 65 kt C1

S: 6.7 m s<sup>-1</sup> (M) | H: 111°

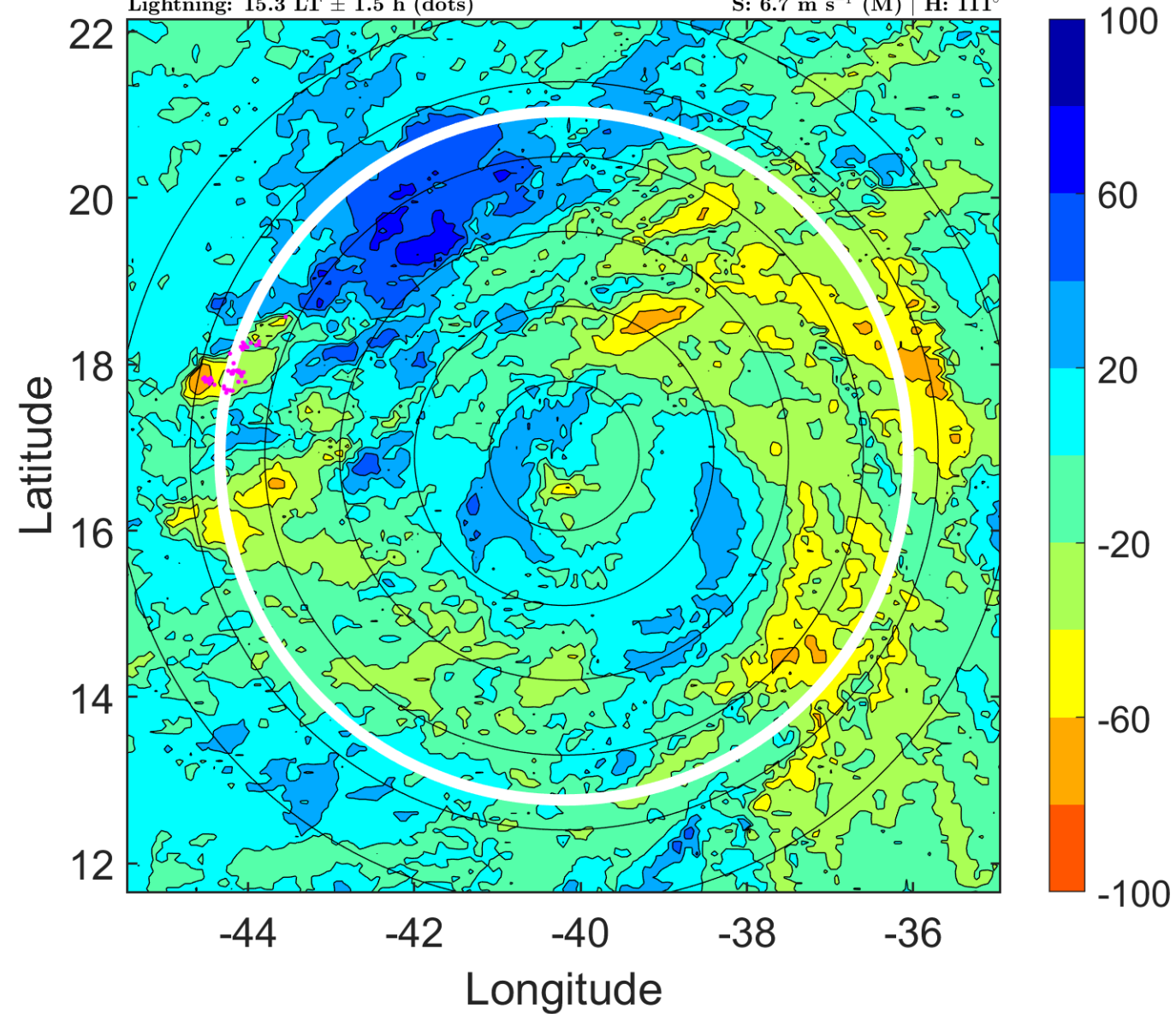



### IR BT & Lightning

t: 2016082421 (18.3 LT)

Lightning: 18.3 LT  $\pm$  1.5 h (dots)

PT: LLCP | EA: INACT

07L (GASTON) | 65 kt C1

S: 7.6 m s<sup>-1</sup> (M) | H: 101°

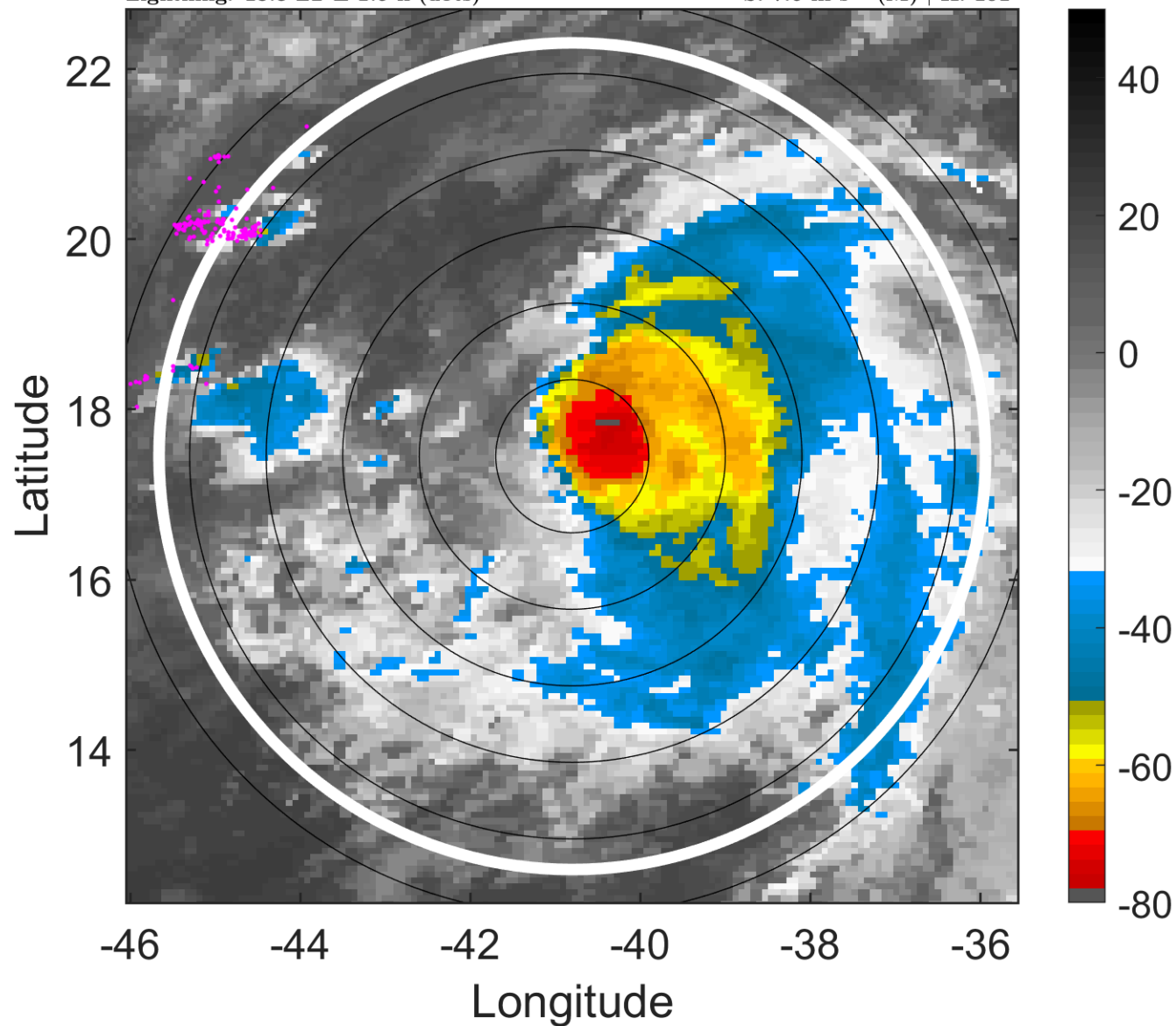

### 6-h IR BT Differences & Lightning

$\Delta$ t: 2016082421 (18.3 LT) - 2016082415 (12.4 LT)

Lightning: 18.3 LT  $\pm$  1.5 h (dots)

PT: LLCP | EA: INACT

07L (GASTON) | 65 kt C1

S: 7.6 m s<sup>-1</sup> (M) | H: 101°

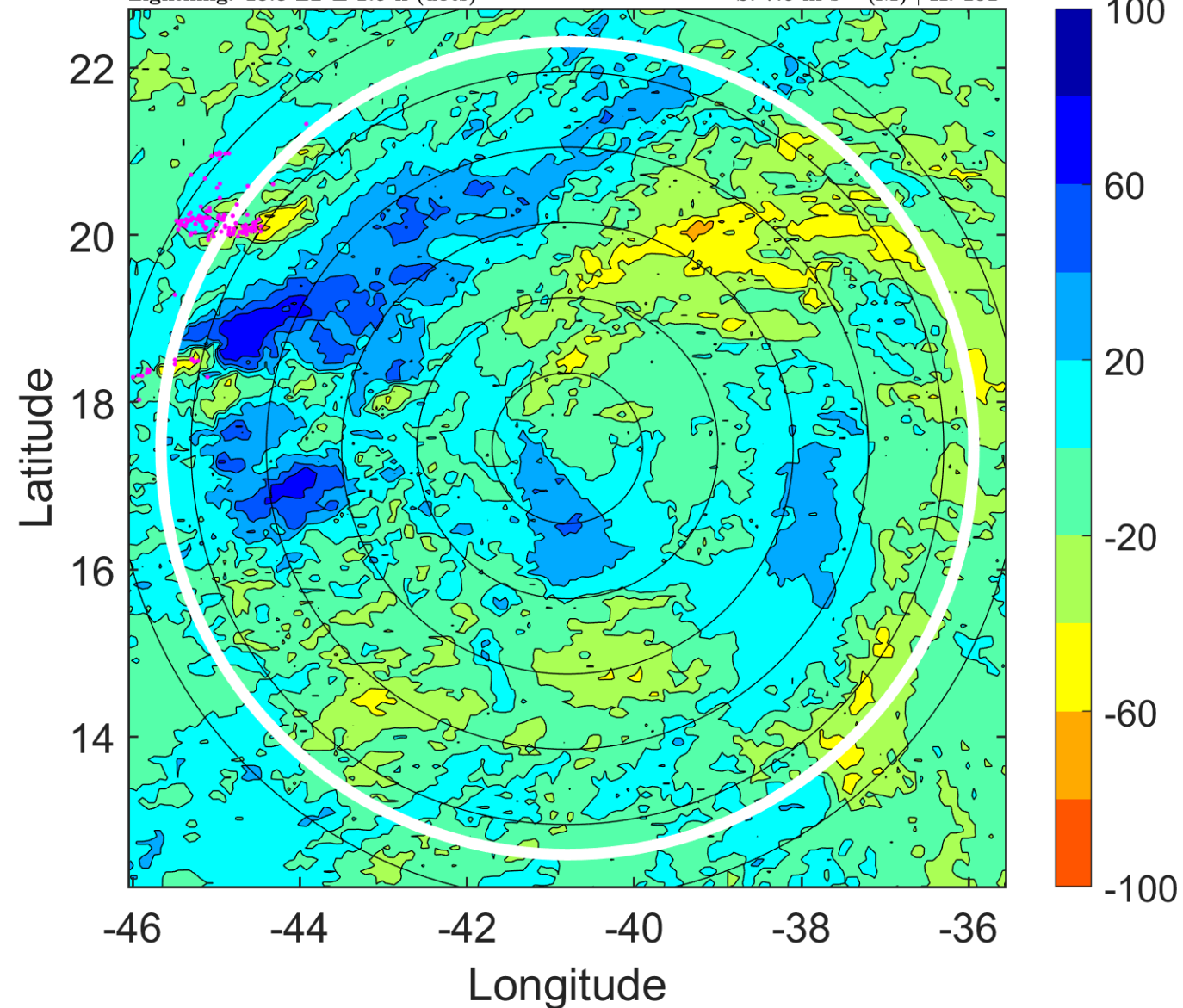

### IR BT & Lightning

t: 2016082500 (21.2 LT)

Lightning: 21.2 LT  $\pm$  1.5 h (dots)

PT: LLCP | EA: INACT

07L (GASTON) | 65 kt C1

S: 8.5 m s<sup>-1</sup> (M) | H: 91°

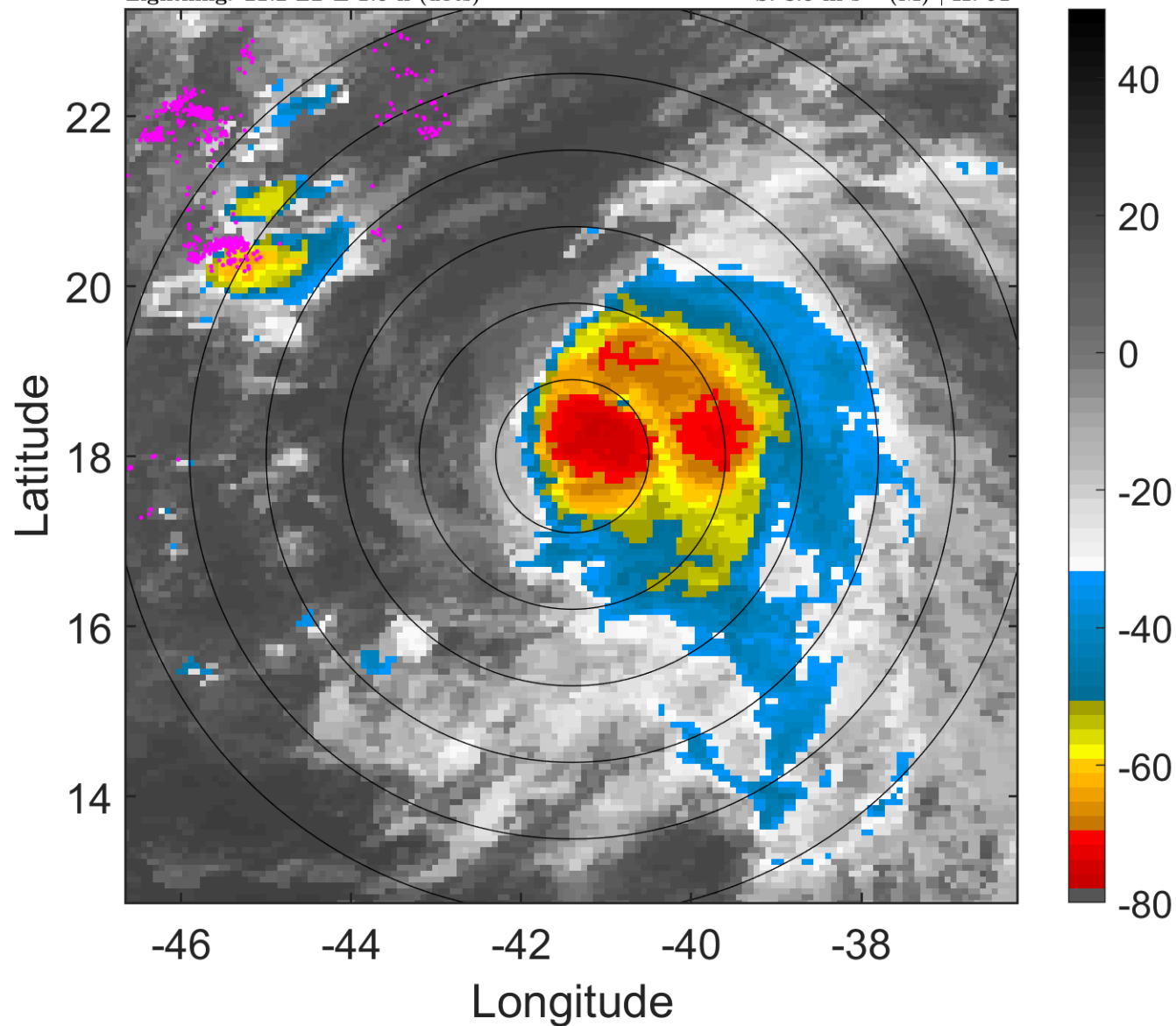

### 6-h IR BT Differences & Lightning

$\Delta$ t: 2016082500 (21.2 LT) - 2016082418 (15.3 LT)

Lightning: 21.2 LT  $\pm$  1.5 h (dots)

PT: LLCP | EA: INACT

07L (GASTON) | 65 kt C1

S: 8.5 m s<sup>-1</sup> (M) | H: 91°

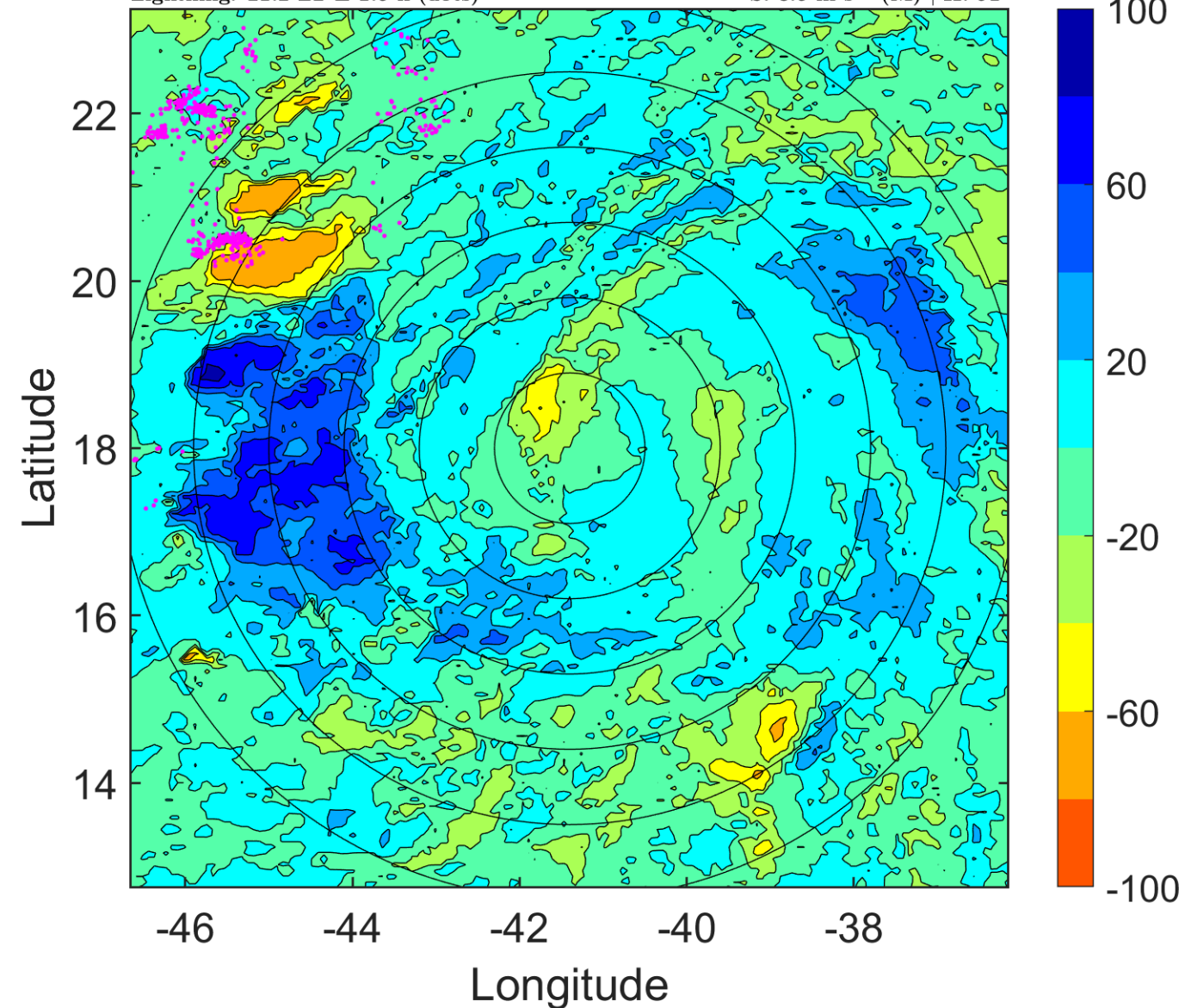

### IR BT & Lightning

t: 2016082503 (0.2 LT)

Lightning: 0.2 LT  $\pm$  1.5 h (dots)

PT: LLCP | EA: QUASI

07L (GASTON) | 65 kt C1

S: 9.6 m s<sup>-1</sup> (M) | H: 84.5°

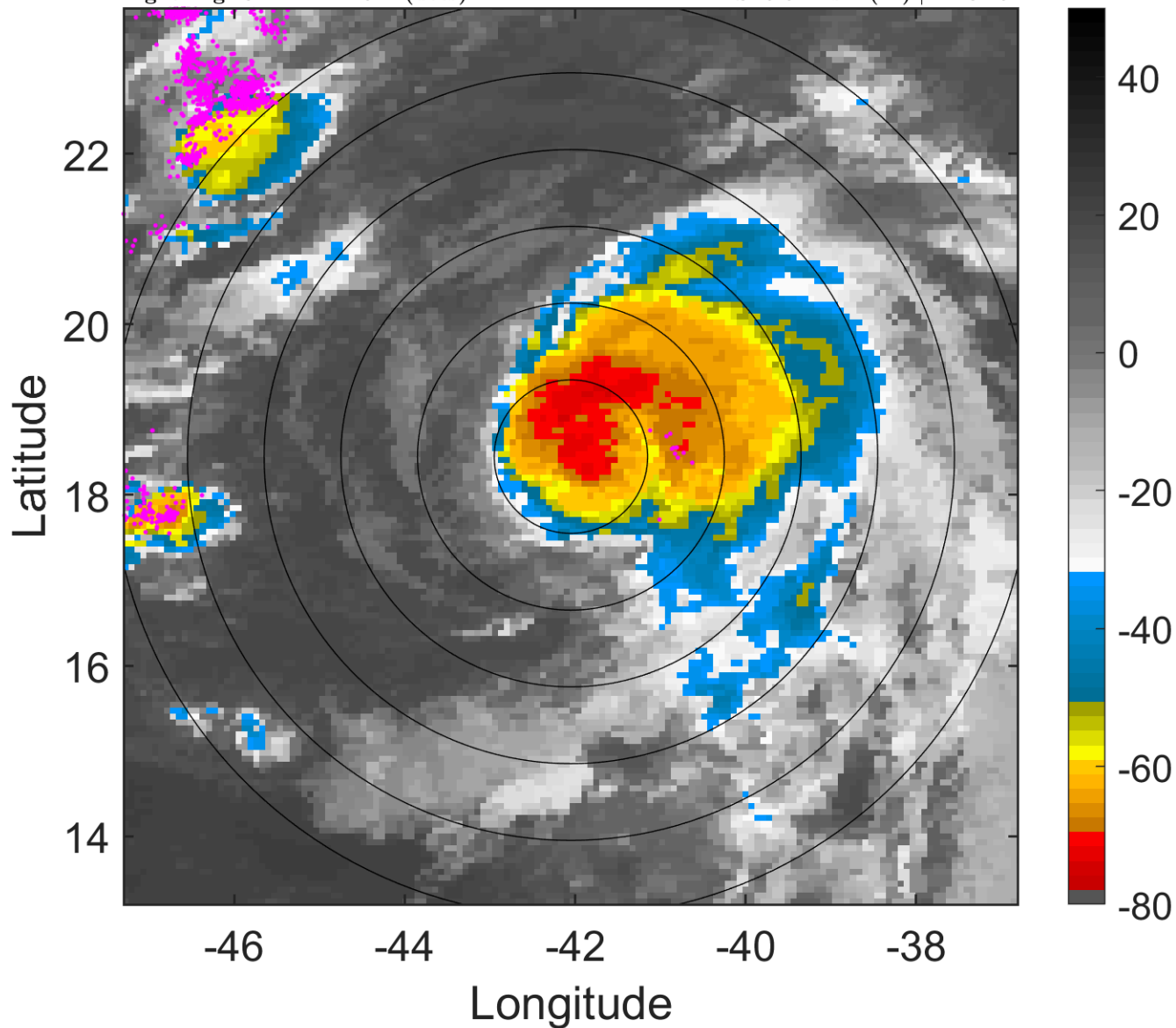

### 6-h IR BT Differences & Lightning

$\Delta$ t: 2016082503 (0.2 LT) - 2016082421 (18.3 LT)

Lightning: 0.2 LT  $\pm$  1.5 h (dots)

PT: LLCP | EA: QUASI

07L (GASTON) | 65 kt C1

S: 9.6 m s<sup>-1</sup> (M) | H: 84.5°

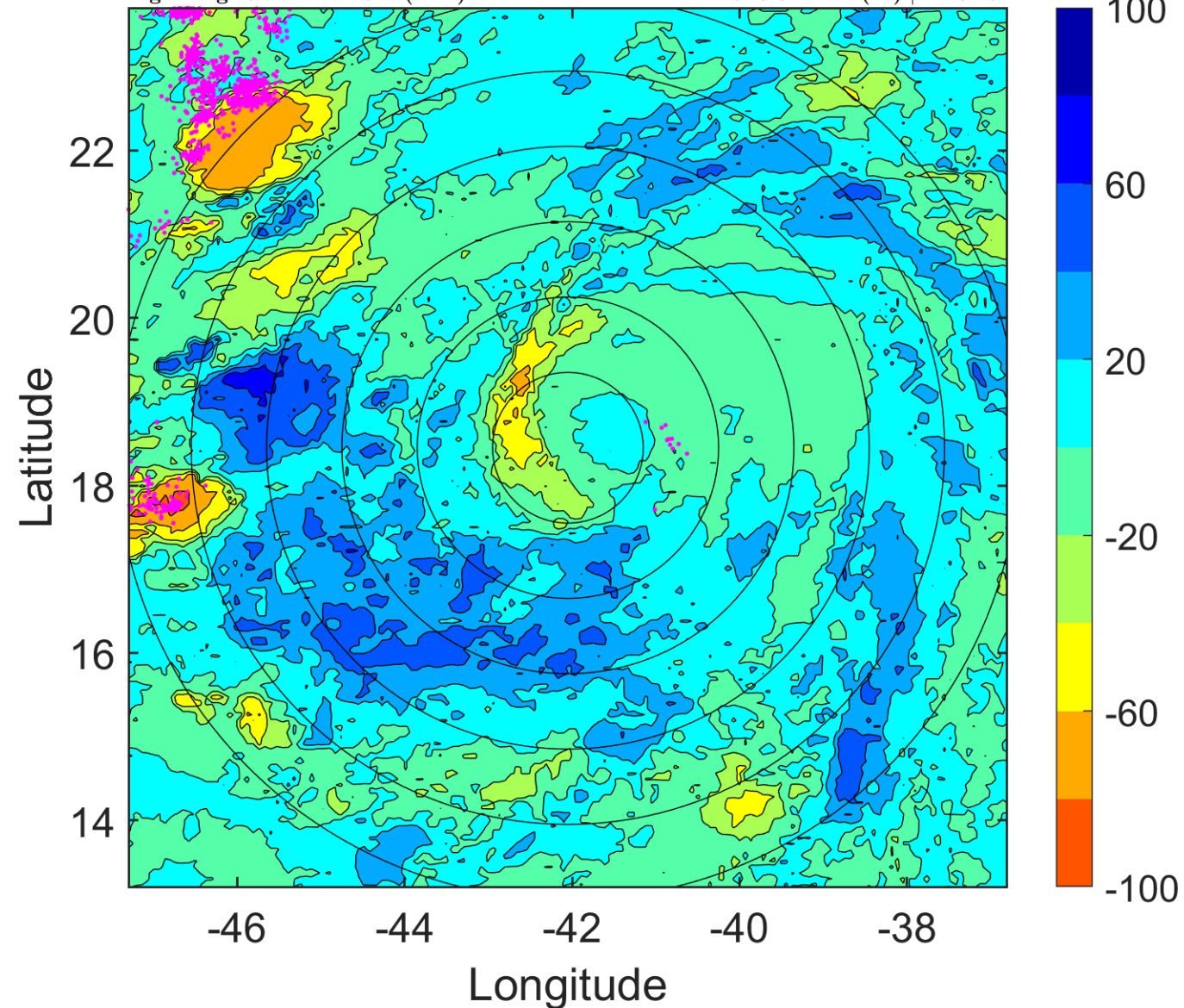



### IR BT & Lightning

t: 2016082506 (3.2 LT)

Lightning: 3.2 LT  $\pm$  1.5 h (dots)

PT: LLCP | EA: QUASI

07L (GASTON) | 65 kt C1

S: 10.6 m s<sup>-1</sup> (M) | H: 78°

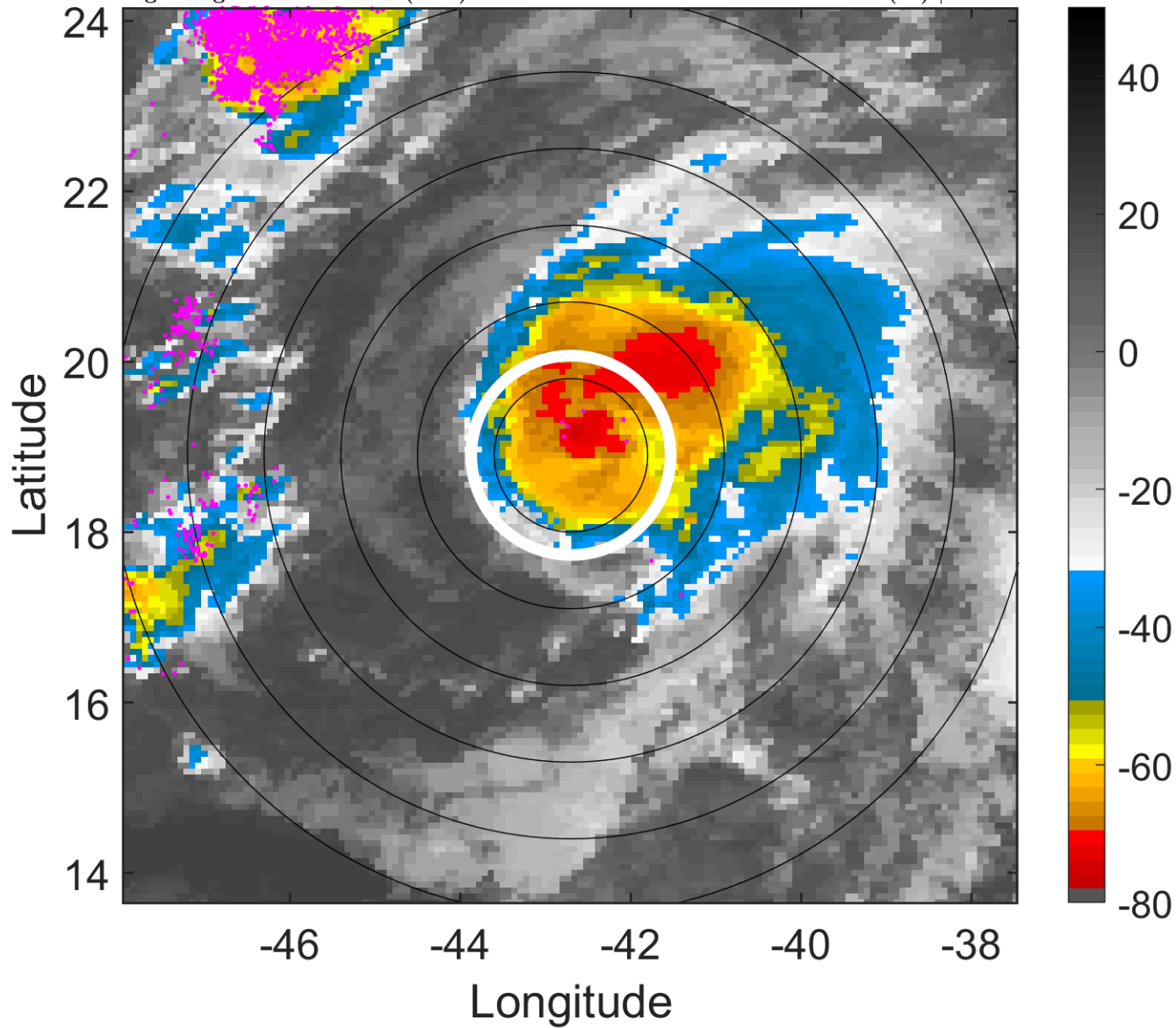

### 6-h IR BT Differences & Lightning

$\Delta$ t: 2016082506 (3.2 LT) - 2016082500 (21.2 LT)

Lightning: 3.2 LT  $\pm$  1.5 h (dots)

PT: LLCP | EA: QUASI

07L (GASTON) | 65 kt C1

S: 10.6 m s<sup>-1</sup> (M) | H: 78°

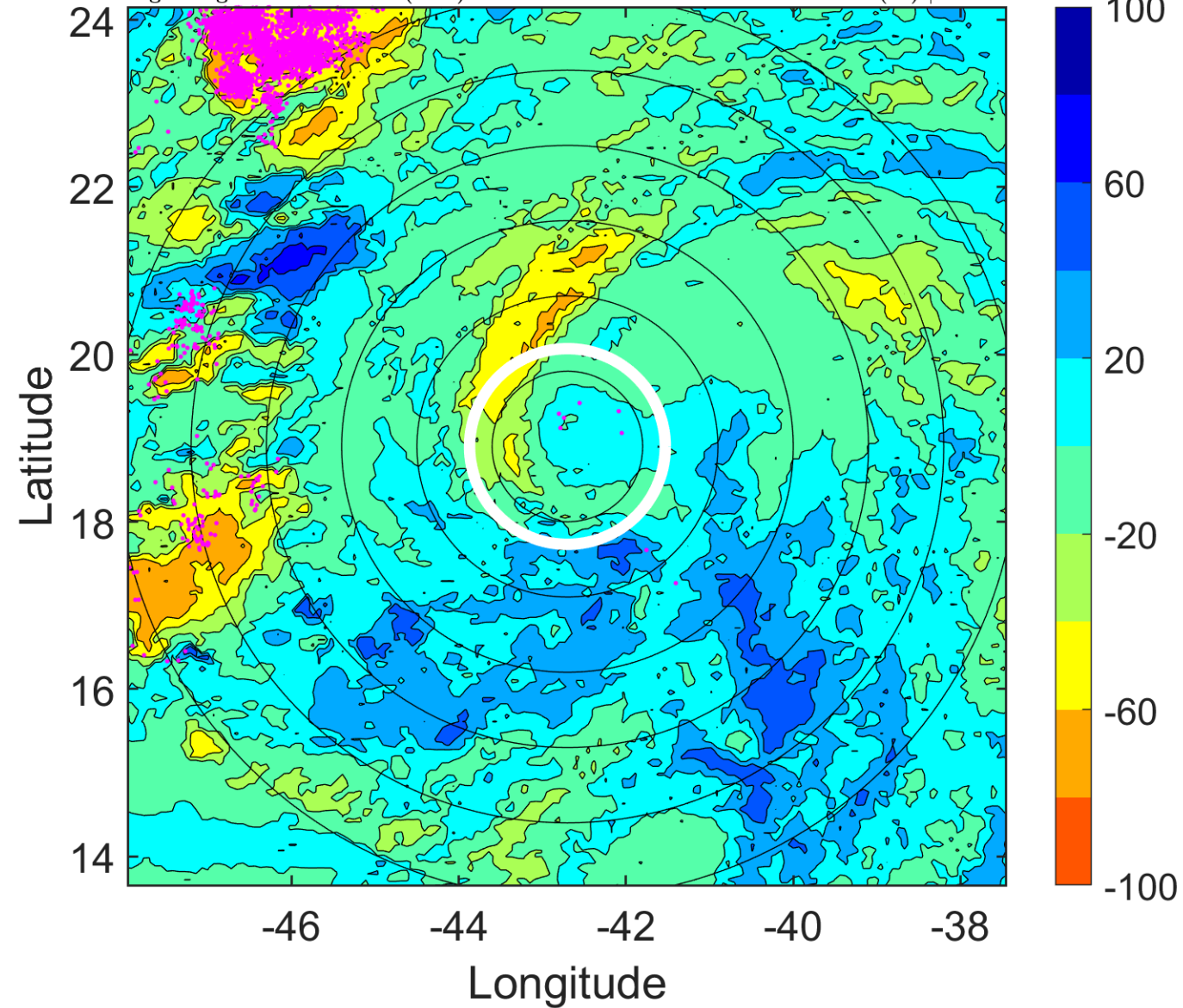

### IR BT & Lightning

t: 2016082509 (6.1 LT)

Lightning: 6.1 LT  $\pm$  1.5 h (dots)

PT: LLCP | EA: QUASI

07L (GASTON) | 62.5 kt TS

S: 11 m s<sup>-1</sup> (H) | H: 74.5°

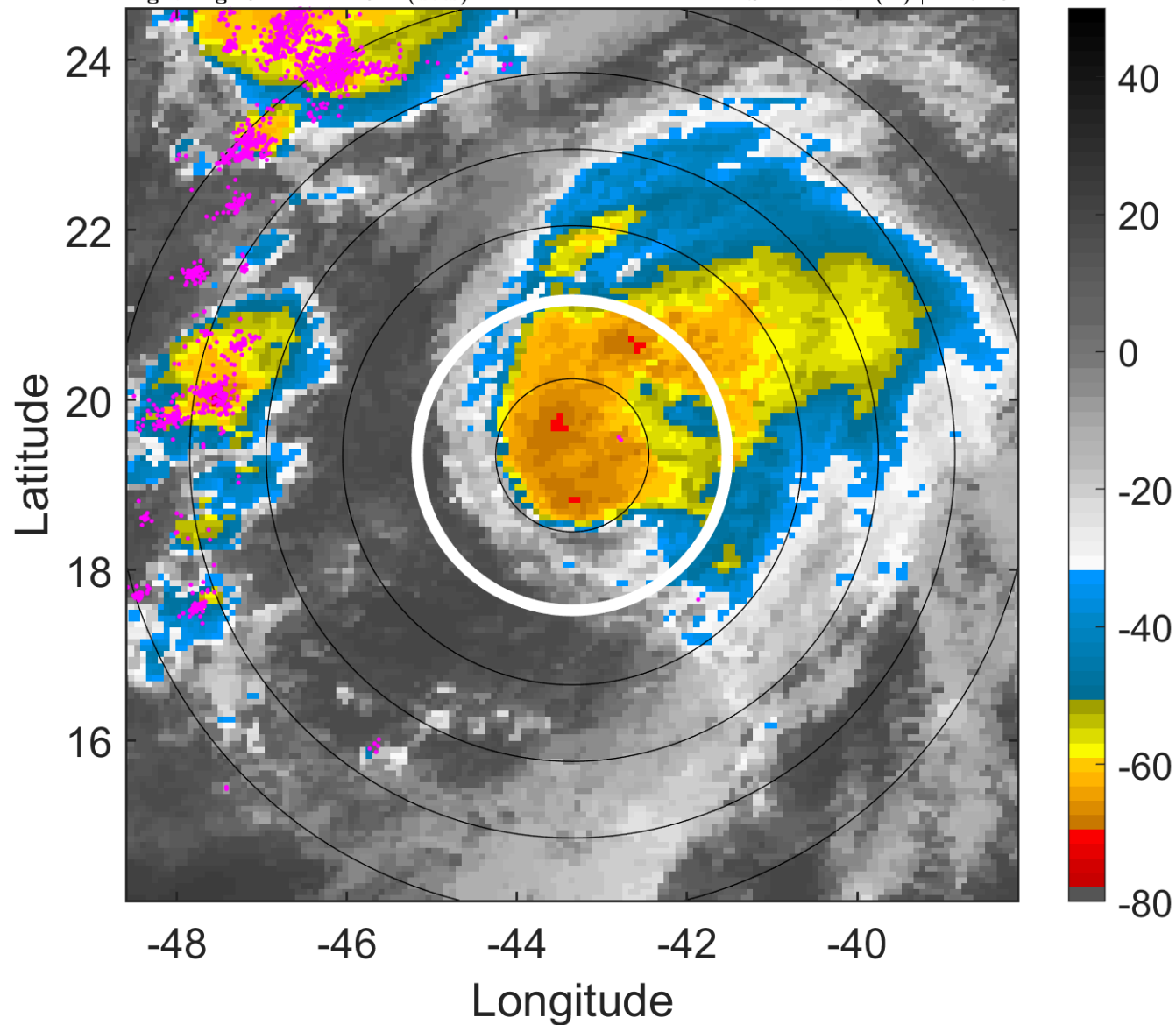

### 6-h IR BT Differences & Lightning

$\Delta$ t: 2016082509 (6.1 LT) - 2016082503 (0.2 LT)

Lightning: 6.1 LT  $\pm$  1.5 h (dots)

PT: LLCP | EA: QUASI

07L (GASTON) | 62.5 kt TS

S: 11 m s<sup>-1</sup> (H) | H: 74.5°

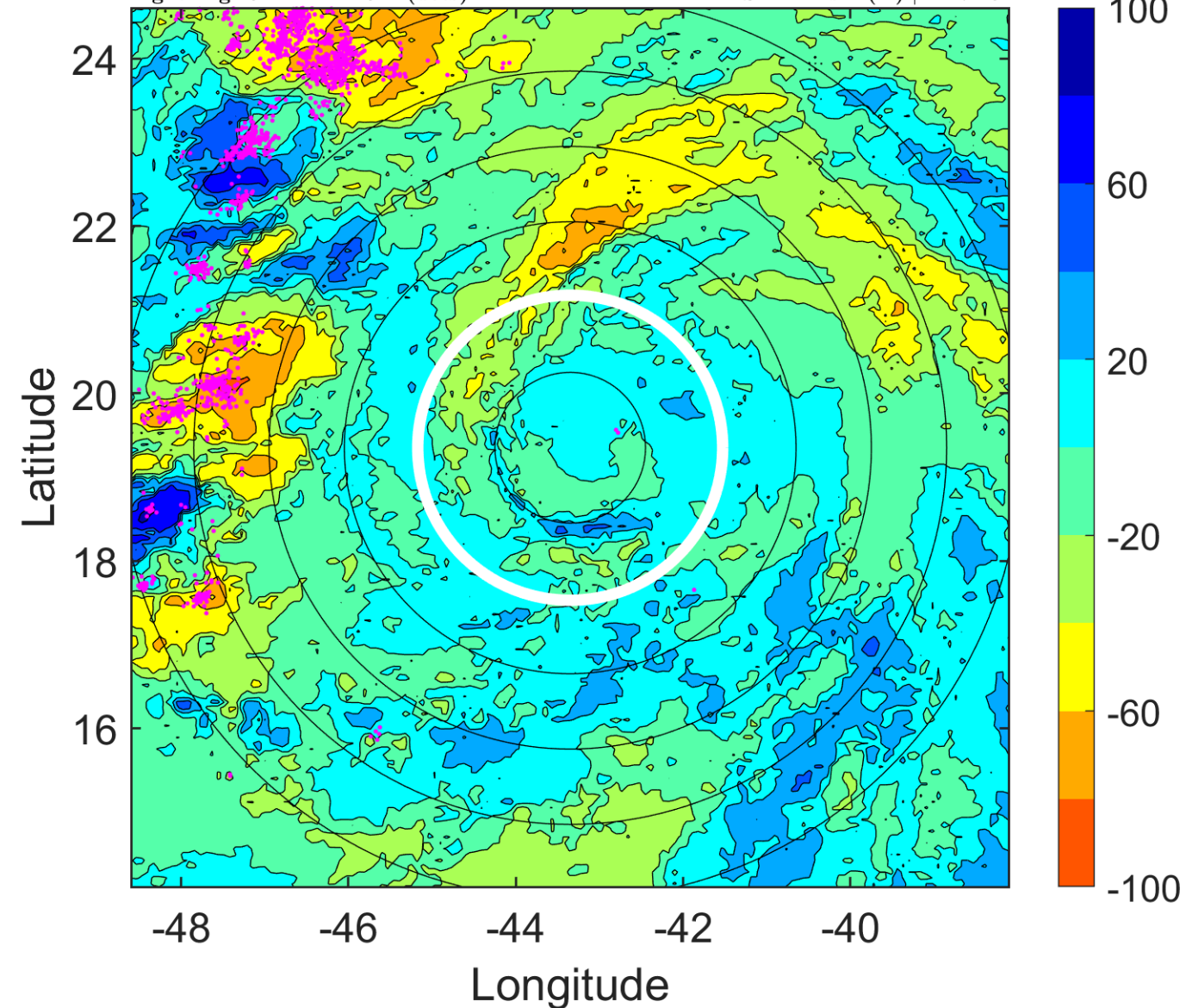

### IR BT & Lightning

t: 2016082512 (9.1 LT)

Lightning: 9.1 LT  $\pm$  1.5 h (dots)

PT: LLCP | EA: QUASI

07L (GASTON) | 60 kt TS

S: 11.3 m s<sup>-1</sup> (H) | H: 71°

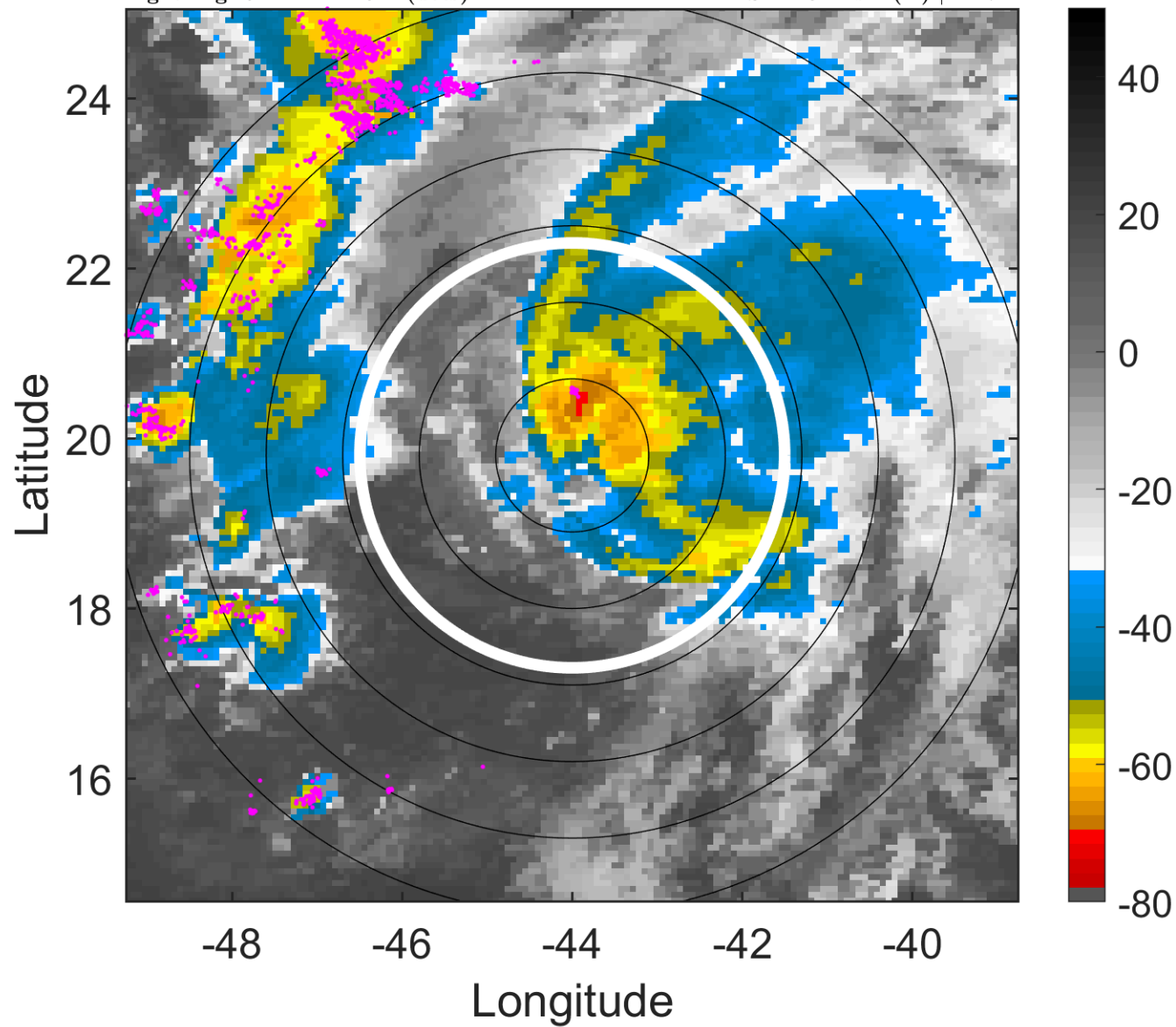

### 6-h IR BT Differences & Lightning

$\Delta$ t: 2016082512 (9.1 LT) - 2016082506 (3.2 LT)

Lightning: 9.1 LT  $\pm$  1.5 h (dots)

PT: LLCP | EA: QUASI

07L (GASTON) | 60 kt TS

S: 11.3 m s<sup>-1</sup> (H) | H: 71°

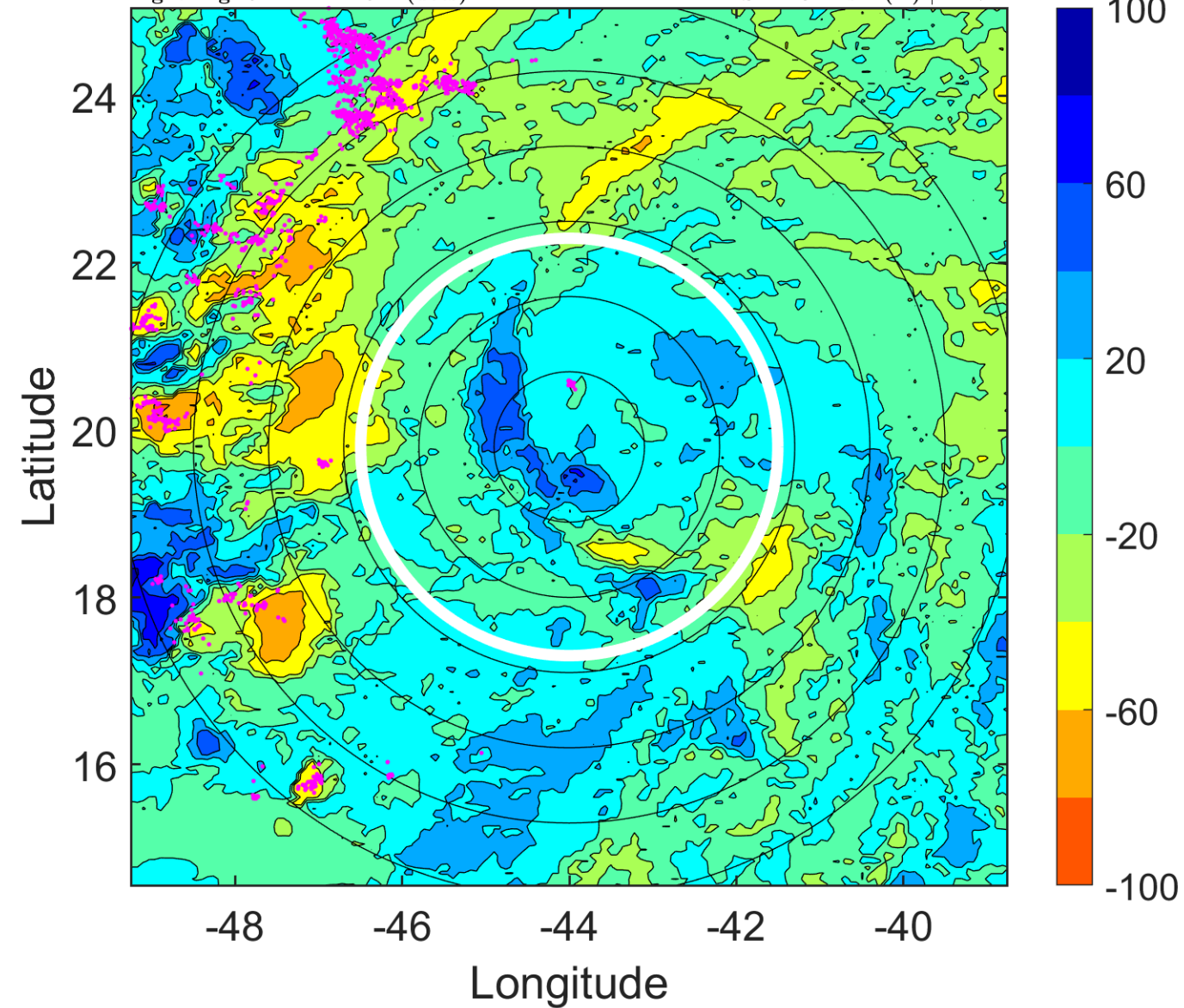



### IR BT & Lightning

t: 2016082515 (12 LT)

Lightning: 12 LT  $\pm$  1.5 h (dots)

PT: LLCP | EA: QUASI

07L (GASTON) | 57.5 kt TS

S: 11.3 m s<sup>-1</sup> (H) | H: 64.5°

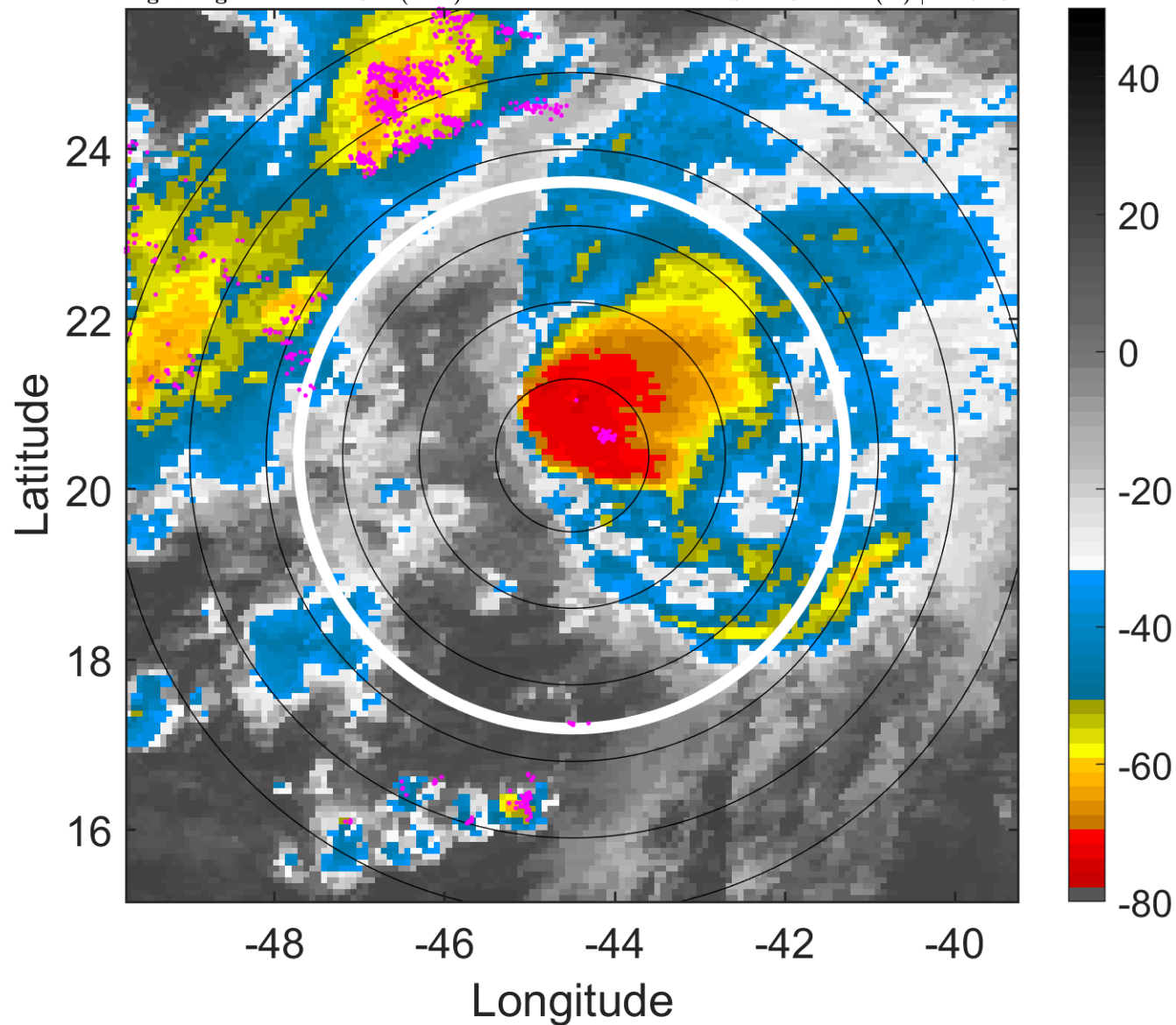

### 6-h IR BT Differences & Lightning

$\Delta$ t: 2016082515 (12 LT) - 2016082509 (6.1 LT)

Lightning: 12 LT  $\pm$  1.5 h (dots)

PT: LLCP | EA: QUASI

07L (GASTON) | 57.5 kt TS

S: 11.3 m s<sup>-1</sup> (H) | H: 64.5°

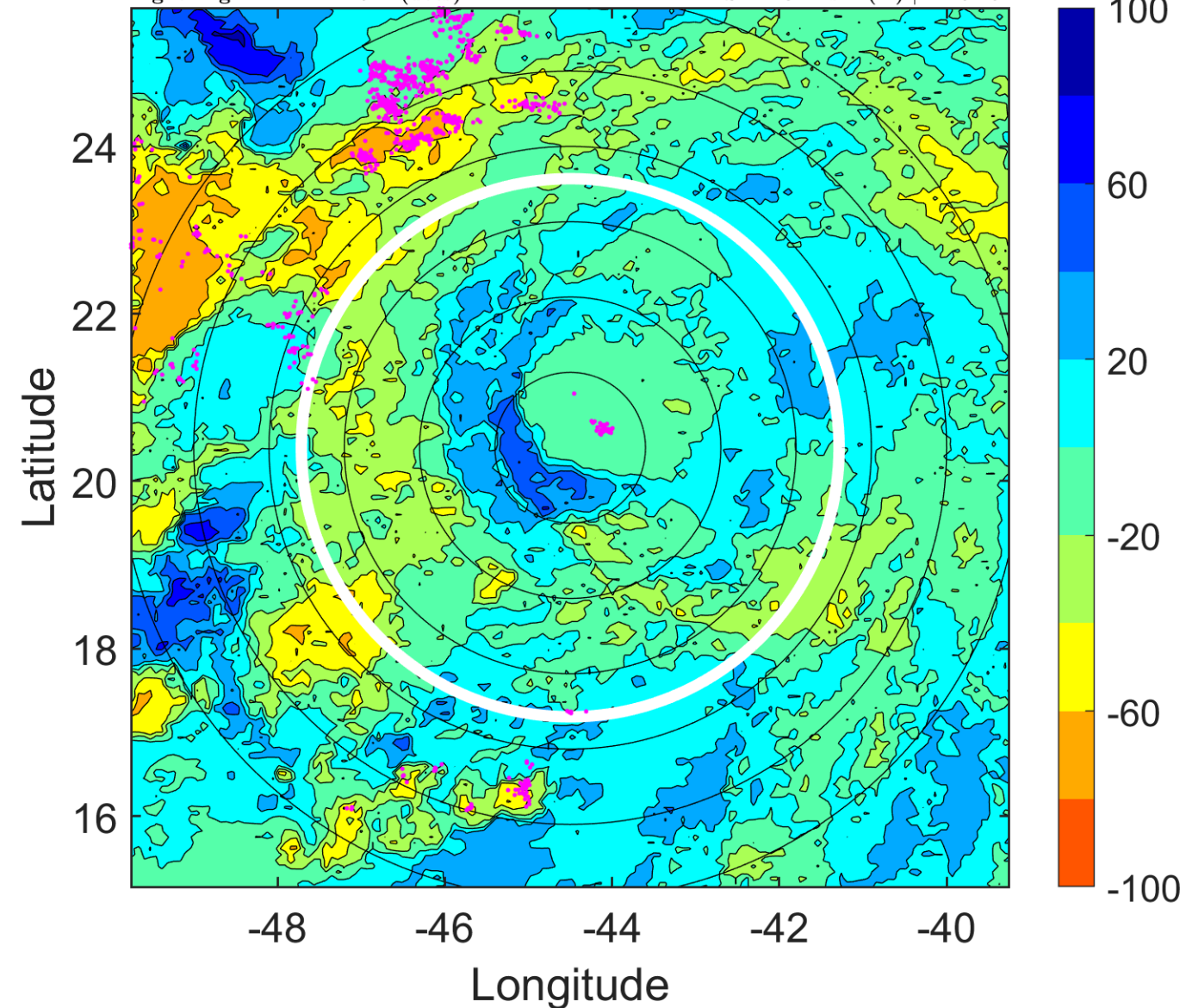

### IR BT & Lightning

t: 2016082518 (15 LT)

Lightning: 15 LT  $\pm$  1.5 h (dots)

PT: LLCP | EA: QUASI

07L (GASTON) | 55 kt TS

S: 11.4 m s<sup>-1</sup> (H) | H: 58°

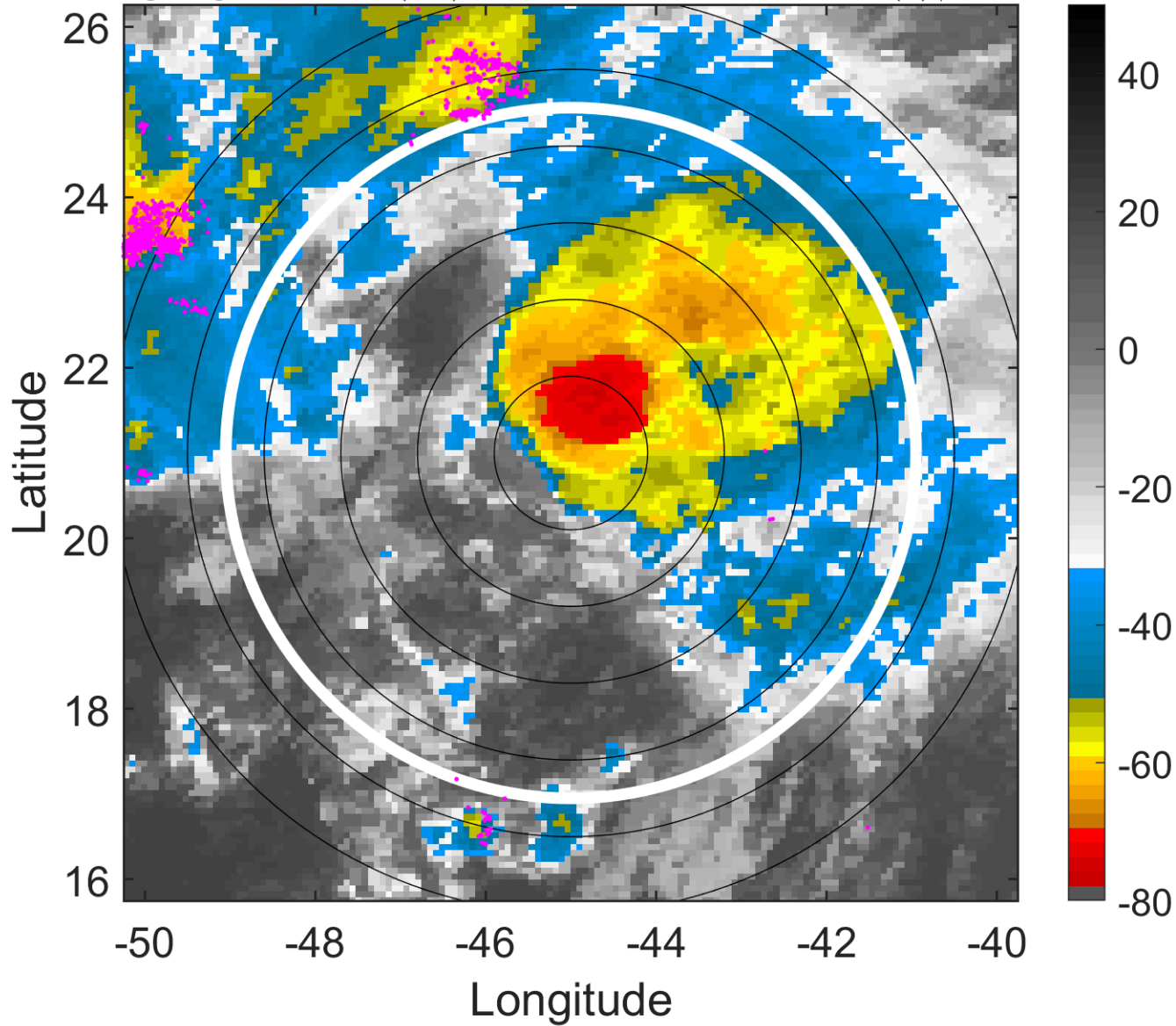

### 6-h IR BT Differences & Lightning

$\Delta$ t: 2016082518 (15 LT) - 2016082512 (9.1 LT)

Lightning: 15 LT  $\pm$  1.5 h (dots)

PT: LLCP | EA: QUASI

07L (GASTON) | 55 kt TS

S: 11.4 m s<sup>-1</sup> (H) | H: 58°

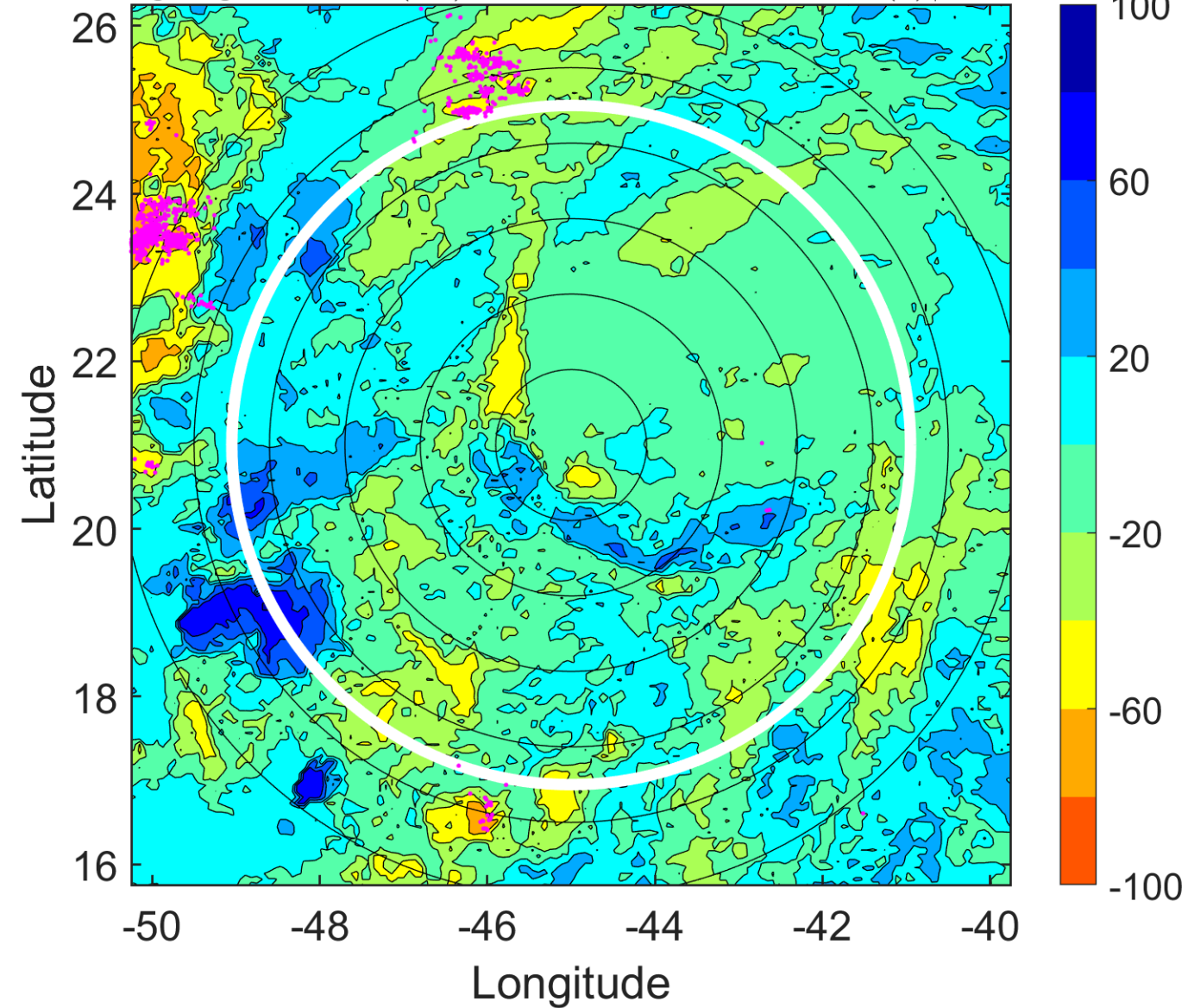

### IR BT & Lightning

t: 2016082521 (18 LT)

Lightning: 18 LT  $\pm$  1.5 h (dots)

PT: LLCP | EA: QUASI

07L (GASTON) | 55 kt TS

S: 12.2 m s<sup>-1</sup> (H) | H: 48°

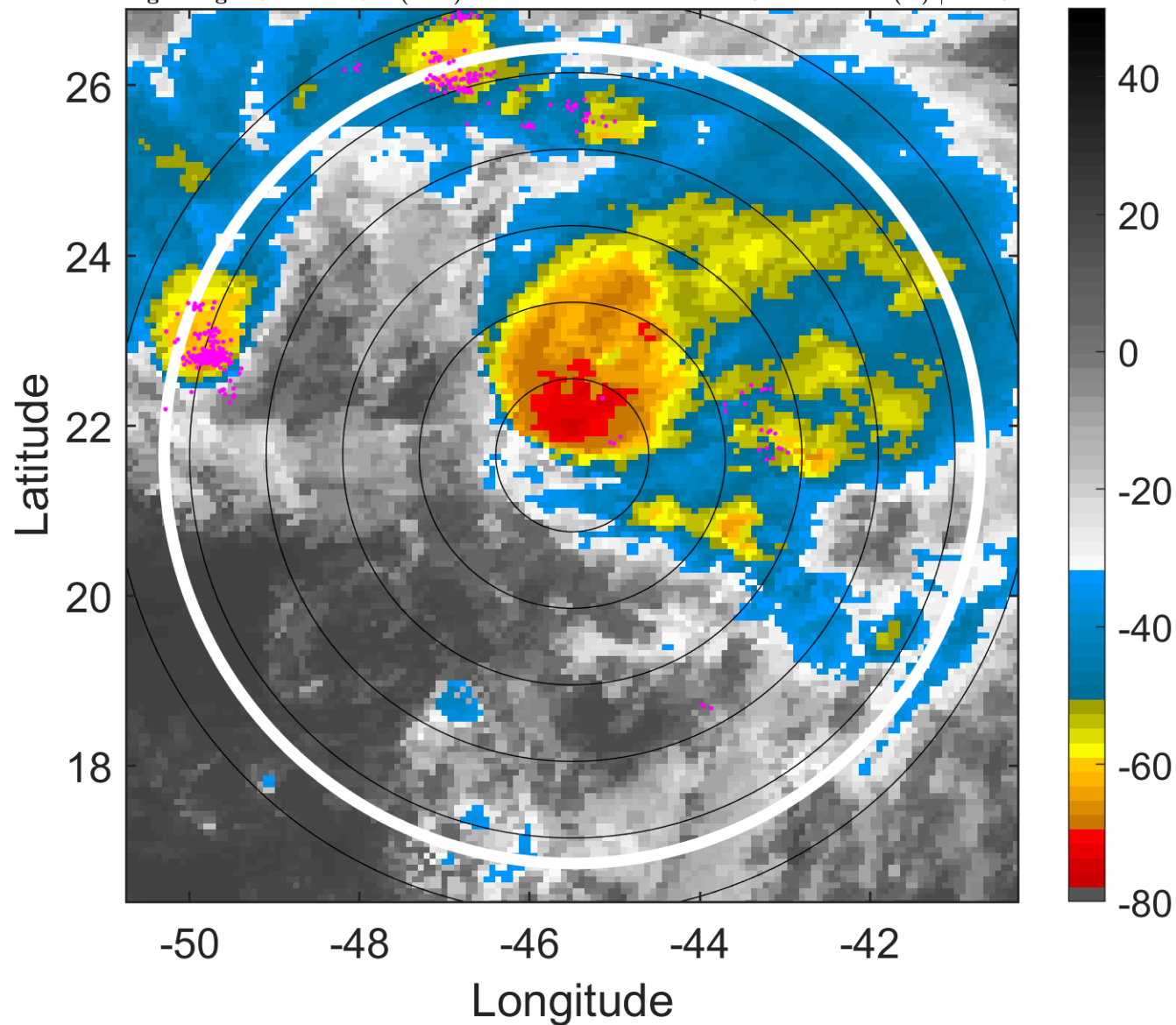

### 6-h IR BT Differences & Lightning

$\Delta$ t: 2016082521 (18 LT) - 2016082515 (12 LT)

Lightning: 18 LT  $\pm$  1.5 h (dots)

PT: LLCP | EA: QUASI

07L (GASTON) | 55 kt TS

S: 12.2 m s<sup>-1</sup> (H) | H: 48°

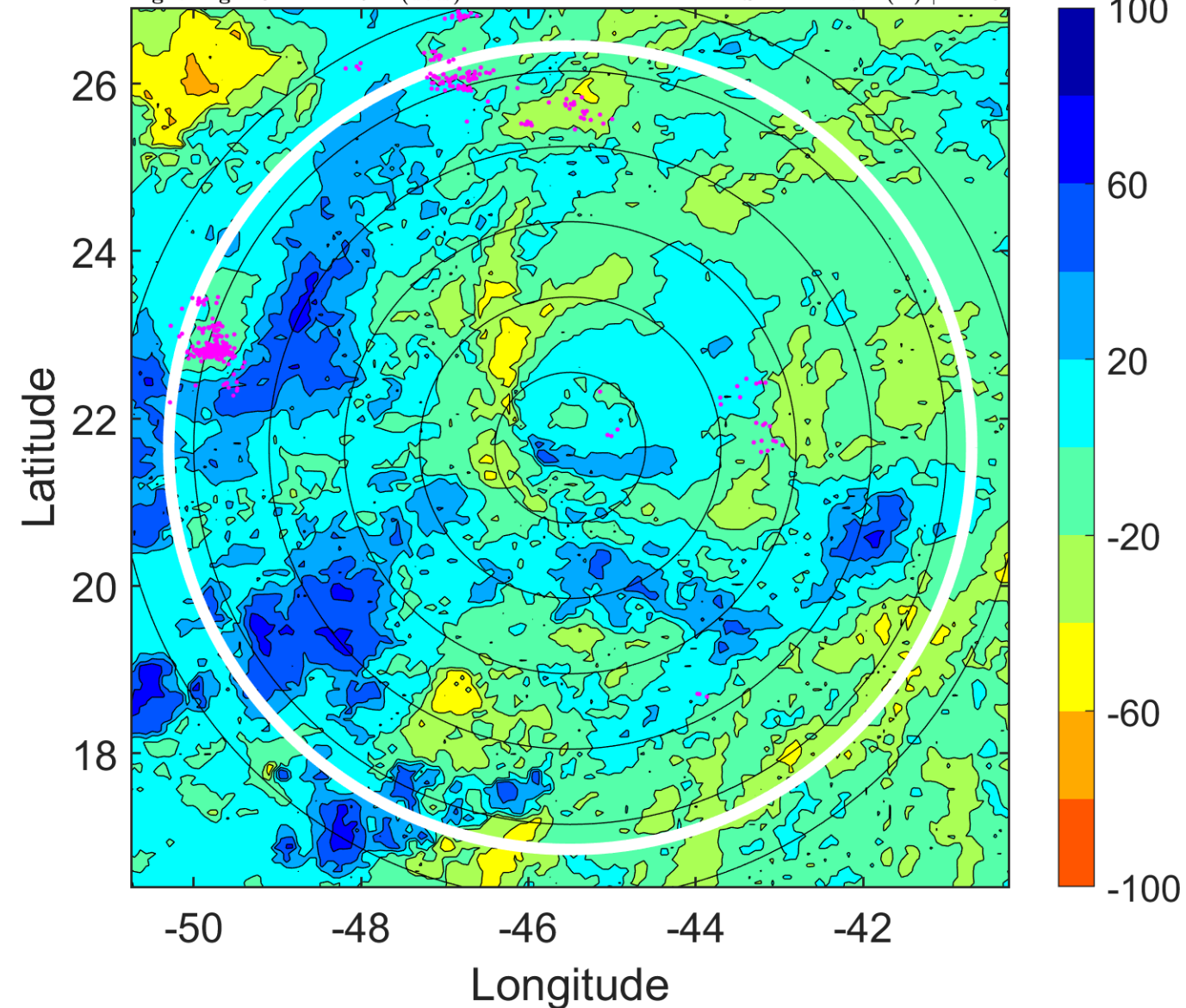



### IR BT & Lightning

t: 2016082600 (20.9 LT)

Lightning: 20.9 LT  $\pm$  1.5 h (dots)

PT: LLCP | EA: QUASI

07L (GASTON) | 55 kt TS

S: 13 m s<sup>-1</sup> (H) | H: 38°

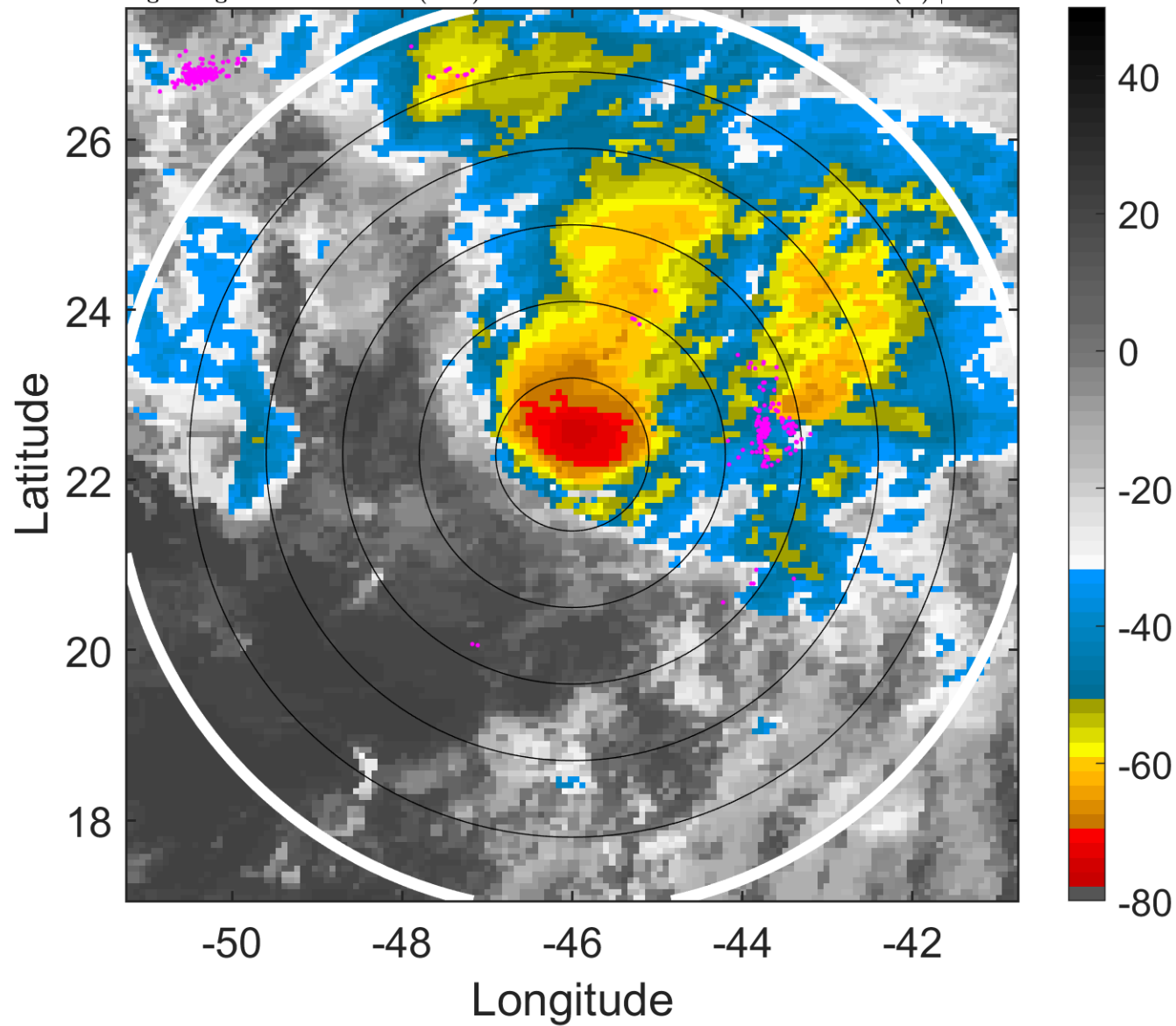

### 6-h IR BT Differences & Lightning

$\Delta$ t: 2016082600 (20.9 LT) - 2016082518 (15 LT)

Lightning: 20.9 LT  $\pm$  1.5 h (dots)

PT: LLCP | EA: QUASI

07L (GASTON) | 55 kt TS

S: 13 m s<sup>-1</sup> (H) | H: 38°

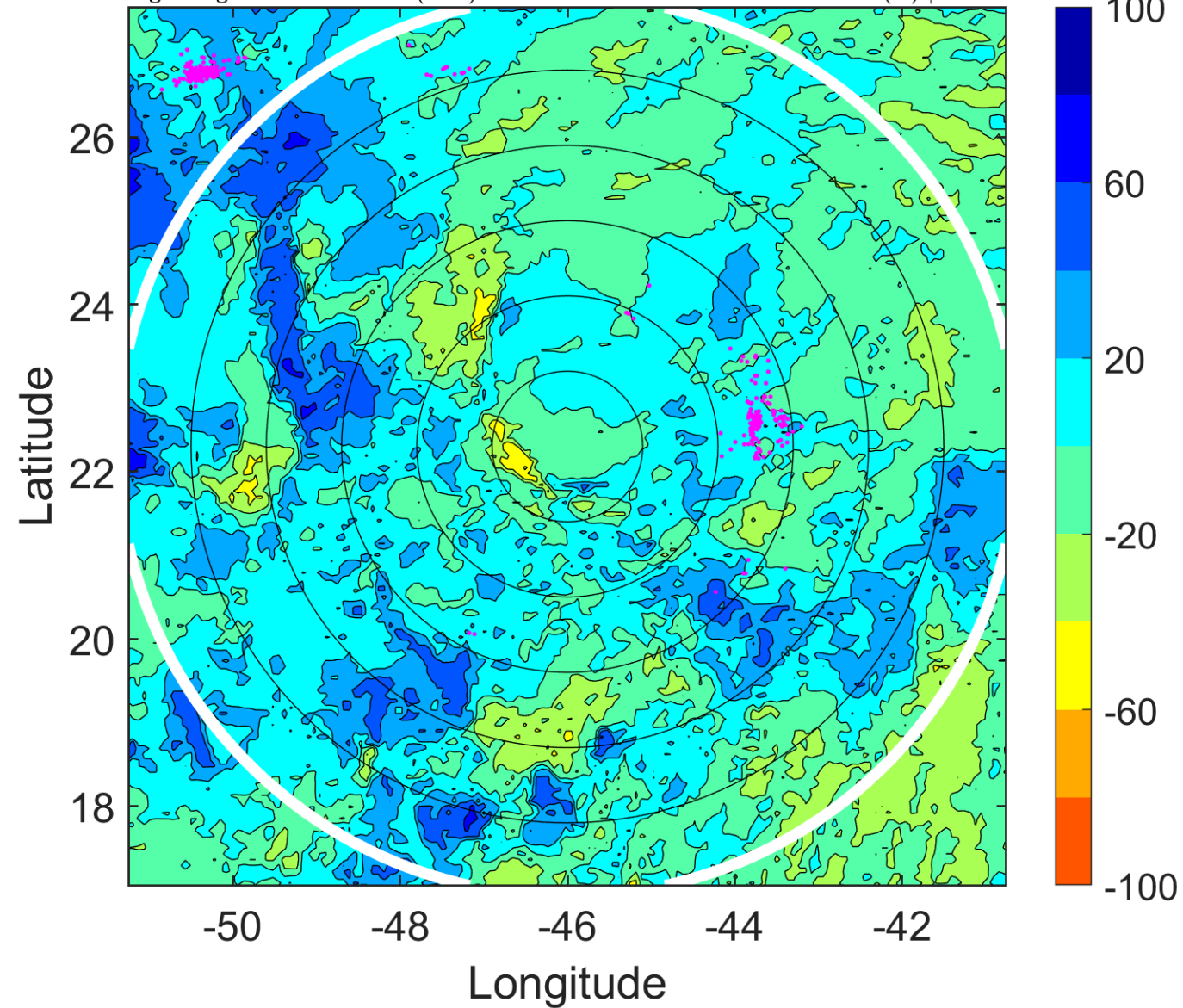

### IR BT & Lightning

t: 2016082603 (23.9 LT)

Lightning: 23.9 LT  $\pm$  1.5 h (dots)

PT: LLCP | EA: QUASI

07L (GASTON) | 55 kt TS

S: 12.3 m s<sup>-1</sup> (H) | H: 37.5°

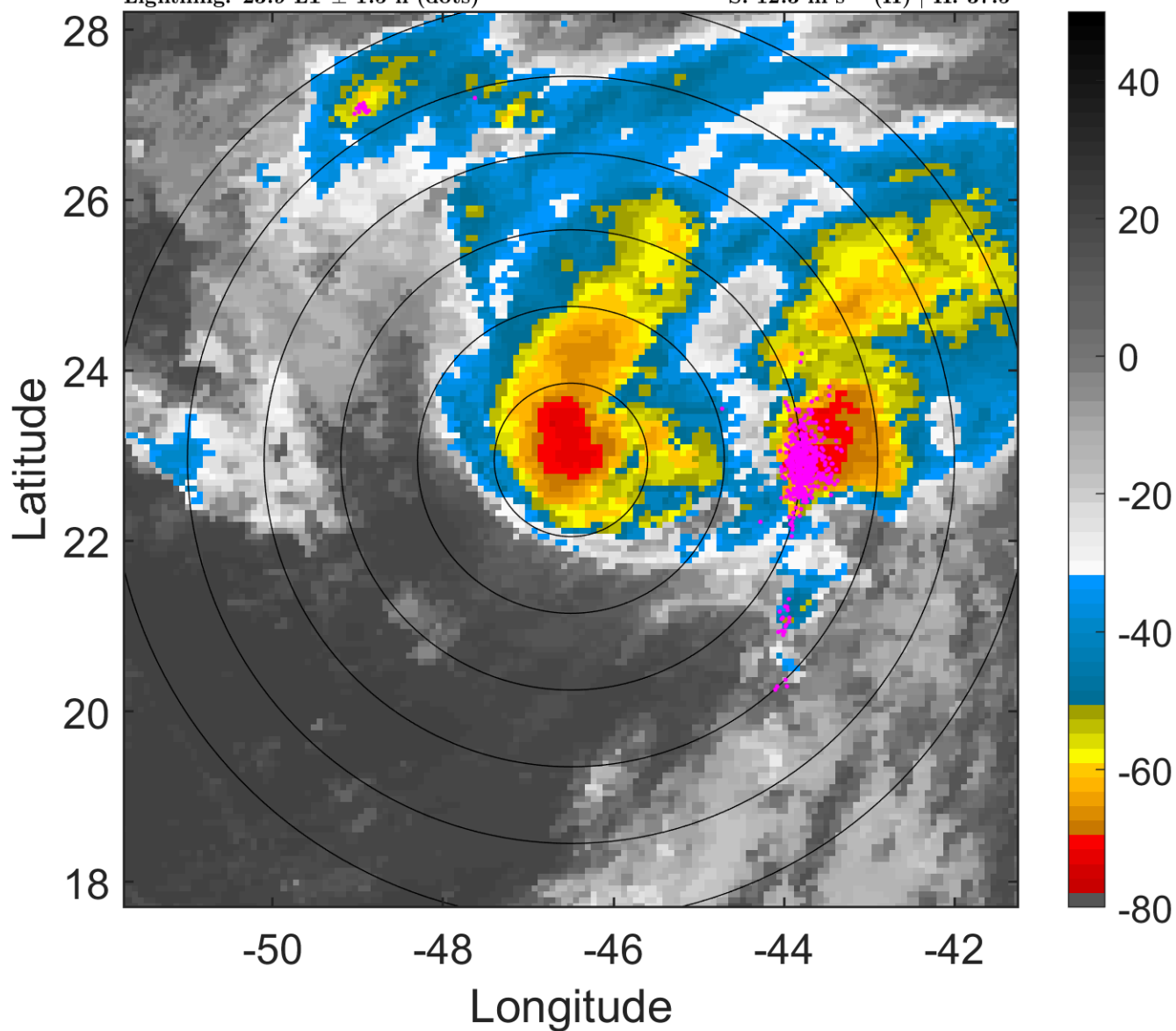

### 6-h IR BT Differences & Lightning

$\Delta$ t: 2016082603 (23.9 LT) - 2016082521 (18 LT)

Lightning: 23.9 LT  $\pm$  1.5 h (dots)

PT: LLCP | EA: QUASI

07L (GASTON) | 55 kt TS

S: 12.3 m s<sup>-1</sup> (H) | H: 37.5°

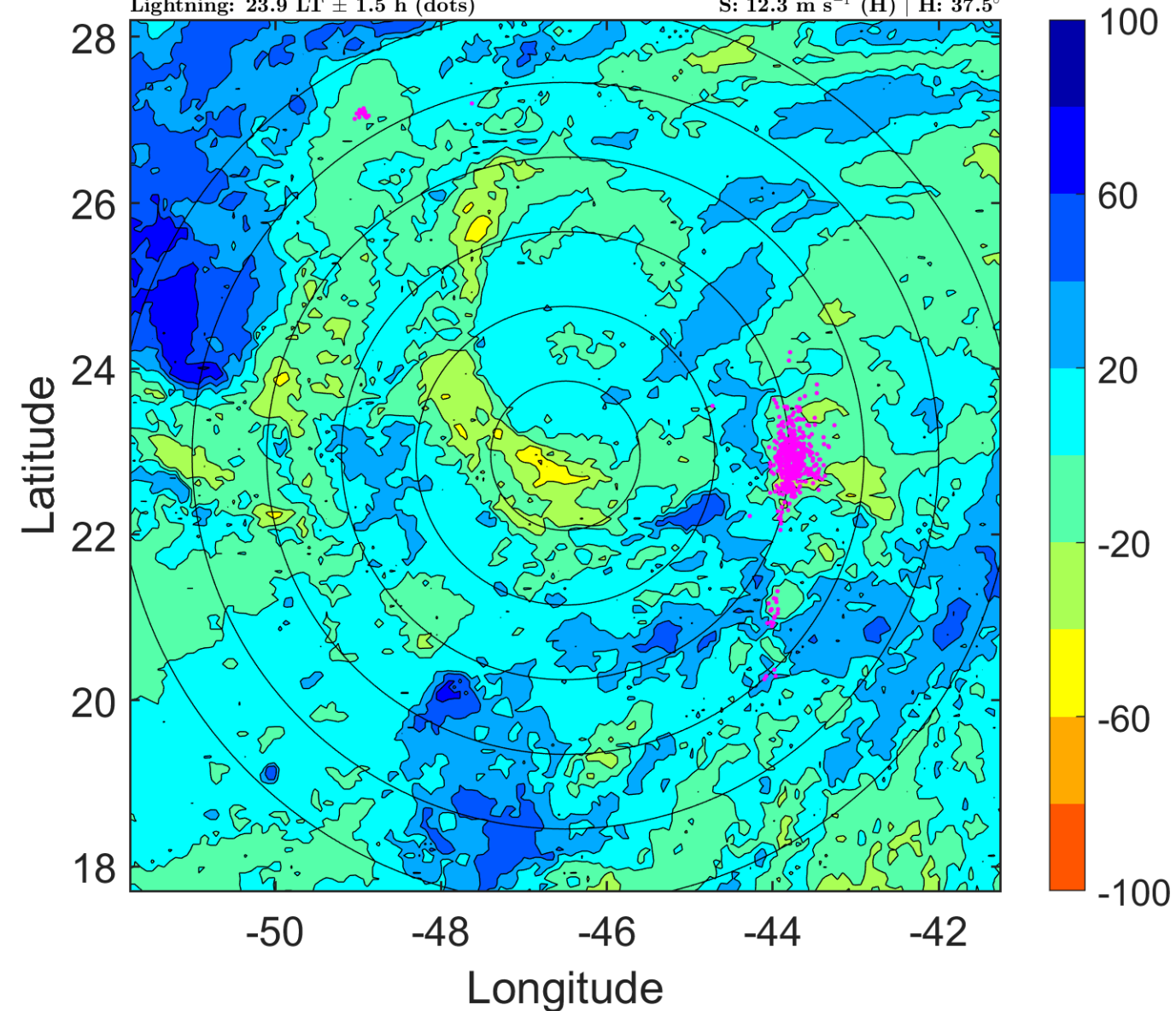

### IR BT & Lightning

t: 2016082606 (2.9 LT)

Lightning: 2.9 LT  $\pm$  1.5 h (dots)

PT: LLWP | EA: INACT

07L (GASTON) | 55 kt TS

S: 11.7 m s<sup>-1</sup> (H) | H: 37°

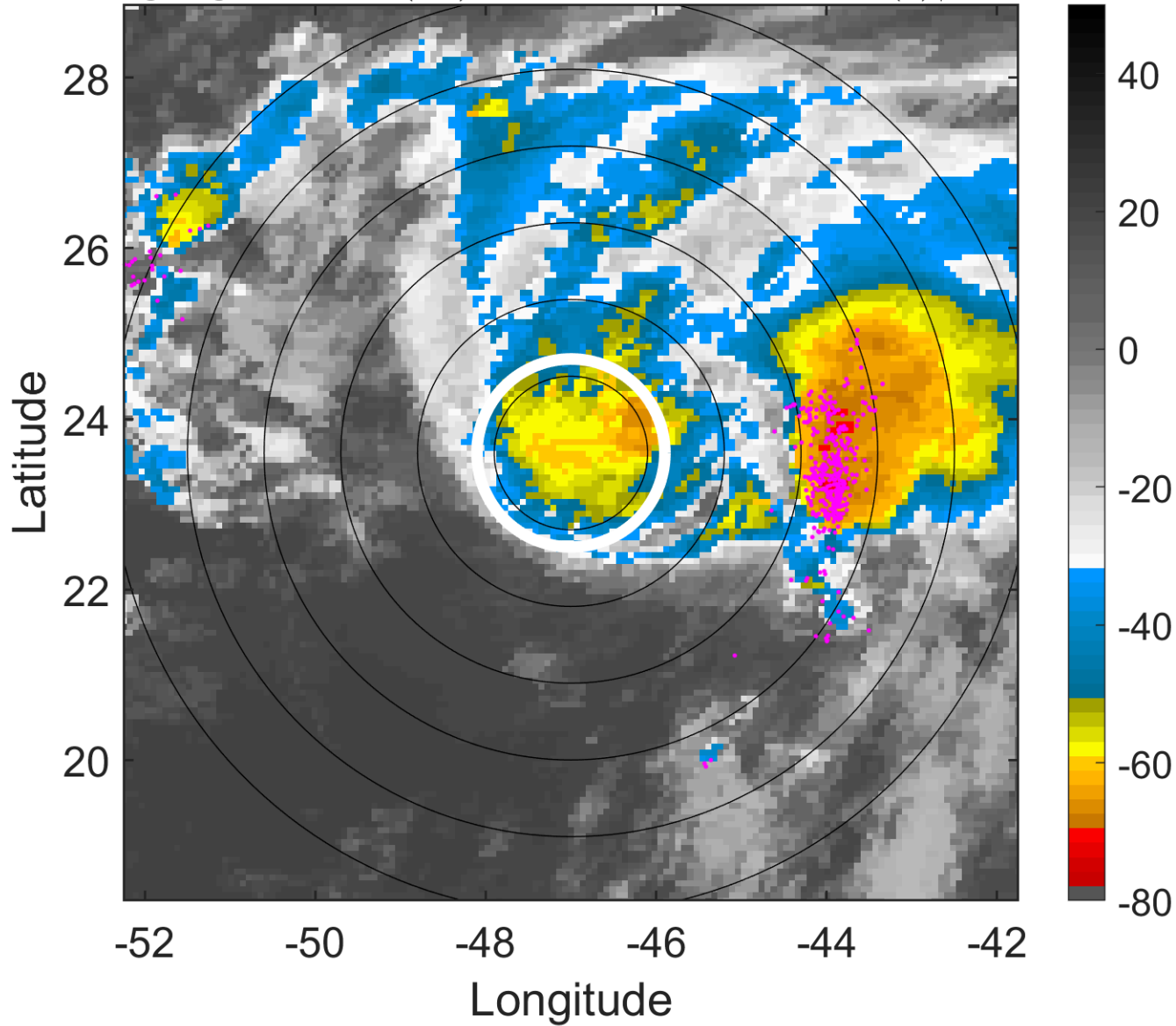

### 6-h IR BT Differences & Lightning

$\Delta$ t: 2016082606 (2.9 LT) - 2016082600 (20.9 LT)

Lightning: 2.9 LT  $\pm$  1.5 h (dots)

PT: LLWP | EA: INACT

07L (GASTON) | 55 kt TS

S: 11.7 m s<sup>-1</sup> (H) | H: 37°

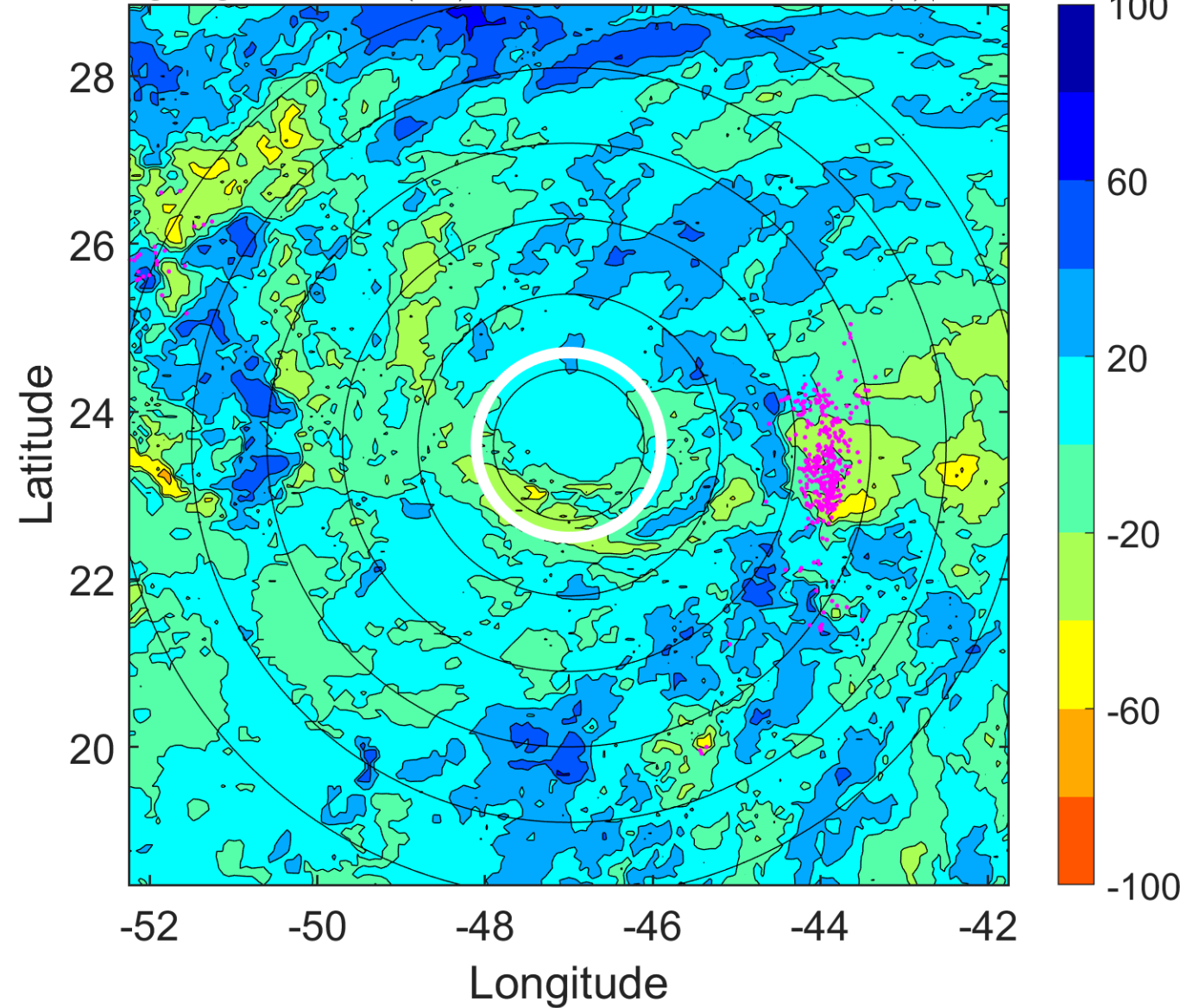



### IR BT & Lightning

t: 2016082609 (5.8 LT)

Lightning: 5.8 LT  $\pm$  1.5 h (dots)

PT: LLWP | EA: INACT

07L (GASTON) | 55 kt TS

S: 10.2 m s<sup>-1</sup> (M) | H: 38°

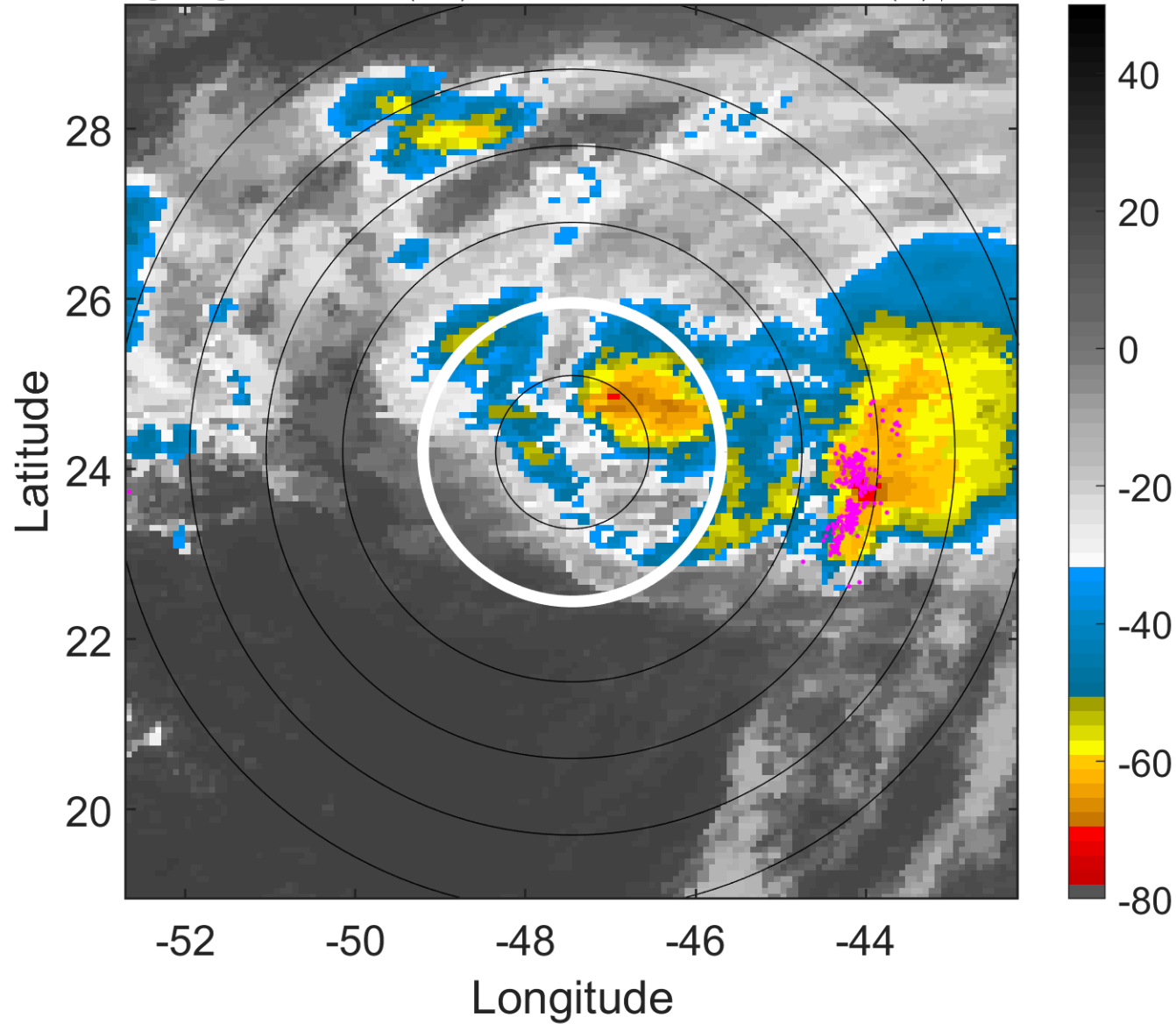

### 6-h IR BT Differences & Lightning

$\Delta$ t: 2016082609 (5.8 LT) - 2016082603 (23.9 LT)

Lightning: 5.8 LT  $\pm$  1.5 h (dots)

PT: LLWP | EA: INACT

07L (GASTON) | 55 kt TS

S: 10.2 m s<sup>-1</sup> (M) | H: 38°

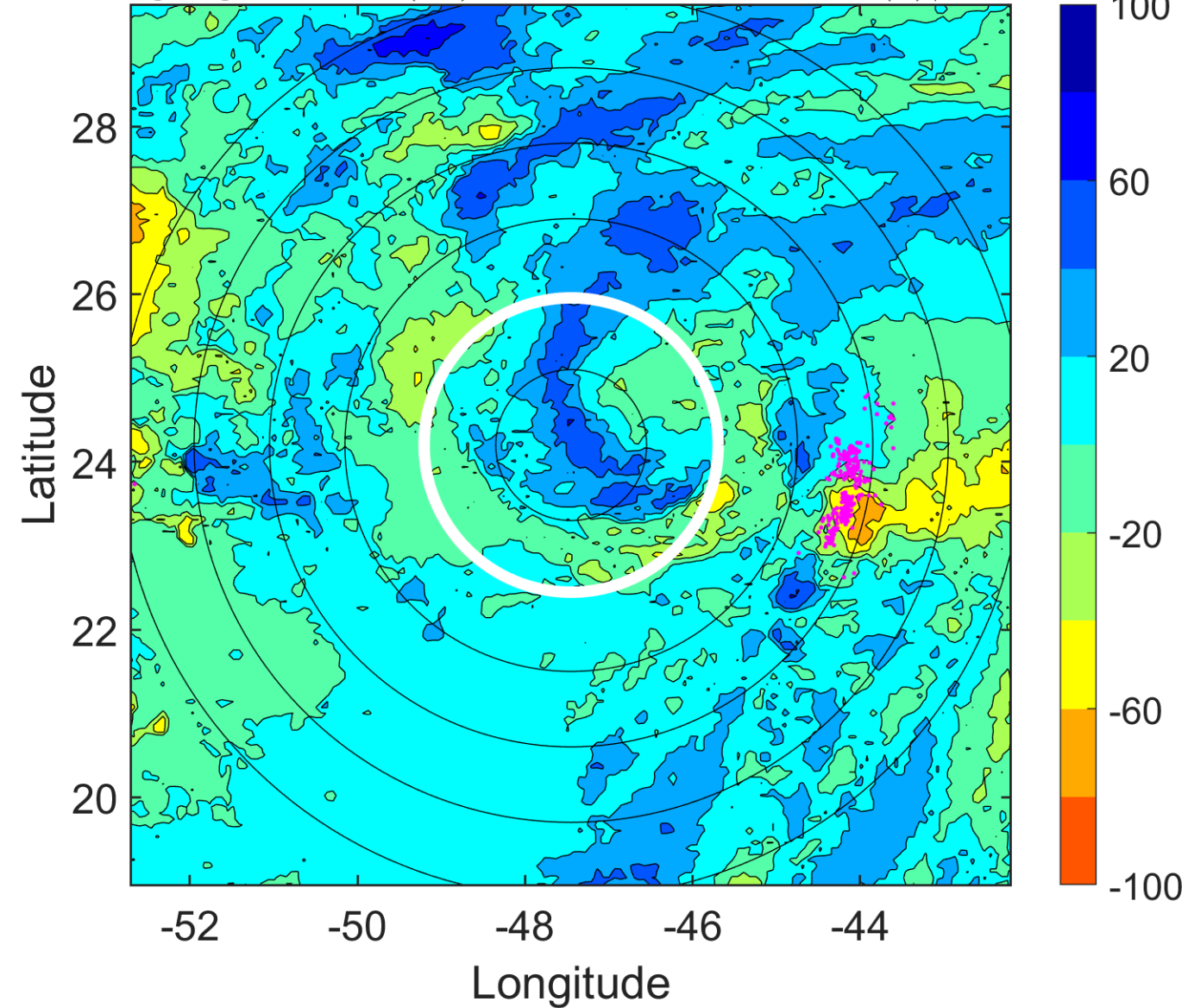

### IR BT & Lightning

t: 2016082612 (8.8 LT)

Lightning: 8.8 LT  $\pm$  1.5 h (dots)

PT: LLWP | EA: INACT

07L (GASTON) | 55 kt TS

S: 8.7 m s<sup>-1</sup> (M) | H: 39°

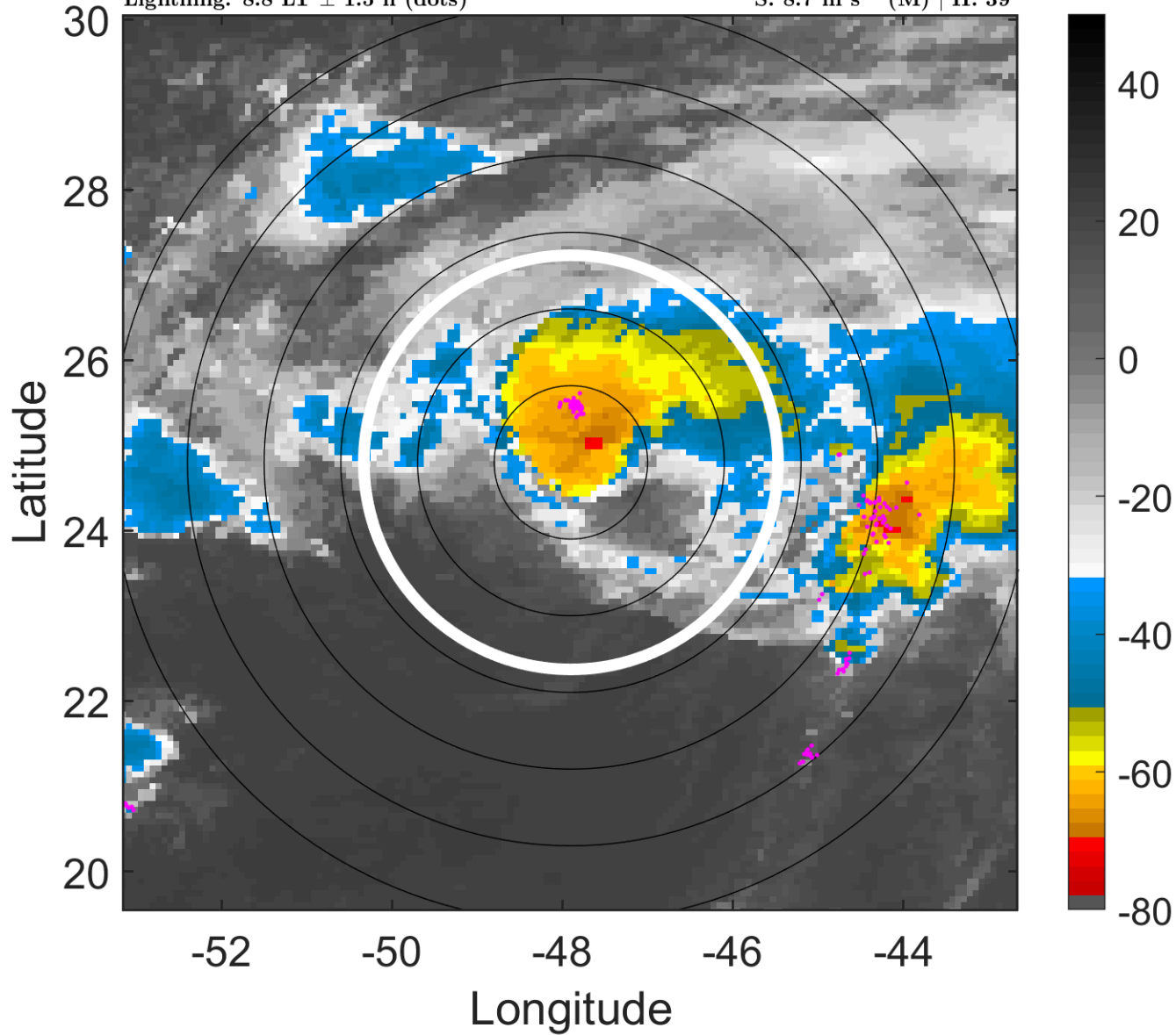

### 6-h IR BT Differences & Lightning

$\Delta$ t: 2016082612 (8.8 LT) - 2016082606 (2.9 LT)

Lightning: 8.8 LT  $\pm$  1.5 h (dots)

PT: LLWP | EA: INACT

07L (GASTON) | 55 kt TS

S: 8.7 m s<sup>-1</sup> (M) | H: 39°

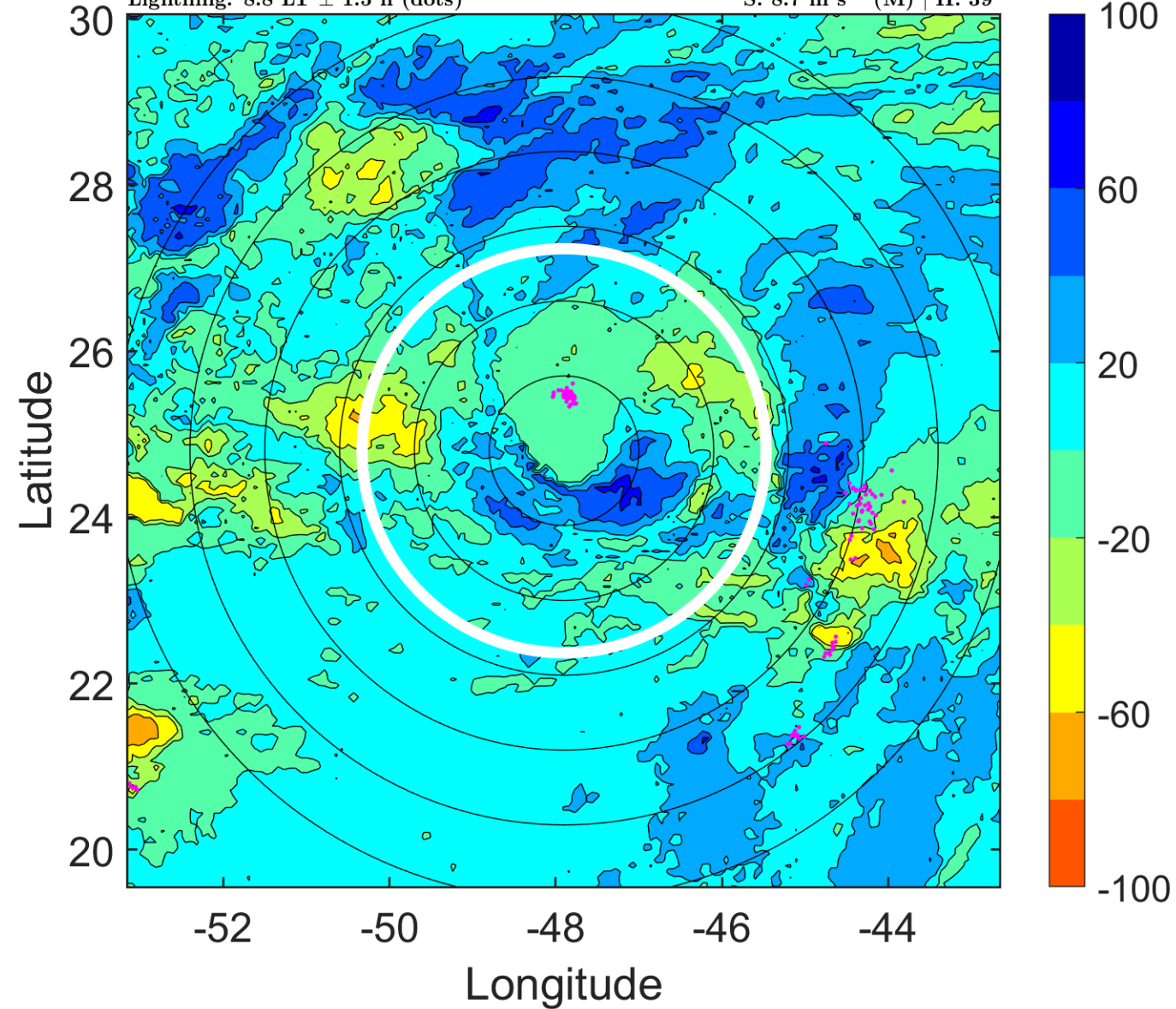

### IR BT & Lightning

t: 2016082615 (11.8 LT)

Lightning: 11.8 LT  $\pm$  1.5 h (dots)

PT: LLWP | EA: INACT

07L (GASTON) | 55 kt TS

S: 7.3 m s<sup>-1</sup> (M) | H: 23°

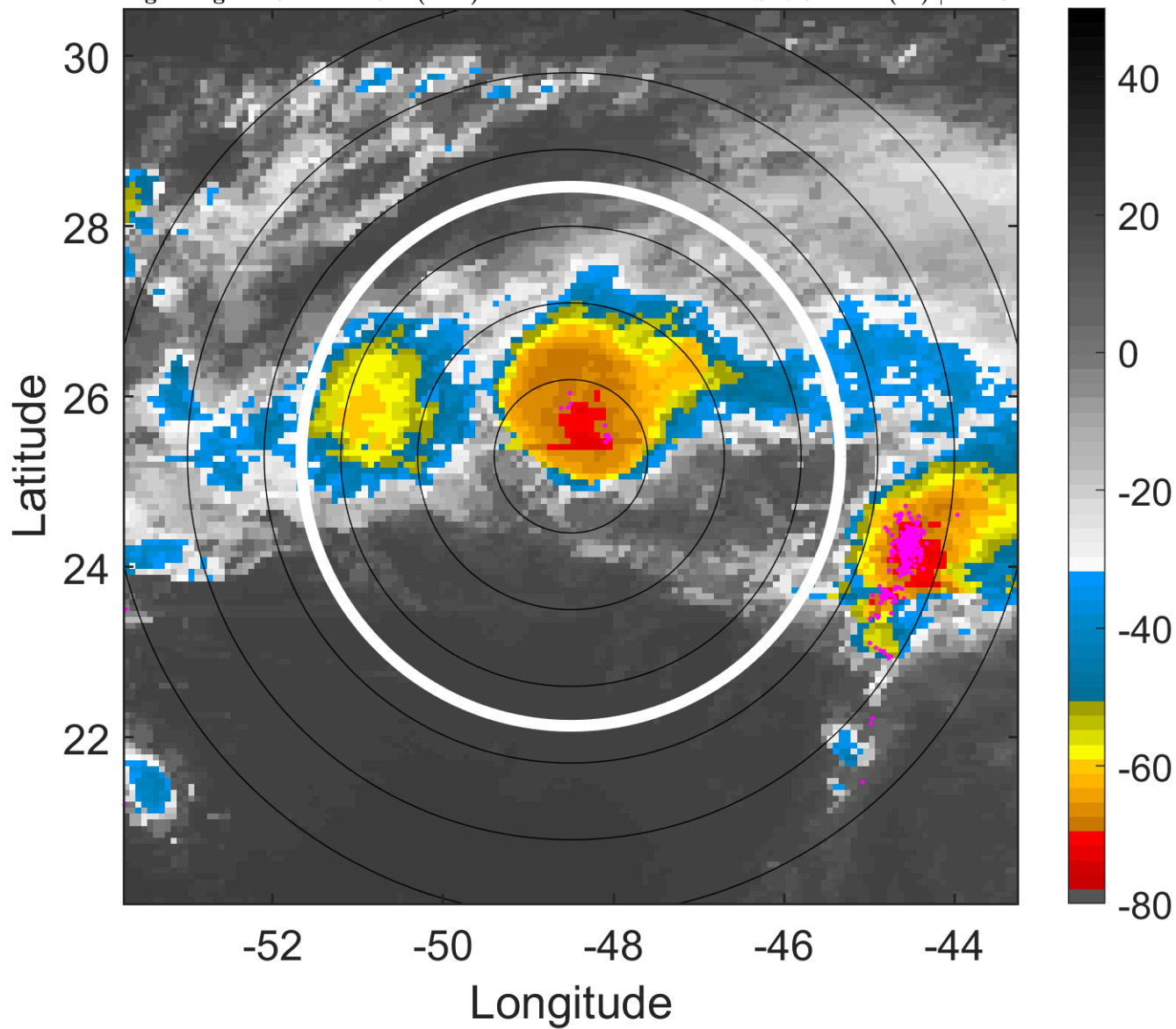

### 6-h IR BT Differences & Lightning

$\Delta$ t: 2016082615 (11.8 LT) - 2016082609 (5.8 LT)

Lightning: 11.8 LT  $\pm$  1.5 h (dots)

PT: LLWP | EA: INACT

07L (GASTON) | 55 kt TS

S: 7.3 m s<sup>-1</sup> (M) | H: 23°

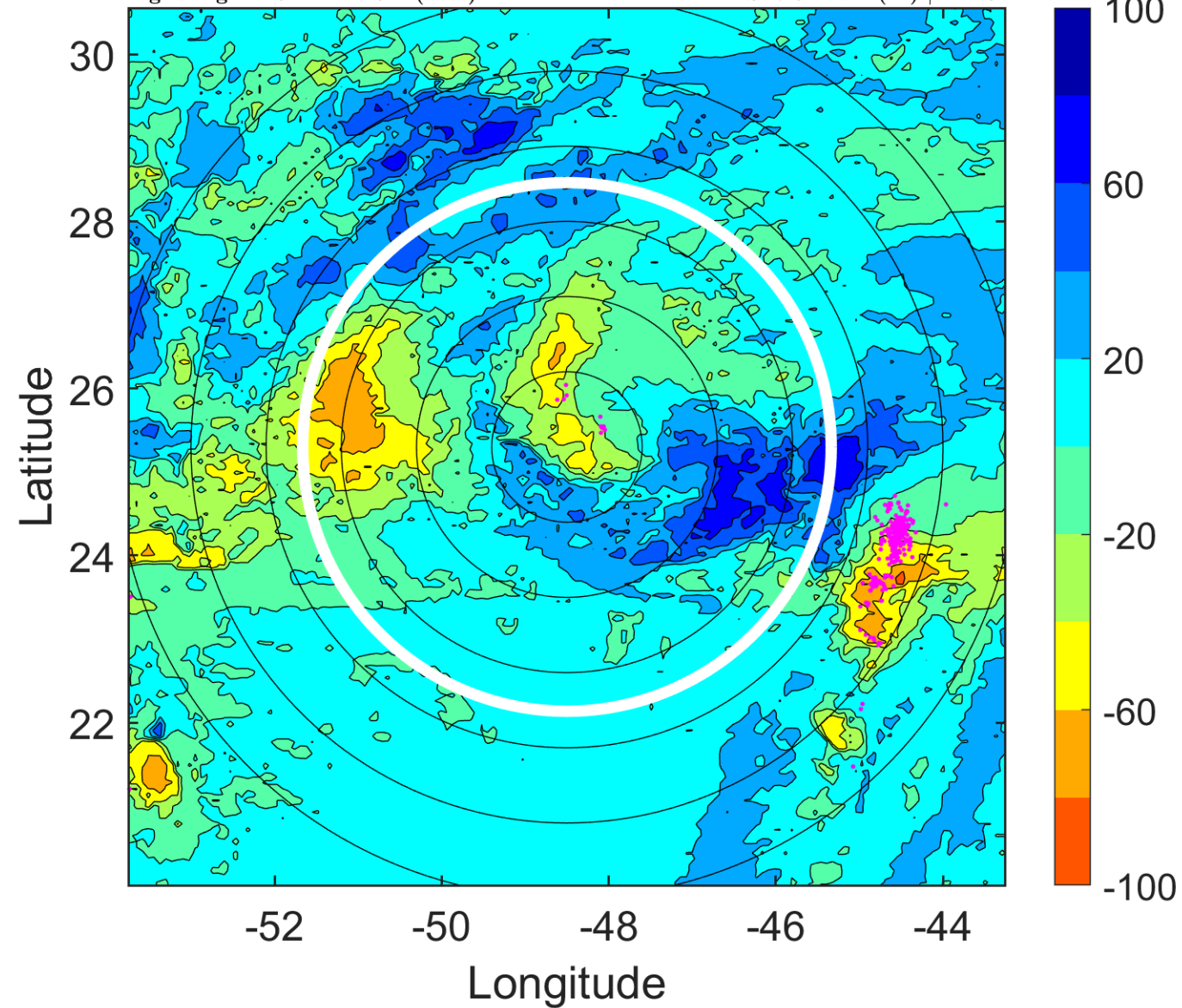



### IR BT & Lightning

t: 2016082618 (14.7 LT)

Lightning: 14.7 LT  $\pm$  1.5 h (dots)

PT: LLWP | EA: INACT

07L (GASTON) | 55 kt TS

S: 5.9 m s<sup>-1</sup> (M) | H: 7°

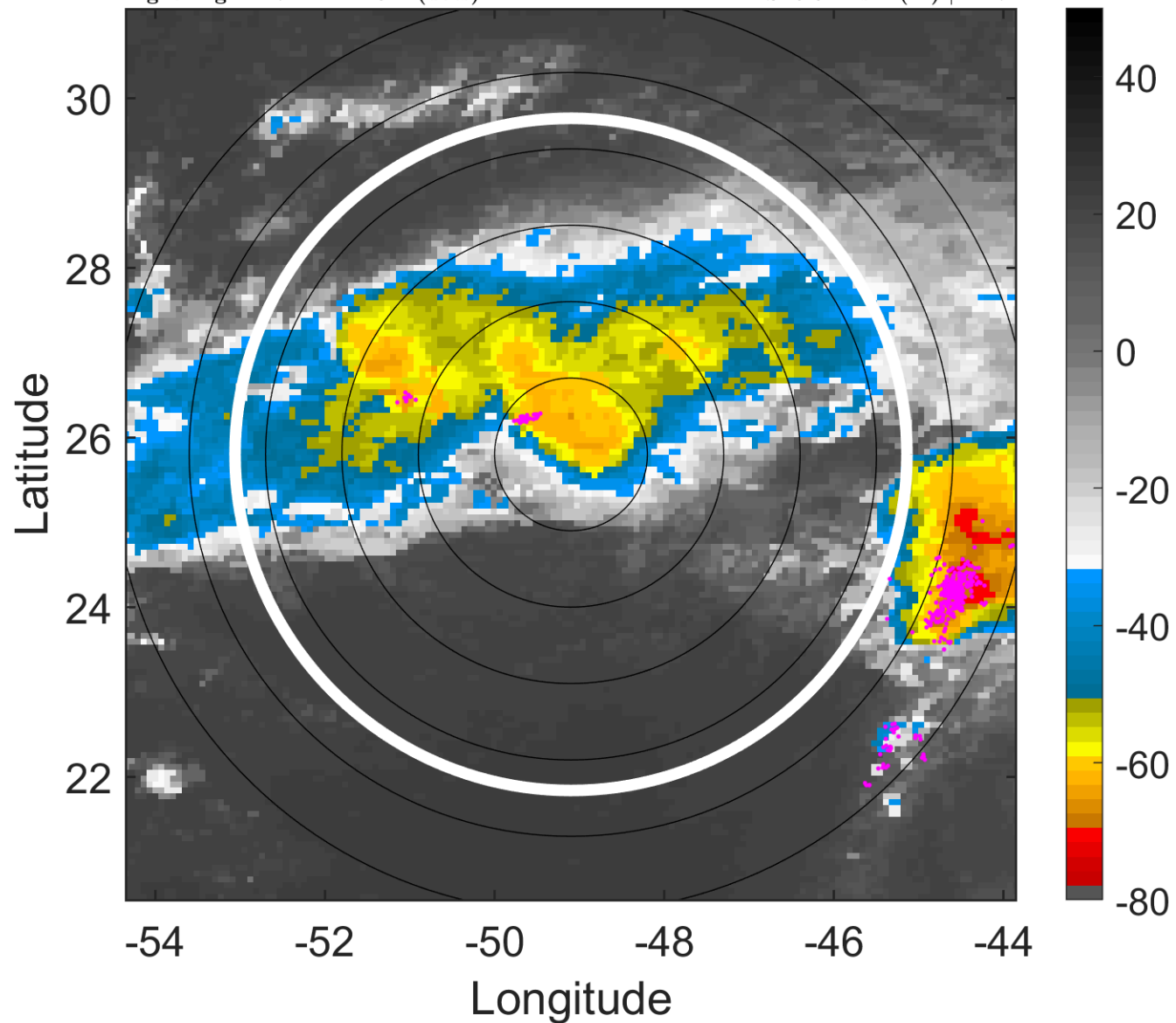

### 6-h IR BT Differences & Lightning

$\Delta$ t: 2016082618 (14.7 LT) - 2016082612 (8.8 LT)

Lightning: 14.7 LT  $\pm$  1.5 h (dots)

PT: LLWP | EA: INACT

07L (GASTON) | 55 kt TS

S: 5.9 m s<sup>-1</sup> (M) | H: 7°

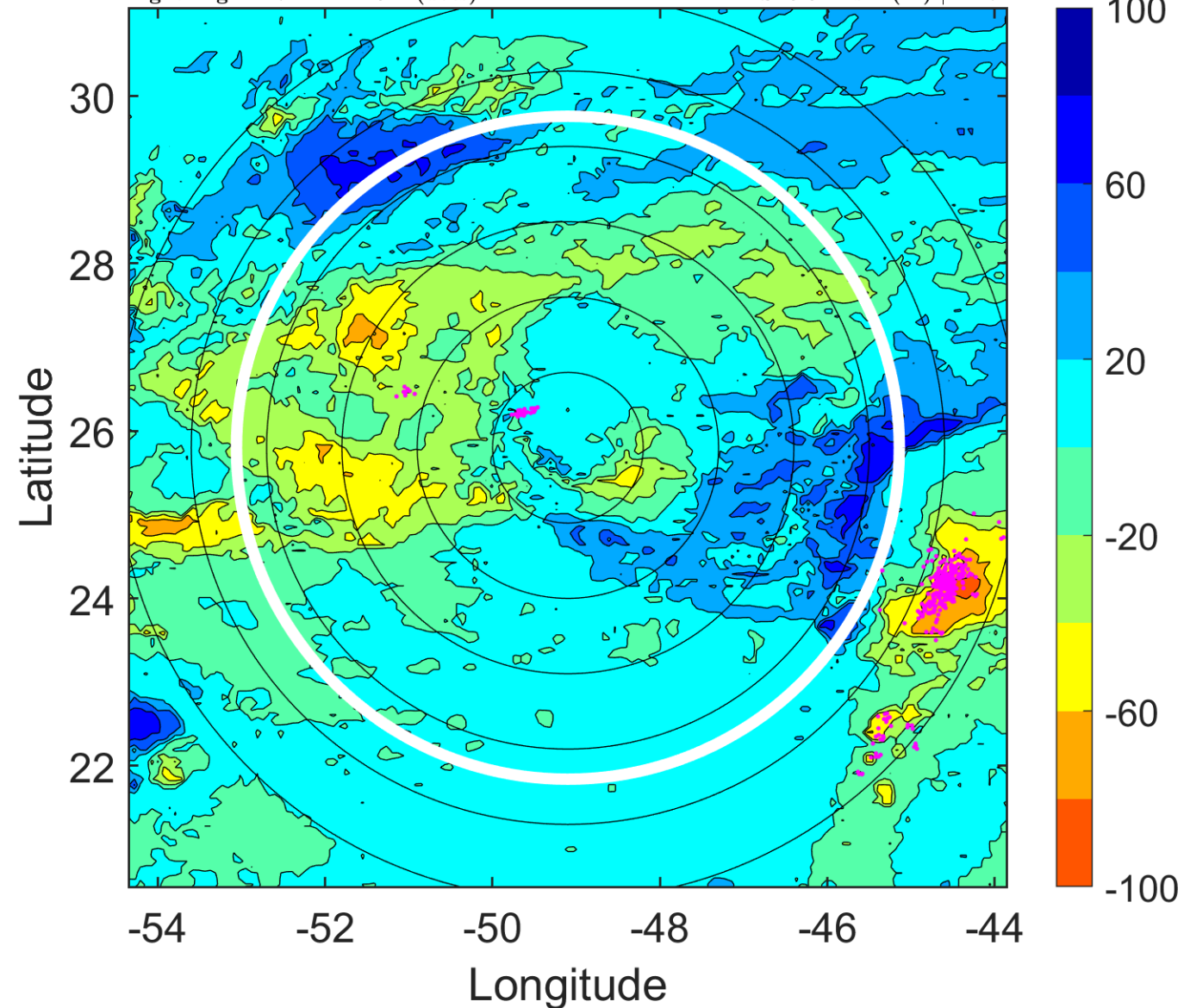

### IR BT & Lightning

t: 2016082621 (17.7 LT)

Lightning: 17.7 LT  $\pm$  1.5 h (dots)

PT: LLWP | EA: INACT

07L (GASTON) | 55 kt TS

S: 6.2 m s<sup>-1</sup> (M) | H: 19.5°

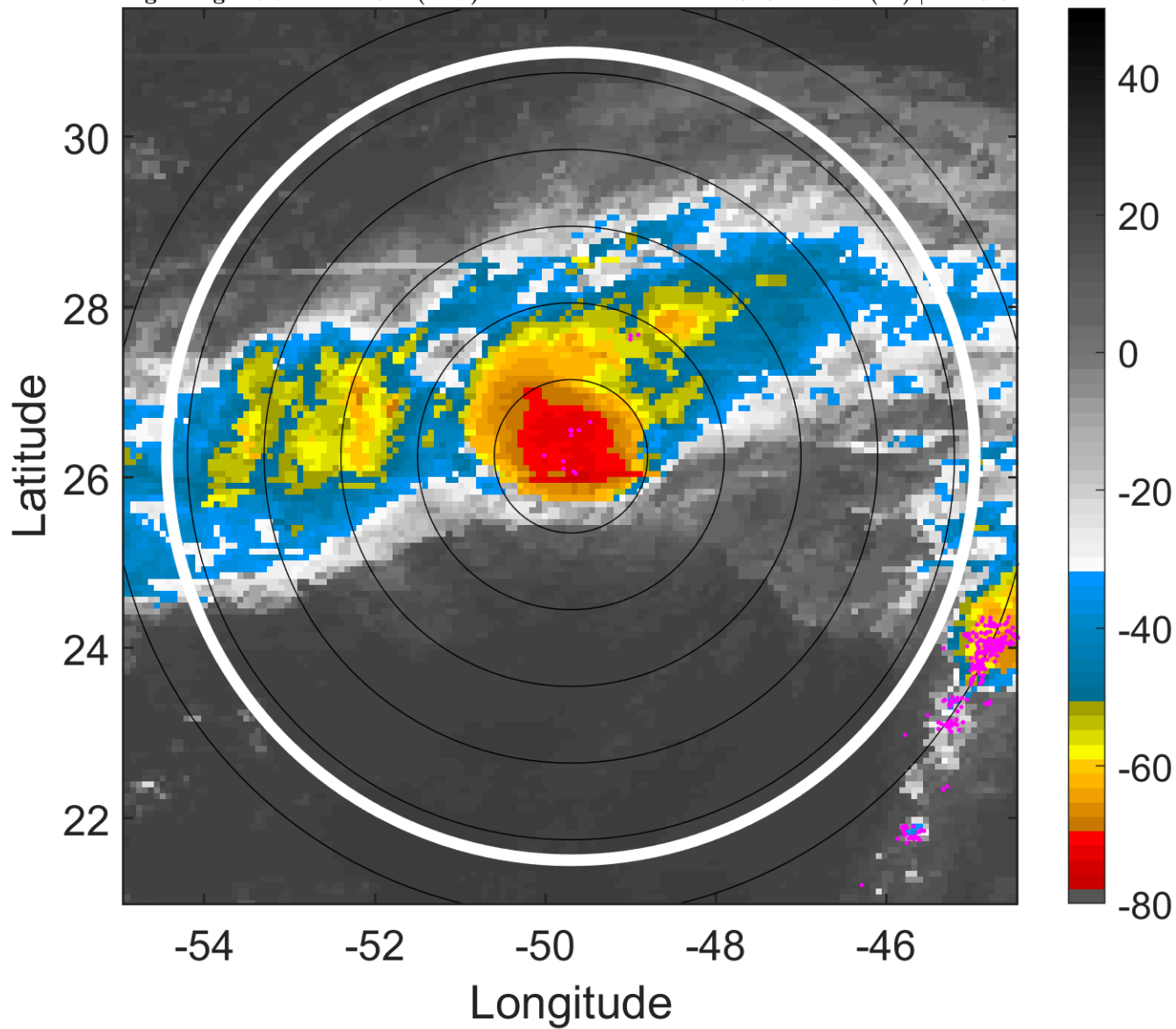

### 6-h IR BT Differences & Lightning

$\Delta$ t: 2016082621 (17.7 LT) - 2016082615 (11.8 LT)

Lightning: 17.7 LT  $\pm$  1.5 h (dots)

PT: LLWP | EA: INACT

07L (GASTON) | 55 kt TS

S: 6.2 m s<sup>-1</sup> (M) | H: 19.5°

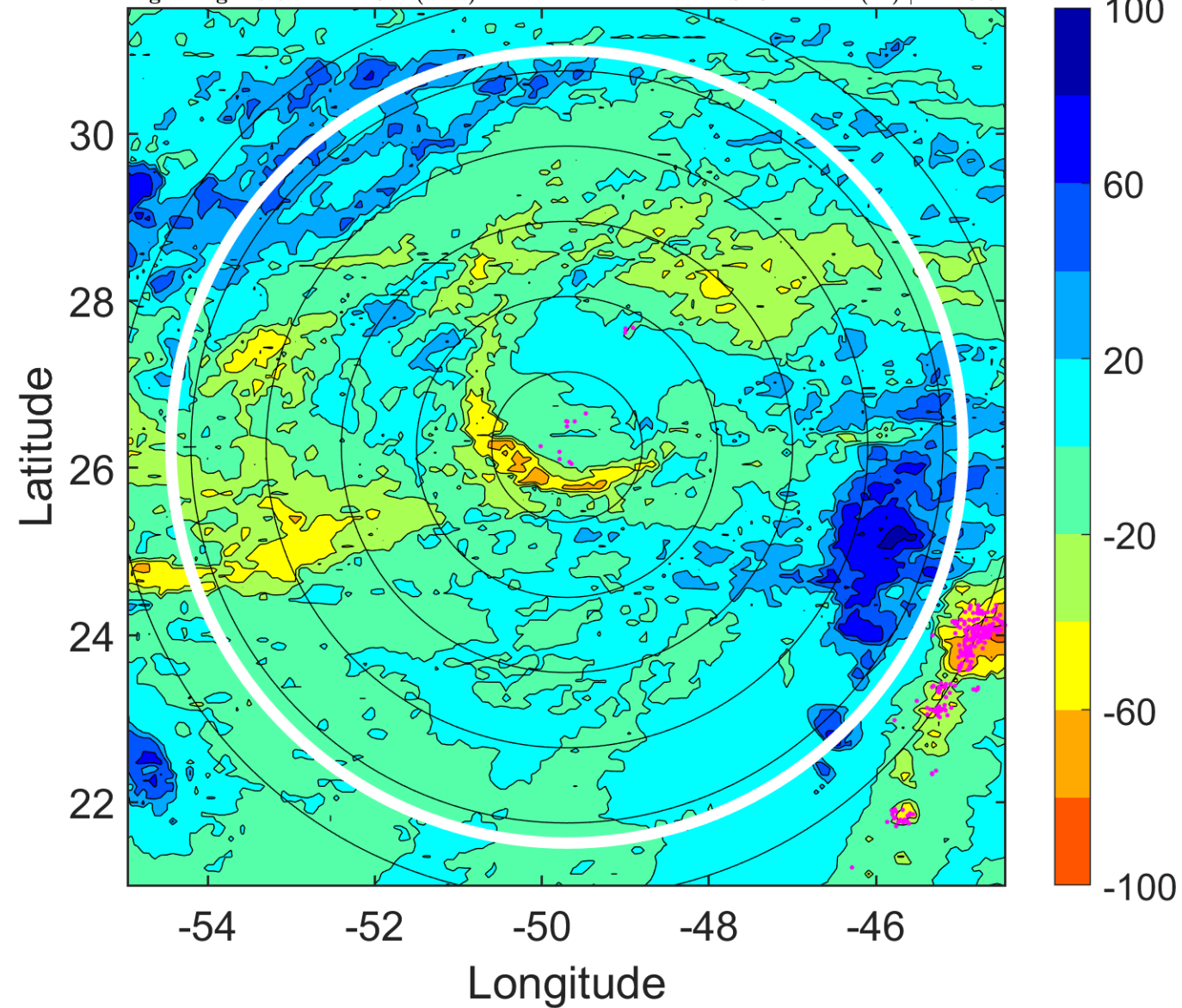

### IR BT & Lightning

t: 2016082700 (20.6 LT)

Lightning: 20.6 LT  $\pm$  1.5 h (dots)

PT: LLWP | EA: INACT

07L (GASTON) | 55 kt TS

S: 6.6 m s<sup>-1</sup> (M) | H: 32°

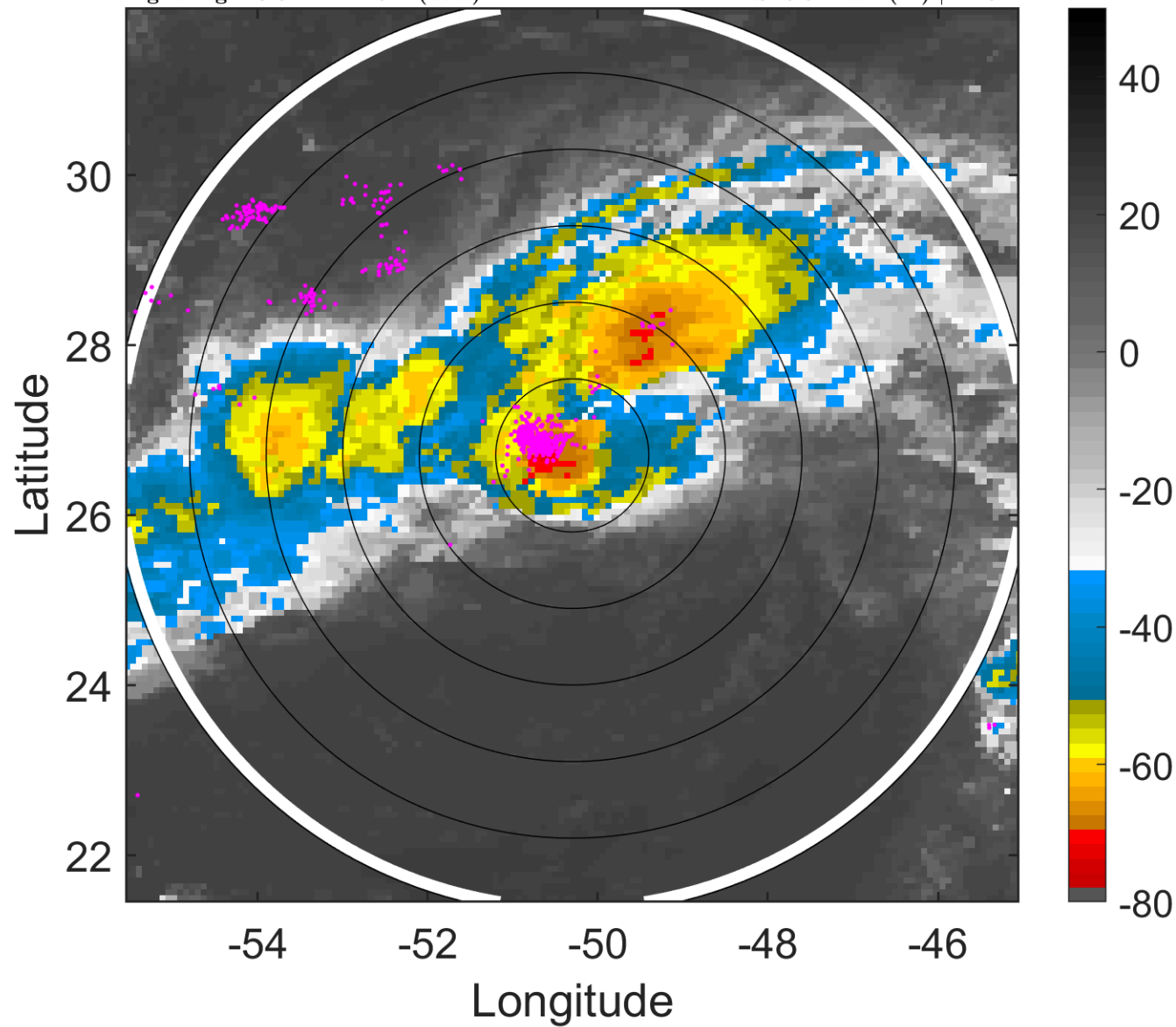

### 6-h IR BT Differences & Lightning

$\Delta$ t: 2016082700 (20.6 LT) - 2016082618 (14.7 LT)

Lightning: 20.6 LT  $\pm$  1.5 h (dots)

PT: LLWP | EA: INACT

07L (GASTON) | 55 kt TS

S: 6.6 m s<sup>-1</sup> (M) | H: 32°

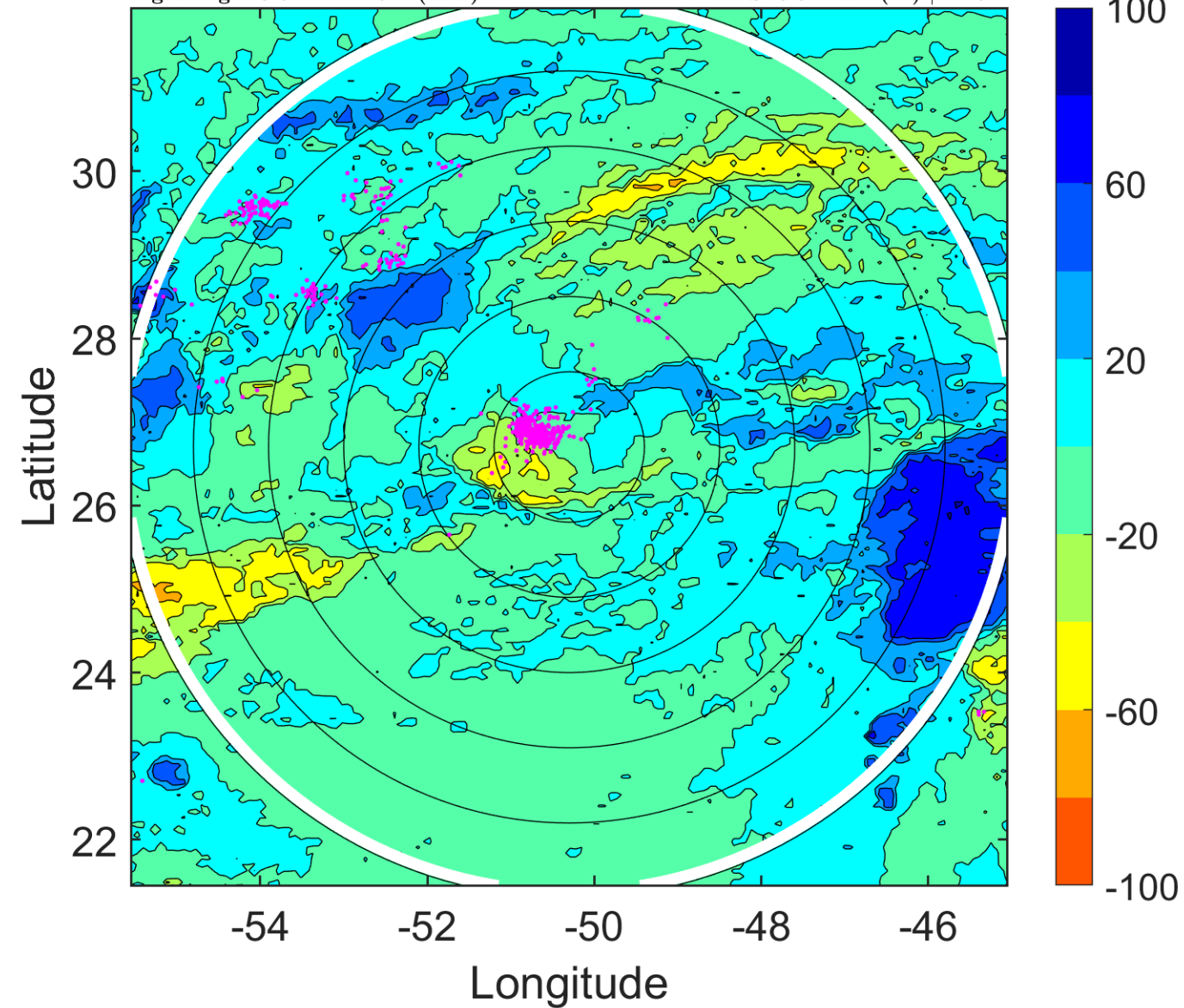



### IR BT & Lightning

t: 2016082703 (23.6 LT)

Lightning: 23.6 LT  $\pm$  1.5 h (dots)

PT: LLWP | EA: INACT

07L (GASTON) | 55 kt TS

S: 5.7 m s<sup>-1</sup> (M) | H: 48°

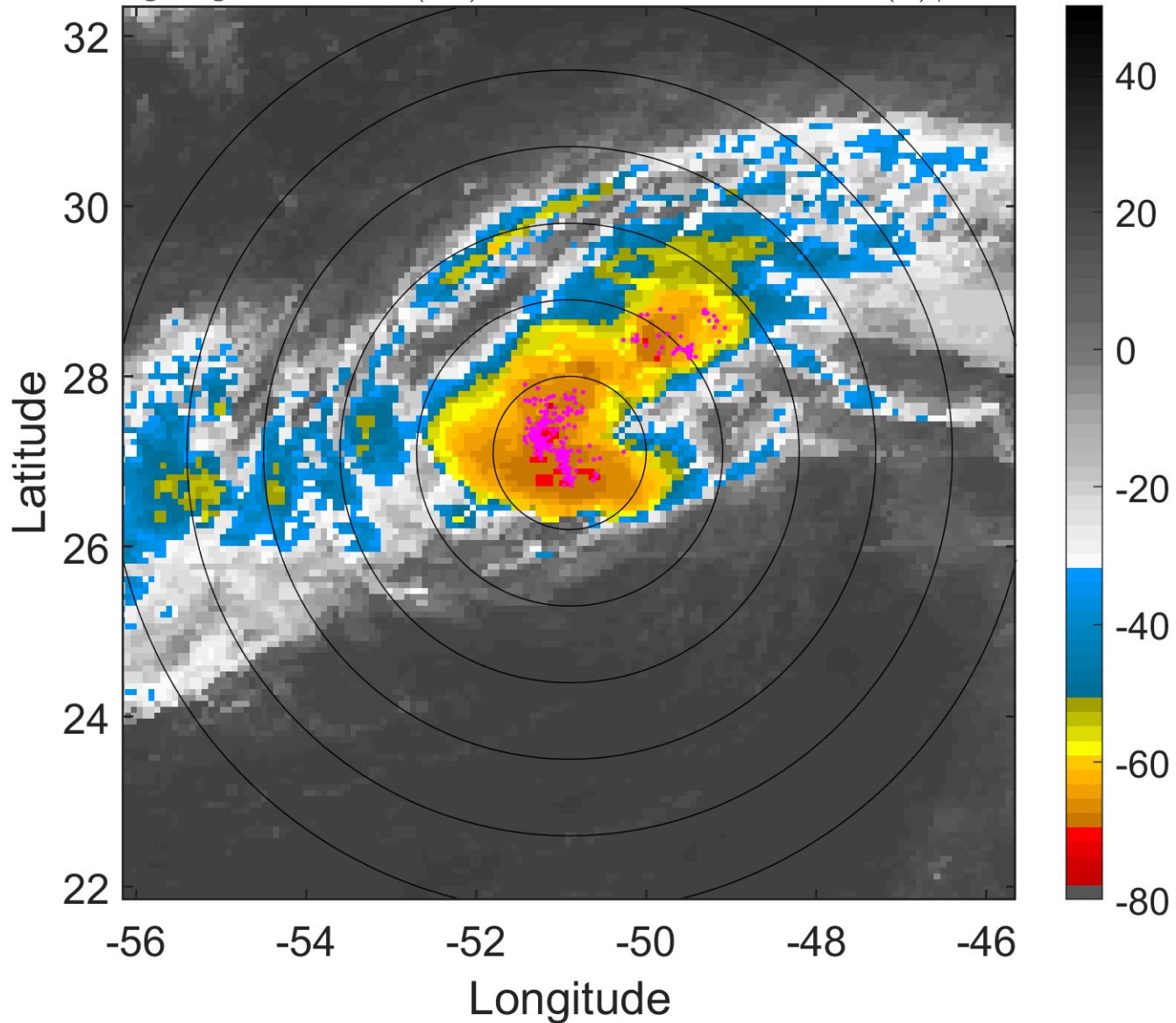

### 6-h IR BT Differences & Lightning

$\Delta$ t: 2016082703 (23.6 LT) - 2016082621 (17.7 LT)

Lightning: 23.6 LT  $\pm$  1.5 h (dots)

PT: LLWP | EA: INACT

07L (GASTON) | 55 kt TS

S: 5.7 m s<sup>-1</sup> (M) | H: 48°

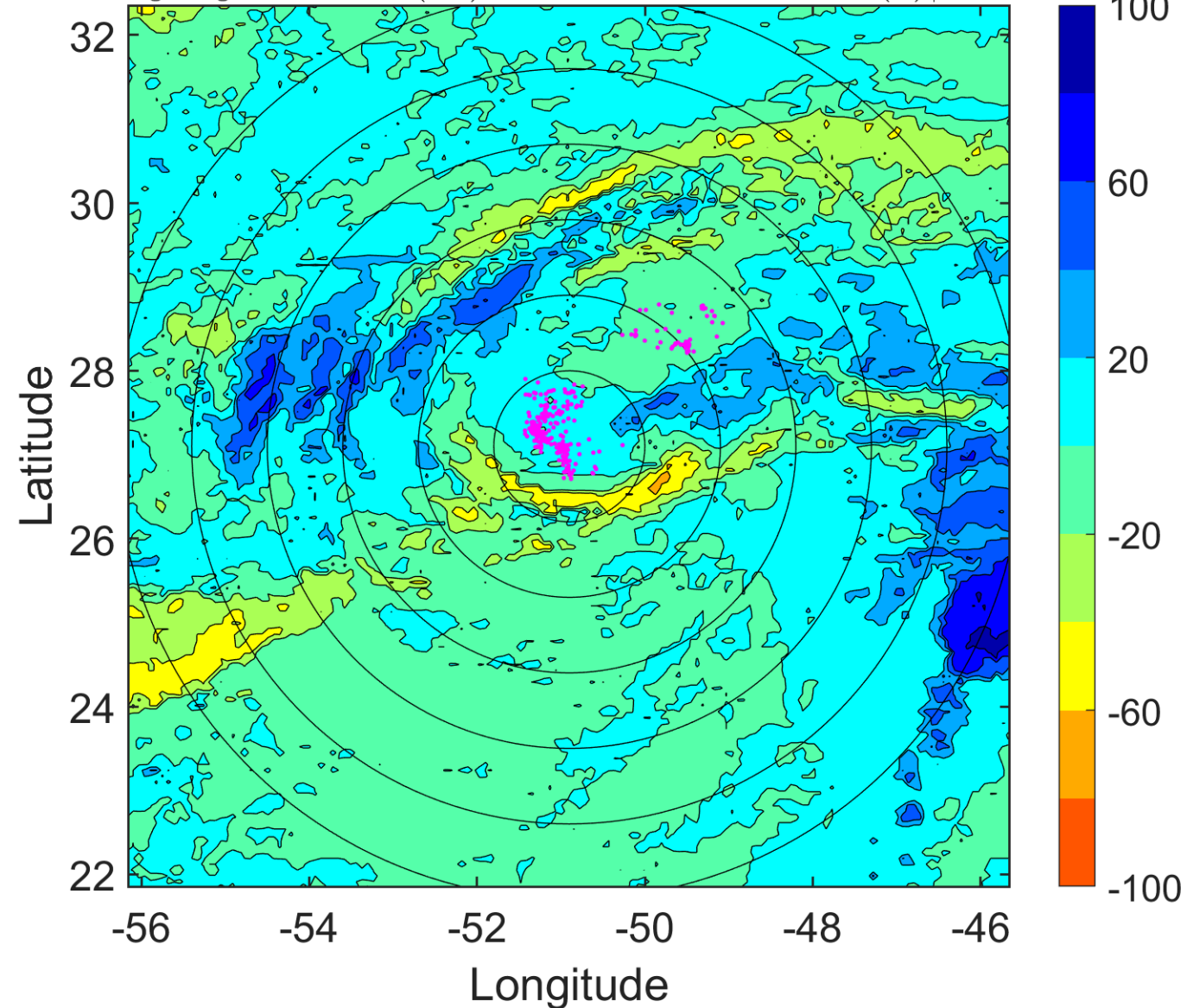

### IR BT & Lightning

t: 2016082706 (2.6 LT)

Lightning: 2.6 LT  $\pm$  1.5 h (dots)

PT: SLCP | EA: QUASI

07L (GASTON) | 55 kt TS

S: 4.8 m s<sup>-1</sup> (M) | H: 64°

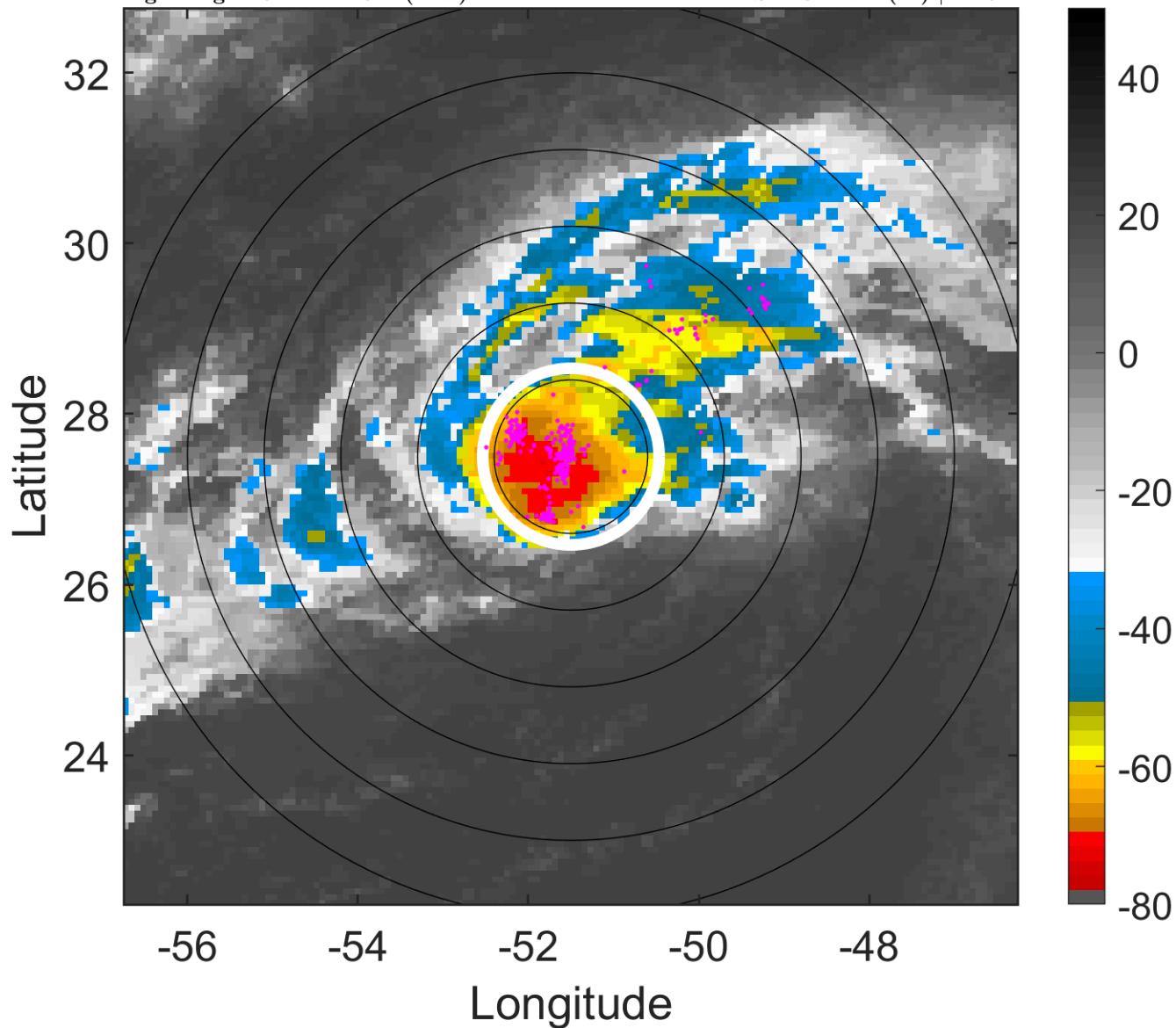

### 6-h IR BT Differences & Lightning

$\Delta$ t: 2016082706 (2.6 LT) - 2016082700 (20.6 LT)

Lightning: 2.6 LT  $\pm$  1.5 h (dots)

PT: SLCP | EA: QUASI

07L (GASTON) | 55 kt TS

S: 4.8 m s<sup>-1</sup> (M) | H: 64°

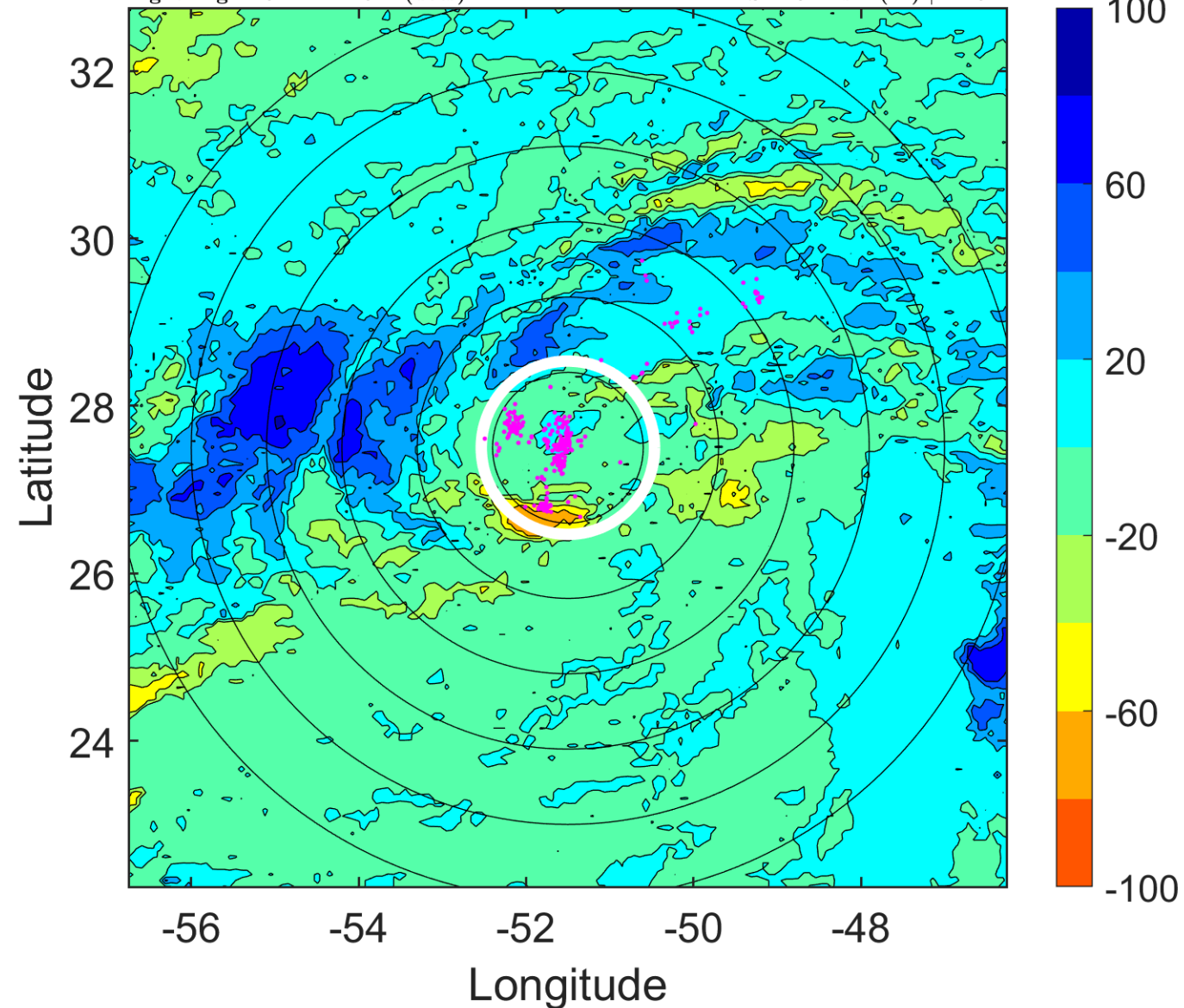

### IR BT & Lightning

t: 2016082709 (5.5 LT)

Lightning: 5.5 LT  $\pm$  1.5 h (dots)

PT: SLCP | EA: QUASI

07L (GASTON) | 57.5 kt TS

S: 4.5 m s<sup>-1</sup> (M) | H: 82.5°

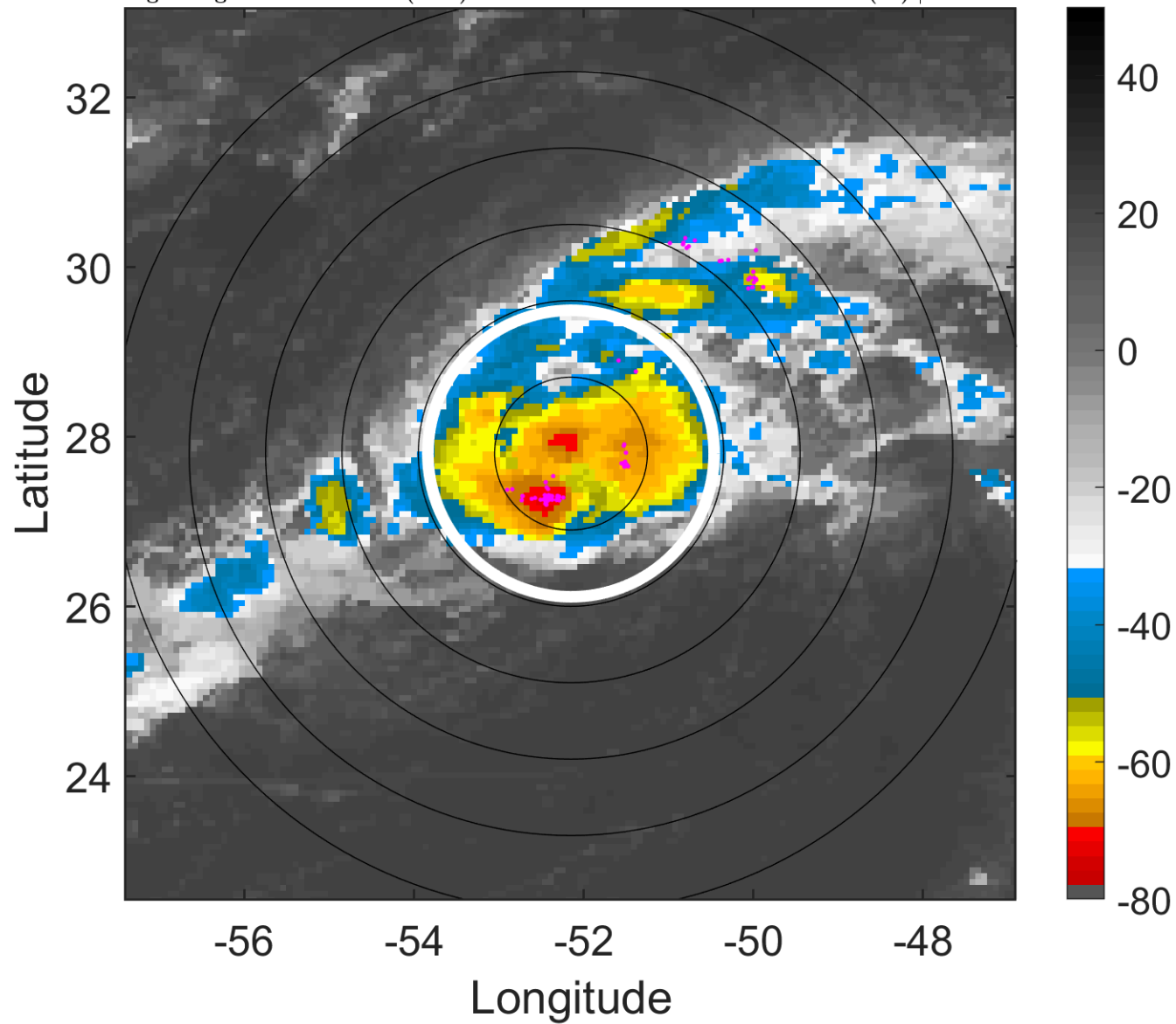

### 6-h IR BT Differences & Lightning

$\Delta$ t: 2016082709 (5.5 LT) - 2016082703 (23.6 LT)

Lightning: 5.5 LT  $\pm$  1.5 h (dots)

PT: SLCP | EA: QUASI

07L (GASTON) | 57.5 kt TS

S: 4.5 m s<sup>-1</sup> (M) | H: 82.5°

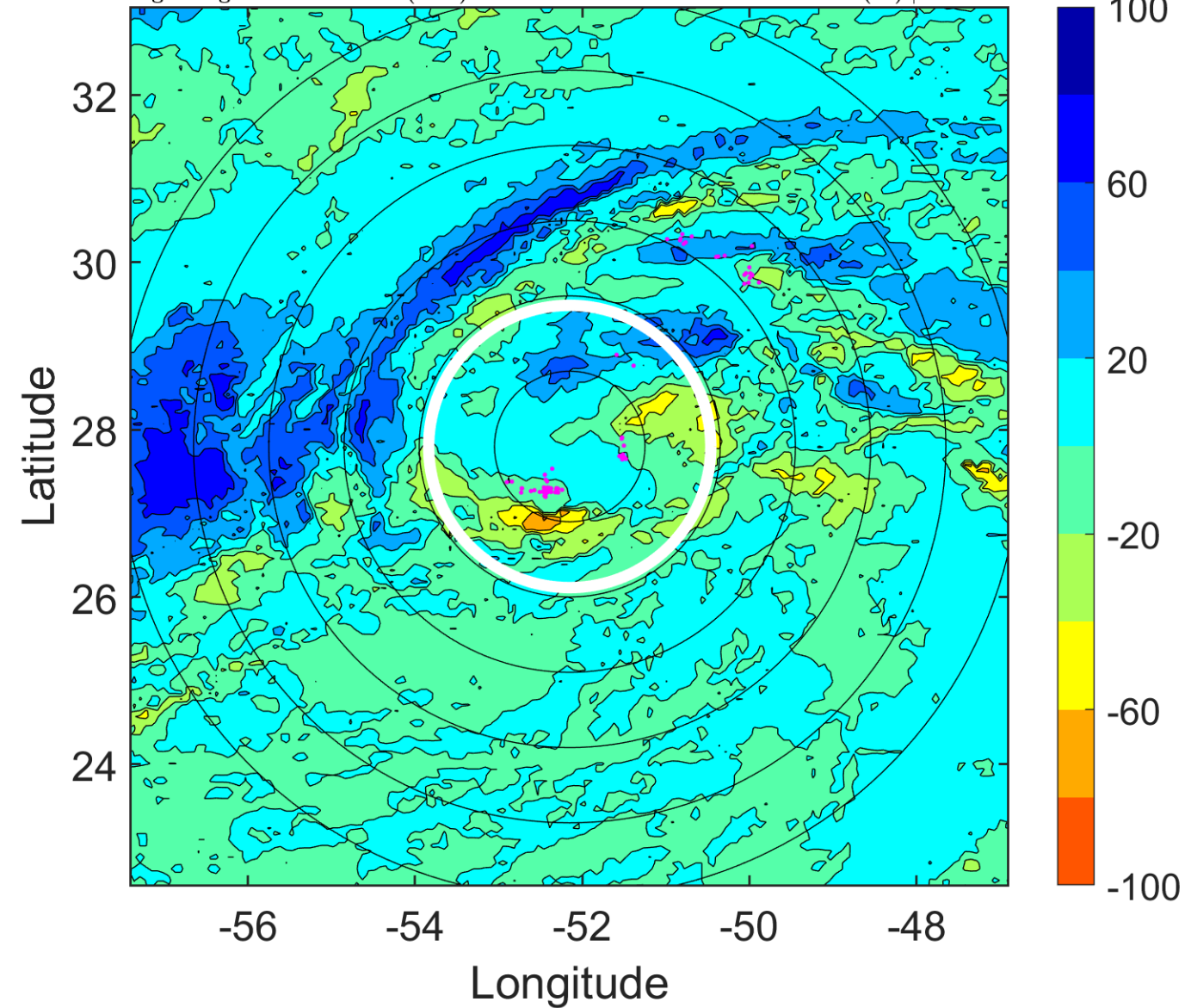



### IR BT & Lightning

t: 2016082712 (8.5 LT)

Lightning: 8.5 LT  $\pm$  1.5 h (dots)

PT: SLCP | EA: QUASI

07L (GASTON) | 60 kt TS

S: 4.3 m s<sup>-1</sup> (L) | H: 101°

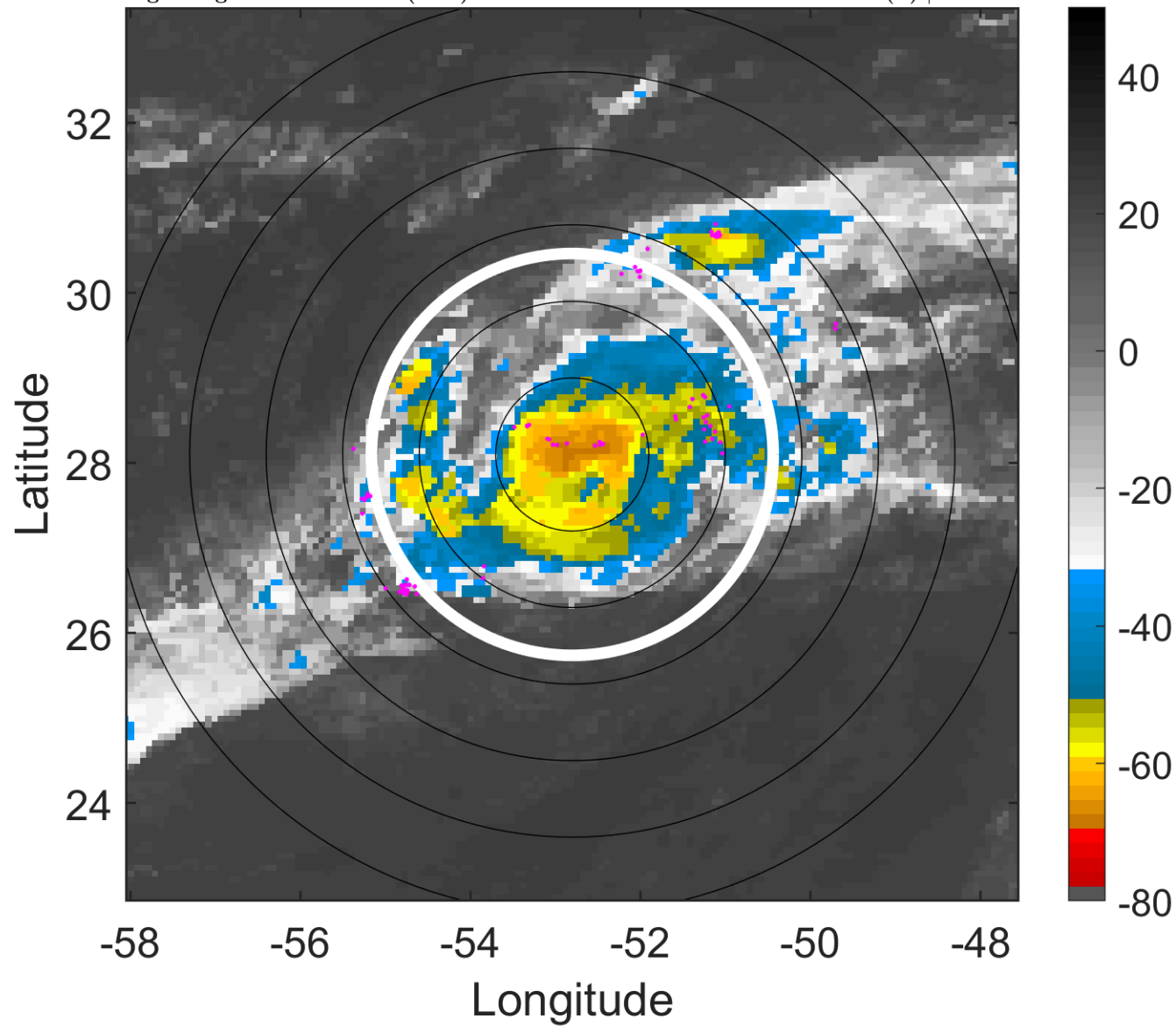

### 6-h IR BT Differences & Lightning

$\Delta$ t: 2016082712 (8.5 LT) - 2016082706 (2.6 LT)

Lightning: 8.5 LT  $\pm$  1.5 h (dots)

PT: SLCP | EA: QUASI

07L (GASTON) | 60 kt TS

S: 4.3 m s<sup>-1</sup> (L) | H: 101°

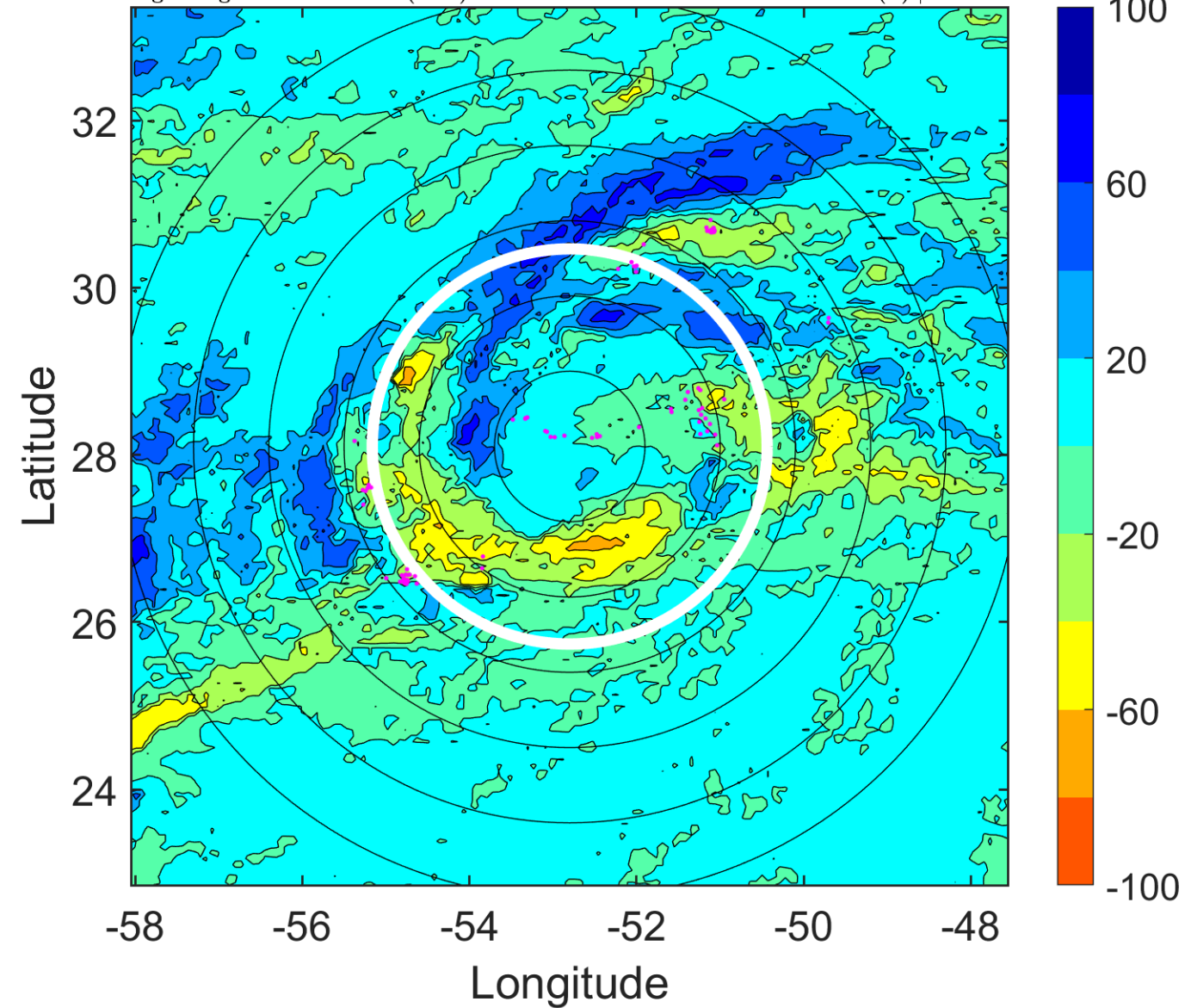

### IR BT & Lightning

t: 2016082715 (11.5 LT)

Lightning: 11.5 LT  $\pm$  1.5 h (dots)

PT: SLCP | EA: QUASI

07L (GASTON) | 62.5 kt TS

S: 3.4 m s<sup>-1</sup> (L) | H: 96°

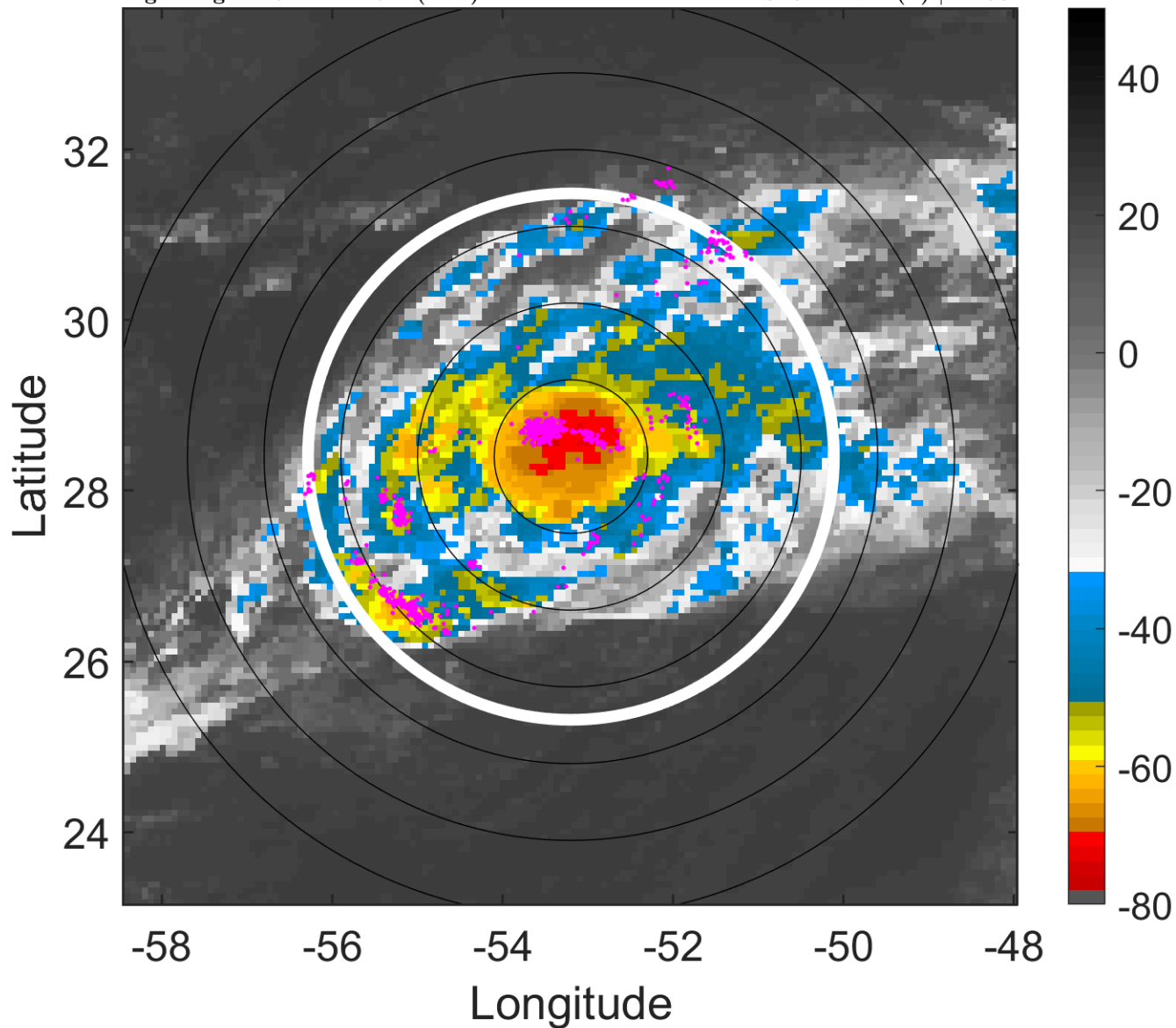

### 6-h IR BT Differences & Lightning

$\Delta$ t: 2016082715 (11.5 LT) - 2016082709 (5.5 LT)

Lightning: 11.5 LT  $\pm$  1.5 h (dots)

PT: SLCP | EA: QUASI

07L (GASTON) | 62.5 kt TS

S: 3.4 m s<sup>-1</sup> (L) | H: 96°

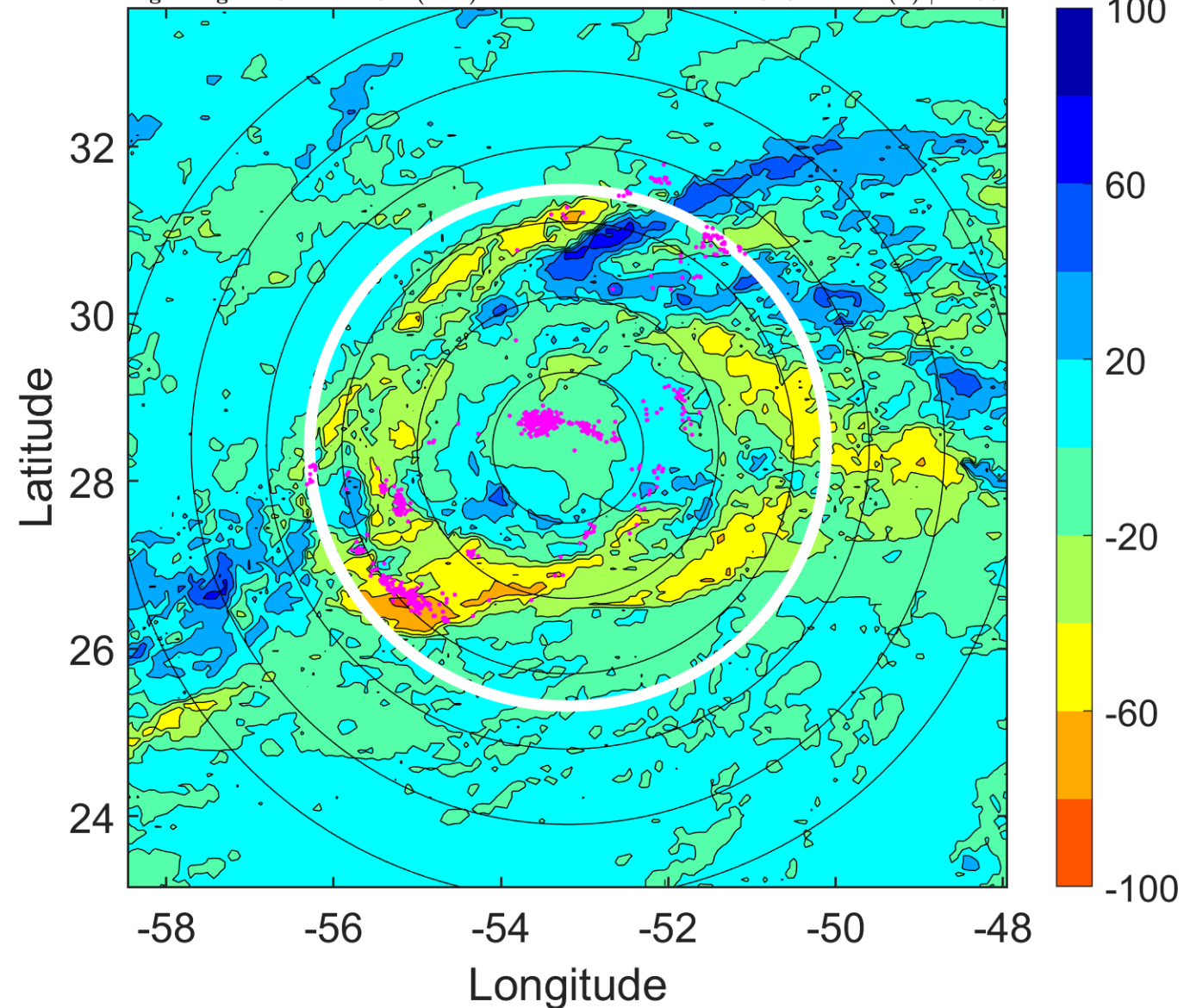

### IR BT & Lightning

t: 2016082718 (14.4 LT)

Lightning: 14.4 LT  $\pm$  1.5 h (dots)

PT: SLCP | EA: QUASI

07L (GASTON) | 65 kt C1

S: 2.6 m s<sup>-1</sup> (L) | H: 91°

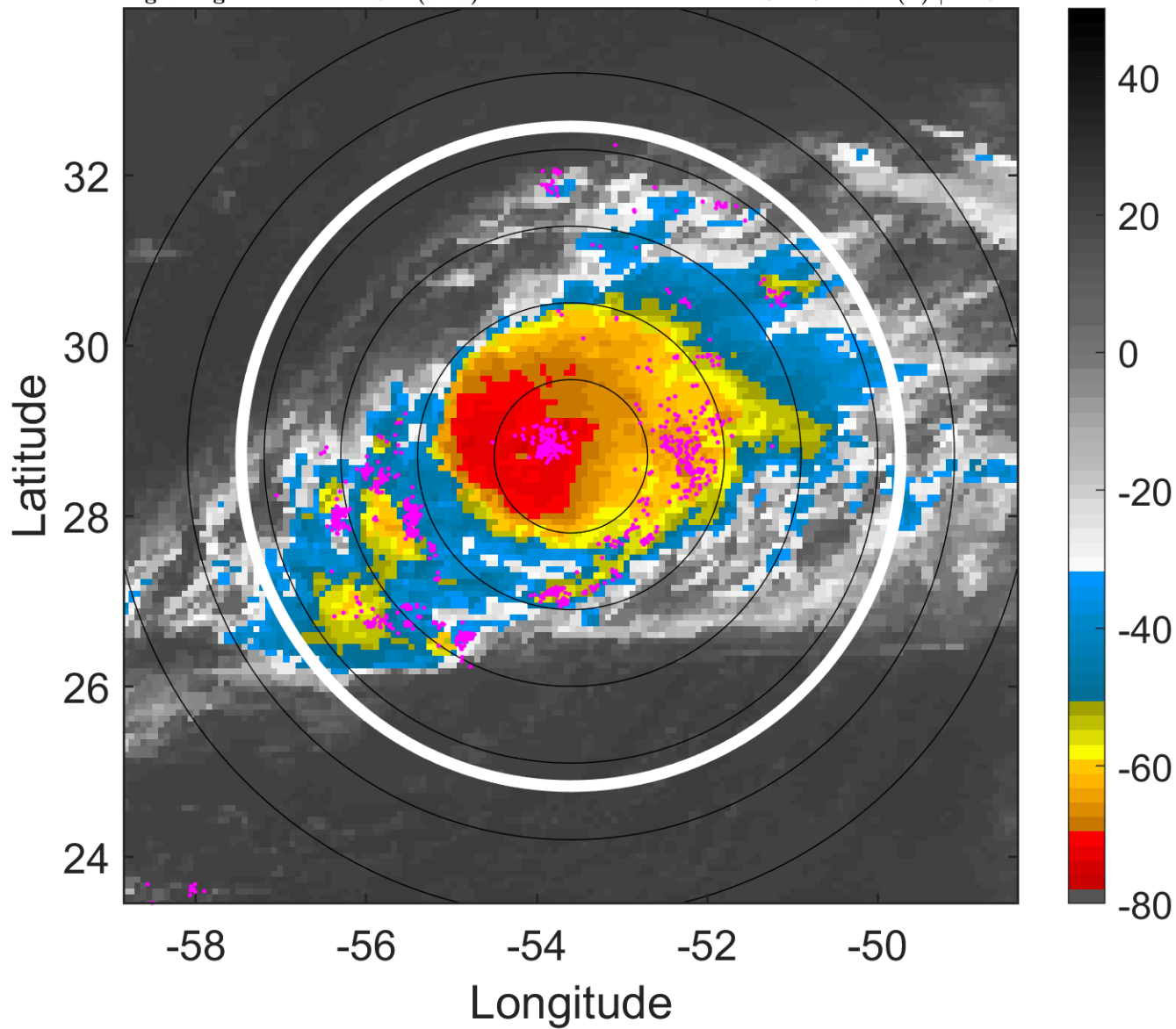

### 6-h IR BT Differences & Lightning

$\Delta$ t: 2016082718 (14.4 LT) - 2016082712 (8.5 LT)

Lightning: 14.4 LT  $\pm$  1.5 h (dots)

PT: SLCP | EA: QUASI

07L (GASTON) | 65 kt C1

S: 2.6 m s<sup>-1</sup> (L) | H: 91°

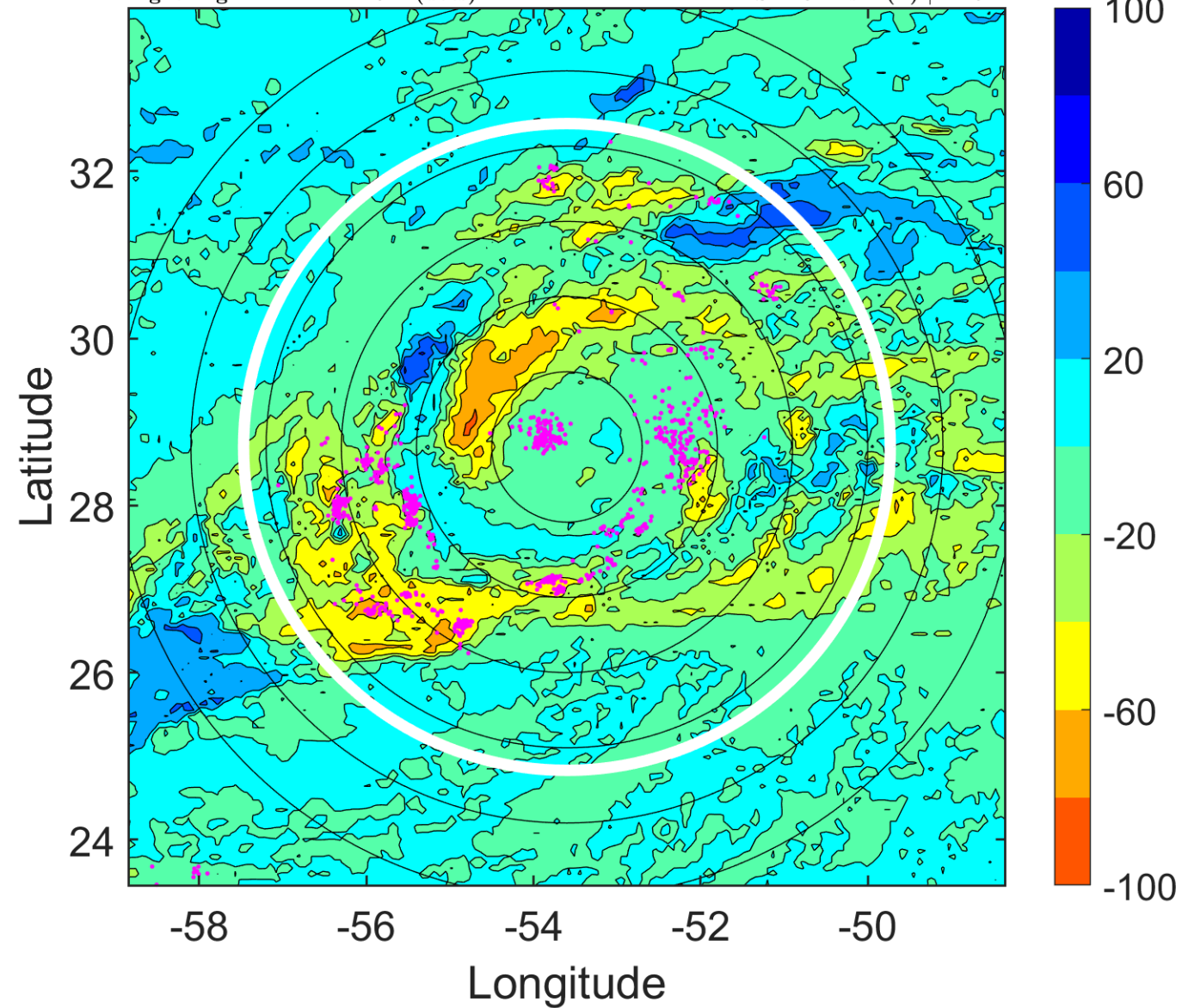



### IR BT & Lightning

t: 2016082721 (17.4 LT)

Lightning: 17.4 LT  $\pm$  1.5 h (dots)

PT: SLCP | EA: QUASI

07L (GASTON) | 70 kt C1

S: 3.5 m s<sup>-1</sup> (L) | H: 91.5°

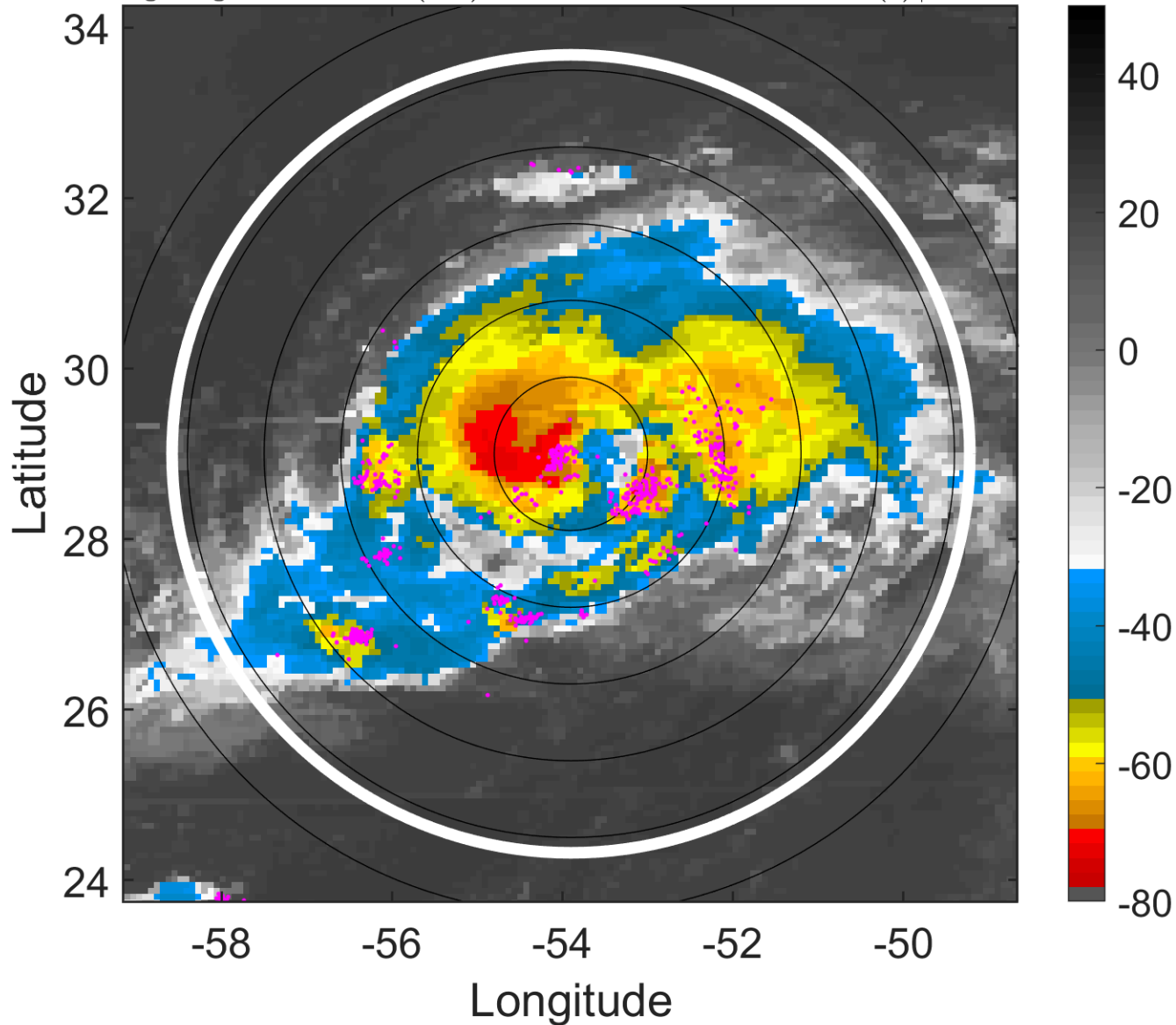

### 6-h IR BT Differences & Lightning

$\Delta$ t: 2016082721 (17.4 LT) - 2016082715 (11.5 LT)

Lightning: 17.4 LT  $\pm$  1.5 h (dots)

PT: SLCP | EA: QUASI

07L (GASTON) | 70 kt C1

S: 3.5 m s<sup>-1</sup> (L) | H: 91.5°

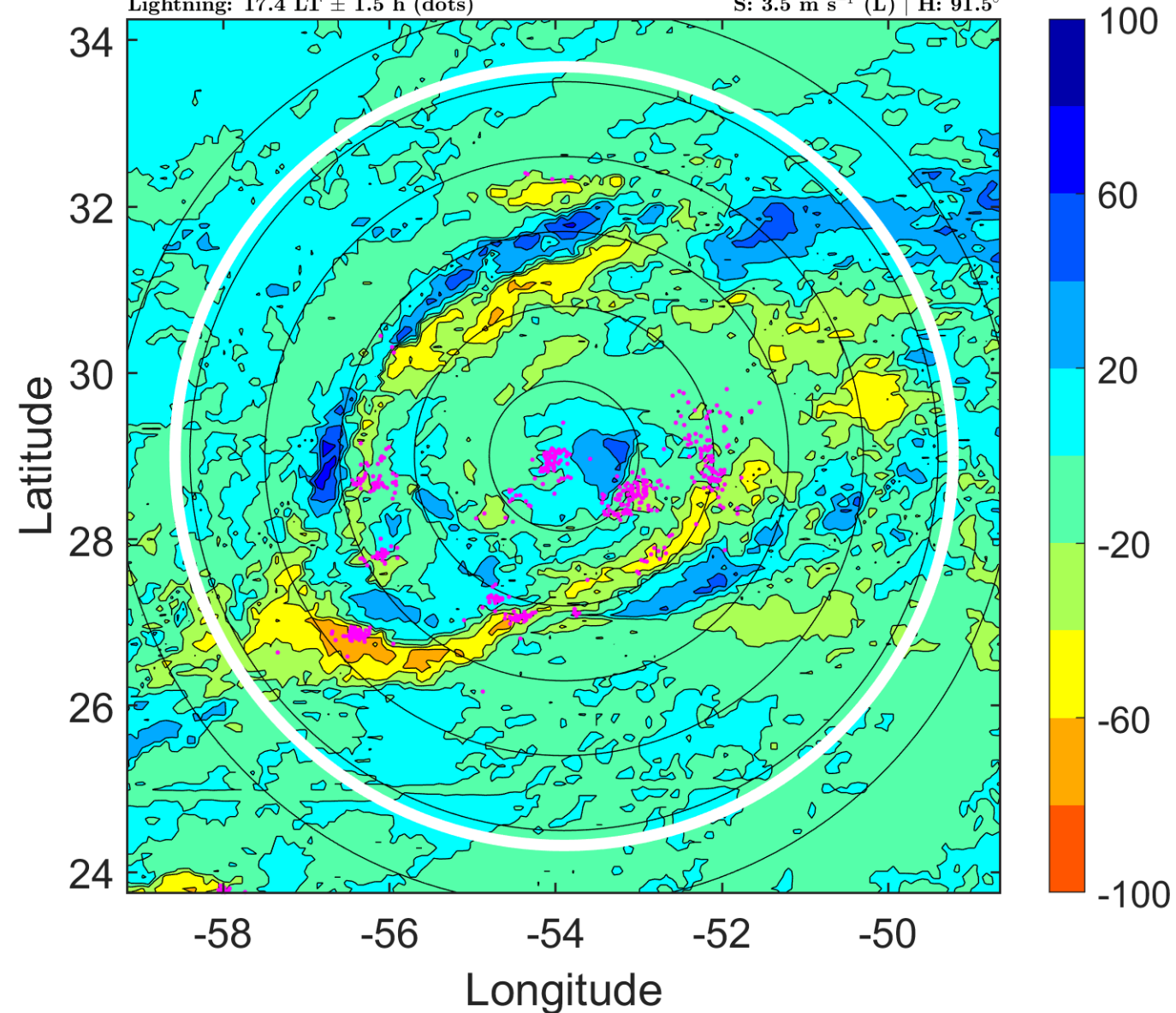

### IR BT & Lightning

t: 2016082800 (20.4 LT)

Lightning: 20.4 LT  $\pm$  1.5 h (dots)

PT: SLCP | EA: QUASI

07L (GASTON) | 75 kt C1

S: 4.4 m s<sup>-1</sup> (M) | H: 92°

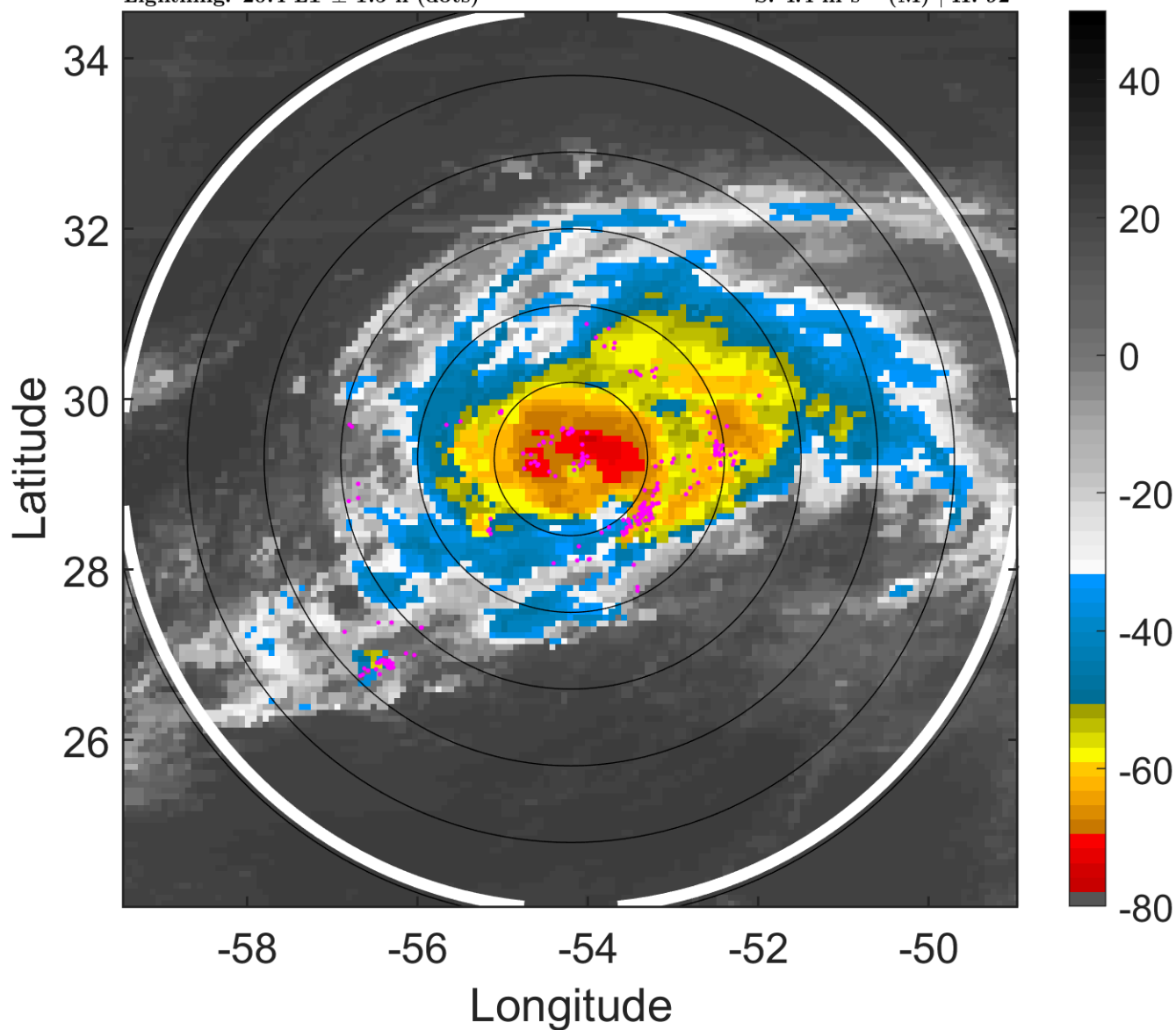

### 6-h IR BT Differences & Lightning

$\Delta$ t: 2016082800 (20.4 LT) - 2016082718 (14.4 LT)

Lightning: 20.4 LT  $\pm$  1.5 h (dots)

PT: SLCP | EA: QUASI

07L (GASTON) | 75 kt C1

S: 4.4 m s<sup>-1</sup> (M) | H: 92°

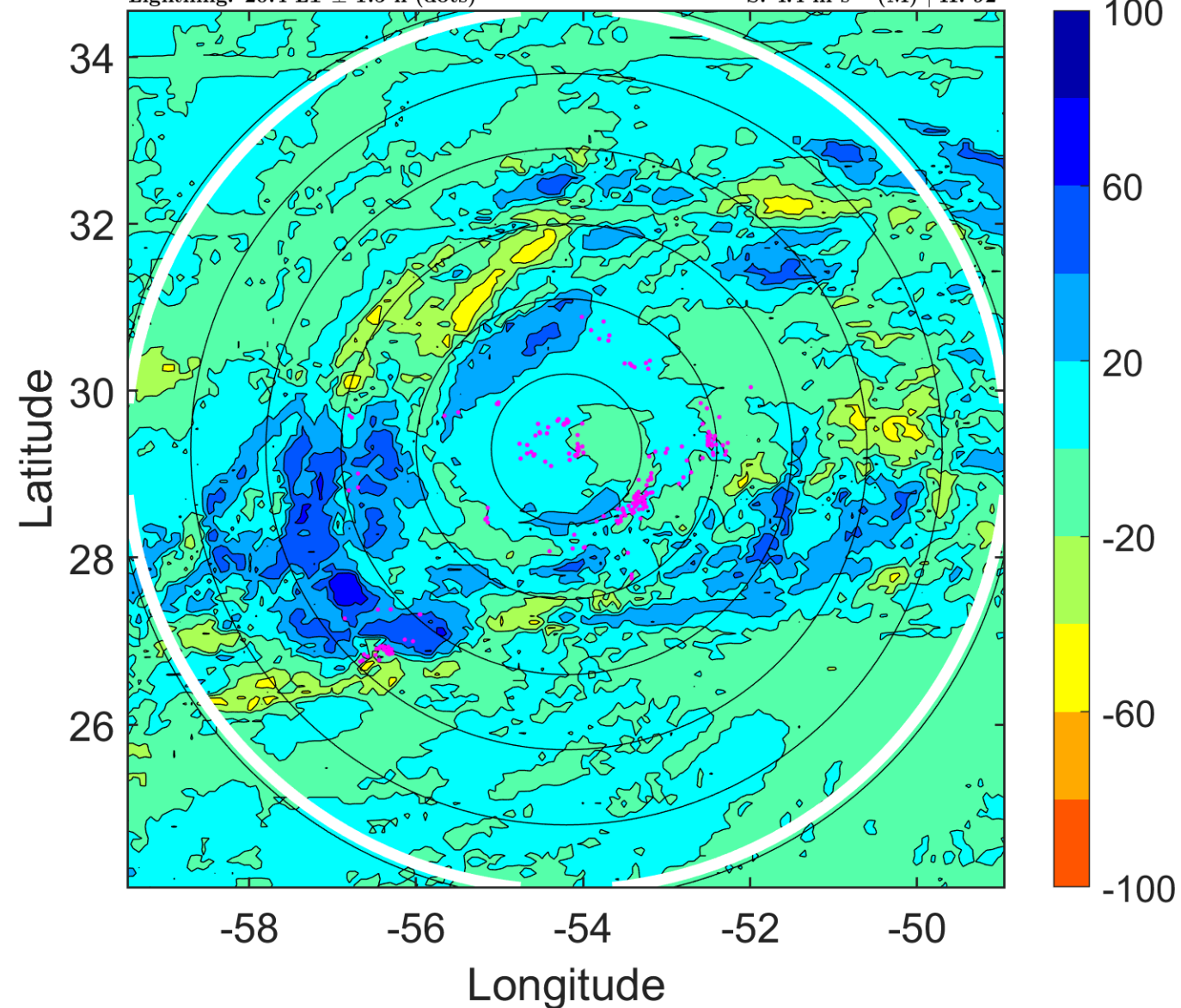

### IR BT & Lightning

t: 2016082803 (23.4 LT)

Lightning: 23.4 LT  $\pm$  1.5 h (dots)

PT: SLCP | EA: QUASI

07L (GASTON) | 77.5 kt C1

S: 4.3 m s<sup>-1</sup> (L) | H: 122°

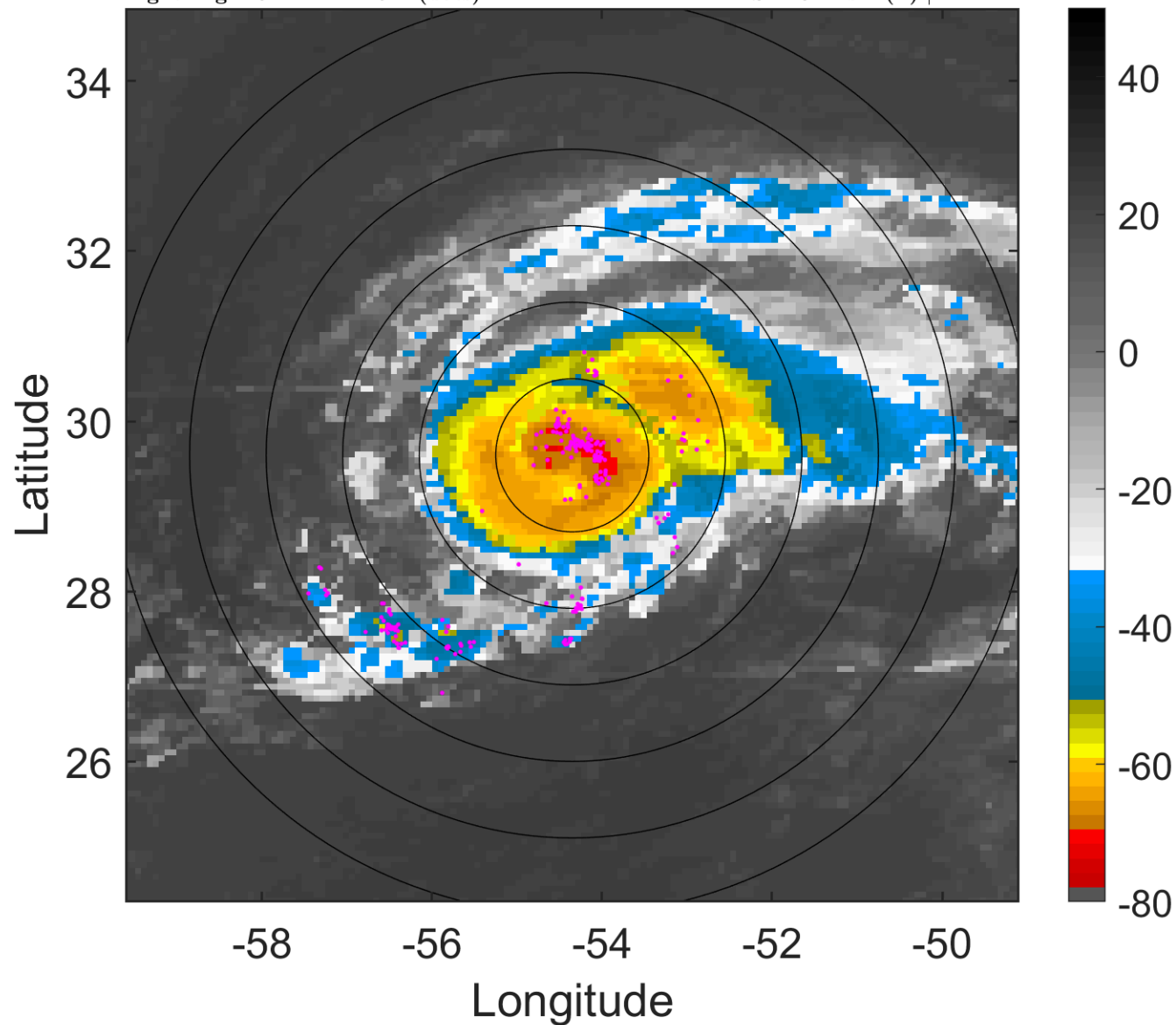

### 6-h IR BT Differences & Lightning

$\Delta$ t: 2016082803 (23.4 LT) - 2016082721 (17.4 LT)

Lightning: 23.4 LT  $\pm$  1.5 h (dots)

PT: SLCP | EA: QUASI

07L (GASTON) | 77.5 kt C1

S: 4.3 m s<sup>-1</sup> (L) | H: 122°

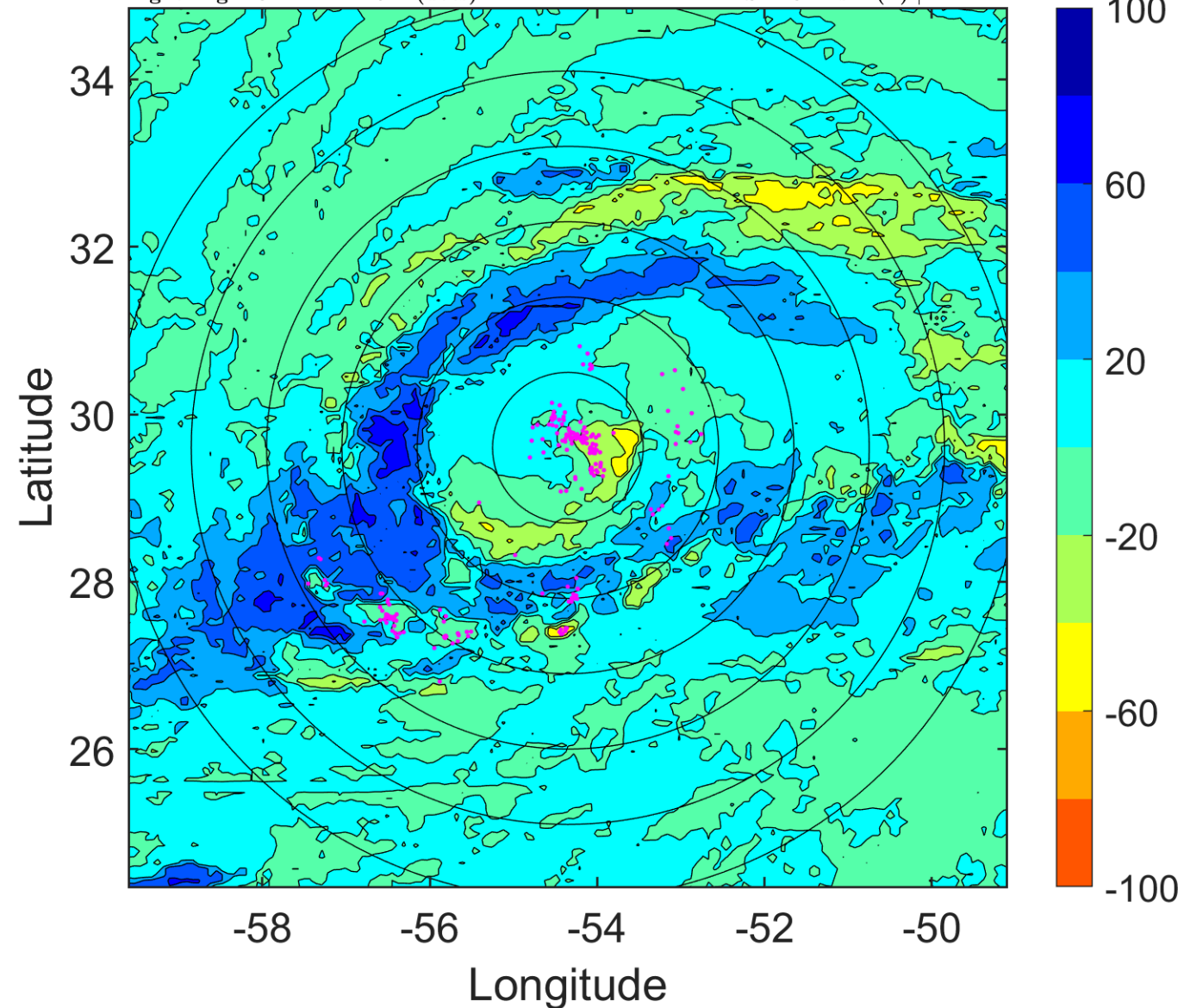



### IR BT & Lightning

t: 2016082806 (2.4 LT)

Lightning: 2.4 LT  $\pm$  1.5 h (dots)

PT: SLCP | EA: QUASI

07L (GASTON) | 80 kt C1

S: 4.2 m s<sup>-1</sup> (L) | H: 152°

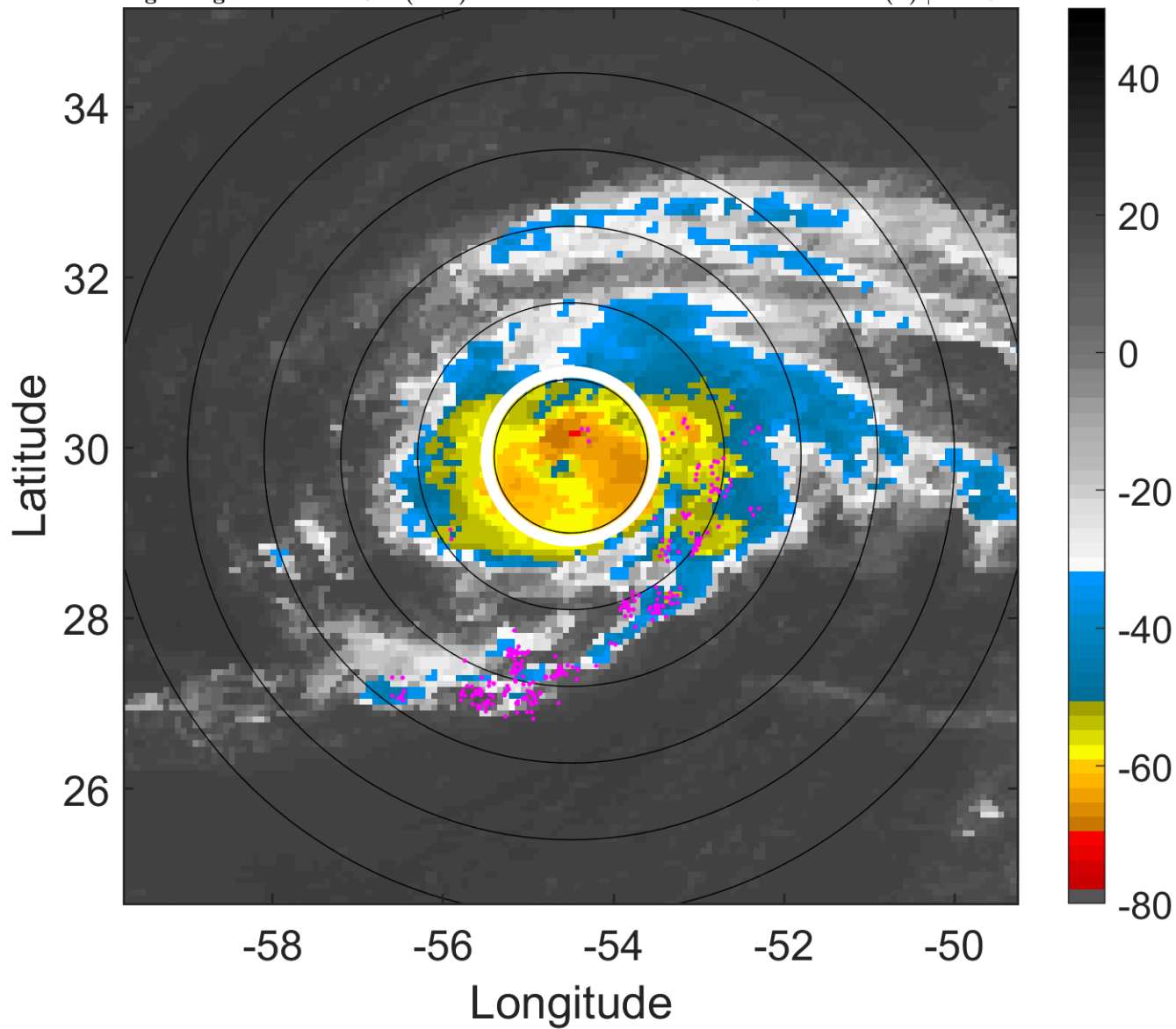

### 6-h IR BT Differences & Lightning

$\Delta$ t: 2016082806 (2.4 LT) - 2016082800 (20.4 LT)

Lightning: 2.4 LT  $\pm$  1.5 h (dots)

PT: SLCP | EA: QUASI

07L (GASTON) | 80 kt C1

S: 4.2 m s<sup>-1</sup> (L) | H: 152°

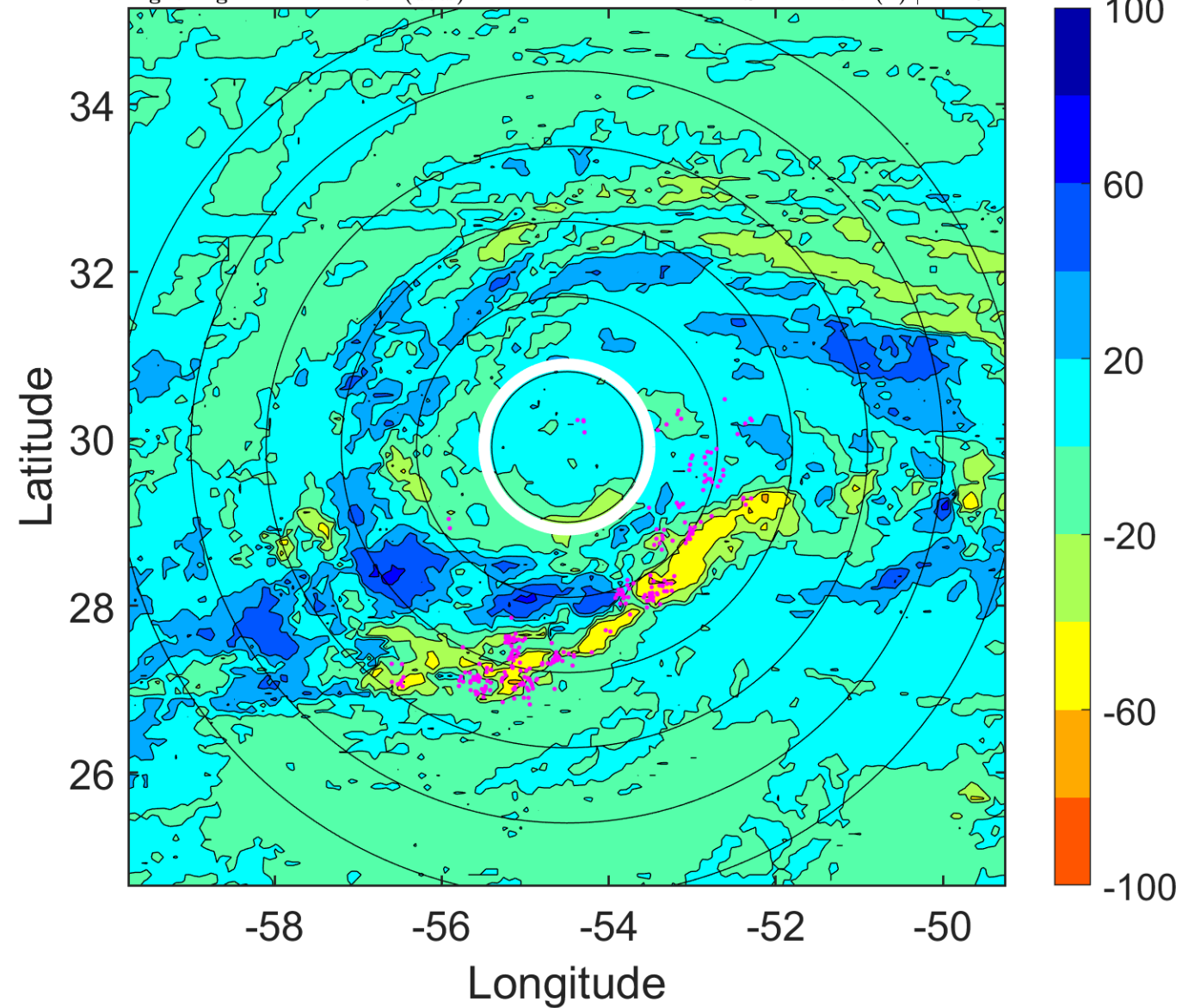

### IR BT & Lightning

t: 2016082809 (5.4 LT)

Lightning: 5.4 LT  $\pm$  1.5 h (dots)

PT: SLCP | EA: QUASI

07L (GASTON) | 85 kt C2

S: 4.4 m s<sup>-1</sup> (M) | H: 171°

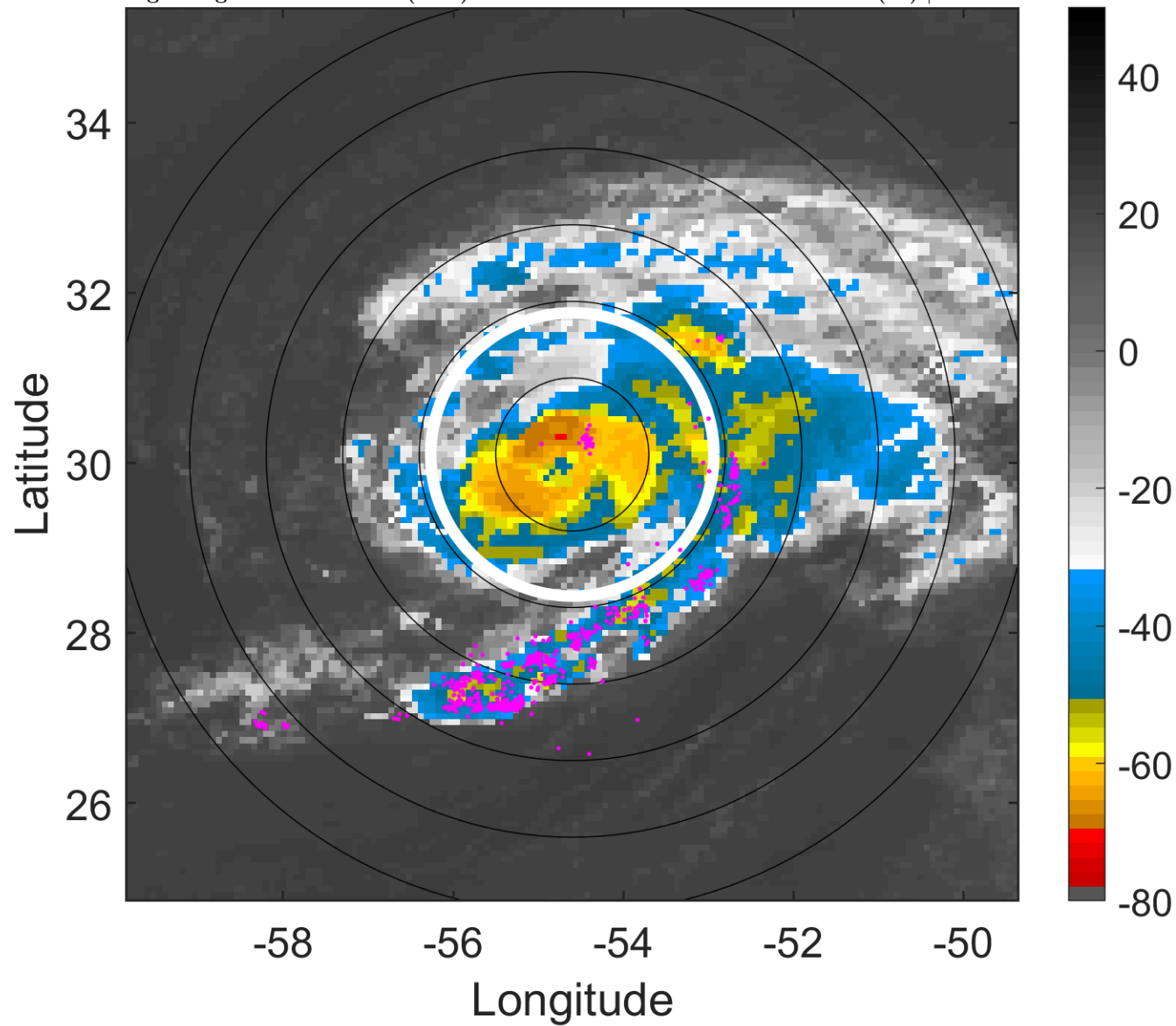

### 6-h IR BT Differences & Lightning

$\Delta$ t: 2016082809 (5.4 LT) - 2016082803 (23.4 LT)

Lightning: 5.4 LT  $\pm$  1.5 h (dots)

PT: SLCP | EA: QUASI

07L (GASTON) | 85 kt C2

S: 4.4 m s<sup>-1</sup> (M) | H: 171°

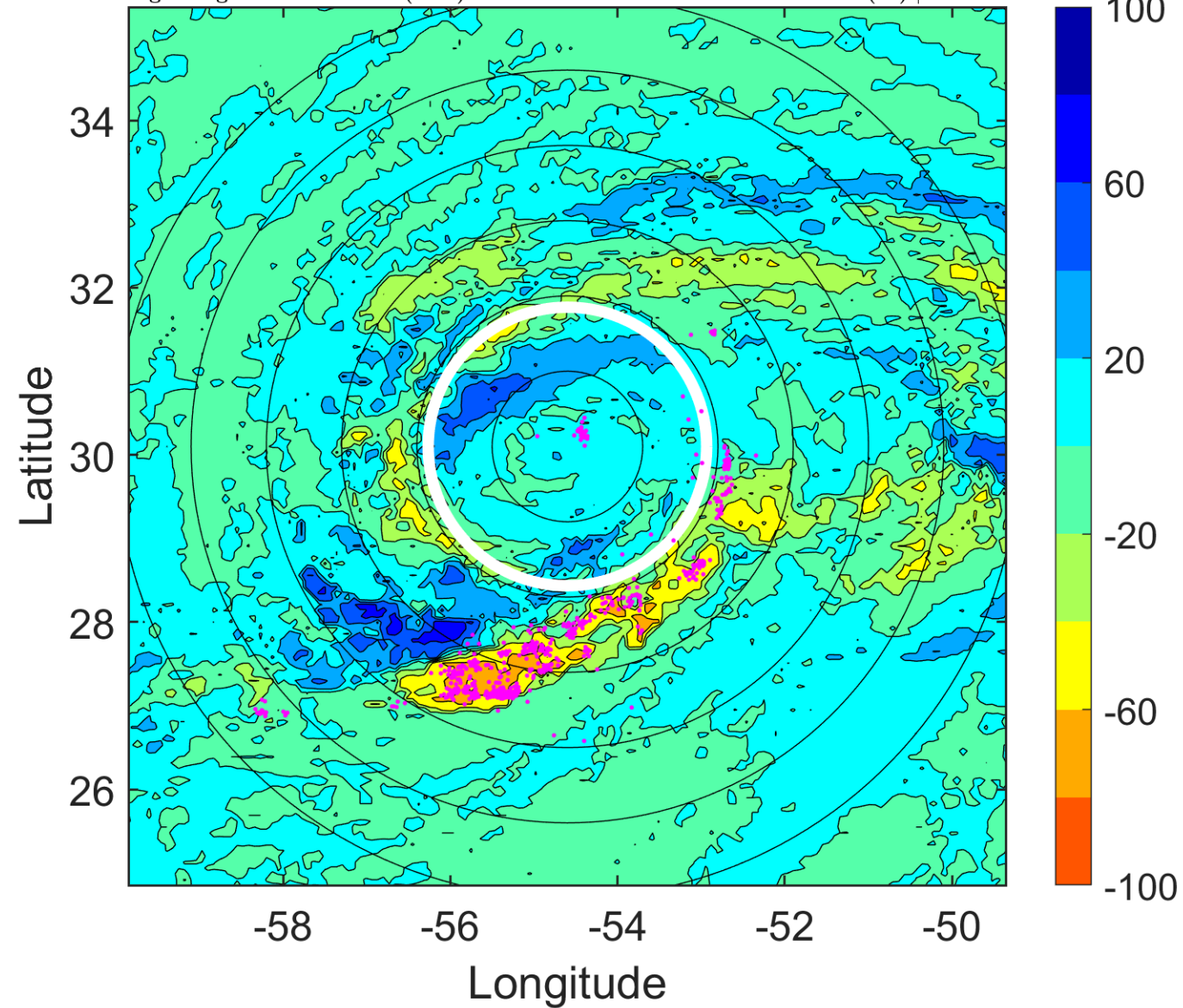

### IR BT & Lightning

t: 2016082812 (8.4 LT)

Lightning: 8.4 LT  $\pm$  1.5 h (dots)

PT: SLCP | EA: QUASI

07L (GASTON) | 90 kt C2

S: 4.6 m s<sup>-1</sup> (M) | H: 190°

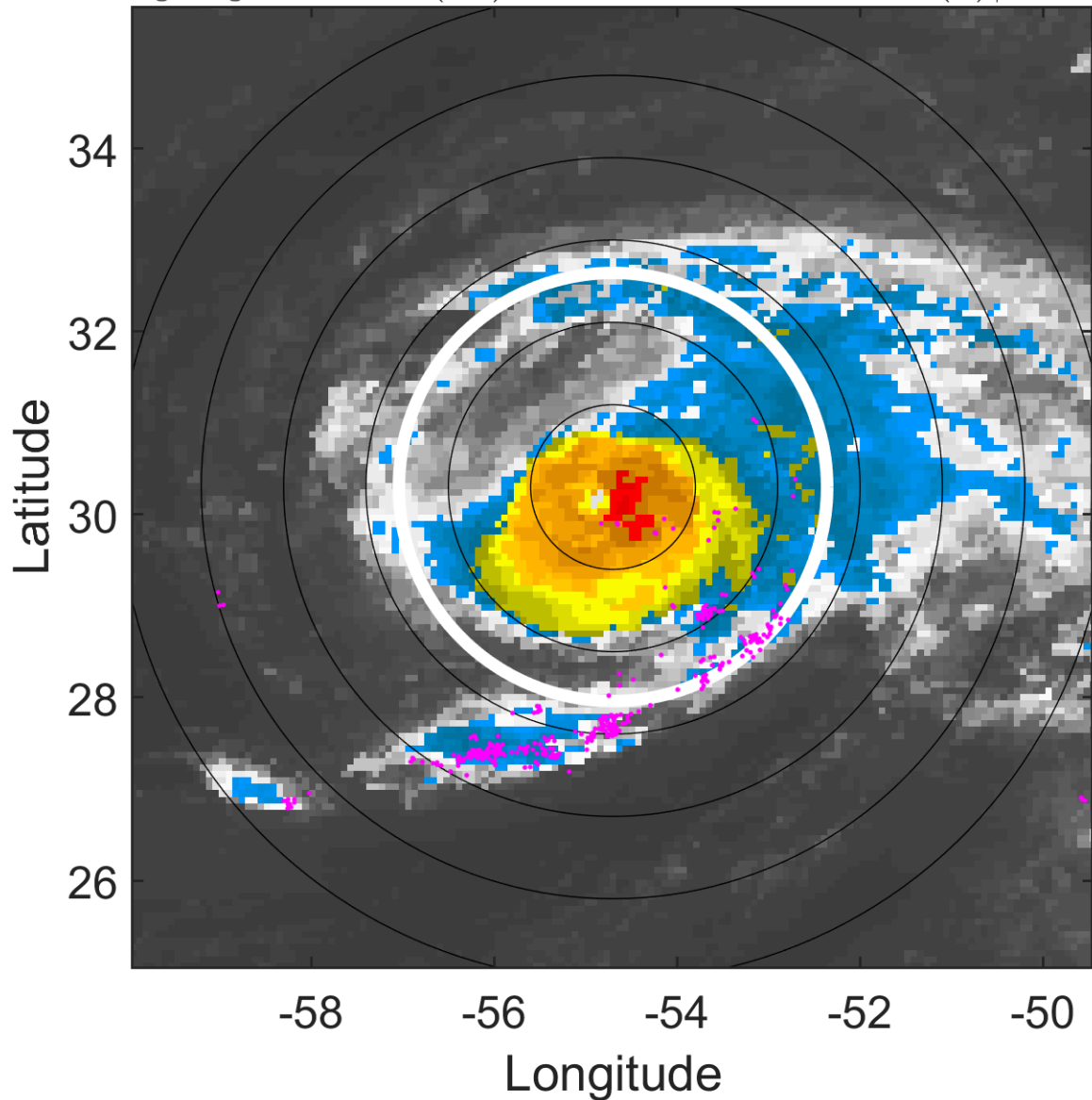

### 6-h IR BT Differences & Lightning

$\Delta$ t: 2016082812 (8.4 LT) - 2016082806 (2.4 LT)

Lightning: 8.4 LT  $\pm$  1.5 h (dots)

PT: SLCP | EA: QUASI

07L (GASTON) | 90 kt C2

S: 4.6 m s<sup>-1</sup> (M) | H: 190°

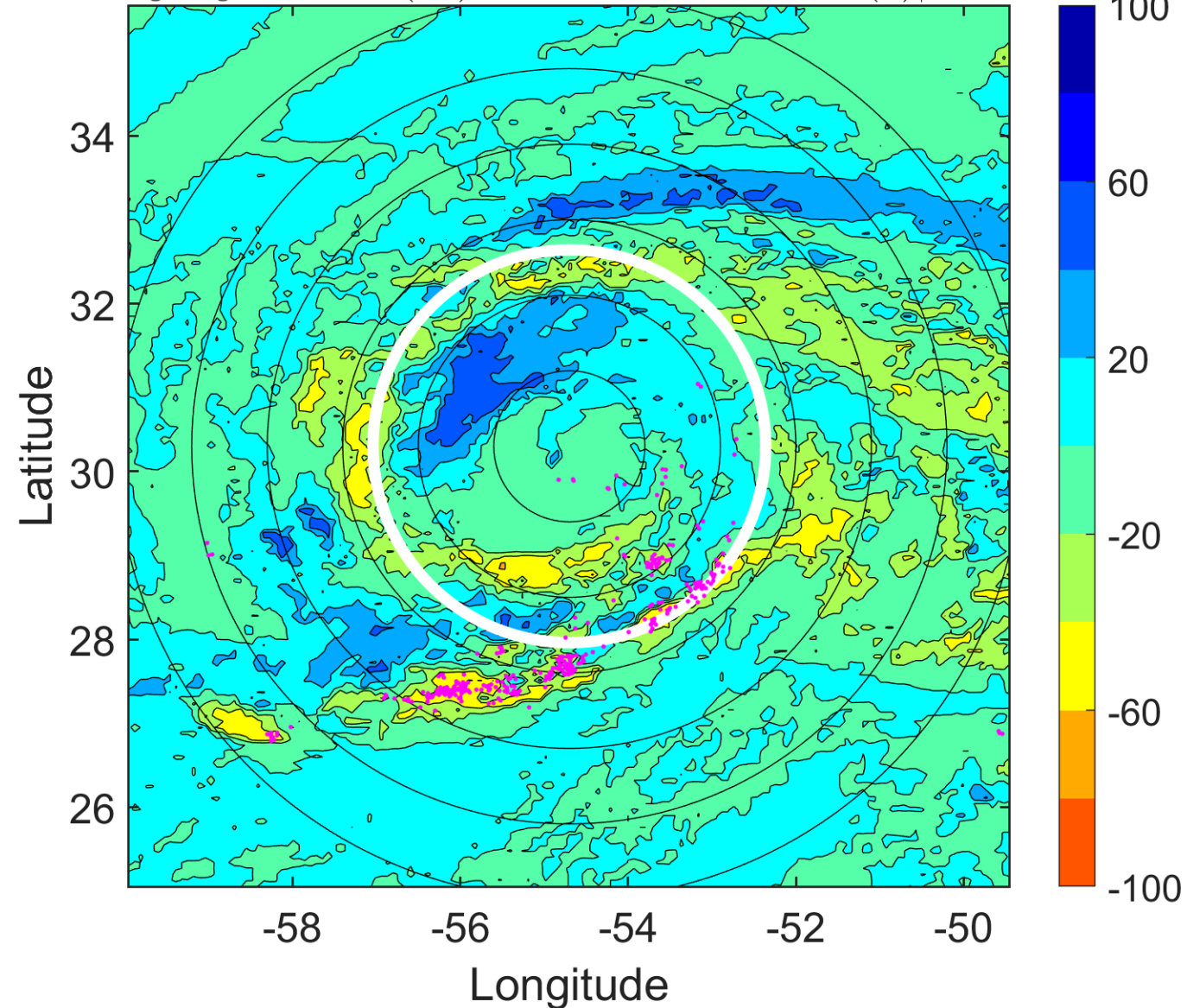



### IR BT & Lightning

t: 2016082815 (11.3 LT)

Lightning: 11.3 LT  $\pm$  1.5 h (dots)

PT: SLCP | EA: QUASI

07L (GASTON) | 95 kt C2

S: 4.1 m s<sup>-1</sup> (L) | H: 198.5°

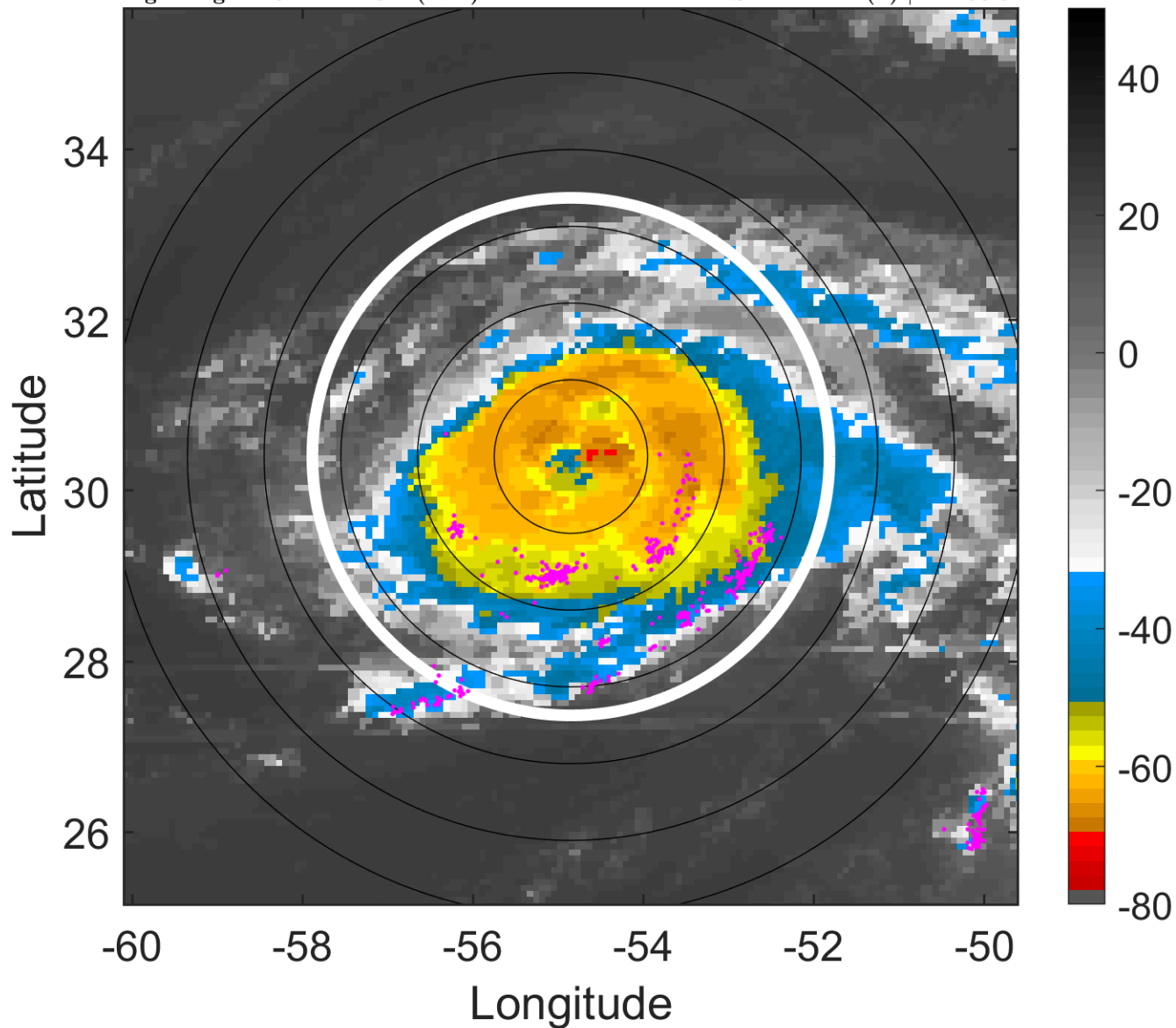

### 6-h IR BT Differences & Lightning

$\Delta$ t: 2016082815 (11.3 LT) - 2016082809 (5.4 LT)

Lightning: 11.3 LT  $\pm$  1.5 h (dots)

PT: SLCP | EA: QUASI

07L (GASTON) | 95 kt C2

S: 4.1 m s<sup>-1</sup> (L) | H: 198.5°

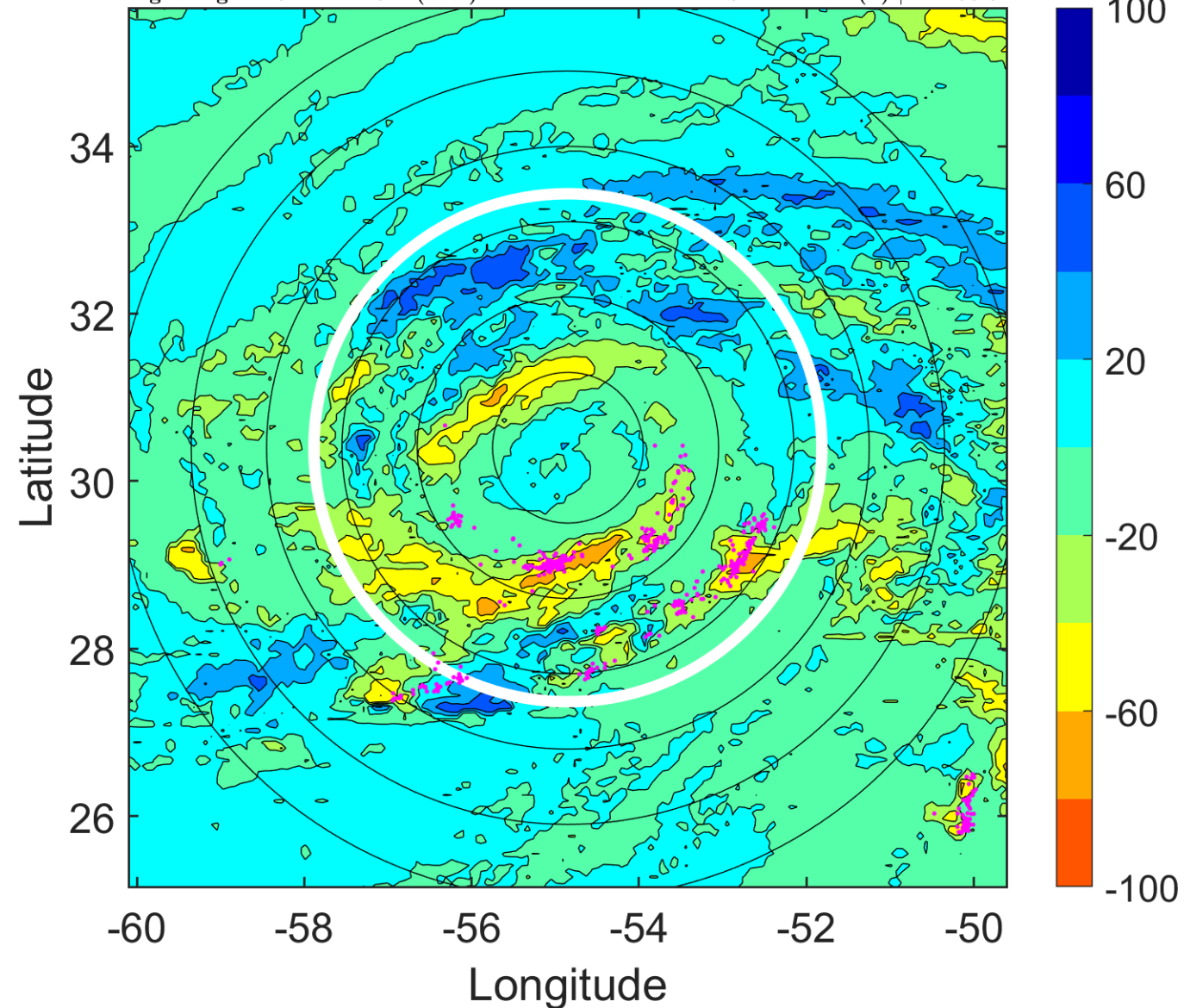

### IR BT & Lightning

t: 2016082818 (14.3 LT)

Lightning: 14.3 LT  $\pm$  1.5 h (dots)

PT: SLCP | EA: QUASI

07L (GASTON) | 100 kt C3

S: 3.6 m s<sup>-1</sup> (L) | H: 207°

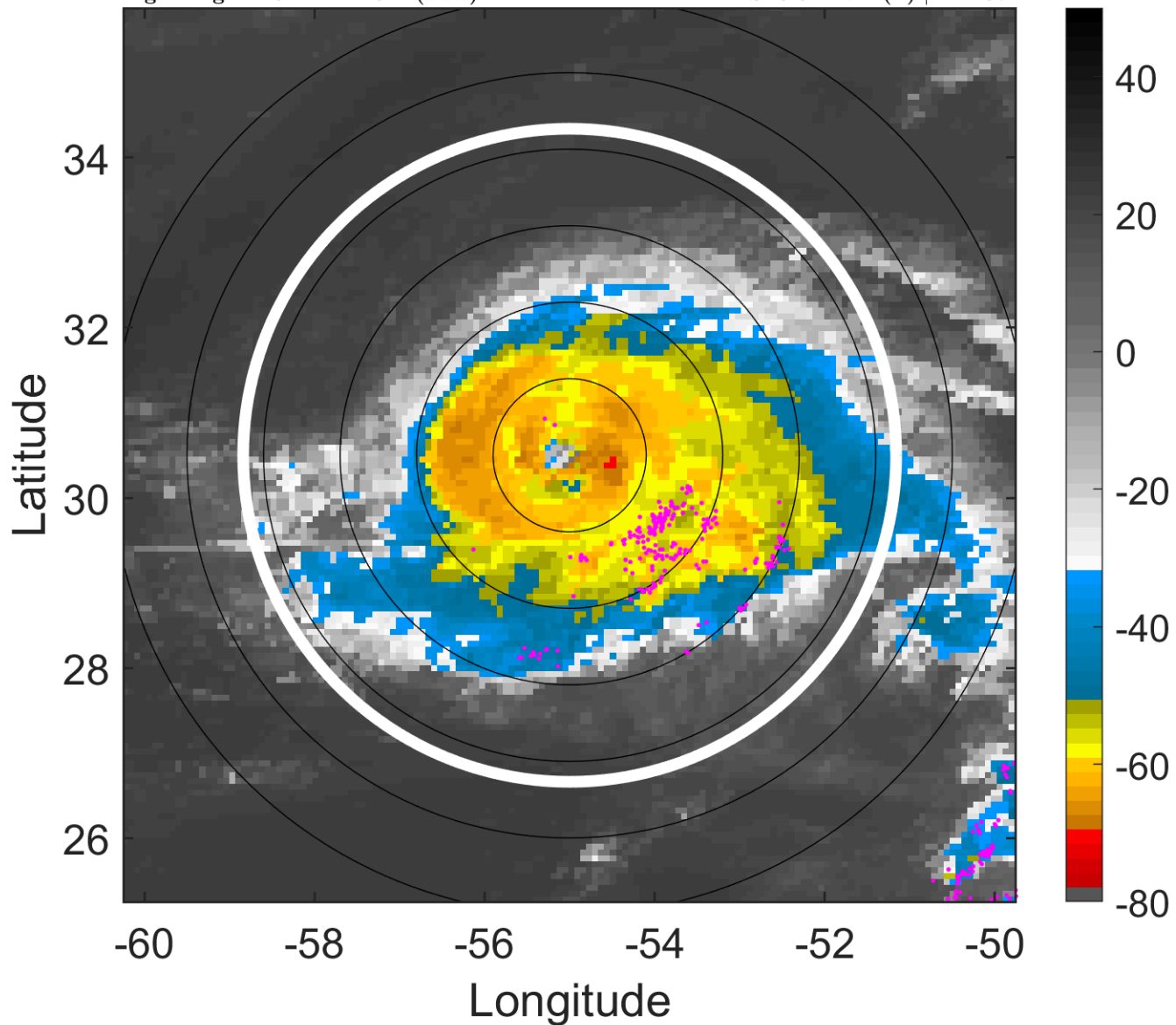

### 6-h IR BT Differences & Lightning

$\Delta$ t: 2016082818 (14.3 LT) - 2016082812 (8.4 LT)

Lightning: 14.3 LT  $\pm$  1.5 h (dots)

PT: SLCP | EA: QUASI

07L (GASTON) | 100 kt C3

S: 3.6 m s<sup>-1</sup> (L) | H: 207°

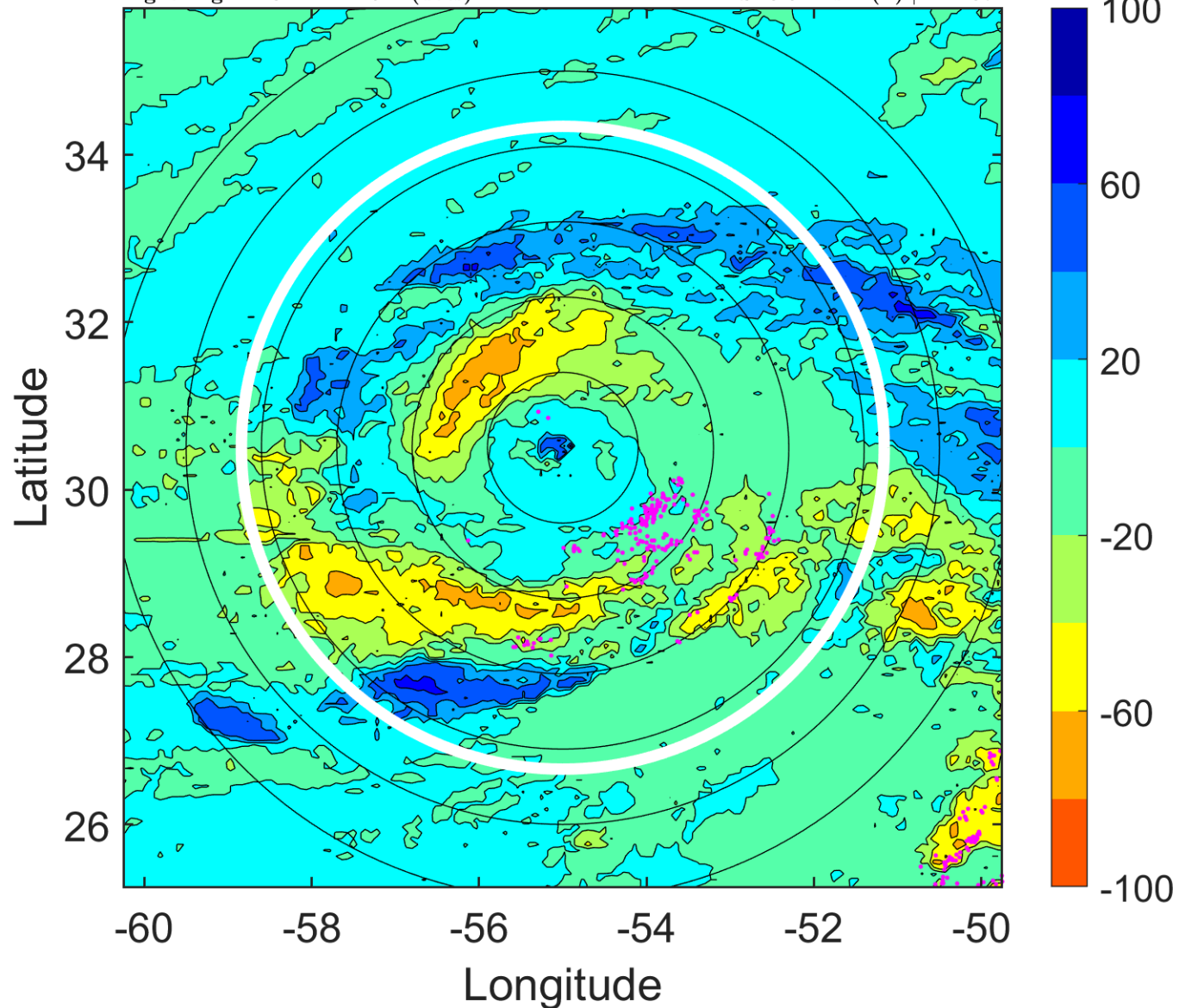

### IR BT & Lightning

t: 2016082821 (17.3 LT)

Lightning: 17.3 LT  $\pm$  1.5 h (dots)

PT: SLCP | EA: QUASI

07L (GASTON) | 102.5 kt C3

S: 3.4 m s<sup>-1</sup> (L) | H: 199°

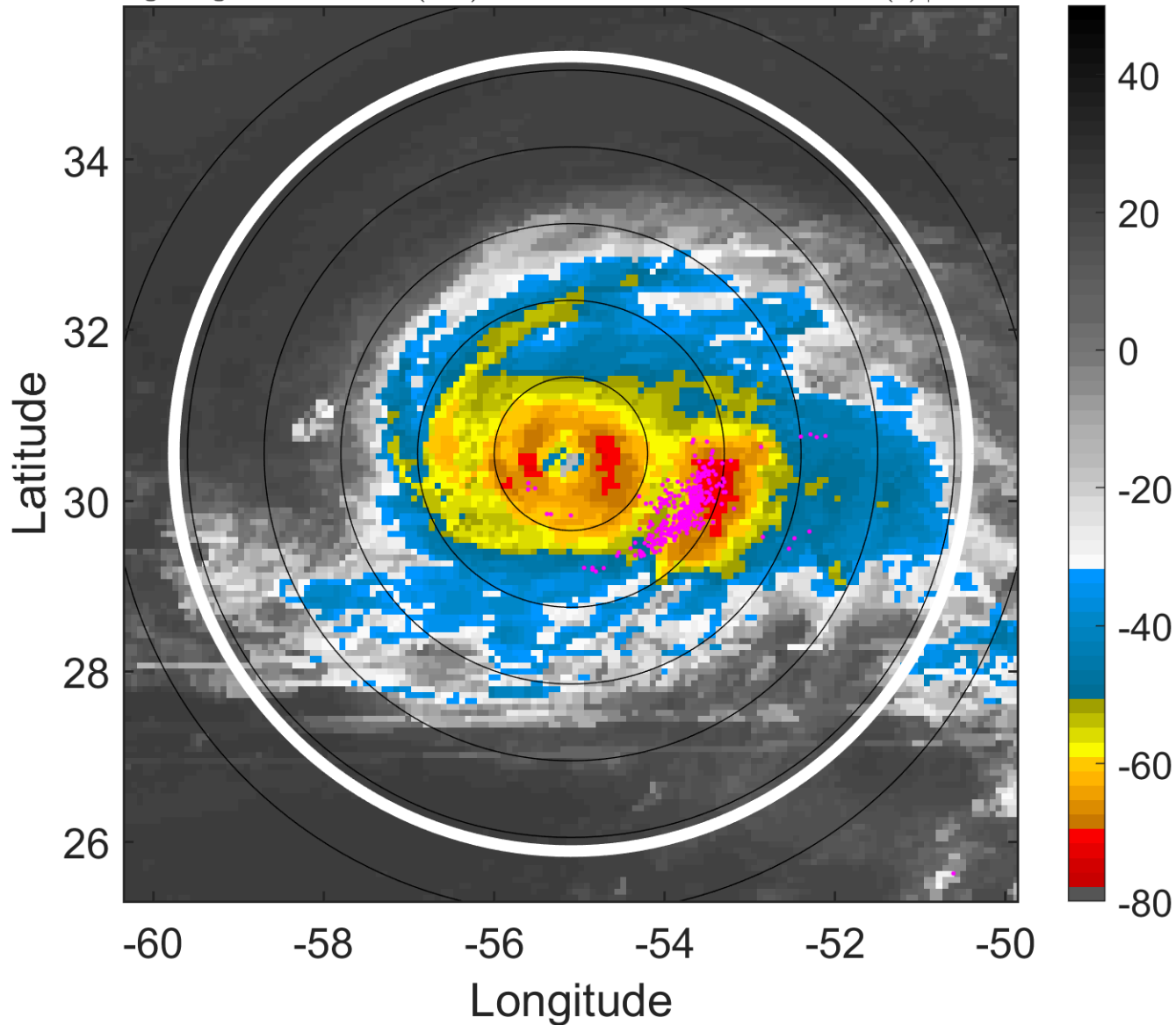

### 6-h IR BT Differences & Lightning

$\Delta$ t: 2016082821 (17.3 LT) - 2016082815 (11.3 LT)

Lightning: 17.3 LT  $\pm$  1.5 h (dots)

PT: SLCP | EA: QUASI

07L (GASTON) | 102.5 kt C3

S: 3.4 m s<sup>-1</sup> (L) | H: 199°

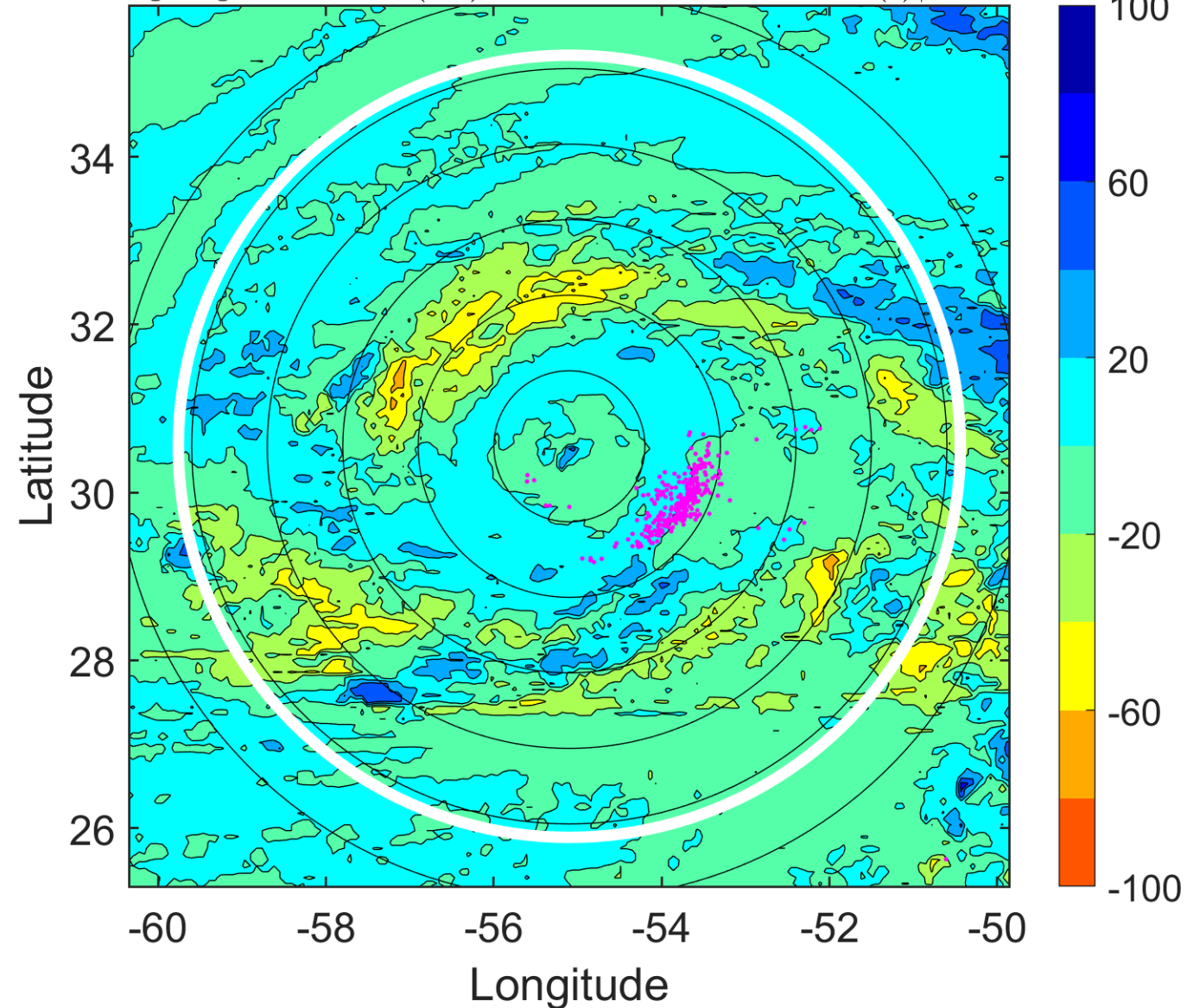



### IR BT & Lightning

t: 2016082900 (20.3 LT)

Lightning: 20.3 LT  $\pm$  1.5 h (dots)

PT: SLCP | EA: QUASI

07L (GASTON) | 105 kt C3

S: 3.1 m s<sup>-1</sup> (L) | H: 191°

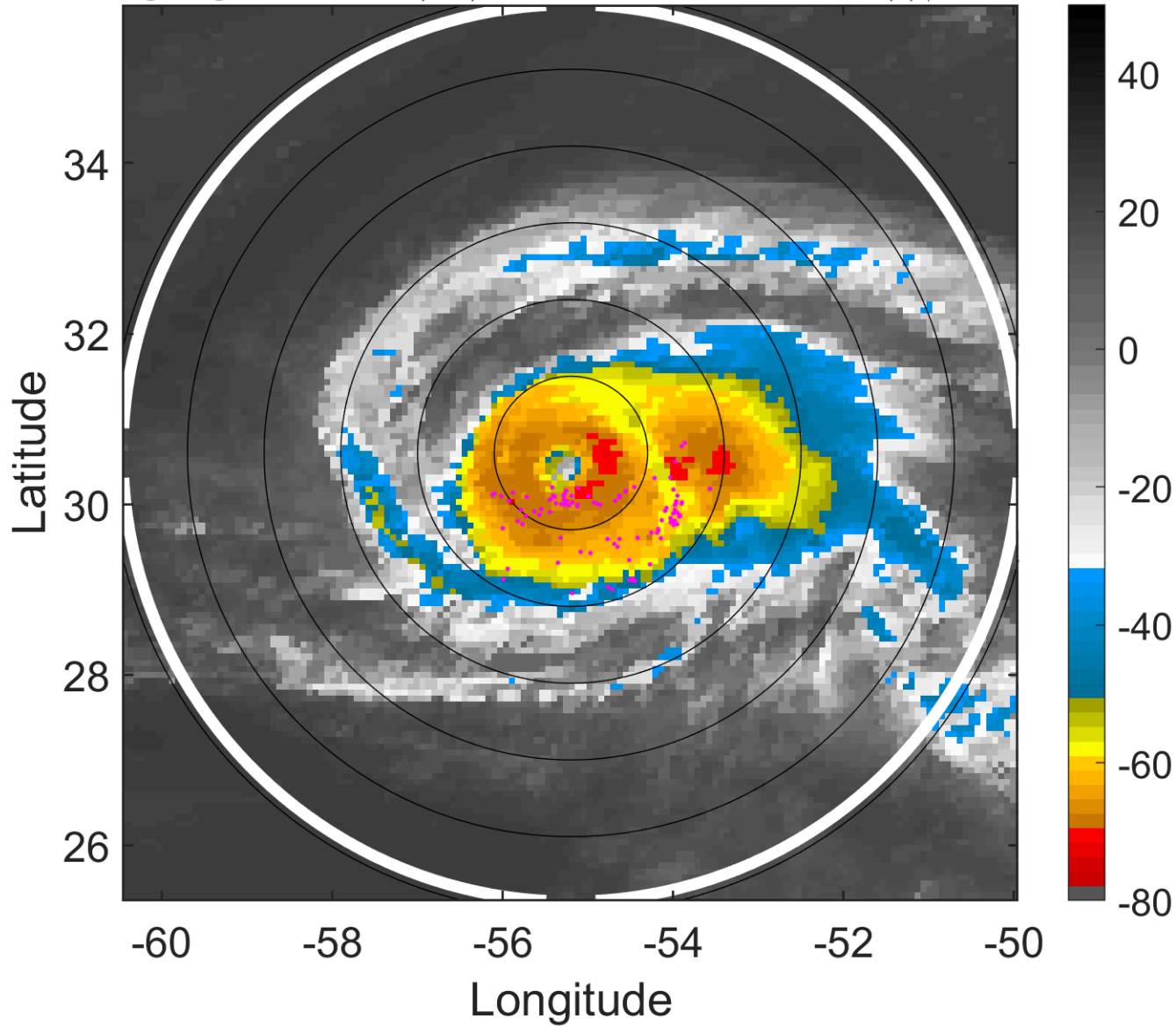

### 6-h IR BT Differences & Lightning

$\Delta$ t: 2016082900 (20.3 LT) - 2016082818 (14.3 LT)

Lightning: 20.3 LT  $\pm$  1.5 h (dots)

PT: SLCP | EA: QUASI

07L (GASTON) | 105 kt C3

S: 3.1 m s<sup>-1</sup> (L) | H: 191°

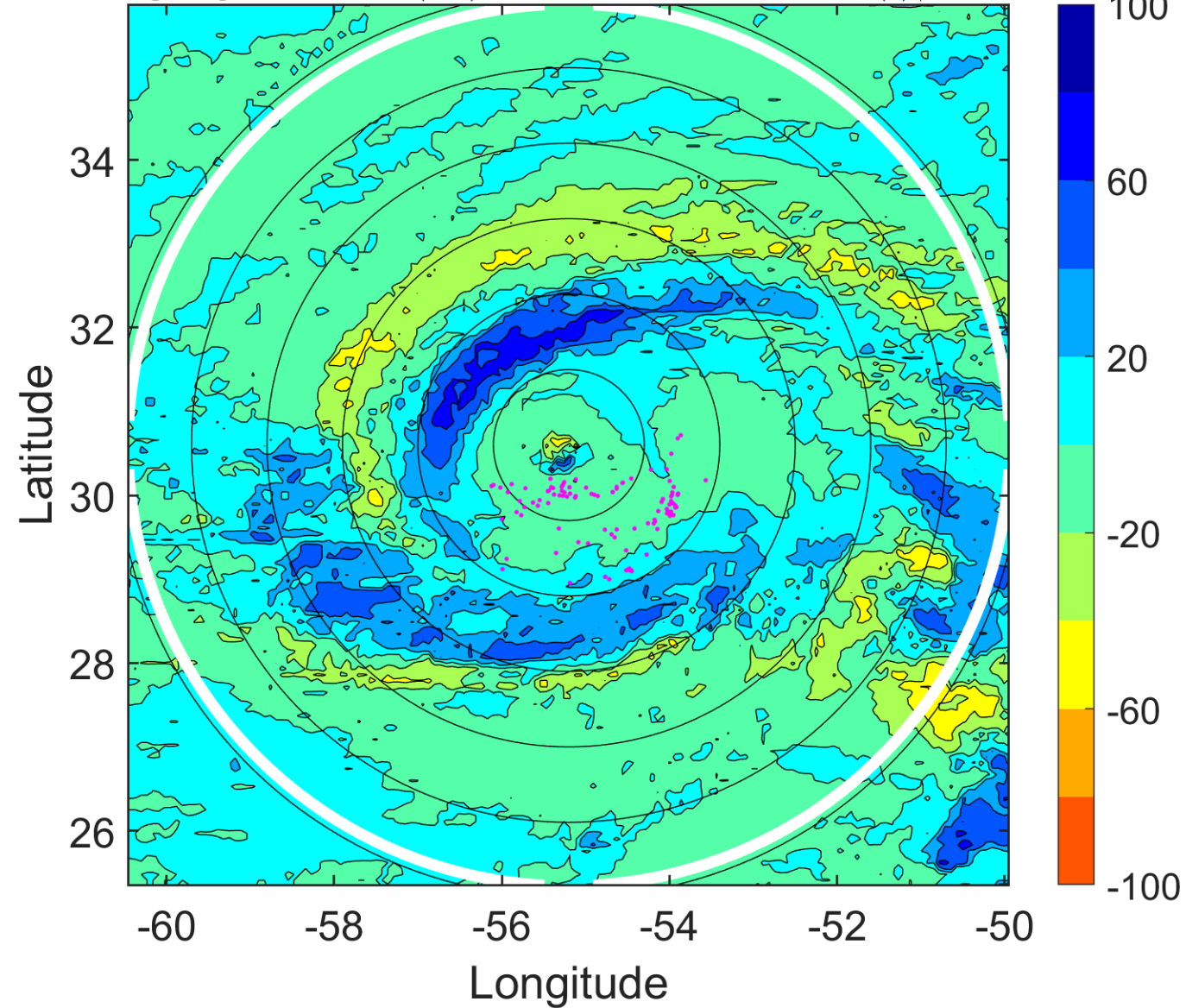

### IR BT & Lightning

t: 2016082903 (23.3 LT)  
Lightning: 23.3 LT  $\pm$  1.5 h (dots)

PT: SLCP | EA: QUASI  
07L (GASTON) | 102.5 kt C3  
S: 3.7 m s<sup>-1</sup> (L) | H: 192.5°

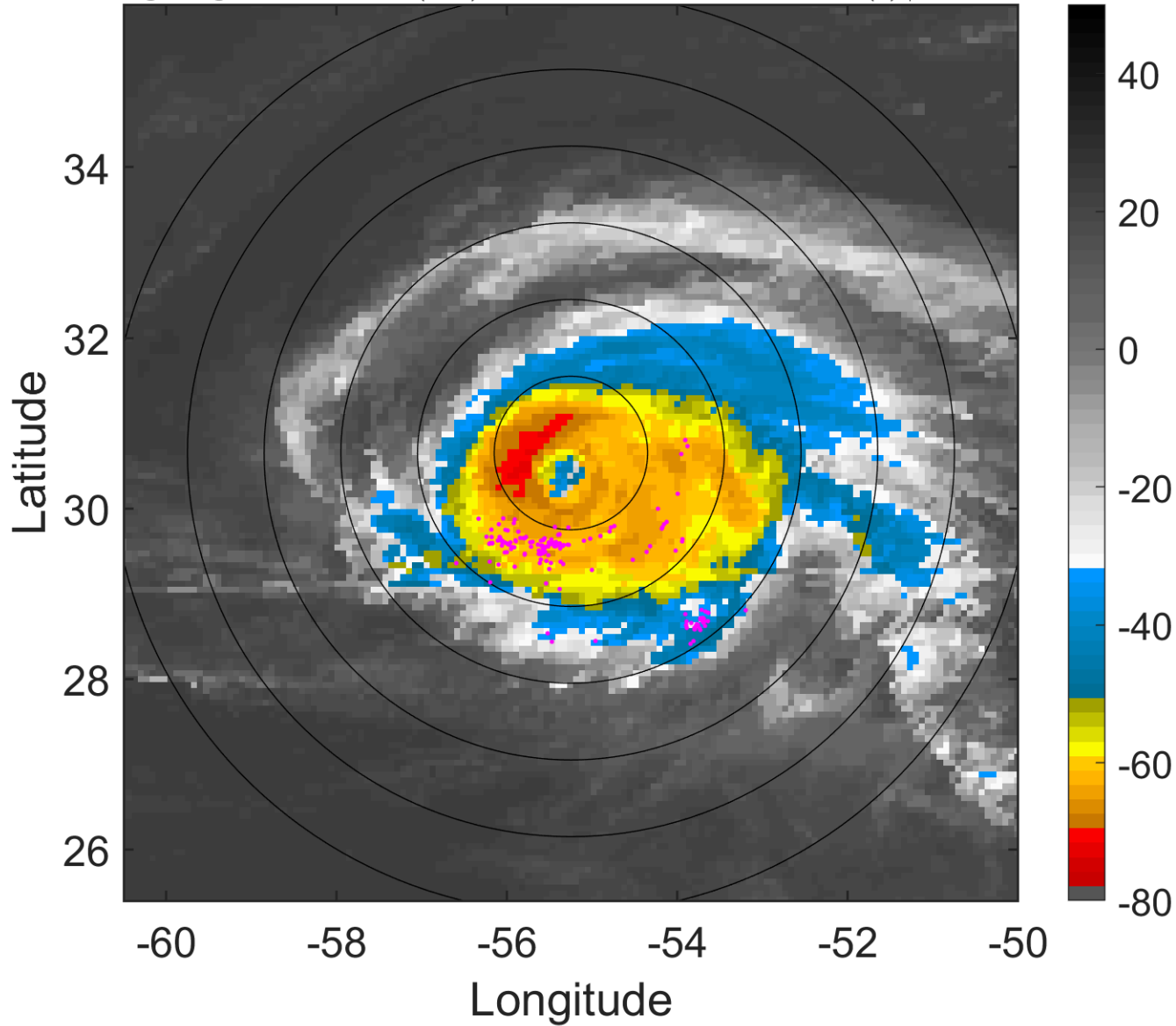

### 6-h IR BT Differences & Lightning

$\Delta$ t: 2016082903 (23.3 LT) - 2016082821 (17.3 LT)  
Lightning: 23.3 LT  $\pm$  1.5 h (dots)

PT: SLCP | EA: QUASI  
07L (GASTON) | 102.5 kt C3  
S: 3.7 m s<sup>-1</sup> (L) | H: 192.5°

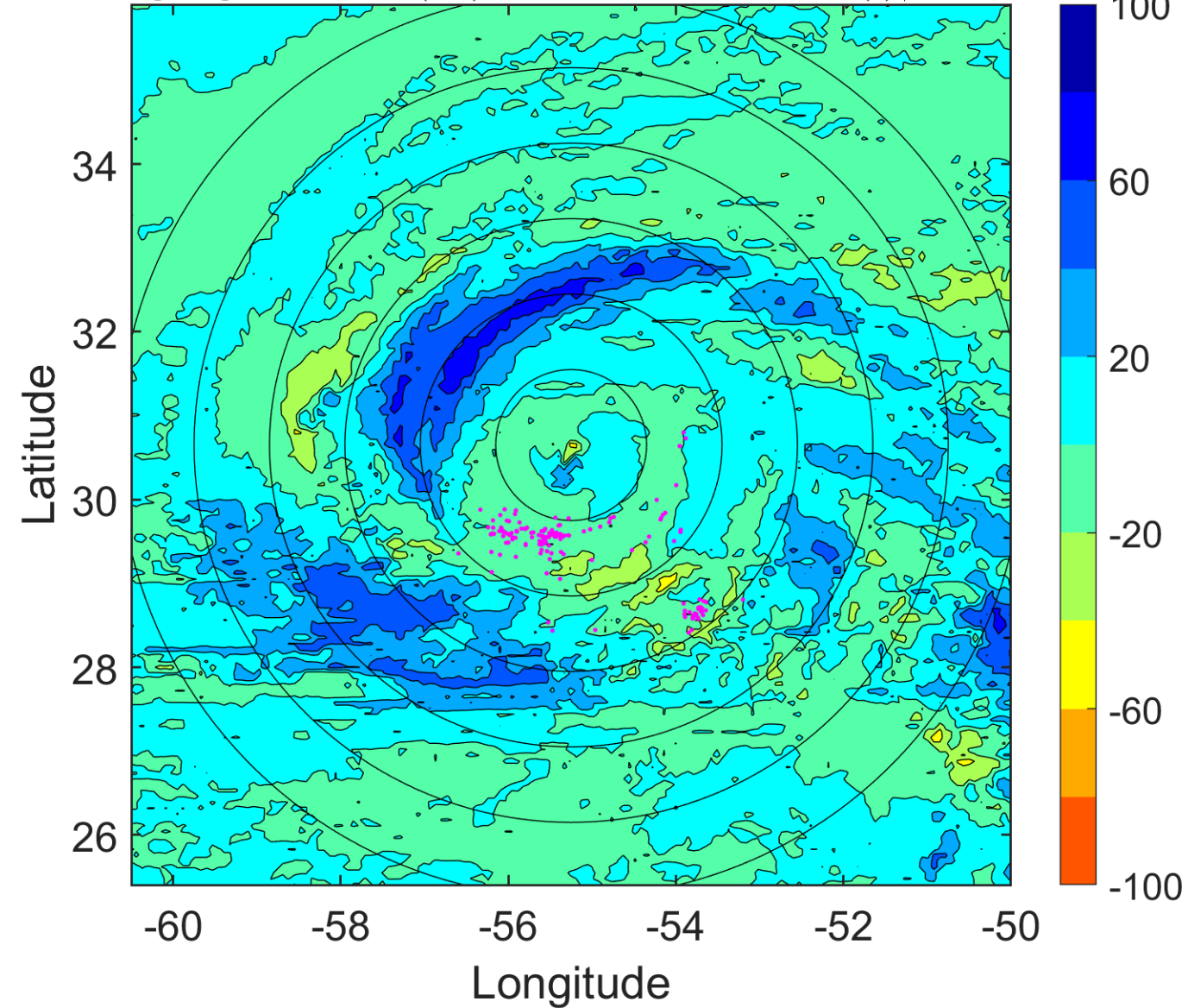

### IR BT & Lightning

t: 2016082906 (2.3 LT)

Lightning: 2.3 LT  $\pm$  1.5 h (dots)

PT: LLCP | EA: QUASI

07L (GASTON) | 100 kt C3

S: 4.2 m s<sup>-1</sup> (L) | H: 194°

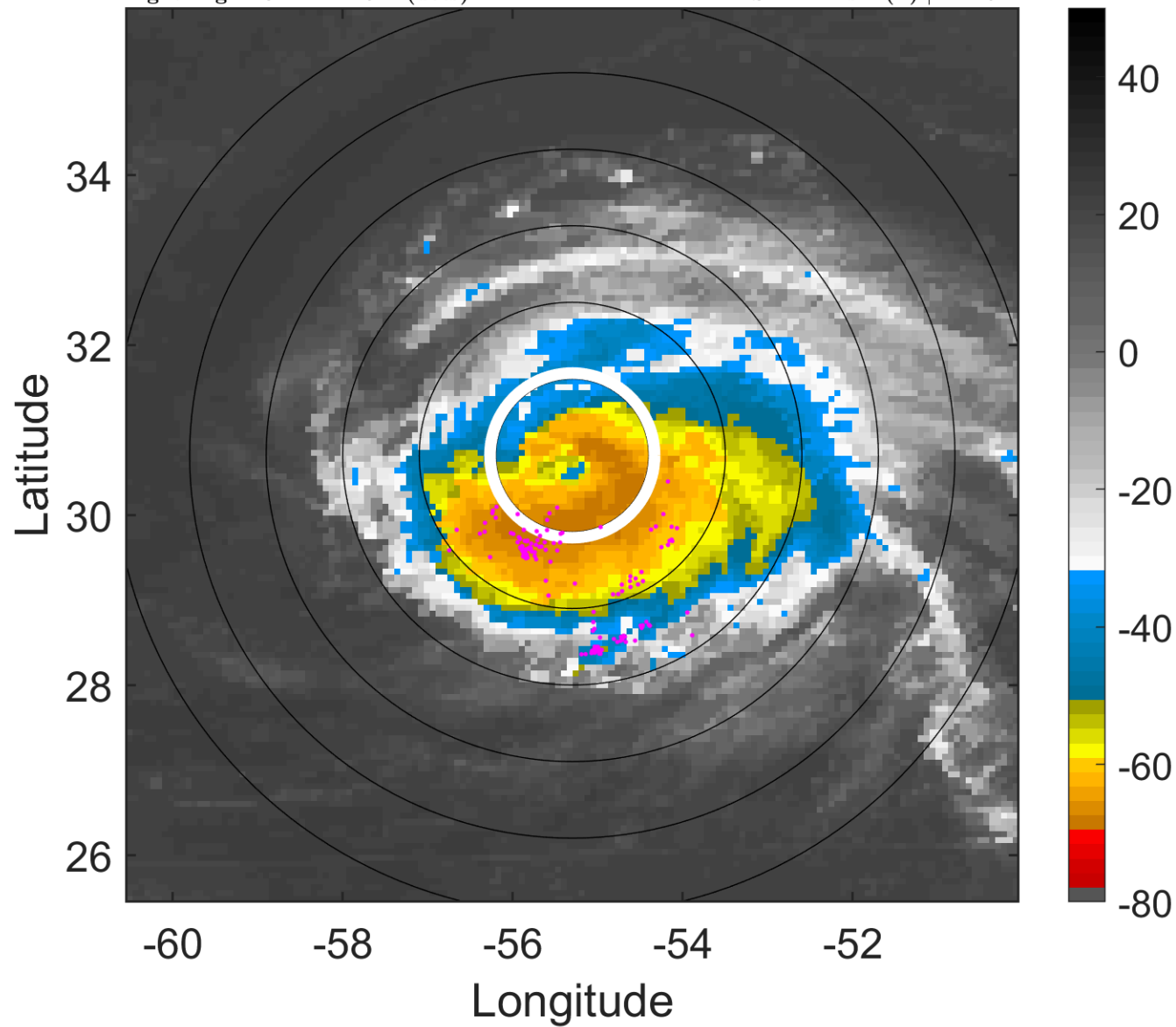

### 6-h IR BT Differences & Lightning

$\Delta$ t: 2016082906 (2.3 LT) - 2016082900 (20.3 LT)

Lightning: 2.3 LT  $\pm$  1.5 h (dots)

PT: LLCP | EA: QUASI

07L (GASTON) | 100 kt C3

S: 4.2 m s<sup>-1</sup> (L) | H: 194°

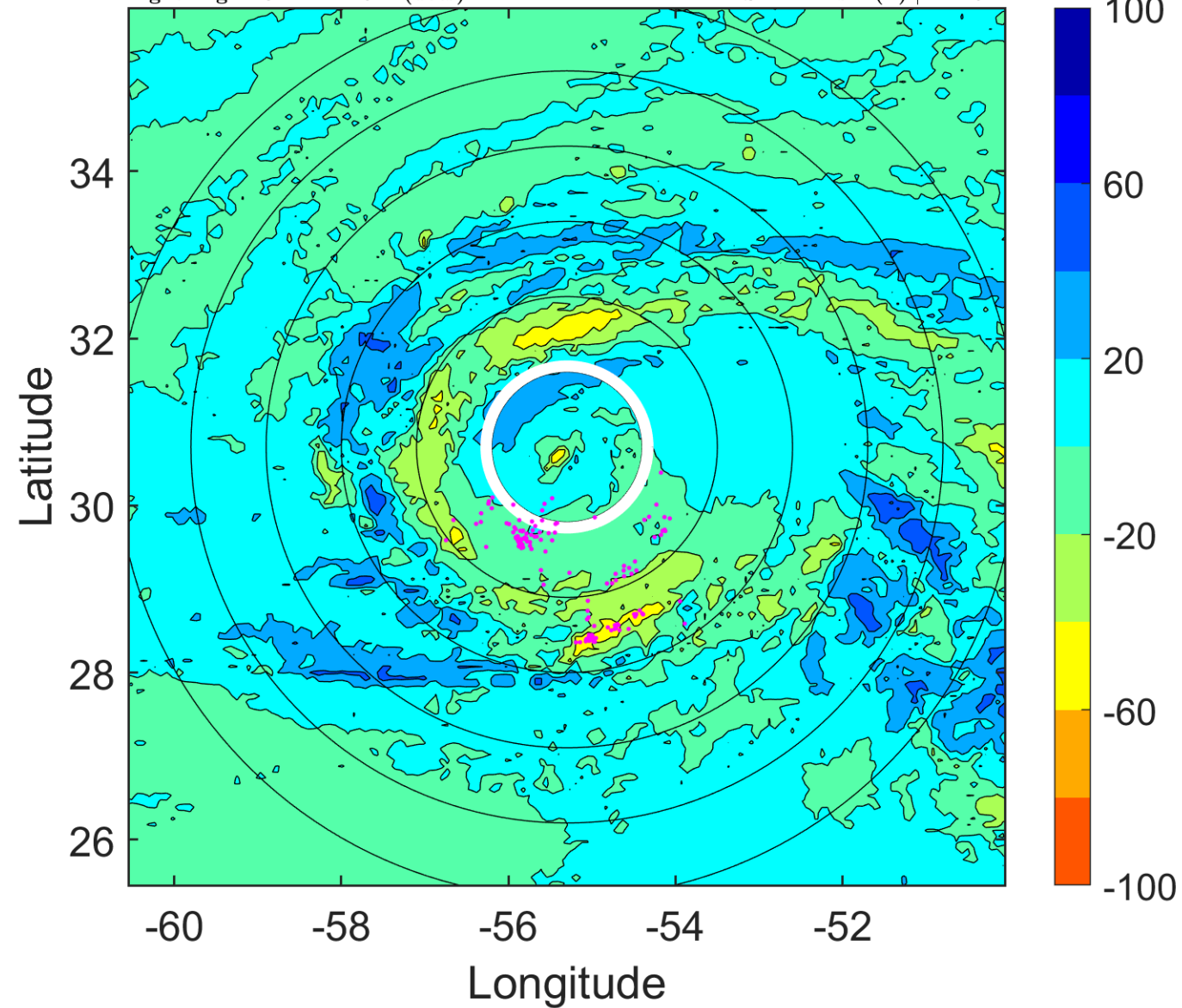



### IR BT & Lightning

t: 2016082909 (5.3 LT)

Lightning: 5.3 LT  $\pm$  1.5 h (dots)

PT: LLCP | EA: QUASI

07L (GASTON) | 97.5 kt C3

S: 4.3 m s<sup>-1</sup> (L) | H: 193.5°

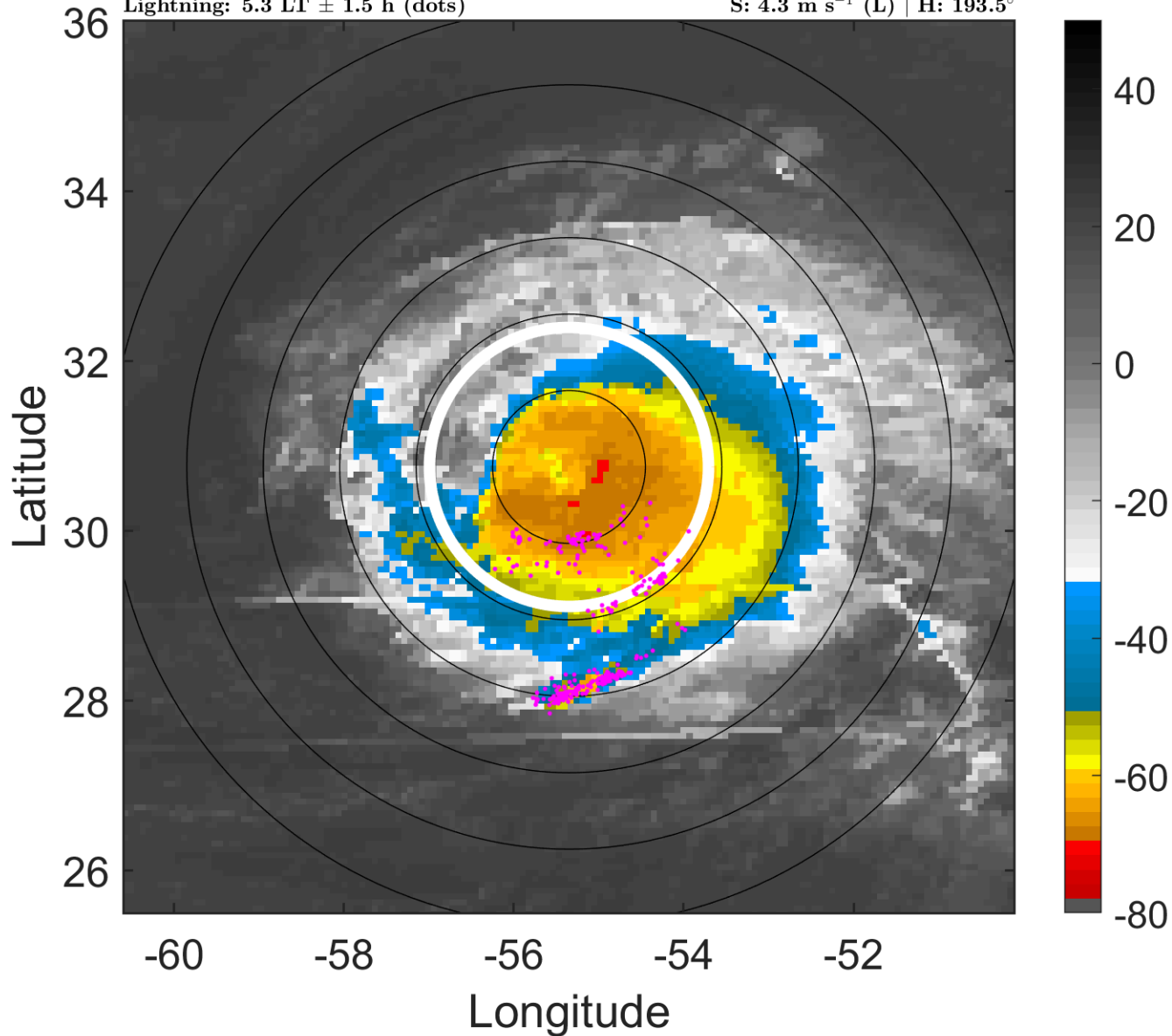

### 6-h IR BT Differences & Lightning

$\Delta$ t: 2016082909 (5.3 LT) - 2016082903 (23.3 LT)

Lightning: 5.3 LT  $\pm$  1.5 h (dots)

PT: LLCP | EA: QUASI

07L (GASTON) | 97.5 kt C3

S: 4.3 m s<sup>-1</sup> (L) | H: 193.5°

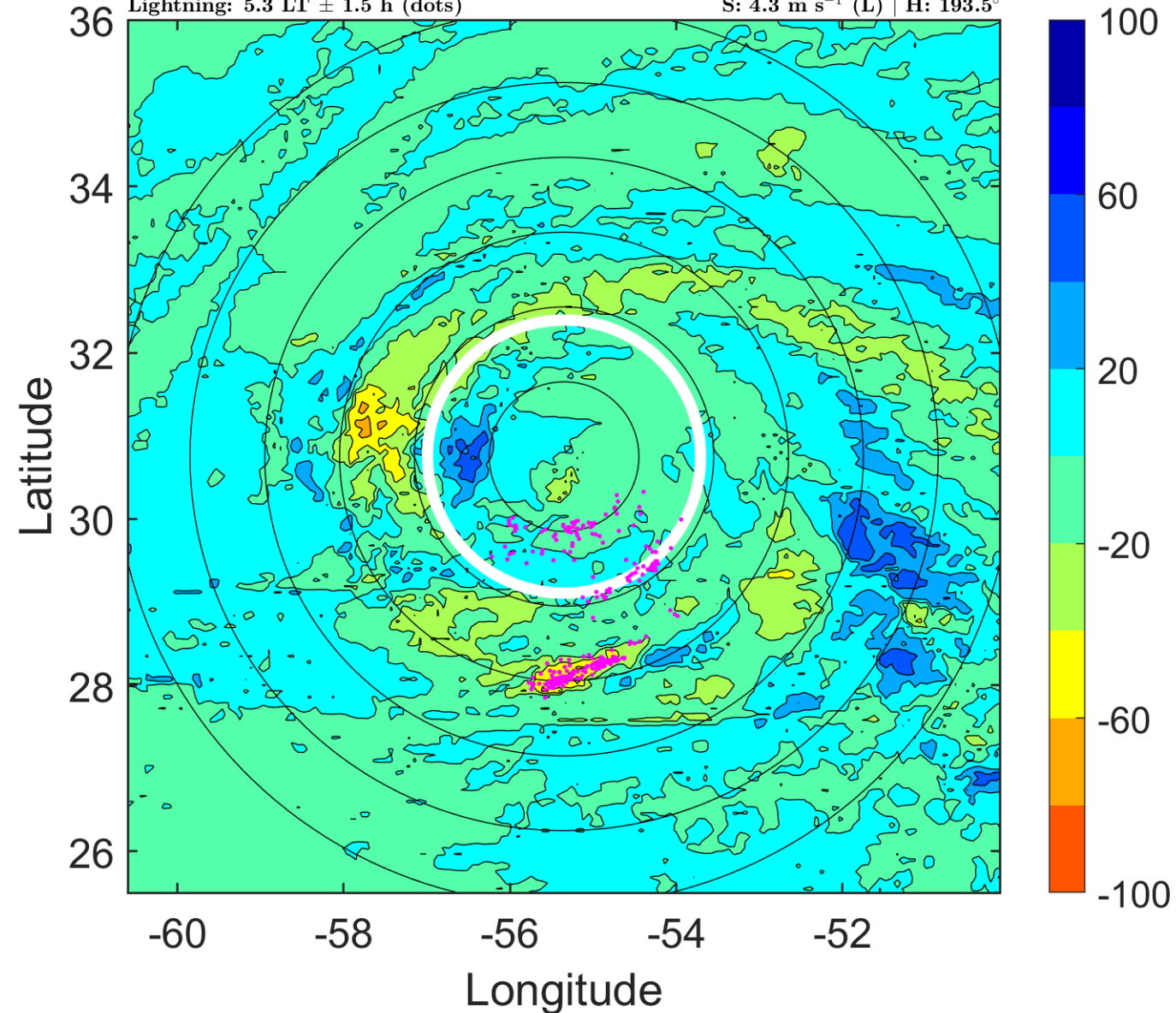

### IR BT & Lightning

t: 2016082912 (8.3 LT)

Lightning: 8.3 LT  $\pm$  1.5 h (dots)

PT: LLCP | EA: QUASI

07L (GASTON) | 95 kt C2

S: 4.4 m s<sup>-1</sup> (M) | H: 193°

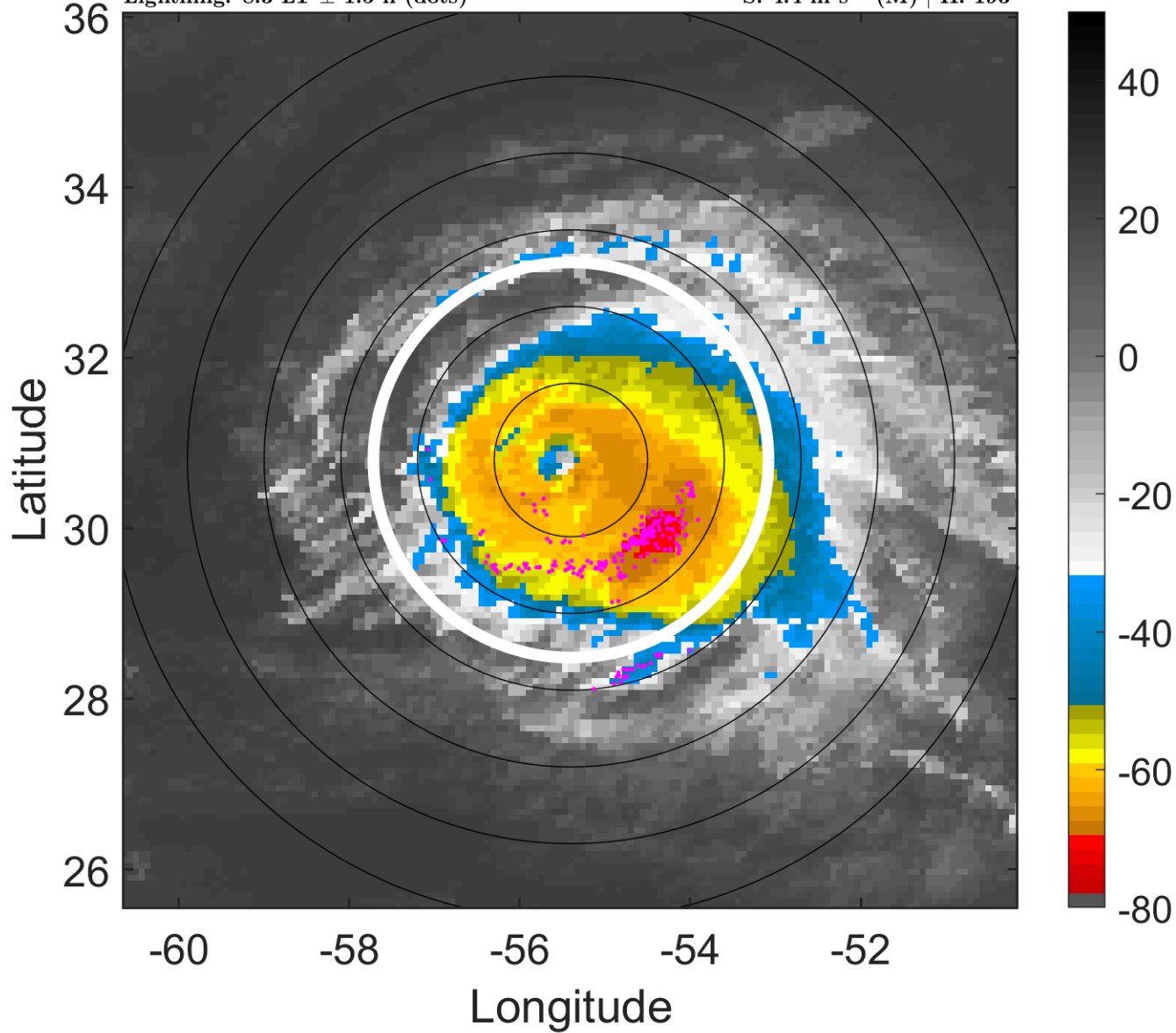

### 6-h IR BT Differences & Lightning

$\Delta$ t: 2016082912 (8.3 LT) - 2016082906 (2.3 LT)

Lightning: 8.3 LT  $\pm$  1.5 h (dots)

PT: LLCP | EA: QUASI

07L (GASTON) | 95 kt C2

S: 4.4 m s<sup>-1</sup> (M) | H: 193°

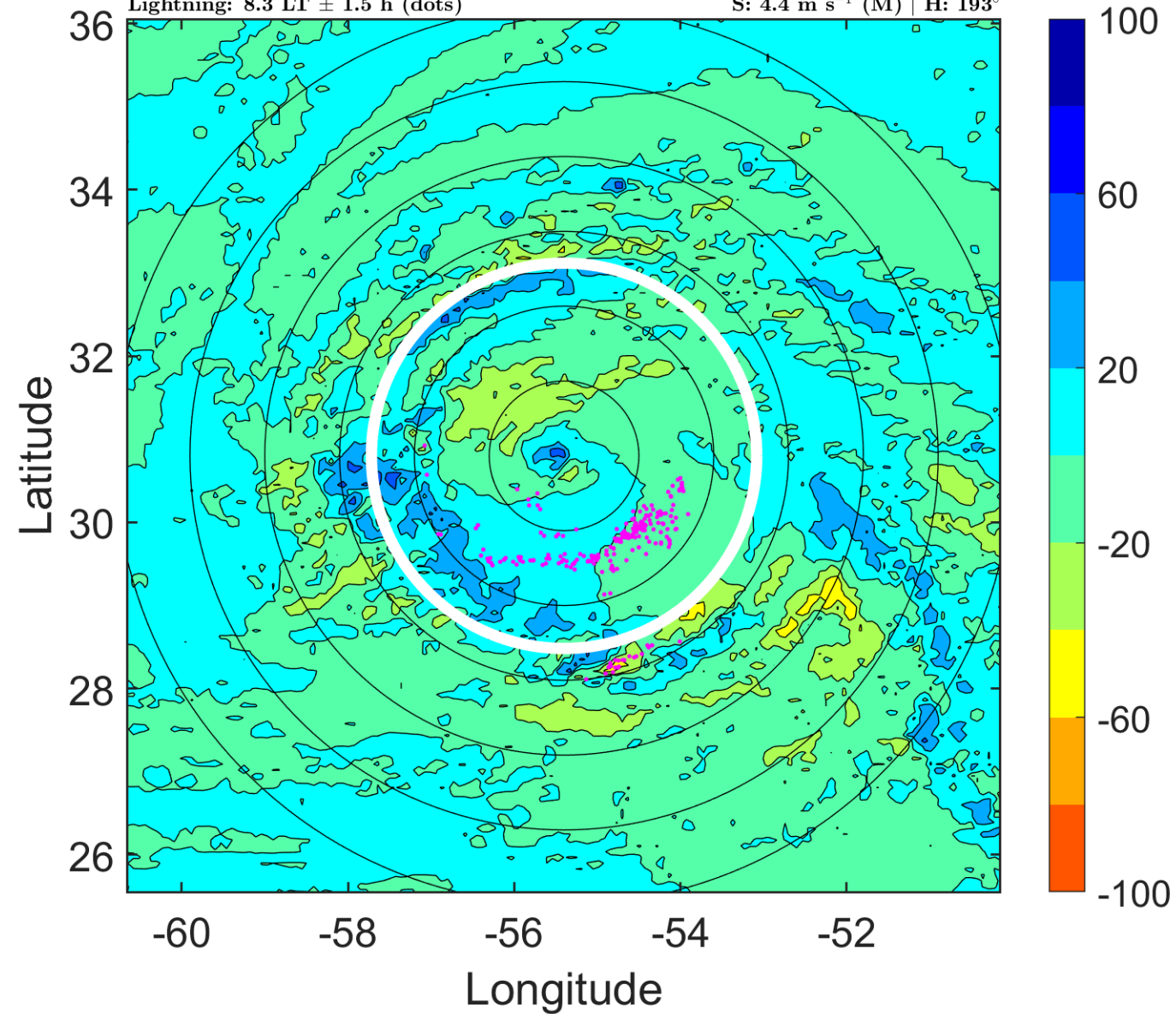

### IR BT & Lightning

t: 2016082915 (11.3 LT)

Lightning: 11.3 LT  $\pm$  1.5 h (dots)

PT: LLCP | EA: QUASI

07L (GASTON) | 92.5 kt C2

S: 3.7 m s<sup>-1</sup> (L) | H: 197.5°

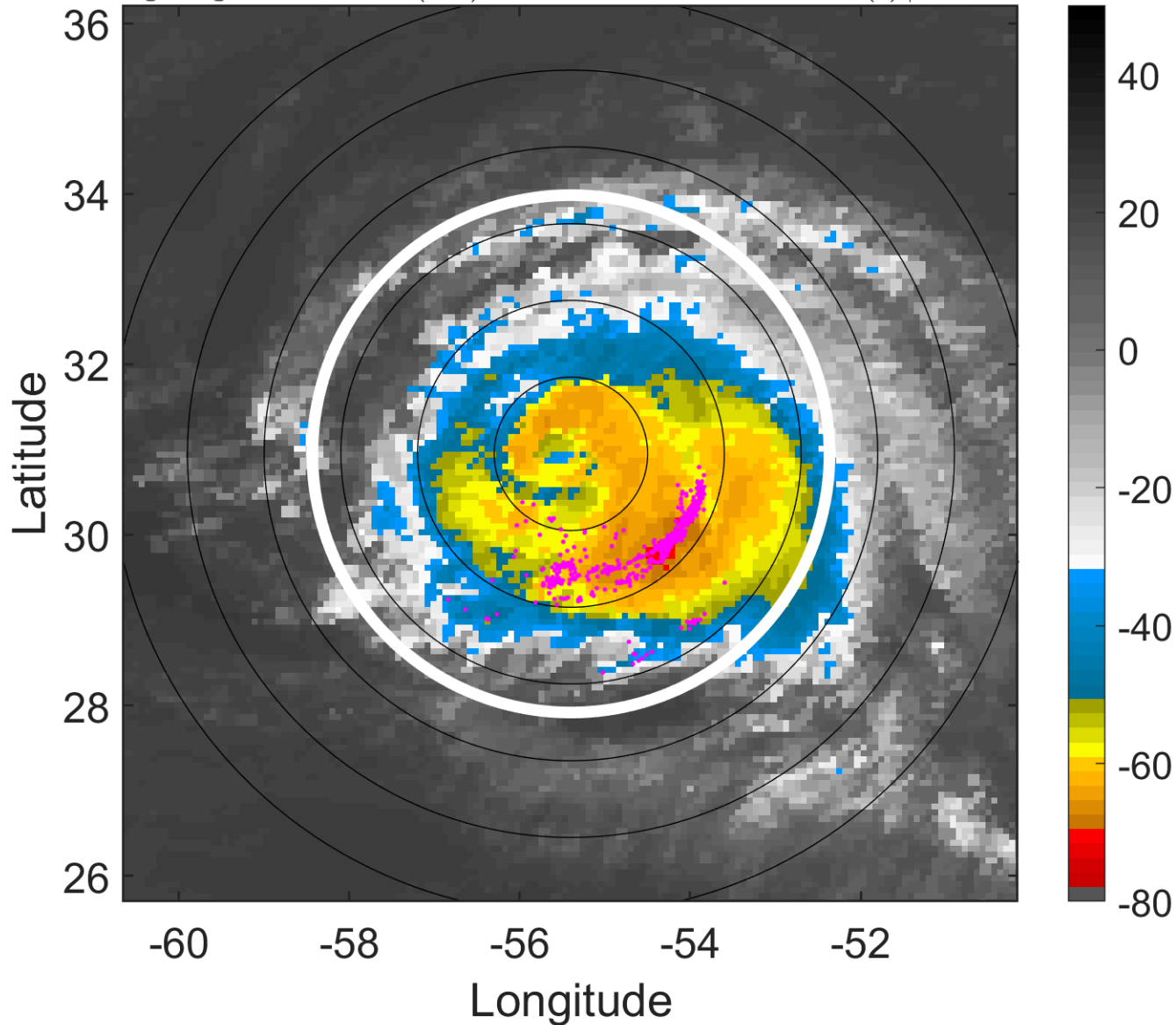

### 6-h IR BT Differences & Lightning

$\Delta$ t: 2016082915 (11.3 LT) - 2016082909 (5.3 LT)

Lightning: 11.3 LT  $\pm$  1.5 h (dots)

PT: LLCP | EA: QUASI

07L (GASTON) | 92.5 kt C2

S: 3.7 m s<sup>-1</sup> (L) | H: 197.5°

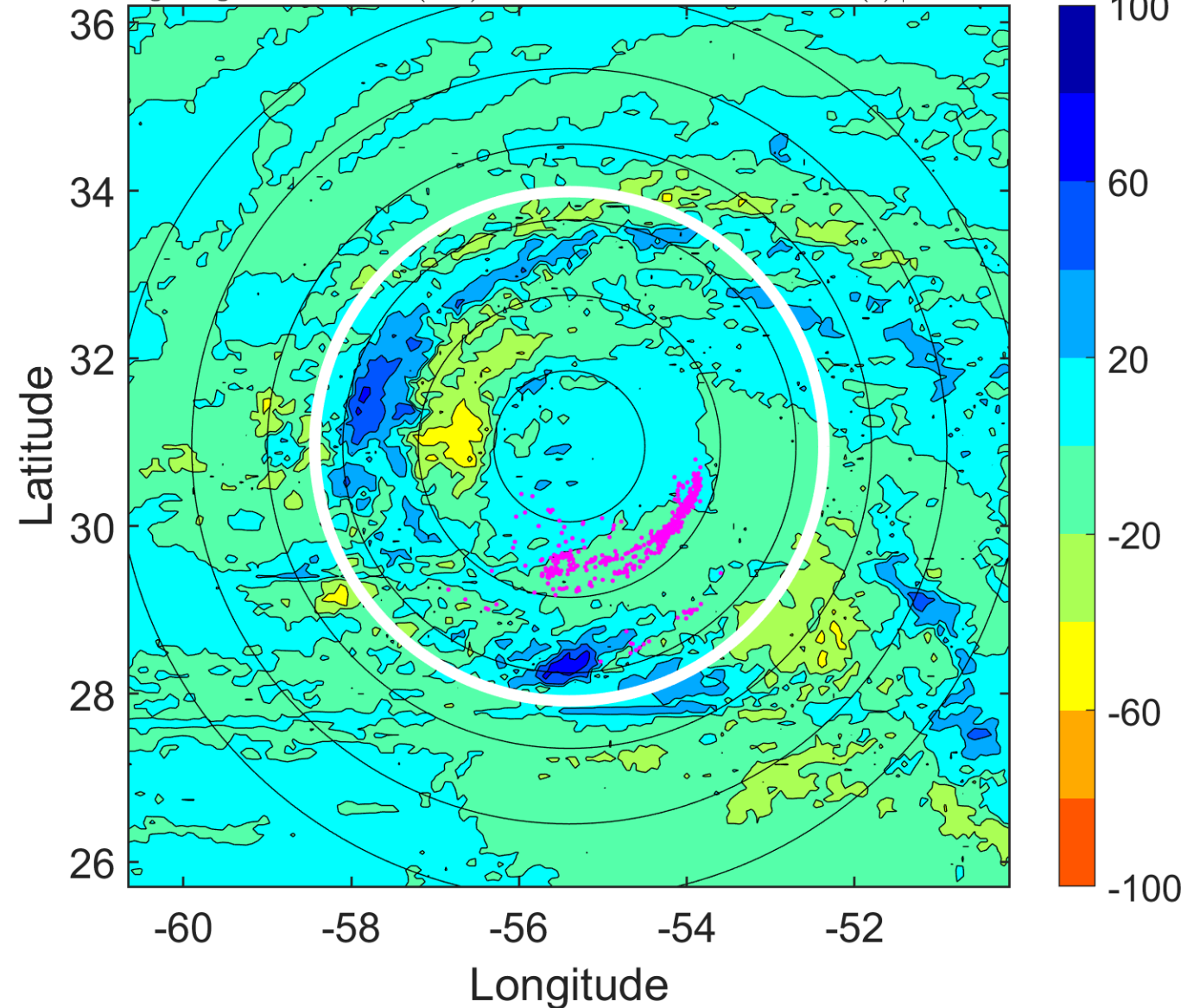



### IR BT & Lightning

t: 2016082918 (14.3 LT)

Lightning: 14.3 LT  $\pm$  1.5 h (dots)

PT: LLCP | EA: QUASI

07L (GASTON) | 90 kt C2

S: 3 m s<sup>-1</sup> (L) | H: 202°

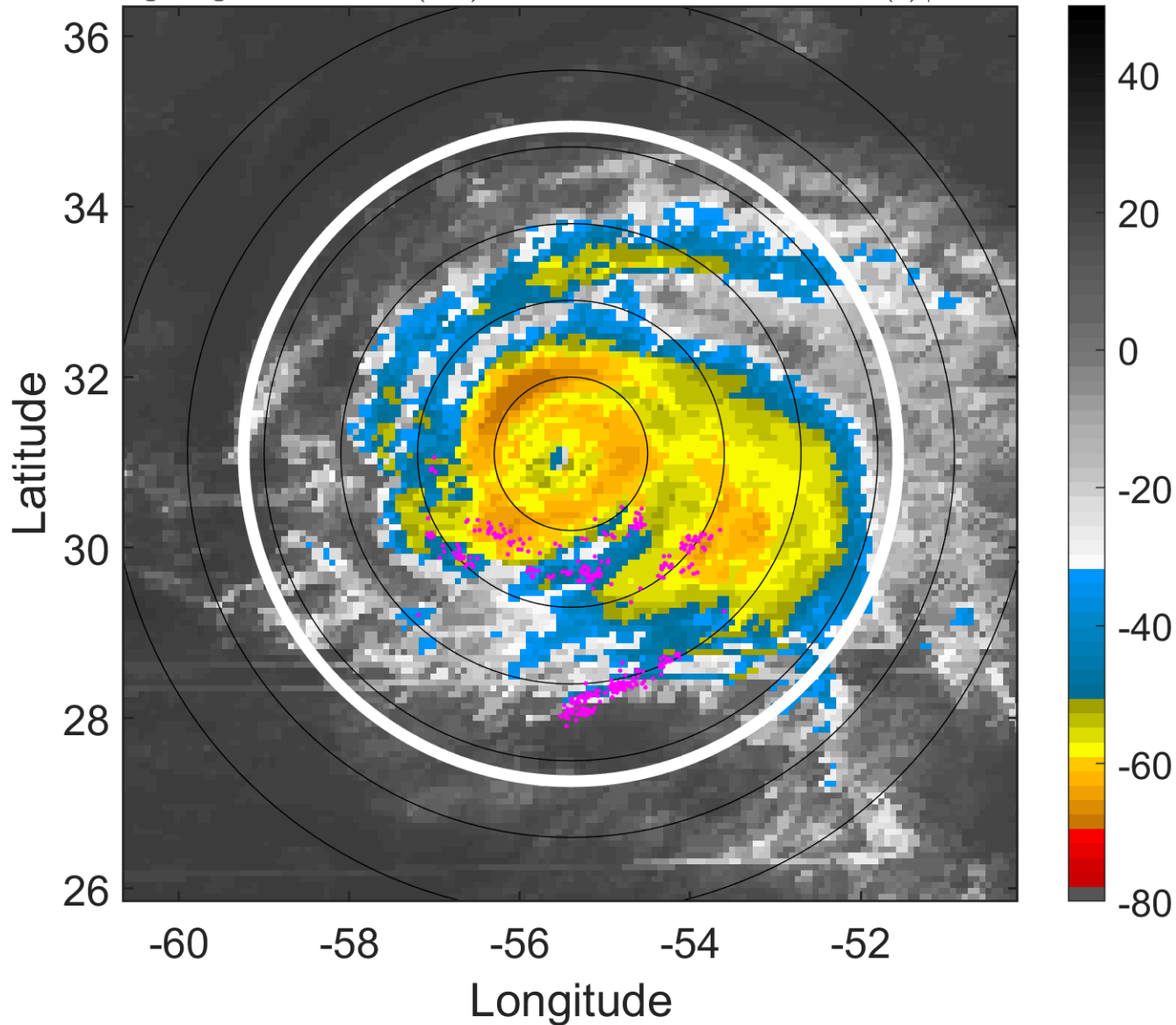

### 6-h IR BT Differences & Lightning

$\Delta$ t: 2016082918 (14.3 LT) - 2016082912 (8.3 LT)

Lightning: 14.3 LT  $\pm$  1.5 h (dots)

PT: LLCP | EA: QUASI

07L (GASTON) | 90 kt C2

S: 3 m s<sup>-1</sup> (L) | H: 202°

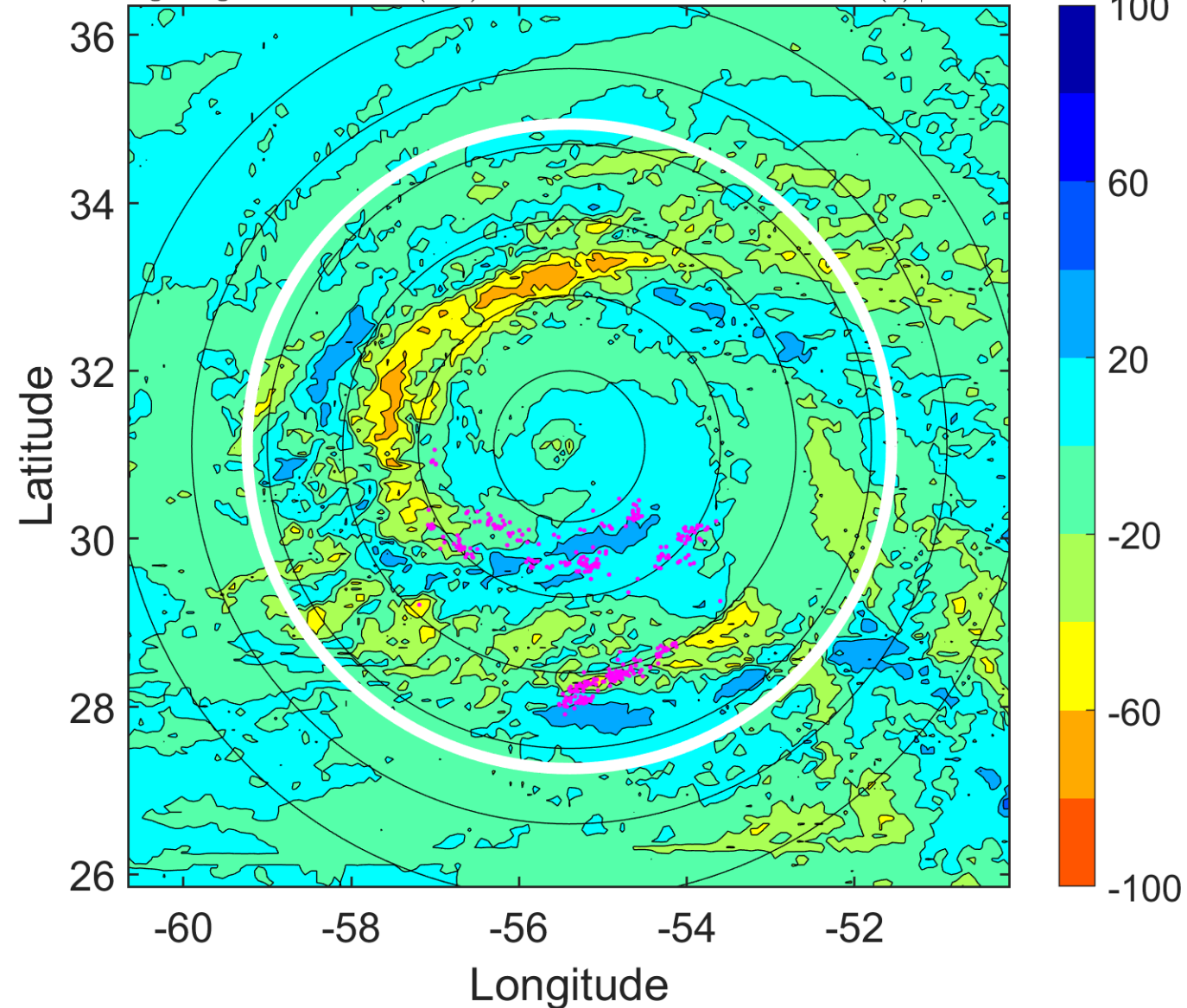

### IR BT & Lightning

t: 2016082921 (17.3 LT)

Lightning: 17.3 LT  $\pm$  1.5 h (dots)

PT: LLCP | EA: QUASI

07L (GASTON) | 87.5 kt C2

S: 3.3 m s<sup>-1</sup> (L) | H: 180.5°

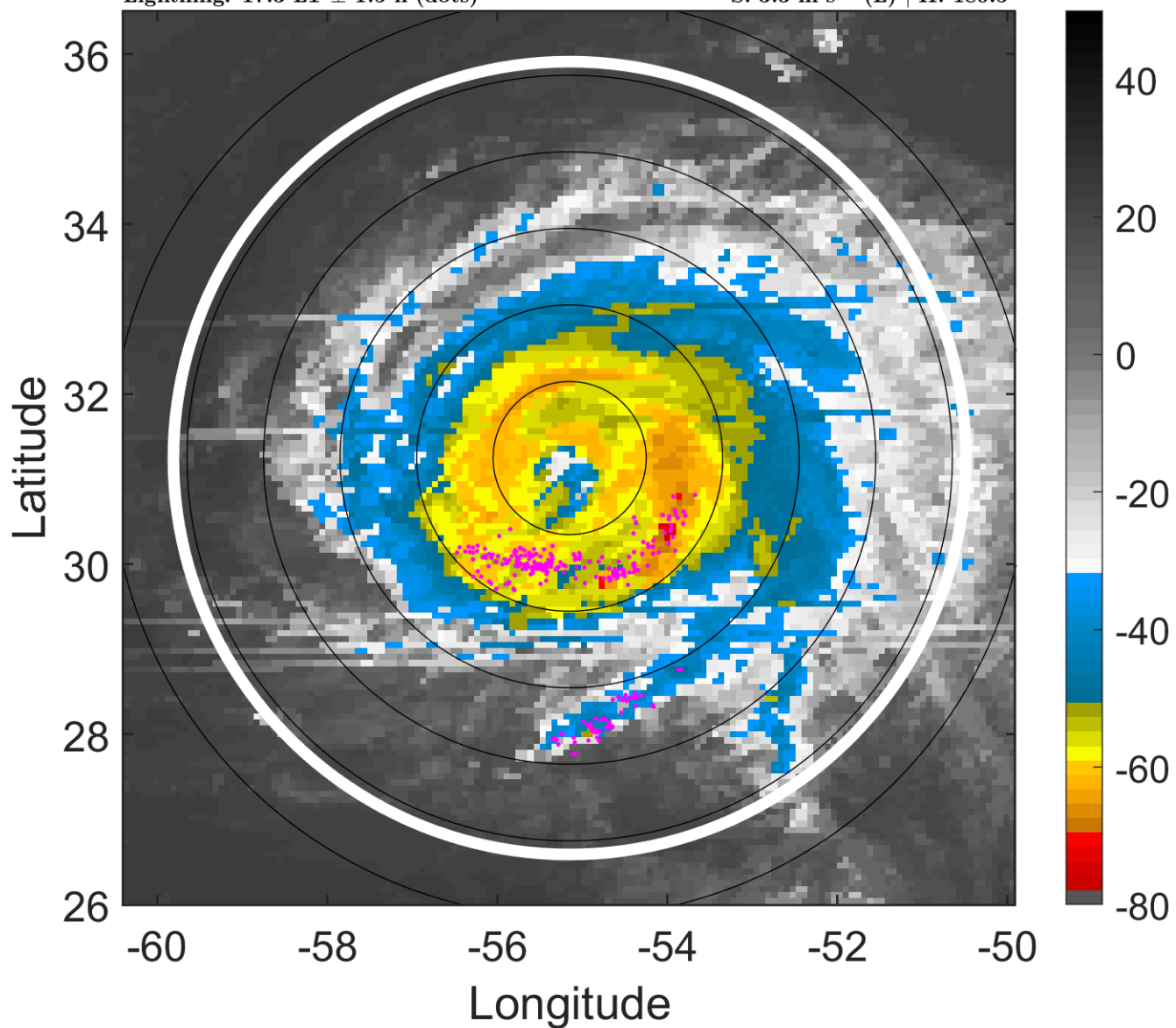

### 6-h IR BT Differences & Lightning

$\Delta$ t: 2016082921 (17.3 LT) - 2016082915 (11.3 LT)

Lightning: 17.3 LT  $\pm$  1.5 h (dots)

PT: LLCP | EA: QUASI

07L (GASTON) | 87.5 kt C2

S: 3.3 m s<sup>-1</sup> (L) | H: 180.5°

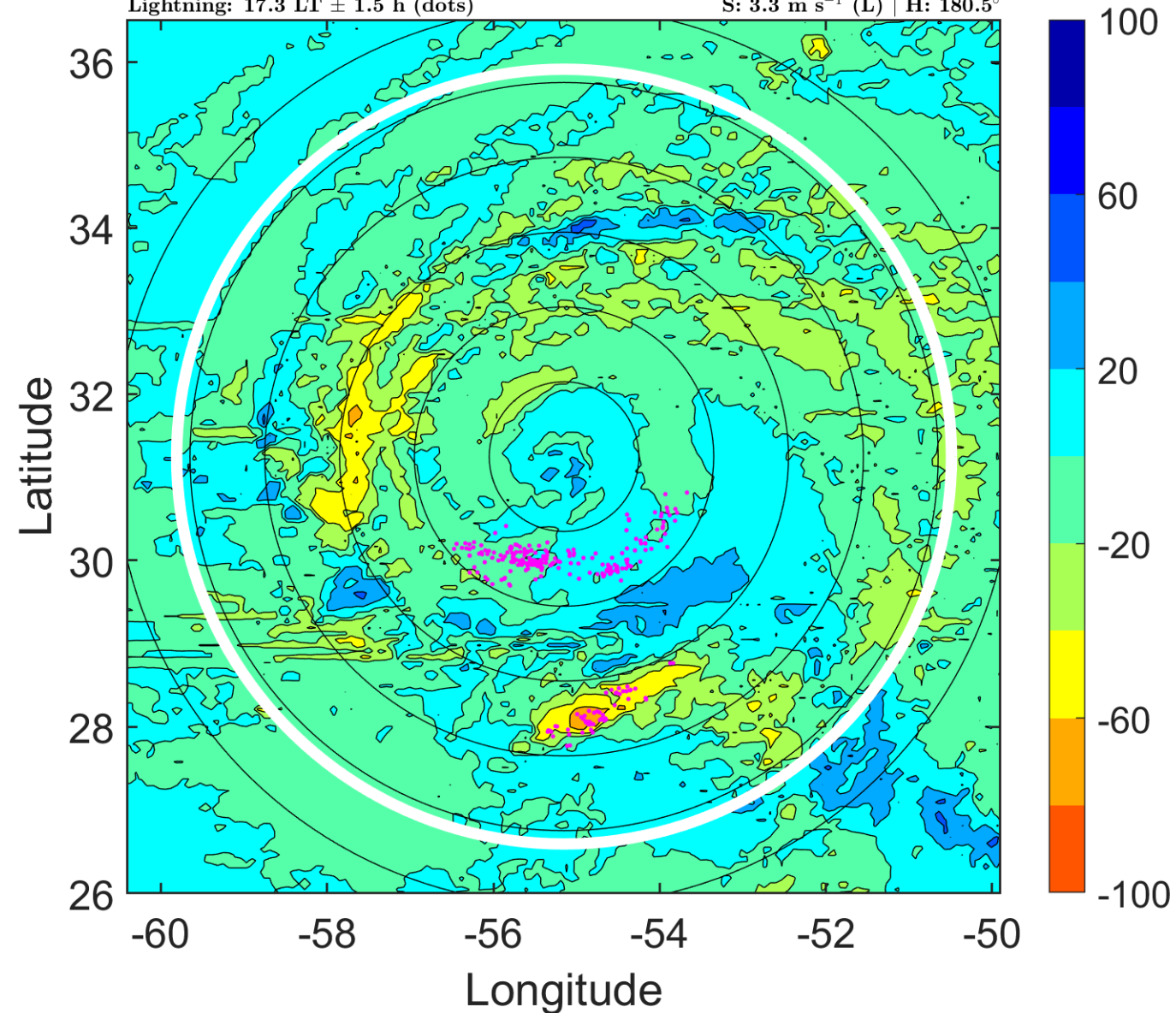

### IR BT & Lightning

t: 2016083000 (20.3 LT)

Lightning: 20.3 LT  $\pm$  1.5 h (dots)

PT: LLCP | EA: QUASI

07L (GASTON) | 85 kt C2

S: 3.7 m s<sup>-1</sup> (L) | H: 159°

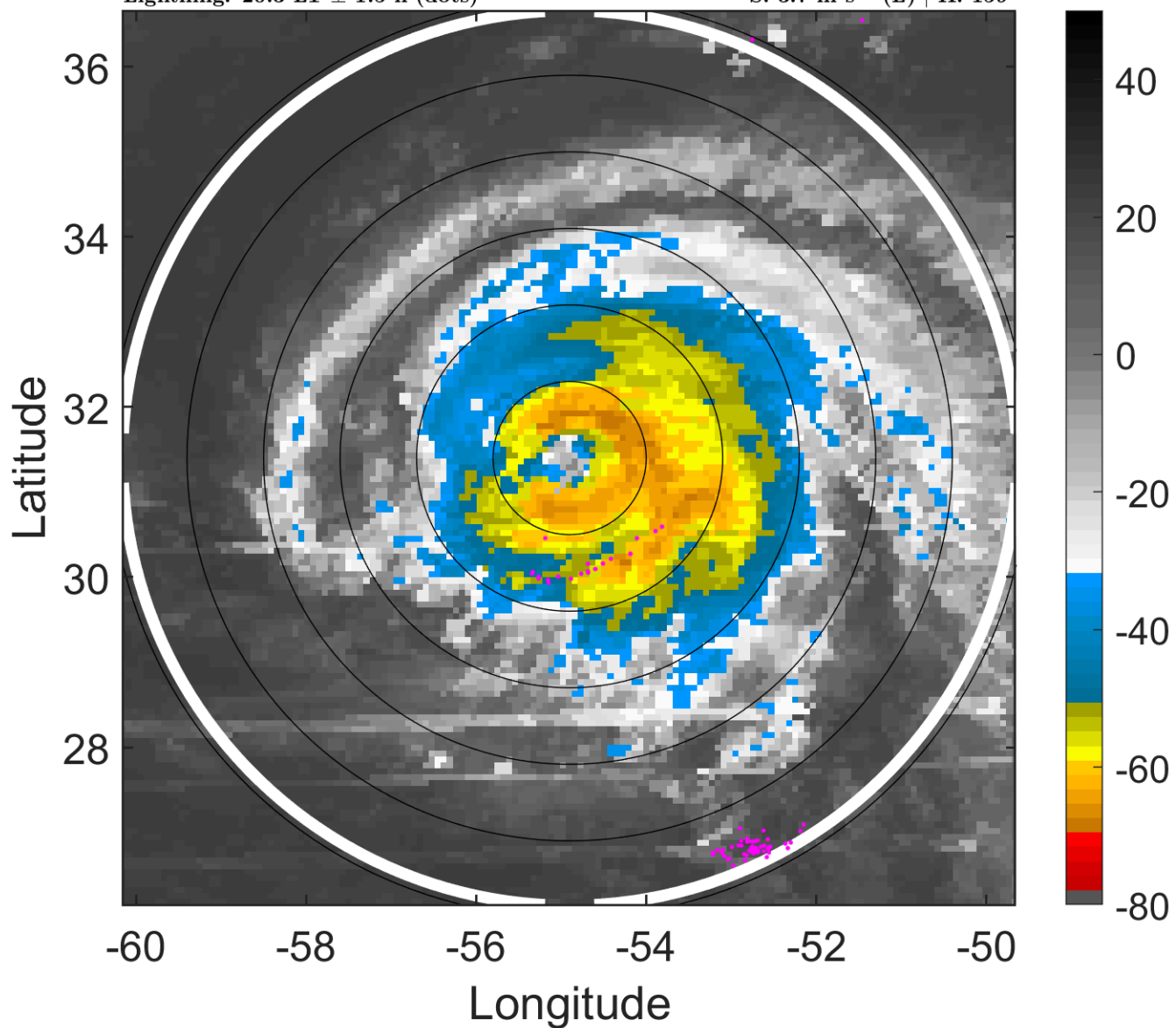

### 6-h IR BT Differences & Lightning

$\Delta$ t: 2016083000 (20.3 LT) - 2016082918 (14.3 LT)

Lightning: 20.3 LT  $\pm$  1.5 h (dots)

PT: LLCP | EA: QUASI

07L (GASTON) | 85 kt C2

S: 3.7 m s<sup>-1</sup> (L) | H: 159°

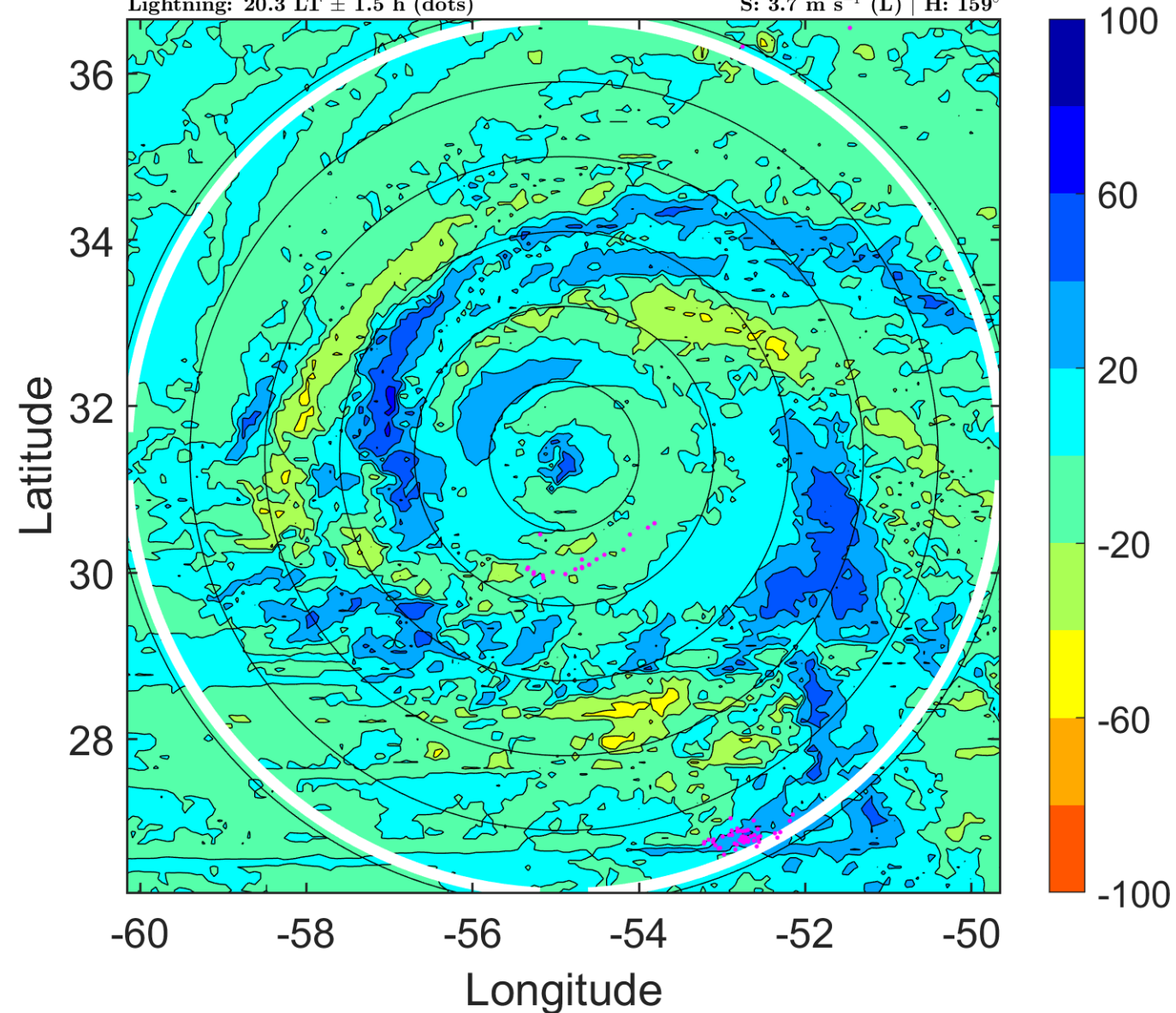



### IR BT & Lightning

t: 2016083003 (23.4 LT)

Lightning: 23.4 LT  $\pm$  1.5 h (dots)

PT: LLCP | EA: QUASI

07L (GASTON) | 85 kt C2

S: 3.9 m s<sup>-1</sup> (L) | H: 146°

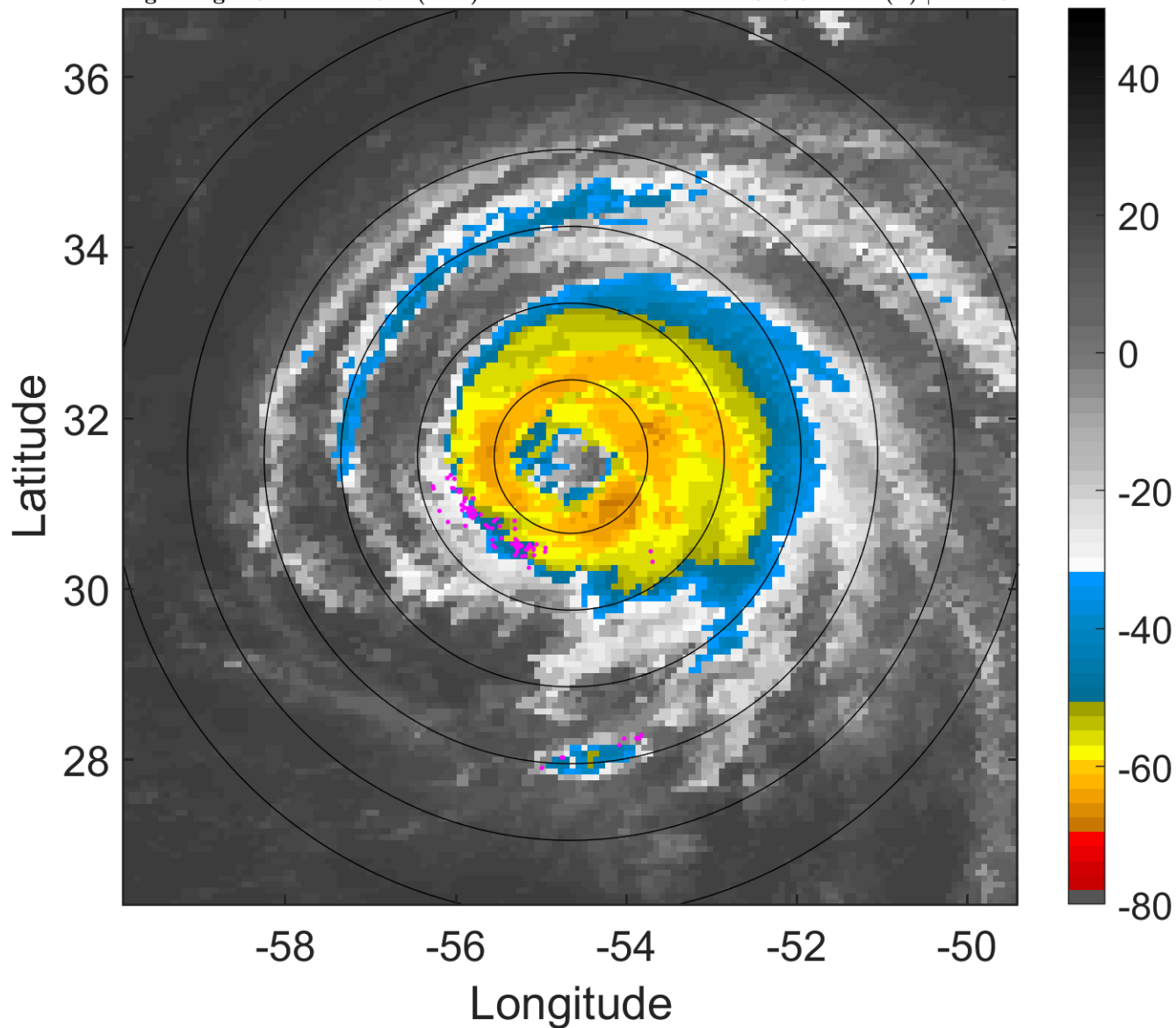

### 6-h IR BT Differences & Lightning

$\Delta$ t: 2016083003 (23.4 LT) - 2016082921 (17.3 LT)

Lightning: 23.4 LT  $\pm$  1.5 h (dots)

PT: LLCP | EA: QUASI

07L (GASTON) | 85 kt C2

S: 3.9 m s<sup>-1</sup> (L) | H: 146°

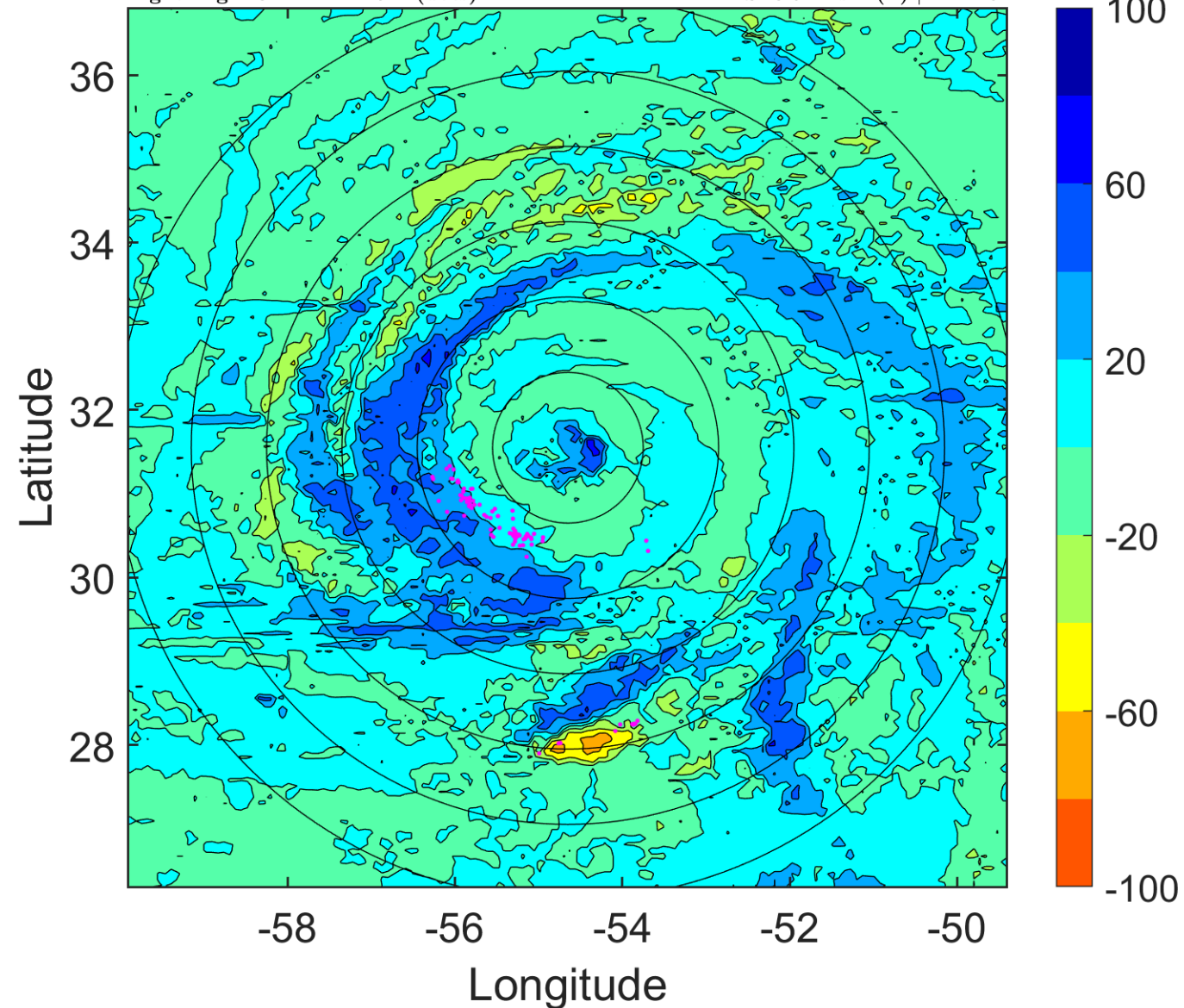

### IR BT & Lightning

t: 2016083006 (2.4 LT)

Lightning: 2.4 LT  $\pm$  1.5 h (dots)

PT: LLCP | EA: QUASI

07L (GASTON) | 85 kt C2

S: 4.2 m s<sup>-1</sup> (L) | H: 133°

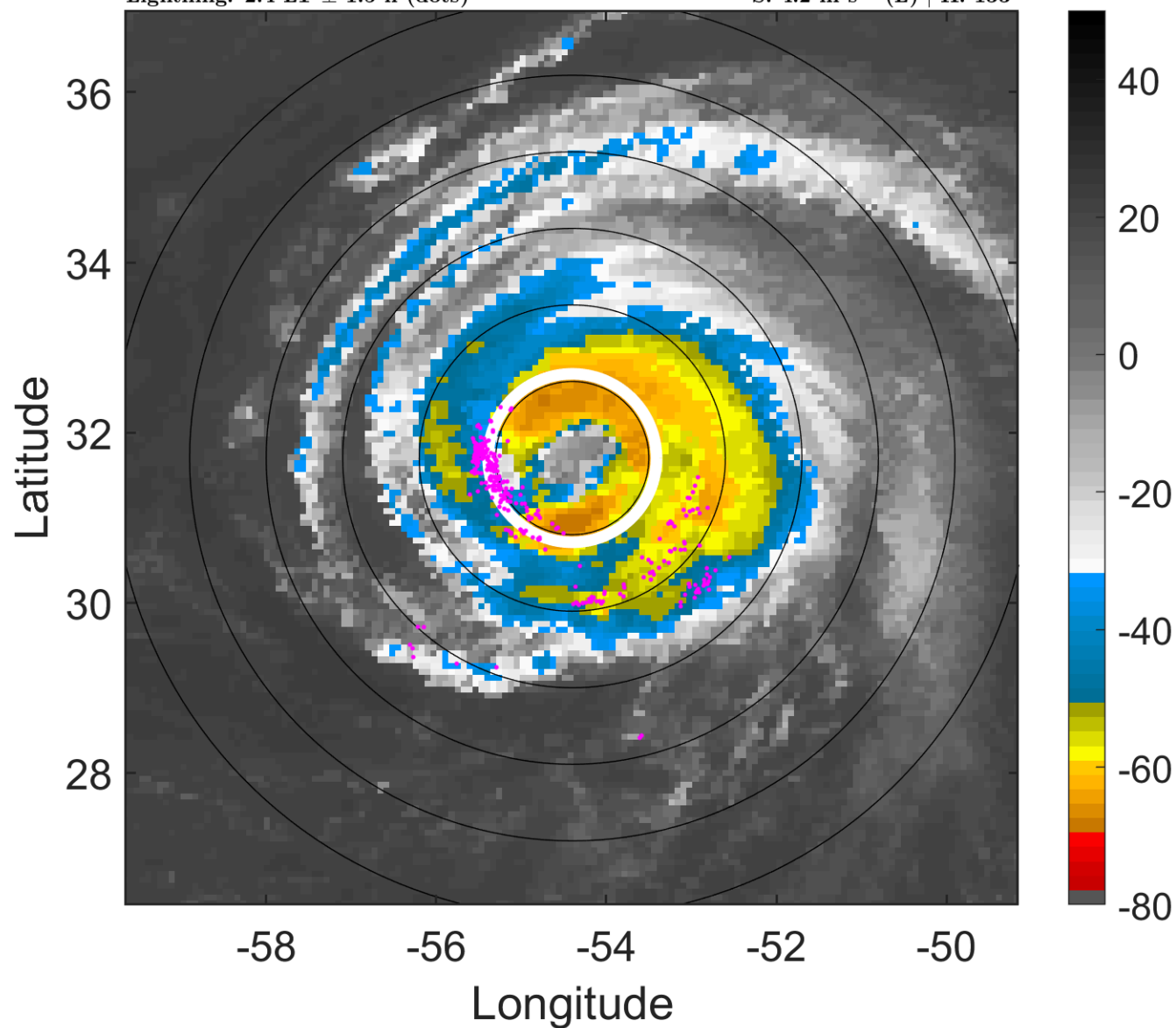

### 6-h IR BT Differences & Lightning

$\Delta$ t: 2016083006 (2.4 LT) - 2016083000 (20.3 LT)

Lightning: 2.4 LT  $\pm$  1.5 h (dots)

PT: LLCP | EA: QUASI

07L (GASTON) | 85 kt C2

S: 4.2 m s<sup>-1</sup> (L) | H: 133°

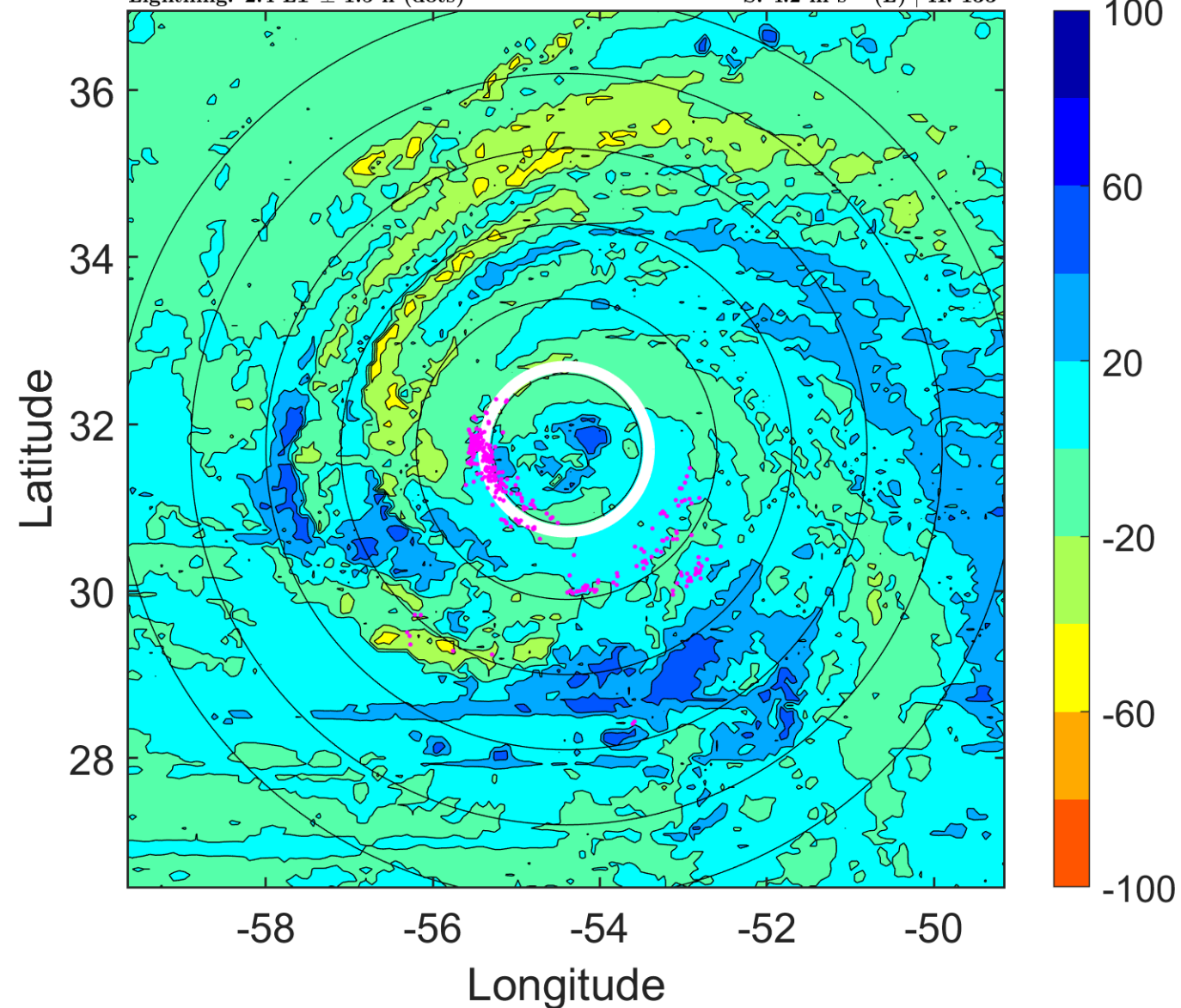

### IR BT & Lightning

t: 2016083009 (5.4 LT)

Lightning: 5.4 LT  $\pm$  1.5 h (dots)

PT: LLCP | EA: QUASI

07L (GASTON) | 85 kt C2

S: 5.4 m s<sup>-1</sup> (M) | H: 126.5°

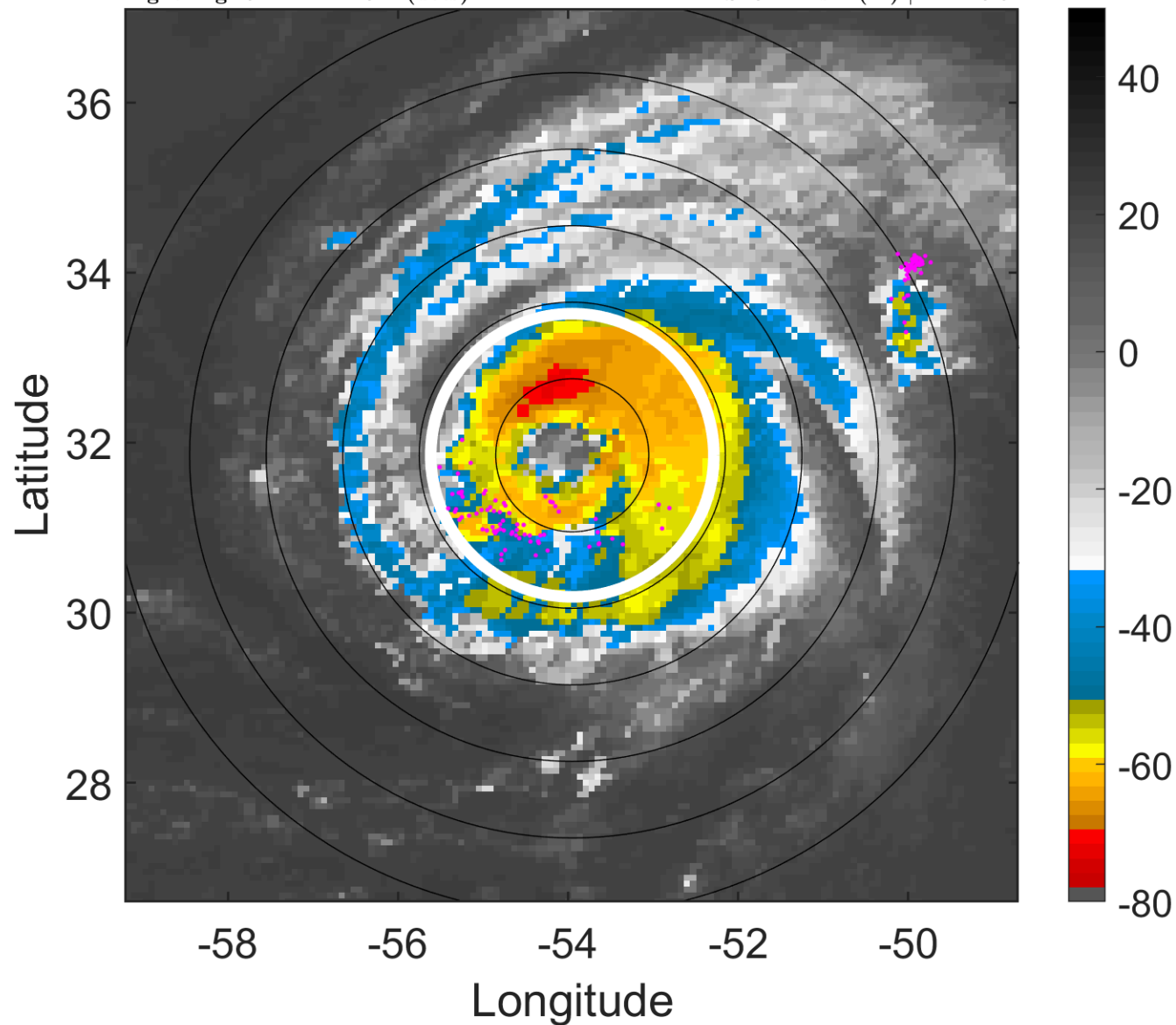

### 6-h IR BT Differences & Lightning

$\Delta$ t: 2016083009 (5.4 LT) - 2016083003 (23.4 LT)

Lightning: 5.4 LT  $\pm$  1.5 h (dots)

PT: LLCP | EA: QUASI

07L (GASTON) | 85 kt C2

S: 5.4 m s<sup>-1</sup> (M) | H: 126.5°

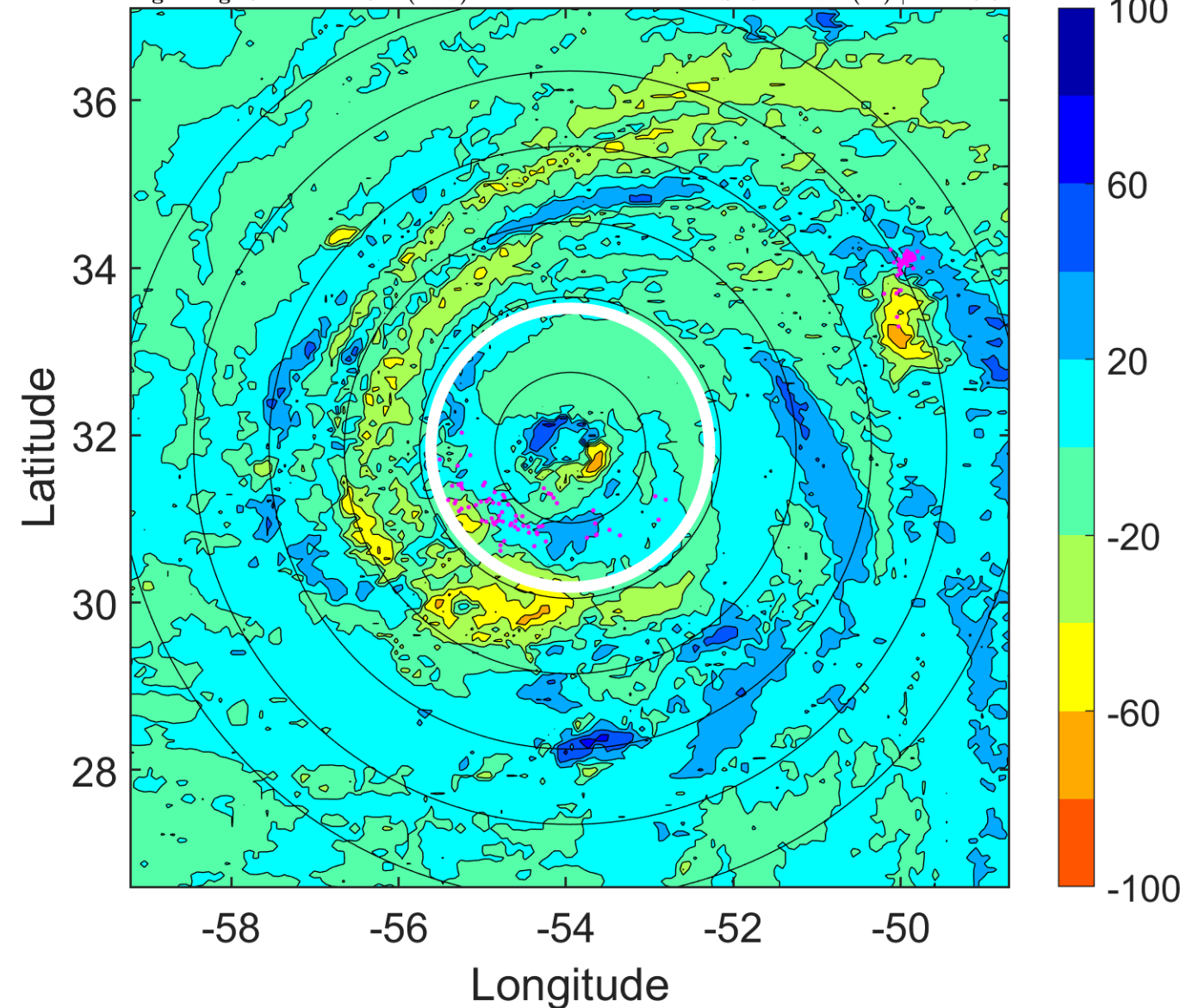



### IR BT & Lightning

t: 2016083012 (8.4 LT)

Lightning: 8.4 LT  $\pm$  1.5 h (dots)

PT: LLCP | EA: QUASI

07L (GASTON) | 85 kt C2

S: 6.6 m s<sup>-1</sup> (M) | H: 120°

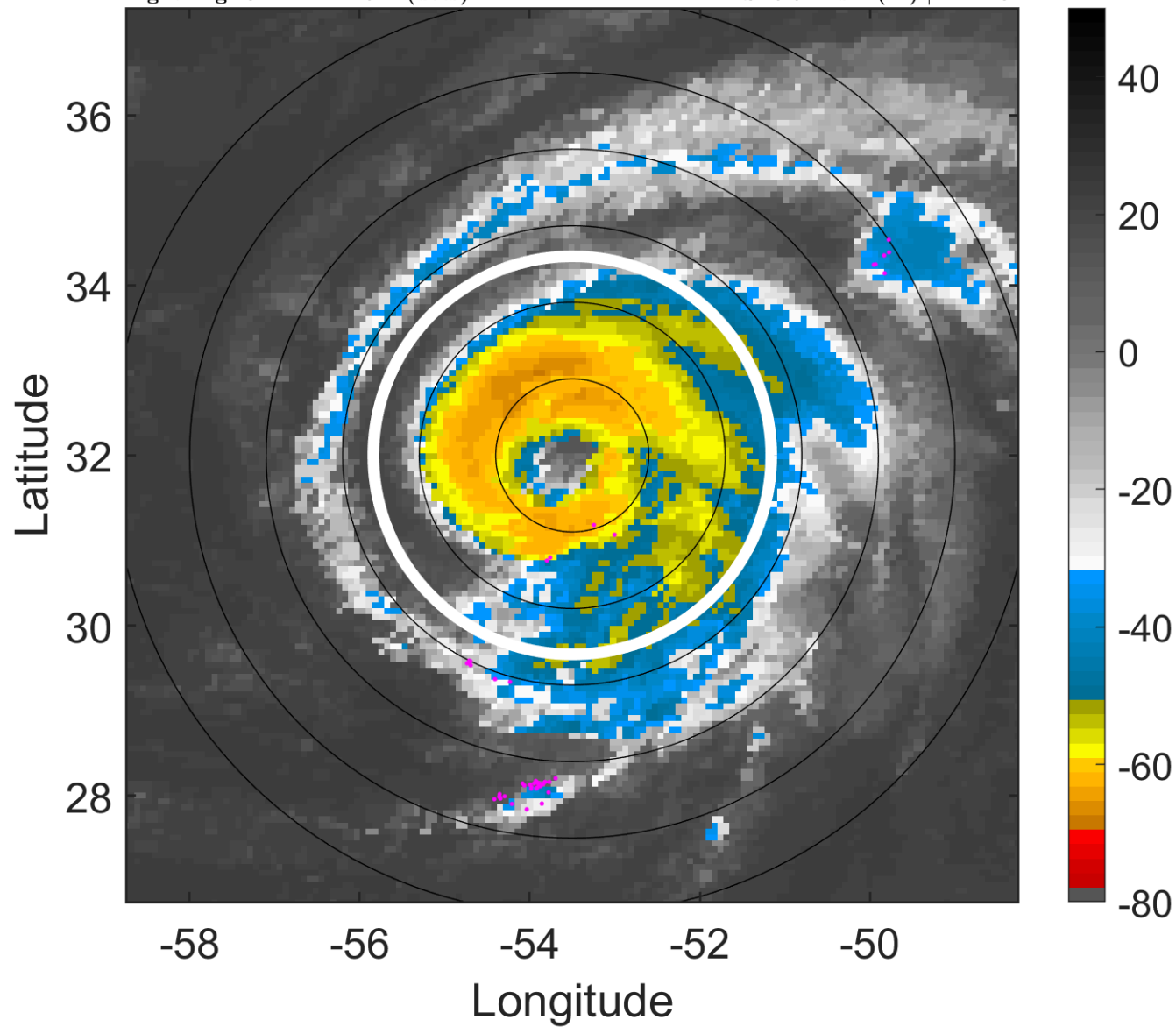

### 6-h IR BT Differences & Lightning

$\Delta$ t: 2016083012 (8.4 LT) - 2016083006 (2.4 LT)

Lightning: 8.4 LT  $\pm$  1.5 h (dots)

PT: LLCP | EA: QUASI

07L (GASTON) | 85 kt C2

S: 6.6 m s<sup>-1</sup> (M) | H: 120°

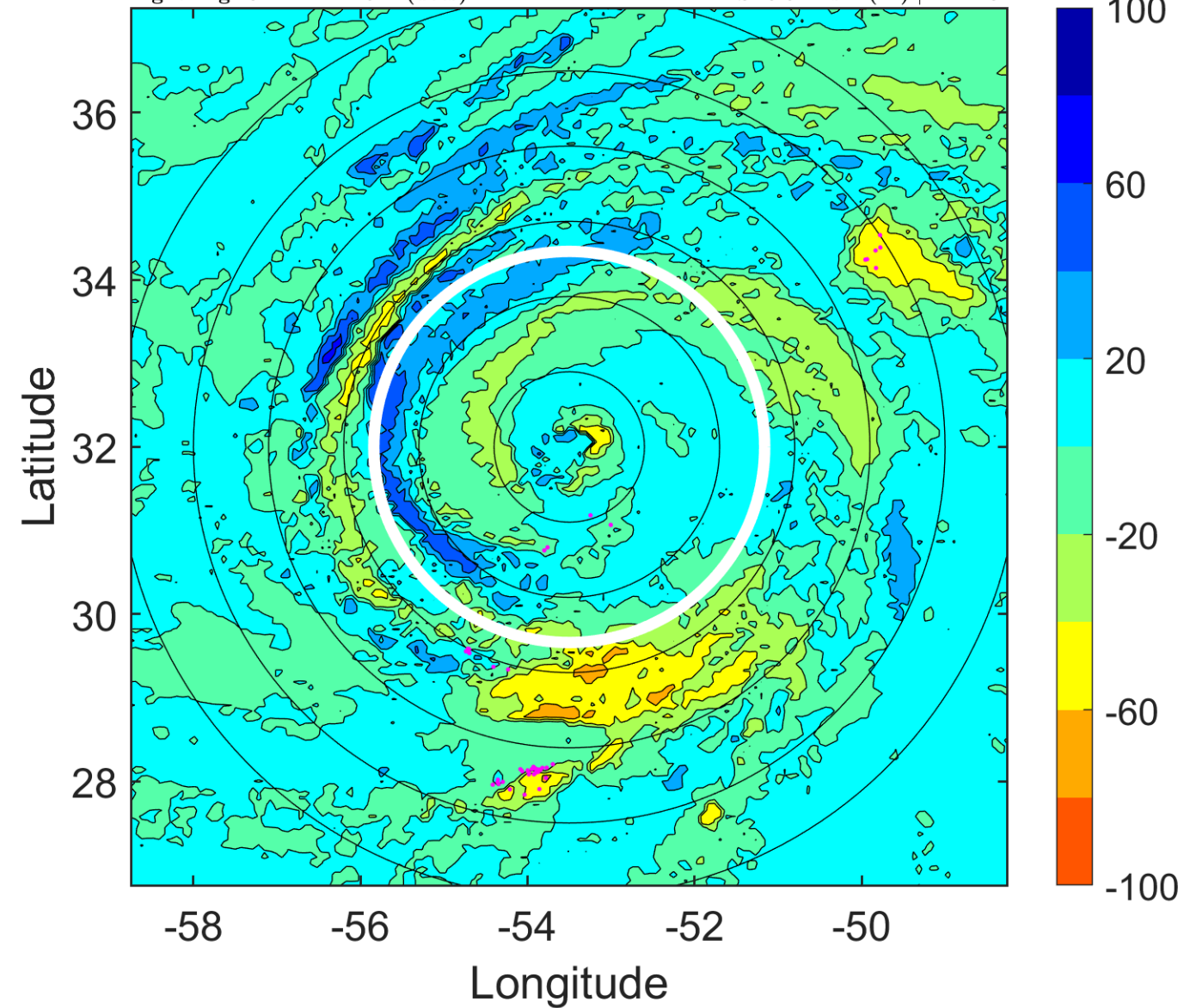

### IR BT & Lightning

t: 2016083015 (11.5 LT)

Lightning: 11.5 LT  $\pm$  1.5 h (dots)

PT: LLCP | EA: QUASI

07L (GASTON) | 90 kt C2

S: 6.5 m s<sup>-1</sup> (M) | H: 120°

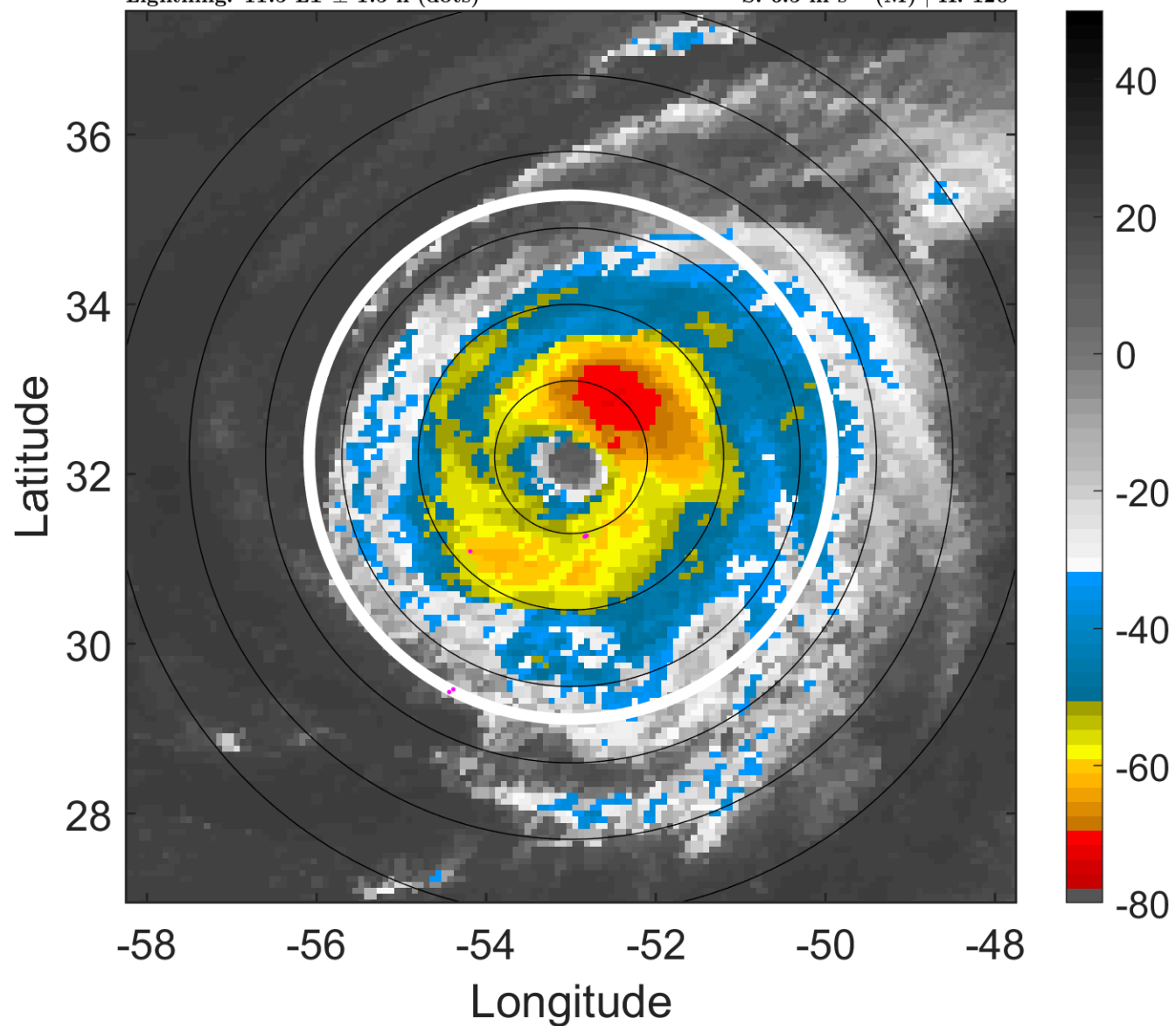

### 6-h IR BT Differences & Lightning

$\Delta$ t: 2016083015 (11.5 LT) - 2016083009 (5.4 LT)

Lightning: 11.5 LT  $\pm$  1.5 h (dots)

PT: LLCP | EA: QUASI

07L (GASTON) | 90 kt C2

S: 6.5 m s<sup>-1</sup> (M) | H: 120°

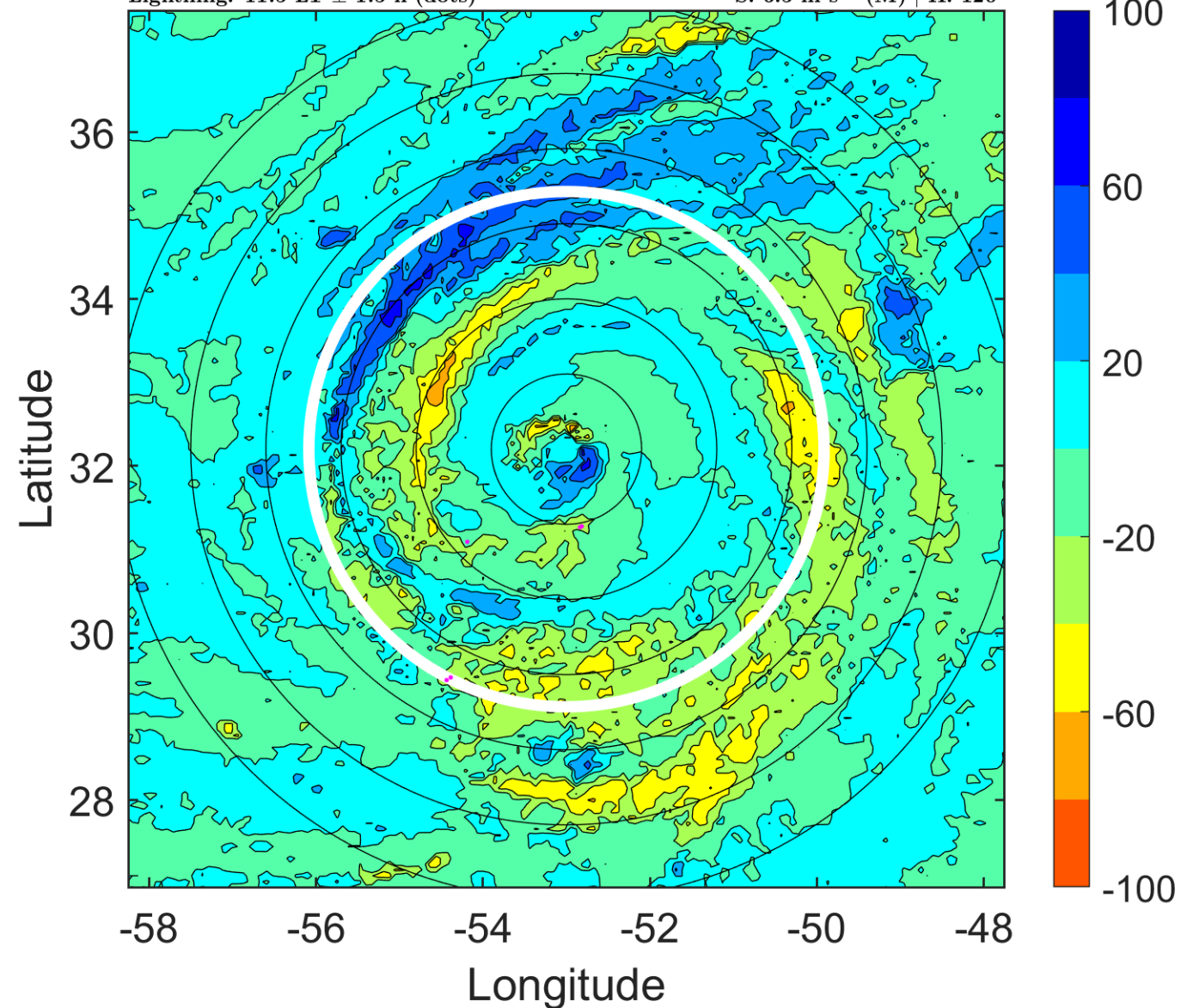

### IR BT & Lightning

t: 2016083018 (14.5 LT)

Lightning: 14.5 LT  $\pm$  1.5 h (dots)

PT: LLCP | EA: QUASI

07L (GASTON) | 95 kt C2

S: 6.3 m s<sup>-1</sup> (M) | H: 120°

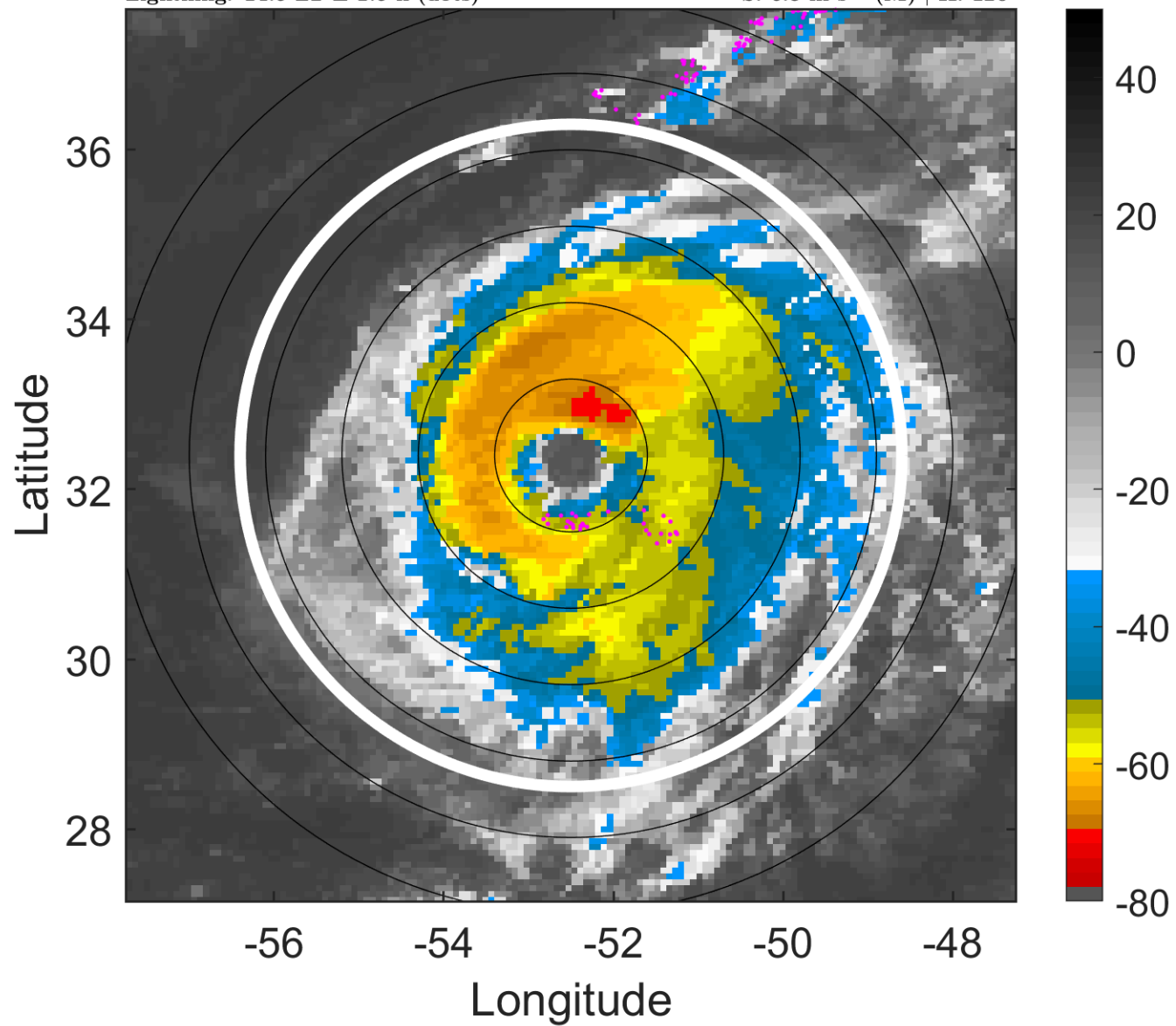

### 6-h IR BT Differences & Lightning

$\Delta$ t: 2016083018 (14.5 LT) - 2016083012 (8.4 LT)

Lightning: 14.5 LT  $\pm$  1.5 h (dots)

PT: LLCP | EA: QUASI

07L (GASTON) | 95 kt C2

S: 6.3 m s<sup>-1</sup> (M) | H: 120°

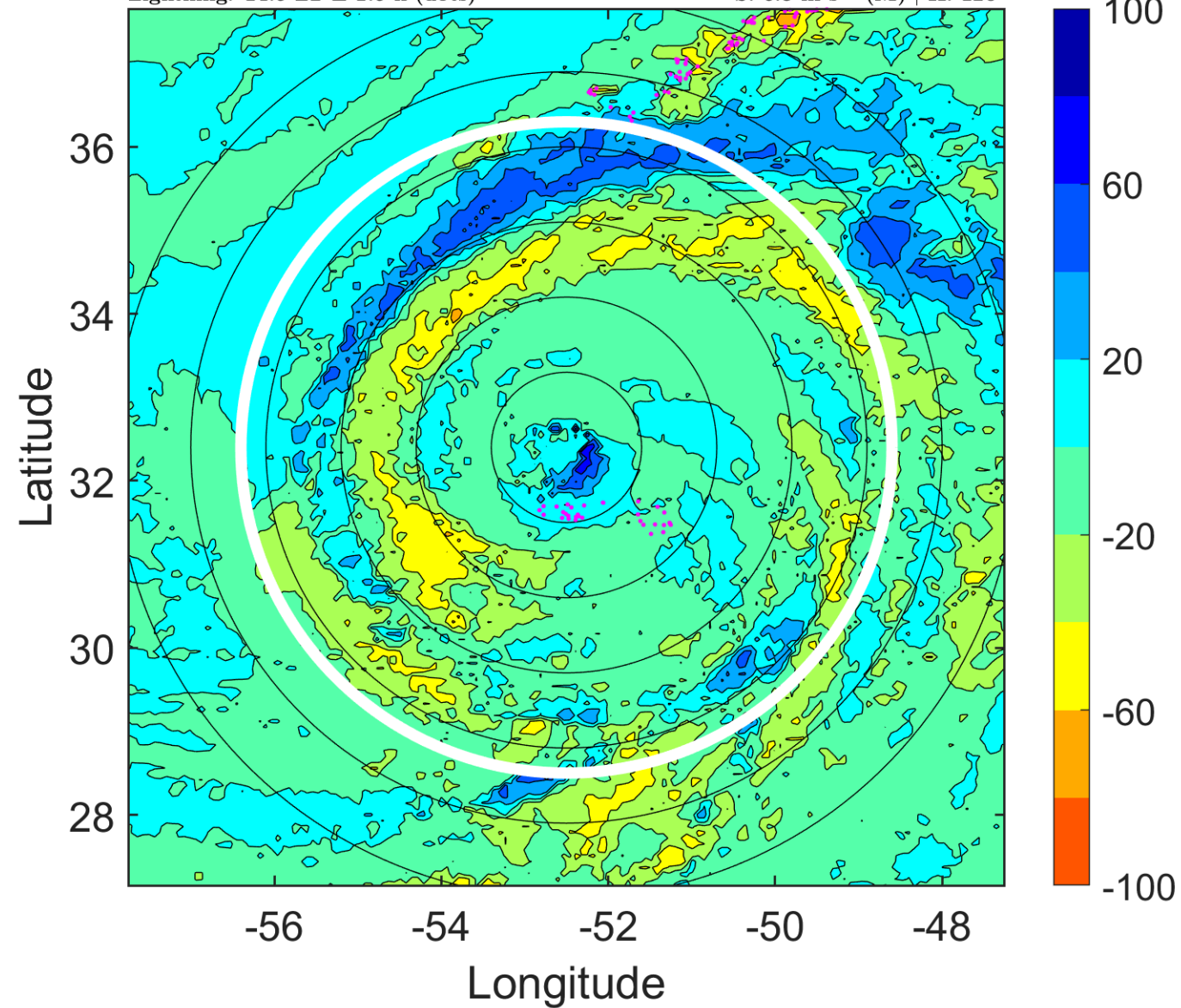



### IR BT & Lightning

t: 2016083021 (17.5 LT)

Lightning: 17.5 LT  $\pm$  1.5 h (dots)

PT: LLCP | EA: QUASI

07L (GASTON) | 100 kt C3

S: 6.8 m s<sup>-1</sup> (M) | H: 119°

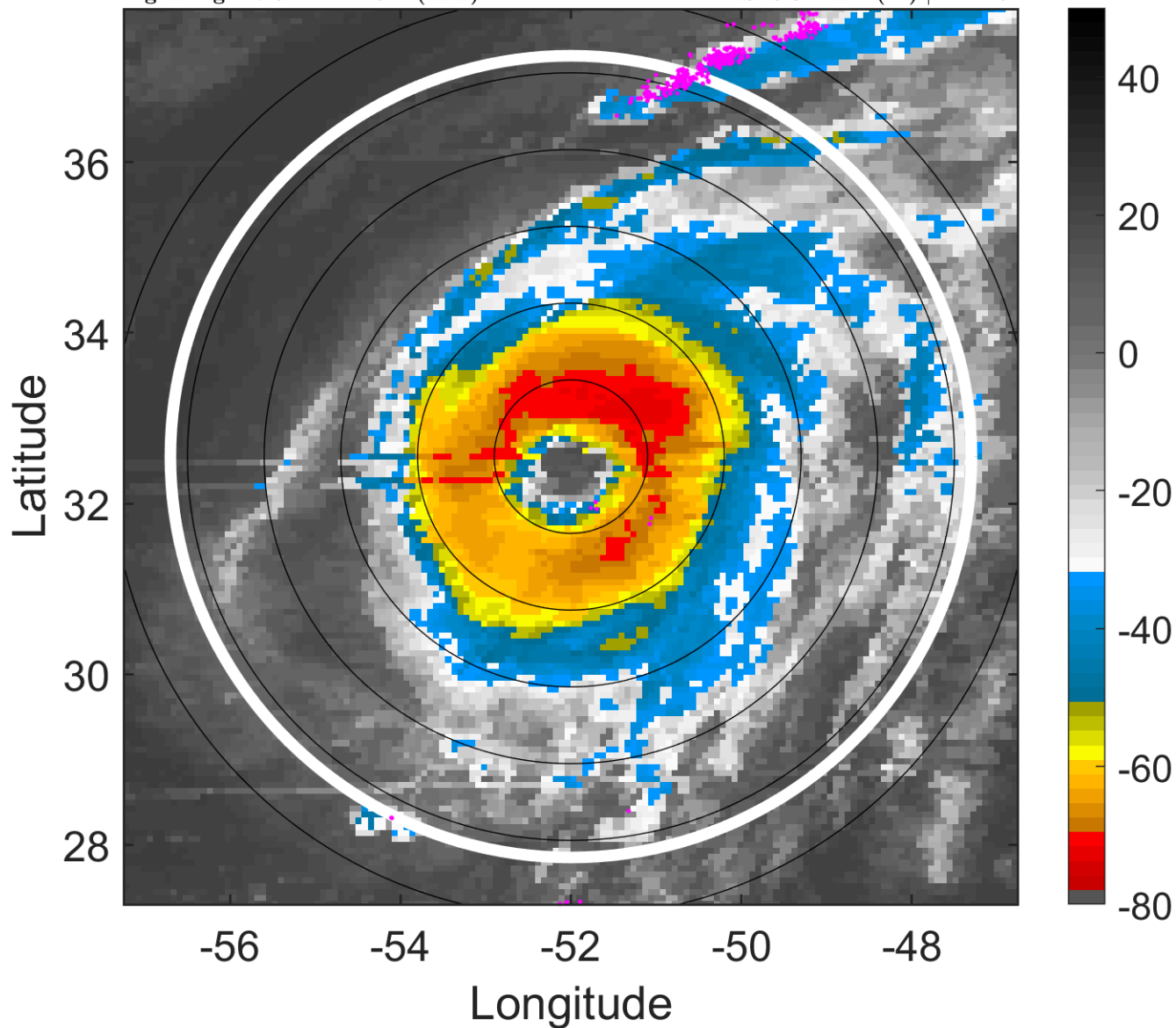

### 6-h IR BT Differences & Lightning

$\Delta$ t: 2016083021 (17.5 LT) - 2016083015 (11.5 LT)

Lightning: 17.5 LT  $\pm$  1.5 h (dots)

PT: LLCP | EA: QUASI

07L (GASTON) | 100 kt C3

S: 6.8 m s<sup>-1</sup> (M) | H: 119°

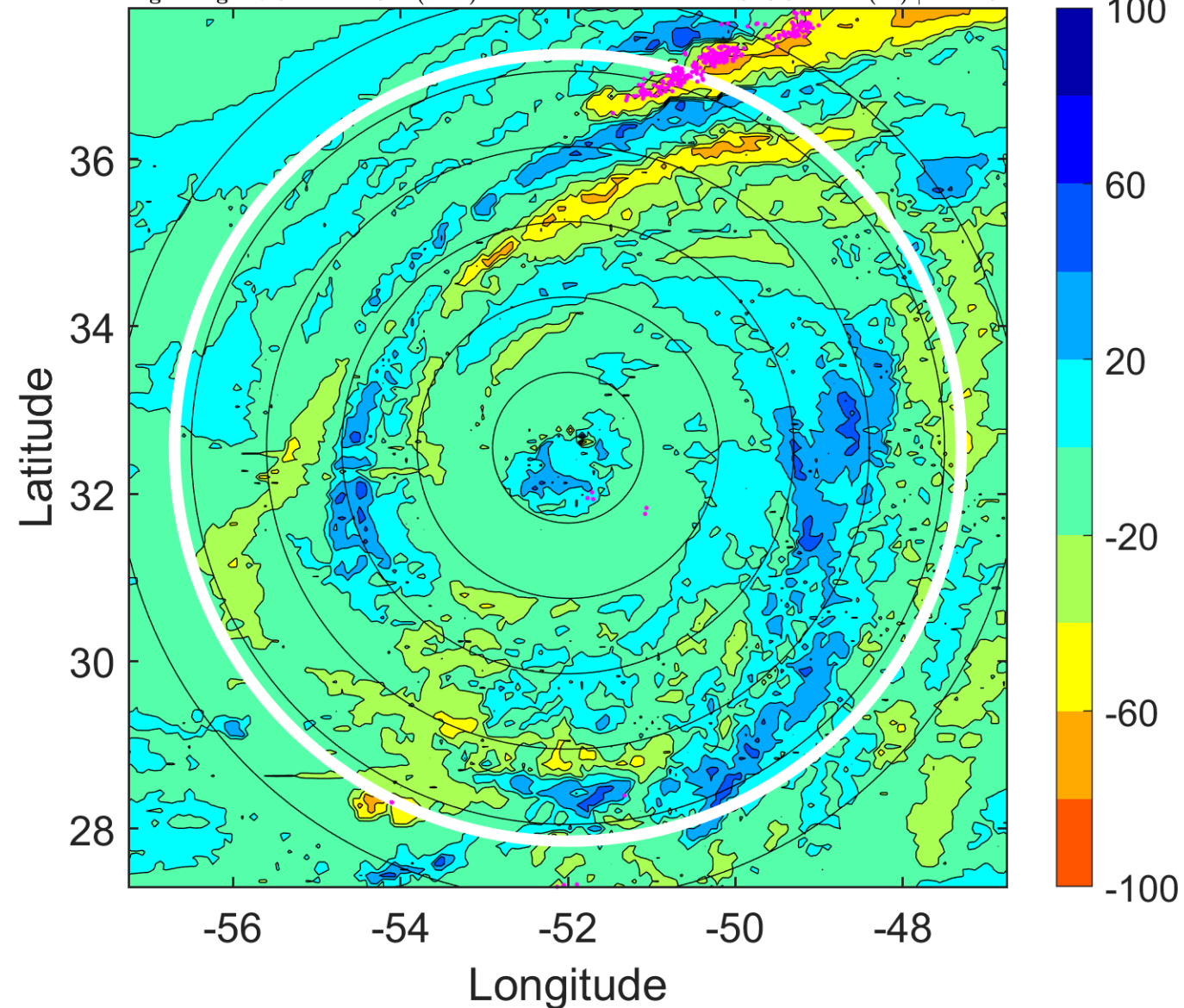

### IR BT & Lightning

t: 2016083100 (20.6 LT)

Lightning: 20.6 LT  $\pm$  1.5 h (dots)

PT: LLCP | EA: QUASI

07L (GASTON) | 105 kt C3

S: 7.4 m s<sup>-1</sup> (M) | H: 118°

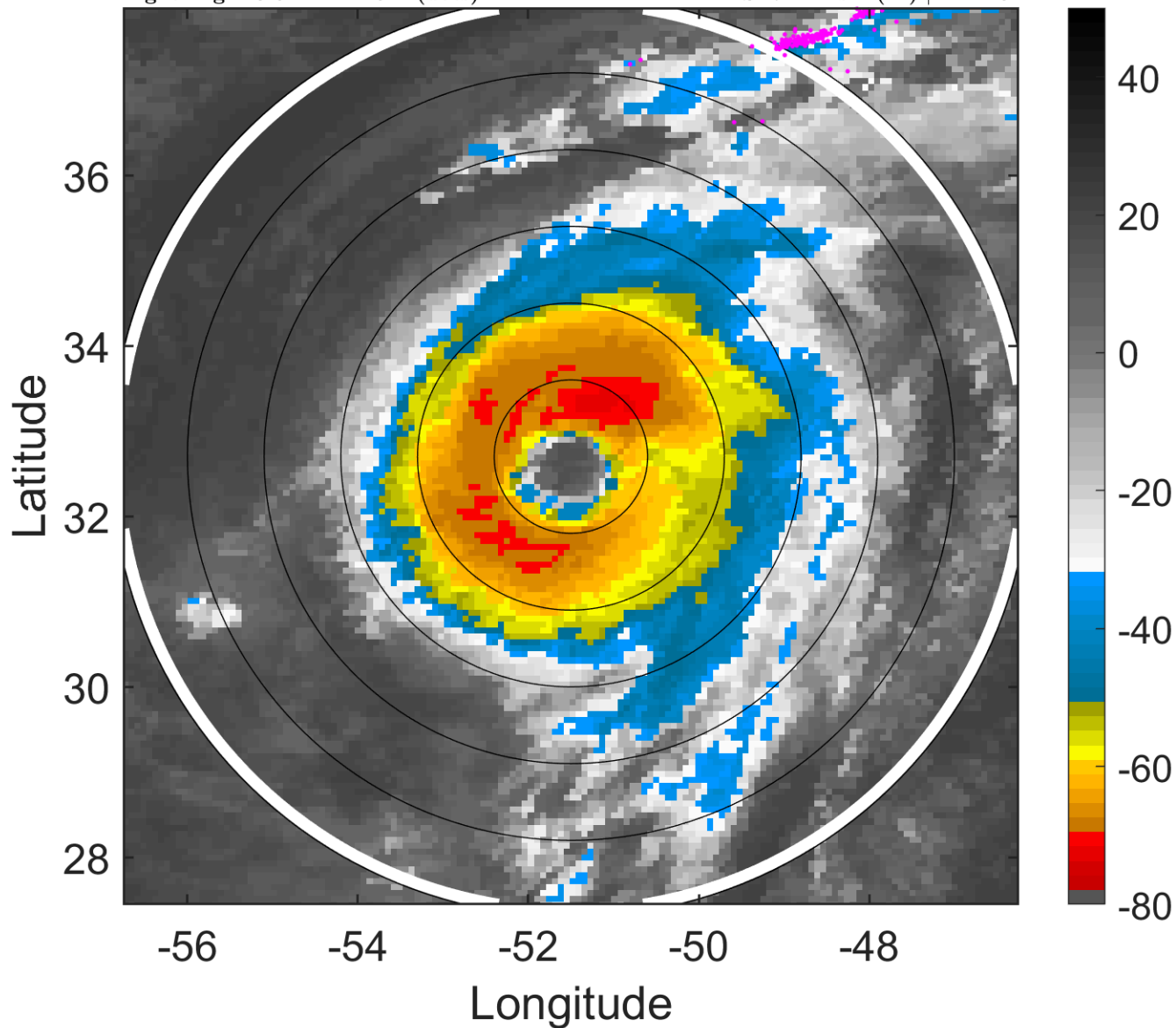

### 6-h IR BT Differences & Lightning

$\Delta$ t: 2016083100 (20.6 LT) - 2016083018 (14.5 LT)

Lightning: 20.6 LT  $\pm$  1.5 h (dots)

PT: LLCP | EA: QUASI

07L (GASTON) | 105 kt C3

S: 7.4 m s<sup>-1</sup> (M) | H: 118°

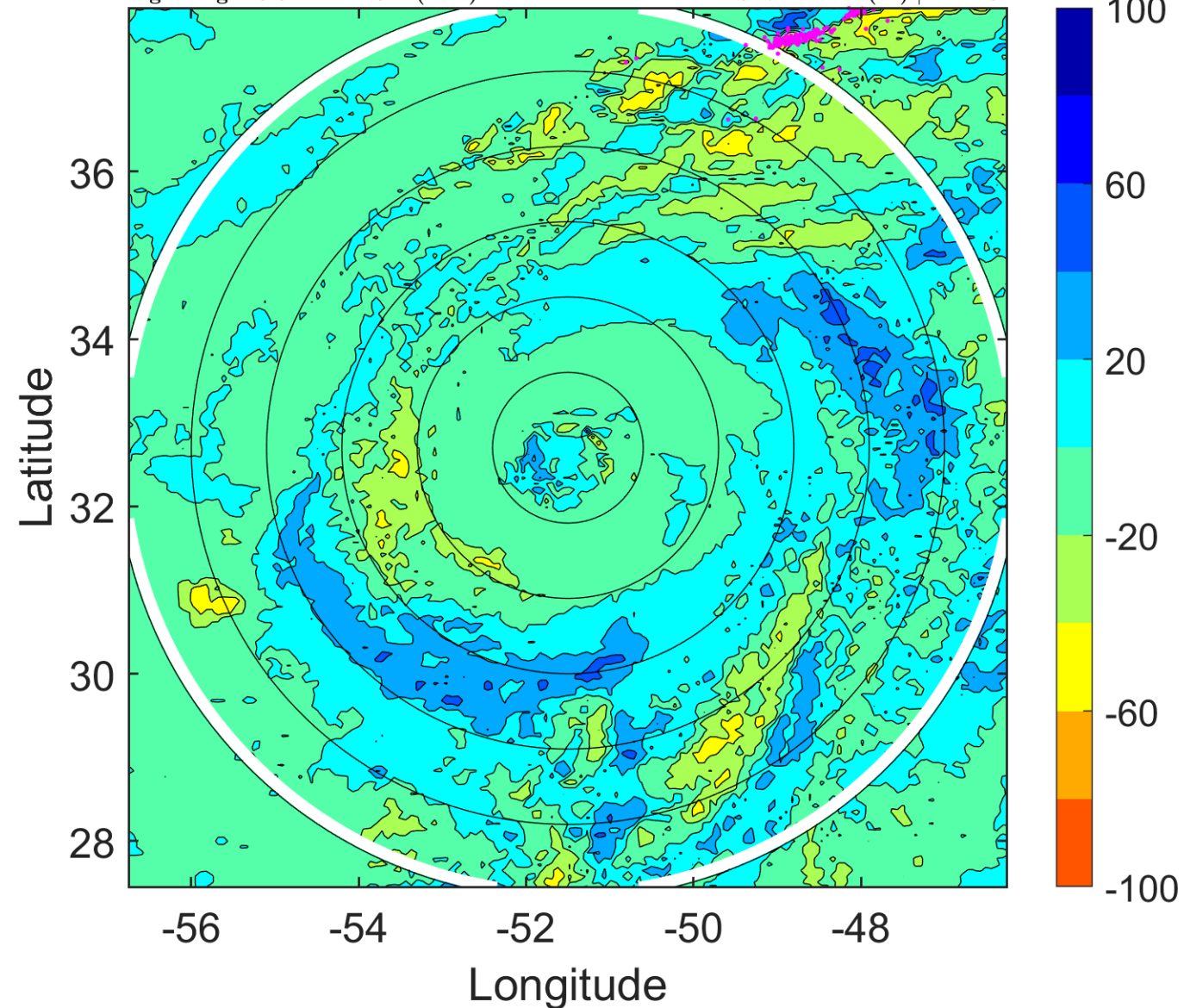

### IR BT & Lightning

t: 2016083103 (23.6 LT)

Lightning: 23.6 LT  $\pm$  1.5 h (dots)

PT: LLCP | EA: QUASI

07L (GASTON) | 105 kt C3

S: 8.1 m s<sup>-1</sup> (M) | H: 116°

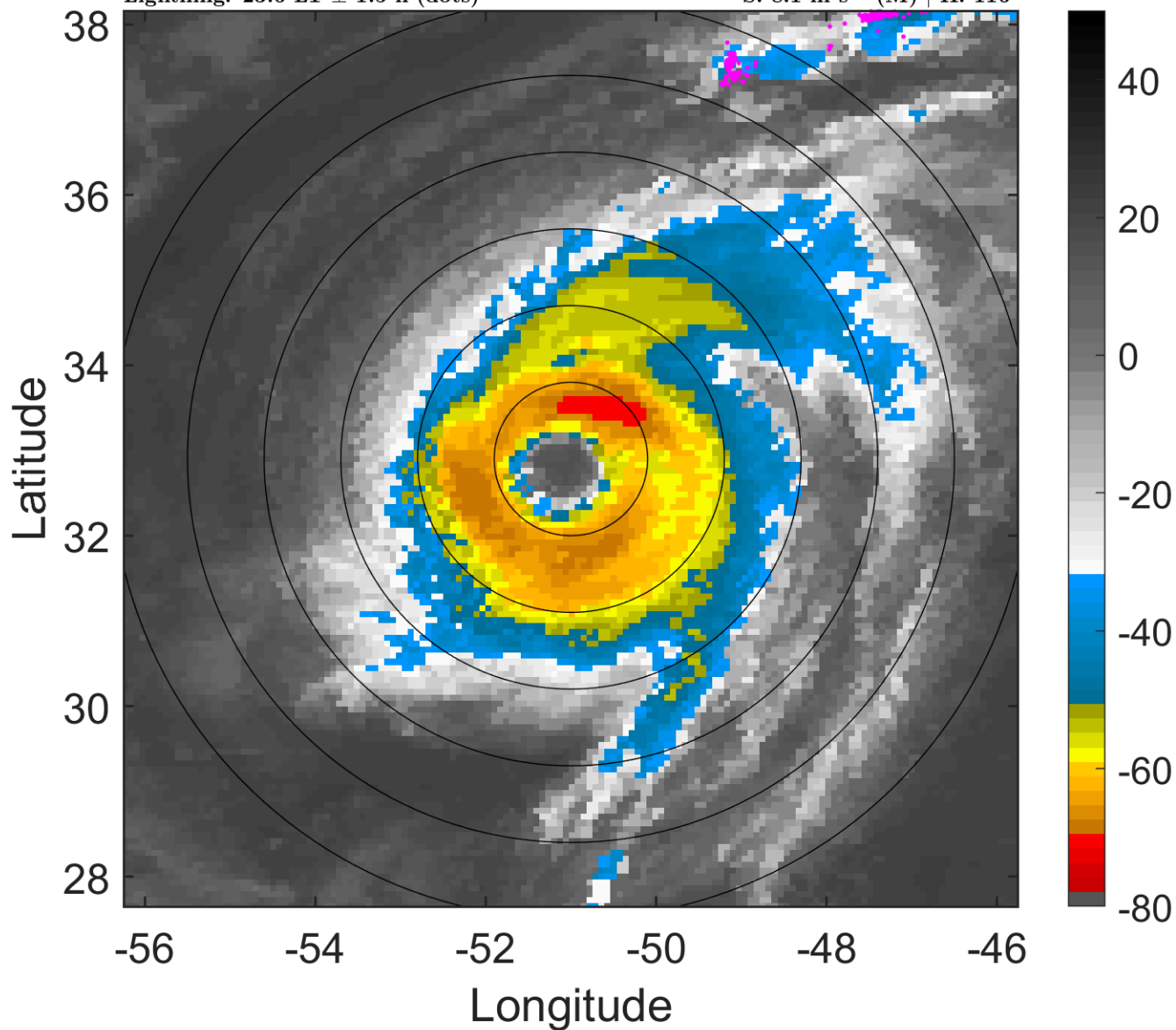

### 6-h IR BT Differences & Lightning

$\Delta$ t: 2016083103 (23.6 LT) - 2016083021 (17.5 LT)

Lightning: 23.6 LT  $\pm$  1.5 h (dots)

PT: LLCP | EA: QUASI

07L (GASTON) | 105 kt C3

S: 8.1 m s<sup>-1</sup> (M) | H: 116°

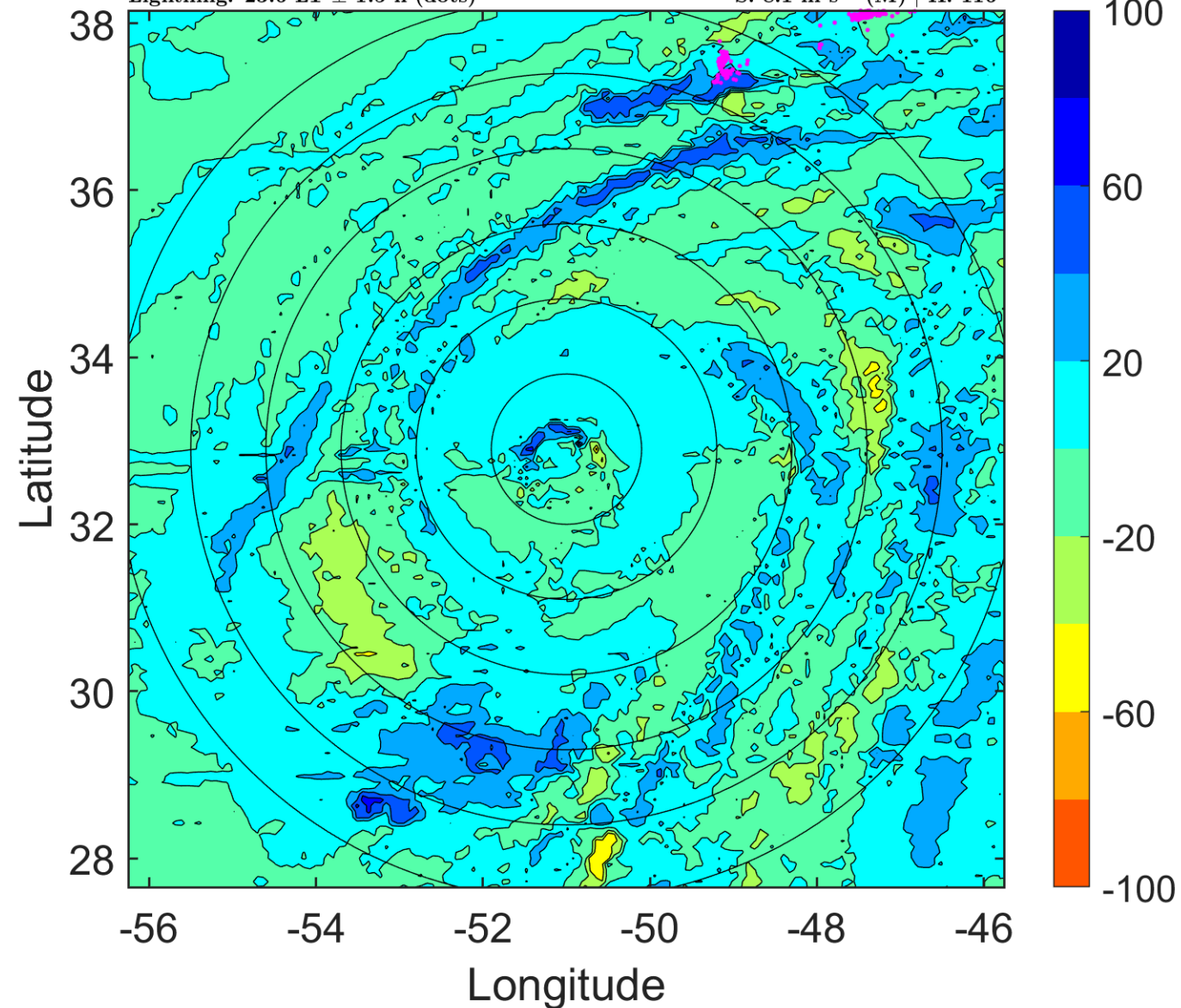



### IR BT & Lightning

t: 2016083106 (2.6 LT)

Lightning: 2.6 LT  $\pm$  1.5 h (dots)

PT: SLCP | EA: INACT

07L (GASTON) | 105 kt C3

S: 8.7 m s<sup>-1</sup> (M) | H: 114°

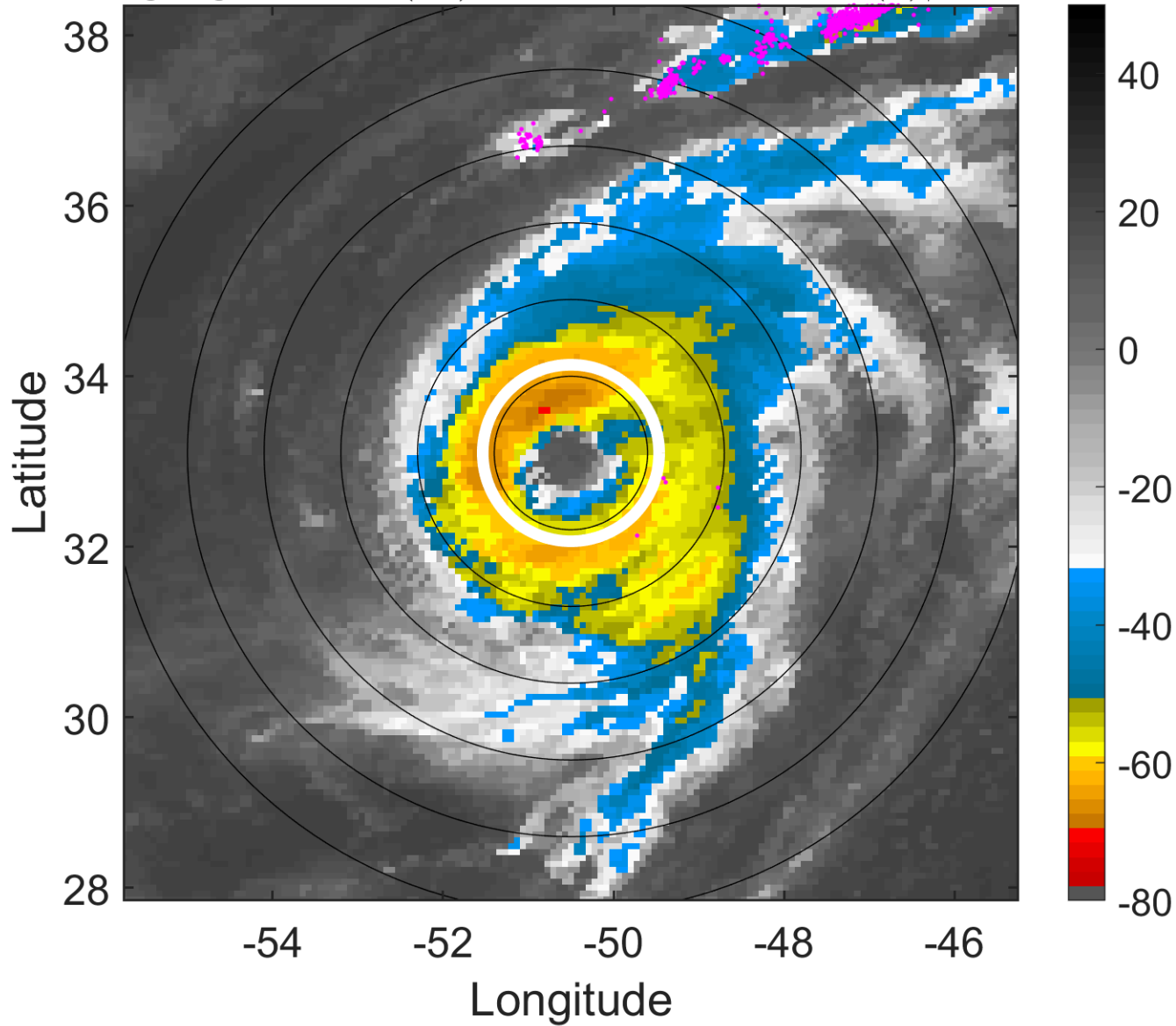

### 6-h IR BT Differences & Lightning

$\Delta$ t: 2016083106 (2.6 LT) - 2016083100 (20.6 LT)

Lightning: 2.6 LT  $\pm$  1.5 h (dots)

PT: SLCP | EA: INACT

07L (GASTON) | 105 kt C3

S: 8.7 m s<sup>-1</sup> (M) | H: 114°

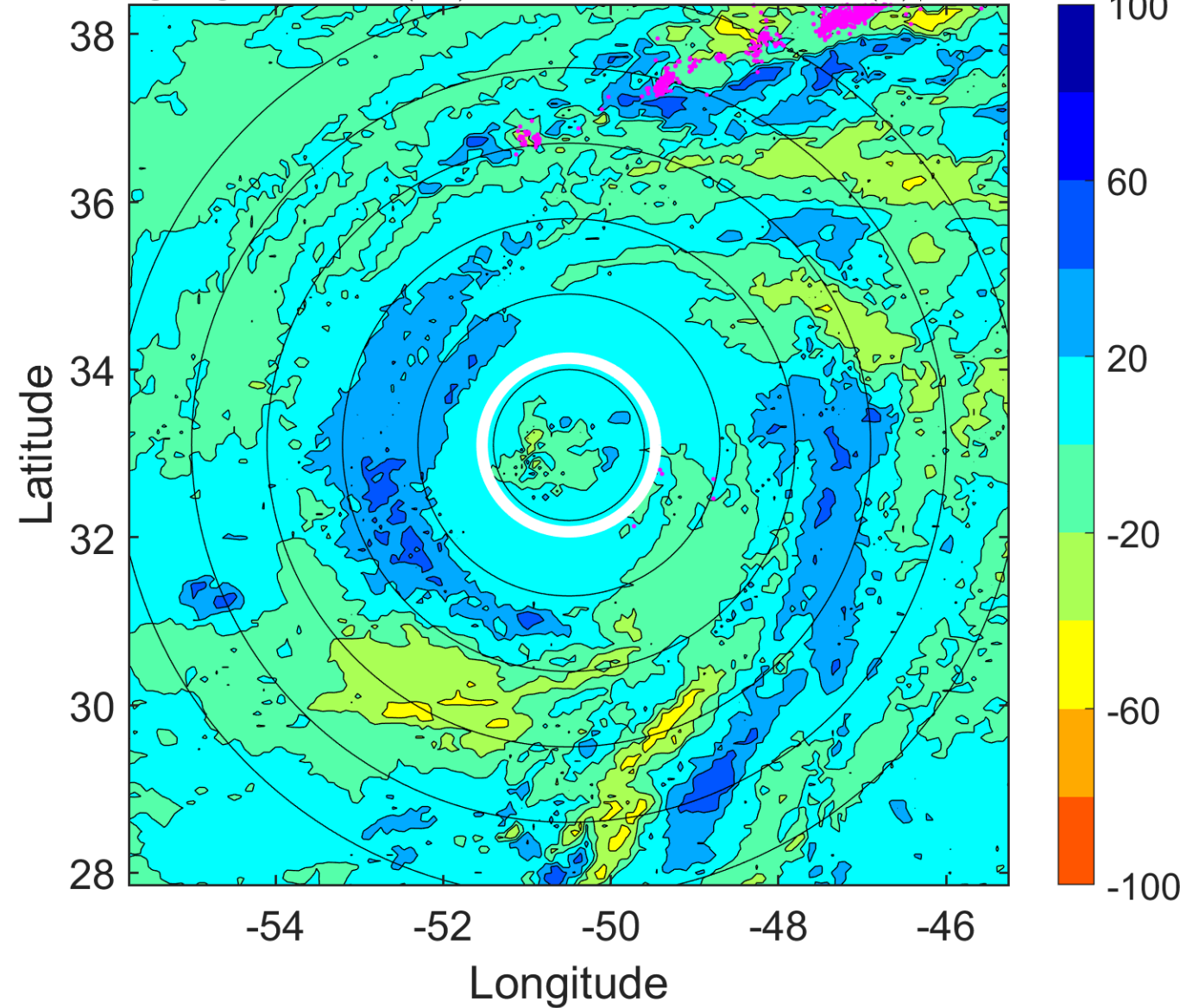

### IR BT & Lightning

t: 2016083109 (5.7 LT)

Lightning: 5.7 LT  $\pm$  1.5 h (dots)

PT: SLCP | EA: INACT

07L (GASTON) | 102.5 kt C3

S: 8.4 m s<sup>-1</sup> (M) | H: 106.5°

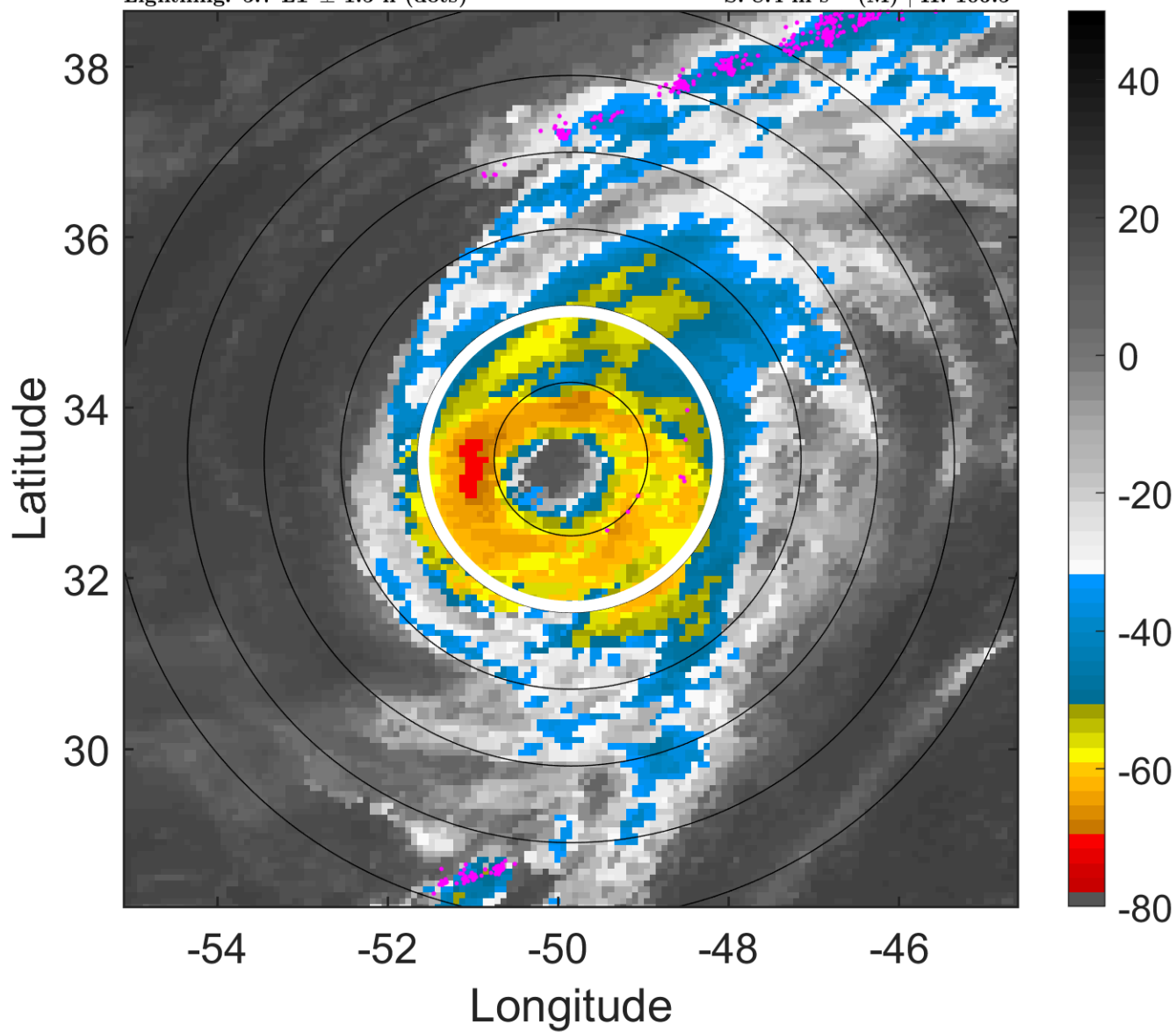

### 6-h IR BT Differences & Lightning

$\Delta$ t: 2016083109 (5.7 LT) - 2016083103 (23.6 LT)

Lightning: 5.7 LT  $\pm$  1.5 h (dots)

PT: SLCP | EA: INACT

07L (GASTON) | 102.5 kt C3

S: 8.4 m s<sup>-1</sup> (M) | H: 106.5°

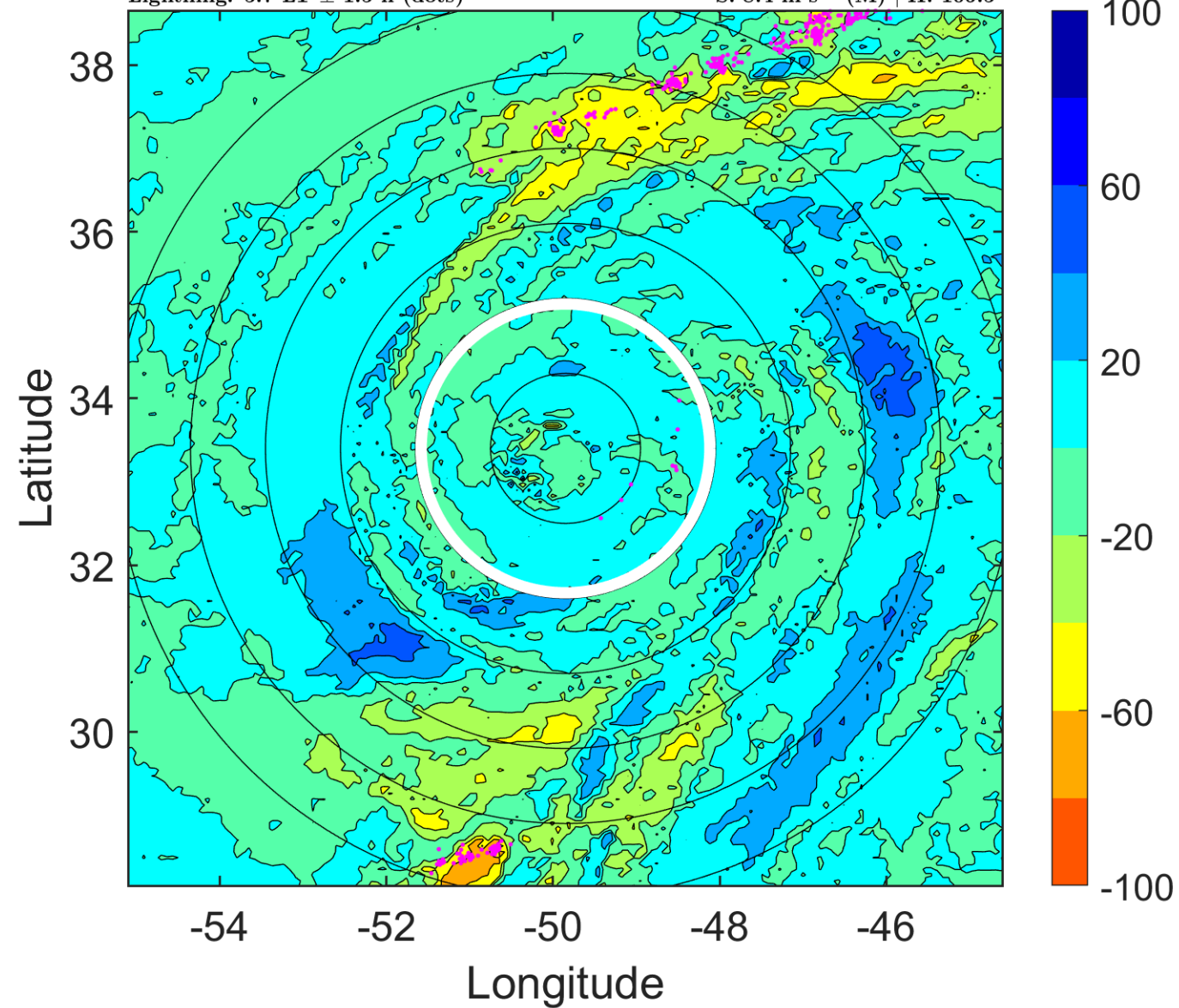

### IR BT & Lightning

t: 2016083112 (8.7 LT)

Lightning: 8.7 LT  $\pm$  1.5 h (dots)

PT: SLCP | EA: INACT

07L (GASTON) | 100 kt C3

S: 8 m s<sup>-1</sup> (M) | H: 99°

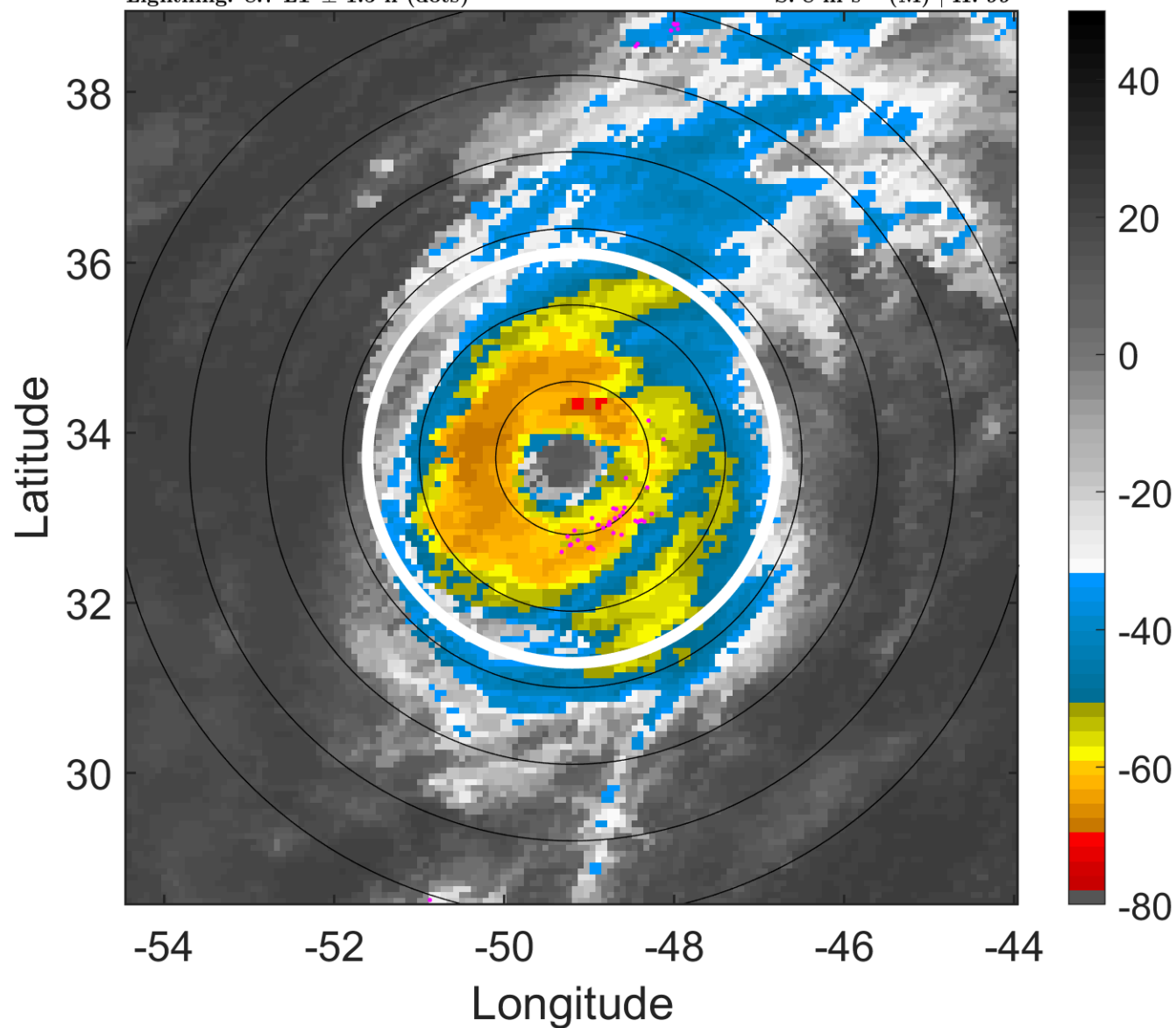

### 6-h IR BT Differences & Lightning

$\Delta$ t: 2016083112 (8.7 LT) - 2016083106 (2.6 LT)

Lightning: 8.7 LT  $\pm$  1.5 h (dots)

PT: SLCP | EA: INACT

07L (GASTON) | 100 kt C3

S: 8 m s<sup>-1</sup> (M) | H: 99°

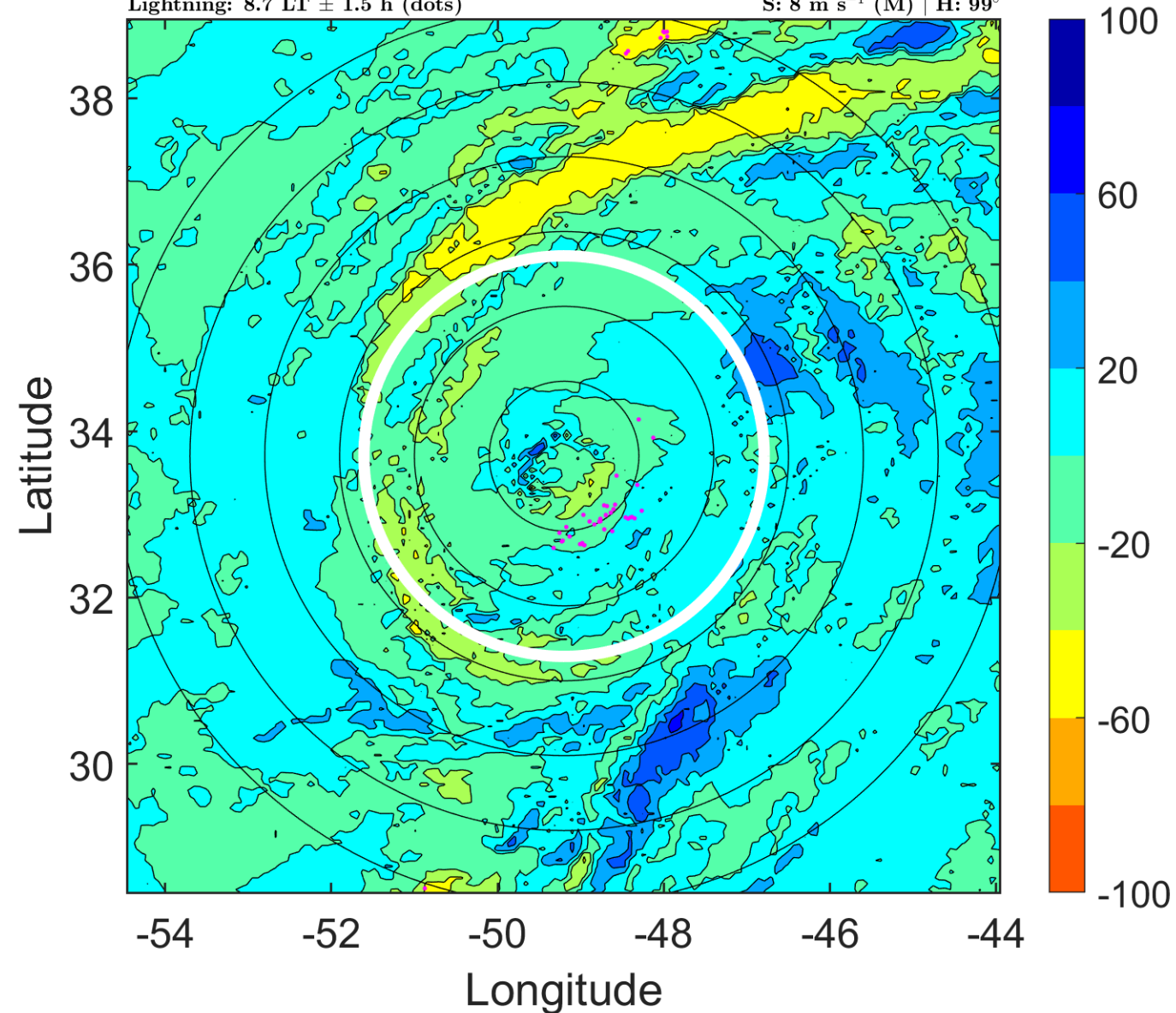



### IR BT & Lightning

t: 2016083115 (11.8 LT)

Lightning: 11.8 LT  $\pm$  1.5 h (dots)

PT: SLCP | EA: INACT

07L (GASTON) | 97.5 kt C3

S: 9.4 m s<sup>-1</sup> (M) | H: 92°

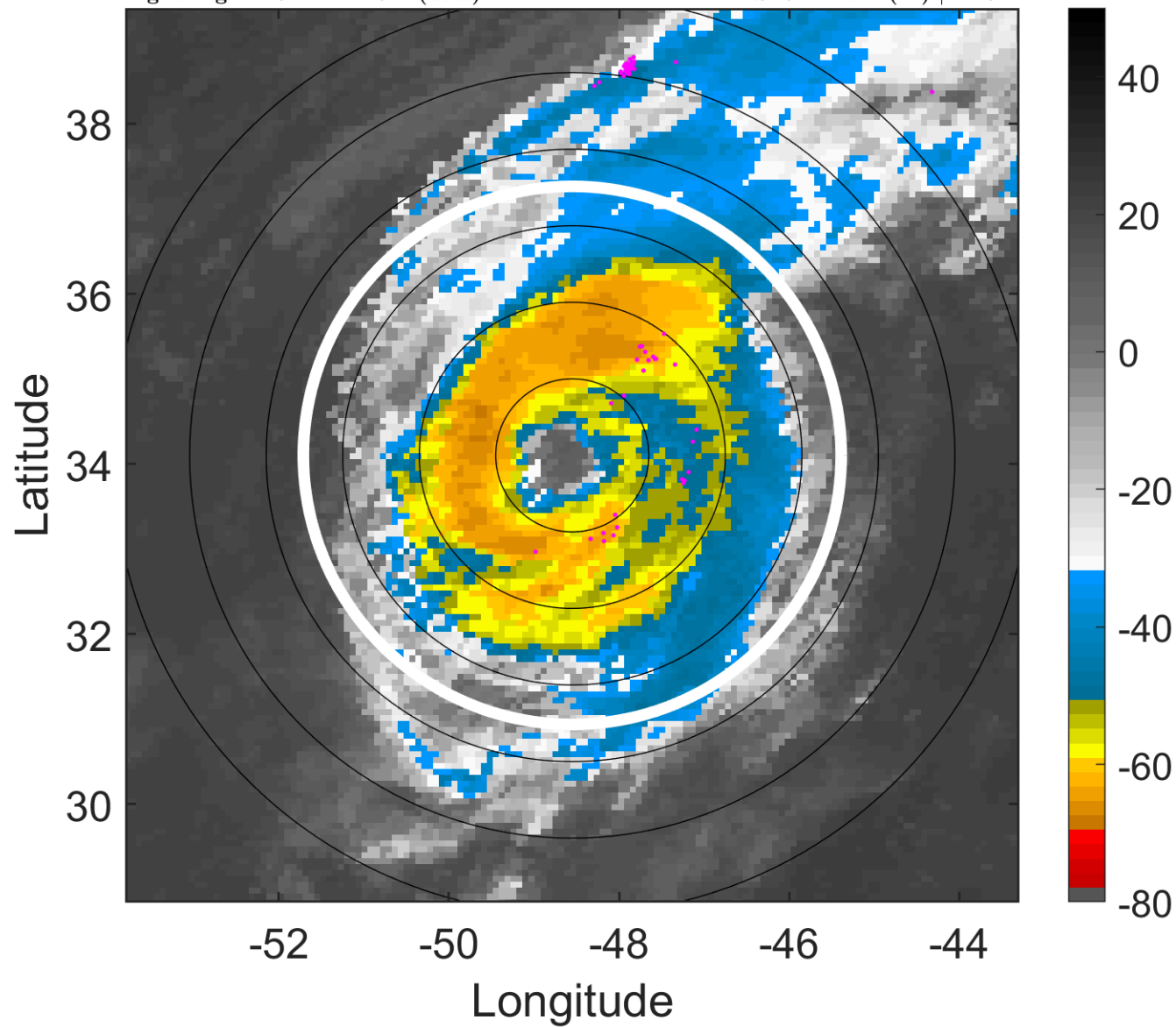

### 6-h IR BT Differences & Lightning

$\Delta$ t: 2016083115 (11.8 LT) - 2016083109 (5.7 LT)

Lightning: 11.8 LT  $\pm$  1.5 h (dots)

PT: SLCP | EA: INACT

07L (GASTON) | 97.5 kt C3

S: 9.4 m s<sup>-1</sup> (M) | H: 92°

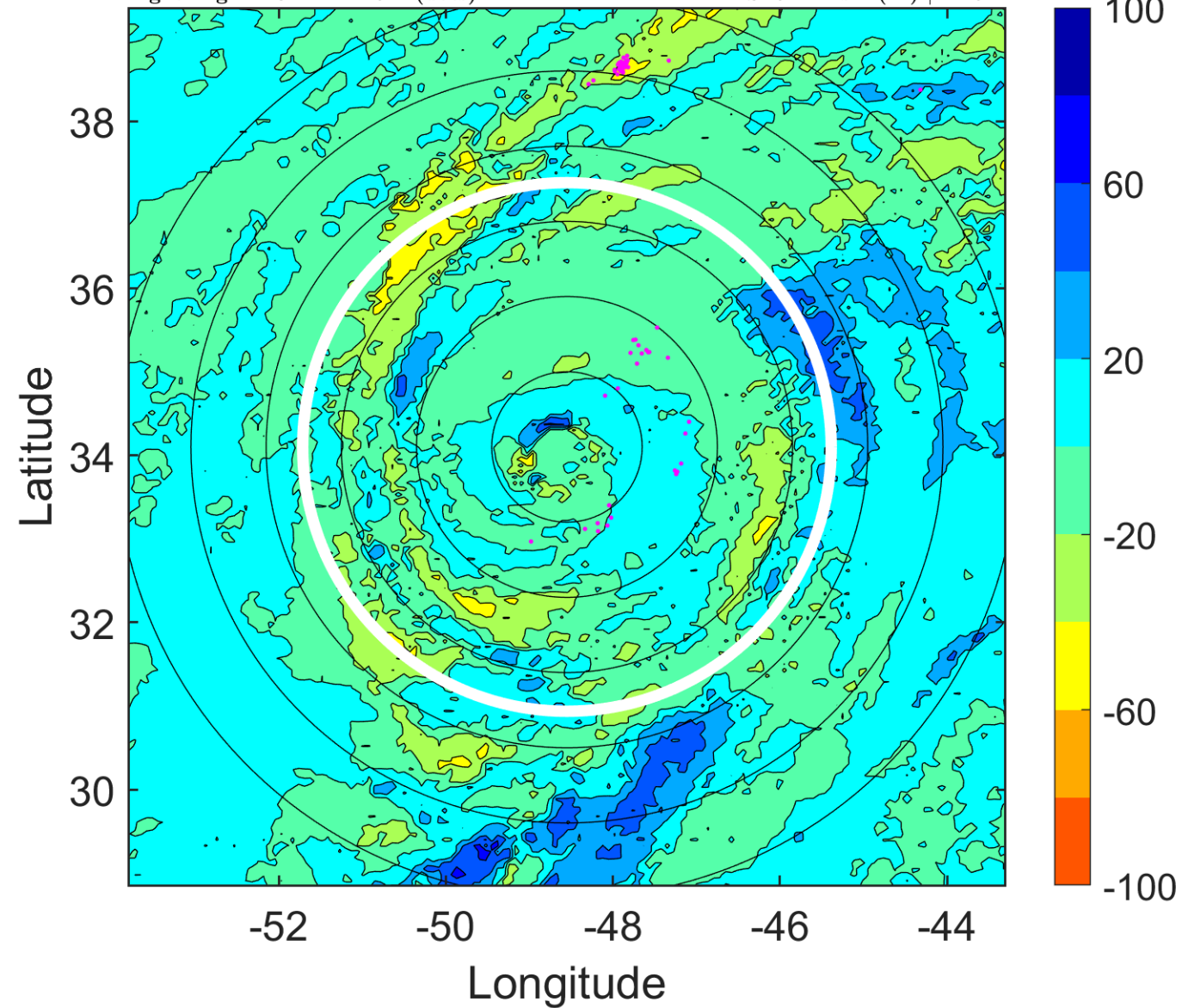

### IR BT & Lightning

t: 2016083118 (14.8 LT)

Lightning: 14.8 LT  $\pm$  1.5 h (dots)

PT: SLCP | EA: INACT

07L (GASTON) | 95 kt C2

S: 10.8 m s<sup>-1</sup> (H) | H: 85°

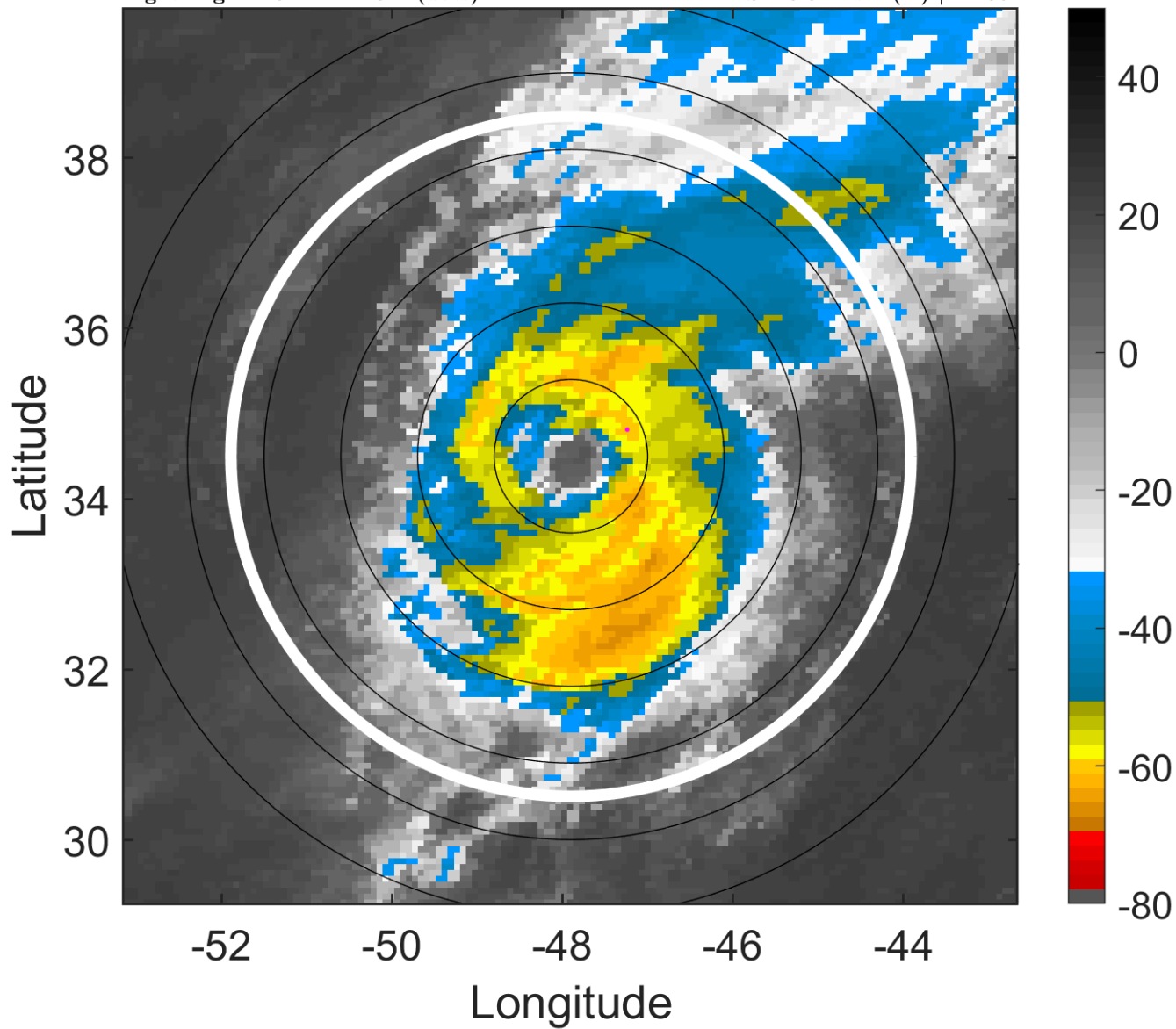

### 6-h IR BT Differences & Lightning

$\Delta$ t: 2016083118 (14.8 LT) - 2016083112 (8.7 LT)

Lightning: 14.8 LT  $\pm$  1.5 h (dots)

PT: SLCP | EA: INACT

07L (GASTON) | 95 kt C2

S: 10.8 m s<sup>-1</sup> (H) | H: 85°

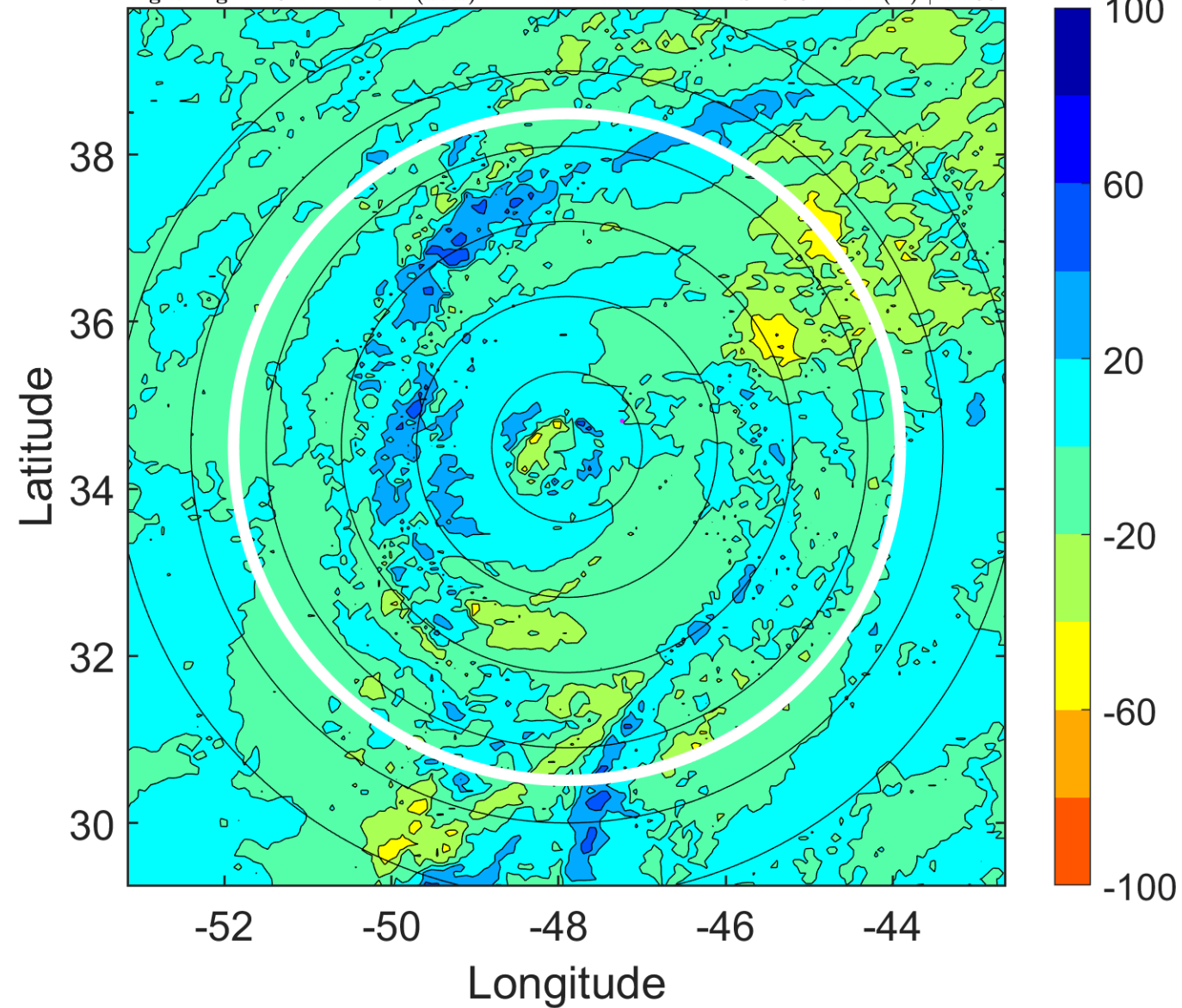

### IR BT & Lightning

t: 2016083121 (17.9 LT)

Lightning: 17.9 LT  $\pm$  1.5 h (dots)

PT: SLCP | EA: INACT

07L (GASTON) | 92.5 kt C2

S: 11.5 m s<sup>-1</sup> (H) | H: 83.5°

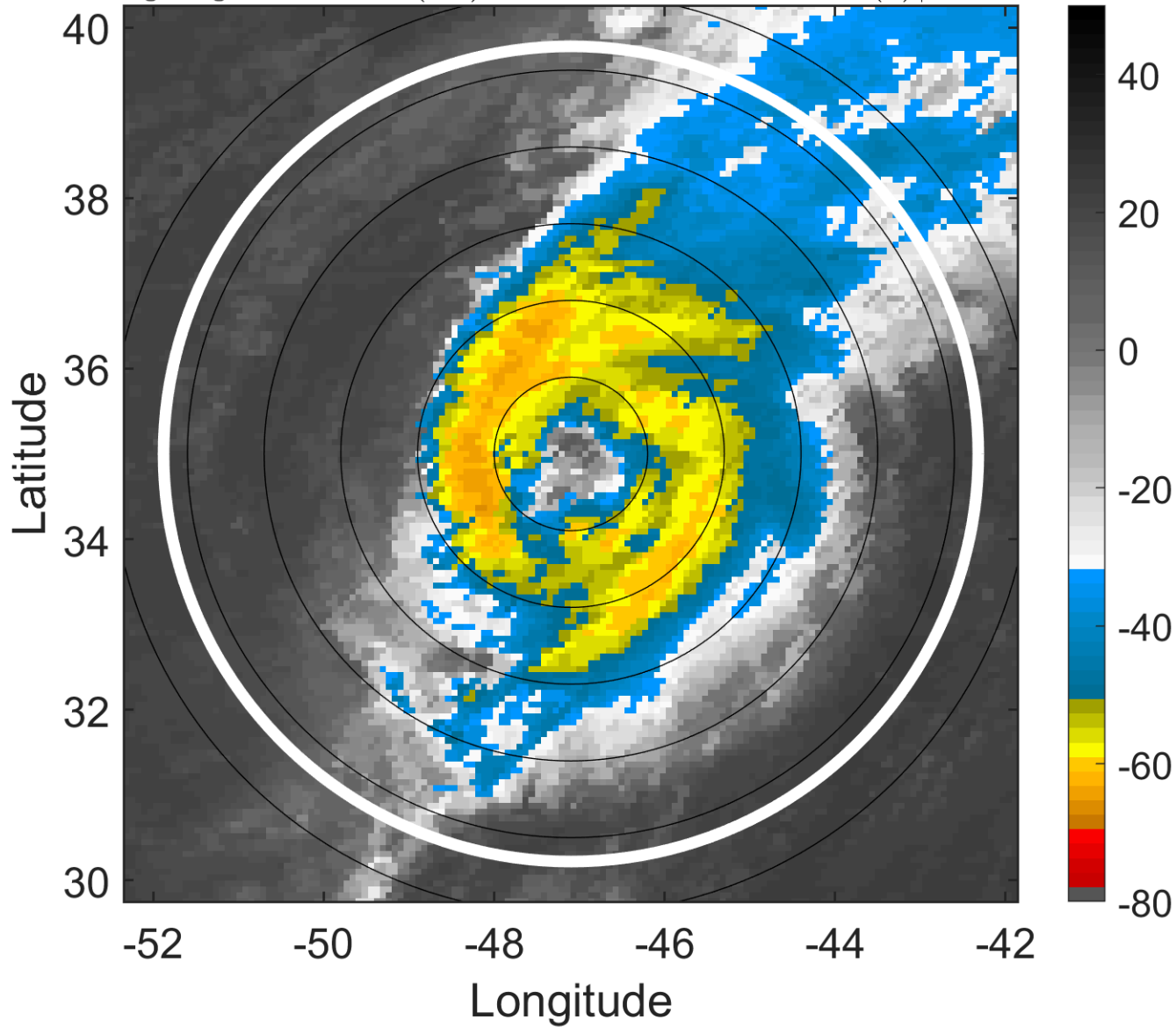

### 6-h IR BT Differences & Lightning

$\Delta$ t: 2016083121 (17.9 LT) - 2016083115 (11.8 LT)

Lightning: 17.9 LT  $\pm$  1.5 h (dots)

PT: SLCP | EA: INACT

07L (GASTON) | 92.5 kt C2

S: 11.5 m s<sup>-1</sup> (H) | H: 83.5°

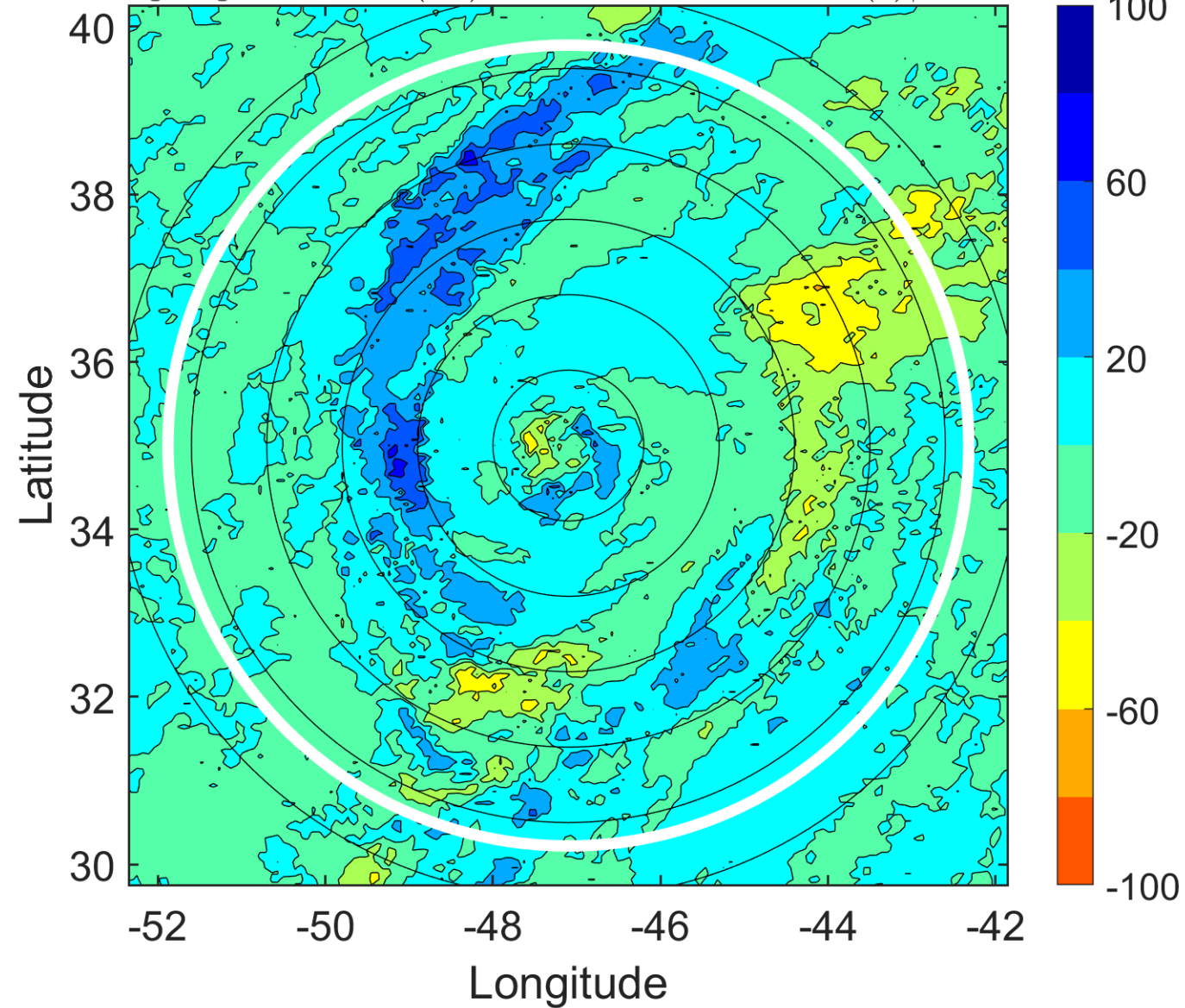



### IR BT & Lightning

t: 2016090100 (20.9 LT)

Lightning: 20.9 LT  $\pm$  1.5 h (dots)

PT: SLCP | EA: INACT

07L (GASTON) | 90 kt C2

S: 12.3 m s<sup>-1</sup> (H) | H: 82°

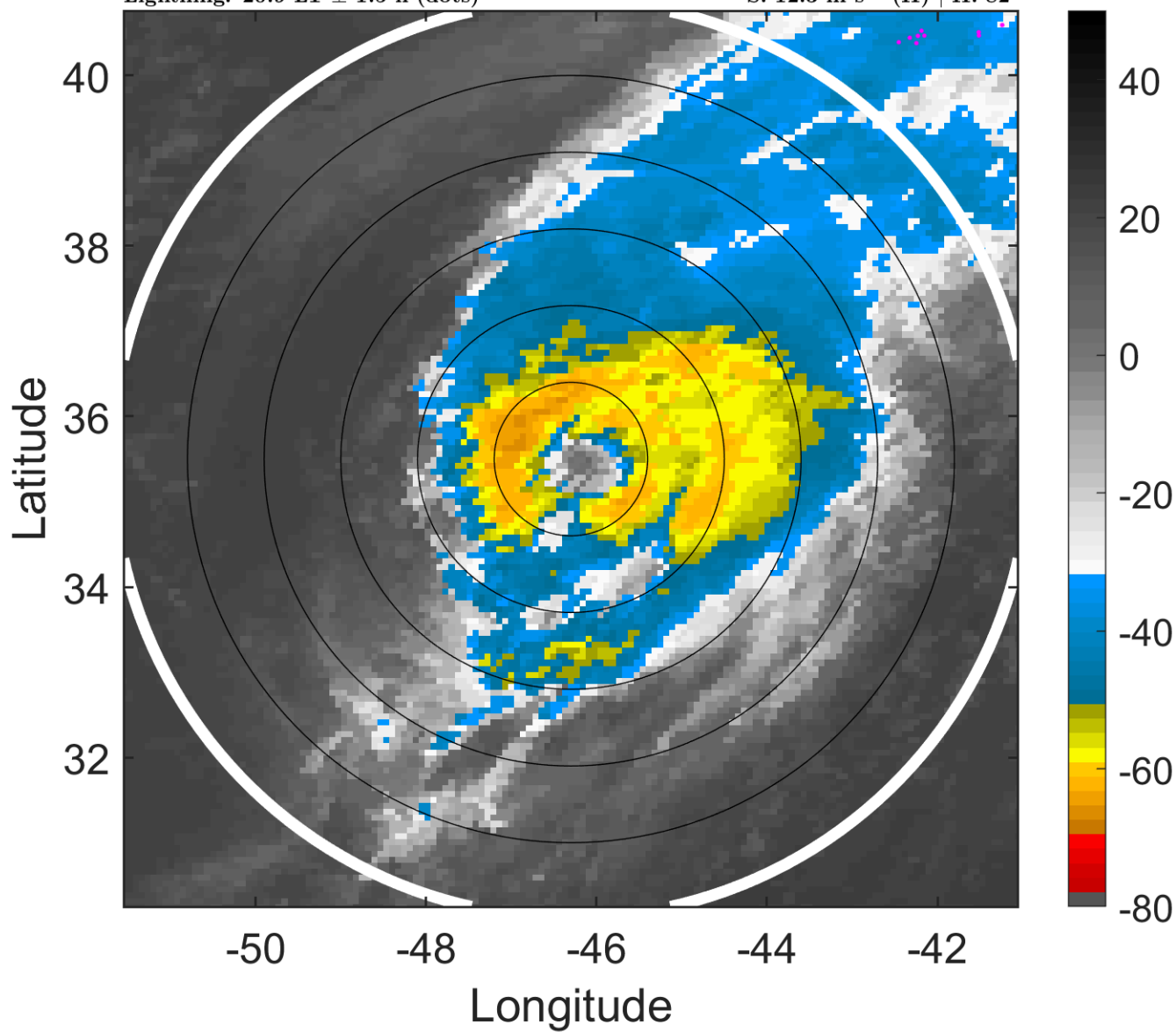

### 6-h IR BT Differences & Lightning

$\Delta$ t: 2016090100 (20.9 LT) - 2016083118 (14.8 LT)

Lightning: 20.9 LT  $\pm$  1.5 h (dots)

PT: SLCP | EA: INACT

07L (GASTON) | 90 kt C2

S: 12.3 m s<sup>-1</sup> (H) | H: 82°

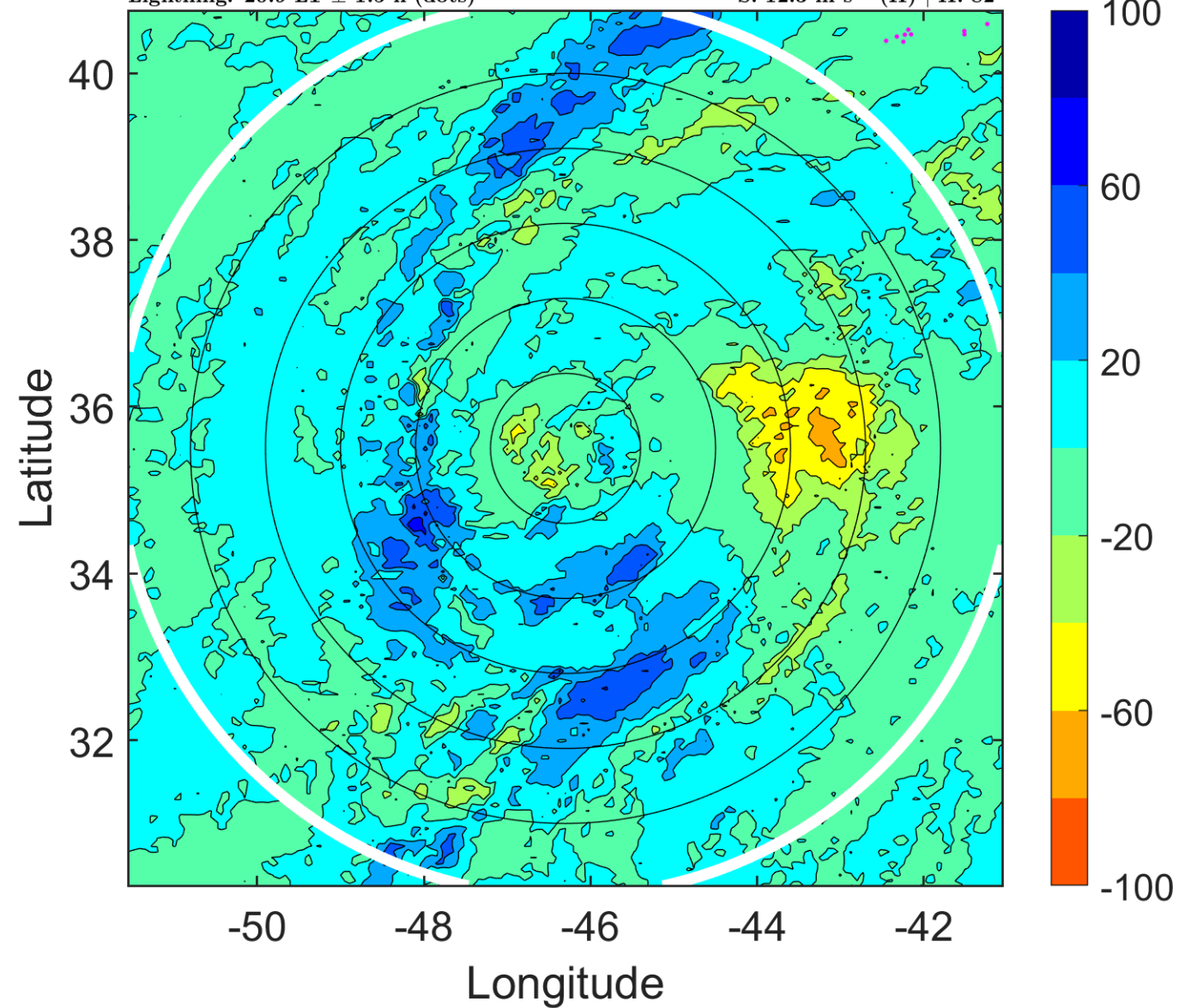

### IR BT & Lightning

t: 2016090103 (24 LT)

Lightning: 24 LT  $\pm$  1.5 h (dots)

PT: SLCP | EA: INACT

07L (GASTON) | 87.5 kt C2

S: 11 m s<sup>-1</sup> (H) | H: 80°

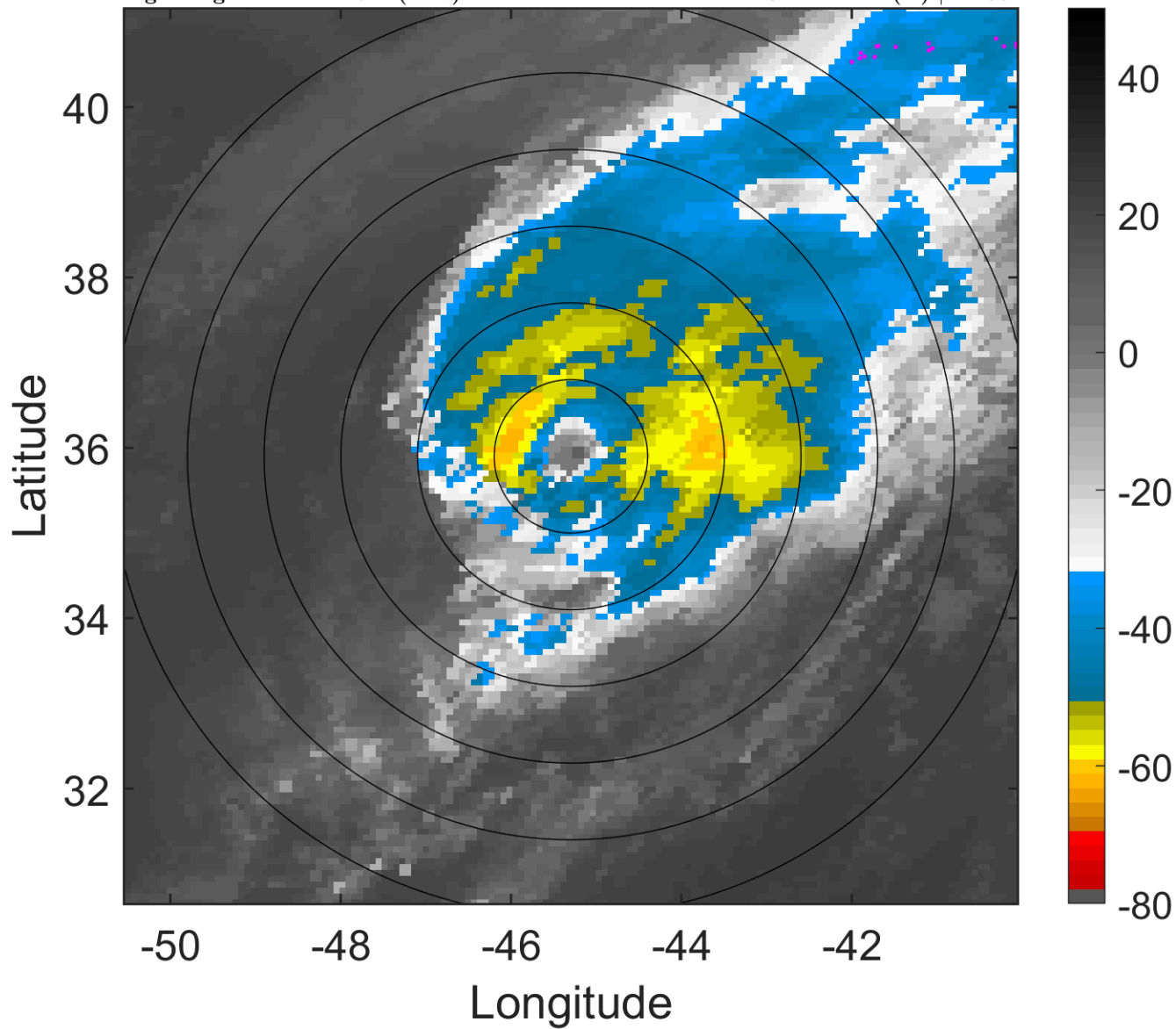

### 6-h IR BT Differences & Lightning

$\Delta$ t: 2016090103 (24 LT) - 2016083121 (17.9 LT)

Lightning: 24 LT  $\pm$  1.5 h (dots)

PT: SLCP | EA: INACT

07L (GASTON) | 87.5 kt C2

S: 11 m s<sup>-1</sup> (H) | H: 80°

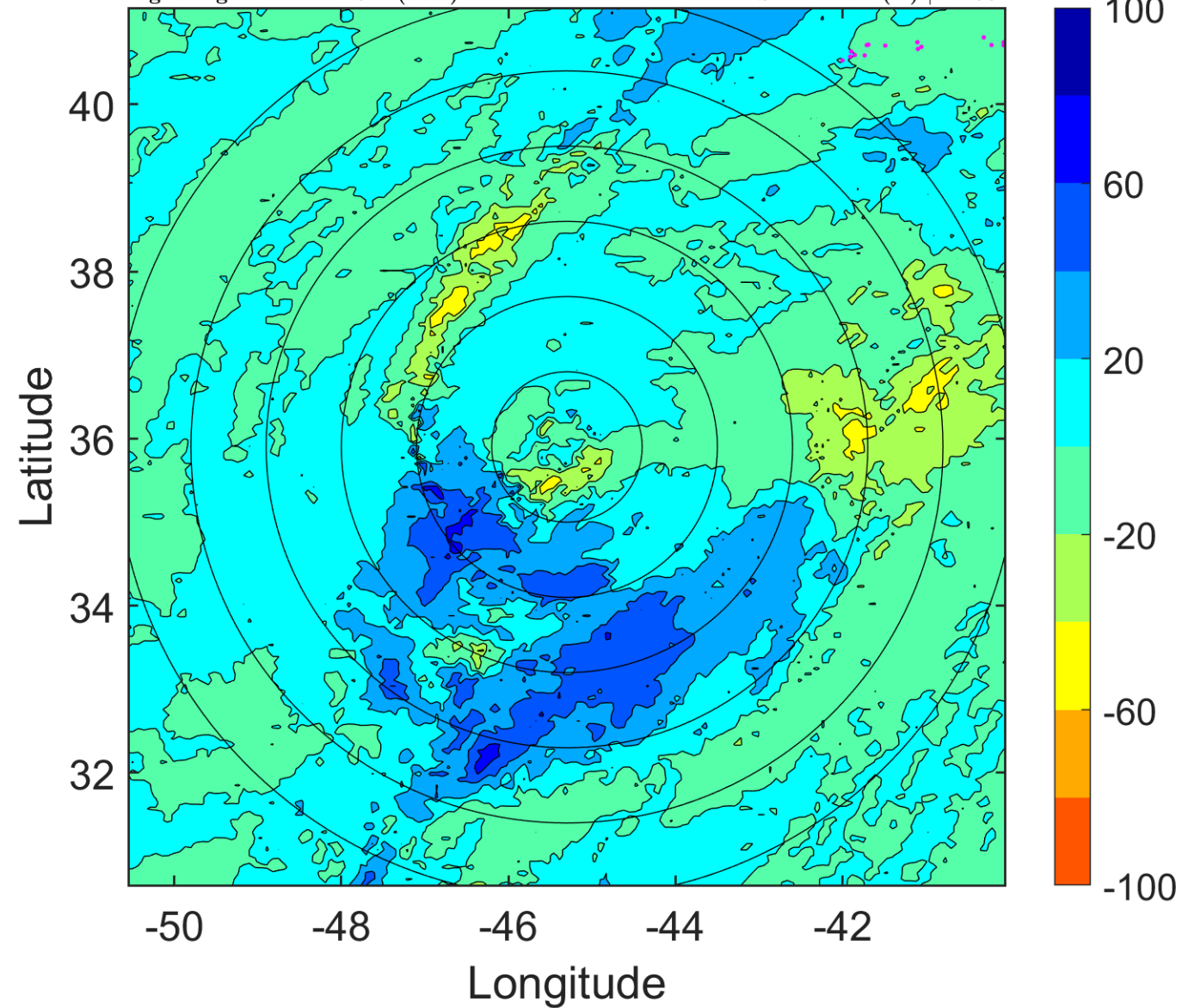

### IR BT & Lightning

t: 2016090106 (3 LT)

Lightning: 3 LT  $\pm$  1.5 h (dots)

PT: SLCP | EA: INACT

07L (GASTON) | 85 kt C2

S: 9.7 m s<sup>-1</sup> (M) | H: 78°

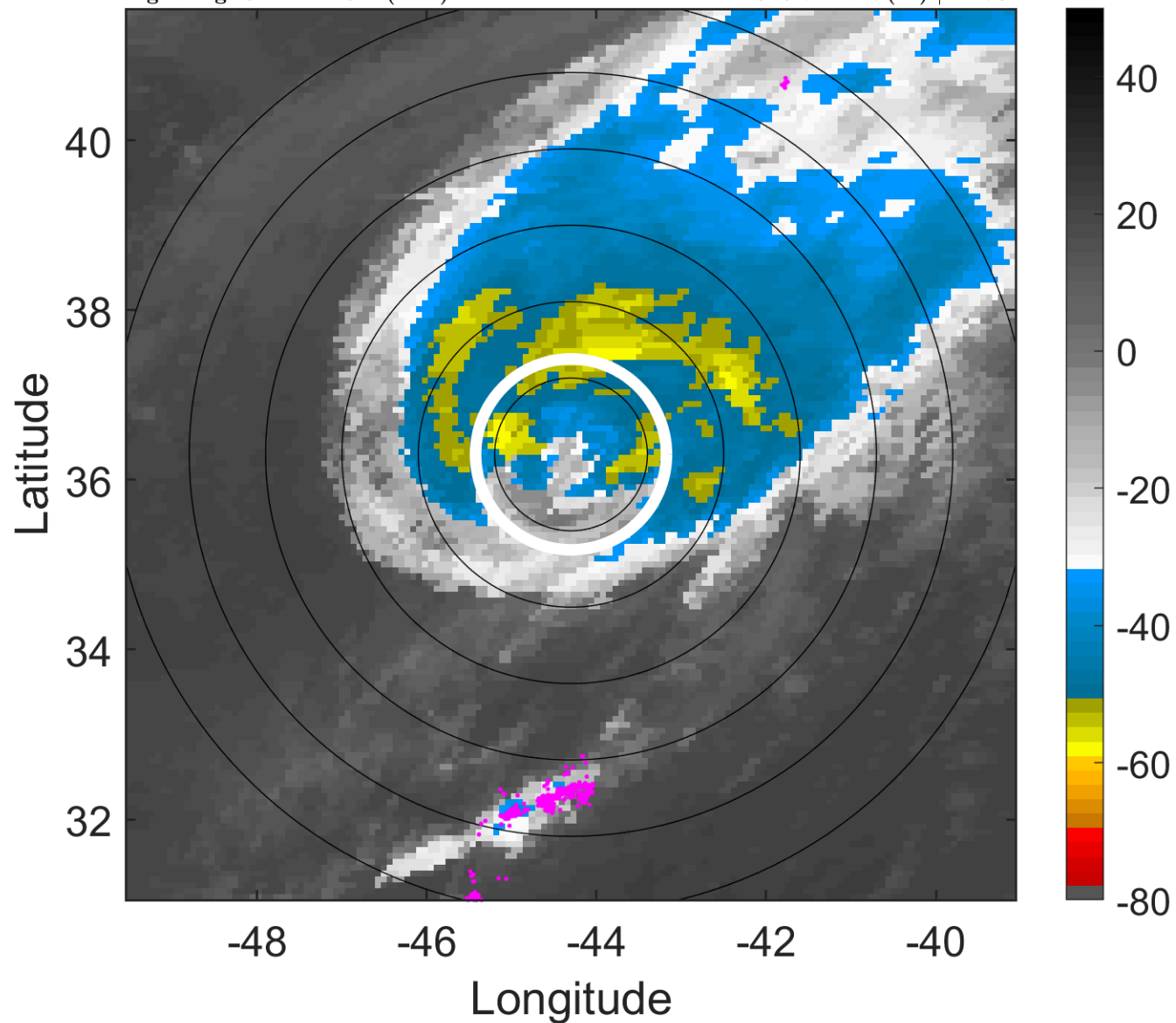

### 6-h IR BT Differences & Lightning

$\Delta$ t: 2016090106 (3 LT) - 2016090100 (20.9 LT)

Lightning: 3 LT  $\pm$  1.5 h (dots)

PT: SLCP | EA: INACT

07L (GASTON) | 85 kt C2

S: 9.7 m s<sup>-1</sup> (M) | H: 78°

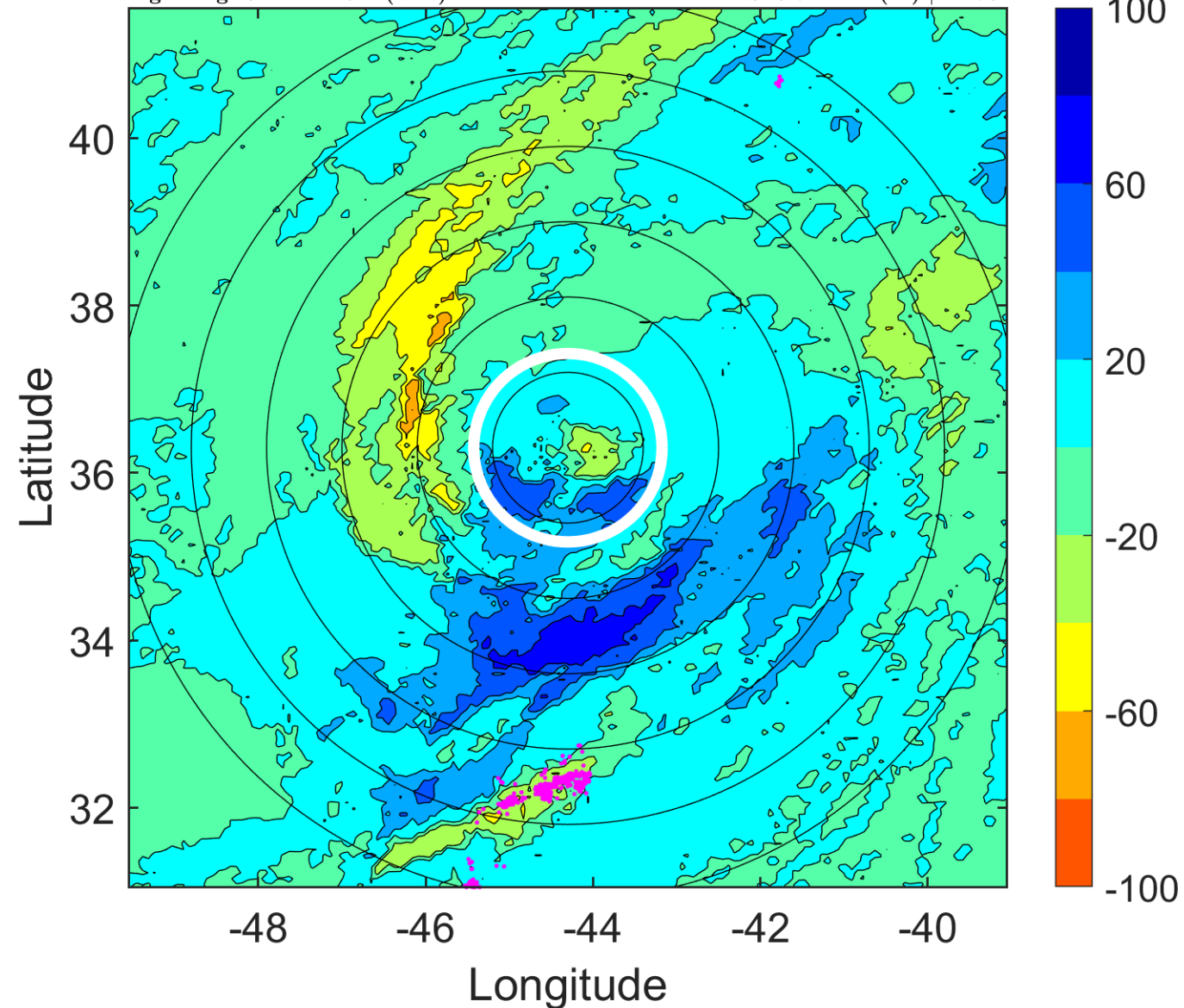



### IR BT & Lightning

t: 2016090109 (6.1 LT)

Lightning: 6.1 LT  $\pm$  1.5 h (dots)

PT: SLCP | EA: INACT

07L (GASTON) | 82.5 kt C1

S: 9.2 m s<sup>-1</sup> (M) | H: 70.5°

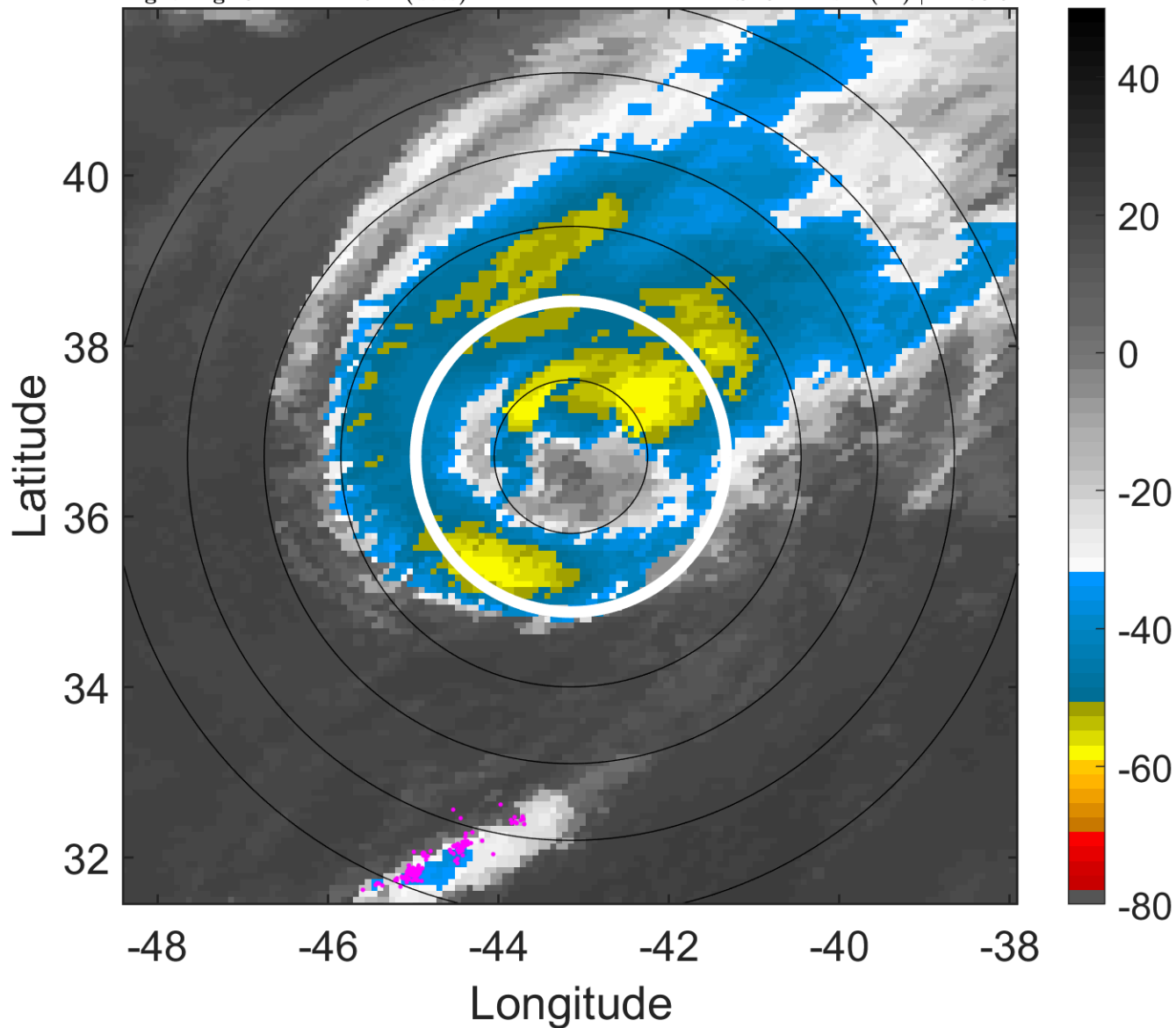

### 6-h IR BT Differences & Lightning

$\Delta$ t: 2016090109 (6.1 LT) - 2016090103 (24 LT)

Lightning: 6.1 LT  $\pm$  1.5 h (dots)

PT: SLCP | EA: INACT

07L (GASTON) | 82.5 kt C1

S: 9.2 m s<sup>-1</sup> (M) | H: 70.5°

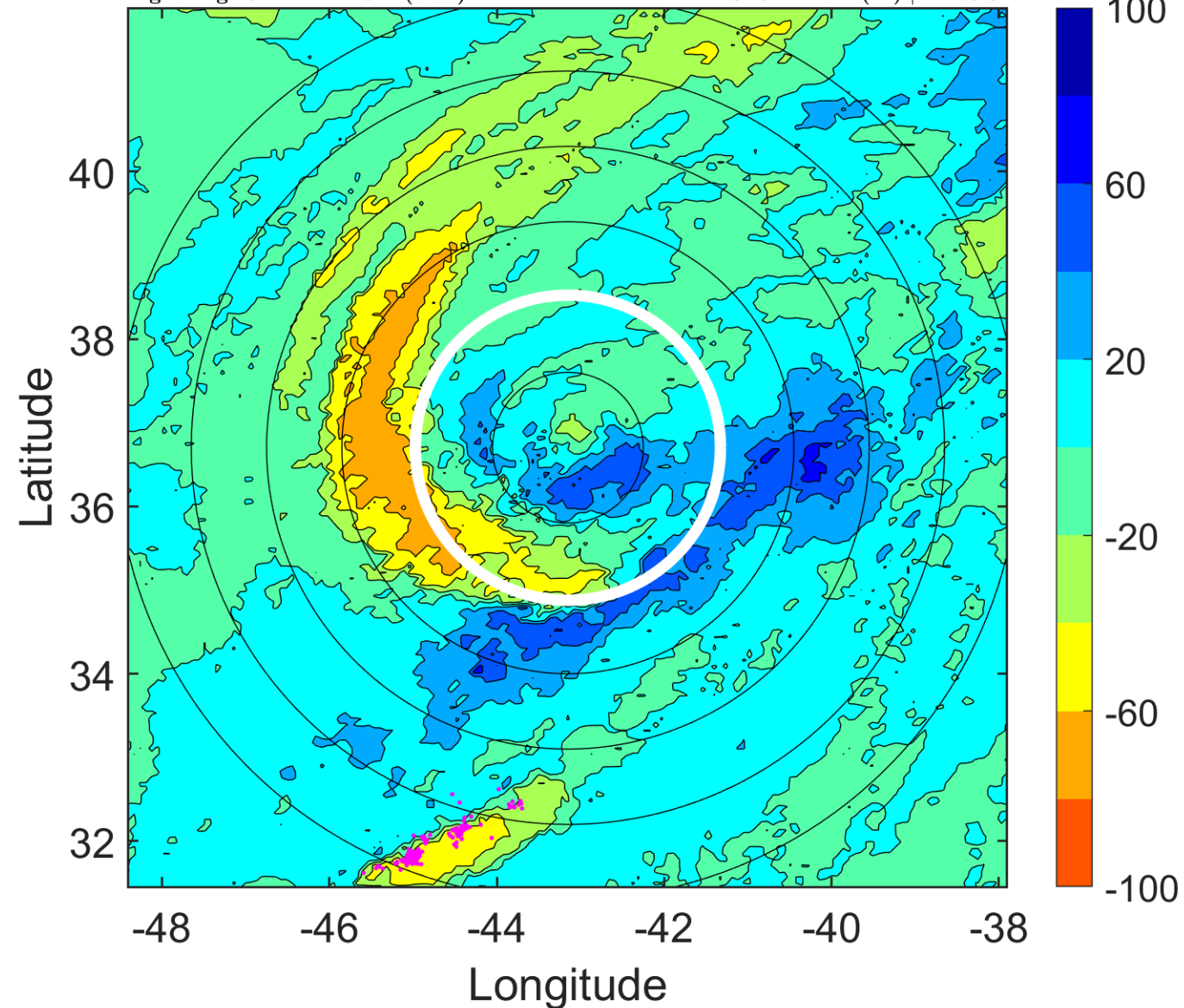

### IR BT & Lightning

t: 2016090112 (9.2 LT)

Lightning: 9.2 LT  $\pm$  1.5 h (dots)

PT: SLCP | EA: INACT

07L (GASTON) | 80 kt C1

S: 8.7 m s<sup>-1</sup> (M) | H: 63°

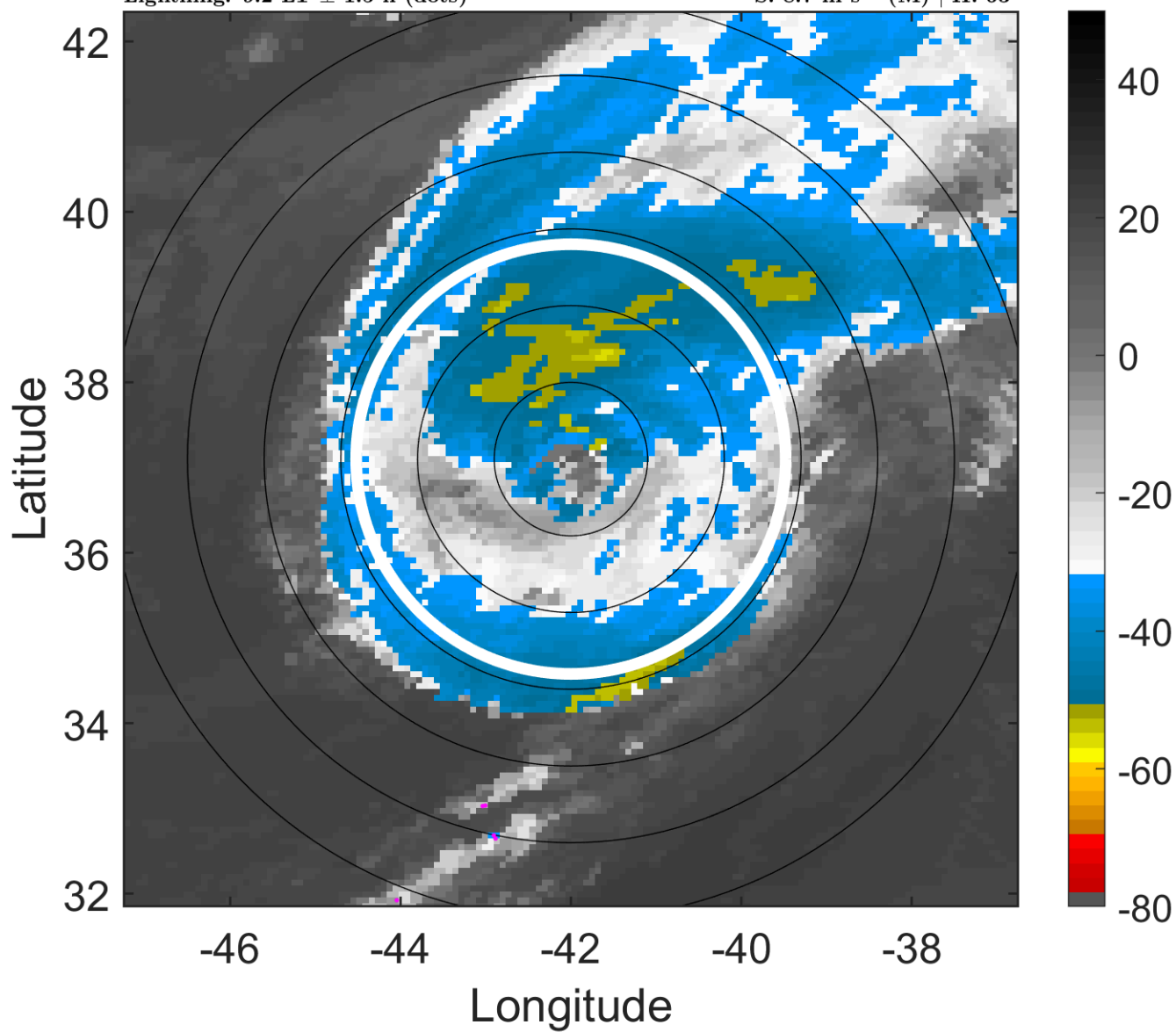

### 6-h IR BT Differences & Lightning

$\Delta$ t: 2016090112 (9.2 LT) - 2016090106 (3 LT)

Lightning: 9.2 LT  $\pm$  1.5 h (dots)

PT: SLCP | EA: INACT

07L (GASTON) | 80 kt C1

S: 8.7 m s<sup>-1</sup> (M) | H: 63°

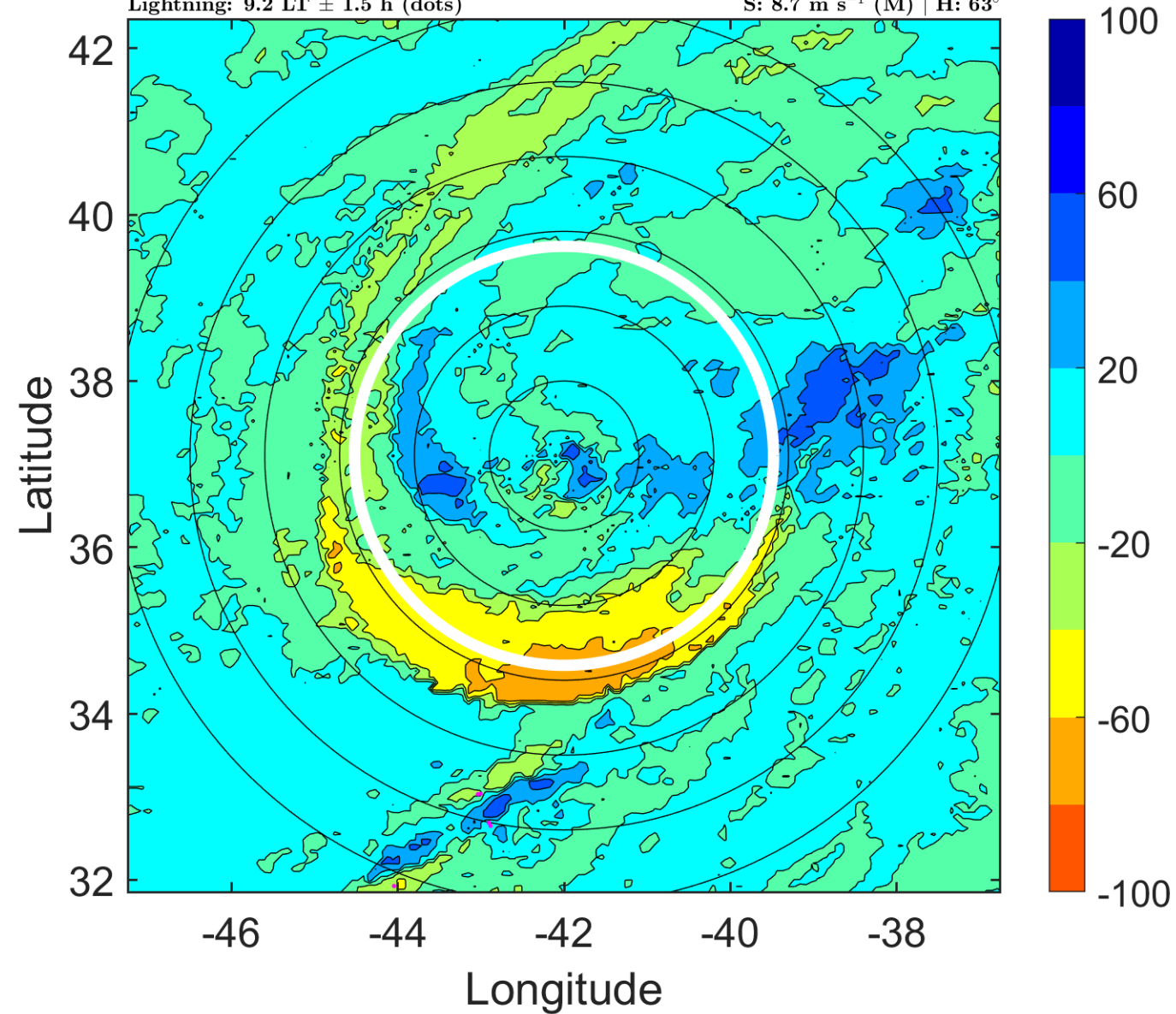

### IR BT & Lightning

t: 2016090115 (12.3 LT)

Lightning: 12.3 LT  $\pm$  1.5 h (dots)

PT: SLCP | EA: INACT

07L (GASTON) | 77.5 kt C1

S: 9.6 m s<sup>-1</sup> (M) | H: 60°

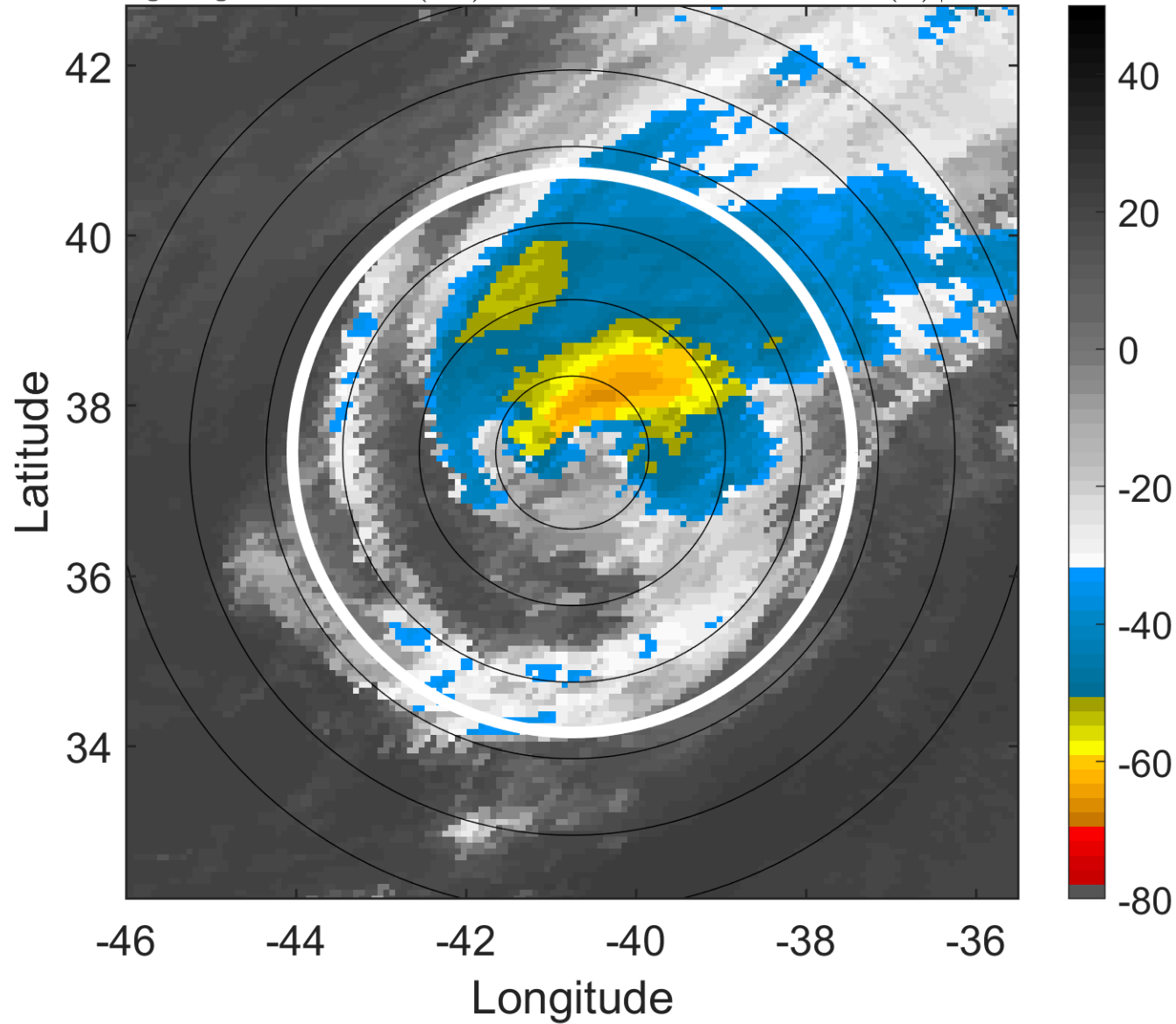

### 6-h IR BT Differences & Lightning

$\Delta$ t: 2016090115 (12.3 LT) - 2016090109 (6.1 LT)

Lightning: 12.3 LT  $\pm$  1.5 h (dots)

PT: SLCP | EA: INACT

07L (GASTON) | 77.5 kt C1

S: 9.6 m s<sup>-1</sup> (M) | H: 60°

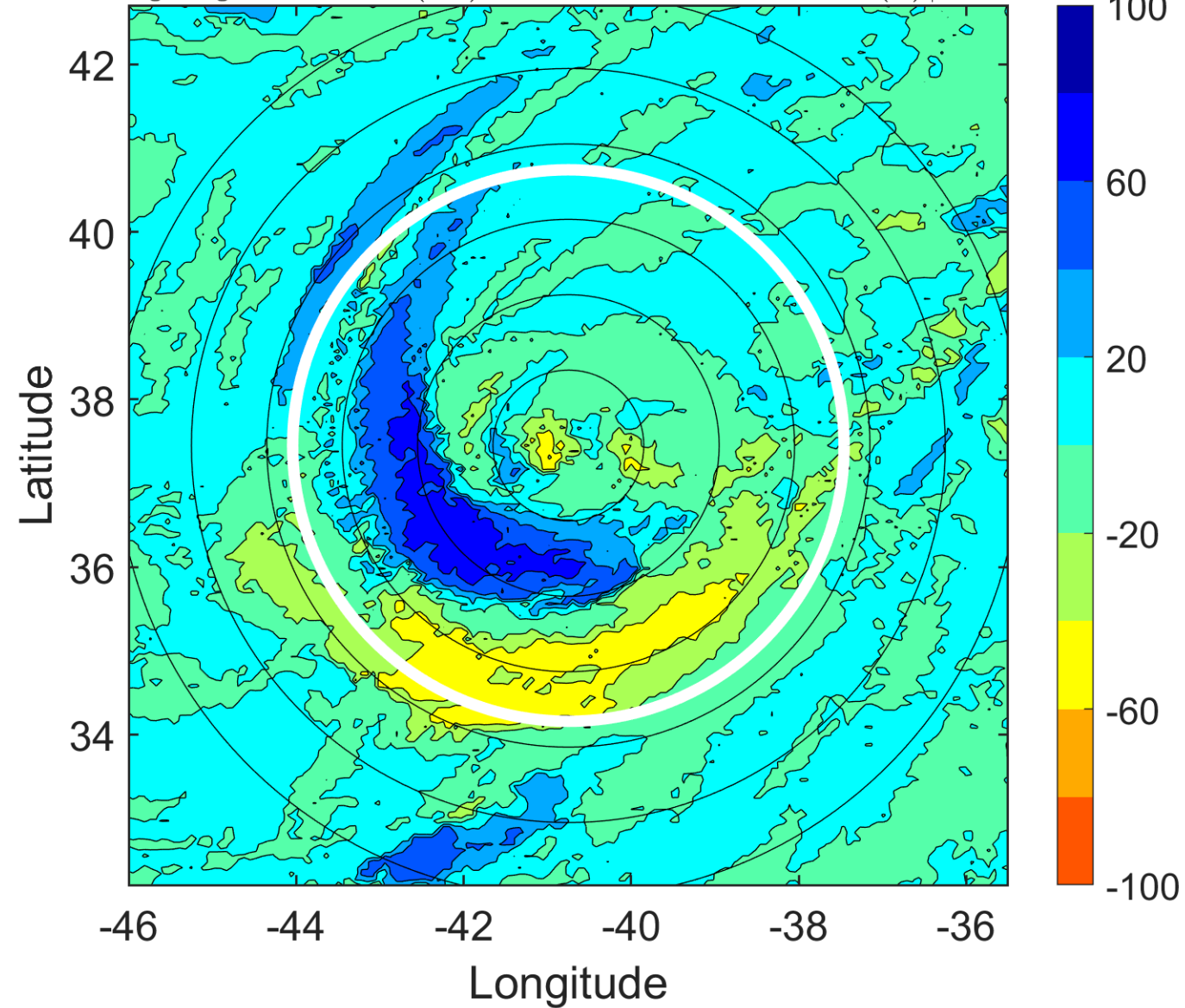



### IR BT & Lightning

t: 2016090118 (15.4 LT)

Lightning: 15.4 LT  $\pm$  1.5 h (dots)

PT: SLCP | EA: INACT

07L (GASTON) | 75 kt C1

S: 10.5 m s<sup>-1</sup> (M) | H: 57°

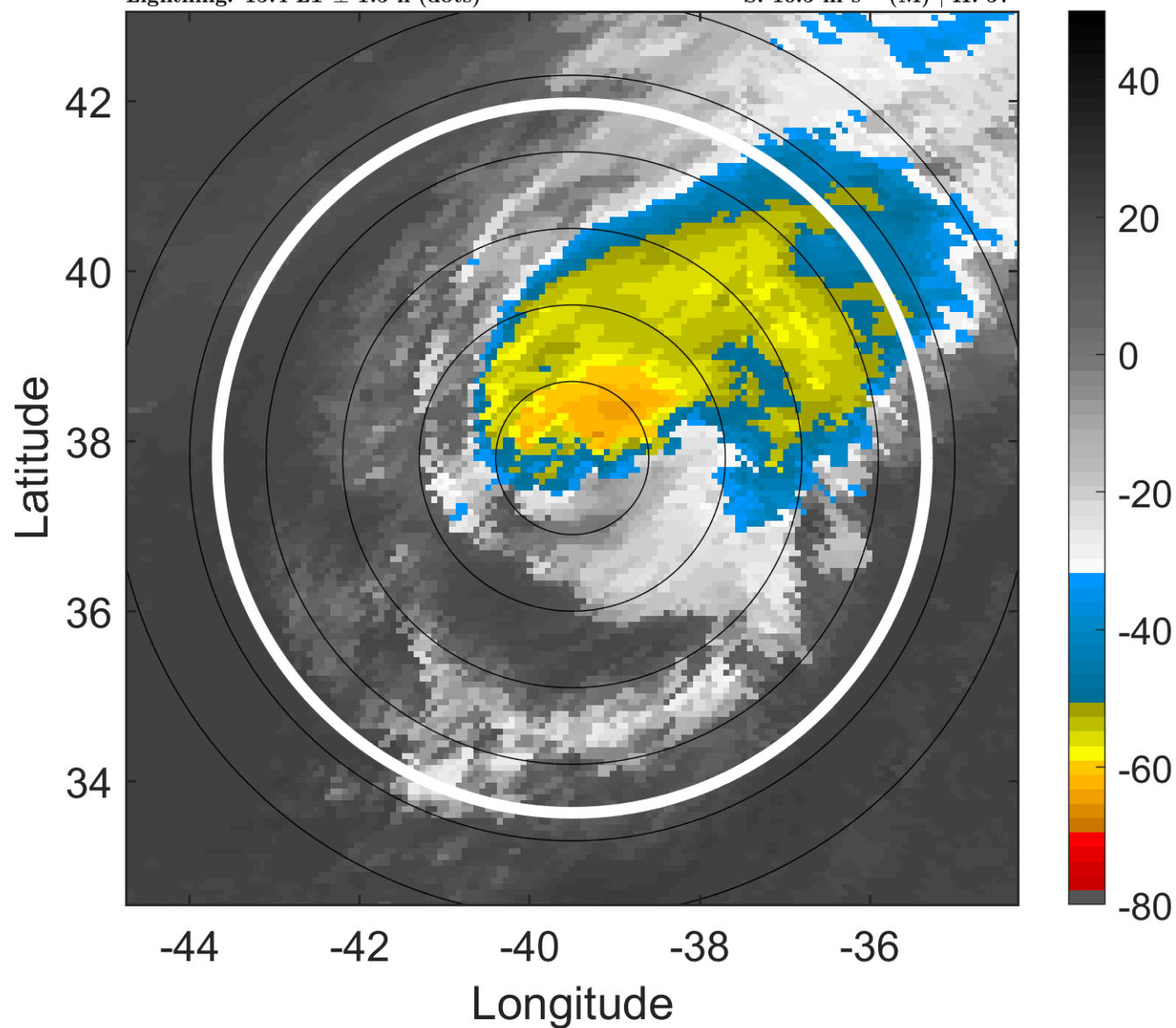

### 6-h IR BT Differences & Lightning

$\Delta$ t: 2016090118 (15.4 LT) - 2016090112 (9.2 LT)

Lightning: 15.4 LT  $\pm$  1.5 h (dots)

PT: SLCP | EA: INACT

07L (GASTON) | 75 kt C1

S: 10.5 m s<sup>-1</sup> (M) | H: 57°

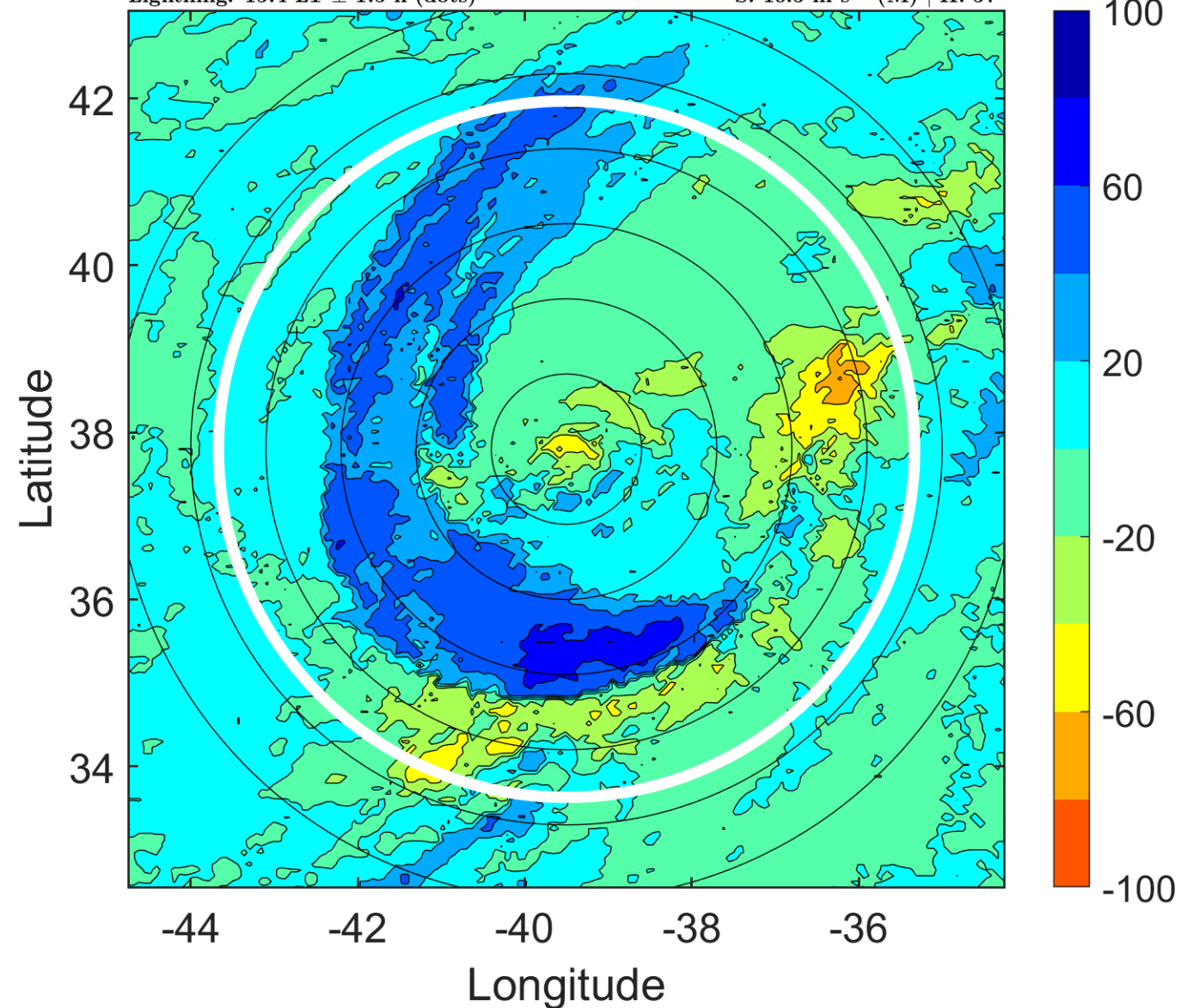

### IR BT & Lightning

t: 2016090121 (18.5 LT)

Lightning: 18.5 LT  $\pm$  1.5 h (dots)

PT: SLCP | EA: INACT

07L (GASTON) | 72.5 kt C1

S: 11.3 m s<sup>-1</sup> (H) | H: 72.5°

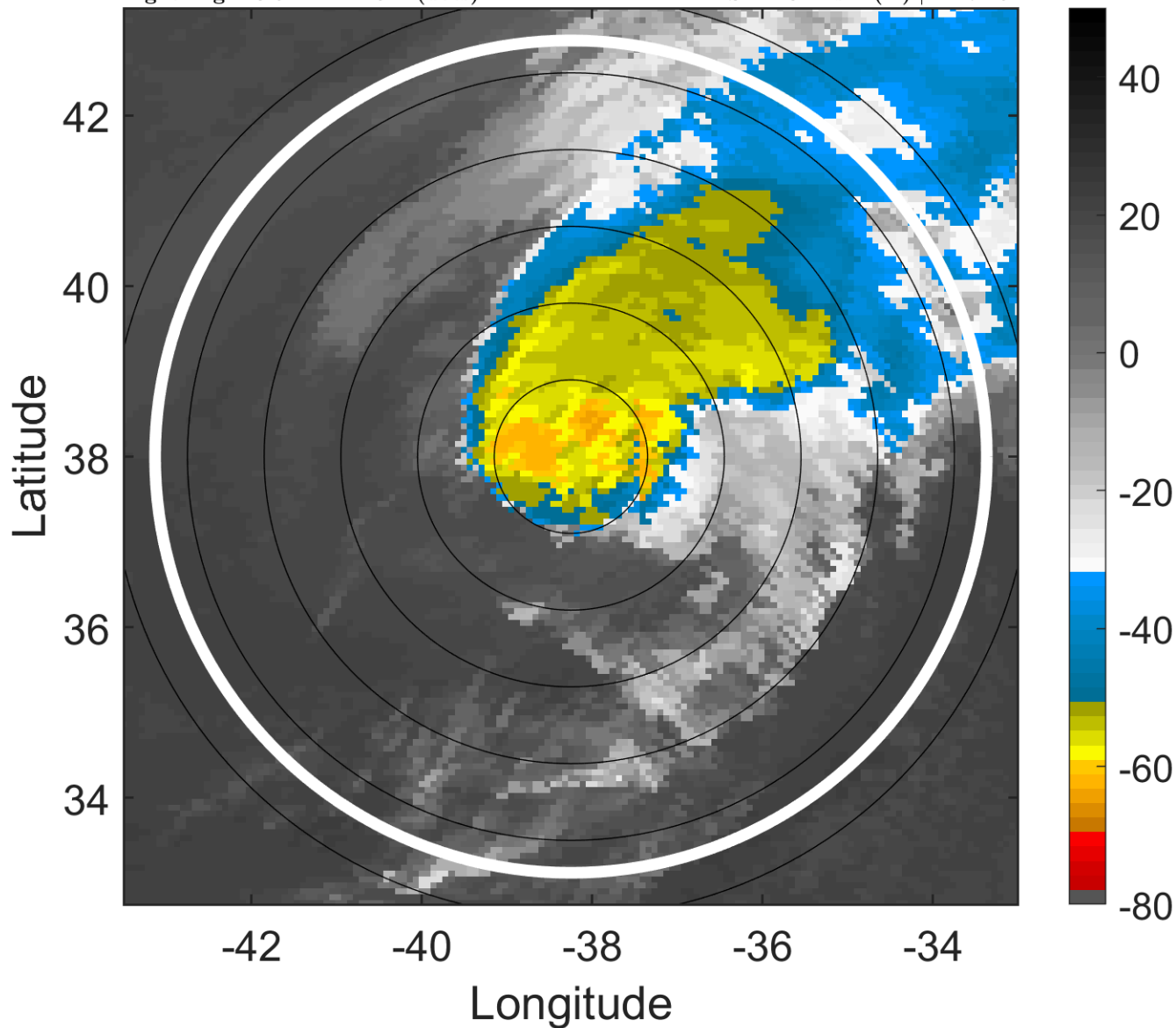

### 6-h IR BT Differences & Lightning

$\Delta$ t: 2016090121 (18.5 LT) - 2016090115 (12.3 LT)

Lightning: 18.5 LT  $\pm$  1.5 h (dots)

PT: SLCP | EA: INACT

07L (GASTON) | 72.5 kt C1

S: 11.3 m s<sup>-1</sup> (H) | H: 72.5°

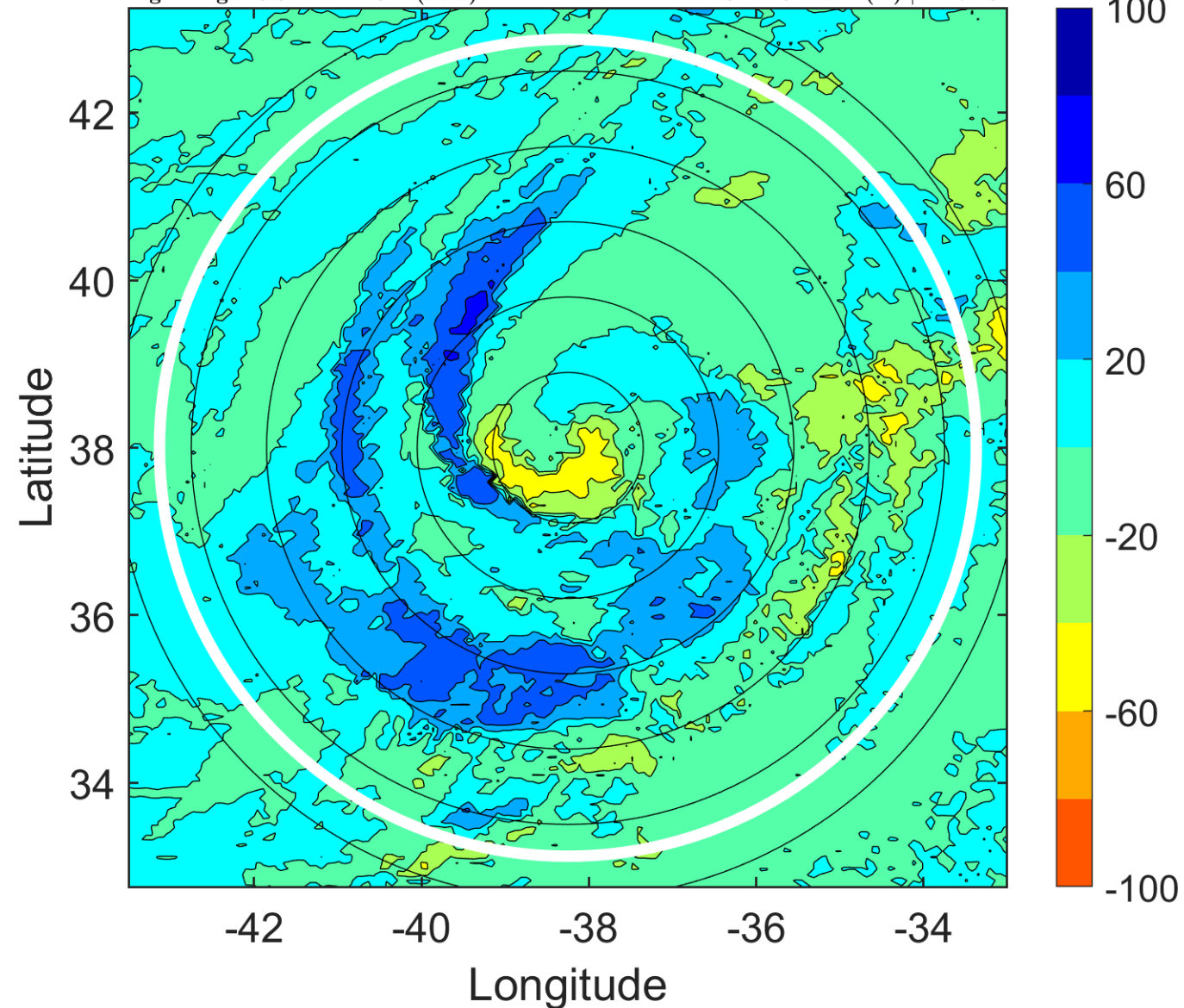

### IR BT & Lightning

t: 2016090200 (21.5 LT)

Lightning: 21.5 LT  $\pm$  1.5 h (dots)

PT: SLCP | EA: INACT

07L (GASTON) | 70 kt C1

S: 12 m s<sup>-1</sup> (H) | H: 88°

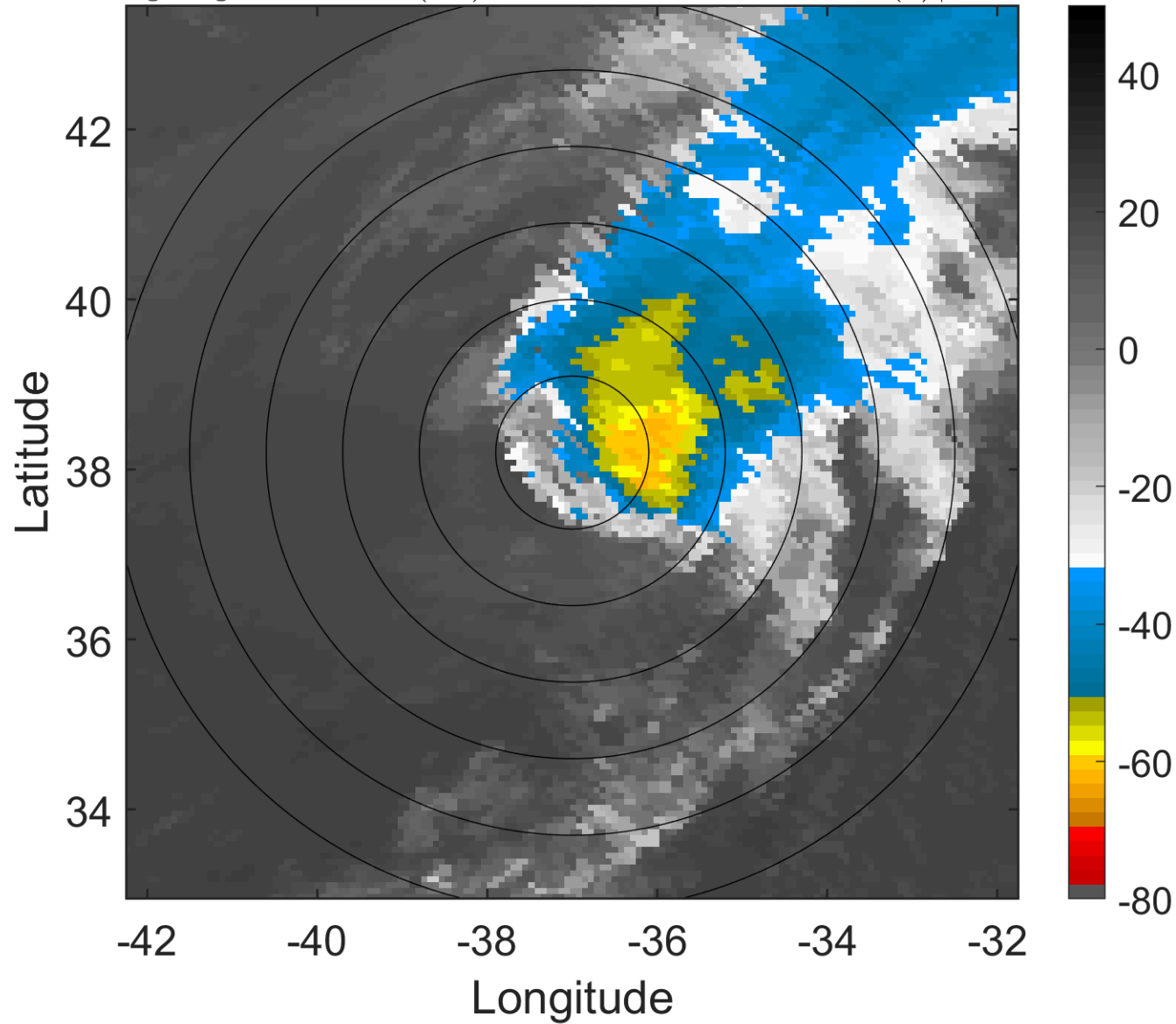

### 6-h IR BT Differences & Lightning

$\Delta$ t: 2016090200 (21.5 LT) - 2016090118 (15.4 LT)

Lightning: 21.5 LT  $\pm$  1.5 h (dots)

PT: SLCP | EA: INACT

07L (GASTON) | 70 kt C1

S: 12 m s<sup>-1</sup> (H) | H: 88°

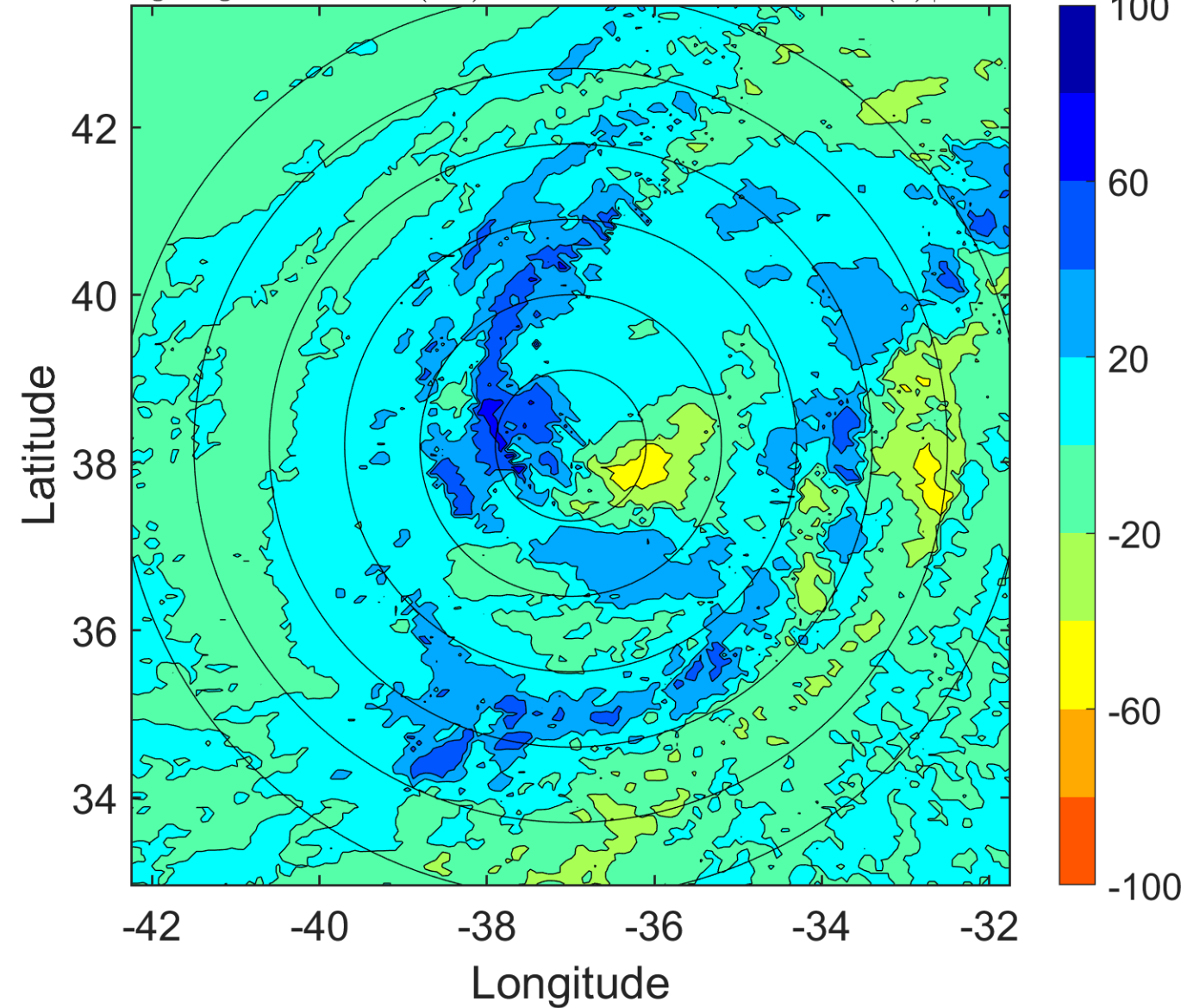



### IR BT & Lightning

t: 2016090203 (0.6 LT)

Lightning: 0.6 LT  $\pm$  1.5 h (dots)

PT: SLWP | EA: INACT

07L (GASTON) | 67.5 kt C1

S: 11.9 m s<sup>-1</sup> (H) | H: 103.5°

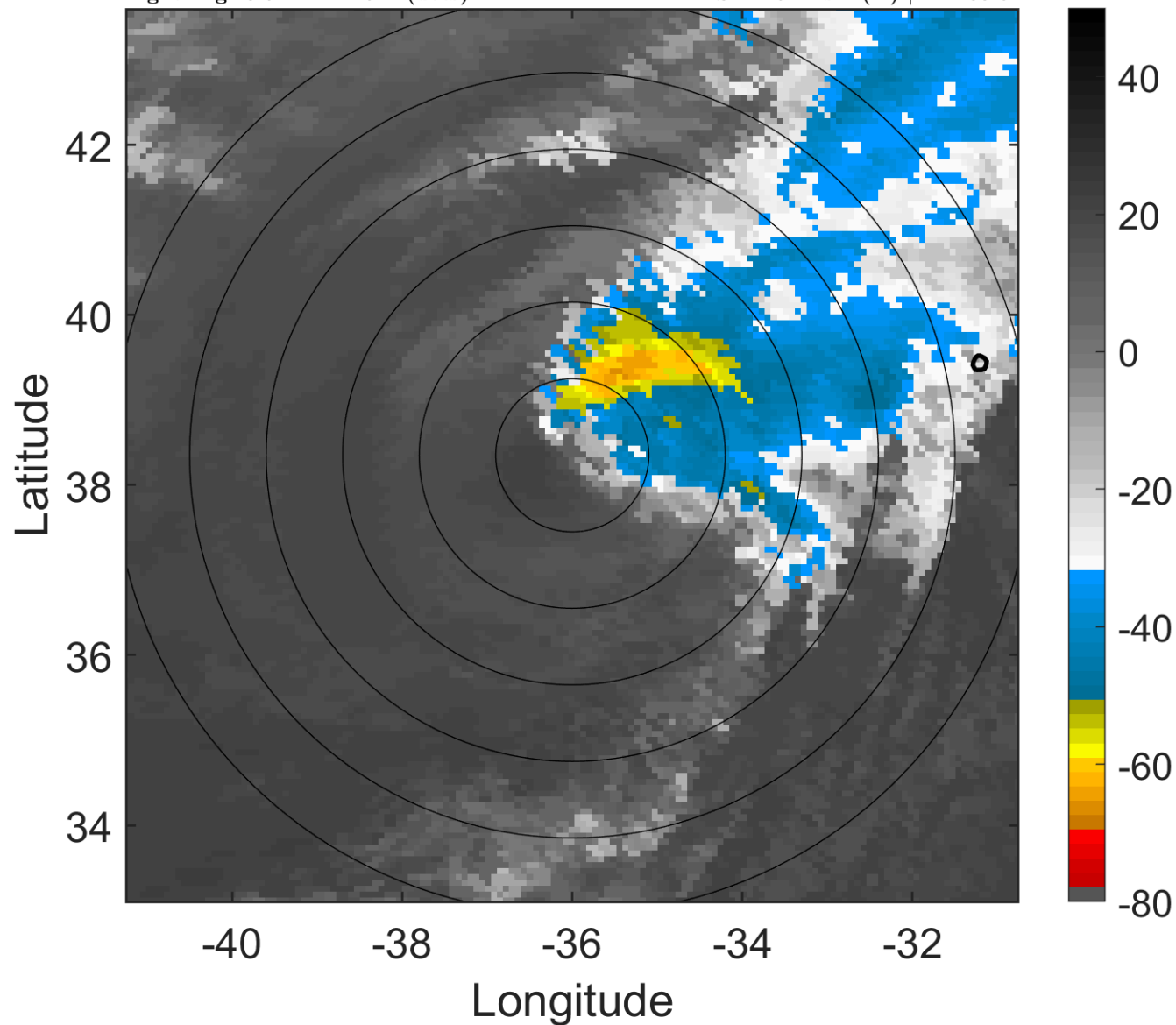

### 6-h IR BT Differences & Lightning

$\Delta$ t: 2016090203 (0.6 LT) - 2016090121 (18.5 LT)

Lightning: 0.6 LT  $\pm$  1.5 h (dots)

PT: SLWP | EA: INACT

07L (GASTON) | 67.5 kt C1

S: 11.9 m s<sup>-1</sup> (H) | H: 103.5°

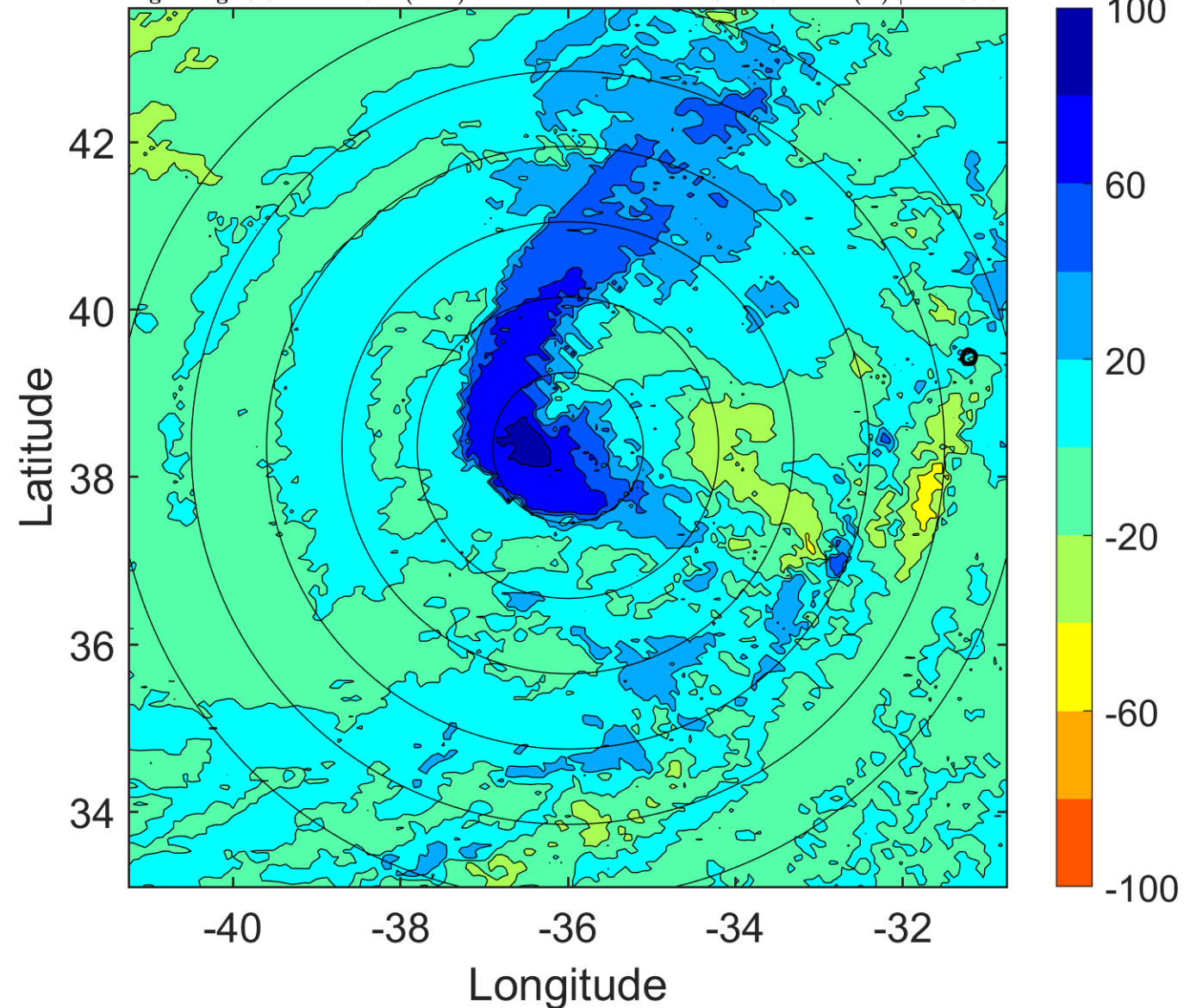

### IR BT & Lightning

t: 2016090206 (3.7 LT)

Lightning: 3.7 LT  $\pm$  1.5 h (dots)

PT: SLWP | EA: INACT

07L (GASTON) | 65 kt C1

S: 11.7 m s<sup>-1</sup> (H) | H: 119°

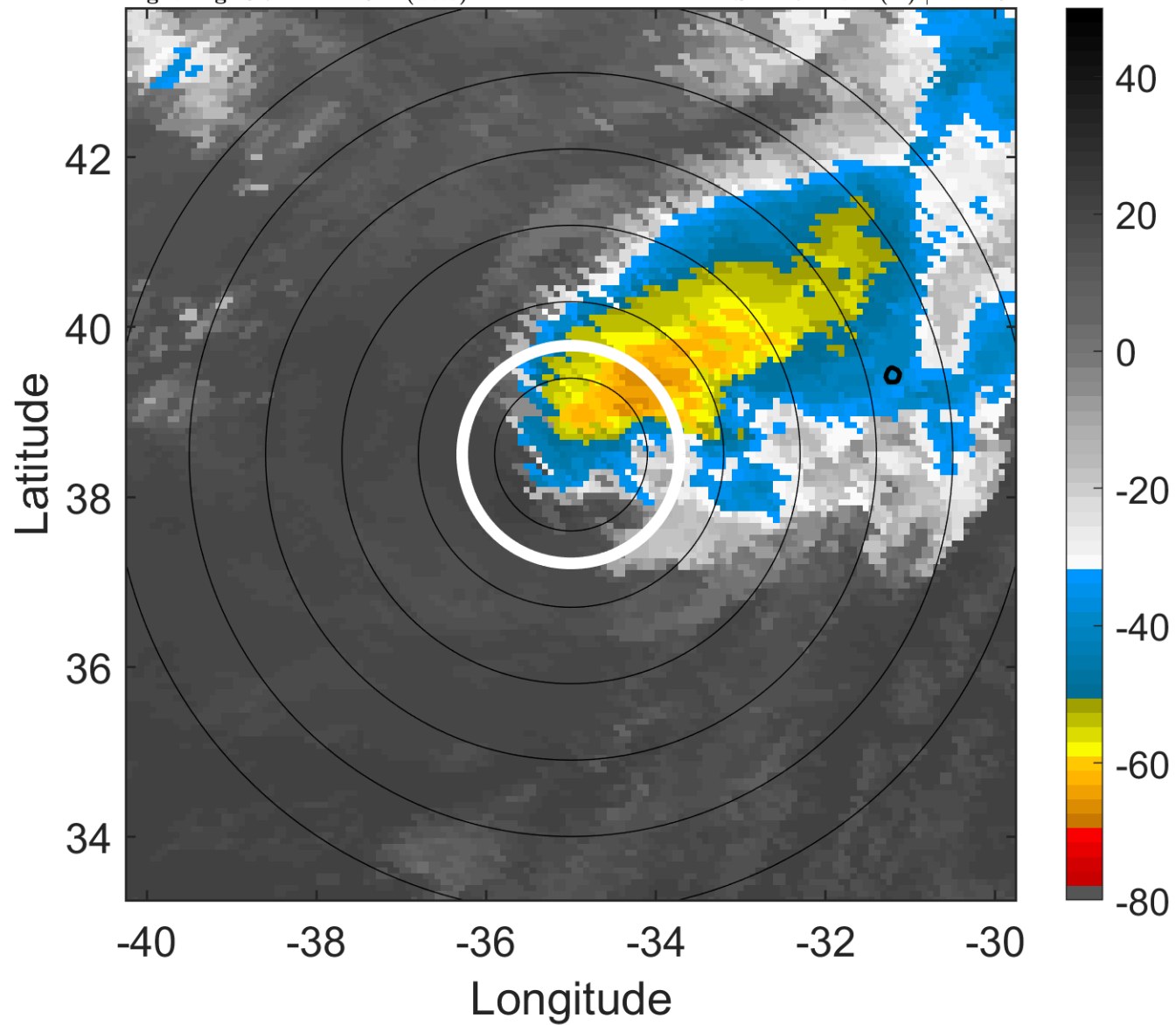

### 6-h IR BT Differences & Lightning

$\Delta$ t: 2016090206 (3.7 LT) - 2016090200 (21.5 LT)

Lightning: 3.7 LT  $\pm$  1.5 h (dots)

PT: SLWP | EA: INACT

07L (GASTON) | 65 kt C1

S: 11.7 m s<sup>-1</sup> (H) | H: 119°

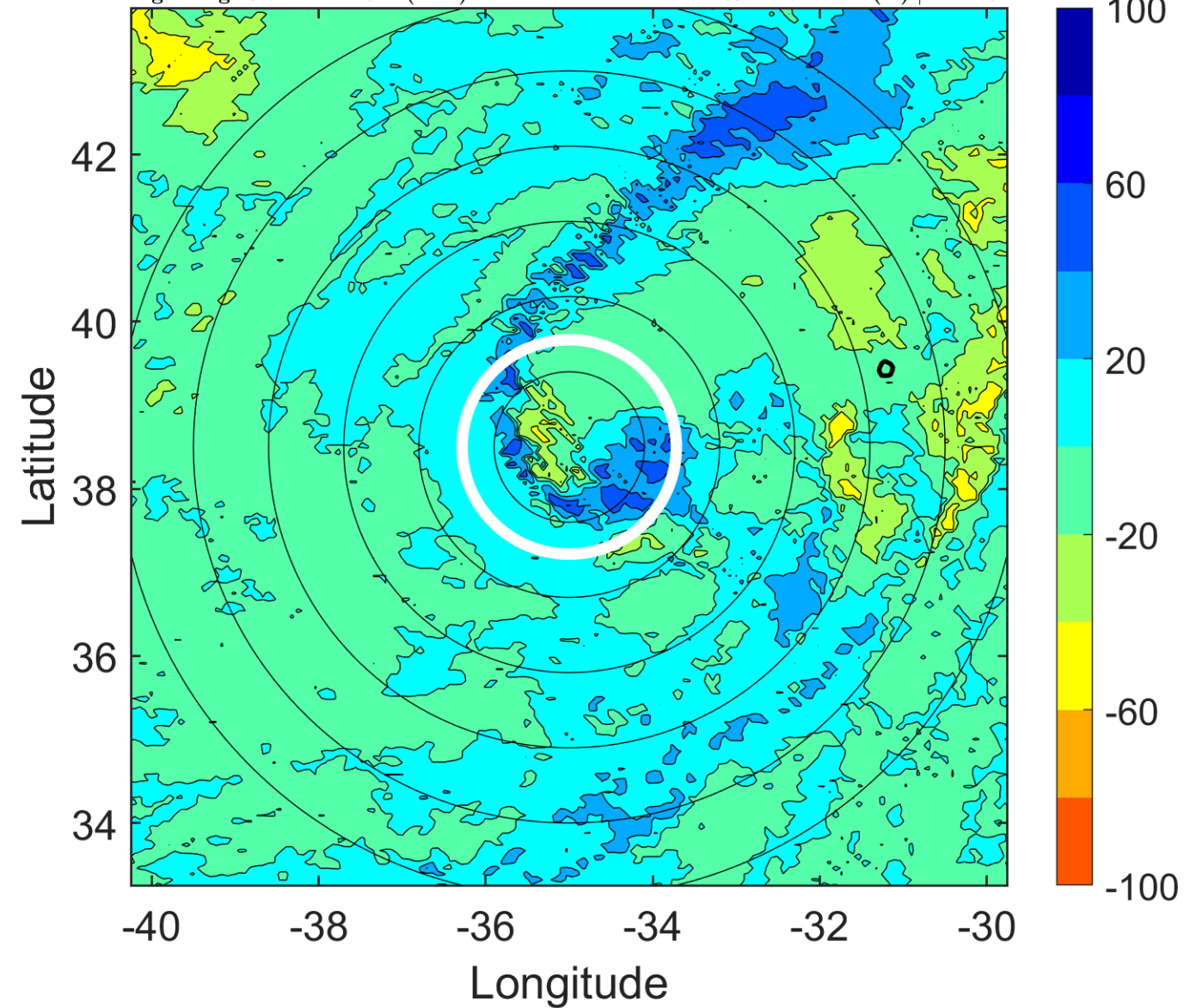

### IR BT & Lightning

t: 2016090209 (6.7 LT)

Lightning: 6.7 LT  $\pm$  1.5 h (dots)

PT: SLWP | EA: INACT

07L (GASTON) | 62.5 kt TS

S: 10.4 m s<sup>-1</sup> (M) | H: 116°

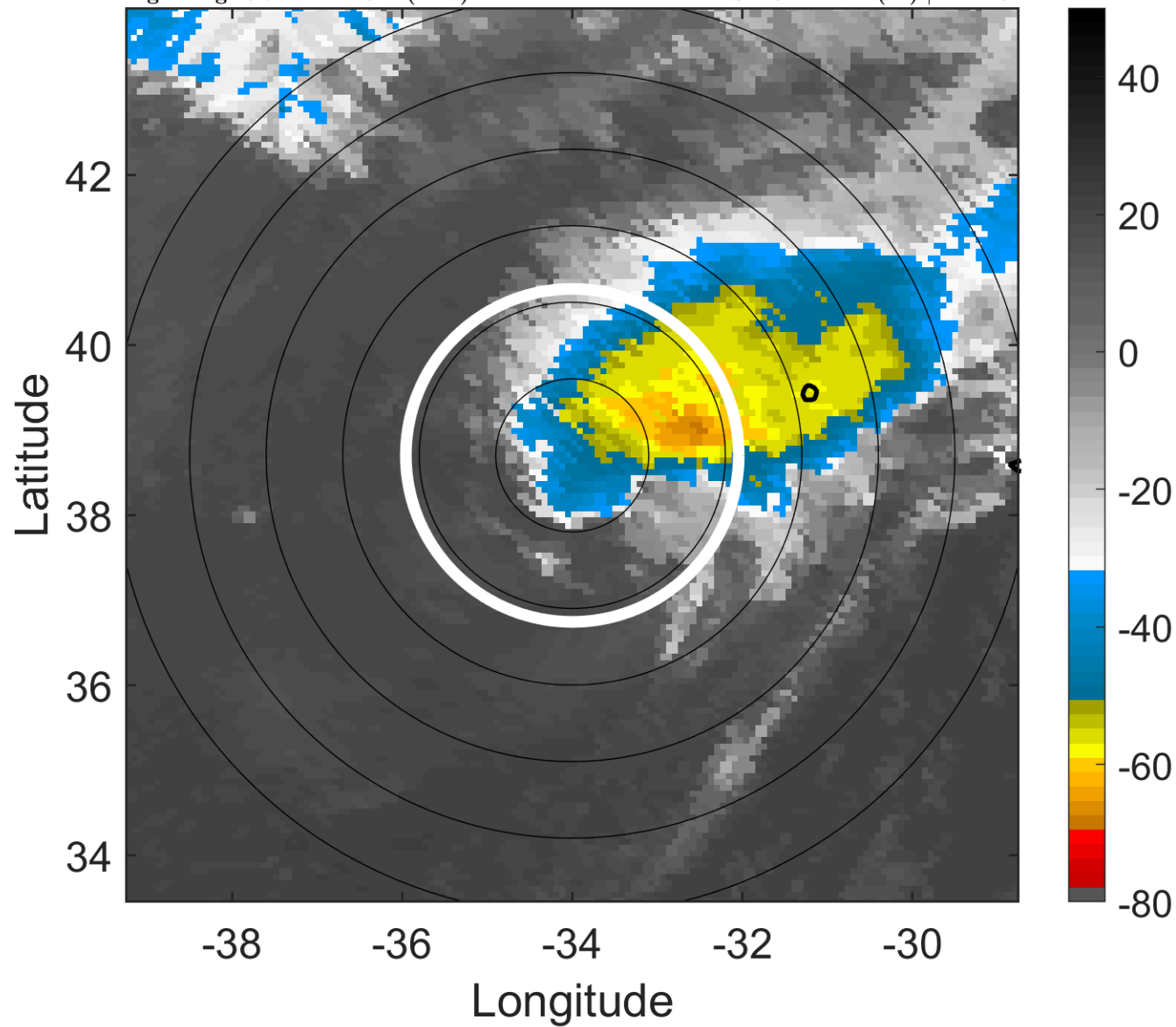

### 6-h IR BT Differences & Lightning

$\Delta$ t: 2016090209 (6.7 LT) - 2016090203 (0.6 LT)

Lightning: 6.7 LT  $\pm$  1.5 h (dots)

PT: SLWP | EA: INACT

07L (GASTON) | 62.5 kt TS

S: 10.4 m s<sup>-1</sup> (M) | H: 116°

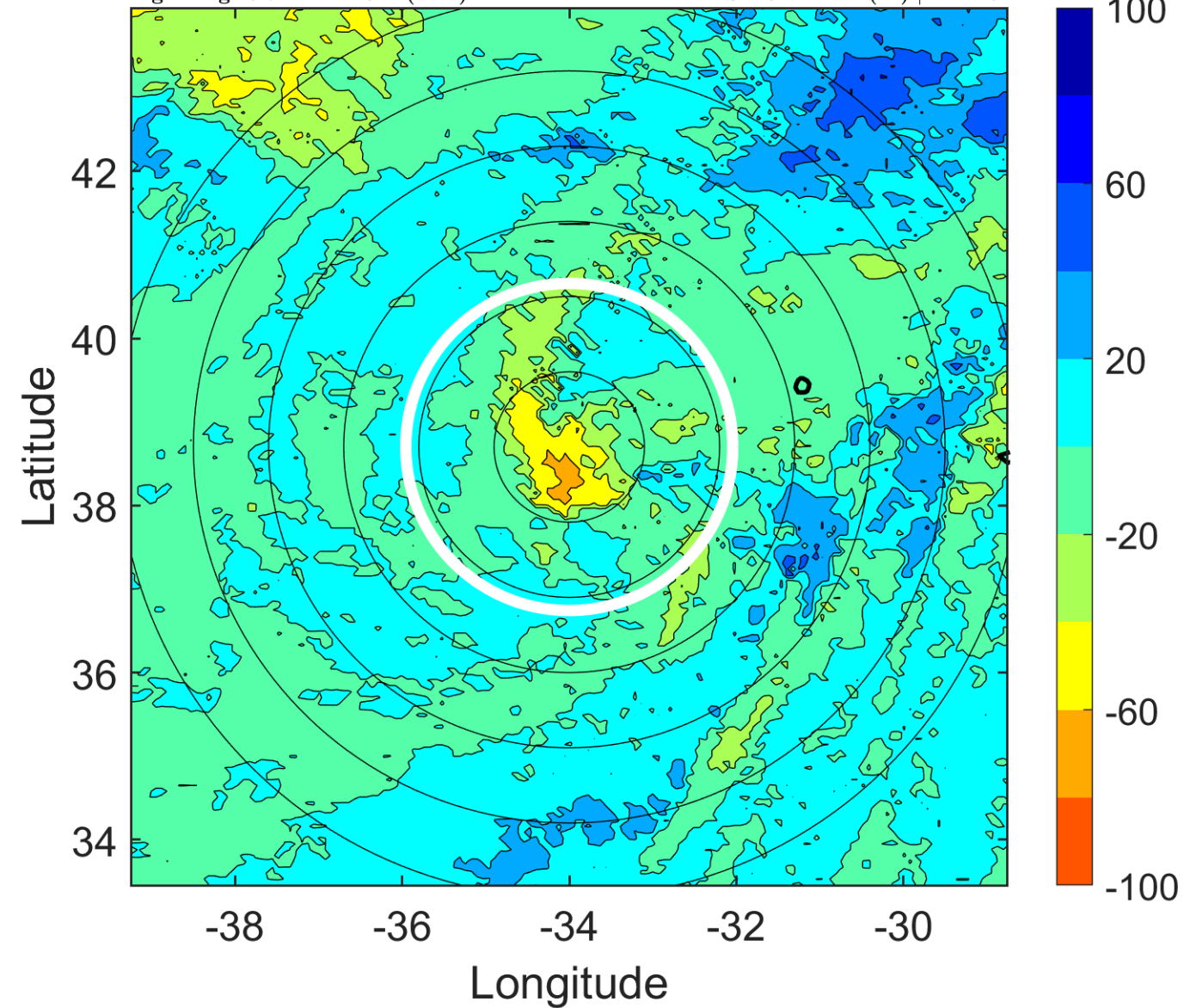



### IR BT & Lightning

t: 2016090212 (9.8 LT)

Lightning: 9.8 LT  $\pm$  1.5 h (dots)

PT: SLWP | EA: INACT

07L (GASTON) | 60 kt TS

S: 9 m s<sup>-1</sup> (M) | H: 113°

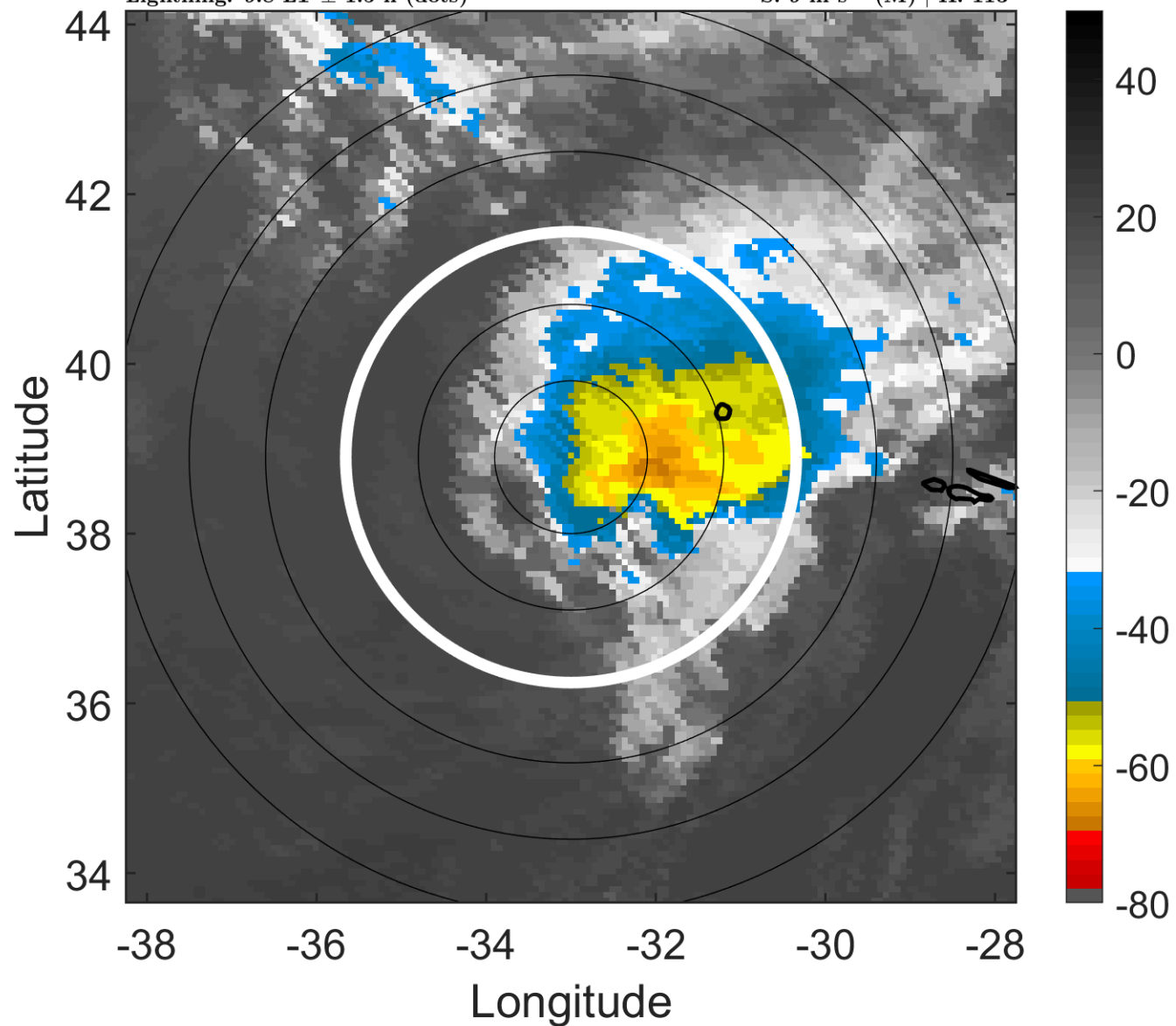

### 6-h IR BT Differences & Lightning

$\Delta$ t: 2016090212 (9.8 LT) - 2016090206 (3.7 LT)

Lightning: 9.8 LT  $\pm$  1.5 h (dots)

PT: SLWP | EA: INACT

07L (GASTON) | 60 kt TS

S: 9 m s<sup>-1</sup> (M) | H: 113°

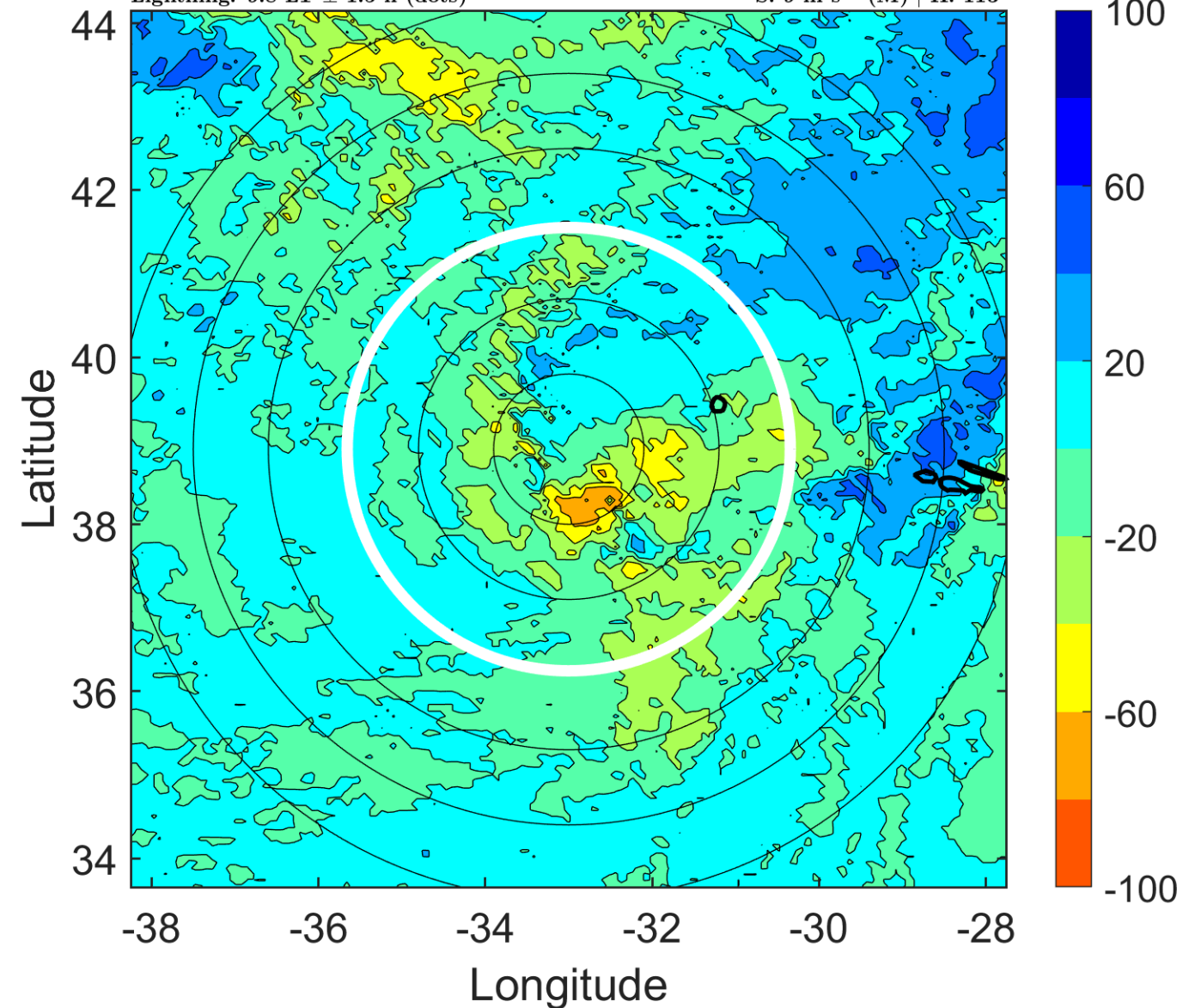

### IR BT & Lightning

t: 2016090215 (12.9 LT)

Lightning: 12.9 LT  $\pm$  1.5 h (dots)

PT: SLWP | EA: INACT

07L (GASTON) | 52.5 kt TS

S: null | H: null

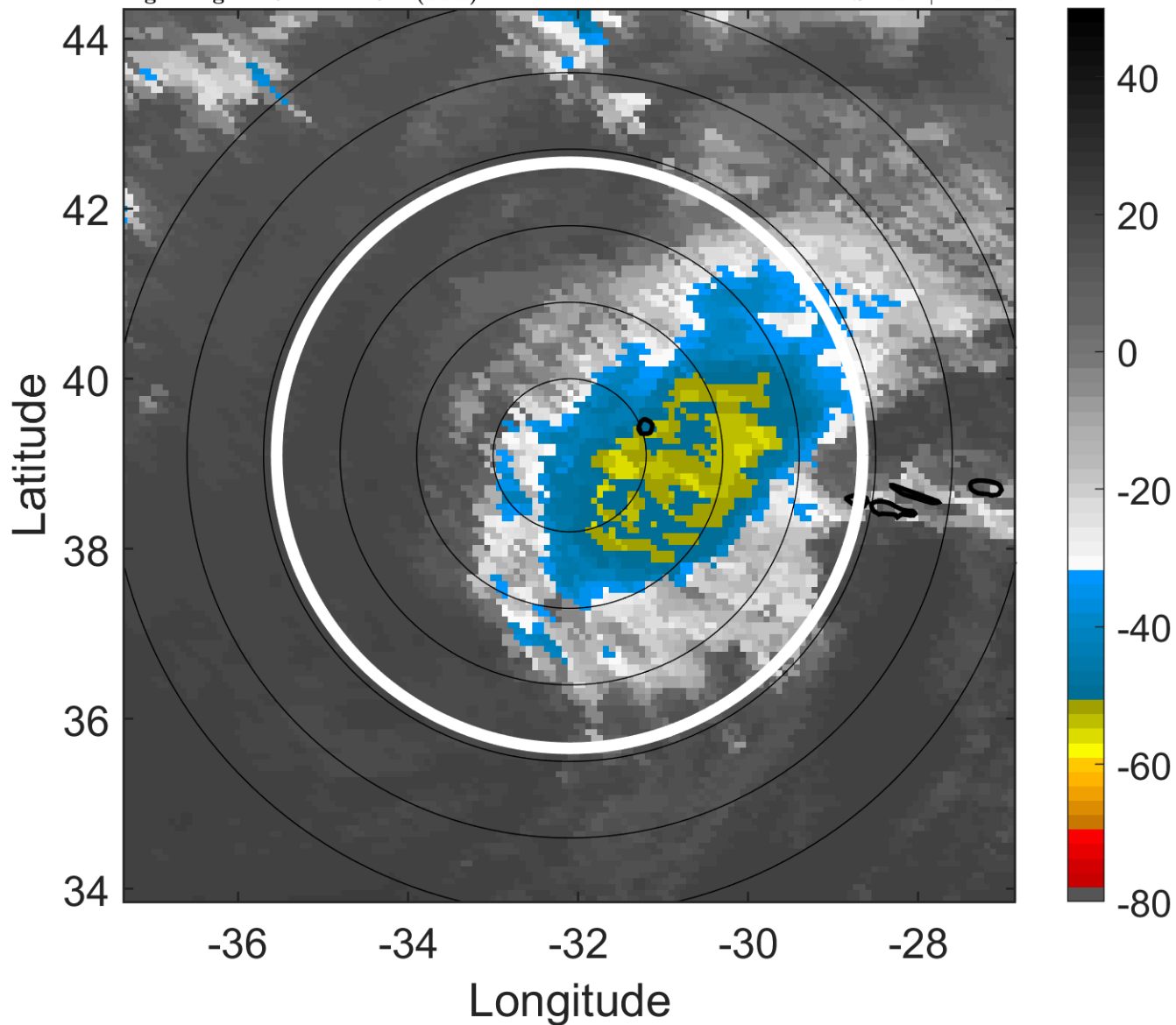

### 6-h IR BT Differences & Lightning

$\Delta$ t: 2016090215 (12.9 LT) - 2016090209 (6.7 LT)

Lightning: 12.9 LT  $\pm$  1.5 h (dots)

PT: SLWP | EA: INACT

07L (GASTON) | 52.5 kt TS

S: null | H: null

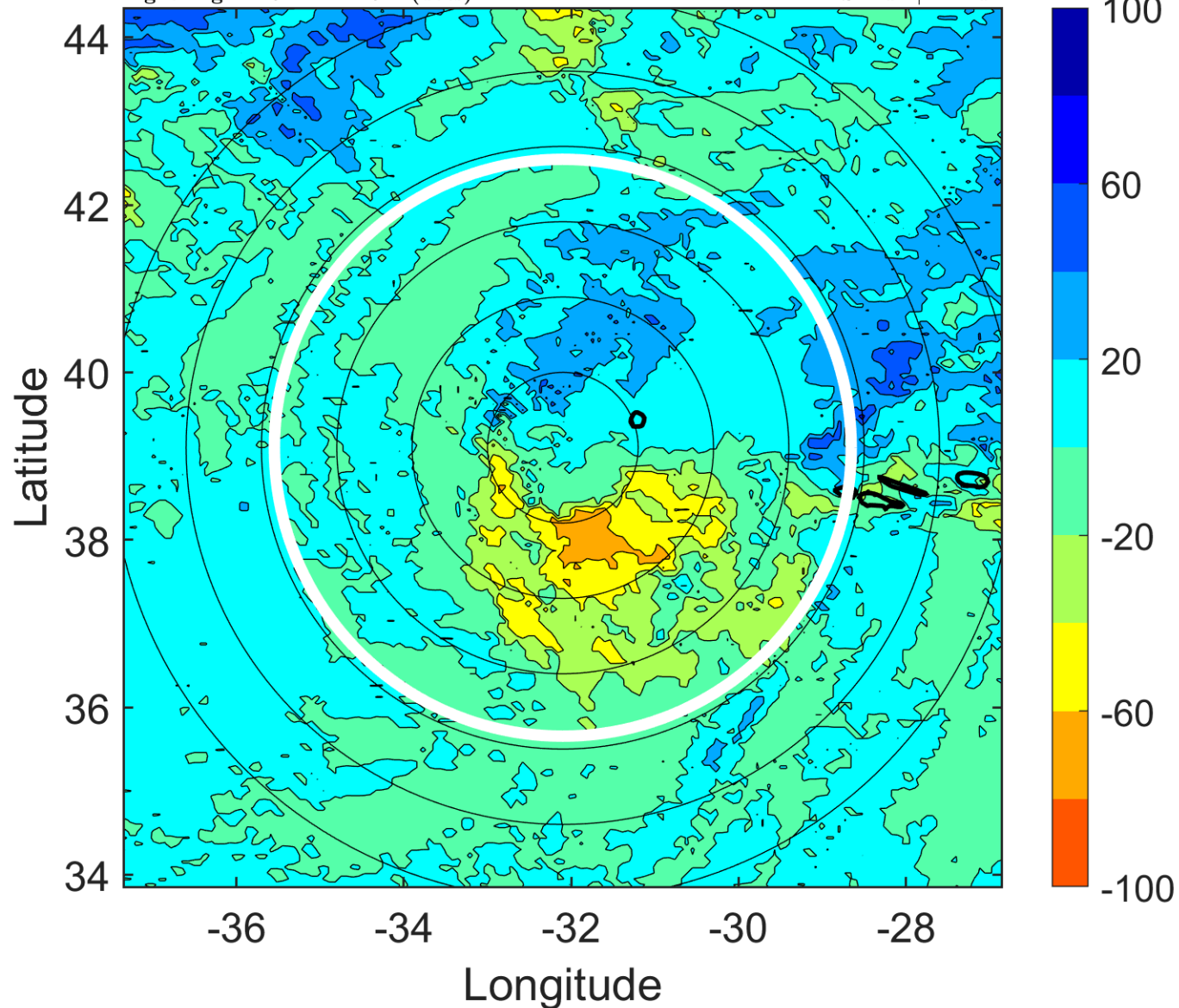

### IR BT & Lightning

t: 2016090218 (15.9 LT)

Lightning: 15.9 LT  $\pm$  1.5 h (dots)

PT: SLWP | EA: INACT

07L (GASTON) | 45 kt LO

S: null | H: null

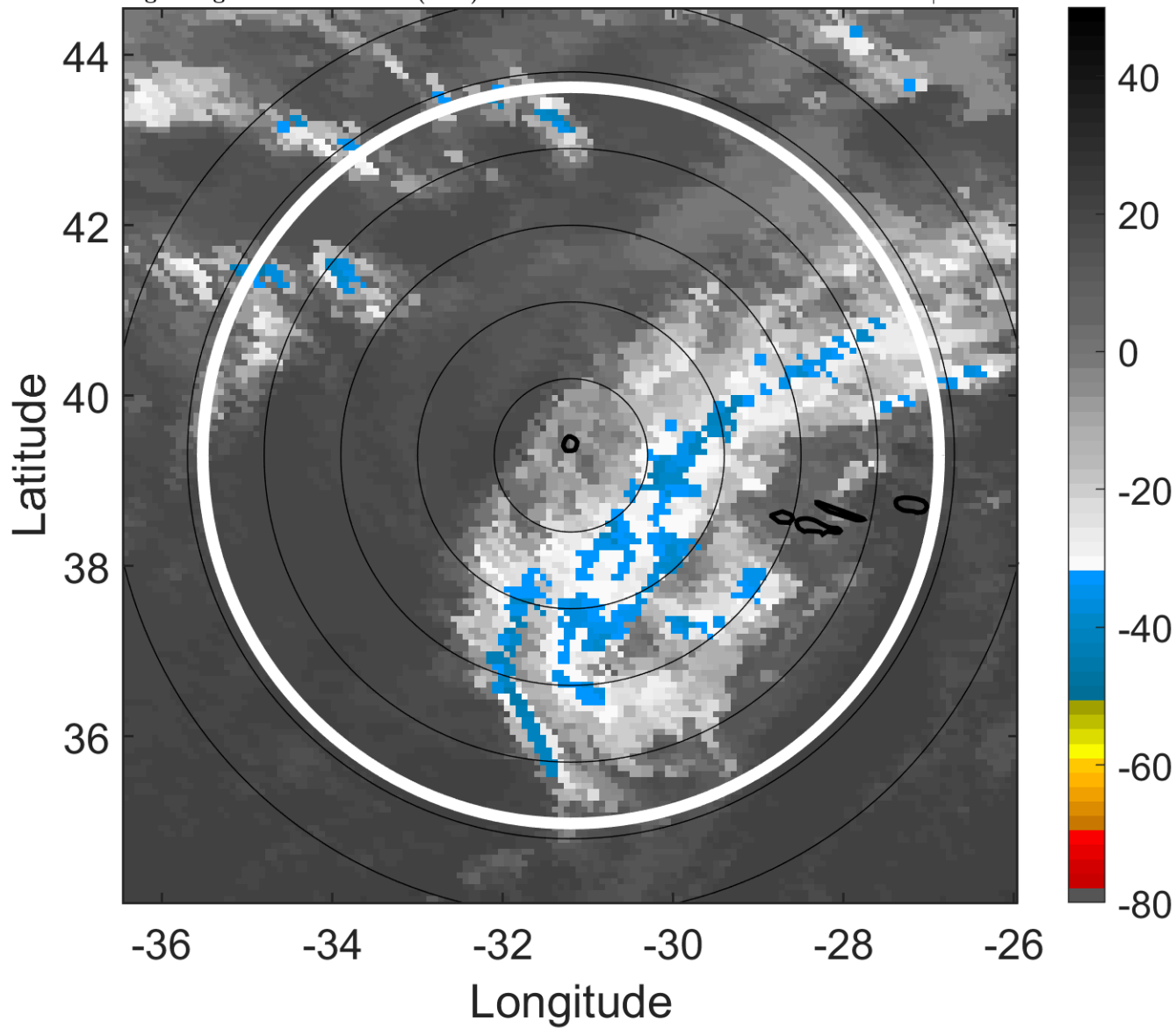

### 6-h IR BT Differences & Lightning

$\Delta$ t: 2016090218 (15.9 LT) - 2016090212 (9.8 LT)

Lightning: 15.9 LT  $\pm$  1.5 h (dots)

PT: SLWP | EA: INACT

07L (GASTON) | 45 kt LO

S: null | H: null

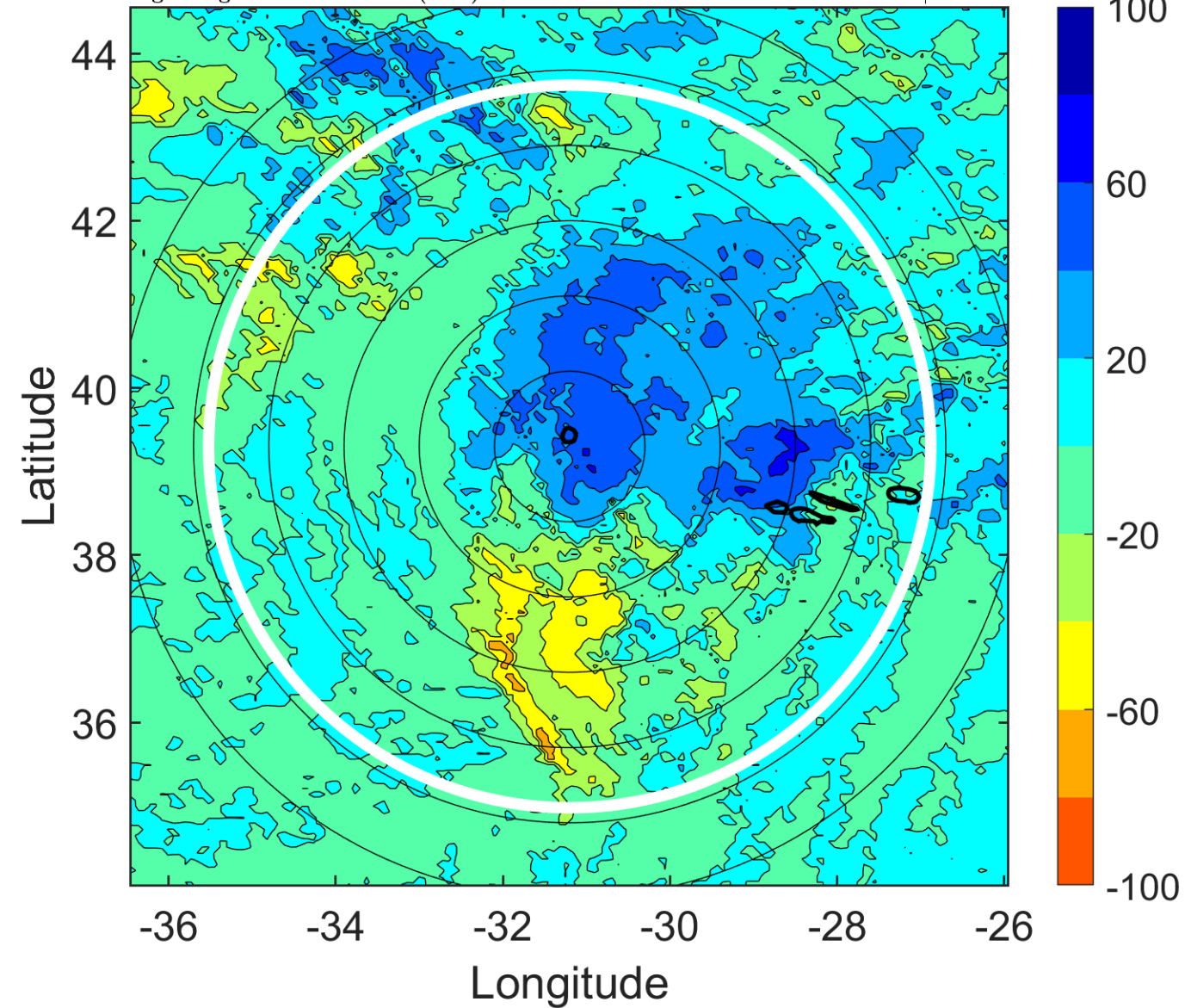



### IR BT & Lightning

t: 2016090221 (19 LT)

Lightning: 19 LT  $\pm$  1.5 h (dots)

PT: SLWP | EA: INACT

07L (GASTON) | 40 kt LO

S: null | H: null

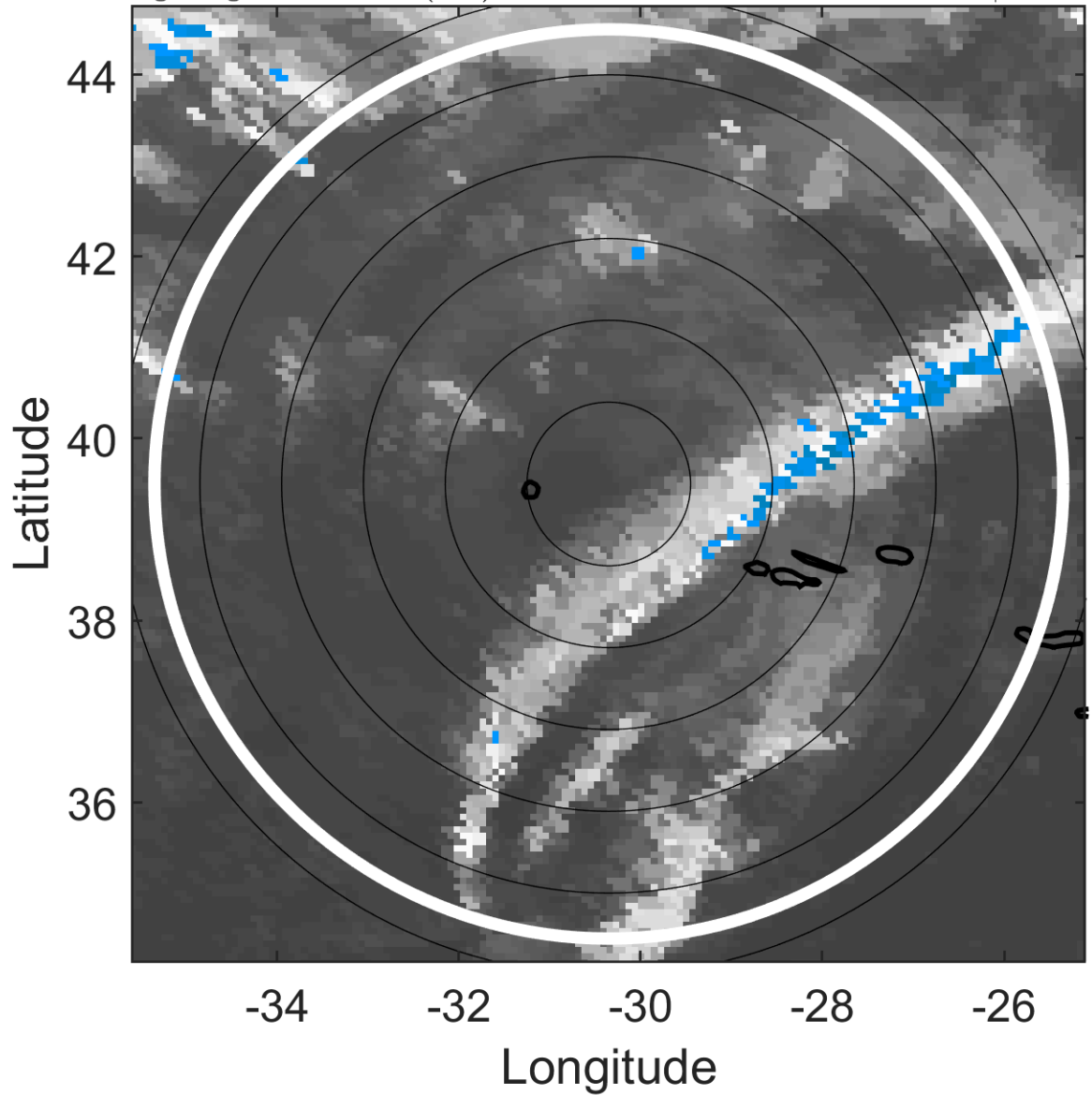

### 6-h IR BT Differences & Lightning

$\Delta$ t: 2016090221 (19 LT) - 2016090215 (12.9 LT)

Lightning: 19 LT  $\pm$  1.5 h (dots)

PT: SLWP | EA: INACT

07L (GASTON) | 40 kt LO

S: null | H: null

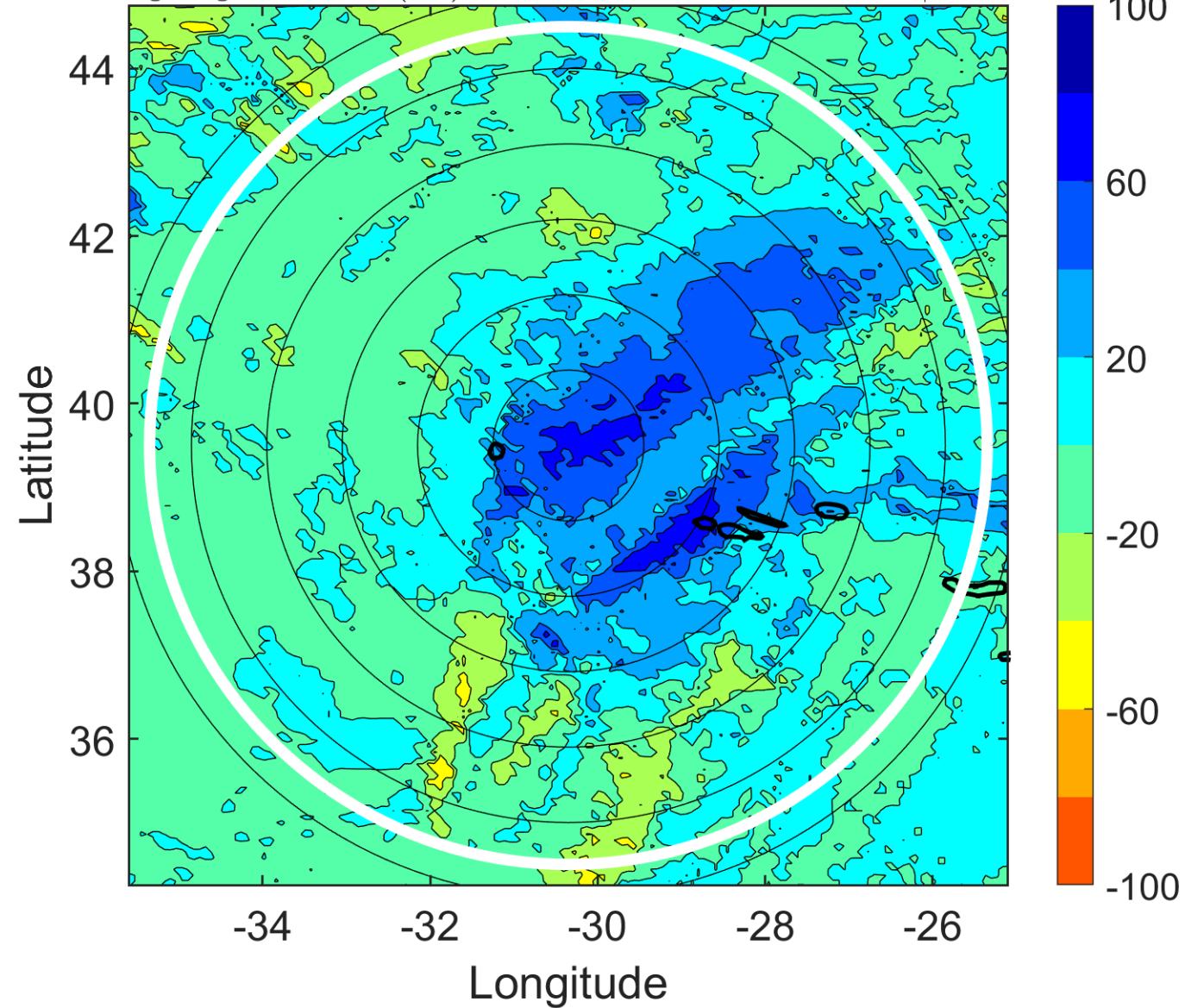

### IR BT & Lightning

t: 2016090300 (22 LT)

Lightning: 22 LT  $\pm$  1.5 h (dots)

PT: SLWP | EA: INACT

07L (GASTON) | 35 kt LO

S: null | H: null

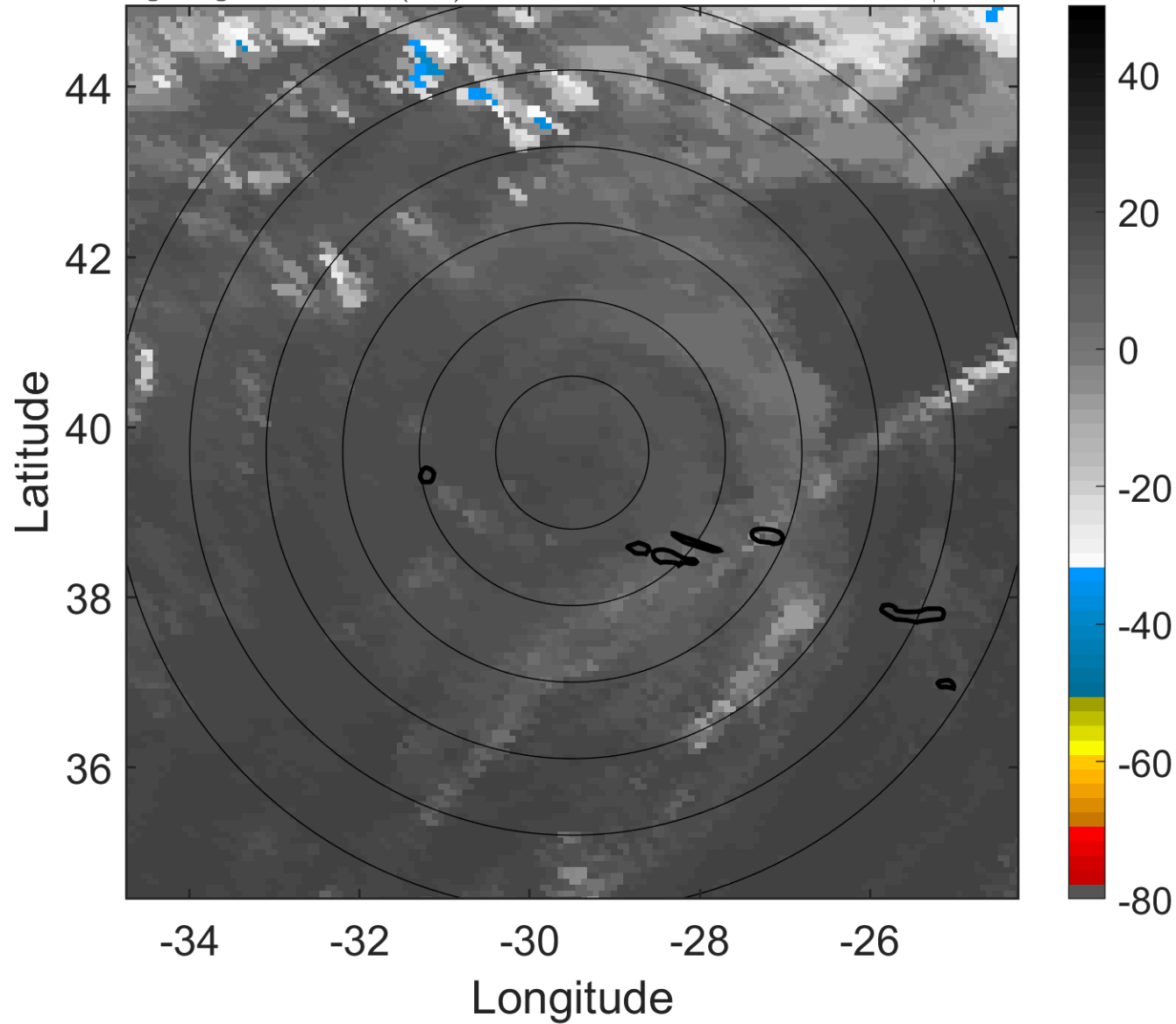

### 6-h IR BT Differences & Lightning

$\Delta$ t: 2016090300 (22 LT) - 2016090218 (15.9 LT)

Lightning: 22 LT  $\pm$  1.5 h (dots)

PT: SLWP | EA: INACT

07L (GASTON) | 35 kt LO

S: null | H: null

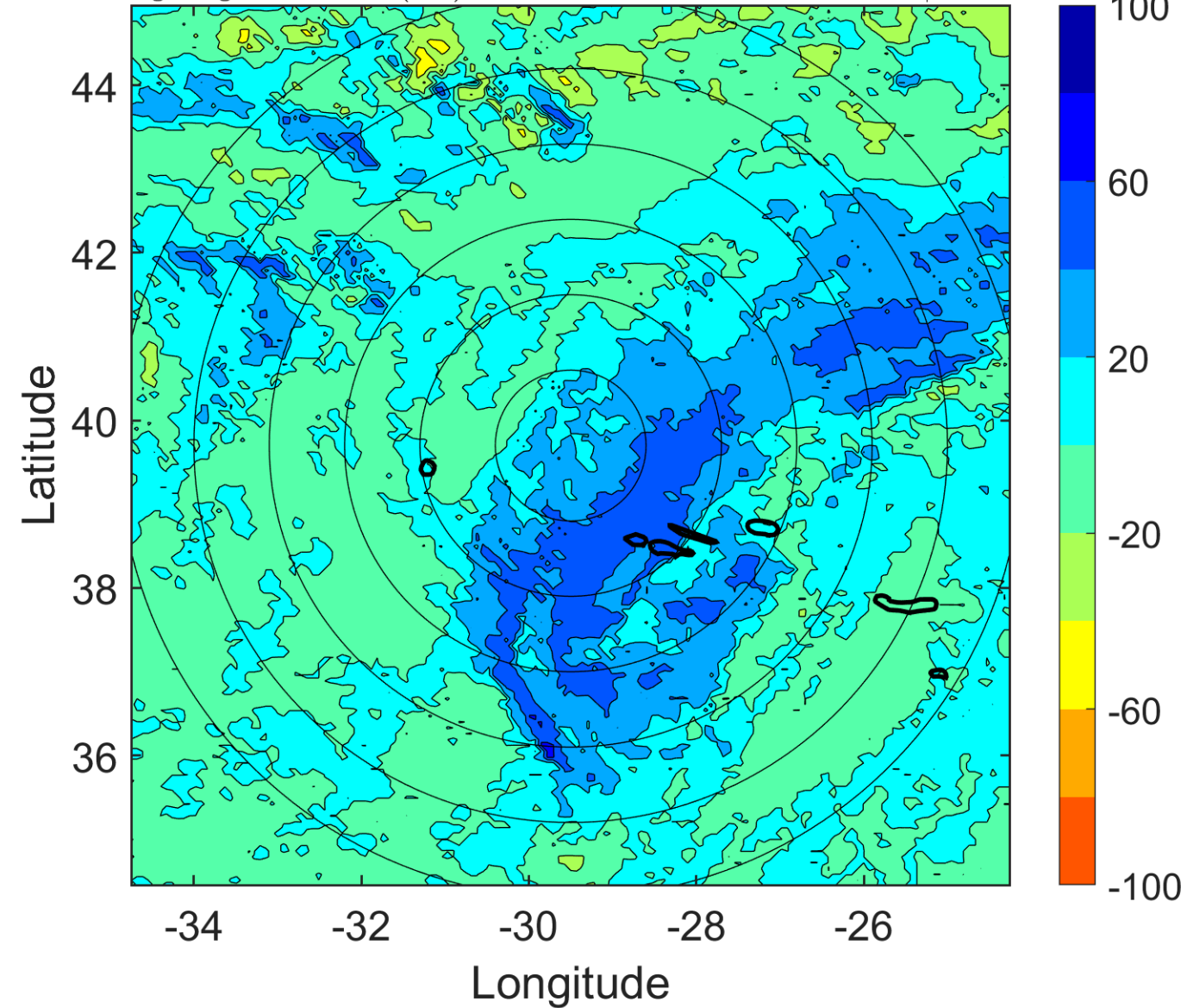

### IR BT & Lightning

t: 2016090303 (1.1 LT)

Lightning: 1.1 LT  $\pm$  1.5 h (dots)

PT: NP | EA: INACT

07L (GASTON) | 32.5 kt LO

S: null | H: null

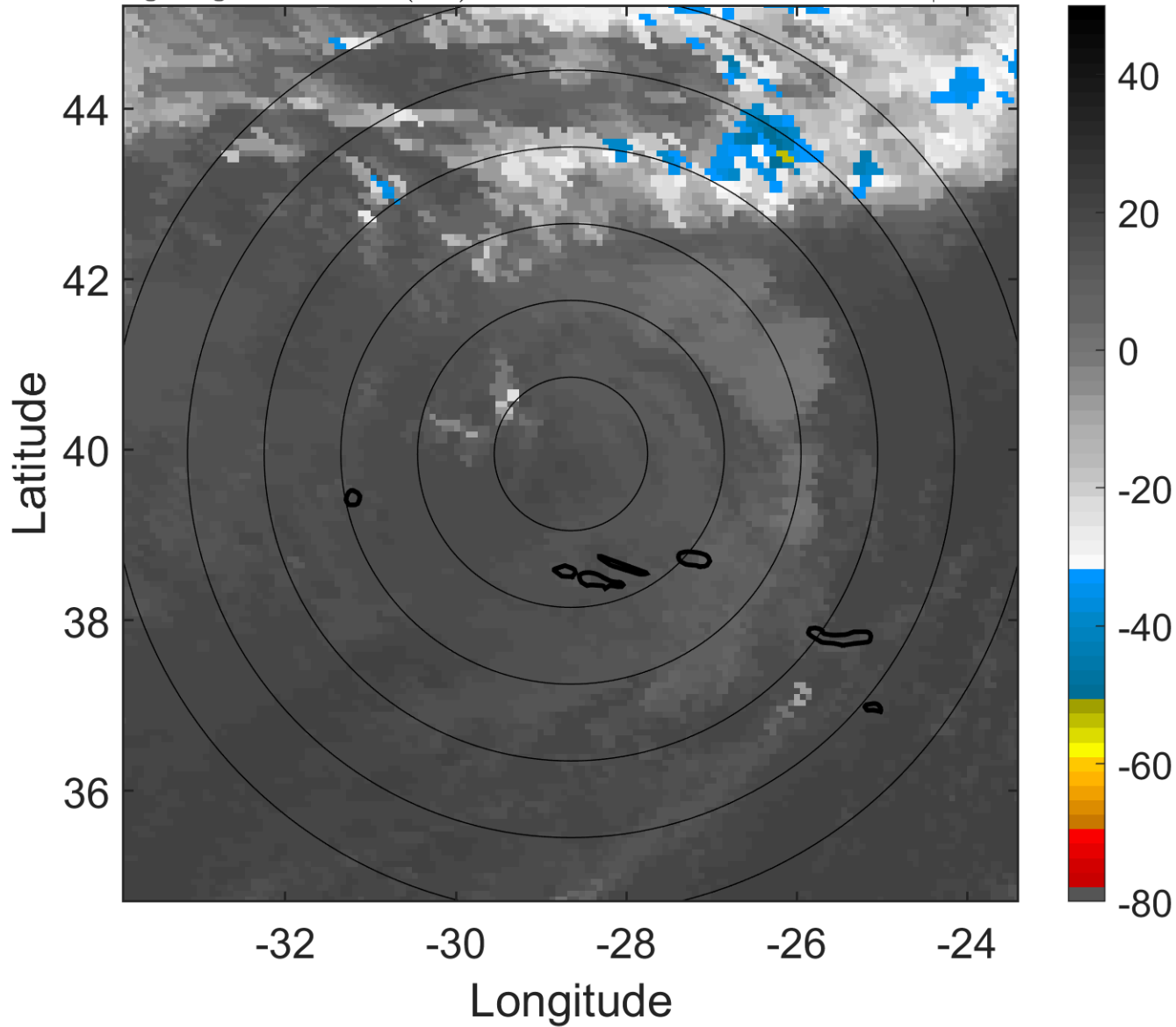

### 6-h IR BT Differences & Lightning

$\Delta$ t: 2016090303 (1.1 LT) - 2016090221 (19 LT)

Lightning: 1.1 LT  $\pm$  1.5 h (dots)

PT: NP | EA: INACT

07L (GASTON) | 32.5 kt LO

S: null | H: null

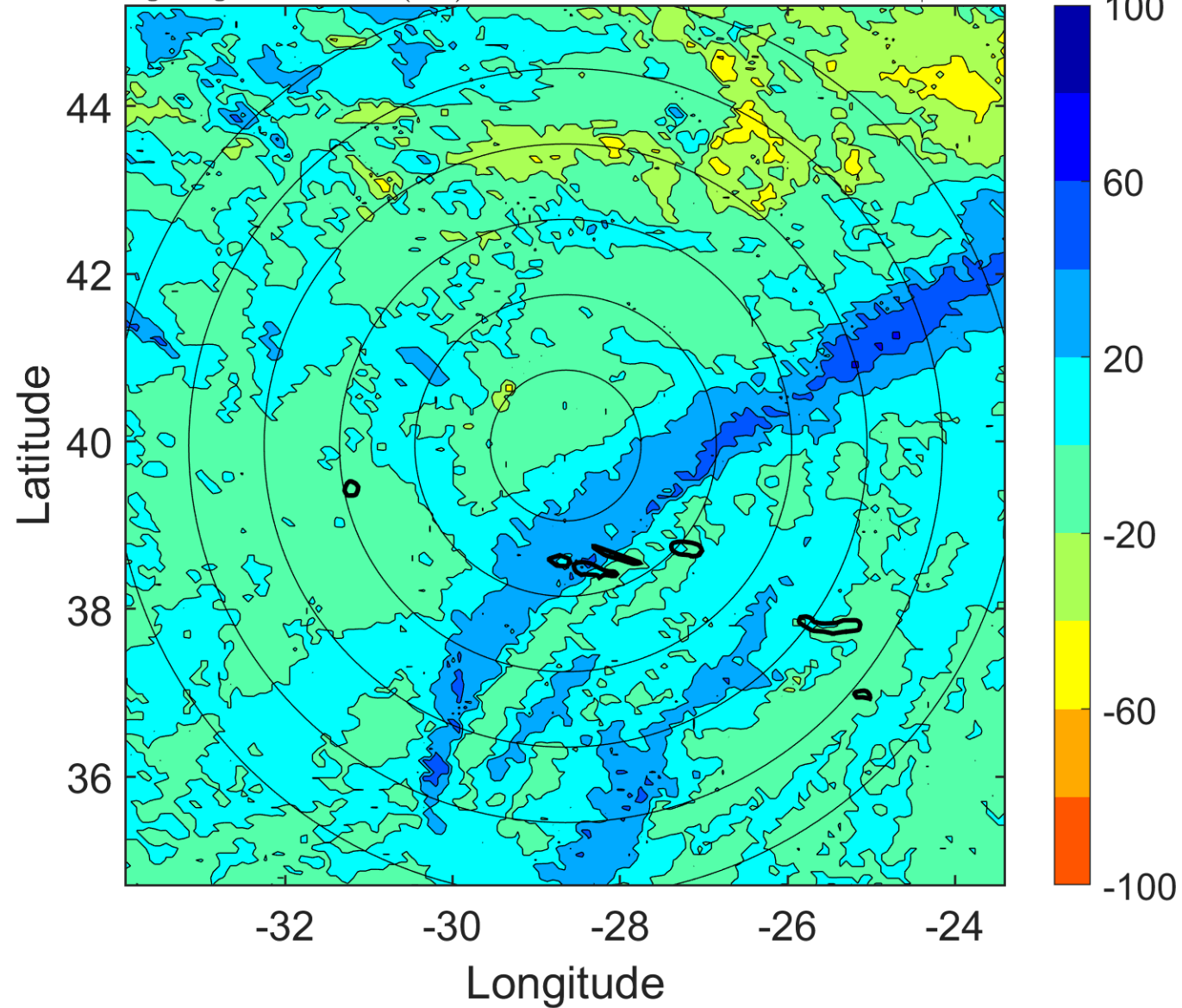



### IR BT & Lightning

t: 2016090306 (4.1 LT)

Lightning: 4.1 LT  $\pm$  1.5 h (dots)

PT: NP | EA: INACT

07L (GASTON) | 30 kt LO

S: null | H: null

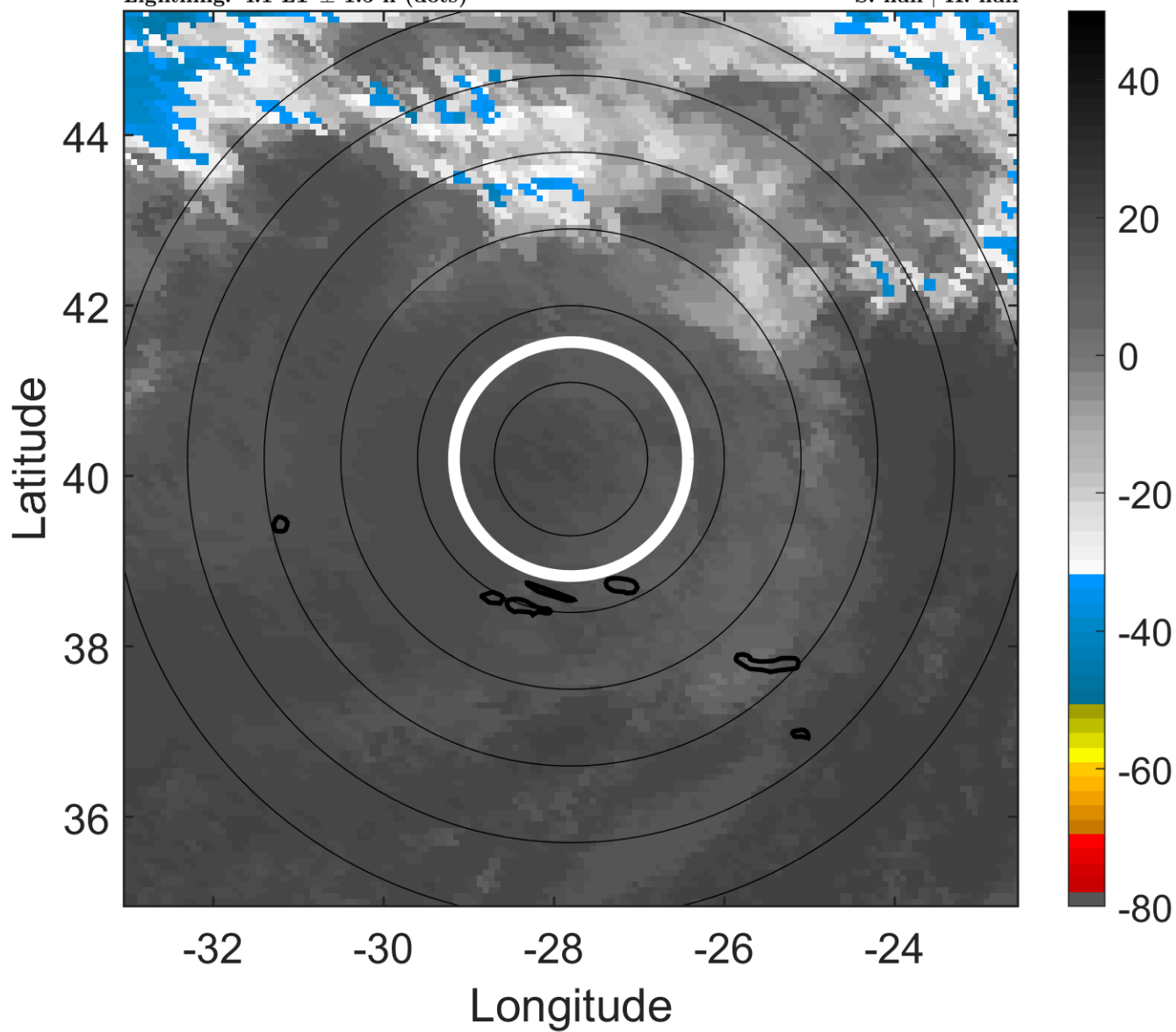

### 6-h IR BT Differences & Lightning

$\Delta$ t: 2016090306 (4.1 LT) - 2016090300 (22 LT)

Lightning: 4.1 LT  $\pm$  1.5 h (dots)

PT: NP | EA: INACT

07L (GASTON) | 30 kt LO

S: null | H: null

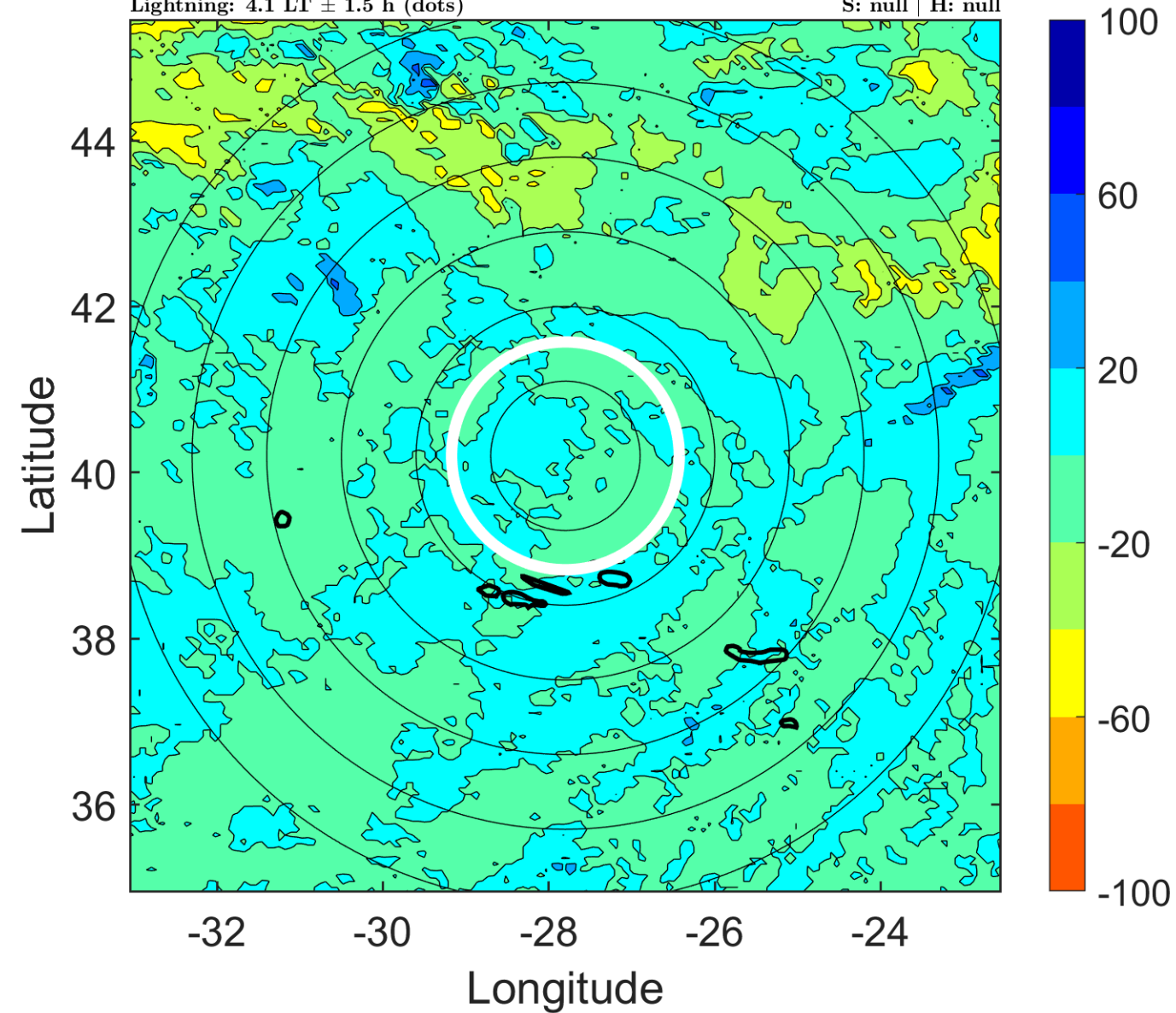

### IR BT & Lightning

t: 2016090309 (7.2 LT)

Lightning: 7.2 LT  $\pm$  1.5 h (dots)

PT: NP | EA: INACT

07L (GASTON) | 27.5 kt LO

S: null | H: null

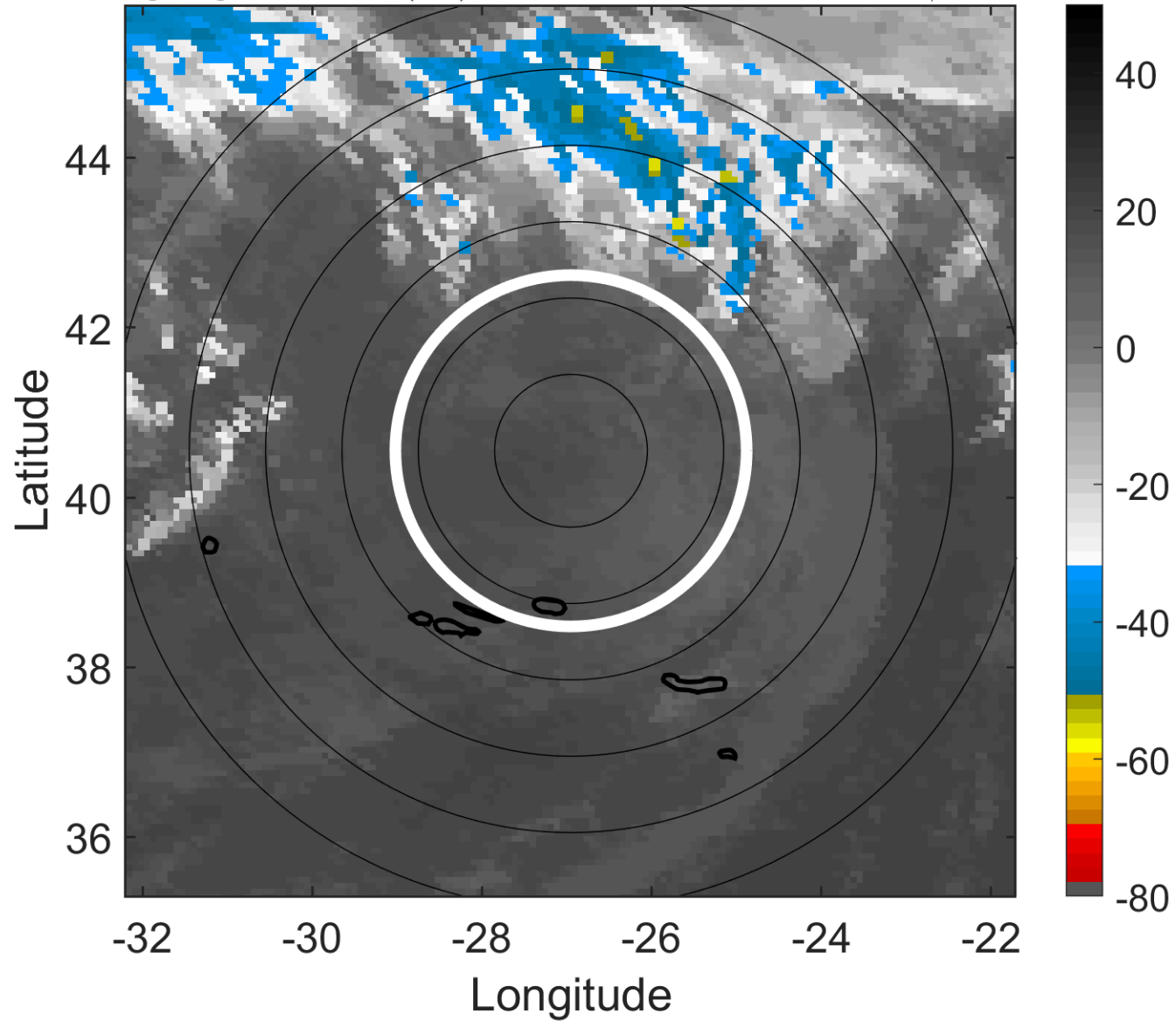

### 6-h IR BT Differences & Lightning

$\Delta$ t: 2016090309 (7.2 LT) - 2016090303 (1.1 LT)

Lightning: 7.2 LT  $\pm$  1.5 h (dots)

PT: NP | EA: INACT

07L (GASTON) | 27.5 kt LO

S: null | H: null

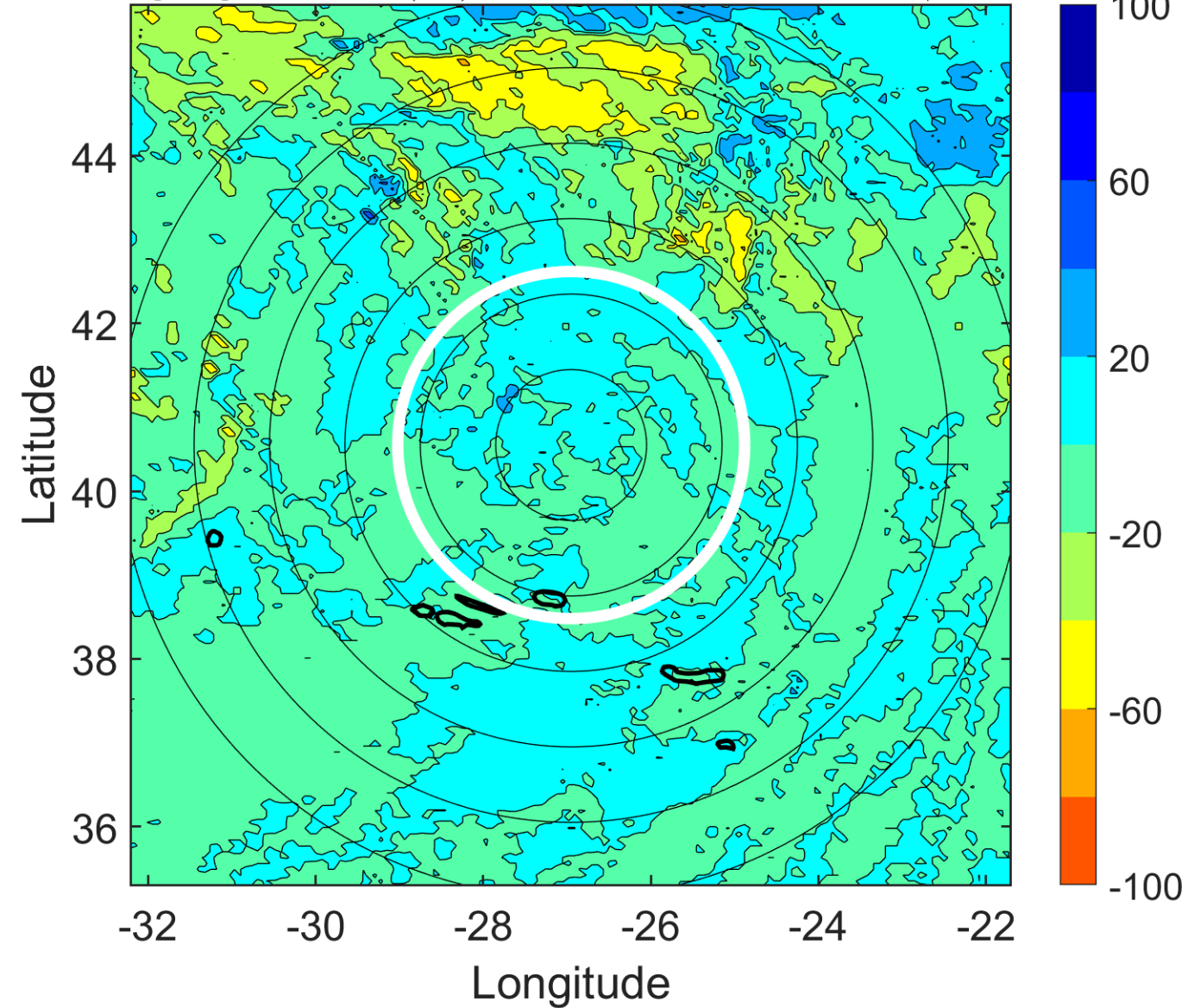

### IR BT & Lightning

t: 2016090312 (10.3 LT)

Lightning: 10.3 LT  $\pm$  1.5 h (dots)

PT: NP | EA: INACT

07L (GASTON) | 25 kt LO

S: null | H: null

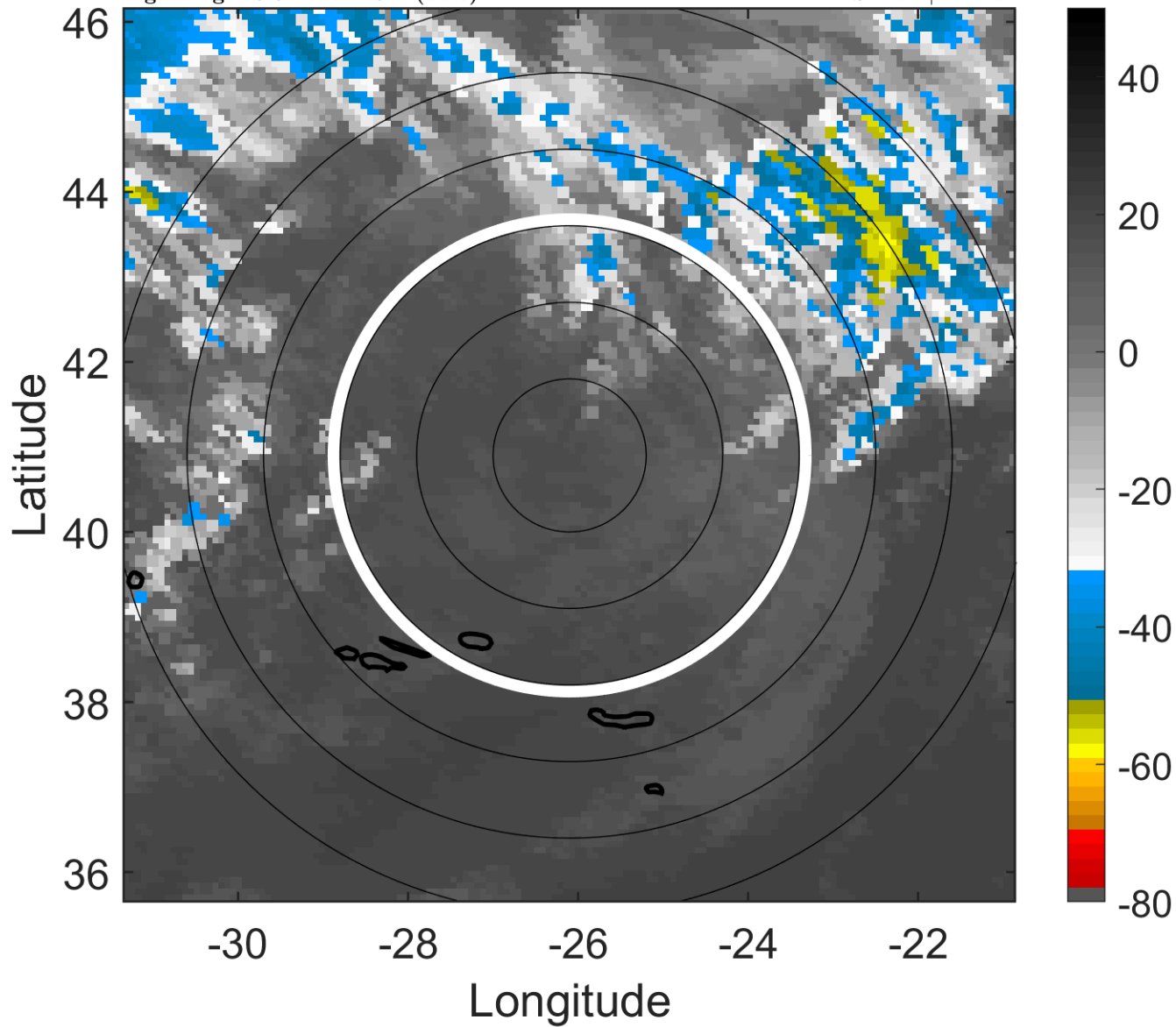

### 6-h IR BT Differences & Lightning

$\Delta$ t: 2016090312 (10.3 LT) - 2016090306 (4.1 LT)

Lightning: 10.3 LT  $\pm$  1.5 h (dots)

PT: NP | EA: INACT

07L (GASTON) | 25 kt LO

S: null | H: null

