

### IR BT & Lightning

t: 2022091918 (14.9 LT)

Lightning: 14.9 LT  $\pm$  1.5 h (dots)

PT: SLCP | EA: INACT

08L (GASTON) | 25 kt LO

S: null | H: null

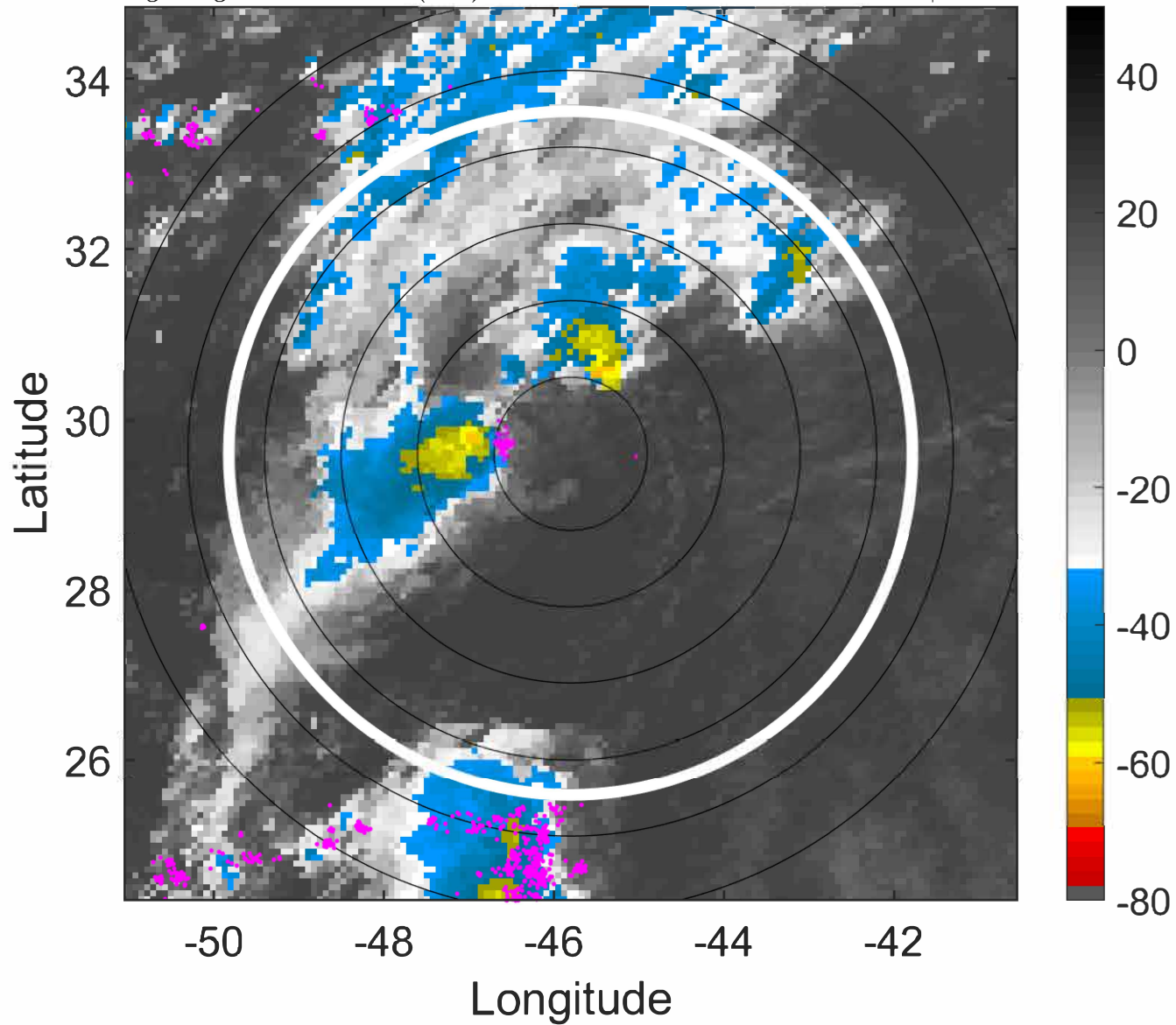

### 6-h IR BT Differences & Lightning

$\Delta$ t: 2022091918 (14.9 LT) - 2022091912 (8.9 LT)

Lightning: 14.9 LT  $\pm$  1.5 h (dots)

PT: SLCP | EA: INACT

08L (GASTON) | 25 kt LO

S: null | H: null

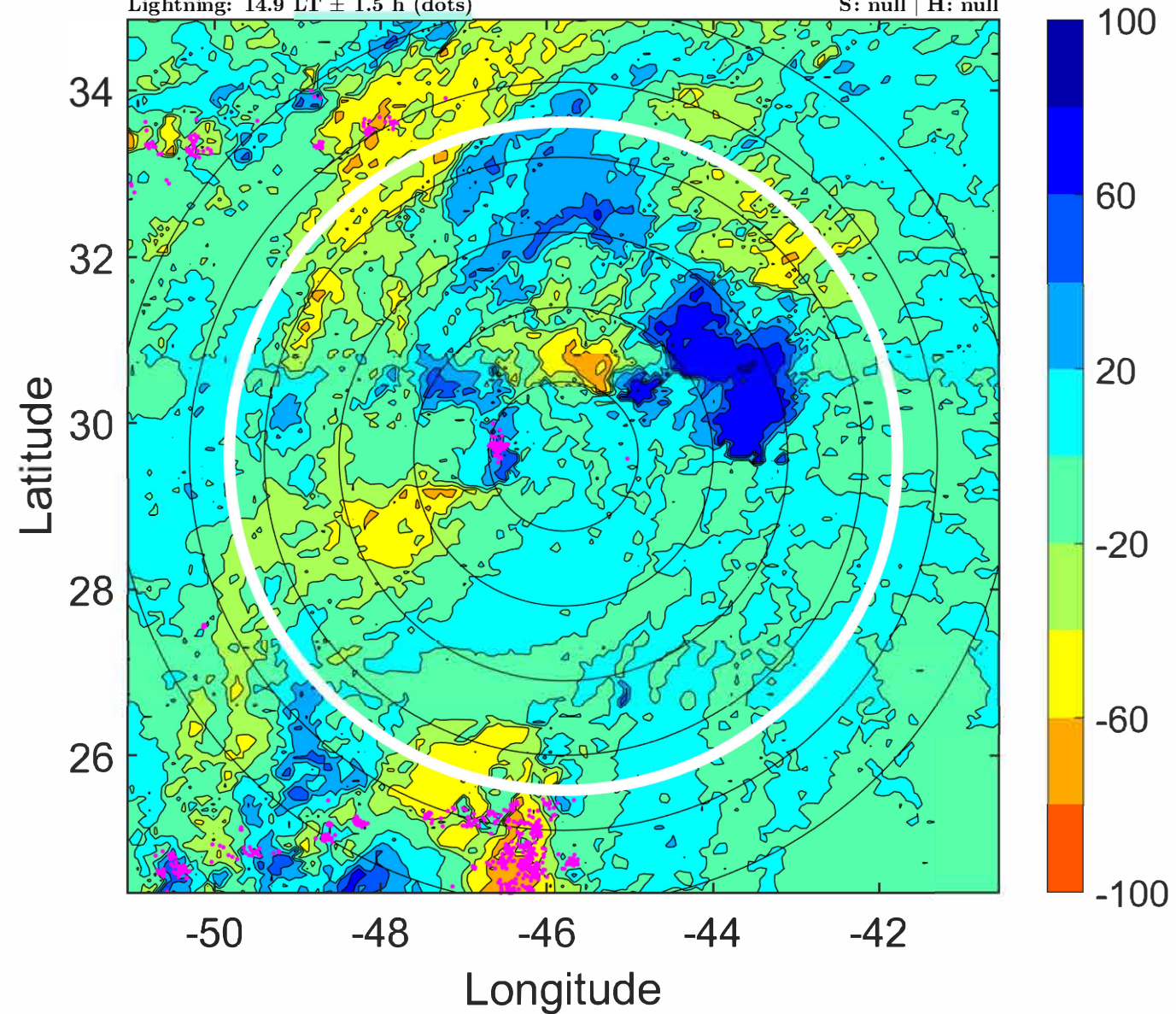



### IR BT & Lightning

t: 2022091921 (17.9 LT)  
Lightning: 17.9 LT  $\pm$  1.5 h (dots)

PT: SLCP | EA: INACT  
08L (GASTON) | 25 kt LO  
S: null | H: null

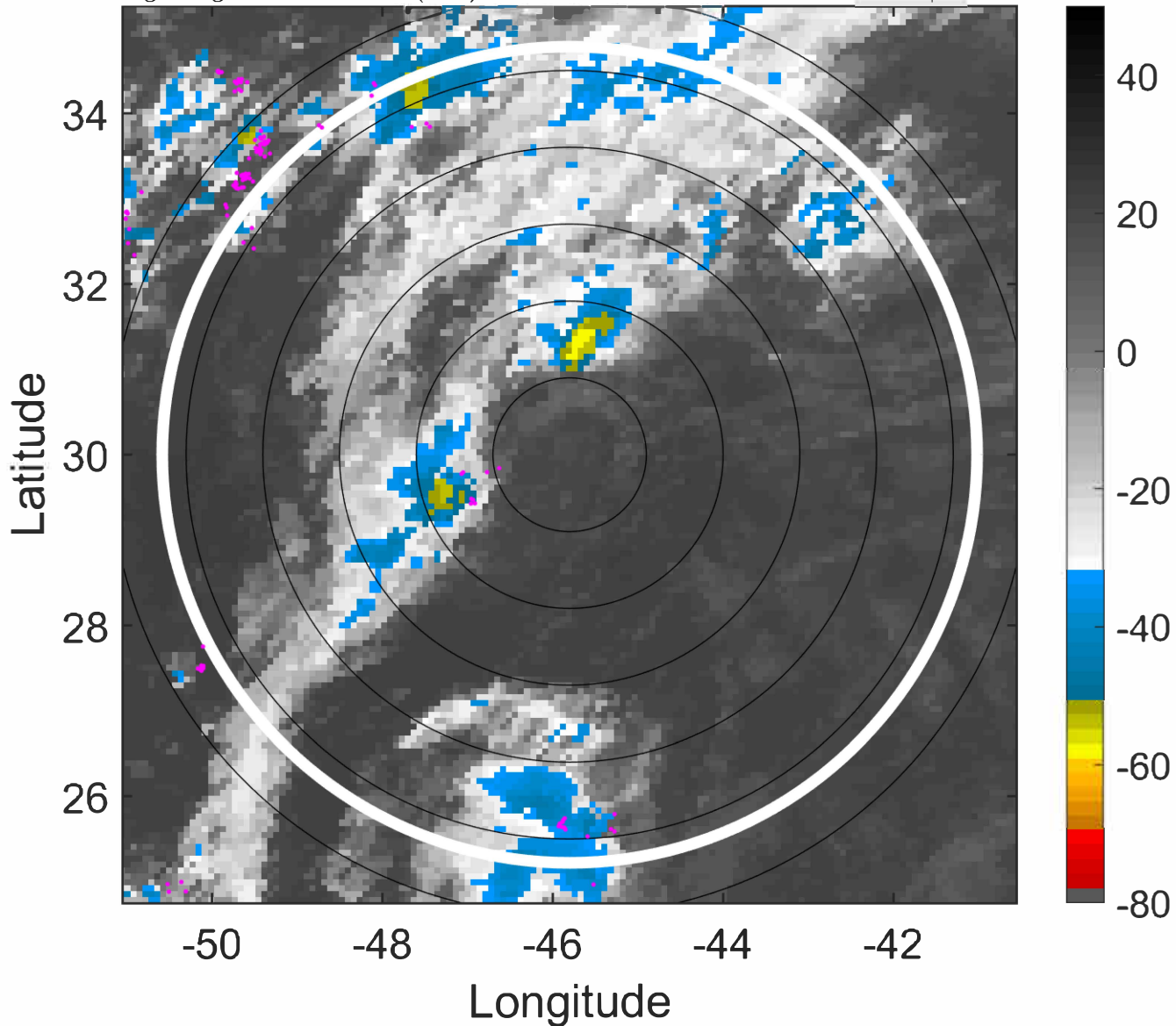

### 6-h IR BT Differences & Lightning

$\Delta$ t: 2022091921 (17.9 LT) - 2022091915 (11.9 LT)  
Lightning: 17.9 LT  $\pm$  1.5 h (dots)

PT: SLCP | EA: INACT  
08L (GASTON) | 25 kt LO  
S: null | H: null

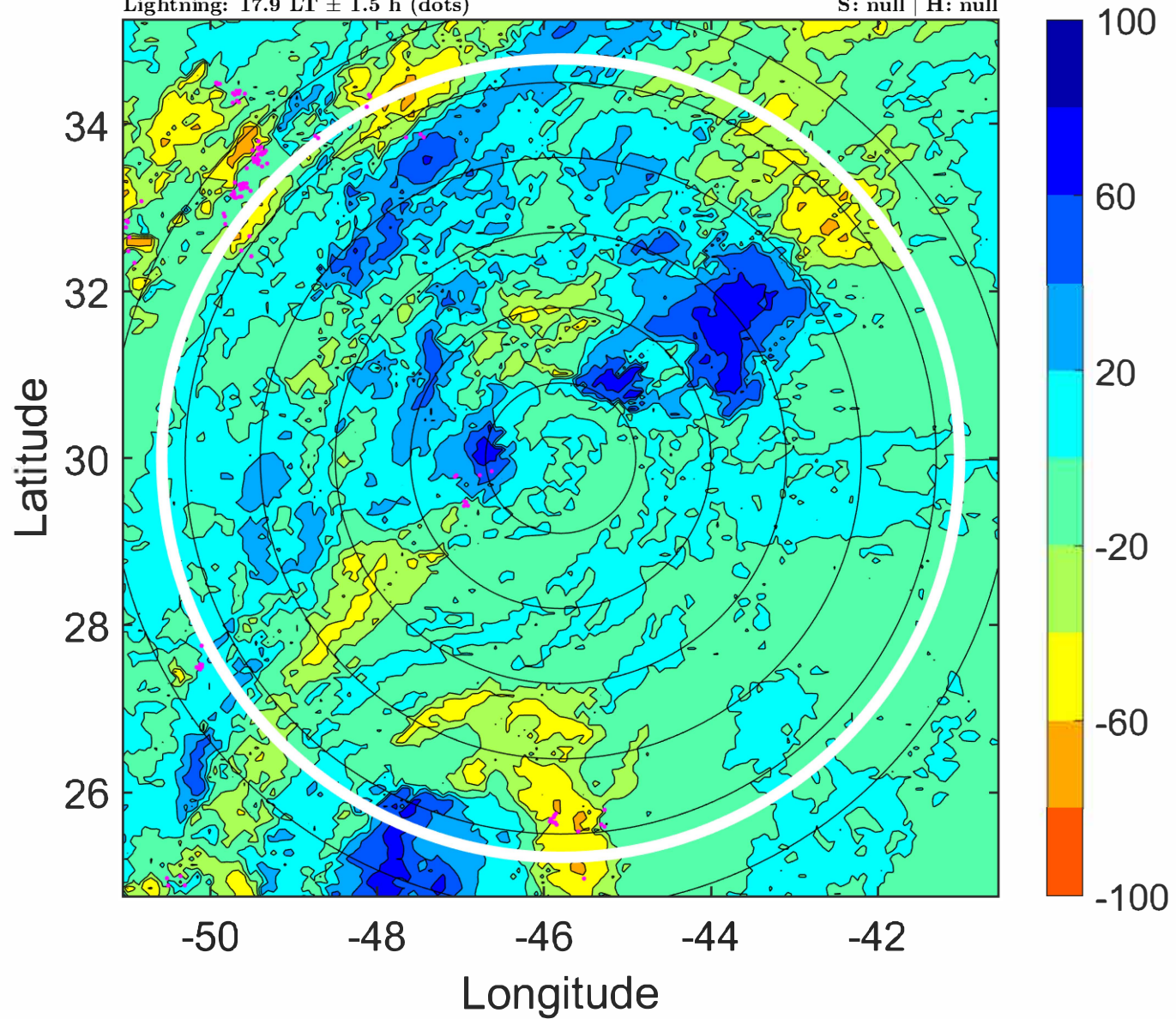



### IR BT & Lightning

t: 2022092000 (20.9 LT)

Lightning: 20.9 LT  $\pm$  1.5 h (dots)

PT: SLCP | EA: INACT

08L (GASTON) | 25 kt LO

S: null | H: null

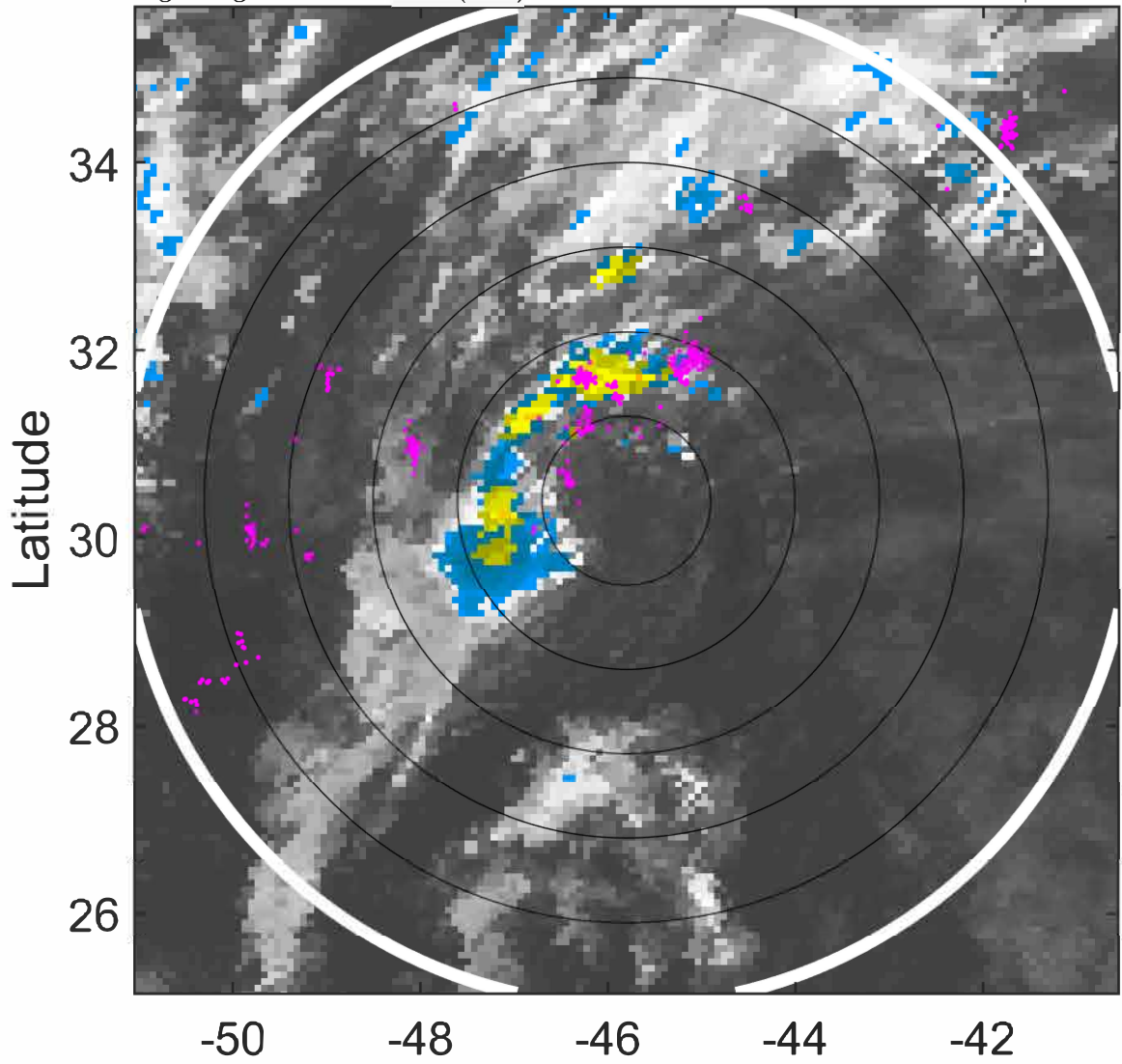

### 6-h IR BT Differences & Lightning

$\Delta$ t: 2022092000 (20.9 LT) - 2022091918 (14.9 LT)

Lightning: 20.9 LT  $\pm$  1.5 h (dots)

PT: SLCP | EA: INACT

08L (GASTON) | 25 kt LO

S: null | H: null

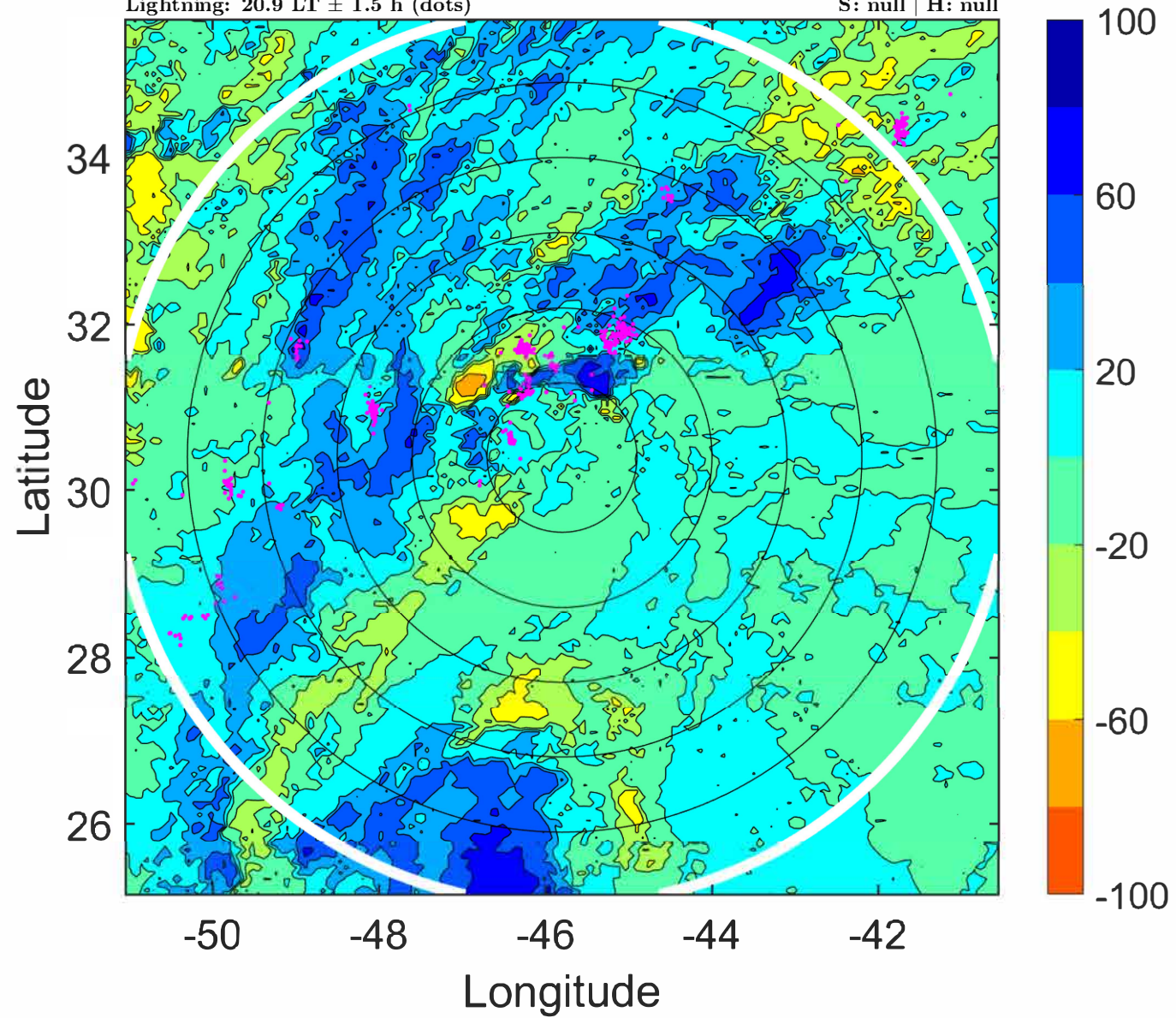



### IR BT & Lightning

t: 2022092003 (23.9 LT)  
Lightning: 23.9 LT  $\pm$  1.5 h (dots)

PT: SLCP | EA: INACT  
08L (GASTON) | 25 kt LO  
S: null | H: null

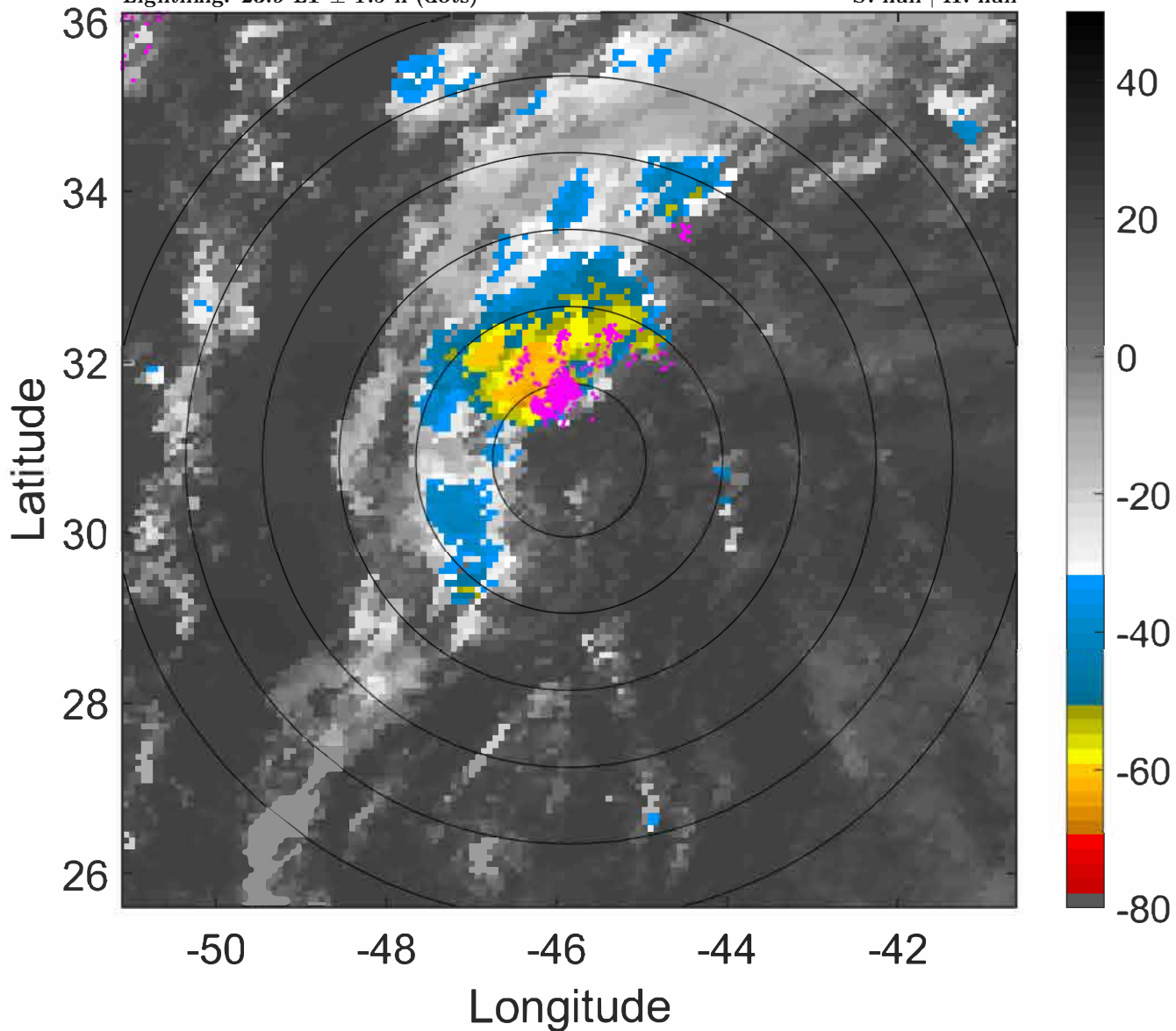

### 6-h IR BT Differences & Lightning

$\Delta$ t: 2022092003 (23.9 LT) - 2022091921 (17.9 LT)  
Lightning: 23.9 LT  $\pm$  1.5 h (dots)

PT: SLCP | EA: INACT  
08L (GASTON) | 25 kt LO  
S: null | H: null

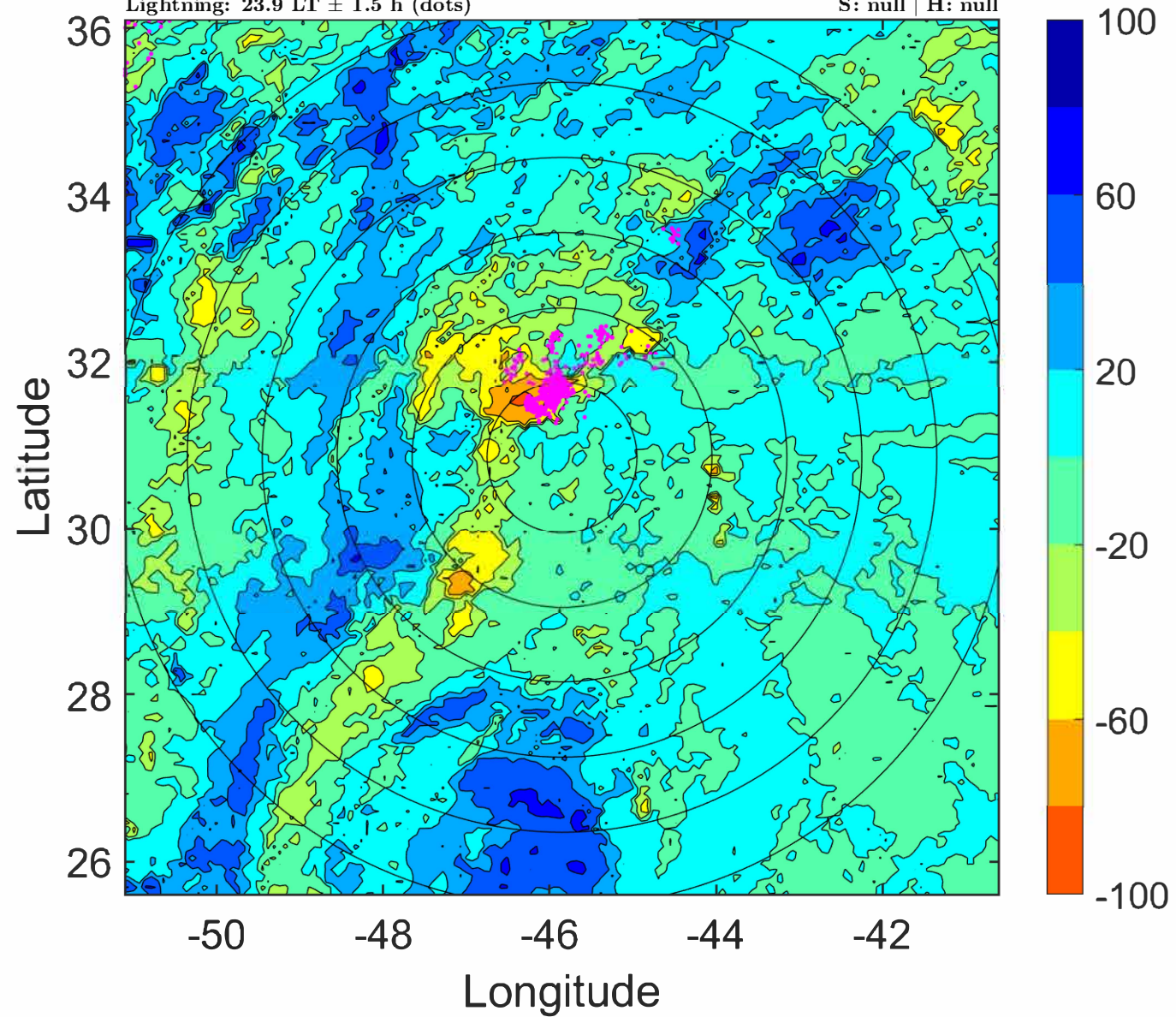



### IR BT & Lightning

t: 2022092006 (2.9 LT)

Lightning: 2.9 LT  $\pm$  1.5 h (dots)

PT: LLCP | EA: ACT

08L (GASTON) | 25 kt LO

S: null | H: null

### 6-h IR BT Differences & Lightning

$\Delta$ t: 2022092006 (2.9 LT) - 2022092000 (20.9 LT)

Lightning: 2.9 LT  $\pm$  1.5 h (dots)

PT: LLCP | EA: ACT

08L (GASTON) | 25 kt LO

S: null | H: null

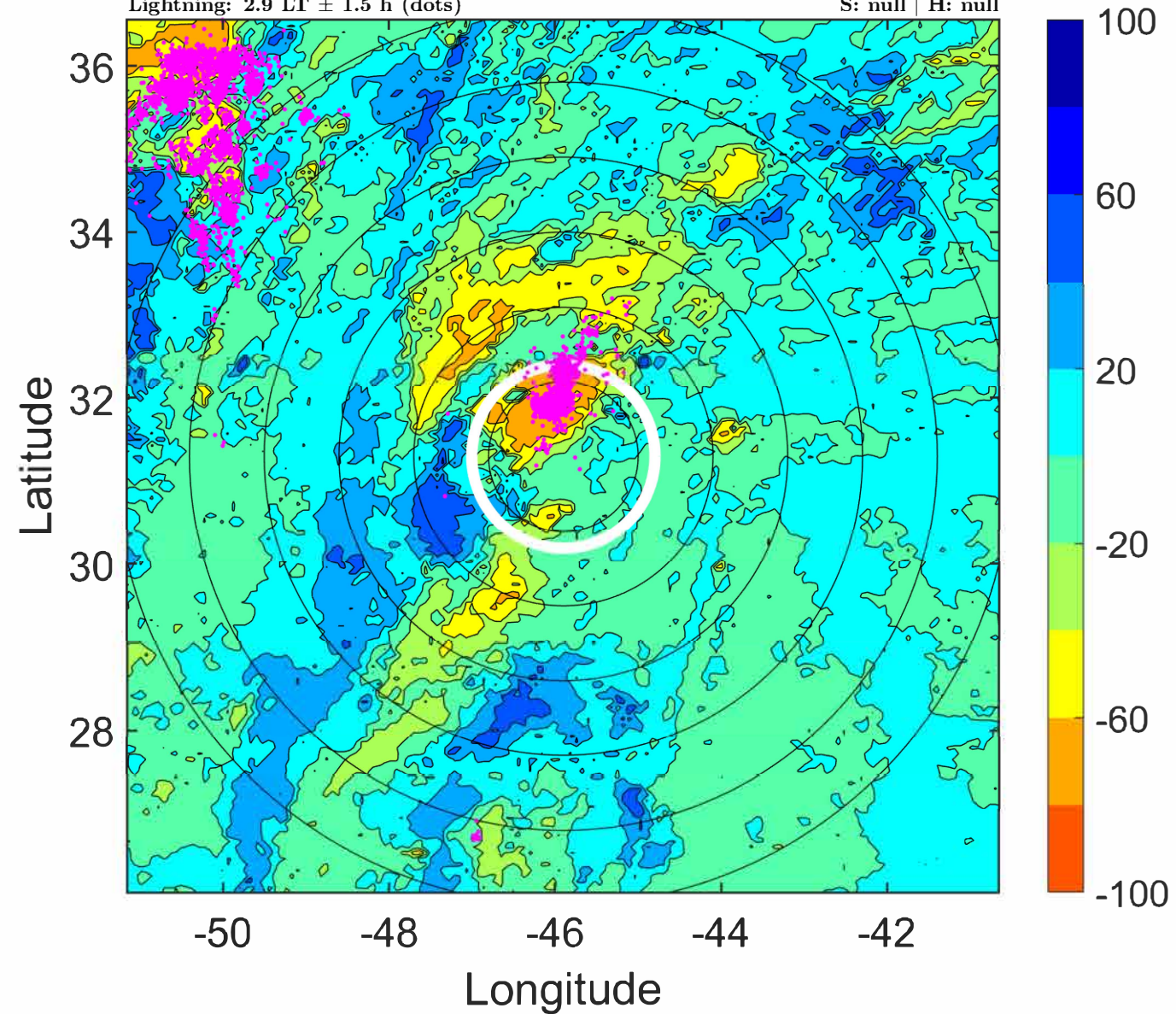
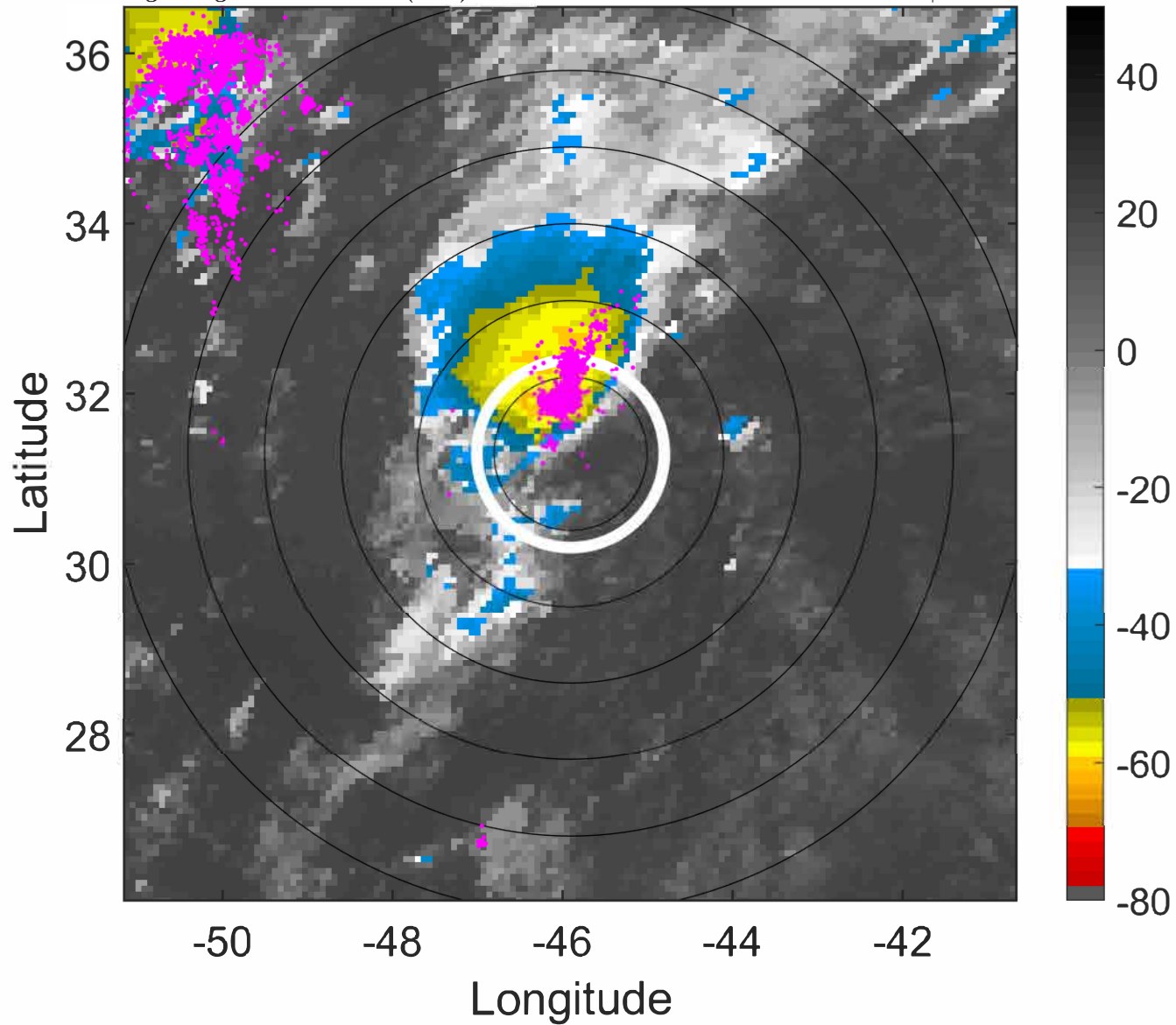



### IR BT & Lightning

t: 2022092009 (5.9 LT)

Lightning: 5.9 LT  $\pm$  1.5 h (dots)

PT: LLCP | EA: ACT

08L (GASTON) | 27.5 kt LO

S: null | H: null

### 6-h IR BT Differences & Lightning

$\Delta$ t: 2022092009 (5.9 LT) - 2022092003 (23.9 LT)

Lightning: 5.9 LT  $\pm$  1.5 h (dots)

PT: LLCP | EA: ACT

08L (GASTON) | 27.5 kt LO

S: null | H: null

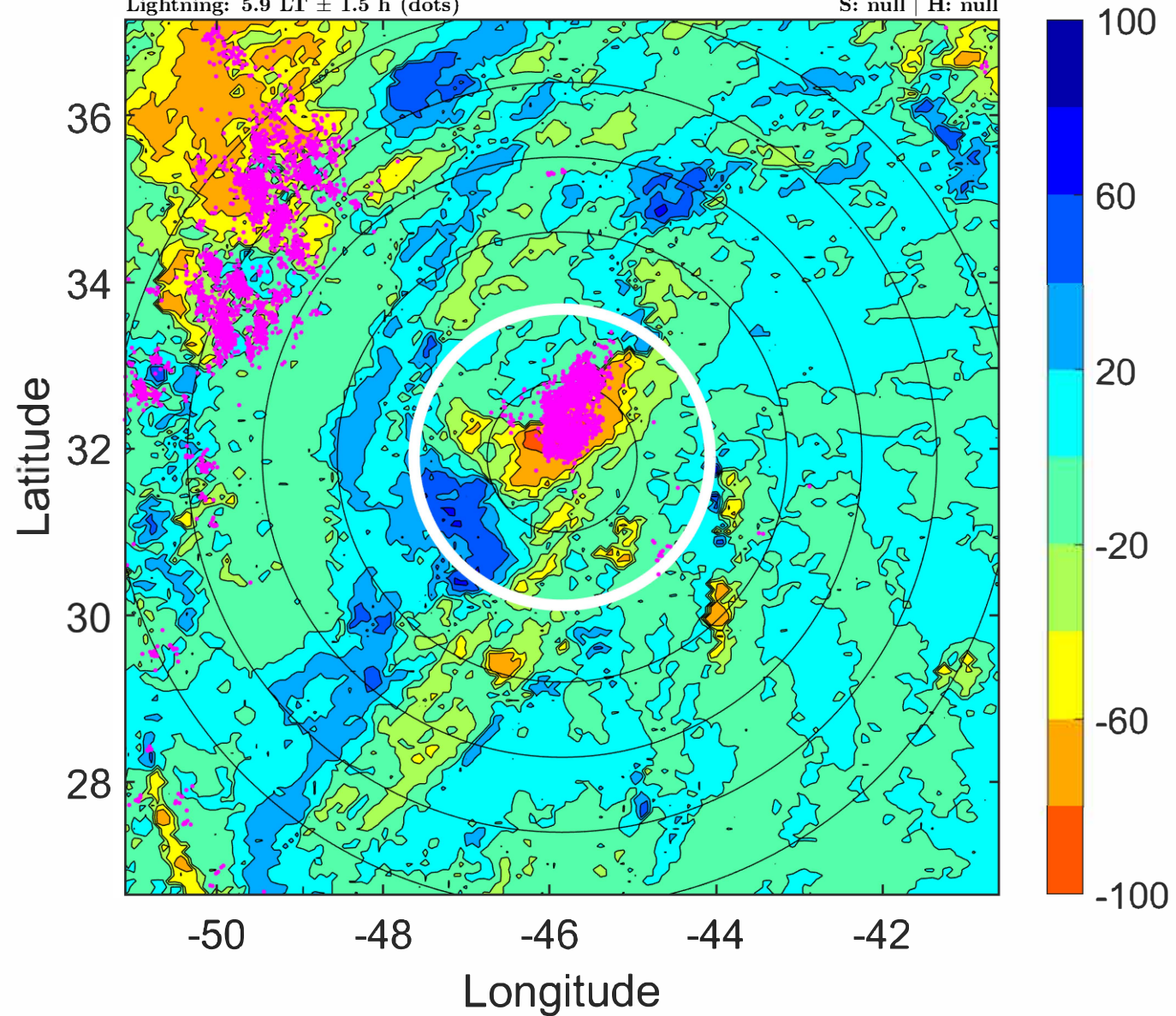
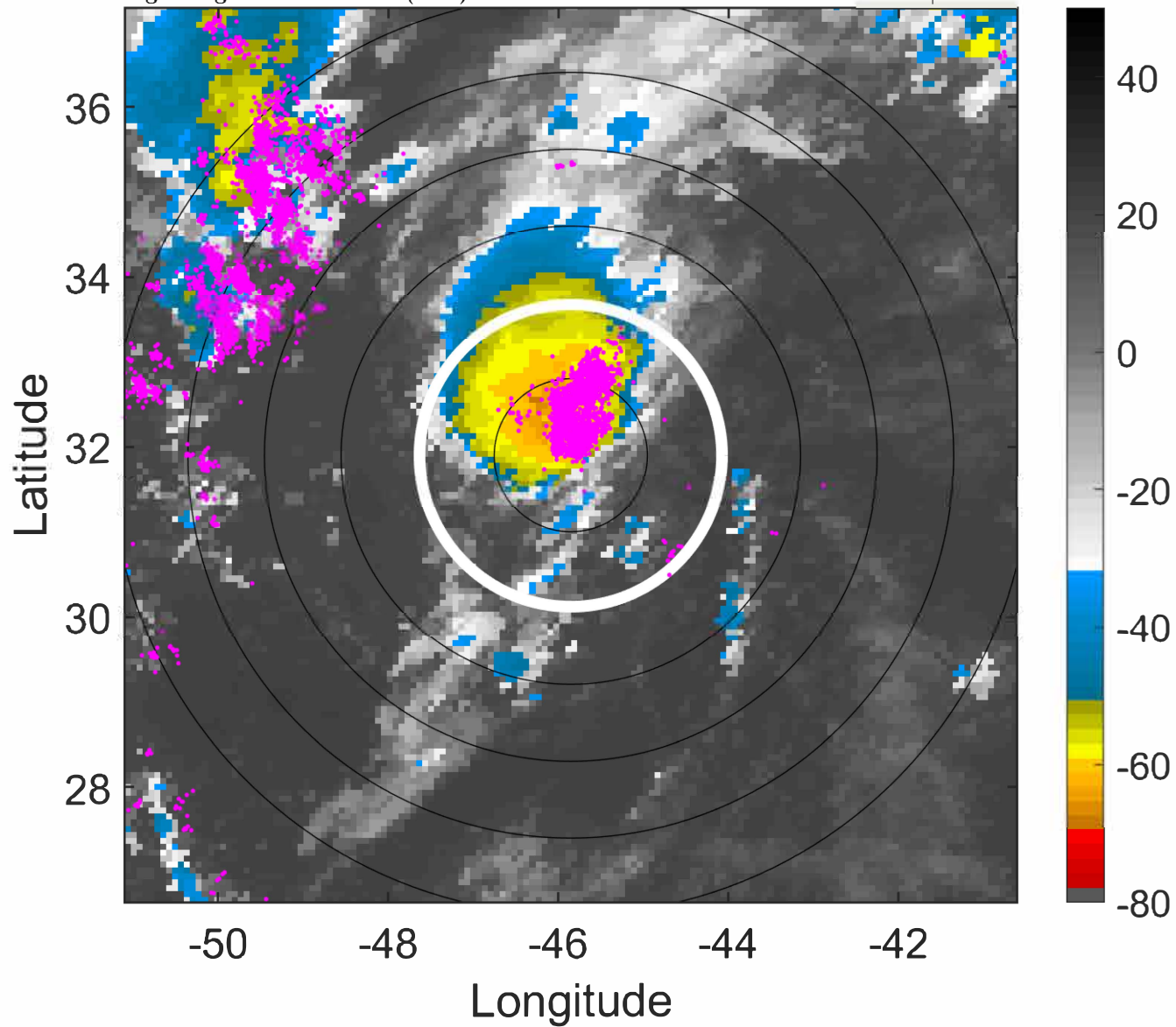



### IR BT & Lightning

t: 2022092012 (8.9 LT)

Lightning: 8.9 LT  $\pm$  1.5 h (dots)

PT: LLCP | EA: ACT

08L (GASTON) | 30 kt TD

S: 3.5 m s<sup>-1</sup> (L) | H: 30°

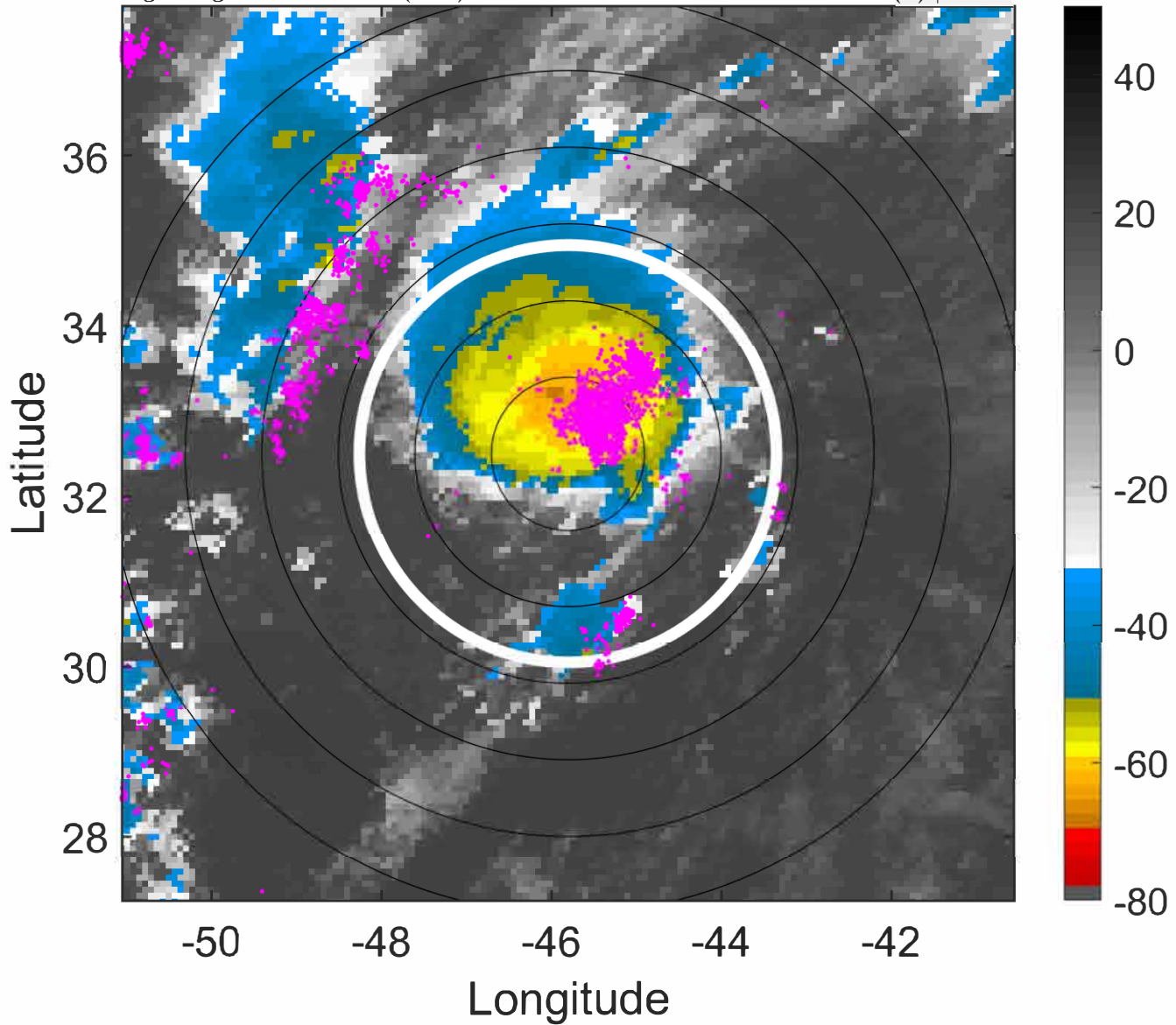

### 6-h IR BT Differences & Lightning

$\Delta$ t: 2022092012 (8.9 LT) - 2022092006 (2.9 LT)

Lightning: 8.9 LT  $\pm$  1.5 h (dots)

PT: LLCP | EA: ACT

08L (GASTON) | 30 kt TD

S: 3.5 m s<sup>-1</sup> (L) | H: 30°

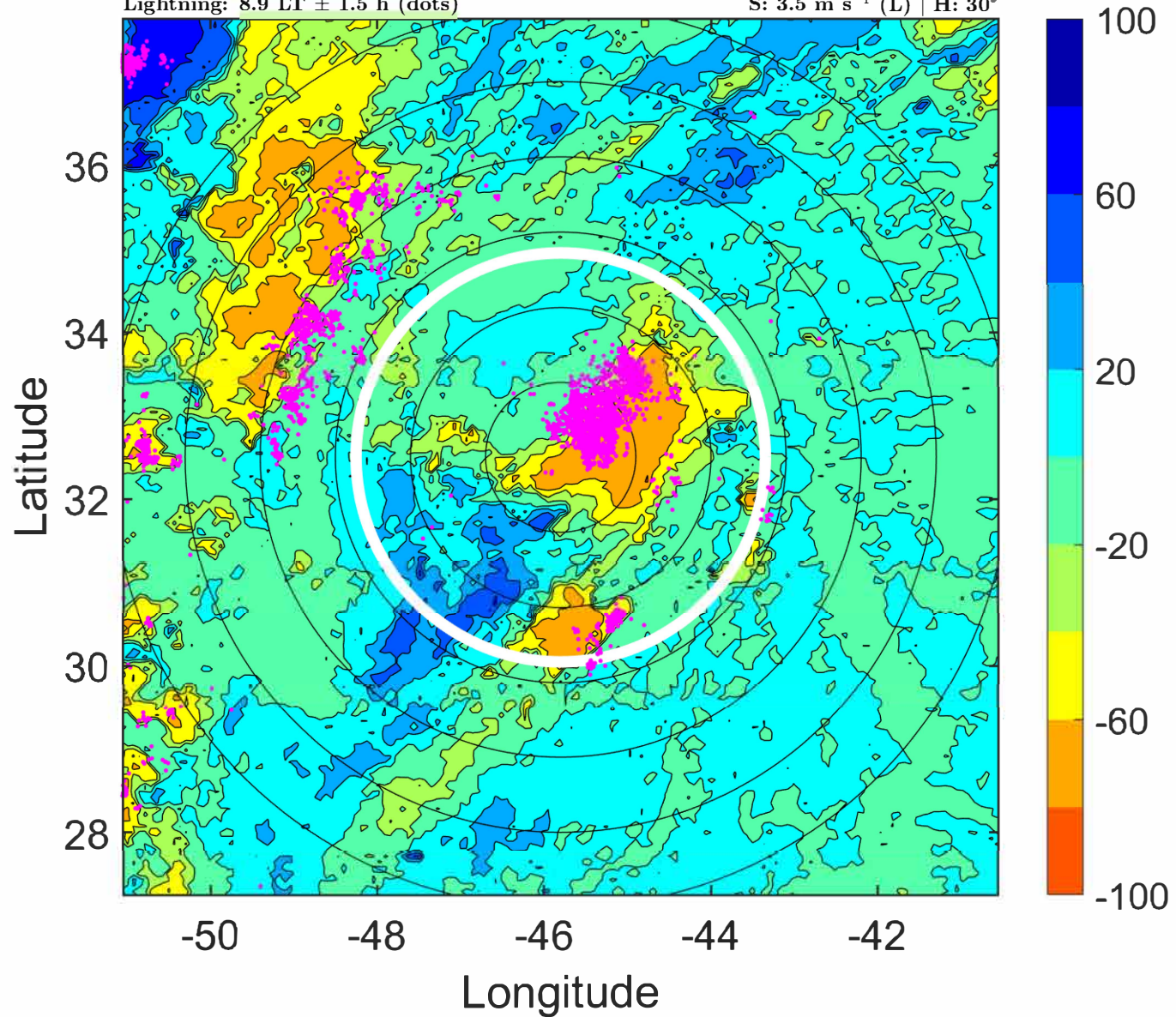



### IR BT & Lightning

t: 2022092015 (12 LT)

Lightning: 12 LT  $\pm$  1.5 h (dots)

PT: LLCP | EA: ACT

08L (GASTON) | 32.5 kt TD

S: 4.2 m s<sup>-1</sup> (L) | H: 24.5°

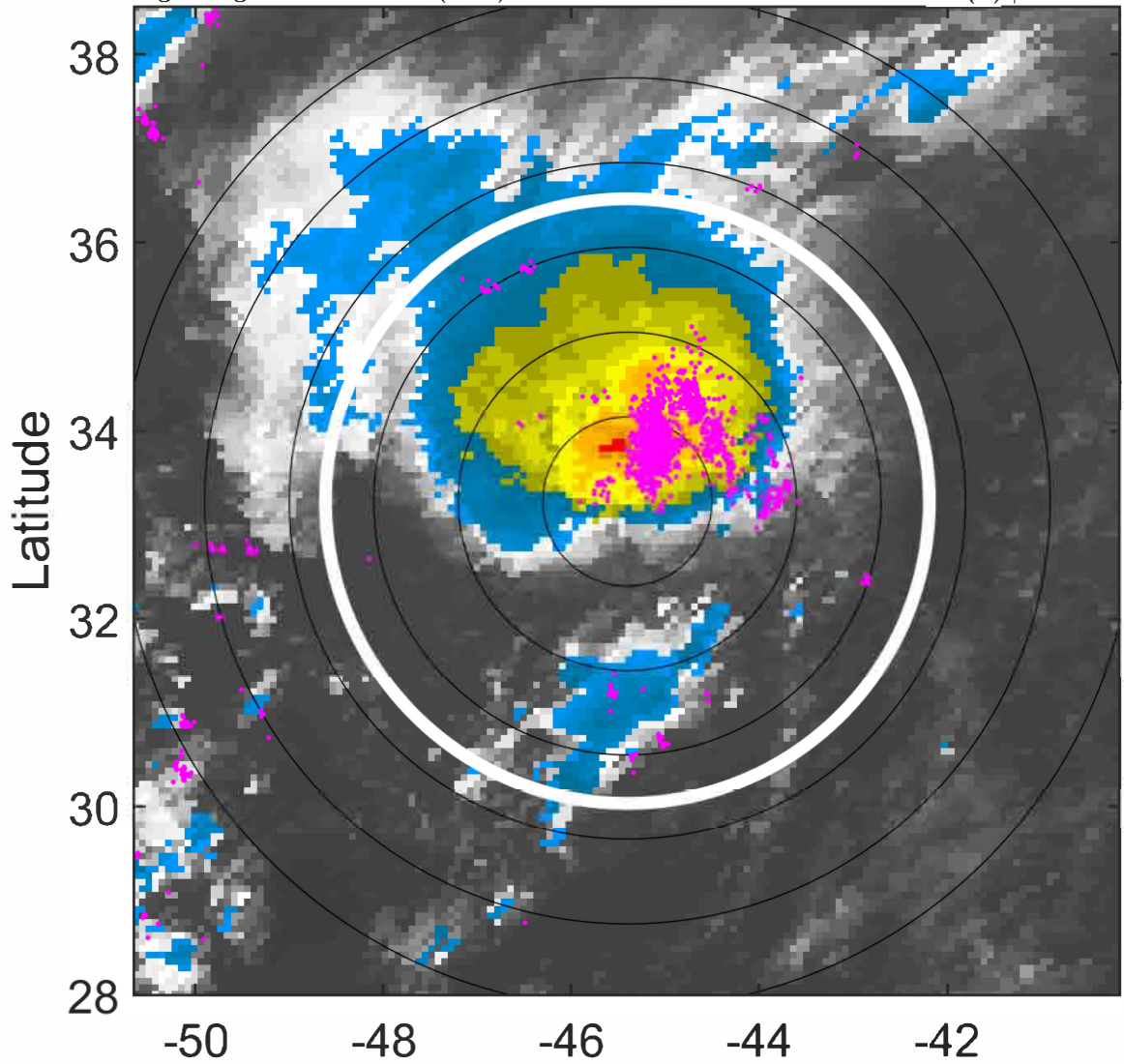

### 6-h IR BT Differences & Lightning

$\Delta$ t: 2022092015 (12 LT) - 2022092009 (5.9 LT)

Lightning: 12 LT  $\pm$  1.5 h (dots)

PT: LLCP | EA: ACT

08L (GASTON) | 32.5 kt TD

S: 4.2 m s<sup>-1</sup> (L) | H: 24.5°

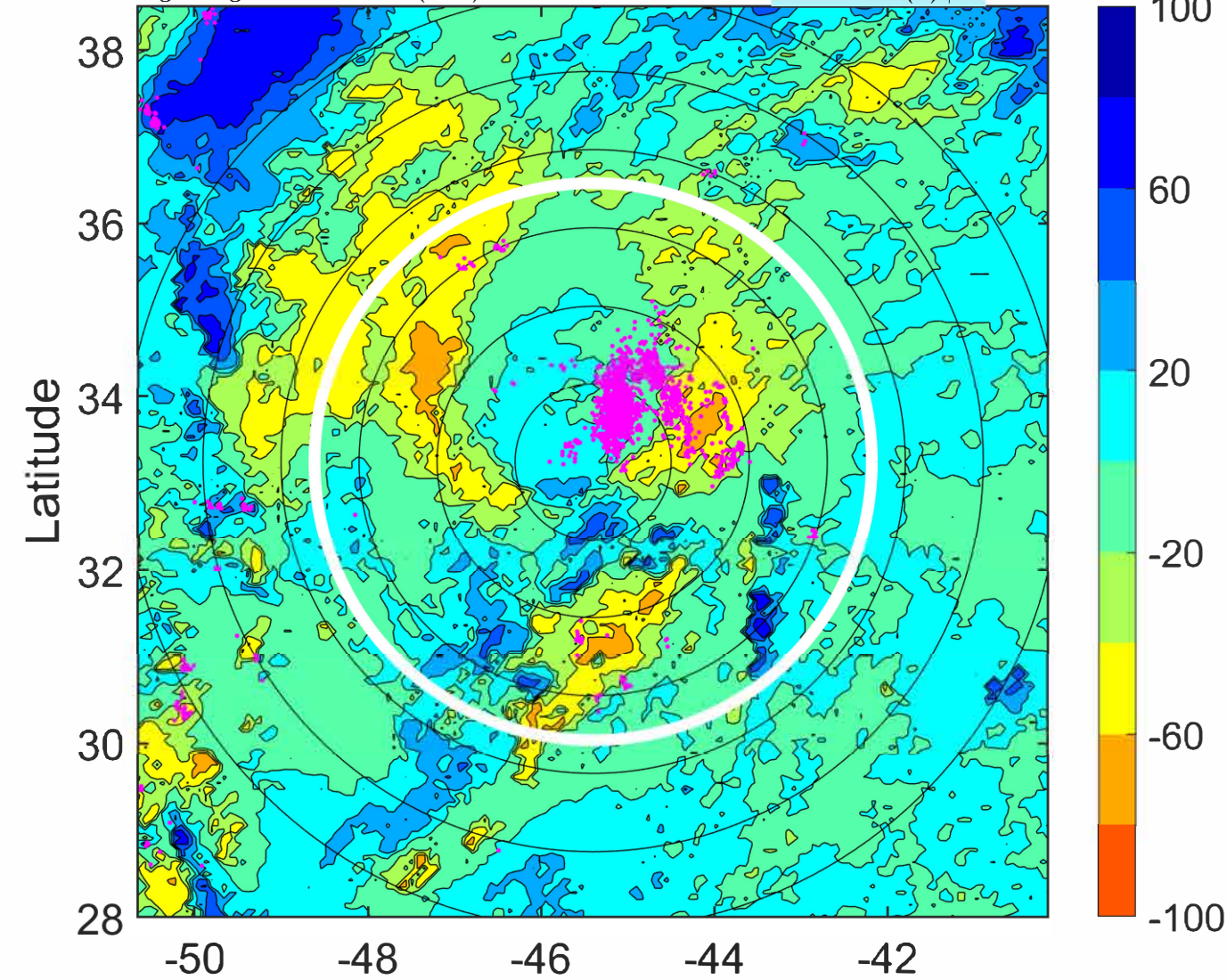



### IR BT & Lightning

t: 2022092018 (15 LT)

Lightning: 15 LT  $\pm$  1.5 h (dots)

PT: LLCP | EA: ACT

08L (GASTON) | 35 kt TS

S: 5 m s<sup>-1</sup> (M) | H: 19°

### 6-h IR BT Differences & Lightning

$\Delta$ t: 2022092018 (15 LT) - 2022092012 (8.9 LT)

Lightning: 15 LT  $\pm$  1.5 h (dots)

PT: LLCP | EA: ACT

08L (GASTON) | 35 kt TS

S: 5 m s<sup>-1</sup> (M) | H: 19°

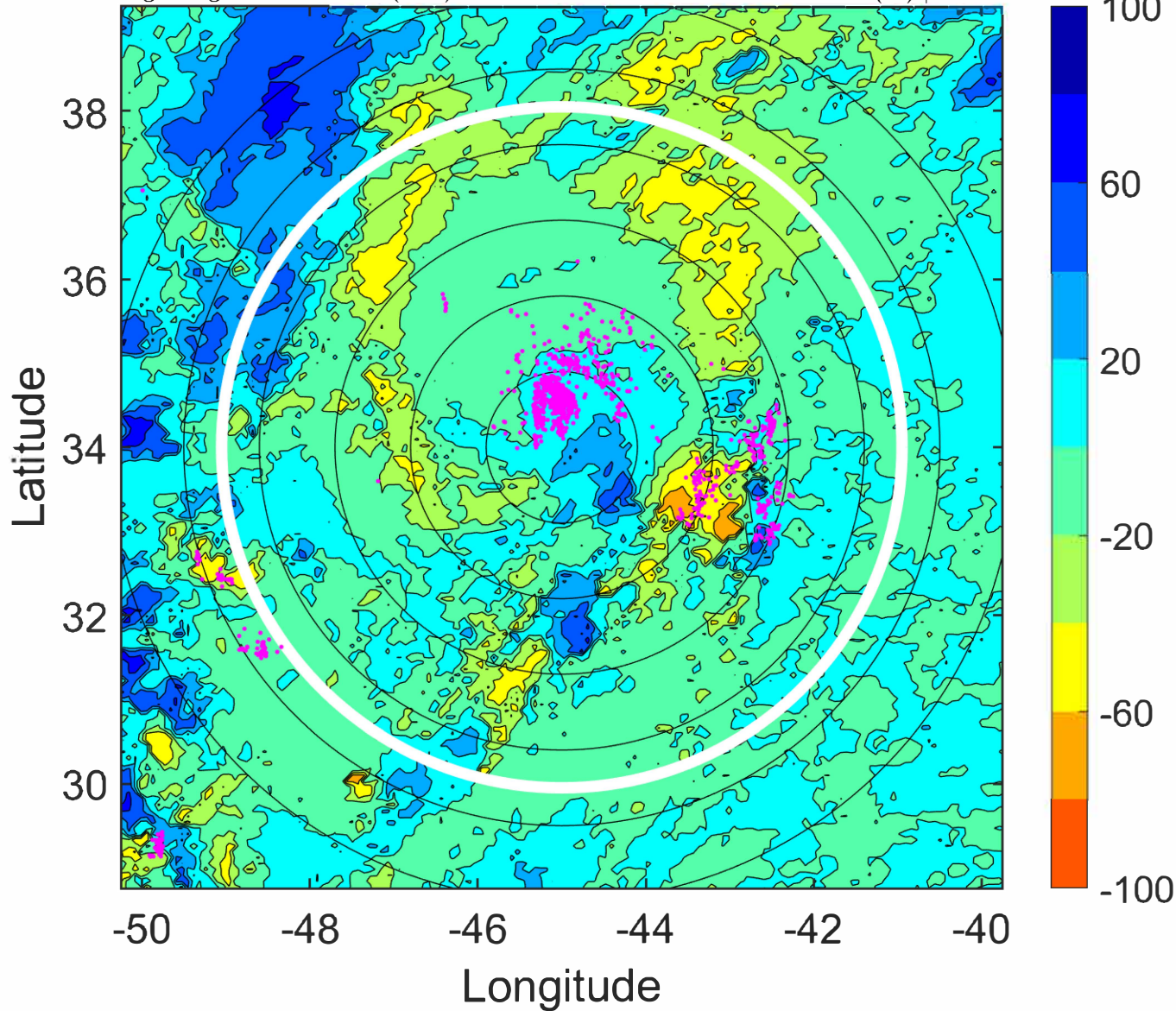
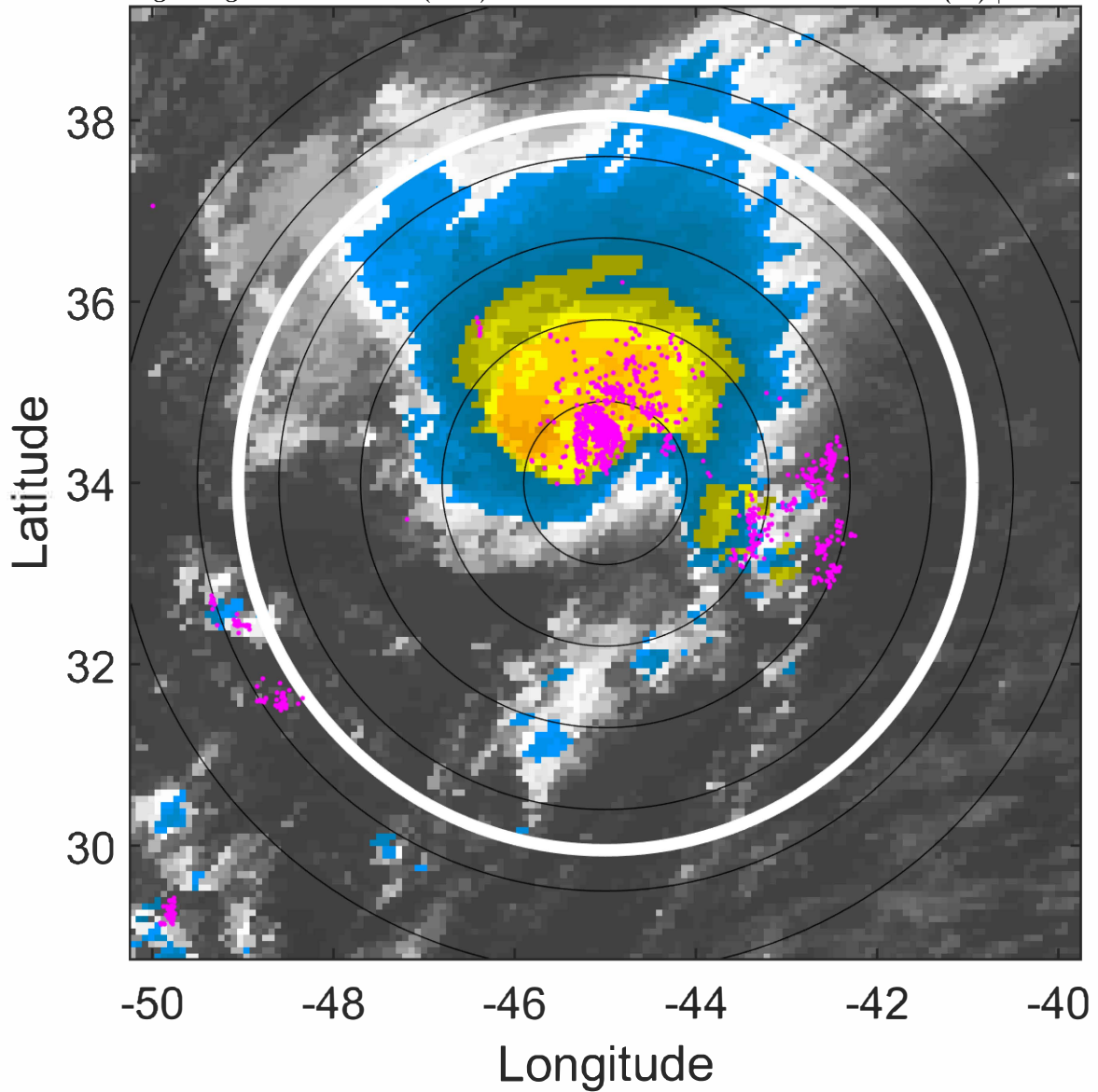



### IR BT & Lightning

t: 2022092021 (18 LT)

Lightning: 18 LT  $\pm$  1.5 h (dots)

PT: LLCP | EA: ACT

08L (GASTON) | 40 kt TS

S: 5.3 m s<sup>-1</sup> (M) | H: 14°

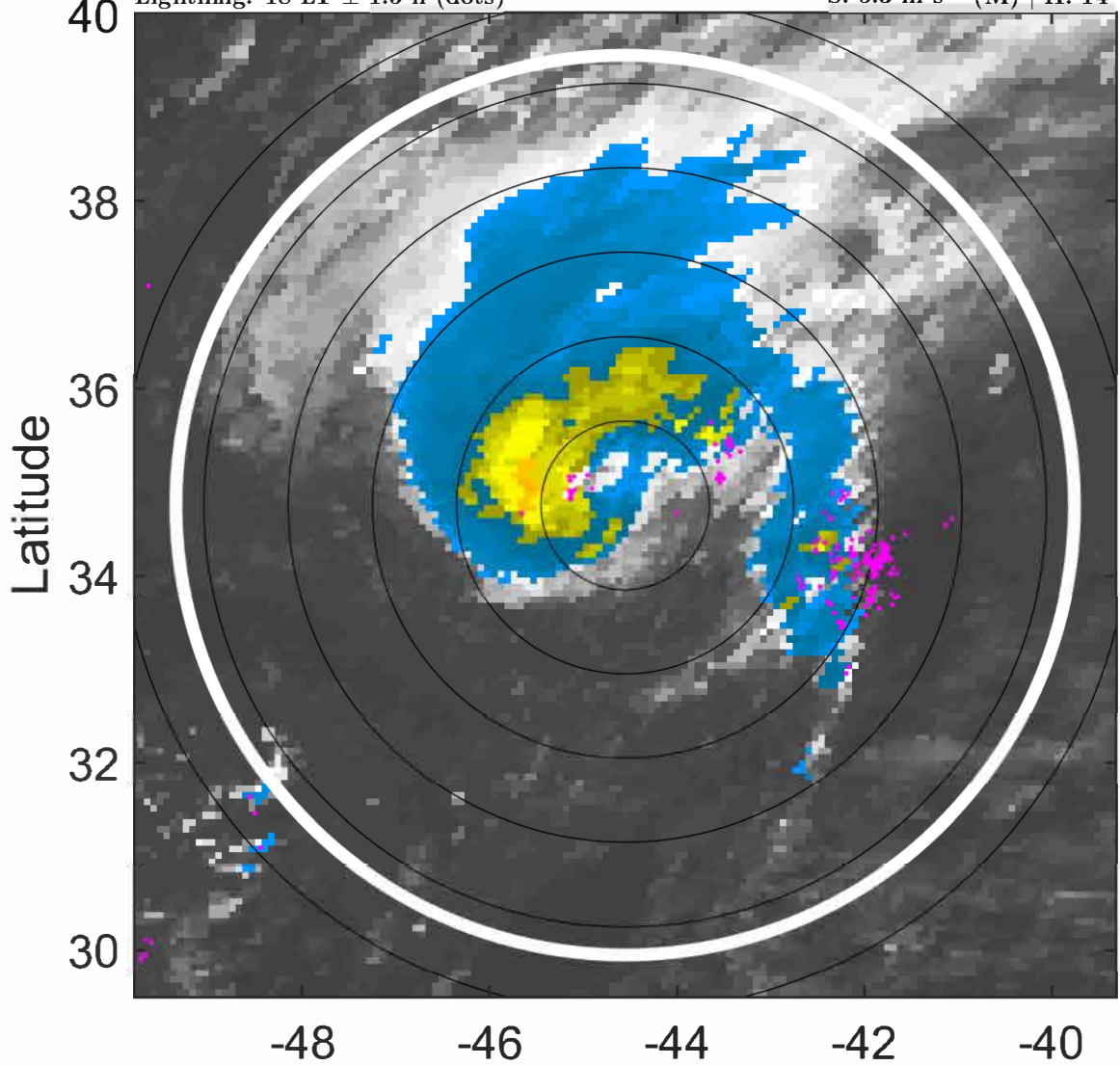

### 6-h IR BT Differences & Lightning

$\Delta$ t: 2022092021 (18 LT) - 2022092015 (12 LT)

Lightning: 18 LT  $\pm$  1.5 h (dots)

PT: LLCP | EA: ACT

08L (GASTON) | 40 kt TS

S: 5.3 m s<sup>-1</sup> (M) | H: 14°

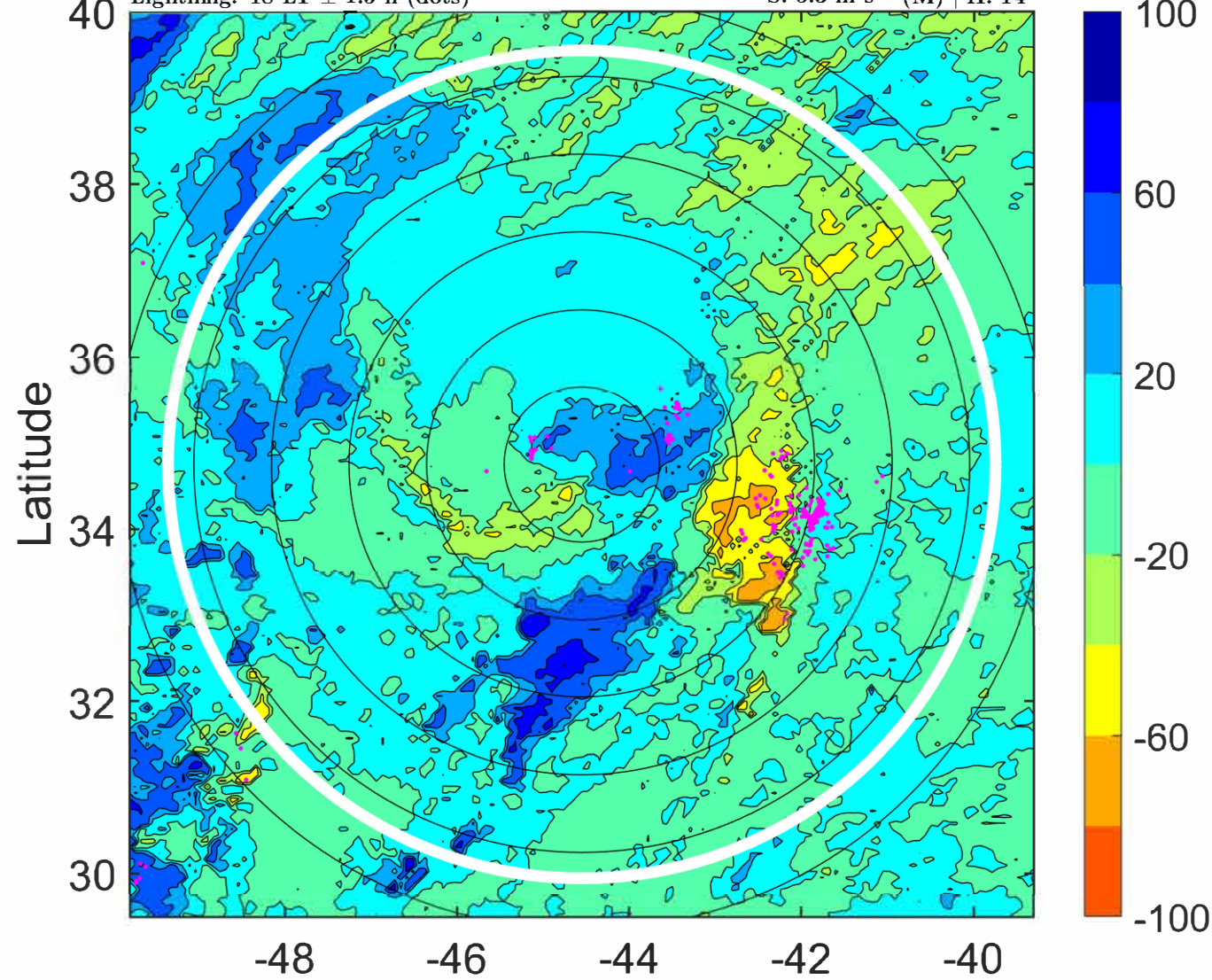



### IR BT & Lightning

t: 2022092100 (21.1 LT)  
Lightning: 21.1 LT  $\pm$  1.5 h (dots)

PT: LLCP | EA: ACT  
08L (GASTON) | 45 kt TS  
S: 5.7 m s<sup>-1</sup> (M) | H: 9°

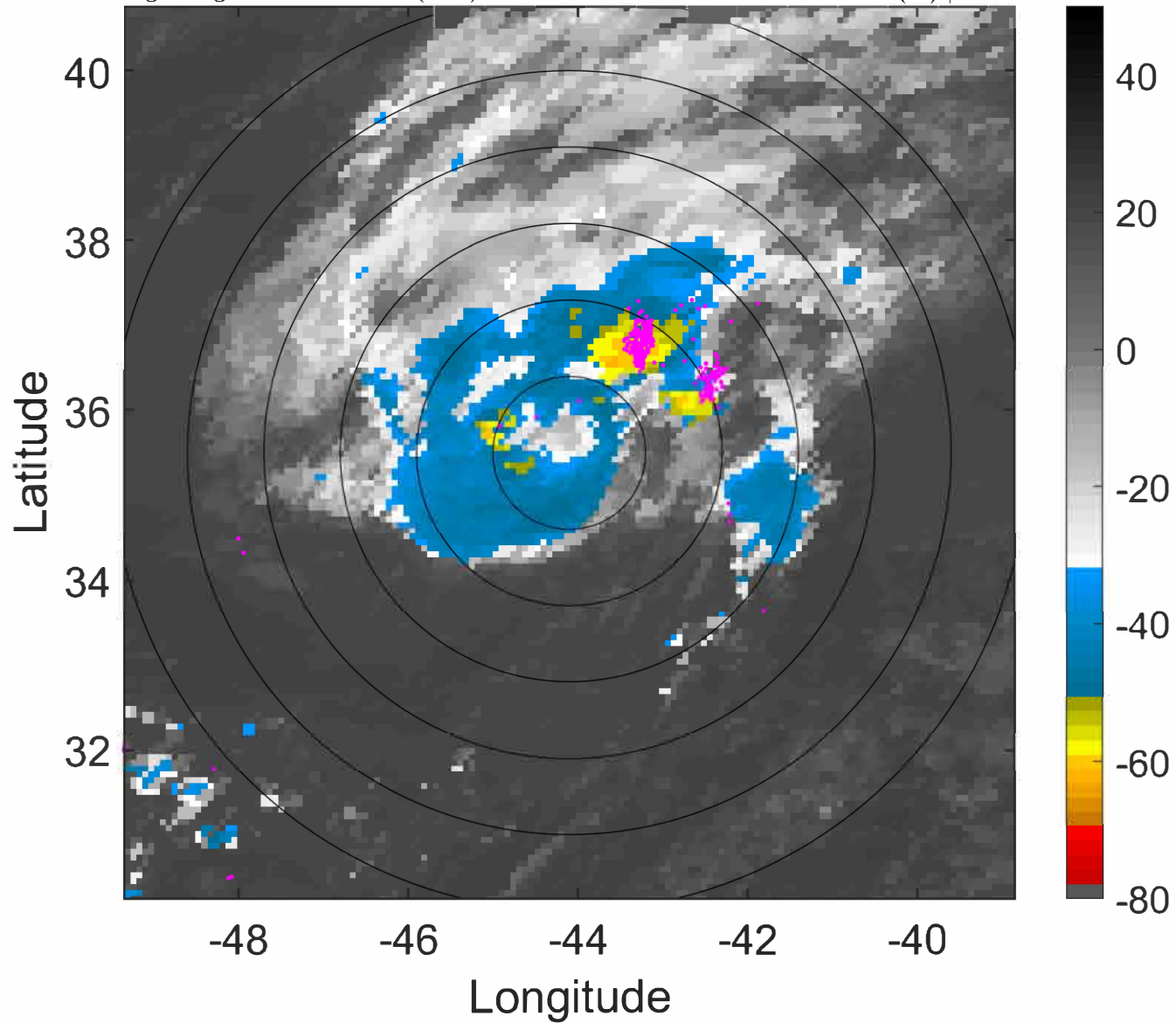

### 6-h IR BT Differences & Lightning

$\Delta$ t: 2022092100 (21.1 LT) - 2022092018 (15 LT)  
Lightning: 21.1 LT  $\pm$  1.5 h (dots)

PT: LLCP | EA: ACT  
08L (GASTON) | 45 kt TS  
S: 5.7 m s<sup>-1</sup> (M) | H: 9°

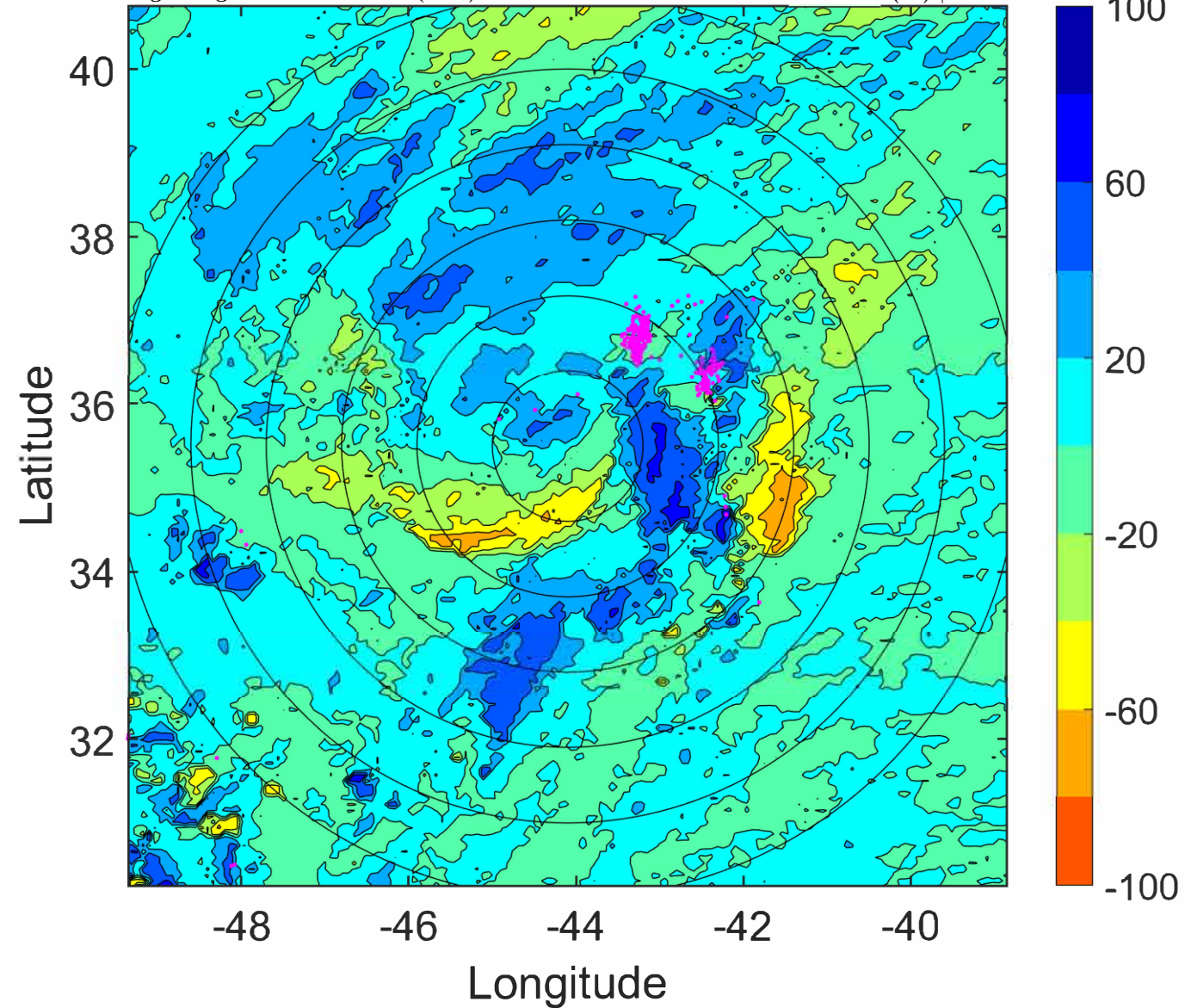



### IR BT & Lightning

t: 2022092103 (0.1 LT)

Lightning: 0.1 LT  $\pm$  1.5 h (dots)

PT: SLCP | EA: QUASI

08L (GASTON) | 50 kt TS

S: 6 m s<sup>-1</sup> (M) | H: 20°

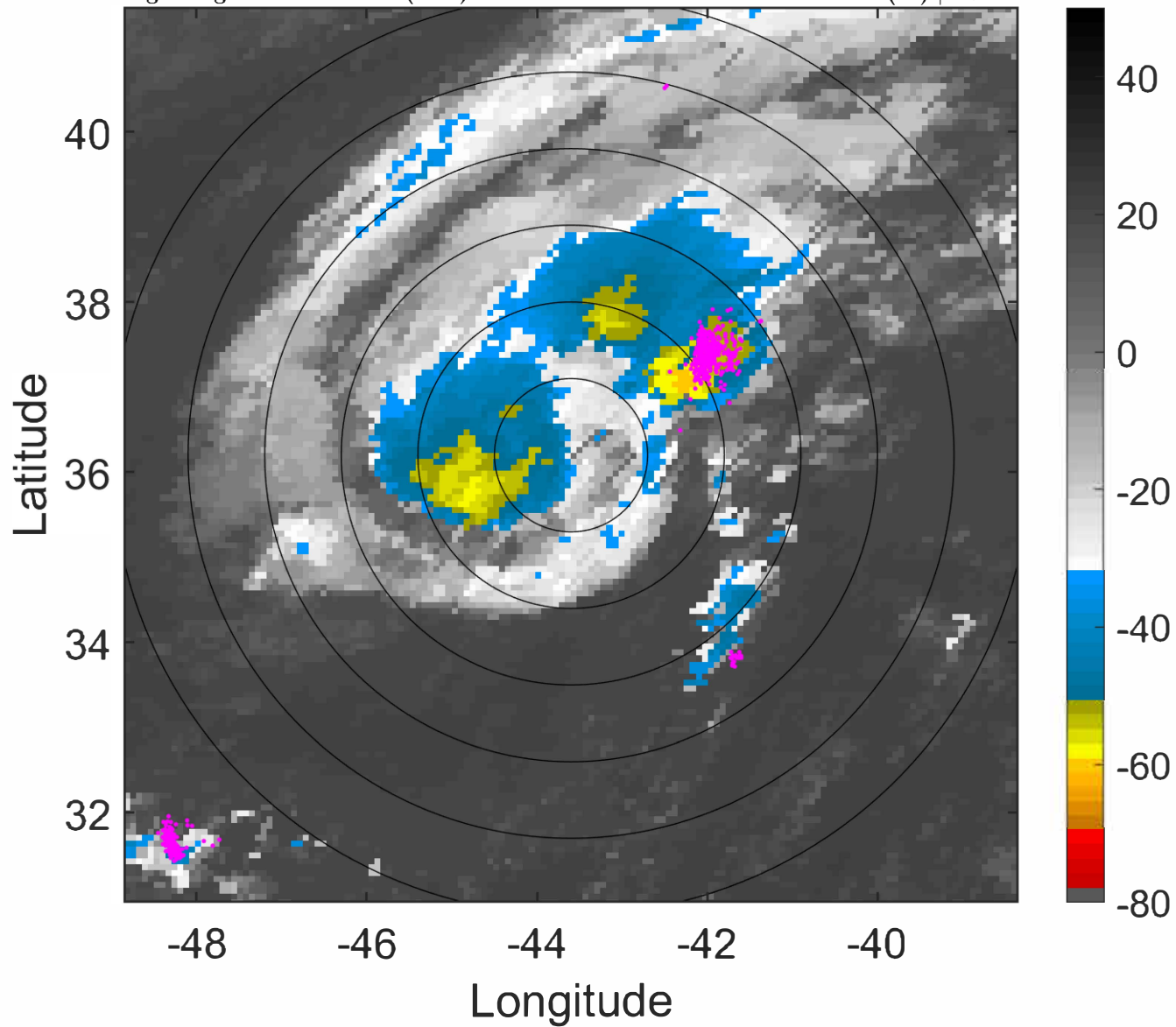

### 6-h IR BT Differences & Lightning

$\Delta$ t: 2022092103 (0.1 LT) - 2022092021 (18 LT)

Lightning: 0.1 LT  $\pm$  1.5 h (dots)

PT: SLCP | EA: QUASI

08L (GASTON) | 50 kt TS

S: 6 m s<sup>-1</sup> (M) | H: 20°

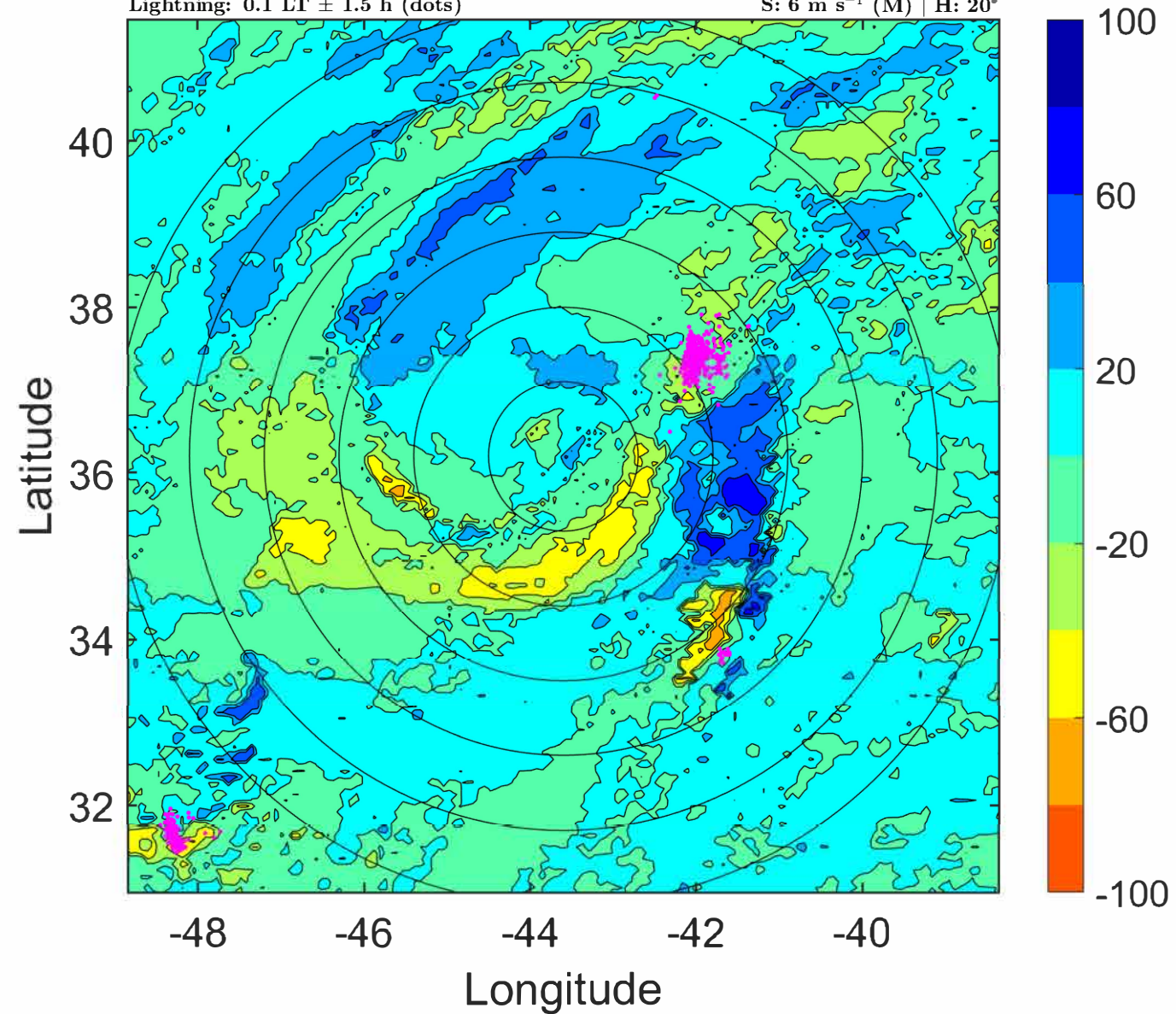



### IR BT & Lightning

t: 2022092106 (3.1 LT)

Lightning: 3.1 LT  $\pm$  1.5 h (dots)

PT: SLCP | EA: QUASI

08L (GASTON) | 55 kt TS

S: 6.3 m s<sup>-1</sup> (M) | H: 31°

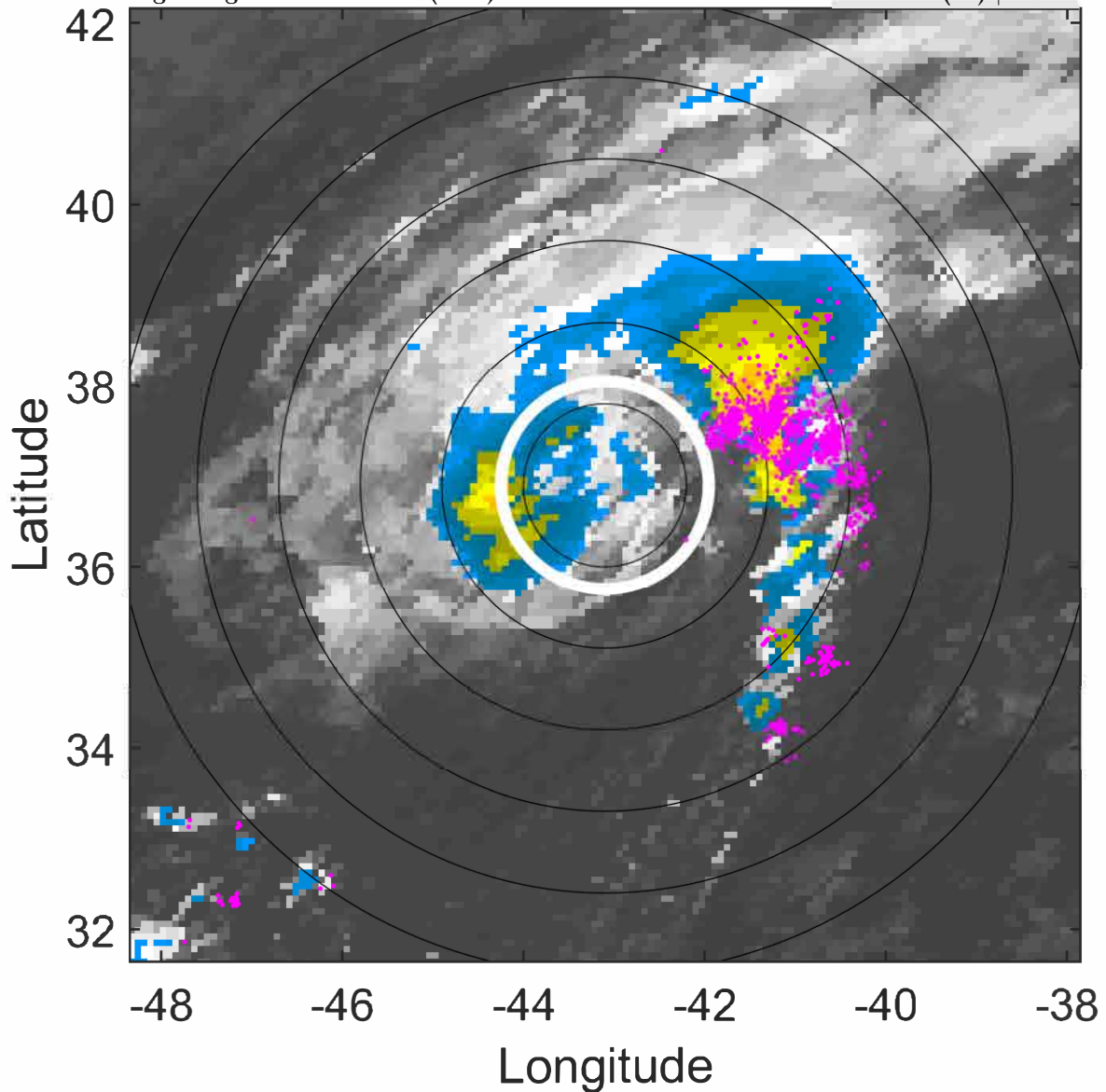

### 6-h IR BT Differences & Lightning

$\Delta$ t: 2022092106 (3.1 LT) - 2022092100 (21.1 LT)

Lightning: 3.1 LT  $\pm$  1.5 h (dots)

PT: SLCP | EA: QUASI

08L (GASTON) | 55 kt TS

S: 6.3 m s<sup>-1</sup> (M) | H: 31°

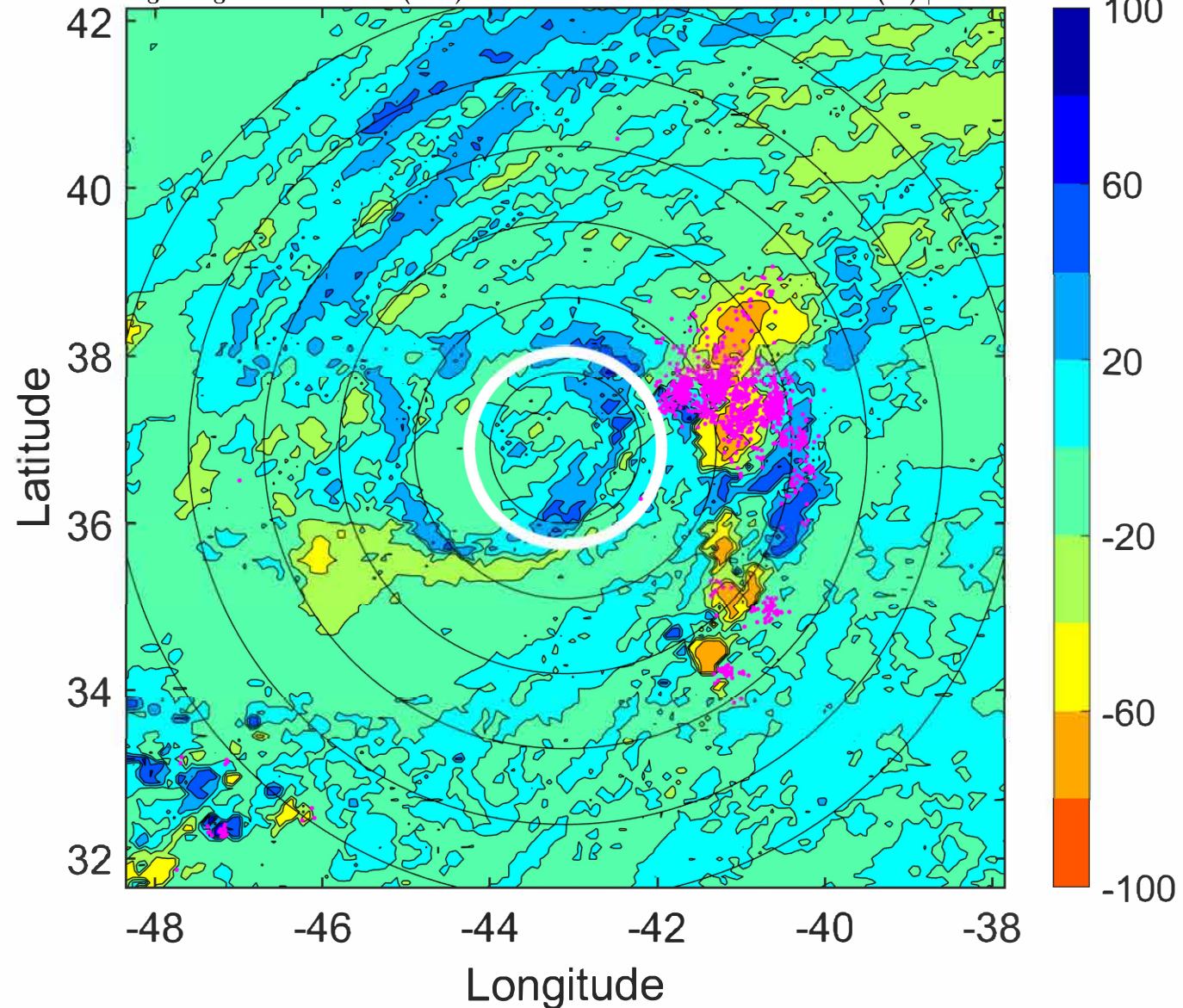



### IR BT & Lightning

t: 2022092109 (6.2 LT)

Lightning: 6.2 LT  $\pm$  1.5 h (dots)

PT: SLCP | EA: QUASI

08L (GASTON) | 55 kt TS

S: 6.5 m s<sup>-1</sup> (M) | H: 32°

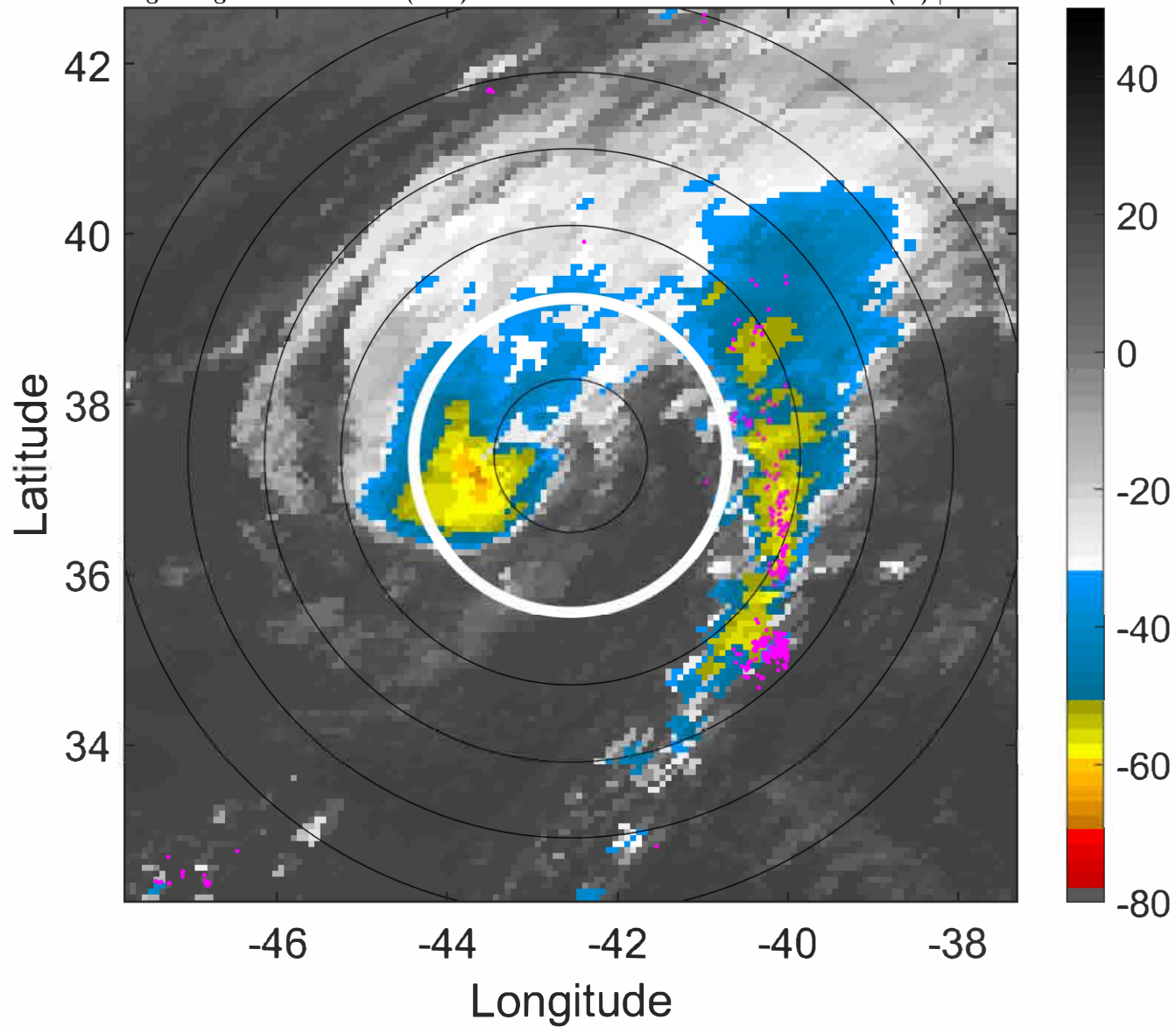

### 6-h IR BT Differences & Lightning

$\Delta$ t: 2022092109 (6.2 LT) - 2022092103 (0.1 LT)

Lightning: 6.2 LT  $\pm$  1.5 h (dots)

PT: SLCP | EA: QUASI

08L (GASTON) | 55 kt TS

S: 6.5 m s<sup>-1</sup> (M) | H: 32°

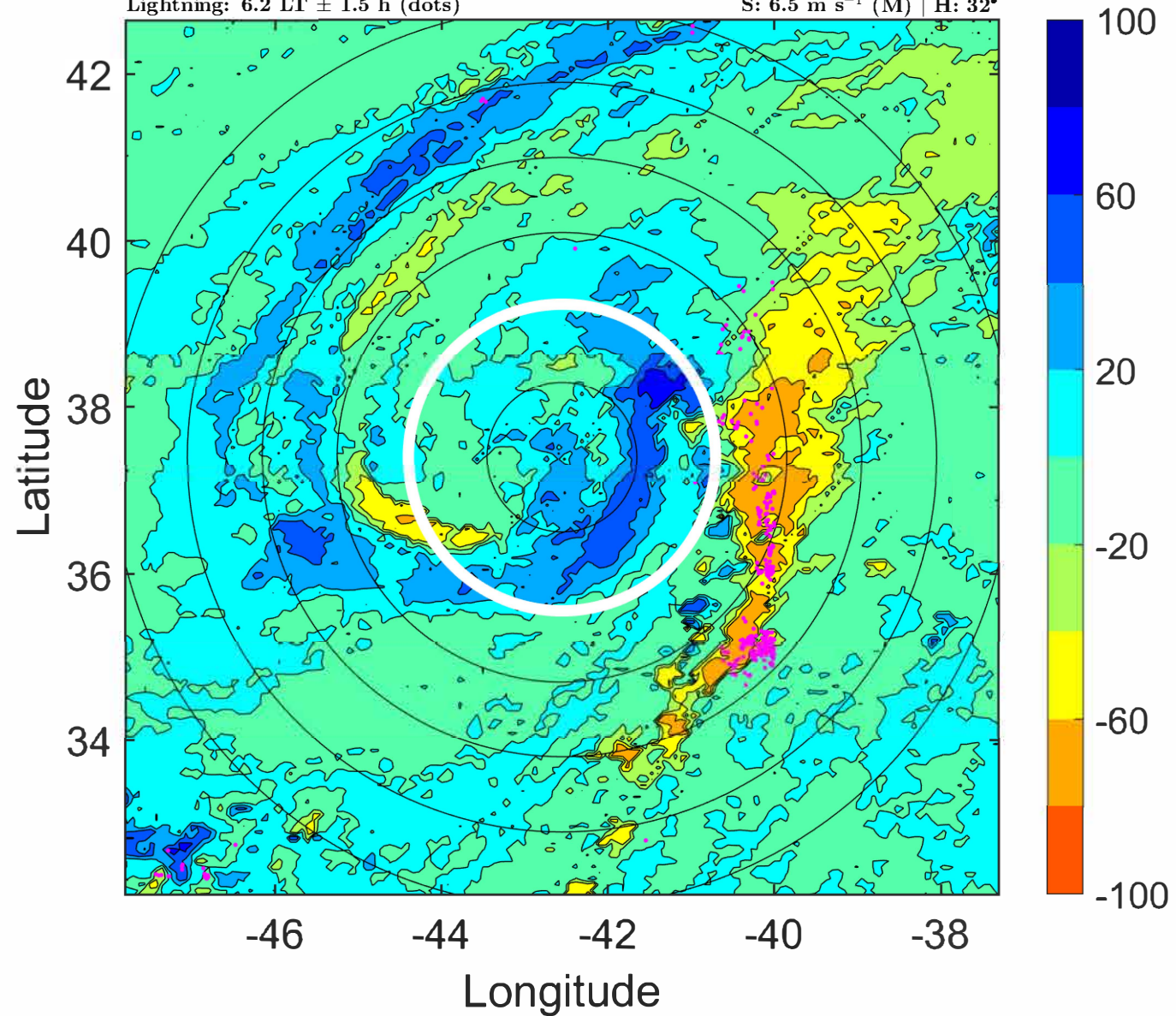



### IR BT & Lightning

t: 2022092112 (9.2 LT)

Lightning: 9.2 LT  $\pm$  1.5 h (dots)

PT: SLCP | EA: QUASI

08L (GASTON) | 55 kt TS

S: 6.7 m s<sup>-1</sup> (M) | H: 33°

### 6-h IR BT Differences & Lightning

$\Delta$ t: 2022092112 (9.2 LT) - 2022092106 (3.1 LT)

Lightning: 9.2 LT  $\pm$  1.5 h (dots)

PT: SLCP | EA: QUASI

08L (GASTON) | 55 kt TS

S: 6.7 m s<sup>-1</sup> (M) | H: 33°

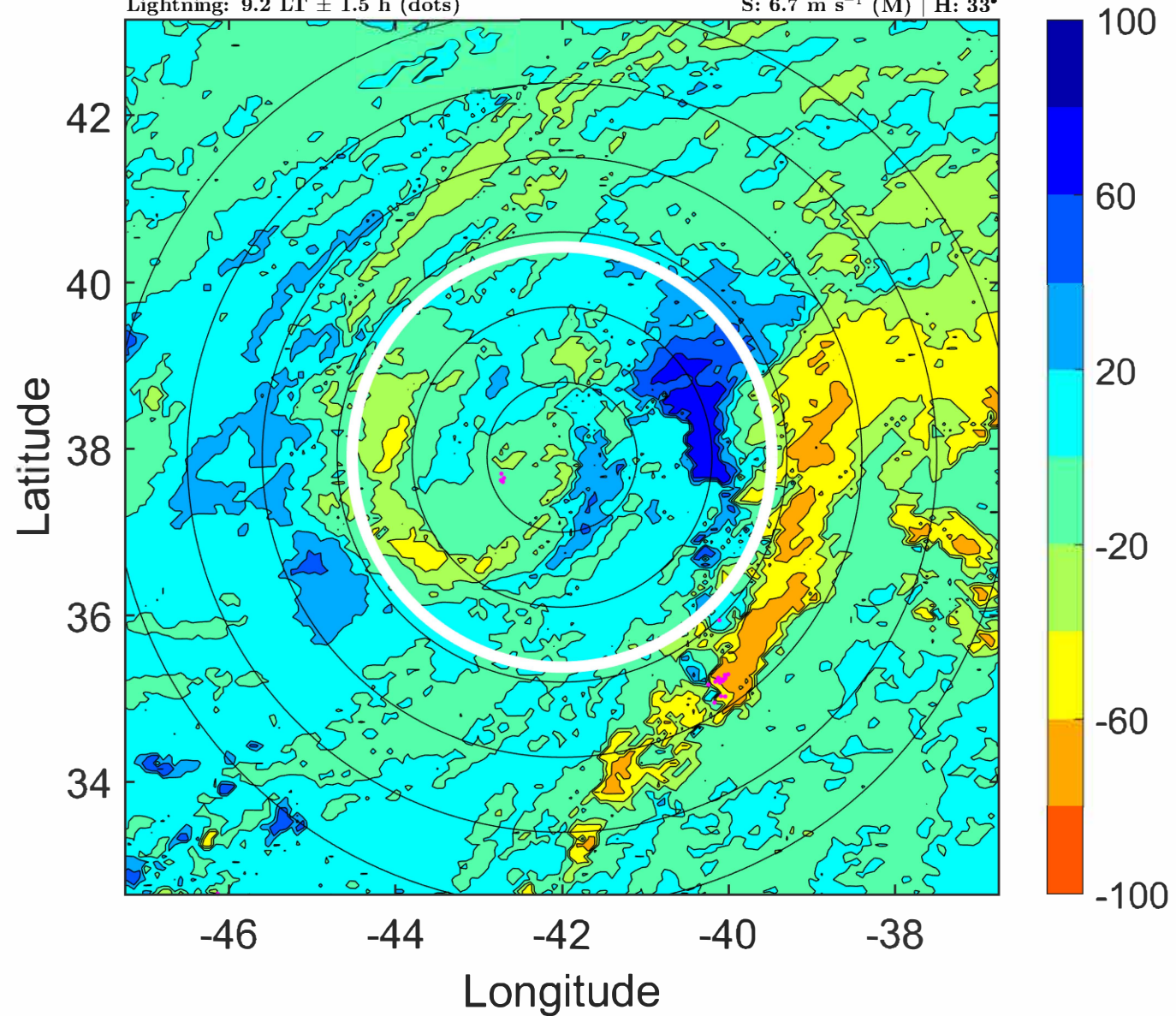
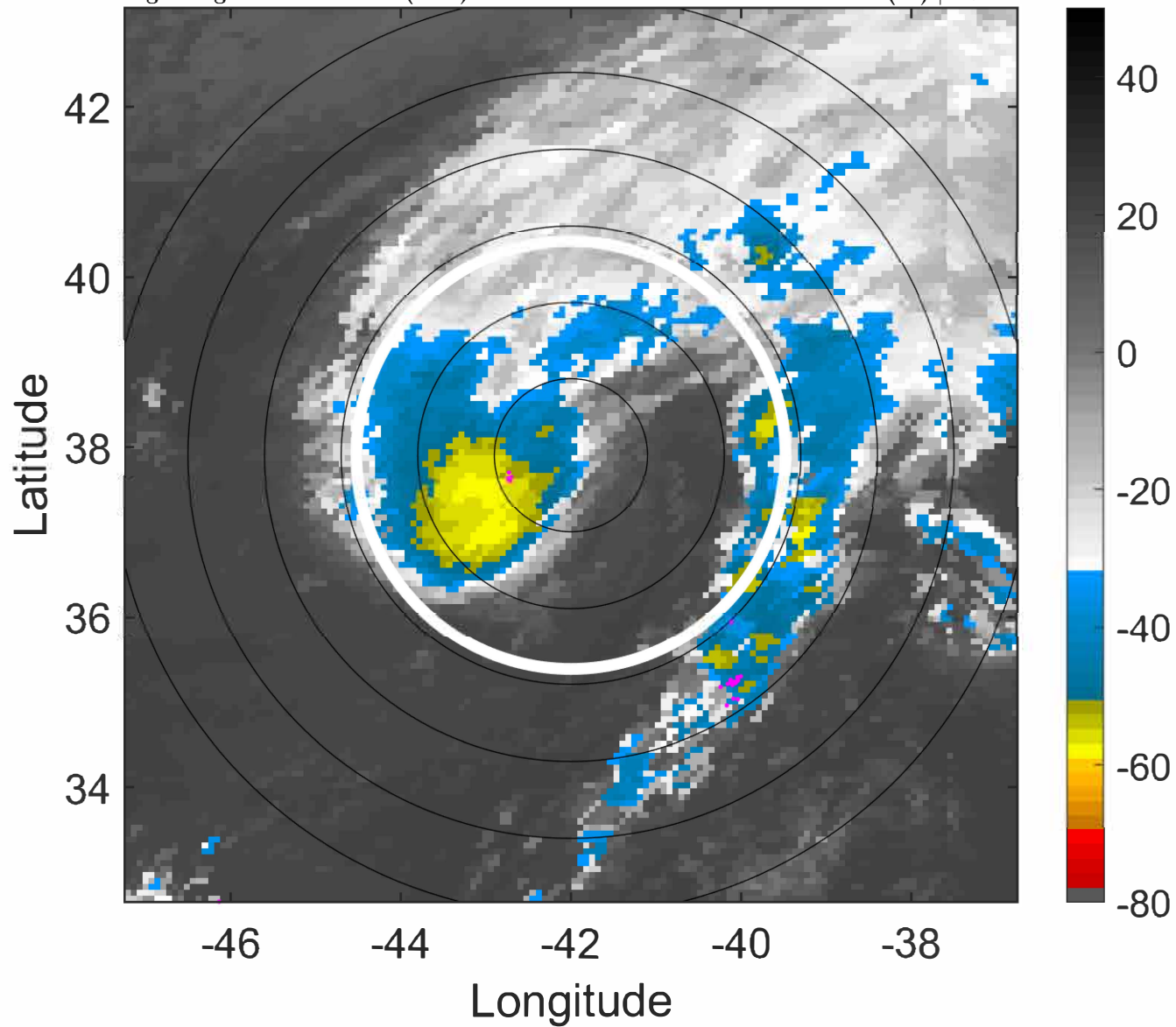



### IR BT & Lightning

t: 2022092115 (12.2 LT)

Lightning: 12.2 LT  $\pm$  1.5 h (dots)

PT: SLCP | EA: QUASI

08L (GASTON) | 55 kt TS

S: 6.7 m s<sup>-1</sup> (M) | H: 32.5°

### 6-h IR BT Differences & Lightning

$\Delta$ t: 2022092115 (12.2 LT) - 2022092109 (6.2 LT)

Lightning: 12.2 LT  $\pm$  1.5 h (dots)

PT: SLCP | EA: QUASI

08L (GASTON) | 55 kt TS

S: 6.7 m s<sup>-1</sup> (M) | H: 32.5°

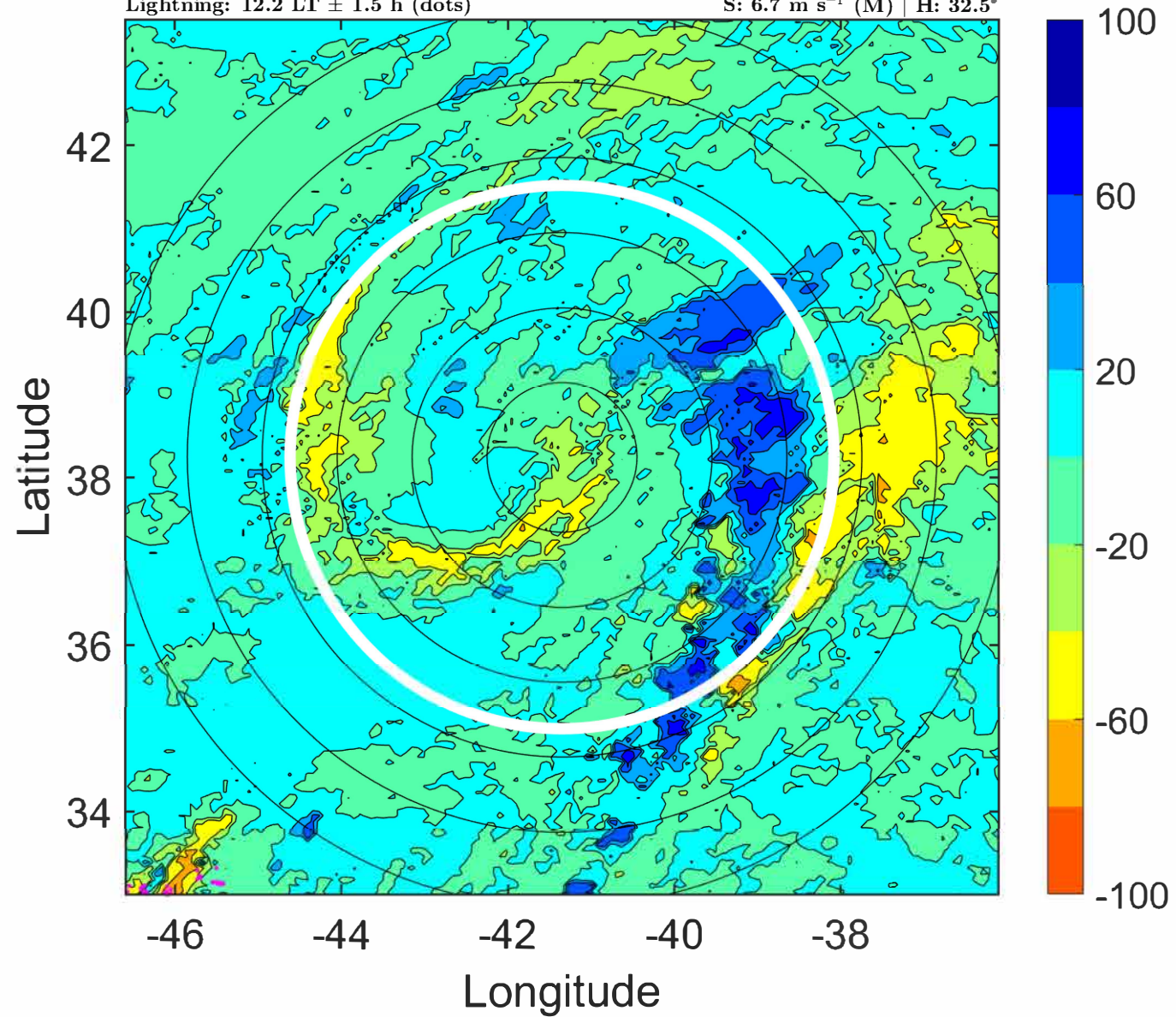
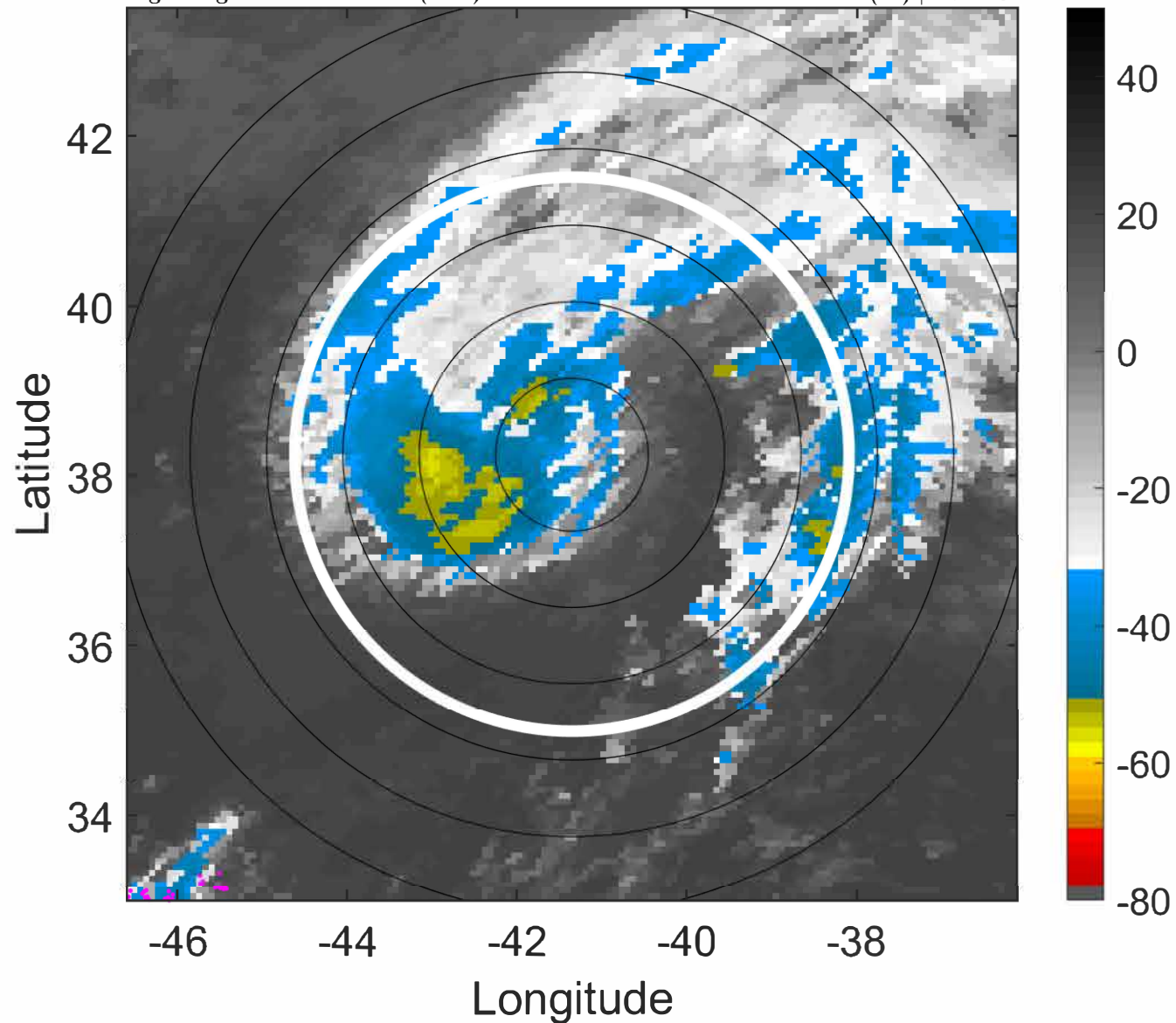



### IR BT & Lightning

t: 2022092118 (15.3 LT)  
Lightning: 15.3 LT  $\pm$  1.5 h (dots)

PT: SLCP | EA: QUASI  
08L (GASTON) | 55 kt TS  
S: 6.6 m s<sup>-1</sup> (M) | H: 32°

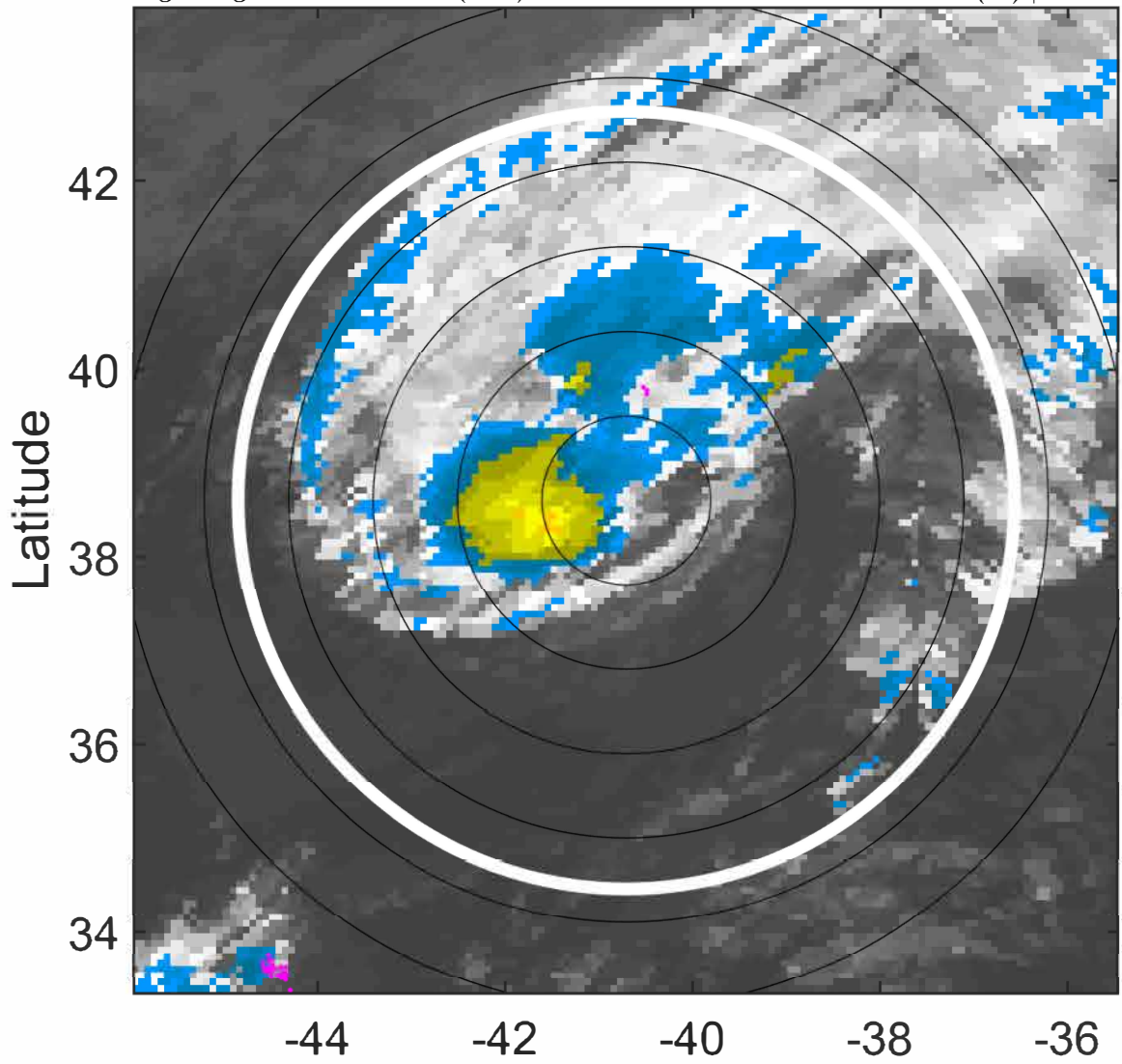

### 6-h IR BT Differences & Lightning

$\Delta$ t: 2022092118 (15.3 LT) - 2022092112 (9.2 LT)  
Lightning: 15.3 LT  $\pm$  1.5 h (dots)

PT: SLCP | EA: QUASI  
08L (GASTON) | 55 kt TS  
S: 6.6 m s<sup>-1</sup> (M) | H: 32°

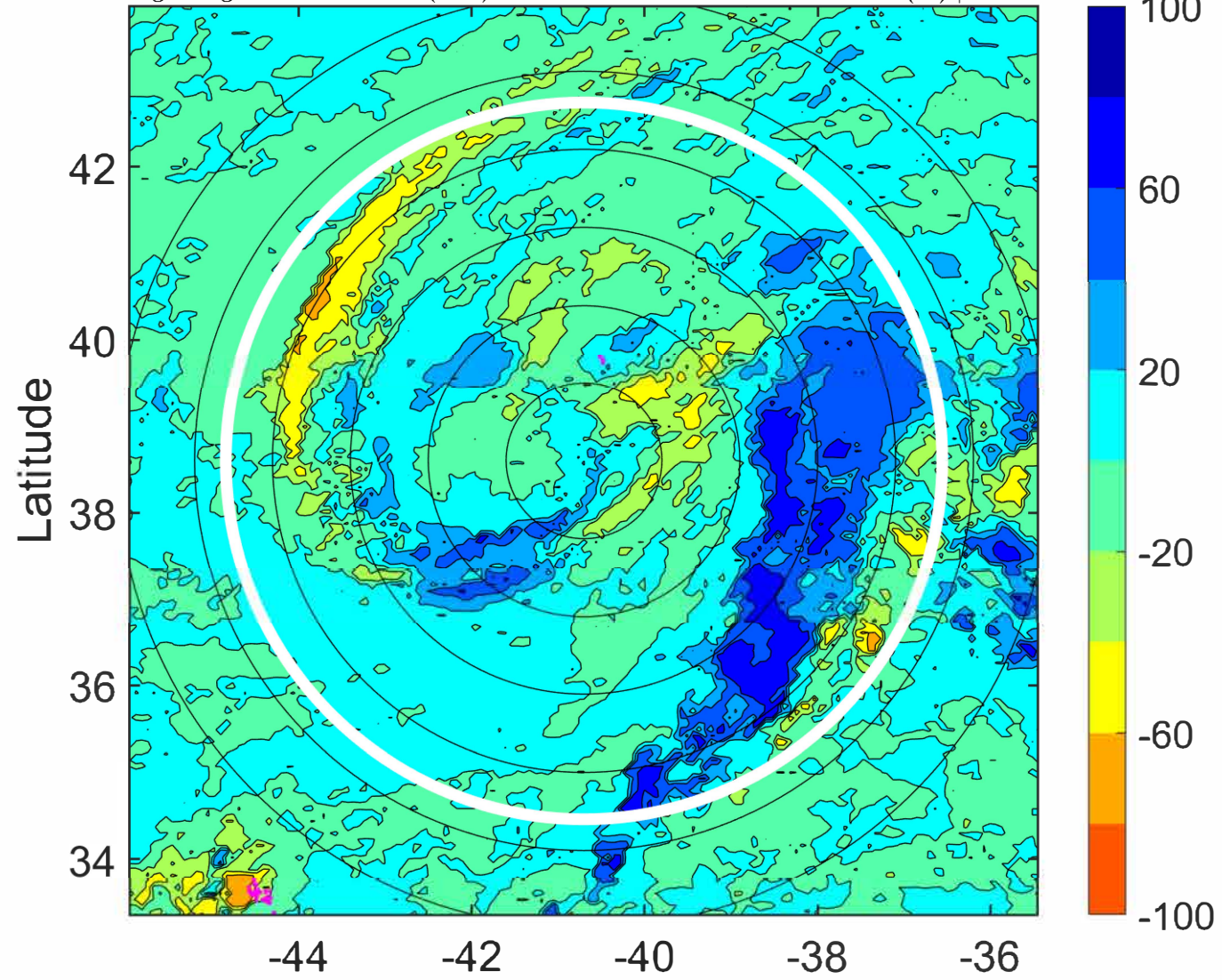



### IR BT & Lightning

t: 2022092121 (18.4 LT)  
Lightning: 18.4 LT  $\pm$  1.5 h (dots)

PT: SLCP | EA: QUASI  
08L (GASTON) | 55 kt TS  
S: 7.1 m s<sup>-1</sup> (M) | H: 39°

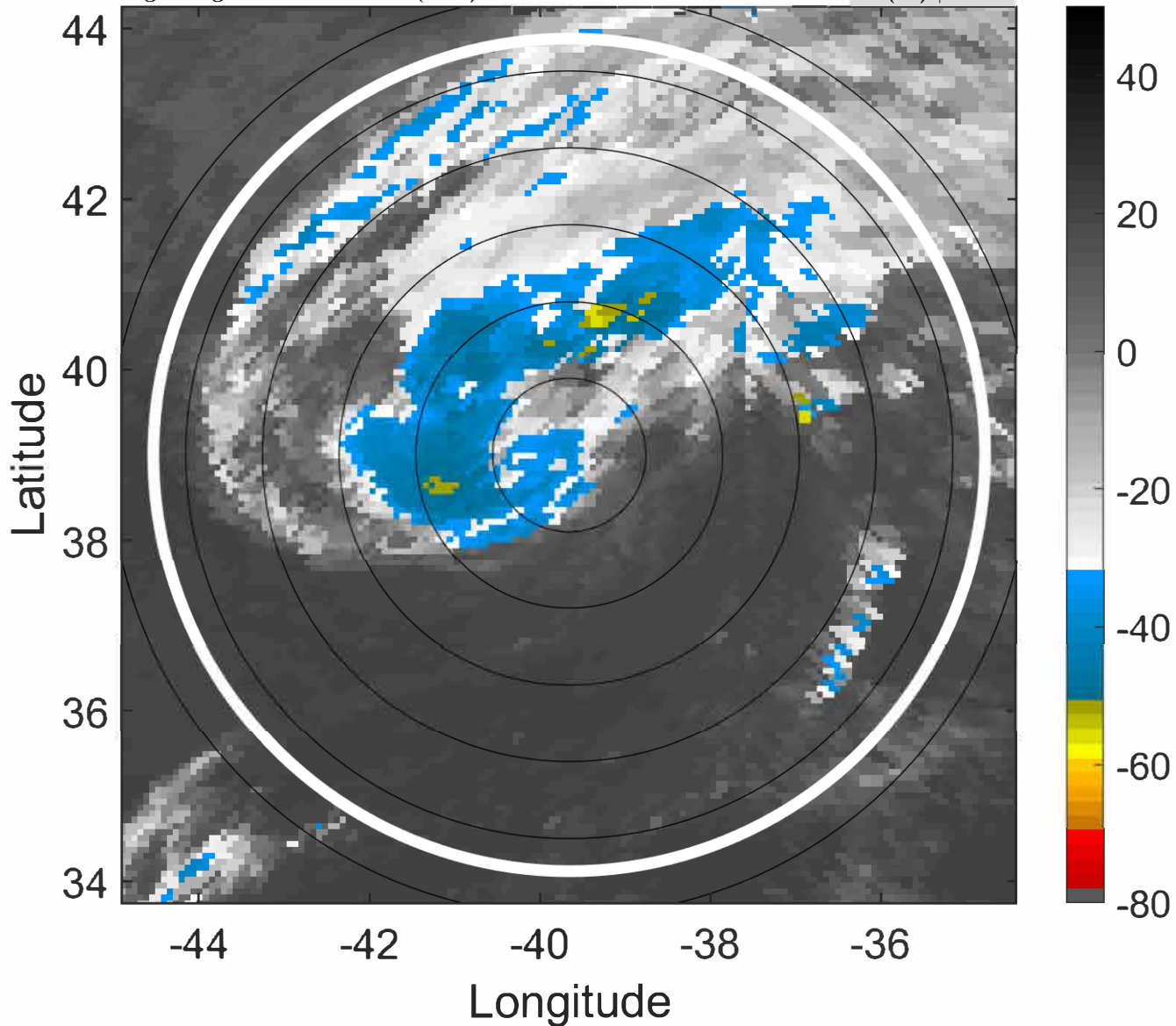

### 6-h IR BT Differences & Lightning

$\Delta$ t: 2022092121 (18.4 LT) - 2022092115 (12.2 LT)  
Lightning: 18.4 LT  $\pm$  1.5 h (dots)

PT: SLCP | EA: QUASI  
08L (GASTON) | 55 kt TS  
S: 7.1 m s<sup>-1</sup> (M) | H: 39°

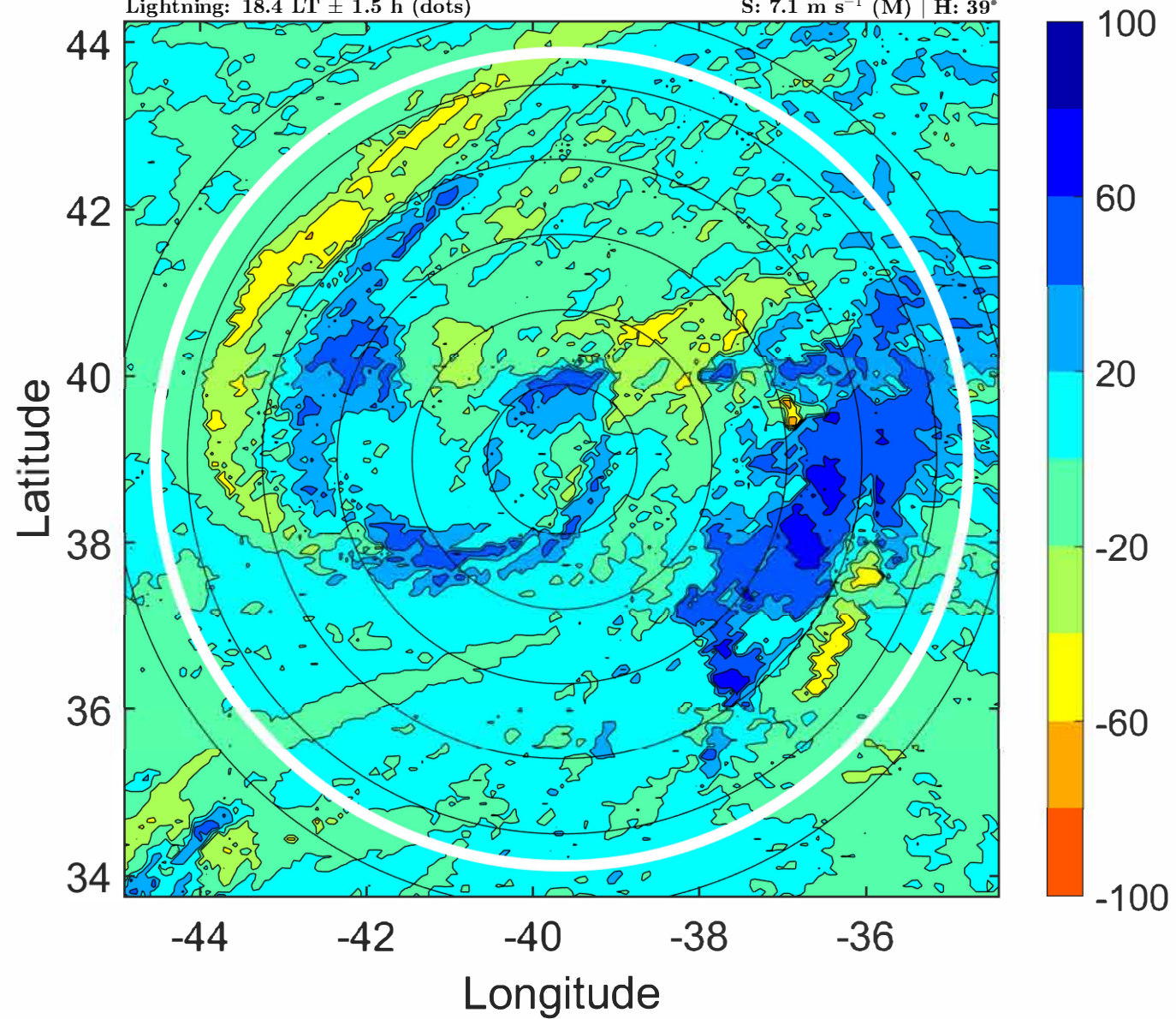



### IR BT & Lightning

t: 2022092200 (21.4 LT)  
Lightning: 21.4 LT  $\pm$  1.5 h (dots)

PT: SLCP | EA: QUASI  
08L (GASTON) | 55 kt TS  
S: 7.5 m s<sup>-1</sup> (M) | H: 46°

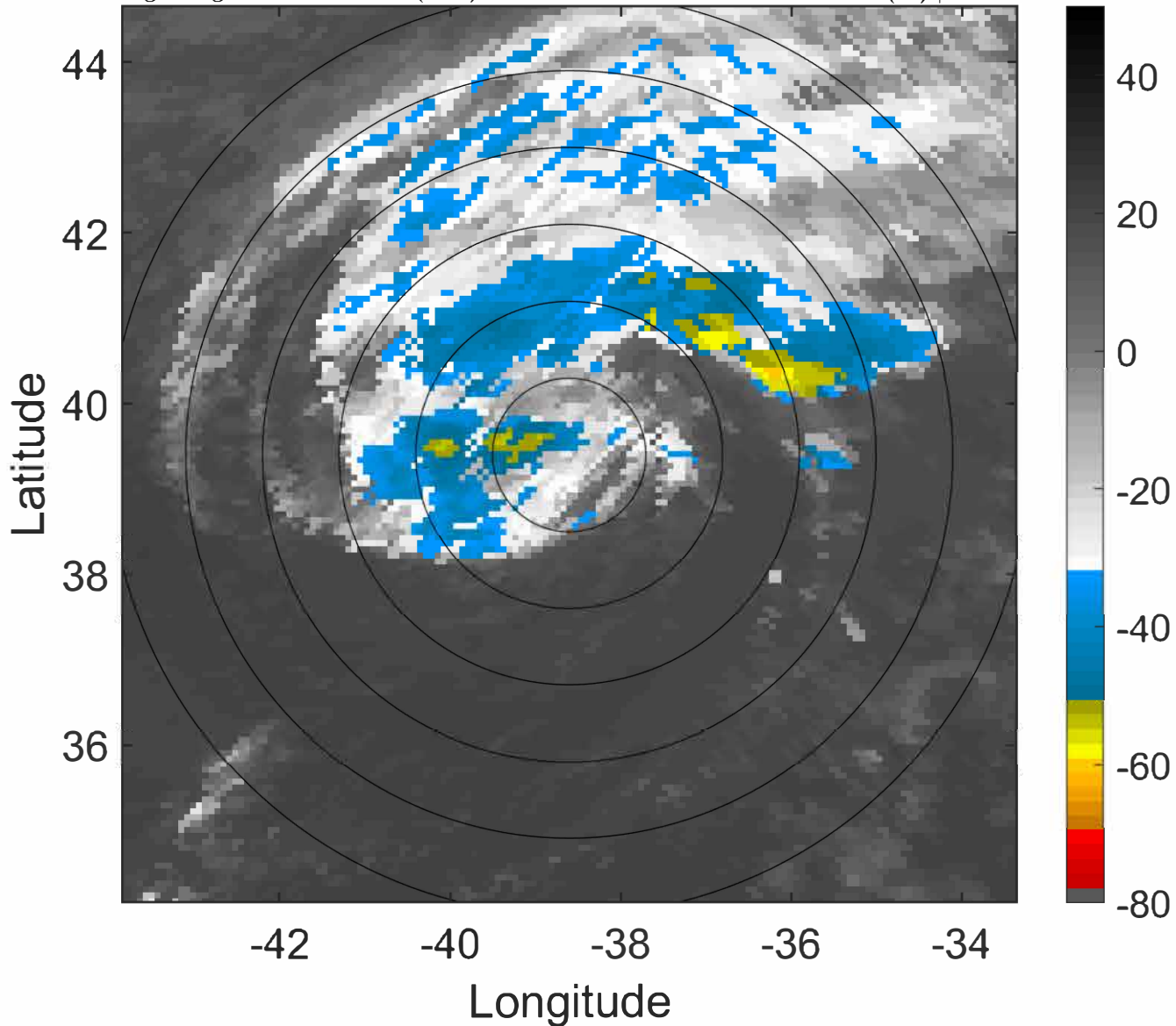

### 6-h IR BT Differences & Lightning

$\Delta$ t: 2022092200 (21.4 LT) - 2022092118 (15.3 LT)  
Lightning: 21.4 LT  $\pm$  1.5 h (dots)

PT: SLCP | EA: QUASI  
08L (GASTON) | 55 kt TS  
S: 7.5 m s<sup>-1</sup> (M) | H: 46°

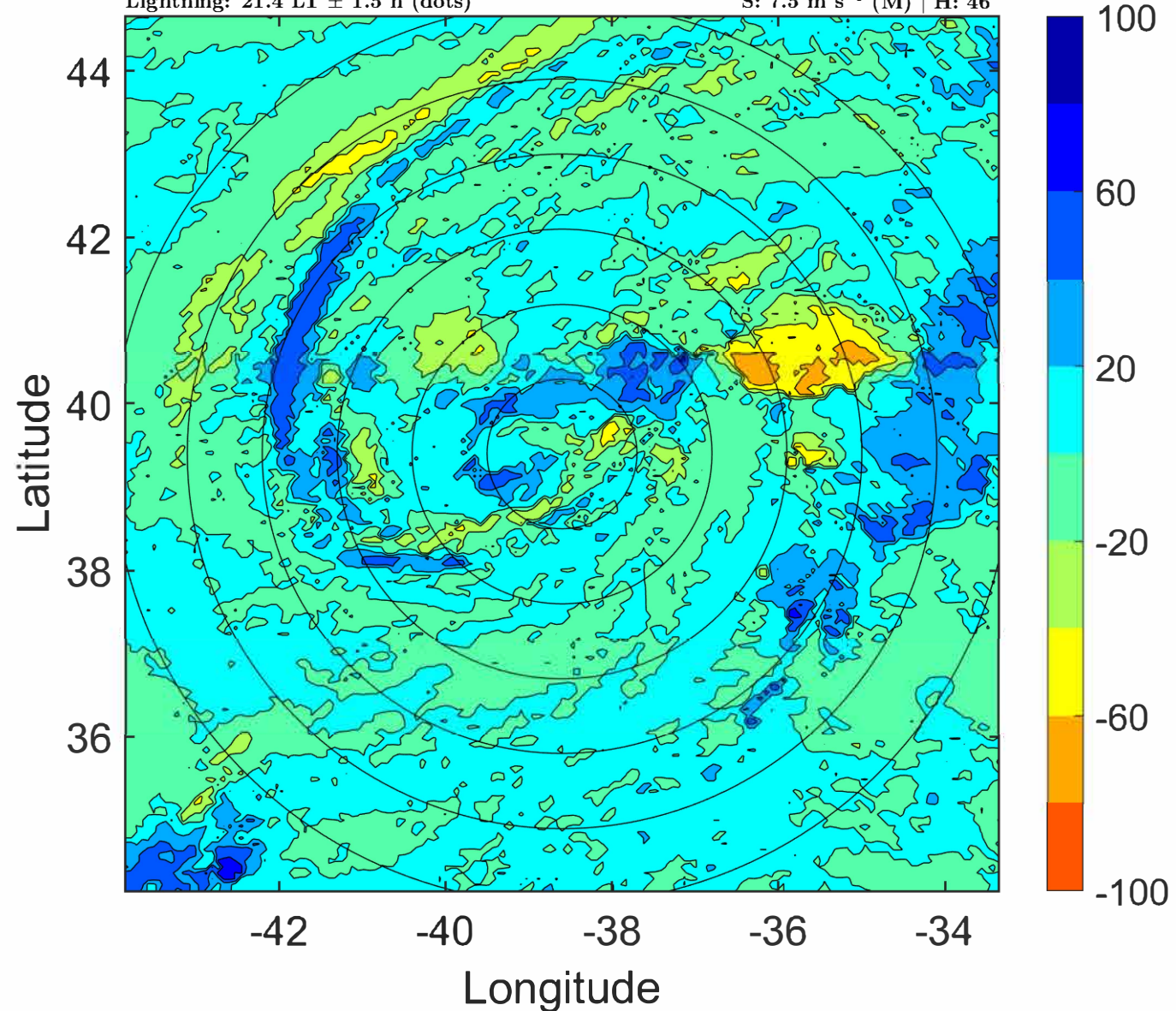



### IR BT & Lightning

t: 2022092203 (0.5 LT)

Lightning: 0.5 LT  $\pm$  1.5 h (dots)

PT: SLCP | EA: INACT

08L (GASTON) | 55 kt TS

S: 7.4 m s<sup>-1</sup> (M) | H: 53°

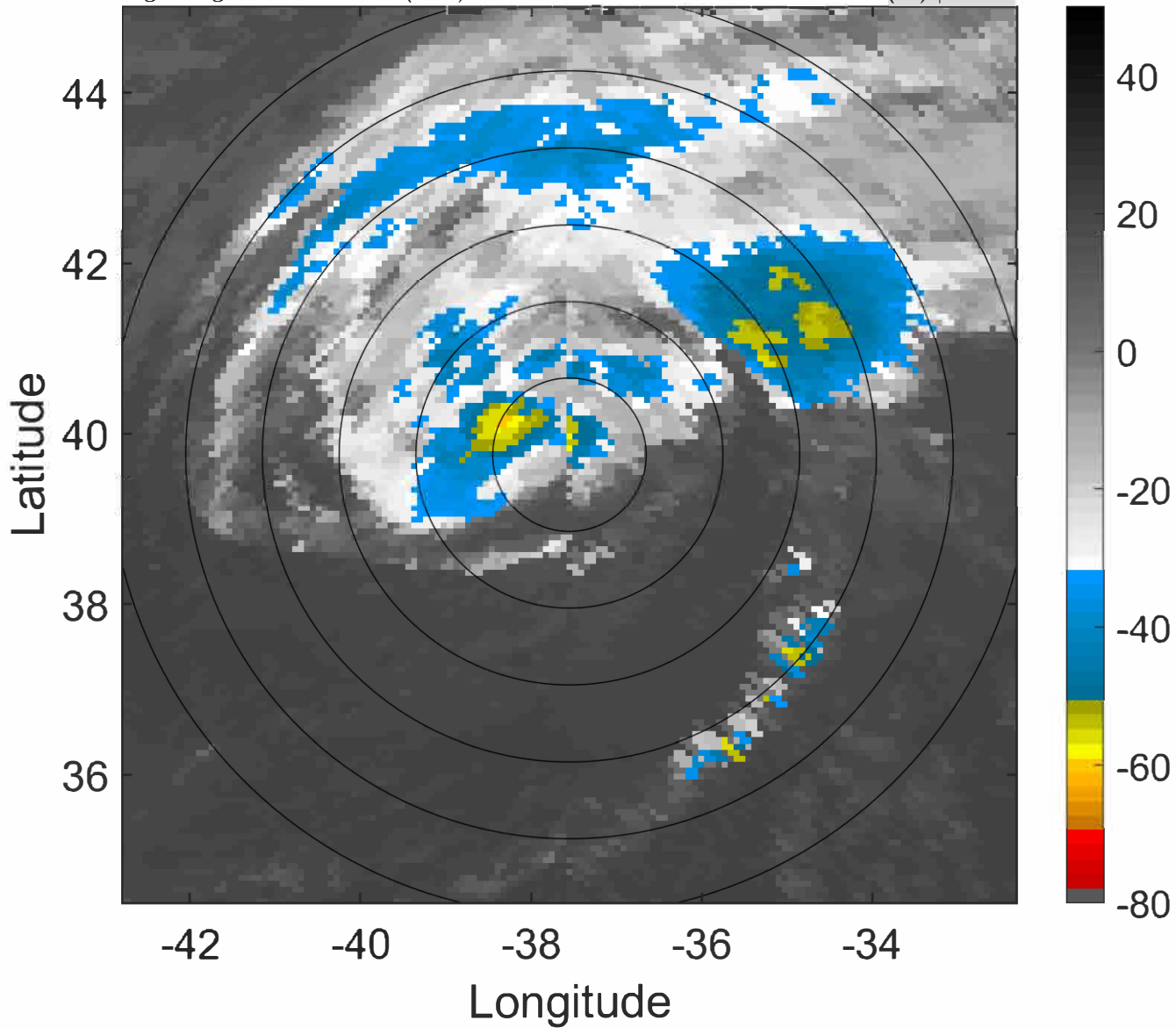

### 6-h IR BT Differences & Lightning

$\Delta$ t: 2022092203 (0.5 LT) - 2022092121 (18.4 LT)

Lightning: 0.5 LT  $\pm$  1.5 h (dots)

PT: SLCP | EA: INACT

08L (GASTON) | 55 kt TS

S: 7.4 m s<sup>-1</sup> (M) | H: 53°

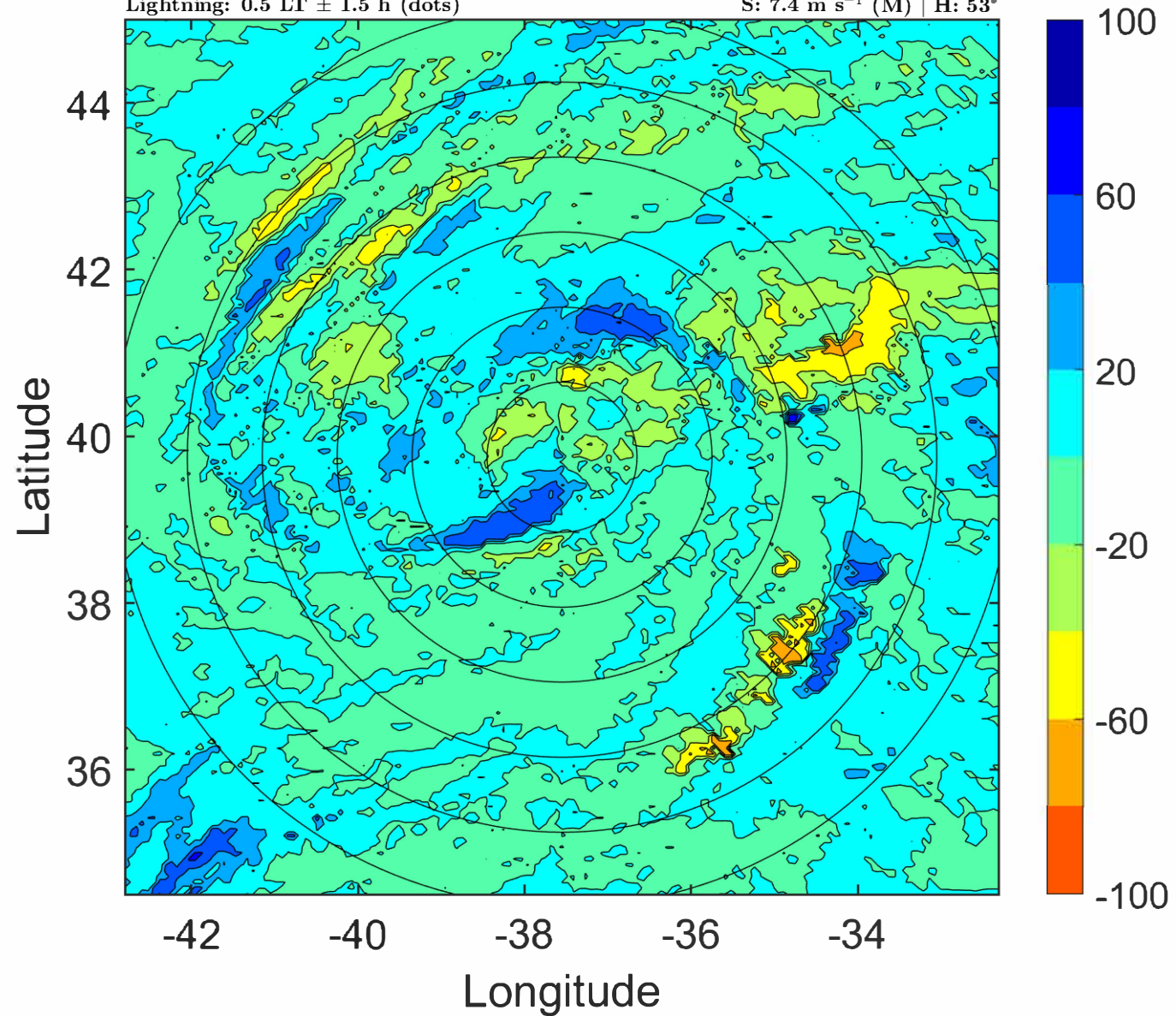



### IR BT & Lightning

t: 2022092206 (3.6 LT)

Lightning: 3.6 LT  $\pm$  1.5 h (dots)

PT: SLCP | EA: INACT

08L (GASTON) | 55 kt TS

S: 7.2 m s<sup>-1</sup> (M) | H: 60°

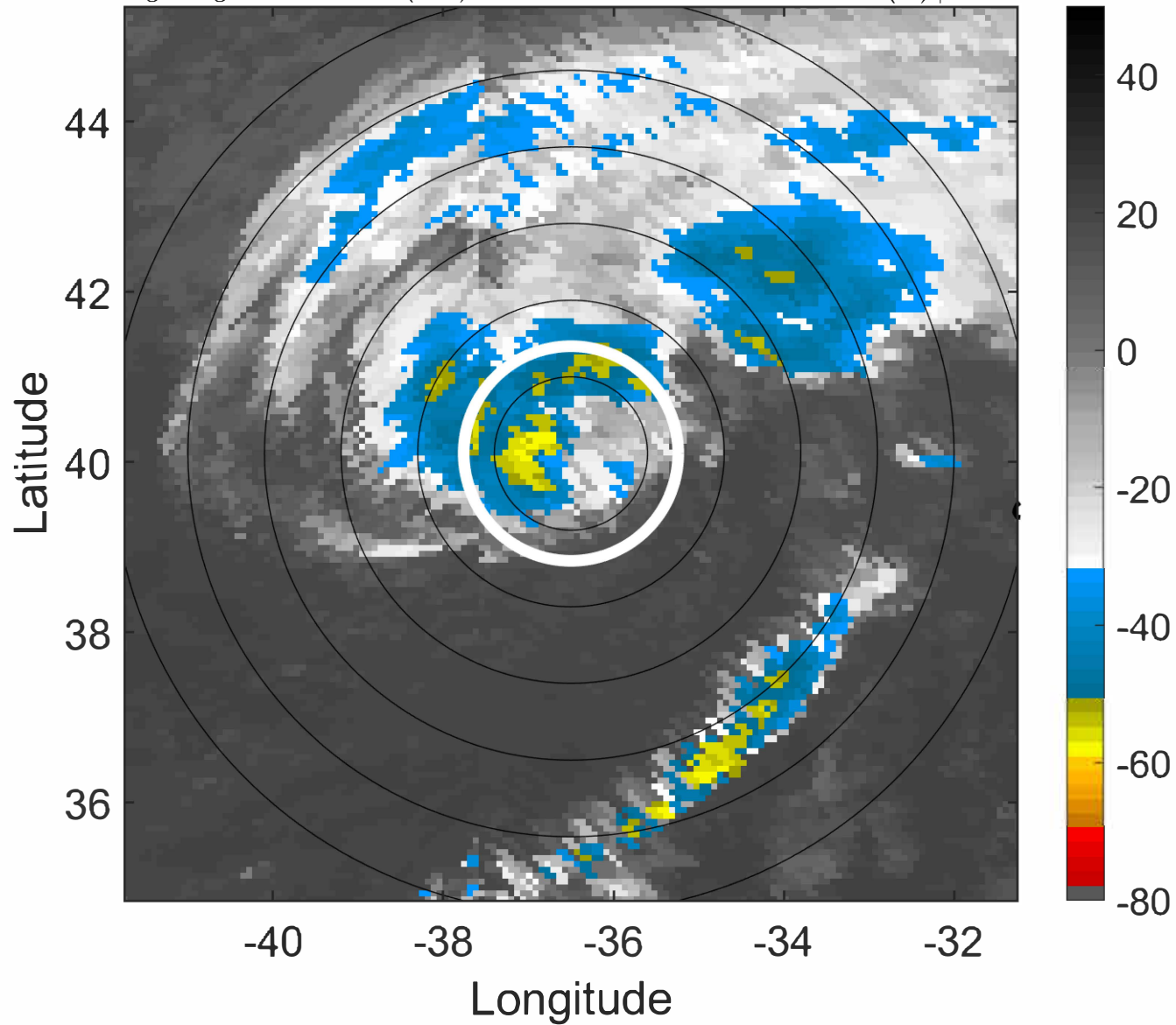

### 6-h IR BT Differences & Lightning

$\Delta$ t: 2022092206 (3.6 LT) - 2022092200 (21.4 LT)

Lightning: 3.6 LT  $\pm$  1.5 h (dots)

PT: SLCP | EA: INACT

08L (GASTON) | 55 kt TS

S: 7.2 m s<sup>-1</sup> (M) | H: 60°

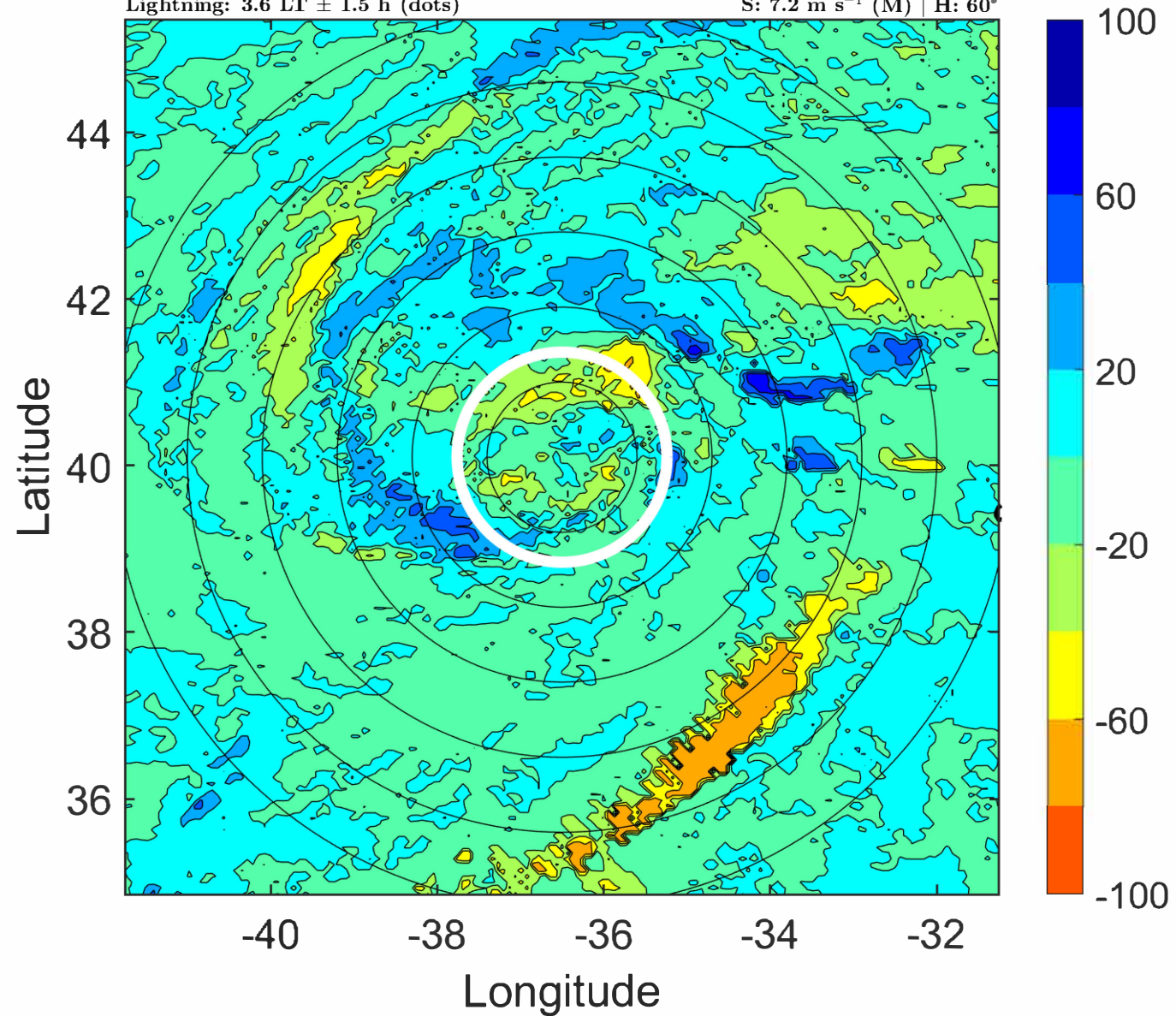



### IR BT & Lightning

t: 2022092209 (6.6 LT)

Lightning: 6.6 LT  $\pm$  1.5 h (dots)

PT: SLCP | EA: INACT

08L (GASTON) | 55 kt TS

S: 7.1 m s<sup>-1</sup> (M) | H: 62°

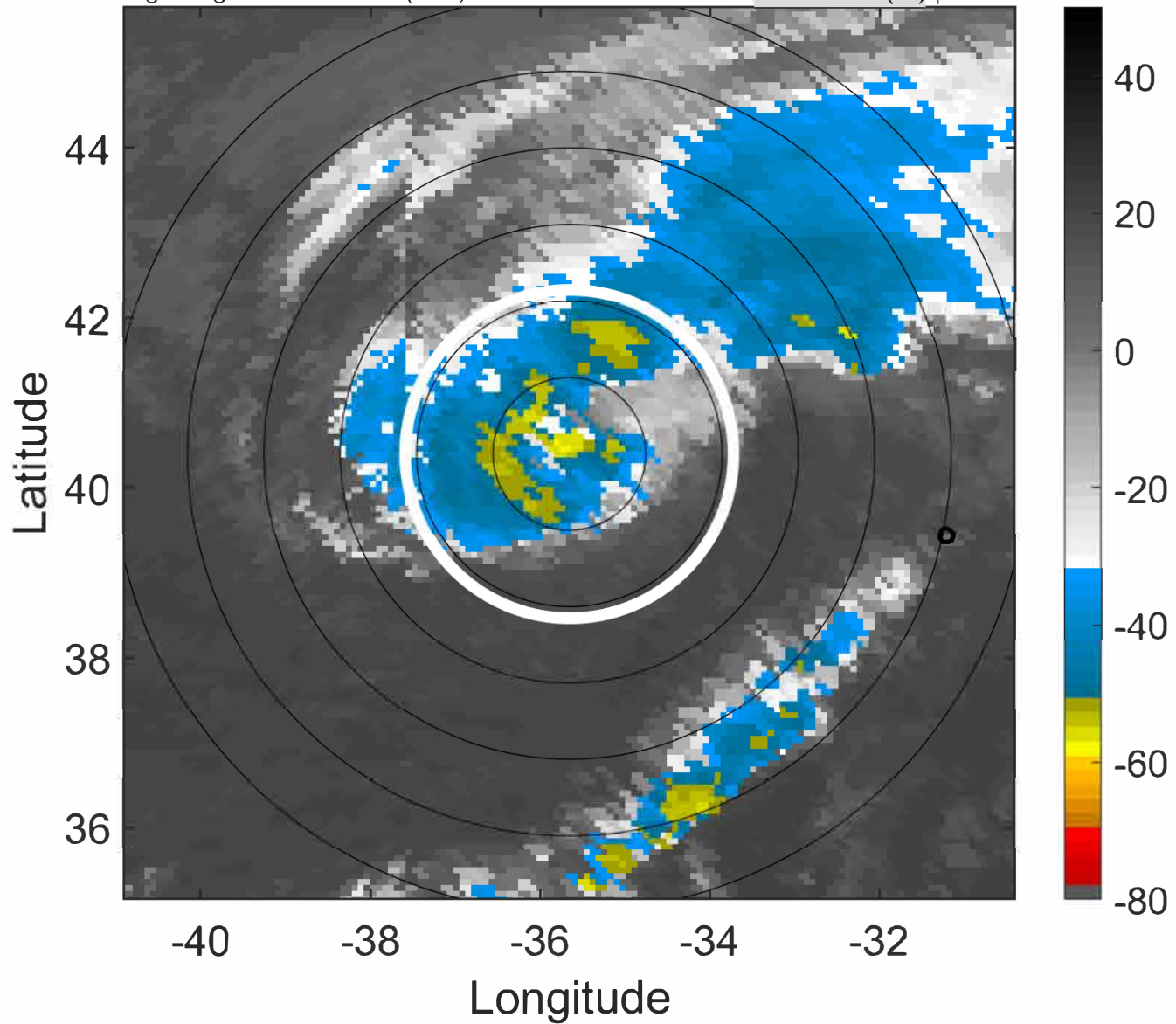

### 6-h IR BT Differences & Lightning

$\Delta$ t: 2022092209 (6.6 LT) - 2022092203 (0.5 LT)

Lightning: 6.6 LT  $\pm$  1.5 h (dots)

PT: SLCP | EA: INACT

08L (GASTON) | 55 kt TS

S: 7.1 m s<sup>-1</sup> (M) | H: 62°

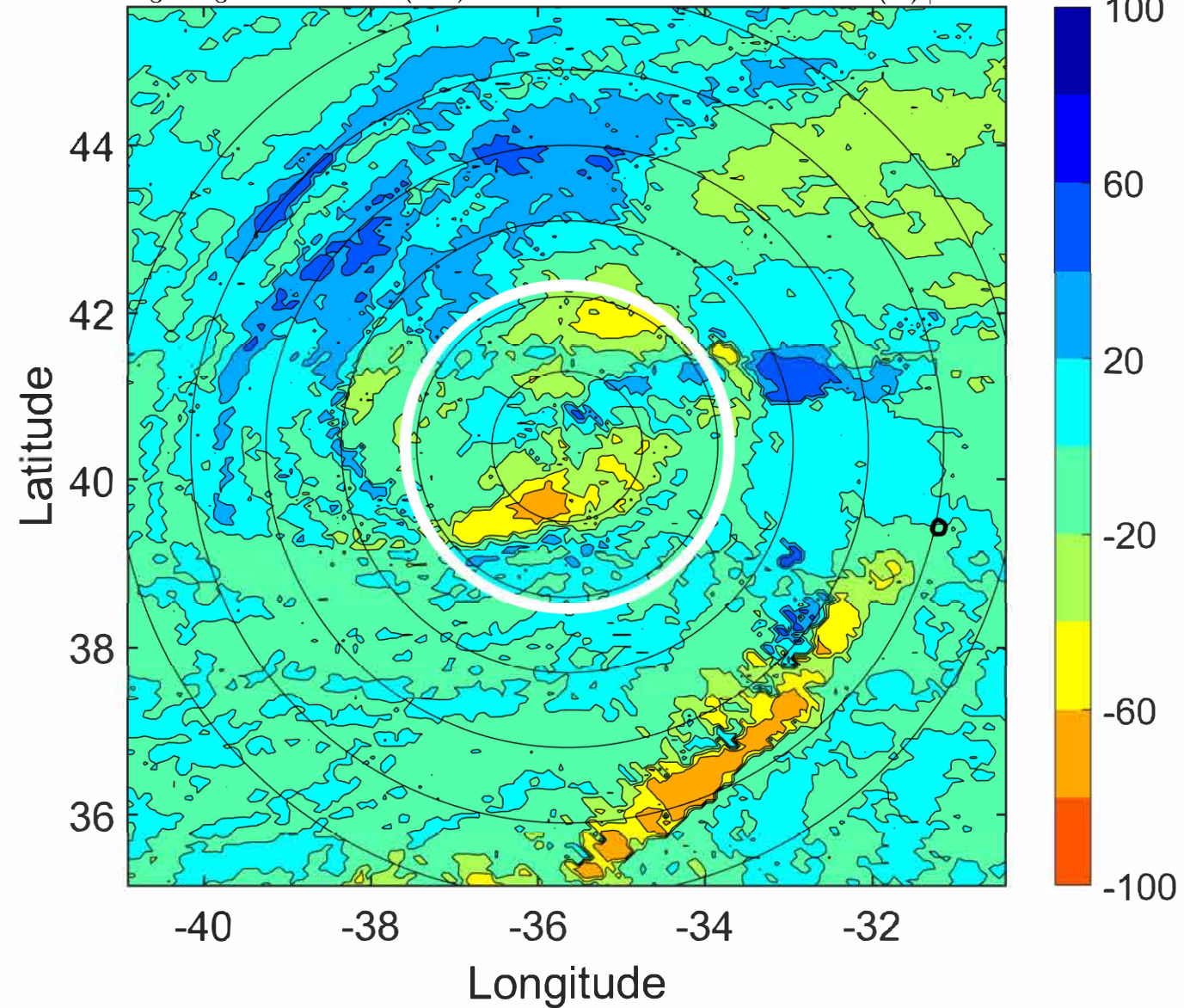



### IR BT & Lightning

t: 2022092212 (9.7 LT)

Lightning: 9.7 LT  $\pm$  1.5 h (dots)

PT: SLCP | EA: INACT

08L (GASTON) | 55 kt TS

S: 7 m s<sup>-1</sup> (M) | H: 64°

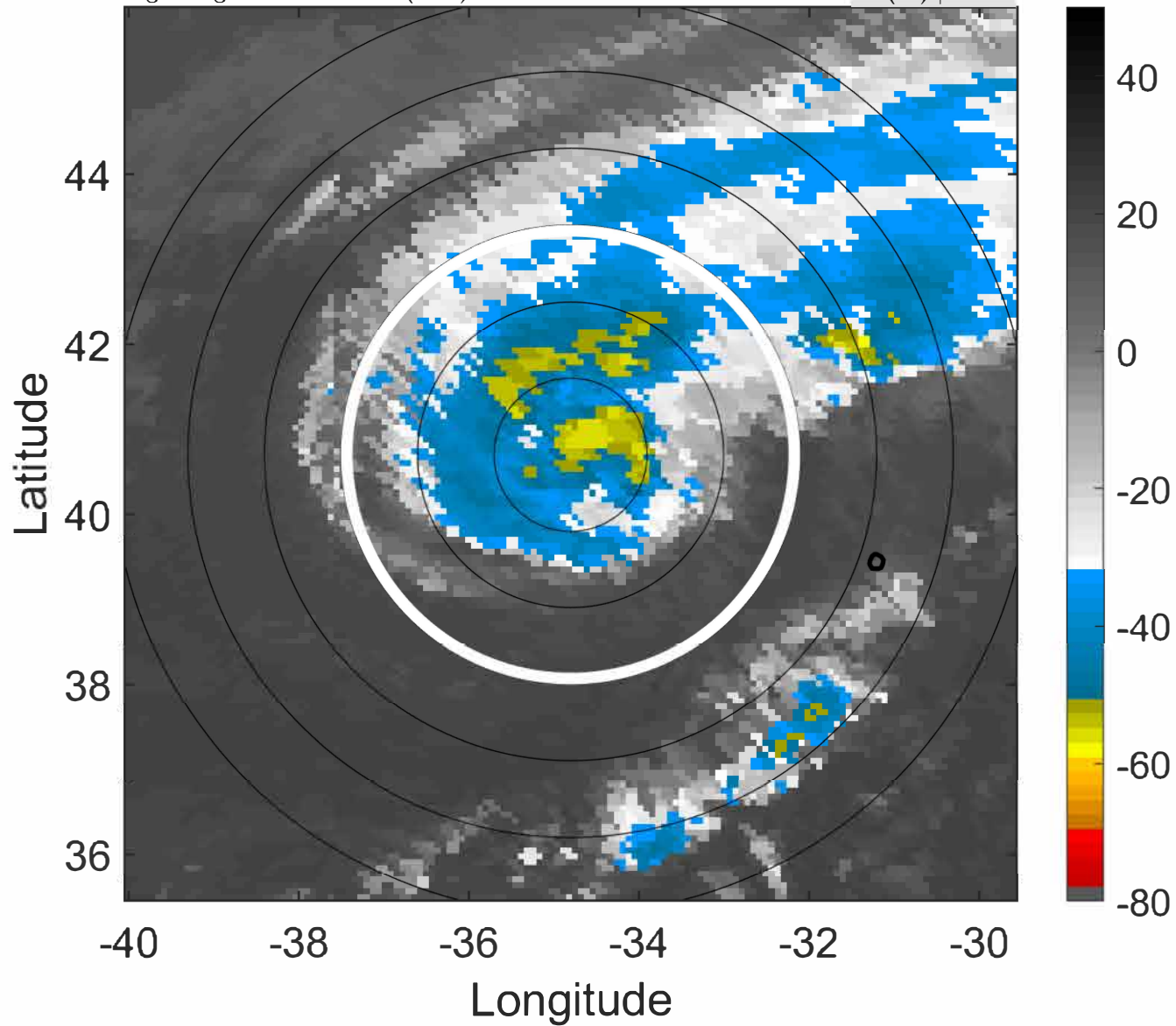

### 6-h IR BT Differences & Lightning

$\Delta$ t: 2022092212 (9.7 LT) - 2022092206 (3.6 LT)

Lightning: 9.7 LT  $\pm$  1.5 h (dots)

PT: SLCP | EA: INACT

08L (GASTON) | 55 kt TS

S: 7 m s<sup>-1</sup> (M) | H: 64°

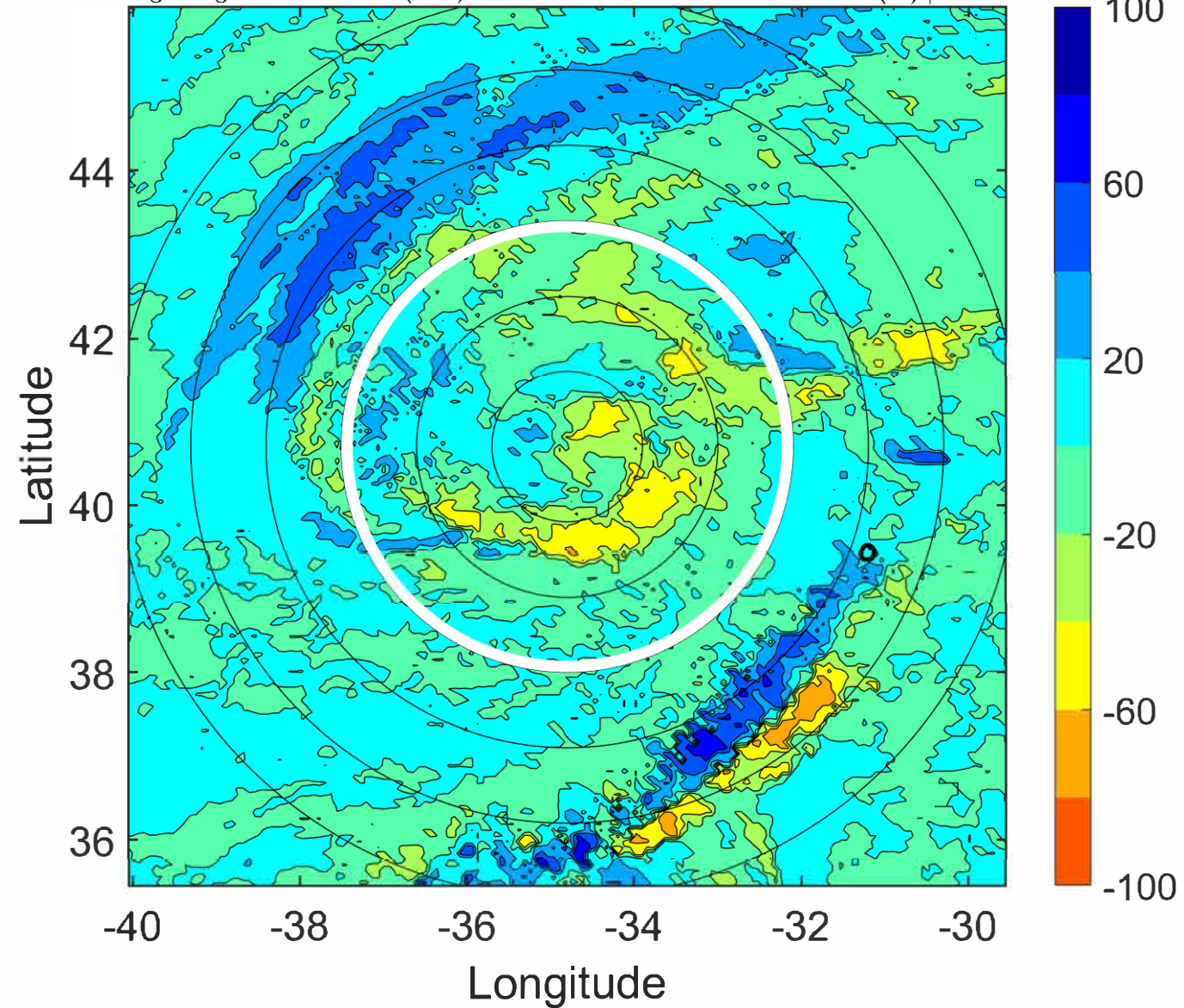



### IR BT & Lightning

t: 2022092215 (12.7 LT)

Lightning: 12.7 LT  $\pm$  1.5 h (dots)

PT: SLCP | EA: INACT

08L (GASTON) | 55 kt TS

S: 7 m s<sup>-1</sup> (M) | H: 69°

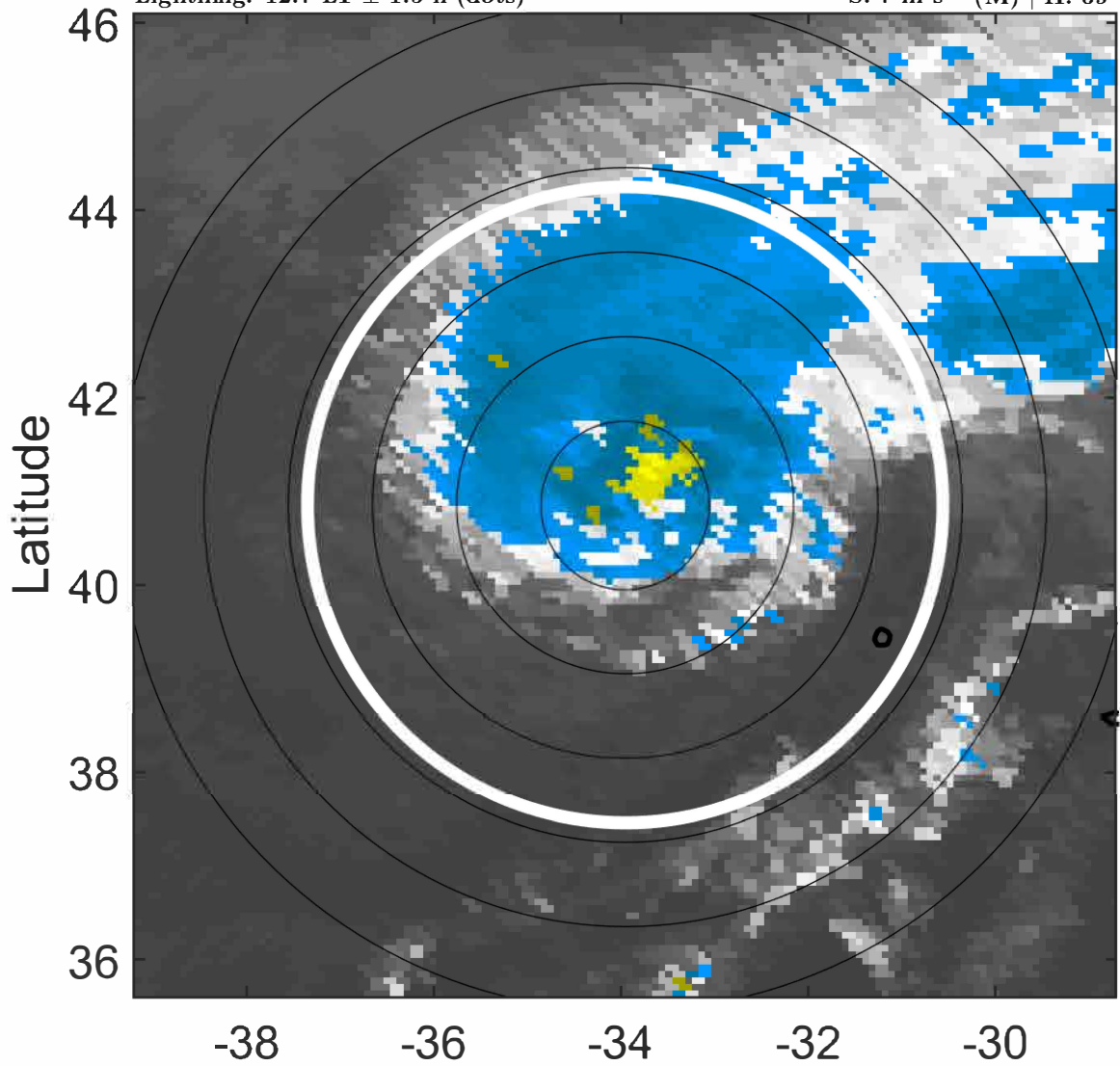

### 6-h IR BT Differences & Lightning

$\Delta$ t: 2022092215 (12.7 LT) - 2022092209 (6.6 LT)

Lightning: 12.7 LT  $\pm$  1.5 h (dots)

PT: SLCP | EA: INACT

08L (GASTON) | 55 kt TS

S: 7 m s<sup>-1</sup> (M) | H: 69°

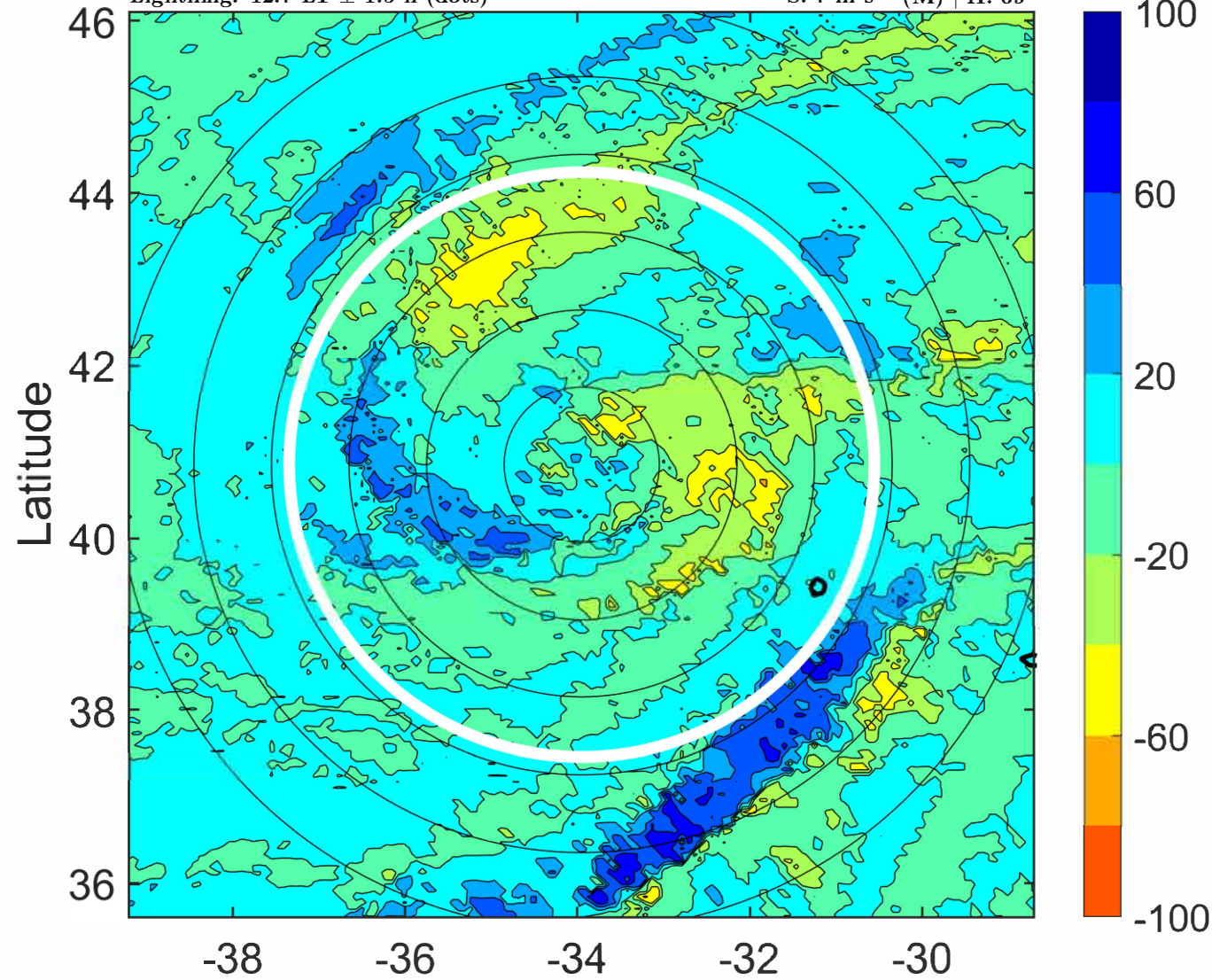



### IR BT & Lightning

t: 2022092218 (15.8 LT)

Lightning: 15.8 LT  $\pm$  1.5 h (dots)

PT: SLCP | EA: INACT

08L (GASTON) | 55 kt TS

S: 7 m s<sup>-1</sup> (M) | H: 74°

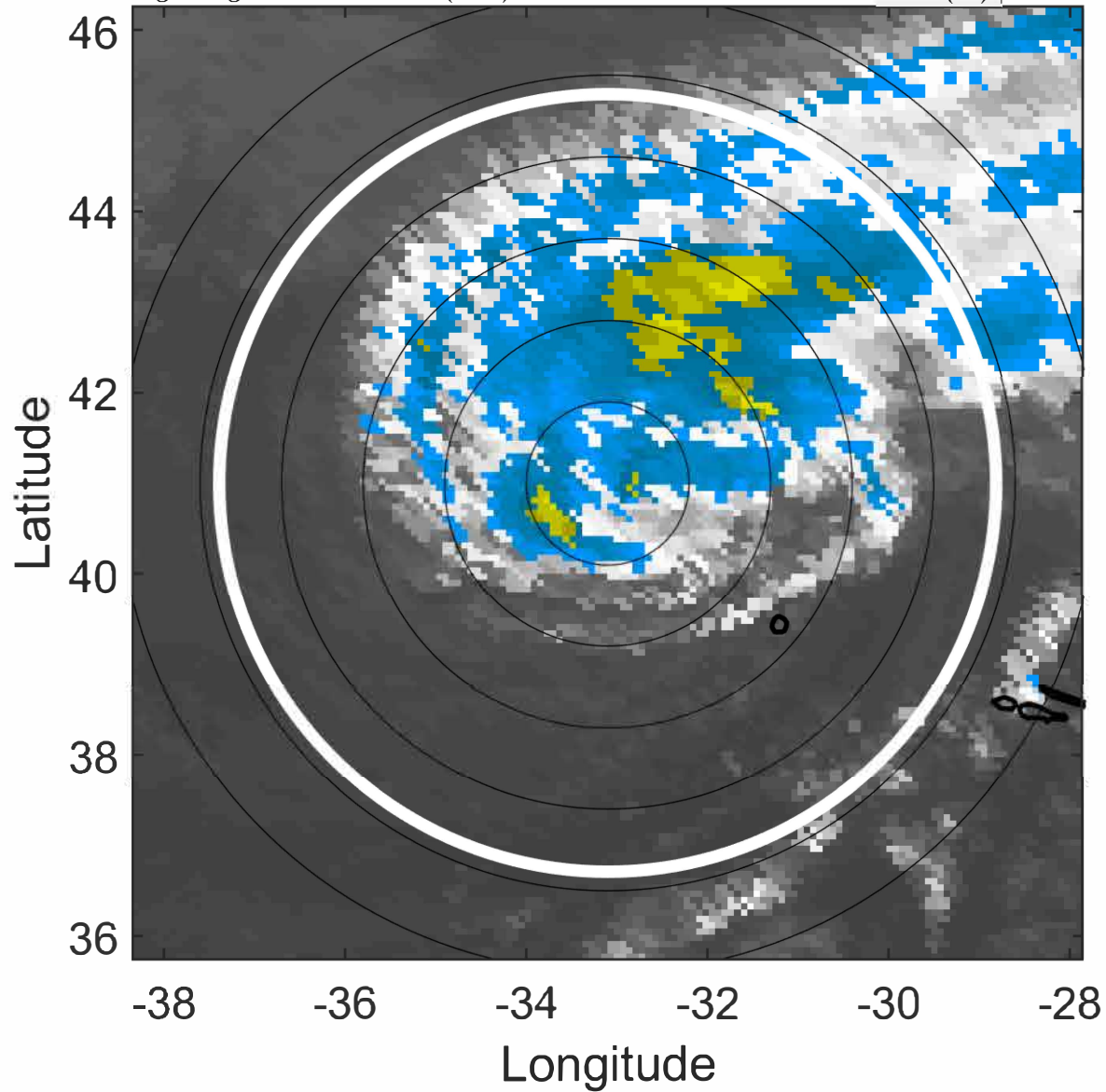

### 6-h IR BT Differences & Lightning

$\Delta$ t: 2022092218 (15.8 LT) - 2022092212 (9.7 LT)

Lightning: 15.8 LT  $\pm$  1.5 h (dots)

PT: SLCP | EA: INACT

08L (GASTON) | 55 kt TS

S: 7 m s<sup>-1</sup> (M) | H: 74°

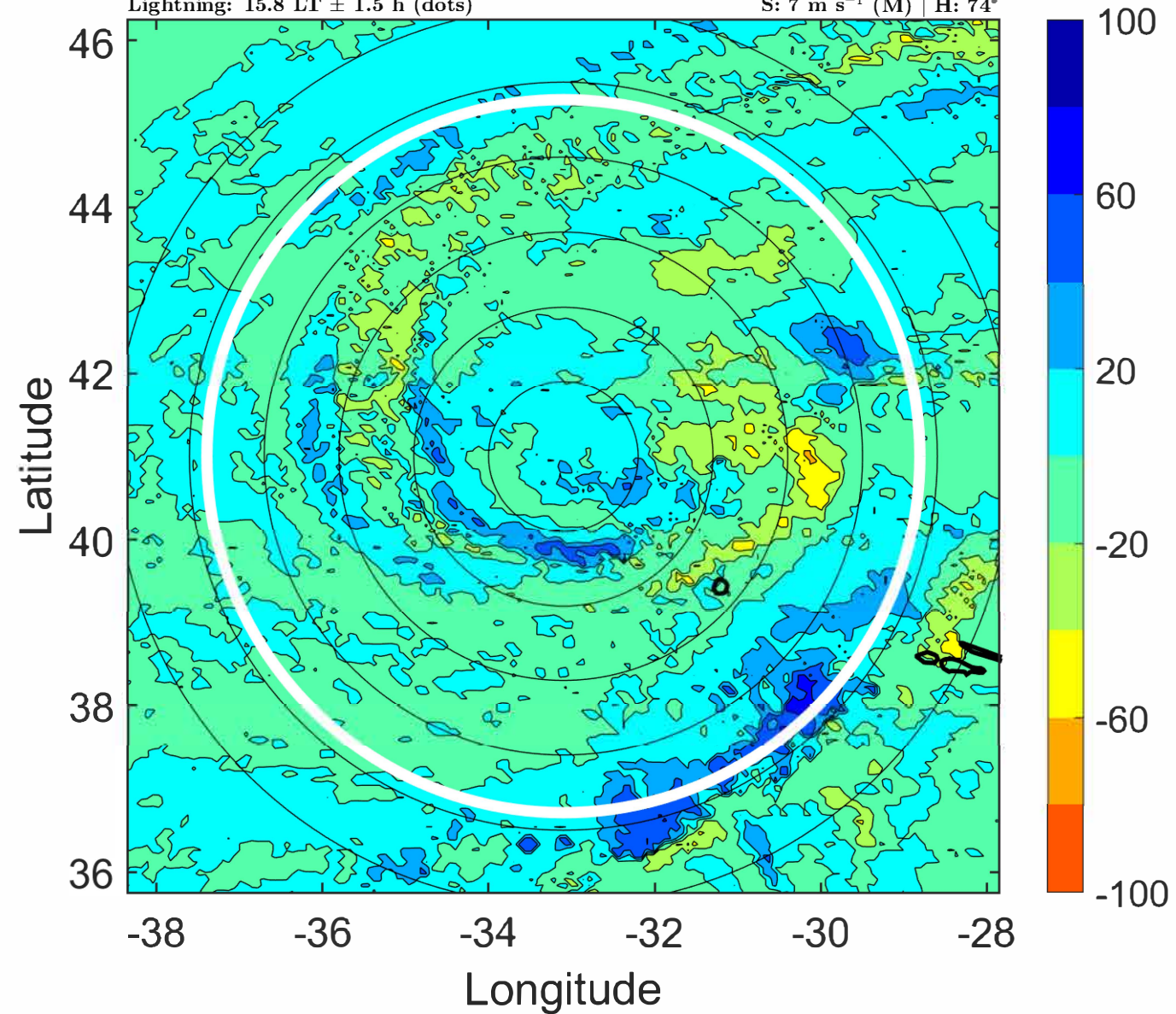



### IR BT & Lightning

t: 2022092221 (18.8 LT)

Lightning: 18.8 LT  $\pm$  1.5 h (dots)

PT: SLCP | EA: INACT

08L (GASTON) | 55 kt TS

S: 7.5 m s<sup>-1</sup> (M) | H: 88°

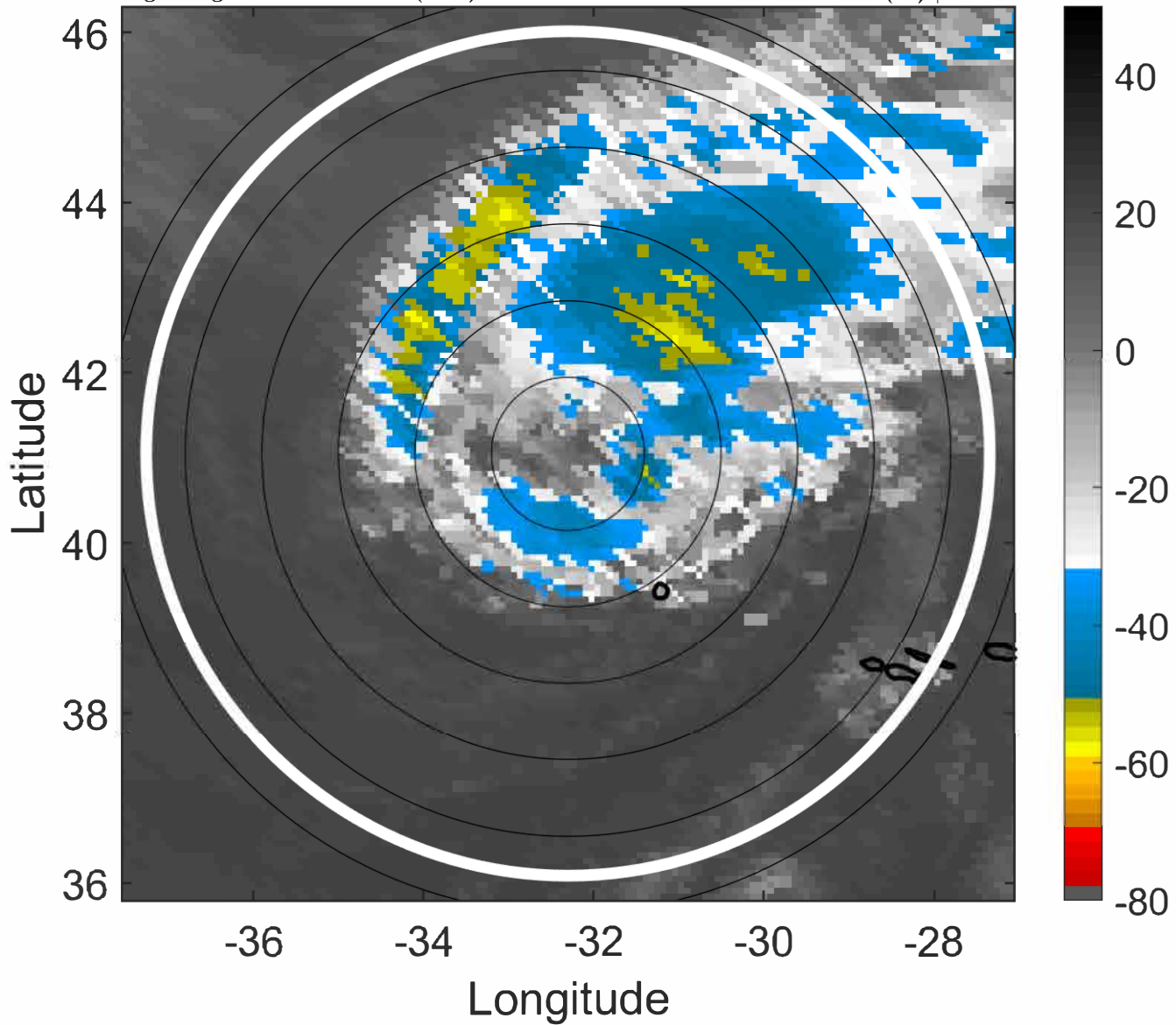

### 6-h IR BT Differences & Lightning

$\Delta$ t: 2022092221 (18.8 LT) - 2022092215 (12.7 LT)

Lightning: 18.8 LT  $\pm$  1.5 h (dots)

PT: SLCP | EA: INACT

08L (GASTON) | 55 kt TS

S: 7.5 m s<sup>-1</sup> (M) | H: 88°

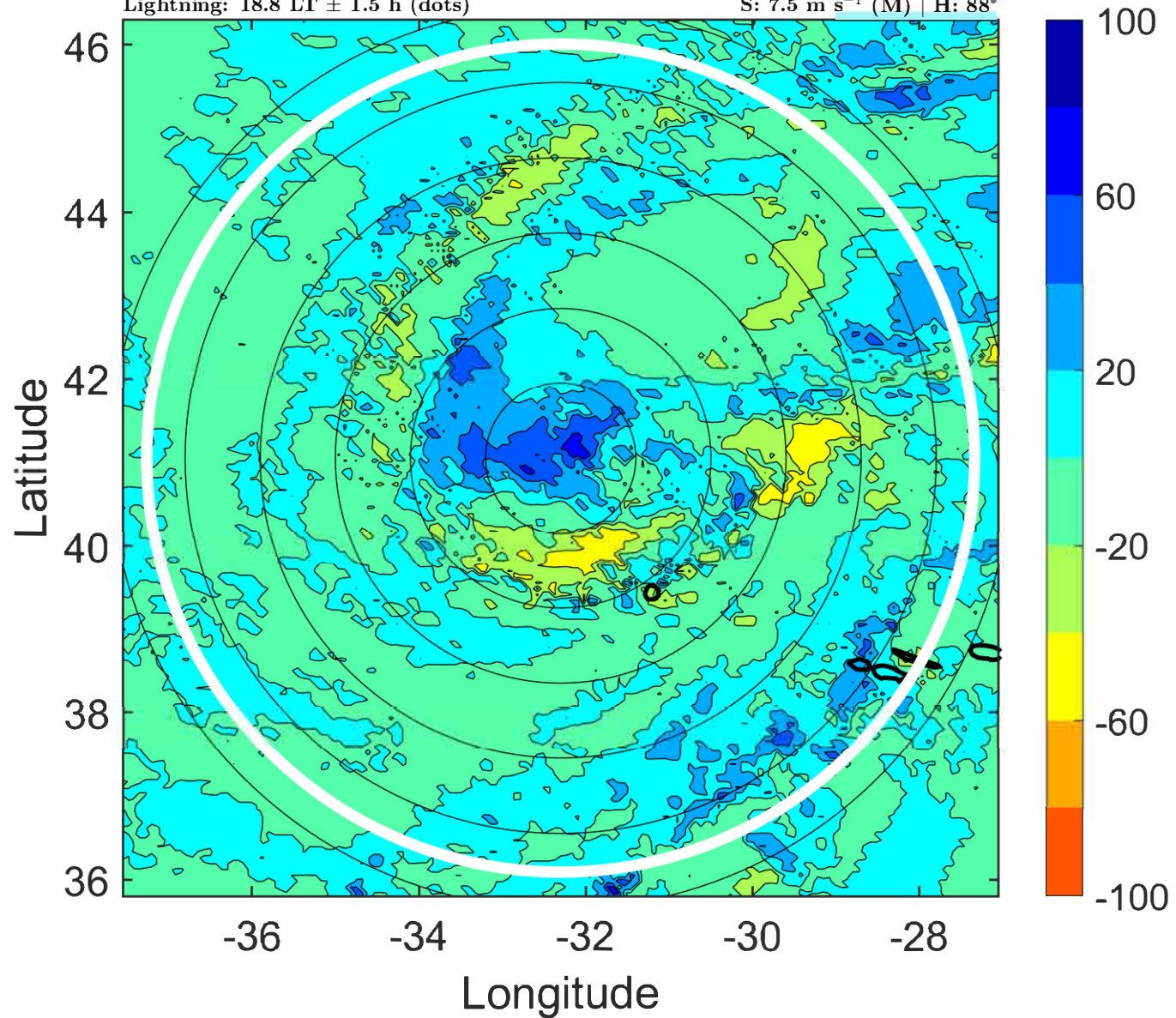



### IR BT & Lightning

t: 2022092300 (21.9 LT)

Lightning: 21.9 LT  $\pm$  1.5 h (dots)

PT: SLCP | EA: INACT

08L (GASTON) | 55 kt TS

S: 7.9 m s<sup>-1</sup> (M) | H: 102°

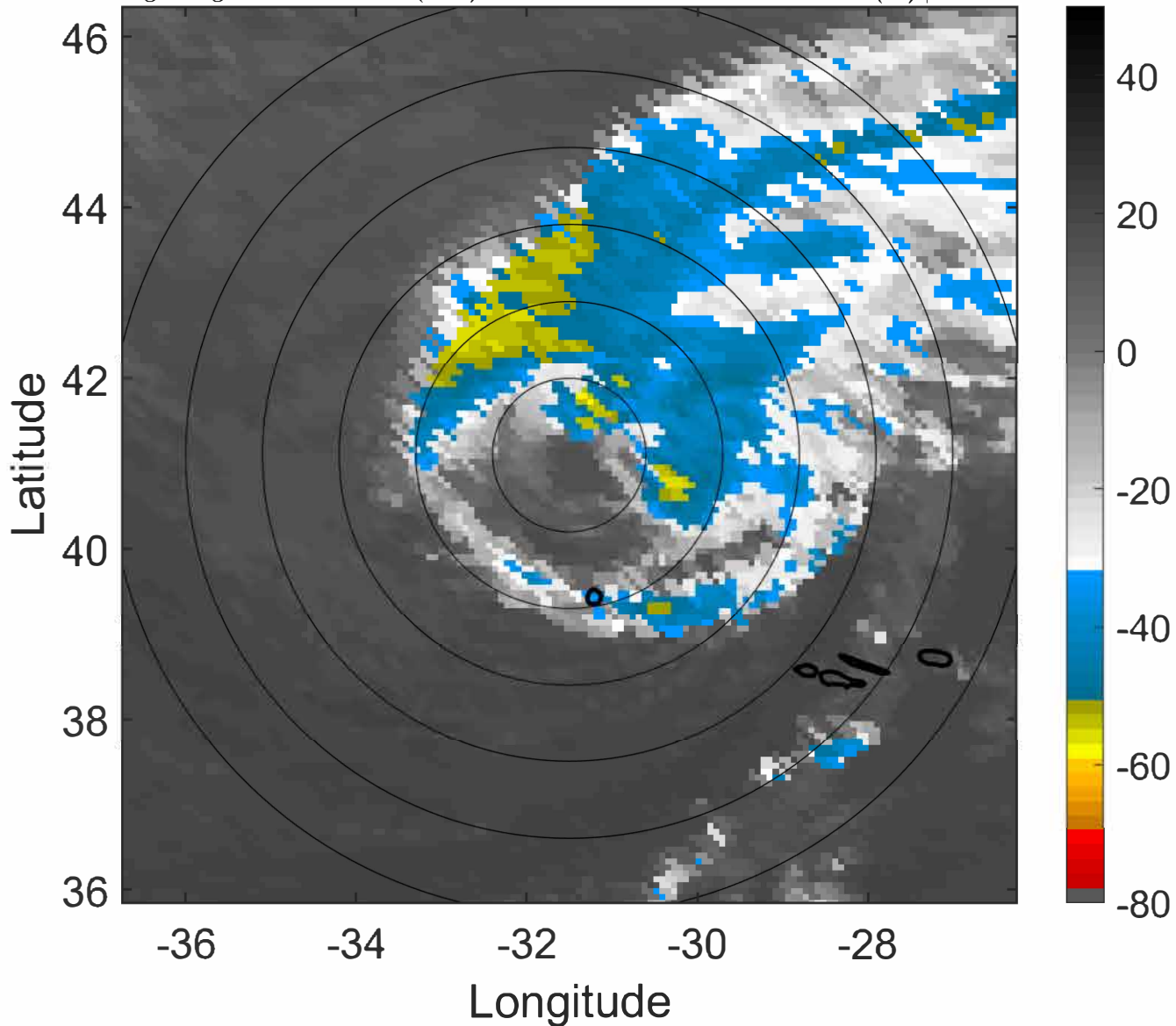

### 6-h IR BT Differences & Lightning

$\Delta$ t: 2022092300 (21.9 LT) - 2022092218 (15.8 LT)

Lightning: 21.9 LT  $\pm$  1.5 h (dots)

PT: SLCP | EA: INACT

08L (GASTON) | 55 kt TS

S: 7.9 m s<sup>-1</sup> (M) | H: 102°

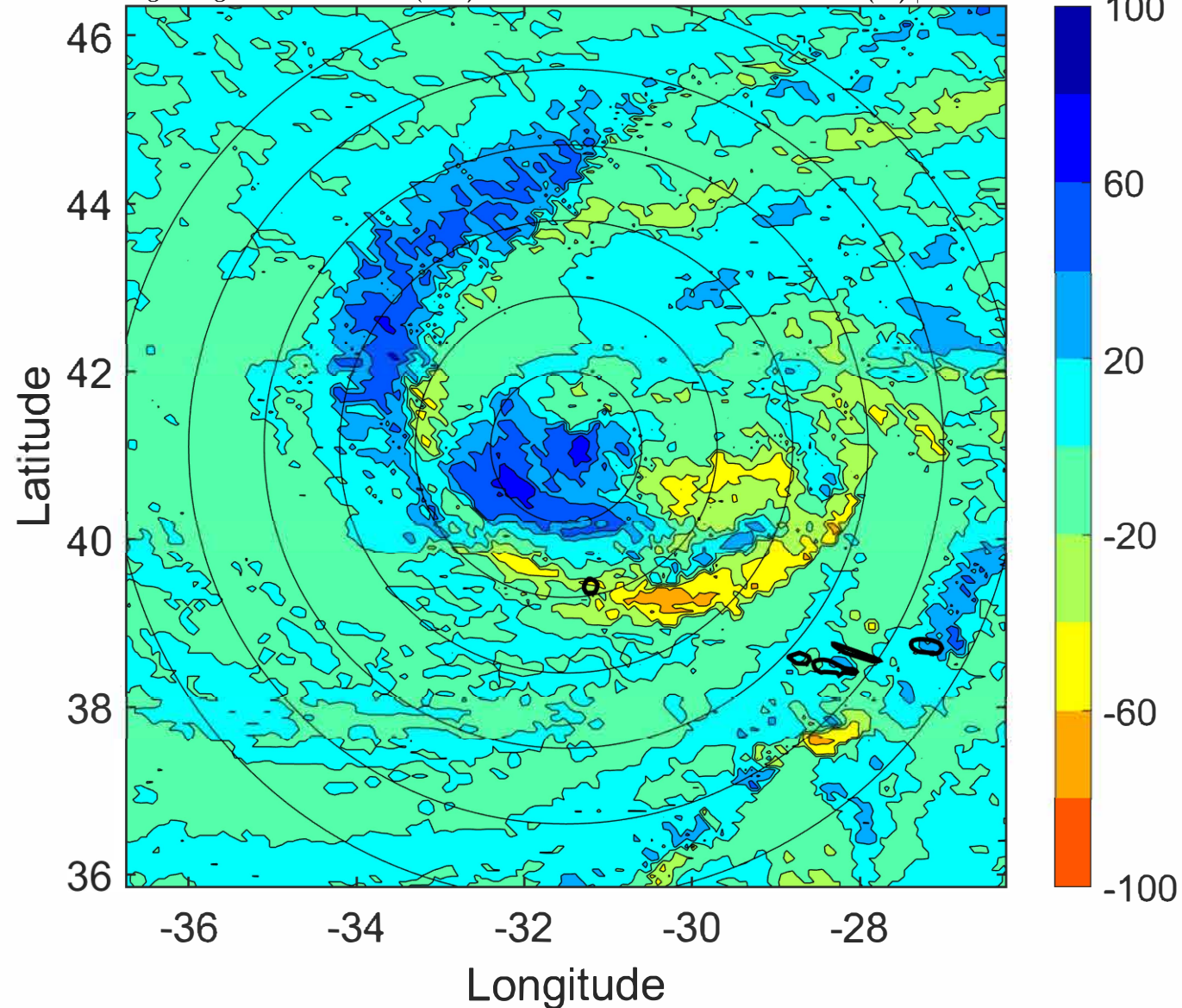



### IR BT & Lightning

t: 2022092303 (0.9 LT)

Lightning: 0.9 LT  $\pm$  1.5 h (dots)

PT: SLCP | EA: INACT

08L (GASTON) | 55 kt TS

S: 7 m s<sup>-1</sup> (M) | H: 110°

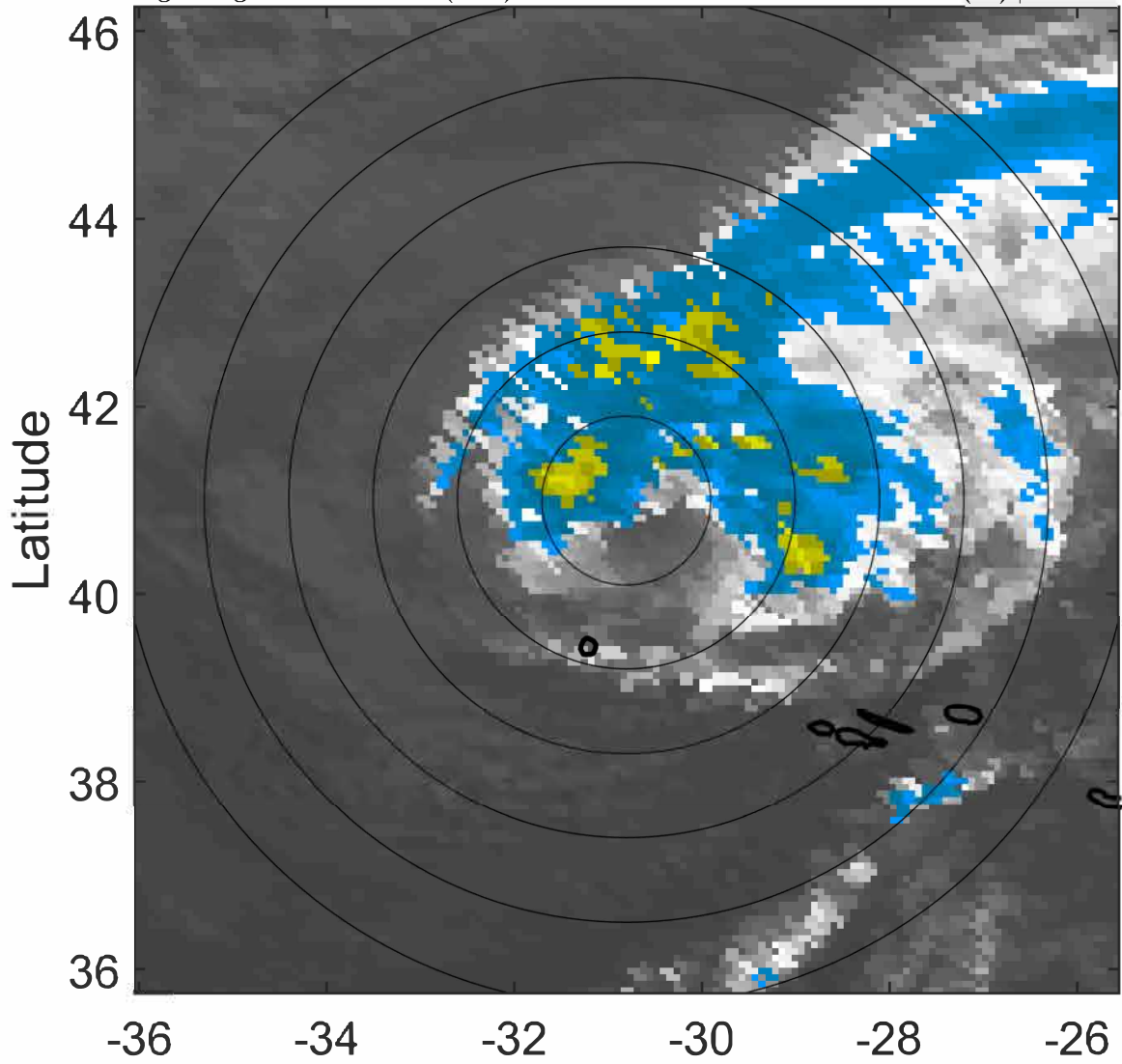

### 6-h IR BT Differences & Lightning

$\Delta$ t: 2022092303 (0.9 LT) - 2022092221 (18.8 LT)

Lightning: 0.9 LT  $\pm$  1.5 h (dots)

PT: SLCP | EA: INACT

08L (GASTON) | 55 kt TS

S: 7 m s<sup>-1</sup> (M) | H: 110°

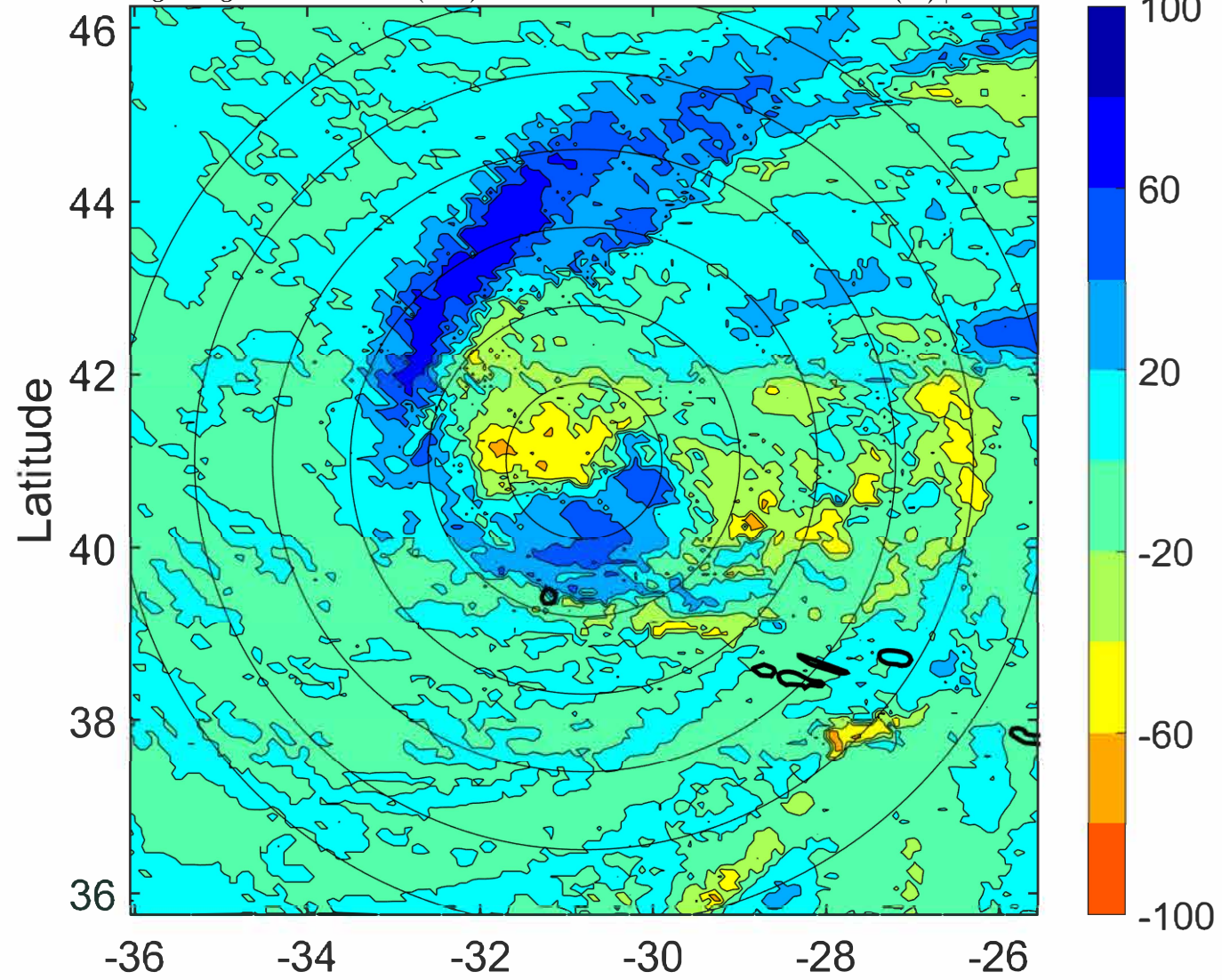



### IR BT & Lightning

t: 2022092306 (4 LT)

Lightning: 4 LT  $\pm$  1.5 h (dots)

PT: SLCP | EA: INACT

08L (GASTON) | 55 kt TS

S: 6.1 m s<sup>-1</sup> (M) | H: 118°

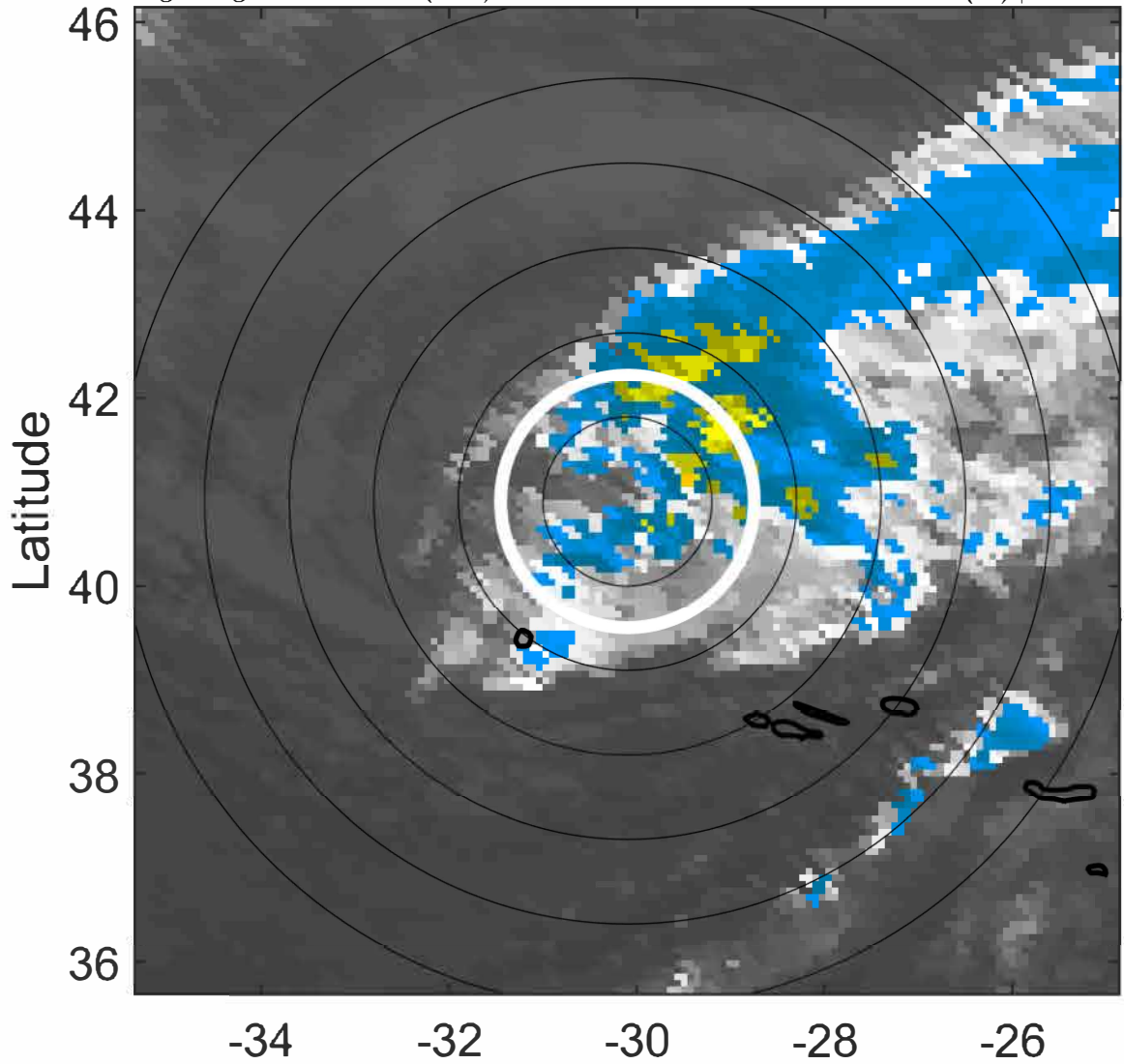

### 6-h IR BT Differences & Lightning

$\Delta$ t: 2022092306 (4 LT) - 2022092300 (21.9 LT)

Lightning: 4 LT  $\pm$  1.5 h (dots)

PT: SLCP | EA: INACT

08L (GASTON) | 55 kt TS

S: 6.1 m s<sup>-1</sup> (M) | H: 118°

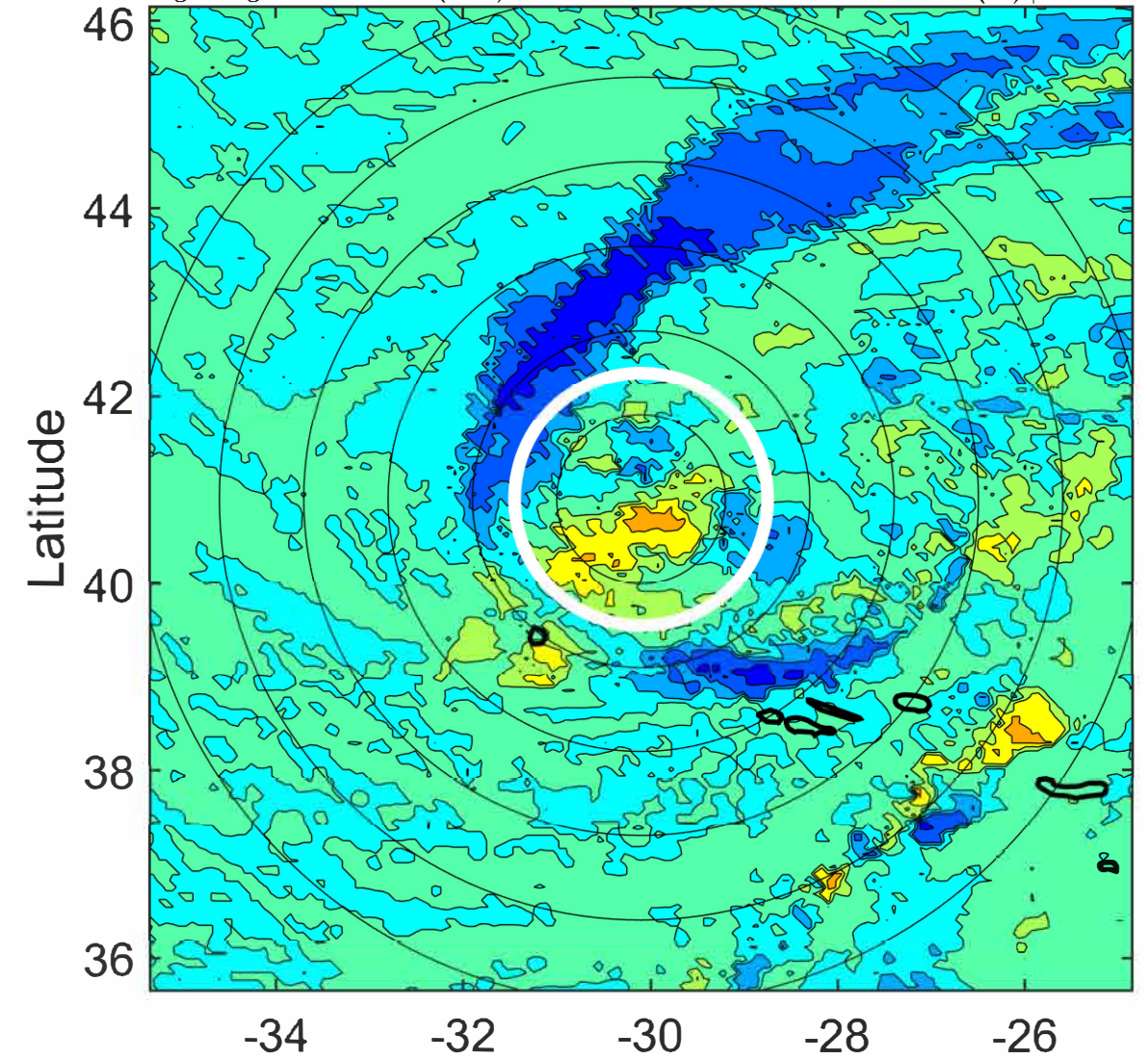



### IR BT & Lightning

t: 2022092309 (7 LT)

Lightning: 7 LT  $\pm$  1.5 h (dots)

PT: SLCP | EA: INACT

08L (GASTON) | 55 kt TS

S: 6 m s<sup>-1</sup> (M) | H: 116.5°

### 6-h IR BT Differences & Lightning

$\Delta$ t: 2022092309 (7 LT) - 2022092303 (0.9 LT)

Lightning: 7 LT  $\pm$  1.5 h (dots)

PT: SLCP | EA: INACT

08L (GASTON) | 55 kt TS

S: 6 m s<sup>-1</sup> (M) | H: 116.5°

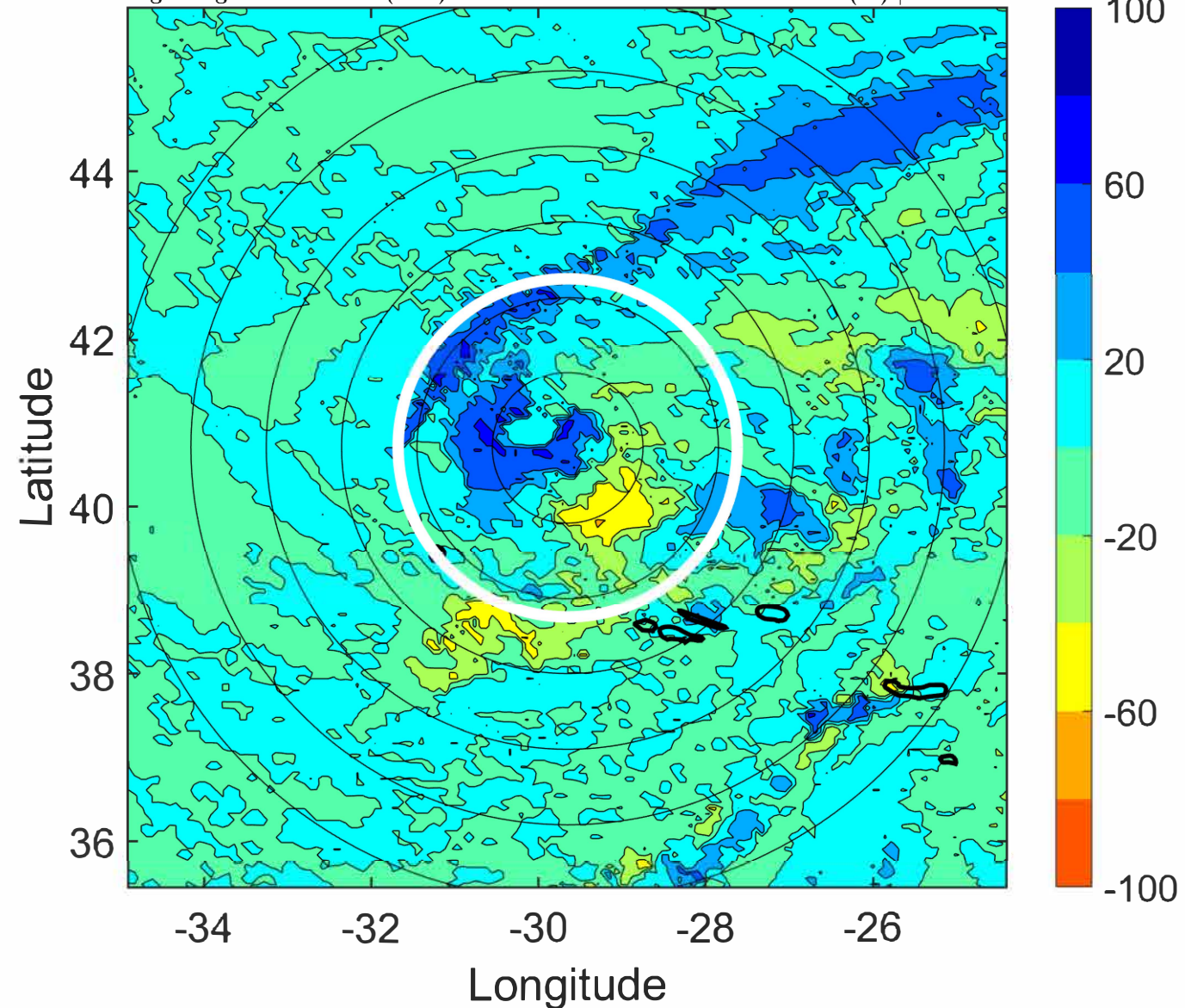
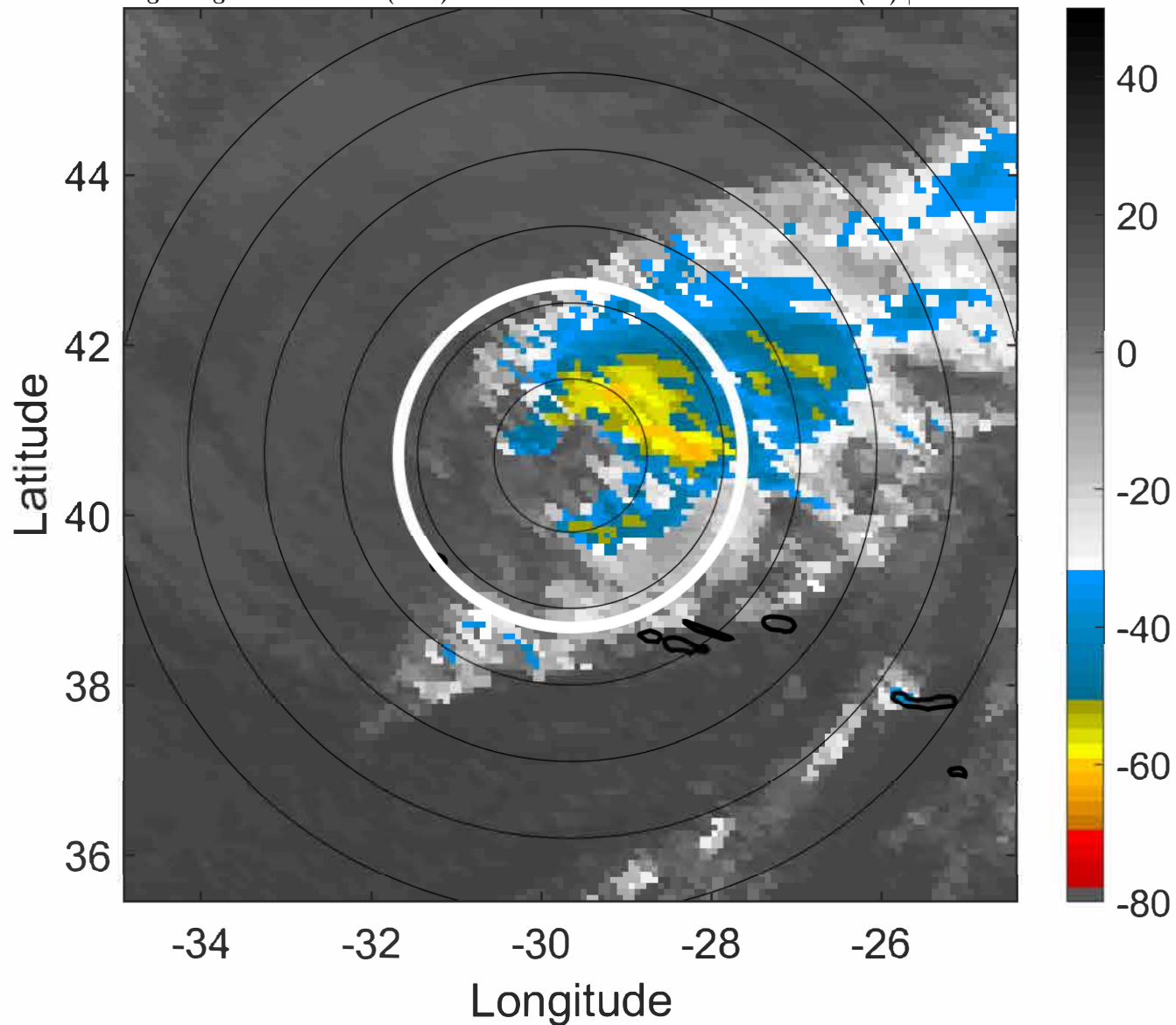



### IR BT & Lightning

t: 2022092312 (10.1 LT)  
Lightning: 10.1 LT  $\pm$  1.5 h (dots)

PT: SLCP | EA: INACT  
08L (GASTON) | 55 kt TS  
S: 5.8 m s<sup>-1</sup> (M) | H: 115°

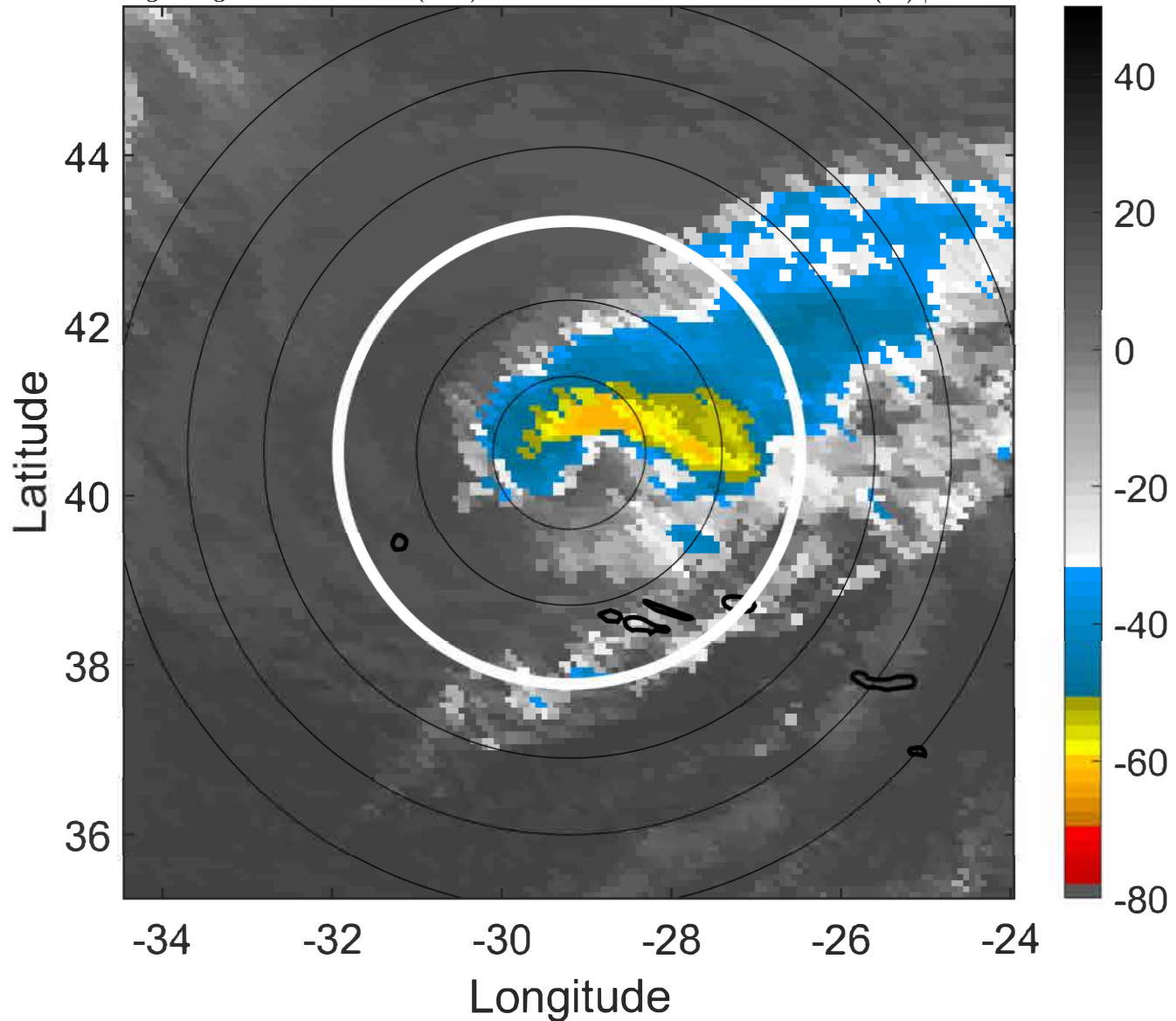

### 6-h IR BT Differences & Lightning

$\Delta$ t: 2022092312 (10.1 LT) - 2022092306 (4 LT)  
Lightning: 10.1 LT  $\pm$  1.5 h (dots)

PT: SLCP | EA: INACT  
08L (GASTON) | 55 kt TS  
S: 5.8 m s<sup>-1</sup> (M) | H: 115°

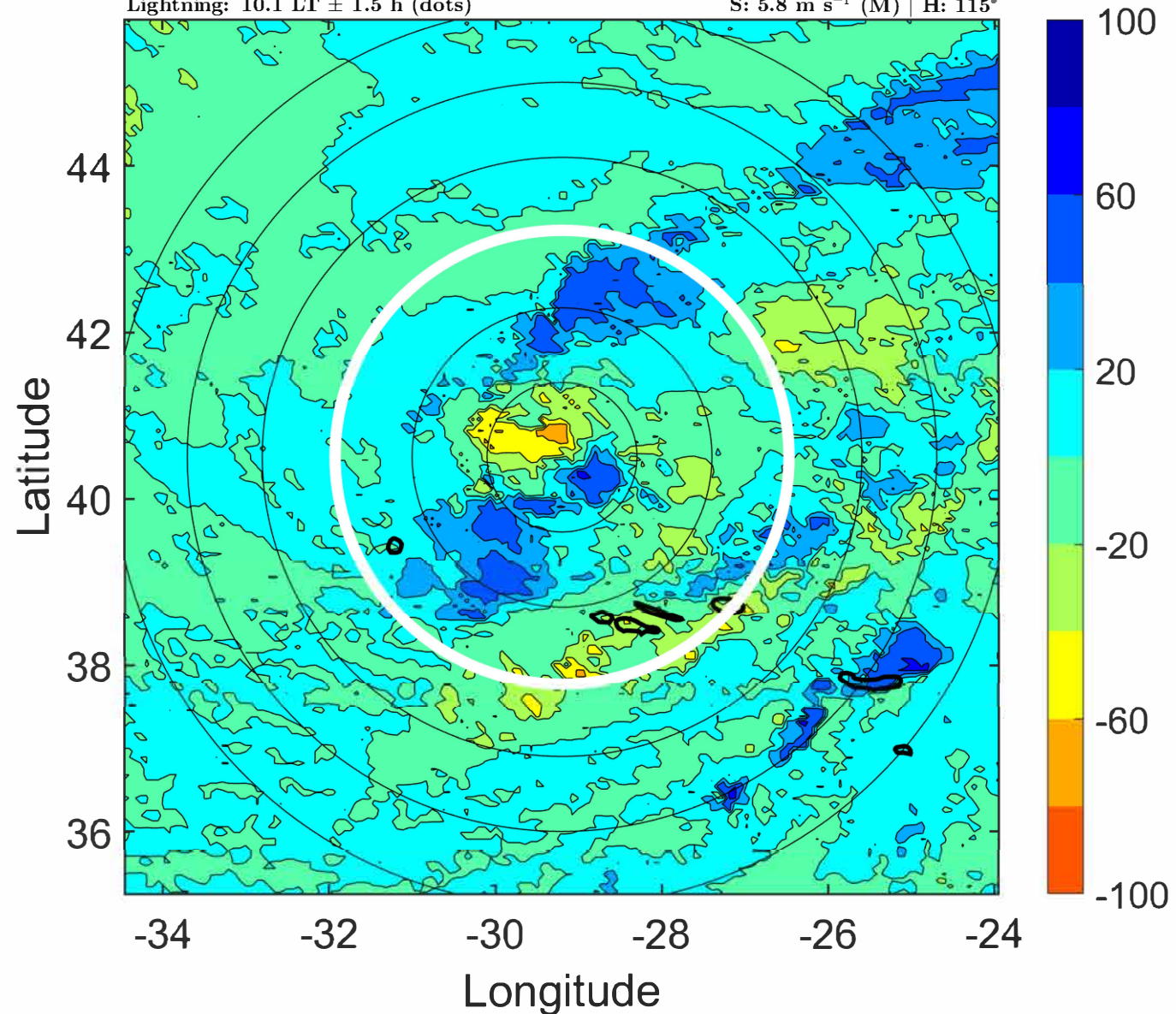



### IR BT & Lightning

t: 2022092315 (13.1 LT)  
Lightning: 13.1 LT  $\pm$  1.5 h (dots)

PT: SLCP | EA: INACT  
08L (GASTON) | 52.5 kt TS  
S: 6.2 m s<sup>-1</sup> (M) | H: 121.5°

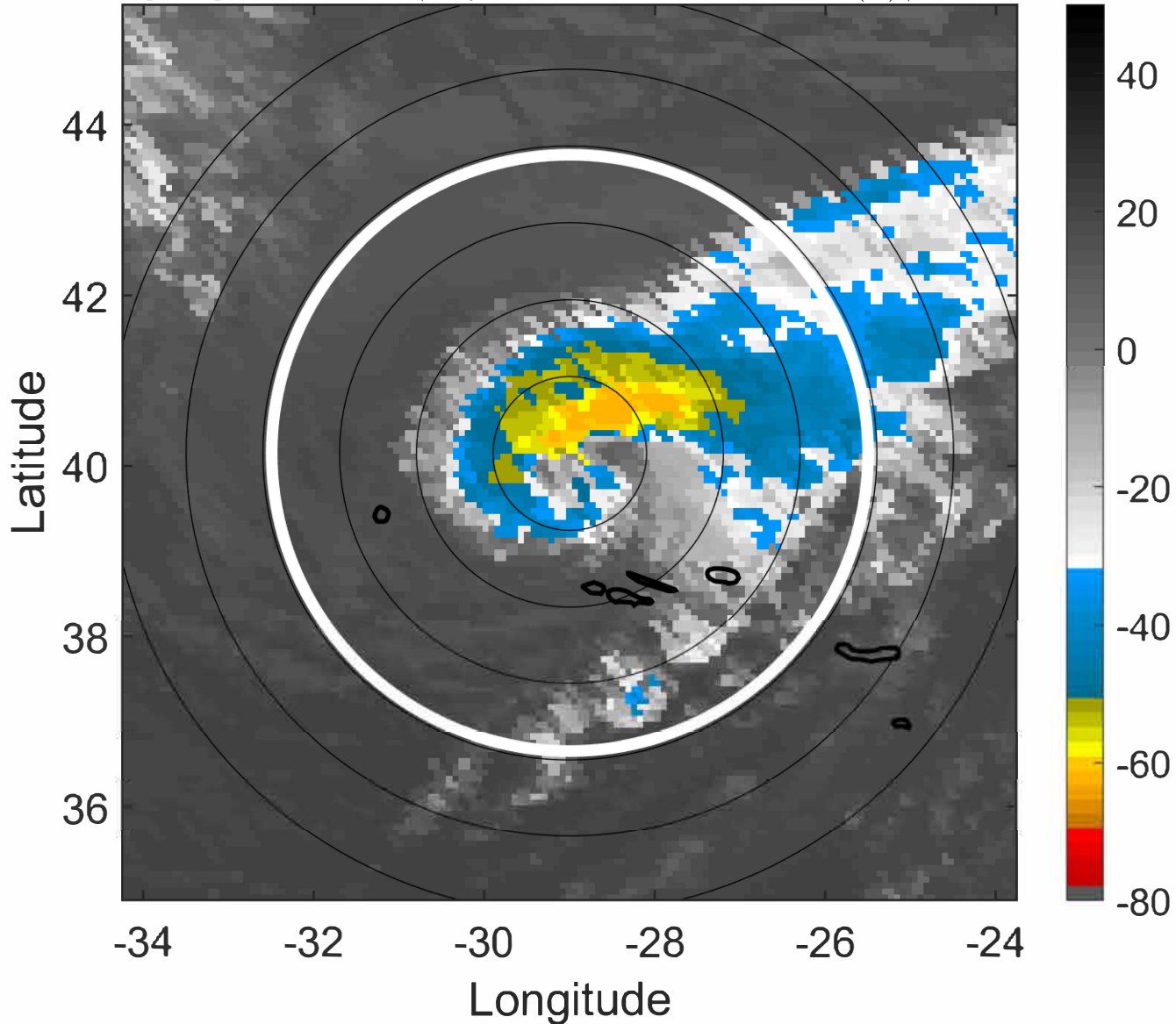

### 6-h IR BT Differences & Lightning

$\Delta$ t: 2022092315 (13.1 LT) - 2022092309 (7 LT)  
Lightning: 13.1 LT  $\pm$  1.5 h (dots)

PT: SLCP | EA: INACT  
08L (GASTON) | 52.5 kt TS  
S: 6.2 m s<sup>-1</sup> (M) | H: 121.5°

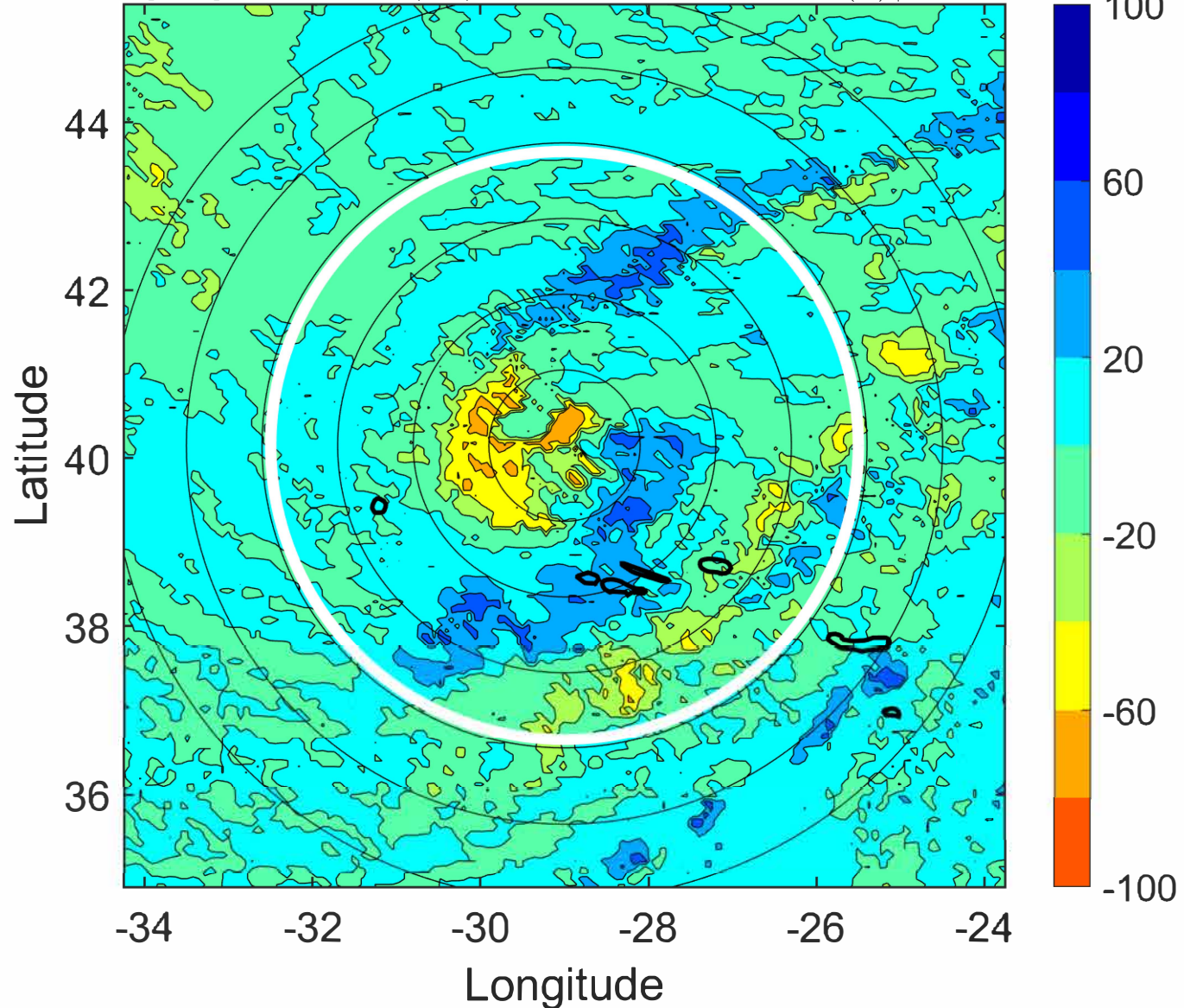



### IR BT & Lightning

t: 2022092318 (16.1 LT)

Lightning: 16.1 LT  $\pm$  1.5 h (dots)

PT: SLCP | EA: INACT

08L (GASTON) | 50 kt TS

S: 6.6 m s<sup>-1</sup> (M) | H: 128°

### 6-h IR BT Differences & Lightning

$\Delta$ t: 2022092318 (16.1 LT) - 2022092312 (10.1 LT)

Lightning: 16.1 LT  $\pm$  1.5 h (dots)

PT: SLCP | EA: INACT

08L (GASTON) | 50 kt TS

S: 6.6 m s<sup>-1</sup> (M) | H: 128°

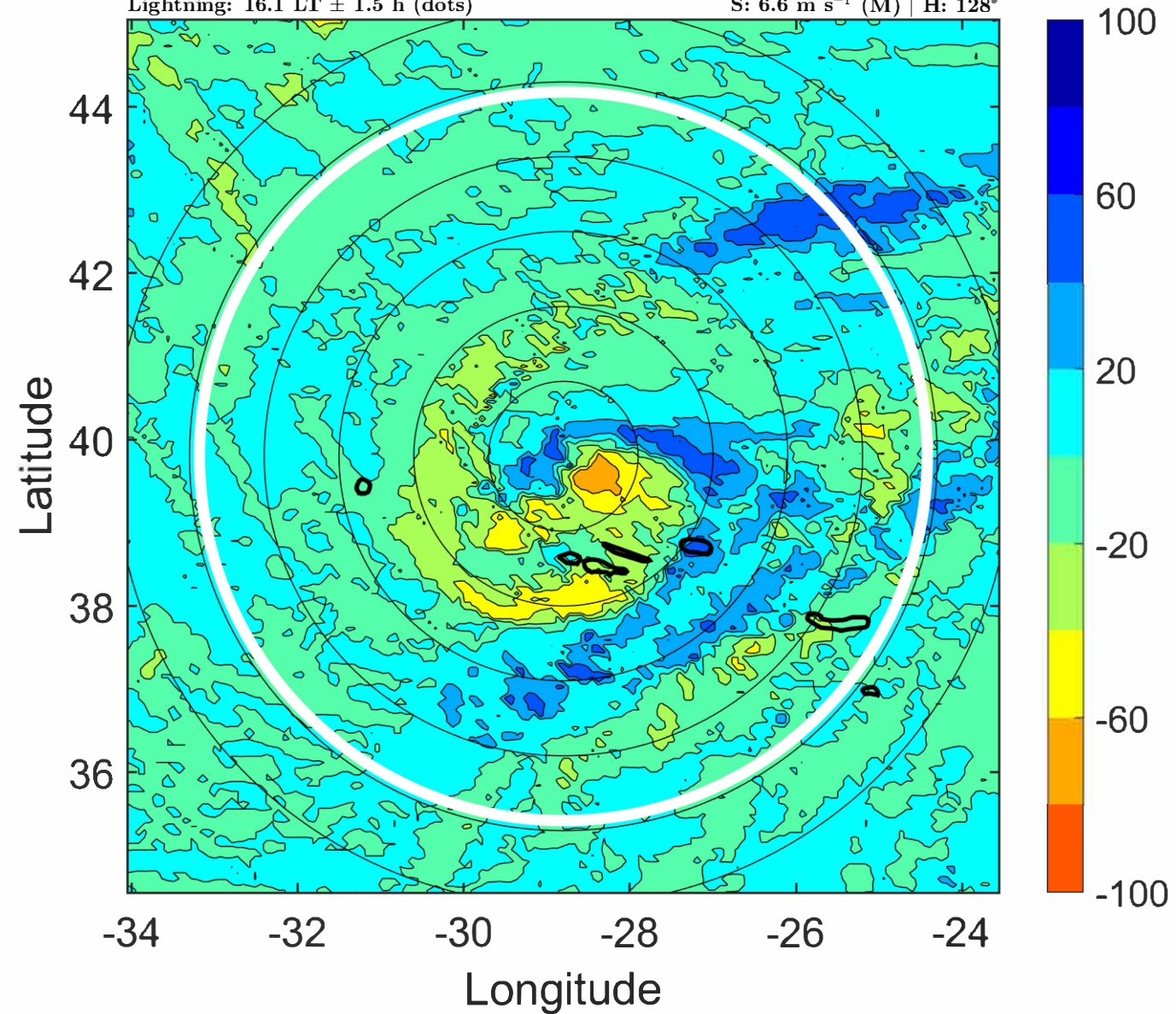
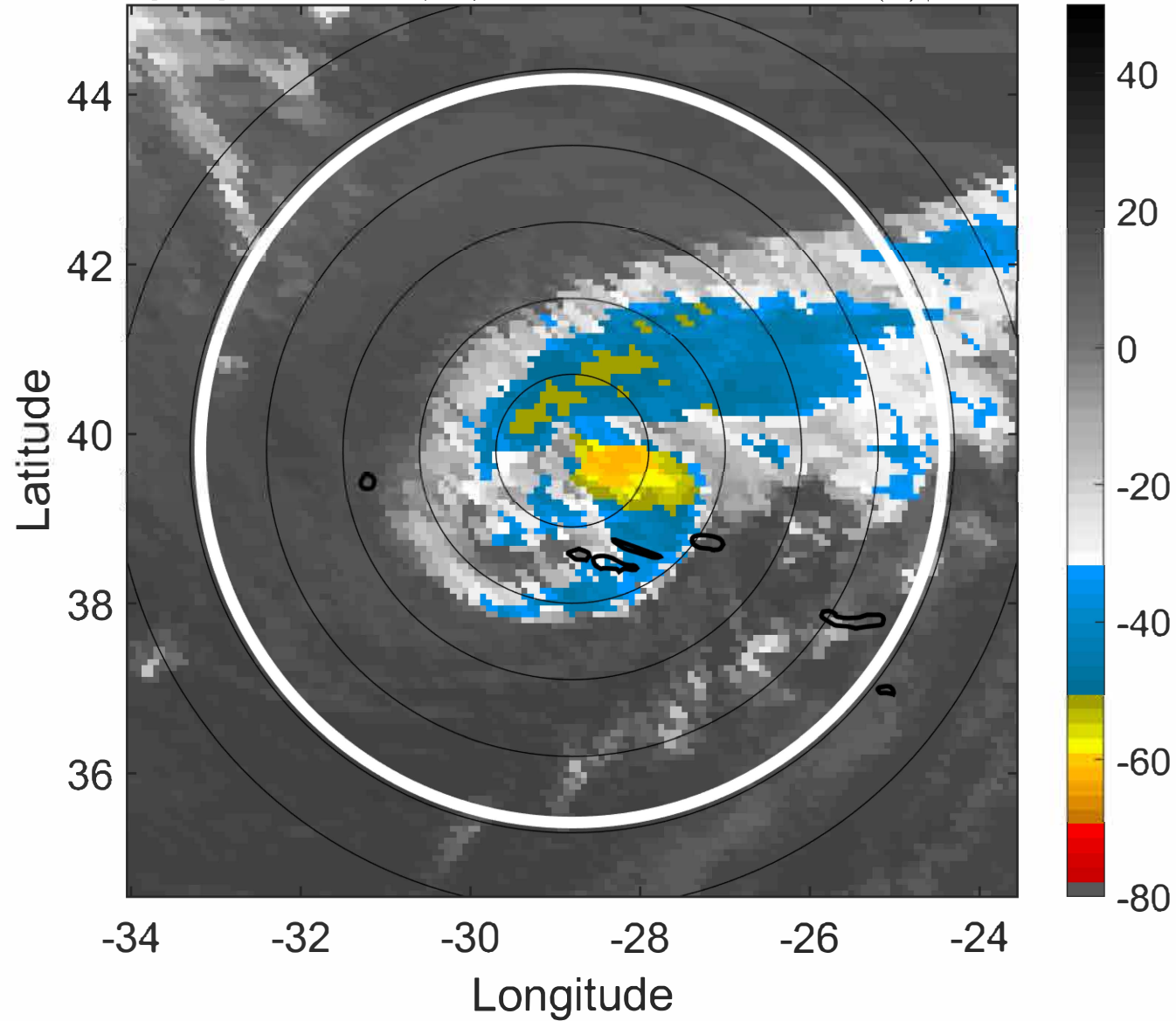



### IR BT & Lightning

t: 2022092321 (19.1 LT)  
Lightning: 19.1 LT  $\pm$  1.5 h (dots)

PT: SLCP | EA: INACT  
08L (GASTON) | 47.5 kt TS  
S: 6.7 m s<sup>-1</sup> (M) | H: 133°

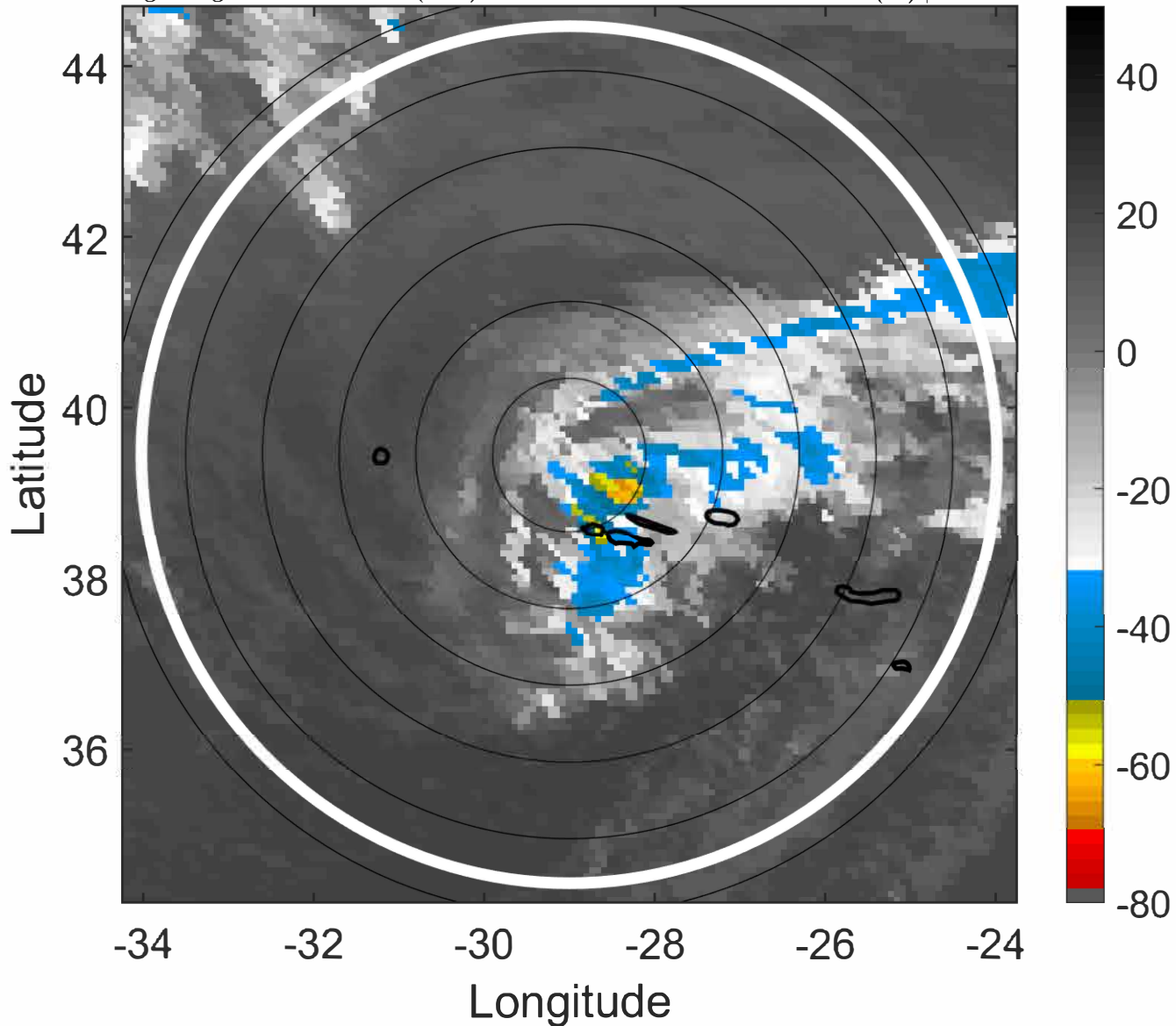

### 6-h IR BT Differences & Lightning

$\Delta$ t: 2022092321 (19.1 LT) - 2022092315 (13.1 LT)  
Lightning: 19.1 LT  $\pm$  1.5 h (dots)

PT: SLCP | EA: INACT  
08L (GASTON) | 47.5 kt TS  
S: 6.7 m s<sup>-1</sup> (M) | H: 133°

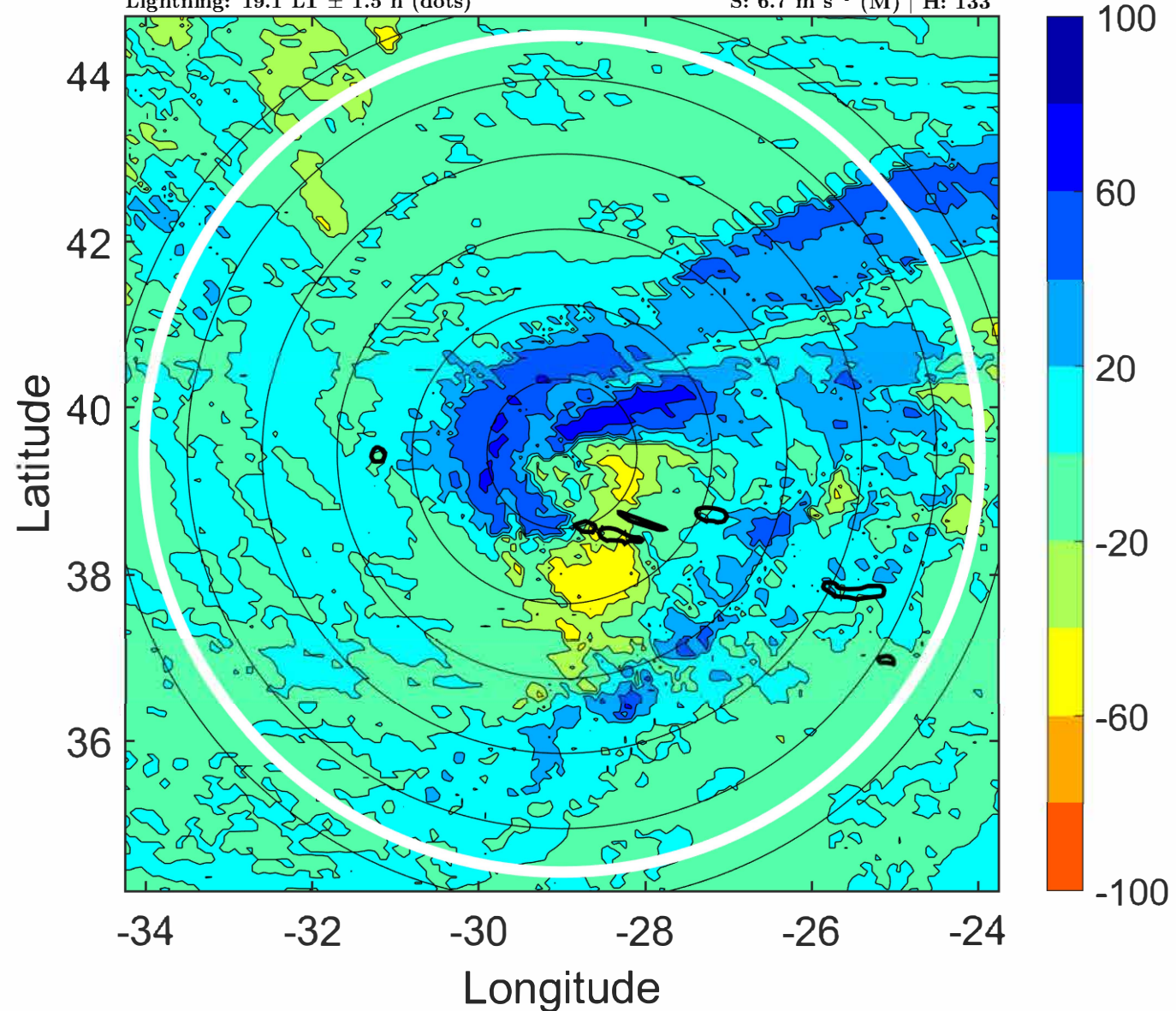



### IR BT & Lightning

t: 2022092400 (22.1 LT)

Lightning: 22.1 LT  $\pm$  1.5 h (dots)

PT: SLCP | EA: INACT

08L (GASTON) | 45 kt TS

S: 6.8 m s<sup>-1</sup> (M) | H: 138°

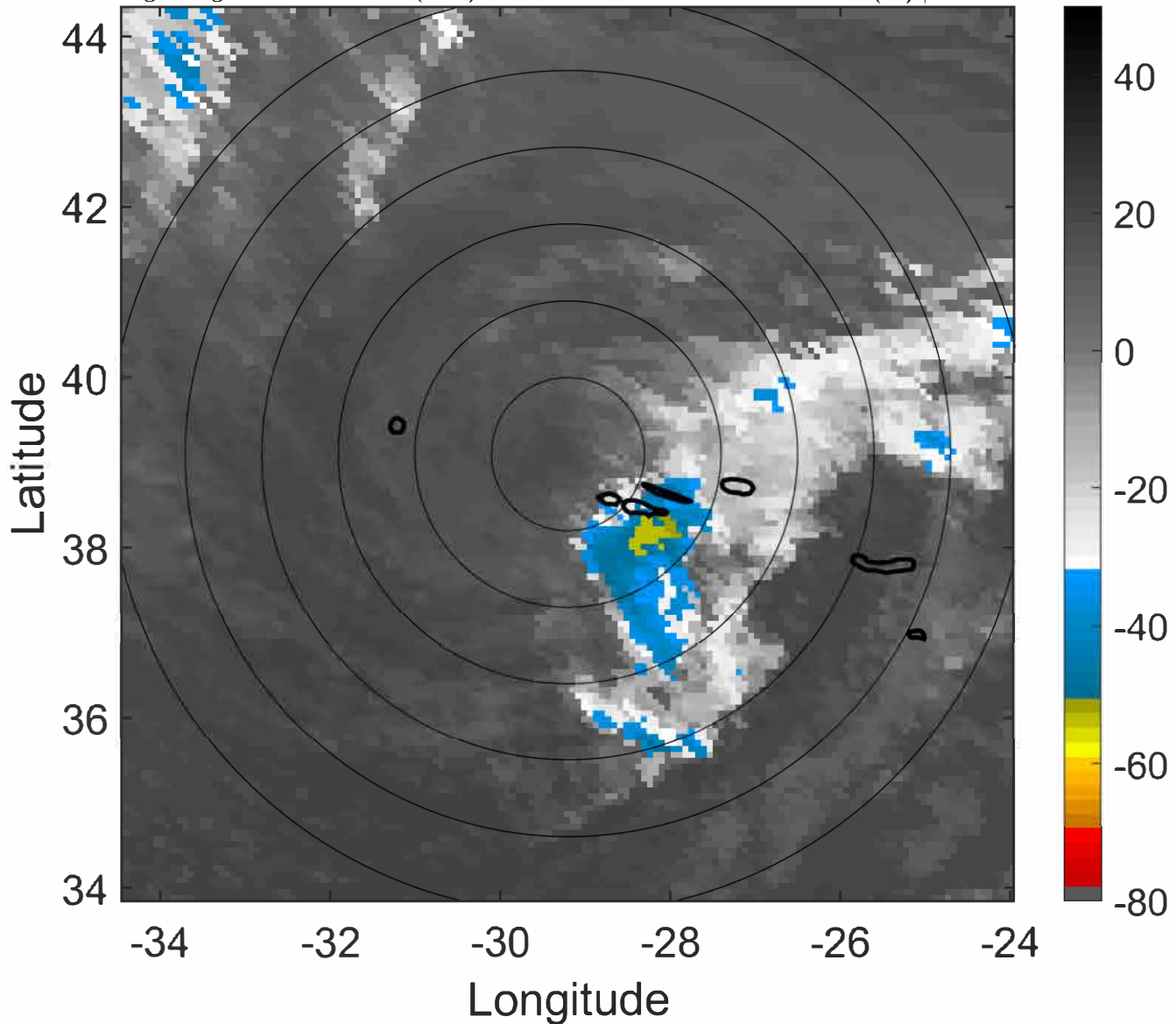

### 6-h IR BT Differences & Lightning

$\Delta$ t: 2022092400 (22.1 LT) - 2022092318 (16.1 LT)

Lightning: 22.1 LT  $\pm$  1.5 h (dots)

PT: SLCP | EA: INACT

08L (GASTON) | 45 kt TS

S: 6.8 m s<sup>-1</sup> (M) | H: 138°

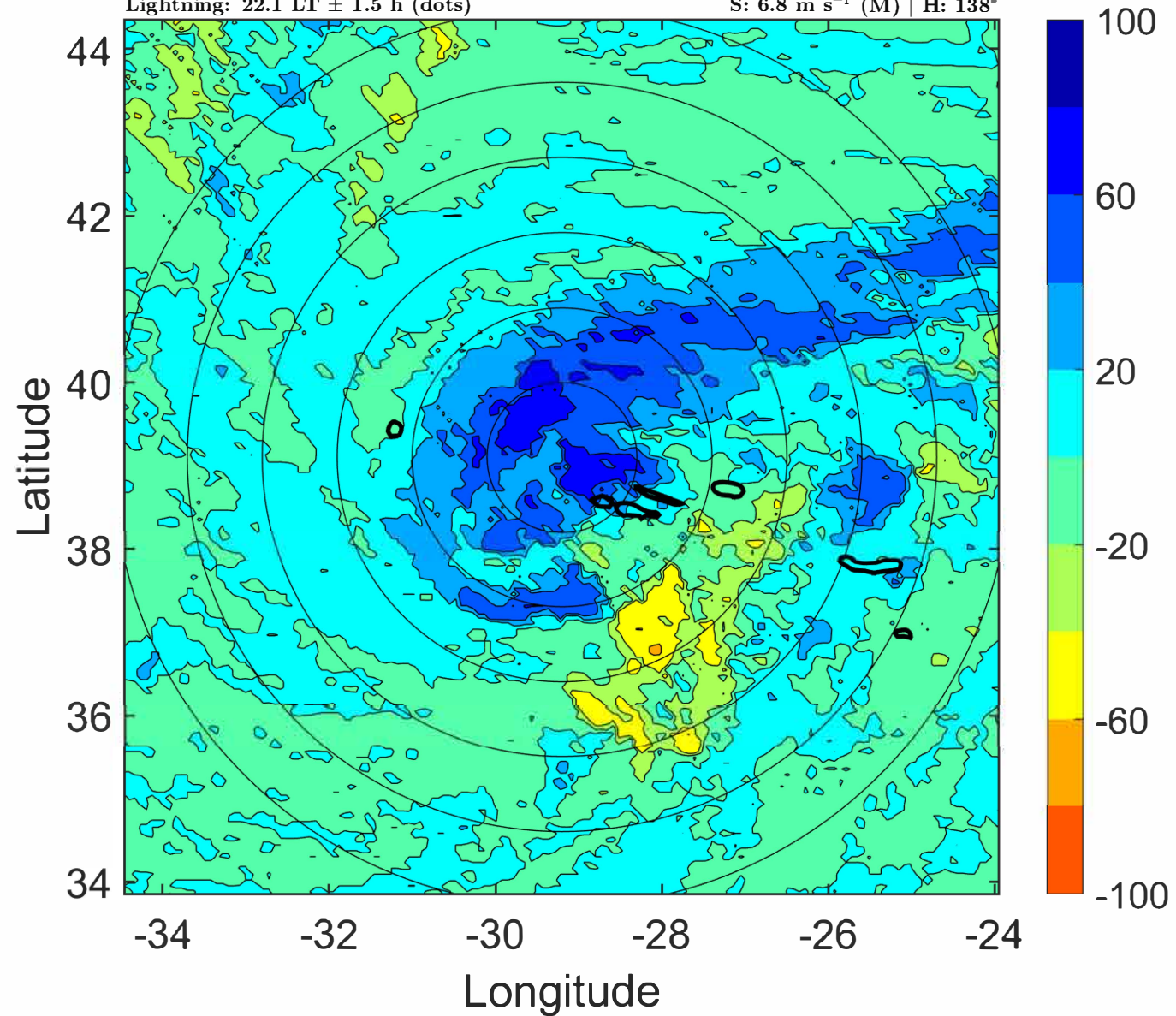



### IR BT & Lightning

t: 2022092403 (1 LT)

Lightning: 1 LT  $\pm$  1.5 h (dots)

PT: LLWP | EA: INACT

08L (GASTON) | 45 kt TS

S: 5.8 m s<sup>-1</sup> (M) | H: 133°

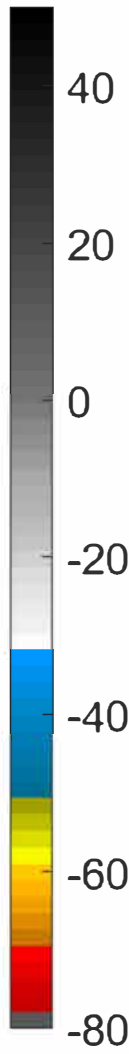
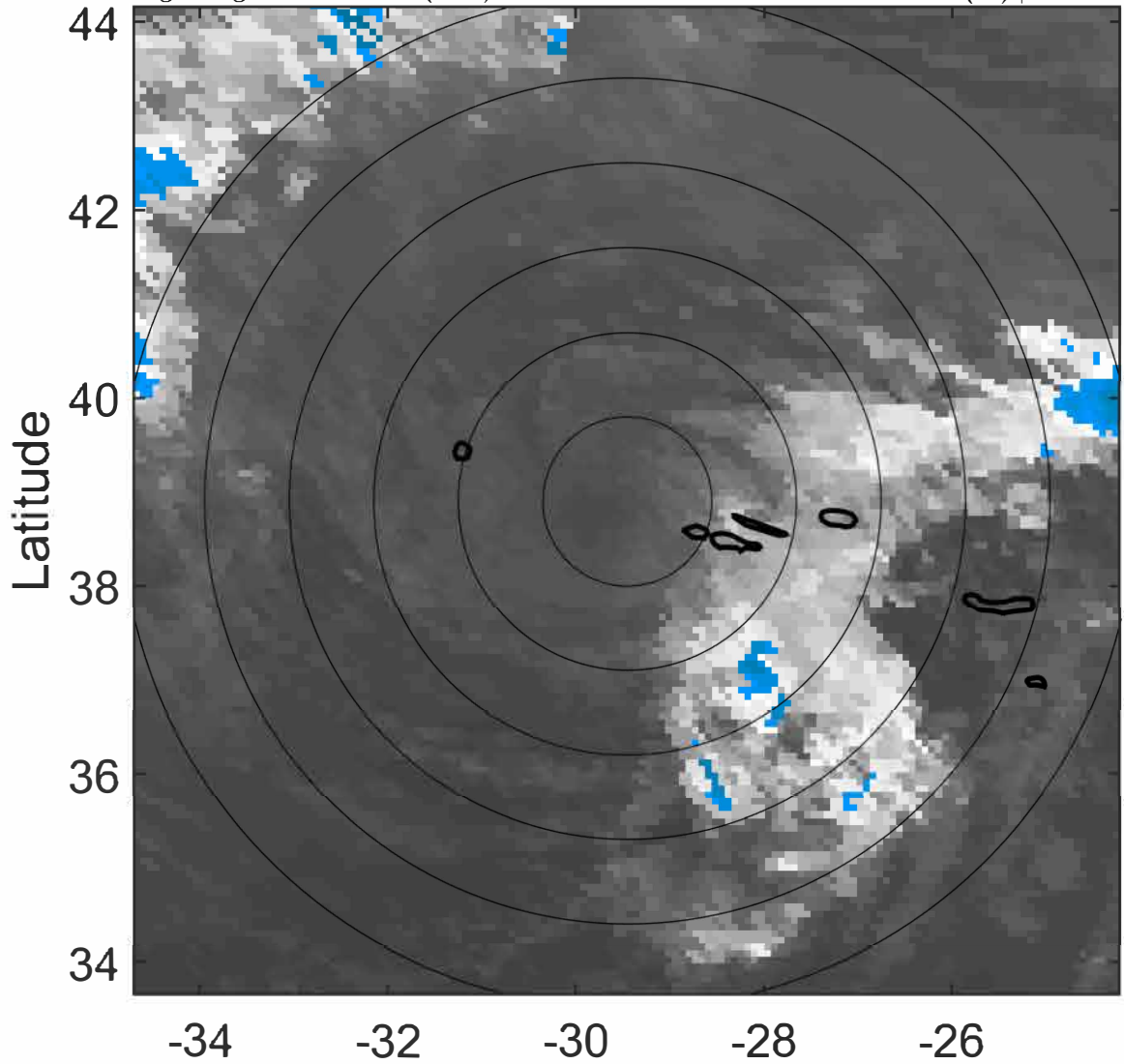

### 6-h IR BT Differences & Lightning

$\Delta$ t: 2022092403 (1 LT) - 2022092321 (19.1 LT)

Lightning: 1 LT  $\pm$  1.5 h (dots)

PT: LLWP | EA: INACT

08L (GASTON) | 45 kt TS

S: 5.8 m s<sup>-1</sup> (M) | H: 133°

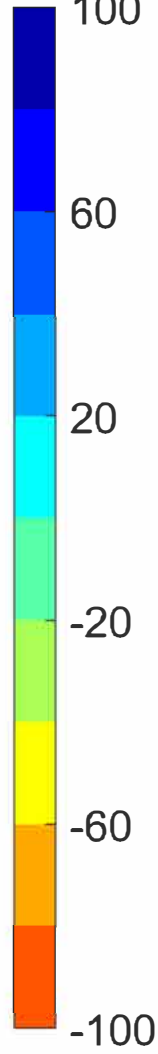
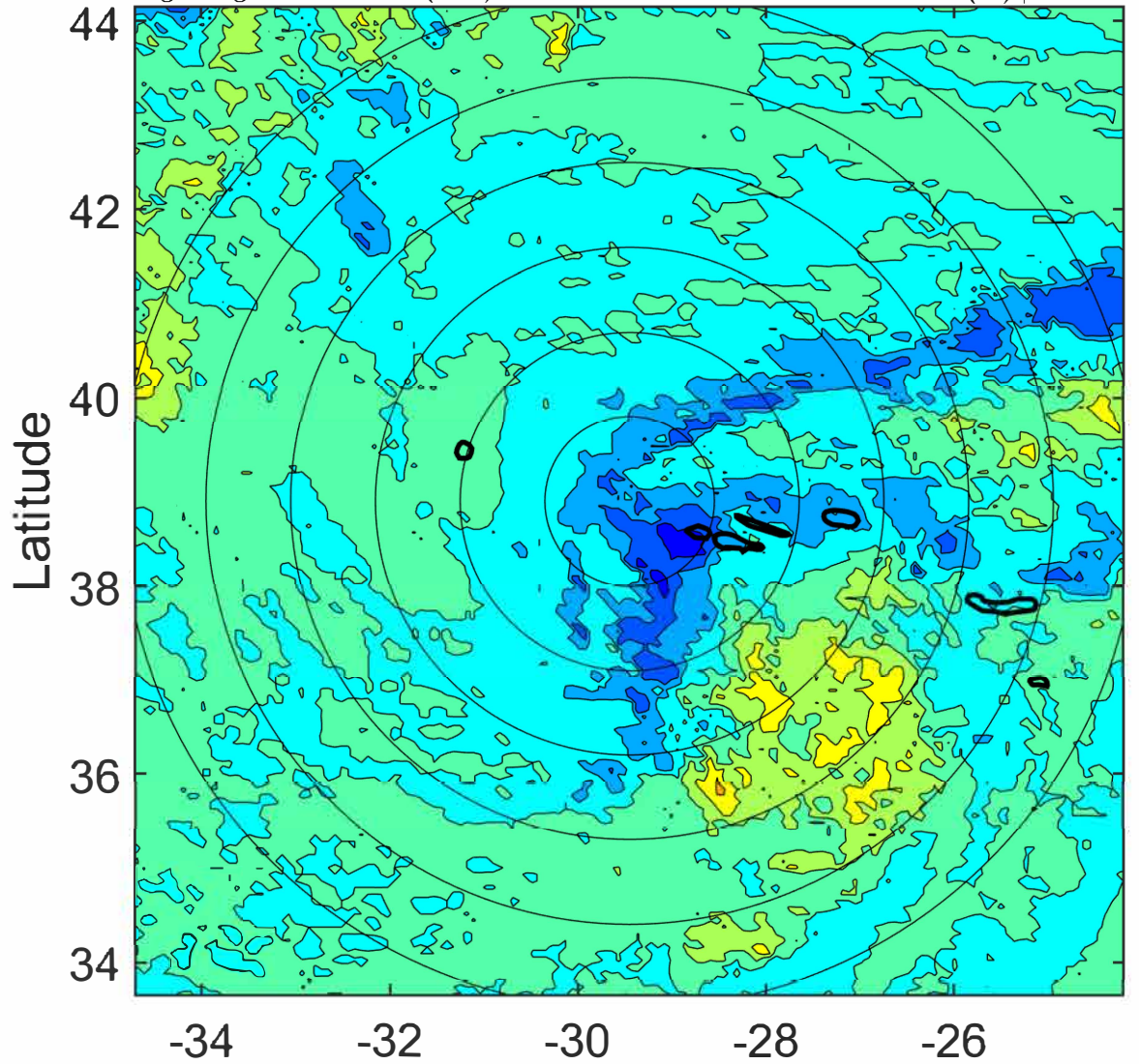



### IR BT & Lightning

t: 2022092406 (4 LT)

Lightning: 4 LT  $\pm$  1.5 h (dots)

PT: LLWP | EA: INACT

08L (GASTON) | 45 kt TS

S: 4.8 m s<sup>-1</sup> (M) | H: 128°

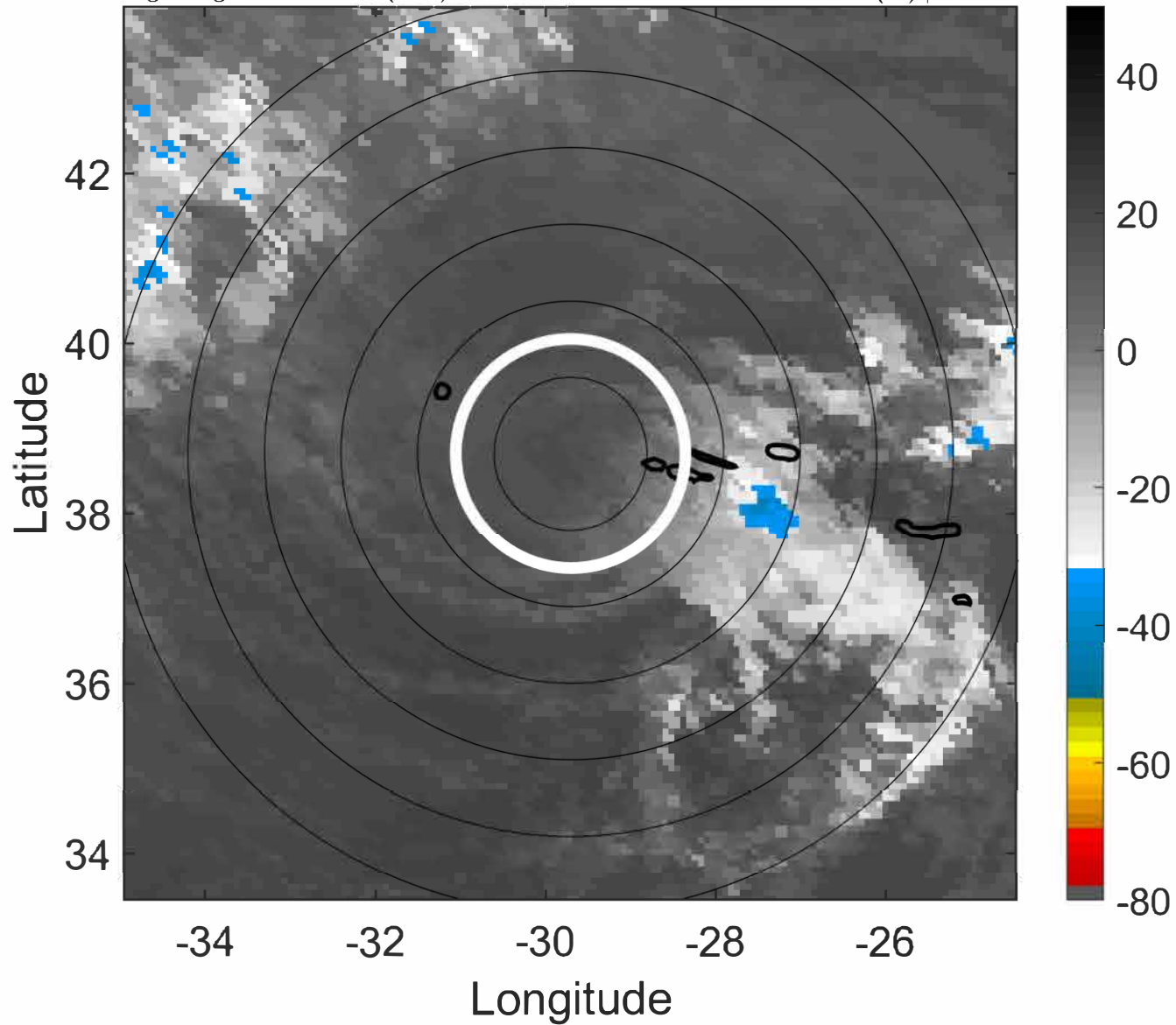

### 6-h IR BT Differences & Lightning

$\Delta$ t: 2022092406 (4 LT) - 2022092400 (22.1 LT)

Lightning: 4 LT  $\pm$  1.5 h (dots)

PT: LLWP | EA: INACT

08L (GASTON) | 45 kt TS

S: 4.8 m s<sup>-1</sup> (M) | H: 128°

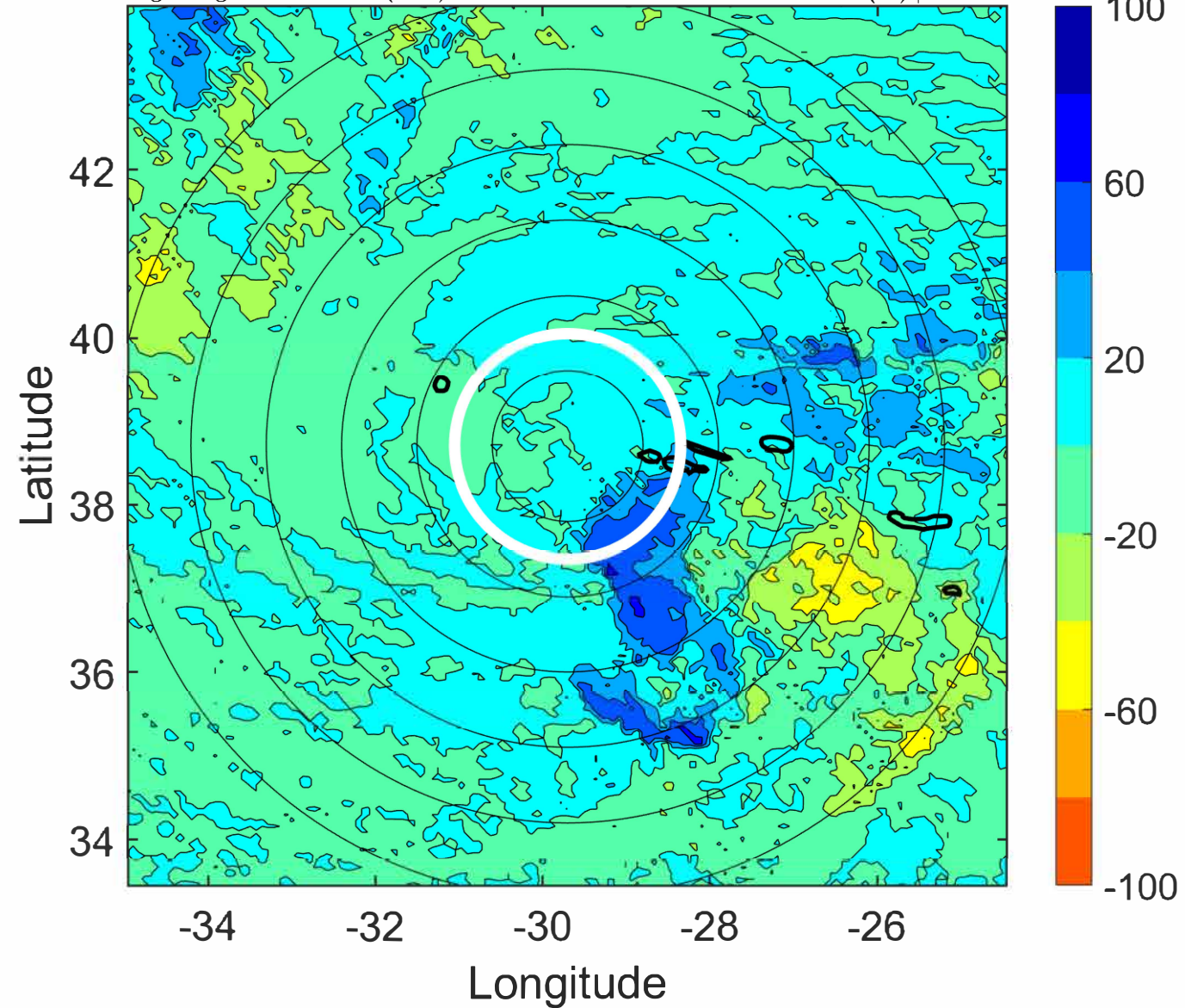



### IR BT & Lightning

t: 2022092409 (7 LT)

Lightning: 7 LT  $\pm$  1.5 h (dots)

PT: LLWP | EA: INACT

08L (GASTON) | 42.5 kt TS

S: 5.4 m s<sup>-1</sup> (M) | H: 112°

### 6-h IR BT Differences & Lightning

$\Delta$ t: 2022092409 (7 LT) - 2022092403 (1 LT)

Lightning: 7 LT  $\pm$  1.5 h (dots)

PT: LLWP | EA: INACT

08L (GASTON) | 42.5 kt TS

S: 5.4 m s<sup>-1</sup> (M) | H: 112°

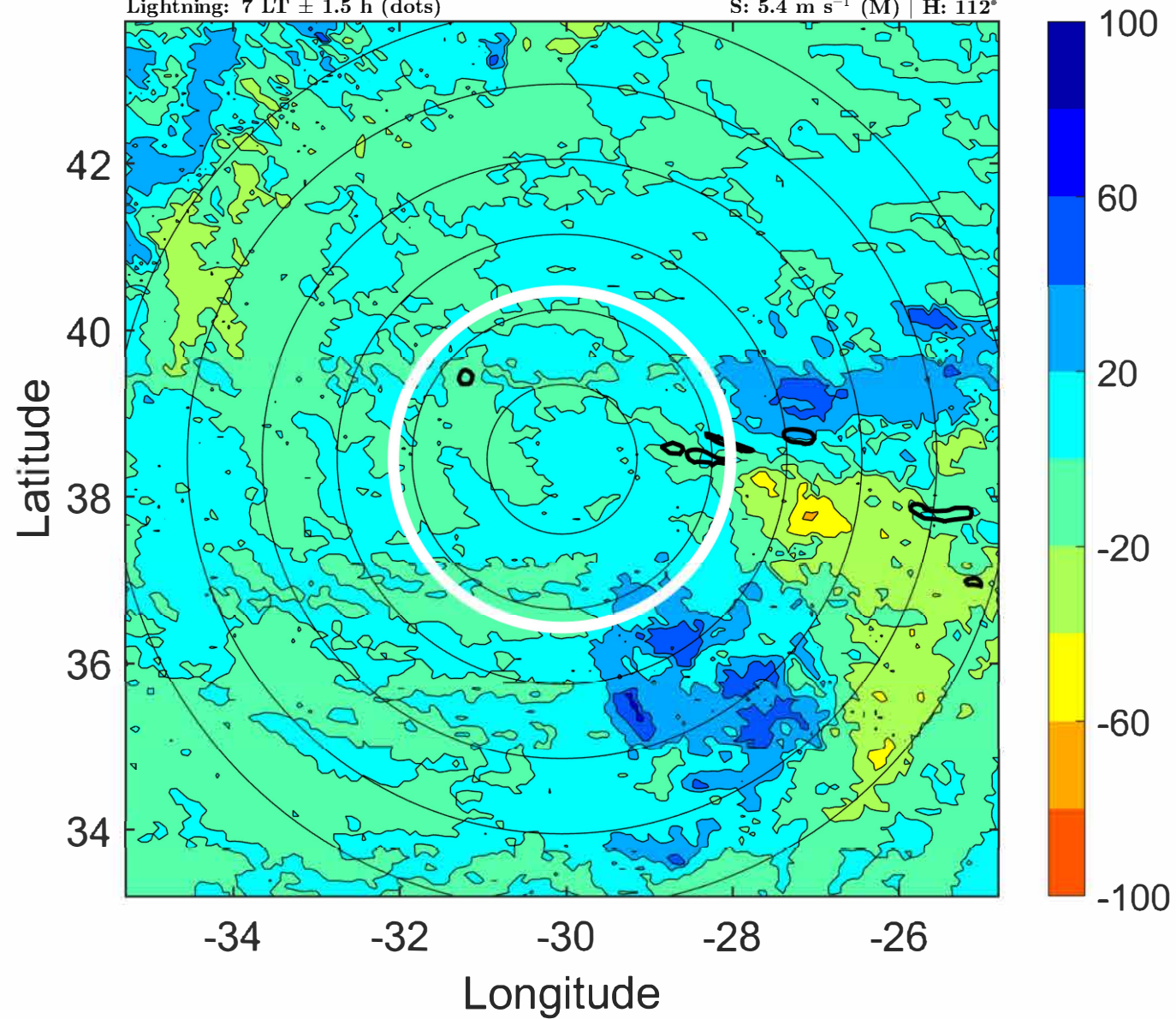
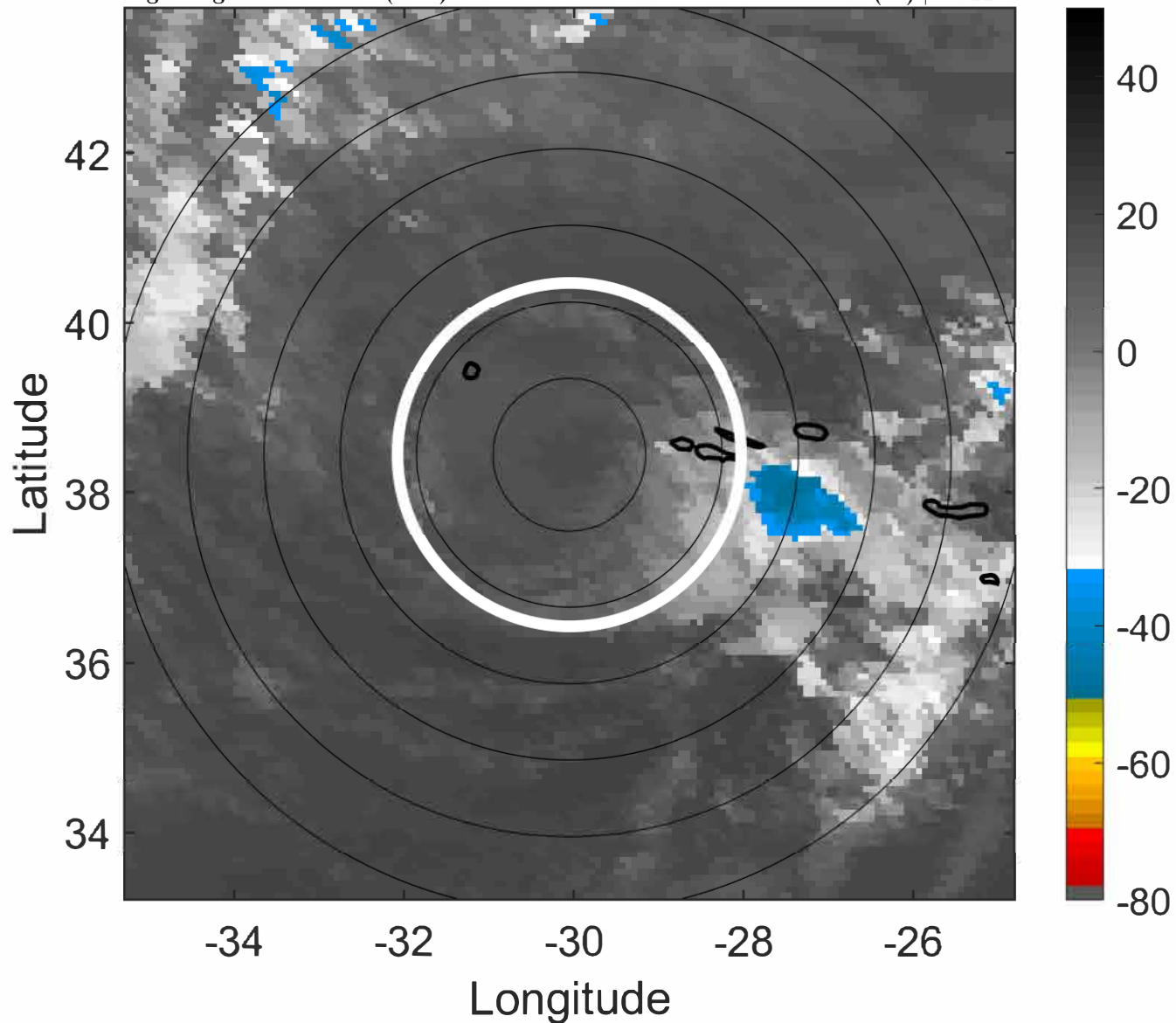



### IR BT & Lightning

t: 2022092412 (10 LT)

Lightning: 10 LT  $\pm$  1.5 h (dots)

PT: LLWP | EA: INACT

08L (GASTON) | 40 kt TS

S: 5.9 m s<sup>-1</sup> (M) | H: 96°

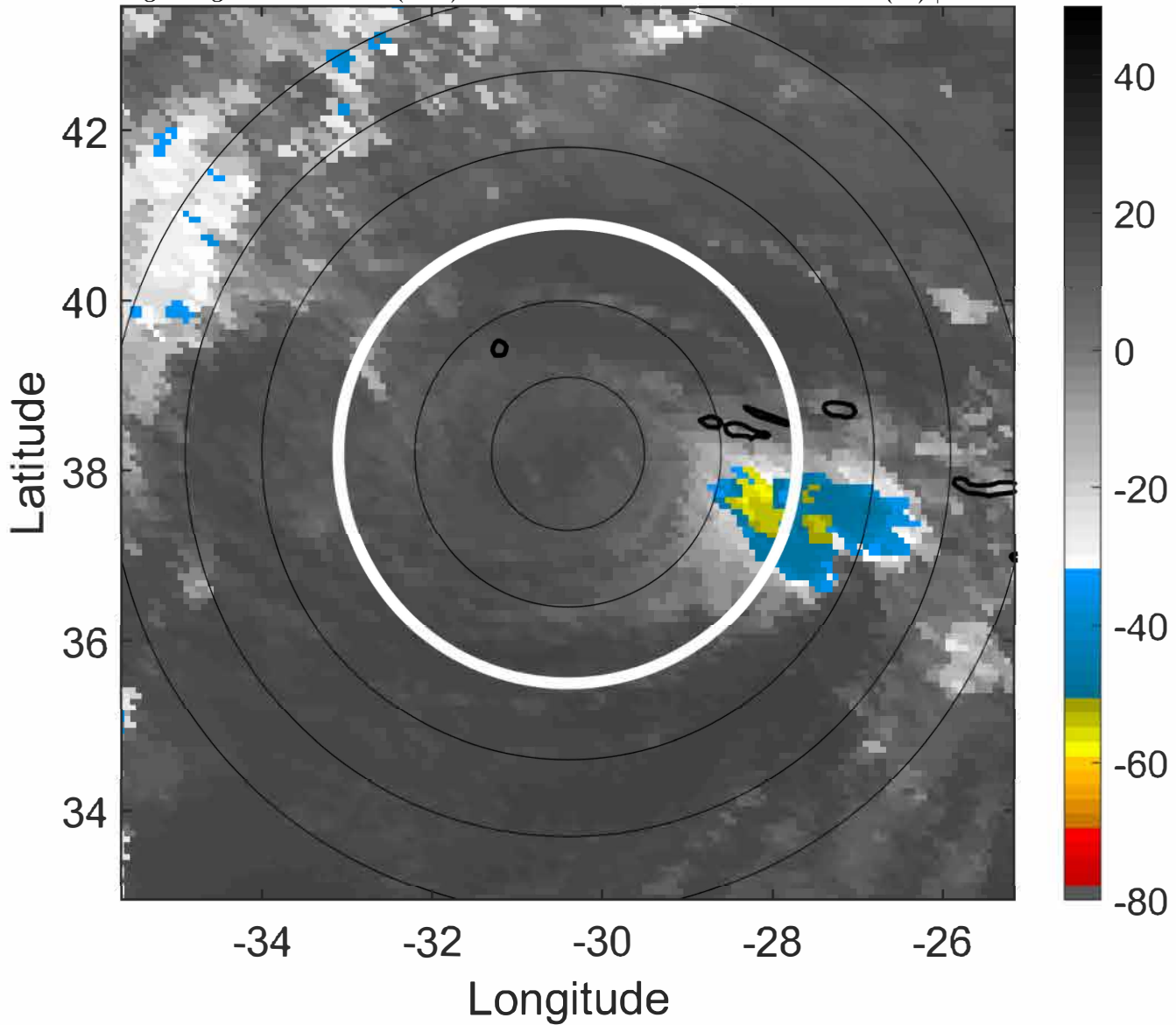

### 6-h IR BT Differences & Lightning

$\Delta$ t: 2022092412 (10 LT) - 2022092406 (4 LT)

Lightning: 10 LT  $\pm$  1.5 h (dots)

PT: LLWP | EA: INACT

08L (GASTON) | 40 kt TS

S: 5.9 m s<sup>-1</sup> (M) | H: 96°

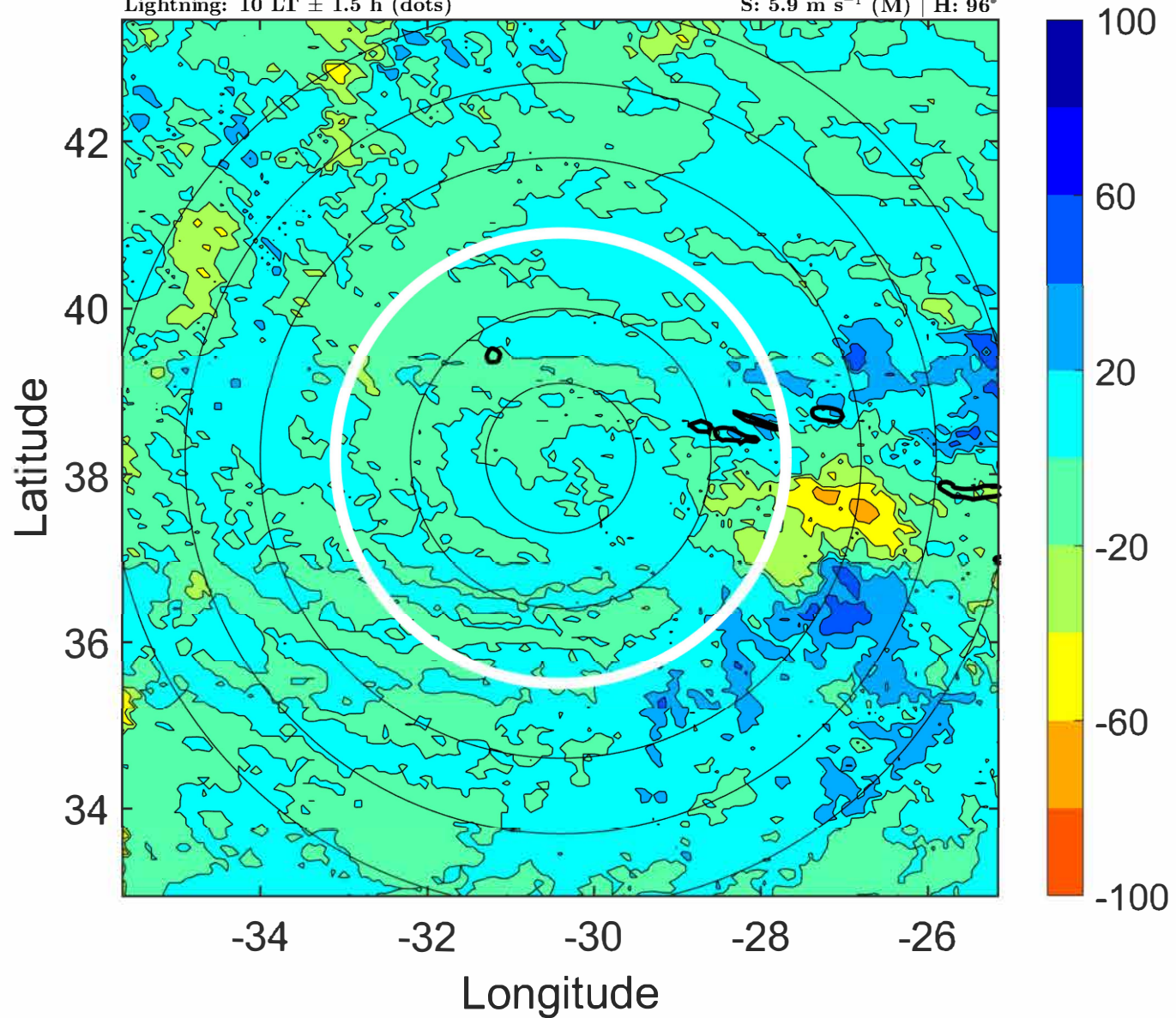



### IR BT & Lightning

t: 2022092415 (12.9 LT)

Lightning: 12.9 LT  $\pm$  1.5 h (dots)

PT: LLWP | EA: INACT

08L (GASTON) | 42.5 kt TS

S: 6.3 m s<sup>-1</sup> (M) | H: 93°

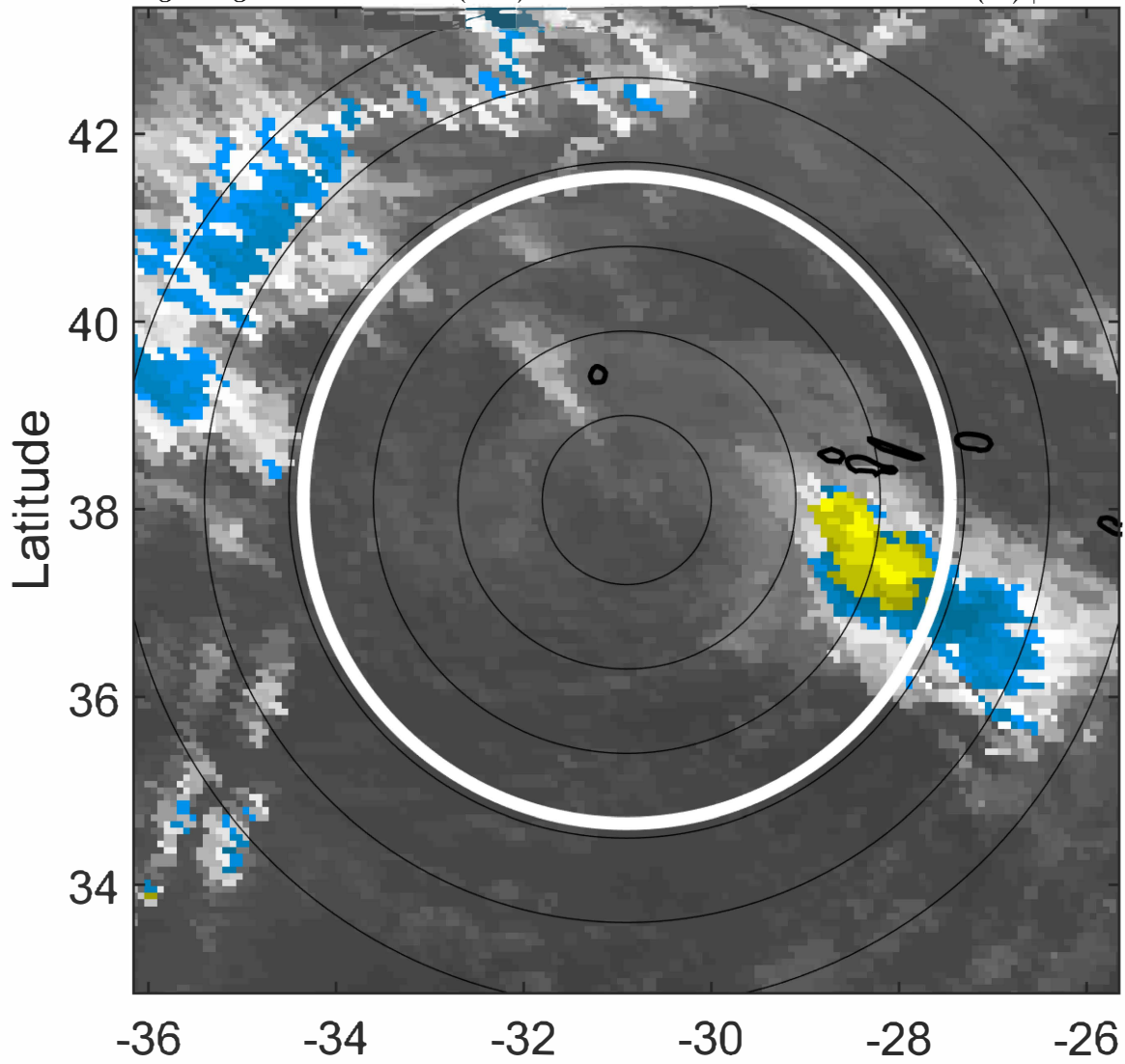

### 6-h IR BT Differences & Lightning

$\Delta$ t: 2022092415 (12.9 LT) - 2022092409 (7 LT)

Lightning: 12.9 LT  $\pm$  1.5 h (dots)

PT: LLWP | EA: INACT

08L (GASTON) | 42.5 kt TS

S: 6.3 m s<sup>-1</sup> (M) | H: 93°

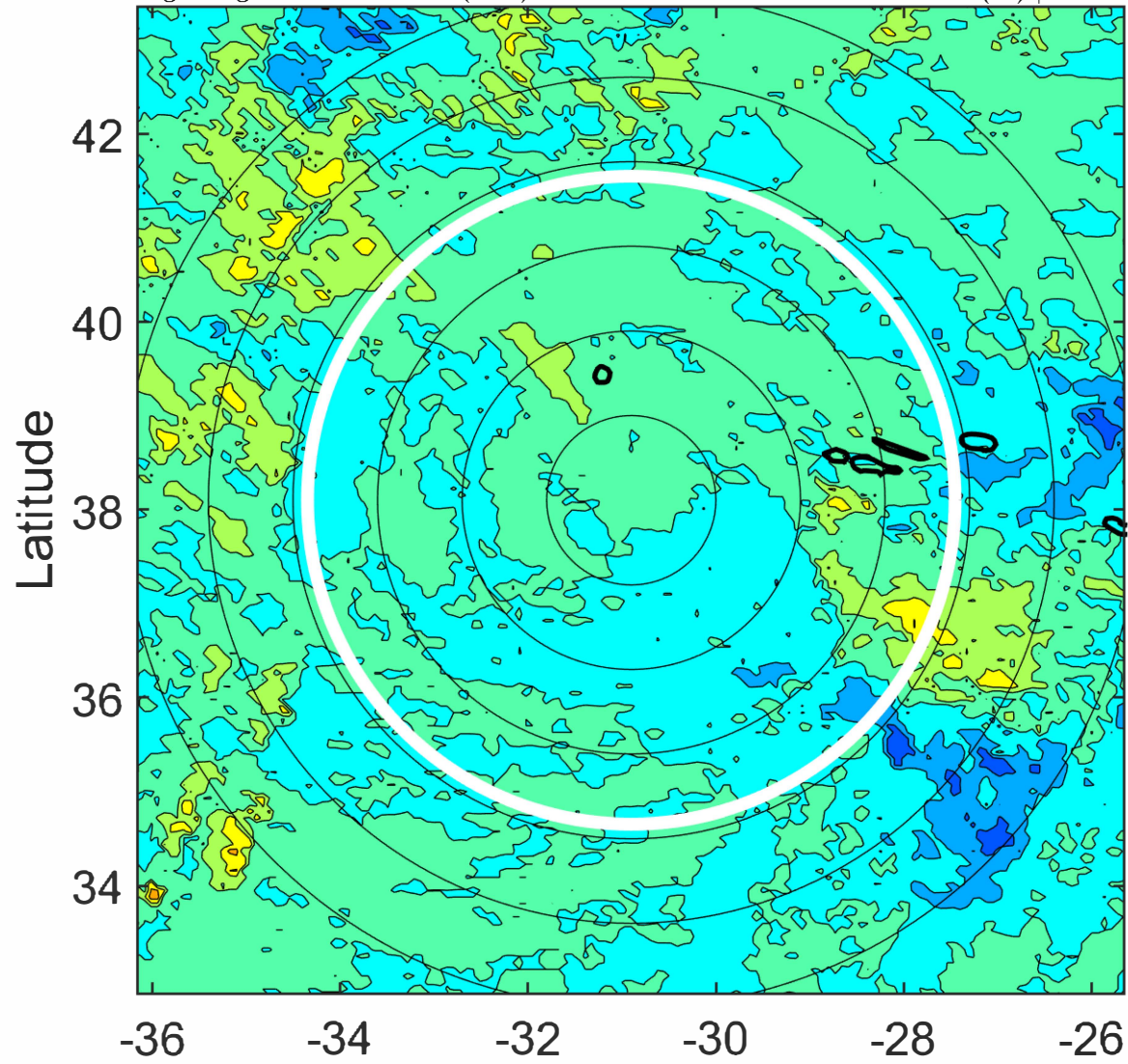



### IR BT & Lightning

t: 2022092418 (15.9 LT)  
Lightning: 15.9 LT  $\pm$  1.5 h (dots)

PT: LLWP | EA: INACT  
08L (GASTON) | 45 kt TS  
S: 6.7 m s<sup>-1</sup> (M) | H: 90°

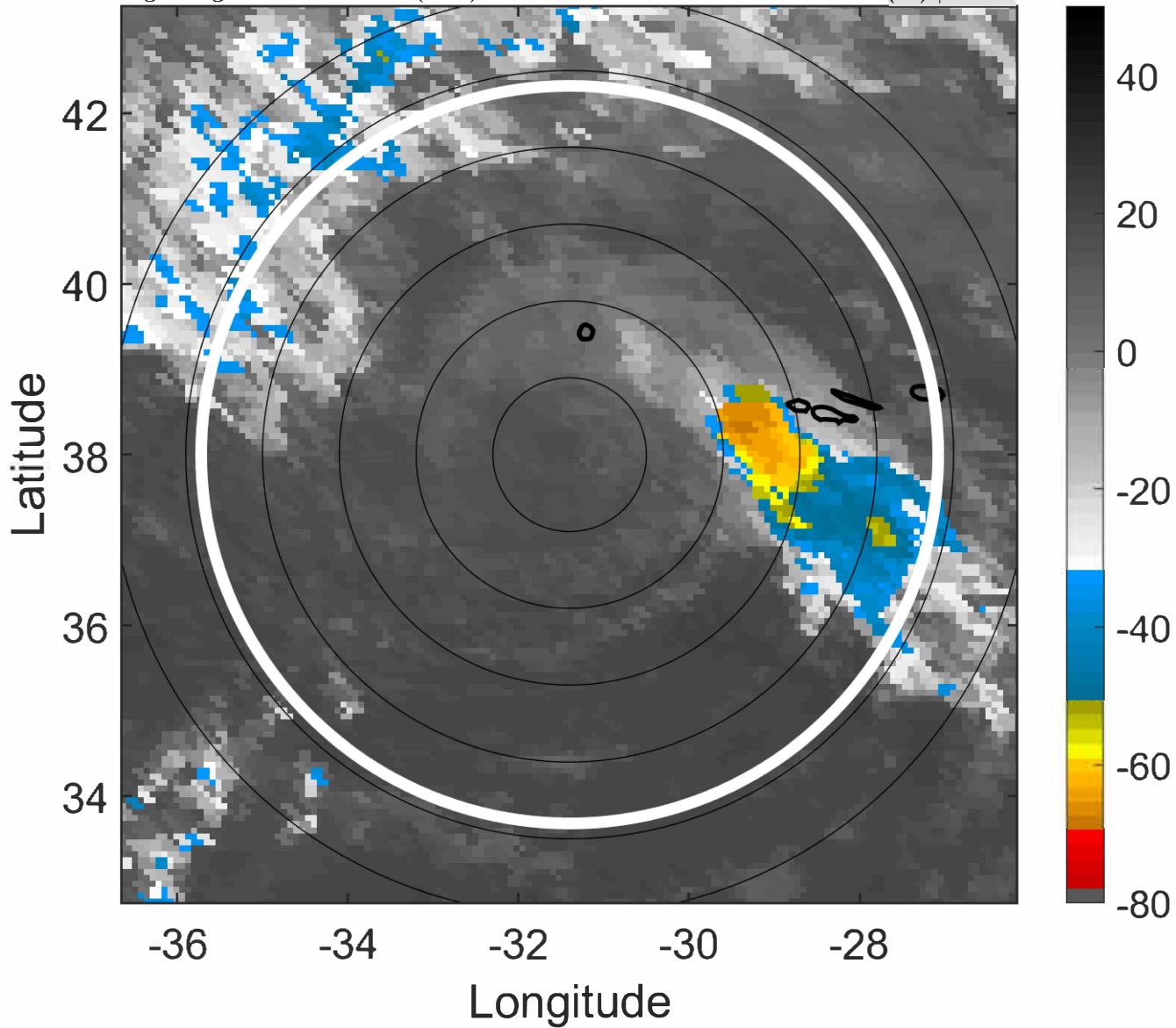

### 6-h IR BT Differences & Lightning

$\Delta$ t: 2022092418 (15.9 LT) - 2022092412 (10 LT)  
Lightning: 15.9 LT  $\pm$  1.5 h (dots)

PT: LLWP | EA: INACT  
08L (GASTON) | 45 kt TS  
S: 6.7 m s<sup>-1</sup> (M) | H: 90°

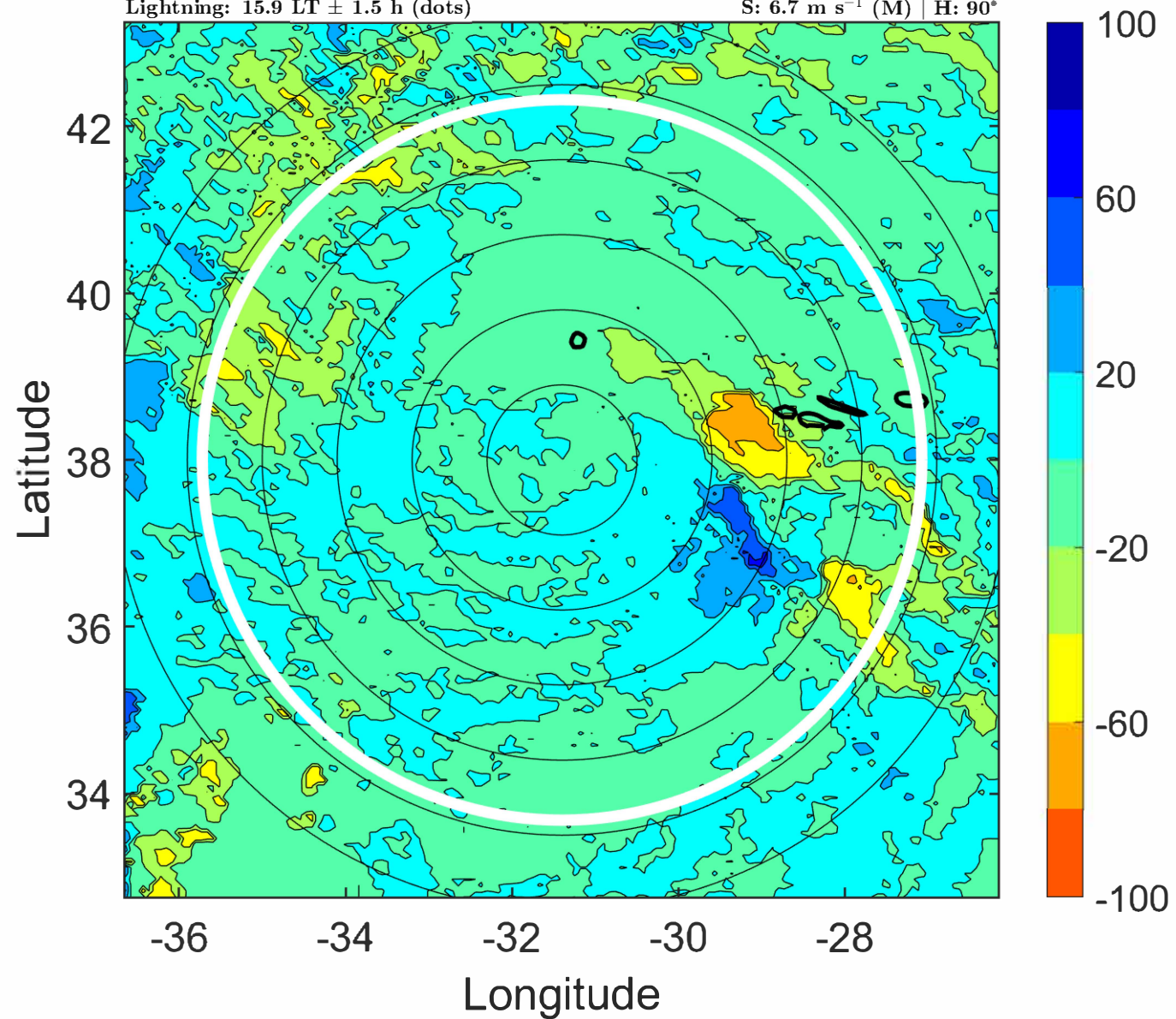



### IR BT & Lightning

t: 2022092421 (18.9 LT)  
Lightning: 18.9 LT  $\pm$  1.5 h (dots)

PT: LLWP | EA: INACT  
08L (GASTON) | 45 kt TS  
S: 6.2 m s<sup>-1</sup> (M) | H: 86°

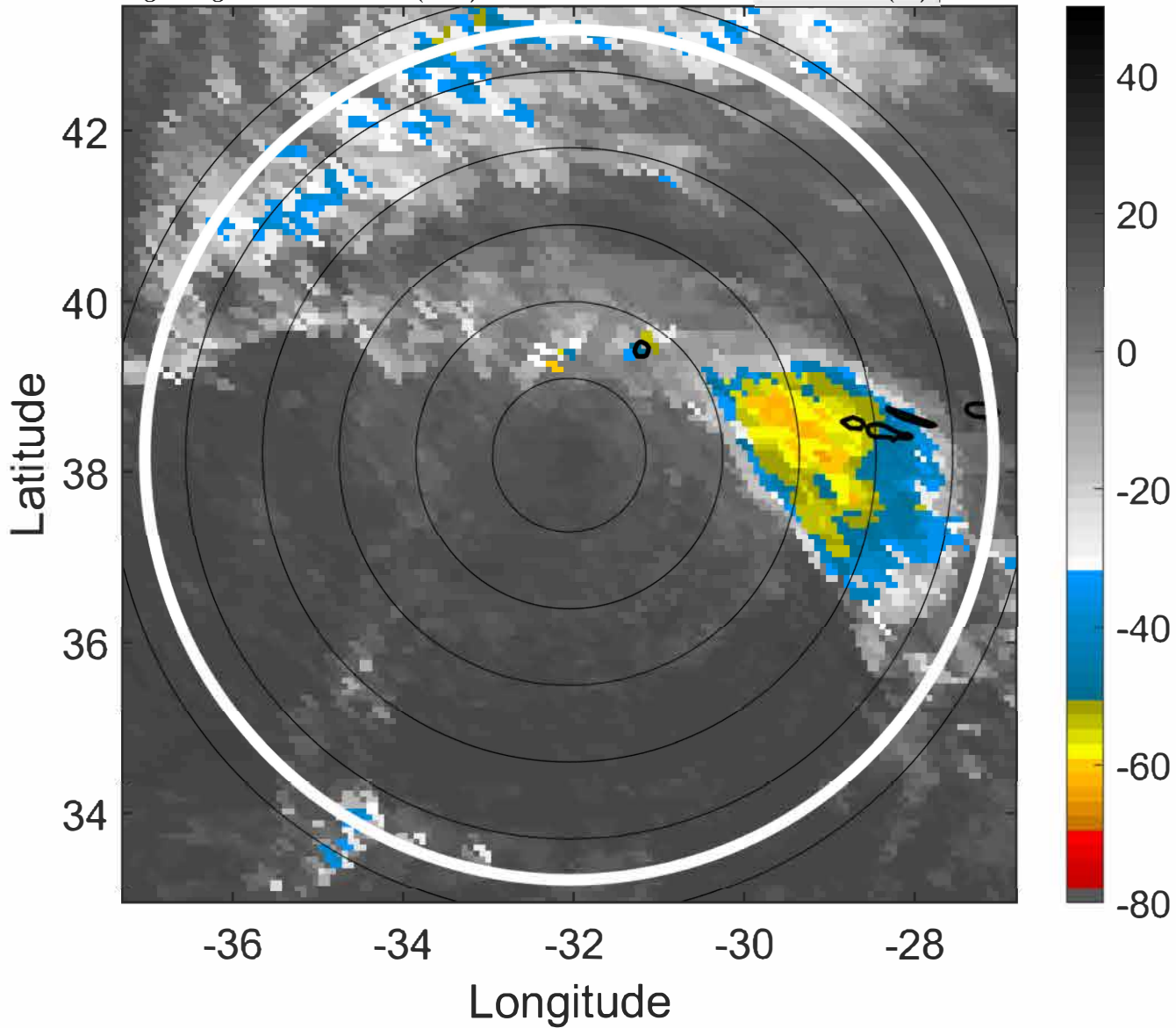

### 6-h IR BT Differences & Lightning

$\Delta$ t: 2022092421 (18.9 LT) - 2022092415 (12.9 LT)  
Lightning: 18.9 LT  $\pm$  1.5 h (dots)

PT: LLWP | EA: INACT  
08L (GASTON) | 45 kt TS  
S: 6.2 m s<sup>-1</sup> (M) | H: 86°

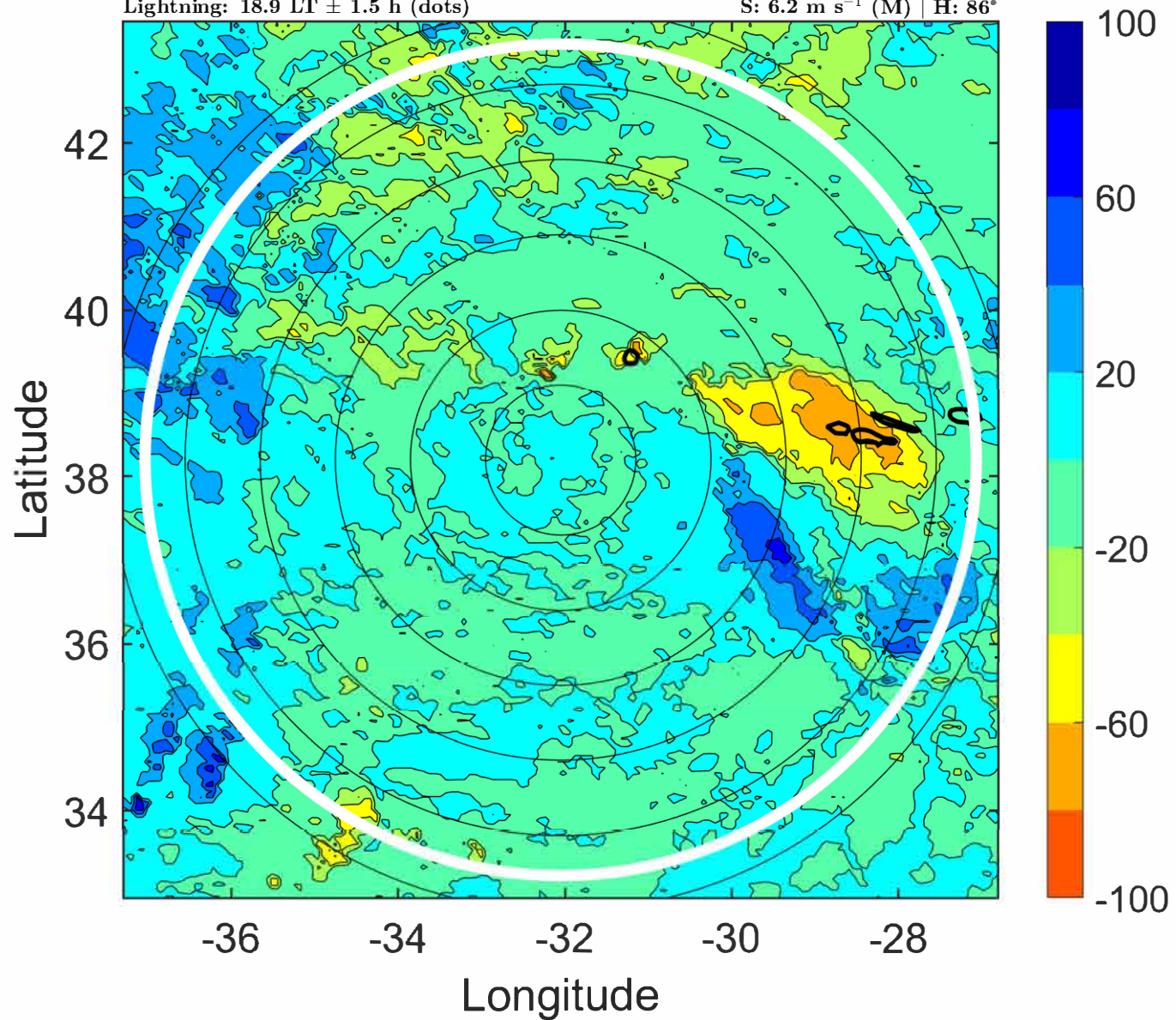



### IR BT & Lightning

t: 2022092500 (21.8 LT)

Lightning: 21.8 LT  $\pm$  1.5 h (dots)

PT: LLWP | EA: INACT

08L (GASTON) | 45 kt TS

S: 5.7 m s<sup>-1</sup> (M) | H: 82°

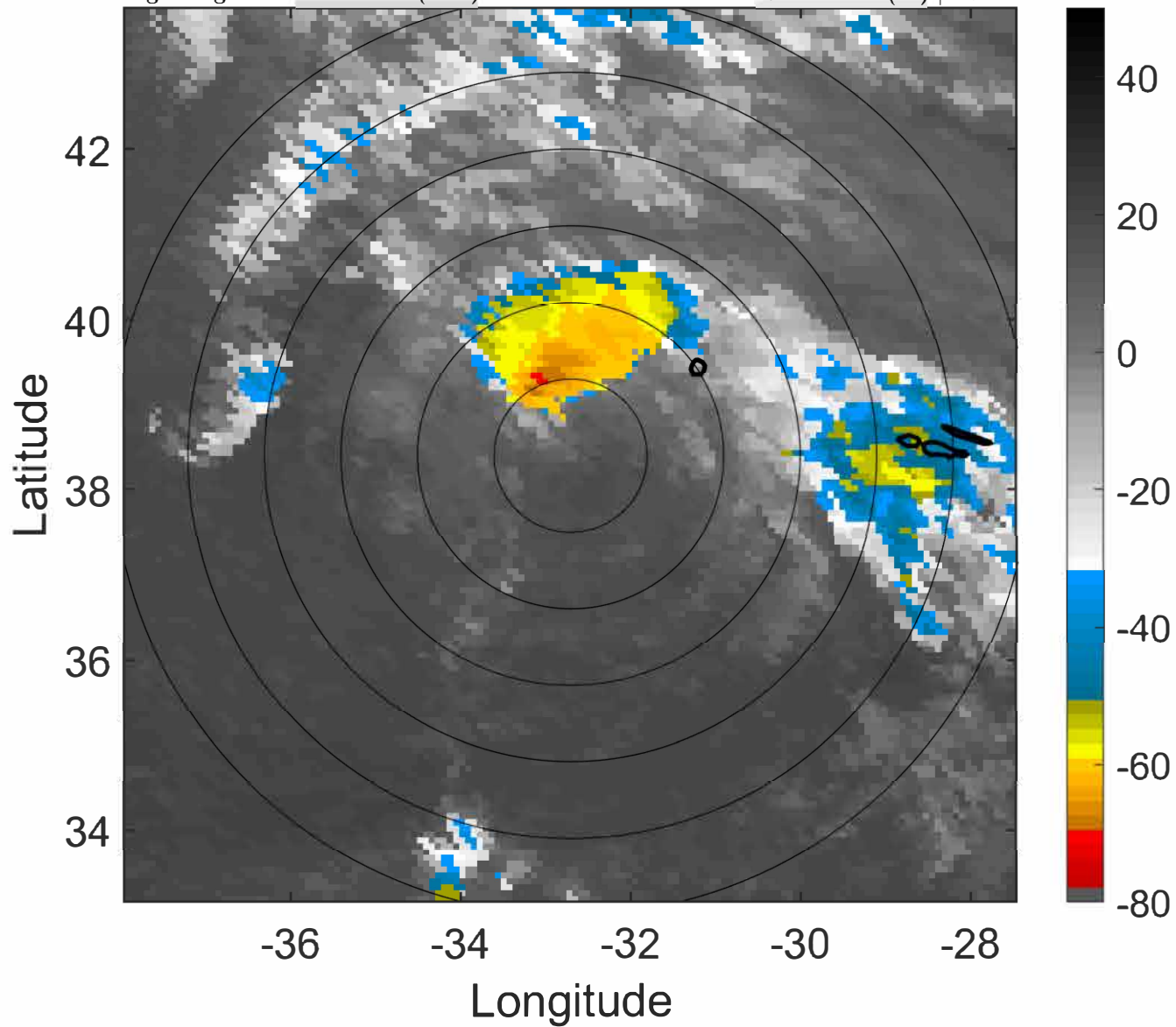

### 6-h IR BT Differences & Lightning

$\Delta$ t: 2022092500 (21.8 LT) - 2022092418 (15.9 LT)

Lightning: 21.8 LT  $\pm$  1.5 h (dots)

PT: LLWP | EA: INACT

08L (GASTON) | 45 kt TS

S: 5.7 m s<sup>-1</sup> (M) | H: 82°

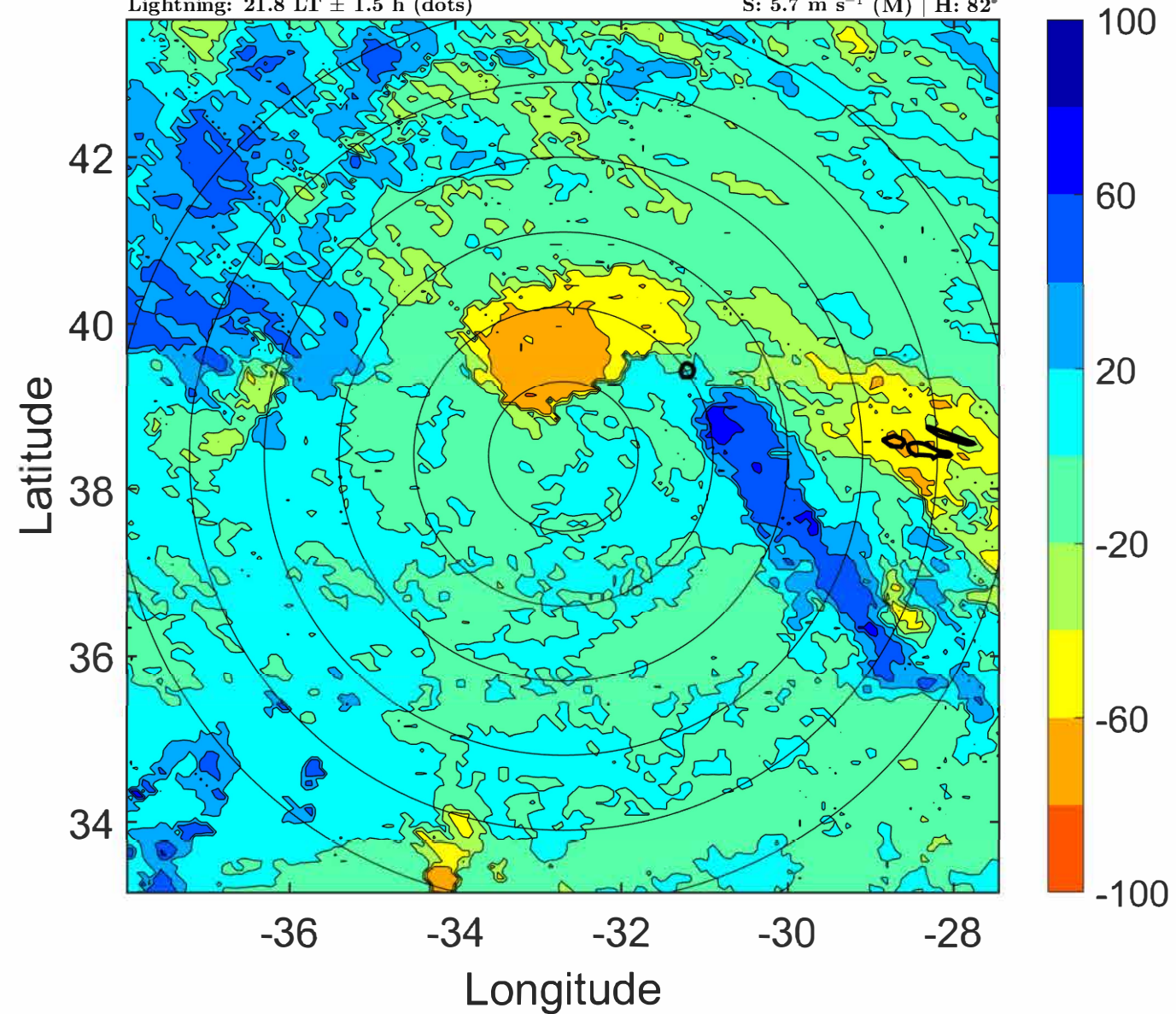



### IR BT & Lightning

t: 2022092503 (0.8 LT)

Lightning: 0.8 LT  $\pm$  1.5 h (dots)

PT: LLCP | EA: QUASI

08L (GASTON) | 45 kt TS

S: 4.7 m s<sup>-1</sup> (M) | H: 83°

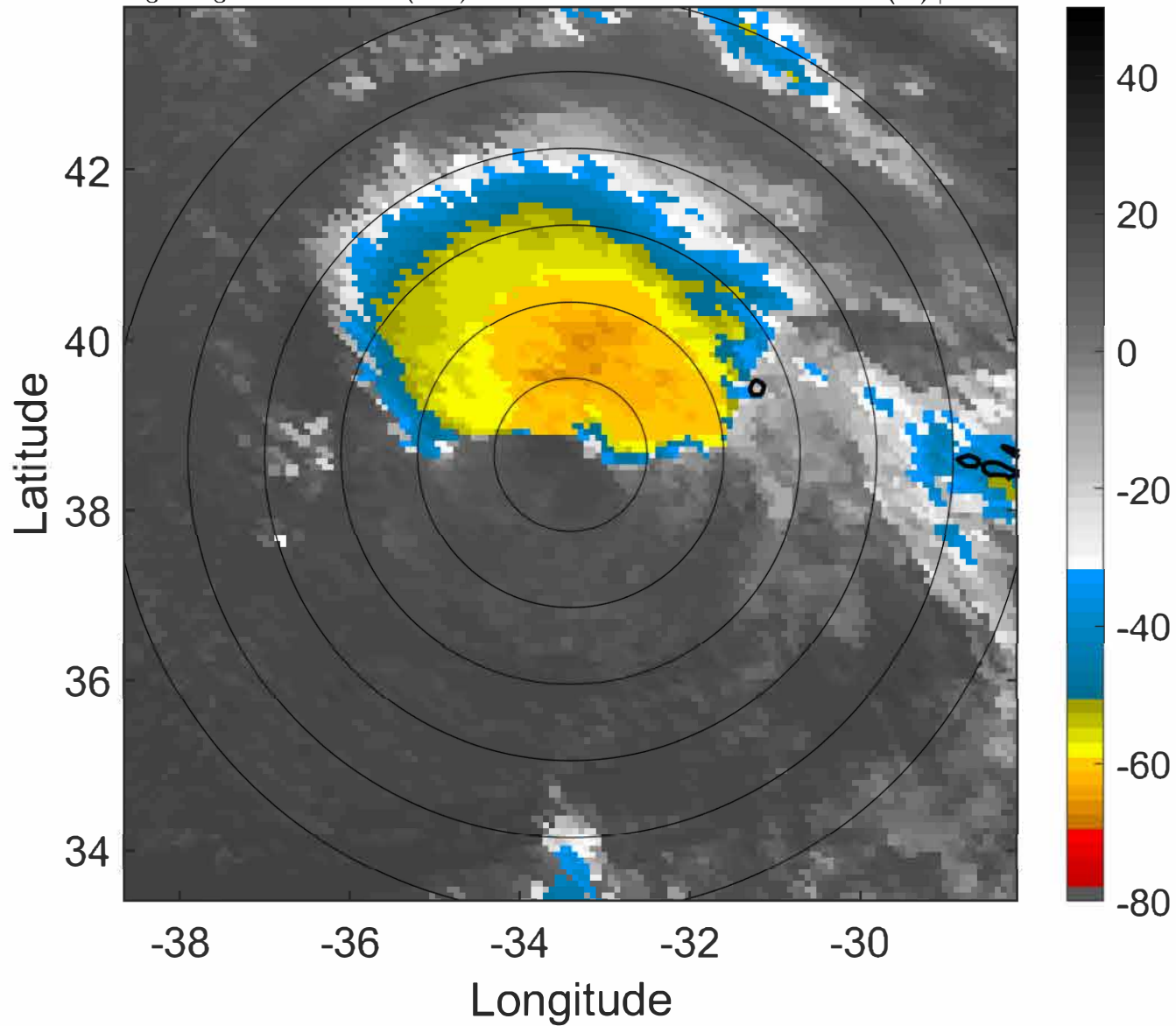

### 6-h IR BT Differences & Lightning

$\Delta$ t: 2022092503 (0.8 LT) - 2022092421 (18.9 LT)

Lightning: 0.8 LT  $\pm$  1.5 h (dots)

PT: LLCP | EA: QUASI

08L (GASTON) | 45 kt TS

S: 4.7 m s<sup>-1</sup> (M) | H: 83°

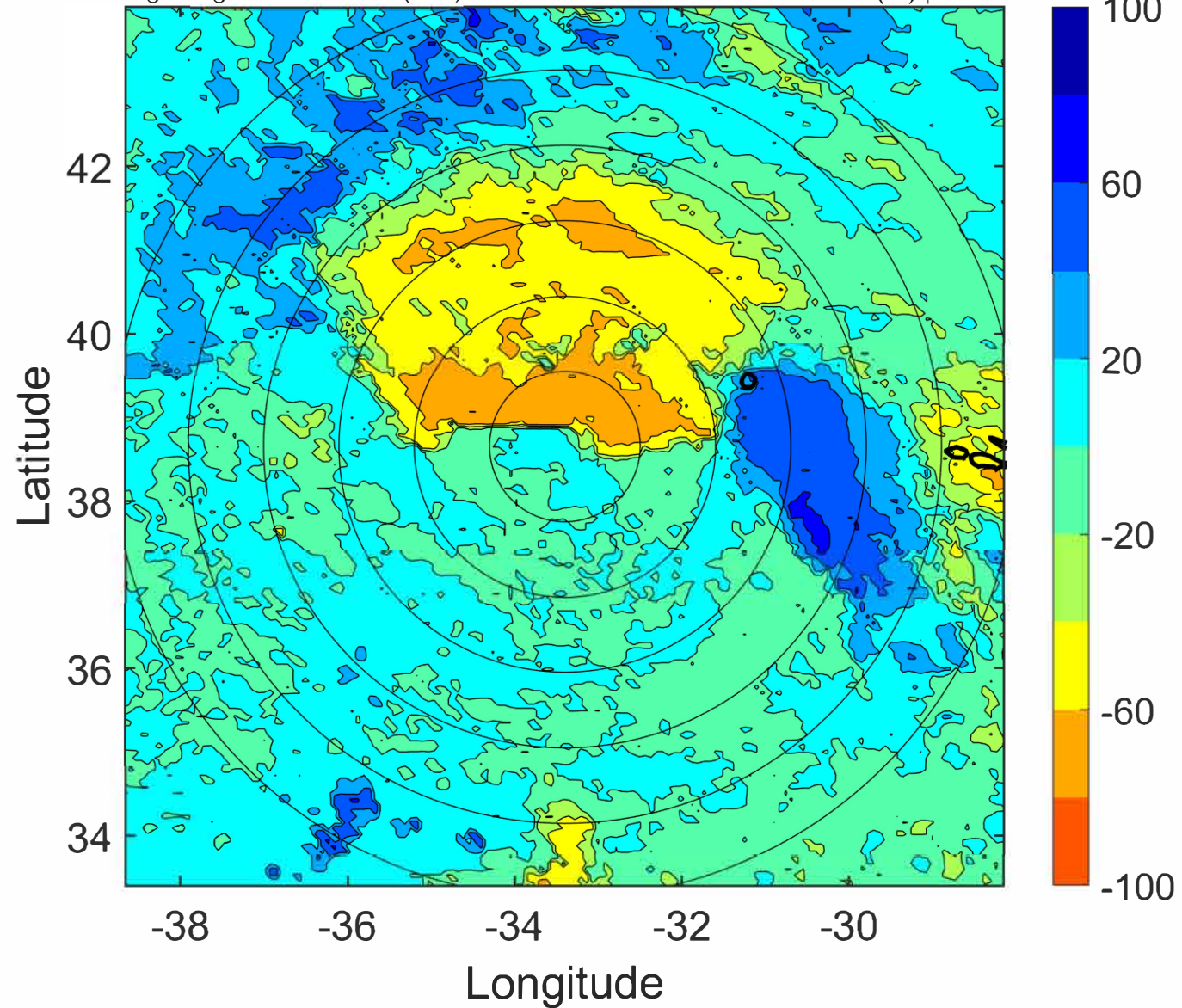



### IR BT & Lightning

t: 2022092506 (3.7 LT)

Lightning: 3.7 LT  $\pm$  1.5 h (dots)

PT: LLCP | EA: QUASI

08L (GASTON) | 45 kt TS

S: 3.7 m s<sup>-1</sup> (L) | H: 84°

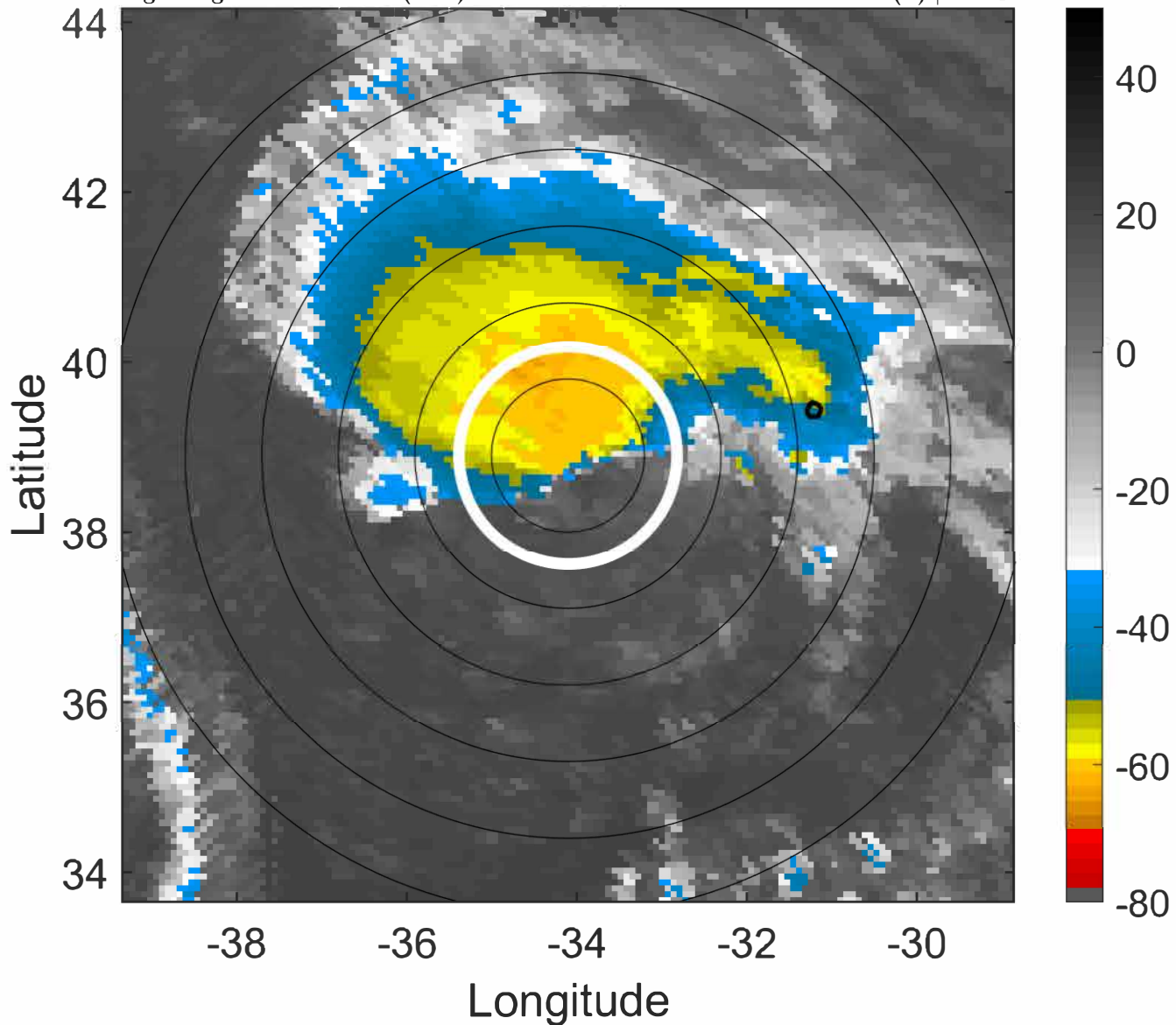

### 6-h IR BT Differences & Lightning

$\Delta$ t: 2022092506 (3.7 LT) - 2022092500 (21.8 LT)

Lightning: 3.7 LT  $\pm$  1.5 h (dots)

PT: LLCP | EA: QUASI

08L (GASTON) | 45 kt TS

S: 3.7 m s<sup>-1</sup> (L) | H: 84°

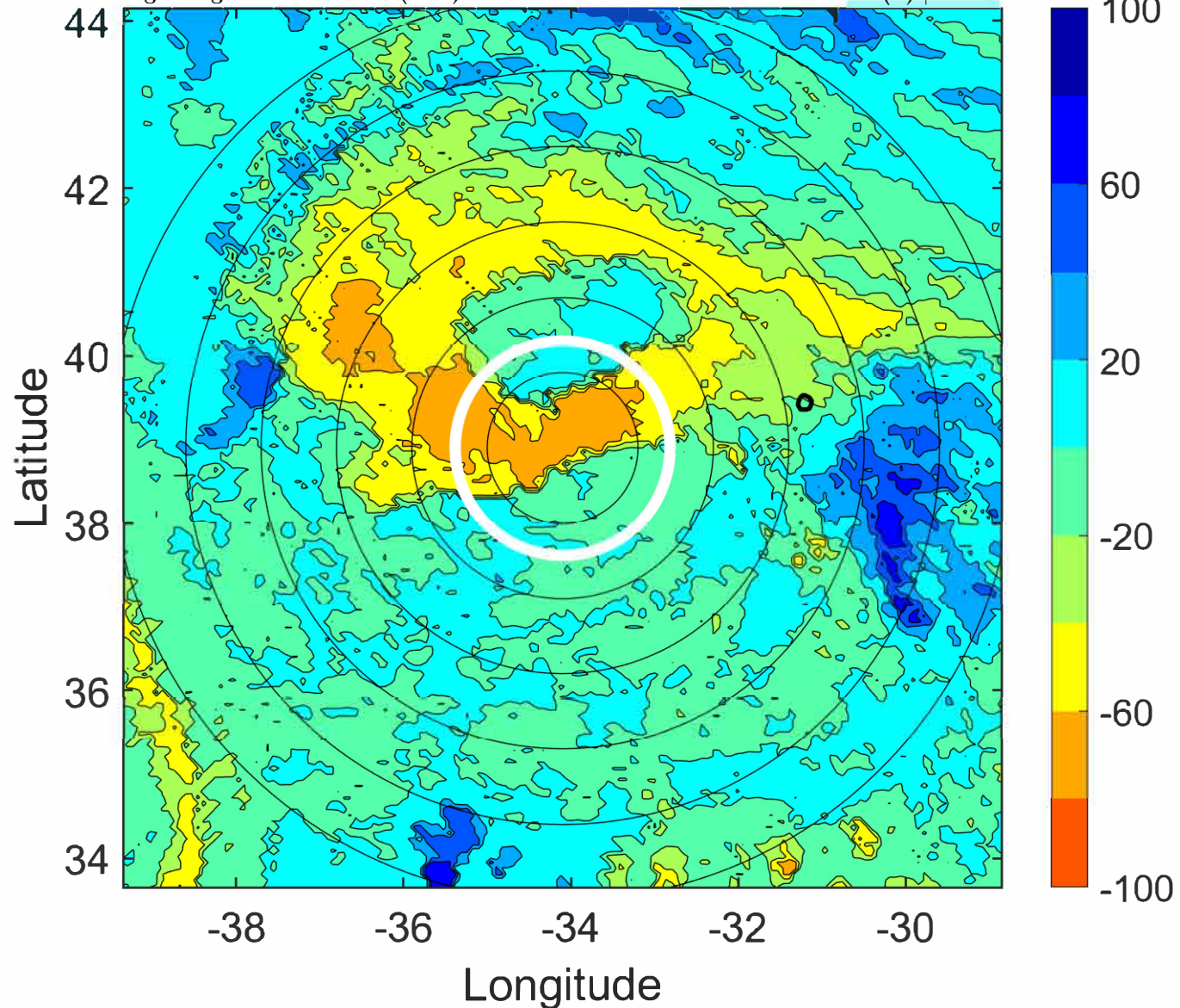



### IR BT & Lightning

t: 2022092509 (6.7 LT)

Lightning: 6.7 LT  $\pm$  1.5 h (dots)

PT: LLCP | EA: QUASI

08L (GASTON) | 45 kt TS

S: 5.8 m s<sup>-1</sup> (M) | H: 109°

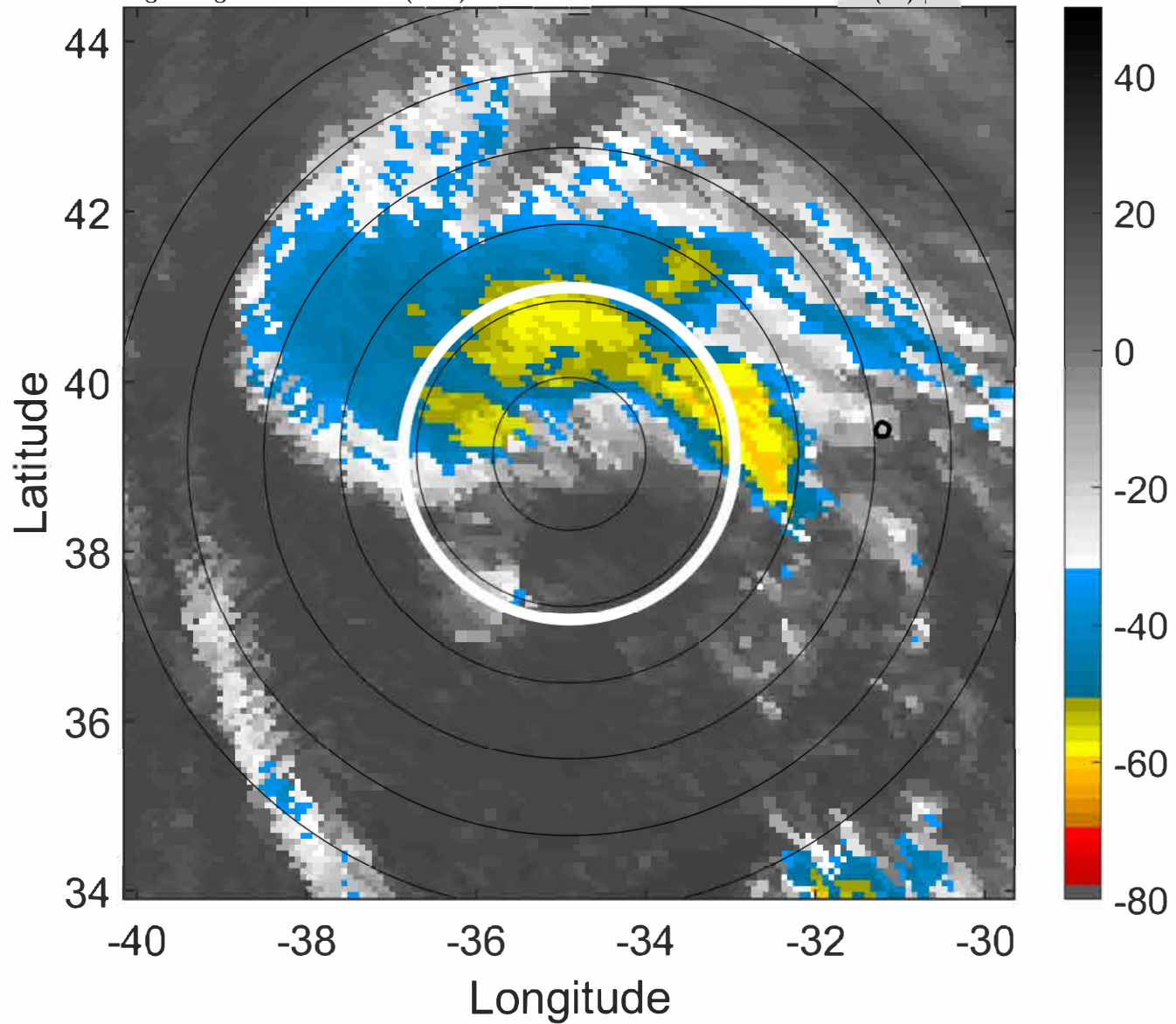

### 6-h IR BT Differences & Lightning

$\Delta$ t: 2022092509 (6.7 LT) - 2022092503 (0.8 LT)

Lightning: 6.7 LT  $\pm$  1.5 h (dots)

PT: LLCP | EA: QUASI

08L (GASTON) | 45 kt TS

S: 5.8 m s<sup>-1</sup> (M) | H: 109°

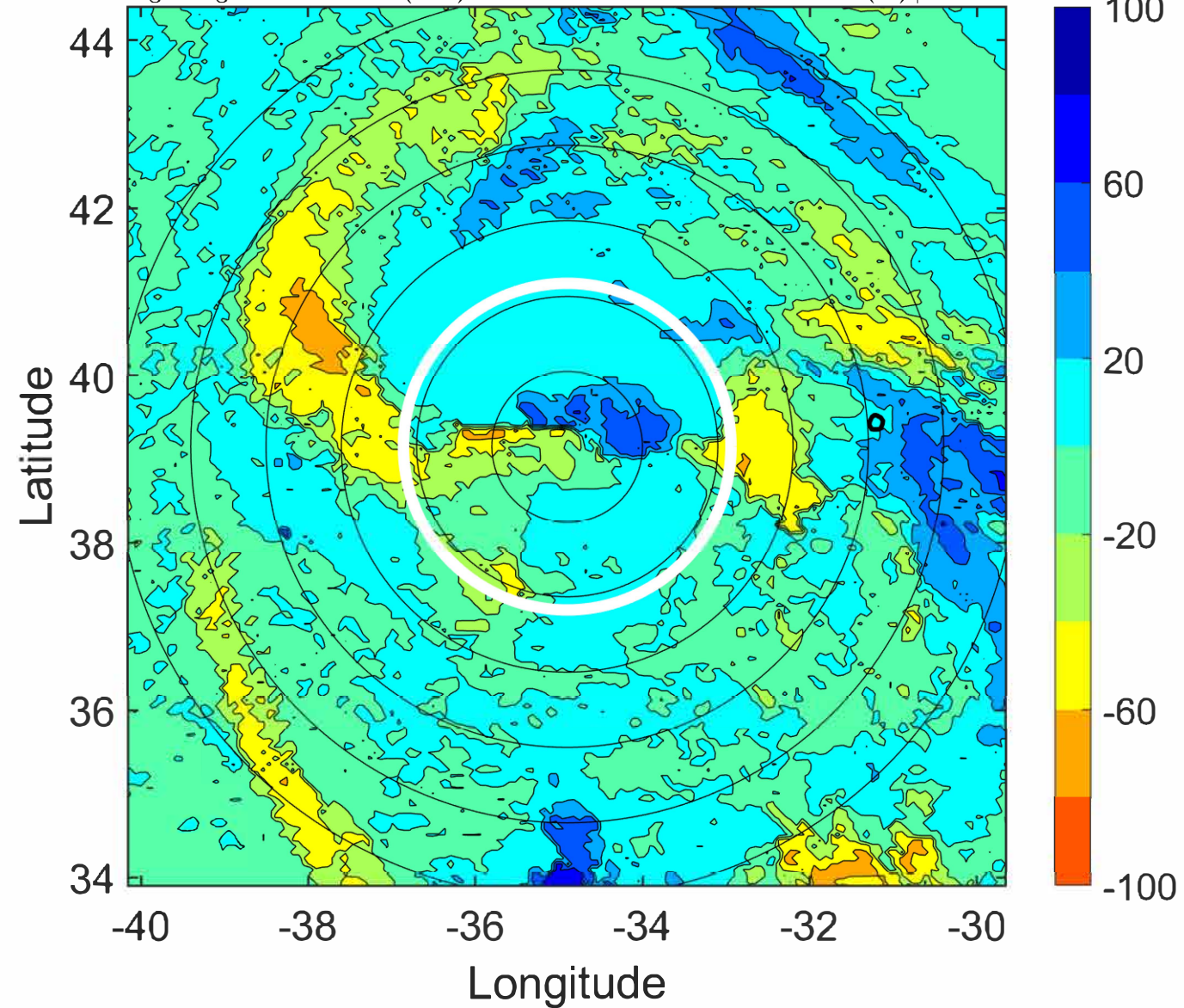



### IR BT & Lightning

t: 2022092512 (9.6 LT)

Lightning: 9.6 LT  $\pm$  1.5 h (dots)

PT: LLCP | EA: QUASI

08L (GASTON) | 45 kt TS

S: 7.9 m s<sup>-1</sup> (M) | H: 134°

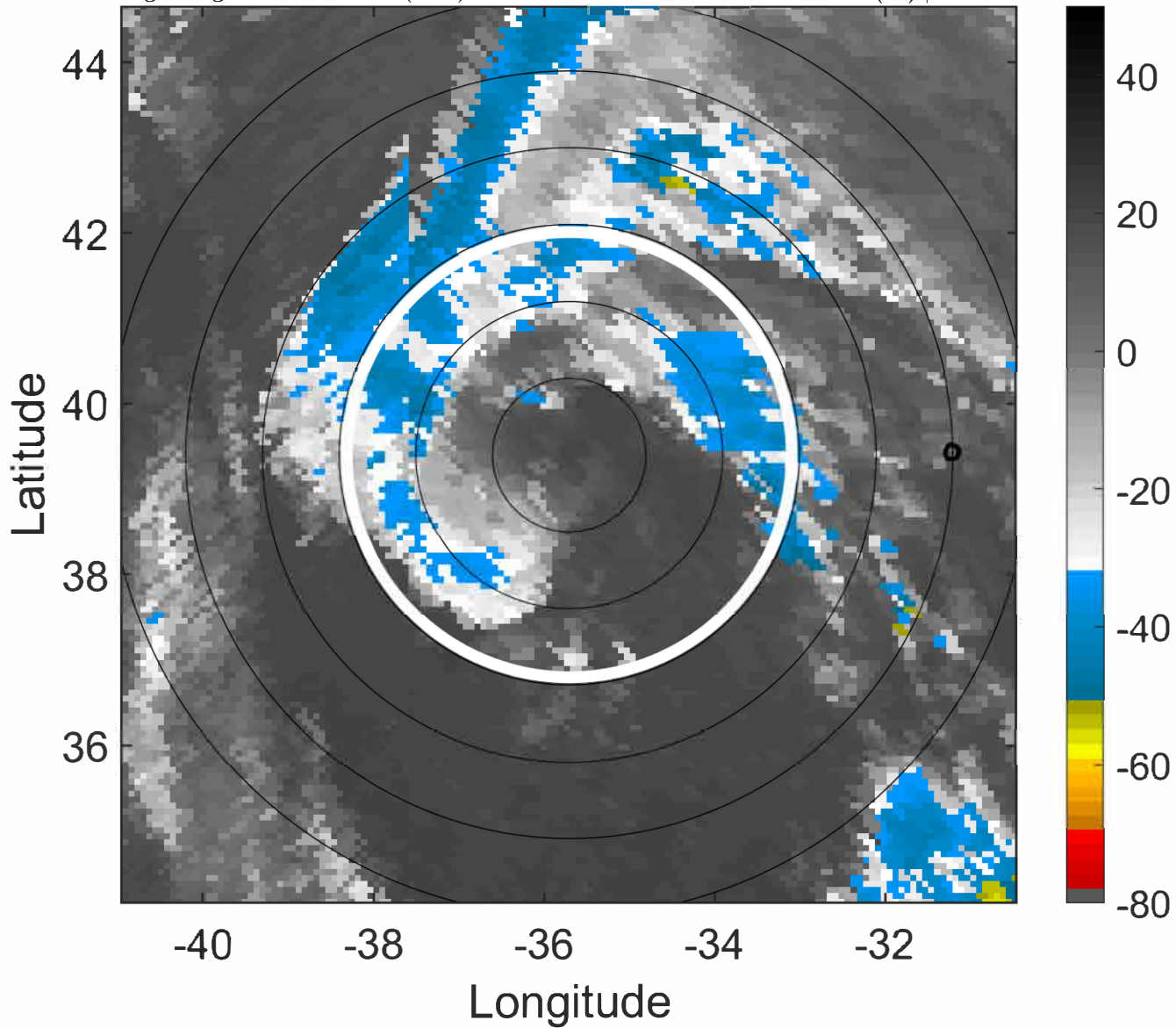

### 6-h IR BT Differences & Lightning

$\Delta$ t: 2022092512 (9.6 LT) - 2022092506 (3.7 LT)

Lightning: 9.6 LT  $\pm$  1.5 h (dots)

PT: LLCP | EA: QUASI

08L (GASTON) | 45 kt TS

S: 7.9 m s<sup>-1</sup> (M) | H: 134°

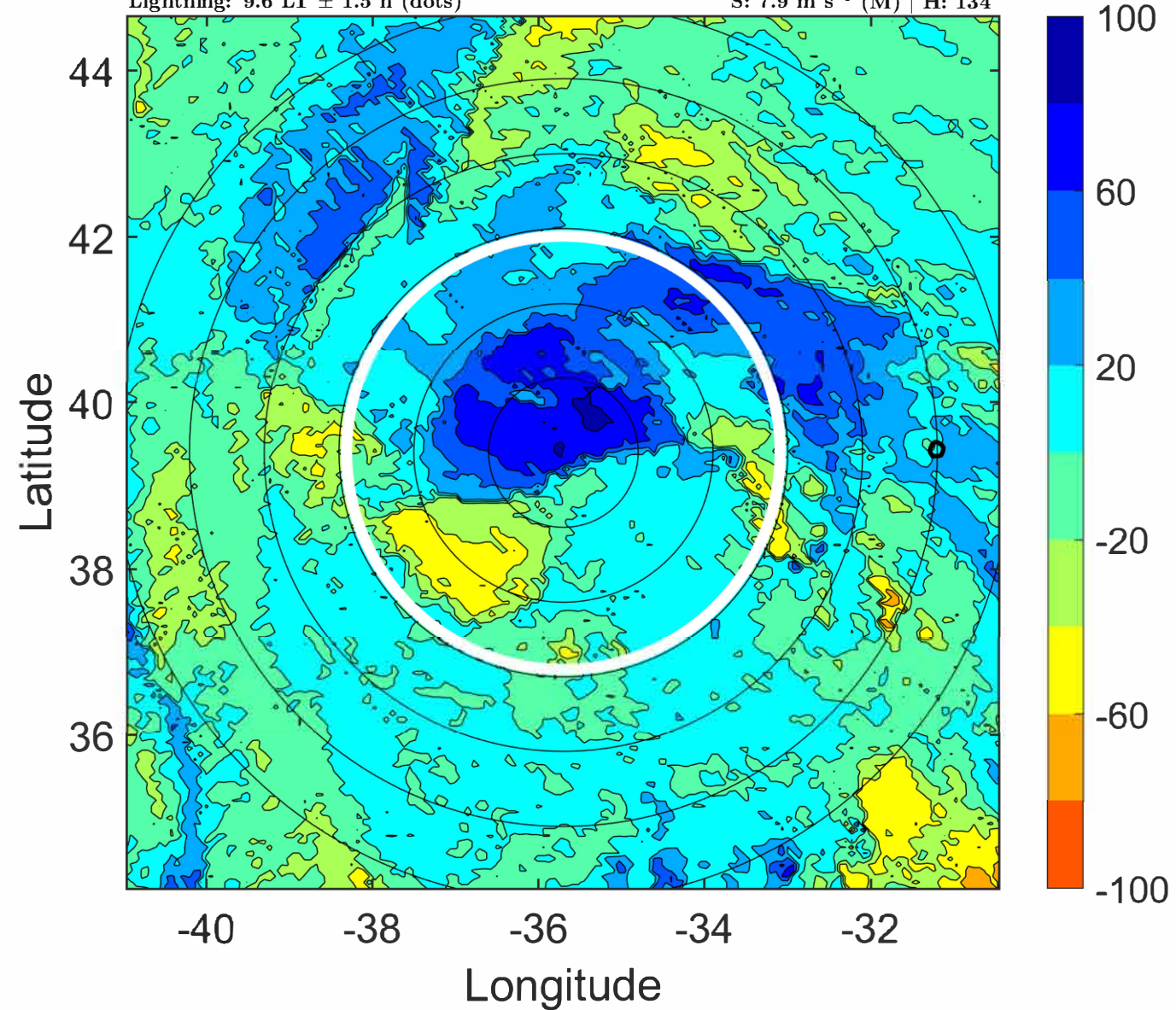



### IR BT & Lightning

t: 2022092515 (12.6 LT)

Lightning: 12.6 LT  $\pm$  1.5 h (dots)

PT: LLCP | EA: QUASI

08L (GASTON) | 42.5 kt TS

S: 8.7 m s<sup>-1</sup> (M) | H: 145.5°

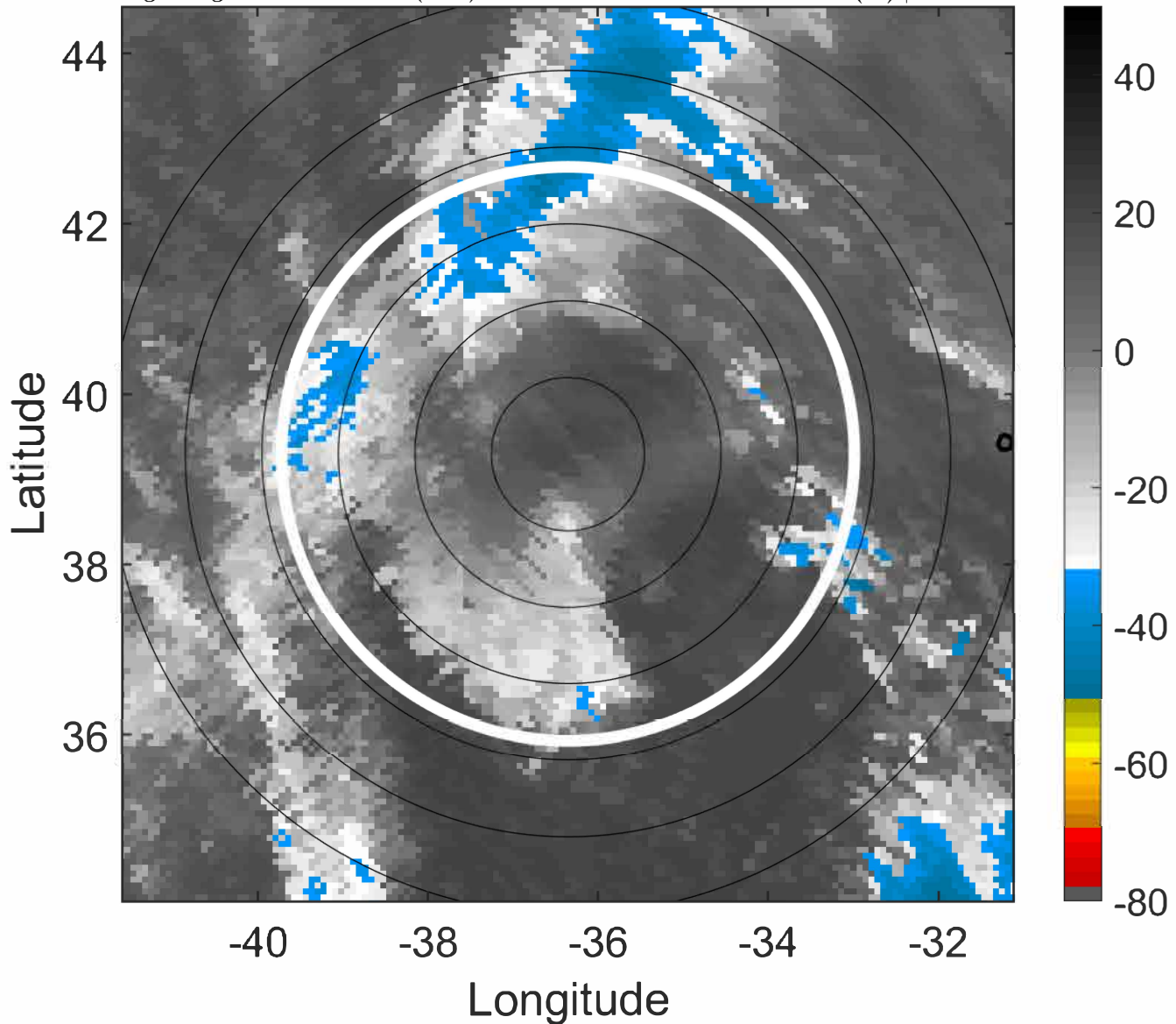

### 6-h IR BT Differences & Lightning

$\Delta$ t: 2022092515 (12.6 LT) - 2022092509 (6.7 LT)

Lightning: 12.6 LT  $\pm$  1.5 h (dots)

PT: LLCP | EA: QUASI

08L (GASTON) | 42.5 kt TS

S: 8.7 m s<sup>-1</sup> (M) | H: 145.5°

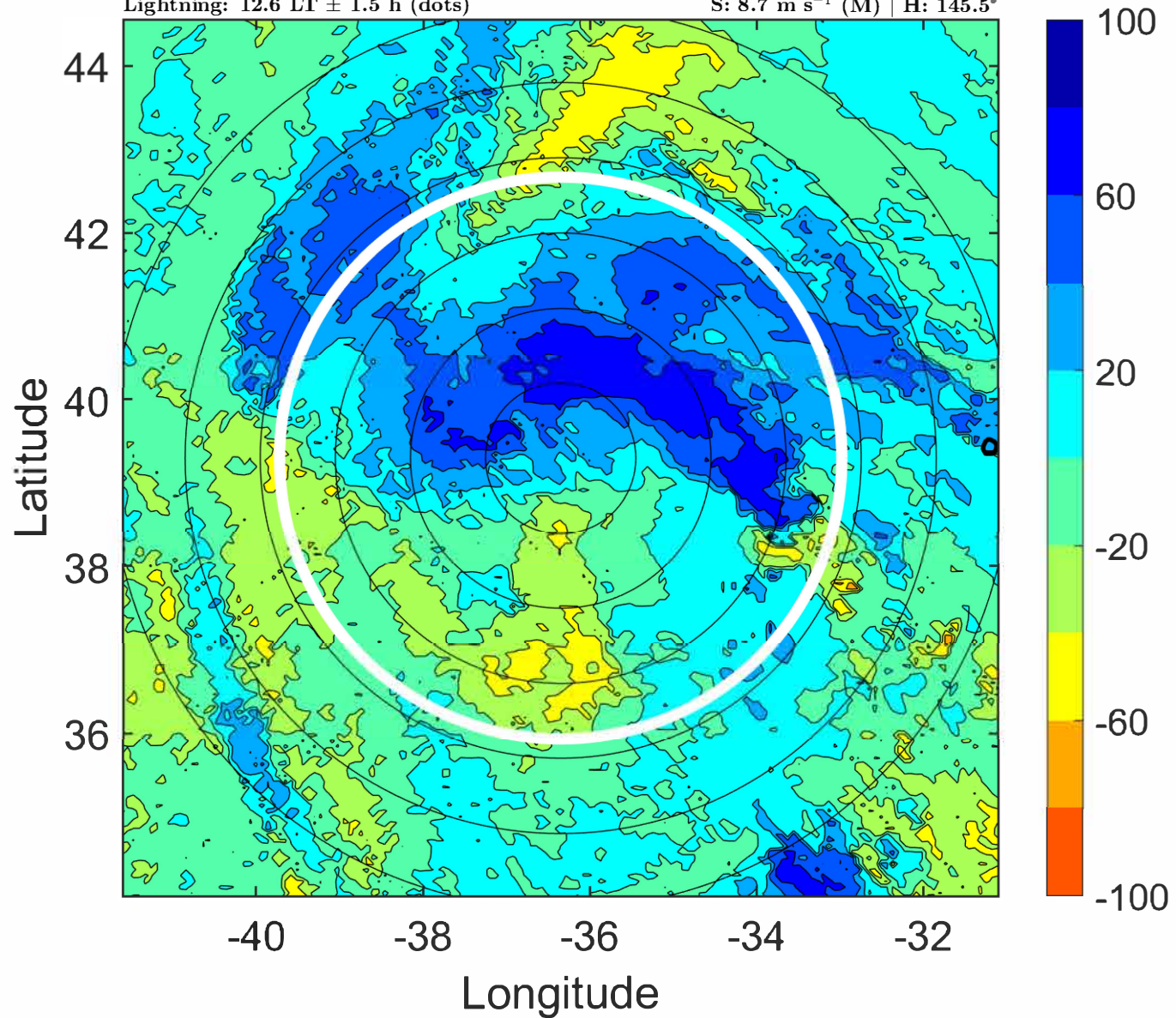



### IR BT & Lightning

t: 2022092518 (15.5 LT)  
Lightning: 15.5 LT  $\pm$  1.5 h (dots)

PT: LLCP | EA: QUASI  
08L (GASTON) | 40 kt TS  
S: 9.6 m s<sup>-1</sup> (M) | H: 157°

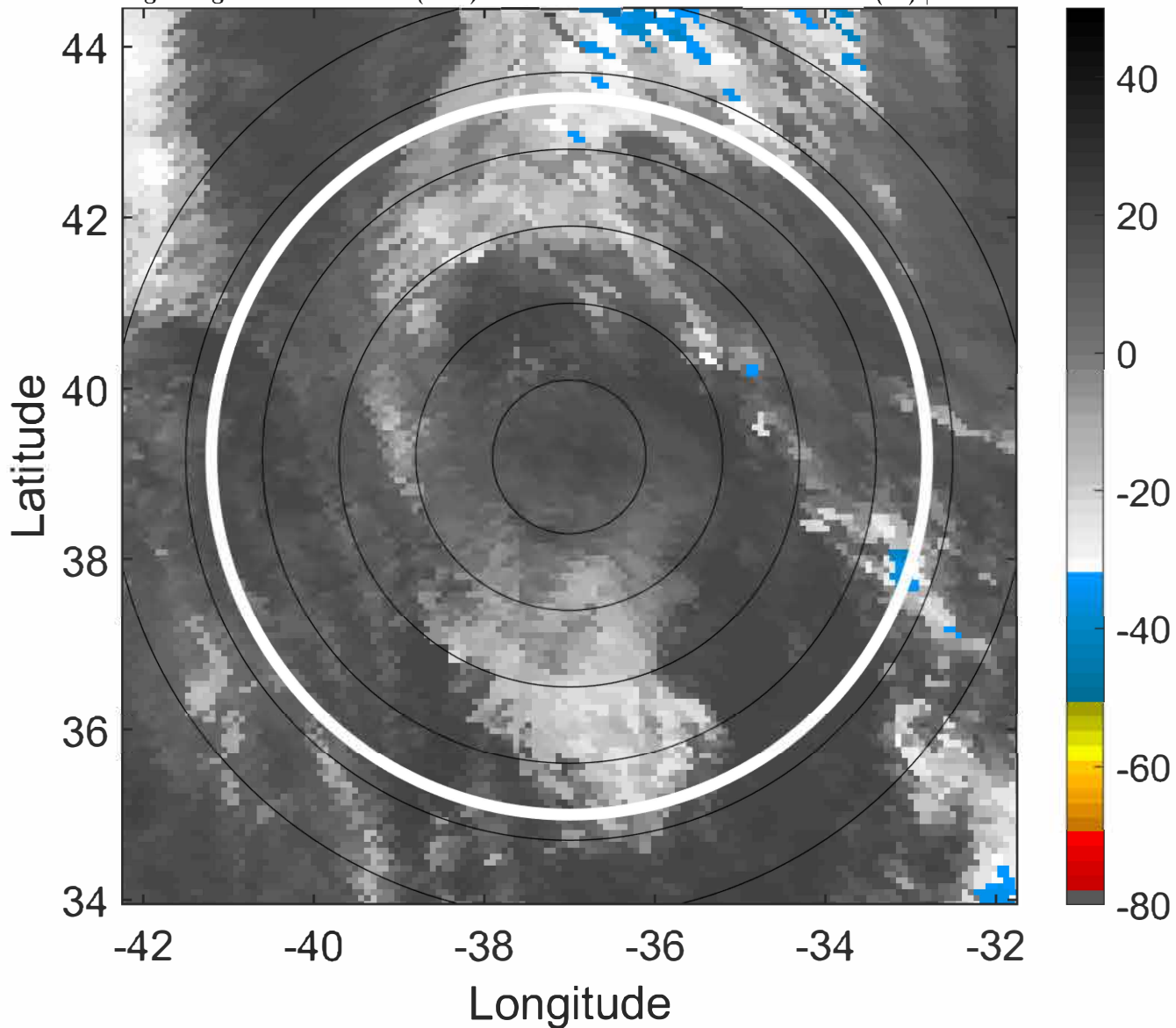

### 6-h IR BT Differences & Lightning

$\Delta$ t: 2022092518 (15.5 LT) - 2022092512 (9.6 LT)  
Lightning: 15.5 LT  $\pm$  1.5 h (dots)

PT: LLCP | EA: QUASI  
08L (GASTON) | 40 kt TS  
S: 9.6 m s<sup>-1</sup> (M) | H: 157°

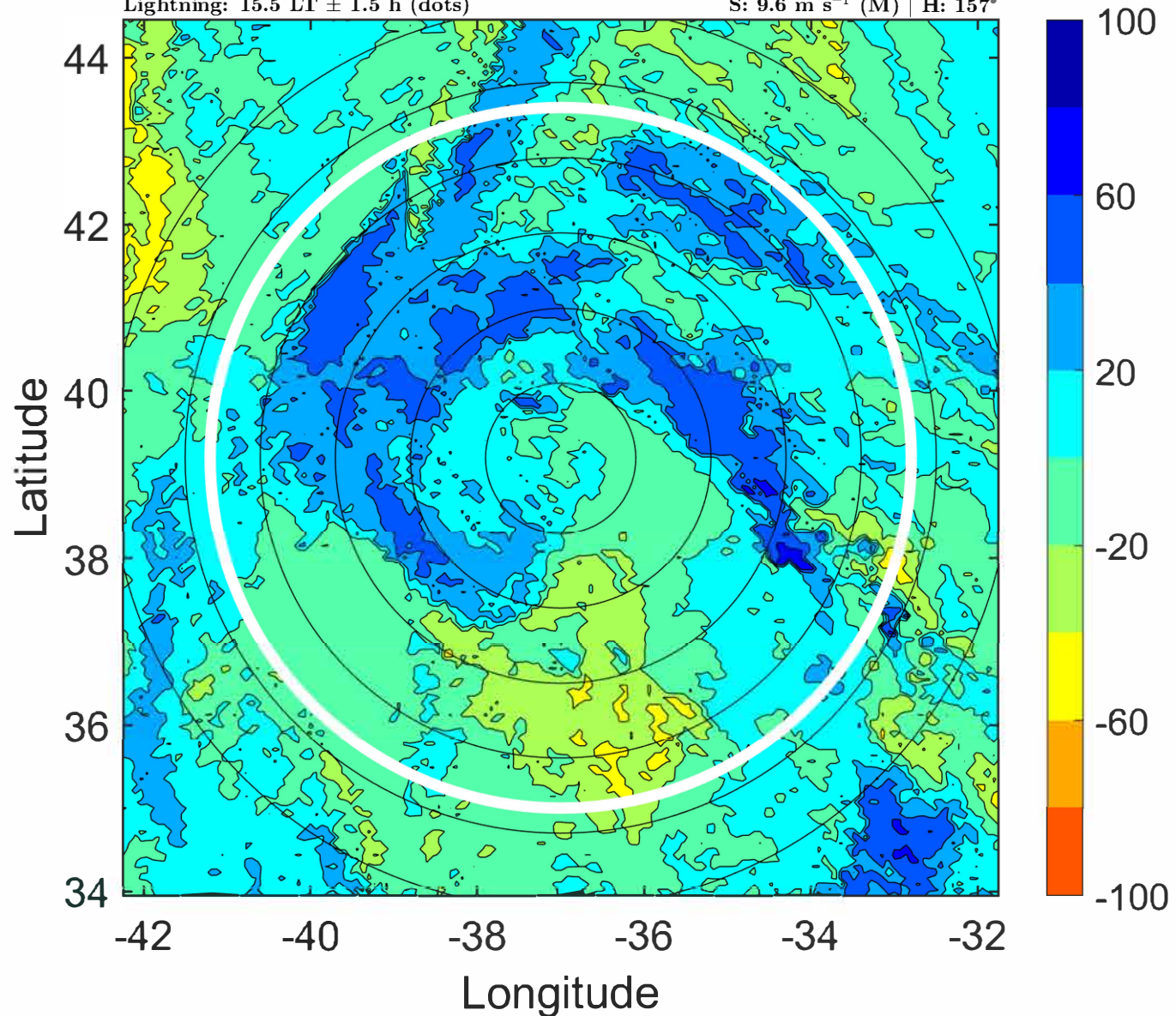



### IR BT & Lightning

t: 2022092521 (18.5 LT)

Lightning: 18.5 LT  $\pm$  1.5 h (dots)

PT: LLCP | EA: QUASI

08L (GASTON) | 37.5 kt TS

S: null | H: null

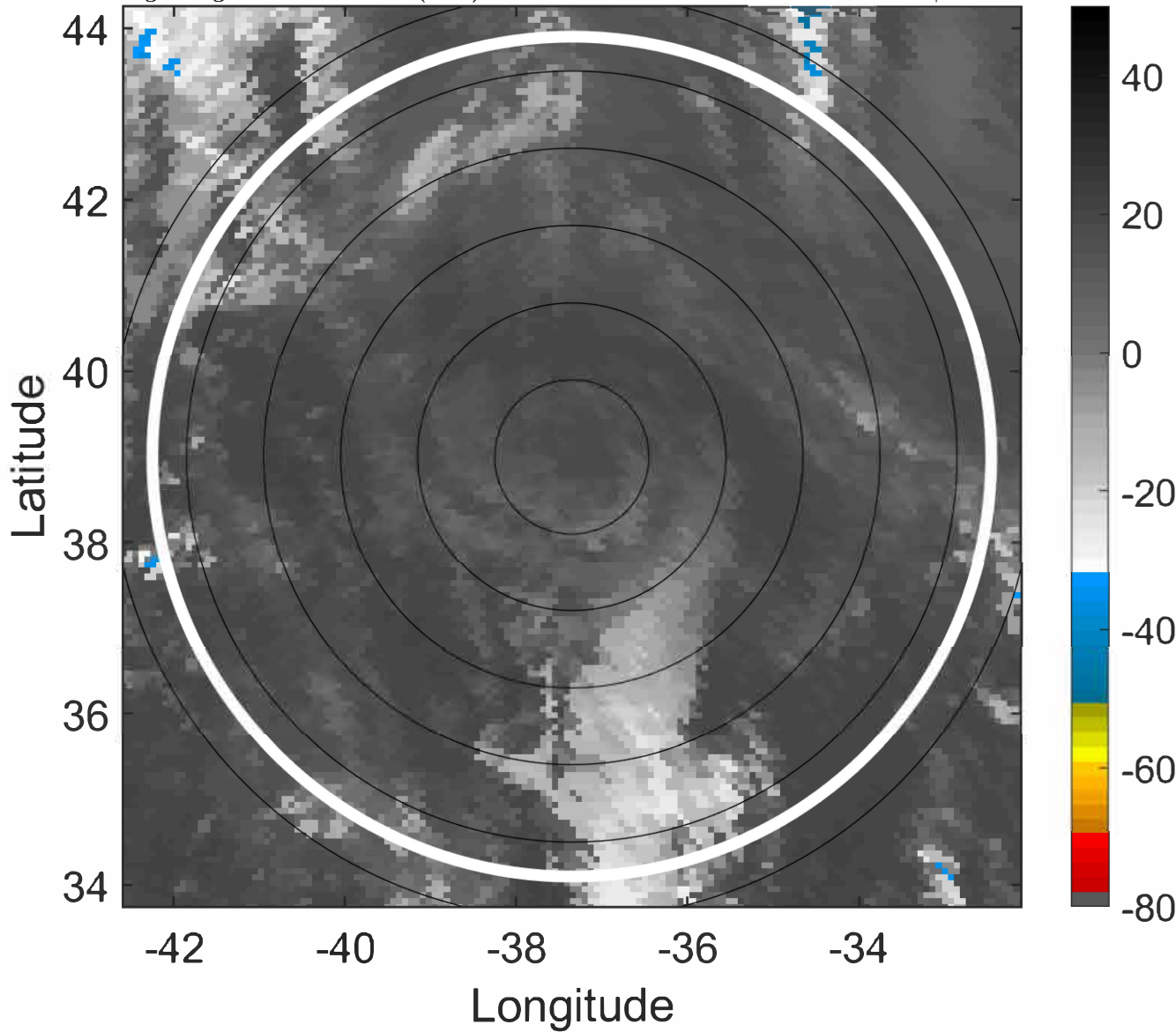

### 6-h IR BT Differences & Lightning

$\Delta$ t: 2022092521 (18.5 LT) - 2022092515 (12.6 LT)

Lightning: 18.5 LT  $\pm$  1.5 h (dots)

PT: LLCP | EA: QUASI

08L (GASTON) | 37.5 kt TS

S: null | H: null

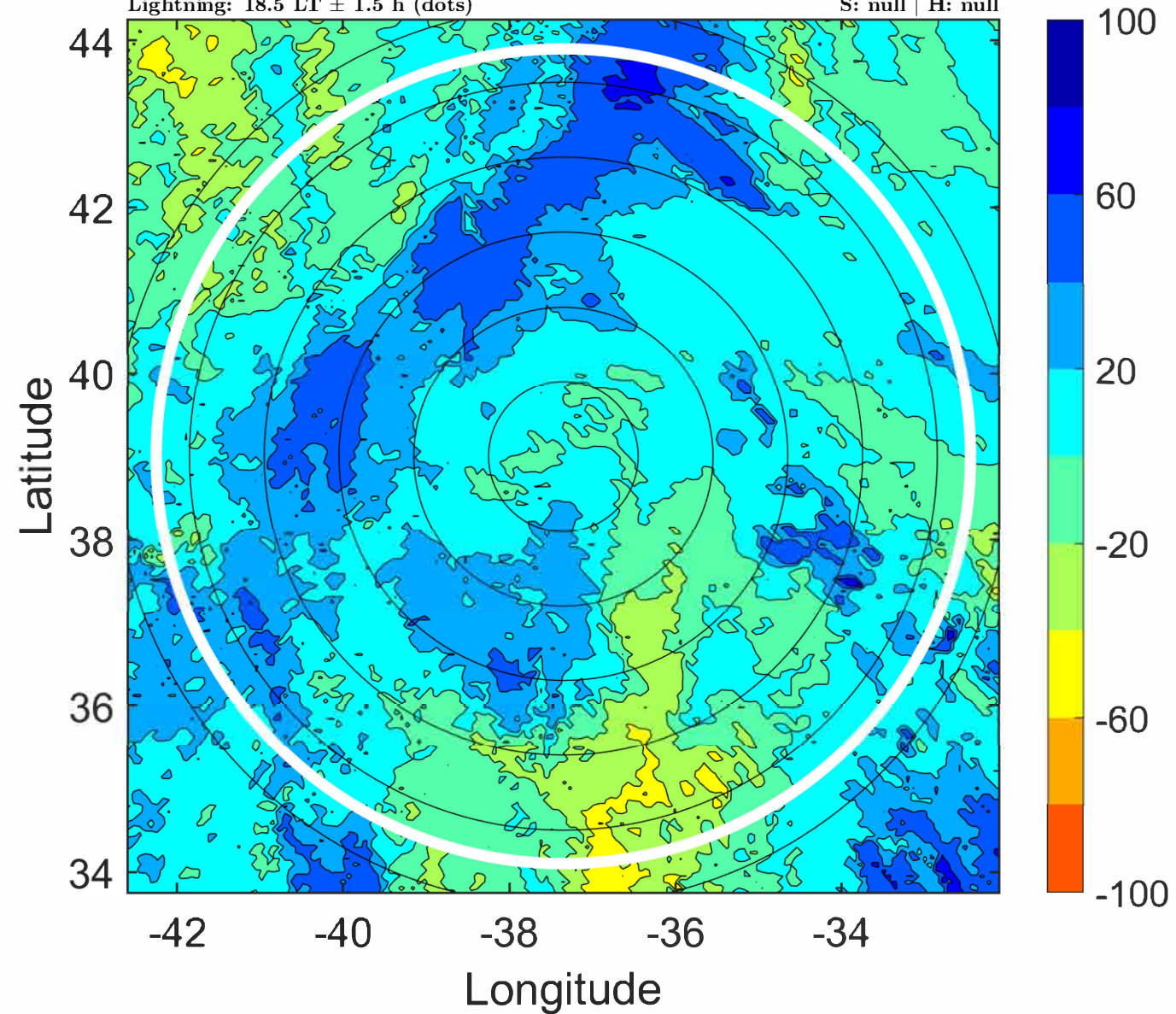



### IR BT & Lightning

t: 2022092600 (21.5 LT)

Lightning: 21.5 LT  $\pm$  1.5 h (dots)

PT: LLCP | EA: QUASI

08L (GASTON) | 35 kt LO

S: null | H: null

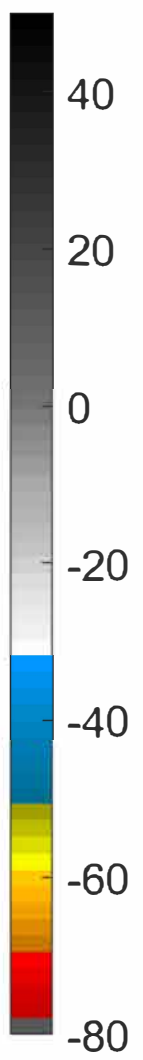
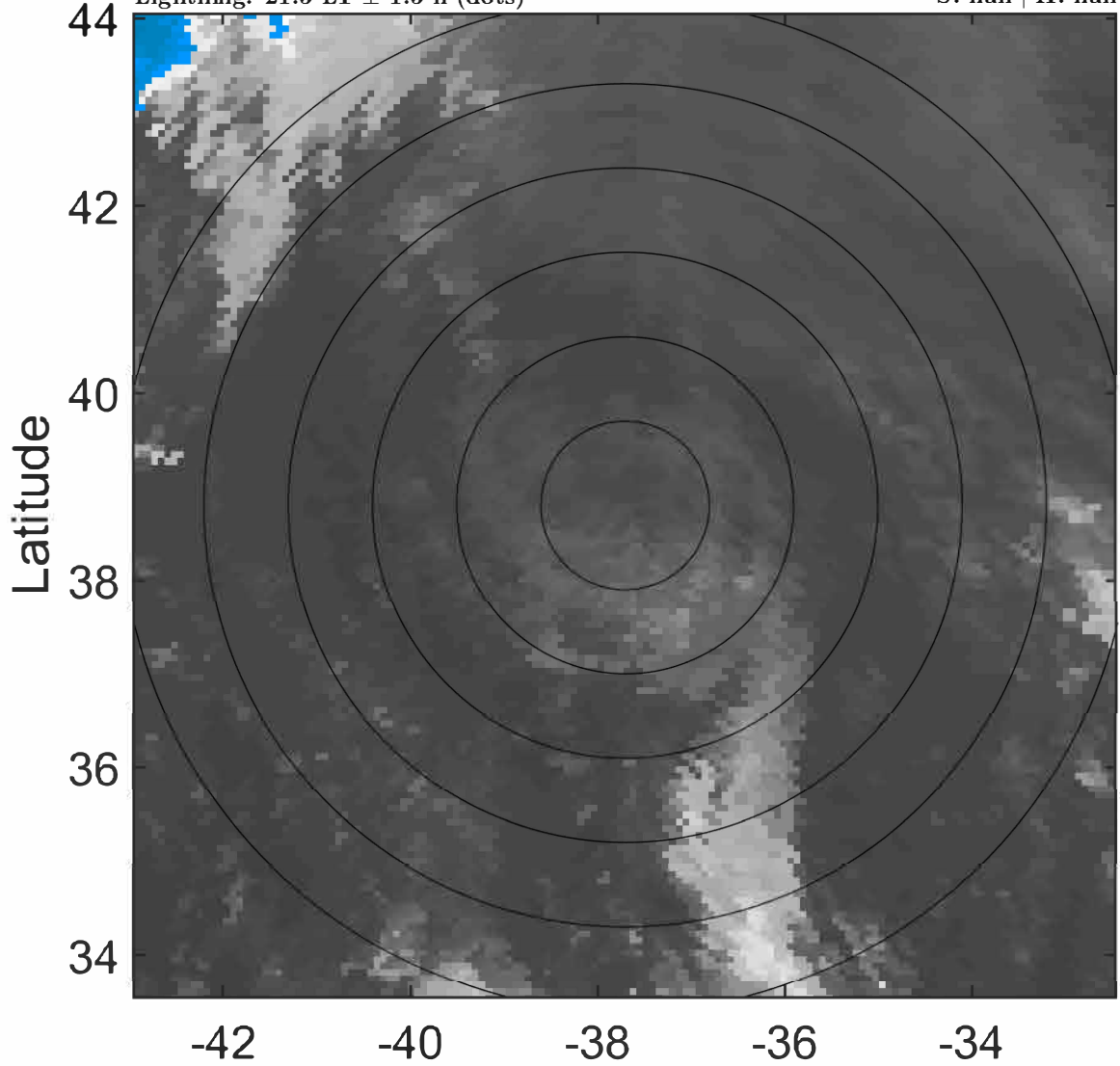

### 6-h IR BT Differences & Lightning

$\Delta$ t: 2022092600 (21.5 LT) - 2022092518 (15.5 LT)

Lightning: 21.5 LT  $\pm$  1.5 h (dots)

PT: LLCP | EA: QUASI

08L (GASTON) | 35 kt LO

S: null | H: null

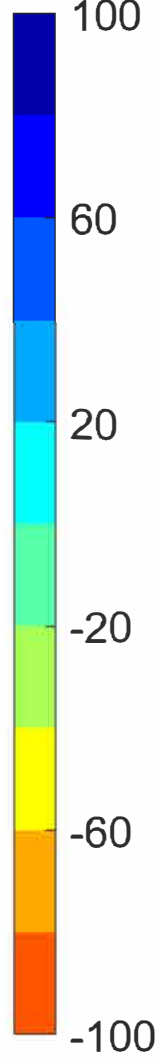
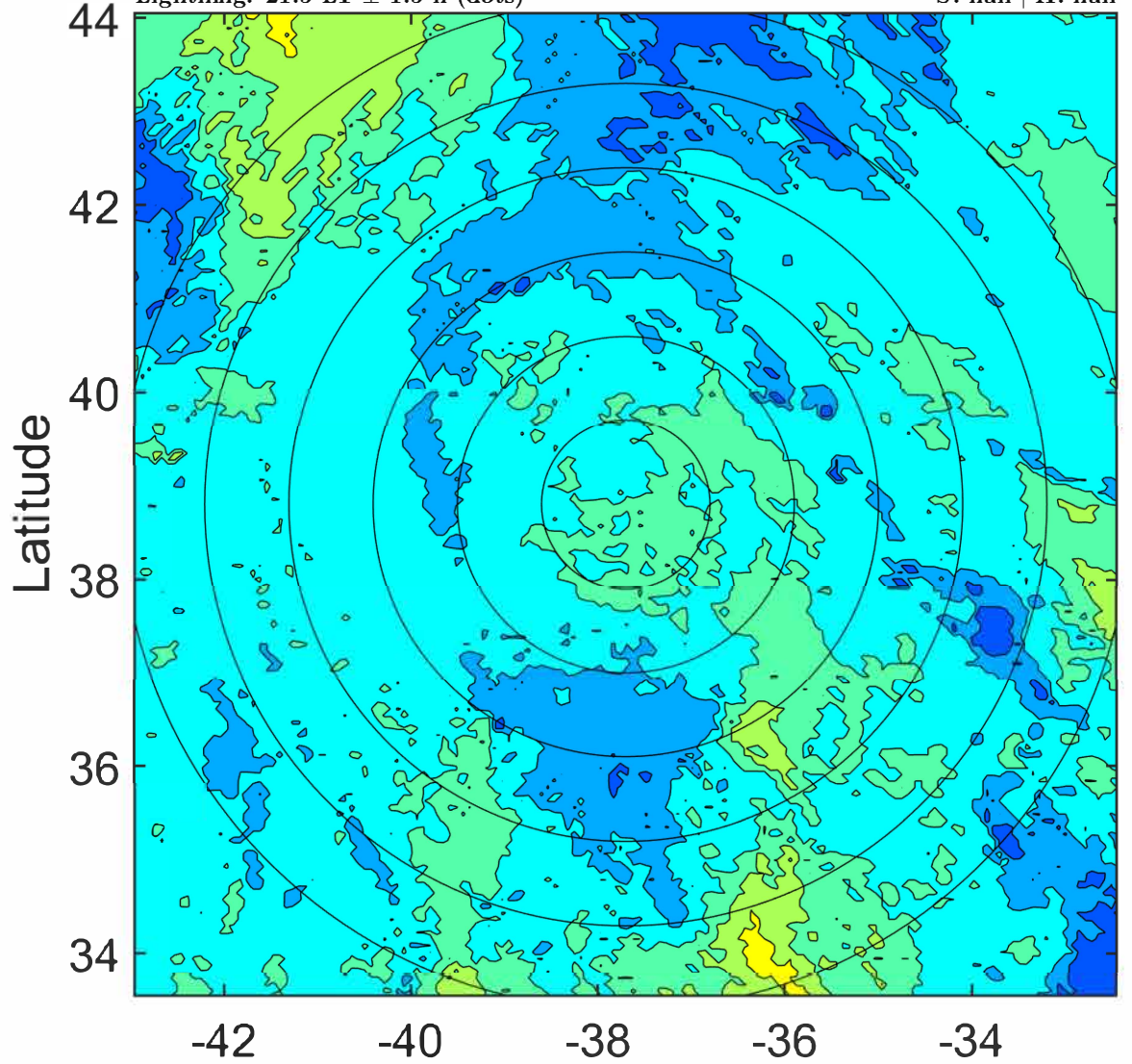



### IR BT & Lightning

t: 2022092603 (0.5 LT)

Lightning: 0.5 LT  $\pm$  1.5 h (dots)

PT: NP | EA: INACT

08L (GASTON) | 35 kt LO

S: null | H: null

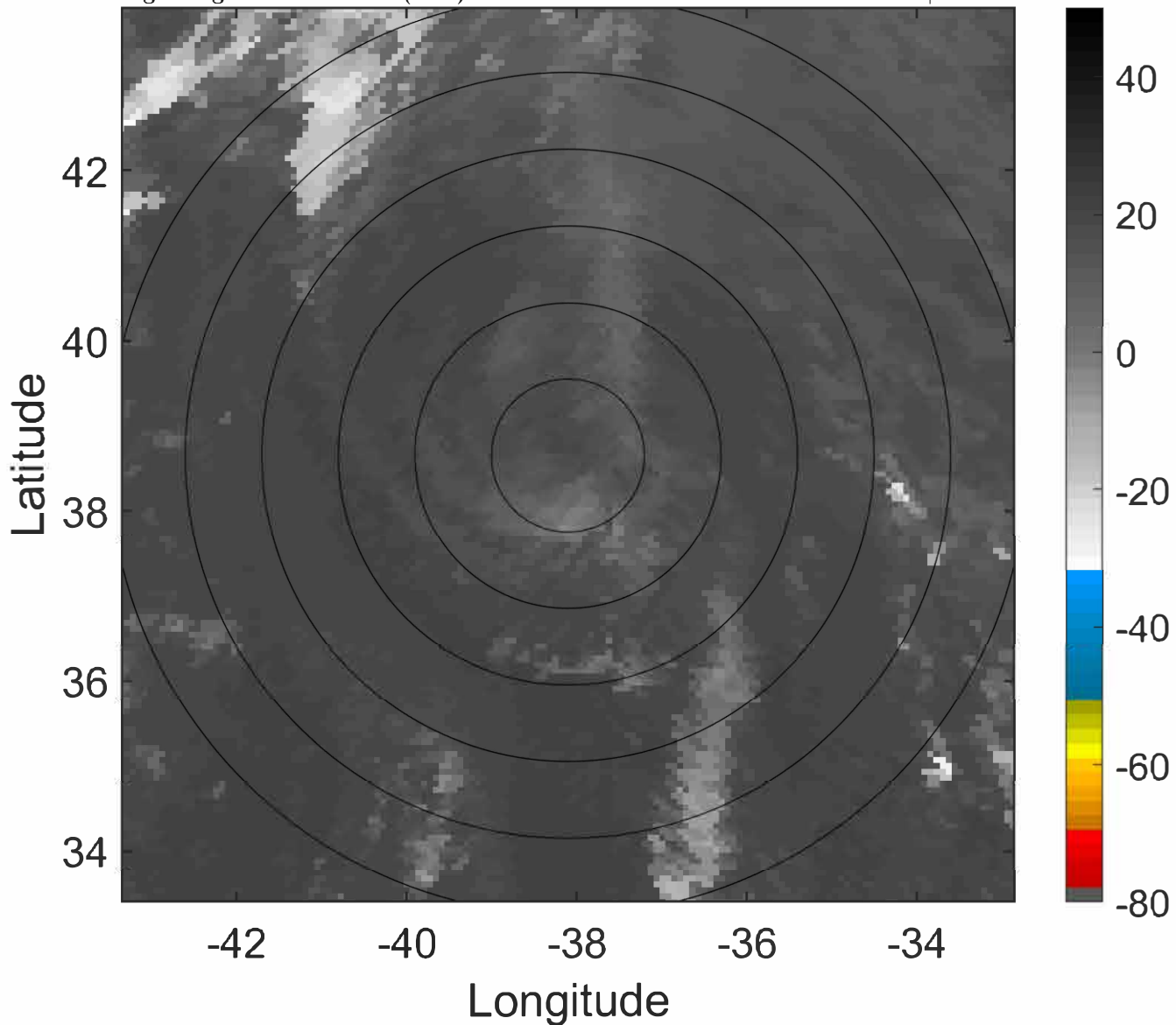

### 6-h IR BT Differences & Lightning

$\Delta$ t: 2022092603 (0.5 LT) - 2022092521 (18.5 LT)

Lightning: 0.5 LT  $\pm$  1.5 h (dots)

PT: NP | EA: INACT

08L (GASTON) | 35 kt LO

S: null | H: null

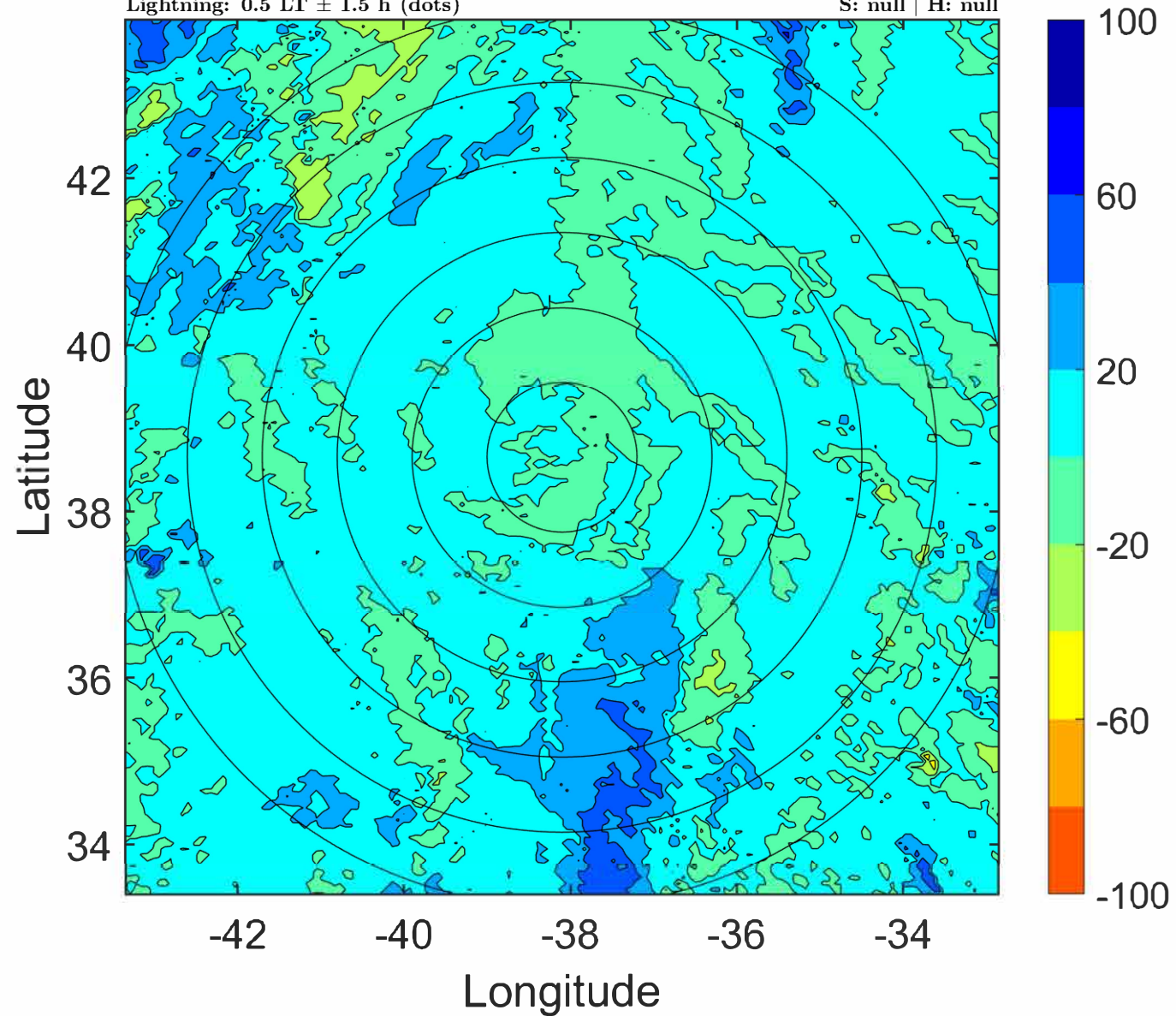



### IR BT & Lightning

t: 2022092606 (3.4 LT)

Lightning: 3.4 LT  $\pm$  1.5 h (dots)

PT: NP | EA: INACT

08L (GASTON) | 35 kt LO

S: null | H: null

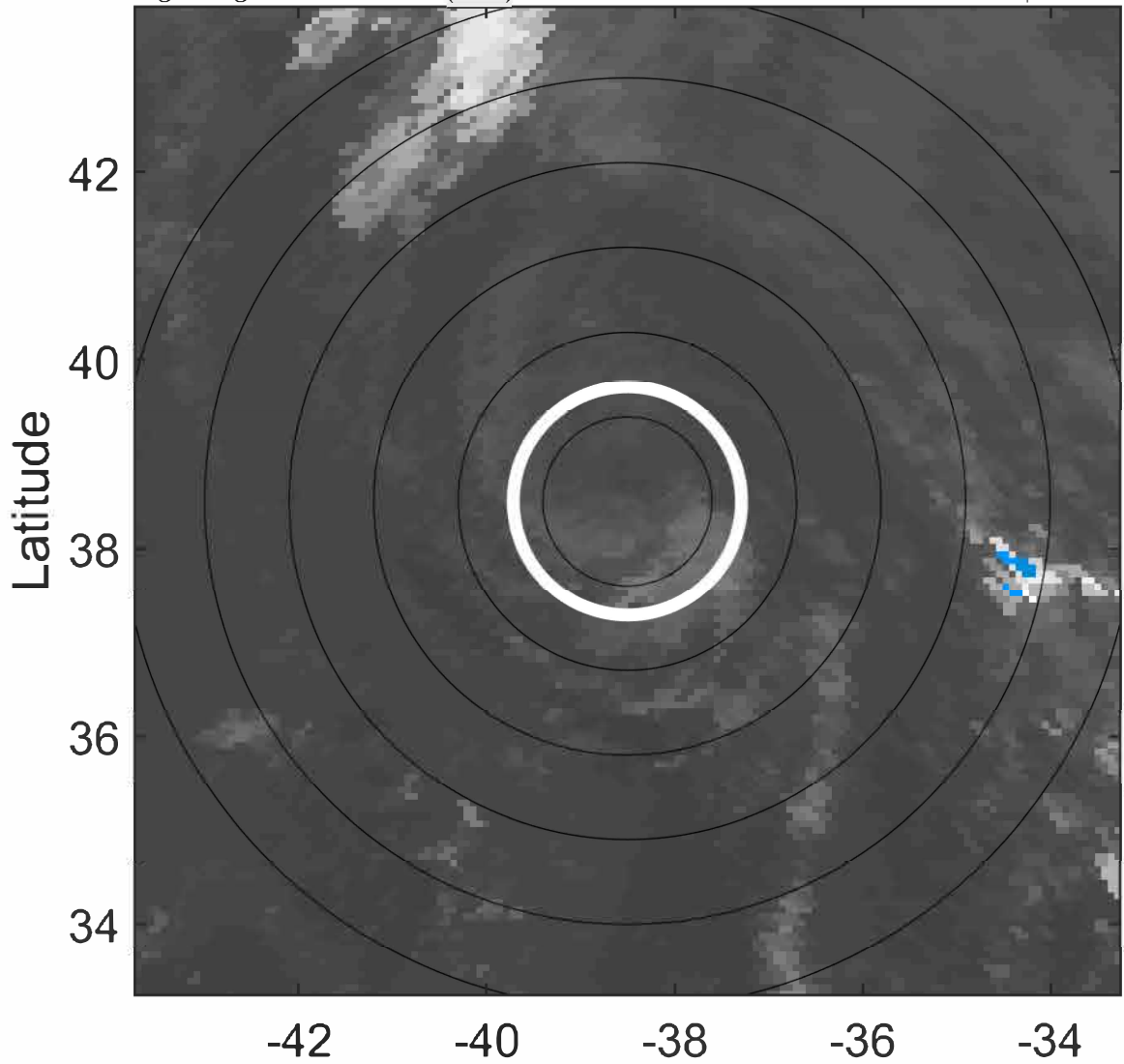

### 6-h IR BT Differences & Lightning

$\Delta$ t: 2022092606 (3.4 LT) - 2022092600 (21.5 LT)

Lightning: 3.4 LT  $\pm$  1.5 h (dots)

PT: NP | EA: INACT

08L (GASTON) | 35 kt LO

S: null | H: null

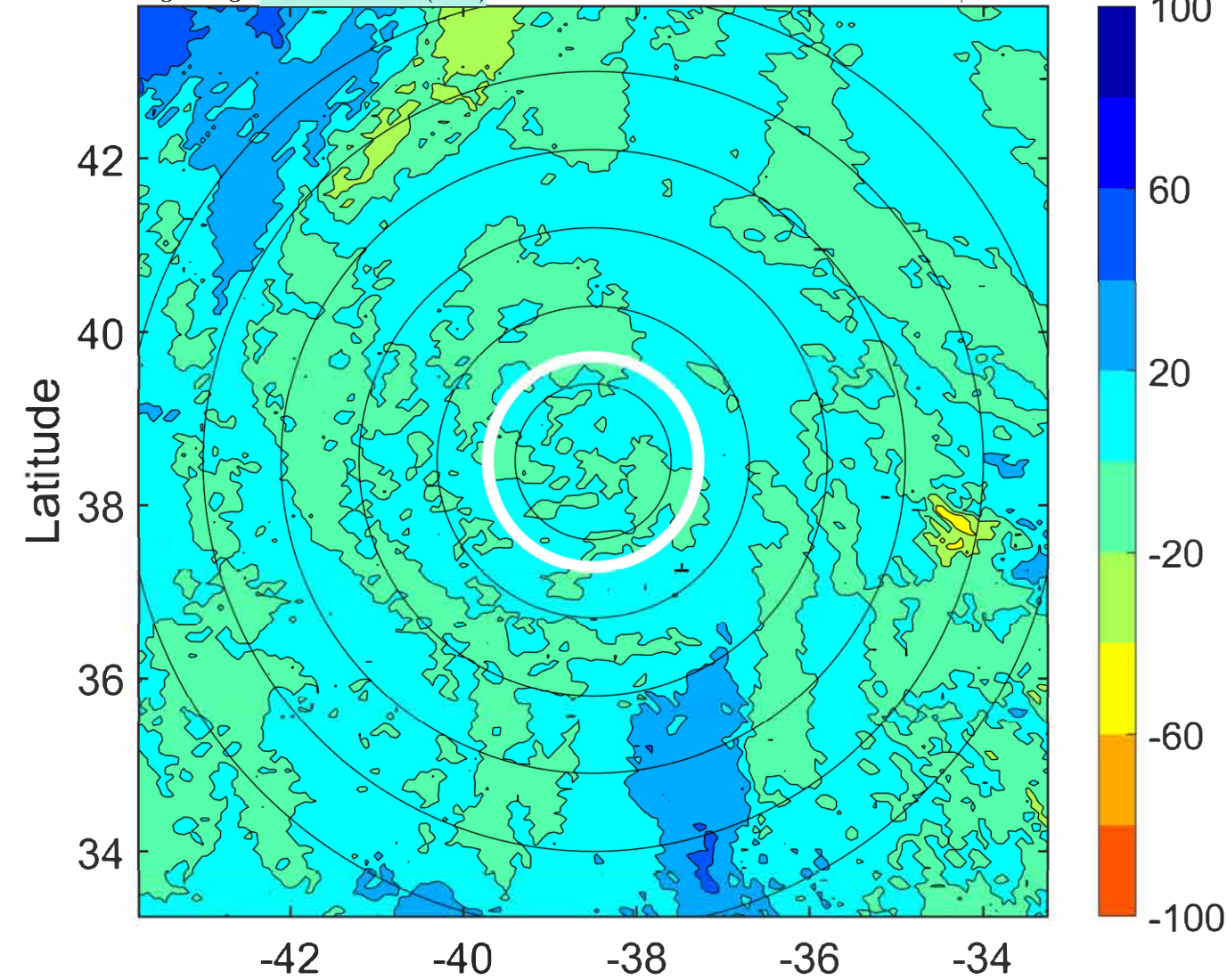



### IR BT & Lightning

t: 2022092609 (6.4 LT)

Lightning: 6.4 LT  $\pm$  1.5 h (dots)

PT: NP | EA: INACT

08L (GASTON) | 32.5 kt LO

S: null | H: null

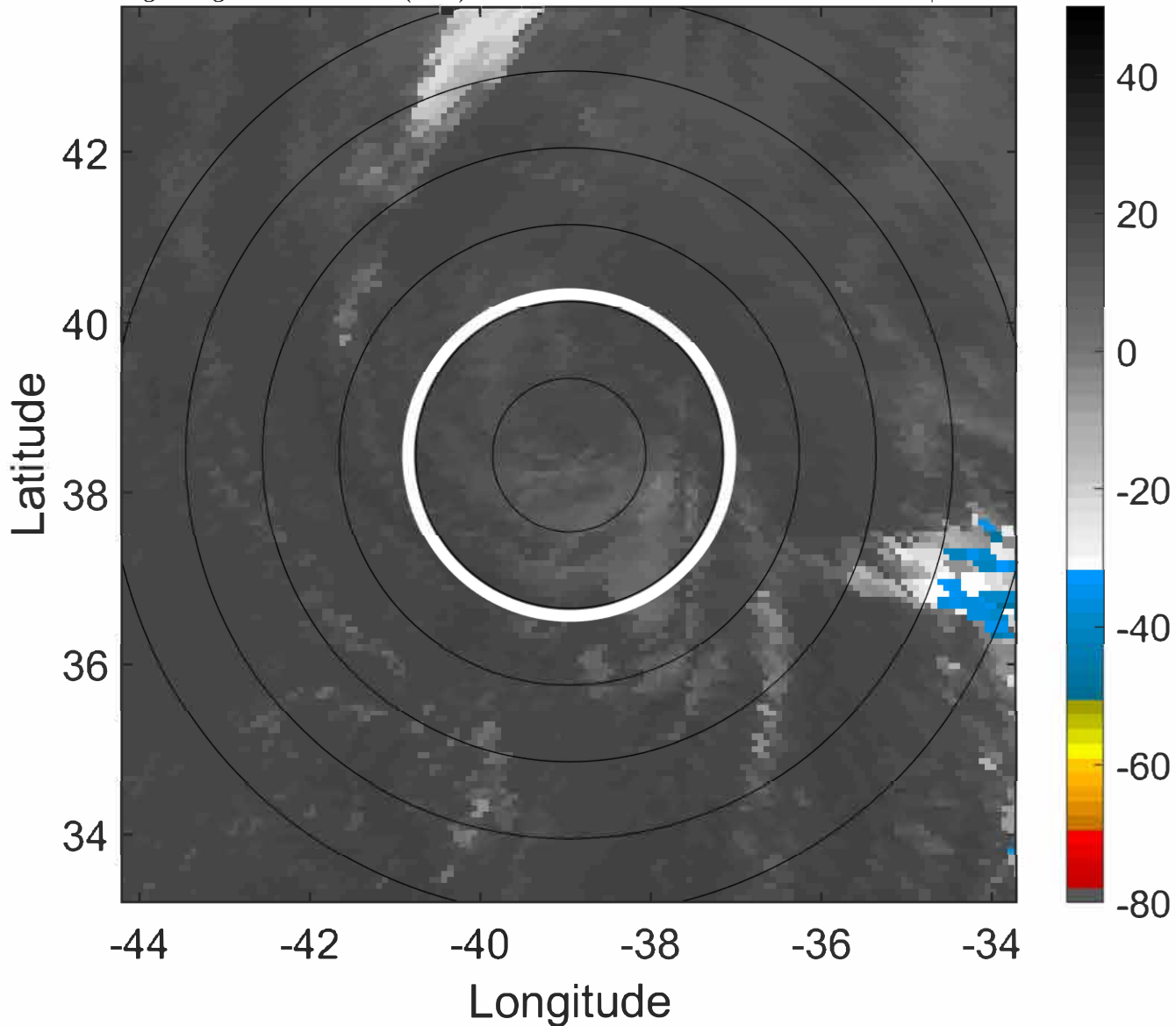

### 6-h IR BT Differences & Lightning

$\Delta$ t: 2022092609 (6.4 LT) - 2022092603 (0.5 LT)

Lightning: 6.4 LT  $\pm$  1.5 h (dots)

PT: NP | EA: INACT

08L (GASTON) | 32.5 kt LO

S: null | H: null

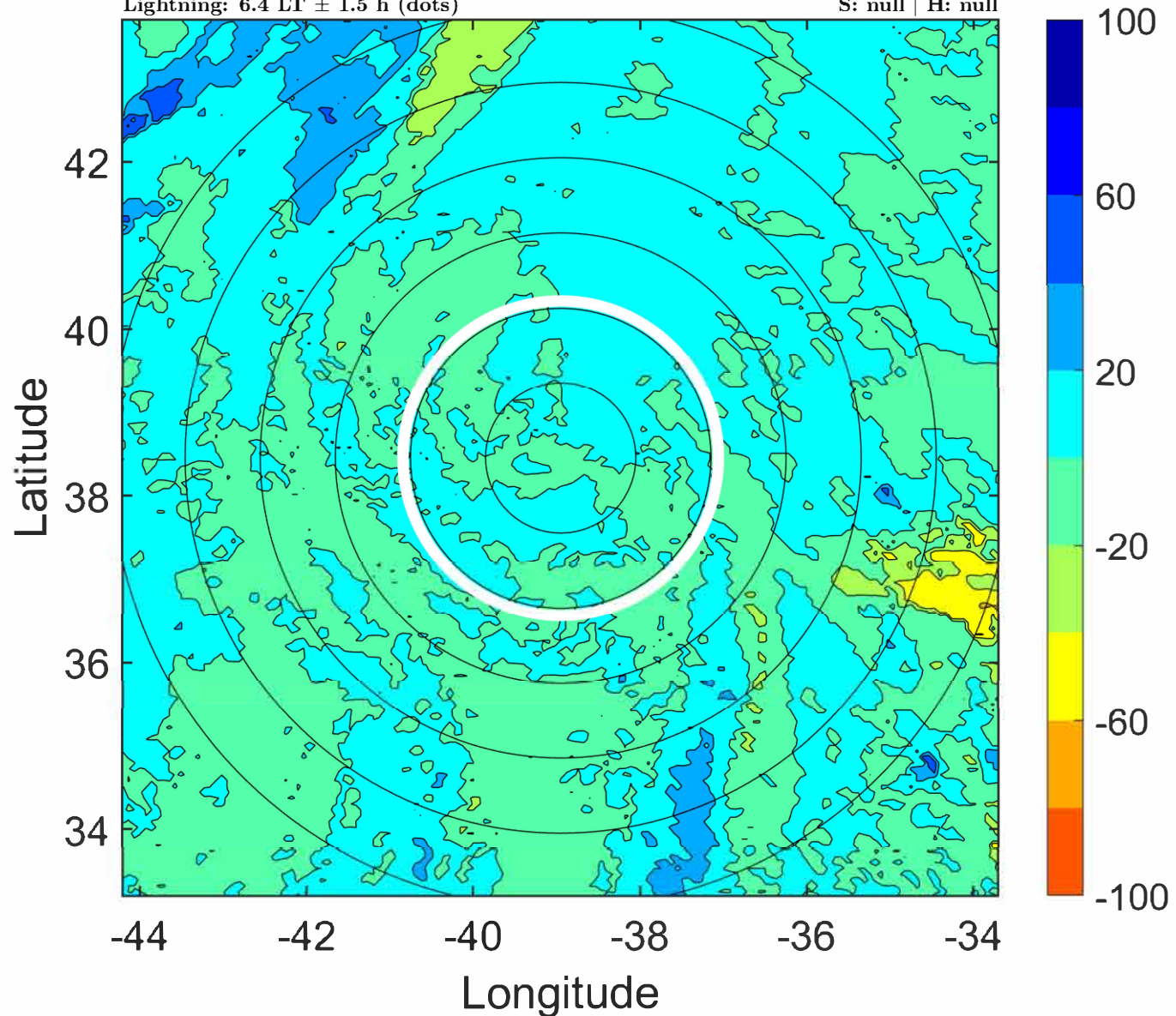



### IR BT & Lightning

t: 2022092612 (9.4 LT)

Lightning: 9.4 LT  $\pm$  1.5 h (dots)

PT: NP | EA: INACT

08L (GASTON) | 30 kt LO

S: null | H: null

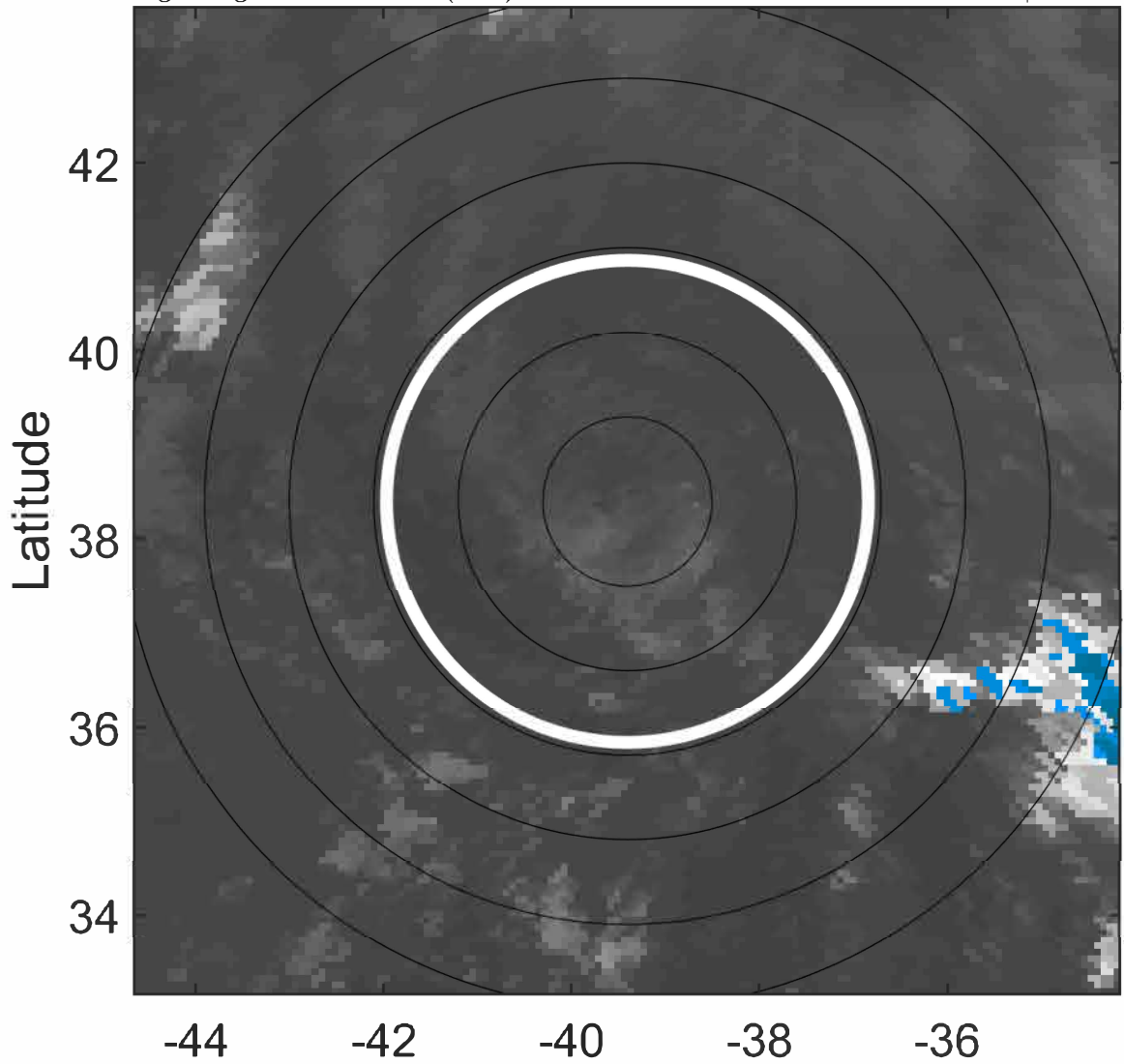

### 6-h IR BT Differences & Lightning

$\Delta$ t: 2022092612 (9.4 LT) - 2022092606 (3.4 LT)

Lightning: 9.4 LT  $\pm$  1.5 h (dots)

PT: NP | EA: INACT

08L (GASTON) | 30 kt LO

S: null | H: null

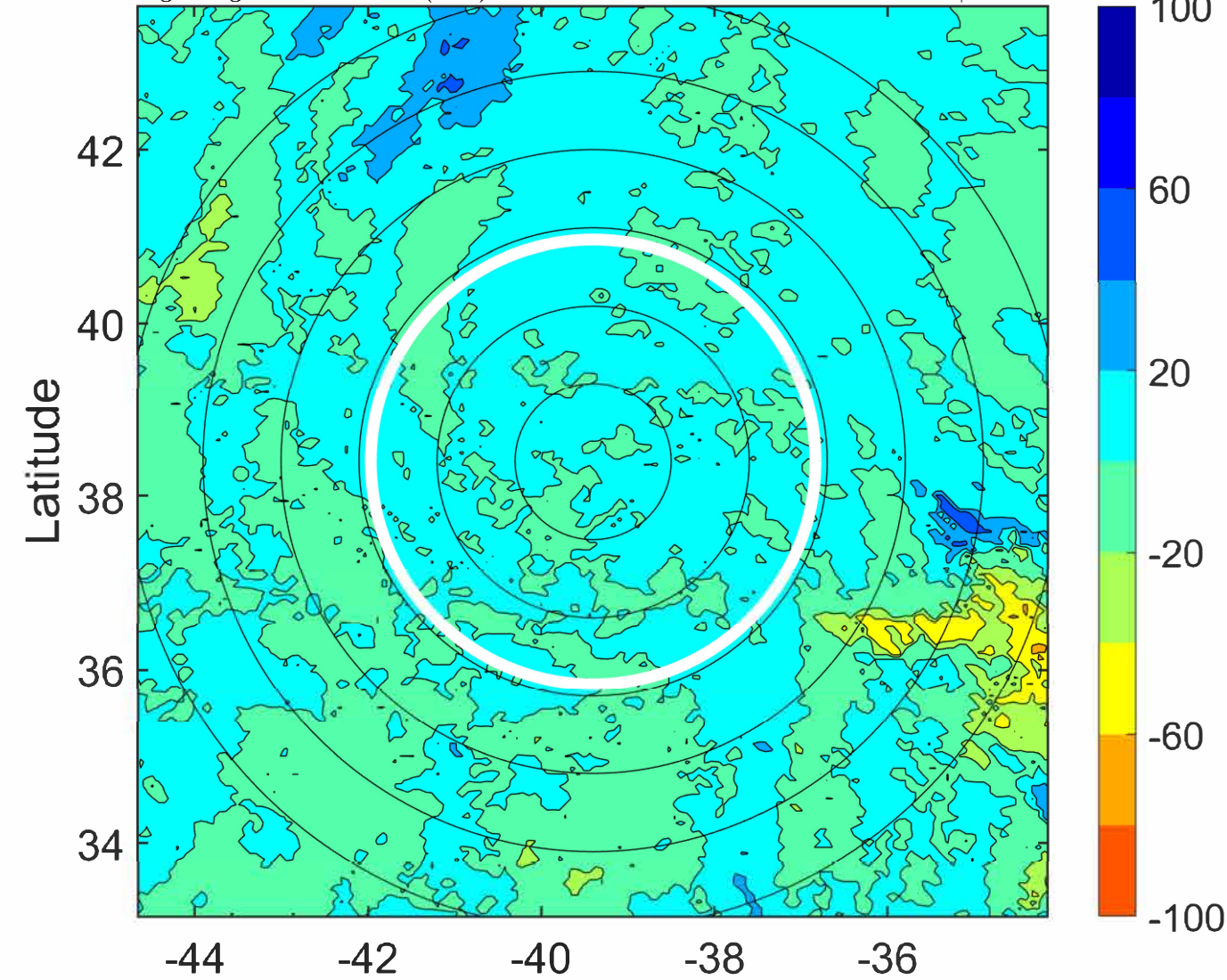



### IR BT & Lightning

t: 2022092615 (12.3 LT)

Lightning: 12.3 LT  $\pm$  1.5 h (dots)

PT: NP | EA: INACT

08L (GASTON) | 30 kt LO

S: null | H: null

### 6-h IR BT Differences & Lightning

$\Delta$ t: 2022092615 (12.3 LT) - 2022092609 (6.4 LT)

Lightning: 12.3 LT  $\pm$  1.5 h (dots)

PT: NP | EA: INACT

08L (GASTON) | 30 kt LO

S: null | H: null

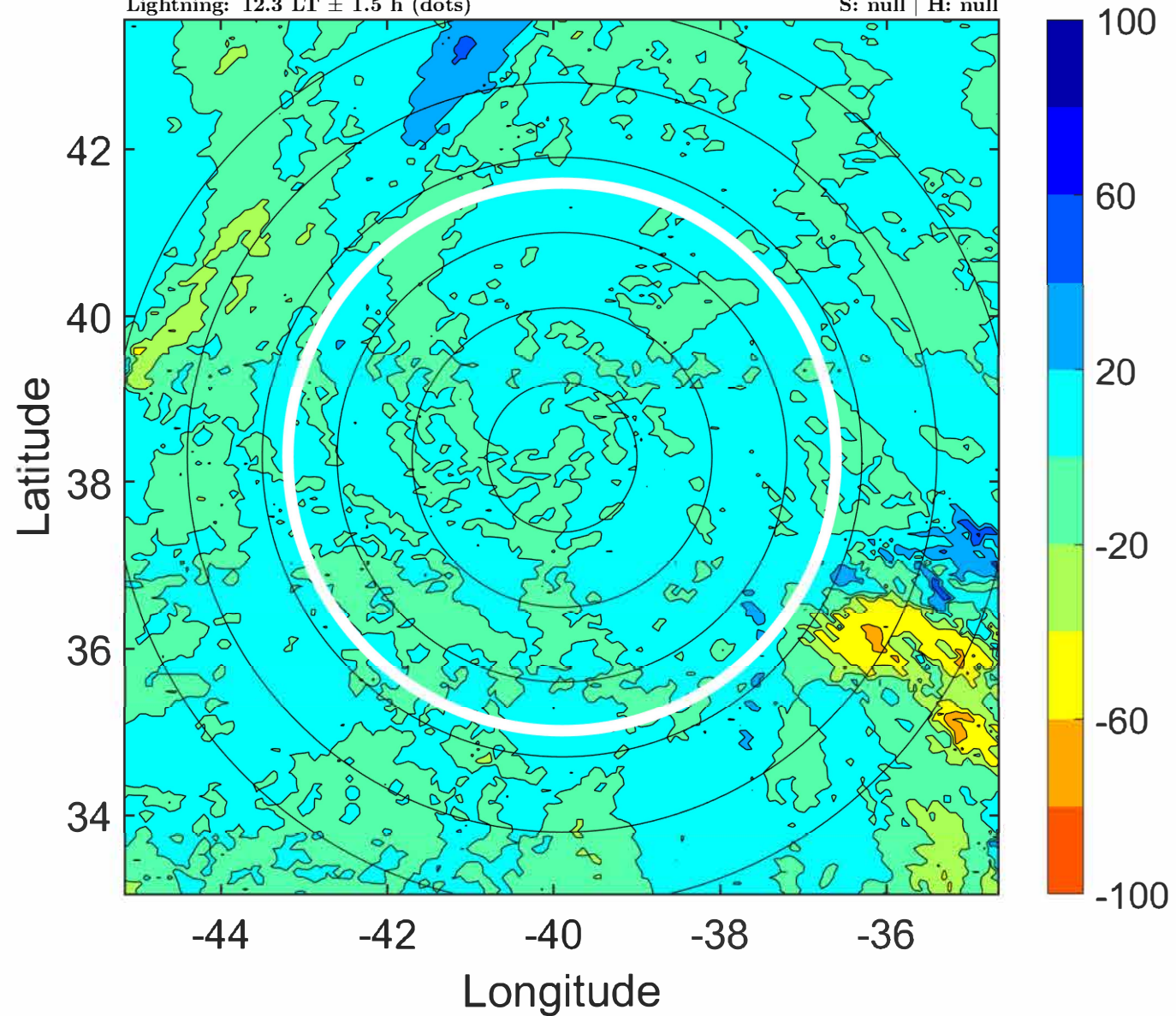
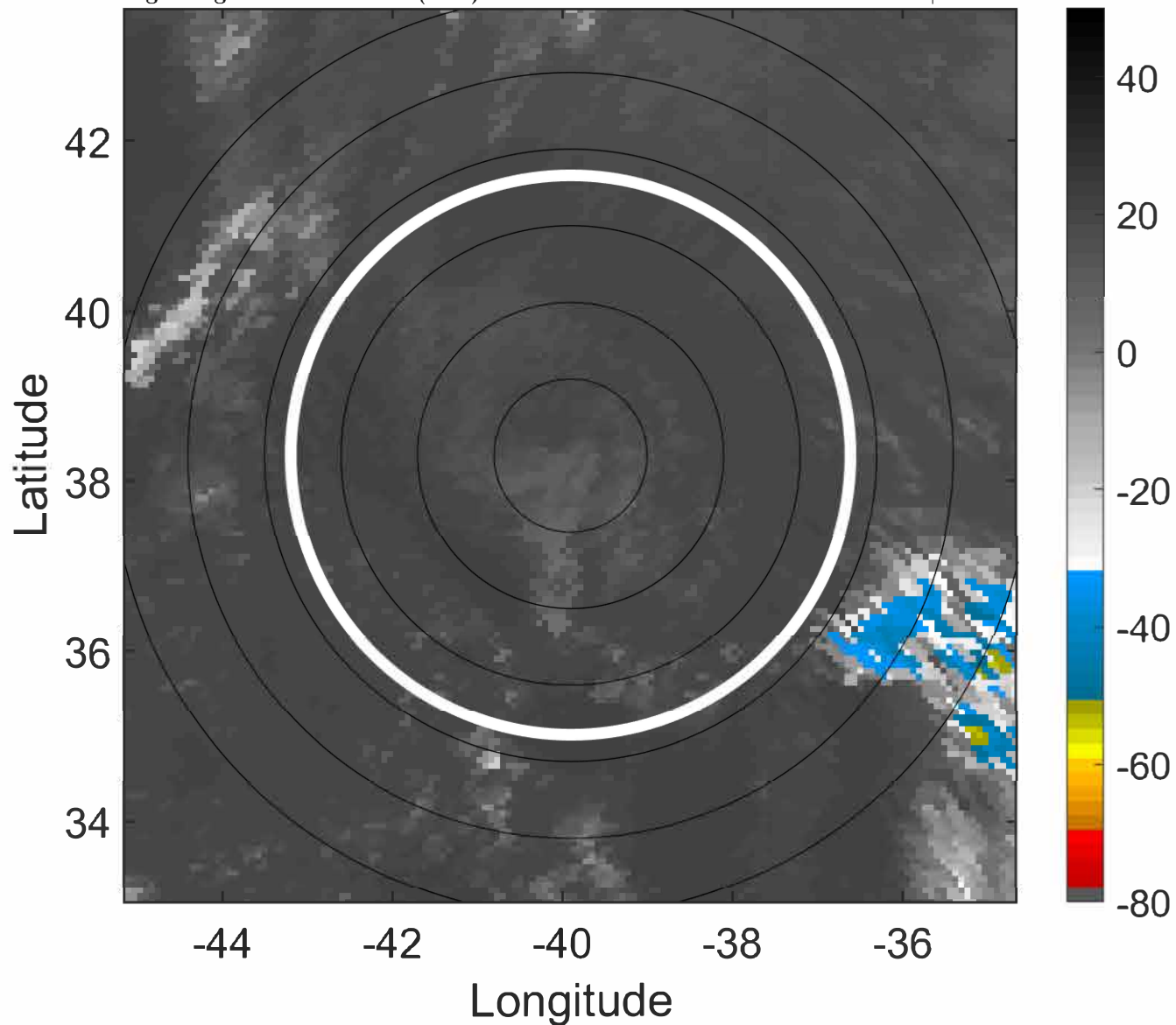



### IR BT & Lightning

t: 2022092618 (15.3 LT)

Lightning: 15.3 LT  $\pm$  1.5 h (dots)

PT: NP | EA: INACT

08L (GASTON) | 30 kt LO

S: null | H: null

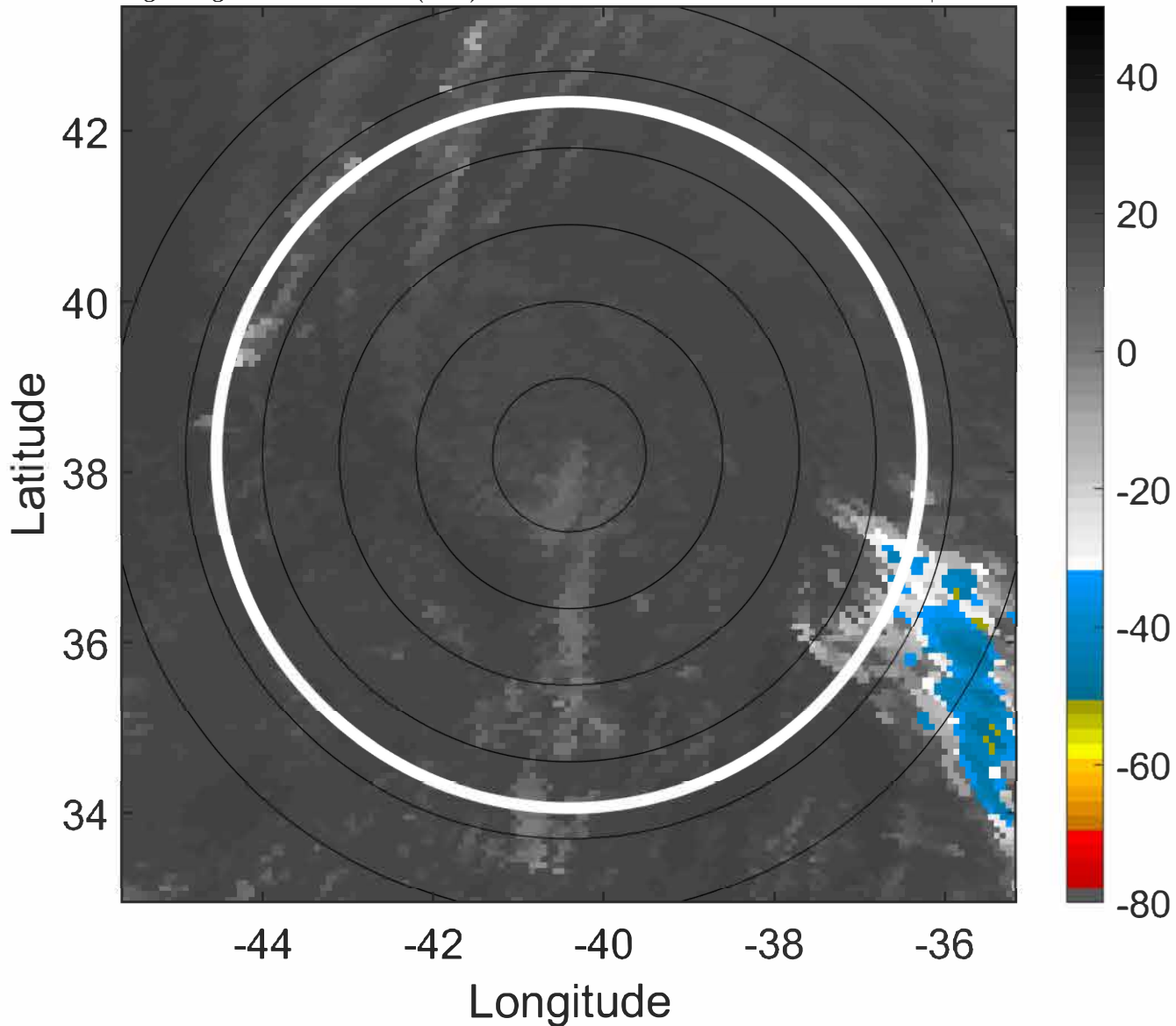

### 6-h IR BT Differences & Lightning

$\Delta$ t: 2022092618 (15.3 LT) - 2022092612 (9.4 LT)

Lightning: 15.3 LT  $\pm$  1.5 h (dots)

PT: NP | EA: INACT

08L (GASTON) | 30 kt LO

S: null | H: null

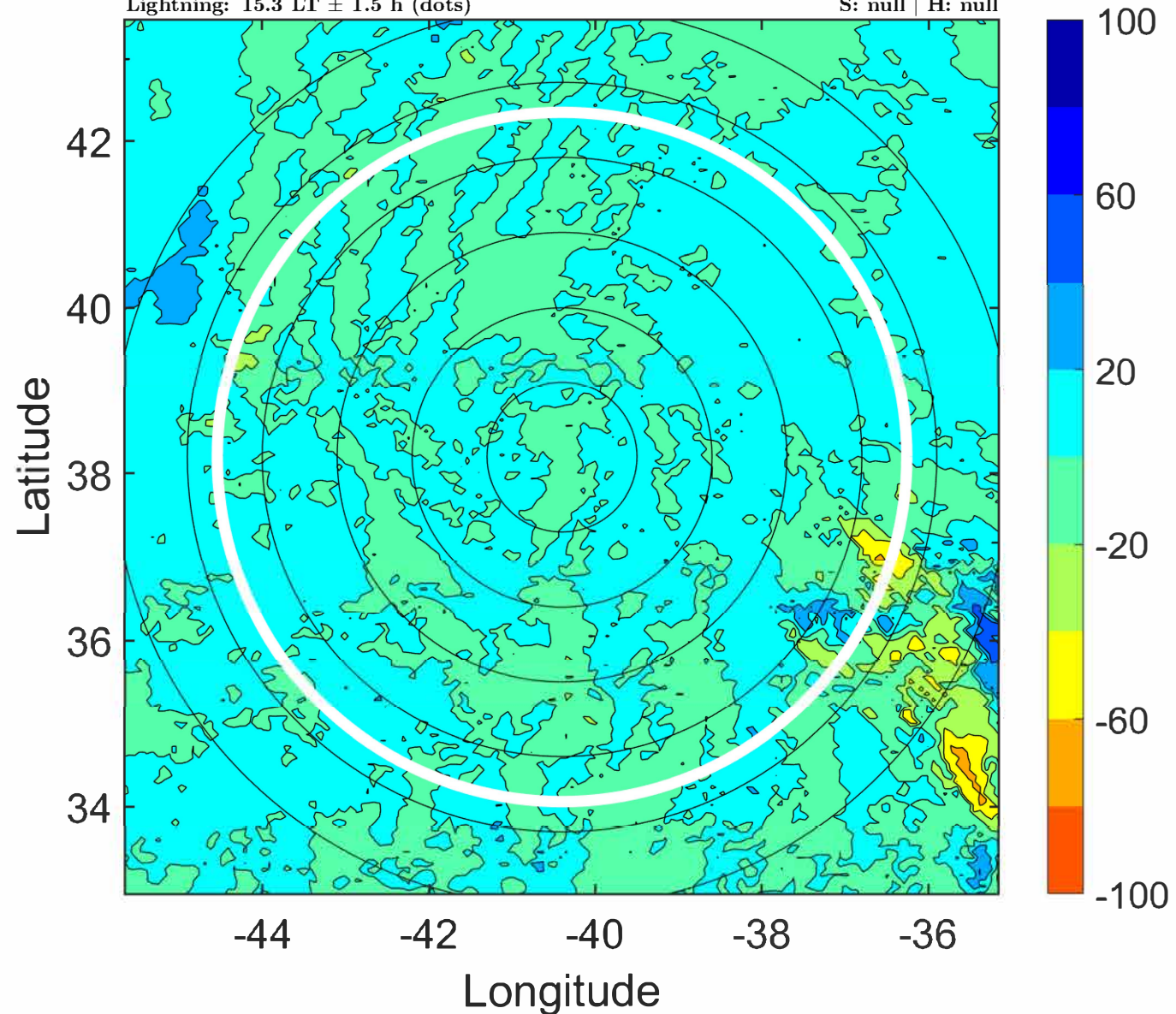



### IR BT & Lightning

t: 2022092621 (18.3 LT)  
Lightning: 18.3 LT  $\pm$  1.5 h (dots)

PT: NP | EA: INACT  
08L (GASTON) | 30 kt LO  
S: null | H: null

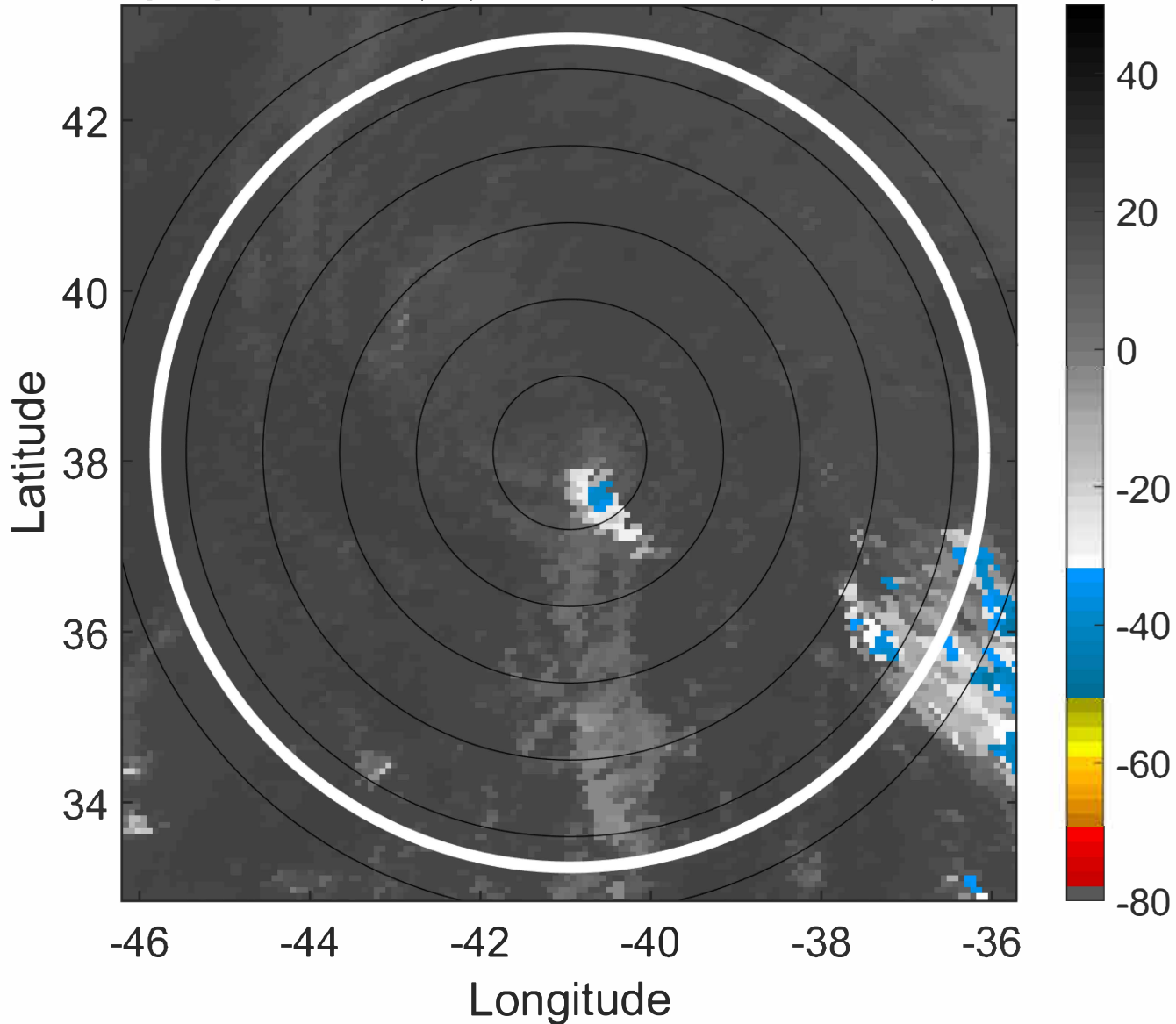

### 6-h IR BT Differences & Lightning

$\Delta$ t: 2022092621 (18.3 LT) - 2022092615 (12.3 LT)  
Lightning: 18.3 LT  $\pm$  1.5 h (dots)

PT: NP | EA: INACT  
08L (GASTON) | 30 kt LO  
S: null | H: null

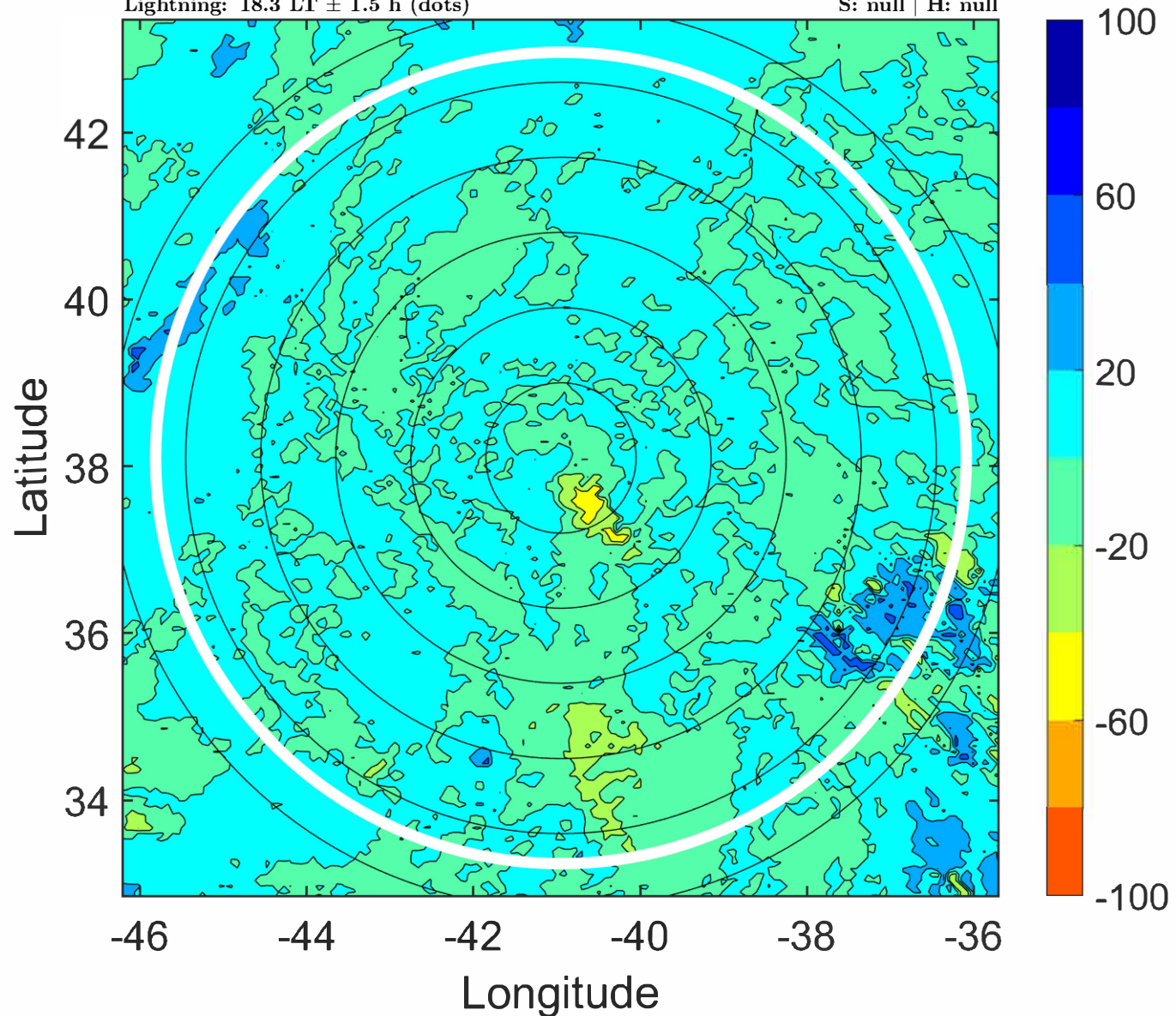



### IR BT & Lightning

t: 2022092700 (21.2 LT)

Lightning: 21.2 LT  $\pm$  1.5 h (dots)

PT: NP | EA: INACT

08L (GASTON) | 30 kt LO

S: null | H: null

### 6-h IR BT Differences & Lightning

$\Delta$ t: 2022092700 (21.2 LT) - 2022092618 (15.3 LT)

Lightning: 21.2 LT  $\pm$  1.5 h (dots)

PT: NP | EA: INACT

08L (GASTON) | 30 kt LO

S: null | H: null

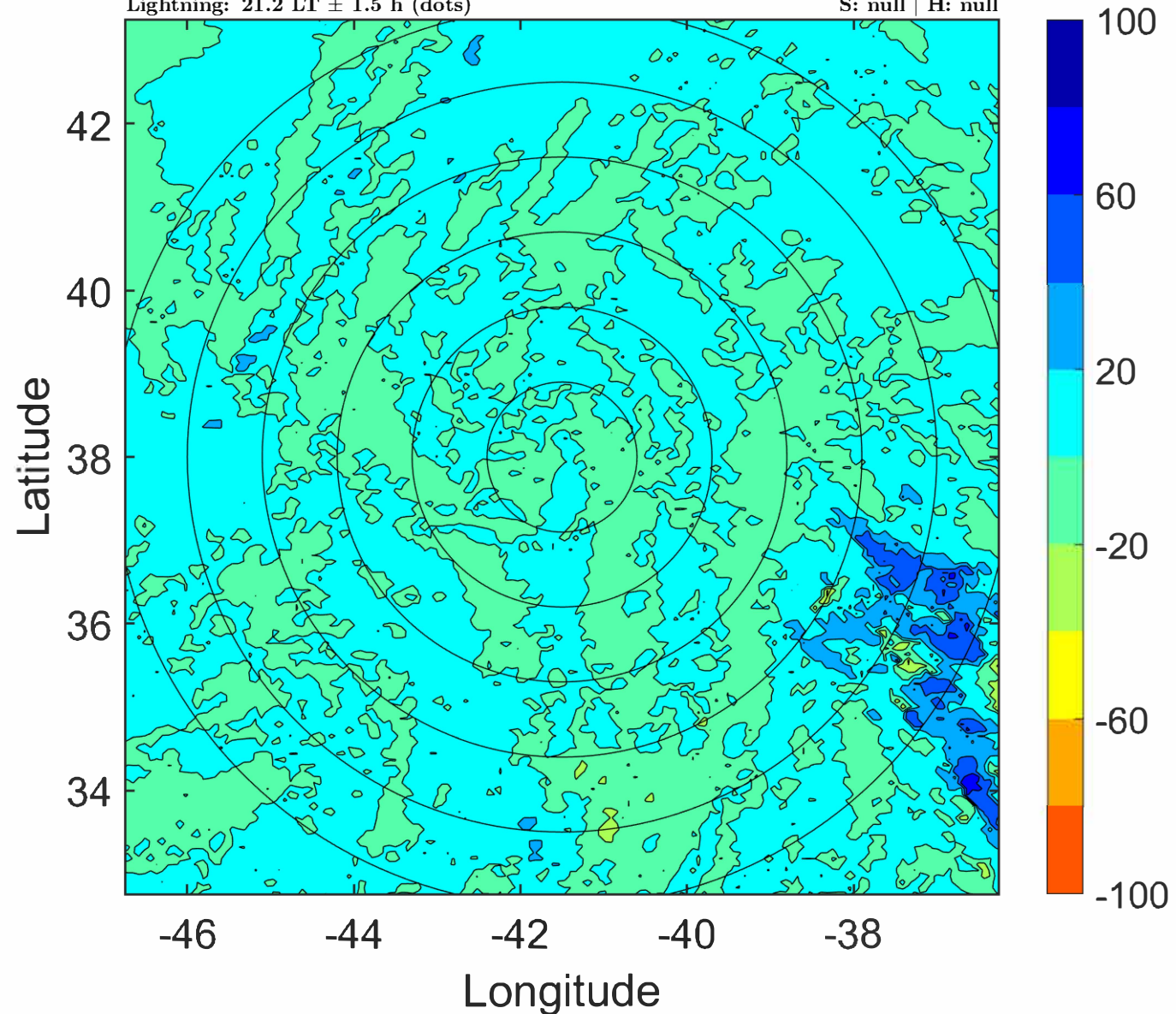
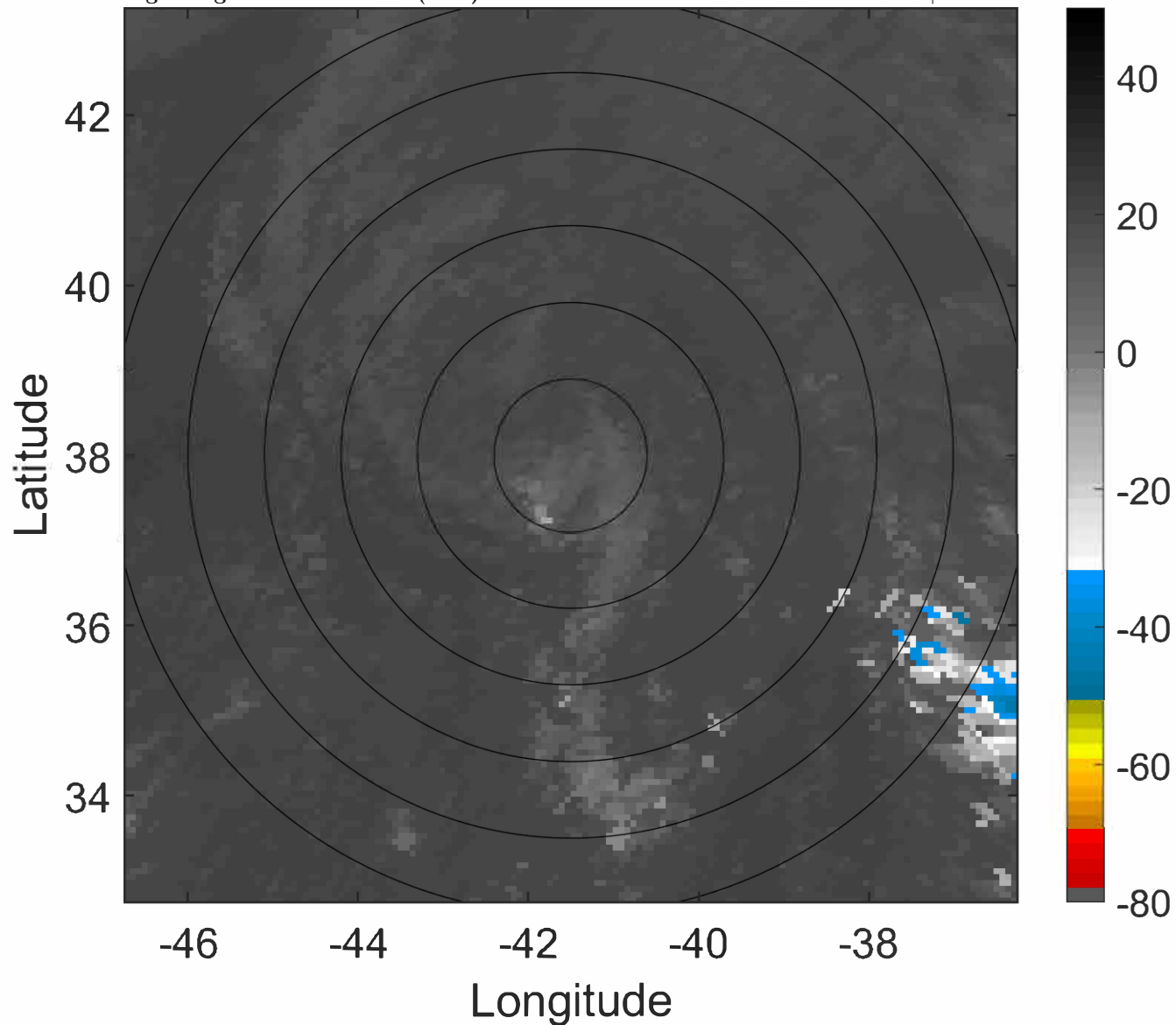

### IR BT & Lightning

t: 2022092703 (0.2 LT)

Lightning: 0.2 LT  $\pm$  1.5 h (dots)

PT: NP | EA: INACT

08L (GASTON) | 30 kt LO

S: null | H: null

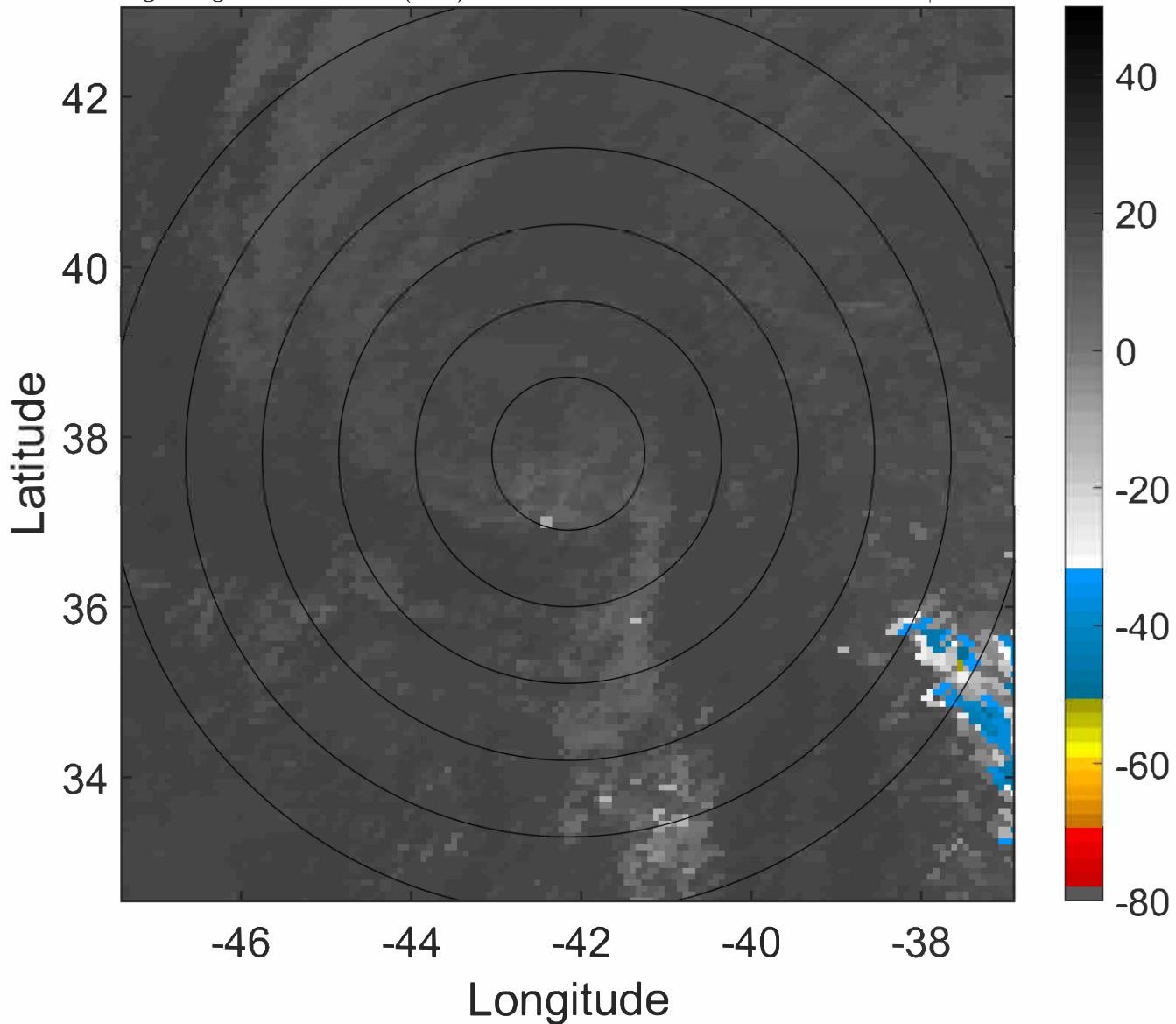

### 6-h IR BT Differences & Lightning

$\Delta$ t: 2022092703 (0.2 LT) - 2022092621 (18.3 LT)

Lightning: 0.2 LT  $\pm$  1.5 h (dots)

PT: NP | EA: INACT

08L (GASTON) | 30 kt LO

S: null | H: null

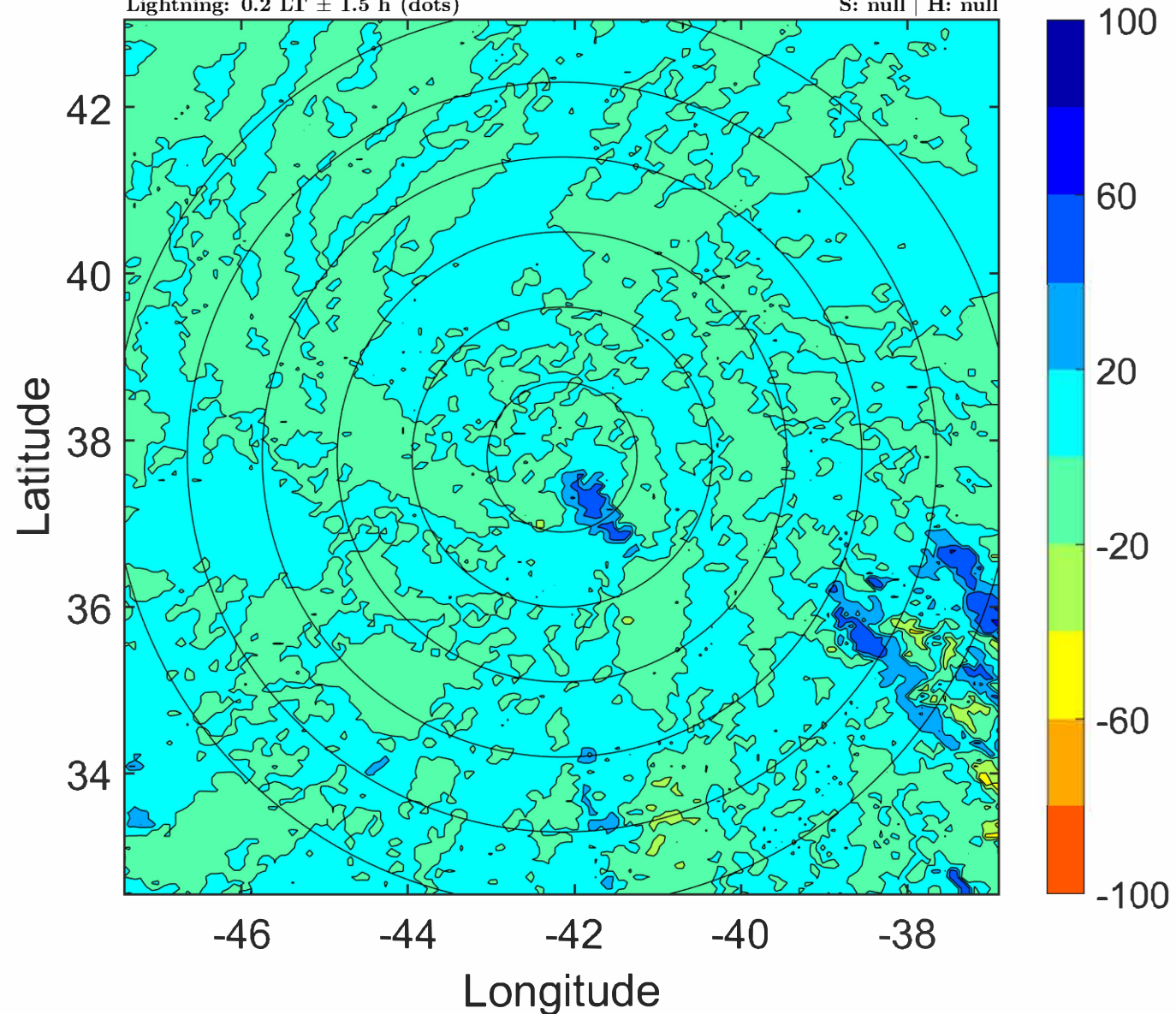



### IR BT & Lightning

t: 2022092706 (3.1 LT)

Lightning: 3.1 LT  $\pm$  1.5 h (dots)

PT: NP | EA: INACT

08L (GASTON) | 30 kt LO

S: null | H: null

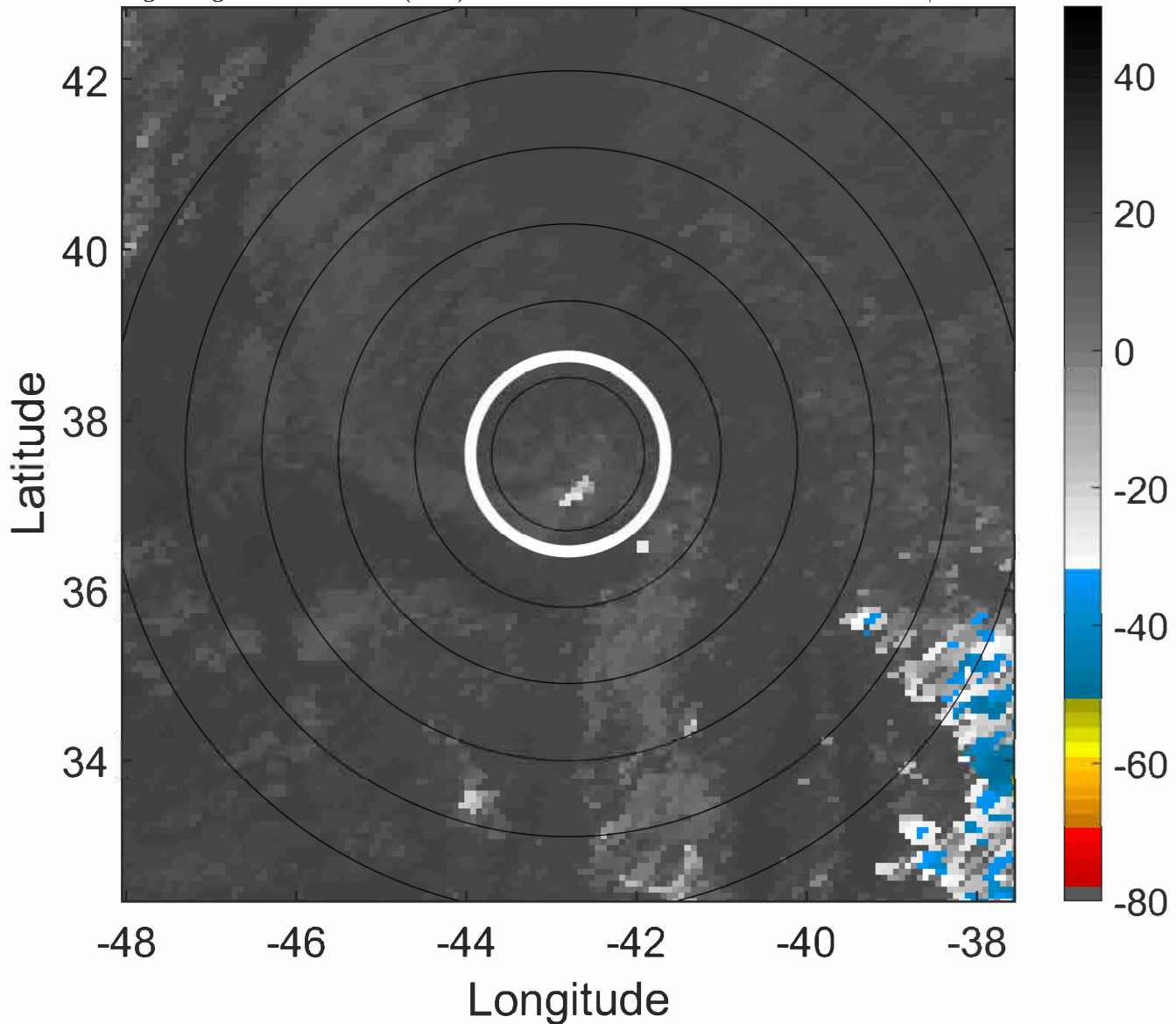

### 6-h IR BT Differences & Lightning

$\Delta$ t: 2022092706 (3.1 LT) - 2022092700 (21.2 LT)

Lightning: 3.1 LT  $\pm$  1.5 h (dots)

PT: NP | EA: INACT

08L (GASTON) | 30 kt LO

S: null | H: null

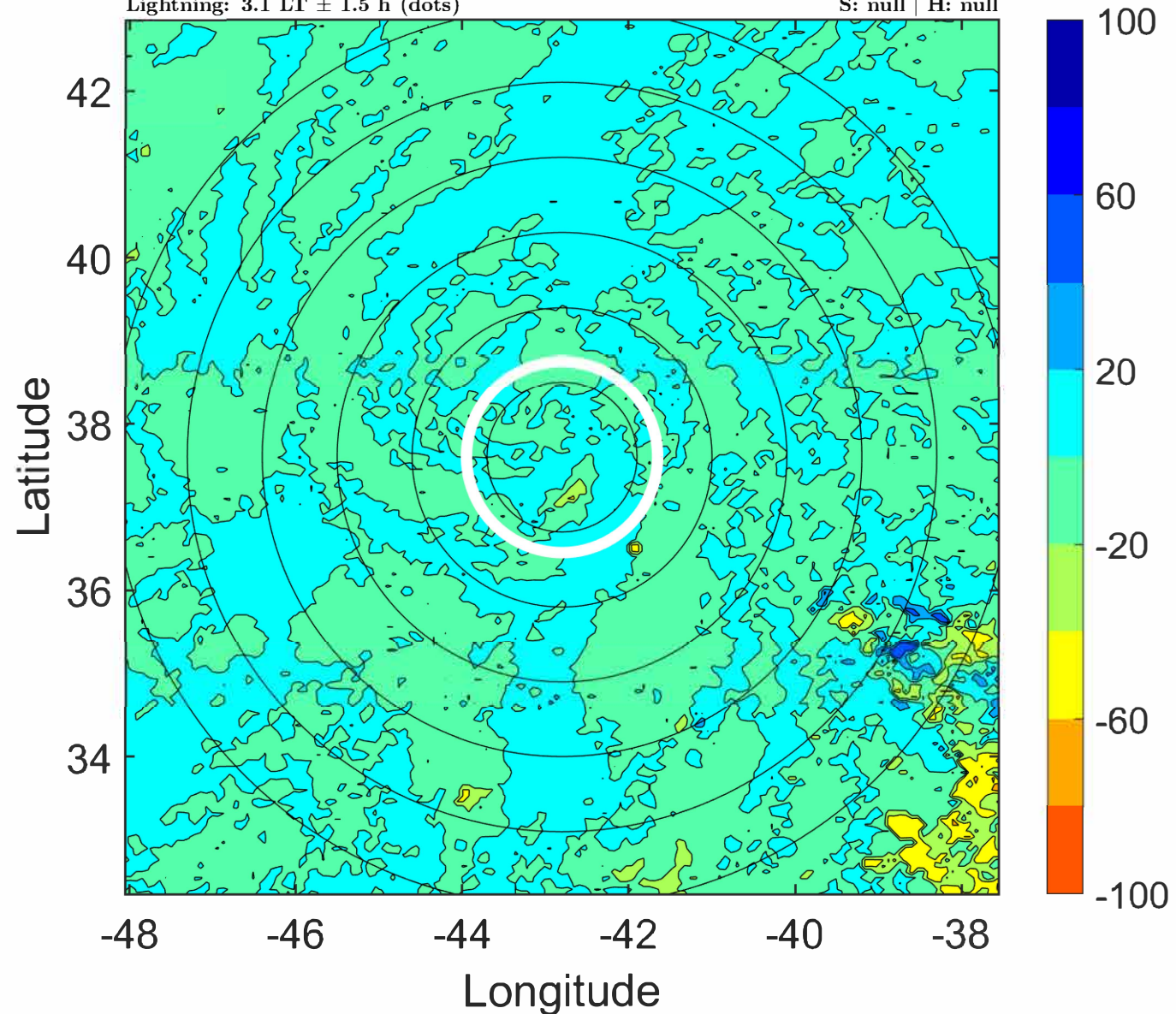

### IR BT & Lightning

t: 2022092709 (6.1 LT)

Lightning: 6.1 LT  $\pm$  1.5 h (dots)

PT: NP | EA: INACT

08L (GASTON) | 27.5 kt LO

S: null | H: null

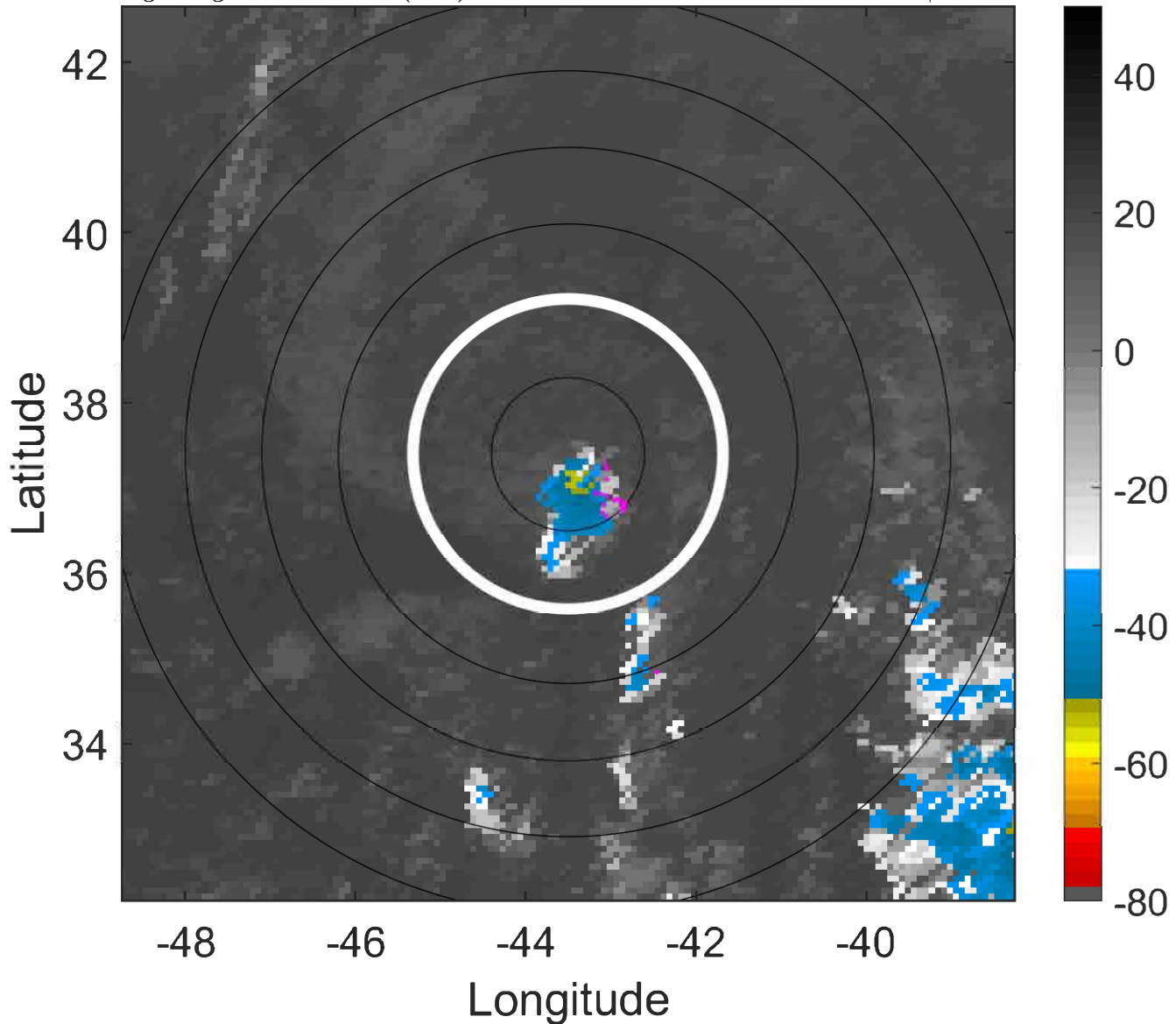

### 6-h IR BT Differences & Lightning

$\Delta$ t: 2022092709 (6.1 LT) - 2022092703 (0.2 LT)

Lightning: 6.1 LT  $\pm$  1.5 h (dots)

PT: NP | EA: INACT

08L (GASTON) | 27.5 kt LO

S: null | H: null

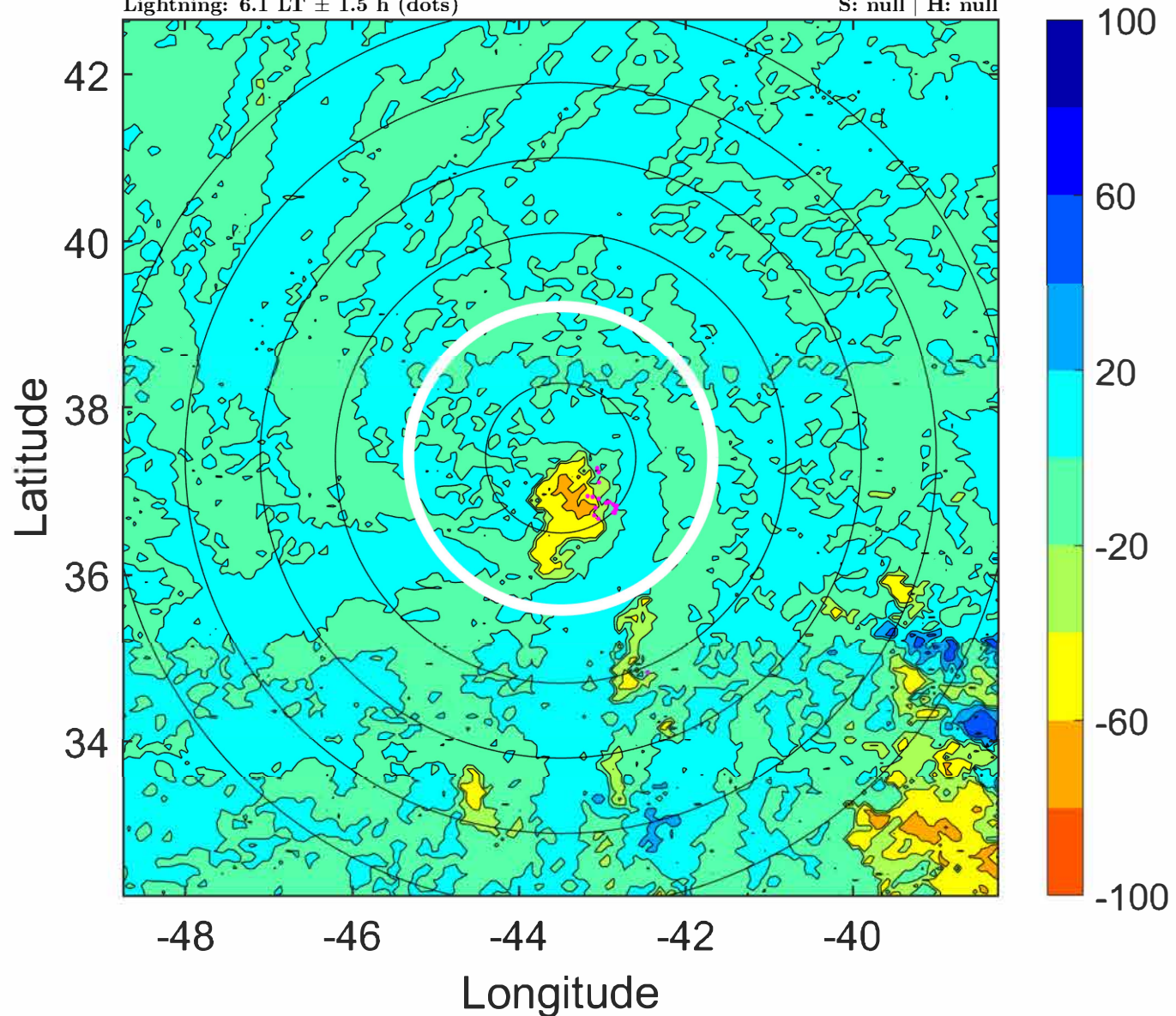



### IR BT & Lightning

t: 2022092712 (9.1 LT)

Lightning: 9.1 LT  $\pm$  1.5 h (dots)

PT: NP | EA: INACT

08L (GASTON) | 25 kt LO

S: null | H: null

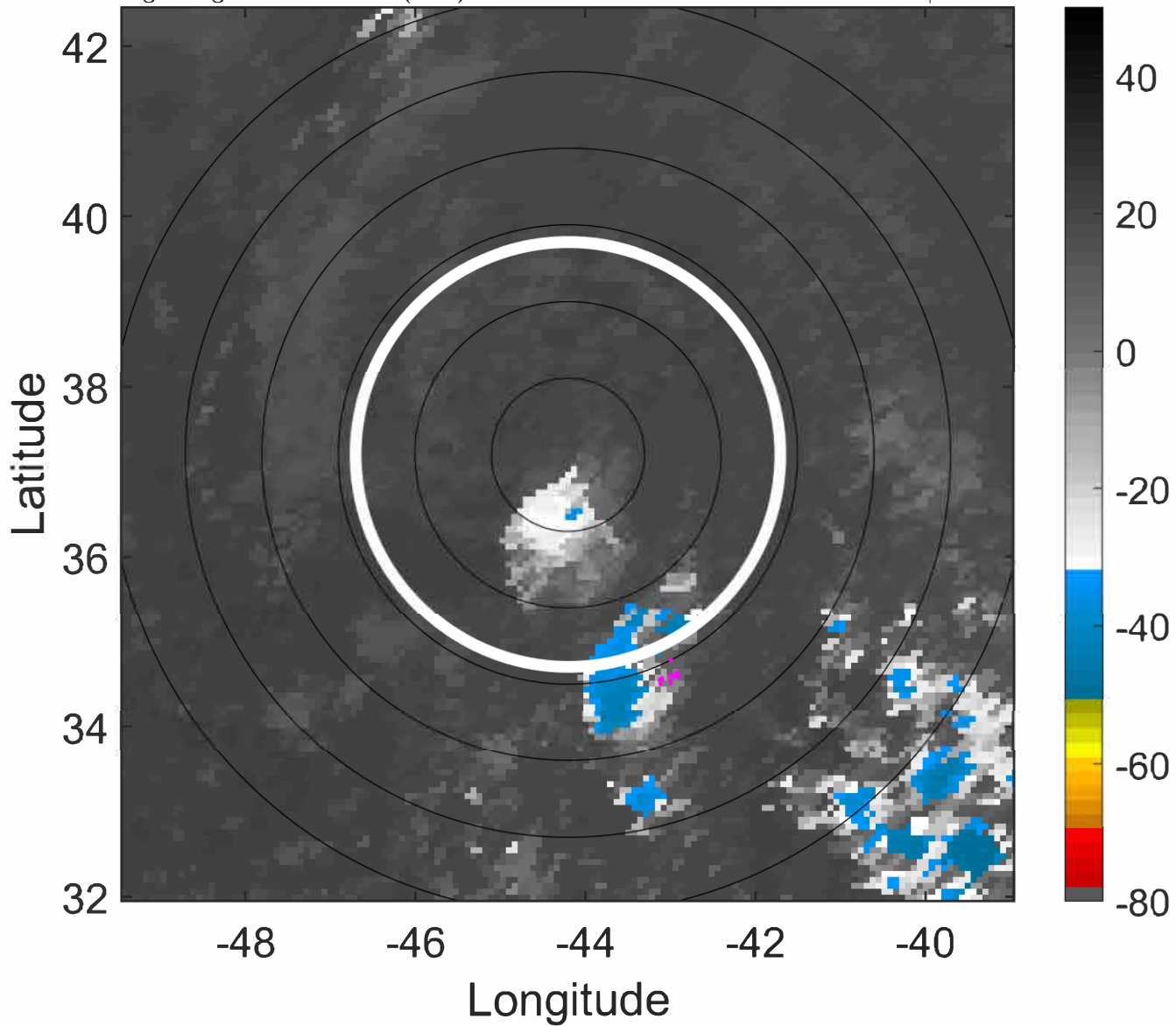

### 6-h IR BT Differences & Lightning

$\Delta$ t: 2022092712 (9.1 LT) - 2022092706 (3.1 LT)

Lightning: 9.1 LT  $\pm$  1.5 h (dots)

PT: NP | EA: INACT

08L (GASTON) | 25 kt LO

S: null | H: null

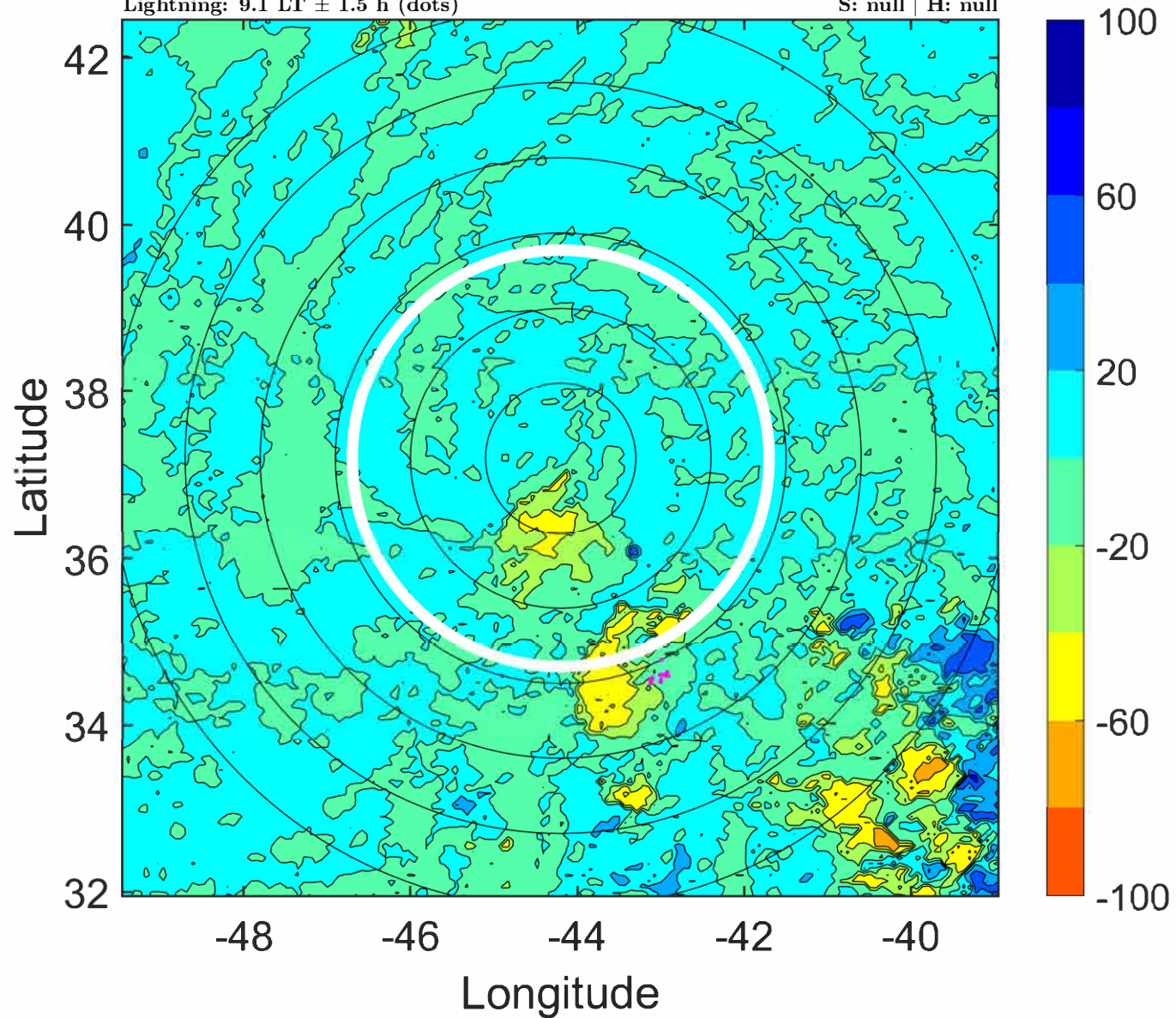

### IR BT & Lightning

t: 2022092715 (12 LT)

Lightning: 12 LT  $\pm$  1.5 h (dots)

PT: NP | EA: INACT

08L (GASTON) | 25 kt LO

S: null | H: null

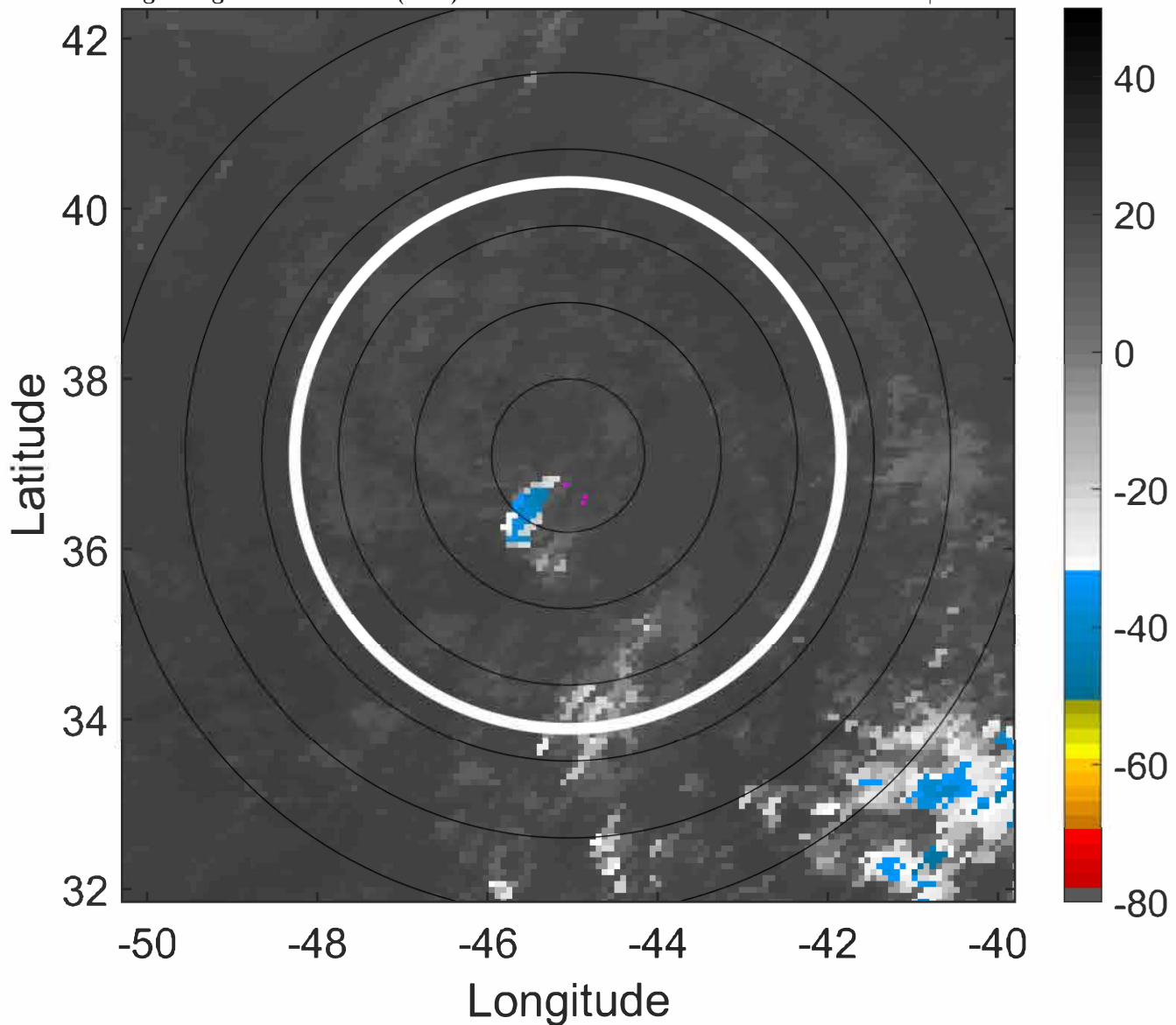

### 6-h IR BT Differences & Lightning

$\Delta$ t: 2022092715 (12 LT) - 2022092709 (6.1 LT)

Lightning: 12 LT  $\pm$  1.5 h (dots)

PT: NP | EA: INACT

08L (GASTON) | 25 kt LO

S: null | H: null

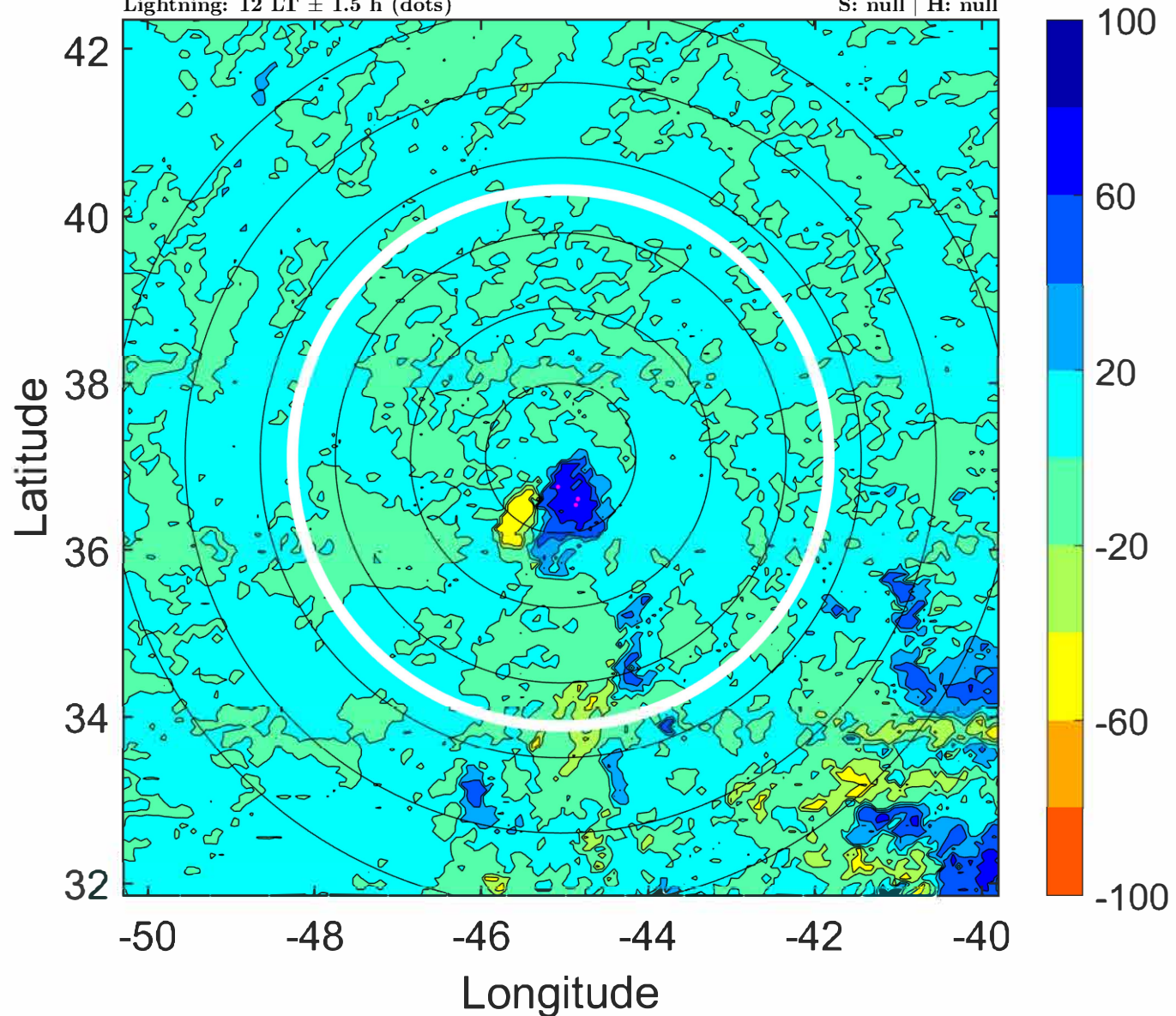



### IR BT & Lightning

t: 2022092718 (14.9 LT)  
Lightning: 14.9 LT  $\pm$  1.5 h (dots)

PT: NP | EA: INACT  
08L (GASTON) | 25 kt LO  
S: null | H: null

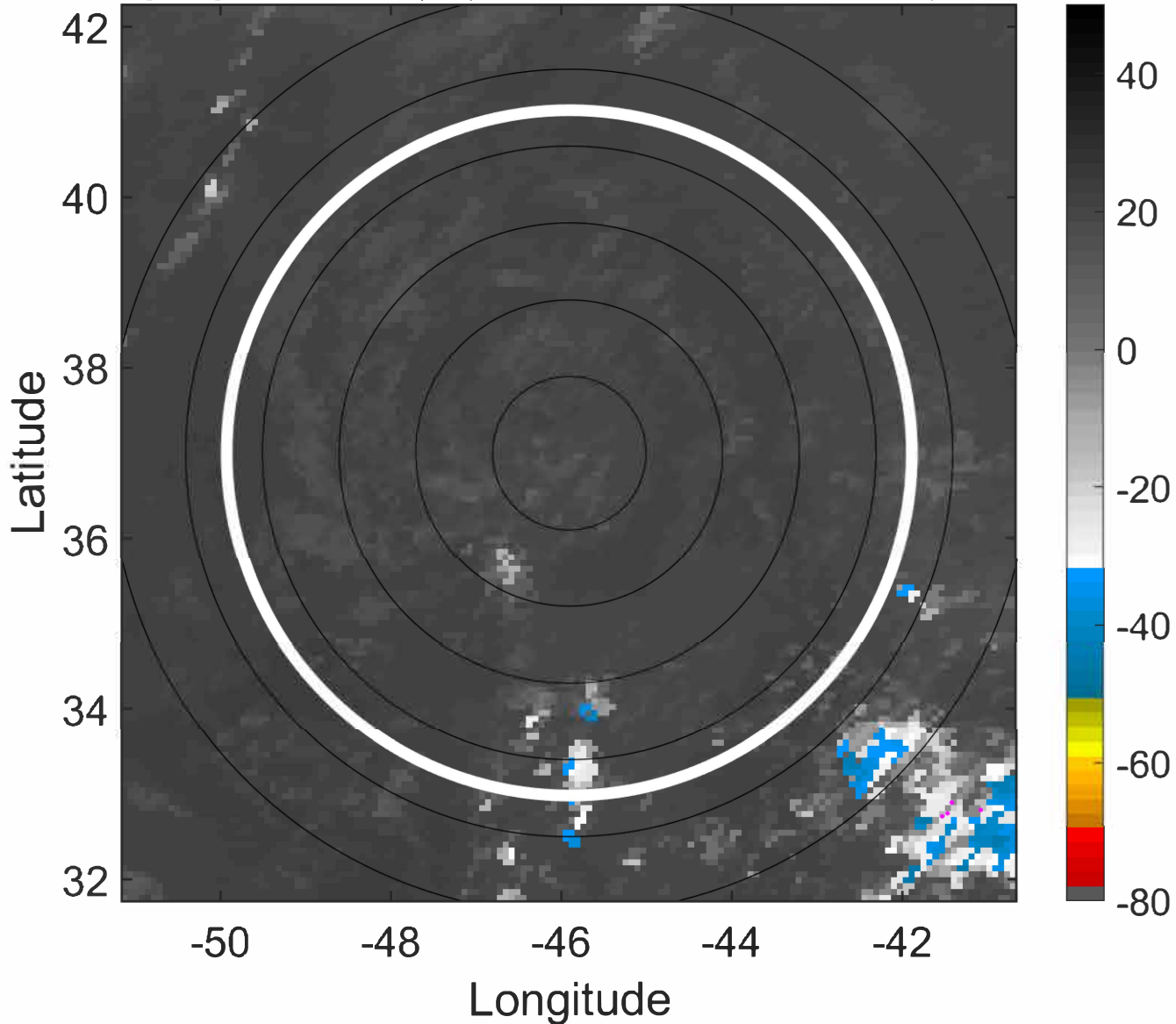

### 6-h IR BT Differences & Lightning

$\Delta$ t: 2022092718 (14.9 LT) - 2022092712 (9.1 LT)  
Lightning: 14.9 LT  $\pm$  1.5 h (dots)

PT: NP | EA: INACT  
08L (GASTON) | 25 kt LO  
S: null | H: null

