

IR BT & Lightning

t: 2011081312 (8 LT)

Lightning: 8 LT \pm 1.5 h (dots)

PT: NP | EA: INACT

07L (GERT) | 30 kt LO

S: null | H: null

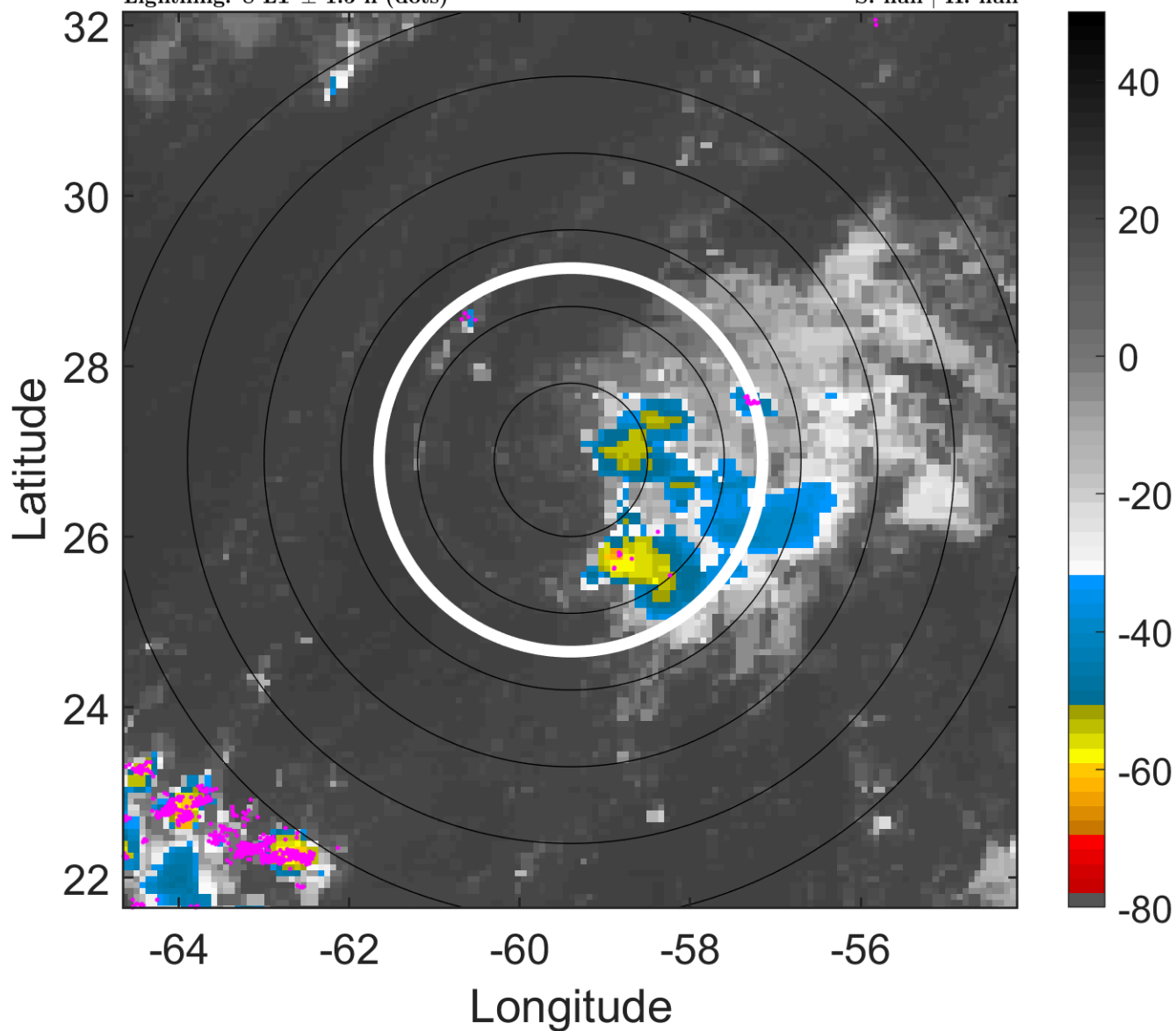

6-h IR BT Differences & Lightning

Δ t: 2011081312 (8 LT) - 2011081306 (2.1 LT)

Lightning: 8 LT \pm 1.5 h (dots)

PT: NP | EA: INACT

07L (GERT) | 30 kt LO

S: null | H: null

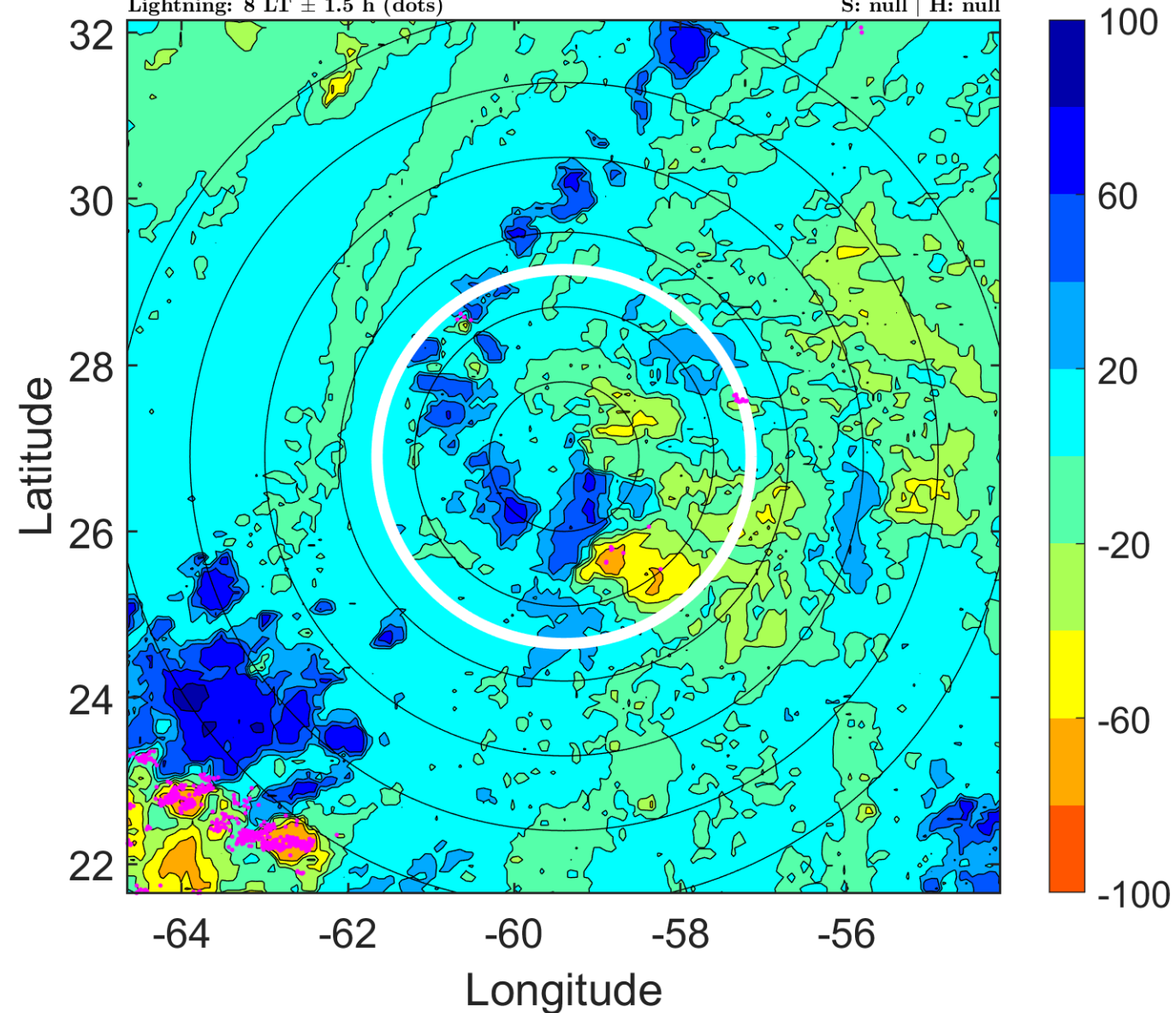

IR BT & Lightning

t: 2011081315 (11 LT)

Lightning: 11 LT \pm 1.5 h (dots)

PT: NP | EA: INACT

07L (GERT) | 30 kt LO

S: null | H: null

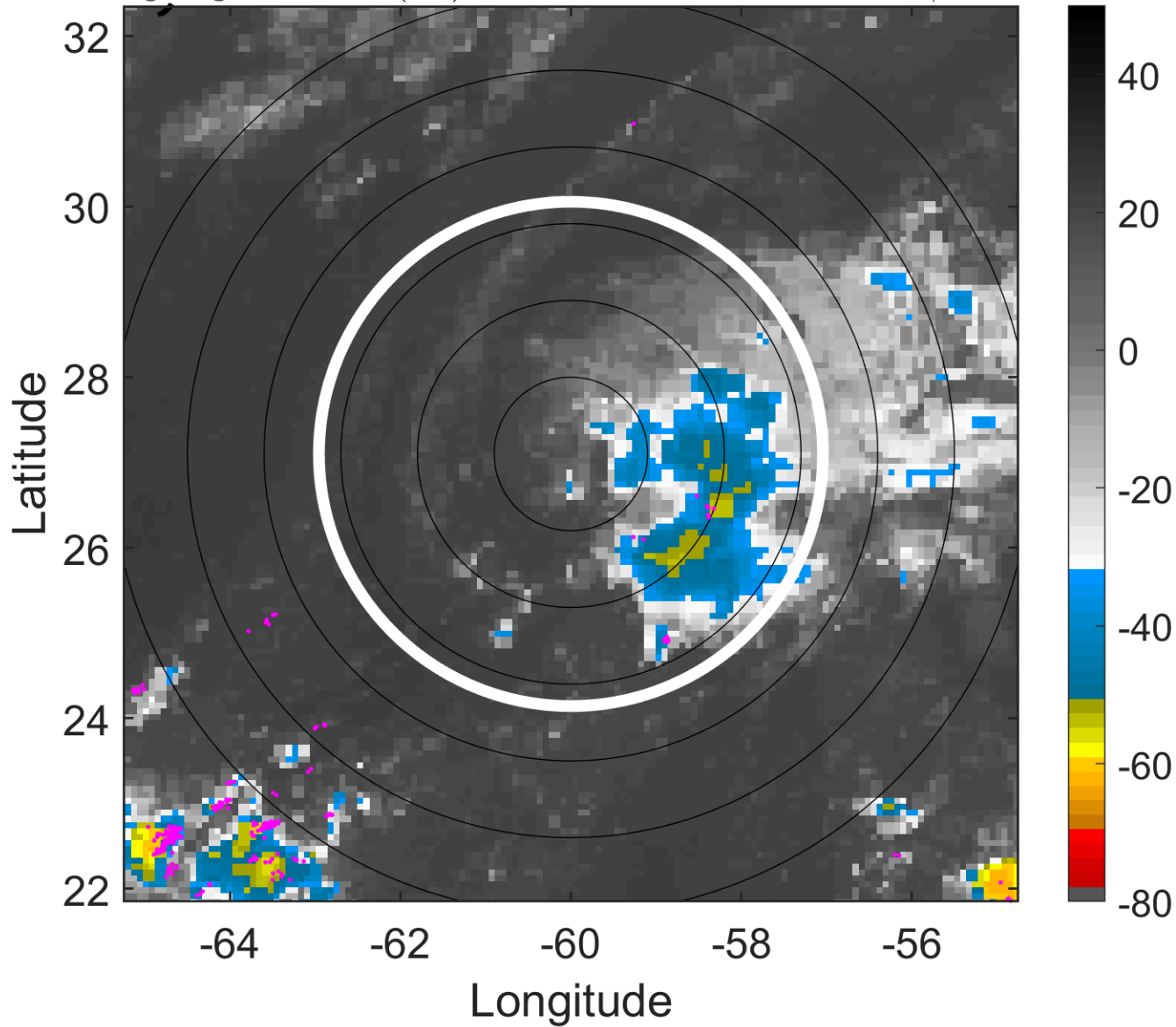

6-h IR BT Differences & Lightning

Δ t: 2011081315 (11 LT) - 2011081309 (5.1 LT)

Lightning: 11 LT \pm 1.5 h (dots)

PT: NP | EA: INACT

07L (GERT) | 30 kt LO

S: null | H: null

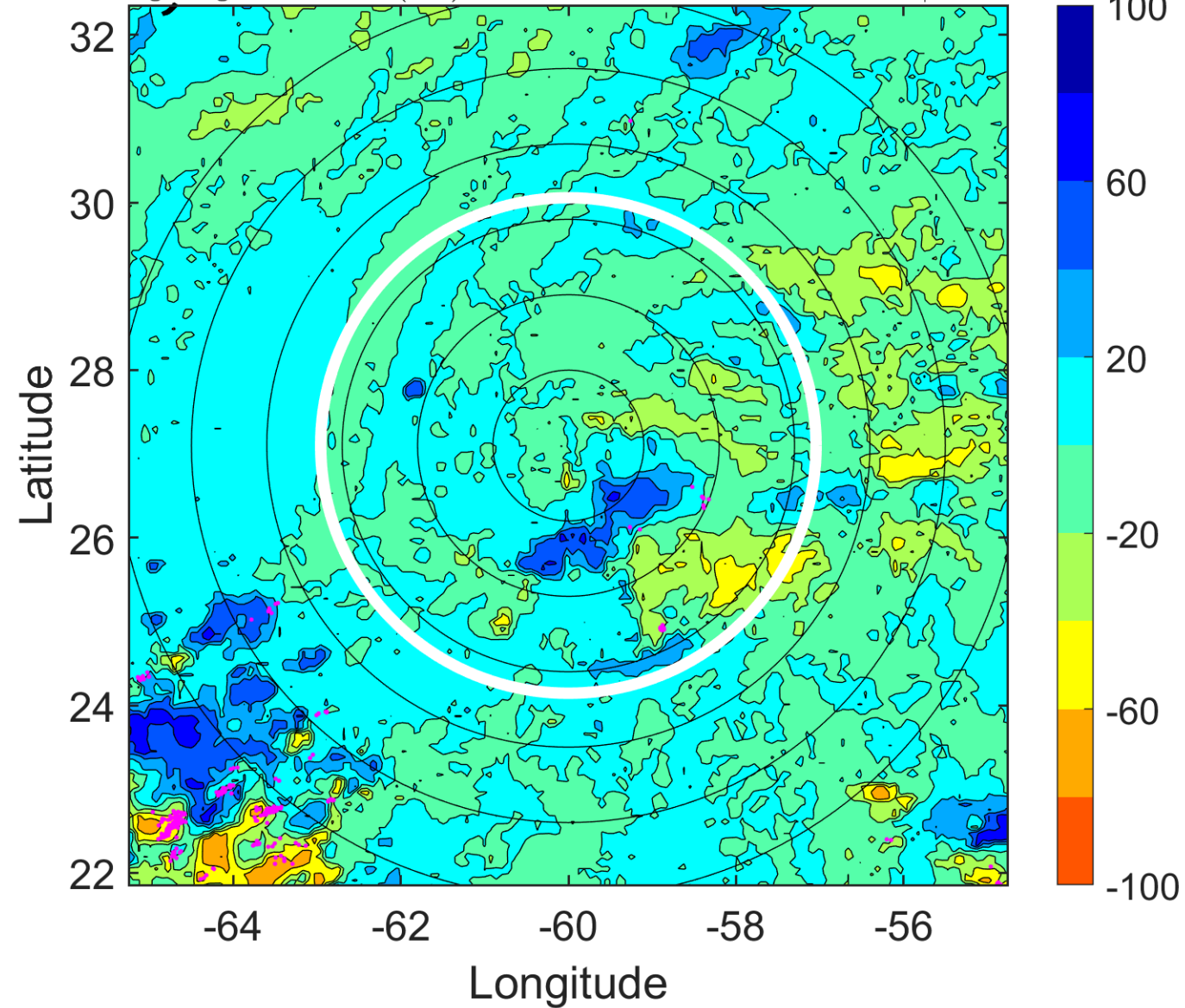

IR BT & Lightning

t: 2011081318 (14 LT)

Lightning: 14 LT \pm 1.5 h (dots)

PT: NP | EA: INACT

07L (GERT) | 30 kt TD

S: 6.7 m s⁻¹ (M) | H: 126°

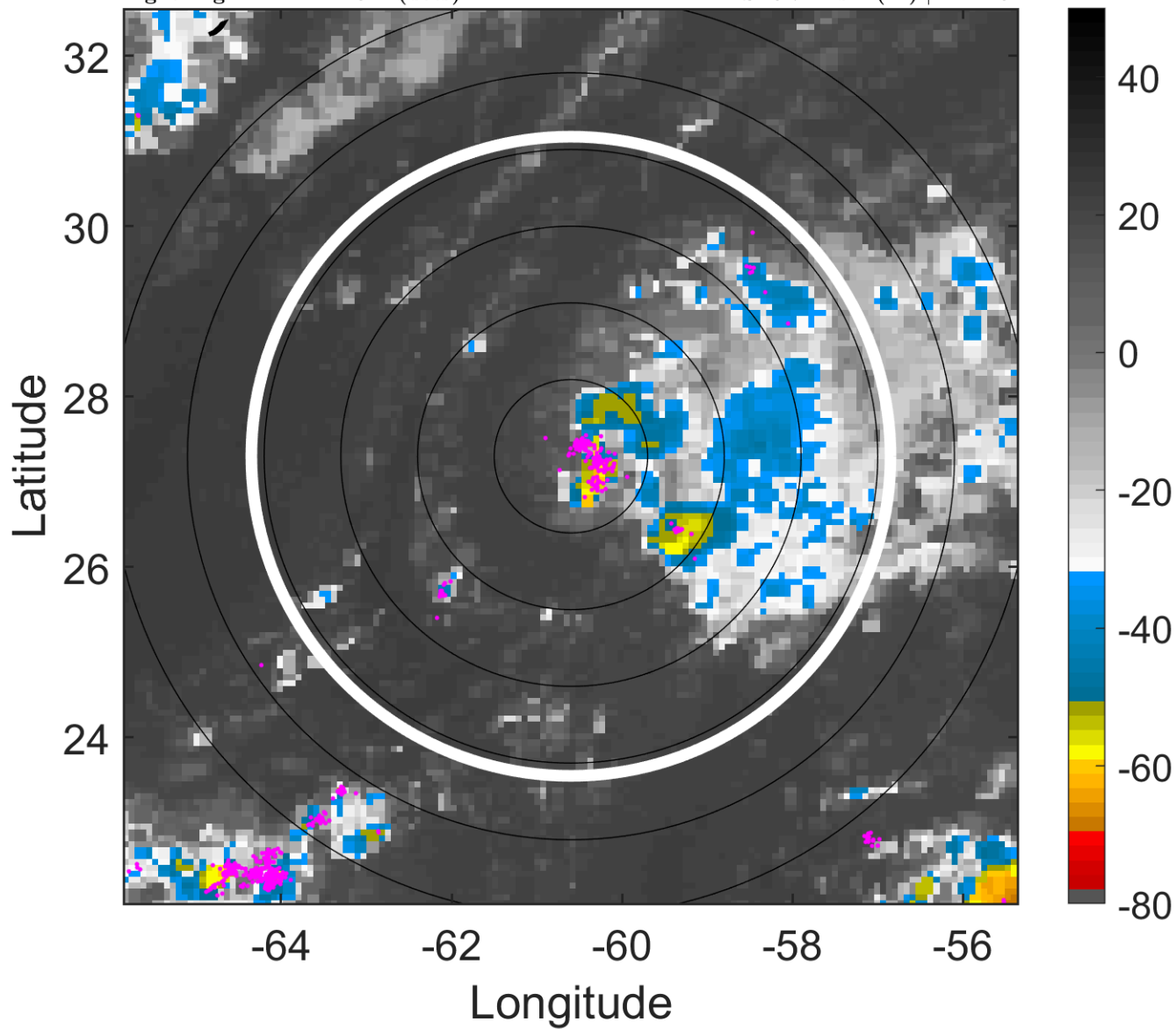

6-h IR BT Differences & Lightning

Δ t: 2011081318 (14 LT) - 2011081312 (8 LT)

Lightning: 14 LT \pm 1.5 h (dots)

PT: NP | EA: INACT

07L (GERT) | 30 kt TD

S: 6.7 m s⁻¹ (M) | H: 126°

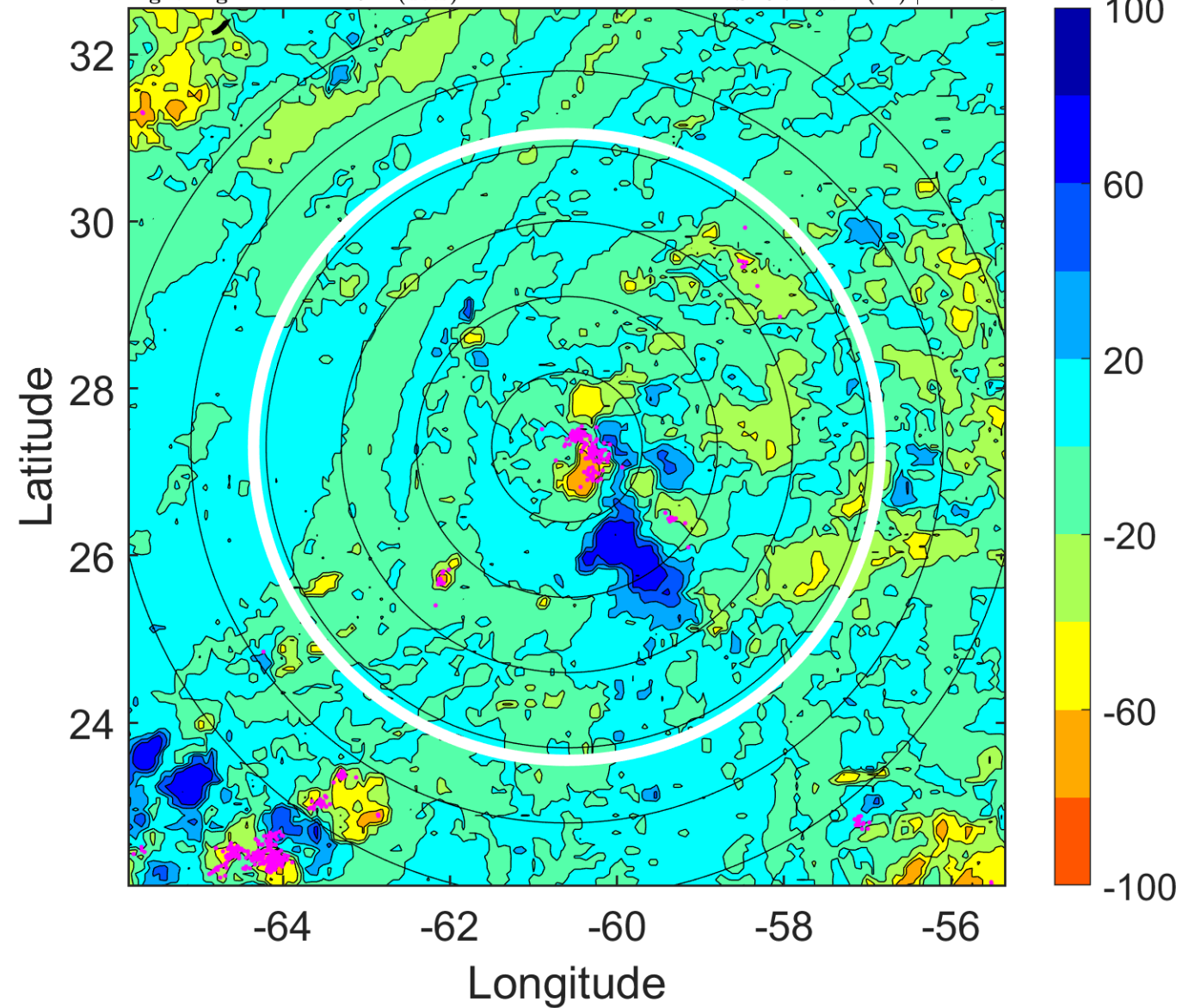

IR BT & Lightning

t: 2011081321 (16.9 LT)

Lightning: 16.9 LT \pm 1.5 h (dots)

PT: NP | EA: INACT

07L (GERT) | 30 kt TD

S: 5.2 m s⁻¹ (M) | H: 137°

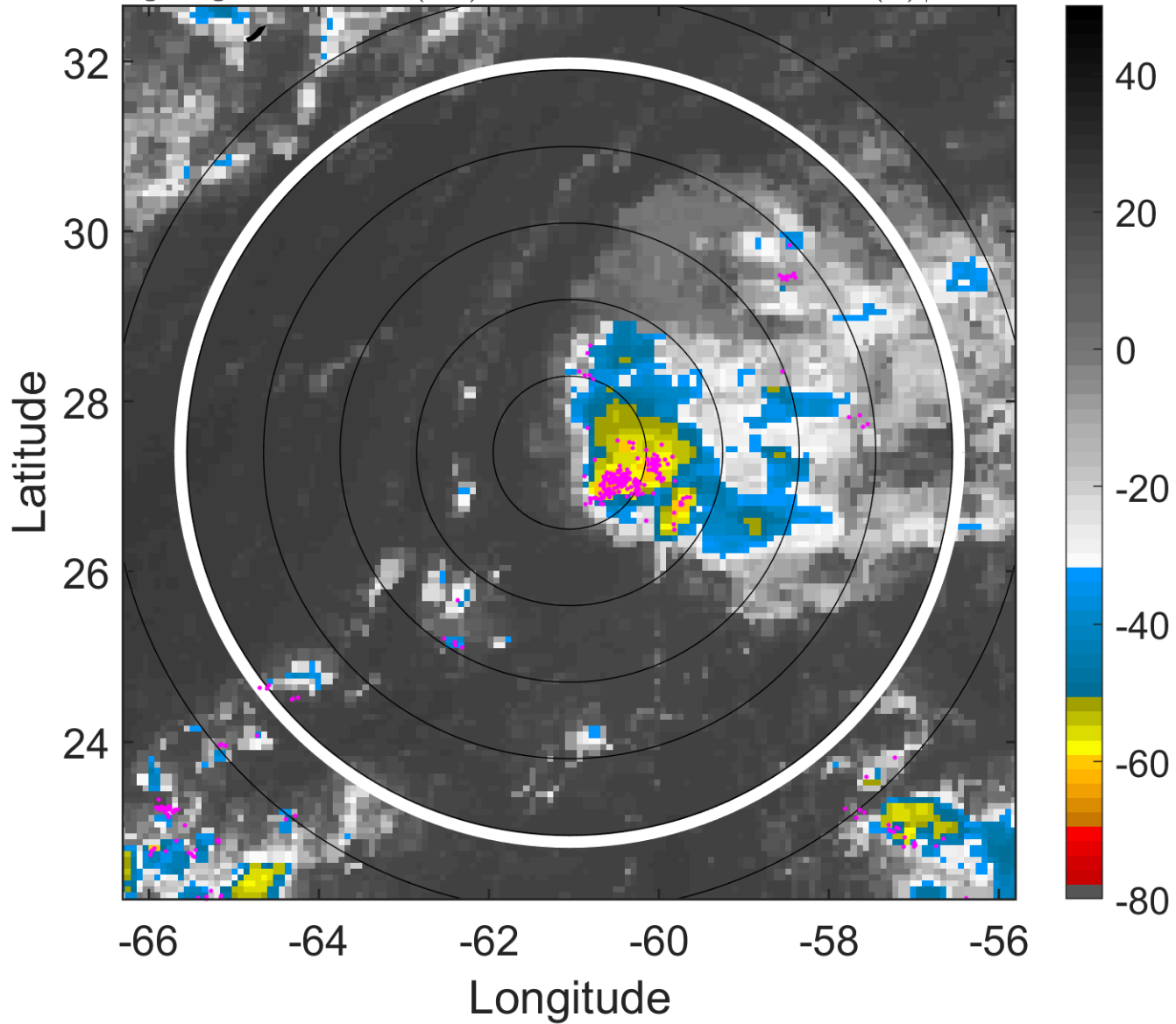

6-h IR BT Differences & Lightning

Δ t: 2011081321 (16.9 LT) - 2011081315 (11 LT)

Lightning: 16.9 LT \pm 1.5 h (dots)

PT: NP | EA: INACT

07L (GERT) | 30 kt TD

S: 5.2 m s⁻¹ (M) | H: 137°

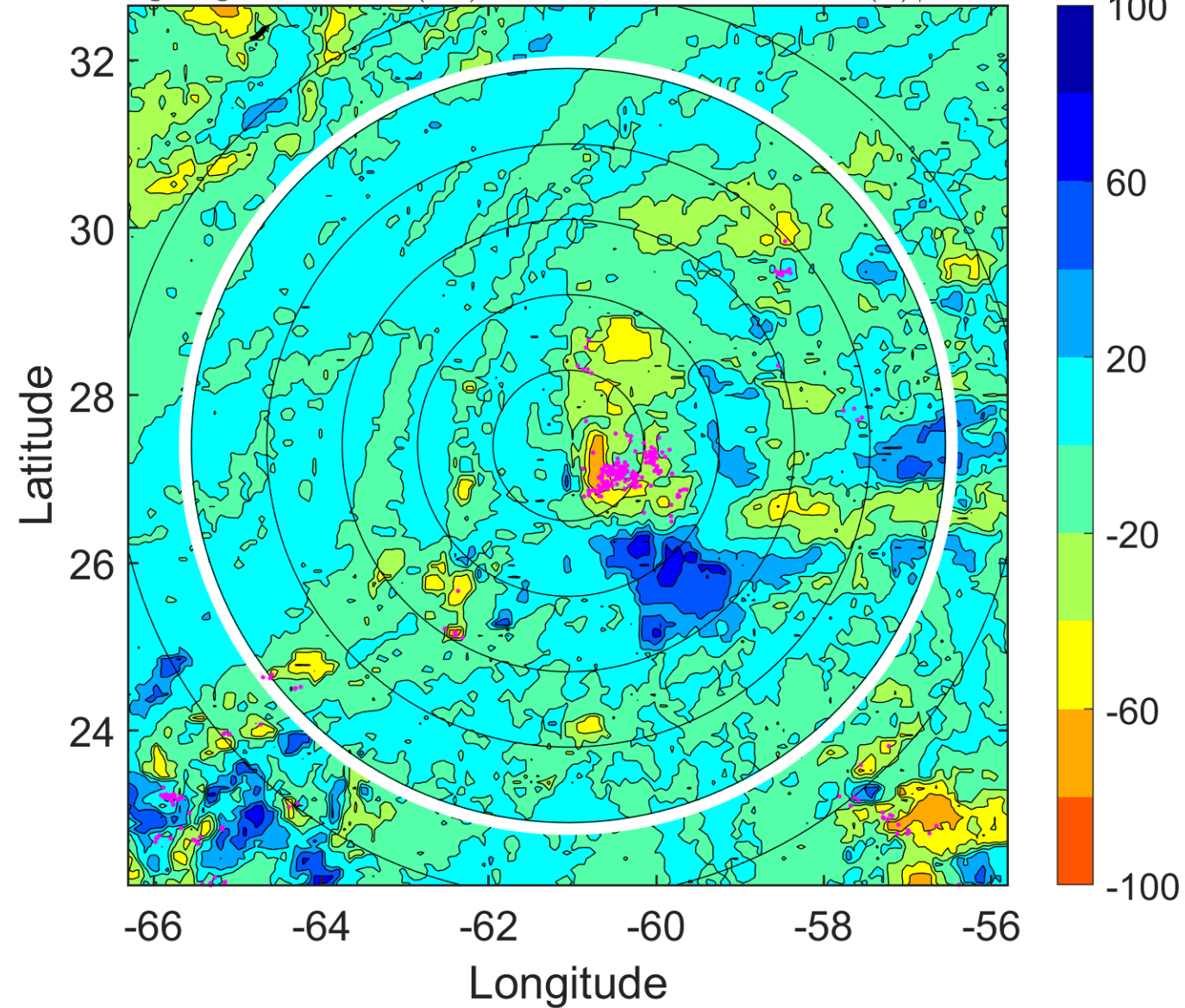

IR BT & Lightning

t: 2011081400 (19.9 LT)

Lightning: 19.9 LT \pm 1.5 h (dots)

PT: NP | EA: INACT

07L (GERT) | 30 kt TD

S: 3.8 m s⁻¹ (L) | H: 148°

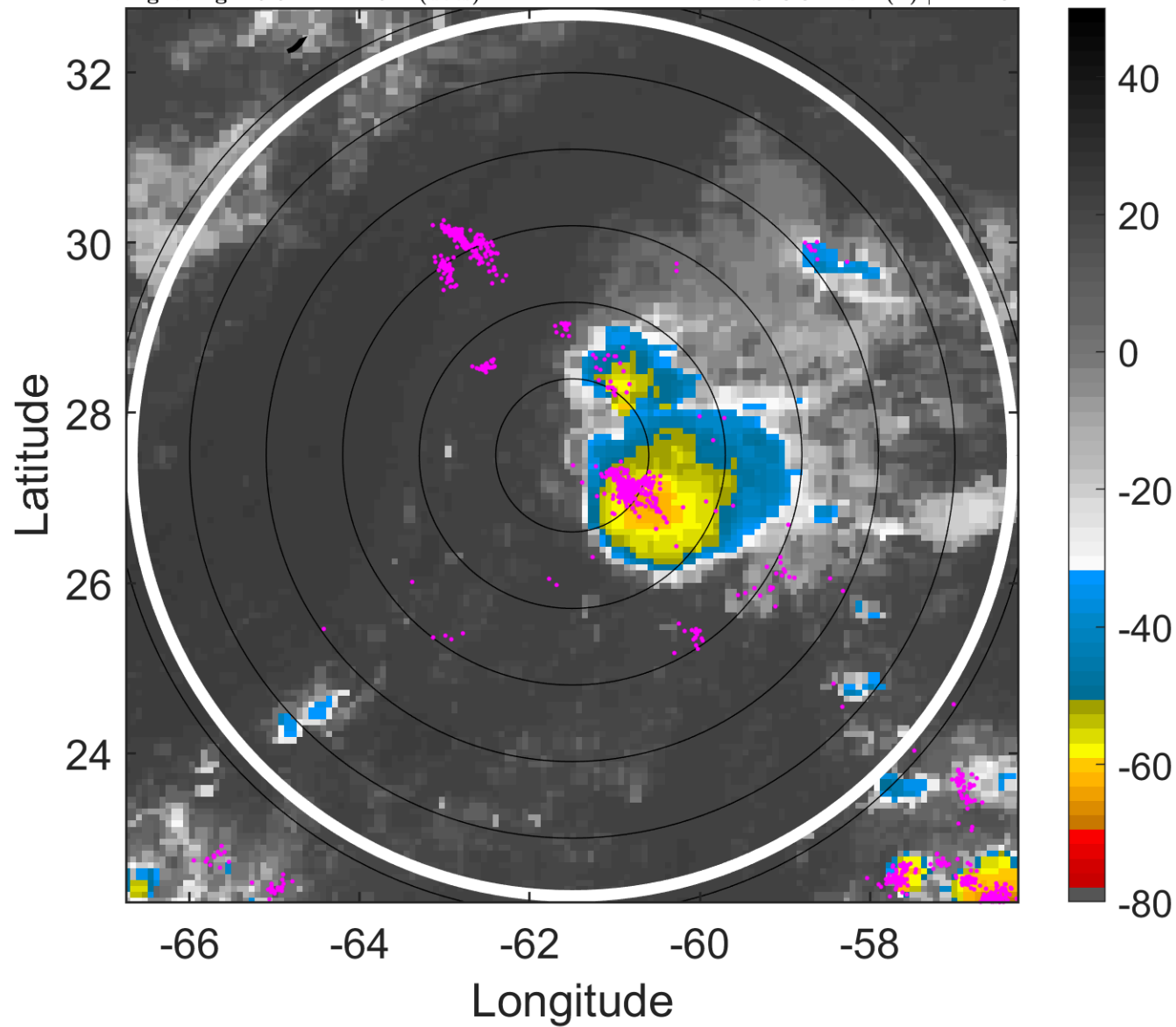

6-h IR BT Differences & Lightning

Δ t: 2011081400 (19.9 LT) - 2011081318 (14 LT)

Lightning: 19.9 LT \pm 1.5 h (dots)

PT: NP | EA: INACT

07L (GERT) | 30 kt TD

S: 3.8 m s⁻¹ (L) | H: 148°

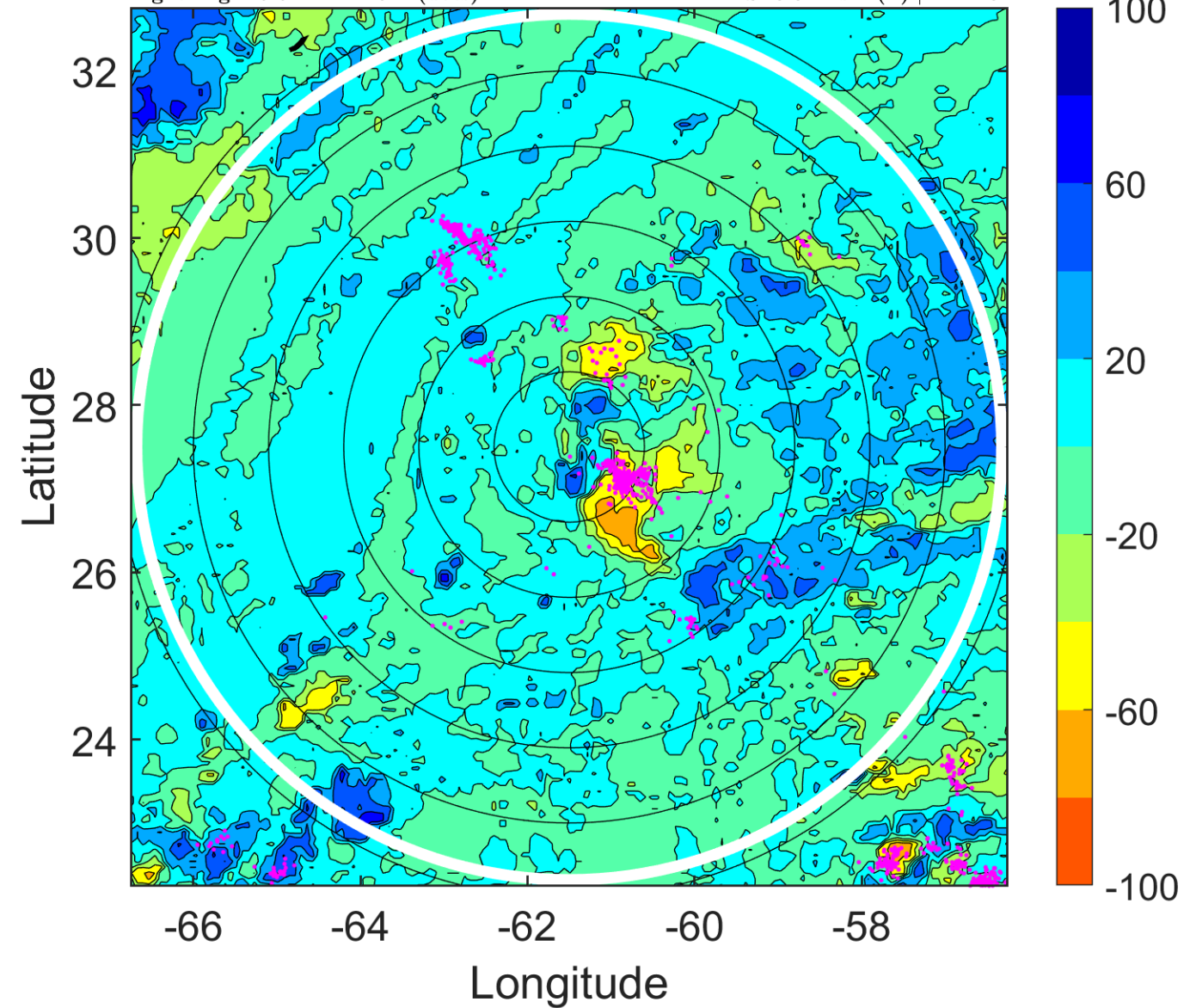

IR BT & Lightning

t: 2011081403 (22.9 LT)

Lightning: 22.9 LT \pm 1.5 h (dots)

PT: NP | EA: INACT

07L (GERT) | 32.5 kt TD

S: 3.5 m s⁻¹ (L) | H: 142.5°

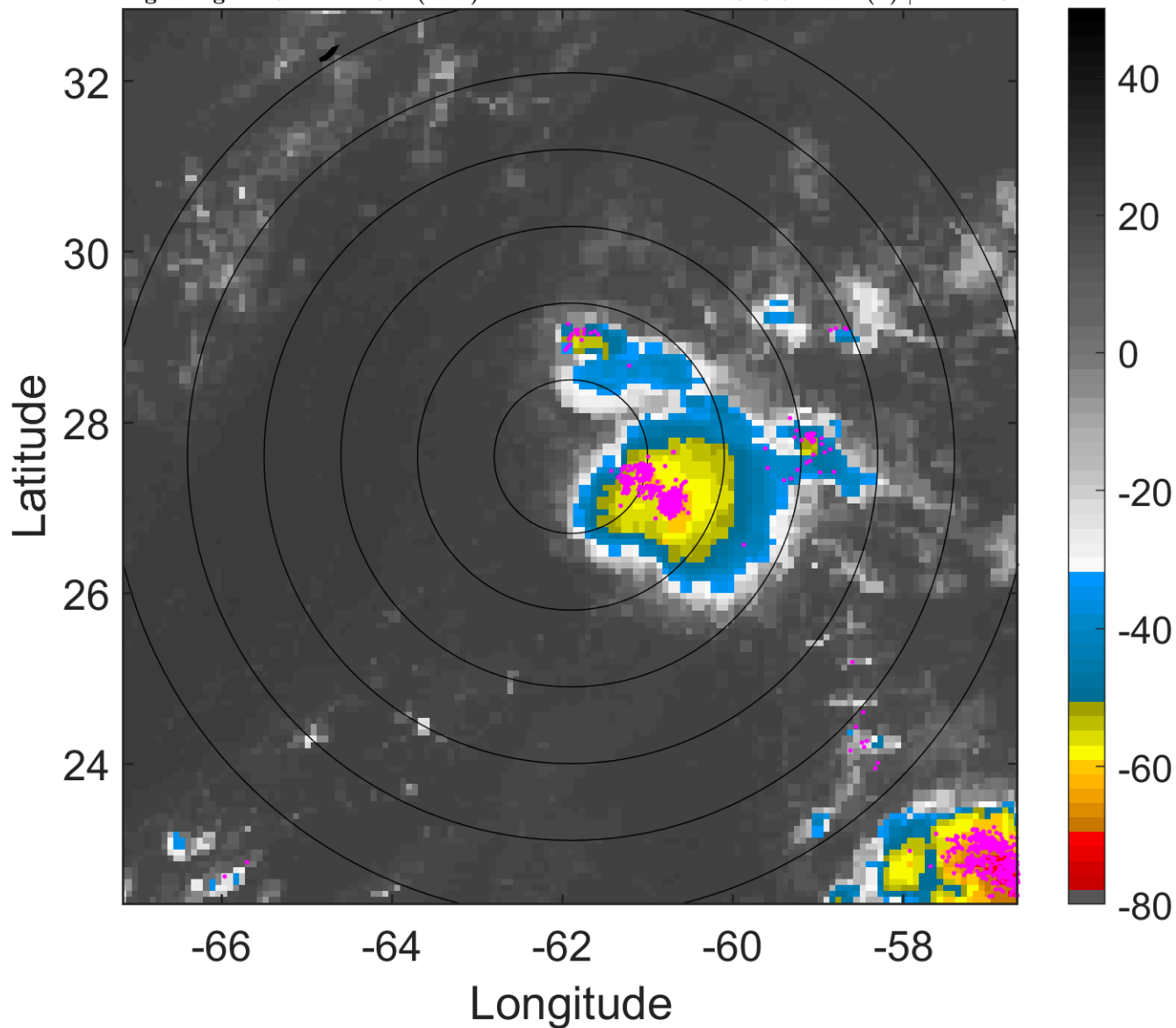

6-h IR BT Differences & Lightning

Δ t: 2011081403 (22.9 LT) - 2011081321 (16.9 LT)

Lightning: 22.9 LT \pm 1.5 h (dots)

PT: NP | EA: INACT

07L (GERT) | 32.5 kt TD

S: 3.5 m s⁻¹ (L) | H: 142.5°

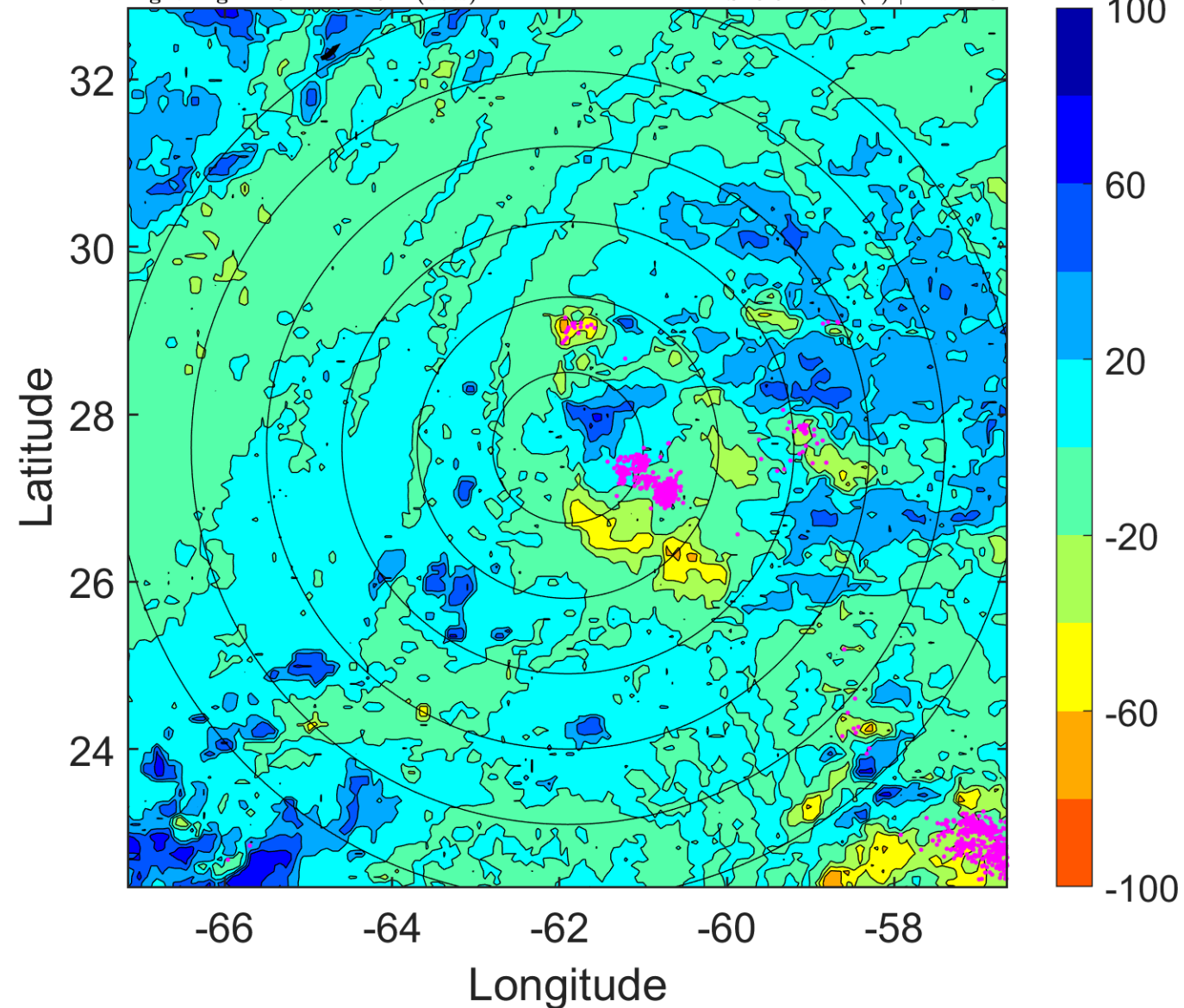

IR BT & Lightning

t: 2011081406 (1.8 LT)

Lightning: 1.8 LT \pm 1.5 h (dots)

PT: SLWP | EA: INACT

07L (GERT) | 35 kt TS

S: 3.2 m s⁻¹ (L) | H: 137°

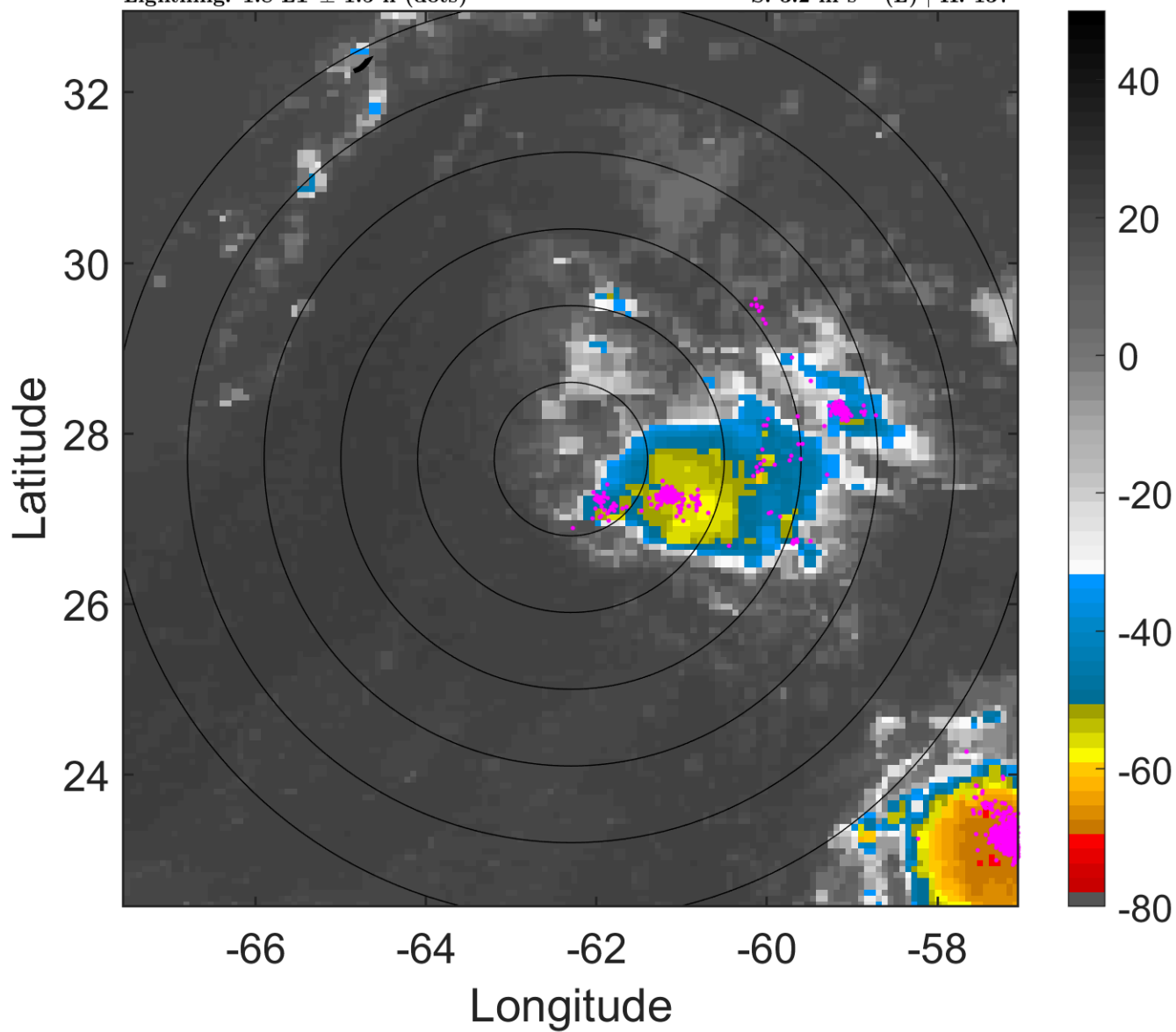

6-h IR BT Differences & Lightning

Δ t: 2011081406 (1.8 LT) - 2011081400 (19.9 LT)

Lightning: 1.8 LT \pm 1.5 h (dots)

PT: SLWP | EA: INACT

07L (GERT) | 35 kt TS

S: 3.2 m s⁻¹ (L) | H: 137°

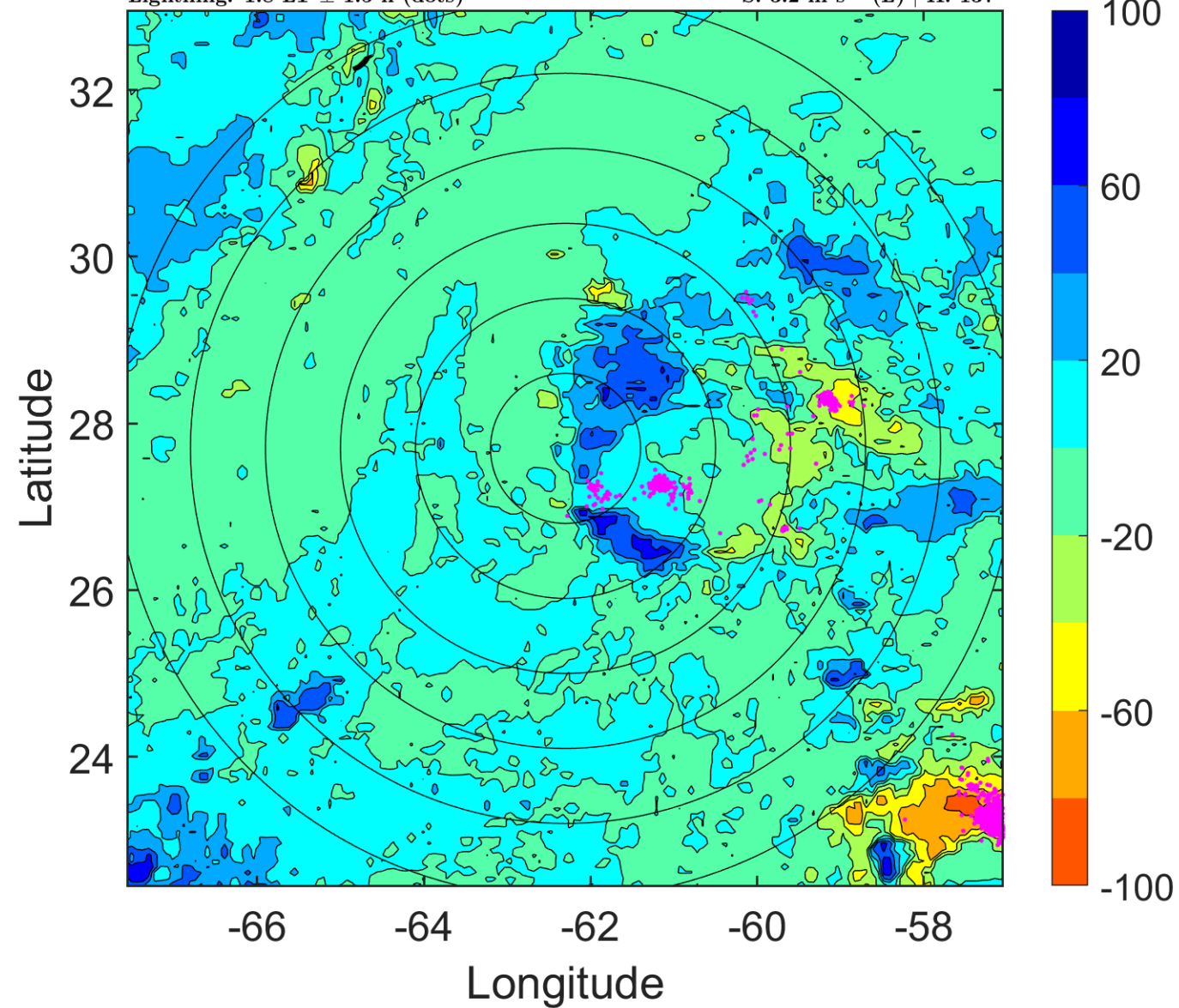

IR BT & Lightning

t: 2011081409 (4.8 LT)

Lightning: 4.8 LT \pm 1.5 h (dots)

PT: SLWP | EA: INACT

07L (GERT) | 37.5 kt TS

S: 2.3 m s⁻¹ (L) | H: 137.5°

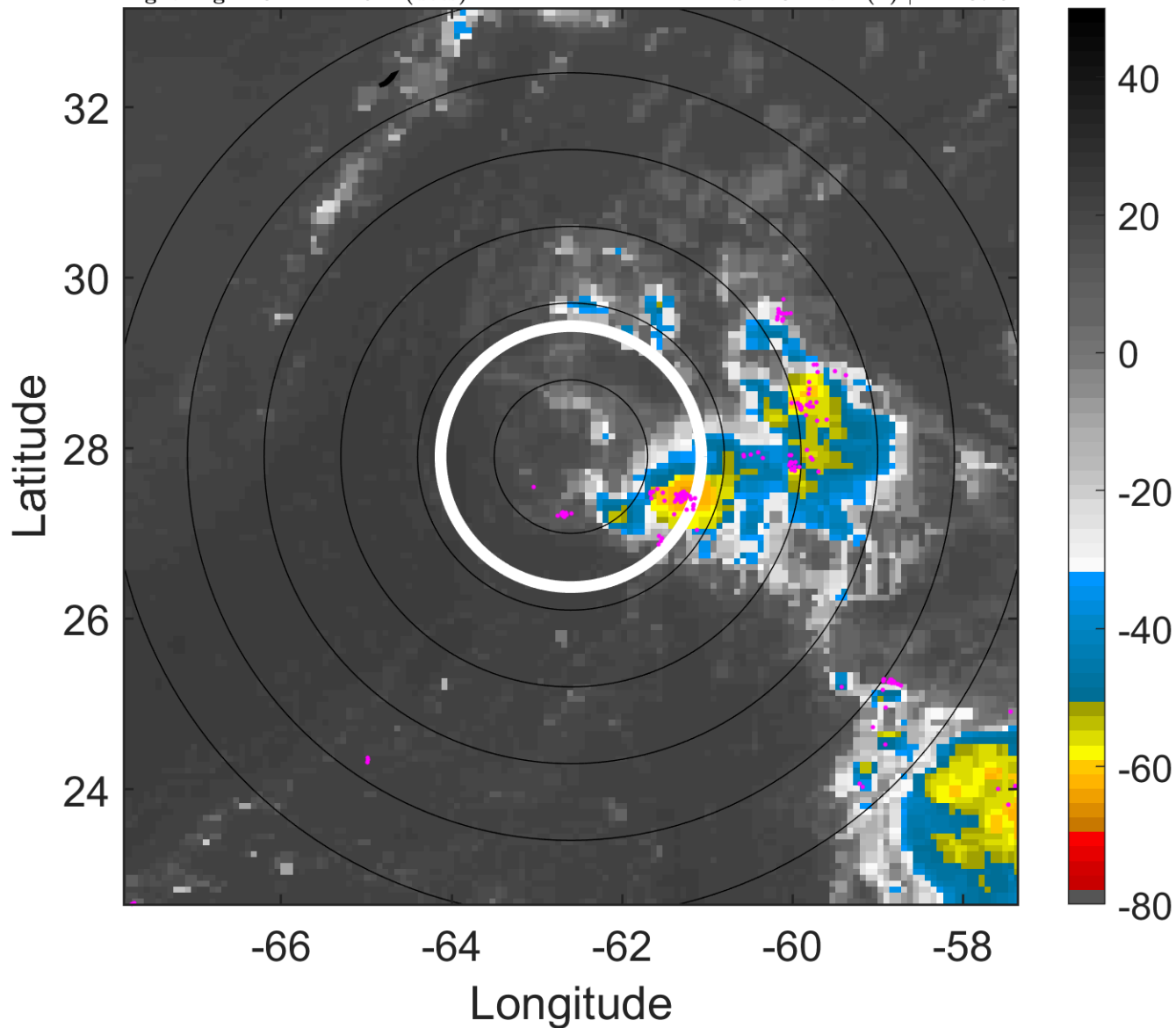

6-h IR BT Differences & Lightning

Δ t: 2011081409 (4.8 LT) - 2011081403 (22.9 LT)

Lightning: 4.8 LT \pm 1.5 h (dots)

PT: SLWP | EA: INACT

07L (GERT) | 37.5 kt TS

S: 2.3 m s⁻¹ (L) | H: 137.5°

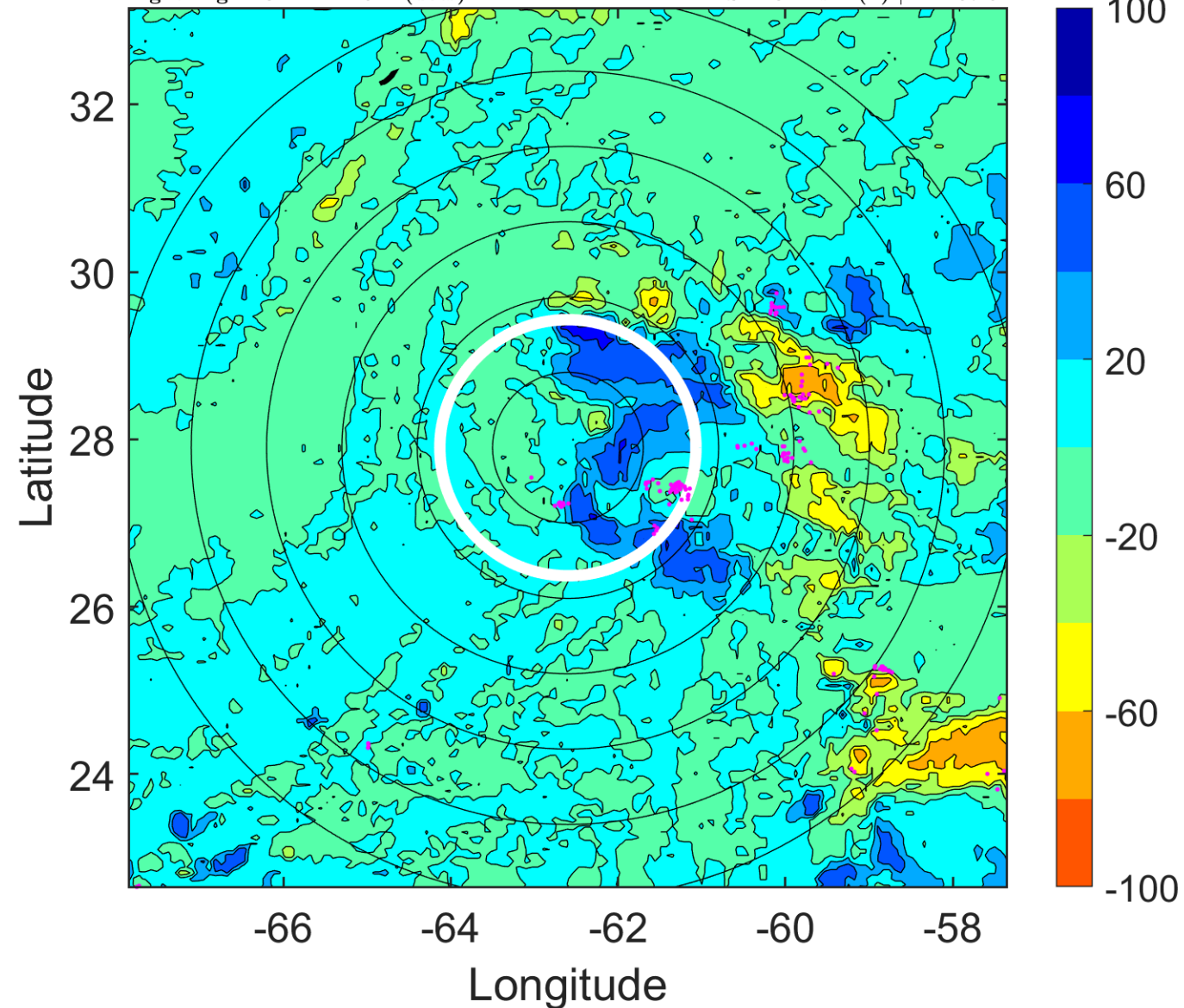

IR BT & Lightning

t: 2011081412 (7.8 LT)

Lightning: 7.8 LT \pm 1.5 h (dots)

PT: SLWP | EA: INACT

07L (GERT) | 40 kt TS

S: 1.4 m s⁻¹ (L) | H: 138°

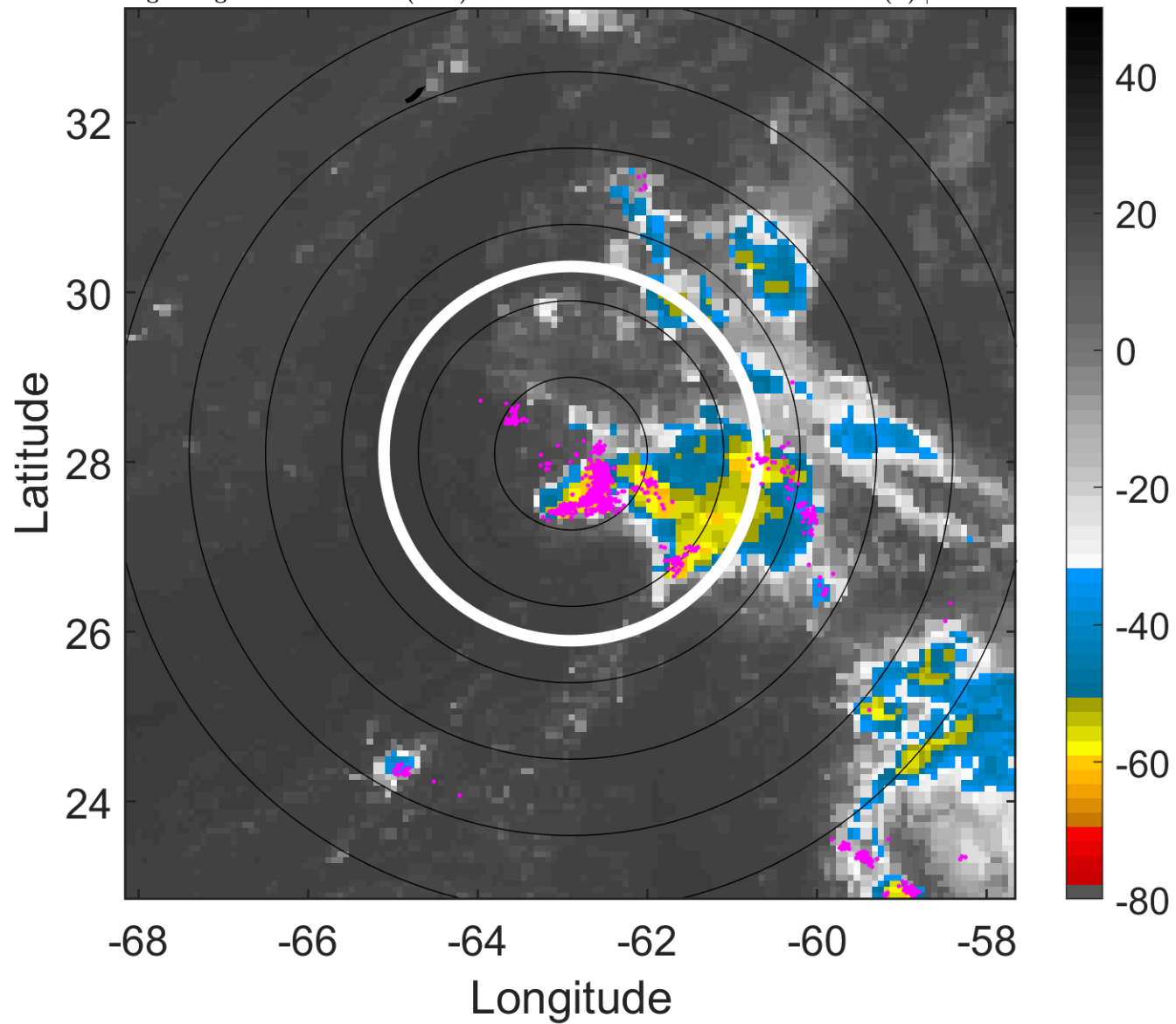

6-h IR BT Differences & Lightning

Δ t: 2011081412 (7.8 LT) - 2011081406 (1.8 LT)

Lightning: 7.8 LT \pm 1.5 h (dots)

PT: SLWP | EA: INACT

07L (GERT) | 40 kt TS

S: 1.4 m s⁻¹ (L) | H: 138°

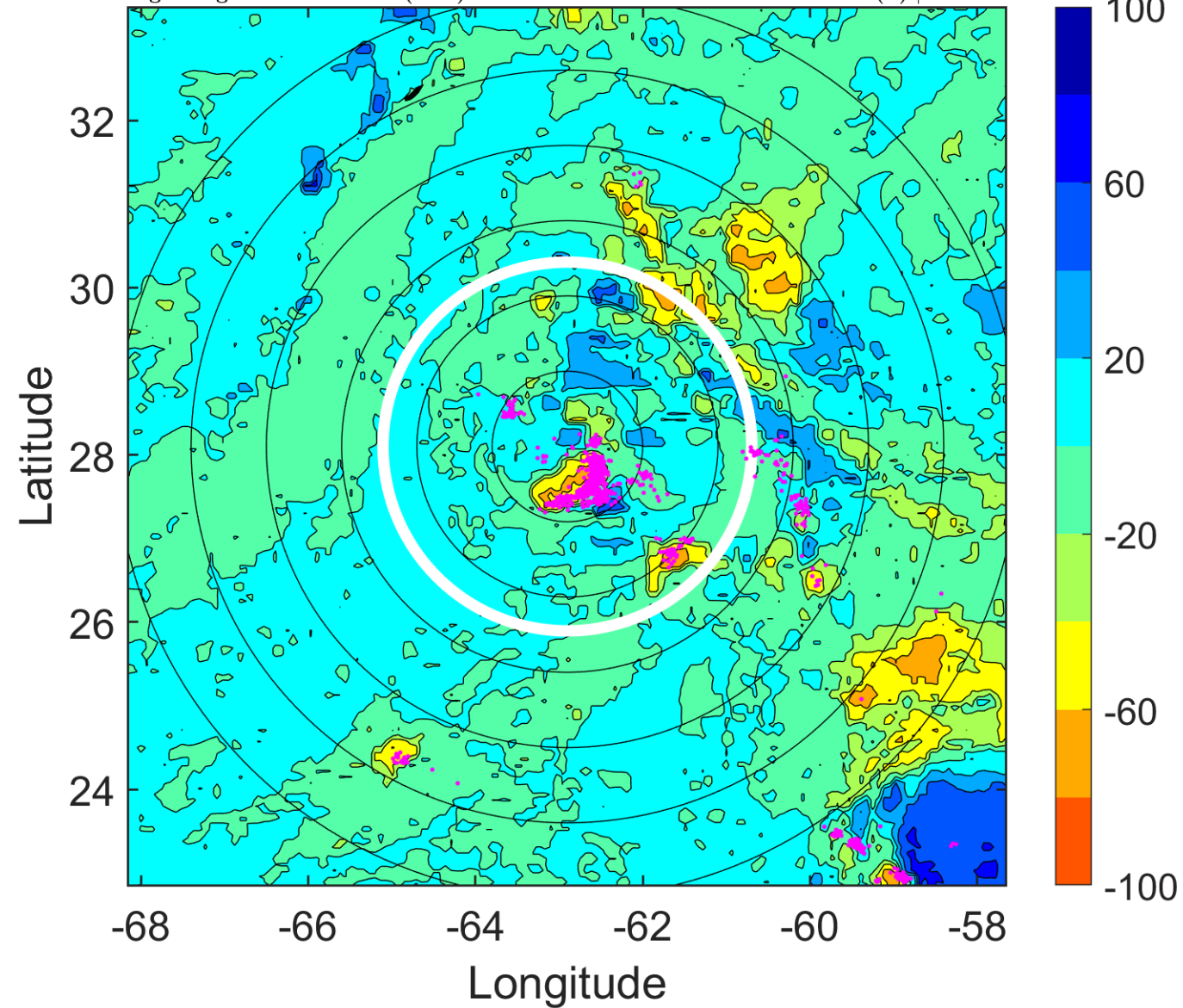

IR BT & Lightning

t: 2011081415 (10.8 LT)

Lightning: 10.8 LT \pm 1.5 h (dots)

PT: SLWP | EA: INACT

07L (GERT) | 40 kt TS

S: 2.1 m s⁻¹ (L) | H: 145.5°

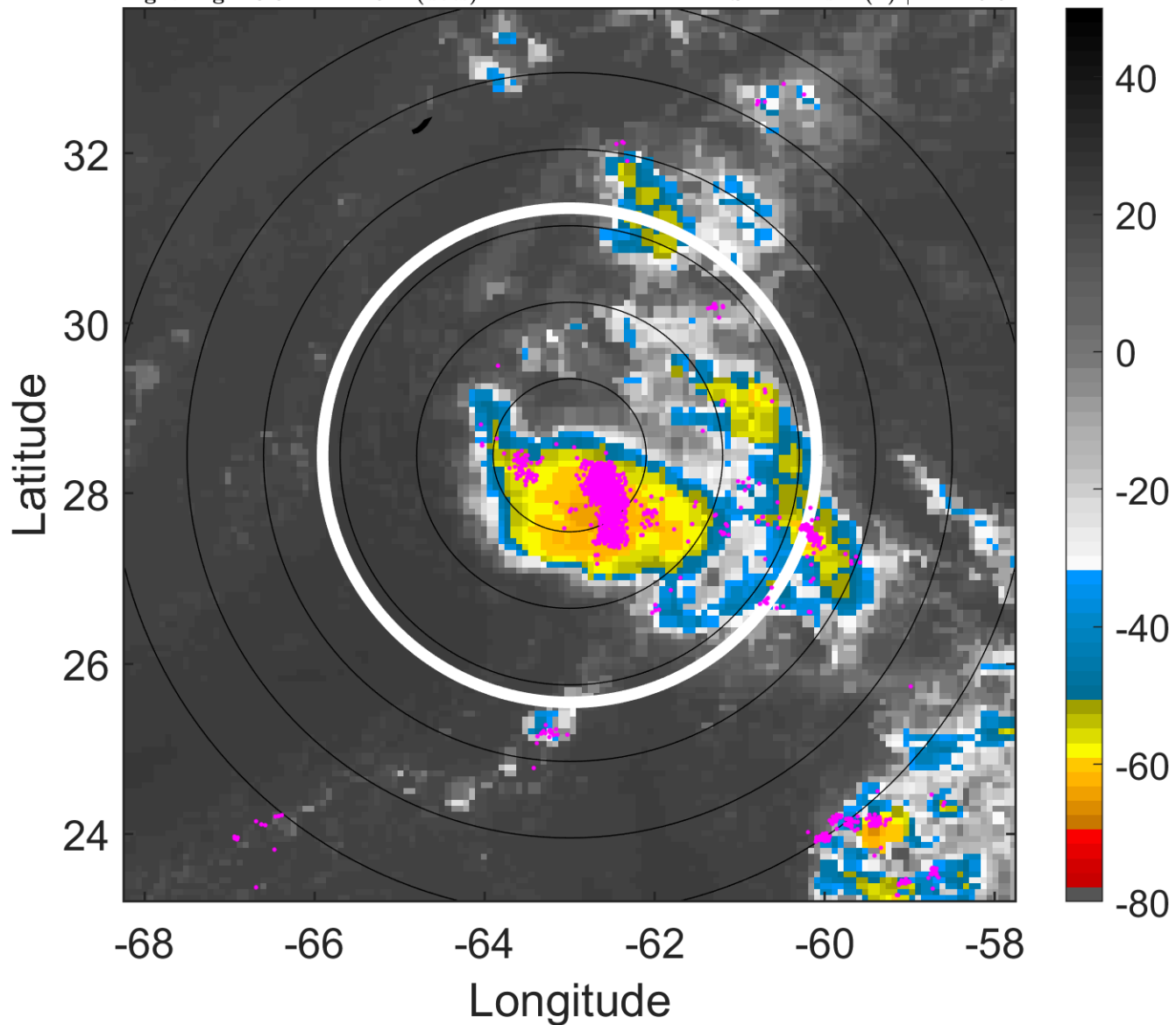

6-h IR BT Differences & Lightning

Δ t: 2011081415 (10.8 LT) - 2011081409 (4.8 LT)

Lightning: 10.8 LT \pm 1.5 h (dots)

PT: SLWP | EA: INACT

07L (GERT) | 40 kt TS

S: 2.1 m s⁻¹ (L) | H: 145.5°

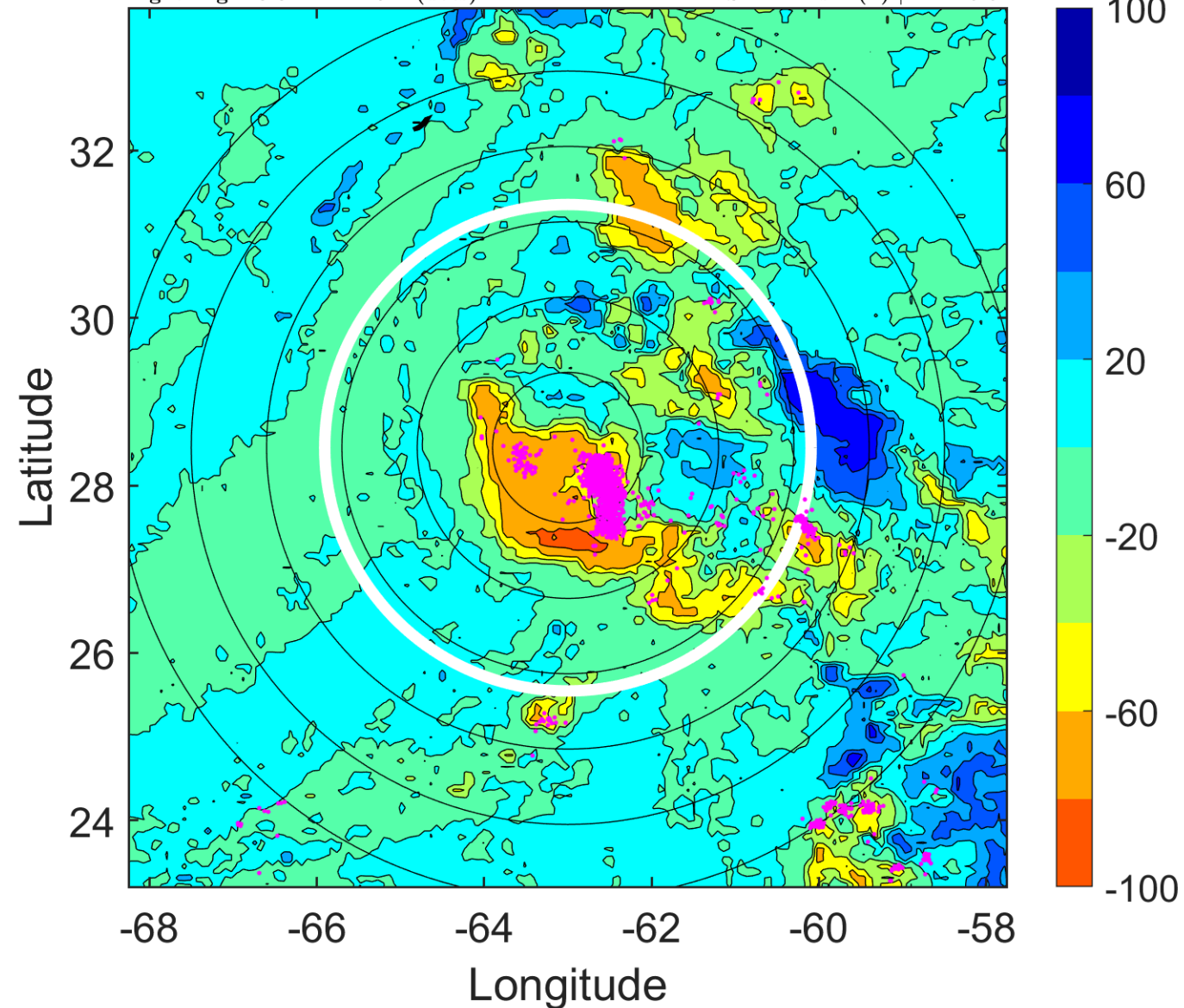

IR BT & Lightning

t: 2011081418 (13.8 LT)

Lightning: 13.8 LT \pm 1.5 h (dots)

PT: SLWP | EA: INACT

07L (GERT) | 40 kt TS

S: 2.8 m s⁻¹ (L) | H: 153°

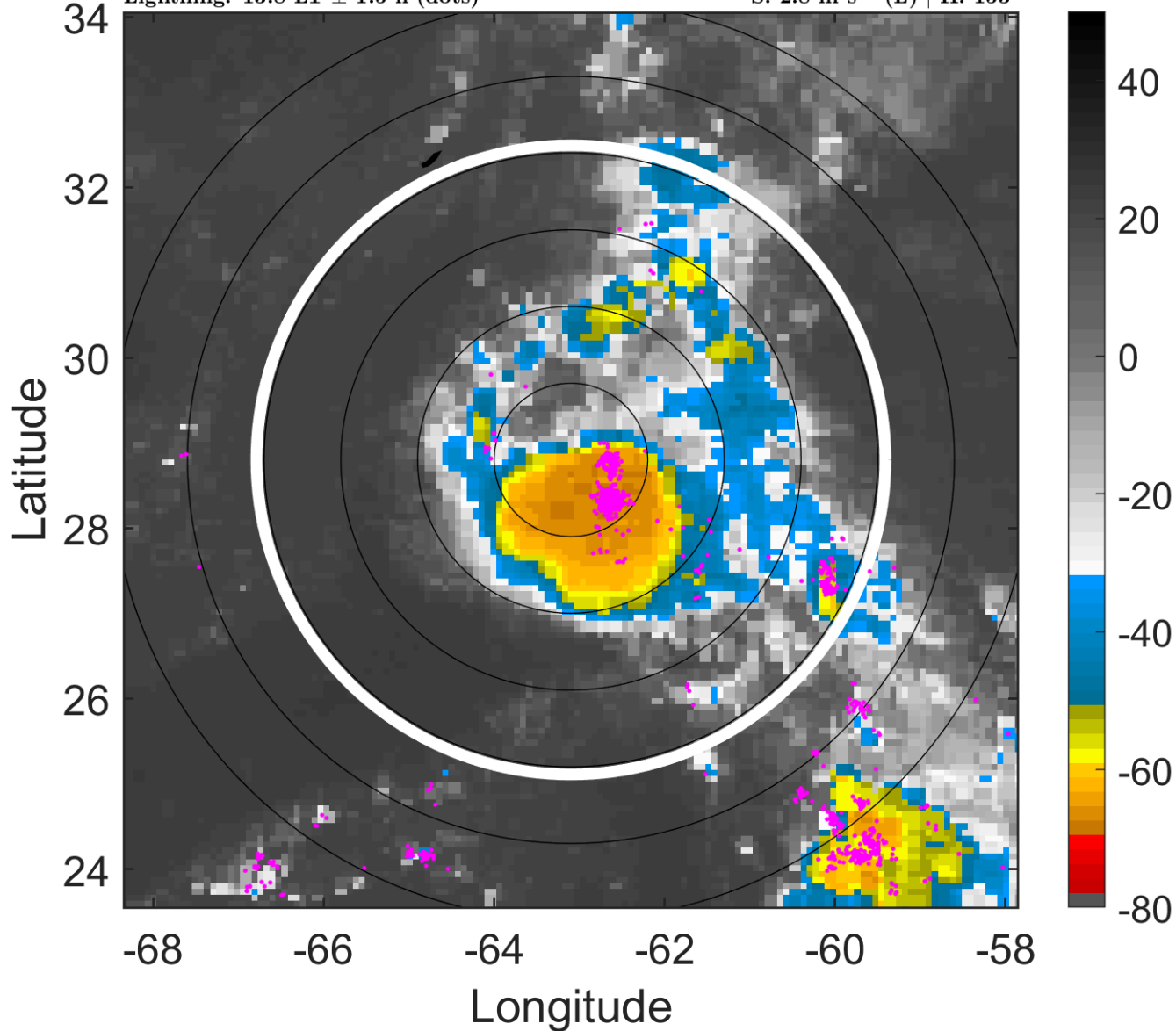

6-h IR BT Differences & Lightning

Δ t: 2011081418 (13.8 LT) - 2011081412 (7.8 LT)

Lightning: 13.8 LT \pm 1.5 h (dots)

PT: SLWP | EA: INACT

07L (GERT) | 40 kt TS

S: 2.8 m s⁻¹ (L) | H: 153°

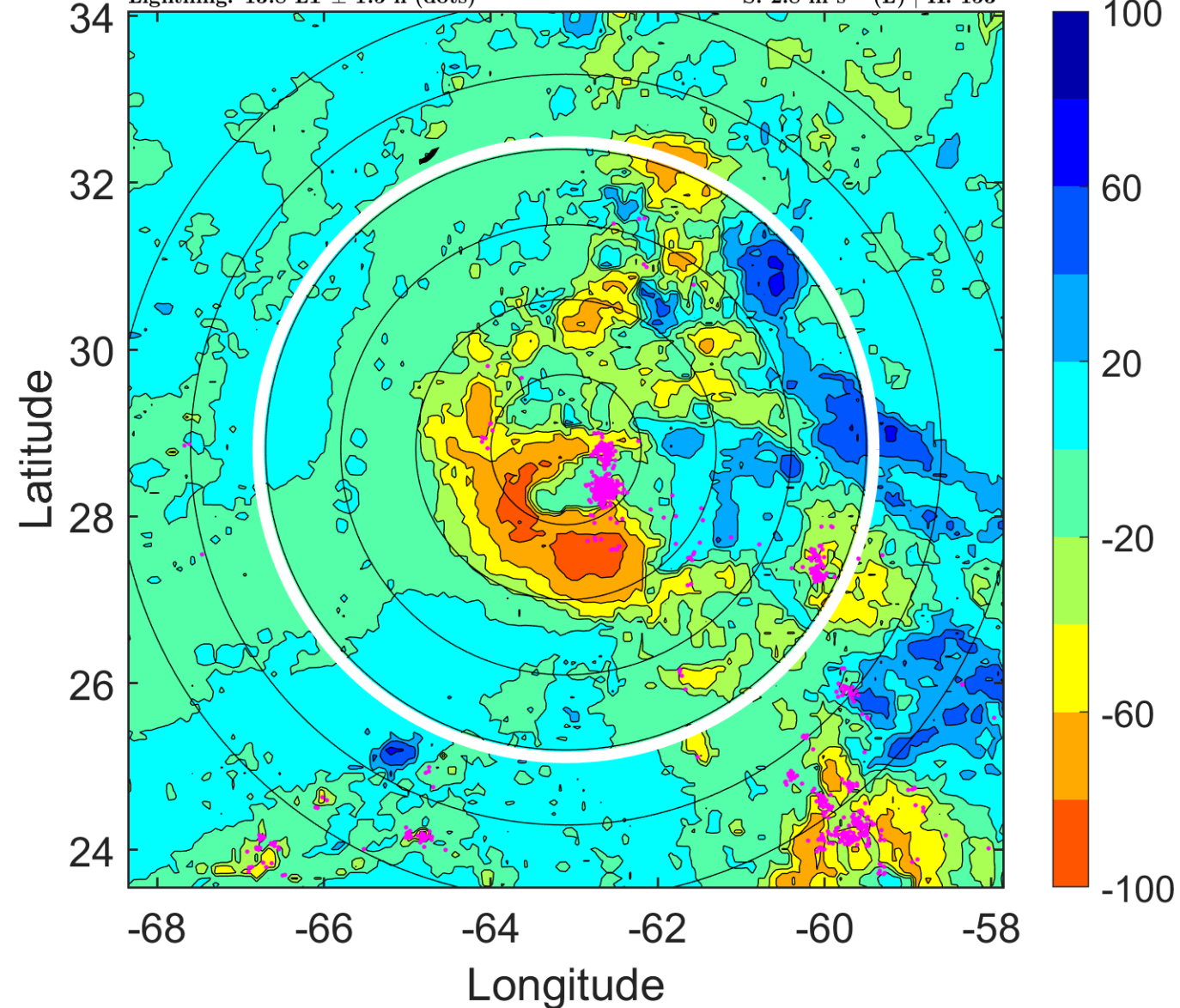

IR BT & Lightning

t: 2011081421 (16.8 LT)
Lightning: 16.8 LT \pm 1.5 h (dots)

PT: SLWP | EA: INACT
07L (GERT) | 42.5 kt TS
S: 1.8 m s⁻¹ (L) | H: 197°

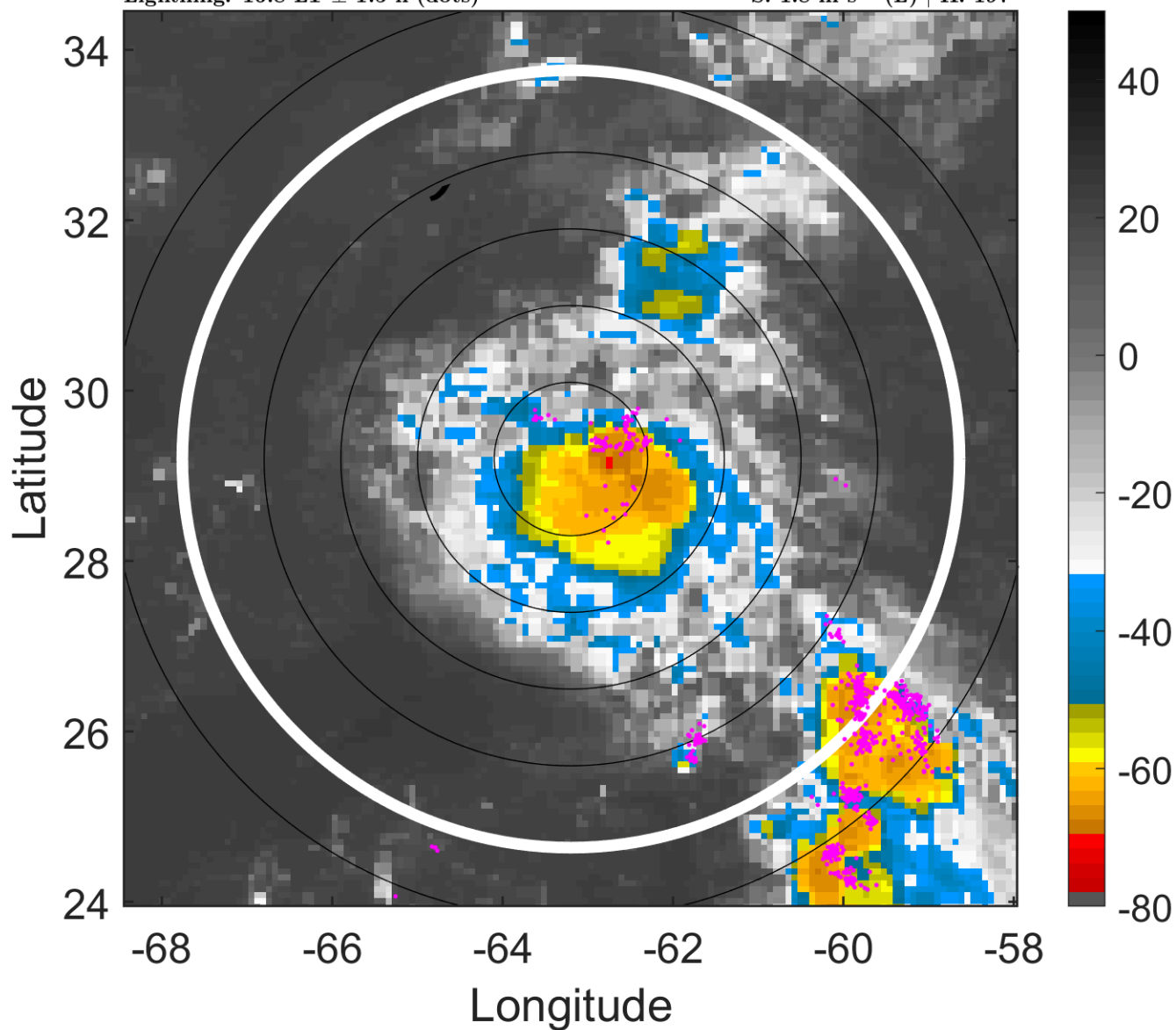

6-h IR BT Differences & Lightning

Δ t: 2011081421 (16.8 LT) - 2011081415 (10.8 LT)
Lightning: 16.8 LT \pm 1.5 h (dots)

PT: SLWP | EA: INACT
07L (GERT) | 42.5 kt TS
S: 1.8 m s⁻¹ (L) | H: 197°

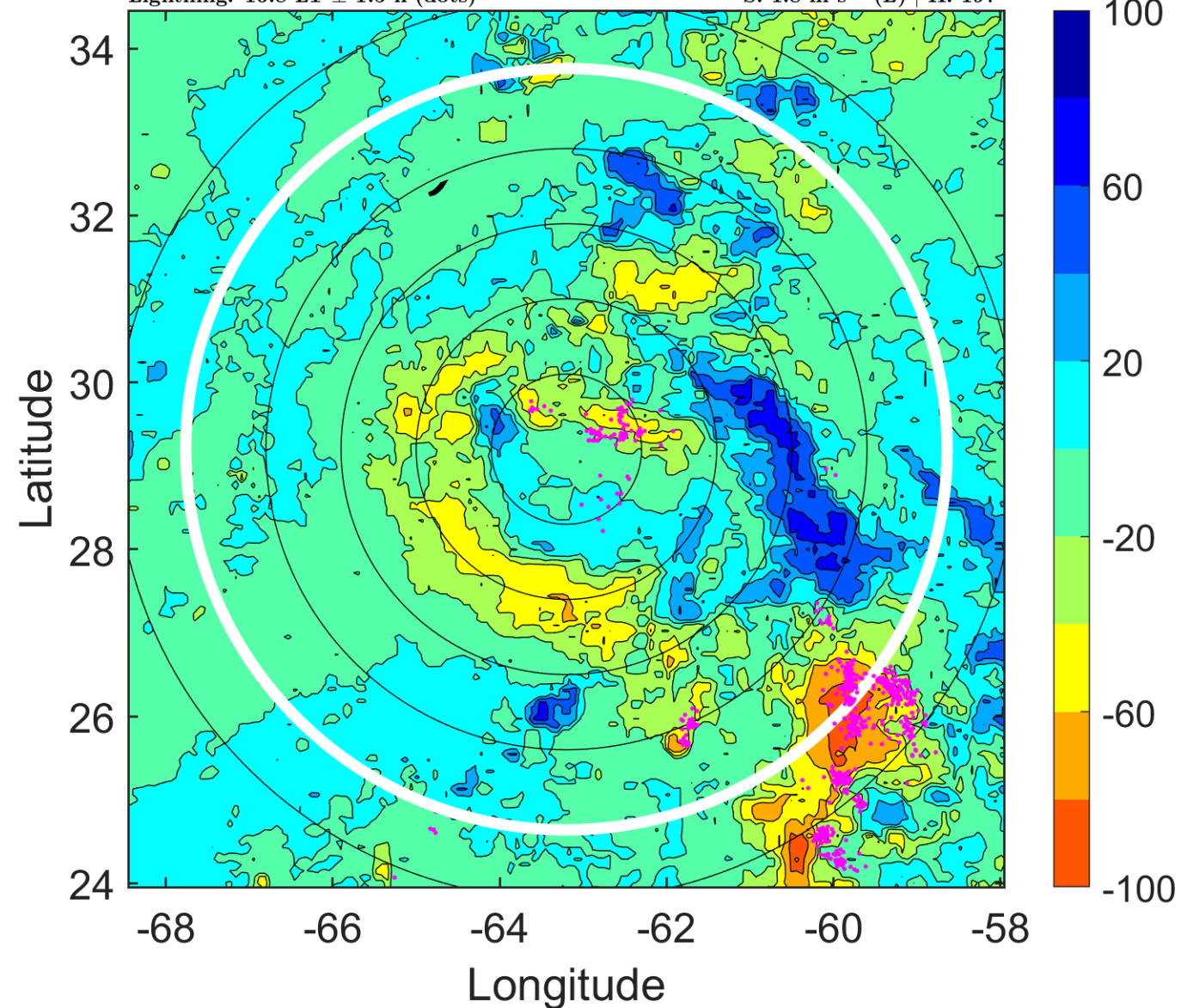

IR BT & Lightning

t: 2011081500 (19.8 LT)

Lightning: 19.8 LT \pm 1.5 h (dots)

PT: SLWP | EA: INACT

07L (GERT) | 45 kt TS

S: 0.8 m s⁻¹ (L) | H: 241°

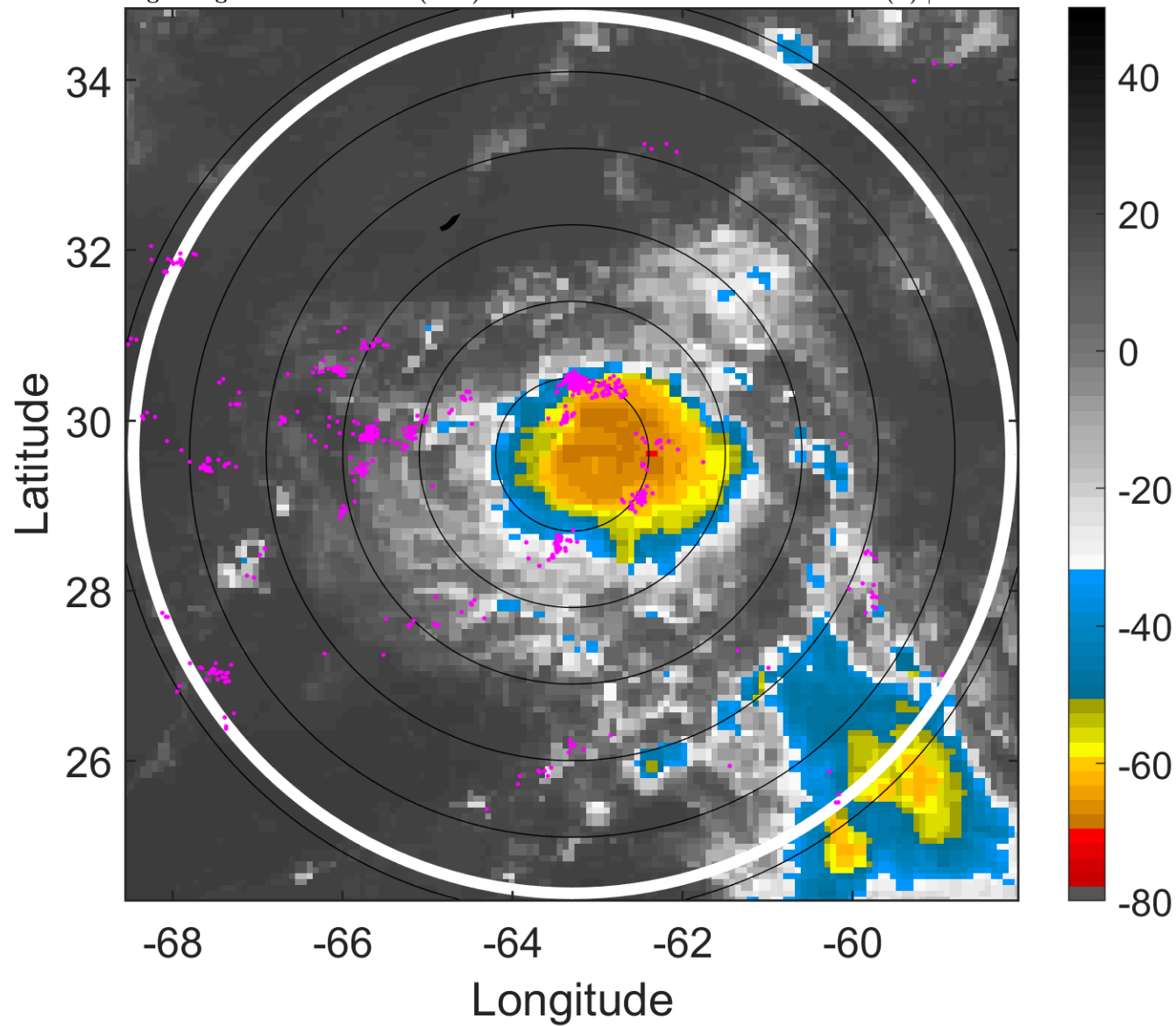

6-h IR BT Differences & Lightning

Δ t: 2011081500 (19.8 LT) - 2011081418 (13.8 LT)

Lightning: 19.8 LT \pm 1.5 h (dots)

PT: SLWP | EA: INACT

07L (GERT) | 45 kt TS

S: 0.8 m s⁻¹ (L) | H: 241°

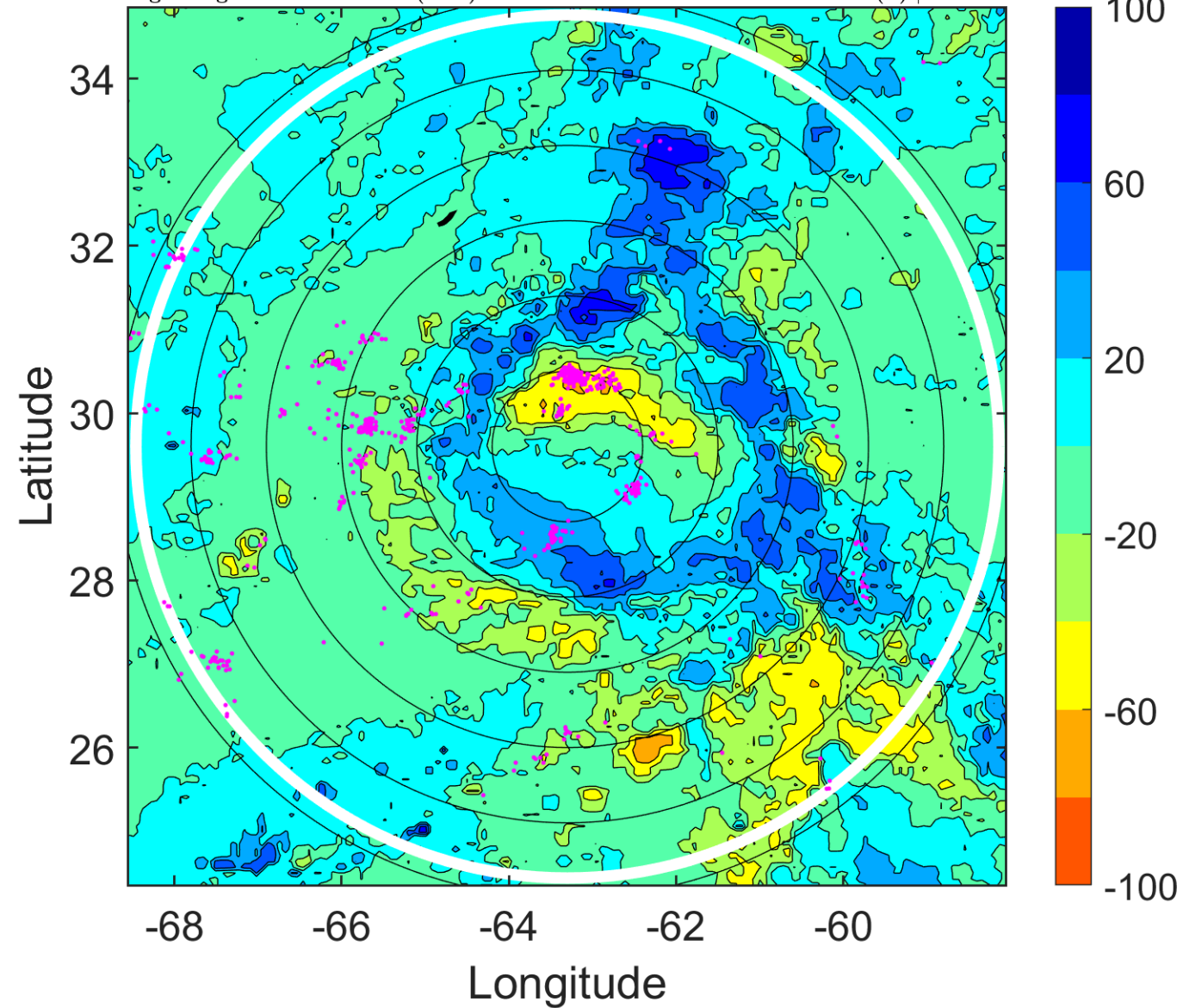

IR BT & Lightning

t: 2011081503 (22.8 LT)

Lightning: 22.8 LT \pm 1.5 h (dots)

PT: SLWP | EA: INACT

07L (GERT) | 47.5 kt TS

S: 3.1 m s⁻¹ (L) | H: 199°

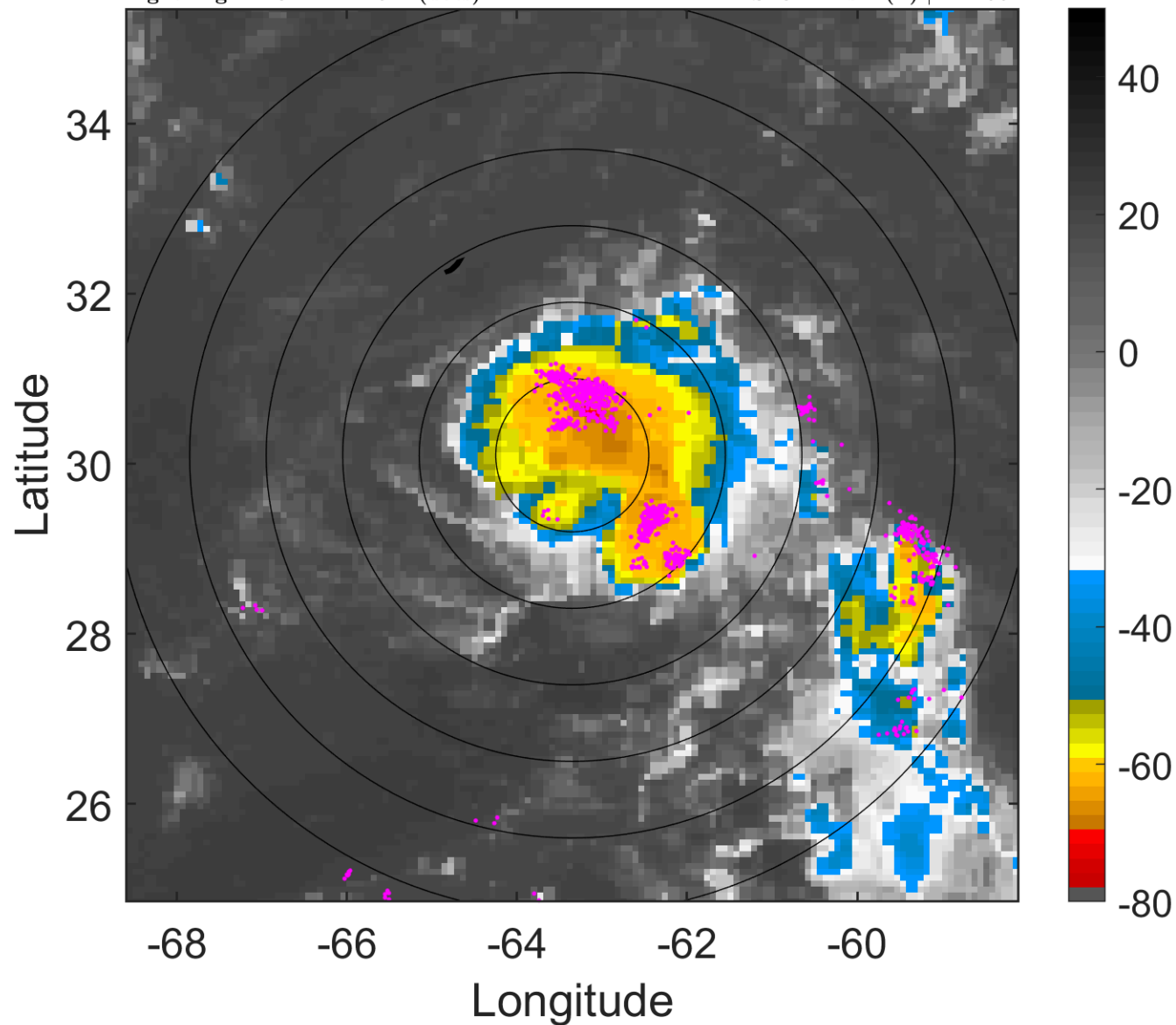

6-h IR BT Differences & Lightning

Δ t: 2011081503 (22.8 LT) - 2011081421 (16.8 LT)

Lightning: 22.8 LT \pm 1.5 h (dots)

PT: SLWP | EA: INACT

07L (GERT) | 47.5 kt TS

S: 3.1 m s⁻¹ (L) | H: 199°

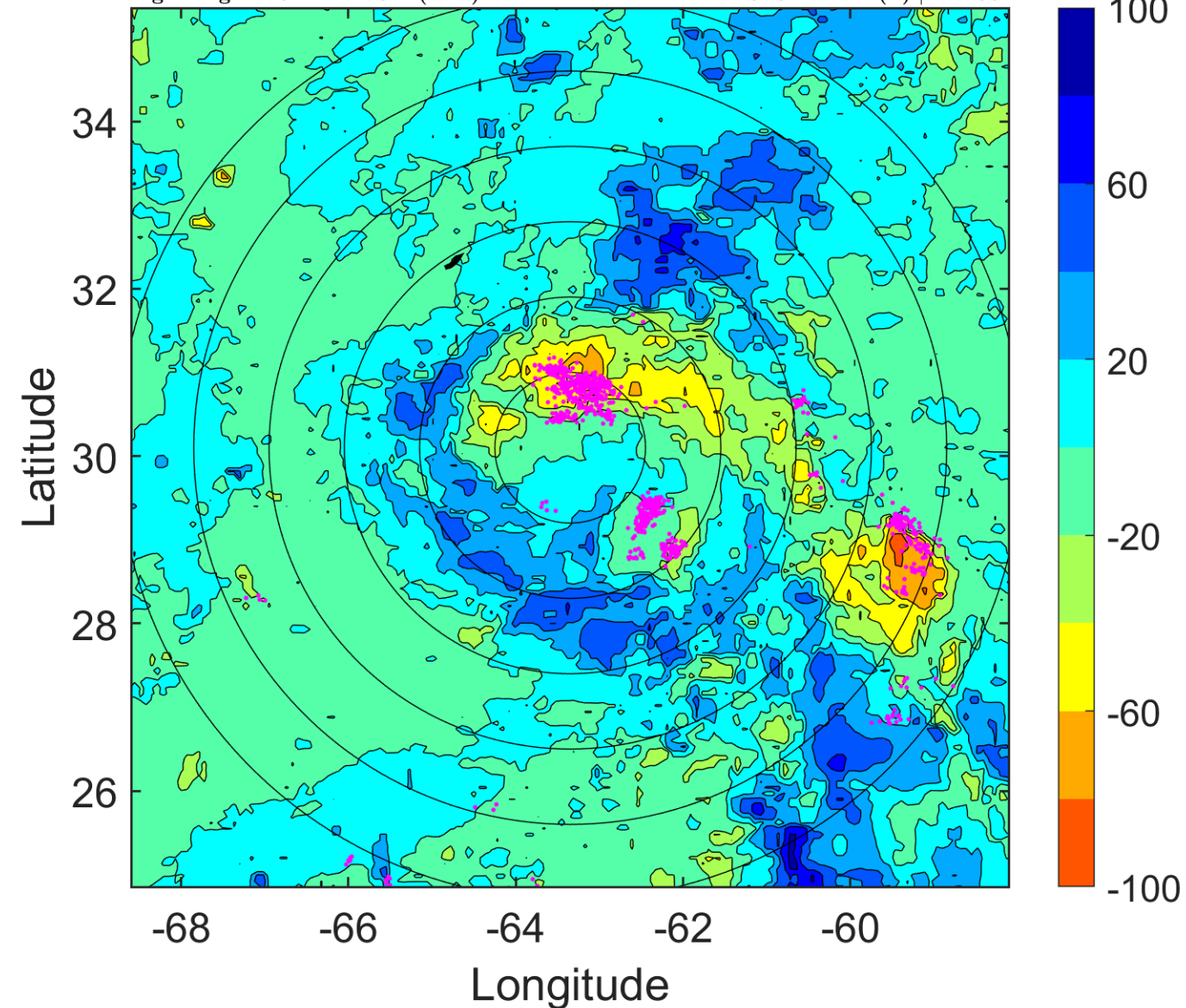

IR BT & Lightning

t: 2011081506 (1.8 LT)

Lightning: 1.8 LT \pm 1.5 h (dots)

PT: SLCP | EA: QUASI

07L (GERT) | 50 kt TS

S: 5.4 m s⁻¹ (M) | H: 157°

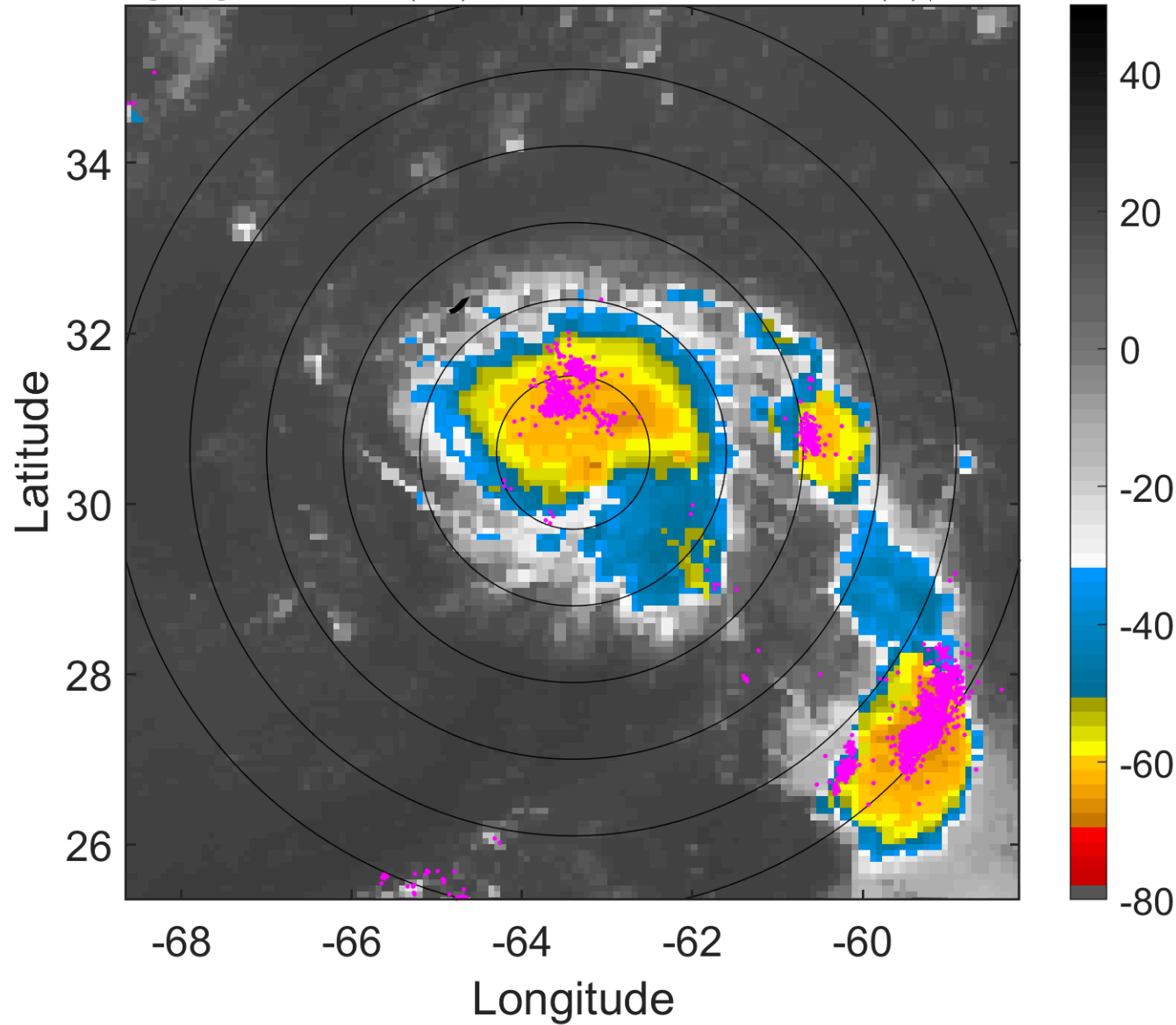

6-h IR BT Differences & Lightning

Δ t: 2011081506 (1.8 LT) - 2011081500 (19.8 LT)

Lightning: 1.8 LT \pm 1.5 h (dots)

PT: SLCP | EA: QUASI

07L (GERT) | 50 kt TS

S: 5.4 m s⁻¹ (M) | H: 157°

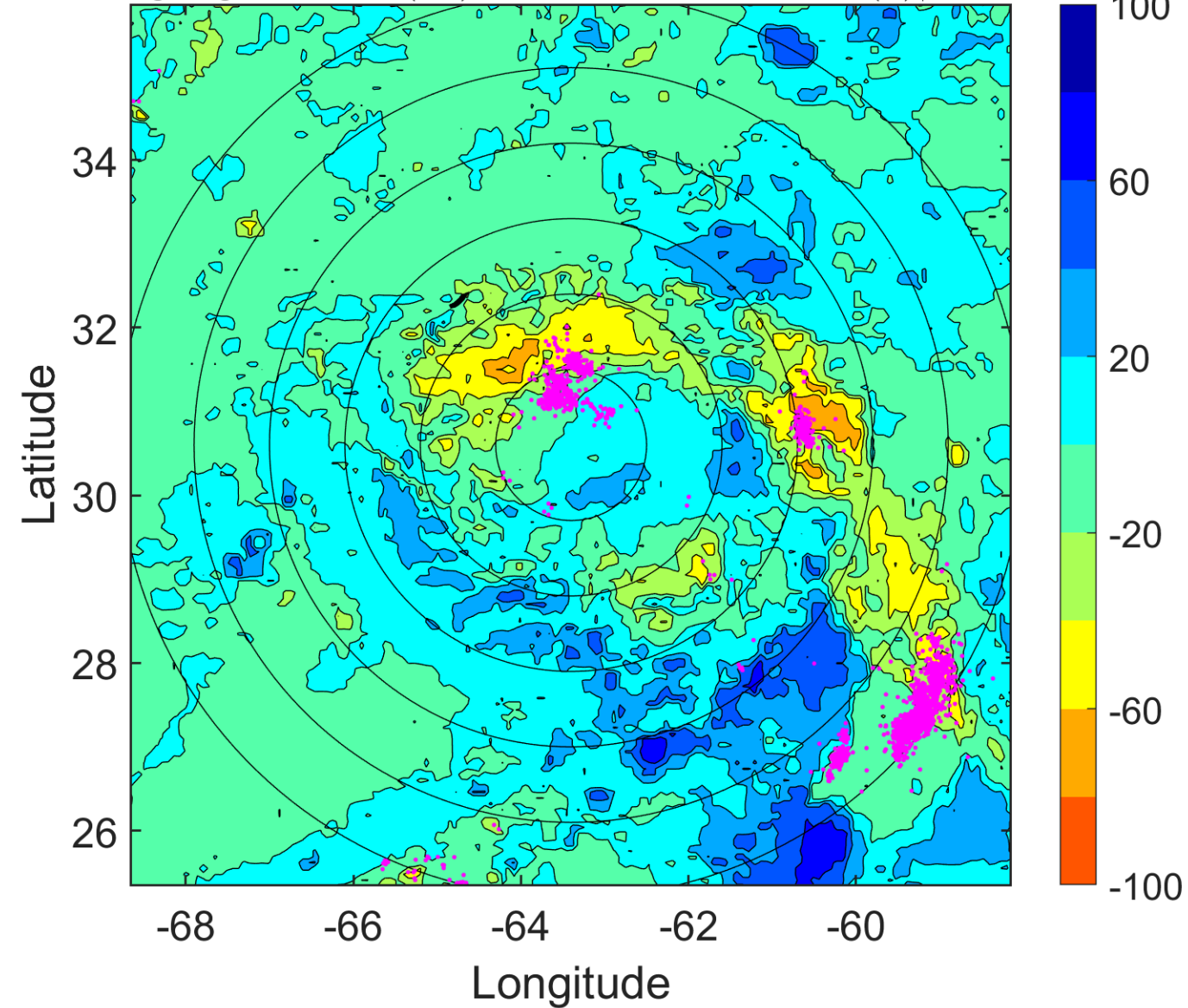

IR BT & Lightning

t: 2011081509 (4.8 LT)

Lightning: 4.8 LT \pm 1.5 h (dots)

PT: SLCP | EA: QUASI

07L (GERT) | 52.5 kt TS

S: 4.8 m s⁻¹ (M) | H: 177°

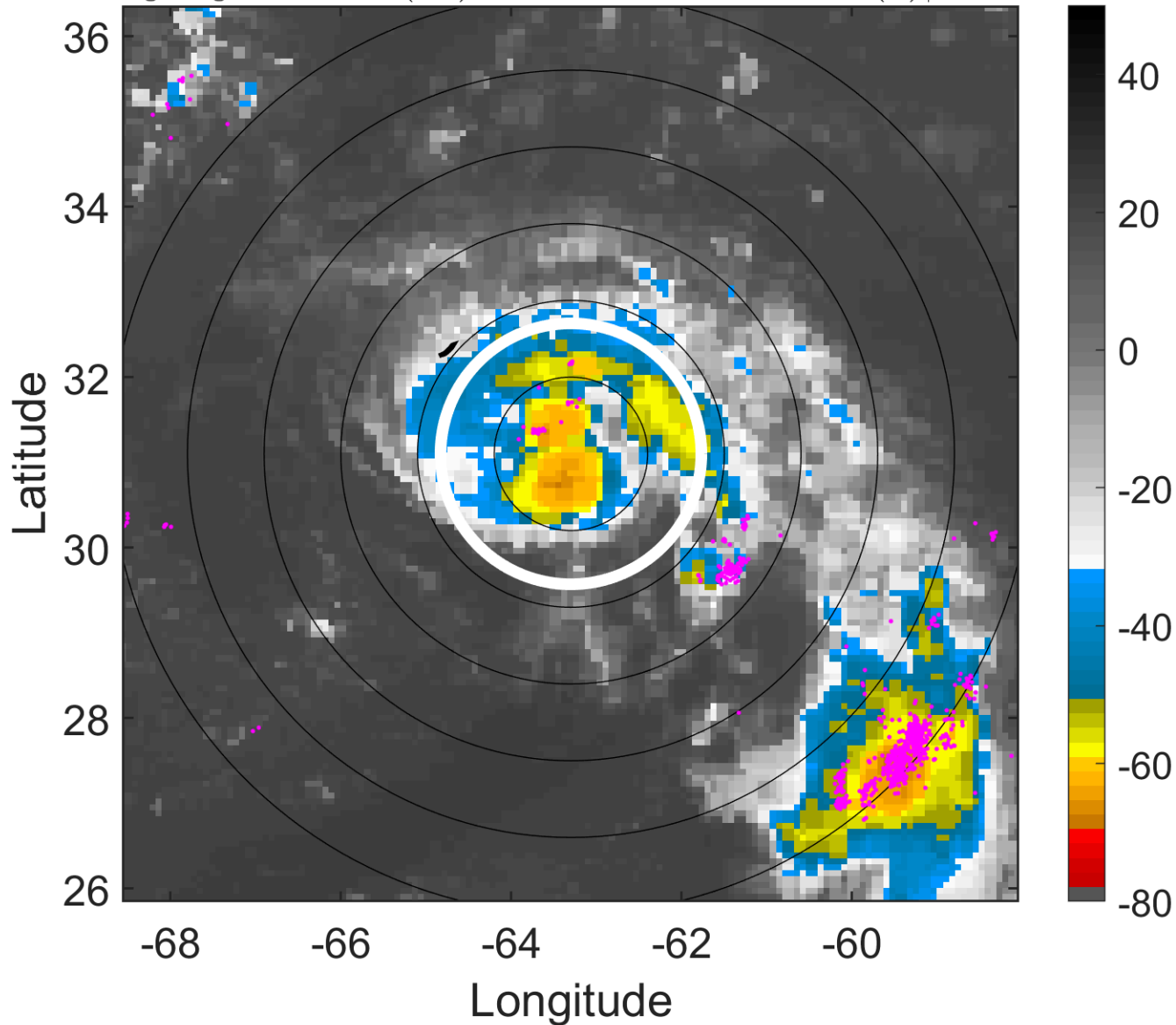

6-h IR BT Differences & Lightning

Δ t: 2011081509 (4.8 LT) - 2011081503 (22.8 LT)

Lightning: 4.8 LT \pm 1.5 h (dots)

PT: SLCP | EA: QUASI

07L (GERT) | 52.5 kt TS

S: 4.8 m s⁻¹ (M) | H: 177°

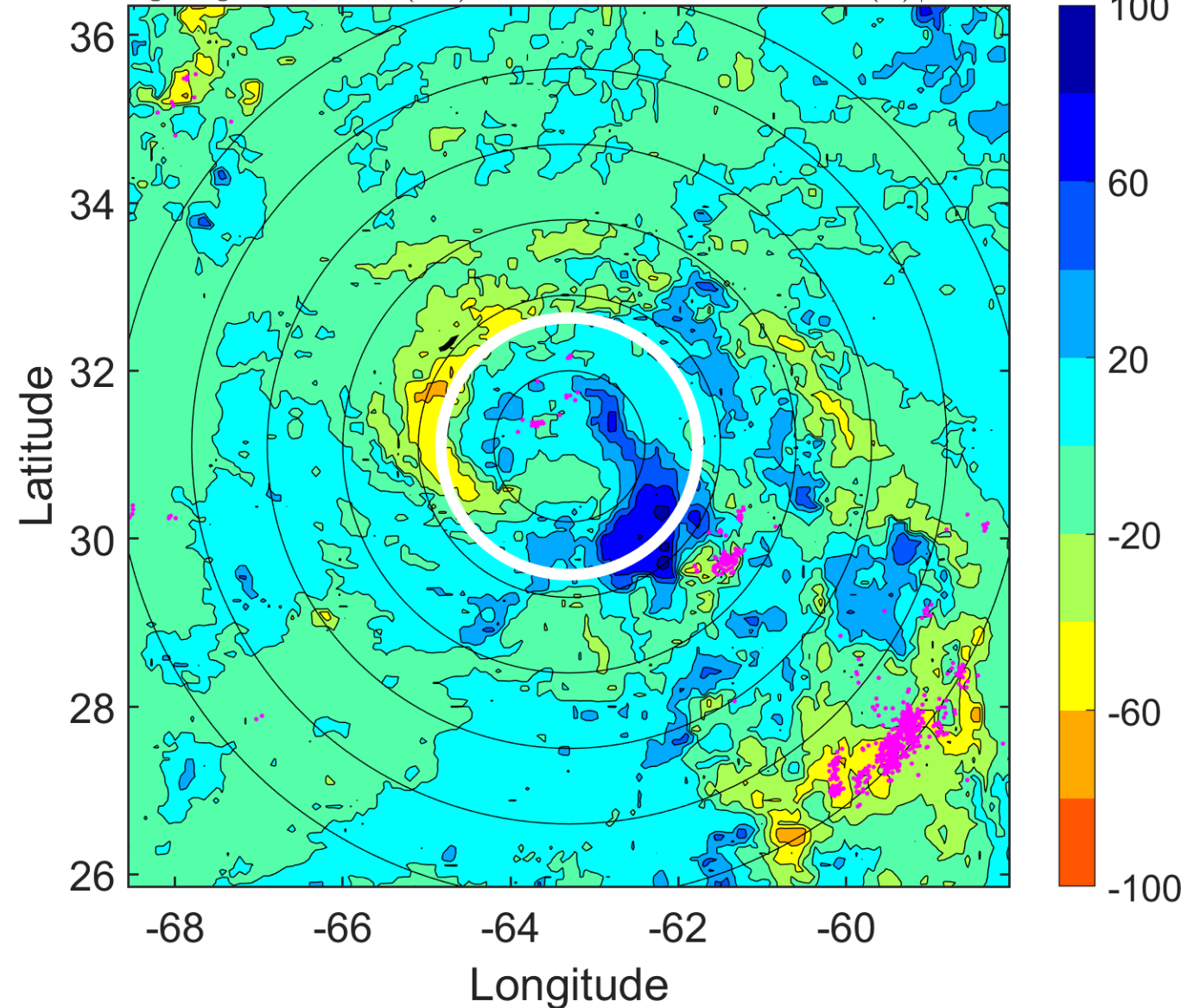

IR BT & Lightning

t: 2011081512 (7.8 LT)

Lightning: 7.8 LT \pm 1.5 h (dots)

PT: SLCP | EA: QUASI

07L (GERT) | 55 kt TS

S: 4.2 m s⁻¹ (L) | H: 197°

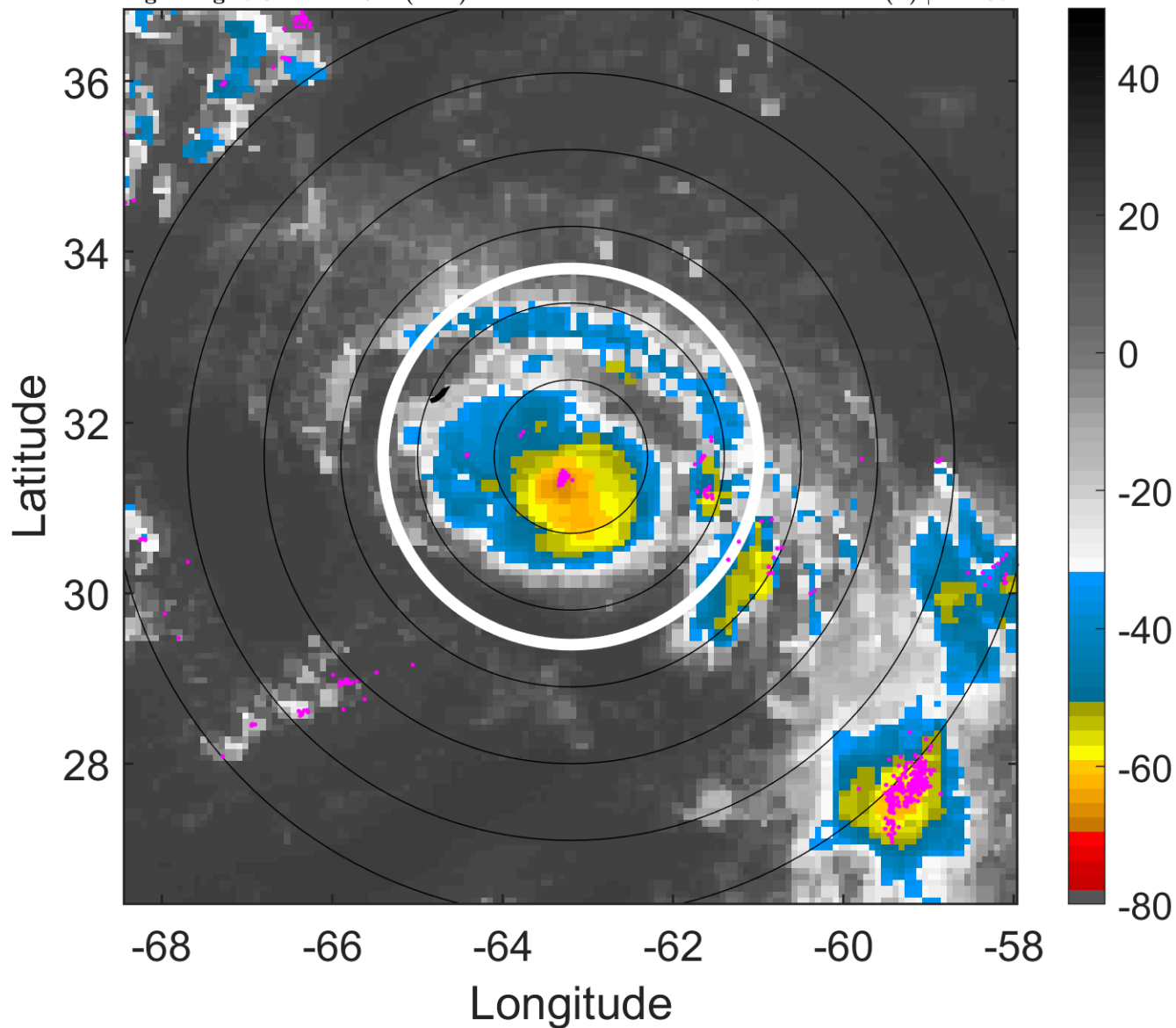

6-h IR BT Differences & Lightning

Δ t: 2011081512 (7.8 LT) - 2011081506 (1.8 LT)

Lightning: 7.8 LT \pm 1.5 h (dots)

PT: SLCP | EA: QUASI

07L (GERT) | 55 kt TS

S: 4.2 m s⁻¹ (L) | H: 197°

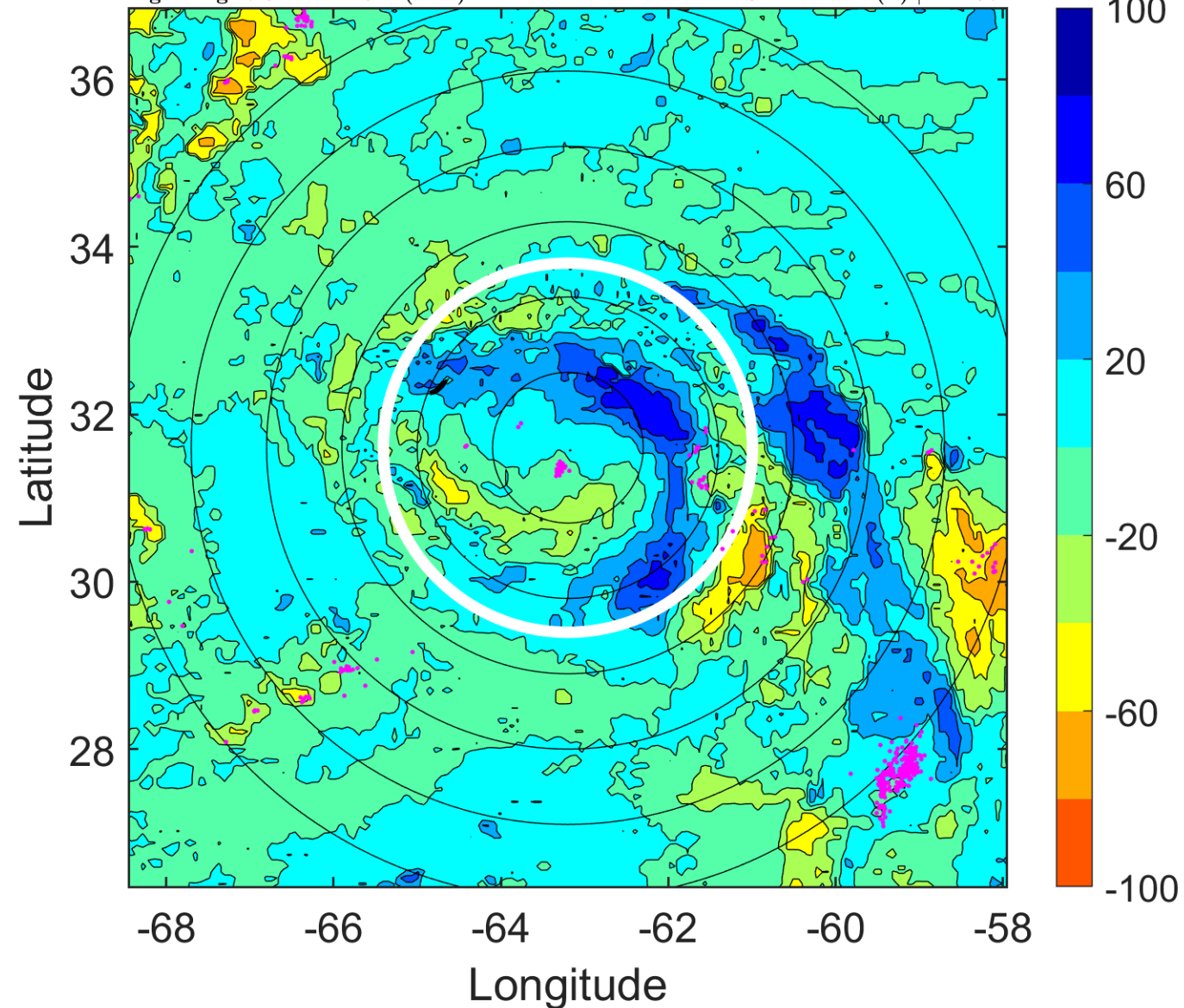

IR BT & Lightning

t: 2011081515 (10.8 LT)

Lightning: 10.8 LT \pm 1.5 h (dots)

PT: SLCP | EA: QUASI

07L (GERT) | 52.5 kt TS

S: 5.1 m s⁻¹ (M) | H: 195.5°

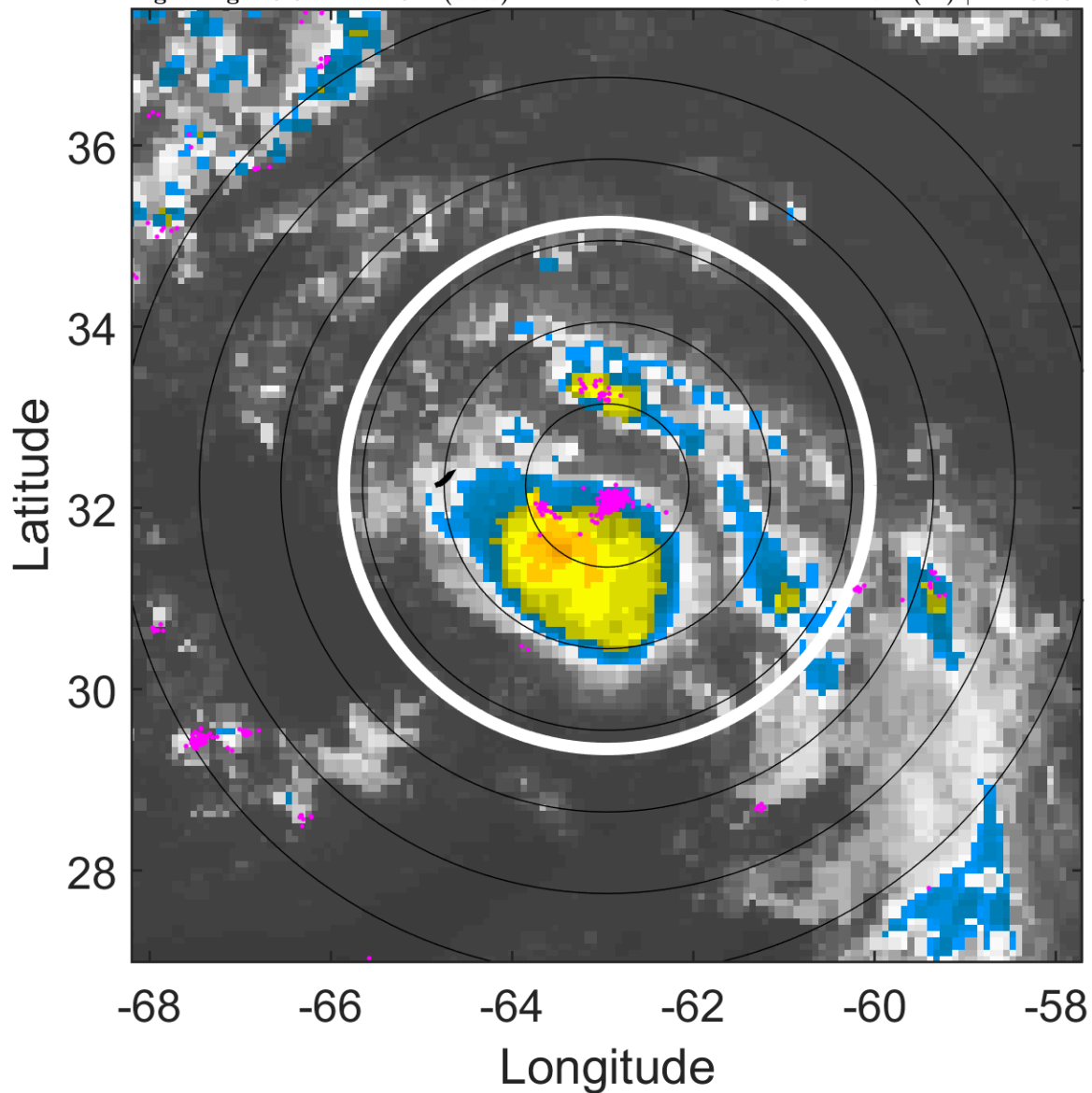

6-h IR BT Differences & Lightning

Δ t: 2011081515 (10.8 LT) - 2011081509 (4.8 LT)

Lightning: 10.8 LT \pm 1.5 h (dots)

PT: SLCP | EA: QUASI

07L (GERT) | 52.5 kt TS

S: 5.1 m s⁻¹ (M) | H: 195.5°

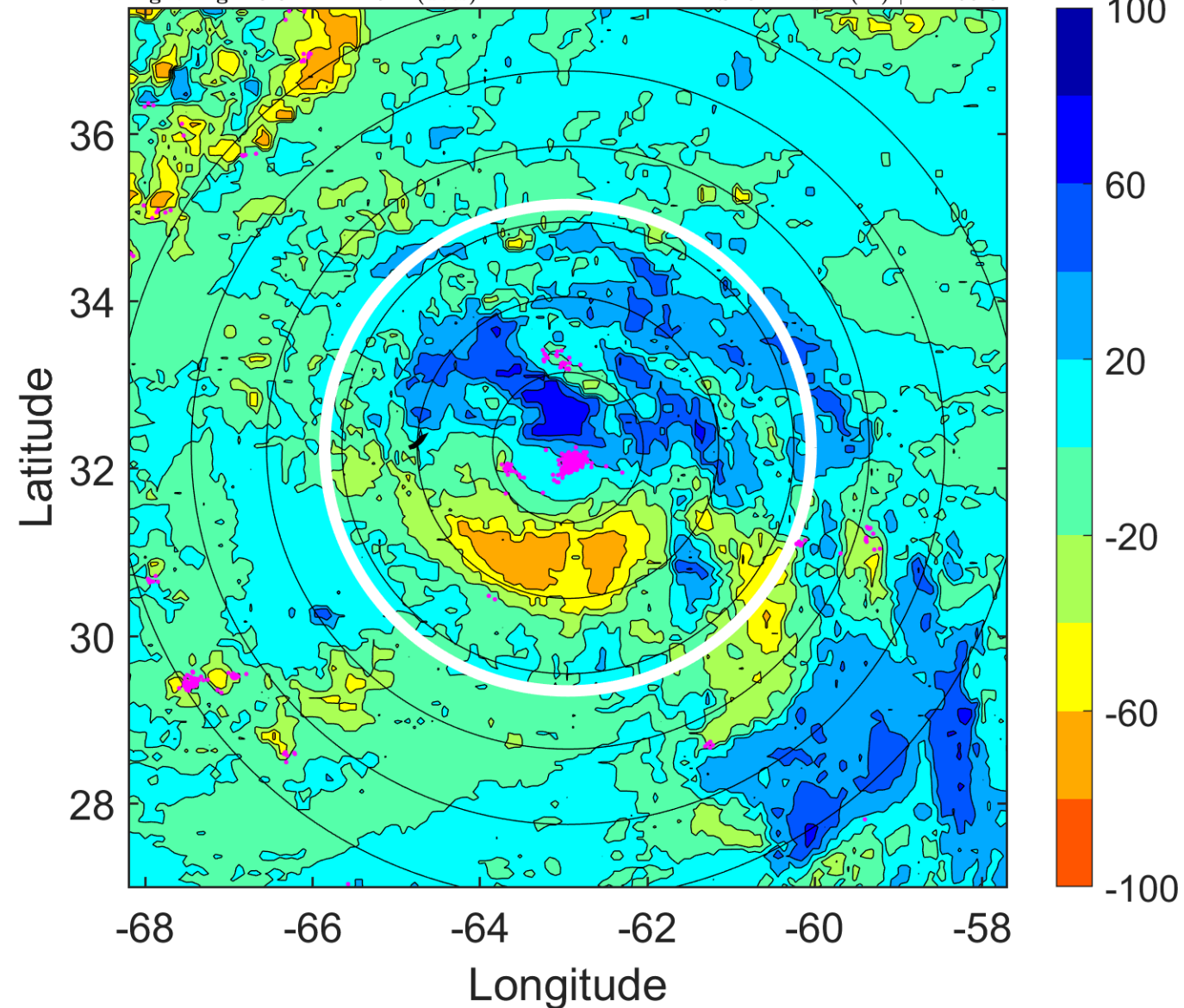

IR BT & Lightning

t: 2011081518 (13.8 LT)

Lightning: 13.8 LT \pm 1.5 h (dots)

PT: SLCP | EA: QUASI

07L (GERT) | 50 kt TS

S: 6 m s⁻¹ (M) | H: 194°

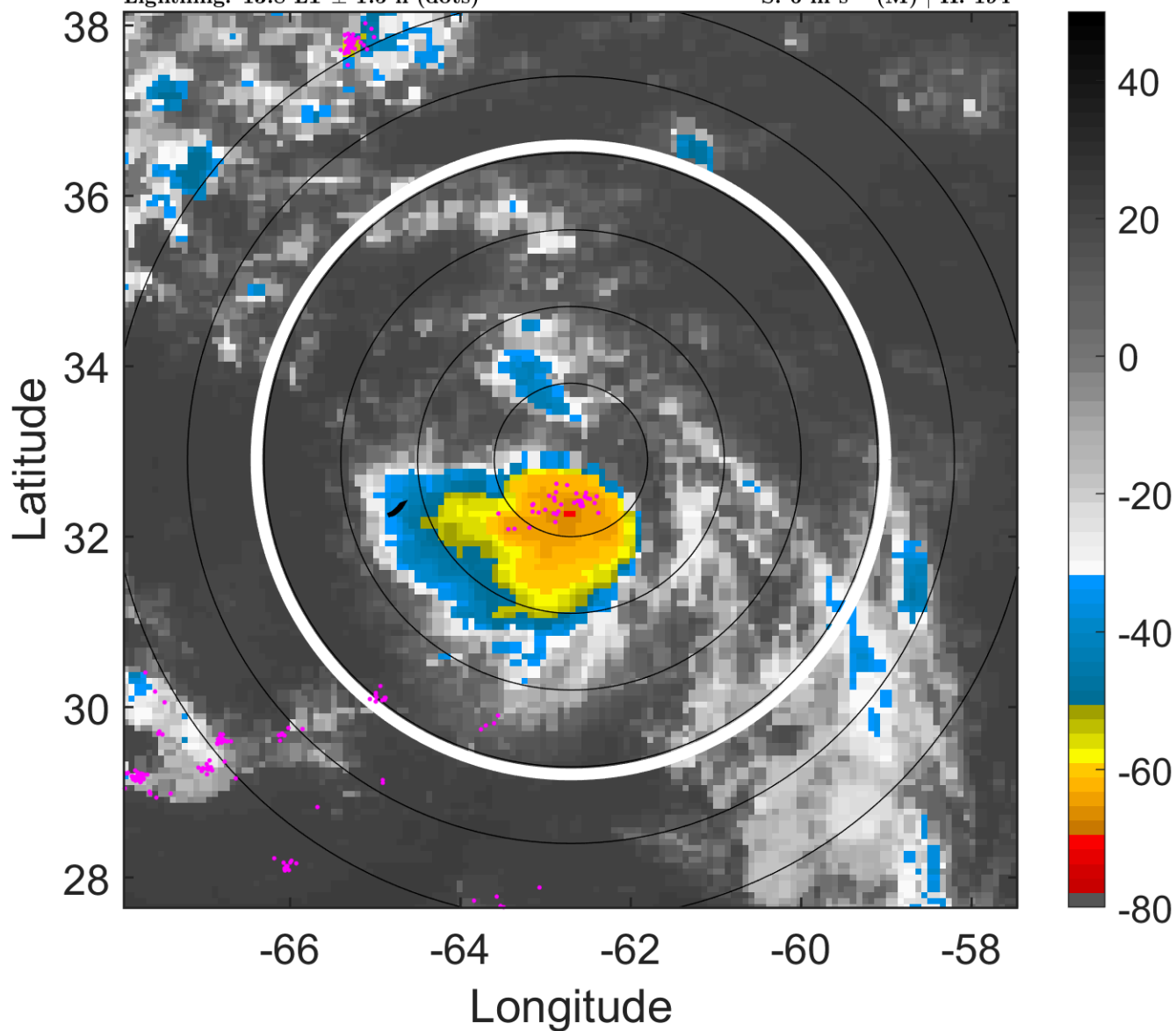

6-h IR BT Differences & Lightning

Δ t: 2011081518 (13.8 LT) - 2011081512 (7.8 LT)

Lightning: 13.8 LT \pm 1.5 h (dots)

PT: SLCP | EA: QUASI

07L (GERT) | 50 kt TS

S: 6 m s⁻¹ (M) | H: 194°

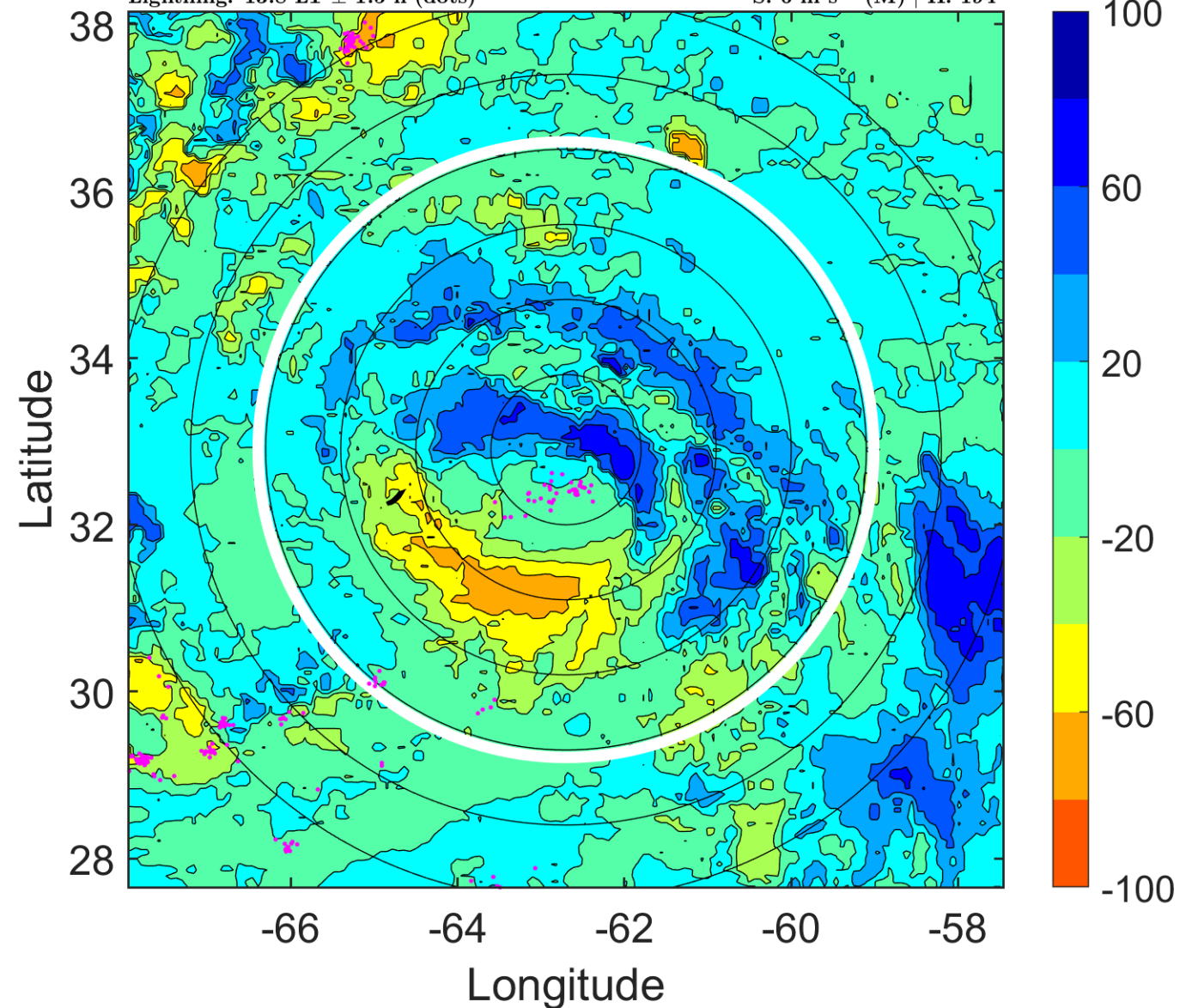

IR BT & Lightning

t: 2011081521 (16.9 LT)

Lightning: 16.9 LT \pm 1.5 h (dots)

PT: SLCP | EA: QUASI

07L (GERT) | 47.5 kt TS

S: 6.7 m s⁻¹ (M) | H: 200.5°

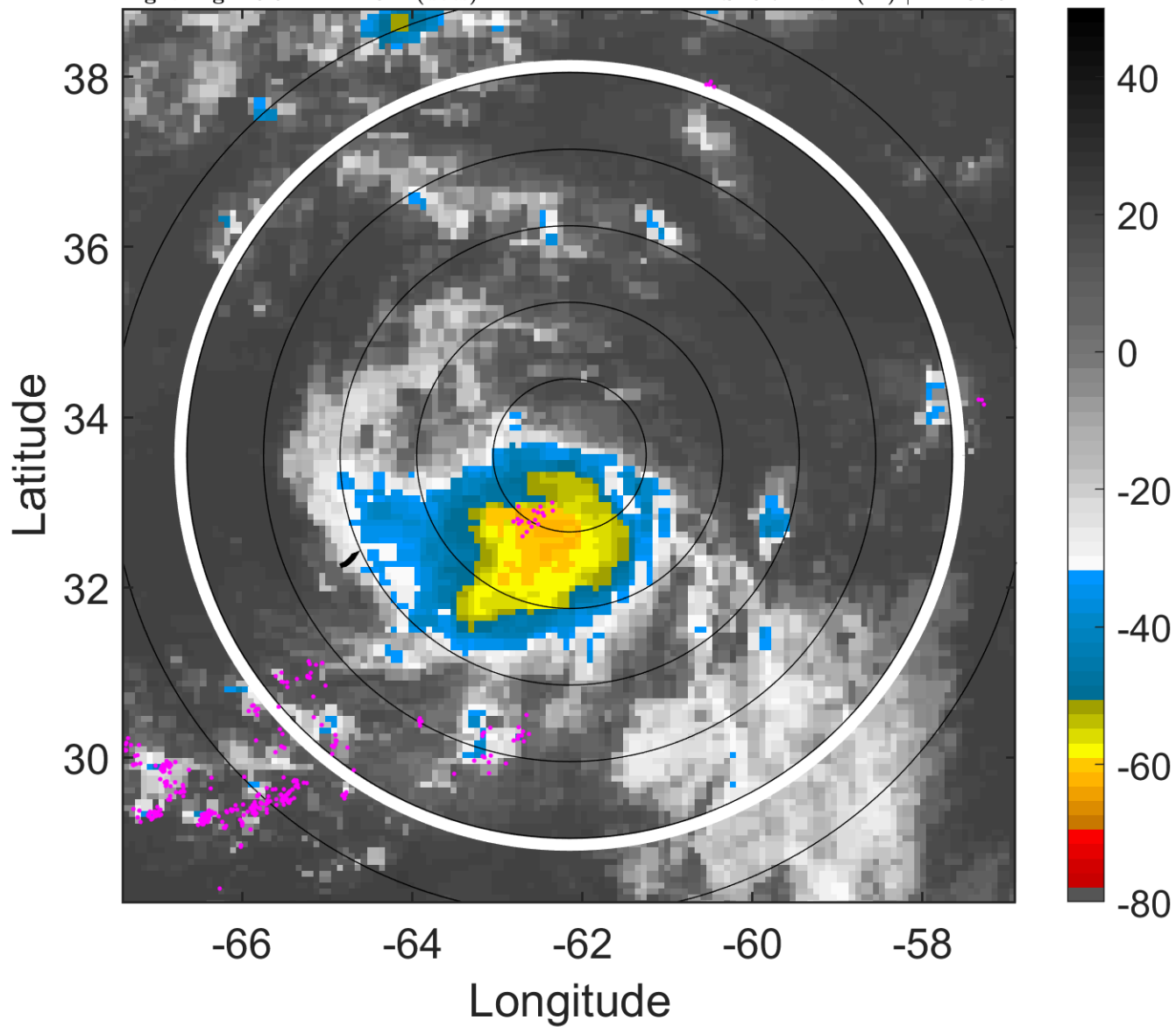

6-h IR BT Differences & Lightning

Δ t: 2011081521 (16.9 LT) - 2011081515 (10.8 LT)

Lightning: 16.9 LT \pm 1.5 h (dots)

PT: SLCP | EA: QUASI

07L (GERT) | 47.5 kt TS

S: 6.7 m s⁻¹ (M) | H: 200.5°

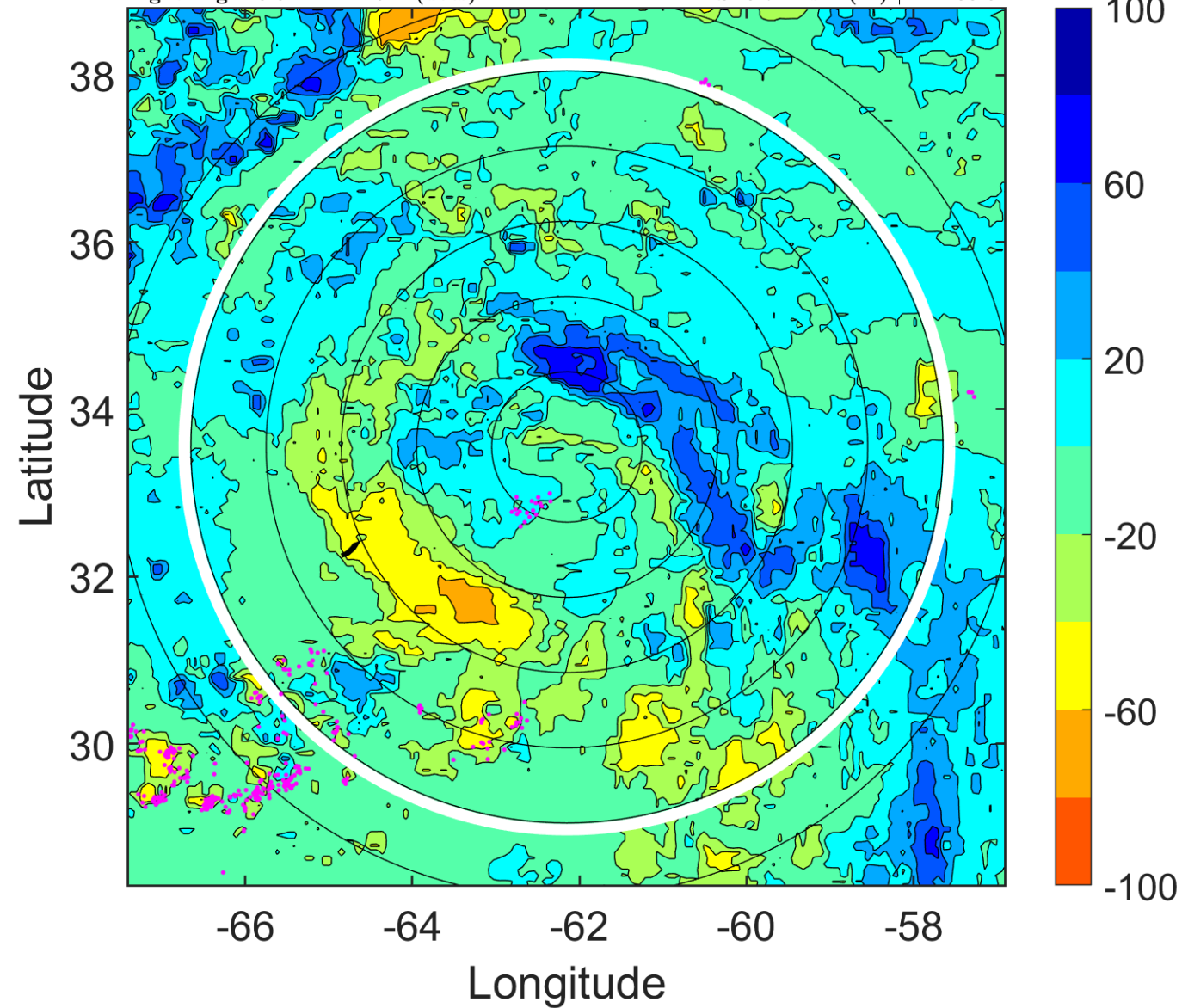

IR BT & Lightning

t: 2011081600 (19.9 LT)

Lightning: 19.9 LT \pm 1.5 h (dots)

PT: SLCP | EA: QUASI

07L (GERT) | 45 kt TS

S: 7.4 m s⁻¹ (M) | H: 207°

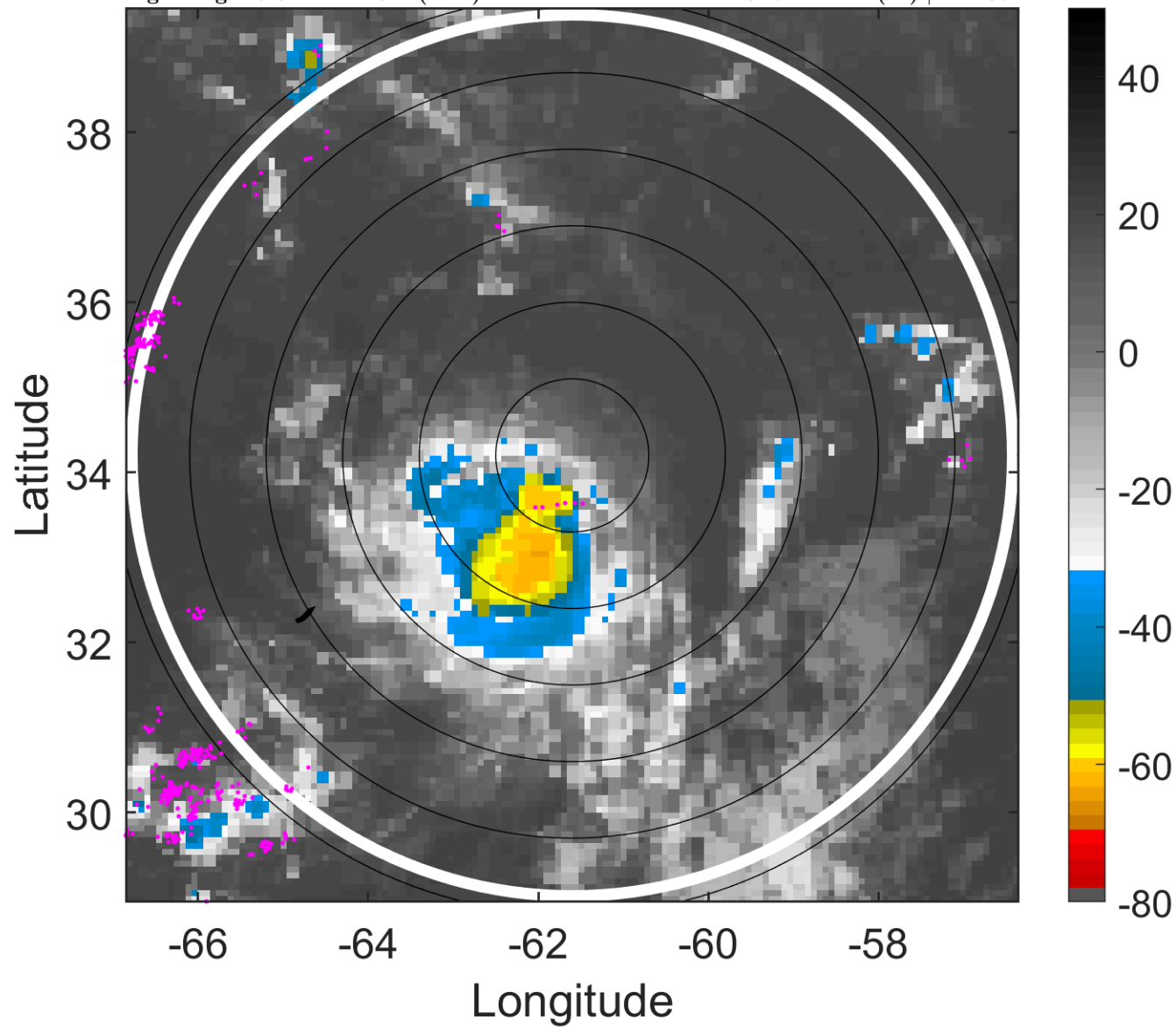

6-h IR BT Differences & Lightning

Δ t: 2011081600 (19.9 LT) - 2011081518 (13.8 LT)

Lightning: 19.9 LT \pm 1.5 h (dots)

PT: SLCP | EA: QUASI

07L (GERT) | 45 kt TS

S: 7.4 m s⁻¹ (M) | H: 207°

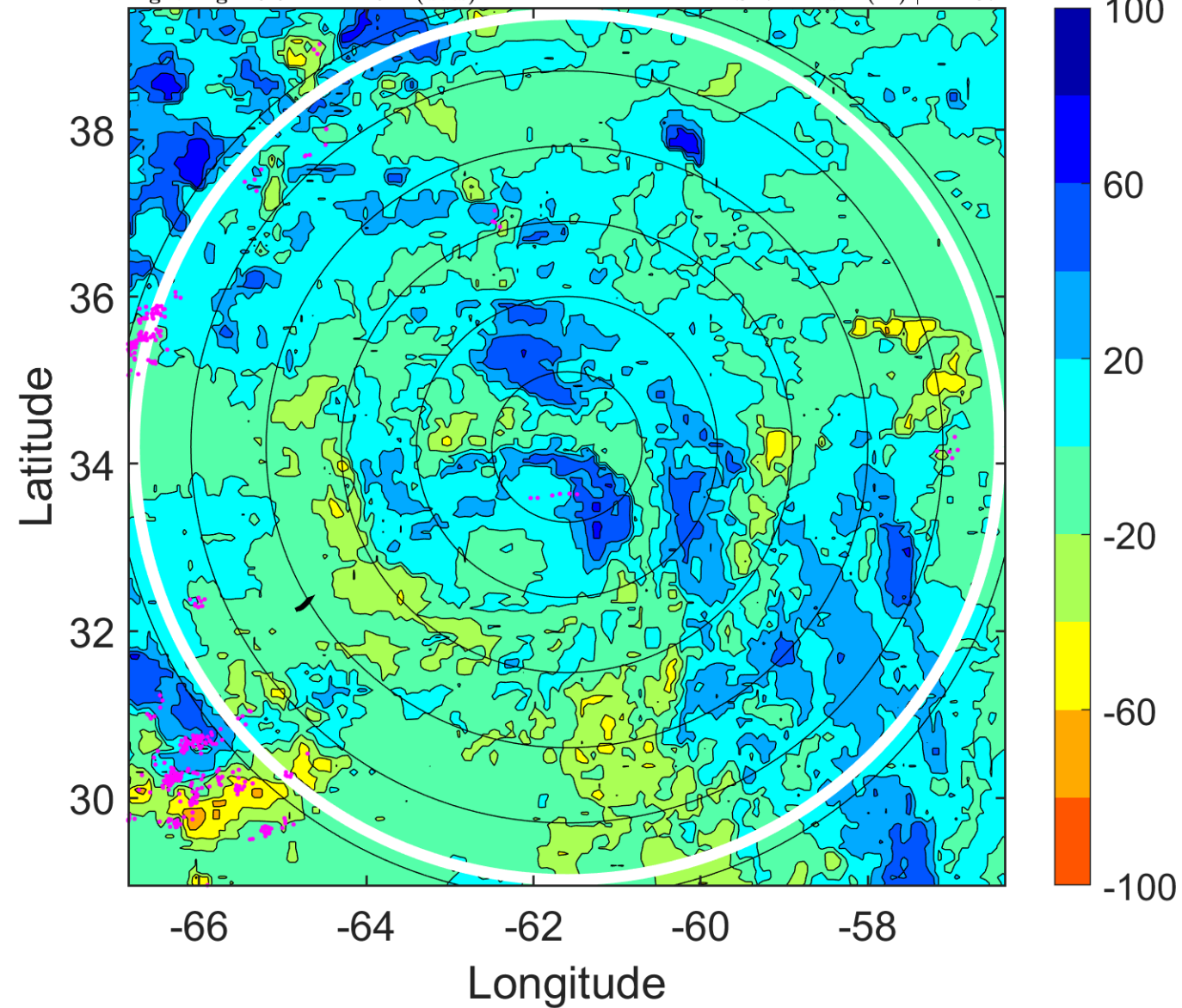

IR BT & Lightning

t: 2011081603 (22.9 LT)

Lightning: 22.9 LT \pm 1.5 h (dots)

PT: SLCP | EA: QUASI

07L (GERT) | 45 kt TS

S: 8.4 m s⁻¹ (M) | H: 213.5°

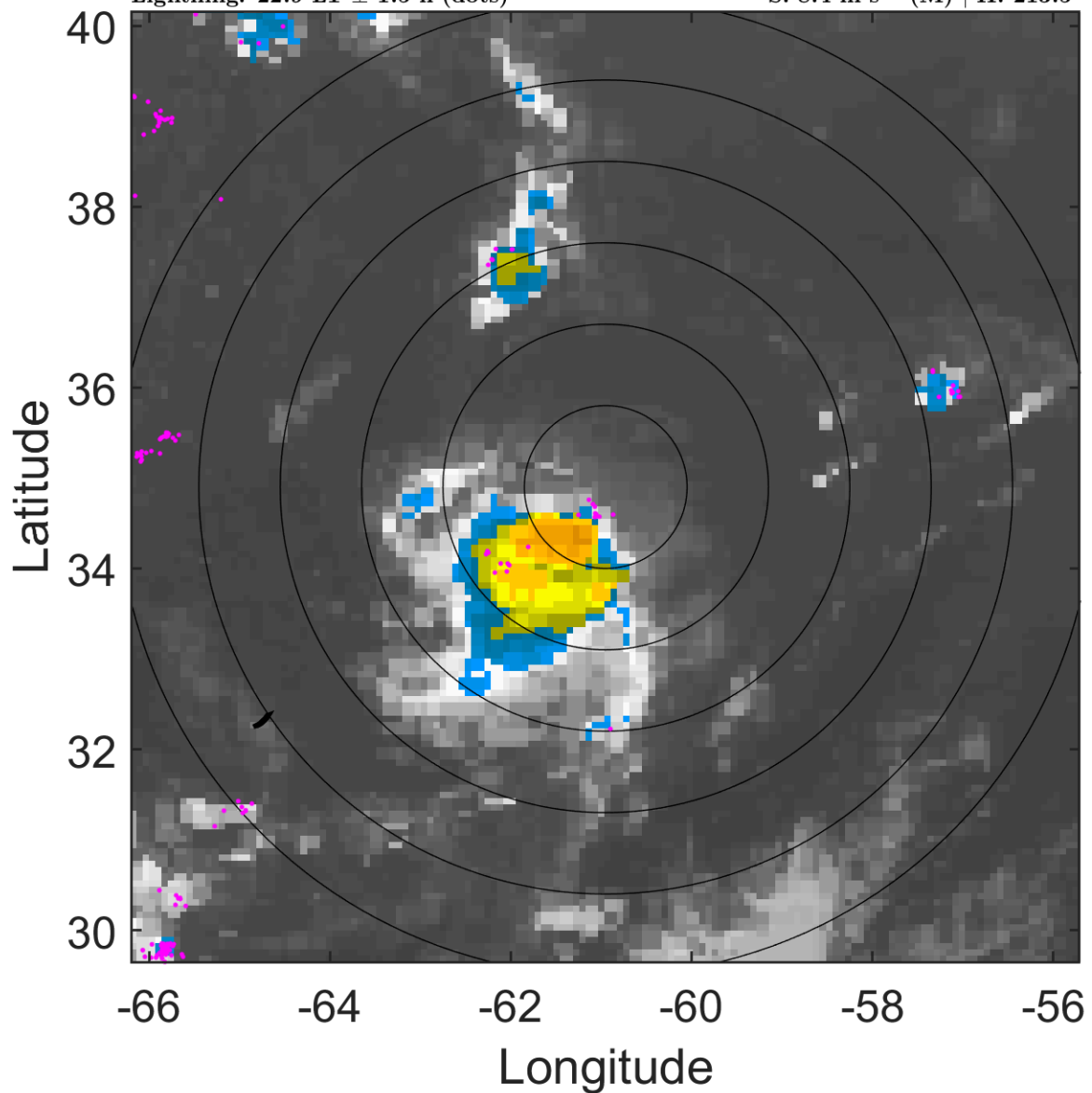

6-h IR BT Differences & Lightning

Δ t: 2011081603 (22.9 LT) - 2011081521 (16.9 LT)

Lightning: 22.9 LT \pm 1.5 h (dots)

PT: SLCP | EA: QUASI

07L (GERT) | 45 kt TS

S: 8.4 m s⁻¹ (M) | H: 213.5°

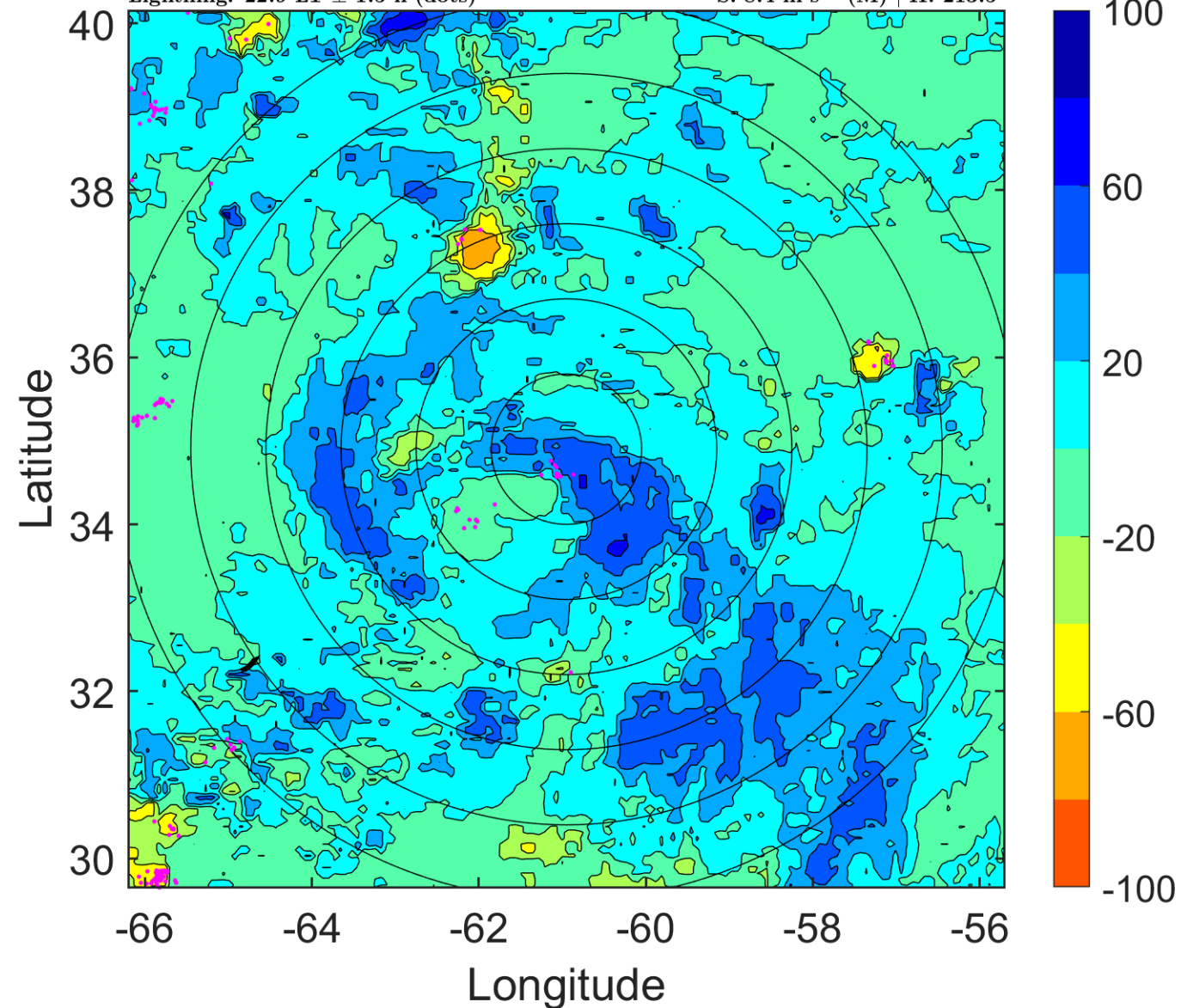

IR BT & Lightning

t: 2011081606 (2 LT)

Lightning: 2 LT \pm 1.5 h (dots)

PT: SLWP | EA: INACT

07L (GERT) | 45 kt TS

S: 9.5 m s⁻¹ (M) | H: 220°

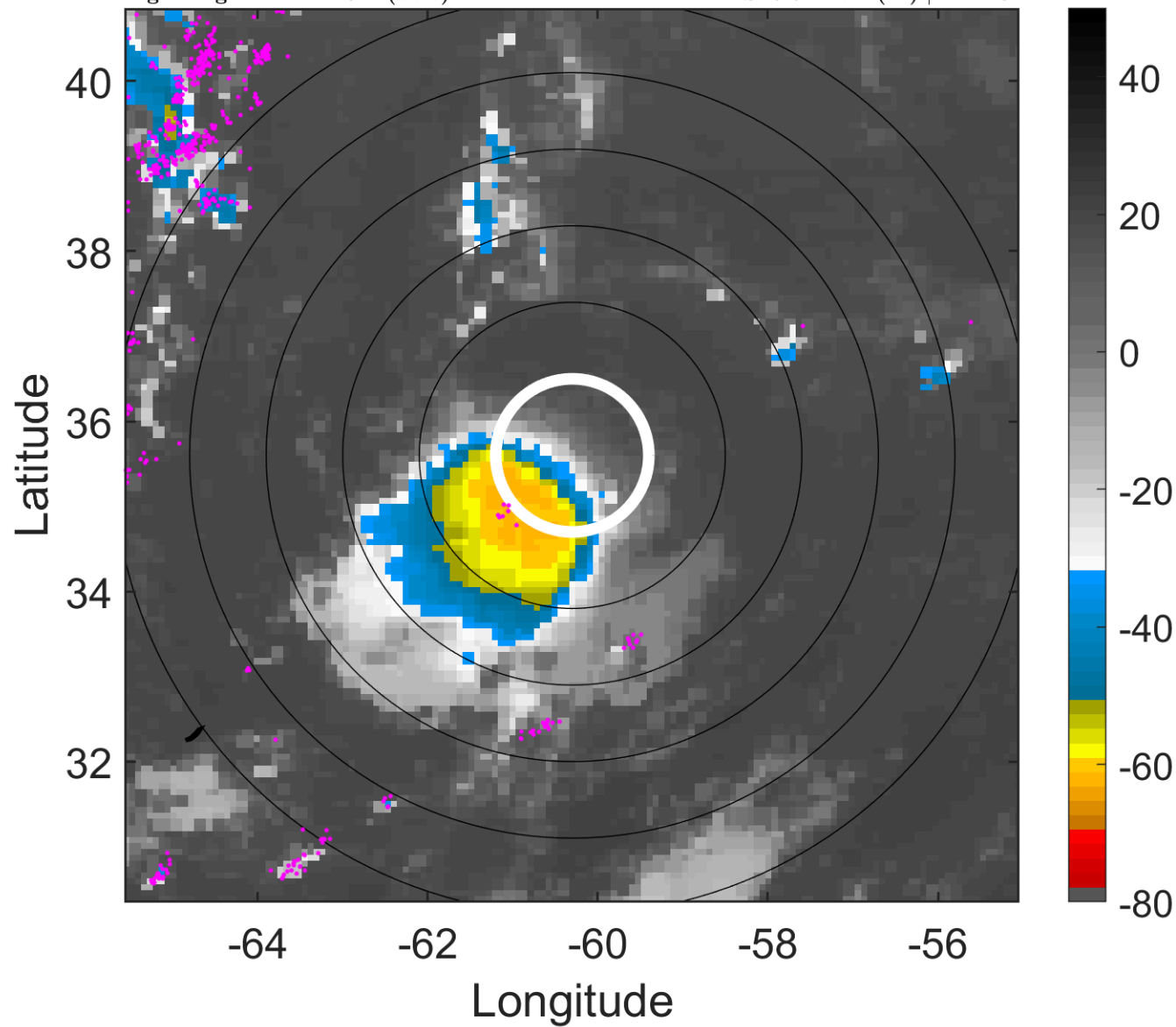

6-h IR BT Differences & Lightning

Δ t: 2011081606 (2 LT) - 2011081600 (19.9 LT)

Lightning: 2 LT \pm 1.5 h (dots)

PT: SLWP | EA: INACT

07L (GERT) | 45 kt TS

S: 9.5 m s⁻¹ (M) | H: 220°

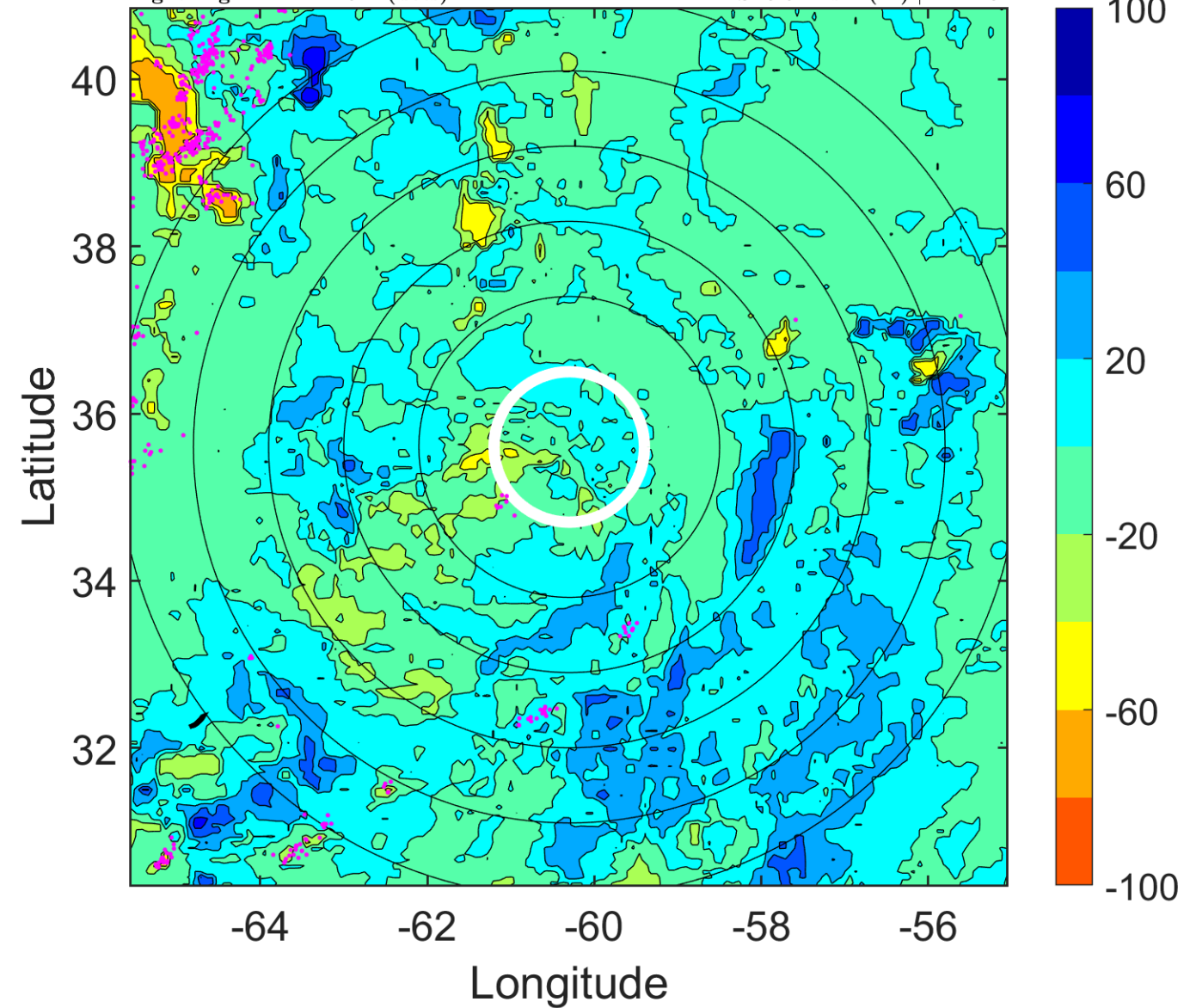

IR BT & Lightning

t: 2011081609 (5.1 LT)

Lightning: 5.1 LT \pm 1.5 h (dots)

PT: SLWP | EA: INACT

07L (GERT) | 42.5 kt TS

S: null | H: null

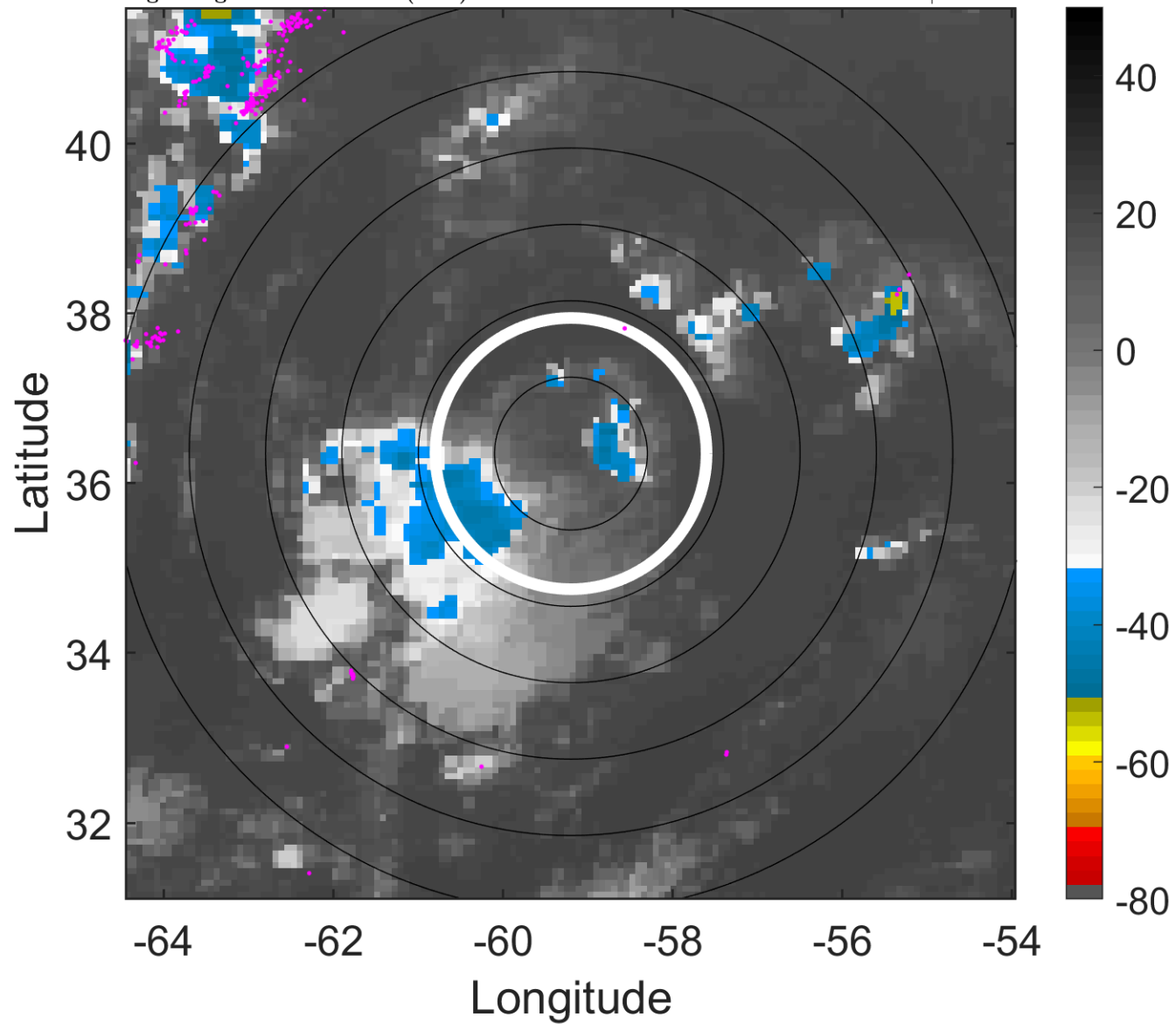

6-h IR BT Differences & Lightning

Δ t: 2011081609 (5.1 LT) - 2011081603 (22.9 LT)

Lightning: 5.1 LT \pm 1.5 h (dots)

PT: SLWP | EA: INACT

07L (GERT) | 42.5 kt TS

S: null | H: null

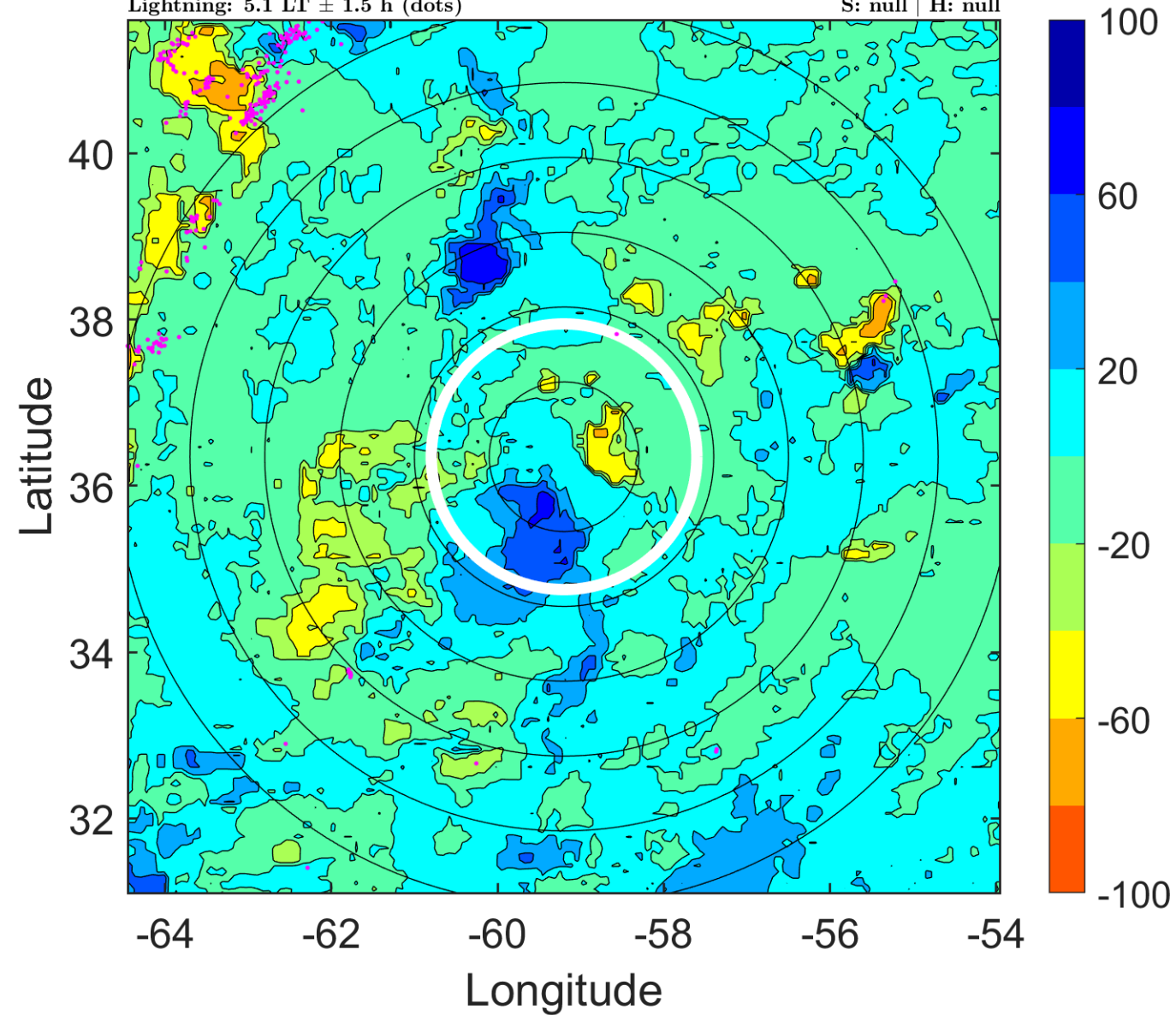

IR BT & Lightning

t: 2011081612 (8.1 LT)

Lightning: 8.1 LT \pm 1.5 h (dots)

PT: SLWP | EA: INACT

07L (GERT) | 40 kt LO

S: null | H: null

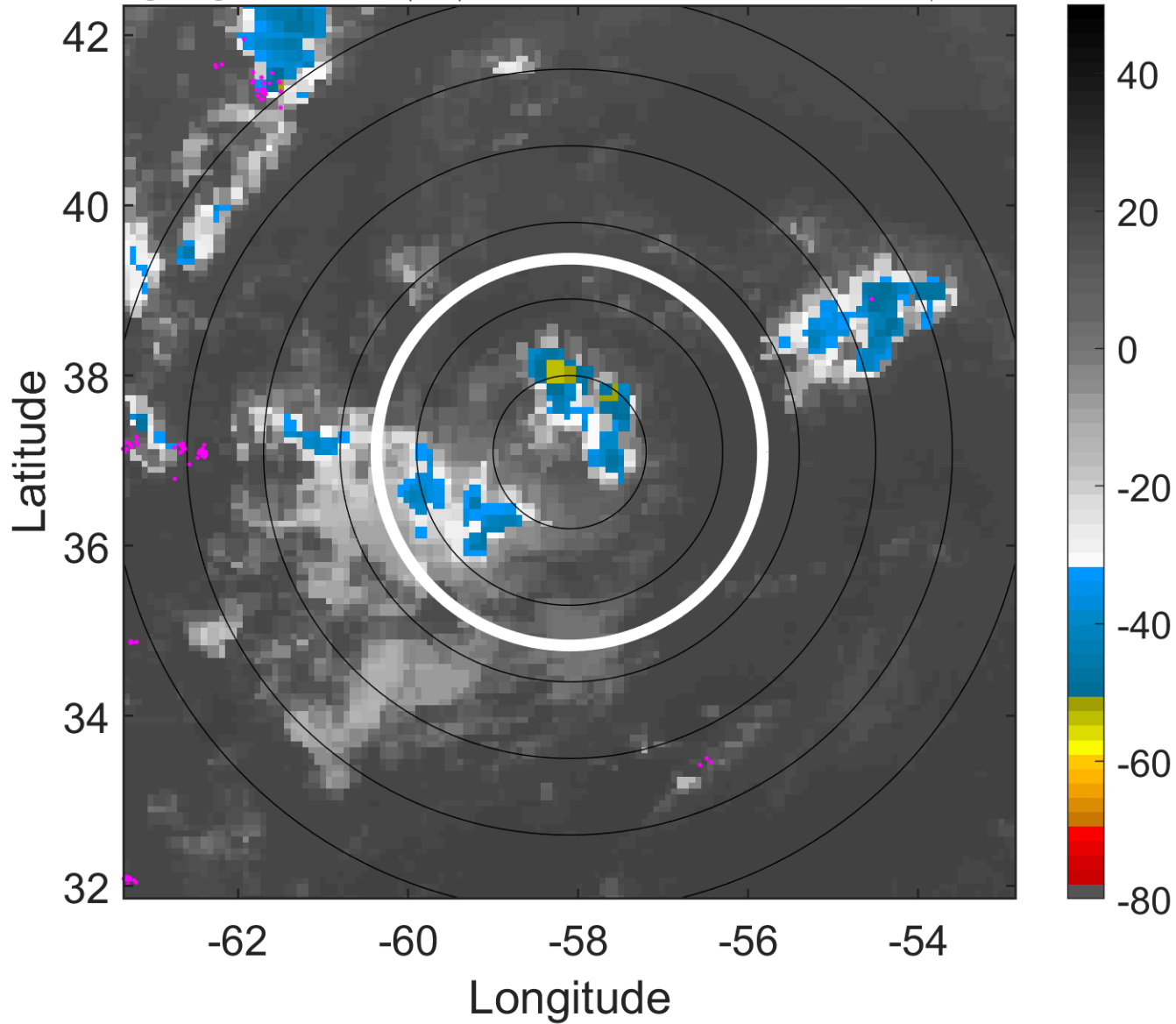

6-h IR BT Differences & Lightning

Δ t: 2011081612 (8.1 LT) - 2011081606 (2 LT)

Lightning: 8.1 LT \pm 1.5 h (dots)

PT: SLWP | EA: INACT

07L (GERT) | 40 kt LO

S: null | H: null

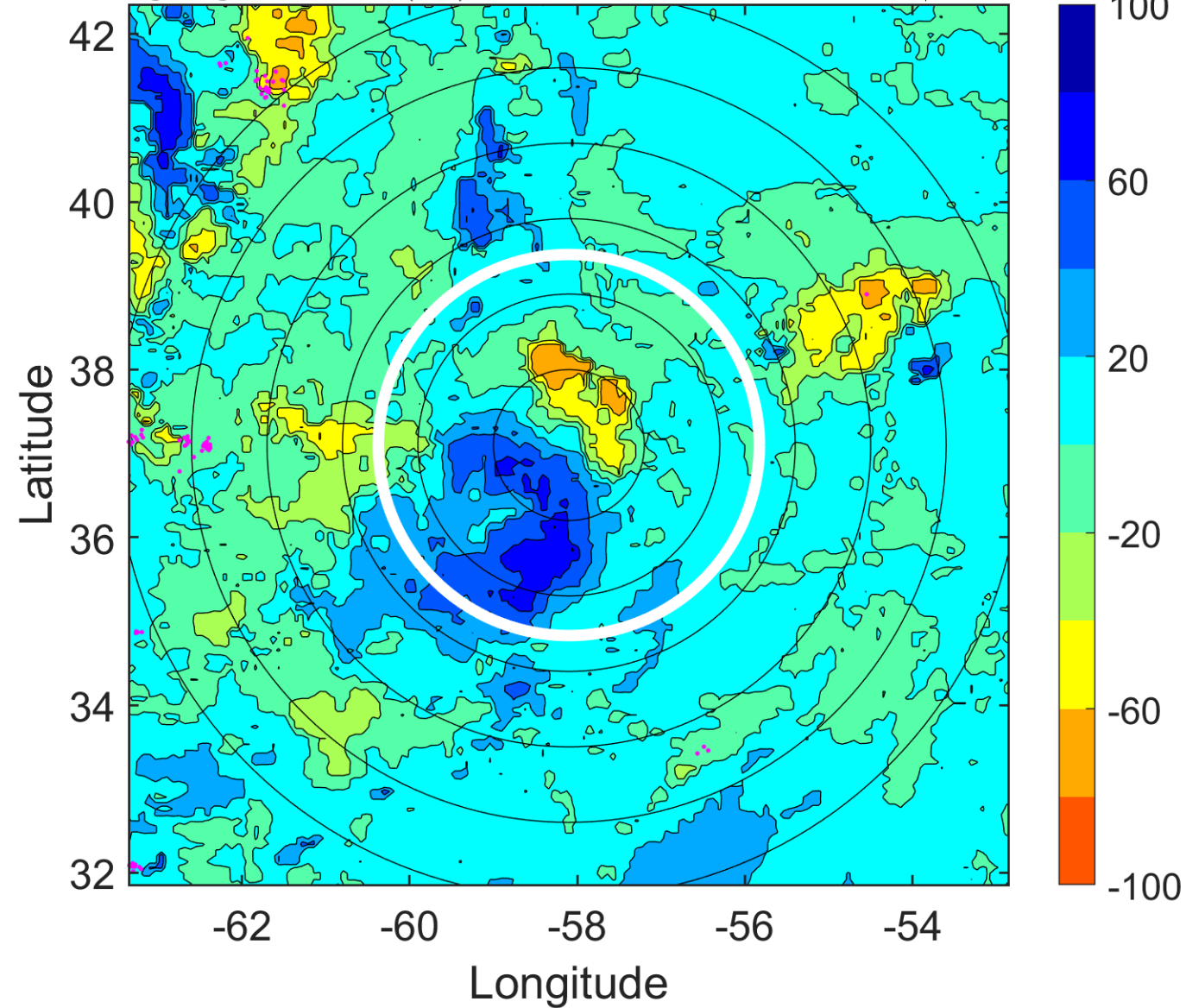

IR BT & Lightning

t: 2011081615 (11.2 LT)

Lightning: 11.2 LT \pm 1.5 h (dots)

PT: SLWP | EA: INACT

07L (GERT) | 40 kt LO

S: null | H: null

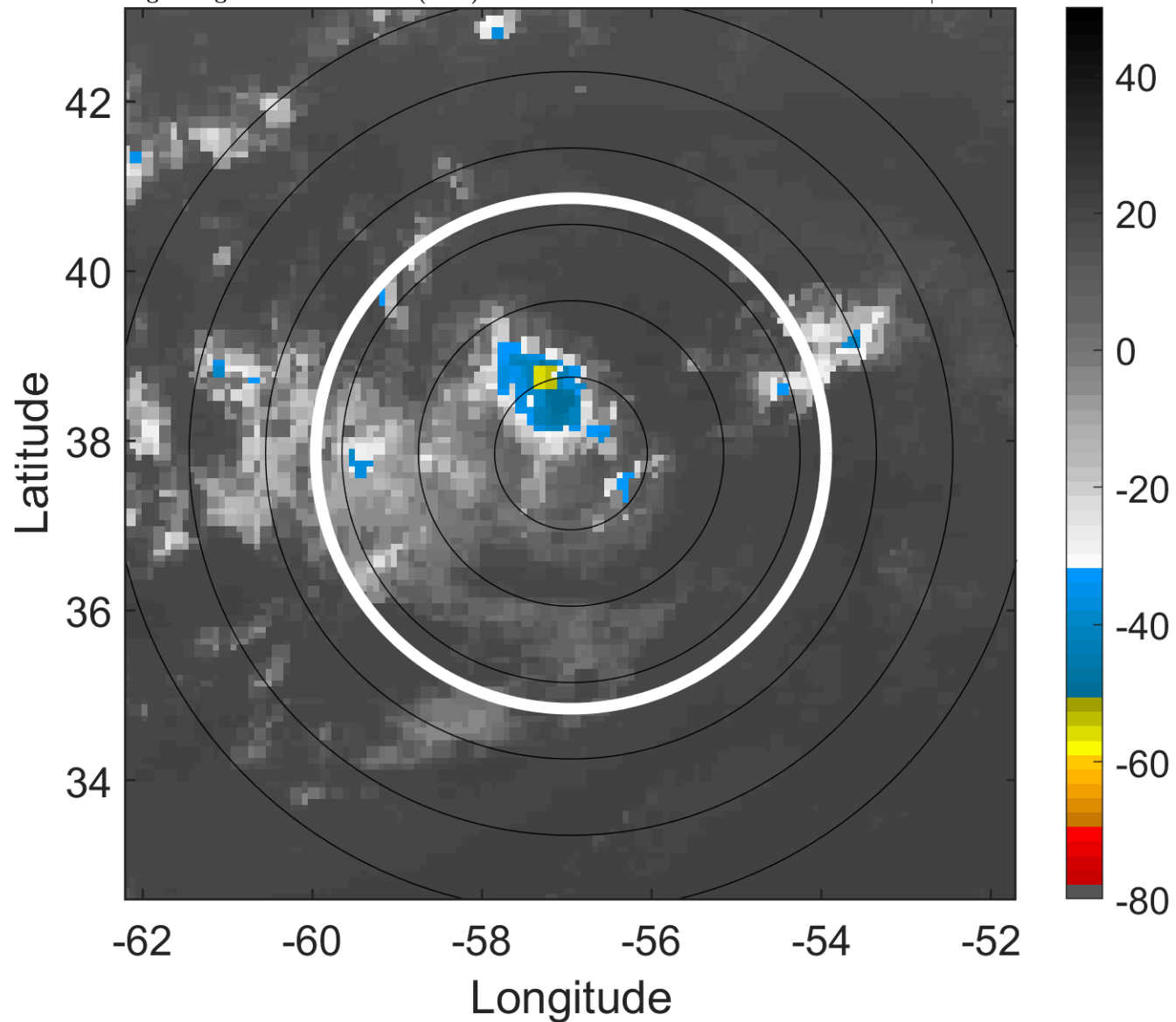

6-h IR BT Differences & Lightning

Δ t: 2011081615 (11.2 LT) - 2011081609 (5.1 LT)

Lightning: 11.2 LT \pm 1.5 h (dots)

PT: SLWP | EA: INACT

07L (GERT) | 40 kt LO

S: null | H: null

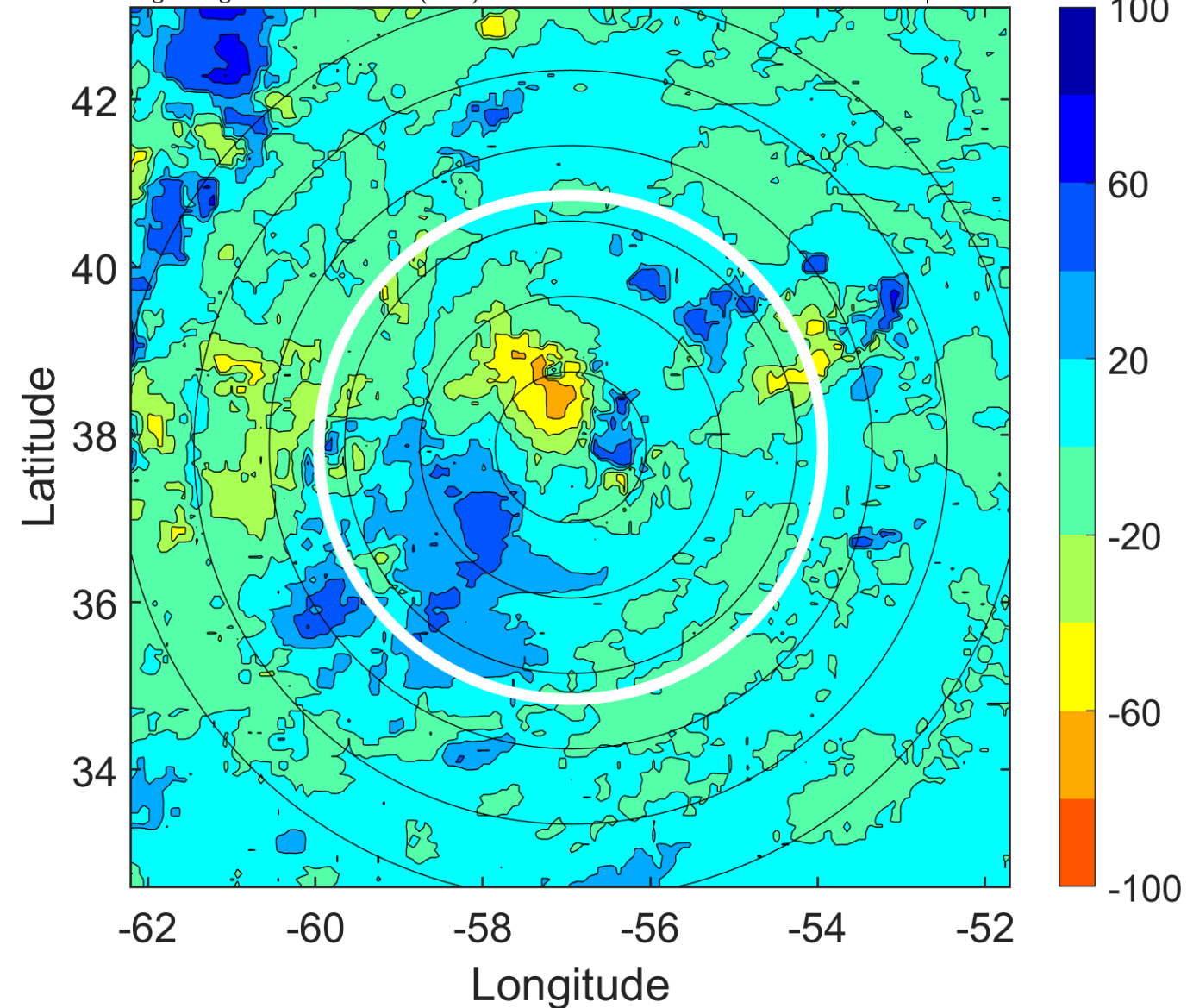

IR BT & Lightning

t: 2011081618 (14.3 LT)

Lightning: 14.3 LT \pm 1.5 h (dots)

PT: SLWP | EA: INACT

07L (GERT) | 40 kt LO

S: null | H: null

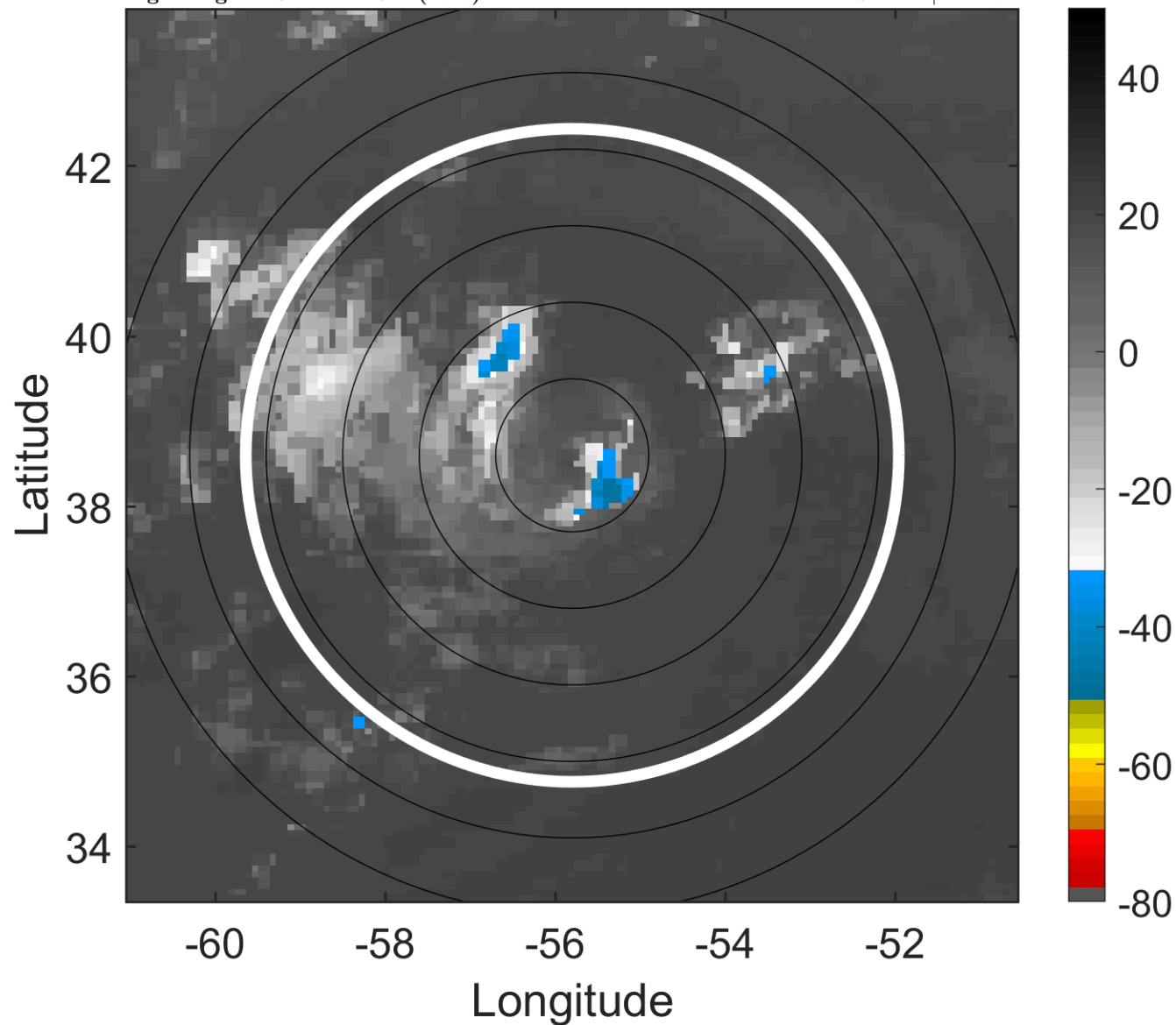

6-h IR BT Differences & Lightning

Δ t: 2011081618 (14.3 LT) - 2011081612 (8.1 LT)

Lightning: 14.3 LT \pm 1.5 h (dots)

PT: SLWP | EA: INACT

07L (GERT) | 40 kt LO

S: null | H: null

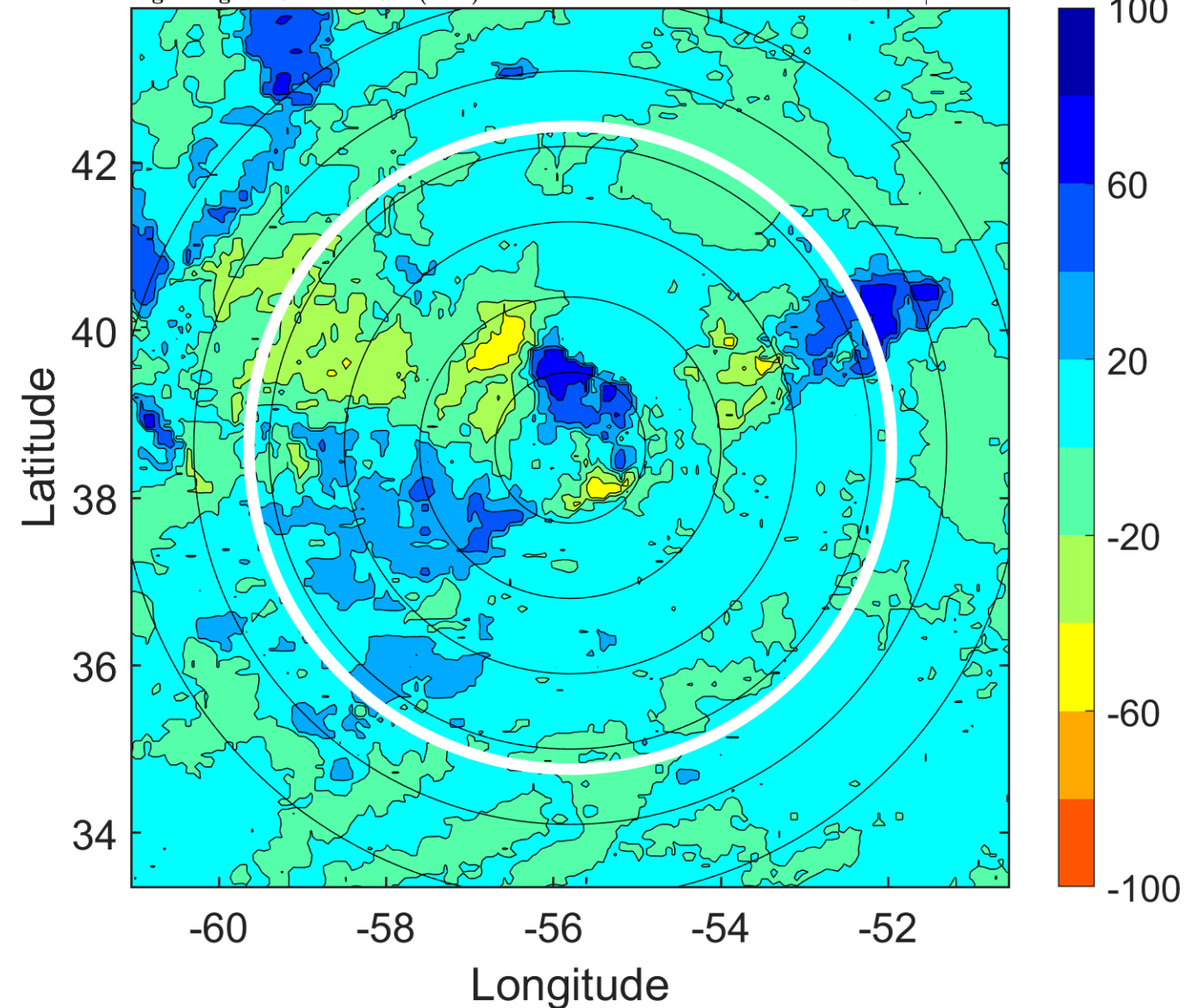

IR BT & Lightning

t: 2011081621 (17.4 LT)

Lightning: 17.4 LT \pm 1.5 h (dots)

PT: SLWP | EA: INACT

07L (GERT) | 37.5 kt LO

S: null | H: null

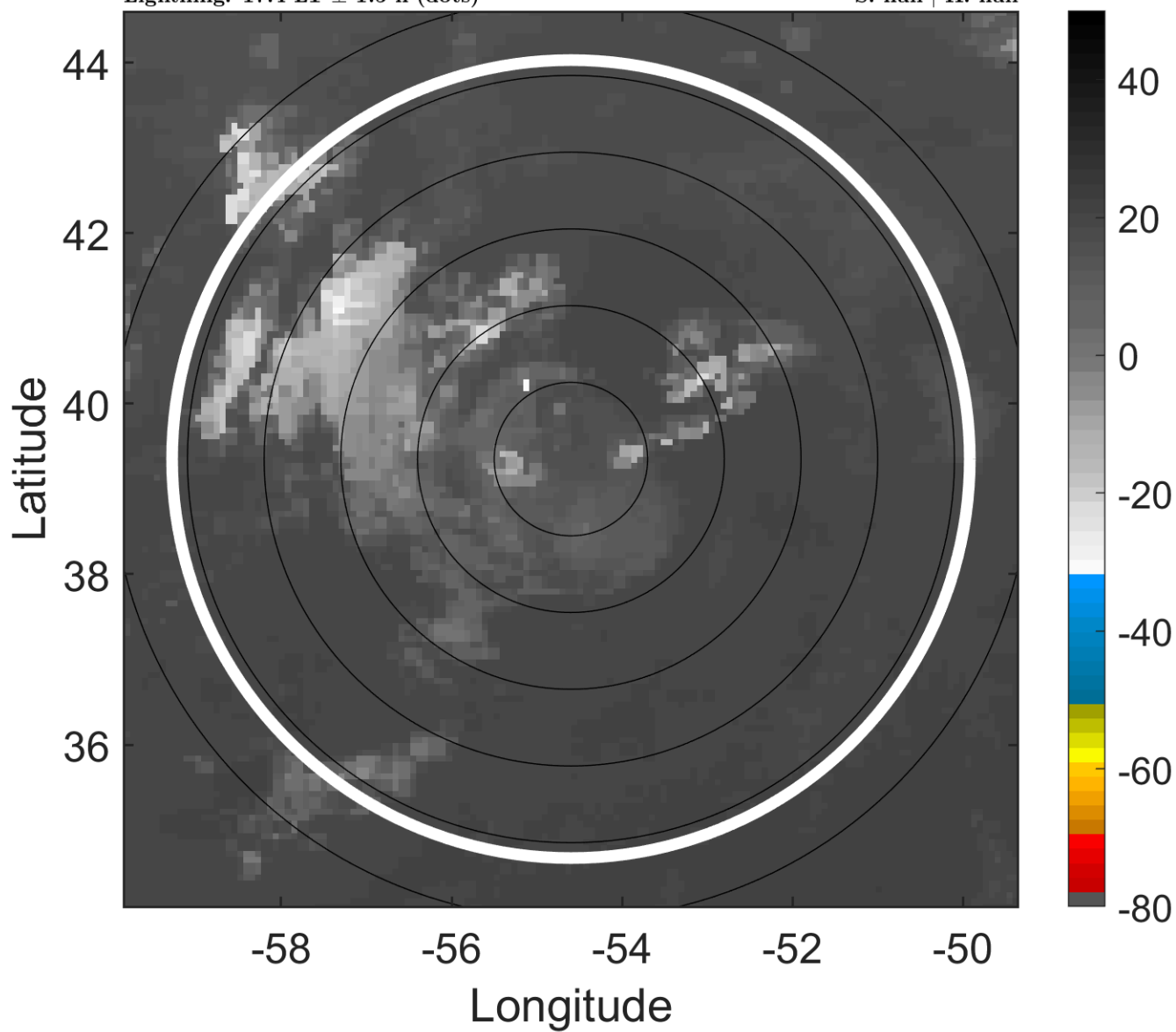

6-h IR BT Differences & Lightning

Δ t: 2011081621 (17.4 LT) - 2011081615 (11.2 LT)

Lightning: 17.4 LT \pm 1.5 h (dots)

PT: SLWP | EA: INACT

07L (GERT) | 37.5 kt LO

S: null | H: null

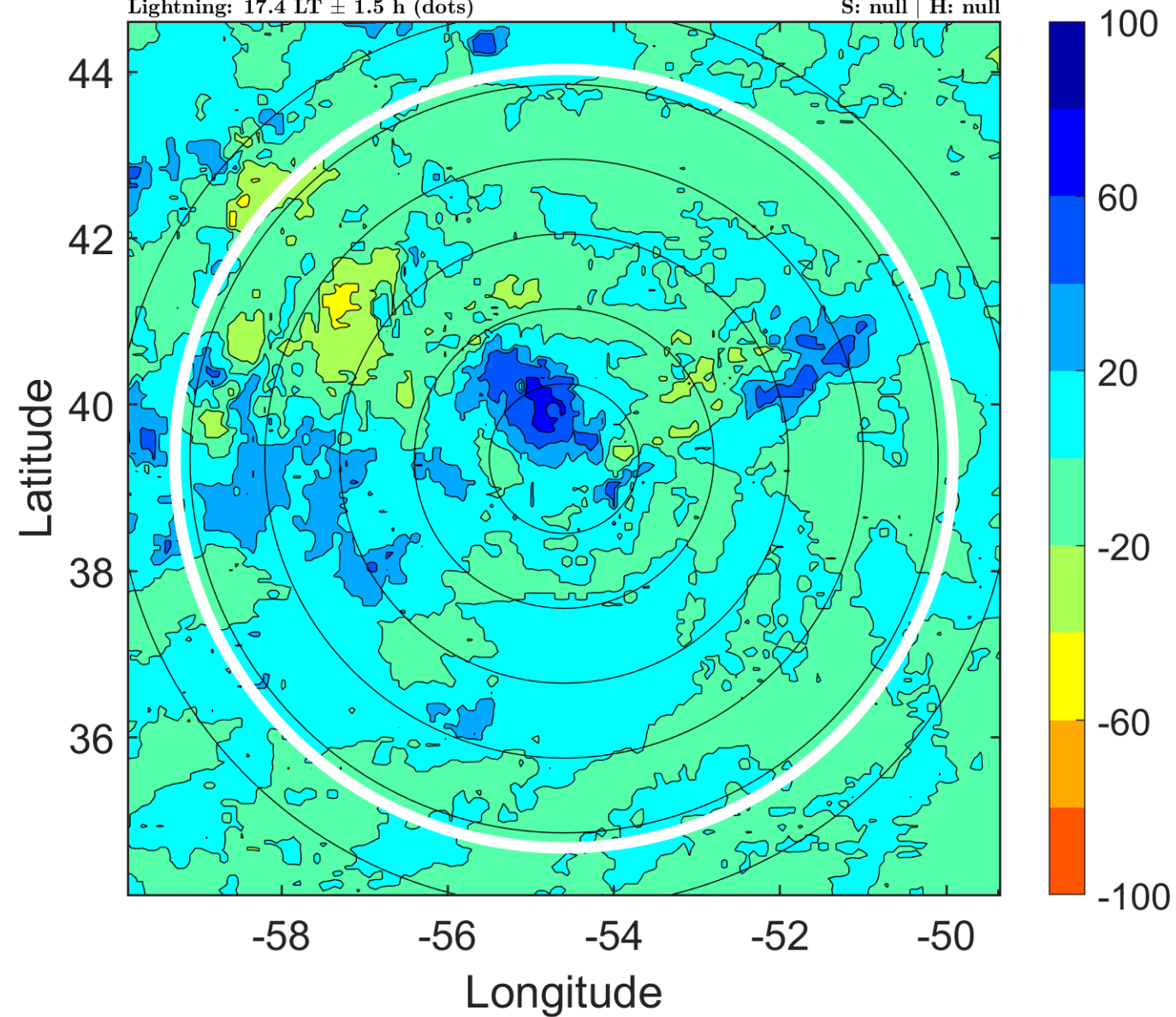

IR BT & Lightning

t: 2011081700 (20.4 LT)

Lightning: 20.4 LT \pm 1.5 h (dots)

PT: SLWP | EA: INACT

07L (GERT) | 35 kt LO

S: null | H: null

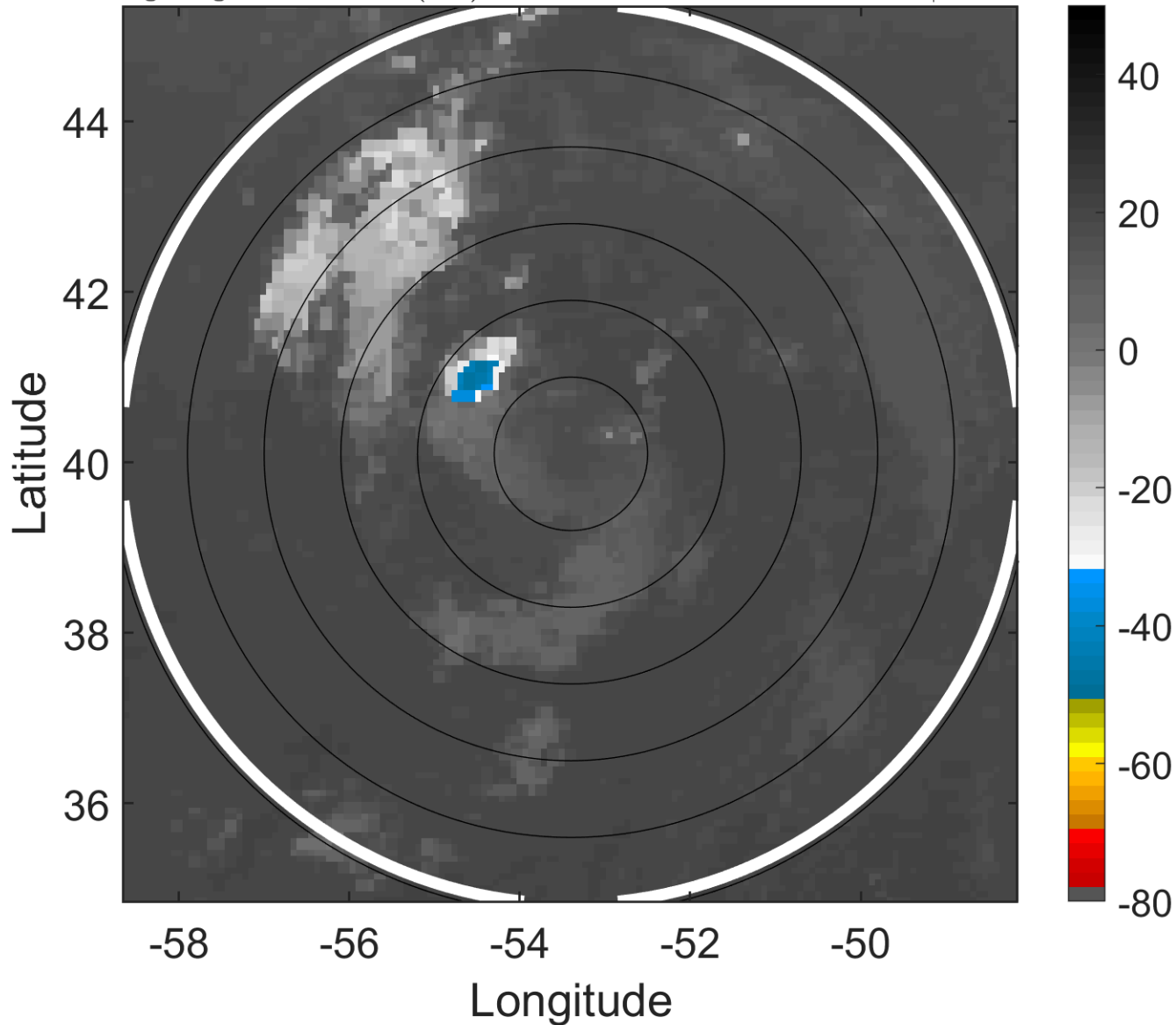

6-h IR BT Differences & Lightning

Δ t: 2011081700 (20.4 LT) - 2011081618 (14.3 LT)

Lightning: 20.4 LT \pm 1.5 h (dots)

PT: SLWP | EA: INACT

07L (GERT) | 35 kt LO

S: null | H: null

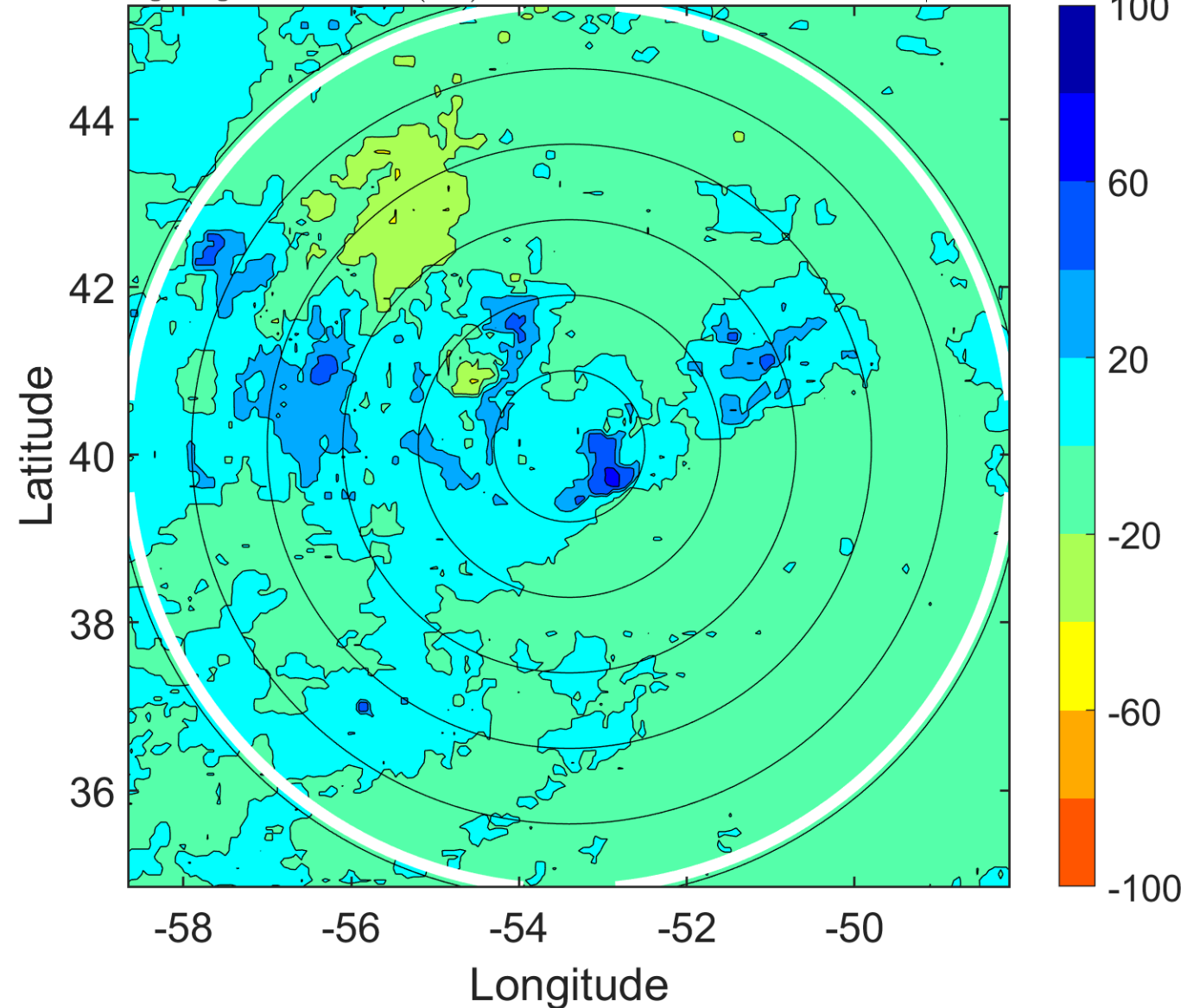

IR BT & Lightning

t: 2011081703 (23.5 LT)

Lightning: 23.5 LT \pm 1.5 h (dots)

PT: SLWP | EA: INACT

07L (GERT) | 32.5 kt LO

S: null | H: null

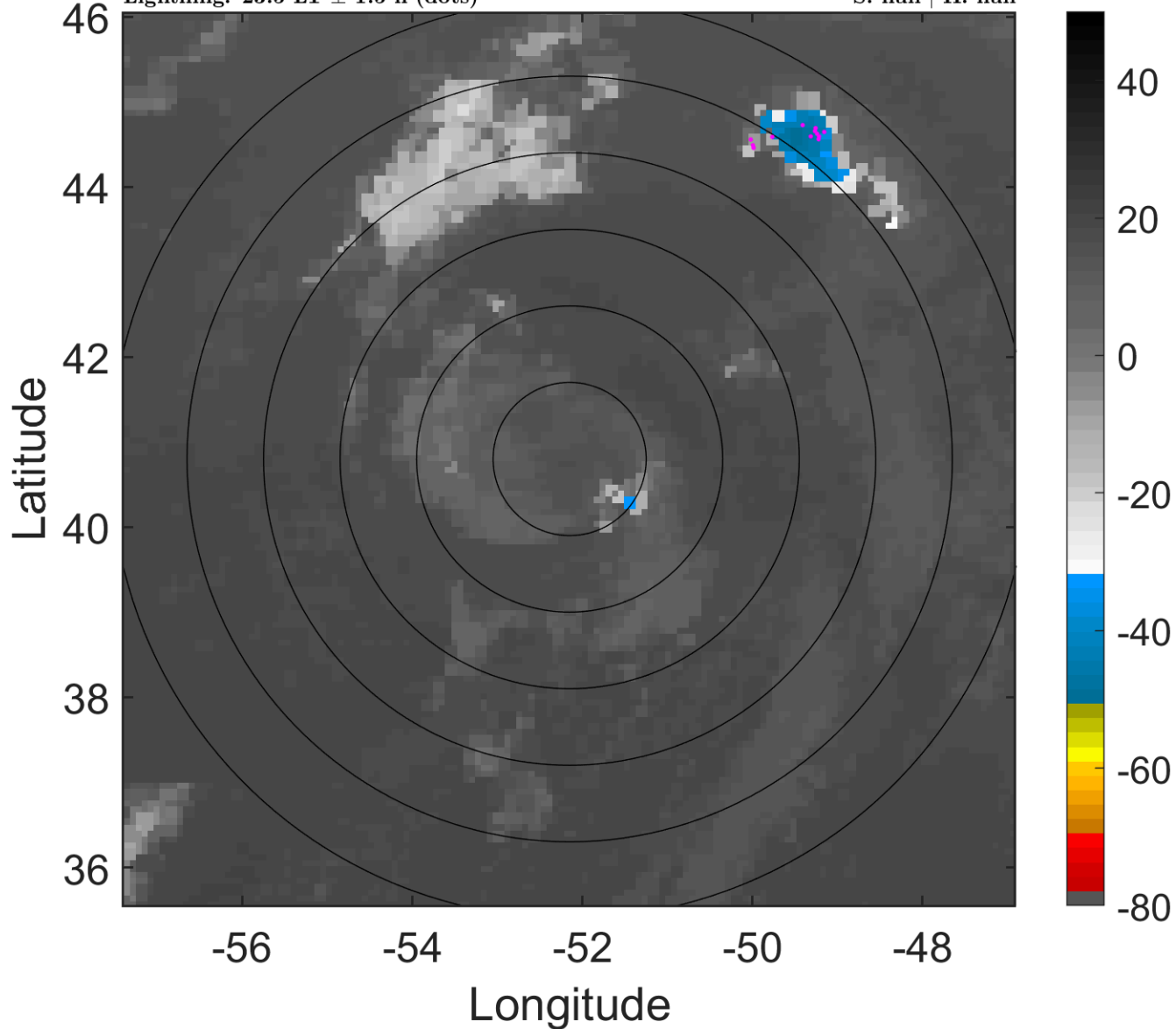

6-h IR BT Differences & Lightning

Δ t: 2011081703 (23.5 LT) - 2011081621 (17.4 LT)

Lightning: 23.5 LT \pm 1.5 h (dots)

PT: SLWP | EA: INACT

07L (GERT) | 32.5 kt LO

S: null | H: null

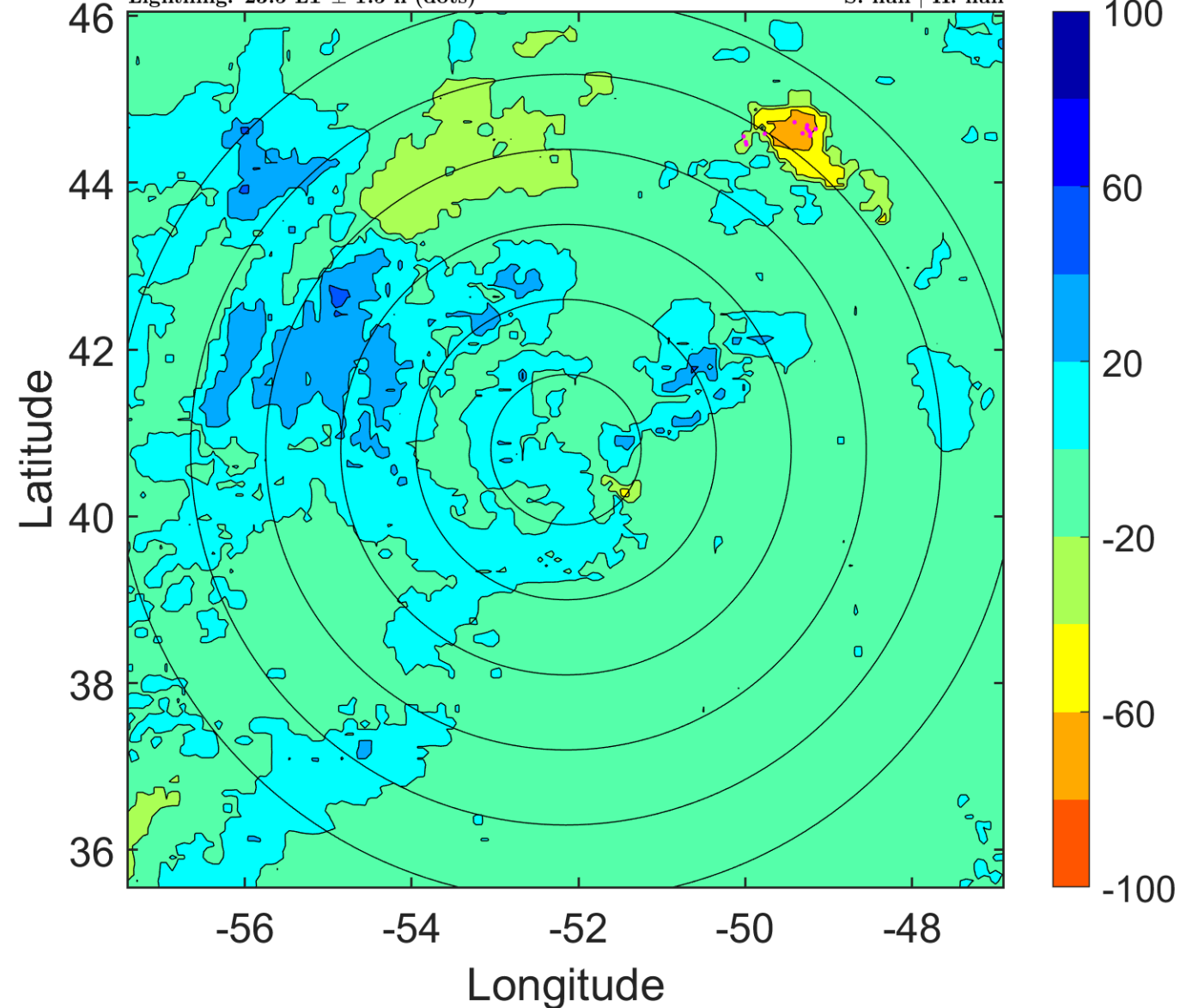

IR BT & Lightning

t: 2011081706 (2.6 LT)

Lightning: 2.6 LT \pm 1.5 h (dots)

PT: NP | EA: INACT

07L (GERT) | 30 kt LO

S: null | H: null

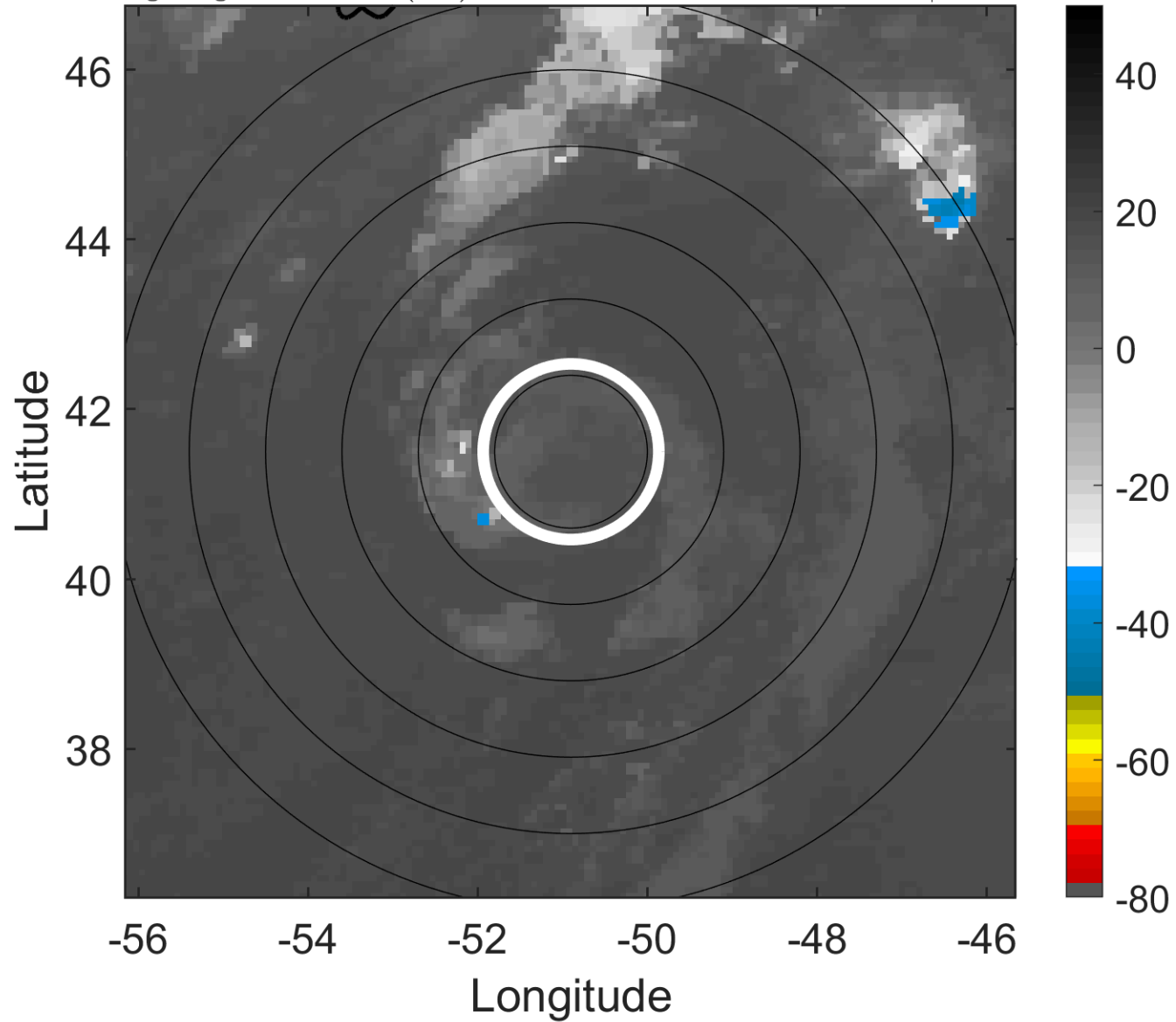

6-h IR BT Differences & Lightning

Δ t: 2011081706 (2.6 LT) - 2011081700 (20.4 LT)

Lightning: 2.6 LT \pm 1.5 h (dots)

PT: NP | EA: INACT

07L (GERT) | 30 kt LO

S: null | H: null

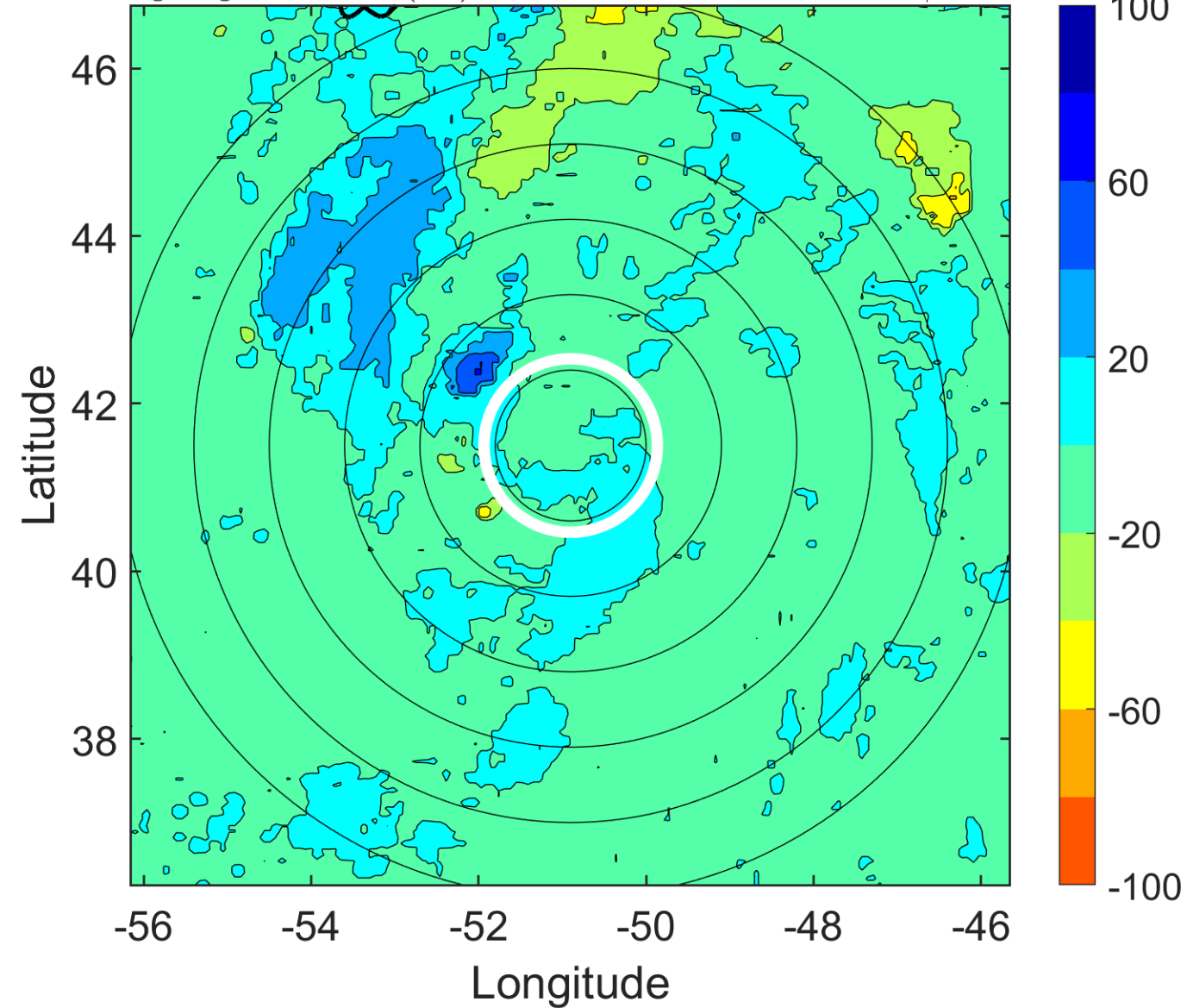

IR BT & Lightning

t: 2011081709 (5.7 LT)

Lightning: 5.7 LT \pm 1.5 h (dots)

PT: NP | EA: INACT

07L (GERT) | 30 kt LO

S: null | H: null

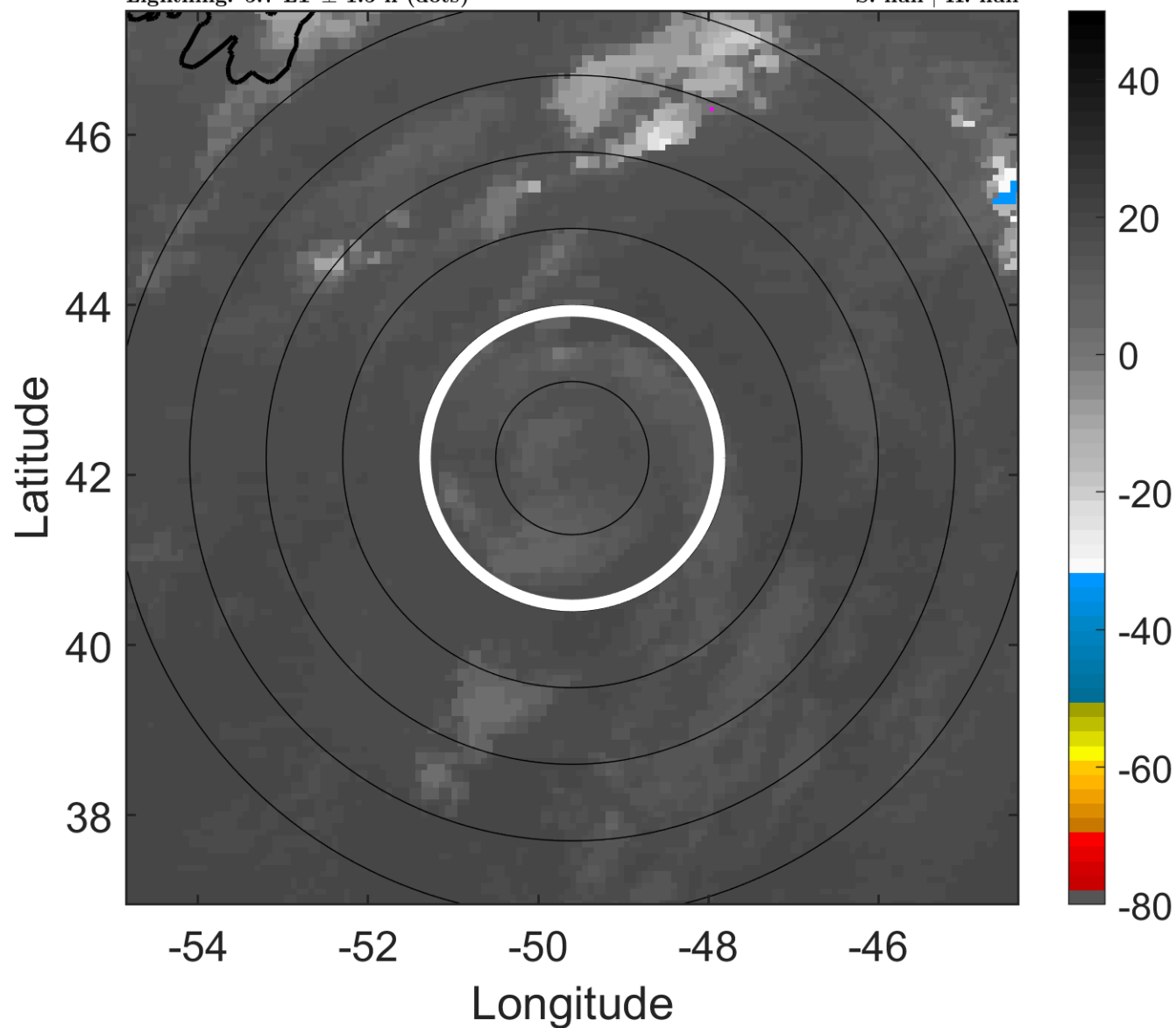

6-h IR BT Differences & Lightning

Δ t: 2011081709 (5.7 LT) - 2011081703 (23.5 LT)

Lightning: 5.7 LT \pm 1.5 h (dots)

PT: NP | EA: INACT

07L (GERT) | 30 kt LO

S: null | H: null

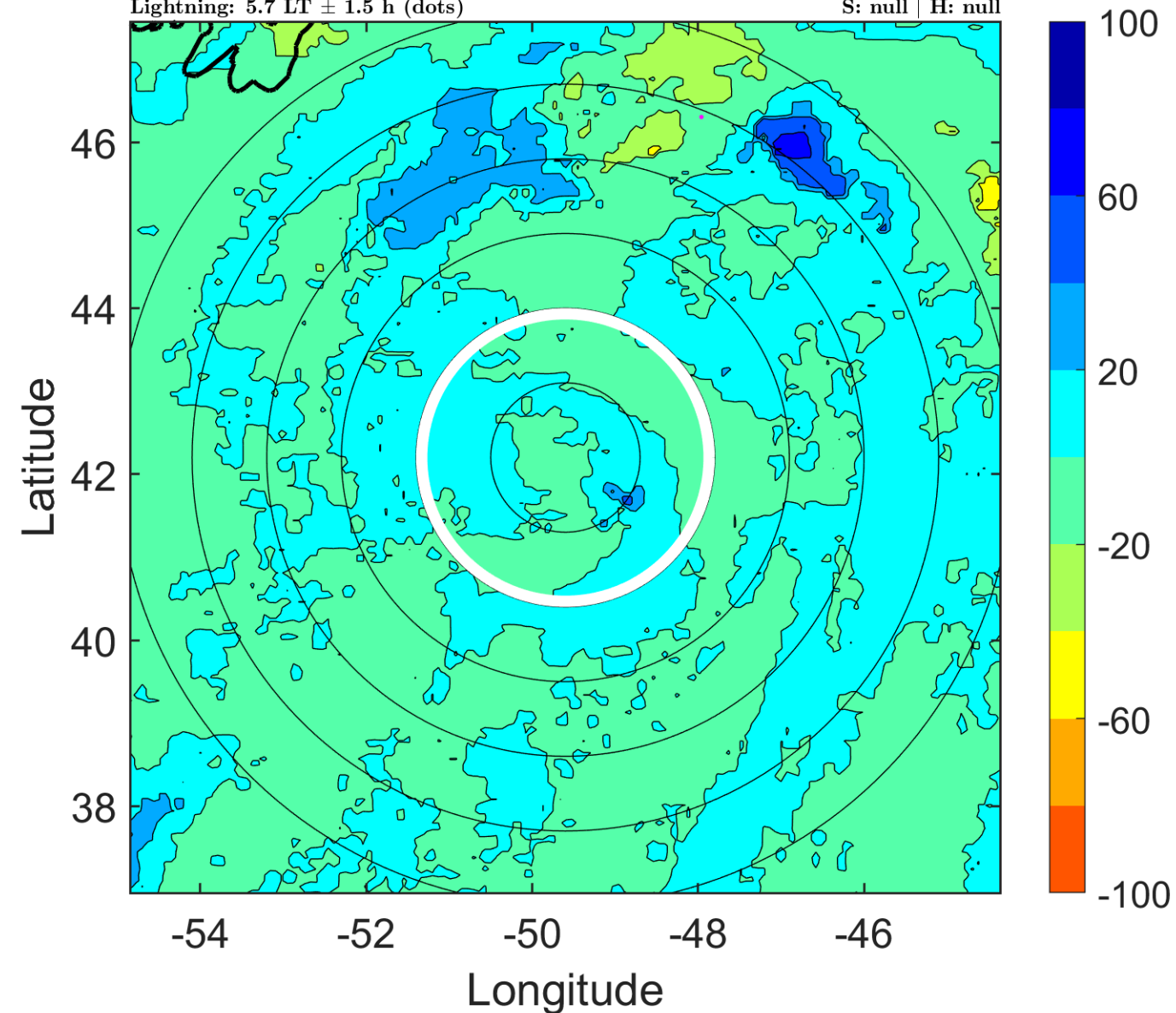

IR BT & Lightning

t: 2011081712 (8.8 LT)

Lightning: 8.8 LT \pm 1.5 h (dots)

PT: NP | EA: INACT

07L (GERT) | 30 kt LO

S: null | H: null

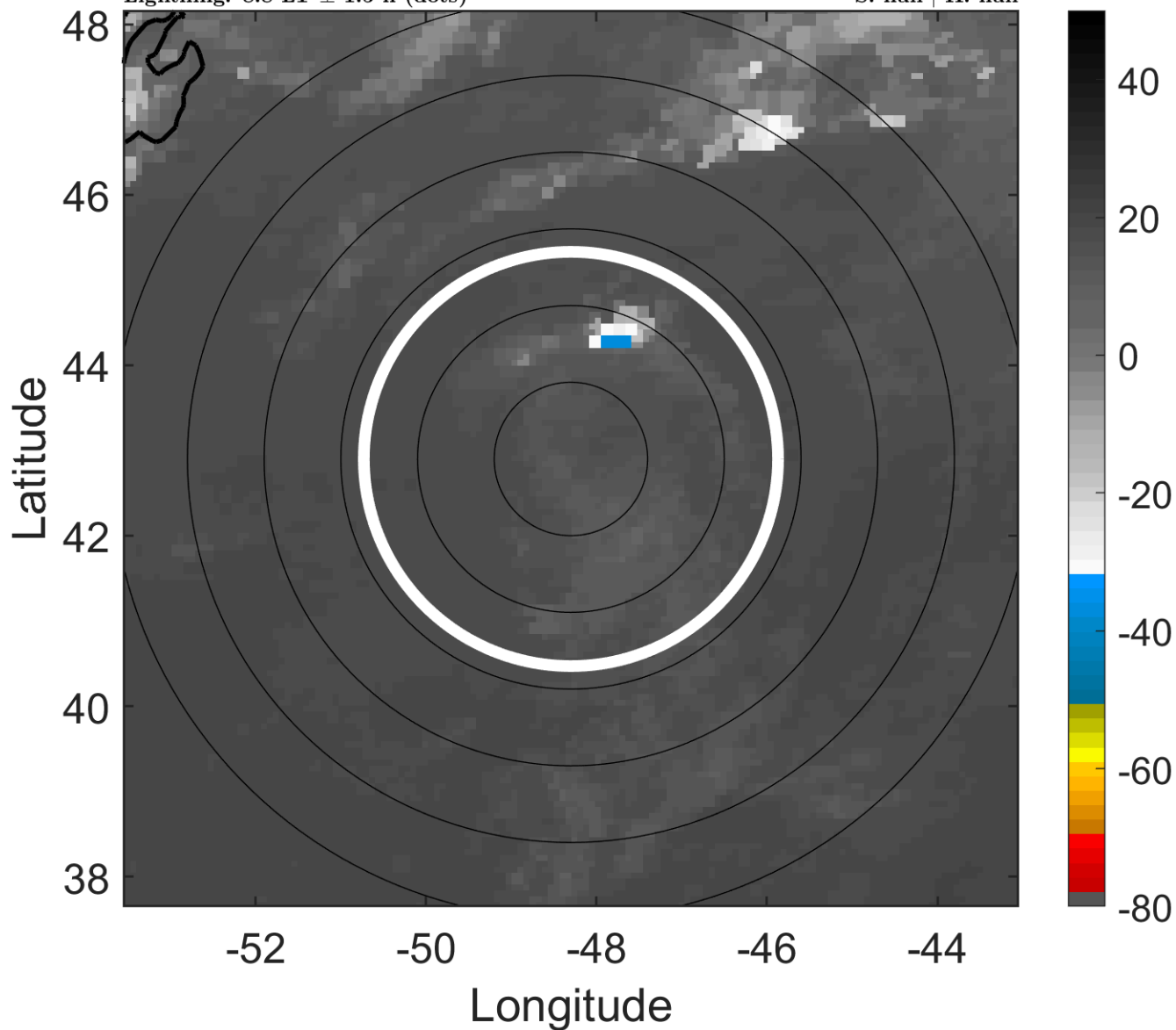

6-h IR BT Differences & Lightning

Δ t: 2011081712 (8.8 LT) - 2011081706 (2.6 LT)

Lightning: 8.8 LT \pm 1.5 h (dots)

PT: NP | EA: INACT

07L (GERT) | 30 kt LO

S: null | H: null

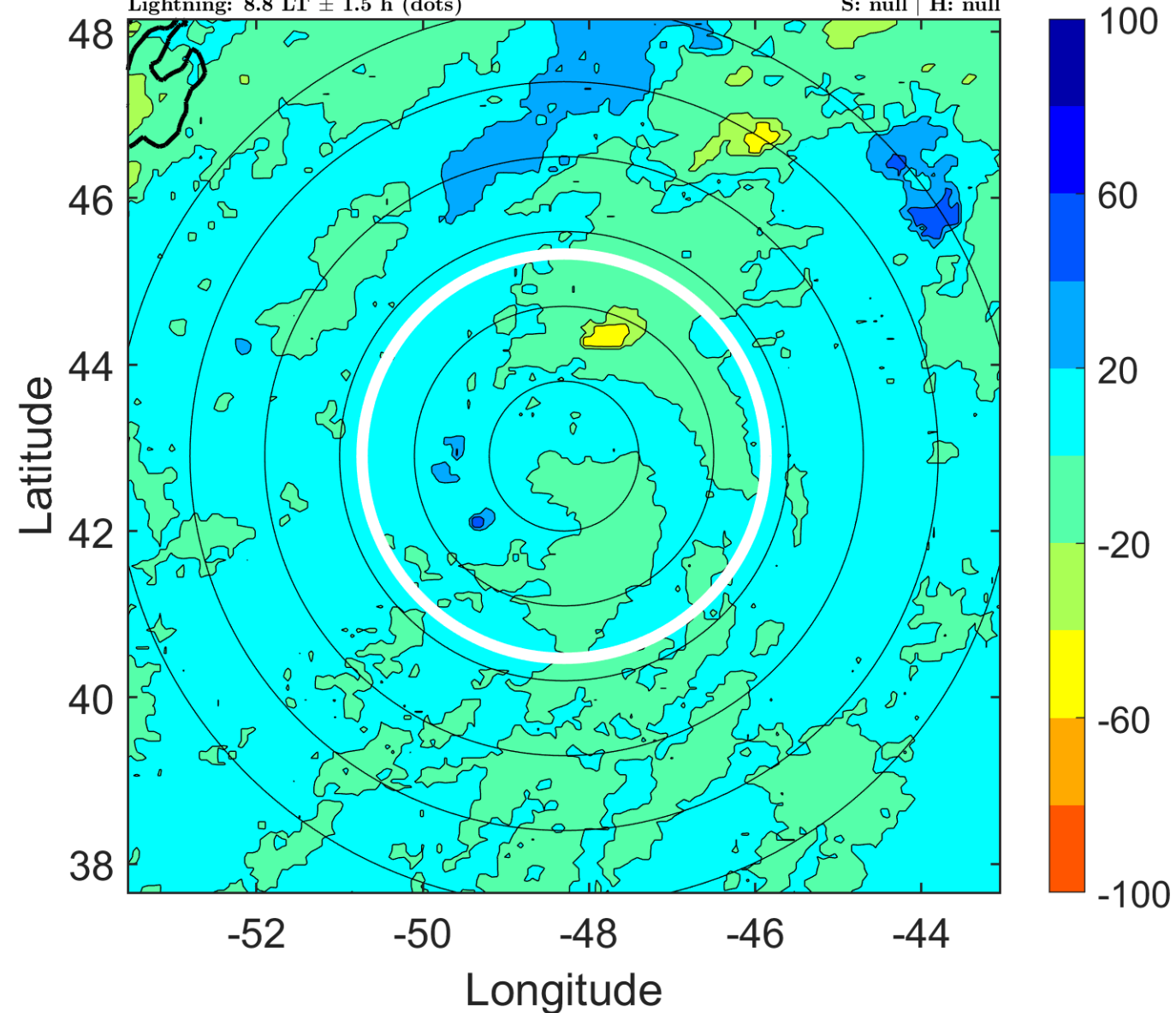

IR BT & Lightning

t: 2011081715 (11.9 LT)

Lightning: 11.9 LT \pm 1.5 h (dots)

PT: NP | EA: INACT

07L (GERT) | 30 kt LO

S: null | H: null

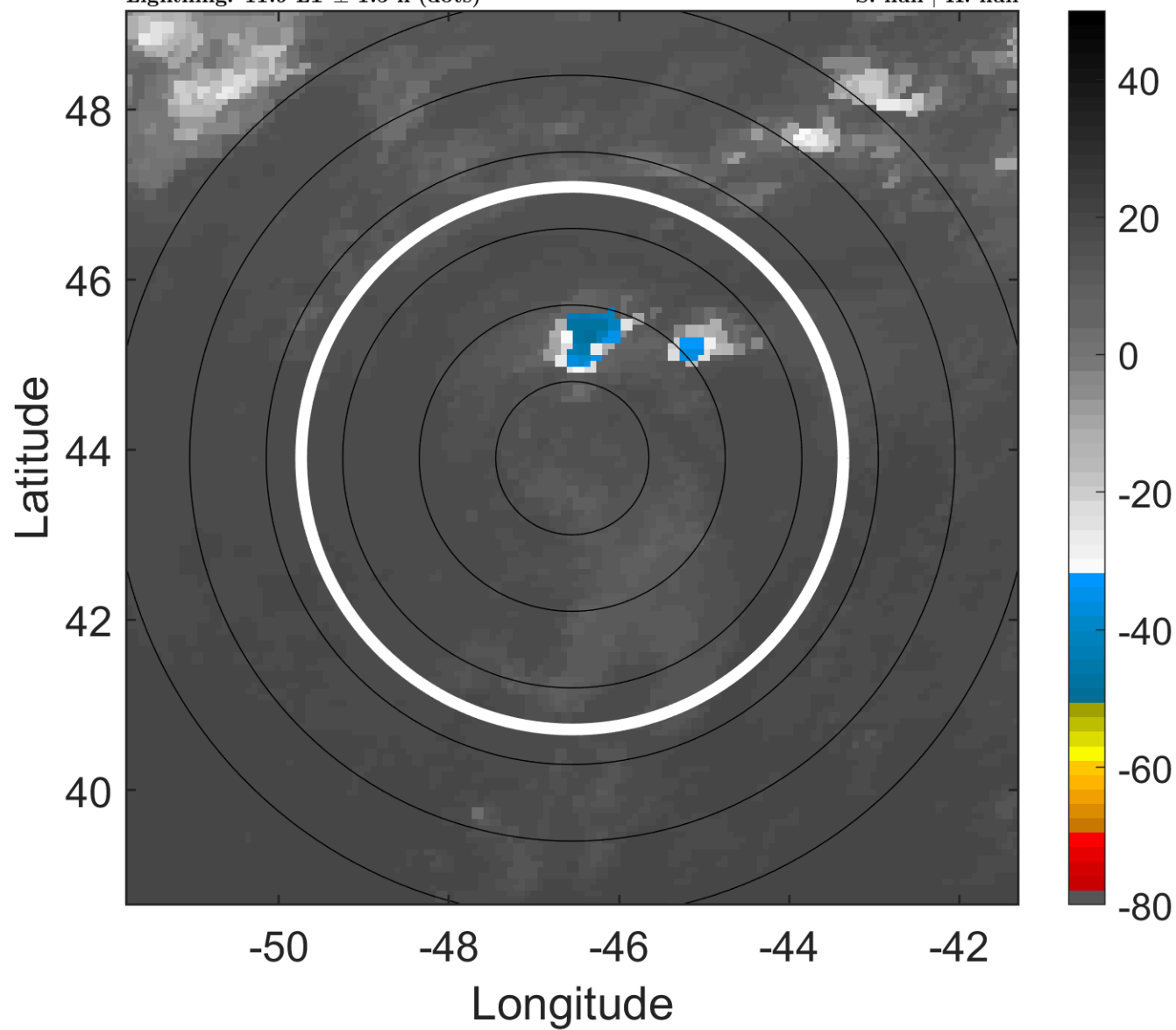

6-h IR BT Differences & Lightning

Δ t: 2011081715 (11.9 LT) - 2011081709 (5.7 LT)

Lightning: 11.9 LT \pm 1.5 h (dots)

PT: NP | EA: INACT

07L (GERT) | 30 kt LO

S: null | H: null

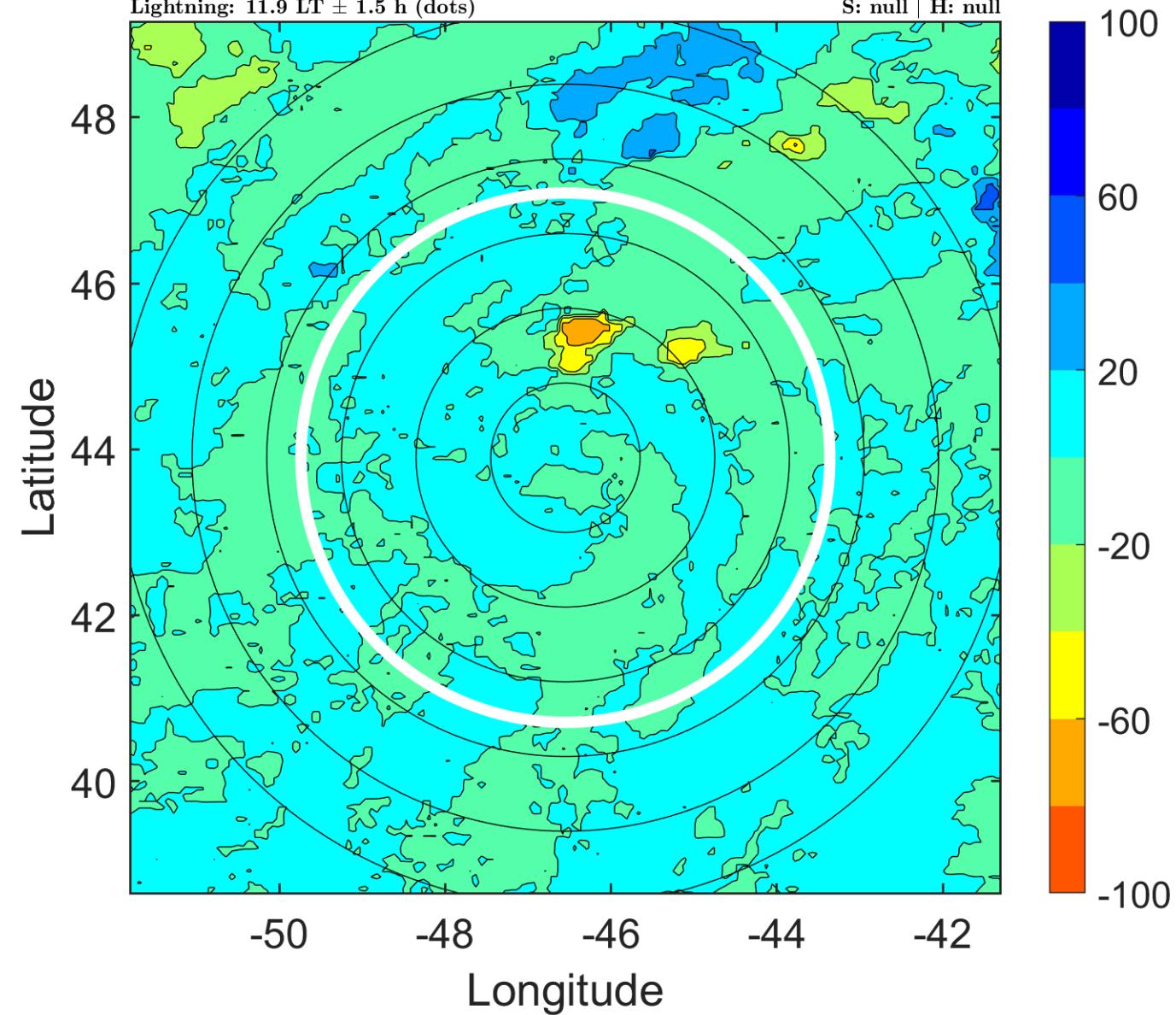

IR BT & Lightning

t: 2011081718 (15 LT)

Lightning: 15 LT \pm 1.5 h (dots)

PT: NP | EA: INACT

07L (GERT) | 30 kt LO

S: null | H: null

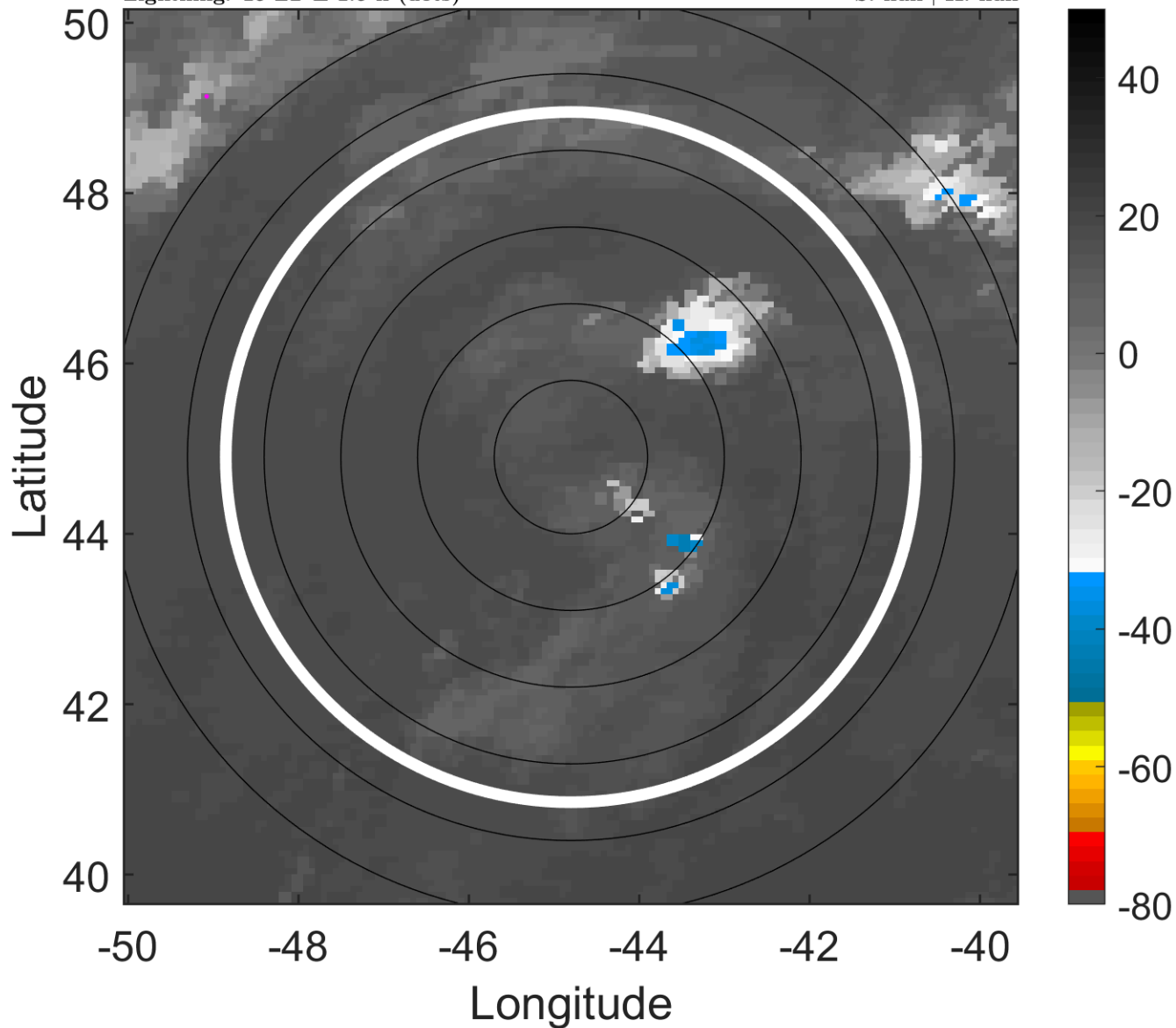

6-h IR BT Differences & Lightning

Δ t: 2011081718 (15 LT) - 2011081712 (8.8 LT)

Lightning: 15 LT \pm 1.5 h (dots)

PT: NP | EA: INACT

07L (GERT) | 30 kt LO

S: null | H: null

