

IR BT & Lightning

t: 2017081206 (1.5 LT)

Lightning: 1.5 LT \pm 1.5 h (dots)

PT: LLCP | EA: ACT

08L (GERT) | 25 kt LO

S: null | H: null

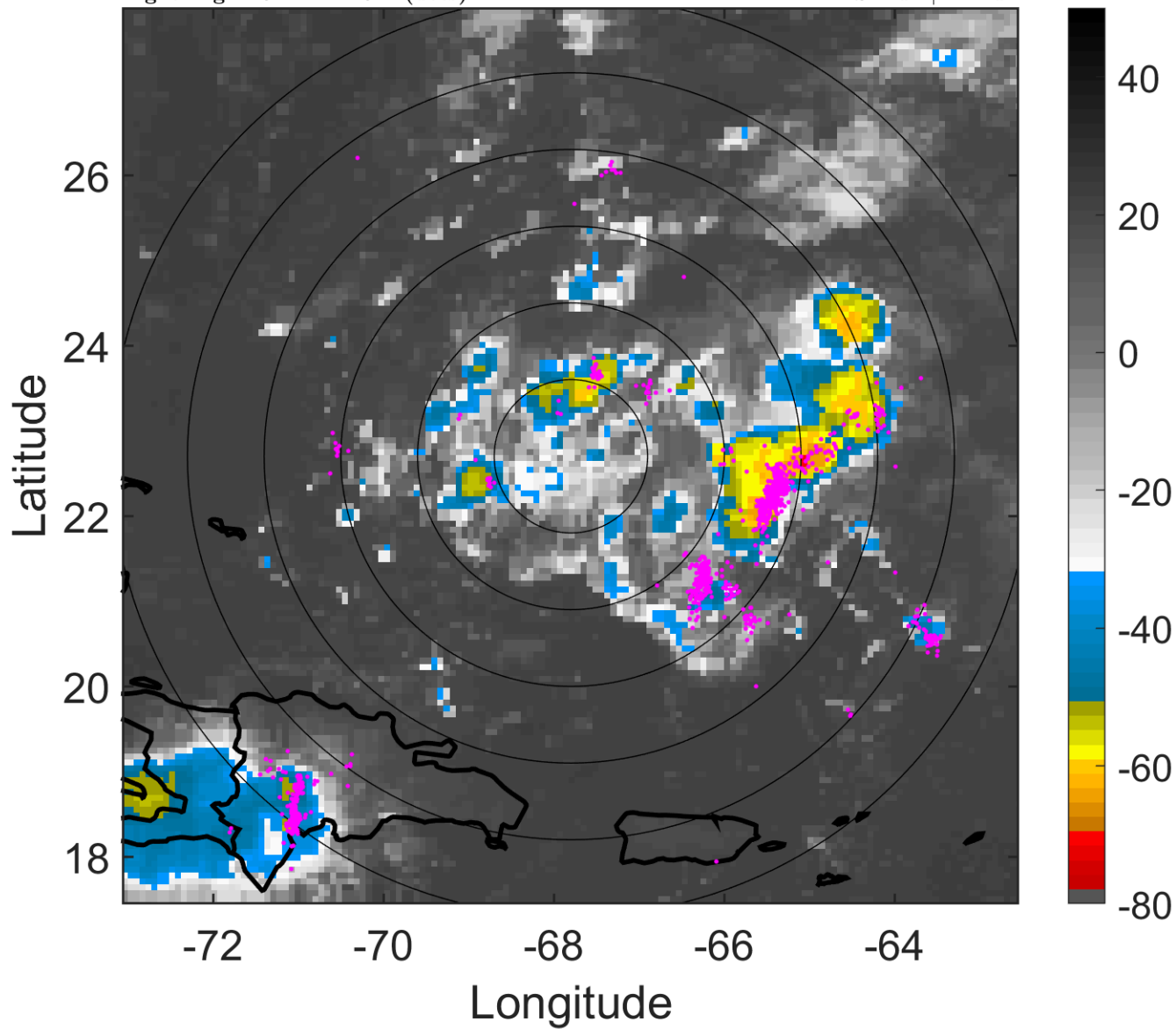

6-h IR BT Differences & Lightning

Δ t: 2017081206 (1.5 LT) - 2017081200 (19.5 LT)

Lightning: 1.5 LT \pm 1.5 h (dots)

PT: LLCP | EA: ACT

08L (GERT) | 25 kt LO

S: null | H: null

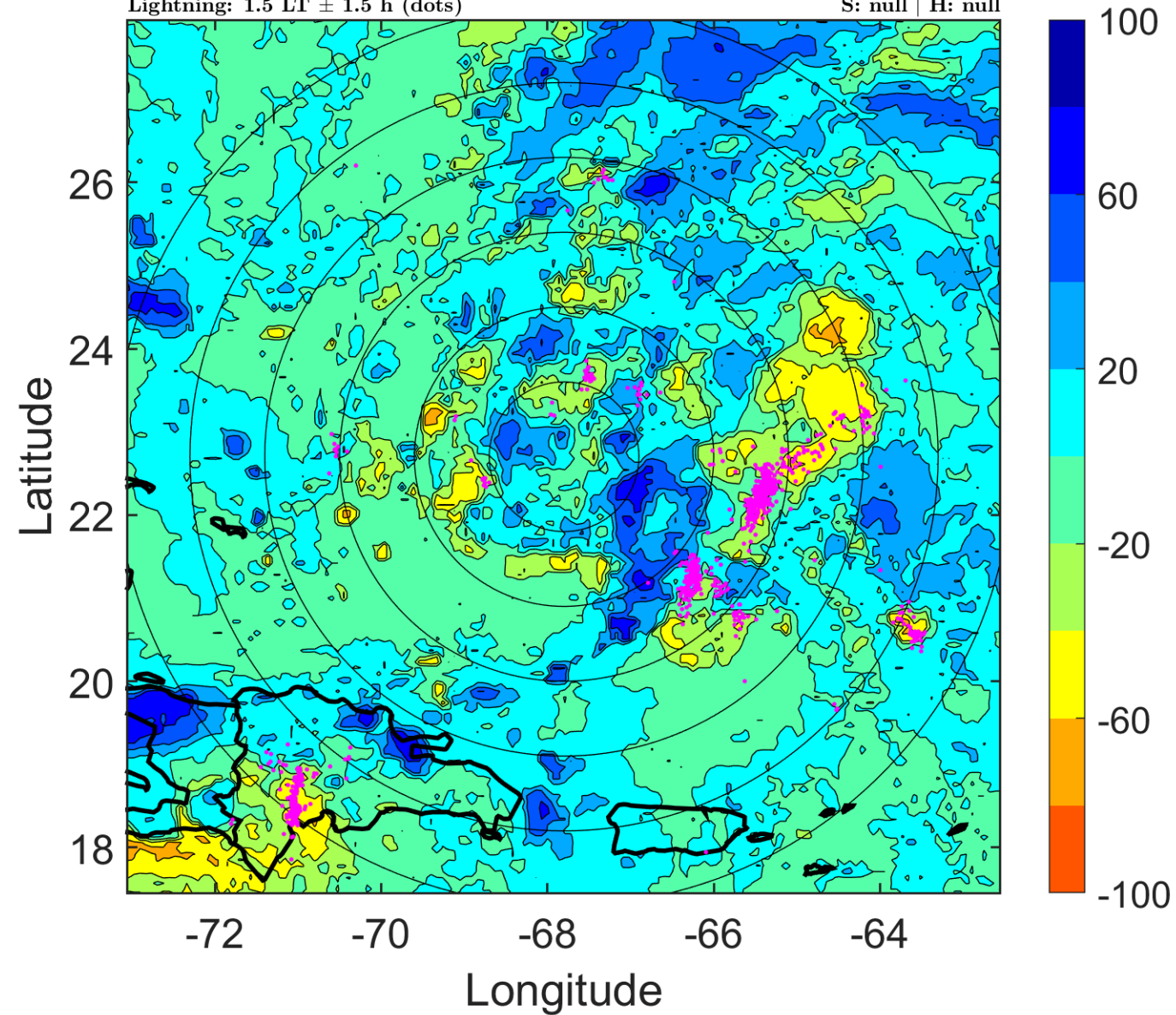

IR BT & Lightning

t: 2017081209 (4.5 LT)

Lightning: 4.5 LT \pm 1.5 h (dots)

PT: LLCP | EA: ACT

08L (GERT) | 25 kt LO

S: null | H: null

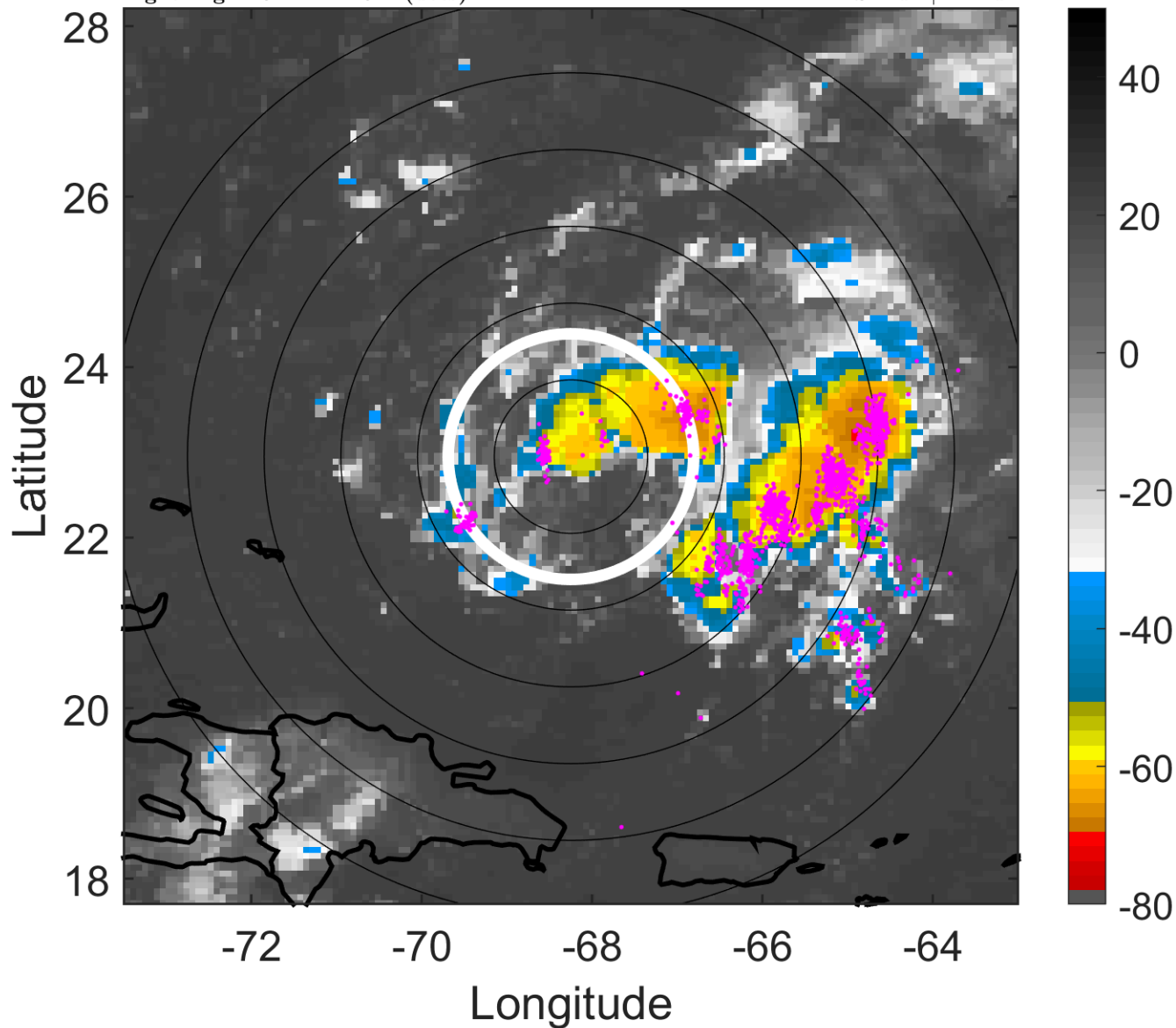

6-h IR BT Differences & Lightning

Δ t: 2017081209 (4.5 LT) - 2017081203 (22.5 LT)

Lightning: 4.5 LT \pm 1.5 h (dots)

PT: LLCP | EA: ACT

08L (GERT) | 25 kt LO

S: null | H: null

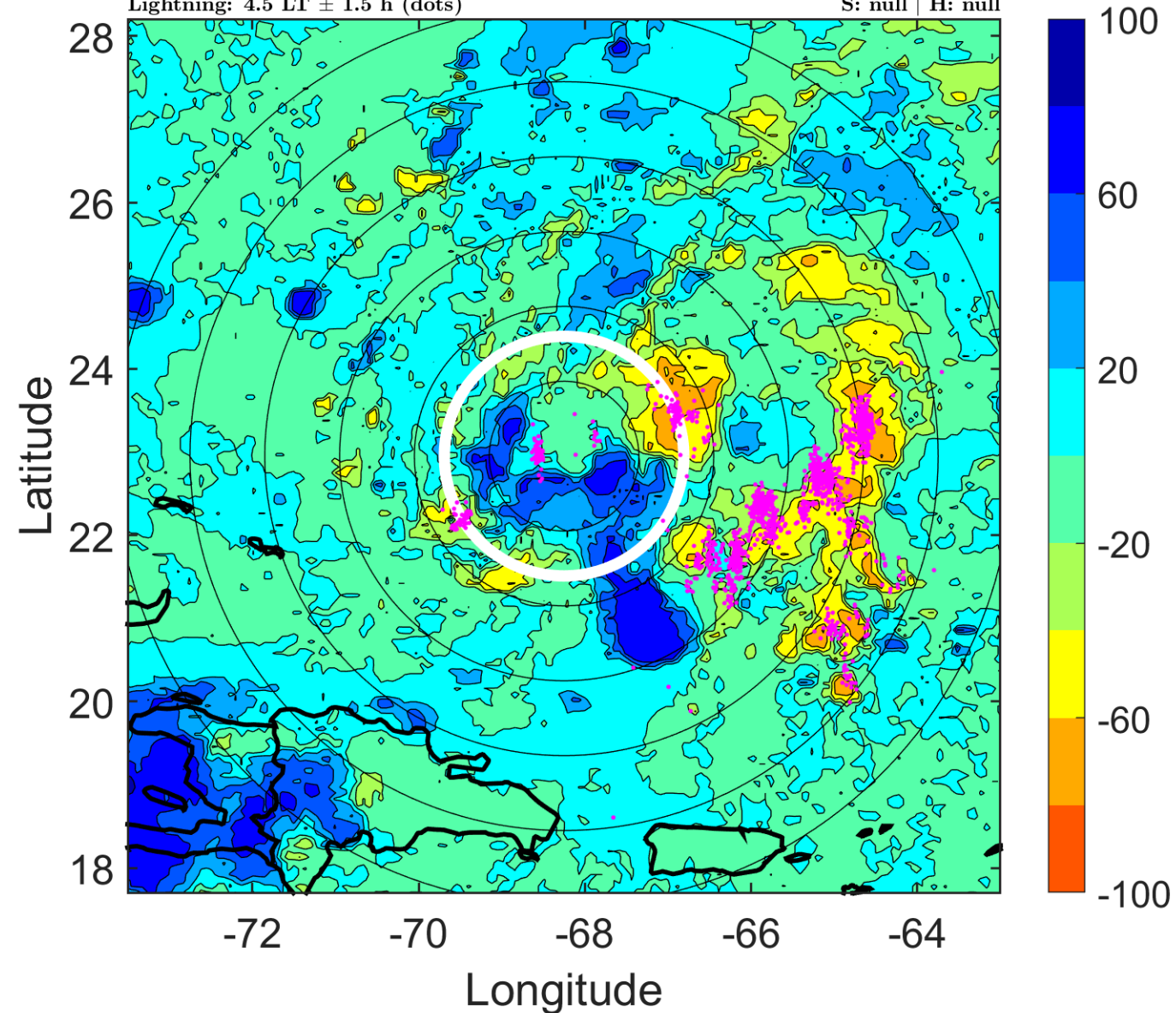

IR BT & Lightning

t: 2017081212 (7.4 LT)

Lightning: 7.4 LT \pm 1.5 h (dots)

PT: LLCP | EA: ACT

08L (GERT) | 25 kt LO

S: null | H: null

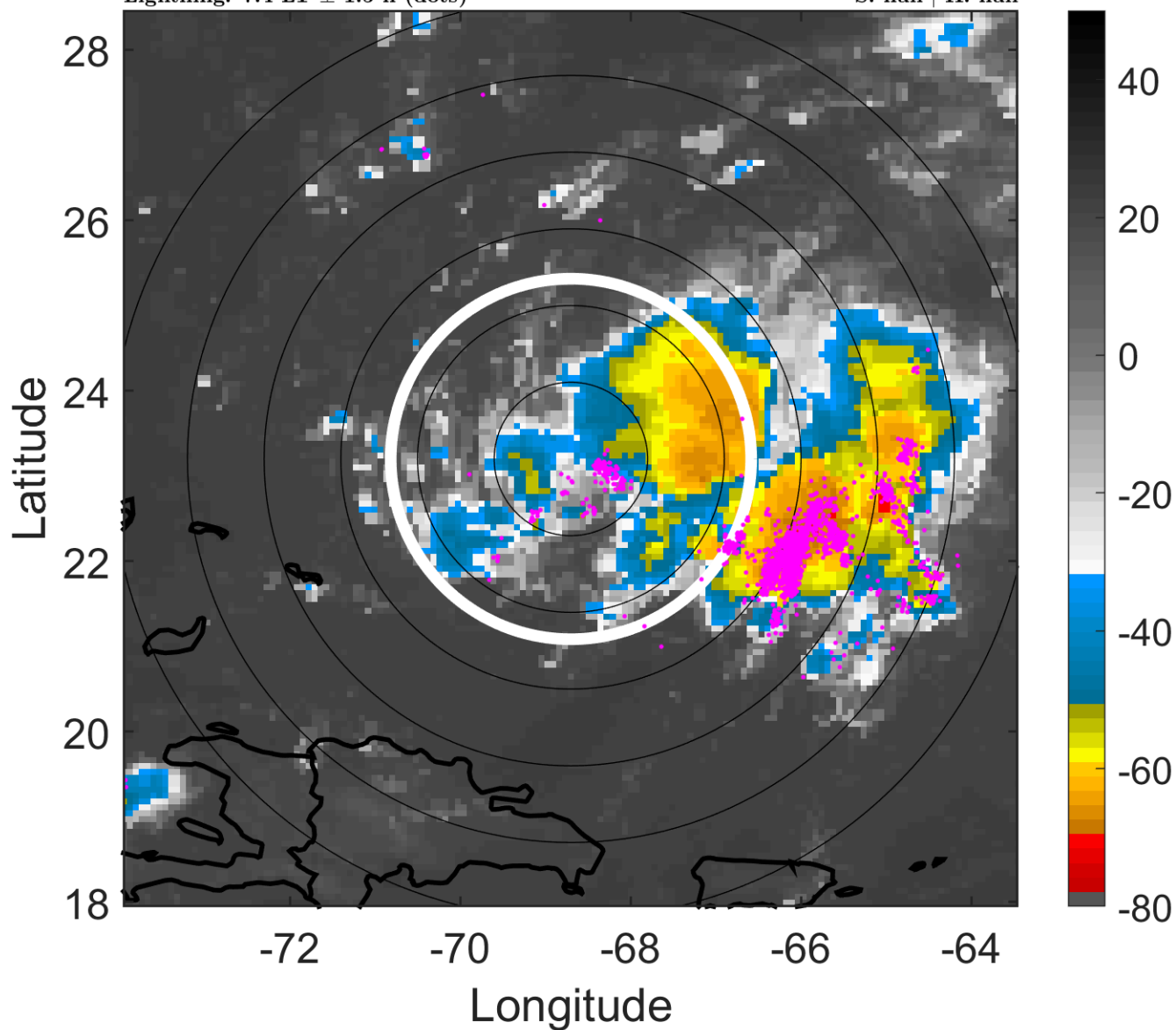

6-h IR BT Differences & Lightning

Δ t: 2017081212 (7.4 LT) - 2017081206 (1.5 LT)

Lightning: 7.4 LT \pm 1.5 h (dots)

PT: LLCP | EA: ACT

08L (GERT) | 25 kt LO

S: null | H: null

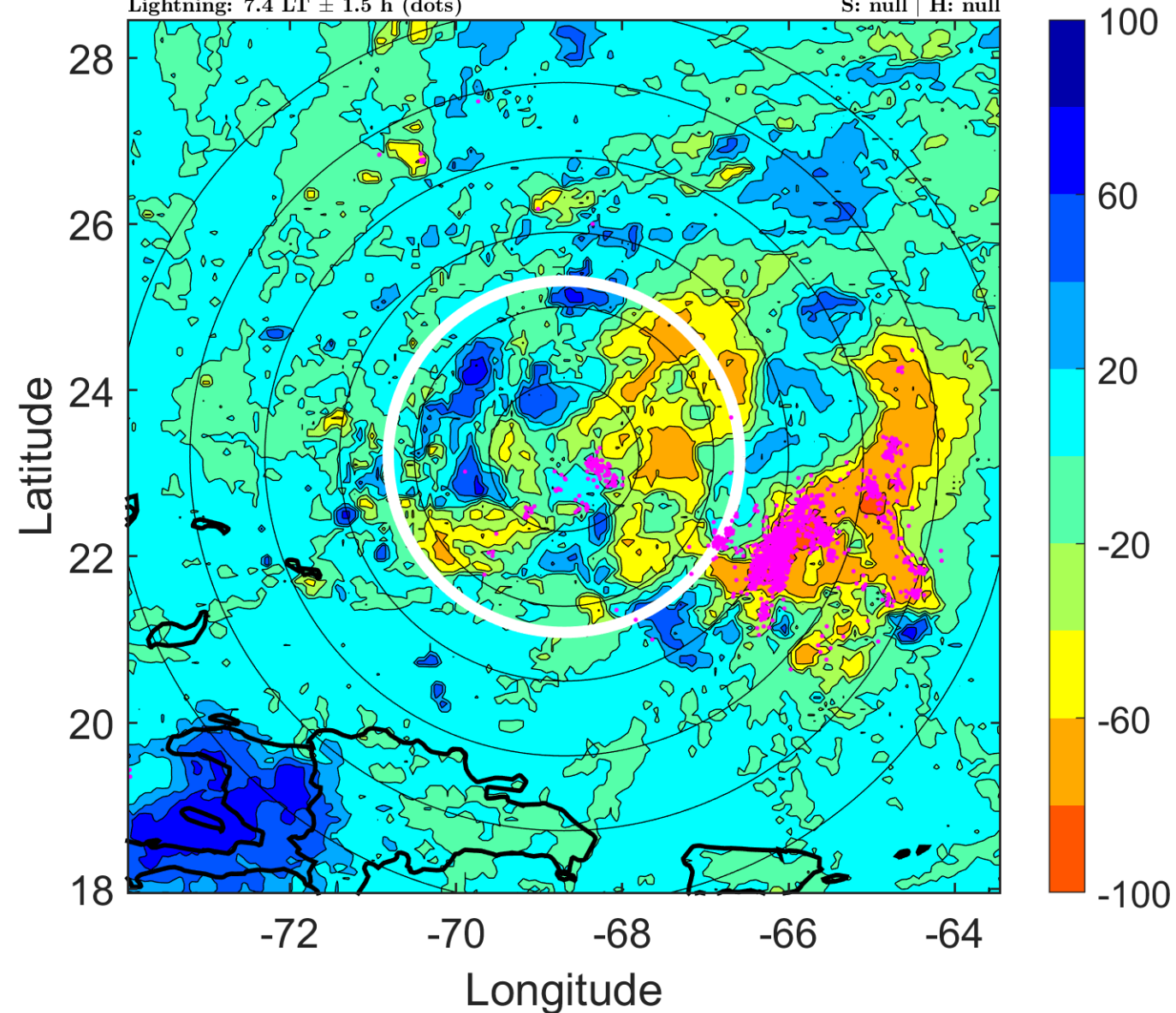

IR BT & Lightning

t: 2017081215 (10.4 LT)

Lightning: 10.4 LT \pm 1.5 h (dots)

PT: LLCP | EA: ACT

08L (GERT) | 27.5 kt LO

S: null | H: null

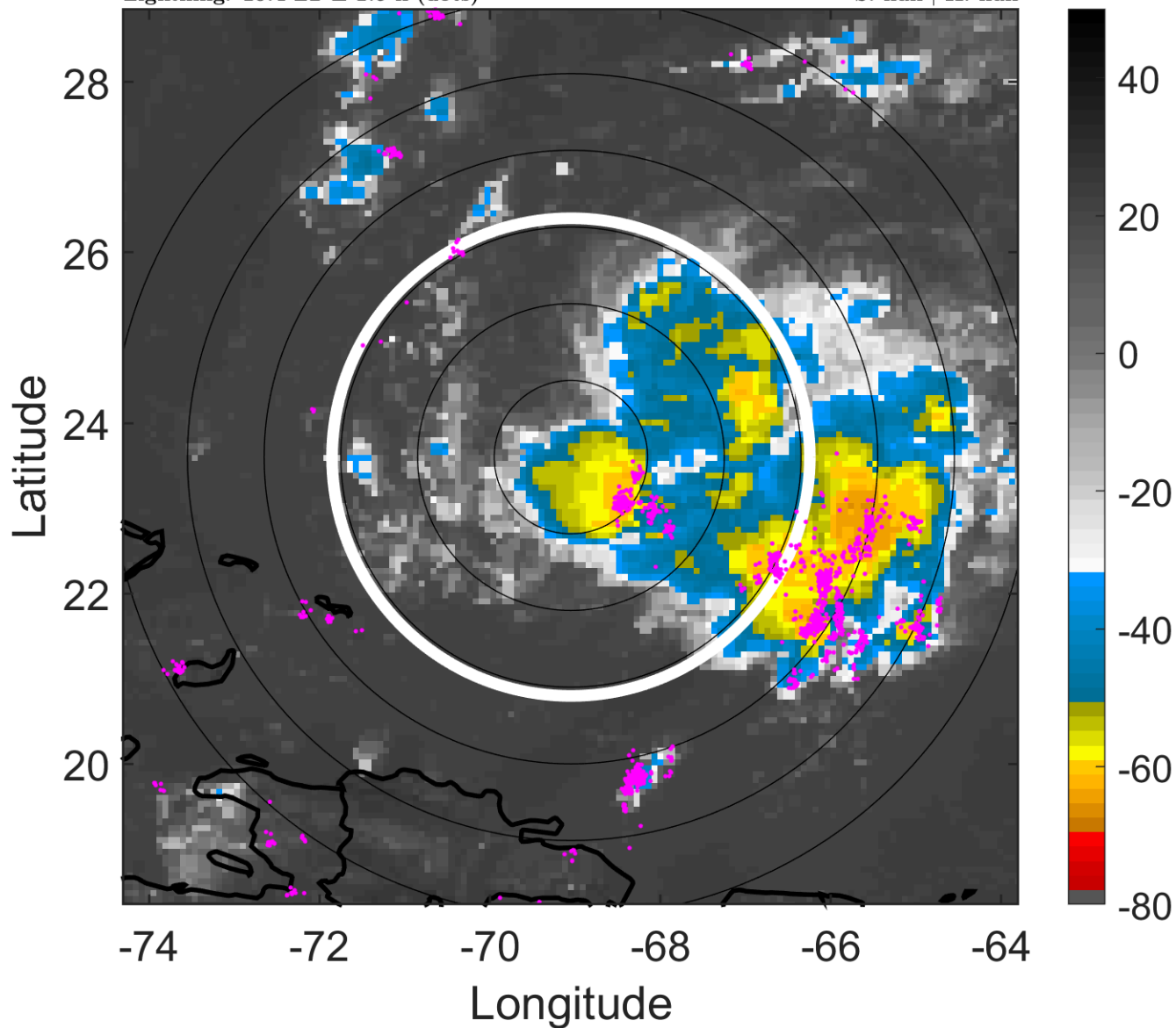

6-h IR BT Differences & Lightning

Δ t: 2017081215 (10.4 LT) - 2017081209 (4.5 LT)

Lightning: 10.4 LT \pm 1.5 h (dots)

PT: LLCP | EA: ACT

08L (GERT) | 27.5 kt LO

S: null | H: null

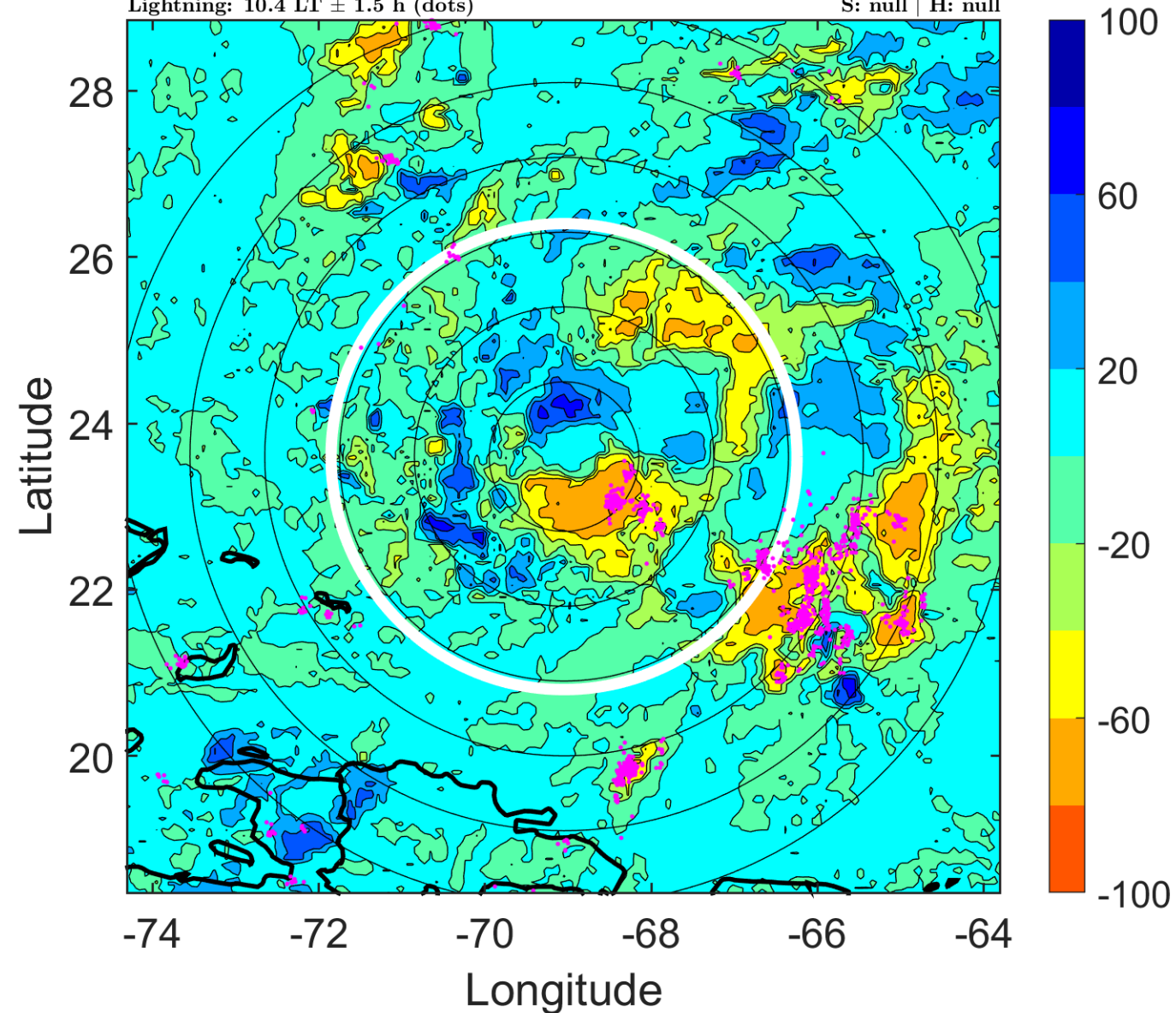

IR BT & Lightning

t: 2017081218 (13.4 LT)

Lightning: 13.4 LT \pm 1.5 h (dots)

PT: LLCP | EA: ACT

08L (GERT) | 30 kt TD

S: 2.8 m s⁻¹ (L) | H: 288°

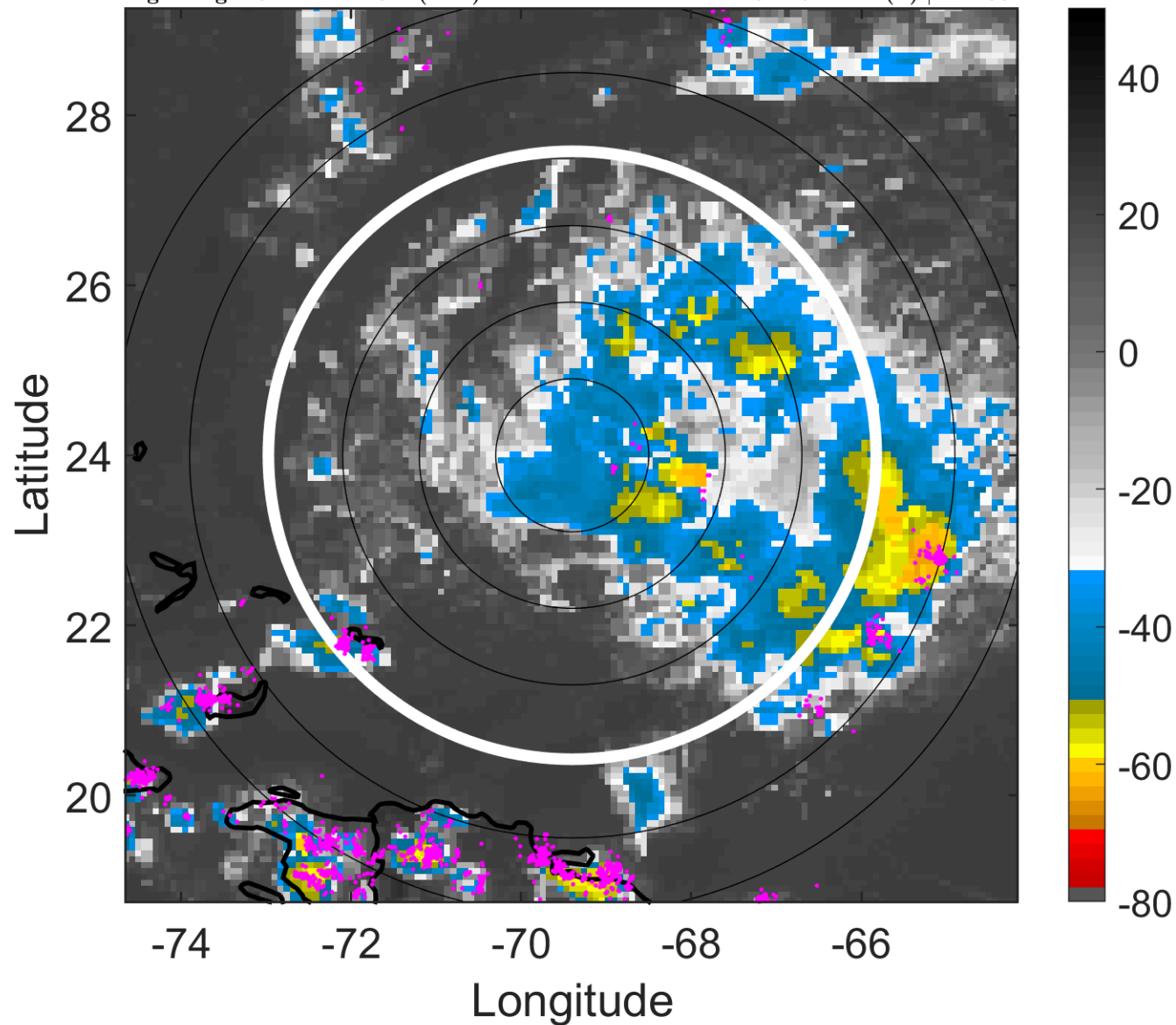

6-h IR BT Differences & Lightning

Δ t: 2017081218 (13.4 LT) - 2017081212 (7.4 LT)

Lightning: 13.4 LT \pm 1.5 h (dots)

PT: LLCP | EA: ACT

08L (GERT) | 30 kt TD

S: 2.8 m s⁻¹ (L) | H: 288°

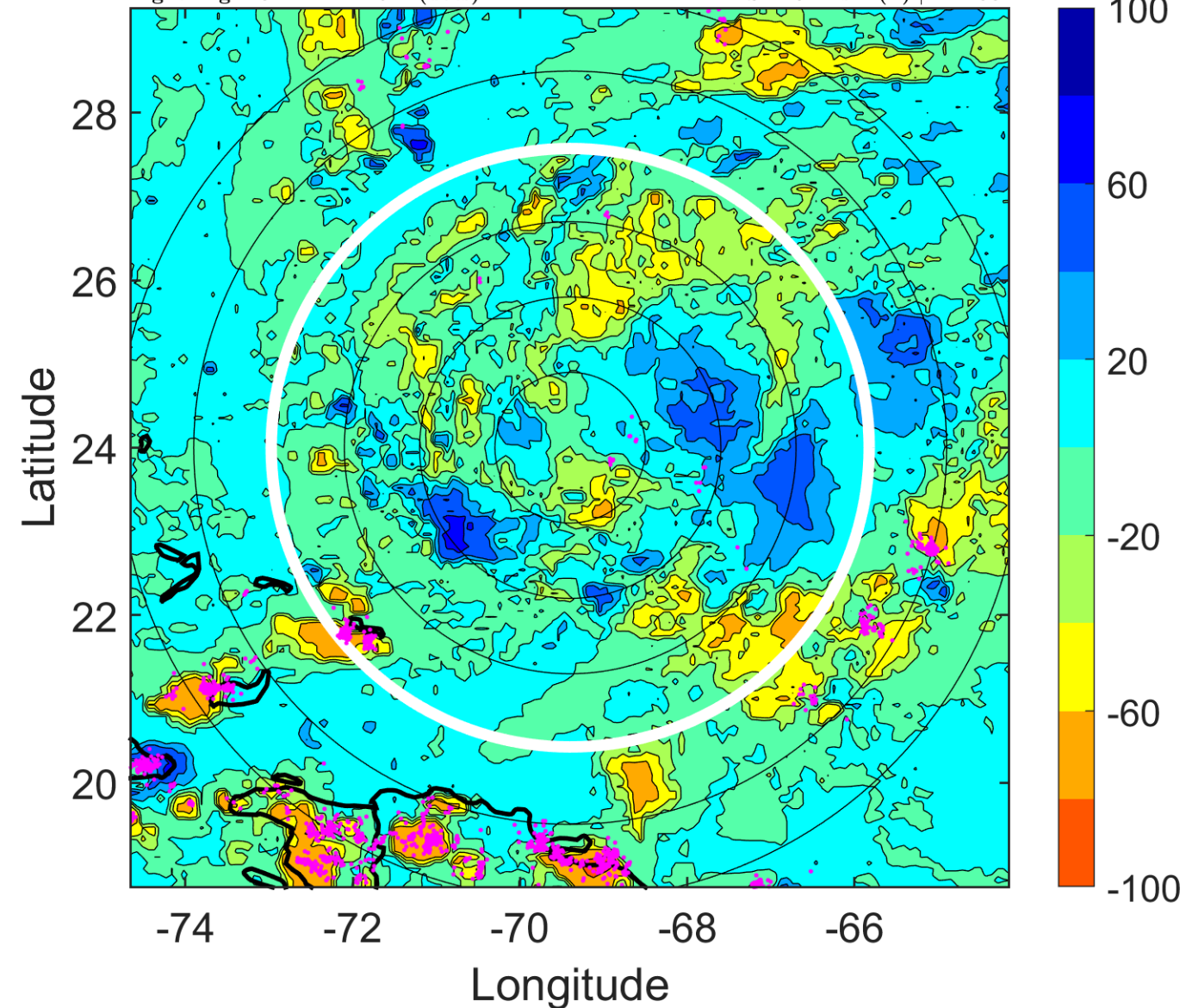

IR BT & Lightning

t: 2017081221 (16.4 LT)

Lightning: 16.4 LT \pm 1.5 h (dots)

PT: LLCP | EA: ACT

08L (GERT) | 32.5 kt TD

S: 3.2 m s⁻¹ (L) | H: 310°

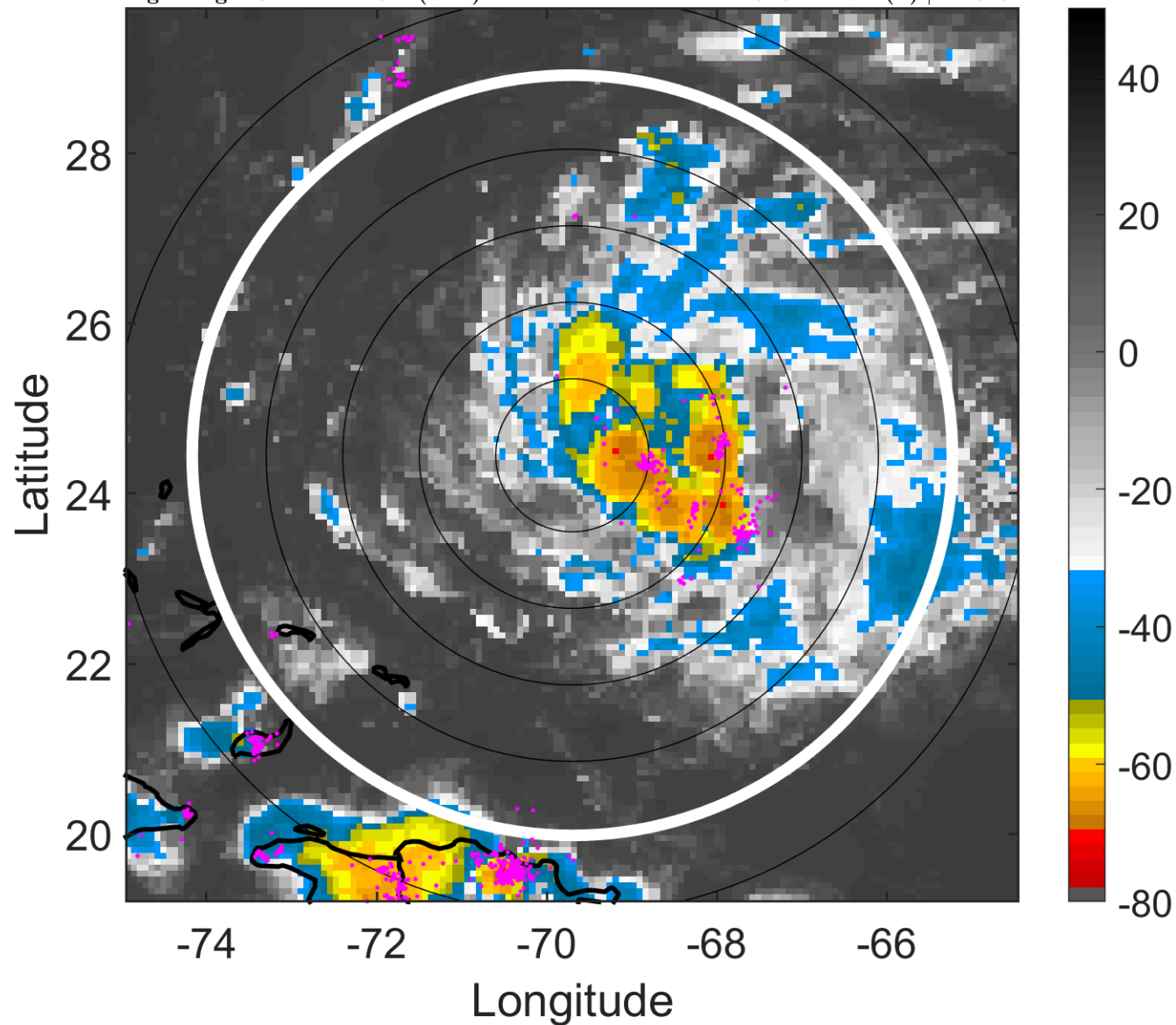

6-h IR BT Differences & Lightning

Δ t: 2017081221 (16.4 LT) - 2017081215 (10.4 LT)

Lightning: 16.4 LT \pm 1.5 h (dots)

PT: LLCP | EA: ACT

08L (GERT) | 32.5 kt TD

S: 3.2 m s⁻¹ (L) | H: 310°

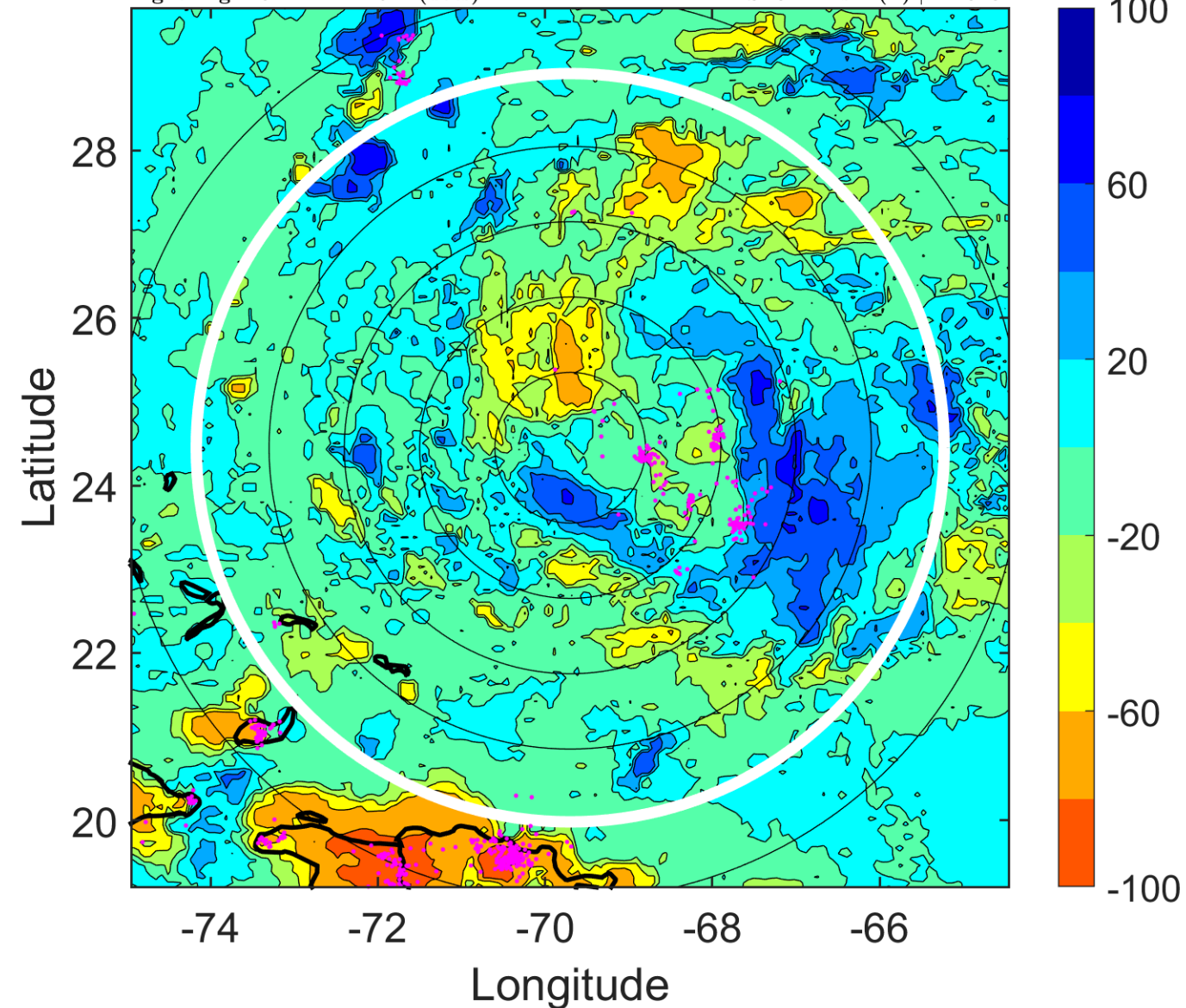

IR BT & Lightning

t: 2017081300 (19.3 LT)

Lightning: 19.3 LT \pm 1.5 h (dots)

PT: LLCP | EA: ACT

08L (GERT) | 35 kt TS

S: 3.5 m s⁻¹ (L) | H: 332°

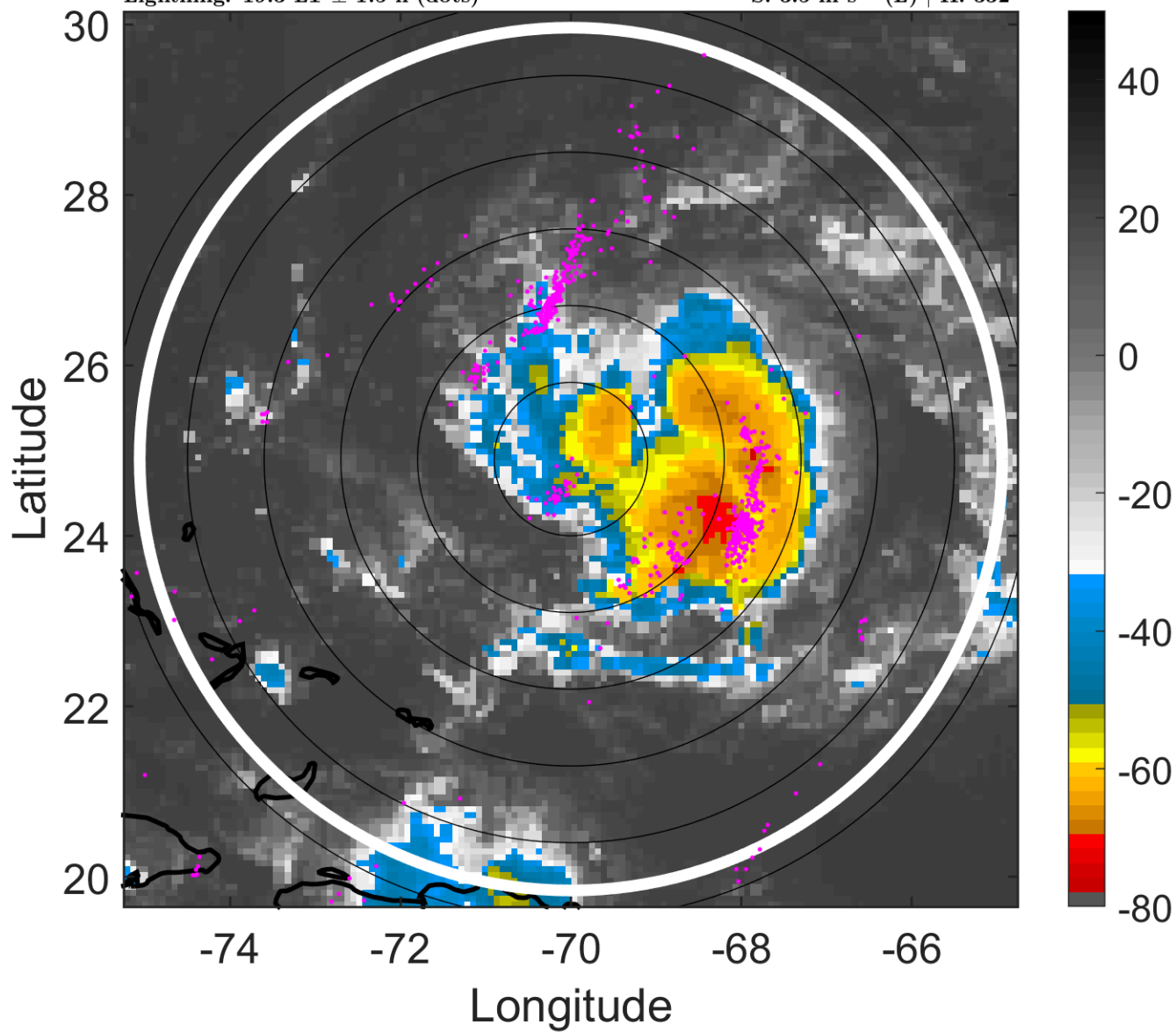

6-h IR BT Differences & Lightning

Δ t: 2017081300 (19.3 LT) - 2017081218 (13.4 LT)

Lightning: 19.3 LT \pm 1.5 h (dots)

PT: LLCP | EA: ACT

08L (GERT) | 35 kt TS

S: 3.5 m s⁻¹ (L) | H: 332°

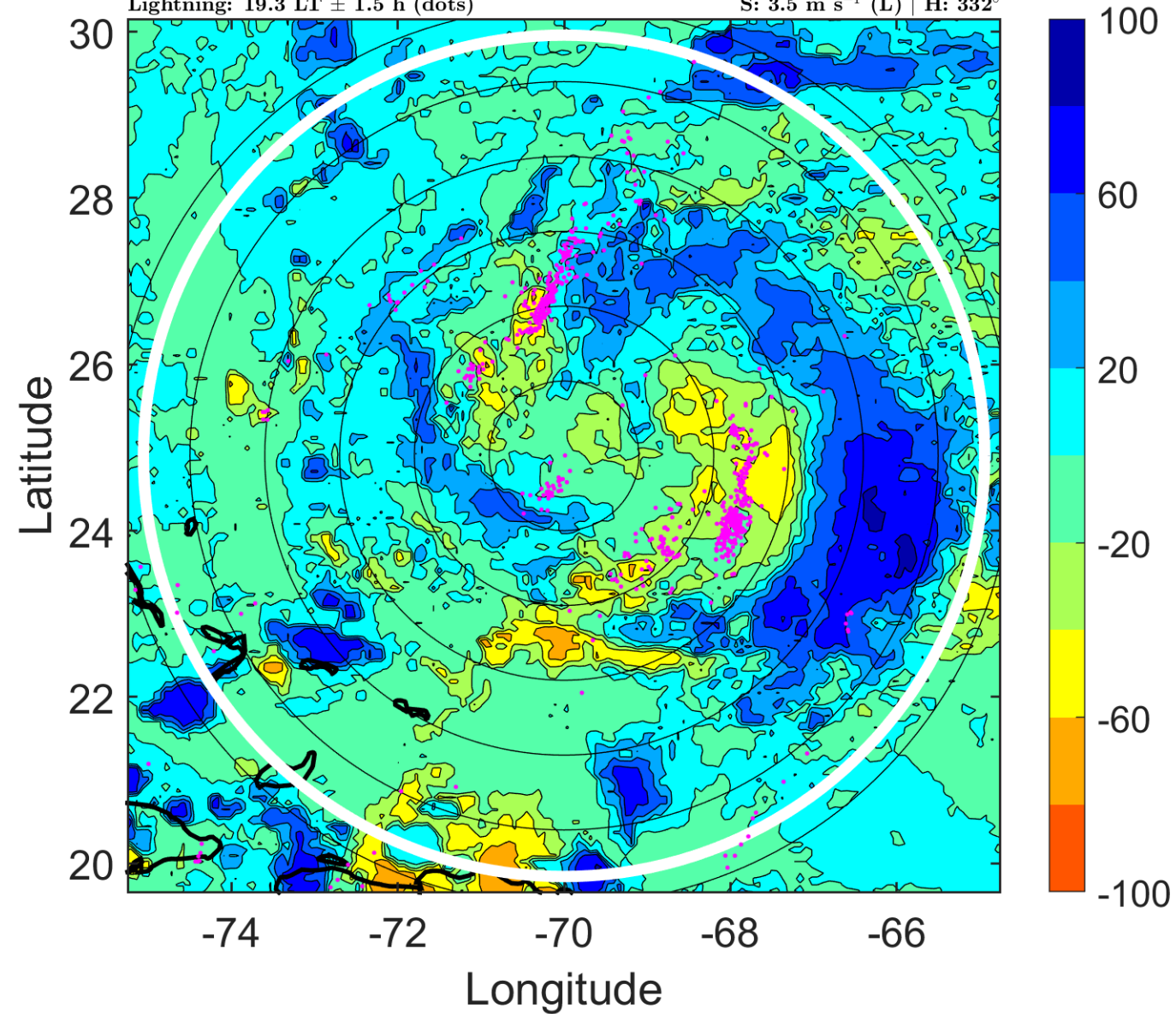

IR BT & Lightning

t: 2017081303 (22.3 LT)

Lightning: 22.3 LT \pm 1.5 h (dots)

PT: LLCP | EA: ACT

08L (GERT) | 35 kt TS

S: 2.2 m s⁻¹ (L) | H: 343.5°

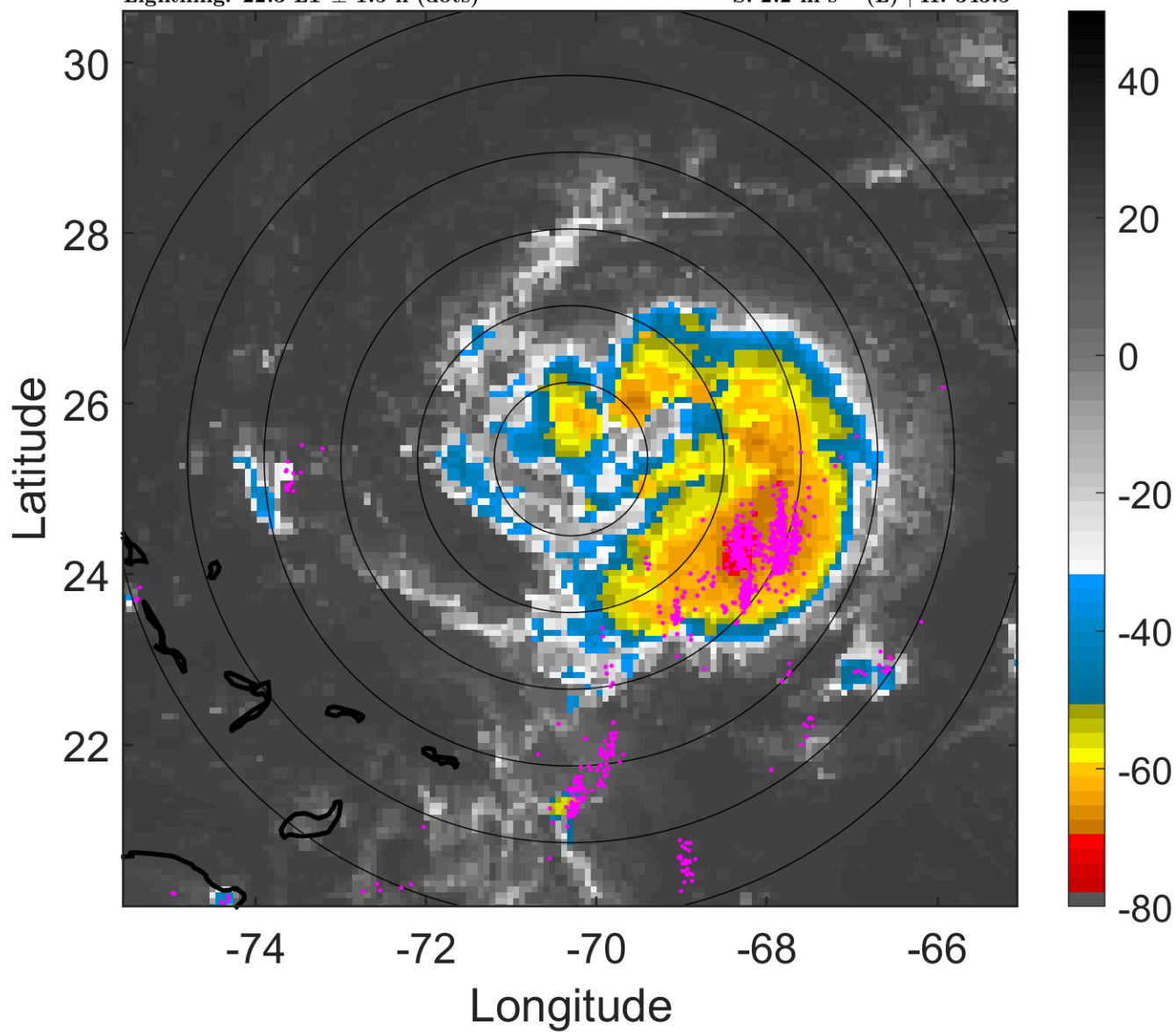

6-h IR BT Differences & Lightning

Δ t: 2017081303 (22.3 LT) - 2017081221 (16.4 LT)

Lightning: 22.3 LT \pm 1.5 h (dots)

PT: LLCP | EA: ACT

08L (GERT) | 35 kt TS

S: 2.2 m s⁻¹ (L) | H: 343.5°

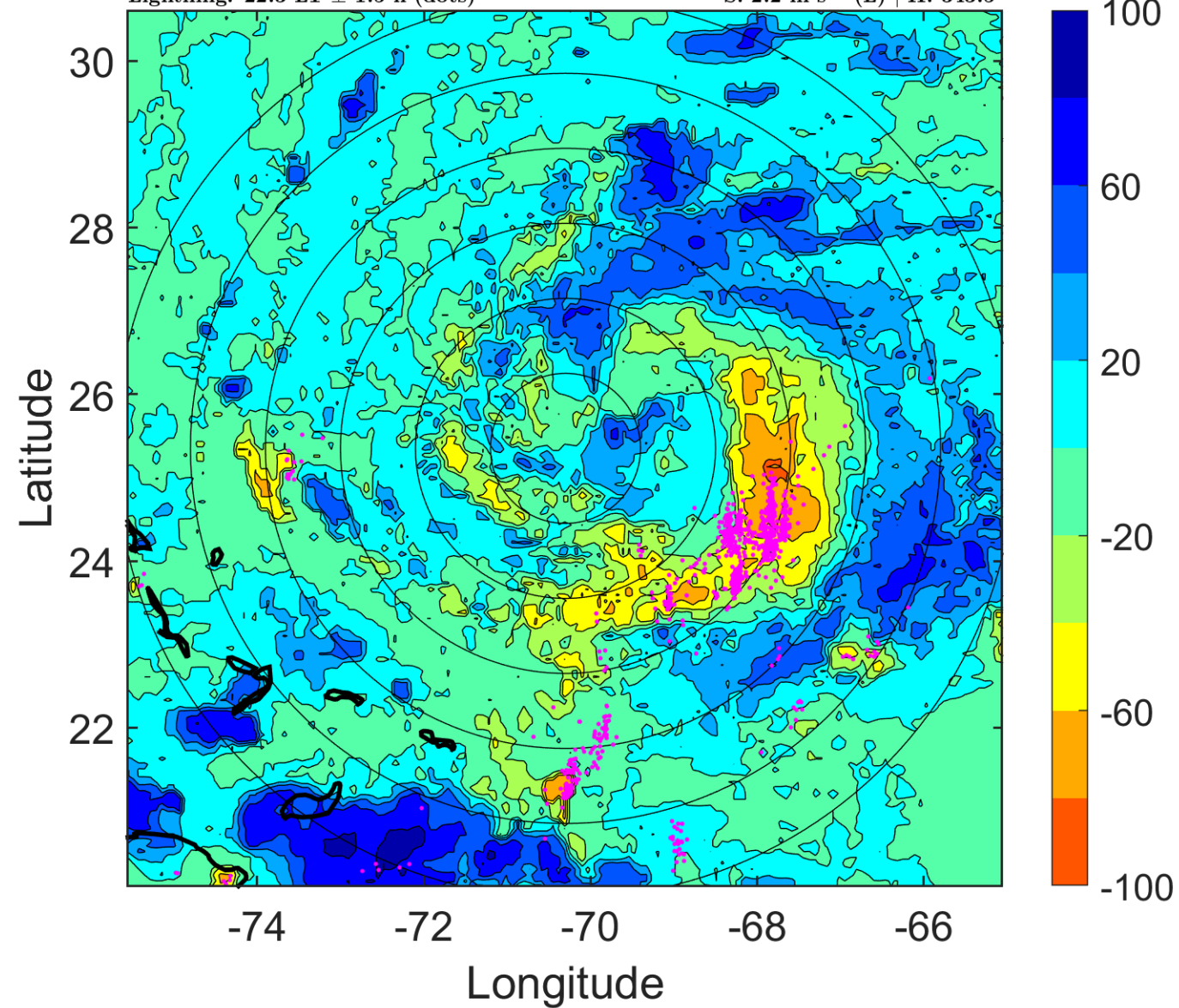

IR BT & Lightning

t: 2017081306 (1.3 LT)

Lightning: 1.3 LT \pm 1.5 h (dots)

PT: LLCP | EA: QUASI

08L (GERT) | 35 kt TS

S: 0.8 m s⁻¹ (L) | H: 355°

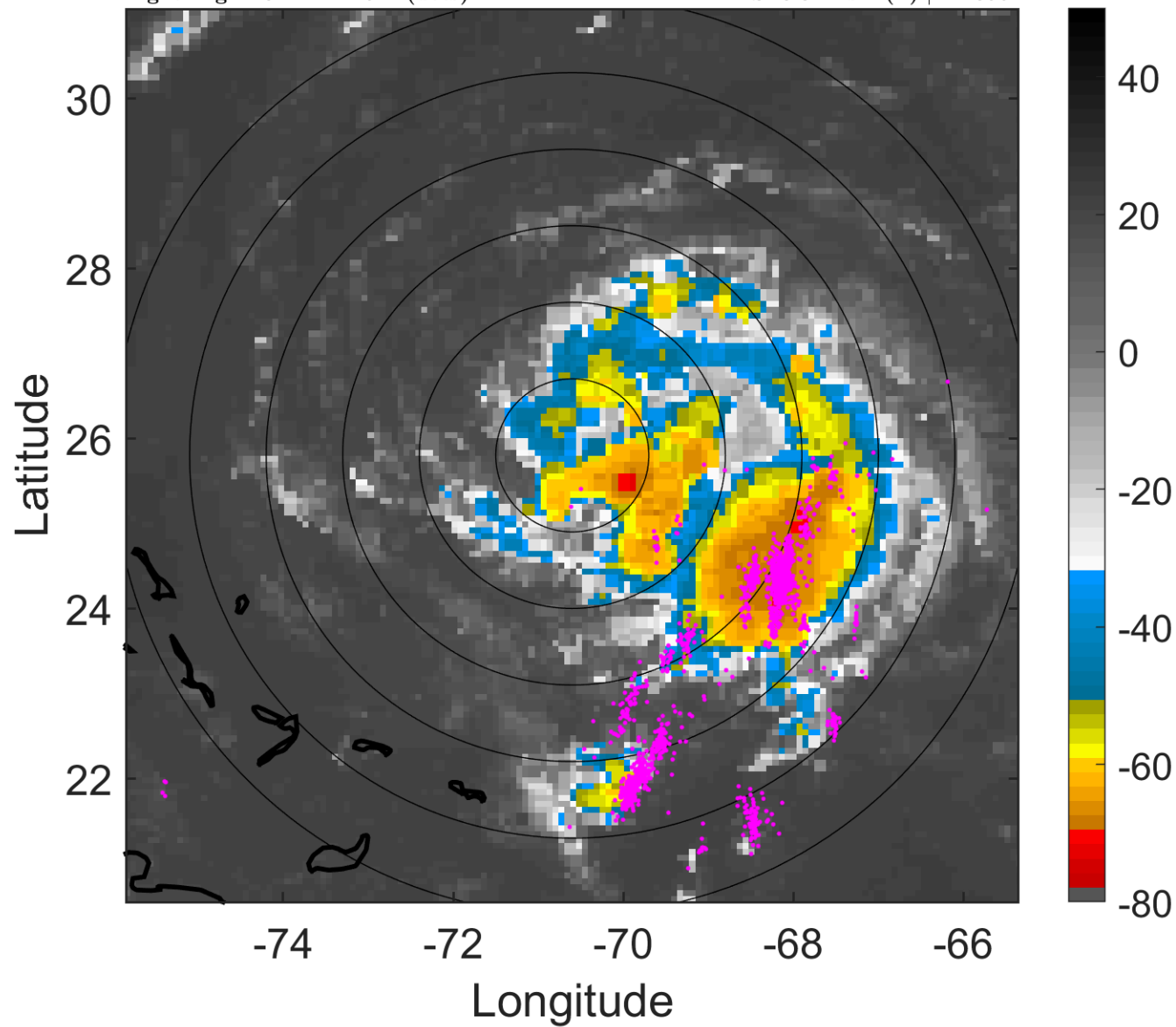

6-h IR BT Differences & Lightning

Δ t: 2017081306 (1.3 LT) - 2017081300 (19.3 LT)

Lightning: 1.3 LT \pm 1.5 h (dots)

PT: LLCP | EA: QUASI

08L (GERT) | 35 kt TS

S: 0.8 m s⁻¹ (L) | H: 355°

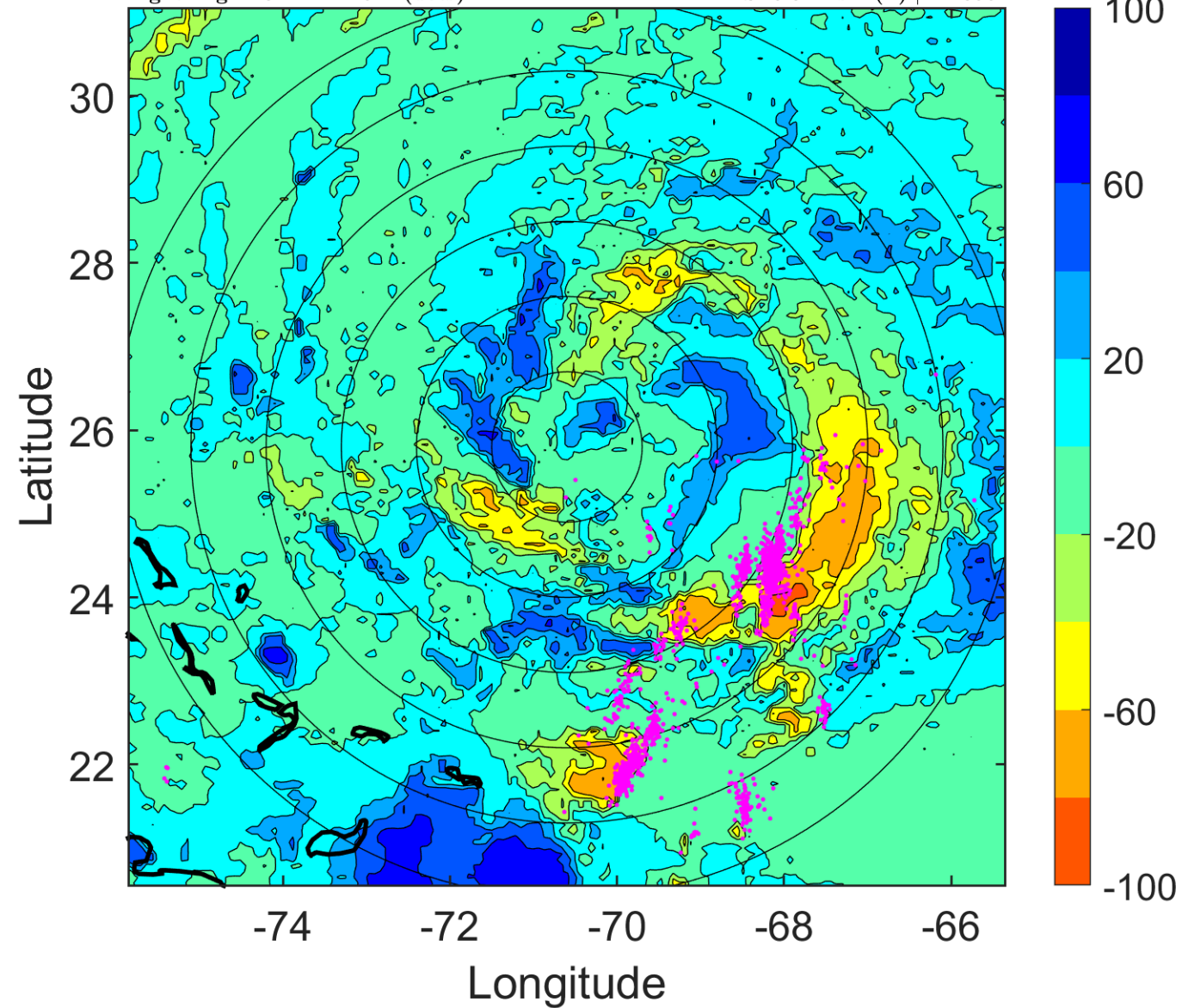

IR BT & Lightning

t: 2017081309 (4.3 LT)

Lightning: 4.3 LT \pm 1.5 h (dots)

PT: LLCP | EA: QUASI

08L (GERT) | 35 kt TS

S: 2.4 m s⁻¹ (L) | H: 295.5°

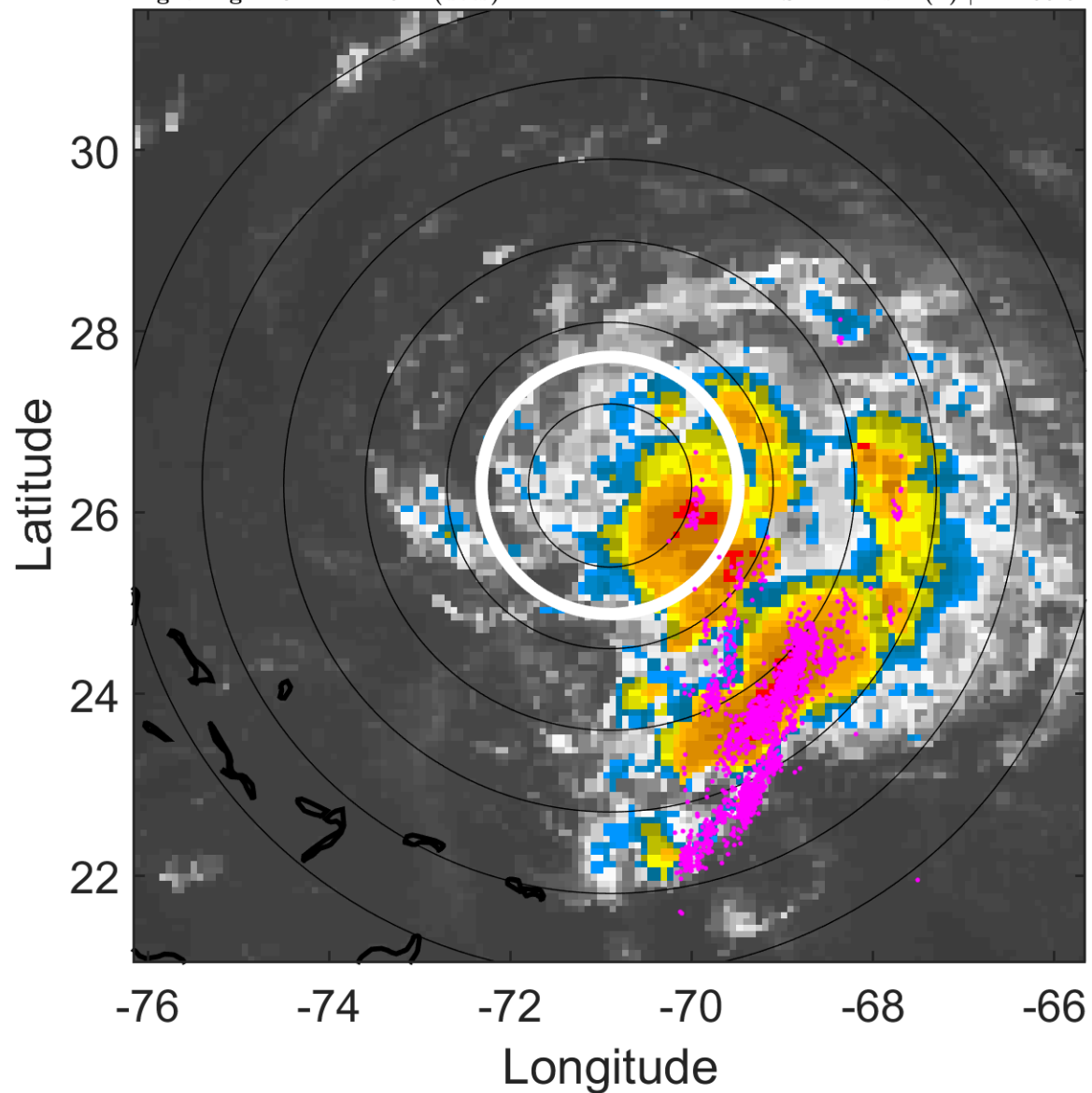

6-h IR BT Differences & Lightning

Δ t: 2017081309 (4.3 LT) - 2017081303 (22.3 LT)

Lightning: 4.3 LT \pm 1.5 h (dots)

PT: LLCP | EA: QUASI

08L (GERT) | 35 kt TS

S: 2.4 m s⁻¹ (L) | H: 295.5°

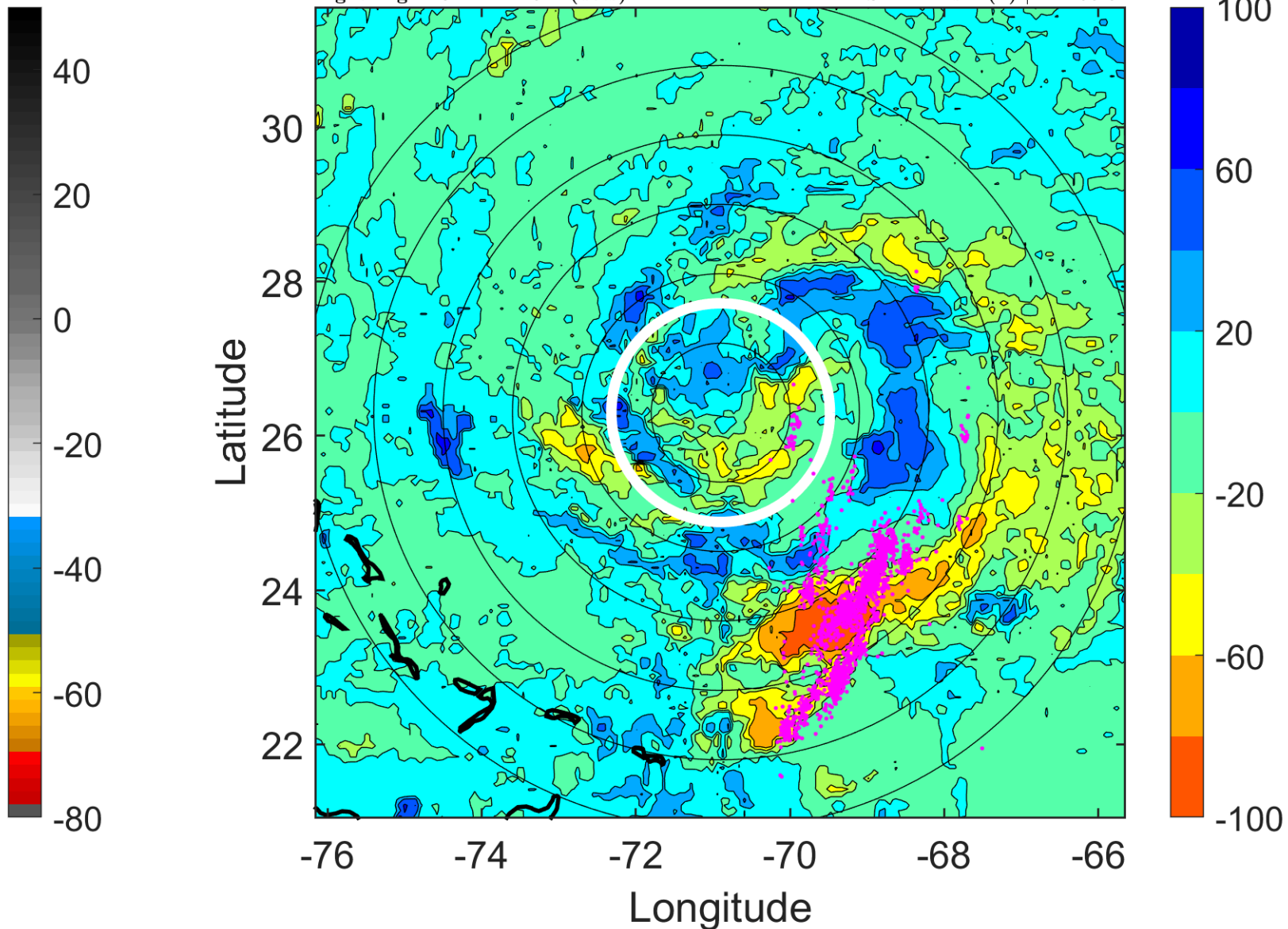

IR BT & Lightning

t: 2017081312 (7.3 LT)

Lightning: 7.3 LT \pm 1.5 h (dots)

PT: LLCP | EA: QUASI

08L (GERT) | 35 kt TS

S: 4.1 m s⁻¹ (L) | H: 236°

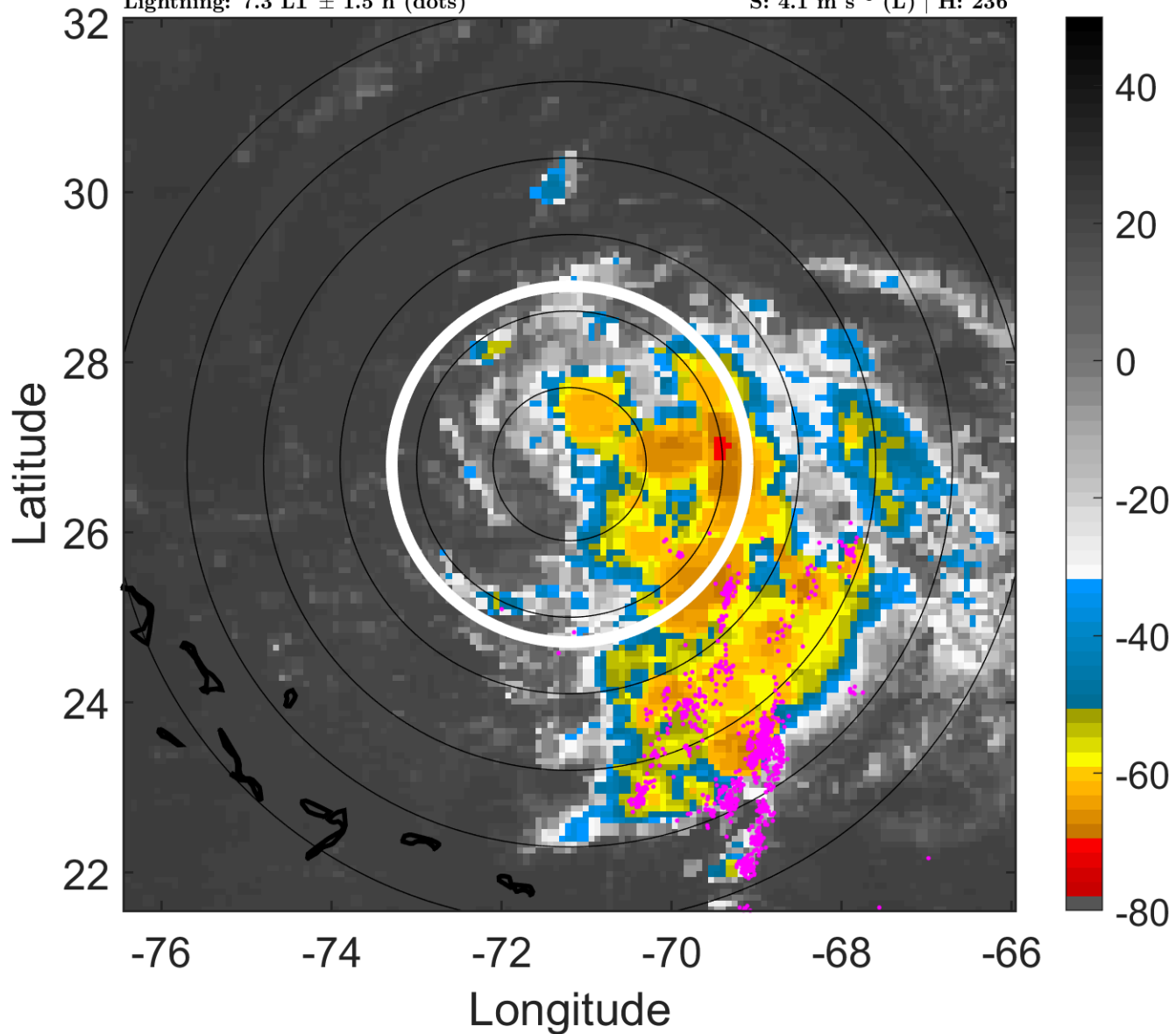

6-h IR BT Differences & Lightning

Δ t: 2017081312 (7.3 LT) - 2017081306 (1.3 LT)

Lightning: 7.3 LT \pm 1.5 h (dots)

PT: LLCP | EA: QUASI

08L (GERT) | 35 kt TS

S: 4.1 m s⁻¹ (L) | H: 236°

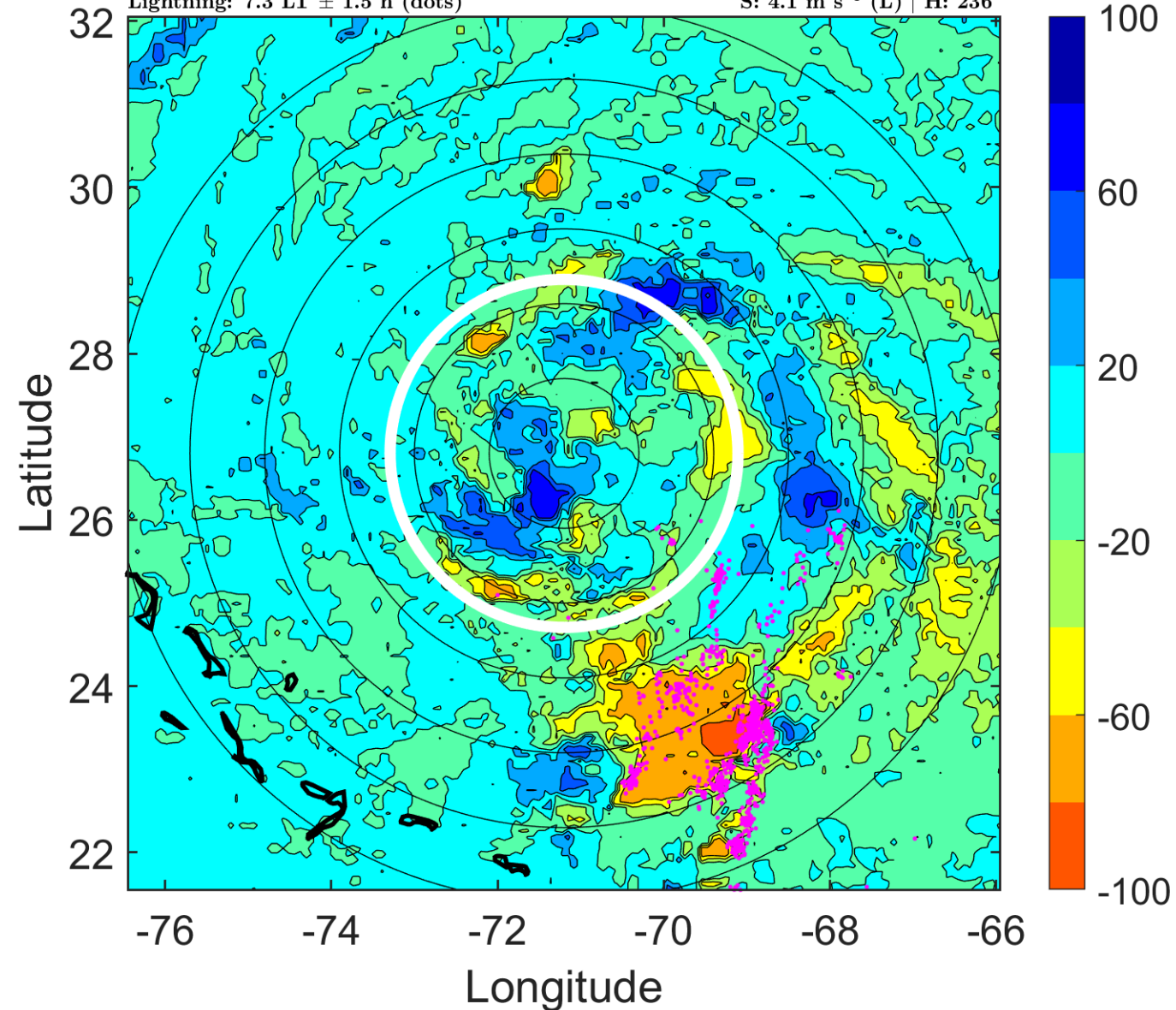

IR BT & Lightning

t: 2017081315 (10.2 LT)

Lightning: 10.2 LT \pm 1.5 h (dots)

PT: LLCP | EA: QUASI

08L (GERT) | 35 kt TS

S: 4.2 m s⁻¹ (L) | H: 243°

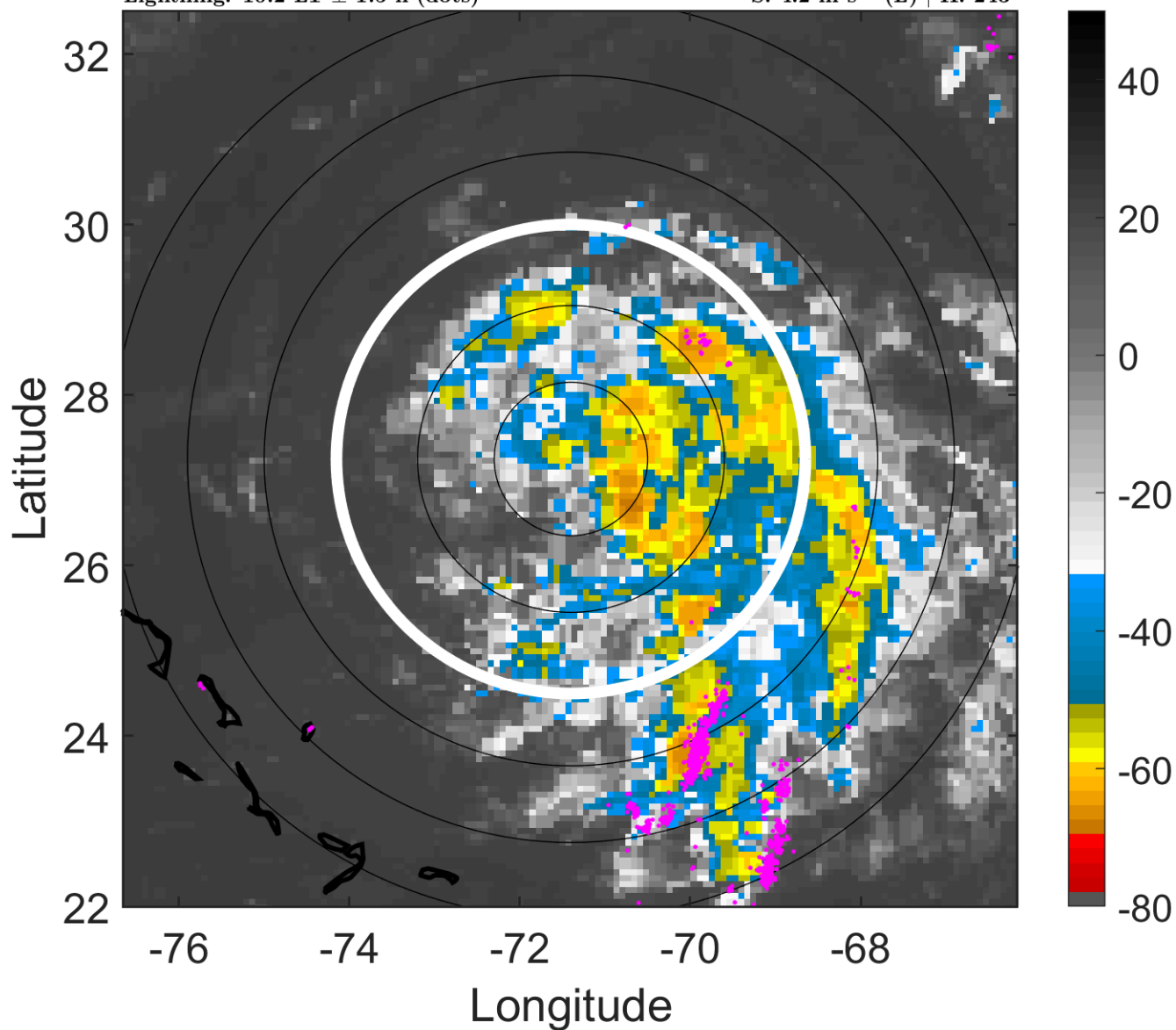

6-h IR BT Differences & Lightning

Δ t: 2017081315 (10.2 LT) - 2017081309 (4.3 LT)

Lightning: 10.2 LT \pm 1.5 h (dots)

PT: LLCP | EA: QUASI

08L (GERT) | 35 kt TS

S: 4.2 m s⁻¹ (L) | H: 243°

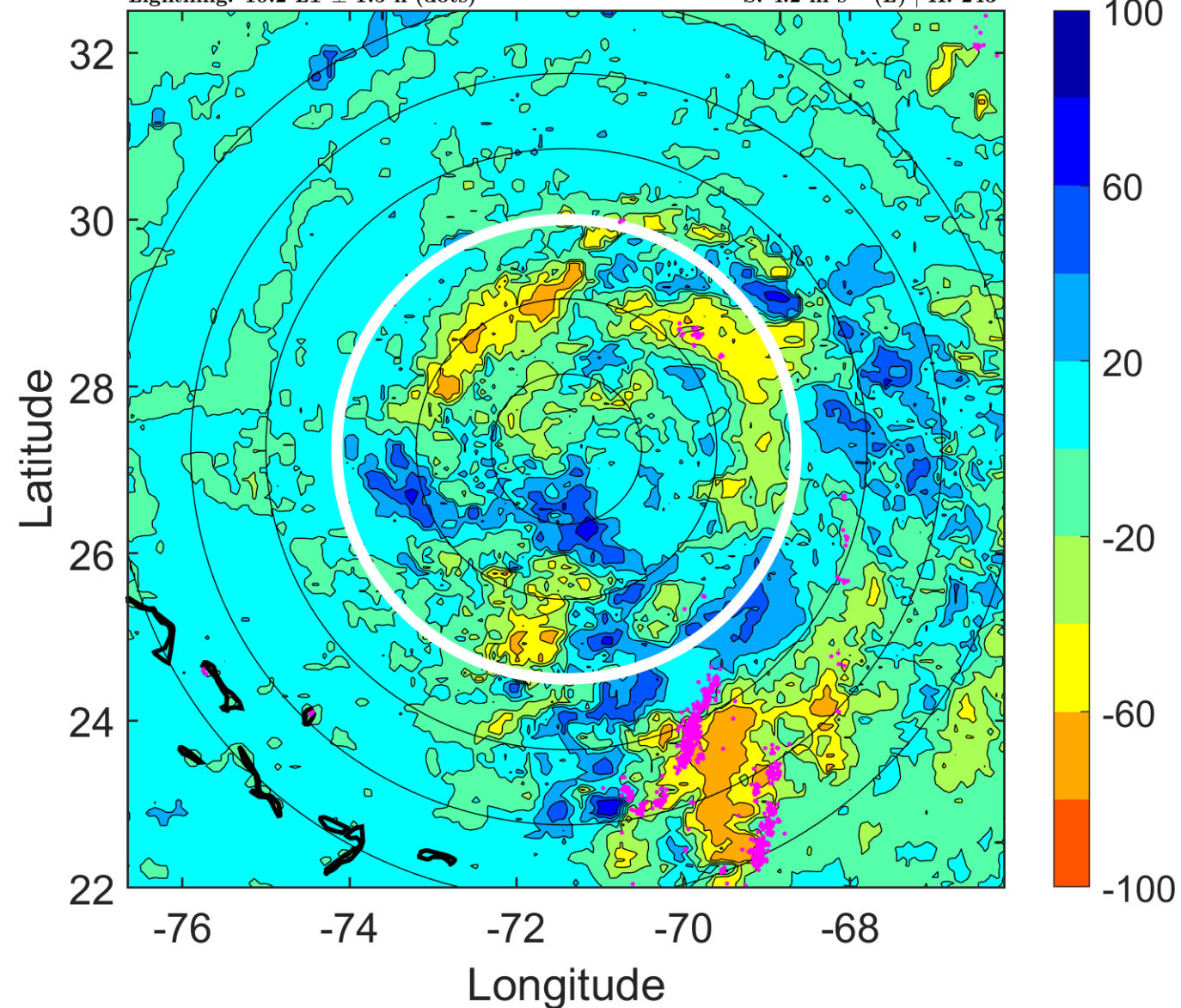

IR BT & Lightning

t: 2017081318 (13.2 LT)

Lightning: 13.2 LT \pm 1.5 h (dots)

PT: LLCP | EA: QUASI

08L (GERT) | 35 kt TS

S: 4.3 m s⁻¹ (L) | H: 250°

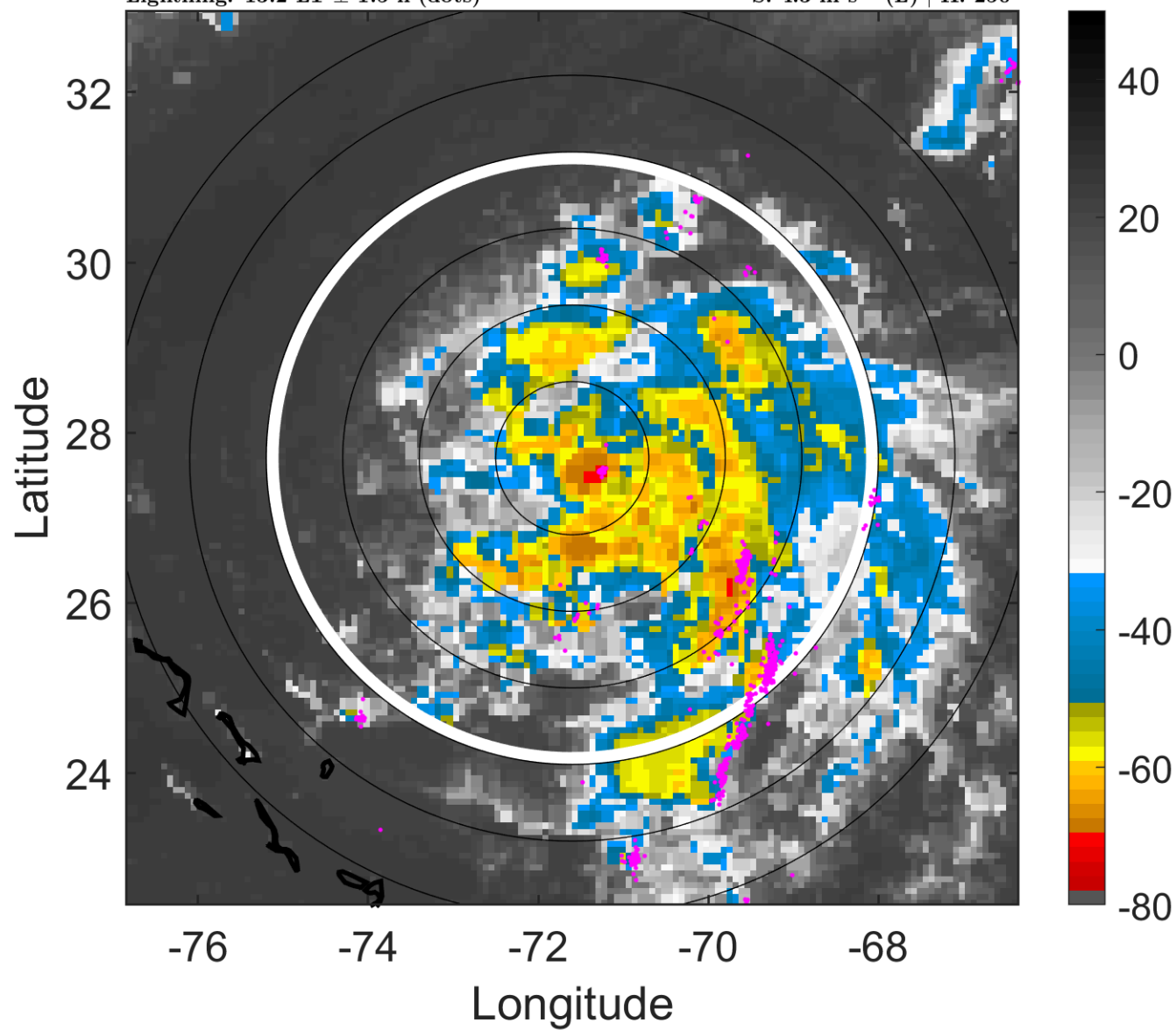

6-h IR BT Differences & Lightning

Δ t: 2017081318 (13.2 LT) - 2017081312 (7.3 LT)

Lightning: 13.2 LT \pm 1.5 h (dots)

PT: LLCP | EA: QUASI

08L (GERT) | 35 kt TS

S: 4.3 m s⁻¹ (L) | H: 250°

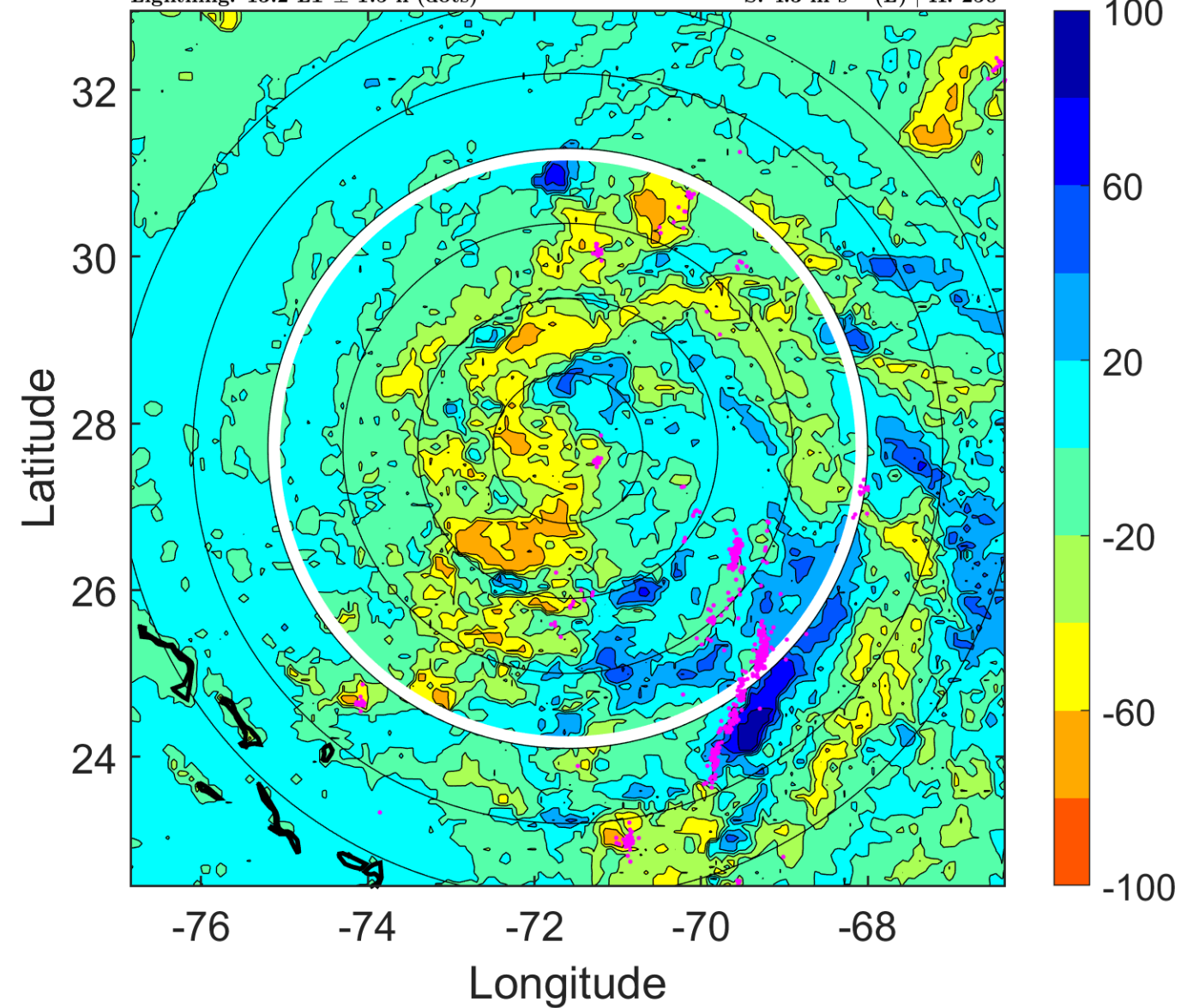

IR BT & Lightning

t: 2017081321 (16.2 LT)

Lightning: 16.2 LT \pm 1.5 h (dots)

PT: LLCP | EA: QUASI

08L (GERT) | 37.5 kt TS

S: 3.7 m s⁻¹ (L) | H: 228.5°

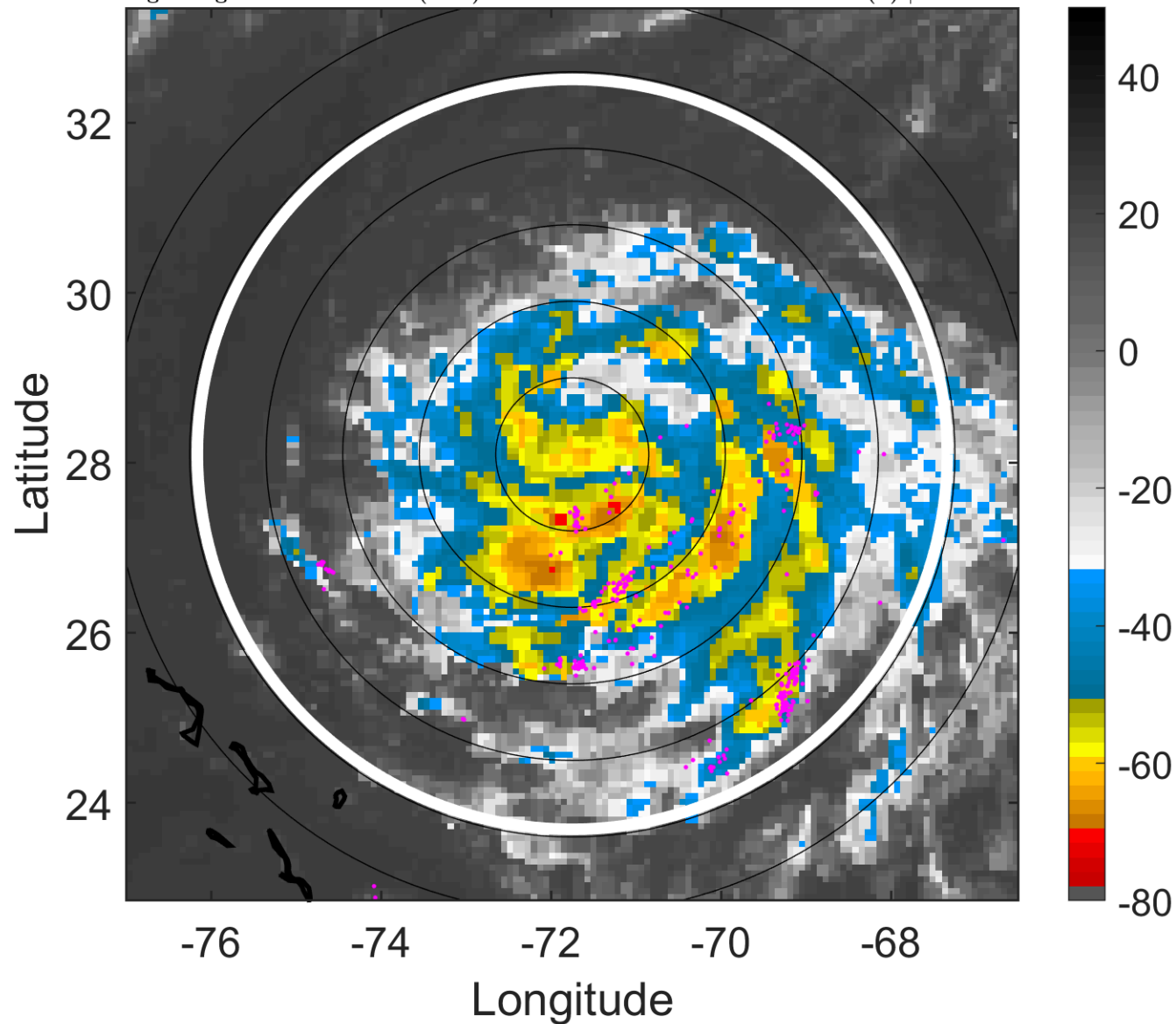

6-h IR BT Differences & Lightning

Δ t: 2017081321 (16.2 LT) - 2017081315 (10.2 LT)

Lightning: 16.2 LT \pm 1.5 h (dots)

PT: LLCP | EA: QUASI

08L (GERT) | 37.5 kt TS

S: 3.7 m s⁻¹ (L) | H: 228.5°

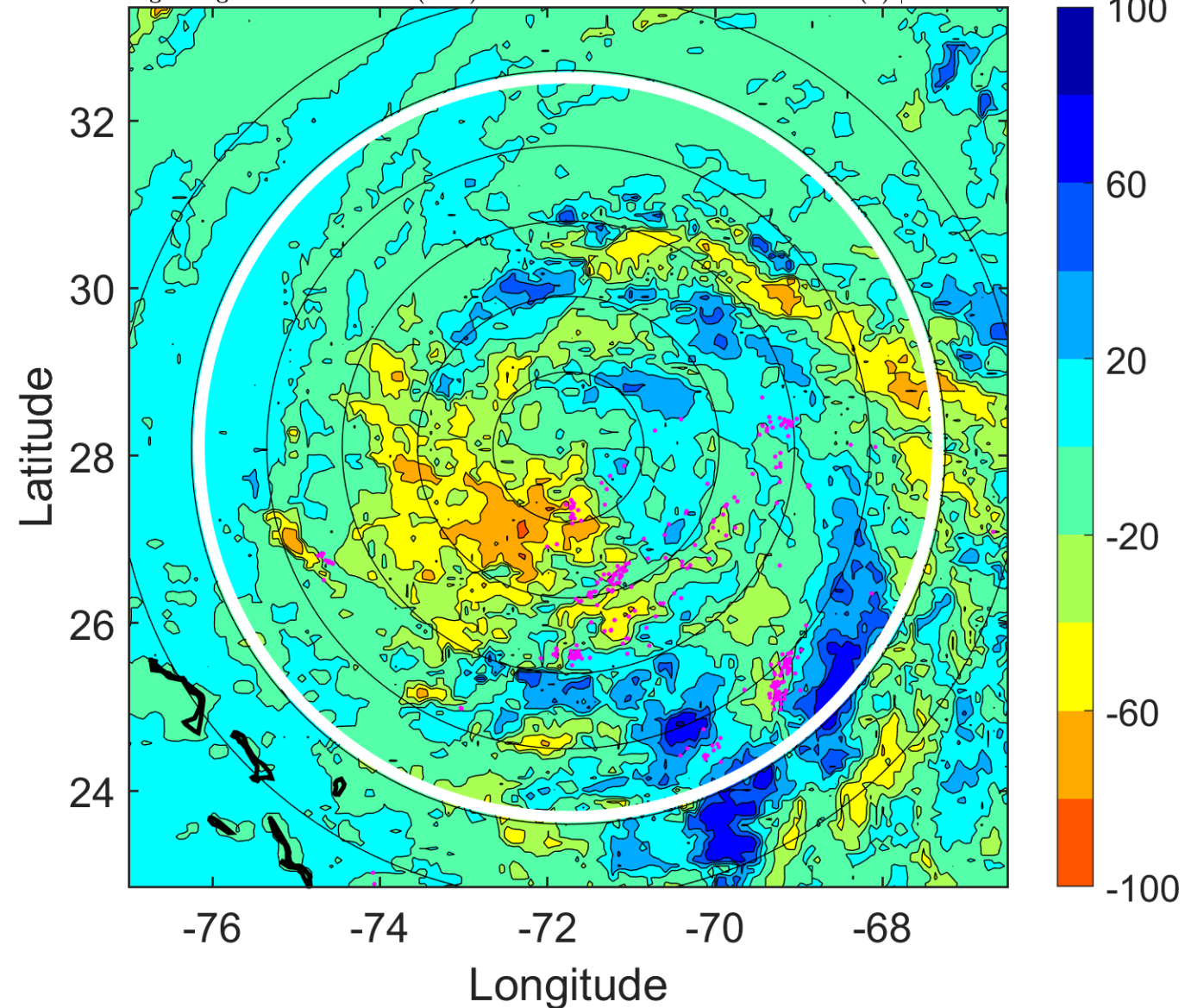

IR BT & Lightning

t: 2017081400 (19.2 LT)

Lightning: 19.2 LT \pm 1.5 h (dots)

PT: LLCP | EA: QUASI

08L (GERT) | 40 kt TS

S: 3 m s⁻¹ (L) | H: 207°

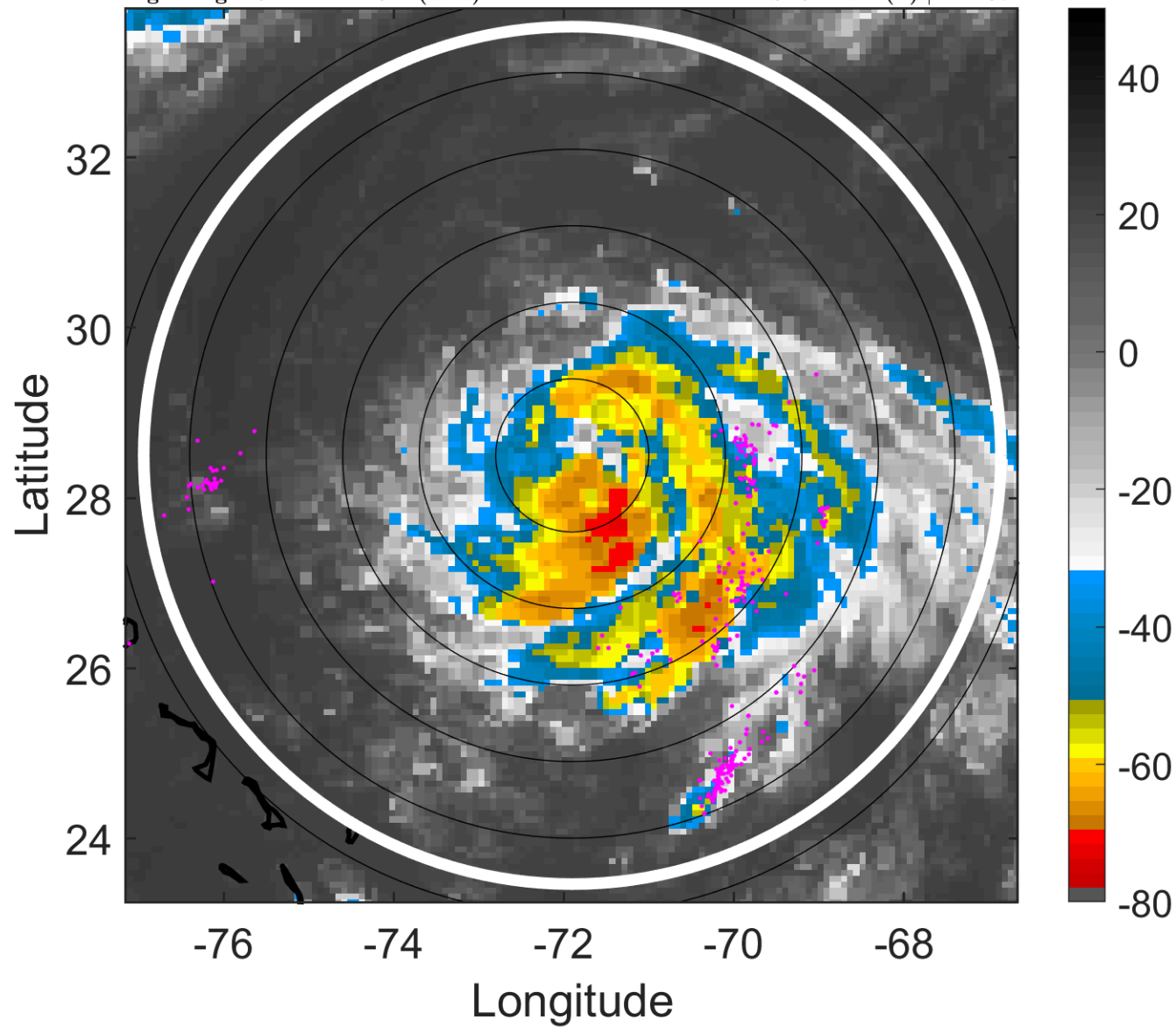

6-h IR BT Differences & Lightning

Δ t: 2017081400 (19.2 LT) - 2017081318 (13.2 LT)

Lightning: 19.2 LT \pm 1.5 h (dots)

PT: LLCP | EA: QUASI

08L (GERT) | 40 kt TS

S: 3 m s⁻¹ (L) | H: 207°

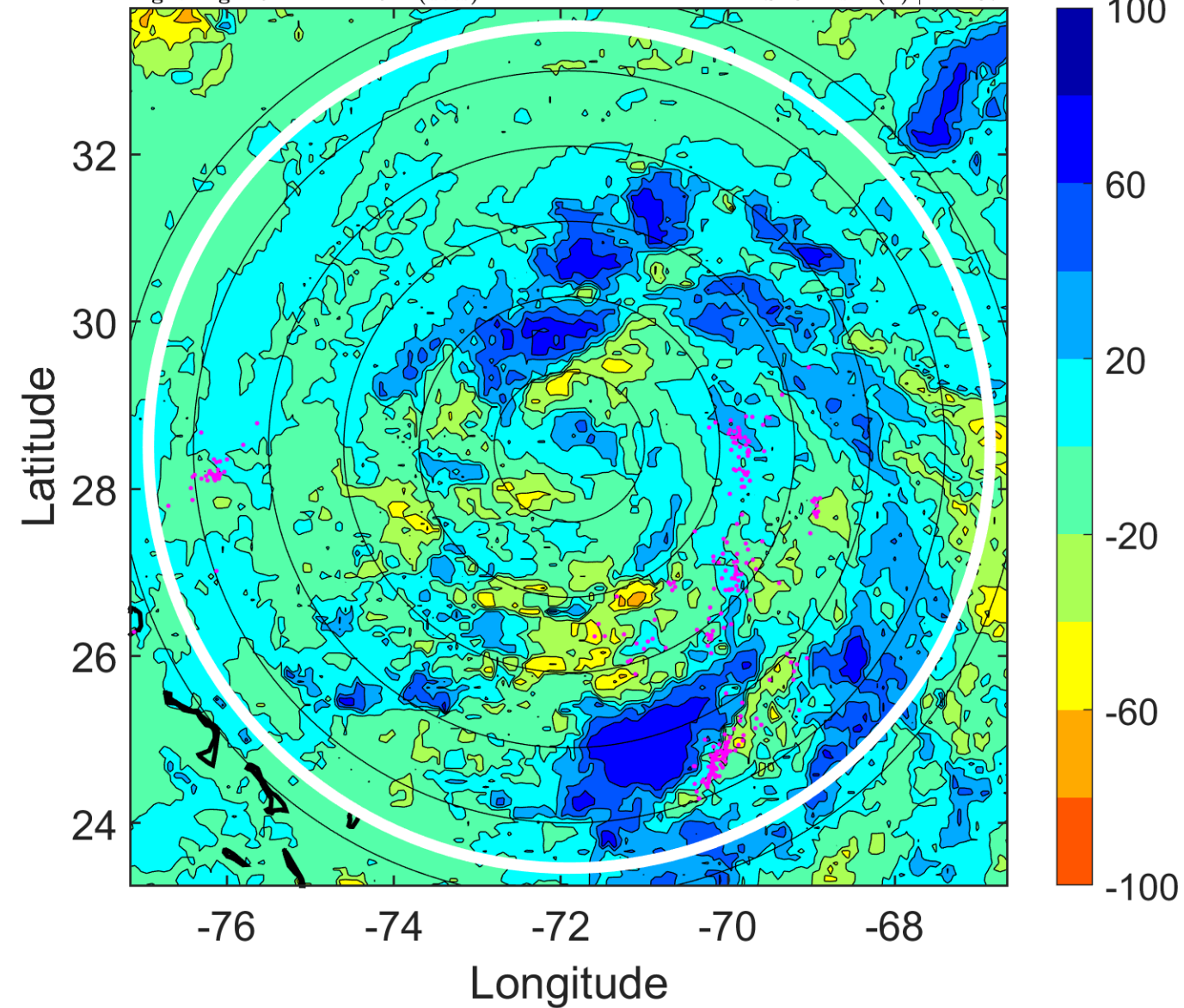

IR BT & Lightning

t: 2017081403 (22.2 LT)

Lightning: 22.2 LT \pm 1.5 h (dots)

PT: LLCP | EA: QUASI

08L (GERT) | 42.5 kt TS

S: 4.4 m s⁻¹ (M) | H: 195°

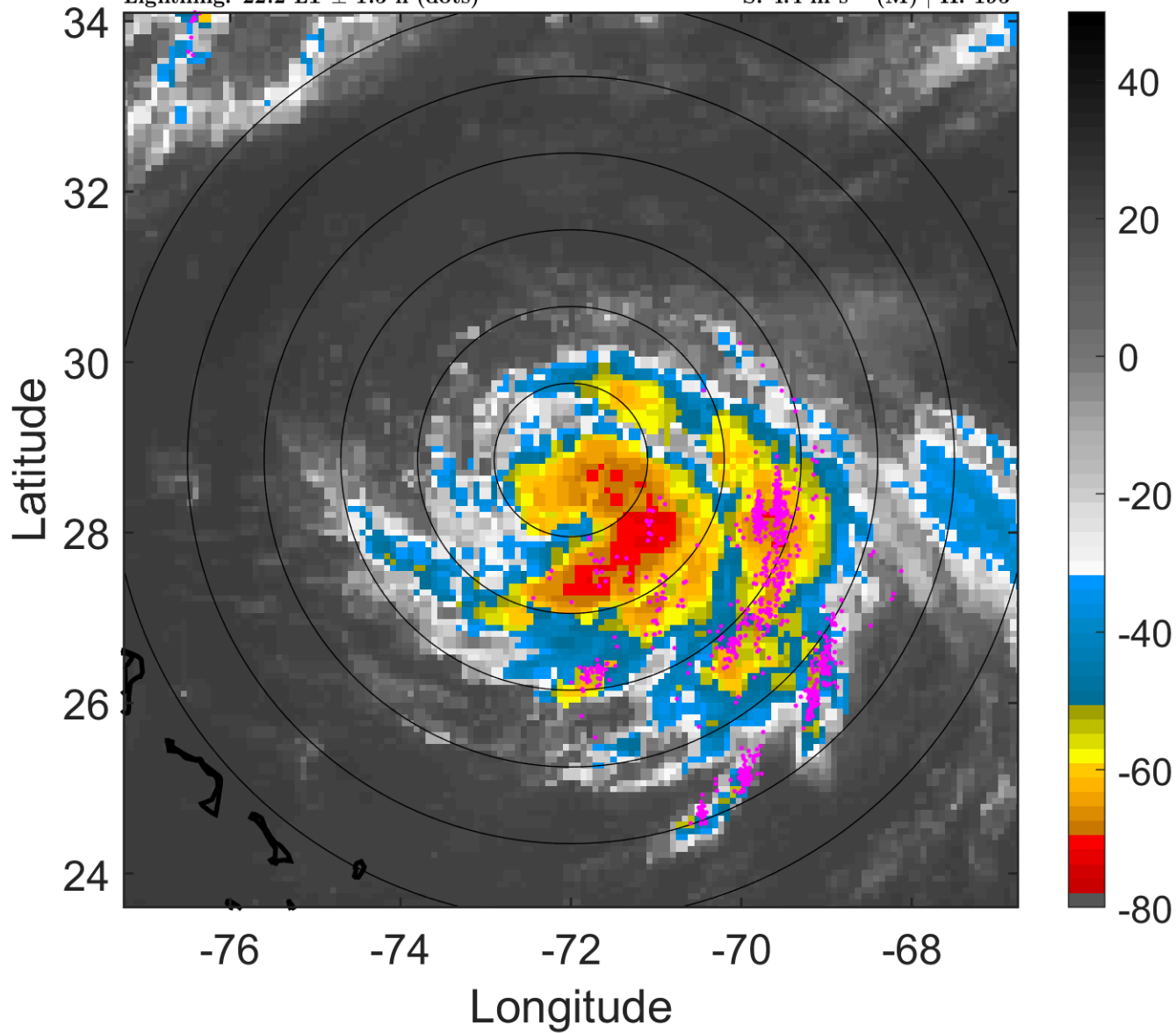

6-h IR BT Differences & Lightning

Δ t: 2017081403 (22.2 LT) - 2017081321 (16.2 LT)

Lightning: 22.2 LT \pm 1.5 h (dots)

PT: LLCP | EA: QUASI

08L (GERT) | 42.5 kt TS

S: 4.4 m s⁻¹ (M) | H: 195°

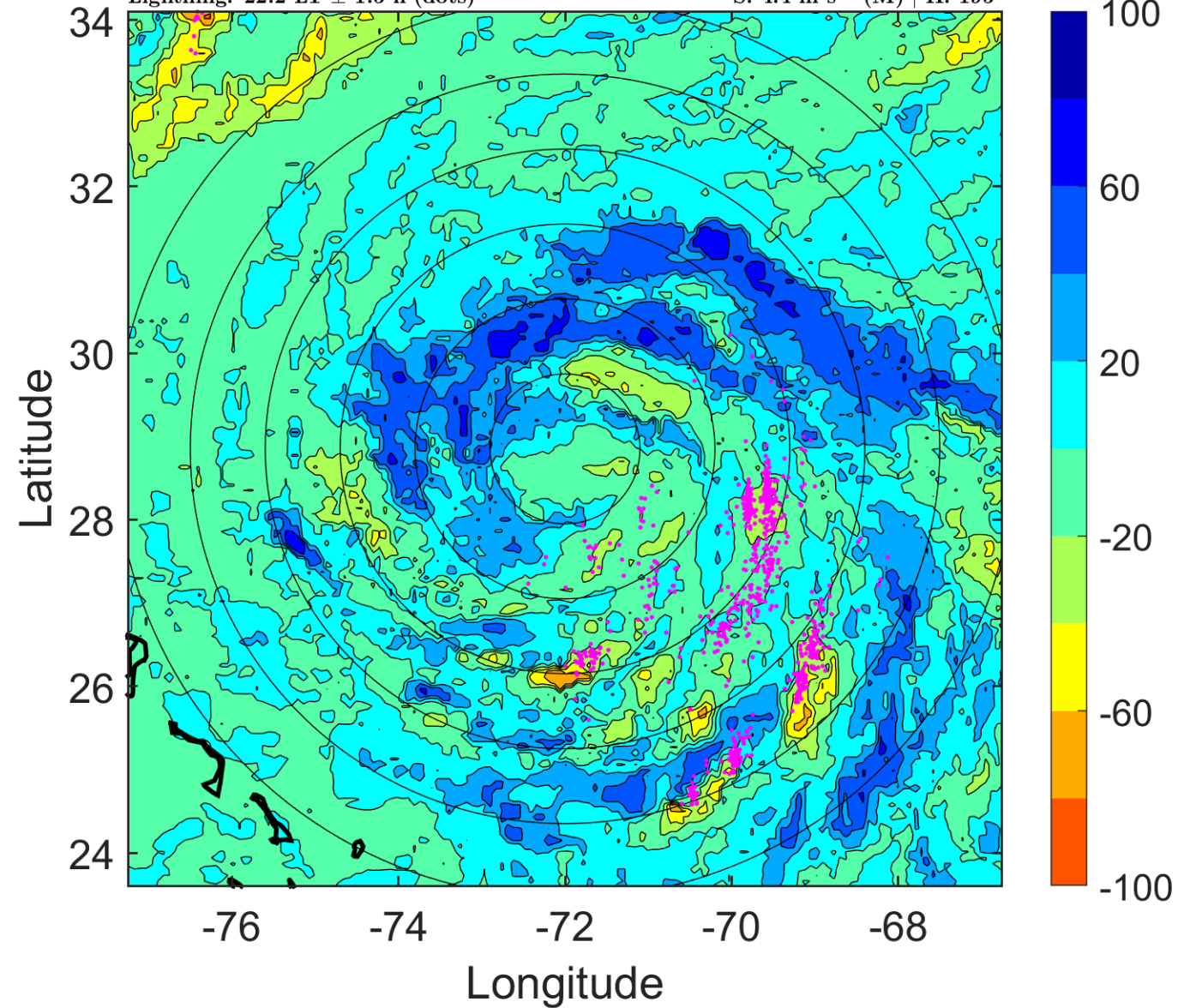

IR BT & Lightning

t: 2017081406 (1.2 LT)

Lightning: 1.2 LT \pm 1.5 h (dots)

PT: LLCP | EA: QUASI

08L (GERT) | 45 kt TS

S: 5.8 m s⁻¹ (M) | H: 183°

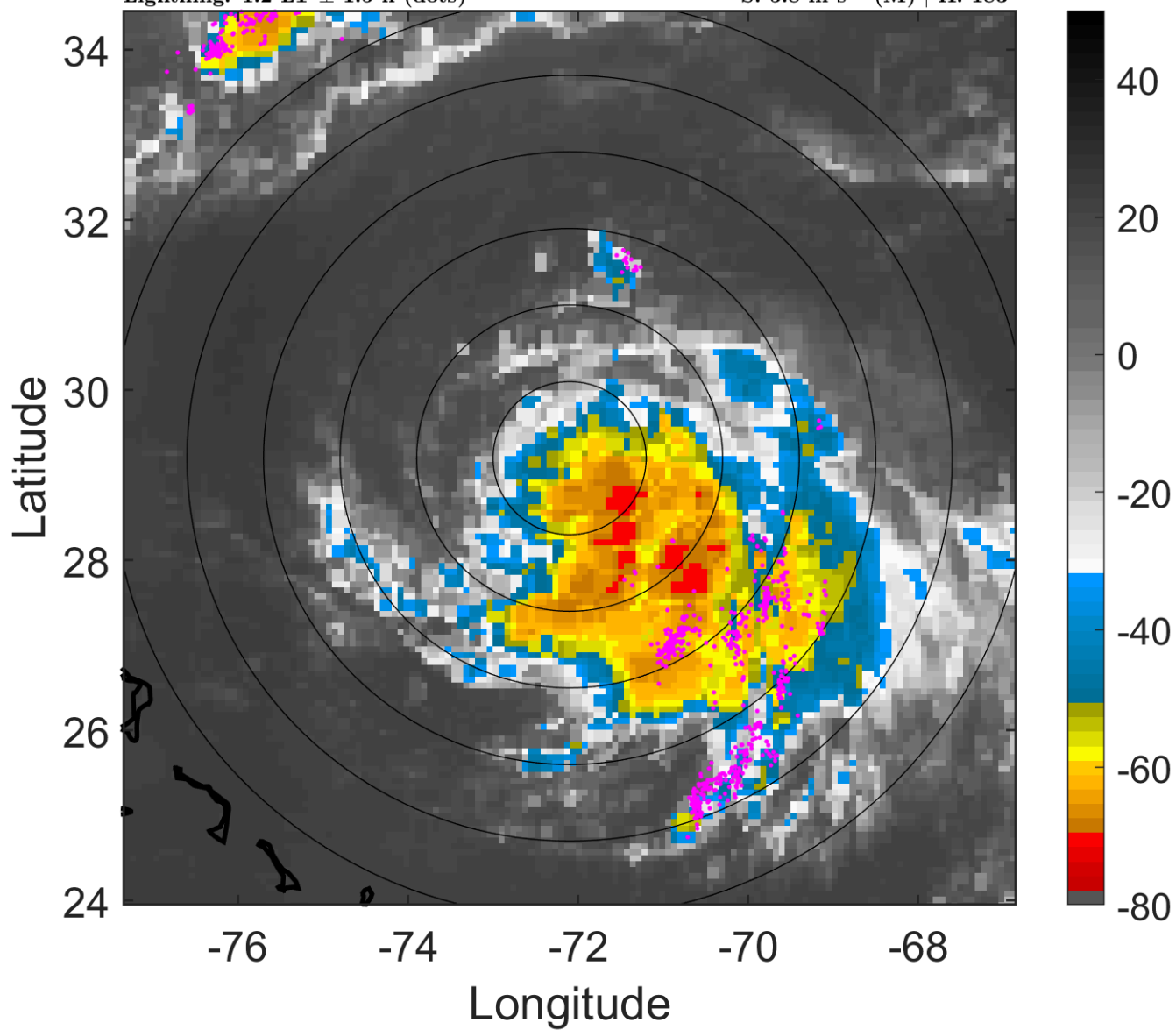

6-h IR BT Differences & Lightning

Δ t: 2017081406 (1.2 LT) - 2017081400 (19.2 LT)

Lightning: 1.2 LT \pm 1.5 h (dots)

PT: LLCP | EA: QUASI

08L (GERT) | 45 kt TS

S: 5.8 m s⁻¹ (M) | H: 183°

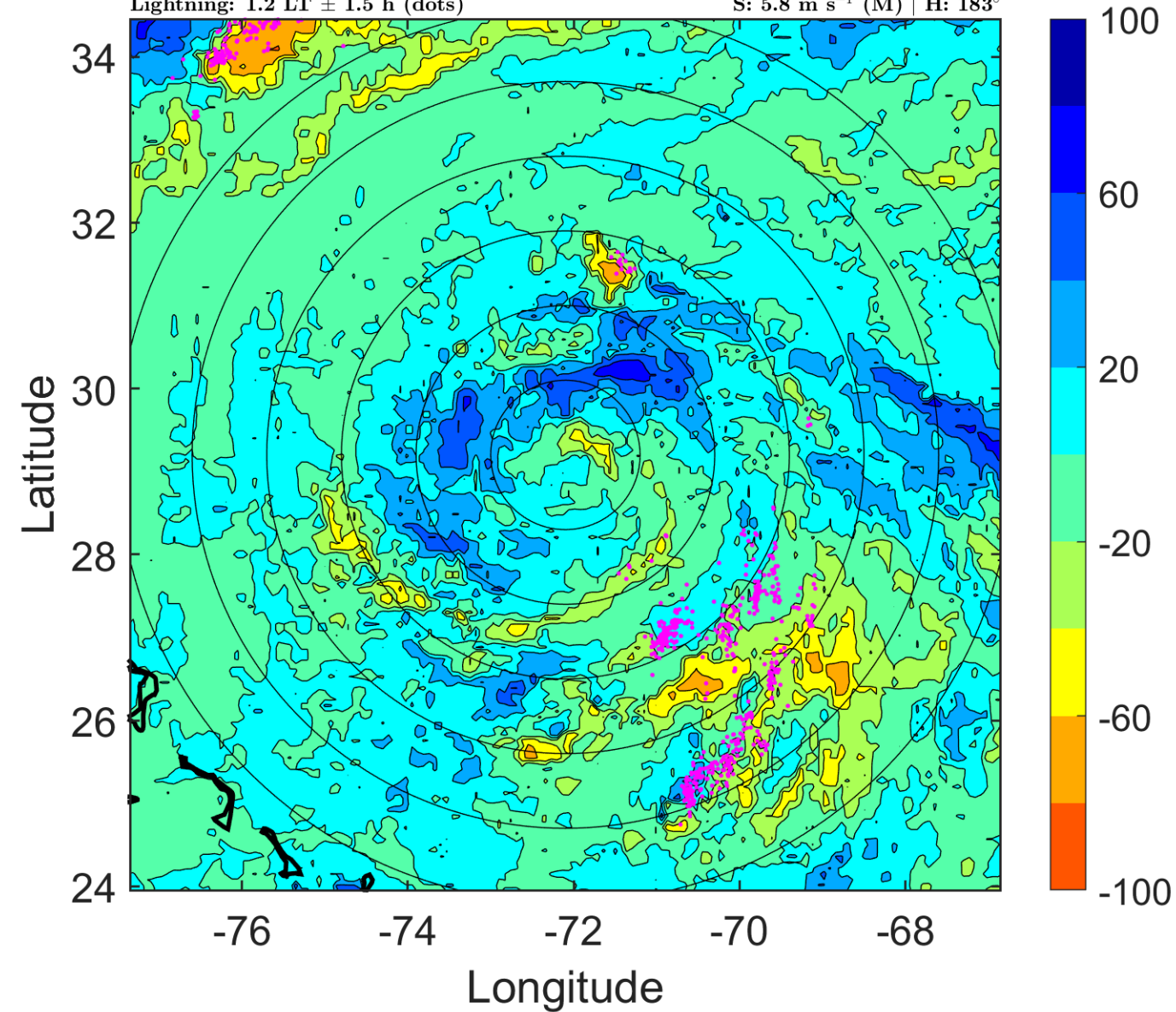

IR BT & Lightning

t: 2017081409 (4.2 LT)

Lightning: 4.2 LT \pm 1.5 h (dots)

PT: LLCP | EA: QUASI

08L (GERT) | 47.5 kt TS

S: 7 m s⁻¹ (M) | H: 185.5°

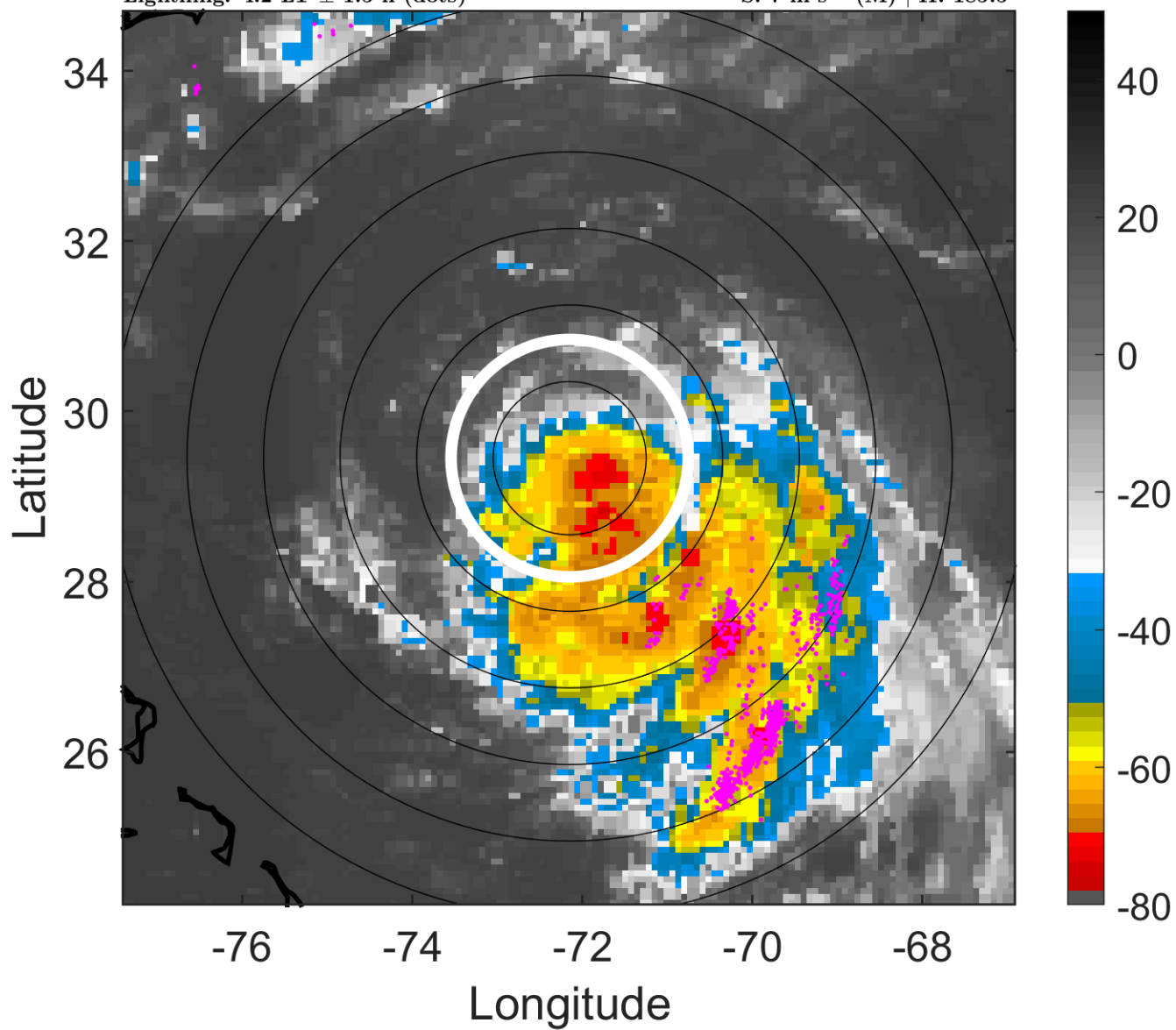

6-h IR BT Differences & Lightning

Δ t: 2017081409 (4.2 LT) - 2017081403 (22.2 LT)

Lightning: 4.2 LT \pm 1.5 h (dots)

PT: LLCP | EA: QUASI

08L (GERT) | 47.5 kt TS

S: 7 m s⁻¹ (M) | H: 185.5°

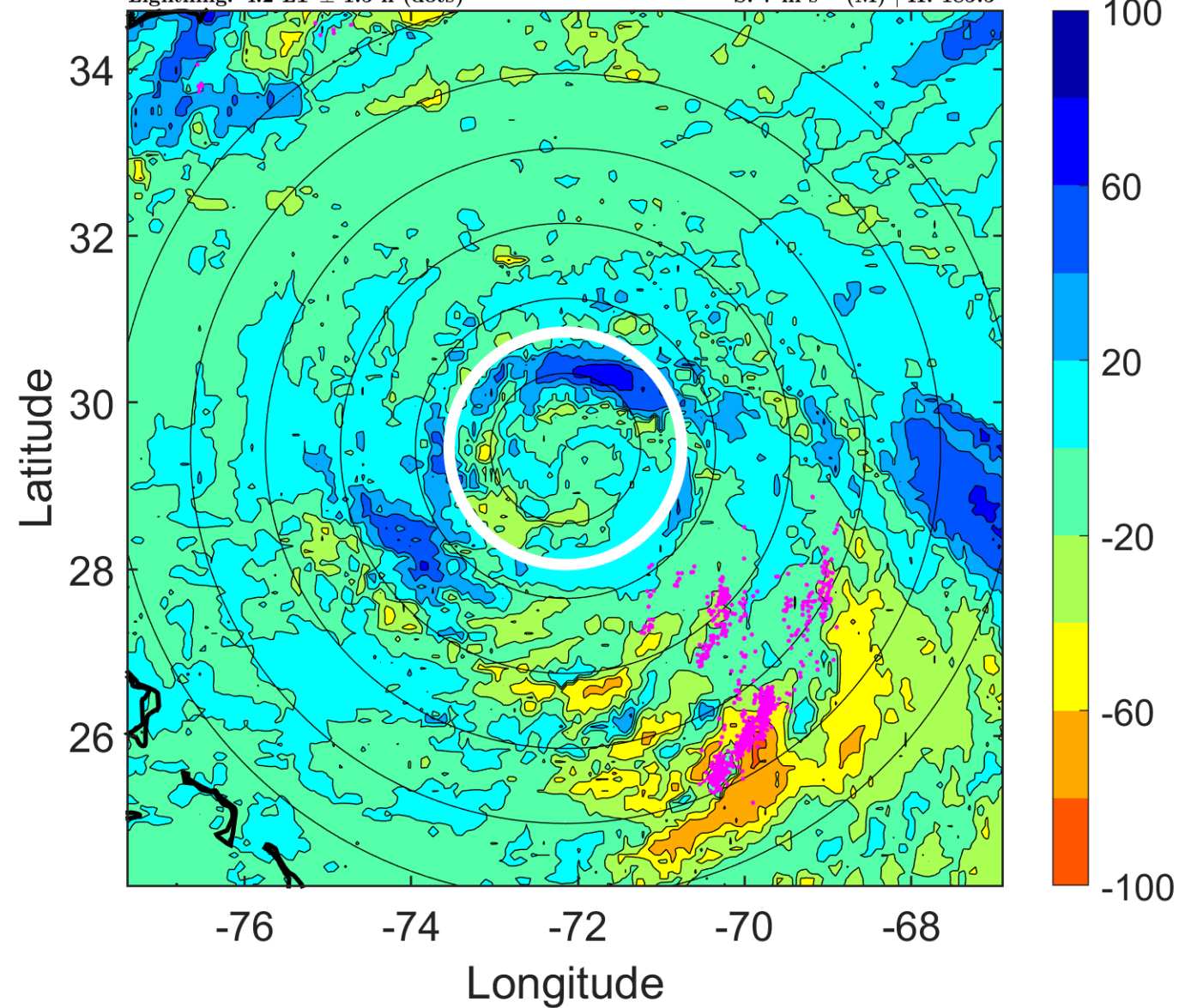

IR BT & Lightning

t: 2017081412 (7.2 LT)

Lightning: 7.2 LT \pm 1.5 h (dots)

PT: LLCP | EA: QUASI

08L (GERT) | 50 kt TS

S: 8.2 m s⁻¹ (M) | H: 188°

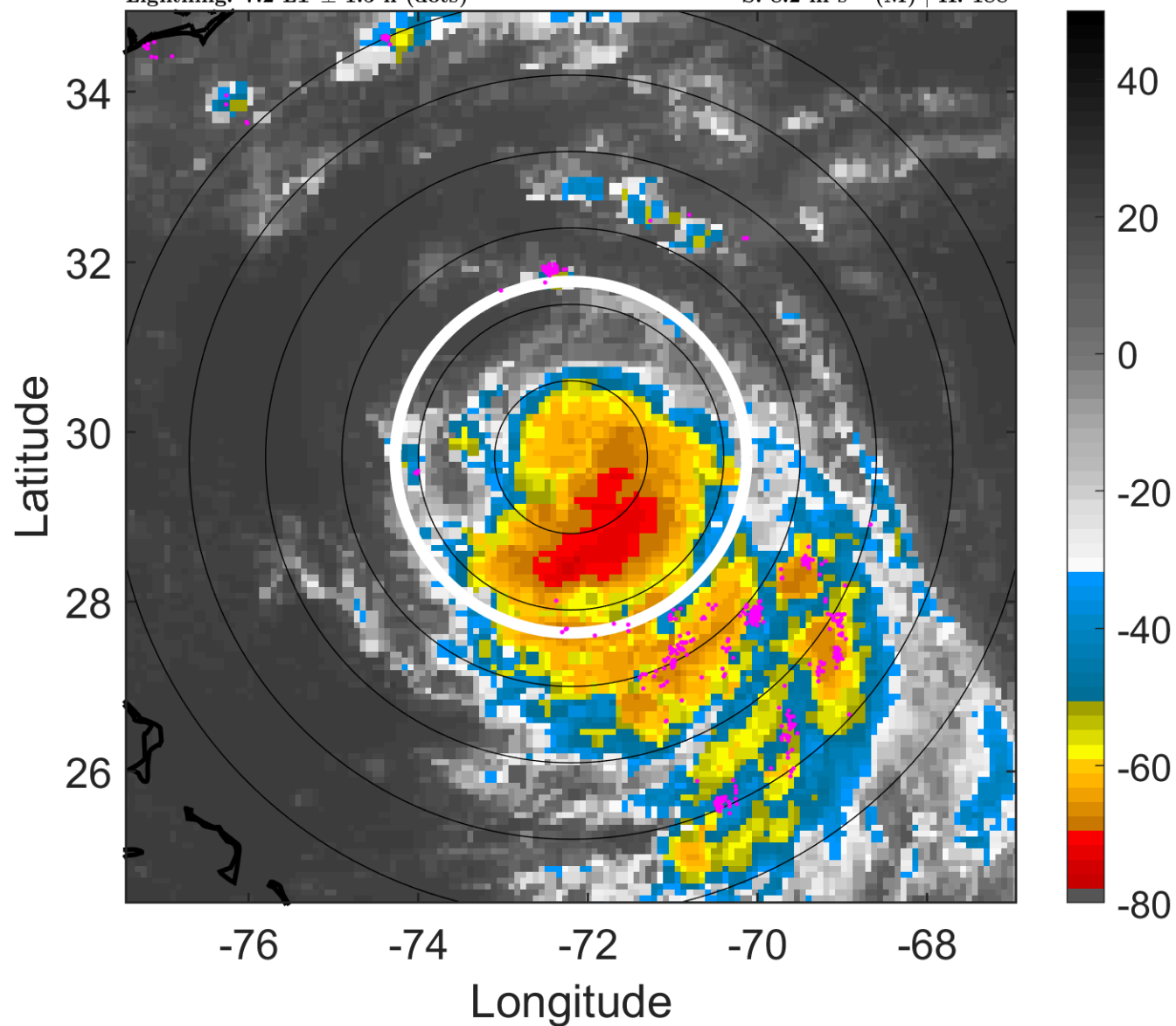

6-h IR BT Differences & Lightning

Δ t: 2017081412 (7.2 LT) - 2017081406 (1.2 LT)

Lightning: 7.2 LT \pm 1.5 h (dots)

PT: LLCP | EA: QUASI

08L (GERT) | 50 kt TS

S: 8.2 m s⁻¹ (M) | H: 188°

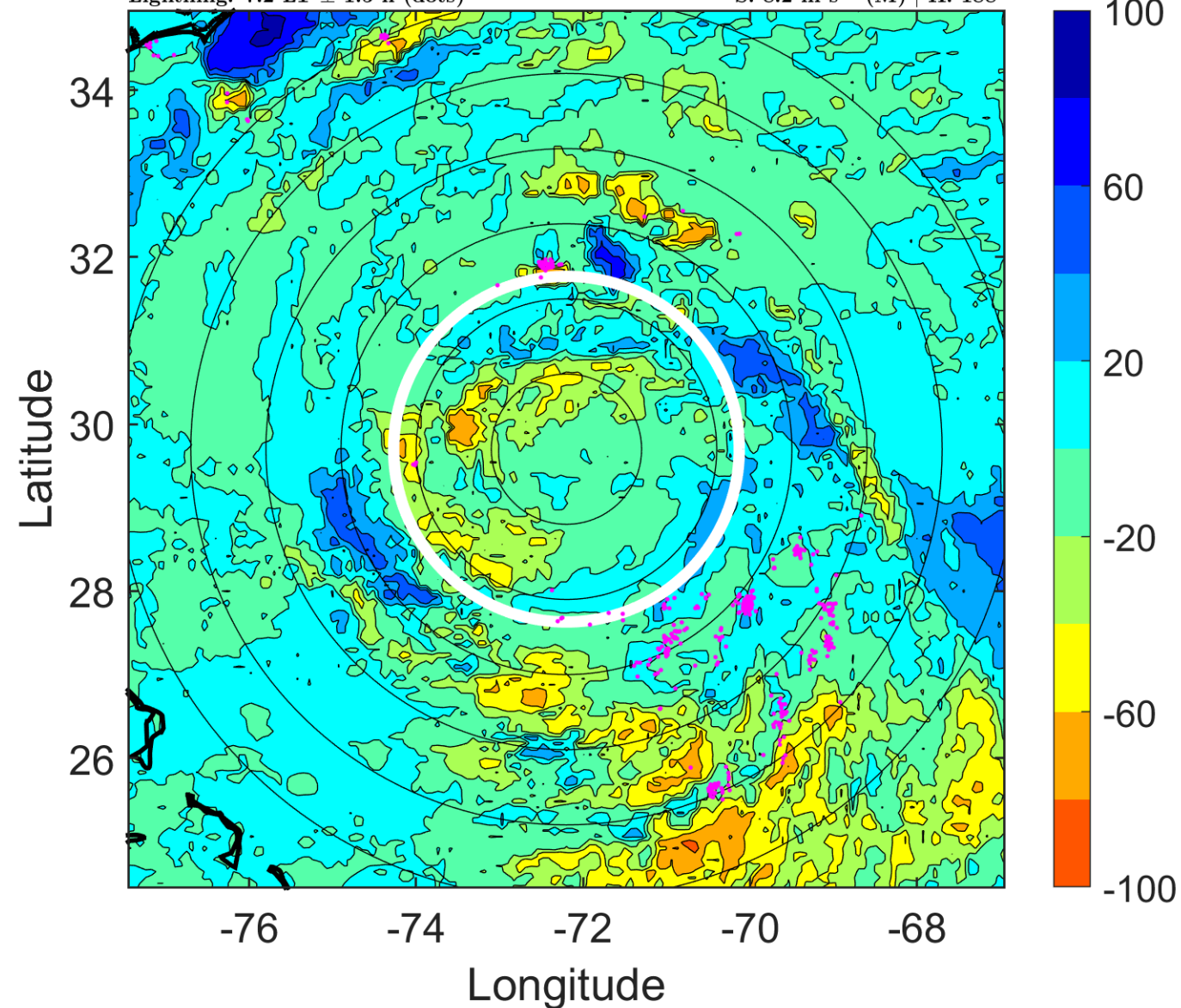

IR BT & Lightning

t: 2017081415 (10.2 LT)

Lightning: 10.2 LT \pm 1.5 h (dots)

PT: LLCP | EA: QUASI

08L (GERT) | 52.5 kt TS

S: 7.1 m s⁻¹ (M) | H: 190.5°

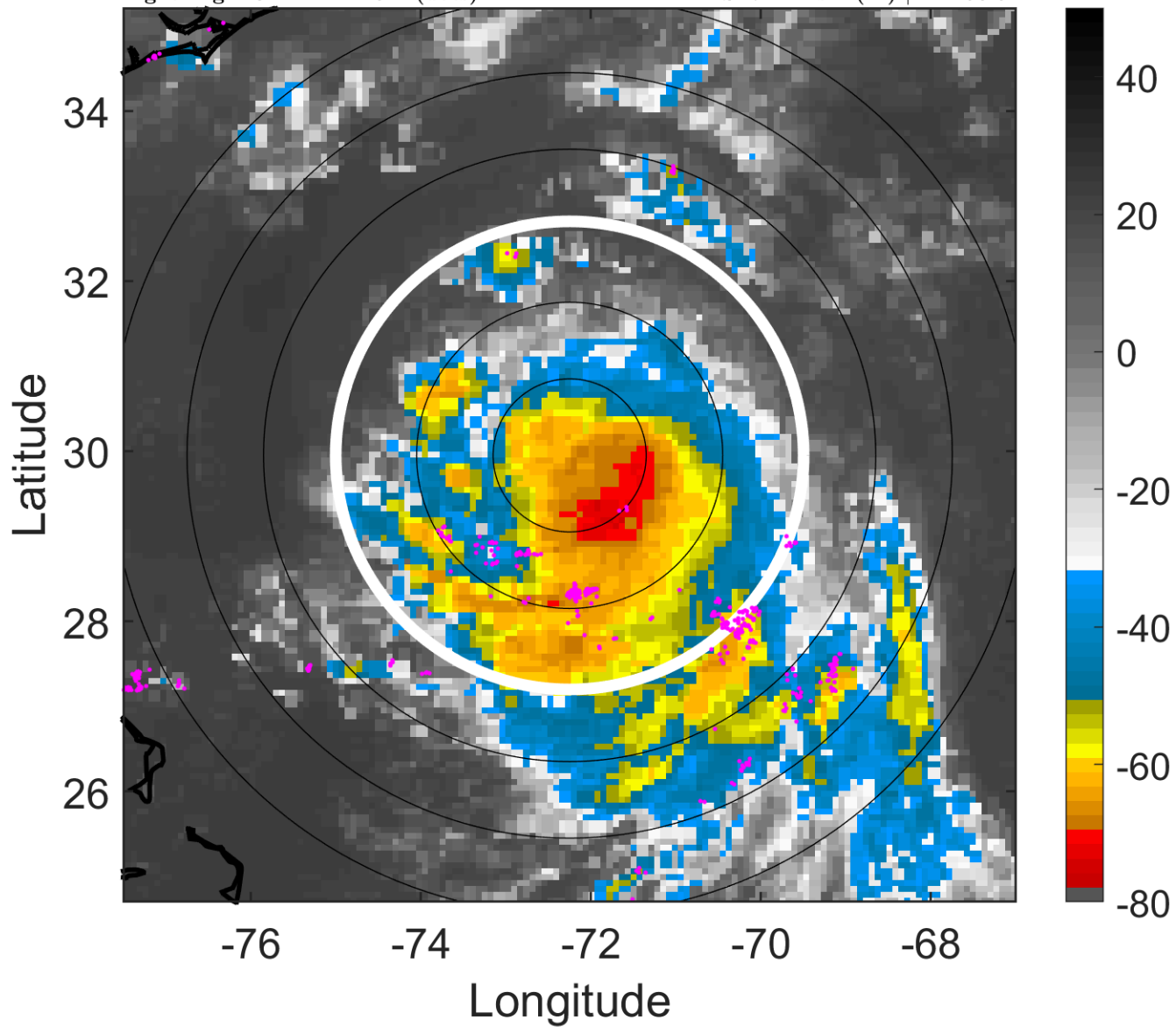

6-h IR BT Differences & Lightning

Δ t: 2017081415 (10.2 LT) - 2017081409 (4.2 LT)

Lightning: 10.2 LT \pm 1.5 h (dots)

PT: LLCP | EA: QUASI

08L (GERT) | 52.5 kt TS

S: 7.1 m s⁻¹ (M) | H: 190.5°

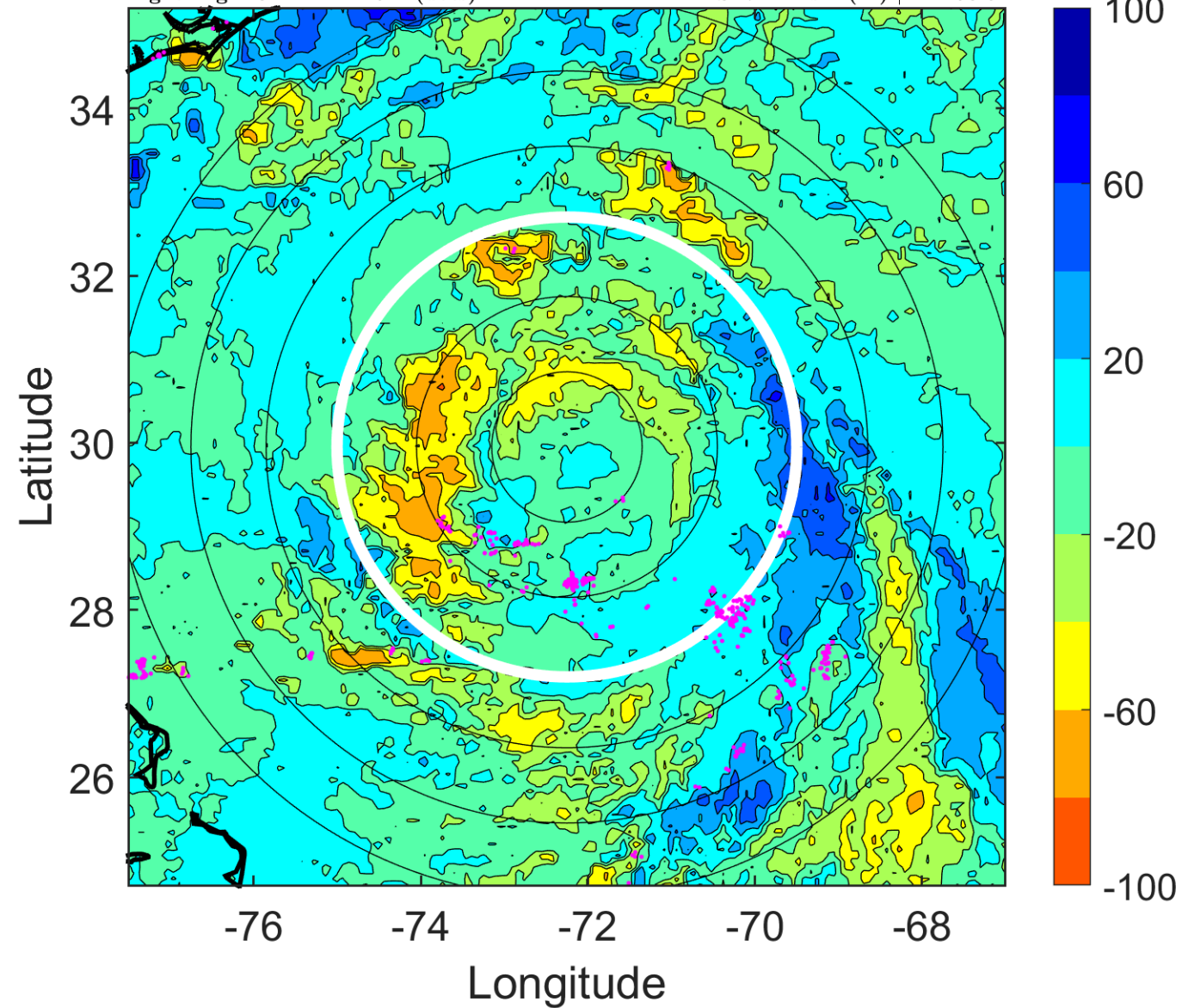

IR BT & Lightning

t: 2017081418 (13.2 LT)

Lightning: 13.2 LT \pm 1.5 h (dots)

PT: LLCP | EA: QUASI

08L (GERT) | 55 kt TS

S: 6 m s⁻¹ (M) | H: 193°

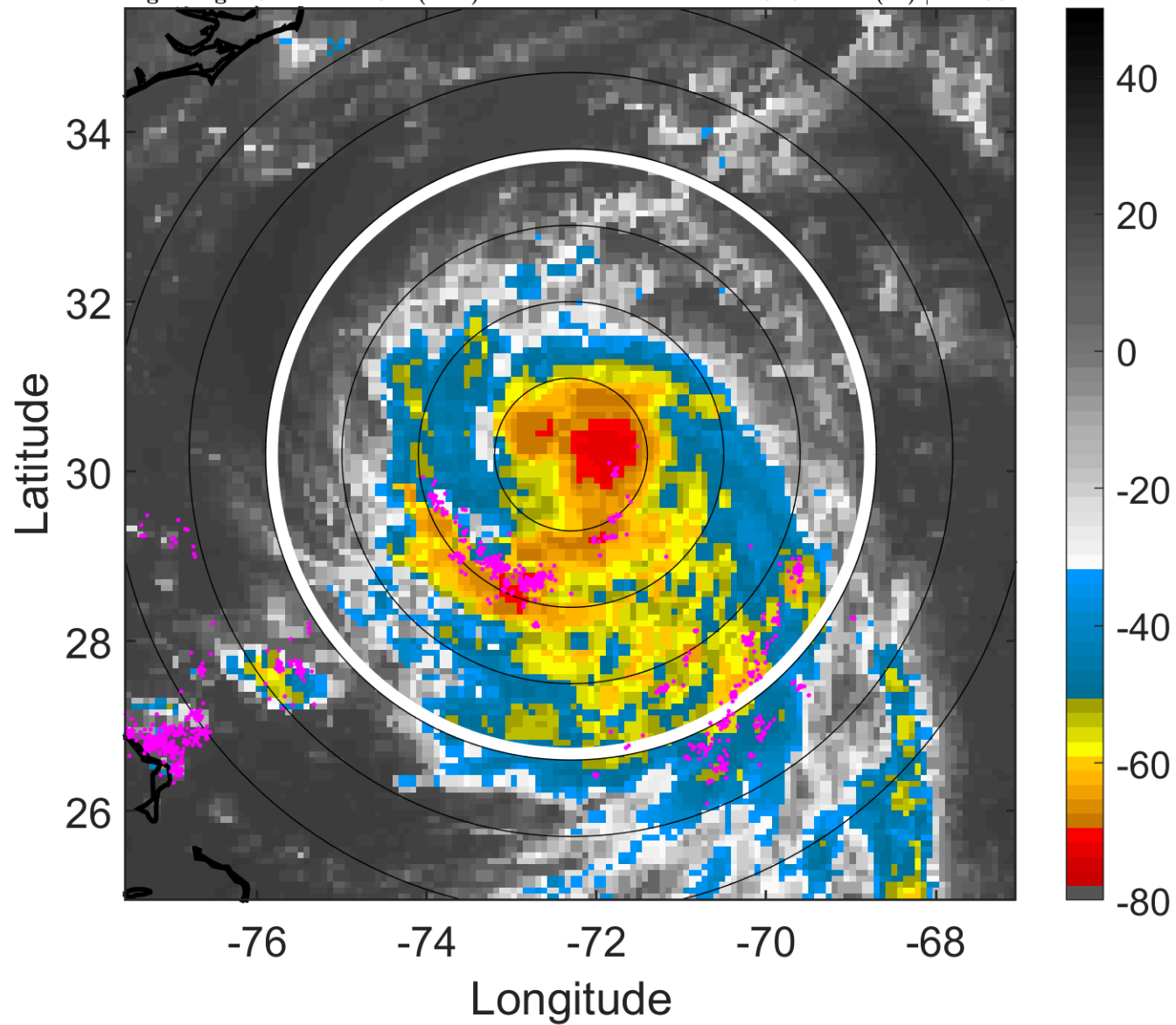

6-h IR BT Differences & Lightning

Δ t: 2017081418 (13.2 LT) - 2017081412 (7.2 LT)

Lightning: 13.2 LT \pm 1.5 h (dots)

PT: LLCP | EA: QUASI

08L (GERT) | 55 kt TS

S: 6 m s⁻¹ (M) | H: 193°

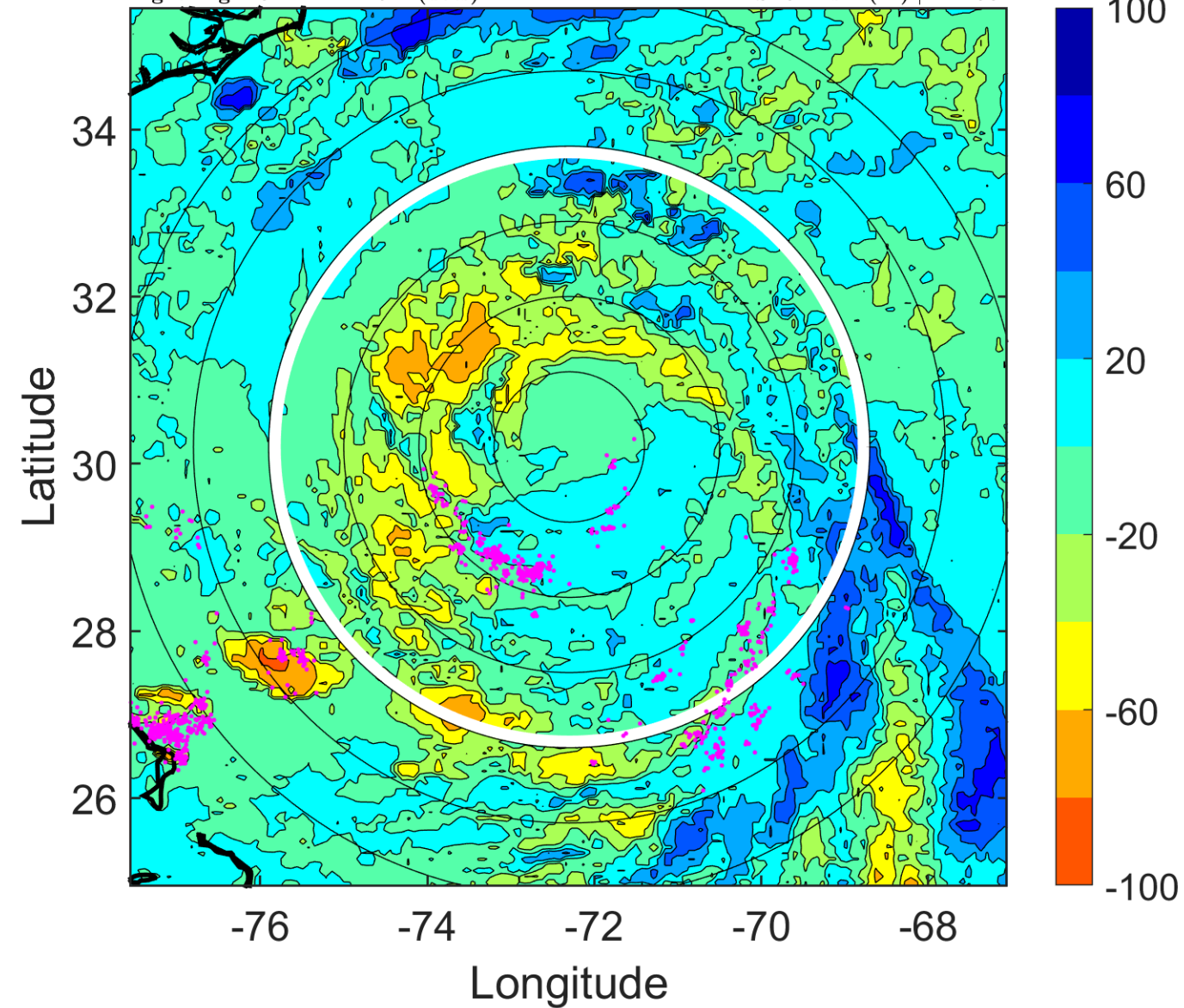

IR BT & Lightning

t: 2017081421 (16.2 LT)

Lightning: 16.2 LT \pm 1.5 h (dots)

PT: LLCP | EA: QUASI

08L (GERT) | 57.5 kt TS

S: 7.6 m s⁻¹ (M) | H: 190.5°

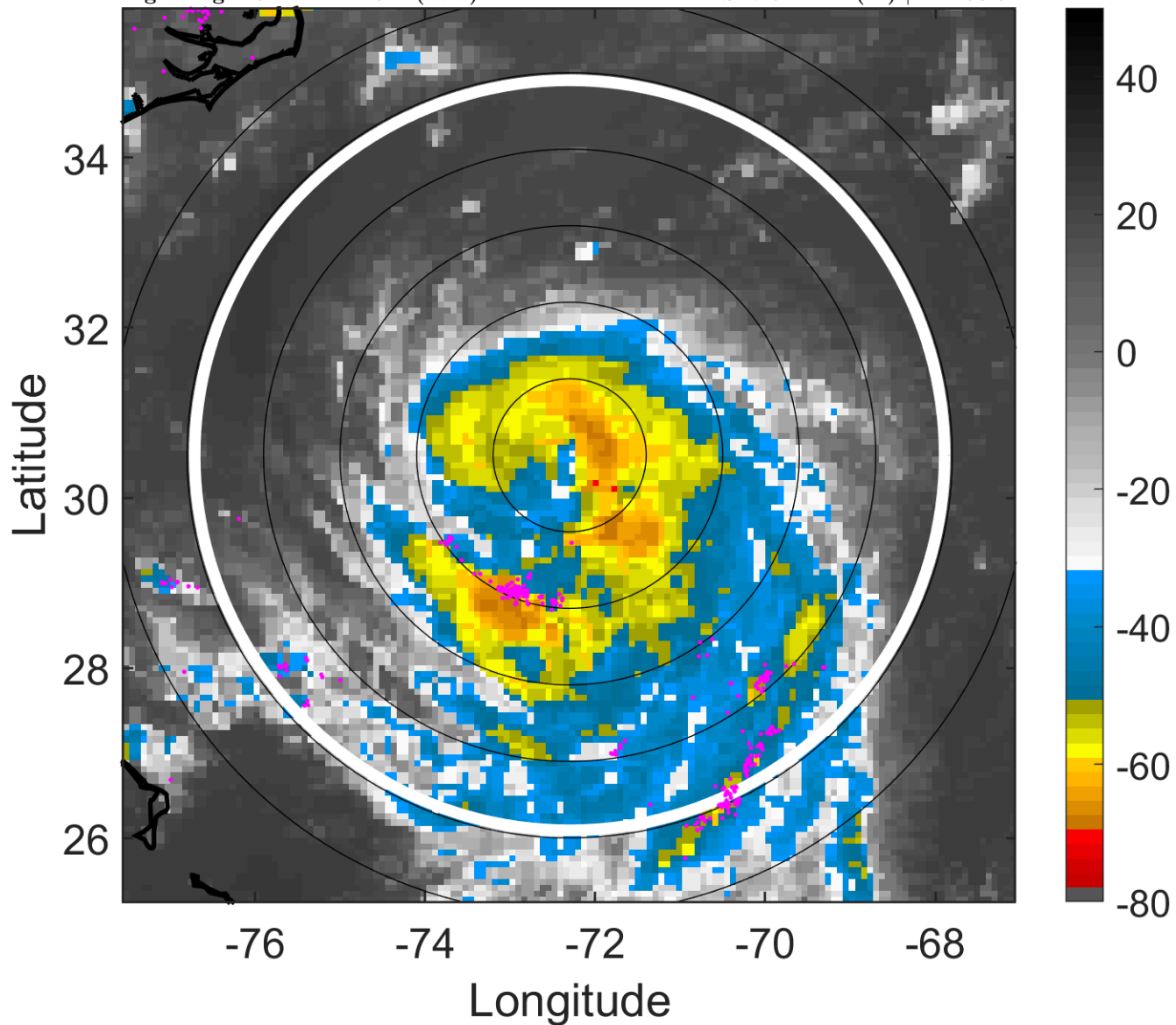

6-h IR BT Differences & Lightning

Δ t: 2017081421 (16.2 LT) - 2017081415 (10.2 LT)

Lightning: 16.2 LT \pm 1.5 h (dots)

PT: LLCP | EA: QUASI

08L (GERT) | 57.5 kt TS

S: 7.6 m s⁻¹ (M) | H: 190.5°

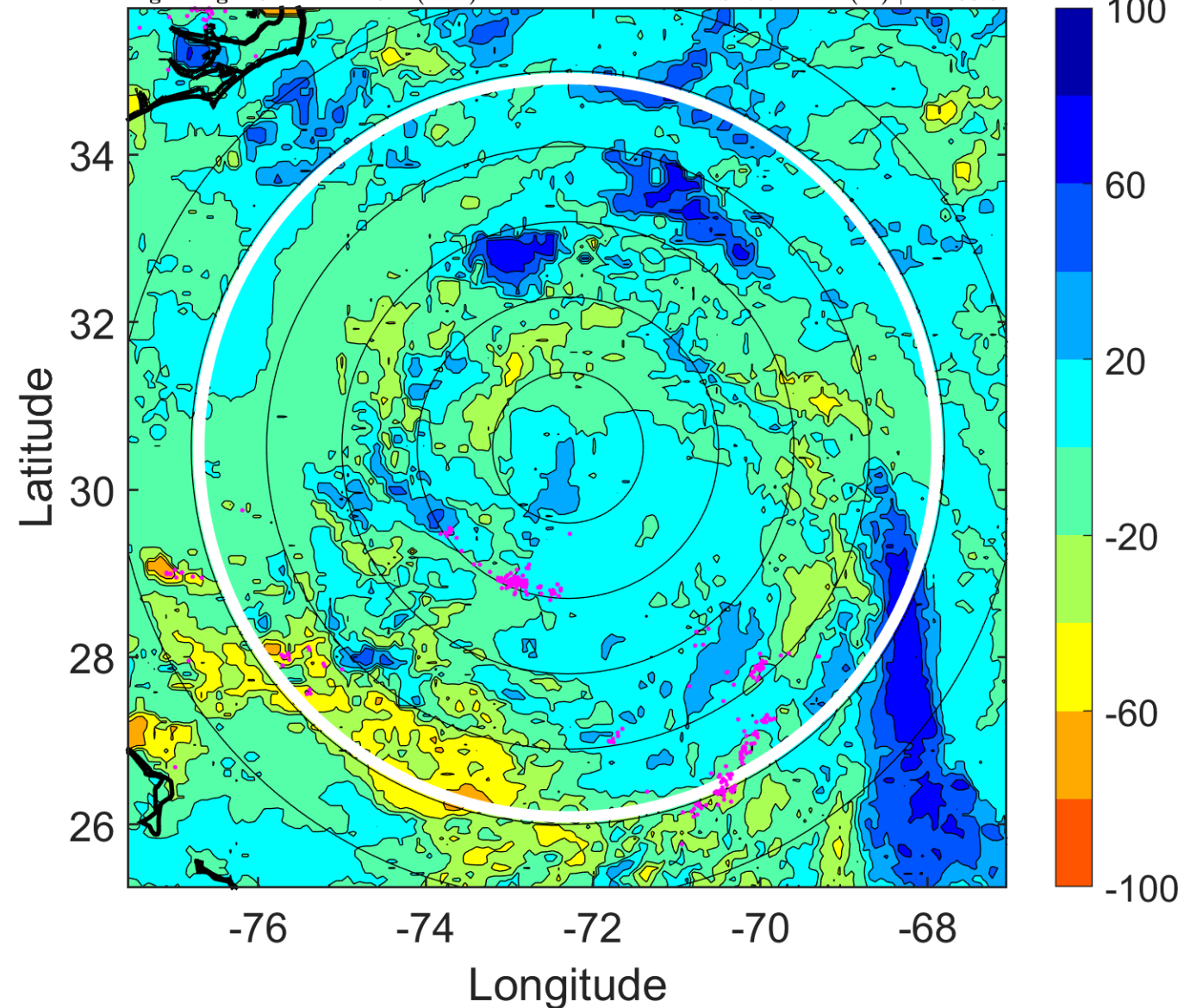

IR BT & Lightning

t: 2017081500 (19.2 LT)

Lightning: 19.2 LT \pm 1.5 h (dots)

PT: LLCP | EA: QUASI

08L (GERT) | 60 kt TS

S: 9.2 m s⁻¹ (M) | H: 188°

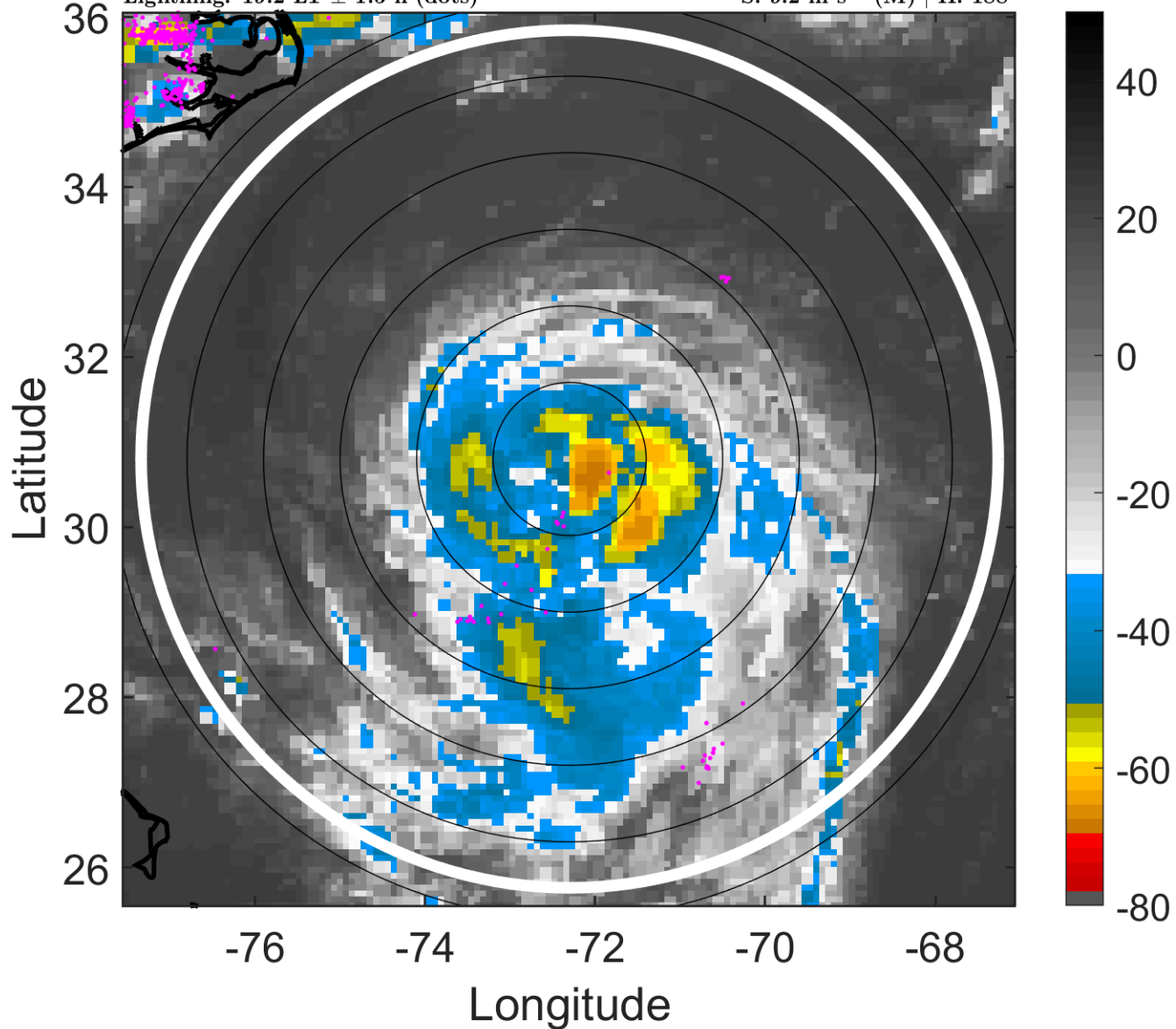

6-h IR BT Differences & Lightning

Δ t: 2017081500 (19.2 LT) - 2017081418 (13.2 LT)

Lightning: 19.2 LT \pm 1.5 h (dots)

PT: LLCP | EA: QUASI

08L (GERT) | 60 kt TS

S: 9.2 m s⁻¹ (M) | H: 188°

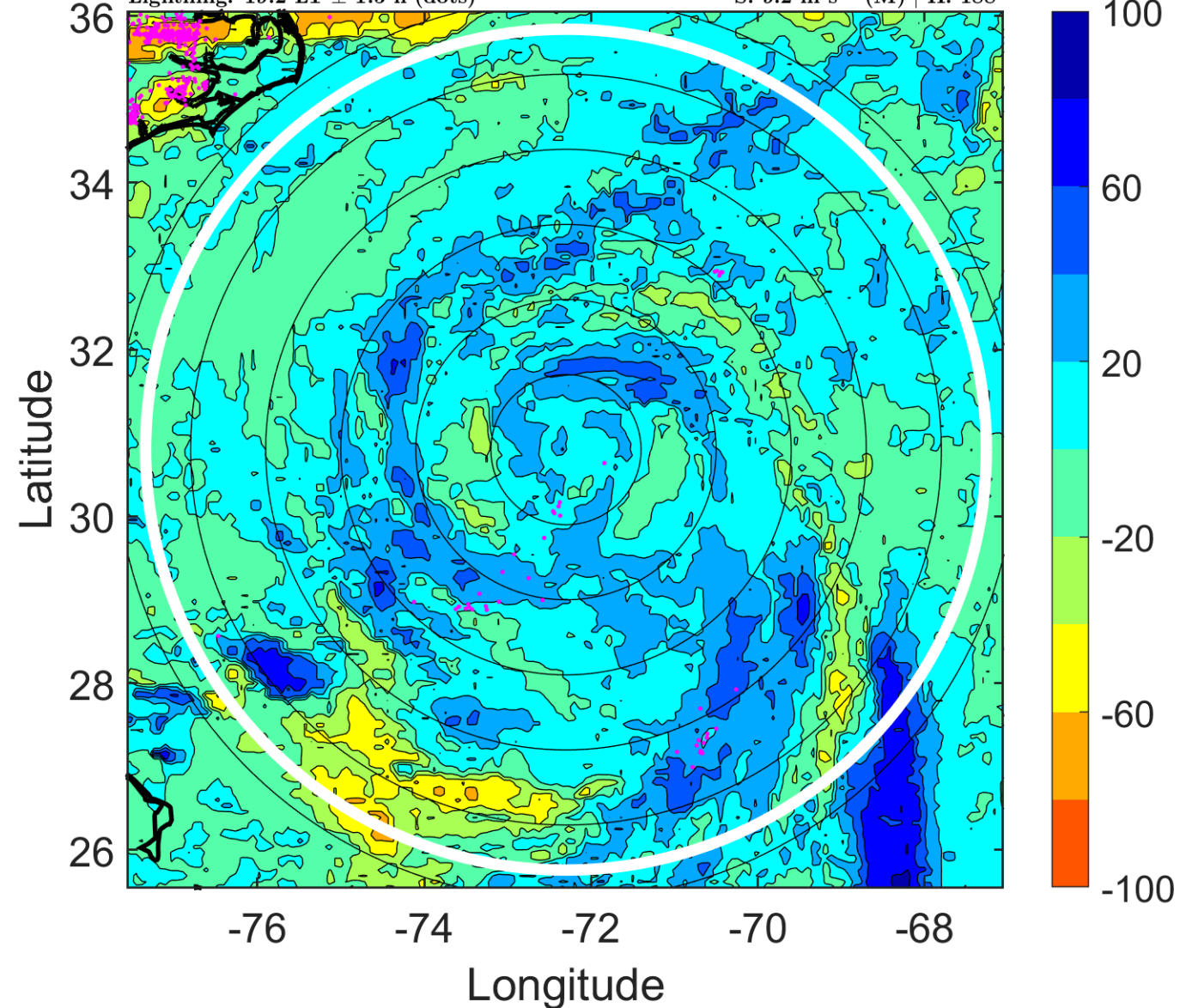

IR BT & Lightning

t: 2017081503 (22.2 LT)

Lightning: 22.2 LT \pm 1.5 h (dots)

PT: LLCP | EA: QUASI

08L (GERT) | 62.5 kt TS

S: 9.9 m s⁻¹ (M) | H: 188.5°

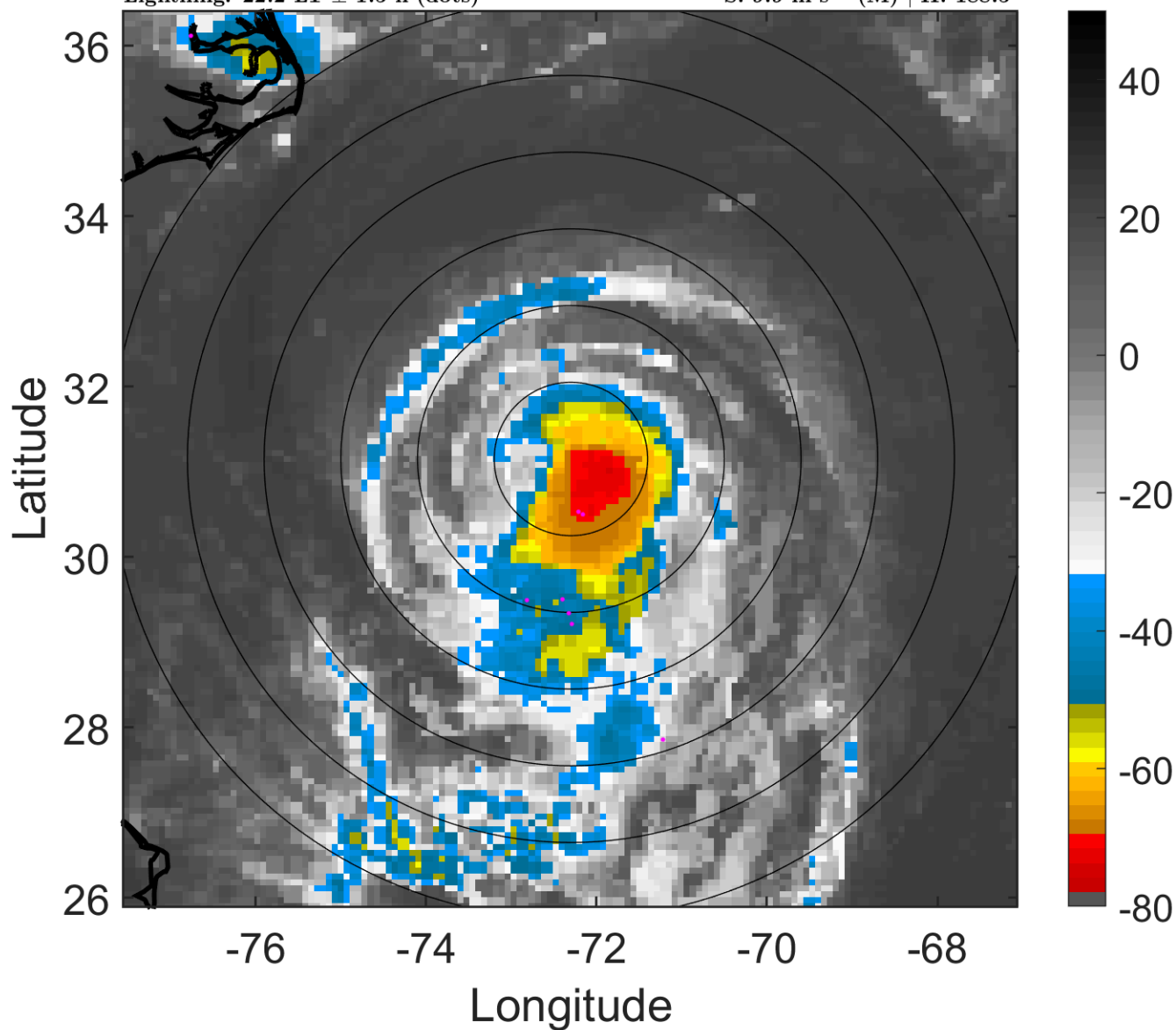

6-h IR BT Differences & Lightning

Δ t: 2017081503 (22.2 LT) - 2017081421 (16.2 LT)

Lightning: 22.2 LT \pm 1.5 h (dots)

PT: LLCP | EA: QUASI

08L (GERT) | 62.5 kt TS

S: 9.9 m s⁻¹ (M) | H: 188.5°

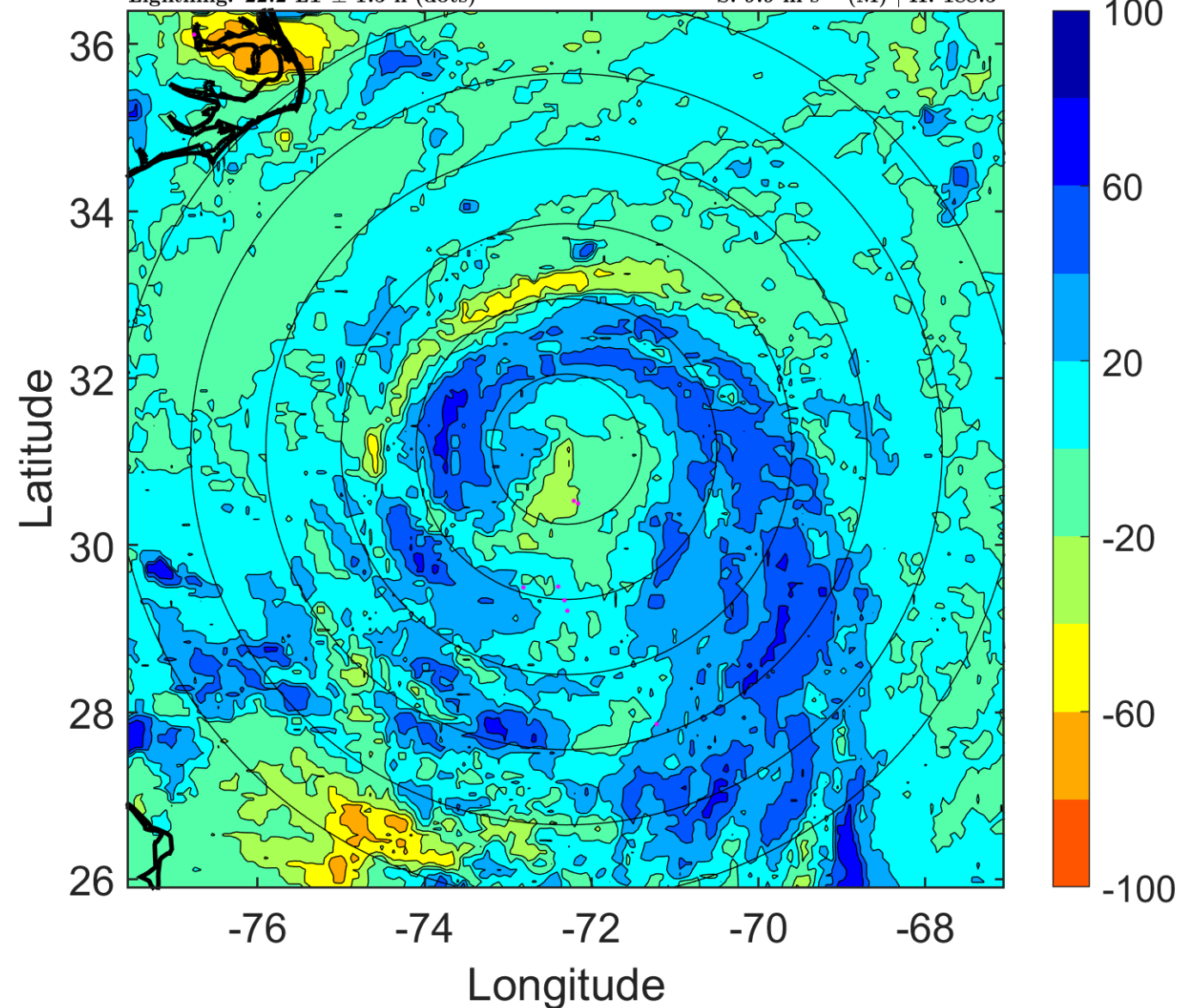

IR BT & Lightning

t: 2017081506 (1.2 LT)

Lightning: 1.2 LT \pm 1.5 h (dots)

PT: LLCP | EA: ACT

08L (GERT) | 65 kt C1

S: 10.5 m s⁻¹ (M) | H: 189°

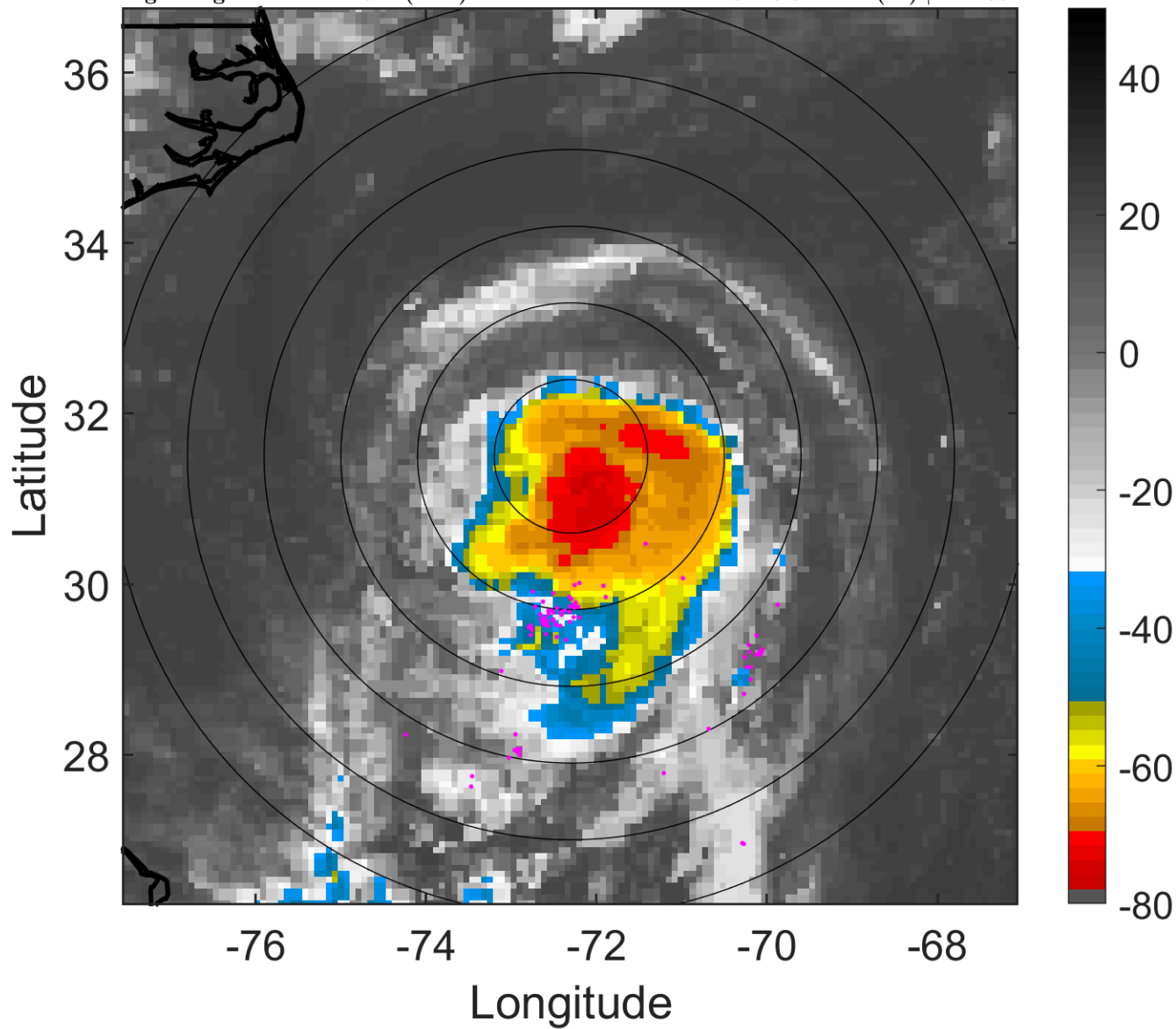

6-h IR BT Differences & Lightning

Δ t: 2017081506 (1.2 LT) - 2017081500 (19.2 LT)

Lightning: 1.2 LT \pm 1.5 h (dots)

PT: LLCP | EA: ACT

08L (GERT) | 65 kt C1

S: 10.5 m s⁻¹ (M) | H: 189°

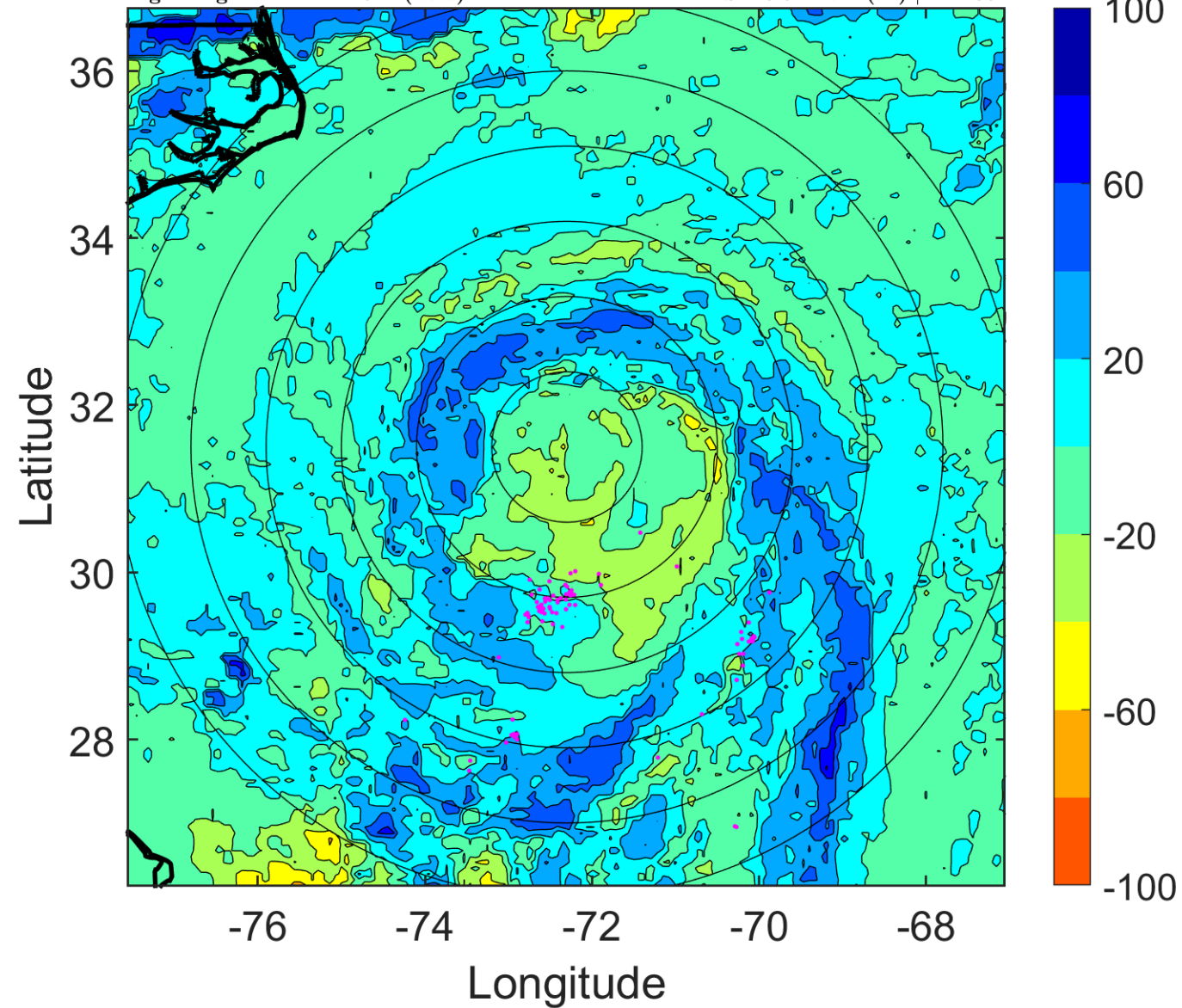

IR BT & Lightning

t: 2017081509 (4.2 LT)

Lightning: 4.2 LT \pm 1.5 h (dots)

PT: LLCP | EA: ACT

08L (GERT) | 67.5 kt C1

S: 9.6 m s⁻¹ (M) | H: 188°

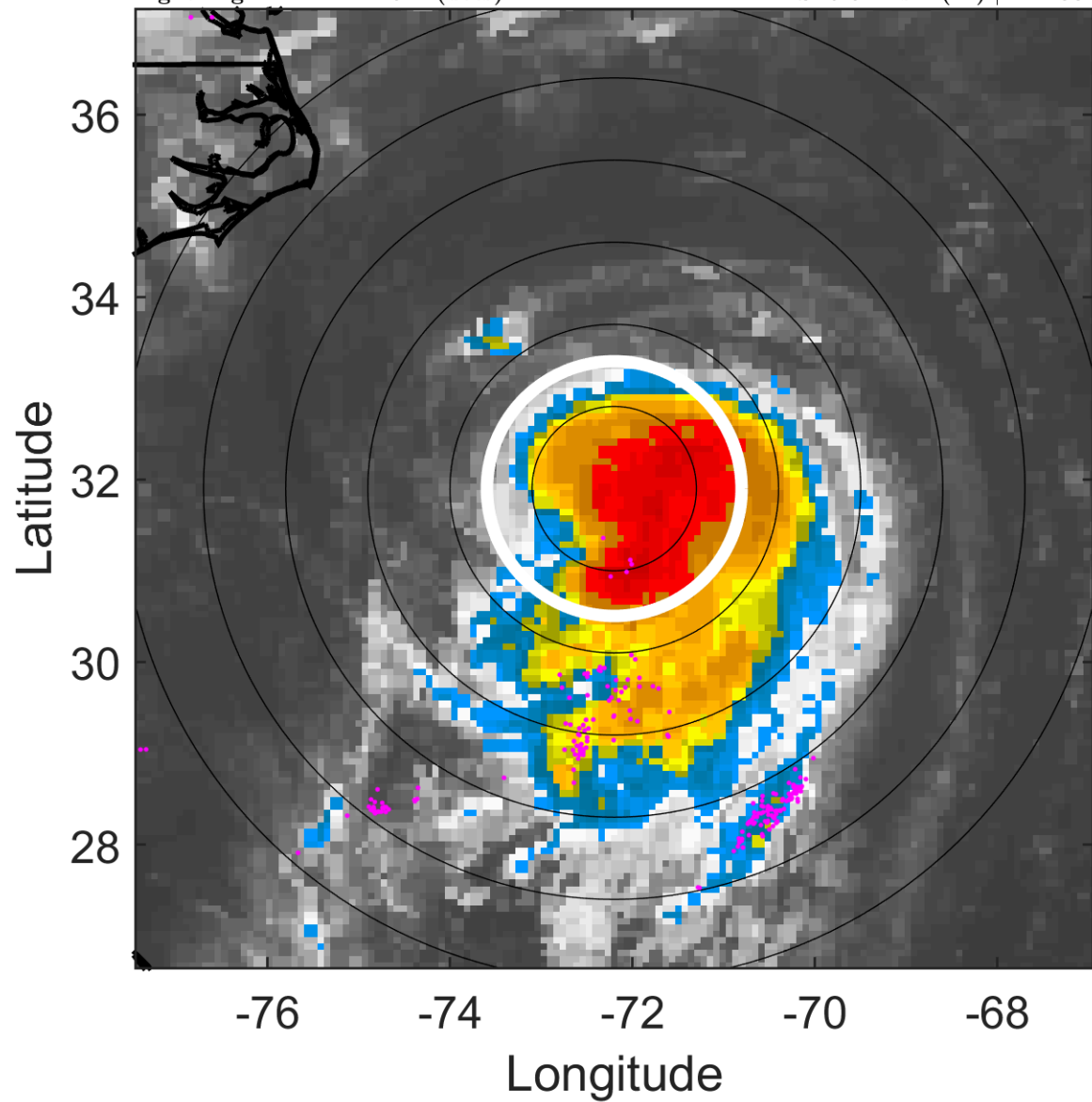

6-h IR BT Differences & Lightning

Δ t: 2017081509 (4.2 LT) - 2017081503 (22.2 LT)

Lightning: 4.2 LT \pm 1.5 h (dots)

PT: LLCP | EA: ACT

08L (GERT) | 67.5 kt C1

S: 9.6 m s⁻¹ (M) | H: 188°

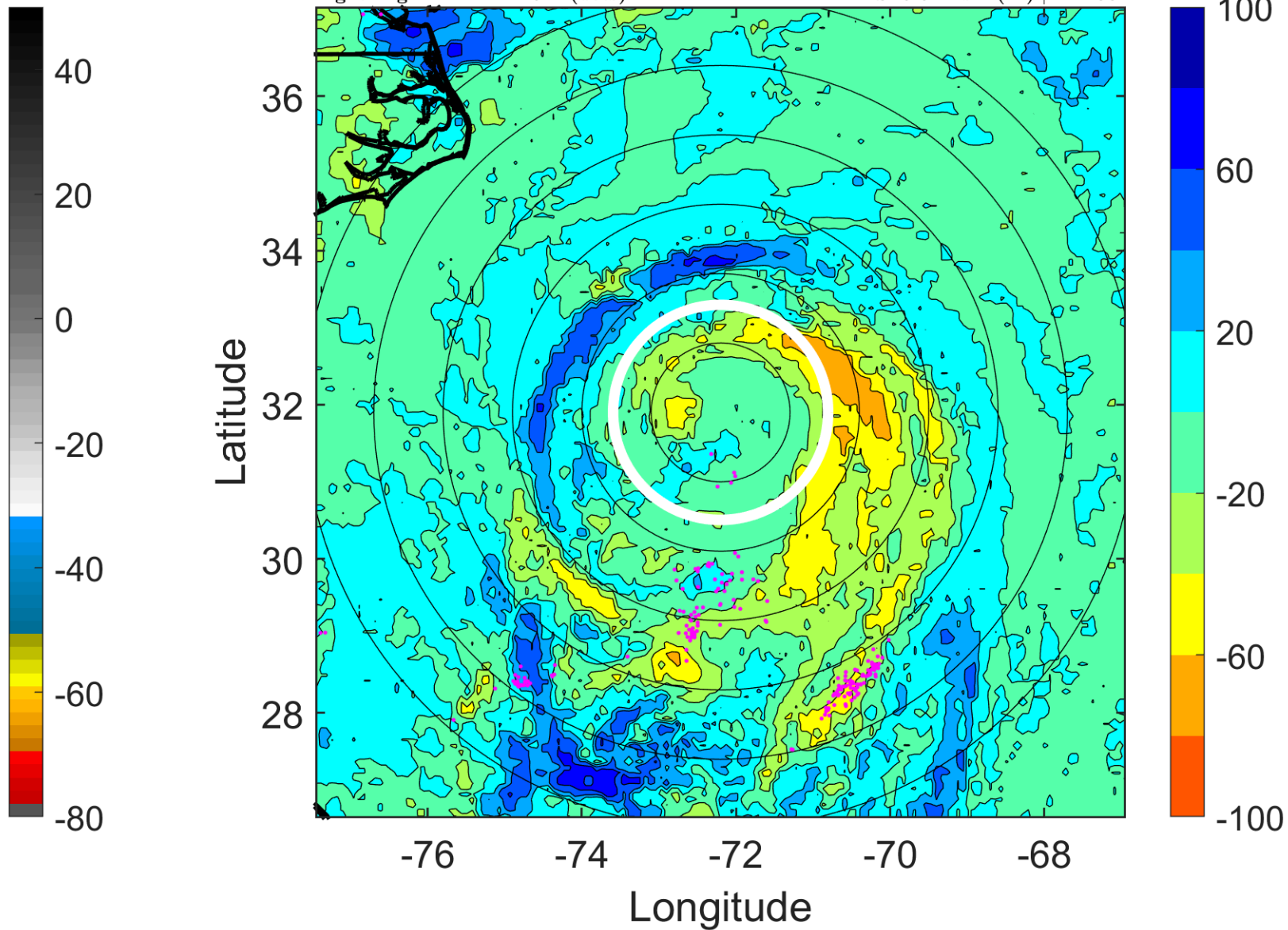

IR BT & Lightning

t: 2017081512 (7.2 LT)

Lightning: 7.2 LT \pm 1.5 h (dots)

PT: LLCP | EA: ACT

08L (GERT) | 70 kt C1

S: 8.6 m s⁻¹ (M) | H: 187°

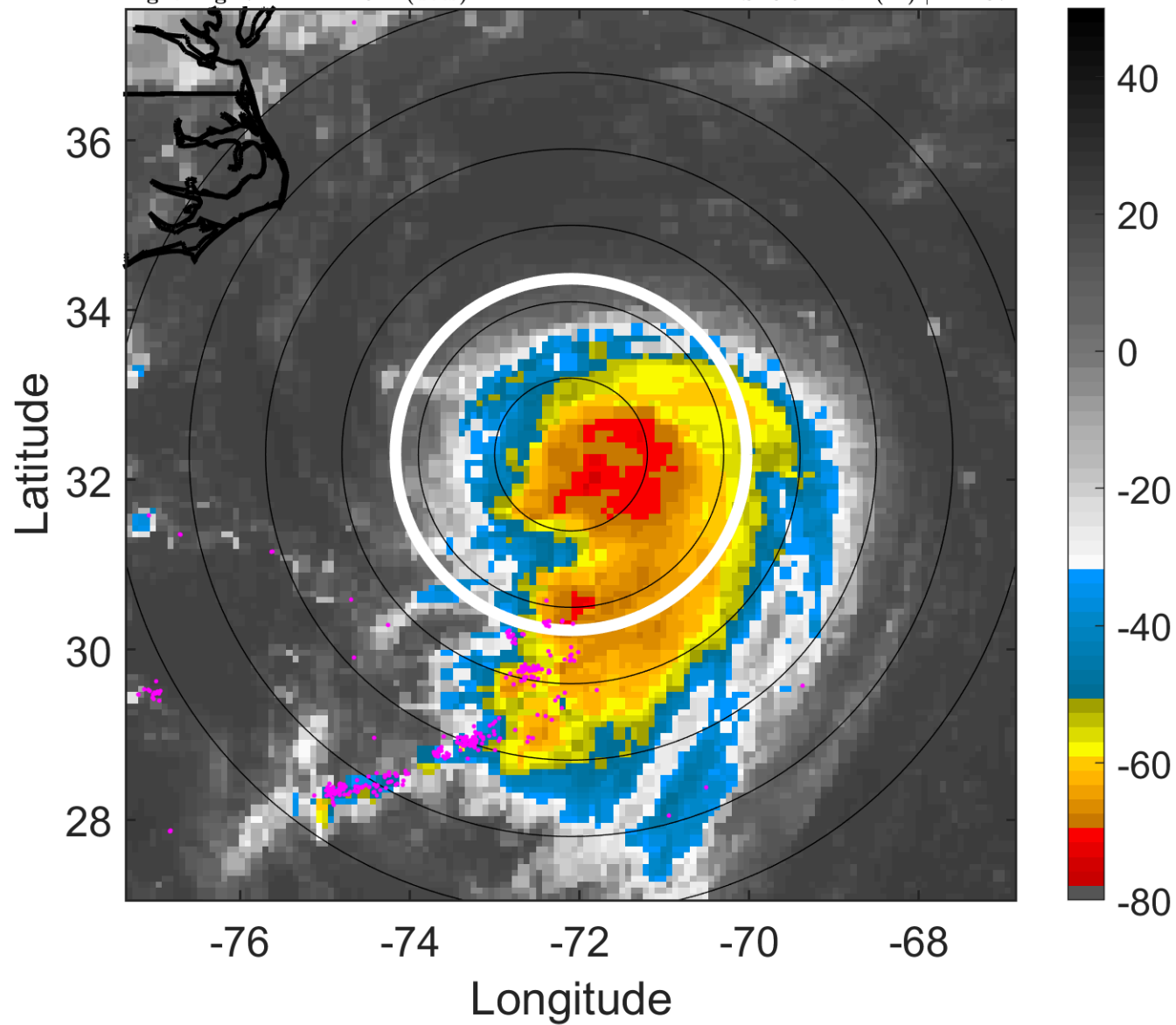

6-h IR BT Differences & Lightning

Δ t: 2017081512 (7.2 LT) - 2017081506 (1.2 LT)

Lightning: 7.2 LT \pm 1.5 h (dots)

PT: LLCP | EA: ACT

08L (GERT) | 70 kt C1

S: 8.6 m s⁻¹ (M) | H: 187°

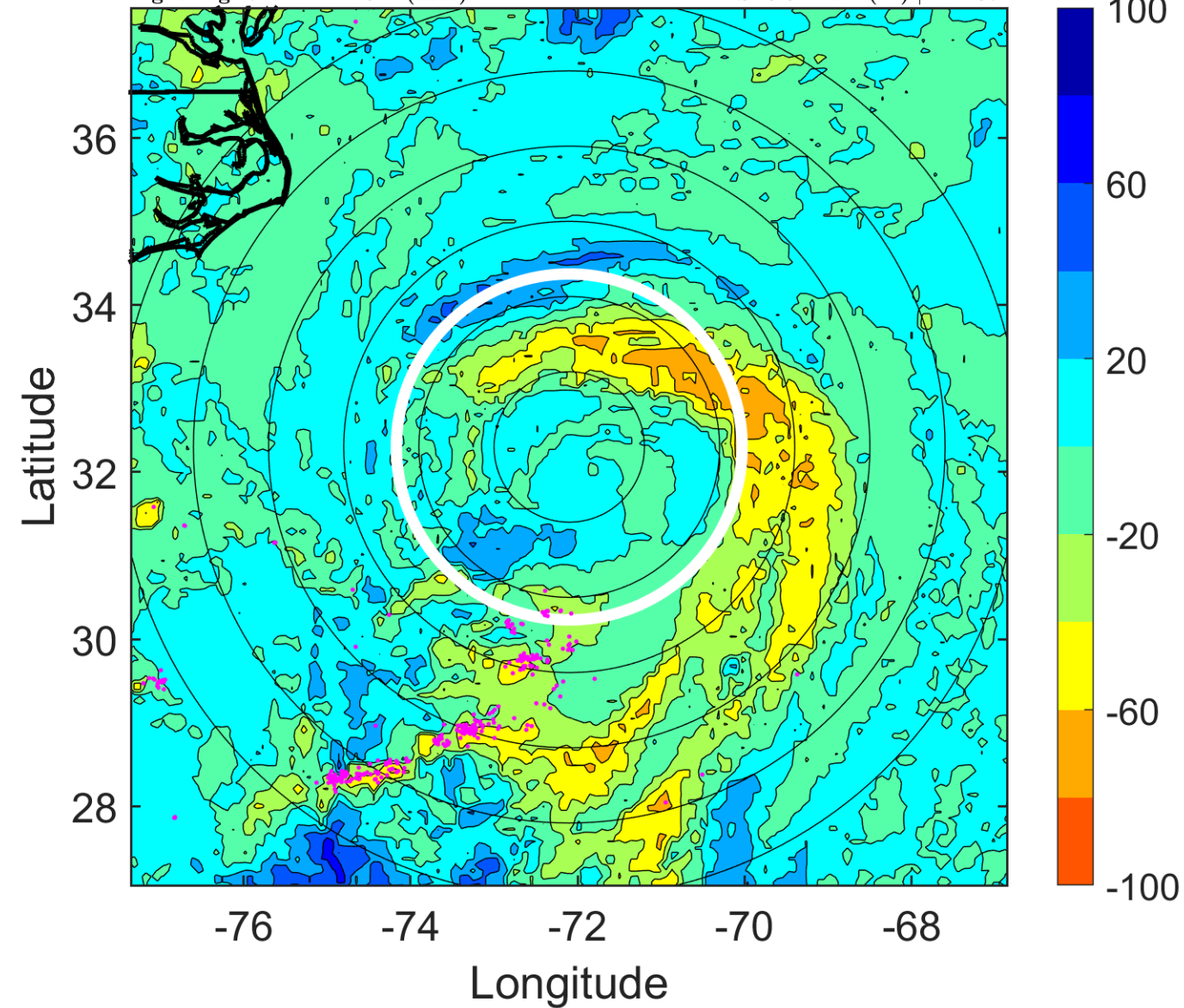

IR BT & Lightning

t: 2017081515 (10.2 LT)

Lightning: 10.2 LT \pm 1.5 h (dots)

PT: LLCP | EA: ACT

08L (GERT) | 70 kt C1

S: 7.8 m s⁻¹ (M) | H: 185°

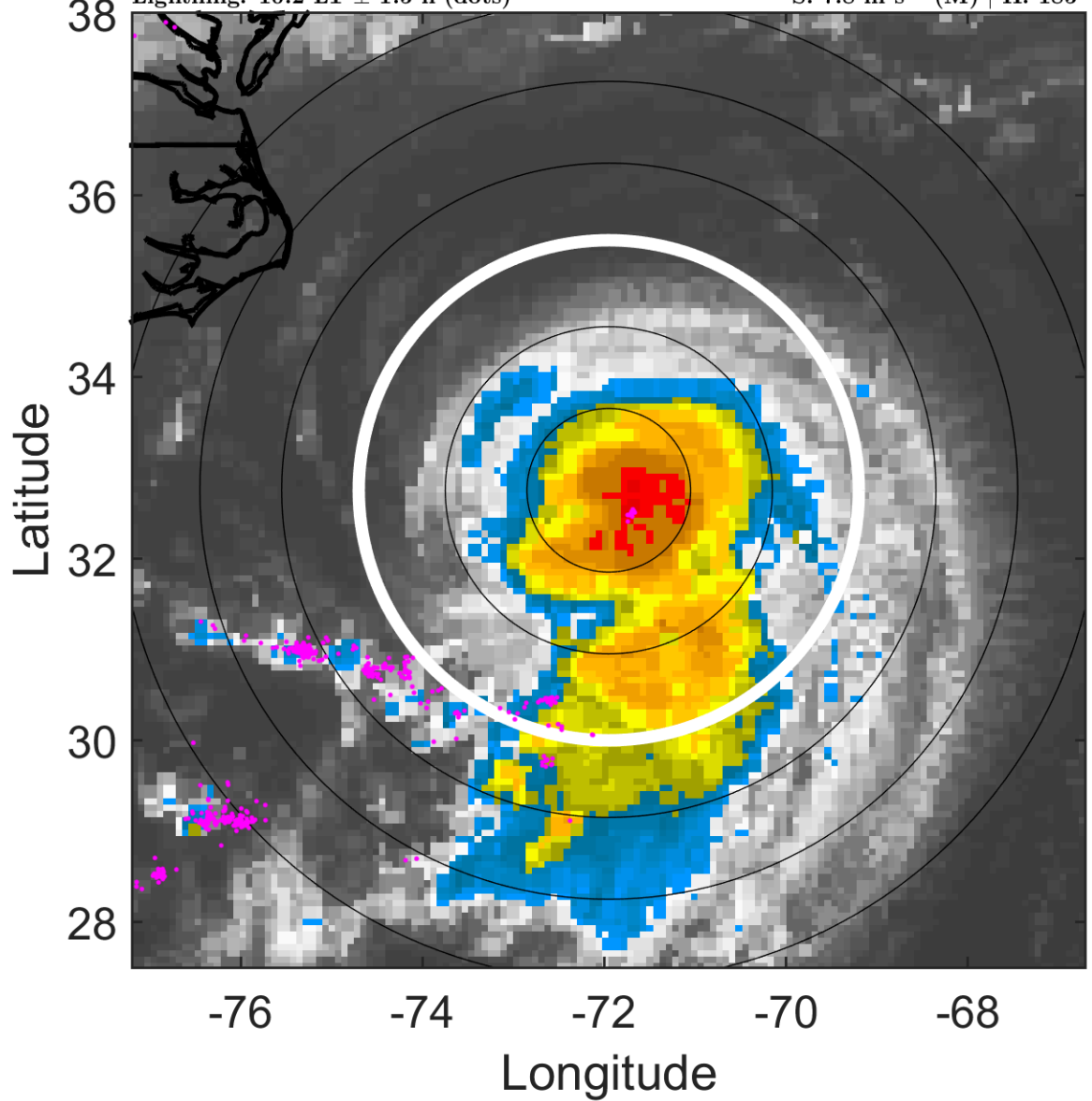

6-h IR BT Differences & Lightning

Δ t: 2017081515 (10.2 LT) - 2017081509 (4.2 LT)

Lightning: 10.2 LT \pm 1.5 h (dots)

PT: LLCP | EA: ACT

08L (GERT) | 70 kt C1

S: 7.8 m s⁻¹ (M) | H: 185°

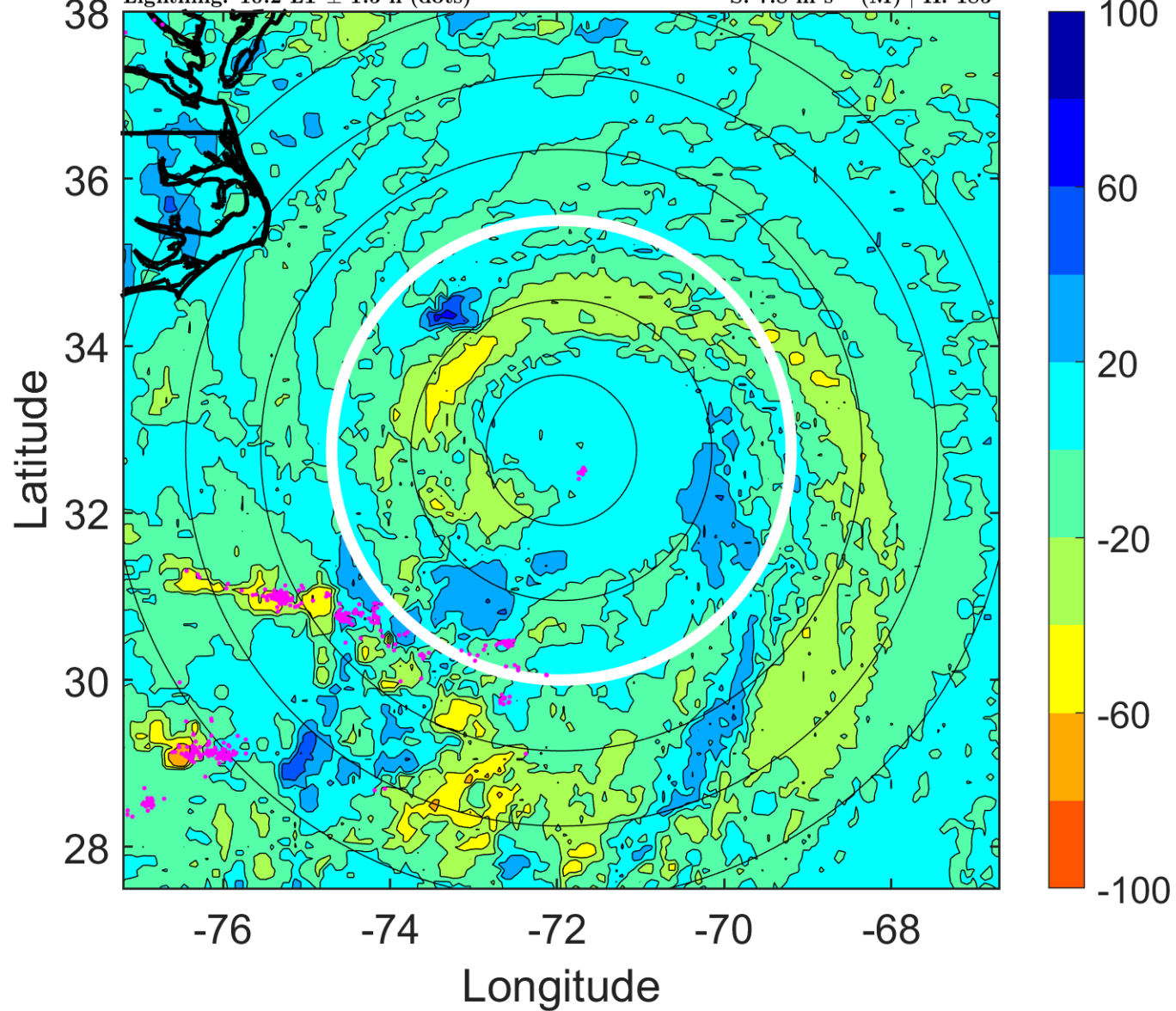

IR BT & Lightning

t: 2017081518 (13.2 LT)

Lightning: 13.2 LT \pm 1.5 h (dots)

PT: LLCP | EA: ACT

08L (GERT) | 70 kt C1

S: 7 m s⁻¹ (M) | H: 183°

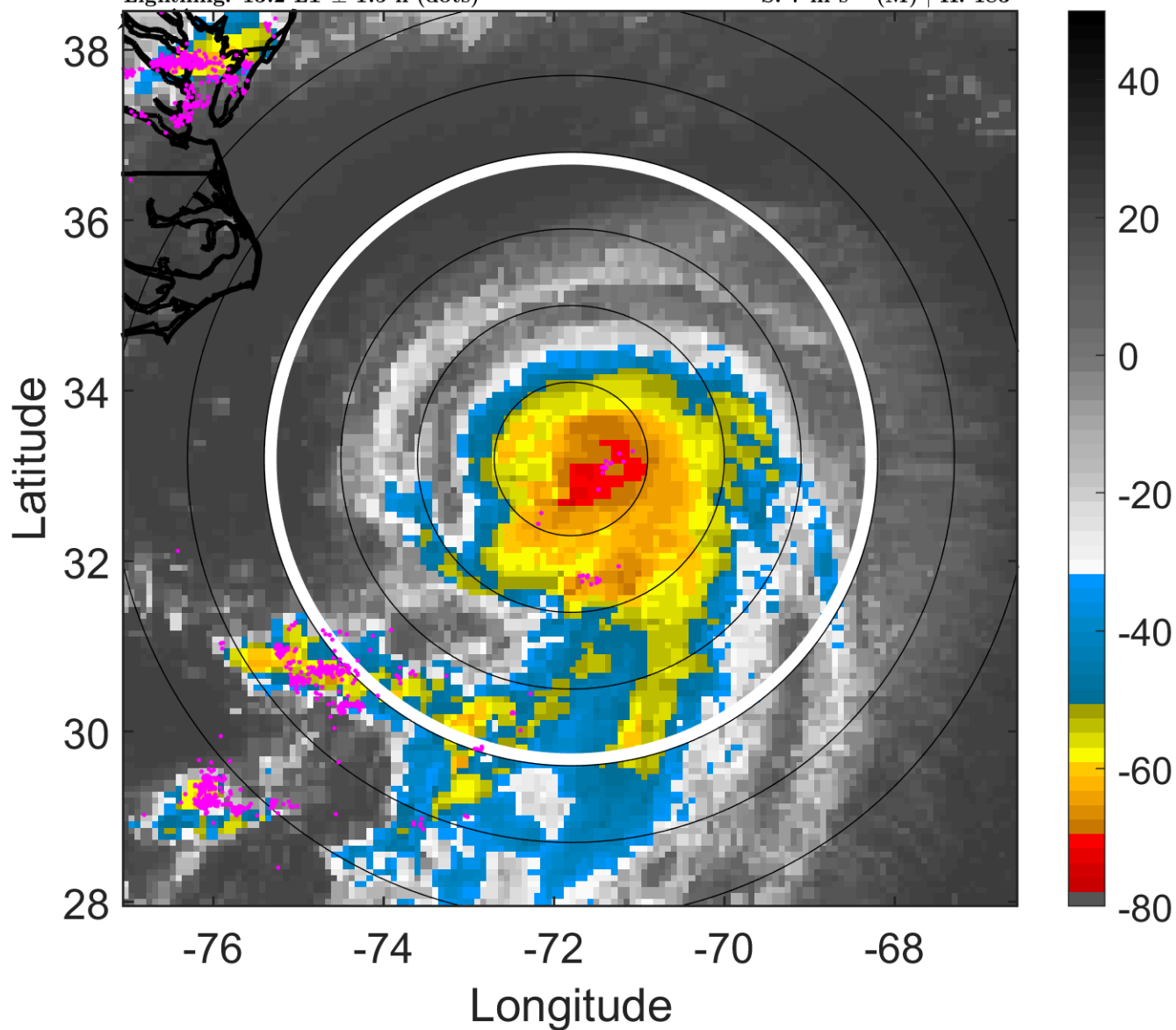

6-h IR BT Differences & Lightning

Δ t: 2017081518 (13.2 LT) - 2017081512 (7.2 LT)

Lightning: 13.2 LT \pm 1.5 h (dots)

PT: LLCP | EA: ACT

08L (GERT) | 70 kt C1

S: 7 m s⁻¹ (M) | H: 183°

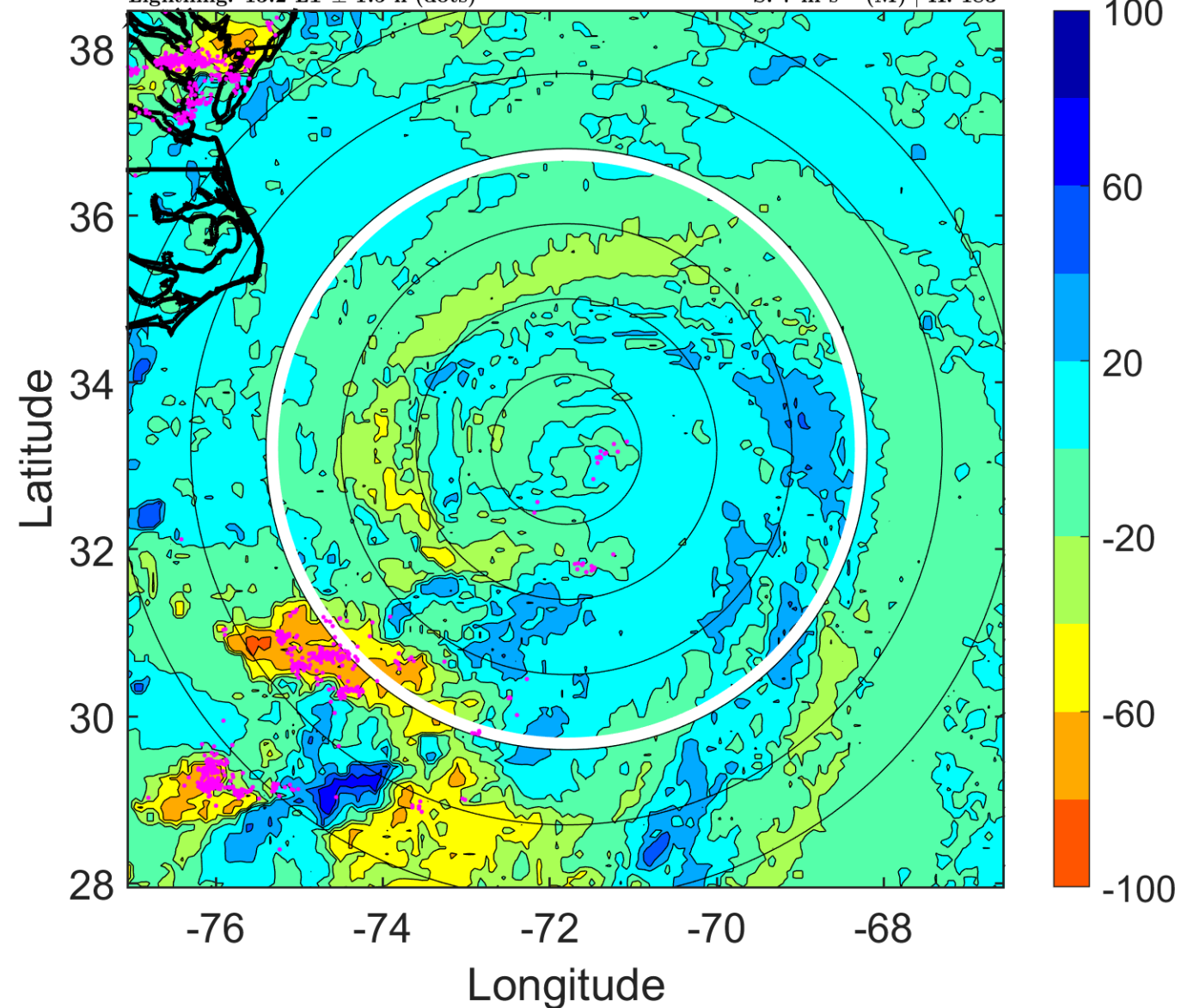

IR BT & Lightning

t: 2017081521 (16.2 LT)

Lightning: 16.2 LT \pm 1.5 h (dots)

PT: LLCP | EA: ACT

08L (GERT) | 72.5 kt C1

S: 7.3 m s⁻¹ (M) | H: 174°

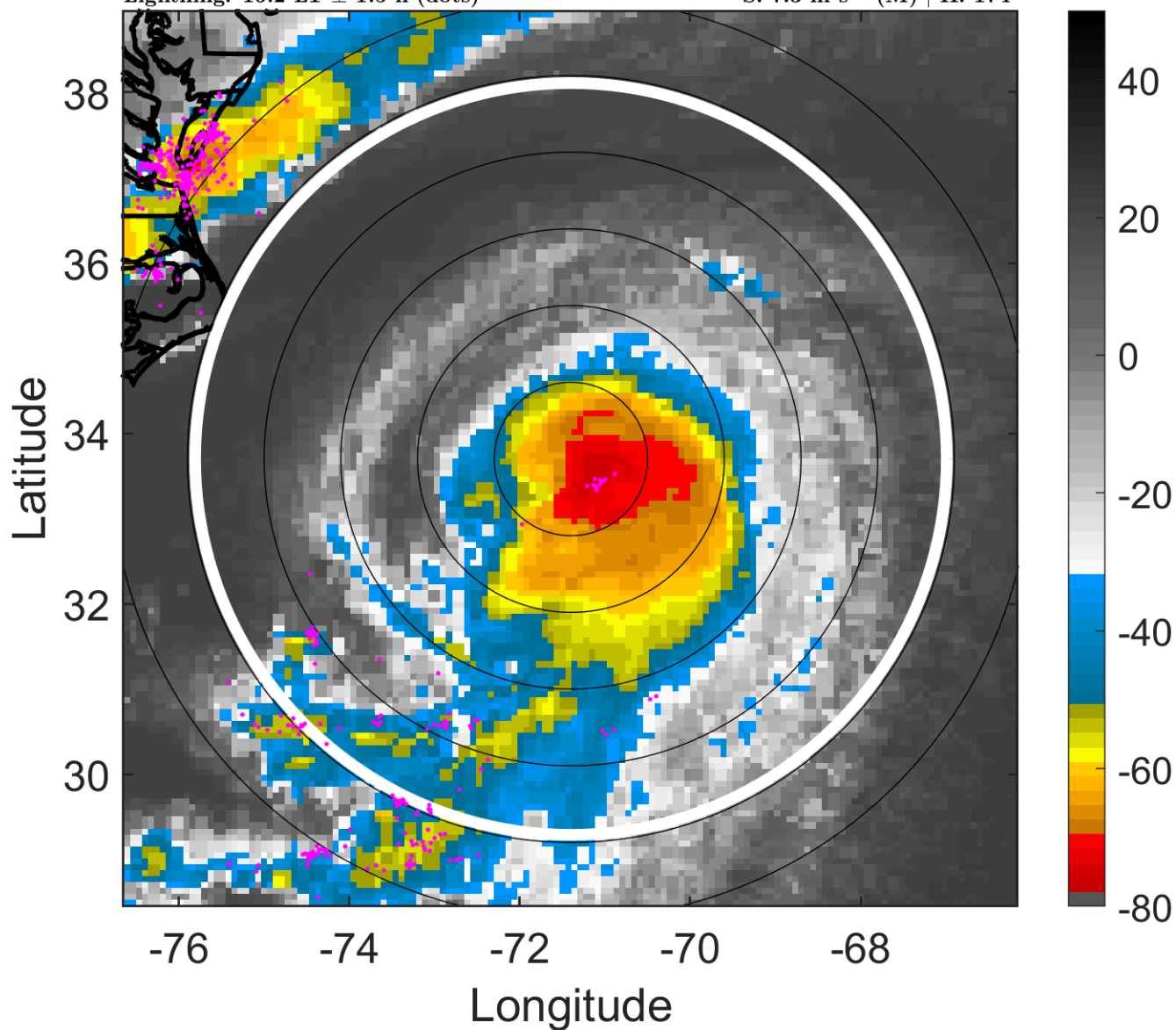

6-h IR BT Differences & Lightning

Δ t: 2017081521 (16.2 LT) - 2017081515 (10.2 LT)

Lightning: 16.2 LT \pm 1.5 h (dots)

PT: LLCP | EA: ACT

08L (GERT) | 72.5 kt C1

S: 7.3 m s⁻¹ (M) | H: 174°

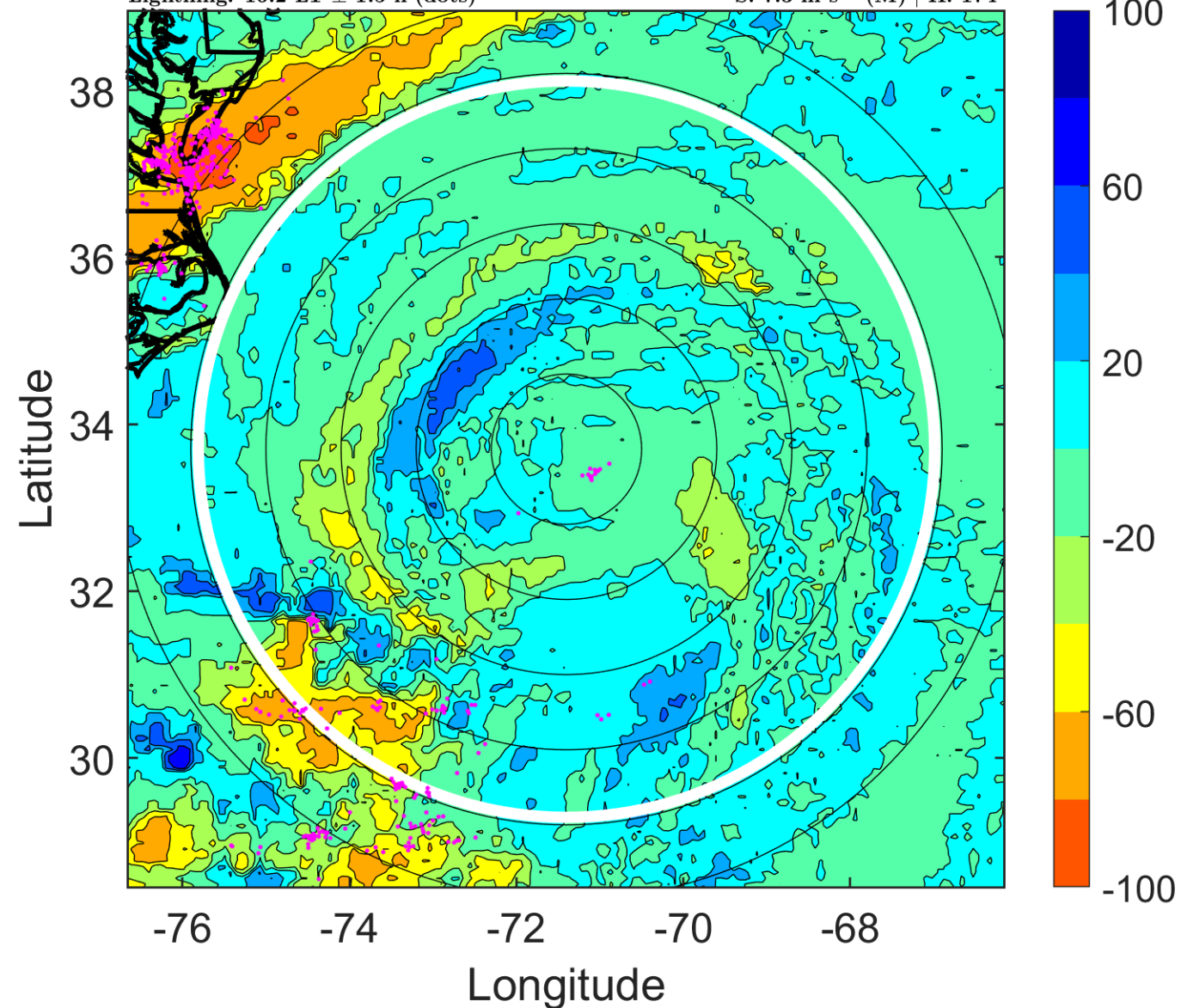

IR BT & Lightning

t: 2017081600 (19.3 LT)

Lightning: 19.3 LT \pm 1.5 h (dots)

PT: LLCP | EA: ACT

08L (GERT) | 75 kt C1

S: 7.6 m s⁻¹ (M) | H: 165°

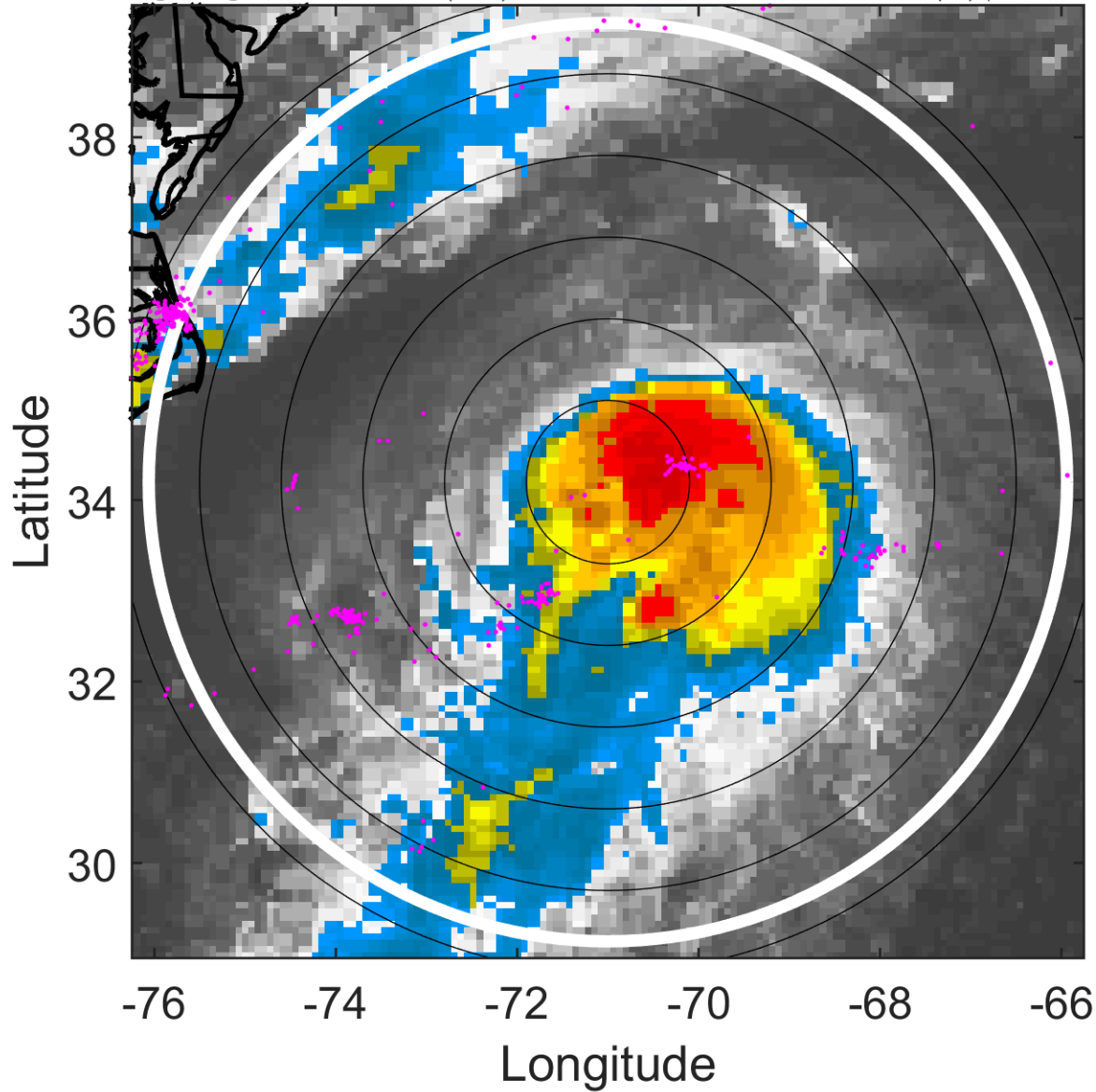

6-h IR BT Differences & Lightning

Δ t: 2017081600 (19.3 LT) - 2017081518 (13.2 LT)

Lightning: 19.3 LT \pm 1.5 h (dots)

PT: LLCP | EA: ACT

08L (GERT) | 75 kt C1

S: 7.6 m s⁻¹ (M) | H: 165°

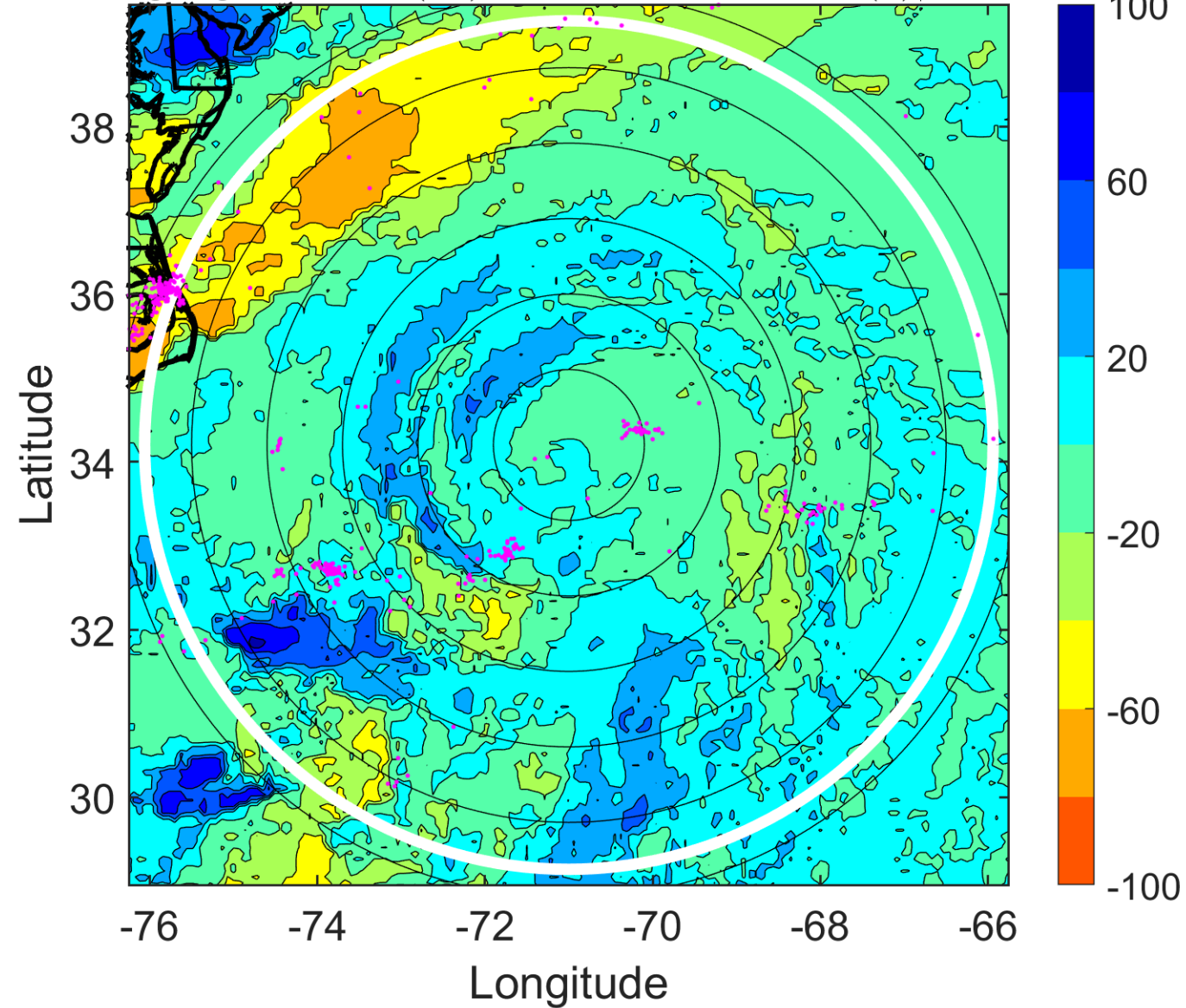

IR BT & Lightning

t: 2017081603 (22.3 LT)

Lightning: 22.3 LT \pm 1.5 h (dots)

PT: LLCP | EA: ACT

08L (GERT) | 77.5 kt C1

S: 8.1 m s⁻¹ (M) | H: 157.5°

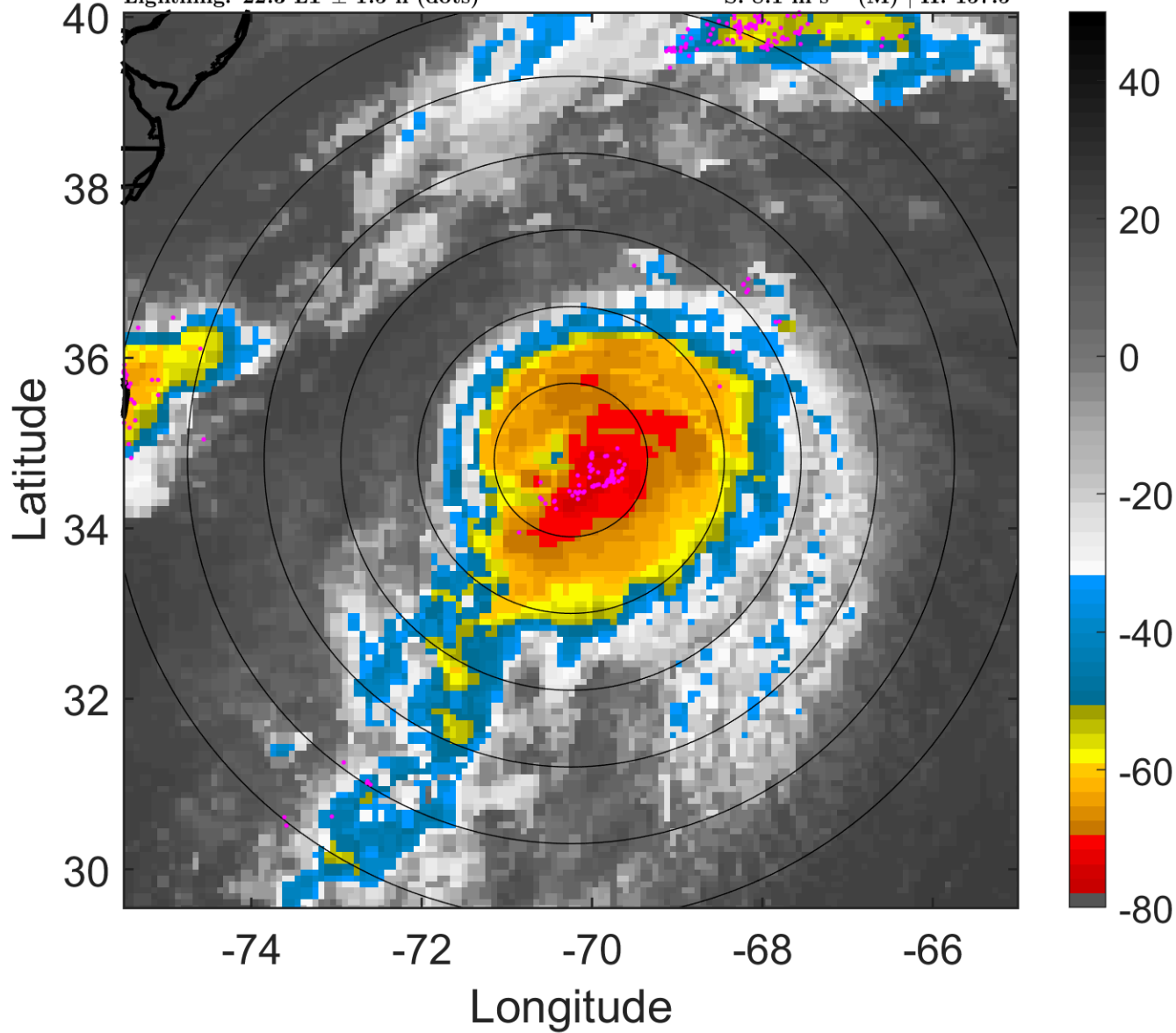

6-h IR BT Differences & Lightning

Δ t: 2017081603 (22.3 LT) - 2017081521 (16.2 LT)

Lightning: 22.3 LT \pm 1.5 h (dots)

PT: LLCP | EA: ACT

08L (GERT) | 77.5 kt C1

S: 8.1 m s⁻¹ (M) | H: 157.5°

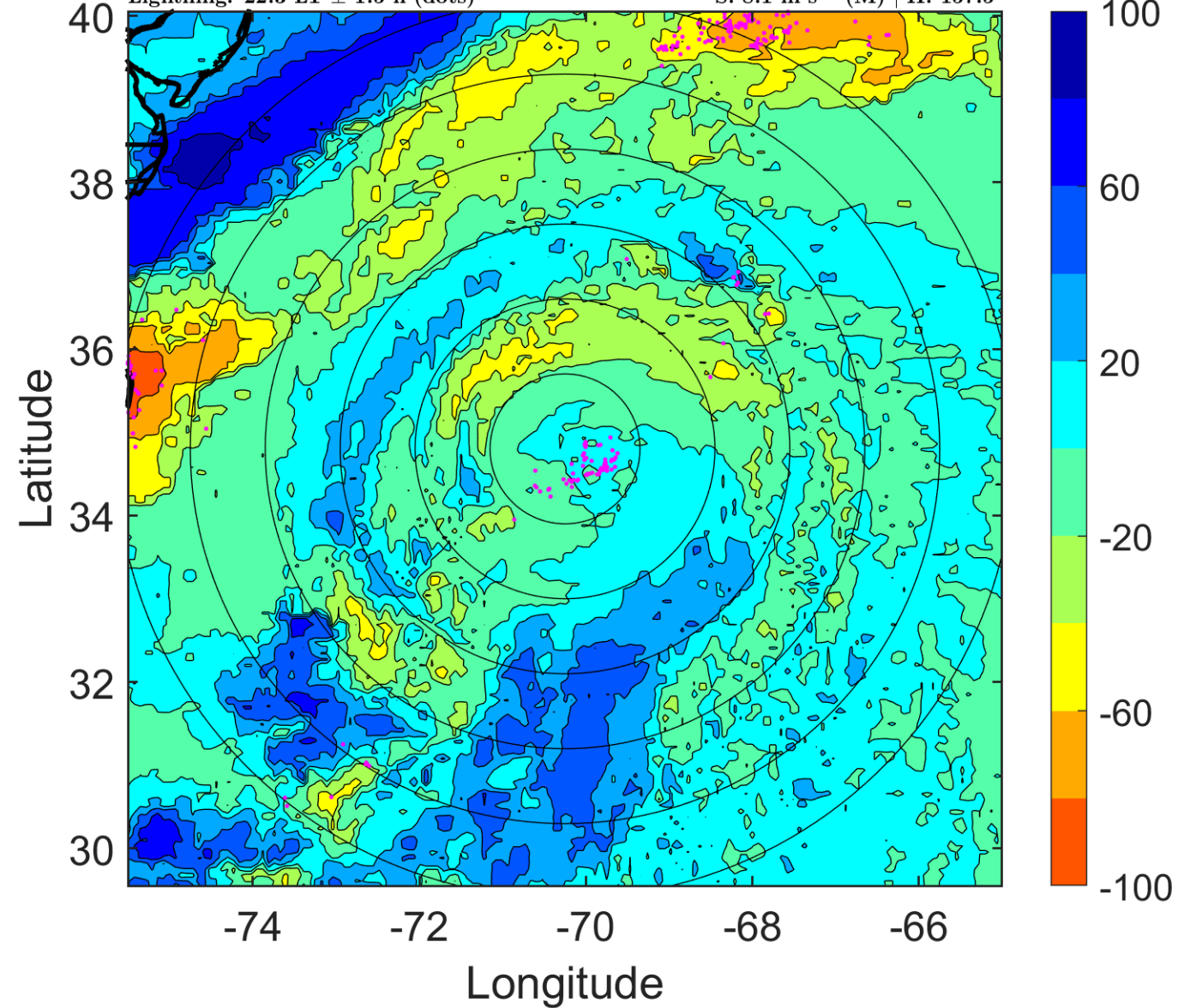

IR BT & Lightning

t: 2017081606 (1.4 LT)

Lightning: 1.4 LT \pm 1.5 h (dots)

PT: LLCP | EA: QUASI

08L (GERT) | 80 kt C1

S: 8.6 m s⁻¹ (M) | H: 150°

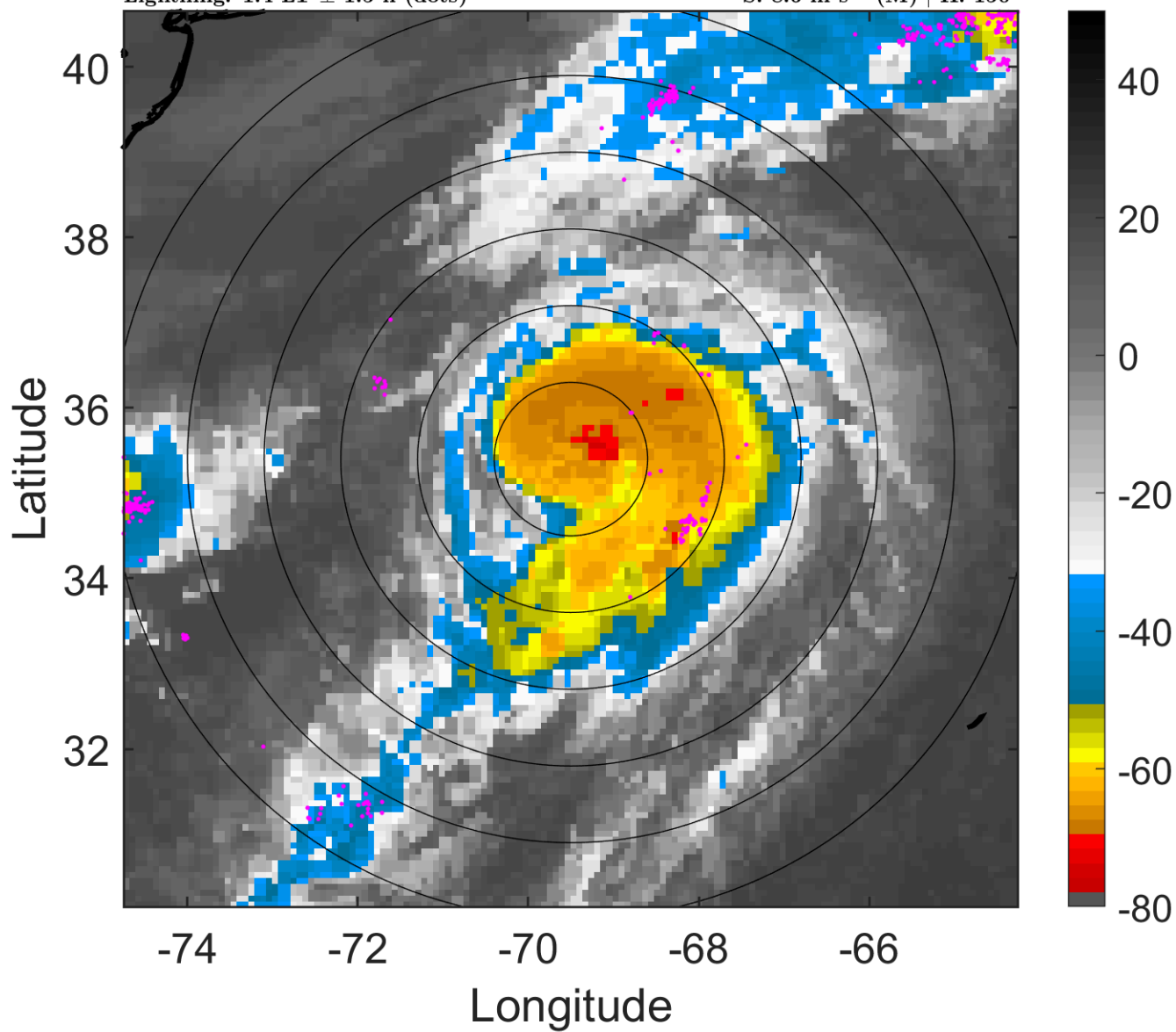

6-h IR BT Differences & Lightning

Δ t: 2017081606 (1.4 LT) - 2017081600 (19.3 LT)

Lightning: 1.4 LT \pm 1.5 h (dots)

PT: LLCP | EA: QUASI

08L (GERT) | 80 kt C1

S: 8.6 m s⁻¹ (M) | H: 150°

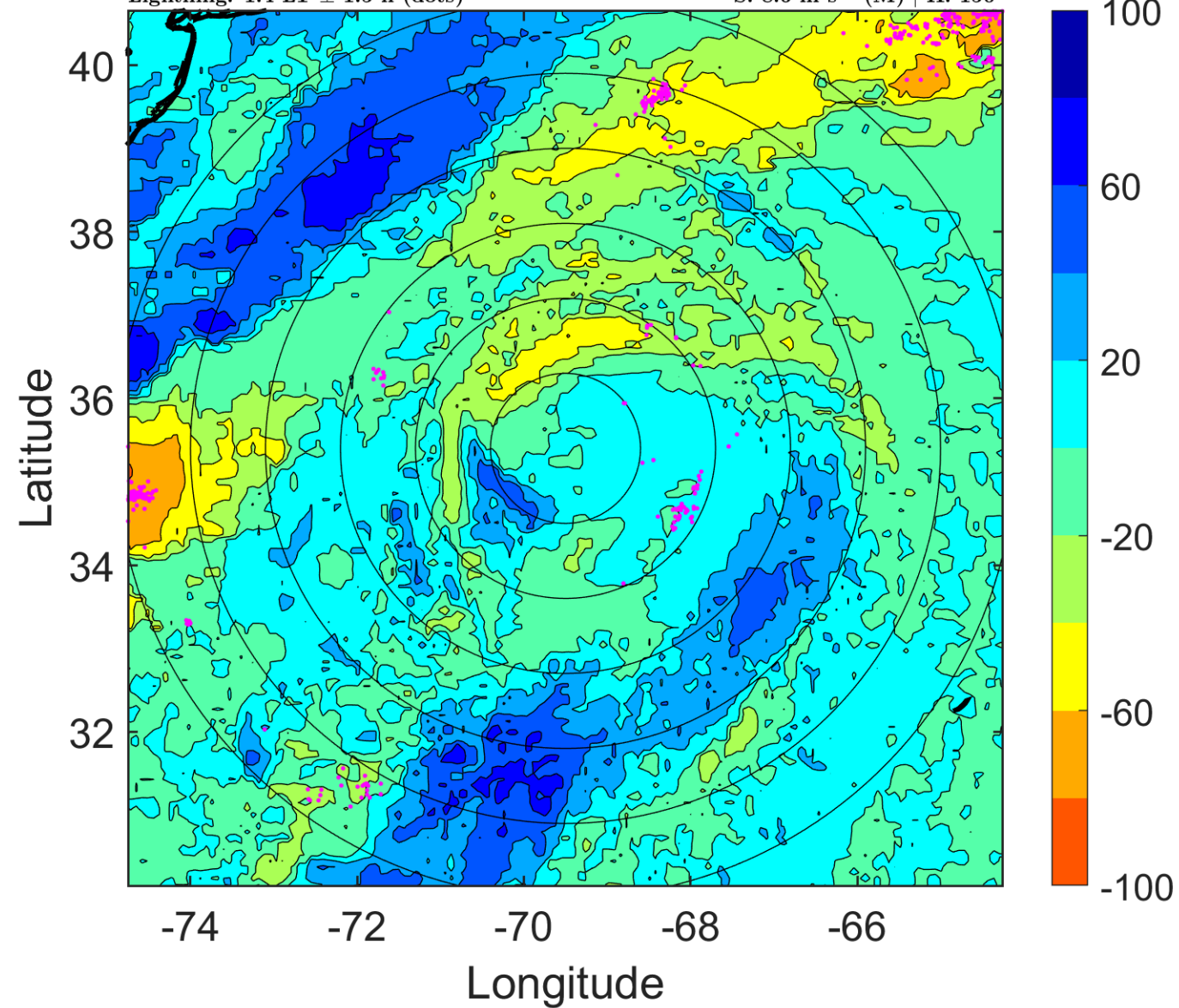

IR BT & Lightning

t: 2017081609 (4.4 LT)

Lightning: 4.4 LT \pm 1.5 h (dots)

PT: LLCP | EA: QUASI

08L (GERT) | 82.5 kt C1

S: 7.6 m s⁻¹ (M) | H: 131.5°

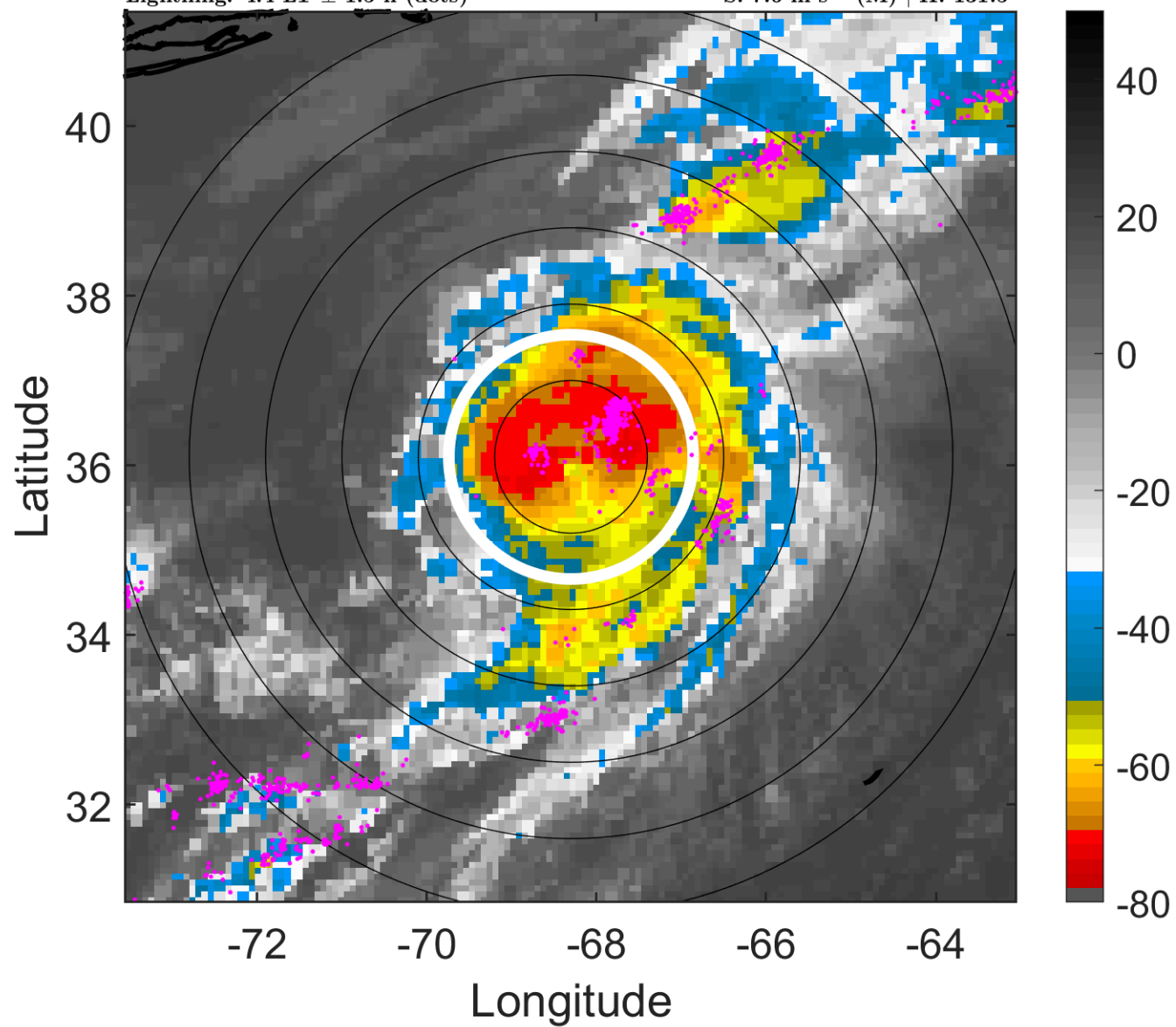

6-h IR BT Differences & Lightning

Δ t: 2017081609 (4.4 LT) - 2017081603 (22.3 LT)

Lightning: 4.4 LT \pm 1.5 h (dots)

PT: LLCP | EA: QUASI

08L (GERT) | 82.5 kt C1

S: 7.6 m s⁻¹ (M) | H: 131.5°

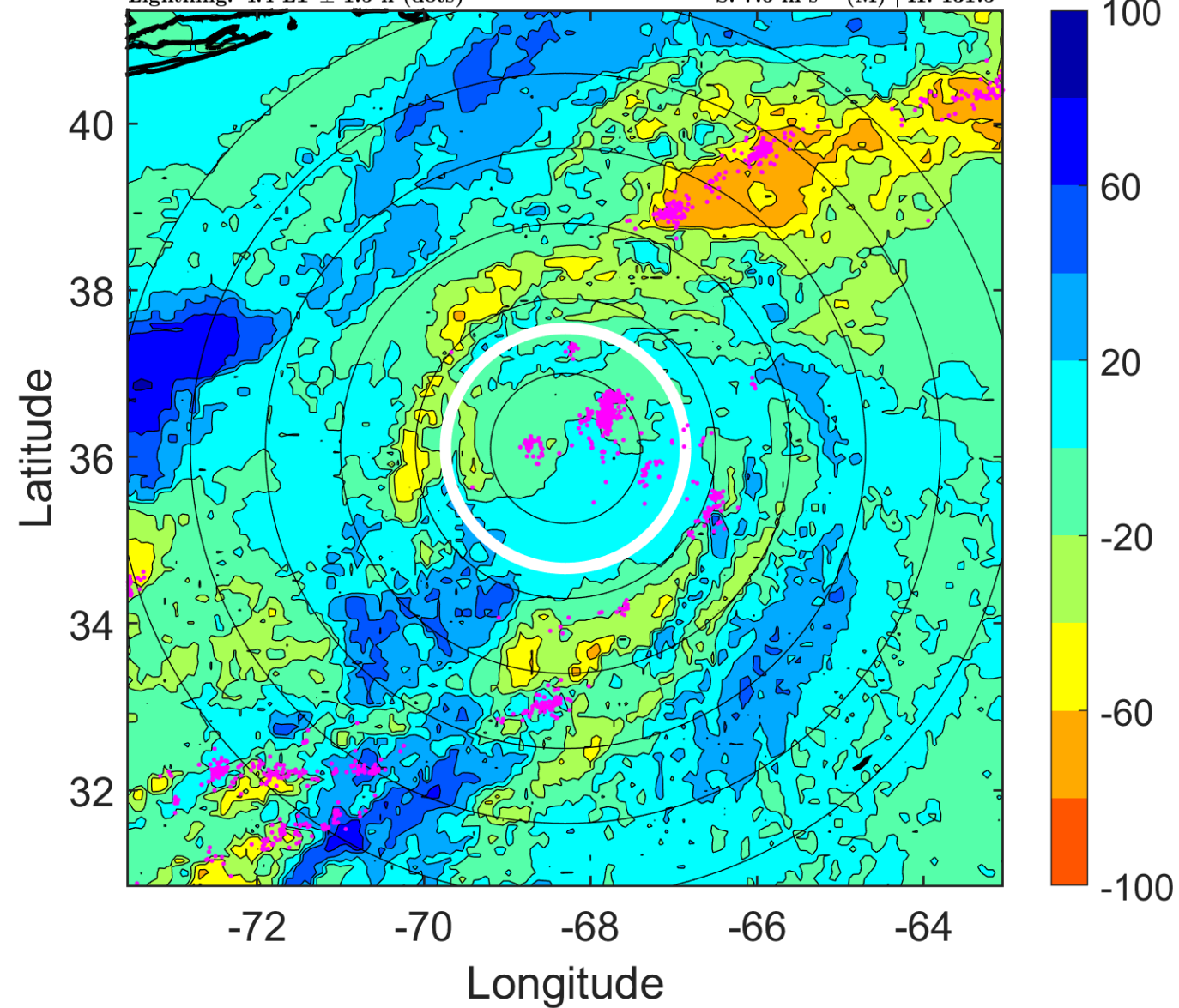

IR BT & Lightning

t: 2017081612 (7.5 LT)

Lightning: 7.5 LT \pm 1.5 h (dots)

PT: LLCP | EA: QUASI

08L (GERT) | 85 kt C2

S: 6.5 m s⁻¹ (M) | H: 113°

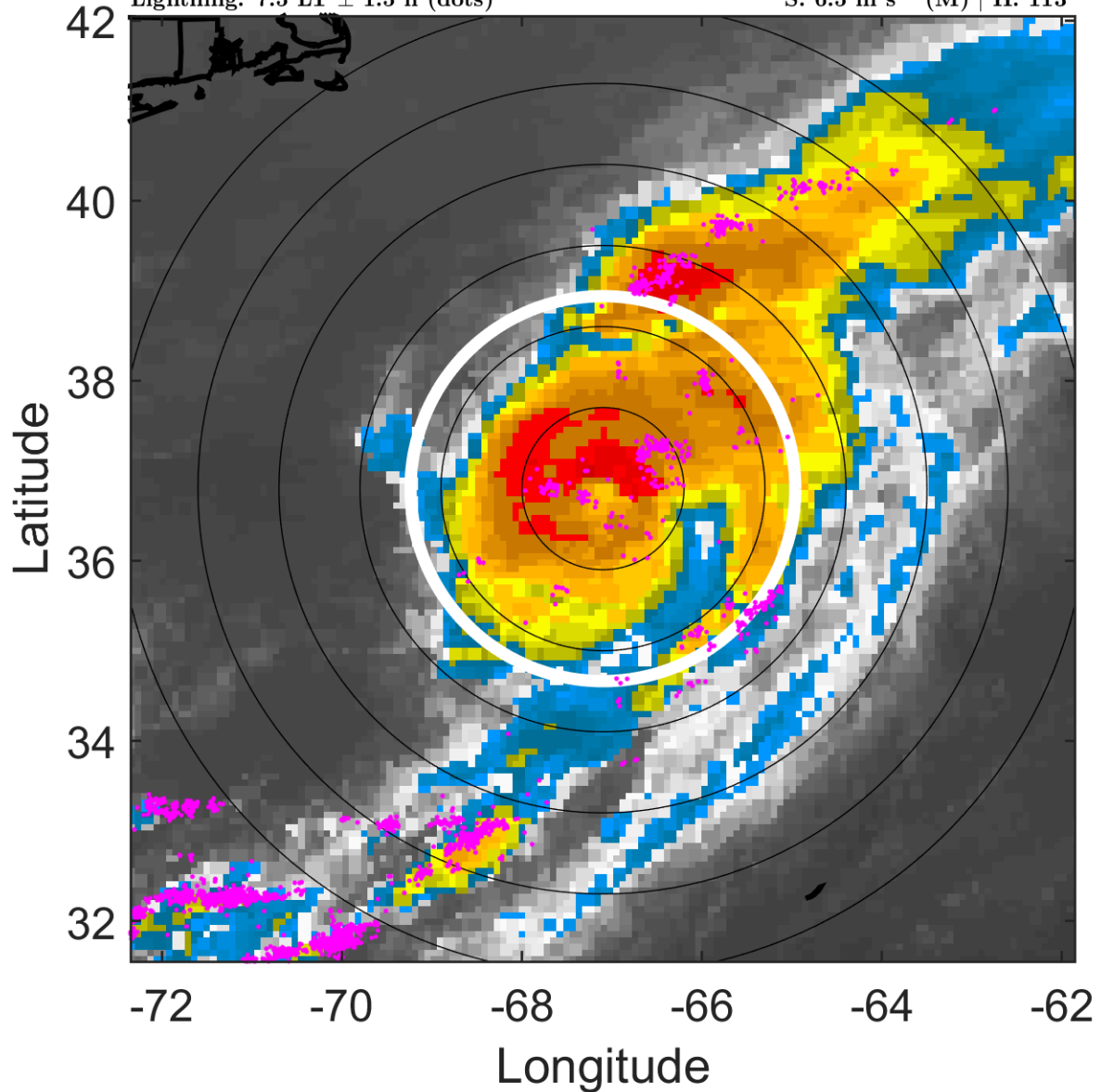

6-h IR BT Differences & Lightning

Δ t: 2017081612 (7.5 LT) - 2017081606 (1.4 LT)

Lightning: 7.5 LT \pm 1.5 h (dots)

PT: LLCP | EA: QUASI

08L (GERT) | 85 kt C2

S: 6.5 m s⁻¹ (M) | H: 113°

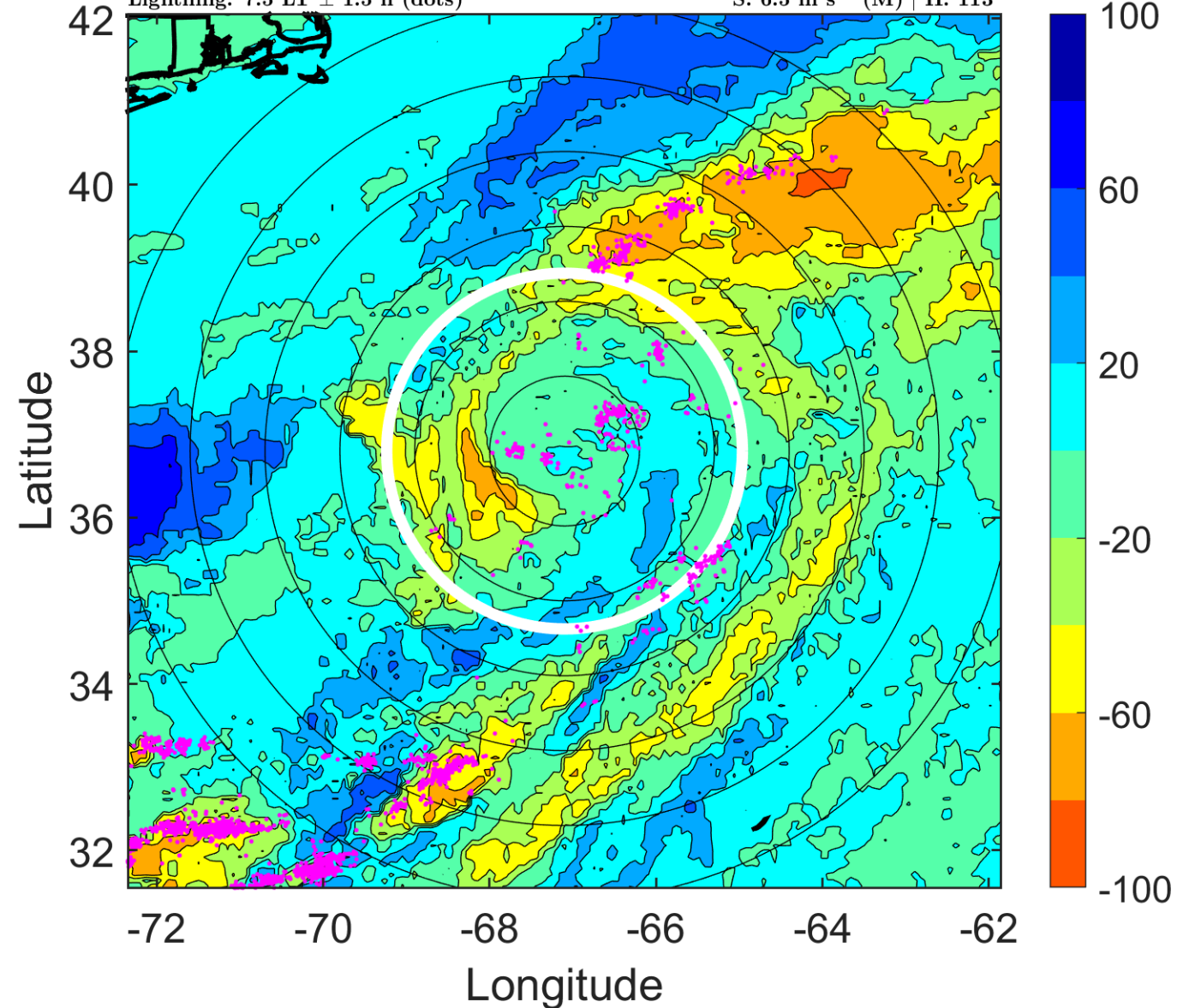

IR BT & Lightning

t: 2017081615 (10.6 LT)

Lightning: 10.6 LT \pm 1.5 h (dots)

PT: LLCP | EA: QUASI

08L (GERT) | 90 kt C2

S: 7.7 m s⁻¹ (M) | H: 93°

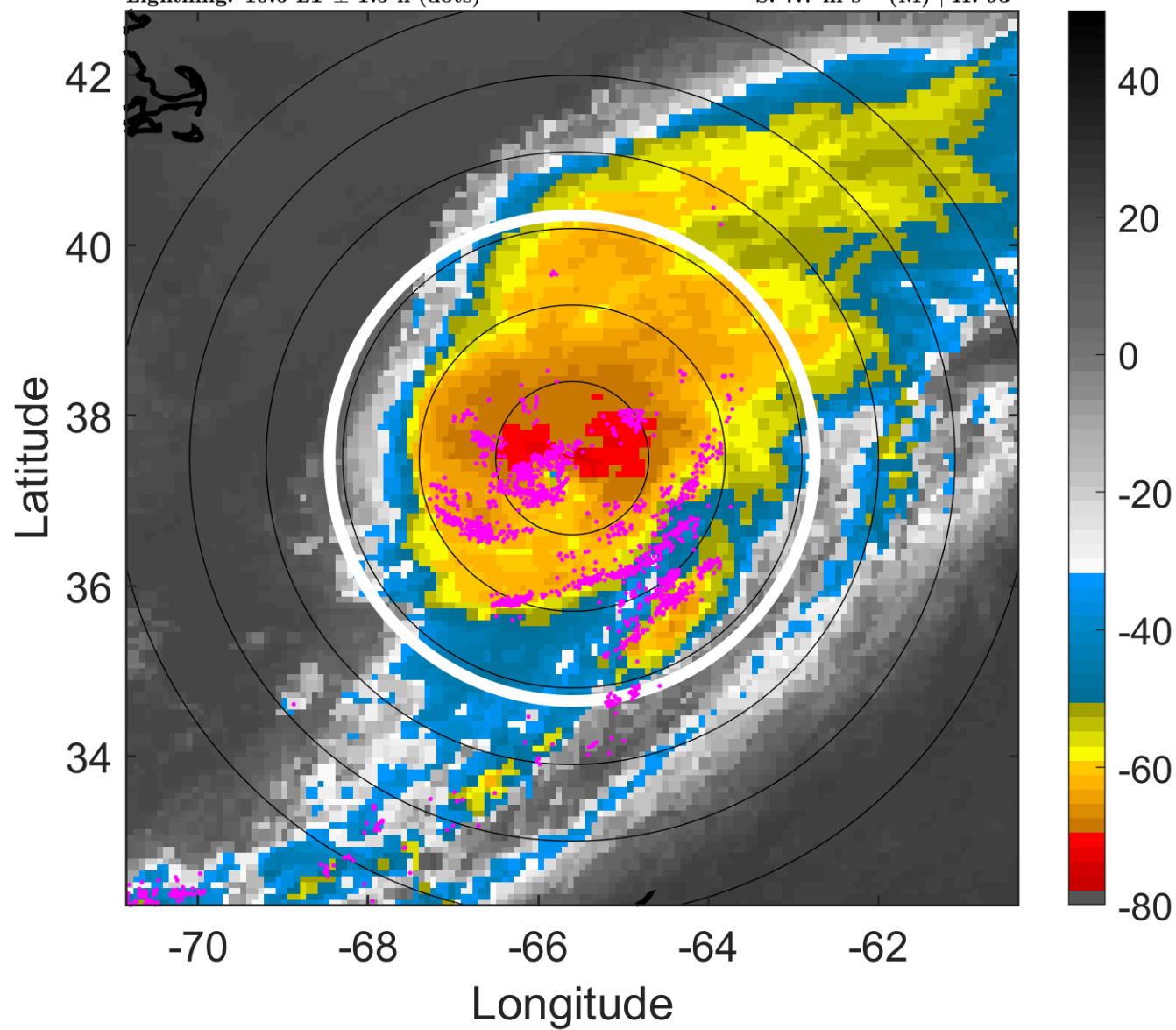

6-h IR BT Differences & Lightning

Δ t: 2017081615 (10.6 LT) - 2017081609 (4.4 LT)

Lightning: 10.6 LT \pm 1.5 h (dots)

PT: LLCP | EA: QUASI

08L (GERT) | 90 kt C2

S: 7.7 m s⁻¹ (M) | H: 93°

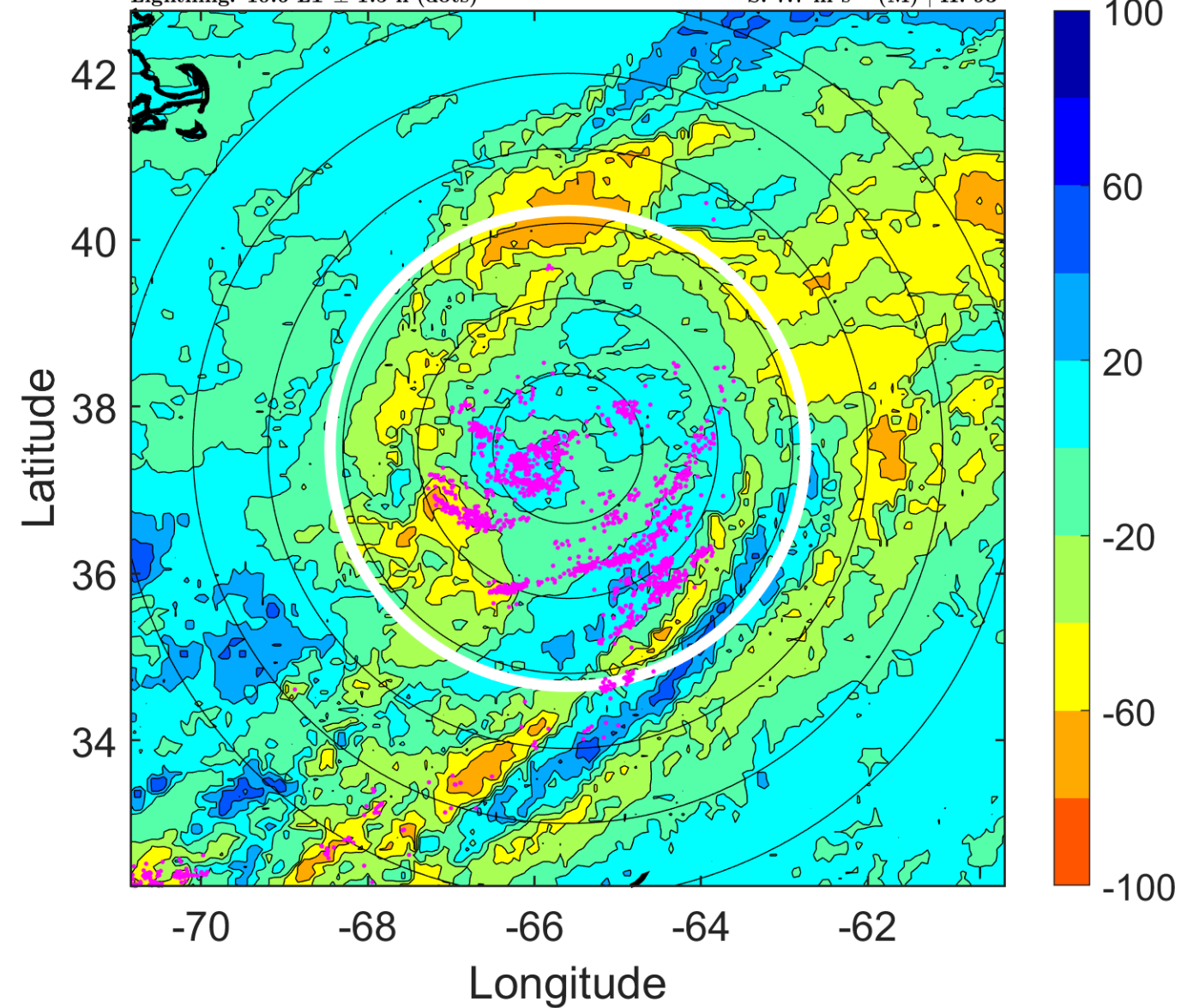

IR BT & Lightning

t: 2017081618 (13.7 LT)

Lightning: 13.7 LT \pm 1.5 h (dots)

PT: LLCP | EA: QUASI

08L (GERT) | 95 kt C2

S: 9 m s⁻¹ (M) | H: 73°

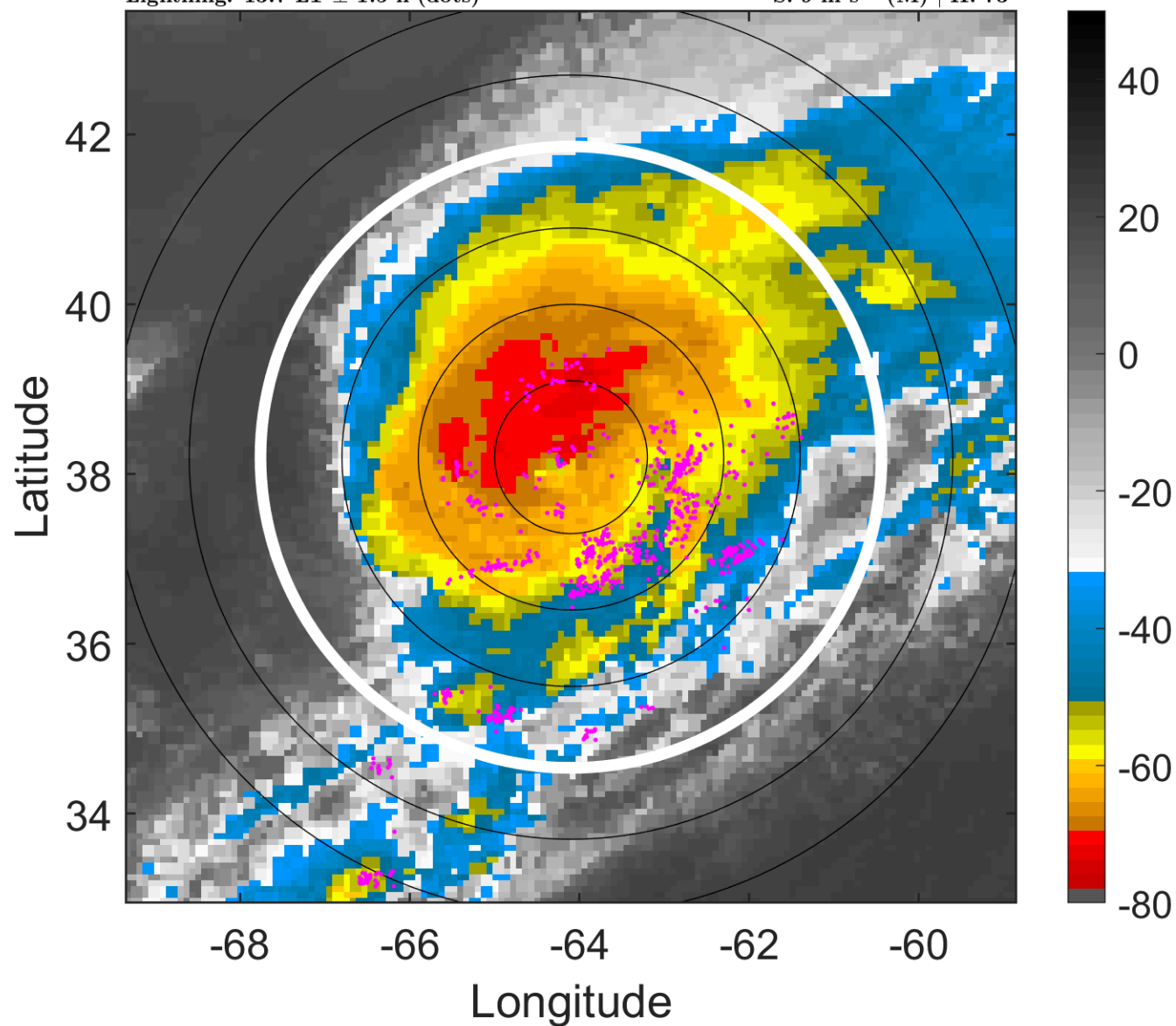

6-h IR BT Differences & Lightning

Δ t: 2017081618 (13.7 LT) - 2017081612 (7.5 LT)

Lightning: 13.7 LT \pm 1.5 h (dots)

PT: LLCP | EA: QUASI

08L (GERT) | 95 kt C2

S: 9 m s⁻¹ (M) | H: 73°

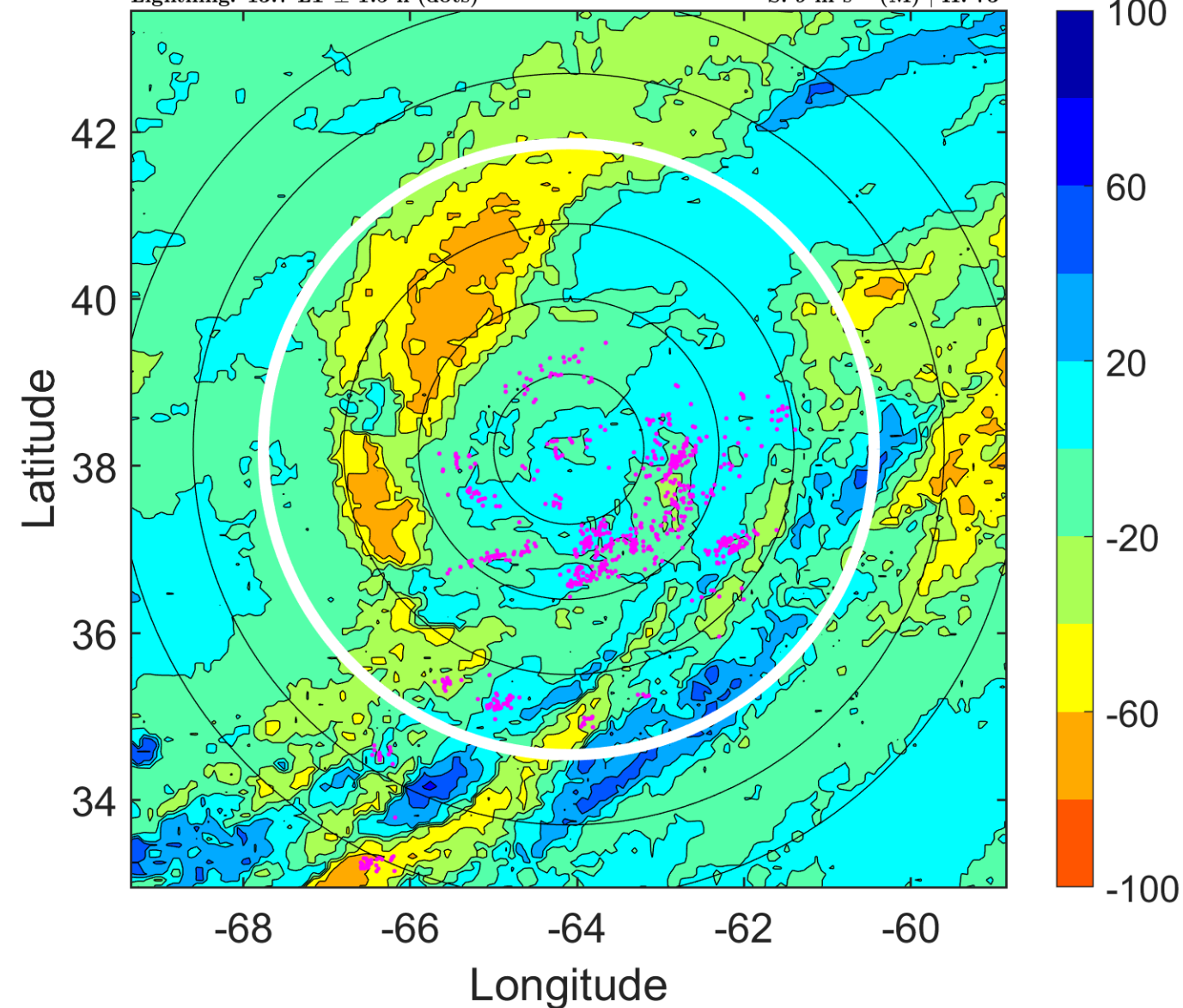

IR BT & Lightning

t: 2017081621 (16.9 LT)

Lightning: 16.9 LT \pm 1.5 h (dots)

PT: LLCP | EA: QUASI

08L (GERT) | 92.5 kt C2

S: 10.9 m s⁻¹ (H) | H: 68°

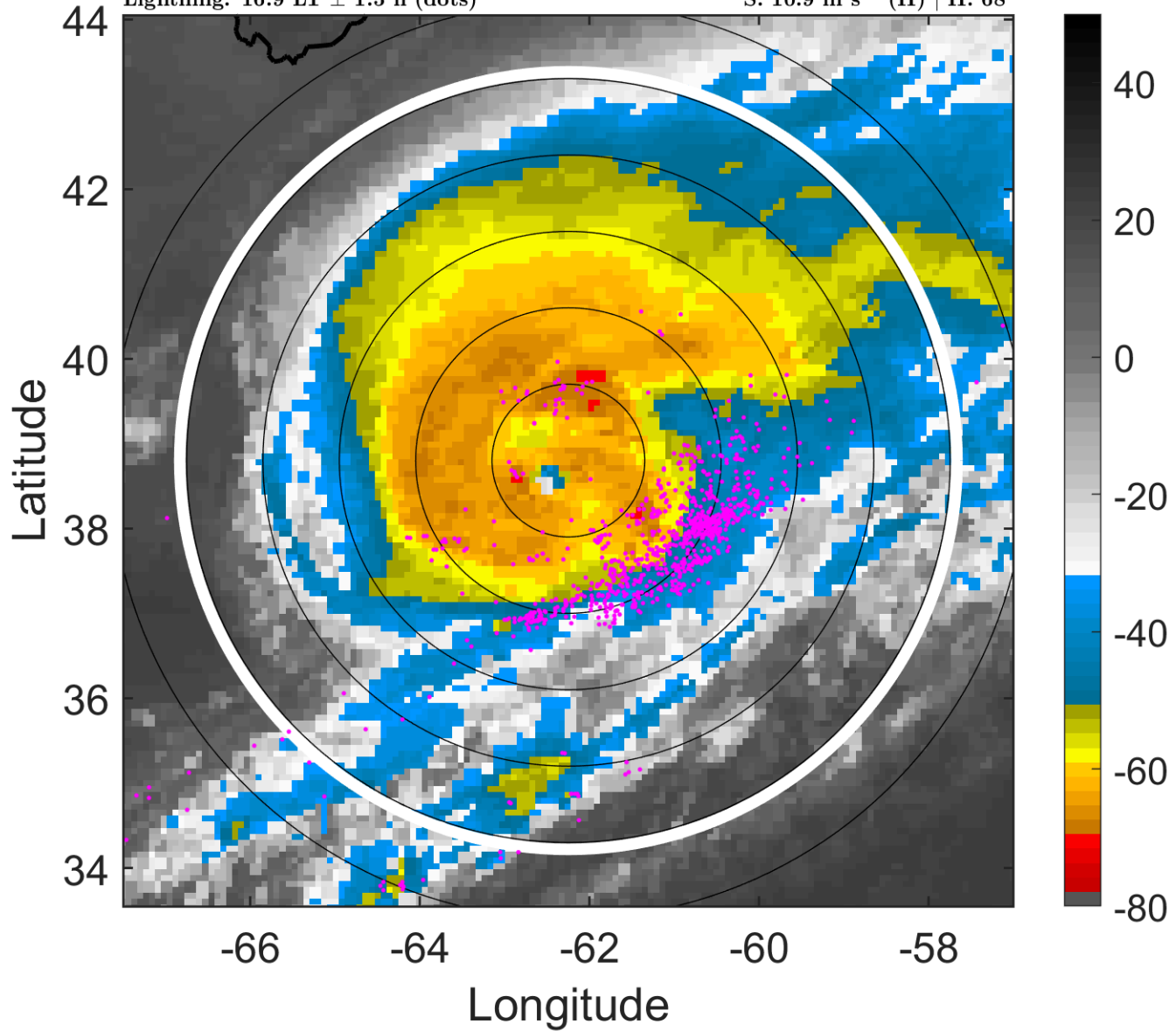

6-h IR BT Differences & Lightning

Δ t: 2017081621 (16.9 LT) - 2017081615 (10.6 LT)

Lightning: 16.9 LT \pm 1.5 h (dots)

PT: LLCP | EA: QUASI

08L (GERT) | 92.5 kt C2

S: 10.9 m s⁻¹ (H) | H: 68°

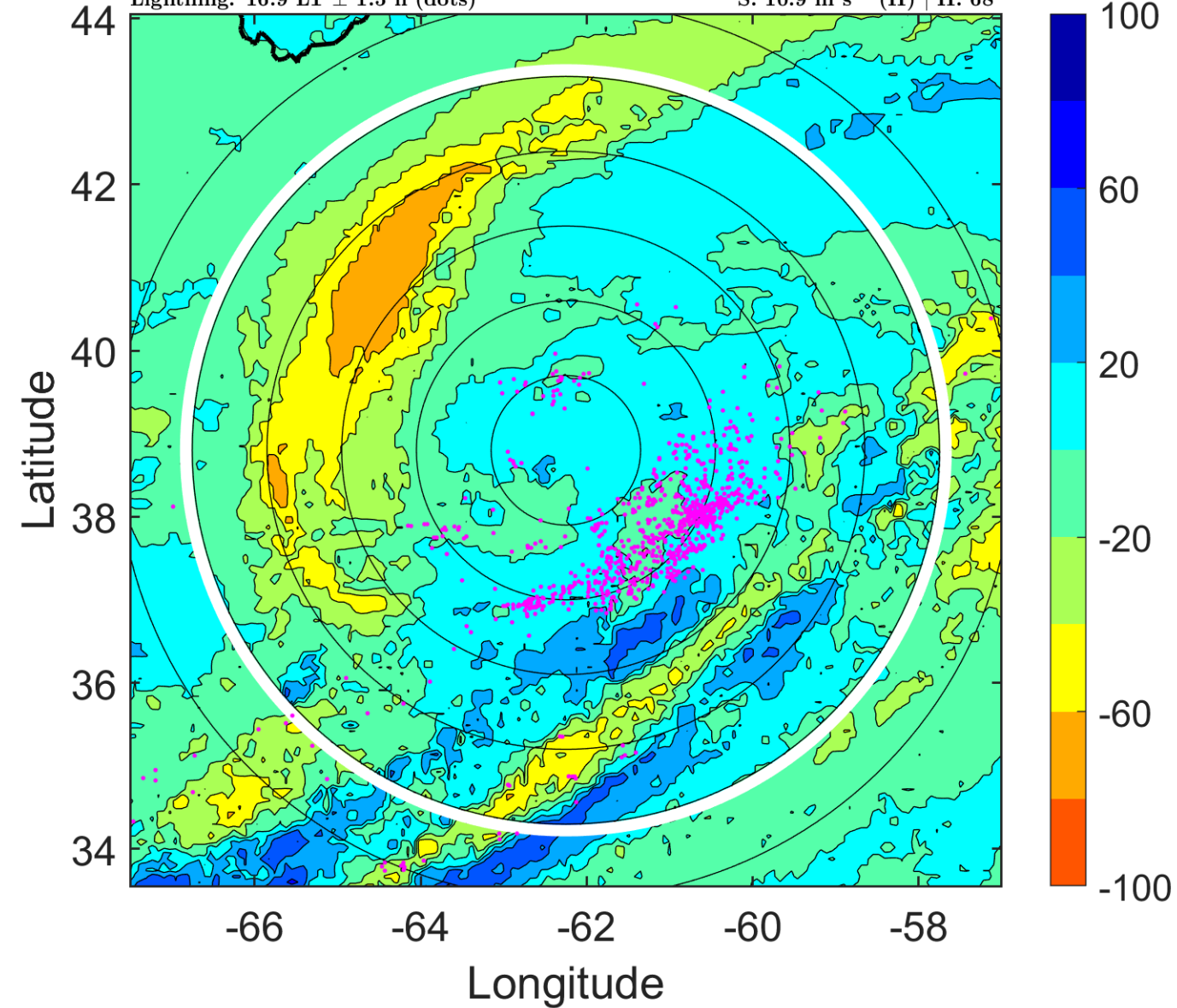

IR BT & Lightning

t: 2017081700 (20 LT)

Lightning: 20 LT \pm 1.5 h (dots)

PT: LLCP | EA: QUASI

08L (GERT) | 90 kt C2

S: 12.8 m s⁻¹ (H) | H: 63°

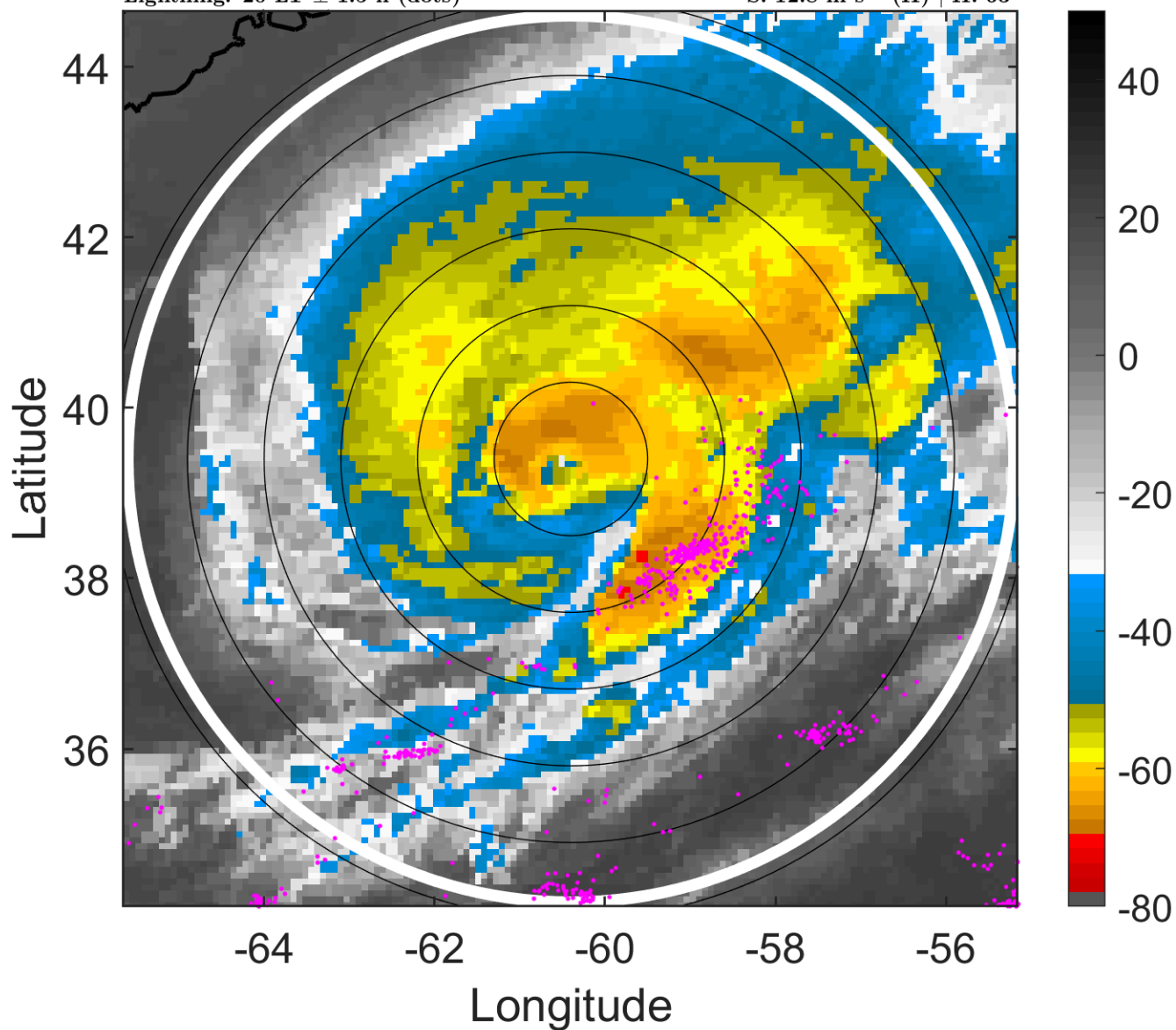

6-h IR BT Differences & Lightning

Δ t: 2017081700 (20 LT) - 2017081618 (13.7 LT)

Lightning: 20 LT \pm 1.5 h (dots)

PT: LLCP | EA: QUASI

08L (GERT) | 90 kt C2

S: 12.8 m s⁻¹ (H) | H: 63°

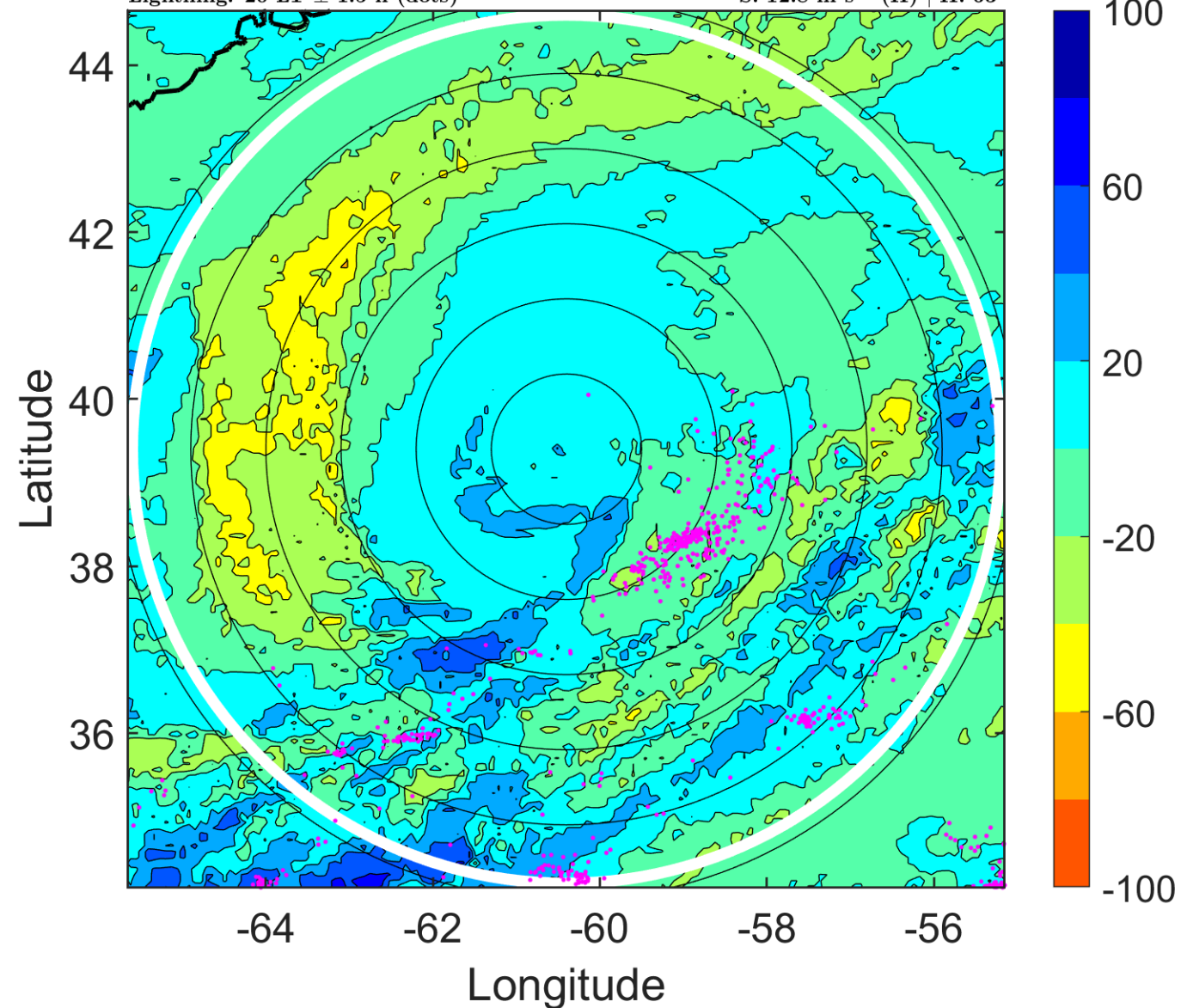

IR BT & Lightning

t: 2017081703 (23.1 LT)

Lightning: 23.1 LT \pm 1.5 h (dots)

PT: LLCP | EA: QUASI

08L (GERT) | 85 kt C2

S: 16.2 m s⁻¹ (H) | H: 64°

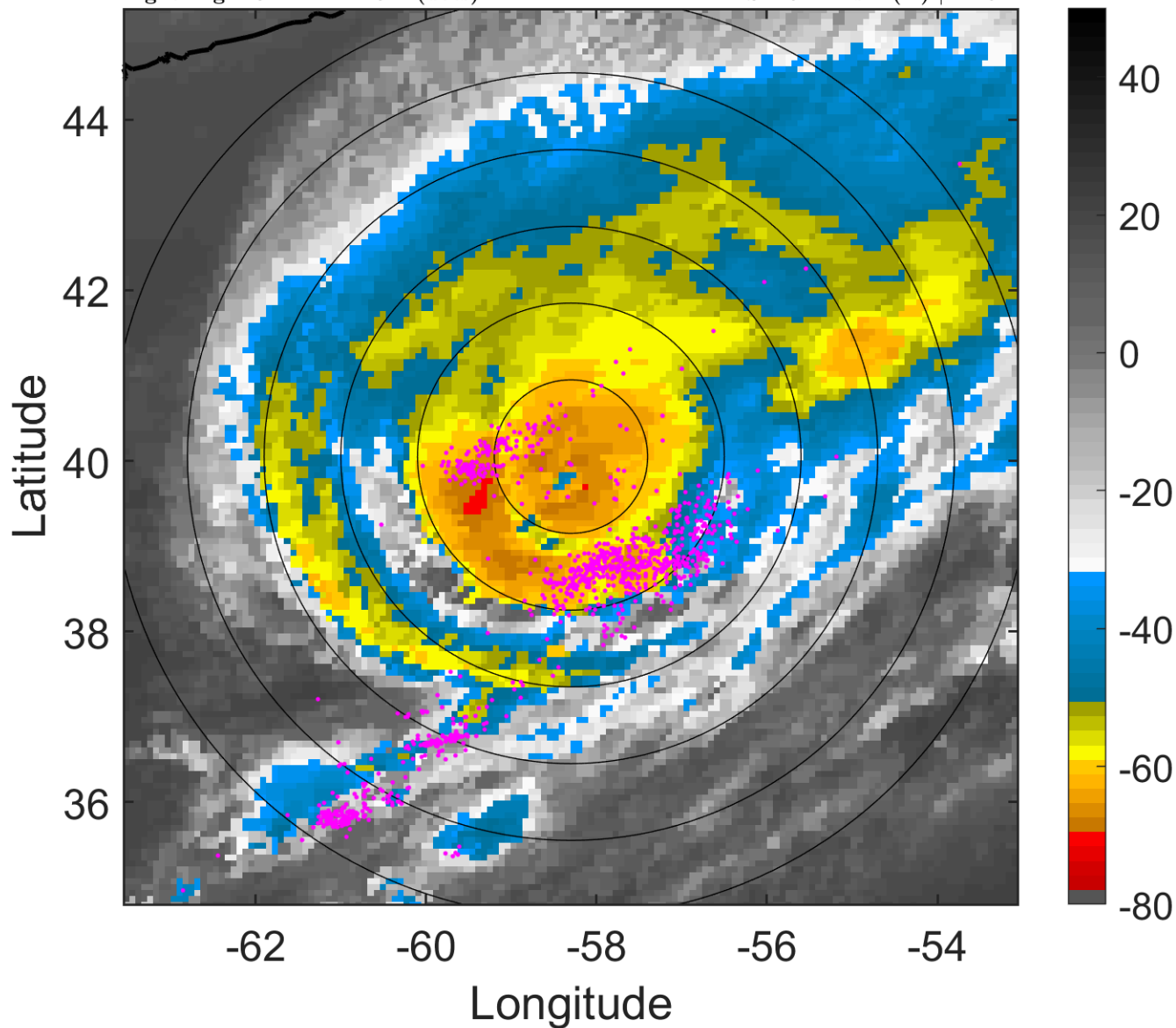

6-h IR BT Differences & Lightning

Δ t: 2017081703 (23.1 LT) - 2017081621 (16.9 LT)

Lightning: 23.1 LT \pm 1.5 h (dots)

PT: LLCP | EA: QUASI

08L (GERT) | 85 kt C2

S: 16.2 m s⁻¹ (H) | H: 64°

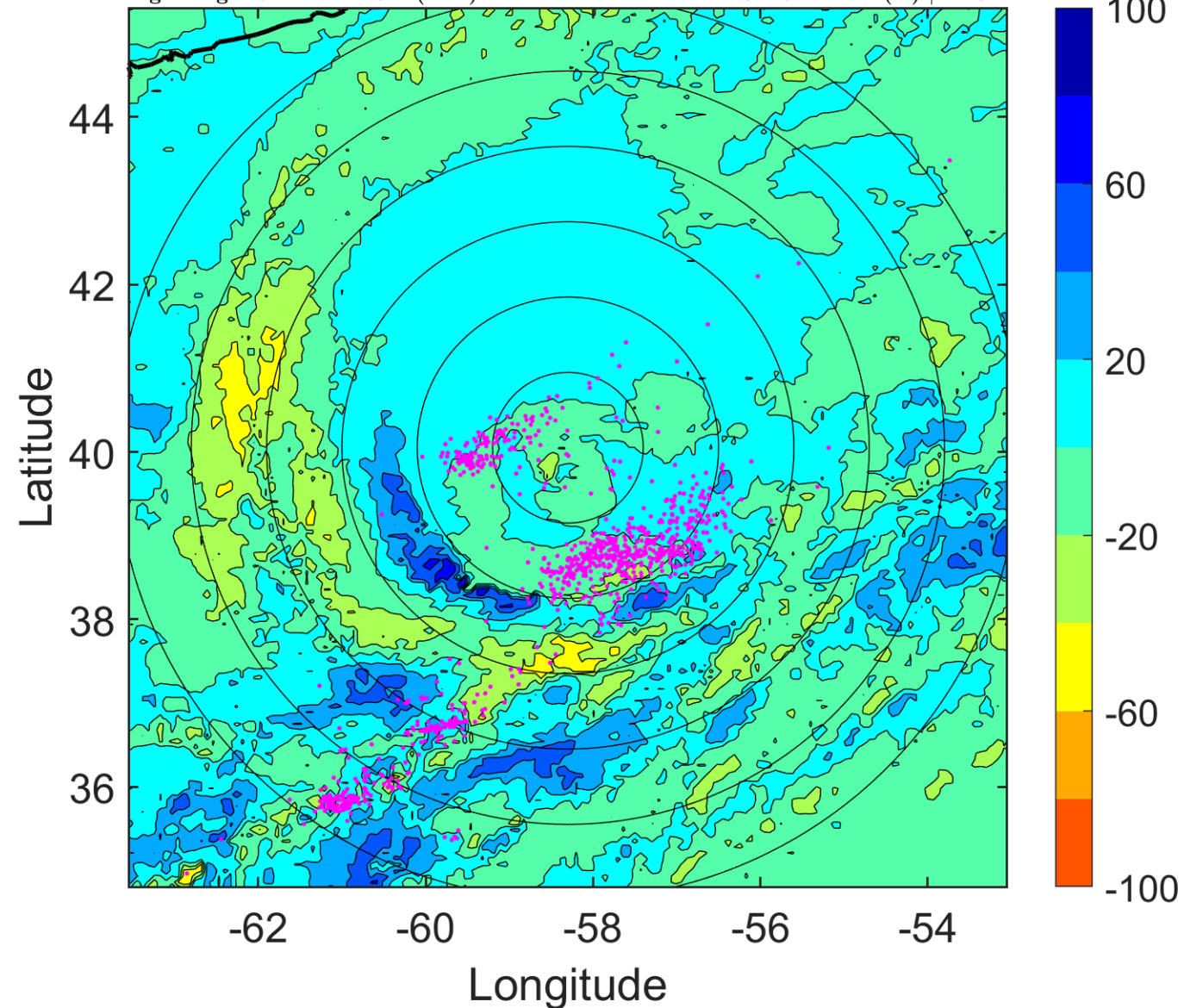

IR BT & Lightning

t: 2017081706 (2.3 LT)

Lightning: 2.3 LT \pm 1.5 h (dots)

PT: SLCP | EA: QUASI

08L (GERT) | 80 kt C1

S: 19.5 m s⁻¹ (H) | H: 65°

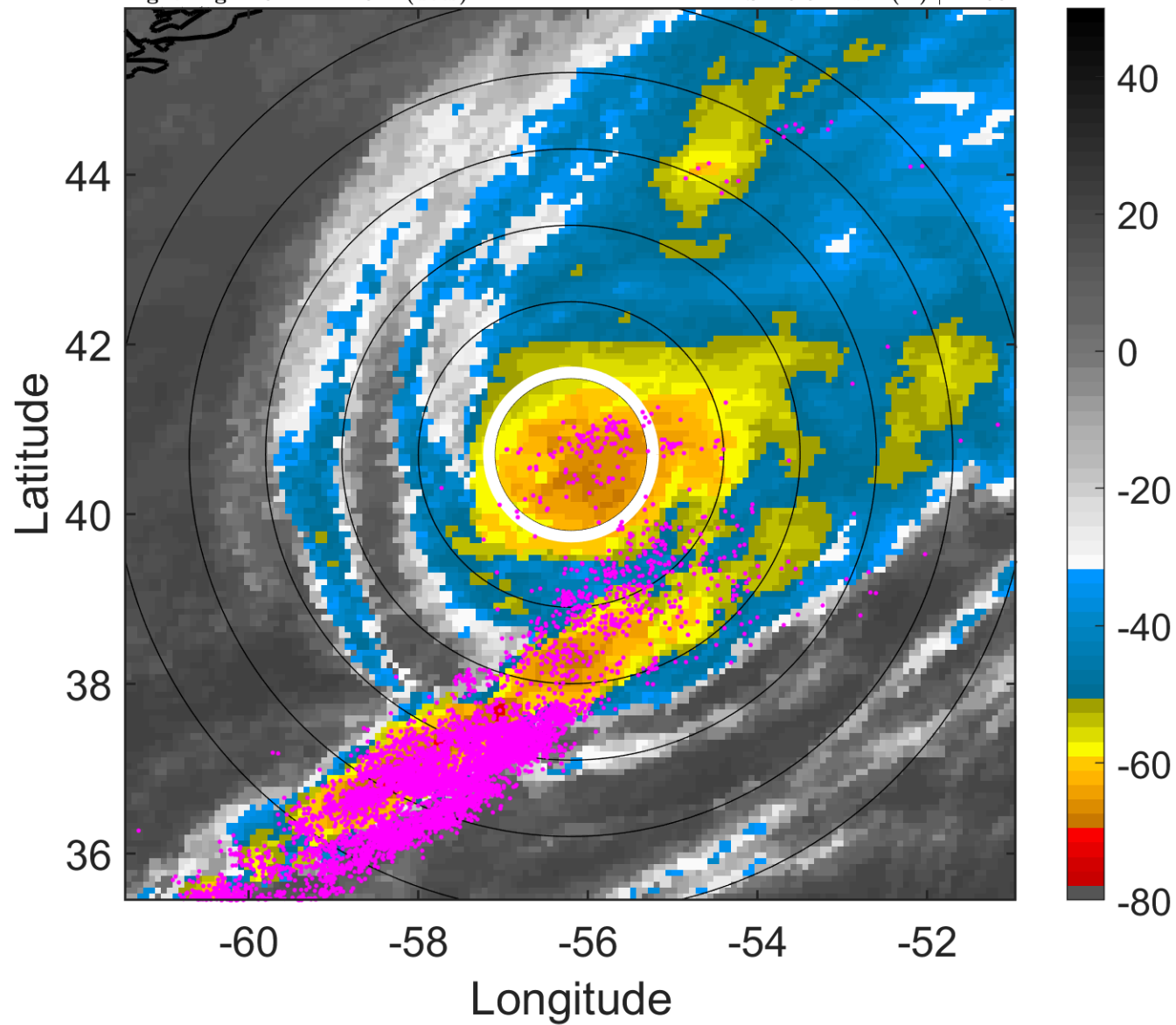

6-h IR BT Differences & Lightning

Δ t: 2017081706 (2.3 LT) - 2017081700 (20 LT)

Lightning: 2.3 LT \pm 1.5 h (dots)

PT: SLCP | EA: QUASI

08L (GERT) | 80 kt C1

S: 19.5 m s⁻¹ (H) | H: 65°

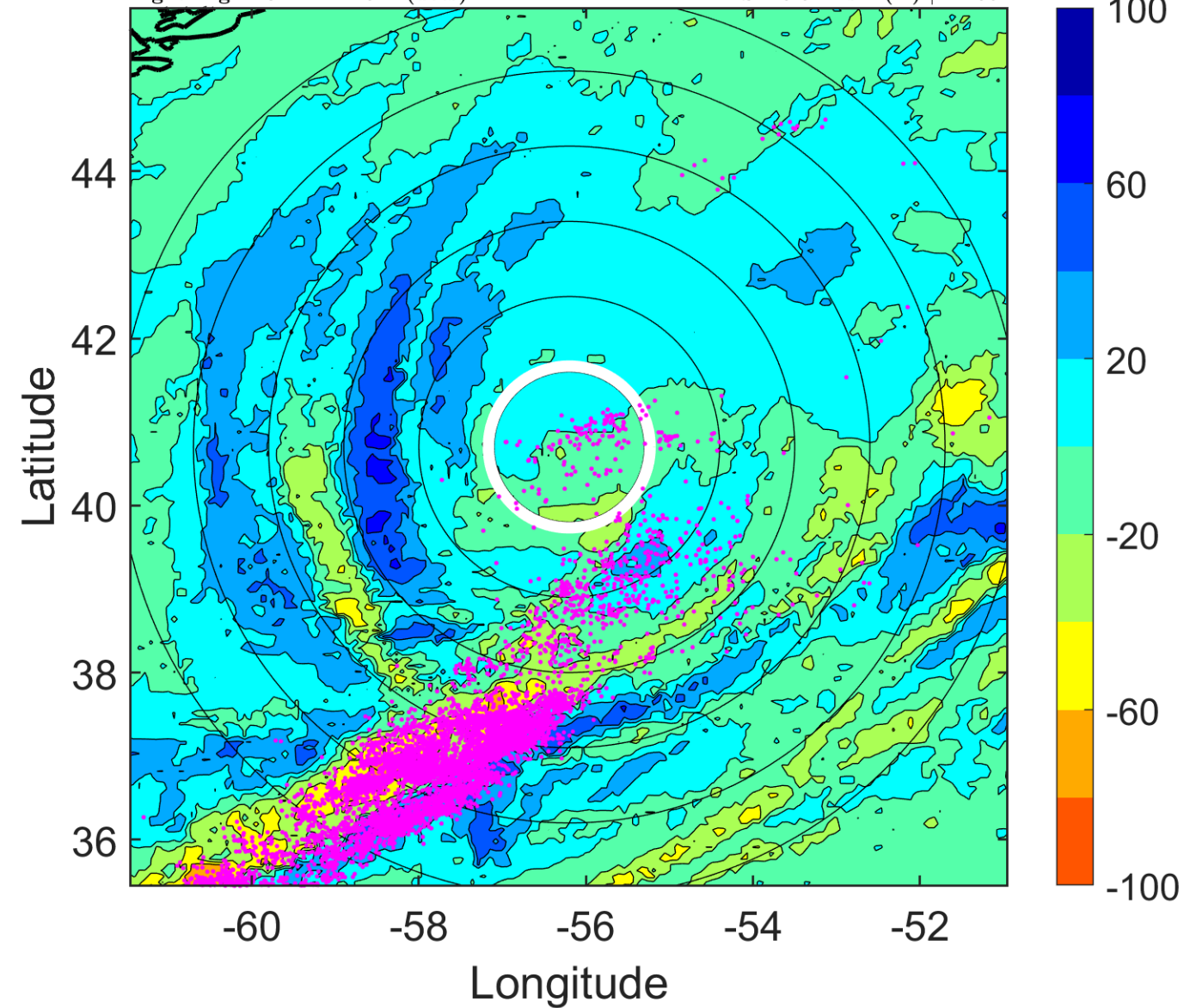

IR BT & Lightning

t: 2017081709 (5.4 LT)

Lightning: 5.4 LT \pm 1.5 h (dots)

PT: SLCP | EA: QUASI

08L (GERT) | 70 kt C1

S: 21 m s⁻¹ (H) | H: 64°

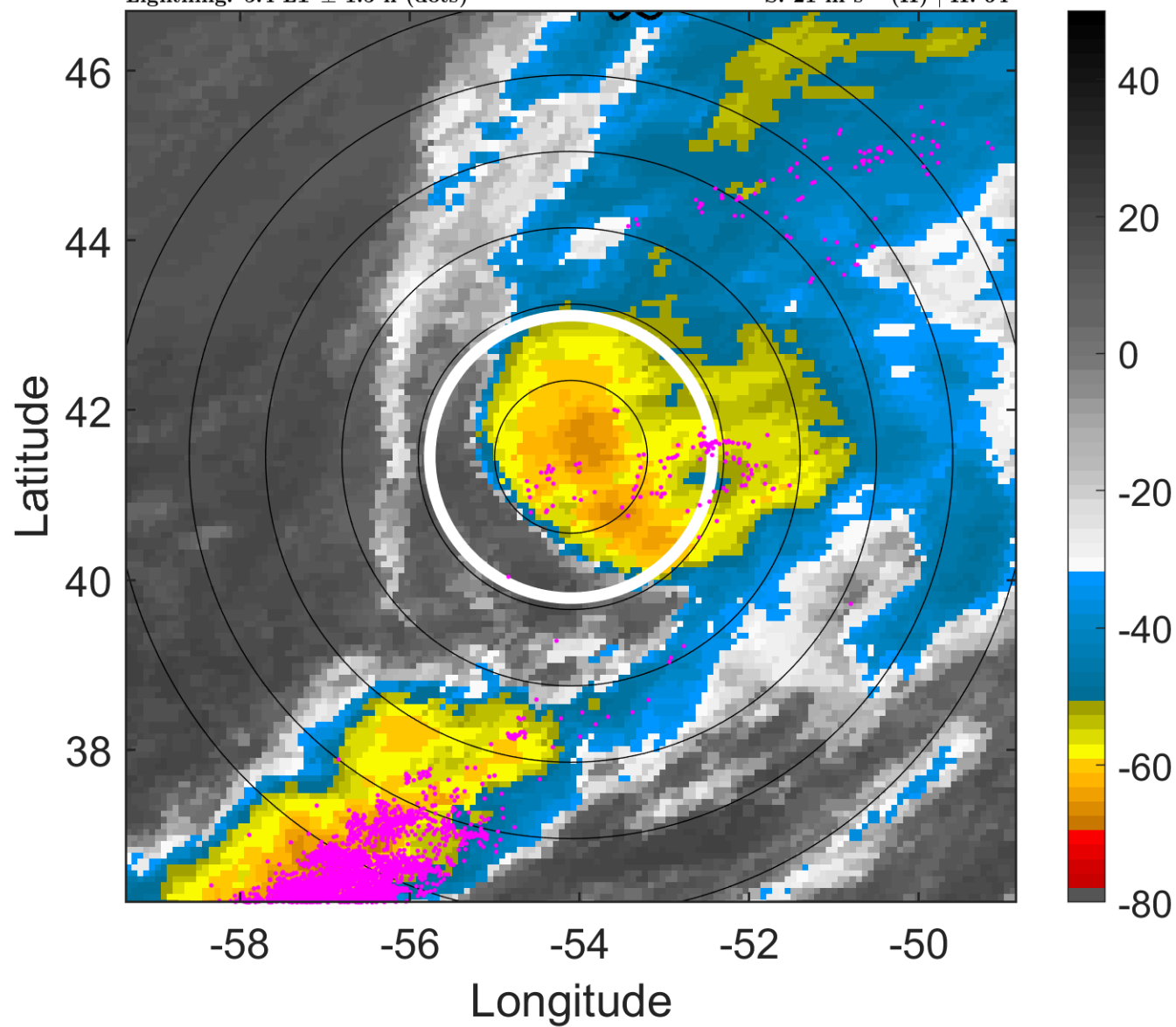

6-h IR BT Differences & Lightning

Δ t: 2017081709 (5.4 LT) - 2017081703 (23.1 LT)

Lightning: 5.4 LT \pm 1.5 h (dots)

PT: SLCP | EA: QUASI

08L (GERT) | 70 kt C1

S: 21 m s⁻¹ (H) | H: 64°

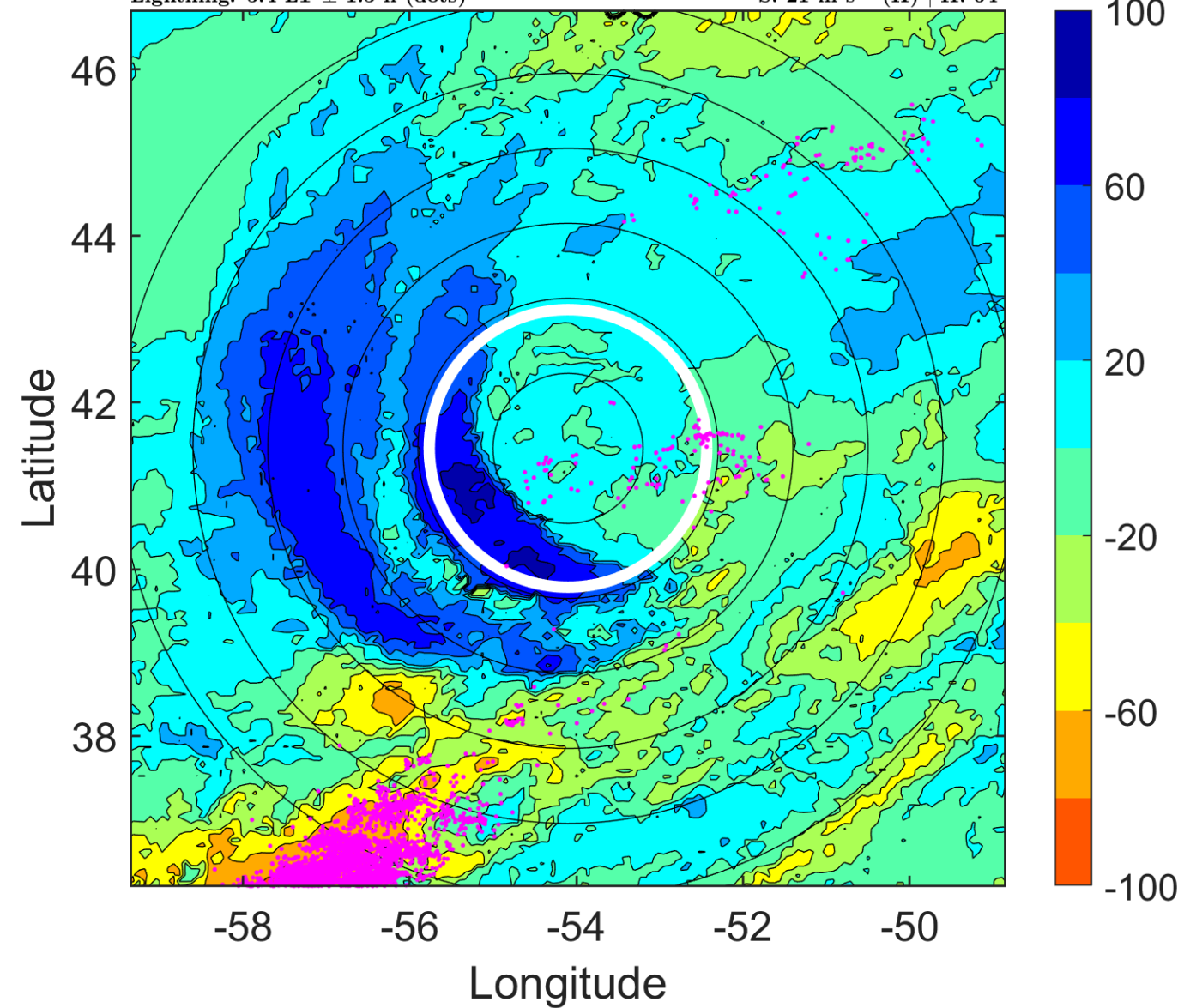

IR BT & Lightning

t: 2017081712 (8.5 LT)

Lightning: 8.5 LT \pm 1.5 h (dots)

PT: SLCP | EA: QUASI

08L (GERT) | 60 kt TS

S: 22.4 m s⁻¹ (H) | H: 63°

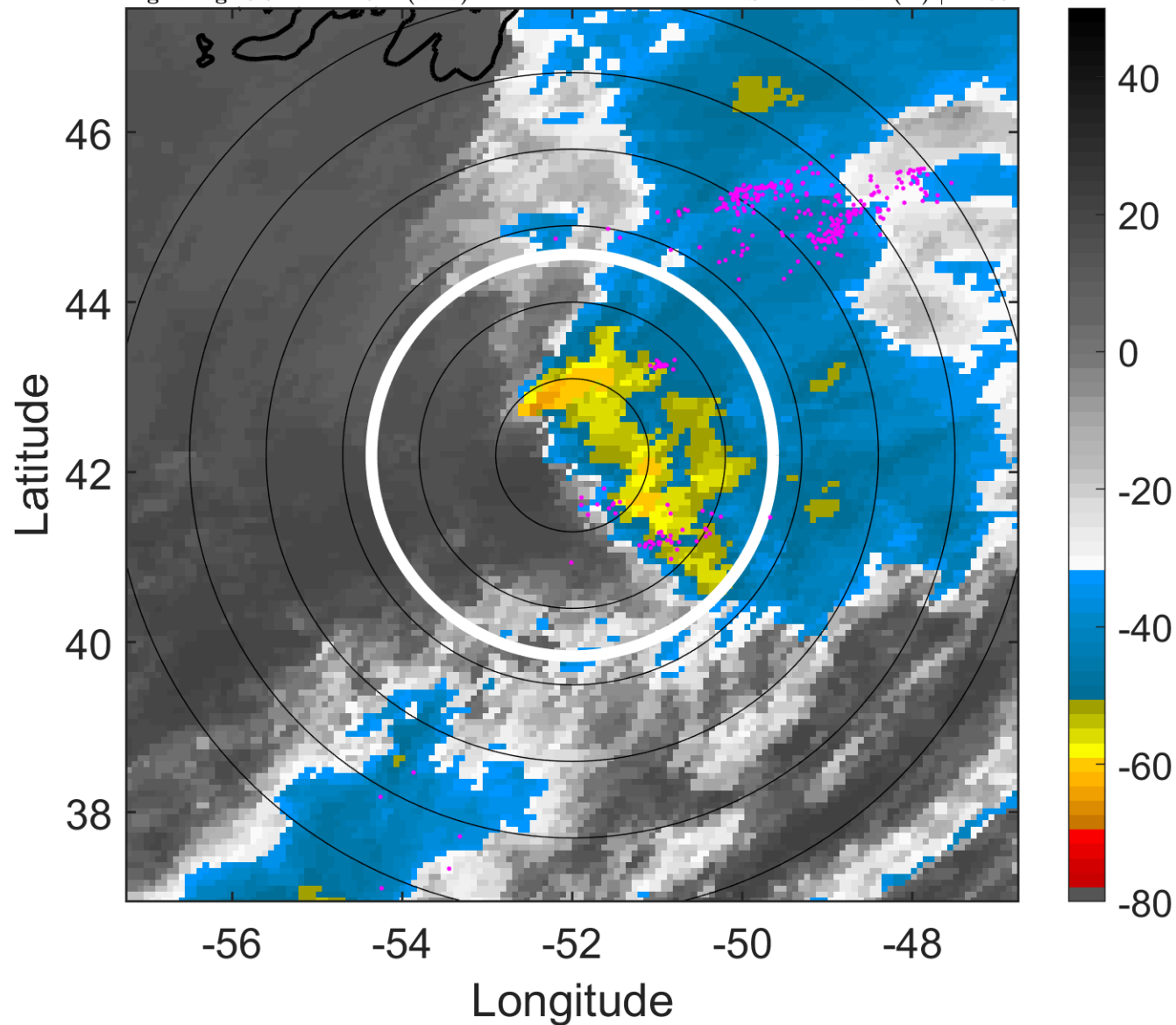

6-h IR BT Differences & Lightning

Δ t: 2017081712 (8.5 LT) - 2017081706 (2.3 LT)

Lightning: 8.5 LT \pm 1.5 h (dots)

PT: SLCP | EA: QUASI

08L (GERT) | 60 kt TS

S: 22.4 m s⁻¹ (H) | H: 63°

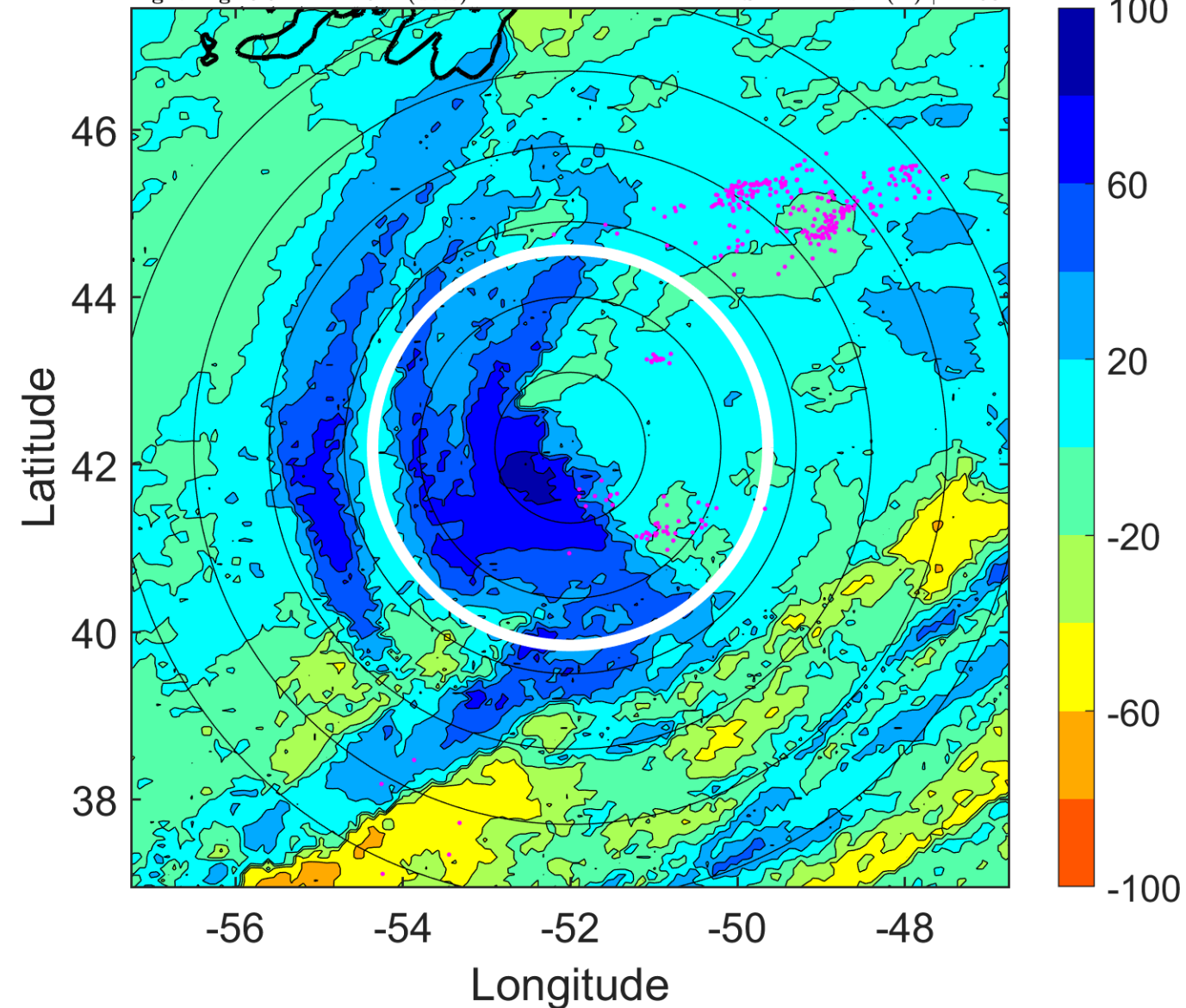

IR BT & Lightning

t: 2017081715 (11.7 LT)

Lightning: 11.7 LT \pm 1.5 h (dots)

PT: SLCP | EA: QUASI

08L (GERT) | 55 kt TS

S: null | H: null

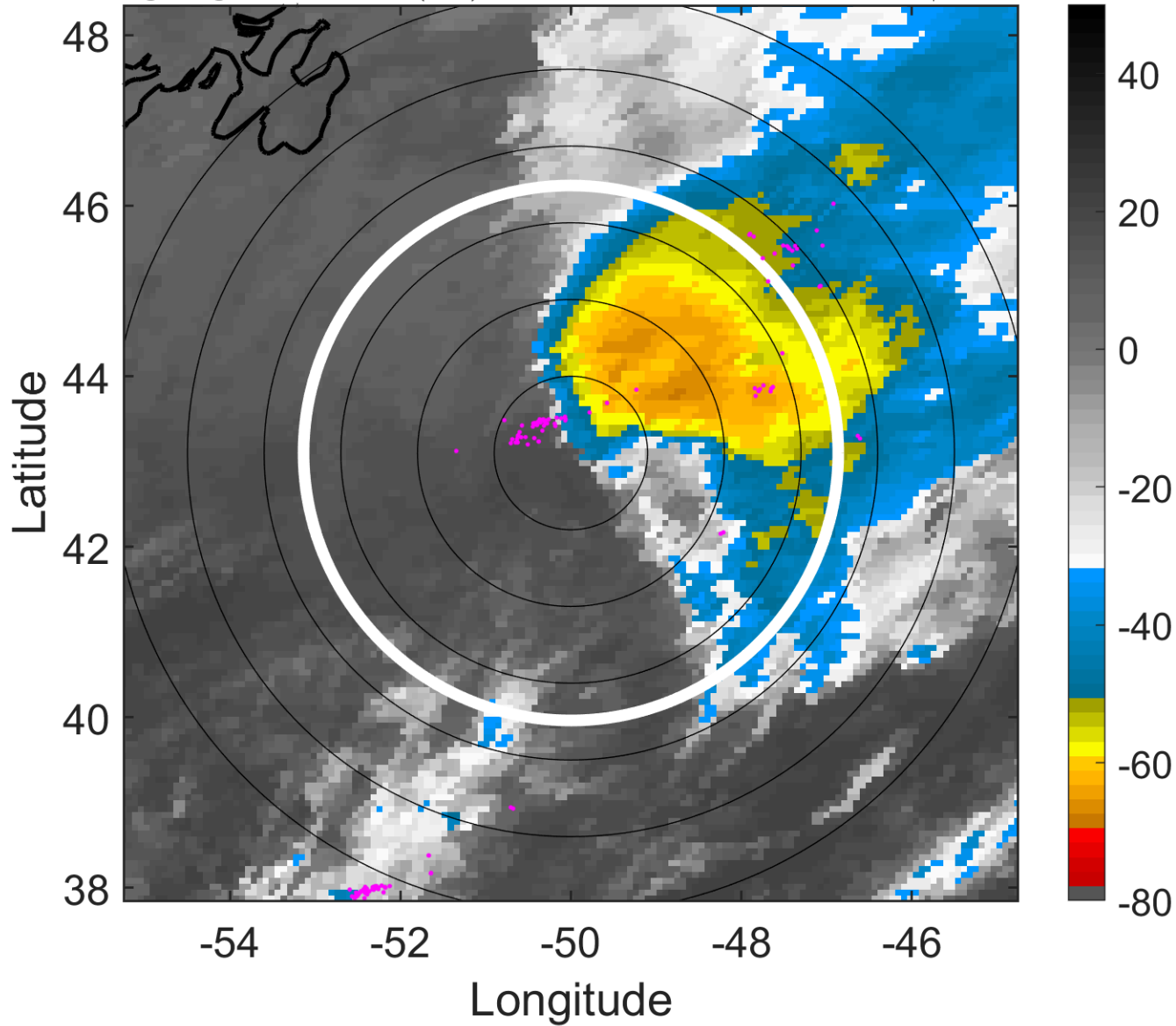

6-h IR BT Differences & Lightning

Δ t: 2017081715 (11.7 LT) - 2017081709 (5.4 LT)

Lightning: 11.7 LT \pm 1.5 h (dots)

PT: SLCP | EA: QUASI

08L (GERT) | 55 kt TS

S: null | H: null

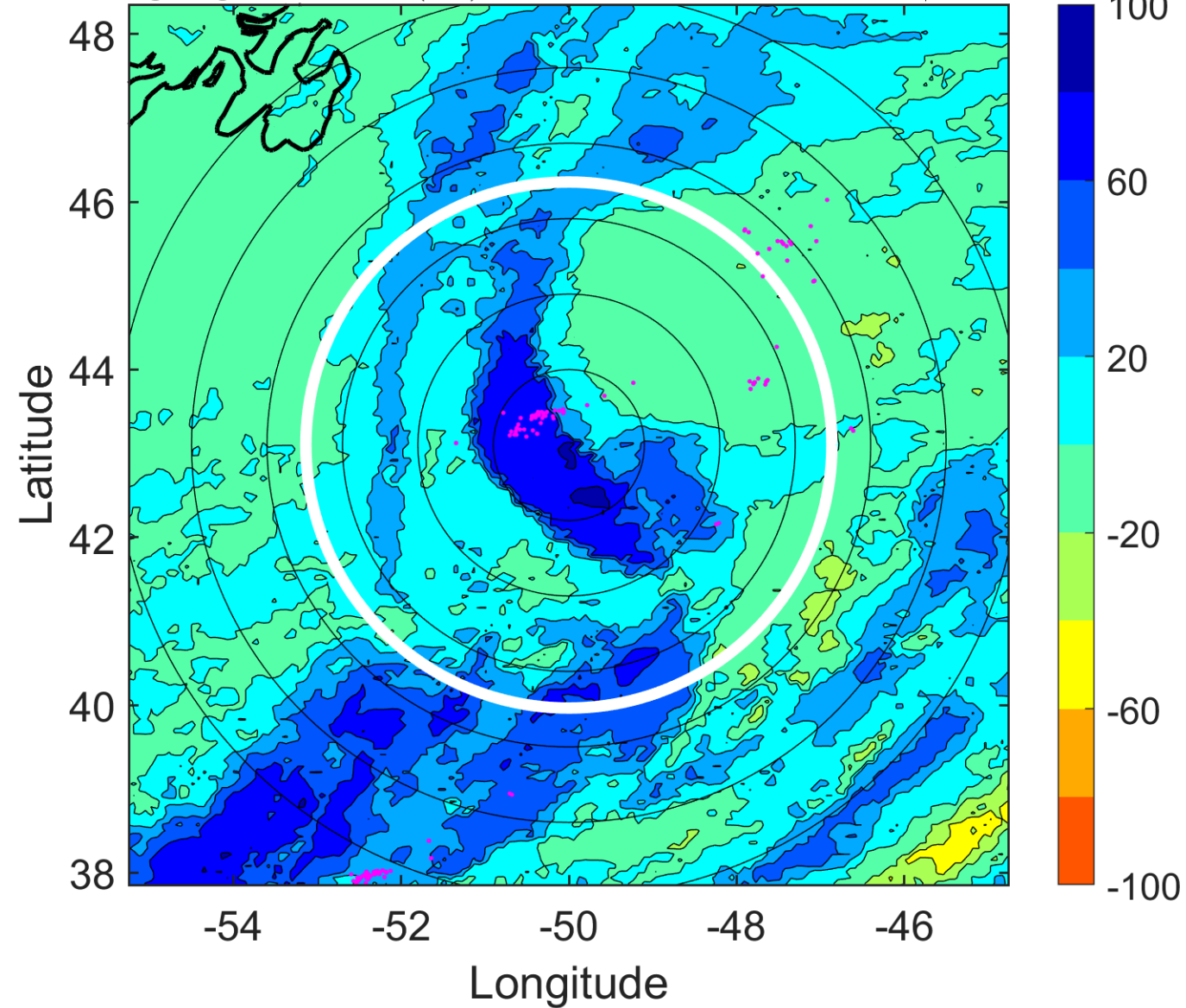

IR BT & Lightning

t: 2017081718 (14.8 LT)

Lightning: 14.8 LT \pm 1.5 h (dots)

PT: SLCP | EA: QUASI

08L (GERT) | 50 kt EX

S: null | H: null

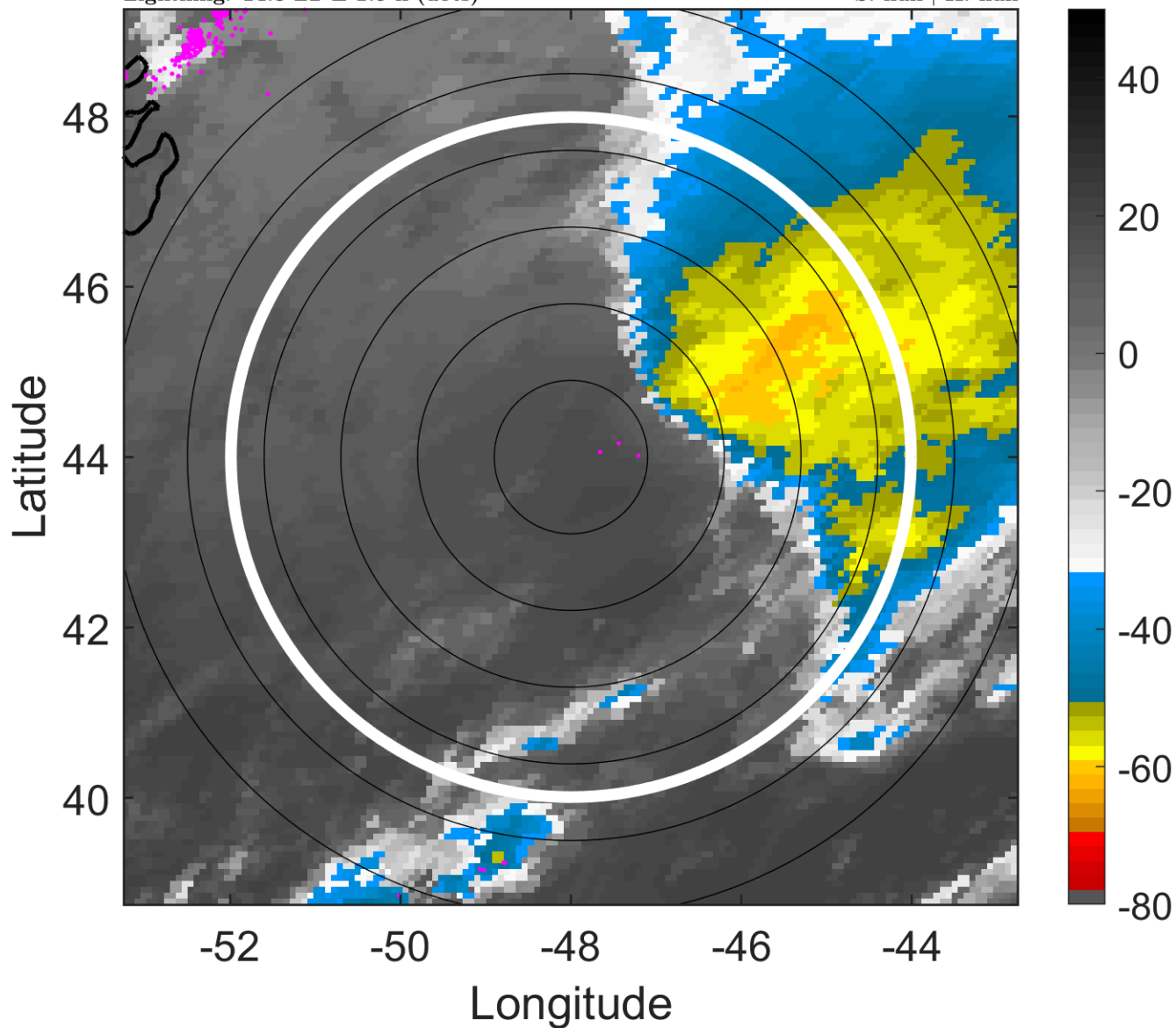

6-h IR BT Differences & Lightning

Δ t: 2017081718 (14.8 LT) - 2017081712 (8.5 LT)

Lightning: 14.8 LT \pm 1.5 h (dots)

PT: SLCP | EA: QUASI

08L (GERT) | 50 kt EX

S: null | H: null

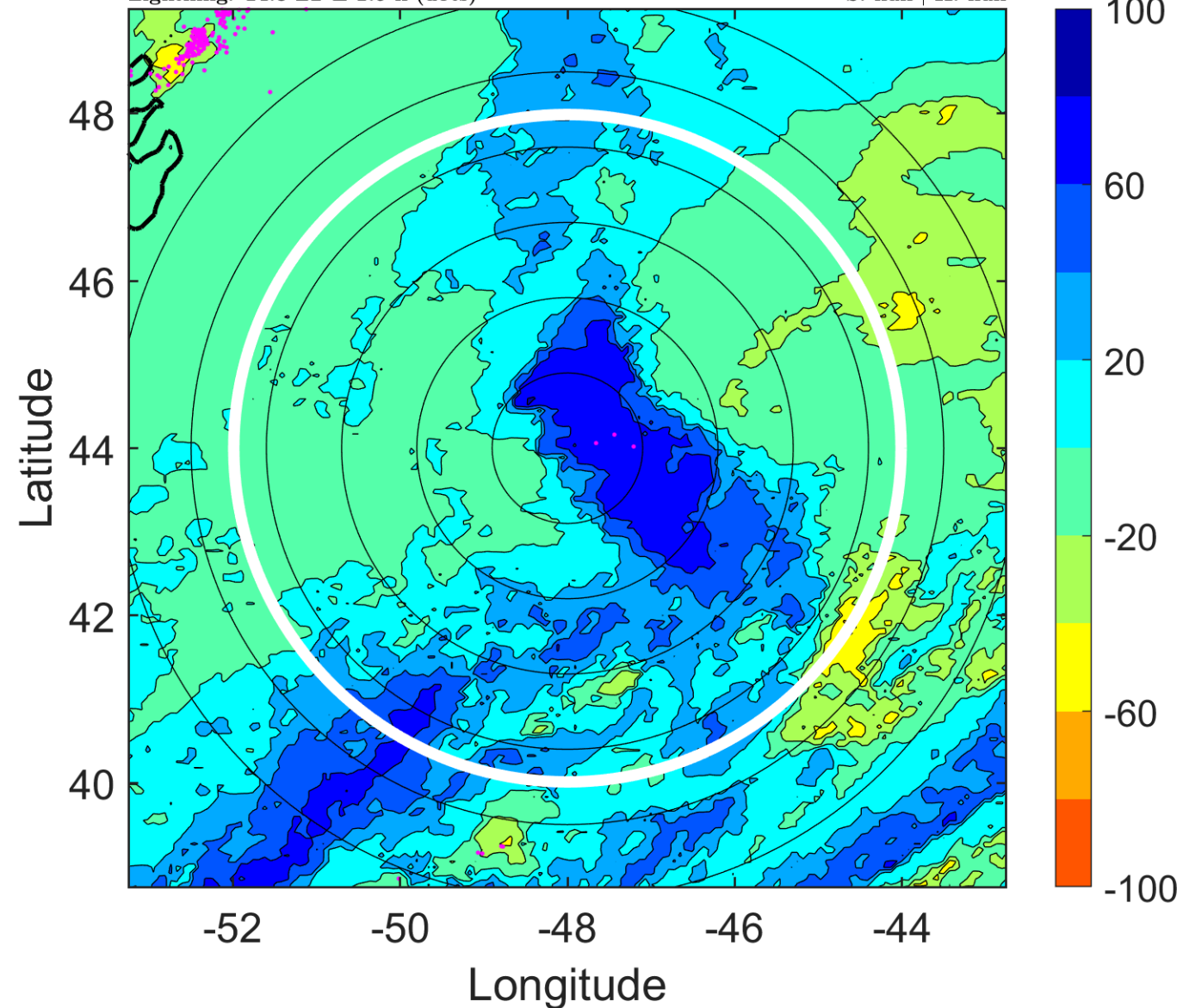

IR BT & Lightning

t: 2017081721 (17.9 LT)

Lightning: 17.9 LT \pm 1.5 h (dots)

PT: SLCP | EA: QUASI

08L (GERT) | 45 kt EX

S: null | H: null

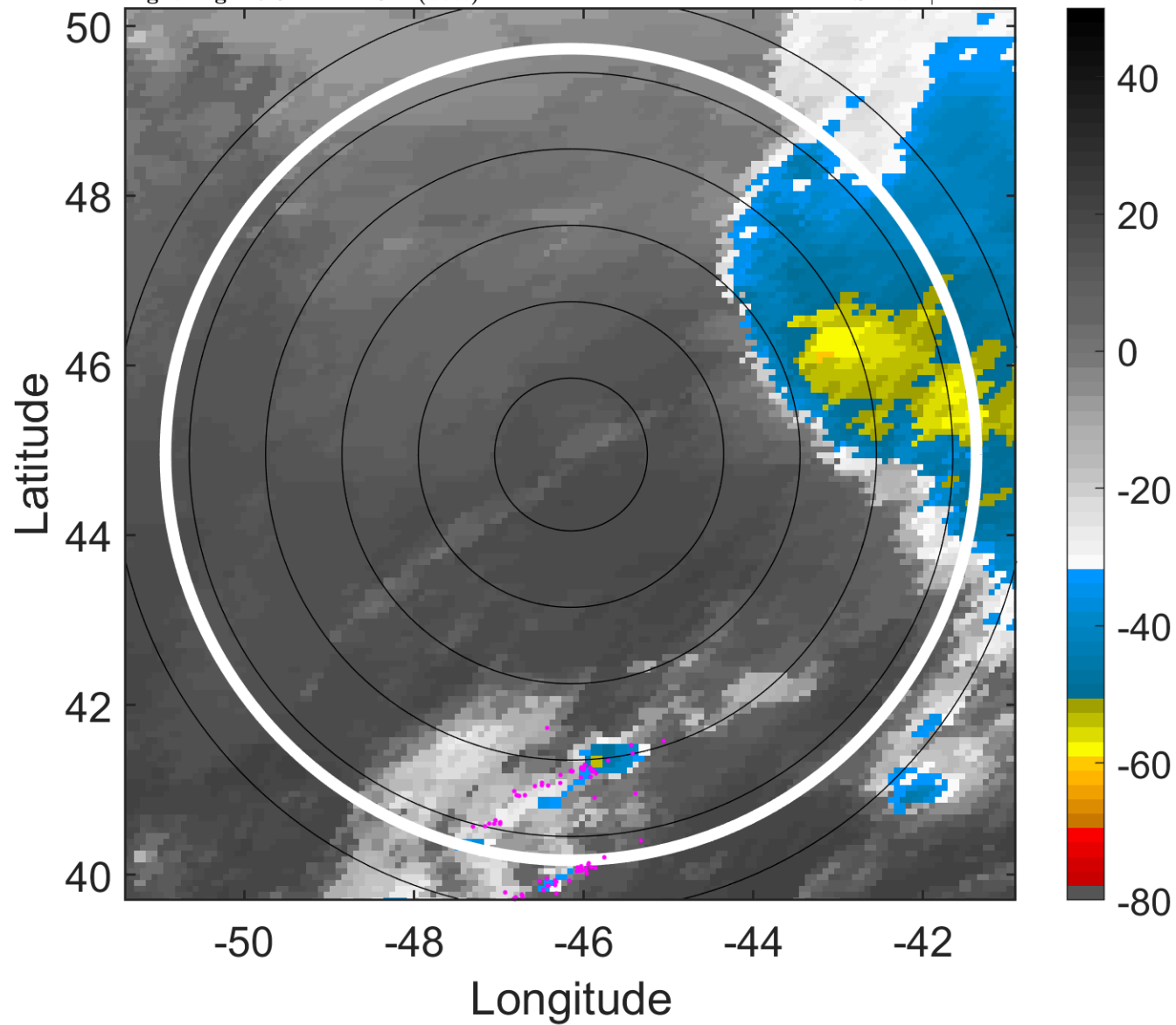

6-h IR BT Differences & Lightning

Δ t: 2017081721 (17.9 LT) - 2017081715 (11.7 LT)

Lightning: 17.9 LT \pm 1.5 h (dots)

PT: SLCP | EA: QUASI

08L (GERT) | 45 kt EX

S: null | H: null

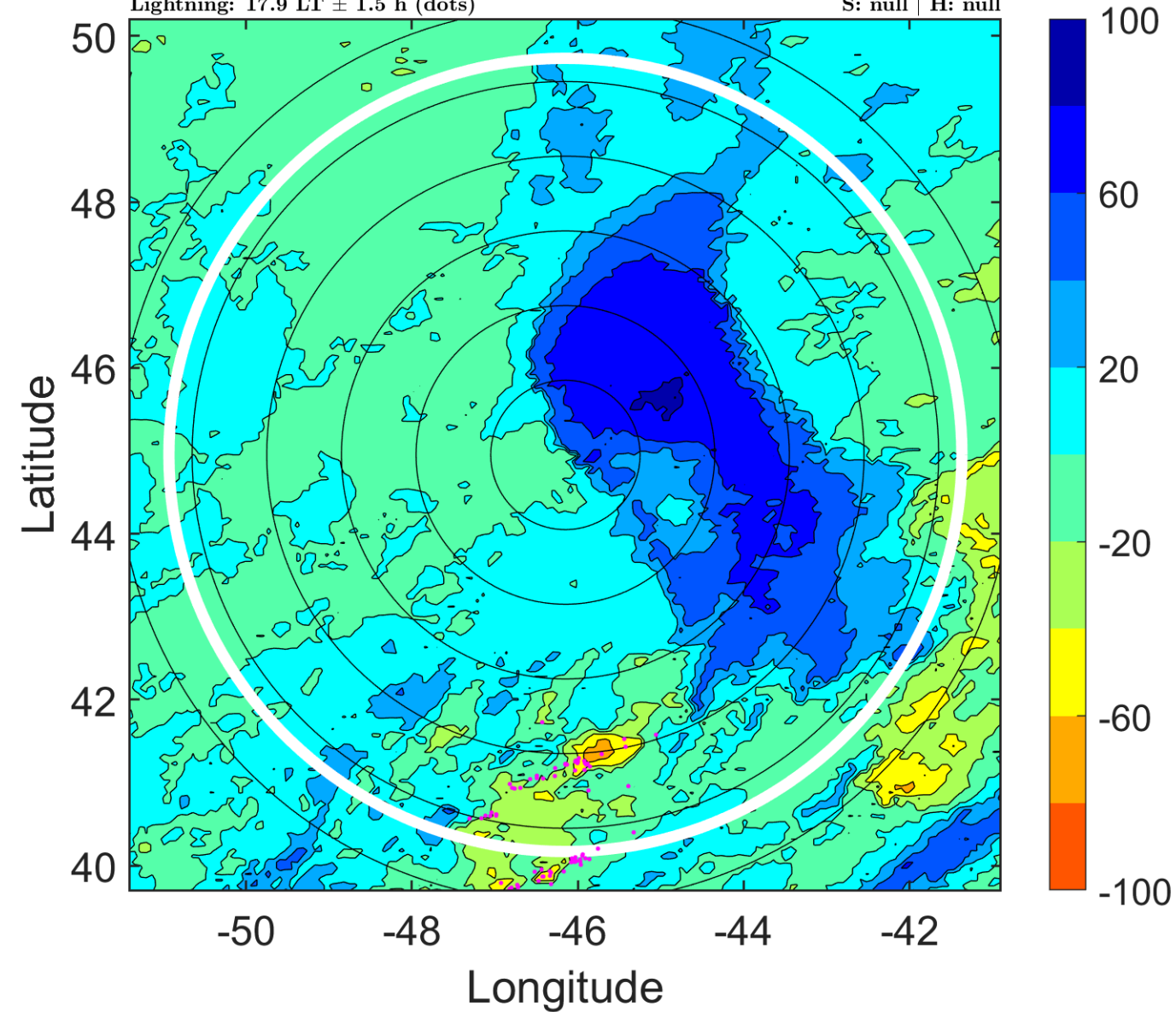

IR BT & Lightning

t: 2017081800 (21 LT)

Lightning: 21 LT \pm 1.5 h (dots)

PT: SLCP | EA: QUASI

08L (GERT) | 40 kt EX

S: null | H: null

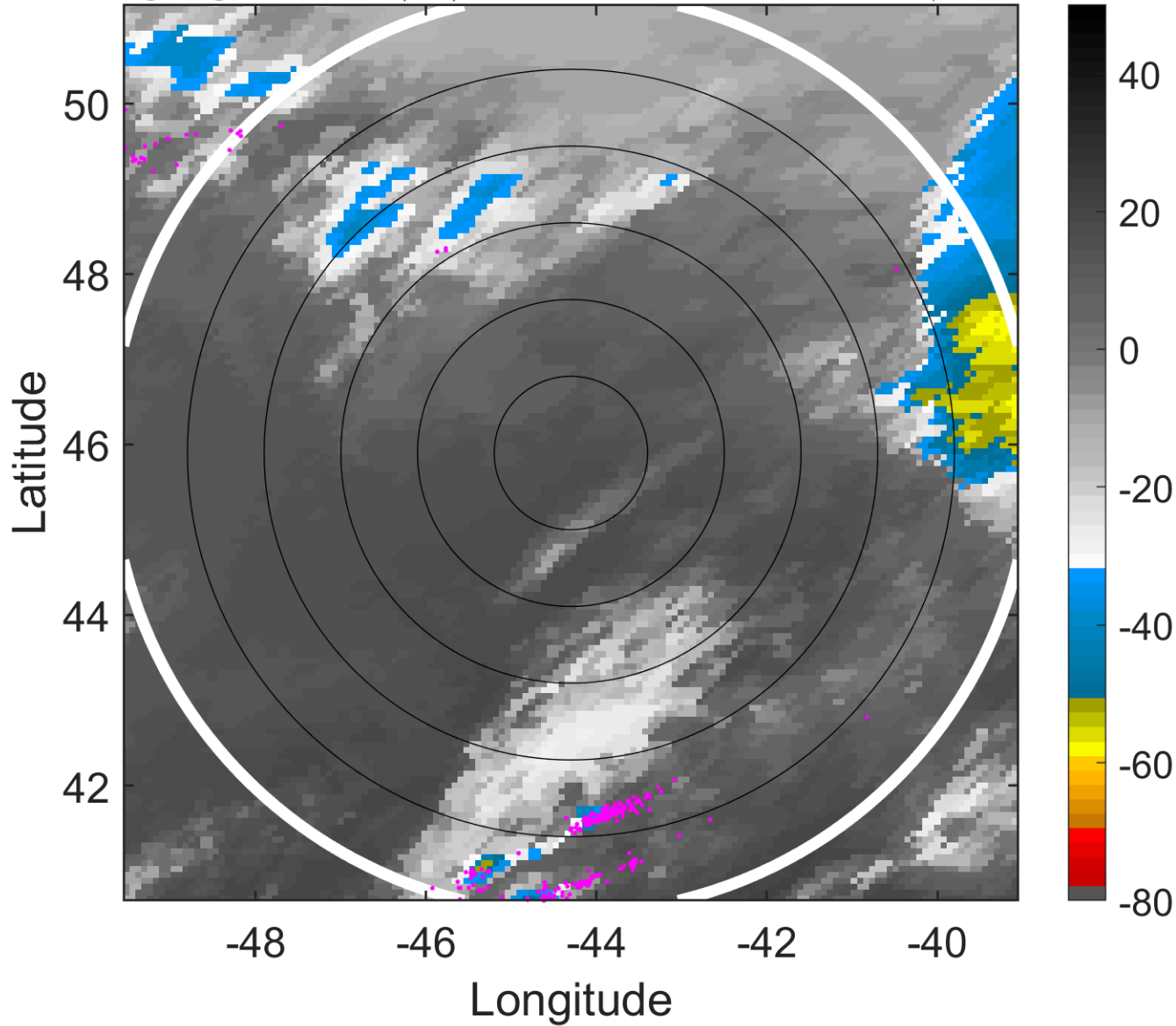

6-h IR BT Differences & Lightning

Δ t: 2017081800 (21 LT) - 2017081718 (14.8 LT)

Lightning: 21 LT \pm 1.5 h (dots)

PT: SLCP | EA: QUASI

08L (GERT) | 40 kt EX

S: null | H: null

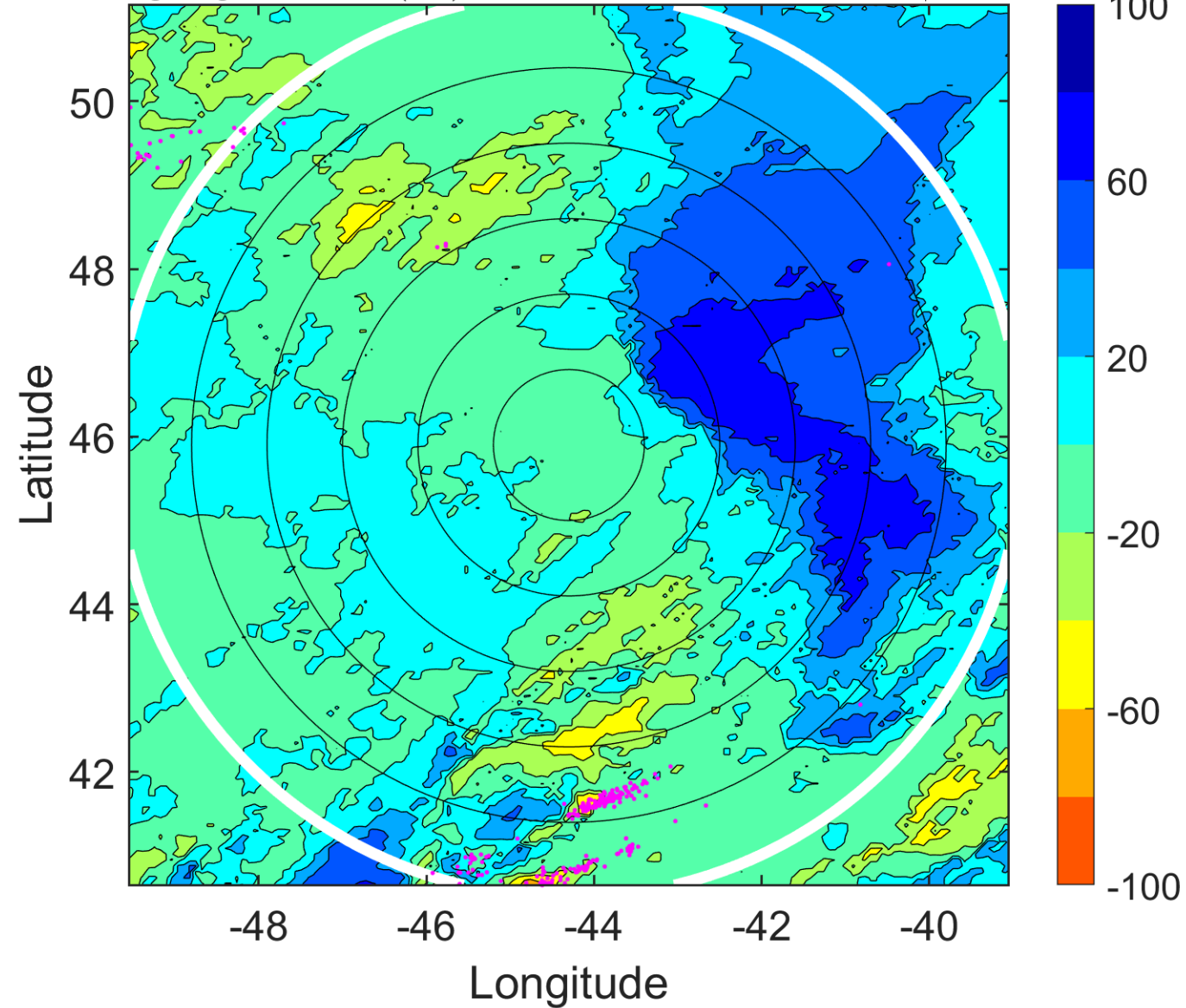

IR BT & Lightning

t: 2017081803 (0.2 LT)

Lightning: 0.2 LT \pm 1.5 h (dots)

PT: SLCP | EA: INACT

08L (GERT) | 37.5 kt EX

S: null | H: null

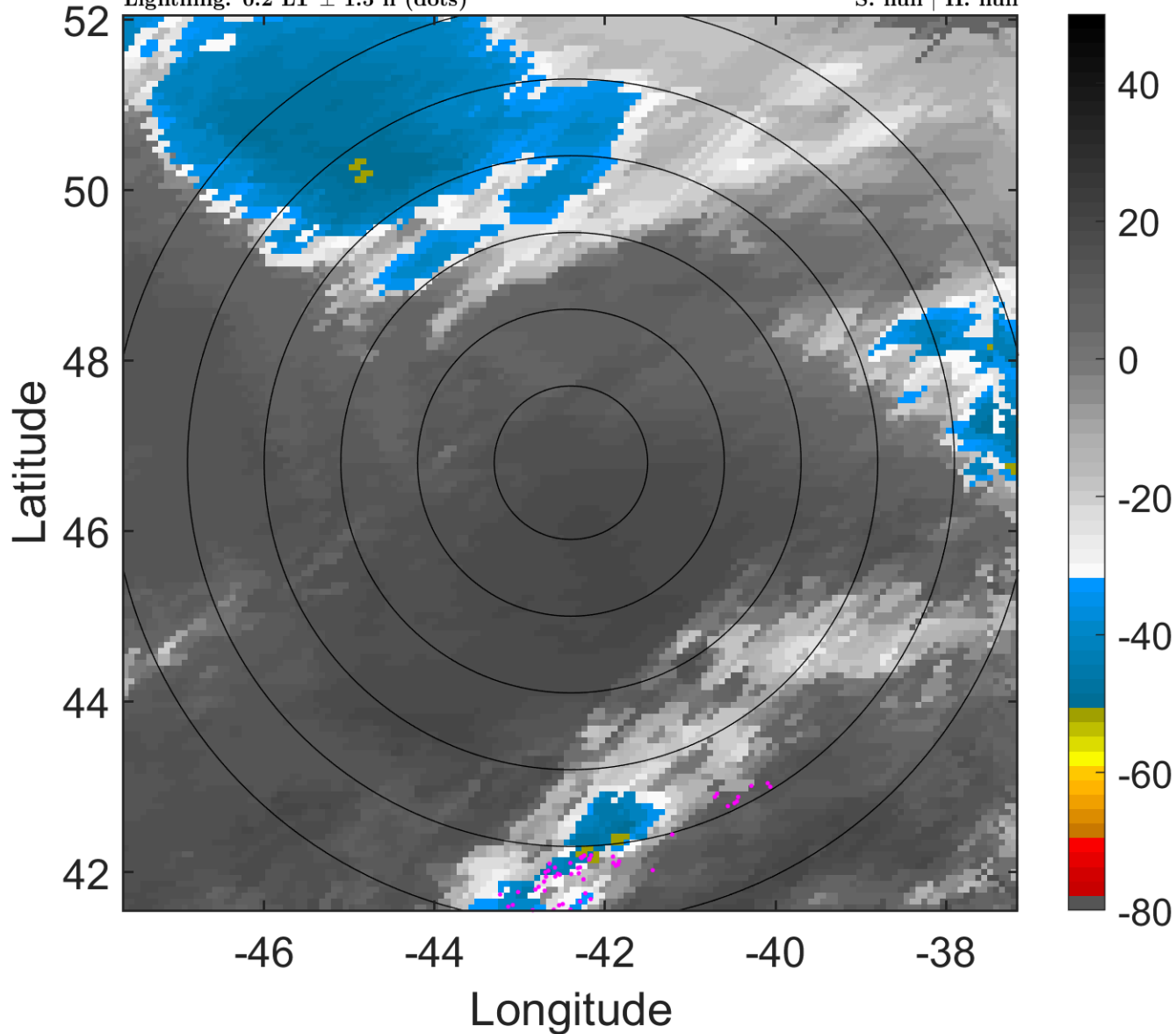

6-h IR BT Differences & Lightning

Δ t: 2017081803 (0.2 LT) - 2017081721 (17.9 LT)

Lightning: 0.2 LT \pm 1.5 h (dots)

PT: SLCP | EA: INACT

08L (GERT) | 37.5 kt EX

S: null | H: null

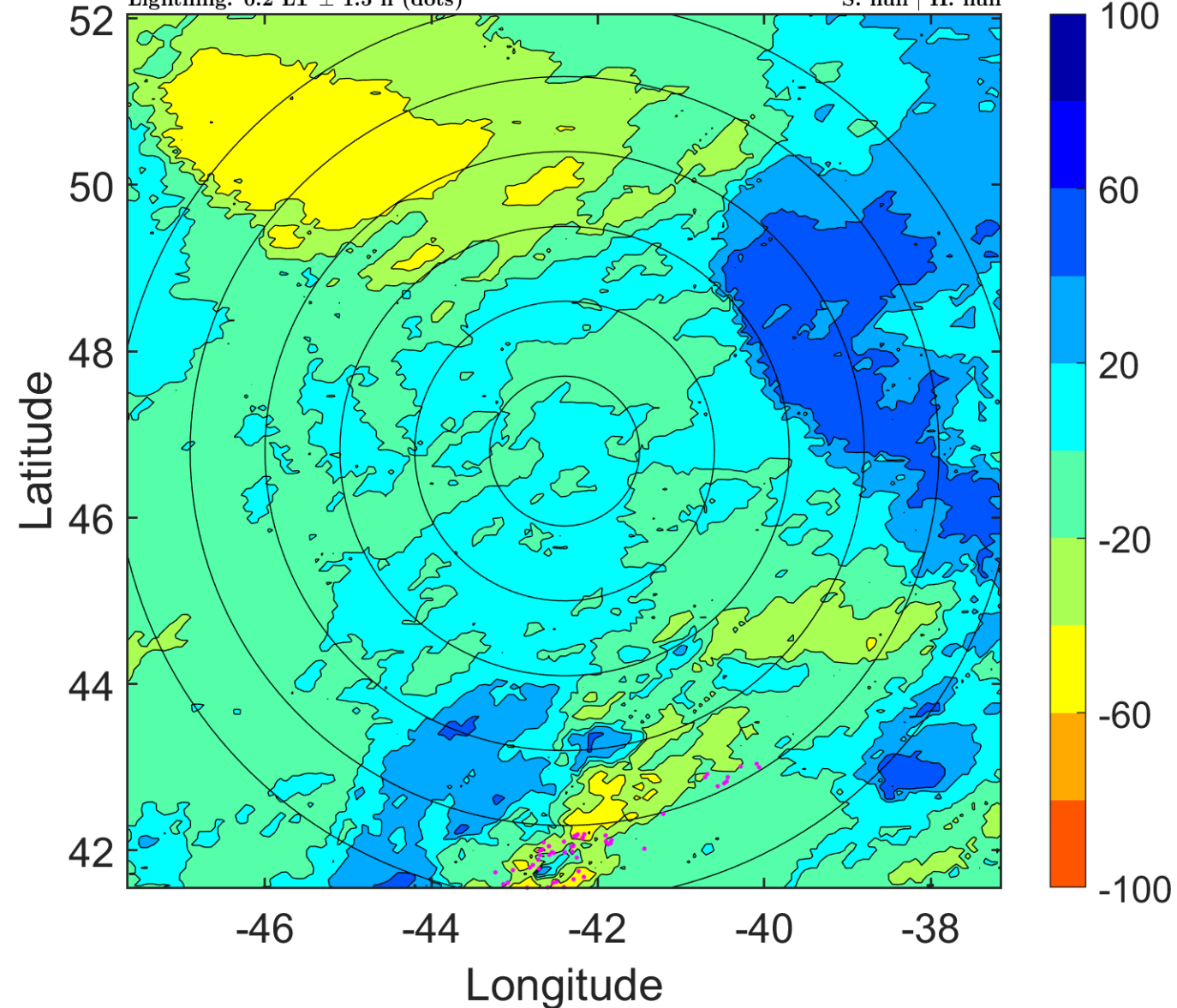

IR BT & Lightning

t: 2017081806 (3.3 LT)

Lightning: 3.3 LT \pm 1.5 h (dots)

PT: SLCP | EA: INACT

08L (GERT) | 35 kt EX

S: null | H: null

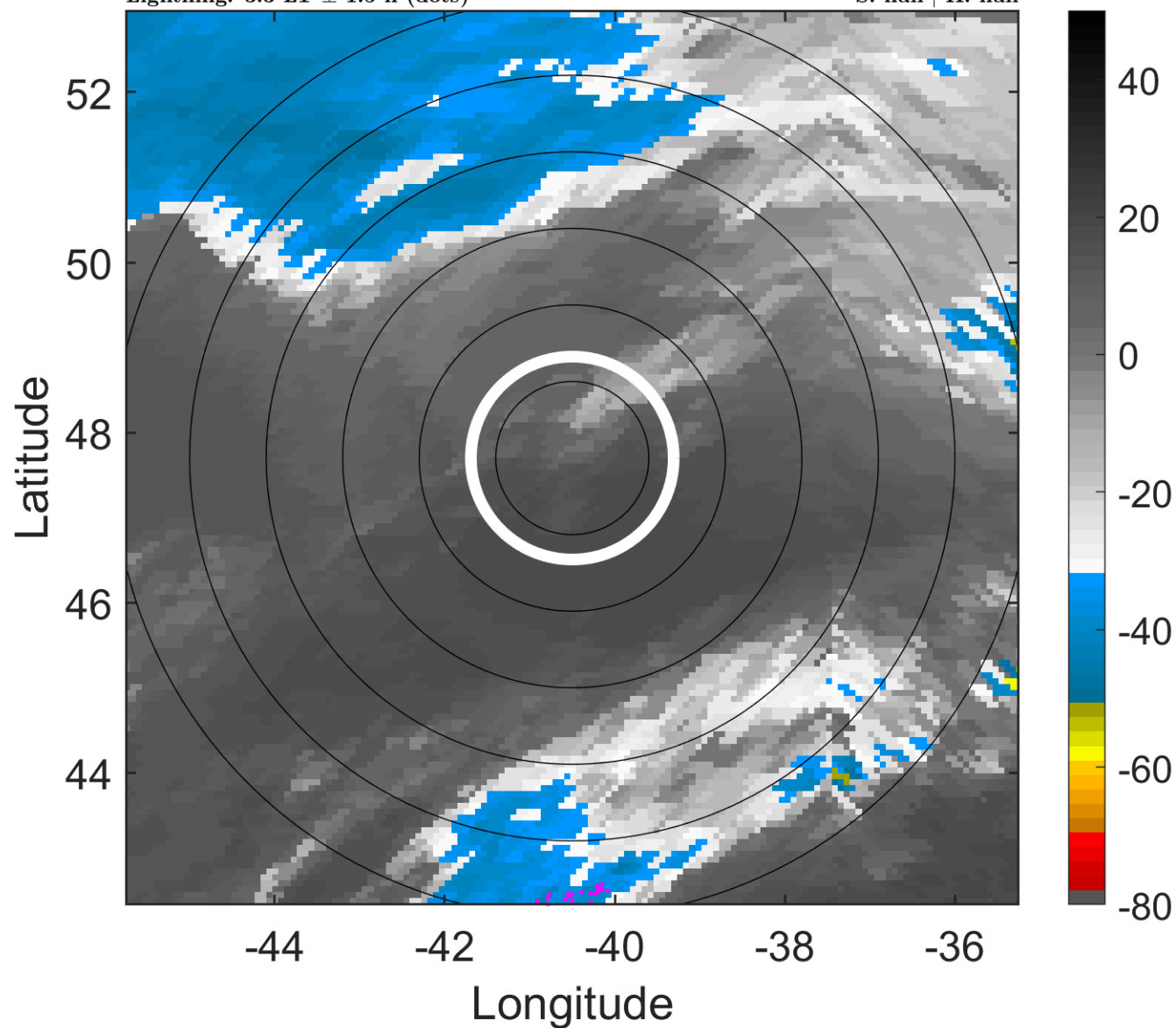

6-h IR BT Differences & Lightning

Δ t: 2017081806 (3.3 LT) - 2017081800 (21 LT)

Lightning: 3.3 LT \pm 1.5 h (dots)

PT: SLCP | EA: INACT

08L (GERT) | 35 kt EX

S: null | H: null

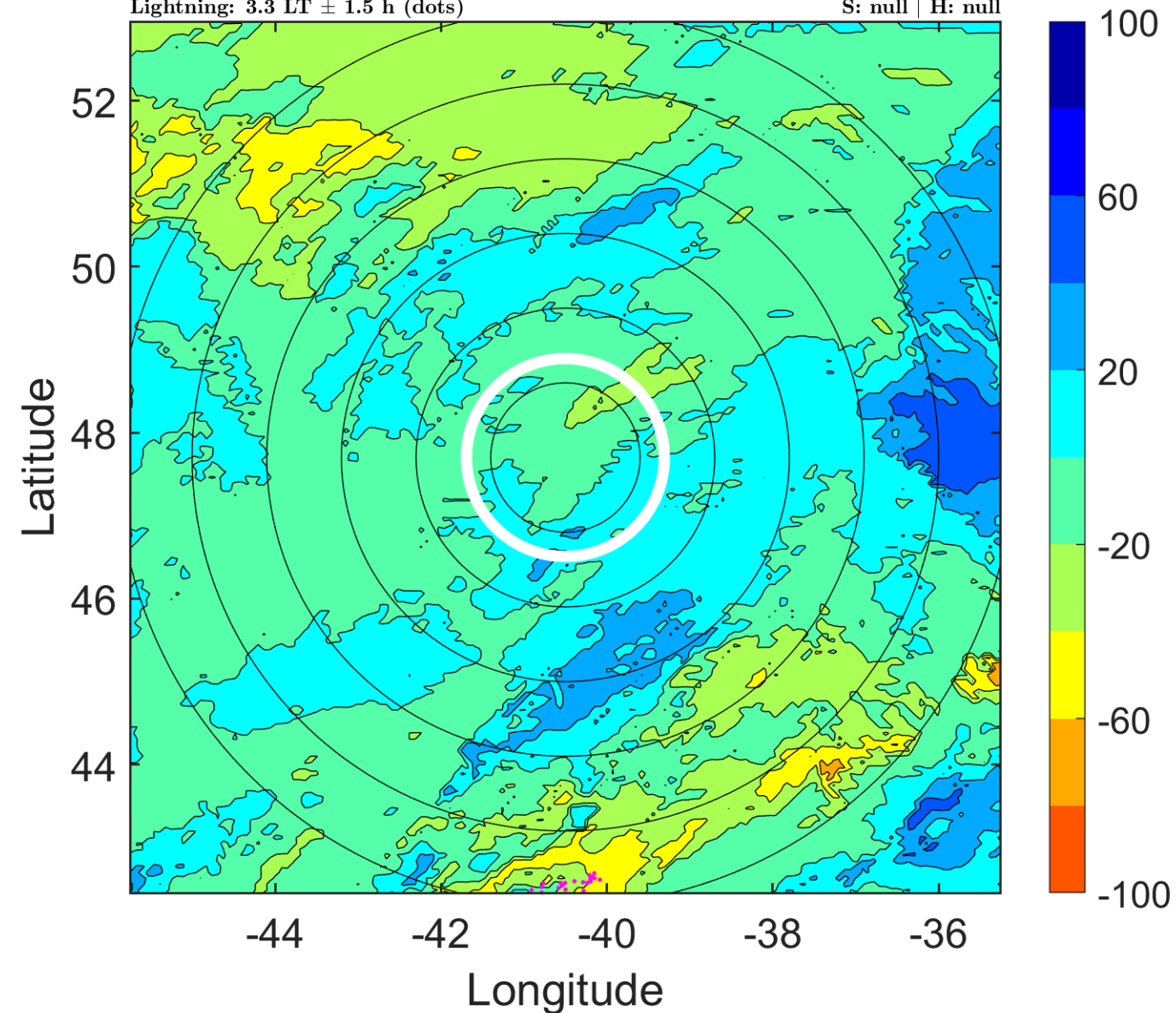

IR BT & Lightning

t: 2017081809 (6.4 LT)

Lightning: 6.4 LT \pm 1.5 h (dots)

PT: SLCP | EA: INACT

08L (GERT) | 35 kt EX

S: null | H: null

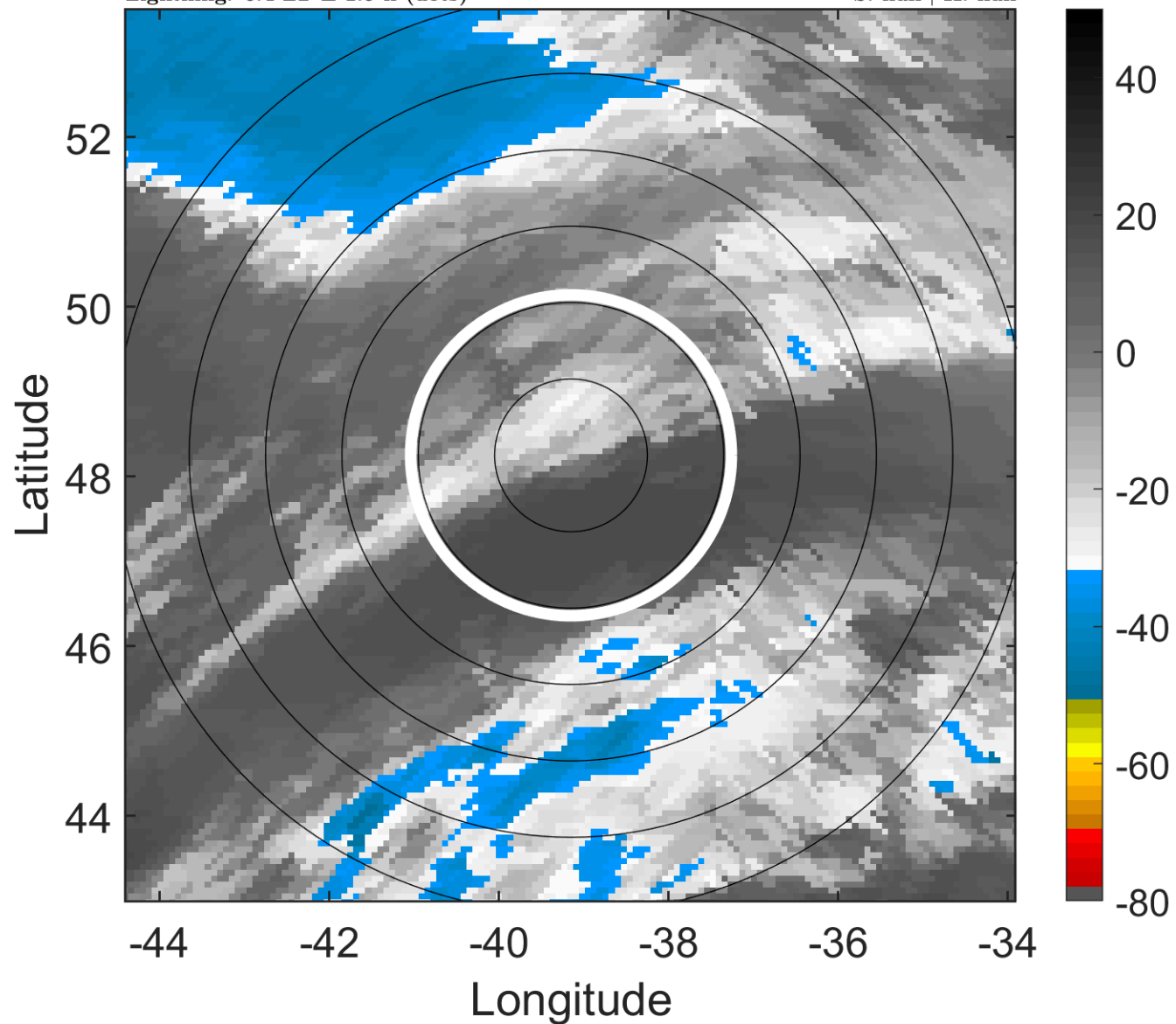

6-h IR BT Differences & Lightning

Δ t: 2017081809 (6.4 LT) - 2017081803 (0.2 LT)

Lightning: 6.4 LT \pm 1.5 h (dots)

PT: SLCP | EA: INACT

08L (GERT) | 35 kt EX

S: null | H: null

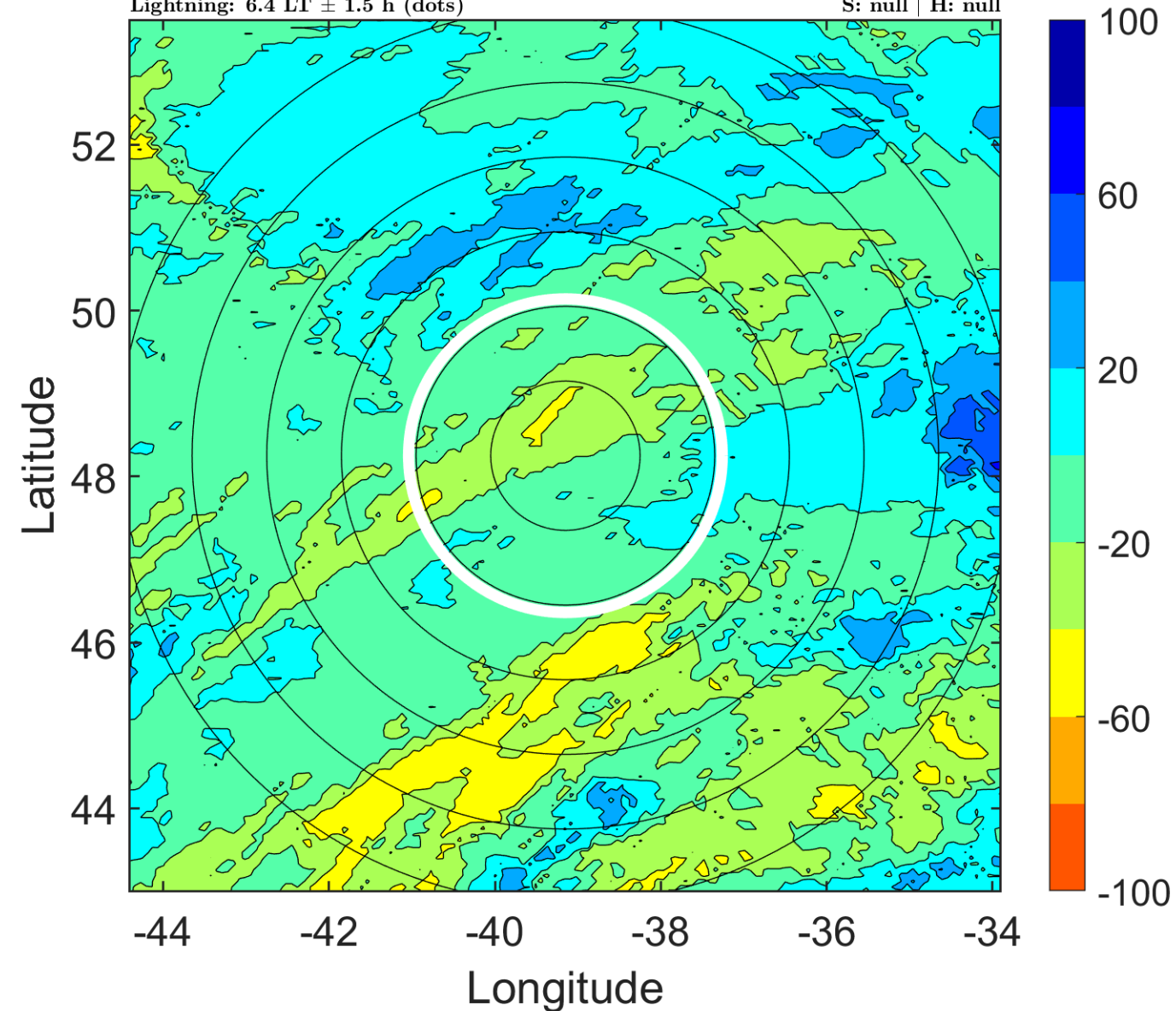

IR BT & Lightning

t: 2017081812 (9.5 LT)

Lightning: 9.5 LT \pm 1.5 h (dots)

PT: SLCP | EA: INACT

08L (GERT) | 35 kt EX

S: null | H: null

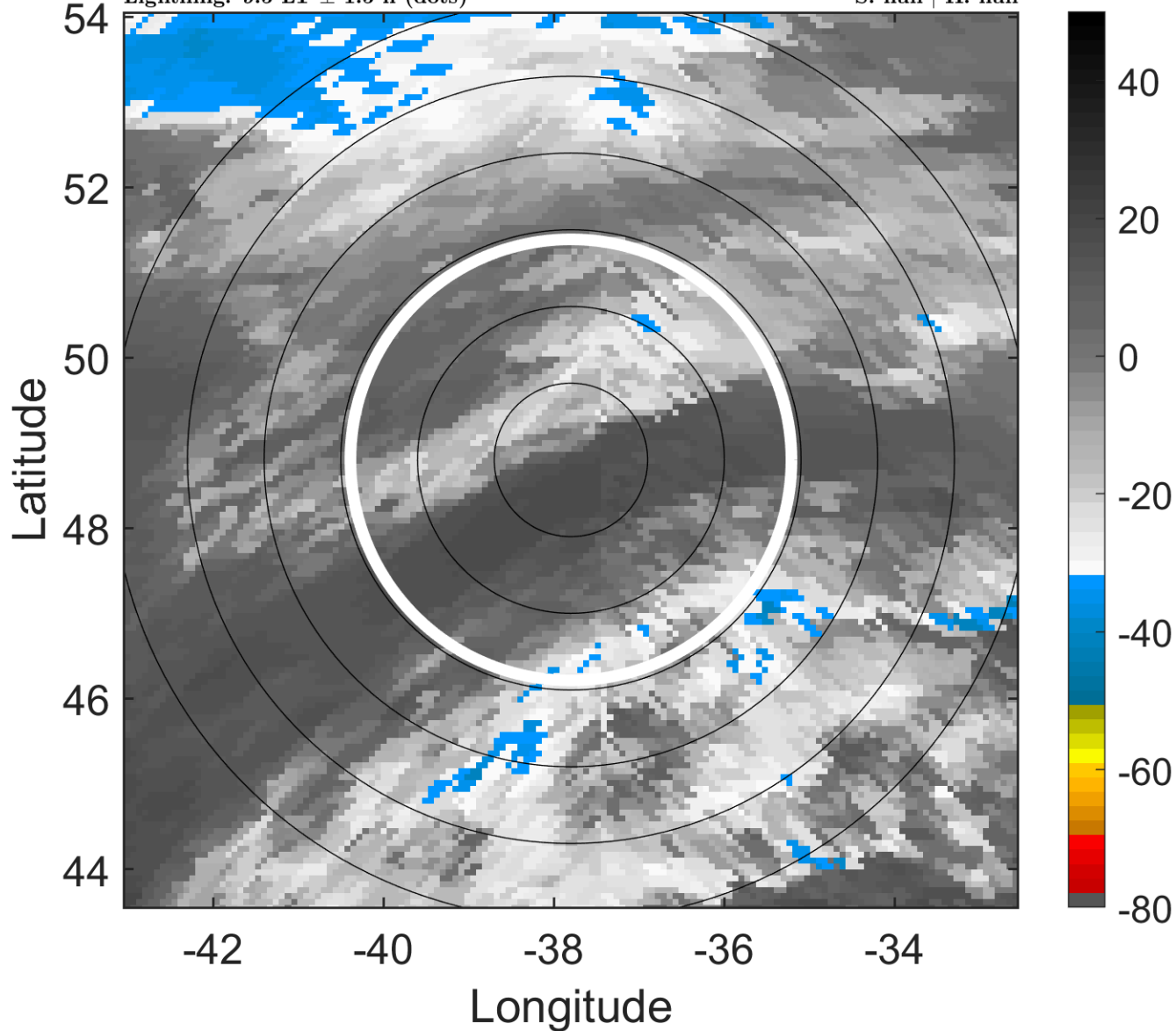

6-h IR BT Differences & Lightning

Δ t: 2017081812 (9.5 LT) - 2017081806 (3.3 LT)

Lightning: 9.5 LT \pm 1.5 h (dots)

PT: SLCP | EA: INACT

08L (GERT) | 35 kt EX

S: null | H: null

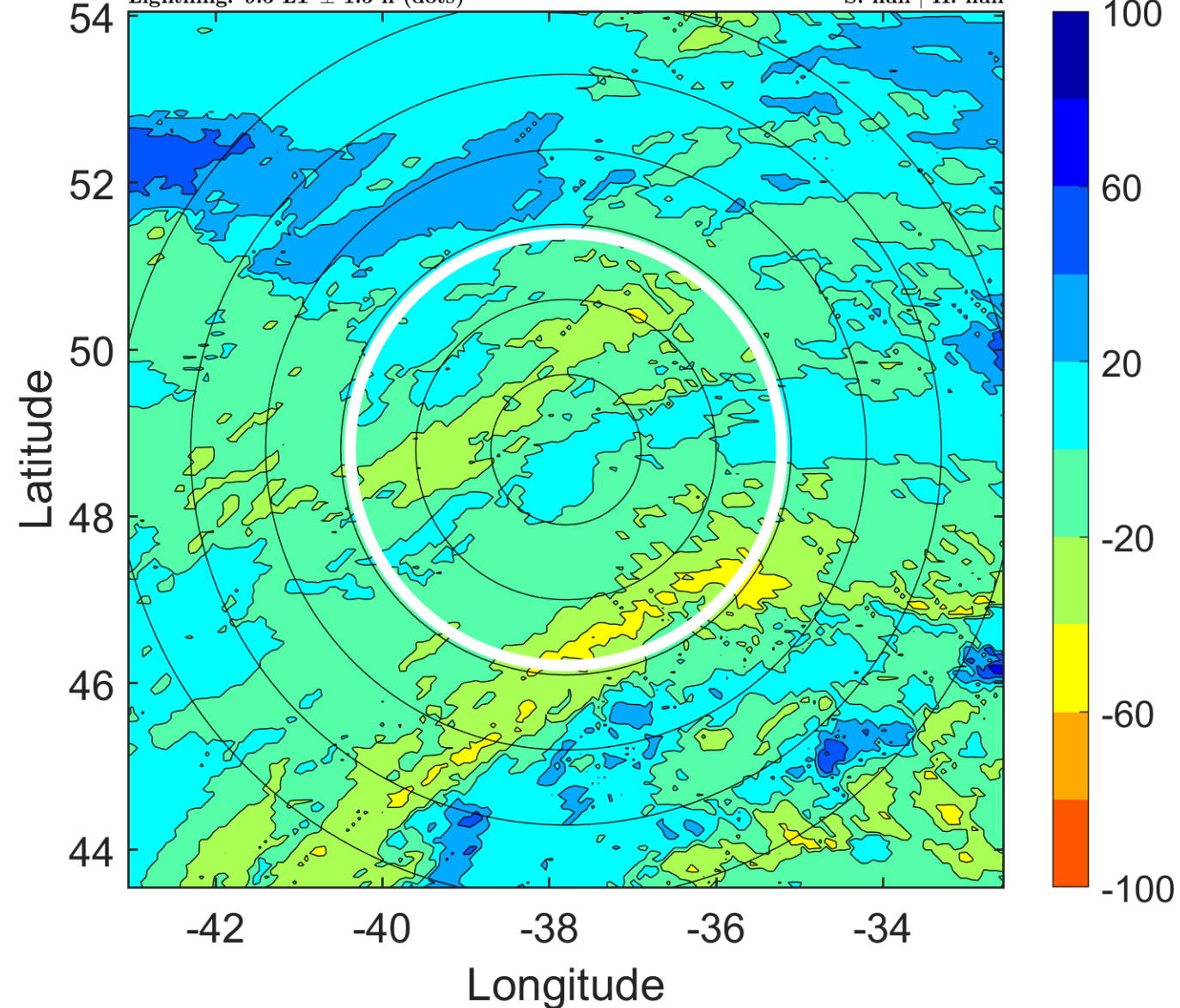

IR BT & Lightning

t: 2017081815 (12.5 LT)

Lightning: 12.5 LT \pm 1.5 h (dots)

PT: SLCP | EA: INACT

08L (GERT) | 35 kt EX

S: null | H: null

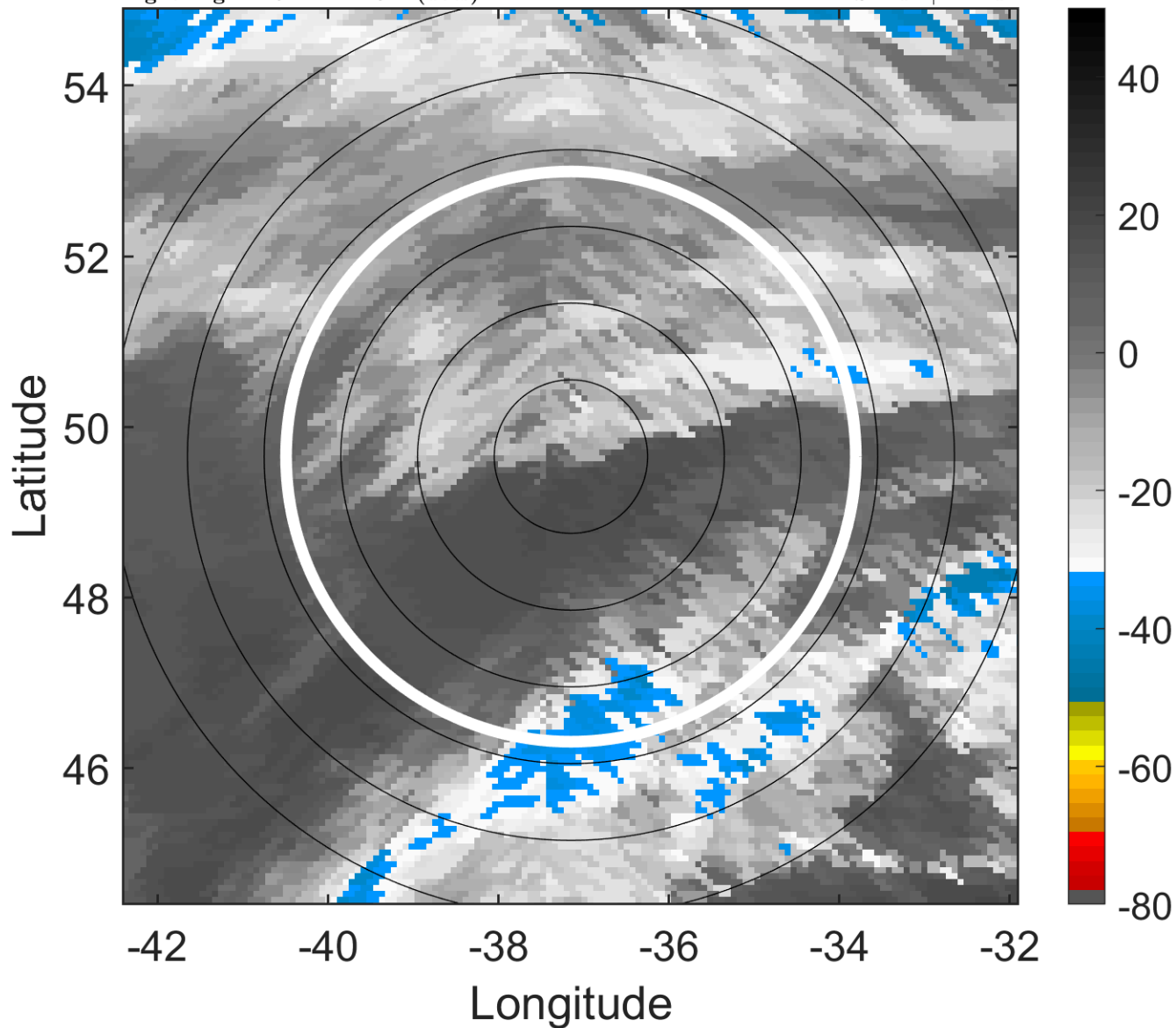

6-h IR BT Differences & Lightning

Δ t: 2017081815 (12.5 LT) - 2017081809 (6.4 LT)

Lightning: 12.5 LT \pm 1.5 h (dots)

PT: SLCP | EA: INACT

08L (GERT) | 35 kt EX

S: null | H: null

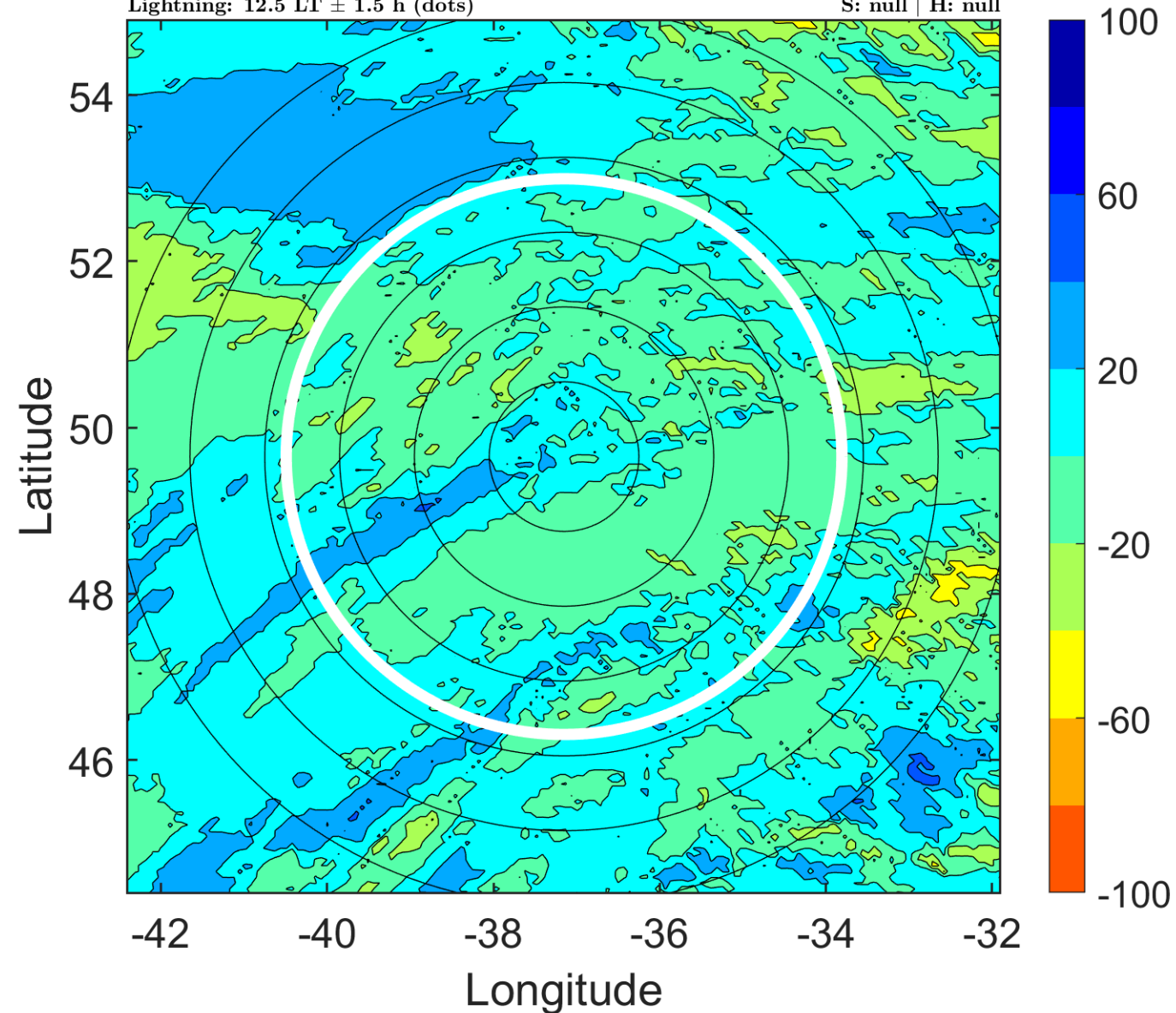

IR BT & Lightning

t: 2017081818 (15.6 LT)

Lightning: 15.6 LT \pm 1.5 h (dots)

PT: SLCP | EA: INACT

08L (GERT) | 35 kt EX

S: null | H: null

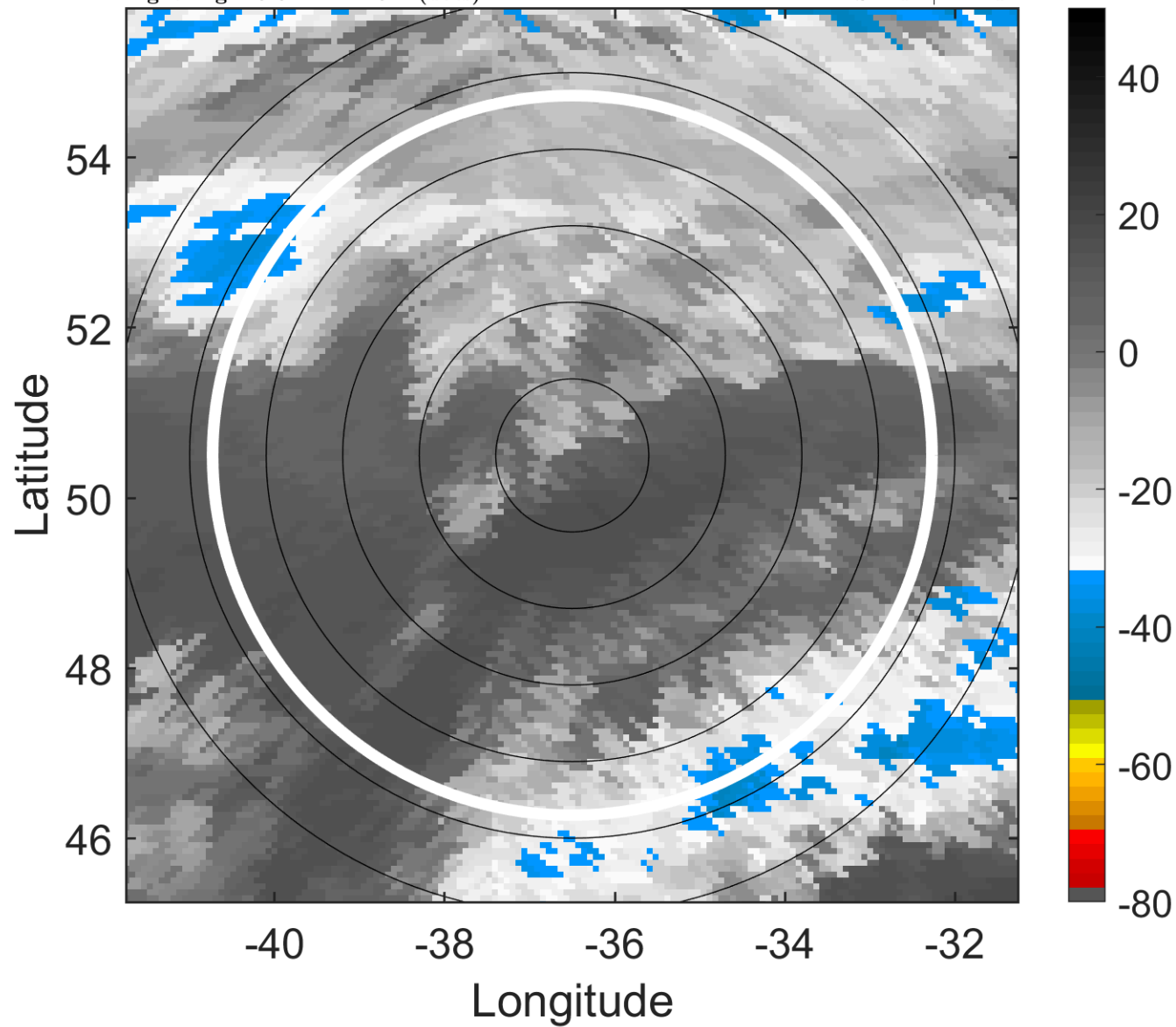

6-h IR BT Differences & Lightning

Δ t: 2017081818 (15.6 LT) - 2017081812 (9.5 LT)

Lightning: 15.6 LT \pm 1.5 h (dots)

PT: SLCP | EA: INACT

08L (GERT) | 35 kt EX

S: null | H: null

