

### IR BT & Lightning

t: 2006091100 (20.4 LT)

Lightning: 20.4 LT  $\pm$  1.5 h (dots)

PT: SLWP | EA: INACT

08L (GORDON) | 30 kt TD

S: 1.7 m s<sup>-1</sup> (L) | H: 124°

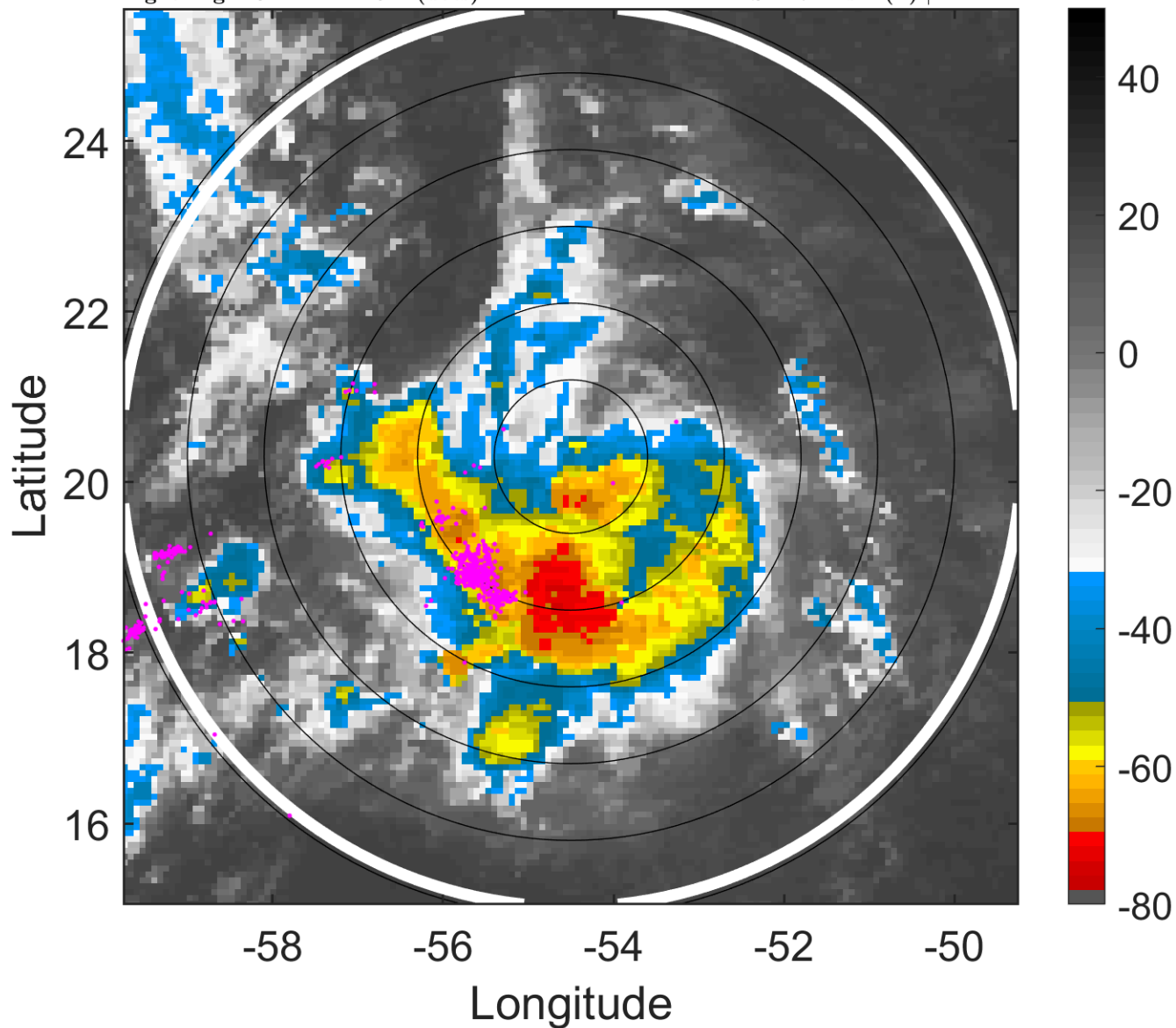

### 6-h IR BT Differences & Lightning

$\Delta$ t: 2006091100 (20.4 LT) - 2006091018 (14.4 LT)

Lightning: 20.4 LT  $\pm$  1.5 h (dots)

PT: SLWP | EA: INACT

08L (GORDON) | 30 kt TD

S: 1.7 m s<sup>-1</sup> (L) | H: 124°

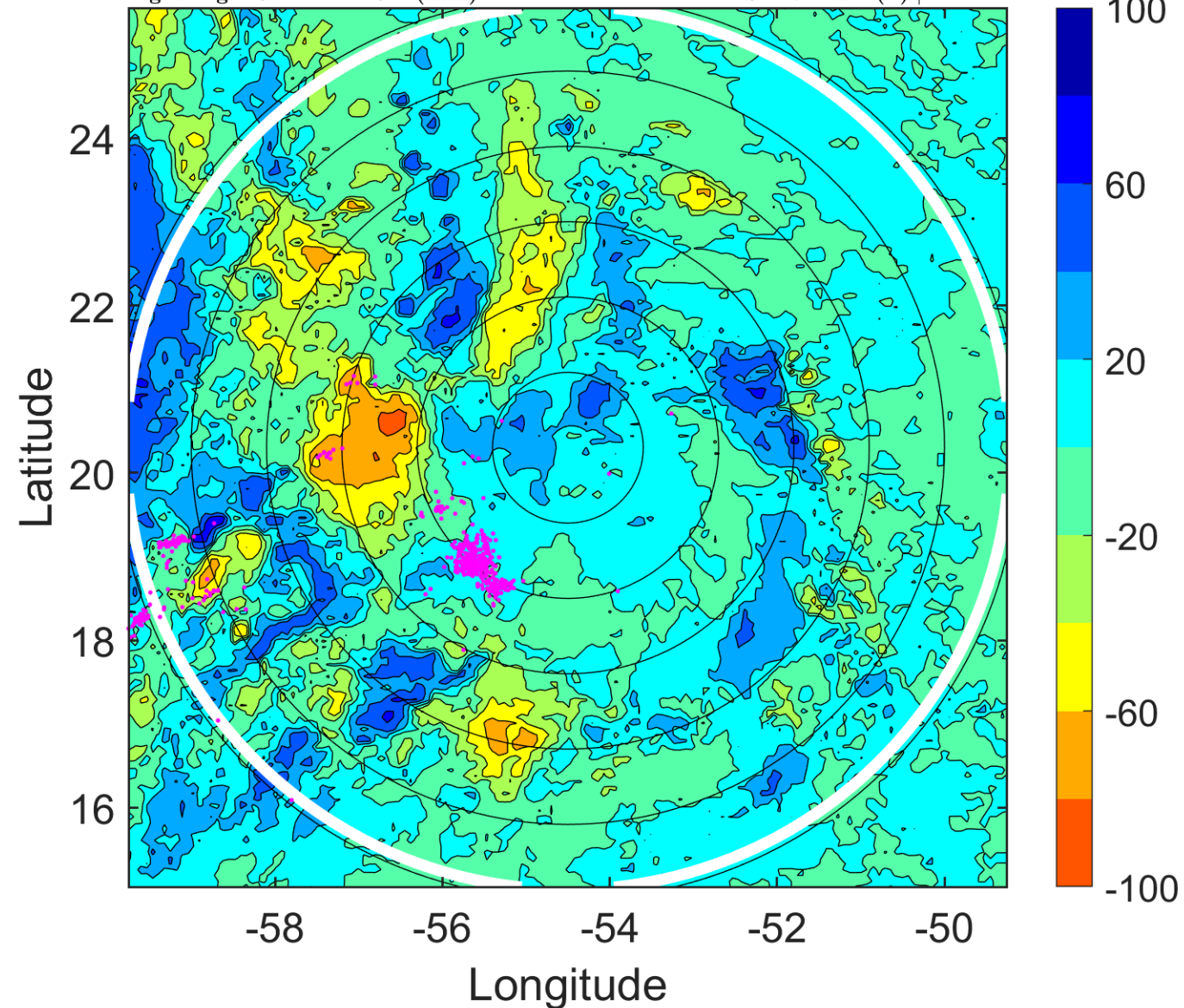

### IR BT & Lightning

t: 2006091103 (23.3 LT)

Lightning: 23.3 LT  $\pm$  1.5 h (dots)

PT: SLWP | EA: INACT

08L (GORDON) | 30 kt TD

S: 1.9 m s<sup>-1</sup> (L) | H: 103.5°

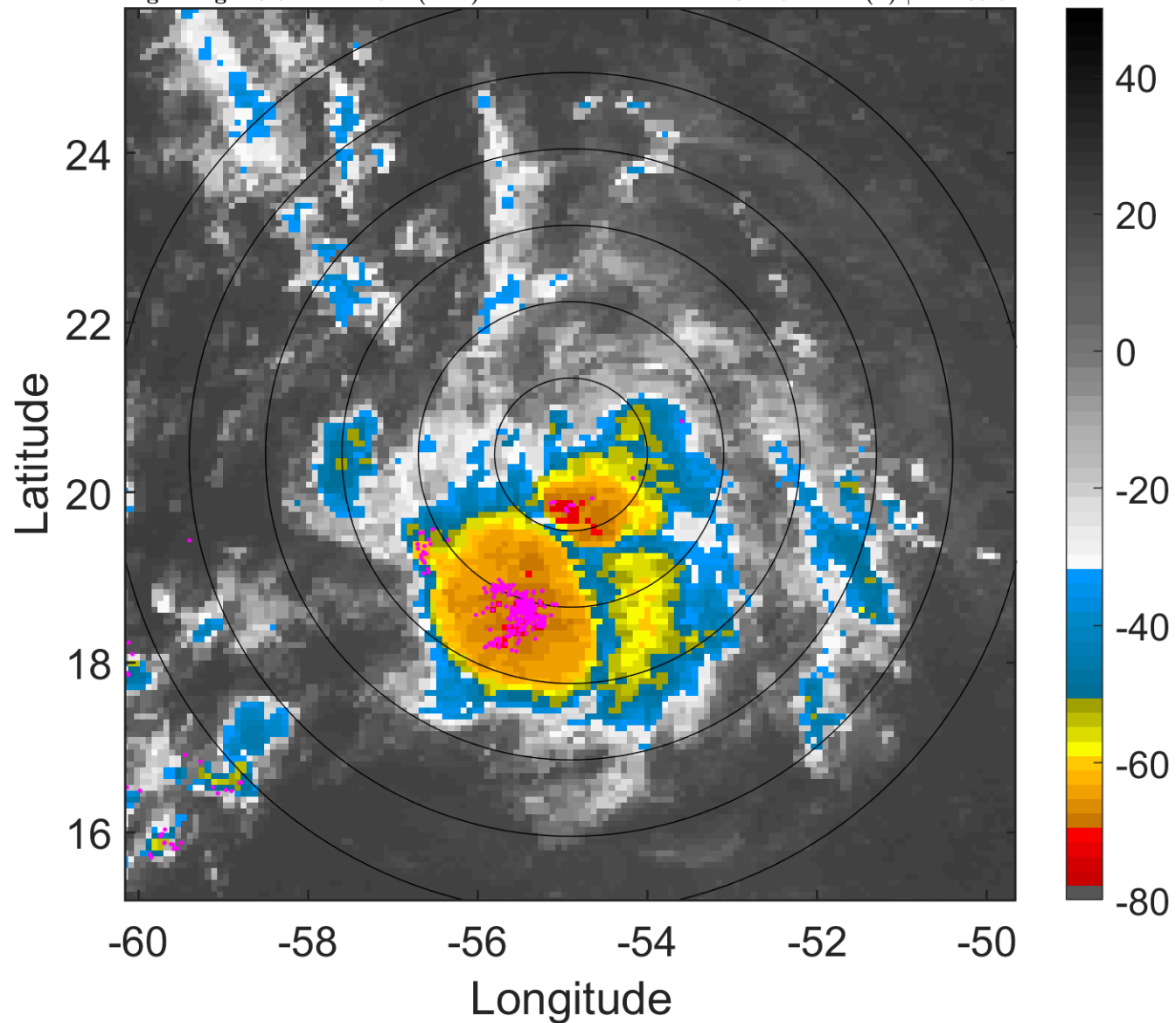

### 6-h IR BT Differences & Lightning

$\Delta$ t: 2006091103 (23.3 LT) - 2006091021 (17.4 LT)

Lightning: 23.3 LT  $\pm$  1.5 h (dots)

PT: SLWP | EA: INACT

08L (GORDON) | 30 kt TD

S: 1.9 m s<sup>-1</sup> (L) | H: 103.5°

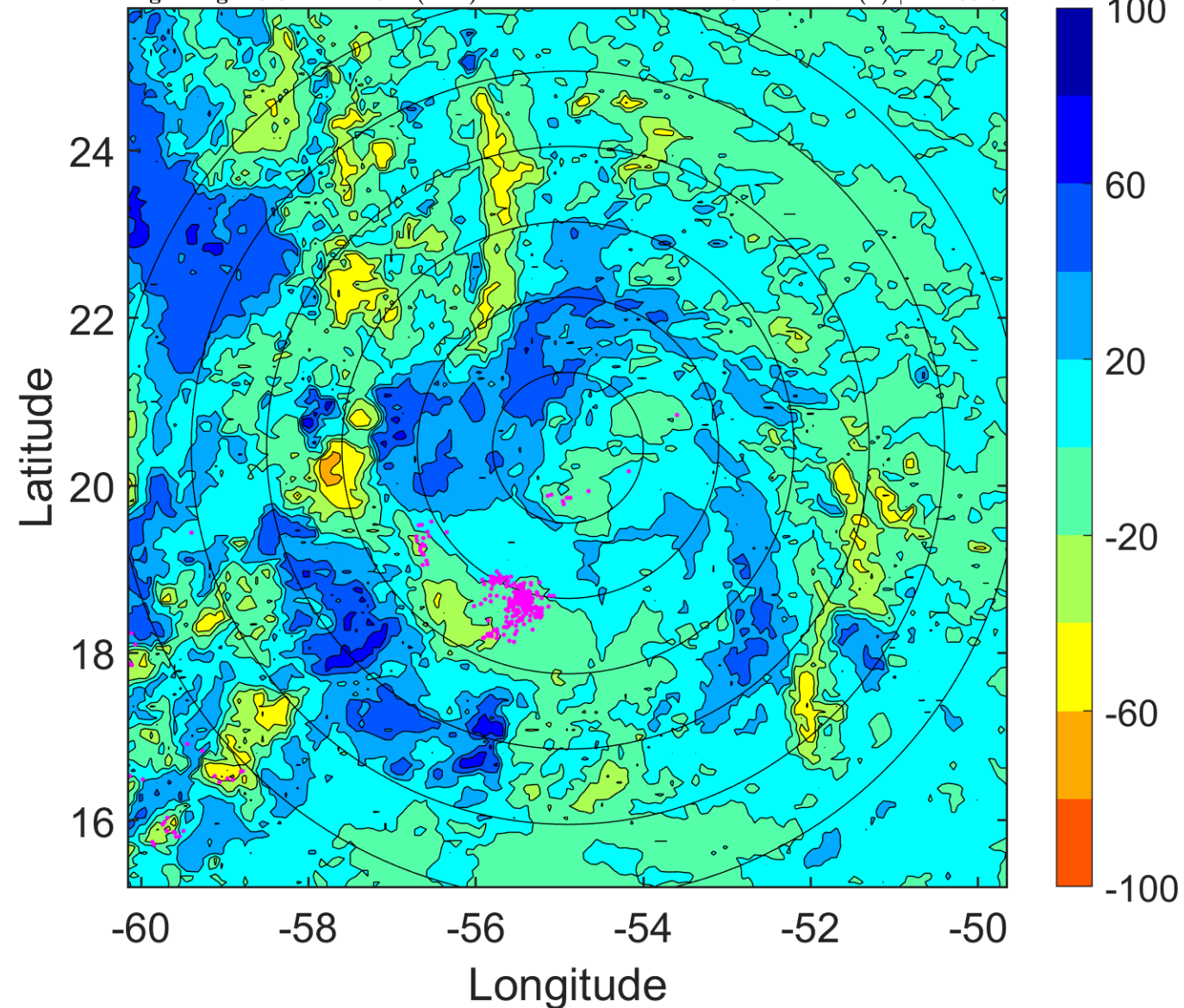



### IR BT & Lightning

t: 2006091106 (2.3 LT)

Lightning: 2.3 LT  $\pm$  1.5 h (dots)

PT: SLCP | EA: INACT

08L (GORDON) | 30 kt TD

S: 2 m s<sup>-1</sup> (L) | H: 83°

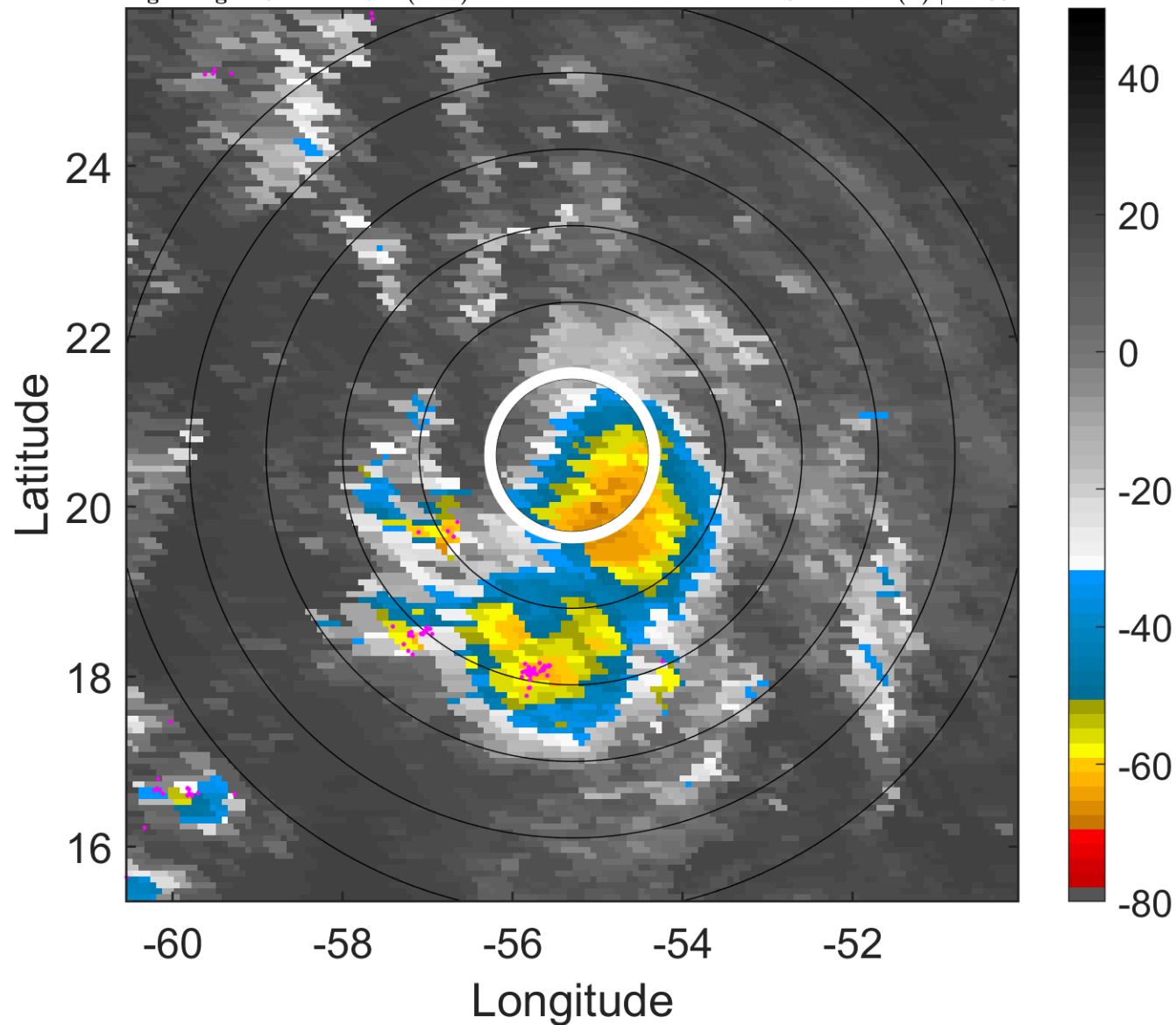

### 6-h IR BT Differences & Lightning

$\Delta$ t: 2006091106 (2.3 LT) - 2006091100 (20.4 LT)

Lightning: 2.3 LT  $\pm$  1.5 h (dots)

PT: SLCP | EA: INACT

08L (GORDON) | 30 kt TD

S: 2 m s<sup>-1</sup> (L) | H: 83°

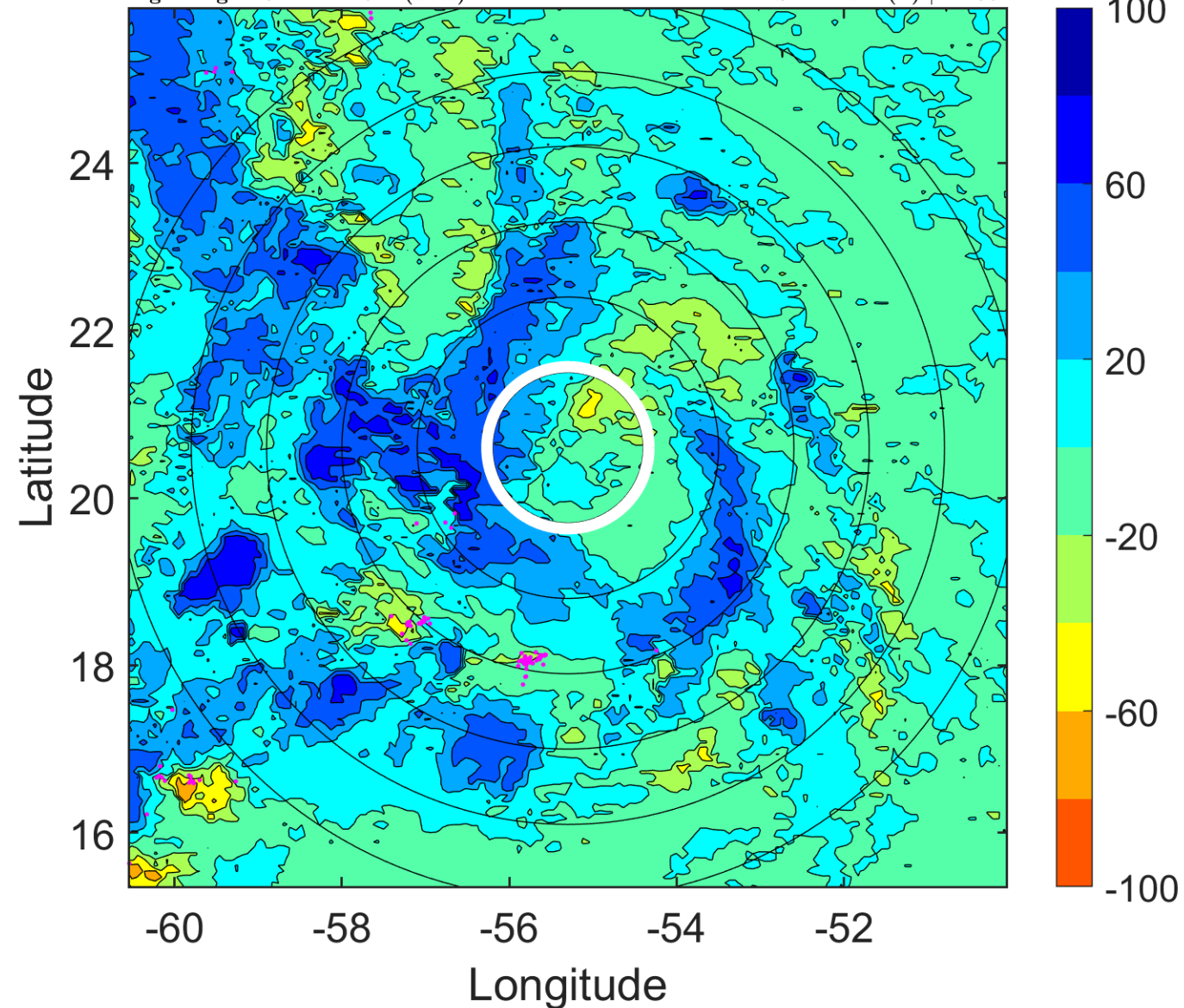

### IR BT & Lightning

t: 2006091109 (5.3 LT)

Lightning: 5.3 LT  $\pm$  1.5 h (dots)

PT: SLCP | EA: INACT

08L (GORDON) | 32.5 kt TD

S: 4.7 m s<sup>-1</sup> (M) | H: 92°

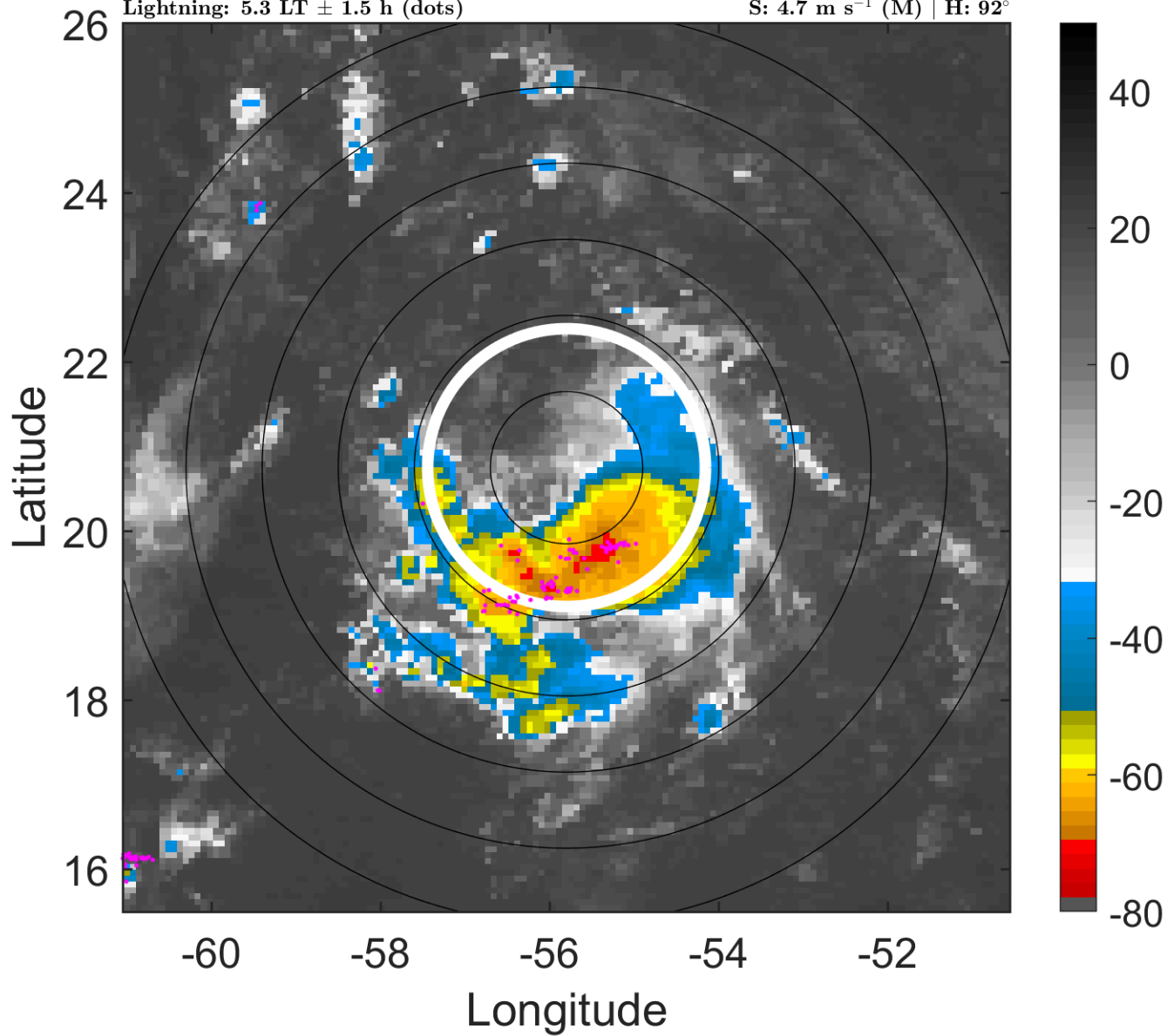

### 6-h IR BT Differences & Lightning

$\Delta$ t: 2006091109 (5.3 LT) - 2006091103 (23.3 LT)

Lightning: 5.3 LT  $\pm$  1.5 h (dots)

PT: SLCP | EA: INACT

08L (GORDON) | 32.5 kt TD

S: 4.7 m s<sup>-1</sup> (M) | H: 92°

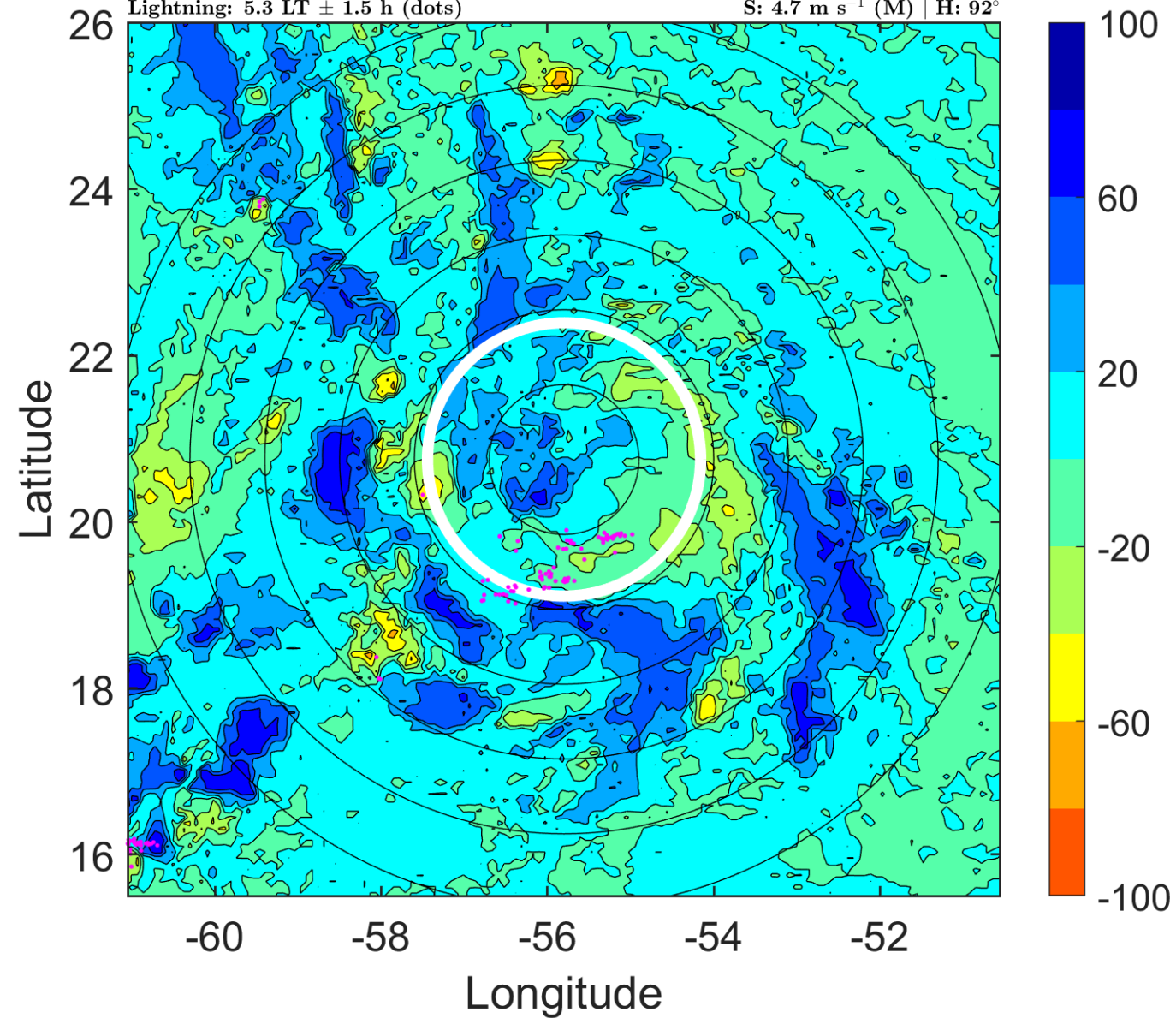

### IR BT & Lightning

t: 2006091112 (8.2 LT)

Lightning: 8.2 LT  $\pm$  1.5 h (dots)

PT: SLCP | EA: INACT

08L (GORDON) | 35 kt TS

S: 7.4 m s<sup>-1</sup> (M) | H: 101°

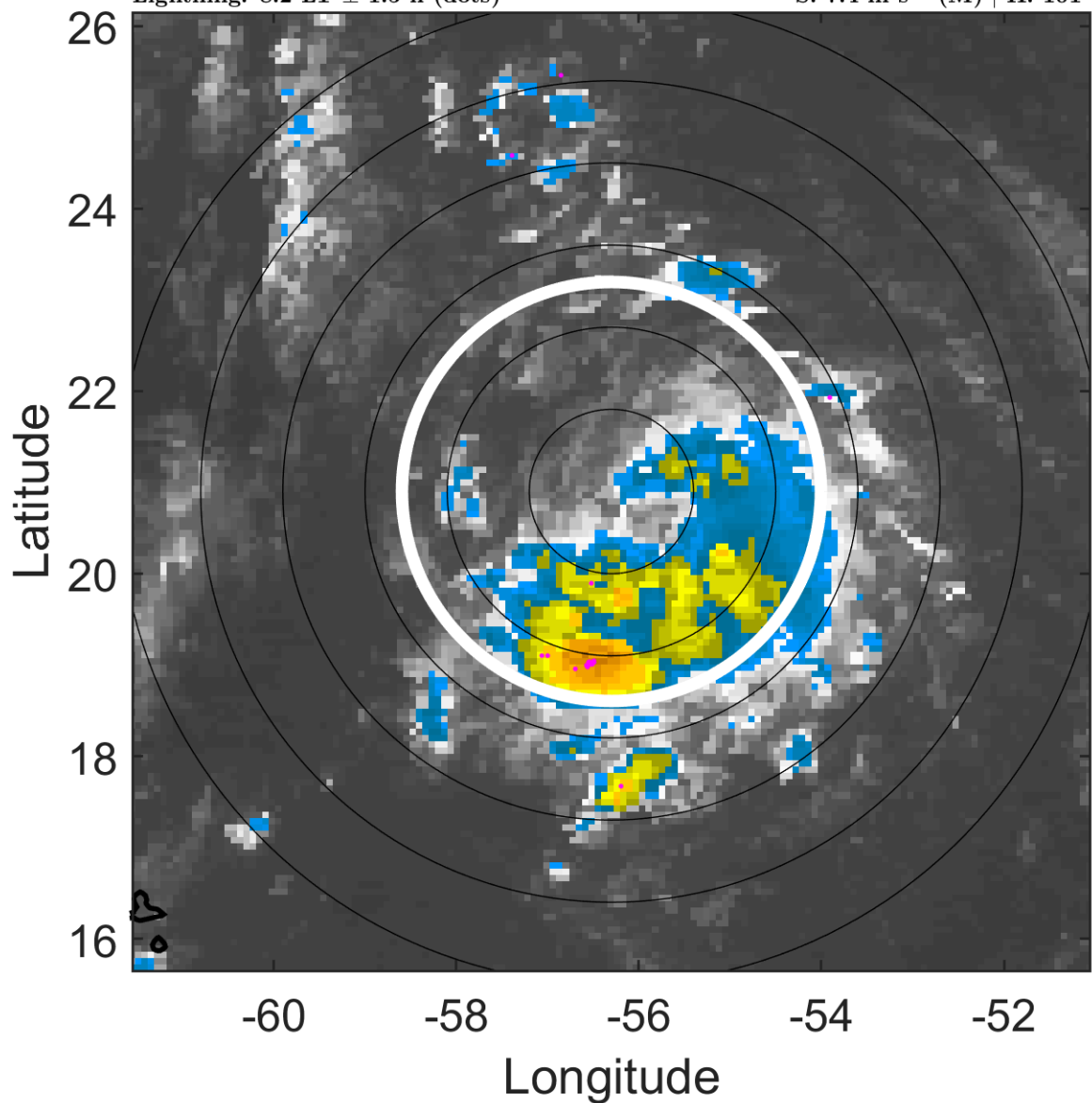

### 6-h IR BT Differences & Lightning

$\Delta$ t: 2006091112 (8.2 LT) - 2006091106 (2.3 LT)

Lightning: 8.2 LT  $\pm$  1.5 h (dots)

PT: SLCP | EA: INACT

08L (GORDON) | 35 kt TS

S: 7.4 m s<sup>-1</sup> (M) | H: 101°

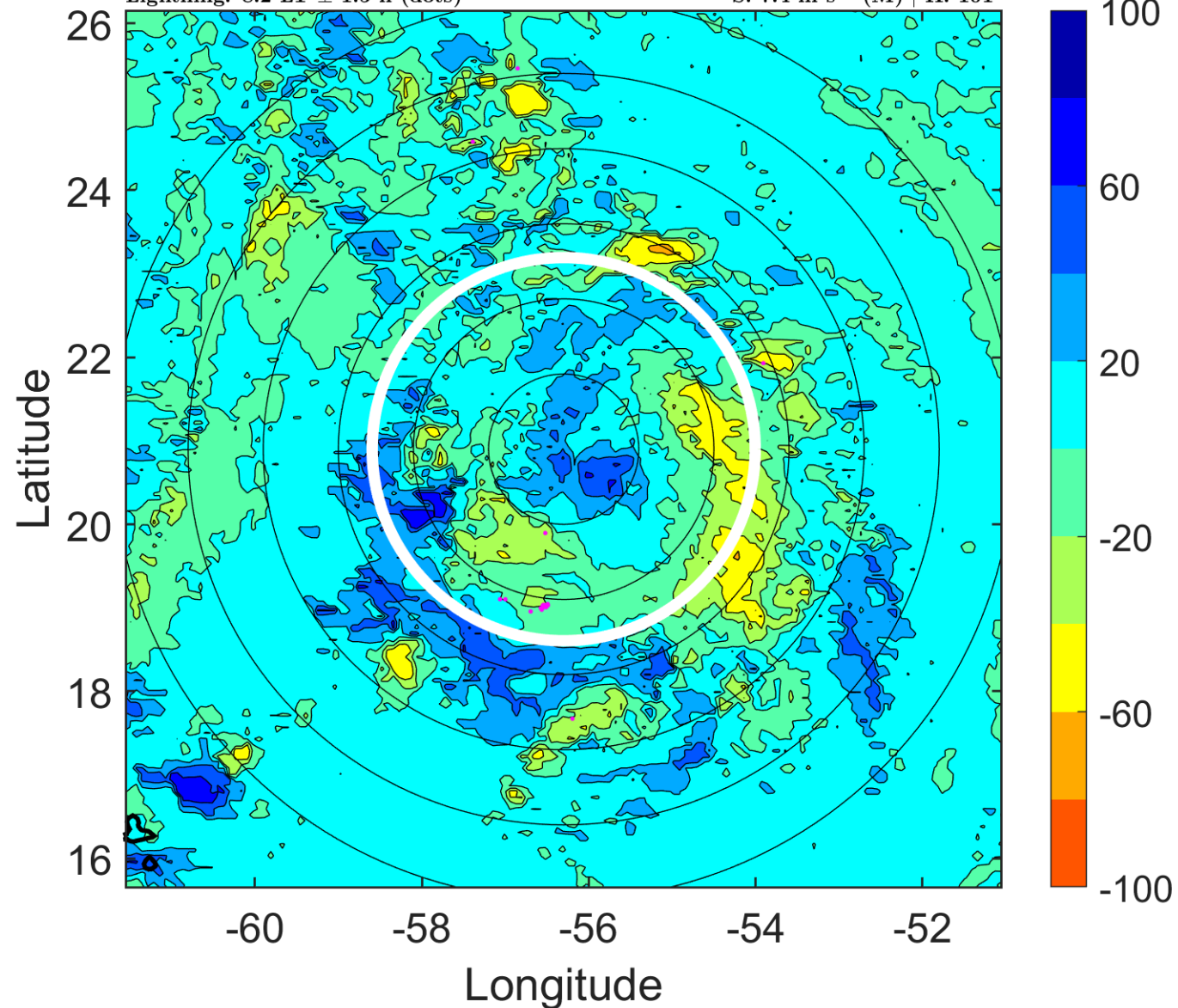



### IR BT & Lightning

t: 2006091115 (11.2 LT)

Lightning: 11.2 LT  $\pm$  1.5 h (dots)

PT: SLCP | EA: INACT

08L (GORDON) | 37.5 kt TS

S: 5.5 m s<sup>-1</sup> (M) | H: 93.5°

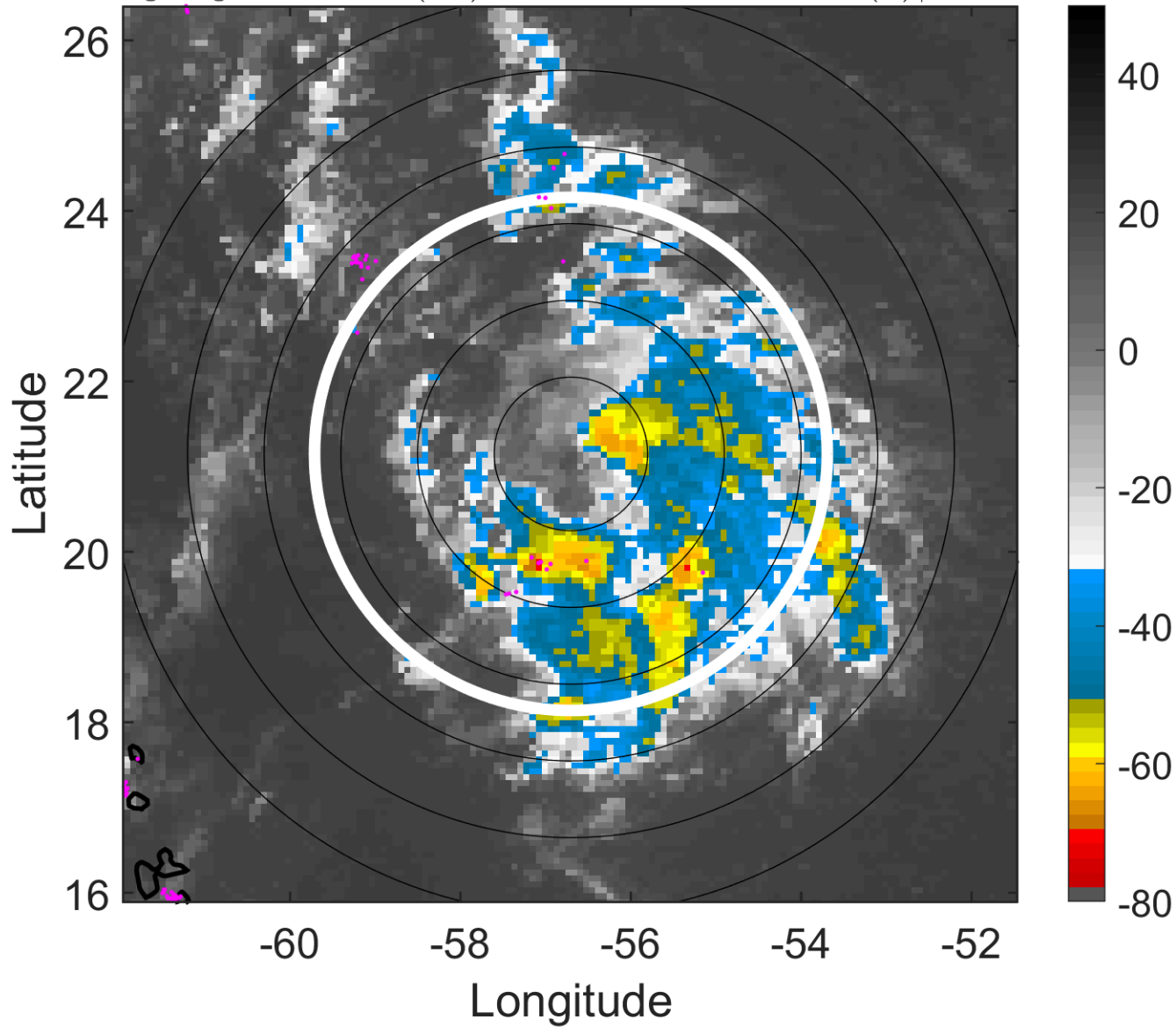

### 6-h IR BT Differences & Lightning

$\Delta$ t: 2006091115 (11.2 LT) - 2006091109 (5.3 LT)

Lightning: 11.2 LT  $\pm$  1.5 h (dots)

PT: SLCP | EA: INACT

08L (GORDON) | 37.5 kt TS

S: 5.5 m s<sup>-1</sup> (M) | H: 93.5°

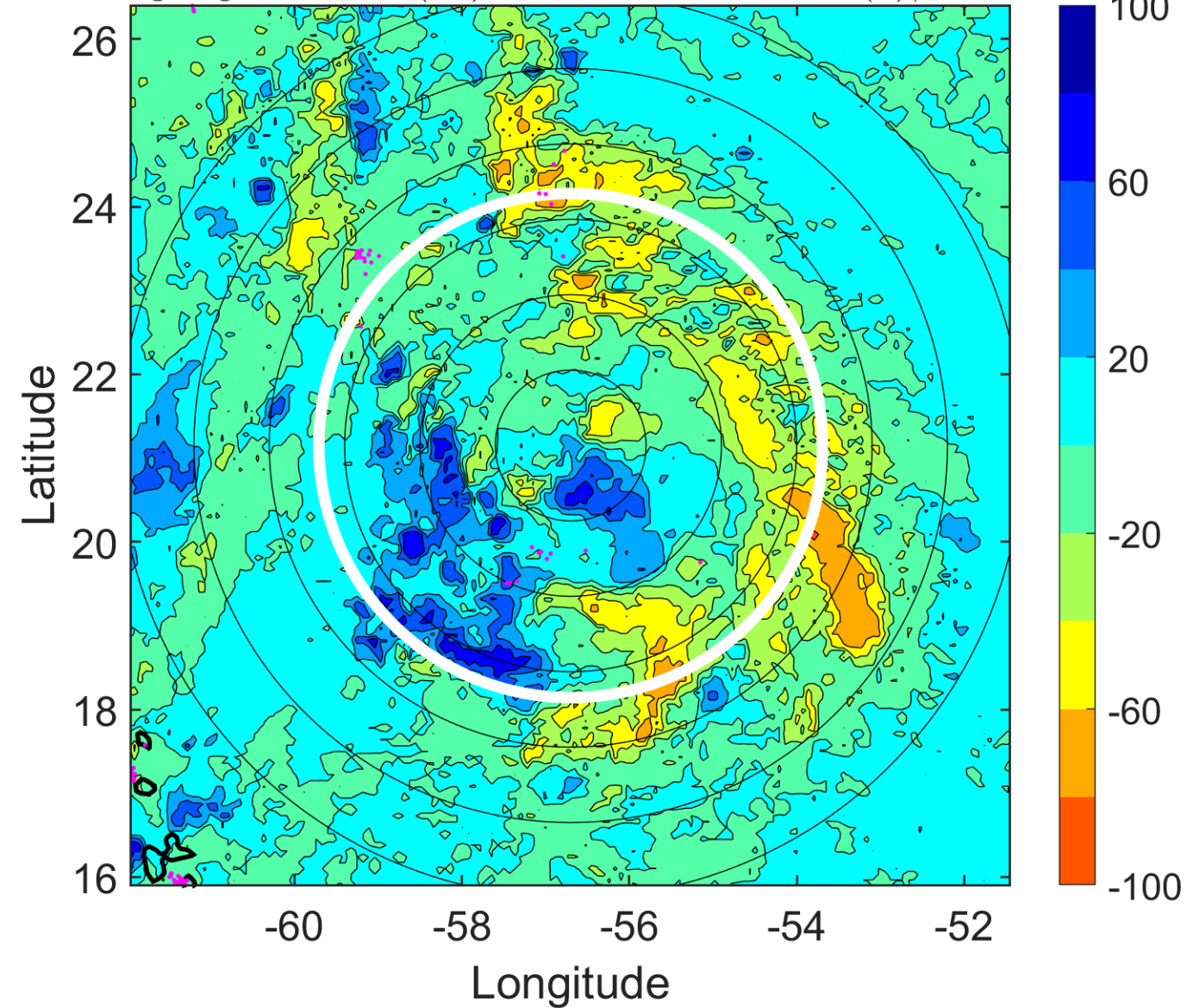

### IR BT & Lightning

t: 2006091118 (14.2 LT)

Lightning: 14.2 LT  $\pm$  1.5 h (dots)

PT: SLCP | EA: INACT

08L (GORDON) | 40 kt TS

S: 3.6 m s<sup>-1</sup> (L) | H: 86°

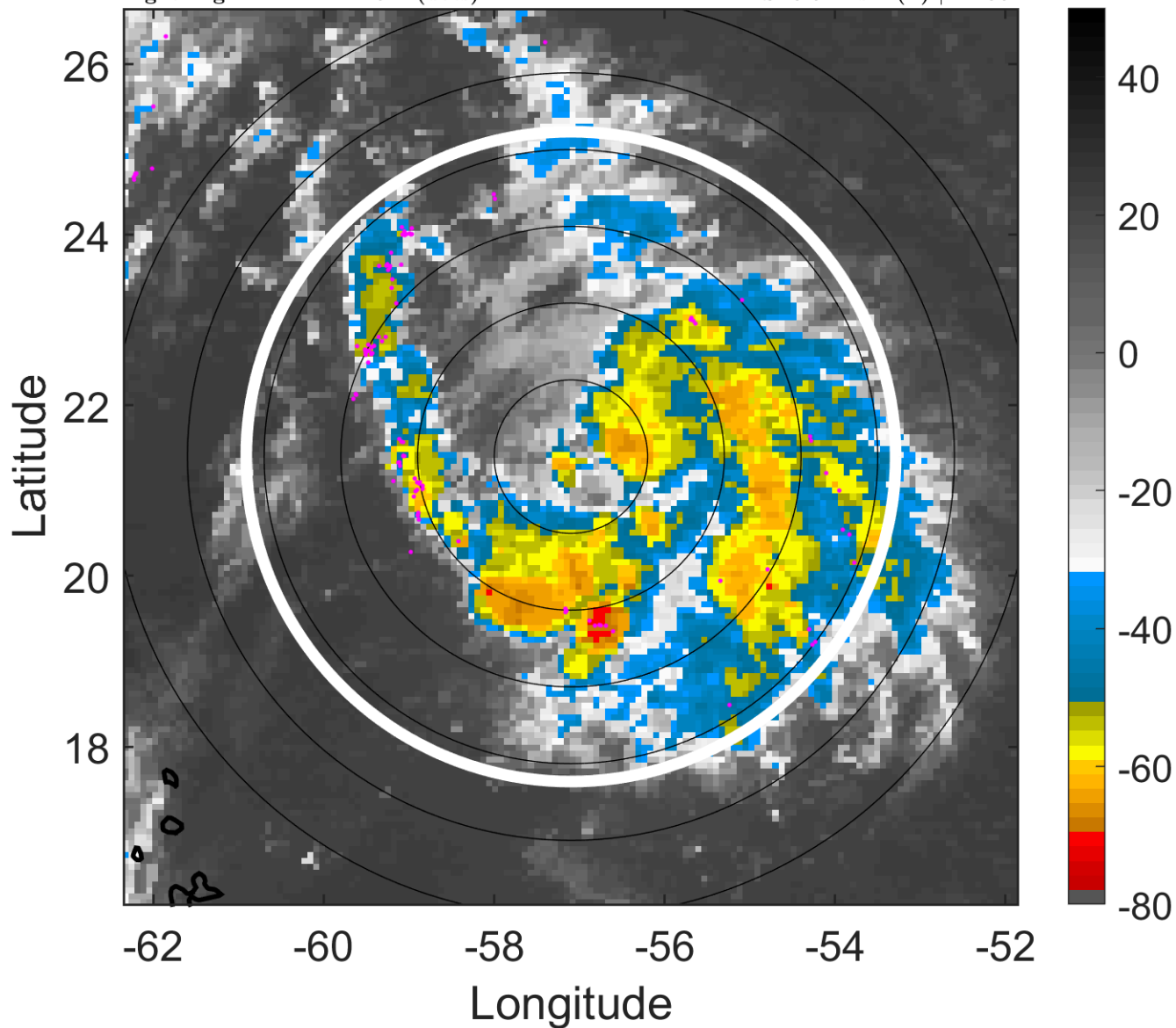

### 6-h IR BT Differences & Lightning

$\Delta$ t: 2006091118 (14.2 LT) - 2006091112 (8.2 LT)

Lightning: 14.2 LT  $\pm$  1.5 h (dots)

PT: SLCP | EA: INACT

08L (GORDON) | 40 kt TS

S: 3.6 m s<sup>-1</sup> (L) | H: 86°

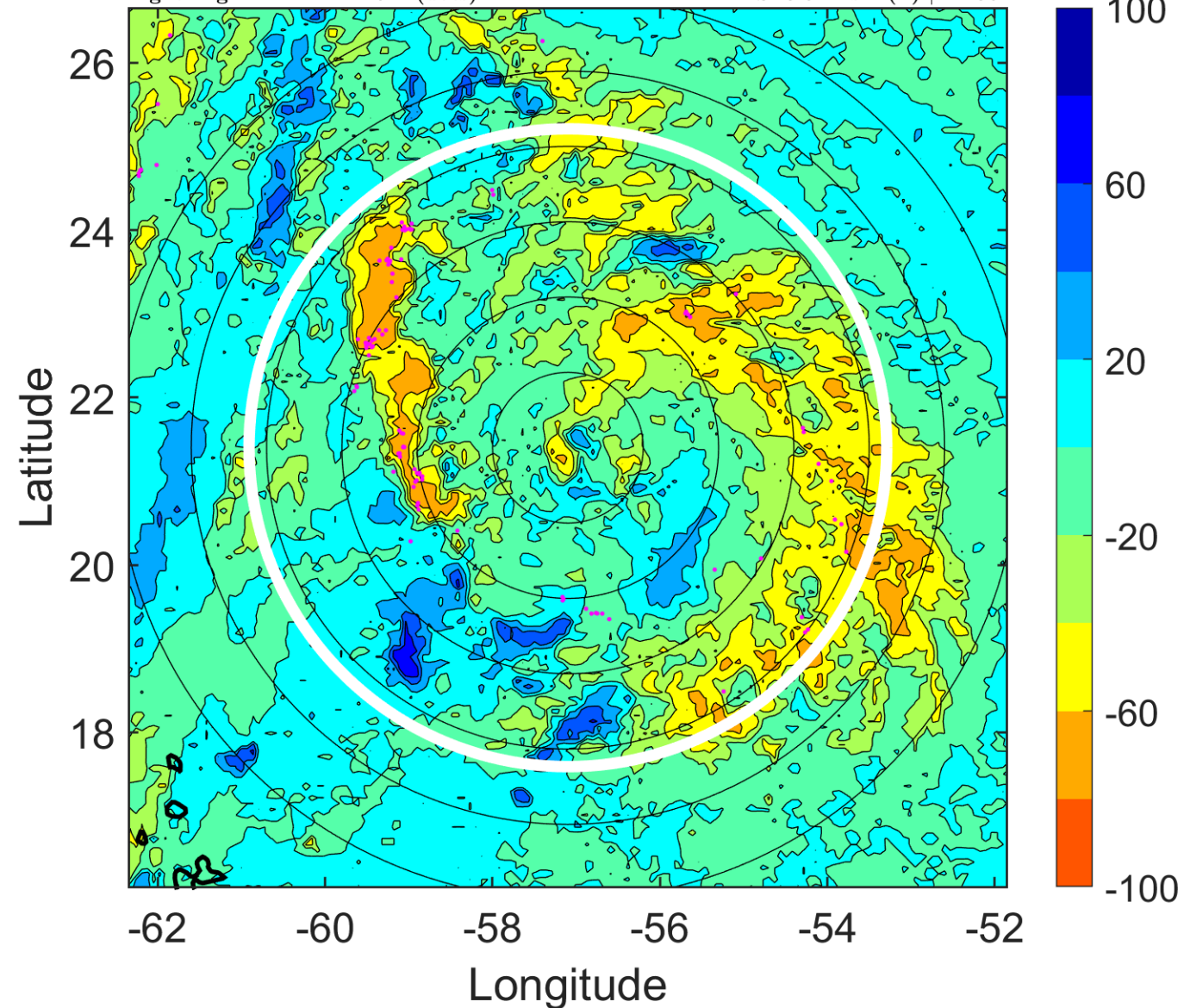

### IR BT & Lightning

t: 2006091121 (17.2 LT)

Lightning: 17.2 LT  $\pm$  1.5 h (dots)

PT: SLCP | EA: INACT

08L (GORDON) | 45 kt TS

S: 4.4 m s<sup>-1</sup> (M) | H: 74.5°

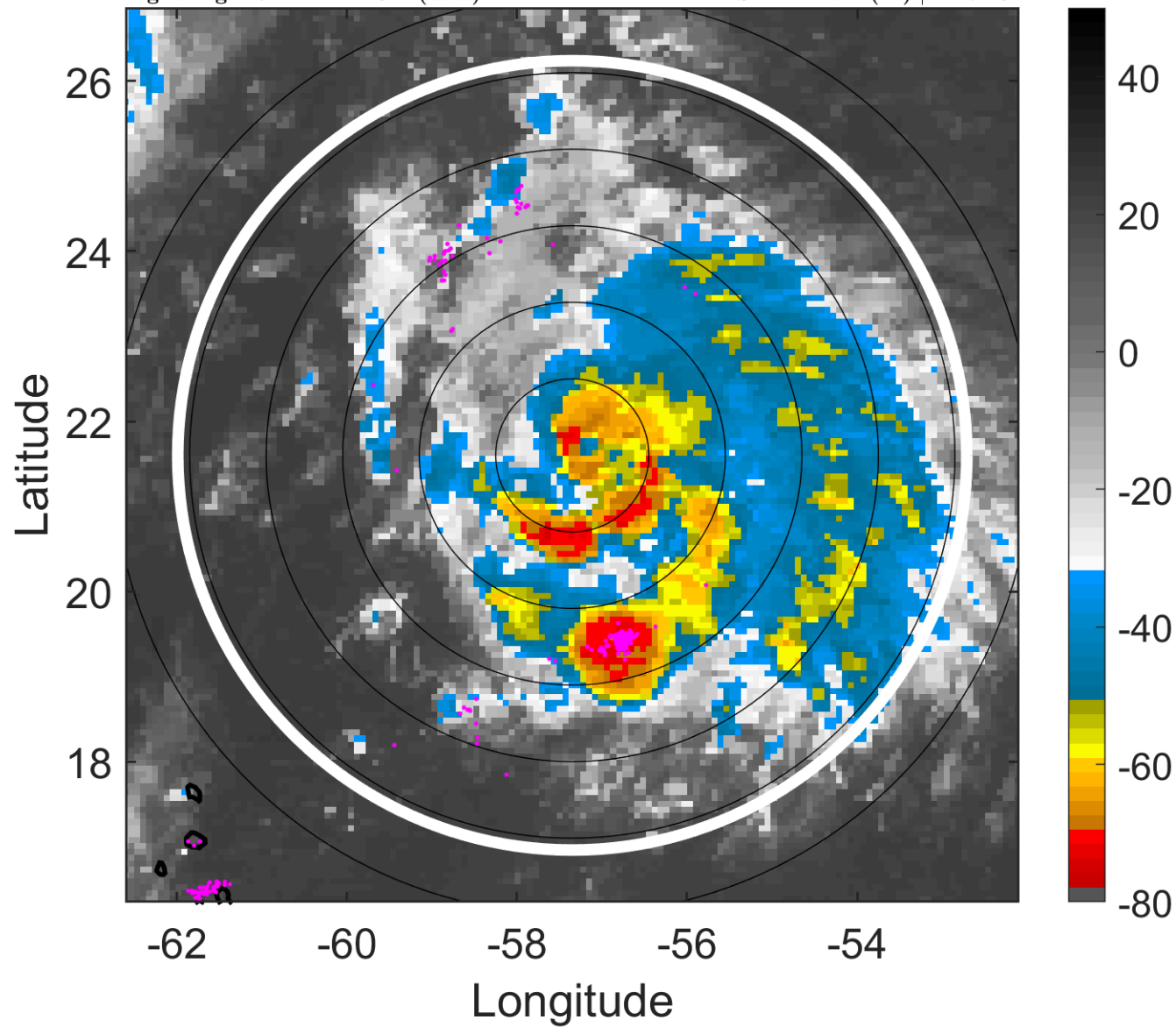

### 6-h IR BT Differences & Lightning

$\Delta$ t: 2006091121 (17.2 LT) - 2006091115 (11.2 LT)

Lightning: 17.2 LT  $\pm$  1.5 h (dots)

PT: SLCP | EA: INACT

08L (GORDON) | 45 kt TS

S: 4.4 m s<sup>-1</sup> (M) | H: 74.5°

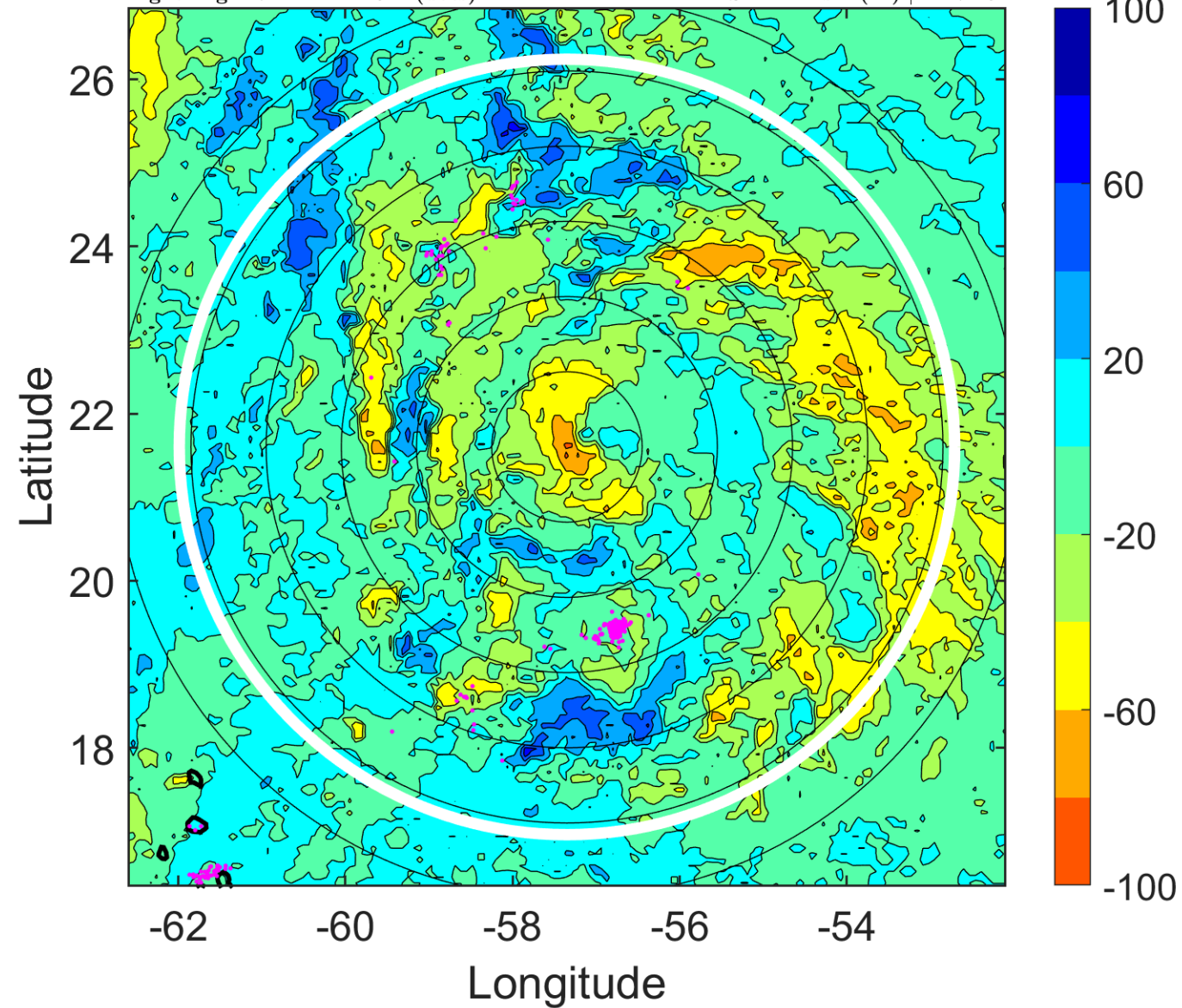



### IR BT & Lightning

t: 2006091200 (20.2 LT)

Lightning: 20.2 LT  $\pm$  1.5 h (dots)

PT: SLCP | EA: INACT

08L (GORDON) | 50 kt TS

S: 5.2 m s<sup>-1</sup> (M) | H: 63°

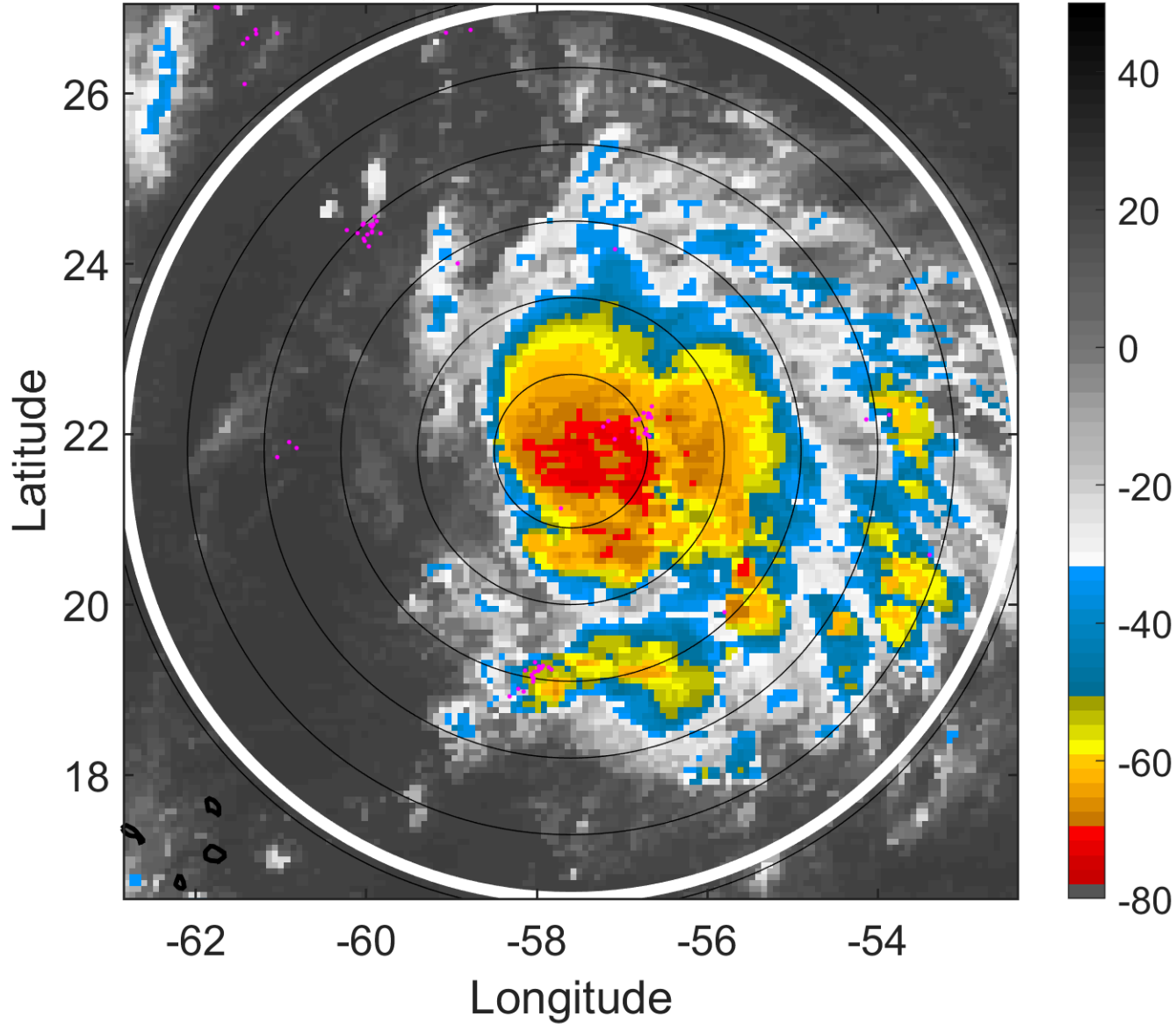

### 6-h IR BT Differences & Lightning

$\Delta$ t: 2006091200 (20.2 LT) - 2006091118 (14.2 LT)

Lightning: 20.2 LT  $\pm$  1.5 h (dots)

PT: SLCP | EA: INACT

08L (GORDON) | 50 kt TS

S: 5.2 m s<sup>-1</sup> (M) | H: 63°

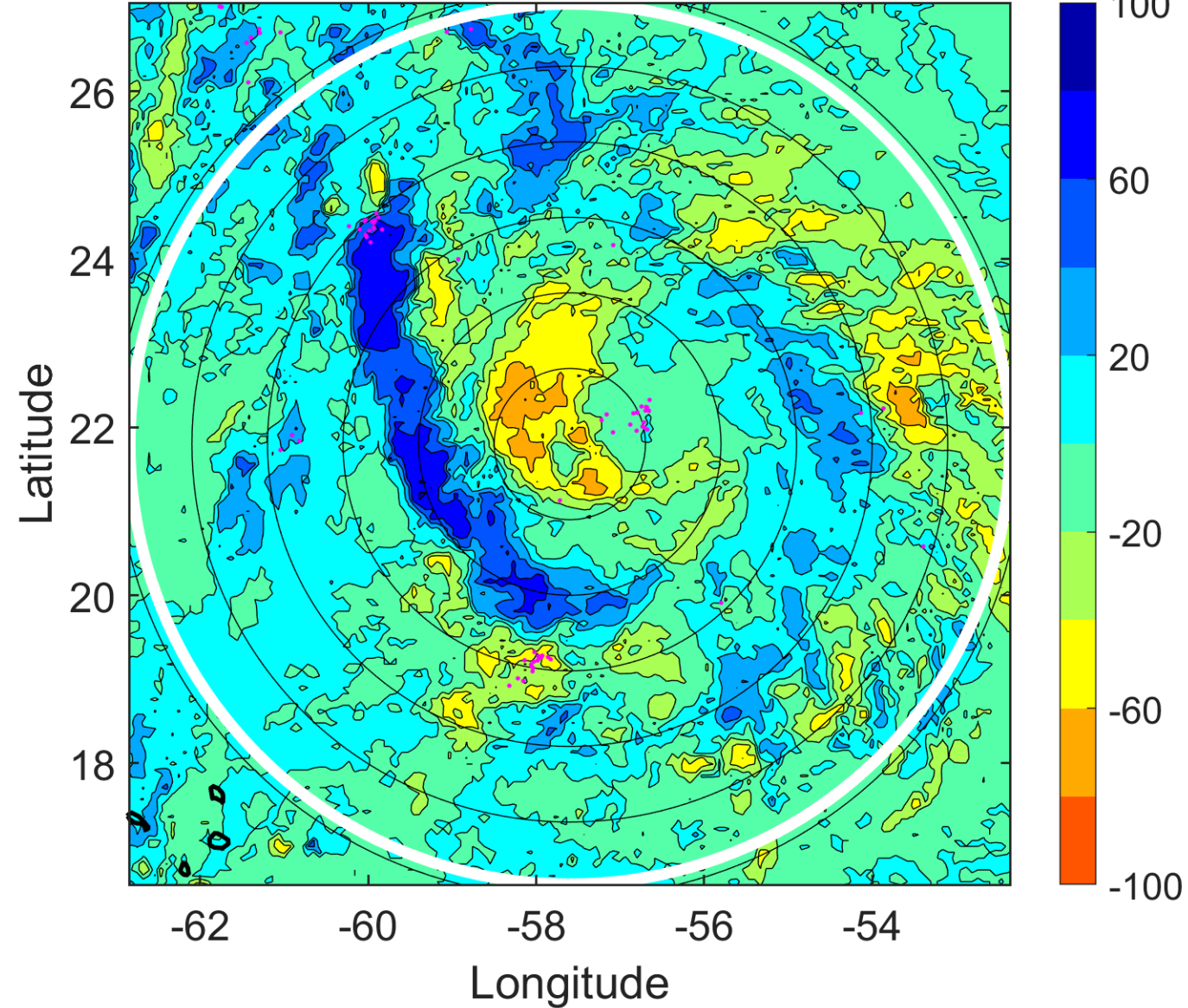

### IR BT & Lightning

t: 2006091203 (23.1 LT)

Lightning: 23.1 LT  $\pm$  1.5 h (dots)

PT: SLCP | EA: INACT

08L (GORDON) | 50 kt TS

S: 4.9 m s<sup>-1</sup> (M) | H: 73°

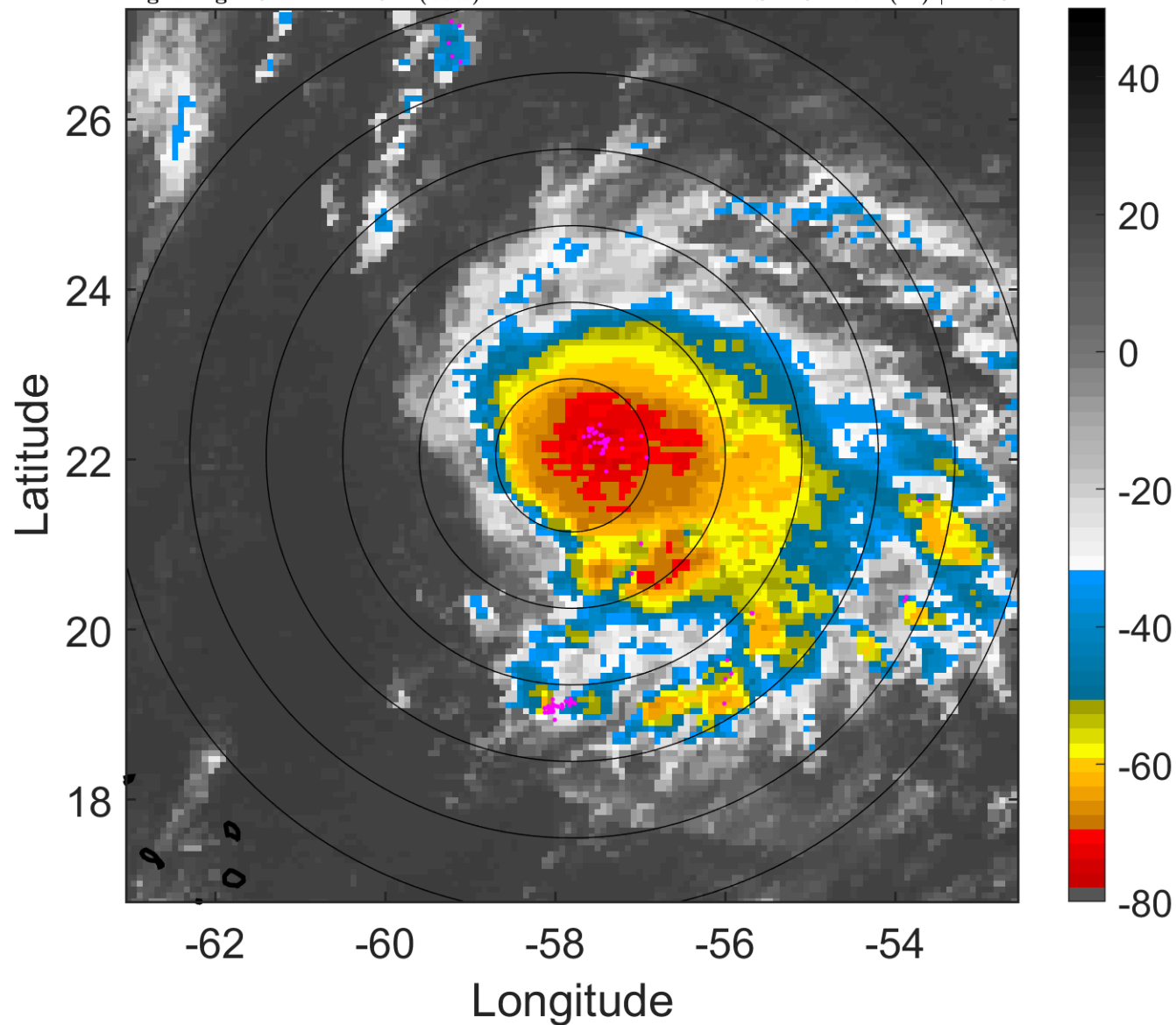

### 6-h IR BT Differences & Lightning

$\Delta$ t: 2006091203 (23.1 LT) - 2006091121 (17.2 LT)

Lightning: 23.1 LT  $\pm$  1.5 h (dots)

PT: SLCP | EA: INACT

08L (GORDON) | 50 kt TS

S: 4.9 m s<sup>-1</sup> (M) | H: 73°

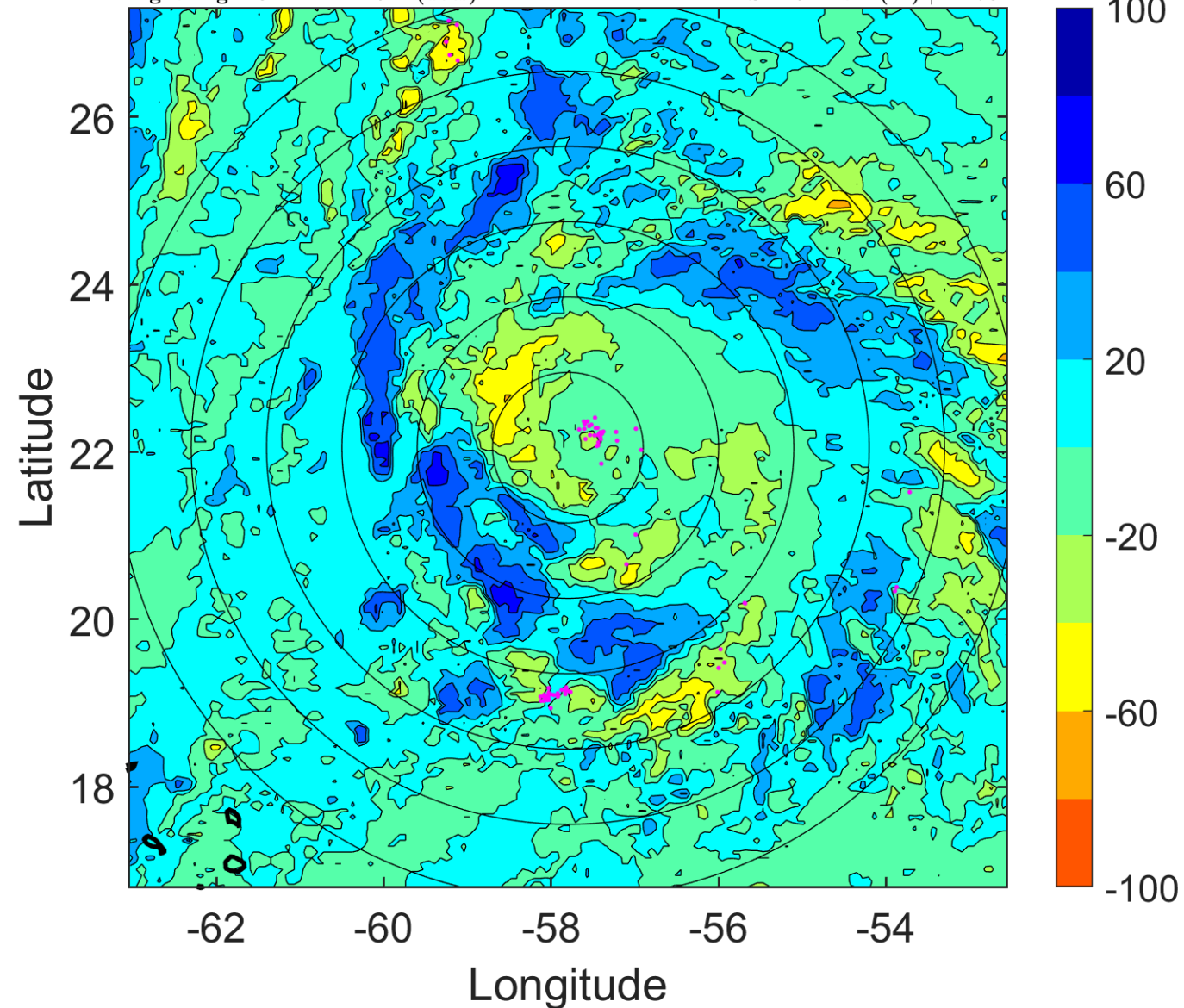

### IR BT & Lightning

t: 2006091206 (2.1 LT)

Lightning: 2.1 LT  $\pm$  1.5 h (dots)

PT: LLCP | EA: QUASI

08L (GORDON) | 50 kt TS

S: 4.6 m s<sup>-1</sup> (M) | H: 83°

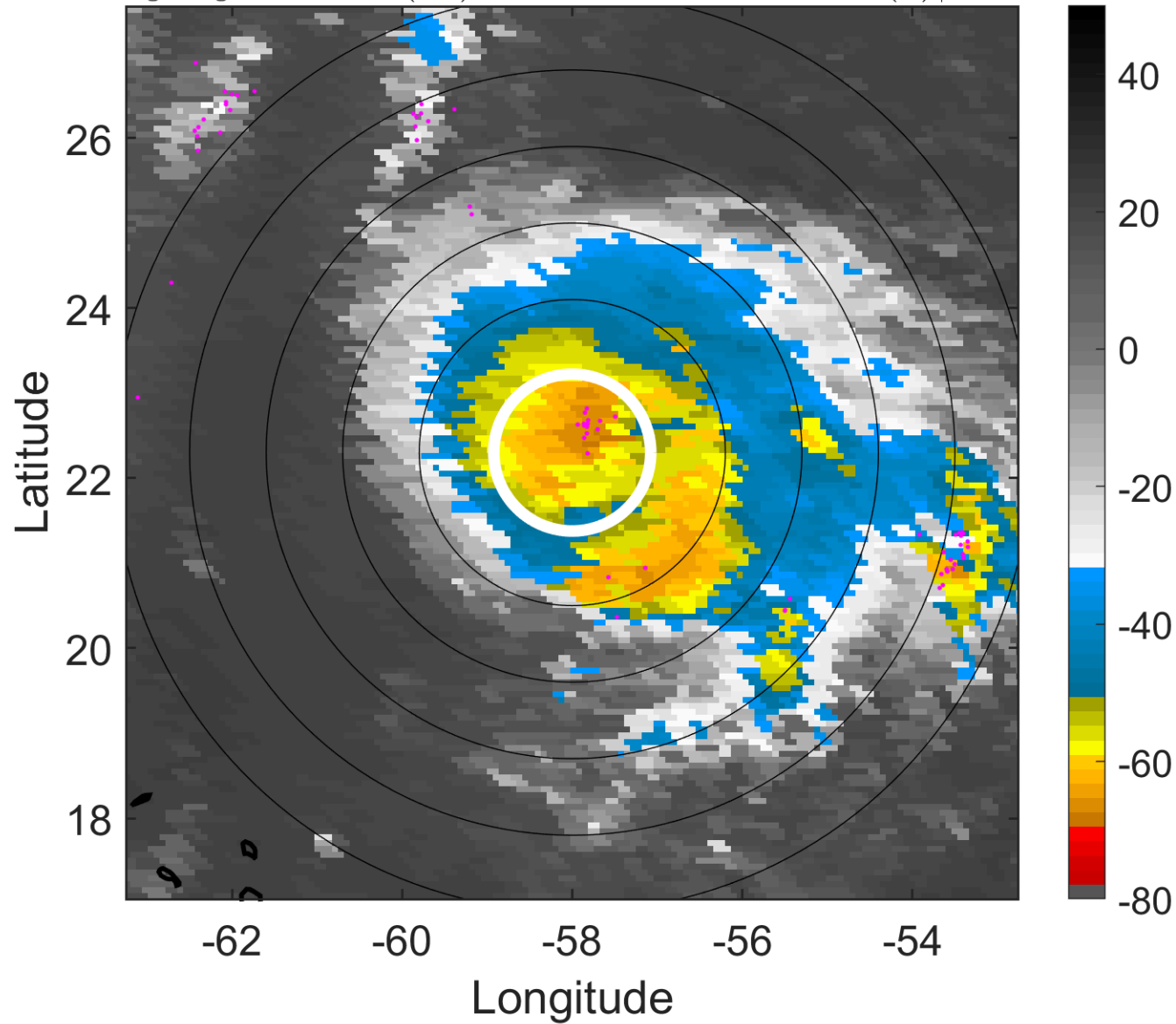

### 6-h IR BT Differences & Lightning

$\Delta$ t: 2006091206 (2.1 LT) - 2006091200 (20.2 LT)

Lightning: 2.1 LT  $\pm$  1.5 h (dots)

PT: LLCP | EA: QUASI

08L (GORDON) | 50 kt TS

S: 4.6 m s<sup>-1</sup> (M) | H: 83°

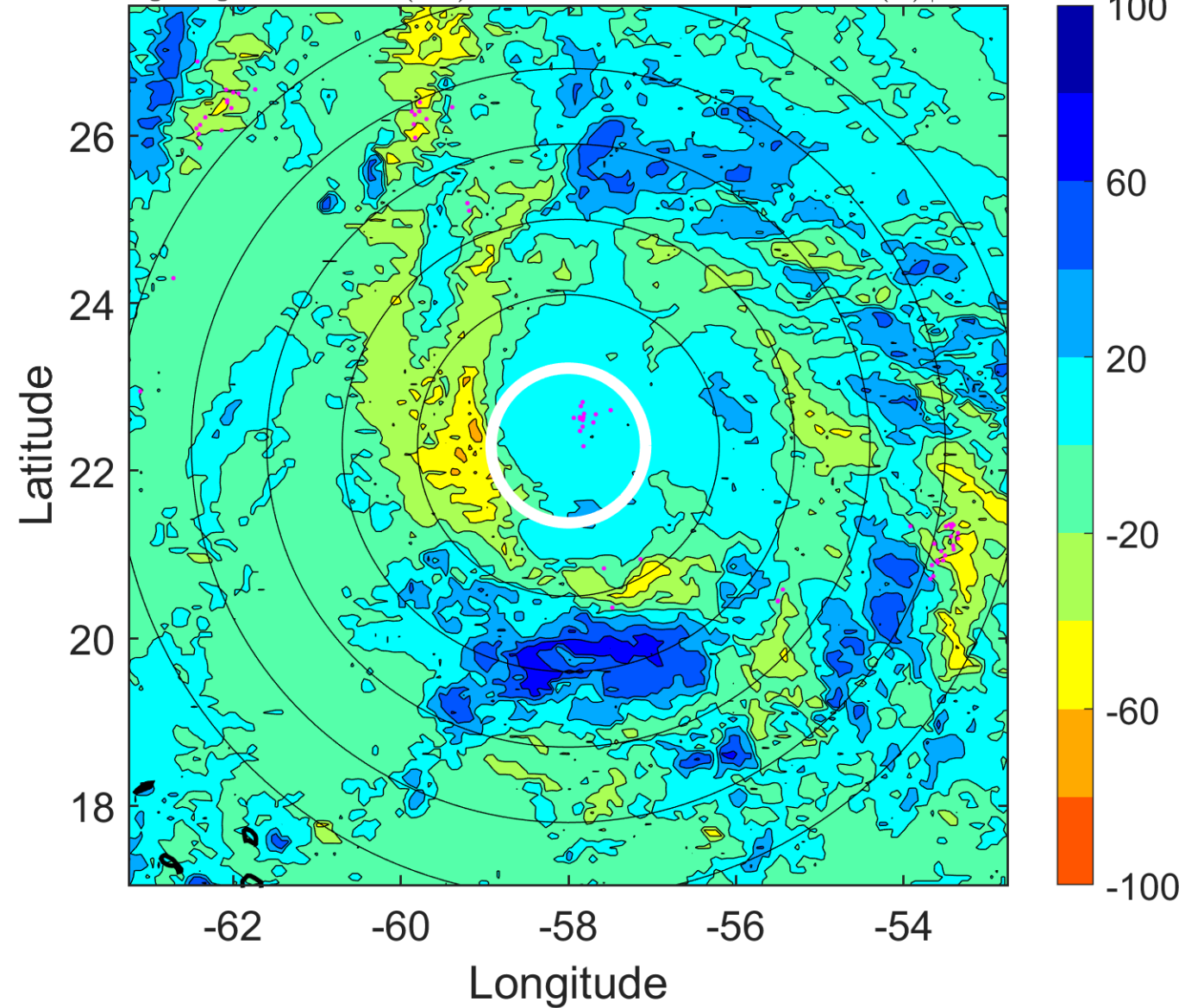



### IR BT & Lightning

t: 2006091209 (5.1 LT)

Lightning: 5.1 LT  $\pm$  1.5 h (dots)

PT: LLCP | EA: QUASI

08L (GORDON) | 50 kt TS

S: 4.2 m s<sup>-1</sup> (L) | H: 74°

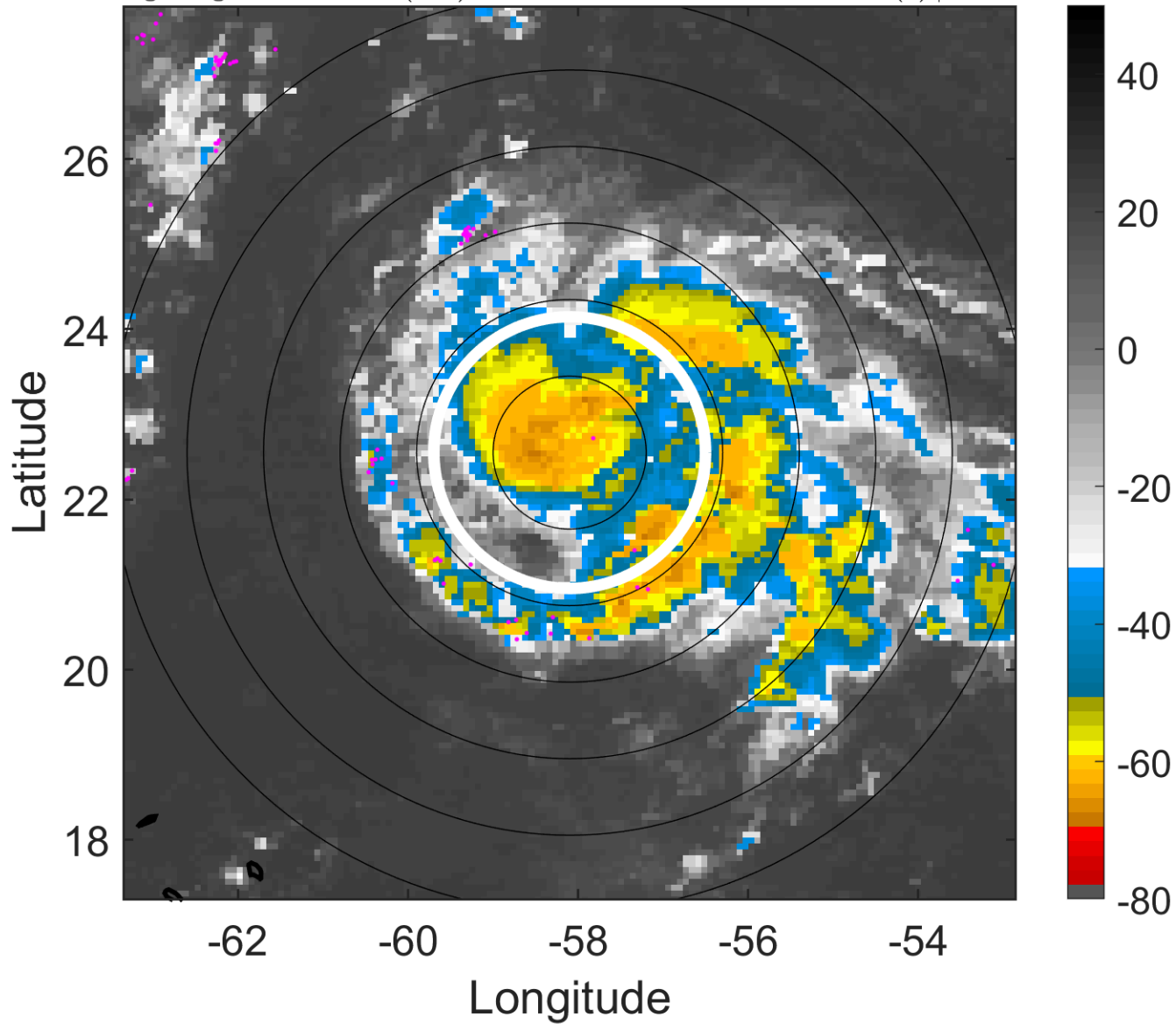

### 6-h IR BT Differences & Lightning

$\Delta$ t: 2006091209 (5.1 LT) - 2006091203 (23.1 LT)

Lightning: 5.1 LT  $\pm$  1.5 h (dots)

PT: LLCP | EA: QUASI

08L (GORDON) | 50 kt TS

S: 4.2 m s<sup>-1</sup> (L) | H: 74°

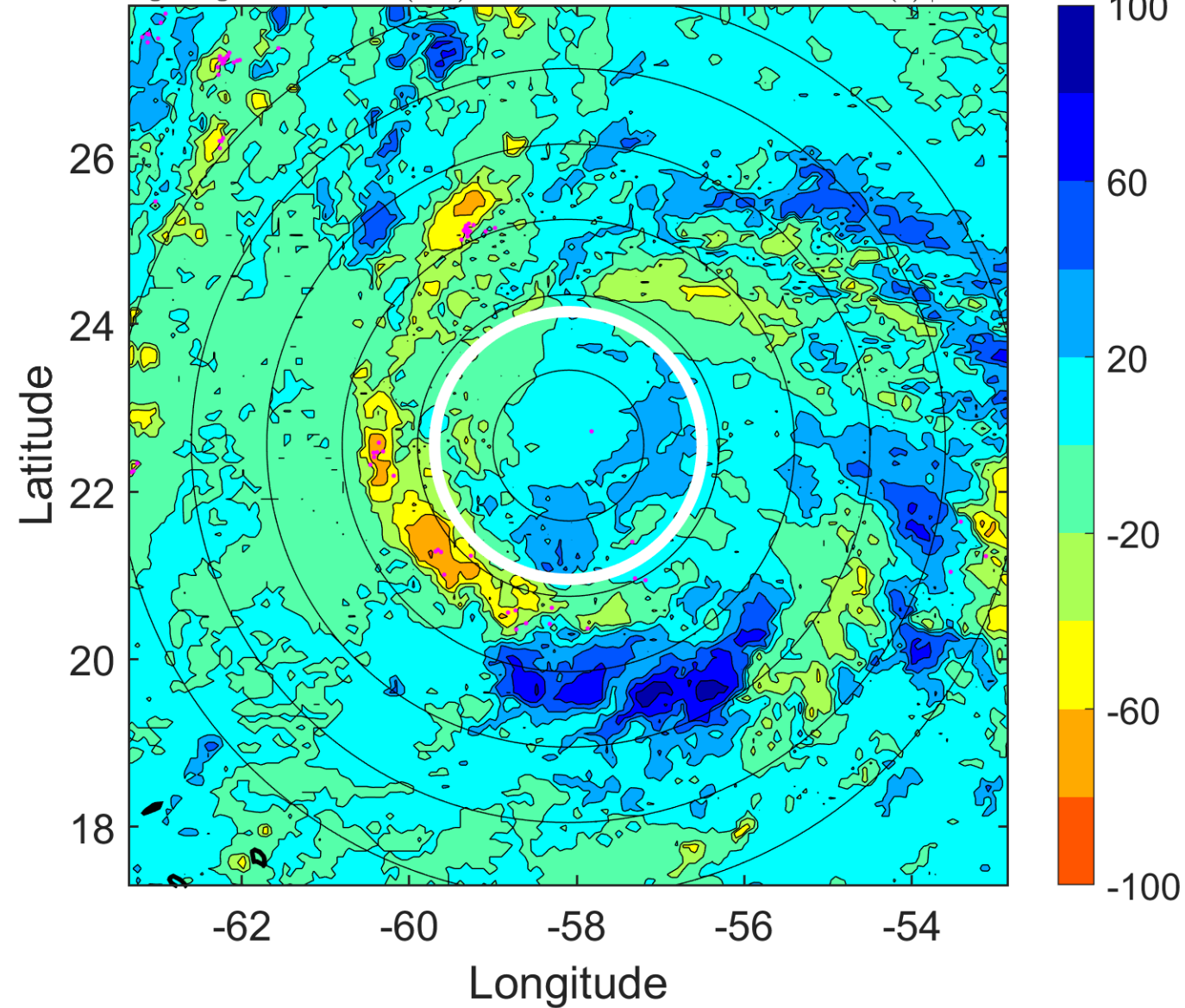

### IR BT & Lightning

t: 2006091212 (8.1 LT)

Lightning: 8.1 LT  $\pm$  1.5 h (dots)

PT: LLCP | EA: QUASI

08L (GORDON) | 50 kt TS

S: 3.8 m s<sup>-1</sup> (L) | H: 65°

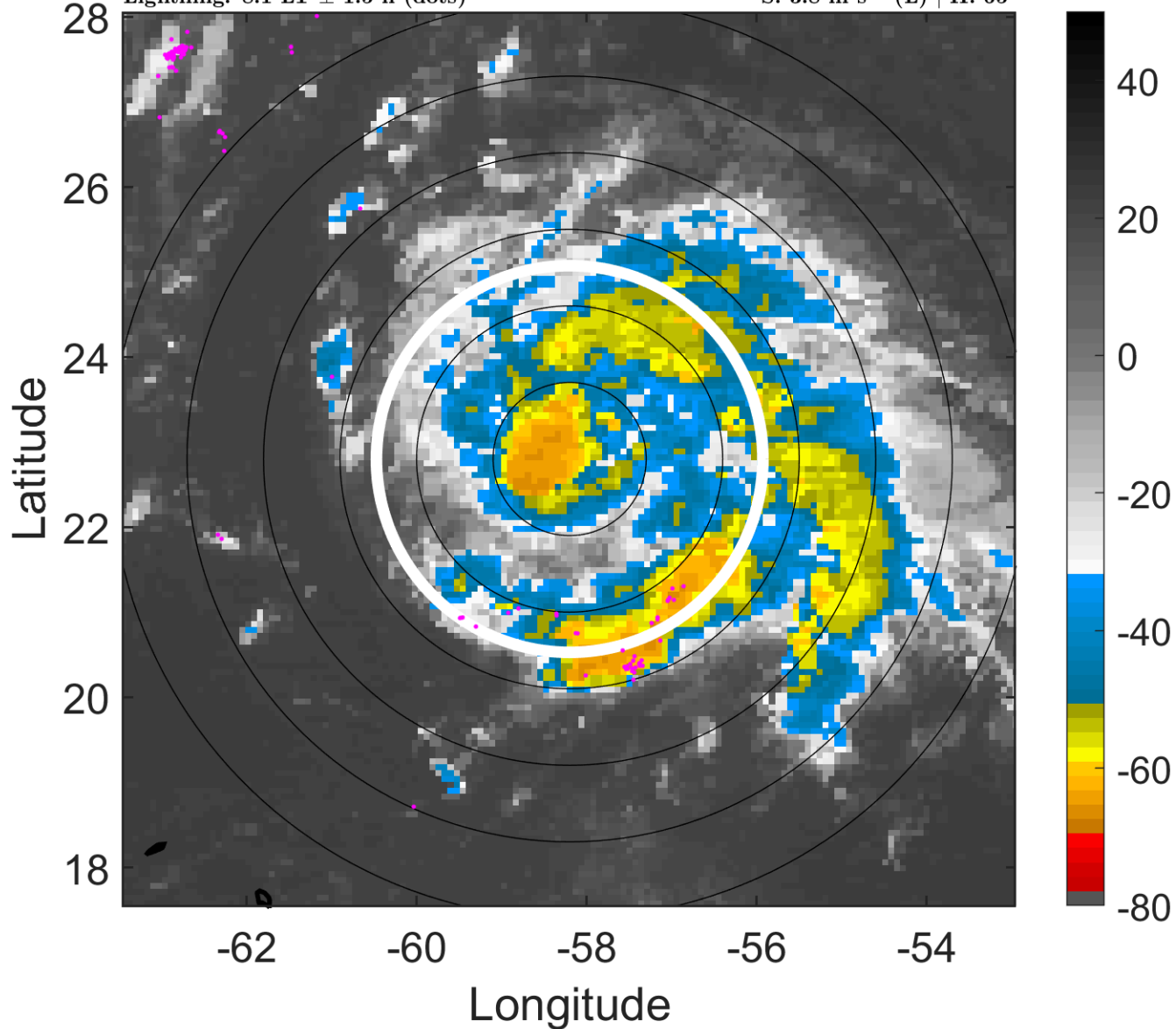

### 6-h IR BT Differences & Lightning

$\Delta$ t: 2006091212 (8.1 LT) - 2006091206 (2.1 LT)

Lightning: 8.1 LT  $\pm$  1.5 h (dots)

PT: LLCP | EA: QUASI

08L (GORDON) | 50 kt TS

S: 3.8 m s<sup>-1</sup> (L) | H: 65°

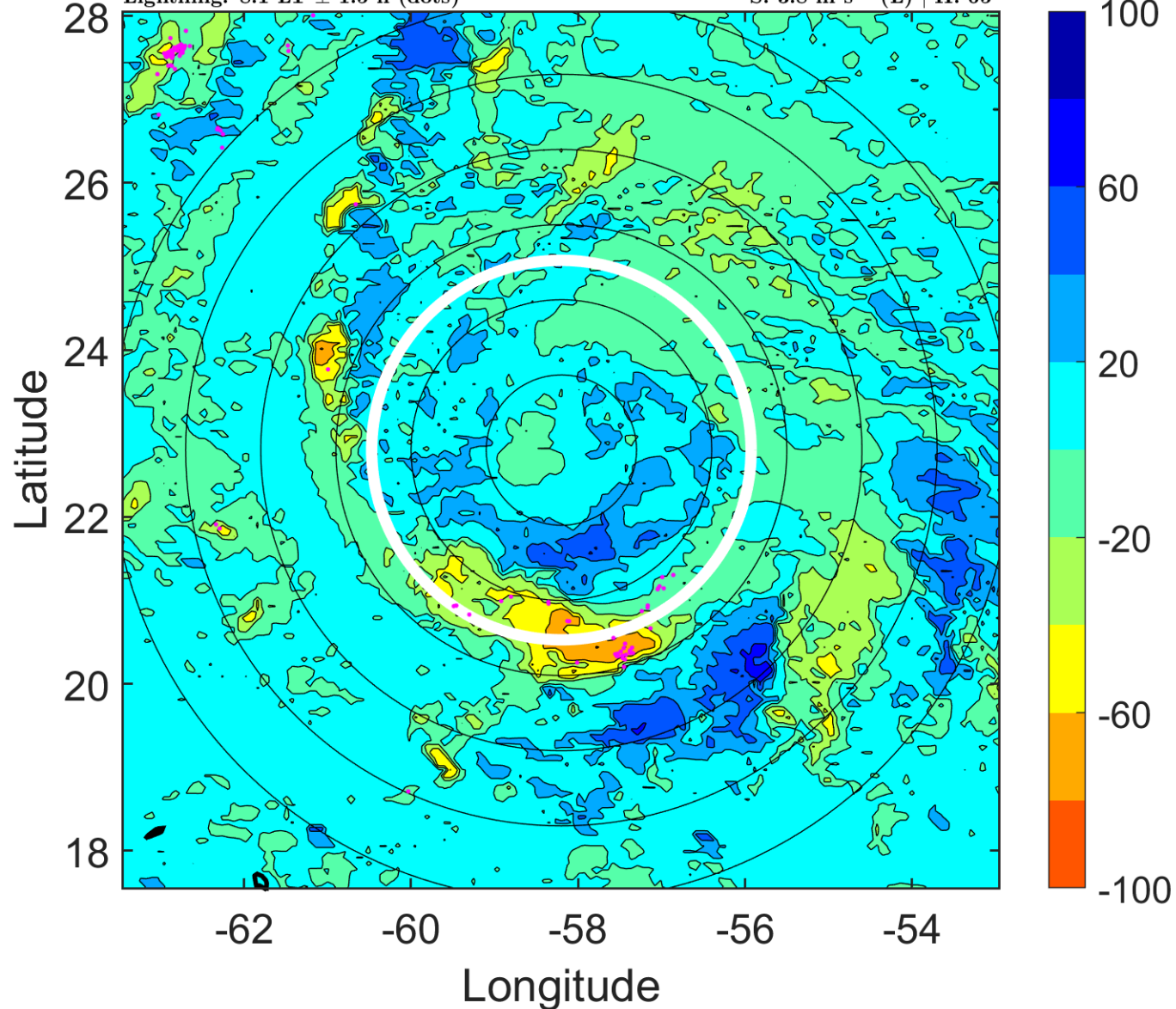

### IR BT & Lightning

t: 2006091215 (11.1 LT)

Lightning: 11.1 LT  $\pm$  1.5 h (dots)

PT: LLCP | EA: QUASI

08L (GORDON) | 52.5 kt TS

S: 4.4 m s<sup>-1</sup> (M) | H: 60.5°

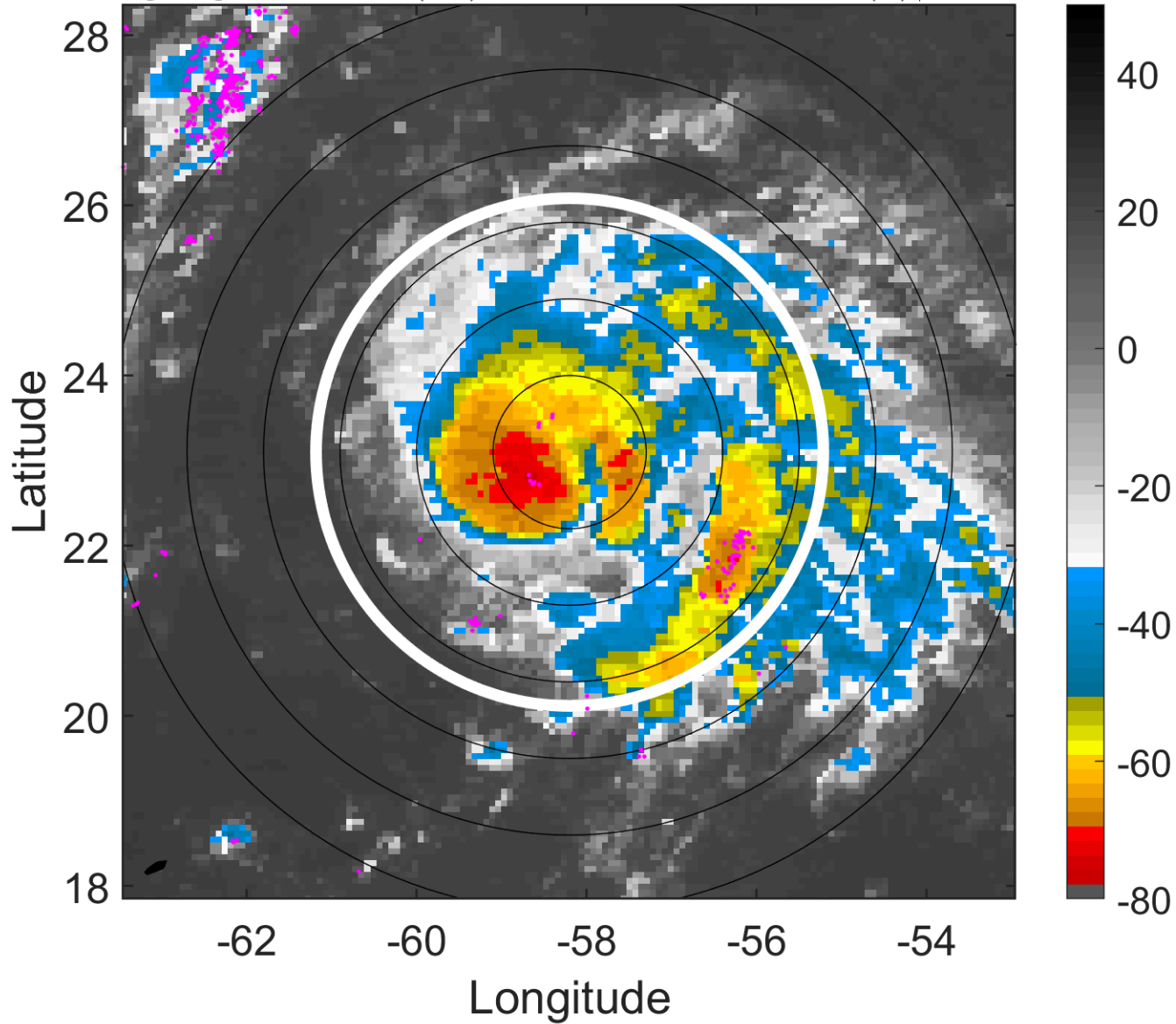

### 6-h IR BT Differences & Lightning

$\Delta$ t: 2006091215 (11.1 LT) - 2006091209 (5.1 LT)

Lightning: 11.1 LT  $\pm$  1.5 h (dots)

PT: LLCP | EA: QUASI

08L (GORDON) | 52.5 kt TS

S: 4.4 m s<sup>-1</sup> (M) | H: 60.5°

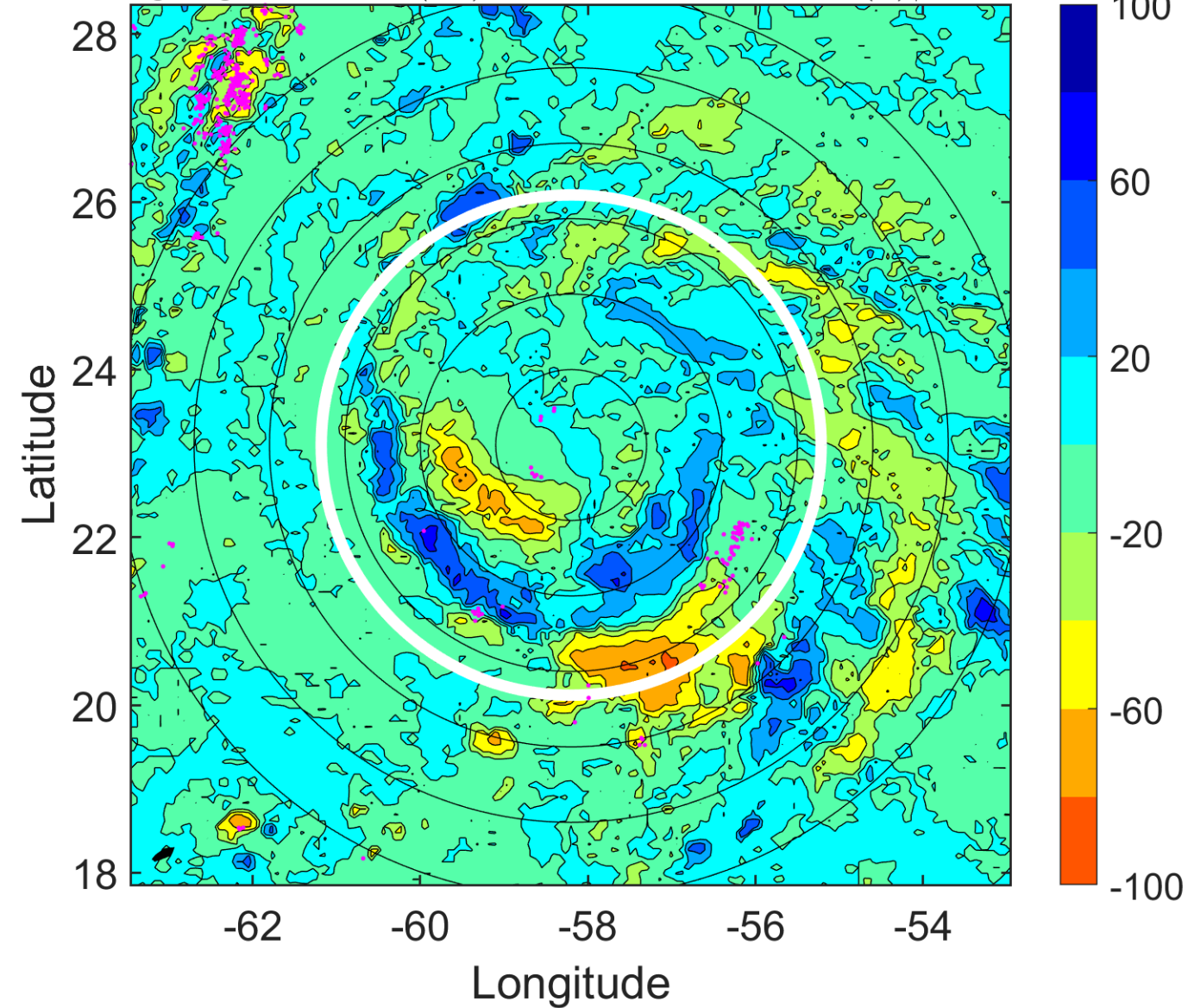



### IR BT & Lightning

t: 2006091218 (14.1 LT)

Lightning: 14.1 LT  $\pm$  1.5 h (dots)

PT: LLCP | EA: QUASI

08L (GORDON) | 55 kt TS

S: 5.1 m s<sup>-1</sup> (M) | H: 56°

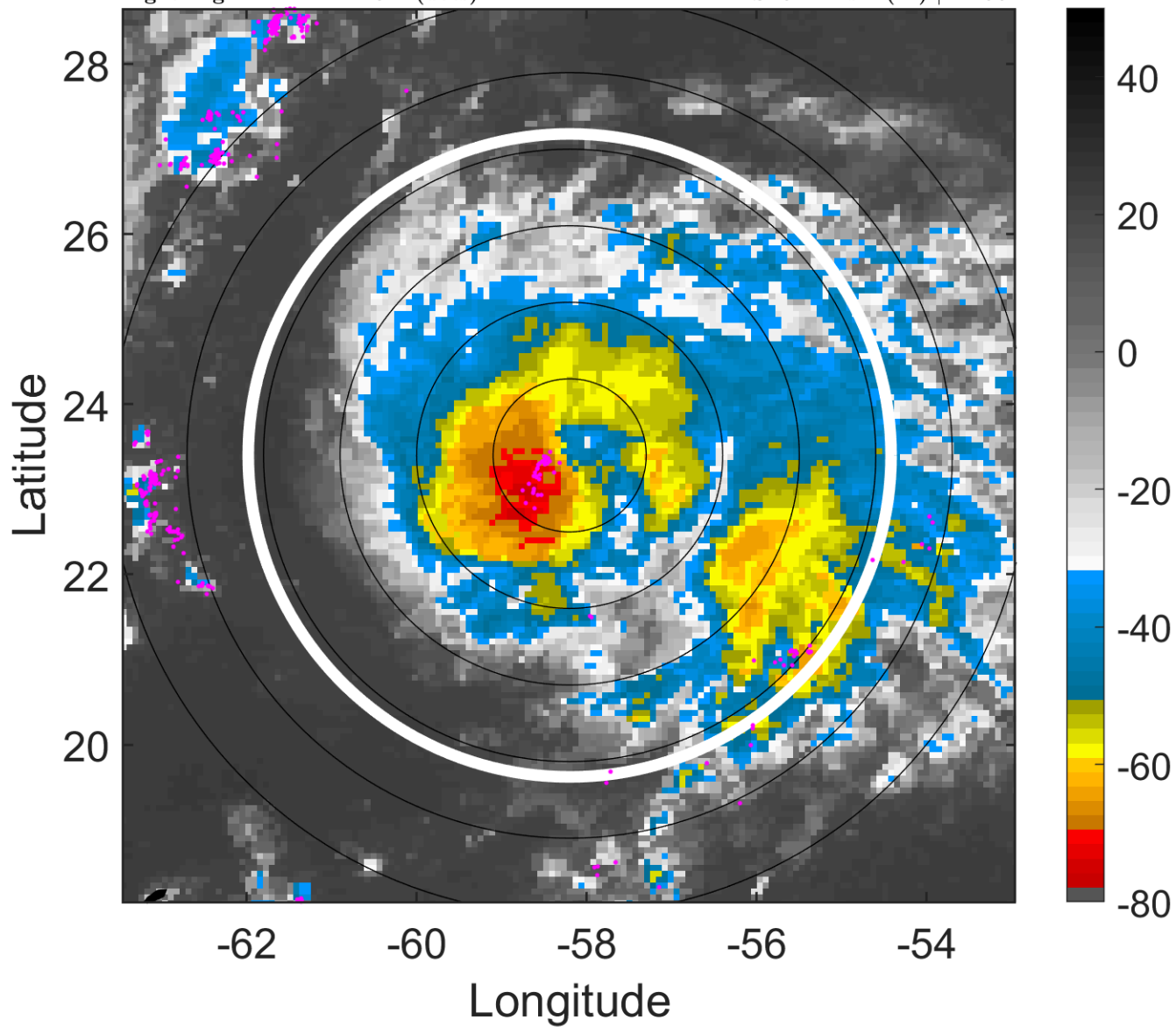

### 6-h IR BT Differences & Lightning

$\Delta$ t: 2006091218 (14.1 LT) - 2006091212 (8.1 LT)

Lightning: 14.1 LT  $\pm$  1.5 h (dots)

PT: LLCP | EA: QUASI

08L (GORDON) | 55 kt TS

S: 5.1 m s<sup>-1</sup> (M) | H: 56°

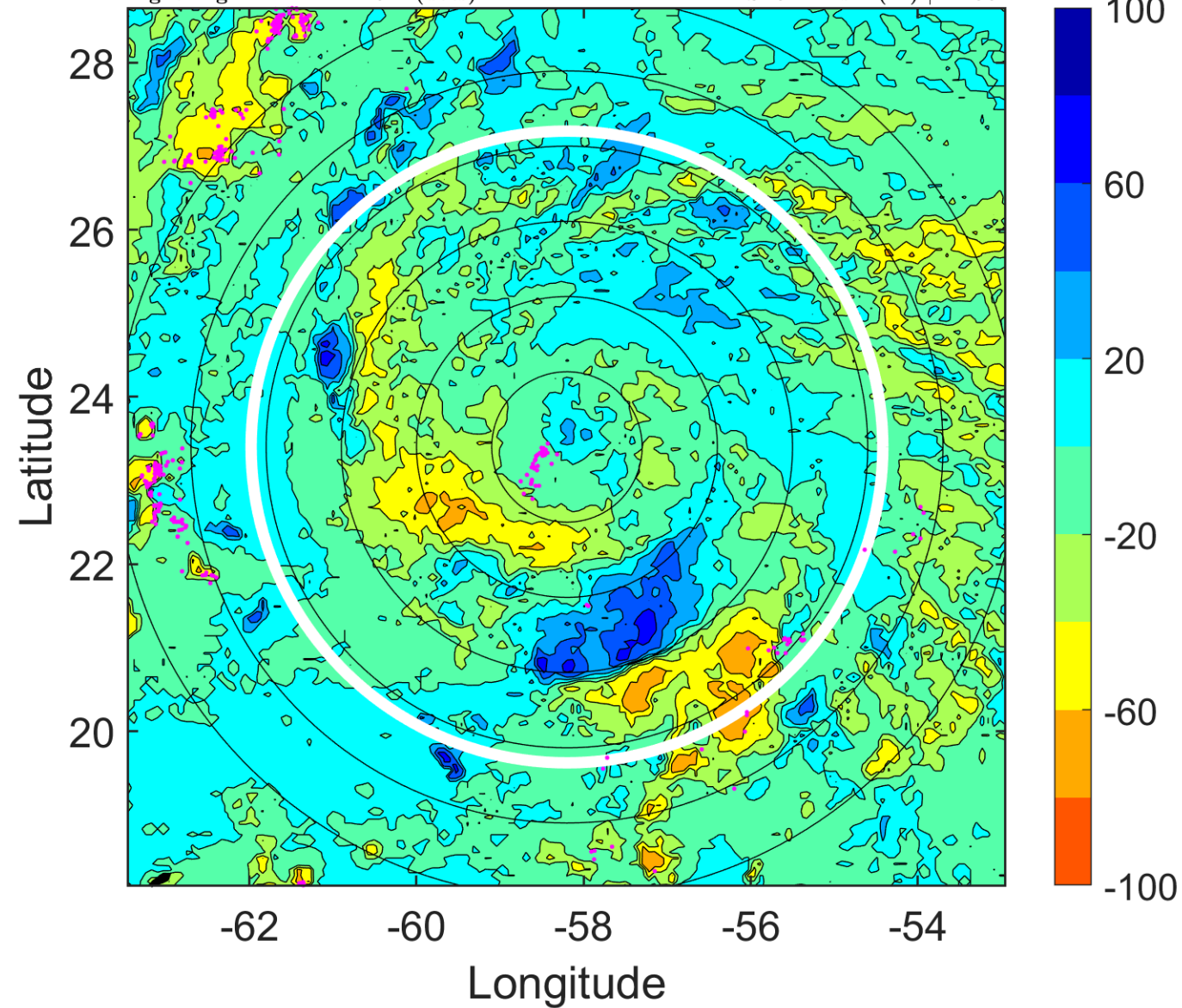

### IR BT & Lightning

t: 2006091221 (17.1 LT)

Lightning: 17.1 LT  $\pm$  1.5 h (dots)

PT: LLCP | EA: QUASI

08L (GORDON) | 60 kt TS

S: 3.9 m s<sup>-1</sup> (L) | H: 57°

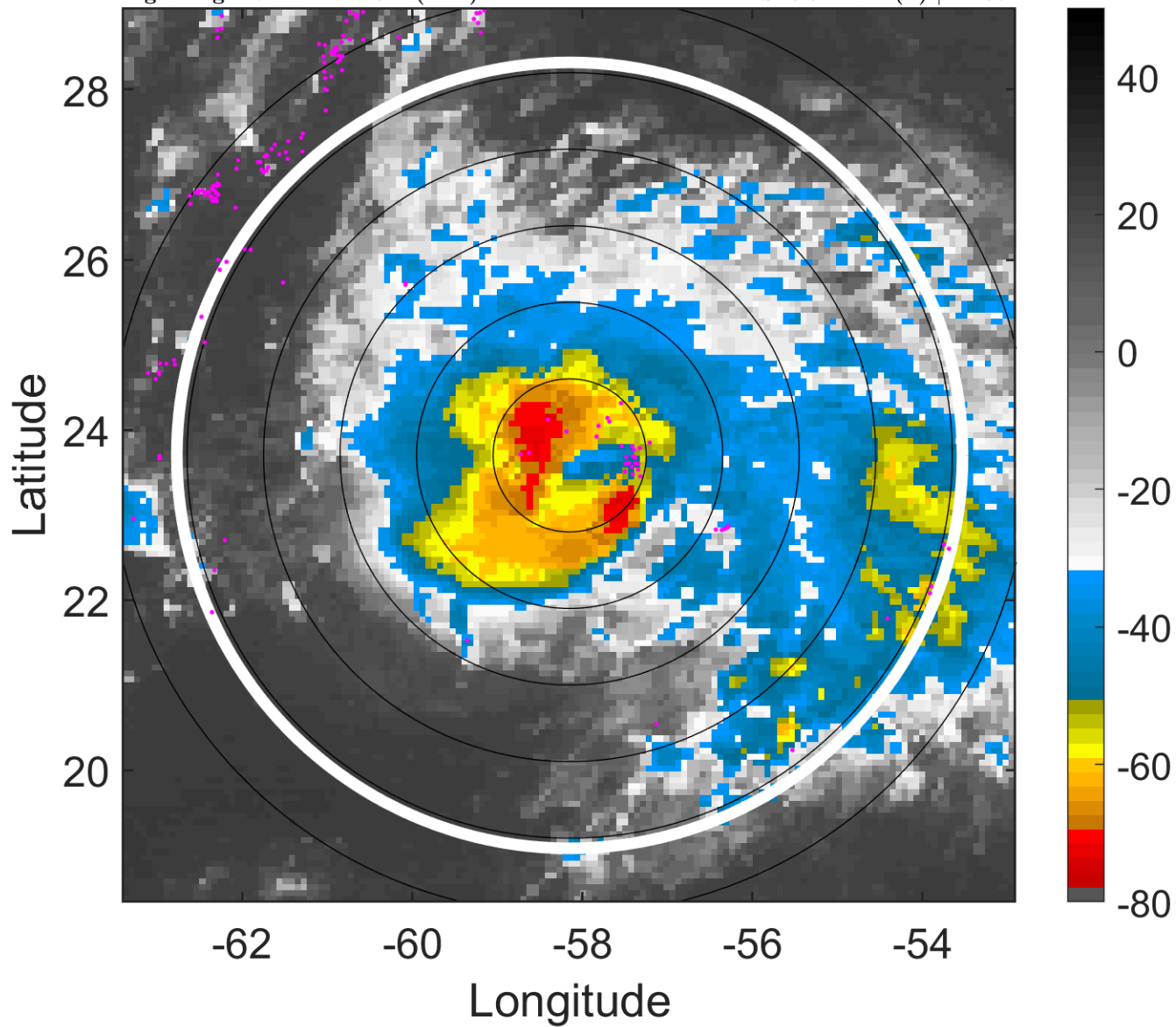

### 6-h IR BT Differences & Lightning

$\Delta$ t: 2006091221 (17.1 LT) - 2006091215 (11.1 LT)

Lightning: 17.1 LT  $\pm$  1.5 h (dots)

PT: LLCP | EA: QUASI

08L (GORDON) | 60 kt TS

S: 3.9 m s<sup>-1</sup> (L) | H: 57°

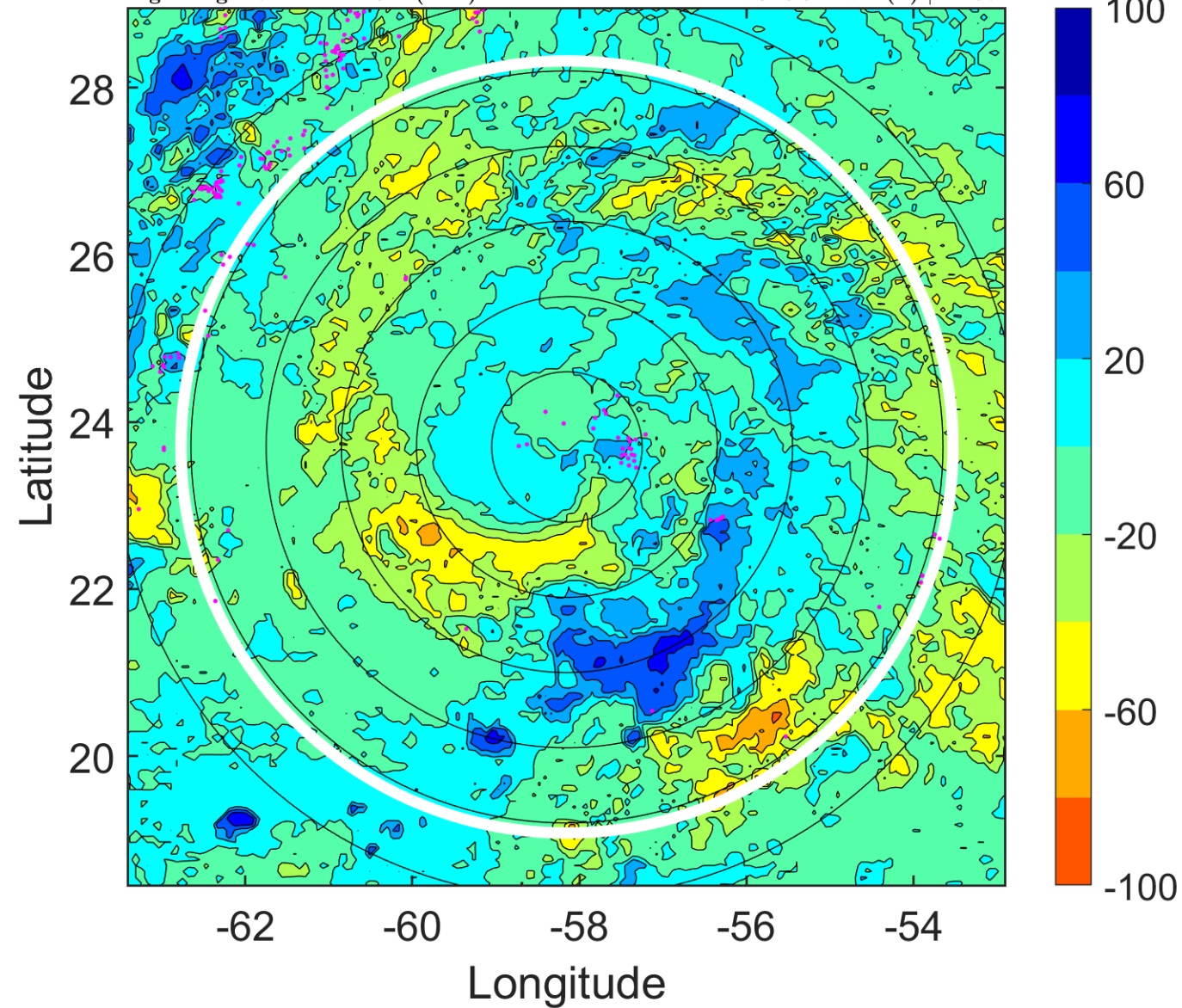



### IR BT & Lightning

t: 2006091300 (20.1 LT)

Lightning: 20.1 LT  $\pm$  1.5 h (dots)

PT: LLCP | EA: QUASI

08L (GORDON) | 65 kt C1

S: 2.6 m s<sup>-1</sup> (L) | H: 58°

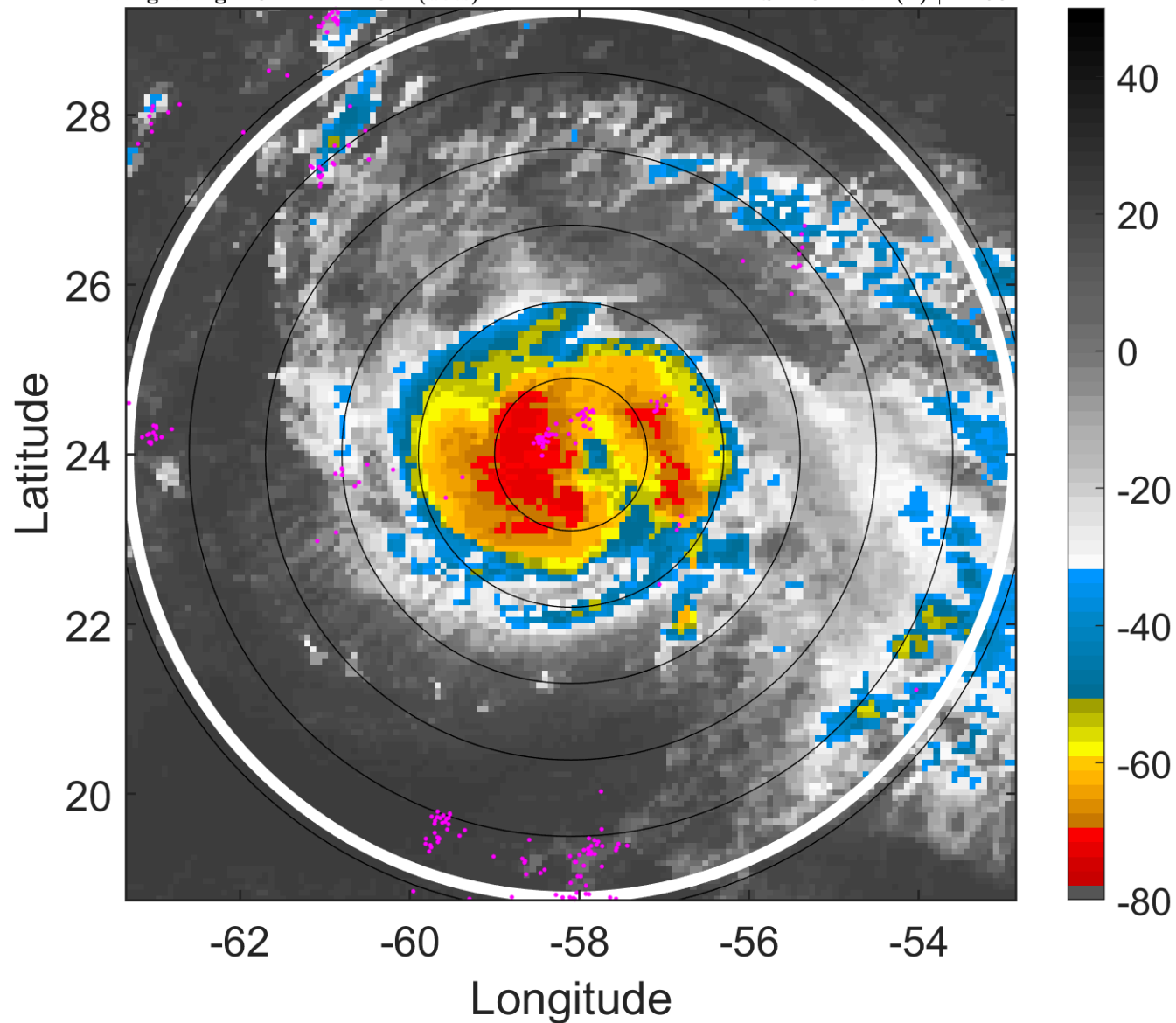

### 6-h IR BT Differences & Lightning

$\Delta$ t: 2006091300 (20.1 LT) - 2006091218 (14.1 LT)

Lightning: 20.1 LT  $\pm$  1.5 h (dots)

PT: LLCP | EA: QUASI

08L (GORDON) | 65 kt C1

S: 2.6 m s<sup>-1</sup> (L) | H: 58°

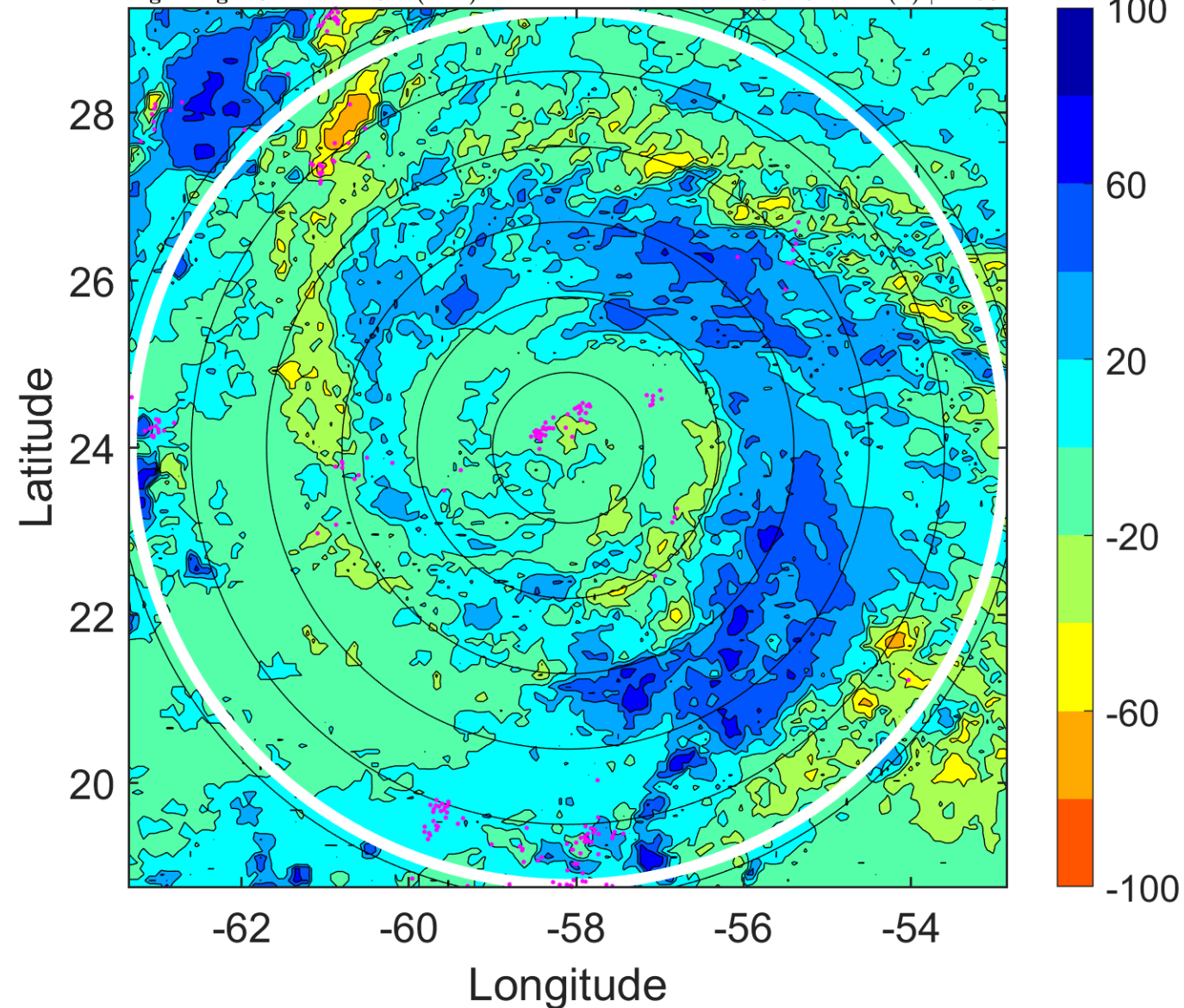



### IR BT & Lightning

t: 2006091303 (23.1 LT)

Lightning: 23.1 LT  $\pm$  1.5 h (dots)

PT: LLCP | EA: QUASI

08L (GORDON) | 67.5 kt C1

S: 3.1 m s<sup>-1</sup> (L) | H: 56°

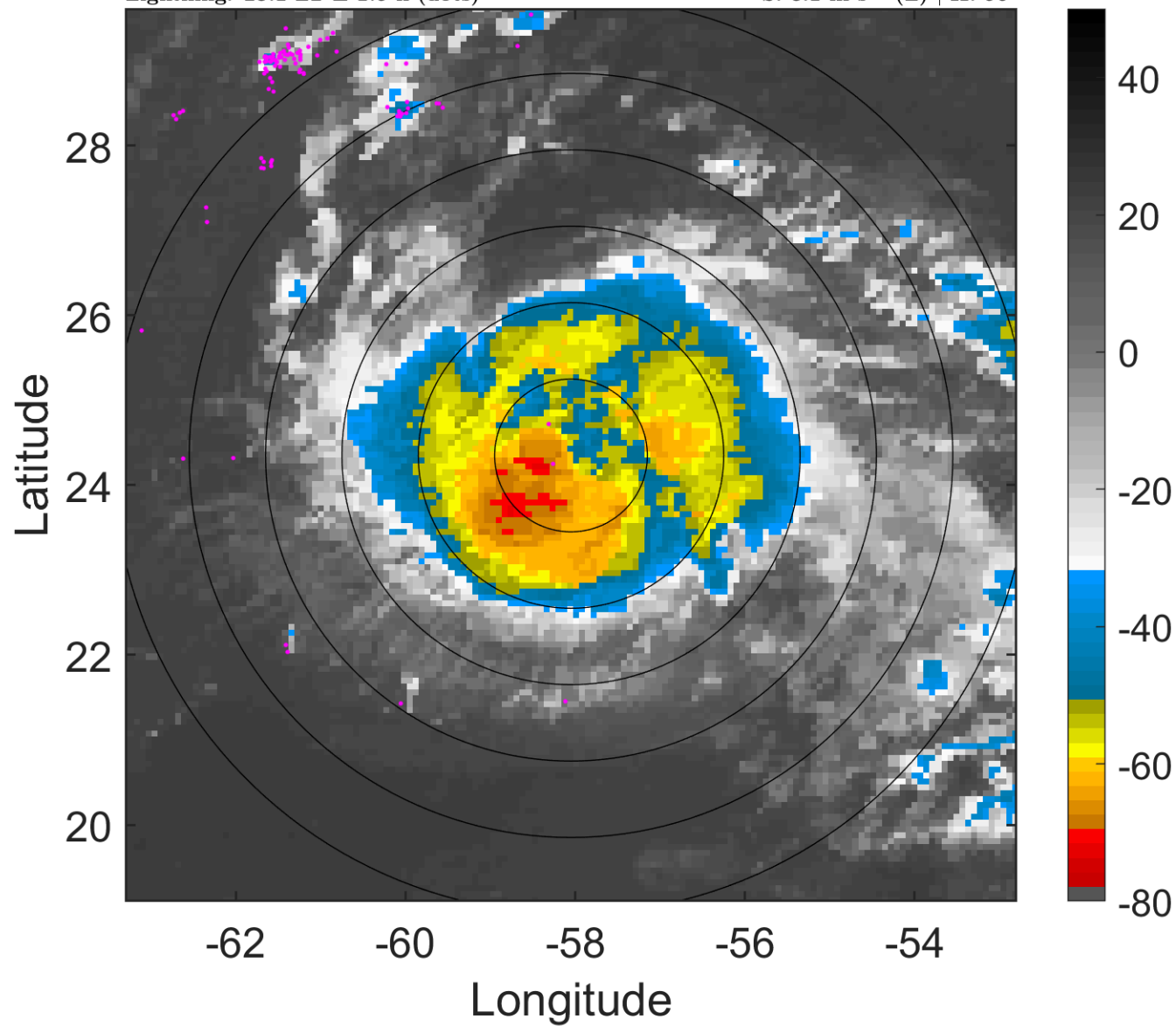

### 6-h IR BT Differences & Lightning

$\Delta$ t: 2006091303 (23.1 LT) - 2006091221 (17.1 LT)

Lightning: 23.1 LT  $\pm$  1.5 h (dots)

PT: LLCP | EA: QUASI

08L (GORDON) | 67.5 kt C1

S: 3.1 m s<sup>-1</sup> (L) | H: 56°

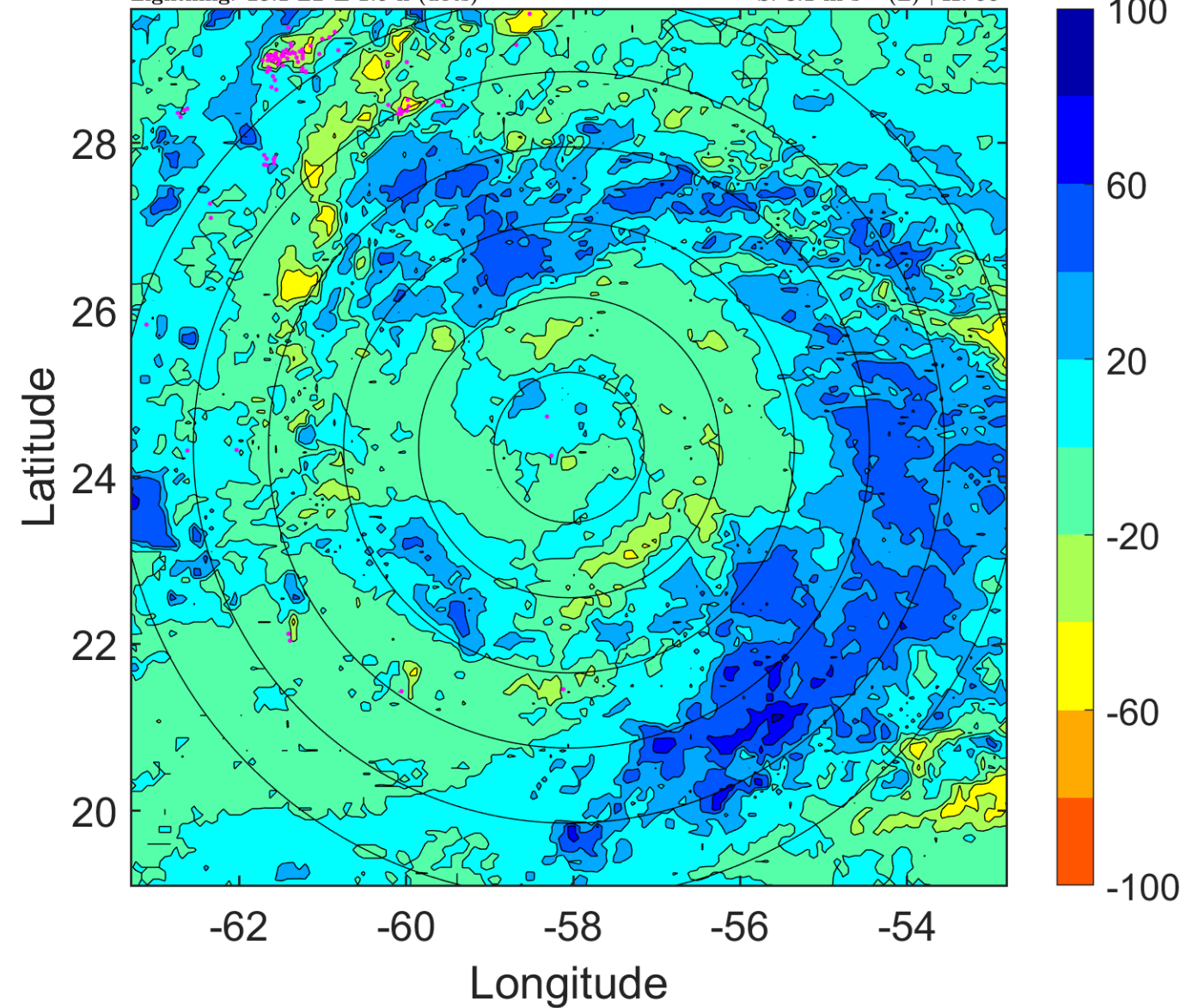

### IR BT & Lightning

t: 2006091306 (2.1 LT)

Lightning: 2.1 LT  $\pm$  1.5 h (dots)

PT: LLCP | EA: QUASI

08L (GORDON) | 70 kt C1

S: 3.7 m s<sup>-1</sup> (L) | H: 54°

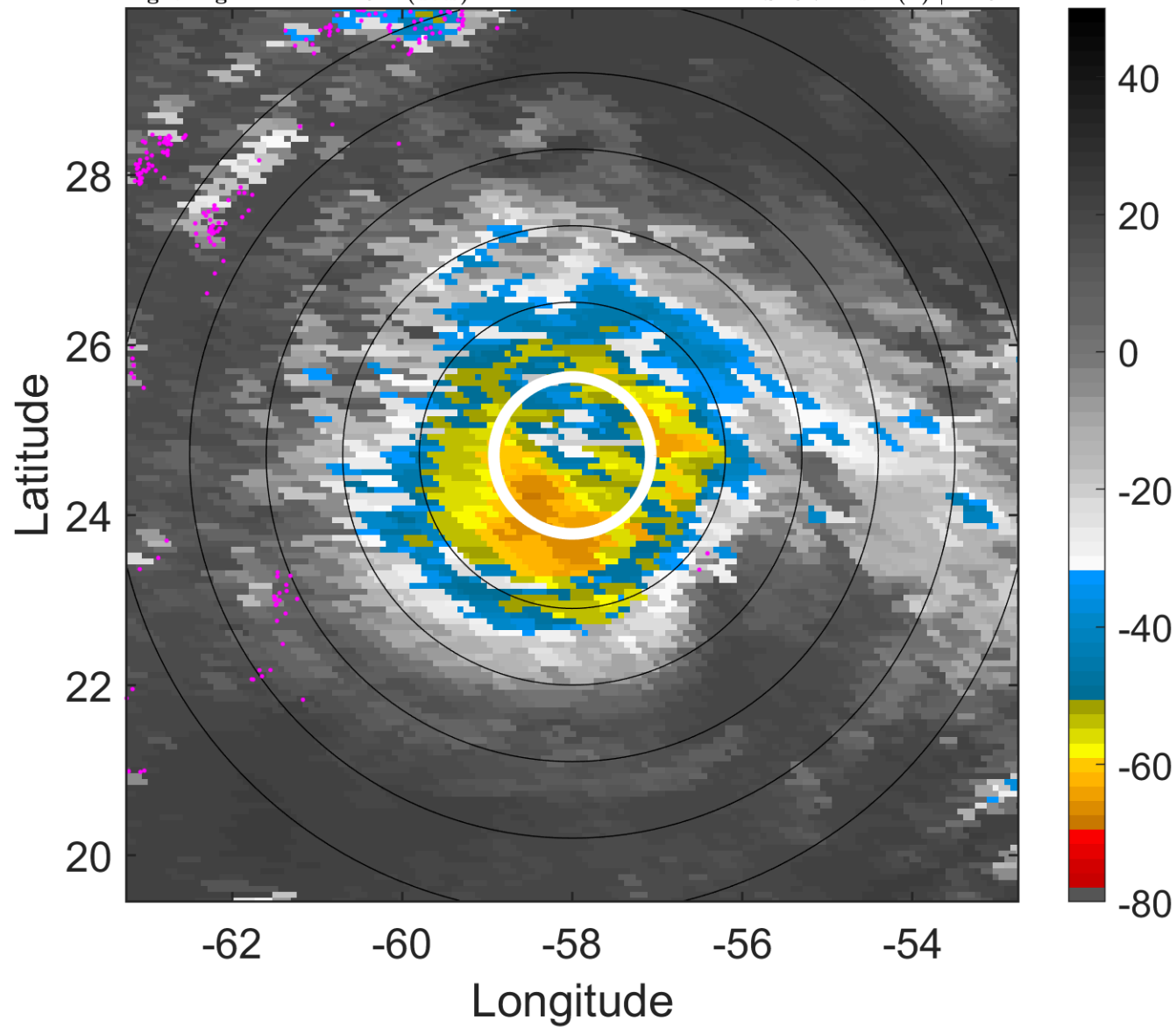

### 6-h IR BT Differences & Lightning

$\Delta$ t: 2006091306 (2.1 LT) - 2006091300 (20.1 LT)

Lightning: 2.1 LT  $\pm$  1.5 h (dots)

PT: LLCP | EA: QUASI

08L (GORDON) | 70 kt C1

S: 3.7 m s<sup>-1</sup> (L) | H: 54°

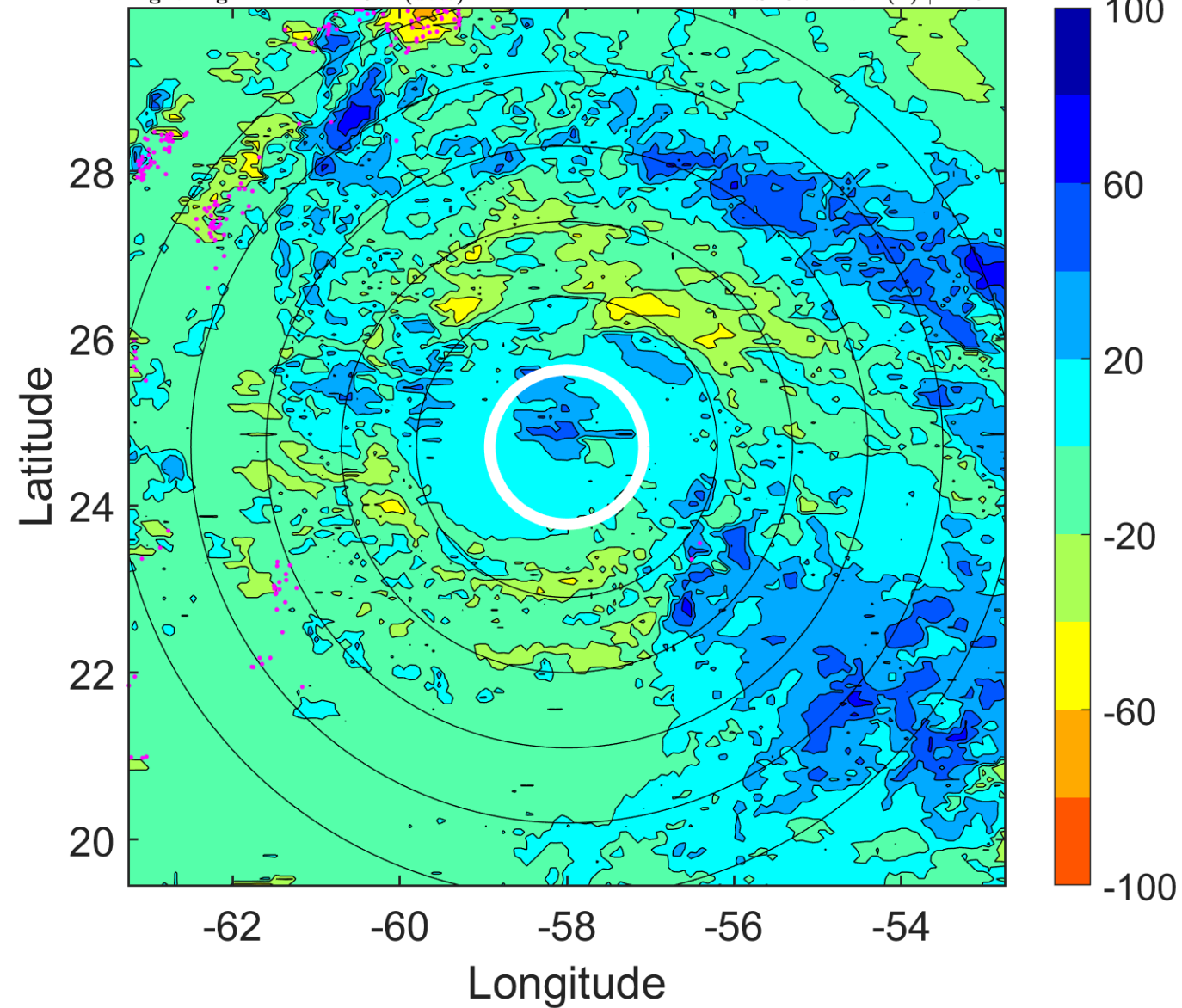

### IR BT & Lightning

t: 2006091309 (5.1 LT)

Lightning: 5.1 LT  $\pm$  1.5 h (dots)

PT: LLCP | EA: QUASI

08L (GORDON) | 75 kt C1

S: 4.4 m s<sup>-1</sup> (M) | H: 71.5°

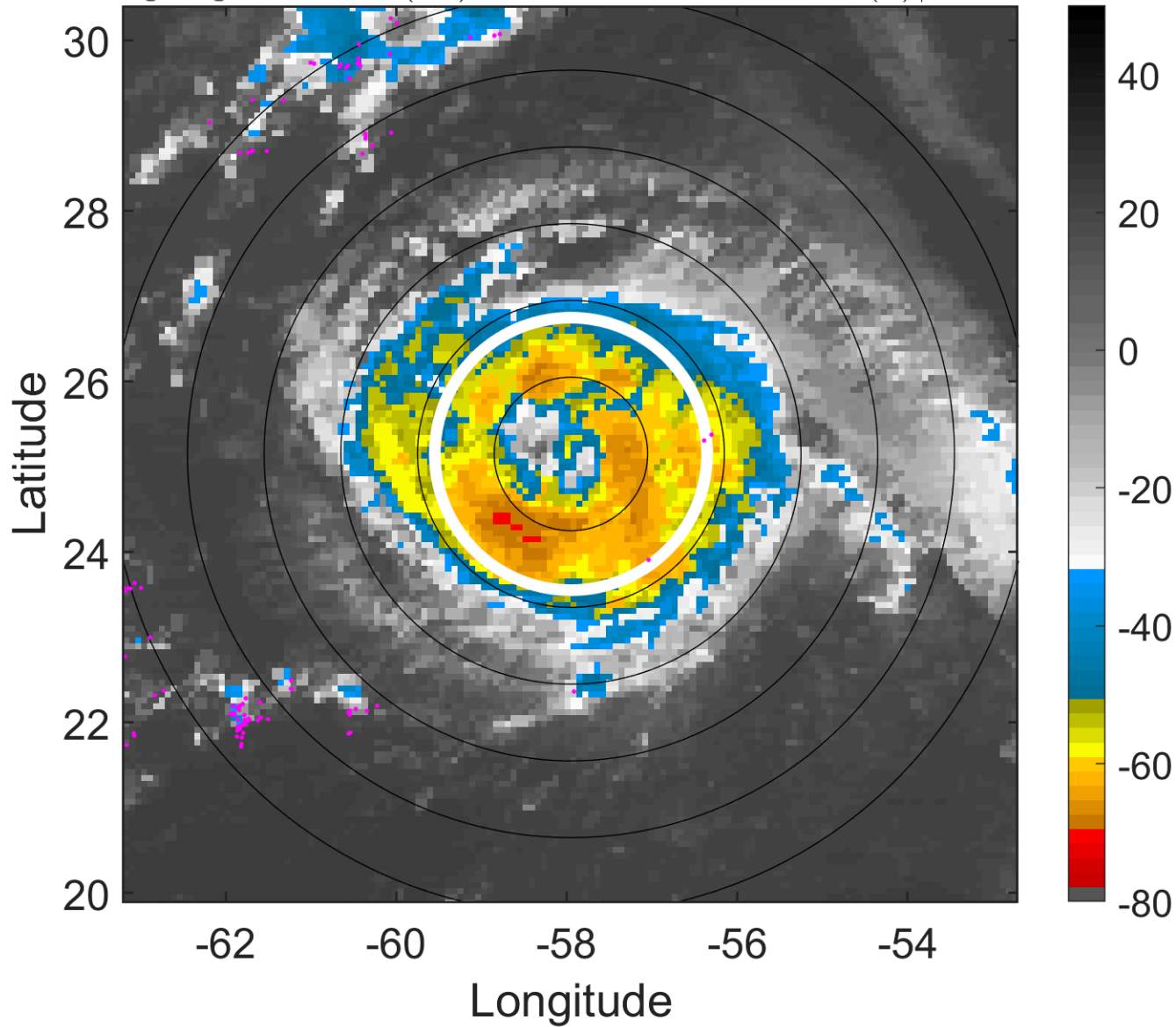

### 6-h IR BT Differences & Lightning

$\Delta$ t: 2006091309 (5.1 LT) - 2006091303 (23.1 LT)

Lightning: 5.1 LT  $\pm$  1.5 h (dots)

PT: LLCP | EA: QUASI

08L (GORDON) | 75 kt C1

S: 4.4 m s<sup>-1</sup> (M) | H: 71.5°

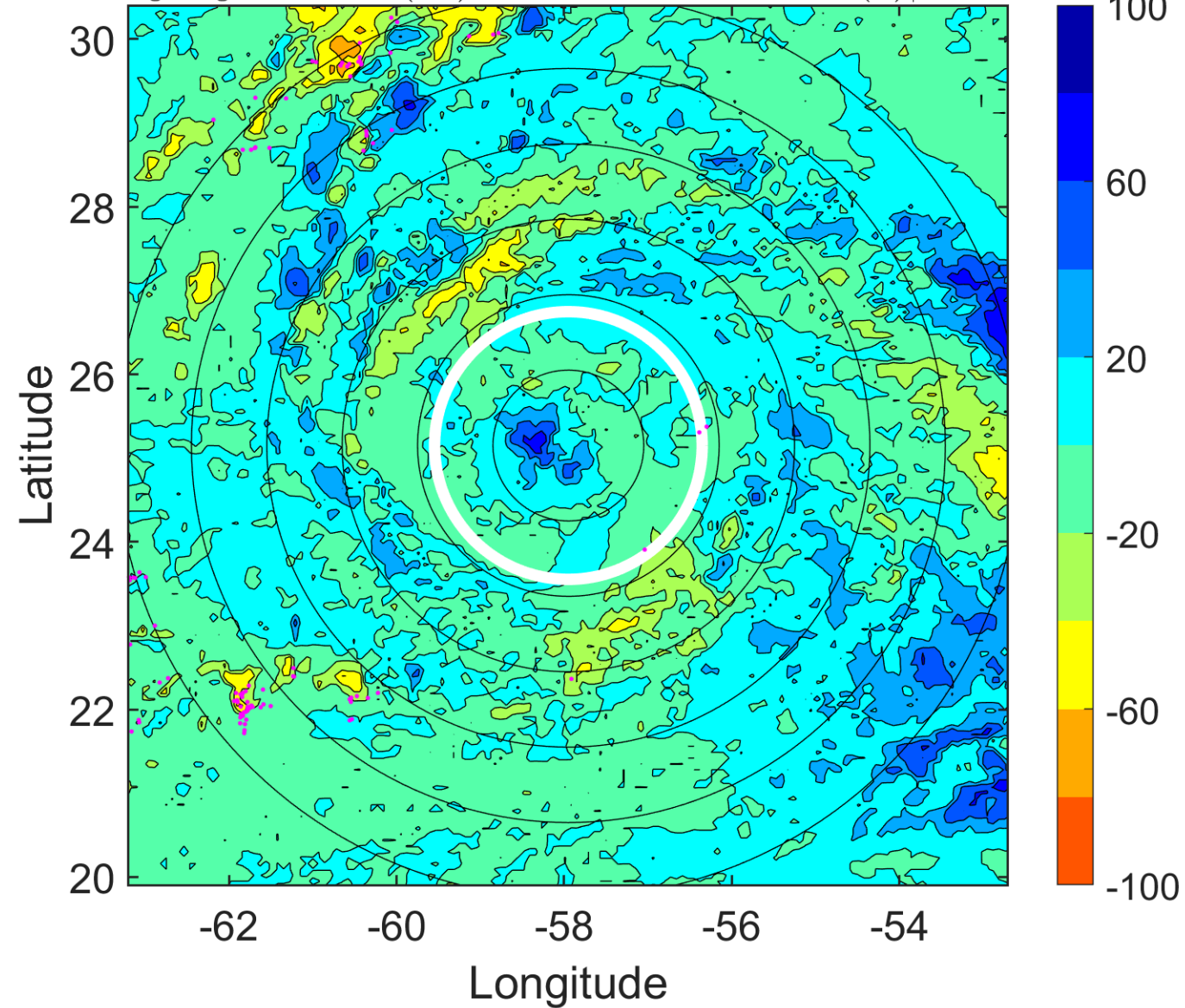



### IR BT & Lightning

t: 2006091312 (8.1 LT)

Lightning: 8.1 LT  $\pm$  1.5 h (dots)

PT: LLCP | EA: QUASI

08L (GORDON) | 80 kt C1

S: 5.2 m s<sup>-1</sup> (M) | H: 89°

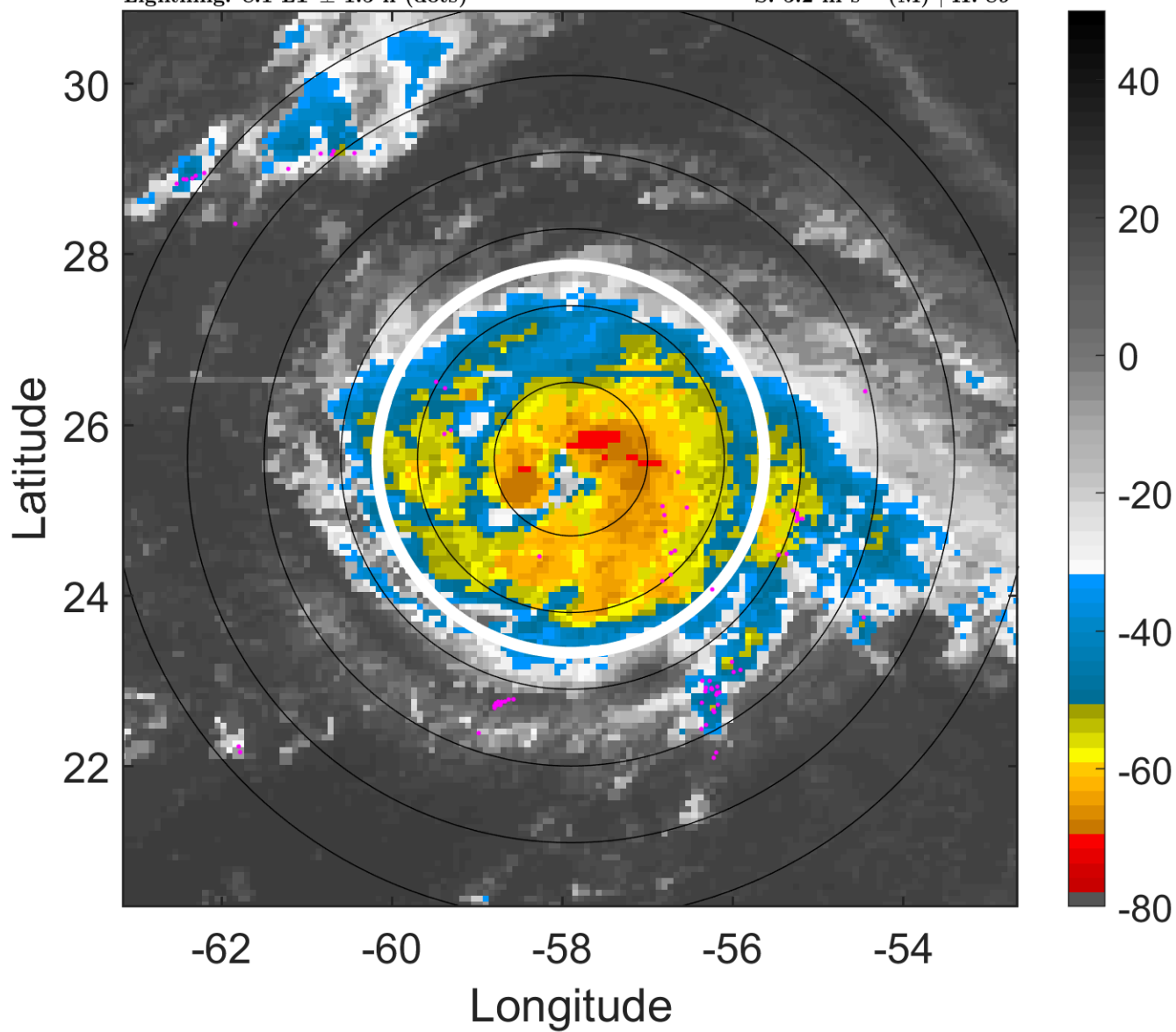

### 6-h IR BT Differences & Lightning

$\Delta$ t: 2006091312 (8.1 LT) - 2006091306 (2.1 LT)

Lightning: 8.1 LT  $\pm$  1.5 h (dots)

PT: LLCP | EA: QUASI

08L (GORDON) | 80 kt C1

S: 5.2 m s<sup>-1</sup> (M) | H: 89°

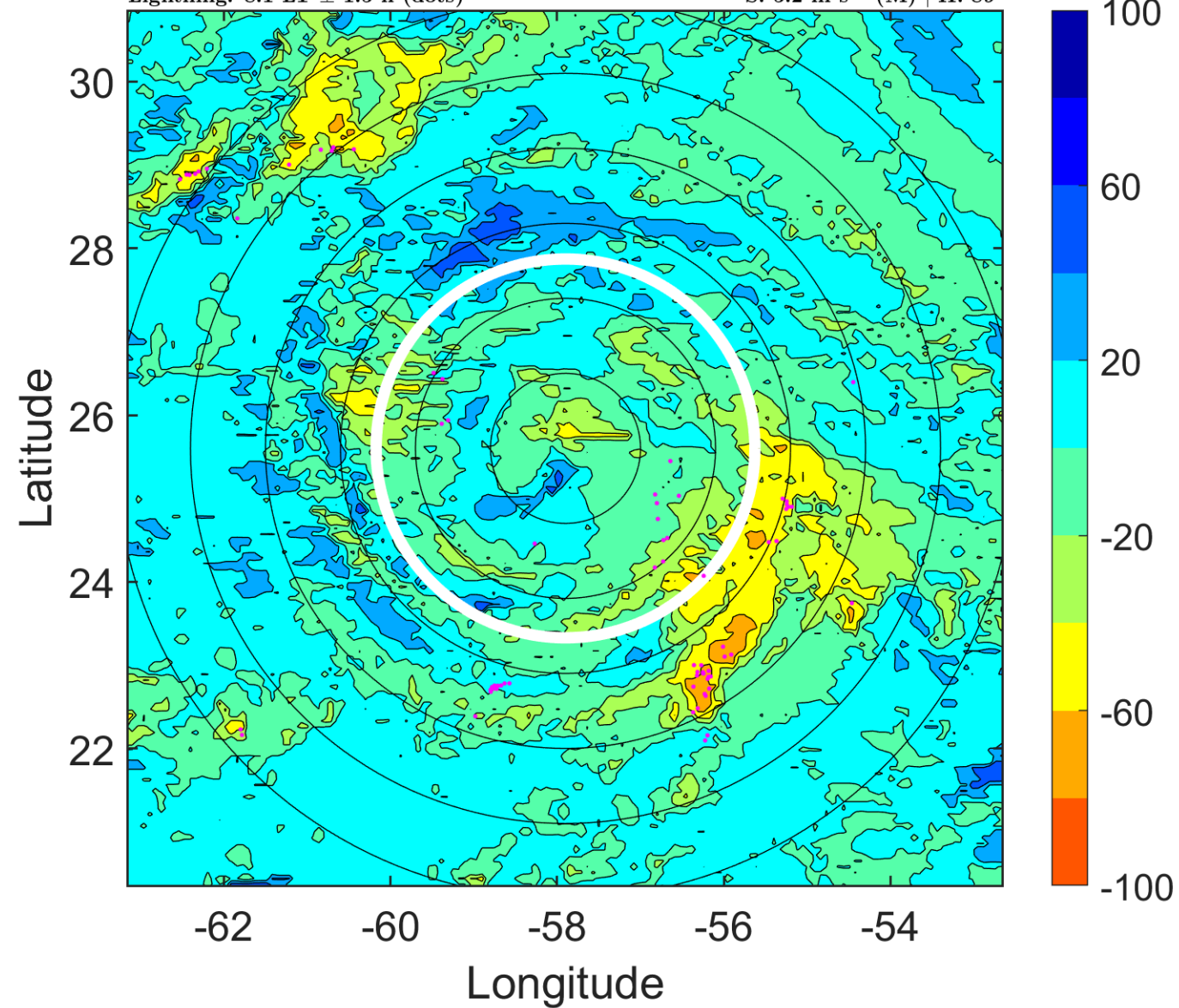

### IR BT & Lightning

t: 2006091315 (11.1 LT)

Lightning: 11.1 LT  $\pm$  1.5 h (dots)

PT: LLCP | EA: QUASI

08L (GORDON) | 87.5 kt C2

S: 5.1 m s<sup>-1</sup> (M) | H: 84°

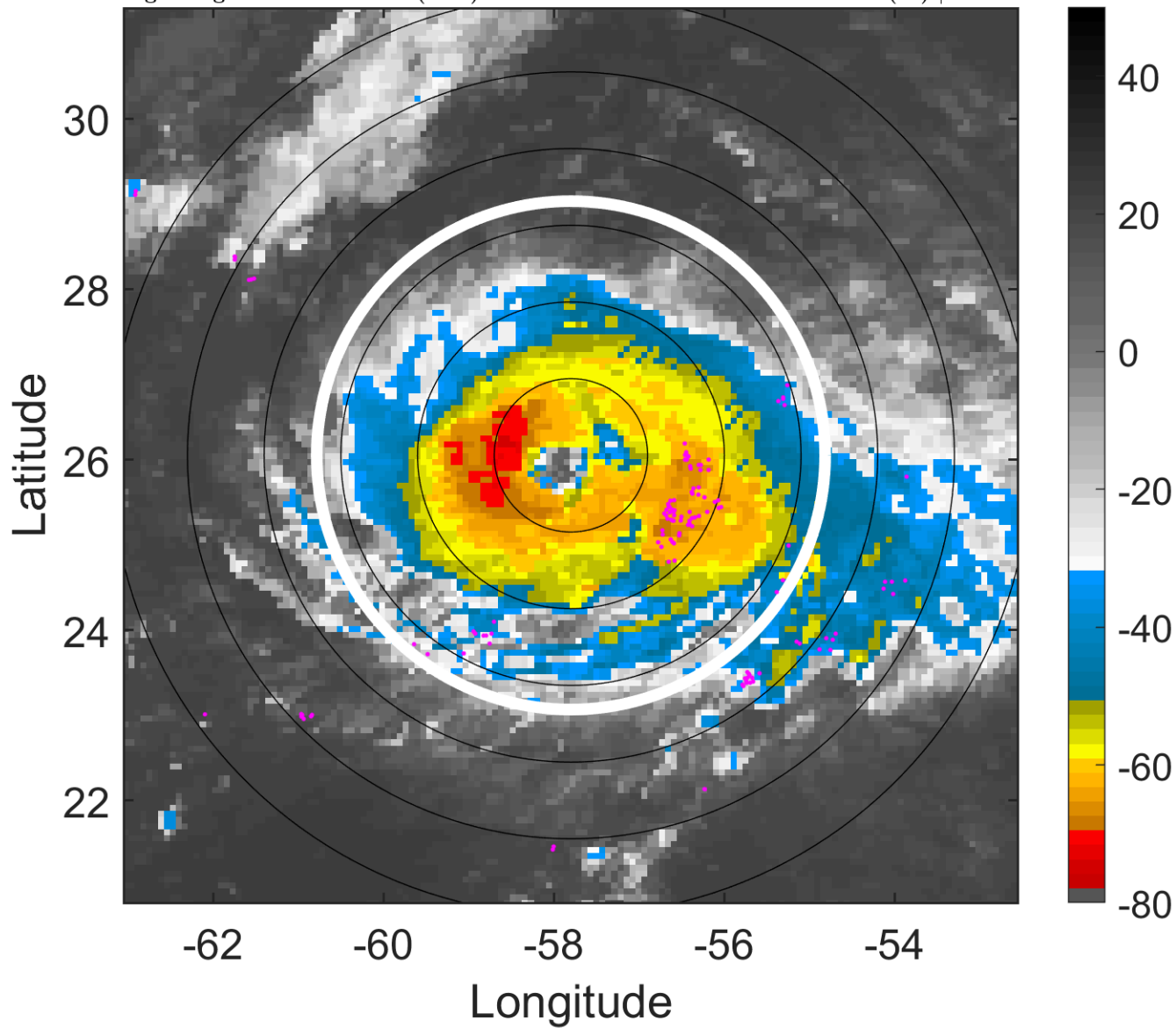

### 6-h IR BT Differences & Lightning

$\Delta$ t: 2006091315 (11.1 LT) - 2006091309 (5.1 LT)

Lightning: 11.1 LT  $\pm$  1.5 h (dots)

PT: LLCP | EA: QUASI

08L (GORDON) | 87.5 kt C2

S: 5.1 m s<sup>-1</sup> (M) | H: 84°

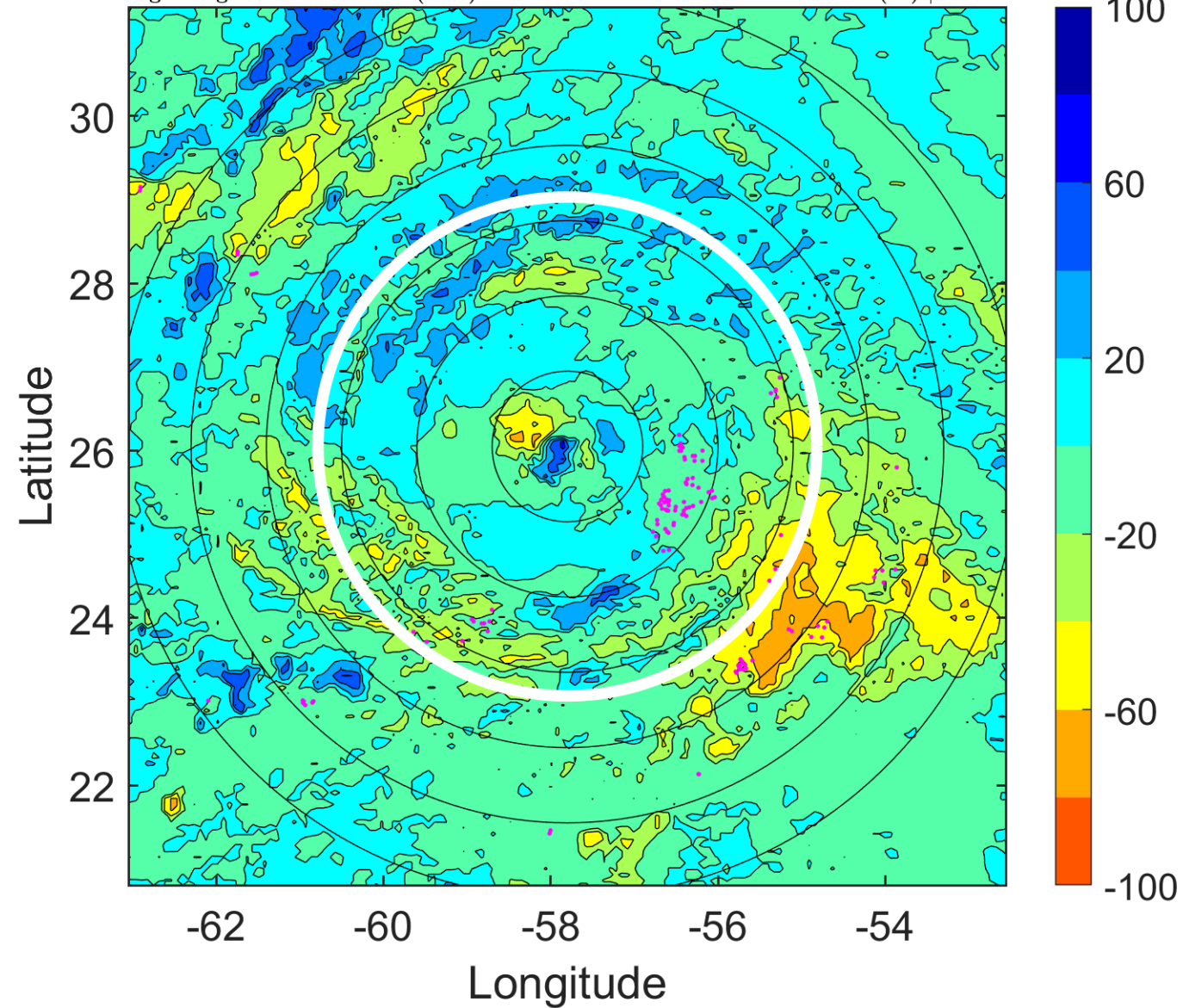

### IR BT & Lightning

t: 2006091318 (14.2 LT)

Lightning: 14.2 LT  $\pm$  1.5 h (dots)

PT: LLCP | EA: QUASI

08L (GORDON) | 95 kt C2

S: 4.9 m s<sup>-1</sup> (M) | H: 79°

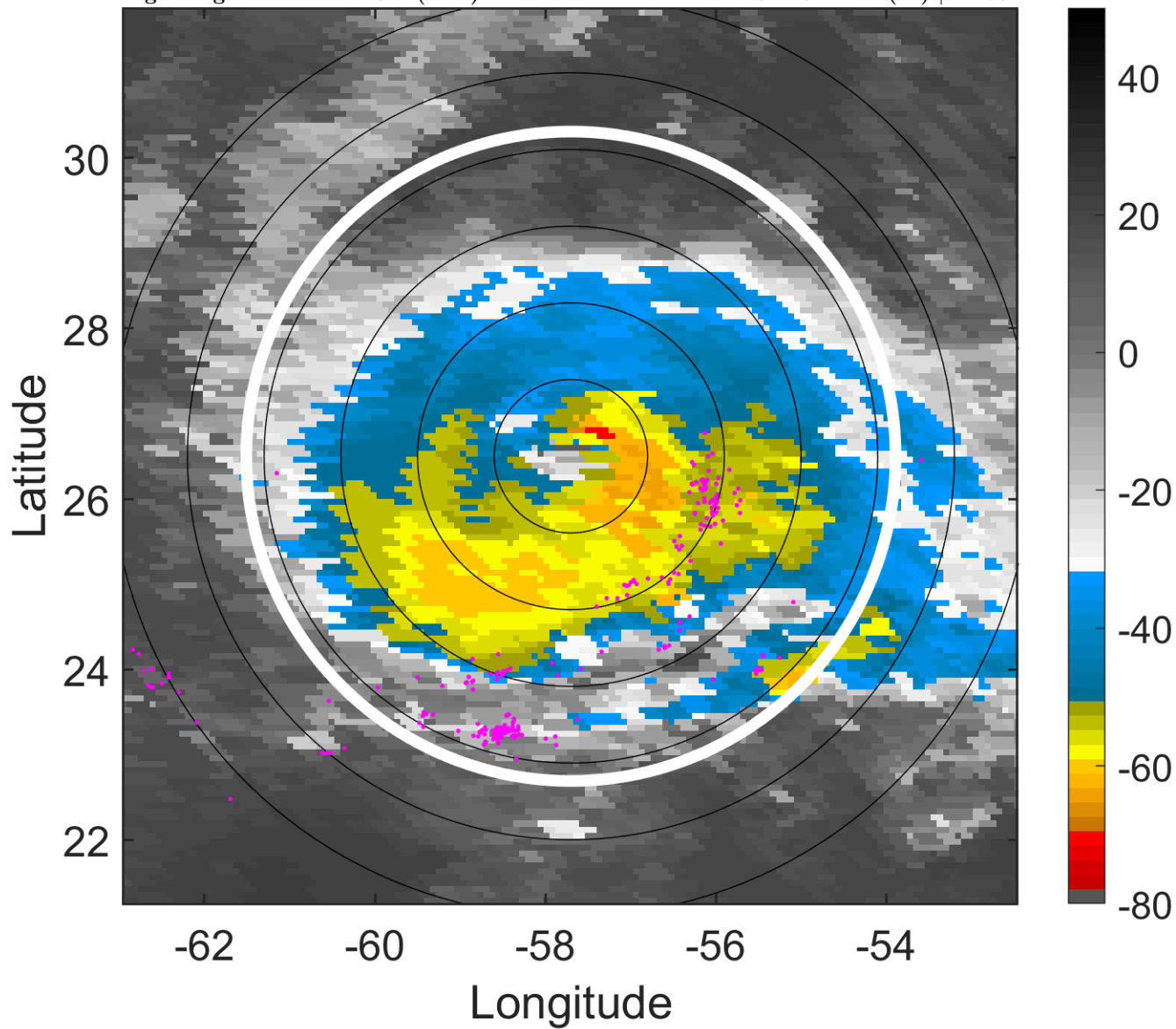

### 6-h IR BT Differences & Lightning

$\Delta$ t: 2006091318 (14.2 LT) - 2006091312 (8.1 LT)

Lightning: 14.2 LT  $\pm$  1.5 h (dots)

PT: LLCP | EA: QUASI

08L (GORDON) | 95 kt C2

S: 4.9 m s<sup>-1</sup> (M) | H: 79°

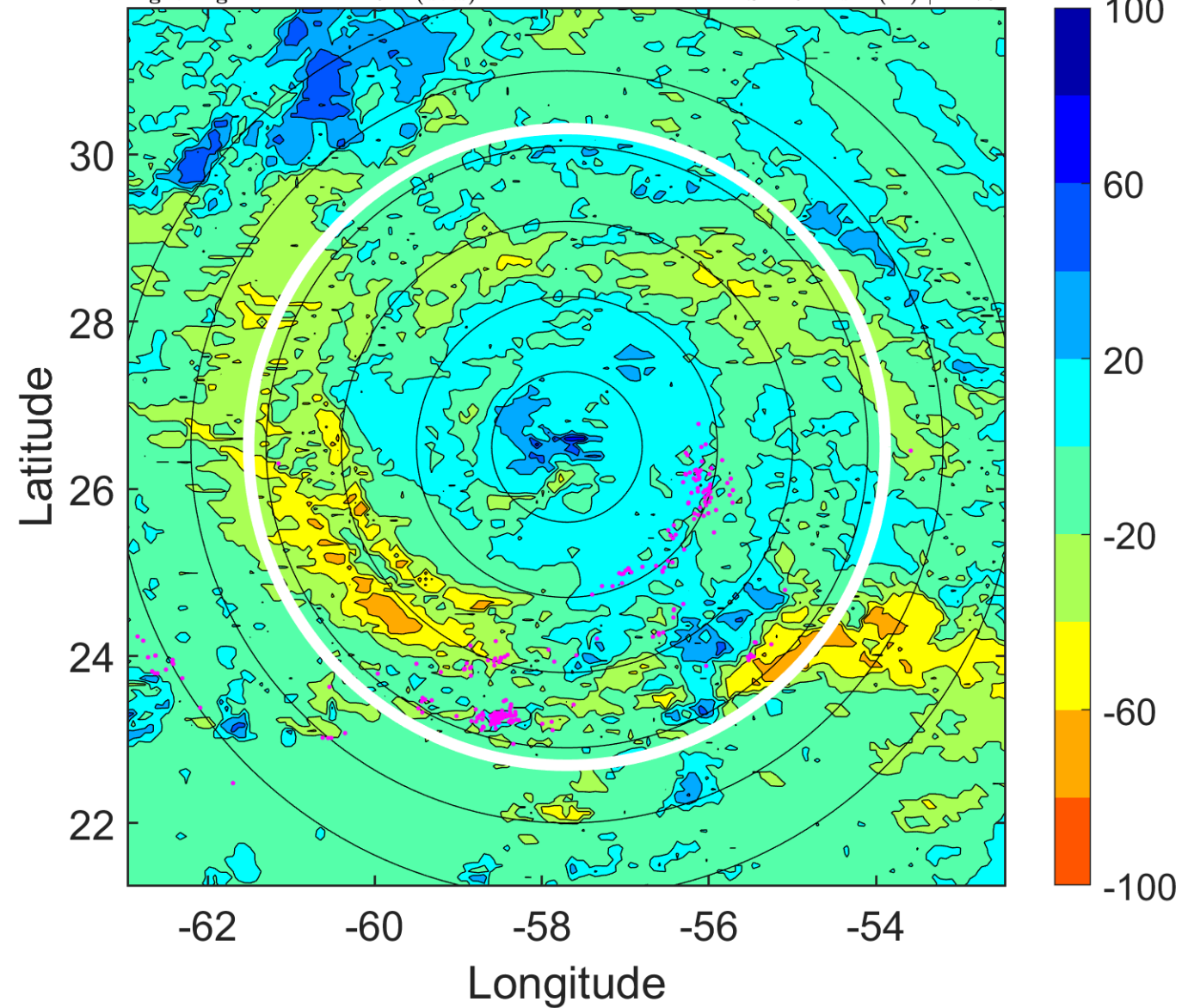



### IR BT & Lightning

t: 2006091321 (17.2 LT)

Lightning: 17.2 LT  $\pm$  1.5 h (dots)

PT: LLCP | EA: QUASI

08L (GORDON) | 100 kt C3

S: 5 m s<sup>-1</sup> (M) | H: 81.5°

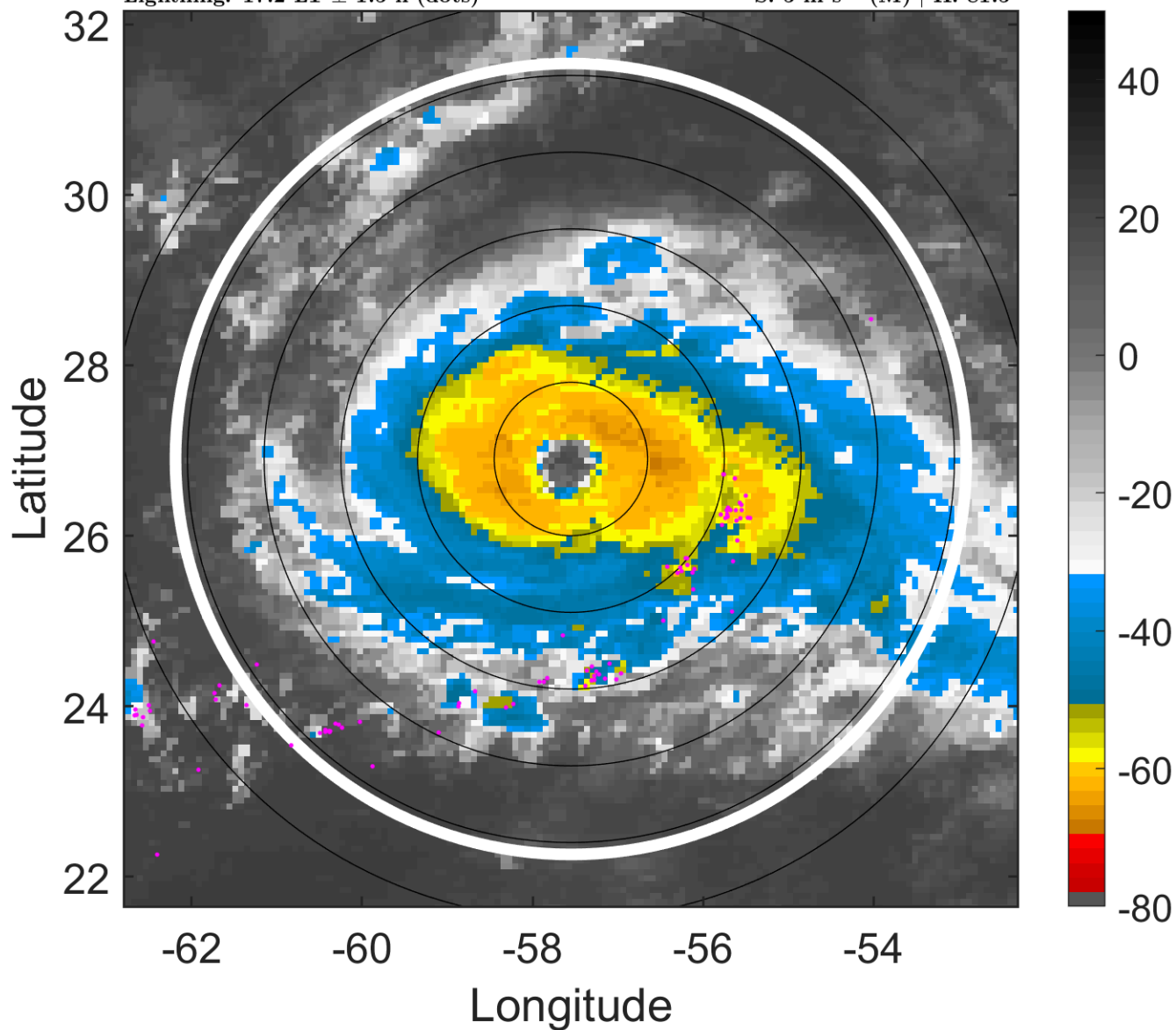

### 6-h IR BT Differences & Lightning

$\Delta$ t: 2006091321 (17.2 LT) - 2006091315 (11.1 LT)

Lightning: 17.2 LT  $\pm$  1.5 h (dots)

PT: LLCP | EA: QUASI

08L (GORDON) | 100 kt C3

S: 5 m s<sup>-1</sup> (M) | H: 81.5°

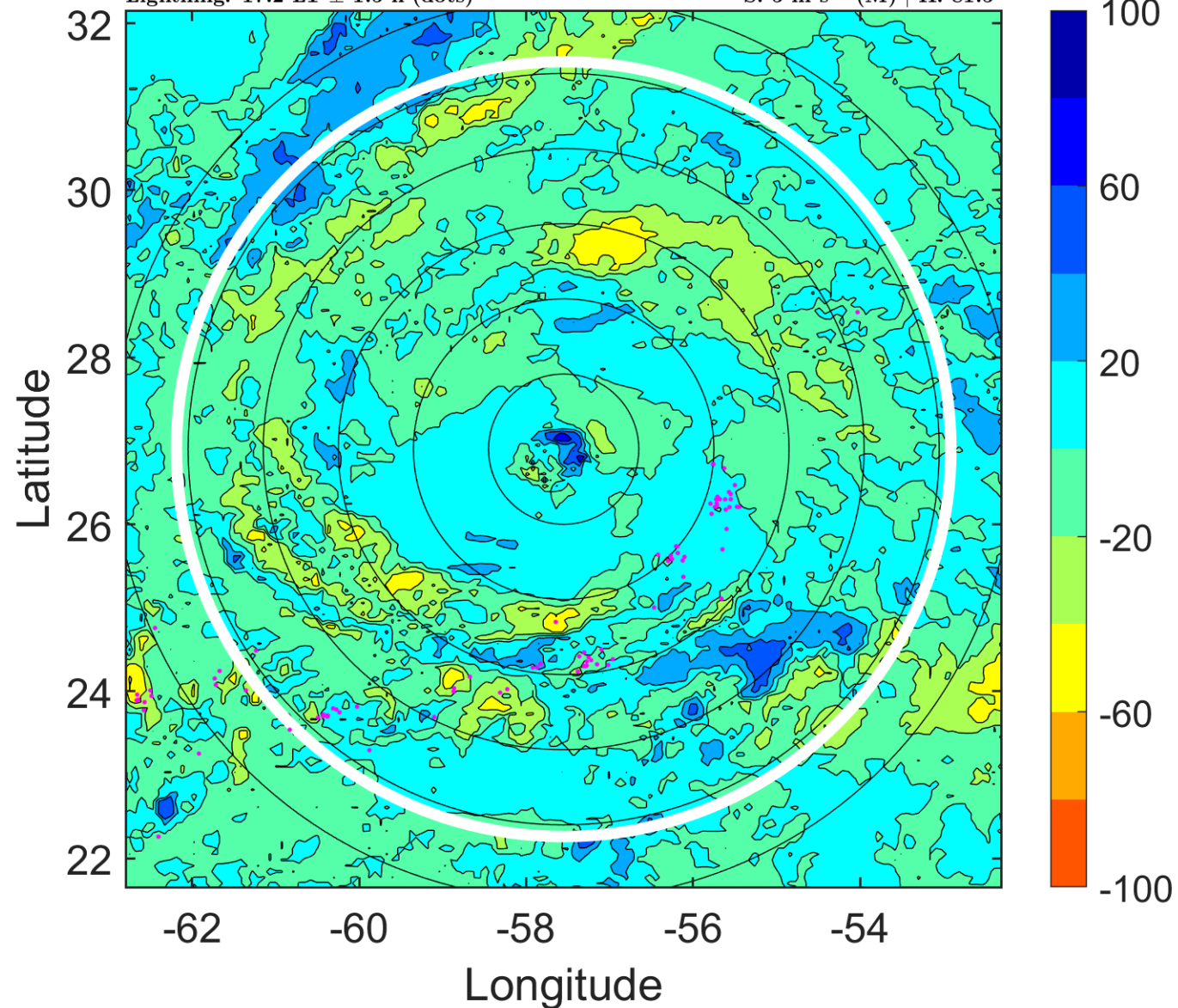

### IR BT & Lightning

t: 2006091400 (20.2 LT)

Lightning: 20.2 LT  $\pm$  1.5 h (dots)

PT: LLCP | EA: QUASI

08L (GORDON) | 105 kt C3

S: 5 m s<sup>-1</sup> (M) | H: 84°

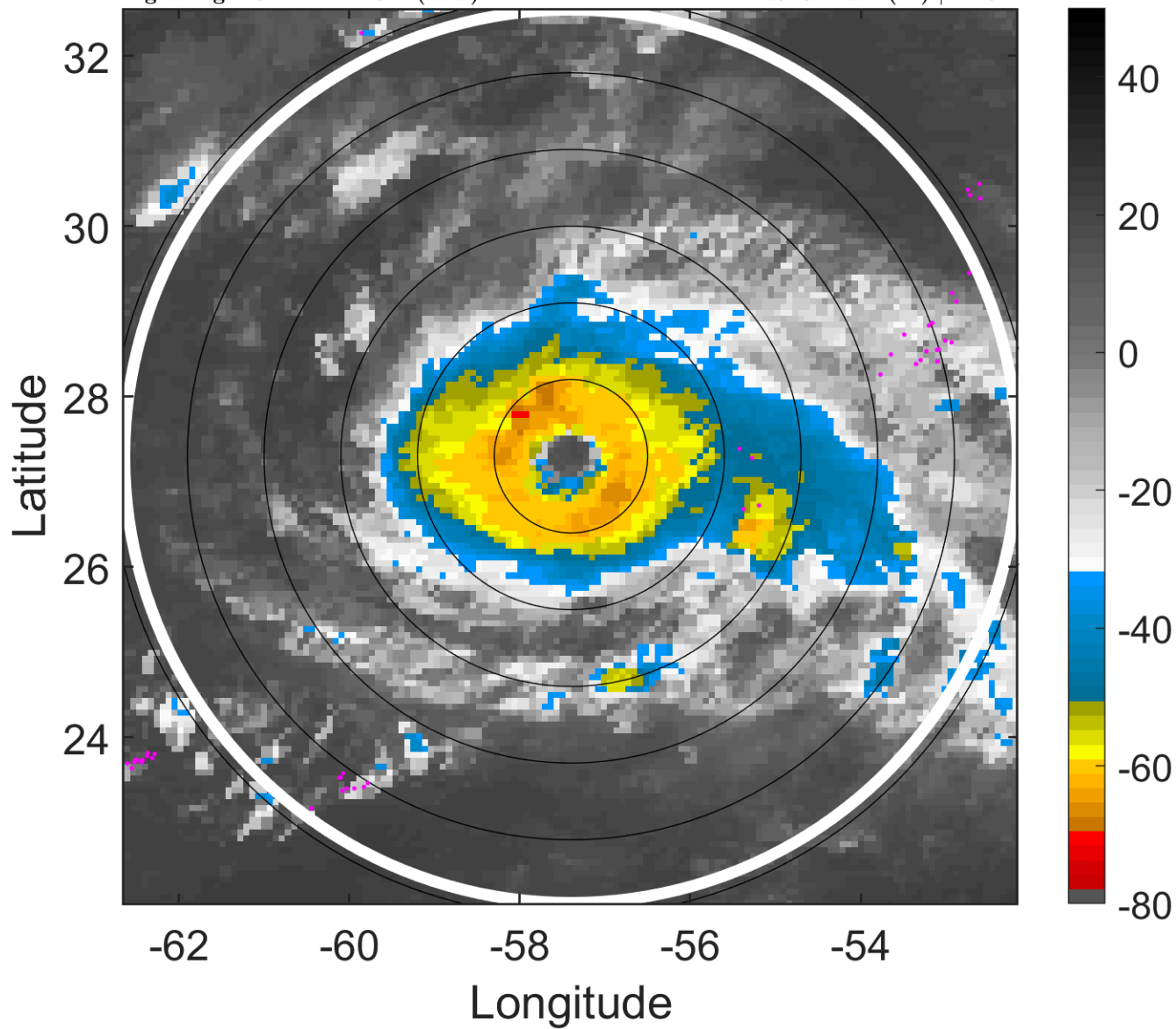

### 6-h IR BT Differences & Lightning

$\Delta$ t: 2006091400 (20.2 LT) - 2006091318 (14.2 LT)

Lightning: 20.2 LT  $\pm$  1.5 h (dots)

PT: LLCP | EA: QUASI

08L (GORDON) | 105 kt C3

S: 5 m s<sup>-1</sup> (M) | H: 84°

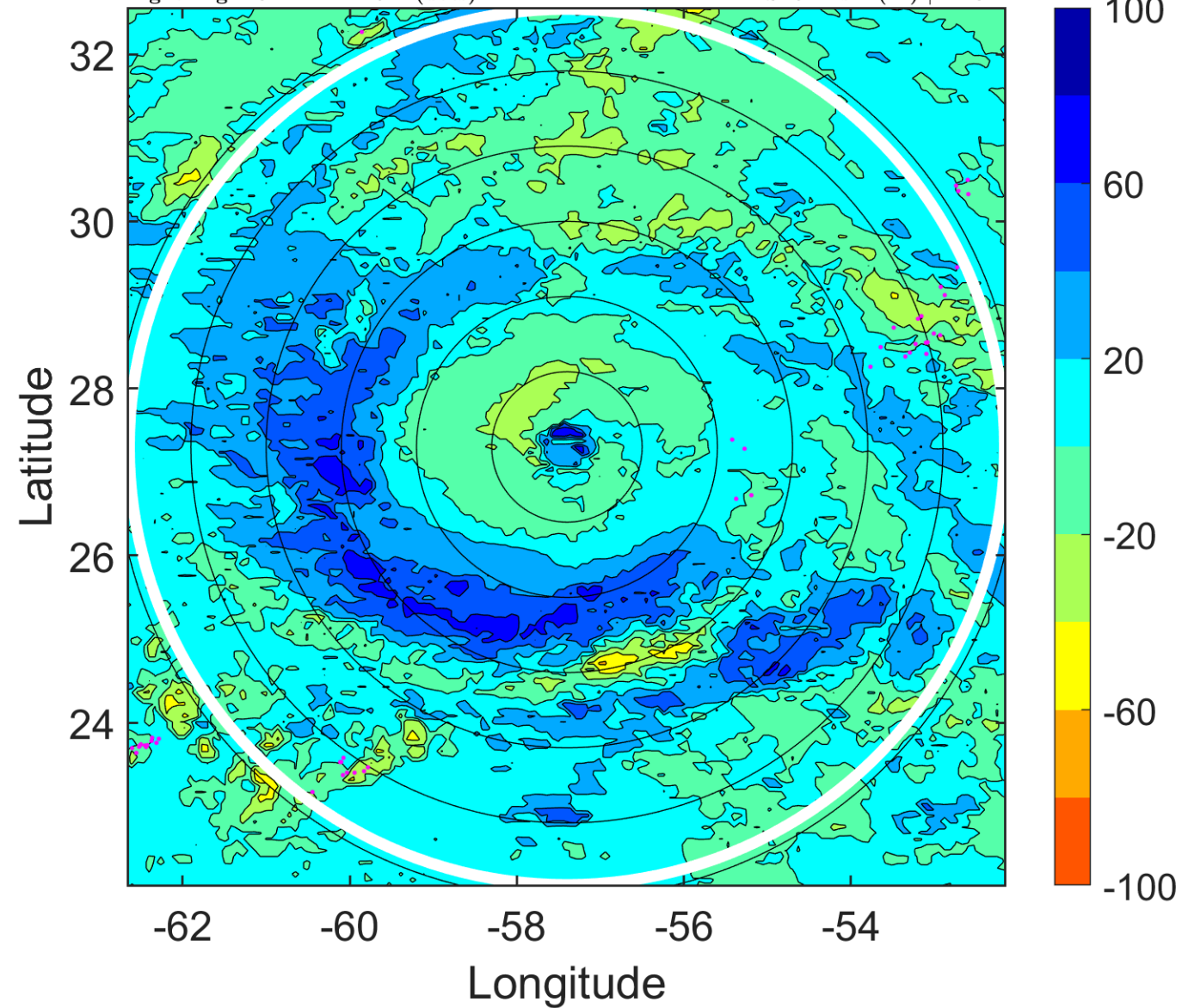

### IR BT & Lightning

t: 2006091403 (23.2 LT)  
Lightning: 23.2 LT  $\pm$  1.5 h (dots)

PT: LLCP | EA: QUASI  
08L (GORDON) | 105 kt C3  
S: 5.5 m s<sup>-1</sup> (M) | H: 85.5°

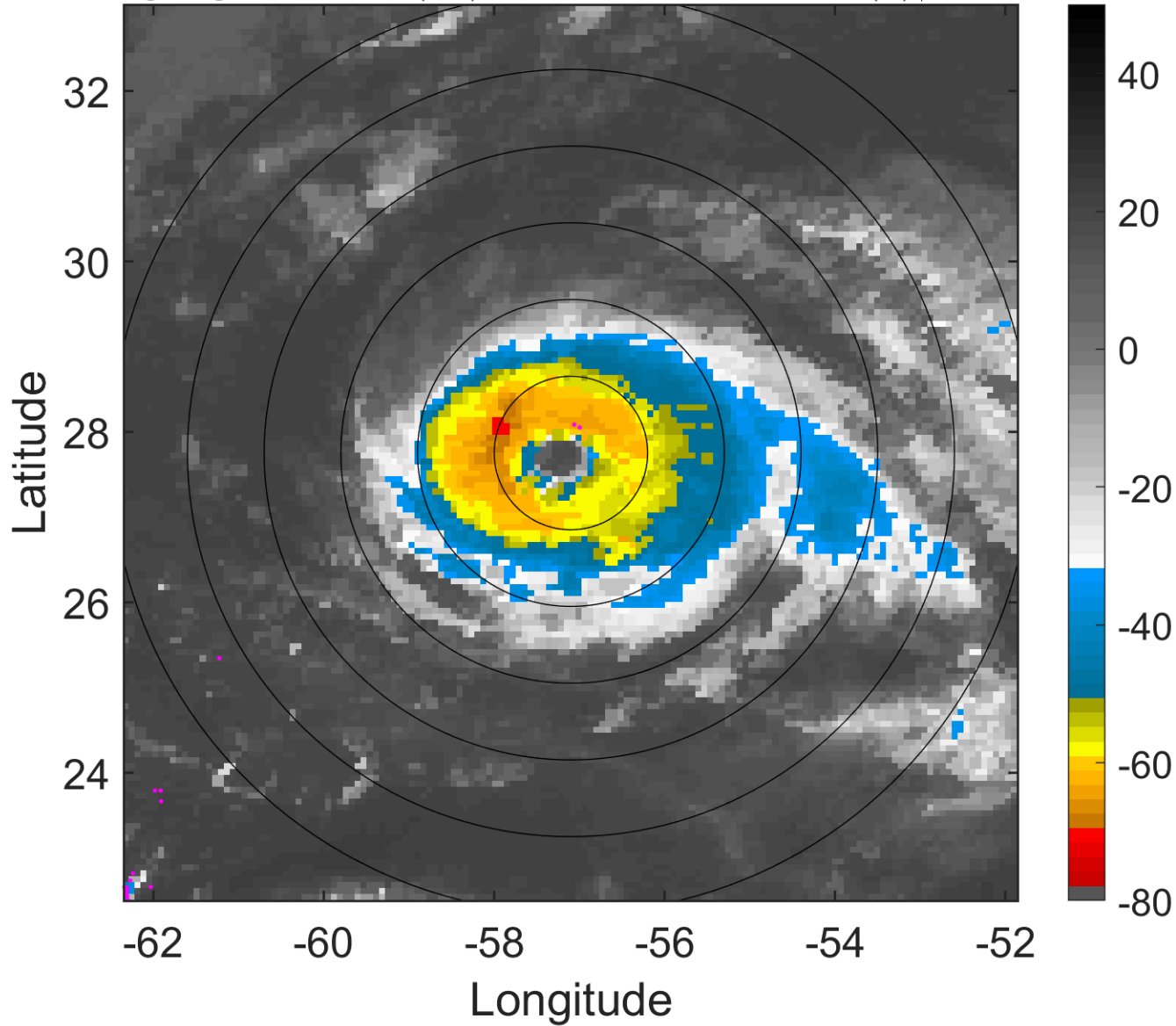

### 6-h IR BT Differences & Lightning

$\Delta$ t: 2006091403 (23.2 LT) - 2006091321 (17.2 LT)  
Lightning: 23.2 LT  $\pm$  1.5 h (dots)

PT: LLCP | EA: QUASI  
08L (GORDON) | 105 kt C3  
S: 5.5 m s<sup>-1</sup> (M) | H: 85.5°

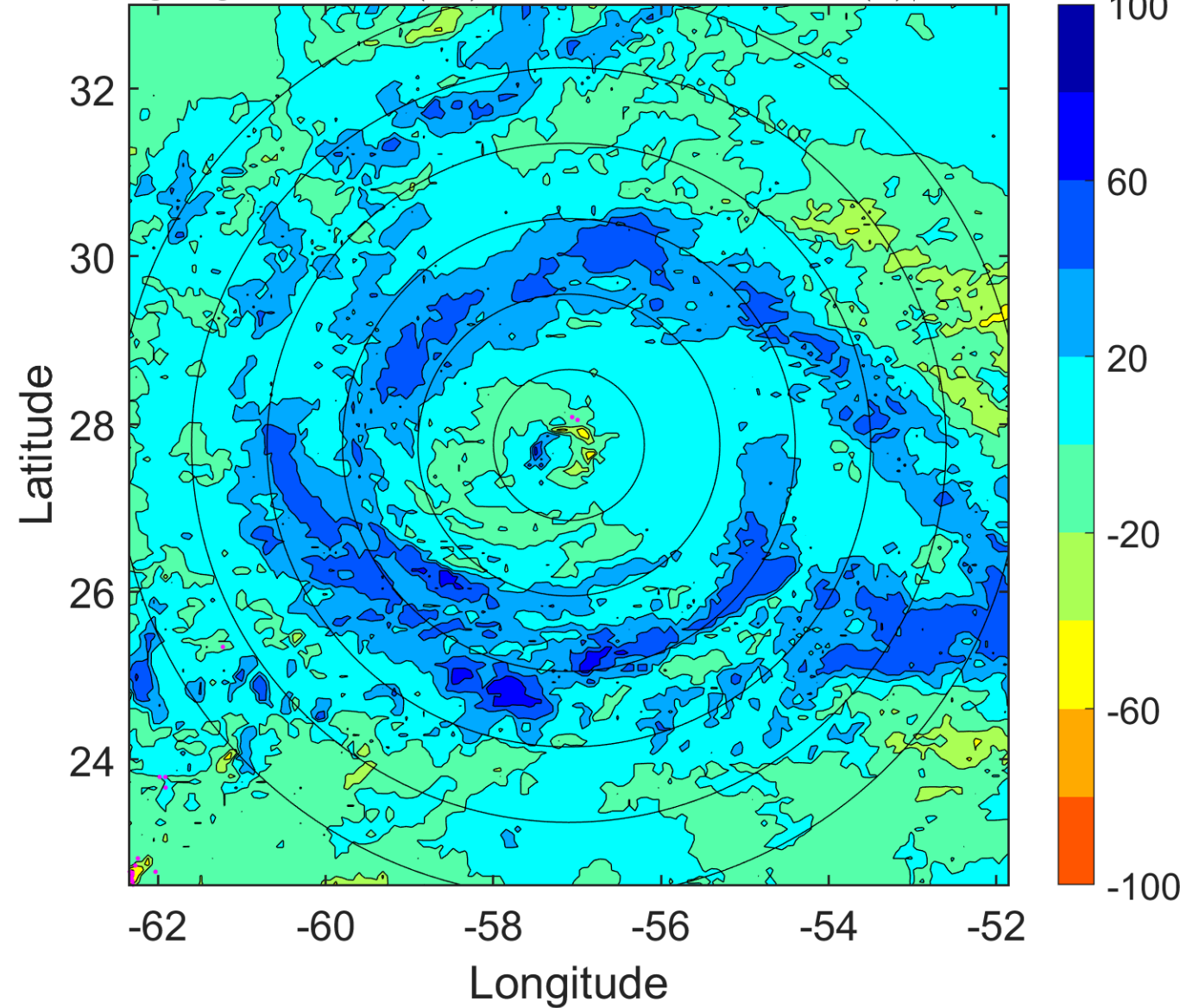



### IR BT & Lightning

t: 2006091406 (2.2 LT)

Lightning: 2.2 LT  $\pm$  1.5 h (dots)

PT: LLCP | EA: INACT

08L (GORDON) | 105 kt C3

S: 5.9 m s<sup>-1</sup> (M) | H: 87°

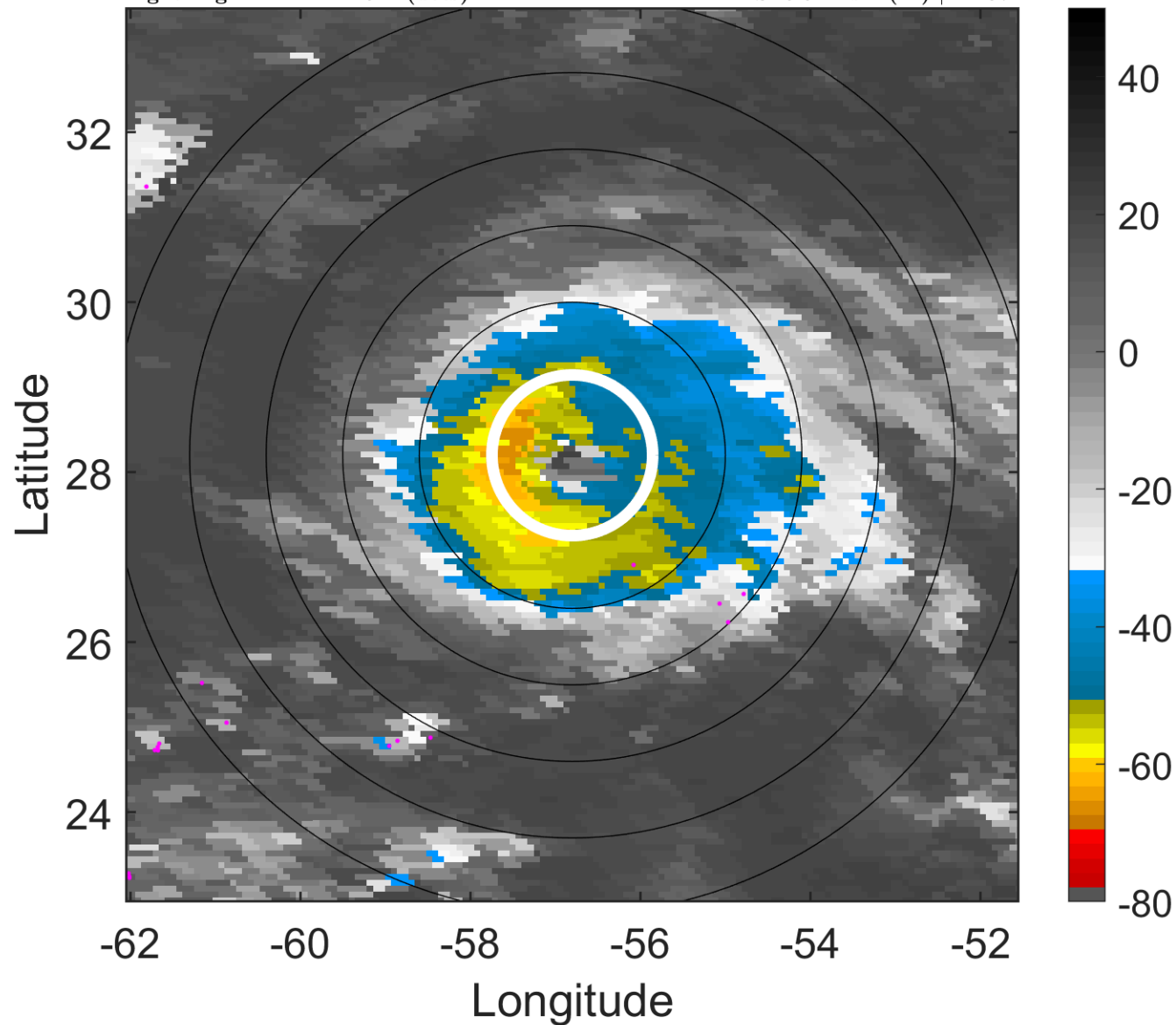

### 6-h IR BT Differences & Lightning

$\Delta$ t: 2006091406 (2.2 LT) - 2006091400 (20.2 LT)

Lightning: 2.2 LT  $\pm$  1.5 h (dots)

PT: LLCP | EA: INACT

08L (GORDON) | 105 kt C3

S: 5.9 m s<sup>-1</sup> (M) | H: 87°

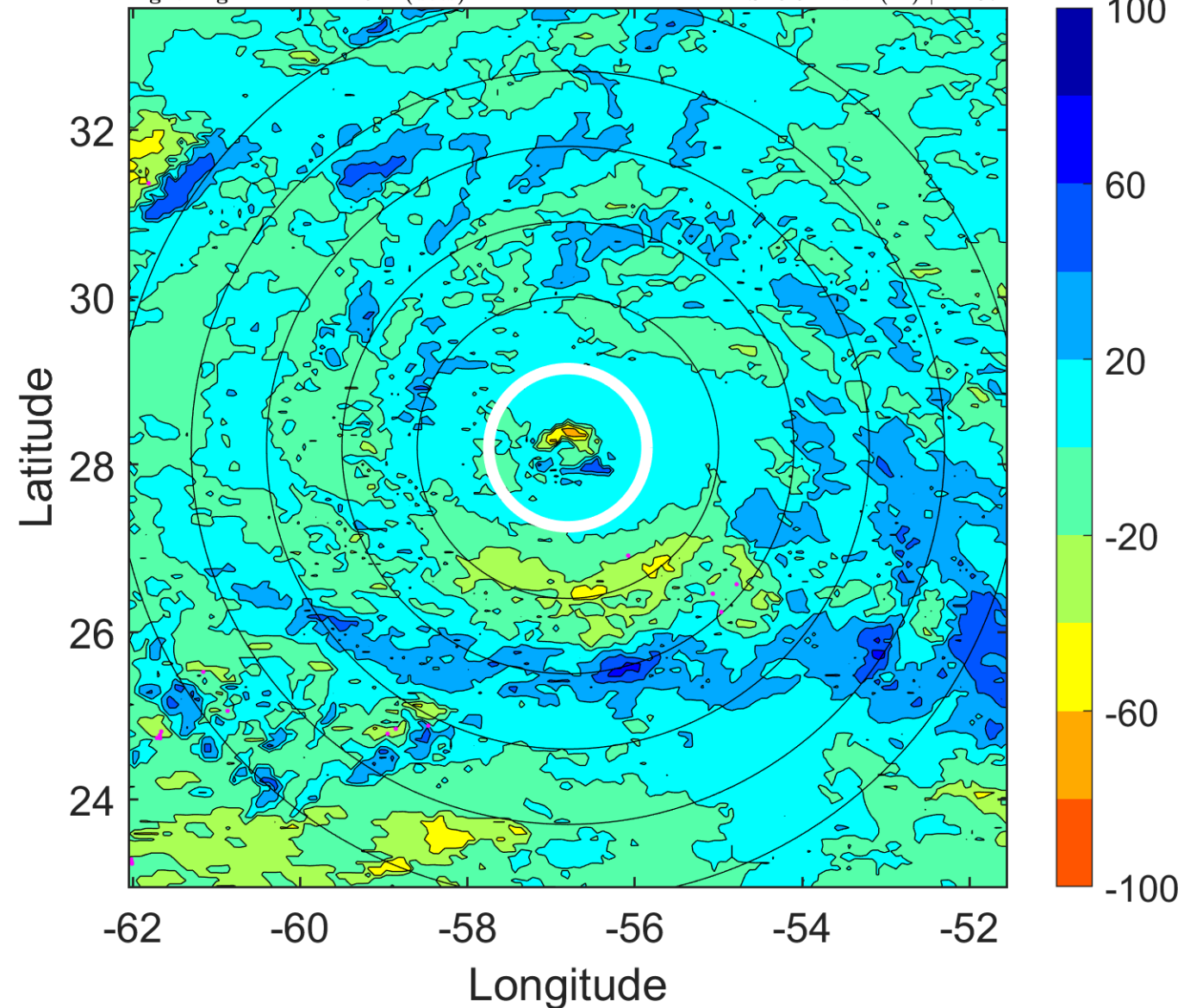

### IR BT & Lightning

t: 2006091409 (5.2 LT)

Lightning: 5.2 LT  $\pm$  1.5 h (dots)

PT: LLCP | EA: INACT

08L (GORDON) | 105 kt C3

S: 7.5 m s<sup>-1</sup> (M) | H: 80.5°

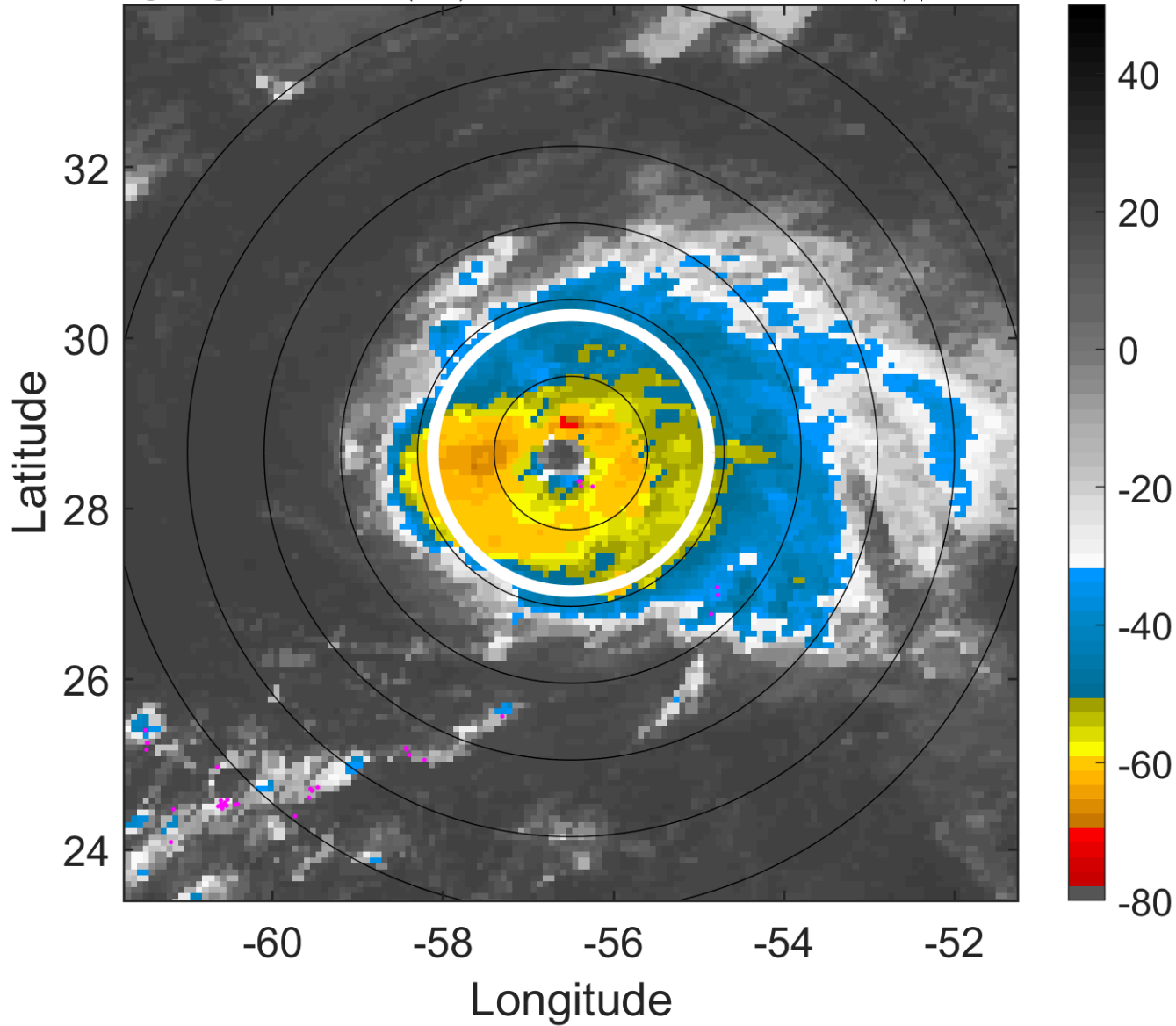

### 6-h IR BT Differences & Lightning

$\Delta$ t: 2006091409 (5.2 LT) - 2006091403 (23.2 LT)

Lightning: 5.2 LT  $\pm$  1.5 h (dots)

PT: LLCP | EA: INACT

08L (GORDON) | 105 kt C3

S: 7.5 m s<sup>-1</sup> (M) | H: 80.5°

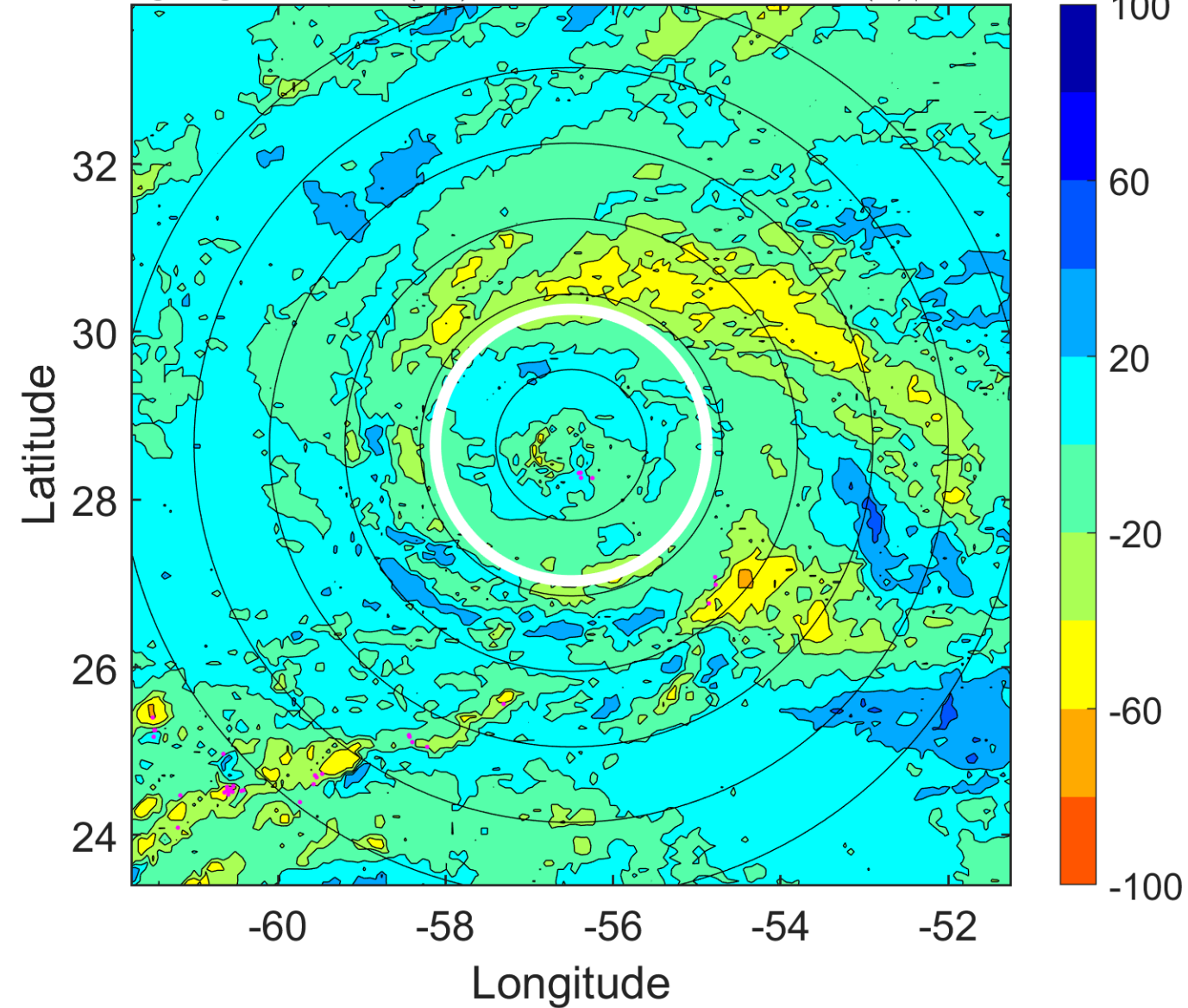

### IR BT & Lightning

t: 2006091412 (8.3 LT)

Lightning: 8.3 LT  $\pm$  1.5 h (dots)

PT: LLCP | EA: INACT

08L (GORDON) | 105 kt C3

S: 9.1 m s<sup>-1</sup> (M) | H: 74°

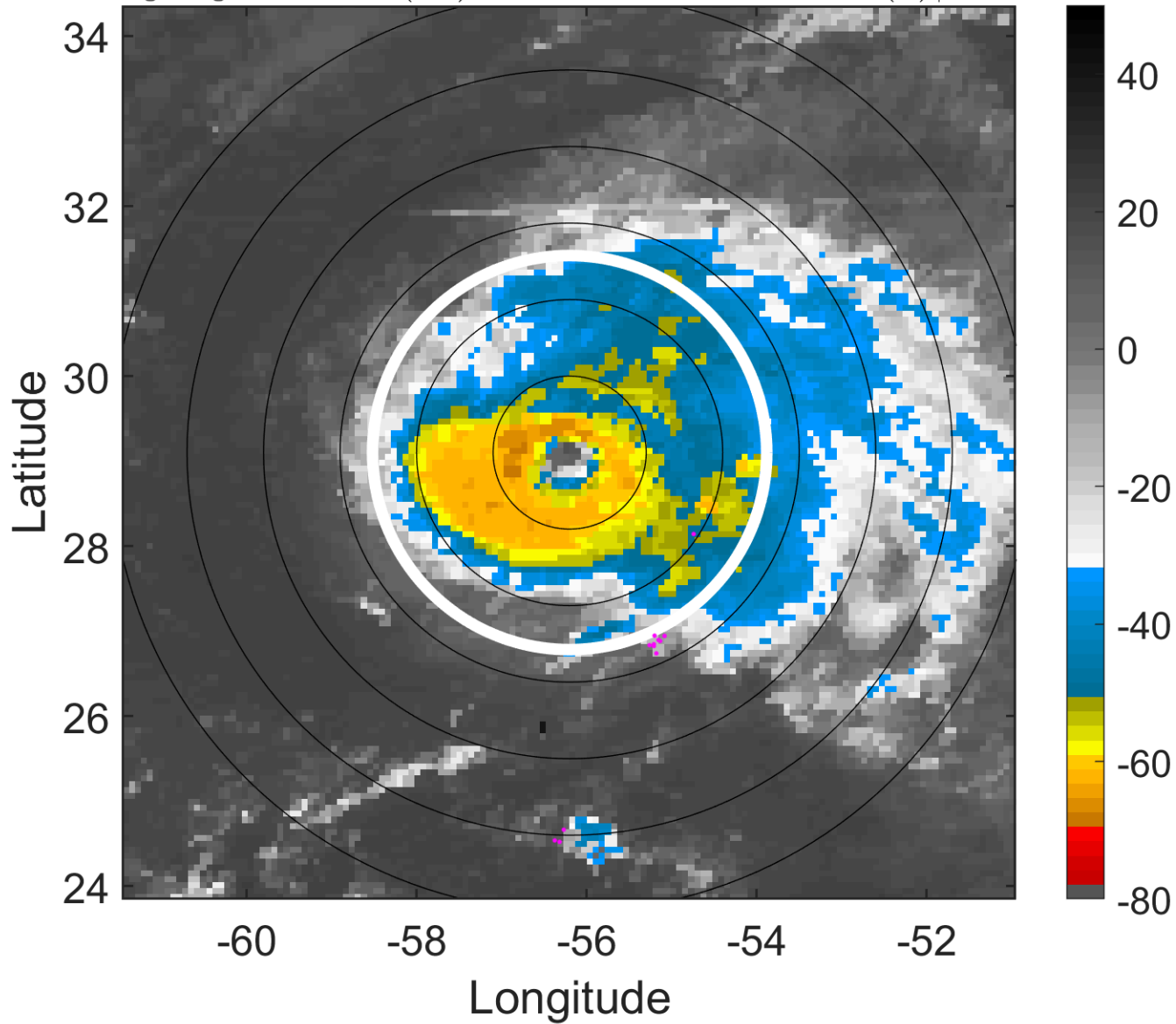

### 6-h IR BT Differences & Lightning

$\Delta$ t: 2006091412 (8.3 LT) - 2006091406 (2.2 LT)

Lightning: 8.3 LT  $\pm$  1.5 h (dots)

PT: LLCP | EA: INACT

08L (GORDON) | 105 kt C3

S: 9.1 m s<sup>-1</sup> (M) | H: 74°

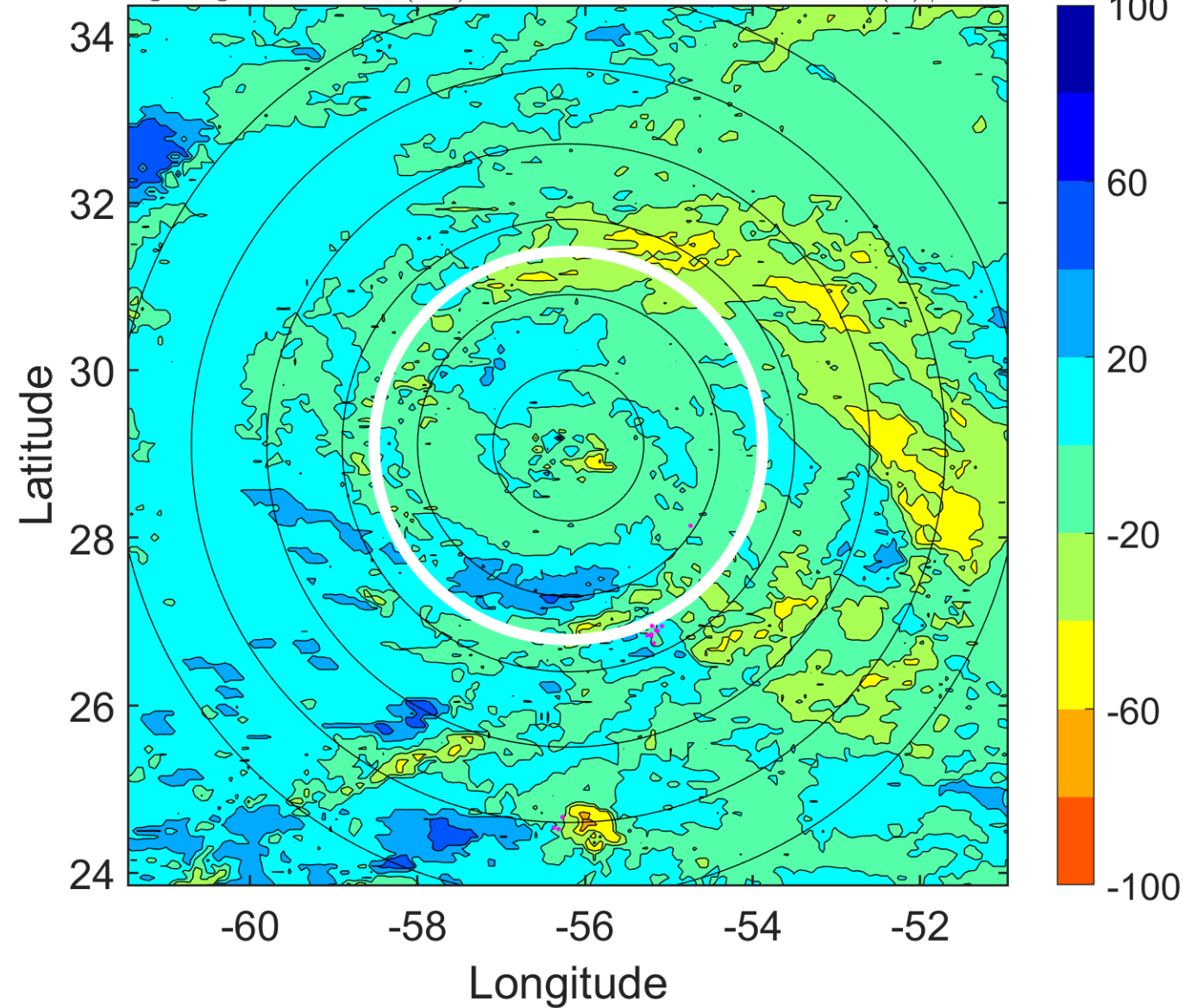



### IR BT & Lightning

t: 2006091415 (11.3 LT)

Lightning: 11.3 LT  $\pm$  1.5 h (dots)

PT: LLCP | EA: INACT

08L (GORDON) | 105 kt C3

S: 9.4 m s<sup>-1</sup> (M) | H: 70°

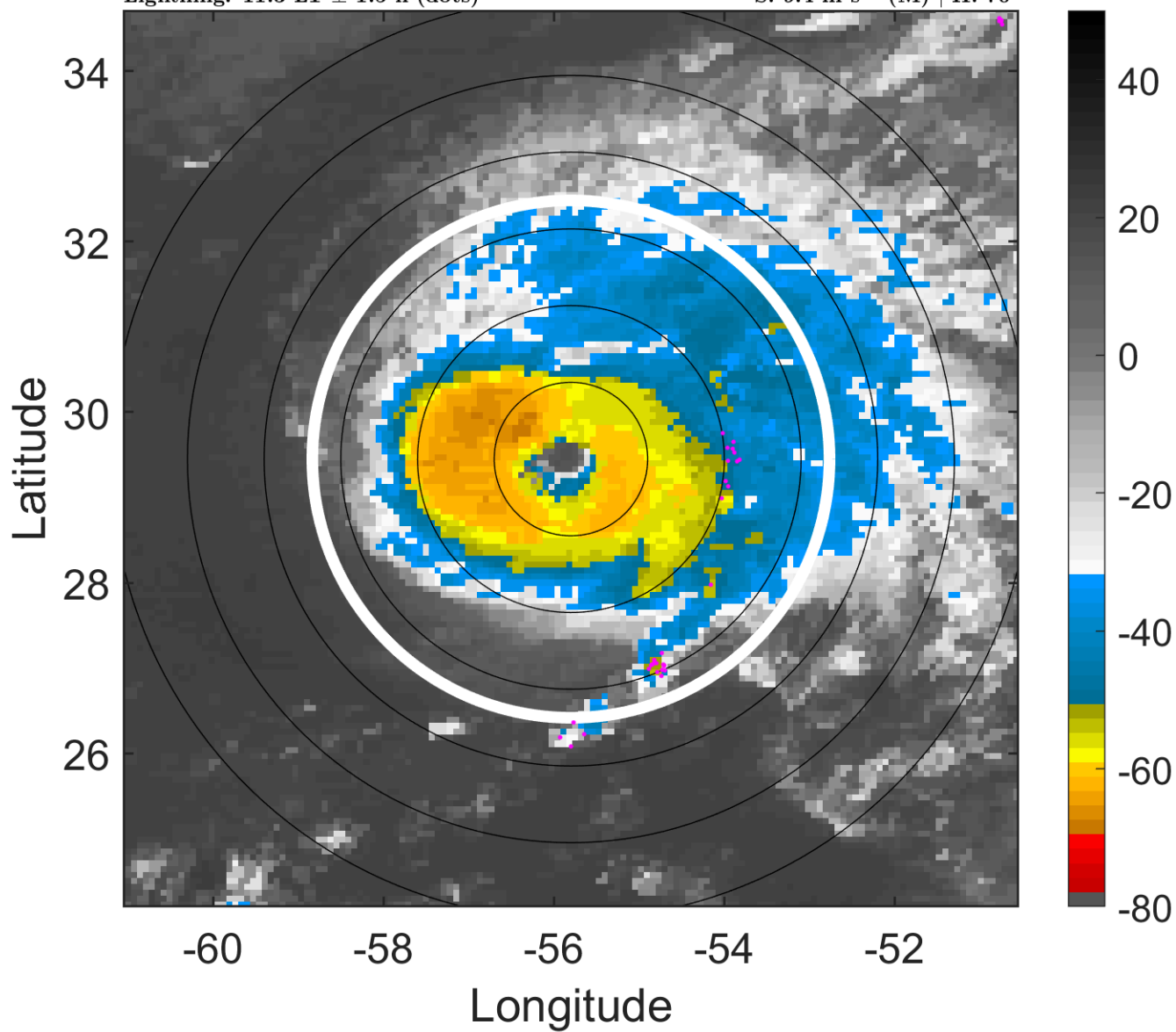

### 6-h IR BT Differences & Lightning

$\Delta$ t: 2006091415 (11.3 LT) - 2006091409 (5.2 LT)

Lightning: 11.3 LT  $\pm$  1.5 h (dots)

PT: LLCP | EA: INACT

08L (GORDON) | 105 kt C3

S: 9.4 m s<sup>-1</sup> (M) | H: 70°

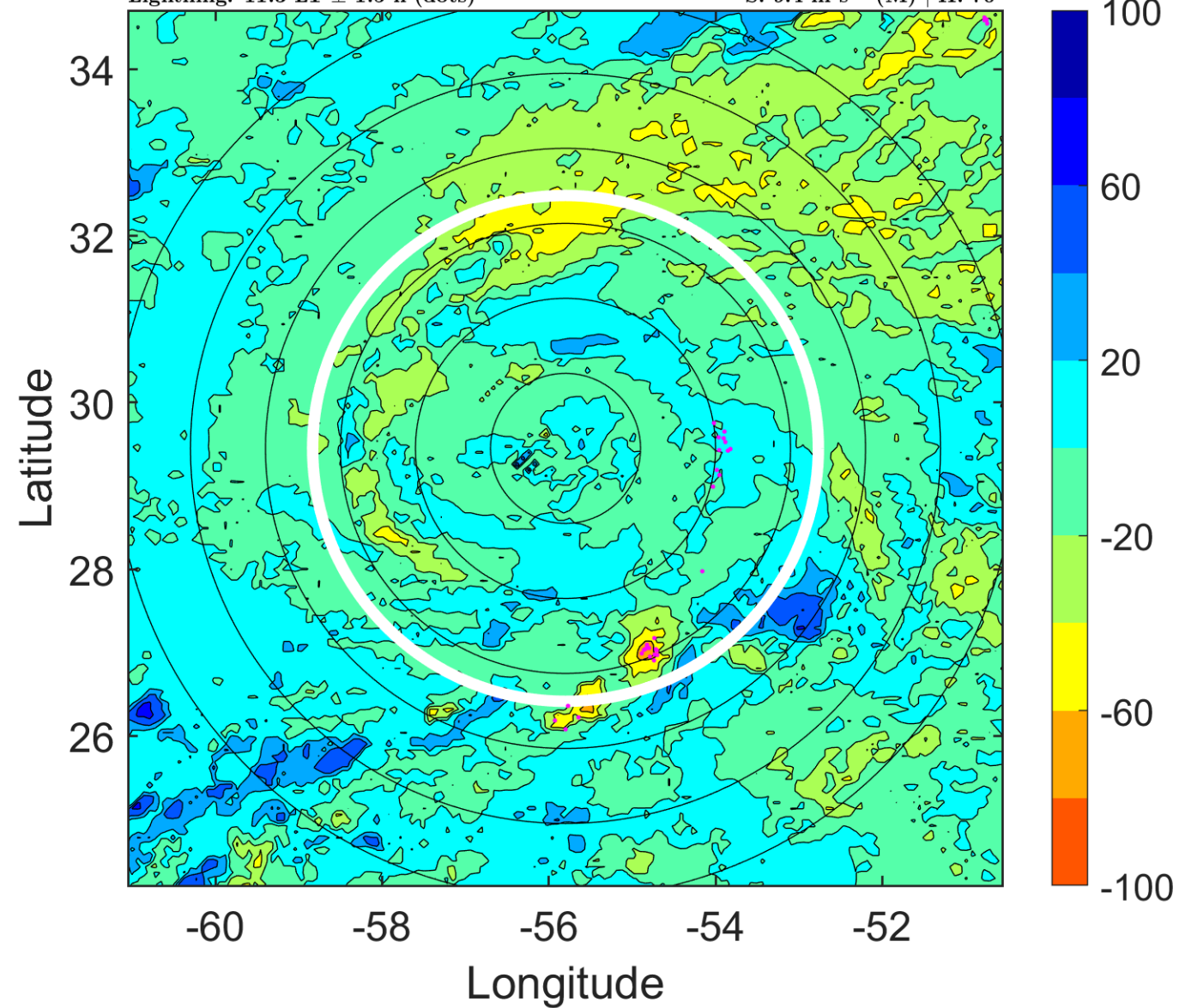

### IR BT & Lightning

t: 2006091418 (14.3 LT)

Lightning: 14.3 LT  $\pm$  1.5 h (dots)

PT: LLCP | EA: INACT

08L (GORDON) | 105 kt C3

S: 9.7 m s<sup>-1</sup> (M) | H: 66°

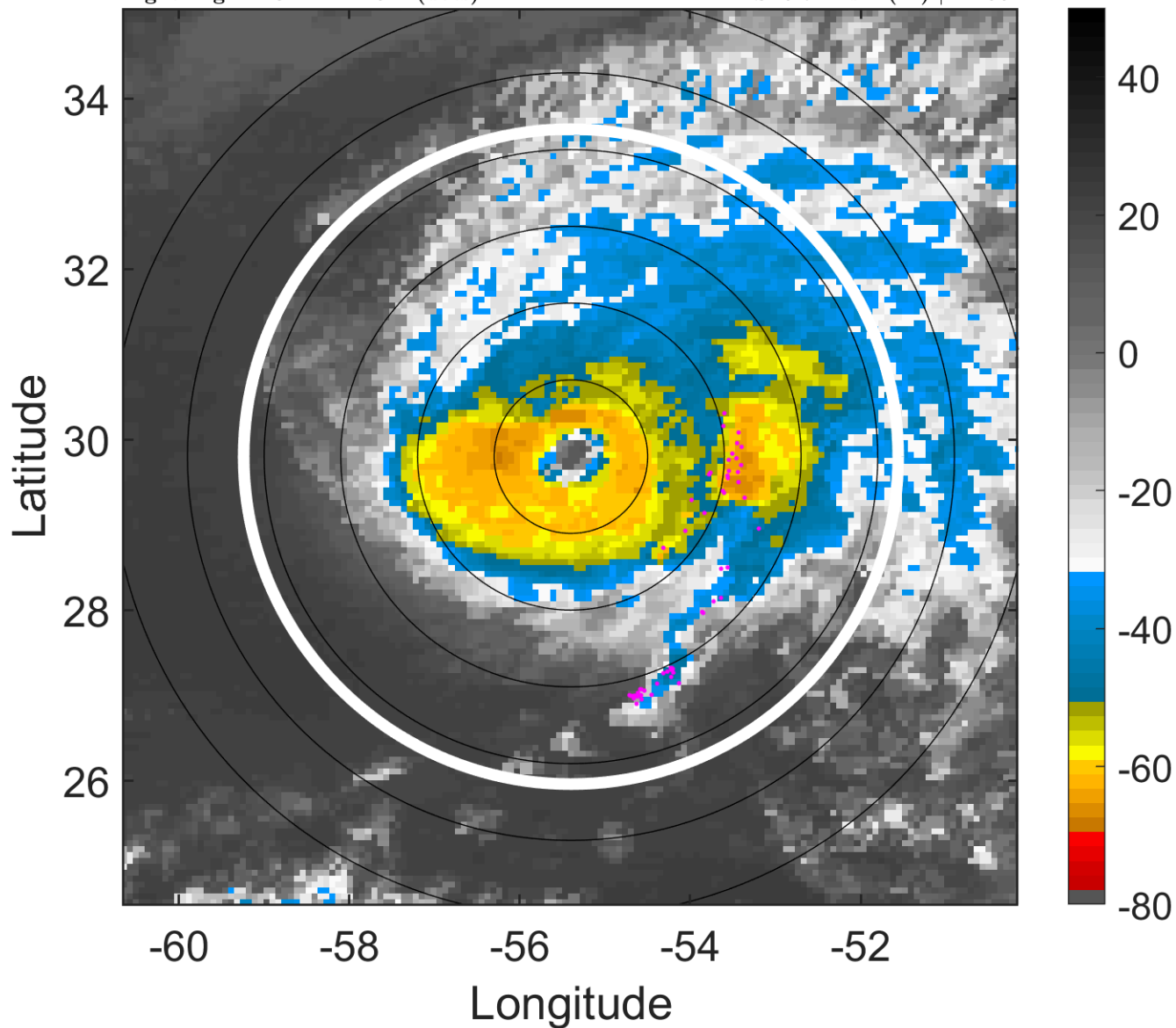

### 6-h IR BT Differences & Lightning

$\Delta$ t: 2006091418 (14.3 LT) - 2006091412 (8.3 LT)

Lightning: 14.3 LT  $\pm$  1.5 h (dots)

PT: LLCP | EA: INACT

08L (GORDON) | 105 kt C3

S: 9.7 m s<sup>-1</sup> (M) | H: 66°

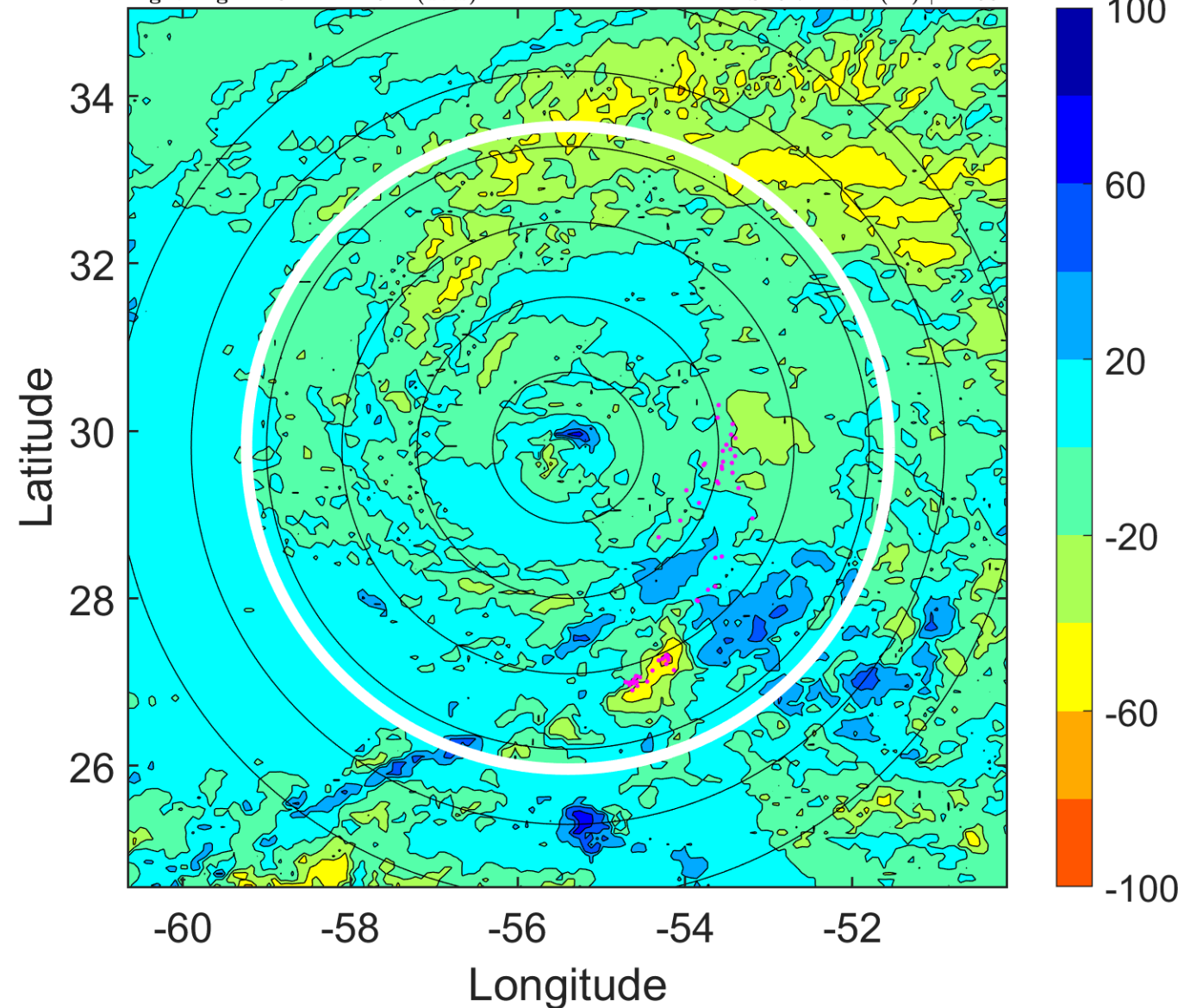

### IR BT & Lightning

t: 2006091421 (17.3 LT)

Lightning: 17.3 LT  $\pm$  1.5 h (dots)

PT: LLCP | EA: INACT

08L (GORDON) | 102.5 kt C3

S: 10 m s<sup>-1</sup> (M) | H: 68.5°

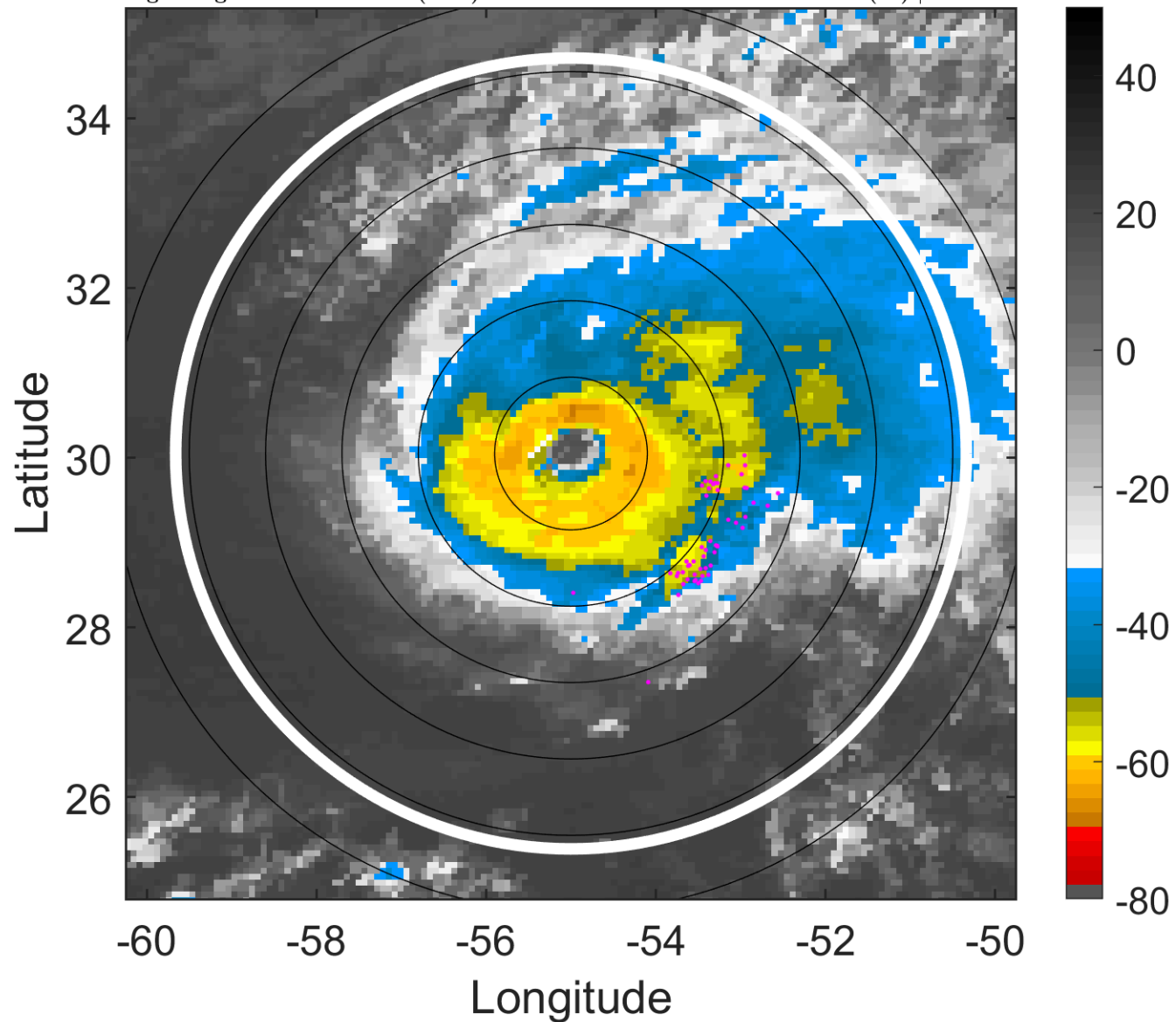

### 6-h IR BT Differences & Lightning

$\Delta$ t: 2006091421 (17.3 LT) - 2006091415 (11.3 LT)

Lightning: 17.3 LT  $\pm$  1.5 h (dots)

PT: LLCP | EA: INACT

08L (GORDON) | 102.5 kt C3

S: 10 m s<sup>-1</sup> (M) | H: 68.5°

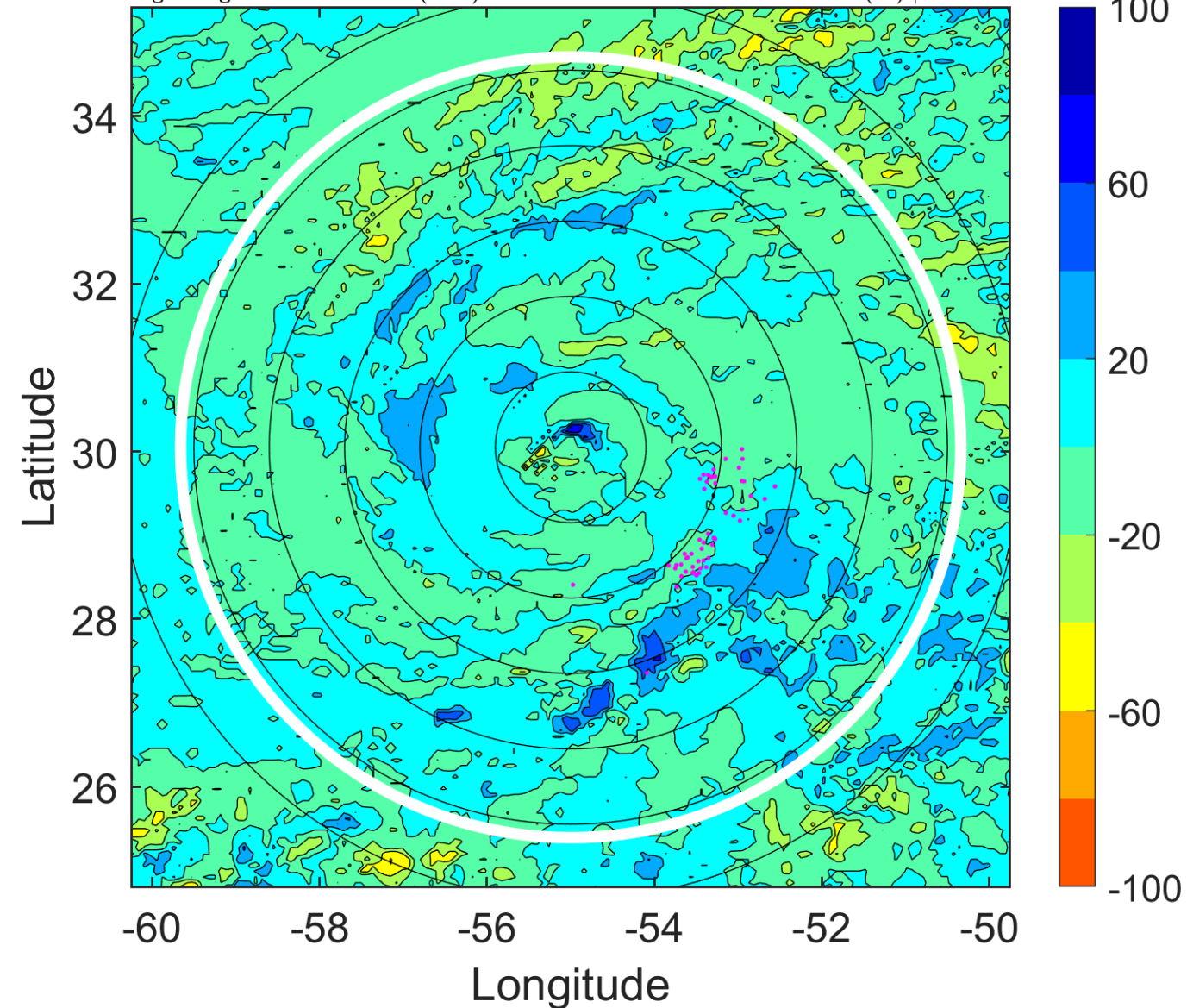



### IR BT & Lightning

t: 2006091500 (20.4 LT)

Lightning: 20.4 LT  $\pm$  1.5 h (dots)

PT: LLCP | EA: INACT

08L (GORDON) | 100 kt C3

S: 10.2 m s<sup>-1</sup> (M) | H: 71°

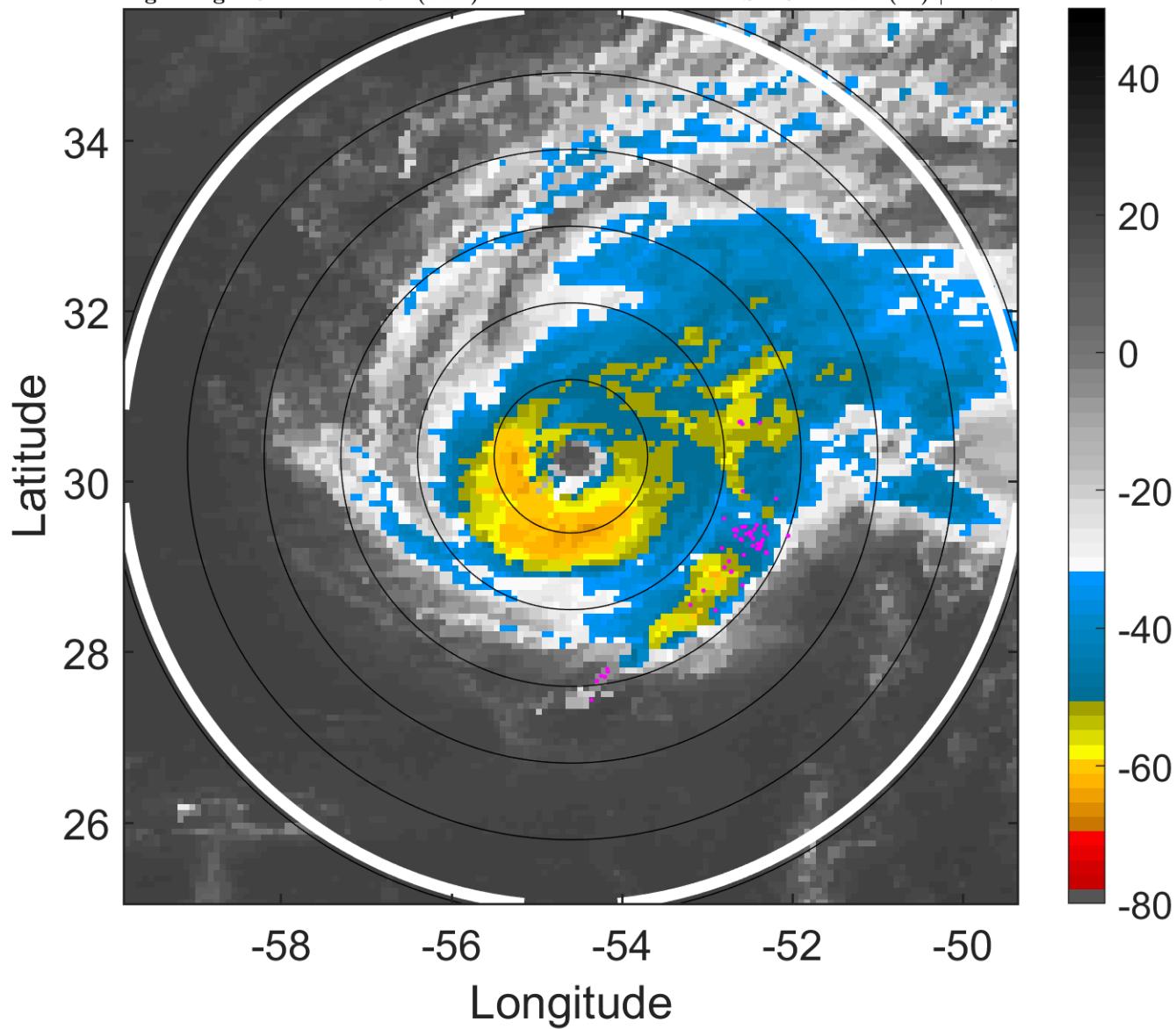

### 6-h IR BT Differences & Lightning

$\Delta$ t: 2006091500 (20.4 LT) - 2006091418 (14.3 LT)

Lightning: 20.4 LT  $\pm$  1.5 h (dots)

PT: LLCP | EA: INACT

08L (GORDON) | 100 kt C3

S: 10.2 m s<sup>-1</sup> (M) | H: 71°

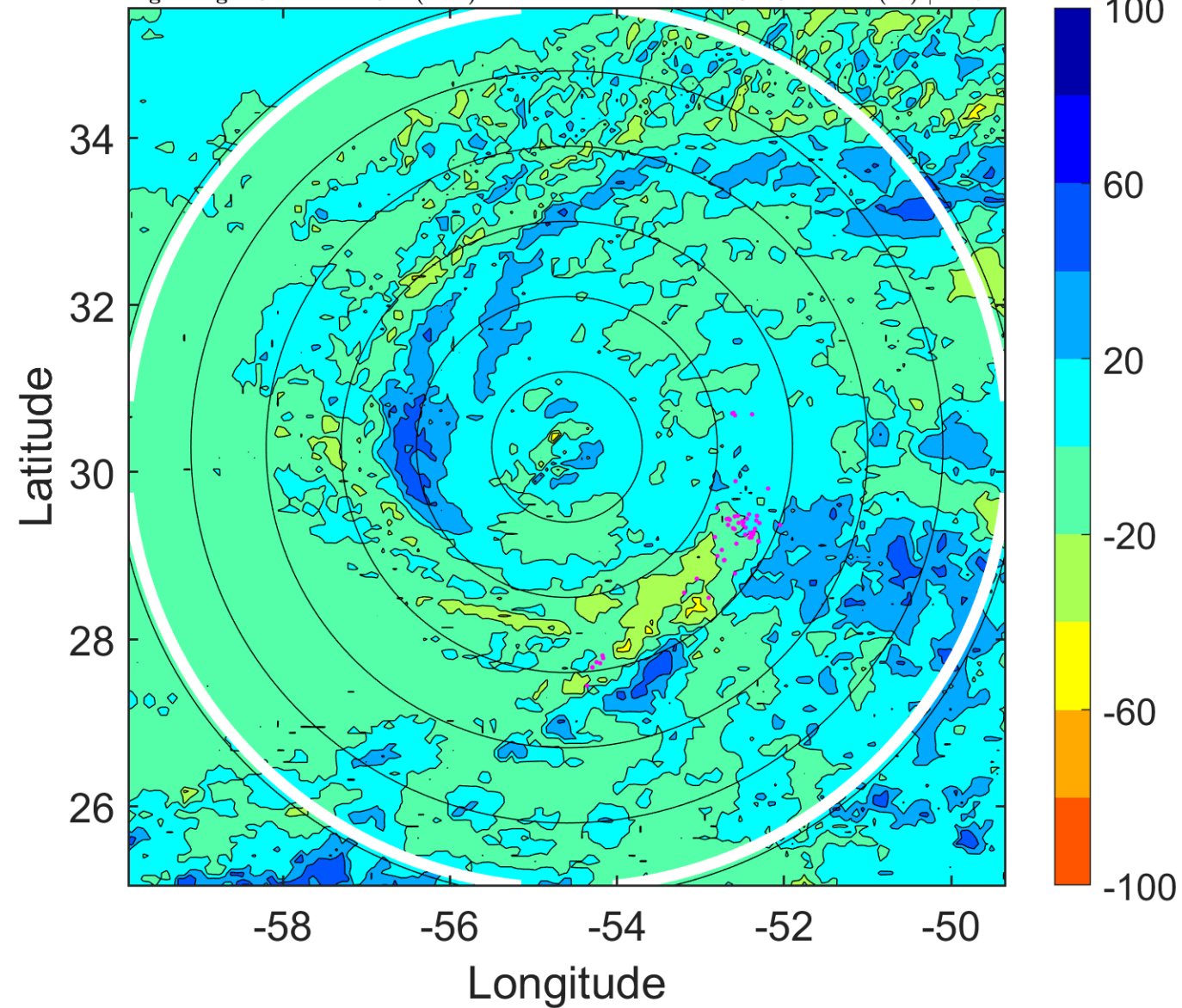

### IR BT & Lightning

t: 2006091503 (23.4 LT)

Lightning: 23.4 LT  $\pm$  1.5 h (dots)

PT: LLCP | EA: INACT

08L (GORDON) | 97.5 kt C3

S: 9.9 m s<sup>-1</sup> (M) | H: 71.5°

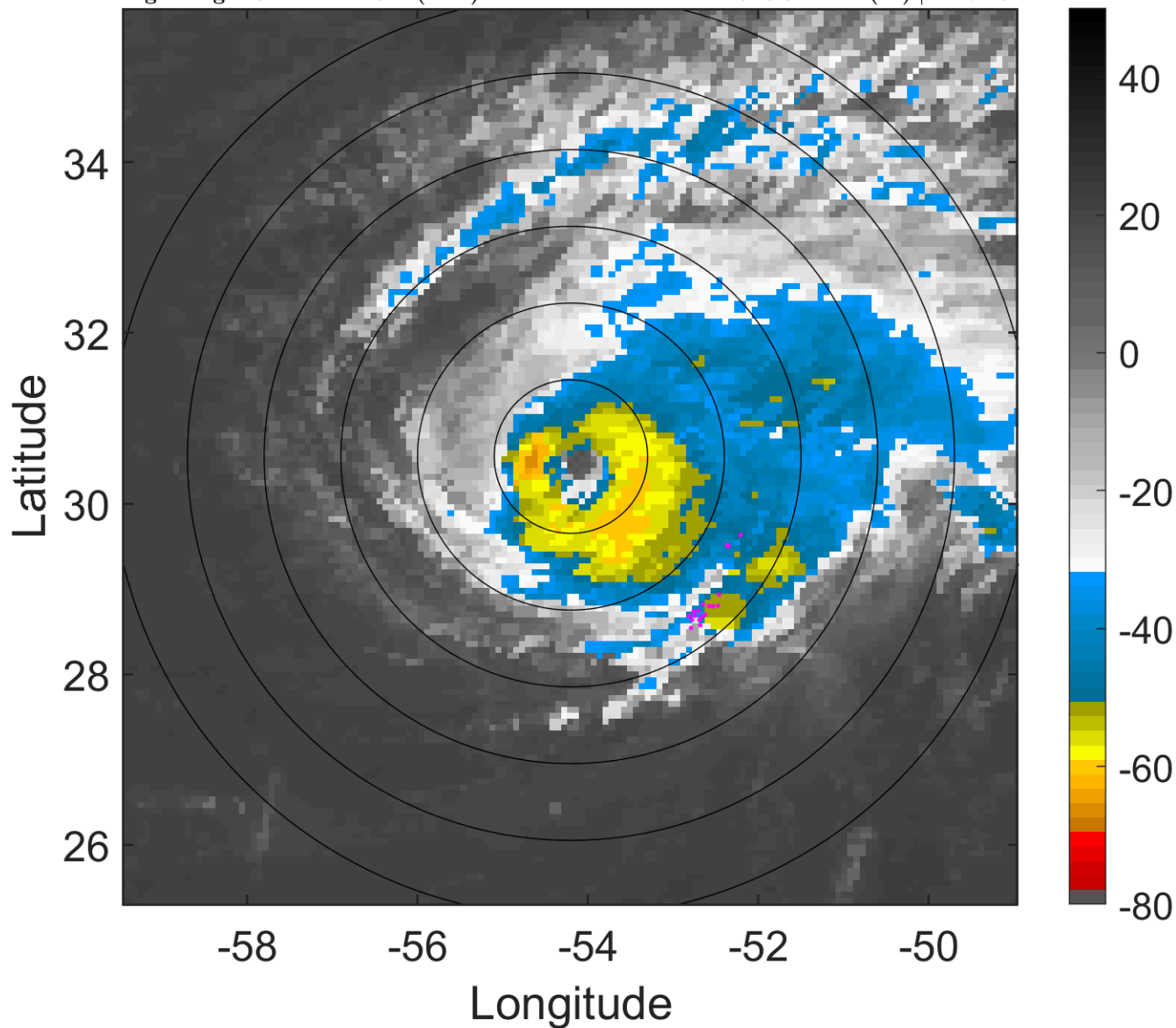

### 6-h IR BT Differences & Lightning

$\Delta$ t: 2006091503 (23.4 LT) - 2006091421 (17.3 LT)

Lightning: 23.4 LT  $\pm$  1.5 h (dots)

PT: LLCP | EA: INACT

08L (GORDON) | 97.5 kt C3

S: 9.9 m s<sup>-1</sup> (M) | H: 71.5°

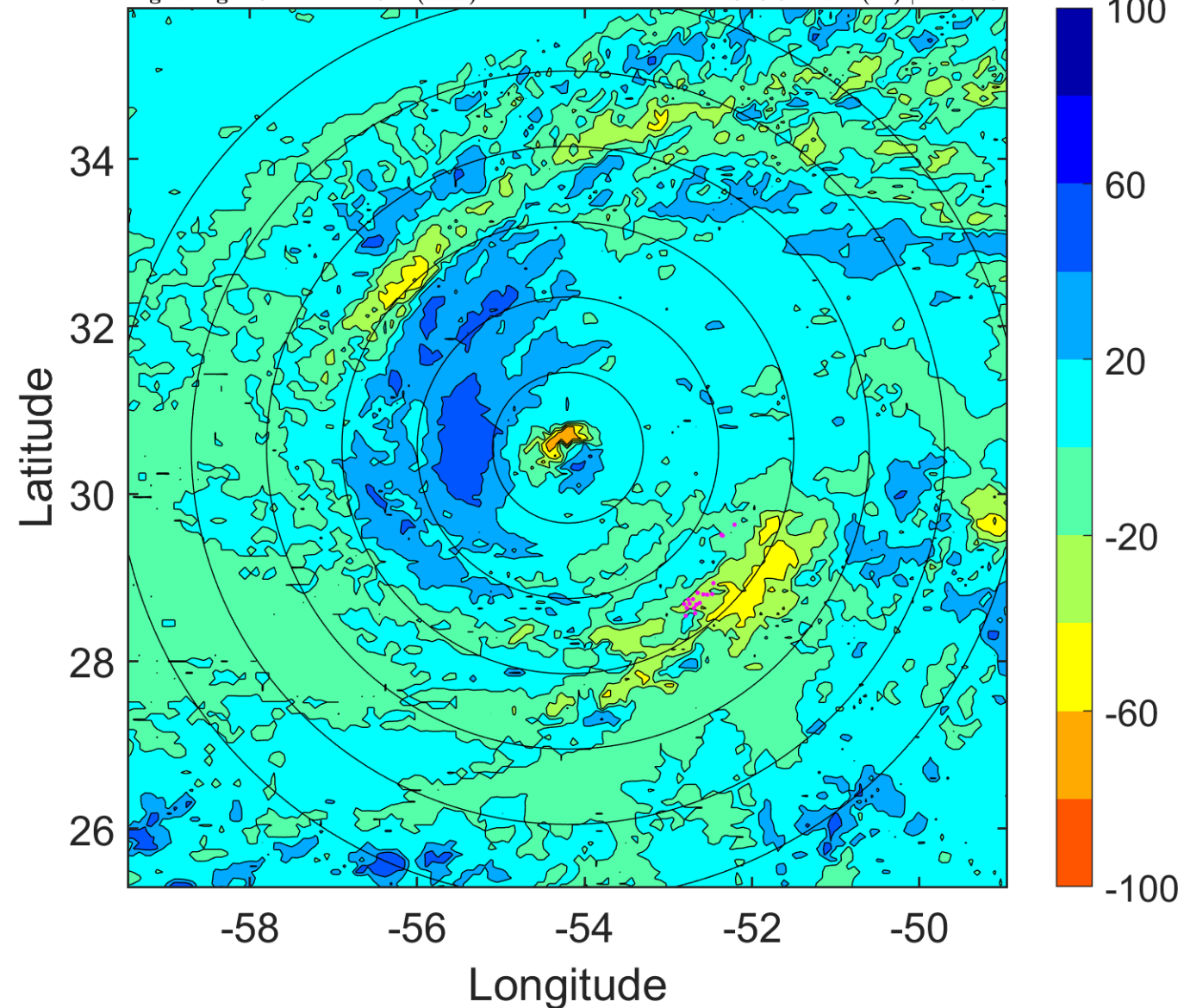

### IR BT & Lightning

t: 2006091506 (2.4 LT)

Lightning: 2.4 LT  $\pm$  1.5 h (dots)

PT: SLCP | EA: INACT

08L (GORDON) | 95 kt C2

S: 9.6 m s<sup>-1</sup> (M) | H: 72°

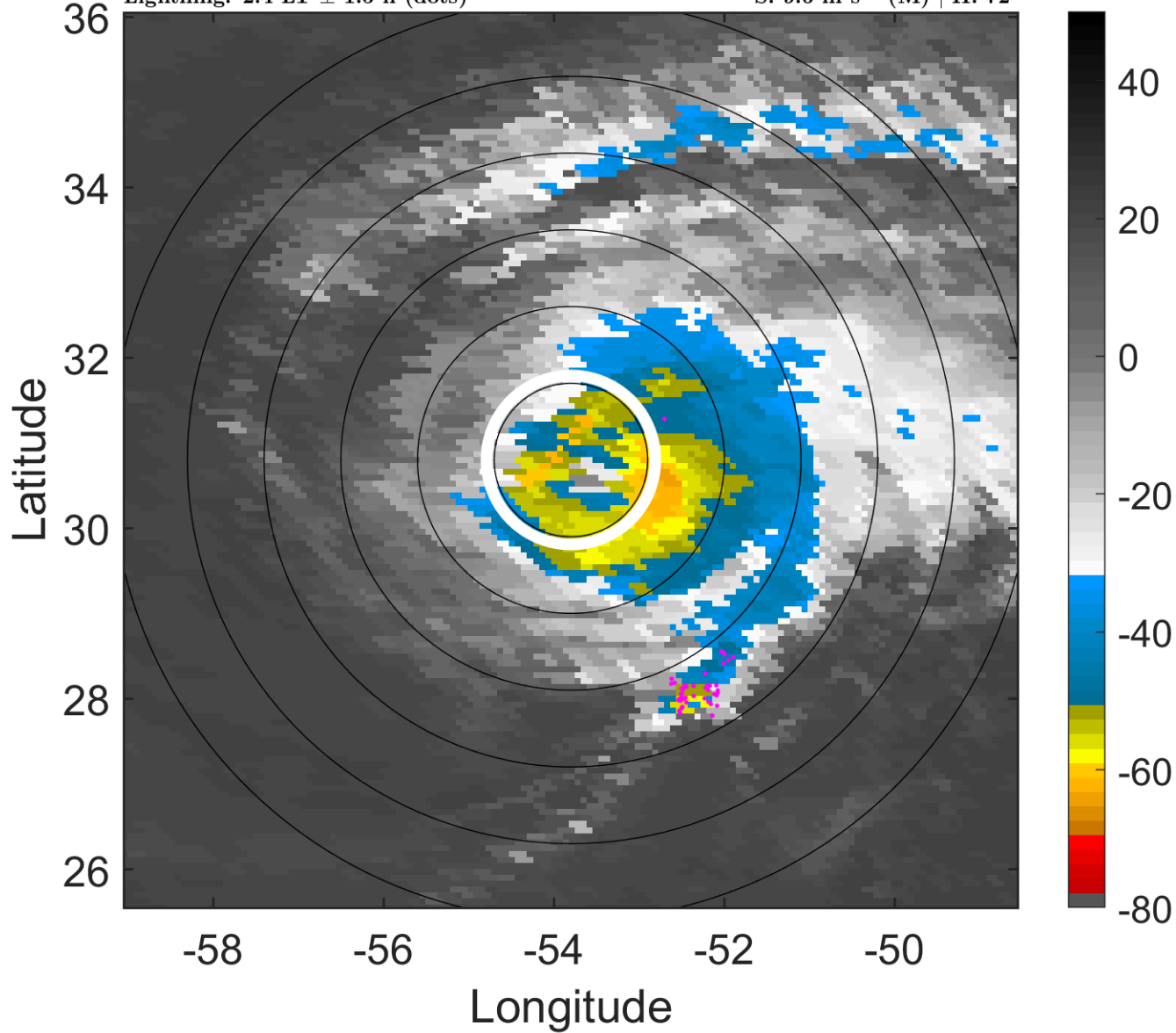

### 6-h IR BT Differences & Lightning

$\Delta$ t: 2006091506 (2.4 LT) - 2006091500 (20.4 LT)

Lightning: 2.4 LT  $\pm$  1.5 h (dots)

PT: SLCP | EA: INACT

08L (GORDON) | 95 kt C2

S: 9.6 m s<sup>-1</sup> (M) | H: 72°

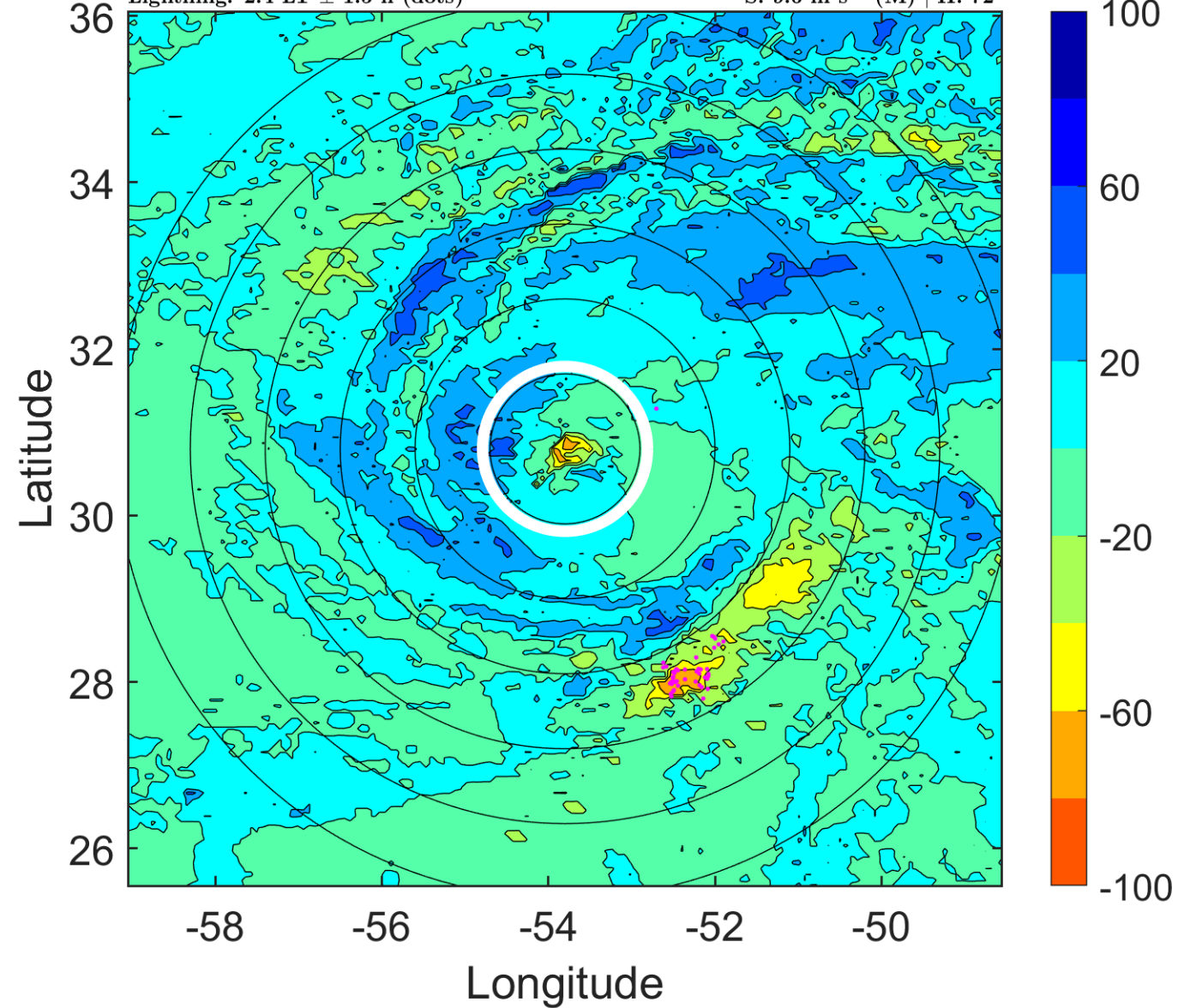



### IR BT & Lightning

t: 2006091509 (5.4 LT)

Lightning: 5.4 LT  $\pm$  1.5 h (dots)

PT: SLCP | EA: INACT

08L (GORDON) | 90 kt C2

S: 10.4 m s<sup>-1</sup> (M) | H: 80.5°

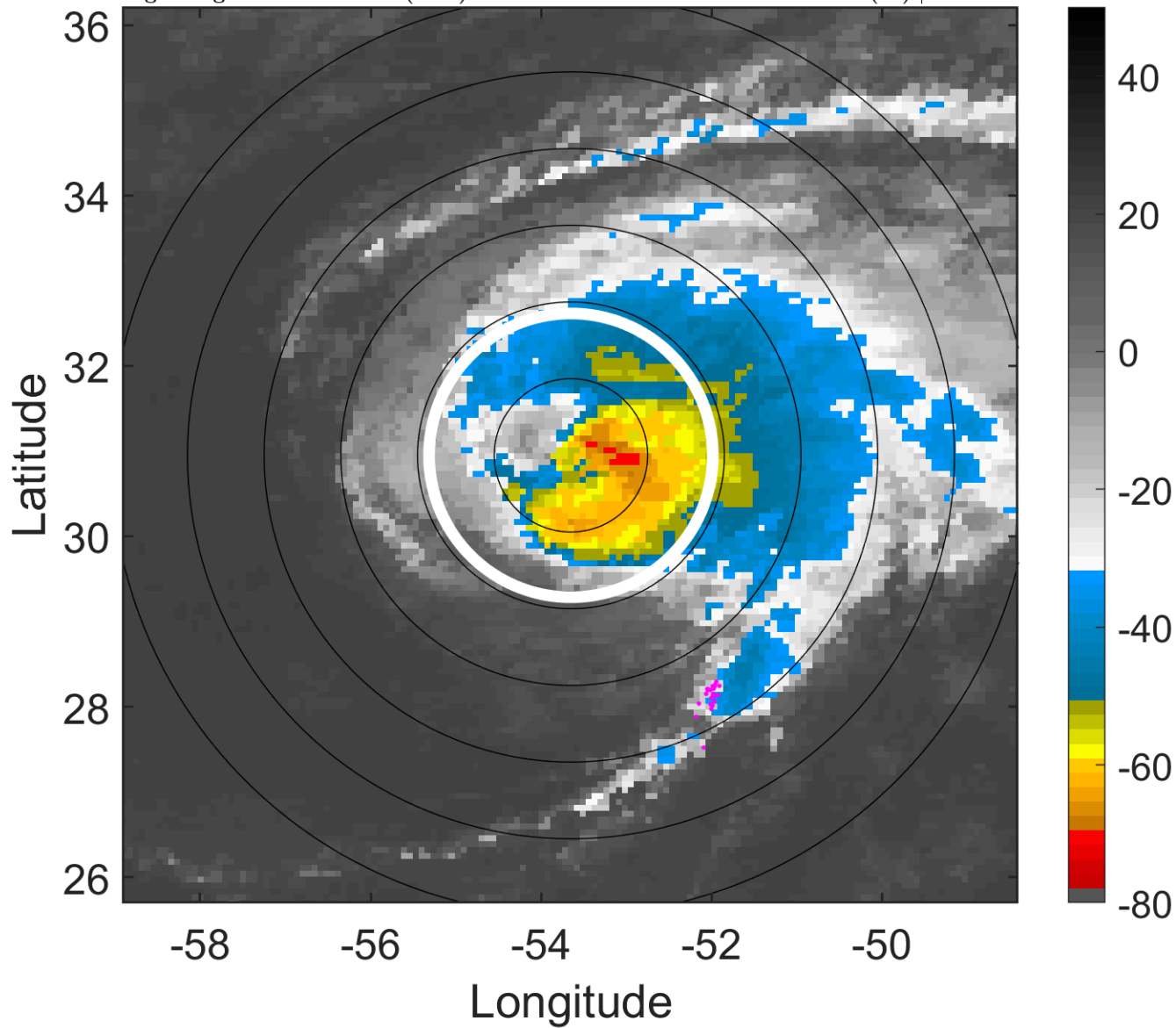

### 6-h IR BT Differences & Lightning

$\Delta$ t: 2006091509 (5.4 LT) - 2006091503 (23.4 LT)

Lightning: 5.4 LT  $\pm$  1.5 h (dots)

PT: SLCP | EA: INACT

08L (GORDON) | 90 kt C2

S: 10.4 m s<sup>-1</sup> (M) | H: 80.5°

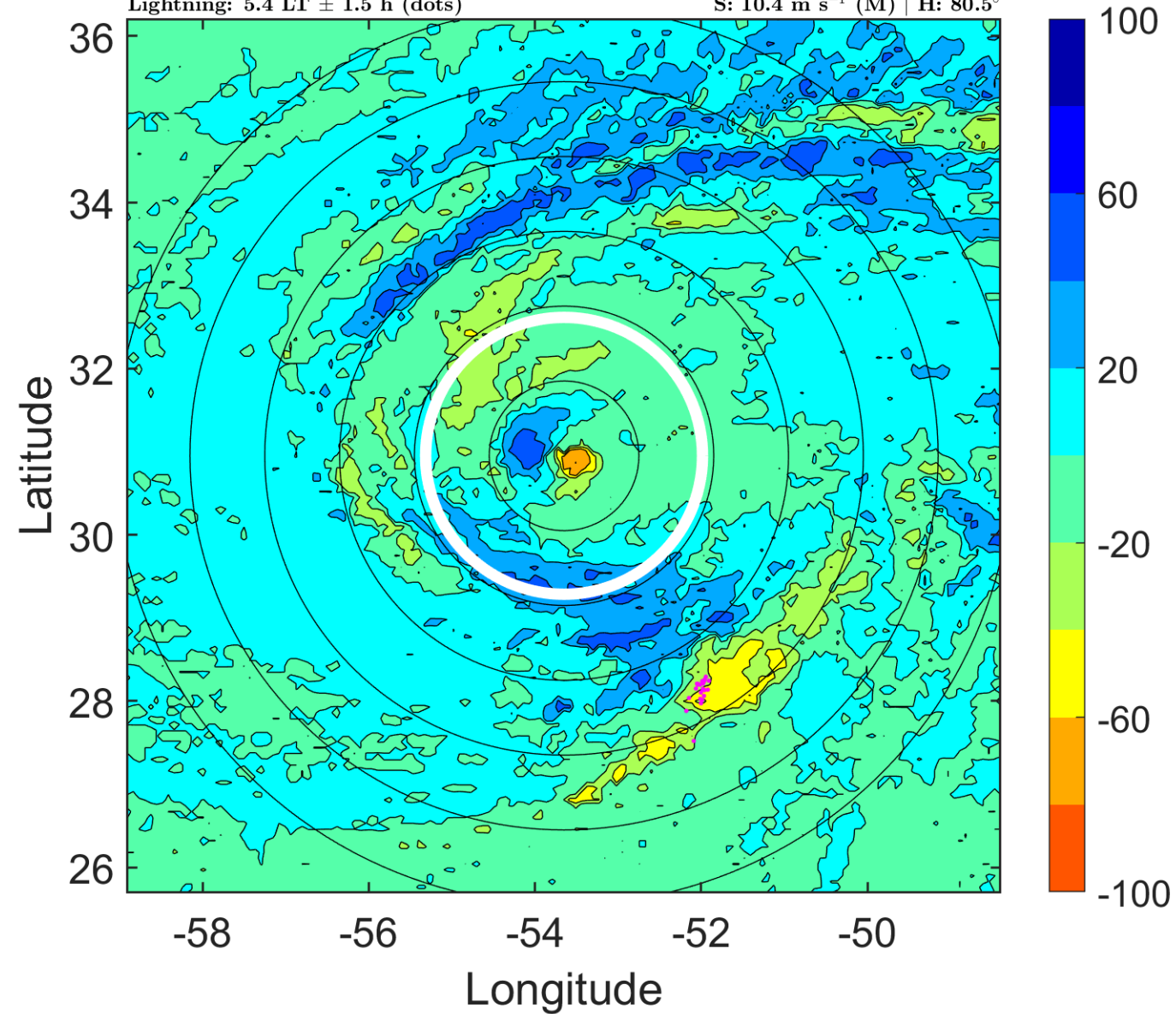

### IR BT & Lightning

t: 2006091512 (8.4 LT)

Lightning: 8.4 LT  $\pm$  1.5 h (dots)

PT: SLCP | EA: INACT

08L (GORDON) | 85 kt C2

S: 11.3 m s<sup>-1</sup> (H) | H: 89°

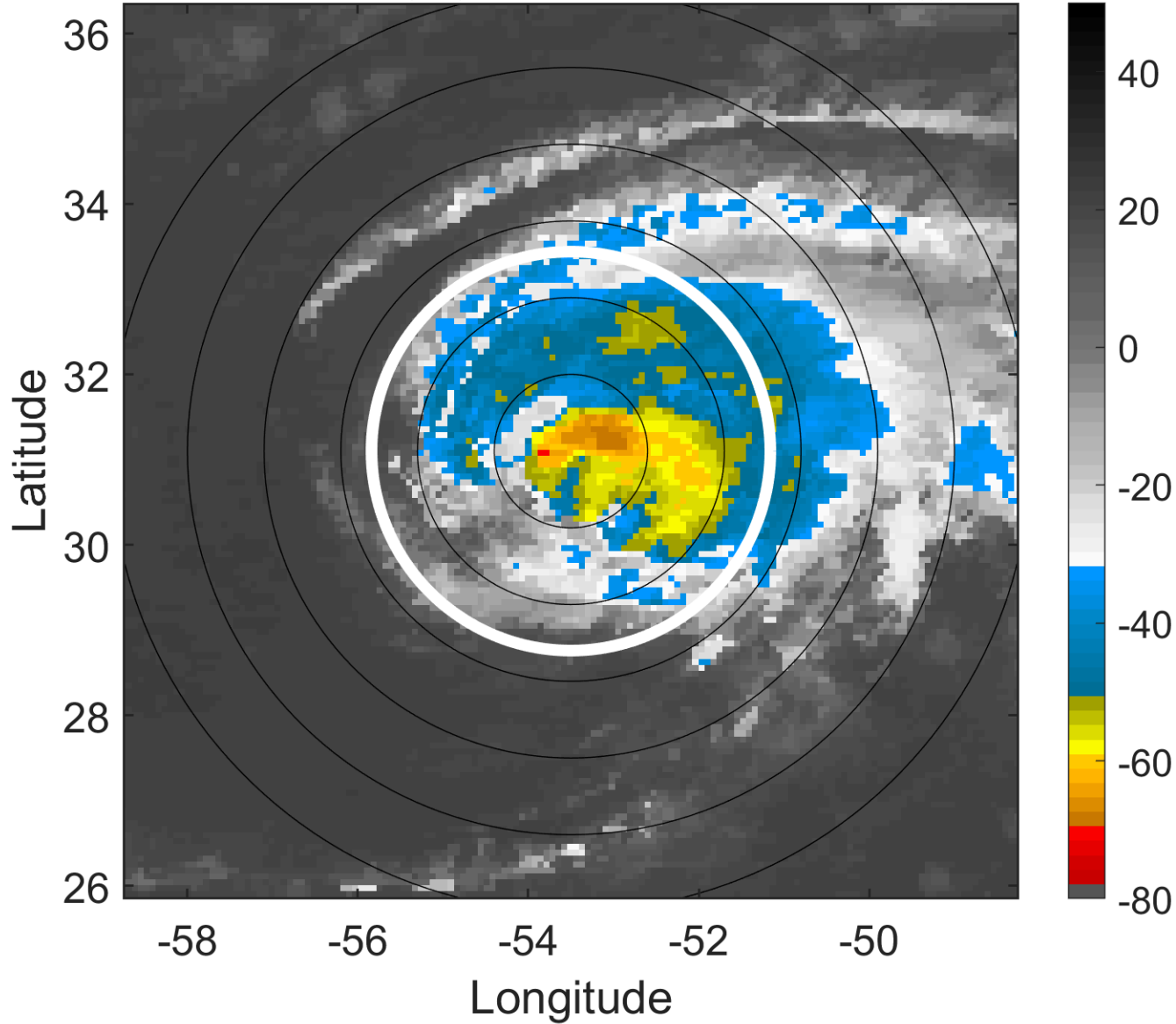

### 6-h IR BT Differences & Lightning

$\Delta$ t: 2006091512 (8.4 LT) - 2006091506 (2.4 LT)

Lightning: 8.4 LT  $\pm$  1.5 h (dots)

PT: SLCP | EA: INACT

08L (GORDON) | 85 kt C2

S: 11.3 m s<sup>-1</sup> (H) | H: 89°

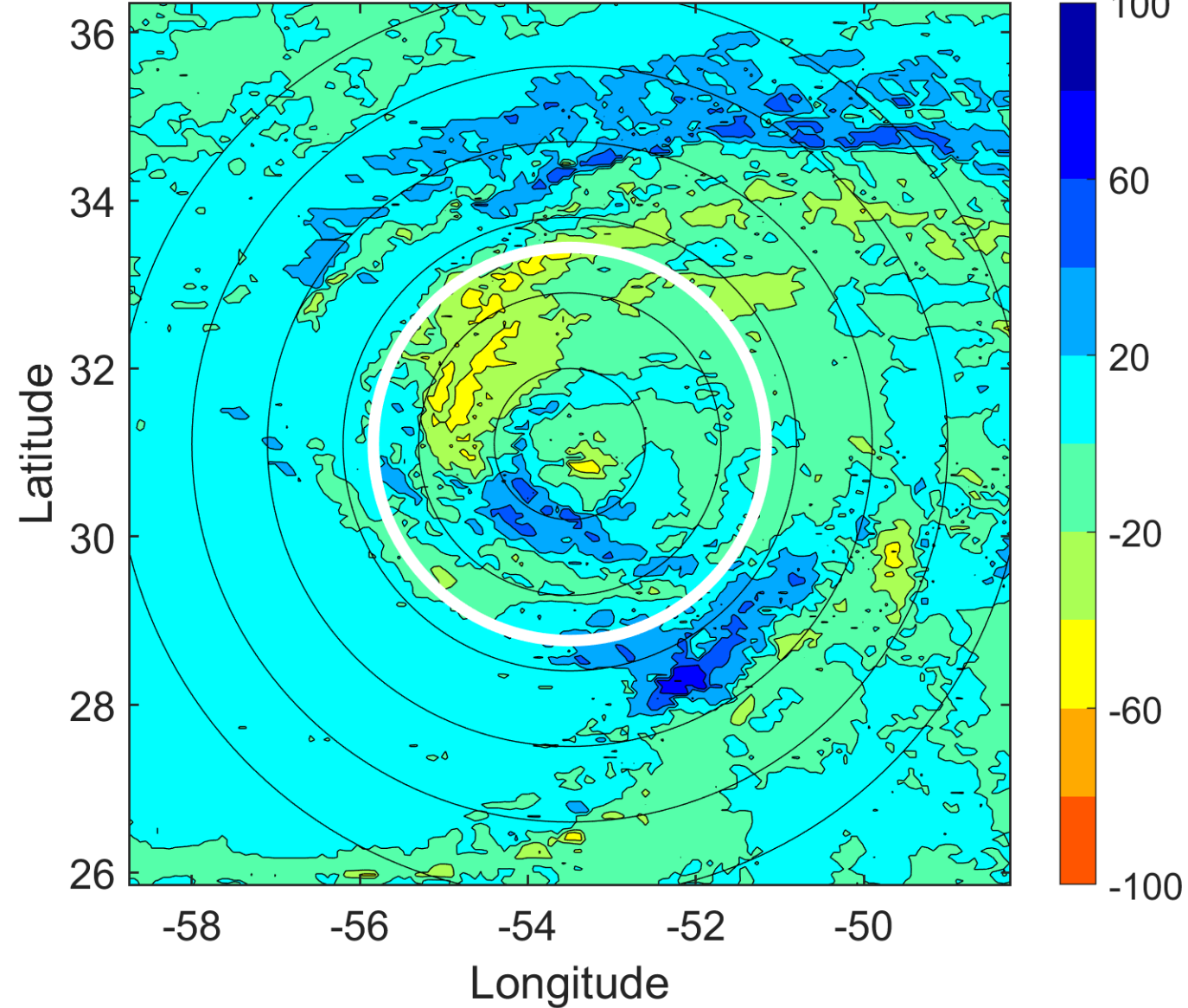

### IR BT & Lightning

t: 2006091515 (11.4 LT)

Lightning: 11.4 LT  $\pm$  1.5 h (dots)

PT: SLCP | EA: INACT

08L (GORDON) | 82.5 kt C1

S: 8 m s<sup>-1</sup> (M) | H: 84°

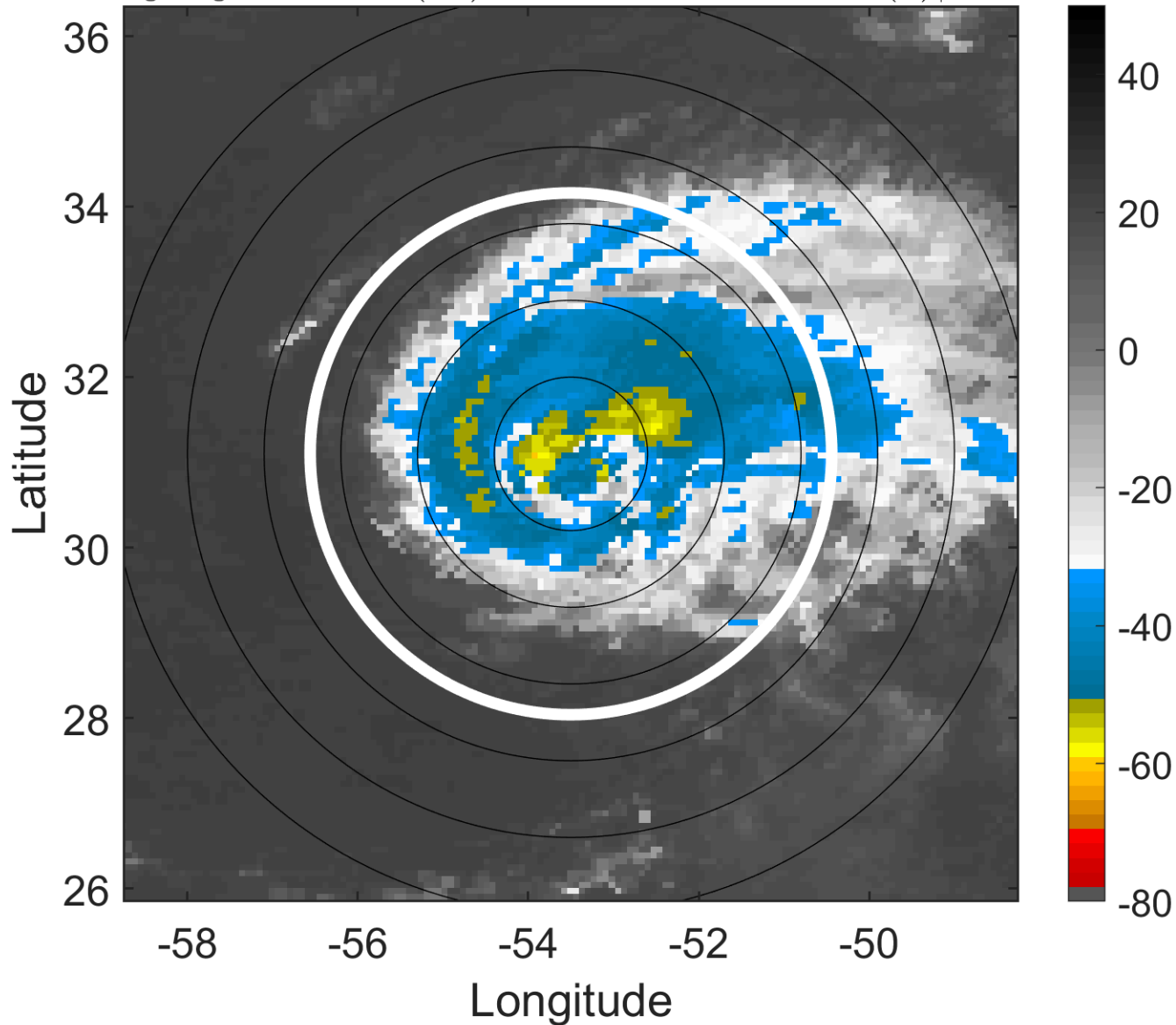

### 6-h IR BT Differences & Lightning

$\Delta$ t: 2006091515 (11.4 LT) - 2006091509 (5.4 LT)

Lightning: 11.4 LT  $\pm$  1.5 h (dots)

PT: SLCP | EA: INACT

08L (GORDON) | 82.5 kt C1

S: 8 m s<sup>-1</sup> (M) | H: 84°

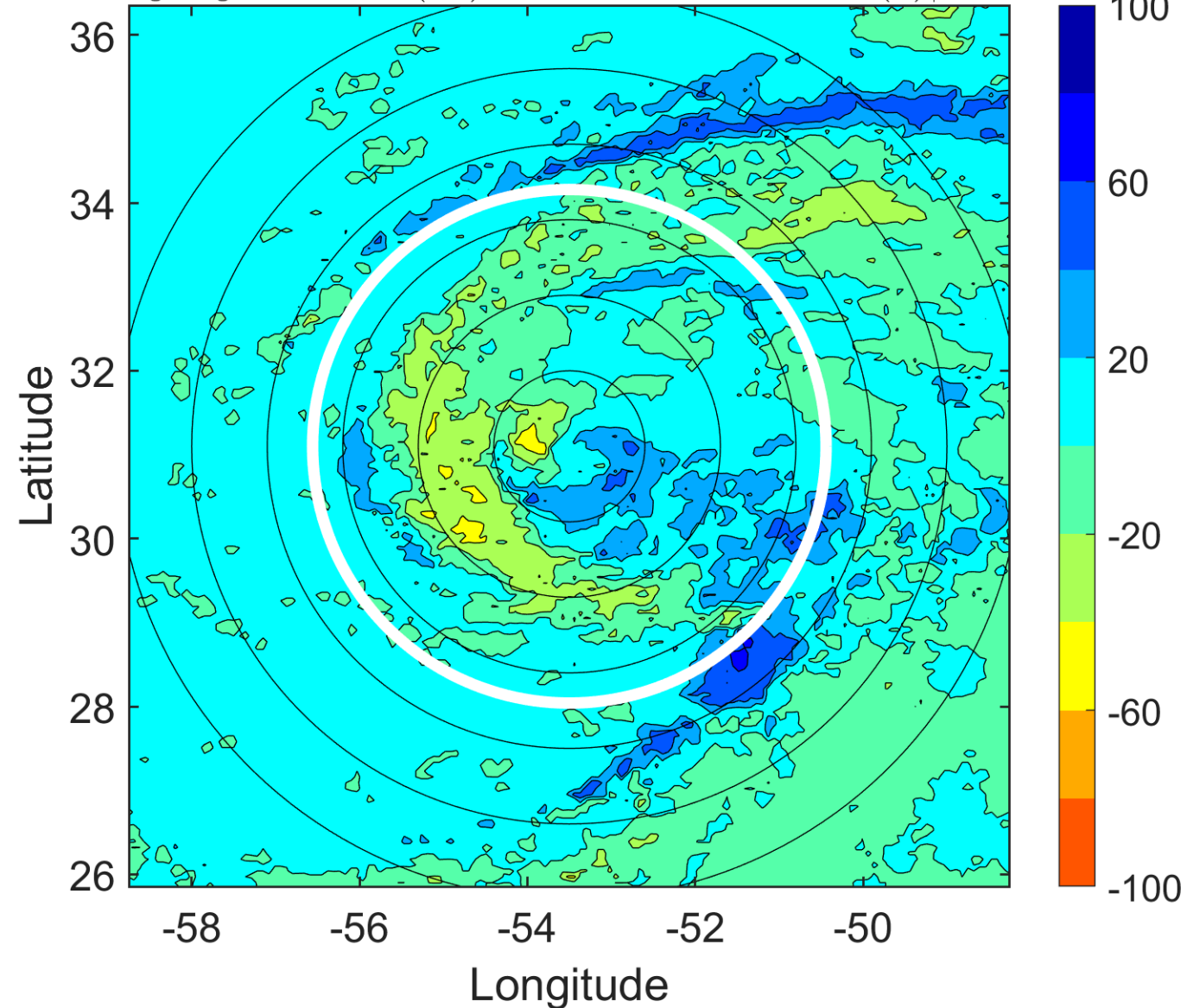



### IR BT & Lightning

t: 2006091518 (14.4 LT)  
Lightning: 14.4 LT  $\pm$  1.5 h (dots)

PT: SLCP | EA: INACT  
08L (GORDON) | 80 kt C1  
S: 4.7 m s<sup>-1</sup> (M) | H: 79°

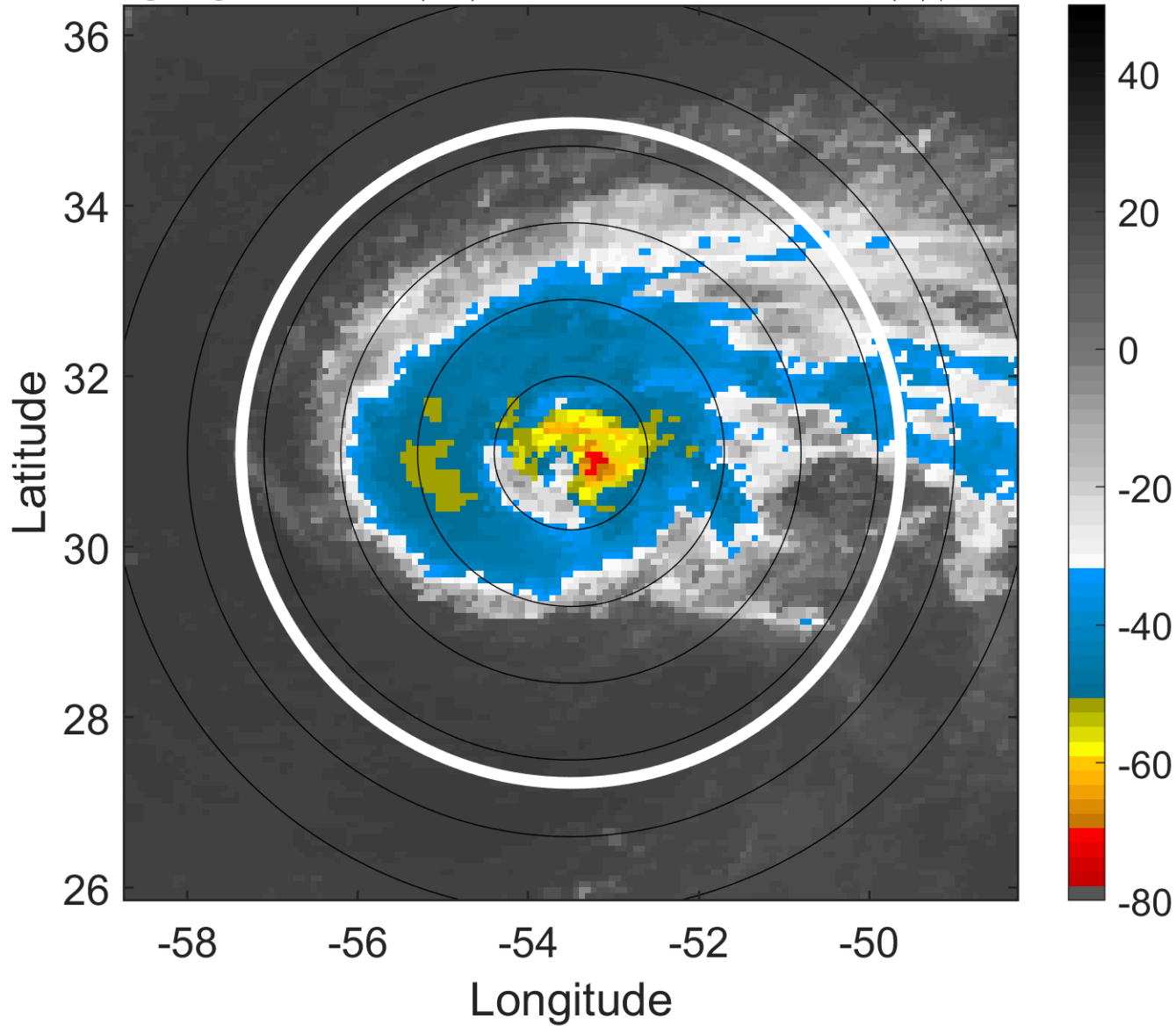

### 6-h IR BT Differences & Lightning

$\Delta$ t: 2006091518 (14.4 LT) - 2006091512 (8.4 LT)  
Lightning: 14.4 LT  $\pm$  1.5 h (dots)

PT: SLCP | EA: INACT  
08L (GORDON) | 80 kt C1  
S: 4.7 m s<sup>-1</sup> (M) | H: 79°

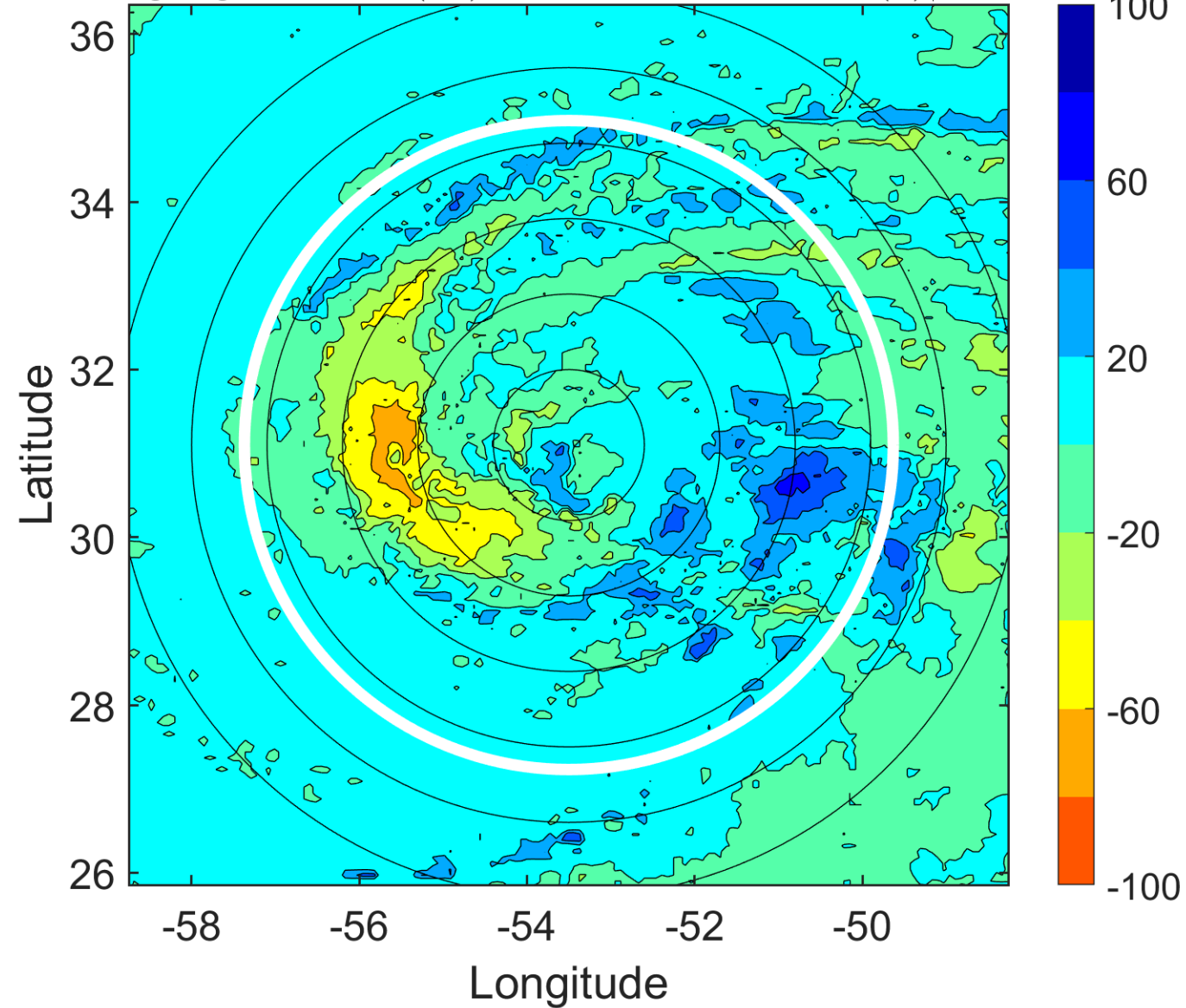

### IR BT & Lightning

t: 2006091521 (17.4 LT)

Lightning: 17.4 LT  $\pm$  1.5 h (dots)

PT: SLCP | EA: INACT

08L (GORDON) | 77.5 kt C1

S: 5.5 m s<sup>-1</sup> (M) | H: 69°

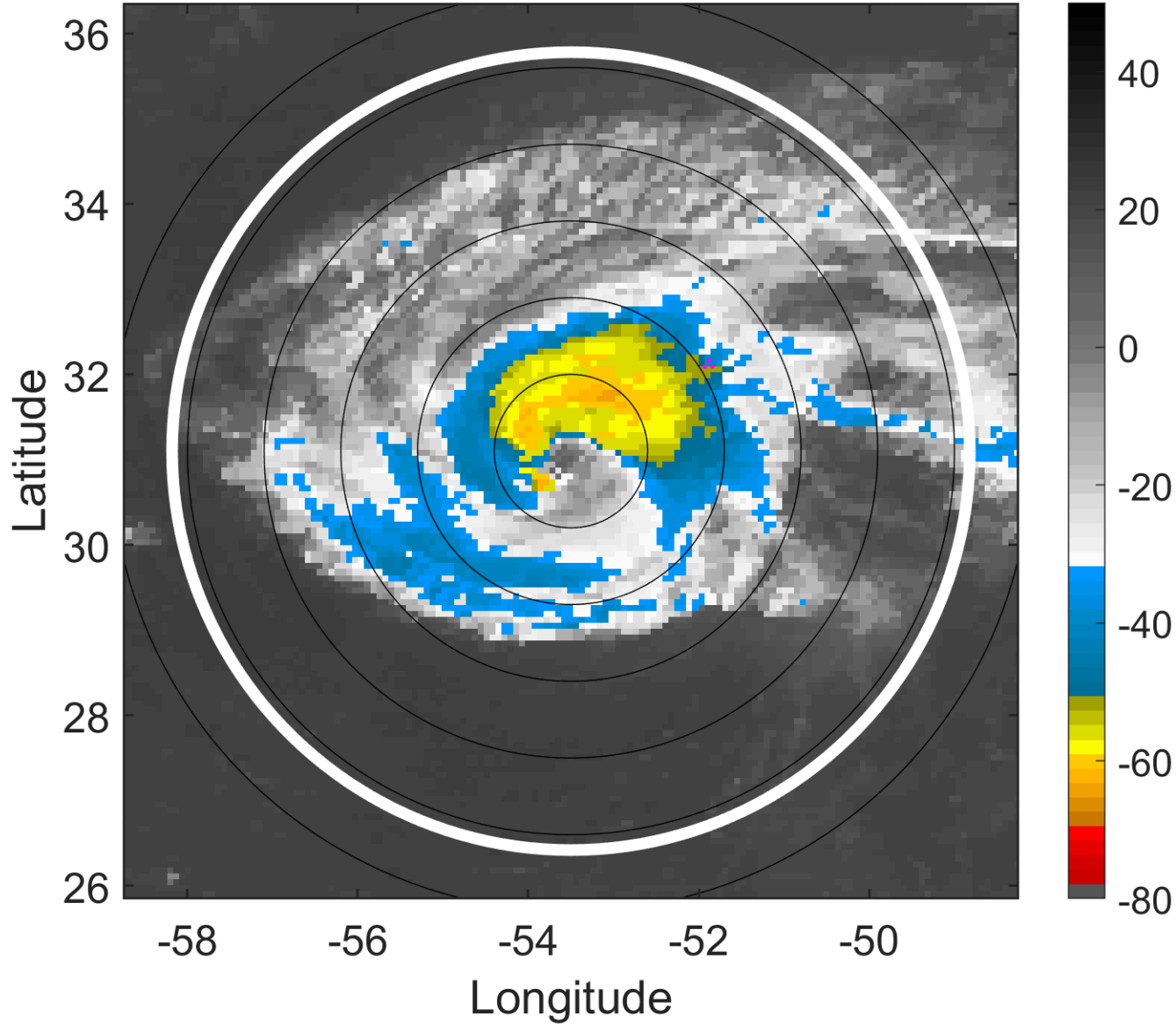

### 6-h IR BT Differences & Lightning

$\Delta$ t: 2006091521 (17.4 LT) - 2006091515 (11.4 LT)

Lightning: 17.4 LT  $\pm$  1.5 h (dots)

PT: SLCP | EA: INACT

08L (GORDON) | 77.5 kt C1

S: 5.5 m s<sup>-1</sup> (M) | H: 69°

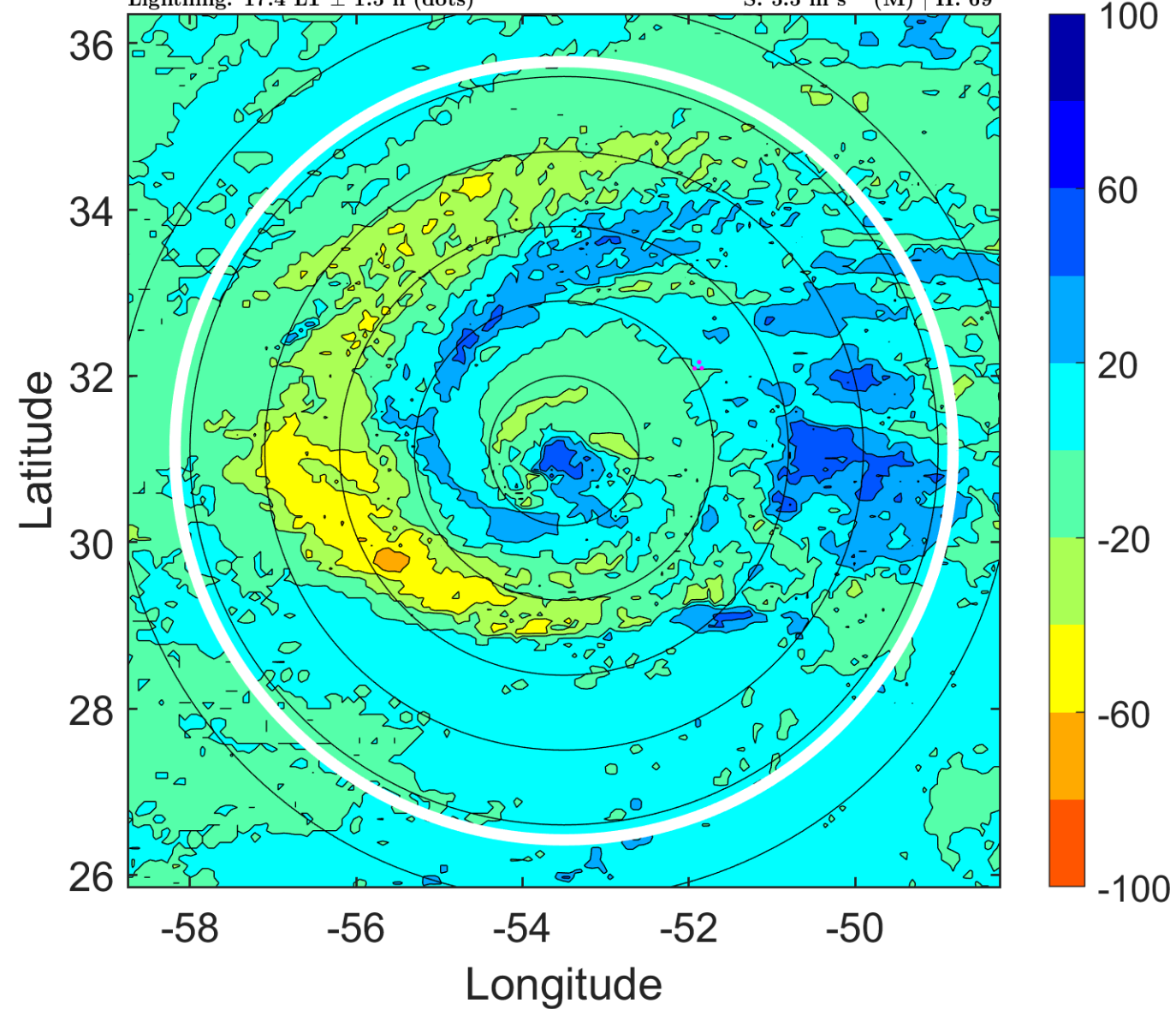

### IR BT & Lightning

t: 2006091600 (20.4 LT)

Lightning: 20.4 LT  $\pm$  1.5 h (dots)

PT: SLCP | EA: INACT

08L (GORDON) | 75 kt C1

S: 6.3 m s<sup>-1</sup> (M) | H: 59°

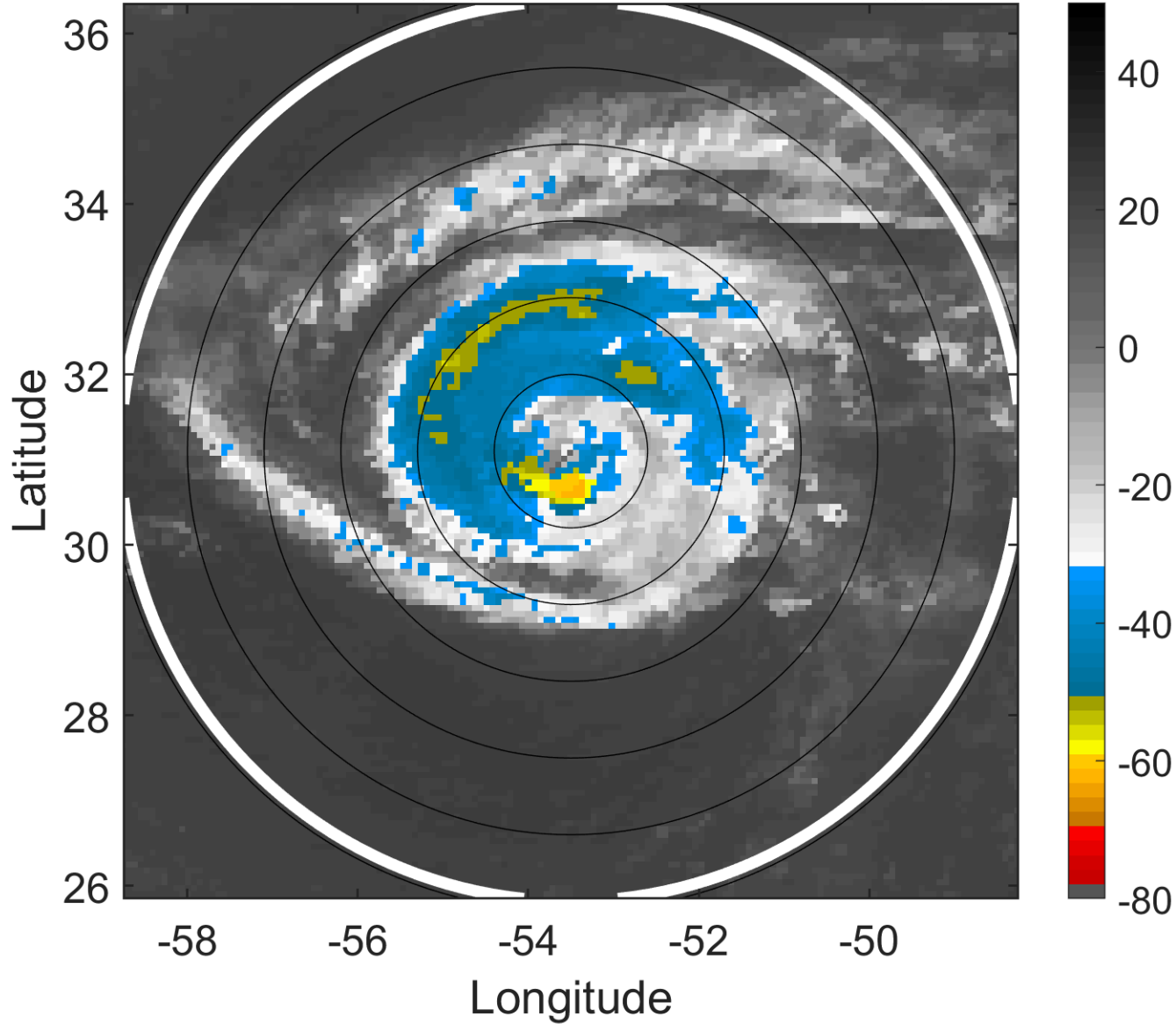

### 6-h IR BT Differences & Lightning

$\Delta$ t: 2006091600 (20.4 LT) - 2006091518 (14.4 LT)

Lightning: 20.4 LT  $\pm$  1.5 h (dots)

PT: SLCP | EA: INACT

08L (GORDON) | 75 kt C1

S: 6.3 m s<sup>-1</sup> (M) | H: 59°

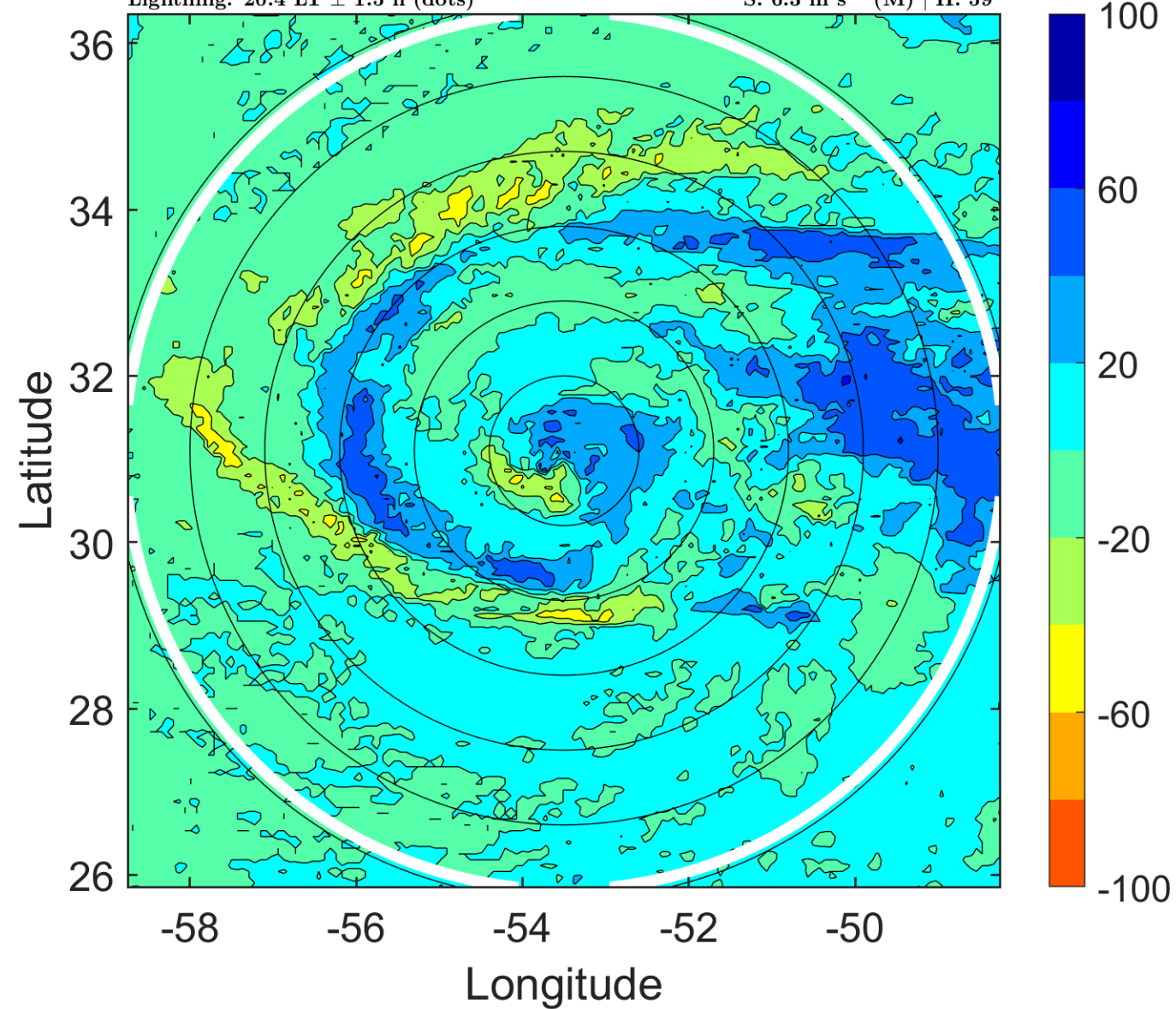



### IR BT & Lightning

t: 2006091603 (23.4 LT)

Lightning: 23.4 LT  $\pm$  1.5 h (dots)

PT: SLCP | EA: INACT

08L (GORDON) | 72.5 kt C1

S: 6.4 m s<sup>-1</sup> (M) | H: 82.5°

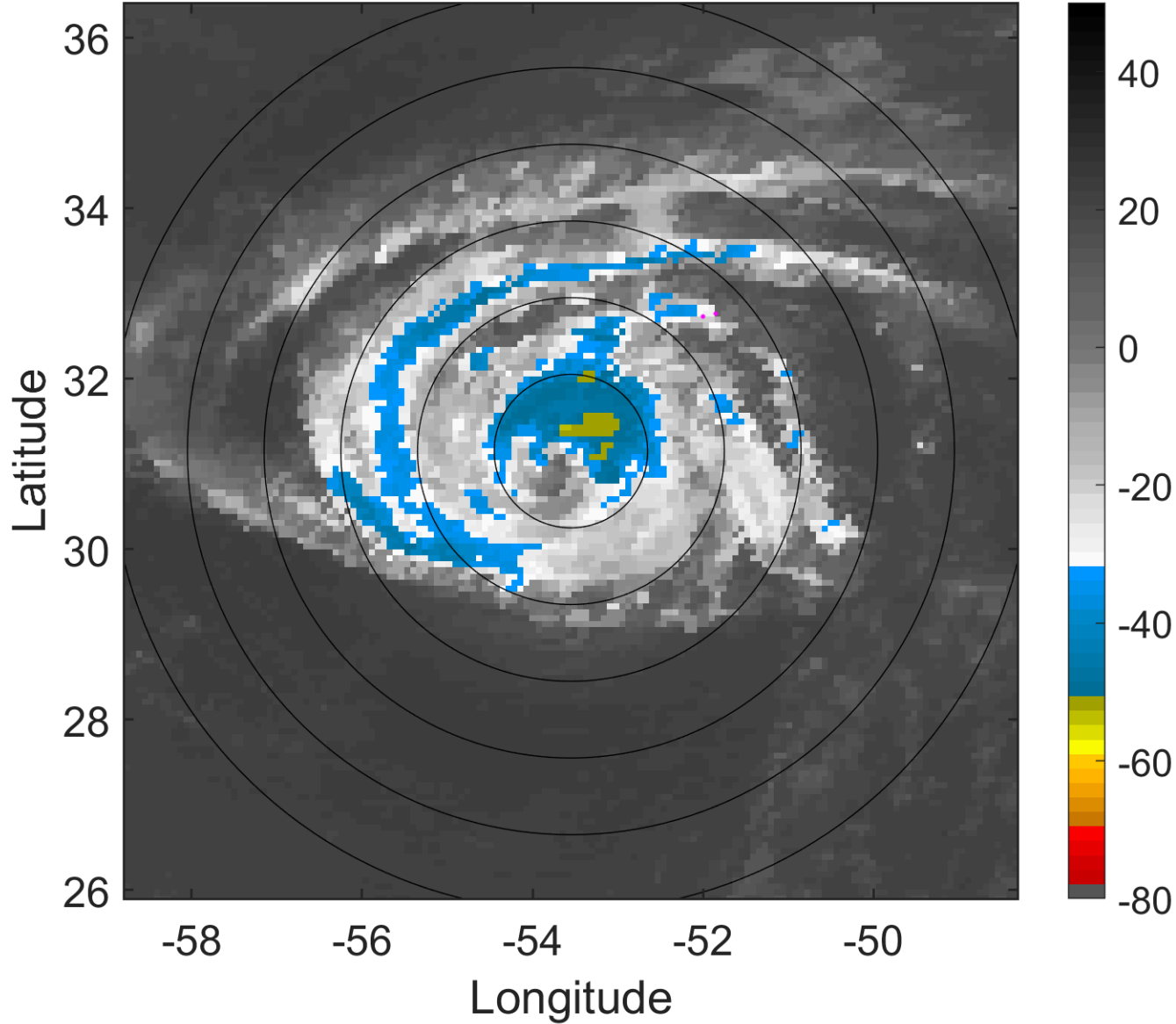

### 6-h IR BT Differences & Lightning

$\Delta$ t: 2006091603 (23.4 LT) - 2006091521 (17.4 LT)

Lightning: 23.4 LT  $\pm$  1.5 h (dots)

PT: SLCP | EA: INACT

08L (GORDON) | 72.5 kt C1

S: 6.4 m s<sup>-1</sup> (M) | H: 82.5°

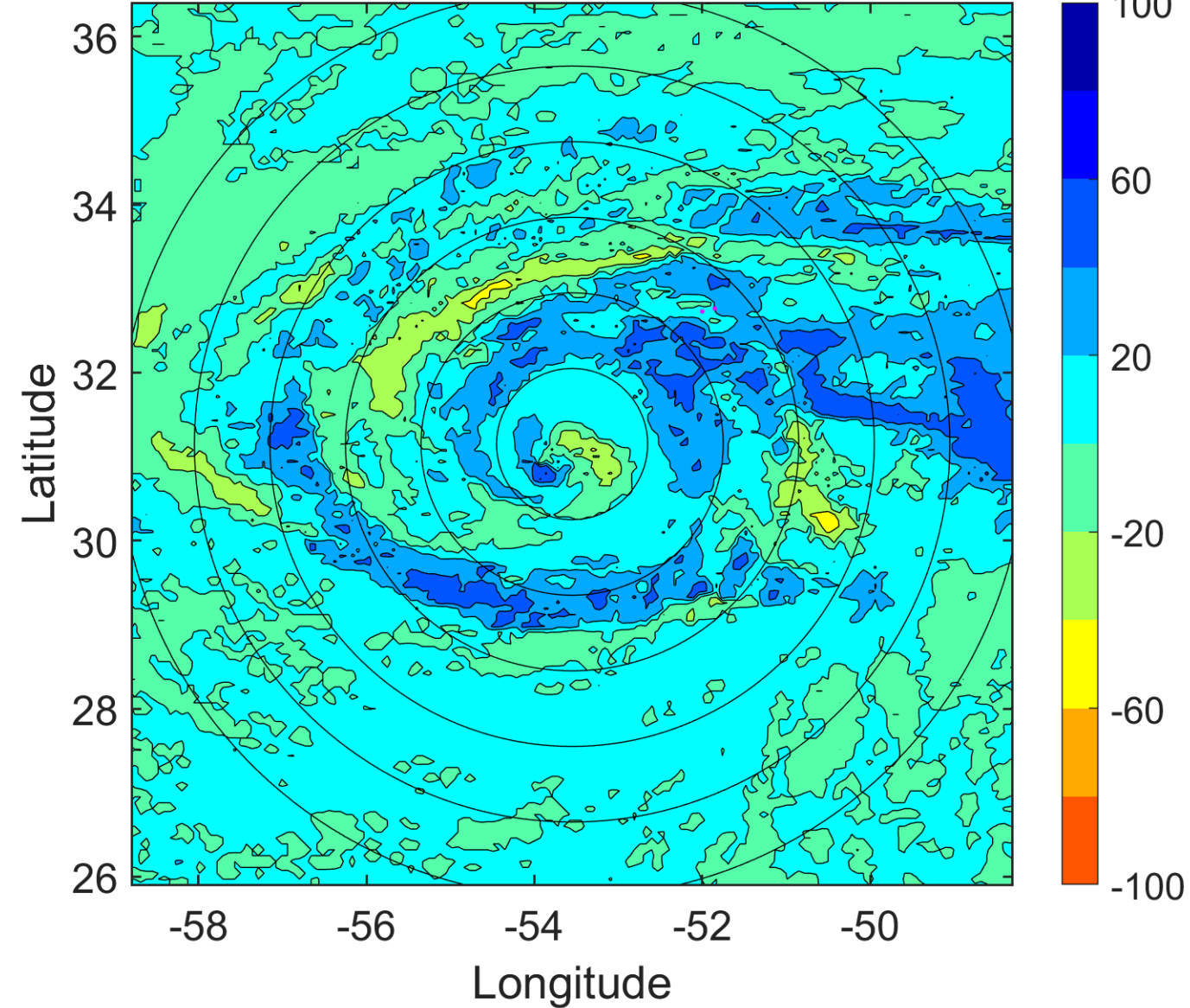

### IR BT & Lightning

t: 2006091606 (2.4 LT)

Lightning: 2.4 LT  $\pm$  1.5 h (dots)

PT: SLWP | EA: INACT

08L (GORDON) | 70 kt C1

S: 6.5 m s<sup>-1</sup> (M) | H: 106°

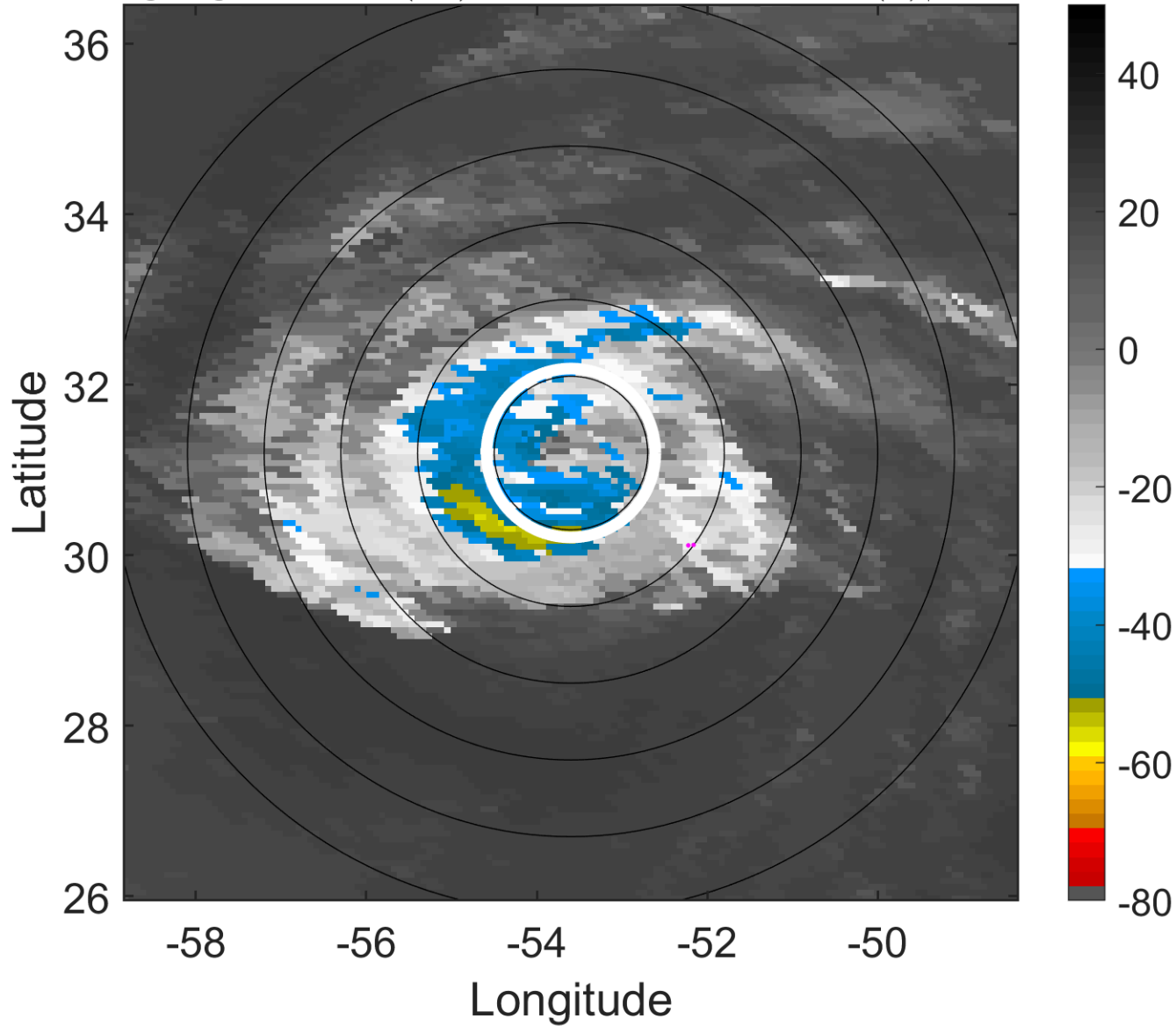

### 6-h IR BT Differences & Lightning

$\Delta$ t: 2006091606 (2.4 LT) - 2006091600 (20.4 LT)

Lightning: 2.4 LT  $\pm$  1.5 h (dots)

PT: SLWP | EA: INACT

08L (GORDON) | 70 kt C1

S: 6.5 m s<sup>-1</sup> (M) | H: 106°

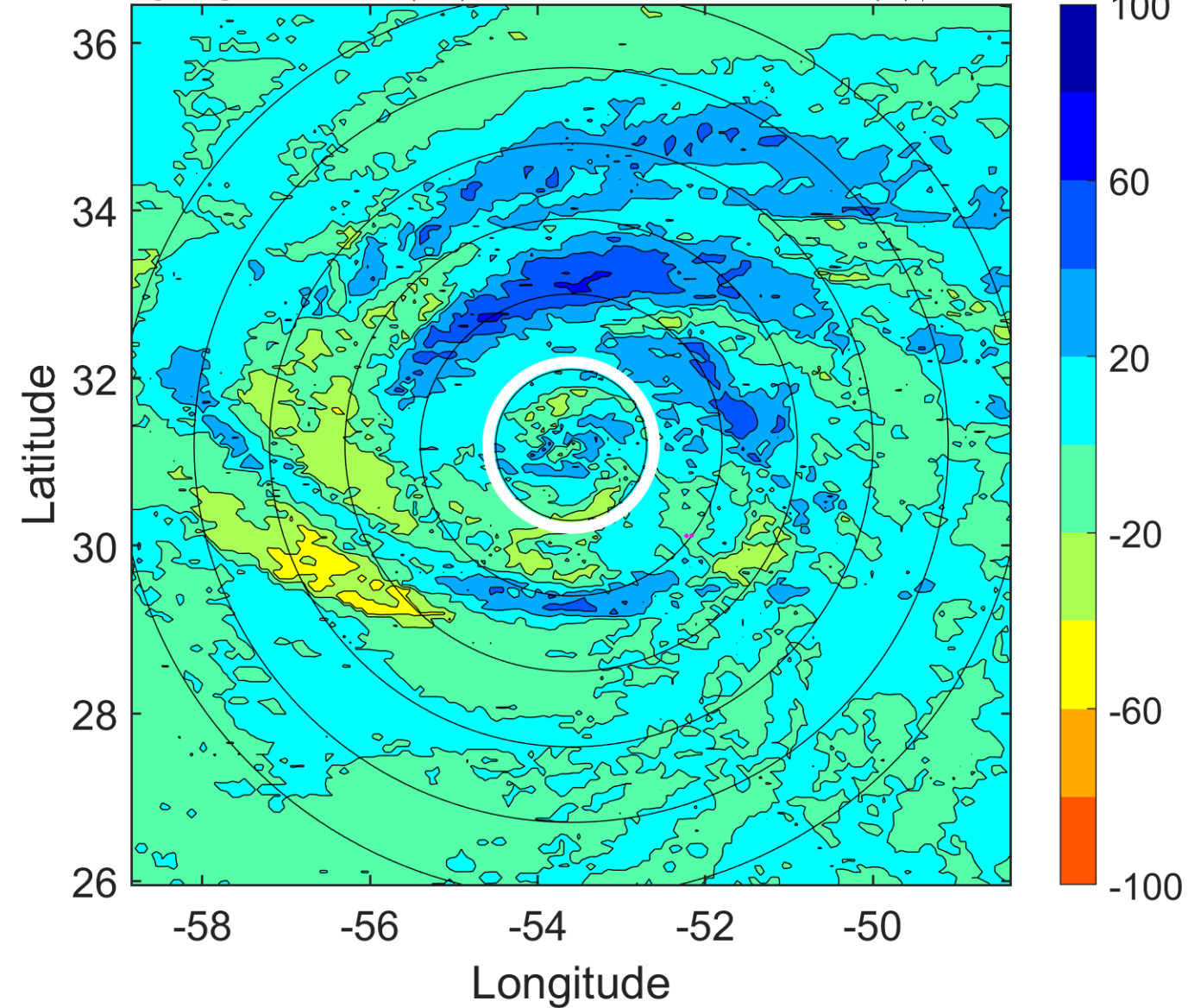

### IR BT & Lightning

t: 2006091609 (5.4 LT)

Lightning: 5.4 LT  $\pm$  1.5 h (dots)

PT: SLWP | EA: INACT

08L (GORDON) | 67.5 kt C1

S: 4.5 m s<sup>-1</sup> (M) | H: 103°

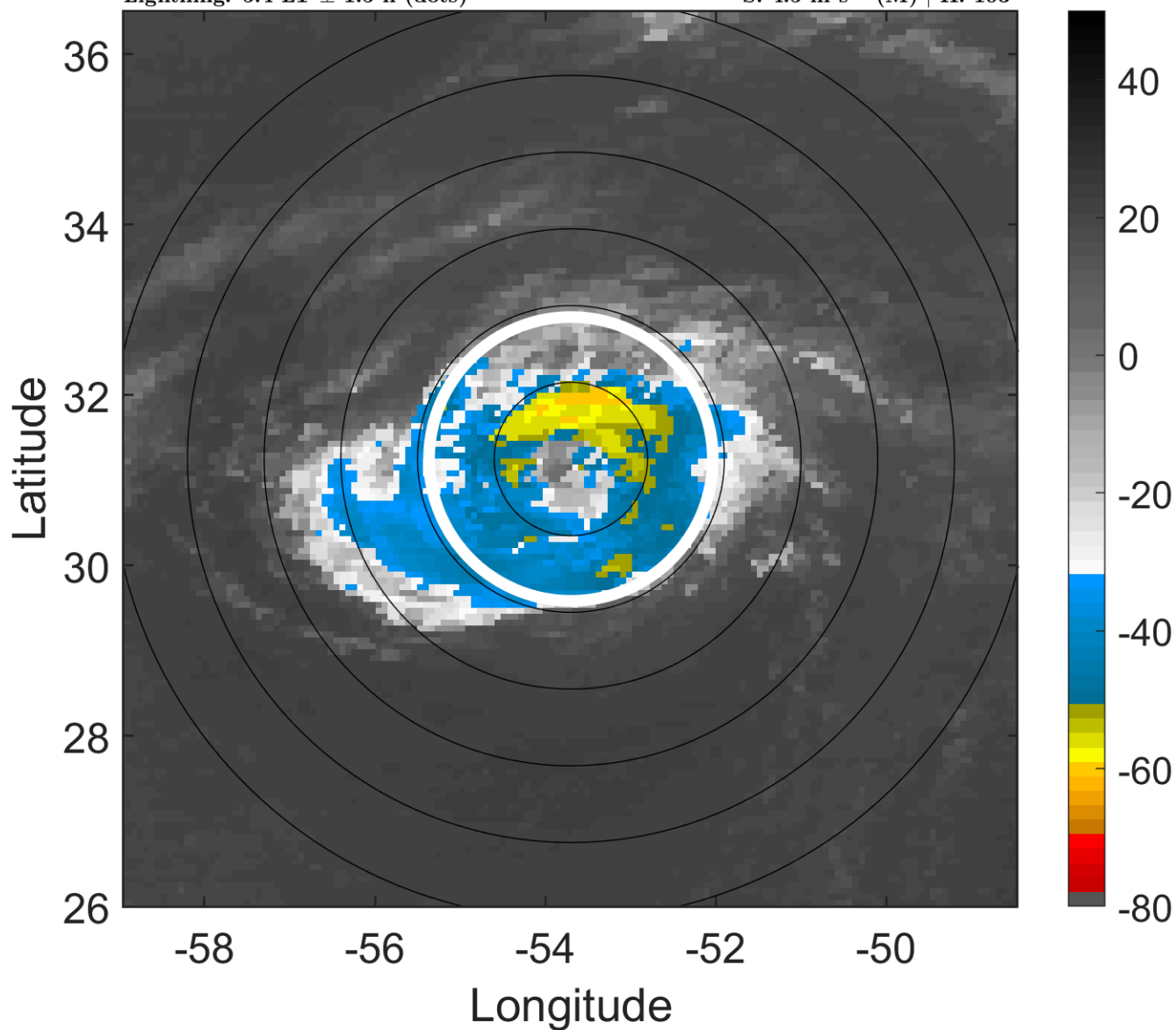

### 6-h IR BT Differences & Lightning

$\Delta$ t: 2006091609 (5.4 LT) - 2006091603 (23.4 LT)

Lightning: 5.4 LT  $\pm$  1.5 h (dots)

PT: SLWP | EA: INACT

08L (GORDON) | 67.5 kt C1

S: 4.5 m s<sup>-1</sup> (M) | H: 103°

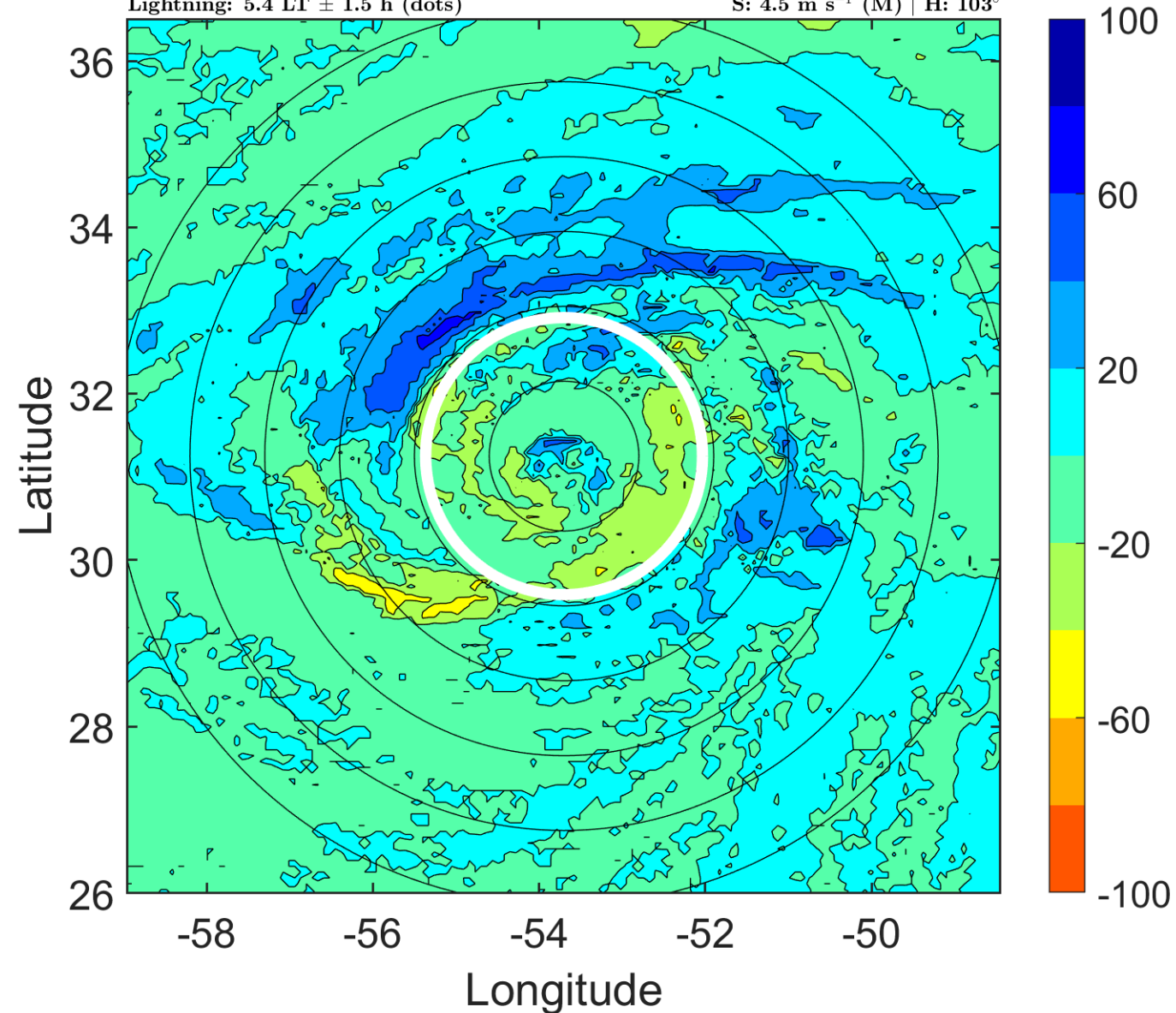



### IR BT & Lightning

t: 2006091612 (8.4 LT)

Lightning: 8.4 LT  $\pm$  1.5 h (dots)

PT: SLWP | EA: INACT

08L (GORDON) | 65 kt C1

S: 2.6 m s<sup>-1</sup> (L) | H: 100°

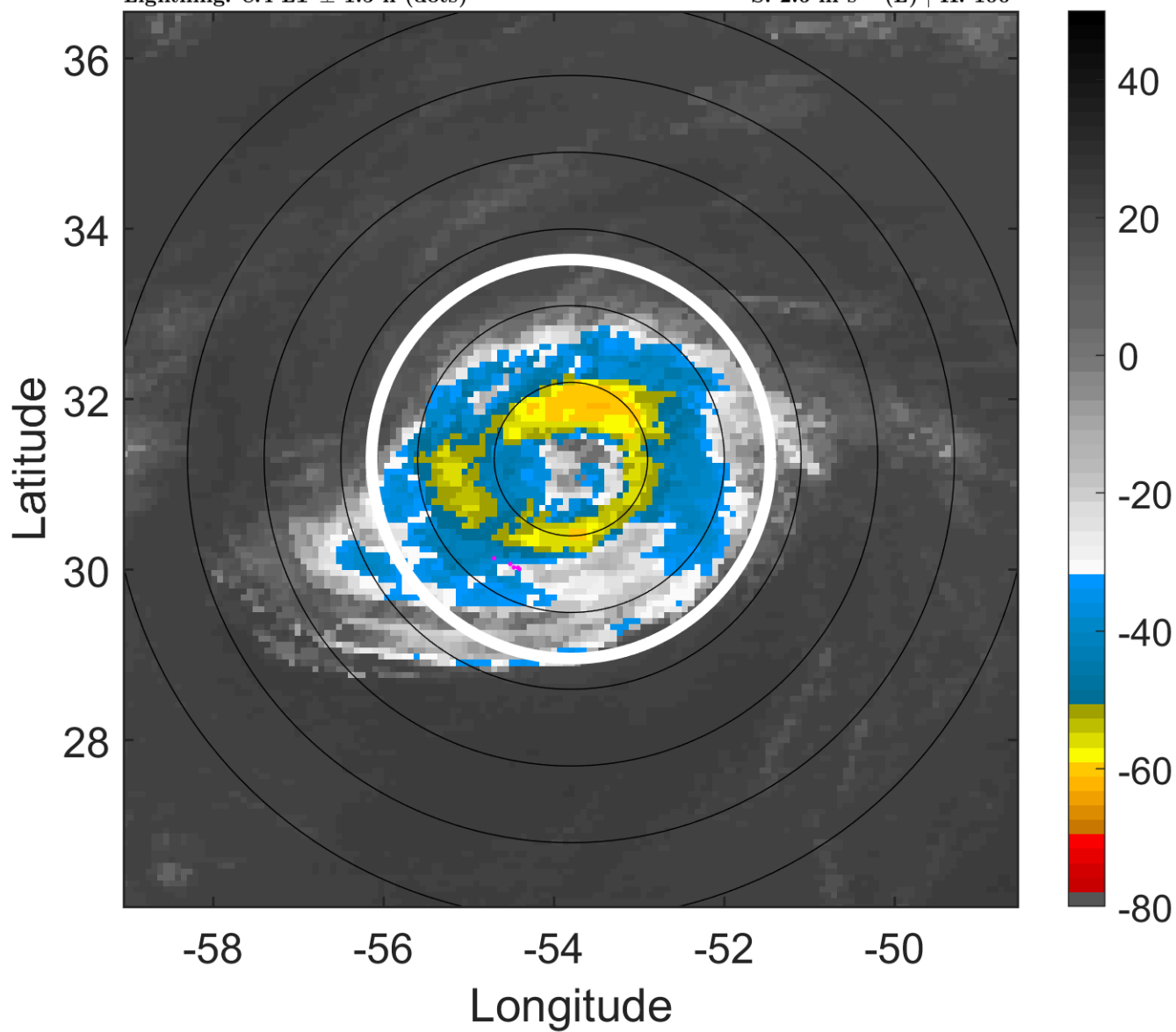

### 6-h IR BT Differences & Lightning

$\Delta$ t: 2006091612 (8.4 LT) - 2006091606 (2.4 LT)

Lightning: 8.4 LT  $\pm$  1.5 h (dots)

PT: SLWP | EA: INACT

08L (GORDON) | 65 kt C1

S: 2.6 m s<sup>-1</sup> (L) | H: 100°

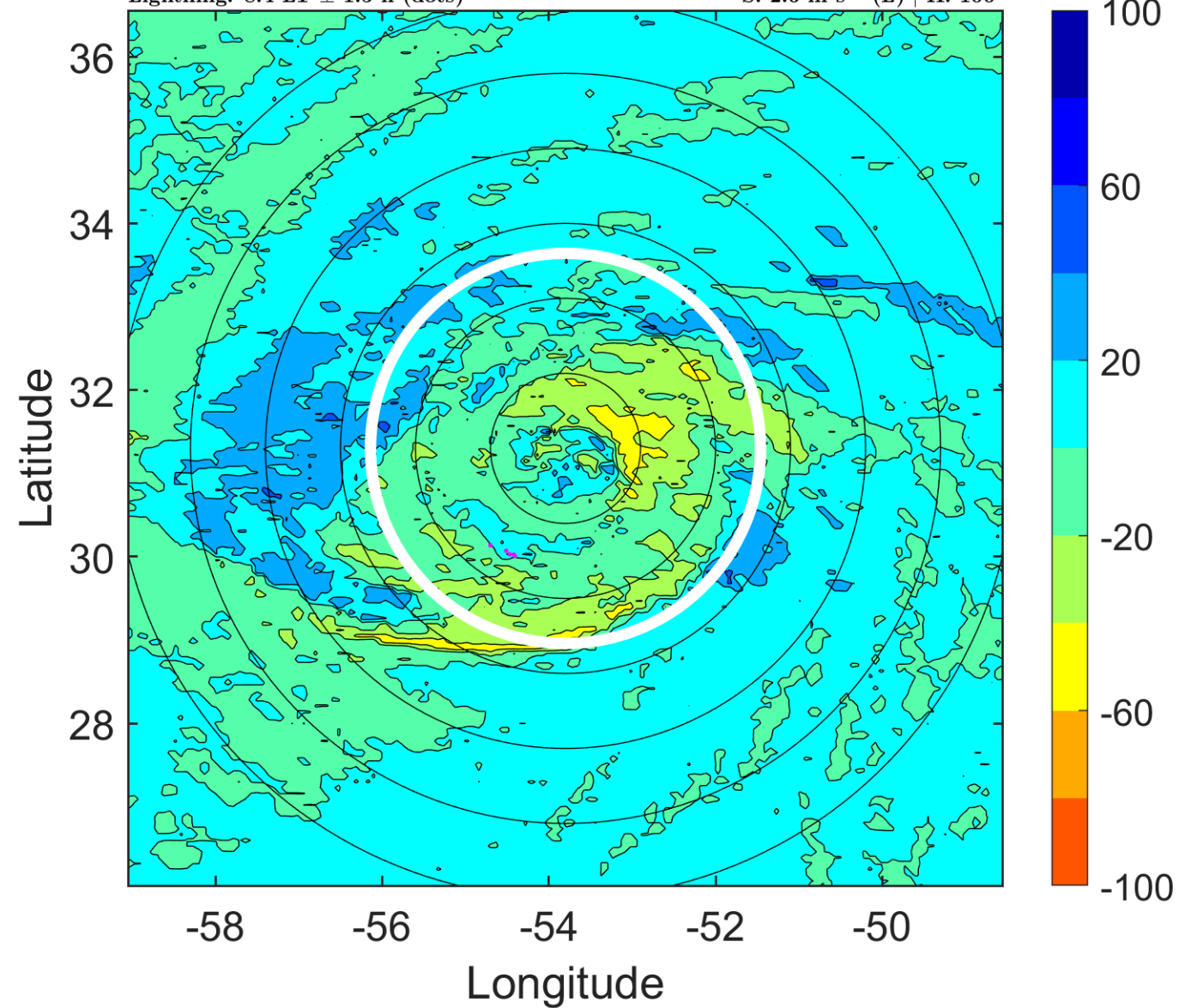

### IR BT & Lightning

t: 2006091615 (11.4 LT)

Lightning: 11.4 LT  $\pm$  1.5 h (dots)

PT: SLWP | EA: INACT

08L (GORDON) | 65 kt C1

S: 2 m s<sup>-1</sup> (L) | H: 142.5°

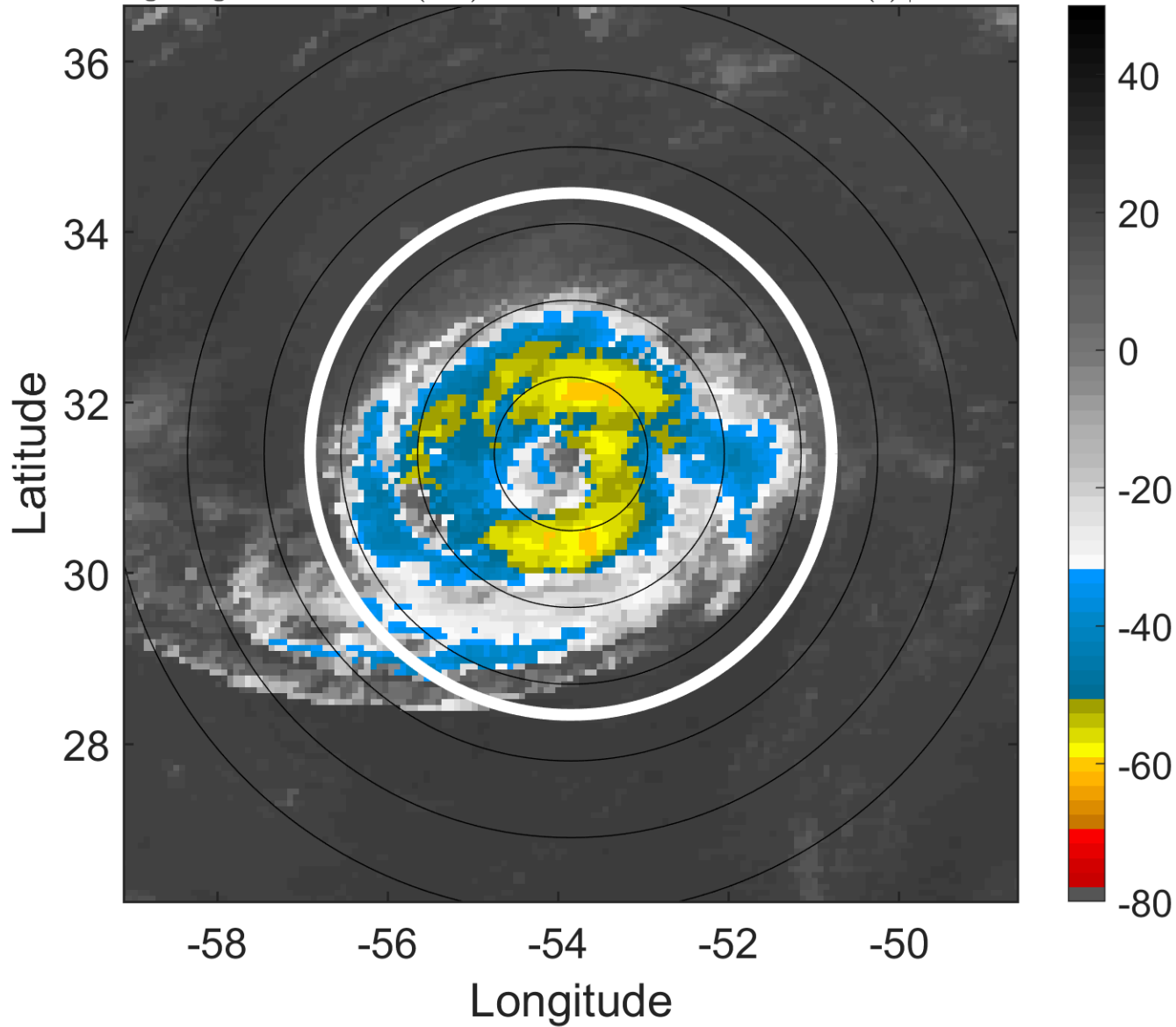

### 6-h IR BT Differences & Lightning

$\Delta$ t: 2006091615 (11.4 LT) - 2006091609 (5.4 LT)

Lightning: 11.4 LT  $\pm$  1.5 h (dots)

PT: SLWP | EA: INACT

08L (GORDON) | 65 kt C1

S: 2 m s<sup>-1</sup> (L) | H: 142.5°

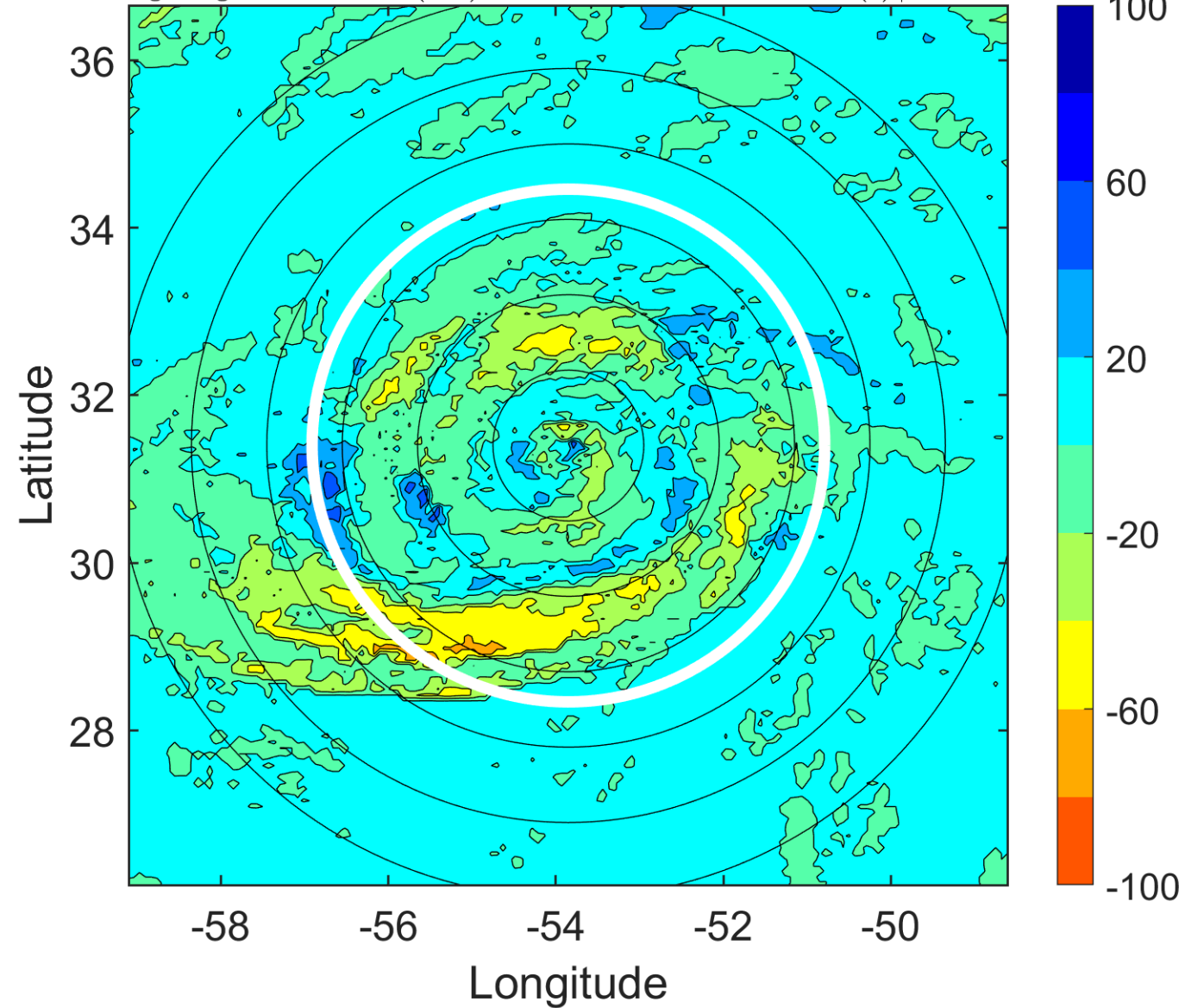

### IR BT & Lightning

t: 2006091618 (14.4 LT)

Lightning: 14.4 LT  $\pm$  1.5 h (dots)

PT: SLWP | EA: INACT

08L (GORDON) | 65 kt C1

S: 1.4 m s<sup>-1</sup> (L) | H: 185°

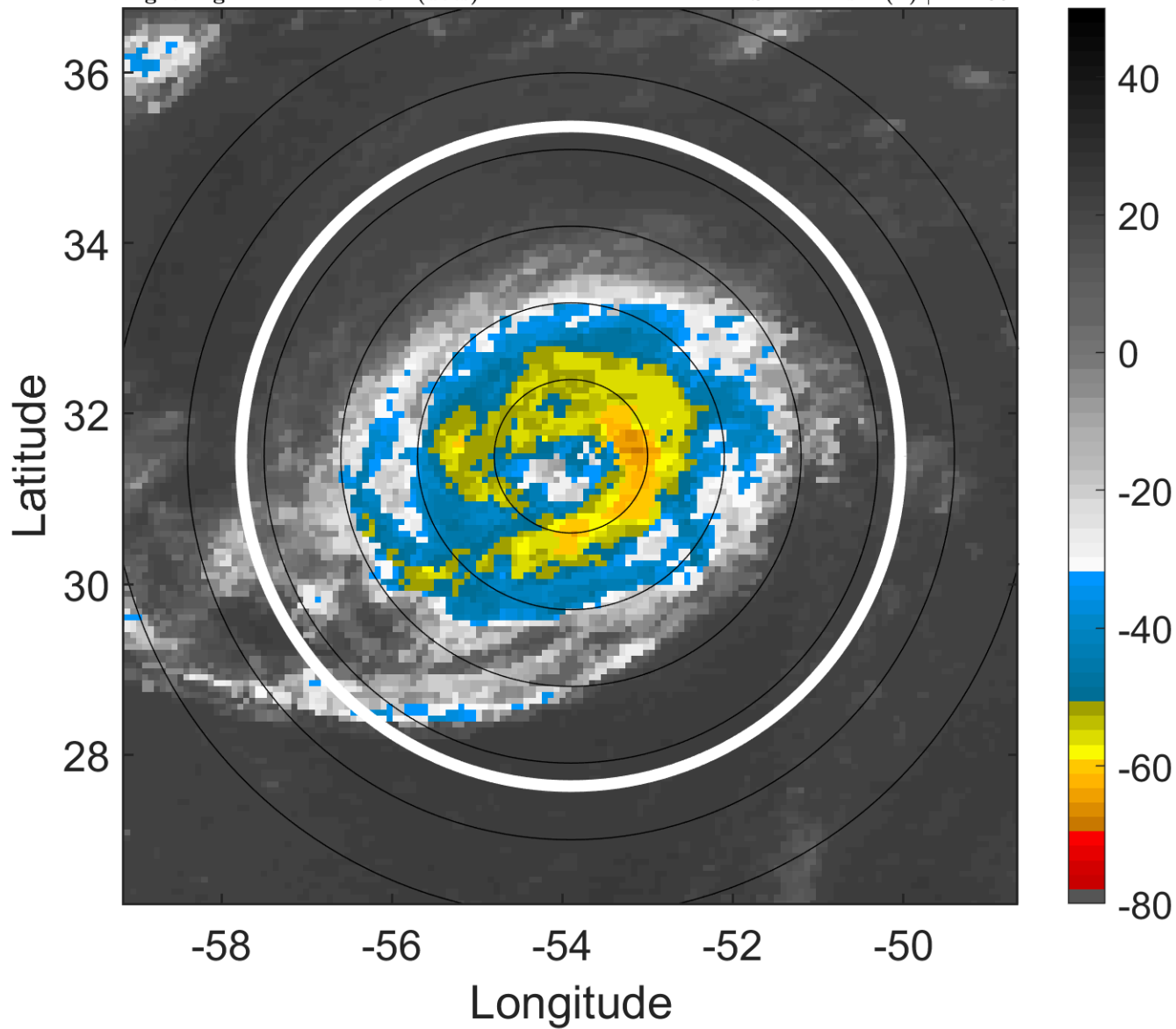

### 6-h IR BT Differences & Lightning

$\Delta$ t: 2006091618 (14.4 LT) - 2006091612 (8.4 LT)

Lightning: 14.4 LT  $\pm$  1.5 h (dots)

PT: SLWP | EA: INACT

08L (GORDON) | 65 kt C1

S: 1.4 m s<sup>-1</sup> (L) | H: 185°

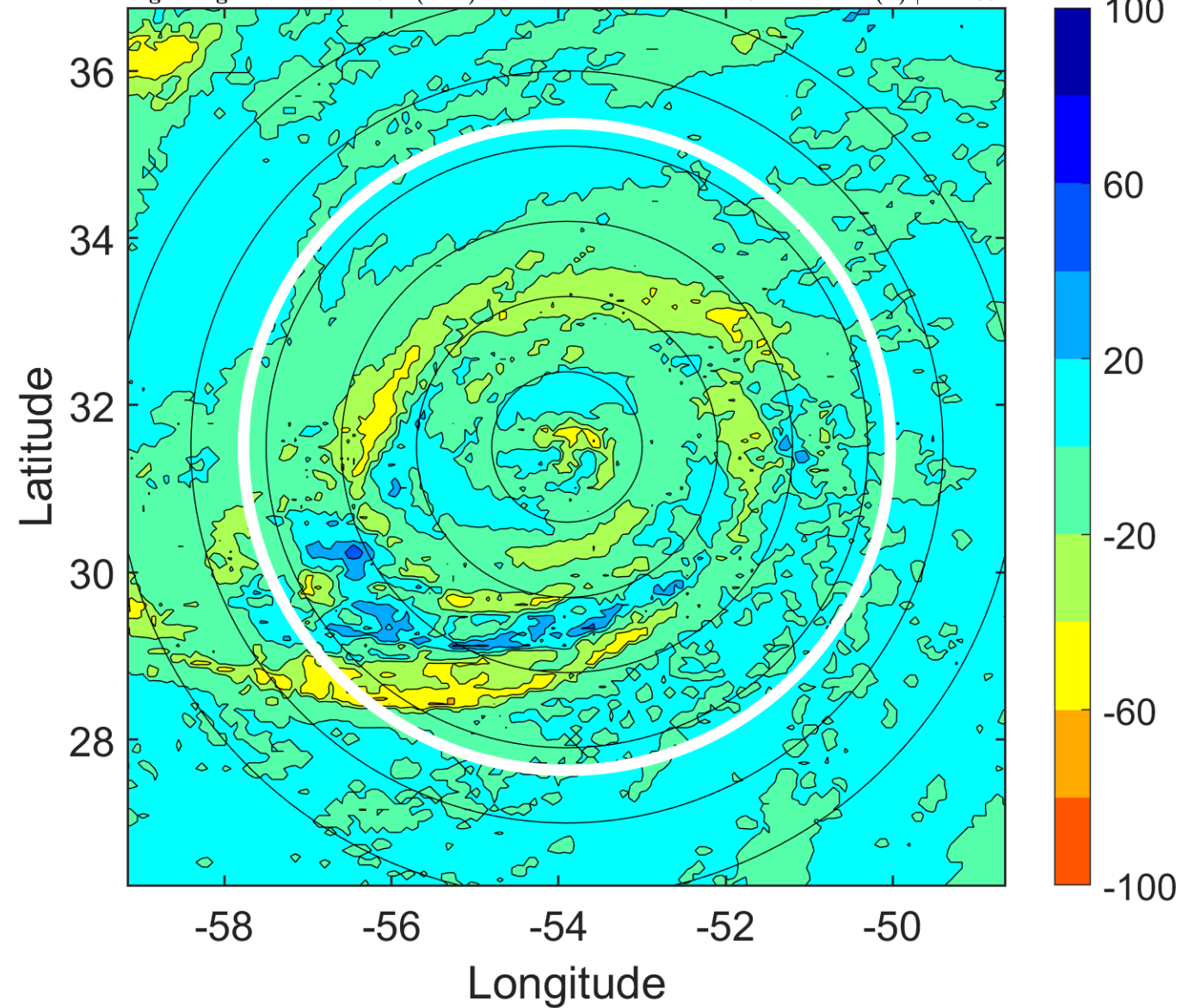



### IR BT & Lightning

t: 2006091621 (17.4 LT)

Lightning: 17.4 LT  $\pm$  1.5 h (dots)

PT: SLWP | EA: INACT

08L (GORDON) | 65 kt C1

S: 2.4 m s<sup>-1</sup> (L) | H: 159°

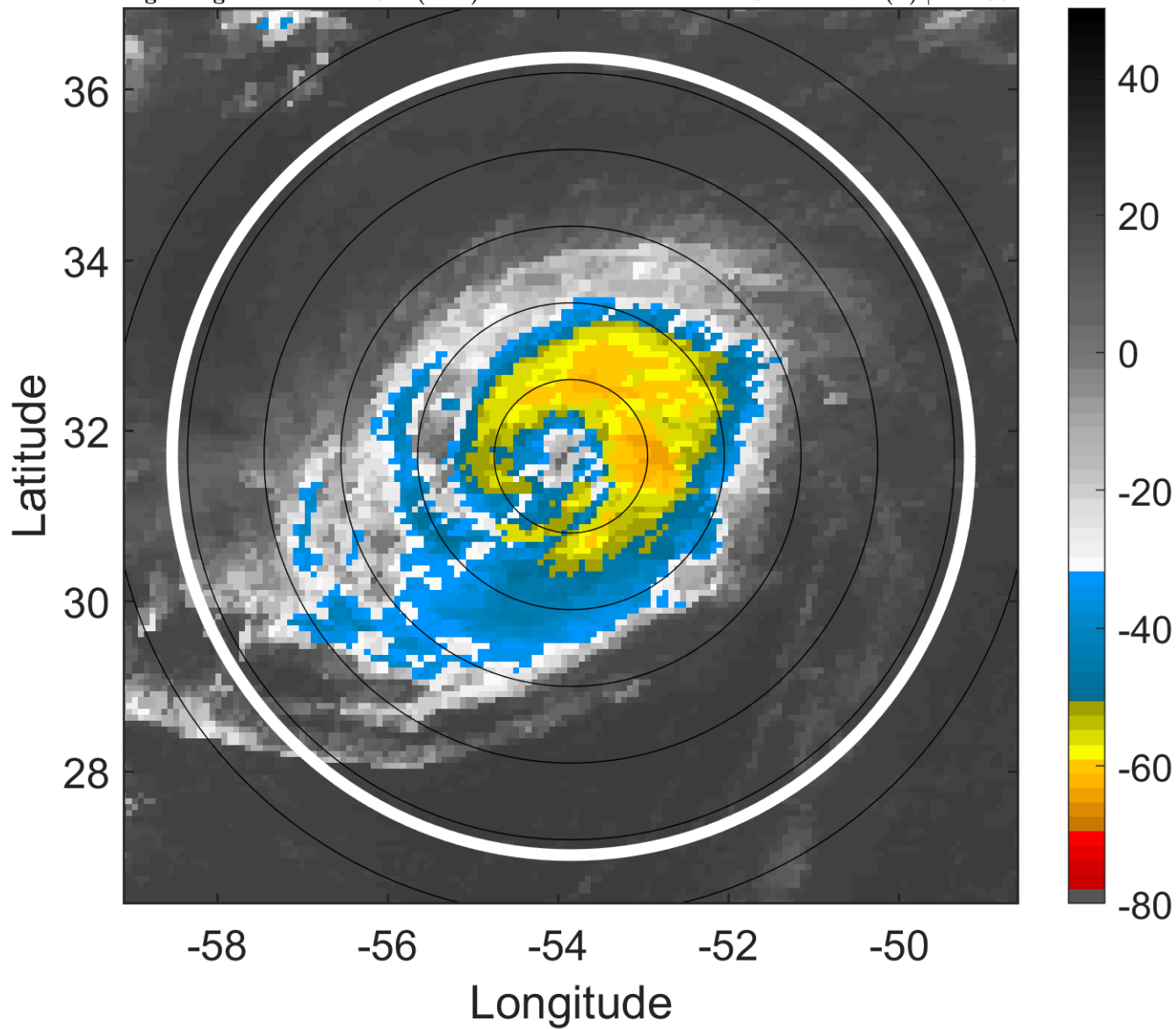

### 6-h IR BT Differences & Lightning

$\Delta$ t: 2006091621 (17.4 LT) - 2006091615 (11.4 LT)

Lightning: 17.4 LT  $\pm$  1.5 h (dots)

PT: SLWP | EA: INACT

08L (GORDON) | 65 kt C1

S: 2.4 m s<sup>-1</sup> (L) | H: 159°

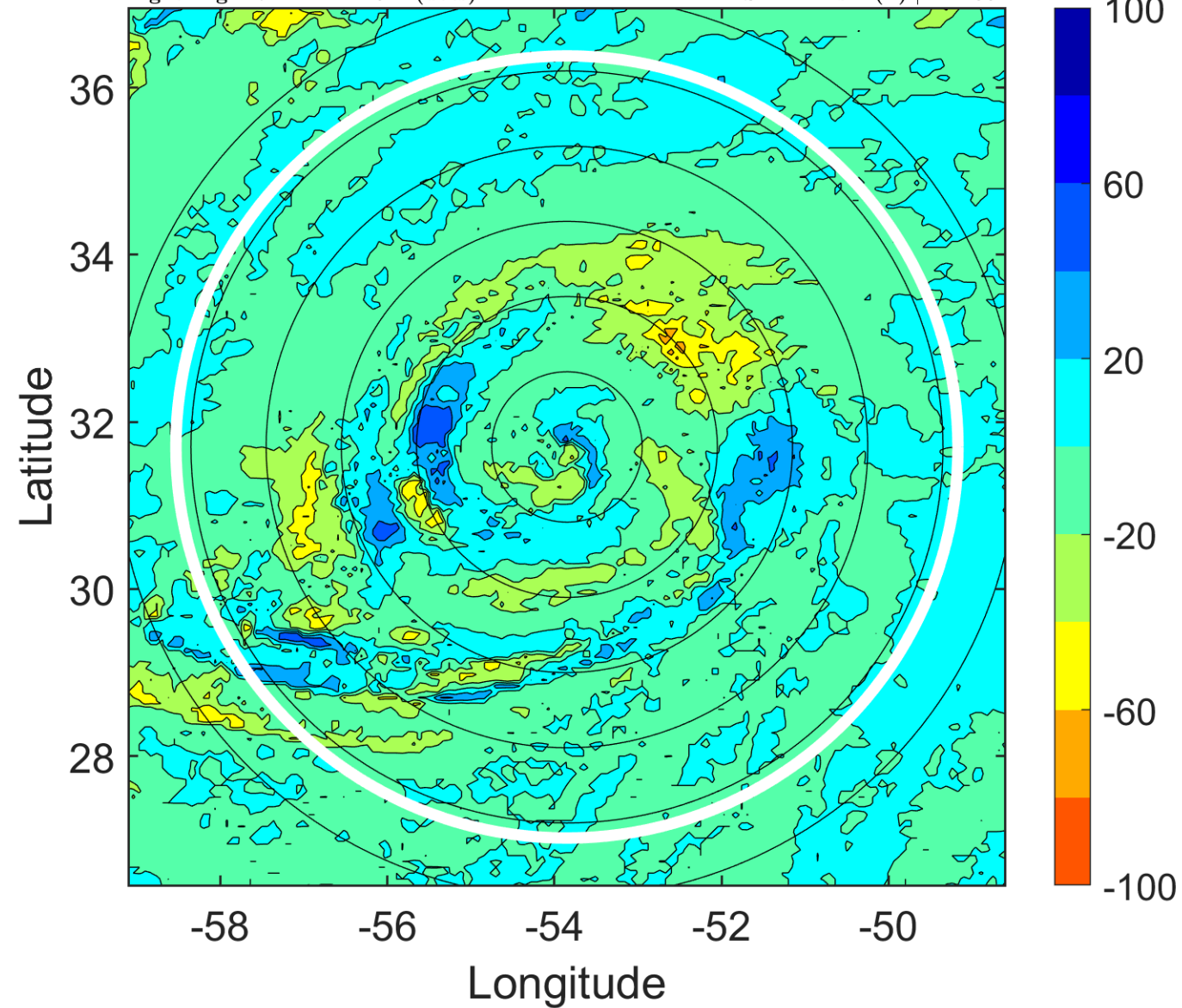

### IR BT & Lightning

t: 2006091700 (20.4 LT)

Lightning: 20.4 LT  $\pm$  1.5 h (dots)

PT: SLWP | EA: INACT

08L (GORDON) | 65 kt C1

S: 3.3 m s<sup>-1</sup> (L) | H: 133°

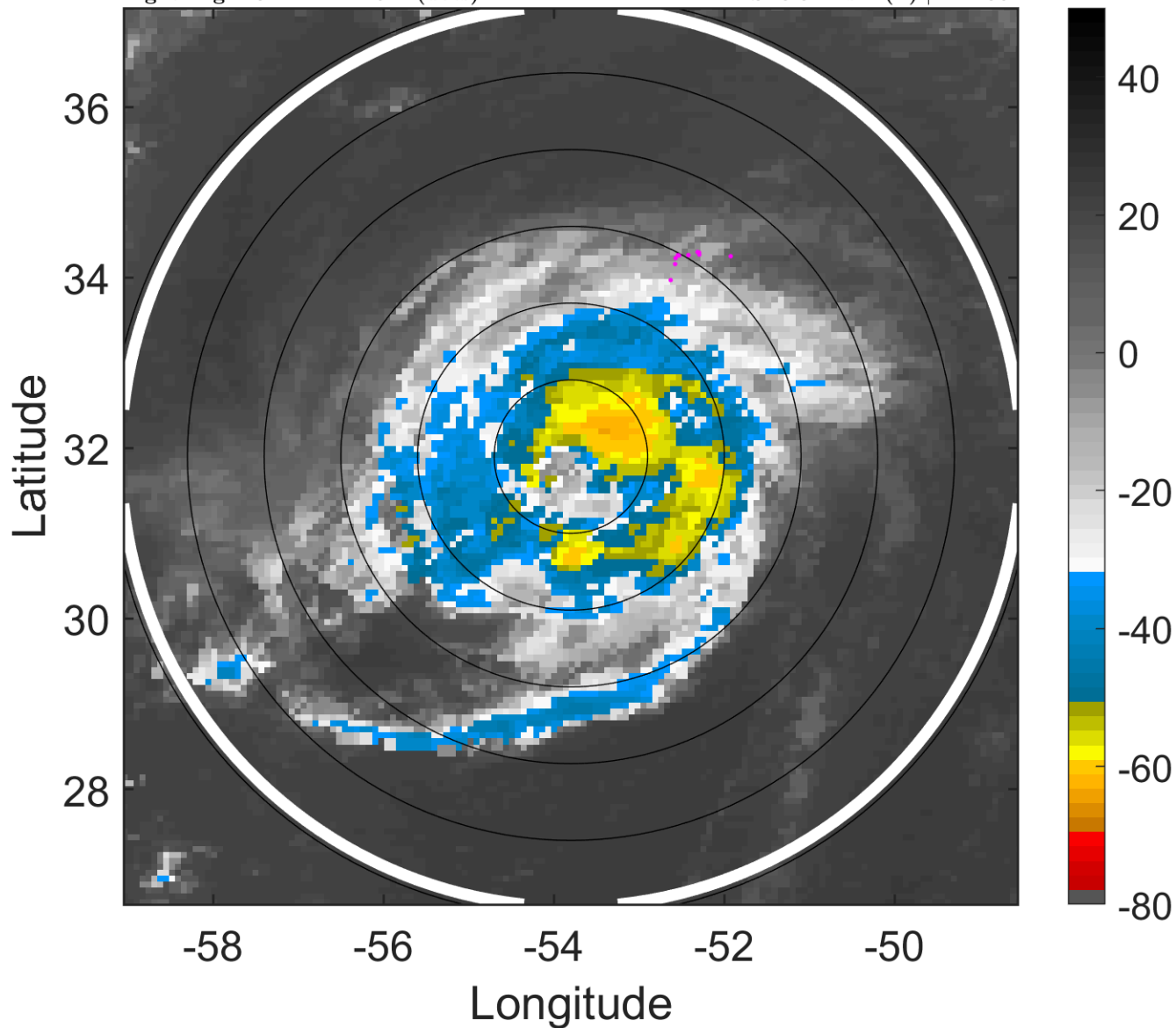

### 6-h IR BT Differences & Lightning

$\Delta$ t: 2006091700 (20.4 LT) - 2006091618 (14.4 LT)

Lightning: 20.4 LT  $\pm$  1.5 h (dots)

PT: SLWP | EA: INACT

08L (GORDON) | 65 kt C1

S: 3.3 m s<sup>-1</sup> (L) | H: 133°

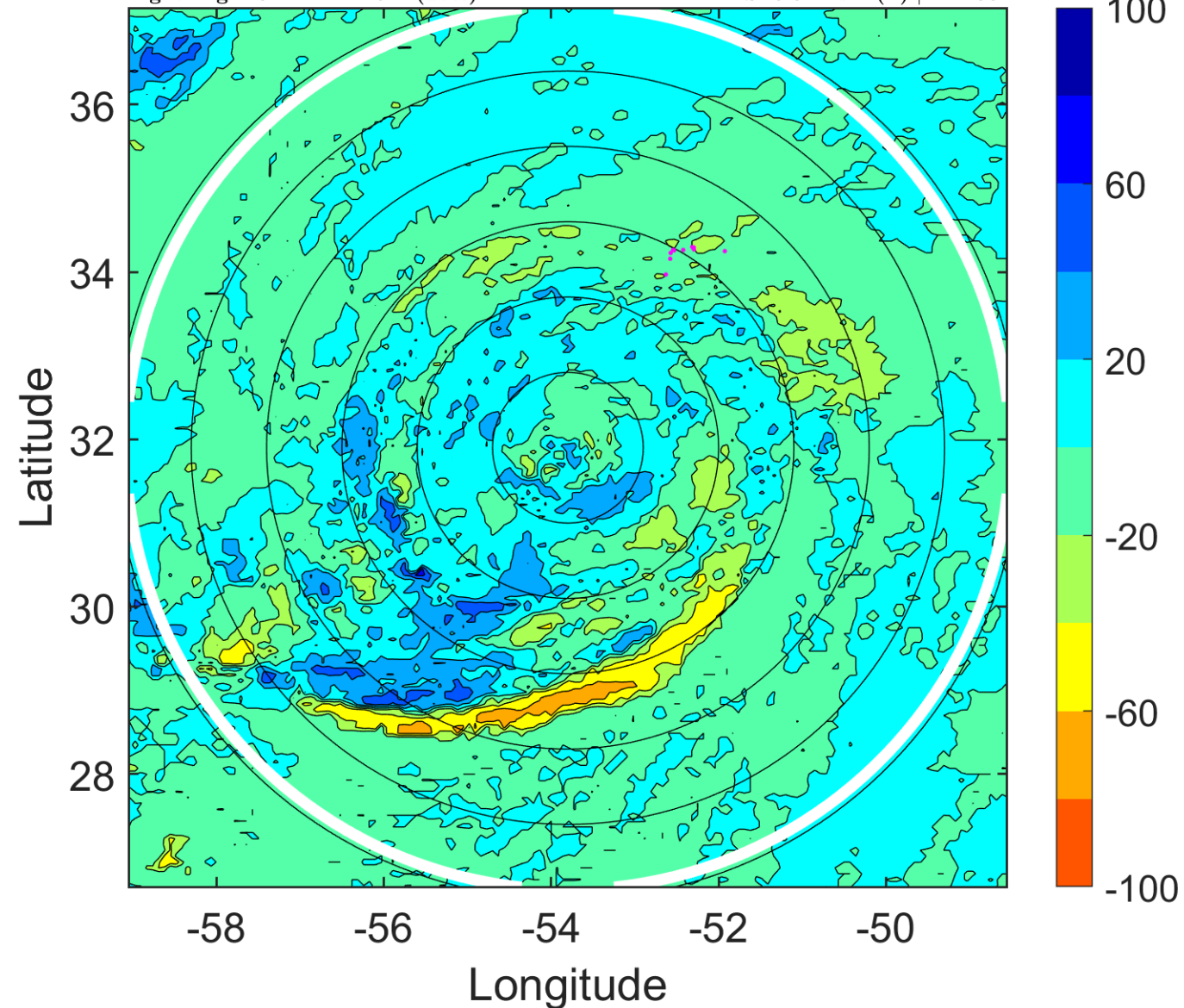

### IR BT & Lightning

t: 2006091703 (23.4 LT)

Lightning: 23.4 LT  $\pm$  1.5 h (dots)

PT: SLWP | EA: INACT

08L (GORDON) | 65 kt C1

S: 3.6 m s<sup>-1</sup> (L) | H: 139.5°

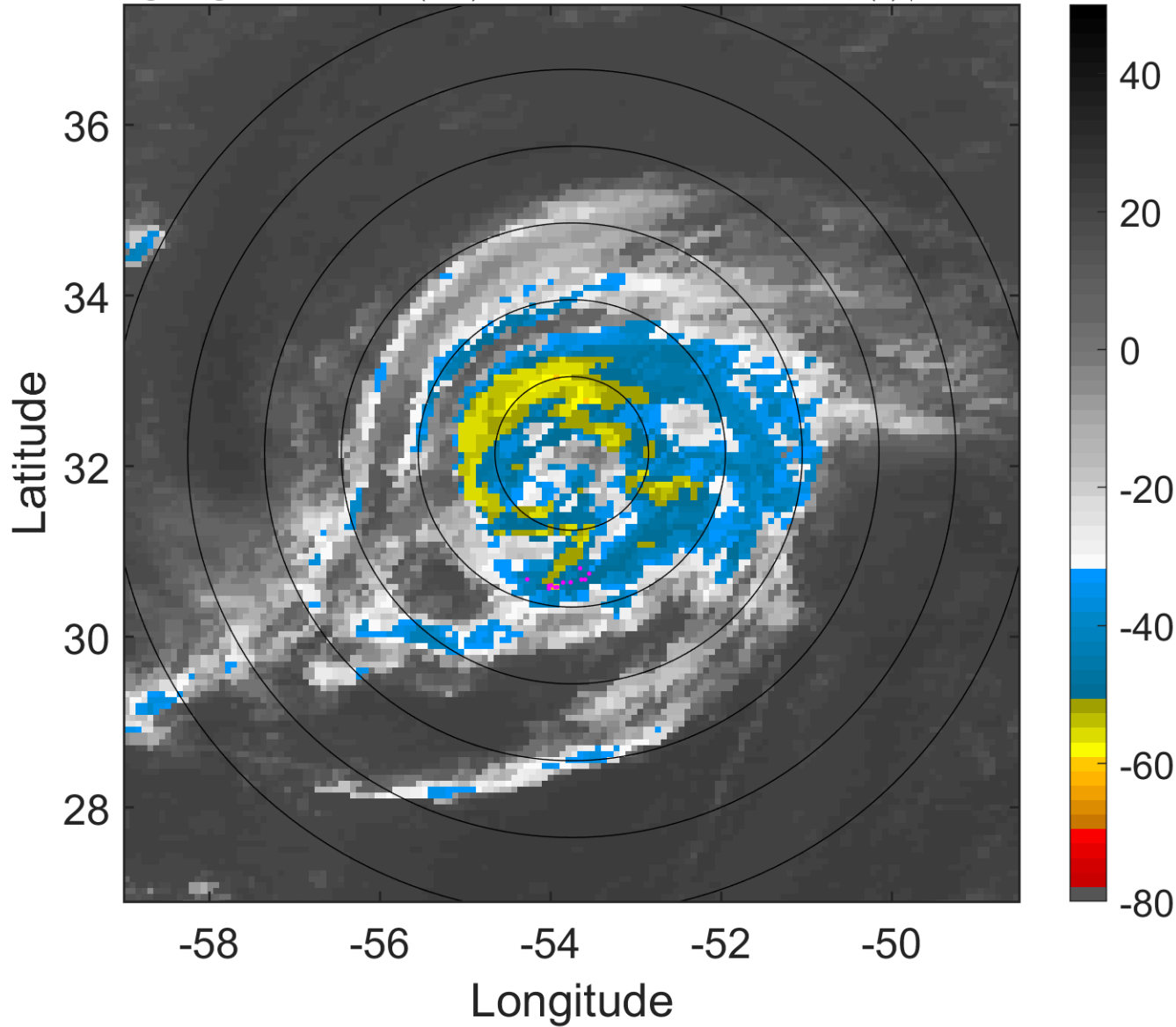

### 6-h IR BT Differences & Lightning

$\Delta$ t: 2006091703 (23.4 LT) - 2006091621 (17.4 LT)

Lightning: 23.4 LT  $\pm$  1.5 h (dots)

PT: SLWP | EA: INACT

08L (GORDON) | 65 kt C1

S: 3.6 m s<sup>-1</sup> (L) | H: 139.5°

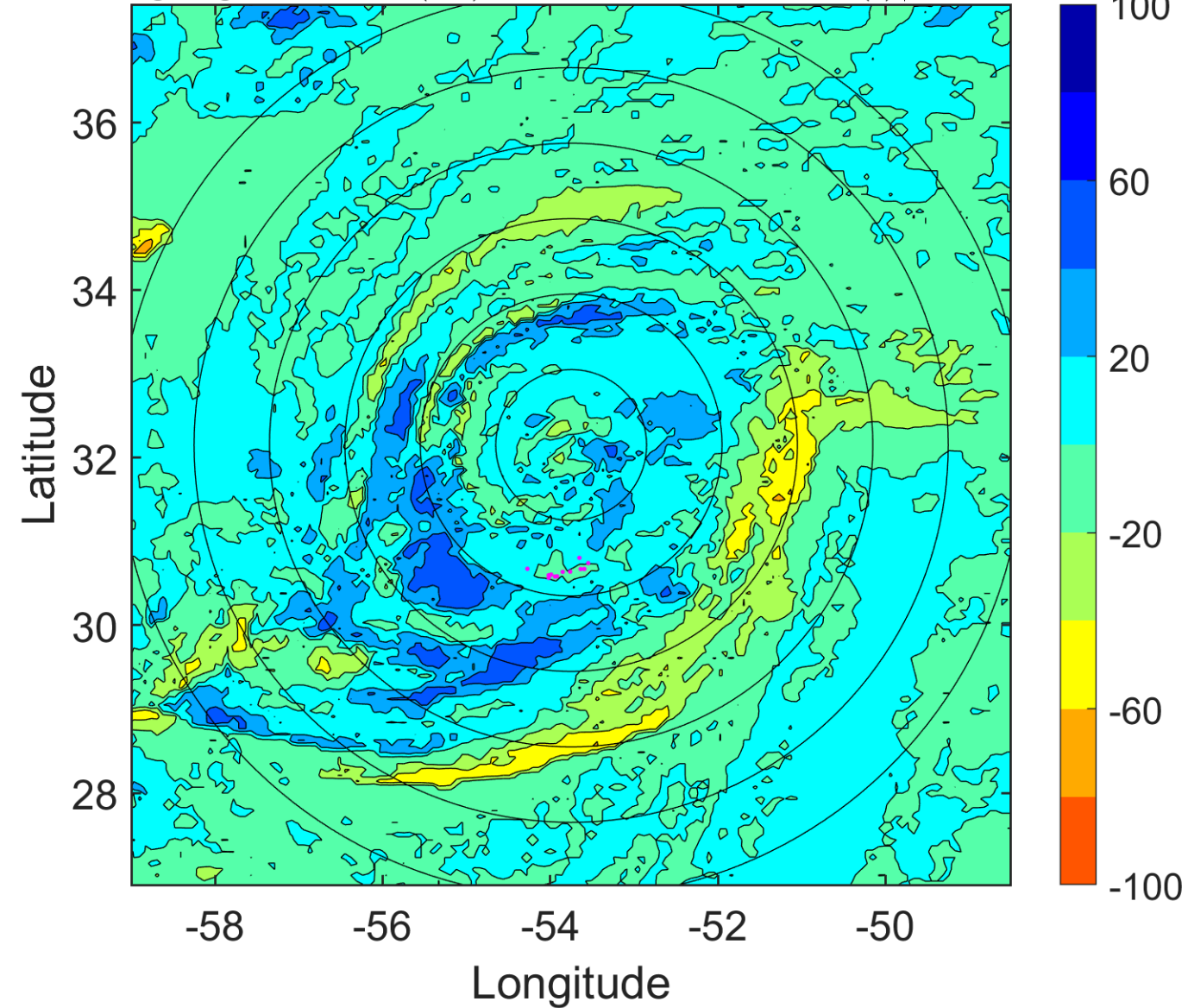



### IR BT & Lightning

t: 2006091706 (2.4 LT)

Lightning: 2.4 LT  $\pm$  1.5 h (dots)

PT: LLCP | EA: INACT

08L (GORDON) | 65 kt C1

S: 3.9 m s<sup>-1</sup> (L) | H: 146°

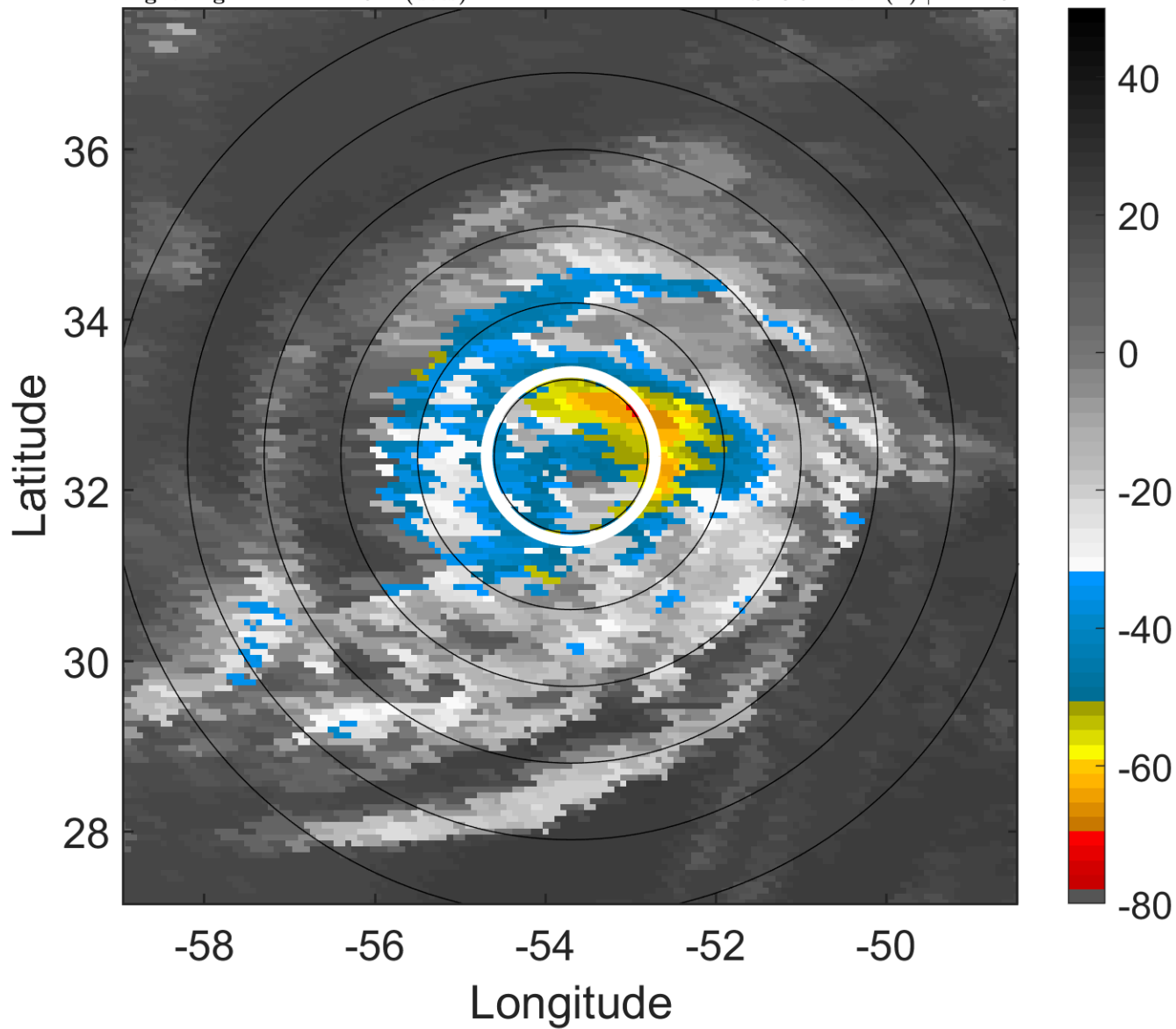

### 6-h IR BT Differences & Lightning

$\Delta$ t: 2006091706 (2.4 LT) - 2006091700 (20.4 LT)

Lightning: 2.4 LT  $\pm$  1.5 h (dots)

PT: LLCP | EA: INACT

08L (GORDON) | 65 kt C1

S: 3.9 m s<sup>-1</sup> (L) | H: 146°

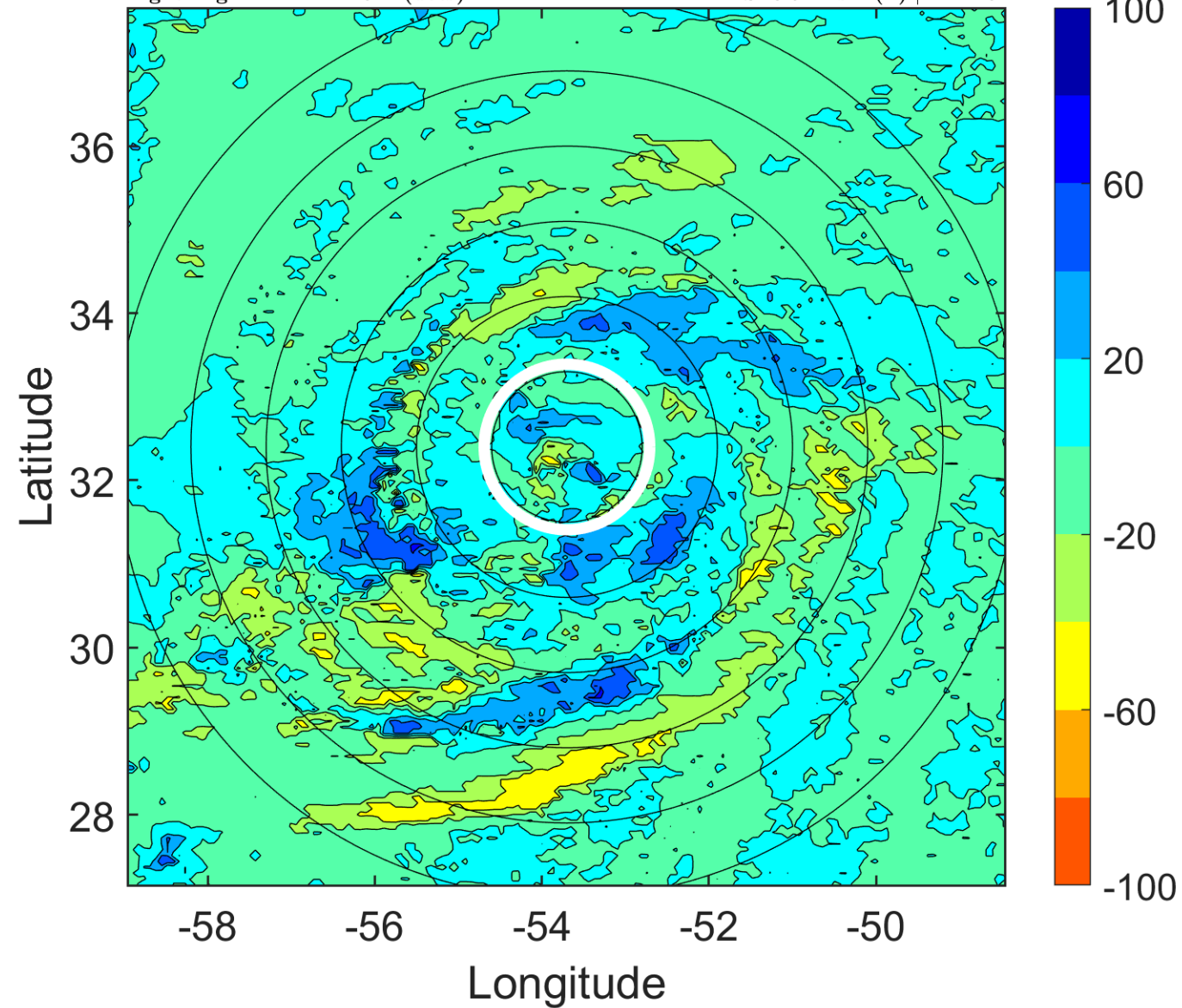

### IR BT & Lightning

t: 2006091709 (5.4 LT)

Lightning: 5.4 LT  $\pm$  1.5 h (dots)

PT: LLCP | EA: INACT

08L (GORDON) | 67.5 kt C1

S: 2.1 m s<sup>-1</sup> (L) | H: 238.5°

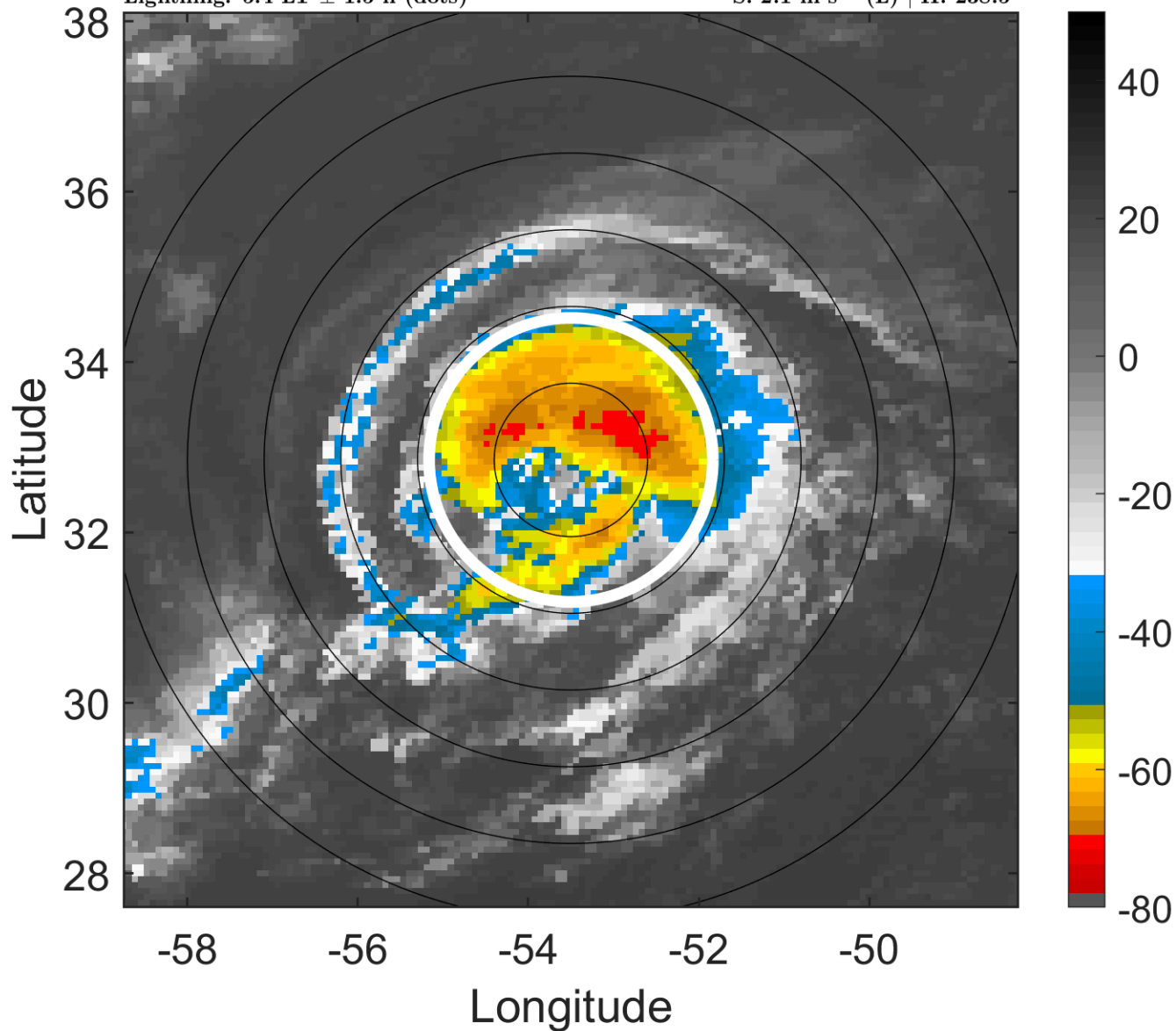

### 6-h IR BT Differences & Lightning

$\Delta$ t: 2006091709 (5.4 LT) - 2006091703 (23.4 LT)

Lightning: 5.4 LT  $\pm$  1.5 h (dots)

PT: LLCP | EA: INACT

08L (GORDON) | 67.5 kt C1

S: 2.1 m s<sup>-1</sup> (L) | H: 238.5°

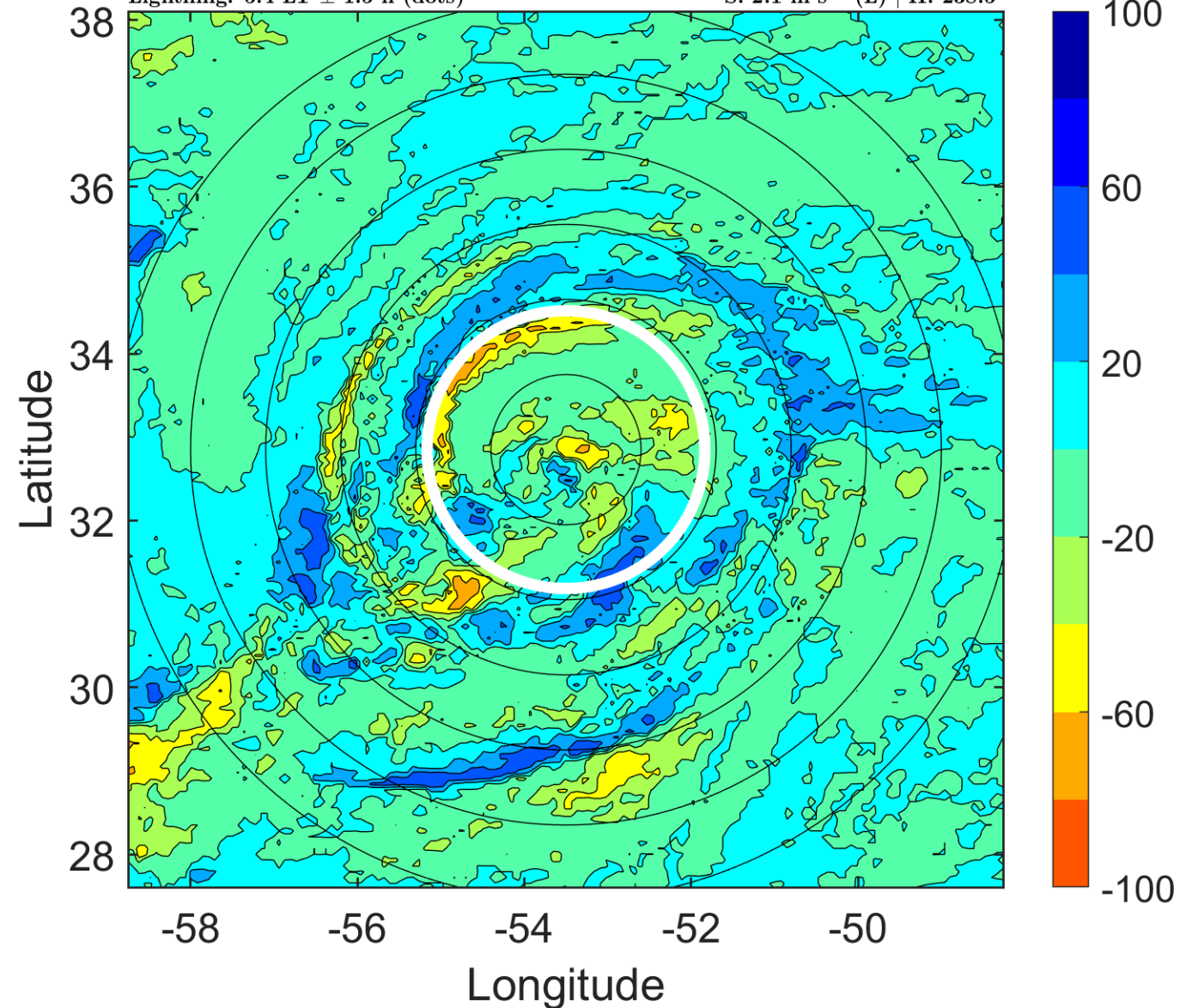

### IR BT & Lightning

t: 2006091712 (8.4 LT)

Lightning: 8.4 LT  $\pm$  1.5 h (dots)

PT: LLCP | EA: INACT

08L (GORDON) | 70 kt C1

S: 0.3 m s<sup>-1</sup> (L) | H: 331°

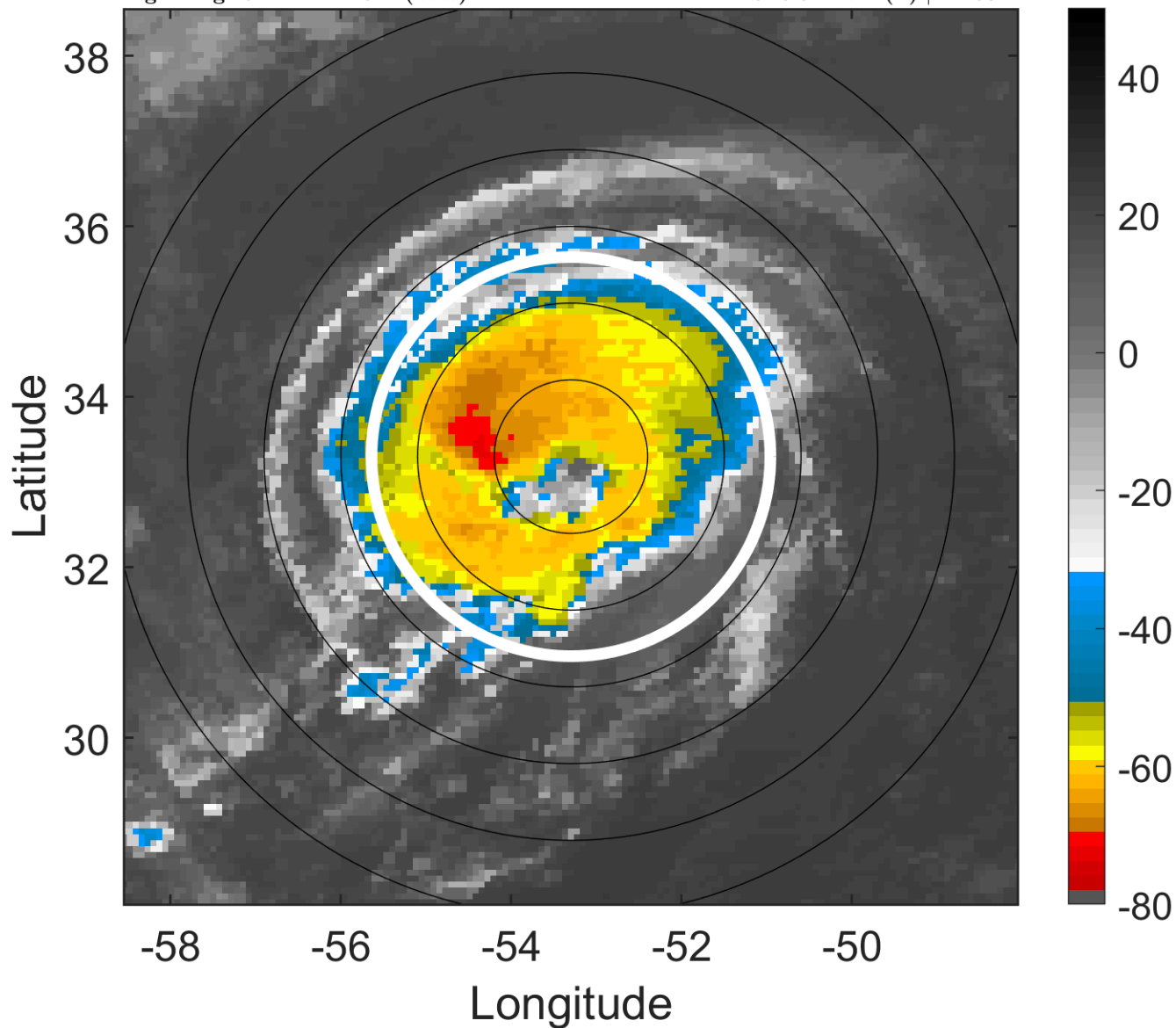

### 6-h IR BT Differences & Lightning

$\Delta$ t: 2006091712 (8.4 LT) - 2006091706 (2.4 LT)

Lightning: 8.4 LT  $\pm$  1.5 h (dots)

PT: LLCP | EA: INACT

08L (GORDON) | 70 kt C1

S: 0.3 m s<sup>-1</sup> (L) | H: 331°

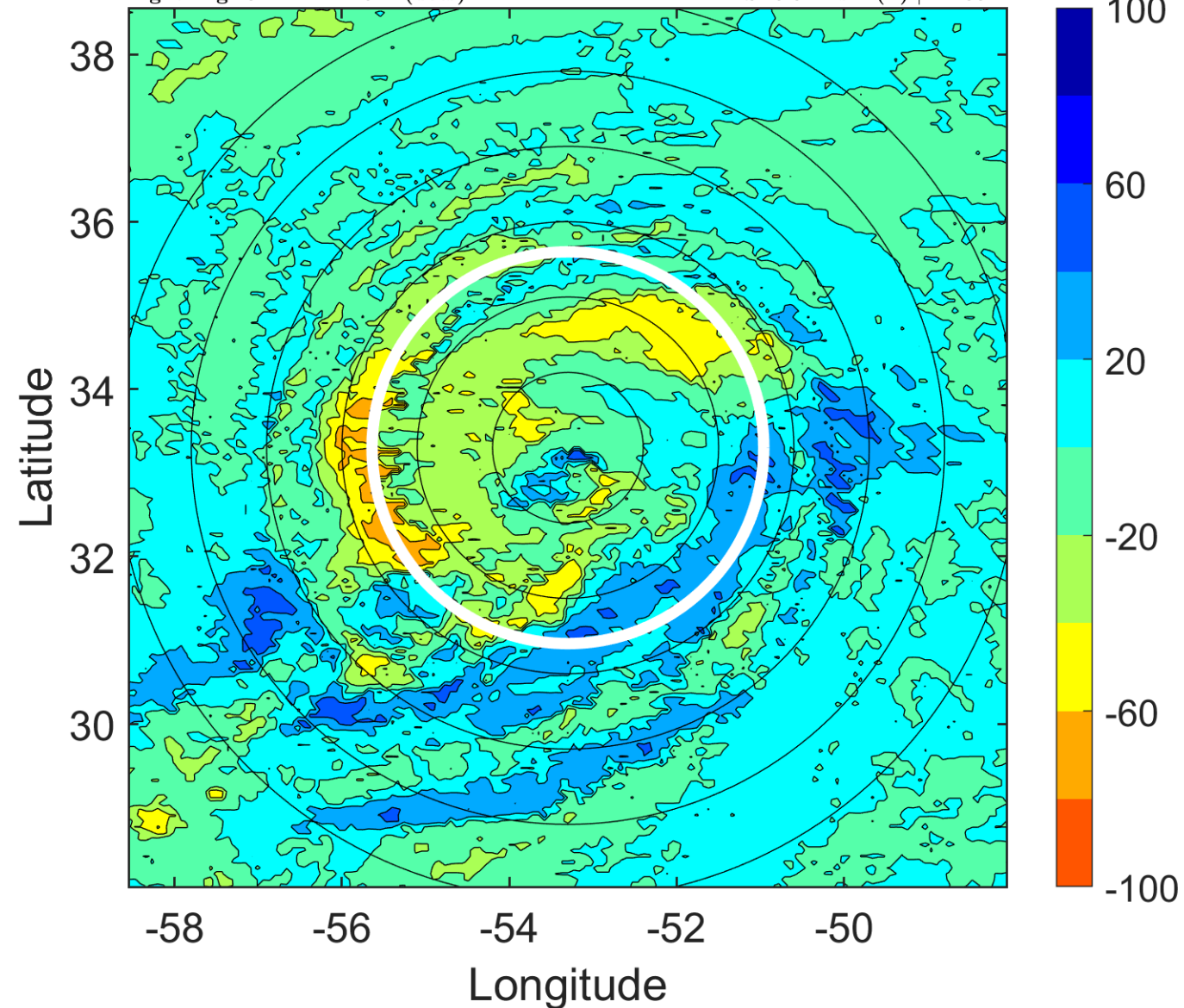



### IR BT & Lightning

t: 2006091715 (11.5 LT)

Lightning: 11.5 LT  $\pm$  1.5 h (dots)

PT: LLCP | EA: INACT

08L (GORDON) | 70 kt C1

S: 1.3 m s<sup>-1</sup> (L) | H: 195.5°

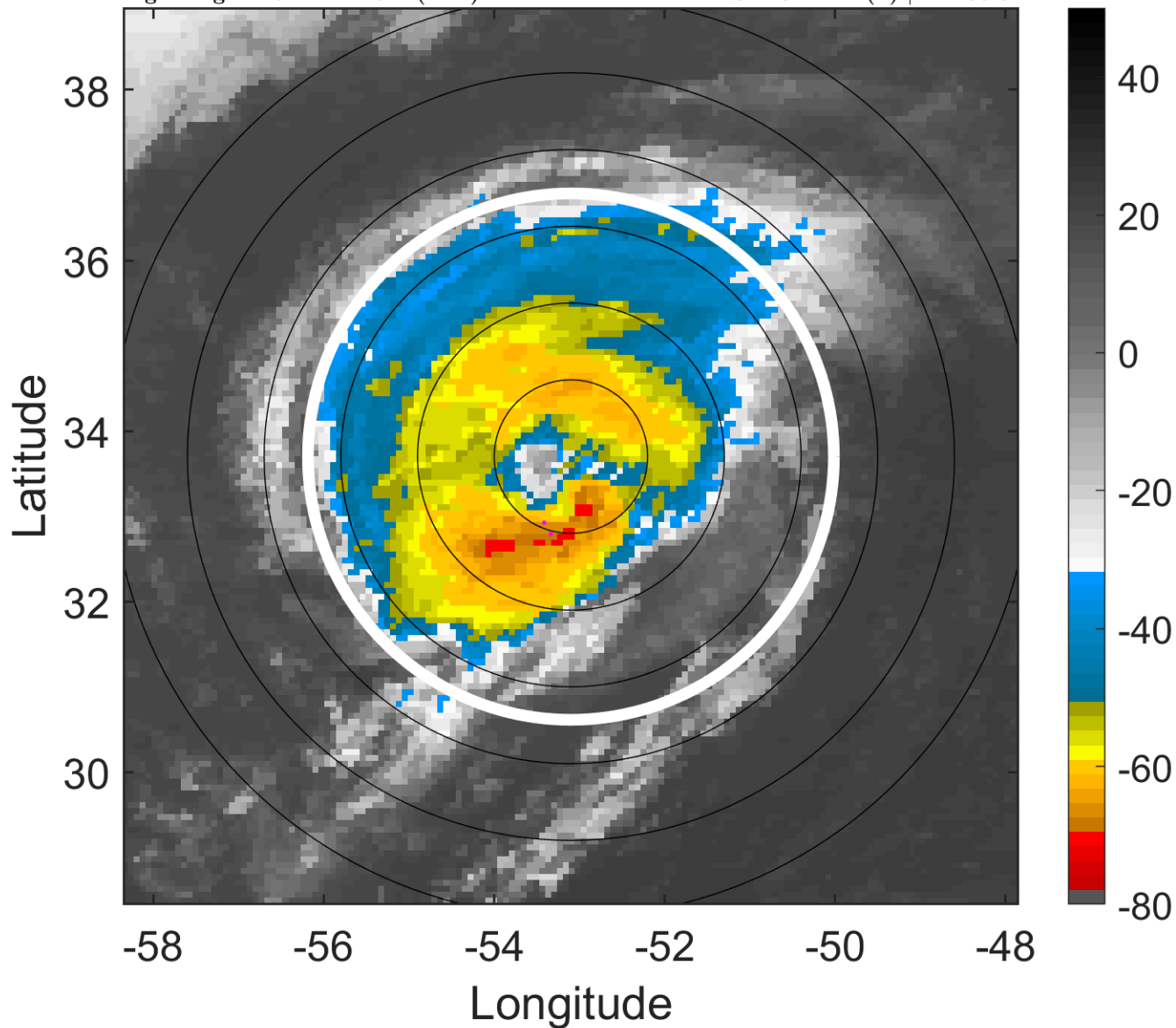

### 6-h IR BT Differences & Lightning

$\Delta$ t: 2006091715 (11.5 LT) - 2006091709 (5.4 LT)

Lightning: 11.5 LT  $\pm$  1.5 h (dots)

PT: LLCP | EA: INACT

08L (GORDON) | 70 kt C1

S: 1.3 m s<sup>-1</sup> (L) | H: 195.5°

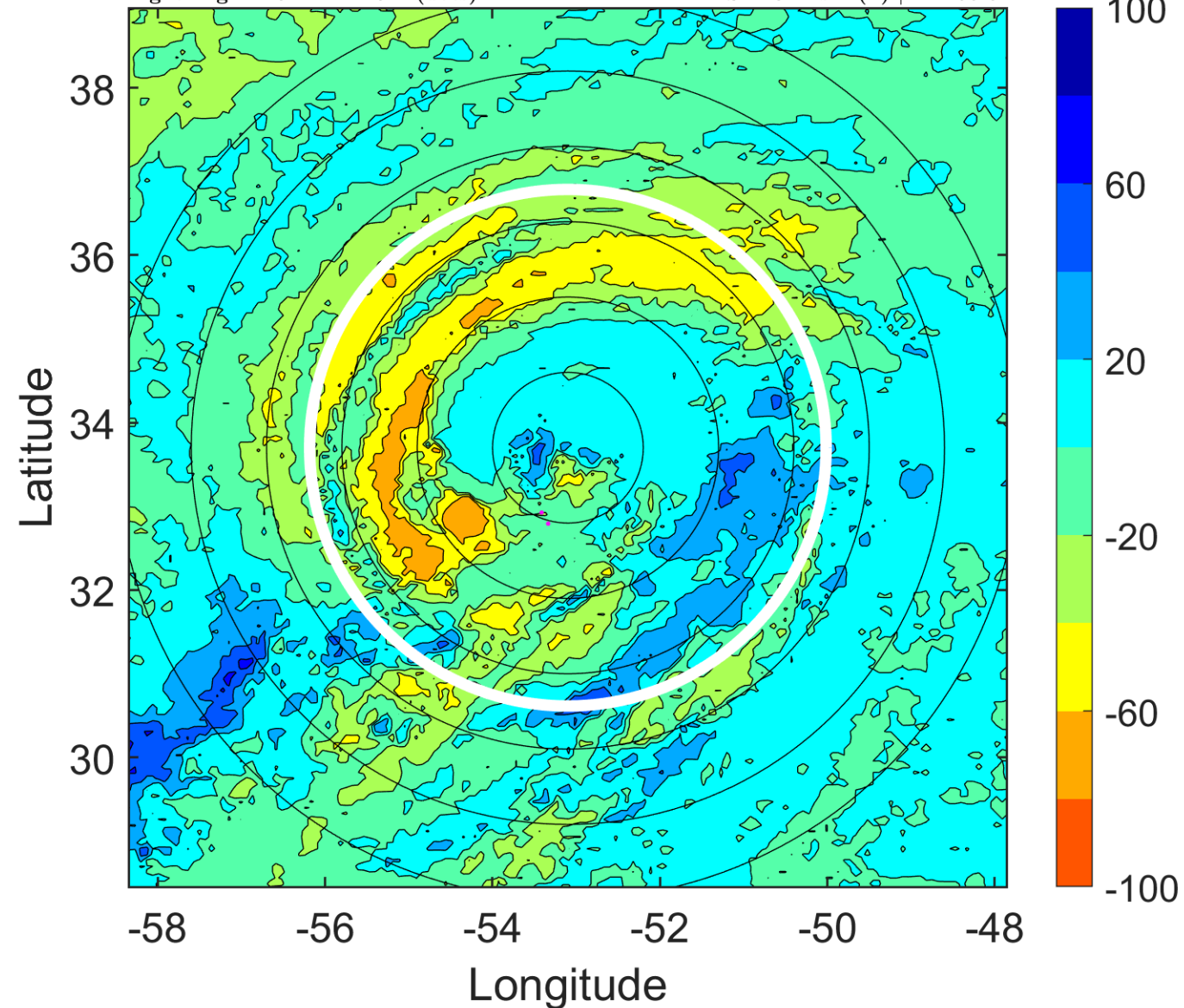

### IR BT & Lightning

t: 2006091718 (14.5 LT)

Lightning: 14.5 LT  $\pm$  1.5 h (dots)

PT: LLCP | EA: INACT

08L (GORDON) | 70 kt C1

S: 2.4 m s<sup>-1</sup> (L) | H: 60°

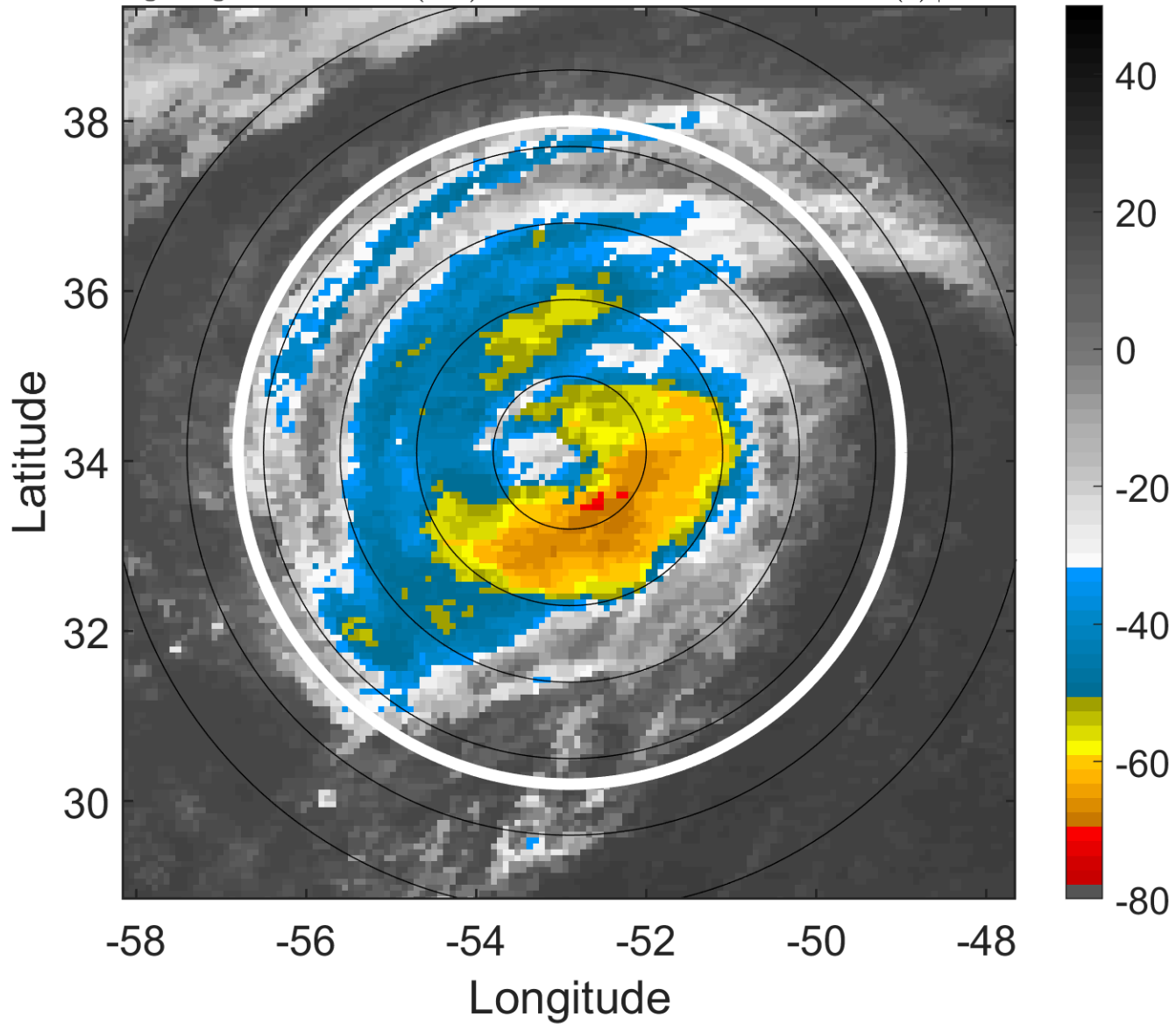

### 6-h IR BT Differences & Lightning

$\Delta$ t: 2006091718 (14.5 LT) - 2006091712 (8.4 LT)

Lightning: 14.5 LT  $\pm$  1.5 h (dots)

PT: LLCP | EA: INACT

08L (GORDON) | 70 kt C1

S: 2.4 m s<sup>-1</sup> (L) | H: 60°

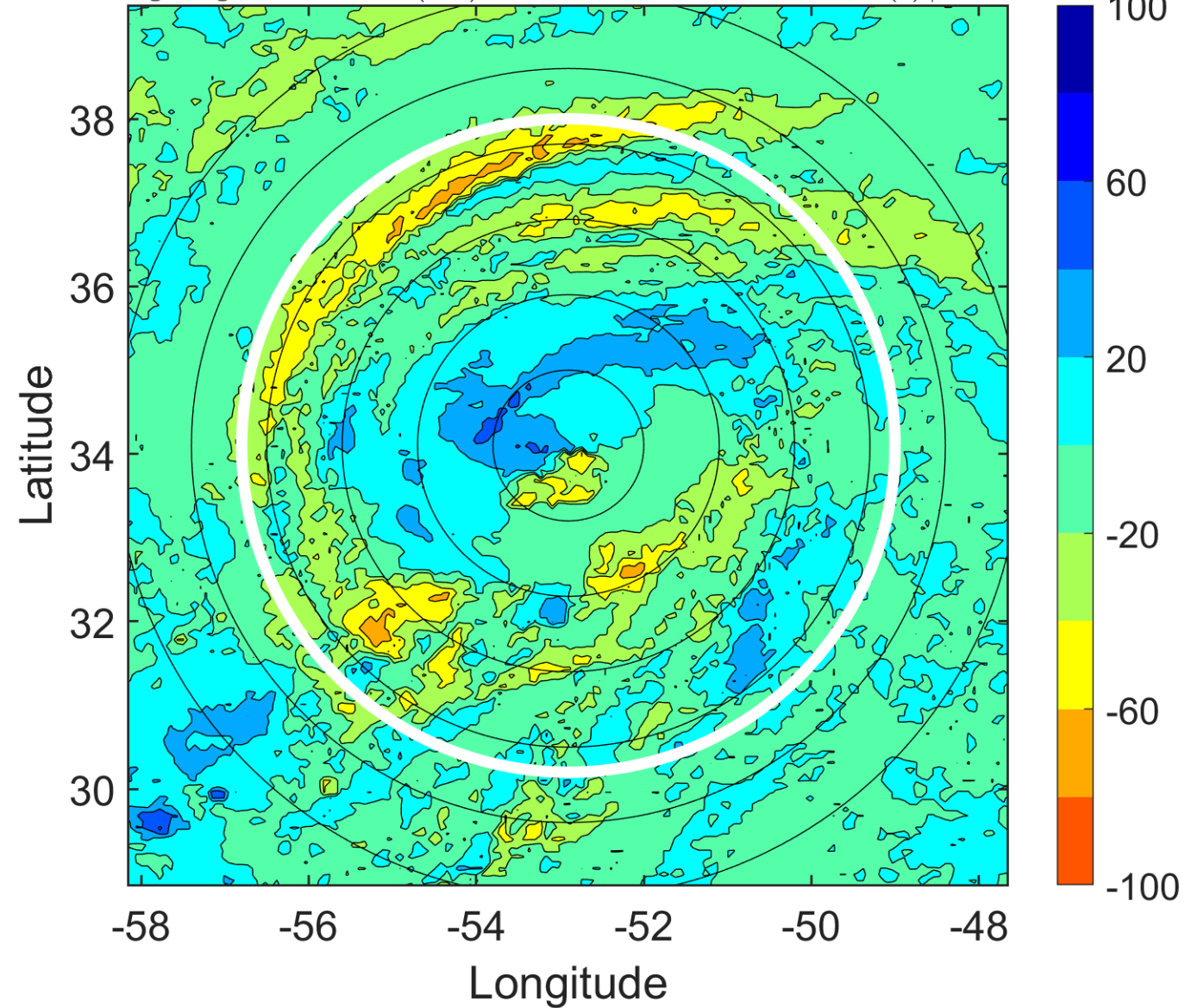

### IR BT & Lightning

t: 2006091721 (17.5 LT)

Lightning: 17.5 LT  $\pm$  1.5 h (dots)

PT: LLCP | EA: INACT

08L (GORDON) | 72.5 kt C1

S: 2.2 m s<sup>-1</sup> (L) | H: 52.5°

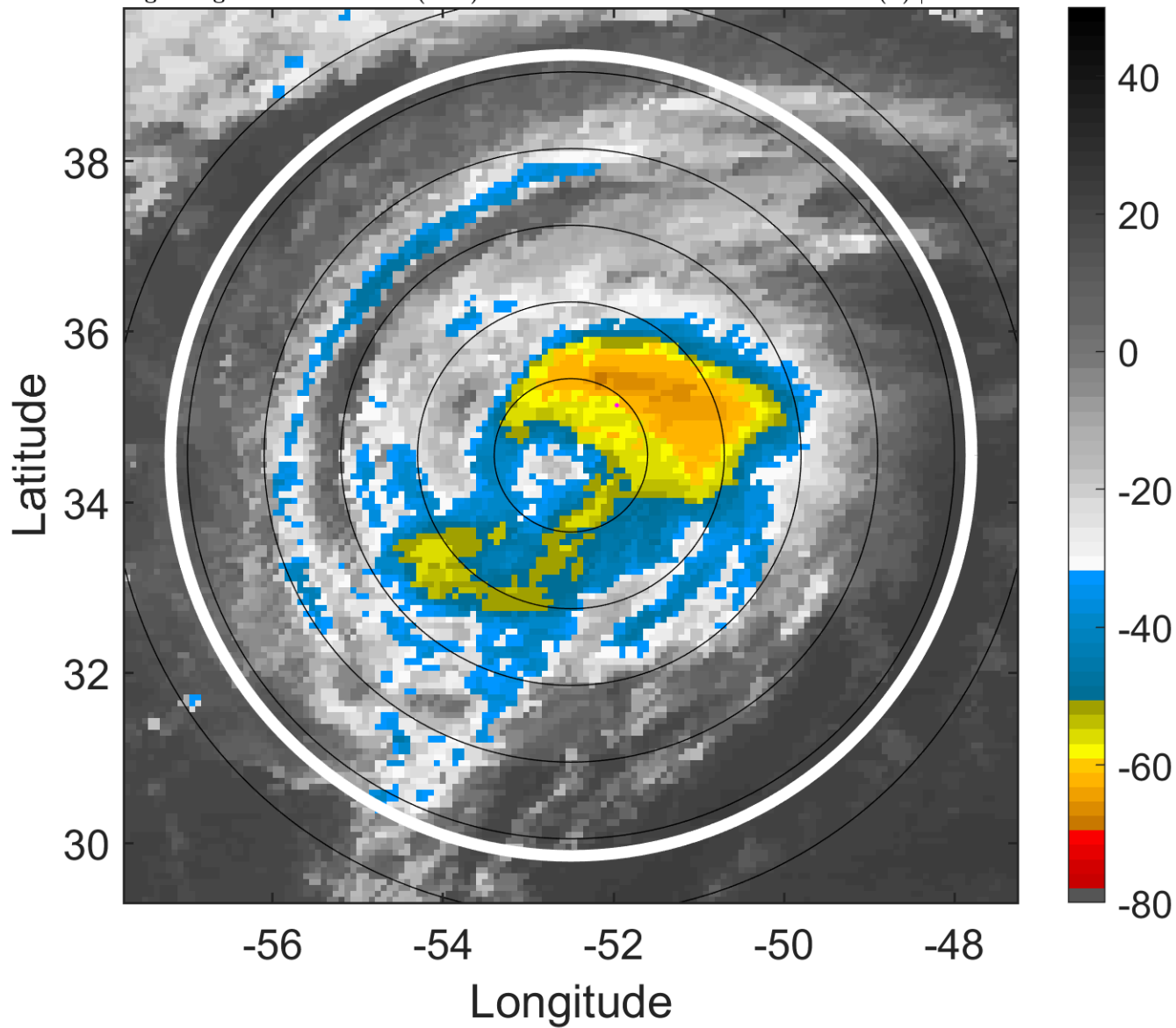

### 6-h IR BT Differences & Lightning

$\Delta$ t: 2006091721 (17.5 LT) - 2006091715 (11.5 LT)

Lightning: 17.5 LT  $\pm$  1.5 h (dots)

PT: LLCP | EA: INACT

08L (GORDON) | 72.5 kt C1

S: 2.2 m s<sup>-1</sup> (L) | H: 52.5°

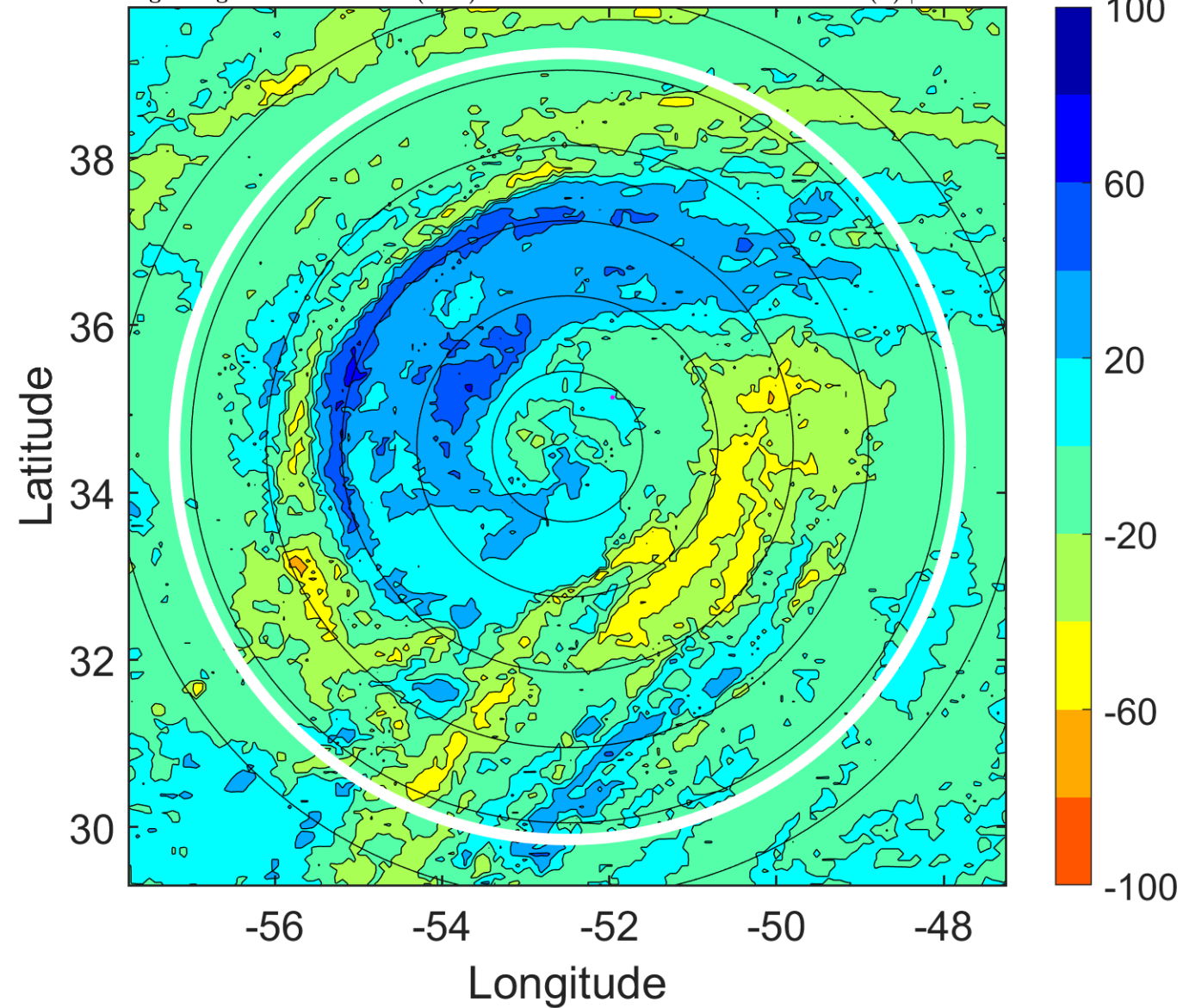



### IR BT & Lightning

t: 2006091800 (20.5 LT)

Lightning: 20.5 LT  $\pm$  1.5 h (dots)

PT: LLCP | EA: INACT

08L (GORDON) | 75 kt C1

S: 2.1 m s<sup>-1</sup> (L) | H: 45°

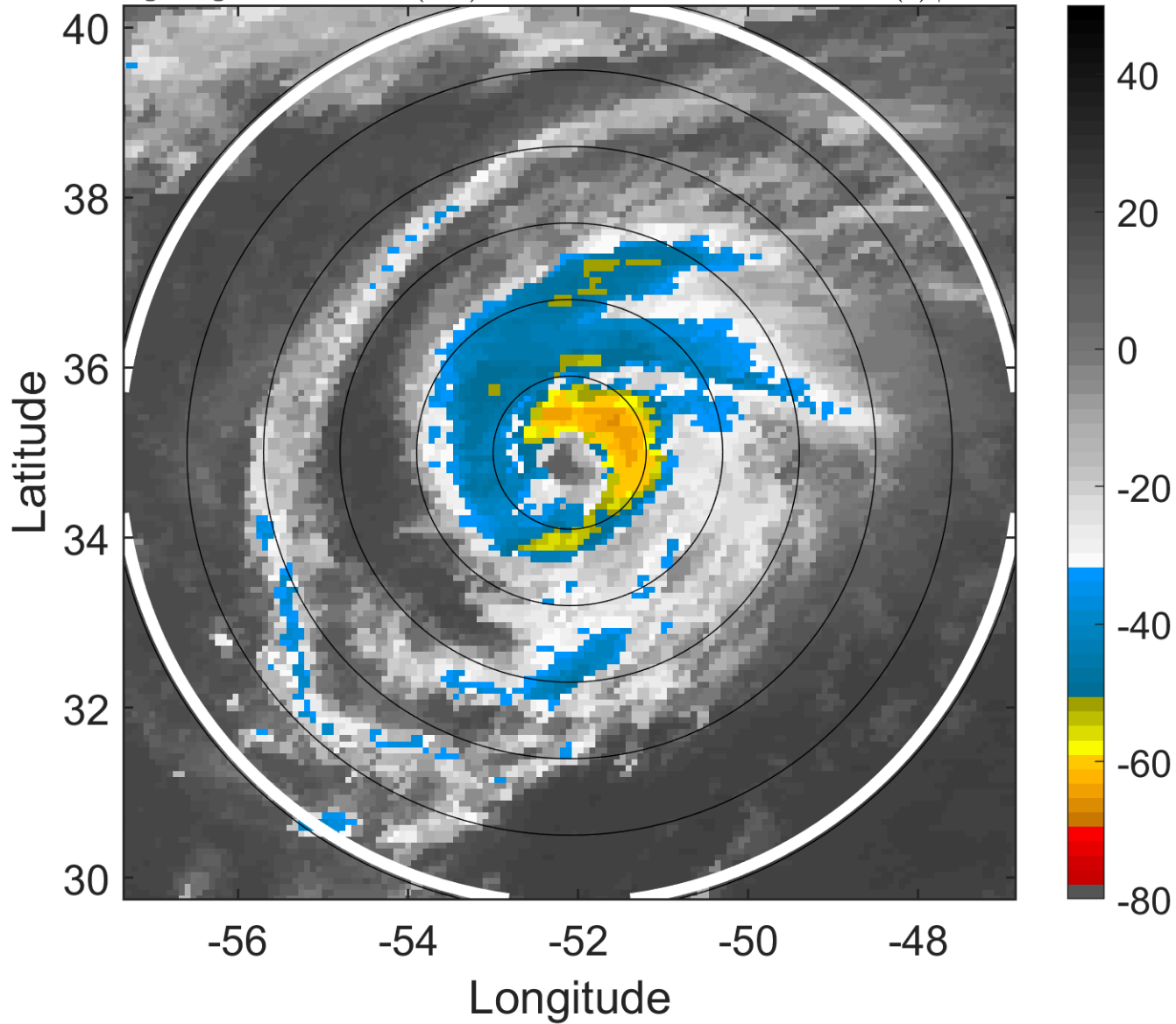

### 6-h IR BT Differences & Lightning

$\Delta$ t: 2006091800 (20.5 LT) - 2006091718 (14.5 LT)

Lightning: 20.5 LT  $\pm$  1.5 h (dots)

PT: LLCP | EA: INACT

08L (GORDON) | 75 kt C1

S: 2.1 m s<sup>-1</sup> (L) | H: 45°

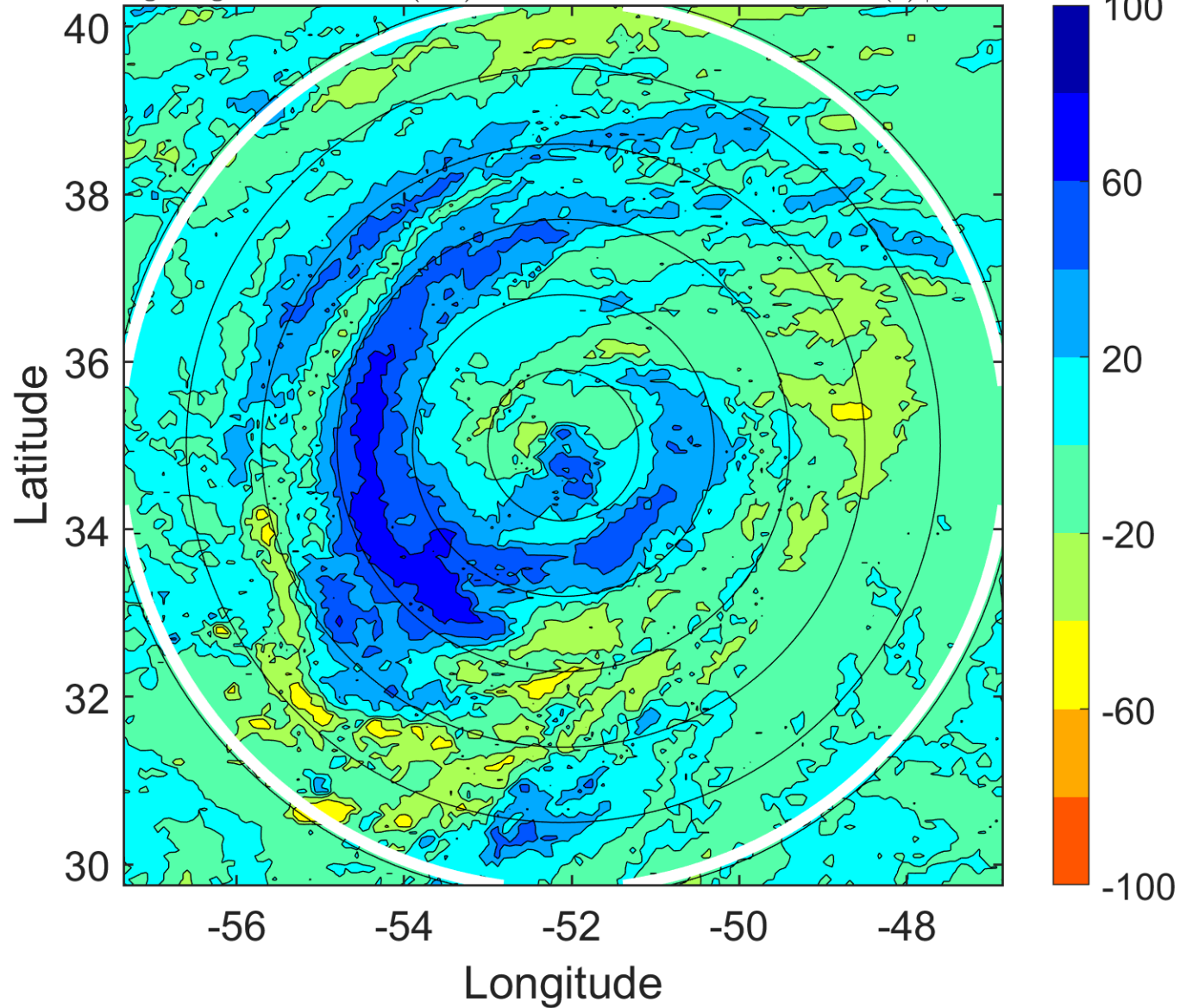

### IR BT & Lightning

t: 2006091803 (23.6 LT)

Lightning: 23.6 LT  $\pm$  1.5 h (dots)

PT: LLCP | EA: INACT

08L (GORDON) | 75 kt C1

S: 3.9 m s<sup>-1</sup> (L) | H: 66.5°

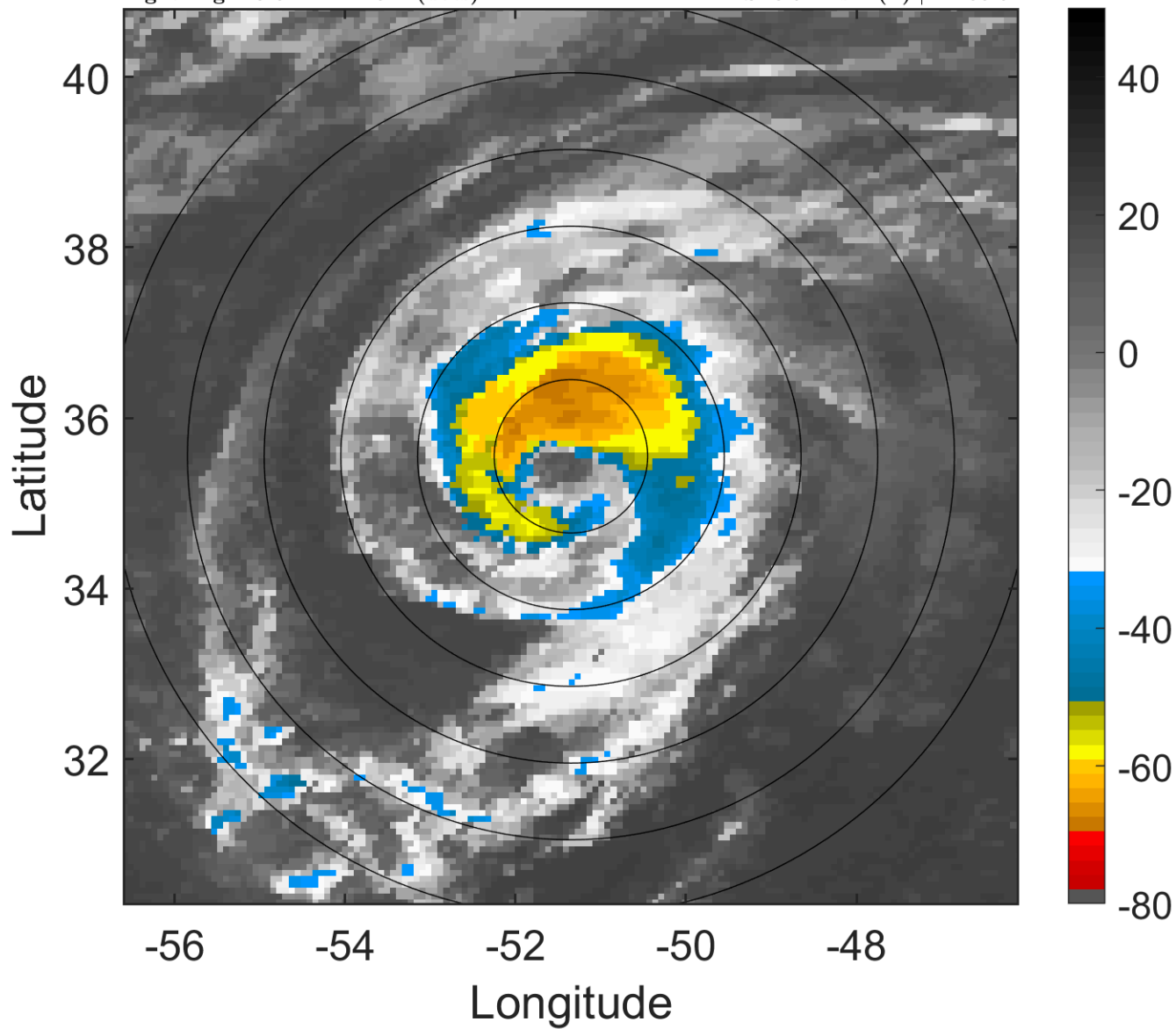

### 6-h IR BT Differences & Lightning

$\Delta$ t: 2006091803 (23.6 LT) - 2006091721 (17.5 LT)

Lightning: 23.6 LT  $\pm$  1.5 h (dots)

PT: LLCP | EA: INACT

08L (GORDON) | 75 kt C1

S: 3.9 m s<sup>-1</sup> (L) | H: 66.5°

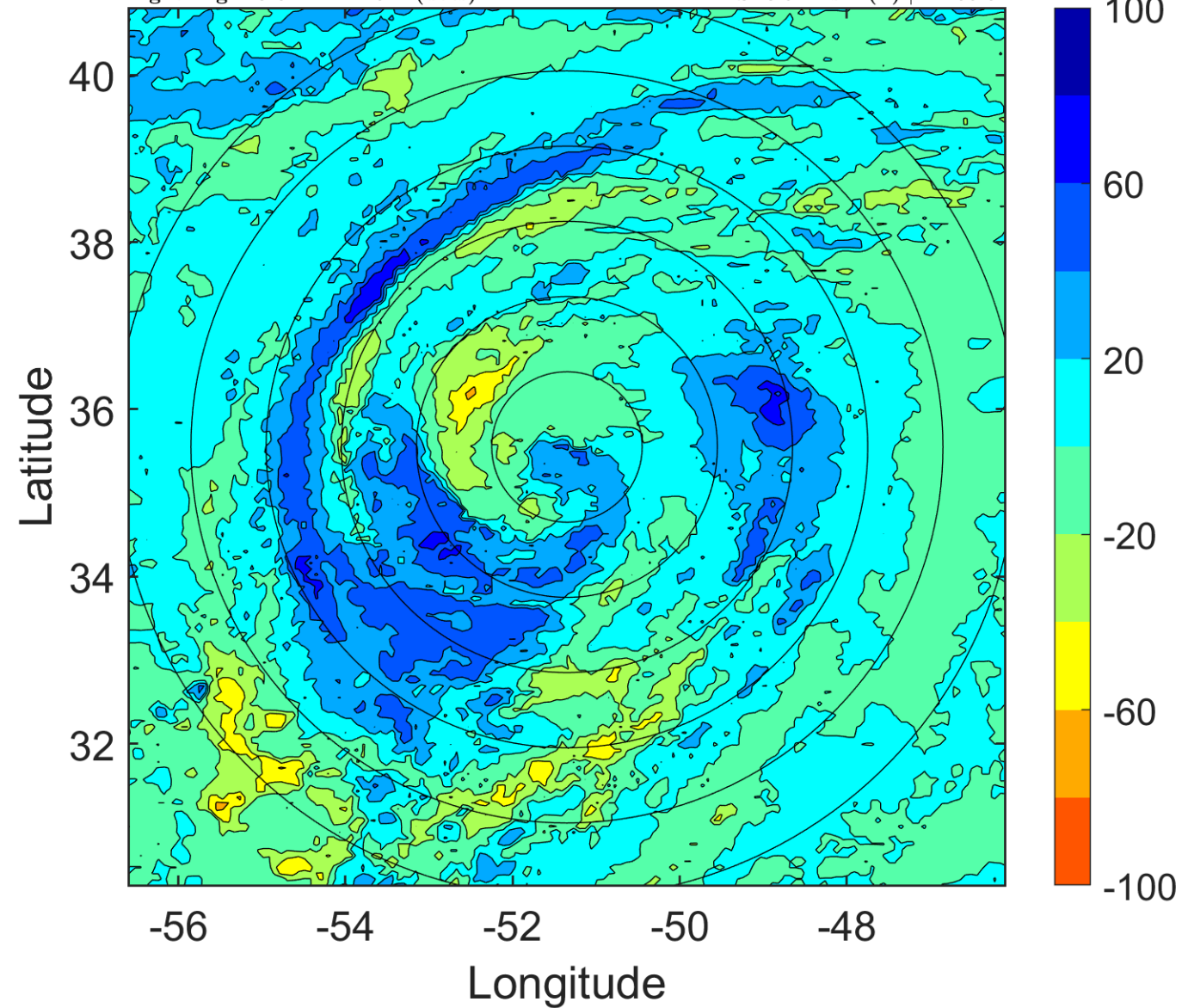

### IR BT & Lightning

t: 2006091806 (2.6 LT)

Lightning: 2.6 LT  $\pm$  1.5 h (dots)

PT: LLCP | EA: INACT

08L (GORDON) | 75 kt C1

S: 5.6 m s<sup>-1</sup> (M) | H: 88°

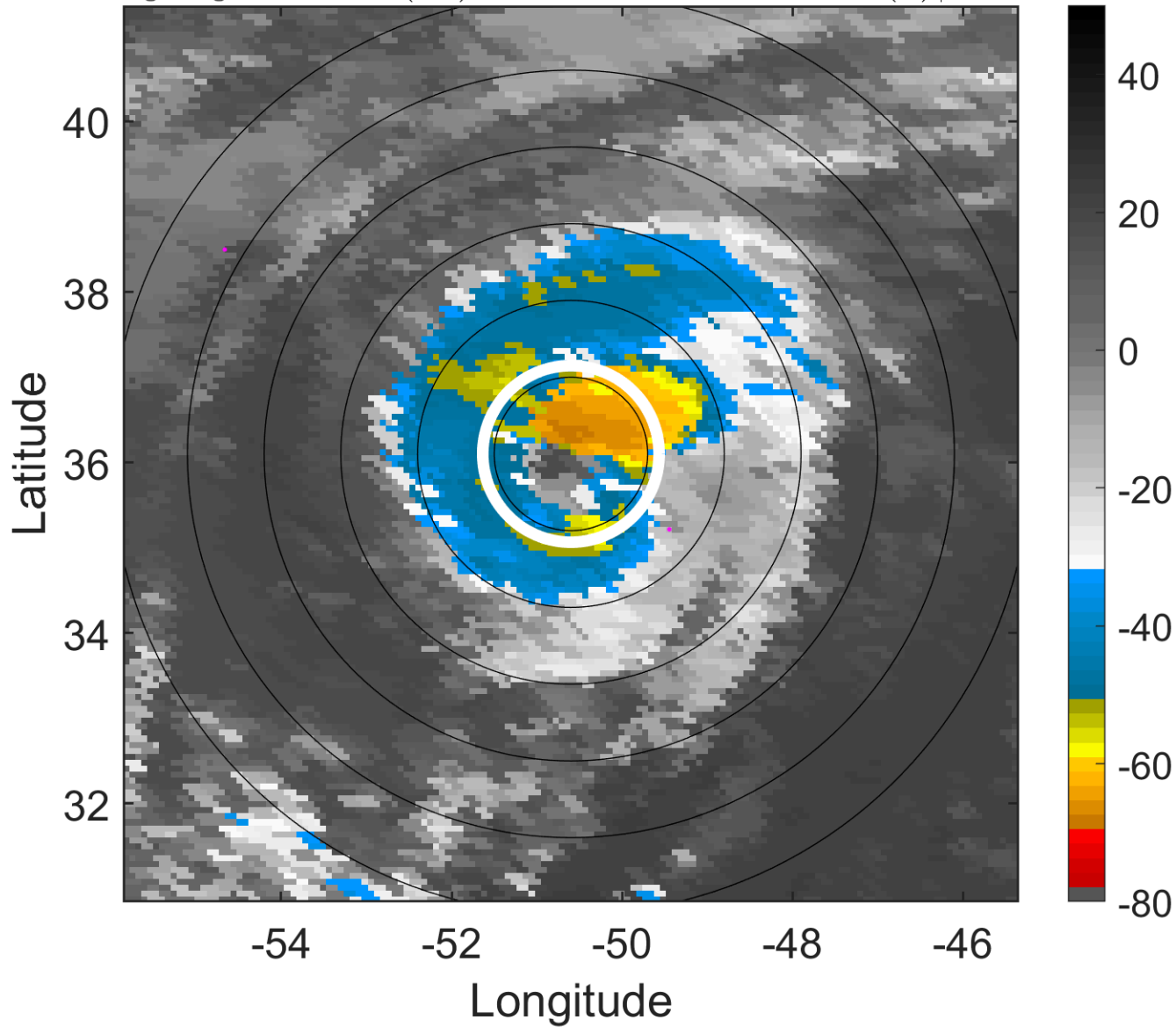

### 6-h IR BT Differences & Lightning

$\Delta$ t: 2006091806 (2.6 LT) - 2006091800 (20.5 LT)

Lightning: 2.6 LT  $\pm$  1.5 h (dots)

PT: LLCP | EA: INACT

08L (GORDON) | 75 kt C1

S: 5.6 m s<sup>-1</sup> (M) | H: 88°

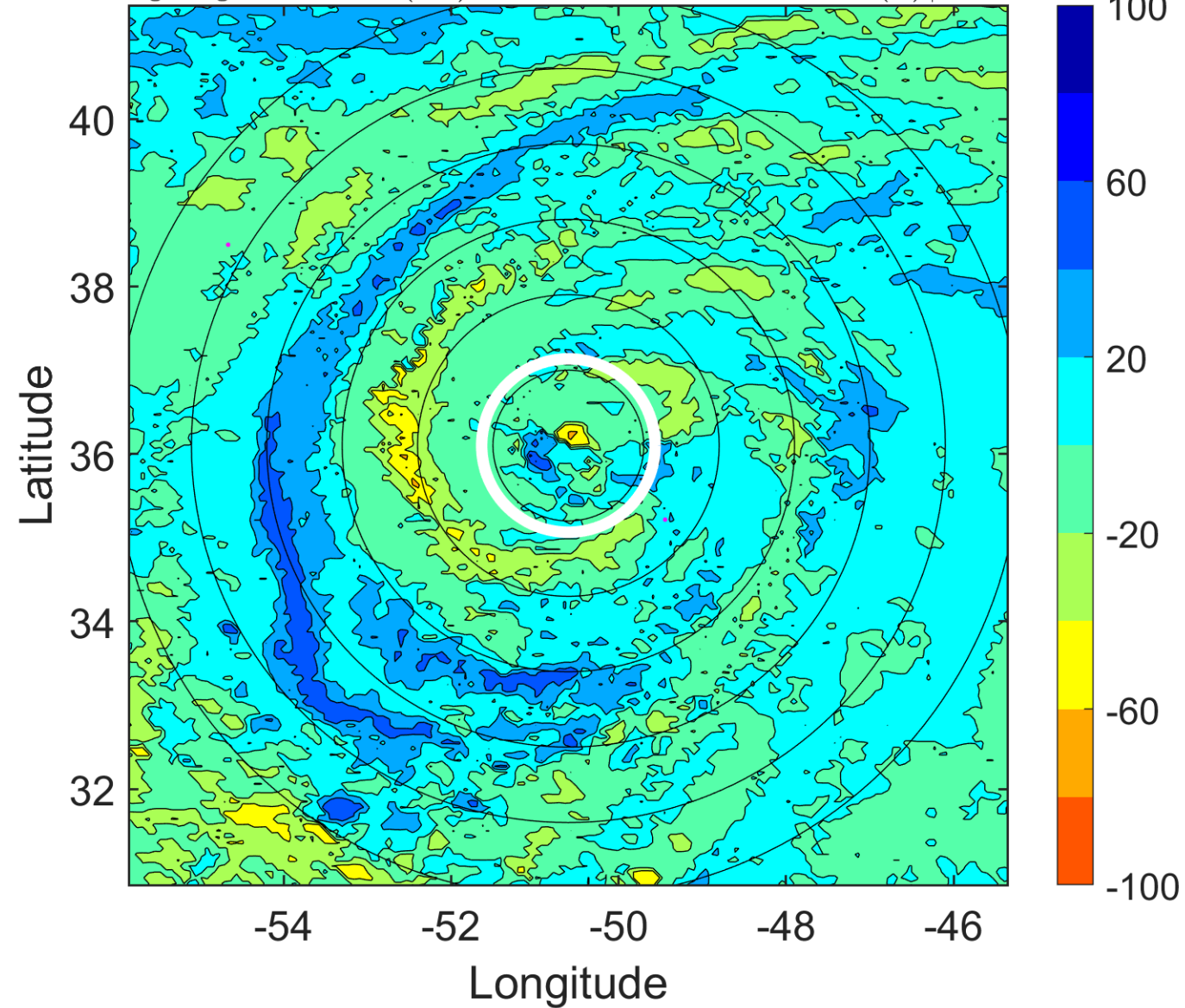



### IR BT & Lightning

t: 2006091809 (5.7 LT)

Lightning: 5.7 LT  $\pm$  1.5 h (dots)

PT: LLCP | EA: INACT

08L (GORDON) | 77.5 kt C1

S: 5.9 m s<sup>-1</sup> (M) | H: 73.5°

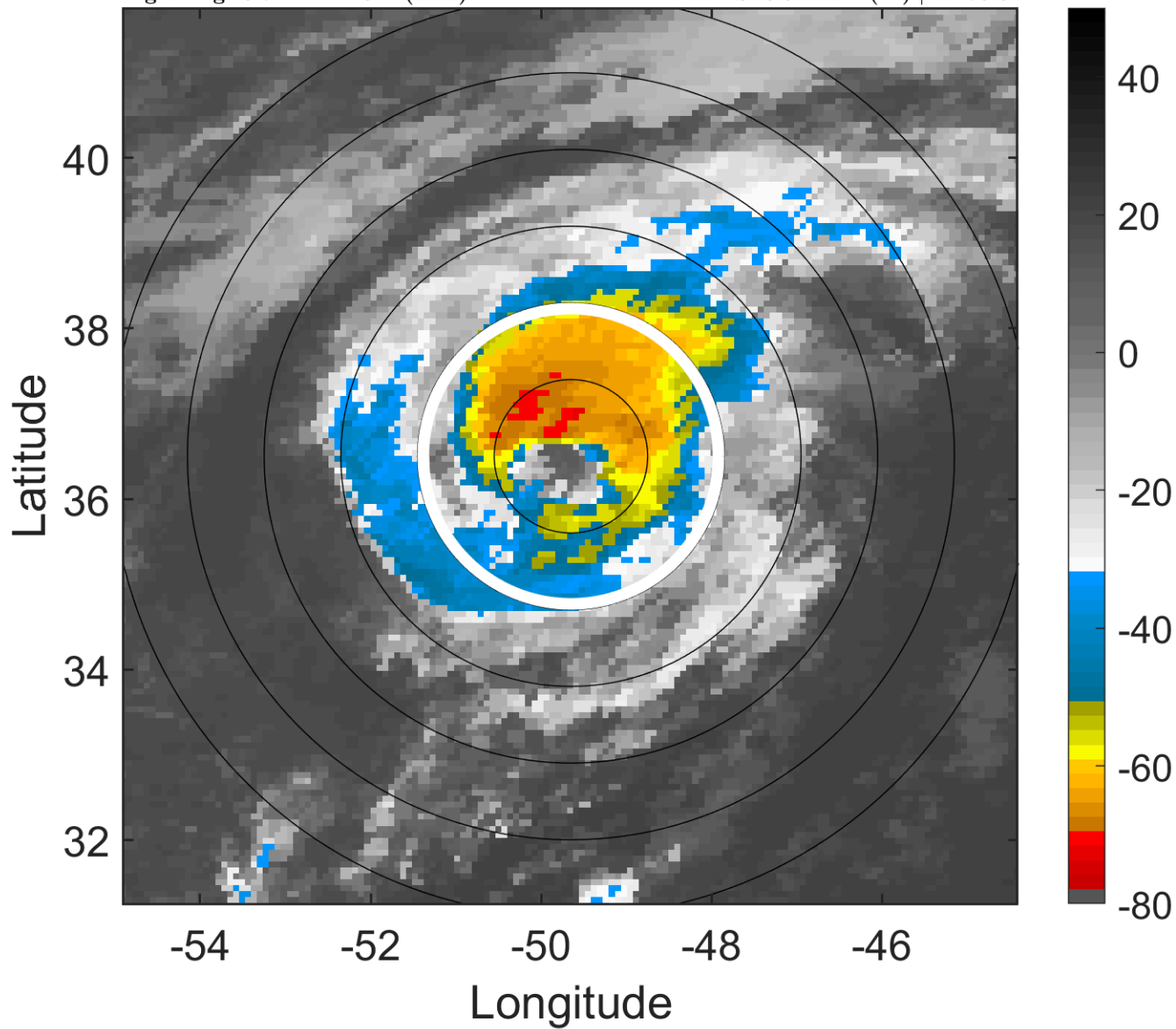

### 6-h IR BT Differences & Lightning

$\Delta$ t: 2006091809 (5.7 LT) - 2006091803 (23.6 LT)

Lightning: 5.7 LT  $\pm$  1.5 h (dots)

PT: LLCP | EA: INACT

08L (GORDON) | 77.5 kt C1

S: 5.9 m s<sup>-1</sup> (M) | H: 73.5°

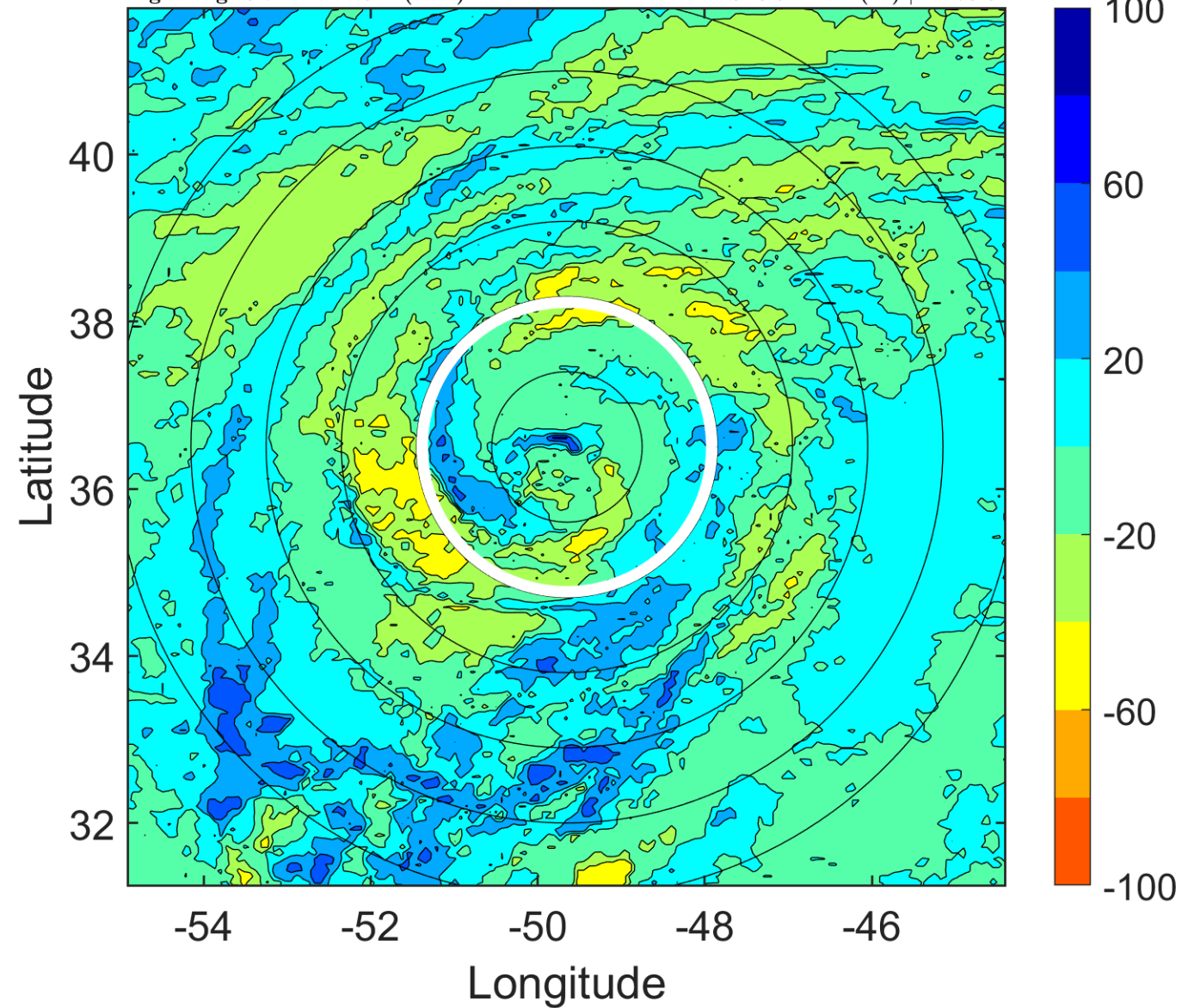

### IR BT & Lightning

t: 2006091812 (8.8 LT)

Lightning: 8.8 LT  $\pm$  1.5 h (dots)

PT: LLCP | EA: INACT

08L (GORDON) | 80 kt C1

S: 6.2 m s<sup>-1</sup> (M) | H: 59°

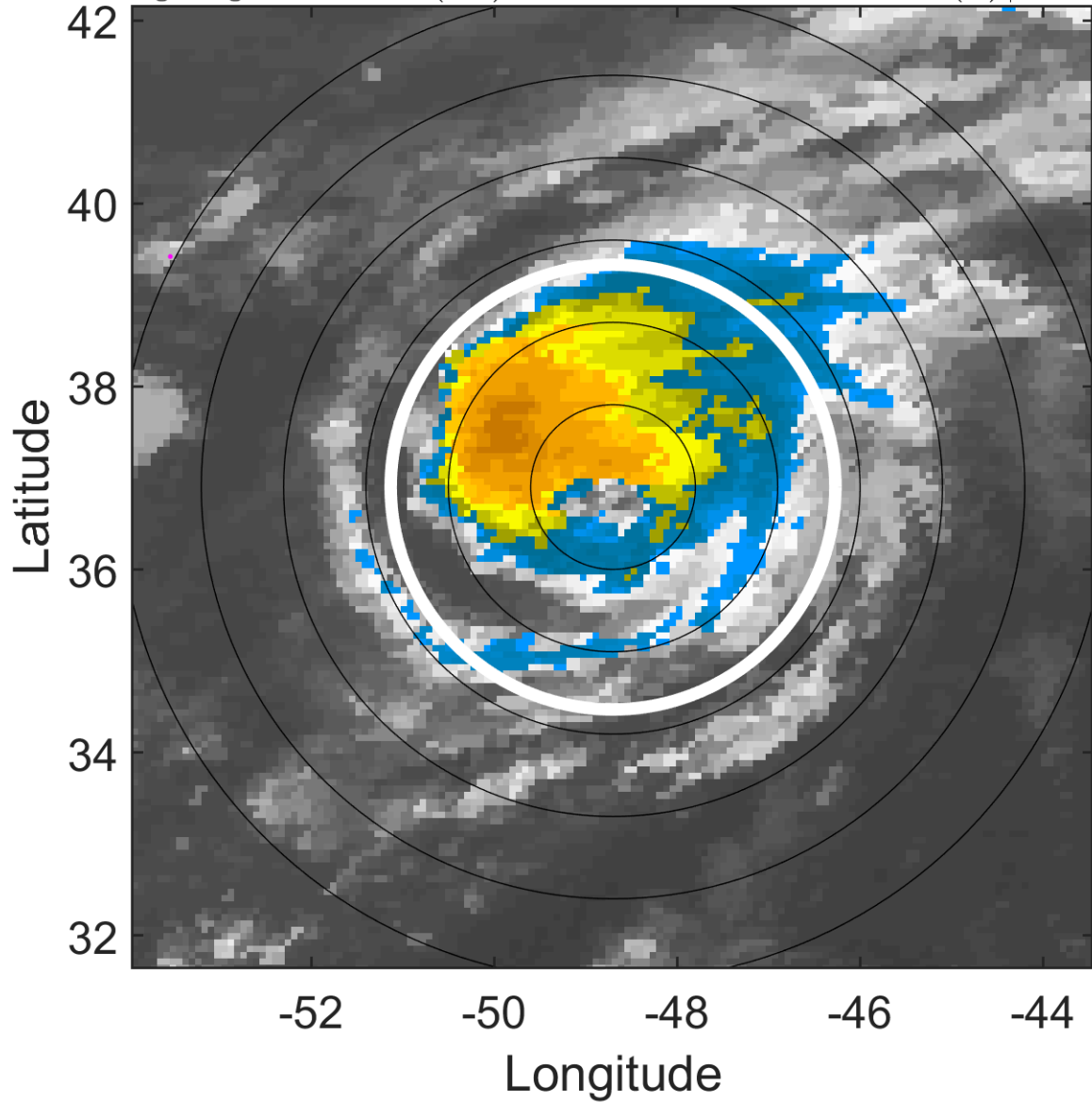

### 6-h IR BT Differences & Lightning

$\Delta$ t: 2006091812 (8.8 LT) - 2006091806 (2.6 LT)

Lightning: 8.8 LT  $\pm$  1.5 h (dots)

PT: LLCP | EA: INACT

08L (GORDON) | 80 kt C1

S: 6.2 m s<sup>-1</sup> (M) | H: 59°

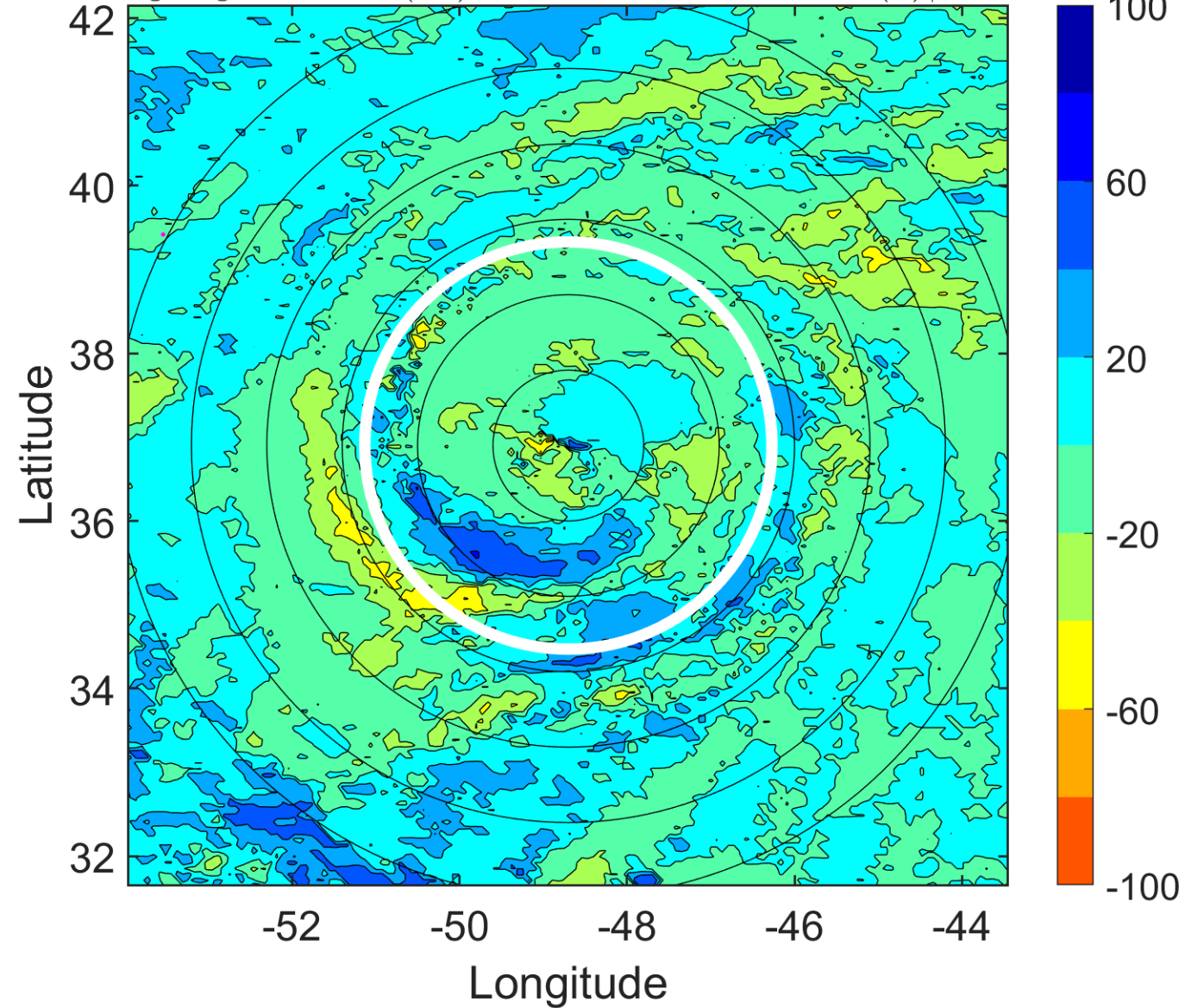

### IR BT & Lightning

t: 2006091815 (11.8 LT)

Lightning: 11.8 LT  $\pm$  1.5 h (dots)

PT: LLCP | EA: INACT

08L (GORDON) | 82.5 kt C1

S: 7.7 m s<sup>-1</sup> (M) | H: 66.5°

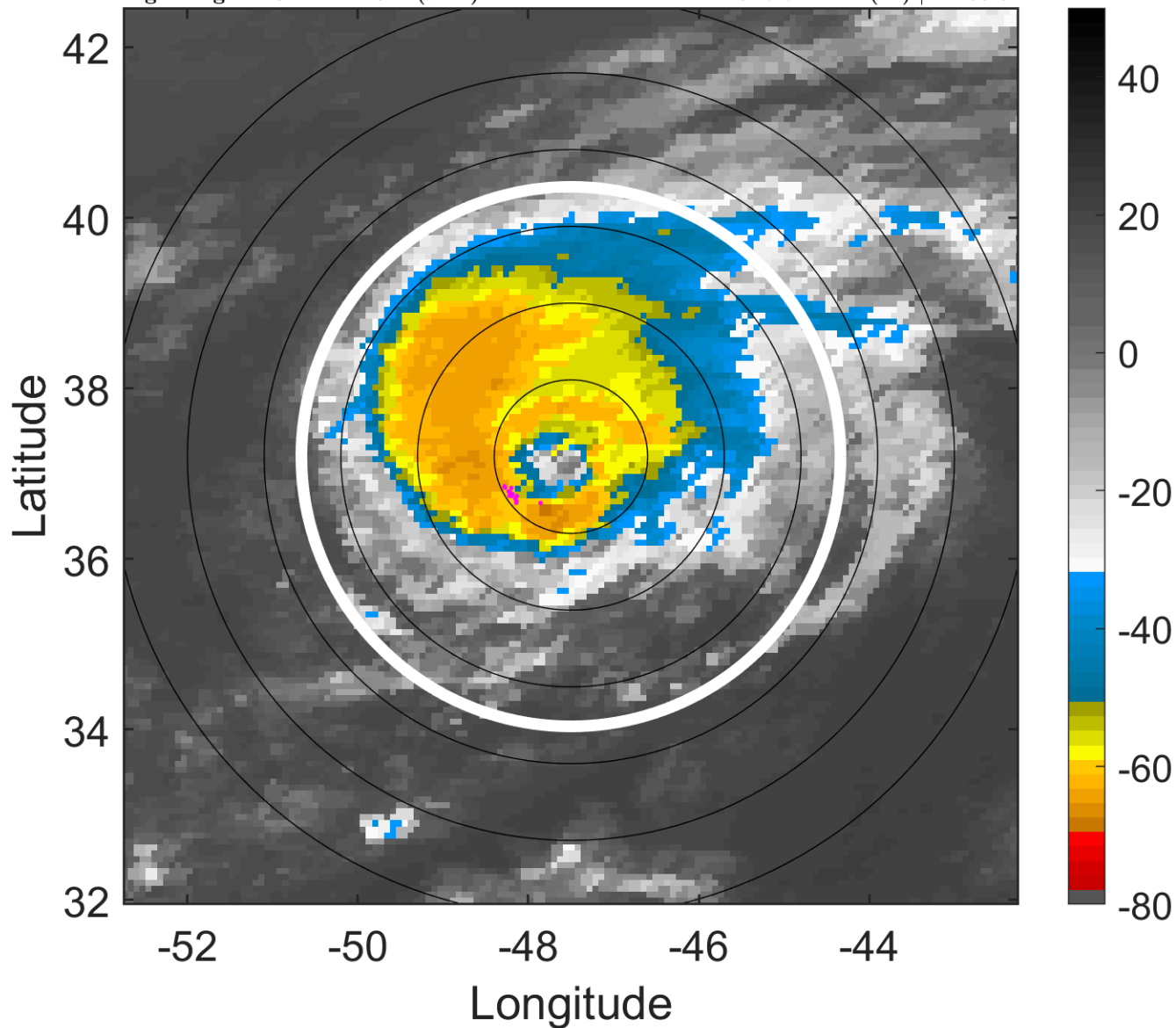

### 6-h IR BT Differences & Lightning

$\Delta$ t: 2006091815 (11.8 LT) - 2006091809 (5.7 LT)

Lightning: 11.8 LT  $\pm$  1.5 h (dots)

PT: LLCP | EA: INACT

08L (GORDON) | 82.5 kt C1

S: 7.7 m s<sup>-1</sup> (M) | H: 66.5°

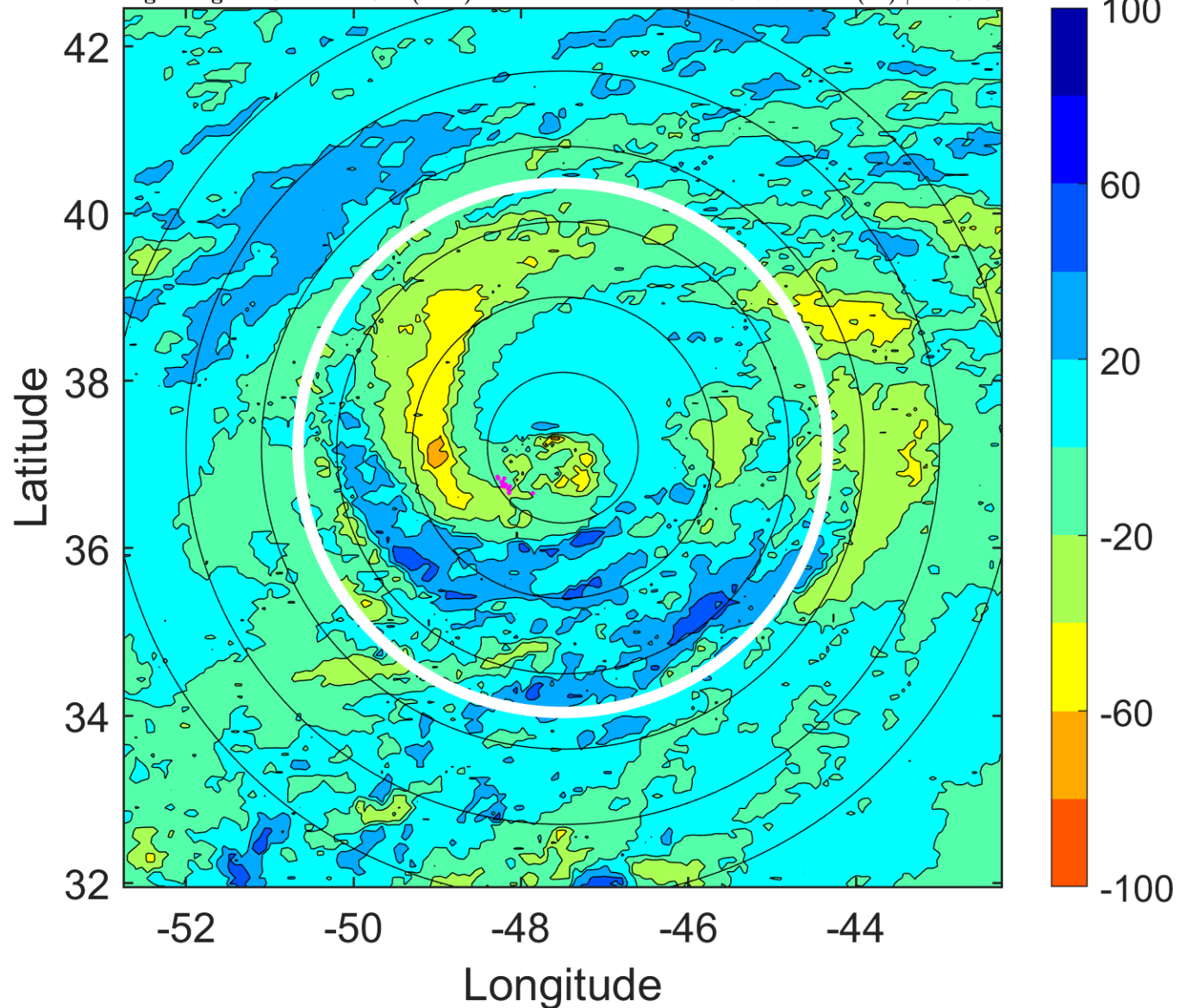



### IR BT & Lightning

t: 2006091818 (14.9 LT)

Lightning: 14.9 LT  $\pm$  1.5 h (dots)

PT: LLCP | EA: INACT

08L (GORDON) | 85 kt C2

S: 9.2 m s<sup>-1</sup> (M) | H: 74°

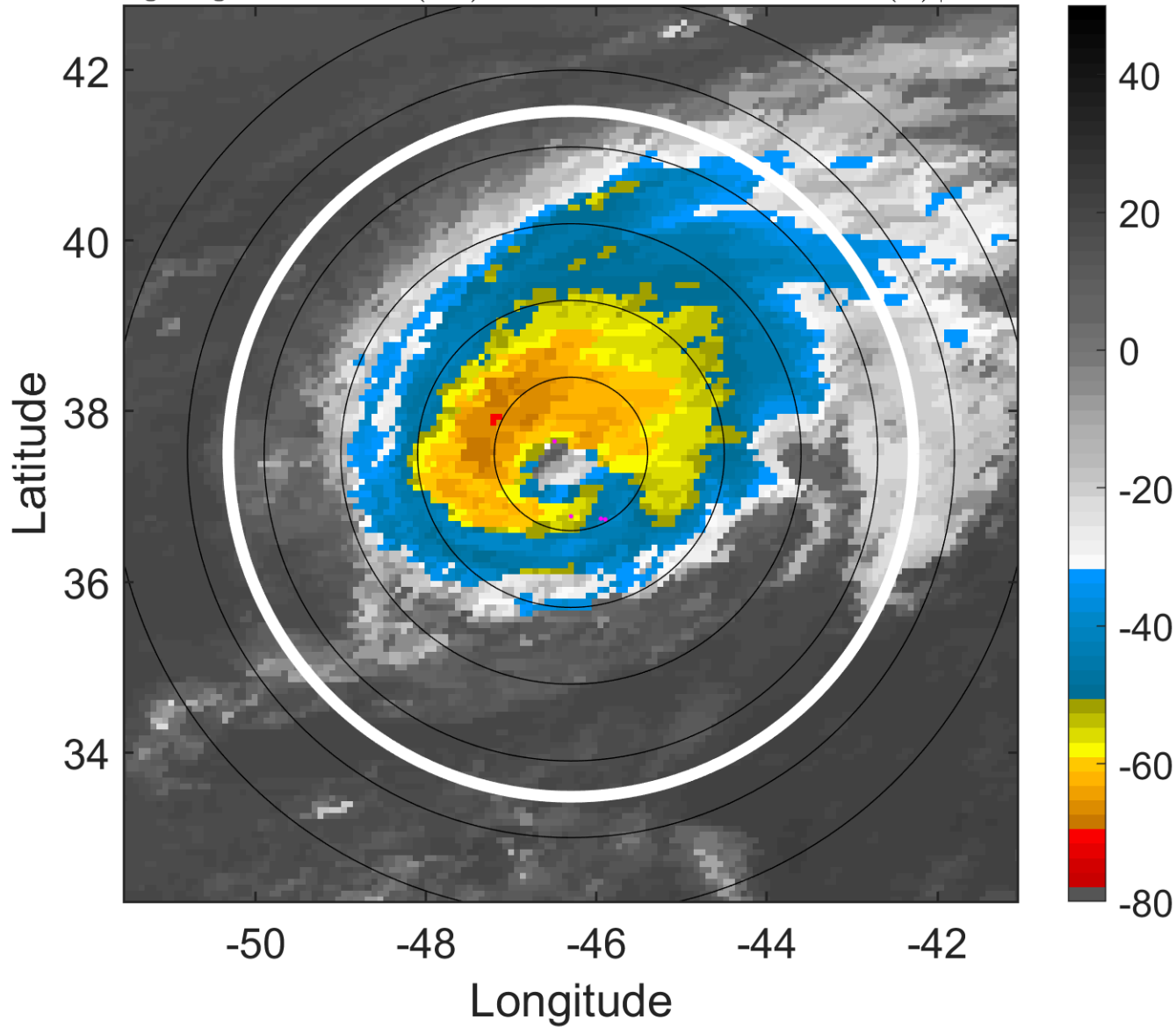

### 6-h IR BT Differences & Lightning

$\Delta$ t: 2006091818 (14.9 LT) - 2006091812 (8.8 LT)

Lightning: 14.9 LT  $\pm$  1.5 h (dots)

PT: LLCP | EA: INACT

08L (GORDON) | 85 kt C2

S: 9.2 m s<sup>-1</sup> (M) | H: 74°

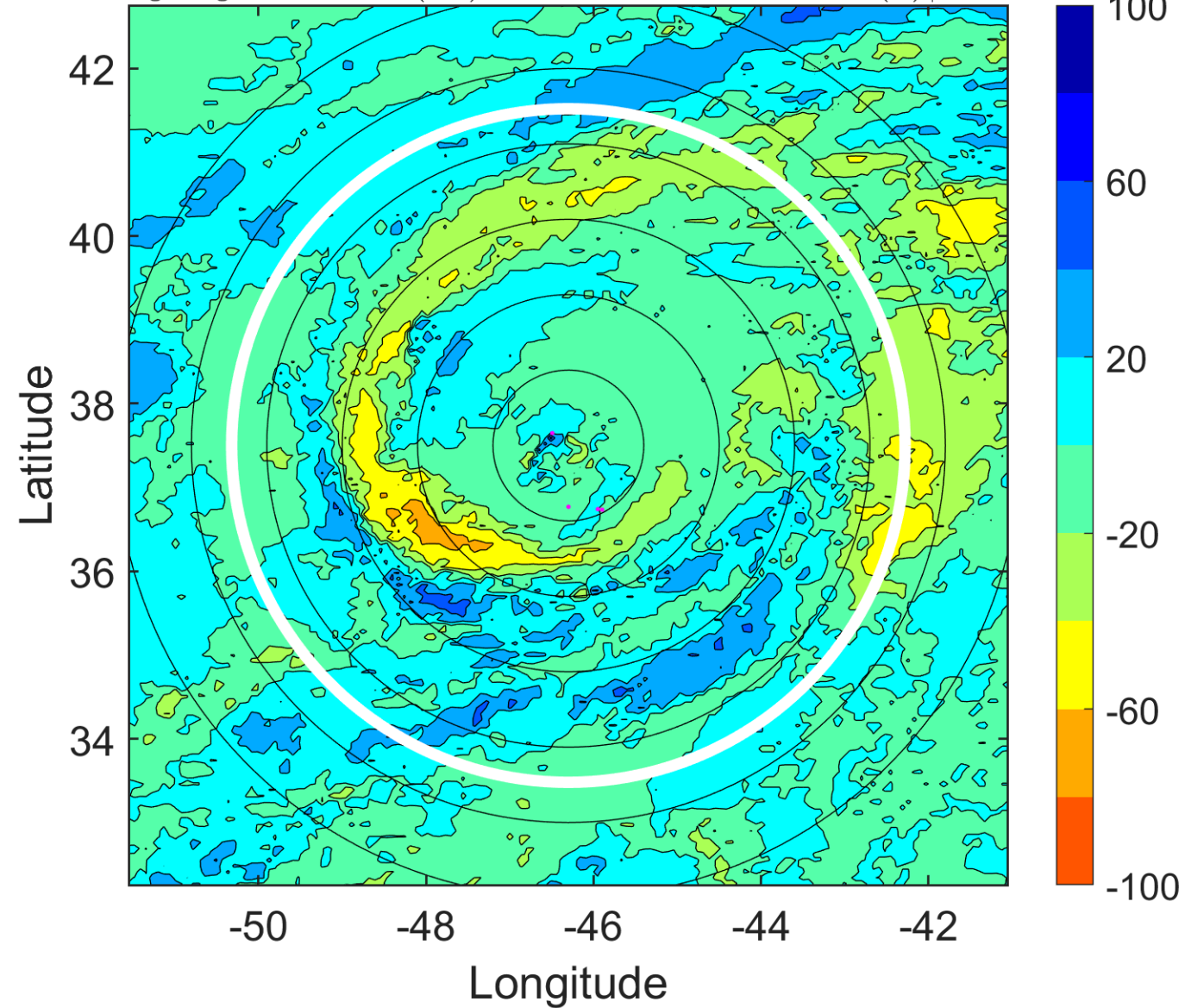

### IR BT & Lightning

t: 2006091821 (18 LT)

Lightning: 18 LT  $\pm$  1.5 h (dots)

PT: LLCP | EA: INACT

08L (GORDON) | 85 kt C2

S: 10.2 m s<sup>-1</sup> (M) | H: 83°

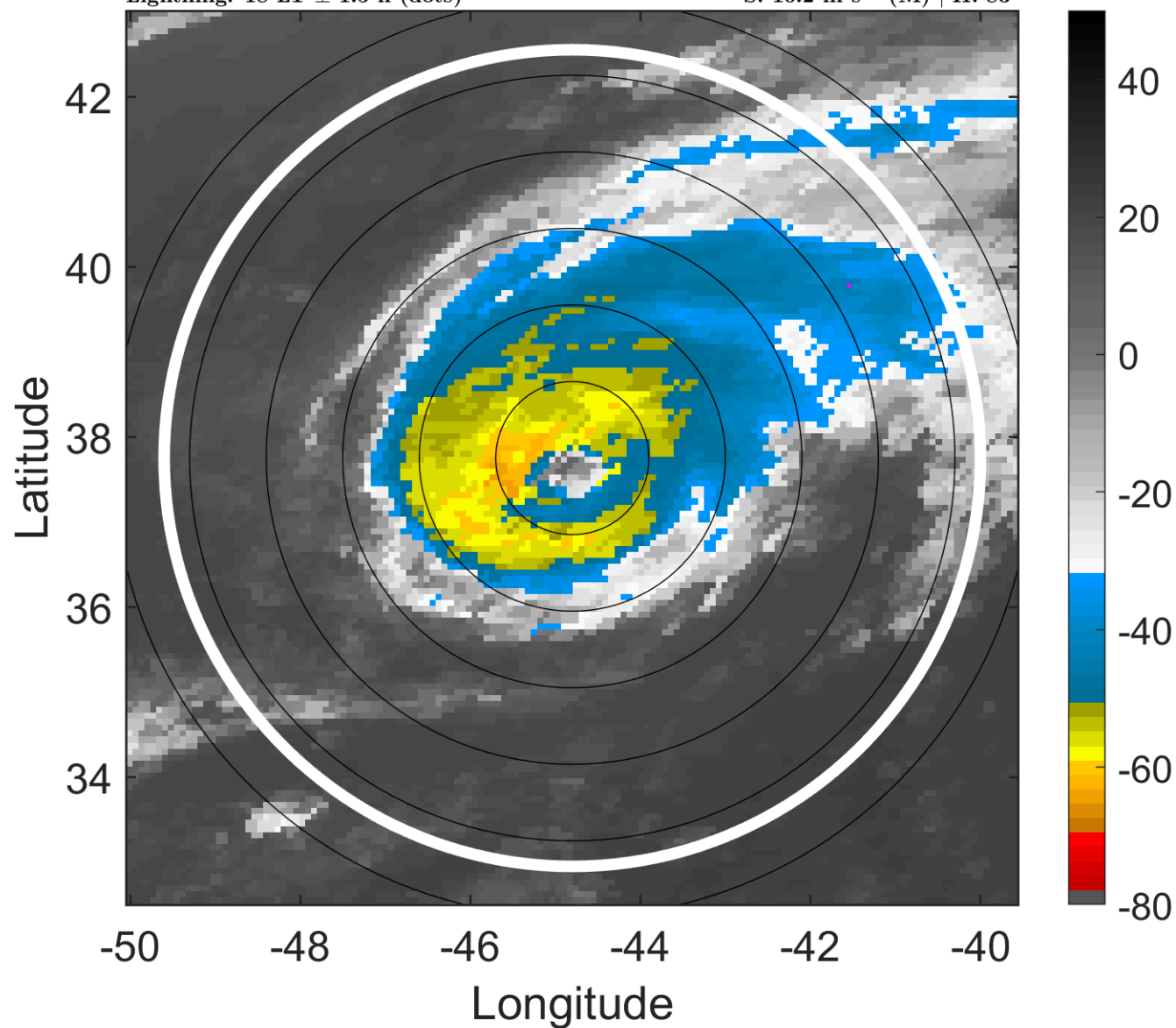

### 6-h IR BT Differences & Lightning

$\Delta$ t: 2006091821 (18 LT) - 2006091815 (11.8 LT)

Lightning: 18 LT  $\pm$  1.5 h (dots)

PT: LLCP | EA: INACT

08L (GORDON) | 85 kt C2

S: 10.2 m s<sup>-1</sup> (M) | H: 83°

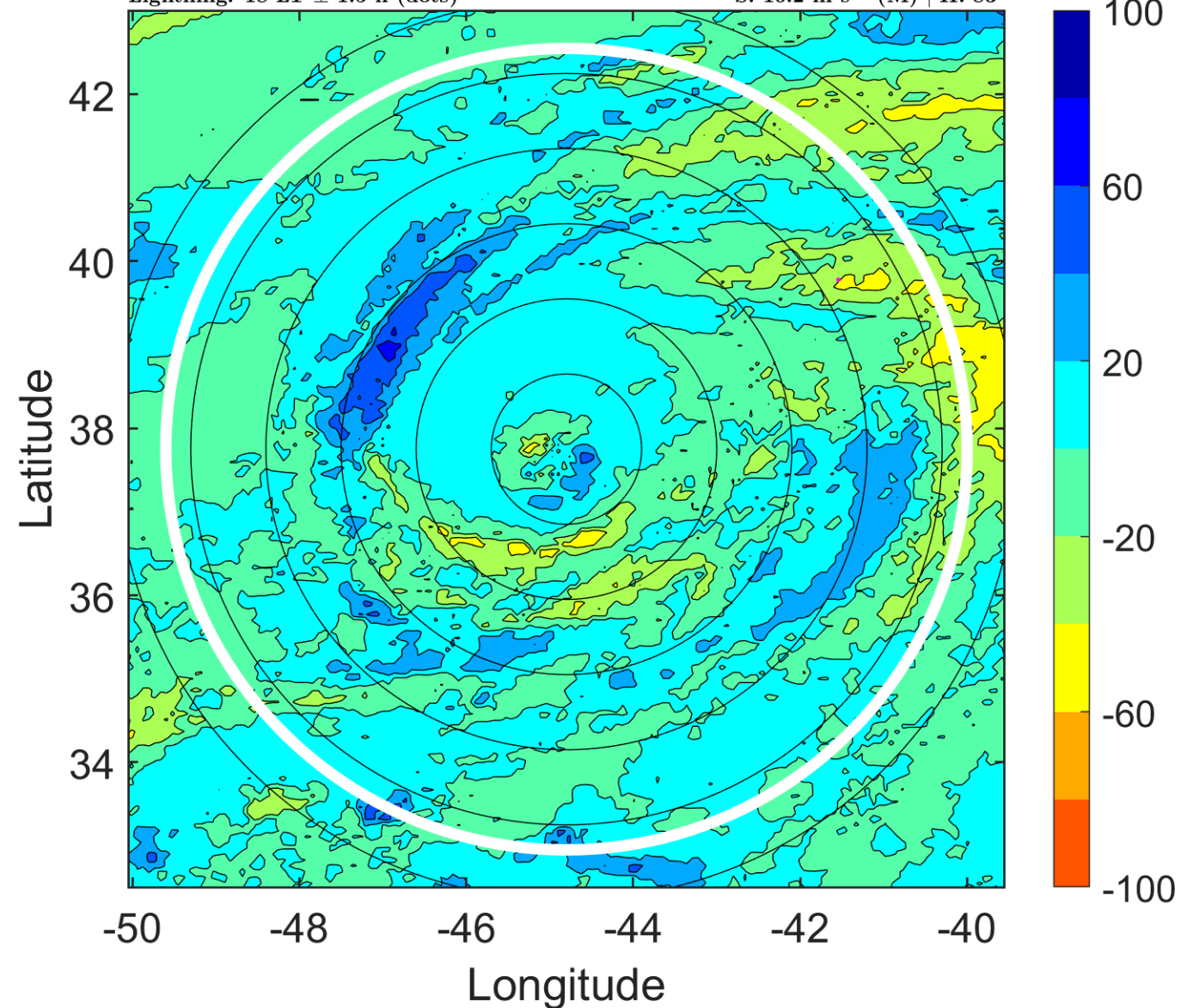

### IR BT & Lightning

t: 2006091900 (21.1 LT)

Lightning: 21.1 LT  $\pm$  1.5 h (dots)

PT: LLCP | EA: INACT

08L (GORDON) | 85 kt C2

S: 11.2 m s<sup>-1</sup> (H) | H: 92°

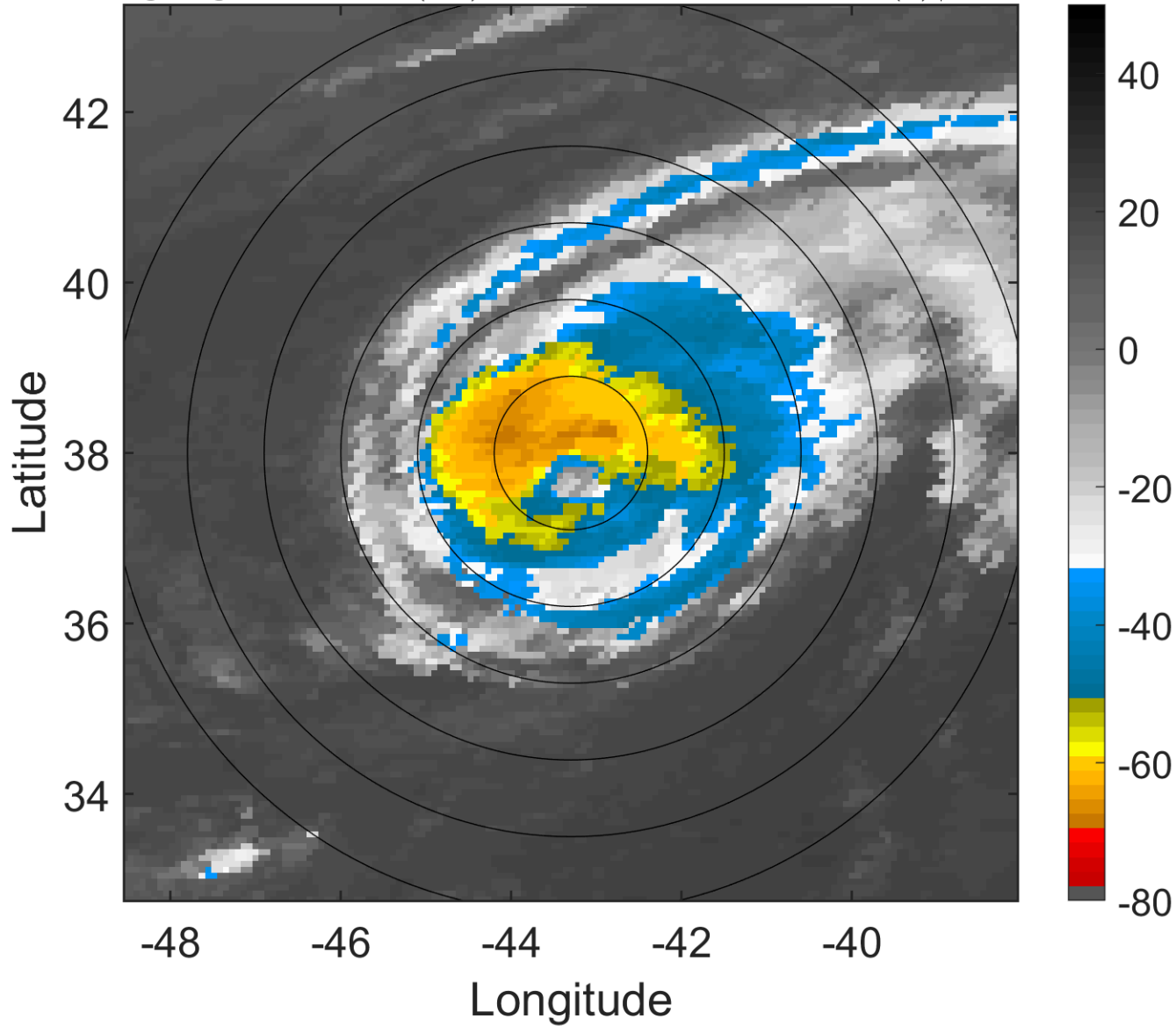

### 6-h IR BT Differences & Lightning

$\Delta$ t: 2006091900 (21.1 LT) - 2006091818 (14.9 LT)

Lightning: 21.1 LT  $\pm$  1.5 h (dots)

PT: LLCP | EA: INACT

08L (GORDON) | 85 kt C2

S: 11.2 m s<sup>-1</sup> (H) | H: 92°

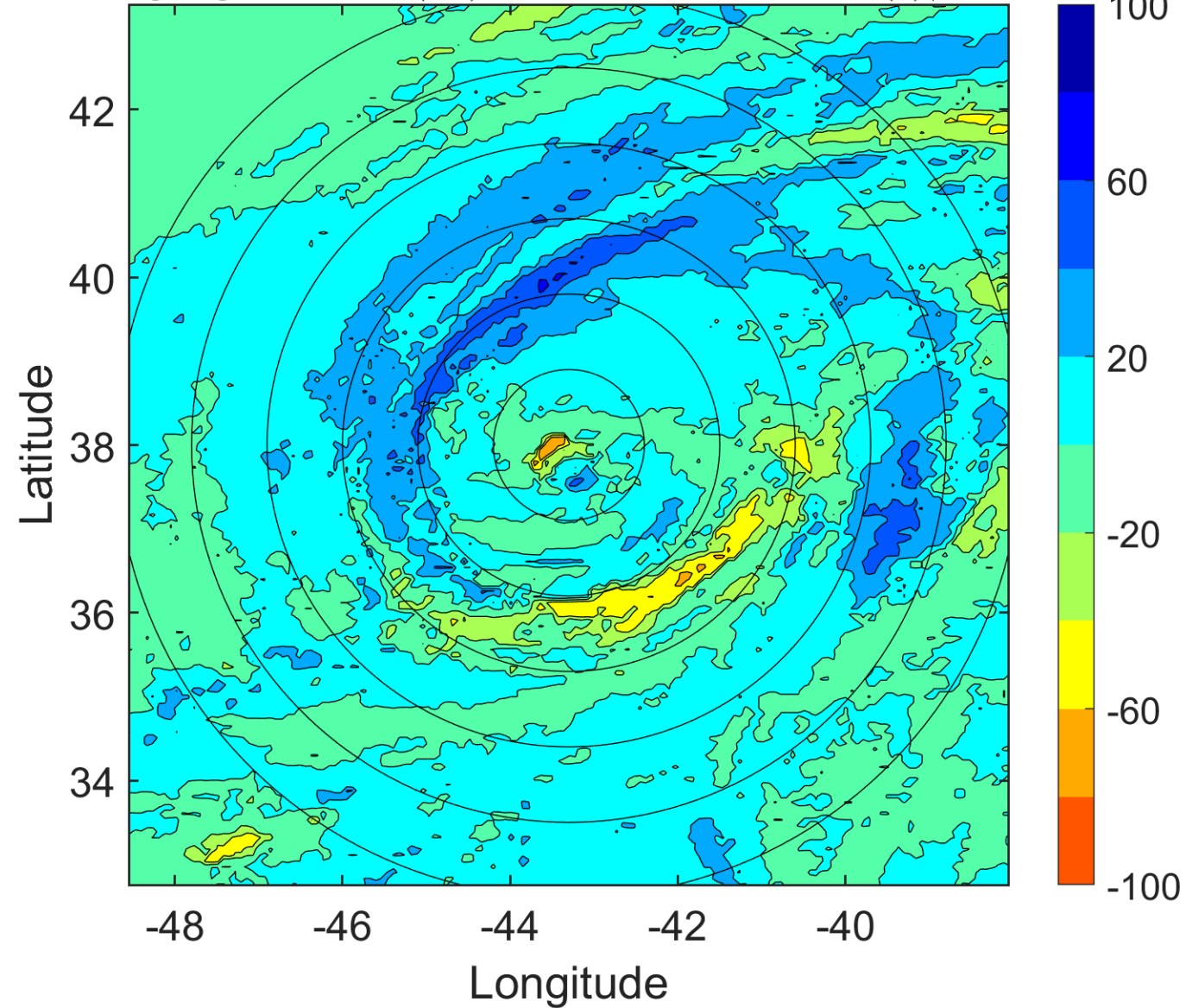



### IR BT & Lightning

t: 2006091903 (0.2 LT)

Lightning: 0.2 LT  $\pm$  1.5 h (dots)

PT: SLCP | EA: INACT

08L (GORDON) | 87.5 kt C2

S: 11.7 m s<sup>-1</sup> (H) | H: 98°

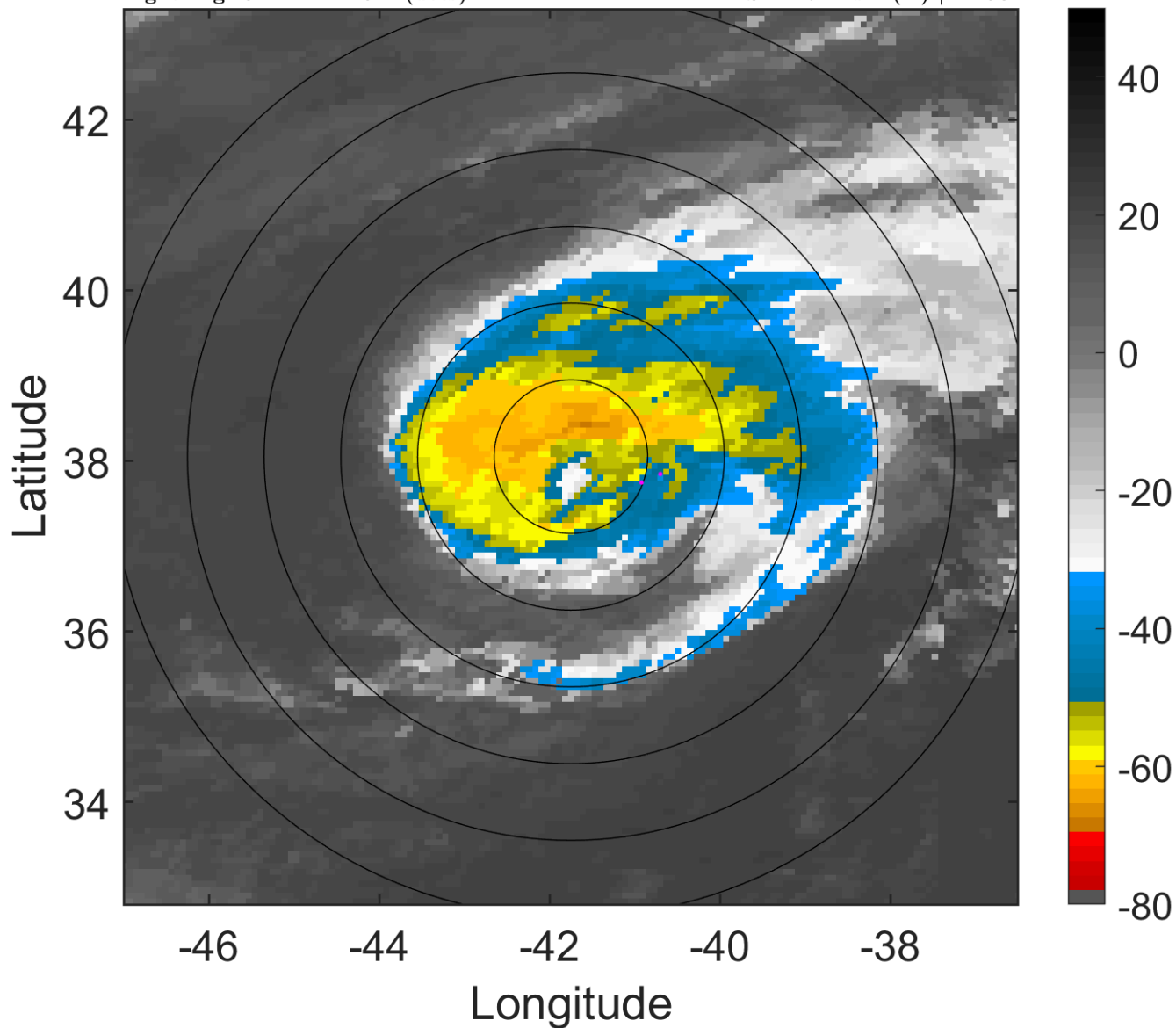

### 6-h IR BT Differences & Lightning

$\Delta$ t: 2006091903 (0.2 LT) - 2006091821 (18 LT)

Lightning: 0.2 LT  $\pm$  1.5 h (dots)

PT: SLCP | EA: INACT

08L (GORDON) | 87.5 kt C2

S: 11.7 m s<sup>-1</sup> (H) | H: 98°

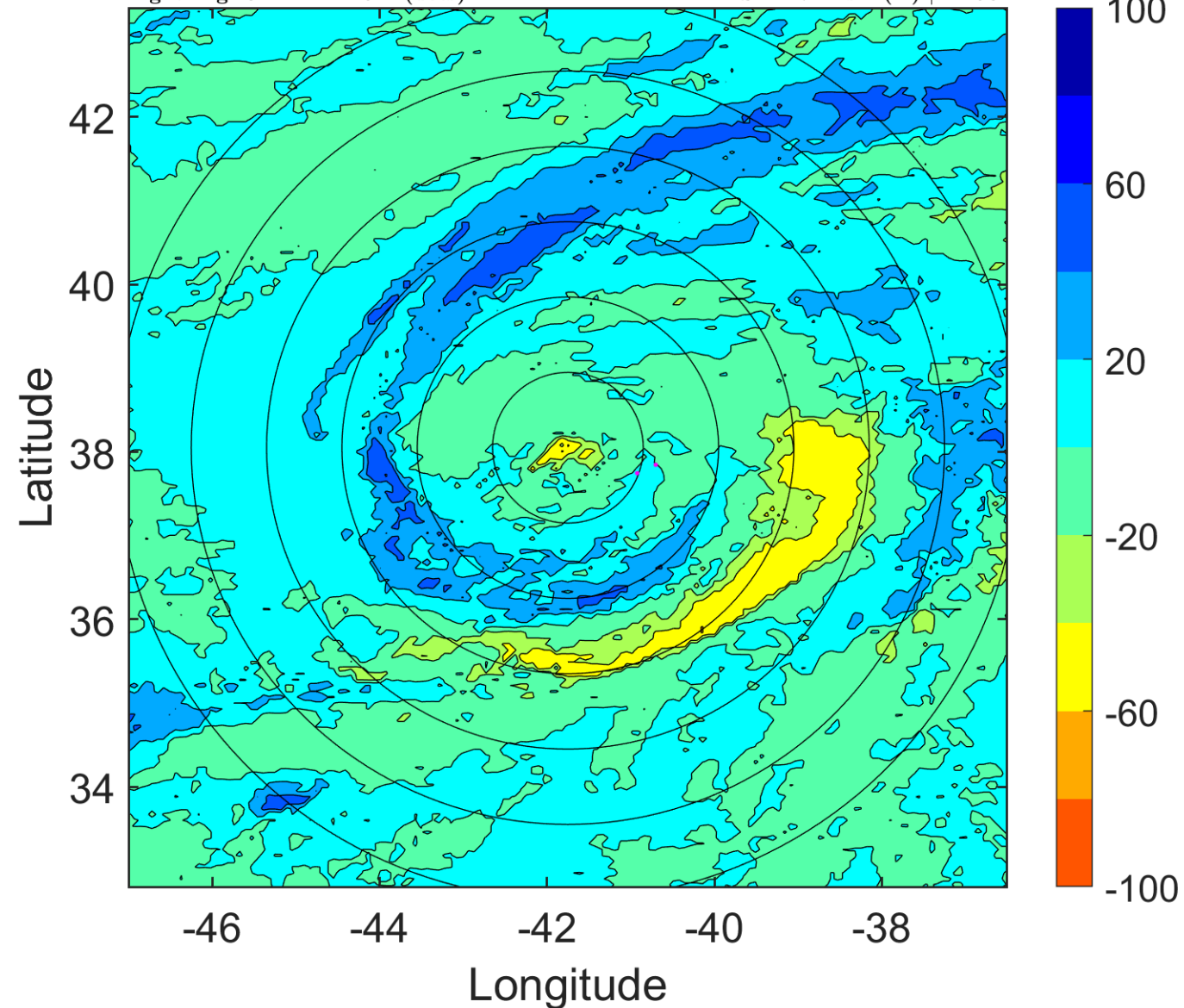

### IR BT & Lightning

t: 2006091906 (3.3 LT)

Lightning: 3.3 LT  $\pm$  1.5 h (dots)

PT: SLCP | EA: INACT

08L (GORDON) | 90 kt C2

S: 12.1 m s<sup>-1</sup> (H) | H: 104°

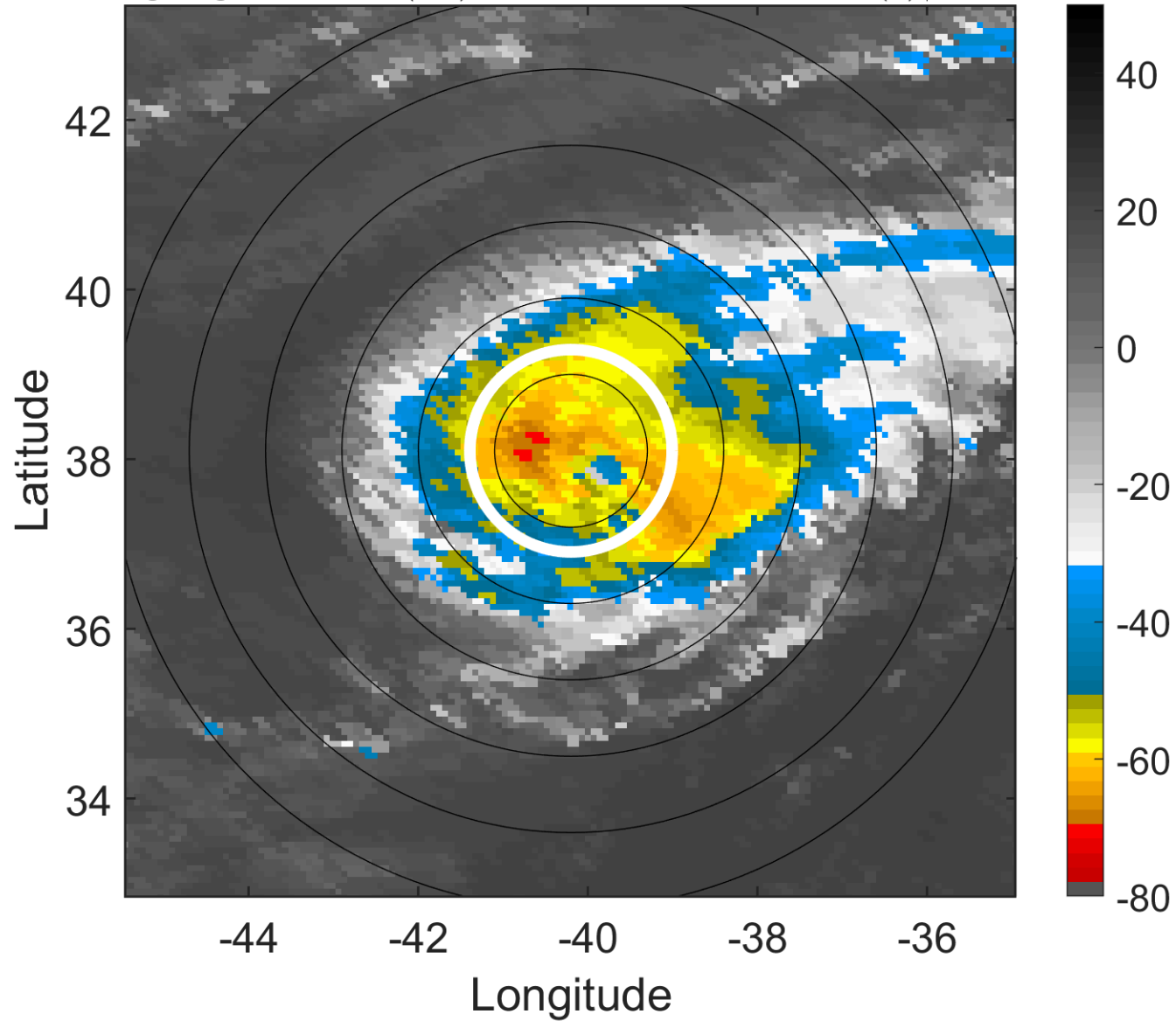

### 6-h IR BT Differences & Lightning

$\Delta$ t: 2006091906 (3.3 LT) - 2006091900 (21.1 LT)

Lightning: 3.3 LT  $\pm$  1.5 h (dots)

PT: SLCP | EA: INACT

08L (GORDON) | 90 kt C2

S: 12.1 m s<sup>-1</sup> (H) | H: 104°

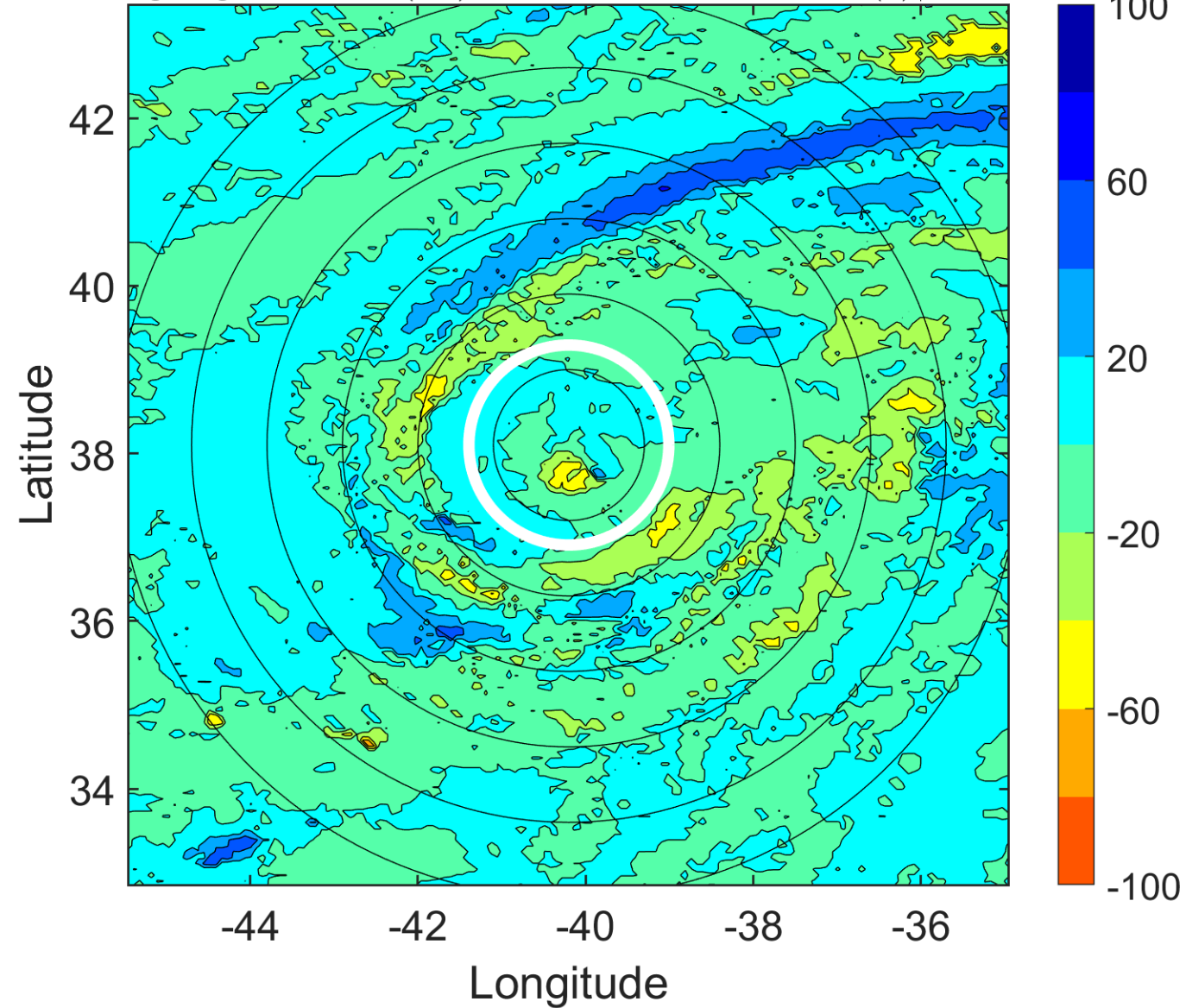

### IR BT & Lightning

t: 2006091909 (6.4 LT)

Lightning: 6.4 LT  $\pm$  1.5 h (dots)

PT: SLCP | EA: INACT

08L (GORDON) | 85 kt C2

S: 11.7 m s<sup>-1</sup> (H) | H: 112°

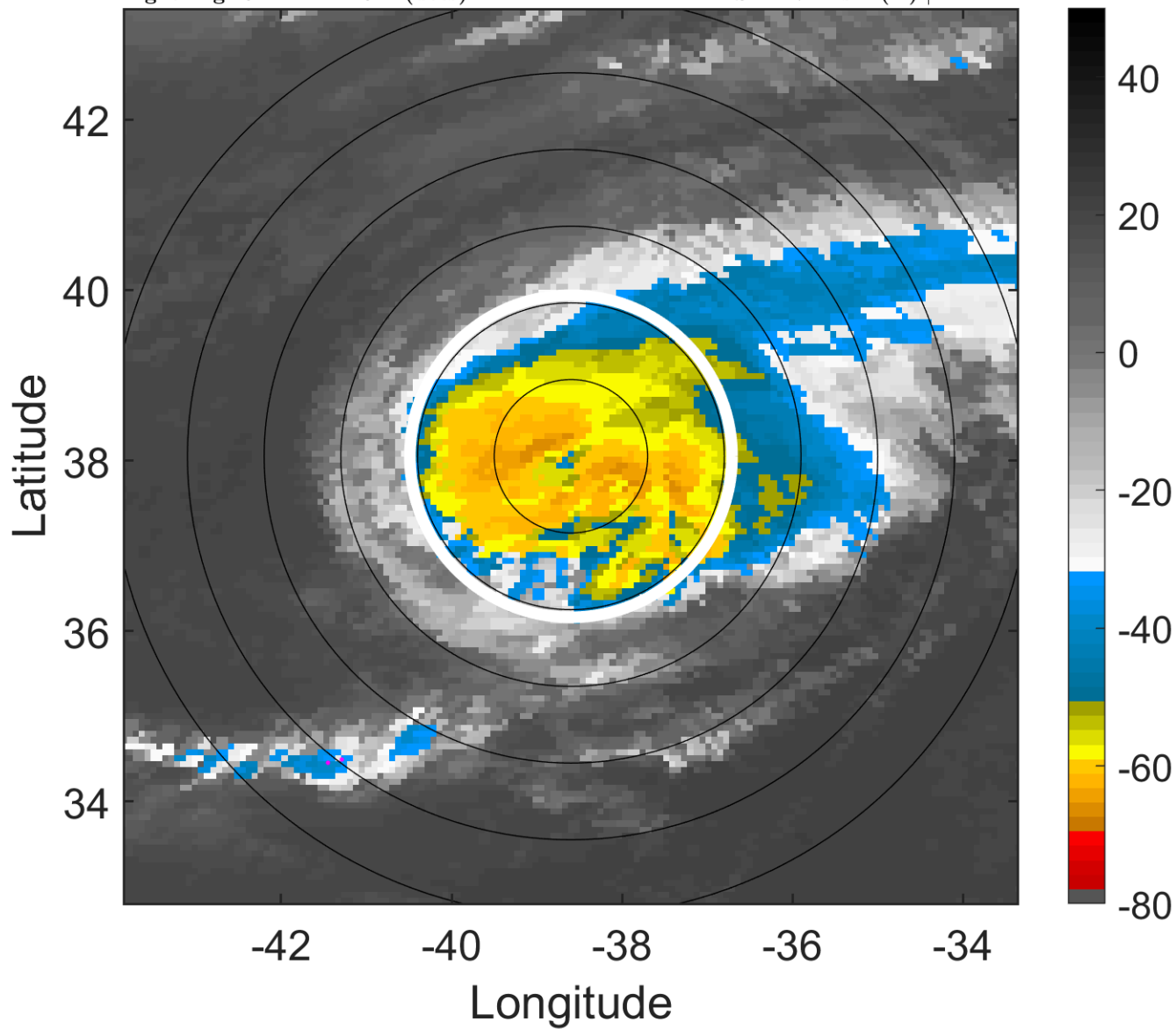

### 6-h IR BT Differences & Lightning

$\Delta$ t: 2006091909 (6.4 LT) - 2006091903 (0.2 LT)

Lightning: 6.4 LT  $\pm$  1.5 h (dots)

PT: SLCP | EA: INACT

08L (GORDON) | 85 kt C2

S: 11.7 m s<sup>-1</sup> (H) | H: 112°

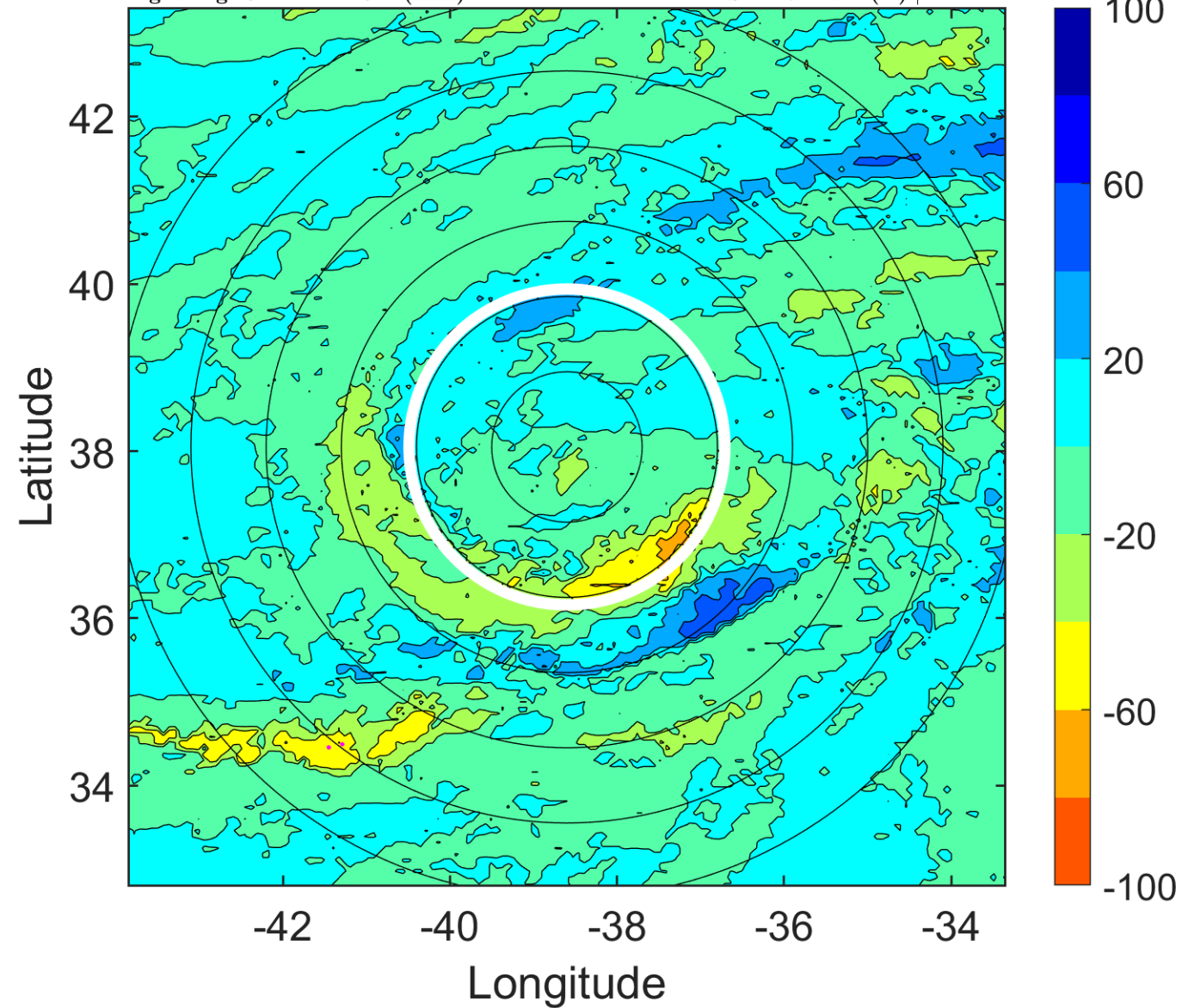



### IR BT & Lightning

t: 2006091912 (9.5 LT)

Lightning: 9.5 LT  $\pm$  1.5 h (dots)

PT: SLCP | EA: INACT

08L (GORDON) | 80 kt C1

S: 11.2 m s<sup>-1</sup> (H) | H: 120°

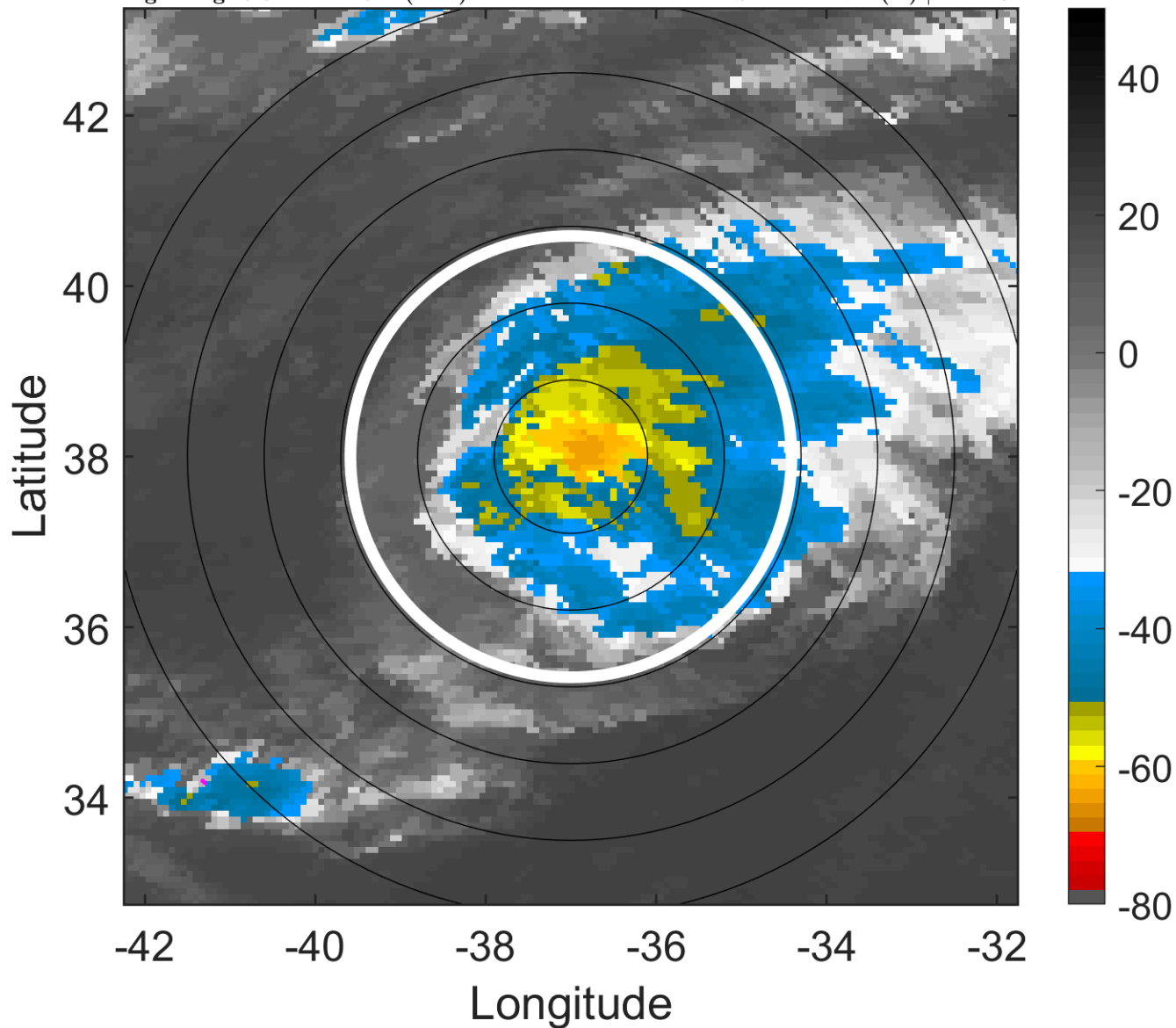

### 6-h IR BT Differences & Lightning

$\Delta$ t: 2006091912 (9.5 LT) - 2006091906 (3.3 LT)

Lightning: 9.5 LT  $\pm$  1.5 h (dots)

PT: SLCP | EA: INACT

08L (GORDON) | 80 kt C1

S: 11.2 m s<sup>-1</sup> (H) | H: 120°

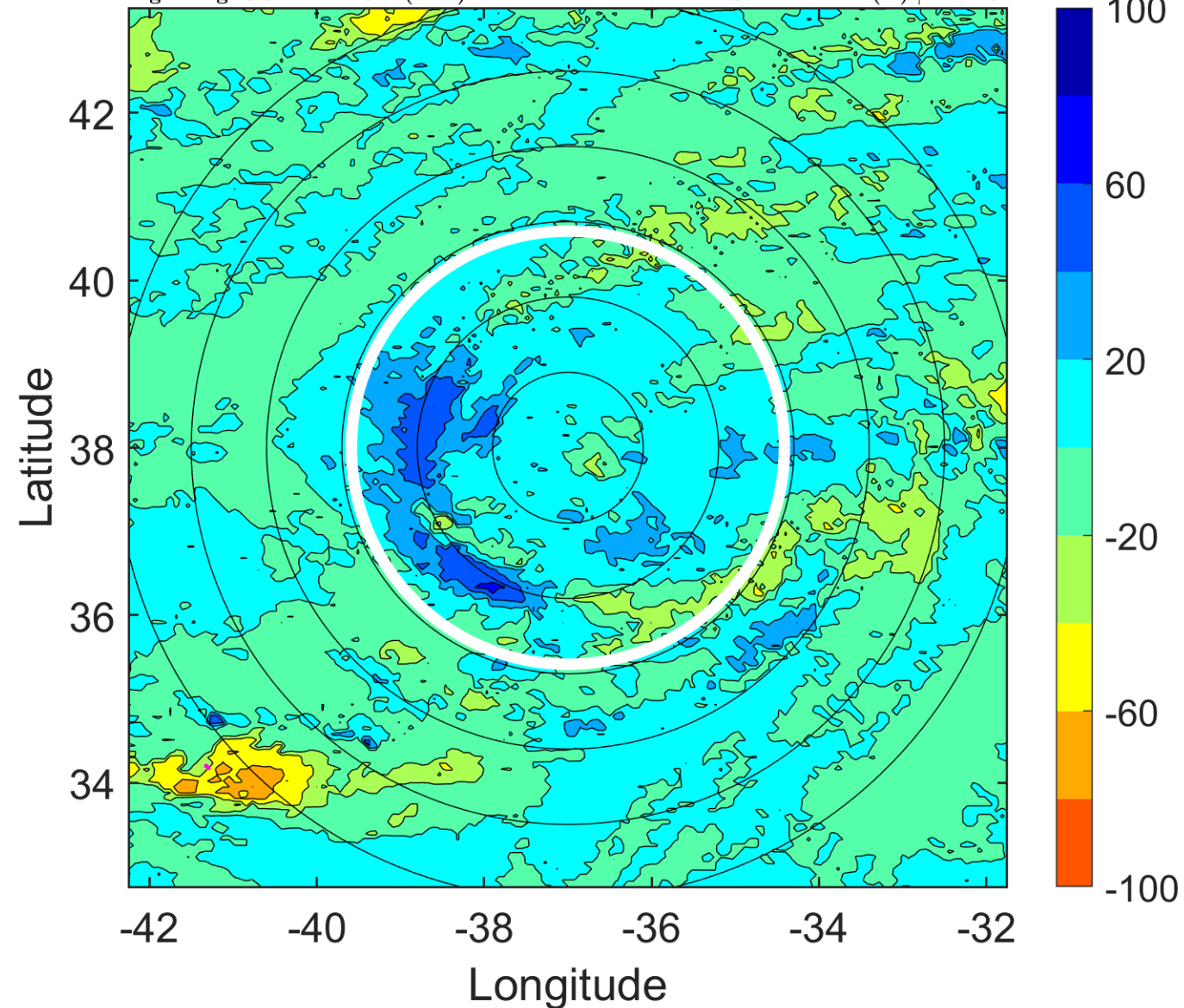

### IR BT & Lightning

t: 2006091915 (12.7 LT)

Lightning: 12.7 LT  $\pm$  1.5 h (dots)

PT: SLCP | EA: INACT

08L (GORDON) | 77.5 kt C1

S: 10.1 m s<sup>-1</sup> (M) | H: 119°

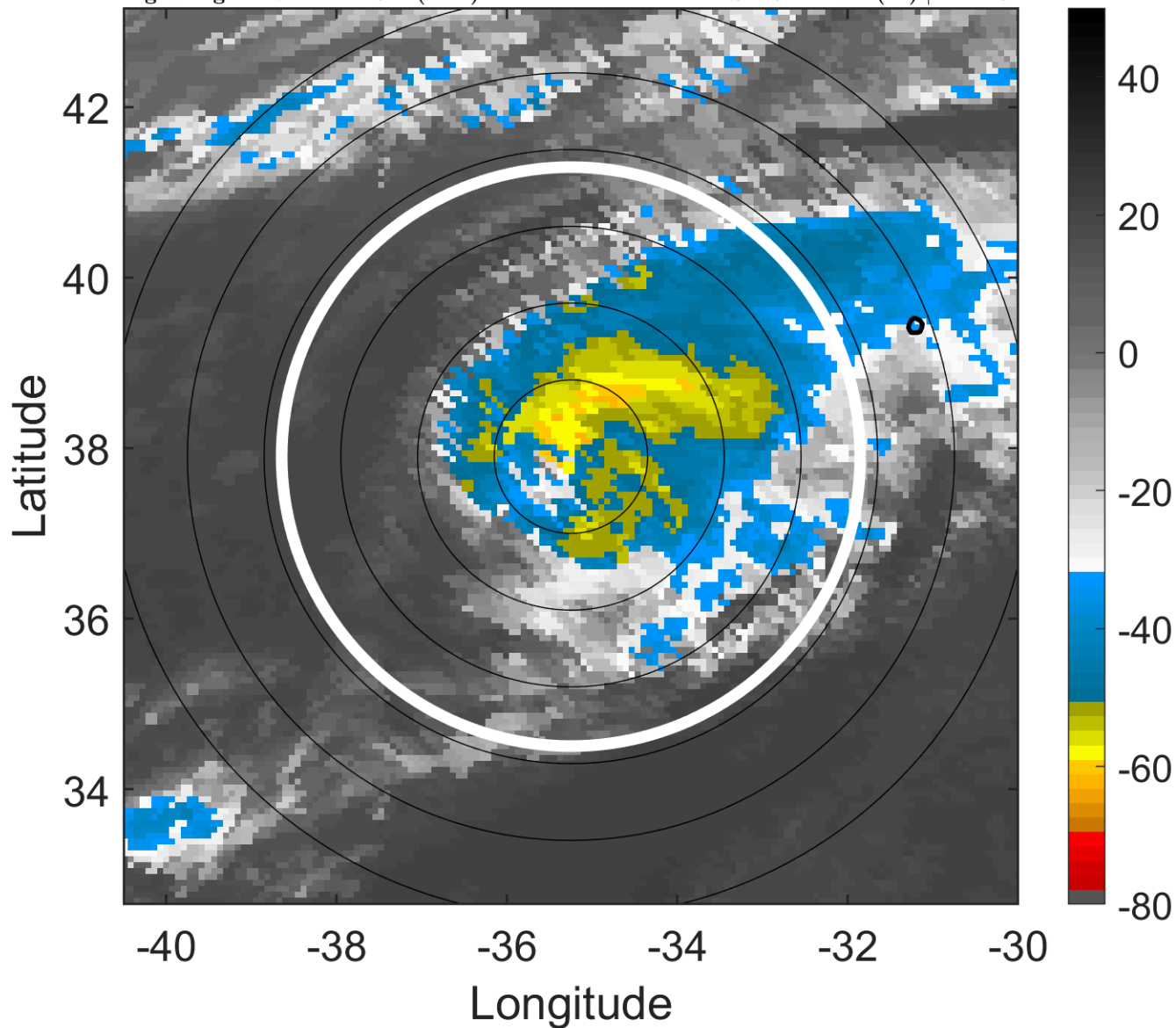

### 6-h IR BT Differences & Lightning

$\Delta$ t: 2006091915 (12.7 LT) - 2006091909 (6.4 LT)

Lightning: 12.7 LT  $\pm$  1.5 h (dots)

PT: SLCP | EA: INACT

08L (GORDON) | 77.5 kt C1

S: 10.1 m s<sup>-1</sup> (M) | H: 119°

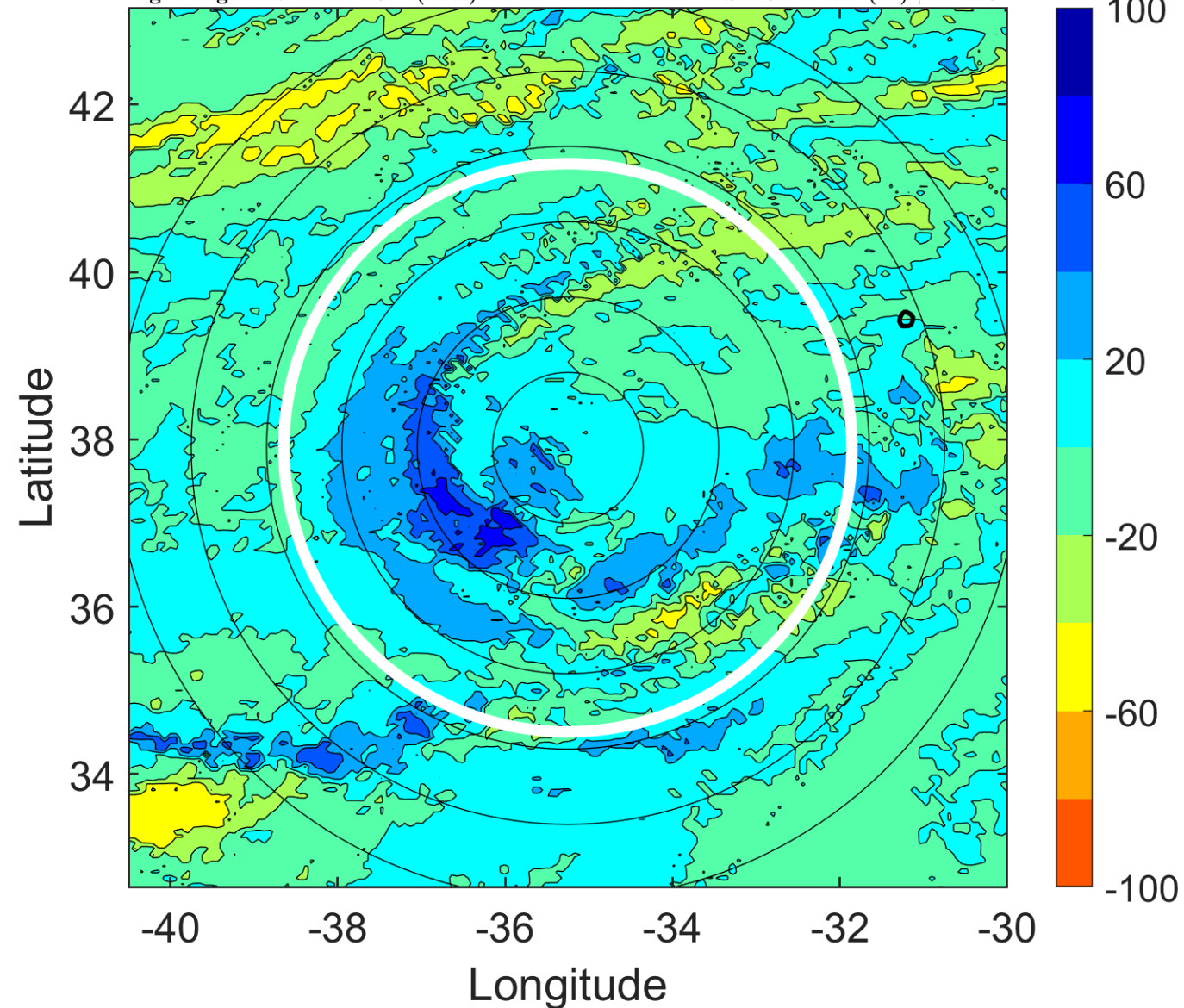

### IR BT & Lightning

t: 2006091918 (15.8 LT)

Lightning: 15.8 LT  $\pm$  1.5 h (dots)

PT: SLCP | EA: INACT

08L (GORDON) | 75 kt C1

S: 9.1 m s<sup>-1</sup> (M) | H: 118°

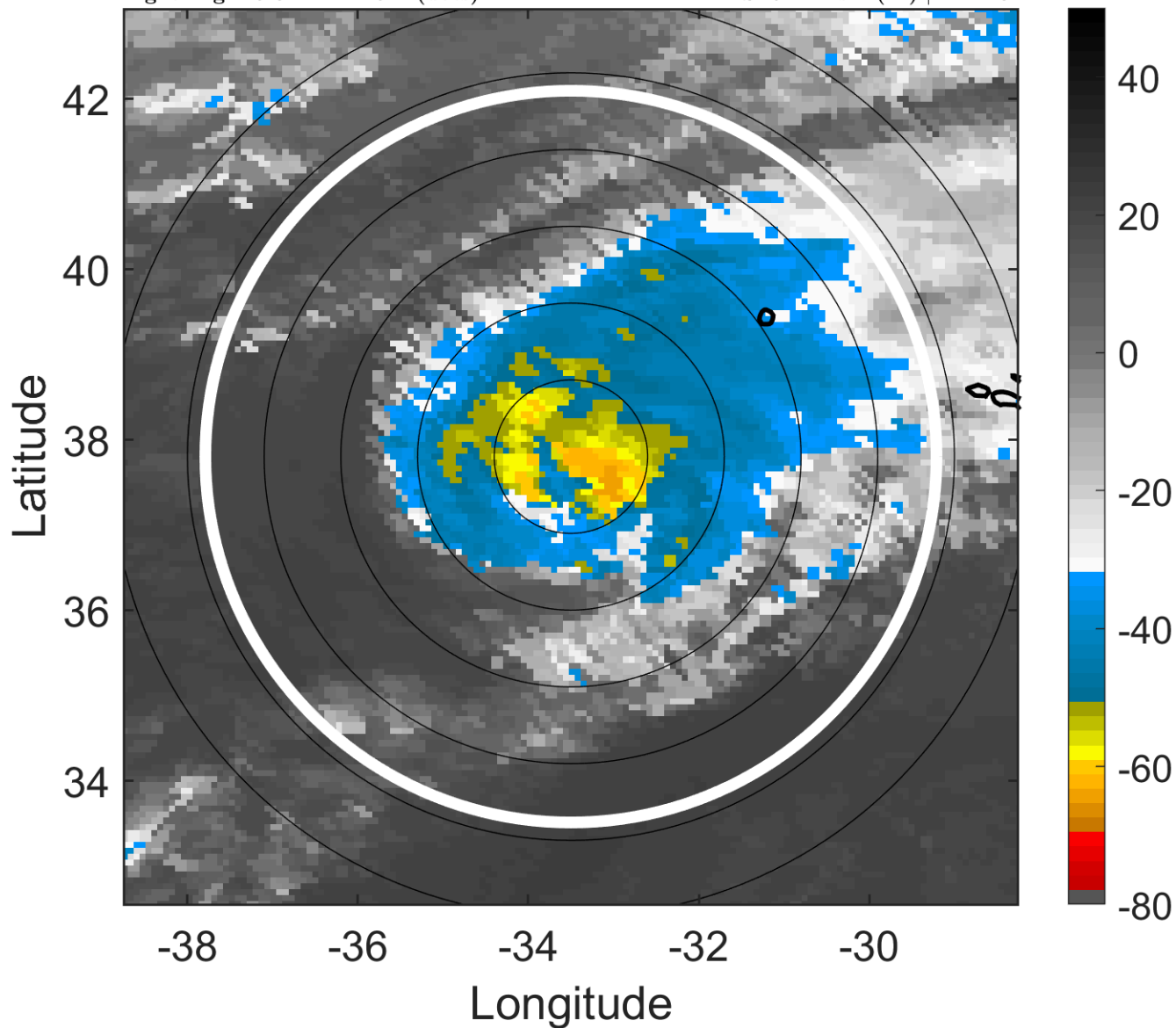

### 6-h IR BT Differences & Lightning

$\Delta$ t: 2006091918 (15.8 LT) - 2006091912 (9.5 LT)

Lightning: 15.8 LT  $\pm$  1.5 h (dots)

PT: SLCP | EA: INACT

08L (GORDON) | 75 kt C1

S: 9.1 m s<sup>-1</sup> (M) | H: 118°

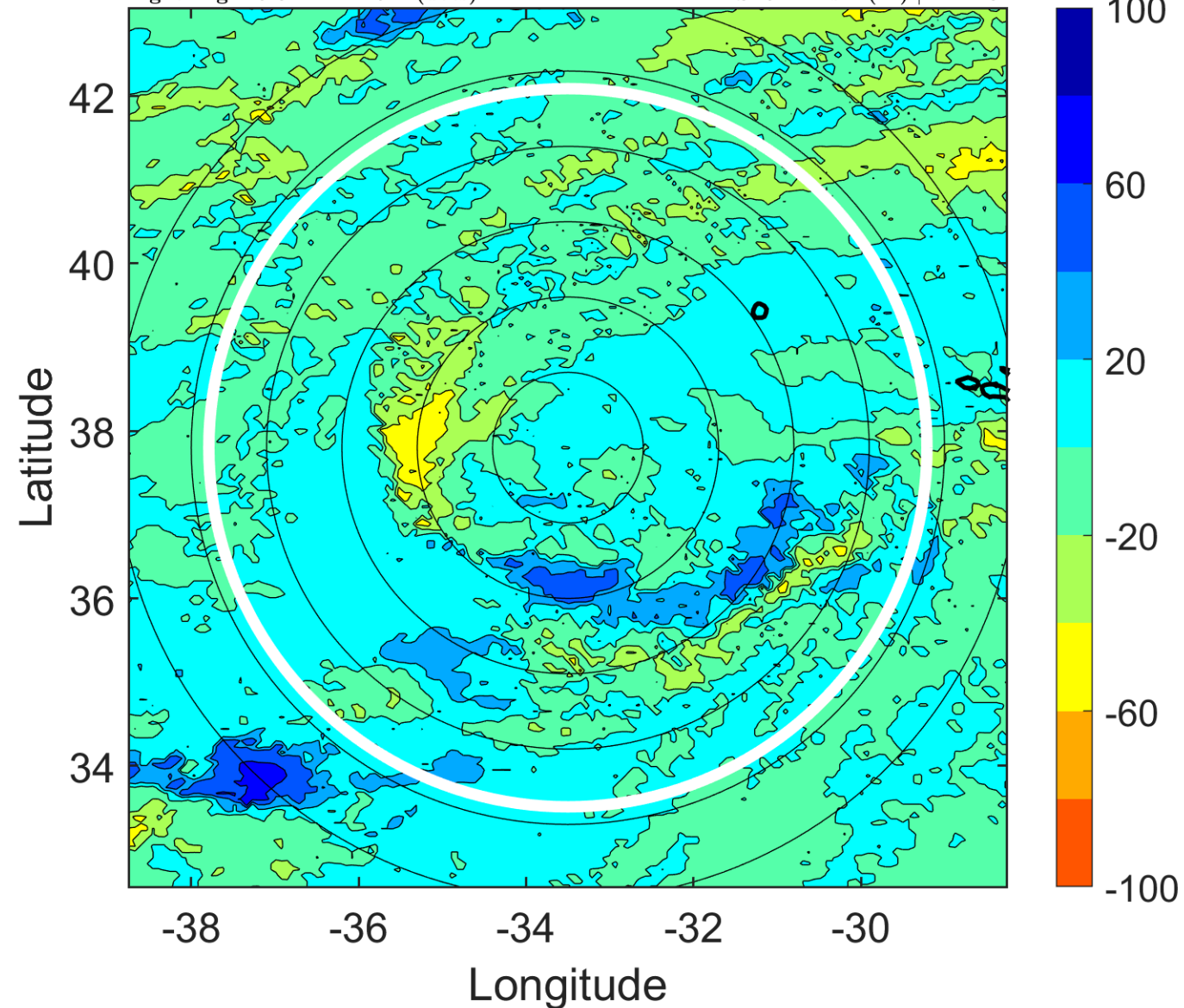



### IR BT & Lightning

t: 2006091921 (18.9 LT)

Lightning: 18.9 LT  $\pm$  1.5 h (dots)

PT: SLCP | EA: INACT

08L (GORDON) | 72.5 kt C1

S: 12.1 m s<sup>-1</sup> (H) | H: 110.5°

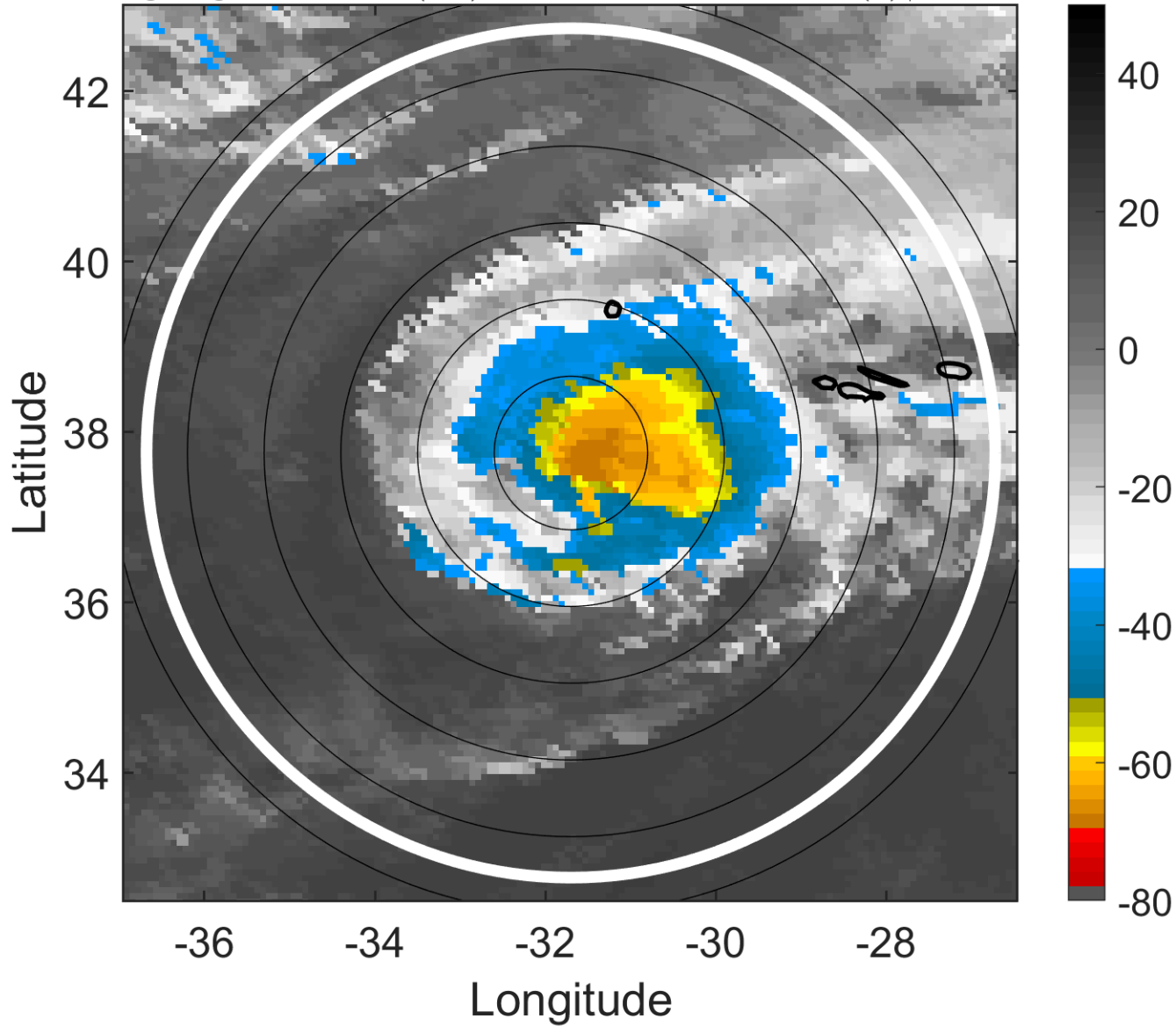

### 6-h IR BT Differences & Lightning

$\Delta$ t: 2006091921 (18.9 LT) - 2006091915 (12.7 LT)

Lightning: 18.9 LT  $\pm$  1.5 h (dots)

PT: SLCP | EA: INACT

08L (GORDON) | 72.5 kt C1

S: 12.1 m s<sup>-1</sup> (H) | H: 110.5°

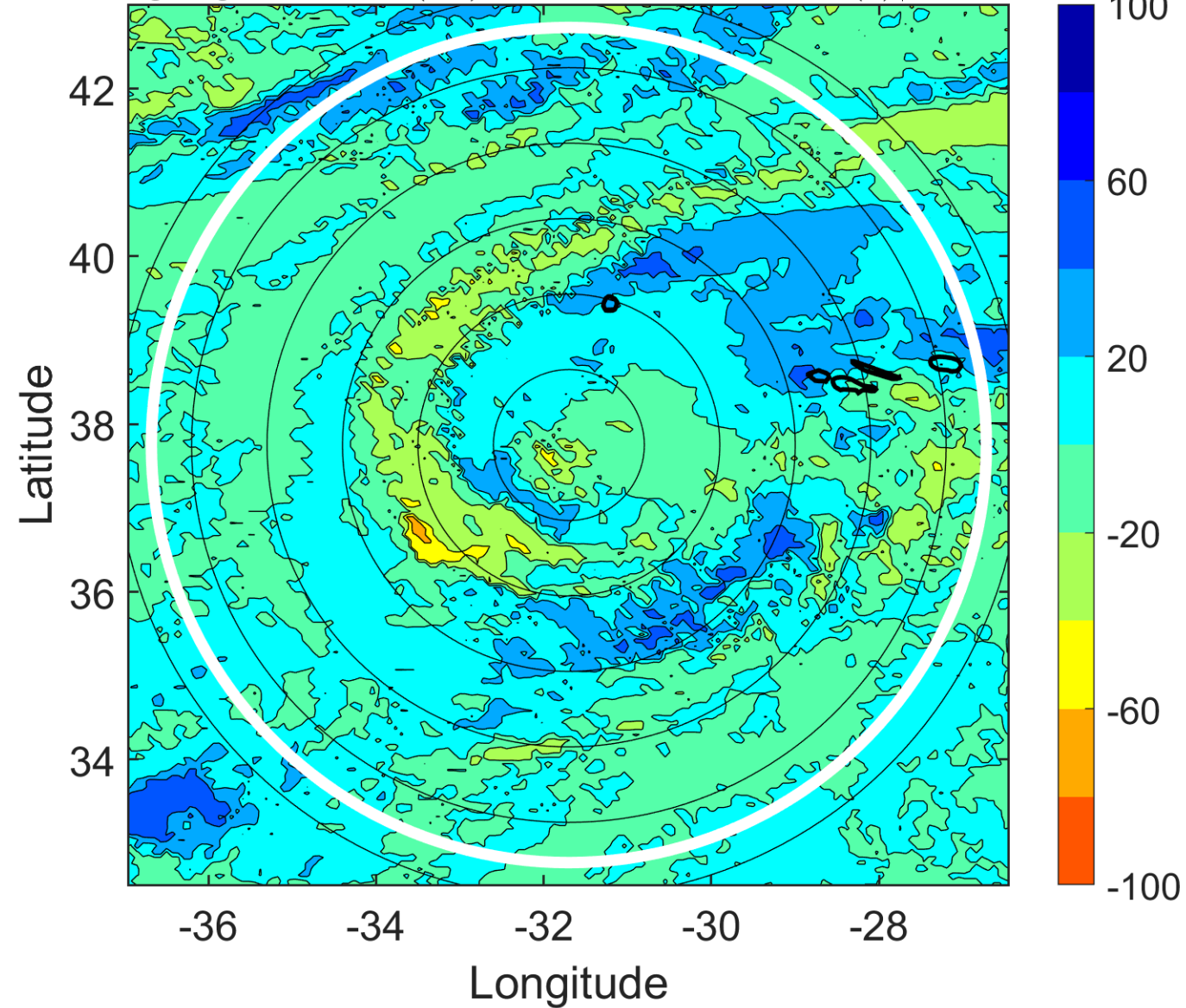

### IR BT & Lightning

t: 2006092000 (22 LT)

Lightning: 22 LT  $\pm$  1.5 h (dots)

PT: SLCP | EA: INACT

08L (GORDON) | 70 kt C1

S: 15.2 m s<sup>-1</sup> (H) | H: 103°

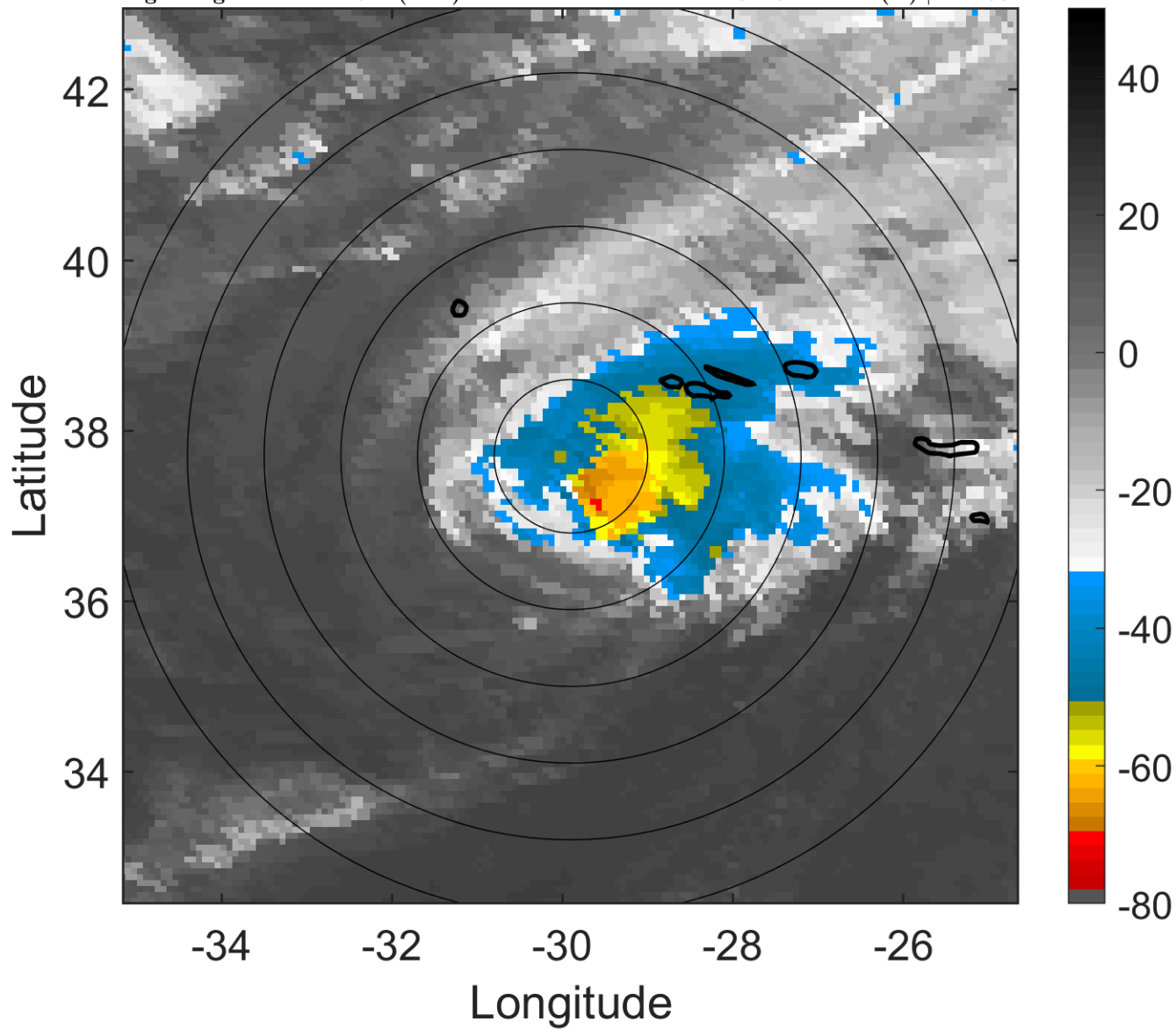

### 6-h IR BT Differences & Lightning

$\Delta$ t: 2006092000 (22 LT) - 2006091918 (15.8 LT)

Lightning: 22 LT  $\pm$  1.5 h (dots)

PT: SLCP | EA: INACT

08L (GORDON) | 70 kt C1

S: 15.2 m s<sup>-1</sup> (H) | H: 103°

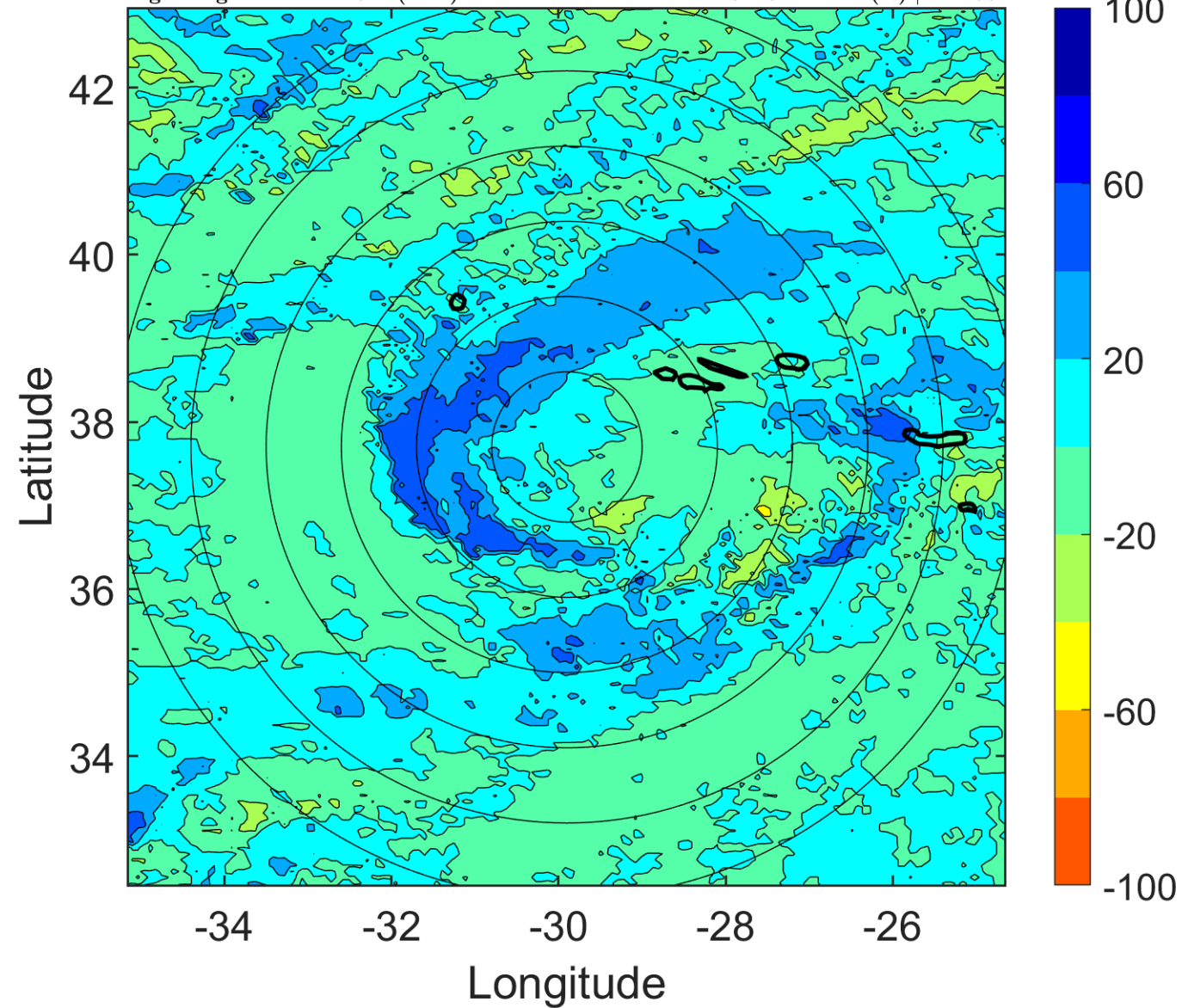

### IR BT & Lightning

t: 2006092003 (1.1 LT)

Lightning: 1.1 LT  $\pm$  1.5 h (dots)

PT: LLCP | EA: INACT

08L (GORDON) | 70 kt C1

S: 17.3 m s<sup>-1</sup> (H) | H: 111°

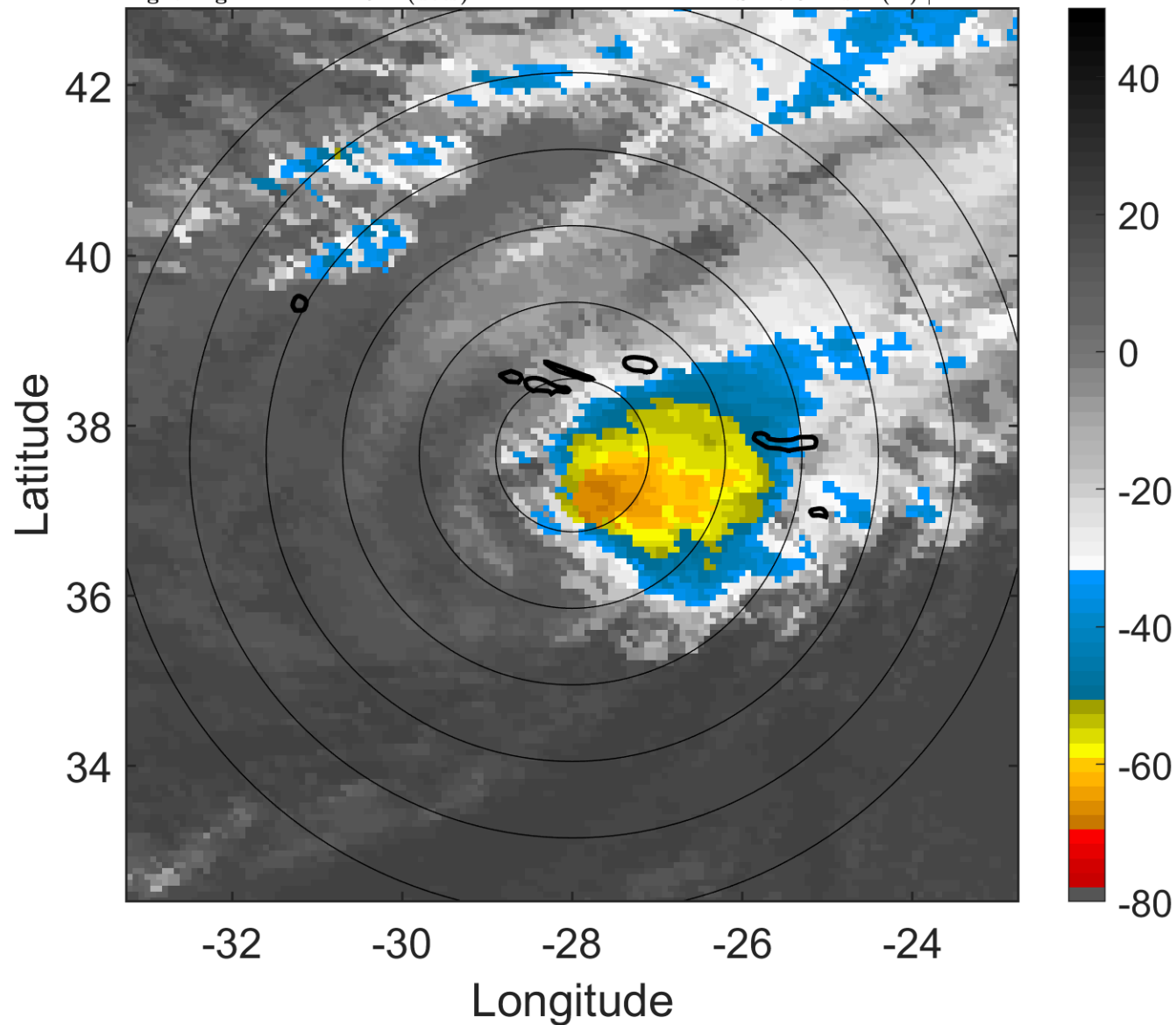

### 6-h IR BT Differences & Lightning

$\Delta$ t: 2006092003 (1.1 LT) - 2006091921 (18.9 LT)

Lightning: 1.1 LT  $\pm$  1.5 h (dots)

PT: LLCP | EA: INACT

08L (GORDON) | 70 kt C1

S: 17.3 m s<sup>-1</sup> (H) | H: 111°

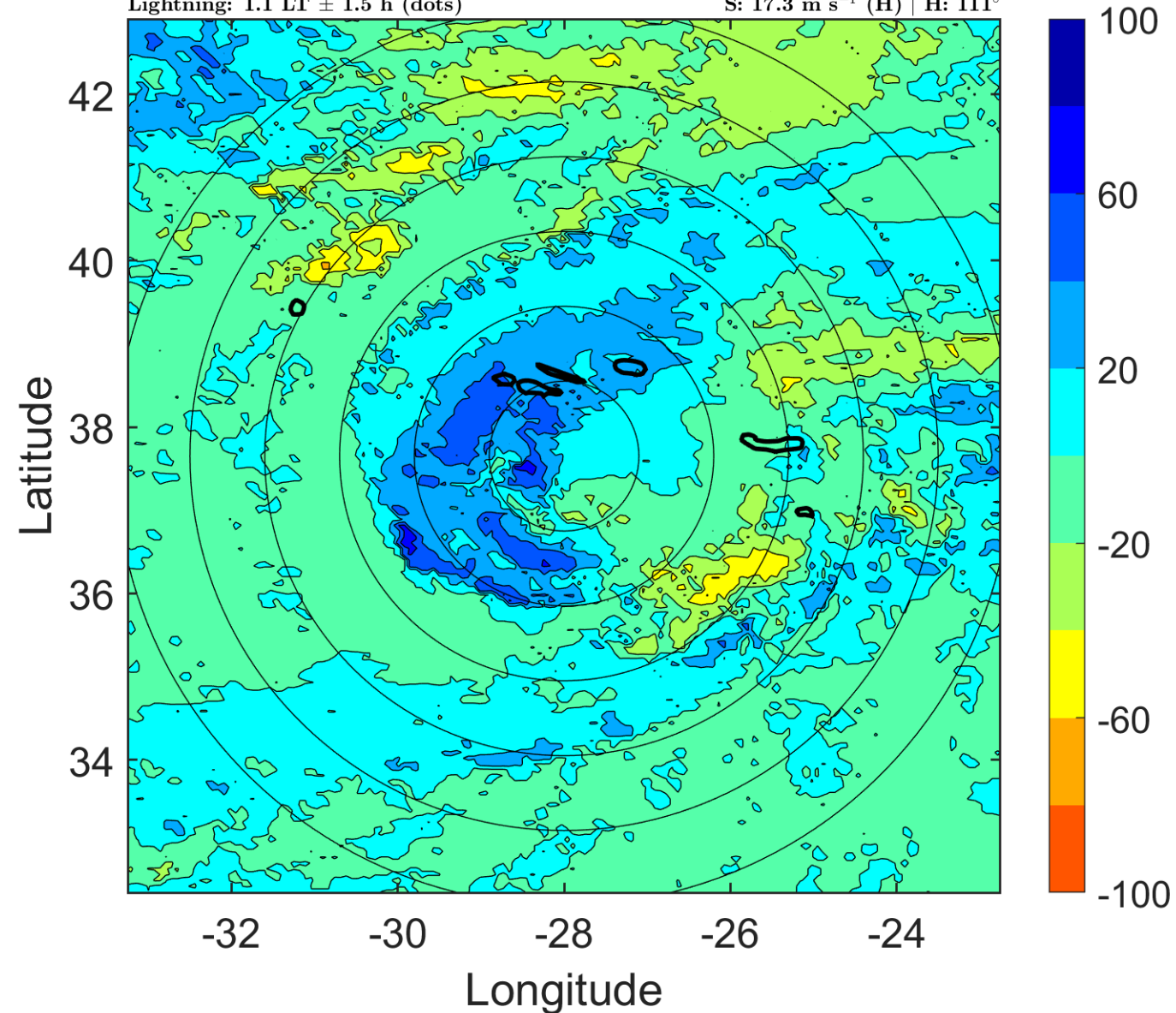



### IR BT & Lightning

t: 2006092006 (4.3 LT)

Lightning: 4.3 LT  $\pm$  1.5 h (dots)

PT: LLCP | EA: INACT

08L (GORDON) | 70 kt C1

S: 19.4 m s<sup>-1</sup> (H) | H: 119°

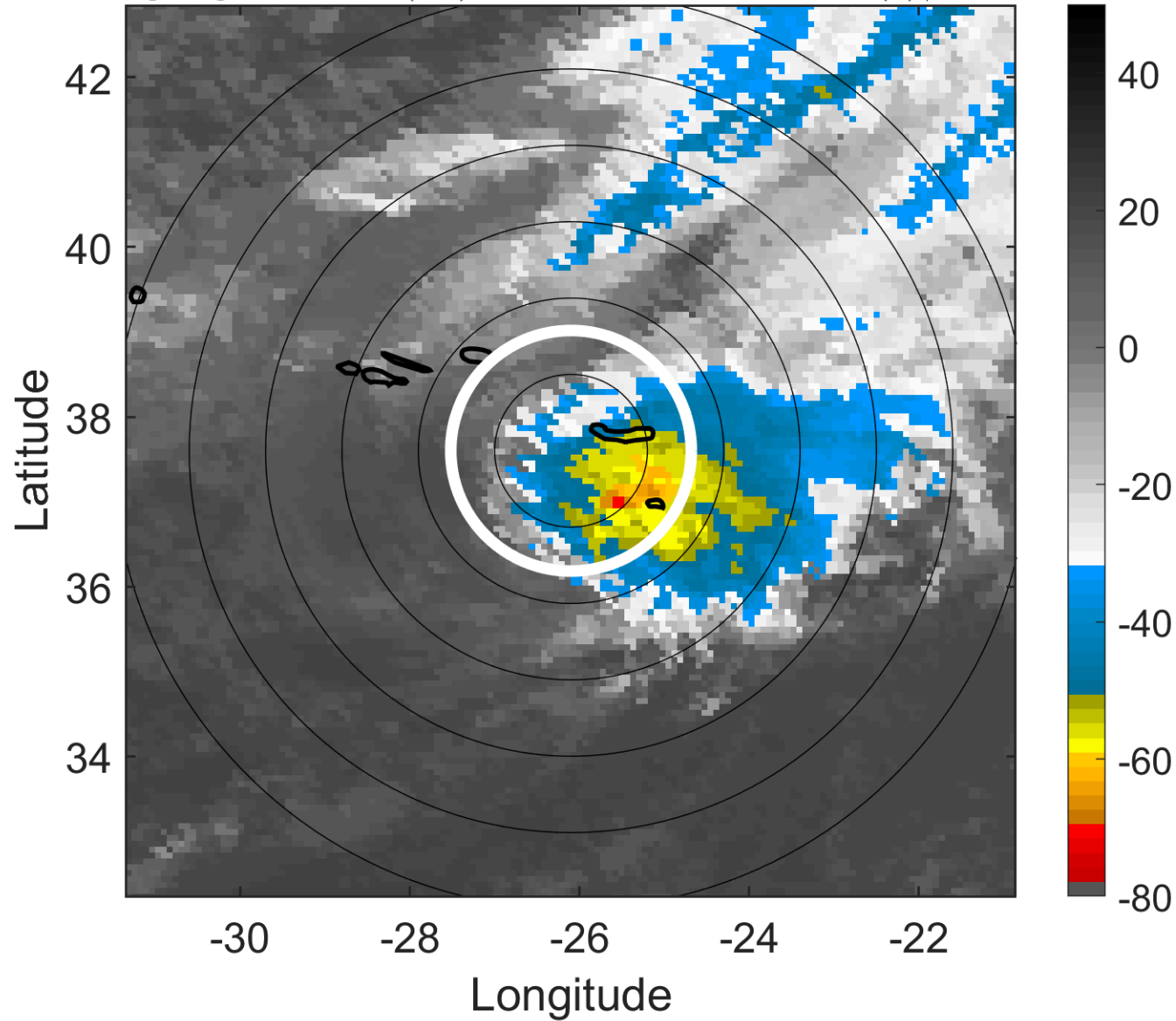

### 6-h IR BT Differences & Lightning

$\Delta$ t: 2006092006 (4.3 LT) - 2006092000 (22 LT)

Lightning: 4.3 LT  $\pm$  1.5 h (dots)

PT: LLCP | EA: INACT

08L (GORDON) | 70 kt C1

S: 19.4 m s<sup>-1</sup> (H) | H: 119°

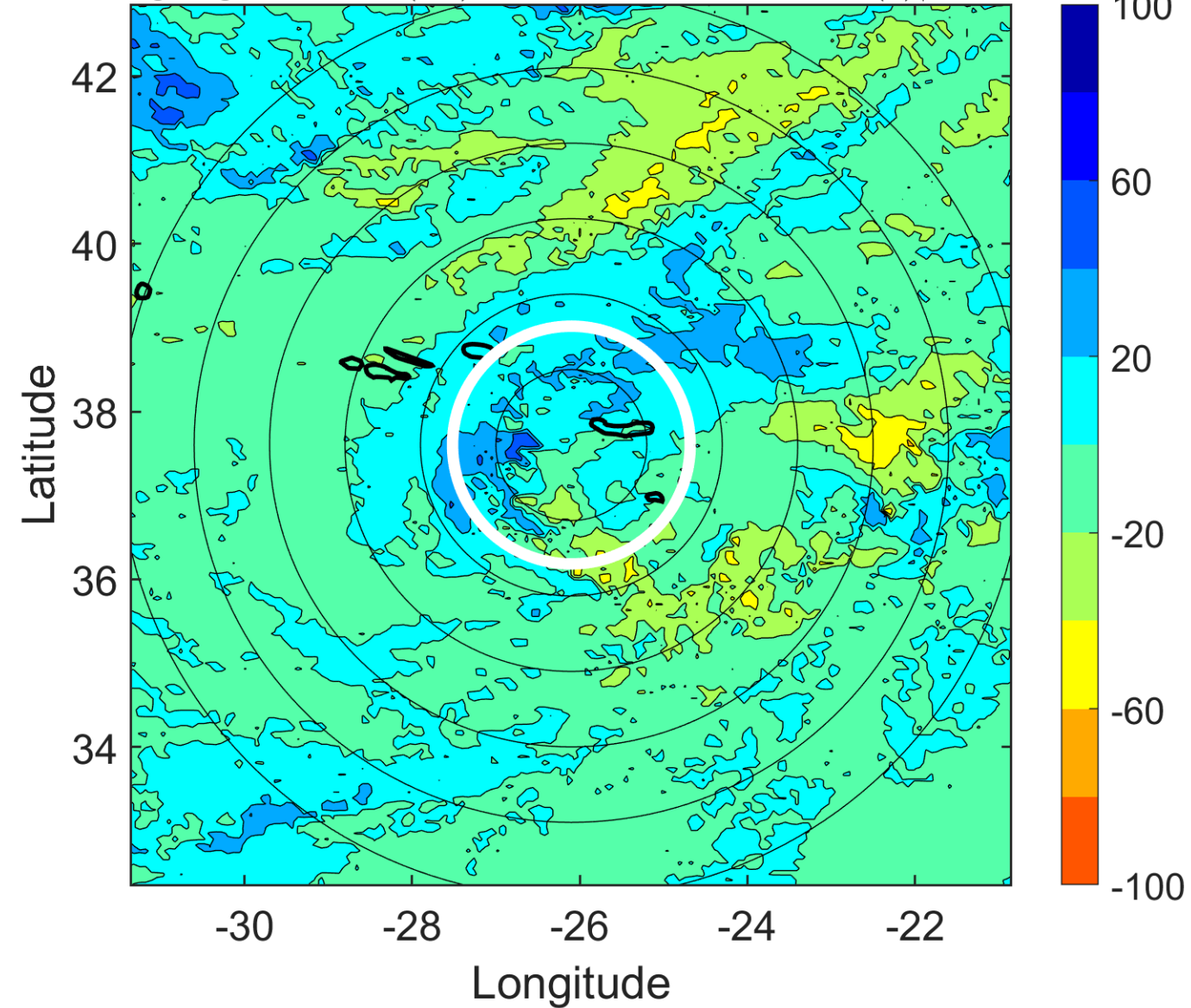

### IR BT & Lightning

t: 2006092009 (7.4 LT)

Lightning: 7.4 LT  $\pm$  1.5 h (dots)

PT: LLCP | EA: INACT

08L (GORDON) | 67.5 kt C1

S: 18.9 m s<sup>-1</sup> (H) | H: 108°

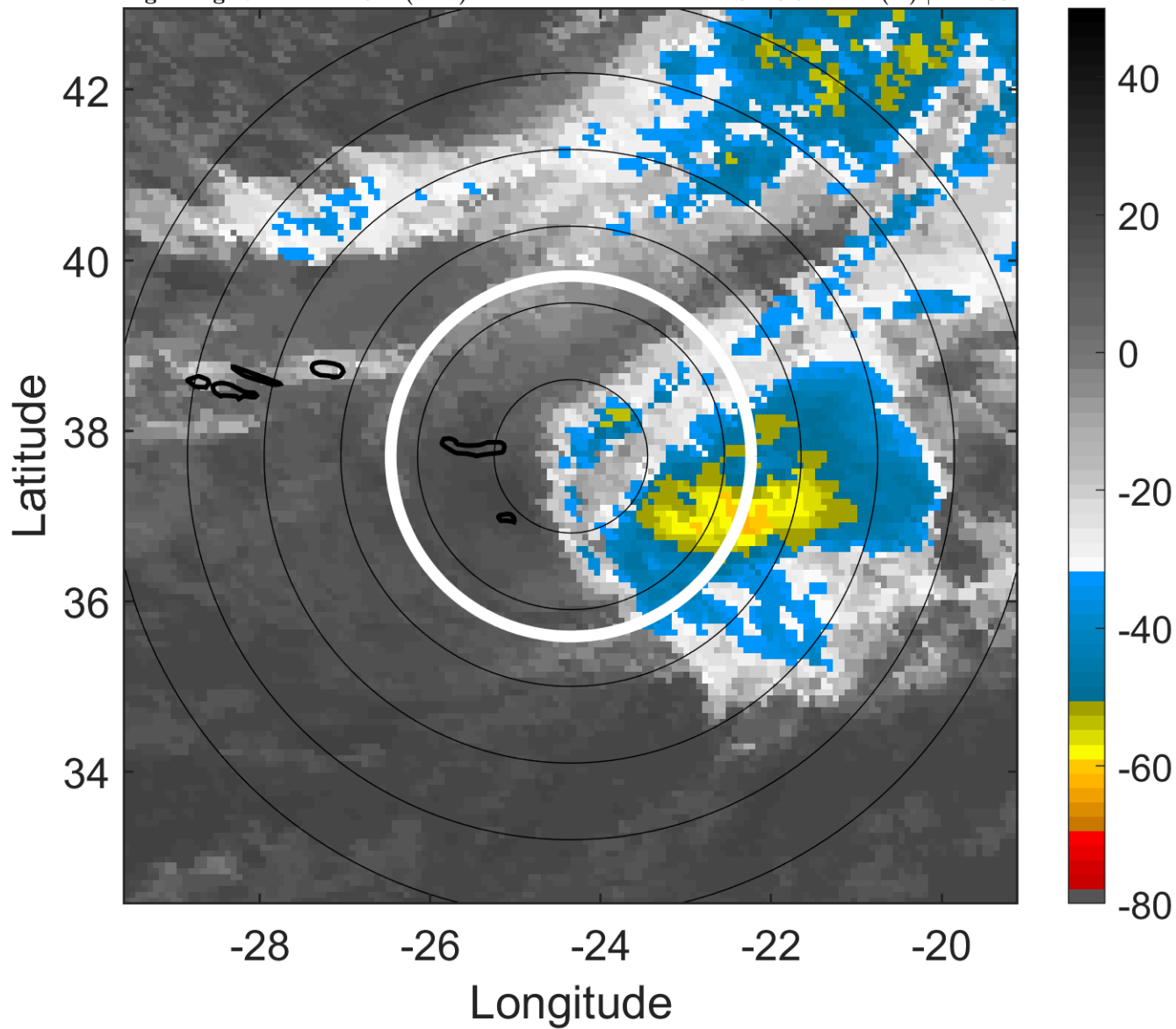

### 6-h IR BT Differences & Lightning

$\Delta$ t: 2006092009 (7.4 LT) - 2006092003 (1.1 LT)

Lightning: 7.4 LT  $\pm$  1.5 h (dots)

PT: LLCP | EA: INACT

08L (GORDON) | 67.5 kt C1

S: 18.9 m s<sup>-1</sup> (H) | H: 108°

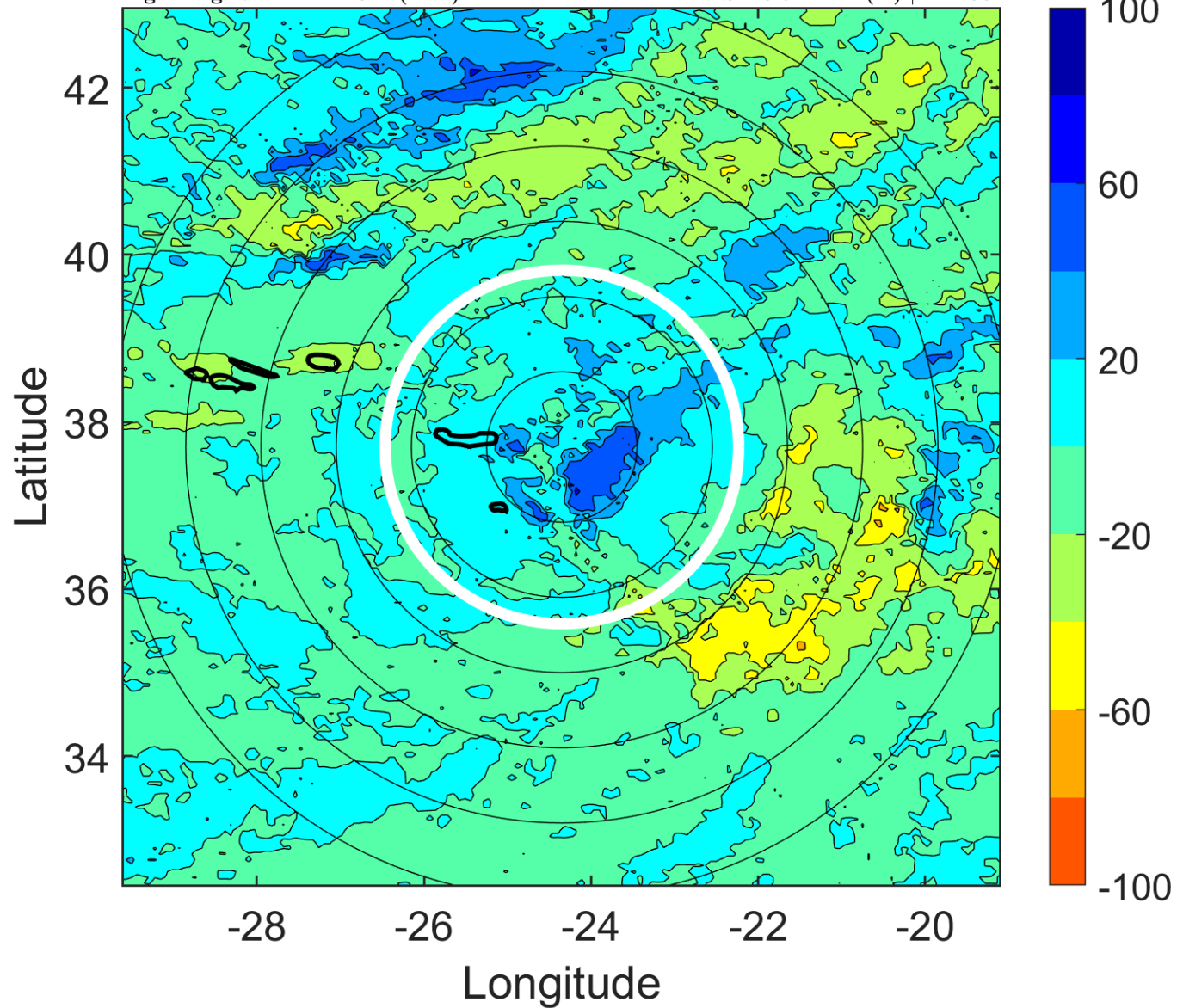

### IR BT & Lightning

t: 2006092012 (10.5 LT)  
Lightning: 10.5 LT  $\pm$  1.5 h (dots)

PT: LLCP | EA: INACT  
08L (GORDON) | 65 kt C1  
S: 18.3 m s<sup>-1</sup> (H) | H: 97°

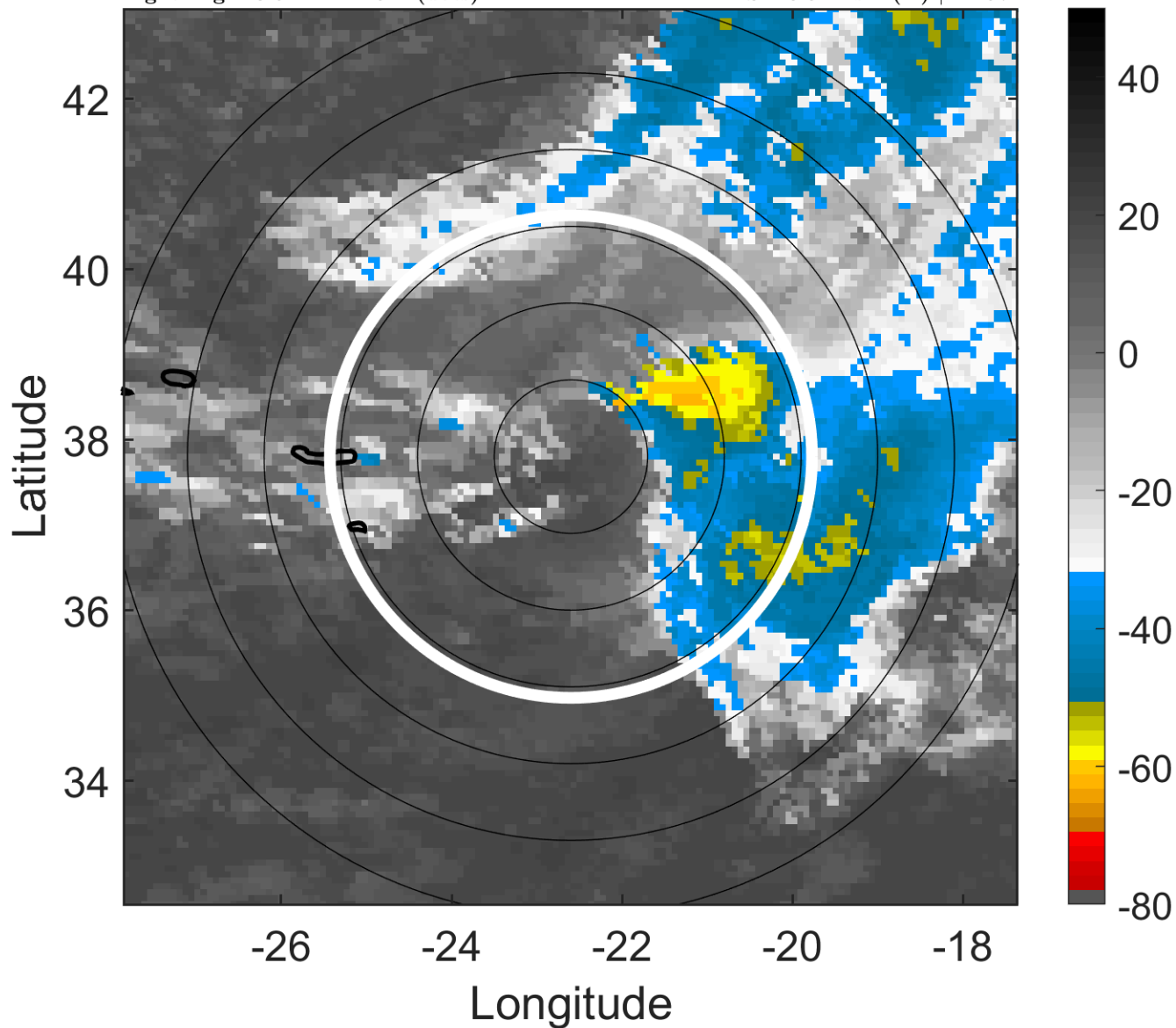

### 6-h IR BT Differences & Lightning

$\Delta$ t: 2006092012 (10.5 LT) - 2006092006 (4.3 LT)  
Lightning: 10.5 LT  $\pm$  1.5 h (dots)

PT: LLCP | EA: INACT  
08L (GORDON) | 65 kt C1  
S: 18.3 m s<sup>-1</sup> (H) | H: 97°

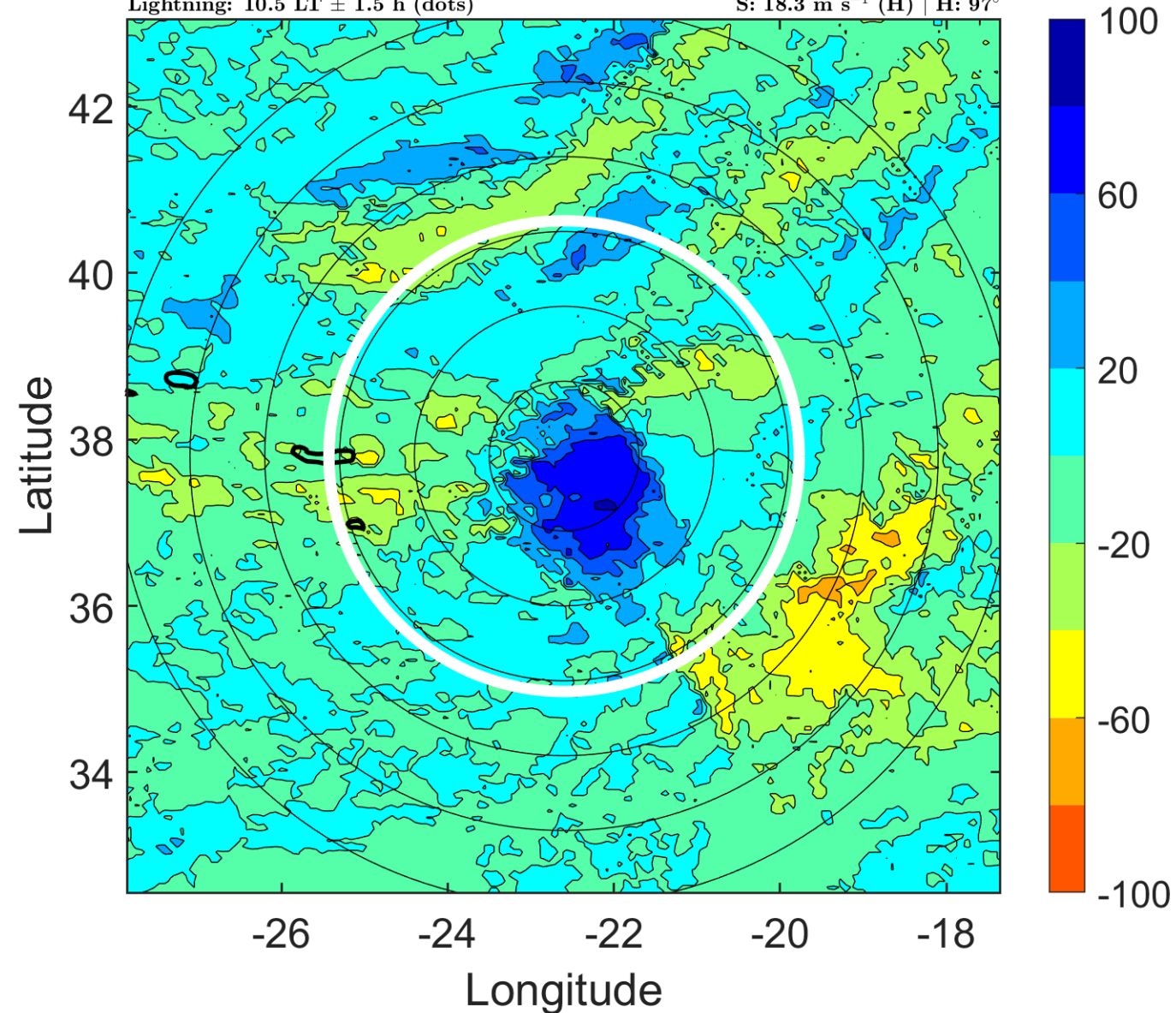



### IR BT & Lightning

t: 2006092015 (13.6 LT)

Lightning: 13.6 LT  $\pm$  1.5 h (dots)

PT: LLCP | EA: INACT

08L (GORDON) | 65 kt C1

S: 19.8 m s<sup>-1</sup> (H) | H: 100.5°

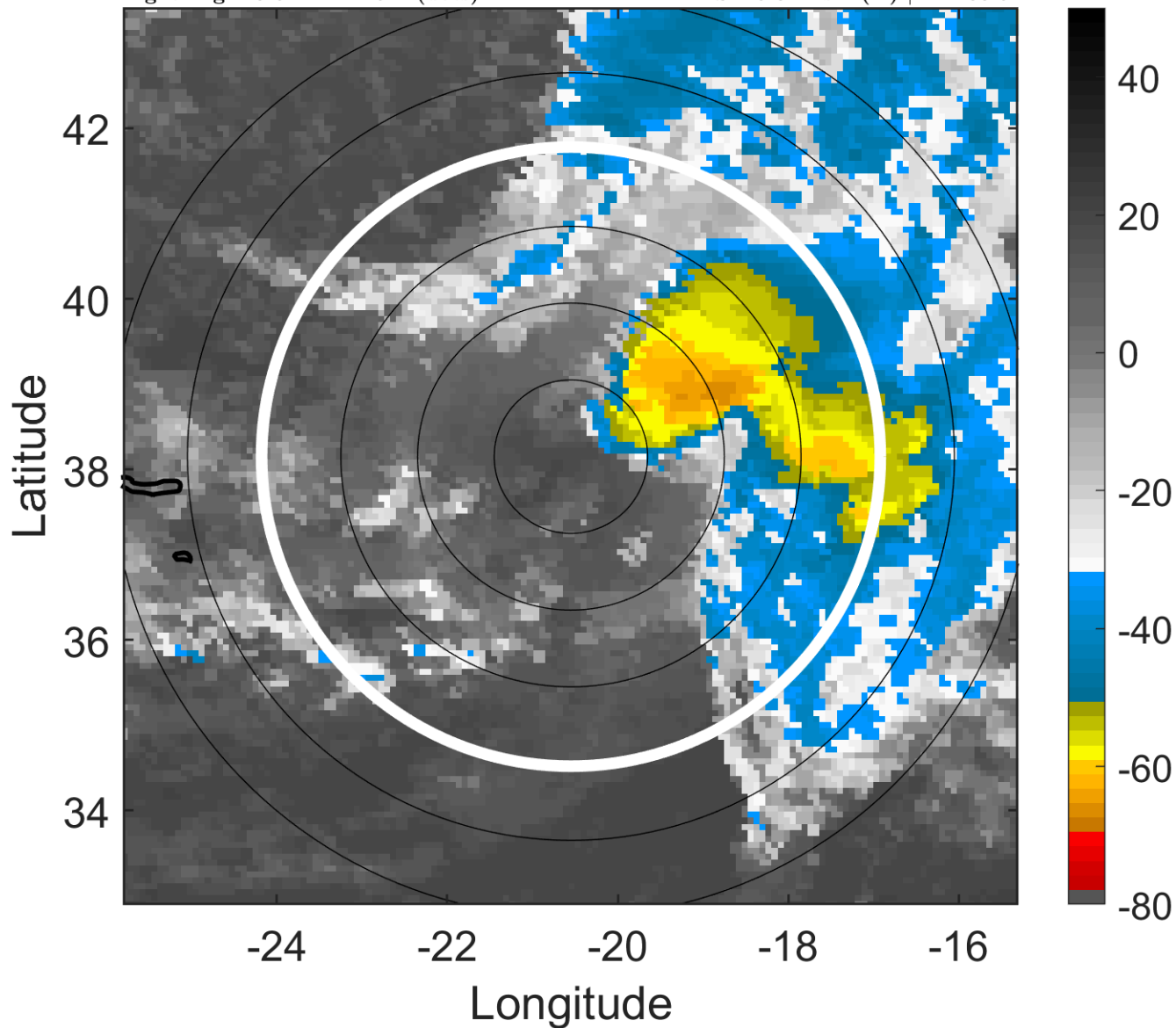

### 6-h IR BT Differences & Lightning

$\Delta$ t: 2006092015 (13.6 LT) - 2006092009 (7.4 LT)

Lightning: 13.6 LT  $\pm$  1.5 h (dots)

PT: LLCP | EA: INACT

08L (GORDON) | 65 kt C1

S: 19.8 m s<sup>-1</sup> (H) | H: 100.5°

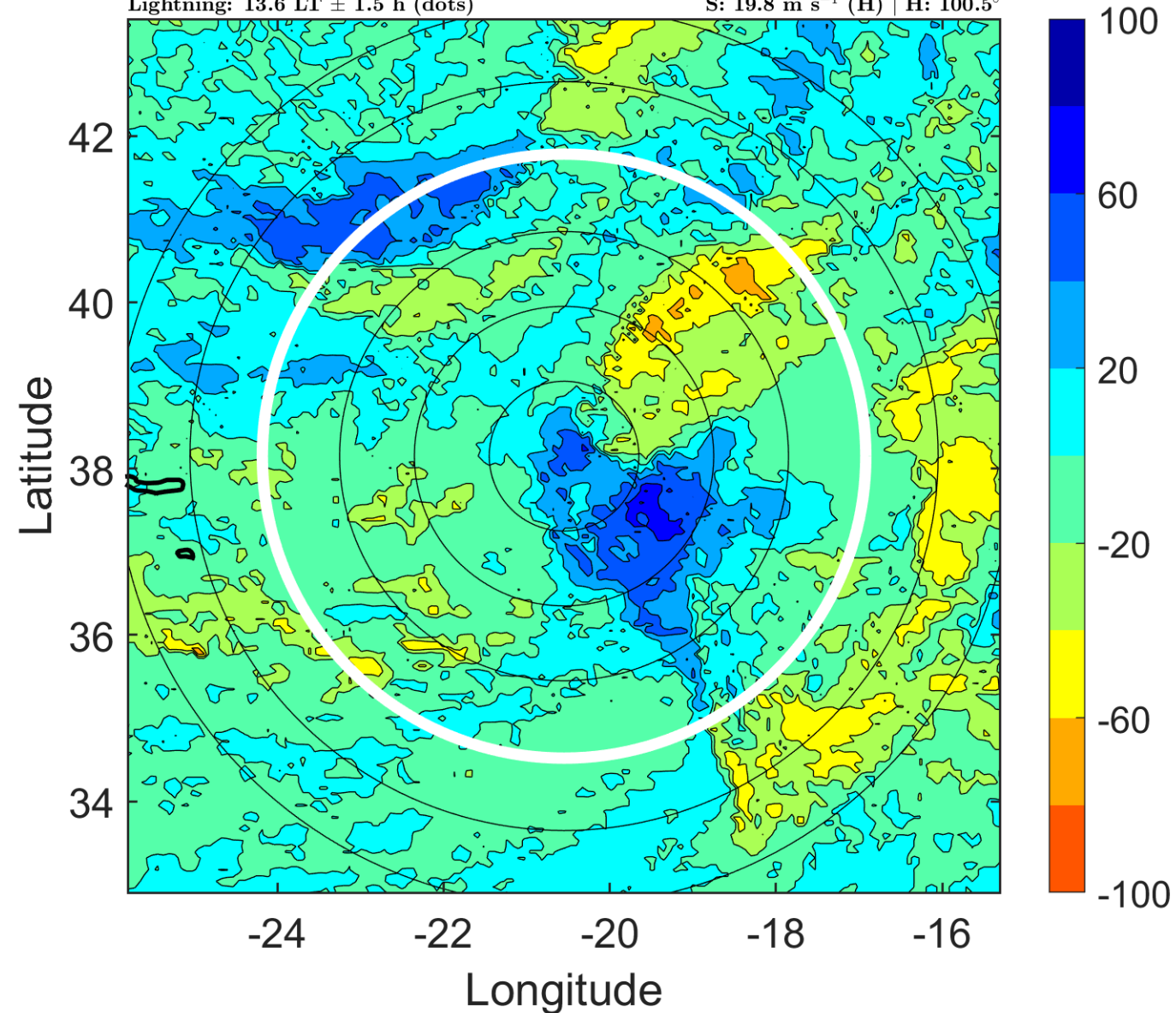

### IR BT & Lightning

t: 2006092018 (16.8 LT)

Lightning: 16.8 LT  $\pm$  1.5 h (dots)

PT: LLCP | EA: INACT

08L (GORDON) | 65 kt C1

S: 21.2 m s<sup>-1</sup> (H) | H: 104°

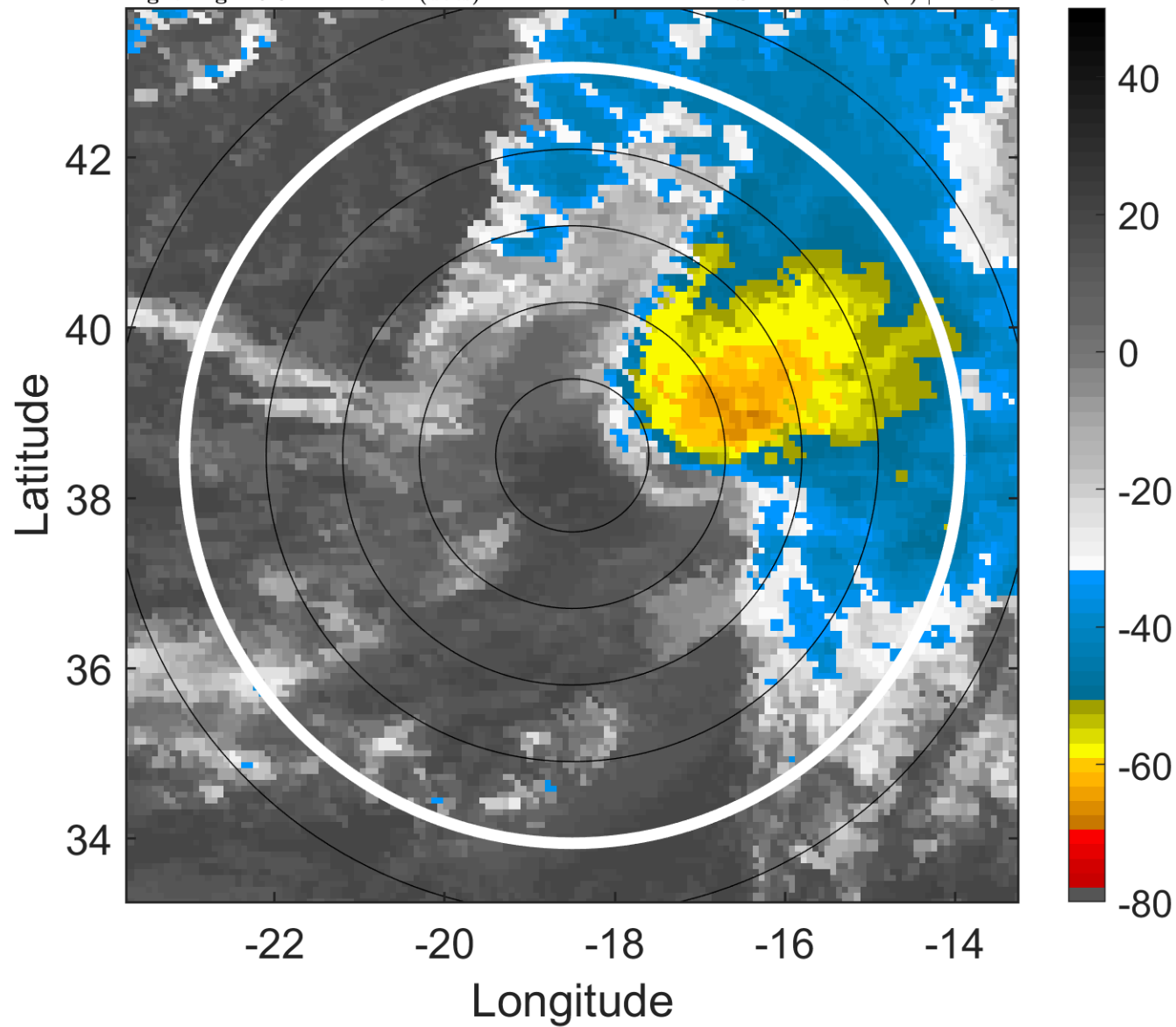

### 6-h IR BT Differences & Lightning

$\Delta$ t: 2006092018 (16.8 LT) - 2006092012 (10.5 LT)

Lightning: 16.8 LT  $\pm$  1.5 h (dots)

PT: LLCP | EA: INACT

08L (GORDON) | 65 kt C1

S: 21.2 m s<sup>-1</sup> (H) | H: 104°

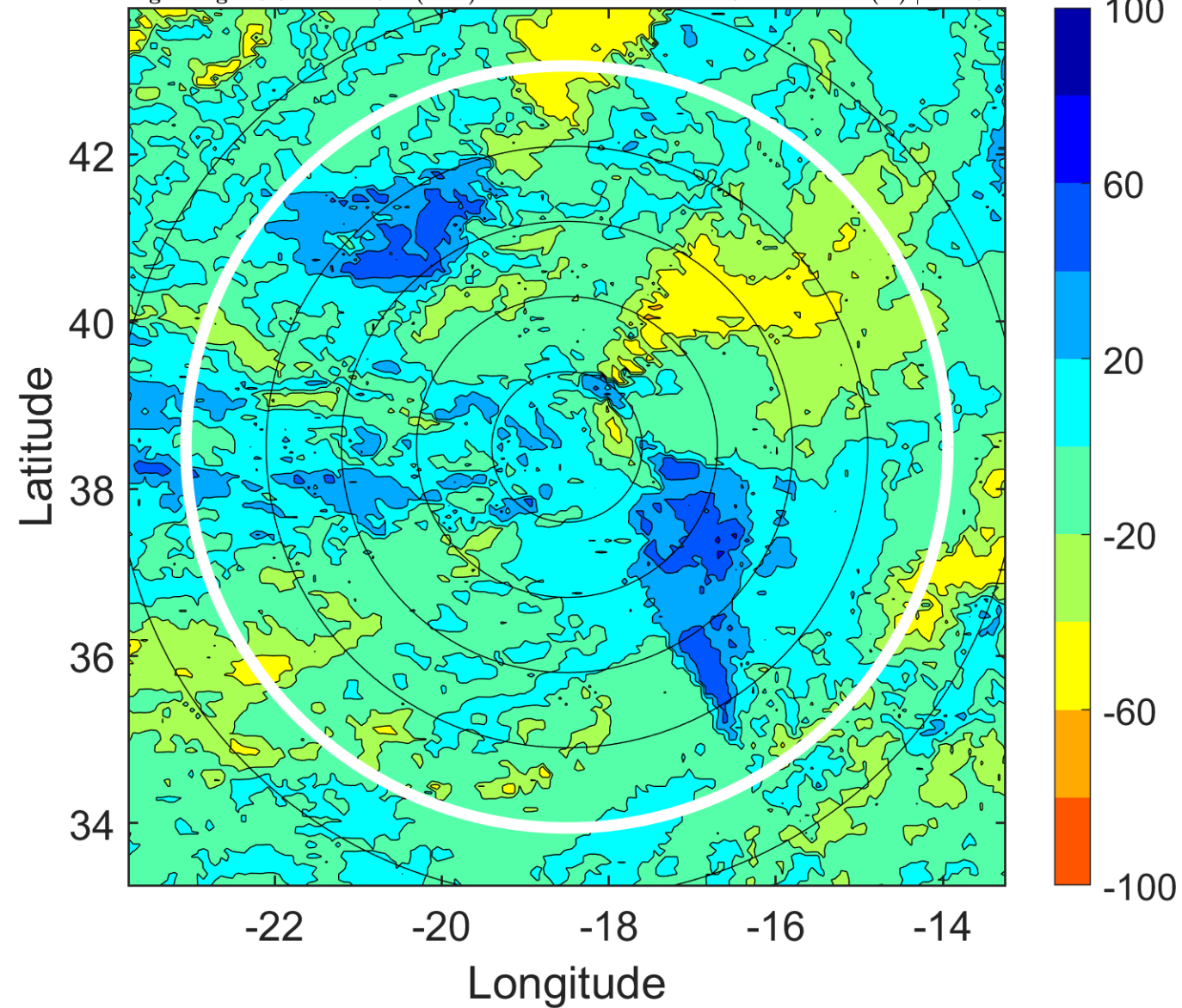

### IR BT & Lightning

t: 2006092021 (19.9 LT)

Lightning: 19.9 LT  $\pm$  1.5 h (dots)

PT: LLCP | EA: INACT

08L (GORDON) | 62.5 kt TS

S: null | H: null

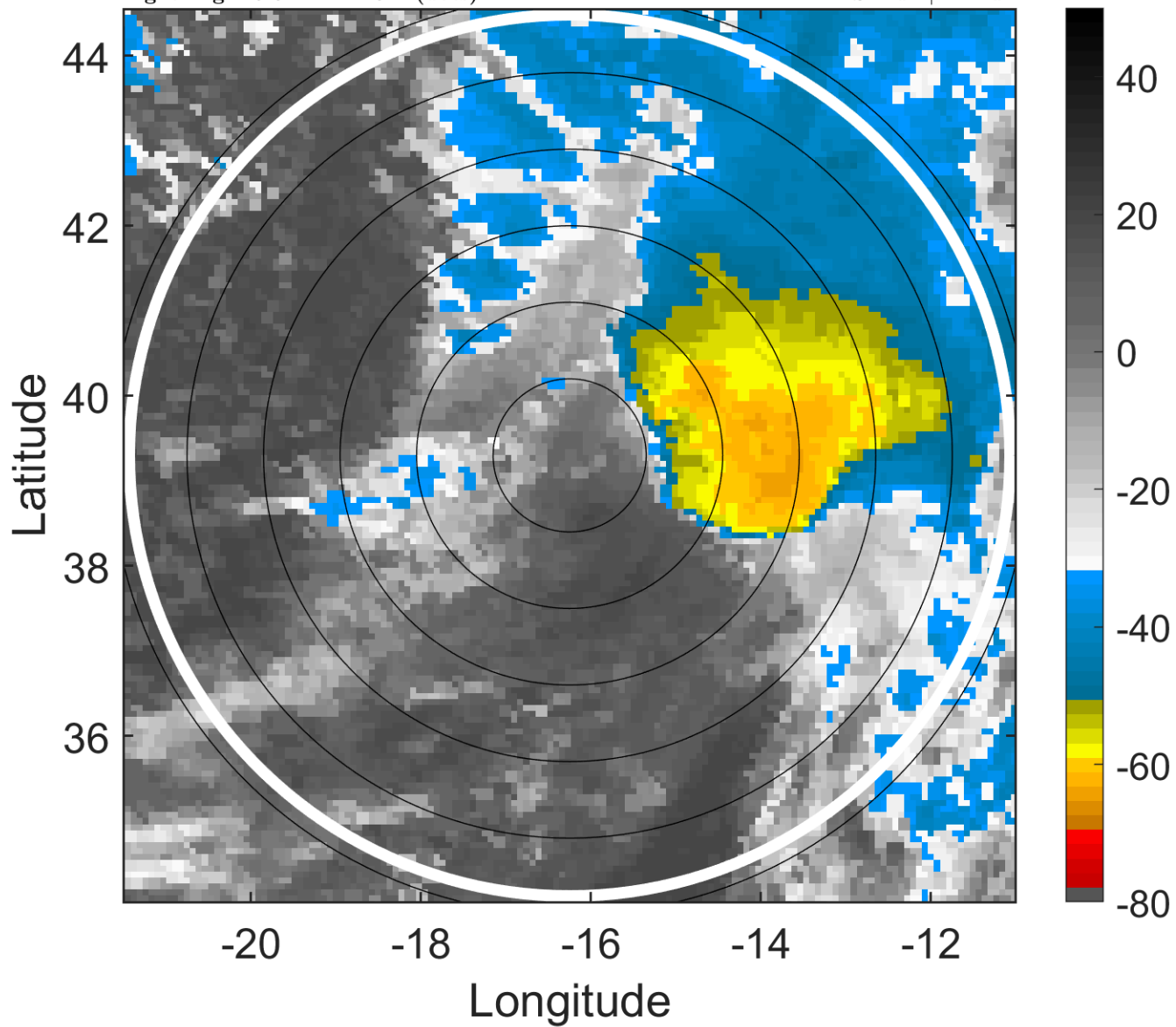

### 6-h IR BT Differences & Lightning

$\Delta$ t: 2006092021 (19.9 LT) - 2006092015 (13.6 LT)

Lightning: 19.9 LT  $\pm$  1.5 h (dots)

PT: LLCP | EA: INACT

08L (GORDON) | 62.5 kt TS

S: null | H: null

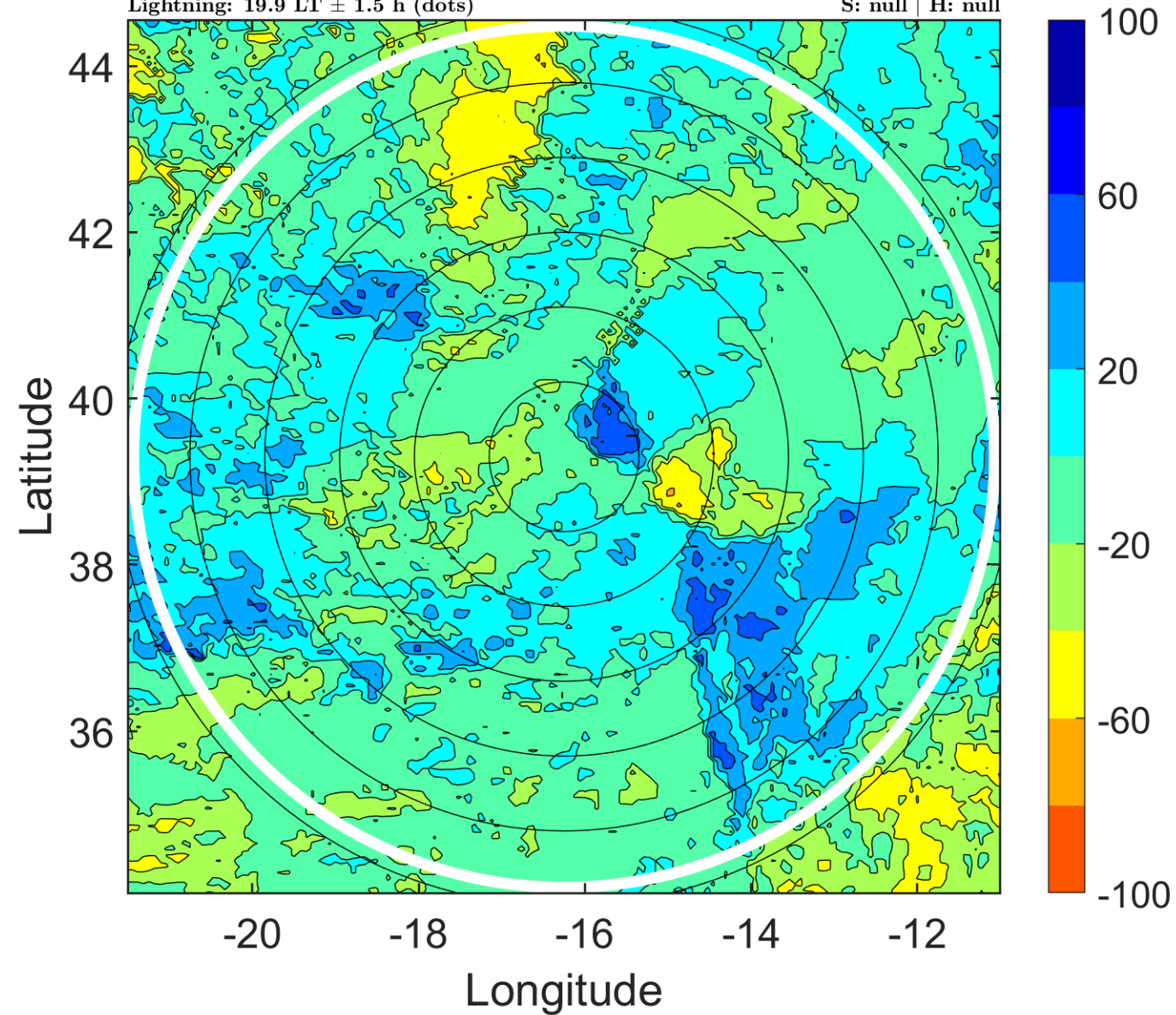



### IR BT & Lightning

t: 2006092100 (23.1 LT)

Lightning: 23.1 LT  $\pm$  1.5 h (dots)

PT: LLCP | EA: INACT

08L (GORDON) | 60 kt EX

S: null | H: null

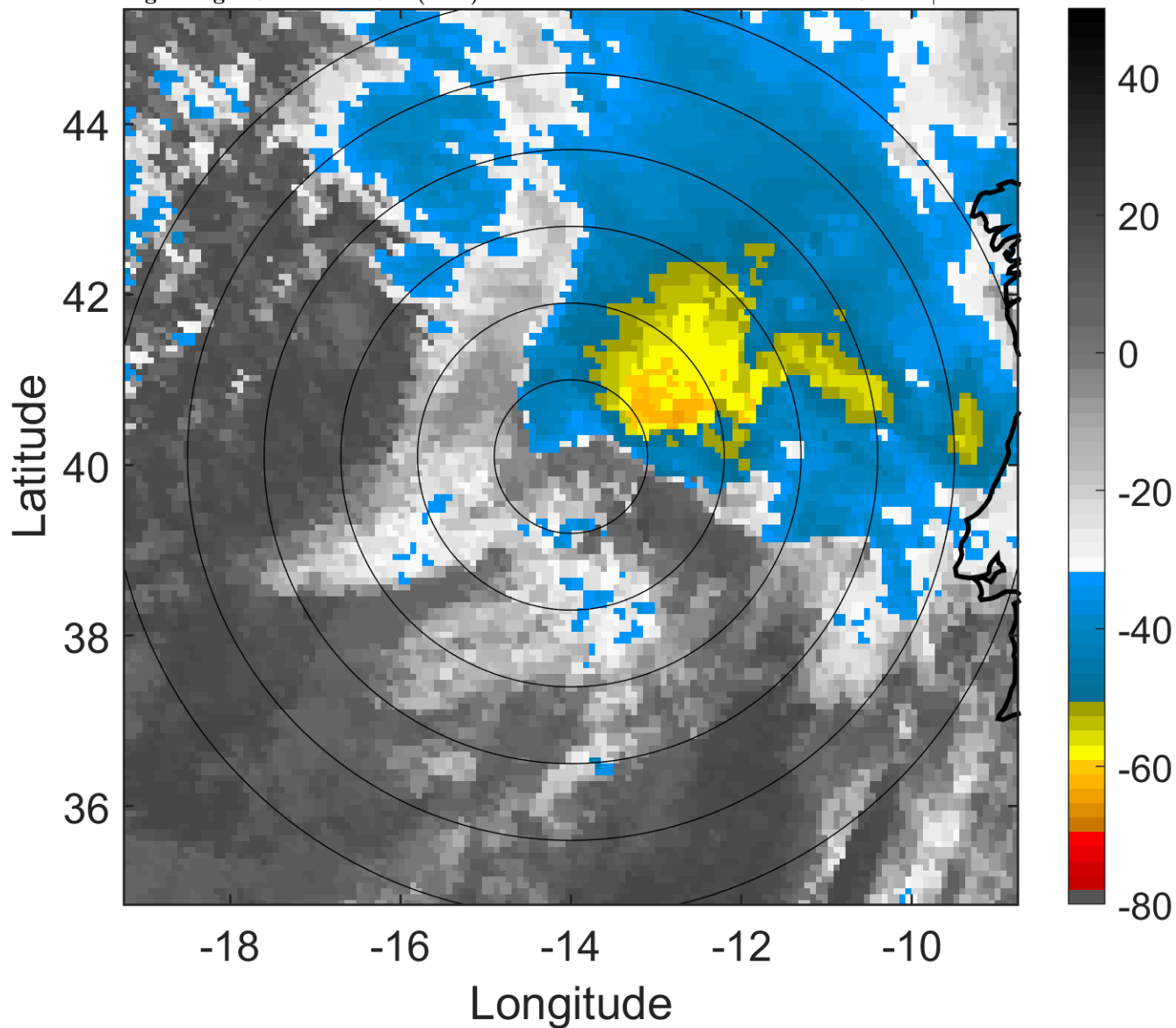

### 6-h IR BT Differences & Lightning

$\Delta$ t: 2006092100 (23.1 LT) - 2006092018 (16.8 LT)

Lightning: 23.1 LT  $\pm$  1.5 h (dots)

PT: LLCP | EA: INACT

08L (GORDON) | 60 kt EX

S: null | H: null

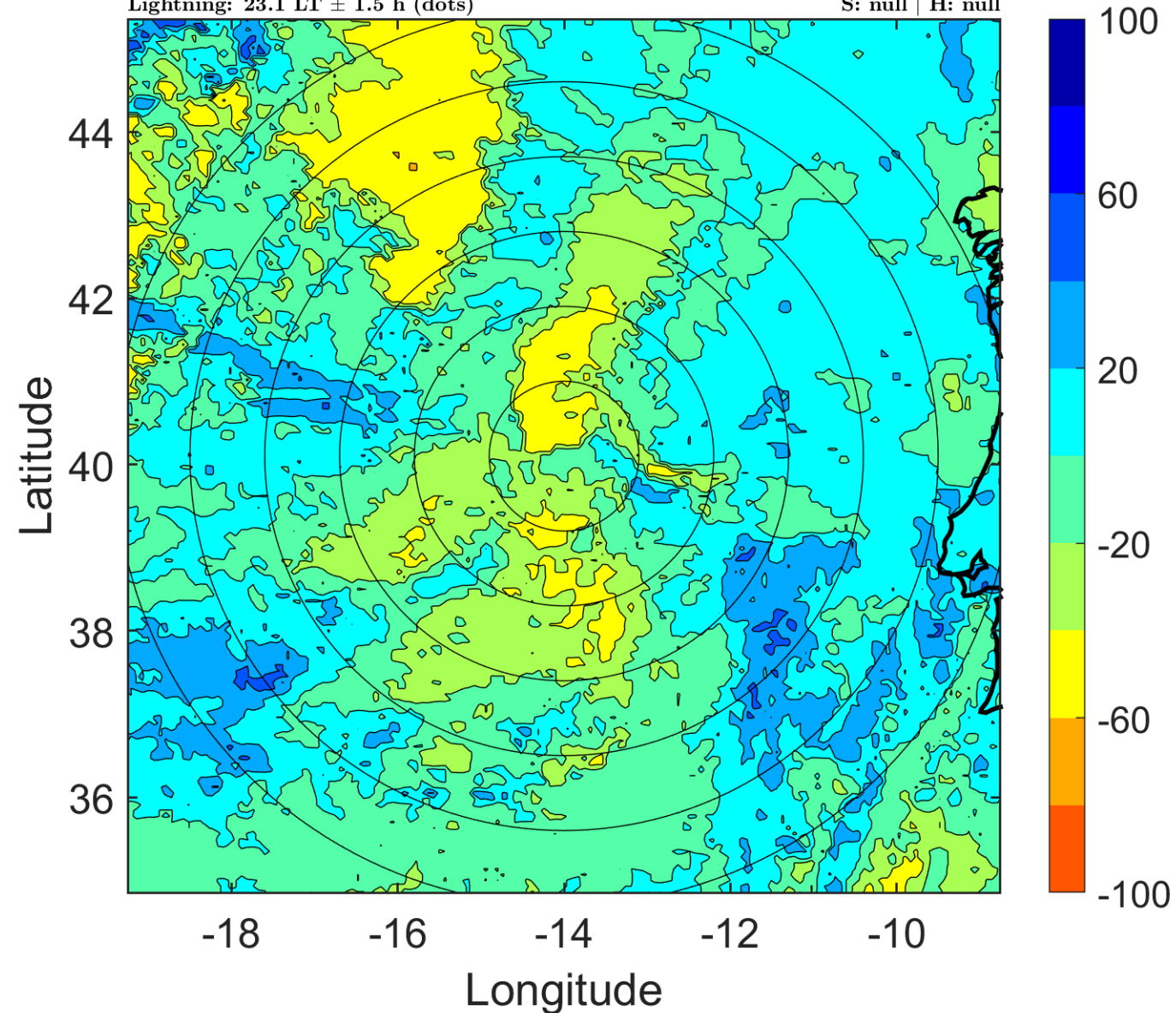

### IR BT & Lightning

t: 2006092103 (2.2 LT)

Lightning: 2.2 LT  $\pm$  1.5 h (dots)

PT: LLCP | EA: INACT

08L (GORDON) | 57.5 kt EX

S: null | H: null

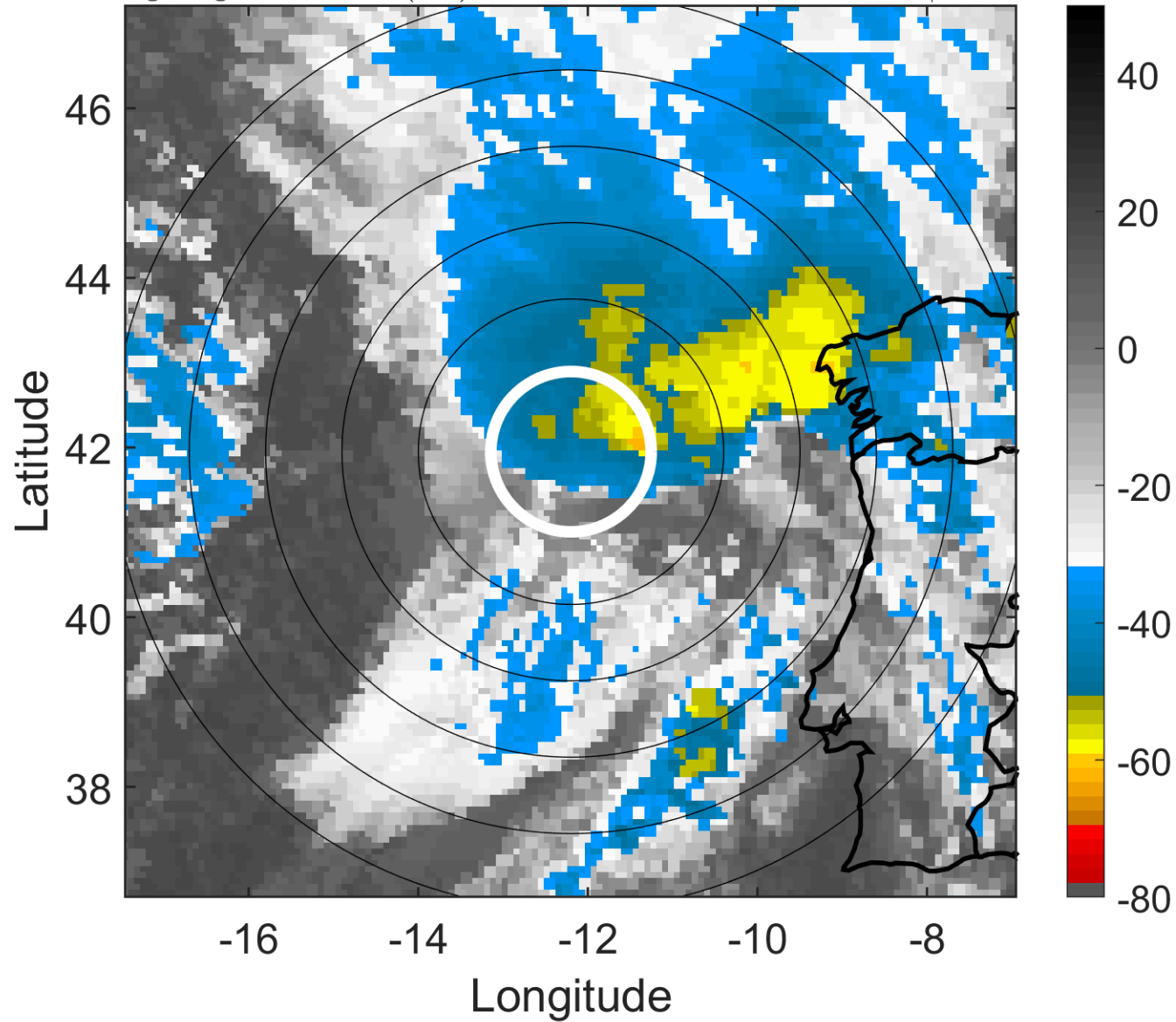

### 6-h IR BT Differences & Lightning

$\Delta$ t: 2006092103 (2.2 LT) - 2006092021 (19.9 LT)

Lightning: 2.2 LT  $\pm$  1.5 h (dots)

PT: LLCP | EA: INACT

08L (GORDON) | 57.5 kt EX

S: null | H: null

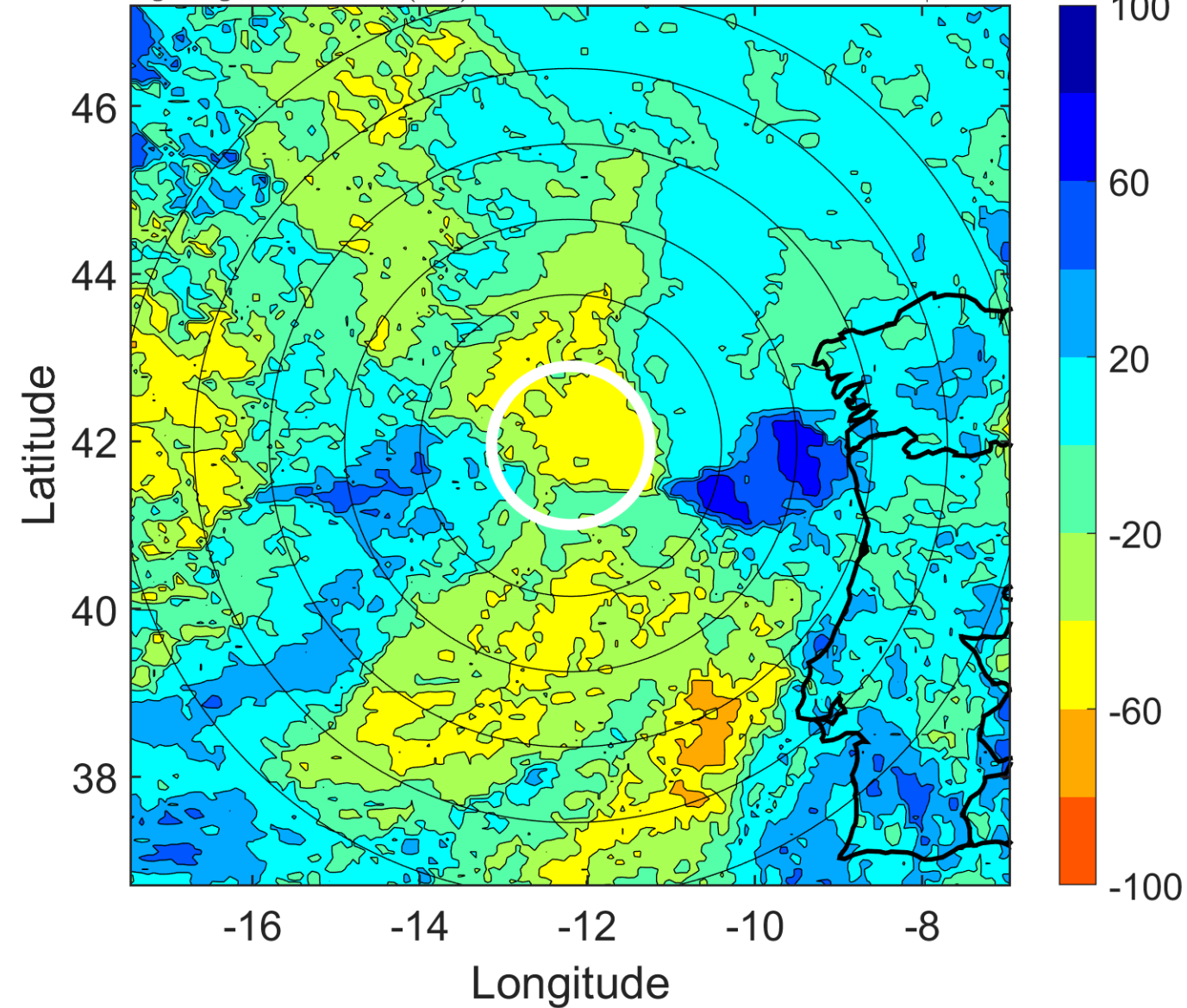

### IR BT & Lightning

t: 2006092106 (5.3 LT)

Lightning: 5.3 LT  $\pm$  1.5 h (dots)

PT: LLCP | EA: INACT

08L (GORDON) | 55 kt EX

S: null | H: null

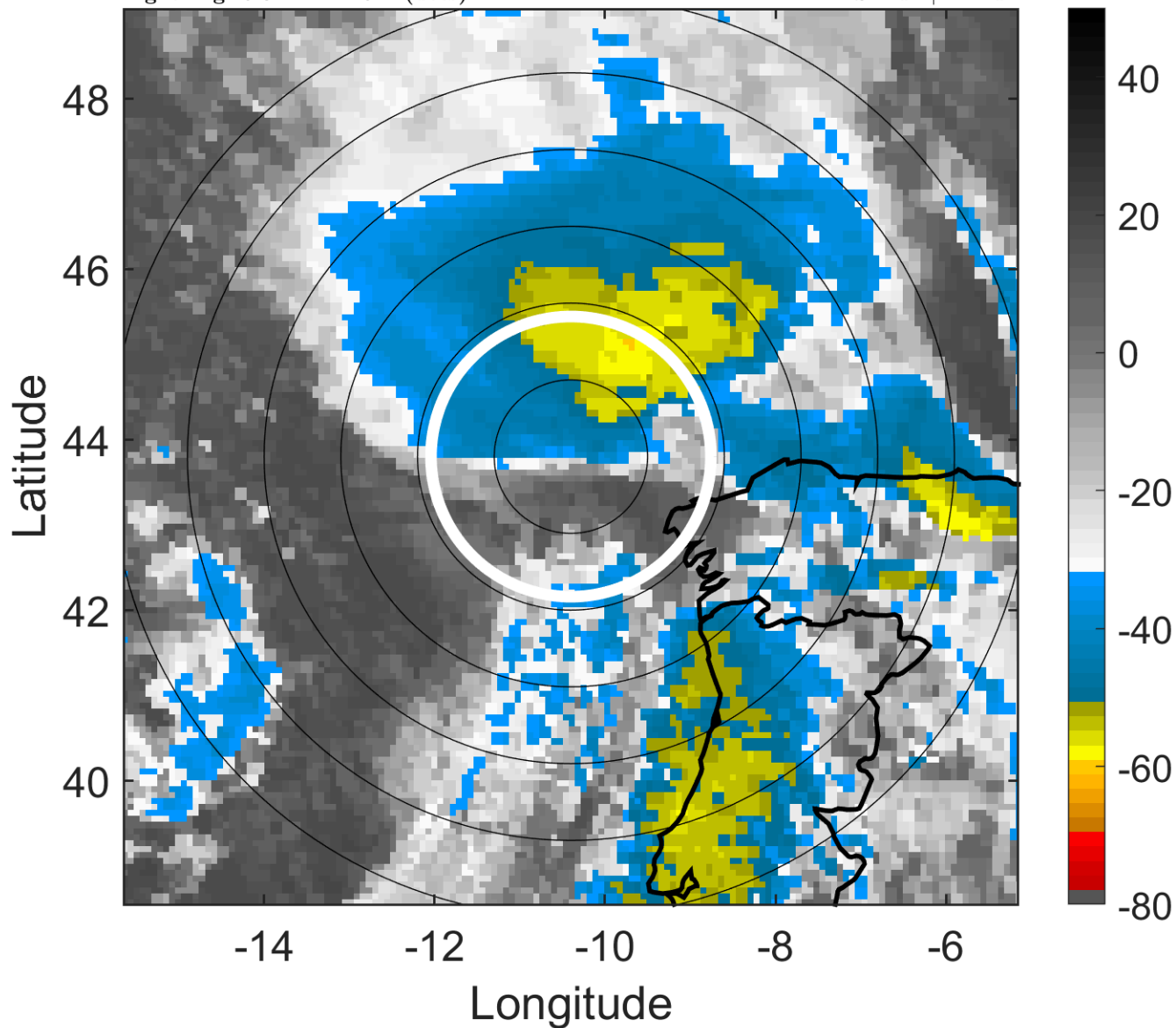

### 6-h IR BT Differences & Lightning

$\Delta$ t: 2006092106 (5.3 LT) - 2006092100 (23.1 LT)

Lightning: 5.3 LT  $\pm$  1.5 h (dots)

PT: LLCP | EA: INACT

08L (GORDON) | 55 kt EX

S: null | H: null

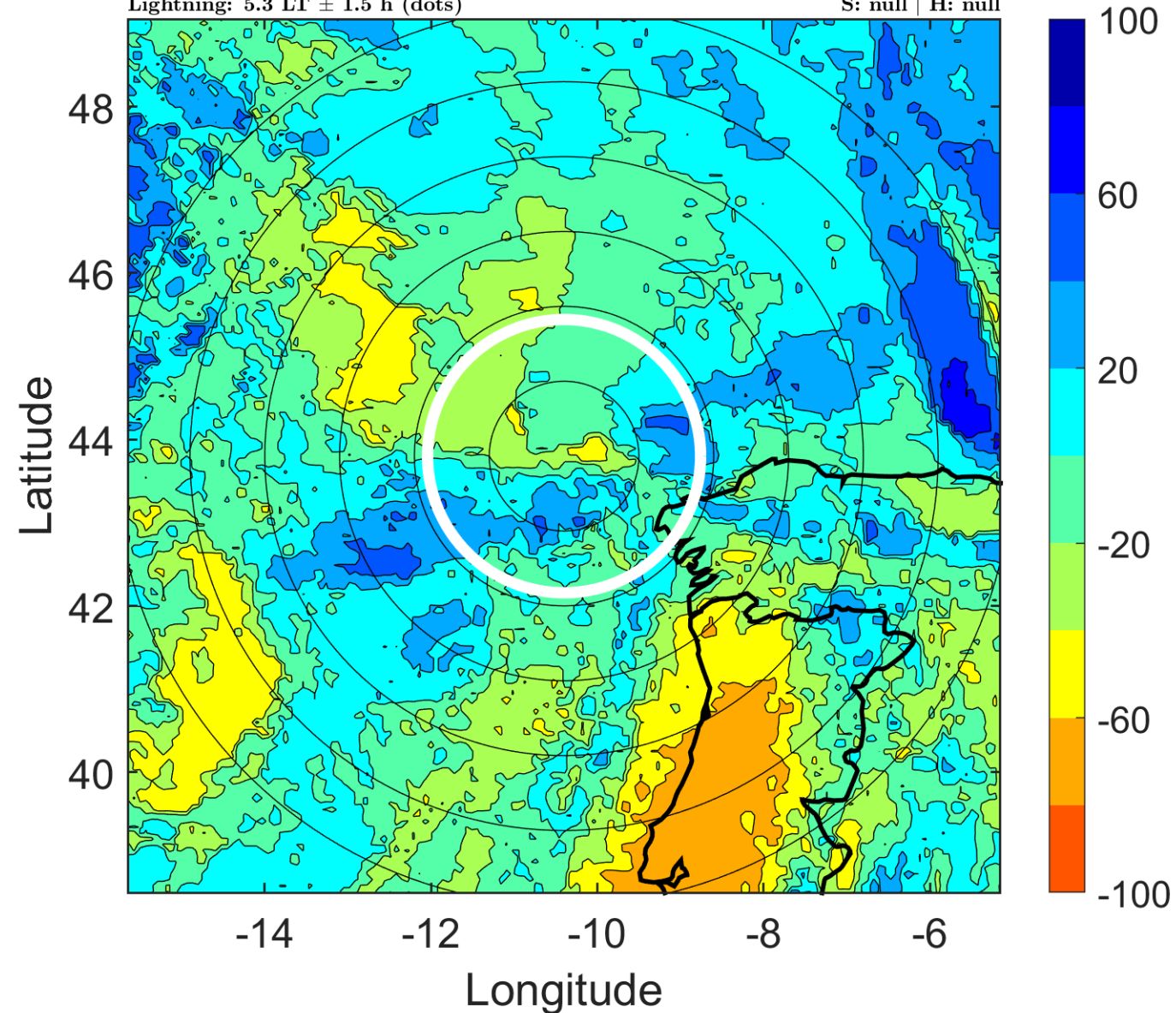



### IR BT & Lightning

t: 2006092109 (8.4 LT)

Lightning: 8.4 LT  $\pm$  1.5 h (dots)

PT: LLCP | EA: INACT

08L (GORDON) | 55 kt EX

S: null | H: null

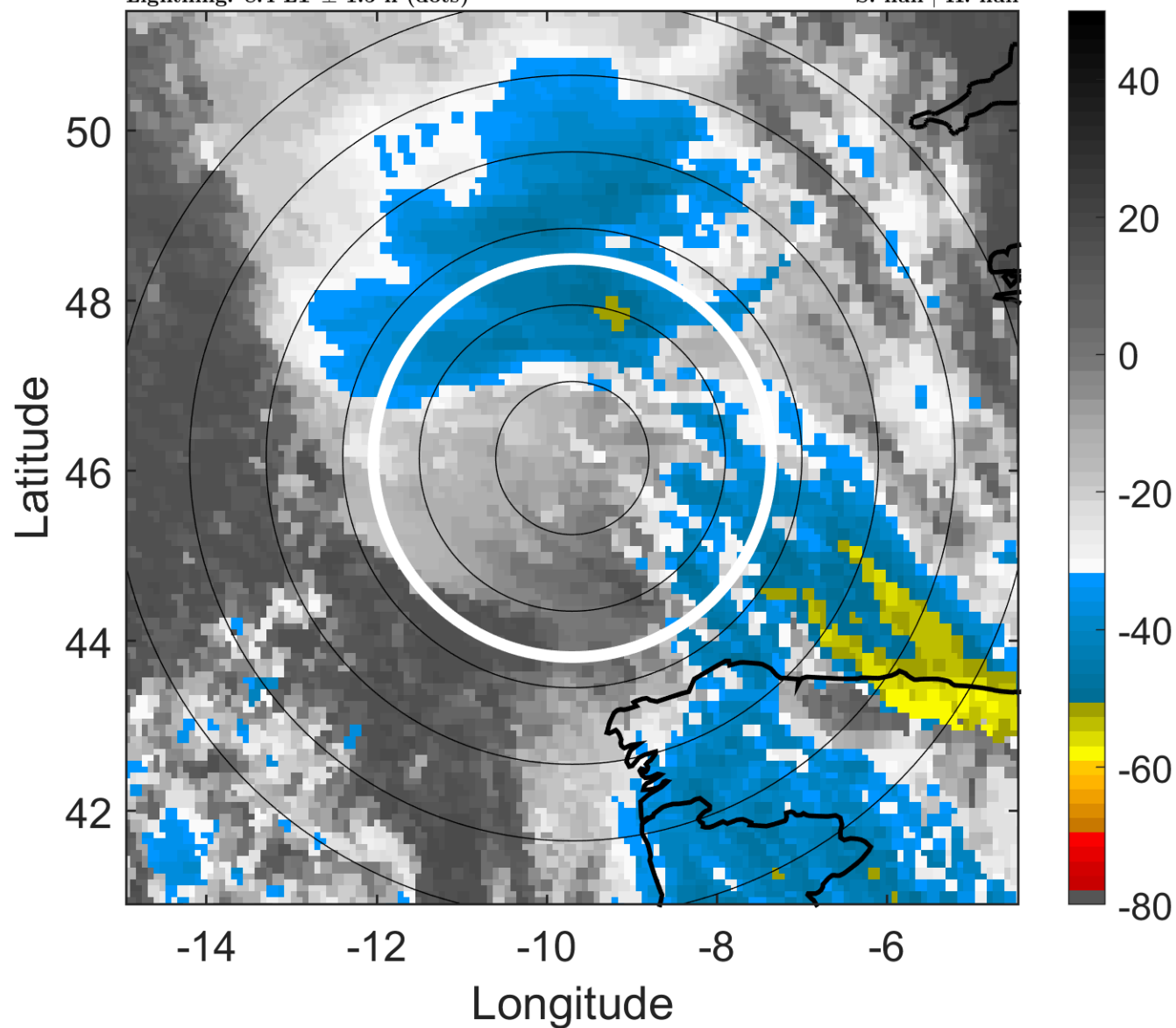

### 6-h IR BT Differences & Lightning

$\Delta$ t: 2006092109 (8.4 LT) - 2006092103 (2.2 LT)

Lightning: 8.4 LT  $\pm$  1.5 h (dots)

PT: LLCP | EA: INACT

08L (GORDON) | 55 kt EX

S: null | H: null

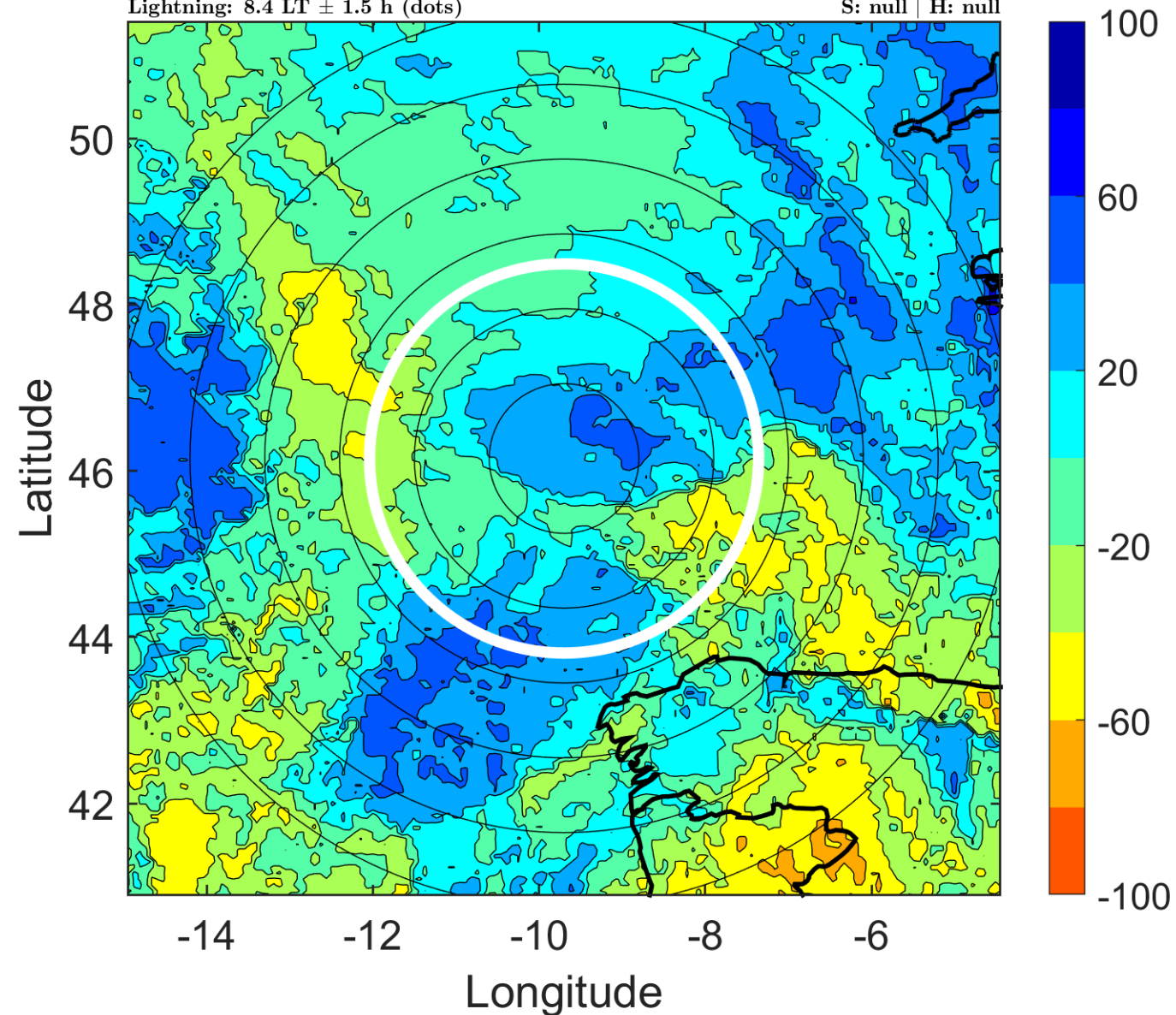

### IR BT & Lightning

t: 2006092112 (11.4 LT)

Lightning: 11.4 LT  $\pm$  1.5 h (dots)

PT: LLCP | EA: INACT

08L (GORDON) | 55 kt EX

S: null | H: null

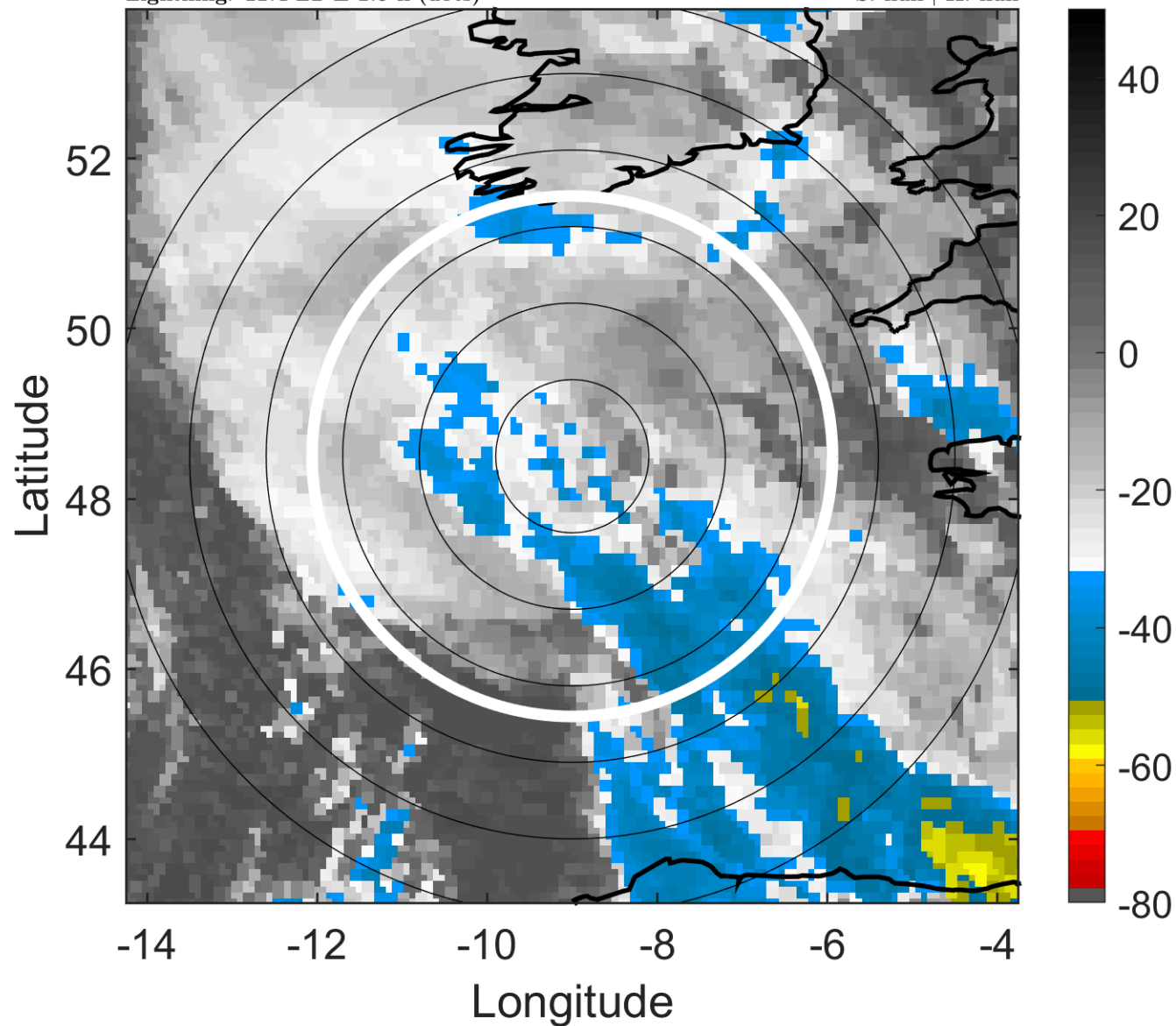

### 6-h IR BT Differences & Lightning

$\Delta$ t: 2006092112 (11.4 LT) - 2006092106 (5.3 LT)

Lightning: 11.4 LT  $\pm$  1.5 h (dots)

PT: LLCP | EA: INACT

08L (GORDON) | 55 kt EX

S: null | H: null

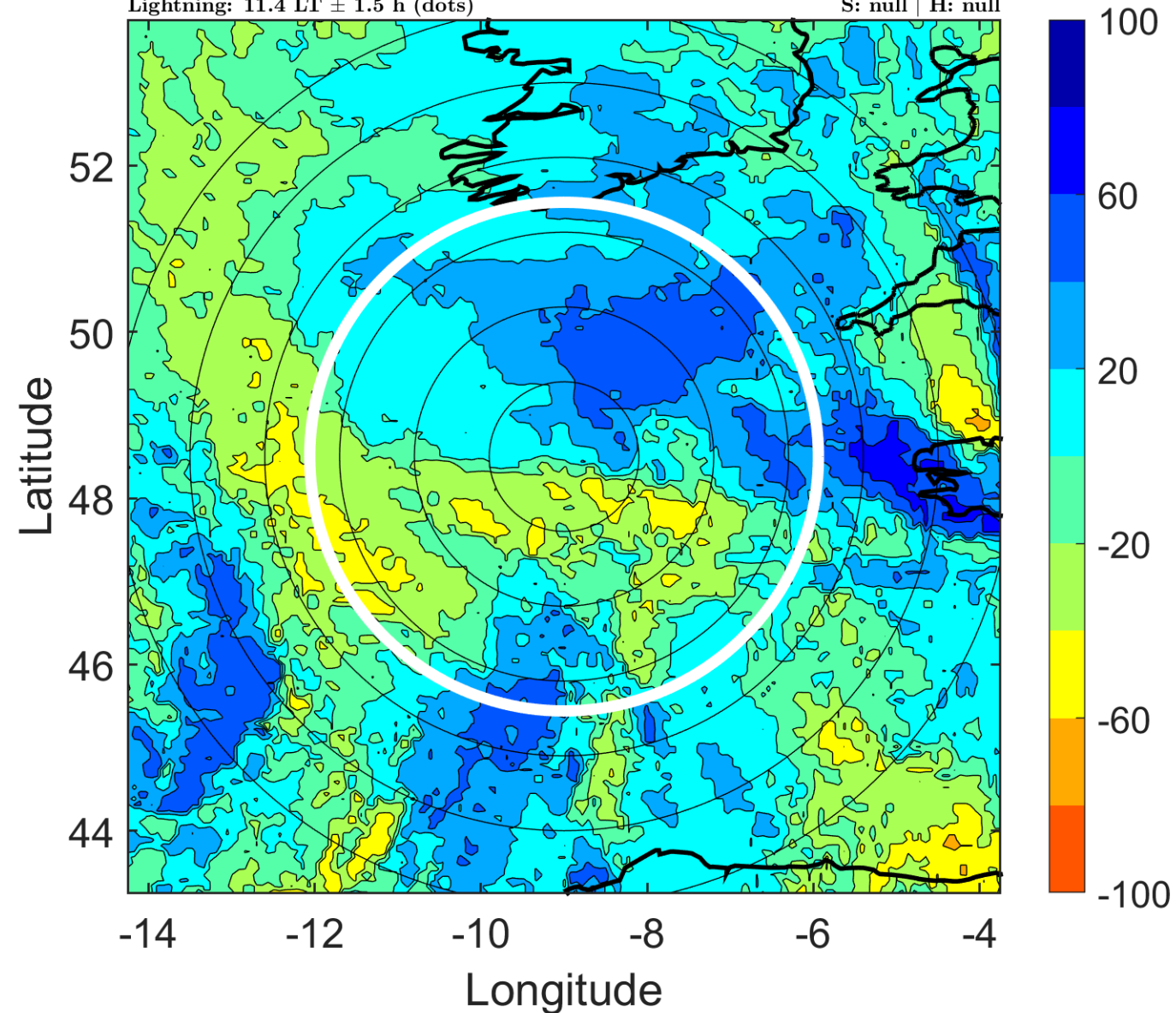

### IR BT & Lightning

t: 2006092115 (14.4 LT)

Lightning: 14.4 LT  $\pm$  1.5 h (dots)

PT: LLCP | EA: INACT

08L (GORDON) | 55 kt EX

S: null | H: null

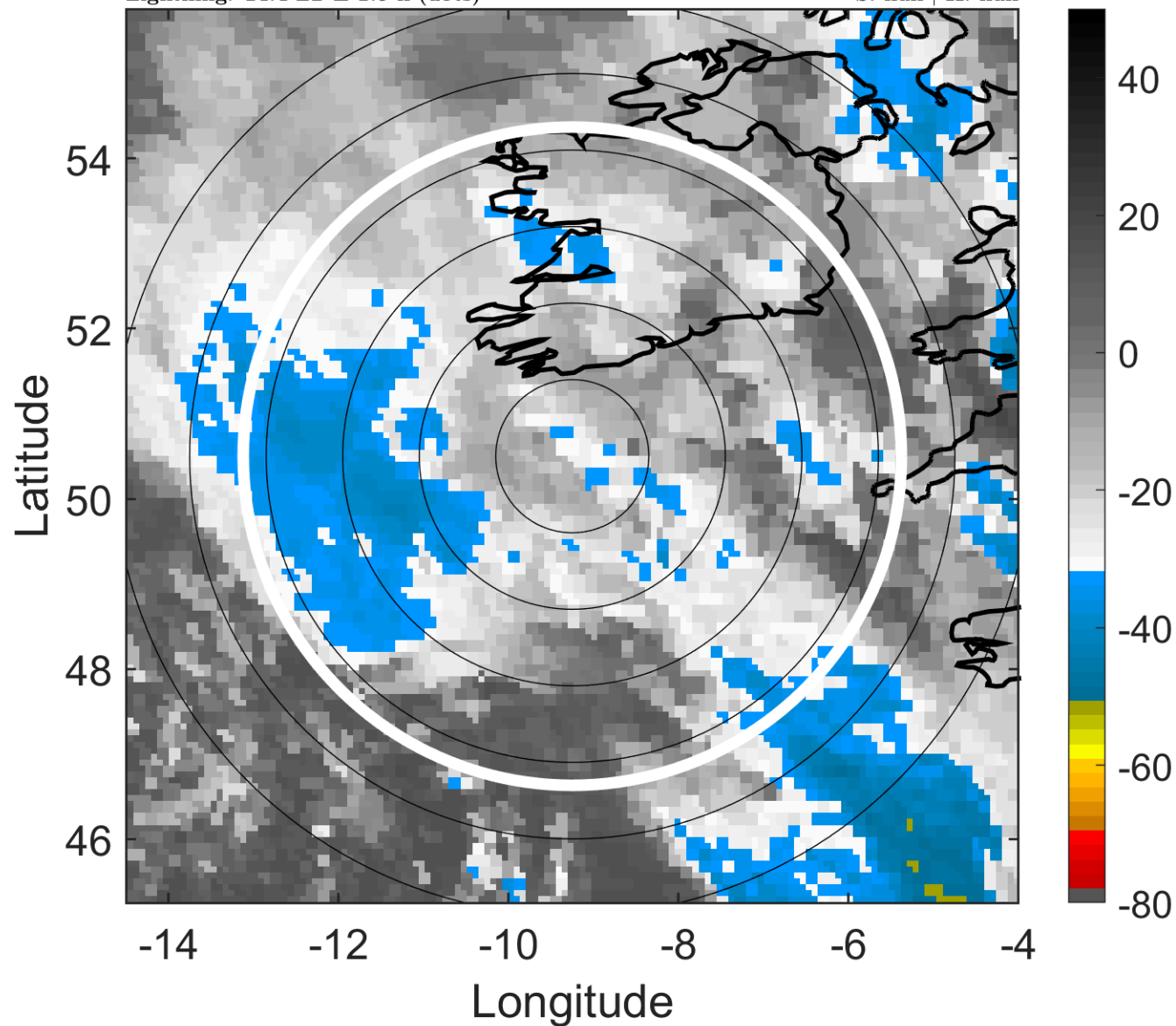

### 6-h IR BT Differences & Lightning

$\Delta$ t: 2006092115 (14.4 LT) - 2006092109 (8.4 LT)

Lightning: 14.4 LT  $\pm$  1.5 h (dots)

PT: LLCP | EA: INACT

08L (GORDON) | 55 kt EX

S: null | H: null

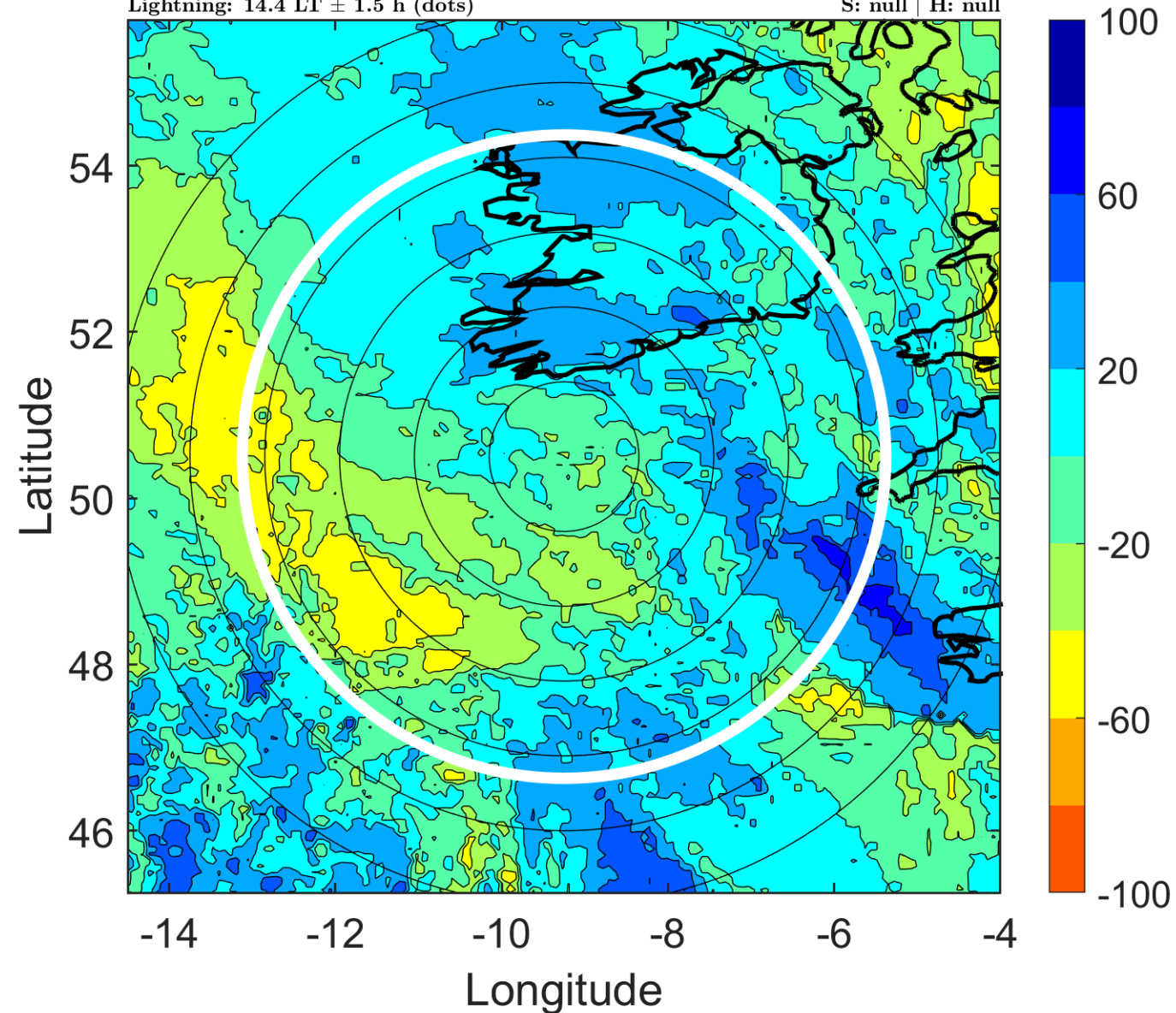



### IR BT & Lightning

t: 2006092118 (17.4 LT)

Lightning: 17.4 LT  $\pm$  1.5 h (dots)

PT: LLCP | EA: INACT

08L (GORDON) | 55 kt EX

S: null | H: null

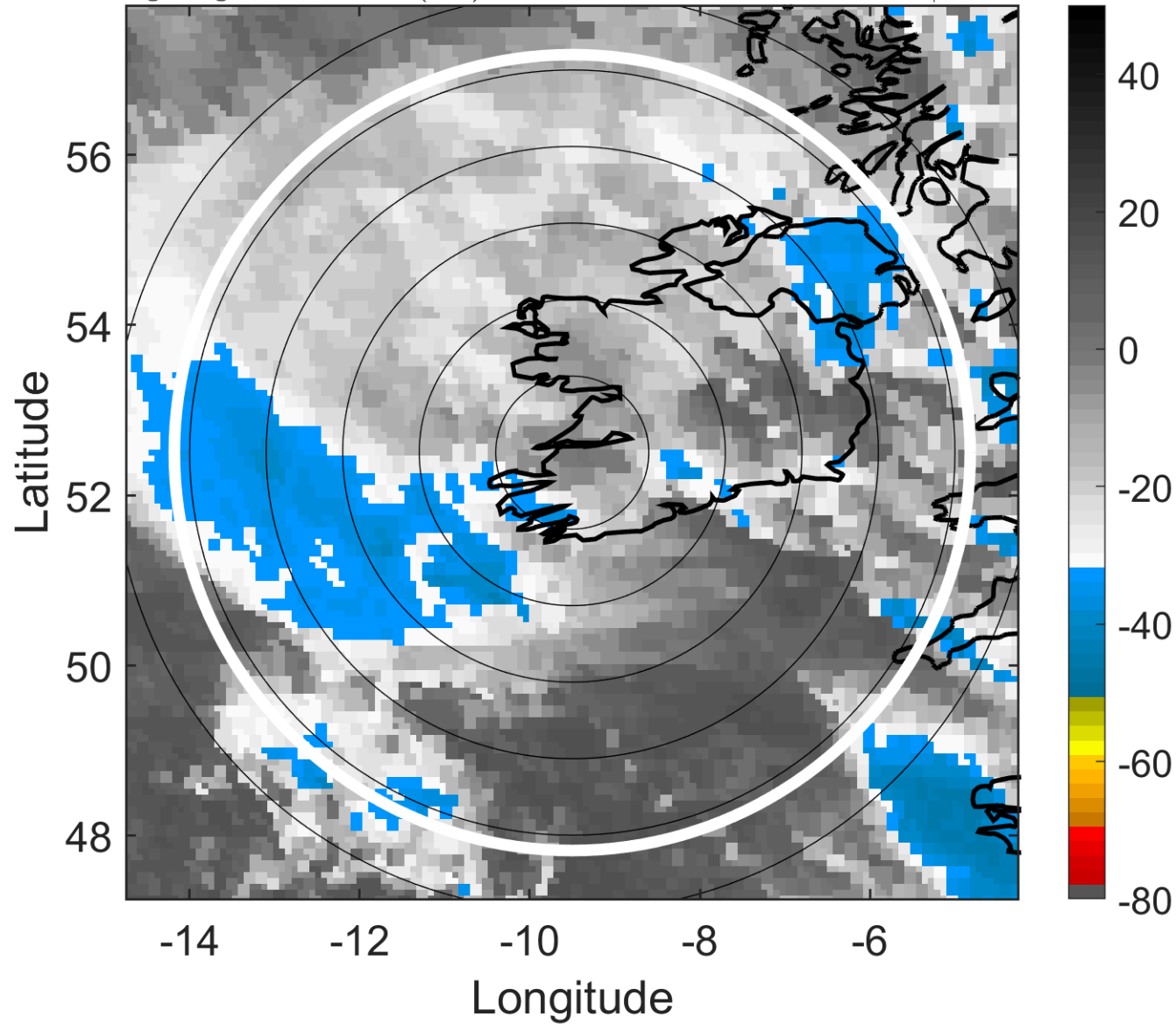

### 6-h IR BT Differences & Lightning

$\Delta$ t: 2006092118 (17.4 LT) - 2006092112 (11.4 LT)

Lightning: 17.4 LT  $\pm$  1.5 h (dots)

PT: LLCP | EA: INACT

08L (GORDON) | 55 kt EX

S: null | H: null

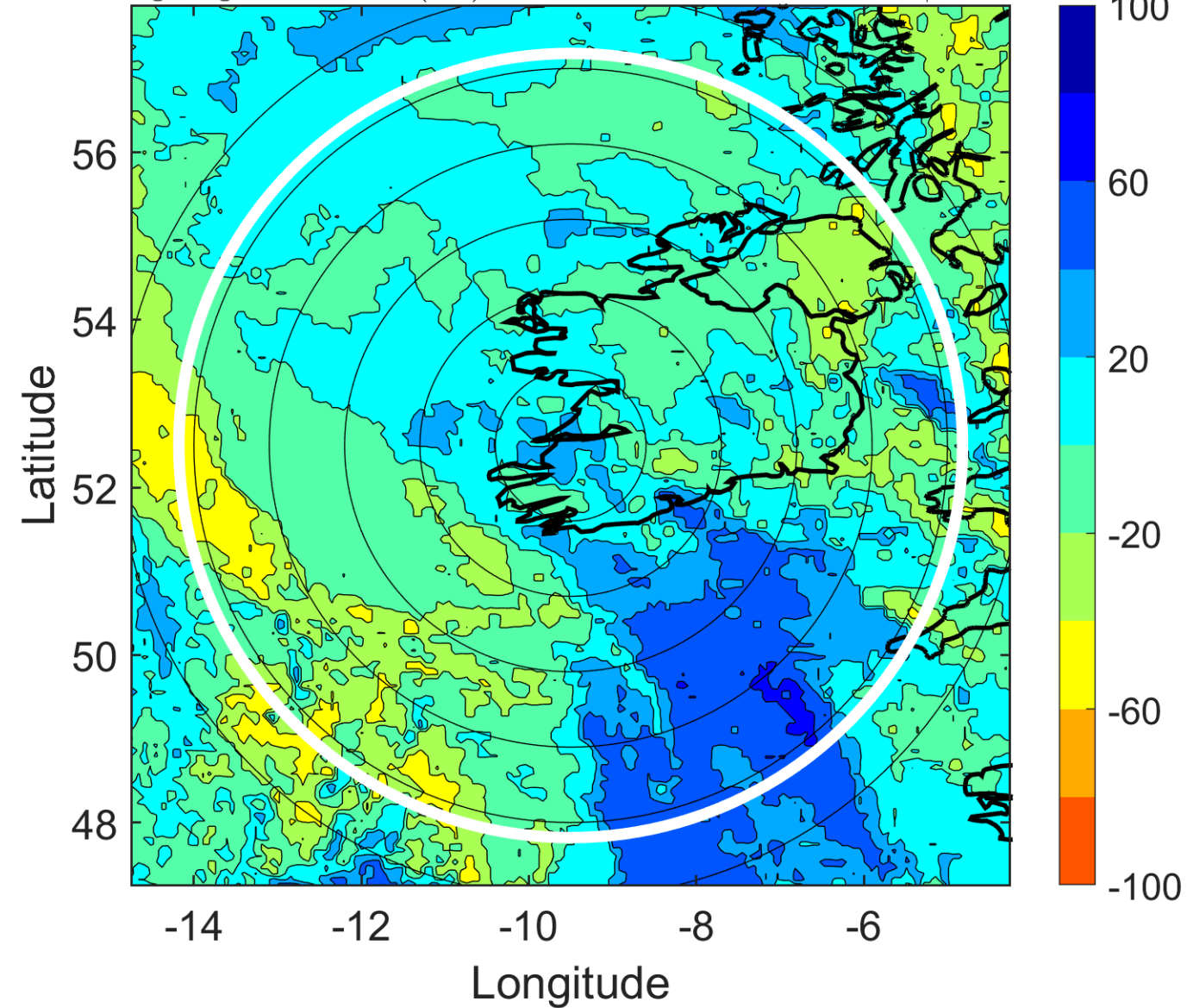

### IR BT & Lightning

t: 2006092121 (20.3 LT)

Lightning: 20.3 LT  $\pm$  1.5 h (dots)

PT: LLCP | EA: INACT

08L (GORDON) | 57.5 kt EX

S: null | H: null

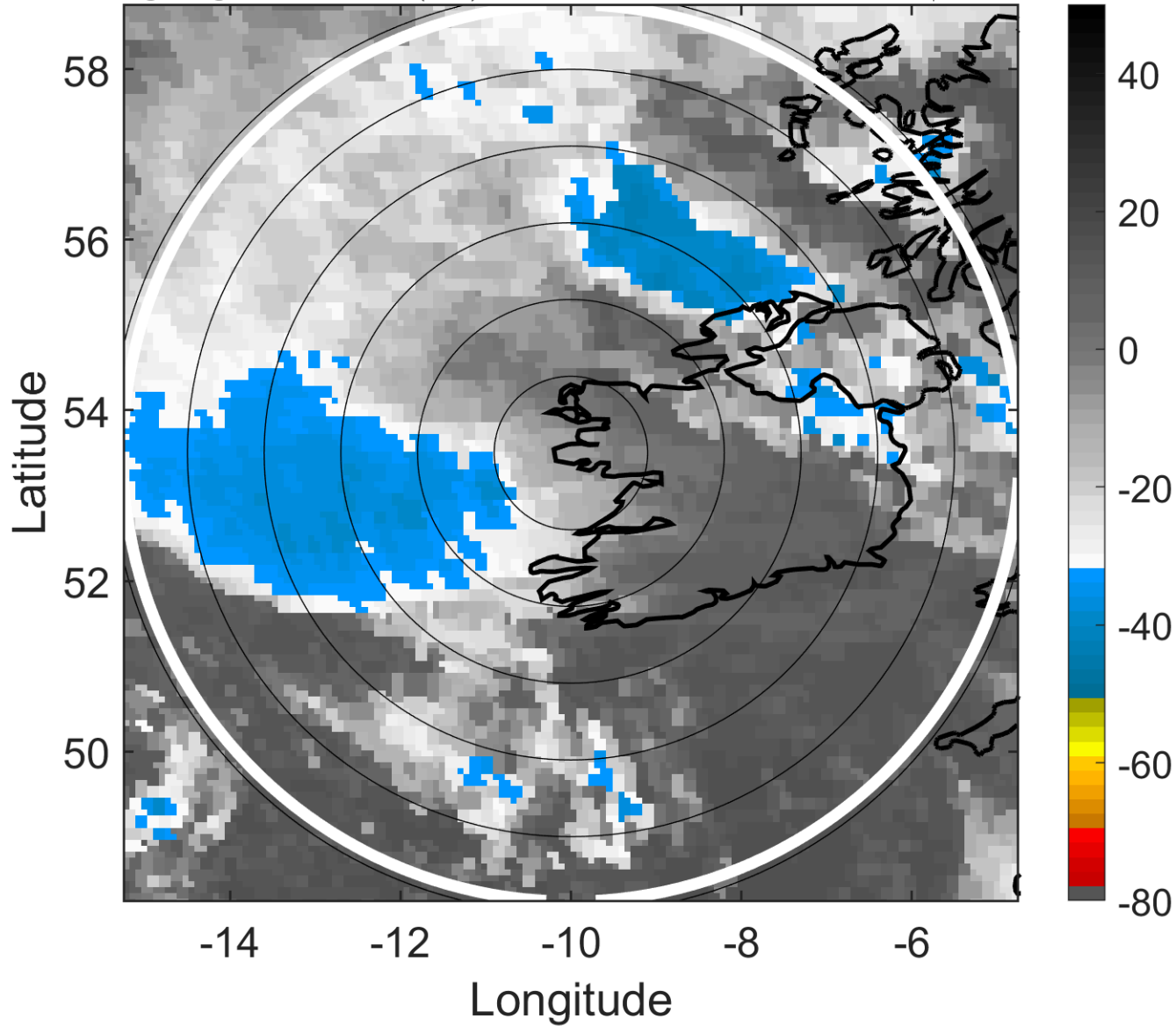

### 6-h IR BT Differences & Lightning

$\Delta$ t: 2006092121 (20.3 LT) - 2006092115 (14.4 LT)

Lightning: 20.3 LT  $\pm$  1.5 h (dots)

PT: LLCP | EA: INACT

08L (GORDON) | 57.5 kt EX

S: null | H: null

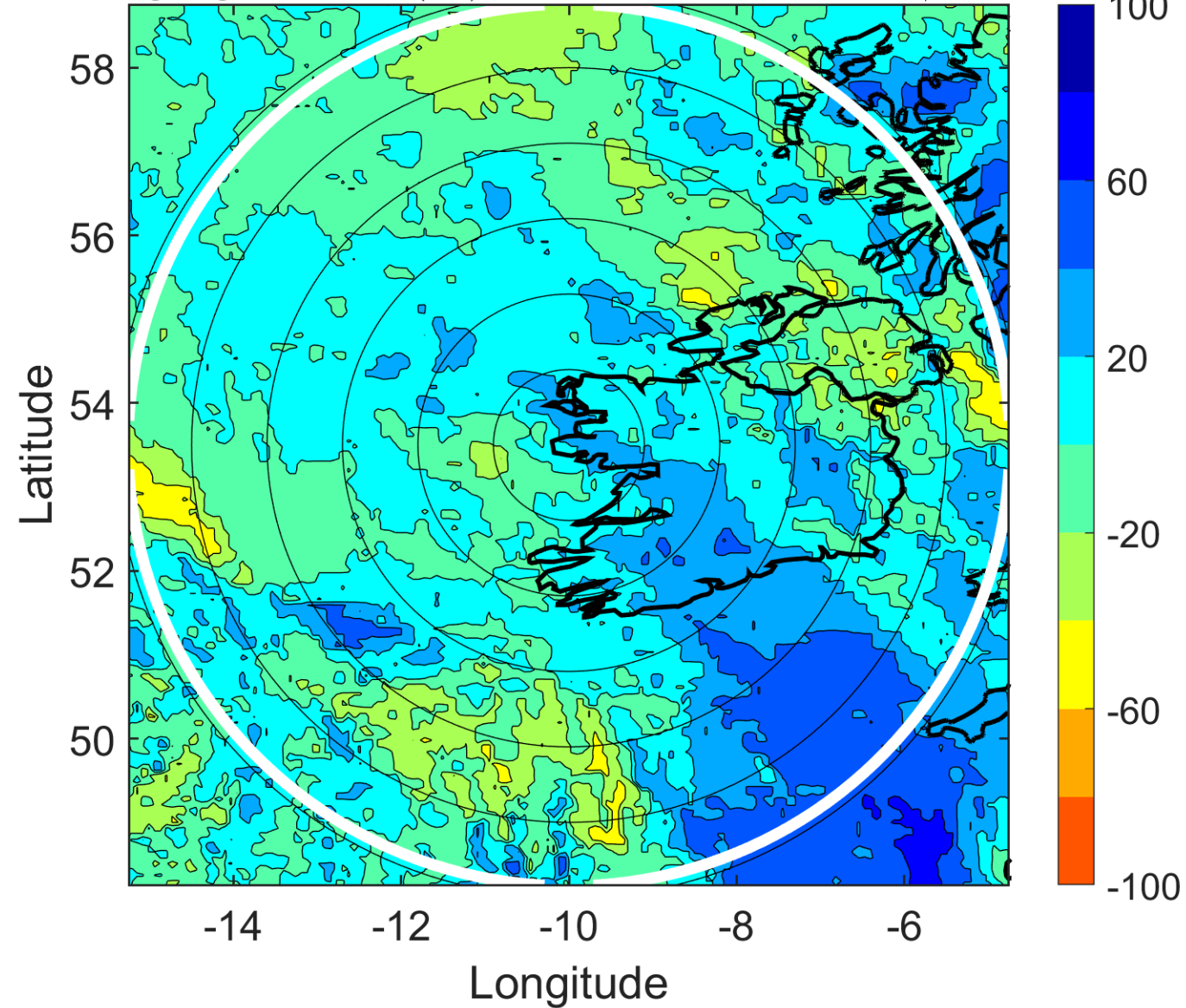

### IR BT & Lightning

t: 2006092200 (23.3 LT)

Lightning: 23.3 LT  $\pm$  1.5 h (dots)

PT: LLCP | EA: INACT

08L (GORDON) | 60 kt EX

S: null | H: null

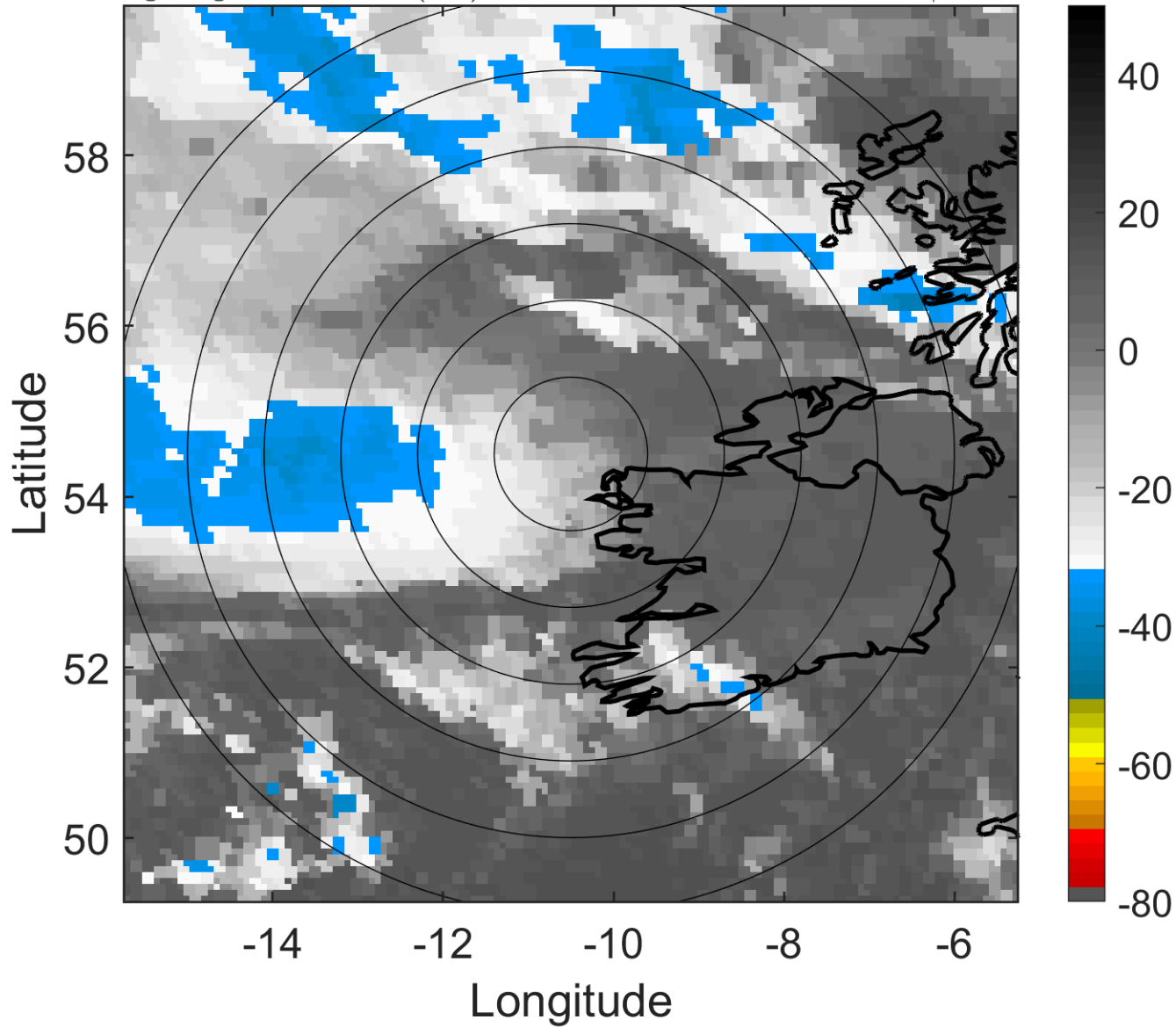

### 6-h IR BT Differences & Lightning

$\Delta$ t: 2006092200 (23.3 LT) - 2006092118 (17.4 LT)

Lightning: 23.3 LT  $\pm$  1.5 h (dots)

PT: LLCP | EA: INACT

08L (GORDON) | 60 kt EX

S: null | H: null

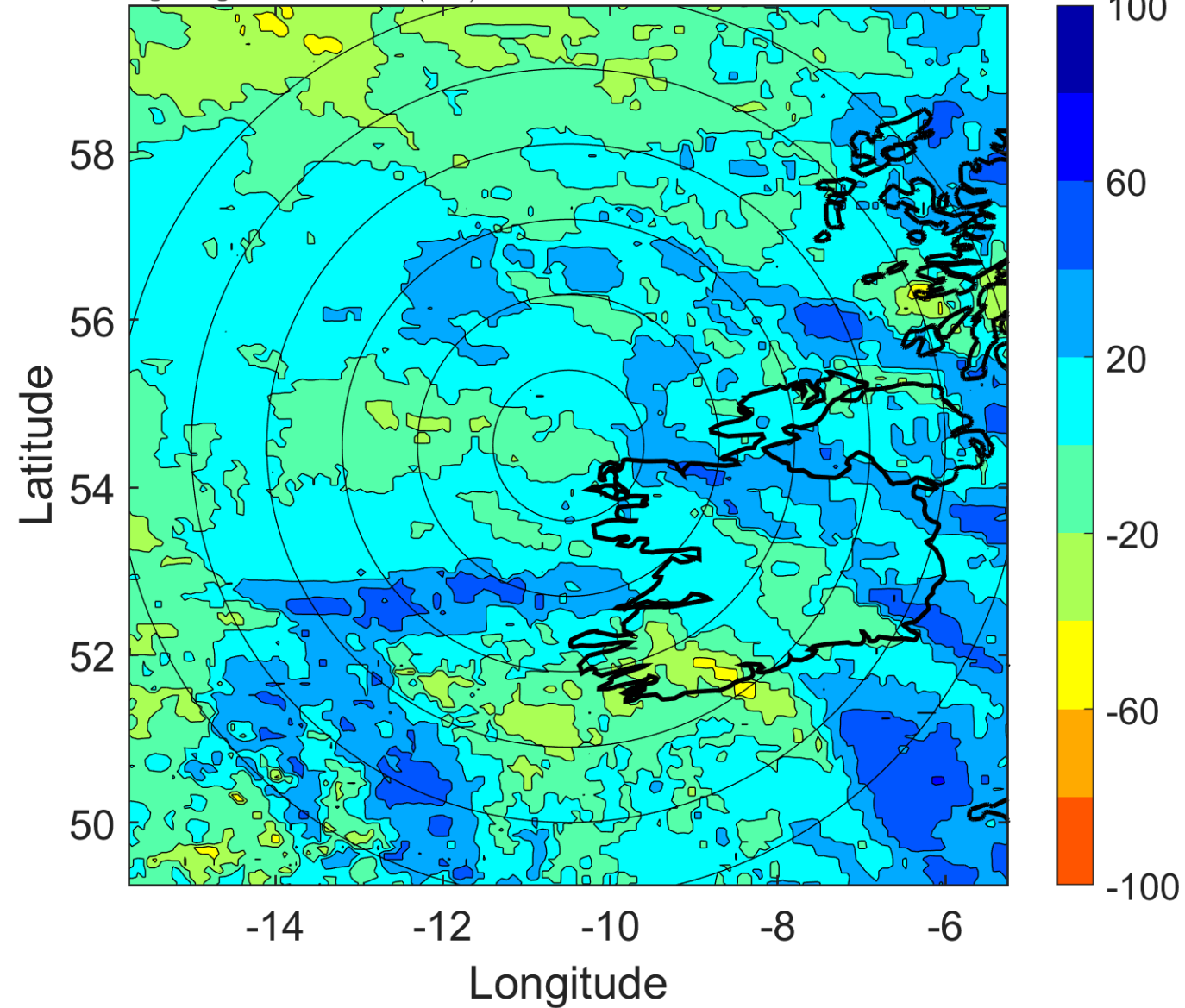



### IR BT & Lightning

t: 2006092203 (2.2 LT)

Lightning: 2.2 LT  $\pm$  1.5 h (dots)

PT: null | EA: null

08L (GORDON) | 62.5 kt EX

S: null | H: null

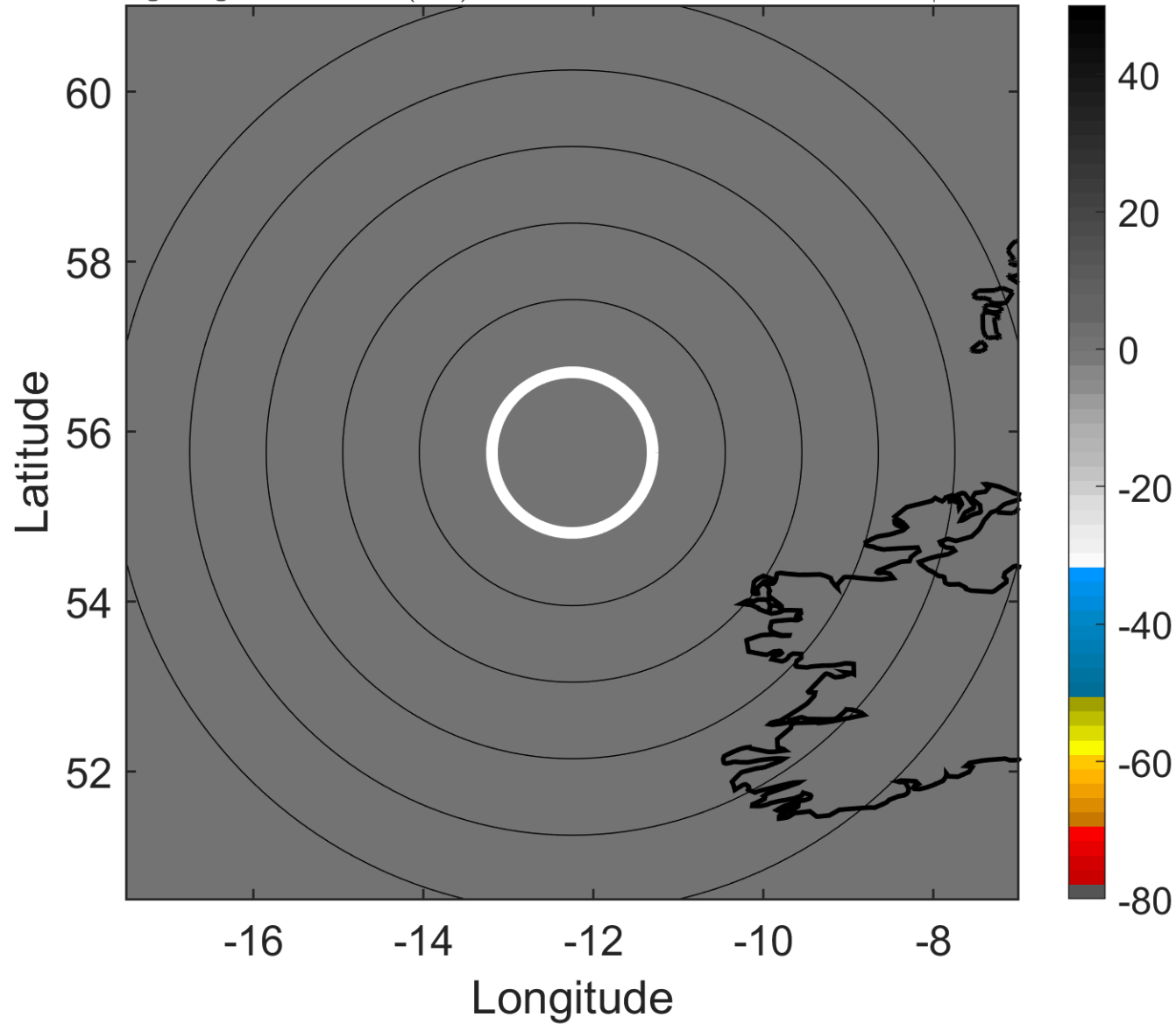

### 6-h IR BT Differences & Lightning

$\Delta$ t: 2006092203 (2.2 LT) - 2006092121 (20.3 LT)

Lightning: 2.2 LT  $\pm$  1.5 h (dots)

PT: null | EA: null

08L (GORDON) | 62.5 kt EX

S: null | H: null

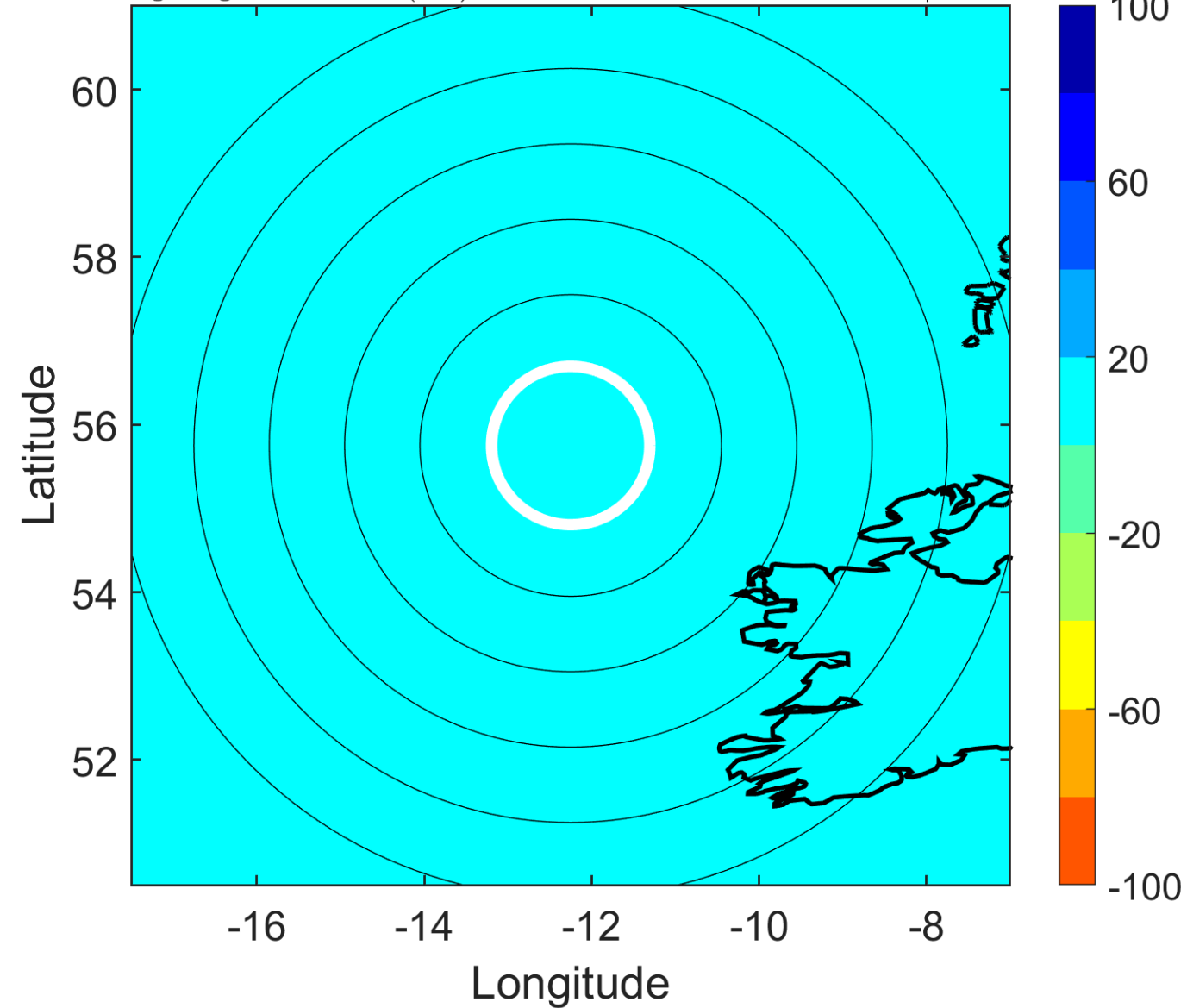

### IR BT & Lightning

t: 2006092206 (5.1 LT)

Lightning: 5.1 LT  $\pm$  1.5 h (dots)

PT: null | EA: null

08L (GORDON) | 65 kt EX

S: null | H: null

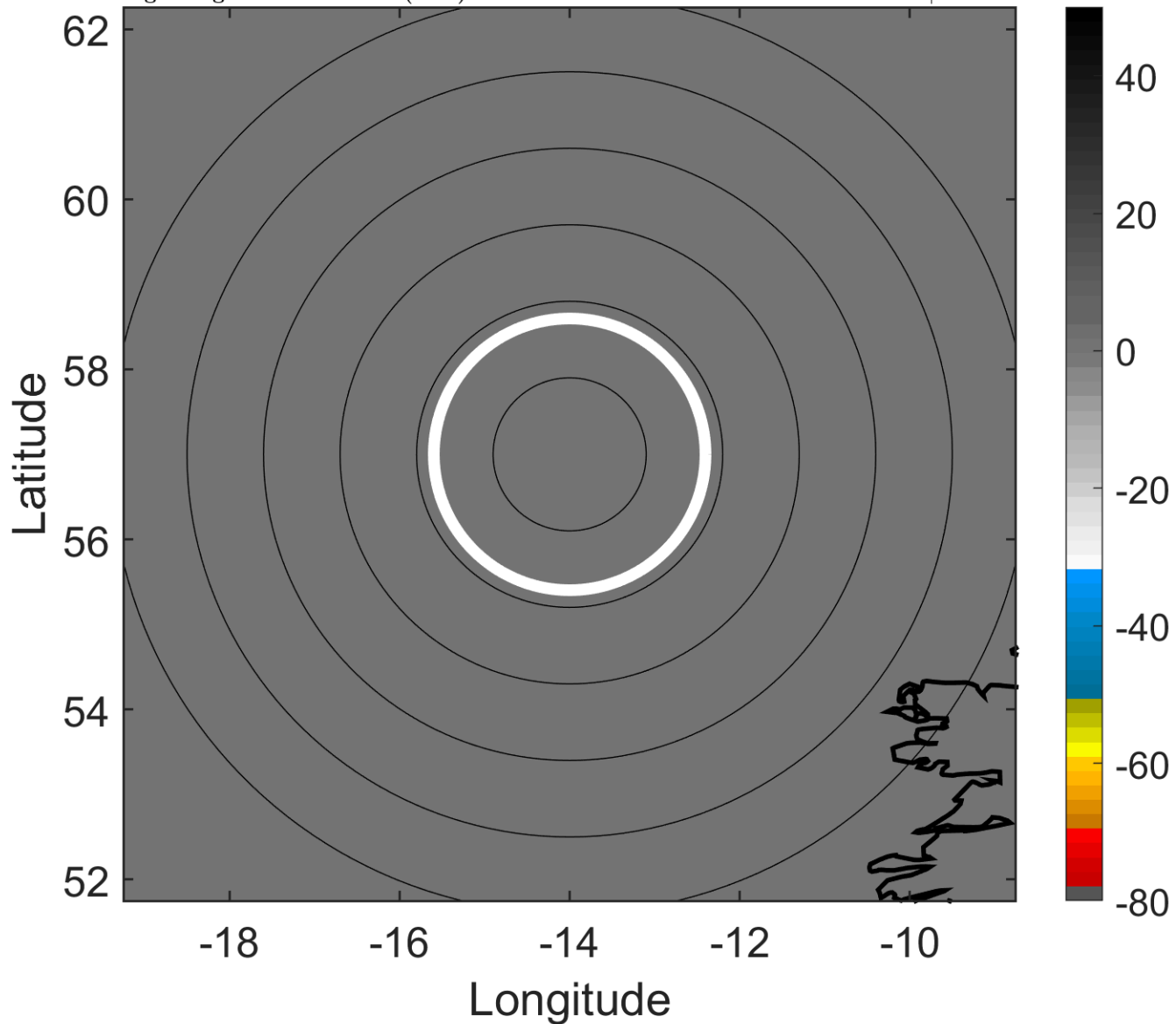

### 6-h IR BT Differences & Lightning

$\Delta$ t: 2006092206 (5.1 LT) - 2006092200 (23.3 LT)

Lightning: 5.1 LT  $\pm$  1.5 h (dots)

PT: null | EA: null

08L (GORDON) | 65 kt EX

S: null | H: null

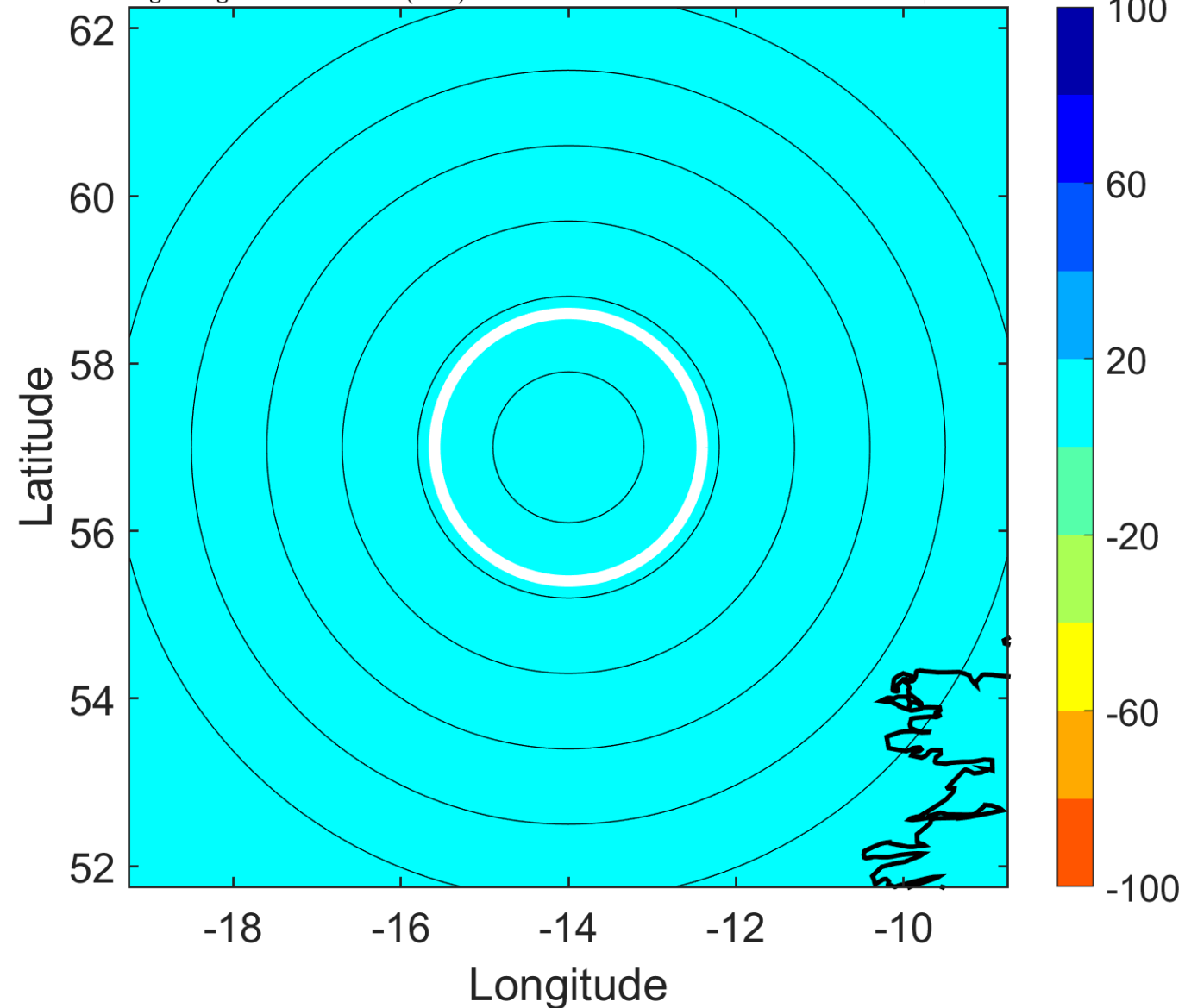

### IR BT & Lightning

t: 2006092209 (7.9 LT)

Lightning: 7.9 LT  $\pm$  1.5 h (dots)

PT: null | EA: null

08L (GORDON) | 60 kt EX

S: null | H: null

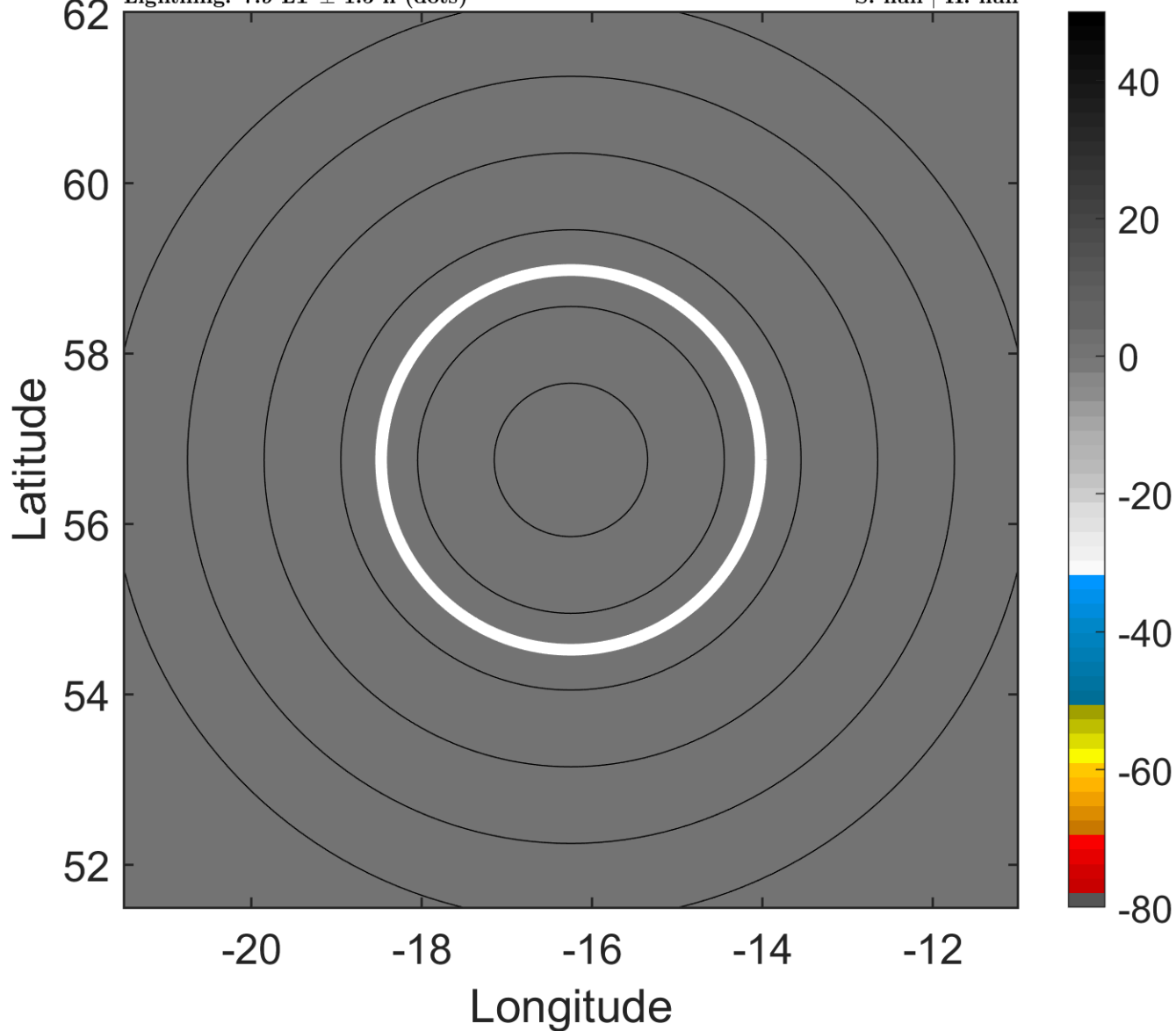

### 6-h IR BT Differences & Lightning

$\Delta$ t: 2006092209 (7.9 LT) - 2006092203 (2.2 LT)

Lightning: 7.9 LT  $\pm$  1.5 h (dots)

PT: null | EA: null

08L (GORDON) | 60 kt EX

S: null | H: null

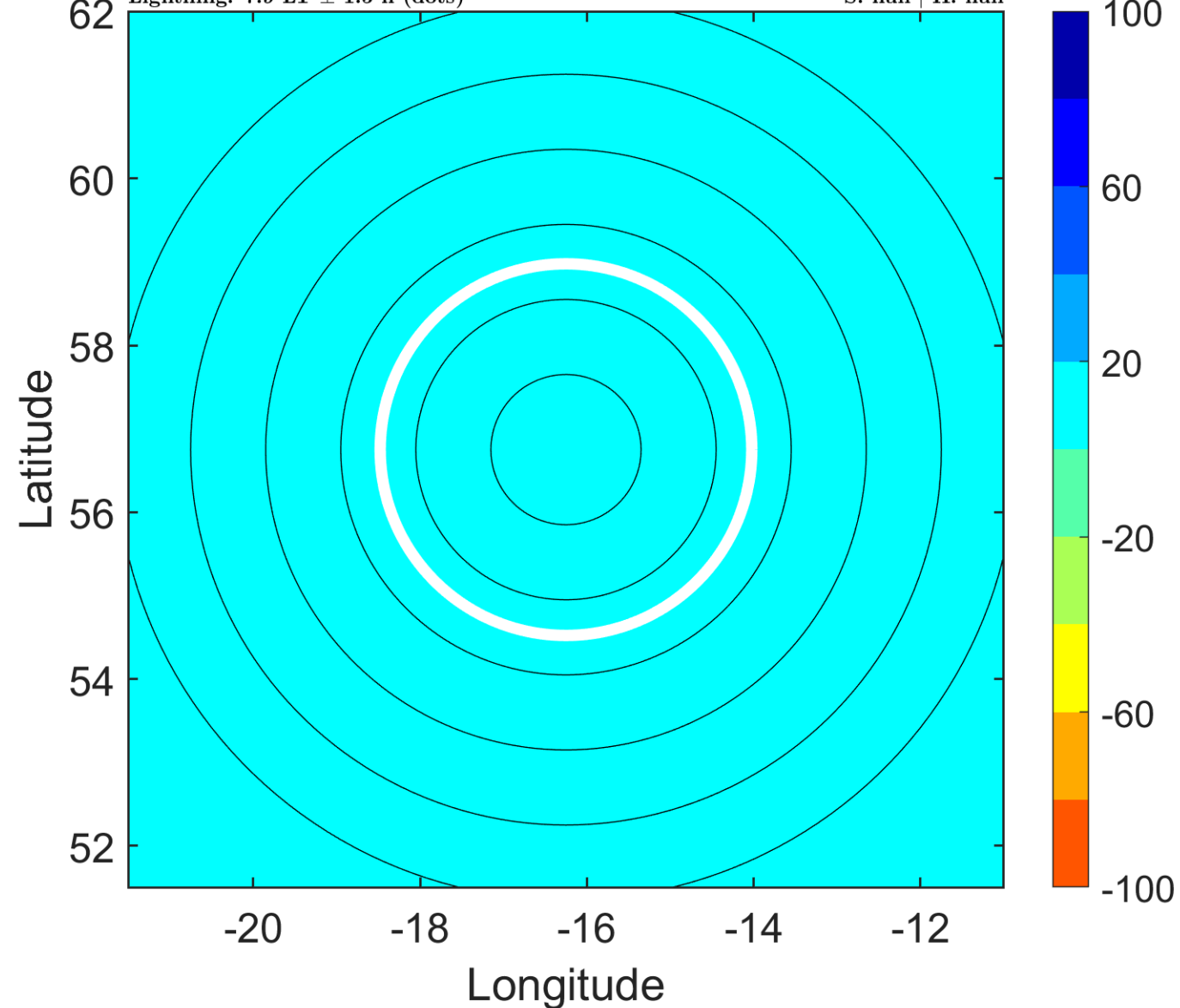



### IR BT & Lightning

t: 2006092212 (10.8 LT)

Lightning: 10.8 LT  $\pm$  1.5 h (dots)

PT: null | EA: null

08L (GORDON) | 55 kt EX

S: null | H: null

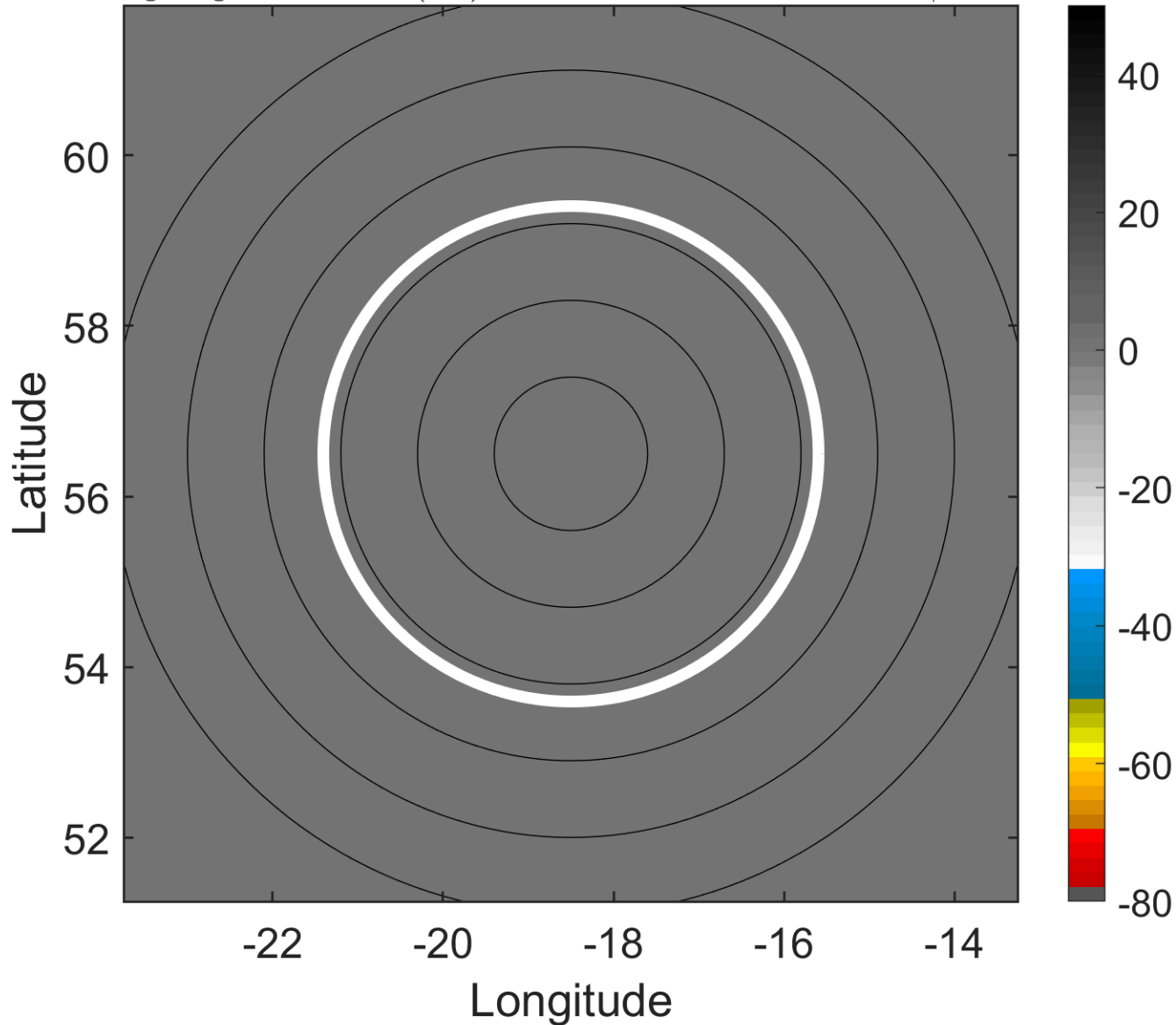

### 6-h IR BT Differences & Lightning

$\Delta$ t: 2006092212 (10.8 LT) - 2006092206 (5.1 LT)

Lightning: 10.8 LT  $\pm$  1.5 h (dots)

PT: null | EA: null

08L (GORDON) | 55 kt EX

S: null | H: null

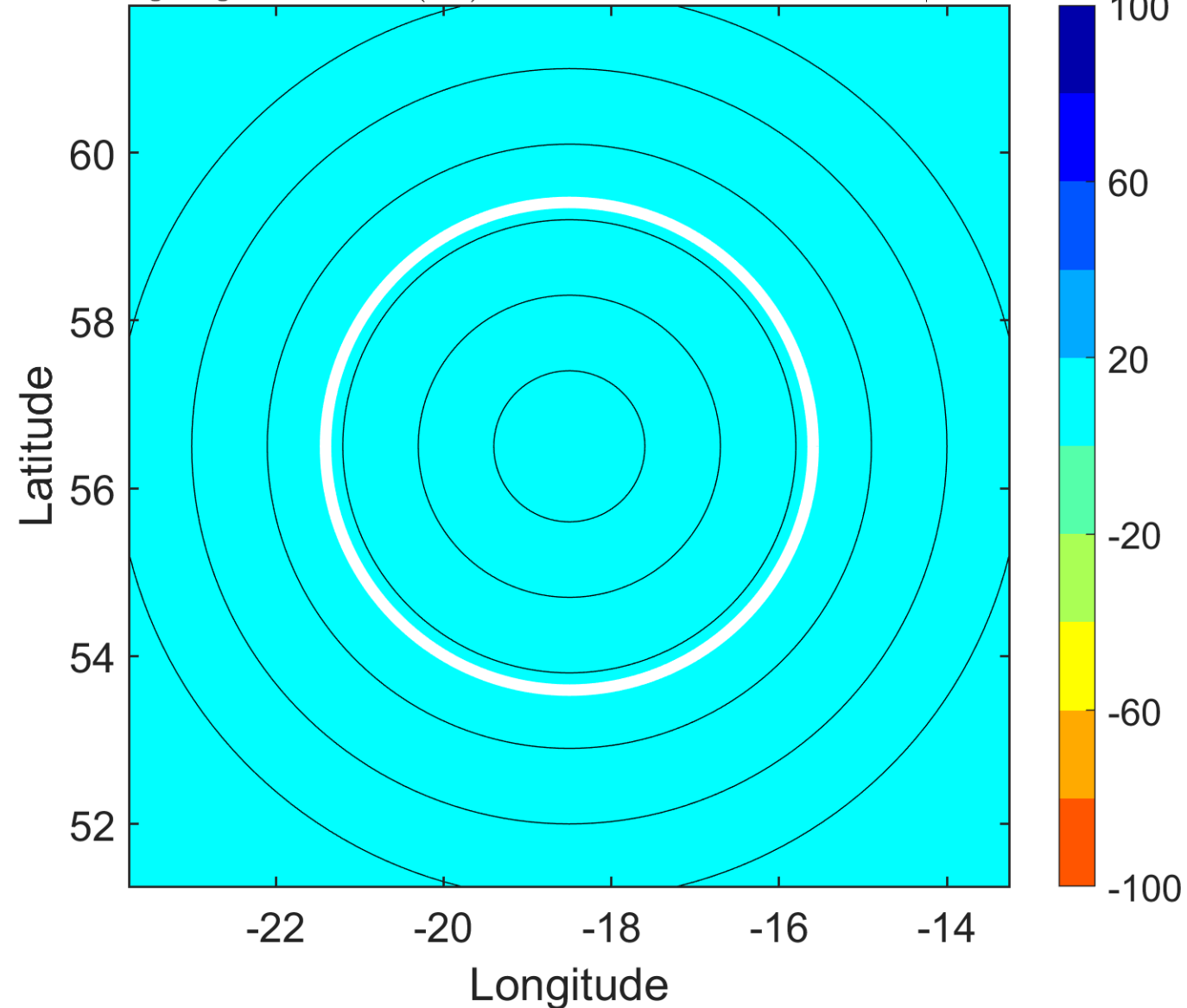

### IR BT & Lightning

t: 2006092215 (13.7 LT)

Lightning: 13.7 LT  $\pm$  1.5 h (dots)

PT: null | EA: null

08L (GORDON) | 50 kt EX

S: null | H: null

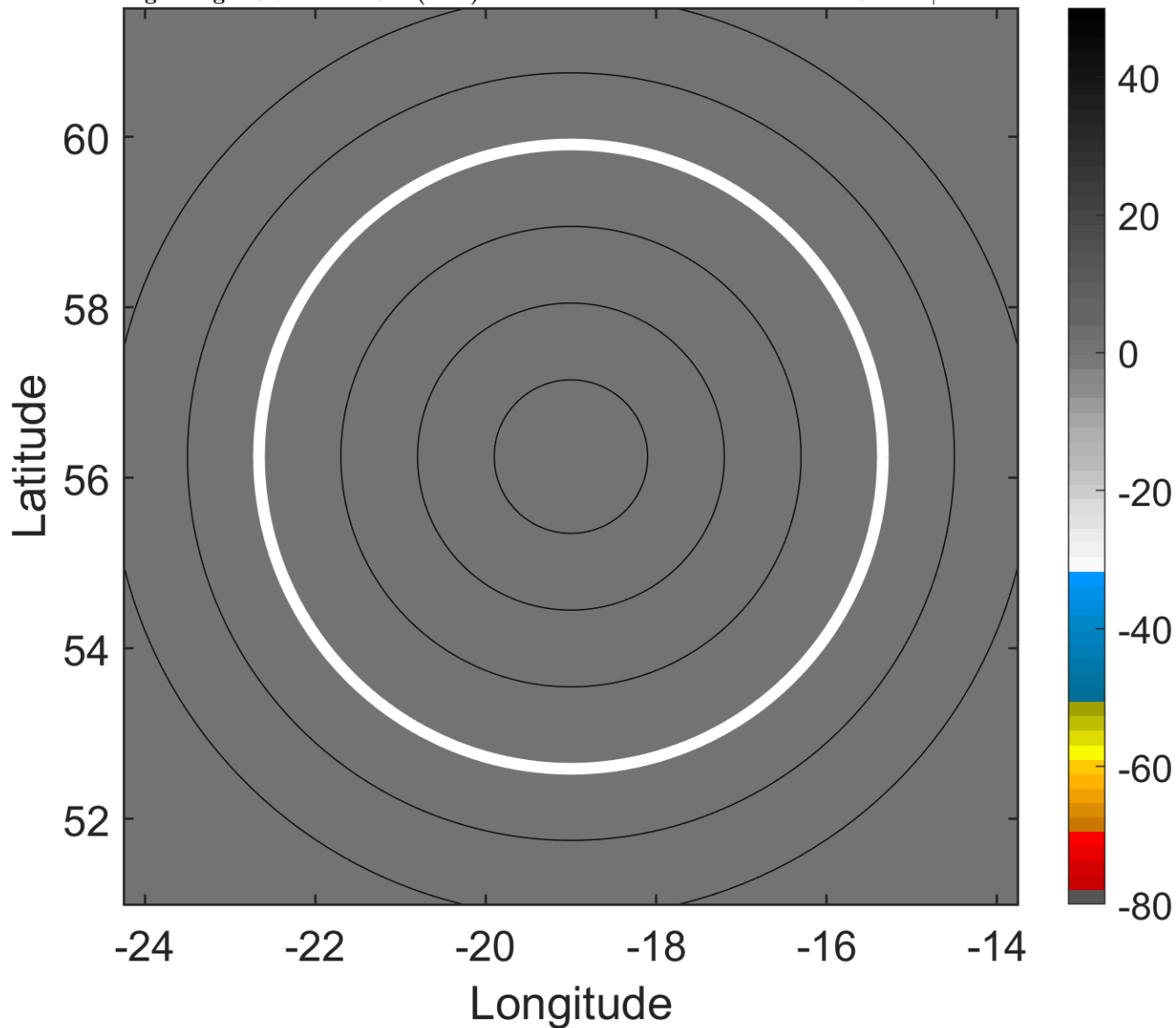

### 6-h IR BT Differences & Lightning

$\Delta$ t: 2006092215 (13.7 LT) - 2006092209 (7.9 LT)

Lightning: 13.7 LT  $\pm$  1.5 h (dots)

PT: null | EA: null

08L (GORDON) | 50 kt EX

S: null | H: null

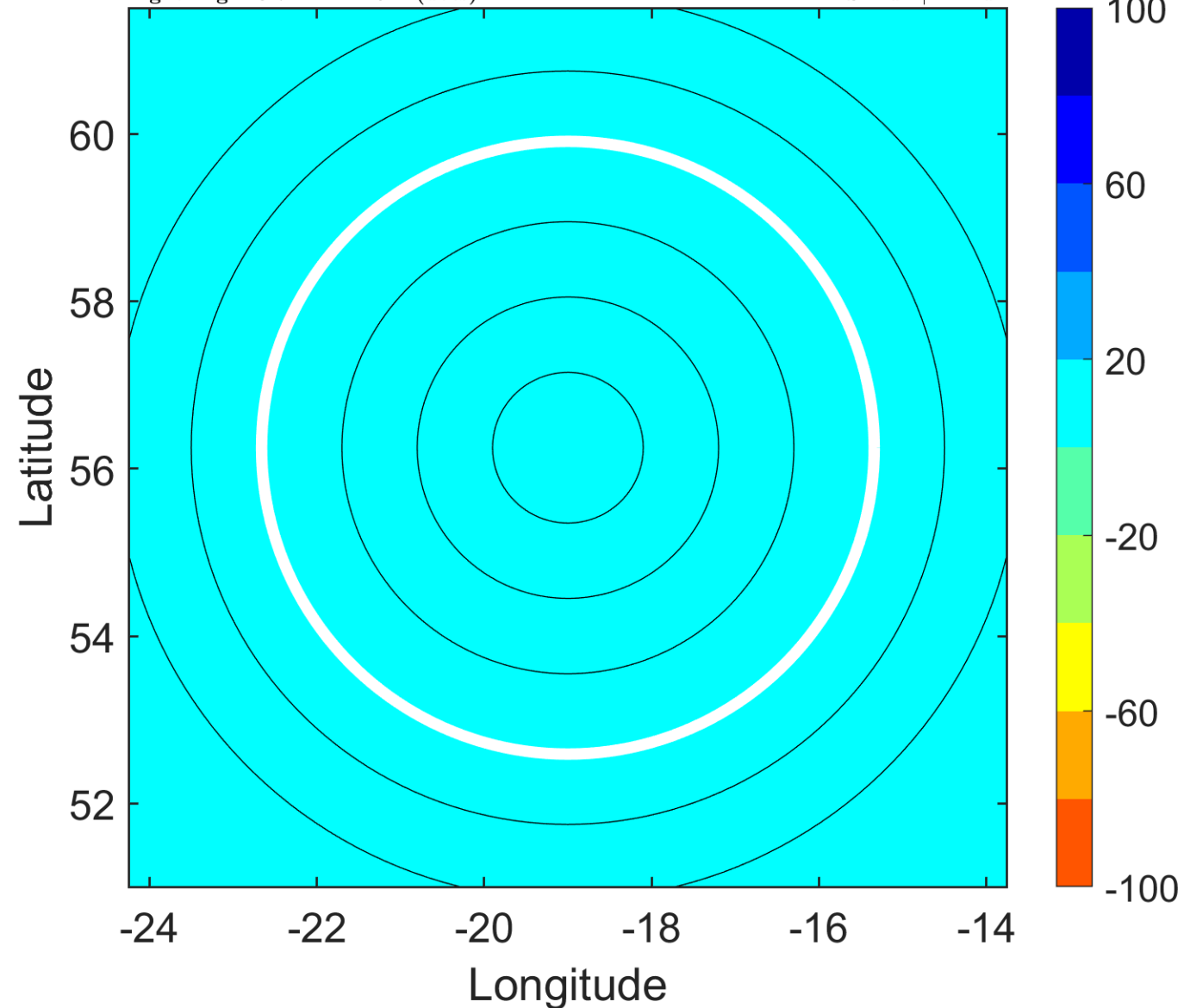

### IR BT & Lightning

t: 2006092218 (16.7 LT)

Lightning: 16.7 LT  $\pm$  1.5 h (dots)

PT: null | EA: null

08L (GORDON) | 45 kt EX

S: null | H: null

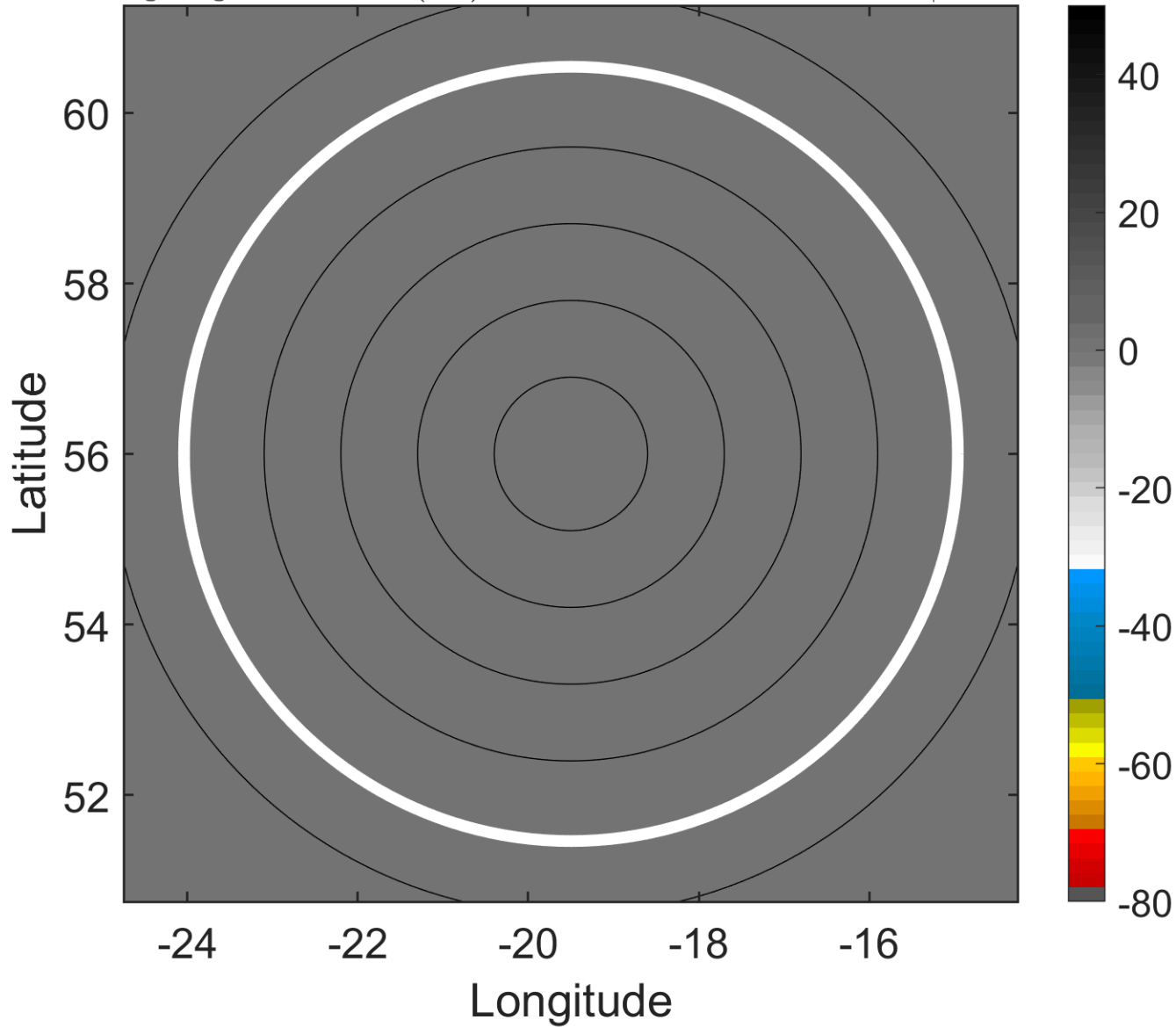

### 6-h IR BT Differences & Lightning

$\Delta$ t: 2006092218 (16.7 LT) - 2006092212 (10.8 LT)

Lightning: 16.7 LT  $\pm$  1.5 h (dots)

PT: null | EA: null

08L (GORDON) | 45 kt EX

S: null | H: null

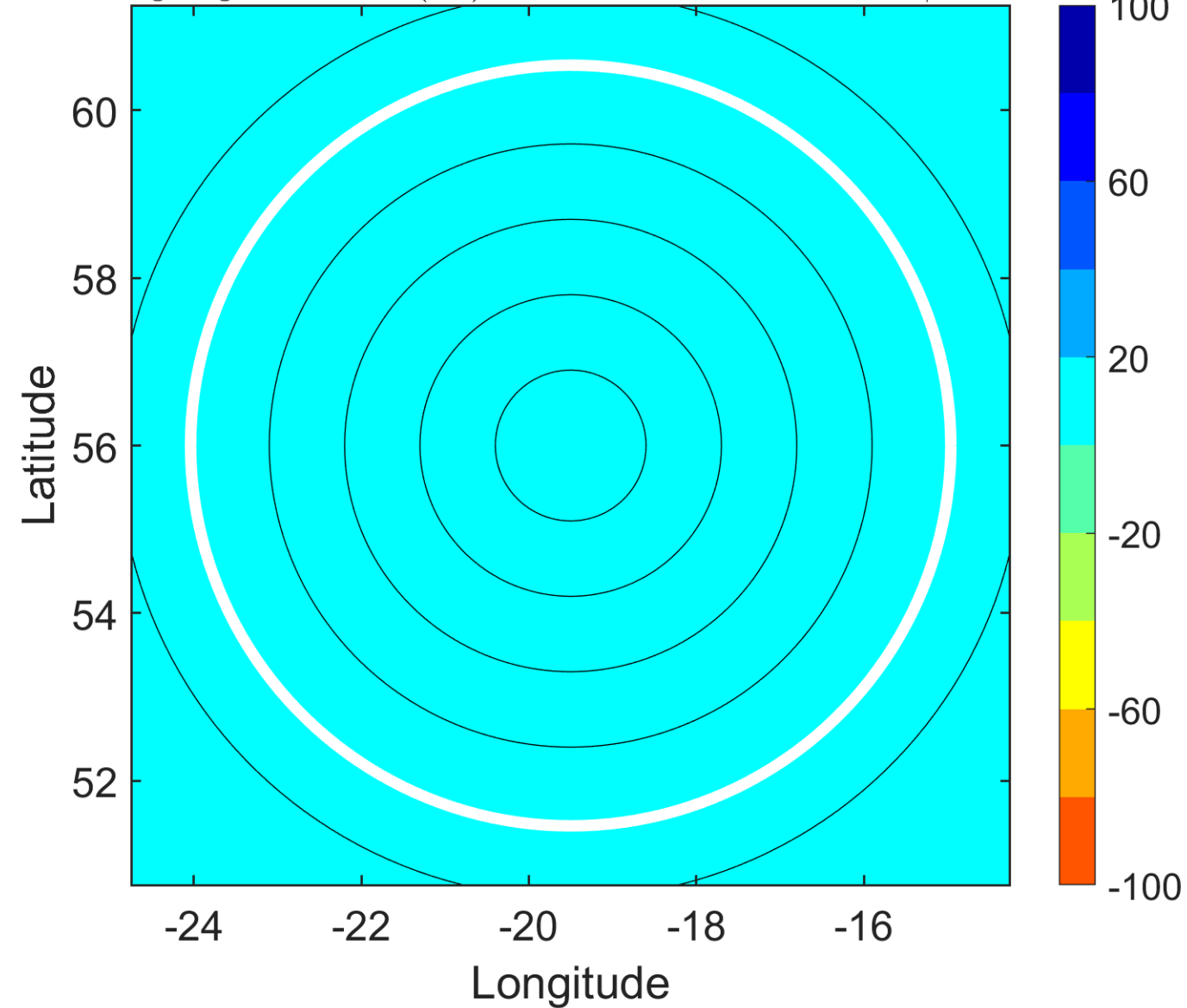



### IR BT & Lightning

t: 2006092221 (19.7 LT)

Lightning: 19.7 LT  $\pm$  1.5 h (dots)

PT: null | EA: null

08L (GORDON) | 45 kt EX

S: null | H: null

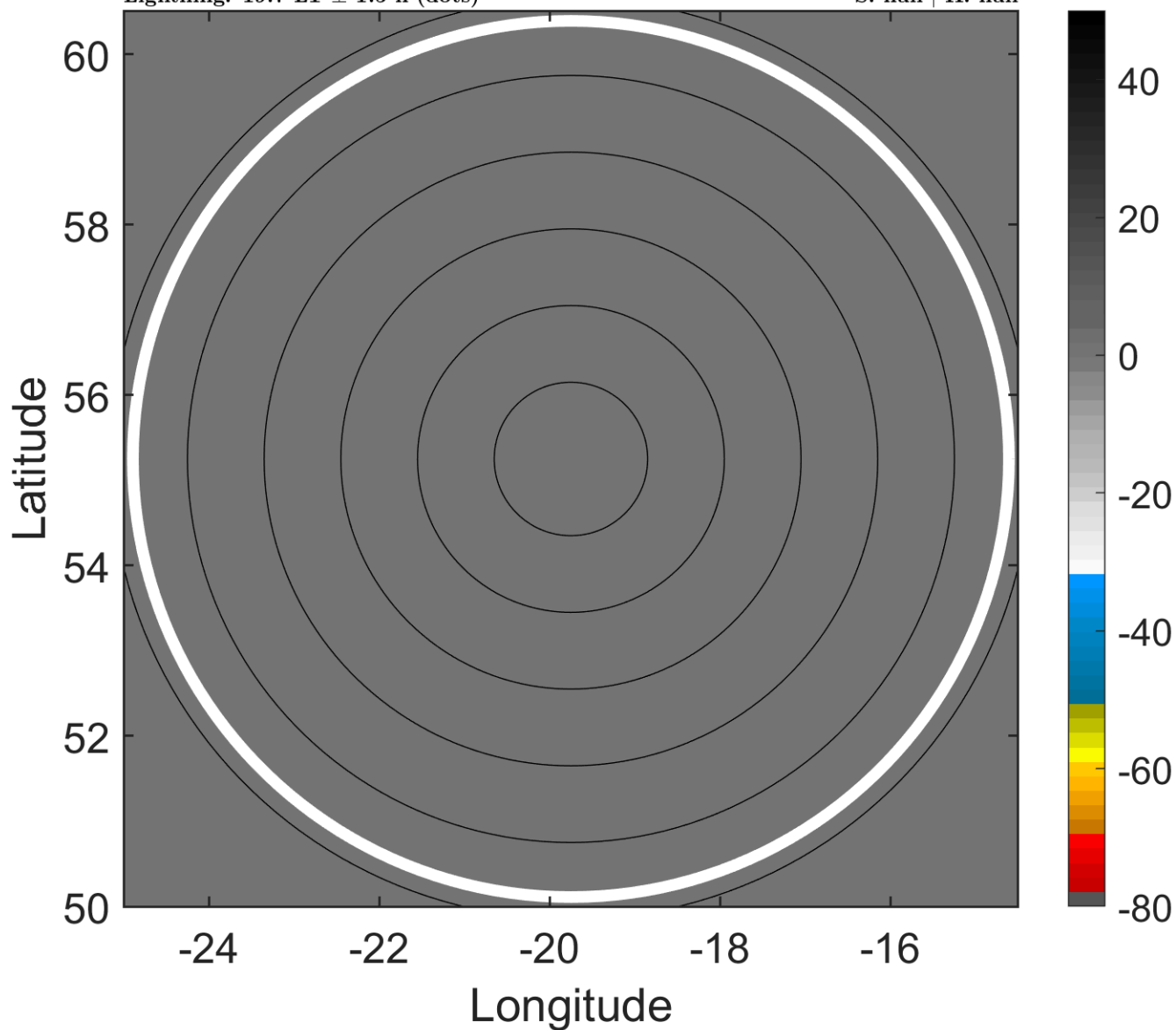

### 6-h IR BT Differences & Lightning

$\Delta$ t: 2006092221 (19.7 LT) - 2006092215 (13.7 LT)

Lightning: 19.7 LT  $\pm$  1.5 h (dots)

PT: null | EA: null

08L (GORDON) | 45 kt EX

S: null | H: null

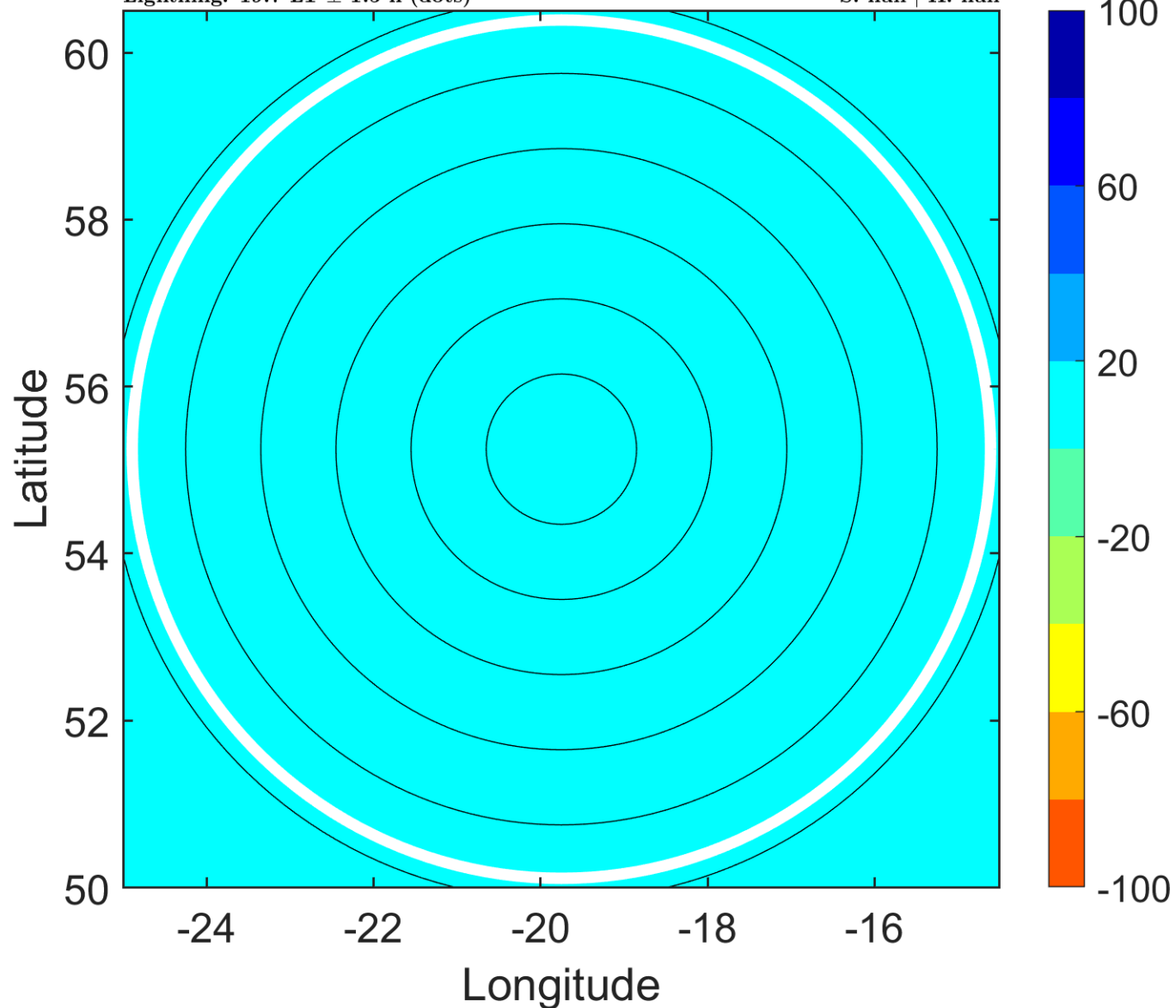

### IR BT & Lightning

t: 2006092300 (22.7 LT)

Lightning: 22.7 LT  $\pm$  1.5 h (dots)

PT: null | EA: null

08L (GORDON) | 45 kt EX

S: null | H: null

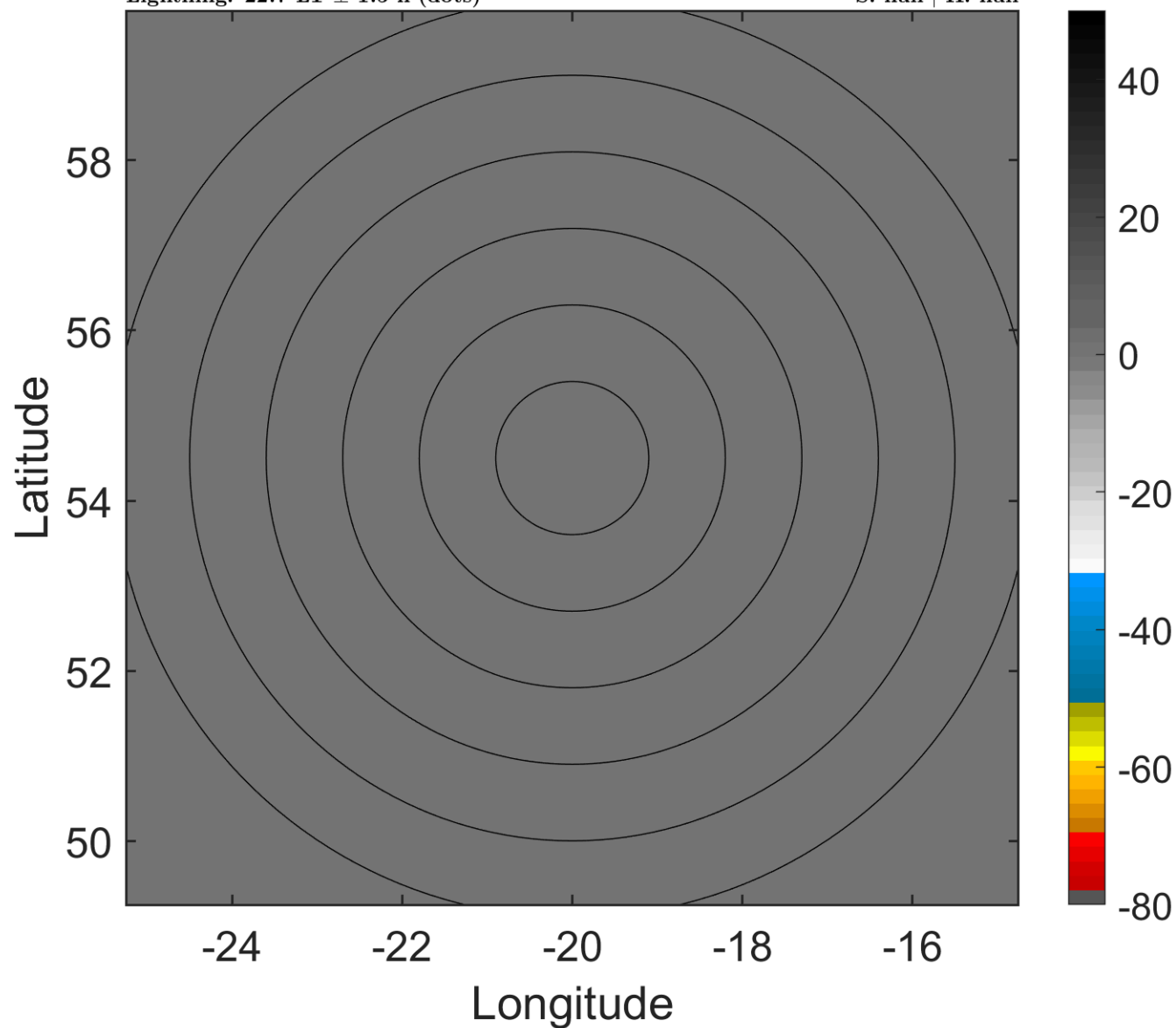

### 6-h IR BT Differences & Lightning

$\Delta$ t: 2006092300 (22.7 LT) - 2006092218 (16.7 LT)

Lightning: 22.7 LT  $\pm$  1.5 h (dots)

PT: null | EA: null

08L (GORDON) | 45 kt EX

S: null | H: null

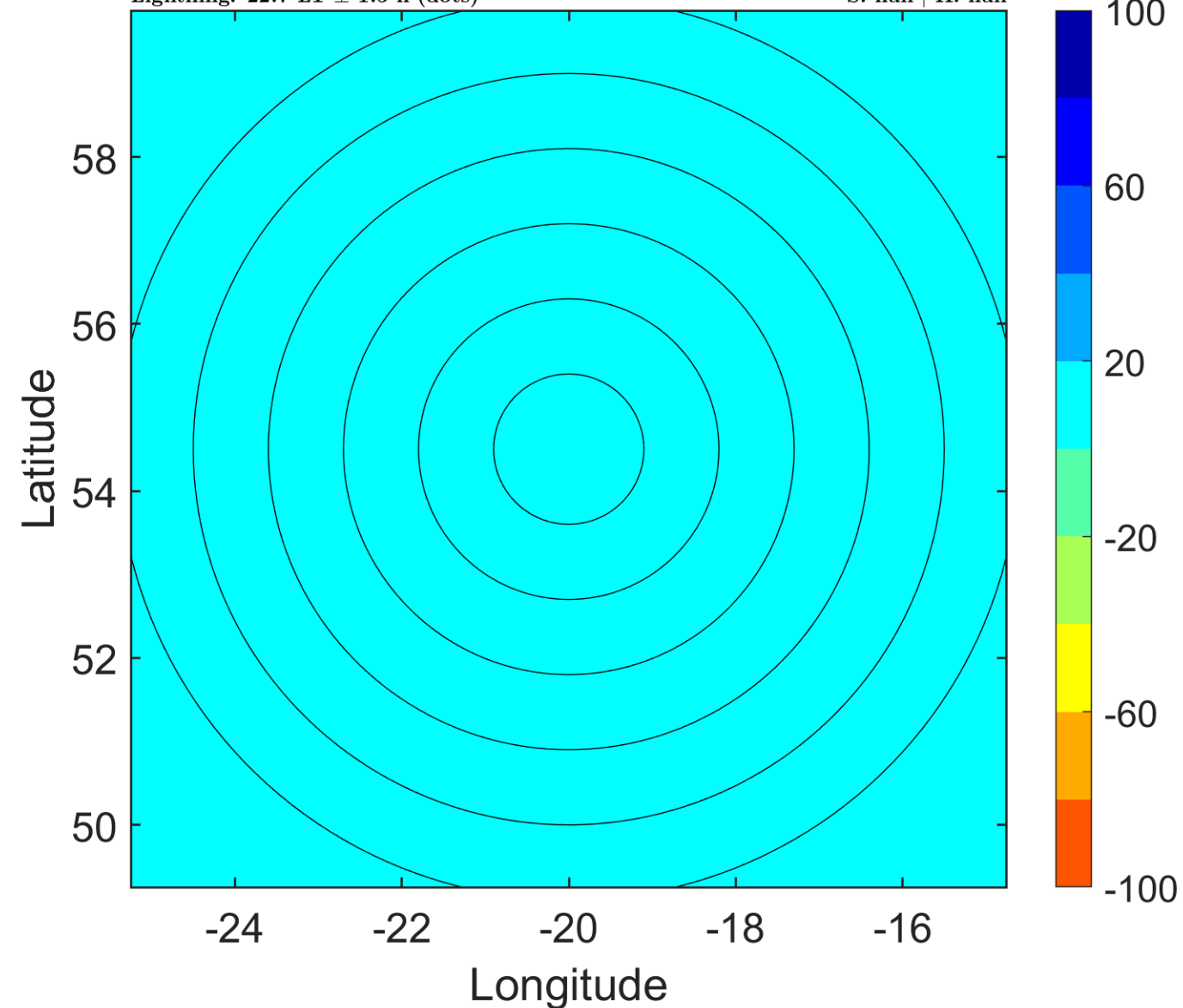

### IR BT & Lightning

t: 2006092303 (1.7 LT)

Lightning: 1.7 LT  $\pm$  1.5 h (dots)

PT: null | EA: null

08L (GORDON) | 42.5 kt EX

S: null | H: null

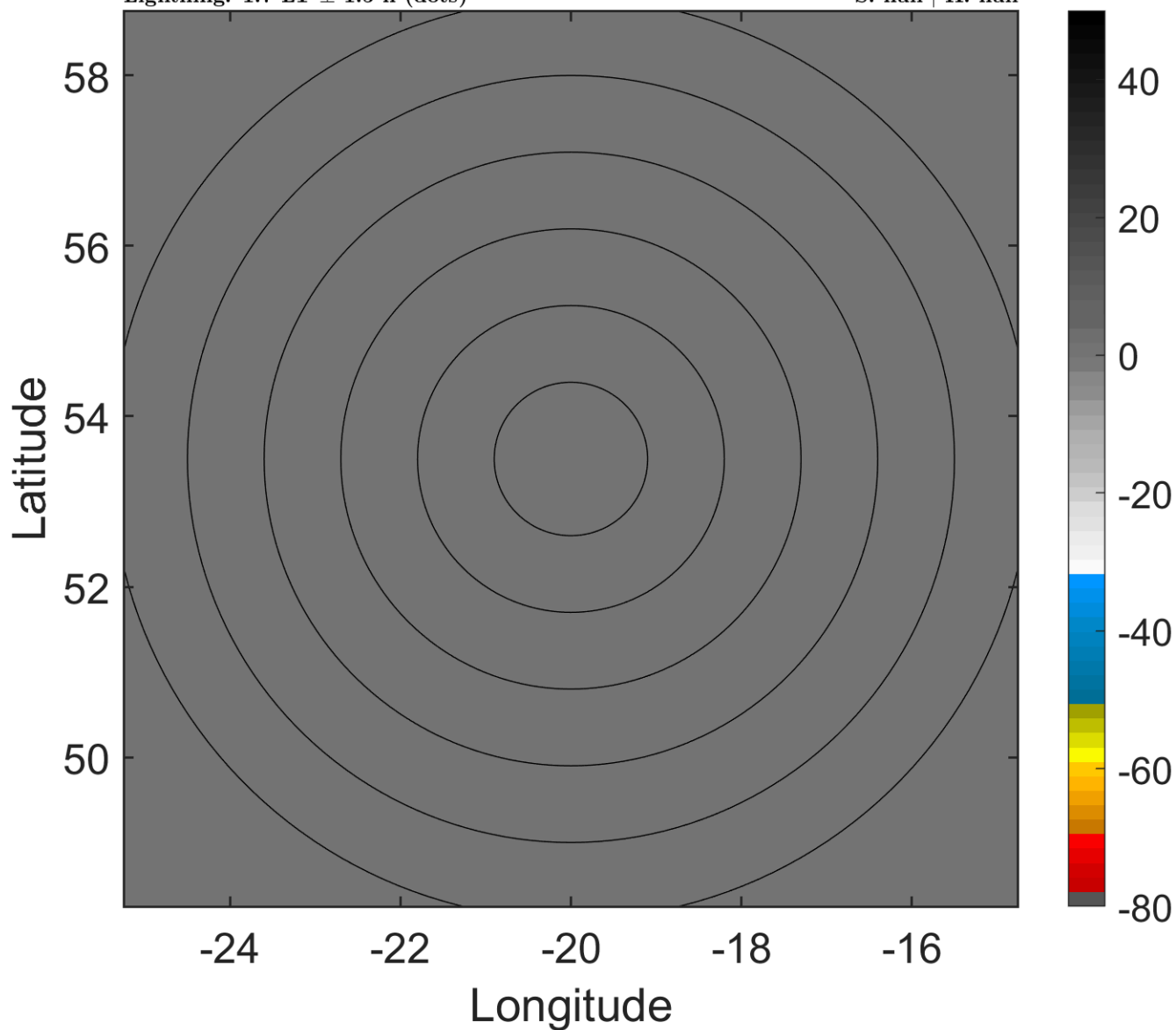

### 6-h IR BT Differences & Lightning

$\Delta$ t: 2006092303 (1.7 LT) - 2006092221 (19.7 LT)

Lightning: 1.7 LT  $\pm$  1.5 h (dots)

PT: null | EA: null

08L (GORDON) | 42.5 kt EX

S: null | H: null

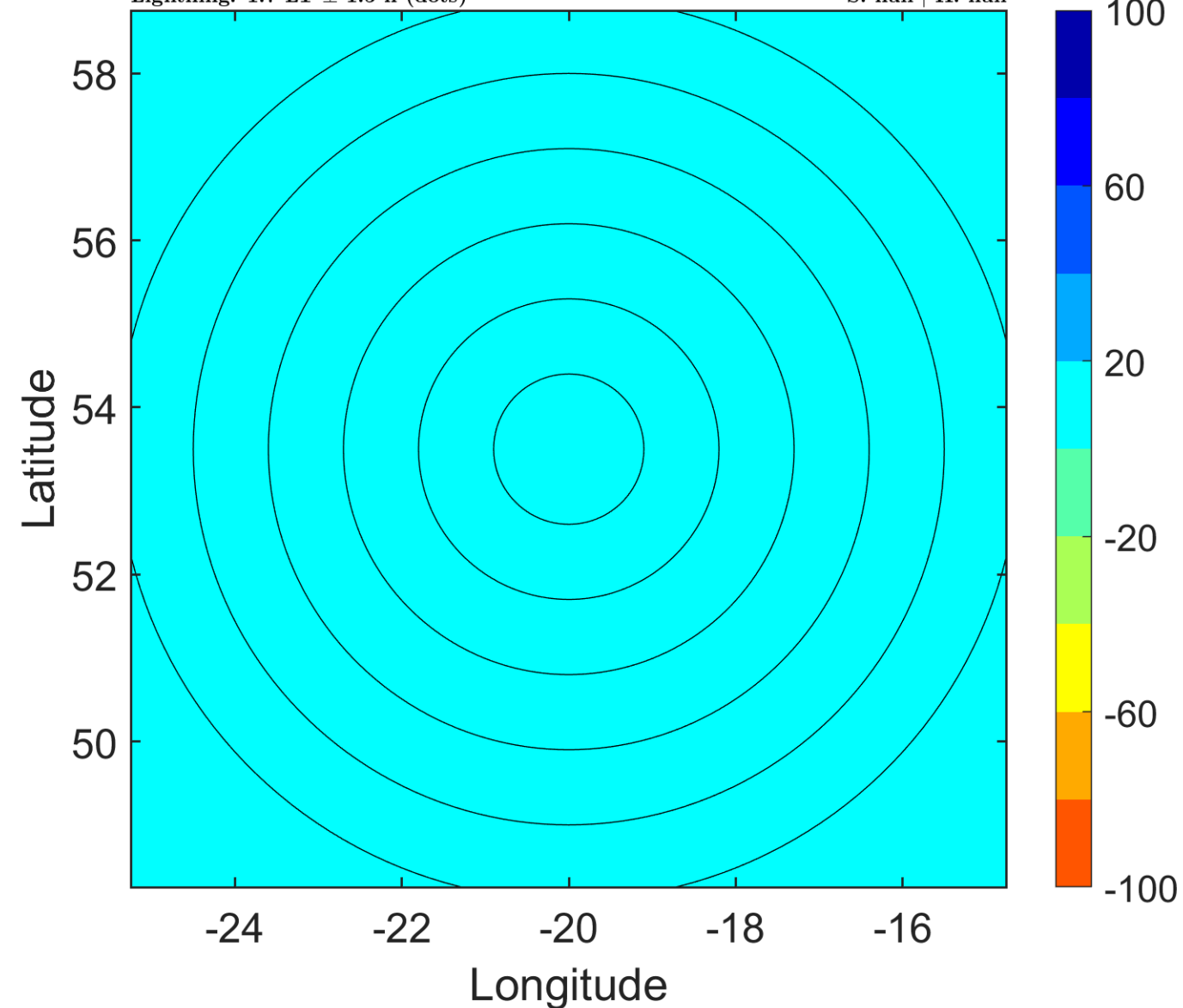



### IR BT & Lightning

t: 2006092306 (4.7 LT)

Lightning: 4.7 LT  $\pm$  1.5 h (dots)

PT: null | EA: null

08L (GORDON) | 40 kt EX

S: null | H: null

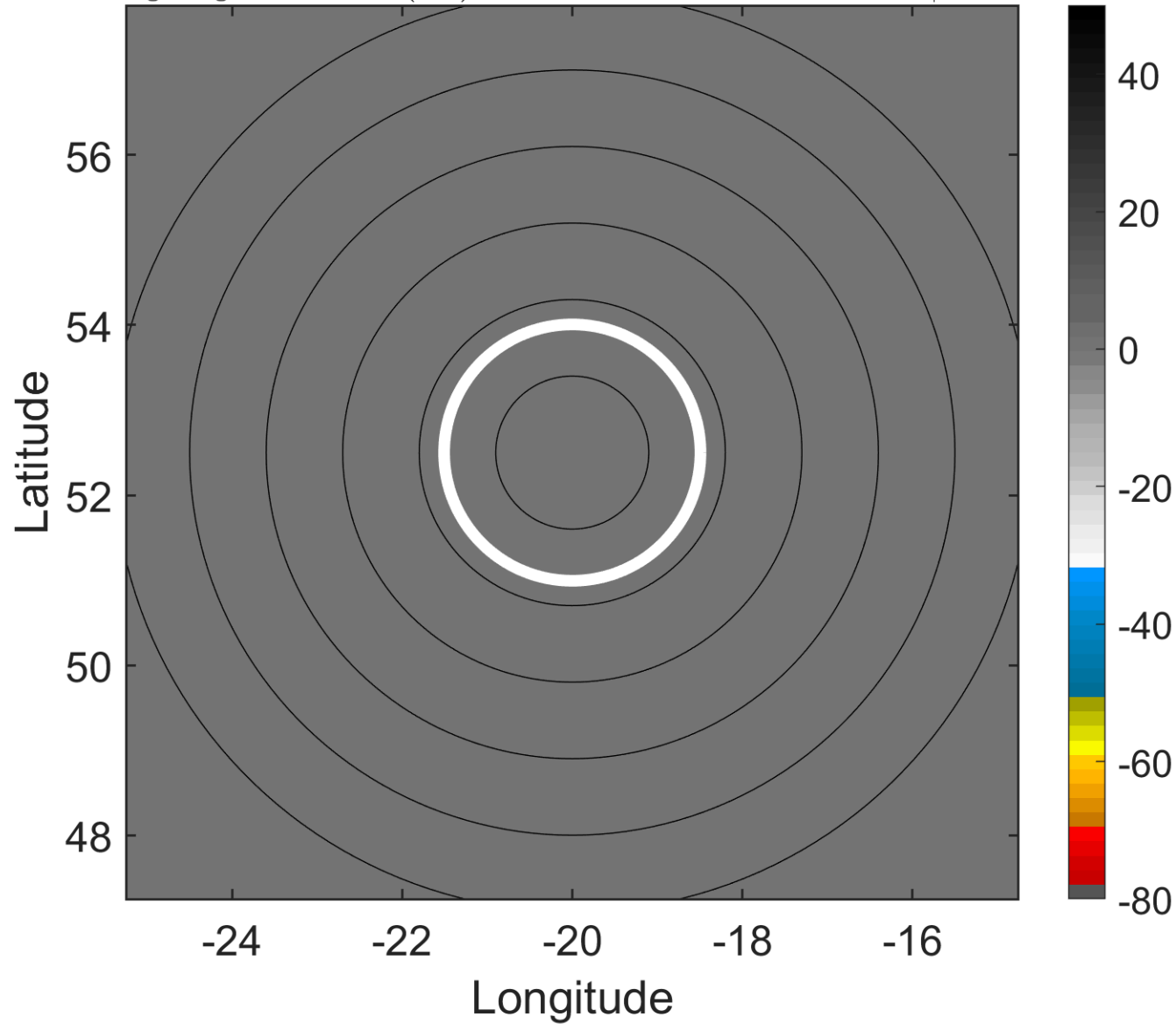

### 6-h IR BT Differences & Lightning

$\Delta$ t: 2006092306 (4.7 LT) - 2006092300 (22.7 LT)

Lightning: 4.7 LT  $\pm$  1.5 h (dots)

PT: null | EA: null

08L (GORDON) | 40 kt EX

S: null | H: null

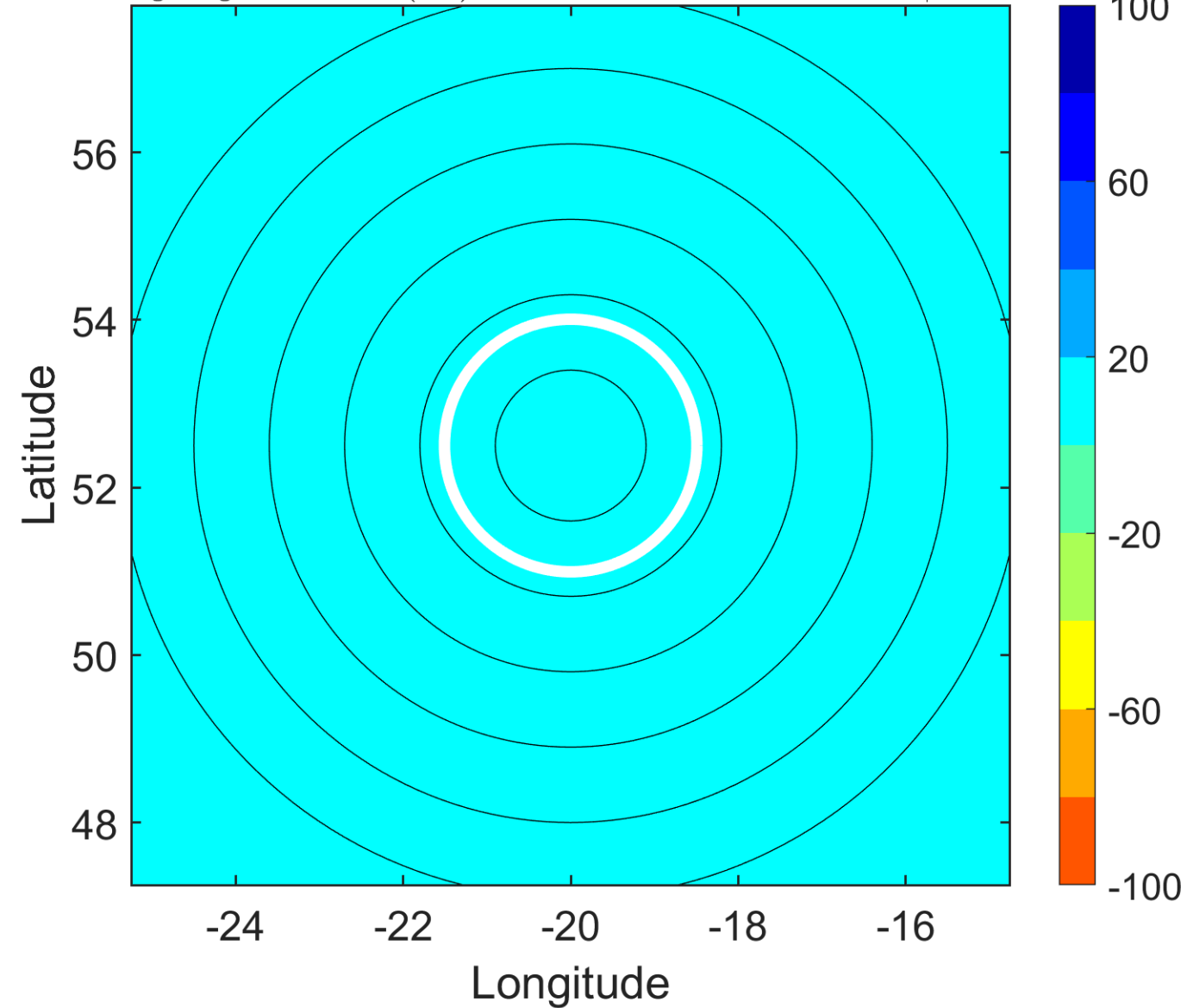

### IR BT & Lightning

t: 2006092309 (7.7 LT)

Lightning: 7.7 LT  $\pm$  1.5 h (dots)

PT: null | EA: null

08L (GORDON) | 37.5 kt EX

S: null | H: null

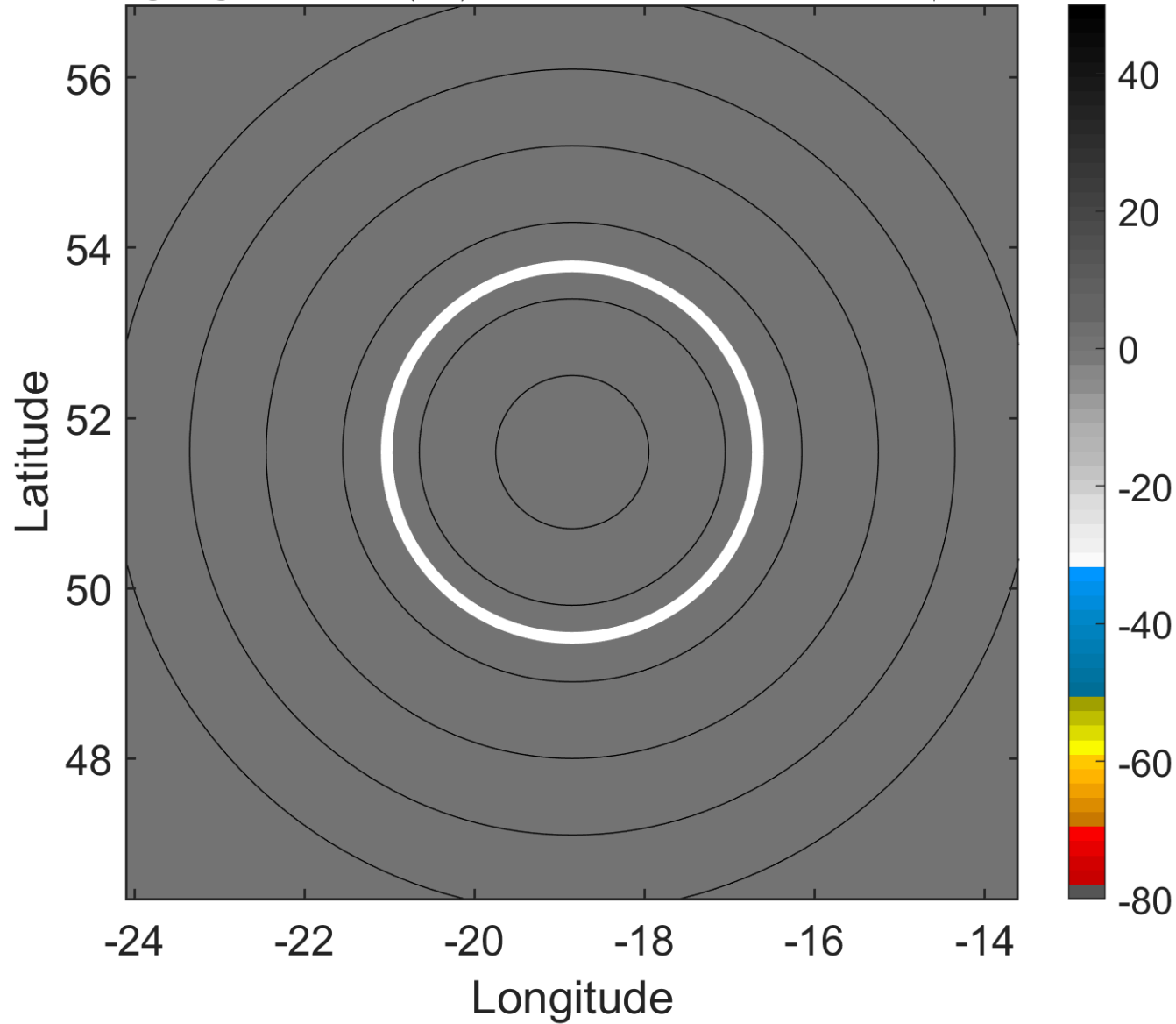

### 6-h IR BT Differences & Lightning

$\Delta$ t: 2006092309 (7.7 LT) - 2006092303 (1.7 LT)

Lightning: 7.7 LT  $\pm$  1.5 h (dots)

PT: null | EA: null

08L (GORDON) | 37.5 kt EX

S: null | H: null

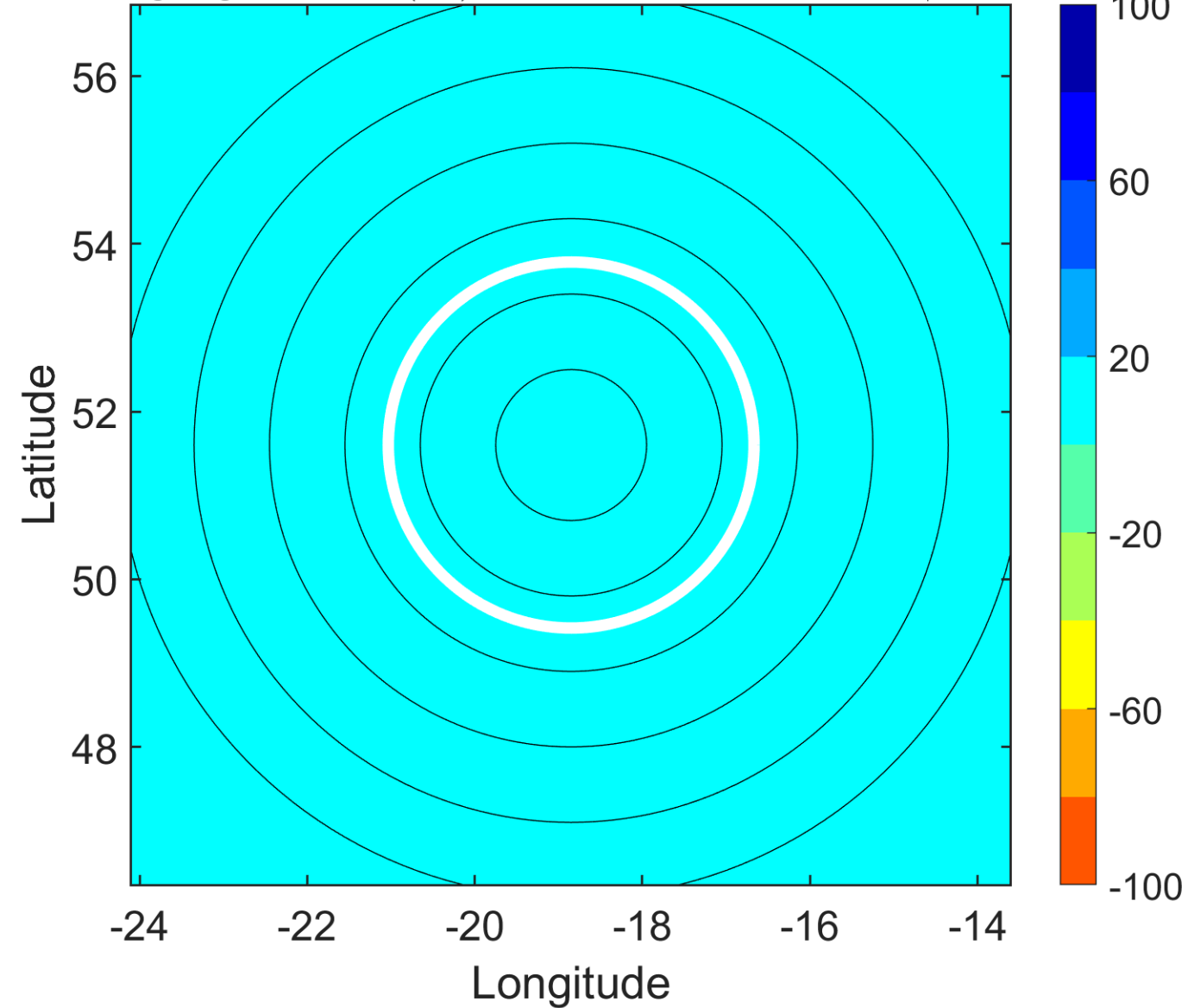

### IR BT & Lightning

t: 2006092312 (10.8 LT)

Lightning: 10.8 LT  $\pm$  1.5 h (dots)

PT: null | EA: null

08L (GORDON) | 35 kt EX

S: null | H: null

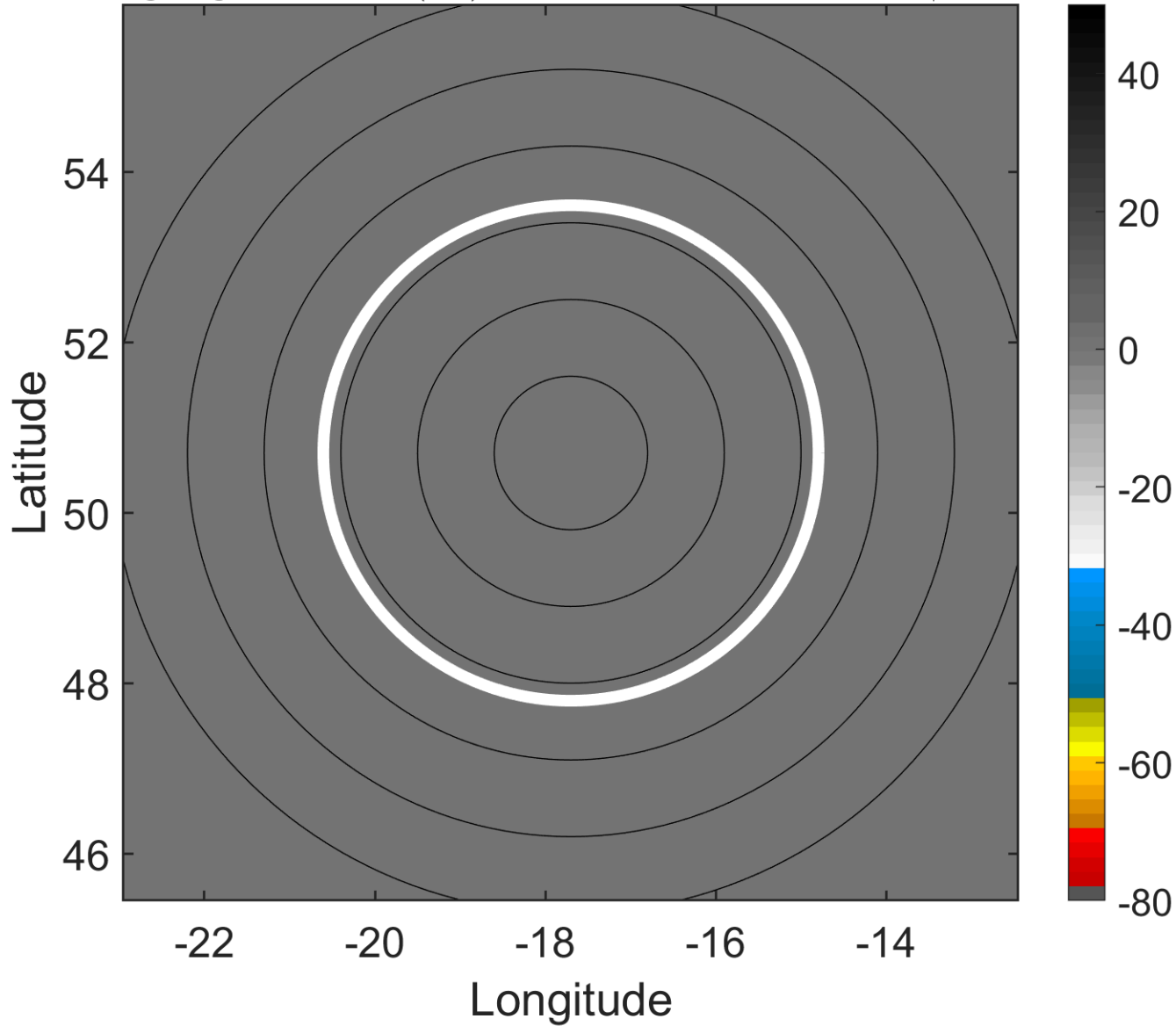

### 6-h IR BT Differences & Lightning

$\Delta$ t: 2006092312 (10.8 LT) - 2006092306 (4.7 LT)

Lightning: 10.8 LT  $\pm$  1.5 h (dots)

PT: null | EA: null

08L (GORDON) | 35 kt EX

S: null | H: null

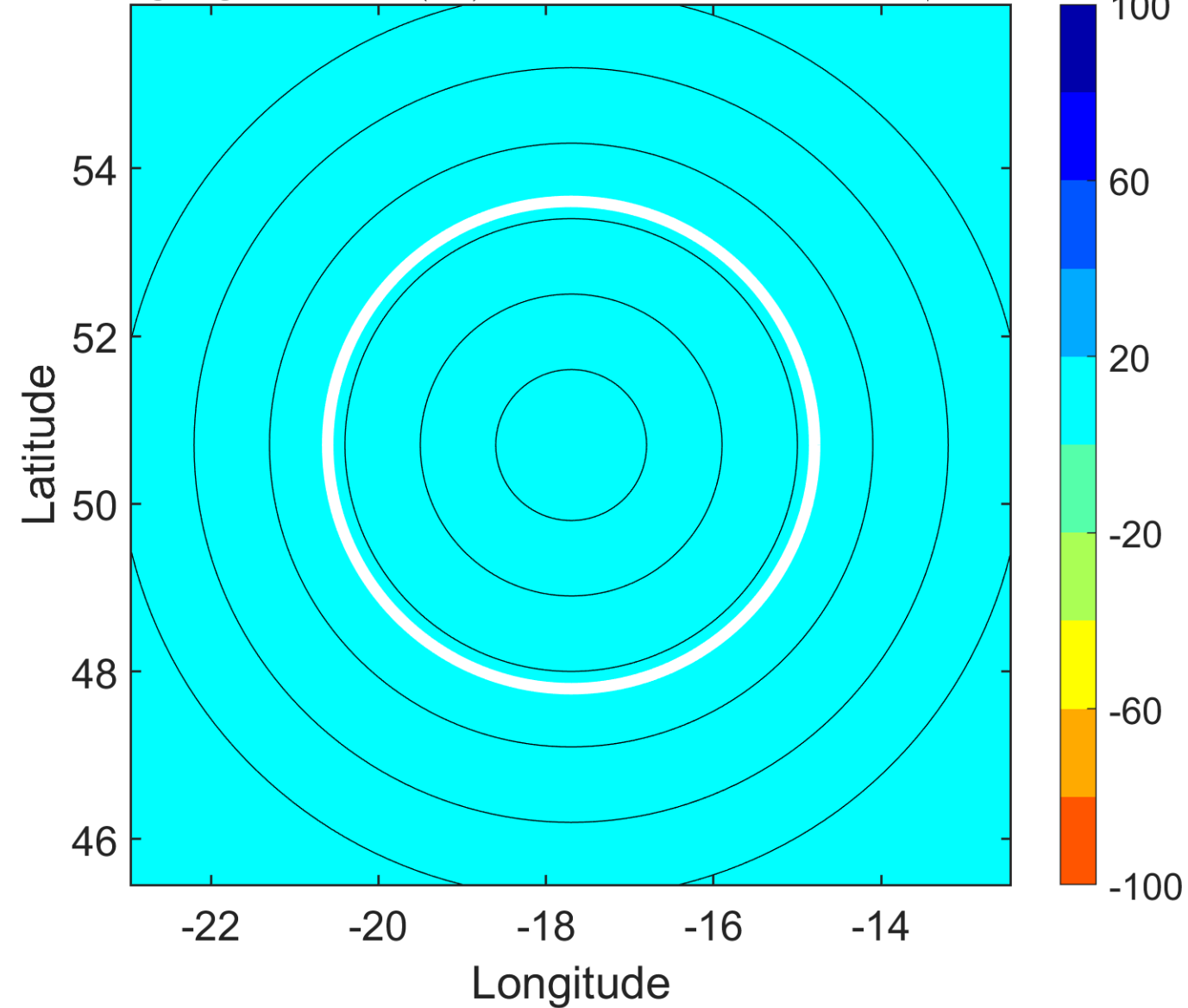



### IR BT & Lightning

t: 2006092315 (13.9 LT)

Lightning: 13.9 LT  $\pm$  1.5 h (dots)

PT: null | EA: null

08L (GORDON) | 35 kt EX

S: null | H: null

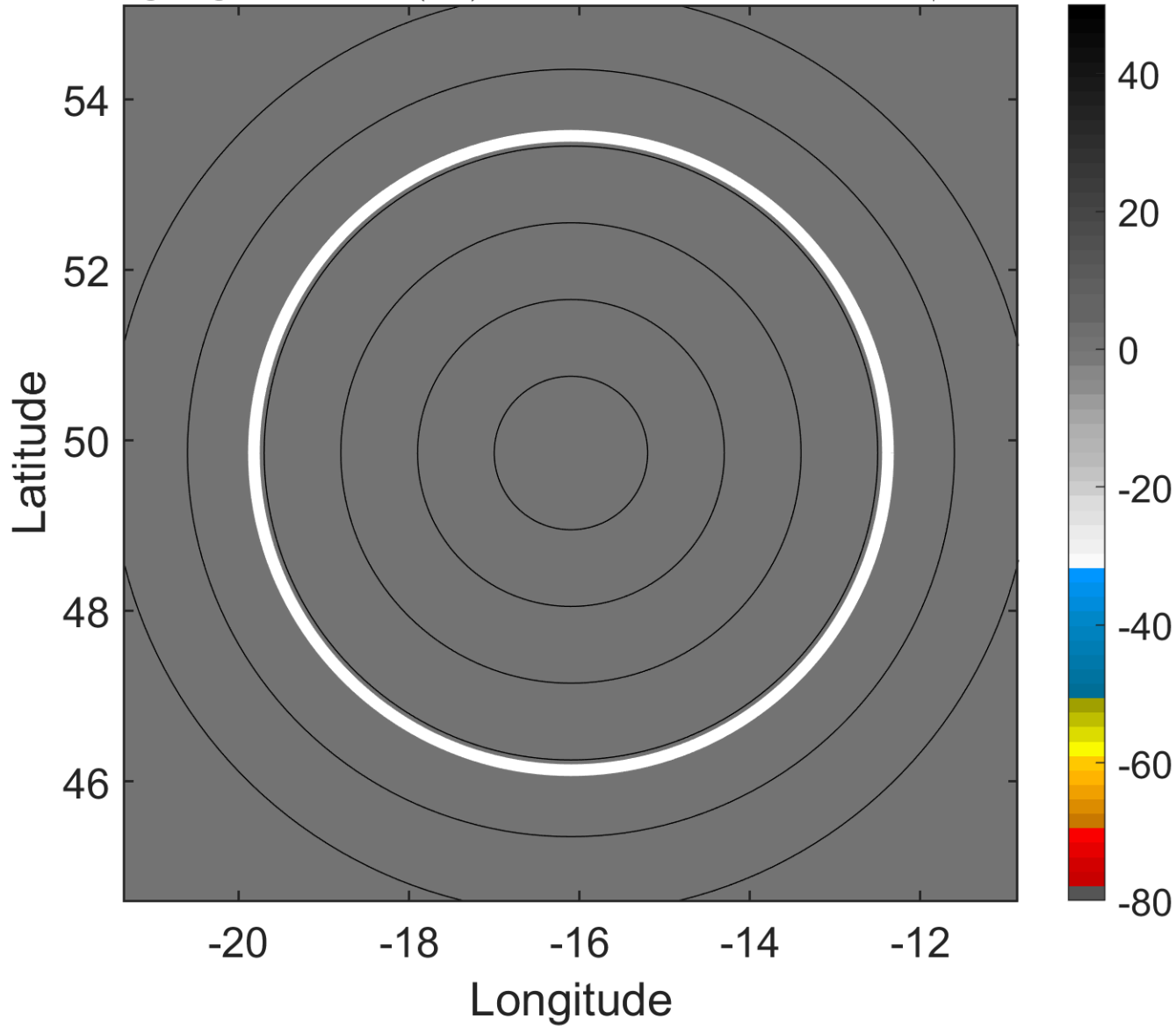

### 6-h IR BT Differences & Lightning

$\Delta$ t: 2006092315 (13.9 LT) - 2006092309 (7.7 LT)

Lightning: 13.9 LT  $\pm$  1.5 h (dots)

PT: null | EA: null

08L (GORDON) | 35 kt EX

S: null | H: null

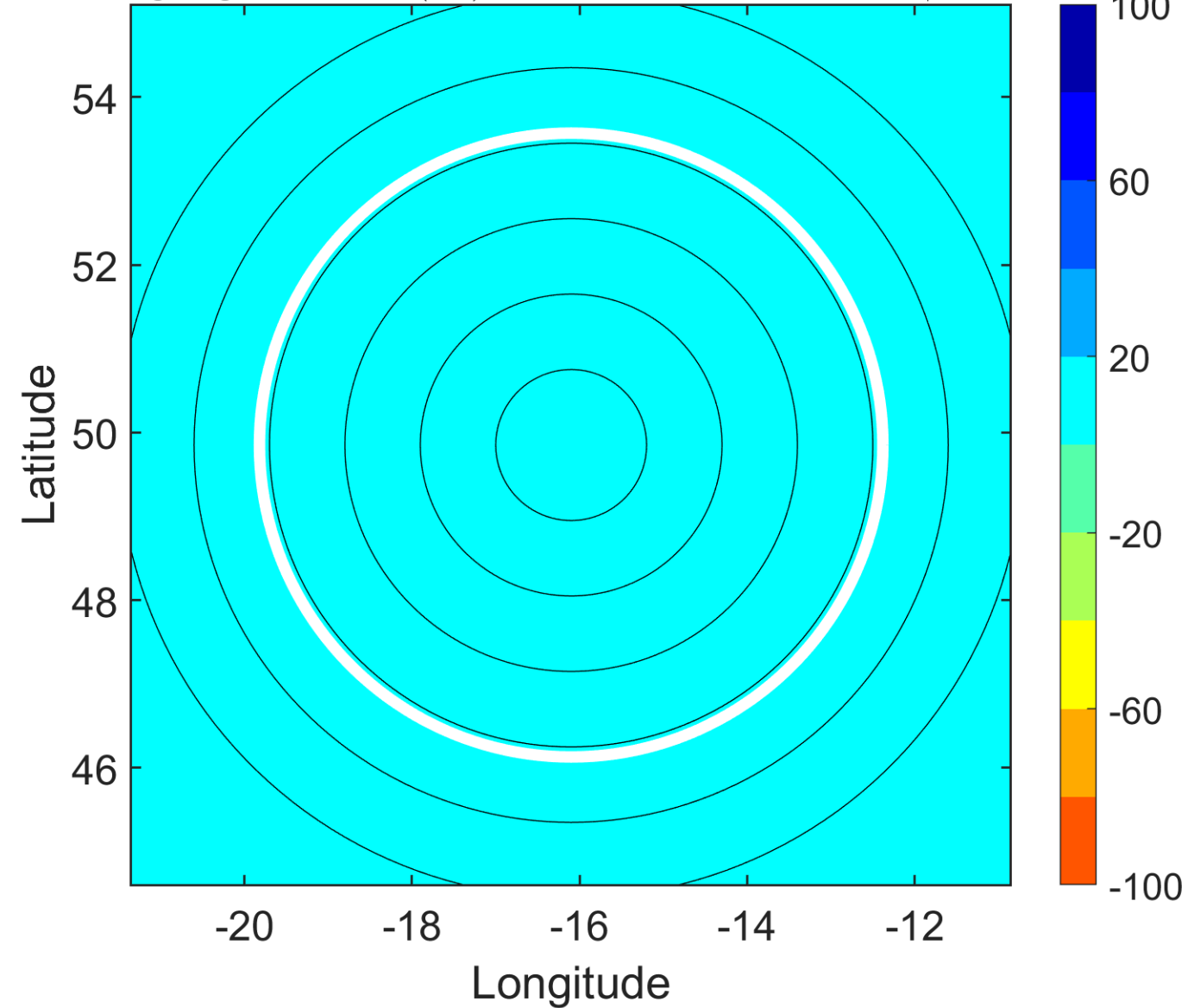

### IR BT & Lightning

t: 2006092318 (17 LT)

Lightning: 17 LT  $\pm$  1.5 h (dots)

PT: null | EA: null

08L (GORDON) | 35 kt EX

S: null | H: null

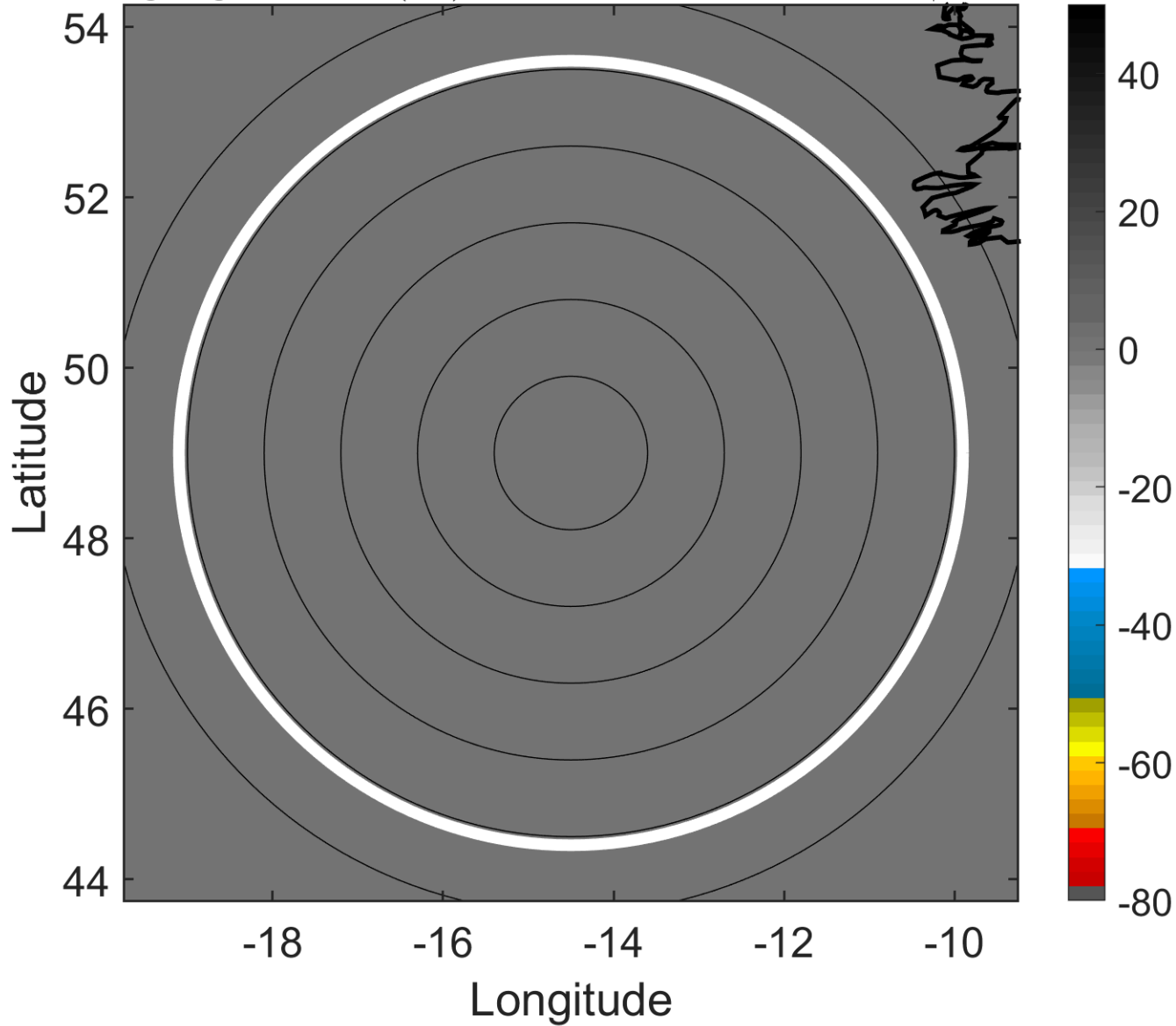

### 6-h IR BT Differences & Lightning

$\Delta$ t: 2006092318 (17 LT) - 2006092312 (10.8 LT)

Lightning: 17 LT  $\pm$  1.5 h (dots)

PT: null | EA: null

08L (GORDON) | 35 kt EX

S: null | H: null

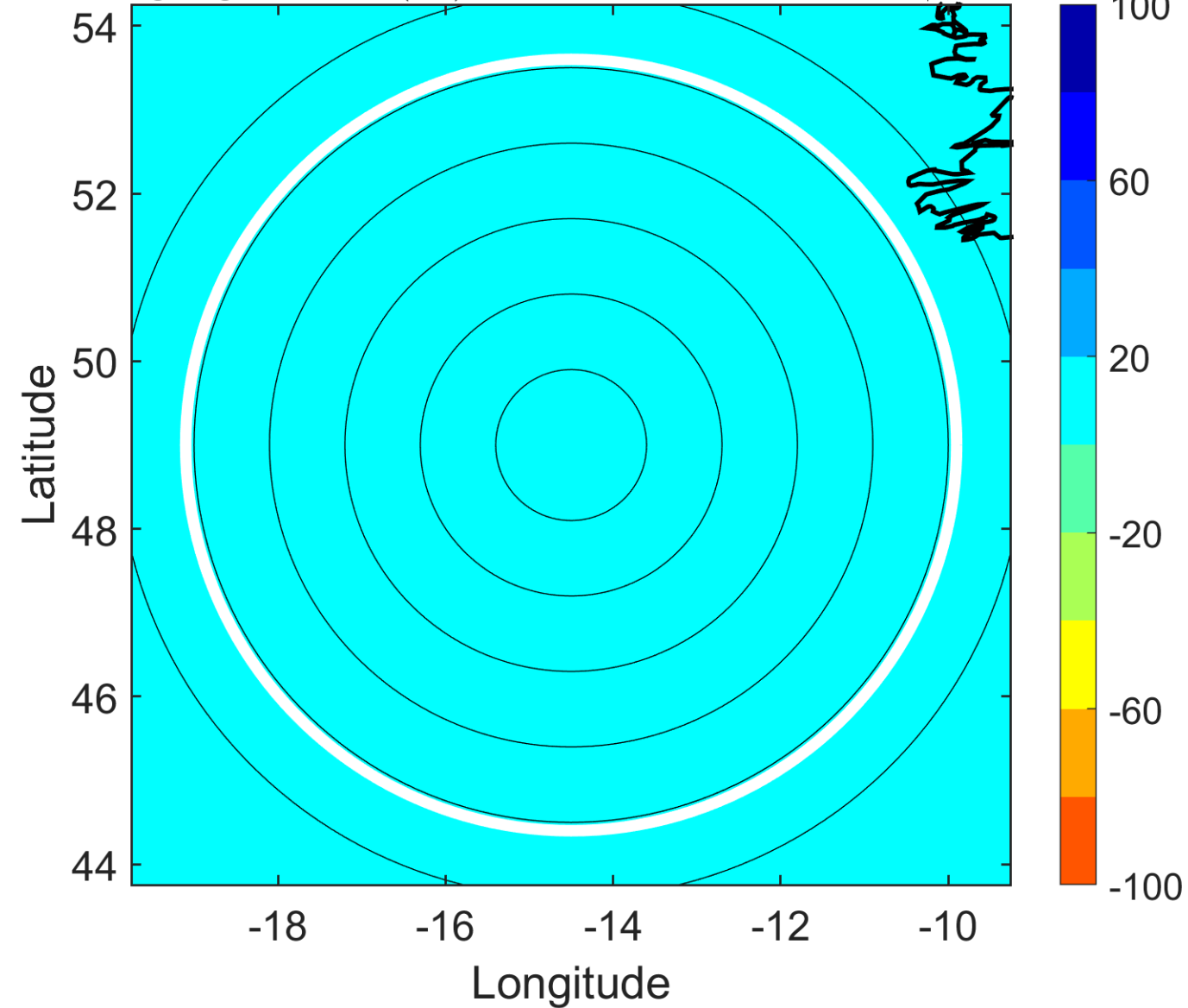

### IR BT & Lightning

t: 2006092321 (20.2 LT)

Lightning: 20.2 LT  $\pm$  1.5 h (dots)

PT: null | EA: null

08L (GORDON) | 32.5 kt EX

S: null | H: null

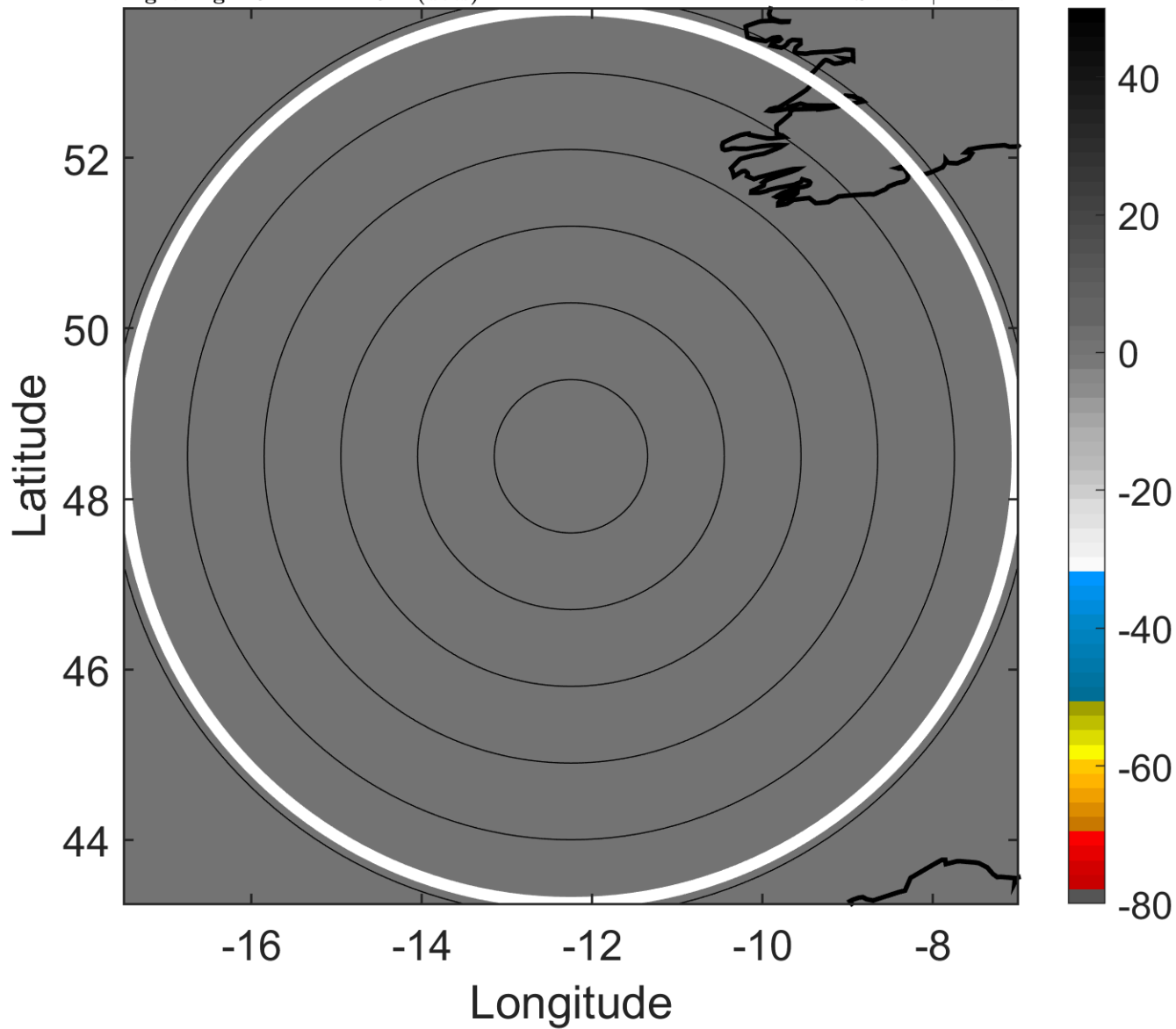

### 6-h IR BT Differences & Lightning

$\Delta$ t: 2006092321 (20.2 LT) - 2006092315 (13.9 LT)

Lightning: 20.2 LT  $\pm$  1.5 h (dots)

PT: null | EA: null

08L (GORDON) | 32.5 kt EX

S: null | H: null

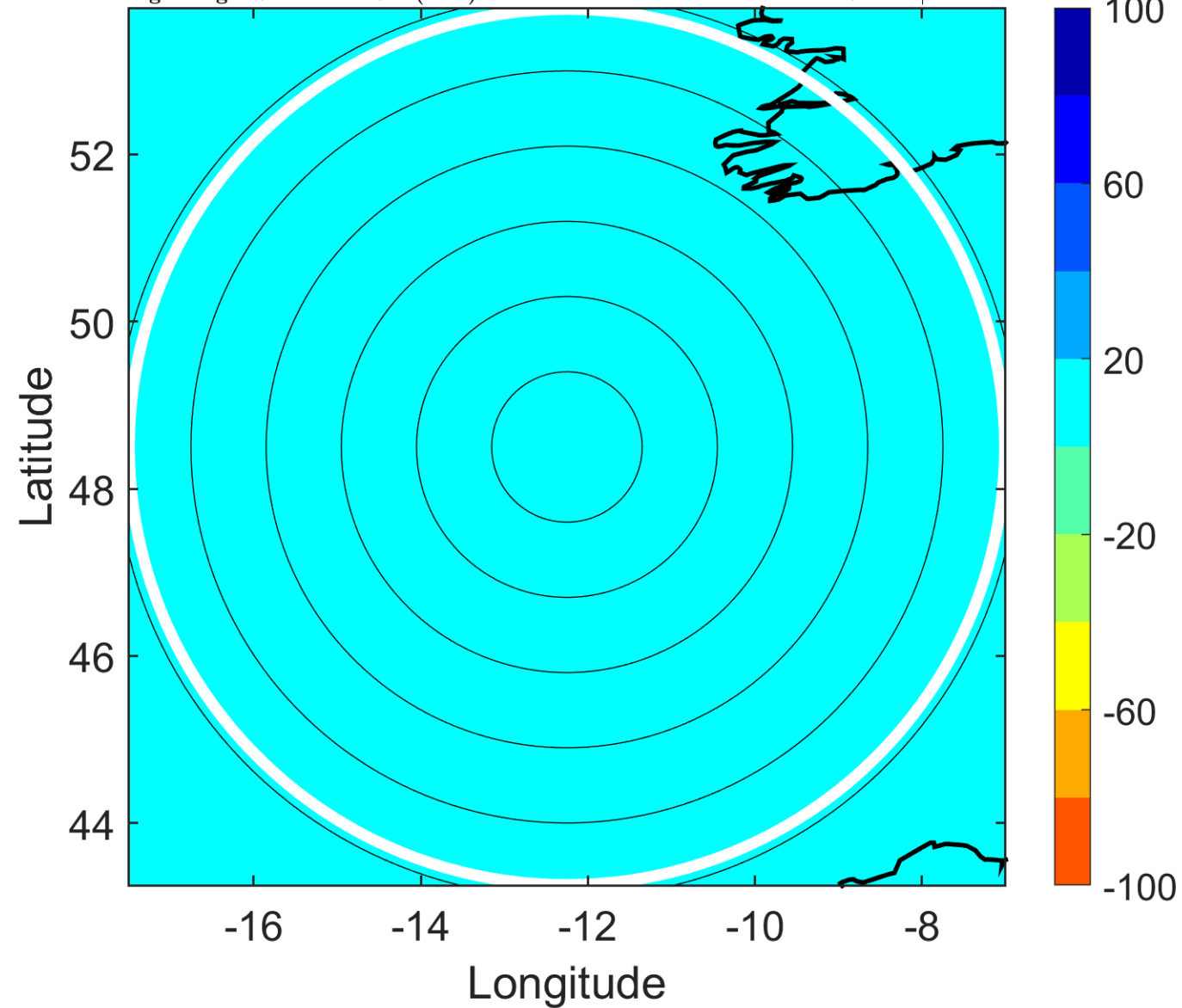



### IR BT & Lightning

t: 2006092400 (23.3 LT)

Lightning: 23.3 LT  $\pm$  1.5 h (dots)

PT: null | EA: null

08L (GORDON) | 30 kt EX

S: null | H: null

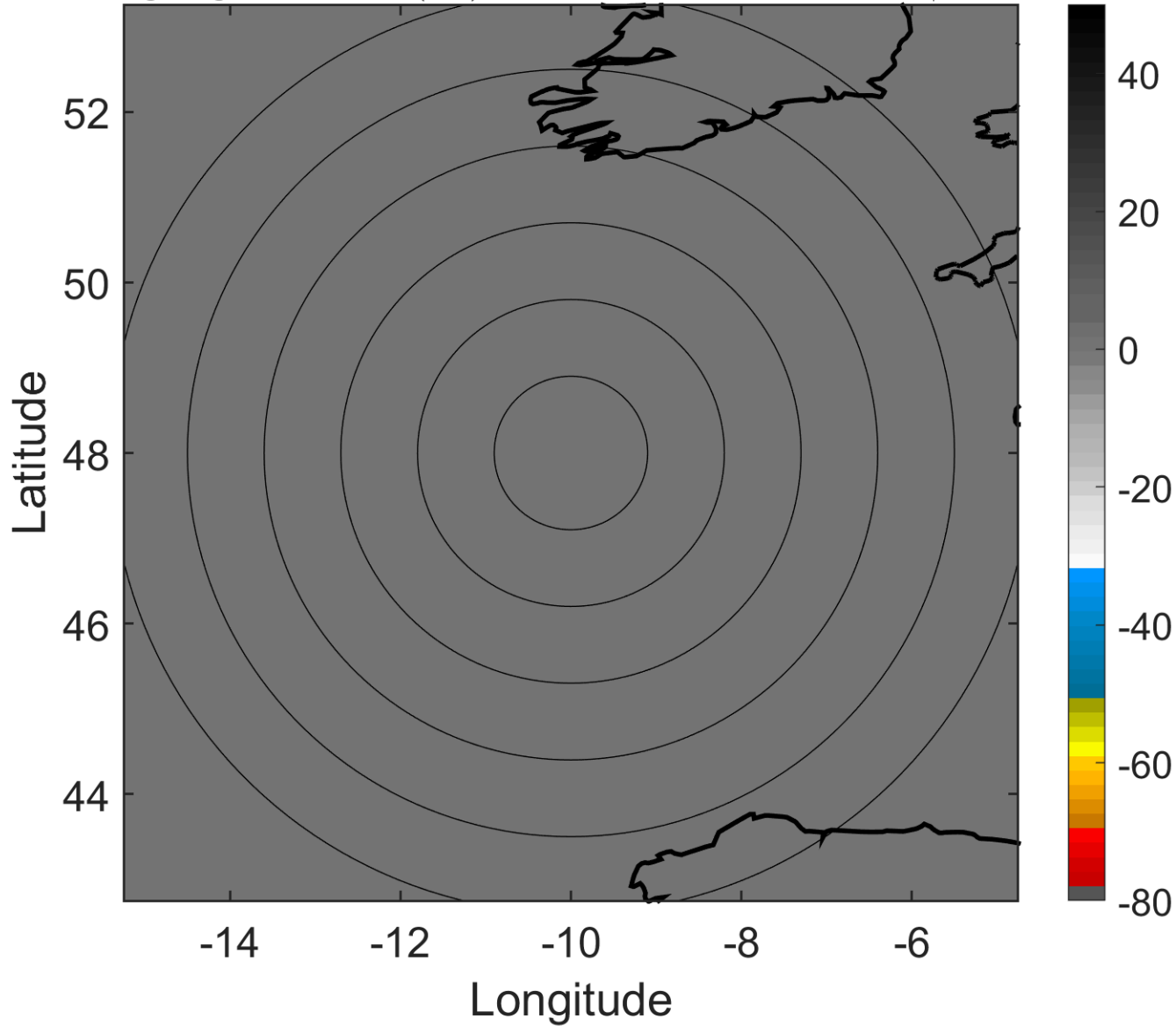

### 6-h IR BT Differences & Lightning

$\Delta$ t: 2006092400 (23.3 LT) - 2006092318 (17 LT)

Lightning: 23.3 LT  $\pm$  1.5 h (dots)

PT: null | EA: null

08L (GORDON) | 30 kt EX

S: null | H: null

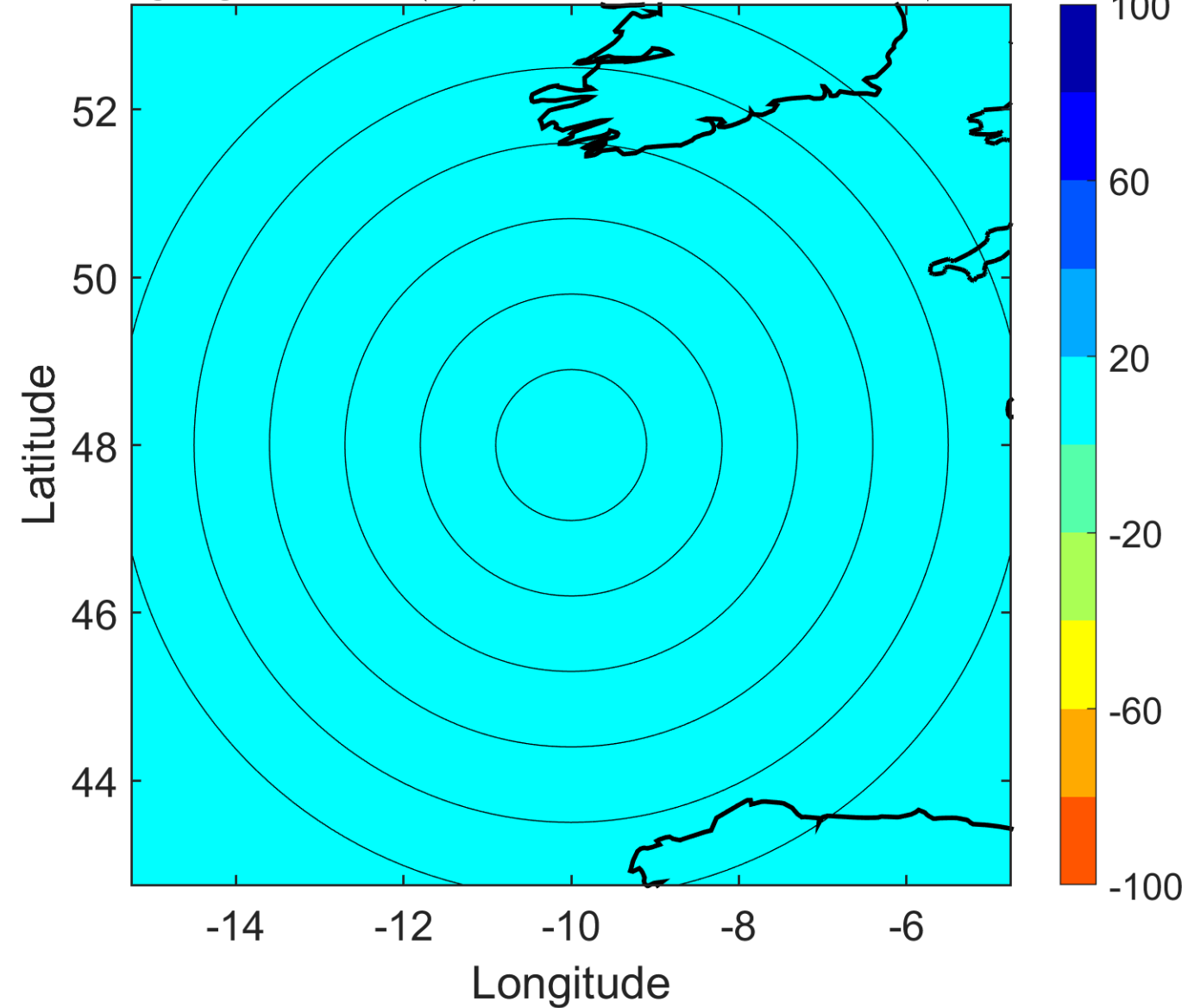

### IR BT & Lightning

t: 2006092403 (2.4 LT)

Lightning: 2.4 LT  $\pm$  1.5 h (dots)

PT: null | EA: null

08L (GORDON) | 30 kt EX

S: null | H: null

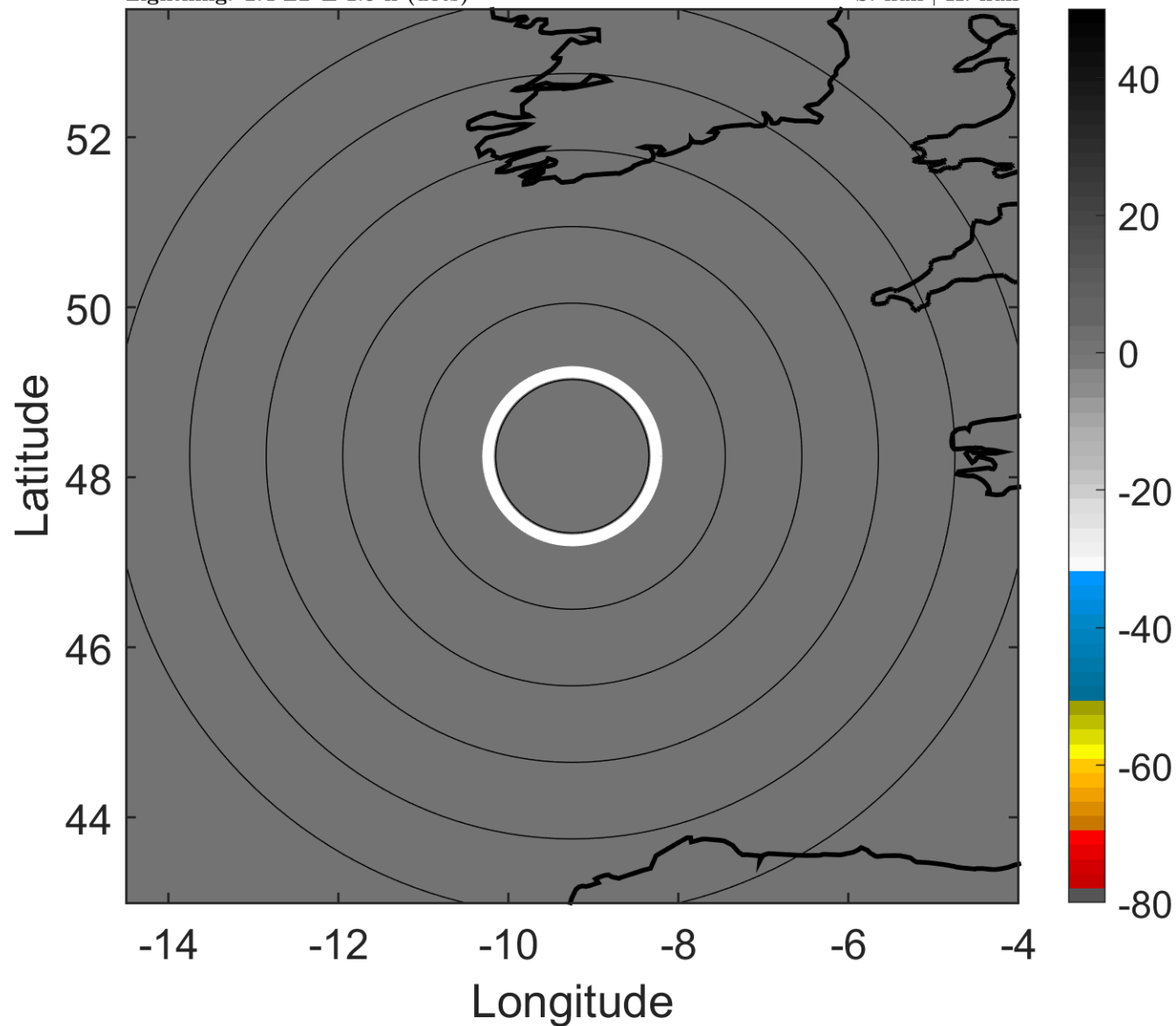

### 6-h IR BT Differences & Lightning

$\Delta$ t: 2006092403 (2.4 LT) - 2006092321 (20.2 LT)

Lightning: 2.4 LT  $\pm$  1.5 h (dots)

PT: null | EA: null

08L (GORDON) | 30 kt EX

S: null | H: null

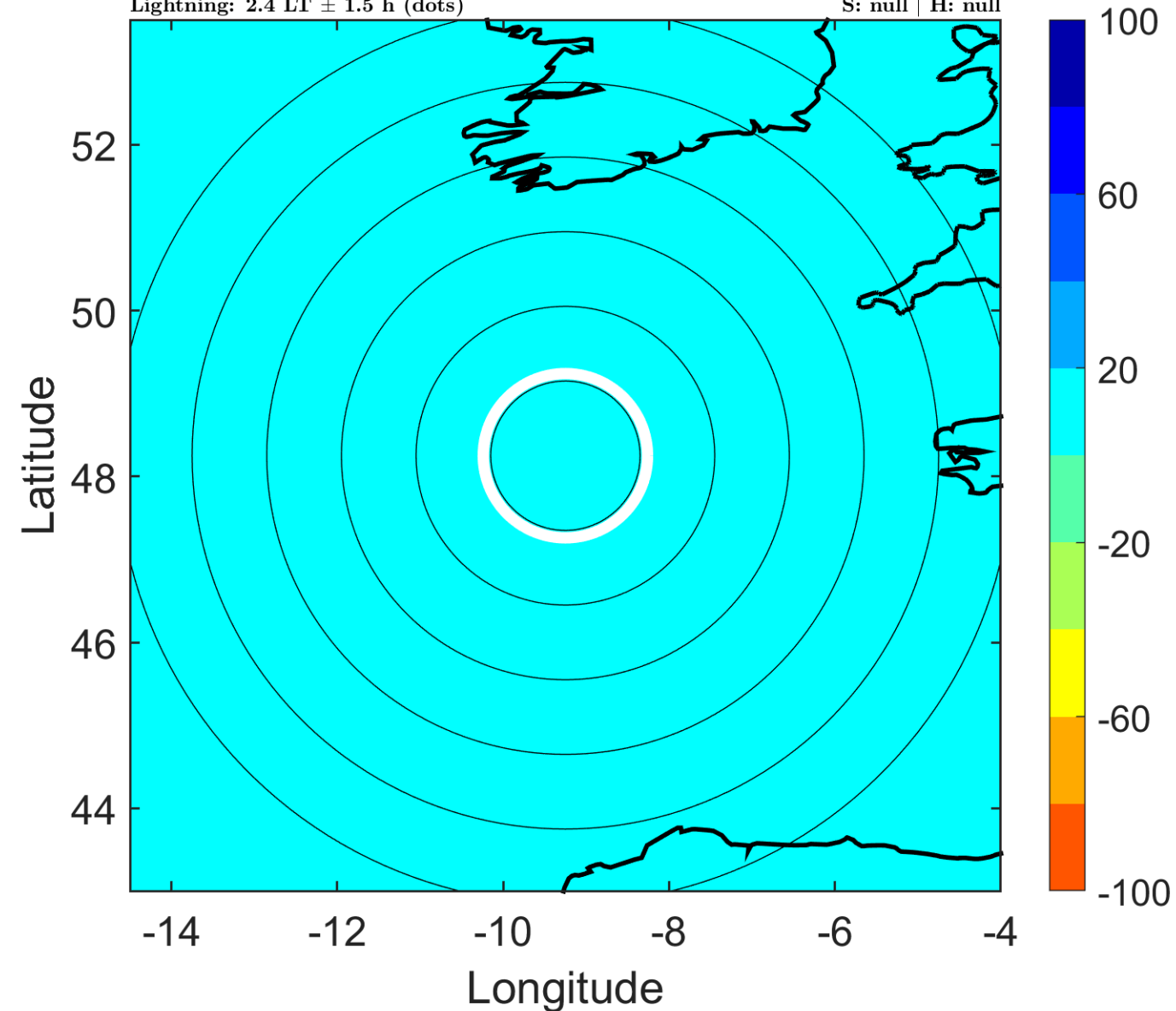

### IR BT & Lightning

t: 2006092406 (5.4 LT)

Lightning: 5.4 LT  $\pm$  1.5 h (dots)

PT: null | EA: null

08L (GORDON) | 30 kt EX

S: null | H: null

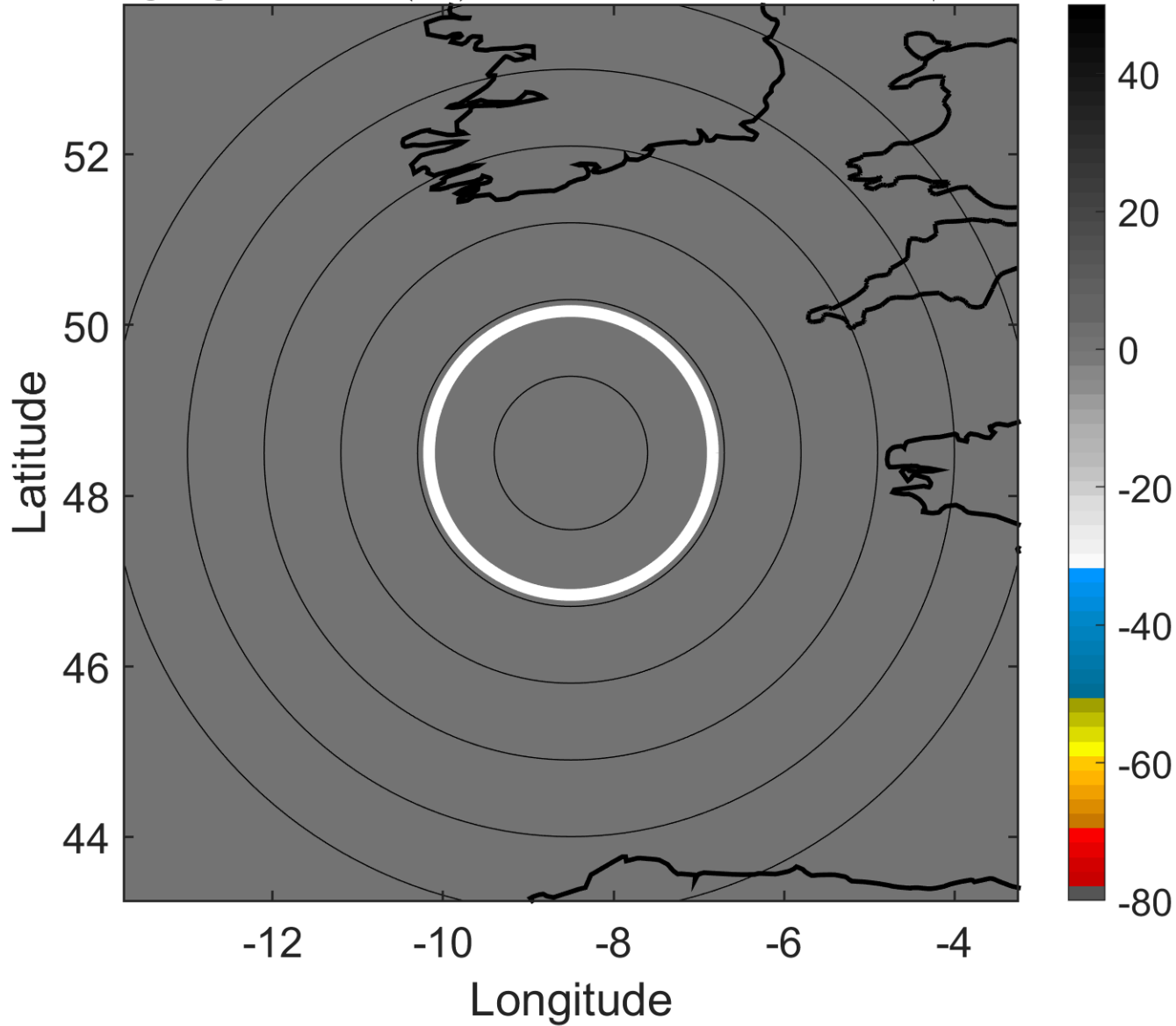

### 6-h IR BT Differences & Lightning

$\Delta$ t: 2006092406 (5.4 LT) - 2006092400 (23.3 LT)

Lightning: 5.4 LT  $\pm$  1.5 h (dots)

PT: null | EA: null

08L (GORDON) | 30 kt EX

S: null | H: null

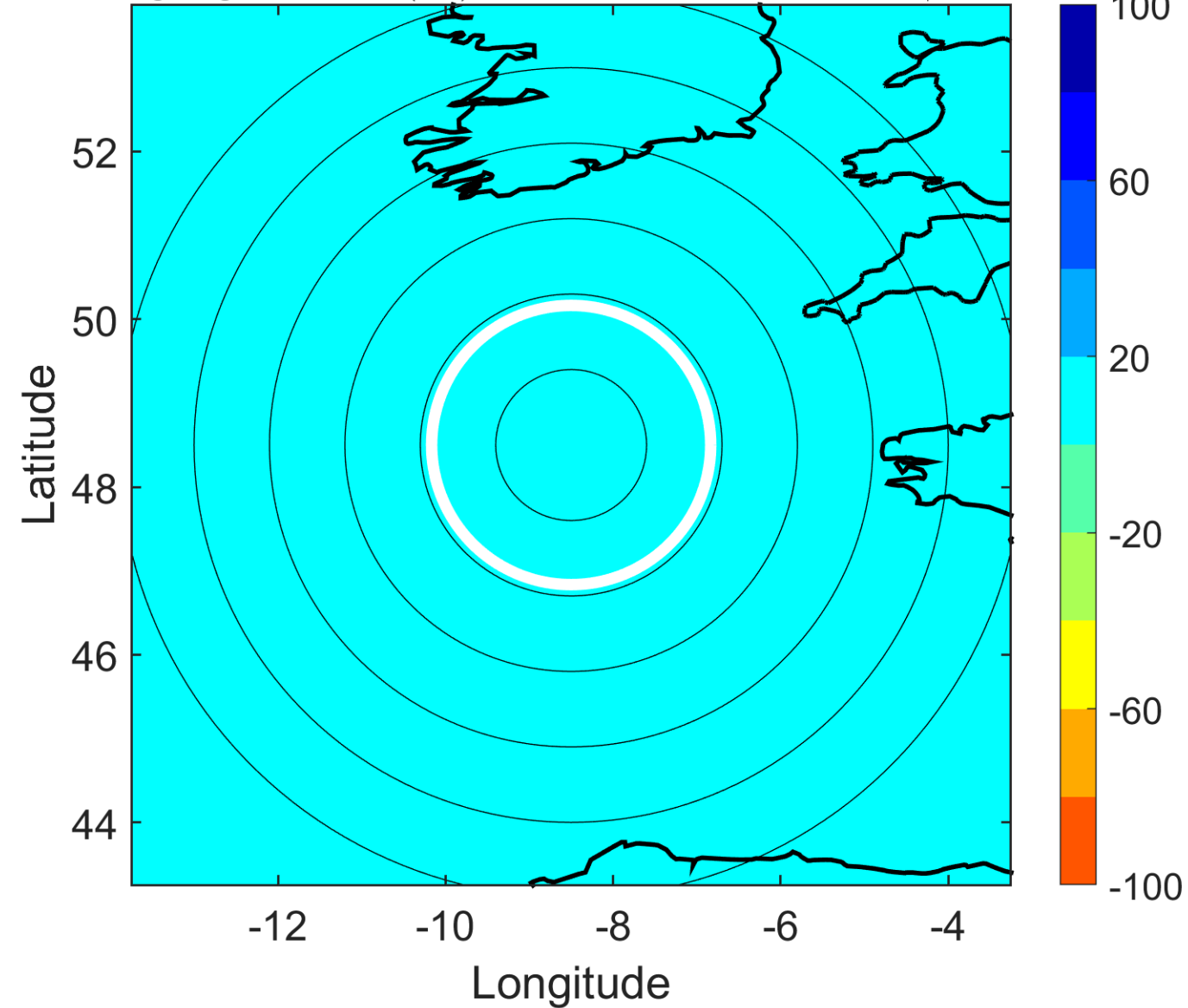



### IR BT & Lightning

t: 2006092409 (8.5 LT)

Lightning: 8.5 LT  $\pm$  1.5 h (dots)

PT: null | EA: null

08L (GORDON) | 30 kt EX

S: null | H: null

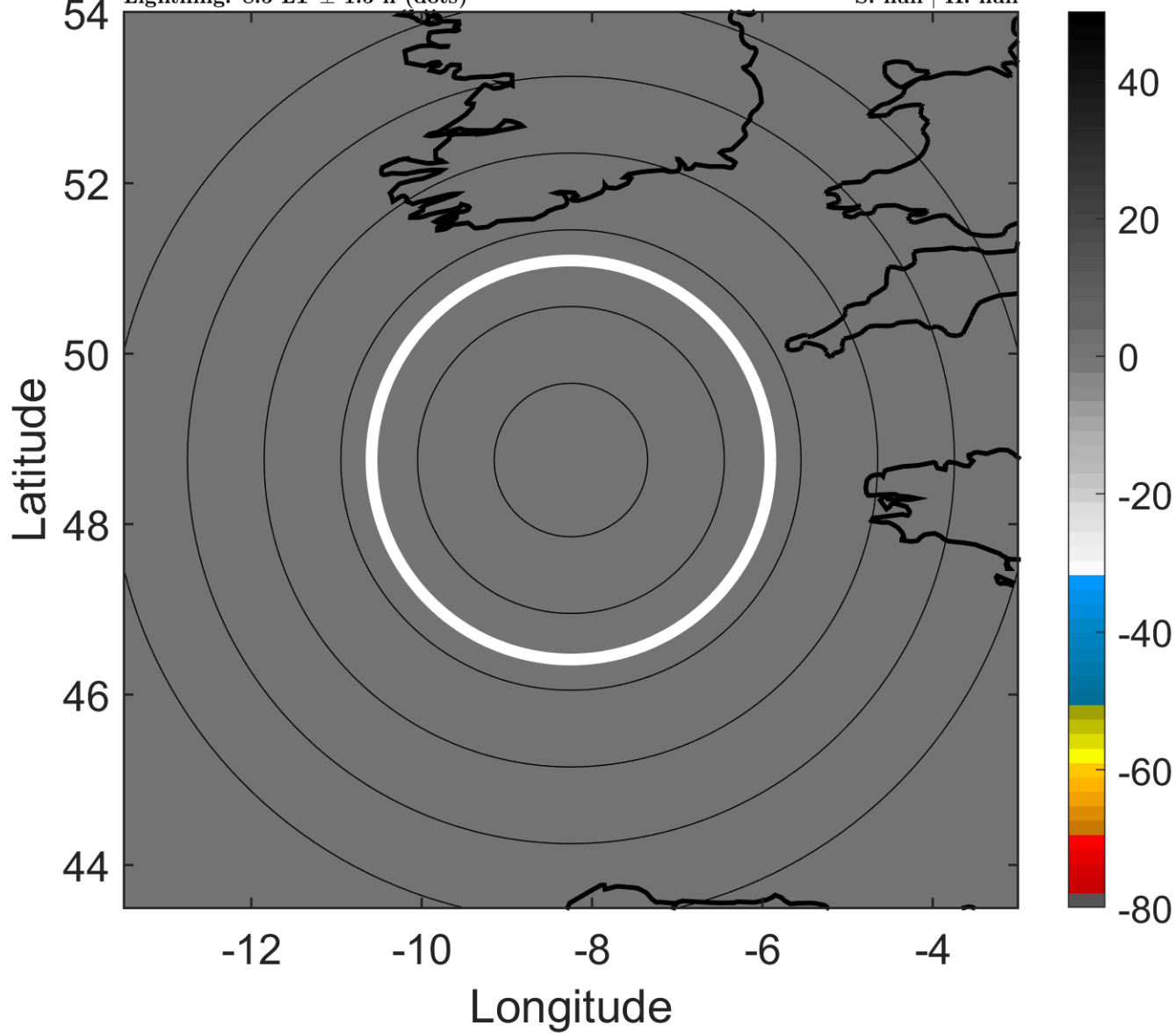

### 6-h IR BT Differences & Lightning

$\Delta$ t: 2006092409 (8.5 LT) - 2006092403 (2.4 LT)

Lightning: 8.5 LT  $\pm$  1.5 h (dots)

PT: null | EA: null

08L (GORDON) | 30 kt EX

S: null | H: null

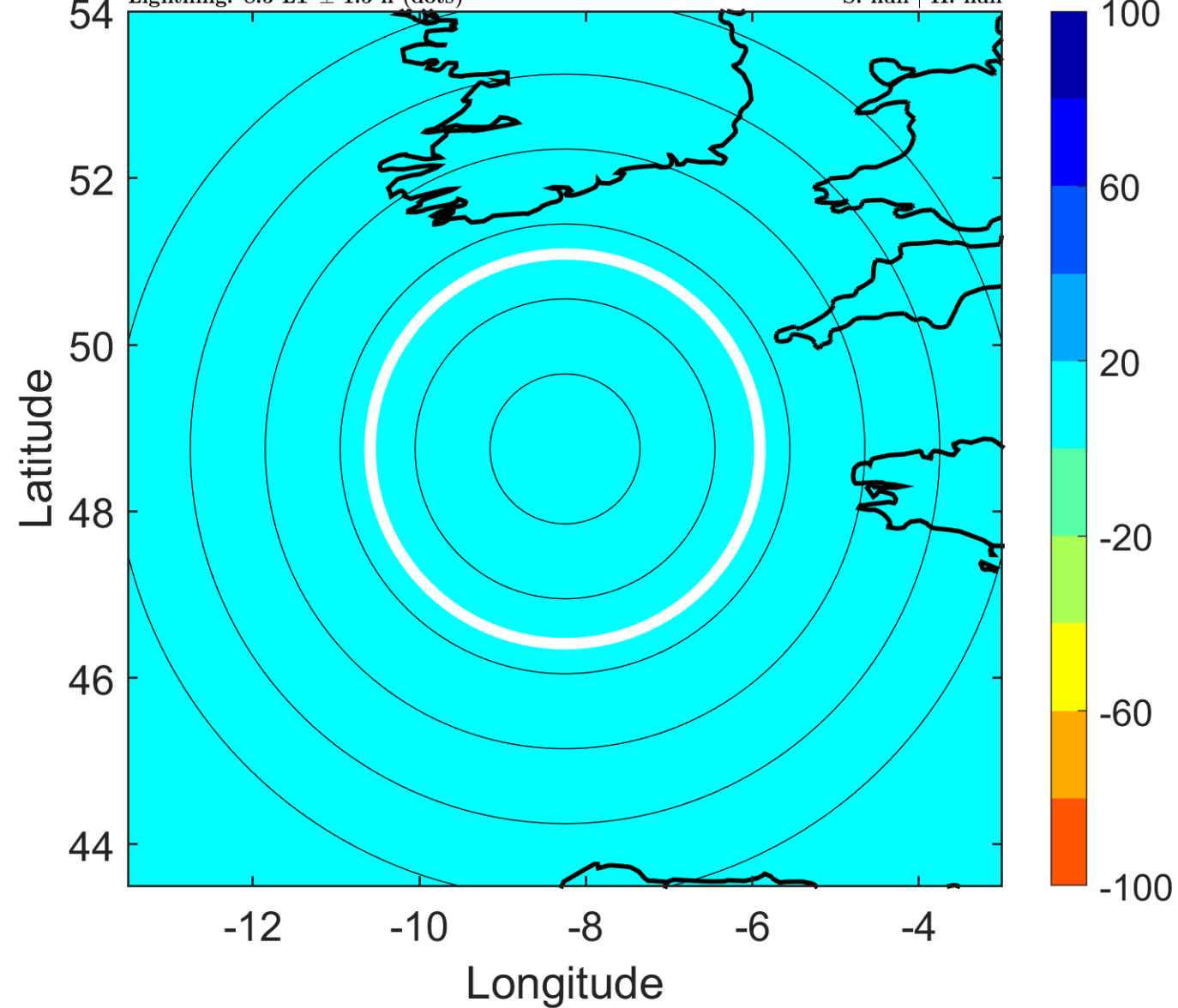

### IR BT & Lightning

t: 2006092412 (11.5 LT)

Lightning: 11.5 LT  $\pm$  1.5 h (dots)

PT: null | EA: null

08L (GORDON) | 30 kt EX

S: null | H: null

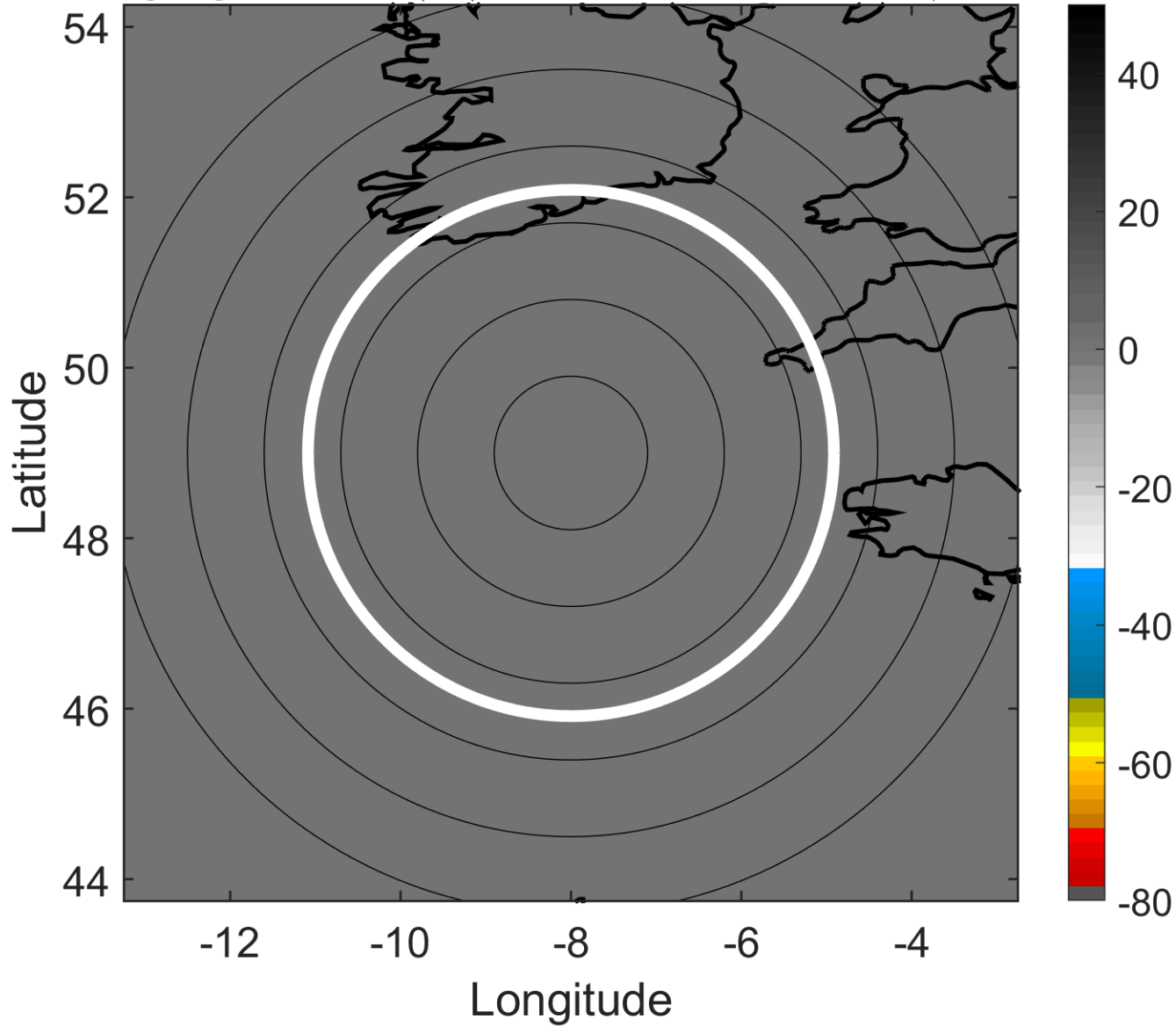

### 6-h IR BT Differences & Lightning

$\Delta$ t: 2006092412 (11.5 LT) - 2006092406 (5.4 LT)

Lightning: 11.5 LT  $\pm$  1.5 h (dots)

PT: null | EA: null

08L (GORDON) | 30 kt EX

S: null | H: null

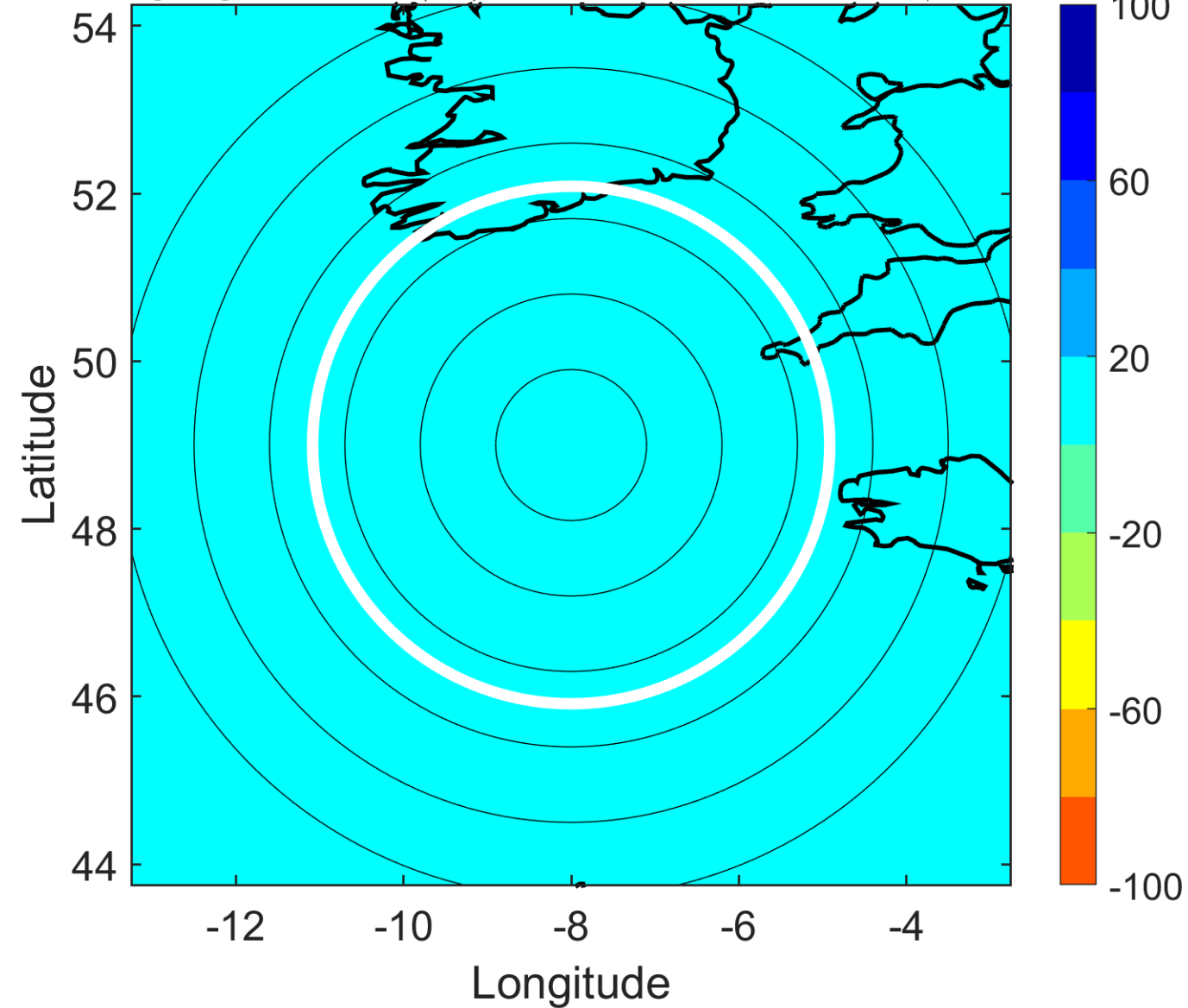

### IR BT & Lightning

t: 2006092415 (14.5 LT)

Lightning: 14.5 LT  $\pm$  1.5 h (dots)

PT: null | EA: null

08L (GORDON) | 27.5 kt EX

S: null | H: null

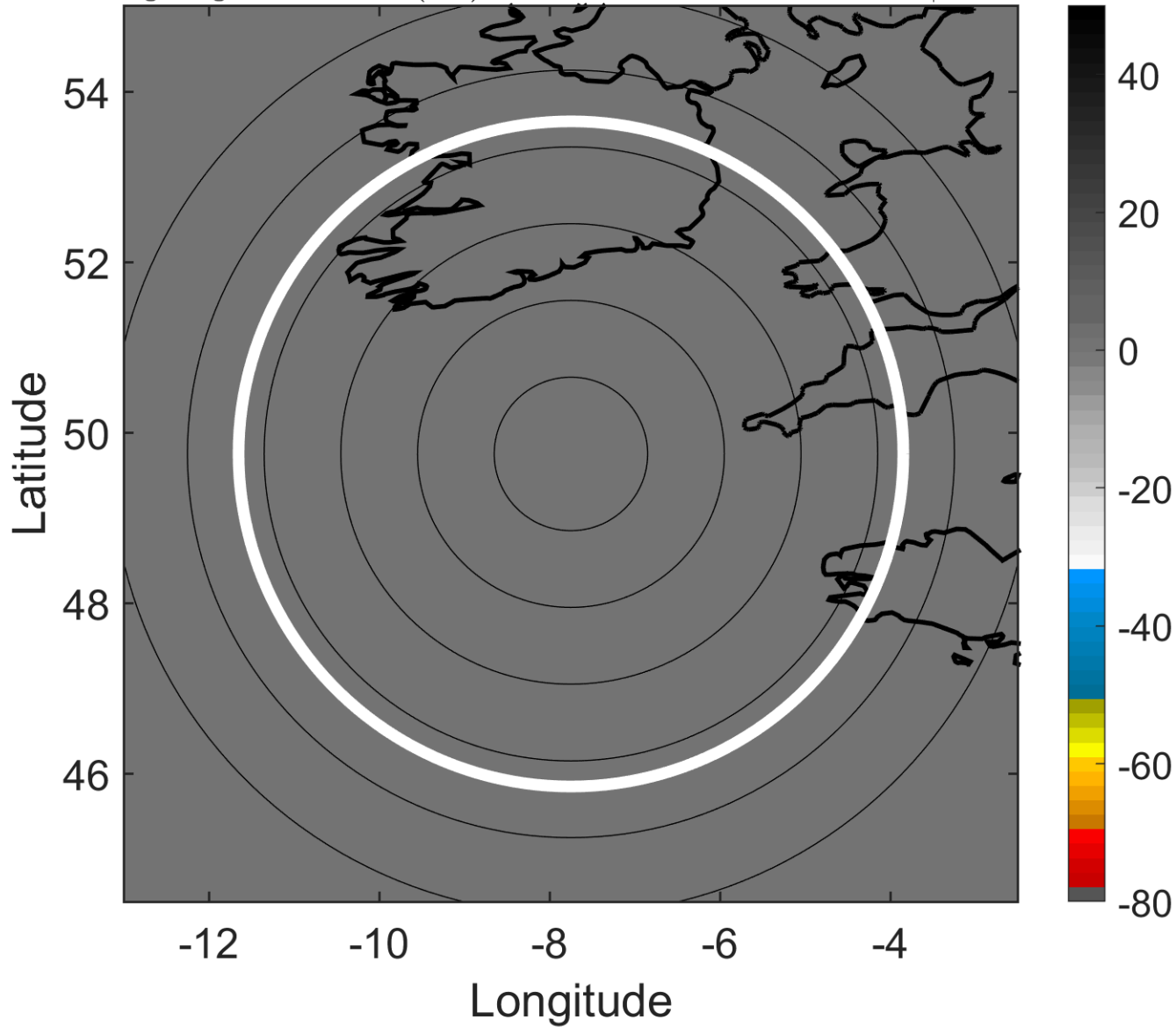

### 6-h IR BT Differences & Lightning

$\Delta$ t: 2006092415 (14.5 LT) - 2006092409 (8.5 LT)

Lightning: 14.5 LT  $\pm$  1.5 h (dots)

PT: null | EA: null

08L (GORDON) | 27.5 kt EX

S: null | H: null

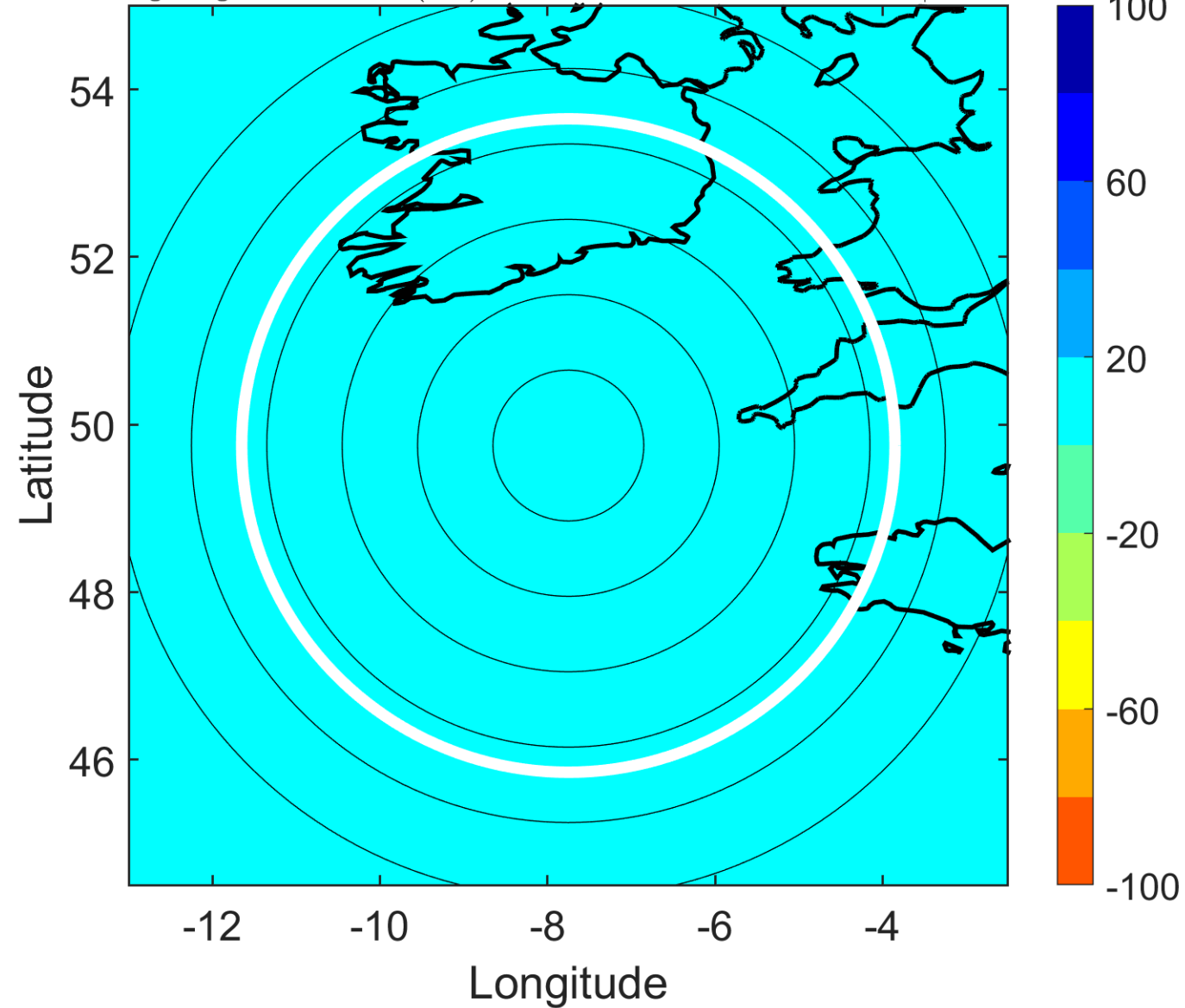



### IR BT & Lightning

t: 2006092418 (17.5 LT)

Lightning: 17.5 LT  $\pm$  1.5 h (dots)

PT: null | EA: null

08L (GORDON) | 25 kt EX

S: null | H: null

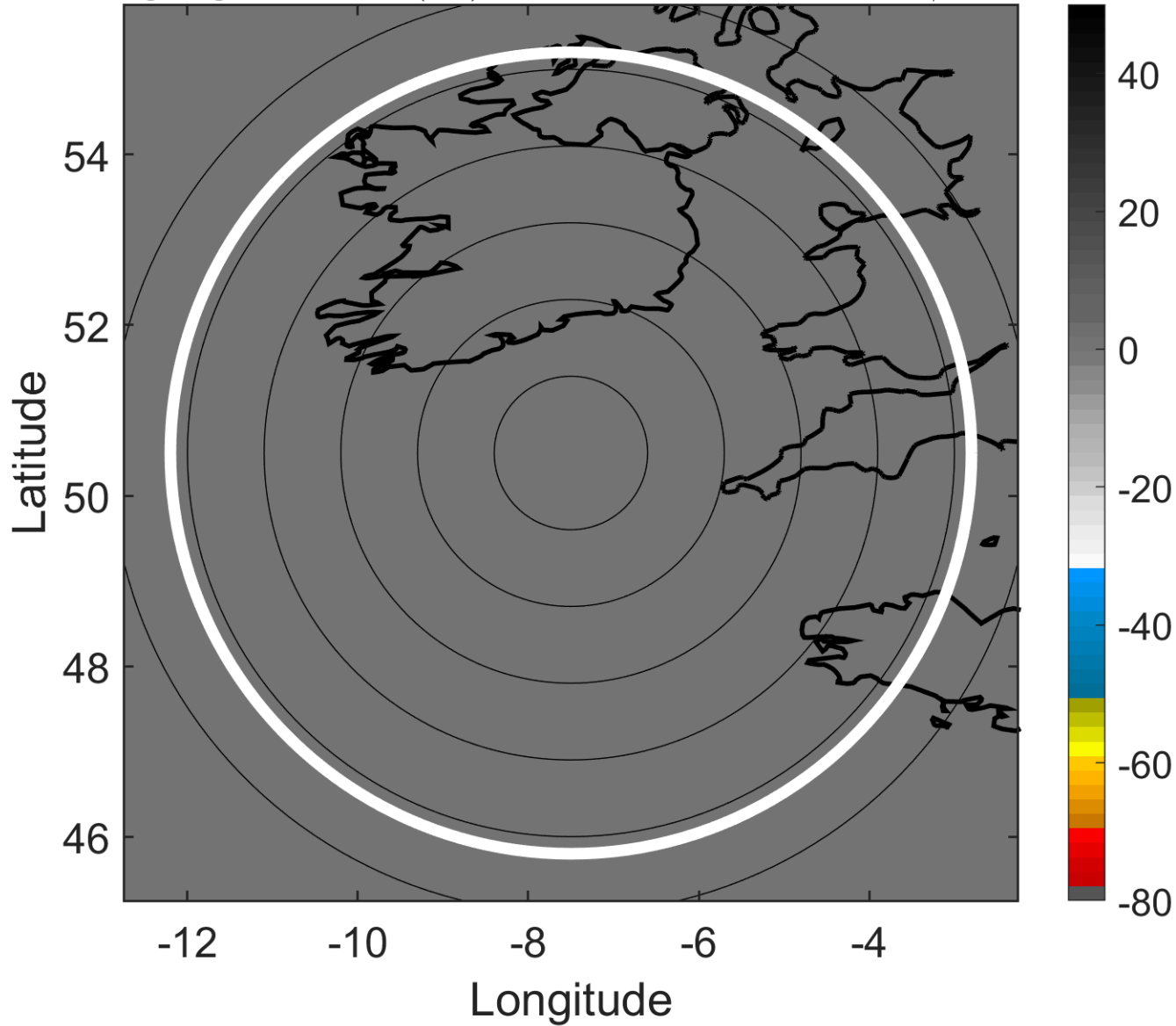

### 6-h IR BT Differences & Lightning

$\Delta$ t: 2006092418 (17.5 LT) - 2006092412 (11.5 LT)

Lightning: 17.5 LT  $\pm$  1.5 h (dots)

PT: null | EA: null

08L (GORDON) | 25 kt EX

S: null | H: null

