

IR BT & Lightning

t: 2012081518 (14.3 LT)

Lightning: 14.3 LT \pm 1.5 h (dots)

PT: NP | EA: INACT

08L (GORDON) | 30 kt TD

S: 4.6 m s⁻¹ (M) | H: 332°

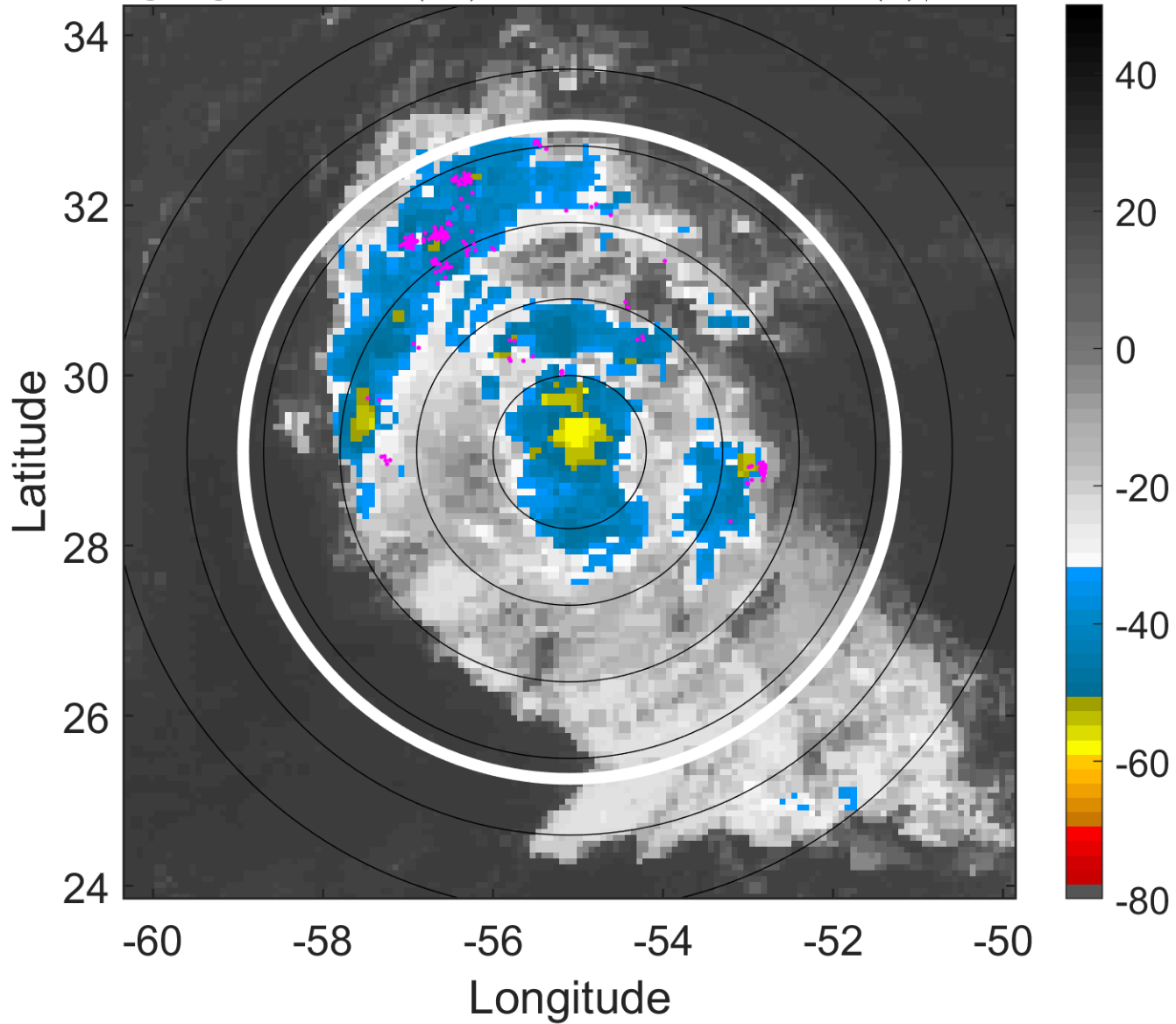

6-h IR BT Differences & Lightning

Δ t: 2012081518 (14.3 LT) - 2012081512 (8.4 LT)

Lightning: 14.3 LT \pm 1.5 h (dots)

PT: NP | EA: INACT

08L (GORDON) | 30 kt TD

S: 4.6 m s⁻¹ (M) | H: 332°

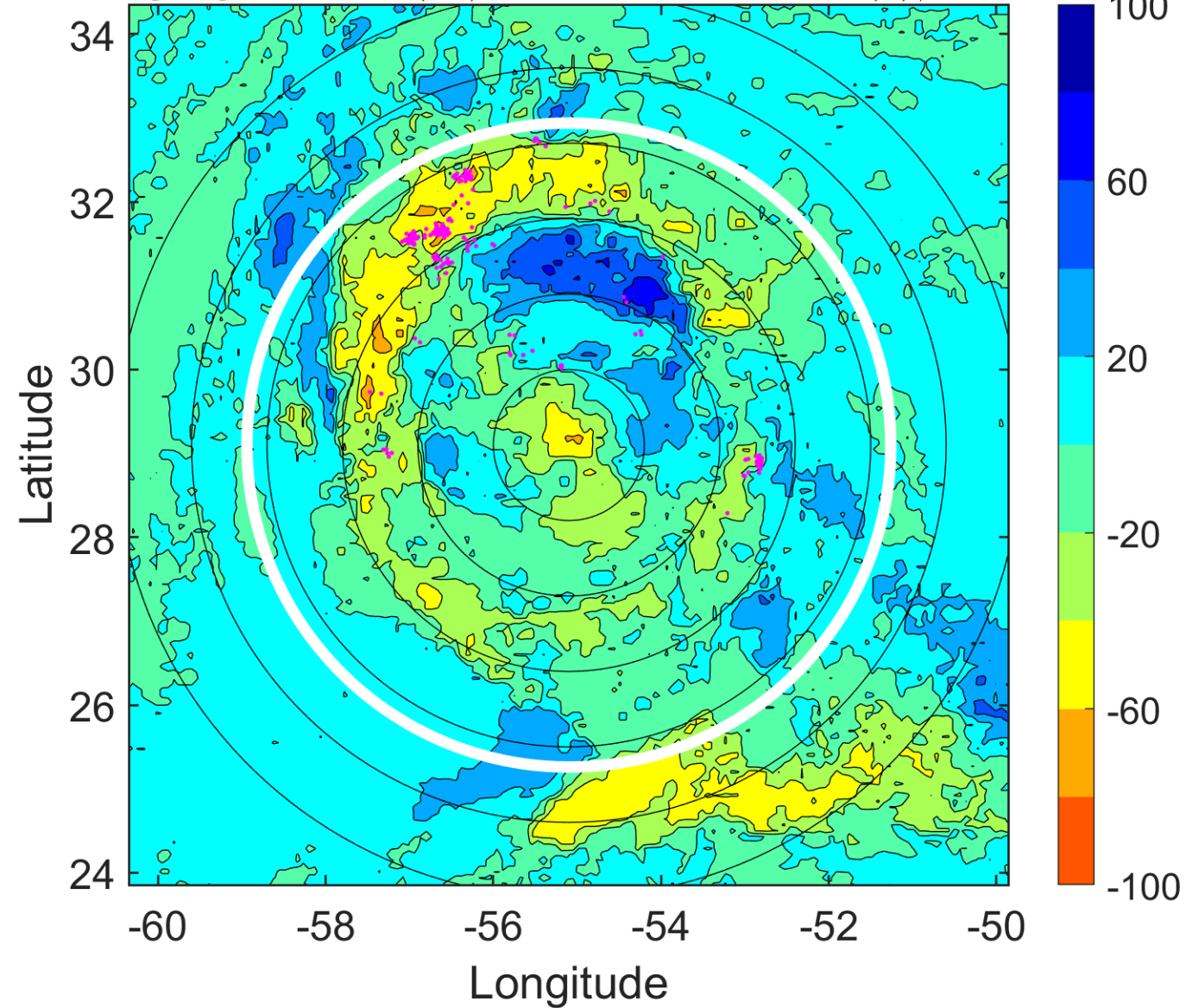

IR BT & Lightning

t: 2012081521 (17.3 LT)

Lightning: 17.3 LT \pm 1.5 h (dots)

PT: NP | EA: INACT

08L (GORDON) | 32.5 kt TD

S: 4.9 m s⁻¹ (M) | H: 340°

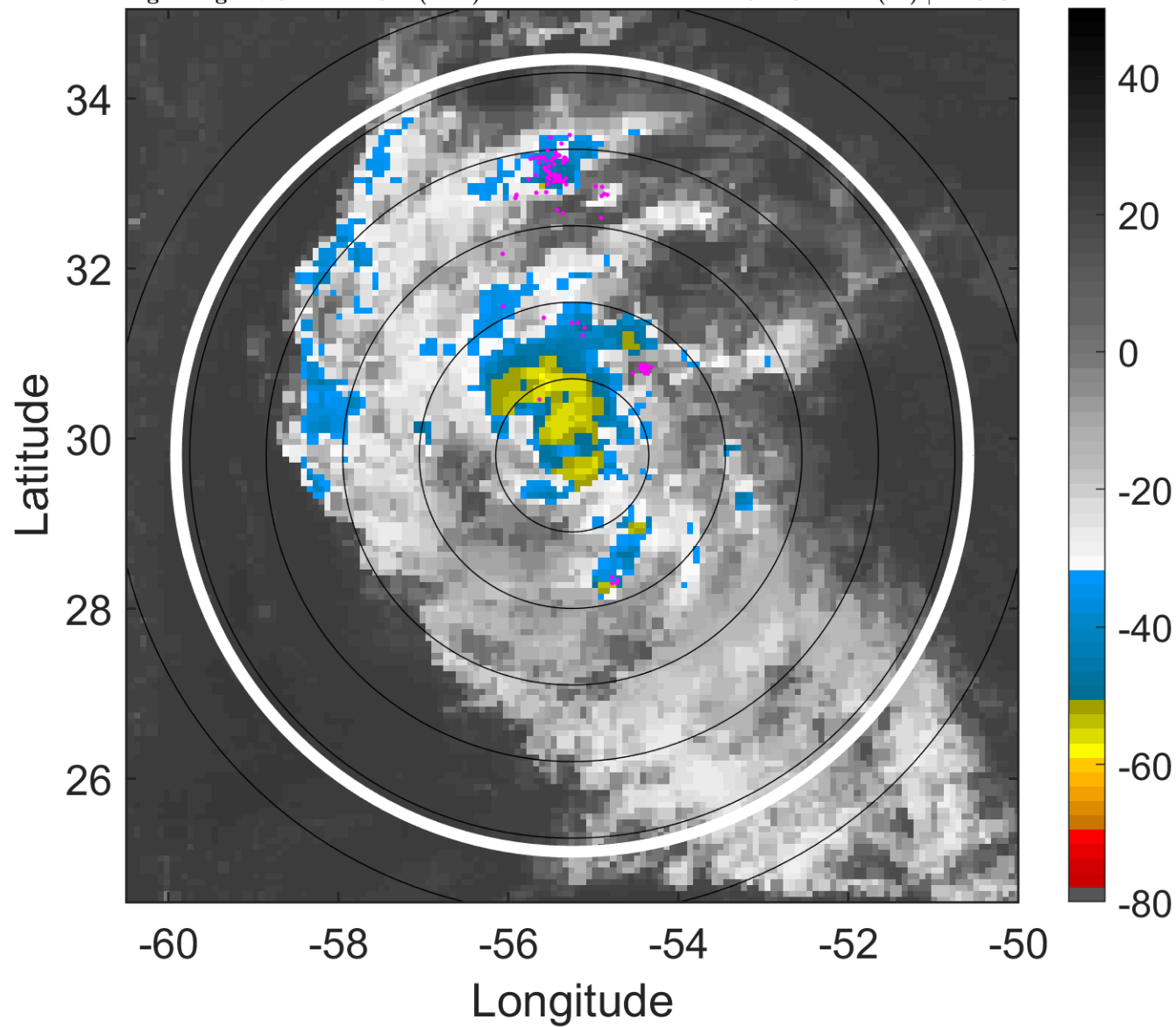

6-h IR BT Differences & Lightning

Δ t: 2012081521 (17.3 LT) - 2012081515 (11.3 LT)

Lightning: 17.3 LT \pm 1.5 h (dots)

PT: NP | EA: INACT

08L (GORDON) | 32.5 kt TD

S: 4.9 m s⁻¹ (M) | H: 340°

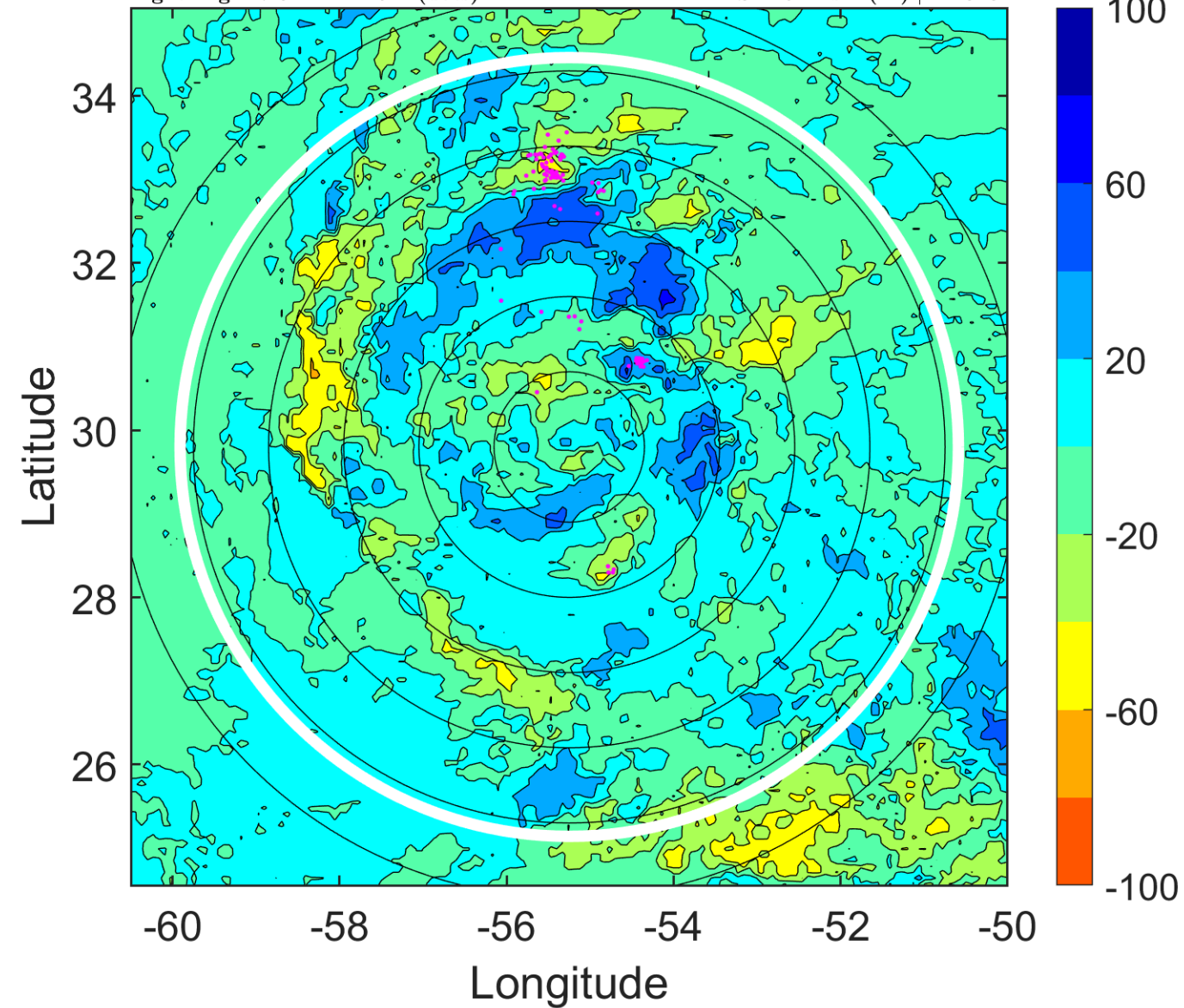

IR BT & Lightning

t: 2012081600 (20.3 LT)

Lightning: 20.3 LT \pm 1.5 h (dots)

PT: NP | EA: INACT

08L (GORDON) | 35 kt TS

S: 5.2 m s⁻¹ (M) | H: 348°

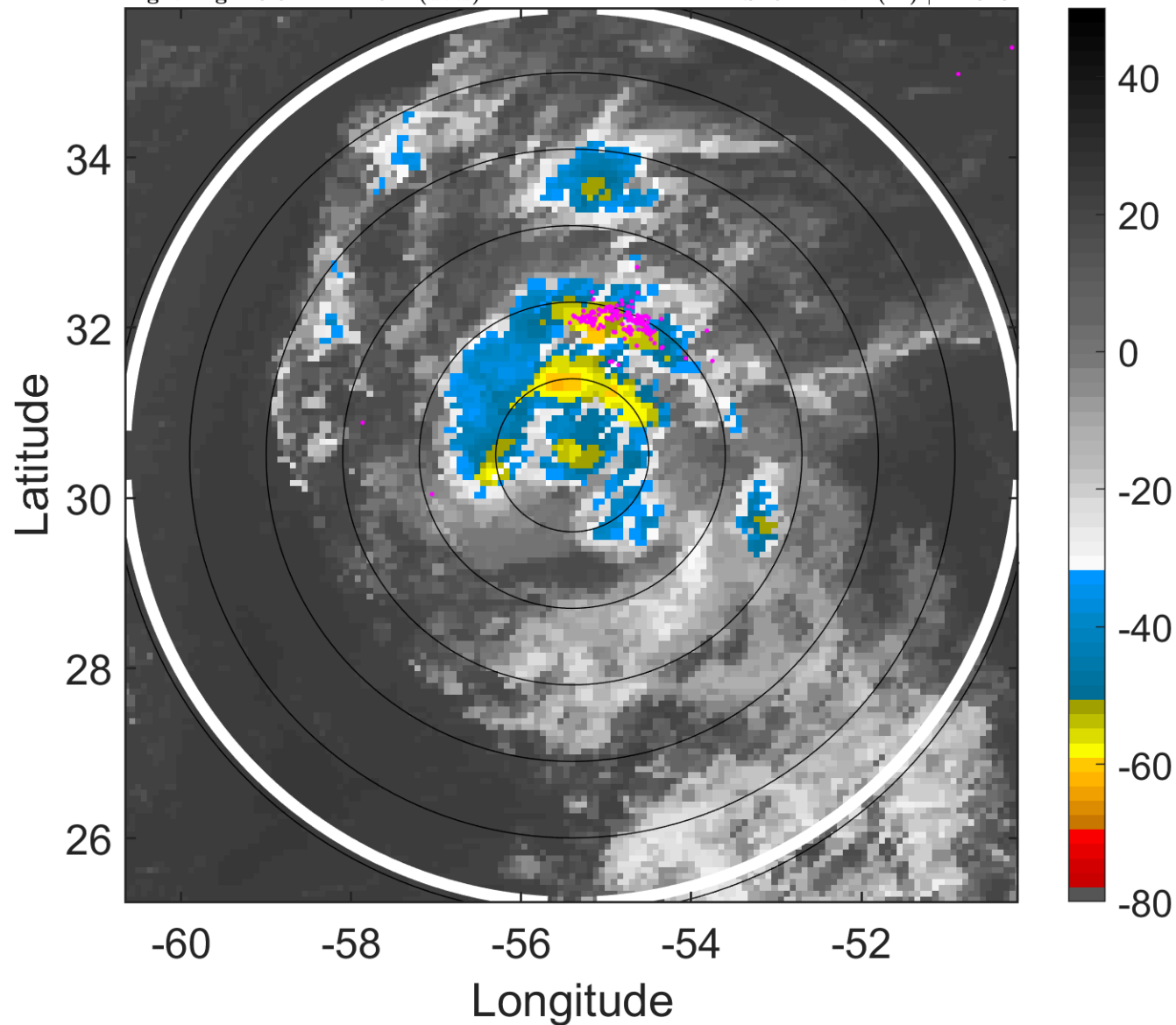

6-h IR BT Differences & Lightning

Δ t: 2012081600 (20.3 LT) - 2012081518 (14.3 LT)

Lightning: 20.3 LT \pm 1.5 h (dots)

PT: NP | EA: INACT

08L (GORDON) | 35 kt TS

S: 5.2 m s⁻¹ (M) | H: 348°

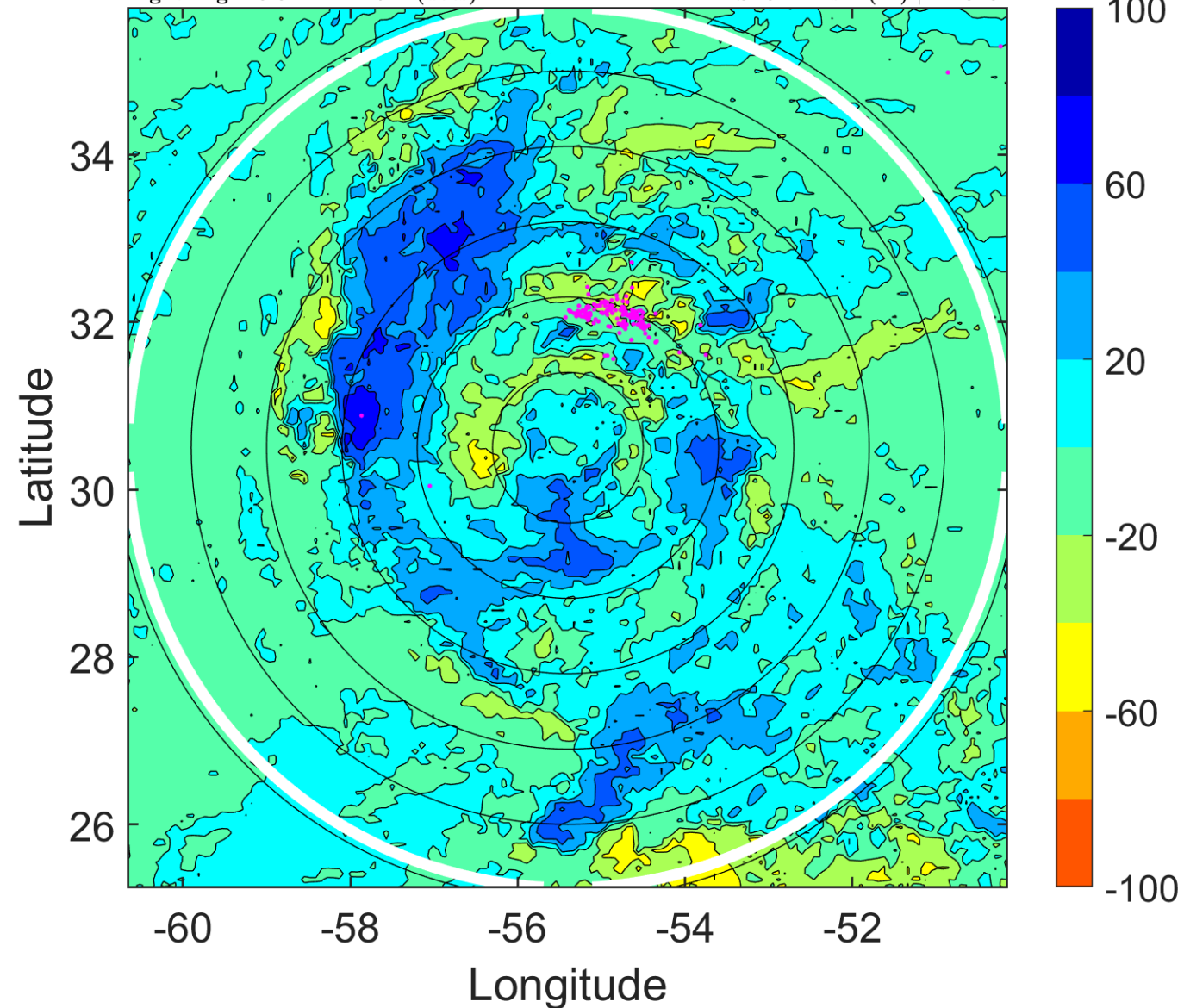

IR BT & Lightning

t: 2012081603 (23.3 LT)

Lightning: 23.3 LT \pm 1.5 h (dots)

PT: NP | EA: INACT

08L (GORDON) | 37.5 kt TS

S: 4.7 m s⁻¹ (M) | H: 189°

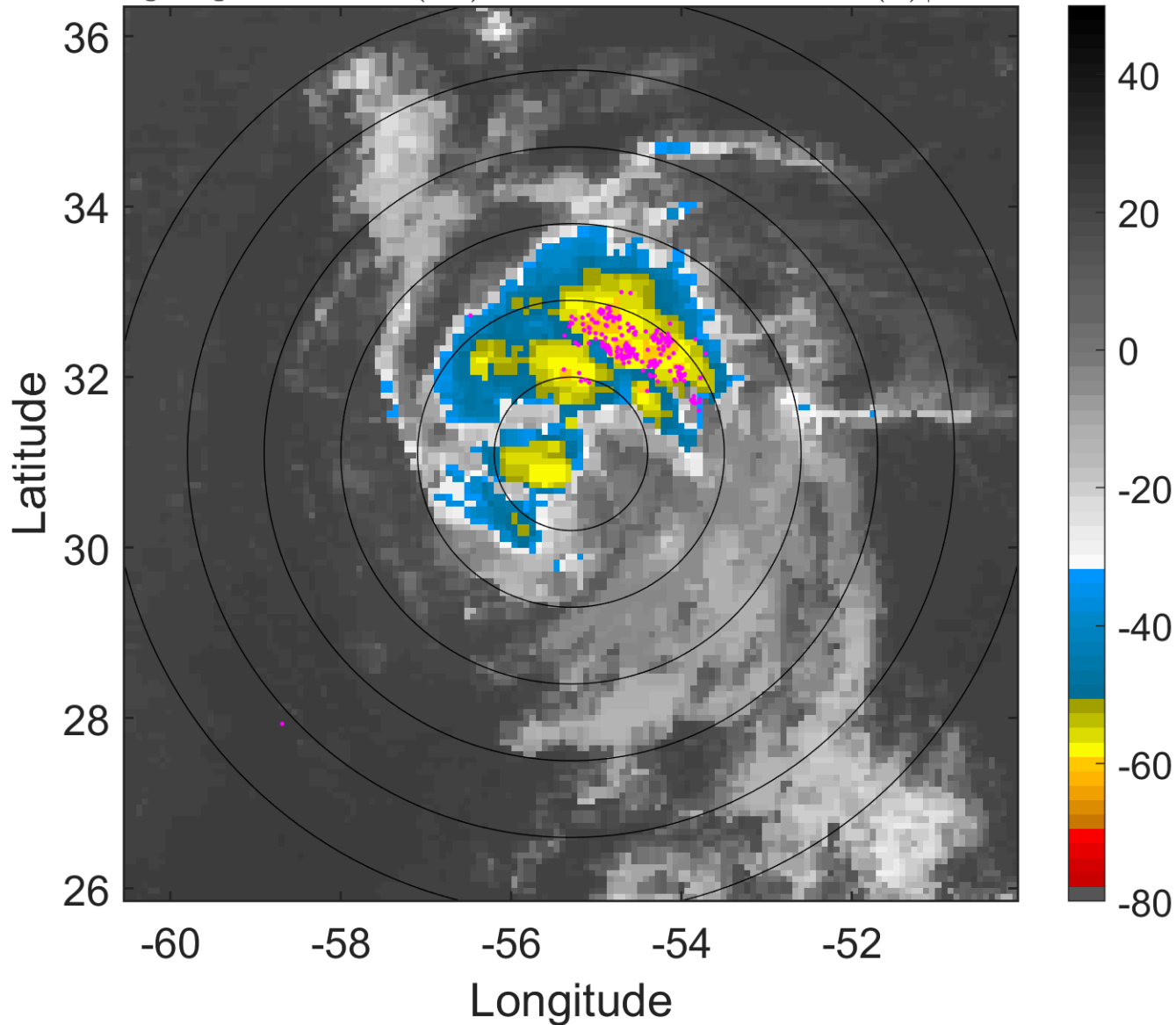

6-h IR BT Differences & Lightning

Δ t: 2012081603 (23.3 LT) - 2012081521 (17.3 LT)

Lightning: 23.3 LT \pm 1.5 h (dots)

PT: NP | EA: INACT

08L (GORDON) | 37.5 kt TS

S: 4.7 m s⁻¹ (M) | H: 189°

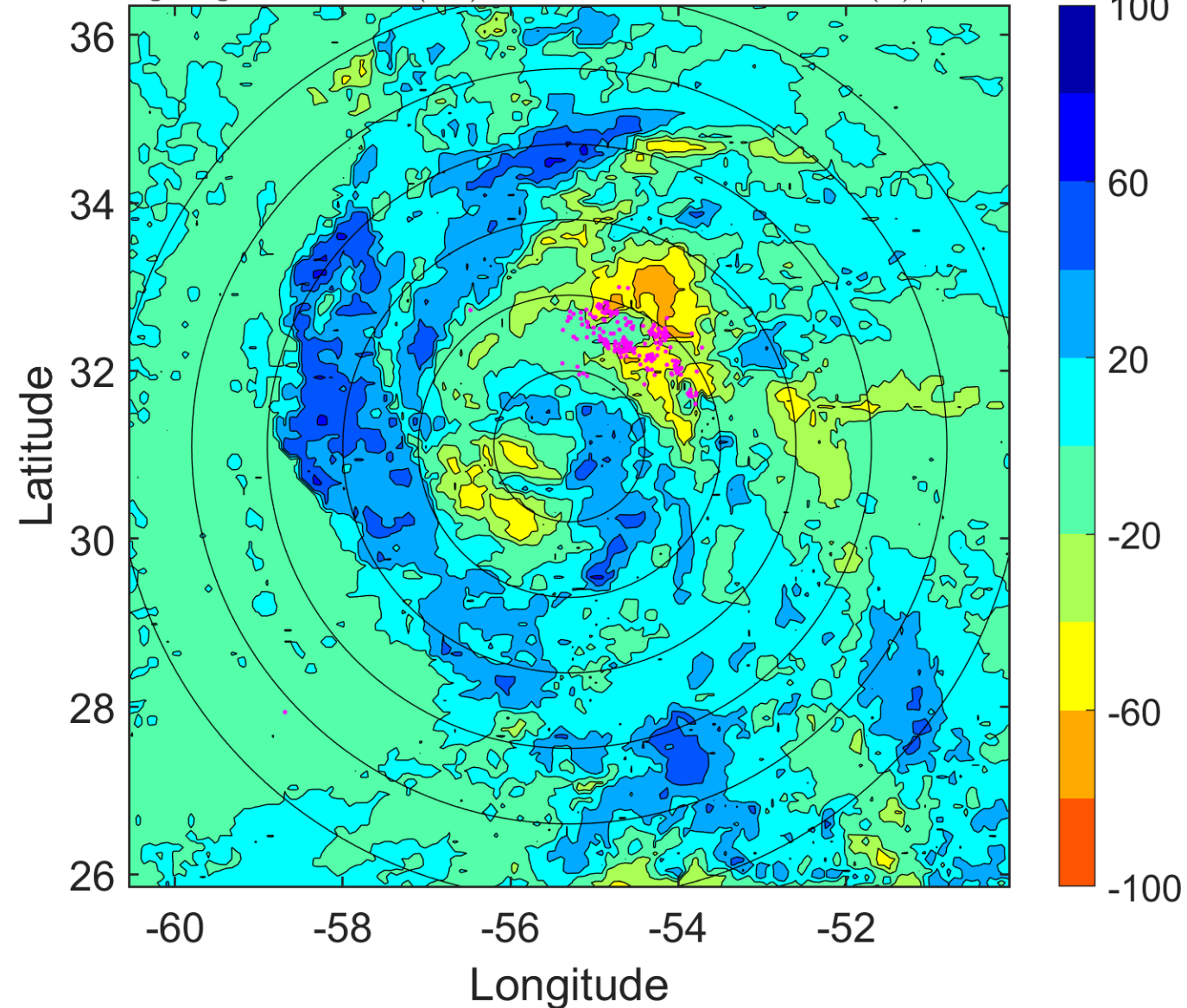

IR BT & Lightning

t: 2012081606 (2.3 LT)

Lightning: 2.3 LT \pm 1.5 h (dots)

PT: LLCP | EA: QUASI

08L (GORDON) | 40 kt TS

S: 4.2 m s⁻¹ (L) | H: 30°

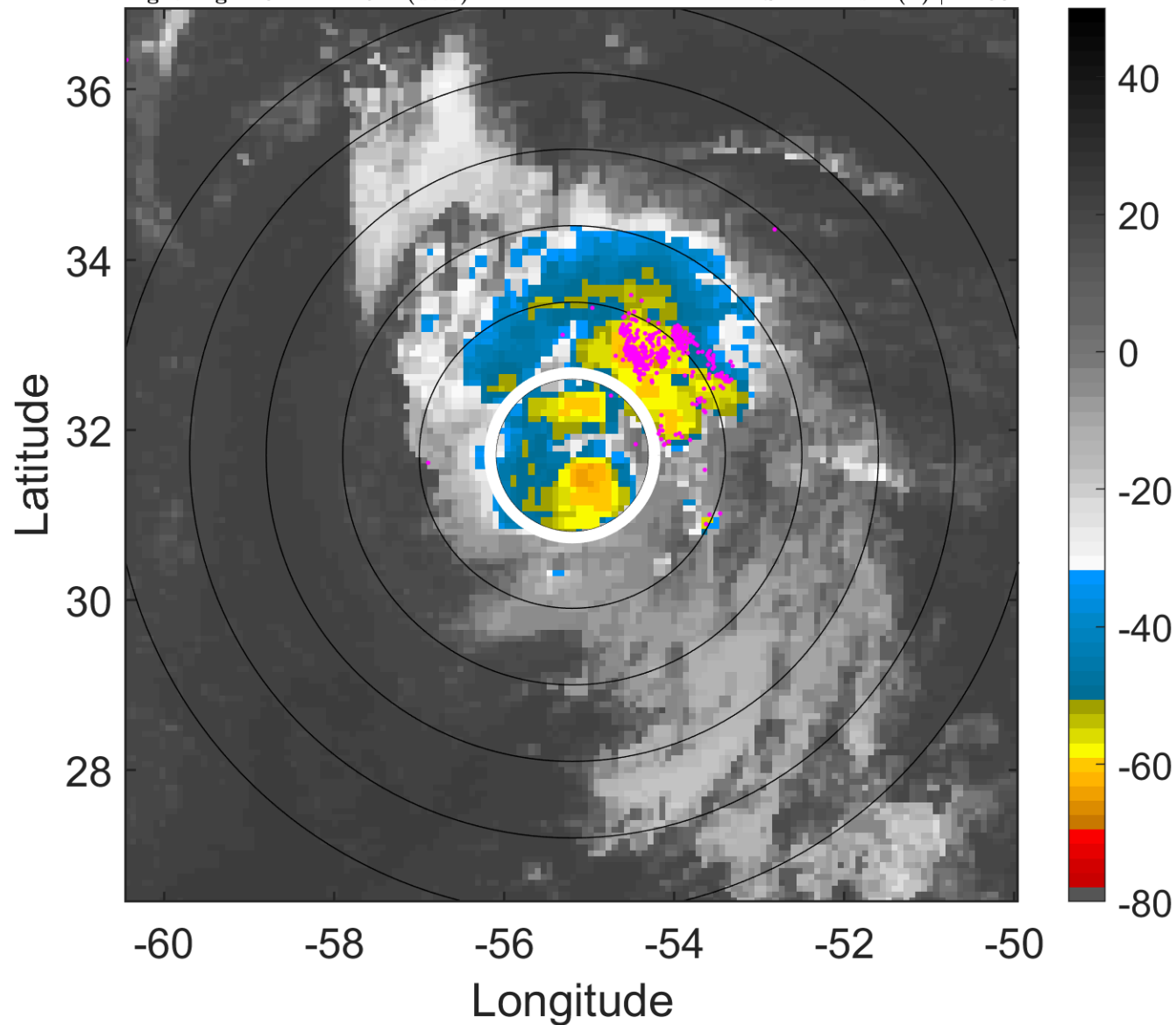

6-h IR BT Differences & Lightning

Δ t: 2012081606 (2.3 LT) - 2012081600 (20.3 LT)

Lightning: 2.3 LT \pm 1.5 h (dots)

PT: LLCP | EA: QUASI

08L (GORDON) | 40 kt TS

S: 4.2 m s⁻¹ (L) | H: 30°

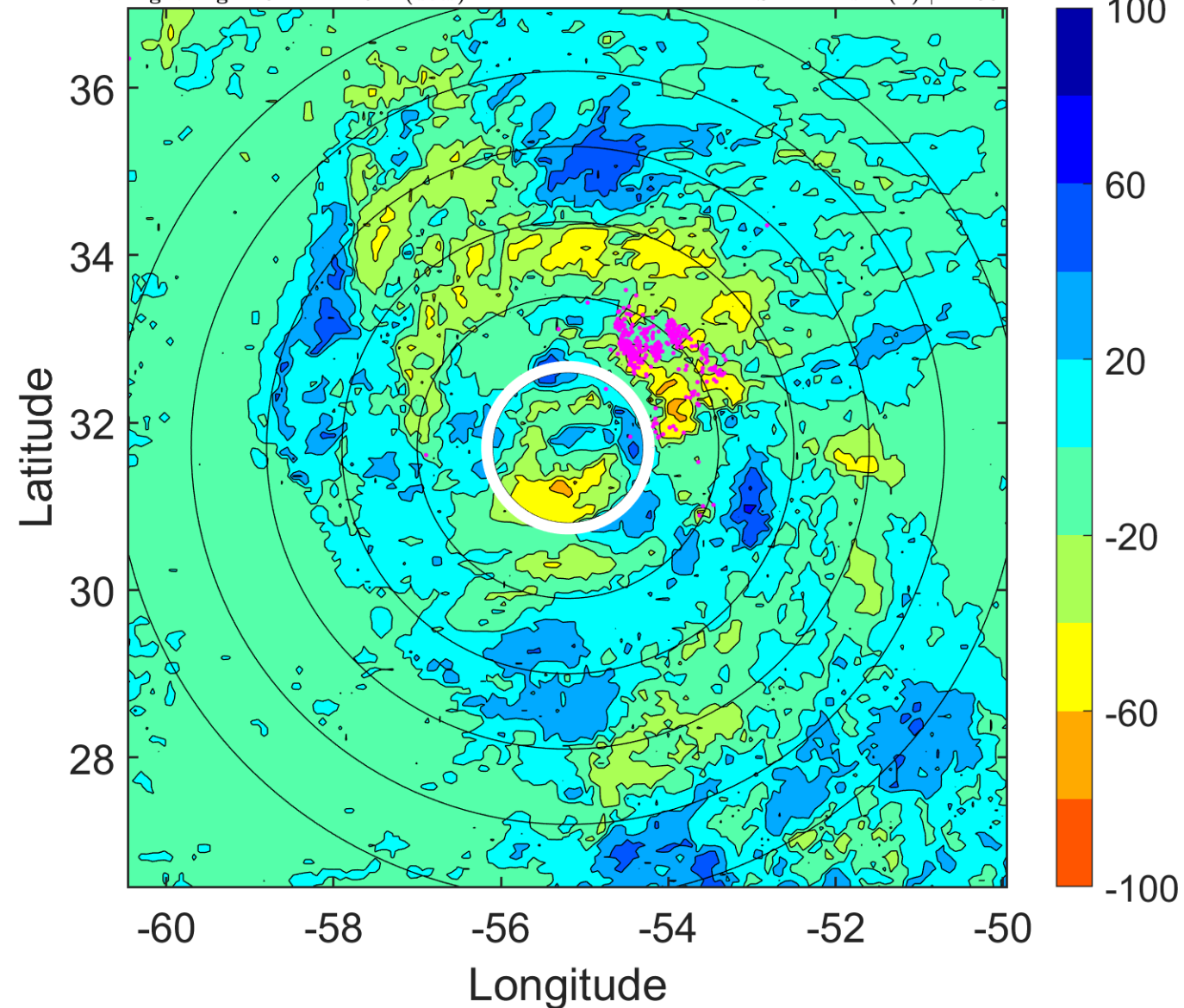

IR BT & Lightning

t: 2012081609 (5.3 LT)

Lightning: 5.3 LT \pm 1.5 h (dots)

PT: LLCP | EA: QUASI

08L (GORDON) | 42.5 kt TS

S: 4 m s⁻¹ (L) | H: 49.5°

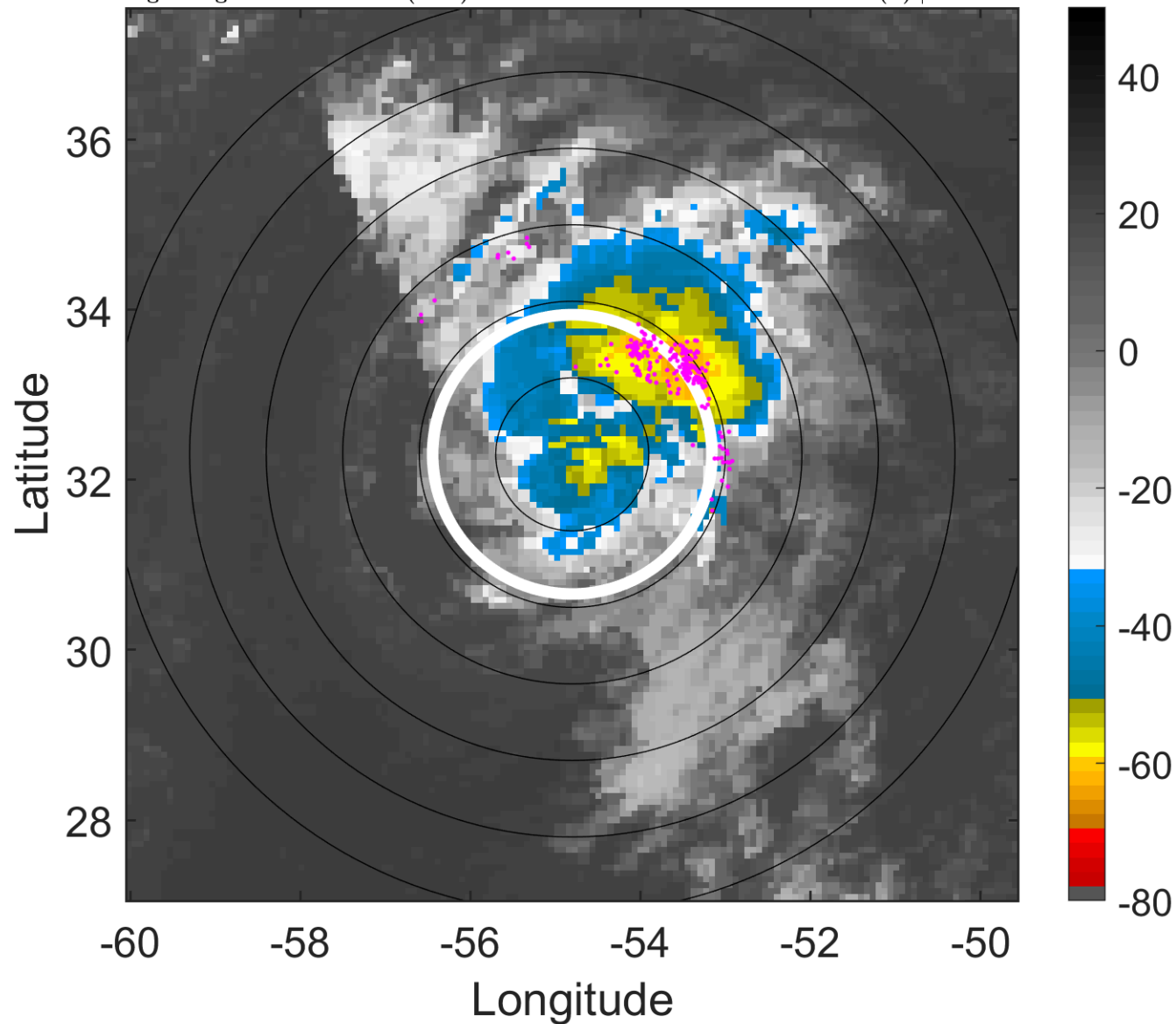

6-h IR BT Differences & Lightning

Δ t: 2012081609 (5.3 LT) - 2012081603 (23.3 LT)

Lightning: 5.3 LT \pm 1.5 h (dots)

PT: LLCP | EA: QUASI

08L (GORDON) | 42.5 kt TS

S: 4 m s⁻¹ (L) | H: 49.5°

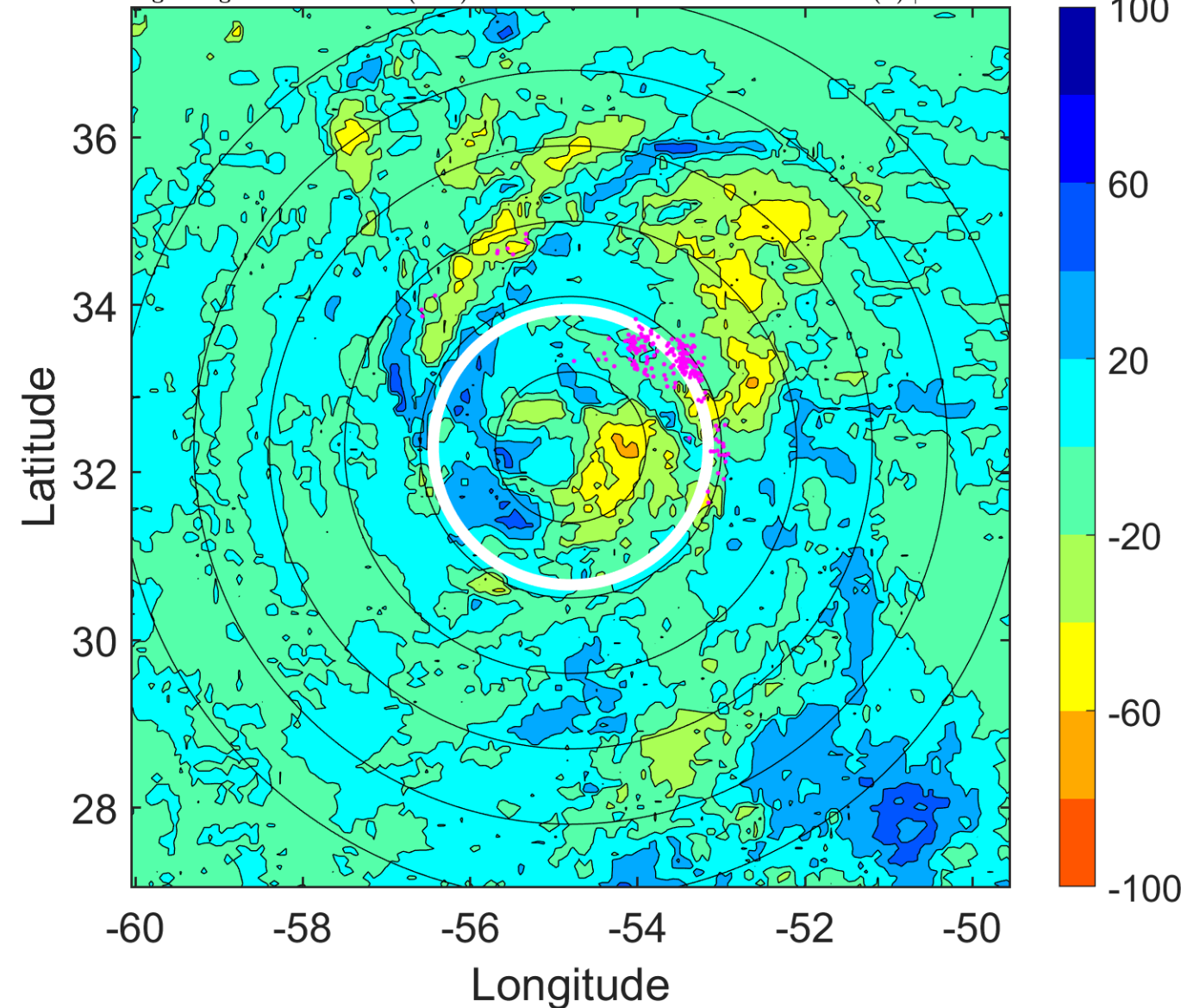

IR BT & Lightning

t: 2012081612 (8.4 LT)

Lightning: 8.4 LT \pm 1.5 h (dots)

PT: LLCP | EA: QUASI

08L (GORDON) | 45 kt TS

S: 3.8 m s⁻¹ (L) | H: 69°

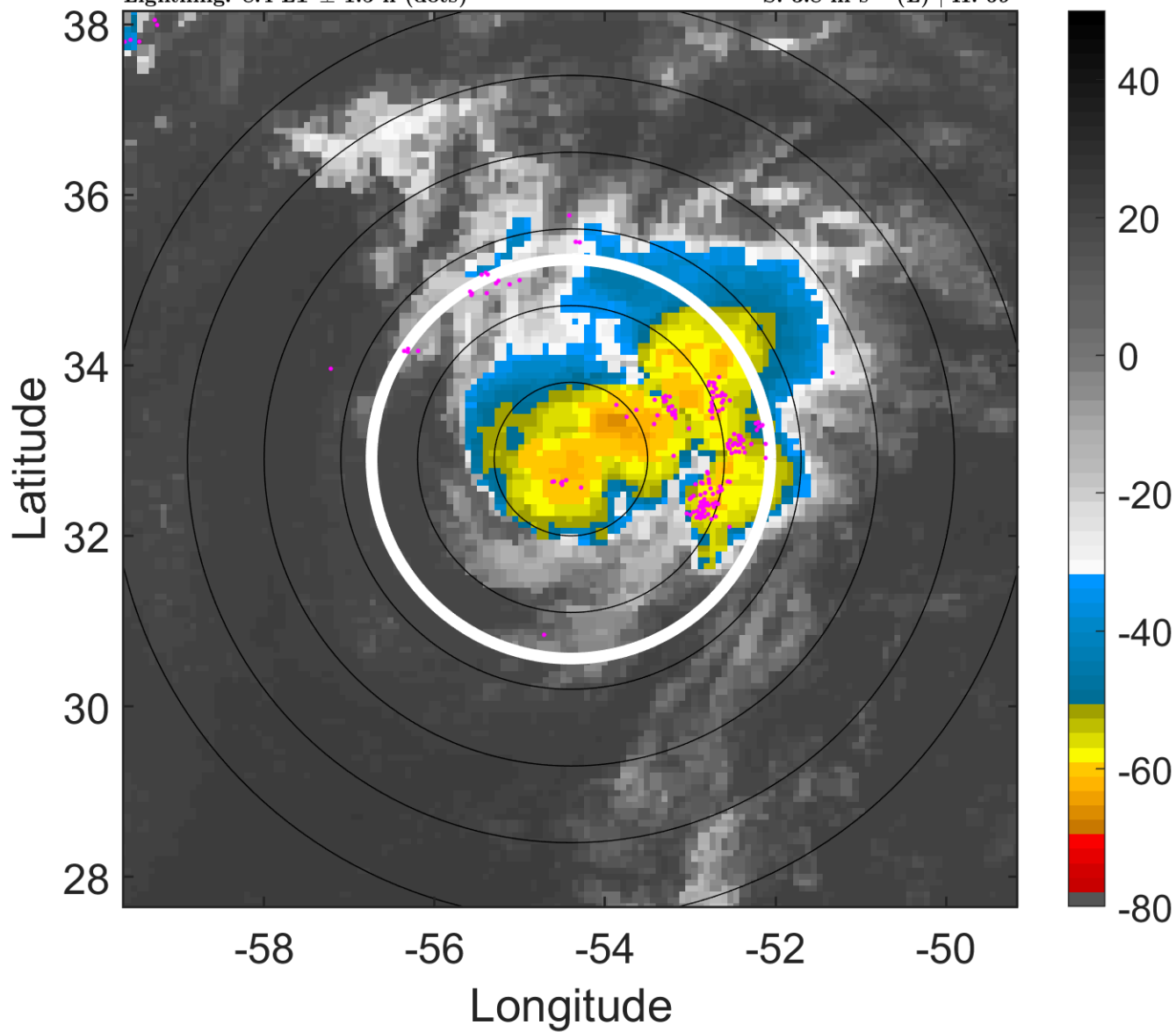

6-h IR BT Differences & Lightning

Δ t: 2012081612 (8.4 LT) - 2012081606 (2.3 LT)

Lightning: 8.4 LT \pm 1.5 h (dots)

PT: LLCP | EA: QUASI

08L (GORDON) | 45 kt TS

S: 3.8 m s⁻¹ (L) | H: 69°

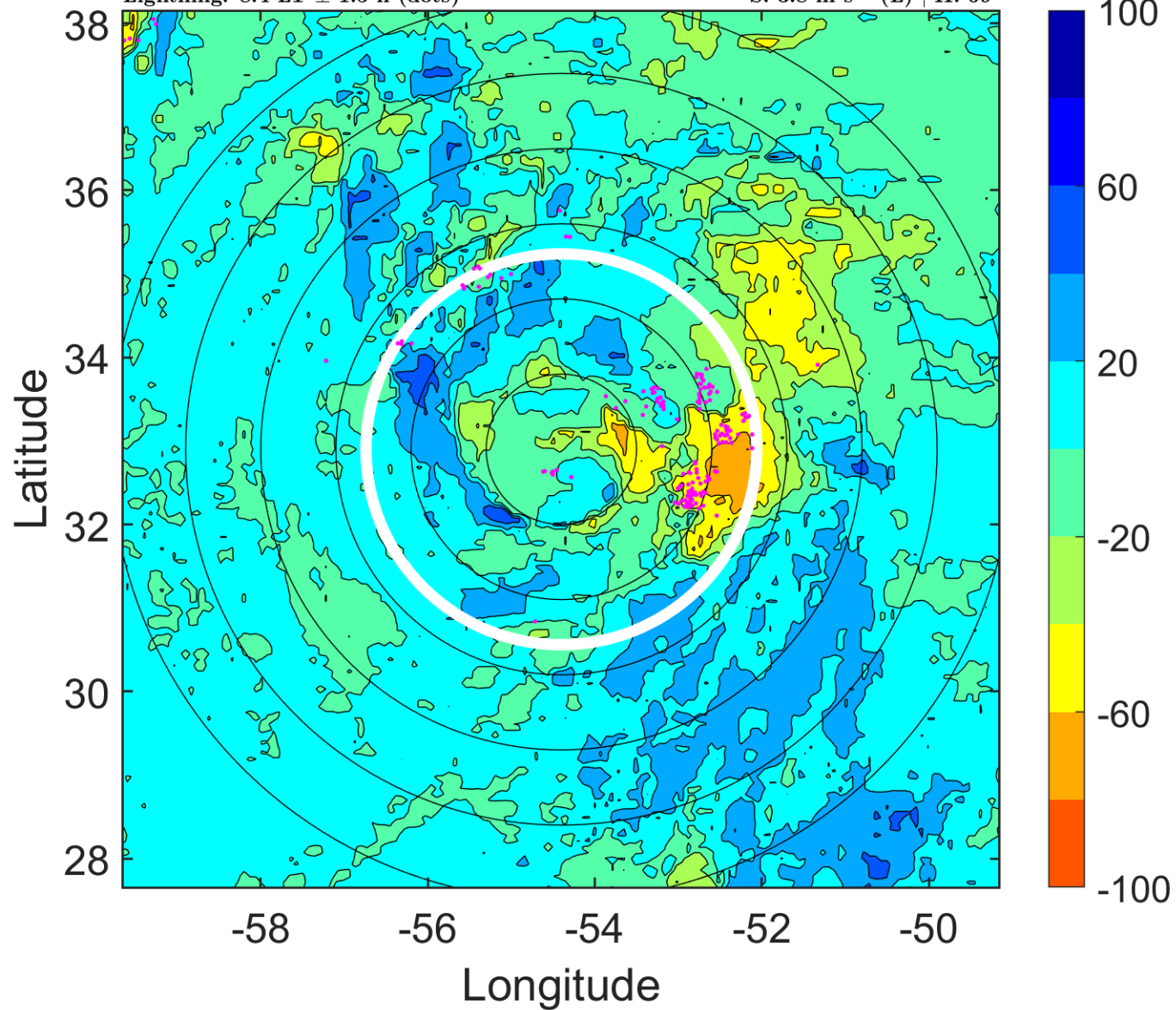

IR BT & Lightning

t: 2012081615 (11.4 LT)

Lightning: 11.4 LT \pm 1.5 h (dots)

PT: LLCP | EA: QUASI

08L (GORDON) | 50 kt TS

S: 3.5 m s⁻¹ (L) | H: 54°

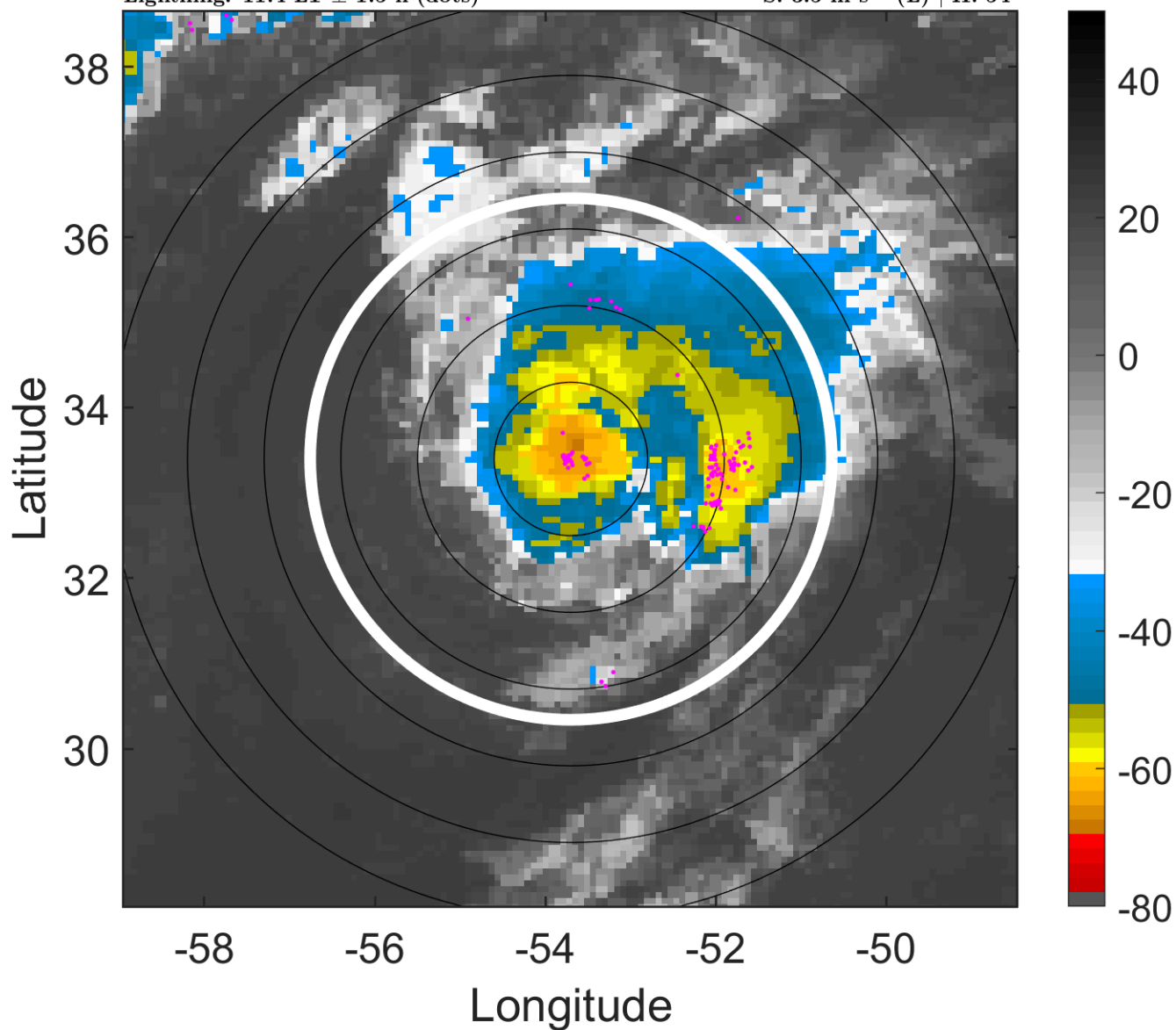

6-h IR BT Differences & Lightning

Δ t: 2012081615 (11.4 LT) - 2012081609 (5.3 LT)

Lightning: 11.4 LT \pm 1.5 h (dots)

PT: LLCP | EA: QUASI

08L (GORDON) | 50 kt TS

S: 3.5 m s⁻¹ (L) | H: 54°

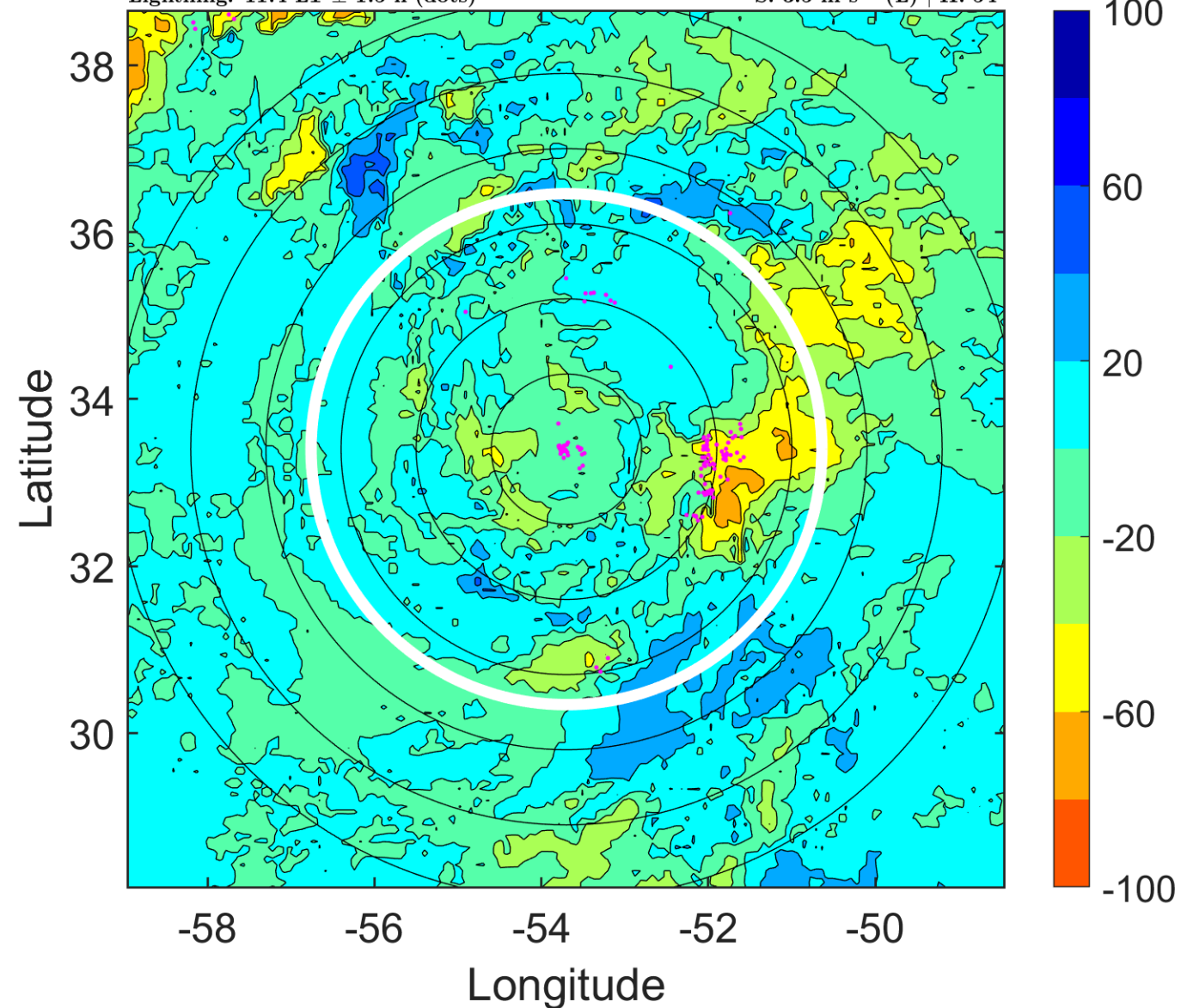

IR BT & Lightning

t: 2012081618 (14.5 LT)

Lightning: 14.5 LT \pm 1.5 h (dots)

PT: LLCP | EA: QUASI

08L (GORDON) | 55 kt TS

S: 3.2 m s⁻¹ (L) | H: 39°

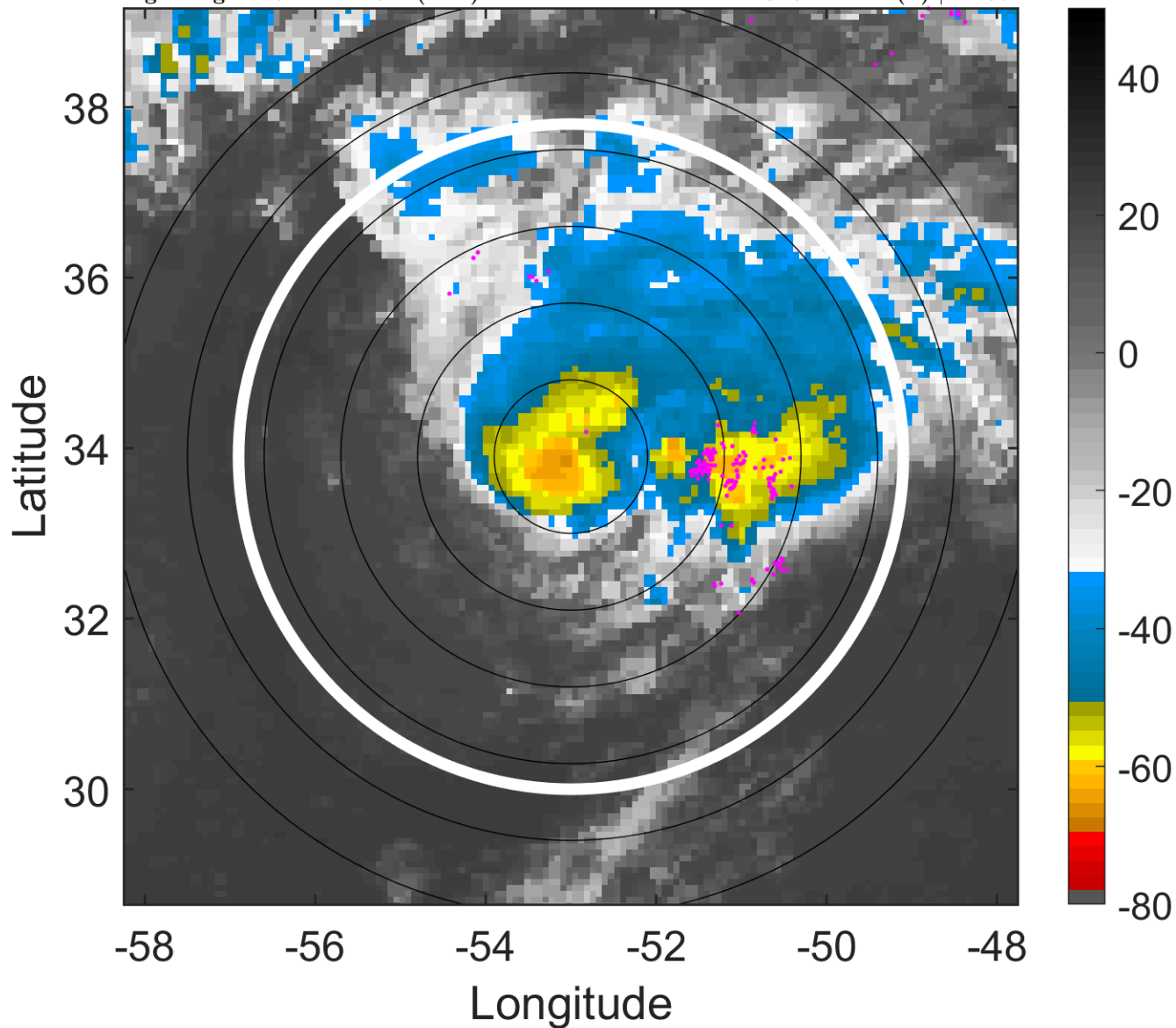

6-h IR BT Differences & Lightning

Δ t: 2012081618 (14.5 LT) - 2012081612 (8.4 LT)

Lightning: 14.5 LT \pm 1.5 h (dots)

PT: LLCP | EA: QUASI

08L (GORDON) | 55 kt TS

S: 3.2 m s⁻¹ (L) | H: 39°

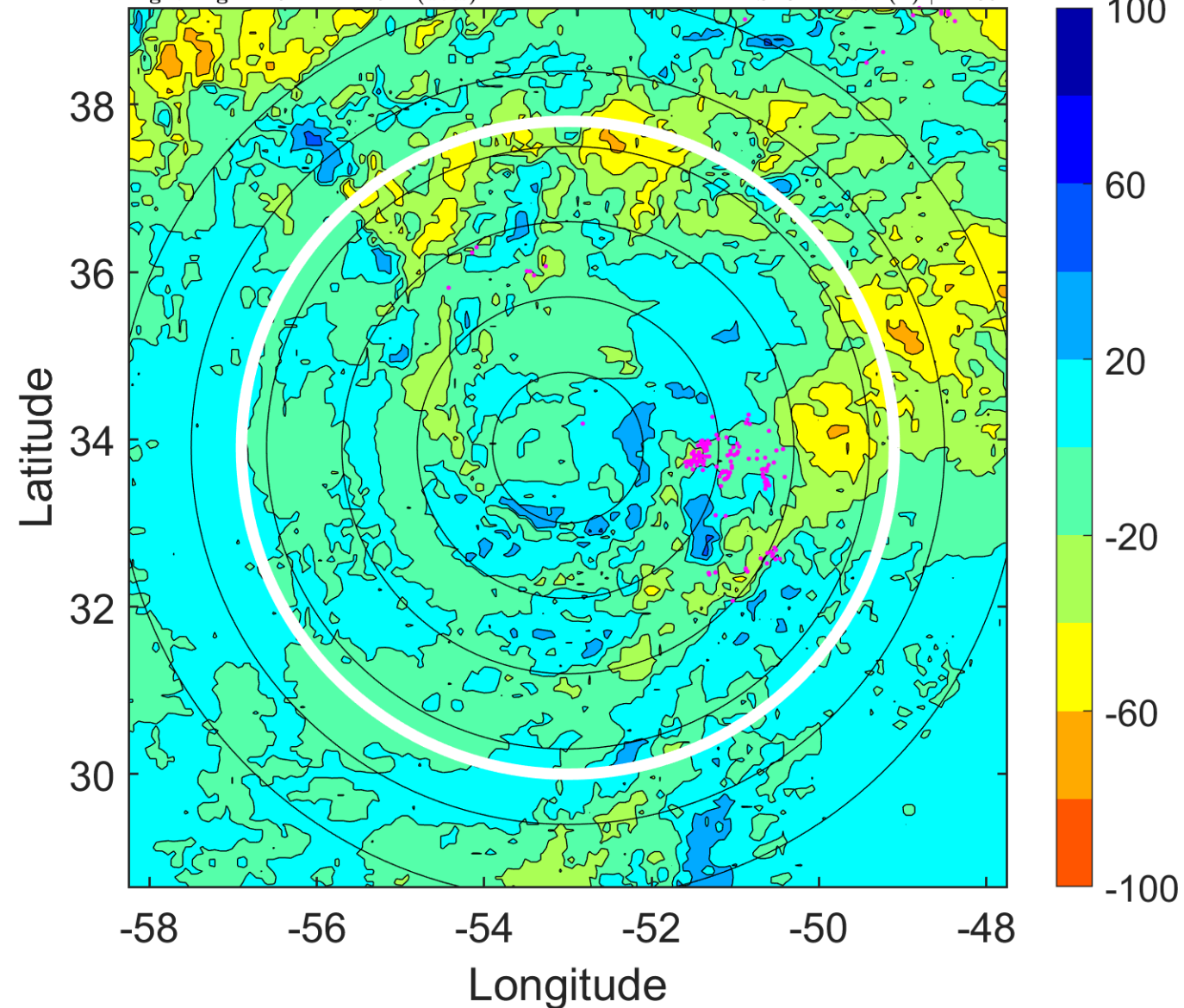

IR BT & Lightning

t: 2012081621 (17.5 LT)

Lightning: 17.5 LT \pm 1.5 h (dots)

PT: LLCP | EA: QUASI

08L (GORDON) | 57.5 kt TS

S: 3.1 m s⁻¹ (L) | H: 43.5°

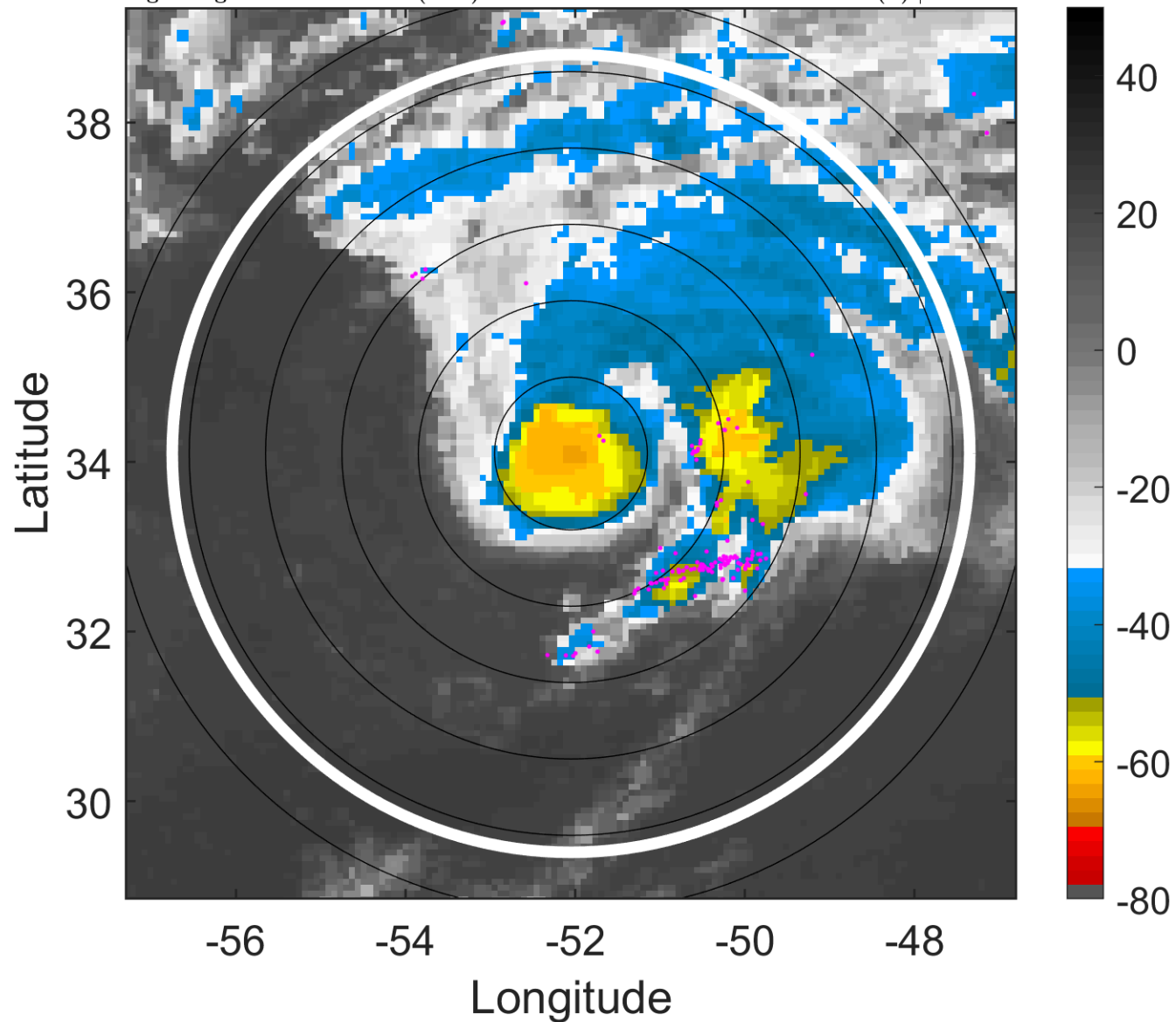

6-h IR BT Differences & Lightning

Δ t: 2012081621 (17.5 LT) - 2012081615 (11.4 LT)

Lightning: 17.5 LT \pm 1.5 h (dots)

PT: LLCP | EA: QUASI

08L (GORDON) | 57.5 kt TS

S: 3.1 m s⁻¹ (L) | H: 43.5°

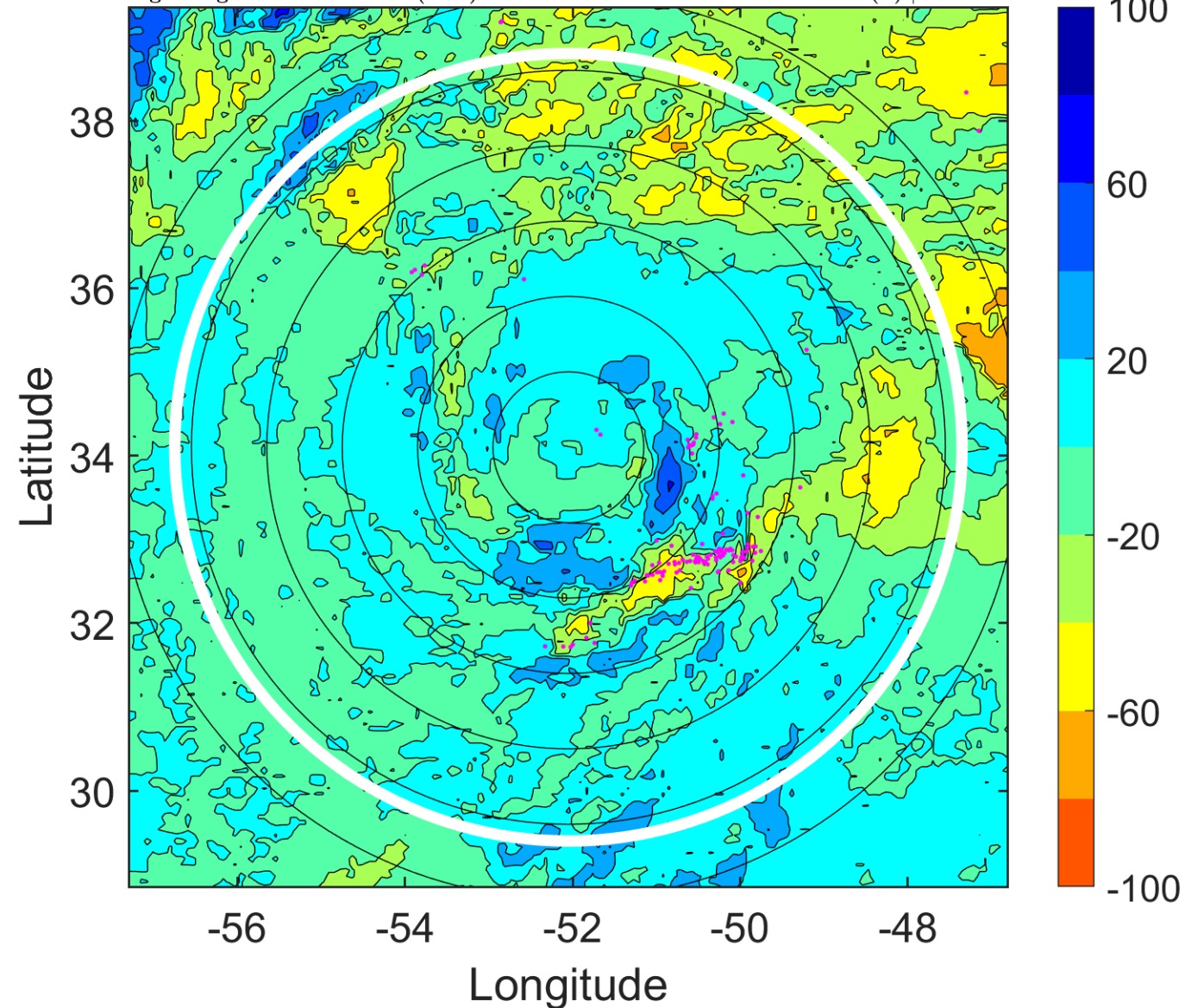

IR BT & Lightning

t: 2012081700 (20.6 LT)

Lightning: 20.6 LT \pm 1.5 h (dots)

PT: LLCP | EA: QUASI

08L (GORDON) | 60 kt TS

S: 3 m s⁻¹ (L) | H: 48°

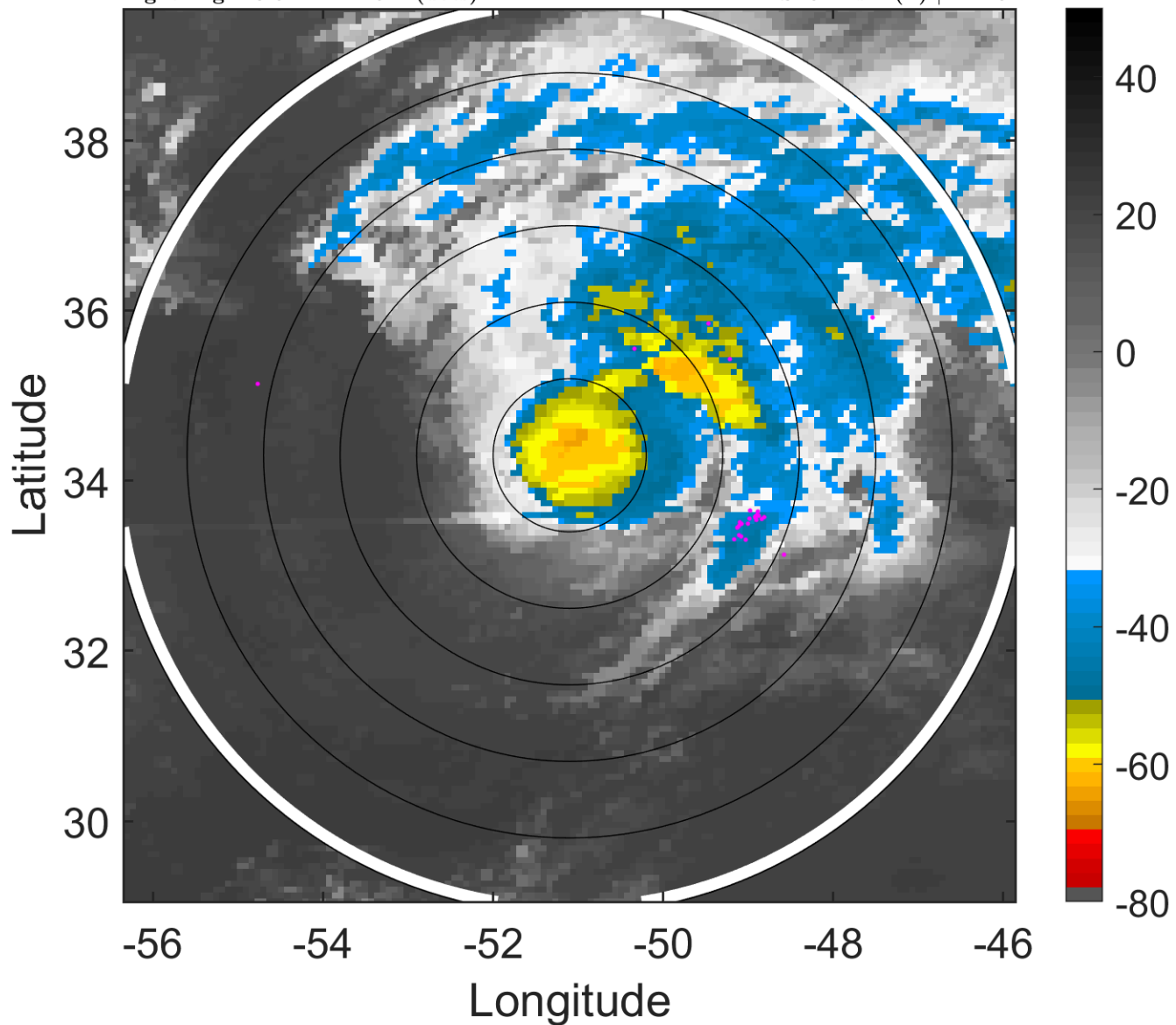

6-h IR BT Differences & Lightning

Δ t: 2012081700 (20.6 LT) - 2012081618 (14.5 LT)

Lightning: 20.6 LT \pm 1.5 h (dots)

PT: LLCP | EA: QUASI

08L (GORDON) | 60 kt TS

S: 3 m s⁻¹ (L) | H: 48°

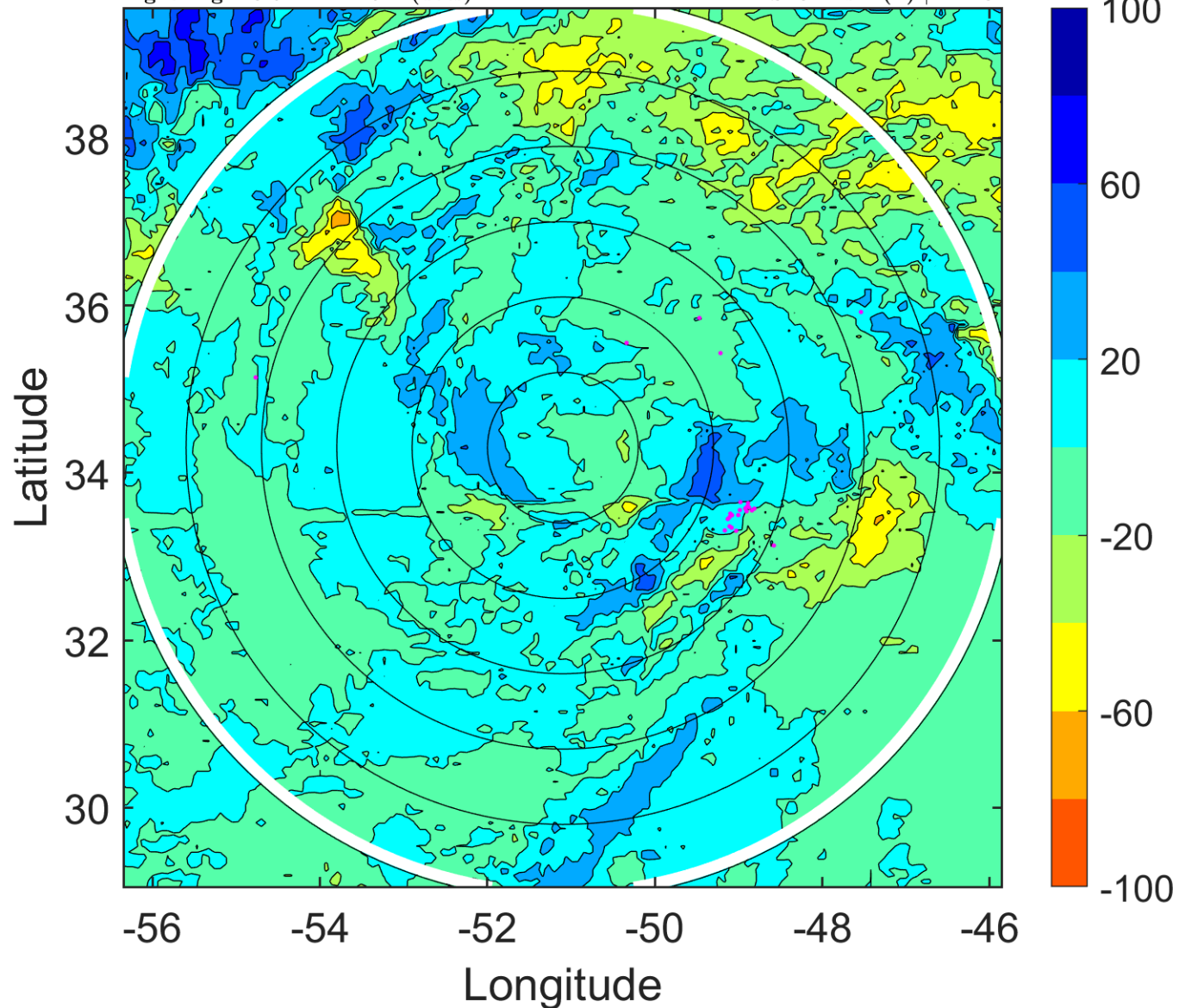

IR BT & Lightning

t: 2012081703 (23.7 LT)

Lightning: 23.7 LT \pm 1.5 h (dots)

PT: LLCP | EA: QUASI

08L (GORDON) | 57.5 kt TS

S: 4.8 m s⁻¹ (M) | H: 72°

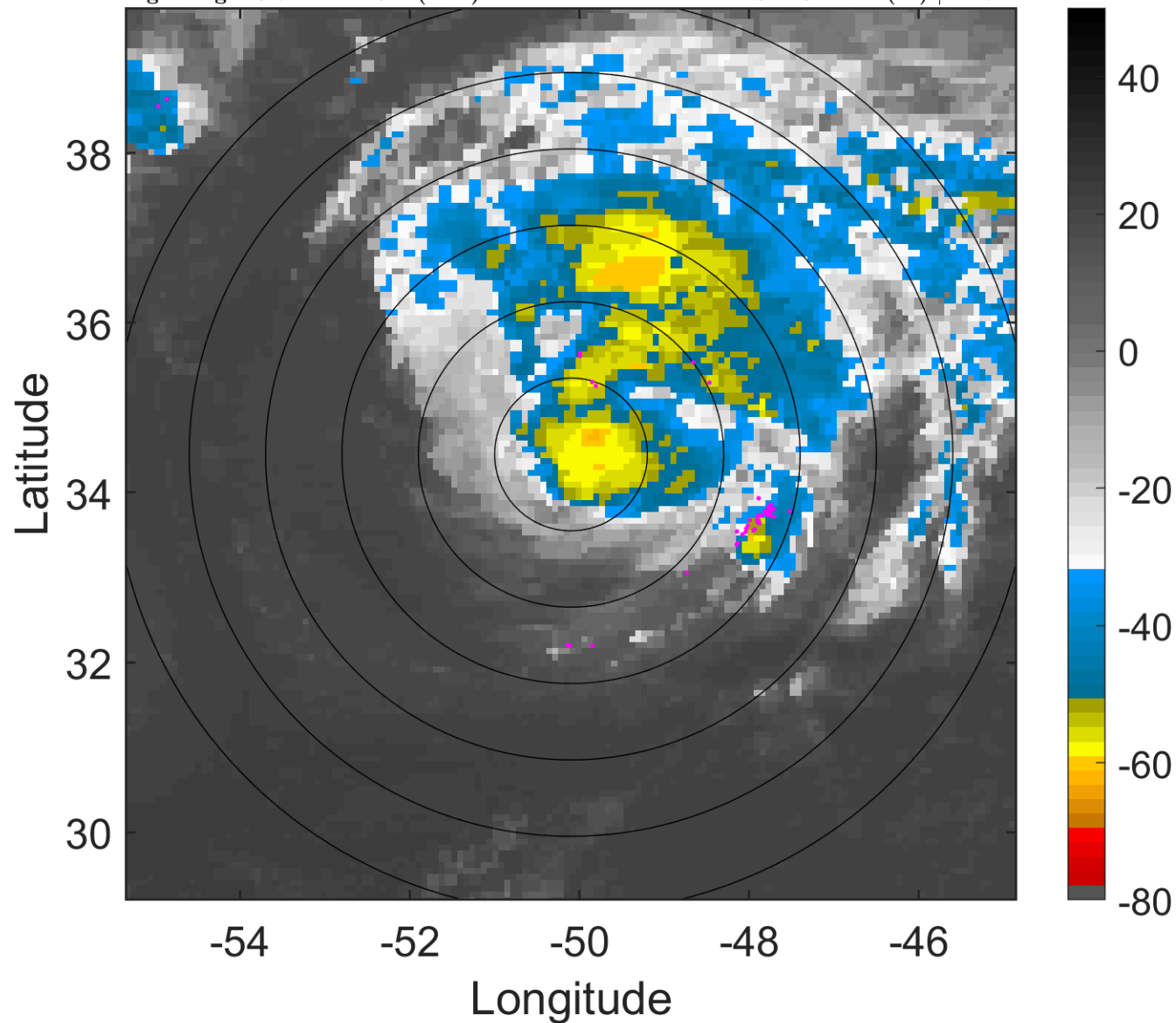

6-h IR BT Differences & Lightning

Δ t: 2012081703 (23.7 LT) - 2012081621 (17.5 LT)

Lightning: 23.7 LT \pm 1.5 h (dots)

PT: LLCP | EA: QUASI

08L (GORDON) | 57.5 kt TS

S: 4.8 m s⁻¹ (M) | H: 72°

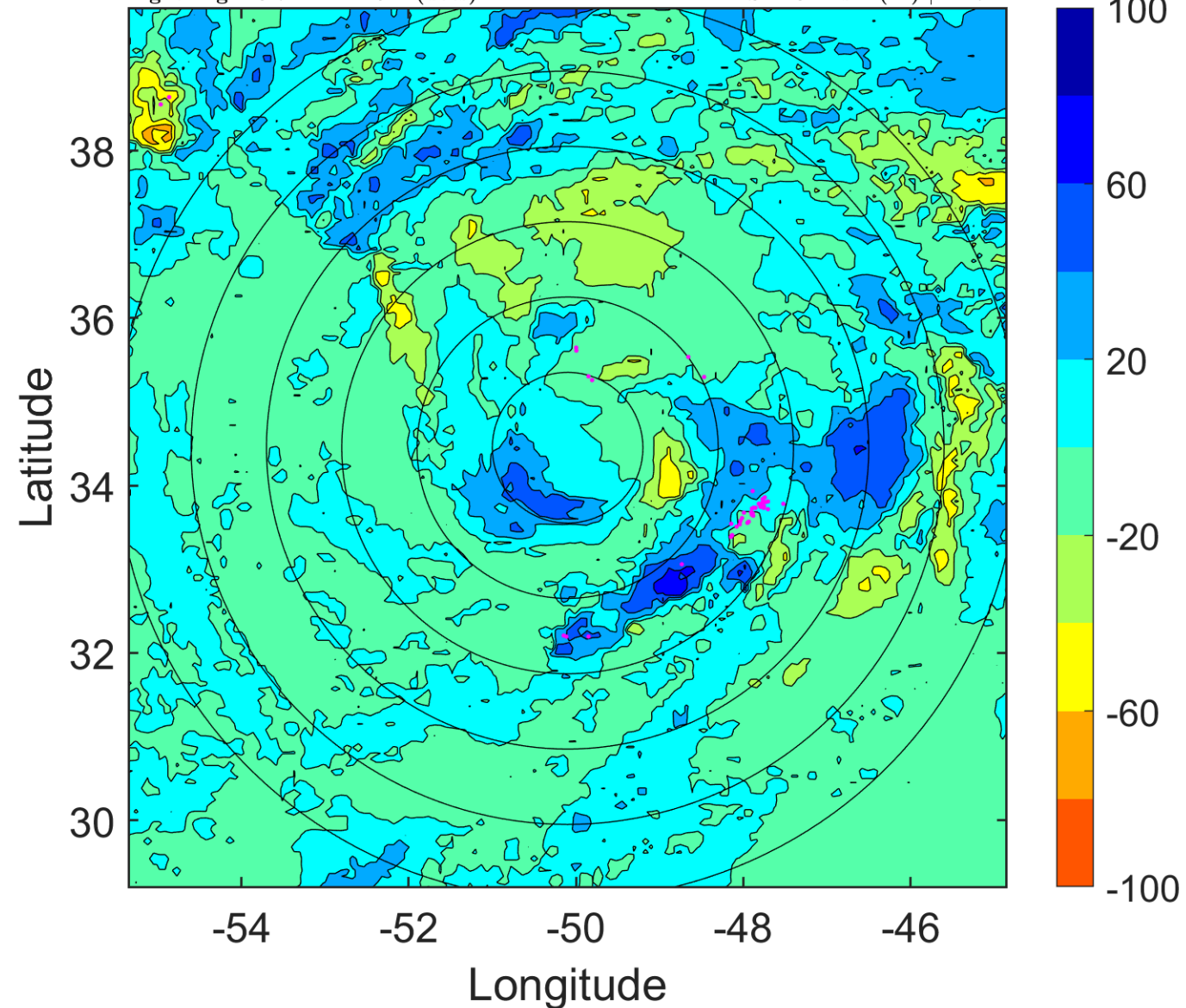

IR BT & Lightning

t: 2012081706 (2.7 LT)

Lightning: 2.7 LT \pm 1.5 h (dots)

PT: LLWP | EA: INACT

08L (GORDON) | 55 kt TS

S: 6.5 m s⁻¹ (M) | H: 96°

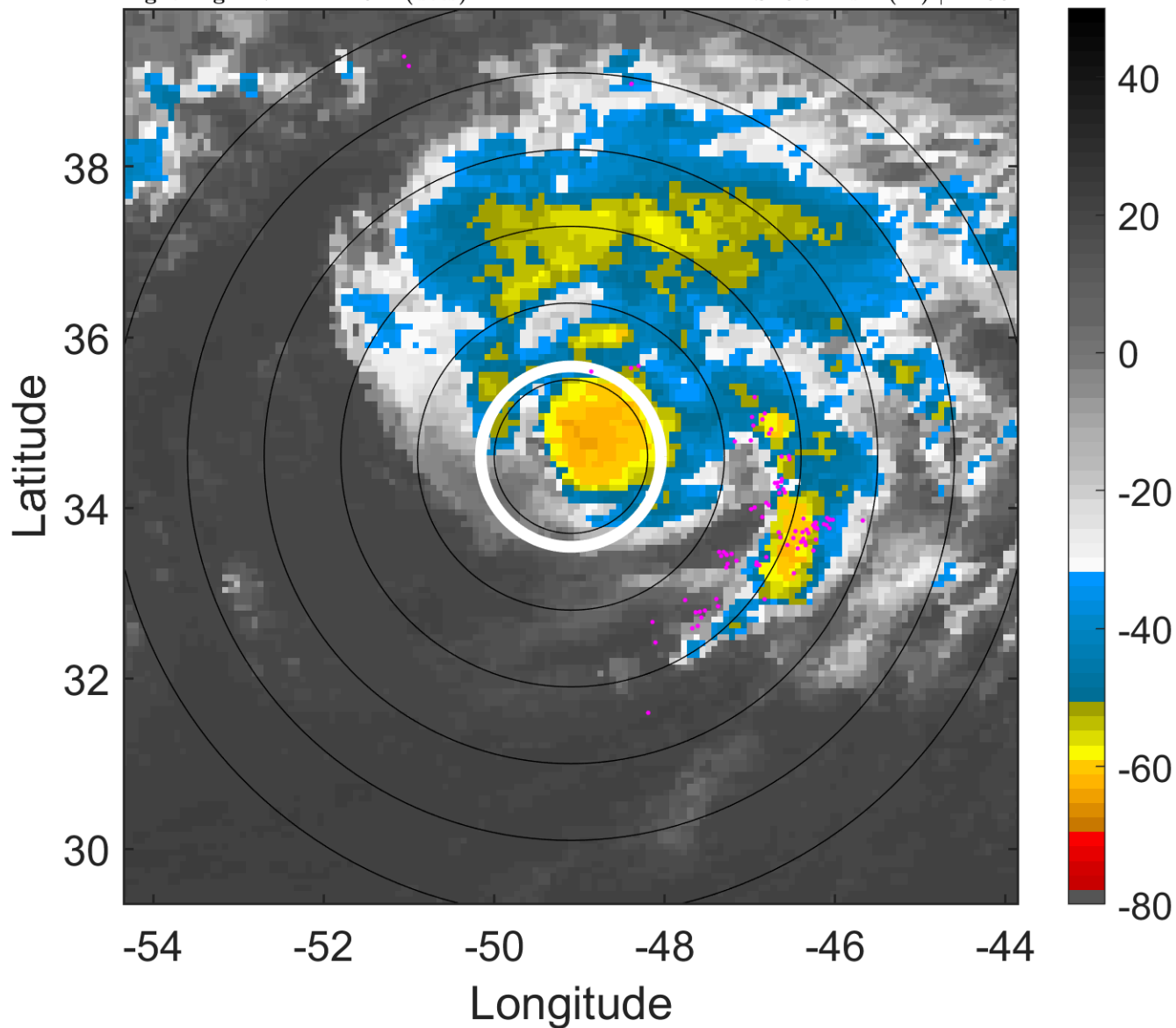

6-h IR BT Differences & Lightning

Δ t: 2012081706 (2.7 LT) - 2012081700 (20.6 LT)

Lightning: 2.7 LT \pm 1.5 h (dots)

PT: LLWP | EA: INACT

08L (GORDON) | 55 kt TS

S: 6.5 m s⁻¹ (M) | H: 96°

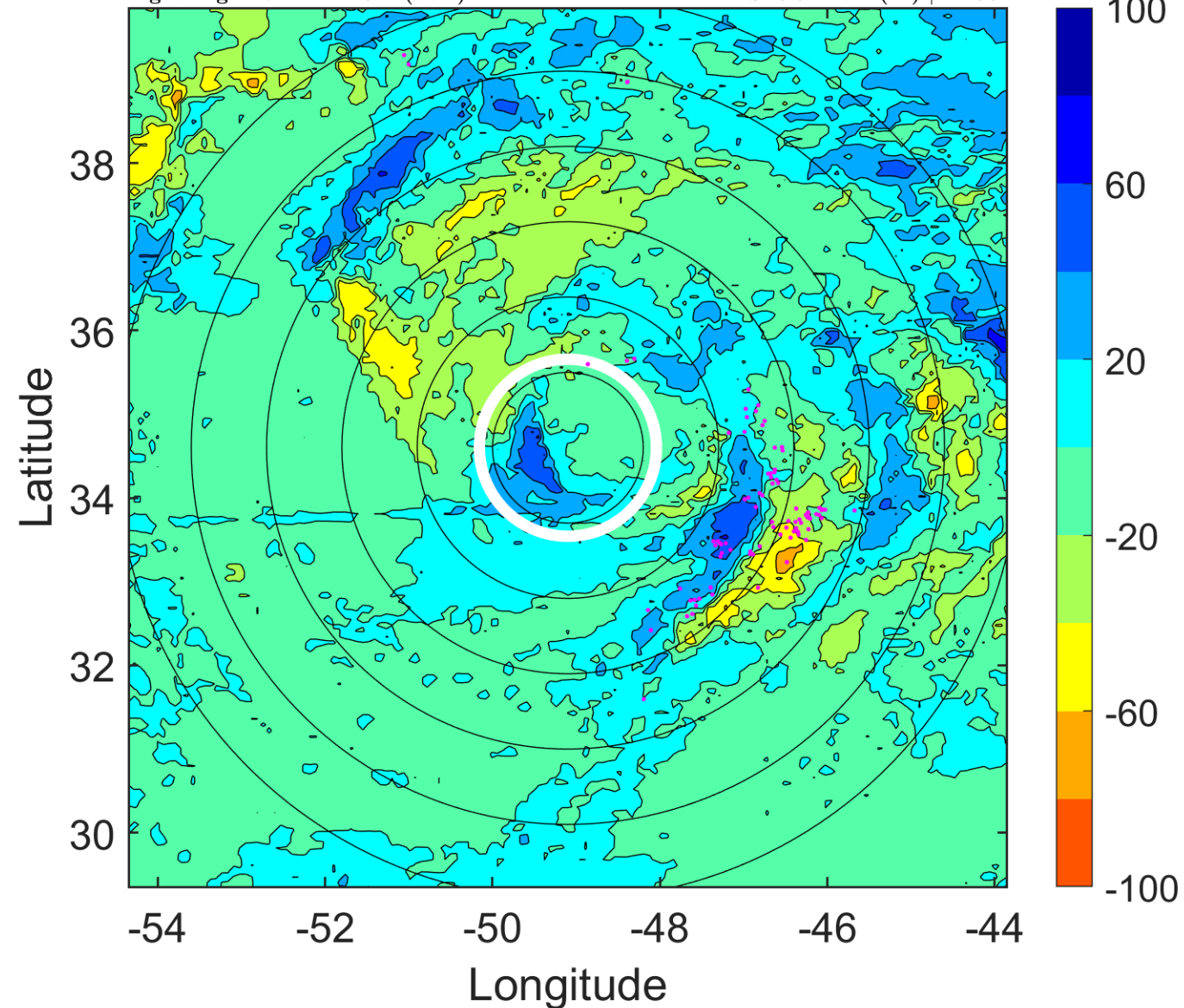

IR BT & Lightning

t: 2012081709 (5.8 LT)

Lightning: 5.8 LT \pm 1.5 h (dots)

PT: LLWP | EA: INACT

08L (GORDON) | 55 kt TS

S: 6.7 m s⁻¹ (M) | H: 98.5°

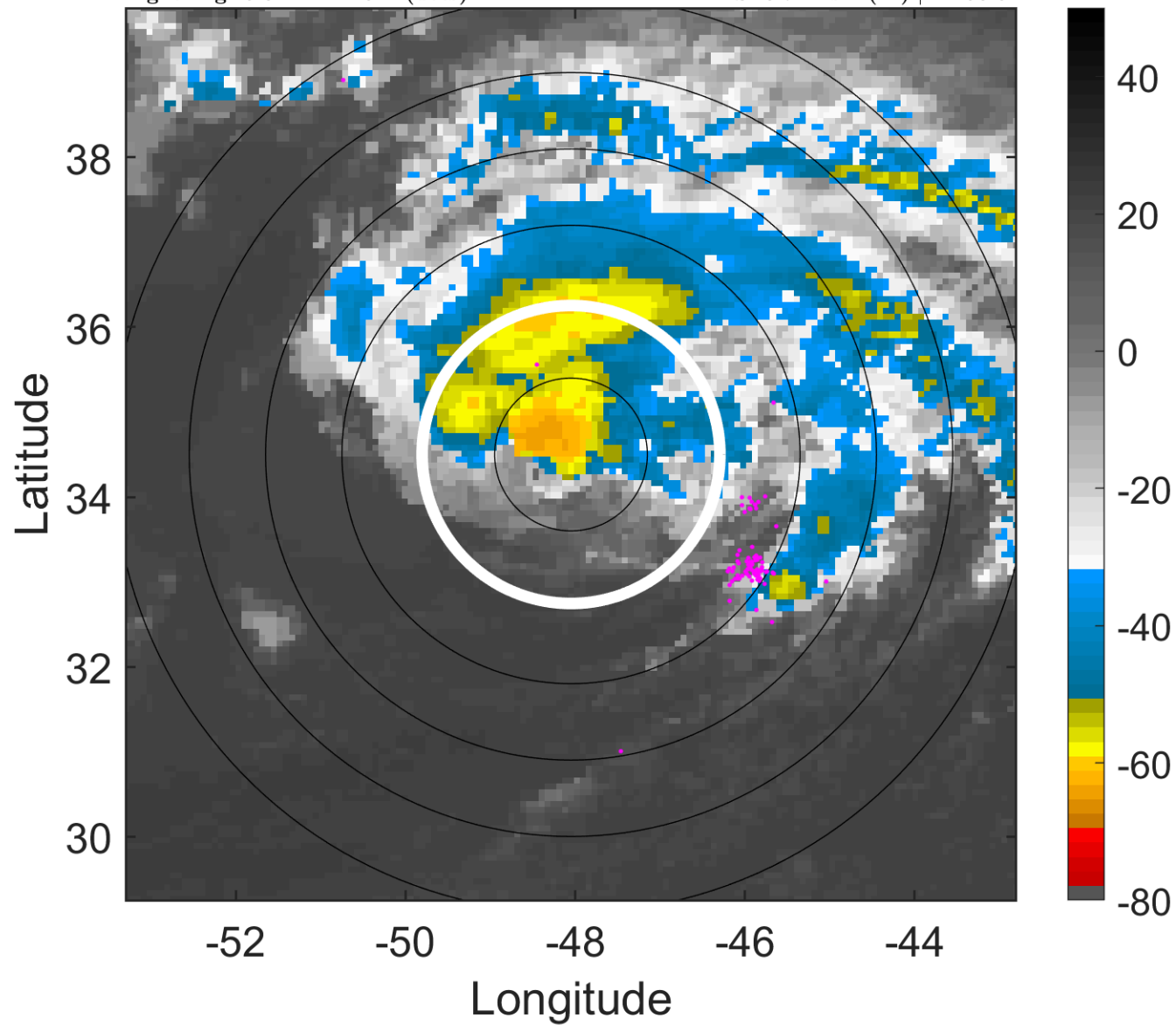

6-h IR BT Differences & Lightning

Δ t: 2012081709 (5.8 LT) - 2012081703 (23.7 LT)

Lightning: 5.8 LT \pm 1.5 h (dots)

PT: LLWP | EA: INACT

08L (GORDON) | 55 kt TS

S: 6.7 m s⁻¹ (M) | H: 98.5°

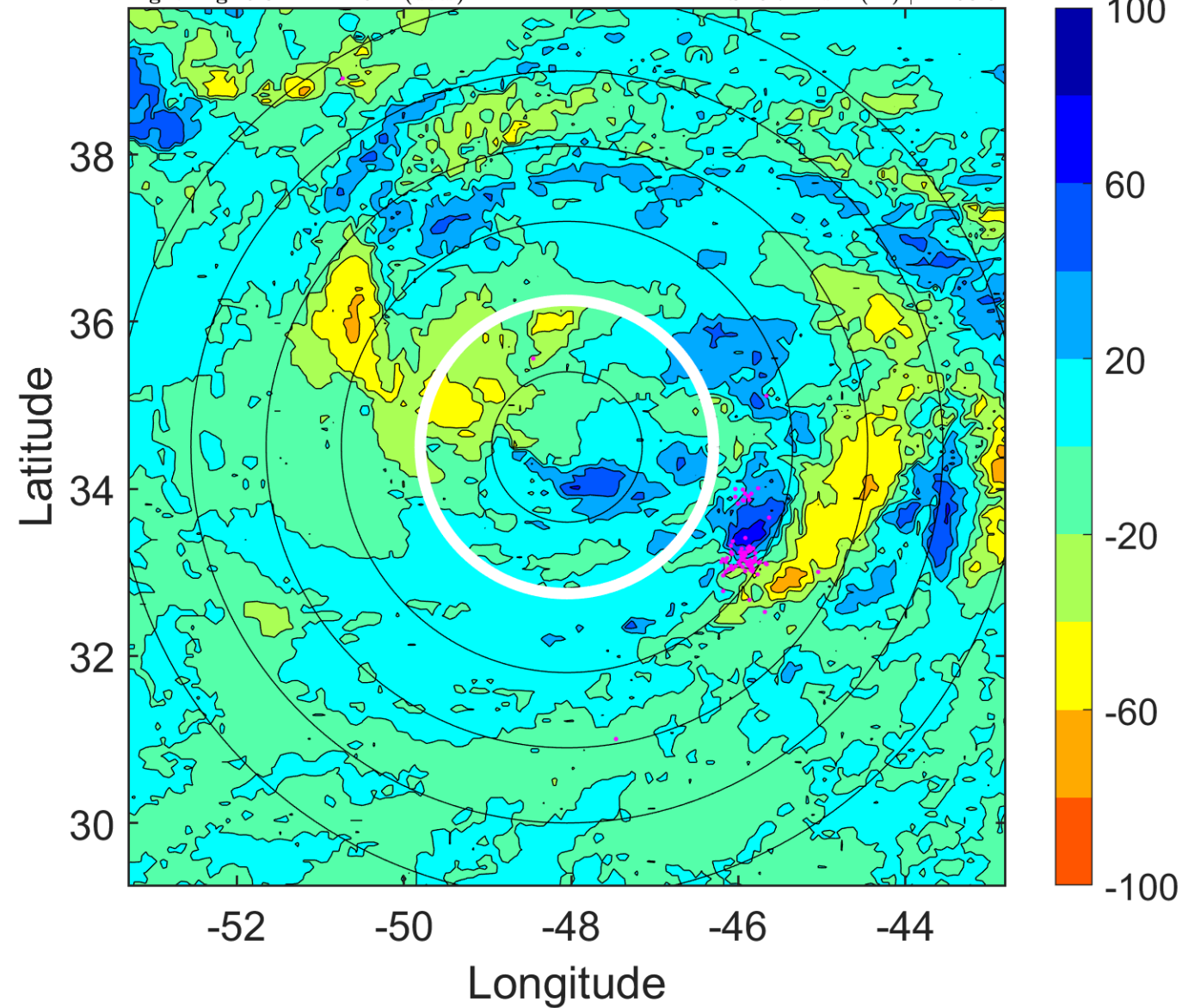

IR BT & Lightning

t: 2012081712 (8.9 LT)

Lightning: 8.9 LT \pm 1.5 h (dots)

PT: LLWP | EA: INACT

08L (GORDON) | 55 kt TS

S: 7 m s⁻¹ (M) | H: 101°

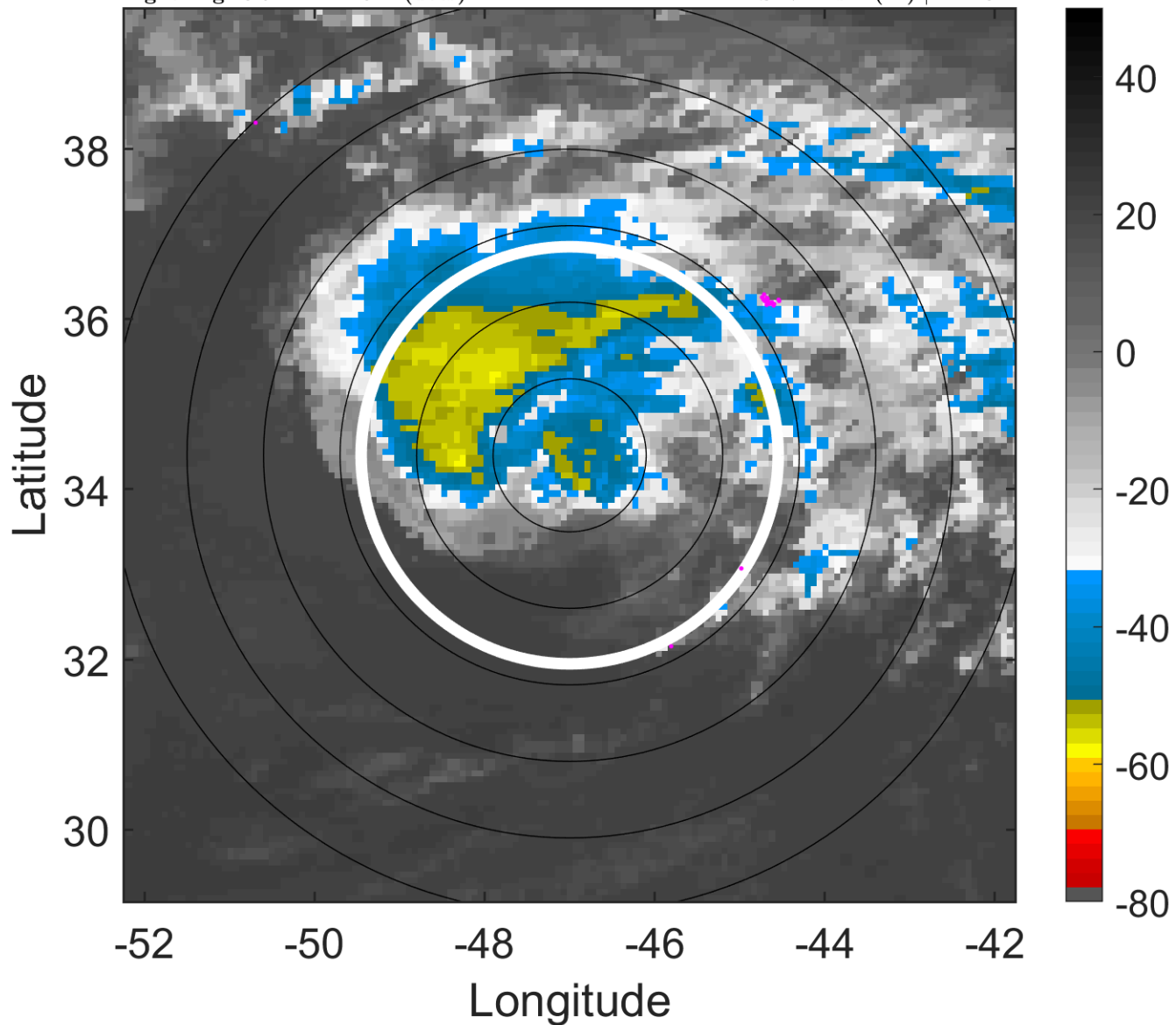

6-h IR BT Differences & Lightning

Δ t: 2012081712 (8.9 LT) - 2012081706 (2.7 LT)

Lightning: 8.9 LT \pm 1.5 h (dots)

PT: LLWP | EA: INACT

08L (GORDON) | 55 kt TS

S: 7 m s⁻¹ (M) | H: 101°

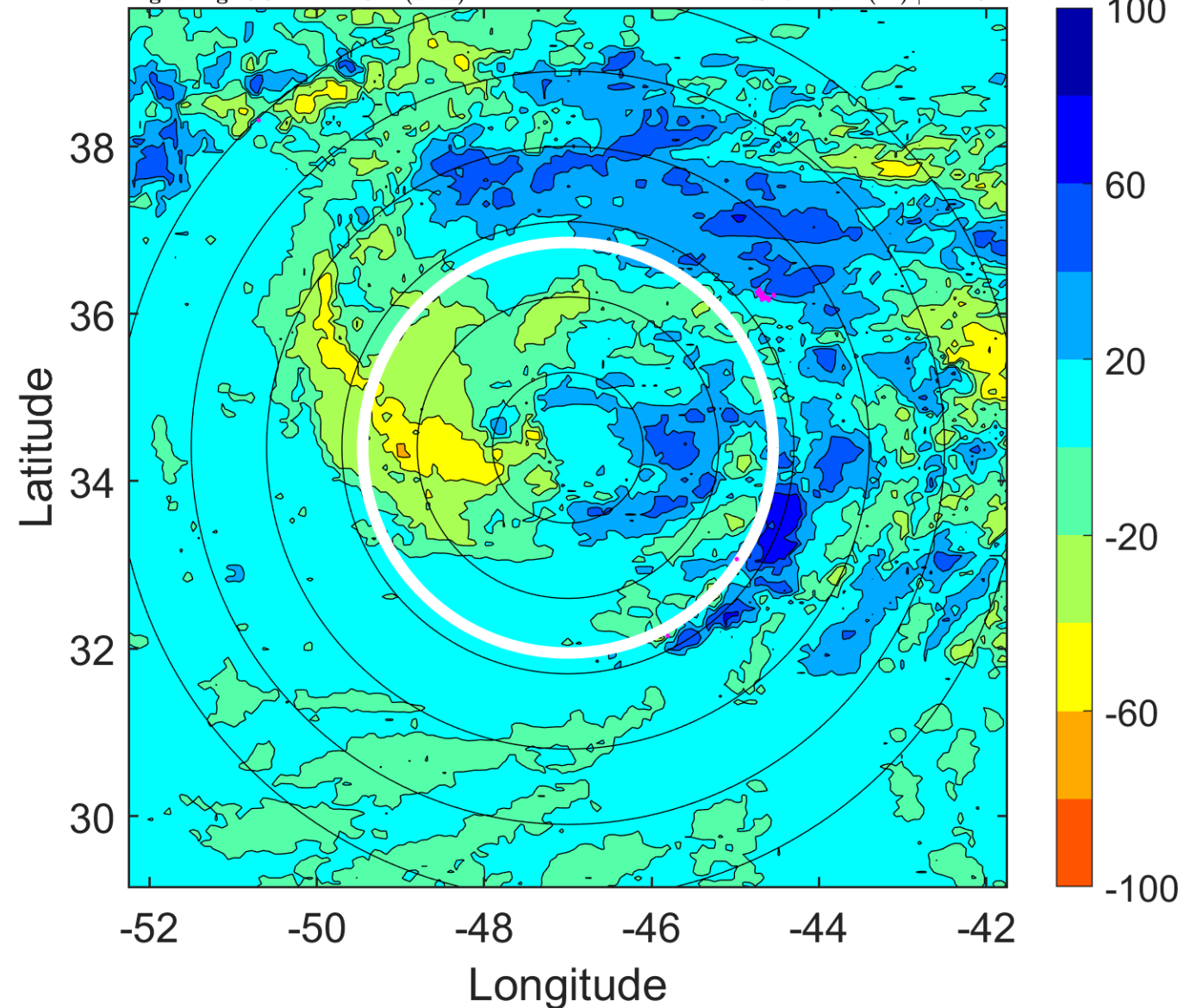

IR BT & Lightning

t: 2012081715 (11.9 LT)

Lightning: 11.9 LT \pm 1.5 h (dots)

PT: LLWP | EA: INACT

08L (GORDON) | 55 kt TS

S: 6.1 m s⁻¹ (M) | H: 100.5°

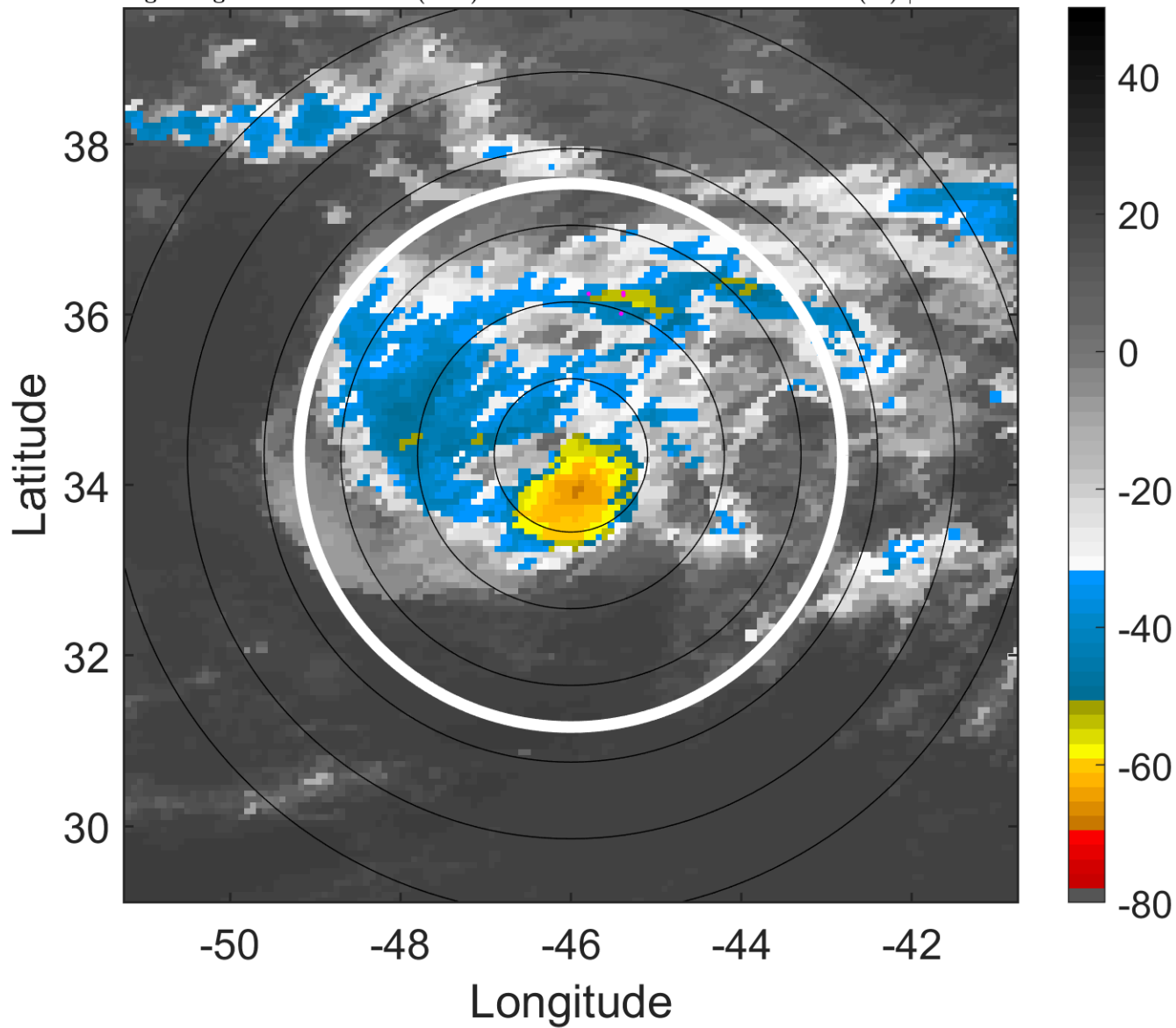

6-h IR BT Differences & Lightning

Δ t: 2012081715 (11.9 LT) - 2012081709 (5.8 LT)

Lightning: 11.9 LT \pm 1.5 h (dots)

PT: LLWP | EA: INACT

08L (GORDON) | 55 kt TS

S: 6.1 m s⁻¹ (M) | H: 100.5°

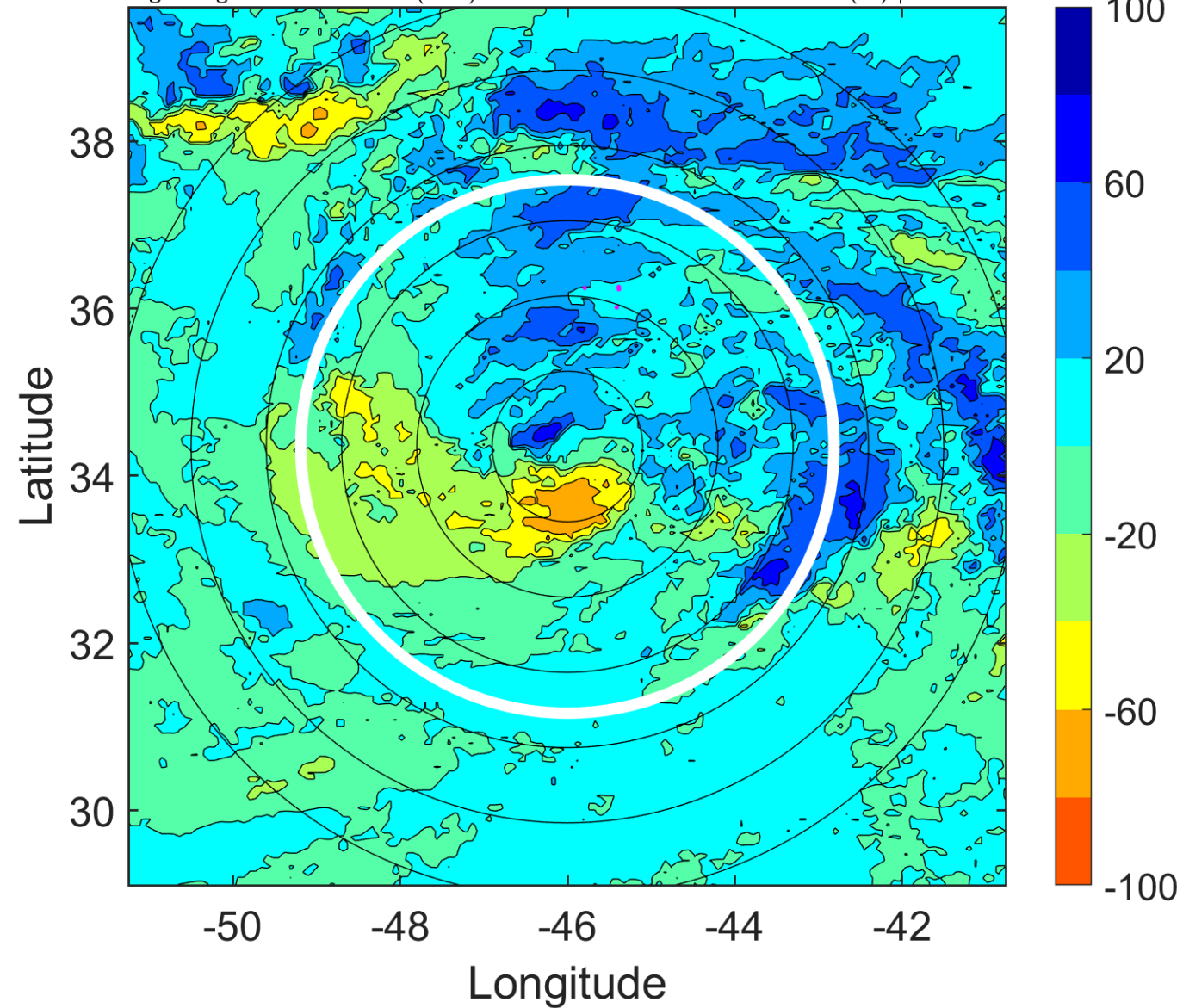

IR BT & Lightning

t: 2012081718 (15 LT)

Lightning: 15 LT \pm 1.5 h (dots)

PT: LLWP | EA: INACT

08L (GORDON) | 55 kt TS

S: 5.2 m s⁻¹ (M) | H: 100°

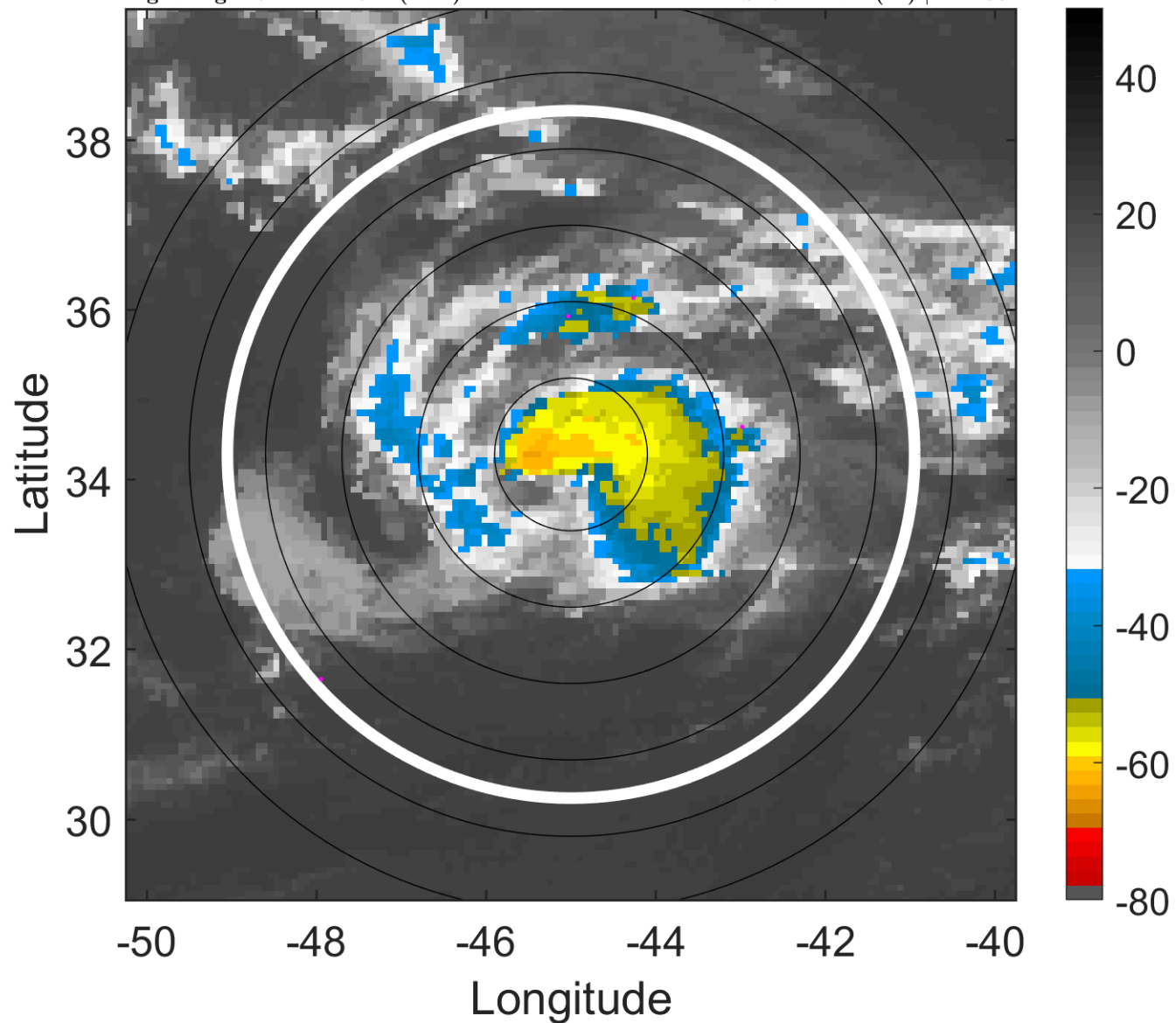

6-h IR BT Differences & Lightning

Δ t: 2012081718 (15 LT) - 2012081712 (8.9 LT)

Lightning: 15 LT \pm 1.5 h (dots)

PT: LLWP | EA: INACT

08L (GORDON) | 55 kt TS

S: 5.2 m s⁻¹ (M) | H: 100°

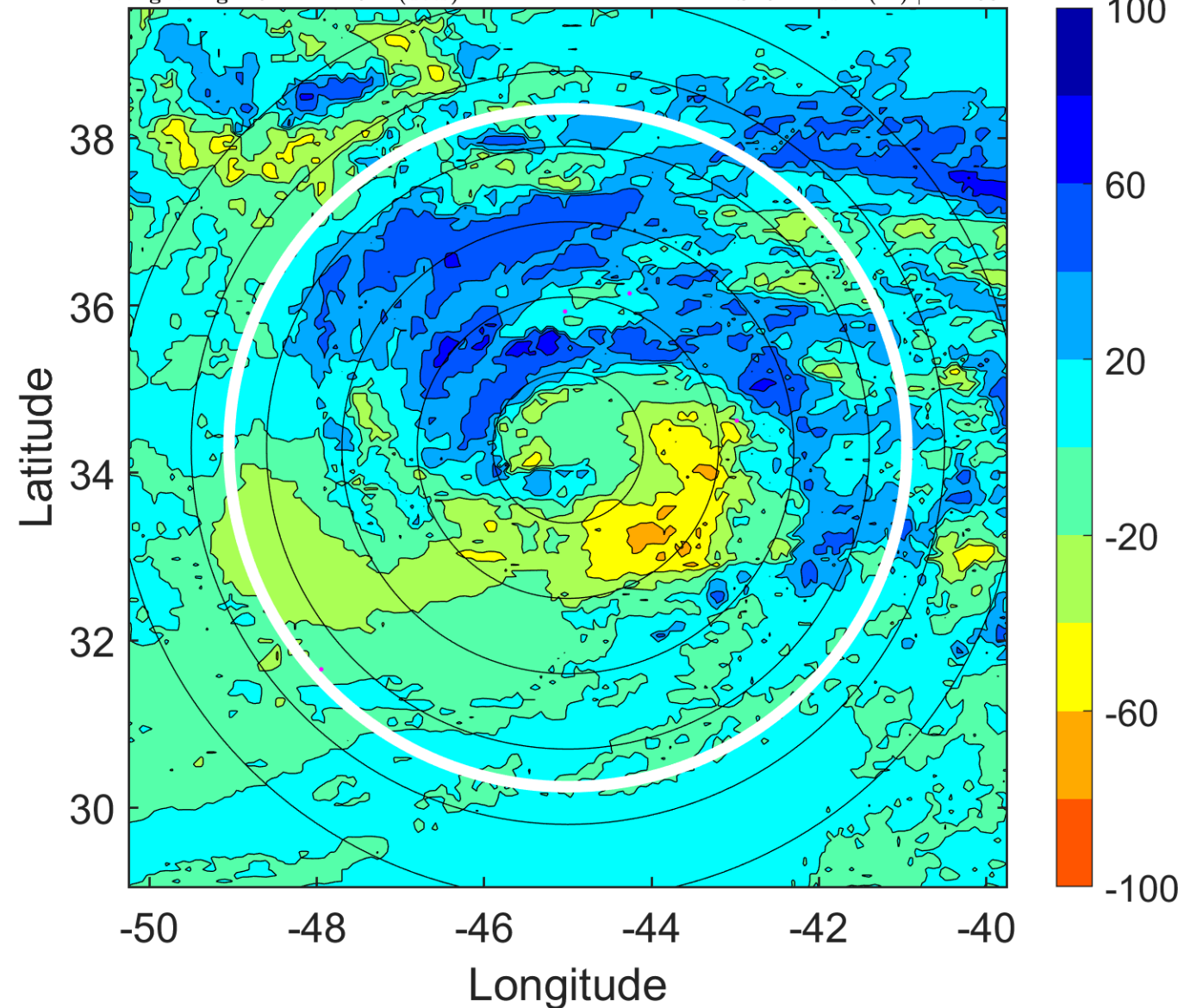

IR BT & Lightning

t: 2012081721 (18.1 LT)

Lightning: 18.1 LT \pm 1.5 h (dots)

PT: LLWP | EA: INACT

08L (GORDON) | 57.5 kt TS

S: 5.6 m s⁻¹ (M) | H: 98°

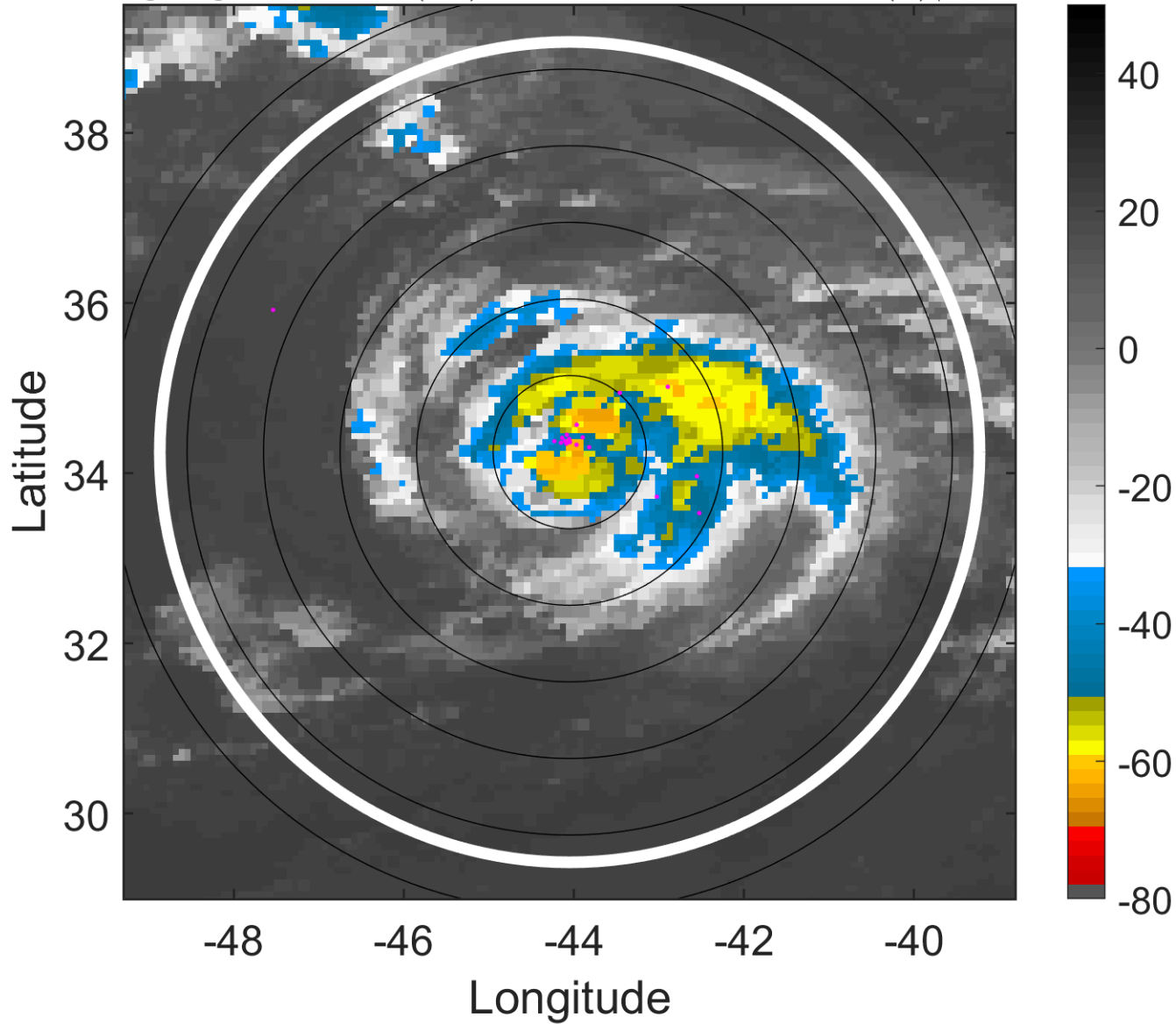

6-h IR BT Differences & Lightning

Δ t: 2012081721 (18.1 LT) - 2012081715 (11.9 LT)

Lightning: 18.1 LT \pm 1.5 h (dots)

PT: LLWP | EA: INACT

08L (GORDON) | 57.5 kt TS

S: 5.6 m s⁻¹ (M) | H: 98°

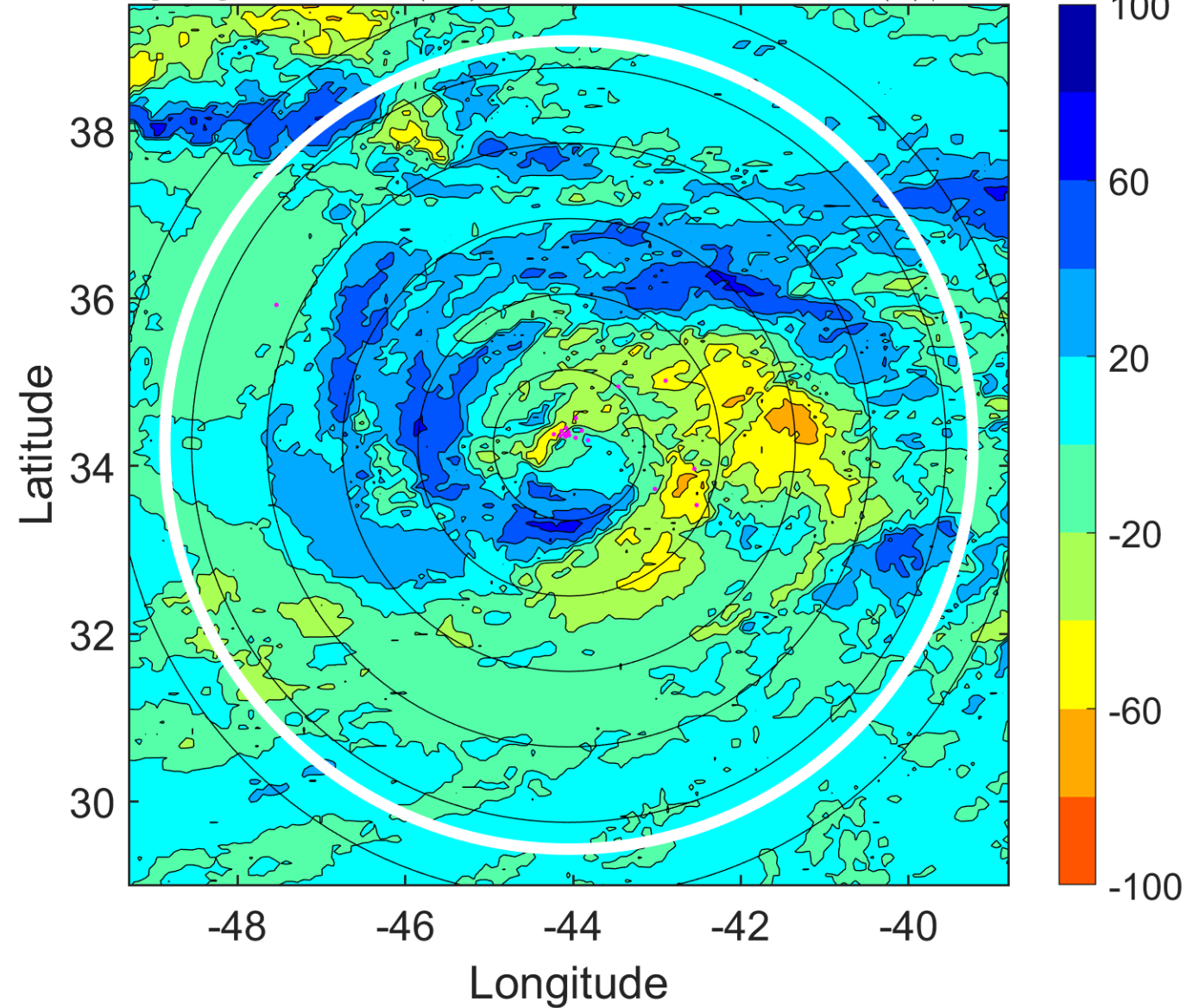

IR BT & Lightning

t: 2012081800 (21.1 LT)

Lightning: 21.1 LT \pm 1.5 h (dots)

PT: LLWP | EA: INACT

08L (GORDON) | 60 kt TS

S: 6 m s⁻¹ (M) | H: 96°

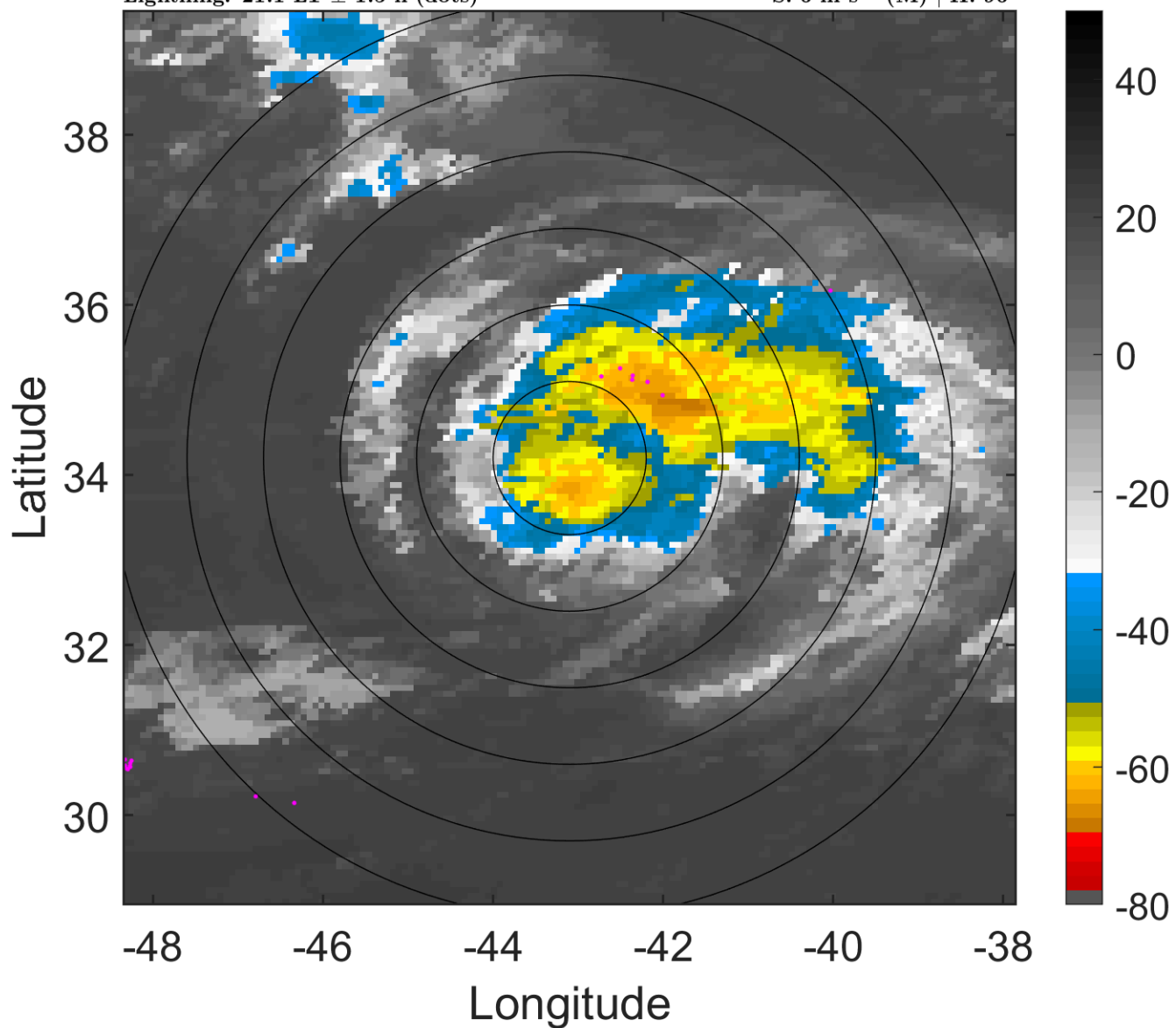

6-h IR BT Differences & Lightning

Δ t: 2012081800 (21.1 LT) - 2012081718 (15 LT)

Lightning: 21.1 LT \pm 1.5 h (dots)

PT: LLWP | EA: INACT

08L (GORDON) | 60 kt TS

S: 6 m s⁻¹ (M) | H: 96°

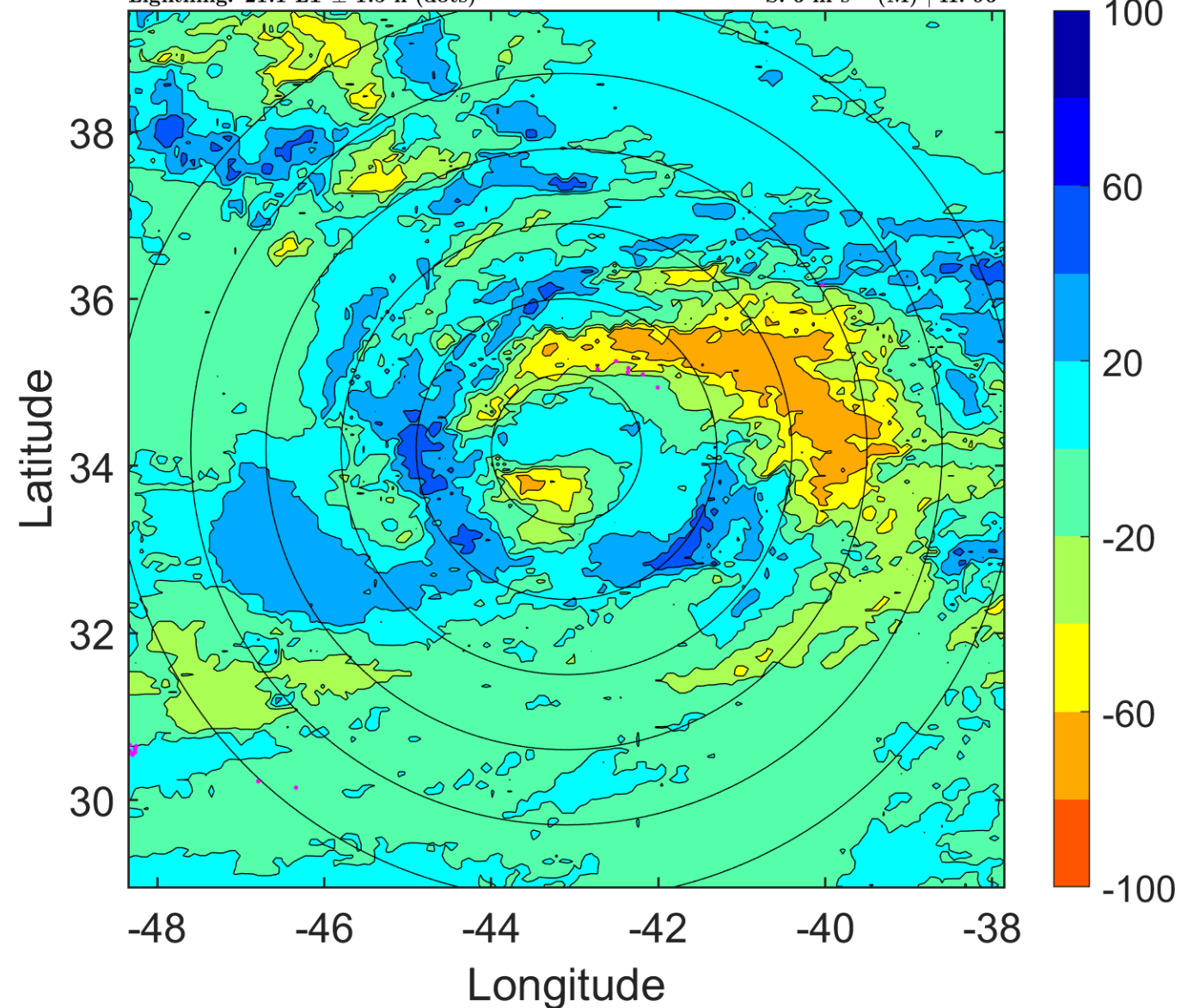

IR BT & Lightning

t: 2012081803 (0.2 LT)

Lightning: 0.2 LT \pm 1.5 h (dots)

PT: SLCP | EA: INACT

08L (GORDON) | 62.5 kt TS

S: 5.2 m s⁻¹ (M) | H: 85.5°

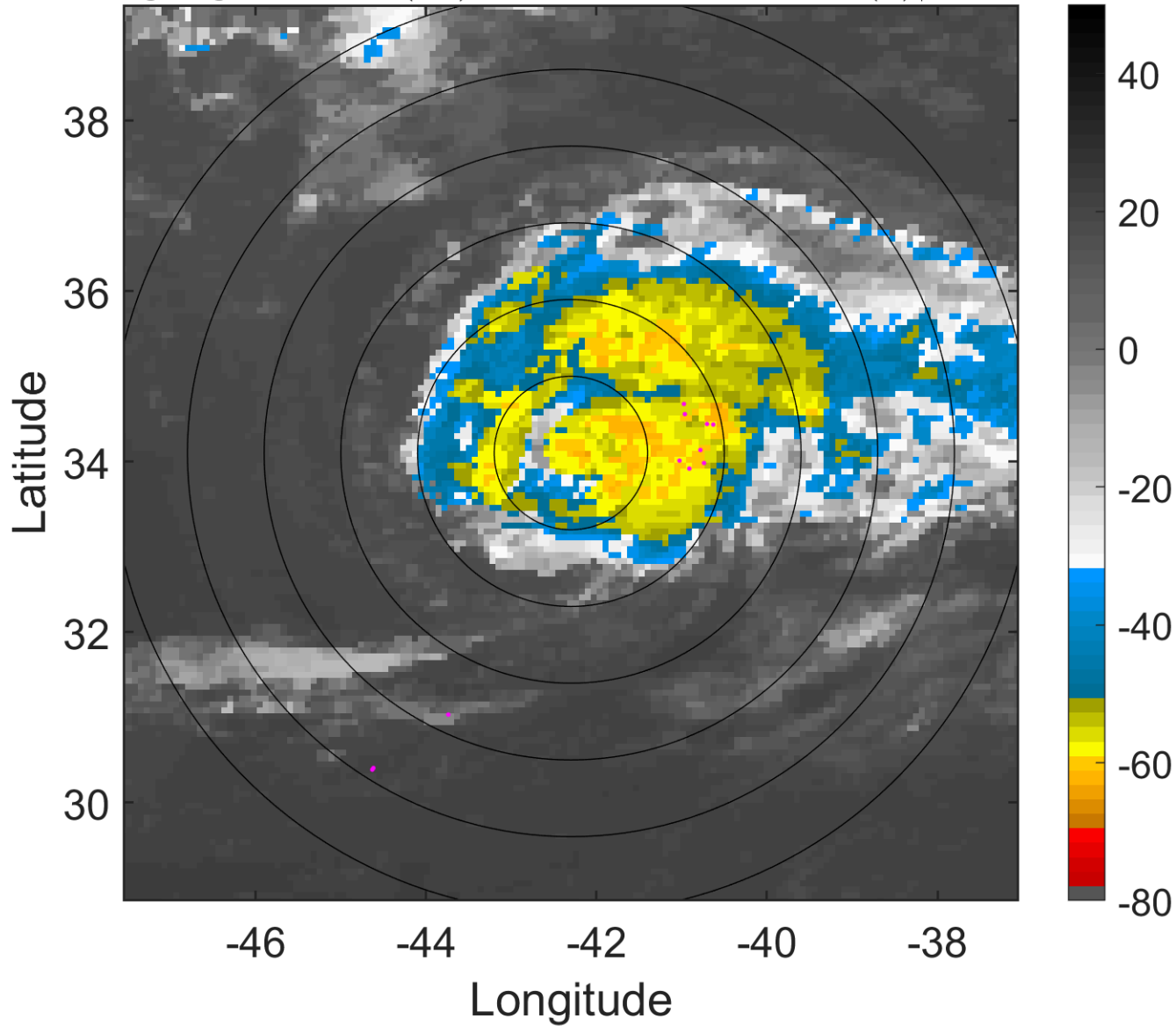

6-h IR BT Differences & Lightning

Δ t: 2012081803 (0.2 LT) - 2012081721 (18.1 LT)

Lightning: 0.2 LT \pm 1.5 h (dots)

PT: SLCP | EA: INACT

08L (GORDON) | 62.5 kt TS

S: 5.2 m s⁻¹ (M) | H: 85.5°

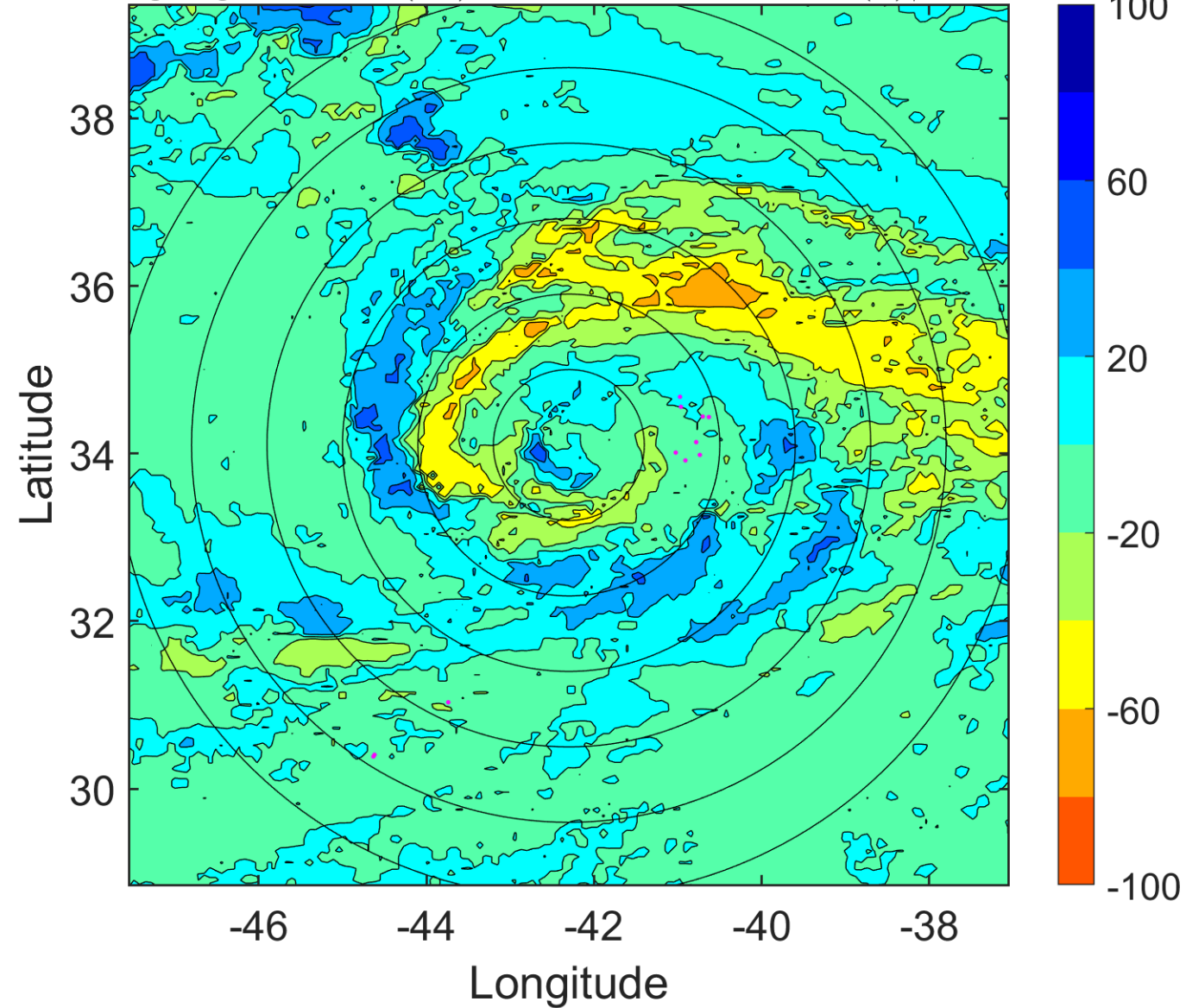

IR BT & Lightning

t: 2012081806 (3.2 LT)

Lightning: 3.2 LT \pm 1.5 h (dots)

PT: SLCP | EA: INACT

08L (GORDON) | 65 kt C1

S: 4.5 m s⁻¹ (M) | H: 75°

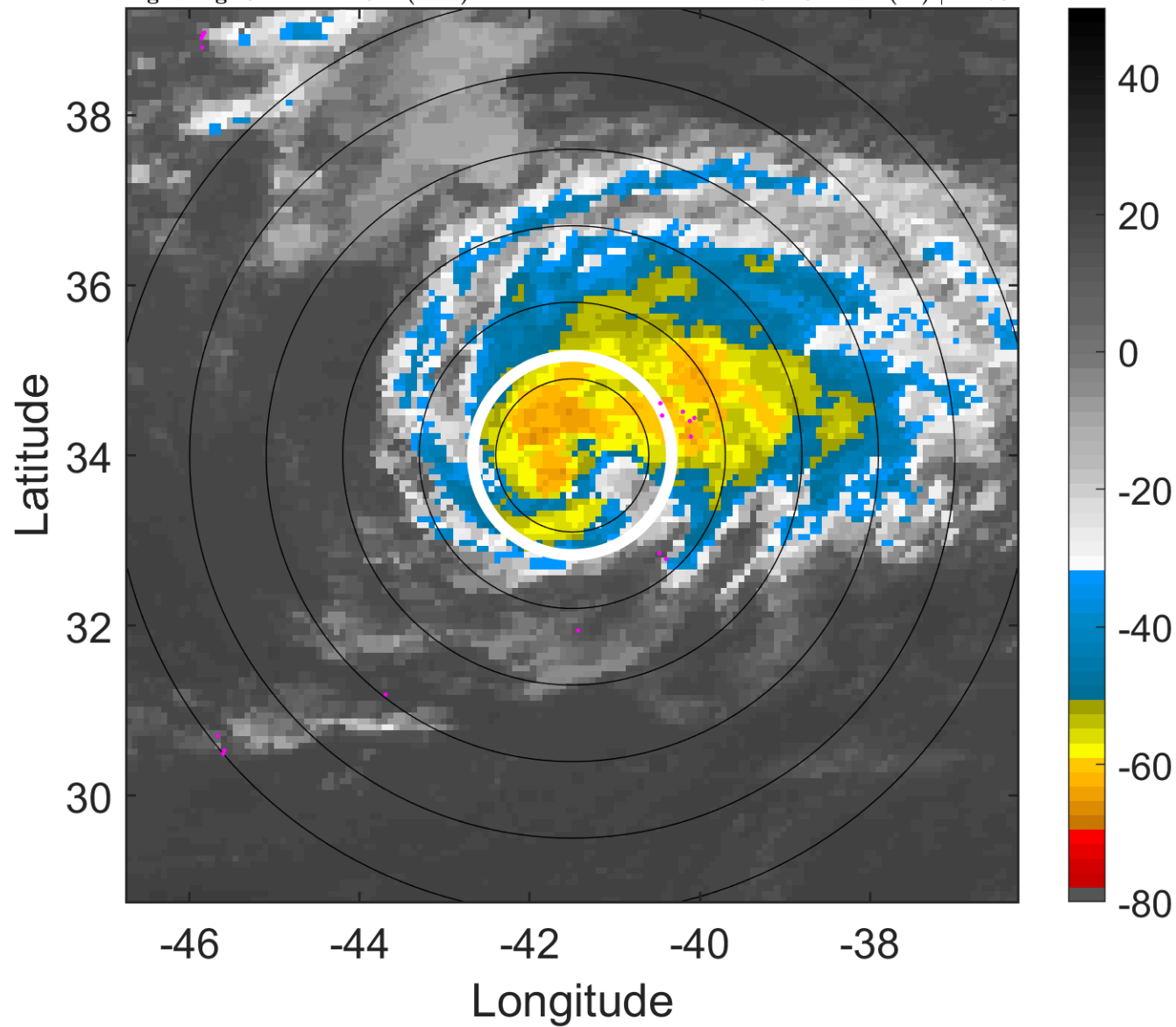

6-h IR BT Differences & Lightning

Δ t: 2012081806 (3.2 LT) - 2012081800 (21.1 LT)

Lightning: 3.2 LT \pm 1.5 h (dots)

PT: SLCP | EA: INACT

08L (GORDON) | 65 kt C1

S: 4.5 m s⁻¹ (M) | H: 75°

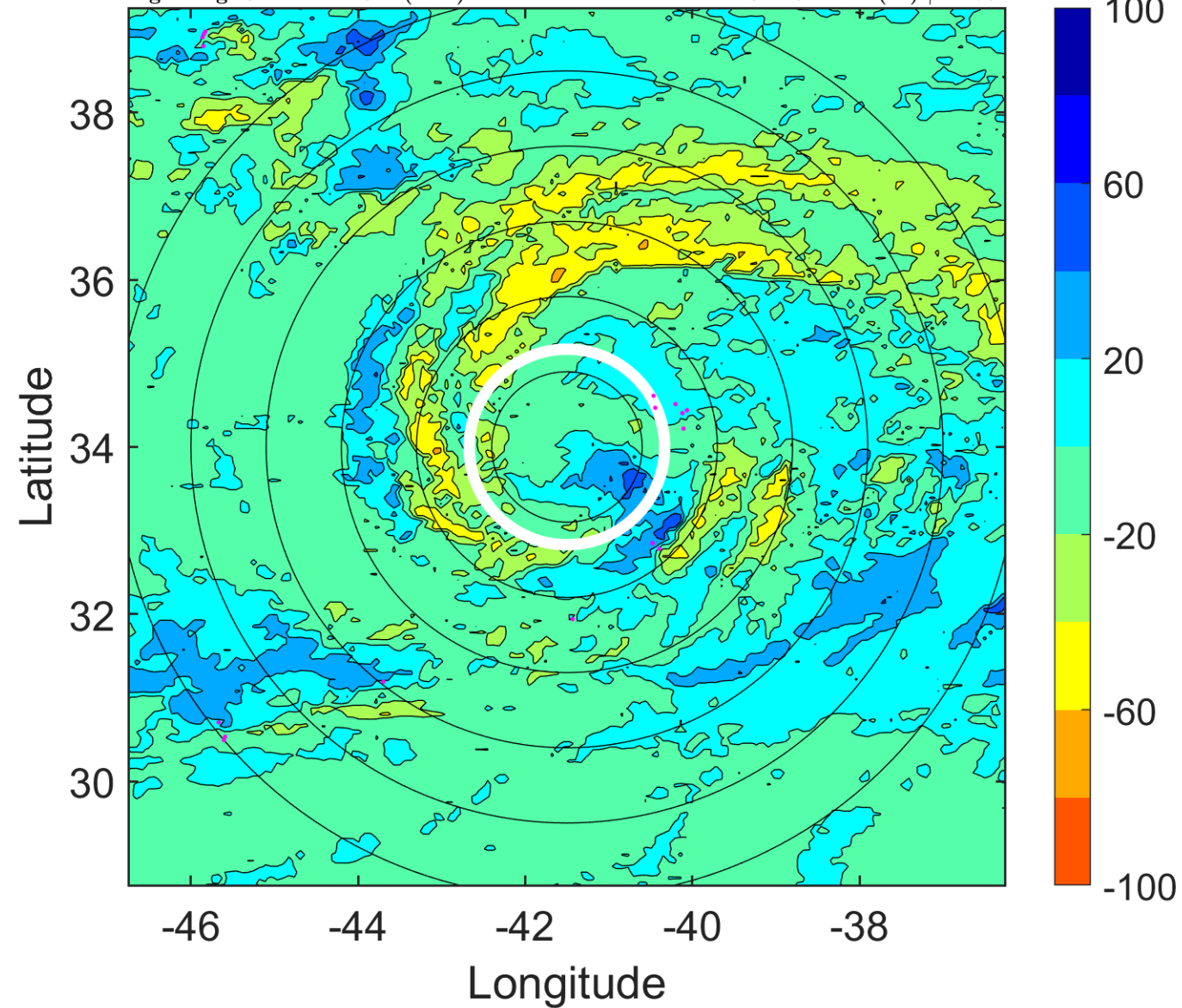

IR BT & Lightning

t: 2012081809 (6.3 LT)

Lightning: 6.3 LT \pm 1.5 h (dots)

PT: SLCP | EA: INACT

08L (GORDON) | 70 kt C1

S: 5.8 m s⁻¹ (M) | H: 75.5°

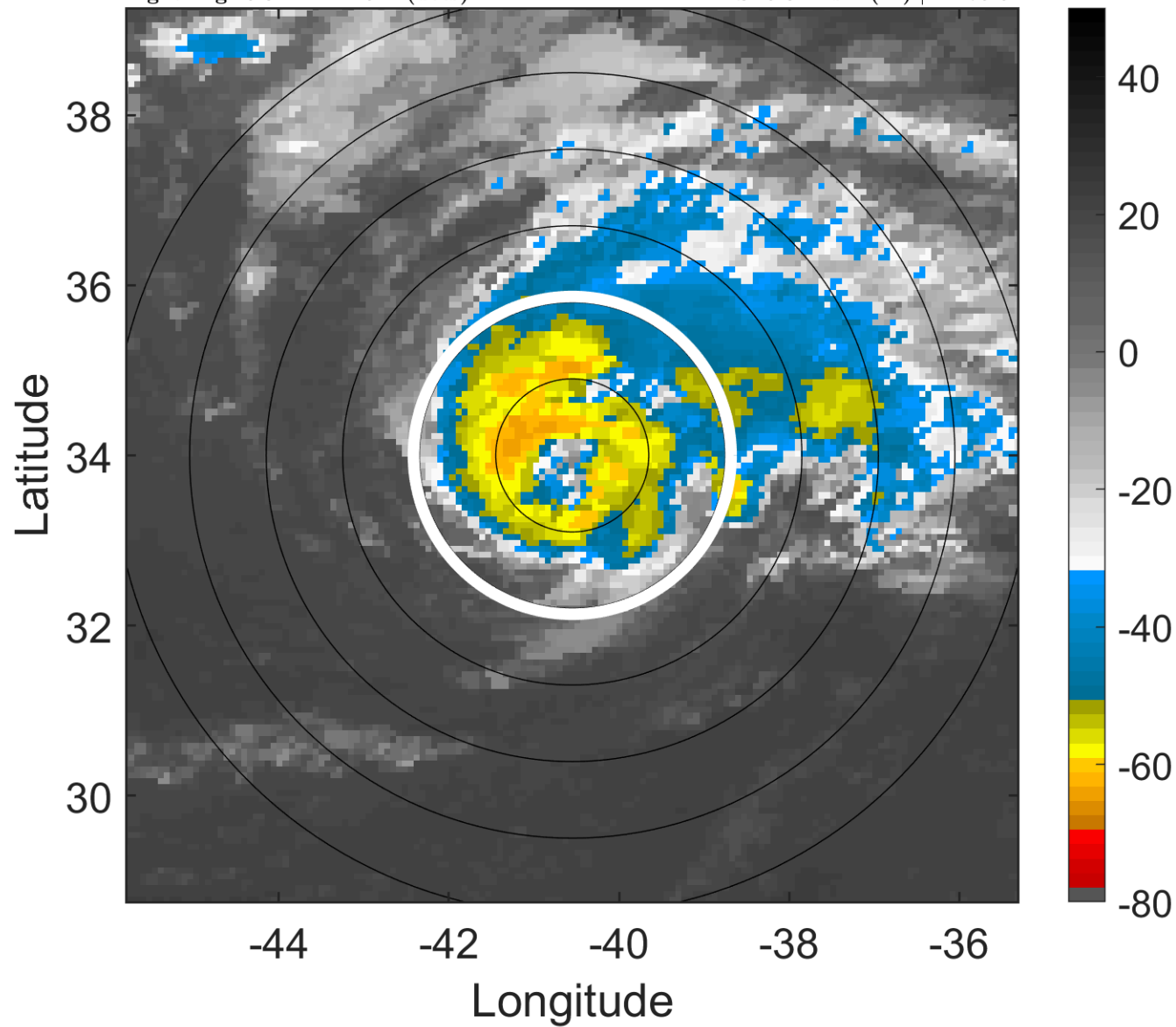

6-h IR BT Differences & Lightning

Δ t: 2012081809 (6.3 LT) - 2012081803 (0.2 LT)

Lightning: 6.3 LT \pm 1.5 h (dots)

PT: SLCP | EA: INACT

08L (GORDON) | 70 kt C1

S: 5.8 m s⁻¹ (M) | H: 75.5°

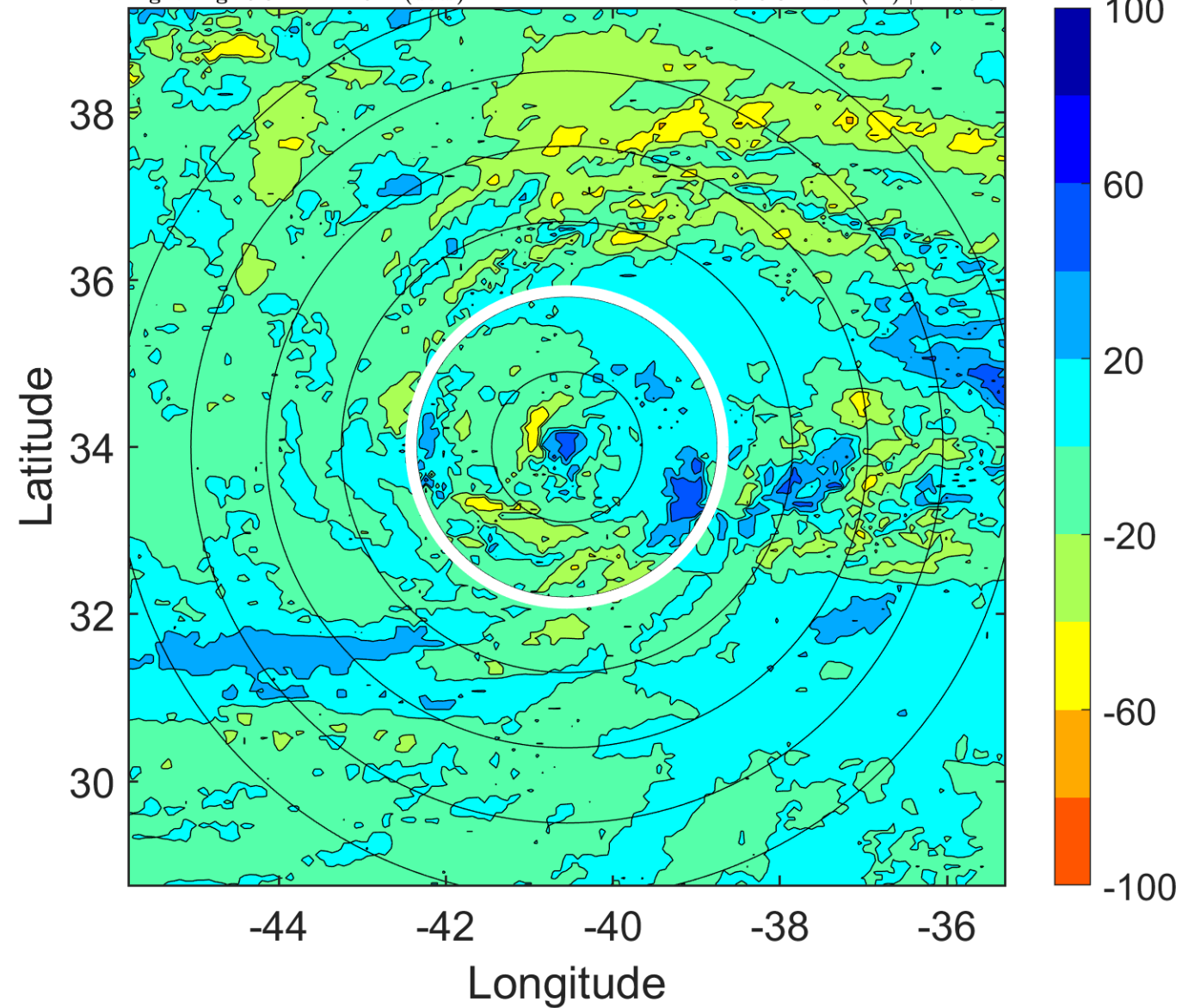

IR BT & Lightning

t: 2012081812 (9.4 LT)

Lightning: 9.4 LT \pm 1.5 h (dots)

PT: SLCP | EA: INACT

08L (GORDON) | 75 kt C1

S: 7.1 m s⁻¹ (M) | H: 76°

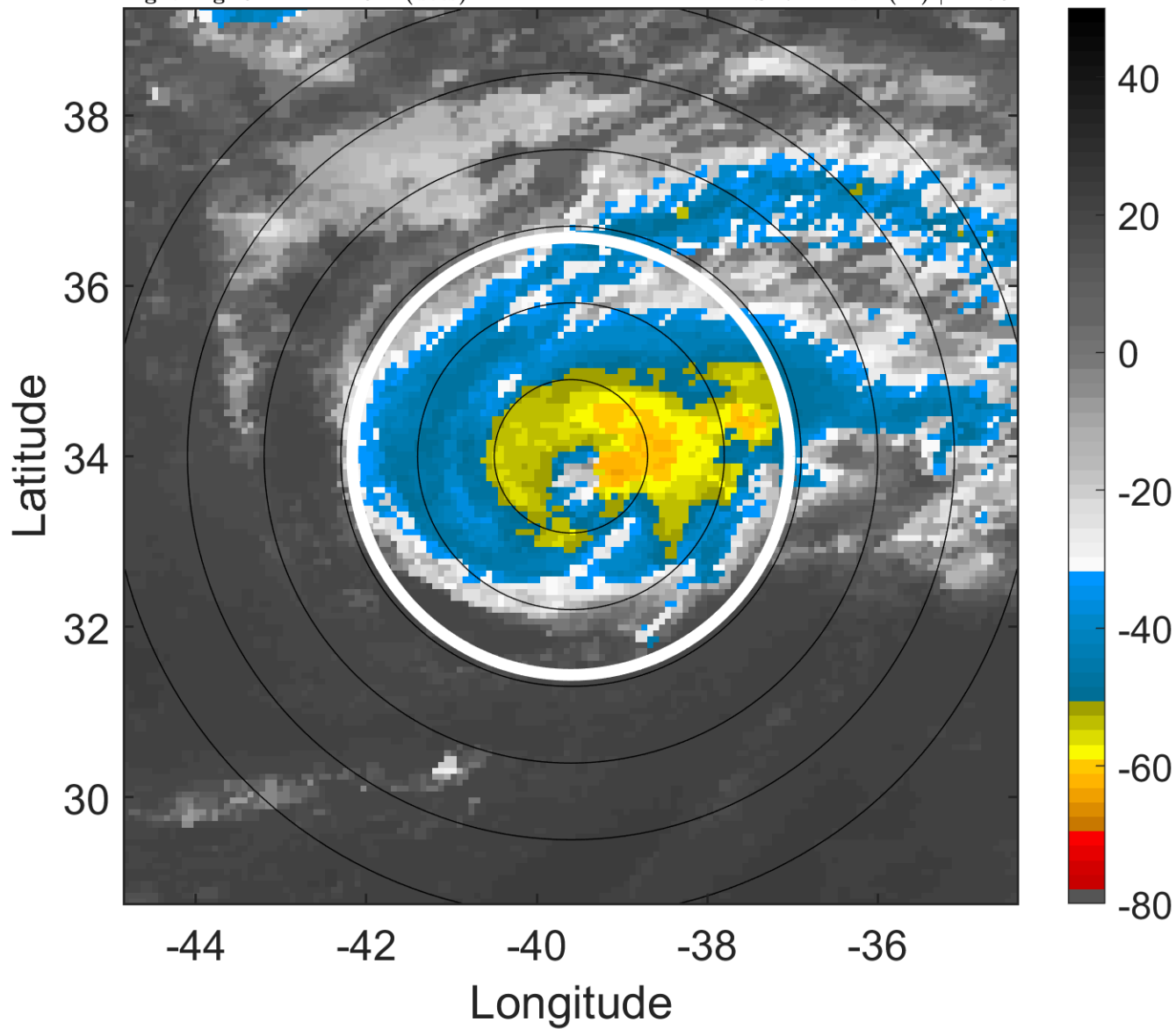

6-h IR BT Differences & Lightning

Δ t: 2012081812 (9.4 LT) - 2012081806 (3.2 LT)

Lightning: 9.4 LT \pm 1.5 h (dots)

PT: SLCP | EA: INACT

08L (GORDON) | 75 kt C1

S: 7.1 m s⁻¹ (M) | H: 76°

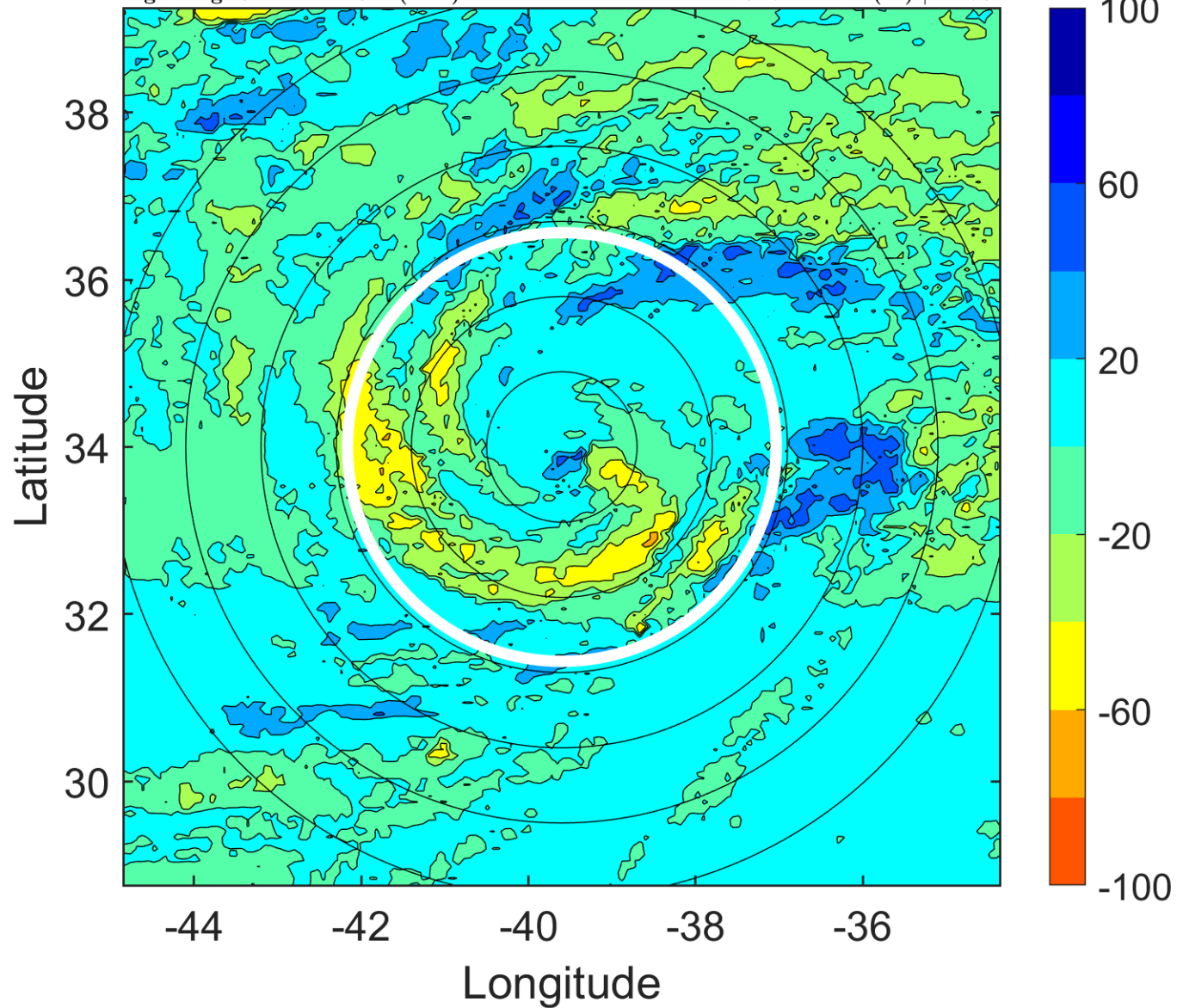

IR BT & Lightning

t: 2012081815 (12.4 LT)

Lightning: 12.4 LT \pm 1.5 h (dots)

PT: SLCP | EA: INACT

08L (GORDON) | 82.5 kt C1

S: 8.4 m s⁻¹ (M) | H: 70°

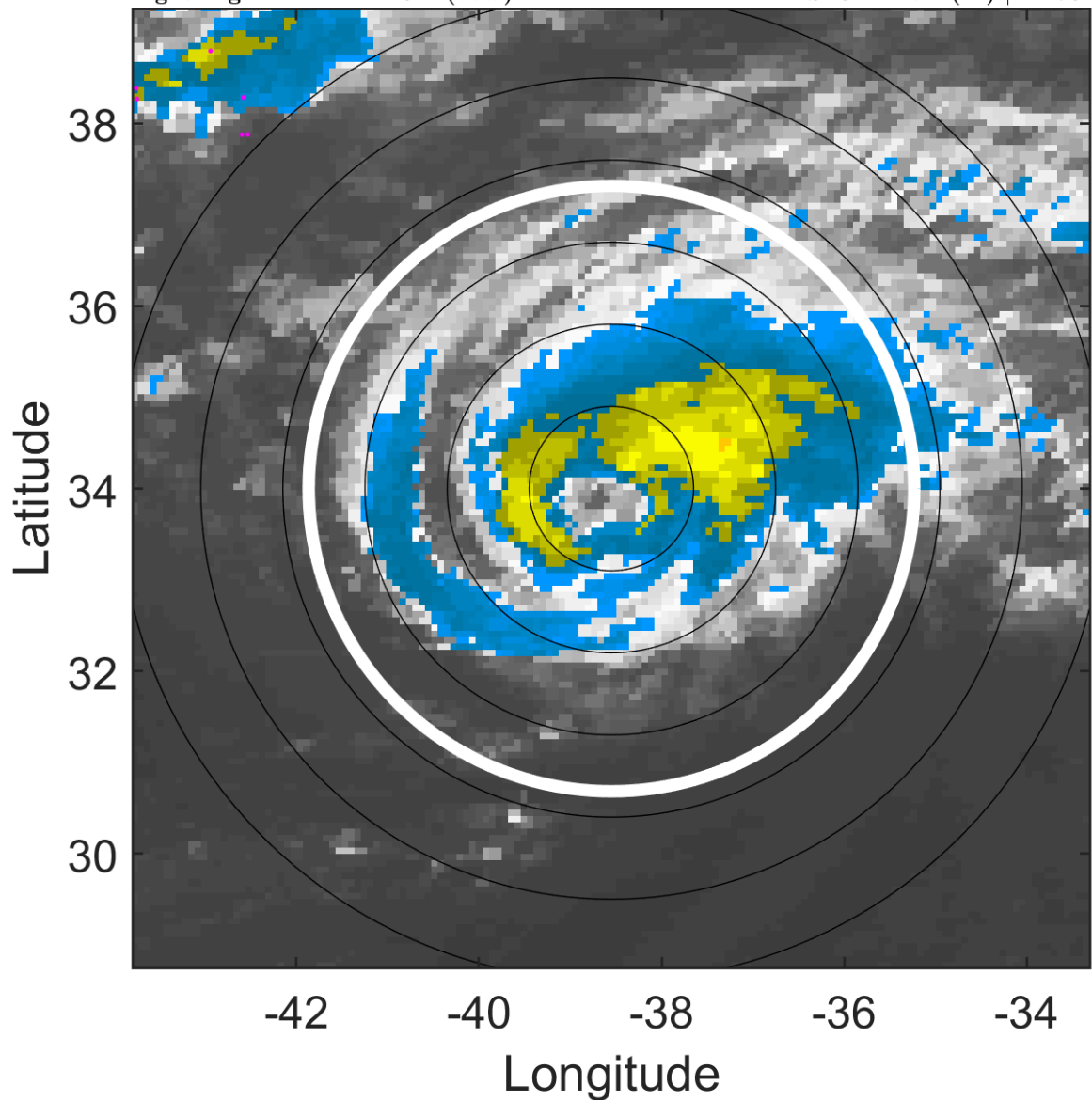

6-h IR BT Differences & Lightning

Δ t: 2012081815 (12.4 LT) - 2012081809 (6.3 LT)

Lightning: 12.4 LT \pm 1.5 h (dots)

PT: SLCP | EA: INACT

08L (GORDON) | 82.5 kt C1

S: 8.4 m s⁻¹ (M) | H: 70°

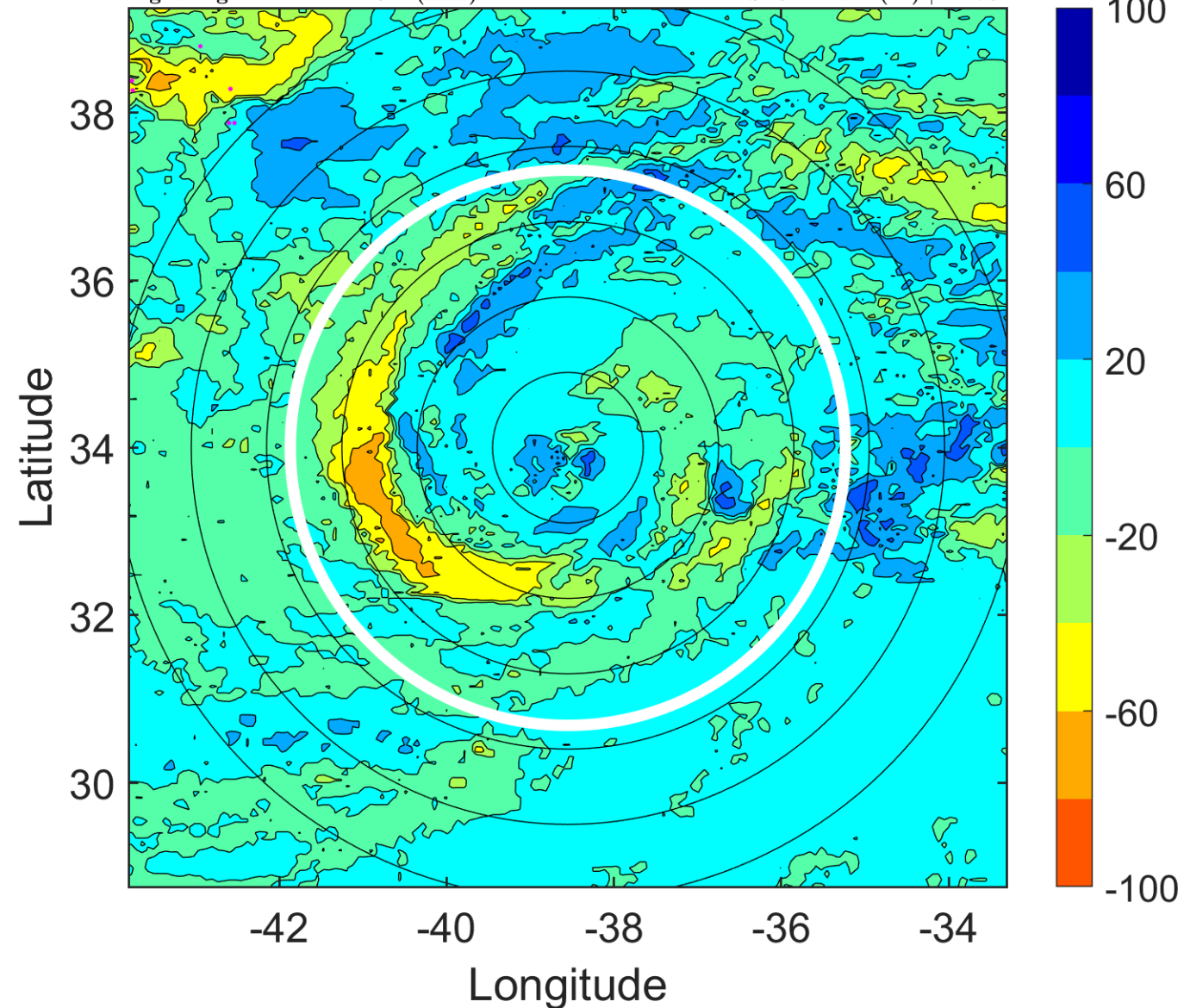

IR BT & Lightning

t: 2012081818 (15.5 LT)

Lightning: 15.5 LT \pm 1.5 h (dots)

PT: SLCP | EA: INACT

08L (GORDON) | 90 kt C2

S: 9.7 m s⁻¹ (M) | H: 64°

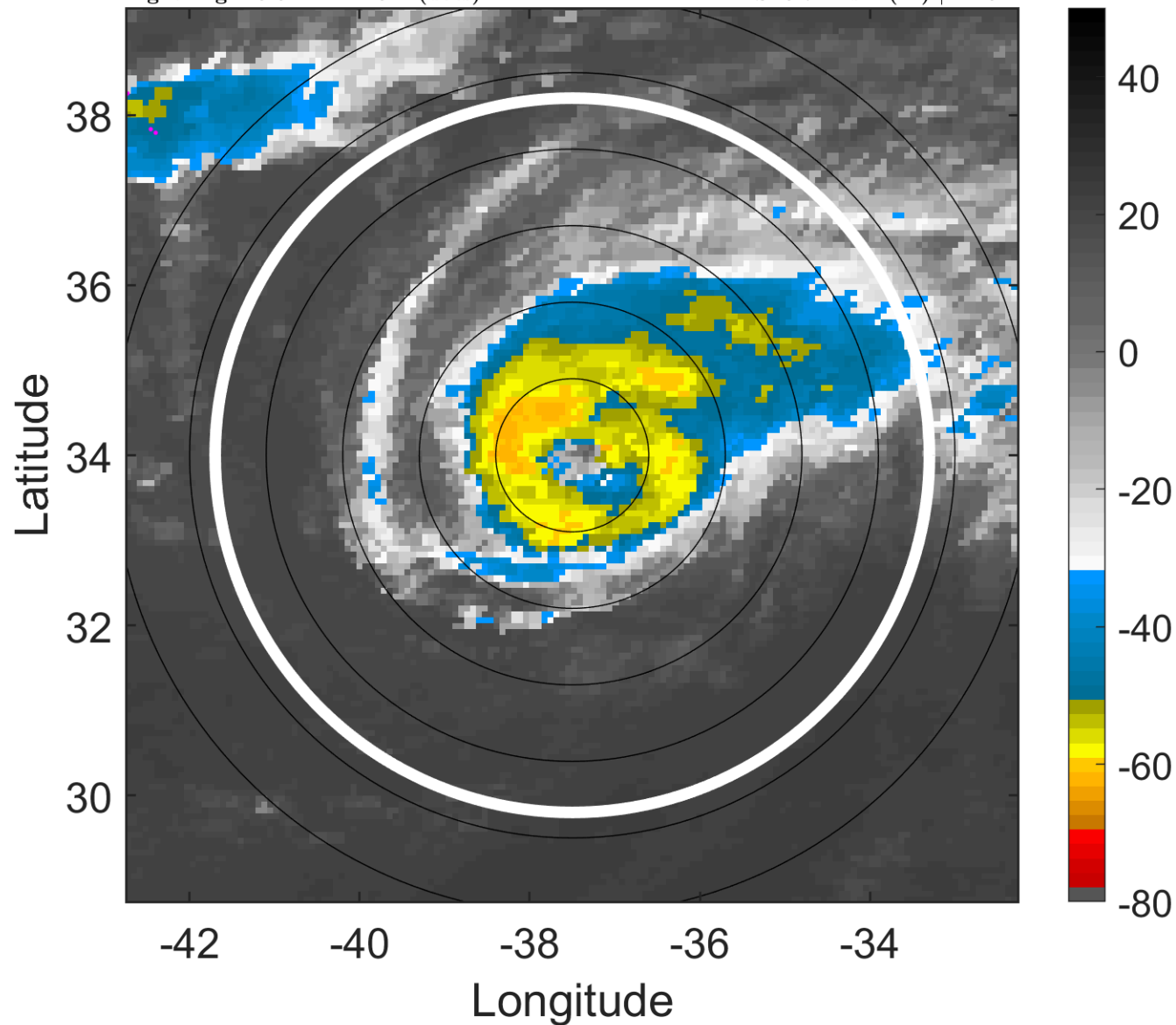

6-h IR BT Differences & Lightning

Δ t: 2012081818 (15.5 LT) - 2012081812 (9.4 LT)

Lightning: 15.5 LT \pm 1.5 h (dots)

PT: SLCP | EA: INACT

08L (GORDON) | 90 kt C2

S: 9.7 m s⁻¹ (M) | H: 64°

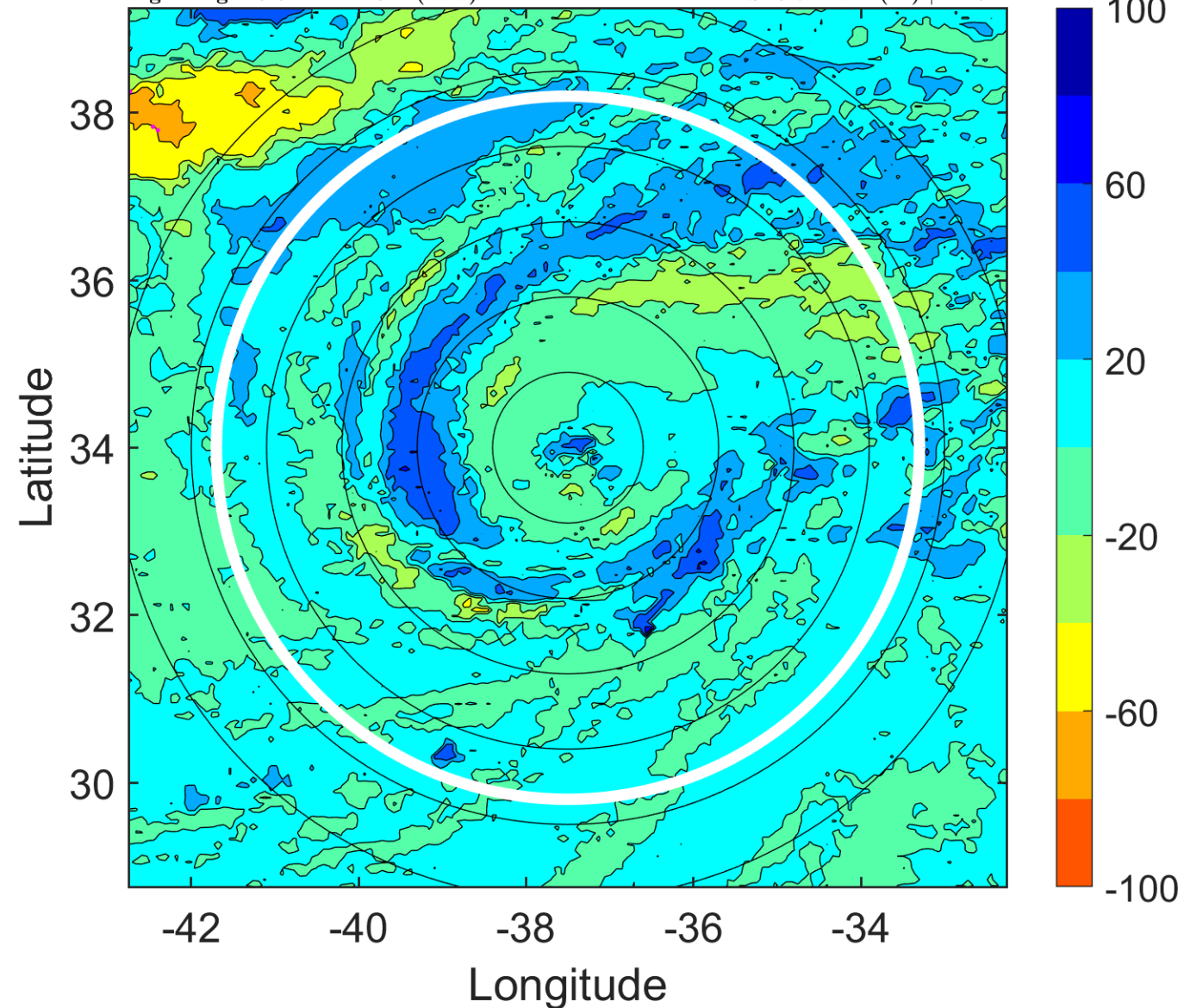

IR BT & Lightning

t: 2012081821 (18.6 LT)

Lightning: 18.6 LT \pm 1.5 h (dots)

PT: SLCP | EA: INACT

08L (GORDON) | 92.5 kt C2

S: 11 m s⁻¹ (H) | H: 70.5°

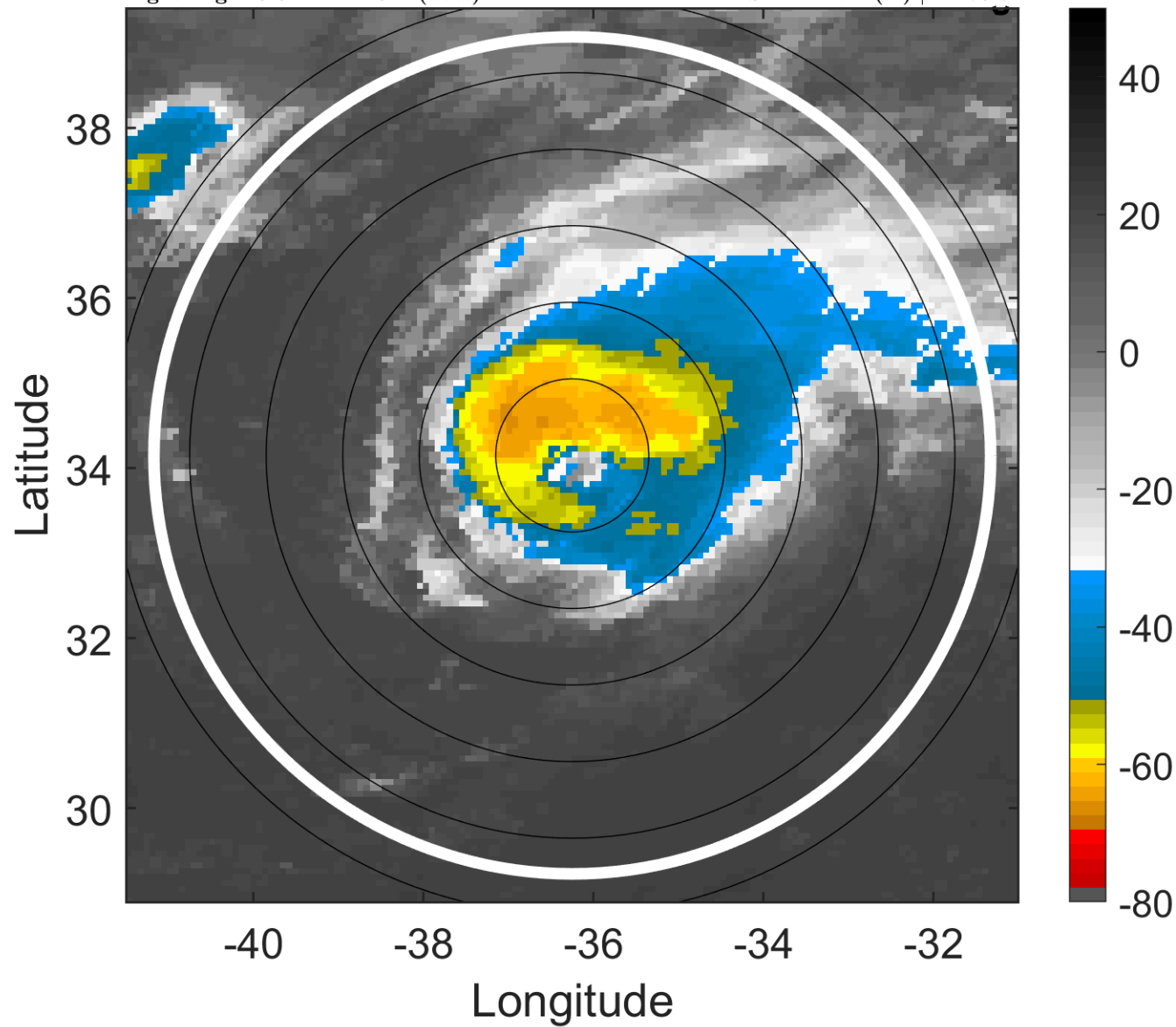

6-h IR BT Differences & Lightning

Δ t: 2012081821 (18.6 LT) - 2012081815 (12.4 LT)

Lightning: 18.6 LT \pm 1.5 h (dots)

PT: SLCP | EA: INACT

08L (GORDON) | 92.5 kt C2

S: 11 m s⁻¹ (H) | H: 70.5°

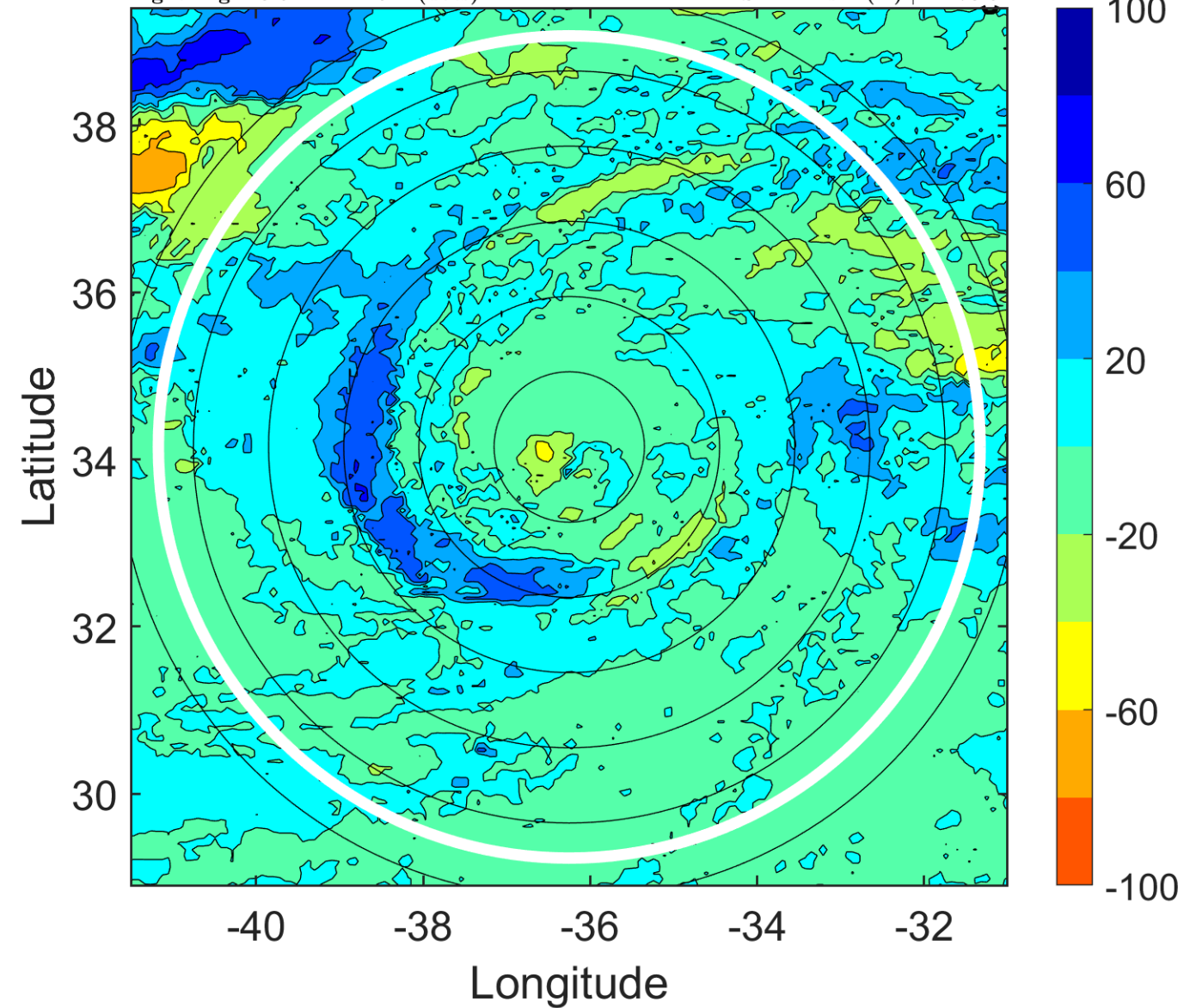

IR BT & Lightning

t: 2012081900 (21.7 LT)

Lightning: 21.7 LT \pm 1.5 h (dots)

PT: SLCP | EA: INACT

08L (GORDON) | 95 kt C2

S: 12.3 m s⁻¹ (H) | H: 77°

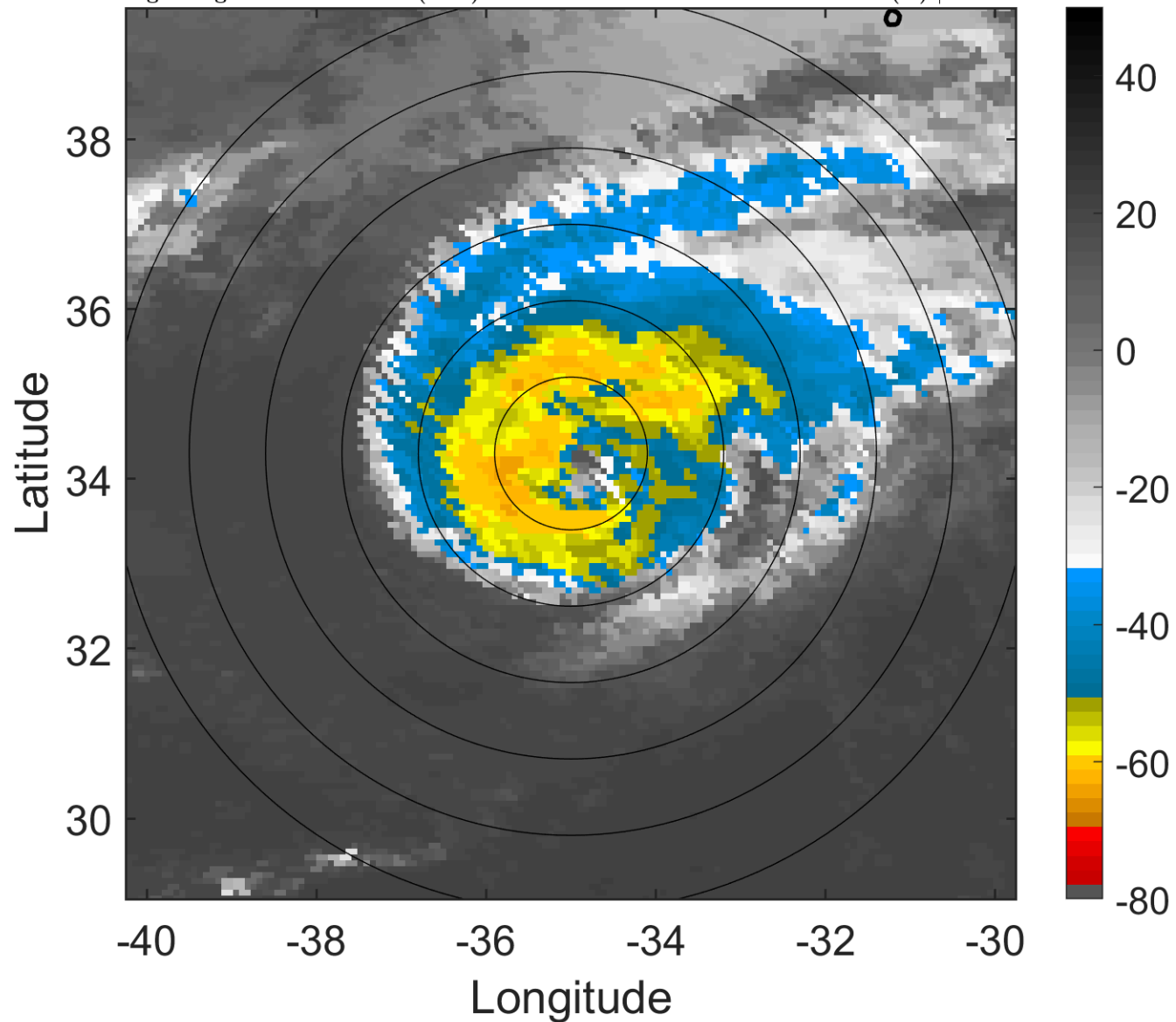

6-h IR BT Differences & Lightning

Δ t: 2012081900 (21.7 LT) - 2012081818 (15.5 LT)

Lightning: 21.7 LT \pm 1.5 h (dots)

PT: SLCP | EA: INACT

08L (GORDON) | 95 kt C2

S: 12.3 m s⁻¹ (H) | H: 77°

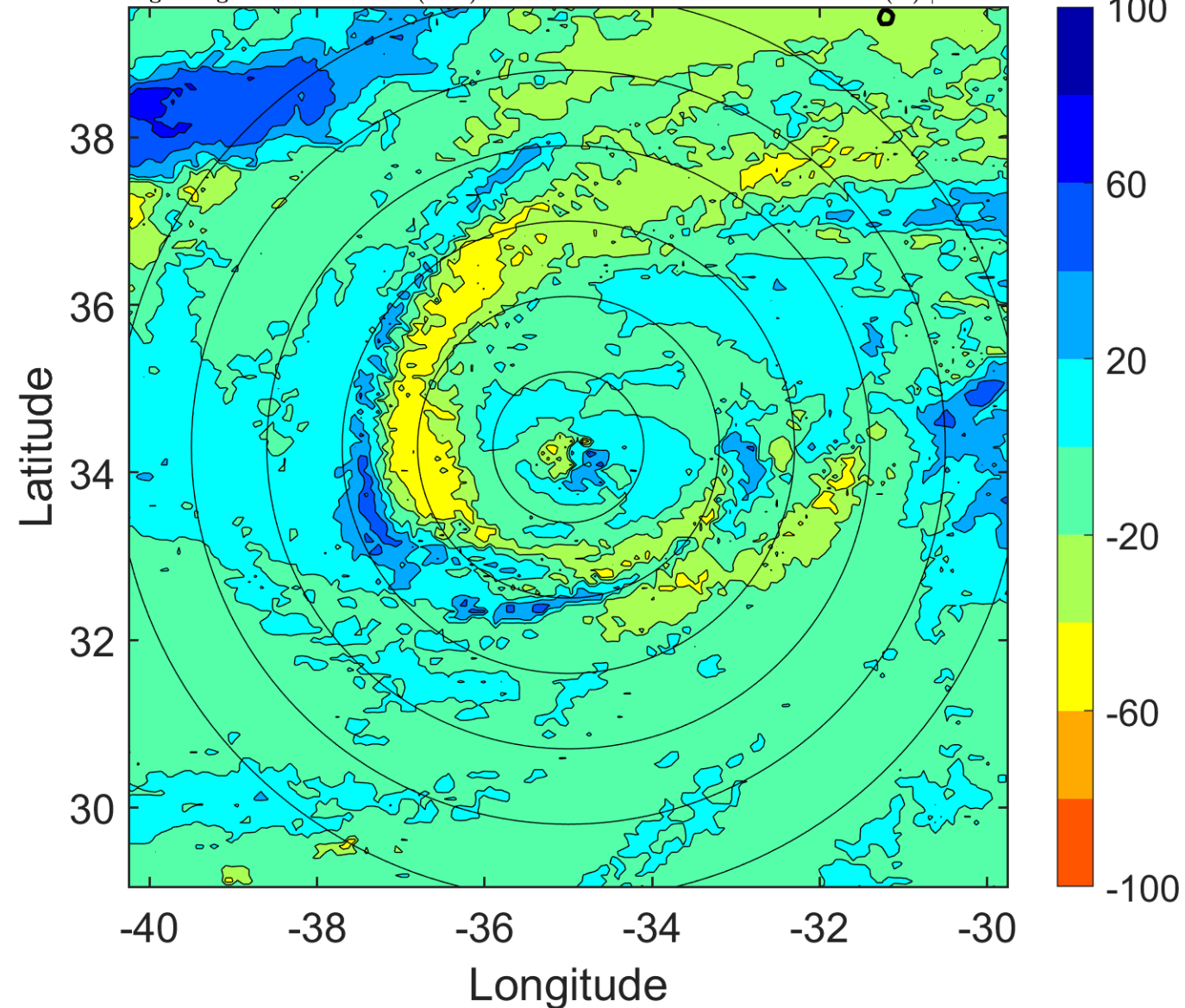

IR BT & Lightning

t: 2012081903 (0.7 LT)

Lightning: 0.7 LT \pm 1.5 h (dots)

PT: LLWP | EA: INACT

08L (GORDON) | 92.5 kt C2

S: 12.6 m s⁻¹ (H) | H: 72°

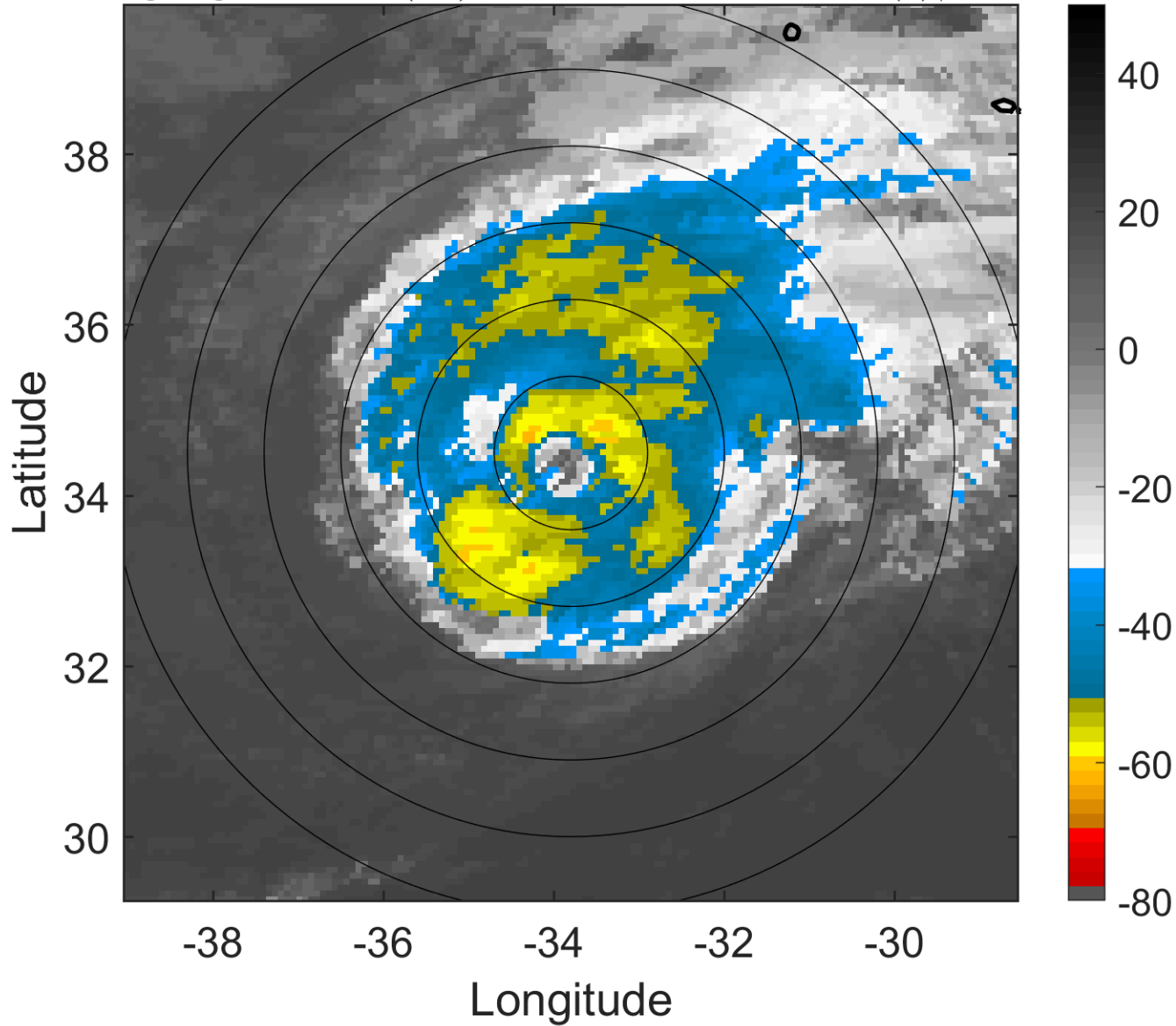

6-h IR BT Differences & Lightning

Δ t: 2012081903 (0.7 LT) - 2012081821 (18.6 LT)

Lightning: 0.7 LT \pm 1.5 h (dots)

PT: LLWP | EA: INACT

08L (GORDON) | 92.5 kt C2

S: 12.6 m s⁻¹ (H) | H: 72°

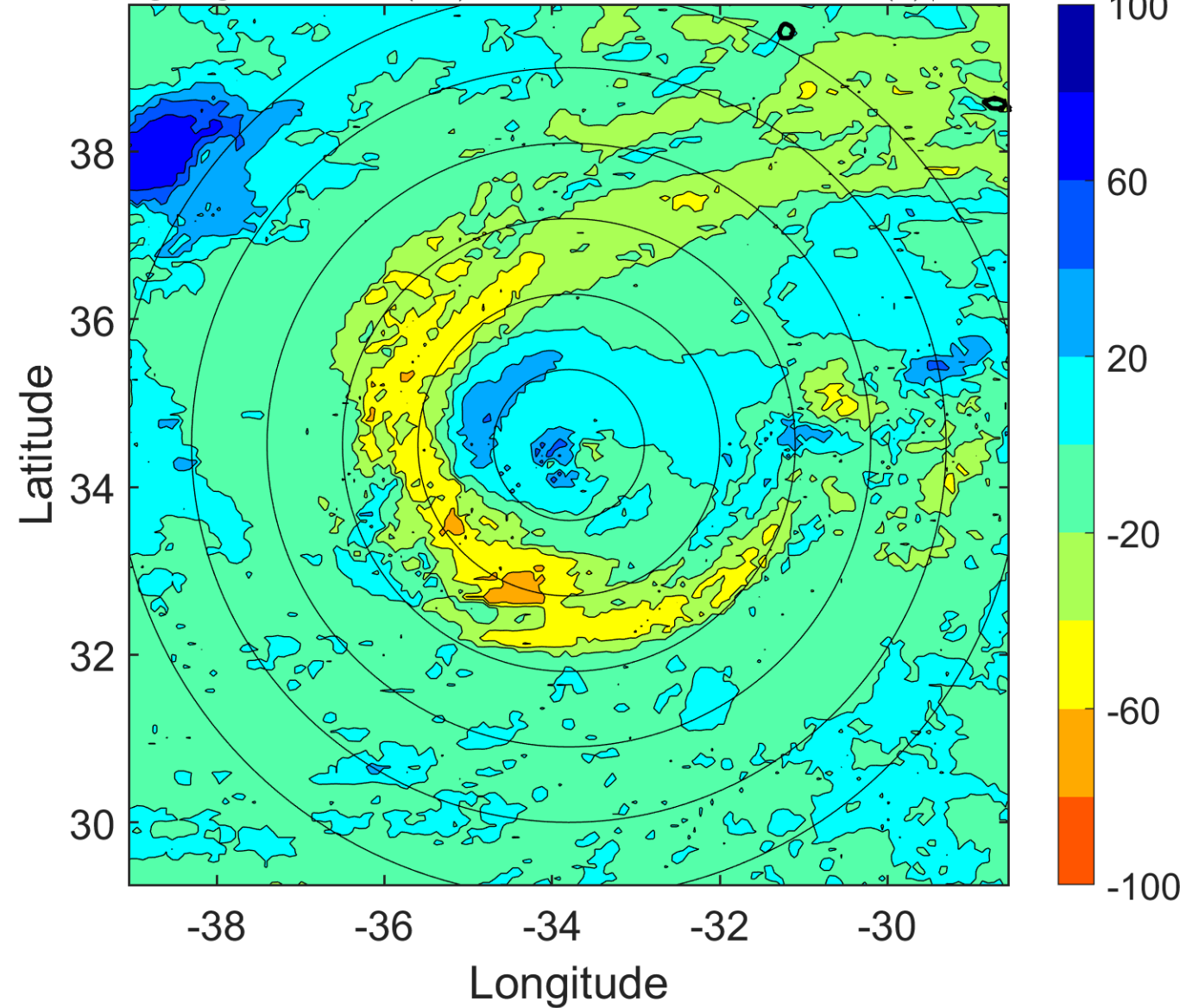

IR BT & Lightning

t: 2012081906 (3.8 LT)

Lightning: 3.8 LT \pm 1.5 h (dots)

PT: LLWP | EA: INACT

08L (GORDON) | 90 kt C2

S: 12.9 m s⁻¹ (H) | H: 67°

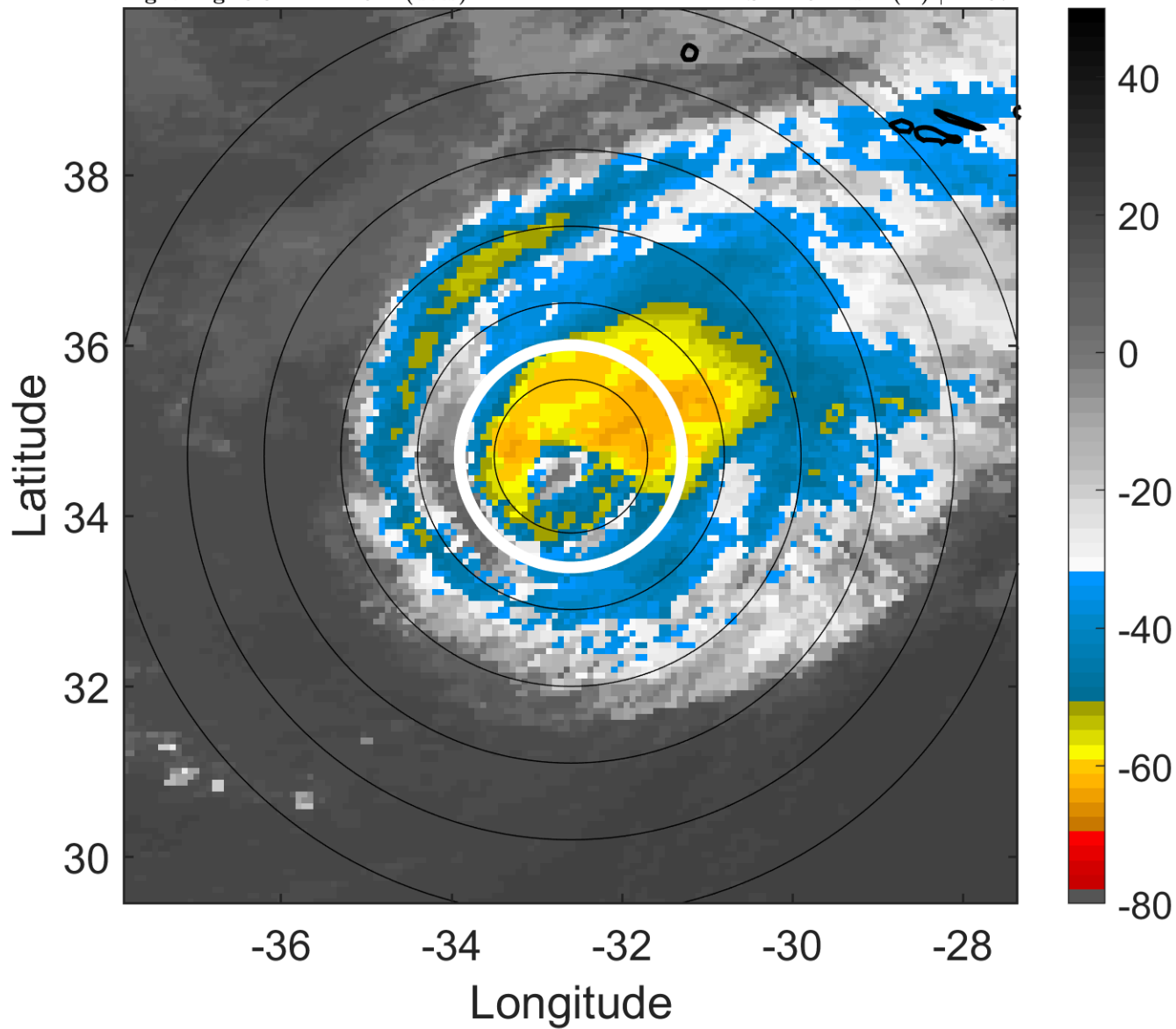

6-h IR BT Differences & Lightning

Δ t: 2012081906 (3.8 LT) - 2012081900 (21.7 LT)

Lightning: 3.8 LT \pm 1.5 h (dots)

PT: LLWP | EA: INACT

08L (GORDON) | 90 kt C2

S: 12.9 m s⁻¹ (H) | H: 67°

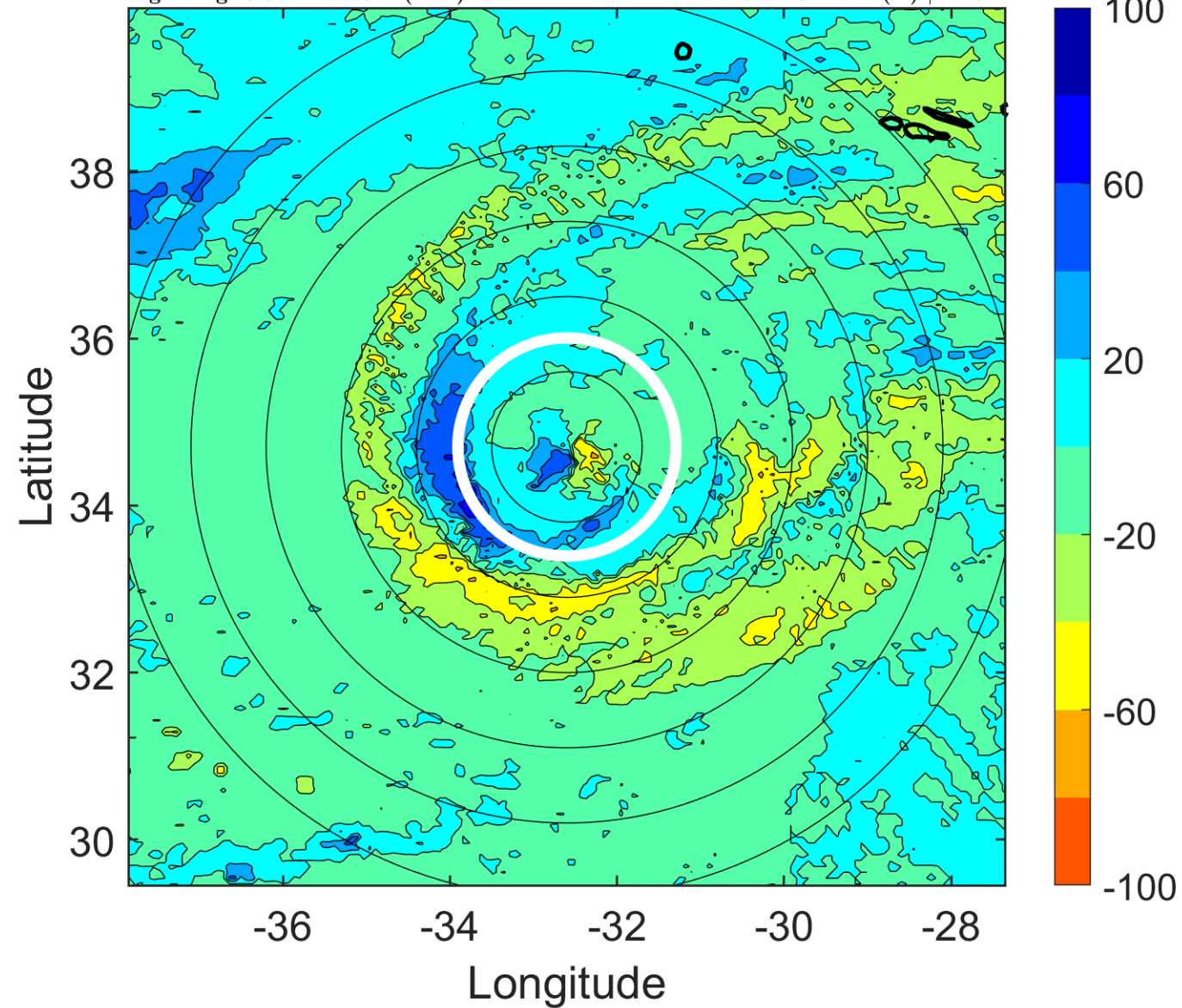

IR BT & Lightning

t: 2012081909 (6.9 LT)

Lightning: 6.9 LT \pm 1.5 h (dots)

PT: LLWP | EA: INACT

08L (GORDON) | 90 kt C2

S: 12.6 m s⁻¹ (H) | H: 69°

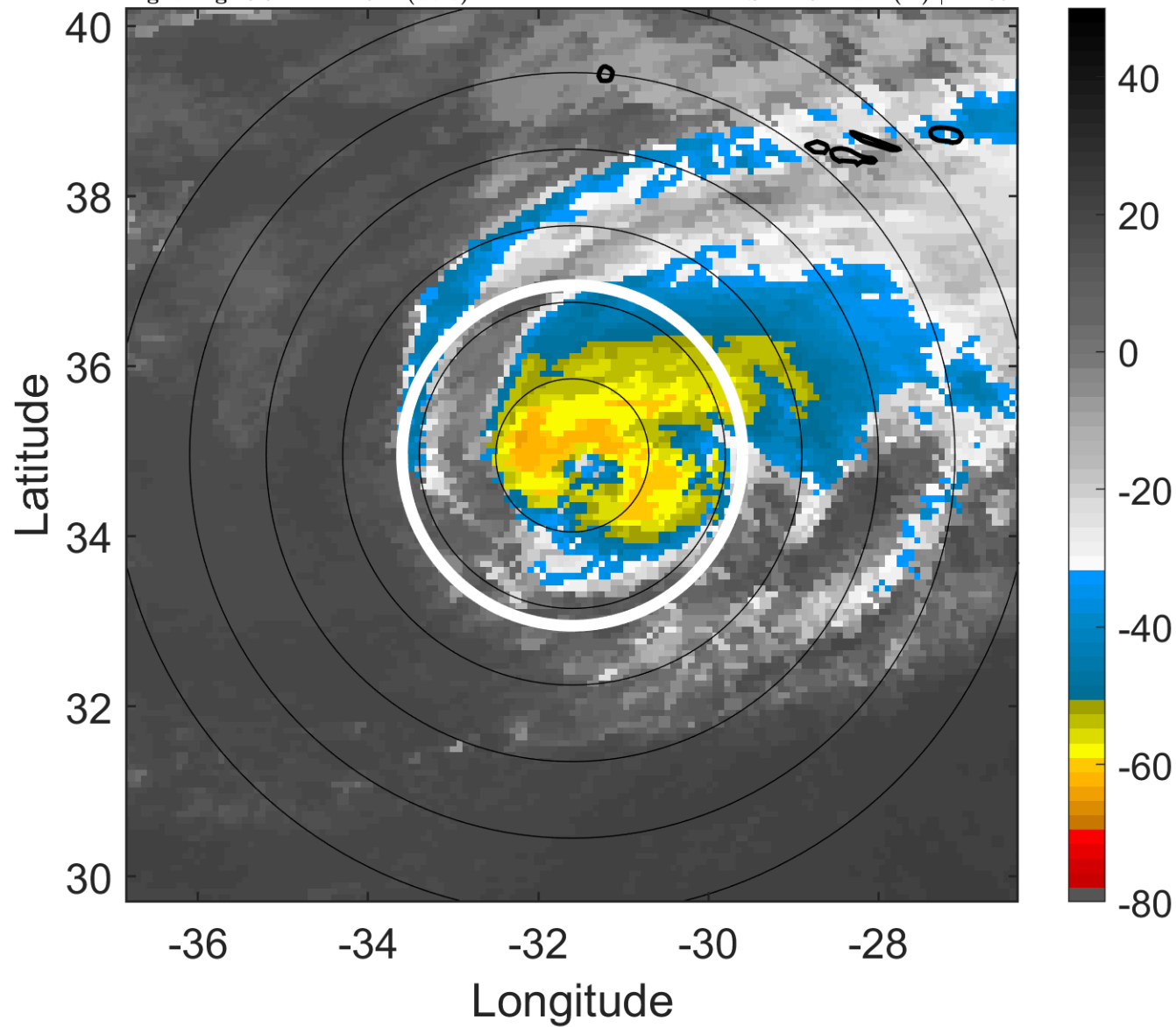

6-h IR BT Differences & Lightning

Δ t: 2012081909 (6.9 LT) - 2012081903 (0.7 LT)

Lightning: 6.9 LT \pm 1.5 h (dots)

PT: LLWP | EA: INACT

08L (GORDON) | 90 kt C2

S: 12.6 m s⁻¹ (H) | H: 69°

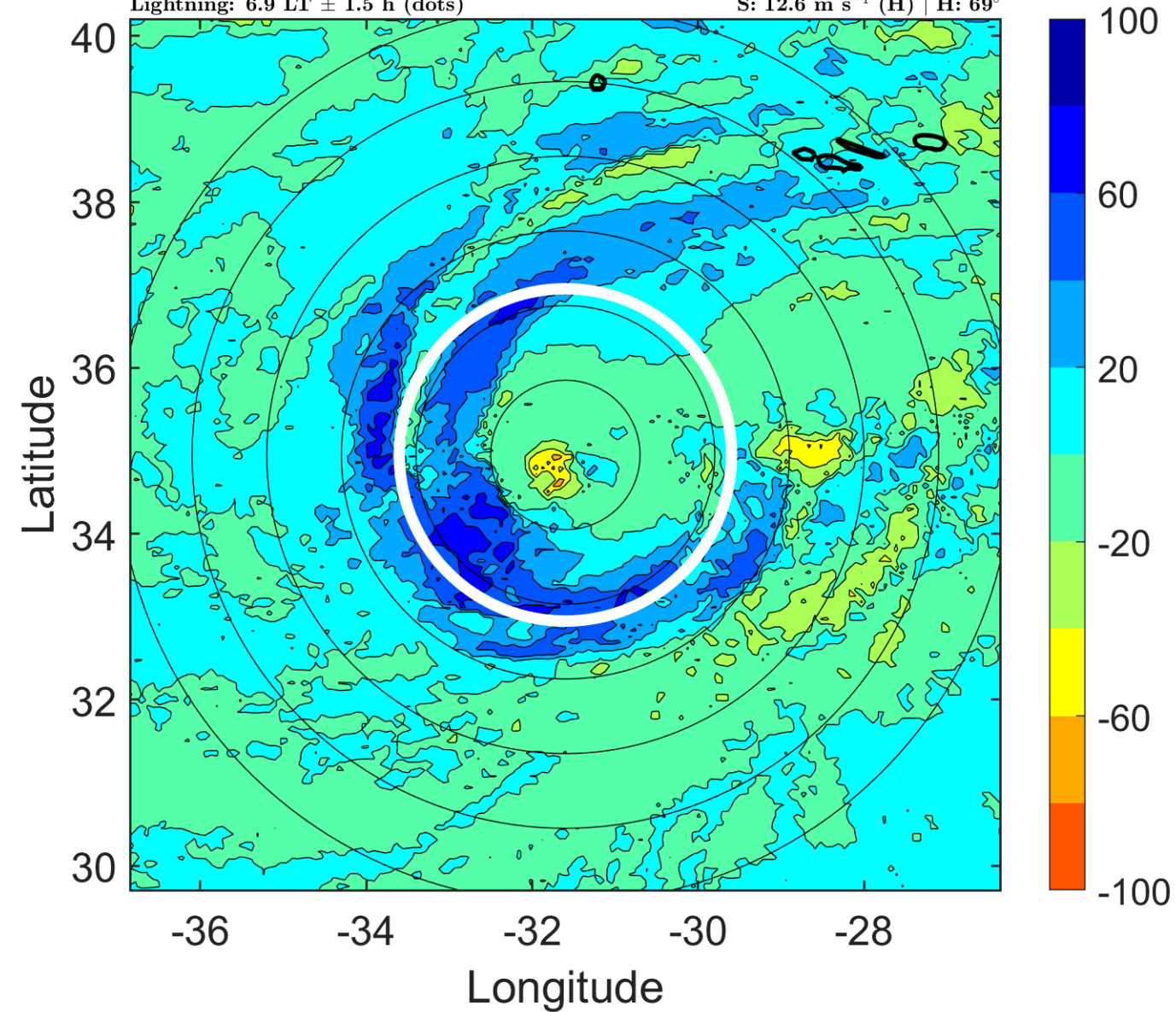

IR BT & Lightning

t: 2012081912 (10 LT)

Lightning: 10 LT \pm 1.5 h (dots)

PT: LLWP | EA: INACT

08L (GORDON) | 90 kt C2

S: 12.2 m s⁻¹ (H) | H: 71°

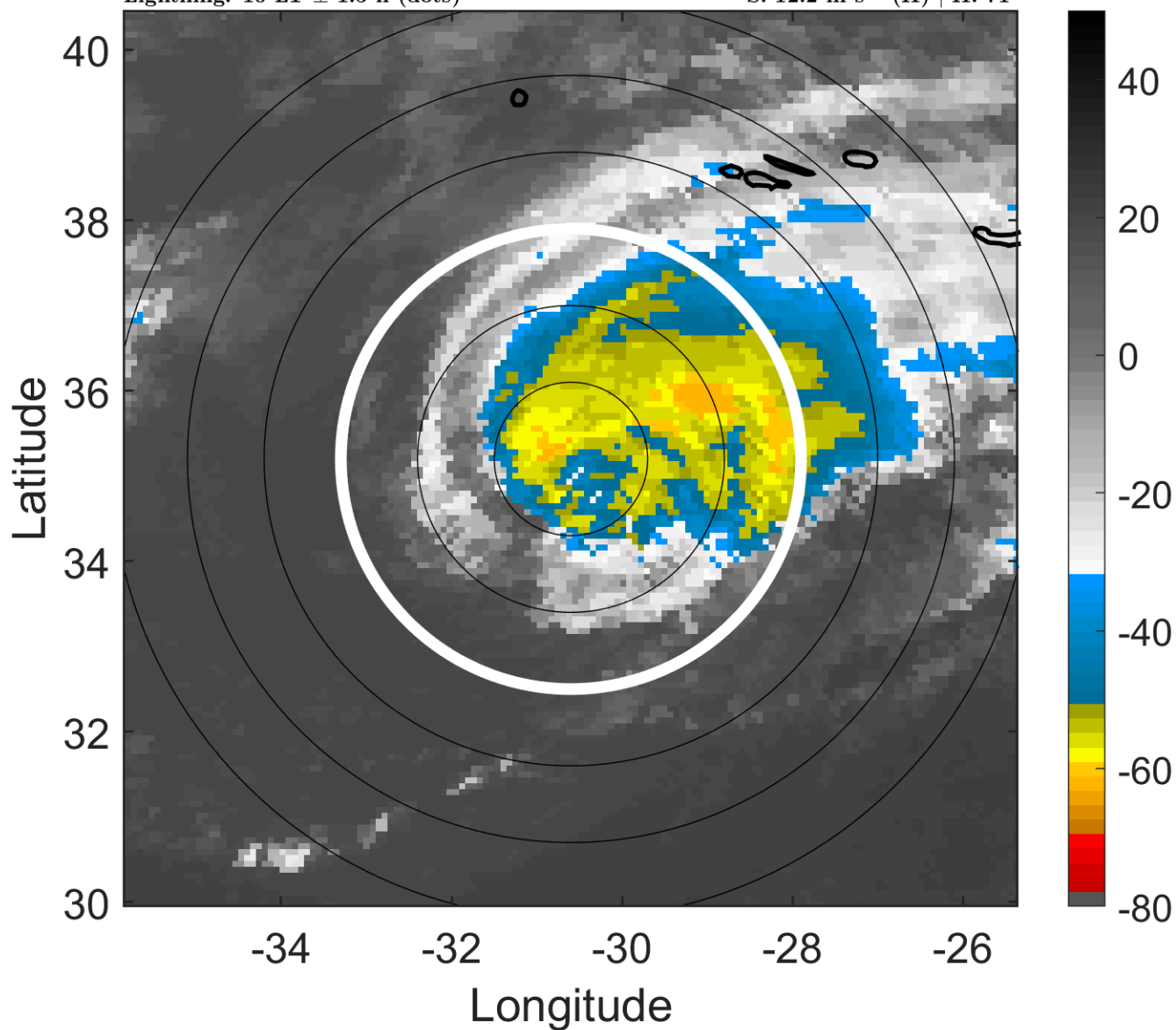

6-h IR BT Differences & Lightning

Δ t: 2012081912 (10 LT) - 2012081906 (3.8 LT)

Lightning: 10 LT \pm 1.5 h (dots)

PT: LLWP | EA: INACT

08L (GORDON) | 90 kt C2

S: 12.2 m s⁻¹ (H) | H: 71°

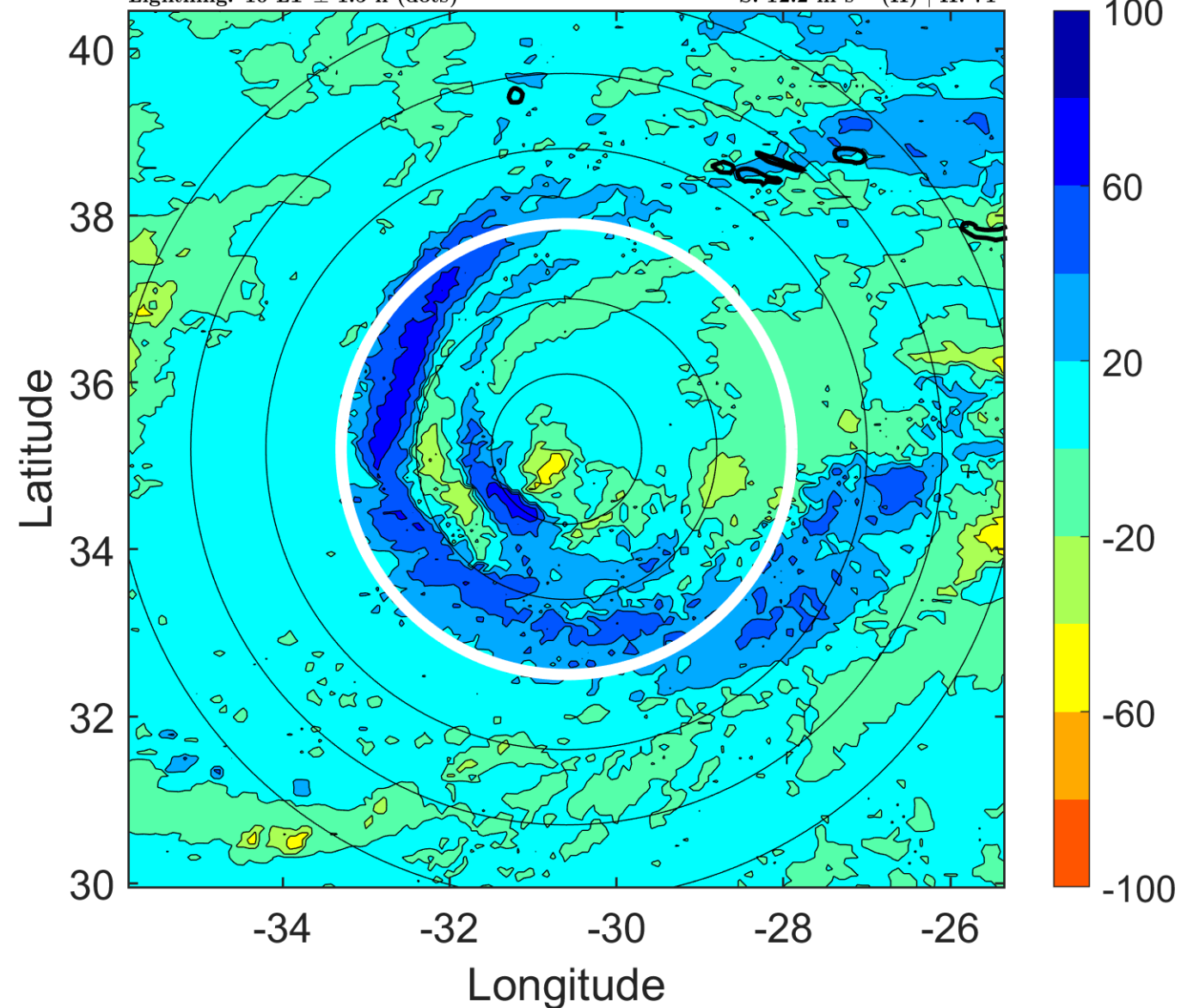

IR BT & Lightning

t: 2012081915 (13 LT)

Lightning: 13 LT \pm 1.5 h (dots)

PT: LLWP | EA: INACT

08L (GORDON) | 85 kt C2

S: 13.8 m s⁻¹ (H) | H: 60°

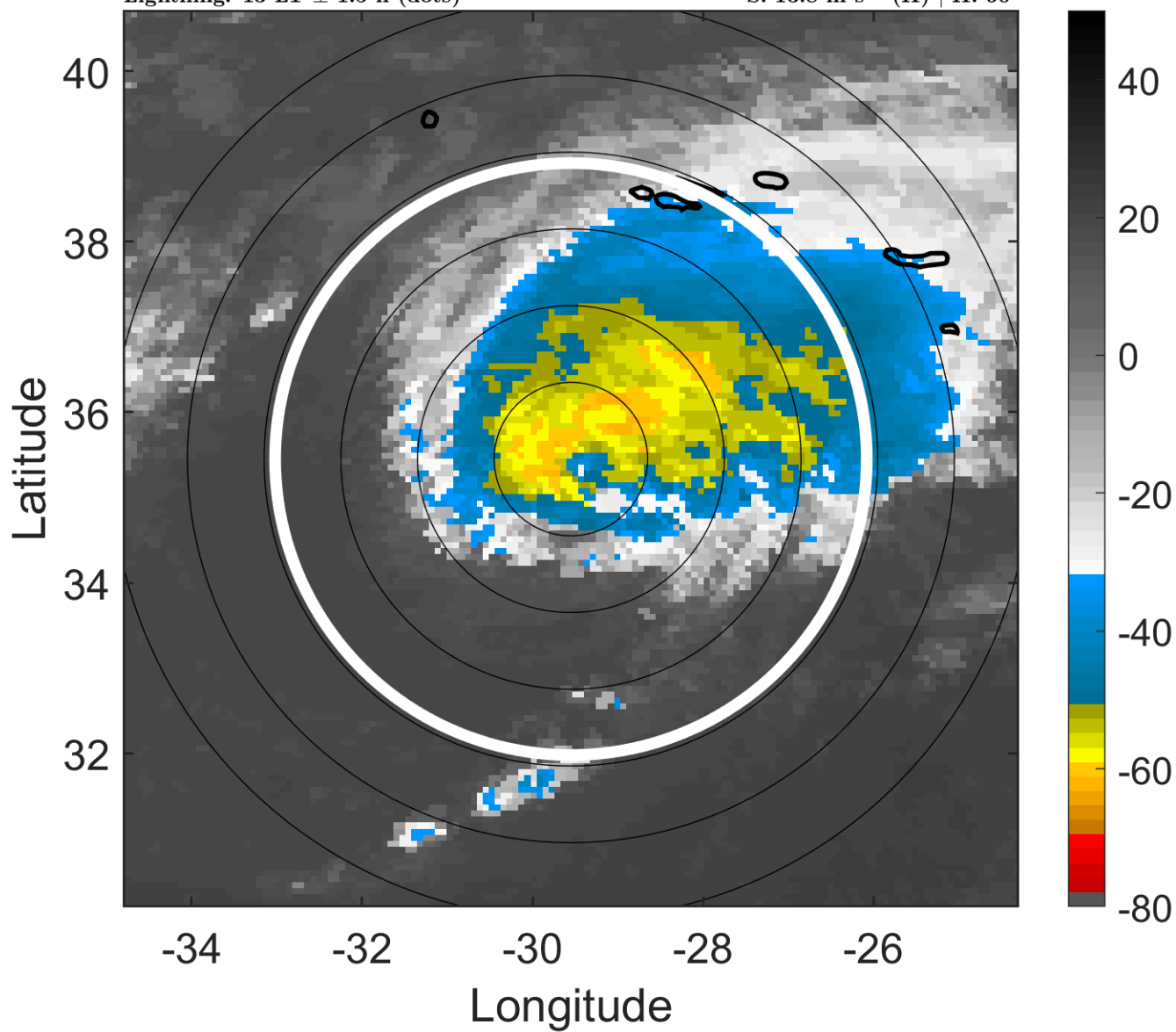

6-h IR BT Differences & Lightning

Δ t: 2012081915 (13 LT) - 2012081909 (6.9 LT)

Lightning: 13 LT \pm 1.5 h (dots)

PT: LLWP | EA: INACT

08L (GORDON) | 85 kt C2

S: 13.8 m s⁻¹ (H) | H: 60°

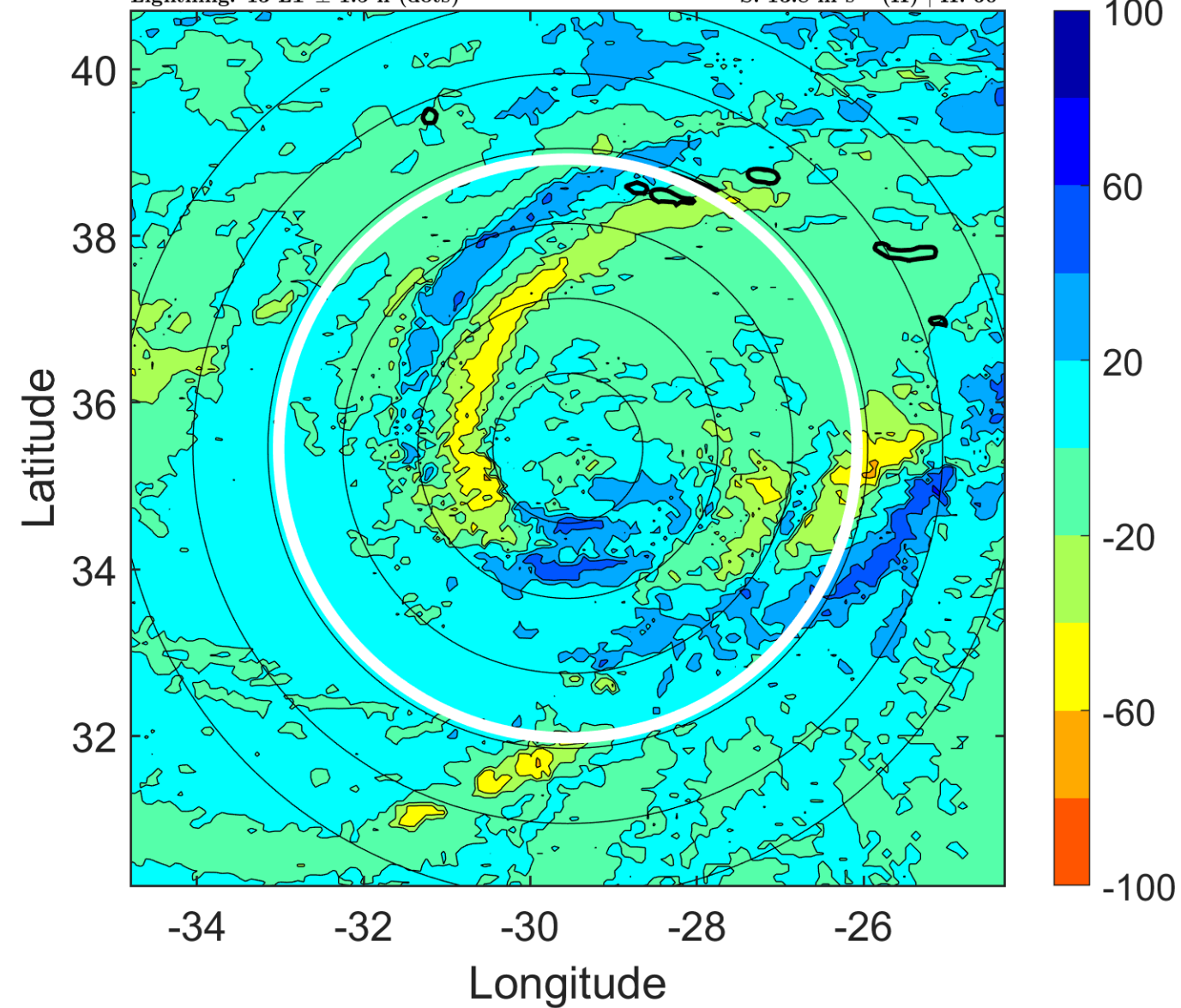

IR BT & Lightning

t: 2012081918 (16.1 LT)

Lightning: 16.1 LT \pm 1.5 h (dots)

PT: LLWP | EA: INACT

08L (GORDON) | 80 kt C1

S: 15.3 m s⁻¹ (H) | H: 49°

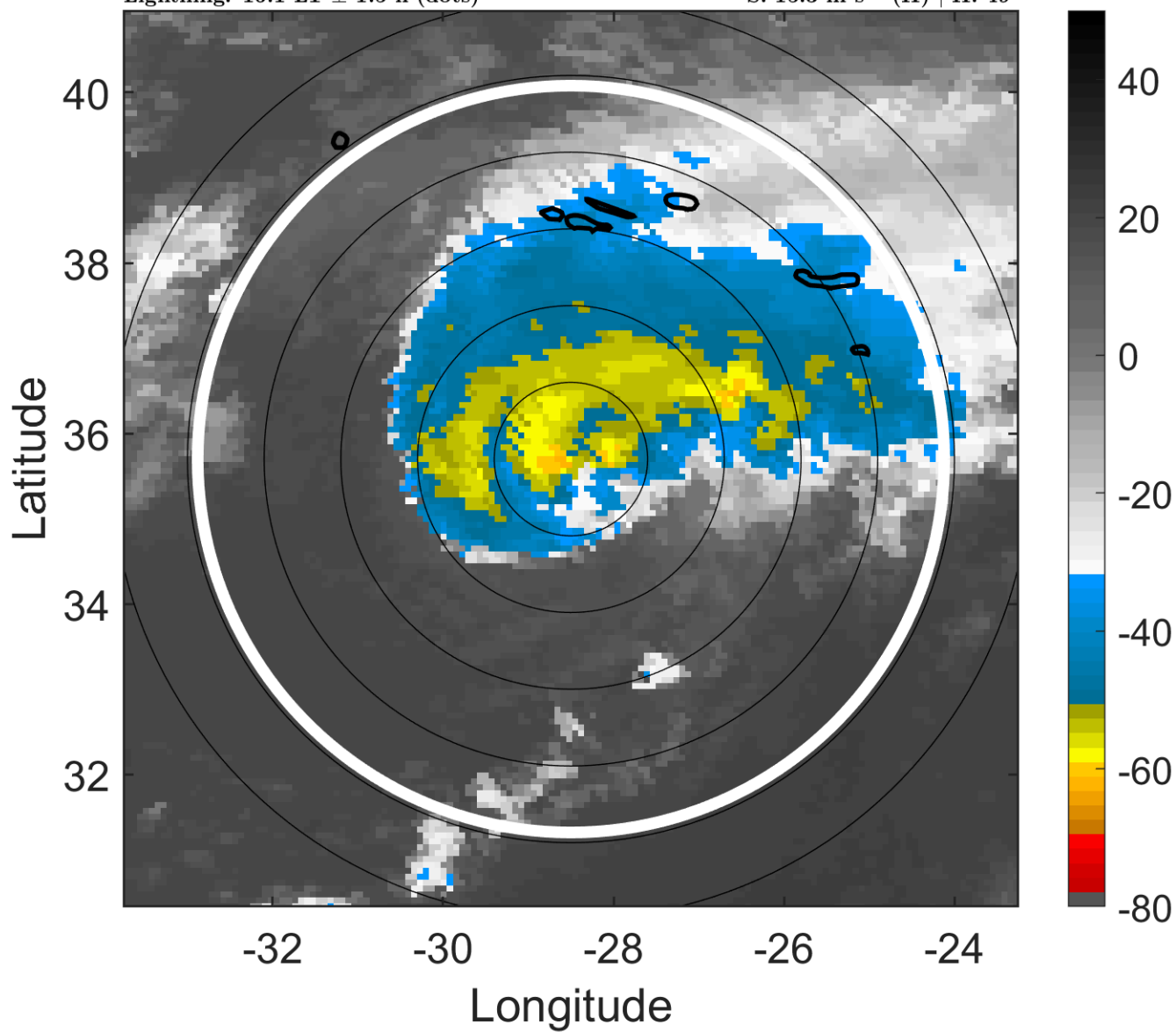

6-h IR BT Differences & Lightning

Δ t: 2012081918 (16.1 LT) - 2012081912 (10 LT)

Lightning: 16.1 LT \pm 1.5 h (dots)

PT: LLWP | EA: INACT

08L (GORDON) | 80 kt C1

S: 15.3 m s⁻¹ (H) | H: 49°

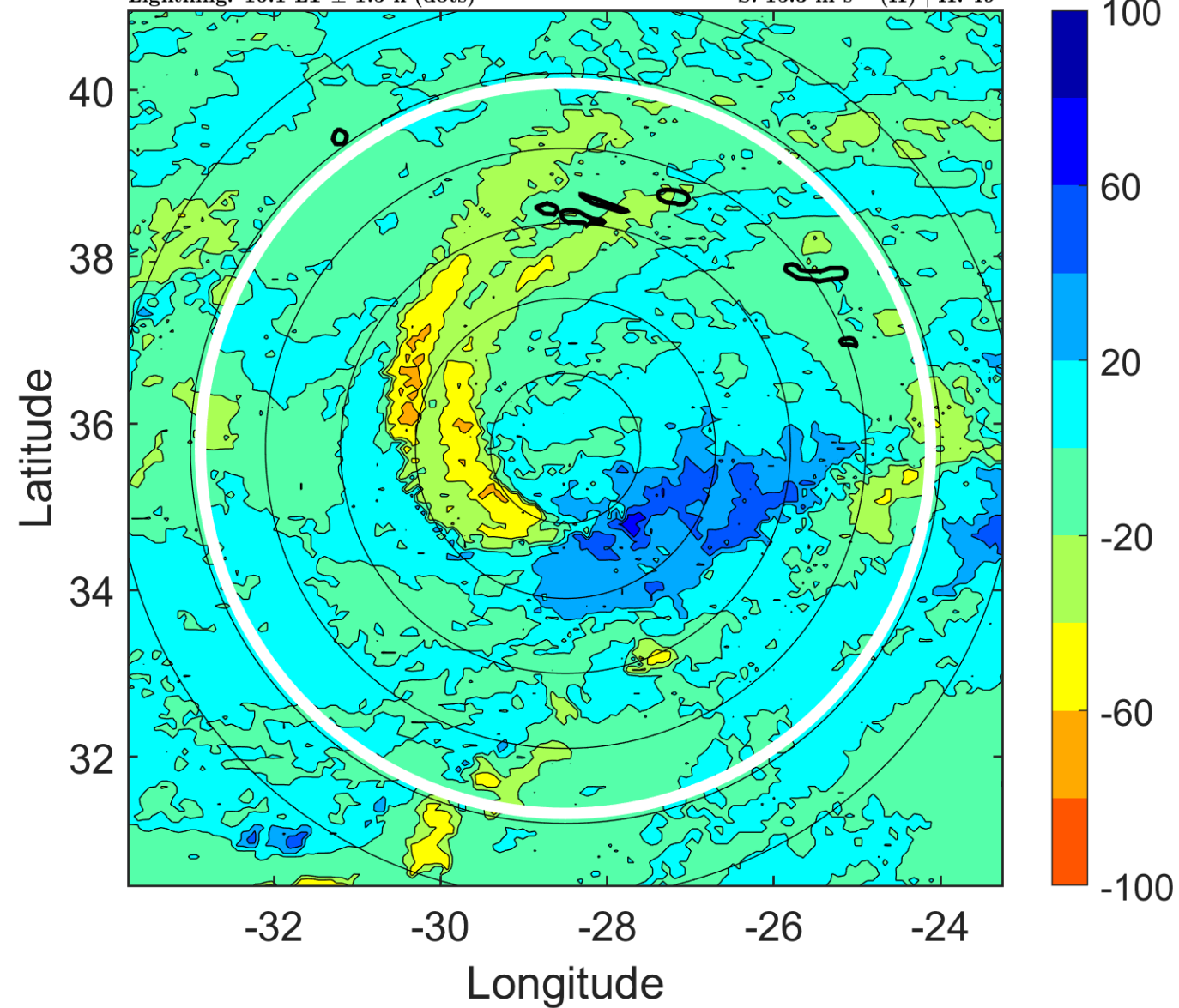

IR BT & Lightning

t: 2012081921 (19.2 LT)

Lightning: 19.2 LT \pm 1.5 h (dots)

PT: LLWP | EA: INACT

08L (GORDON) | 75 kt C1

S: 15.4 m s⁻¹ (H) | H: 48.5°

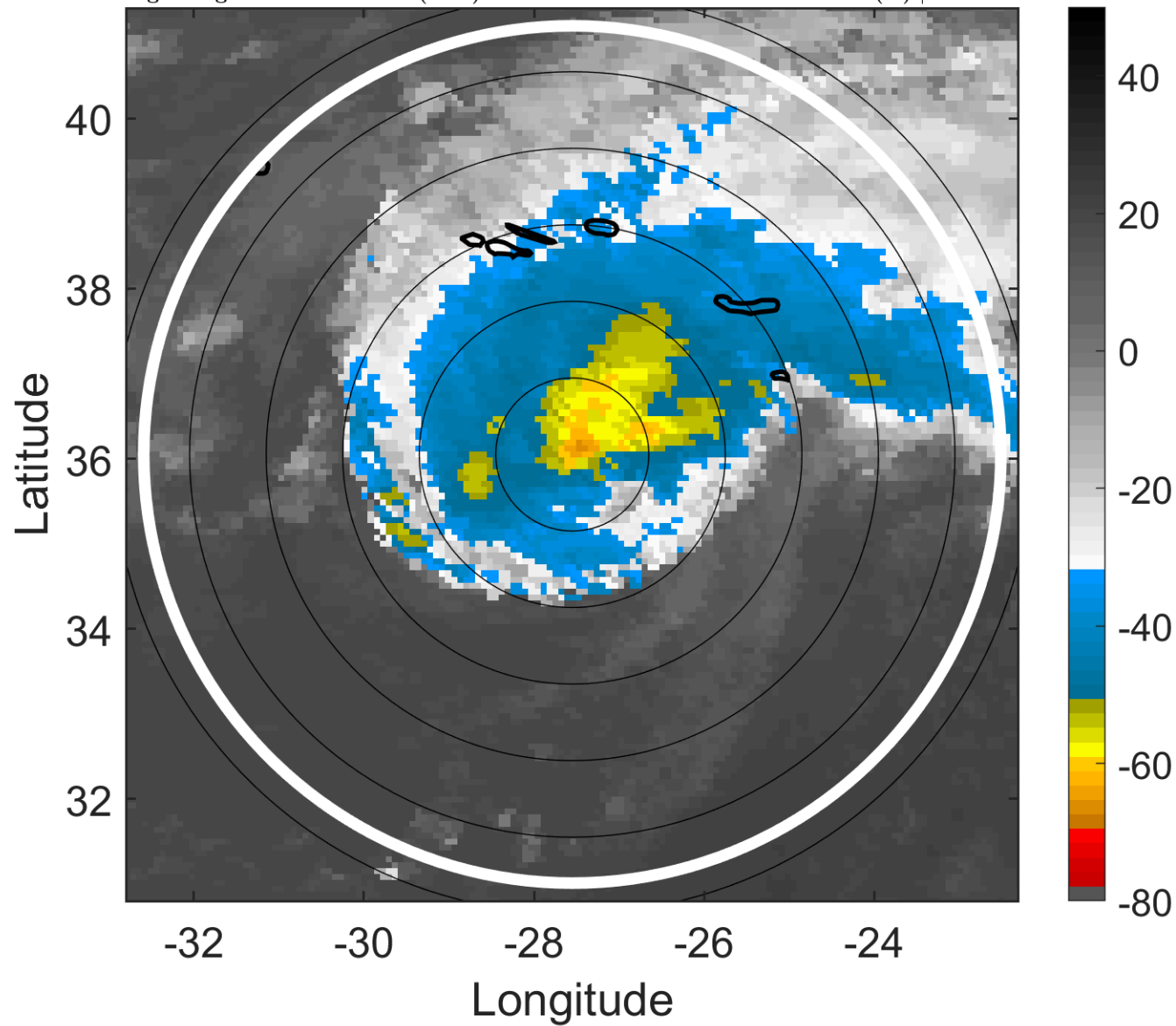

6-h IR BT Differences & Lightning

Δ t: 2012081921 (19.2 LT) - 2012081915 (13 LT)

Lightning: 19.2 LT \pm 1.5 h (dots)

PT: LLWP | EA: INACT

08L (GORDON) | 75 kt C1

S: 15.4 m s⁻¹ (H) | H: 48.5°

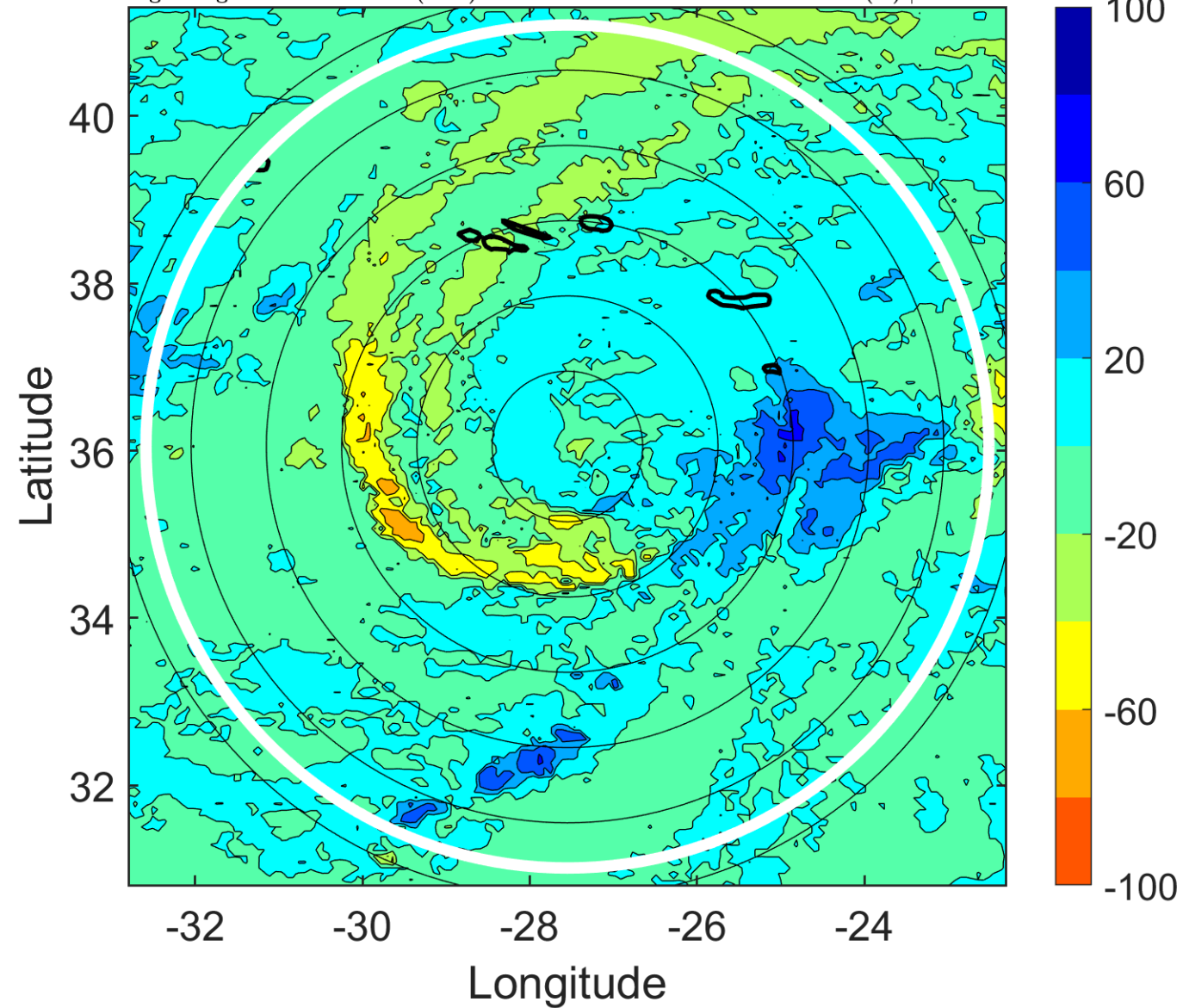

IR BT & Lightning

t: 2012082000 (22.2 LT)

Lightning: 22.2 LT \pm 1.5 h (dots)

PT: LLWP | EA: INACT

08L (GORDON) | 70 kt C1

S: 15.5 m s⁻¹ (H) | H: 48°

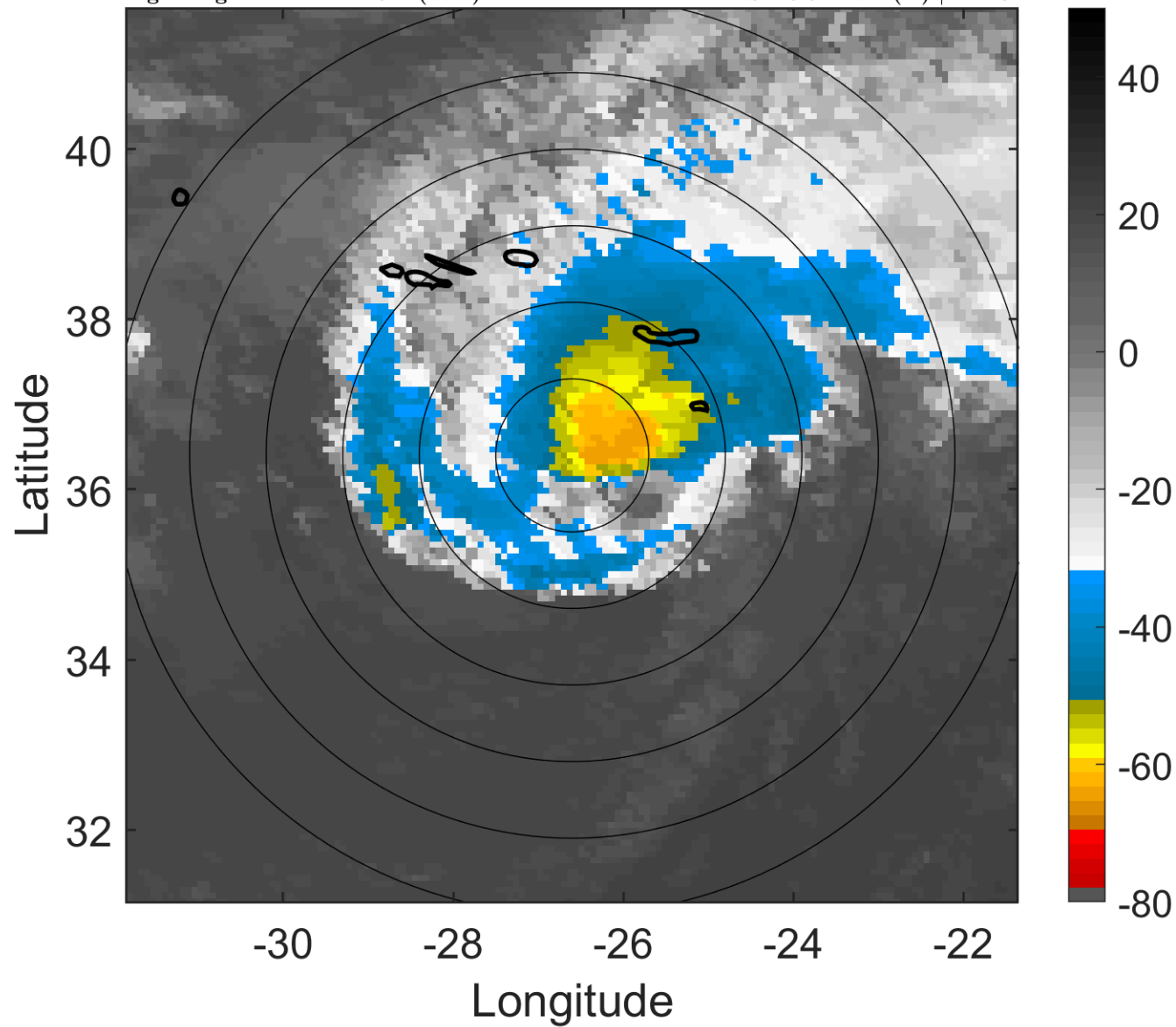

6-h IR BT Differences & Lightning

Δ t: 2012082000 (22.2 LT) - 2012081918 (16.1 LT)

Lightning: 22.2 LT \pm 1.5 h (dots)

PT: LLWP | EA: INACT

08L (GORDON) | 70 kt C1

S: 15.5 m s⁻¹ (H) | H: 48°

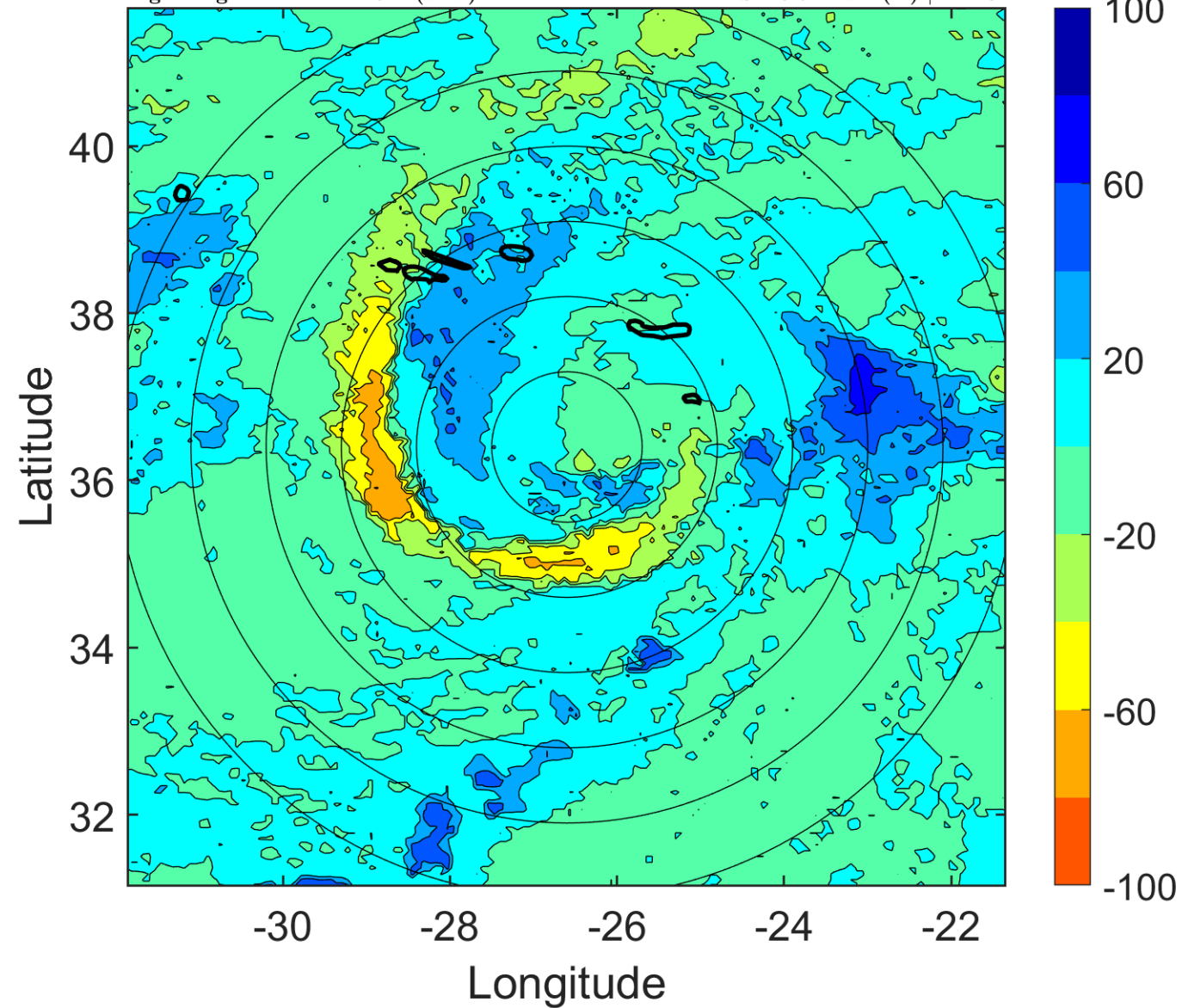

IR BT & Lightning

t: 2012082003 (1.3 LT)

Lightning: 1.3 LT \pm 1.5 h (dots)

PT: SLWP | EA: INACT

08L (GORDON) | 67.5 kt C1

S: 16.3 m s⁻¹ (H) | H: 51.5°

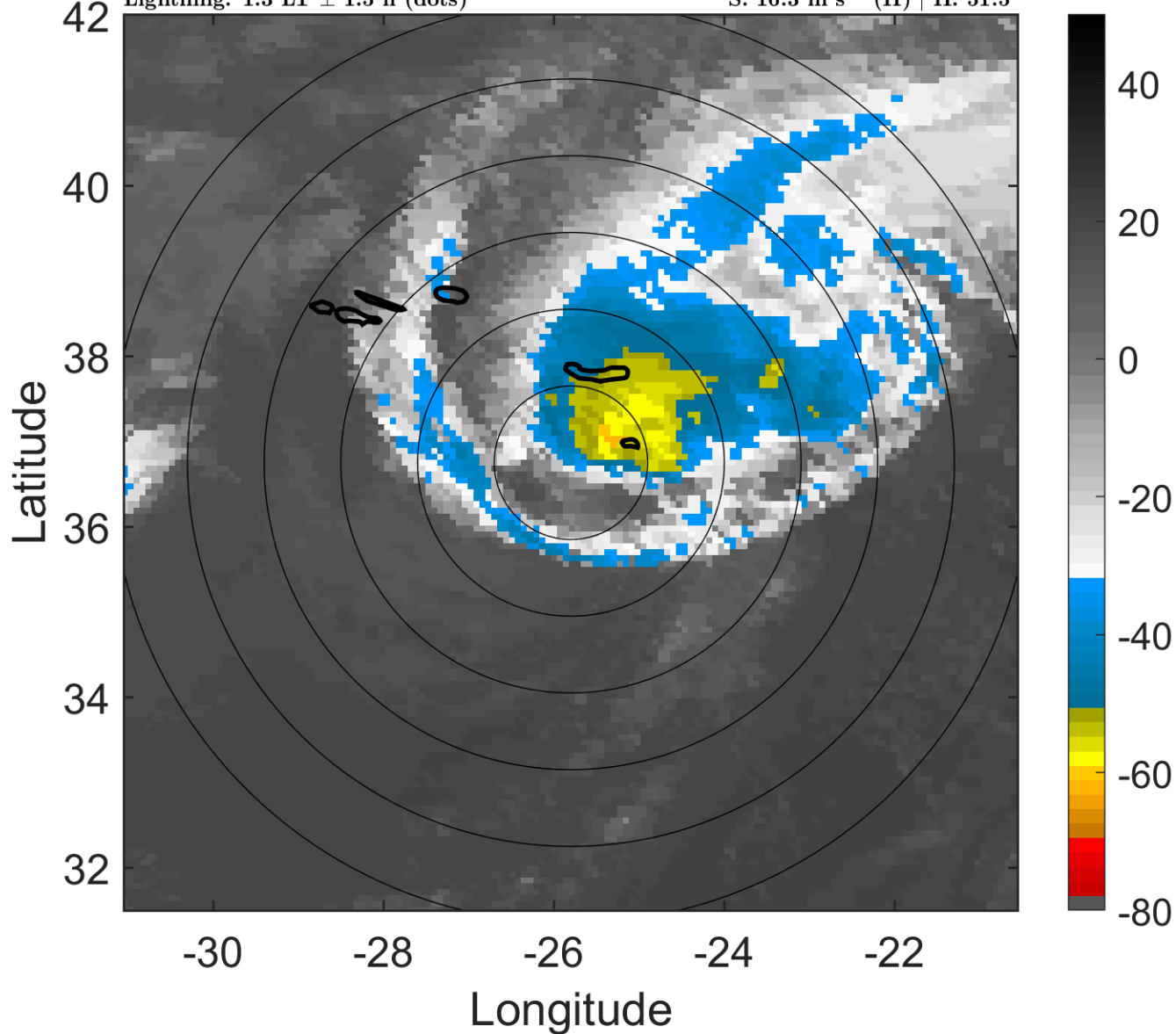

6-h IR BT Differences & Lightning

Δ t: 2012082003 (1.3 LT) - 2012081921 (19.2 LT)

Lightning: 1.3 LT \pm 1.5 h (dots)

PT: SLWP | EA: INACT

08L (GORDON) | 67.5 kt C1

S: 16.3 m s⁻¹ (H) | H: 51.5°

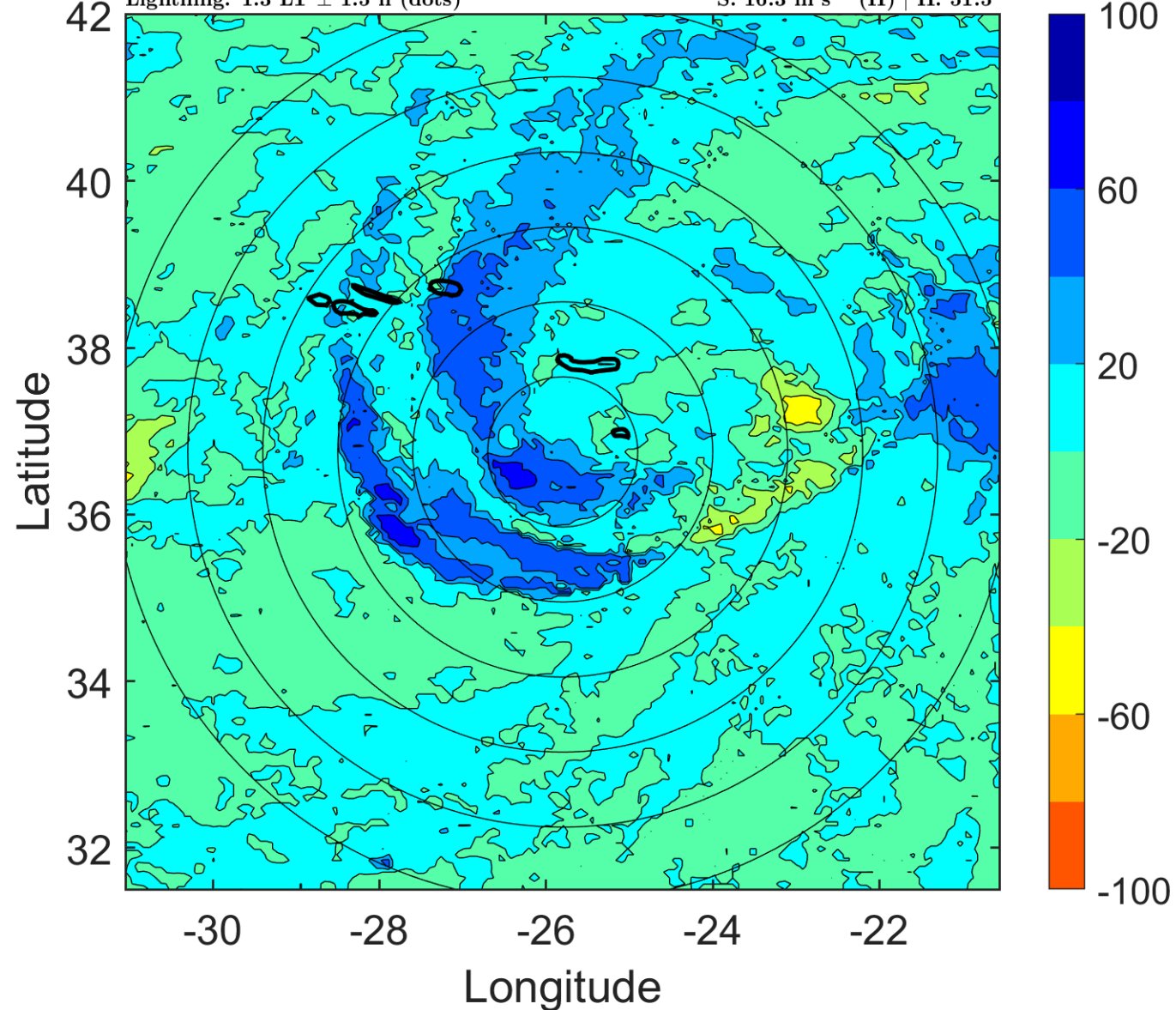

IR BT & Lightning

t: 2012082006 (4.3 LT)

Lightning: 4.3 LT \pm 1.5 h (dots)

PT: SLWP | EA: INACT

08L (GORDON) | 65 kt C1

S: 17.1 m s⁻¹ (H) | H: 55°

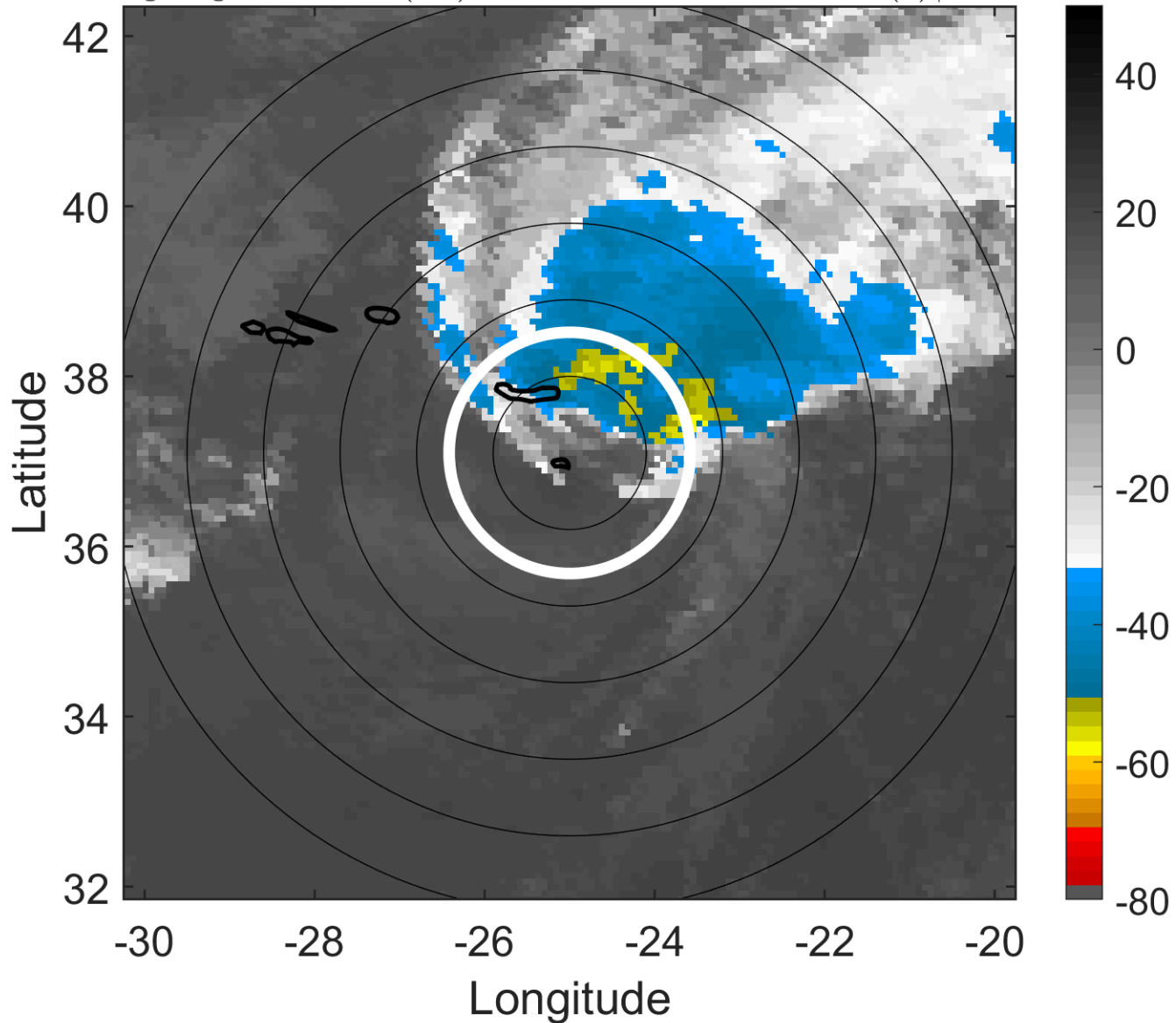

6-h IR BT Differences & Lightning

Δ t: 2012082006 (4.3 LT) - 2012082000 (22.2 LT)

Lightning: 4.3 LT \pm 1.5 h (dots)

PT: SLWP | EA: INACT

08L (GORDON) | 65 kt C1

S: 17.1 m s⁻¹ (H) | H: 55°

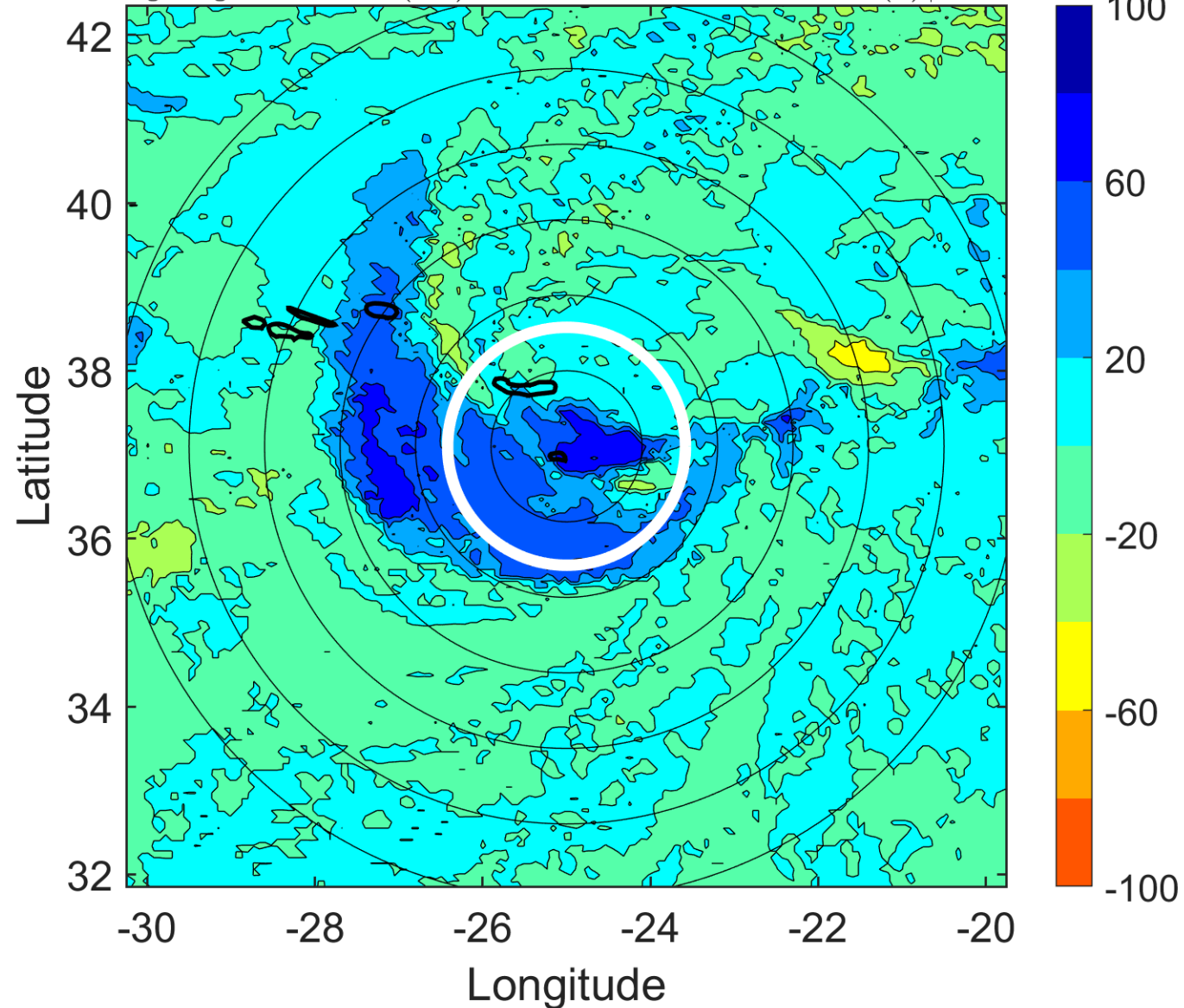

IR BT & Lightning

t: 2012082009 (7.4 LT)

Lightning: 7.4 LT \pm 1.5 h (dots)

PT: SLWP | EA: INACT

08L (GORDON) | 62.5 kt TS

S: 18.4 m s⁻¹ (H) | H: 50°

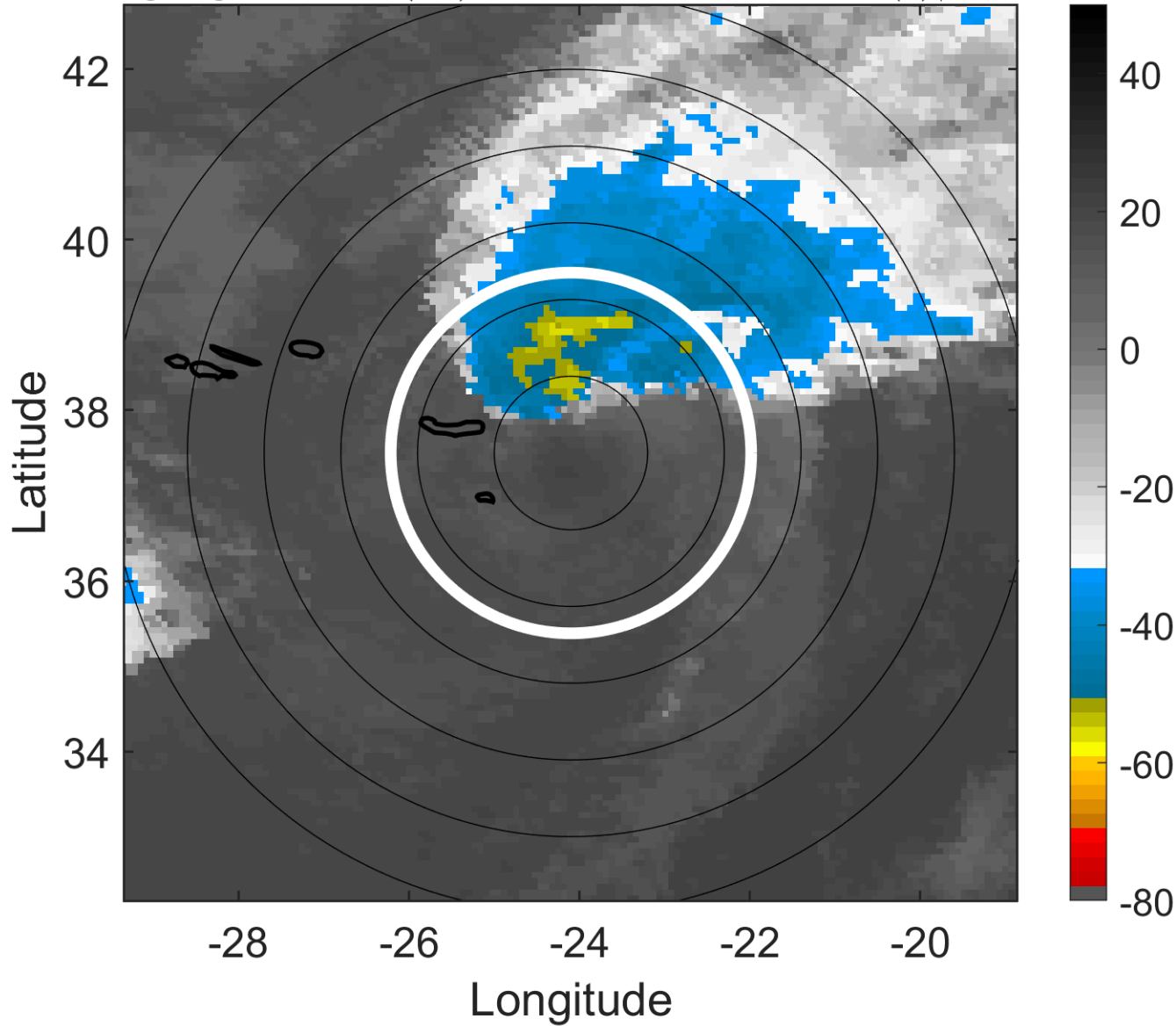

6-h IR BT Differences & Lightning

Δ t: 2012082009 (7.4 LT) - 2012082003 (1.3 LT)

Lightning: 7.4 LT \pm 1.5 h (dots)

PT: SLWP | EA: INACT

08L (GORDON) | 62.5 kt TS

S: 18.4 m s⁻¹ (H) | H: 50°

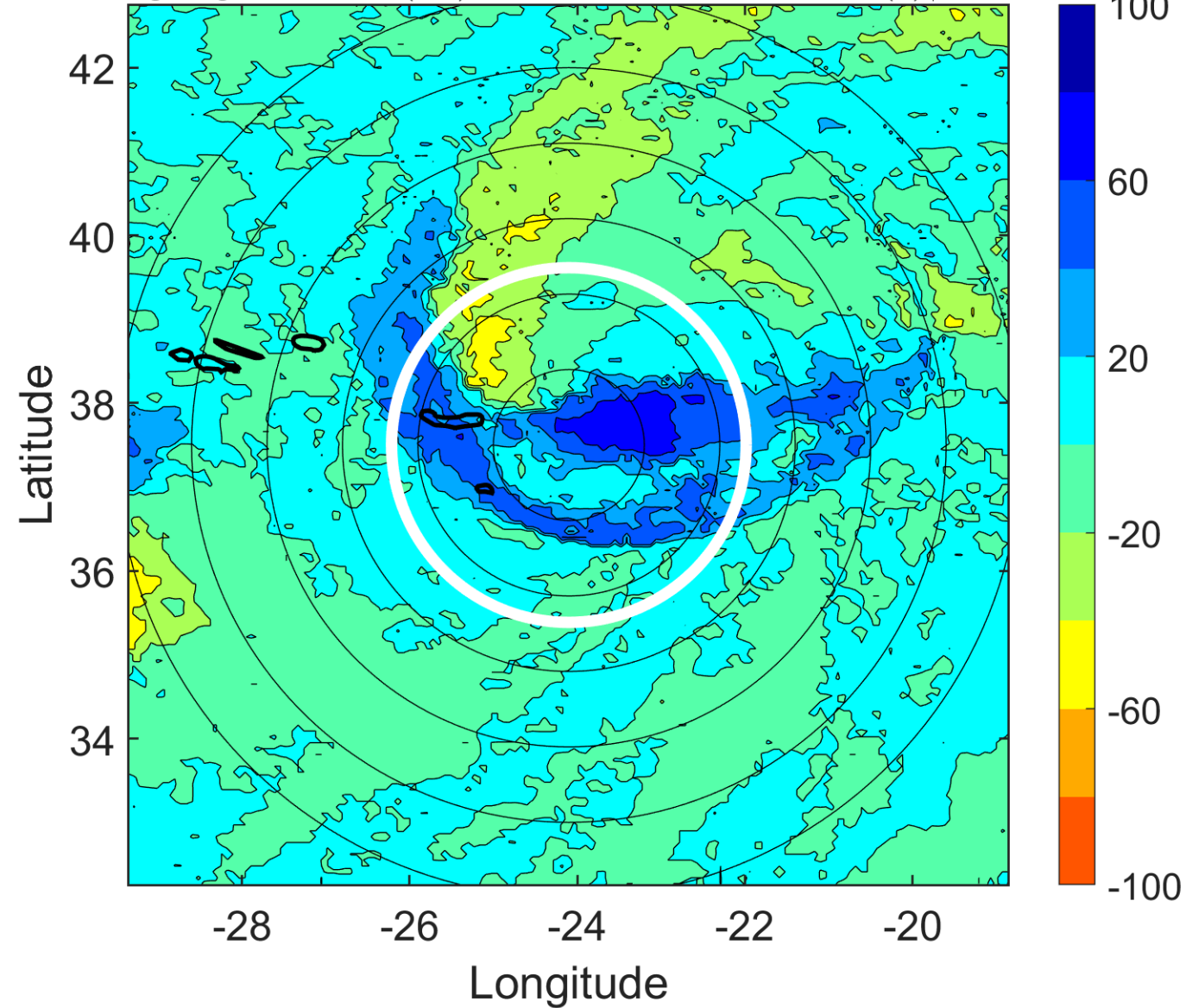

IR BT & Lightning

t: 2012082012 (10.5 LT)

Lightning: 10.5 LT \pm 1.5 h (dots)

PT: SLWP | EA: INACT

08L (GORDON) | 60 kt TS

S: 19.7 m s⁻¹ (H) | H: 45°

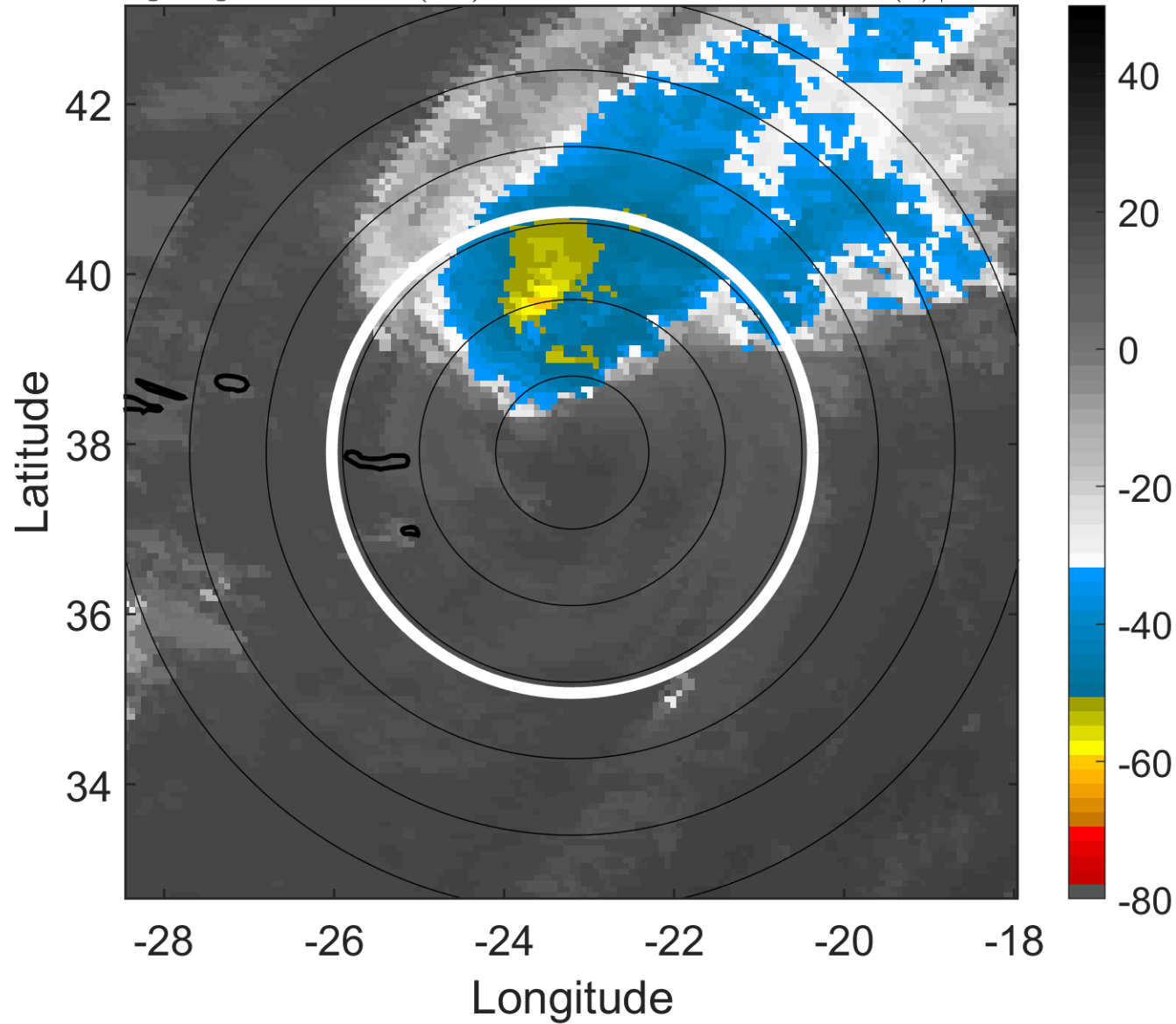

6-h IR BT Differences & Lightning

Δ t: 2012082012 (10.5 LT) - 2012082006 (4.3 LT)

Lightning: 10.5 LT \pm 1.5 h (dots)

PT: SLWP | EA: INACT

08L (GORDON) | 60 kt TS

S: 19.7 m s⁻¹ (H) | H: 45°

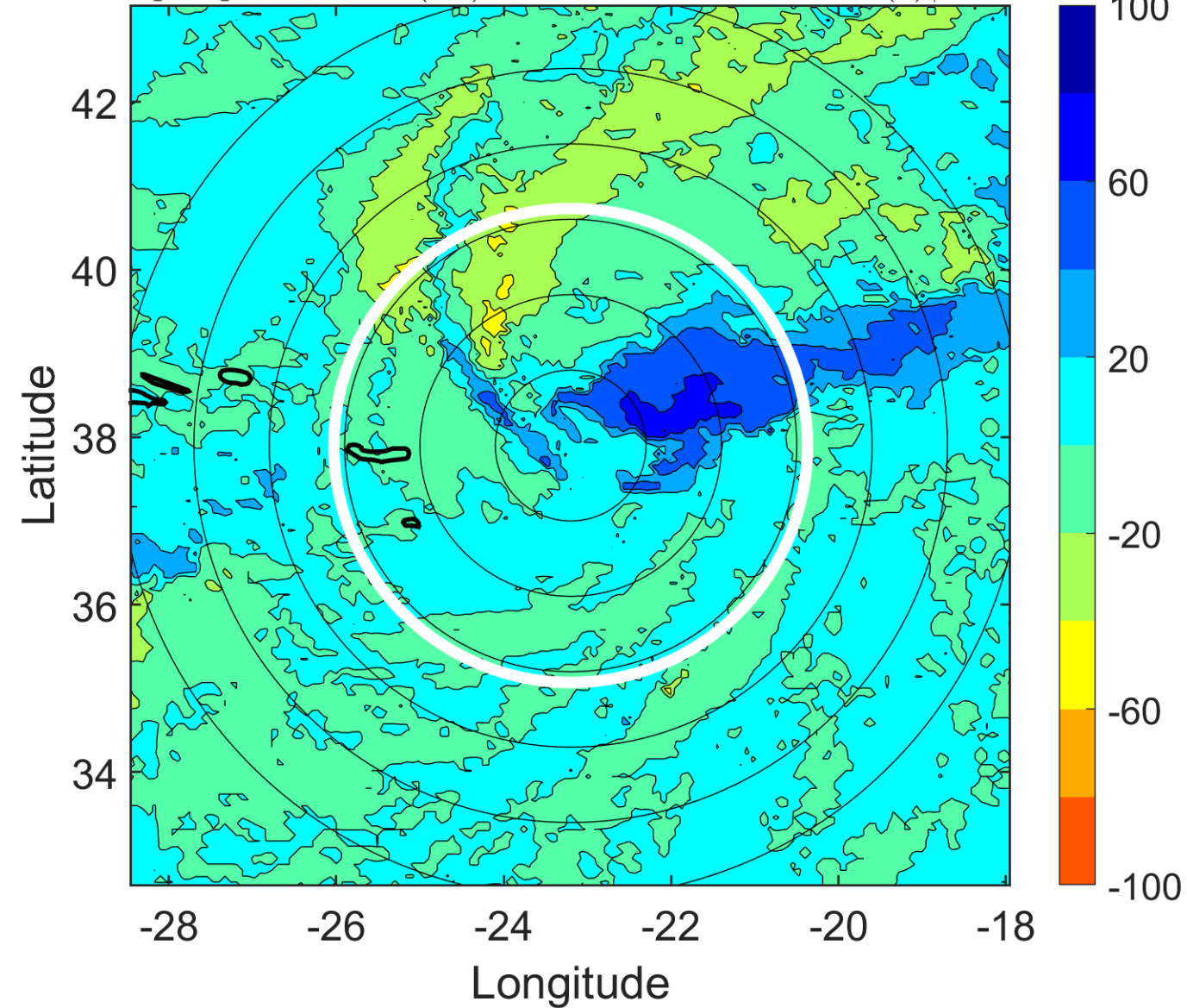

IR BT & Lightning

t: 2012082015 (13.5 LT)

Lightning: 13.5 LT \pm 1.5 h (dots)

PT: SLWP | EA: INACT

08L (GORDON) | 52.5 kt TS

S: null | H: null

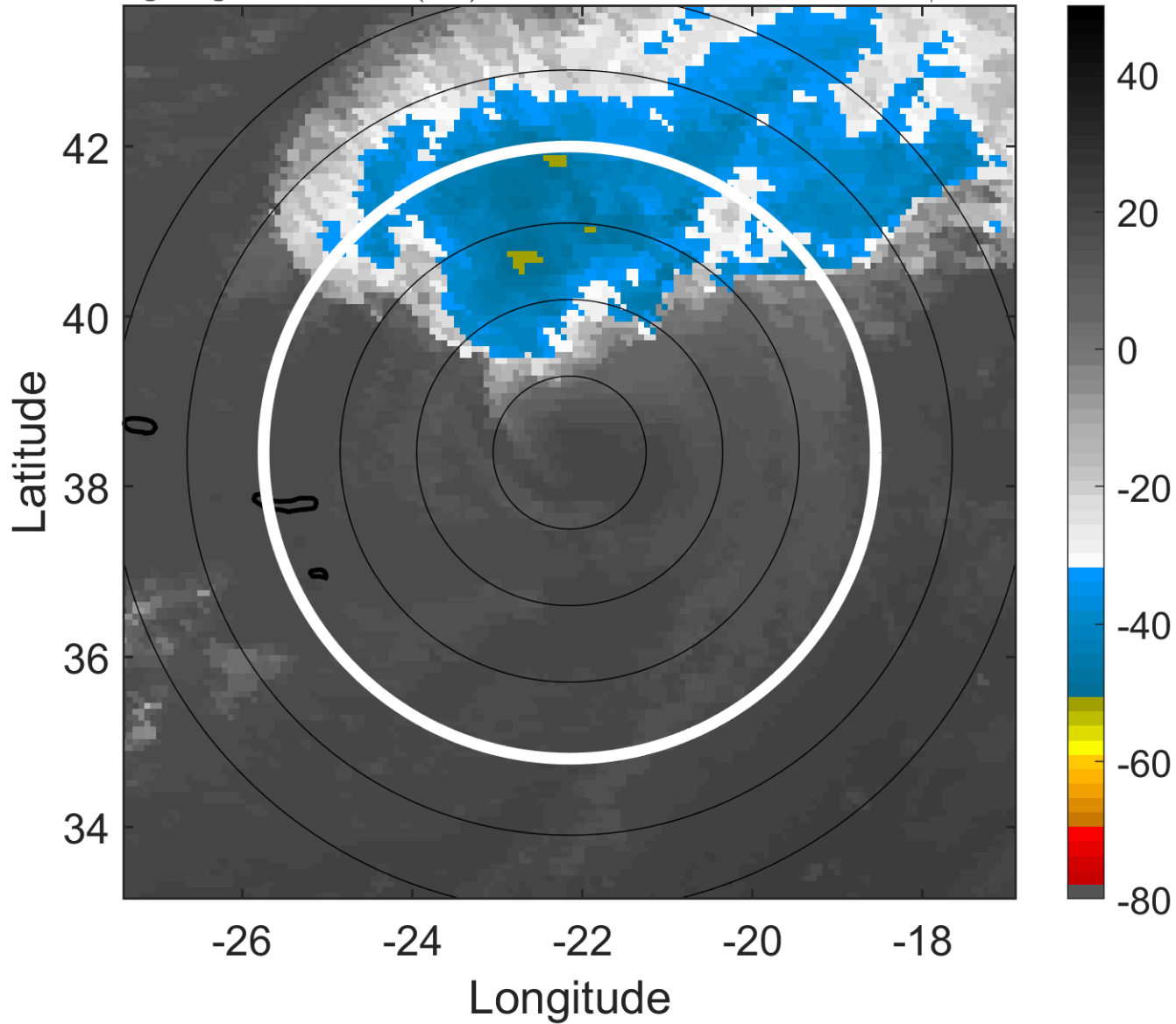

6-h IR BT Differences & Lightning

Δ t: 2012082015 (13.5 LT) - 2012082009 (7.4 LT)

Lightning: 13.5 LT \pm 1.5 h (dots)

PT: SLWP | EA: INACT

08L (GORDON) | 52.5 kt TS

S: null | H: null

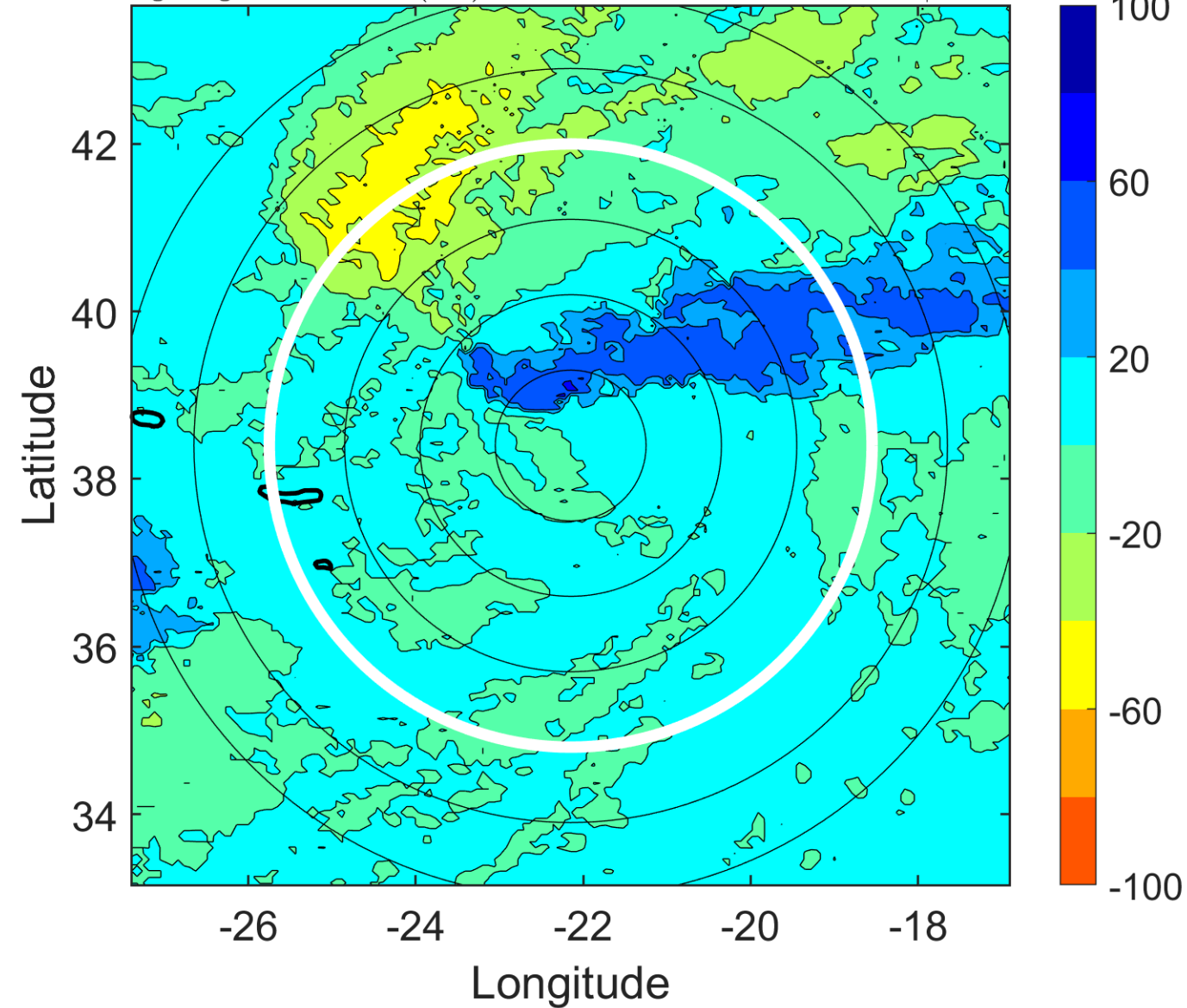

IR BT & Lightning

t: 2012082018 (16.6 LT)

Lightning: 16.6 LT \pm 1.5 h (dots)

PT: SLWP | EA: INACT

08L (GORDON) | 45 kt LO

S: null | H: null

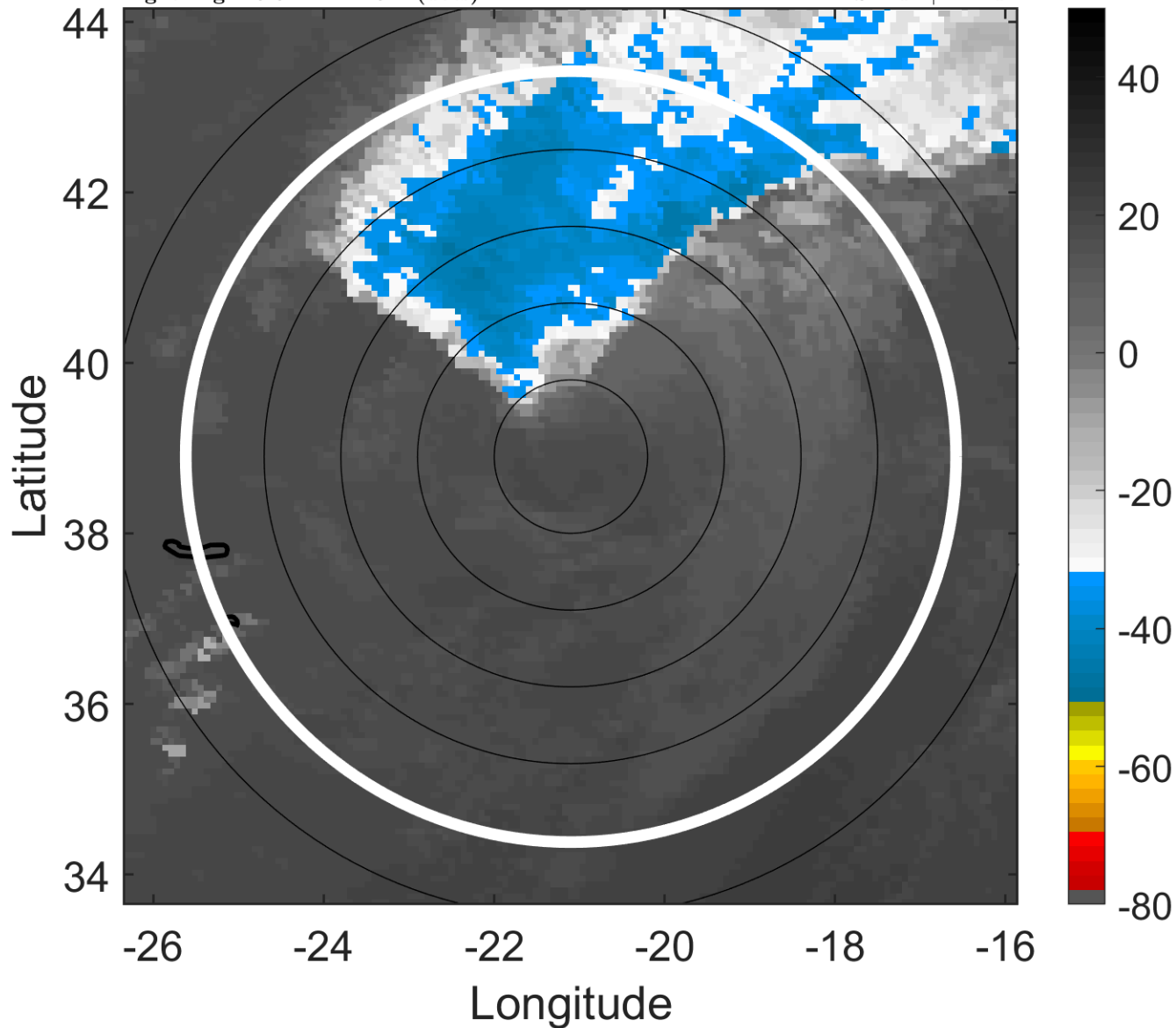

6-h IR BT Differences & Lightning

Δ t: 2012082018 (16.6 LT) - 2012082012 (10.5 LT)

Lightning: 16.6 LT \pm 1.5 h (dots)

PT: SLWP | EA: INACT

08L (GORDON) | 45 kt LO

S: null | H: null

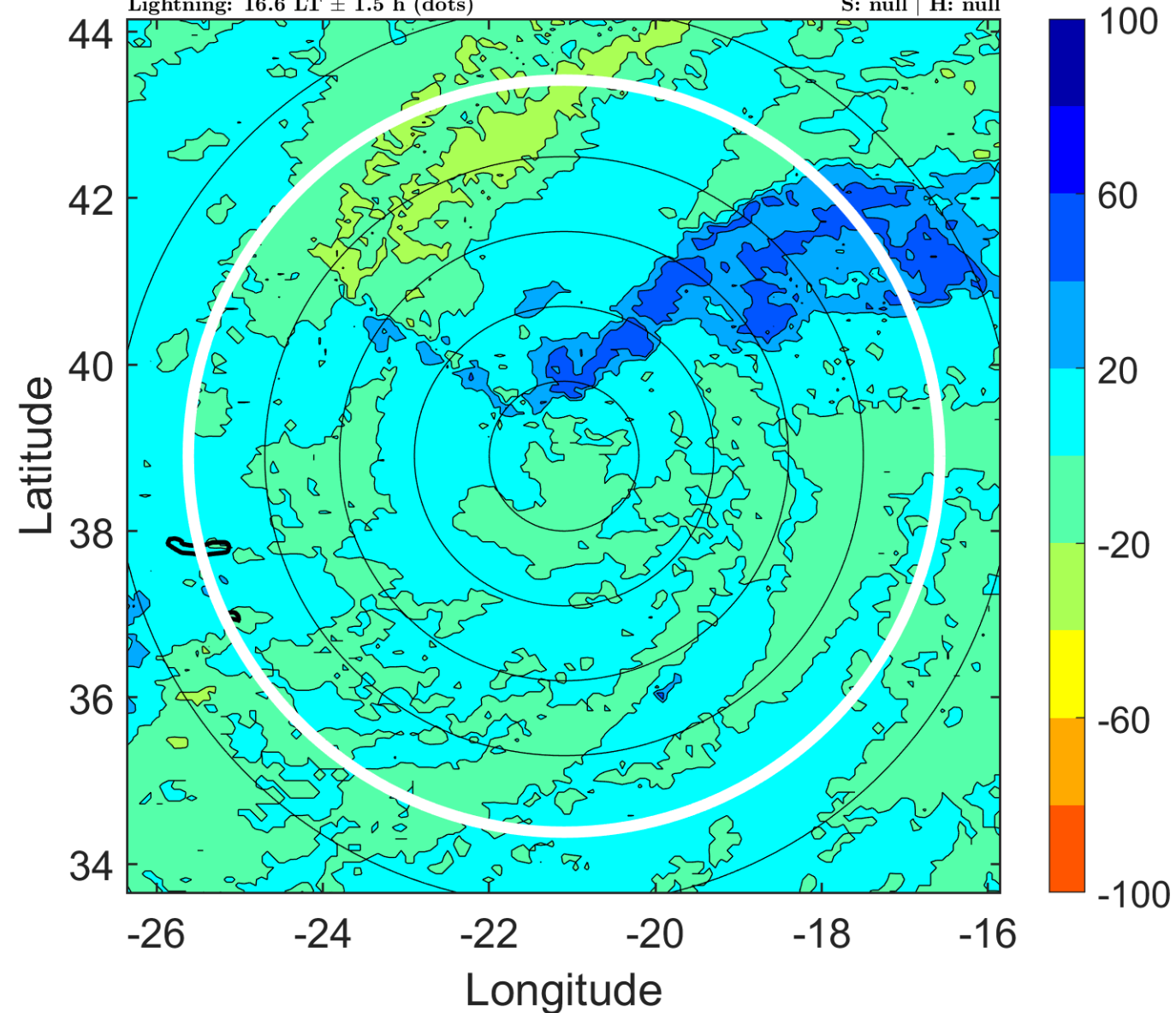

IR BT & Lightning

t: 2012082021 (19.7 LT)

Lightning: 19.7 LT \pm 1.5 h (dots)

PT: SLWP | EA: INACT

08L (GORDON) | 42.5 kt LO

S: null | H: null

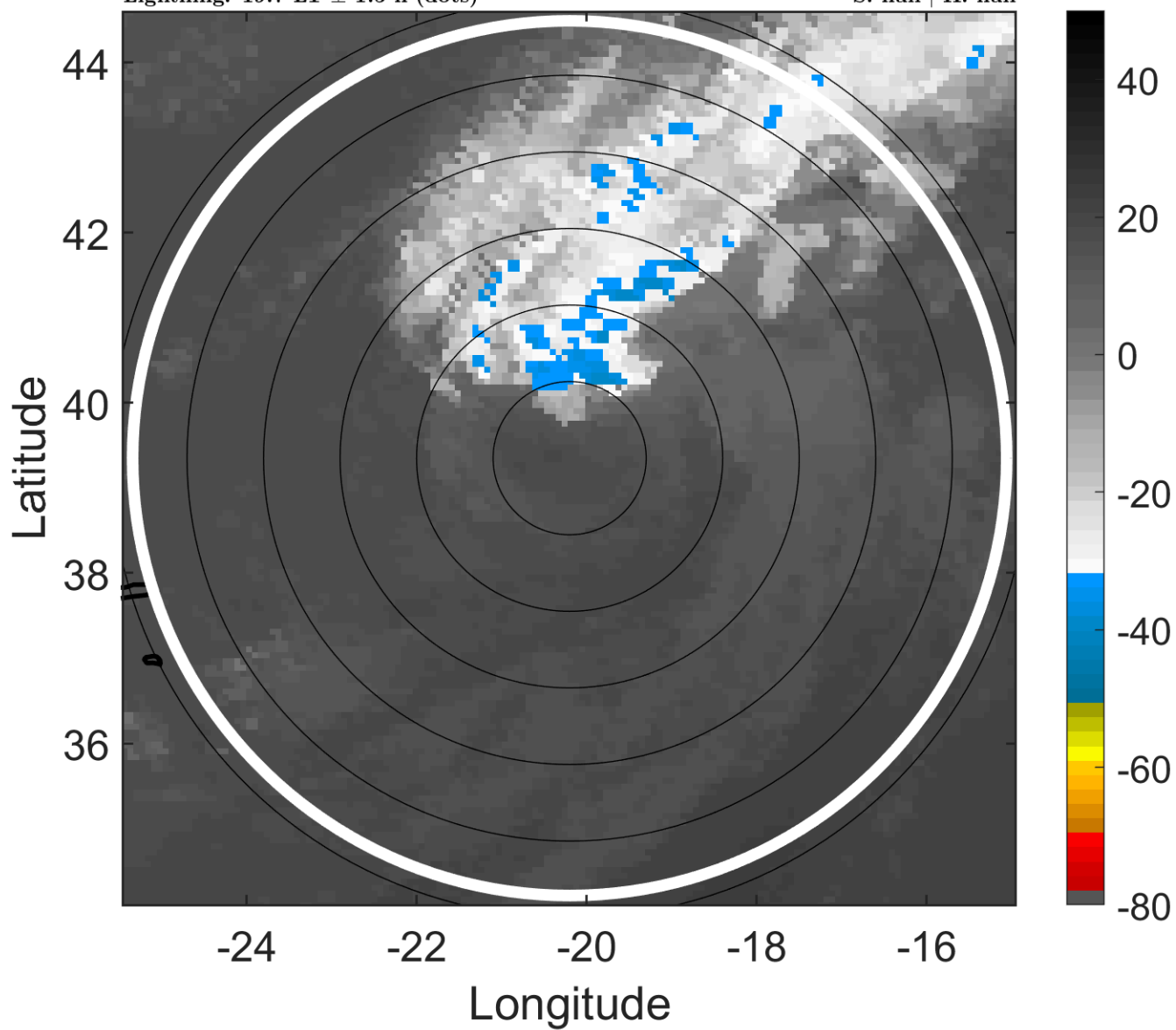

6-h IR BT Differences & Lightning

Δ t: 2012082021 (19.7 LT) - 2012082015 (13.5 LT)

Lightning: 19.7 LT \pm 1.5 h (dots)

PT: SLWP | EA: INACT

08L (GORDON) | 42.5 kt LO

S: null | H: null

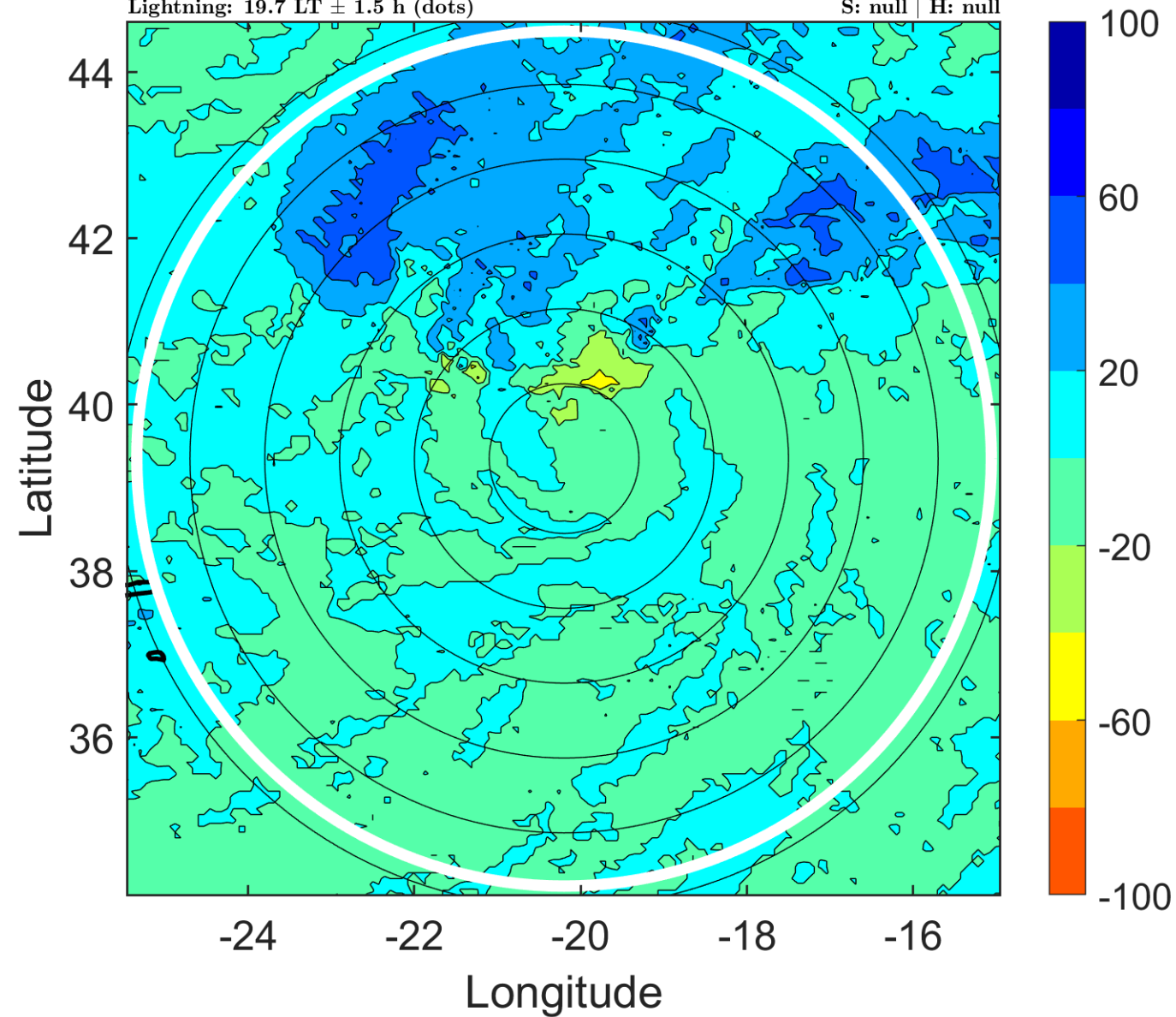

IR BT & Lightning

t: 2012082100 (22.7 LT)

Lightning: 22.7 LT \pm 1.5 h (dots)

PT: SLWP | EA: INACT

08L (GORDON) | 40 kt LO

S: null | H: null

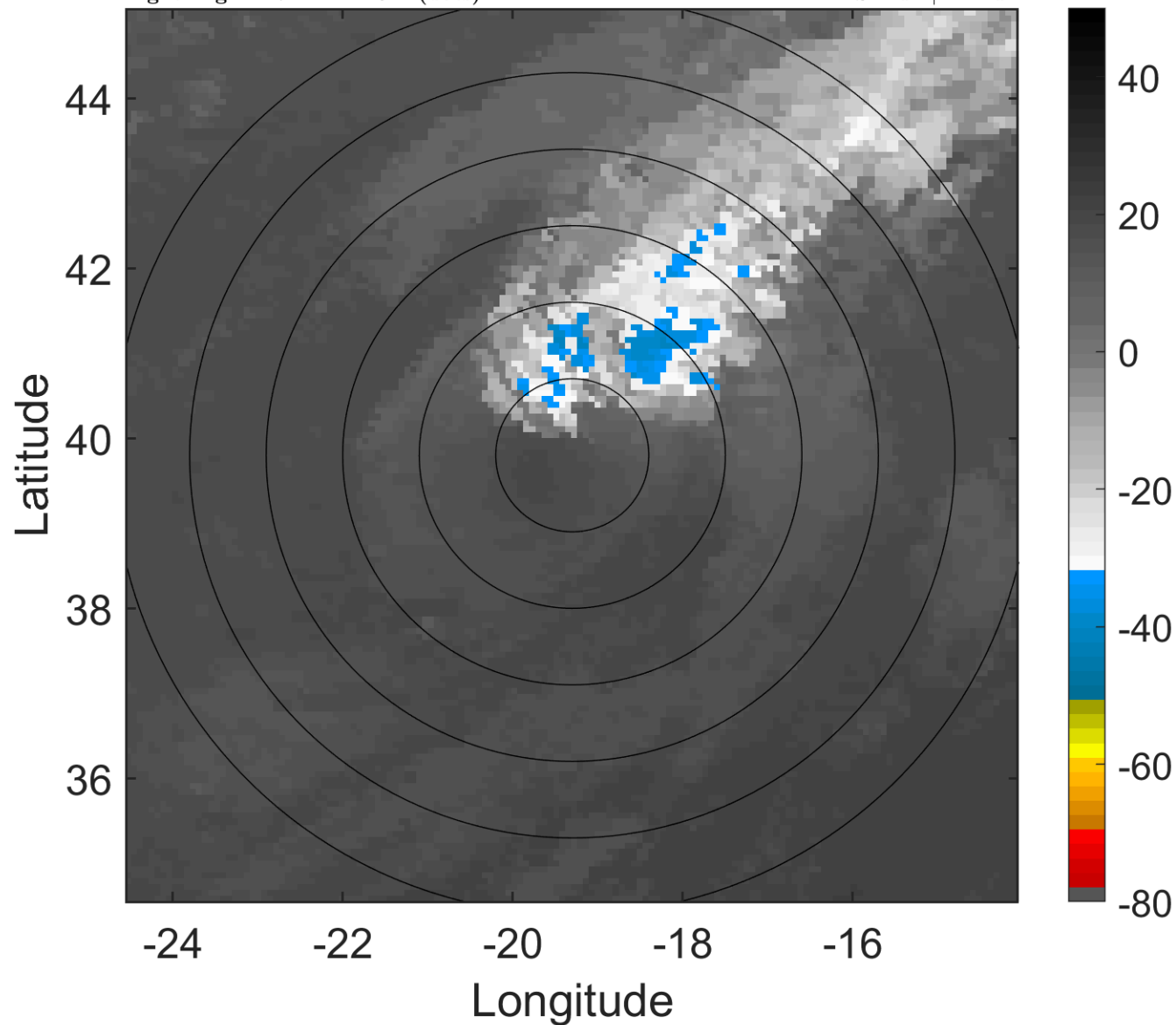

6-h IR BT Differences & Lightning

Δ t: 2012082100 (22.7 LT) - 2012082018 (16.6 LT)

Lightning: 22.7 LT \pm 1.5 h (dots)

PT: SLWP | EA: INACT

08L (GORDON) | 40 kt LO

S: null | H: null

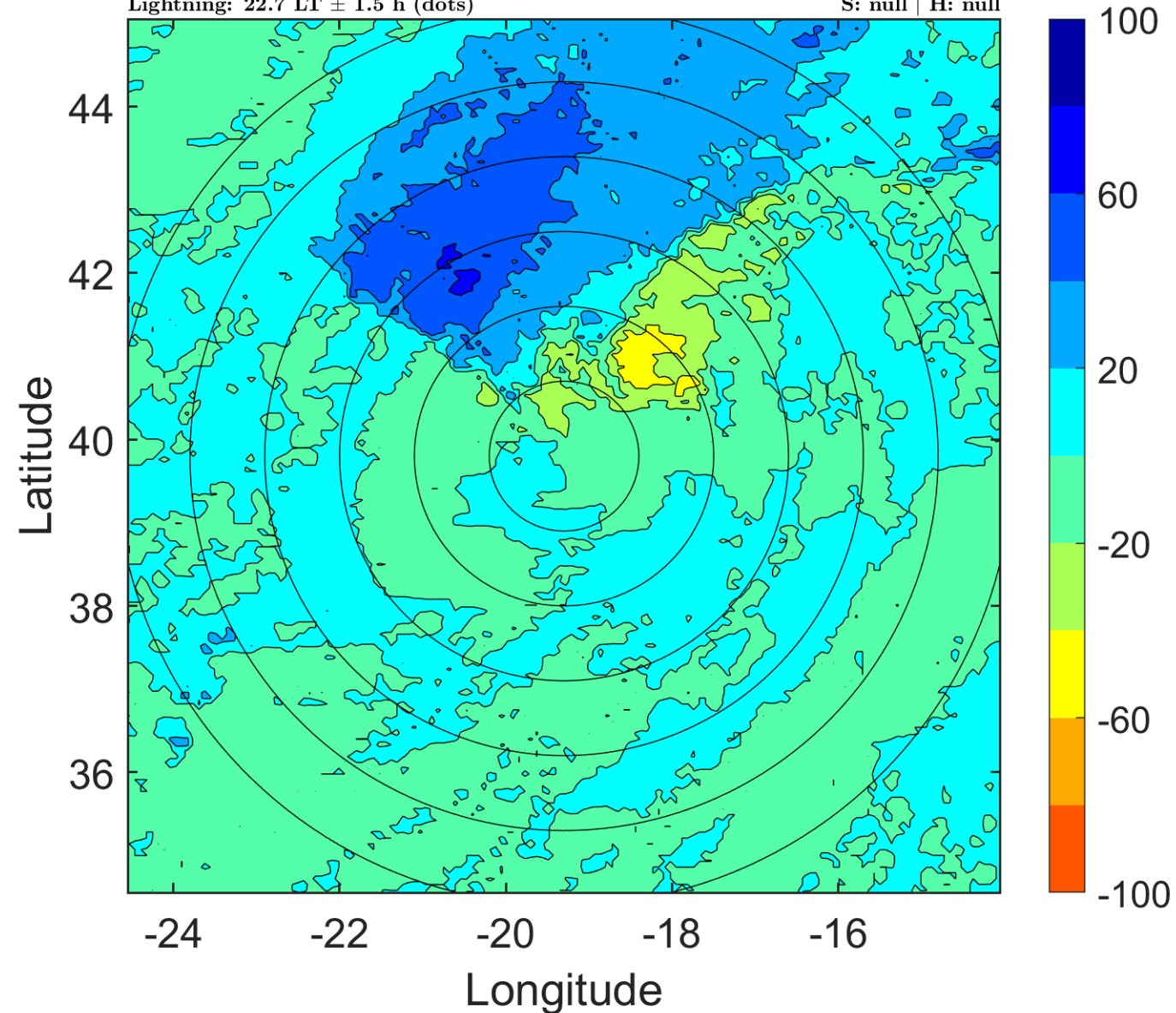

IR BT & Lightning

t: 2012082103 (1.8 LT)

Lightning: 1.8 LT \pm 1.5 h (dots)

PT: NP | EA: INACT

08L (GORDON) | 40 kt LO

S: null | H: null

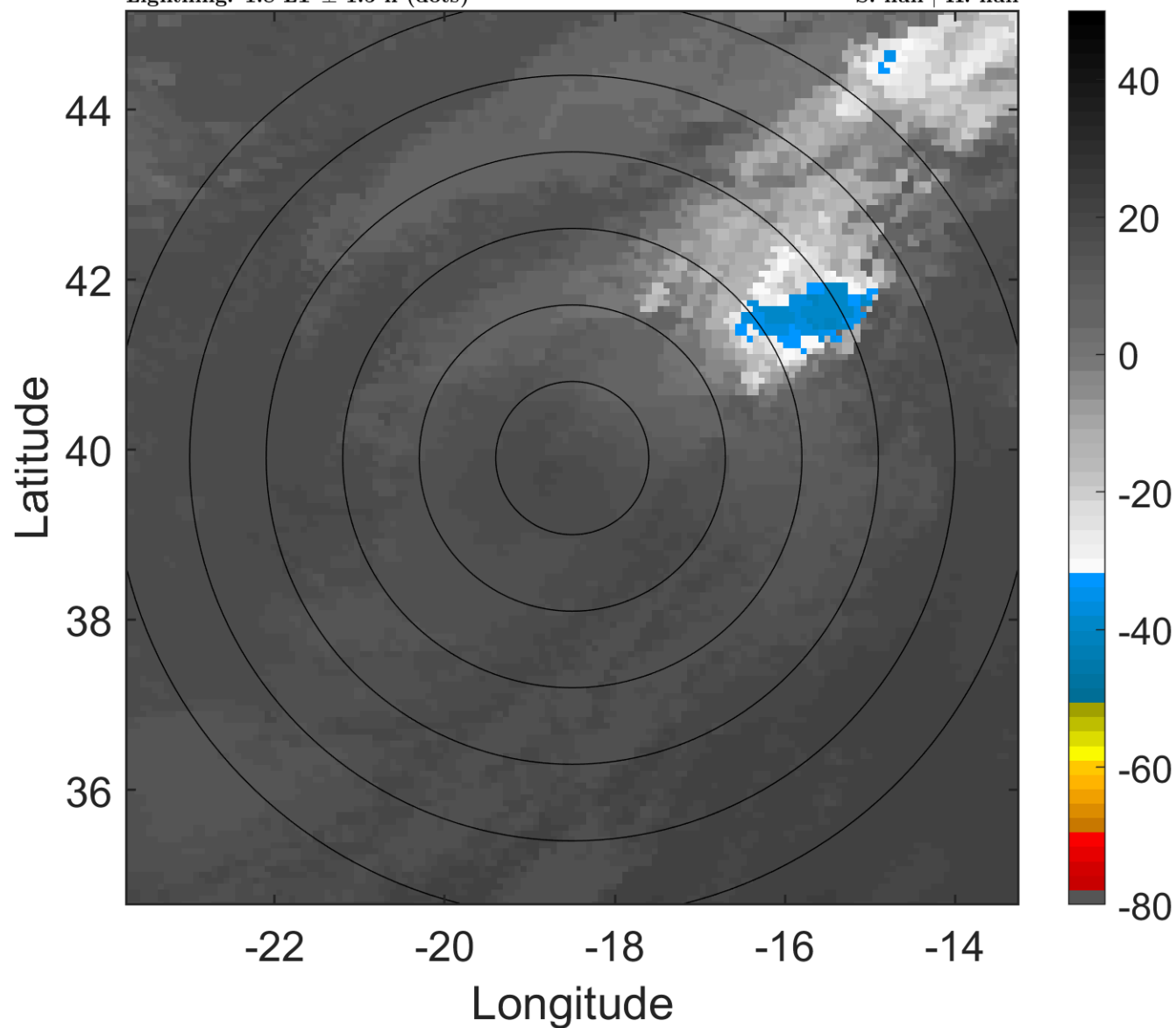

6-h IR BT Differences & Lightning

Δ t: 2012082103 (1.8 LT) - 2012082021 (19.7 LT)

Lightning: 1.8 LT \pm 1.5 h (dots)

PT: NP | EA: INACT

08L (GORDON) | 40 kt LO

S: null | H: null

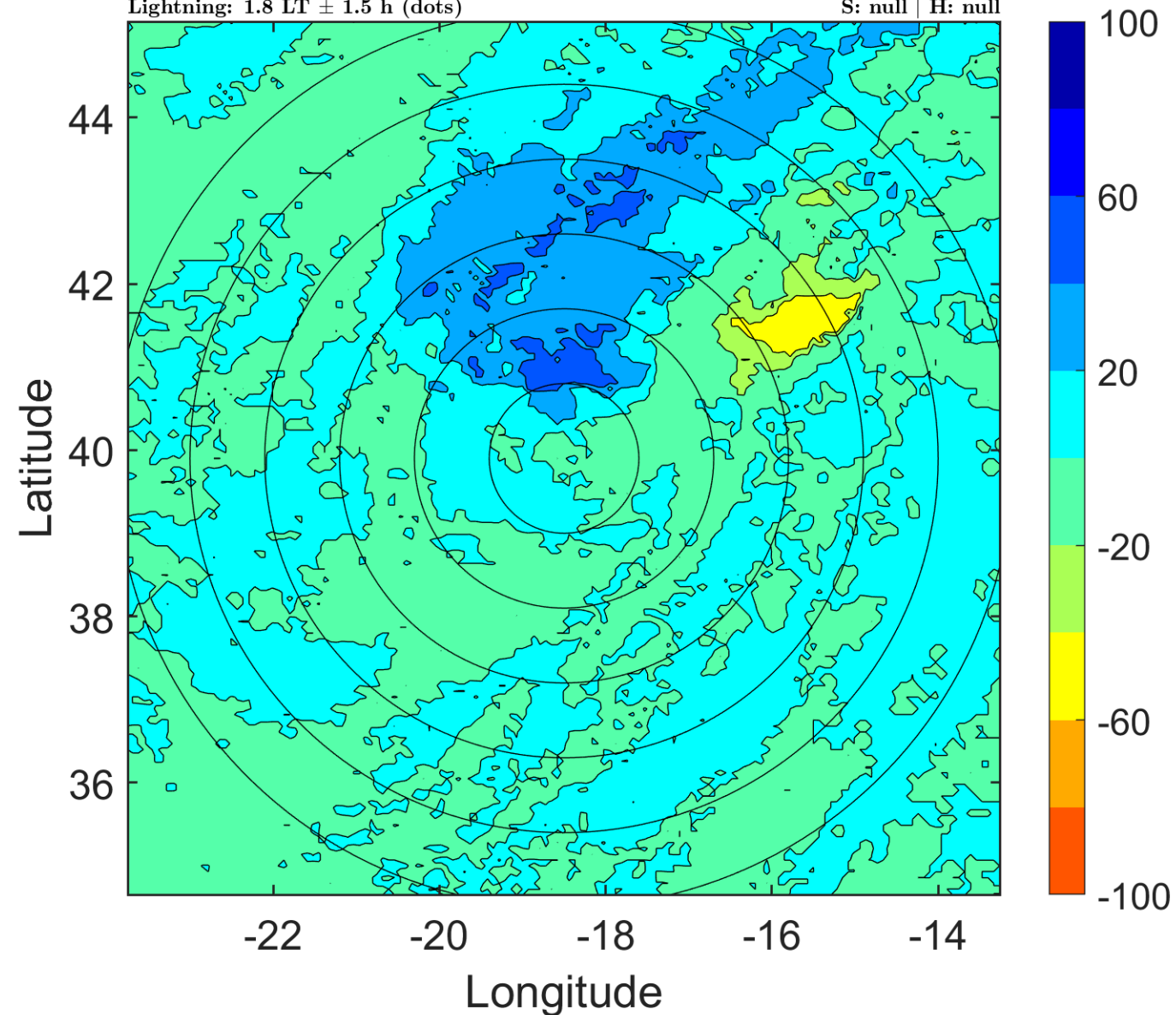

IR BT & Lightning

t: 2012082106 (4.8 LT)

Lightning: 4.8 LT \pm 1.5 h (dots)

PT: NP | EA: INACT

08L (GORDON) | 40 kt LO

S: null | H: null

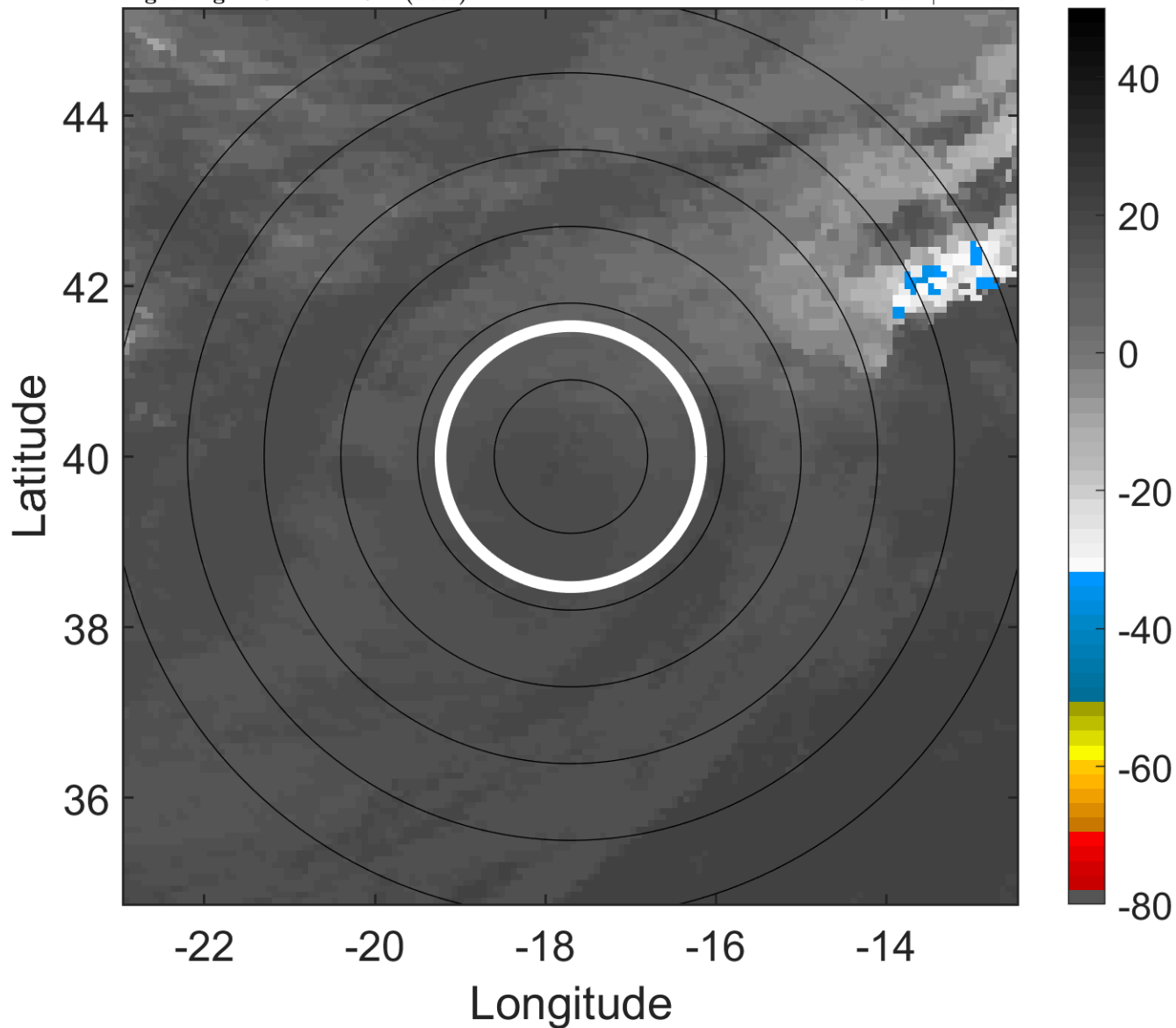

6-h IR BT Differences & Lightning

Δ t: 2012082106 (4.8 LT) - 2012082100 (22.7 LT)

Lightning: 4.8 LT \pm 1.5 h (dots)

PT: NP | EA: INACT

08L (GORDON) | 40 kt LO

S: null | H: null

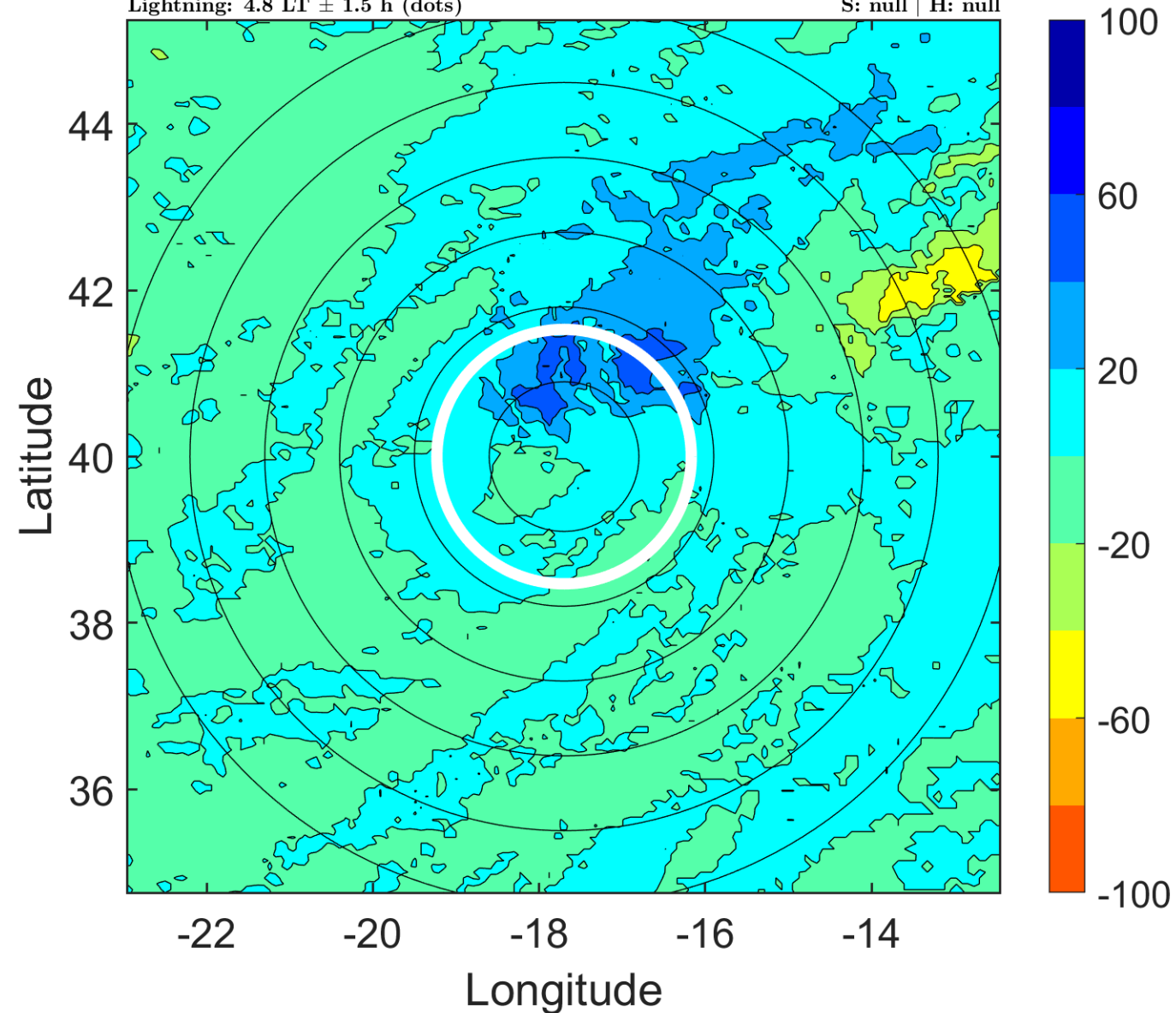

IR BT & Lightning

t: 2012082109 (7.9 LT)

Lightning: 7.9 LT \pm 1.5 h (dots)

PT: NP | EA: INACT

08L (GORDON) | 35 kt LO

S: null | H: null

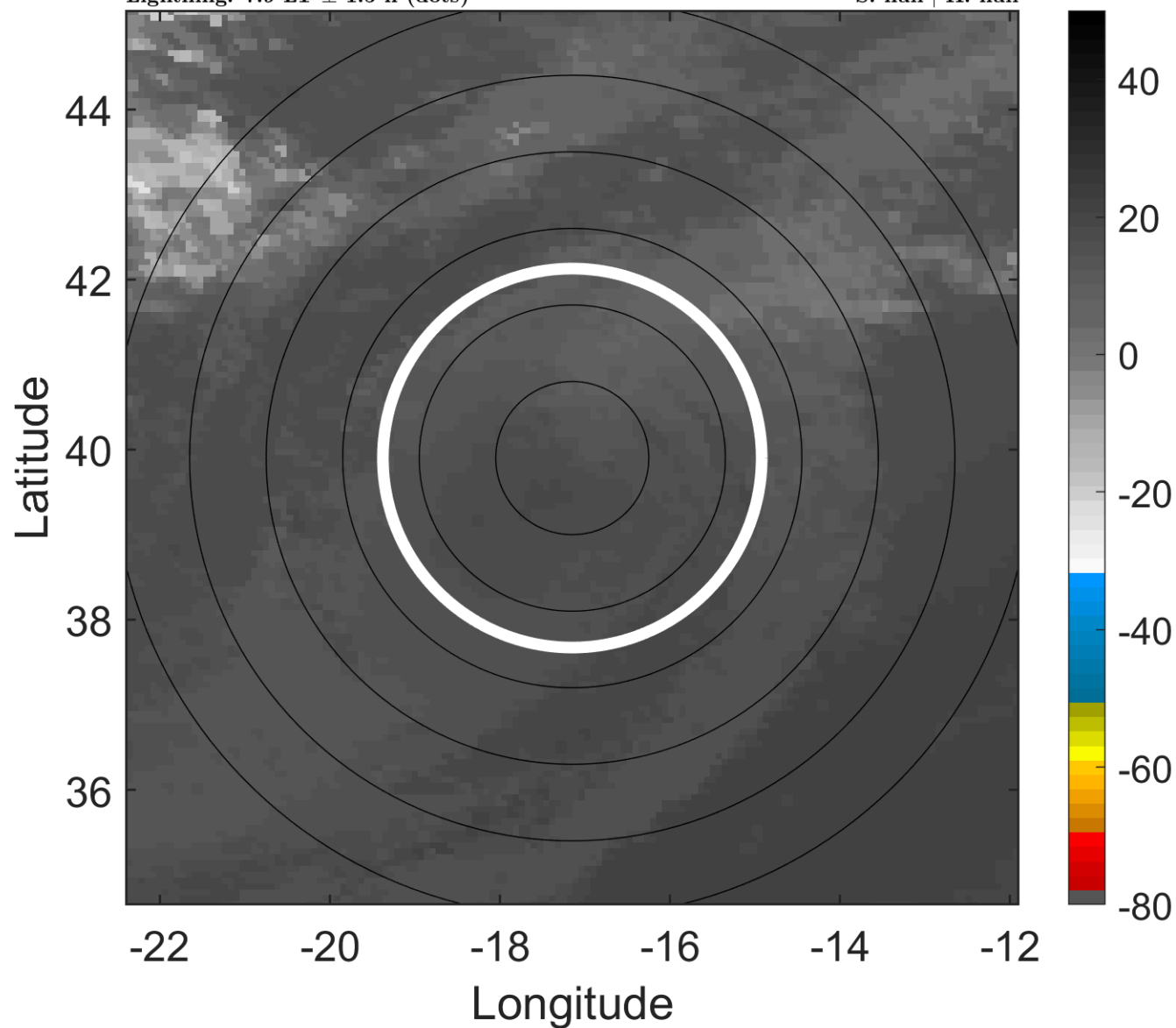

6-h IR BT Differences & Lightning

Δ t: 2012082109 (7.9 LT) - 2012082103 (1.8 LT)

Lightning: 7.9 LT \pm 1.5 h (dots)

PT: NP | EA: INACT

08L (GORDON) | 35 kt LO

S: null | H: null

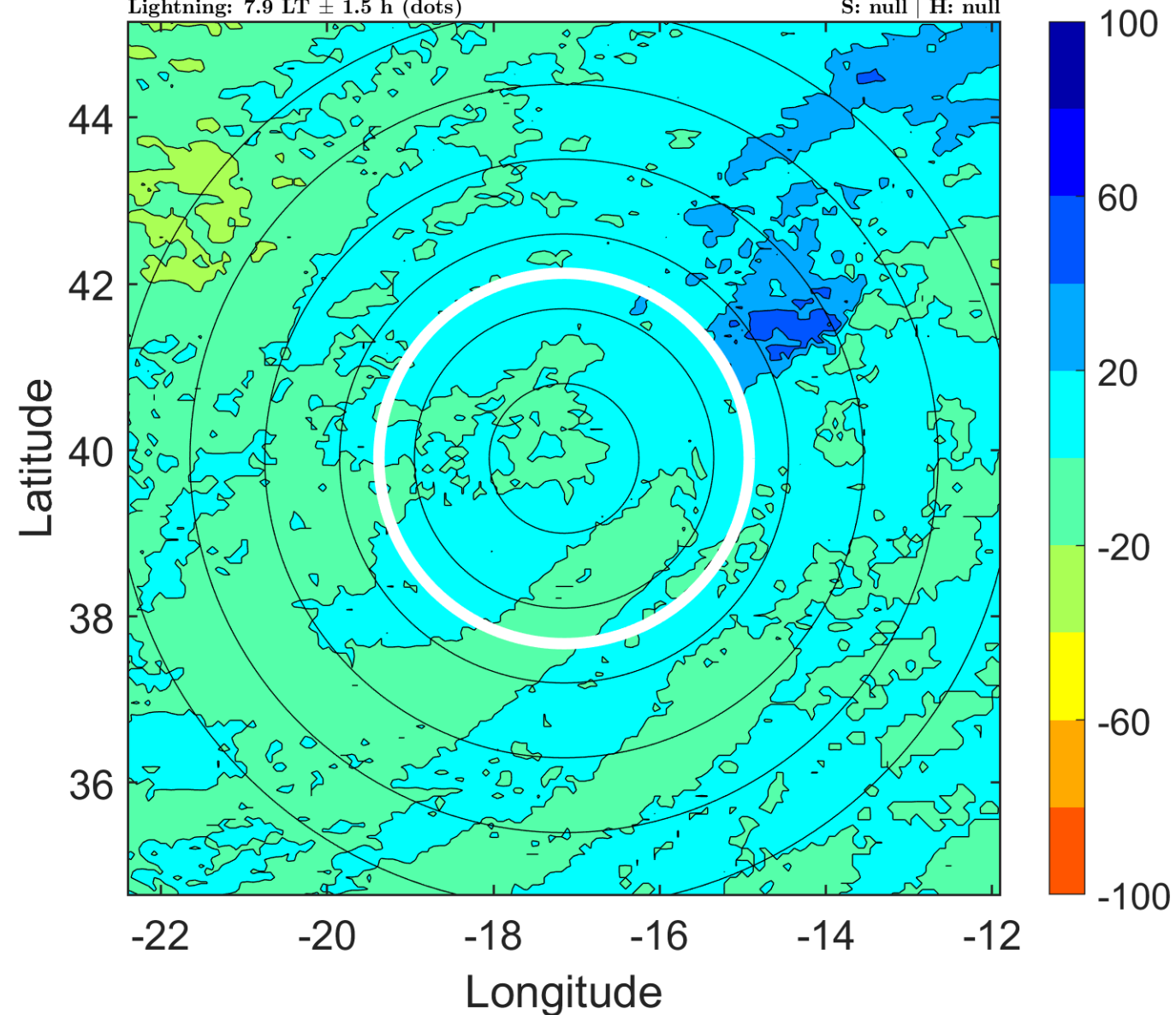

IR BT & Lightning

t: 2012082112 (10.9 LT)

Lightning: 10.9 LT \pm 1.5 h (dots)

PT: NP | EA: INACT

08L (GORDON) | 30 kt LO

S: null | H: null

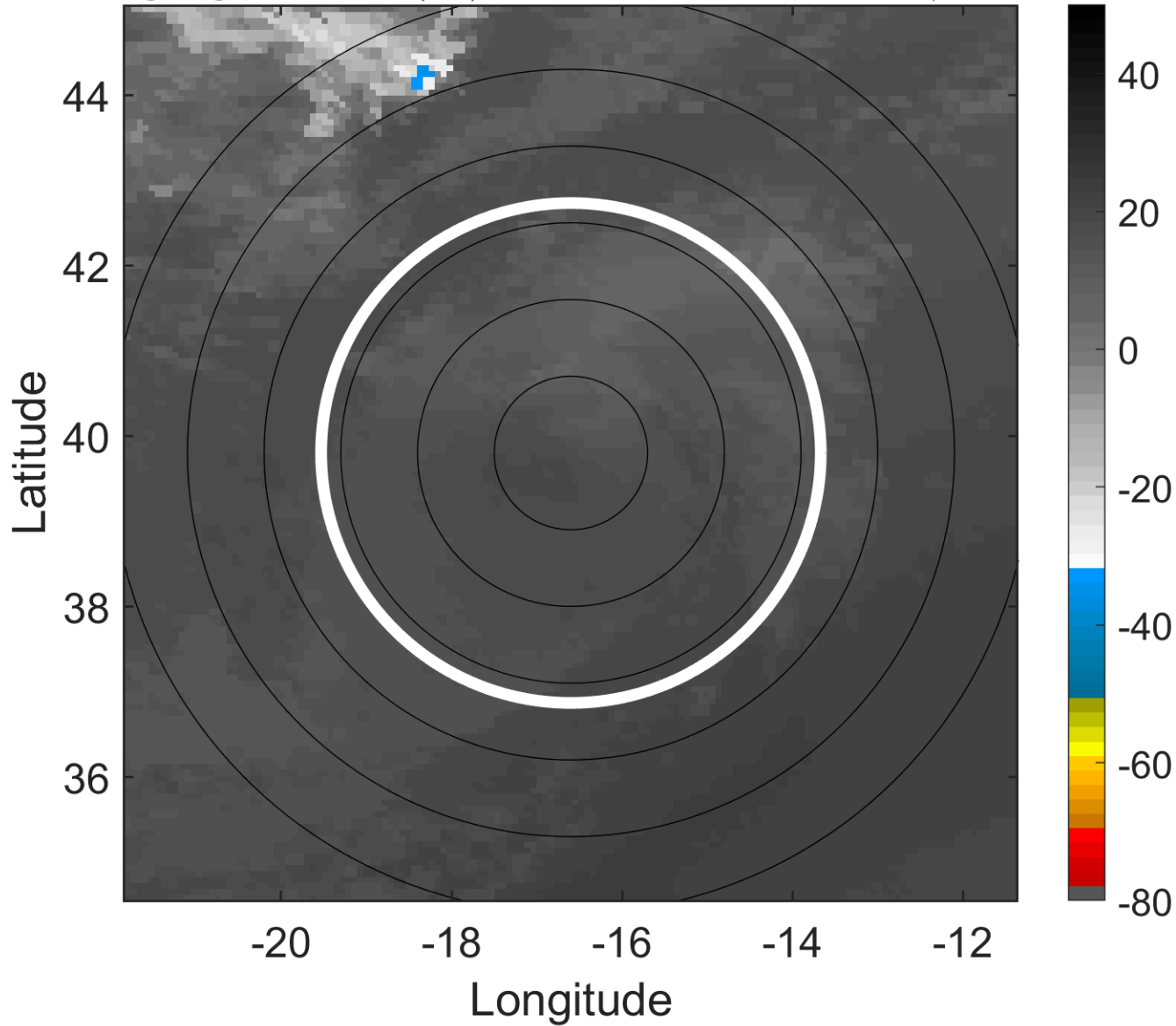

6-h IR BT Differences & Lightning

Δ t: 2012082112 (10.9 LT) - 2012082106 (4.8 LT)

Lightning: 10.9 LT \pm 1.5 h (dots)

PT: NP | EA: INACT

08L (GORDON) | 30 kt LO

S: null | H: null

