

### IR BT & Lightning

t: 2018090300 (18.8 LT)

Lightning: 18.8 LT  $\pm$  1.5 h (dots)

PT: SLWP | EA: QUASI

07L (GORDON) | 25 kt DB

S: null | H: null

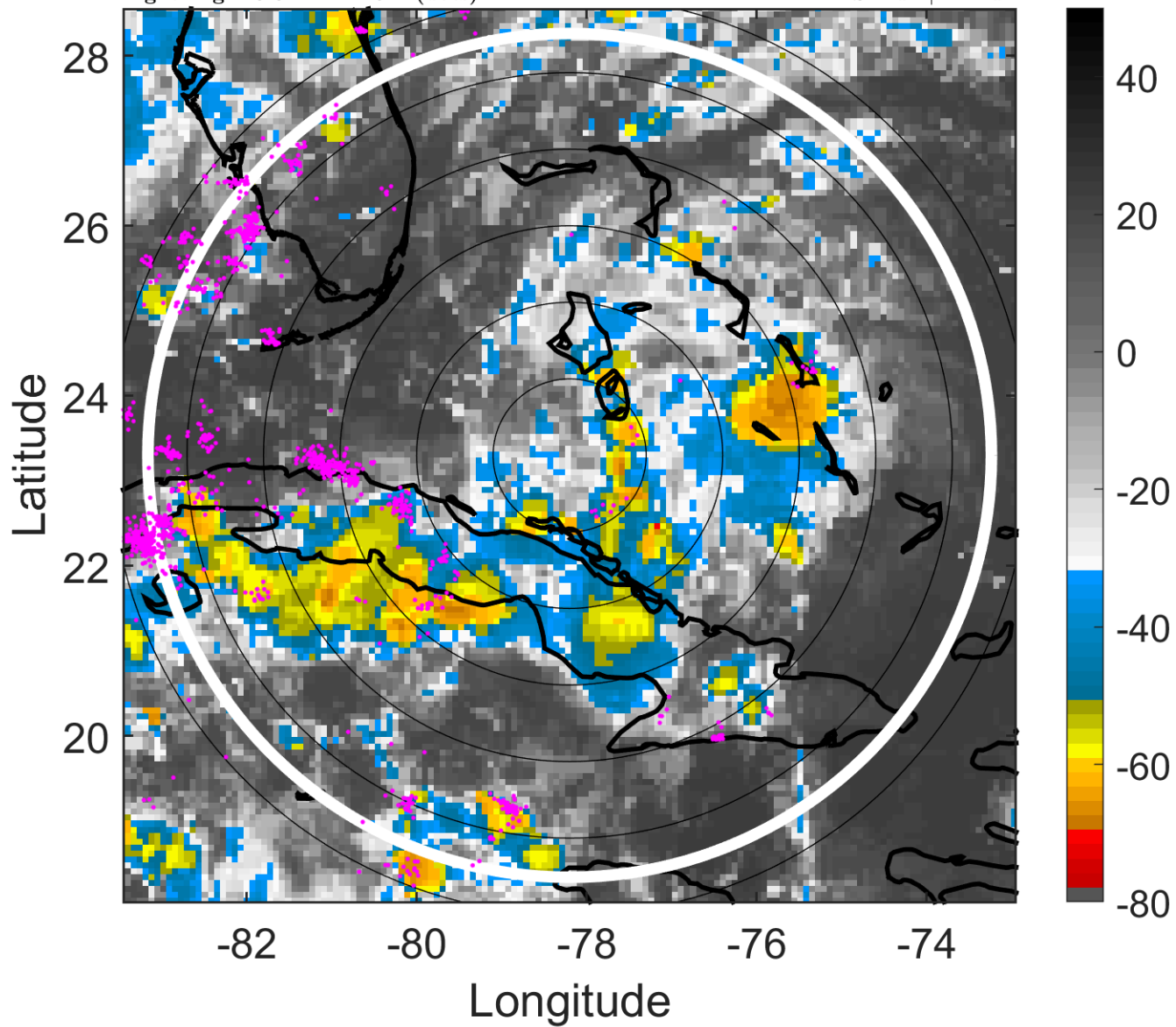

### 6-h IR BT Differences & Lightning

$\Delta$ t: 2018090300 (18.8 LT) - 2018090218 (12.9 LT)

Lightning: 18.8 LT  $\pm$  1.5 h (dots)

PT: SLWP | EA: QUASI

07L (GORDON) | 25 kt DB

S: null | H: null

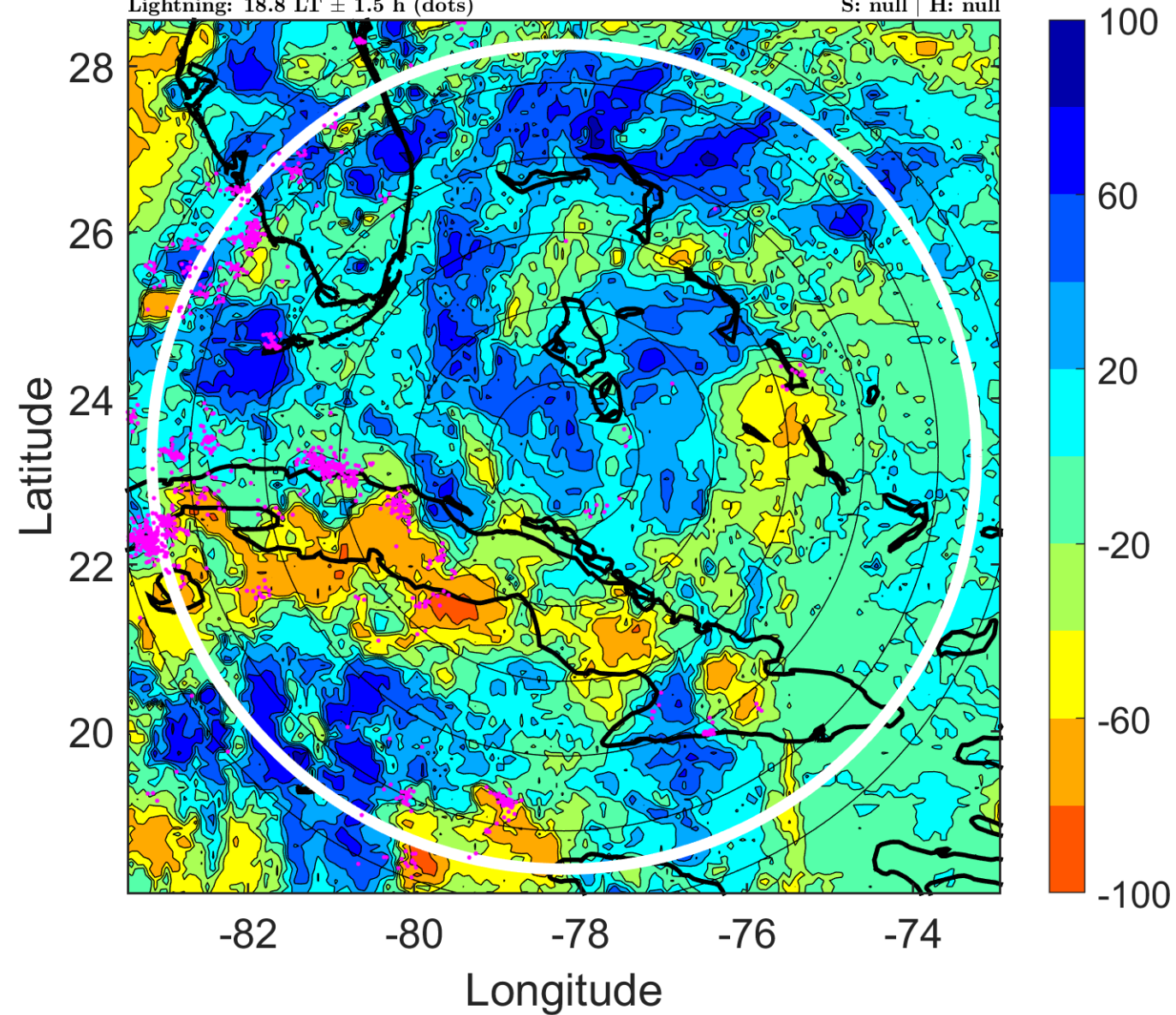

### IR BT & Lightning

t: 2018090303 (21.7 LT)

Lightning: 21.7 LT  $\pm$  1.5 h (dots)

PT: SLWP | EA: QUASI

07L (GORDON) | 27.5 kt DB

S: null | H: null

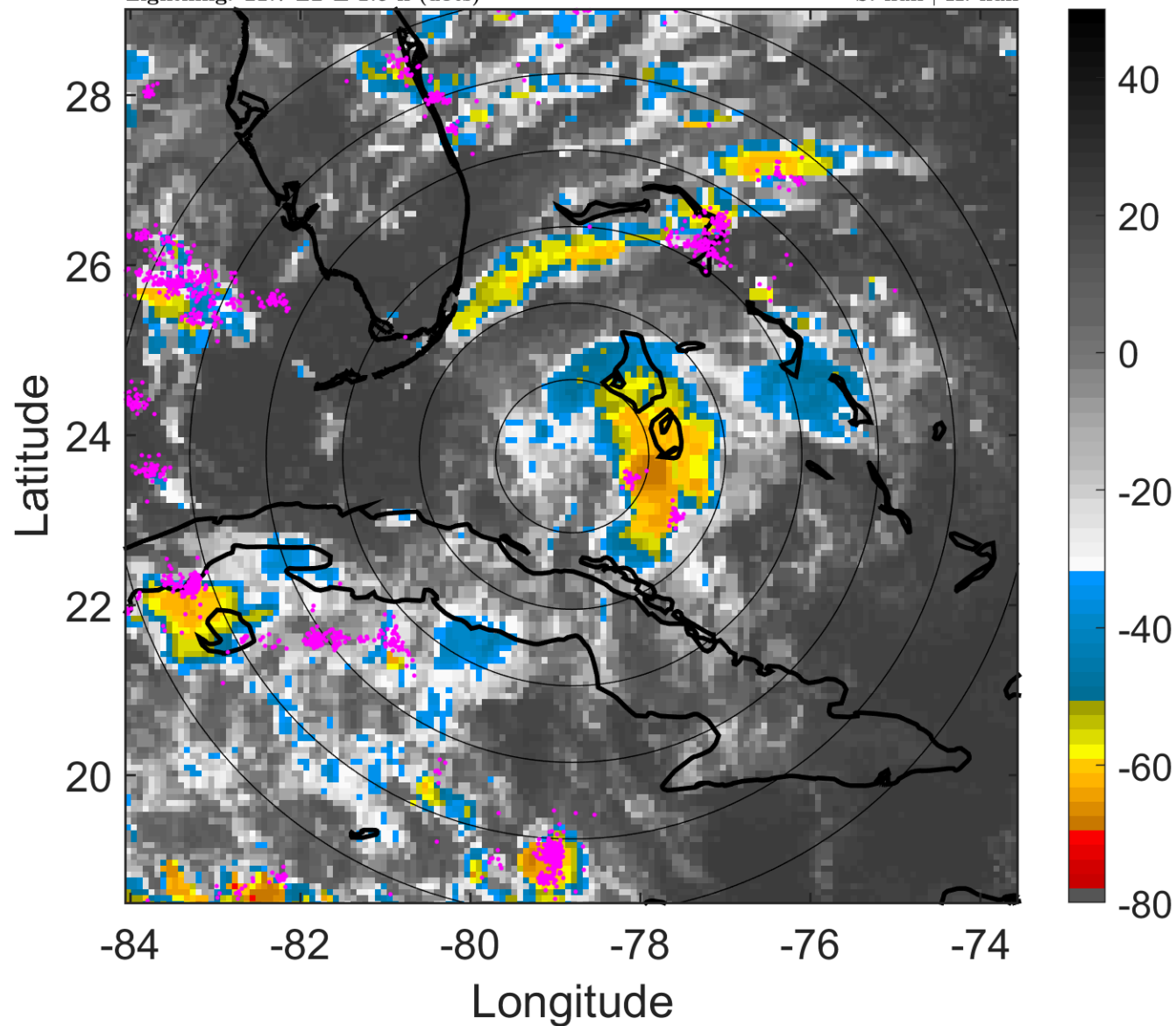

### 6-h IR BT Differences & Lightning

$\Delta$ t: 2018090303 (21.7 LT) - 2018090221 (15.8 LT)

Lightning: 21.7 LT  $\pm$  1.5 h (dots)

PT: SLWP | EA: QUASI

07L (GORDON) | 27.5 kt DB

S: null | H: null

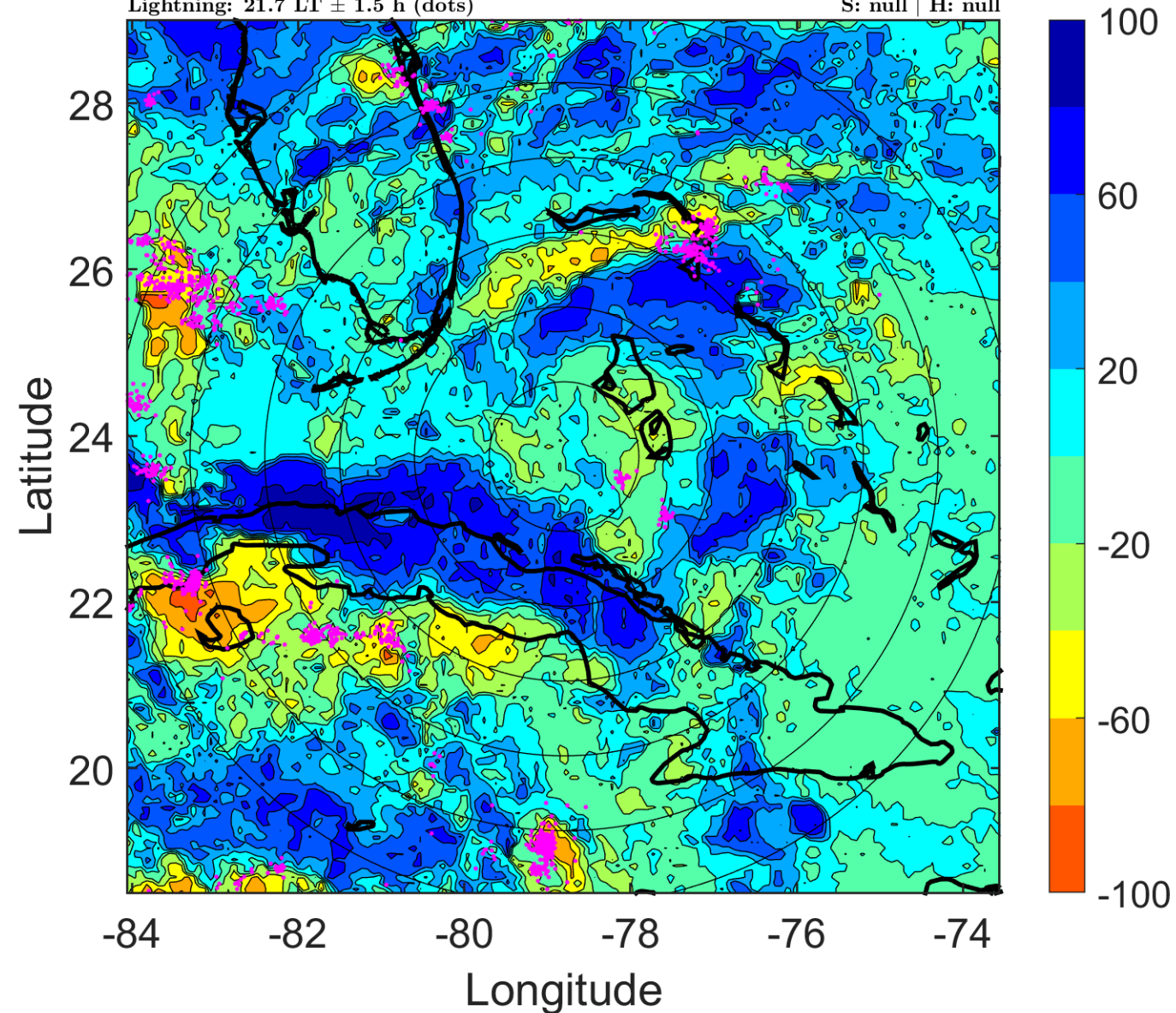

### IR BT & Lightning

t: 2018090306 (0.7 LT)

Lightning: 0.7 LT  $\pm$  1.5 h (dots)

PT: LLCP | EA: ACT

07L (GORDON) | 30 kt TD

S: 6.8 m s<sup>-1</sup> (M) | H: 117°

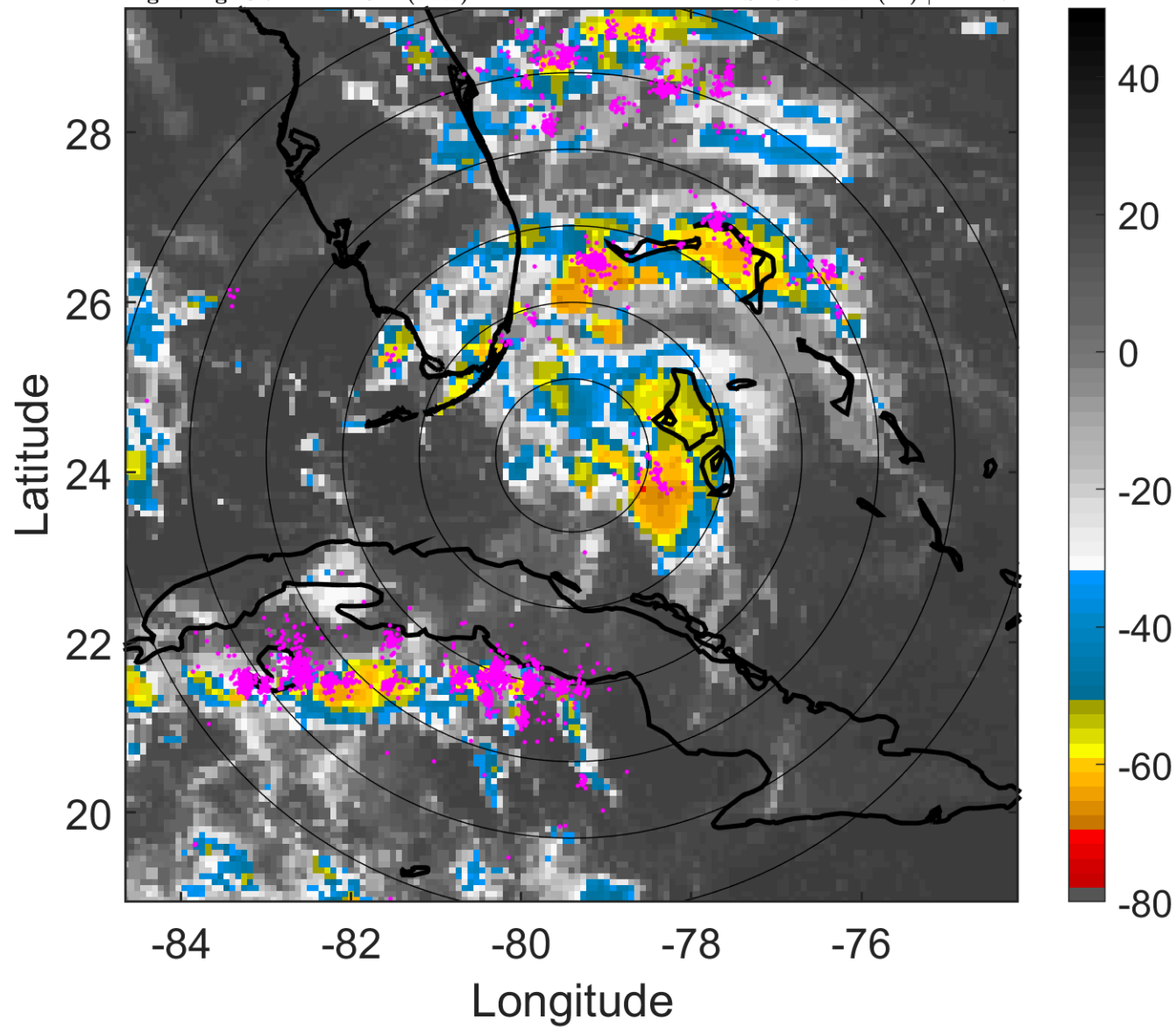

### 6-h IR BT Differences & Lightning

$\Delta$ t: 2018090306 (0.7 LT) - 2018090300 (18.8 LT)

Lightning: 0.7 LT  $\pm$  1.5 h (dots)

PT: LLCP | EA: ACT

07L (GORDON) | 30 kt TD

S: 6.8 m s<sup>-1</sup> (M) | H: 117°

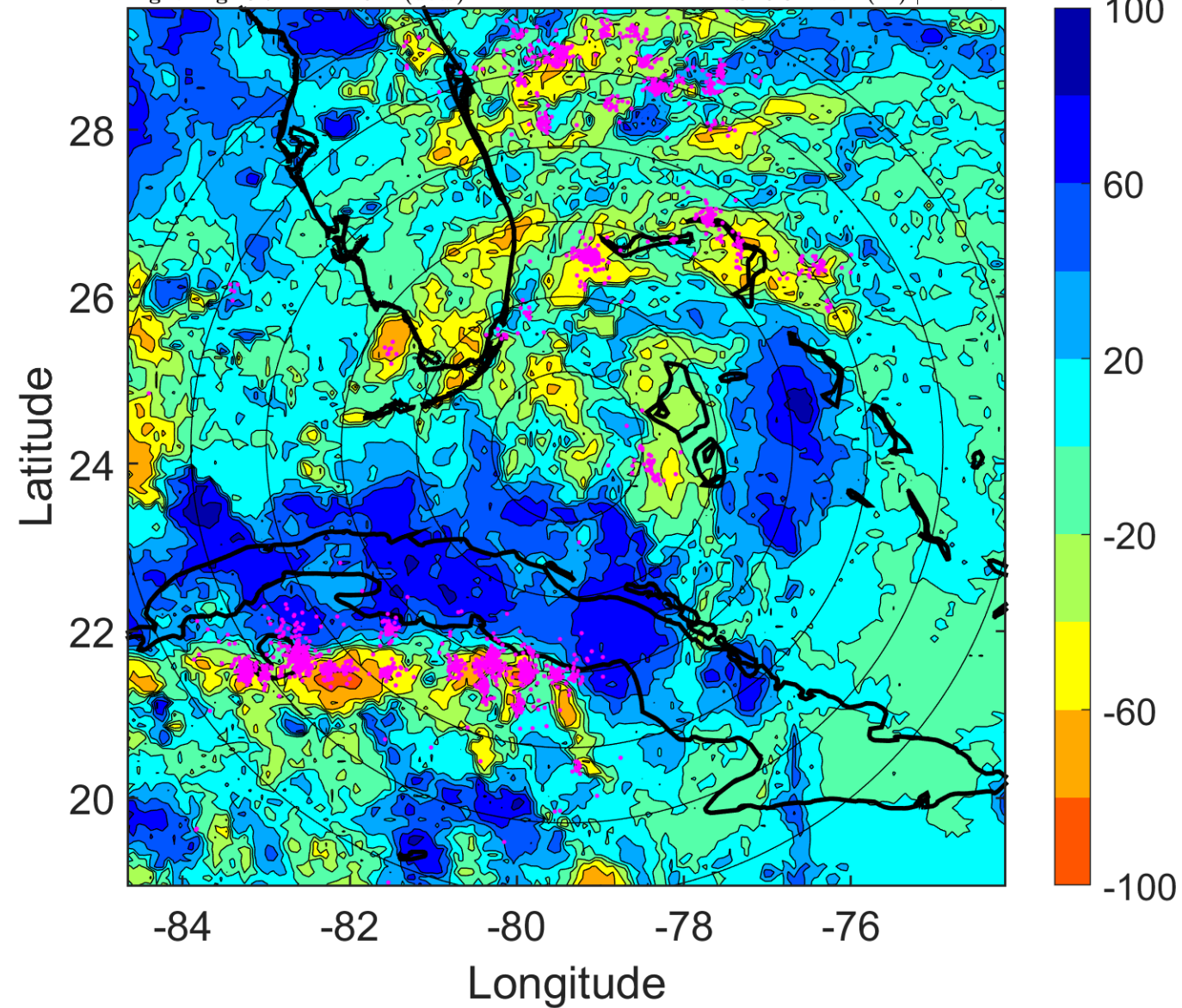

### IR BT & Lightning

t: 2018090309 (3.7 LT)

Lightning: 3.7 LT  $\pm$  1.5 h (dots)

PT: LLCP | EA: ACT

07L (GORDON) | 37.5 kt TS

S: 6.3 m s<sup>-1</sup> (M) | H: 117.5°

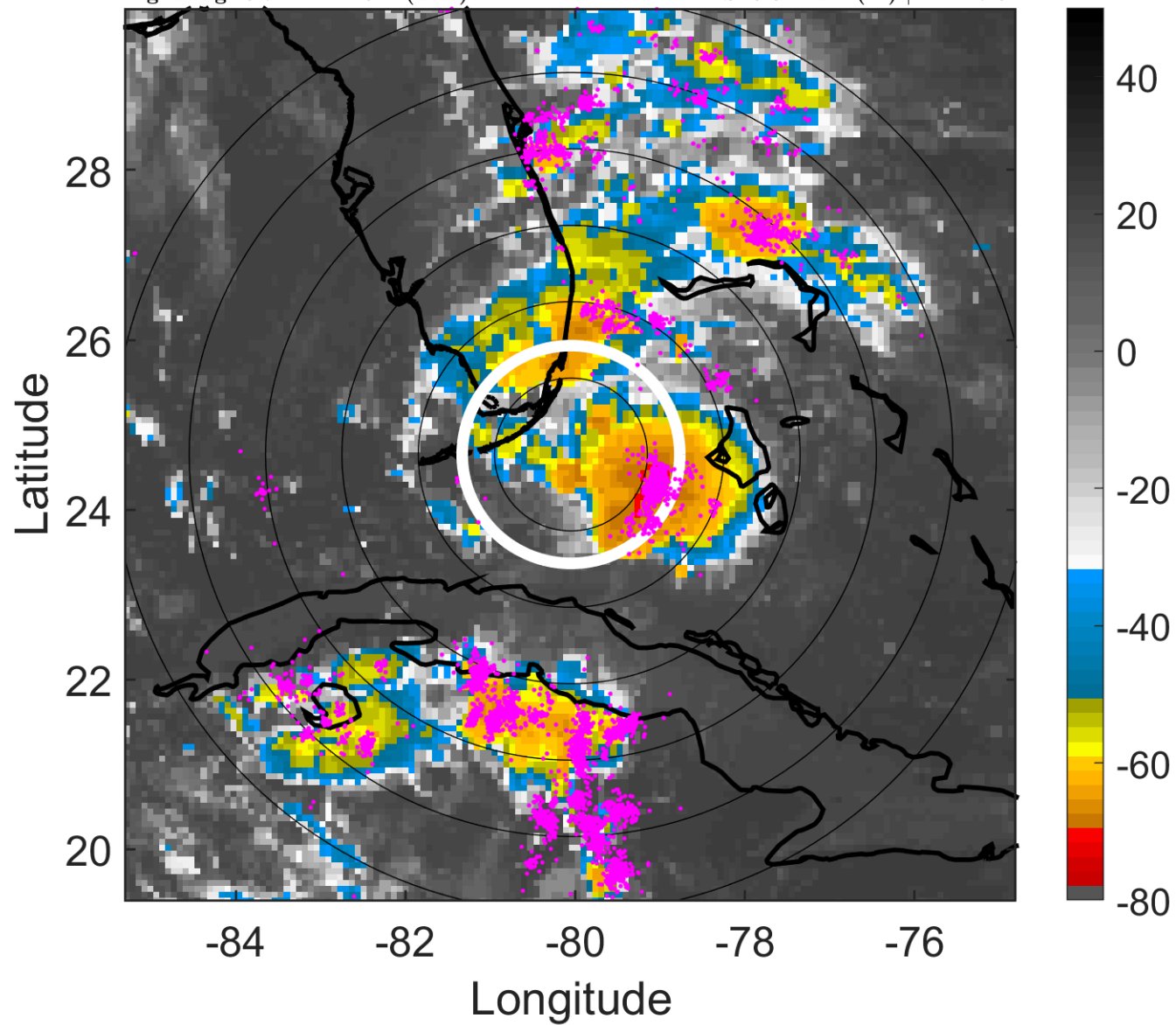

### 6-h IR BT Differences & Lightning

$\Delta$ t: 2018090309 (3.7 LT) - 2018090303 (21.7 LT)

Lightning: 3.7 LT  $\pm$  1.5 h (dots)

PT: LLCP | EA: ACT

07L (GORDON) | 37.5 kt TS

S: 6.3 m s<sup>-1</sup> (M) | H: 117.5°

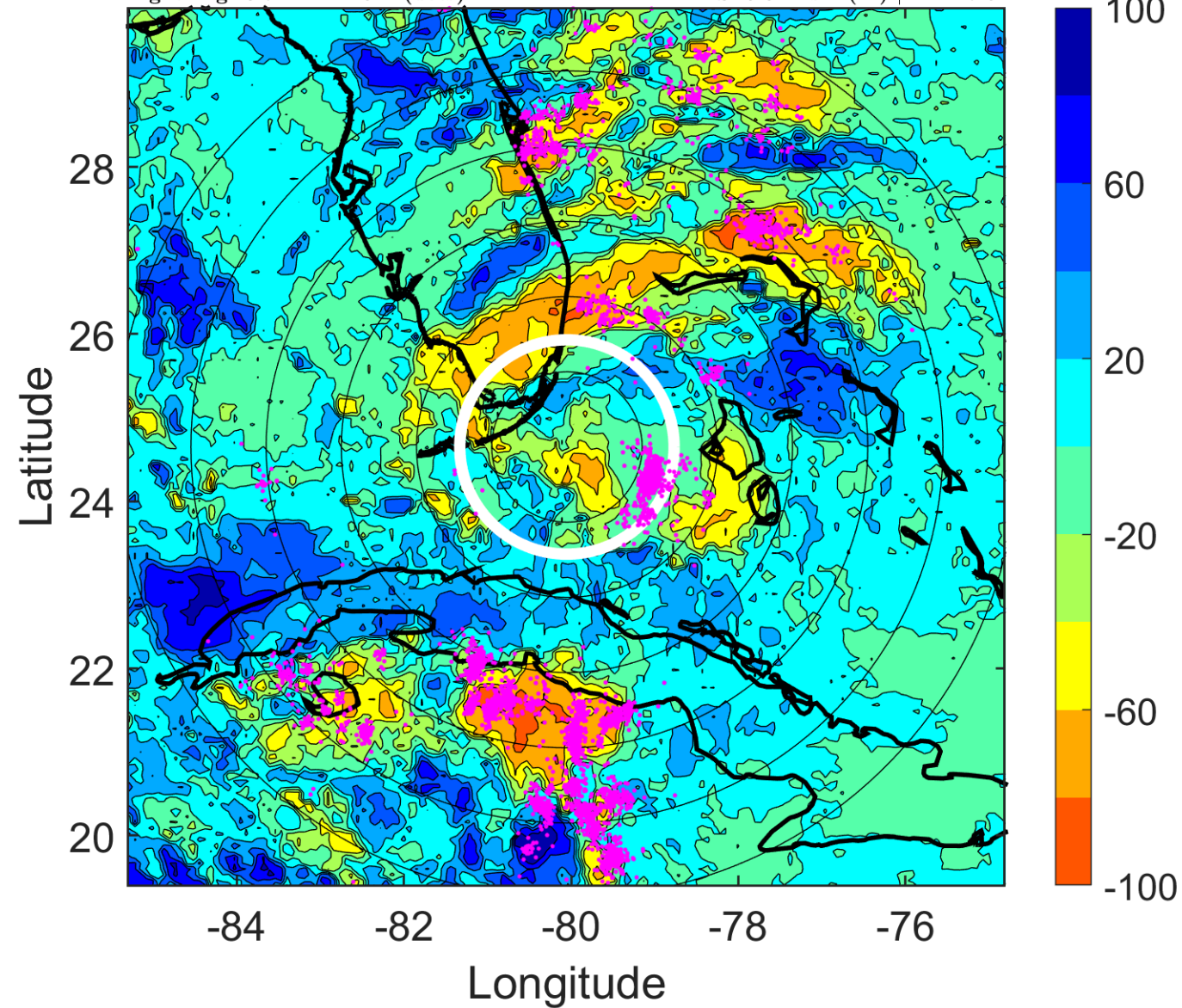

### IR BT & Lightning

t: 2018090312 (6.6 LT)

Lightning: 6.6 LT  $\pm$  1.5 h (dots)

PT: LLCP | EA: ACT

07L (GORDON) | 45 kt TS

S: 5.8 m s<sup>-1</sup> (M) | H: 118°

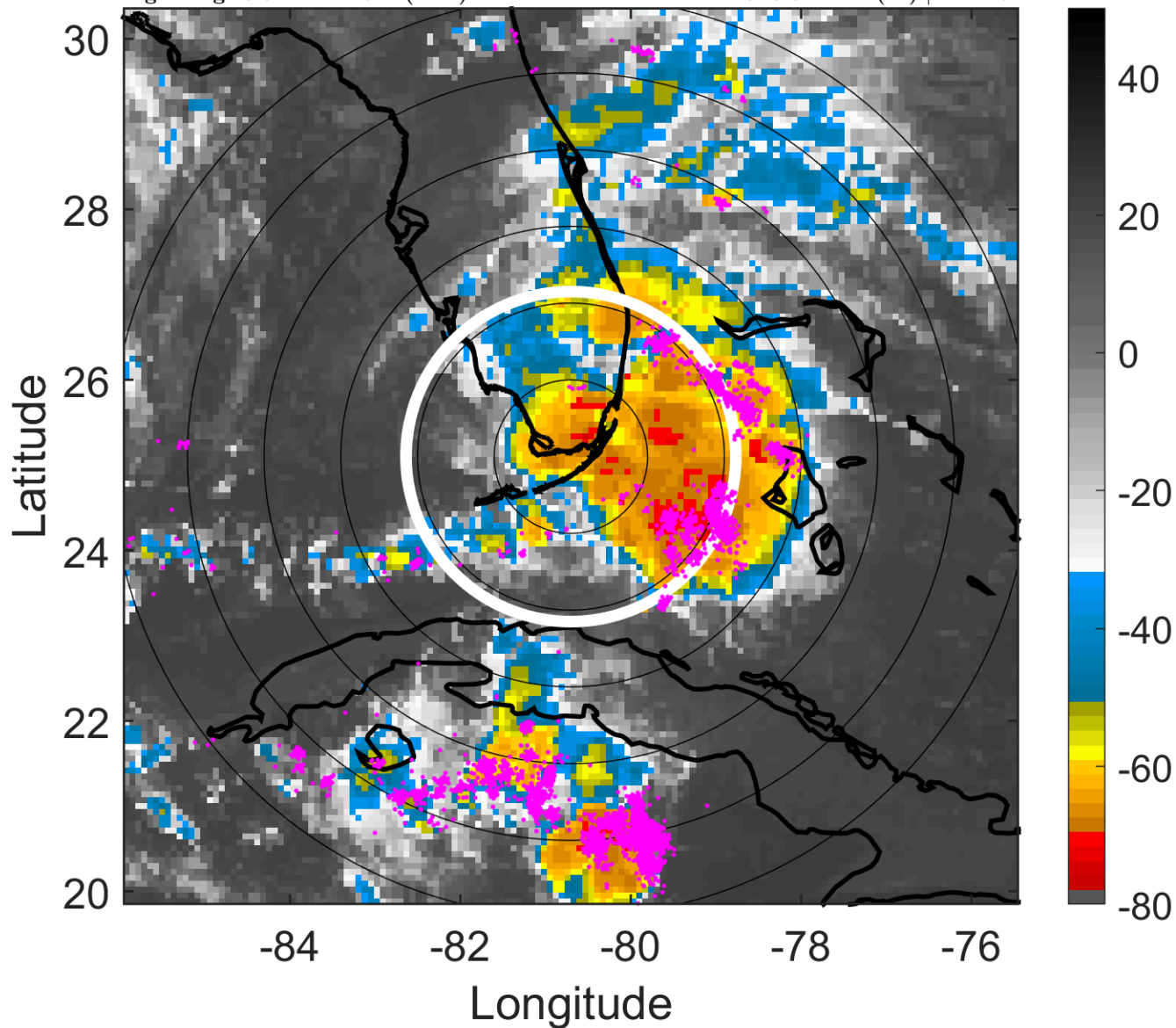

### 6-h IR BT Differences & Lightning

$\Delta$ t: 2018090312 (6.6 LT) - 2018090306 (0.7 LT)

Lightning: 6.6 LT  $\pm$  1.5 h (dots)

PT: LLCP | EA: ACT

07L (GORDON) | 45 kt TS

S: 5.8 m s<sup>-1</sup> (M) | H: 118°

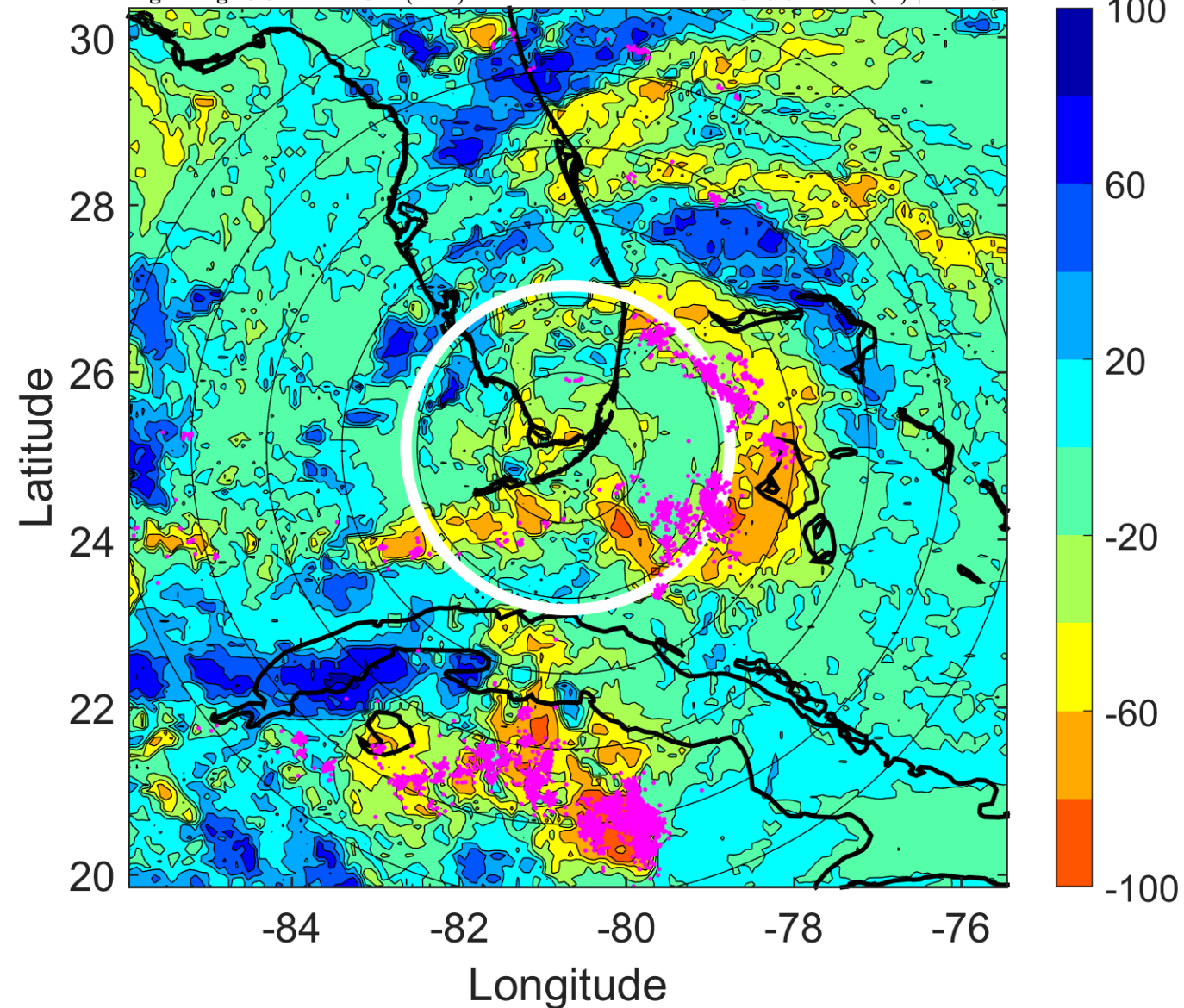

### IR BT & Lightning

t: 2018090315 (9.6 LT)

Lightning: 9.6 LT  $\pm$  1.5 h (dots)

PT: LLCP | EA: ACT

07L (GORDON) | 47.5 kt TS

S: 5.3 m s<sup>-1</sup> (M) | H: 89.5°

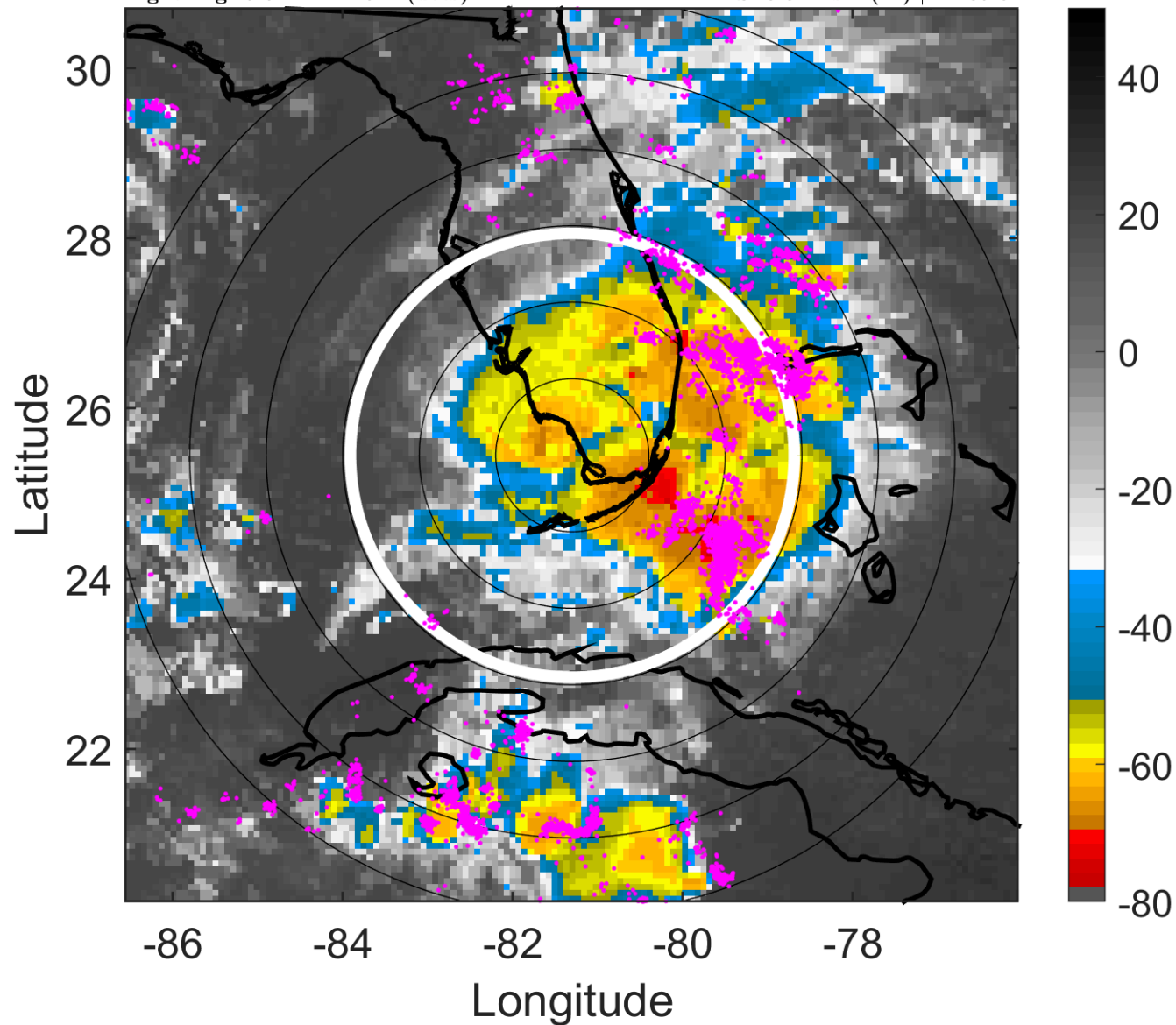

### 6-h IR BT Differences & Lightning

$\Delta$ t: 2018090315 (9.6 LT) - 2018090309 (3.7 LT)

Lightning: 9.6 LT  $\pm$  1.5 h (dots)

PT: LLCP | EA: ACT

07L (GORDON) | 47.5 kt TS

S: 5.3 m s<sup>-1</sup> (M) | H: 89.5°

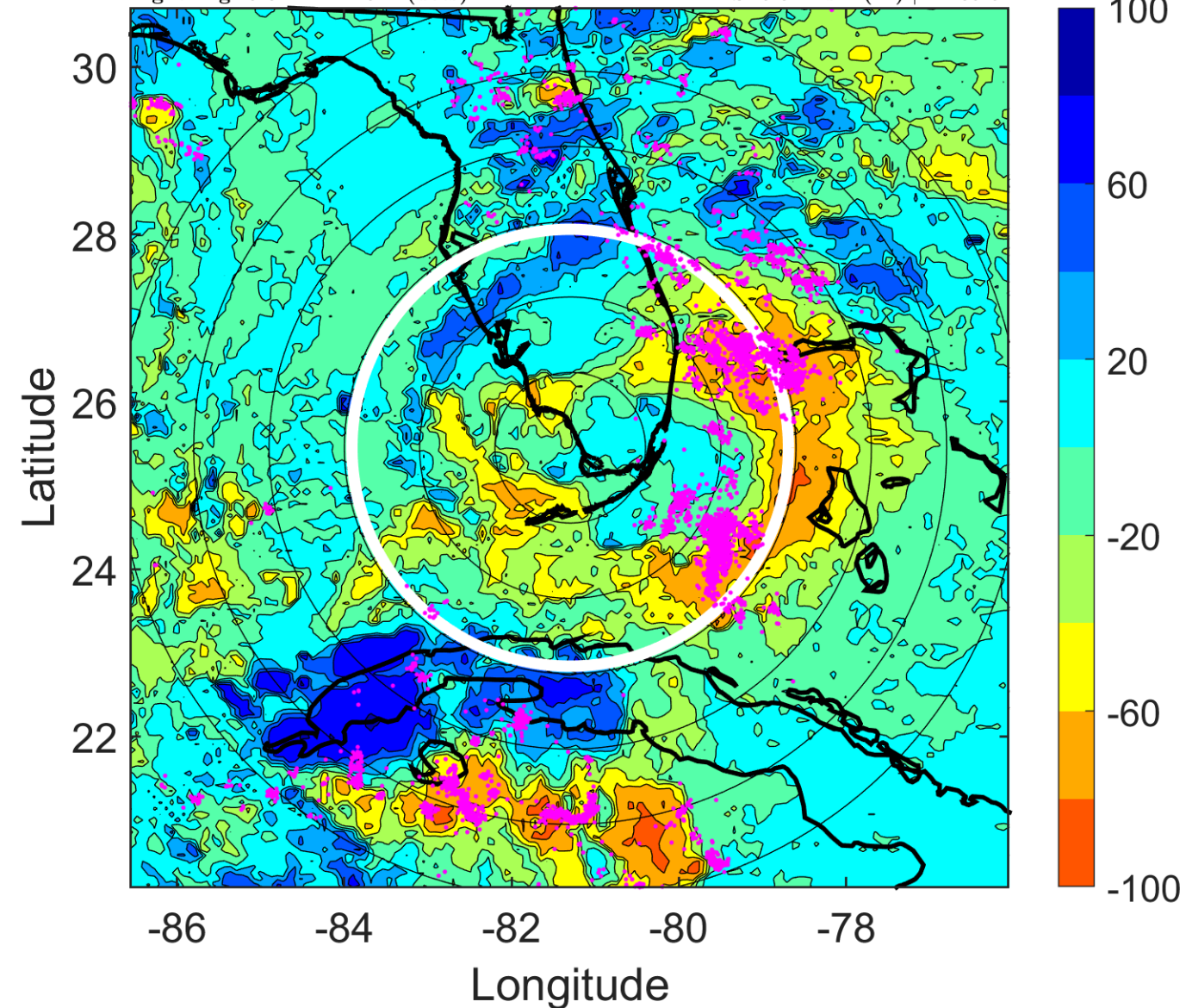

### IR BT & Lightning

t: 2018090318 (12.5 LT)

Lightning: 12.5 LT  $\pm$  1.5 h (dots)

PT: LLCP | EA: ACT

07L (GORDON) | 50 kt TS

S: 4.8 m s<sup>-1</sup> (M) | H: 61°

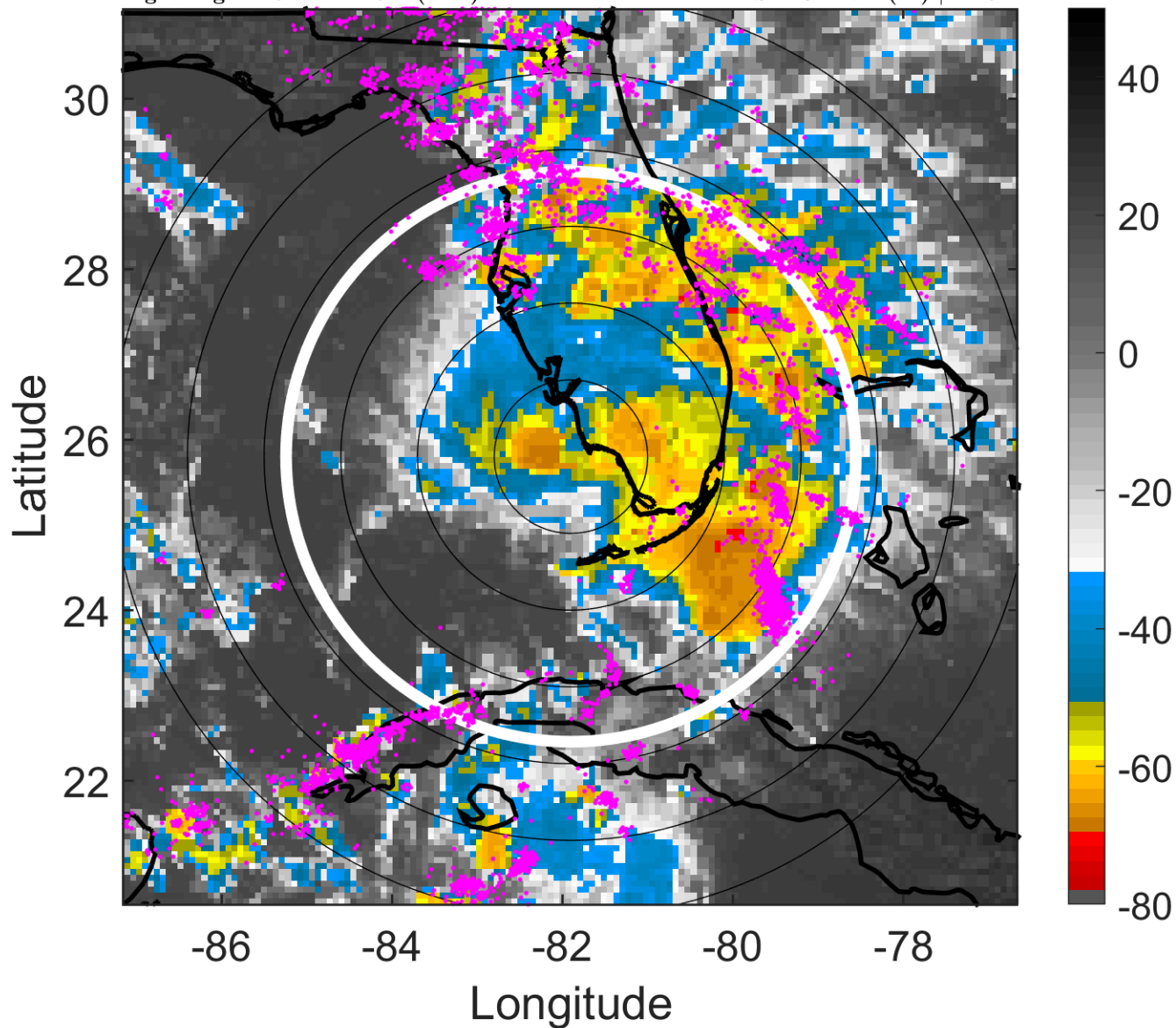

### 6-h IR BT Differences & Lightning

$\Delta$ t: 2018090318 (12.5 LT) - 2018090312 (6.6 LT)

Lightning: 12.5 LT  $\pm$  1.5 h (dots)

PT: LLCP | EA: ACT

07L (GORDON) | 50 kt TS

S: 4.8 m s<sup>-1</sup> (M) | H: 61°

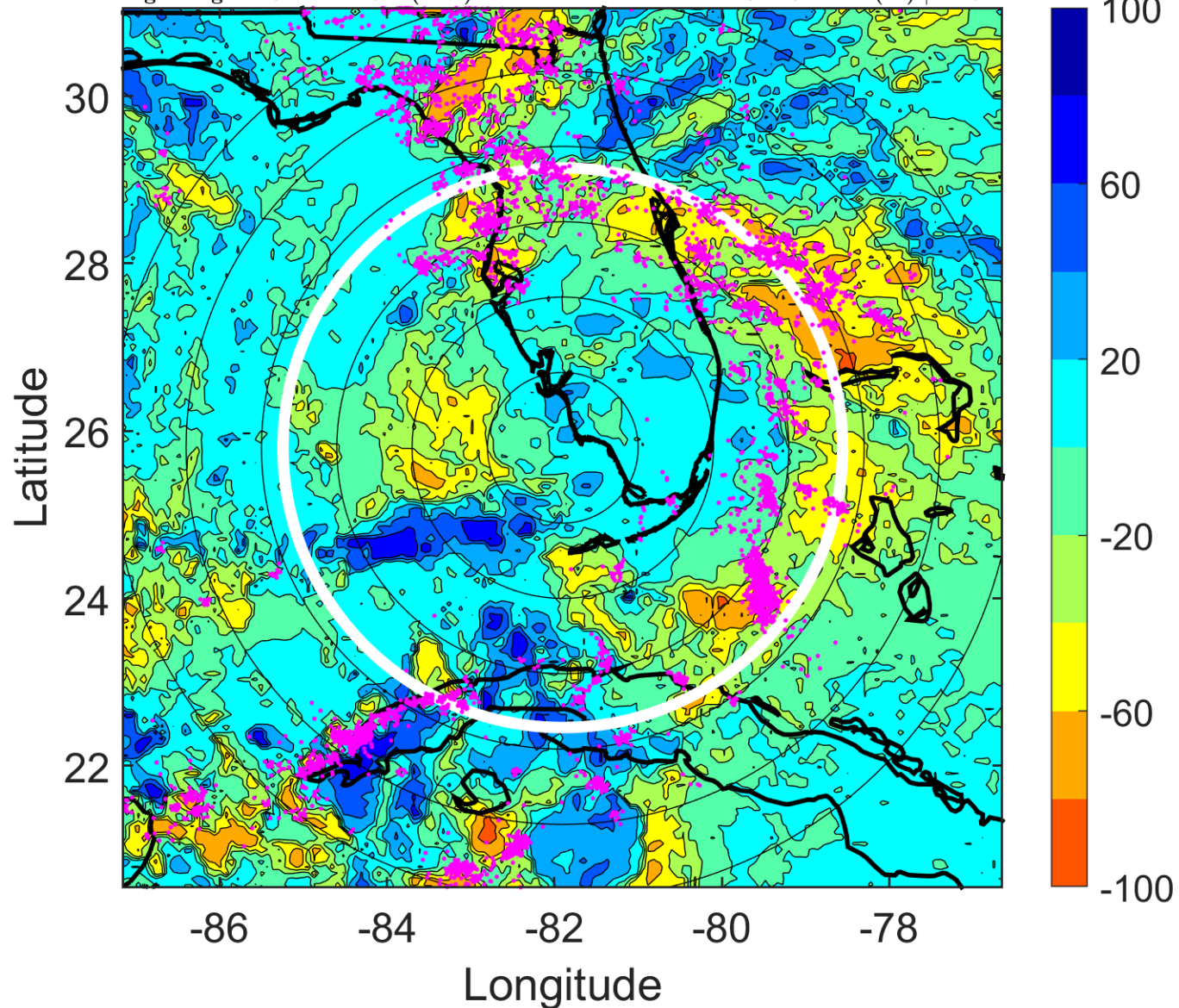

### IR BT & Lightning

t: 2018090321 (15.5 LT)

Lightning: 15.5 LT  $\pm$  1.5 h (dots)

PT: LLCP | EA: ACT

07L (GORDON) | 52.5 kt TS

S: 5.5 m s<sup>-1</sup> (M) | H: 76.5°

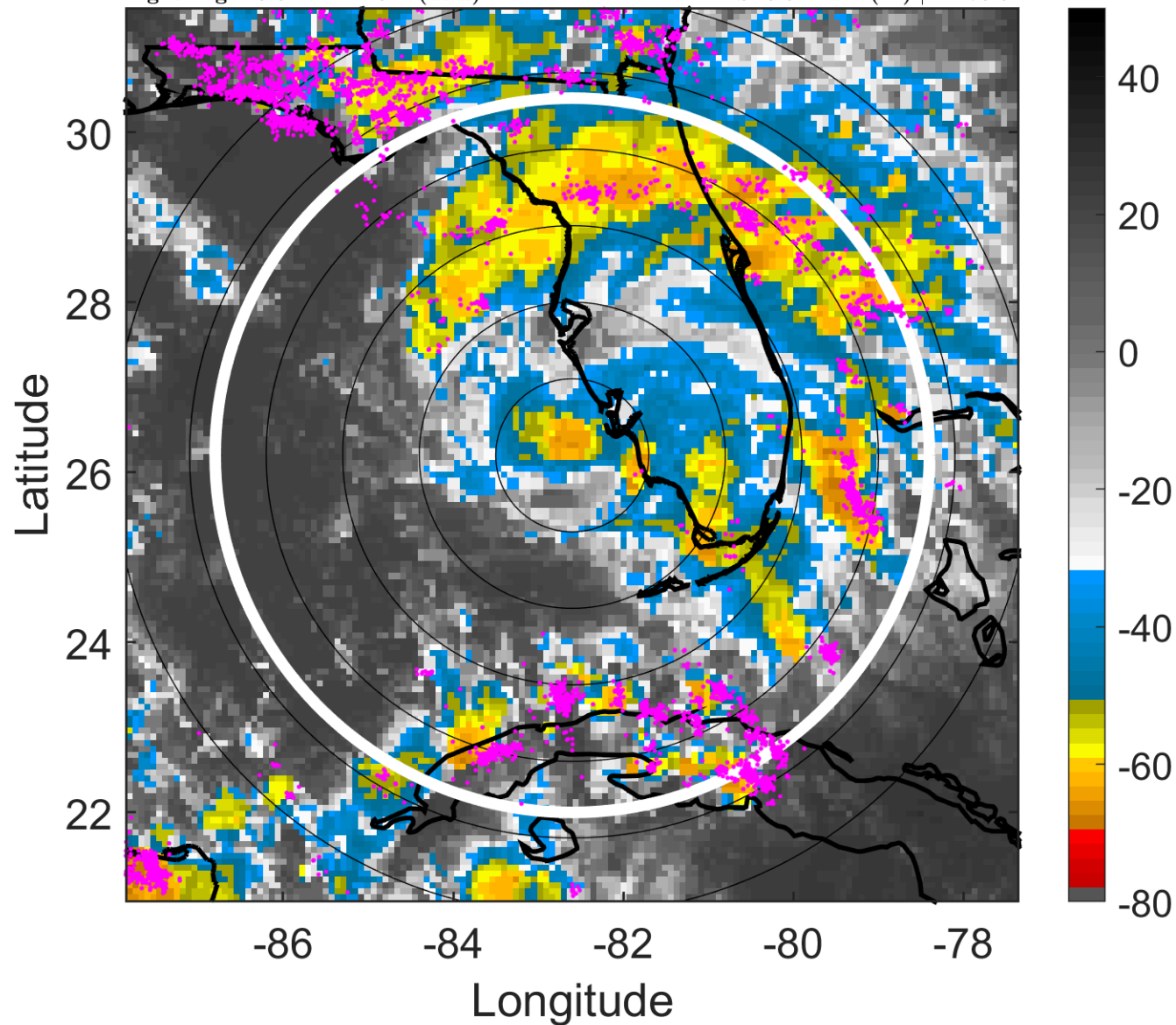

### 6-h IR BT Differences & Lightning

$\Delta$ t: 2018090321 (15.5 LT) - 2018090315 (9.6 LT)

Lightning: 15.5 LT  $\pm$  1.5 h (dots)

PT: LLCP | EA: ACT

07L (GORDON) | 52.5 kt TS

S: 5.5 m s<sup>-1</sup> (M) | H: 76.5°

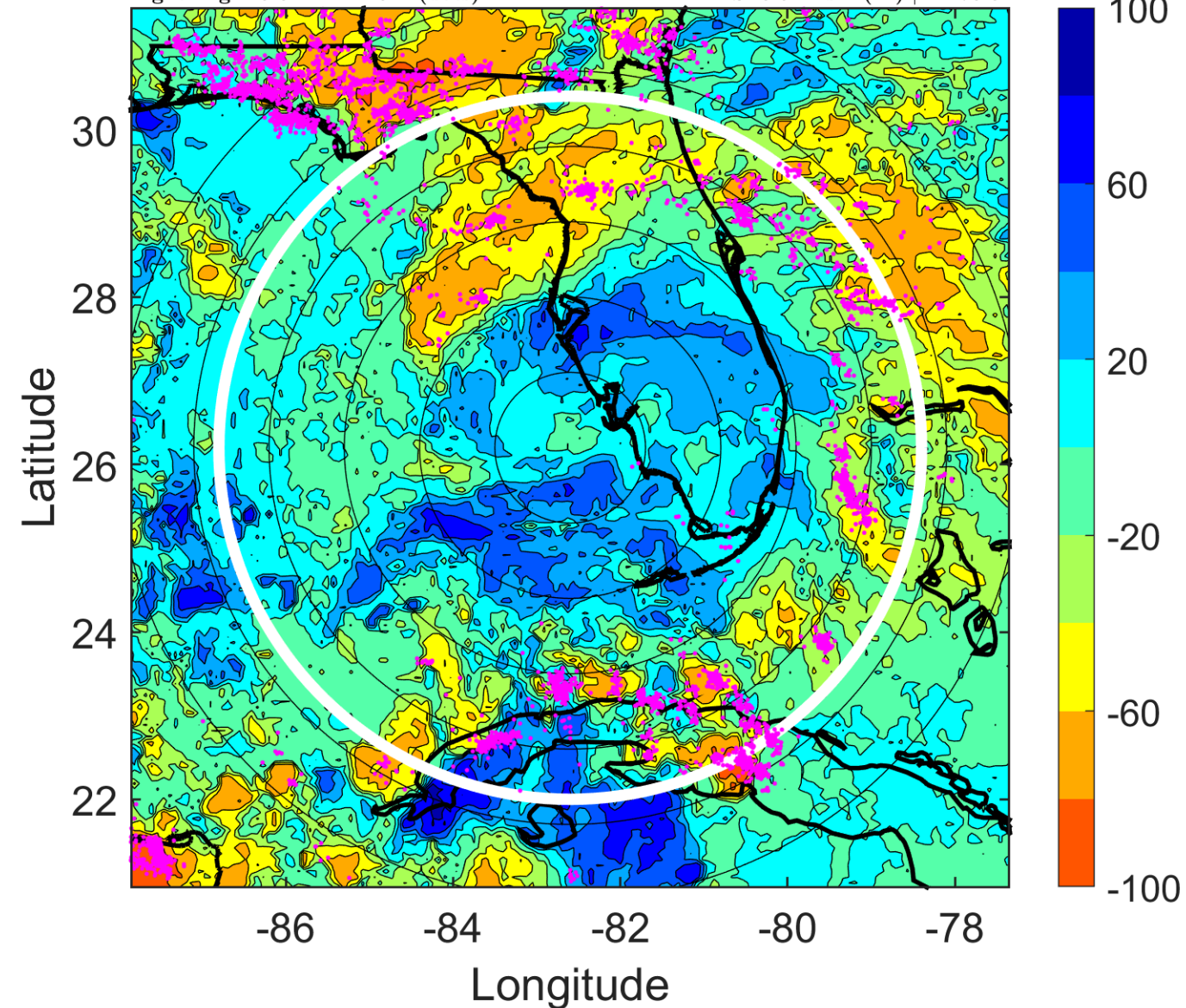



### IR BT & Lightning

t: 2018090400 (18.4 LT)

Lightning: 18.4 LT  $\pm$  1.5 h (dots)

PT: LLCP | EA: ACT

07L (GORDON) | 55 kt TS

S: 6.3 m s<sup>-1</sup> (M) | H: 92°

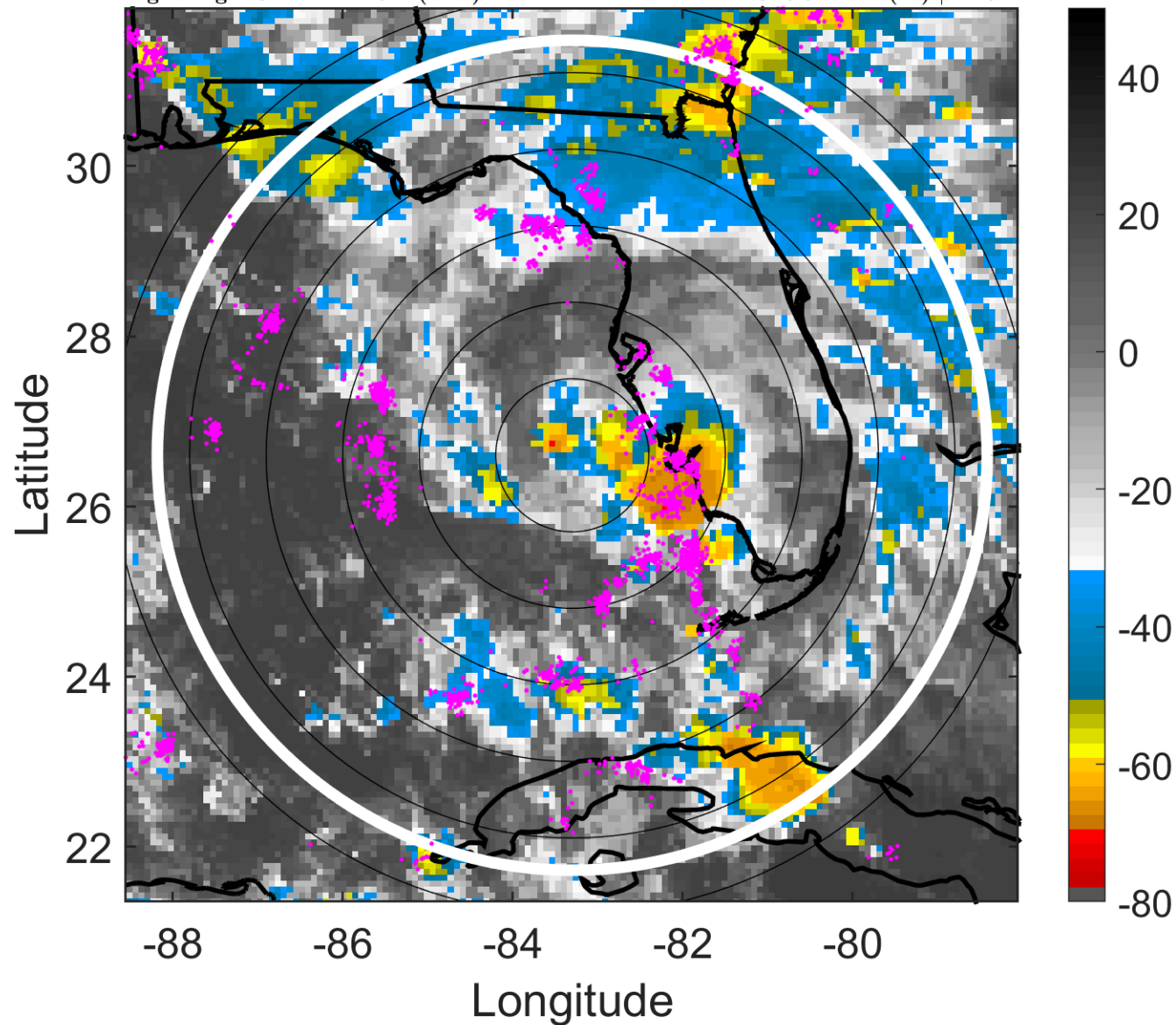

### 6-h IR BT Differences & Lightning

$\Delta$ t: 2018090400 (18.4 LT) - 2018090318 (12.5 LT)

Lightning: 18.4 LT  $\pm$  1.5 h (dots)

PT: LLCP | EA: ACT

07L (GORDON) | 55 kt TS

S: 6.3 m s<sup>-1</sup> (M) | H: 92°

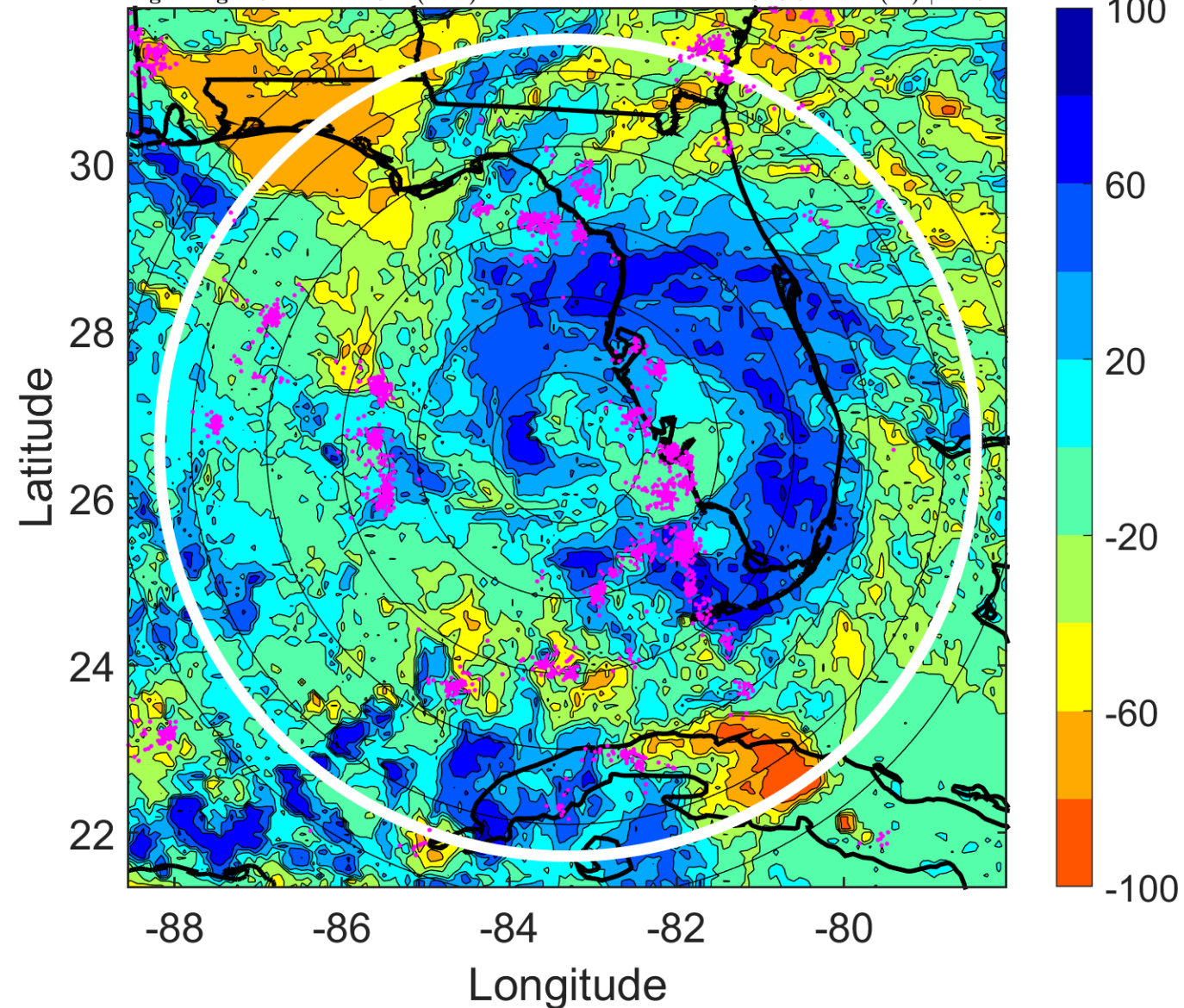

### IR BT & Lightning

t: 2018090403 (21.4 LT)

Lightning: 21.4 LT  $\pm$  1.5 h (dots)

PT: LLCP | EA: ACT

07L (GORDON) | 55 kt TS

S: 6.7 m s<sup>-1</sup> (M) | H: 105.5°

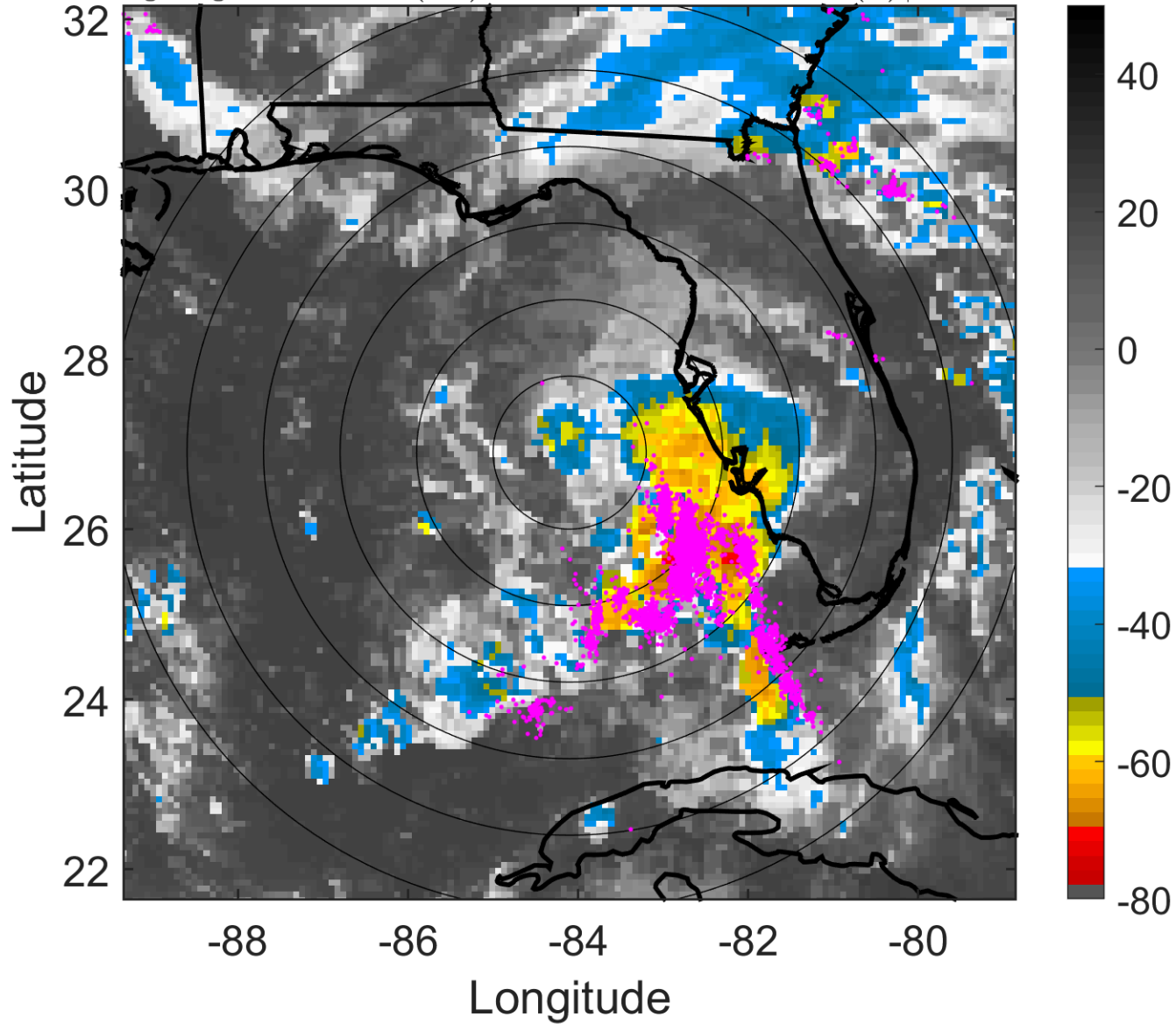

### 6-h IR BT Differences & Lightning

$\Delta$ t: 2018090403 (21.4 LT) - 2018090321 (15.5 LT)

Lightning: 21.4 LT  $\pm$  1.5 h (dots)

PT: LLCP | EA: ACT

07L (GORDON) | 55 kt TS

S: 6.7 m s<sup>-1</sup> (M) | H: 105.5°

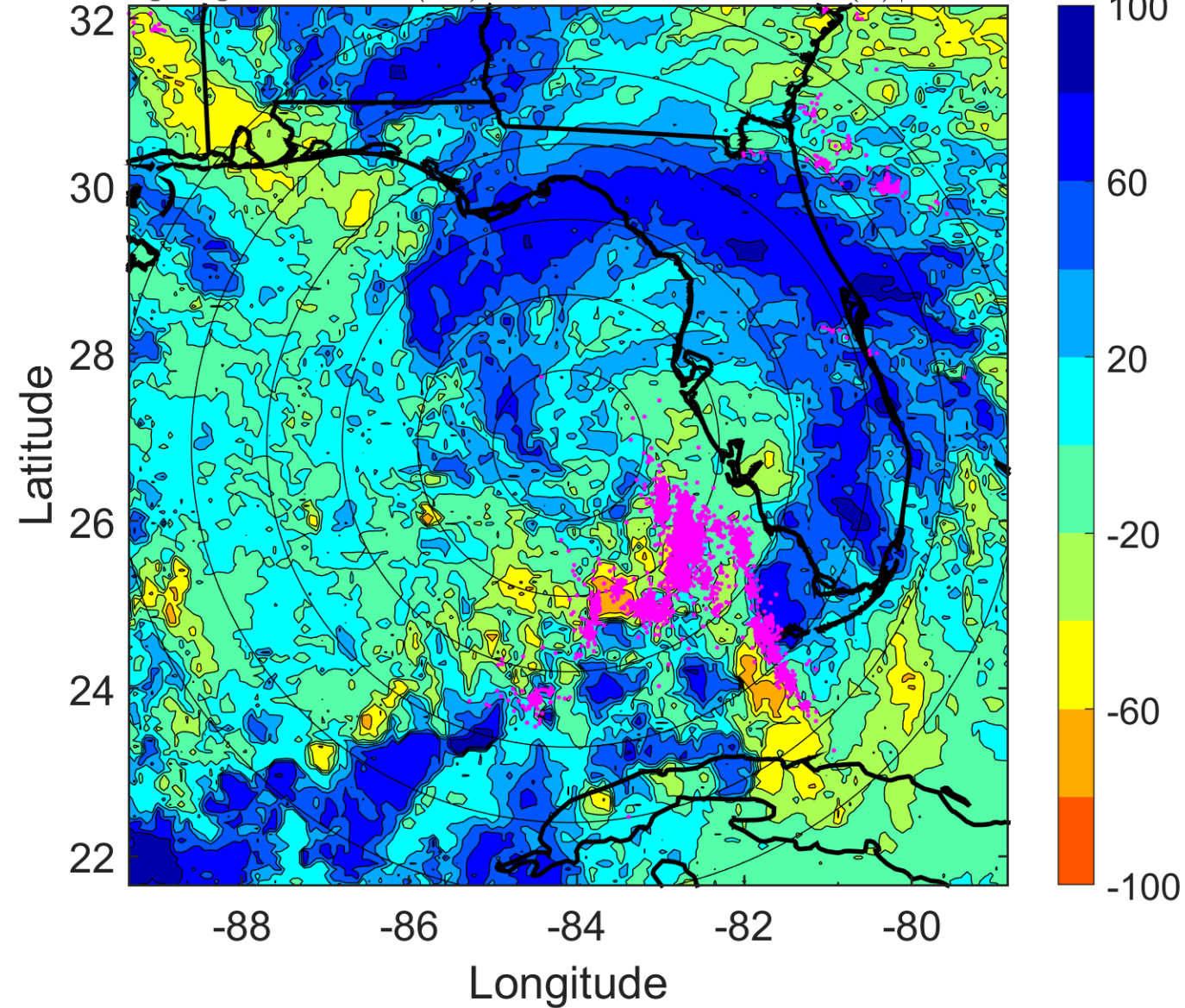

### IR BT & Lightning

t: 2018090406 (0.3 LT)

Lightning: 0.3 LT  $\pm$  1.5 h (dots)

PT: LLCP | EA: ACT

07L (GORDON) | 55 kt TS

S: 7 m s<sup>-1</sup> (M) | H: 119°

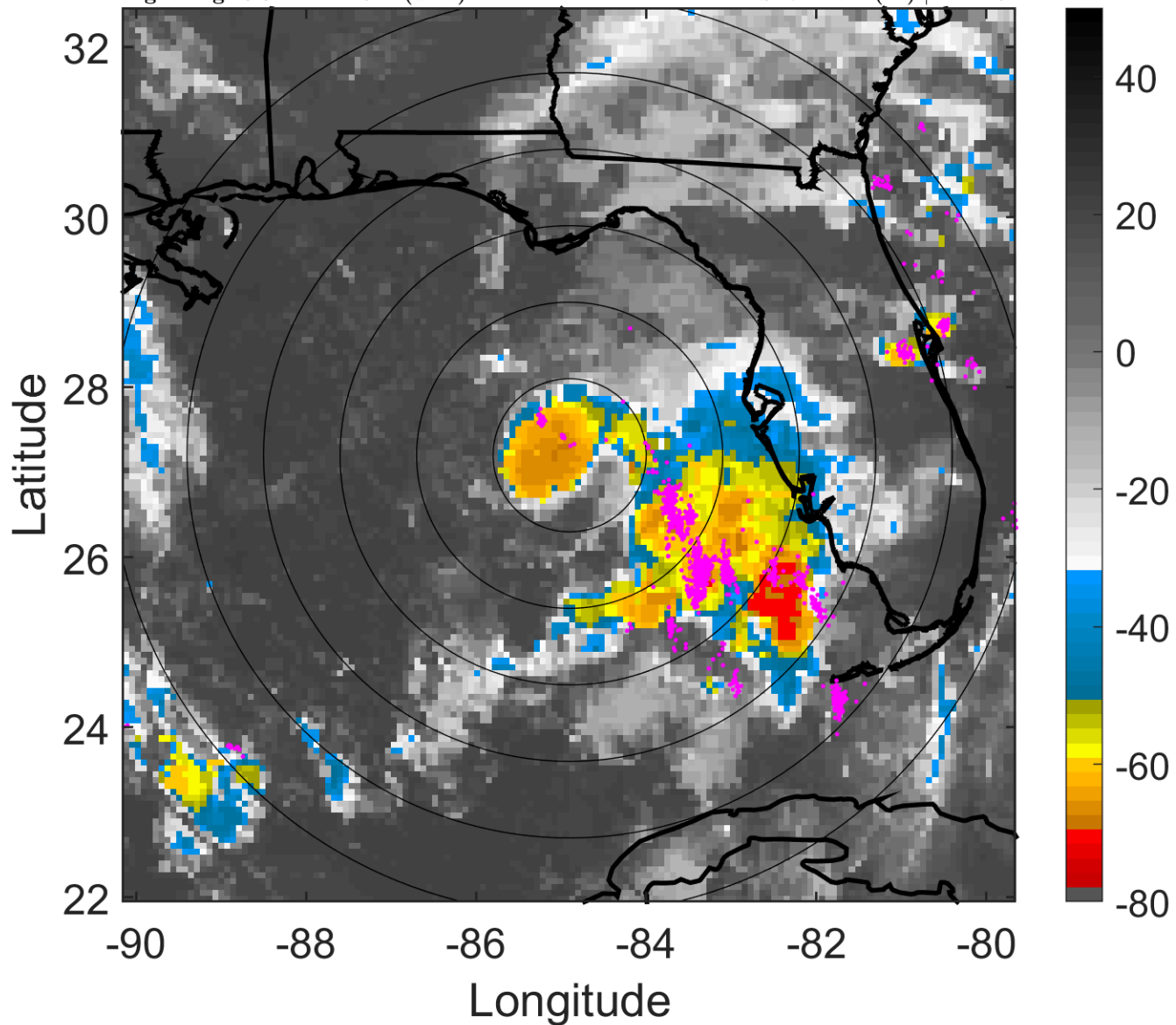

### 6-h IR BT Differences & Lightning

$\Delta$ t: 2018090406 (0.3 LT) - 2018090400 (18.4 LT)

Lightning: 0.3 LT  $\pm$  1.5 h (dots)

PT: LLCP | EA: ACT

07L (GORDON) | 55 kt TS

S: 7 m s<sup>-1</sup> (M) | H: 119°

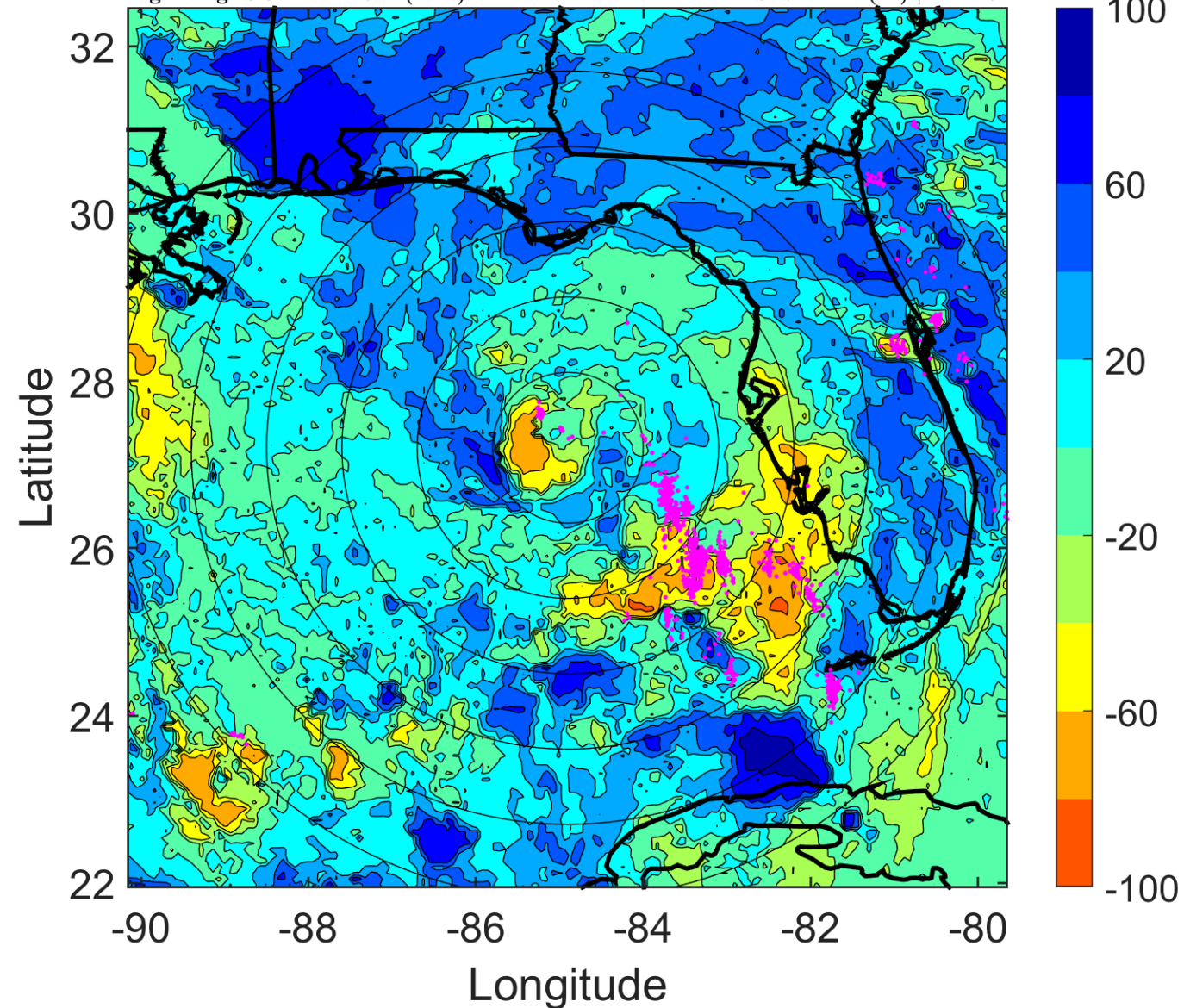

### IR BT & Lightning

t: 2018090409 (3.3 LT)

Lightning: 3.3 LT  $\pm$  1.5 h (dots)

PT: LLCP | EA: ACT

07L (GORDON) | 55 kt TS

S: 7.1 m s<sup>-1</sup> (M) | H: 129°

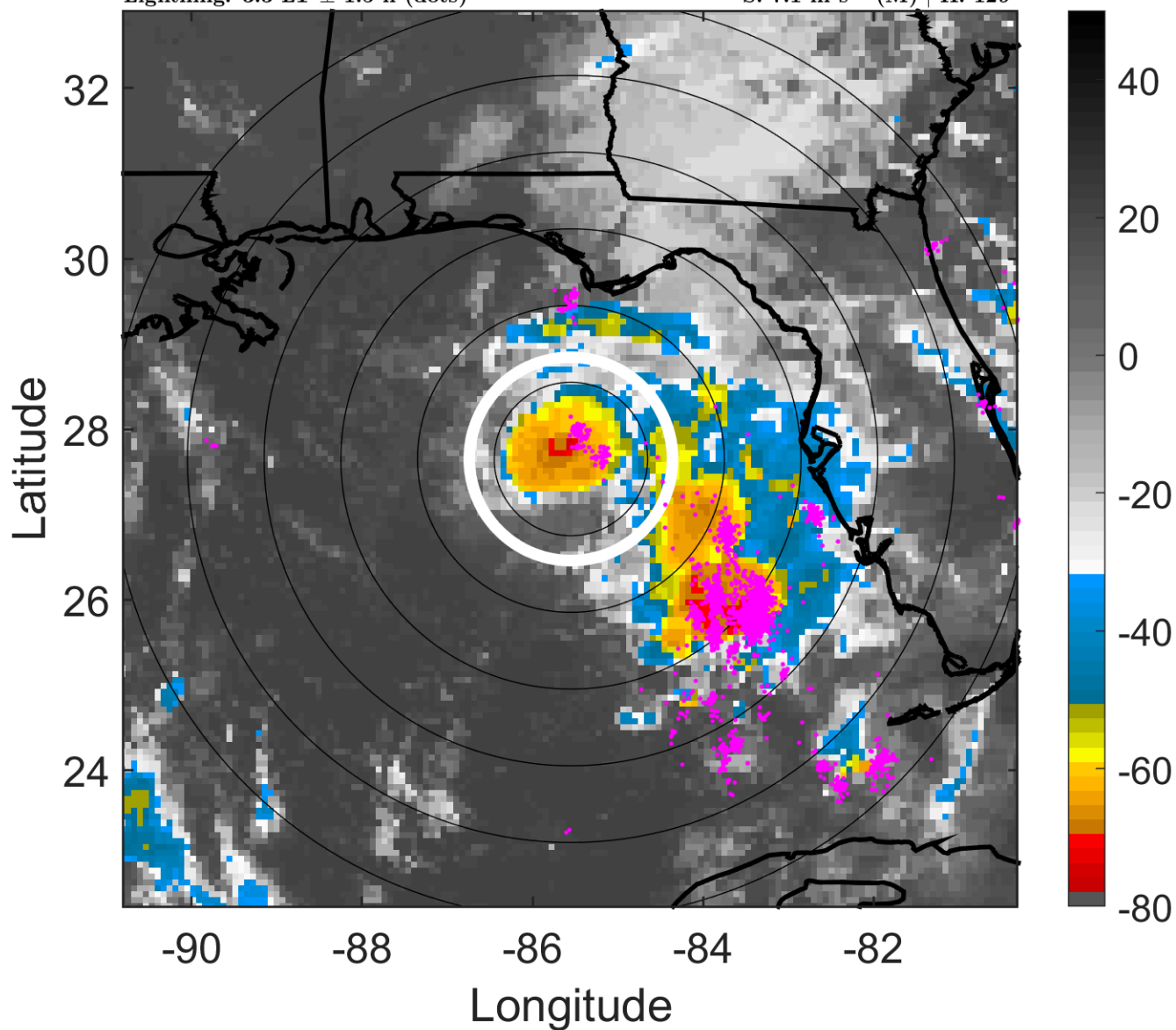

### 6-h IR BT Differences & Lightning

$\Delta$ t: 2018090409 (3.3 LT) - 2018090403 (21.4 LT)

Lightning: 3.3 LT  $\pm$  1.5 h (dots)

PT: LLCP | EA: ACT

07L (GORDON) | 55 kt TS

S: 7.1 m s<sup>-1</sup> (M) | H: 129°

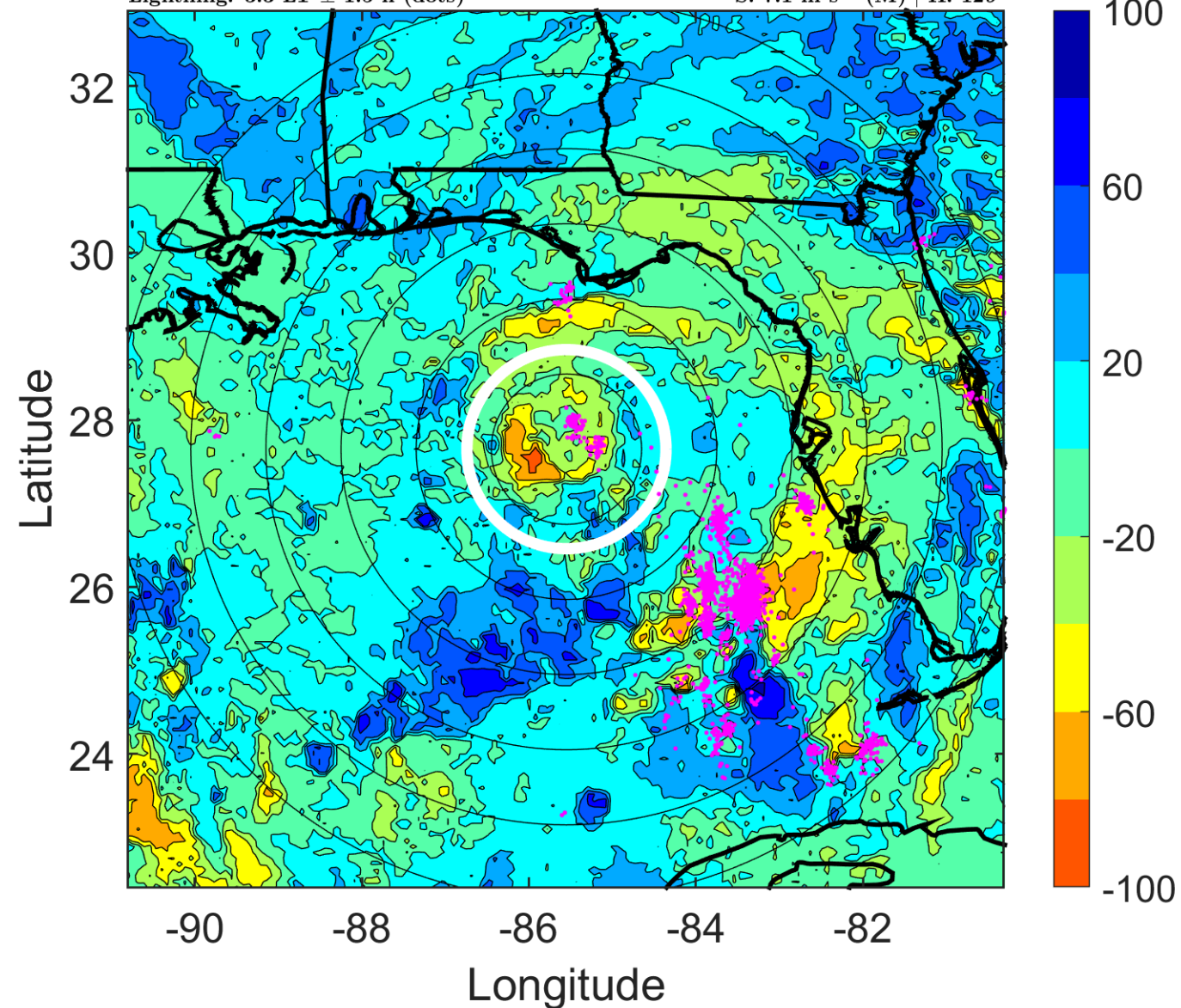

### IR BT & Lightning

t: 2018090412 (6.3 LT)

Lightning: 6.3 LT  $\pm$  1.5 h (dots)

PT: LLCP | EA: ACT

07L (GORDON) | 55 kt TS

S: 7.2 m s<sup>-1</sup> (M) | H: 139°

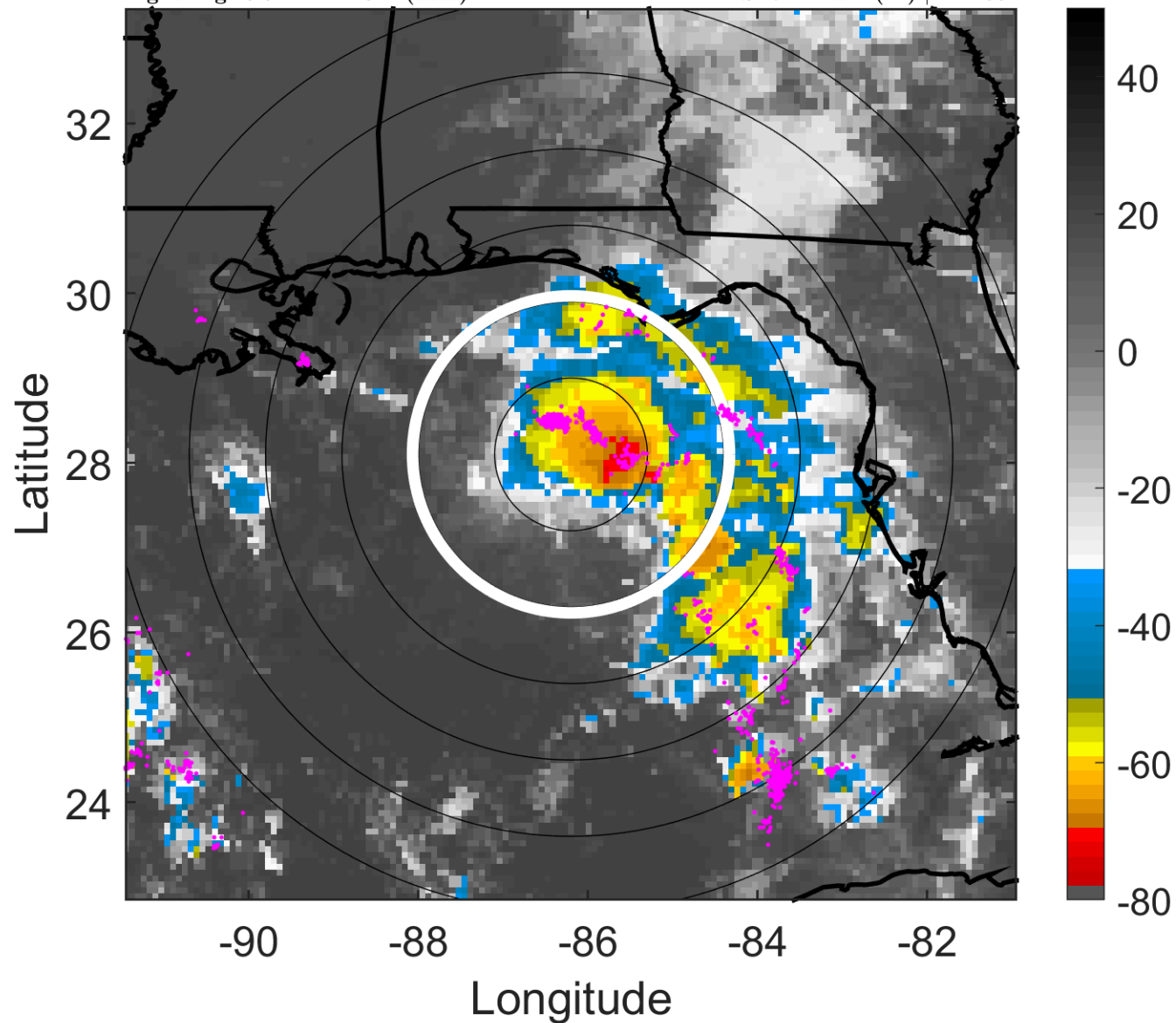

### 6-h IR BT Differences & Lightning

$\Delta$ t: 2018090412 (6.3 LT) - 2018090406 (0.3 LT)

Lightning: 6.3 LT  $\pm$  1.5 h (dots)

PT: LLCP | EA: ACT

07L (GORDON) | 55 kt TS

S: 7.2 m s<sup>-1</sup> (M) | H: 139°

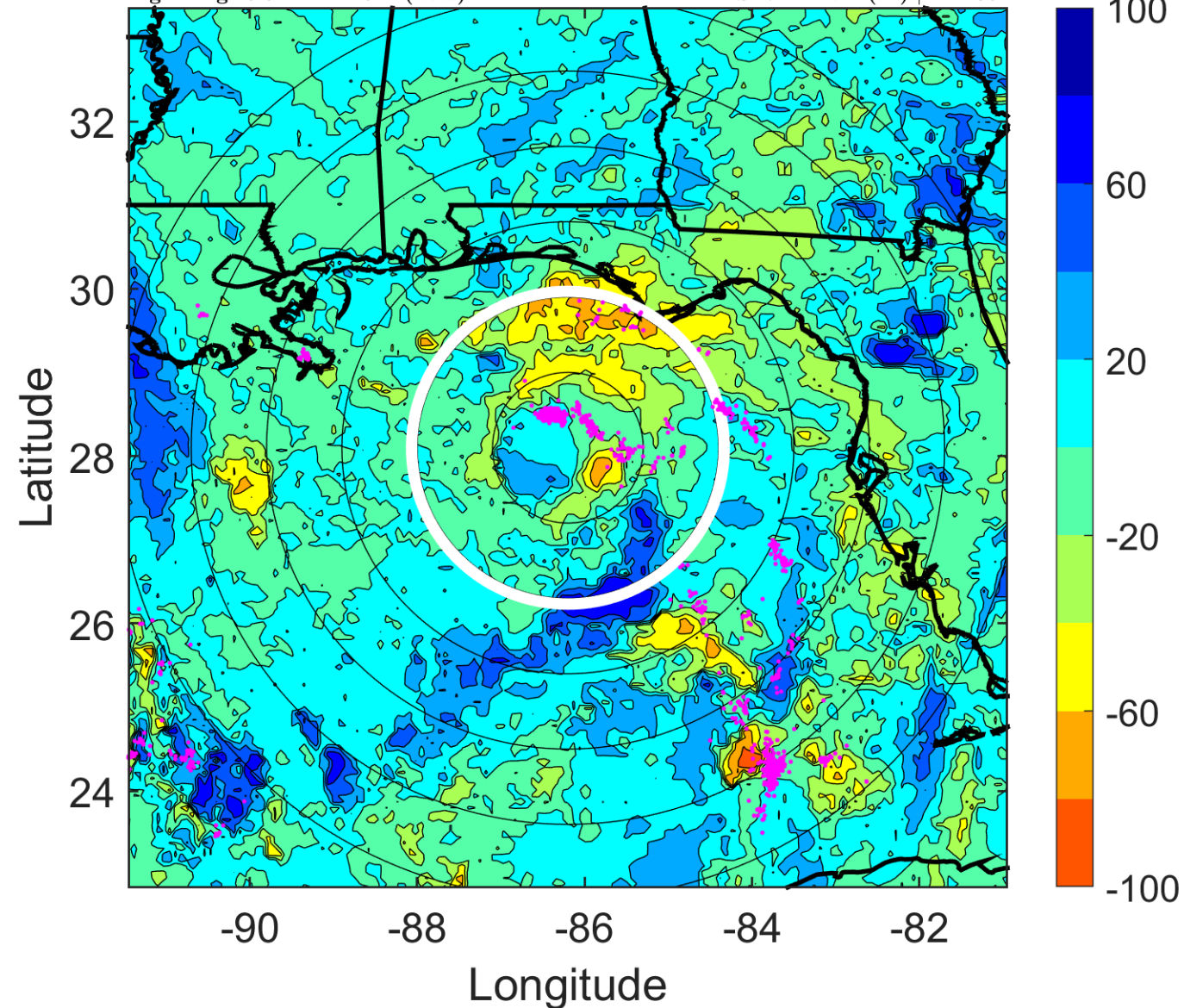

### IR BT & Lightning

t: 2018090415 (9.2 LT)

Lightning: 9.2 LT  $\pm$  1.5 h (dots)

PT: LLCP | EA: ACT

07L (GORDON) | 57.5 kt TS

S: 5.8 m s<sup>-1</sup> (M) | H: 118°

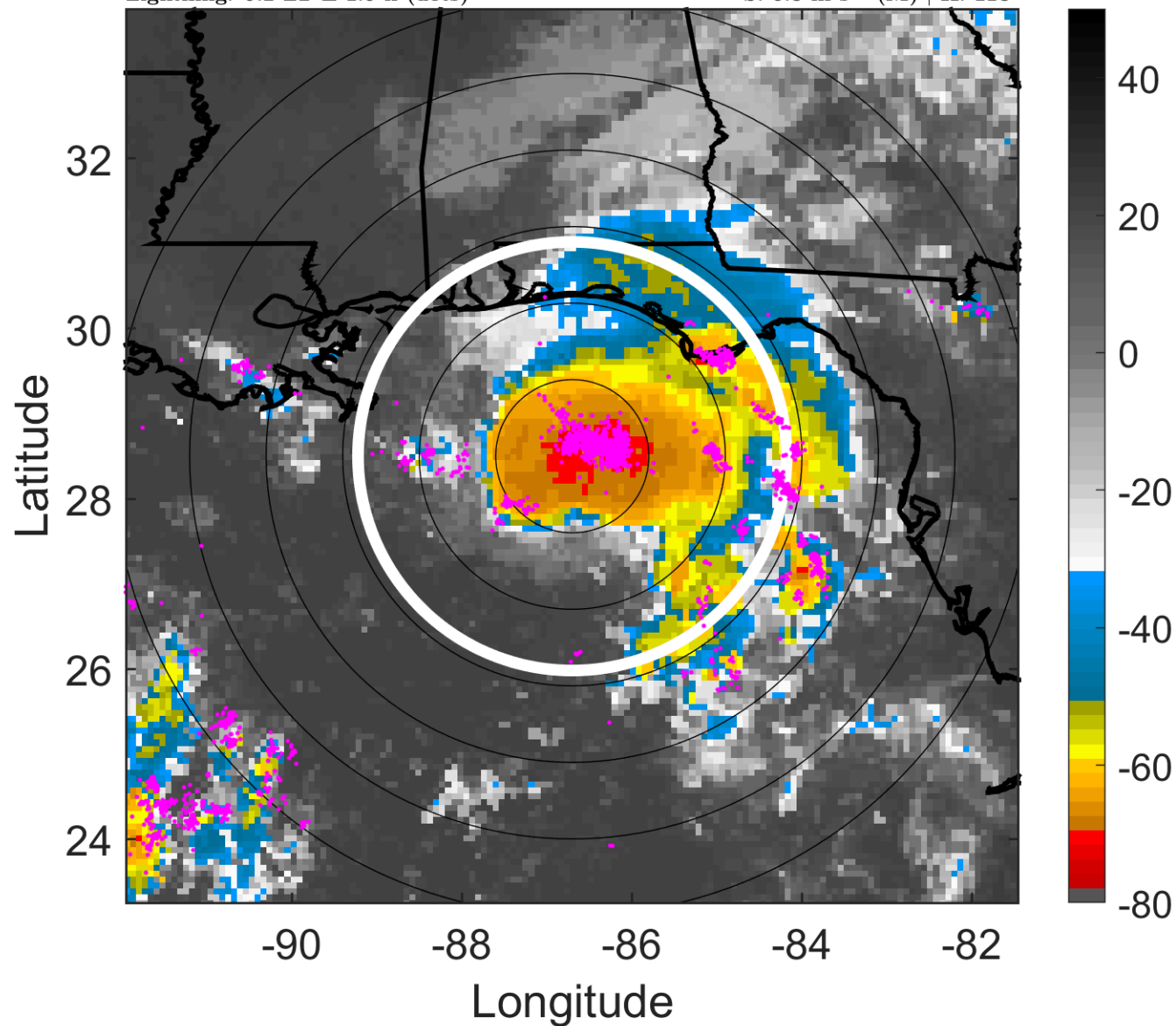

### 6-h IR BT Differences & Lightning

$\Delta$ t: 2018090415 (9.2 LT) - 2018090409 (3.3 LT)

Lightning: 9.2 LT  $\pm$  1.5 h (dots)

PT: LLCP | EA: ACT

07L (GORDON) | 57.5 kt TS

S: 5.8 m s<sup>-1</sup> (M) | H: 118°

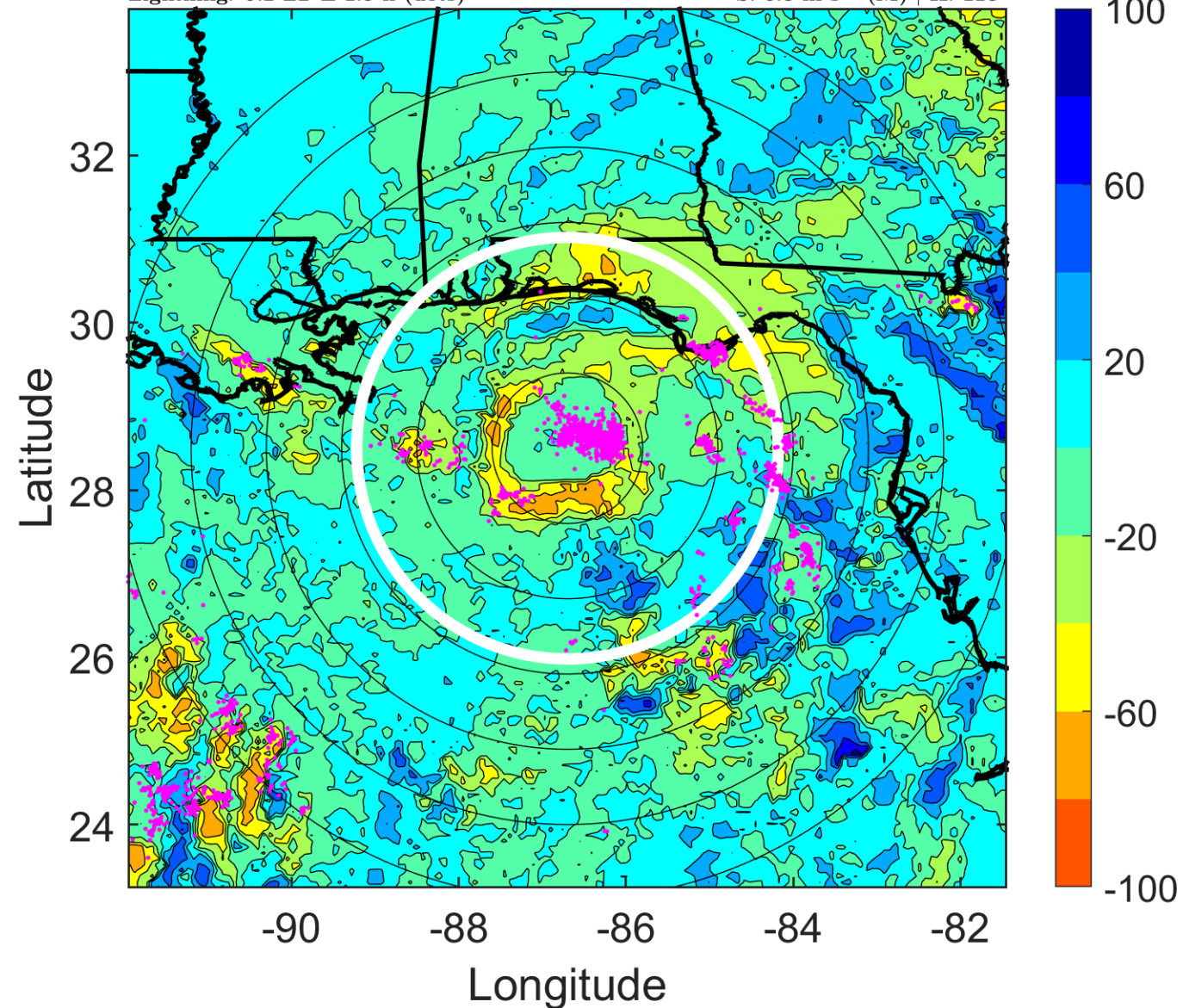

### IR BT & Lightning

t: 2018090418 (12.2 LT)

Lightning: 12.2 LT  $\pm$  1.5 h (dots)

PT: LLCP | EA: ACT

07L (GORDON) | 60 kt TS

S: 4.5 m s<sup>-1</sup> (M) | H: 97°

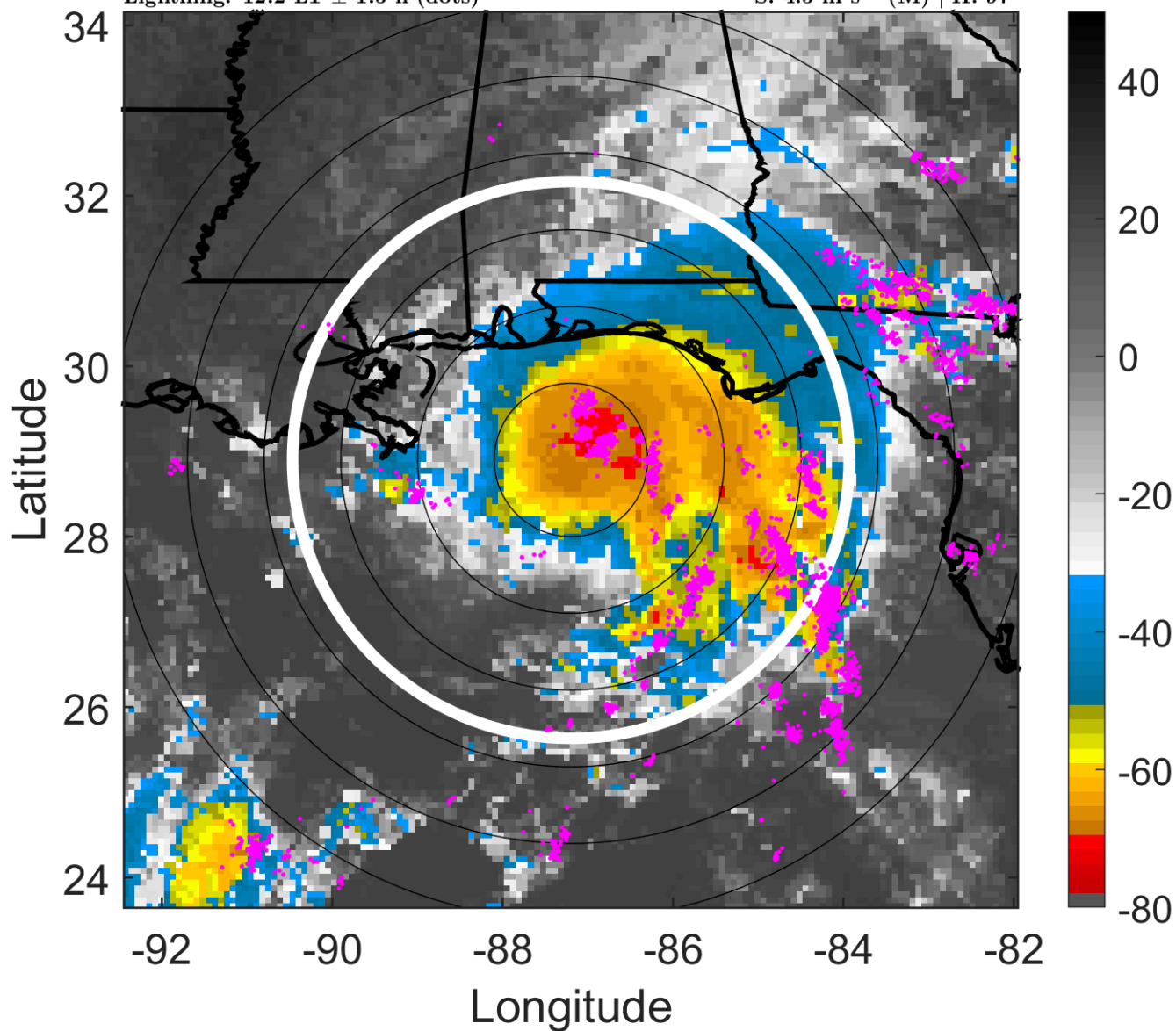

### 6-h IR BT Differences & Lightning

$\Delta$ t: 2018090418 (12.2 LT) - 2018090412 (6.3 LT)

Lightning: 12.2 LT  $\pm$  1.5 h (dots)

PT: LLCP | EA: ACT

07L (GORDON) | 60 kt TS

S: 4.5 m s<sup>-1</sup> (M) | H: 97°

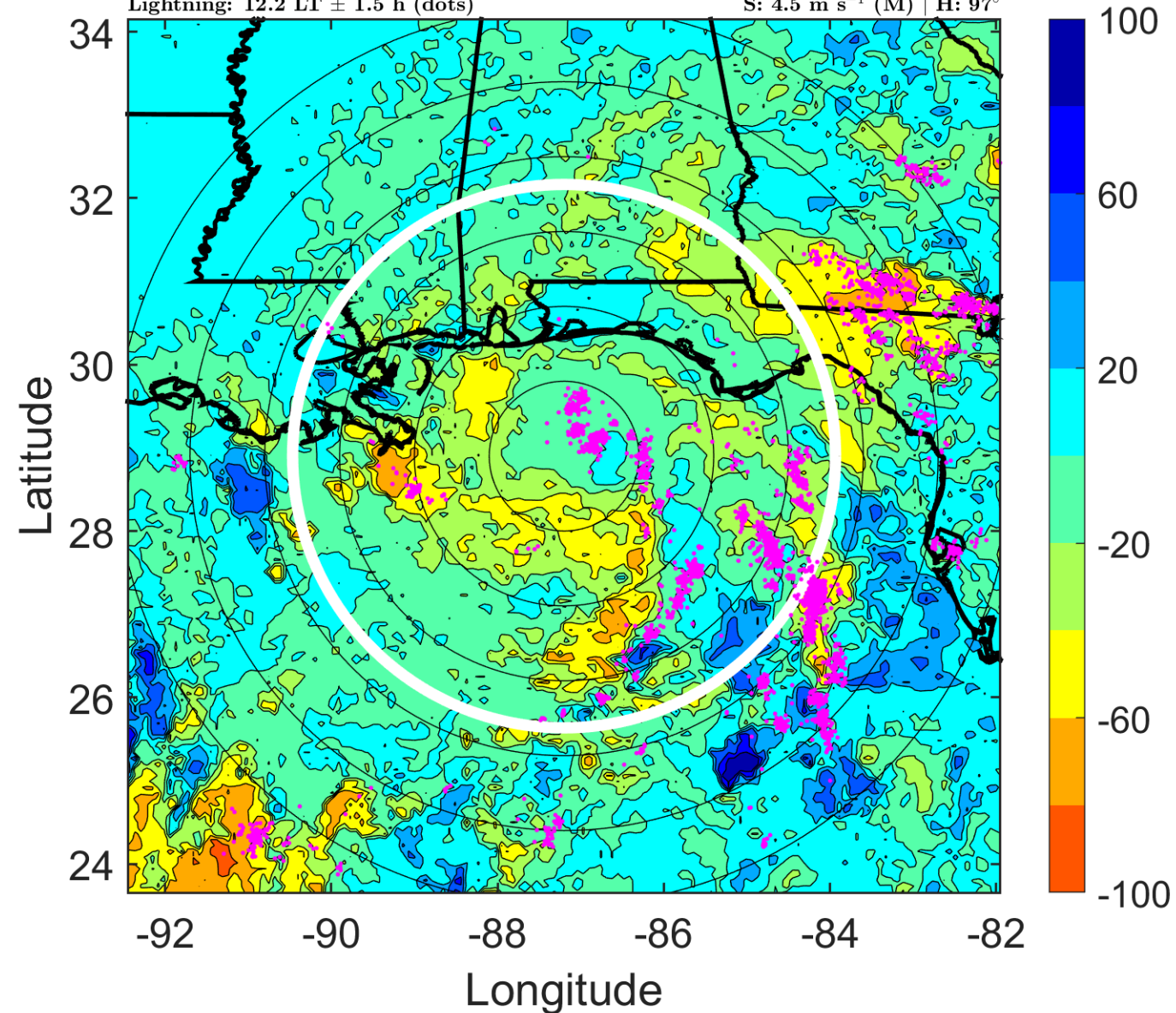

### IR BT & Lightning

t: 2018090421 (15.2 LT)

Lightning: 15.2 LT  $\pm$  1.5 h (dots)

PT: LLCP | EA: ACT

07L (GORDON) | 60 kt TS

S: 6.3 m s<sup>-1</sup> (M) | H: 93.5°

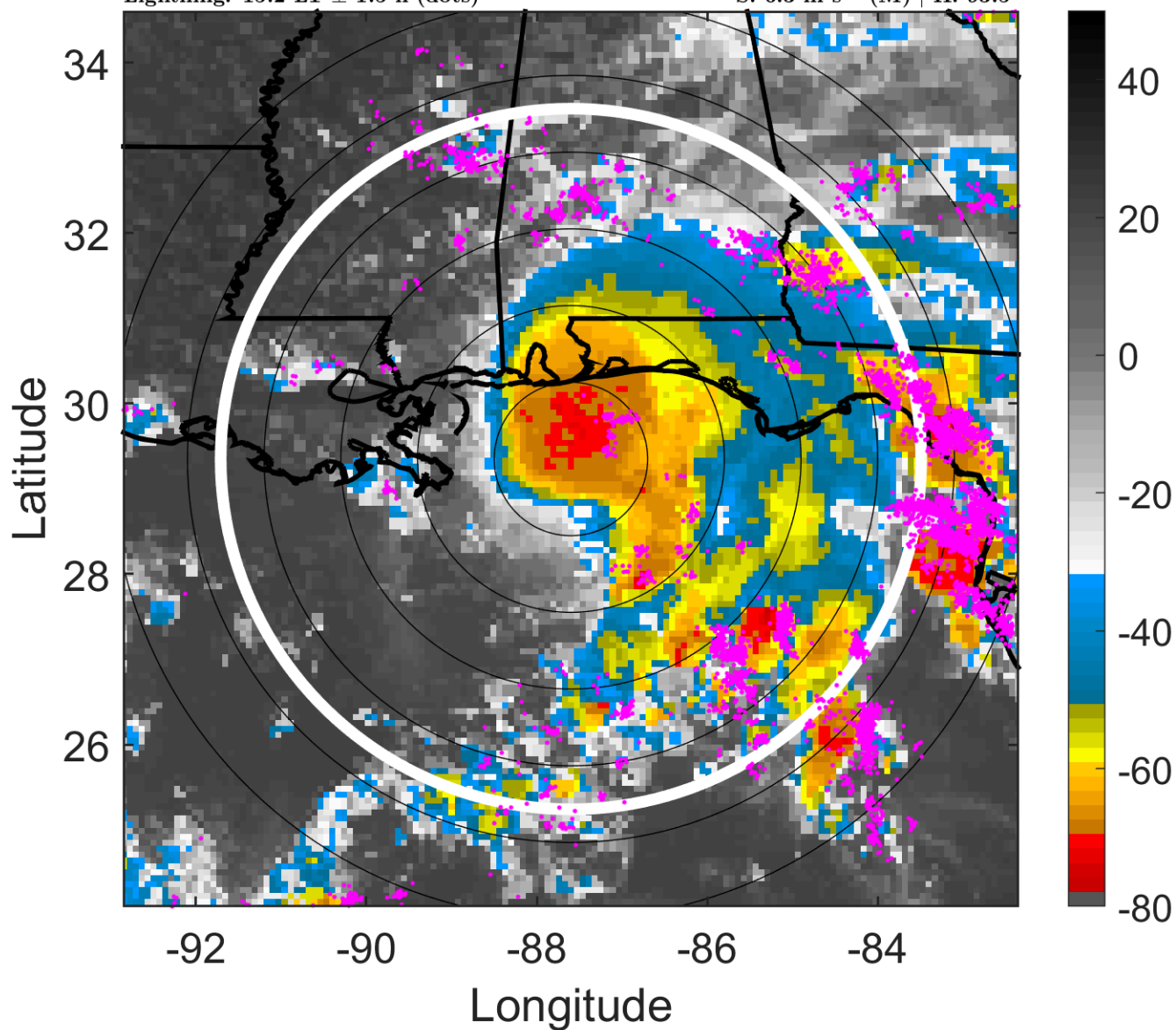

### 6-h IR BT Differences & Lightning

$\Delta$ t: 2018090421 (15.2 LT) - 2018090415 (9.2 LT)

Lightning: 15.2 LT  $\pm$  1.5 h (dots)

PT: LLCP | EA: ACT

07L (GORDON) | 60 kt TS

S: 6.3 m s<sup>-1</sup> (M) | H: 93.5°

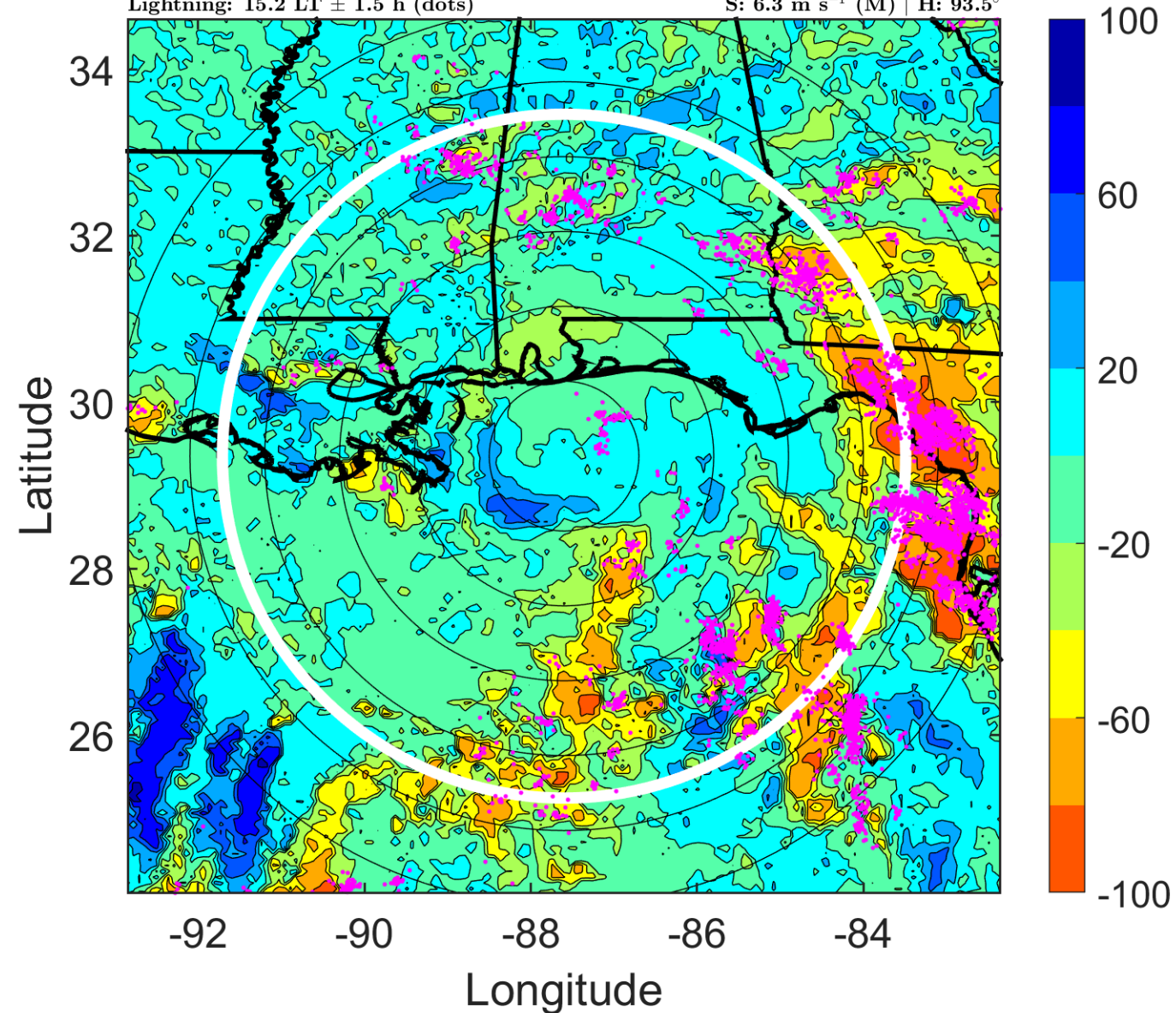



### IR BT & Lightning

t: 2018090500 (18.1 LT)

Lightning: 18.1 LT  $\pm$  1.5 h (dots)

PT: LLCP | EA: ACT

07L (GORDON) | 60 kt TS

S: 8.1 m s<sup>-1</sup> (M) | H: 90°

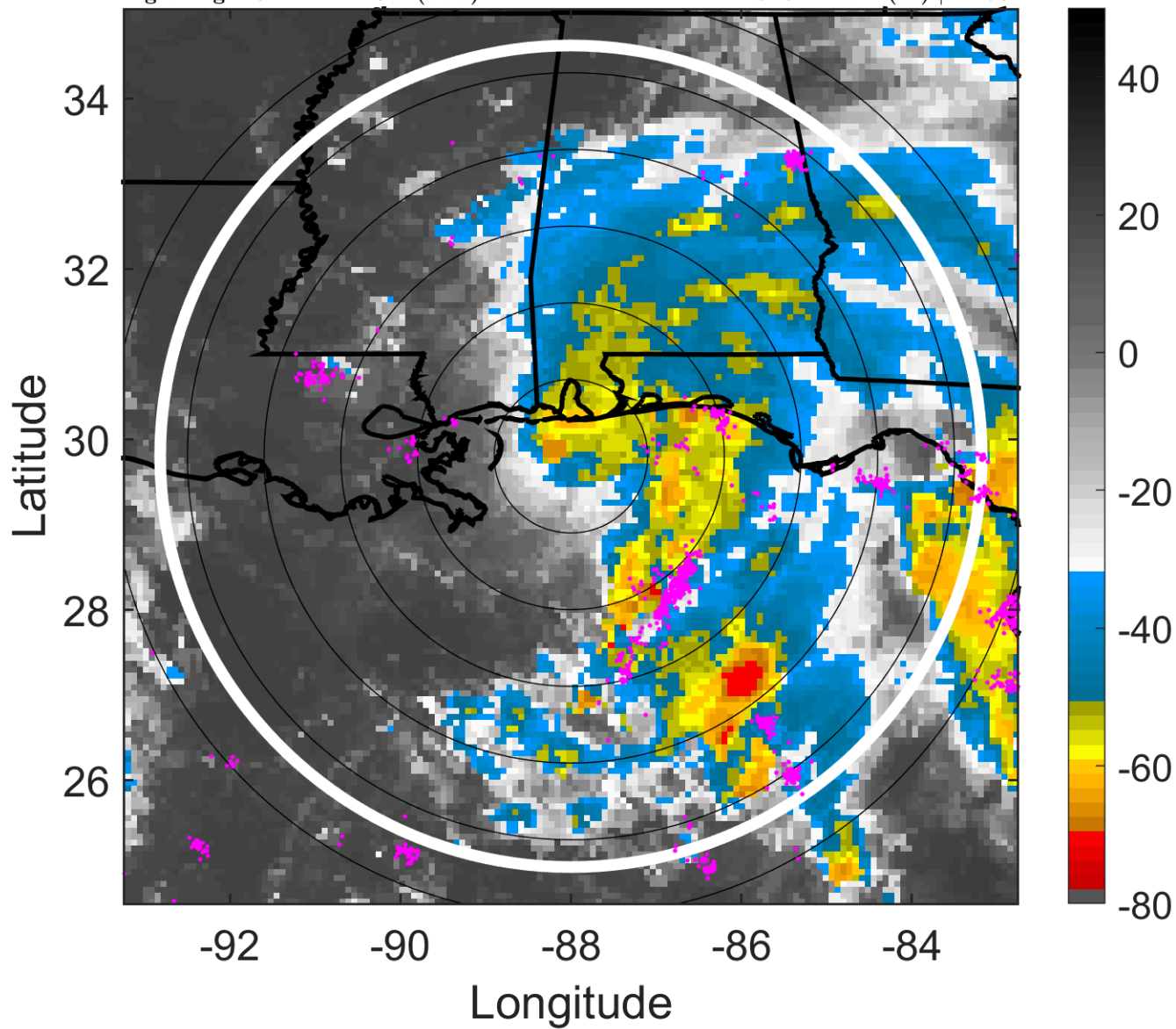

### 6-h IR BT Differences & Lightning

$\Delta$ t: 2018090500 (18.1 LT) - 2018090418 (12.2 LT)

Lightning: 18.1 LT  $\pm$  1.5 h (dots)

PT: LLCP | EA: ACT

07L (GORDON) | 60 kt TS

S: 8.1 m s<sup>-1</sup> (M) | H: 90°

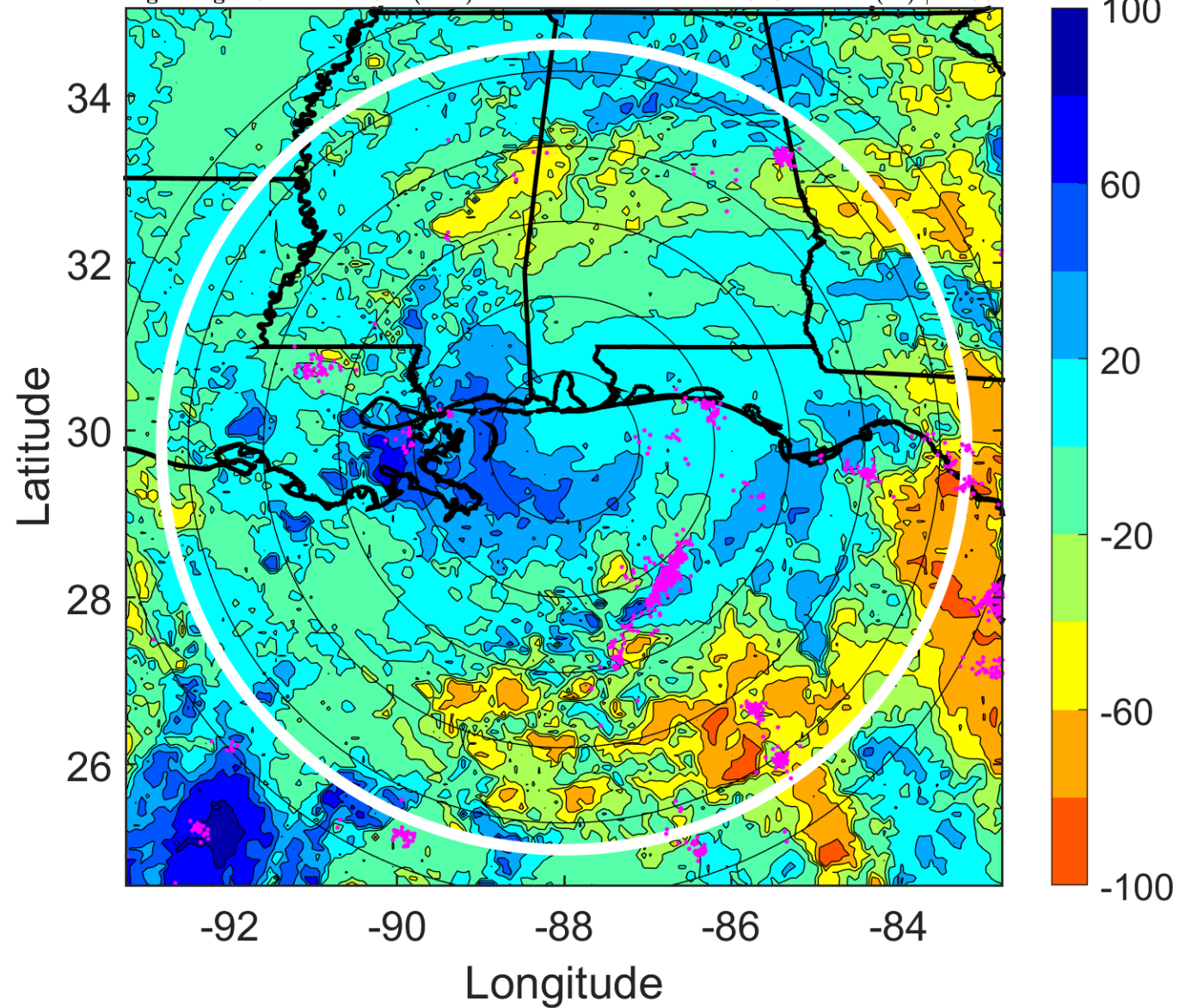

### IR BT & Lightning

t: 2018090503 (21.1 LT)

Lightning: 21.1 LT  $\pm$  1.5 h (dots)

PT: LLCP | EA: ACT

07L (GORDON) | 52.5 kt TS

S: 8.8 m s<sup>-1</sup> (M) | H: 108.5°

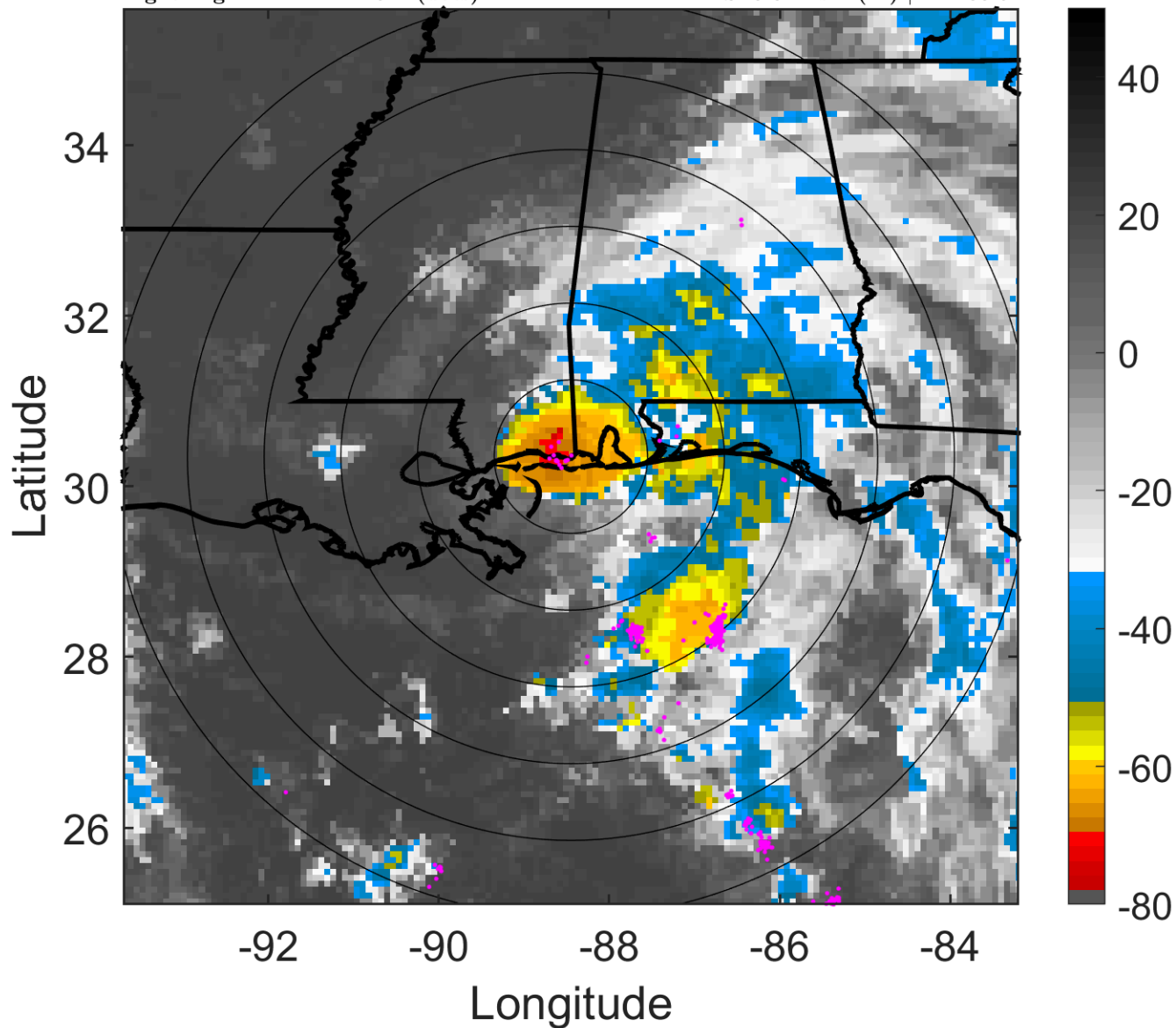

### 6-h IR BT Differences & Lightning

$\Delta$ t: 2018090503 (21.1 LT) - 2018090421 (15.2 LT)

Lightning: 21.1 LT  $\pm$  1.5 h (dots)

PT: LLCP | EA: ACT

07L (GORDON) | 52.5 kt TS

S: 8.8 m s<sup>-1</sup> (M) | H: 108.5°

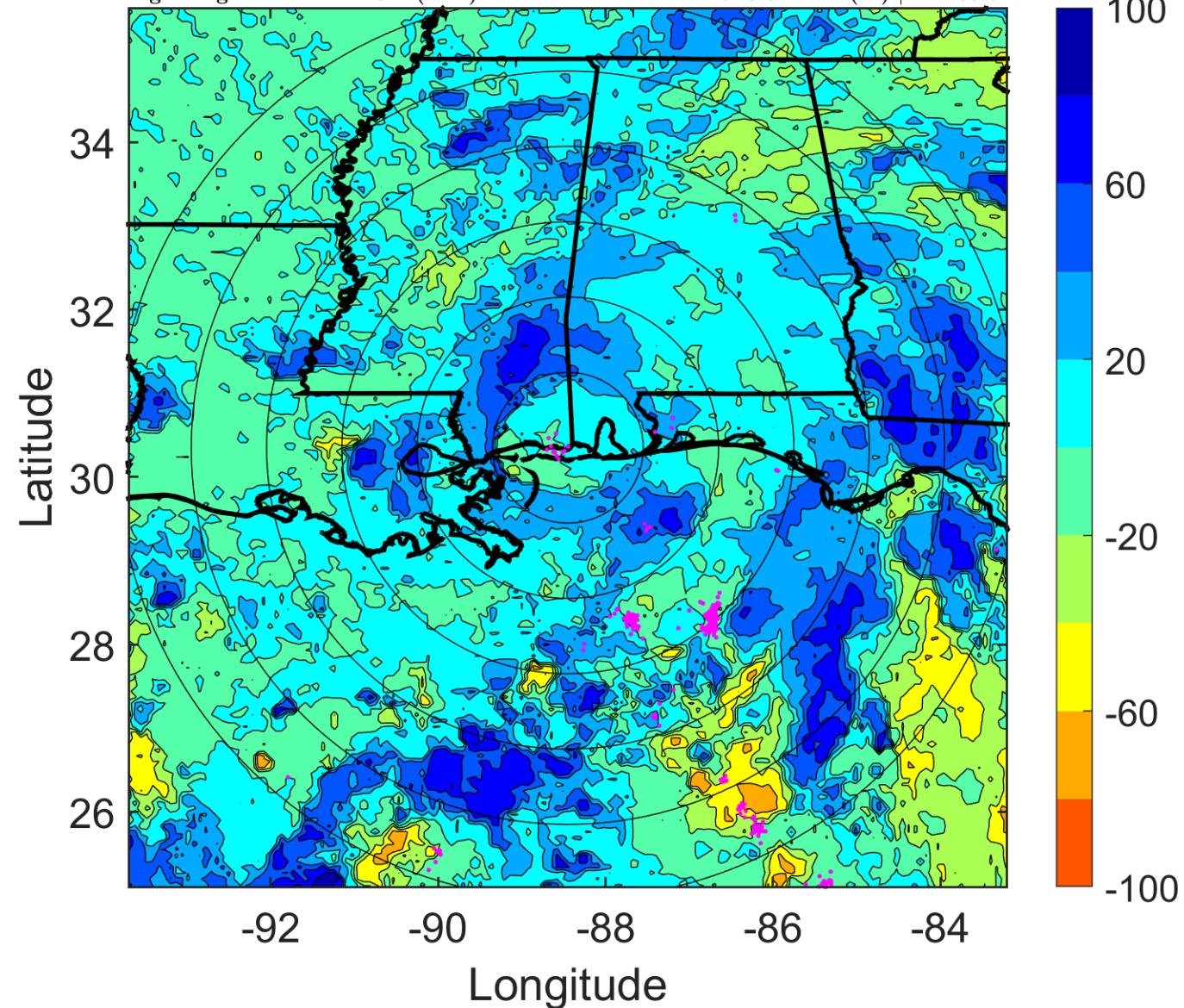

### IR BT & Lightning

t: 2018090506 (0.1 LT)

Lightning: 0.1 LT  $\pm$  1.5 h (dots)

### LAND EFFECTS

07L (GORDON) | 45 kt TS

S: 9.5 m s<sup>-1</sup> (M) | H: 127°

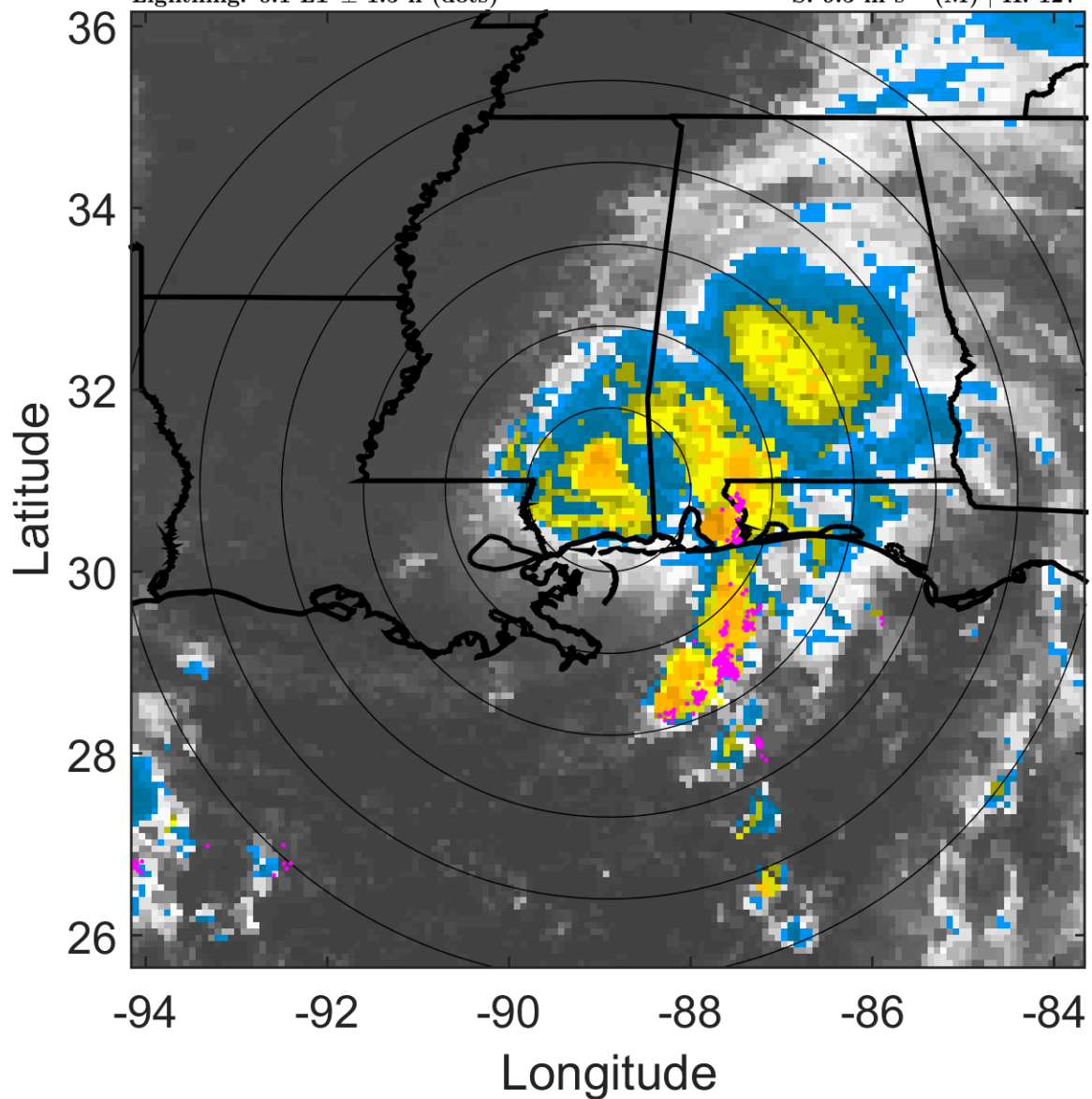

### 6-h IR BT Differences & Lightning

$\Delta$ t: 2018090506 (0.1 LT) - 2018090500 (18.1 LT)

Lightning: 0.1 LT  $\pm$  1.5 h (dots)

### LAND EFFECTS

07L (GORDON) | 45 kt TS

S: 9.5 m s<sup>-1</sup> (M) | H: 127°

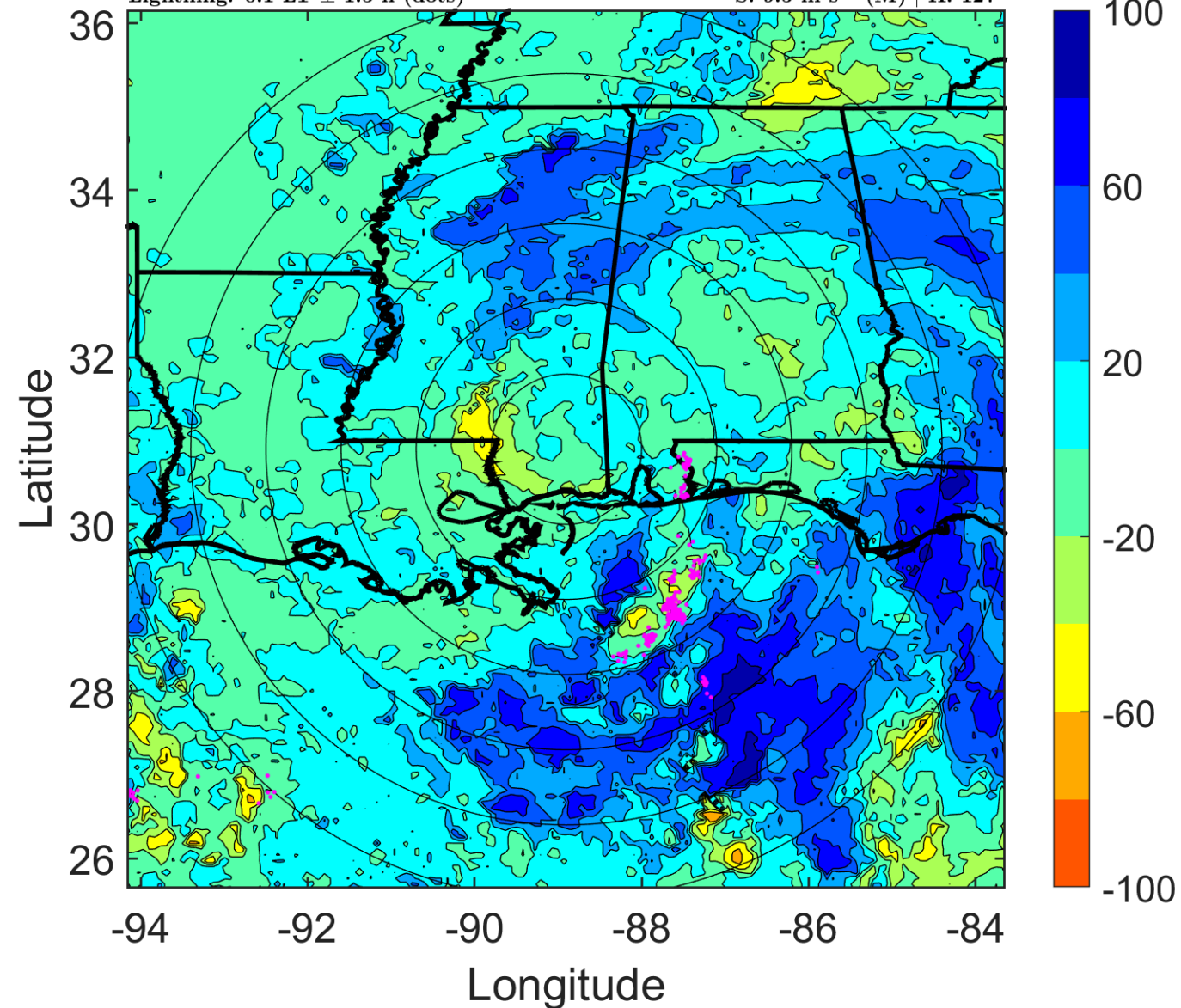

### IR BT & Lightning

t: 2018090509 (3 LT)

Lightning: 3 LT  $\pm$  1.5 h (dots)

LAND EFFECTS

07L (GORDON) | 37.5 kt TS

S: 7.8 m s<sup>-1</sup> (M) | H: 134°

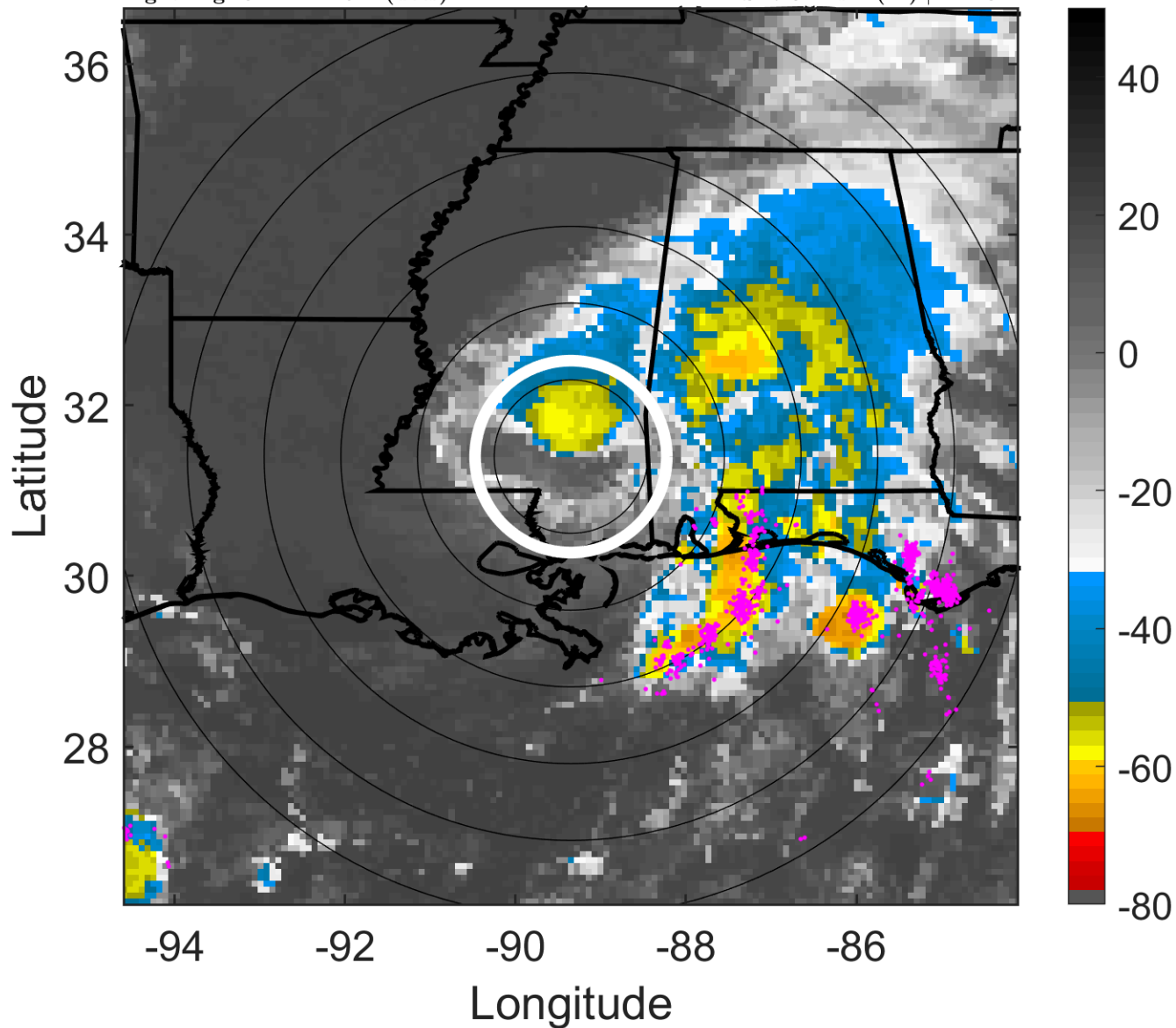

### 6-h IR BT Differences & Lightning

$\Delta$ t: 2018090509 (3 LT) - 2018090503 (21.1 LT)

Lightning: 3 LT  $\pm$  1.5 h (dots)

LAND EFFECTS

07L (GORDON) | 37.5 kt TS

S: 7.8 m s<sup>-1</sup> (M) | H: 134°

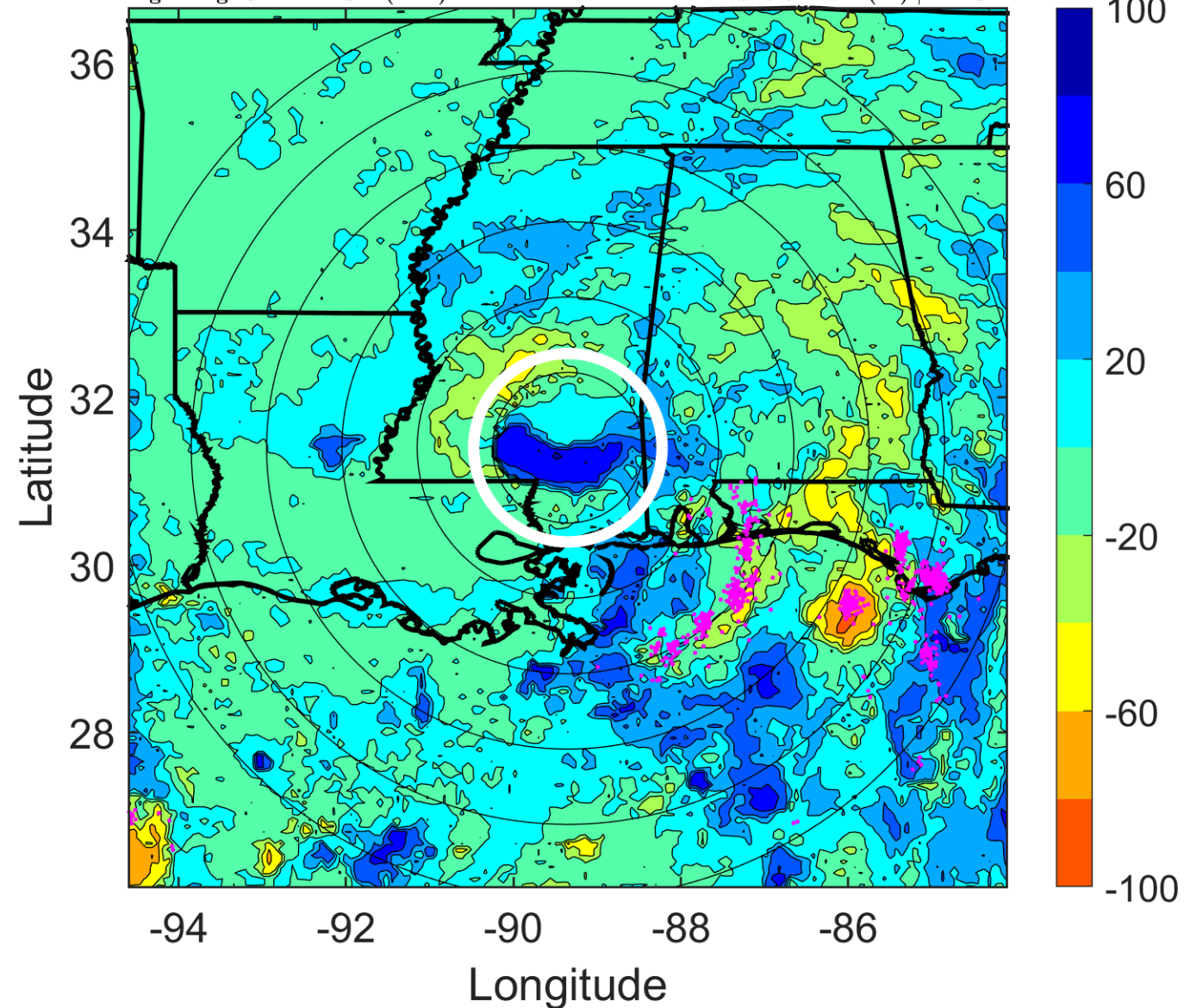

### IR BT & Lightning

t: 2018090512 (6 LT)

Lightning: 6 LT  $\pm$  1.5 h (dots)

LAND EFFECTS

07L (GORDON) | 30 kt TD

S: 6.1 m s<sup>-1</sup> (M) | H: 141°

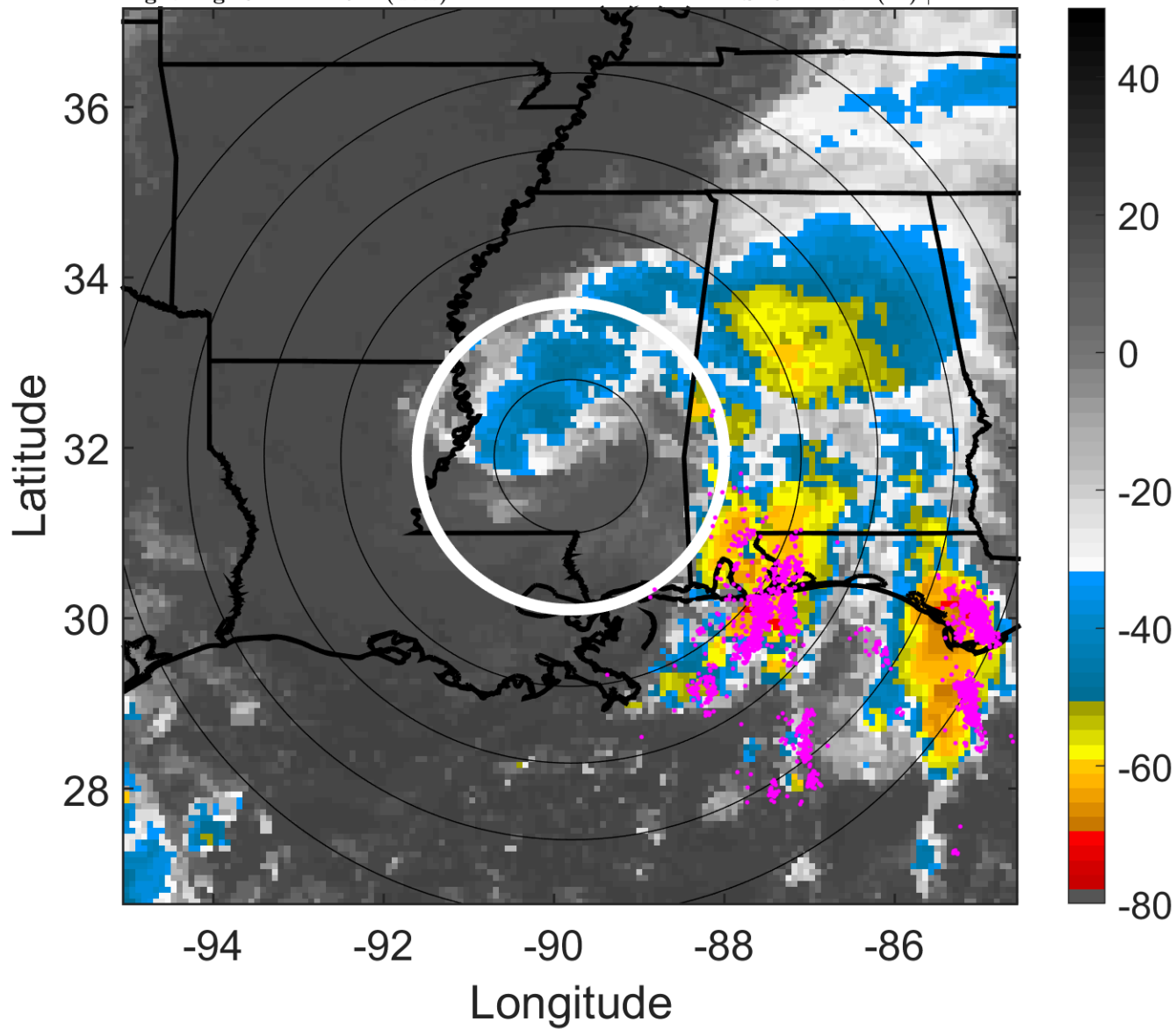

### 6-h IR BT Differences & Lightning

$\Delta$ t: 2018090512 (6 LT) - 2018090506 (0.1 LT)

Lightning: 6 LT  $\pm$  1.5 h (dots)

LAND EFFECTS

07L (GORDON) | 30 kt TD

S: 6.1 m s<sup>-1</sup> (M) | H: 141°

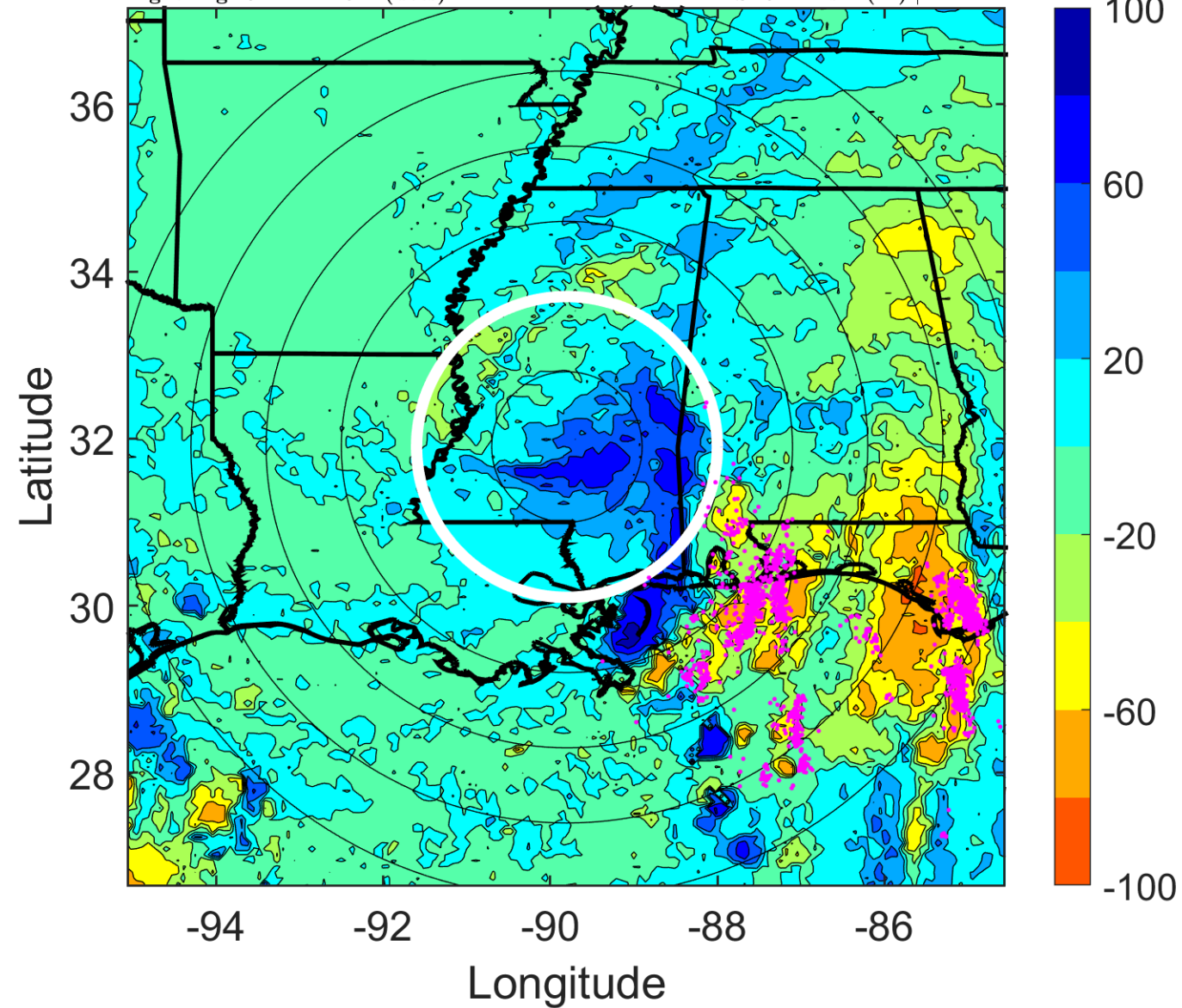

### IR BT & Lightning

t: 2018090515 (9 LT)

Lightning: 9 LT  $\pm$  1.5 h (dots)

### LAND EFFECTS

07L (GORDON) | 27.5 kt TD

S: 4.9 m s<sup>-1</sup> (M) | H: 128°

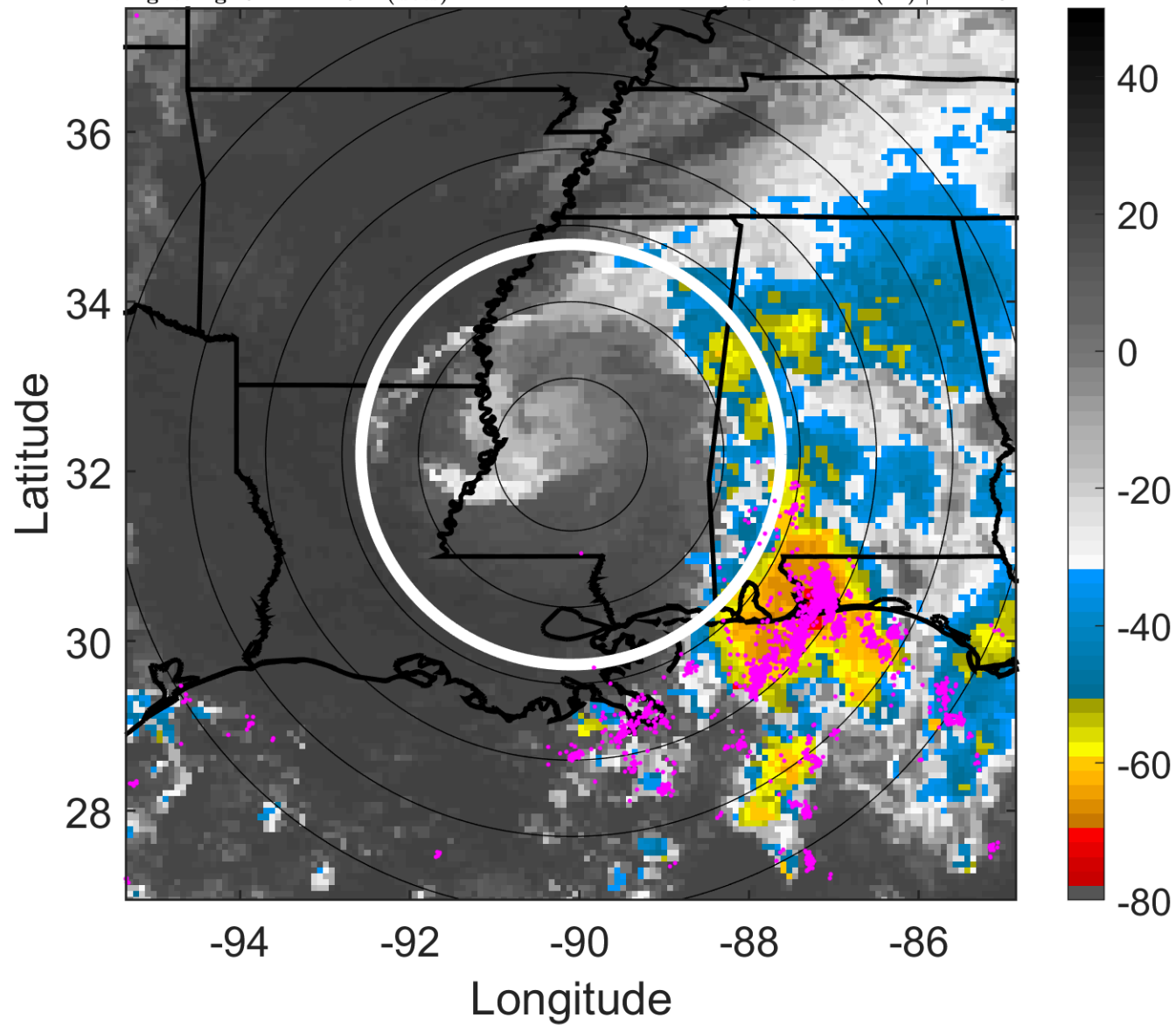

### 6-h IR BT Differences & Lightning

$\Delta$ t: 2018090515 (9 LT) - 2018090509 (3 LT)

Lightning: 9 LT  $\pm$  1.5 h (dots)

### LAND EFFECTS

07L (GORDON) | 27.5 kt TD

S: 4.9 m s<sup>-1</sup> (M) | H: 128°

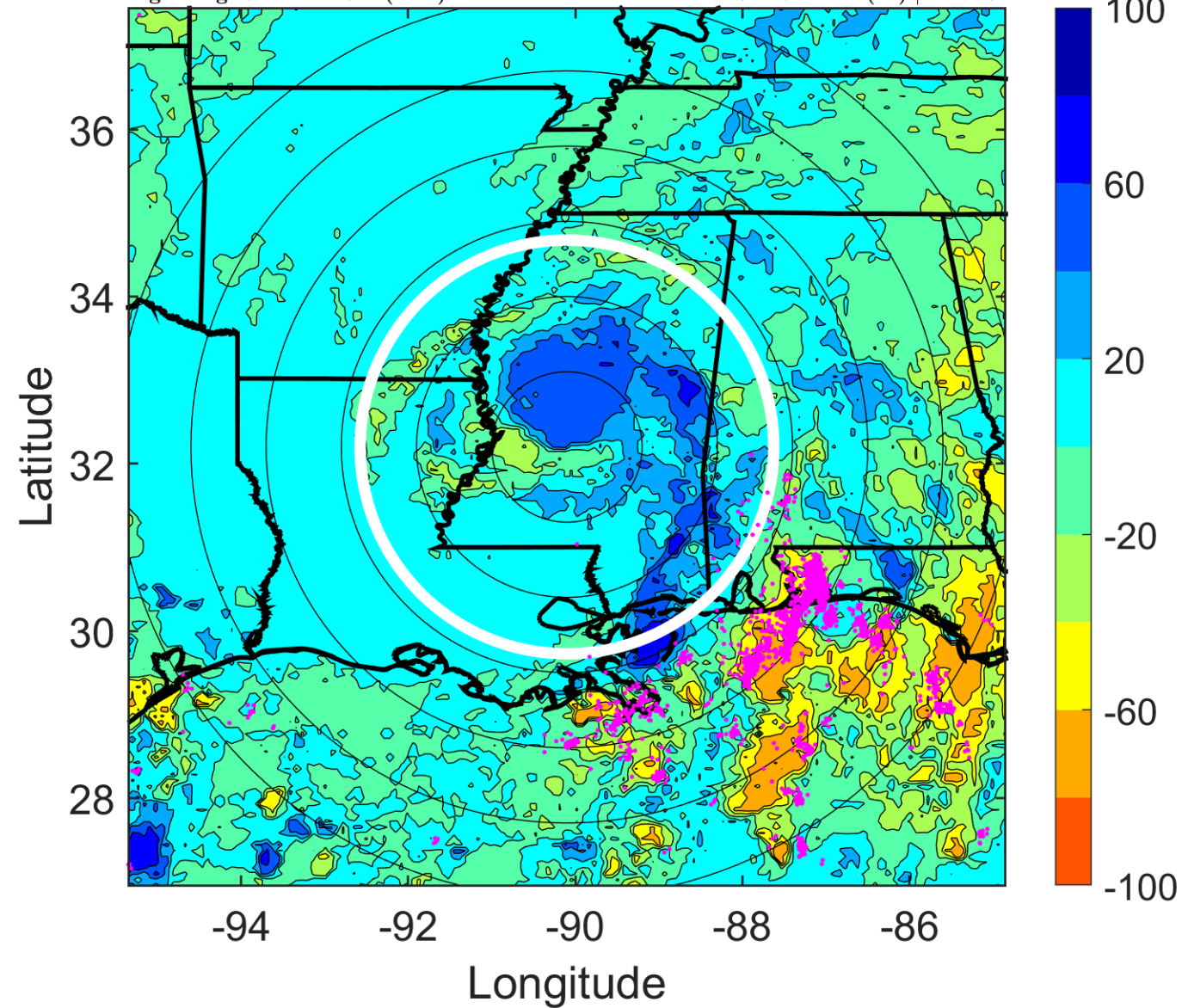

### IR BT & Lightning

t: 2018090518 (12 LT)

Lightning: 12 LT  $\pm$  1.5 h (dots)

LAND EFFECTS

07L (GORDON) | 25 kt TD

S: 3.8 m s<sup>-1</sup> (L) | H: 115°

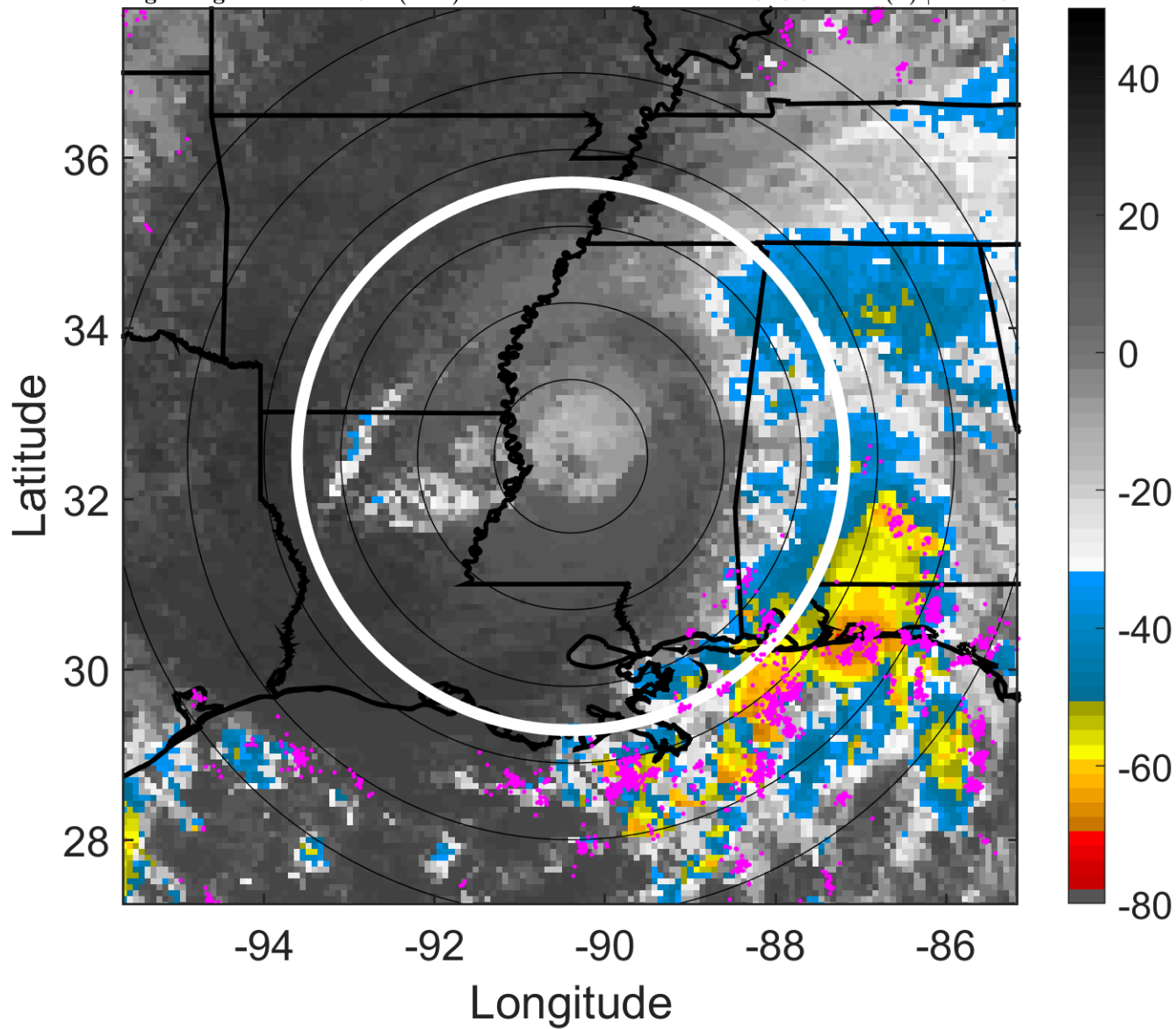

### 6-h IR BT Differences & Lightning

$\Delta$ t: 2018090518 (12 LT) - 2018090512 (6 LT)

Lightning: 12 LT  $\pm$  1.5 h (dots)

LAND EFFECTS

07L (GORDON) | 25 kt TD

S: 3.8 m s<sup>-1</sup> (L) | H: 115°

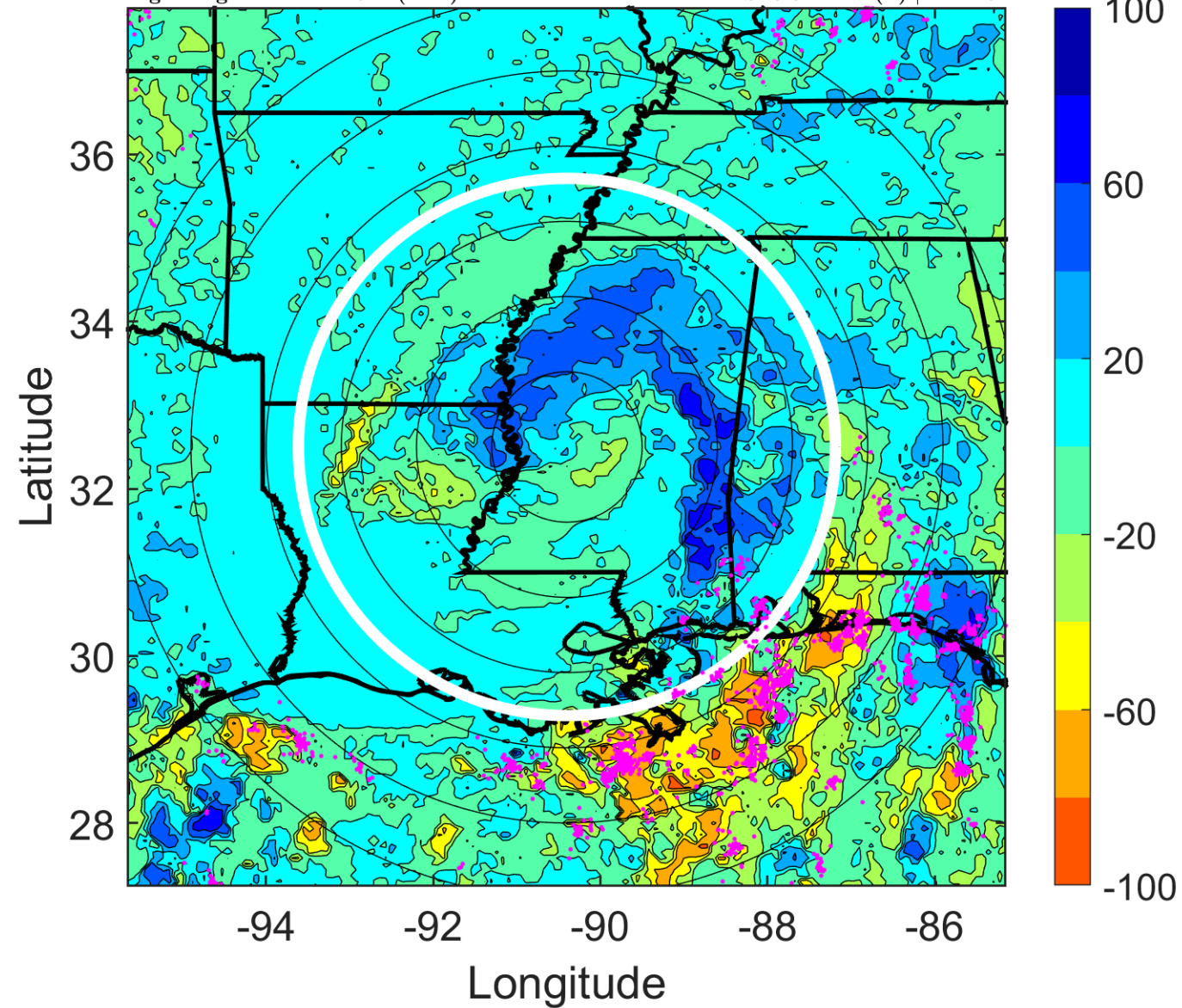

### IR BT & Lightning

t: 2018090521 (15 LT)

Lightning: 15 LT  $\pm$  1.5 h (dots)

LAND EFFECTS

07L (GORDON) | 22.5 kt TD

S: 5.2 m s<sup>-1</sup> (M) | H: 124°

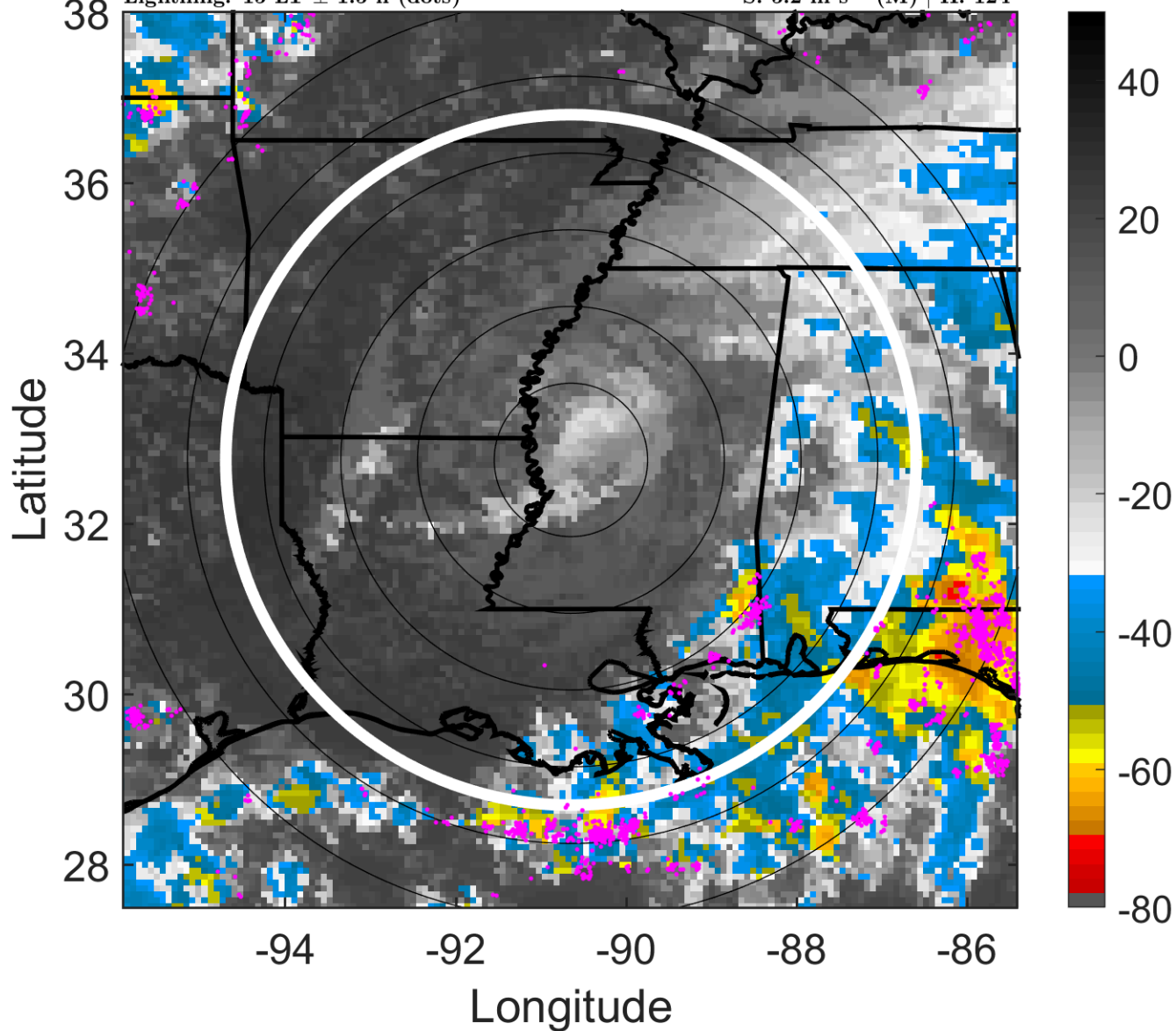

### 6-h IR BT Differences & Lightning

$\Delta$ t: 2018090521 (15 LT) - 2018090515 (9 LT)

Lightning: 15 LT  $\pm$  1.5 h (dots)

LAND EFFECTS

07L (GORDON) | 22.5 kt TD

S: 5.2 m s<sup>-1</sup> (M) | H: 124°

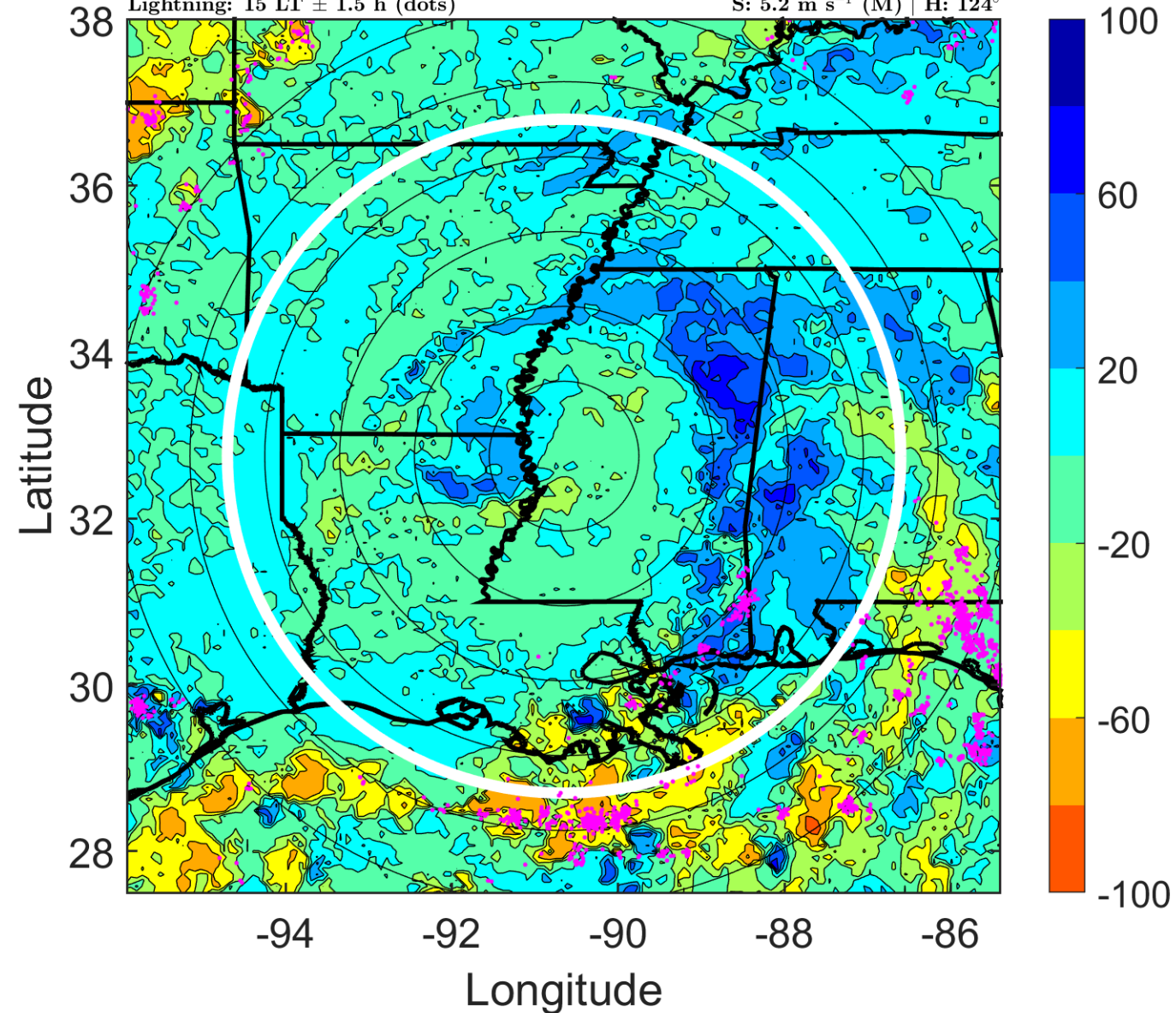



### IR BT & Lightning

t: 2018090600 (17.9 LT)

Lightning: 17.9 LT  $\pm$  1.5 h (dots)

LAND EFFECTS

07L (GORDON) | 20 kt TD

S: 6.6 m s<sup>-1</sup> (M) | H: 133°

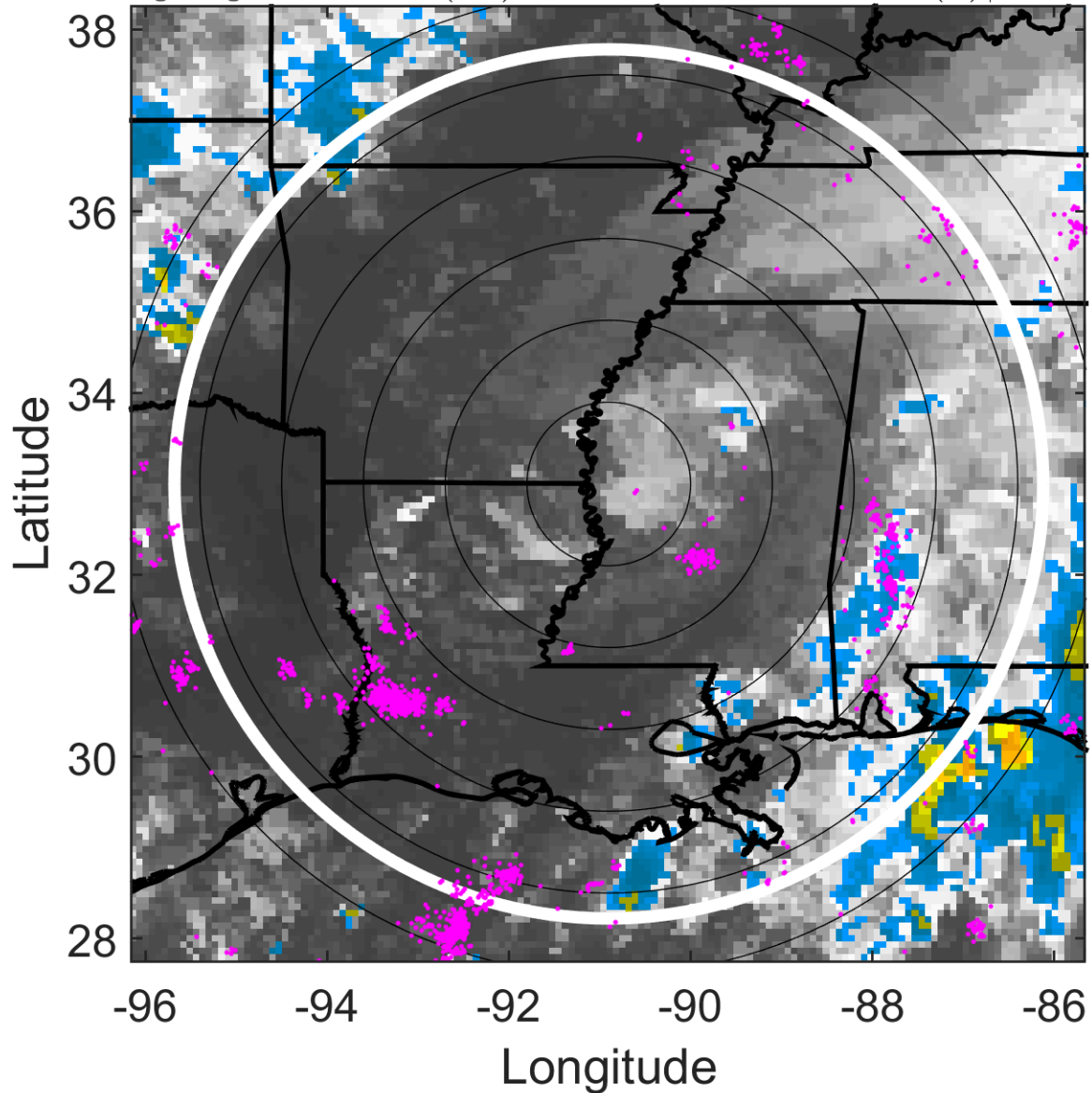

### 6-h IR BT Differences & Lightning

$\Delta$ t: 2018090600 (17.9 LT) - 2018090518 (12 LT)

Lightning: 17.9 LT  $\pm$  1.5 h (dots)

LAND EFFECTS

07L (GORDON) | 20 kt TD

S: 6.6 m s<sup>-1</sup> (M) | H: 133°

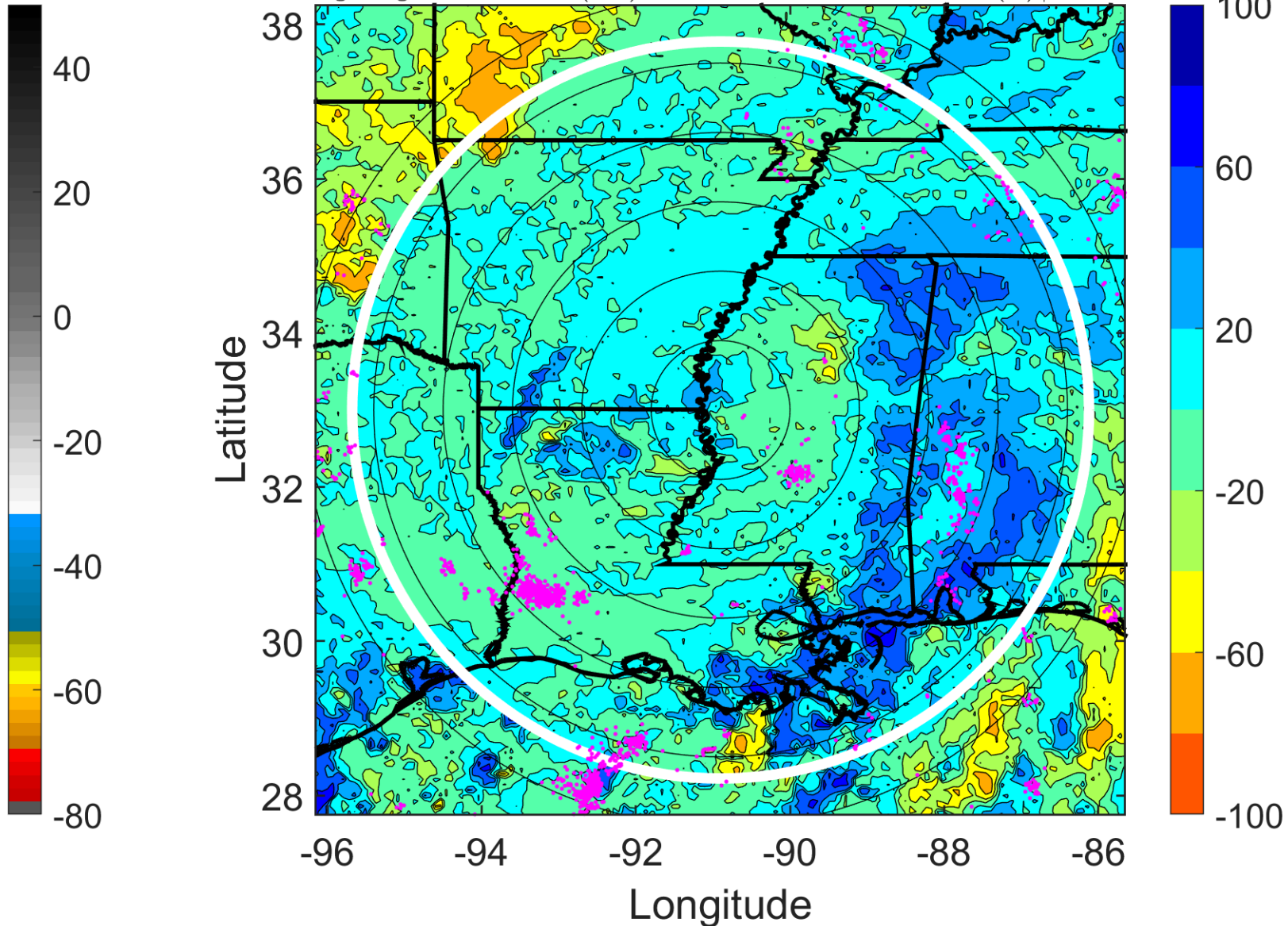

### IR BT & Lightning

t: 2018090603 (20.9 LT)

Lightning: 20.9 LT  $\pm$  1.5 h (dots)

### LAND EFFECTS

07L (GORDON) | 20 kt TD

S: 6.5 m s<sup>-1</sup> (M) | H: 148°

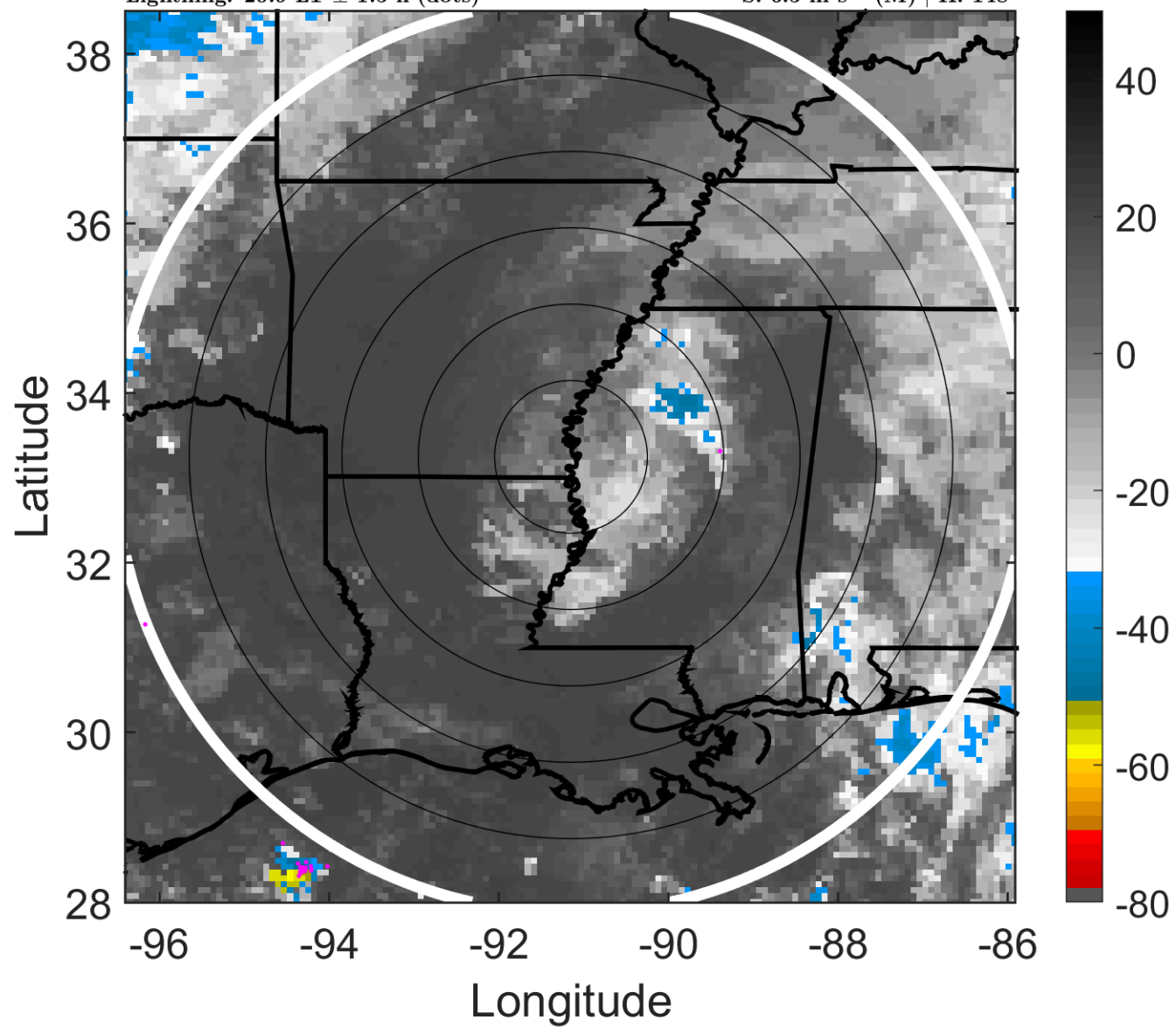

### 6-h IR BT Differences & Lightning

$\Delta$ t: 2018090603 (20.9 LT) - 2018090521 (15 LT)

Lightning: 20.9 LT  $\pm$  1.5 h (dots)

### LAND EFFECTS

07L (GORDON) | 20 kt TD

S: 6.5 m s<sup>-1</sup> (M) | H: 148°

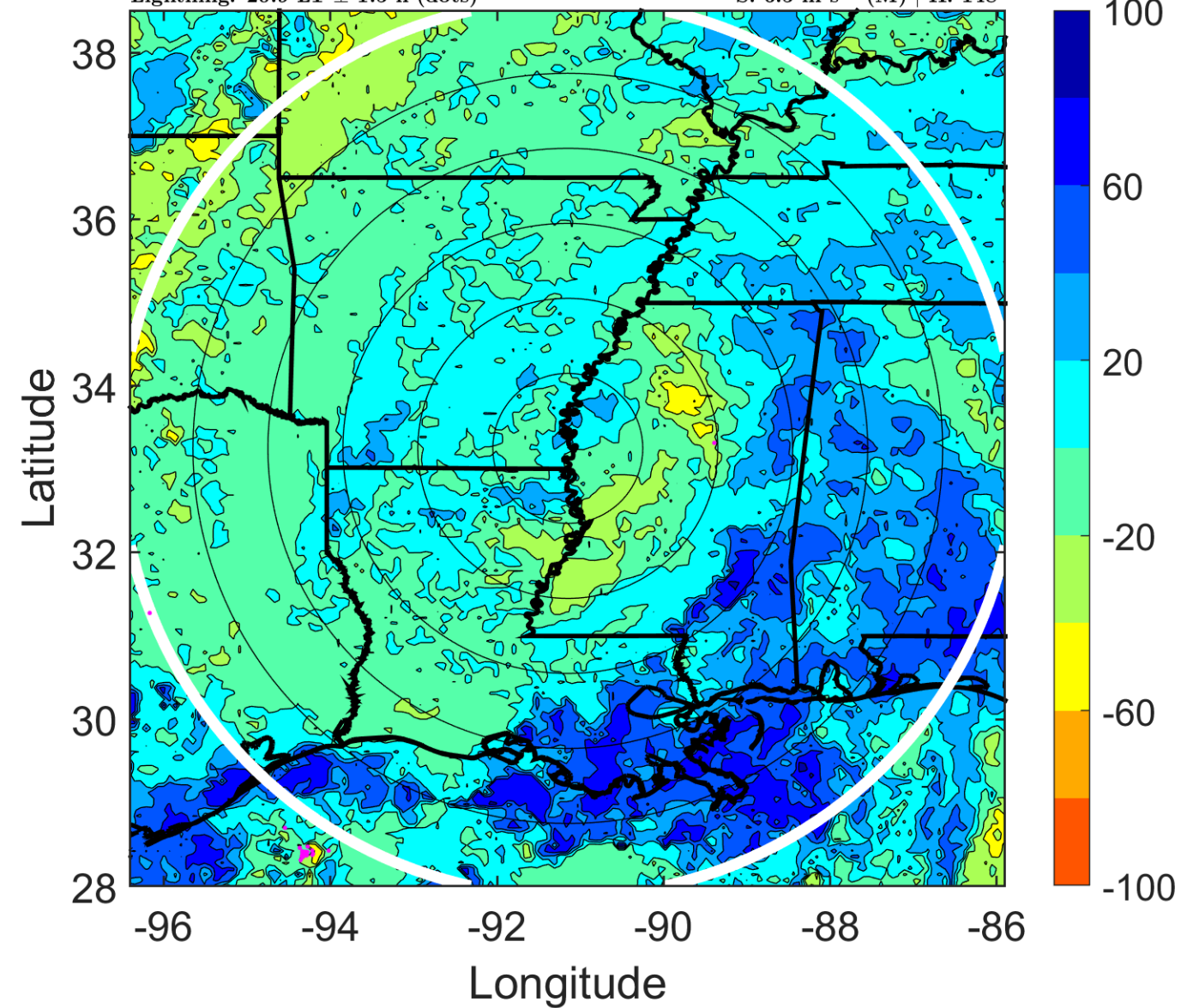

### IR BT & Lightning

t: 2018090606 (23.9 LT)

Lightning: 23.9 LT  $\pm$  1.5 h (dots)

LAND EFFECTS

07L (GORDON) | 20 kt TD

S: 6.4 m s<sup>-1</sup> (M) | H: 163°

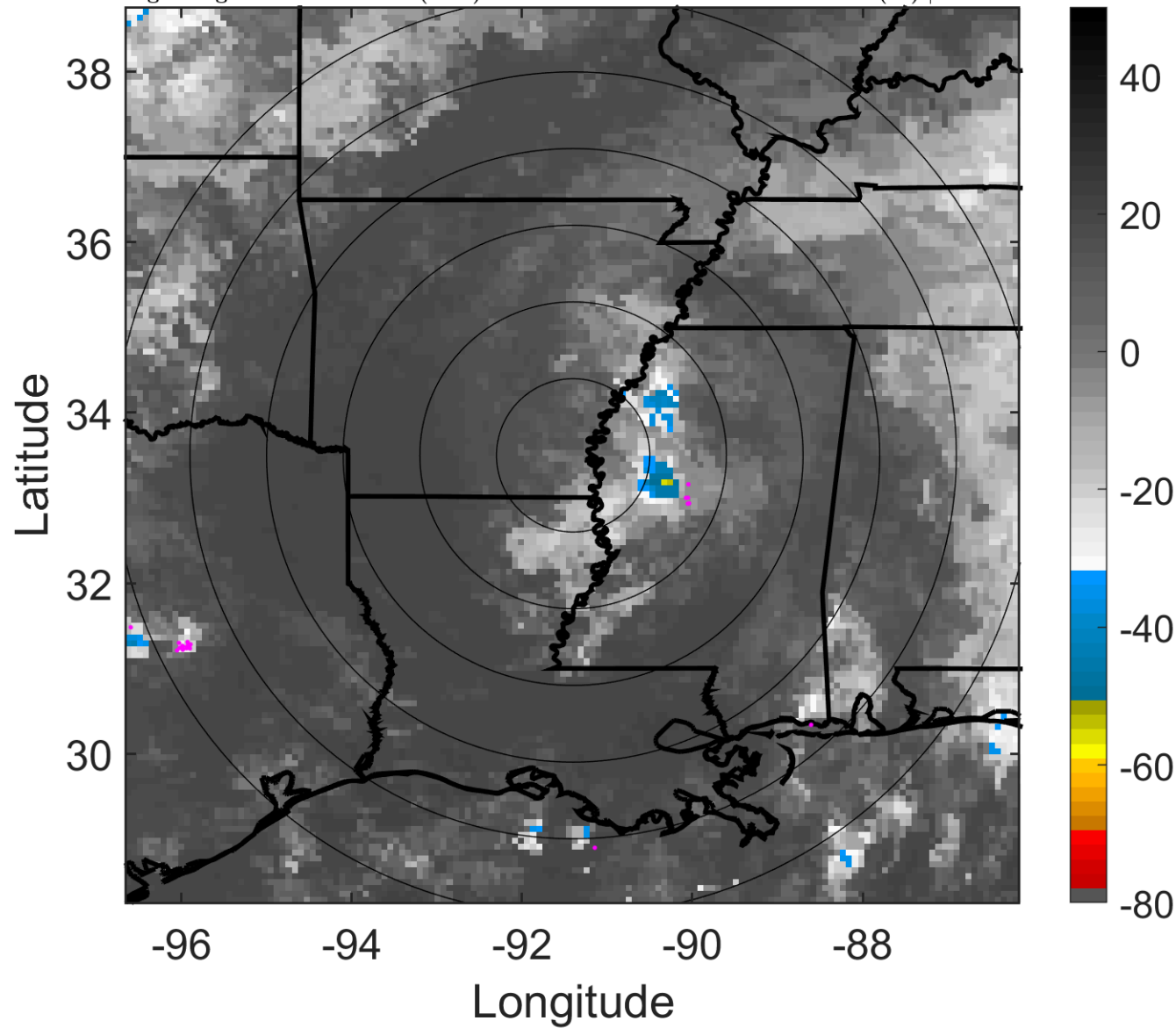

### 6-h IR BT Differences & Lightning

$\Delta$ t: 2018090606 (23.9 LT) - 2018090600 (17.9 LT)

Lightning: 23.9 LT  $\pm$  1.5 h (dots)

LAND EFFECTS

07L (GORDON) | 20 kt TD

S: 6.4 m s<sup>-1</sup> (M) | H: 163°

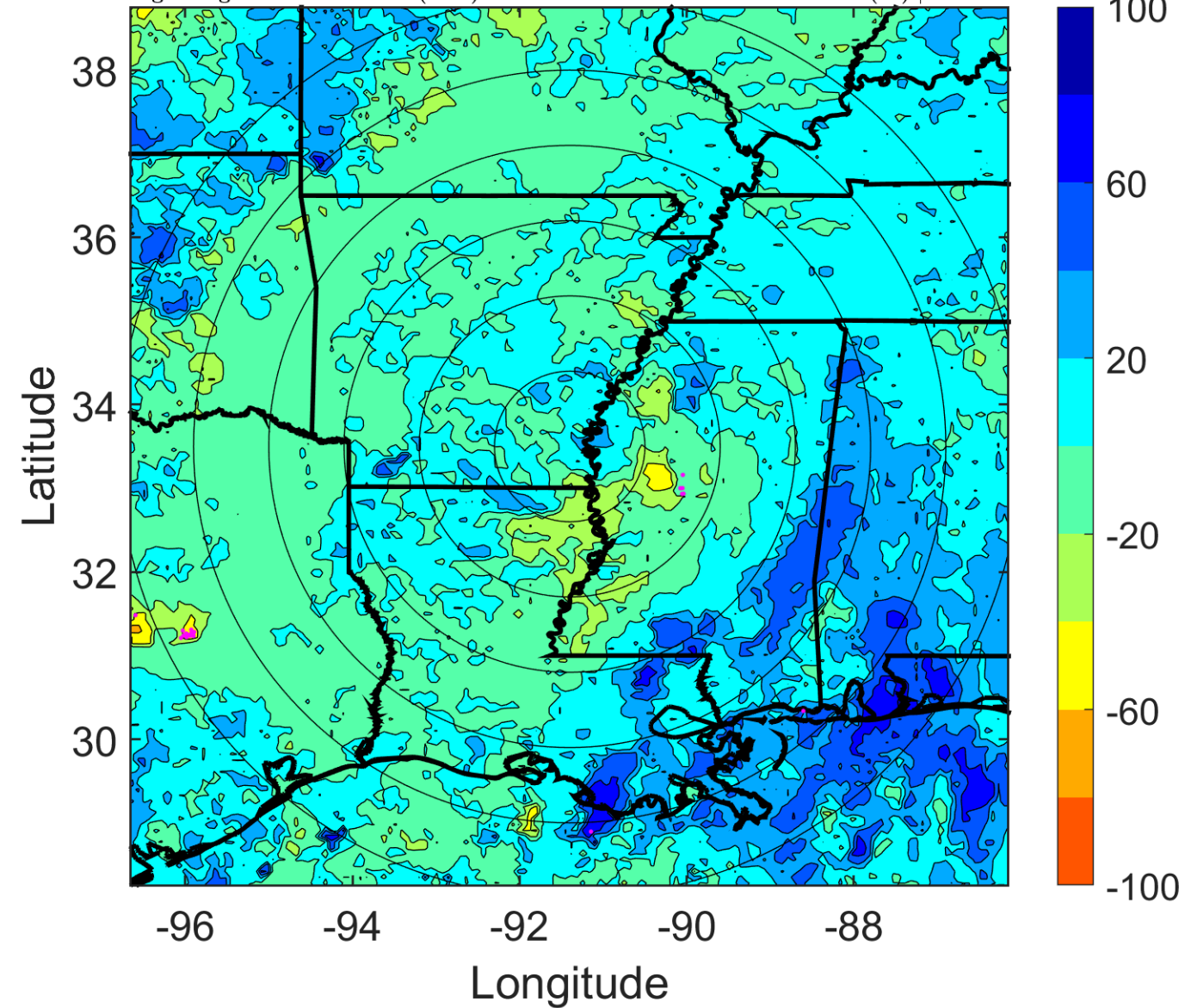

### IR BT & Lightning

t: 2018090609 (2.9 LT)

Lightning: 2.9 LT  $\pm$  1.5 h (dots)

LAND EFFECTS

07L (GORDON) | 17.5 kt TD

S: 6.7 m s<sup>-1</sup> (M) | H: 161.5°

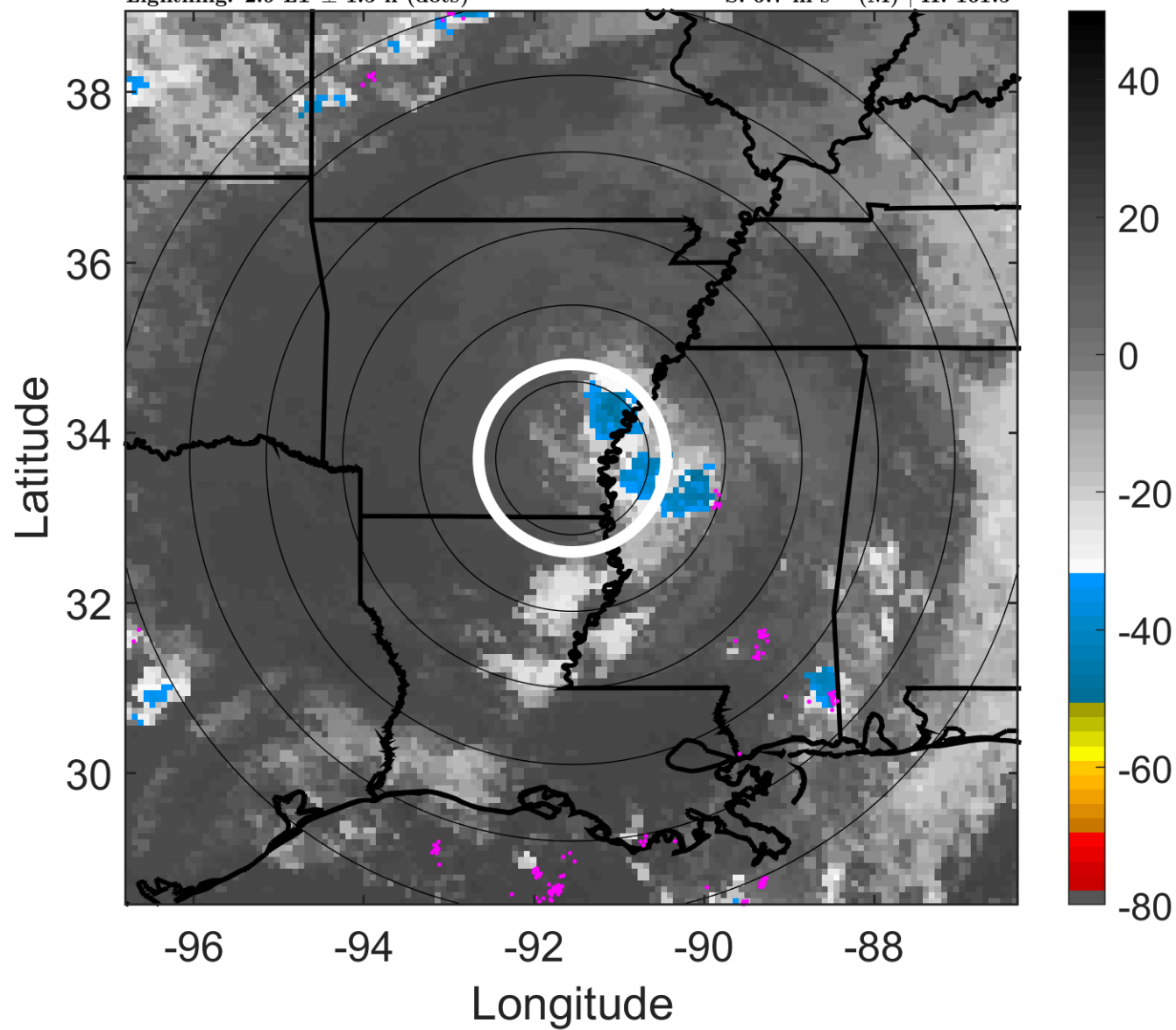

### 6-h IR BT Differences & Lightning

$\Delta$ t: 2018090609 (2.9 LT) - 2018090603 (20.9 LT)

Lightning: 2.9 LT  $\pm$  1.5 h (dots)

LAND EFFECTS

07L (GORDON) | 17.5 kt TD

S: 6.7 m s<sup>-1</sup> (M) | H: 161.5°

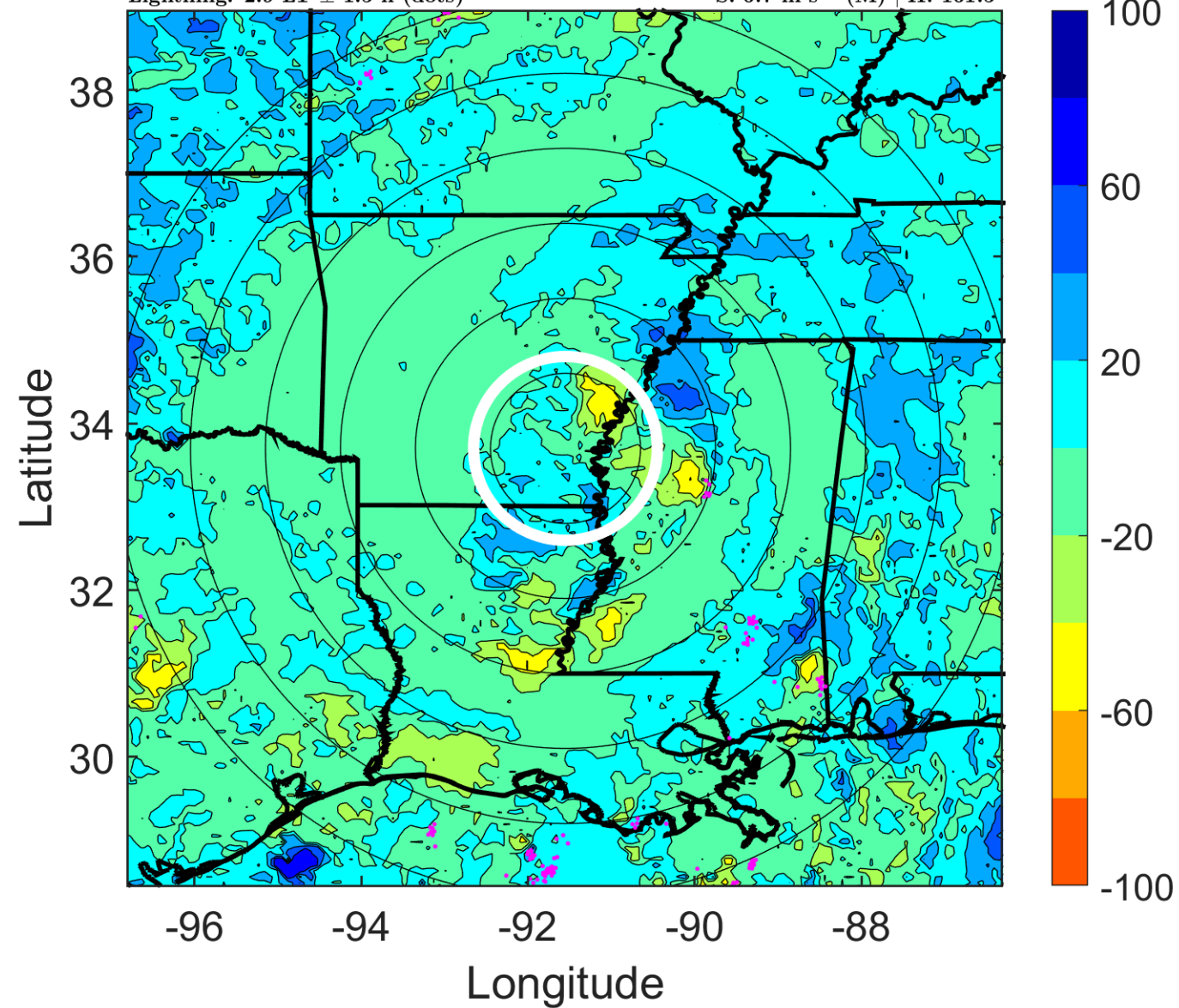

### IR BT & Lightning

t: 2018090612 (5.9 LT)

Lightning: 5.9 LT  $\pm$  1.5 h (dots)

### LAND EFFECTS

07L (GORDON) | 15 kt TD

S: 7 m s<sup>-1</sup> (M) | H: 160°

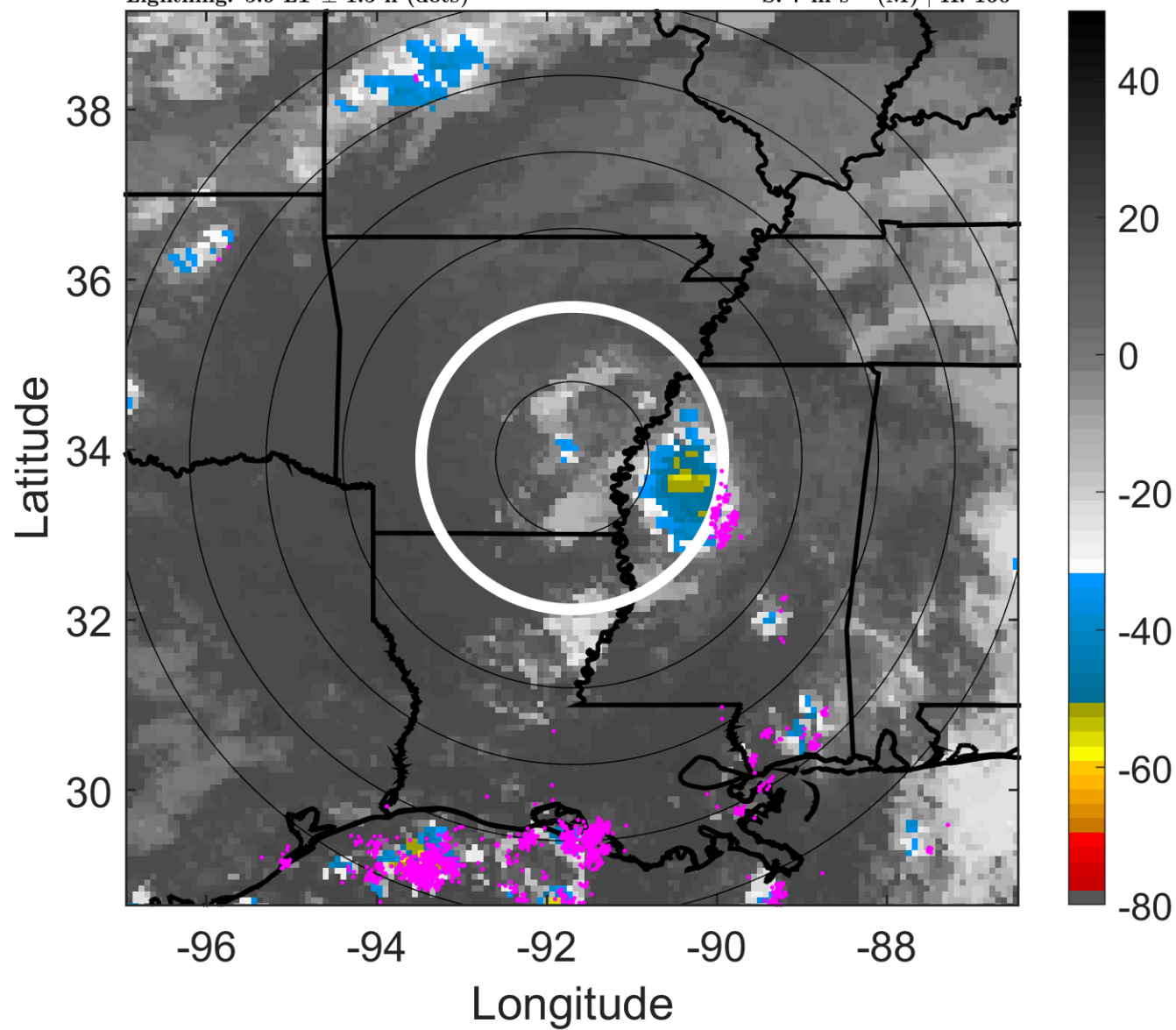

### 6-h IR BT Differences & Lightning

$\Delta$ t: 2018090612 (5.9 LT) - 2018090606 (23.9 LT)

Lightning: 5.9 LT  $\pm$  1.5 h (dots)

### LAND EFFECTS

07L (GORDON) | 15 kt TD

S: 7 m s<sup>-1</sup> (M) | H: 160°

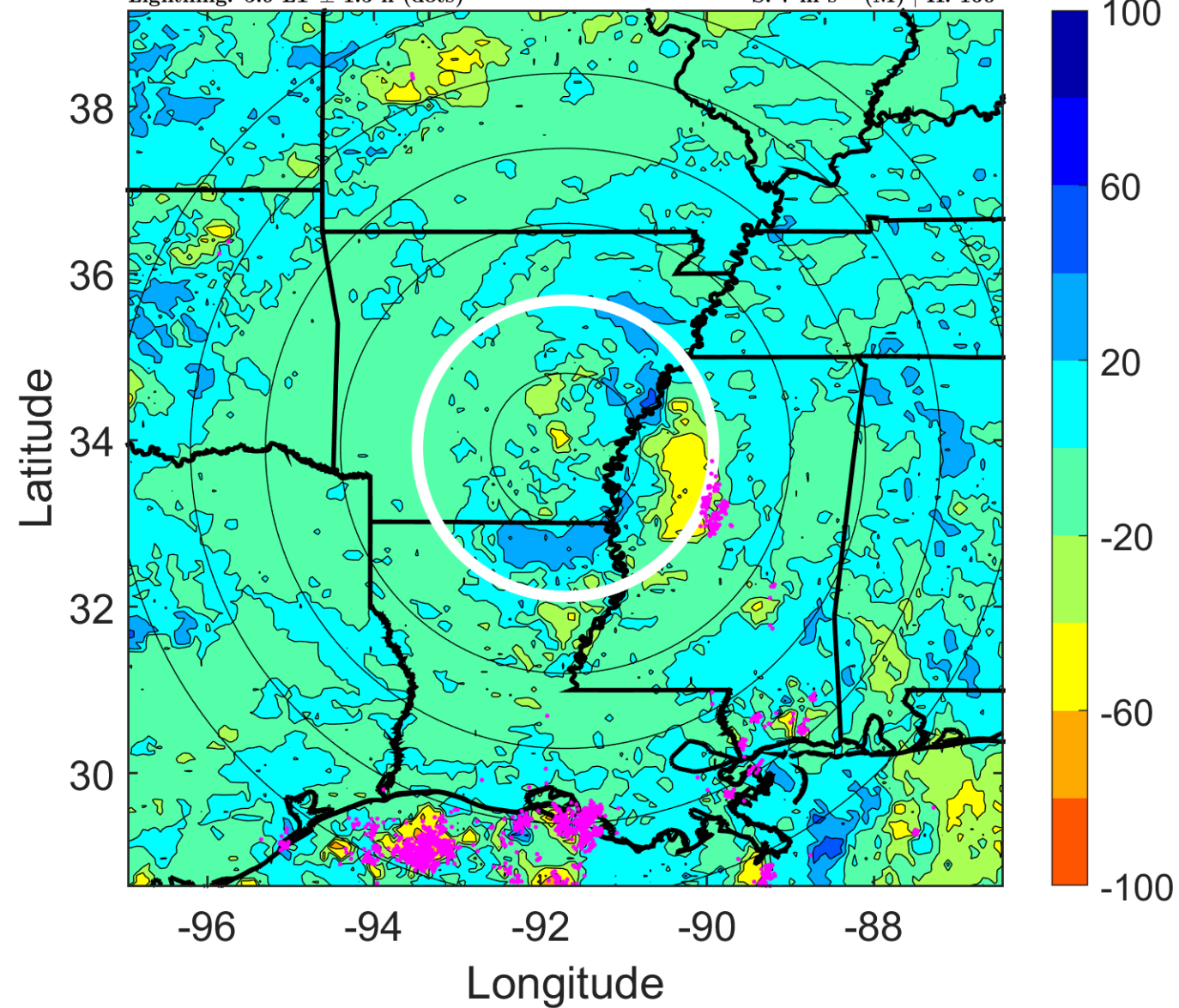

### IR BT & Lightning

t: 2018090615 (8.9 LT)

Lightning: 8.9 LT  $\pm$  1.5 h (dots)

LAND EFFECTS

07L (GORDON) | 15 kt TD

S: null | H: null

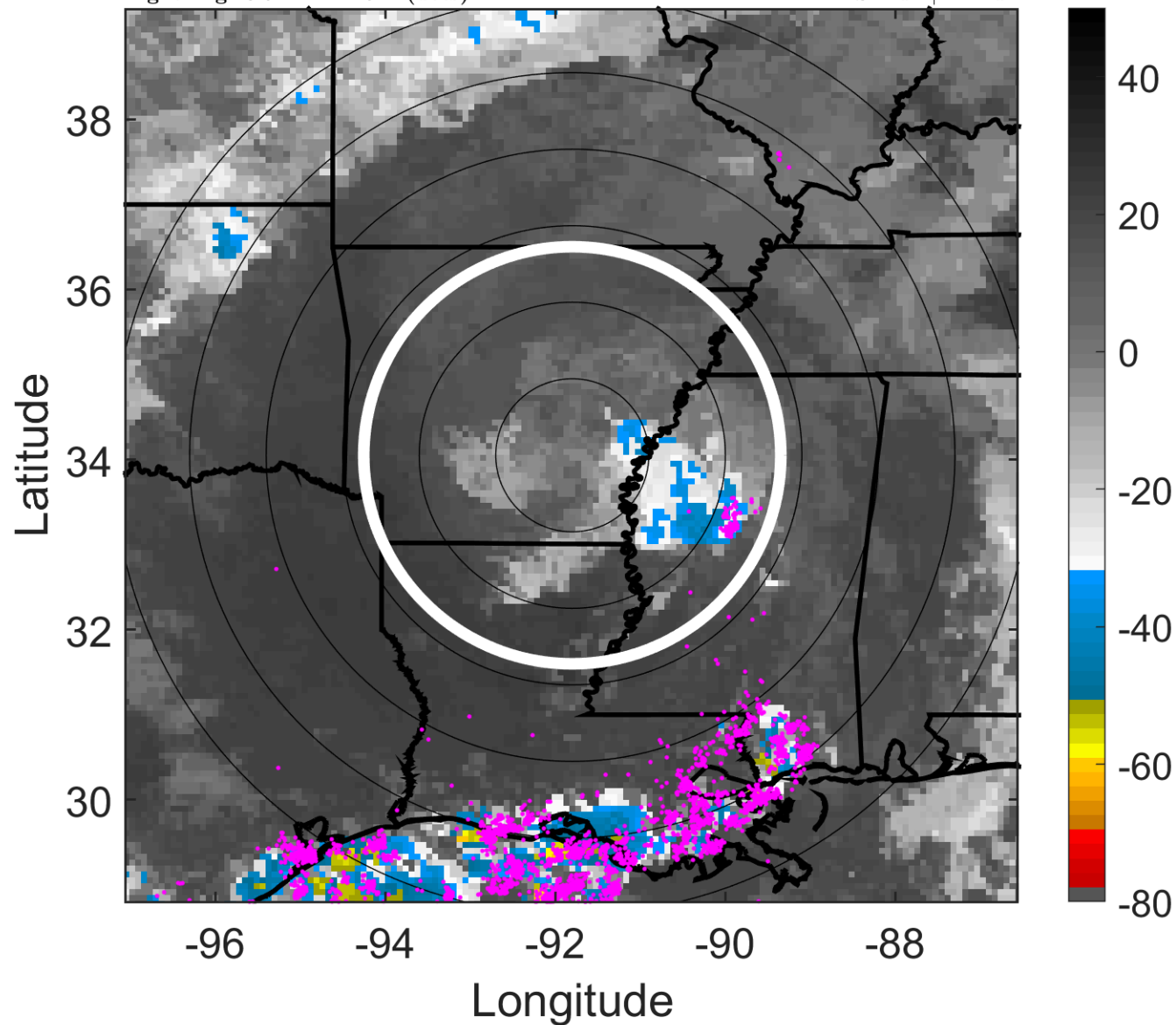

### 6-h IR BT Differences & Lightning

$\Delta$ t: 2018090615 (8.9 LT) - 2018090609 (2.9 LT)

Lightning: 8.9 LT  $\pm$  1.5 h (dots)

LAND EFFECTS

07L (GORDON) | 15 kt TD

S: null | H: null

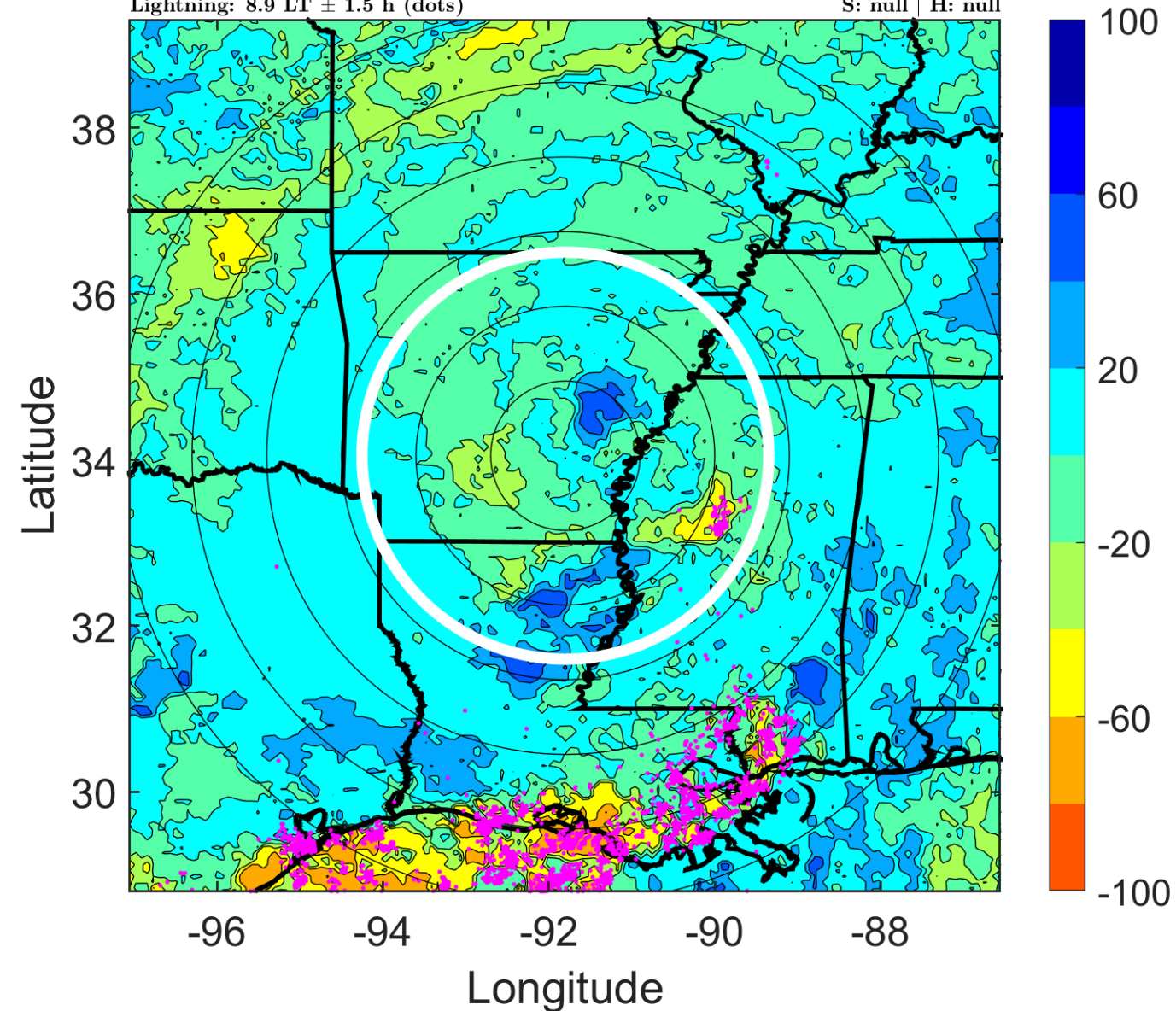

### IR BT & Lightning

t: 2018090618 (11.9 LT)

Lightning: 11.9 LT  $\pm$  1.5 h (dots)

LAND EFFECTS

07L (GORDON) | 15 kt LO

S: null | H: null

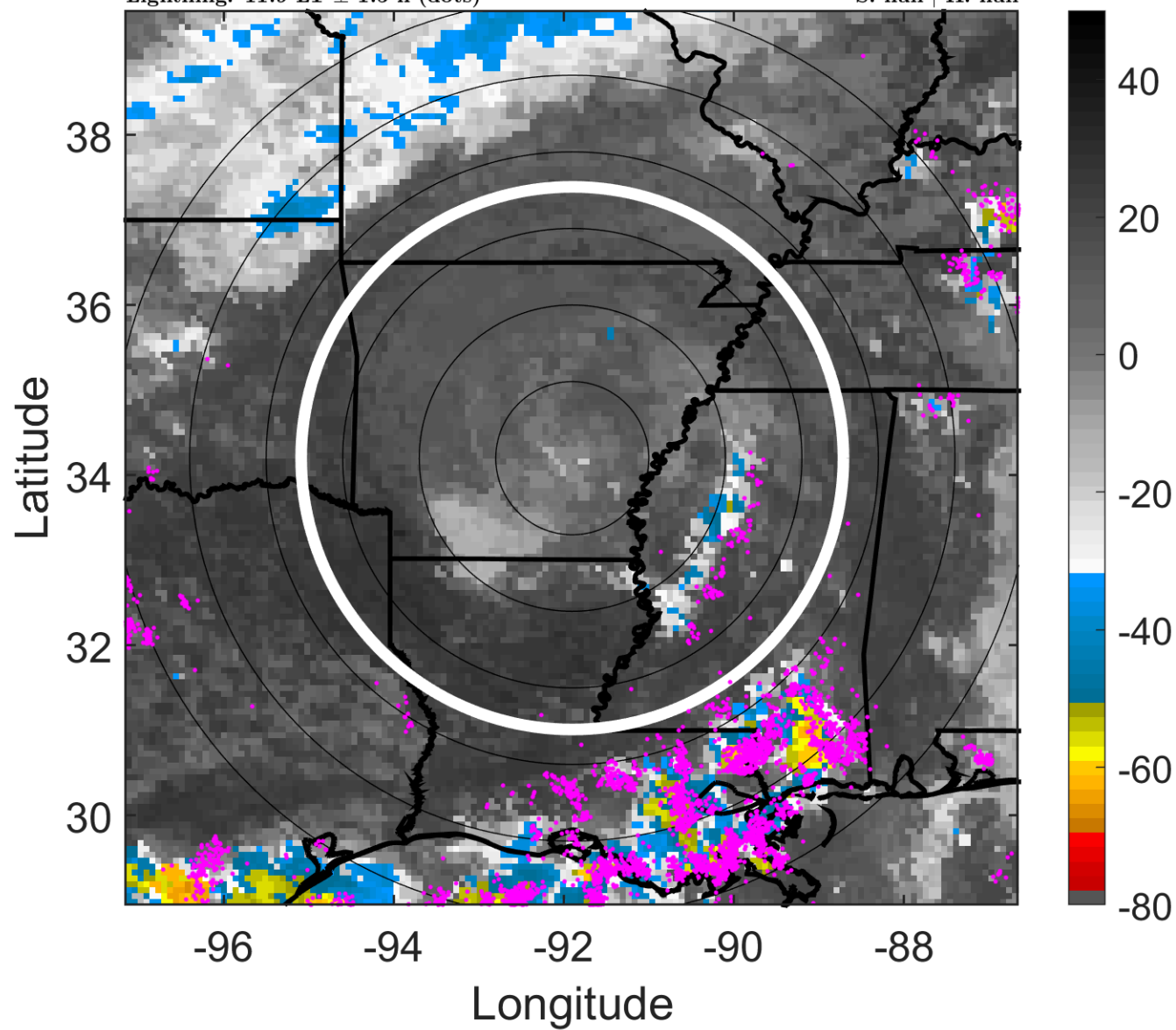

### 6-h IR BT Differences & Lightning

$\Delta$ t: 2018090618 (11.9 LT) - 2018090612 (5.9 LT)

Lightning: 11.9 LT  $\pm$  1.5 h (dots)

LAND EFFECTS

07L (GORDON) | 15 kt LO

S: null | H: null

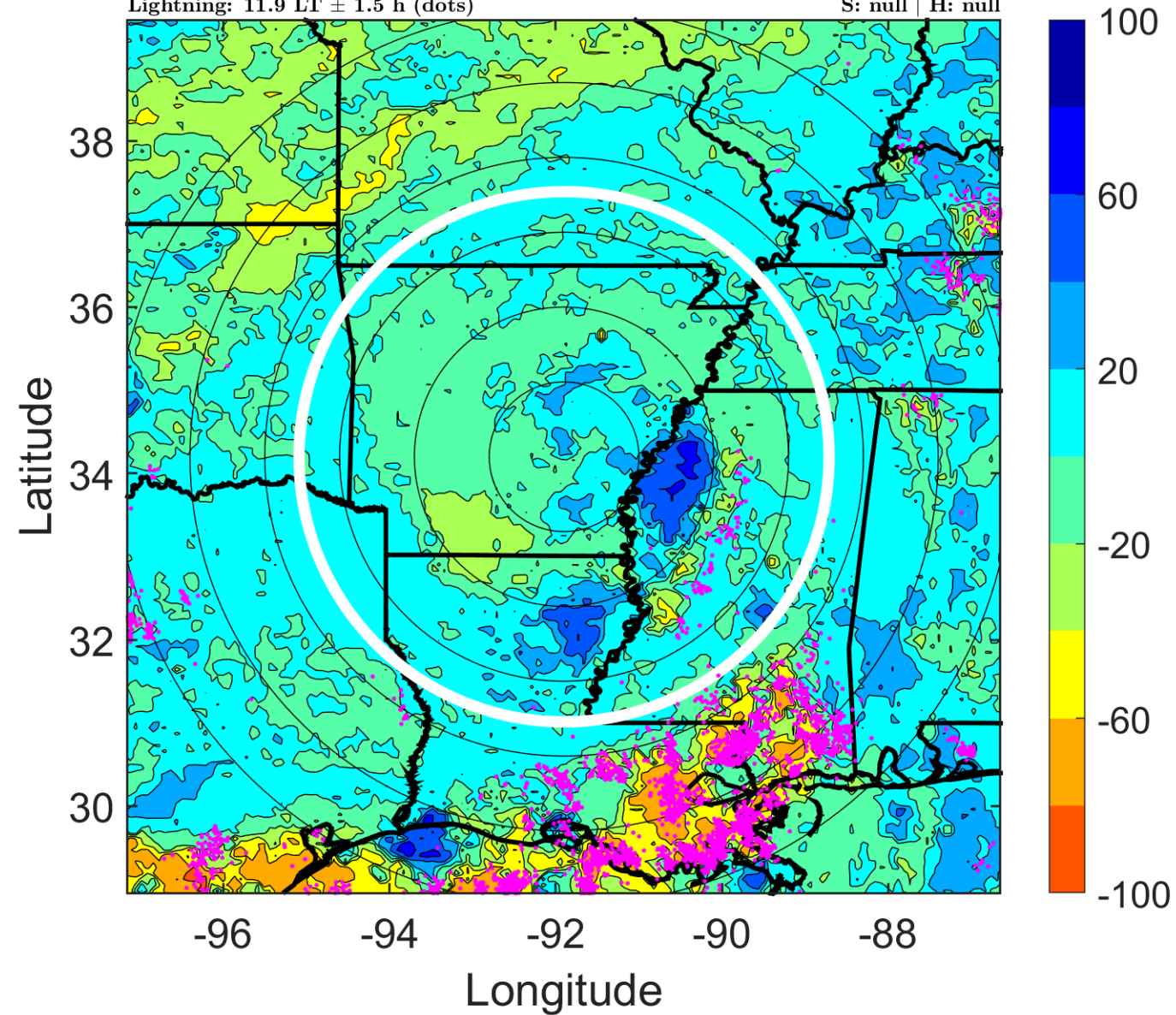

### IR BT & Lightning

t: 2018090621 (14.9 LT)

Lightning: 14.9 LT  $\pm$  1.5 h (dots)

LAND EFFECTS

07L (GORDON) | 15 kt LO

S: null | H: null

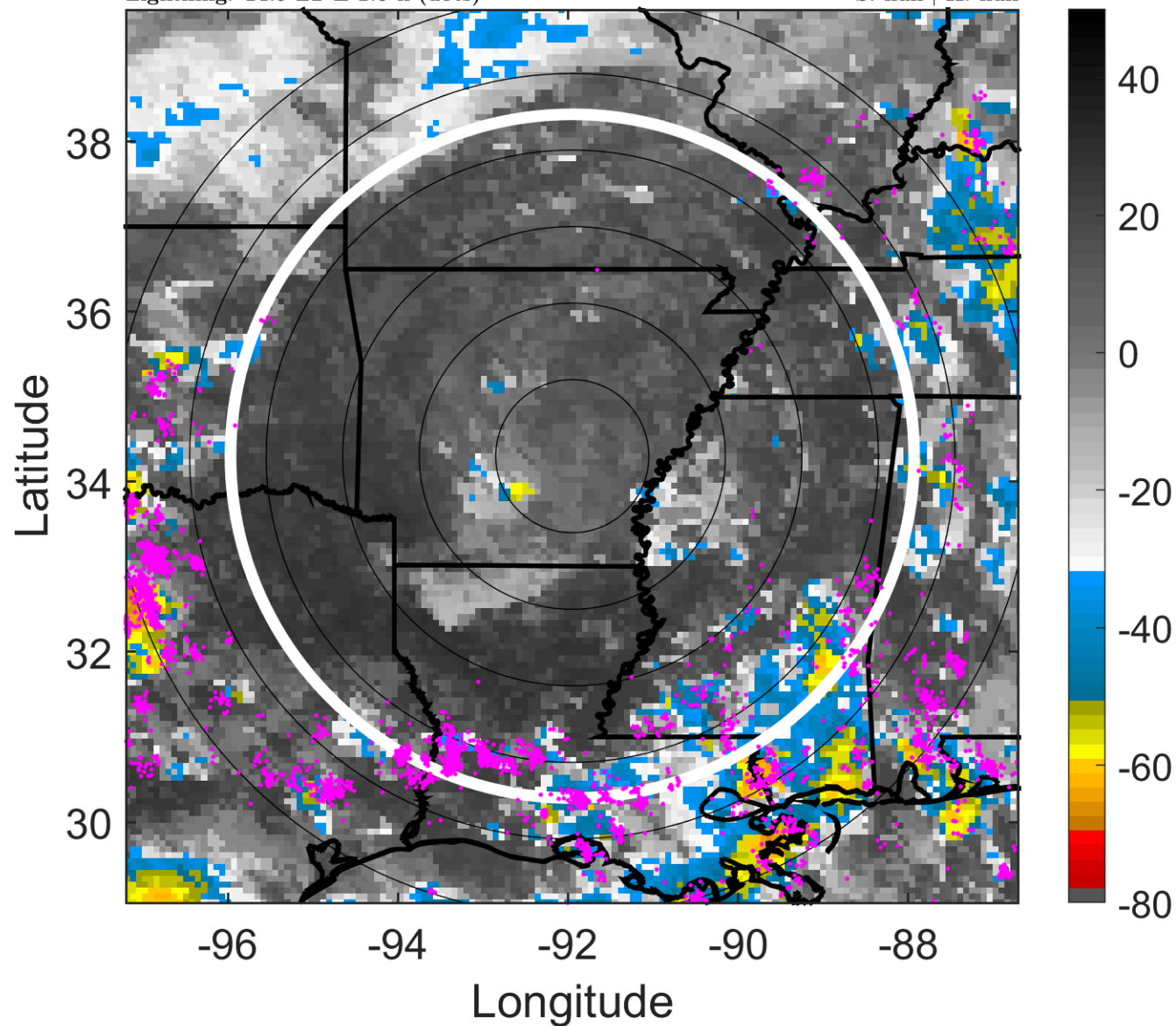

### 6-h IR BT Differences & Lightning

$\Delta$ t: 2018090621 (14.9 LT) - 2018090615 (8.9 LT)

Lightning: 14.9 LT  $\pm$  1.5 h (dots)

LAND EFFECTS

07L (GORDON) | 15 kt LO

S: null | H: null

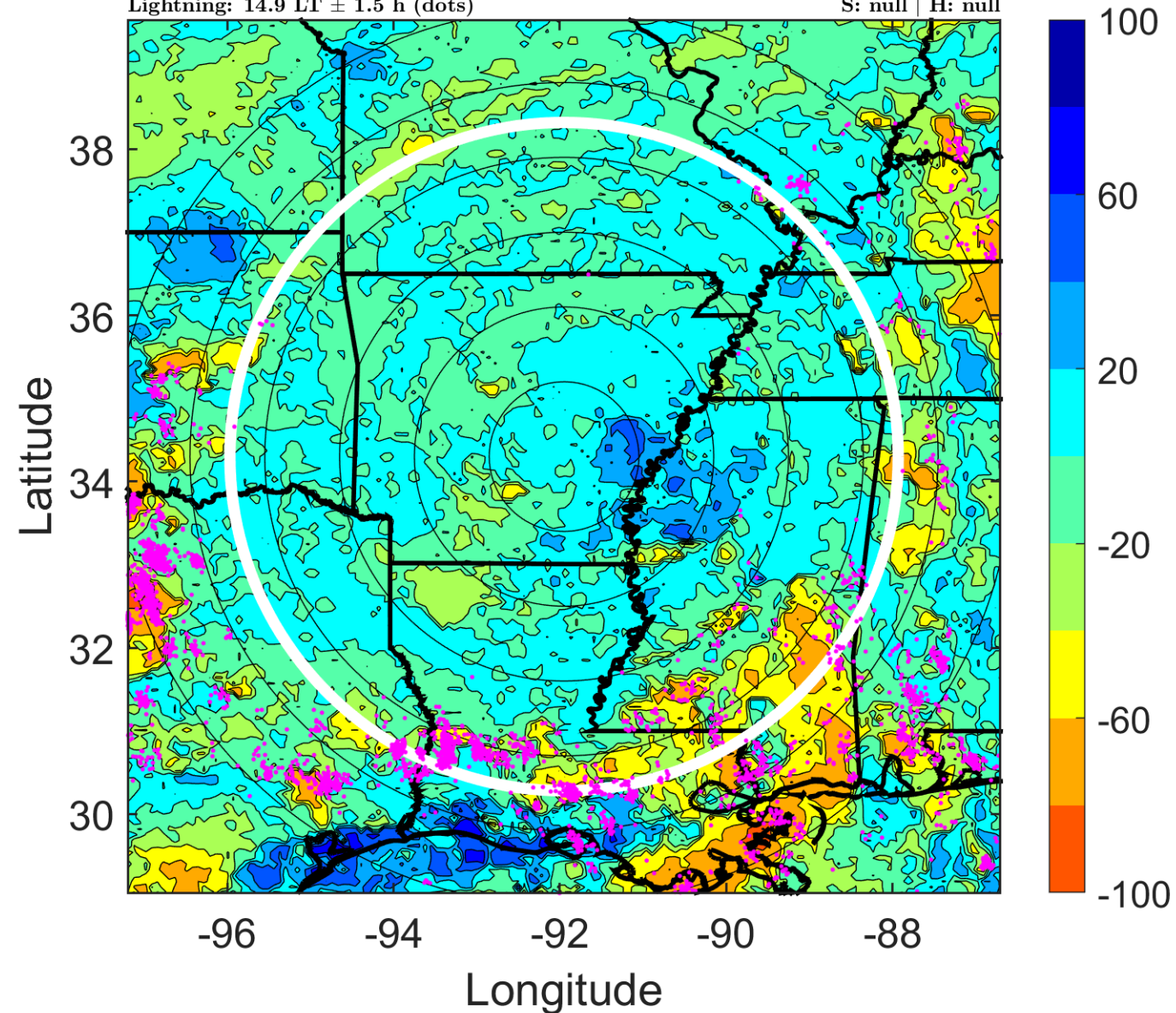



### IR BT & Lightning

t: 2018090700 (17.9 LT)

Lightning: 17.9 LT  $\pm$  1.5 h (dots)

LAND EFFECTS

07L (GORDON) | 15 kt LO

S: null | H: null

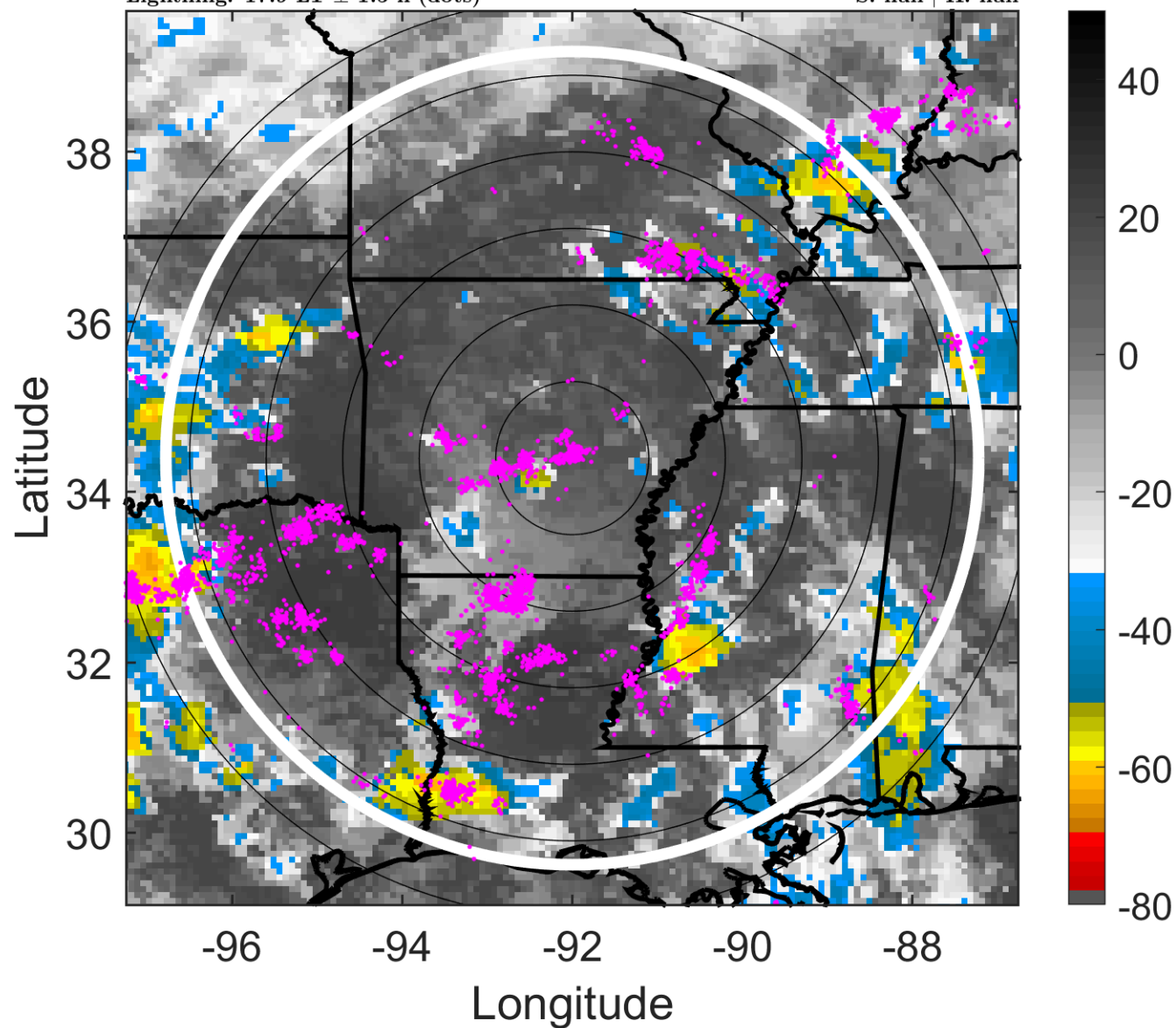

### 6-h IR BT Differences & Lightning

$\Delta$ t: 2018090700 (17.9 LT) - 2018090618 (11.9 LT)

Lightning: 17.9 LT  $\pm$  1.5 h (dots)

LAND EFFECTS

07L (GORDON) | 15 kt LO

S: null | H: null

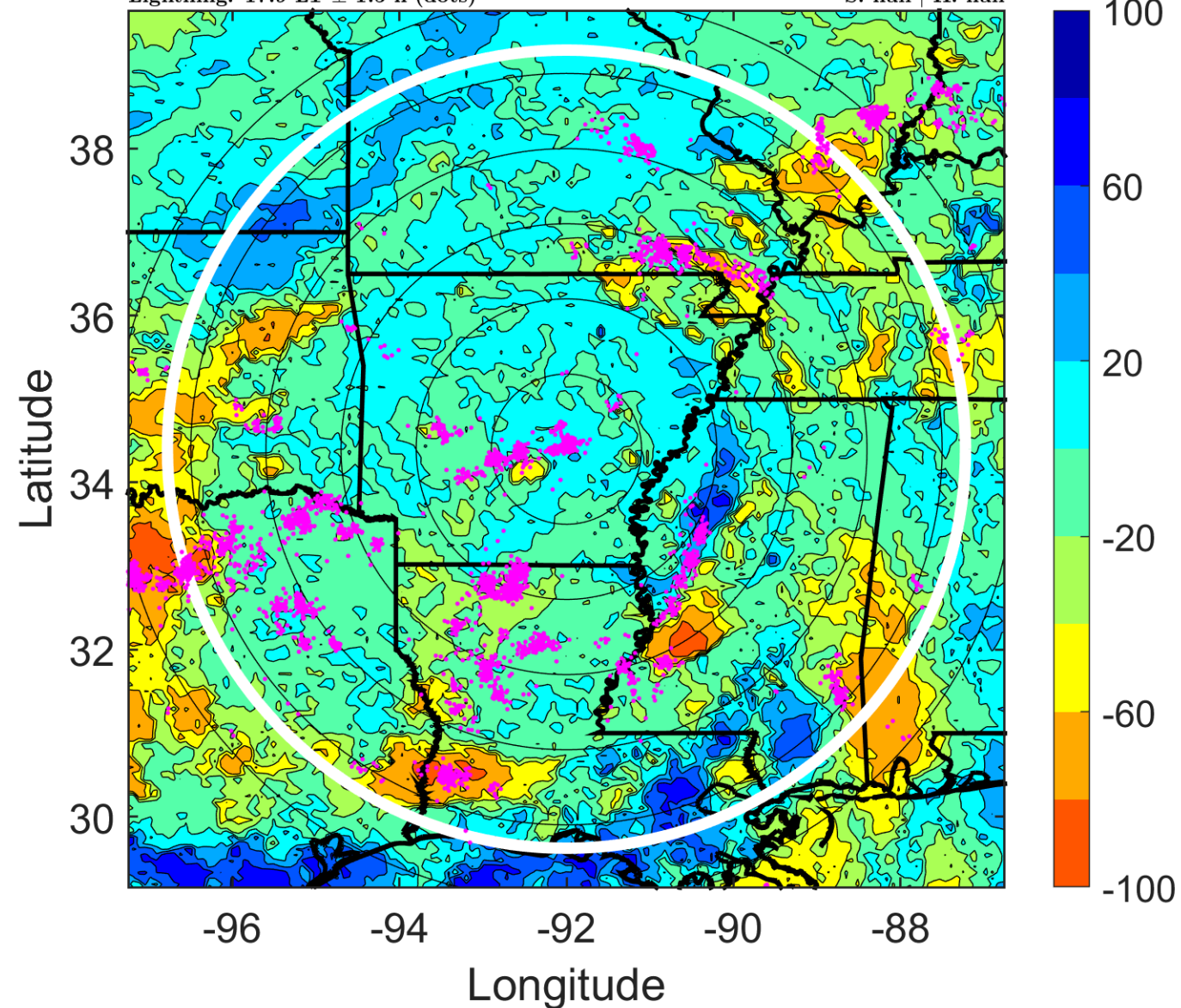

### IR BT & Lightning

t: 2018090703 (20.9 LT)

Lightning: 20.9 LT  $\pm$  1.5 h (dots)

LAND EFFECTS

07L (GORDON) | 15 kt LO

S: null | H: null

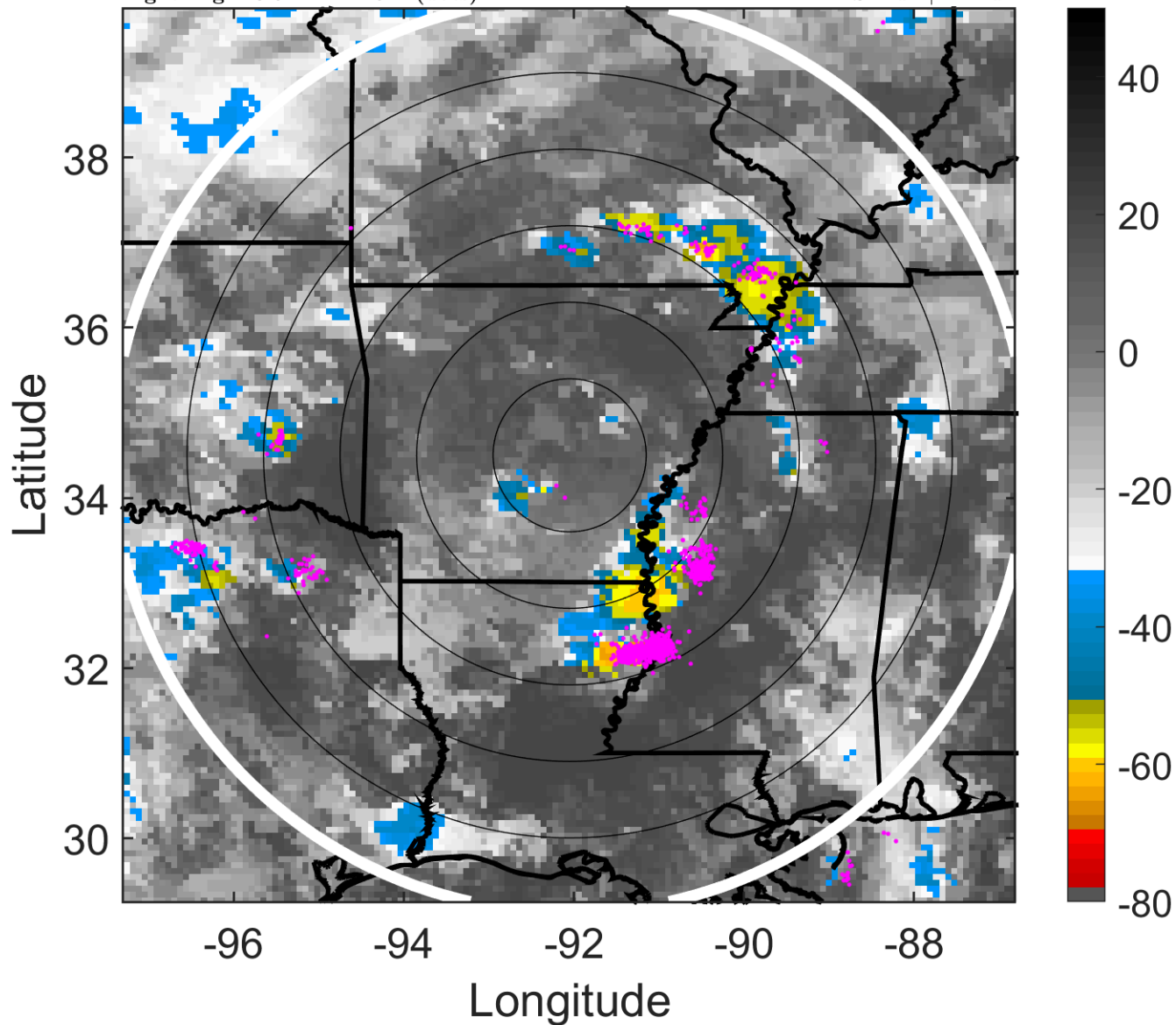

### 6-h IR BT Differences & Lightning

$\Delta$ t: 2018090703 (20.9 LT) - 2018090621 (14.9 LT)

Lightning: 20.9 LT  $\pm$  1.5 h (dots)

LAND EFFECTS

07L (GORDON) | 15 kt LO

S: null | H: null

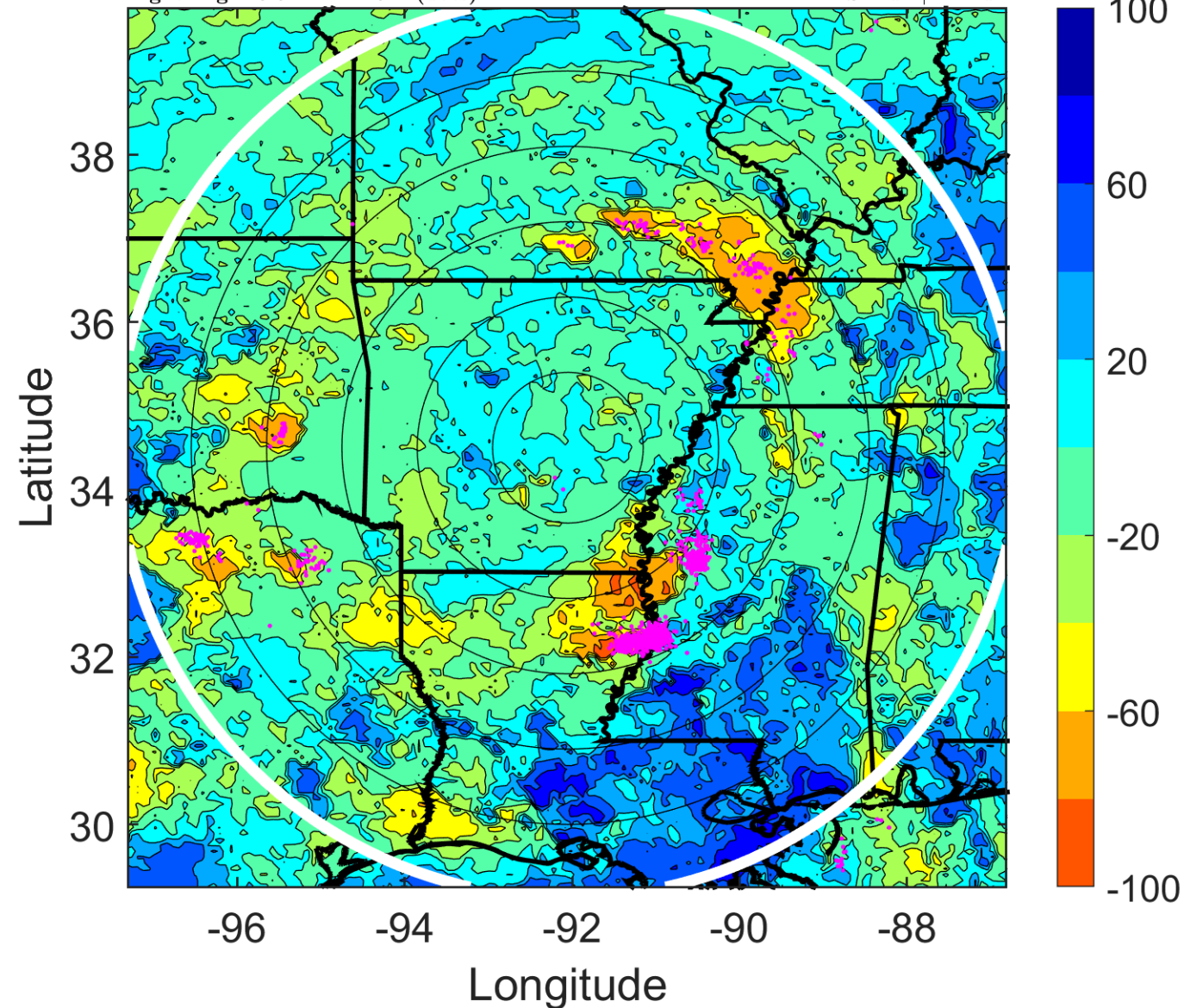

### IR BT & Lightning

t: 2018090706 (23.9 LT)  
Lightning: 23.9 LT  $\pm$  1.5 h (dots)

### LAND EFFECTS

07L (GORDON) | 15 kt LO  
S: null | H: null

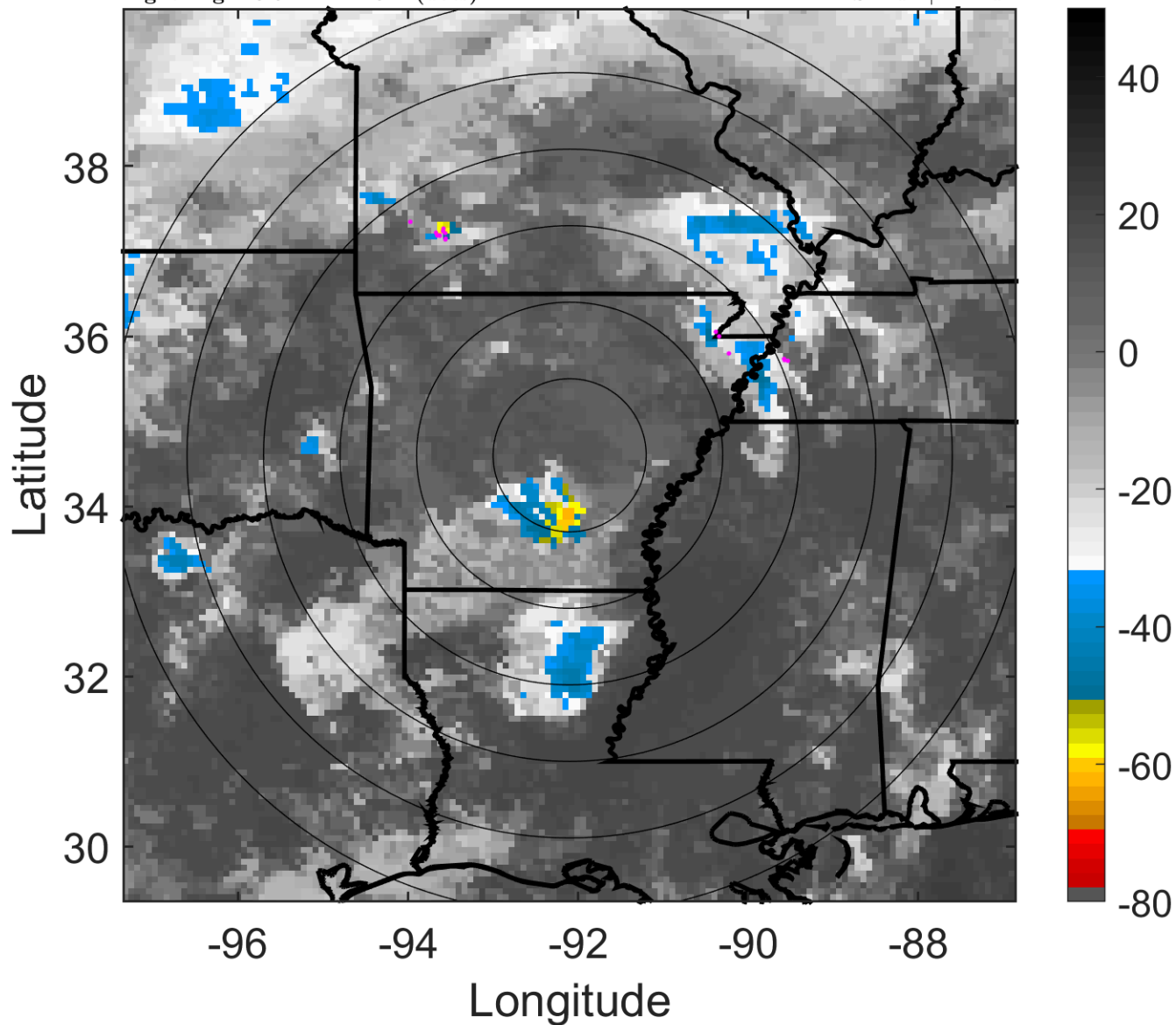

### 6-h IR BT Differences & Lightning

$\Delta$ t: 2018090706 (23.9 LT) - 2018090700 (17.9 LT)  
Lightning: 23.9 LT  $\pm$  1.5 h (dots)

### LAND EFFECTS

07L (GORDON) | 15 kt LO  
S: null | H: null

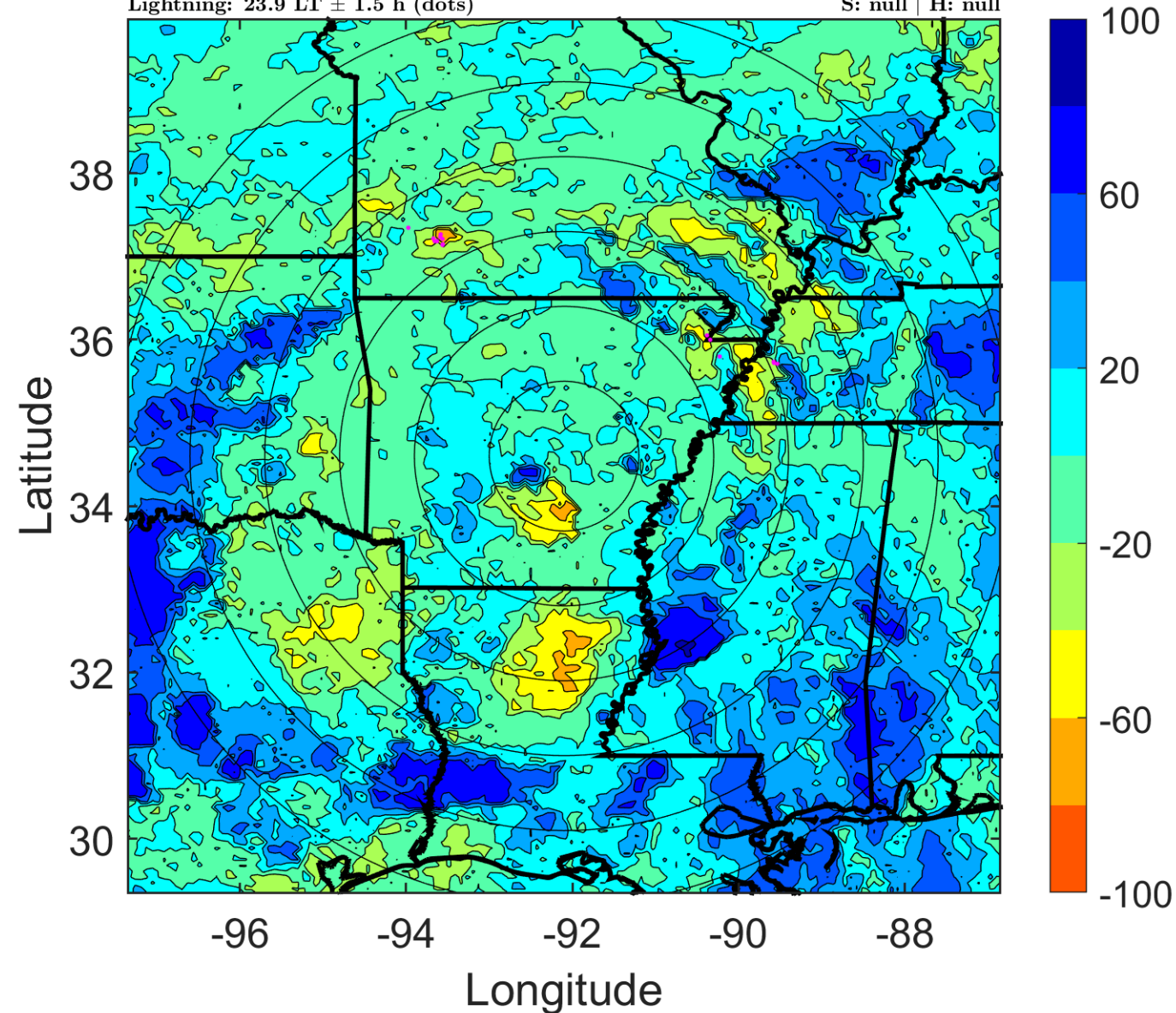

### IR BT & Lightning

t: 2018090709 (2.9 LT)

Lightning: 2.9 LT  $\pm$  1.5 h (dots)

### LAND EFFECTS

07L (GORDON) | 15 kt LO

S: null | H: null

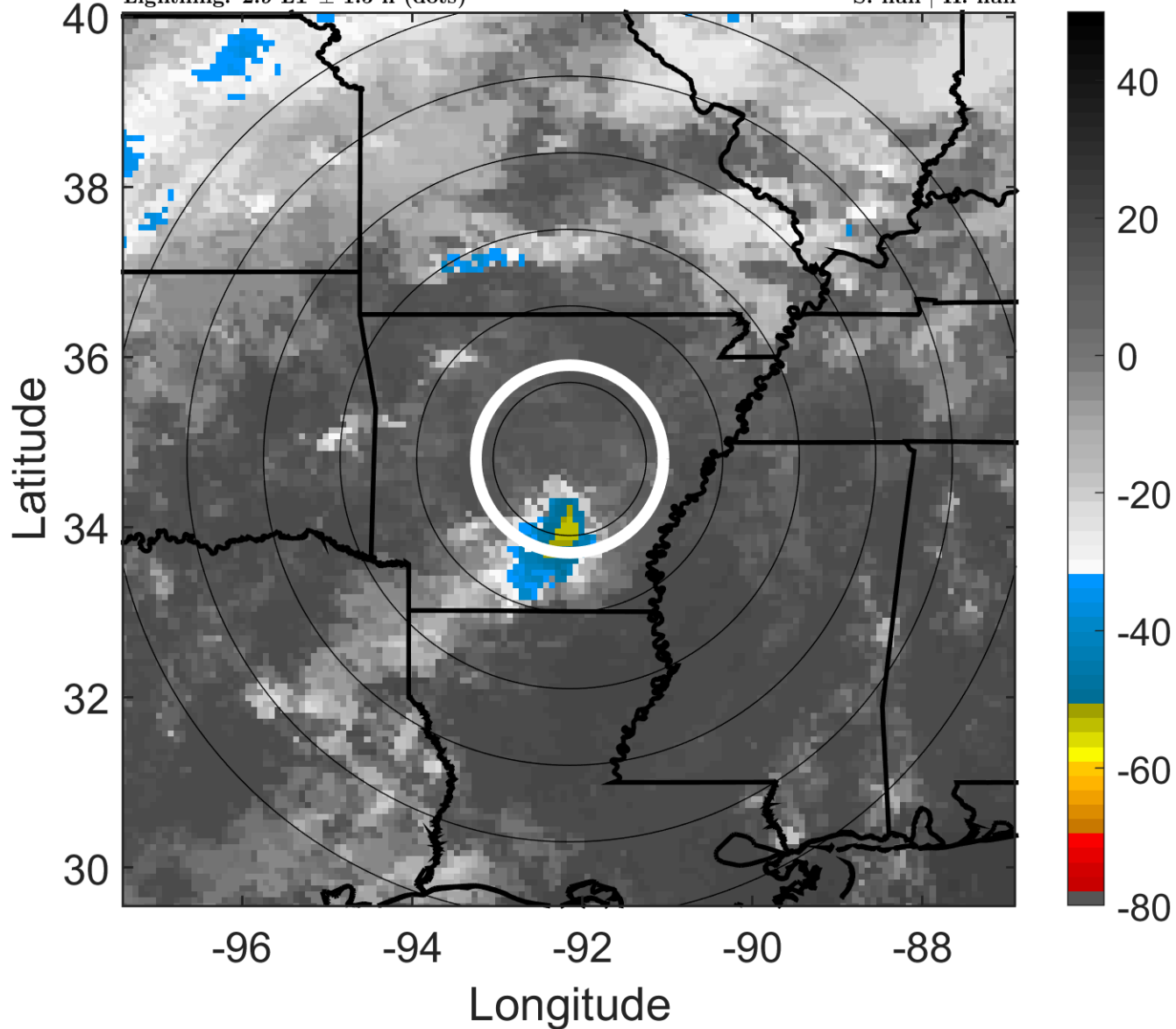

### 6-h IR BT Differences & Lightning

$\Delta$ t: 2018090709 (2.9 LT) - 2018090703 (20.9 LT)

Lightning: 2.9 LT  $\pm$  1.5 h (dots)

### LAND EFFECTS

07L (GORDON) | 15 kt LO

S: null | H: null

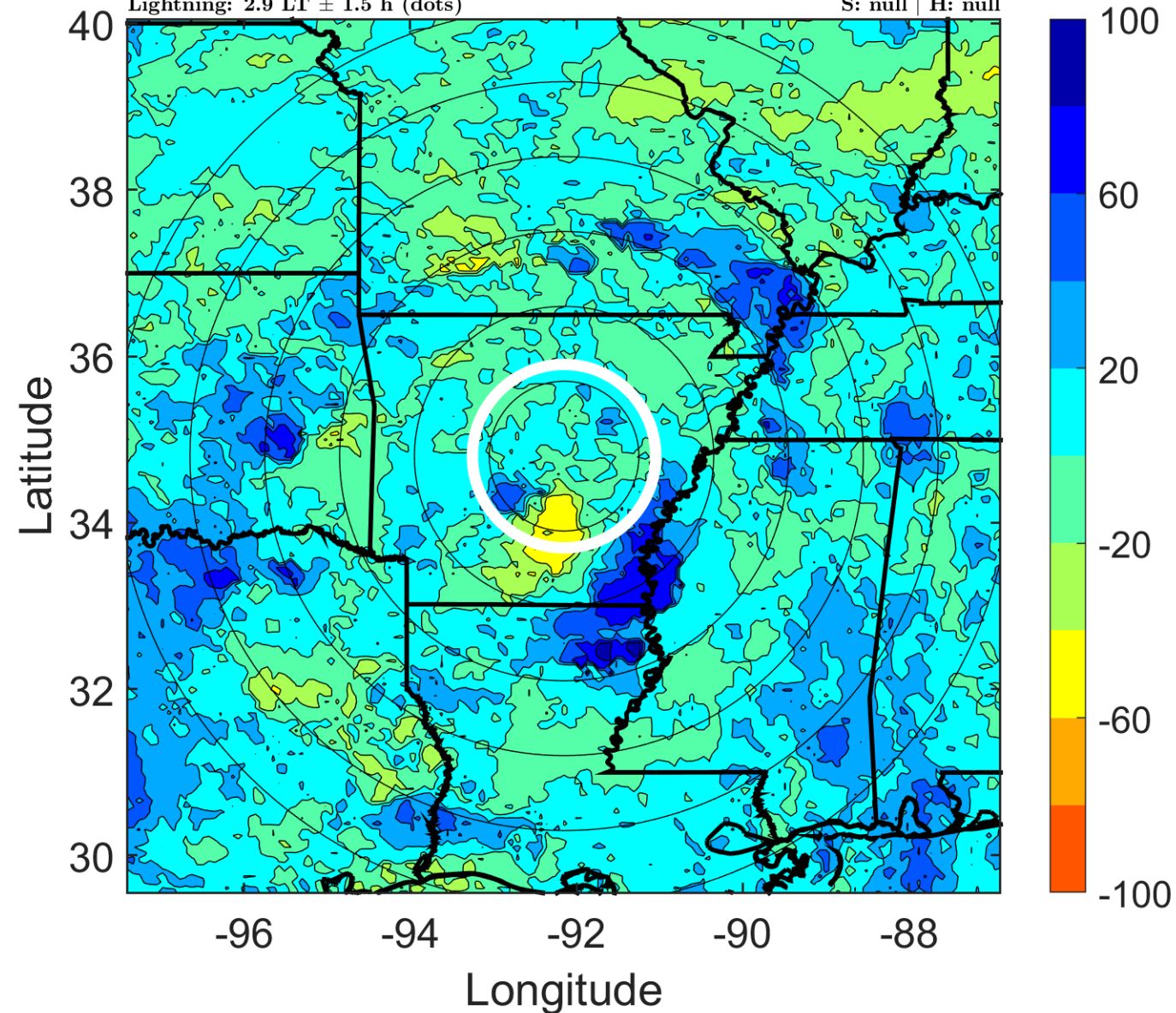

### IR BT & Lightning

t: 2018090712 (5.9 LT)

Lightning: 5.9 LT  $\pm$  1.5 h (dots)

LAND EFFECTS

07L (GORDON) | 15 kt LO

S: null | H: null

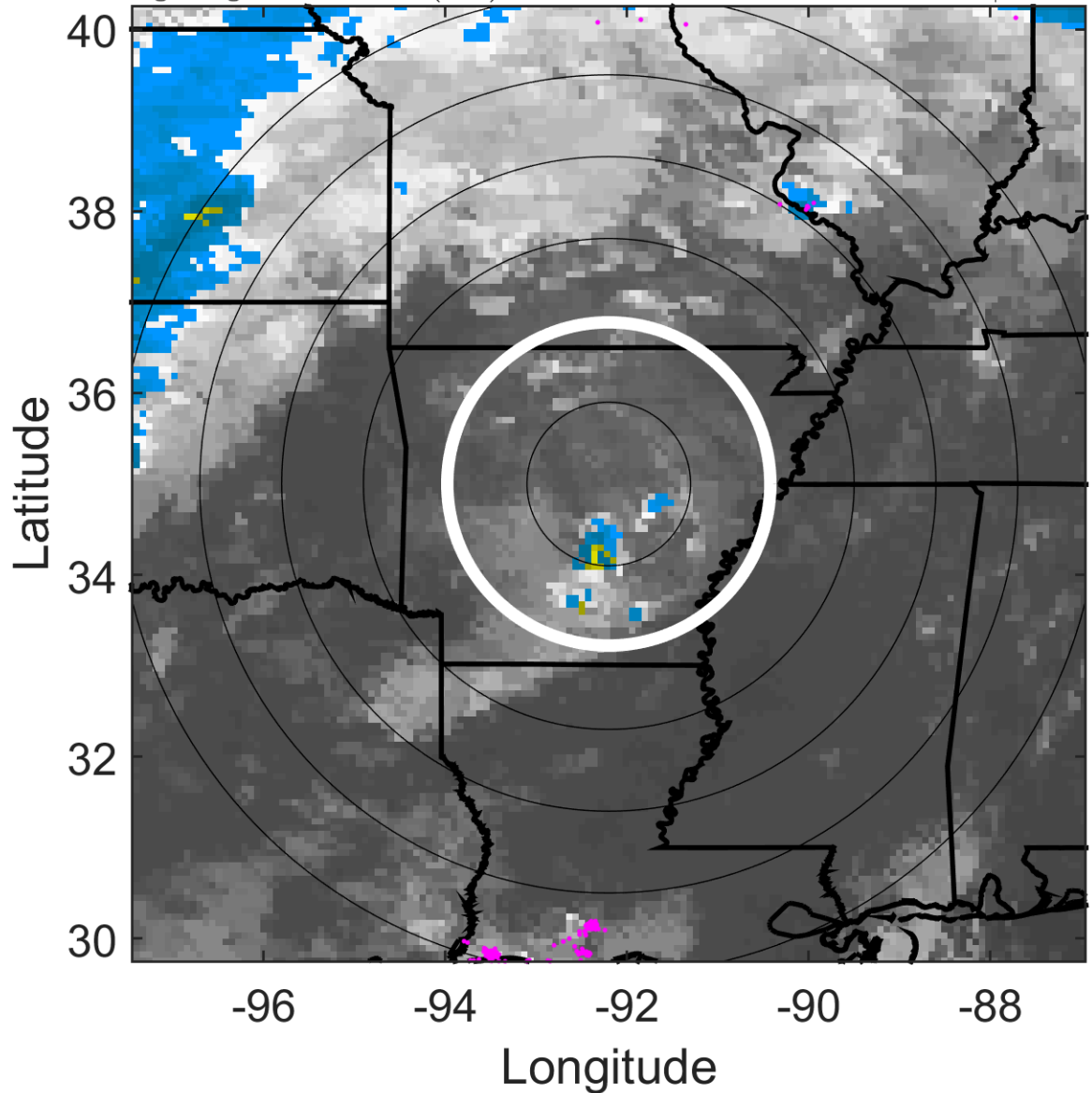

### 6-h IR BT Differences & Lightning

$\Delta$ t: 2018090712 (5.9 LT) - 2018090706 (23.9 LT)

Lightning: 5.9 LT  $\pm$  1.5 h (dots)

LAND EFFECTS

07L (GORDON) | 15 kt LO

S: null | H: null

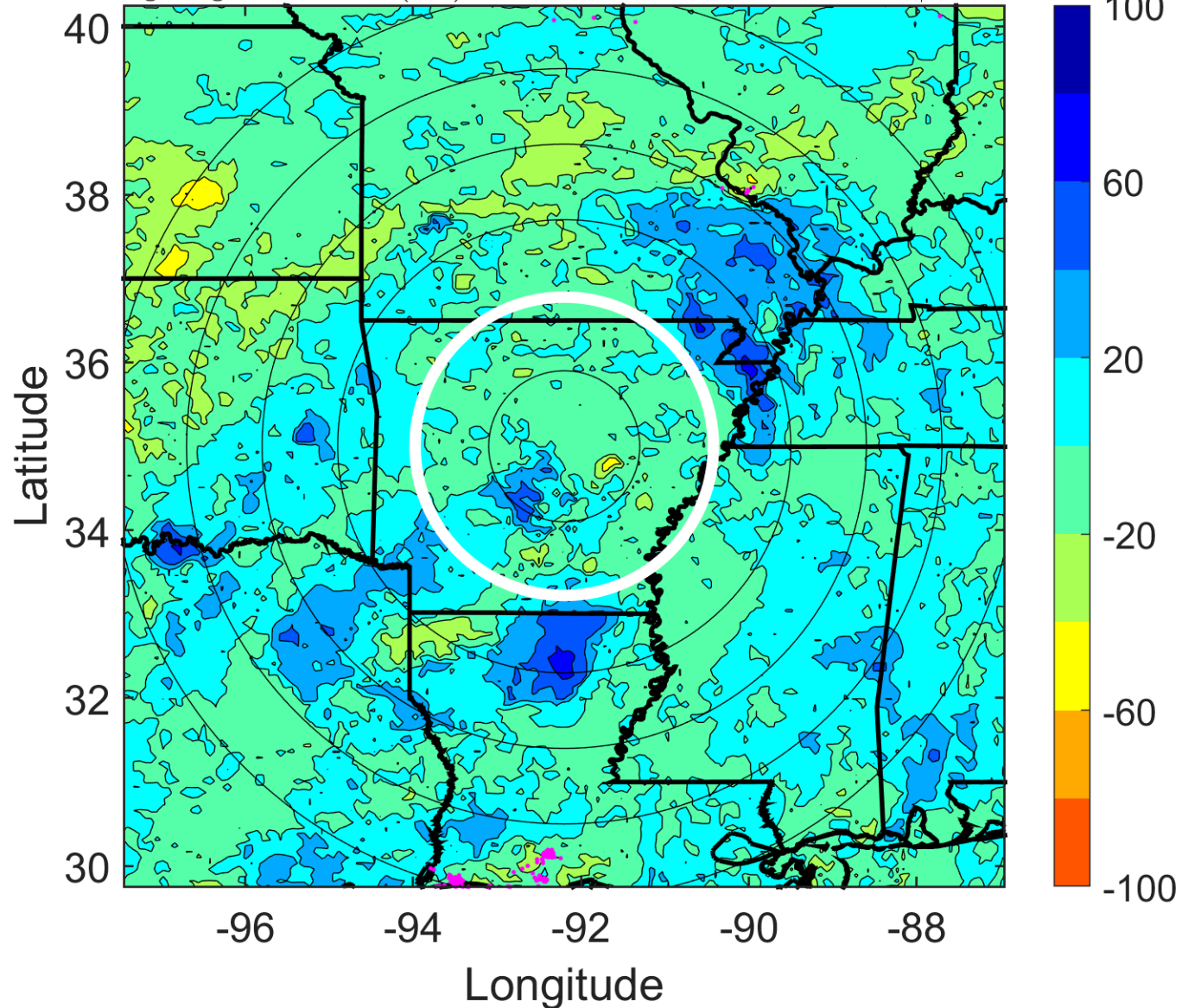

### IR BT & Lightning

t: 2018090715 (8.9 LT)

Lightning: 8.9 LT  $\pm$  1.5 h (dots)

### LAND EFFECTS

07L (GORDON) | 15 kt LO

S: null | H: null

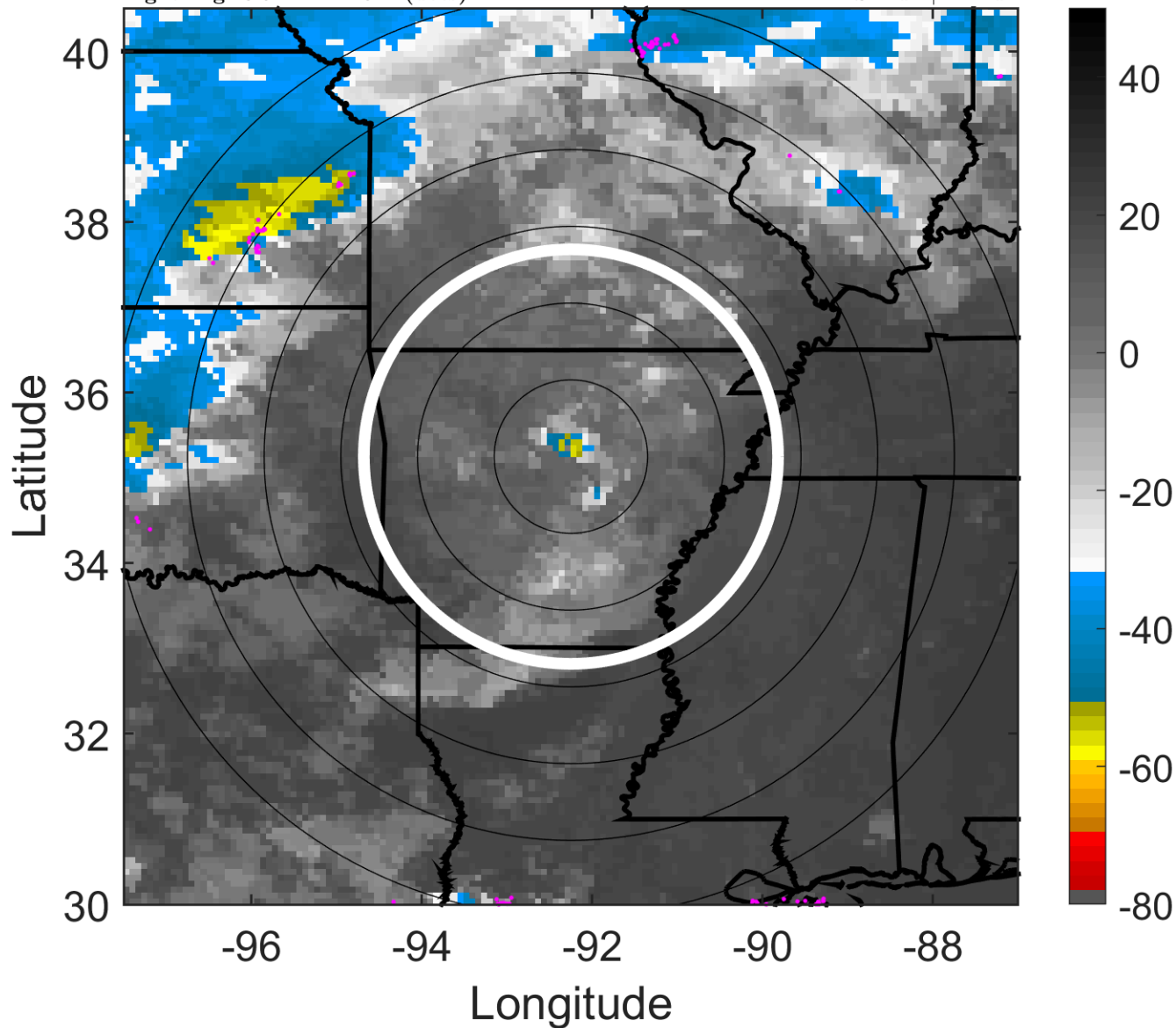

### 6-h IR BT Differences & Lightning

$\Delta$ t: 2018090715 (8.9 LT) - 2018090709 (2.9 LT)

Lightning: 8.9 LT  $\pm$  1.5 h (dots)

### LAND EFFECTS

07L (GORDON) | 15 kt LO

S: null | H: null

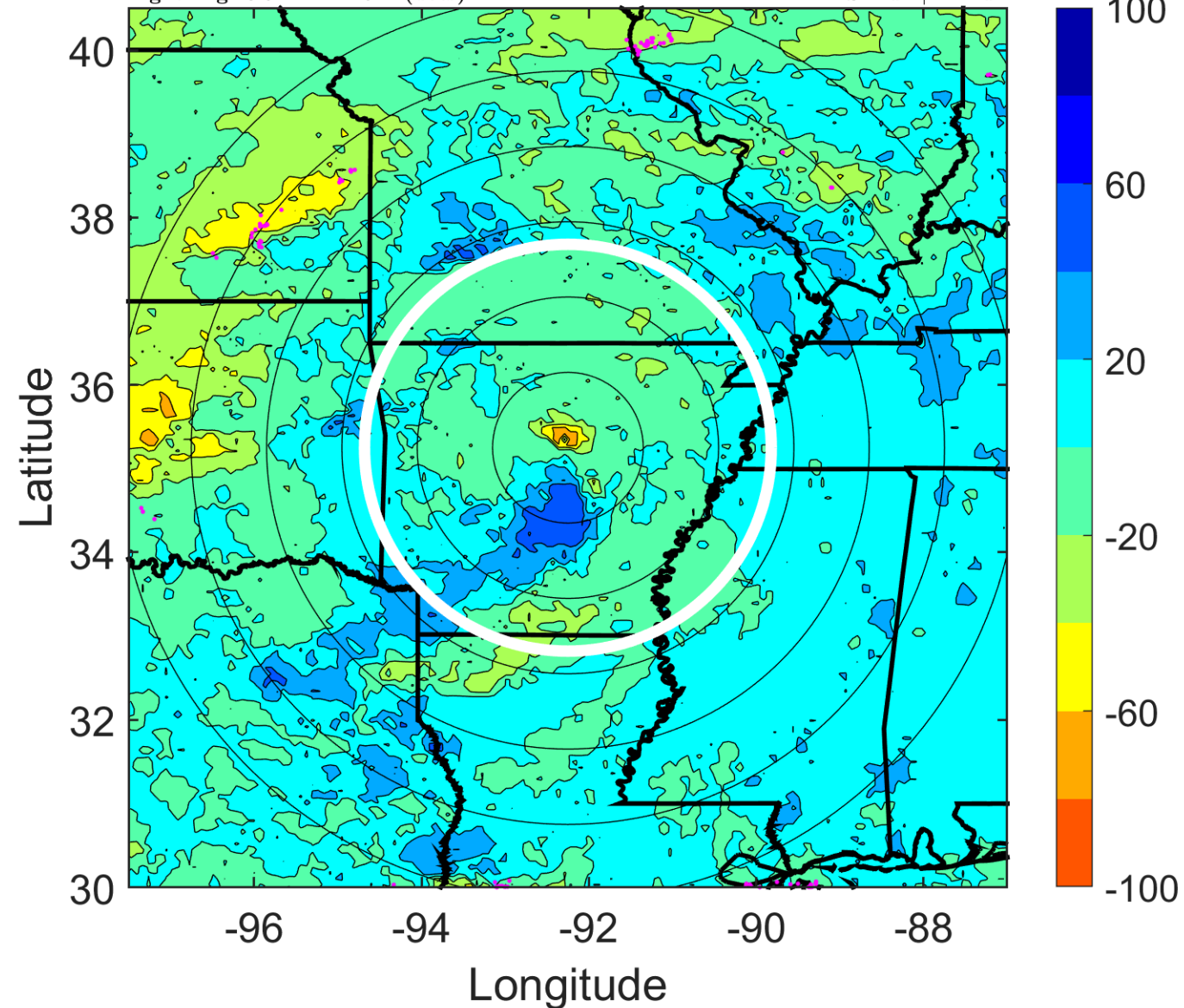

### IR BT & Lightning

t: 2018090718 (11.8 LT)

Lightning: 11.8 LT  $\pm$  1.5 h (dots)

LAND EFFECTS

07L (GORDON) | 15 kt LO

S: null | H: null

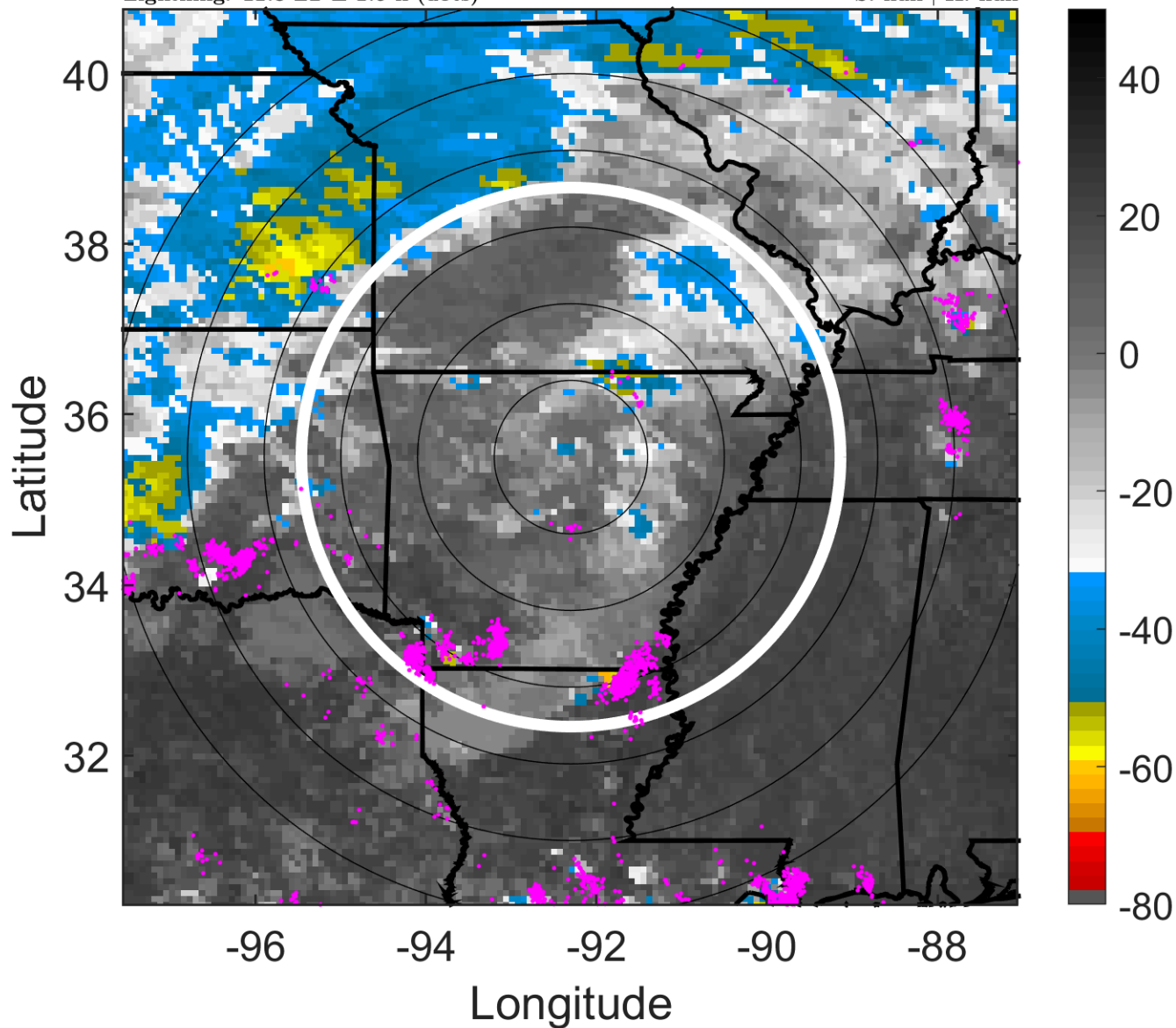

### 6-h IR BT Differences & Lightning

$\Delta$ t: 2018090718 (11.8 LT) - 2018090712 (5.9 LT)

Lightning: 11.8 LT  $\pm$  1.5 h (dots)

LAND EFFECTS

07L (GORDON) | 15 kt LO

S: null | H: null

