

IR BT & Lightning

t: 2008082806 (2.1 LT)

Lightning: 2.1 LT \pm 1.5 h (dots)

PT: LLCP | EA: QUASI

08L (HANNA) | 30 kt TD

S: 6.3 m s⁻¹ (M) | H: 95°

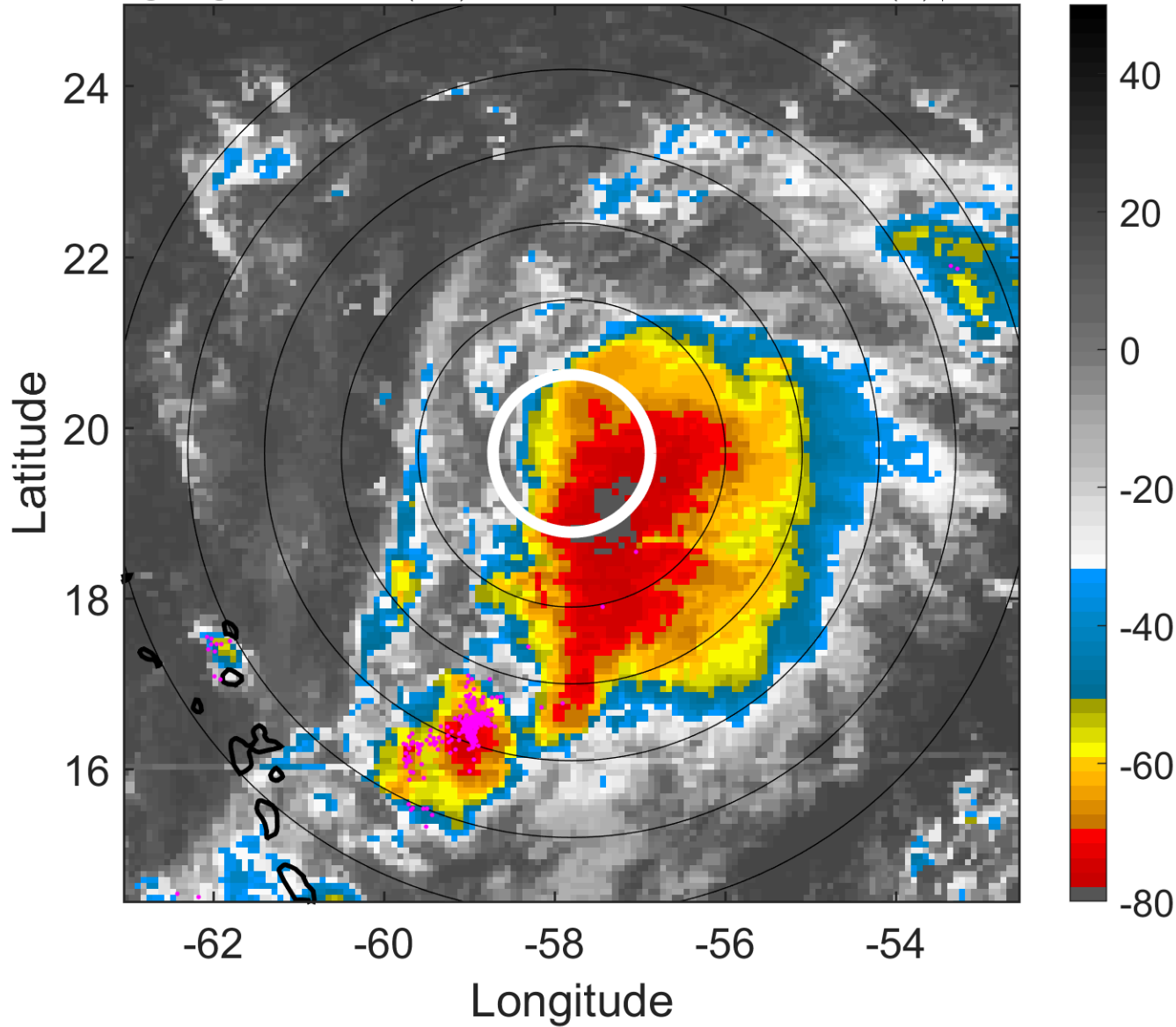

6-h IR BT Differences & Lightning

Δ t: 2008082806 (2.1 LT) - 2008082800 (20.2 LT)

Lightning: 2.1 LT \pm 1.5 h (dots)

PT: LLCP | EA: QUASI

08L (HANNA) | 30 kt TD

S: 6.3 m s⁻¹ (M) | H: 95°

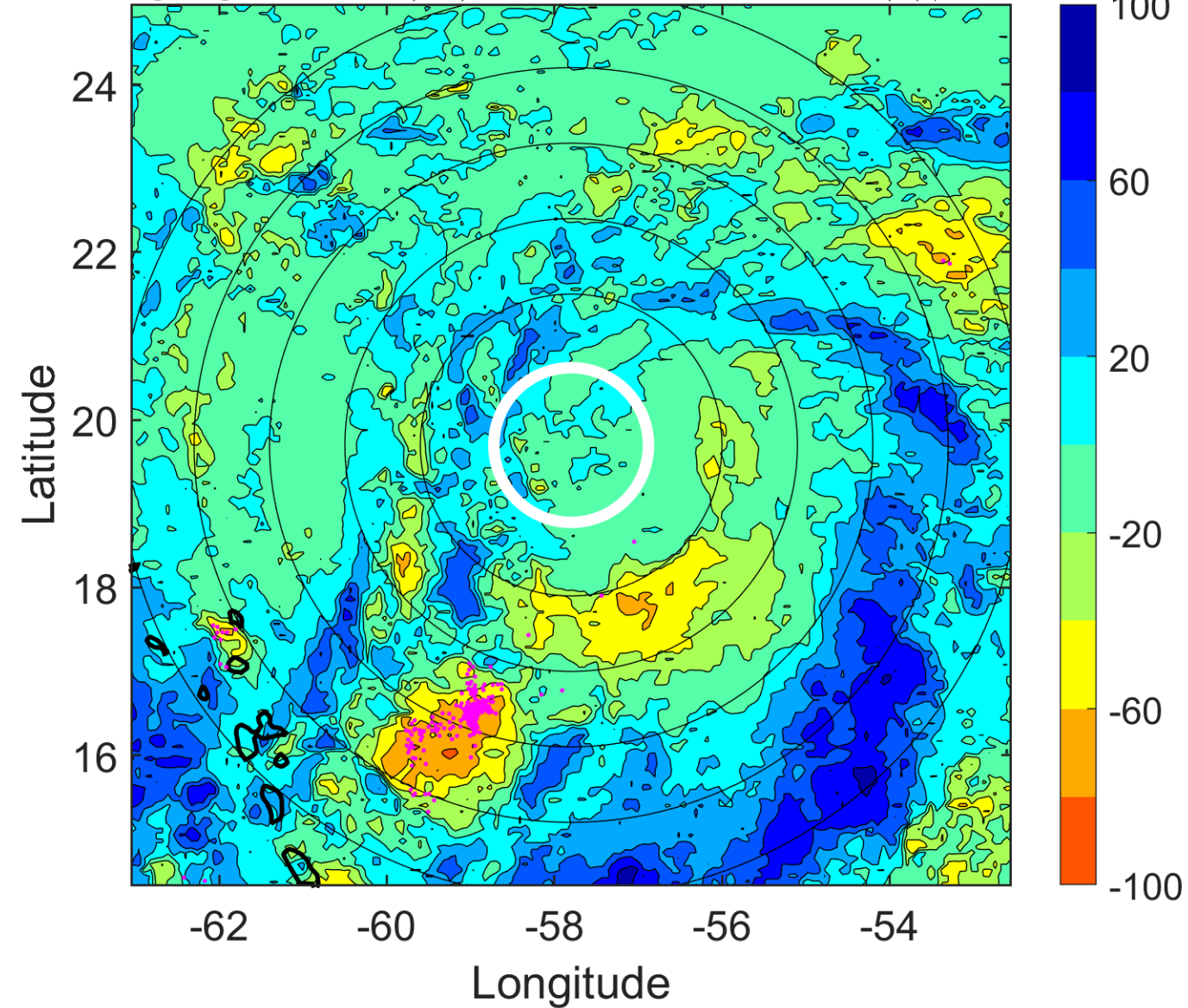

IR BT & Lightning

t: 2008082809 (5.1 LT)

Lightning: 5.1 LT \pm 1.5 h (dots)

PT: LLCP | EA: QUASI

08L (HANNA) | 32.5 kt TD

S: 5.7 m s⁻¹ (M) | H: 98.5°

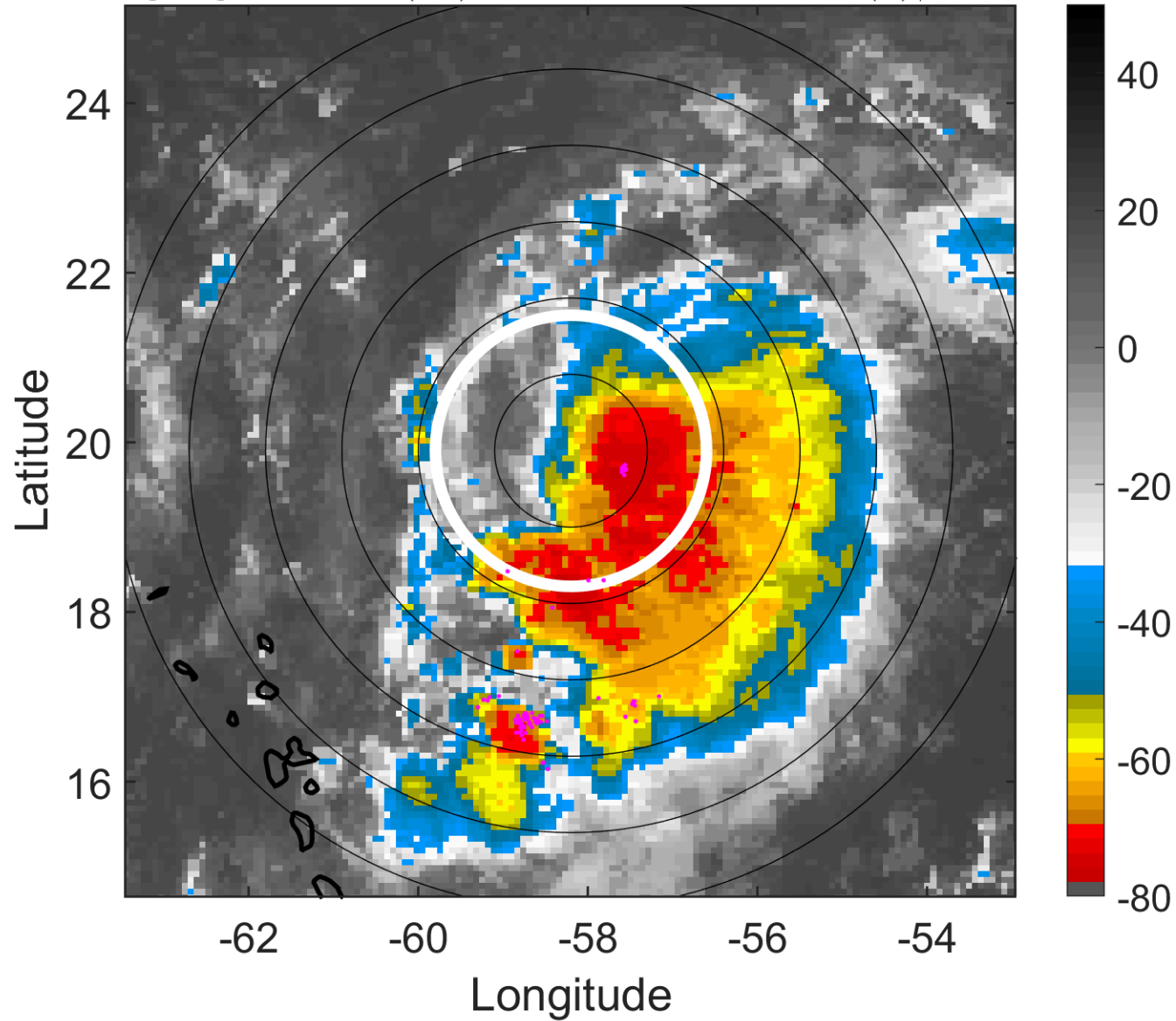

6-h IR BT Differences & Lightning

Δ t: 2008082809 (5.1 LT) - 2008082803 (23.2 LT)

Lightning: 5.1 LT \pm 1.5 h (dots)

PT: LLCP | EA: QUASI

08L (HANNA) | 32.5 kt TD

S: 5.7 m s⁻¹ (M) | H: 98.5°

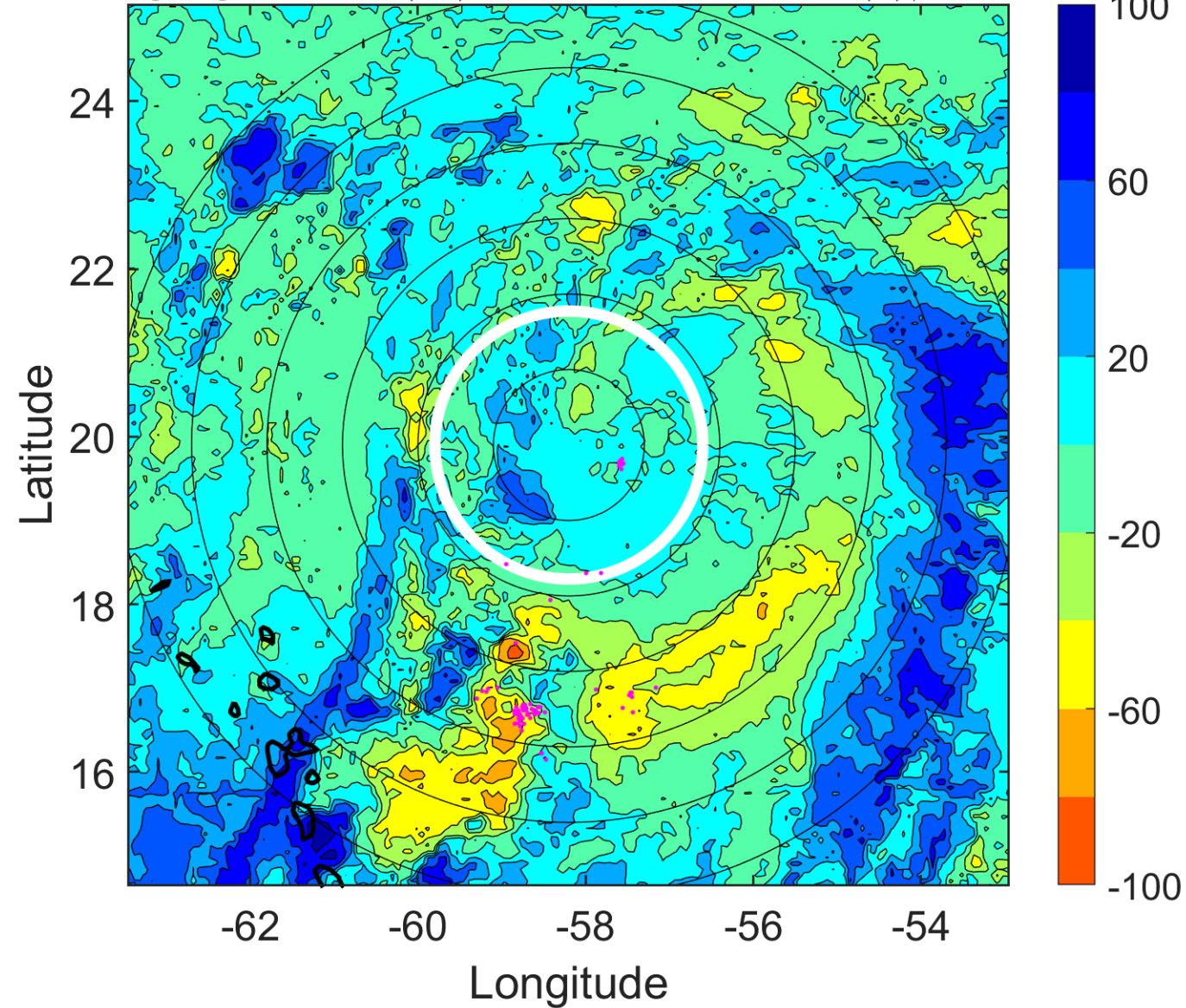

IR BT & Lightning

t: 2008082812 (8.1 LT)

Lightning: 8.1 LT \pm 1.5 h (dots)

PT: LLCP | EA: QUASI

08L (HANNA) | 35 kt TS

S: 5.1 m s⁻¹ (M) | H: 102°

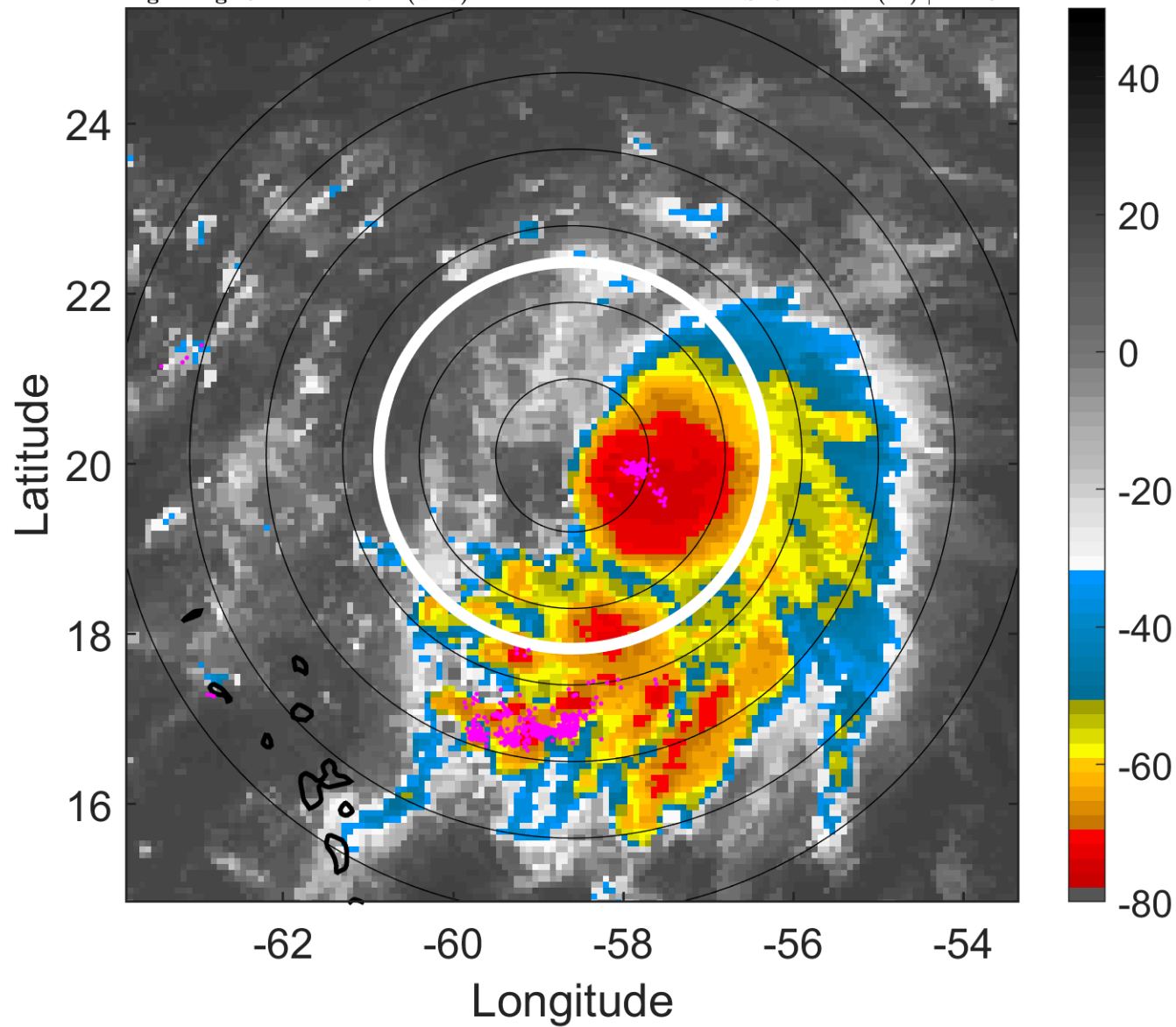

6-h IR BT Differences & Lightning

Δ t: 2008082812 (8.1 LT) - 2008082806 (2.1 LT)

Lightning: 8.1 LT \pm 1.5 h (dots)

PT: LLCP | EA: QUASI

08L (HANNA) | 35 kt TS

S: 5.1 m s⁻¹ (M) | H: 102°

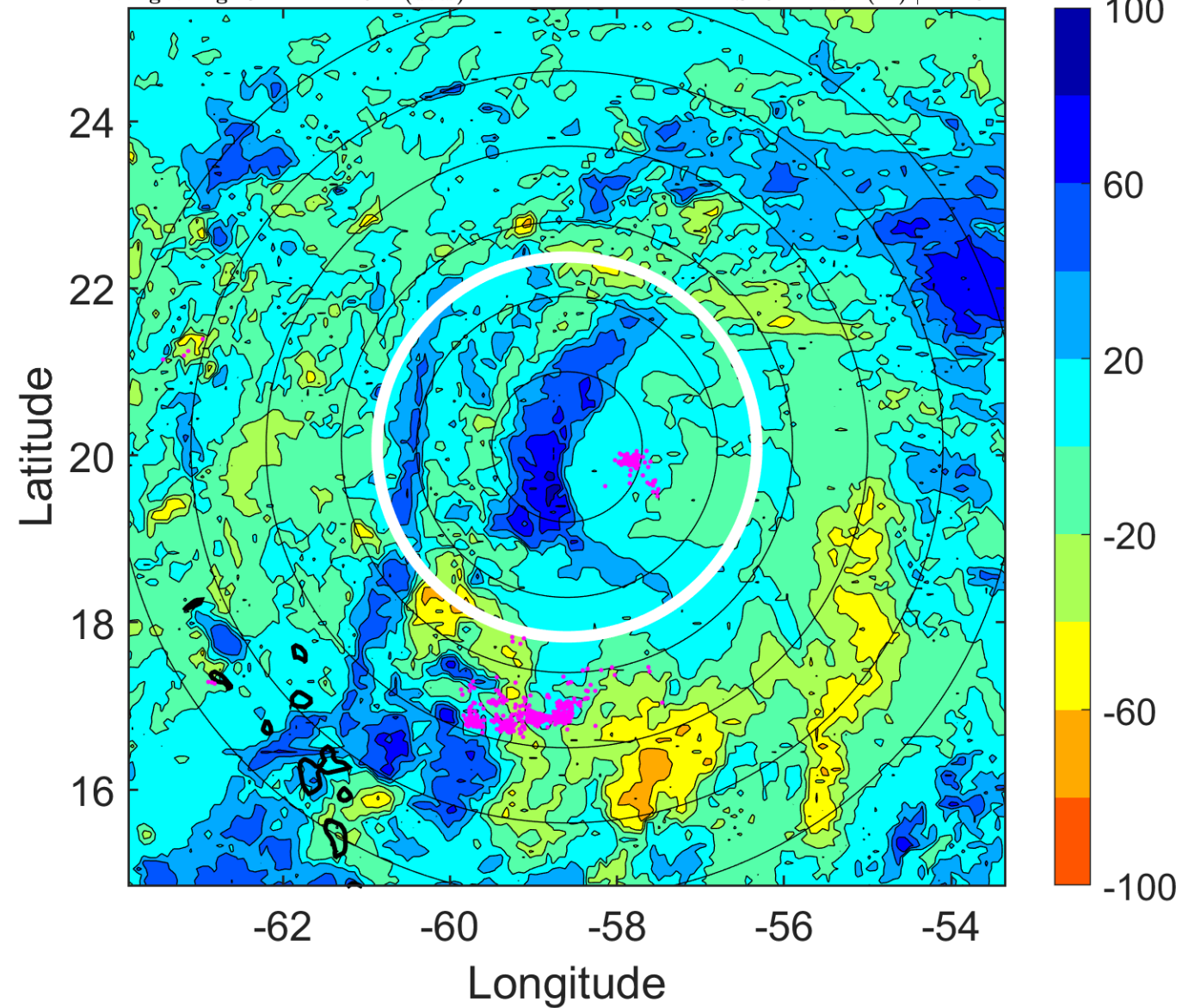

IR BT & Lightning

t: 2008082815 (11.1 LT)

Lightning: 11.1 LT \pm 1.5 h (dots)

PT: LLCP | EA: QUASI

08L (HANNA) | 35 kt TS

S: 6.3 m s⁻¹ (M) | H: 87.5°

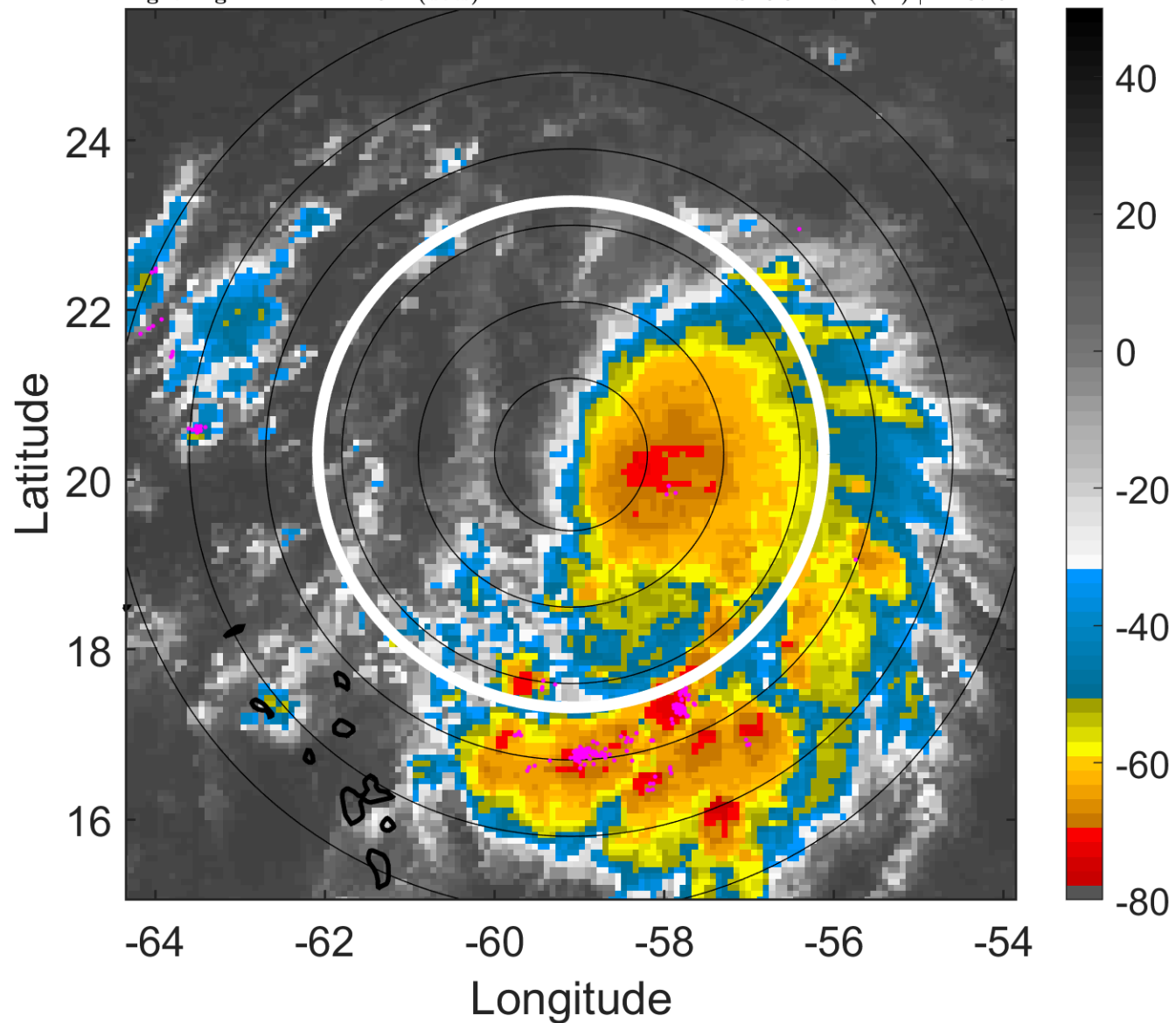

6-h IR BT Differences & Lightning

Δ t: 2008082815 (11.1 LT) - 2008082809 (5.1 LT)

Lightning: 11.1 LT \pm 1.5 h (dots)

PT: LLCP | EA: QUASI

08L (HANNA) | 35 kt TS

S: 6.3 m s⁻¹ (M) | H: 87.5°

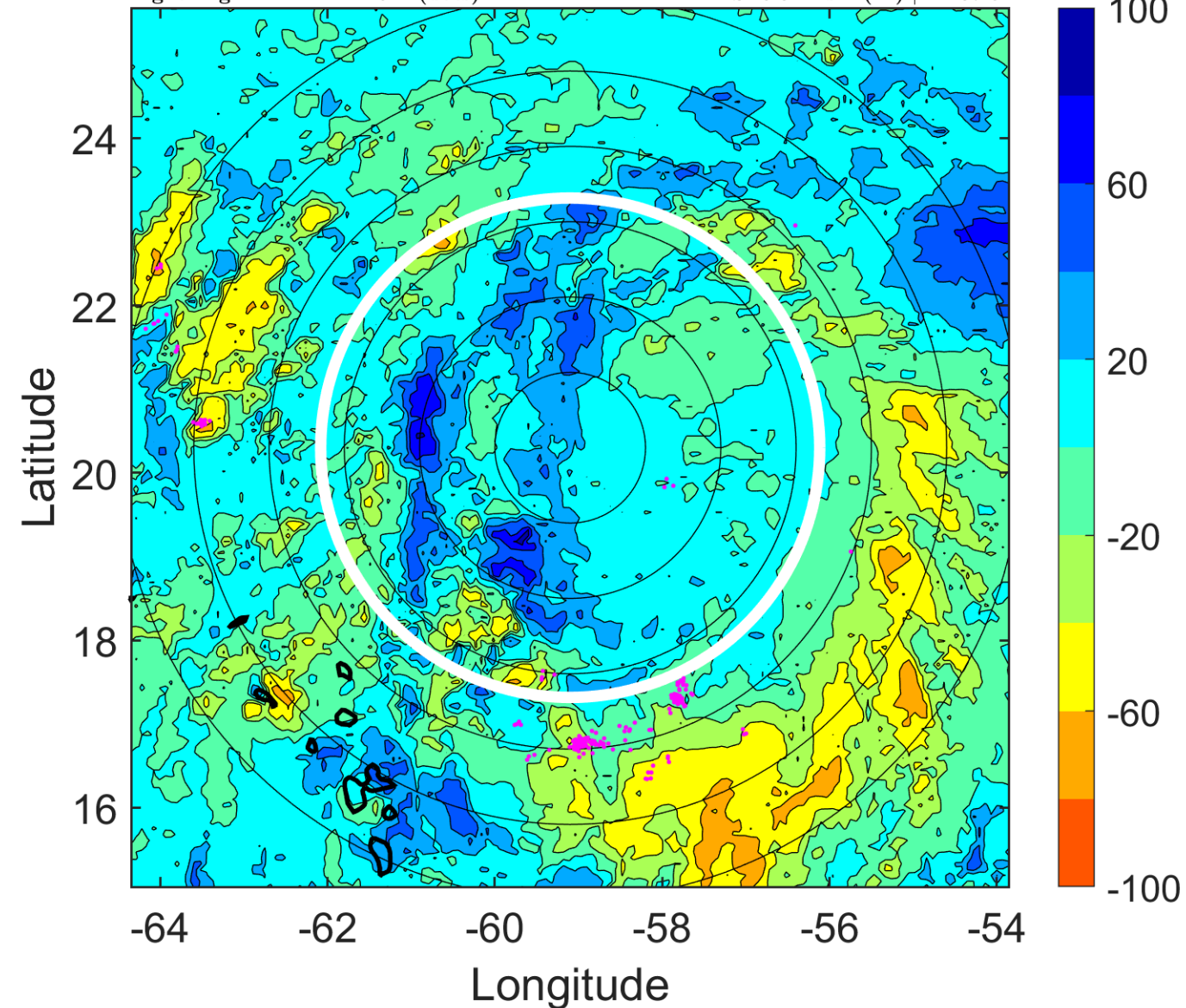

IR BT & Lightning

t: 2008082818 (14 LT)

Lightning: 14 LT \pm 1.5 h (dots)

PT: LLCP | EA: QUASI

08L (HANNA) | 35 kt TS

S: 7.4 m s⁻¹ (M) | H: 73°

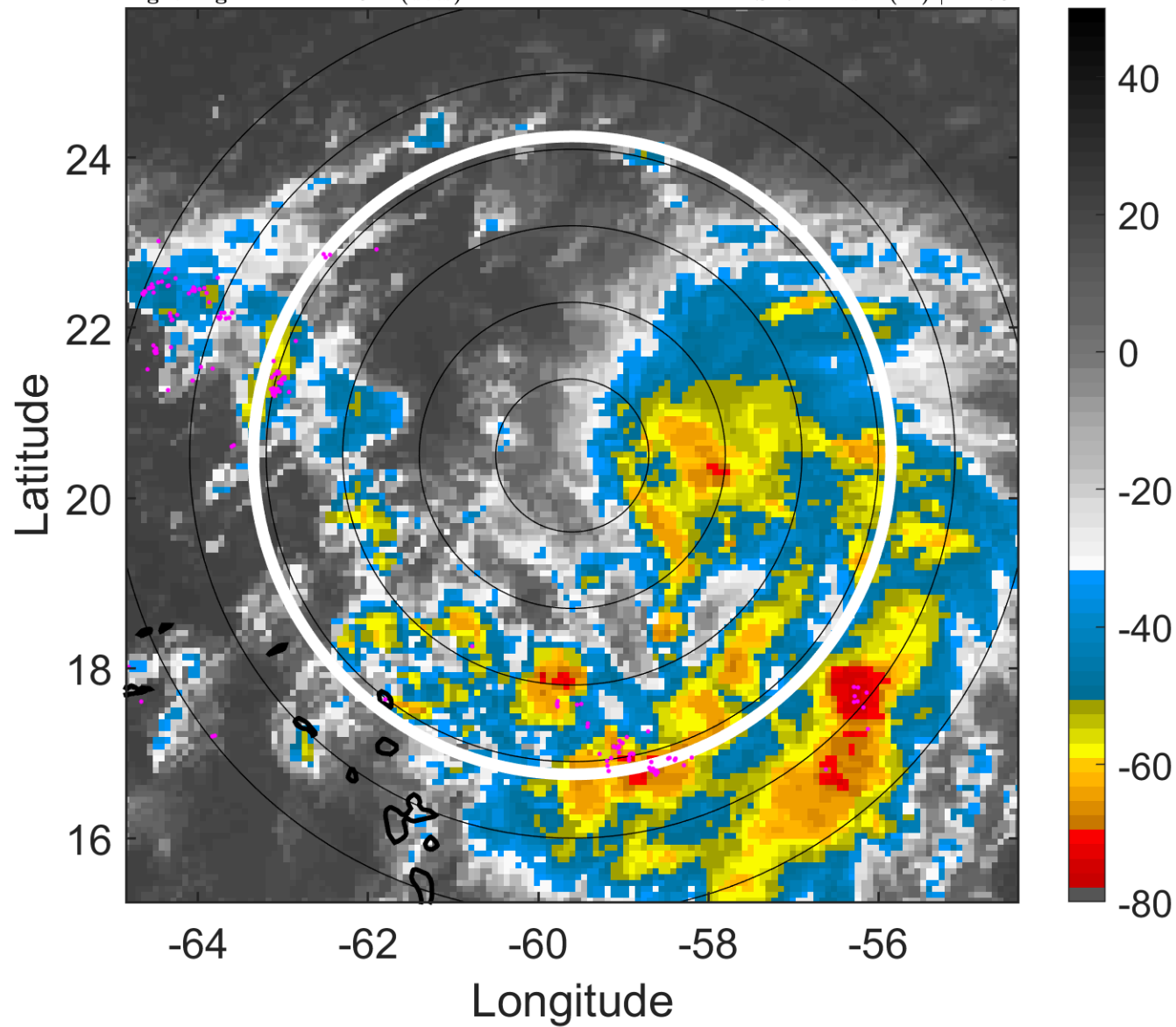

6-h IR BT Differences & Lightning

Δ t: 2008082818 (14 LT) - 2008082812 (8.1 LT)

Lightning: 14 LT \pm 1.5 h (dots)

PT: LLCP | EA: QUASI

08L (HANNA) | 35 kt TS

S: 7.4 m s⁻¹ (M) | H: 73°

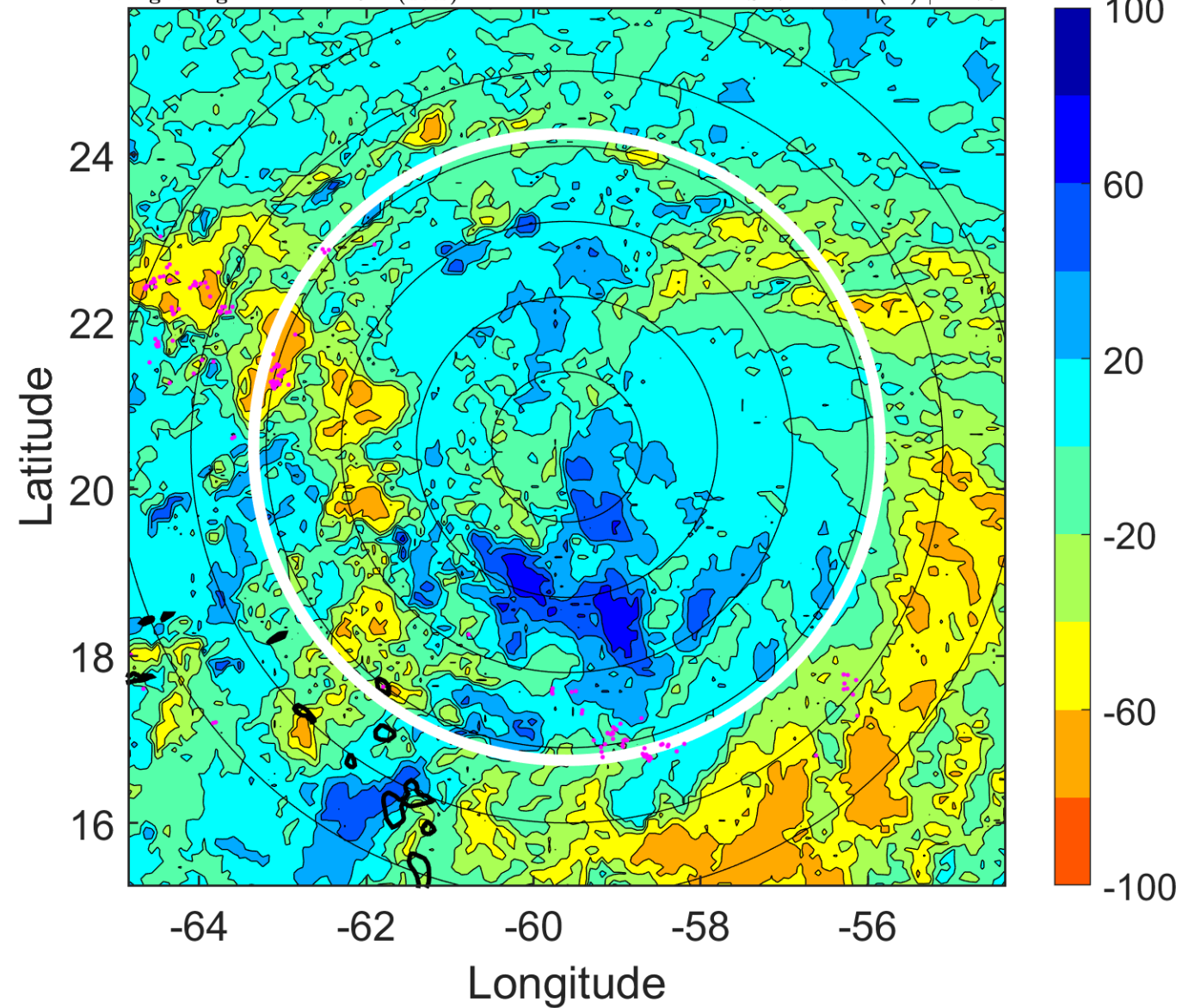

IR BT & Lightning

t: 2008082821 (17 LT)

Lightning: 17 LT \pm 1.5 h (dots)

PT: LLCP | EA: QUASI

08L (HANNA) | 37.5 kt TS

S: 7 m s⁻¹ (M) | H: 73°

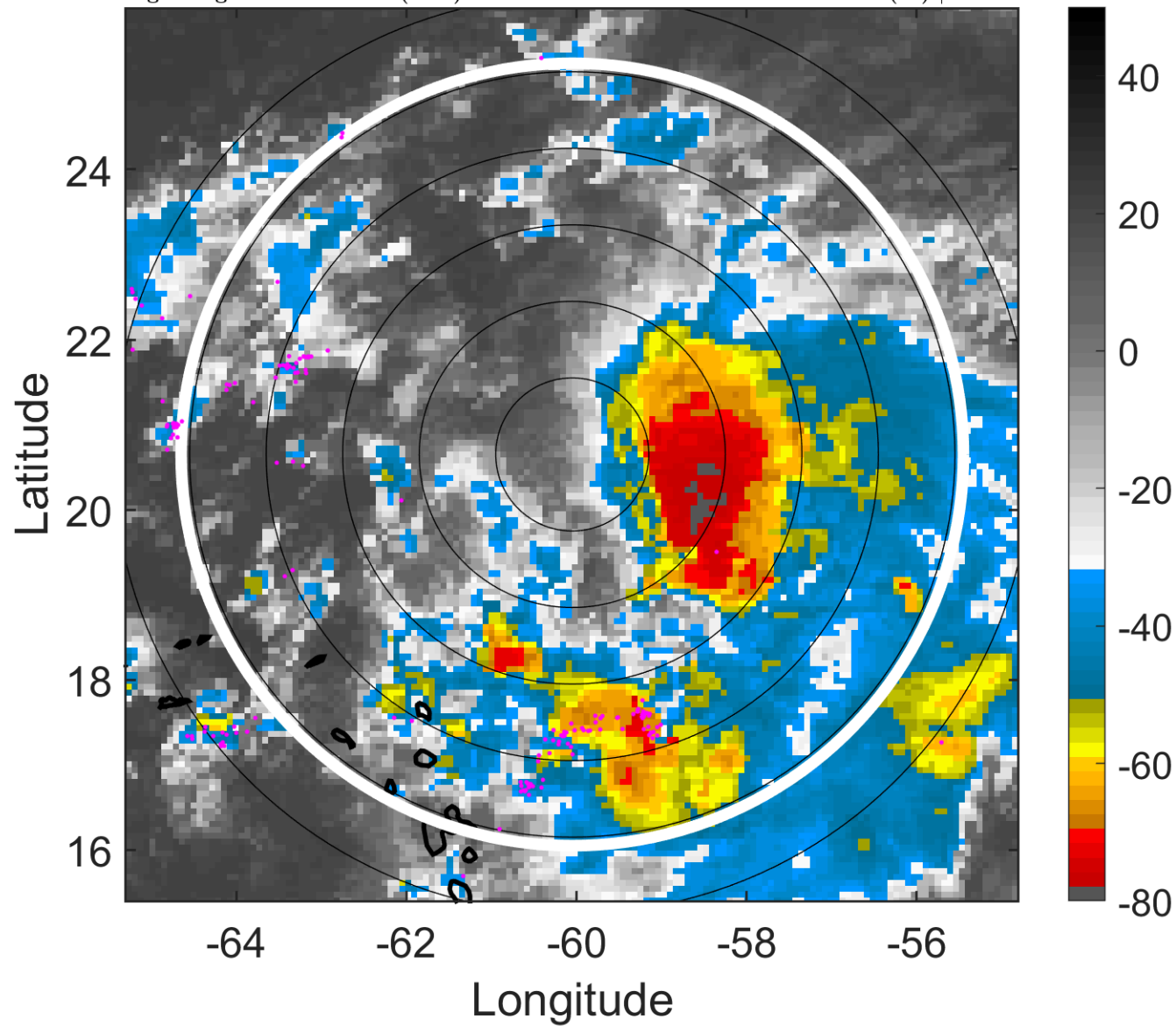

6-h IR BT Differences & Lightning

Δ t: 2008082821 (17 LT) - 2008082815 (11.1 LT)

Lightning: 17 LT \pm 1.5 h (dots)

PT: LLCP | EA: QUASI

08L (HANNA) | 37.5 kt TS

S: 7 m s⁻¹ (M) | H: 73°

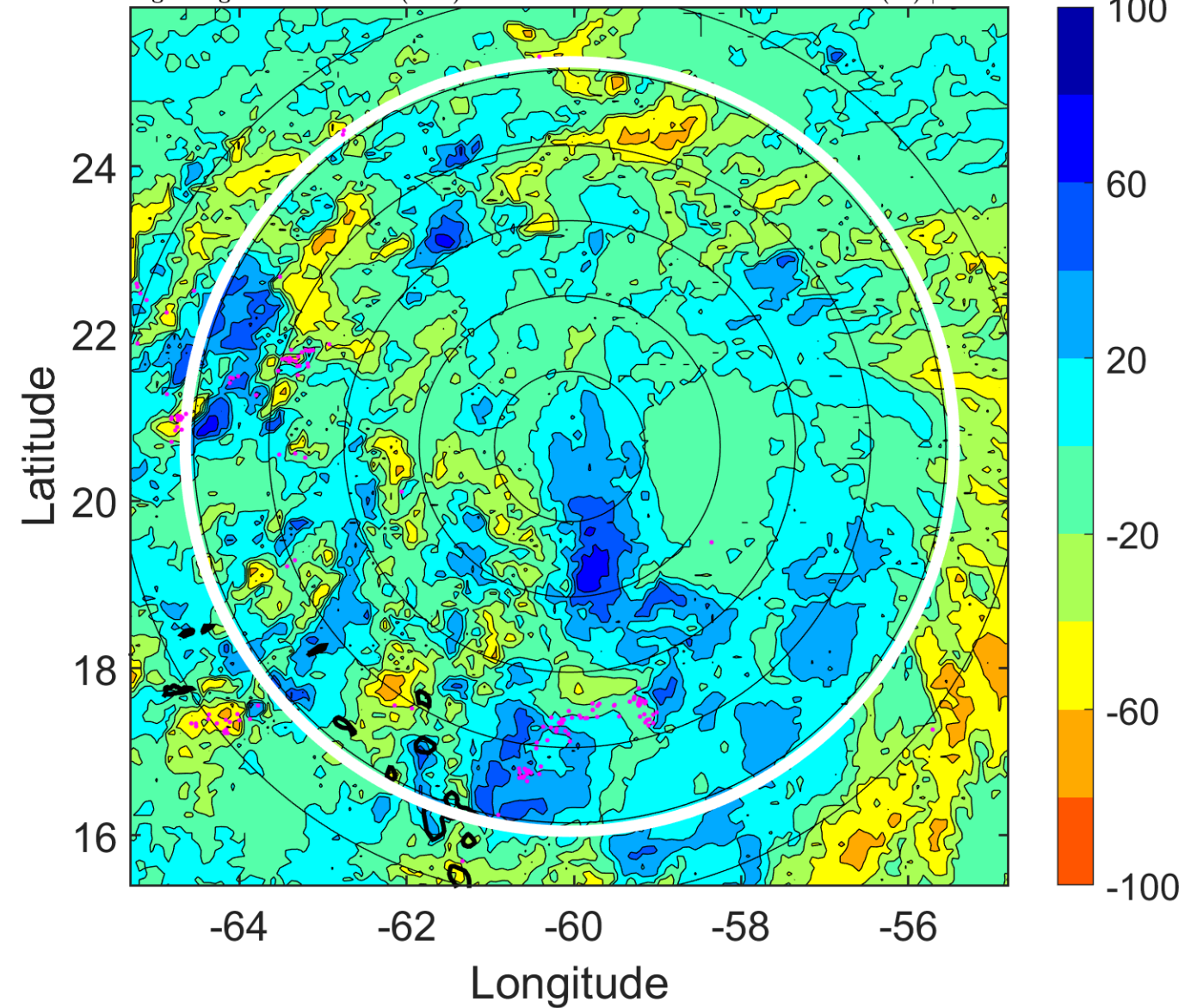

IR BT & Lightning

t: 2008082900 (20 LT)

Lightning: 20 LT \pm 1.5 h (dots)

PT: LLCP | EA: QUASI

08L (HANNA) | 40 kt TS

S: 6.7 m s⁻¹ (M) | H: 73°

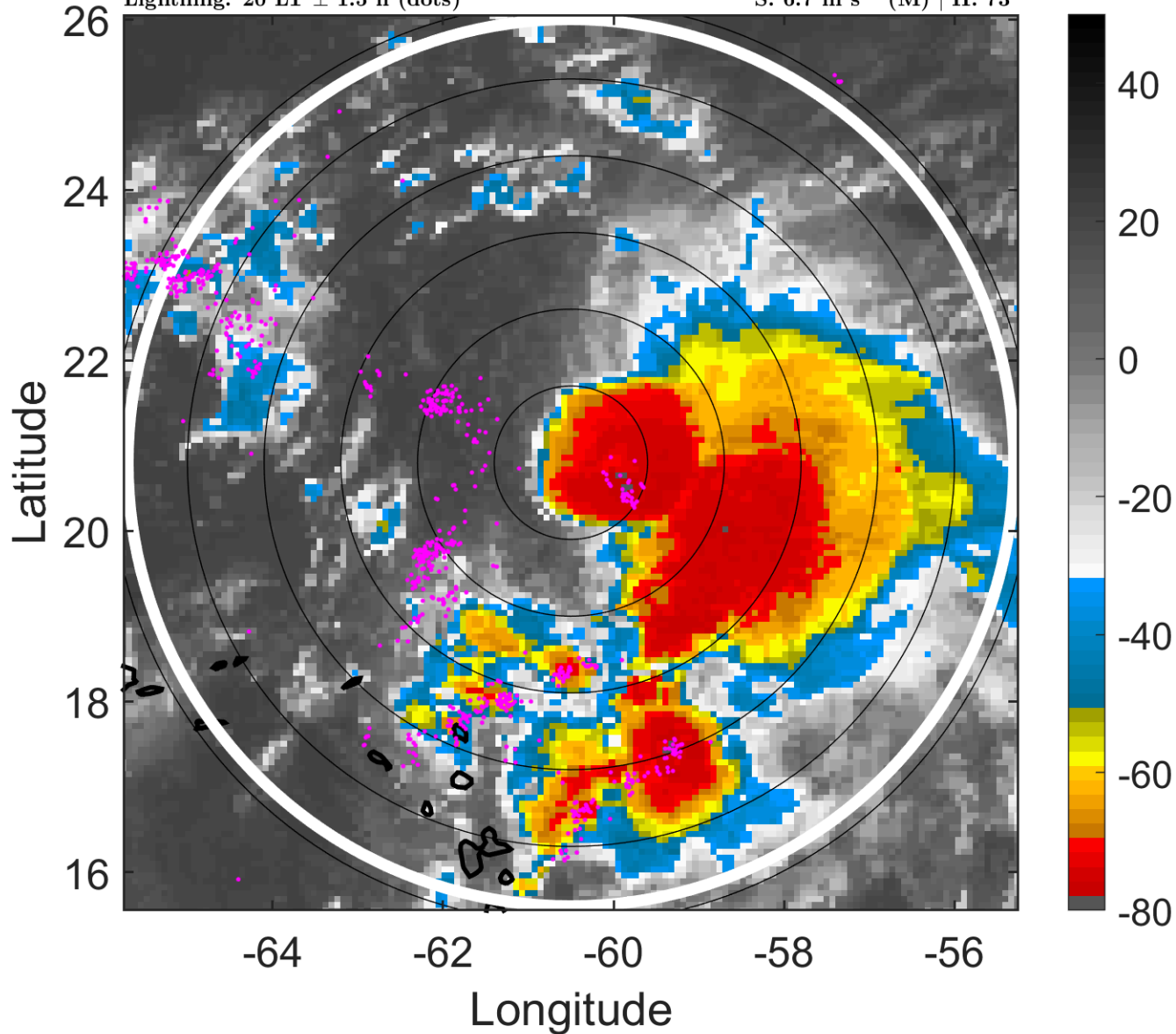

6-h IR BT Differences & Lightning

Δ t: 2008082900 (20 LT) - 2008082818 (14 LT)

Lightning: 20 LT \pm 1.5 h (dots)

PT: LLCP | EA: QUASI

08L (HANNA) | 40 kt TS

S: 6.7 m s⁻¹ (M) | H: 73°

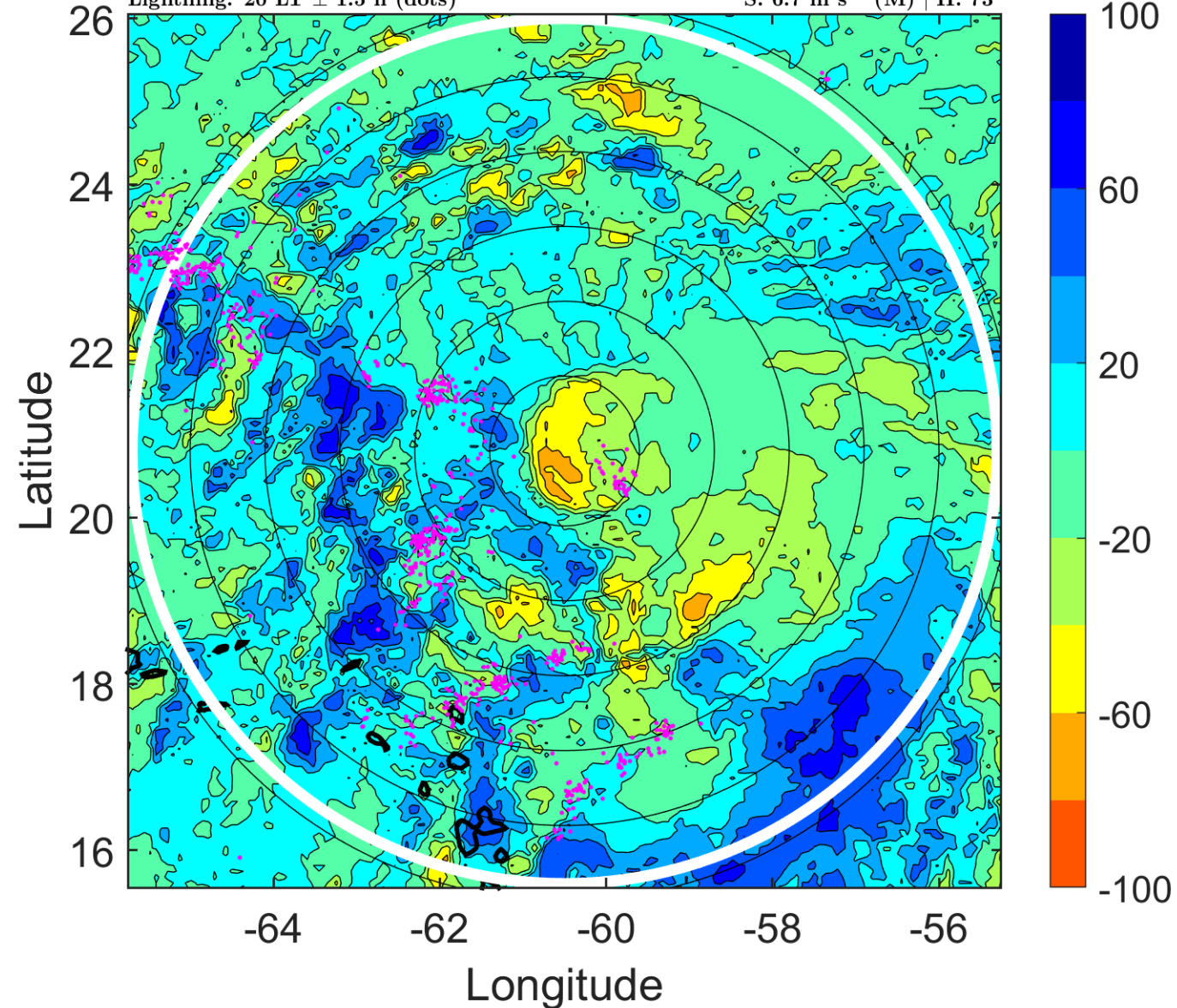

IR BT & Lightning

t: 2008082903 (22.9 LT)

Lightning: 22.9 LT \pm 1.5 h (dots)

PT: LLCP | EA: QUASI

08L (HANNA) | 42.5 kt TS

S: 7.6 m s⁻¹ (M) | H: 73.5°

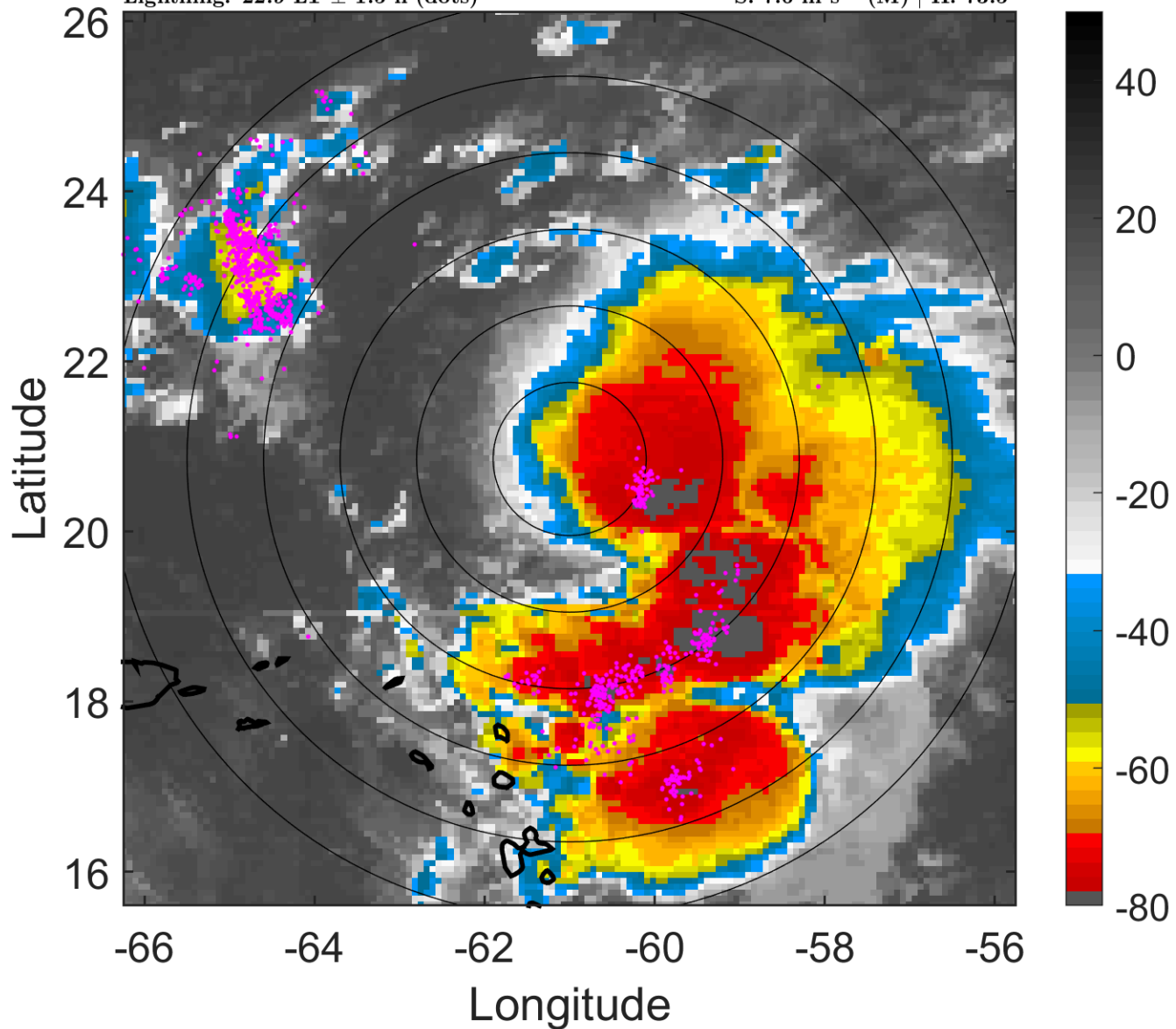

6-h IR BT Differences & Lightning

Δ t: 2008082903 (22.9 LT) - 2008082821 (17 LT)

Lightning: 22.9 LT \pm 1.5 h (dots)

PT: LLCP | EA: QUASI

08L (HANNA) | 42.5 kt TS

S: 7.6 m s⁻¹ (M) | H: 73.5°

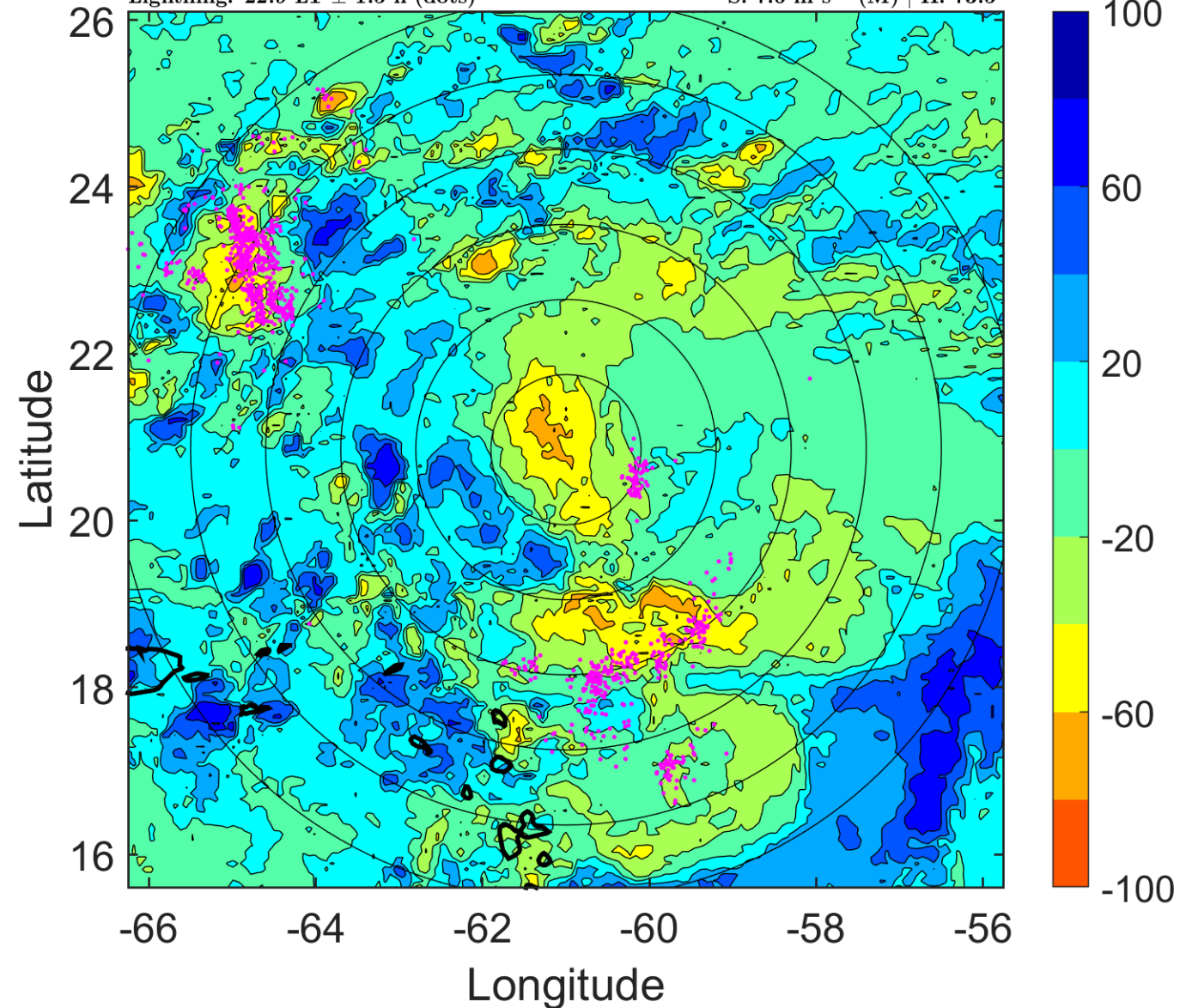

IR BT & Lightning

t: 2008082906 (1.9 LT)

Lightning: 1.9 LT \pm 1.5 h (dots)

PT: LLCP | EA: ACT

08L (HANNA) | 45 kt TS

S: 8.5 m s⁻¹ (M) | H: 74°

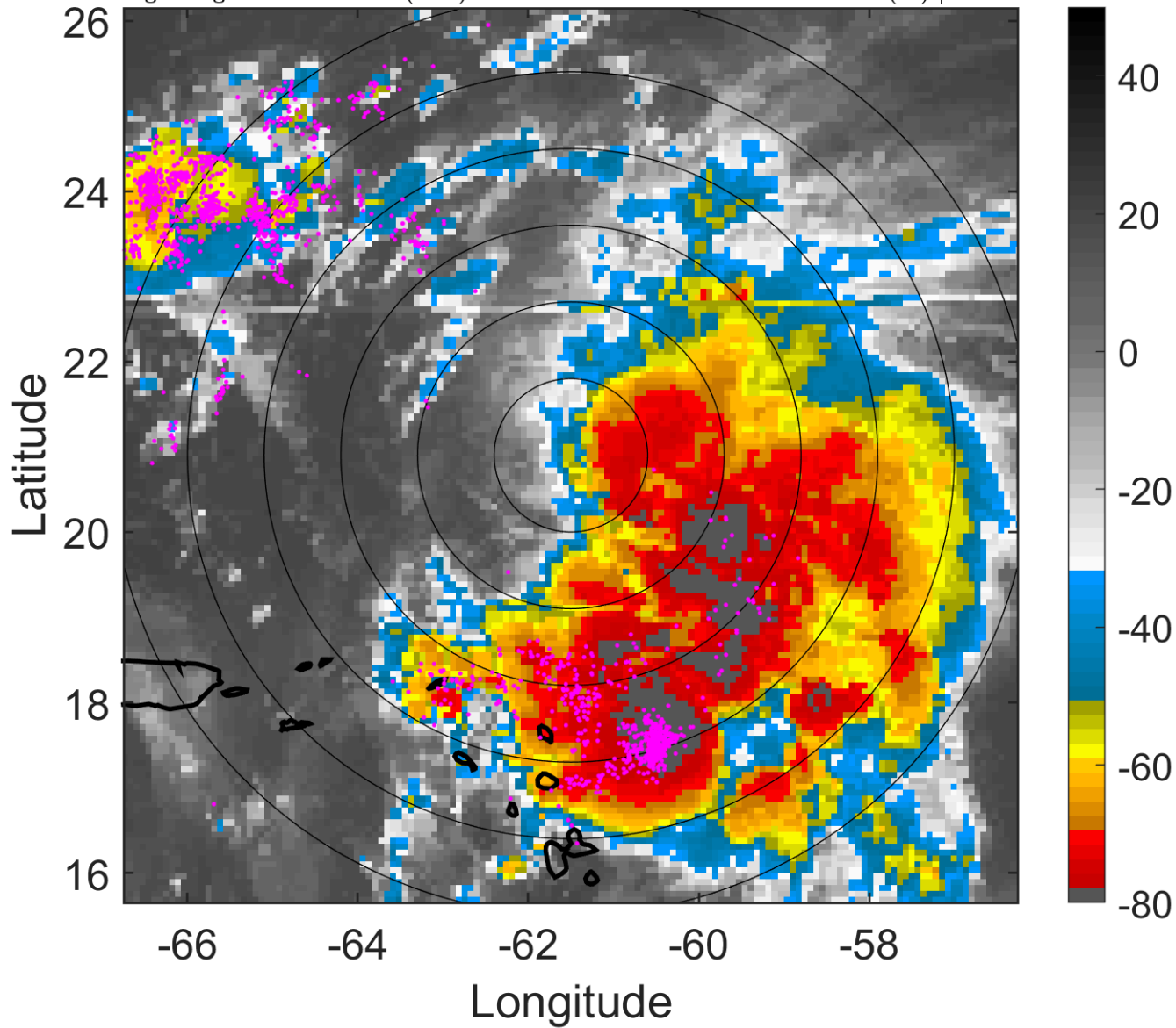

6-h IR BT Differences & Lightning

Δ t: 2008082906 (1.9 LT) - 2008082900 (20 LT)

Lightning: 1.9 LT \pm 1.5 h (dots)

PT: LLCP | EA: ACT

08L (HANNA) | 45 kt TS

S: 8.5 m s⁻¹ (M) | H: 74°

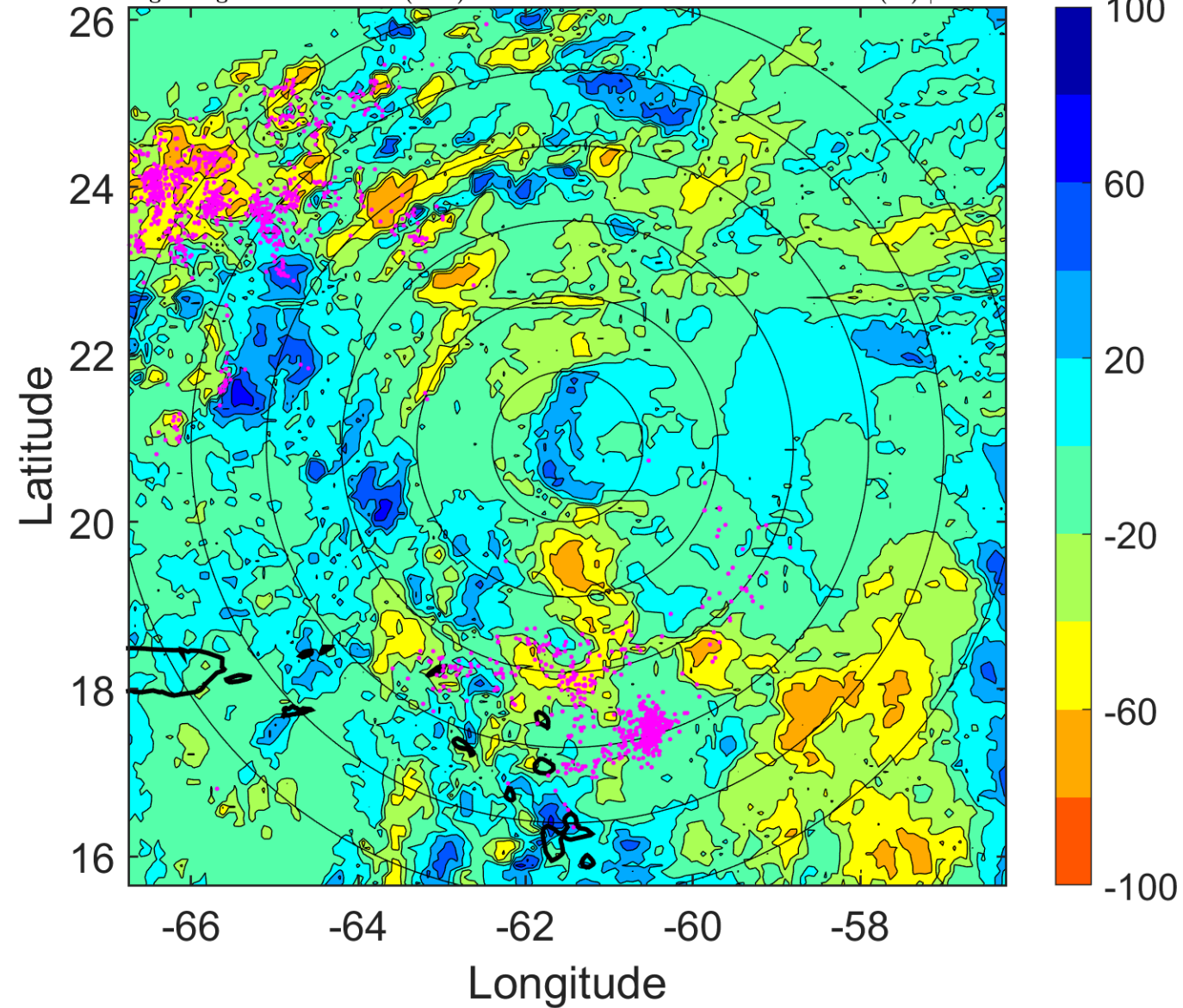

IR BT & Lightning

t: 2008082909 (4.9 LT)

Lightning: 4.9 LT \pm 1.5 h (dots)

PT: LLCP | EA: ACT

08L (HANNA) | 45 kt TS

S: 6.9 m s⁻¹ (M) | H: 50.5°

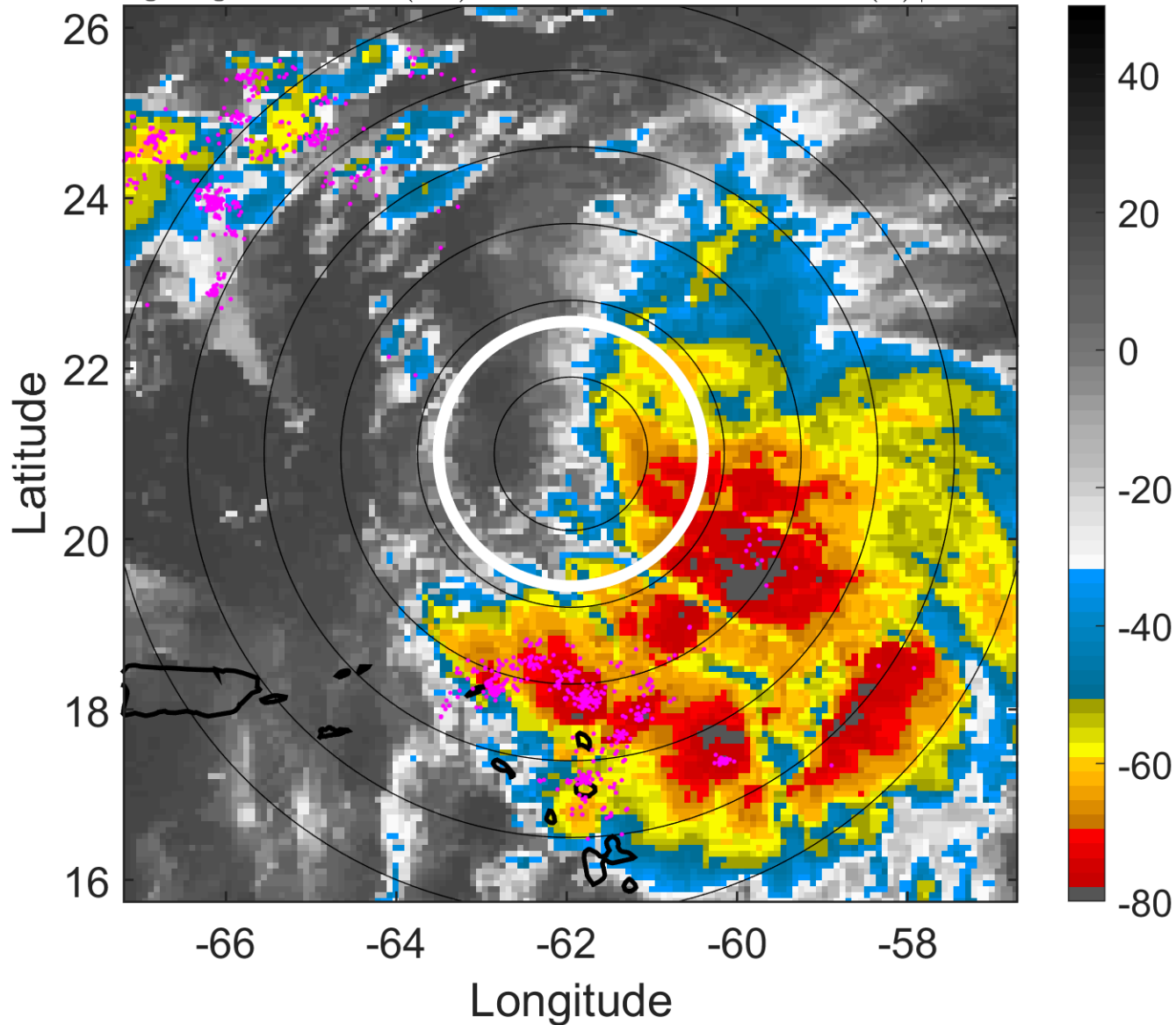

6-h IR BT Differences & Lightning

Δ t: 2008082909 (4.9 LT) - 2008082903 (22.9 LT)

Lightning: 4.9 LT \pm 1.5 h (dots)

PT: LLCP | EA: ACT

08L (HANNA) | 45 kt TS

S: 6.9 m s⁻¹ (M) | H: 50.5°

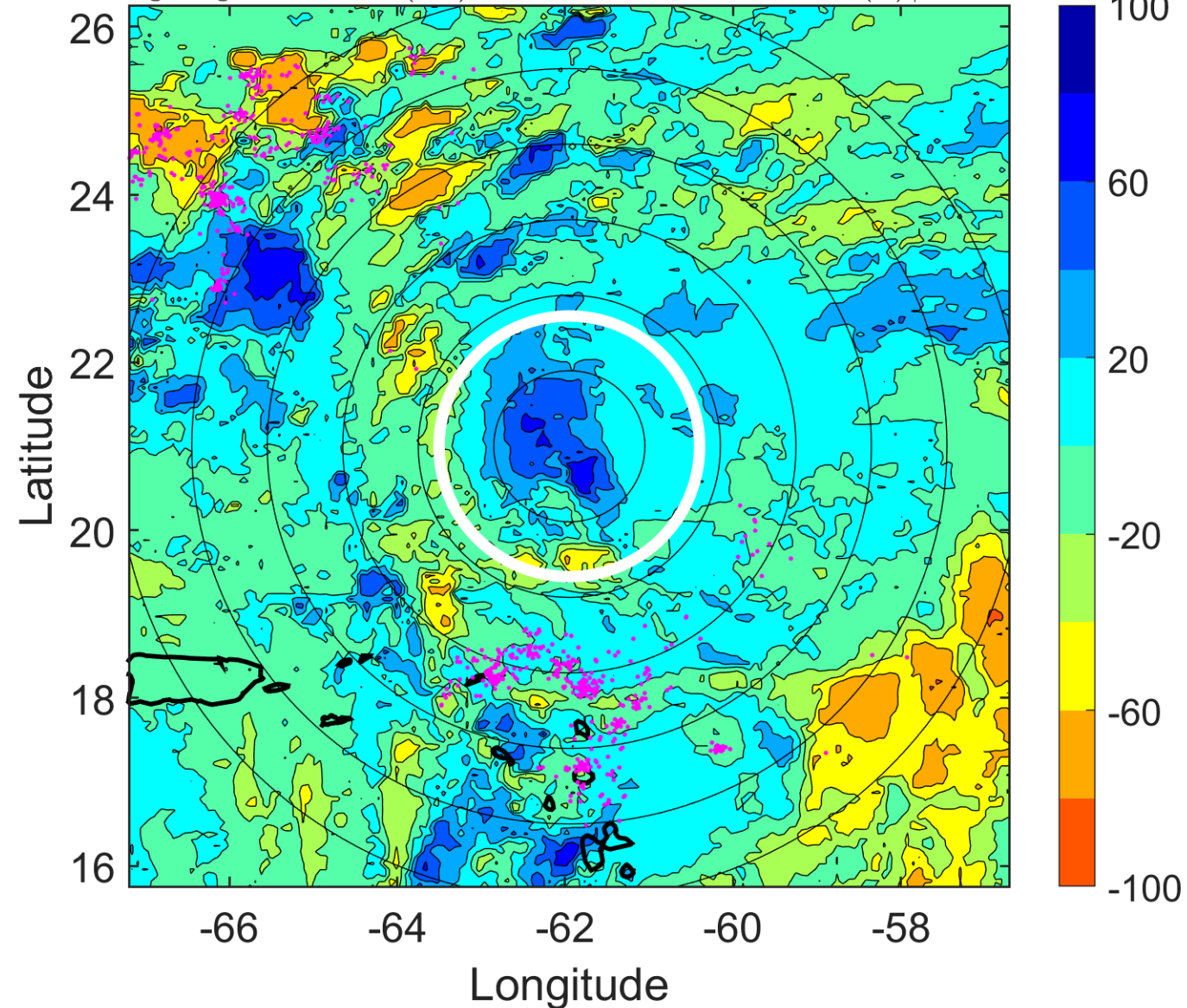

IR BT & Lightning

t: 2008082912 (7.8 LT)

Lightning: 7.8 LT \pm 1.5 h (dots)

PT: LLCP | EA: ACT

08L (HANNA) | 45 kt TS

S: 5.2 m s⁻¹ (M) | H: 27°

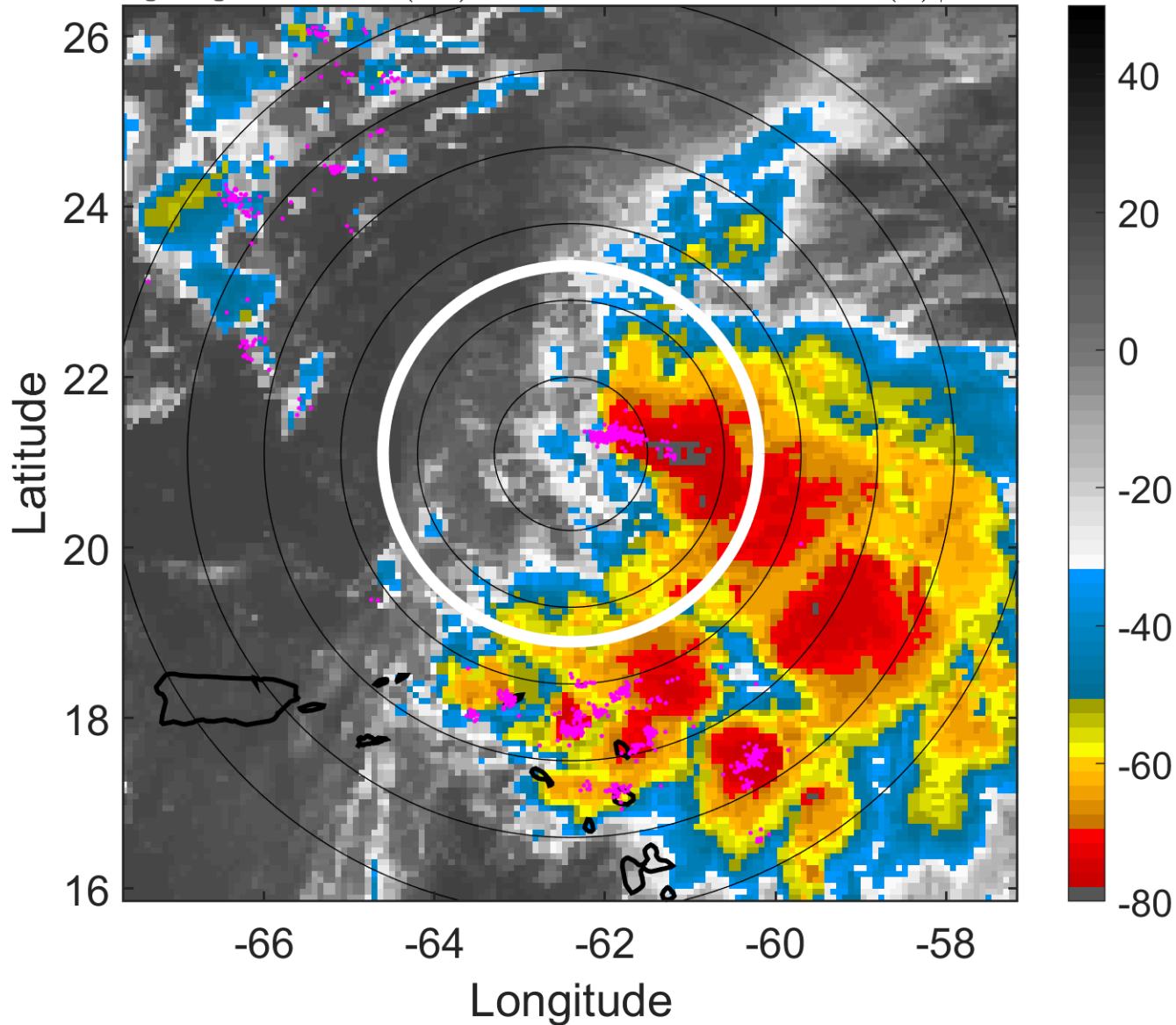

6-h IR BT Differences & Lightning

Δ t: 2008082912 (7.8 LT) - 2008082906 (1.9 LT)

Lightning: 7.8 LT \pm 1.5 h (dots)

PT: LLCP | EA: ACT

08L (HANNA) | 45 kt TS

S: 5.2 m s⁻¹ (M) | H: 27°

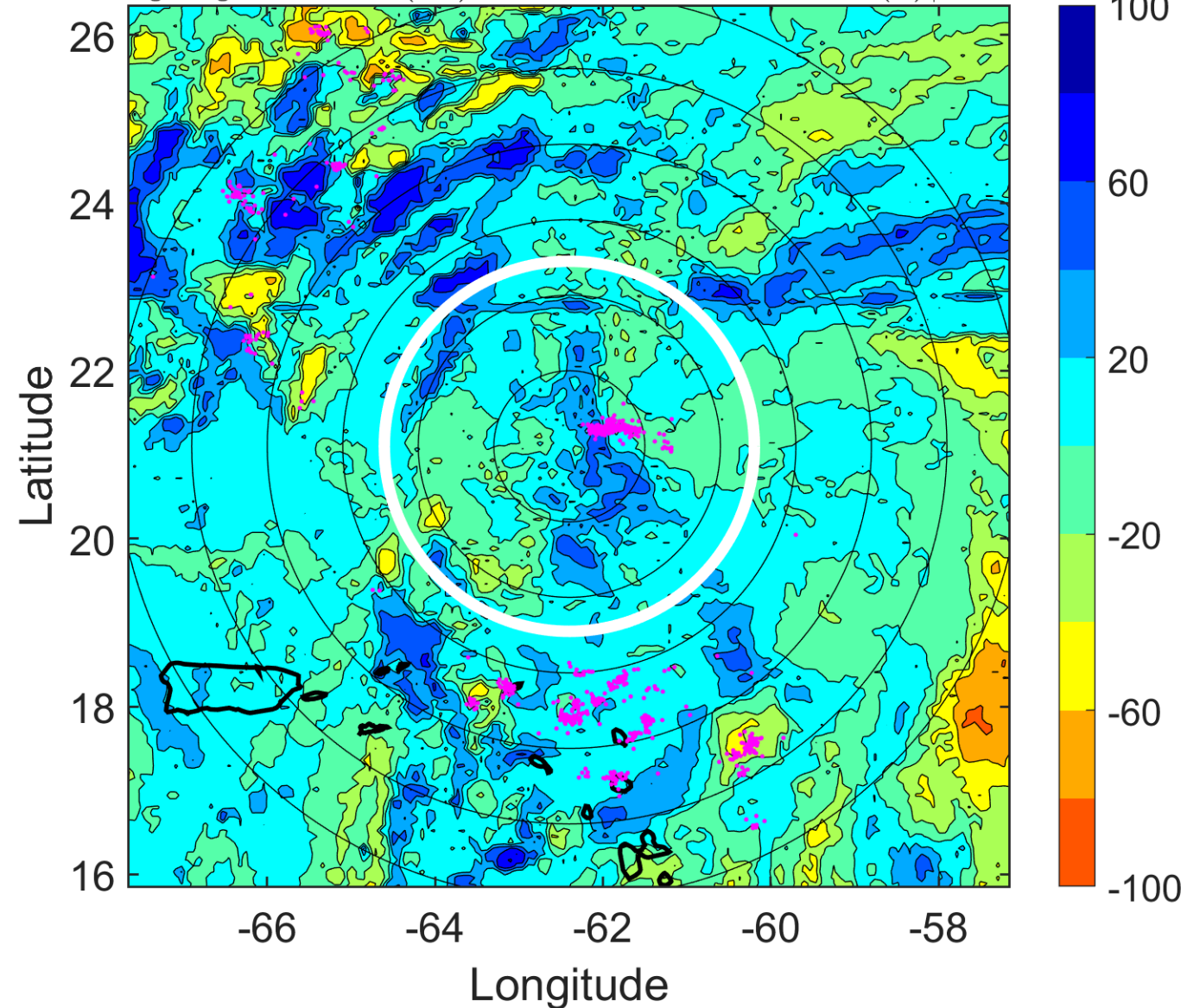

IR BT & Lightning

t: 2008082915 (10.8 LT)

Lightning: 10.8 LT \pm 1.5 h (dots)

PT: LLCP | EA: ACT

08L (HANNA) | 45 kt TS

S: 5.9 m s⁻¹ (M) | H: 47°

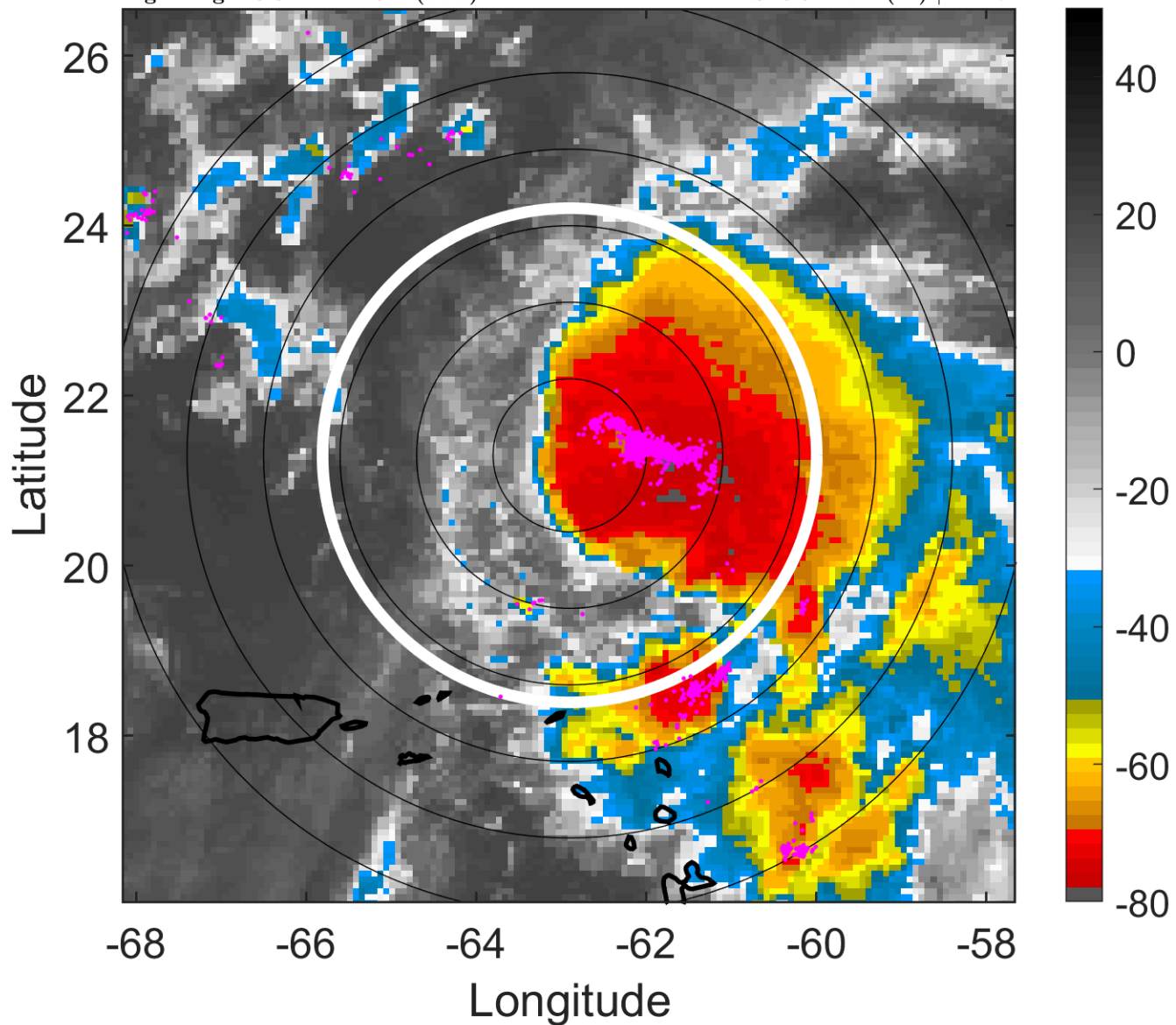

6-h IR BT Differences & Lightning

Δ t: 2008082915 (10.8 LT) - 2008082909 (4.9 LT)

Lightning: 10.8 LT \pm 1.5 h (dots)

PT: LLCP | EA: ACT

08L (HANNA) | 45 kt TS

S: 5.9 m s⁻¹ (M) | H: 47°

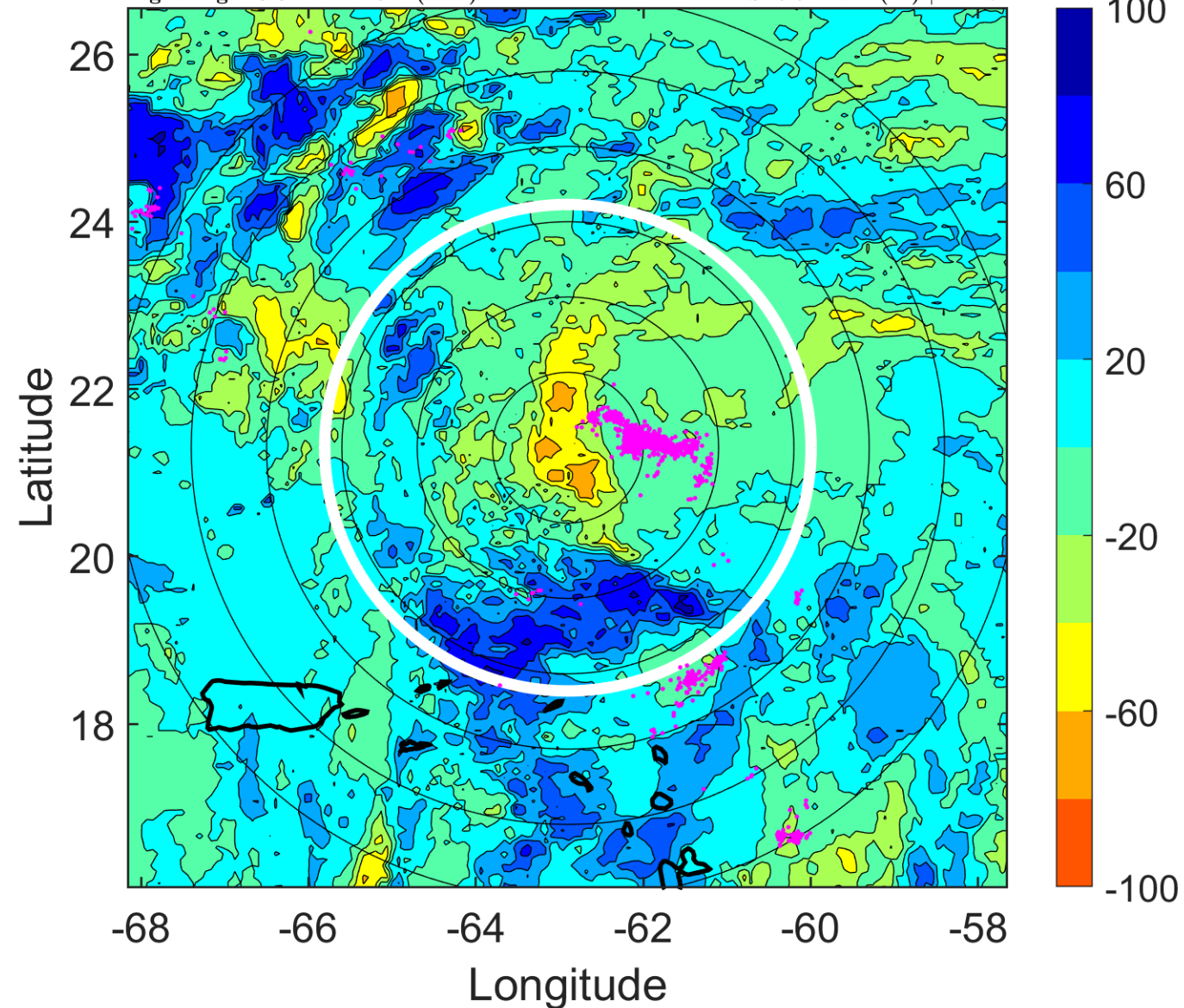

IR BT & Lightning

t: 2008082918 (13.8 LT)

Lightning: 13.8 LT \pm 1.5 h (dots)

PT: LLCP | EA: ACT

08L (HANNA) | 45 kt TS

S: 6.6 m s⁻¹ (M) | H: 67°

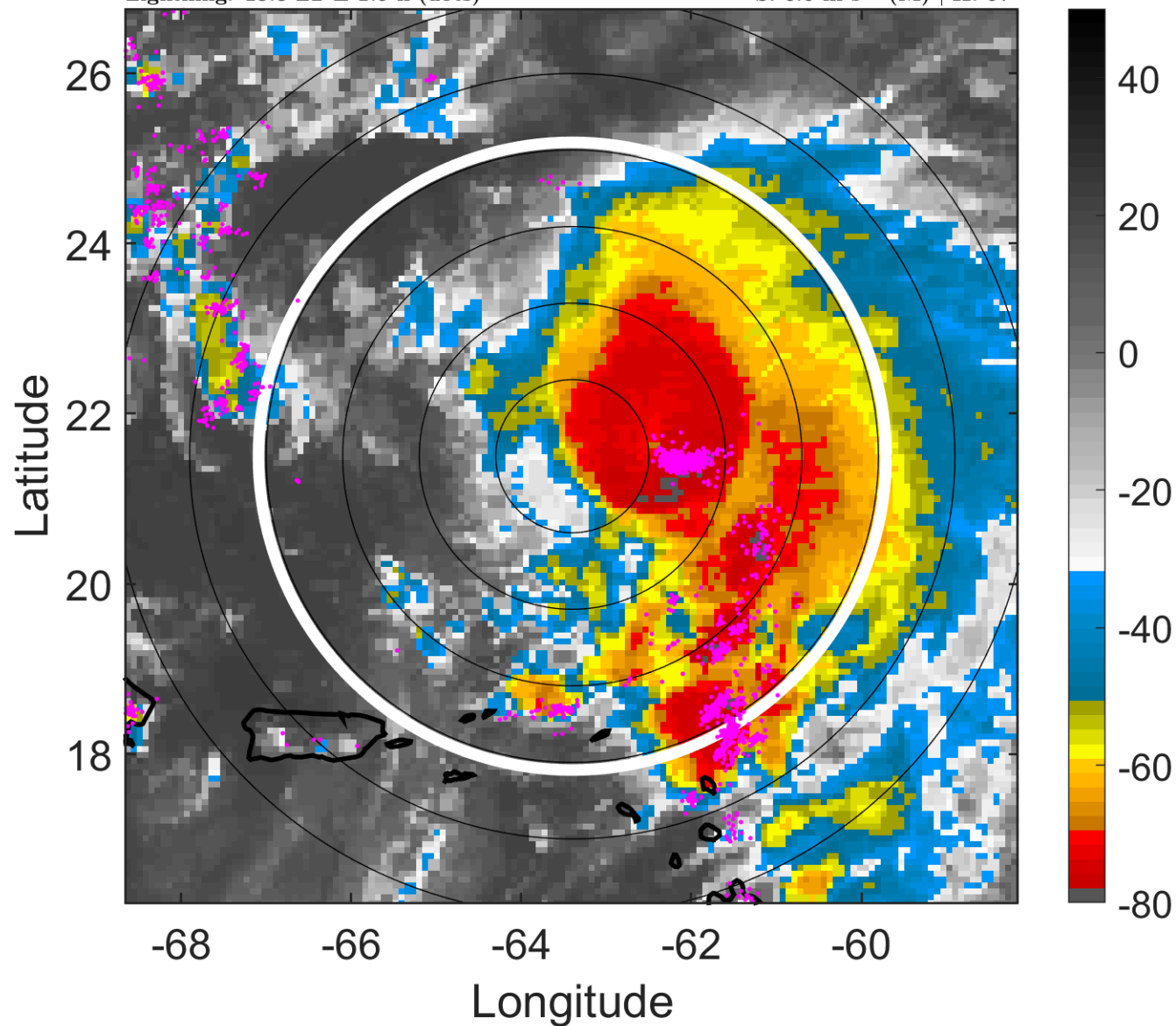

6-h IR BT Differences & Lightning

Δ t: 2008082918 (13.8 LT) - 2008082912 (7.8 LT)

Lightning: 13.8 LT \pm 1.5 h (dots)

PT: LLCP | EA: ACT

08L (HANNA) | 45 kt TS

S: 6.6 m s⁻¹ (M) | H: 67°

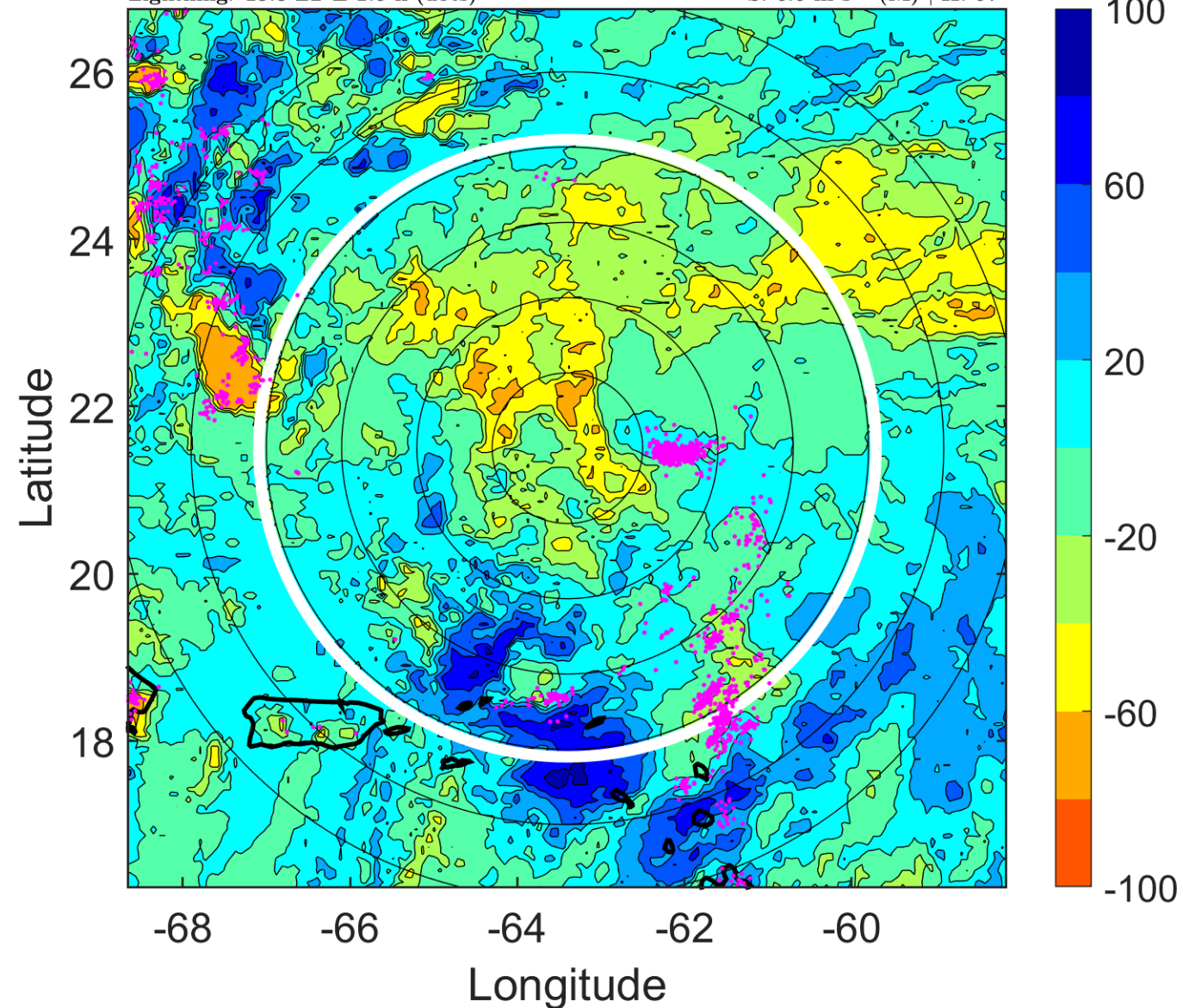

IR BT & Lightning

t: 2008082921 (16.7 LT)

Lightning: 16.7 LT \pm 1.5 h (dots)

PT: LLCP | EA: ACT

08L (HANNA) | 45 kt TS

S: 6.5 m s⁻¹ (M) | H: 71°

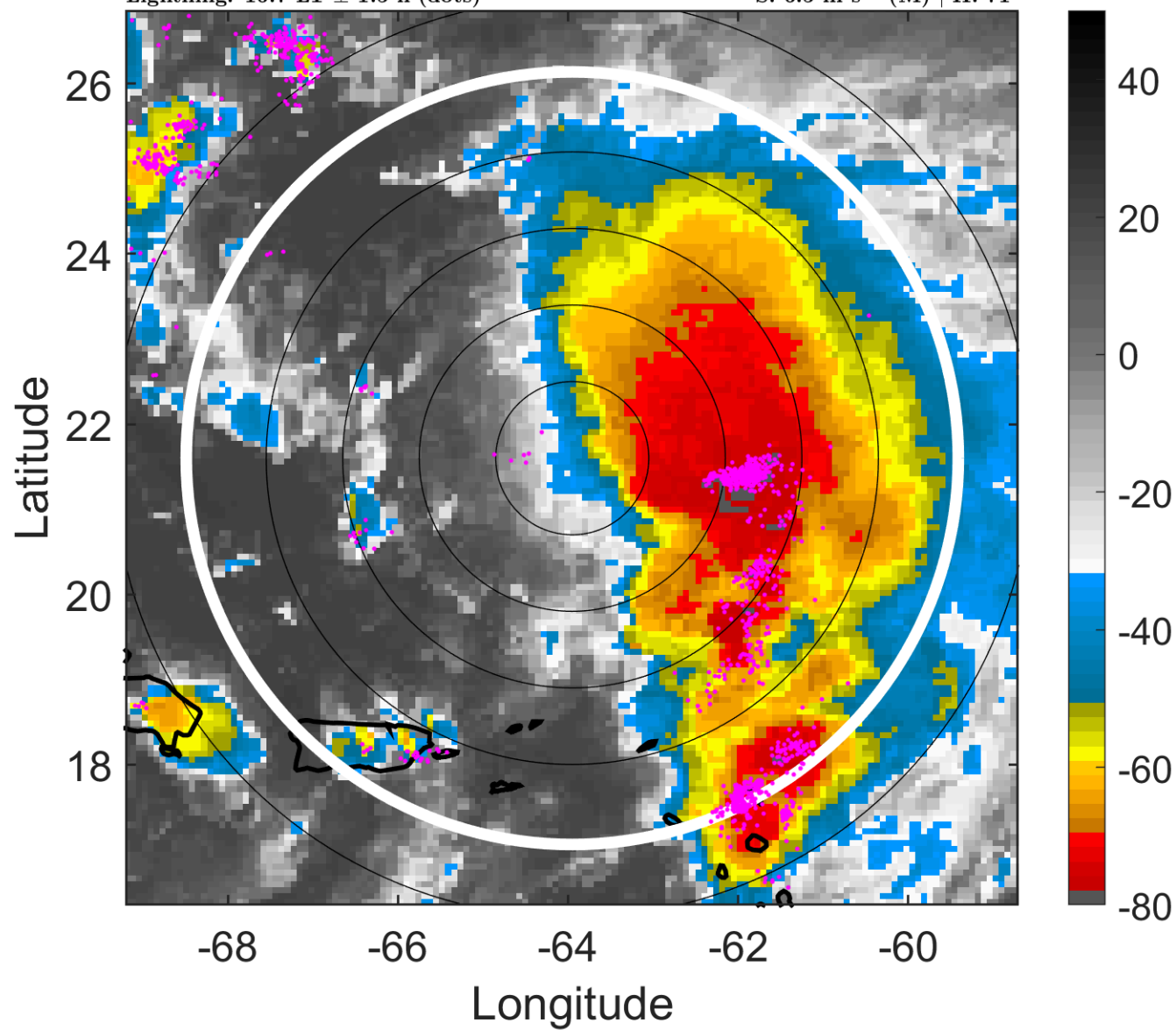

6-h IR BT Differences & Lightning

Δ t: 2008082921 (16.7 LT) - 2008082915 (10.8 LT)

Lightning: 16.7 LT \pm 1.5 h (dots)

PT: LLCP | EA: ACT

08L (HANNA) | 45 kt TS

S: 6.5 m s⁻¹ (M) | H: 71°

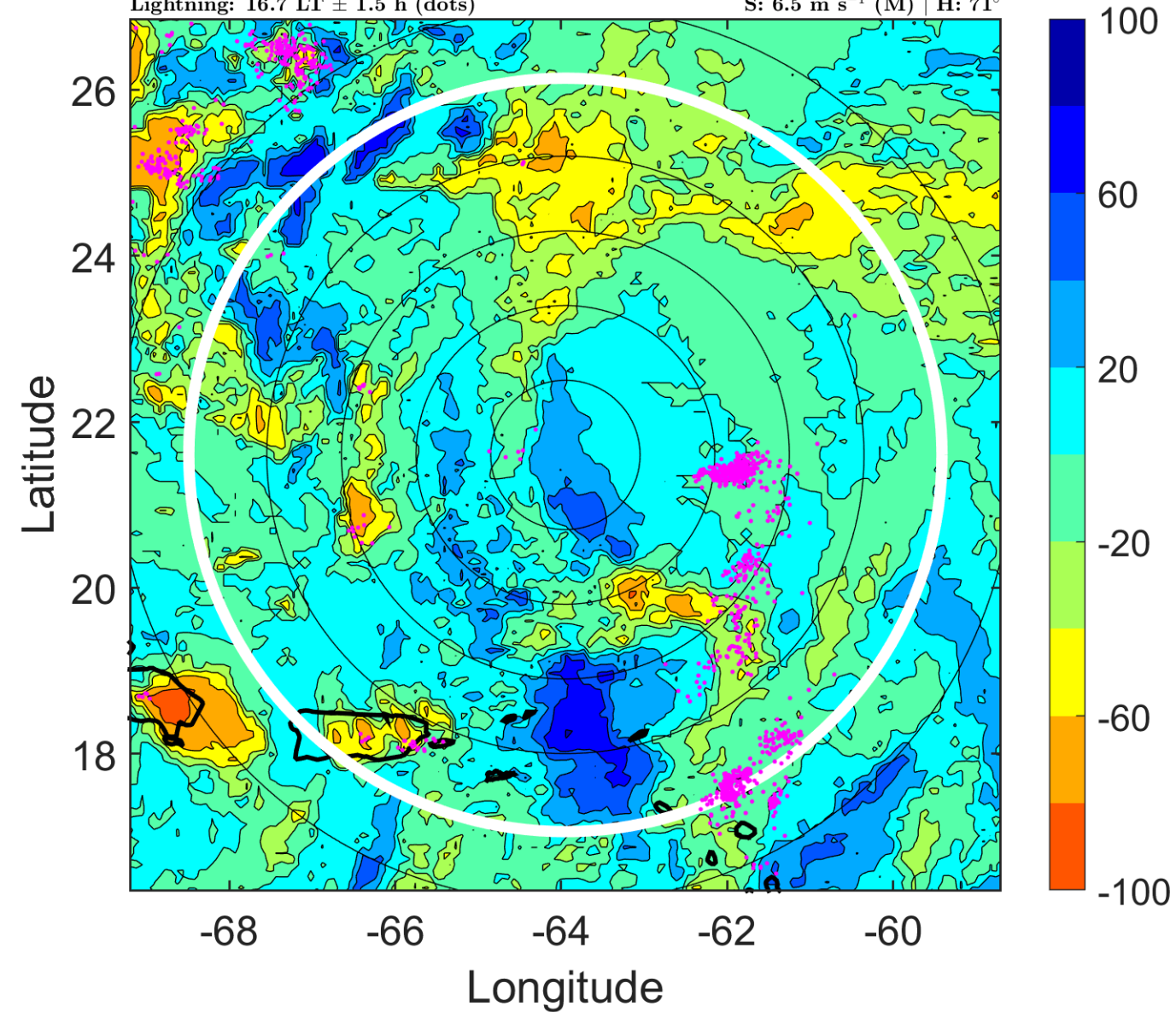

IR BT & Lightning

t: 2008083000 (19.7 LT)

Lightning: 19.7 LT \pm 1.5 h (dots)

PT: LLCP | EA: ACT

08L (HANNA) | 45 kt TS

S: 6.3 m s⁻¹ (M) | H: 75°

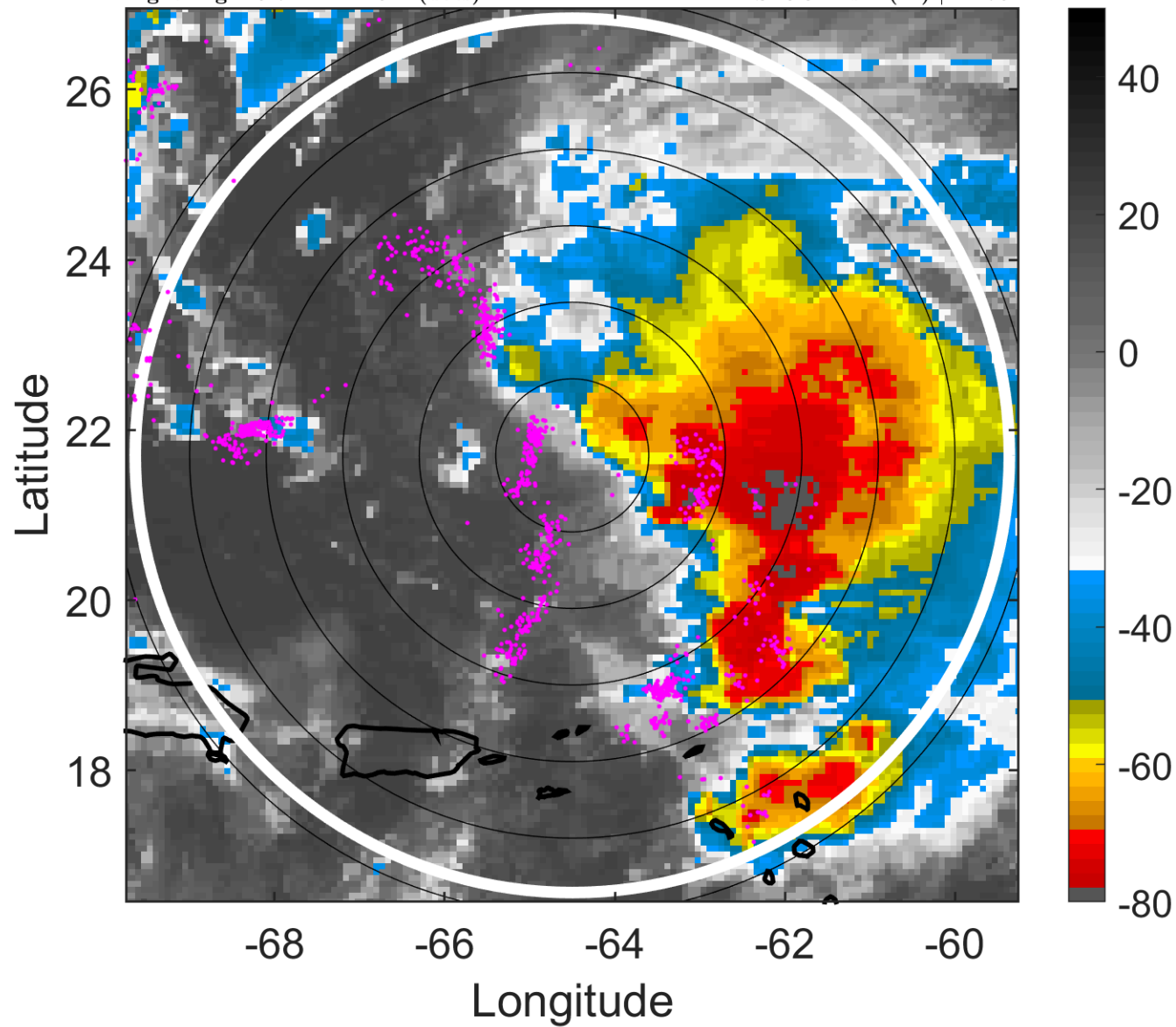

6-h IR BT Differences & Lightning

Δ t: 2008083000 (19.7 LT) - 2008082918 (13.8 LT)

Lightning: 19.7 LT \pm 1.5 h (dots)

PT: LLCP | EA: ACT

08L (HANNA) | 45 kt TS

S: 6.3 m s⁻¹ (M) | H: 75°

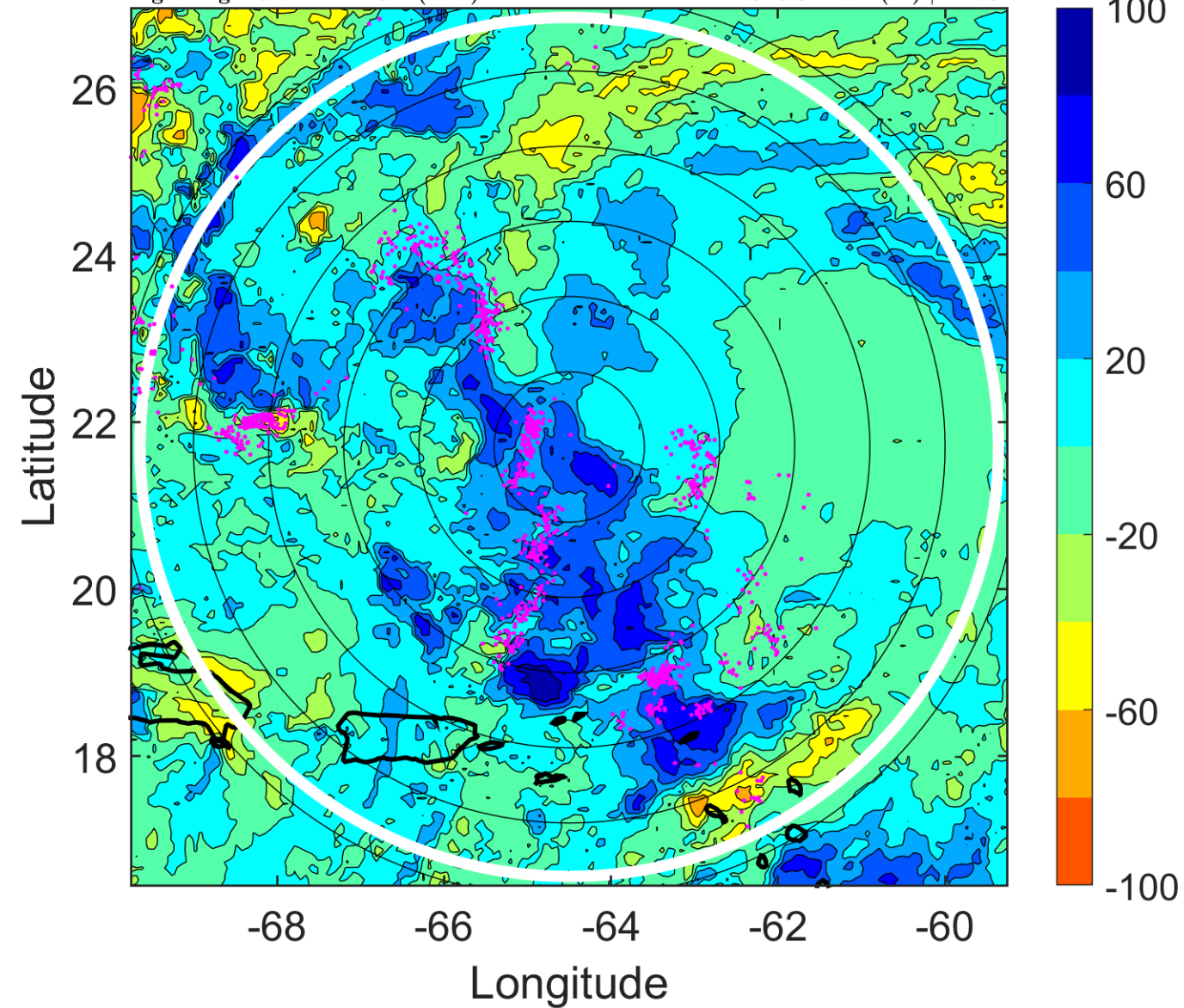

IR BT & Lightning

t: 2008083003 (22.7 LT)

Lightning: 22.7 LT \pm 1.5 h (dots)

PT: LLCP | EA: ACT

08L (HANNA) | 45 kt TS

S: 7.1 m s⁻¹ (M) | H: 80°

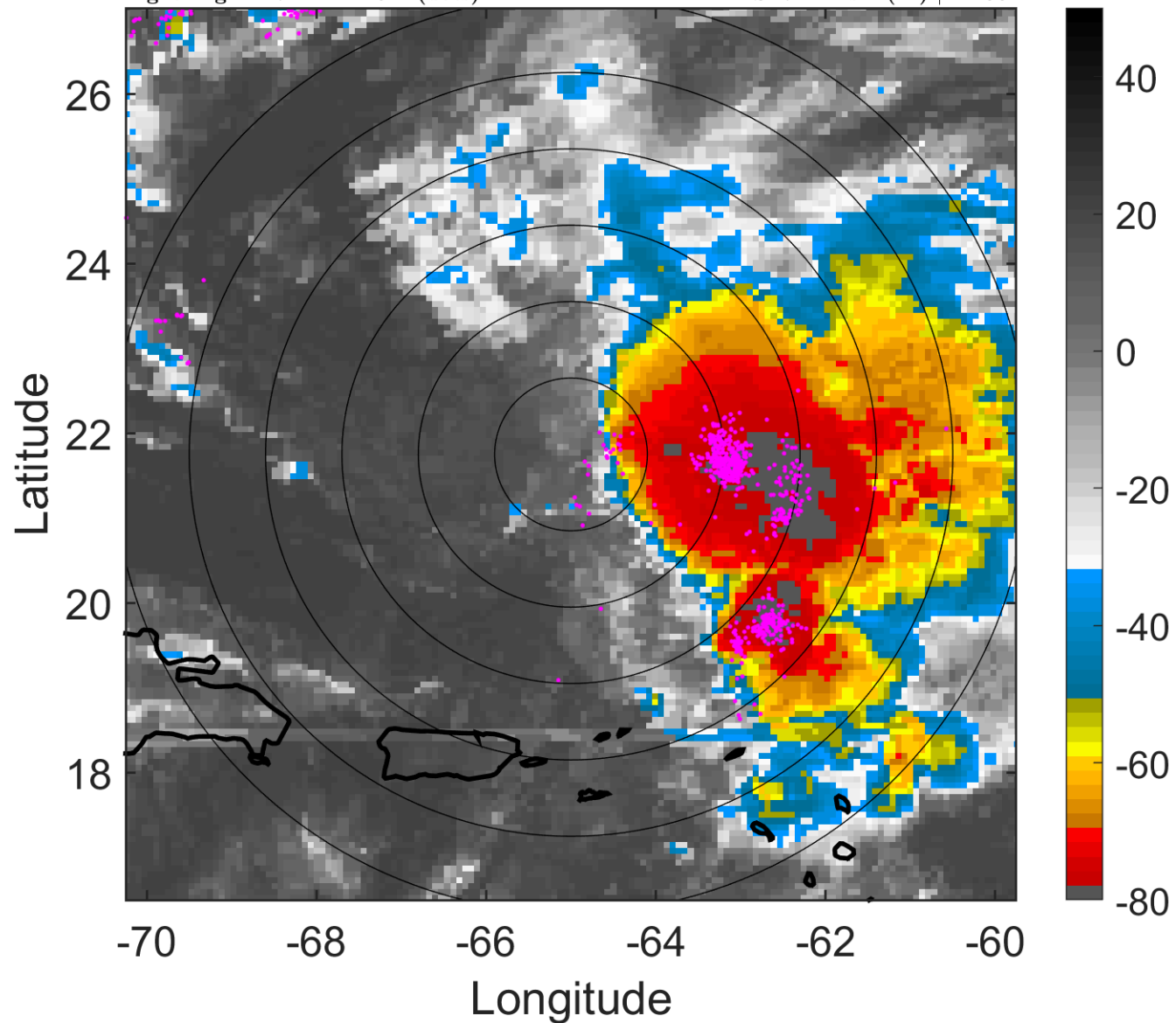

6-h IR BT Differences & Lightning

Δ t: 2008083003 (22.7 LT) - 2008082921 (16.7 LT)

Lightning: 22.7 LT \pm 1.5 h (dots)

PT: LLCP | EA: ACT

08L (HANNA) | 45 kt TS

S: 7.1 m s⁻¹ (M) | H: 80°

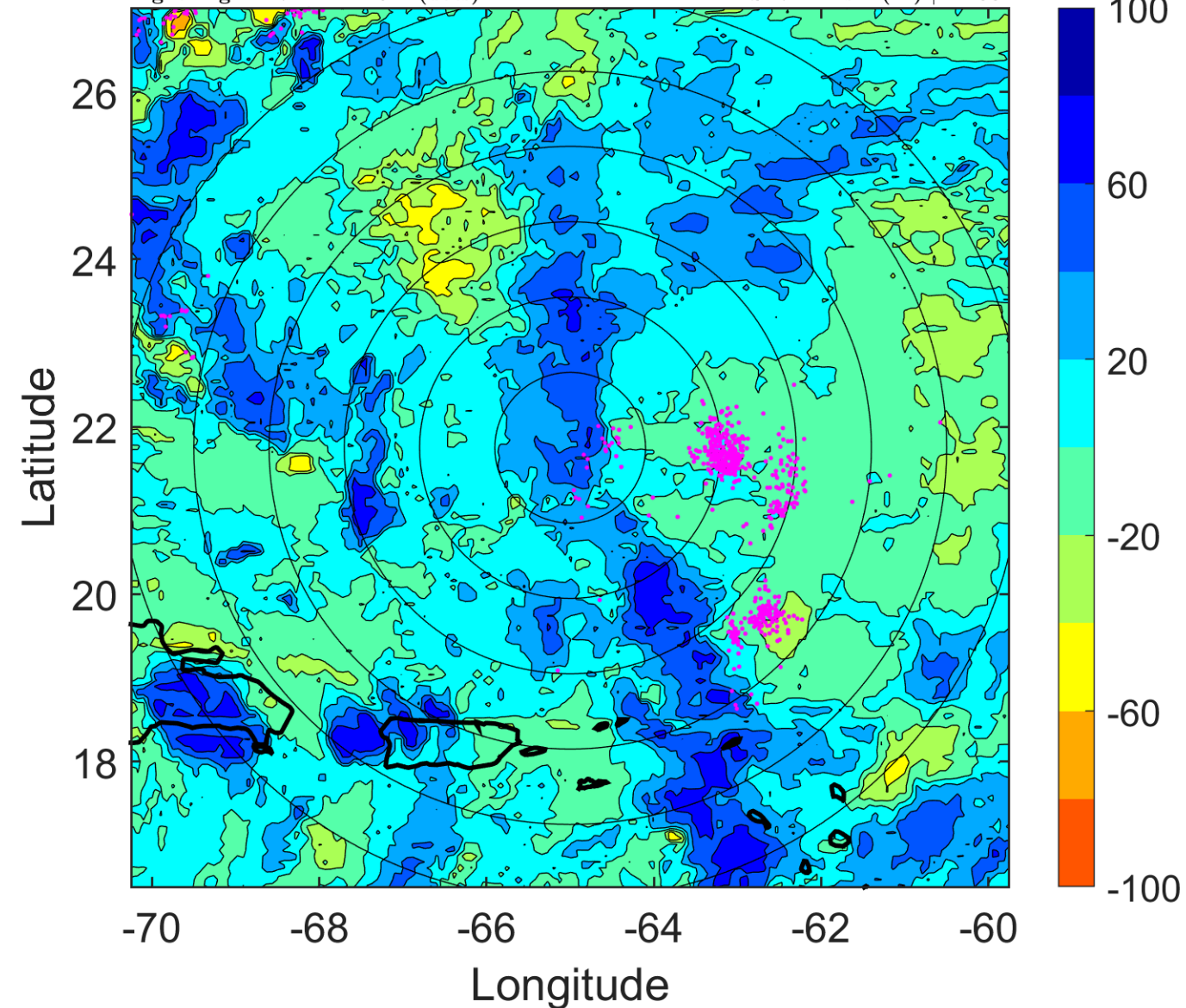

IR BT & Lightning

t: 2008083006 (1.6 LT)

Lightning: 1.6 LT \pm 1.5 h (dots)

PT: LLCP | EA: QUASI

08L (HANNA) | 45 kt TS

S: 7.9 m s⁻¹ (M) | H: 85°

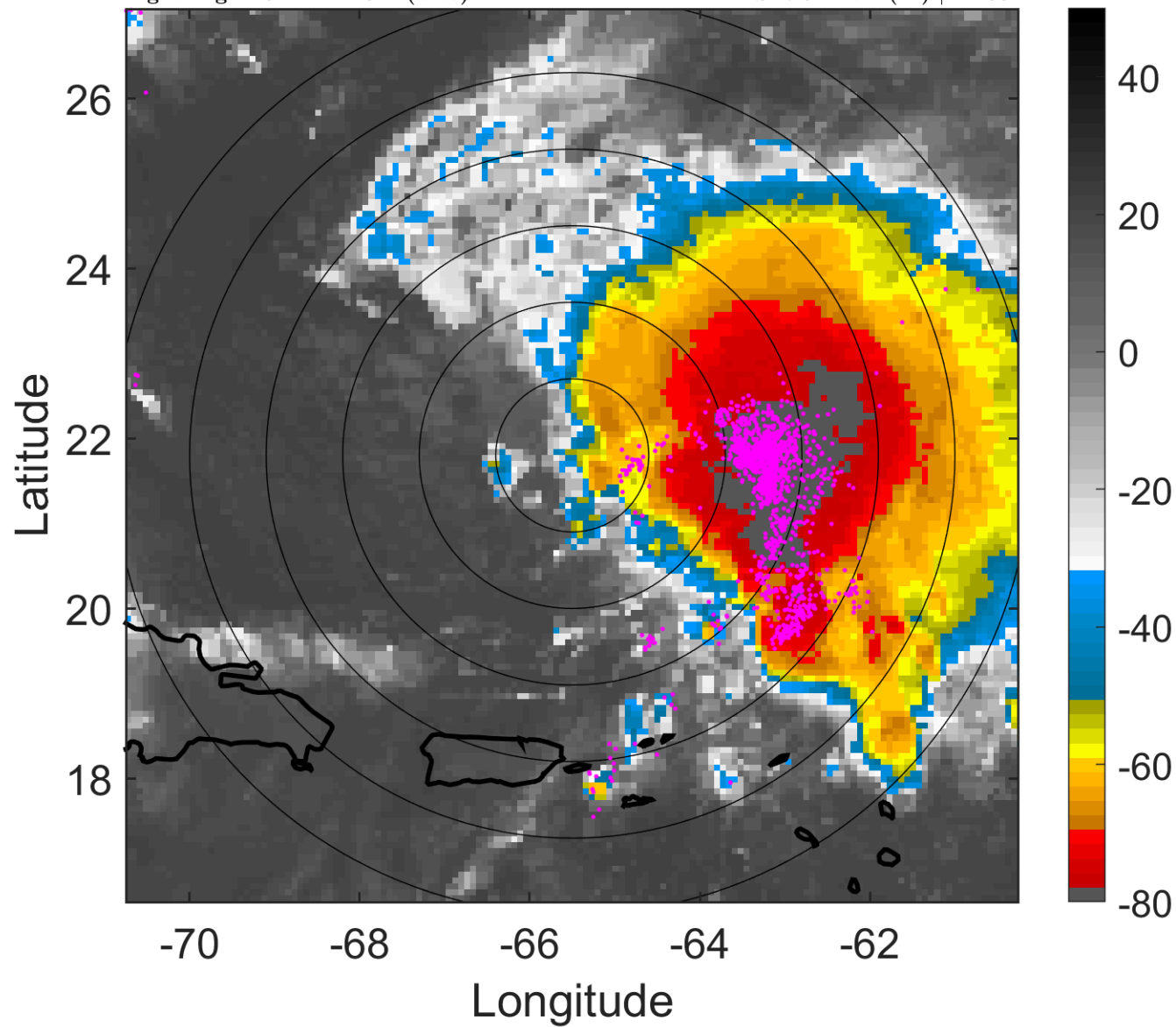

6-h IR BT Differences & Lightning

Δ t: 2008083006 (1.6 LT) - 2008083000 (19.7 LT)

Lightning: 1.6 LT \pm 1.5 h (dots)

PT: LLCP | EA: QUASI

08L (HANNA) | 45 kt TS

S: 7.9 m s⁻¹ (M) | H: 85°

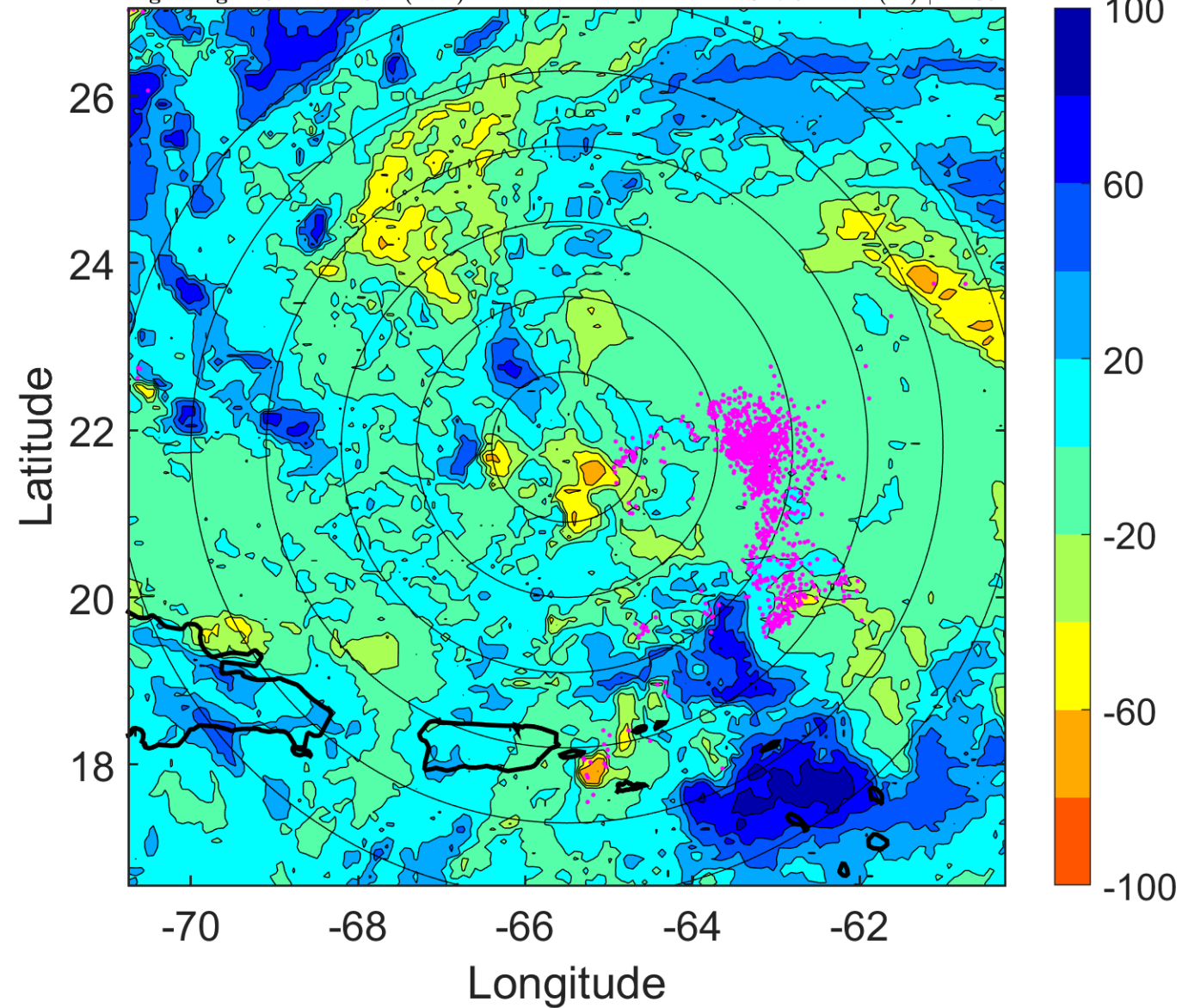

IR BT & Lightning

t: 2008083009 (4.6 LT)

Lightning: 4.6 LT \pm 1.5 h (dots)

PT: LLCP | EA: QUASI

08L (HANNA) | 45 kt TS

S: 8 m s⁻¹ (M) | H: 90°

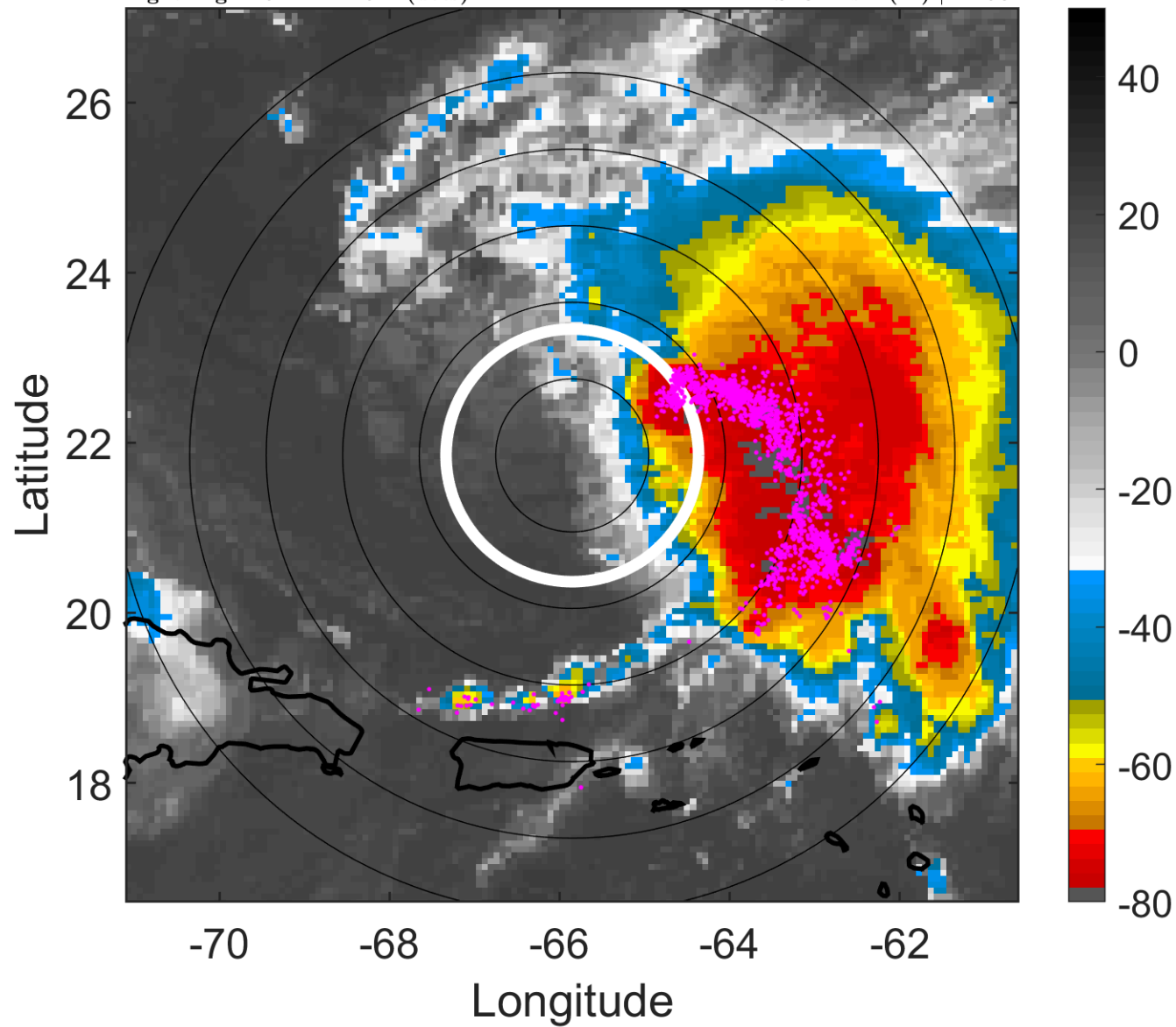

6-h IR BT Differences & Lightning

Δ t: 2008083009 (4.6 LT) - 2008083003 (22.7 LT)

Lightning: 4.6 LT \pm 1.5 h (dots)

PT: LLCP | EA: QUASI

08L (HANNA) | 45 kt TS

S: 8 m s⁻¹ (M) | H: 90°

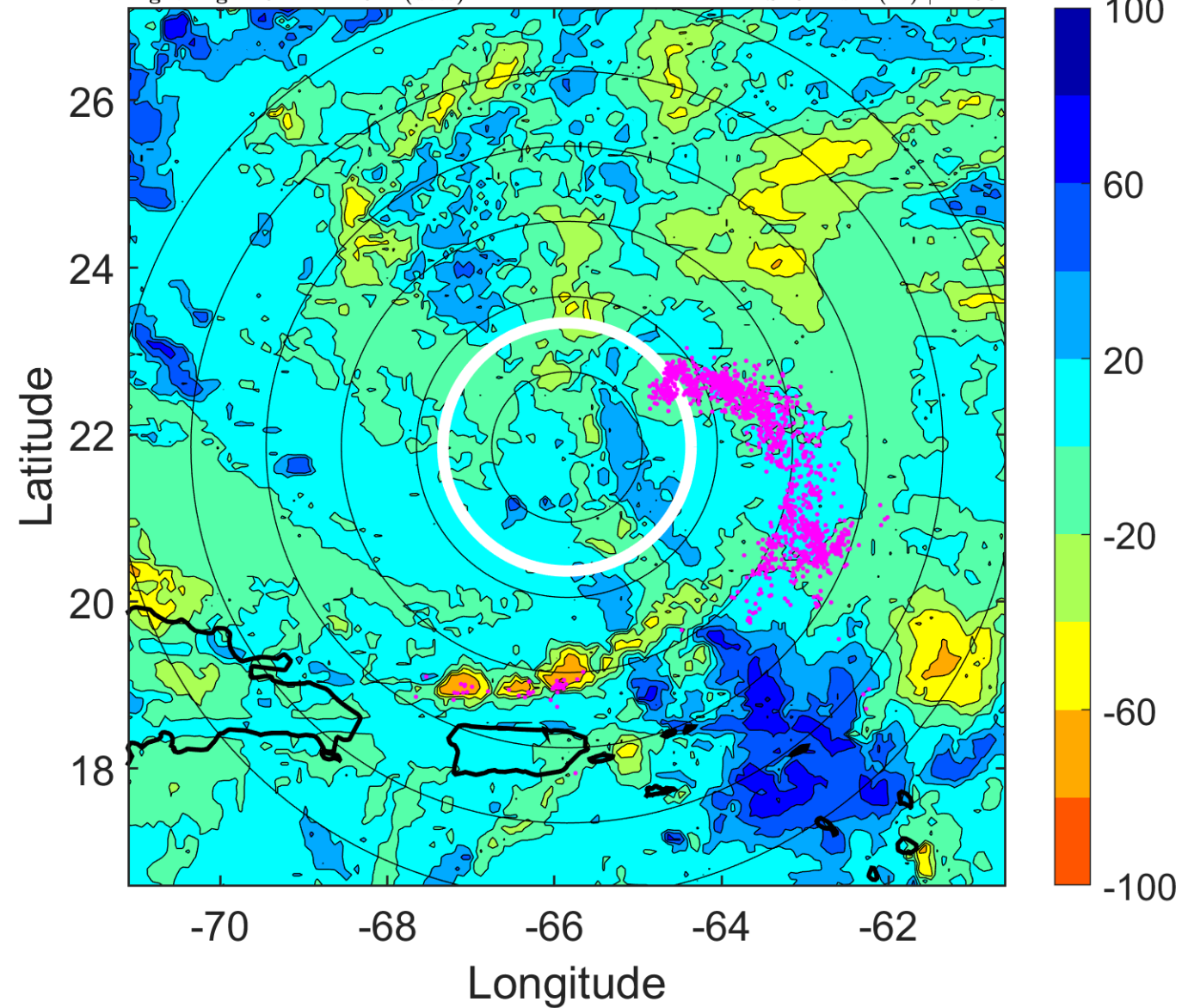

IR BT & Lightning

t: 2008083012 (7.6 LT)

Lightning: 7.6 LT \pm 1.5 h (dots)

PT: LLCP | EA: QUASI

08L (HANNA) | 45 kt TS

S: 8.1 m s⁻¹ (M) | H: 95°

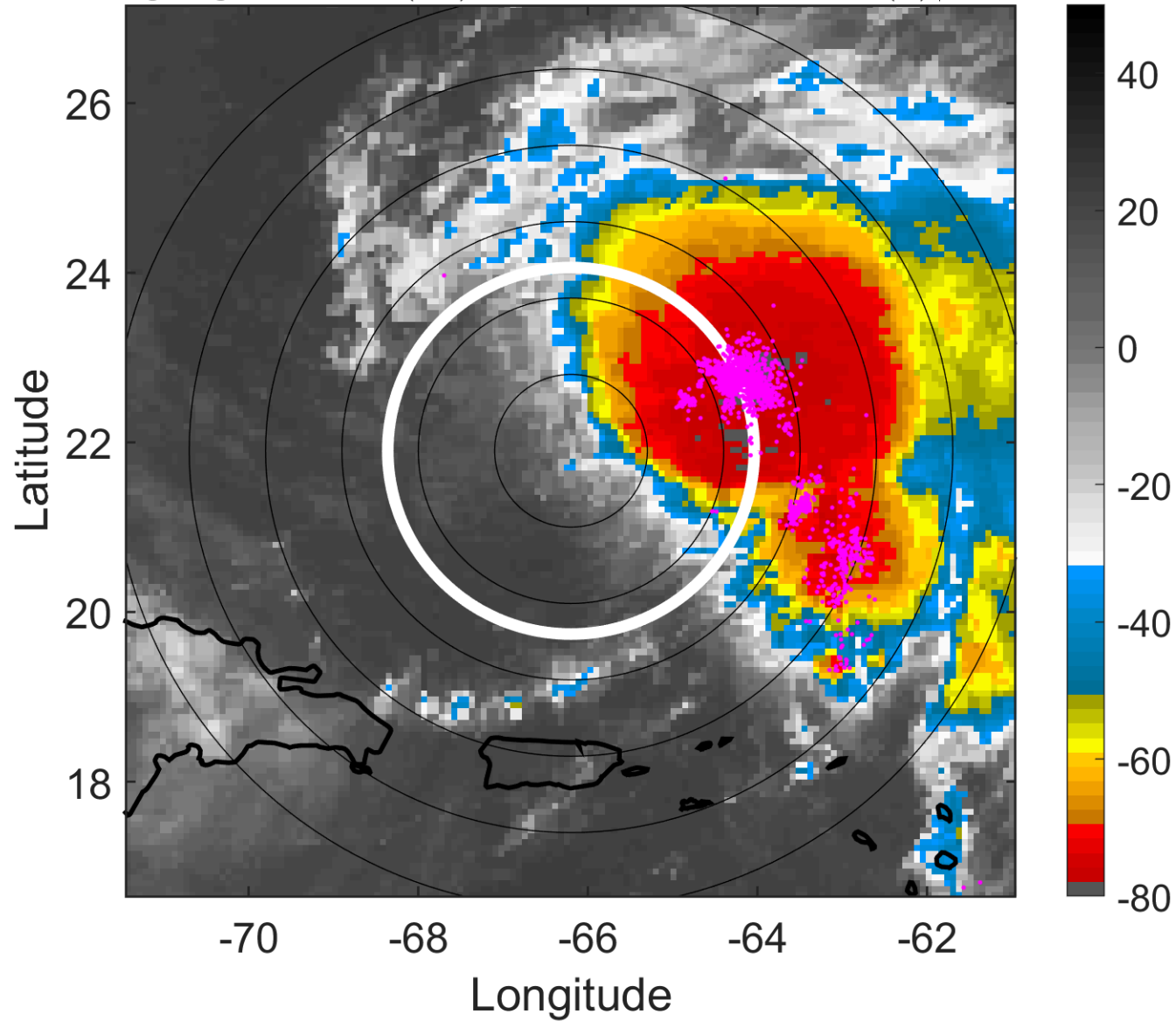

6-h IR BT Differences & Lightning

Δ t: 2008083012 (7.6 LT) - 2008083006 (1.6 LT)

Lightning: 7.6 LT \pm 1.5 h (dots)

PT: LLCP | EA: QUASI

08L (HANNA) | 45 kt TS

S: 8.1 m s⁻¹ (M) | H: 95°

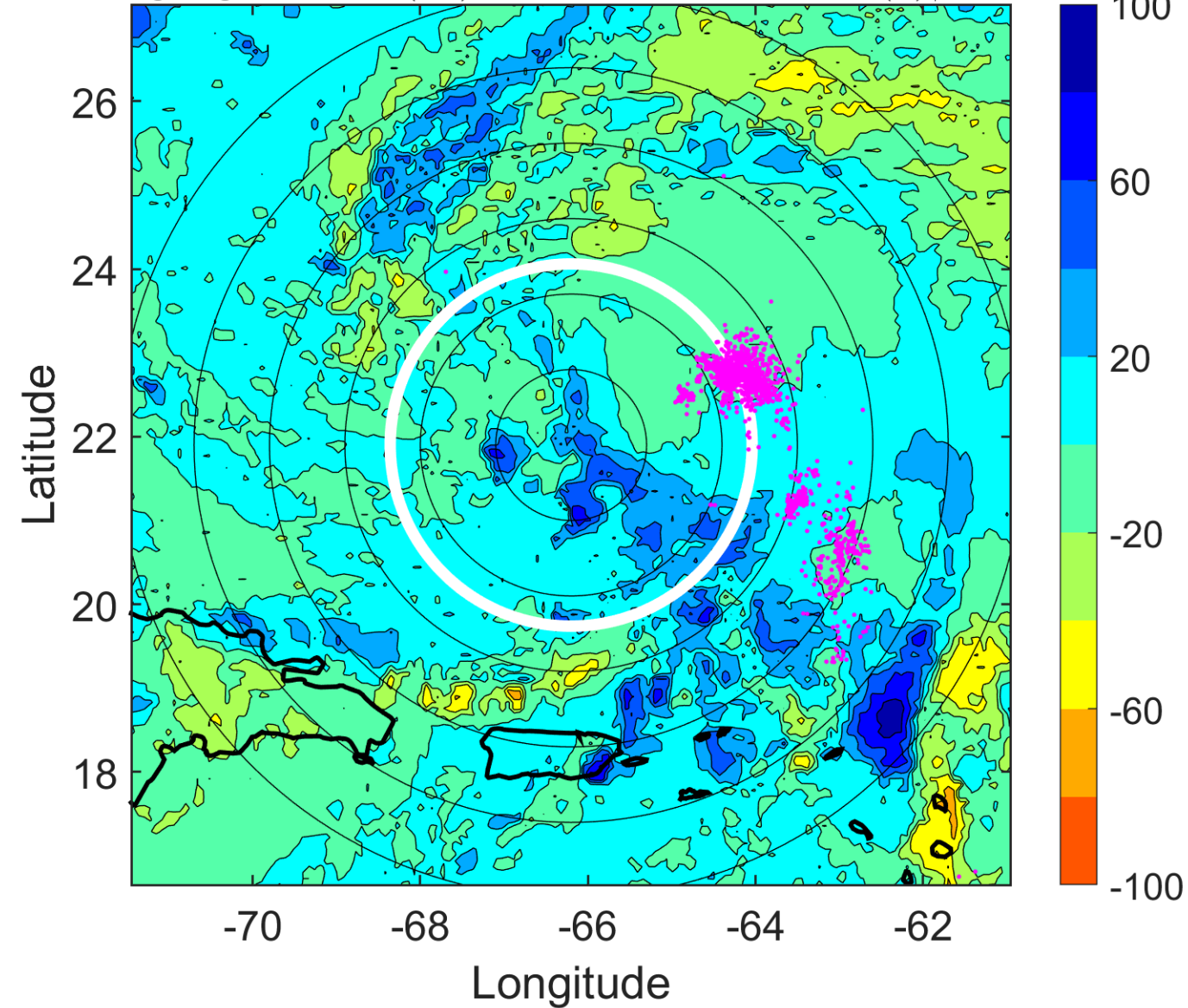

IR BT & Lightning

t: 2008083015 (10.6 LT)

Lightning: 10.6 LT \pm 1.5 h (dots)

PT: LLCP | EA: QUASI

08L (HANNA) | 45 kt TS

S: 5.8 m s⁻¹ (M) | H: 92°

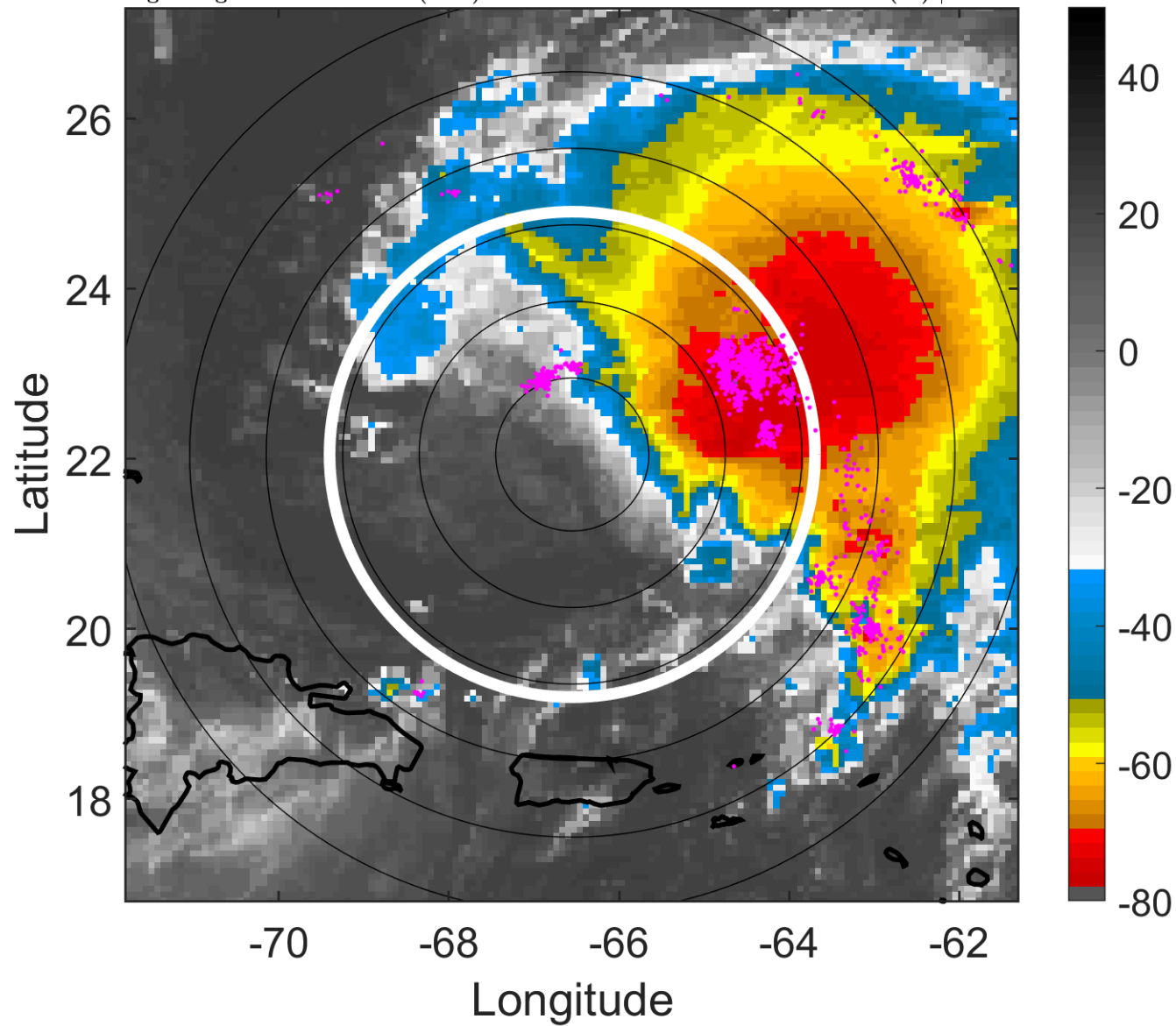

6-h IR BT Differences & Lightning

Δ t: 2008083015 (10.6 LT) - 2008083009 (4.6 LT)

Lightning: 10.6 LT \pm 1.5 h (dots)

PT: LLCP | EA: QUASI

08L (HANNA) | 45 kt TS

S: 5.8 m s⁻¹ (M) | H: 92°

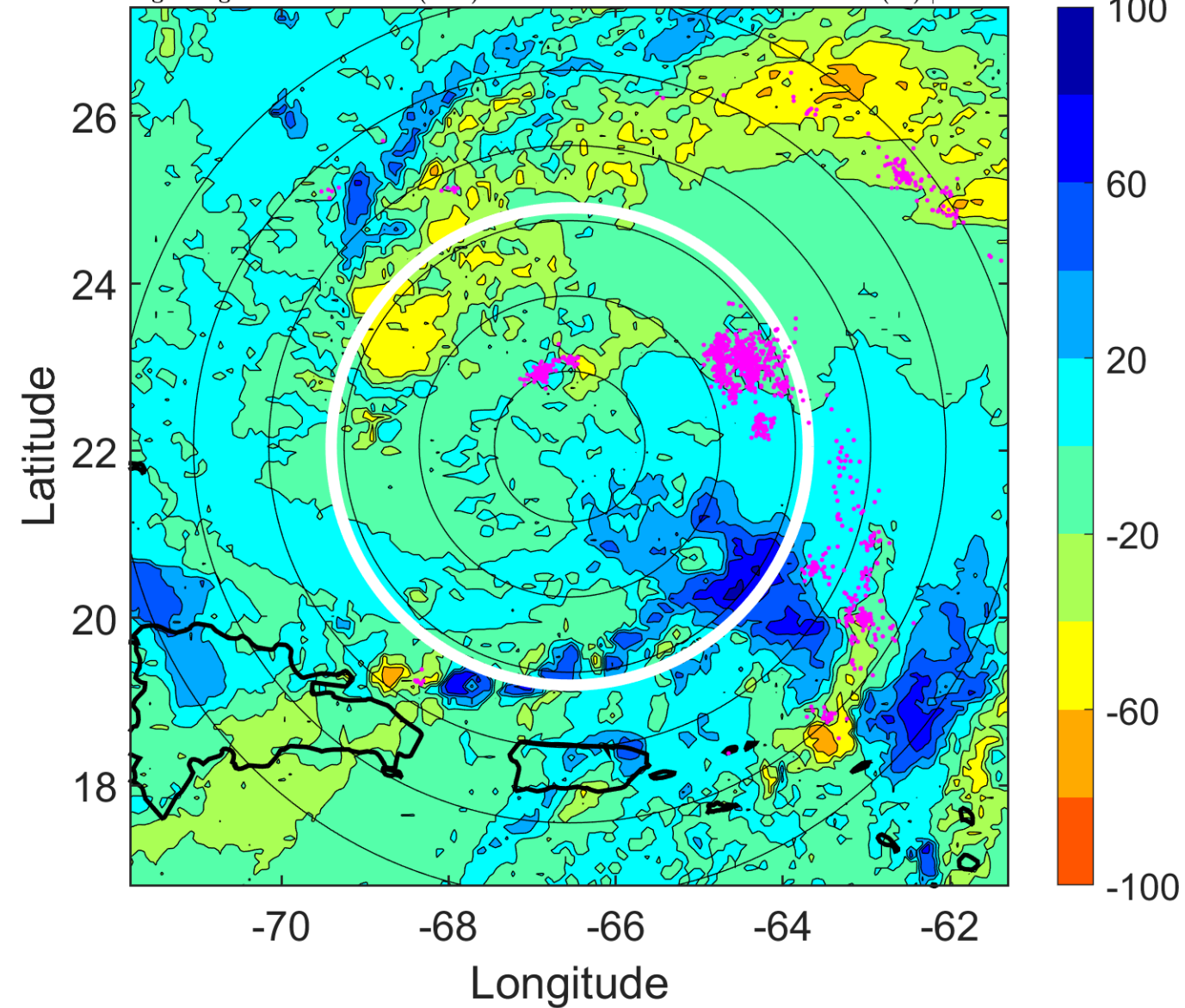

IR BT & Lightning

t: 2008083018 (13.5 LT)

Lightning: 13.5 LT \pm 1.5 h (dots)

PT: LLCP | EA: QUASI

08L (HANNA) | 45 kt TS

S: 3.5 m s⁻¹ (L) | H: 89°

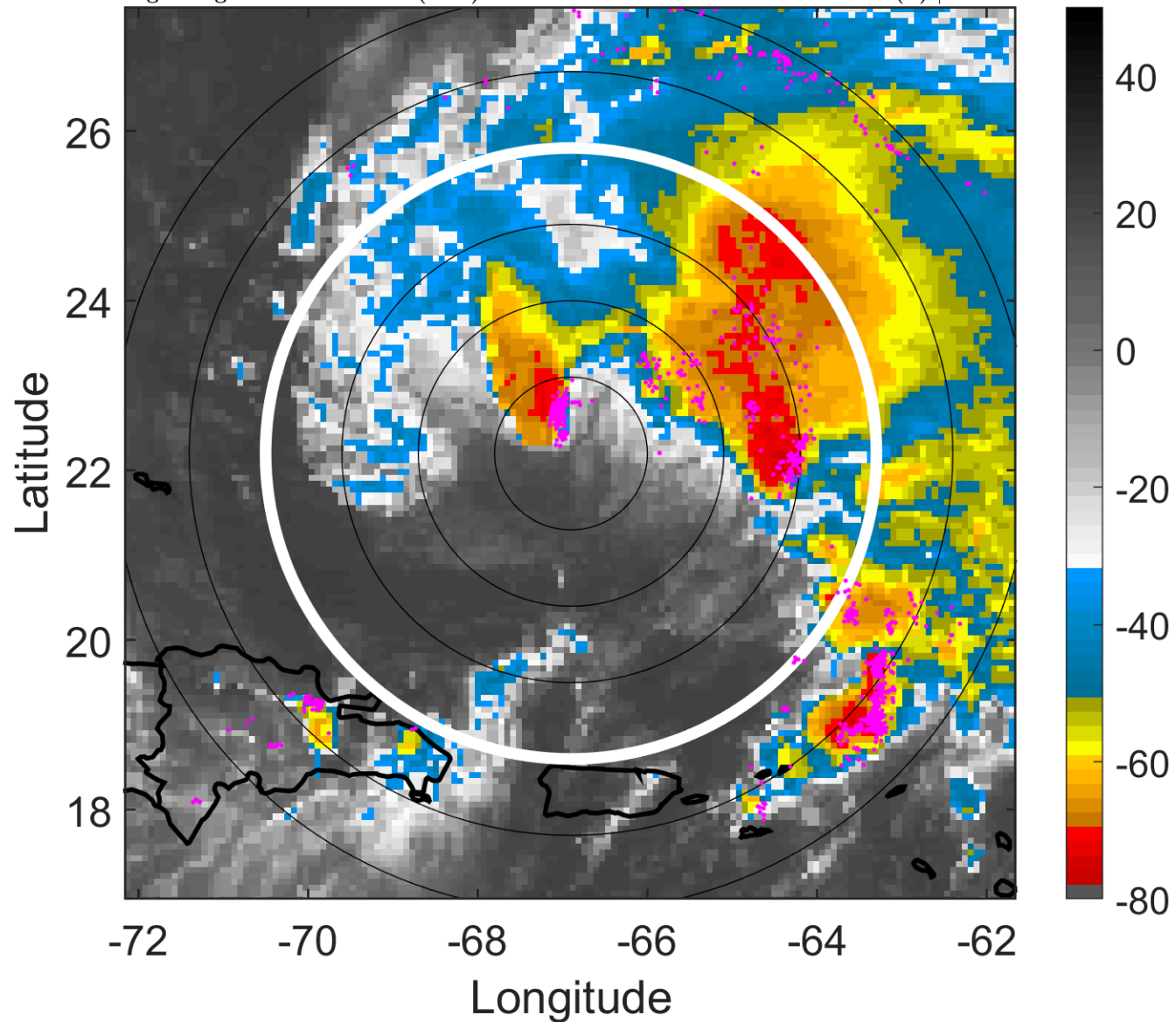

6-h IR BT Differences & Lightning

Δ t: 2008083018 (13.5 LT) - 2008083012 (7.6 LT)

Lightning: 13.5 LT \pm 1.5 h (dots)

PT: LLCP | EA: QUASI

08L (HANNA) | 45 kt TS

S: 3.5 m s⁻¹ (L) | H: 89°

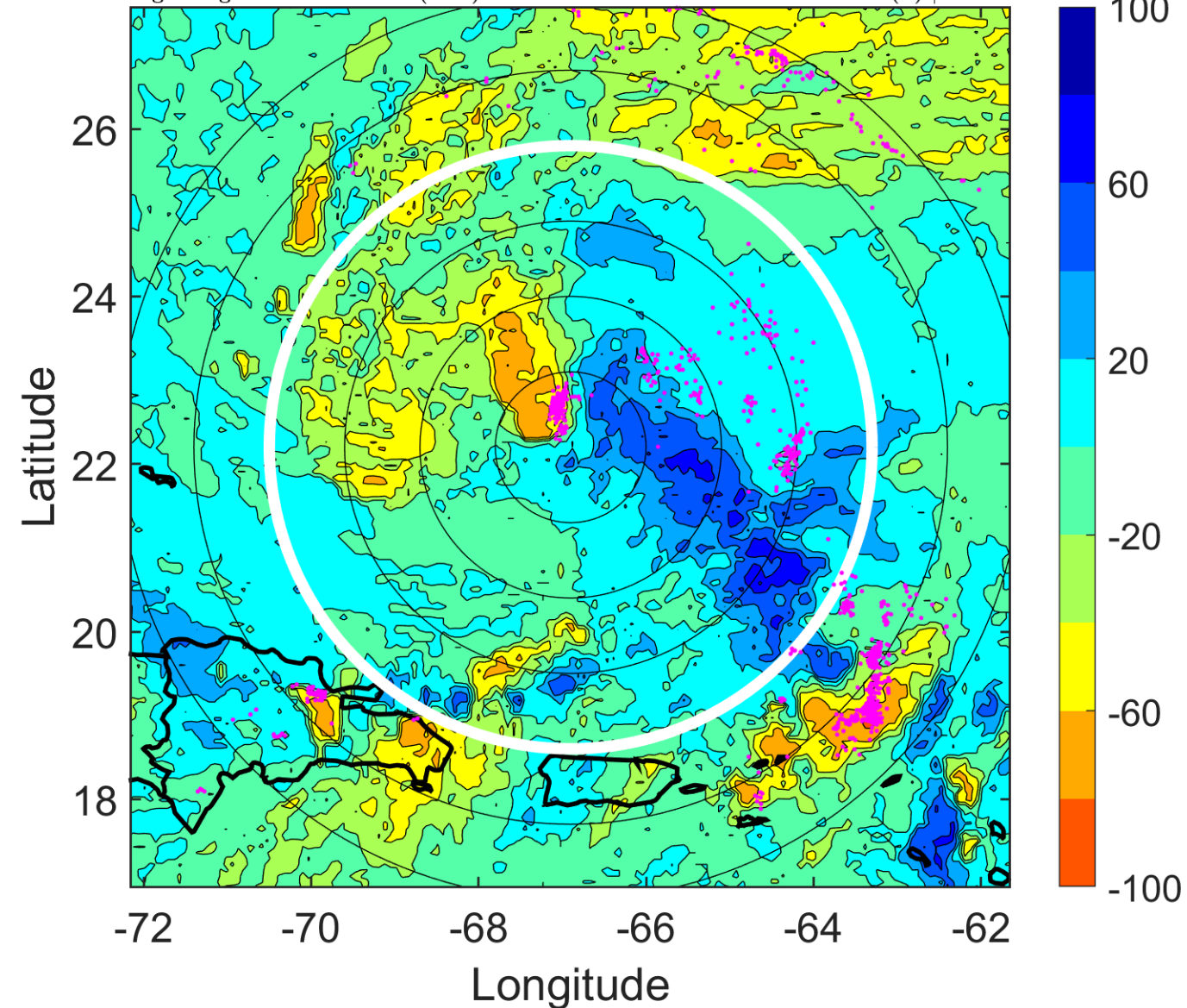

IR BT & Lightning

t: 2008083021 (16.5 LT)

Lightning: 16.5 LT \pm 1.5 h (dots)

PT: LLCP | EA: QUASI

08L (HANNA) | 47.5 kt TS

S: 4.6 m s⁻¹ (M) | H: 108.5°

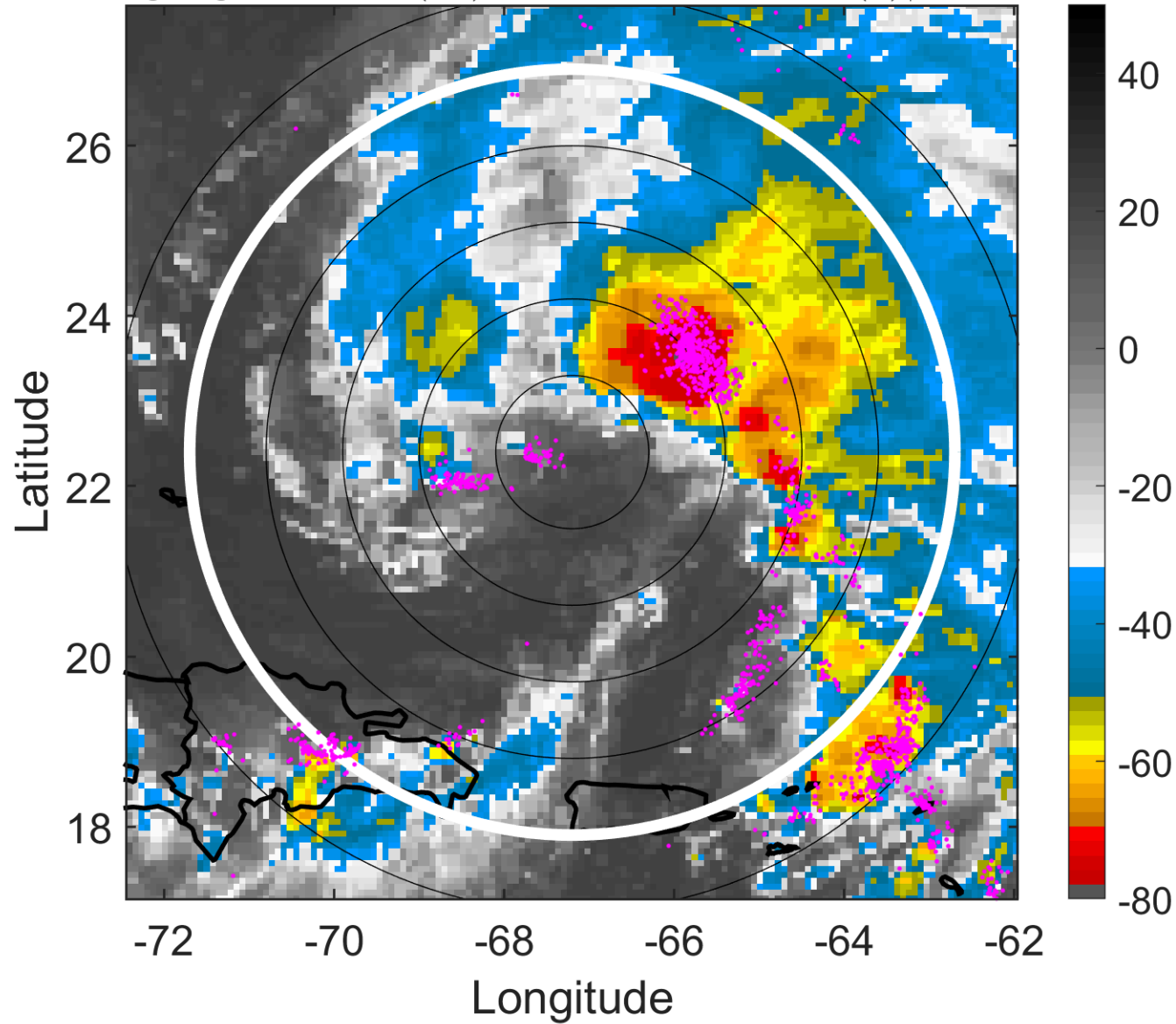

6-h IR BT Differences & Lightning

Δ t: 2008083021 (16.5 LT) - 2008083015 (10.6 LT)

Lightning: 16.5 LT \pm 1.5 h (dots)

PT: LLCP | EA: QUASI

08L (HANNA) | 47.5 kt TS

S: 4.6 m s⁻¹ (M) | H: 108.5°

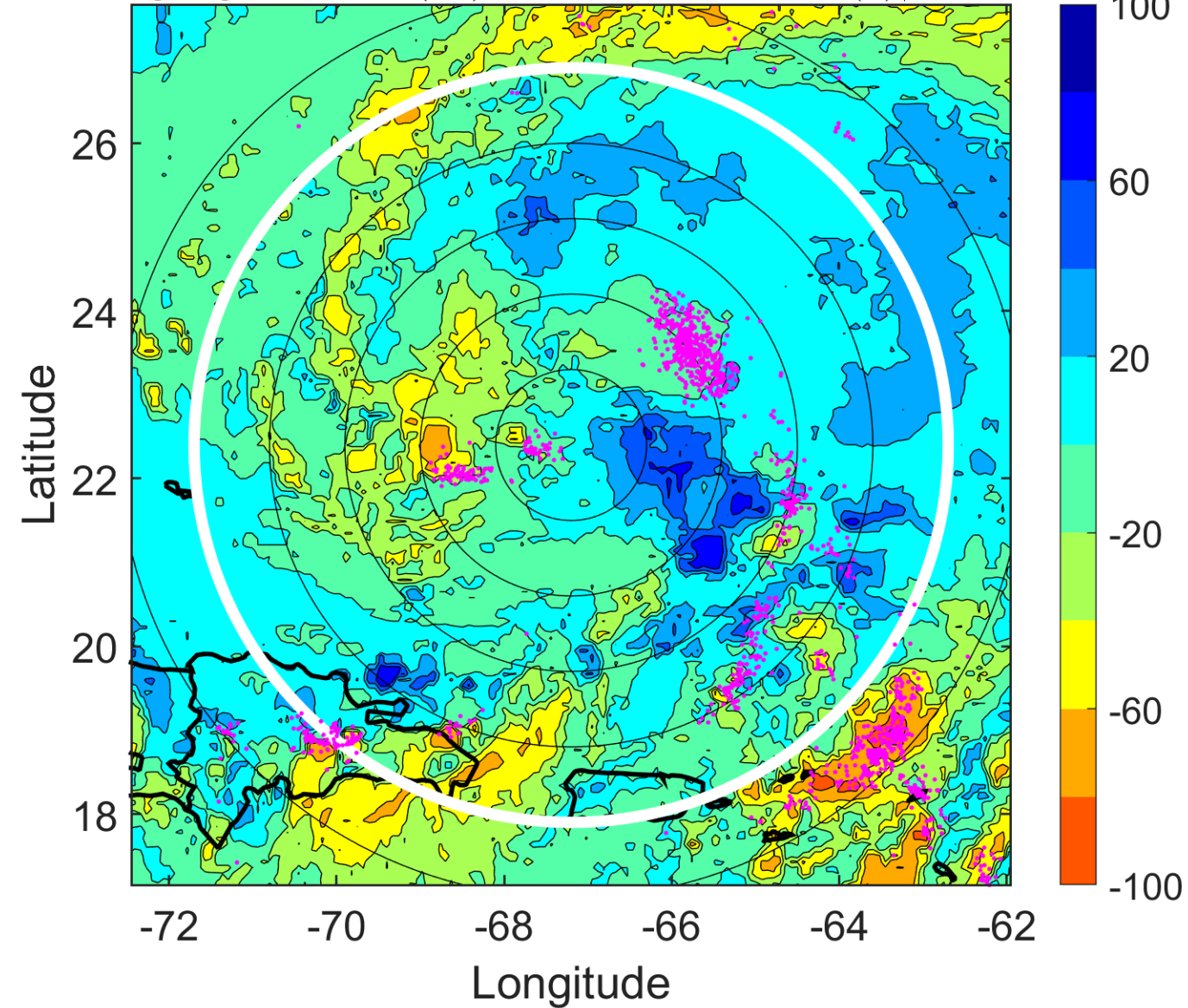

IR BT & Lightning

t: 2008083100 (19.5 LT)

Lightning: 19.5 LT \pm 1.5 h (dots)

PT: LLCP | EA: QUASI

08L (HANNA) | 50 kt TS

S: 5.7 m s⁻¹ (M) | H: 128°

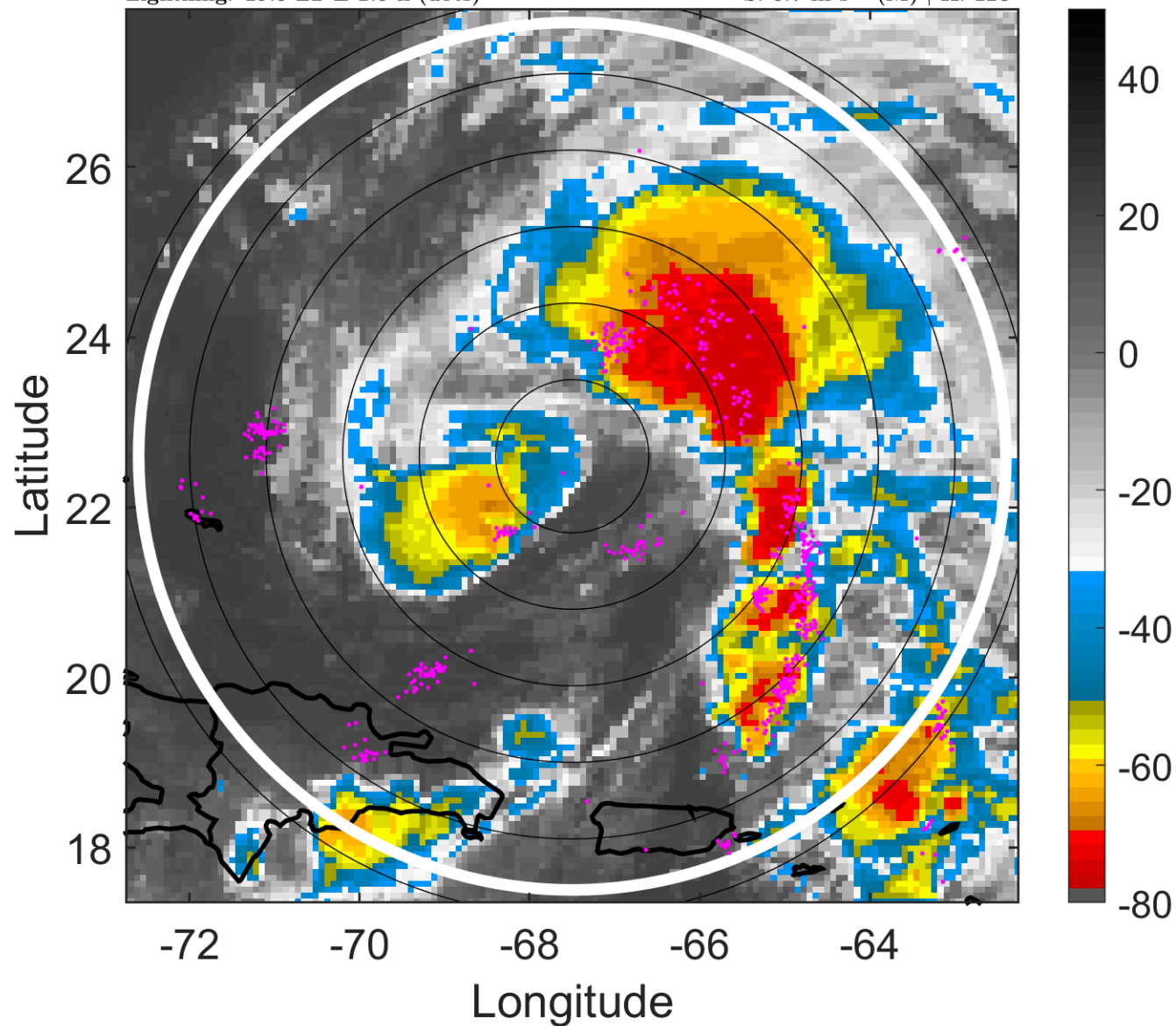

6-h IR BT Differences & Lightning

Δ t: 2008083100 (19.5 LT) - 2008083018 (13.5 LT)

Lightning: 19.5 LT \pm 1.5 h (dots)

PT: LLCP | EA: QUASI

08L (HANNA) | 50 kt TS

S: 5.7 m s⁻¹ (M) | H: 128°

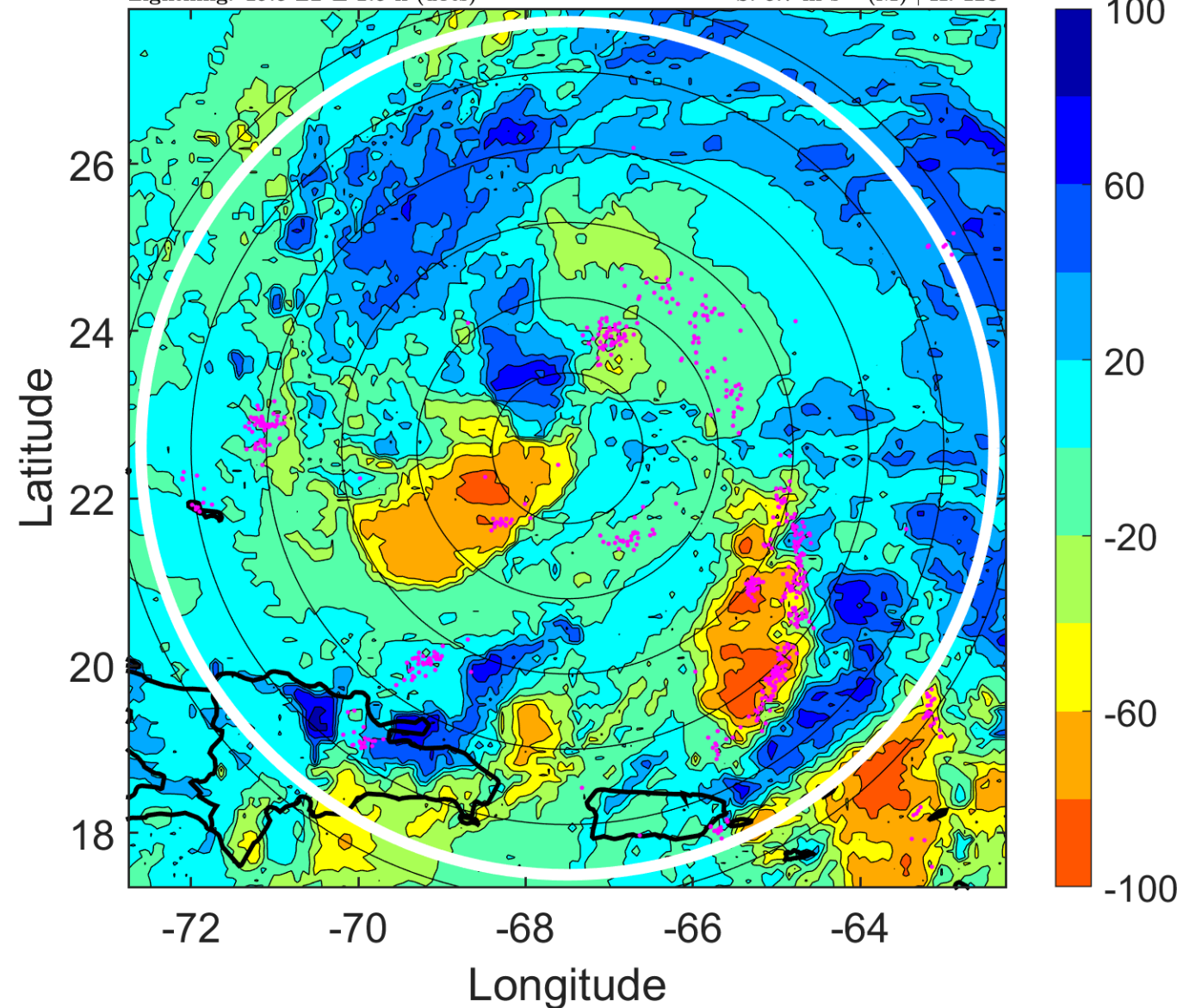

IR BT & Lightning

t: 2008083103 (22.5 LT)

Lightning: 22.5 LT \pm 1.5 h (dots)

PT: LLCP | EA: QUASI

08L (HANNA) | 47.5 kt TS

S: 6.4 m s⁻¹ (M) | H: 140°

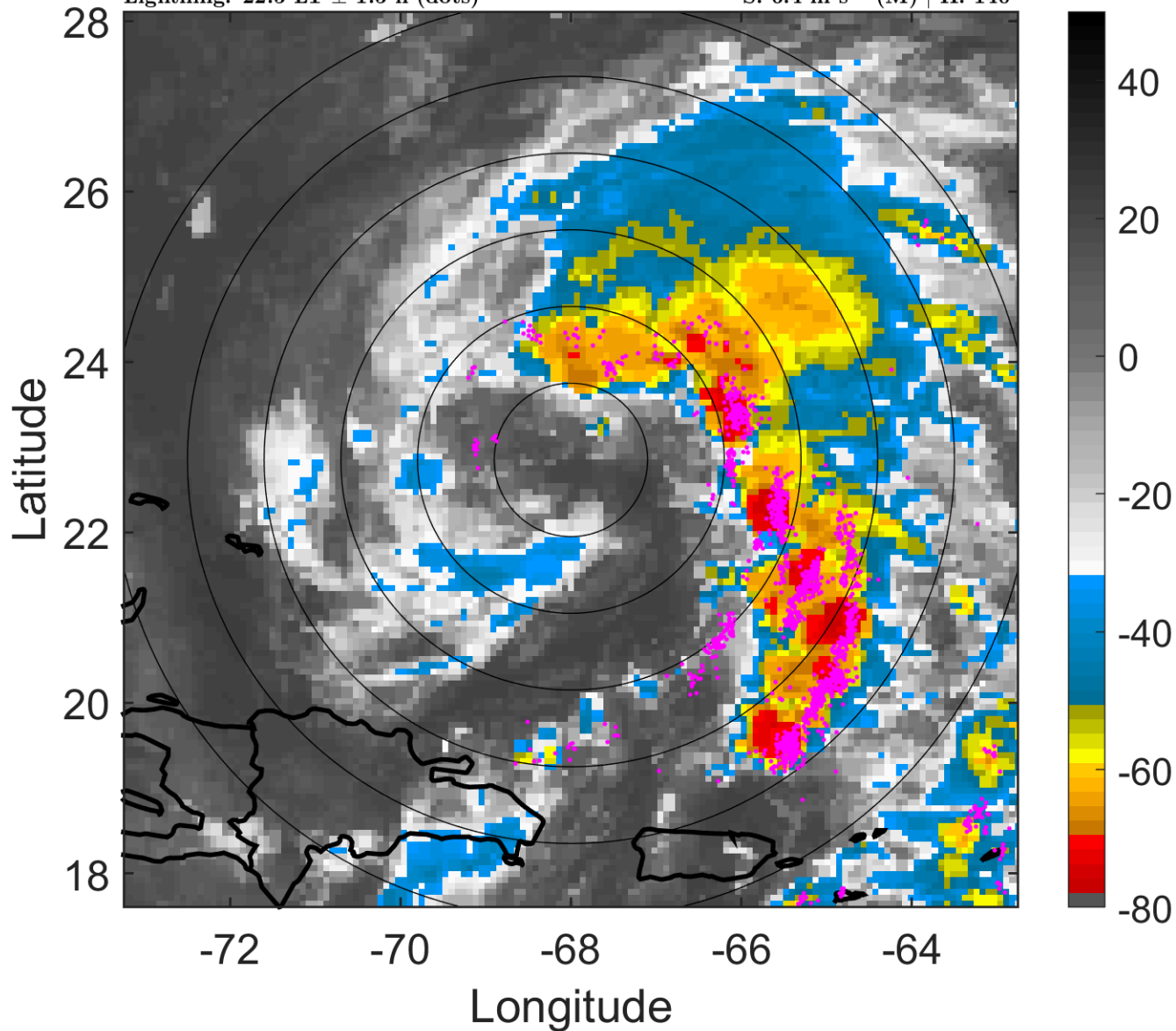

6-h IR BT Differences & Lightning

Δ t: 2008083103 (22.5 LT) - 2008083021 (16.5 LT)

Lightning: 22.5 LT \pm 1.5 h (dots)

PT: LLCP | EA: QUASI

08L (HANNA) | 47.5 kt TS

S: 6.4 m s⁻¹ (M) | H: 140°

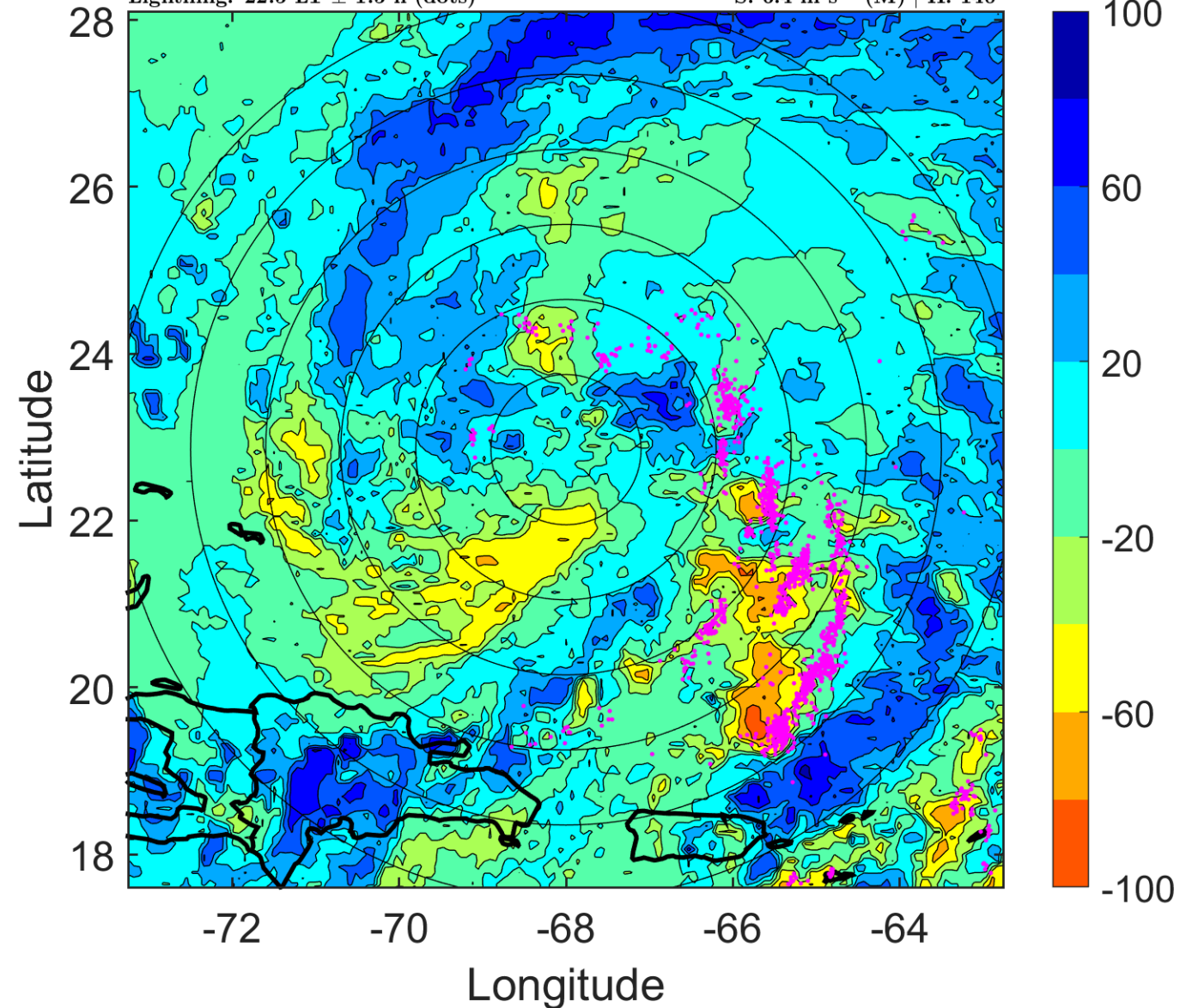

IR BT & Lightning

t: 2008083106 (1.4 LT)

Lightning: 1.4 LT \pm 1.5 h (dots)

PT: LLCP | EA: ACT

08L (HANNA) | 45 kt TS

S: 7.1 m s⁻¹ (M) | H: 152°

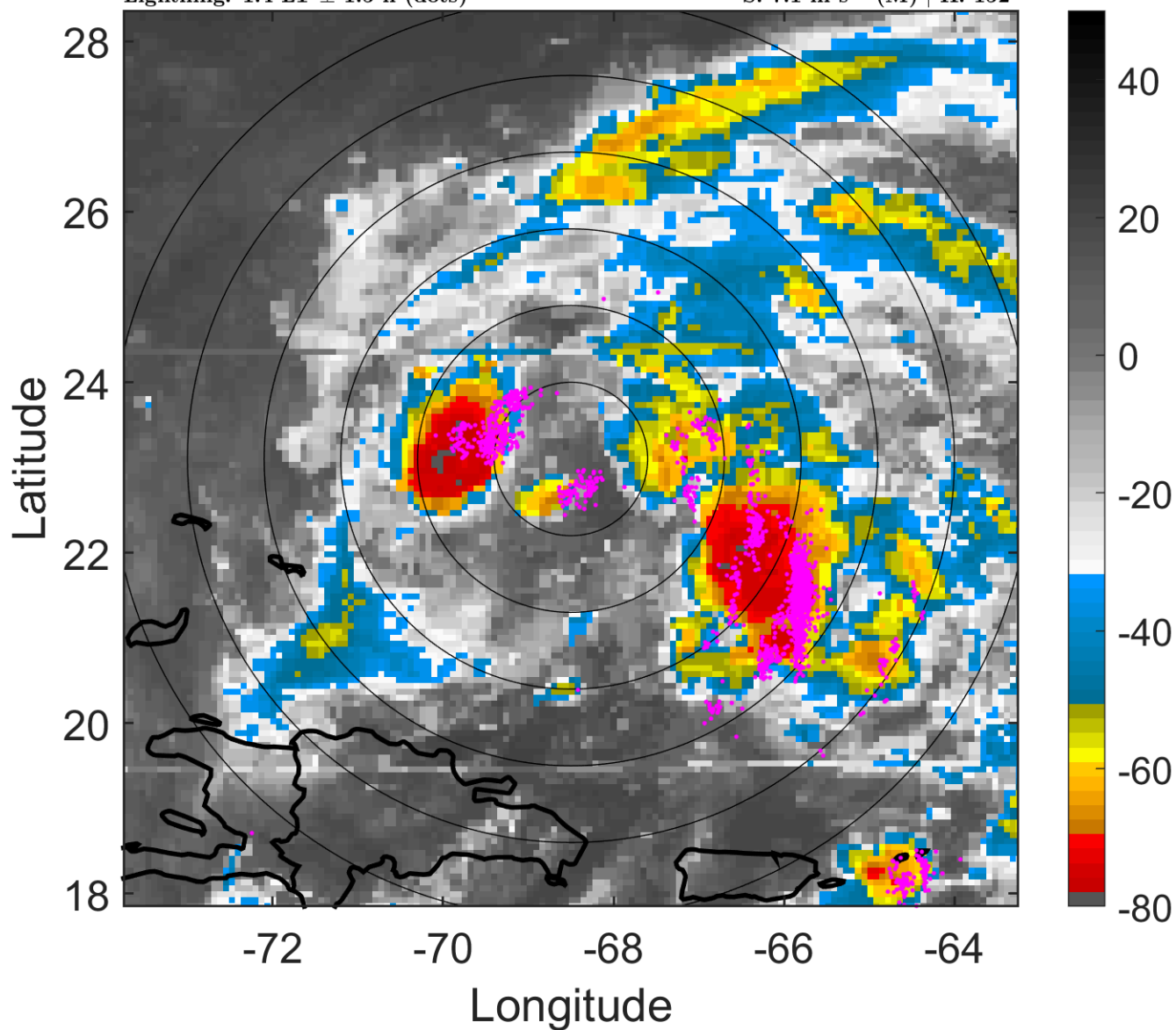

6-h IR BT Differences & Lightning

Δ t: 2008083106 (1.4 LT) - 2008083100 (19.5 LT)

Lightning: 1.4 LT \pm 1.5 h (dots)

PT: LLCP | EA: ACT

08L (HANNA) | 45 kt TS

S: 7.1 m s⁻¹ (M) | H: 152°

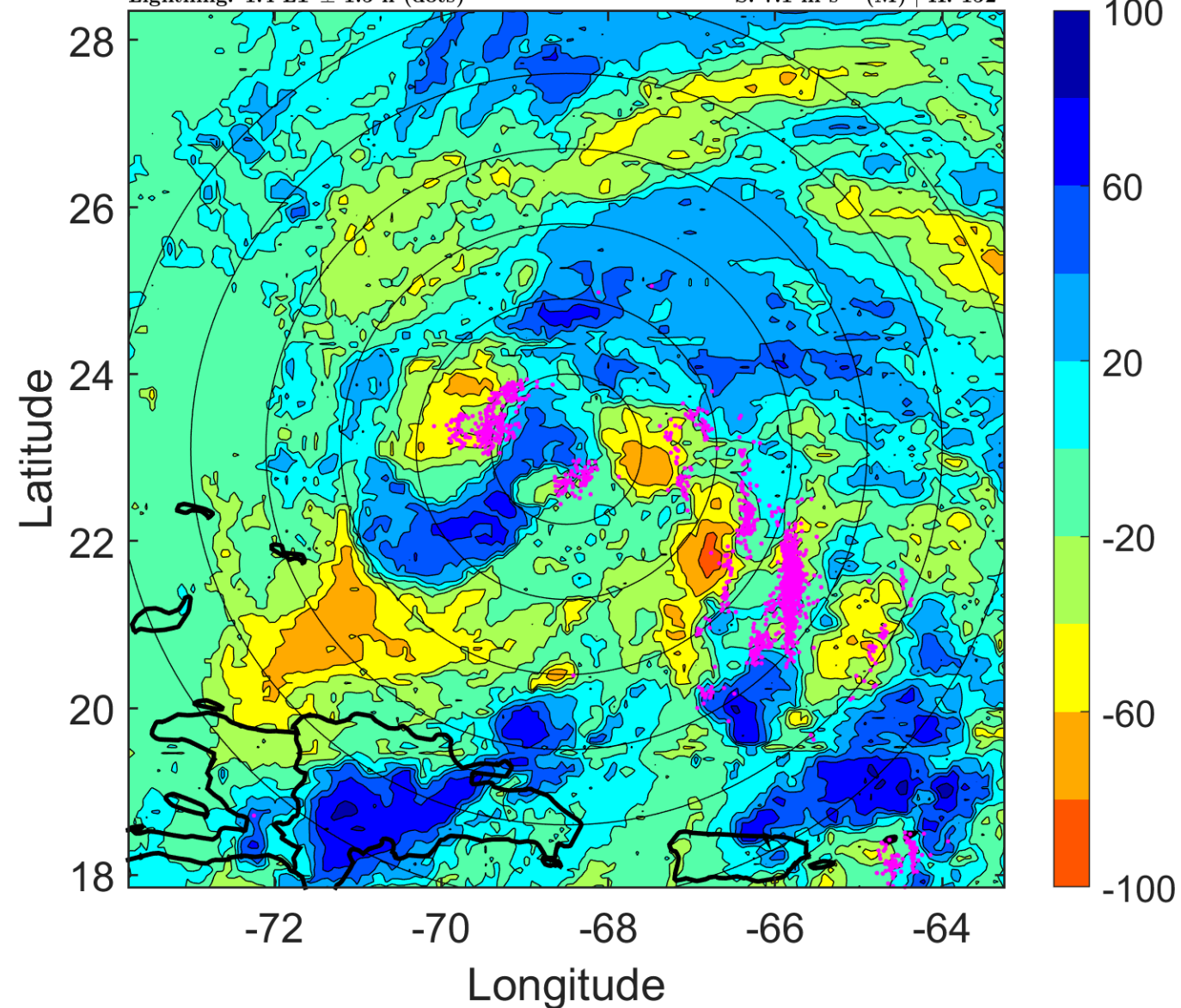

IR BT & Lightning

t: 2008083109 (4.4 LT)

Lightning: 4.4 LT \pm 1.5 h (dots)

PT: LLCP | EA: ACT

08L (HANNA) | 42.5 kt TS

S: 8.7 m s⁻¹ (M) | H: 167°

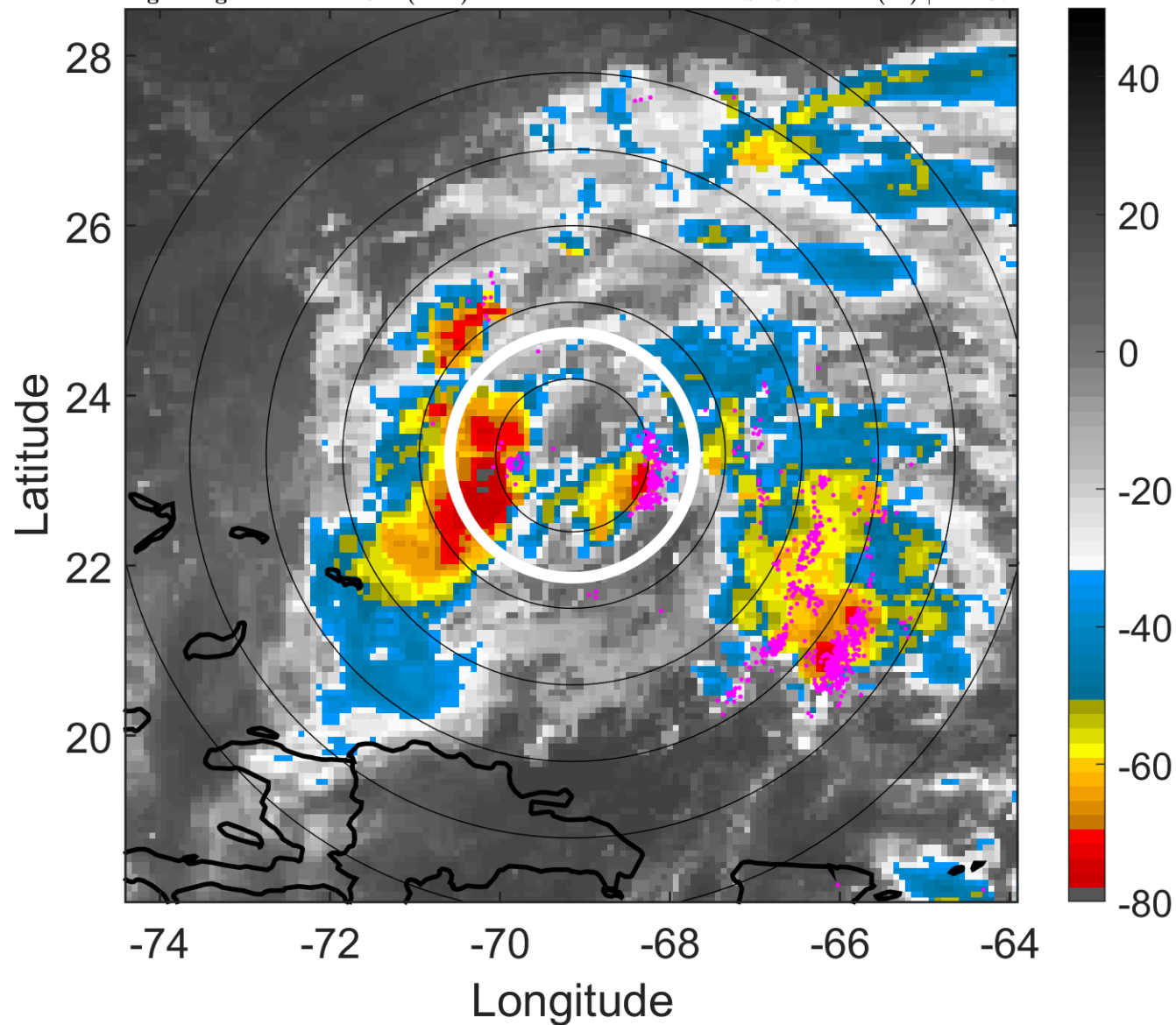

6-h IR BT Differences & Lightning

Δ t: 2008083109 (4.4 LT) - 2008083103 (22.5 LT)

Lightning: 4.4 LT \pm 1.5 h (dots)

PT: LLCP | EA: ACT

08L (HANNA) | 42.5 kt TS

S: 8.7 m s⁻¹ (M) | H: 167°

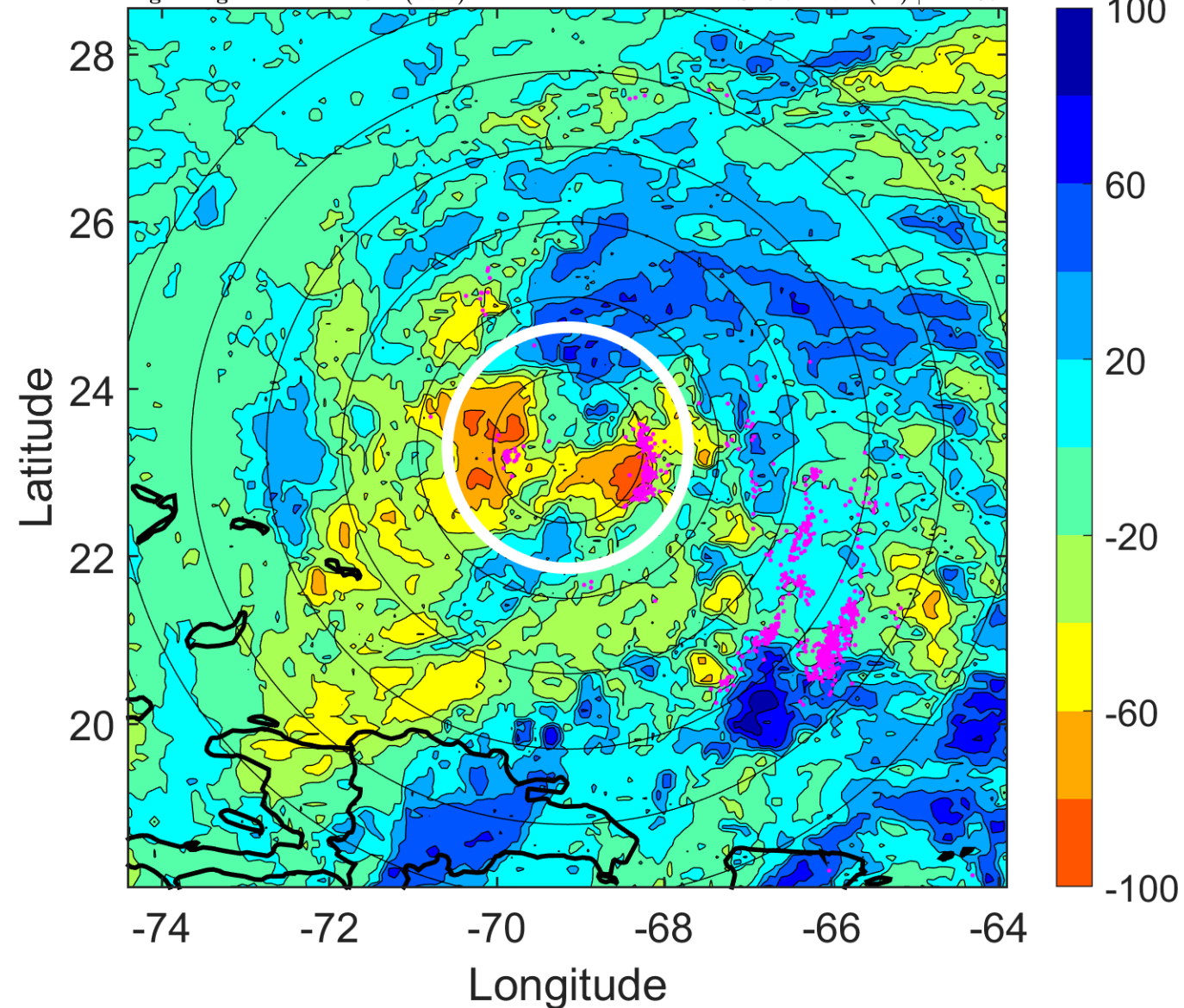

IR BT & Lightning

t: 2008083112 (7.3 LT)

Lightning: 7.3 LT \pm 1.5 h (dots)

PT: LLCP | EA: ACT

08L (HANNA) | 40 kt TS

S: 10.3 m s⁻¹ (M) | H: 182°

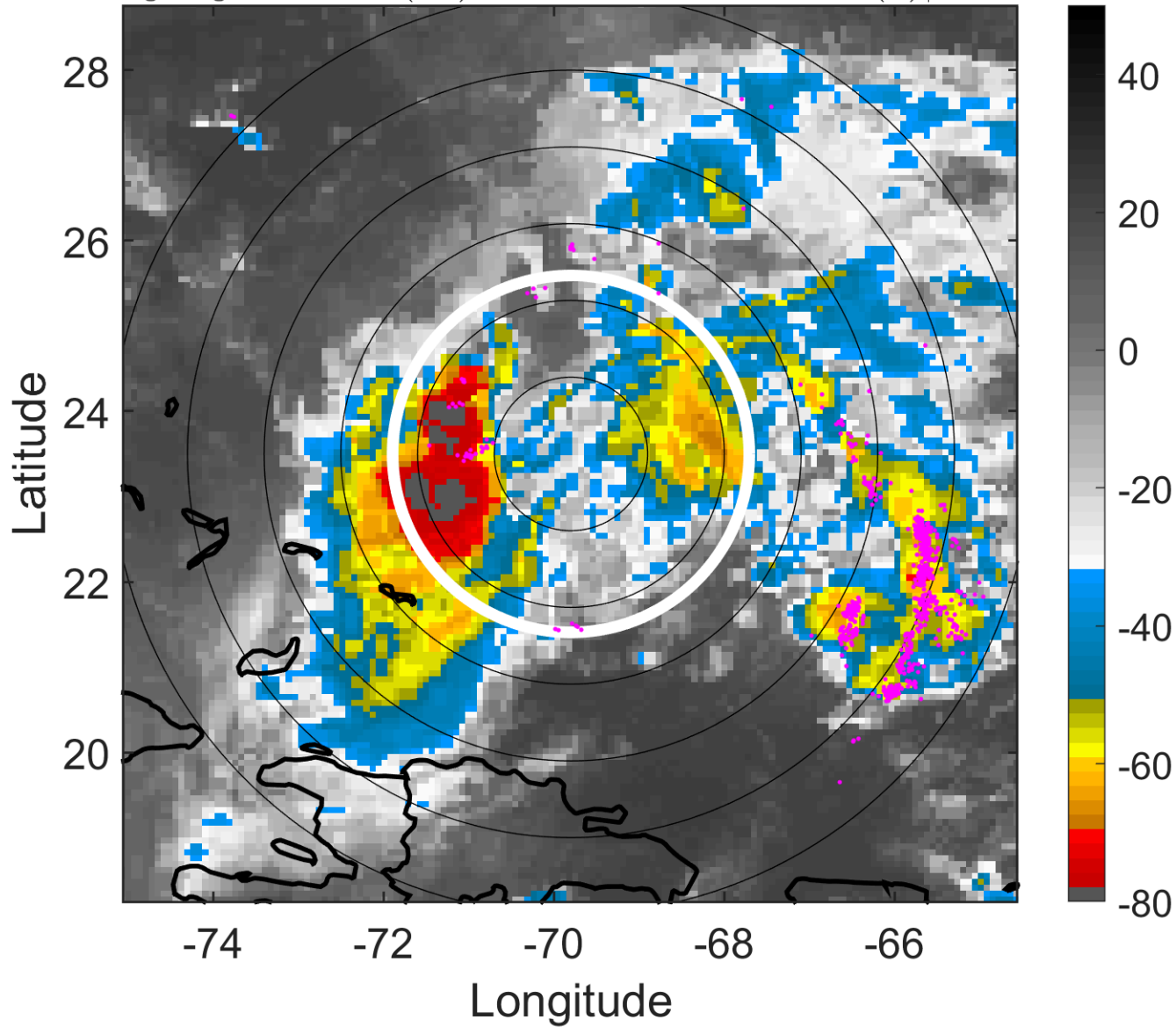

6-h IR BT Differences & Lightning

Δ t: 2008083112 (7.3 LT) - 2008083106 (1.4 LT)

Lightning: 7.3 LT \pm 1.5 h (dots)

PT: LLCP | EA: ACT

08L (HANNA) | 40 kt TS

S: 10.3 m s⁻¹ (M) | H: 182°

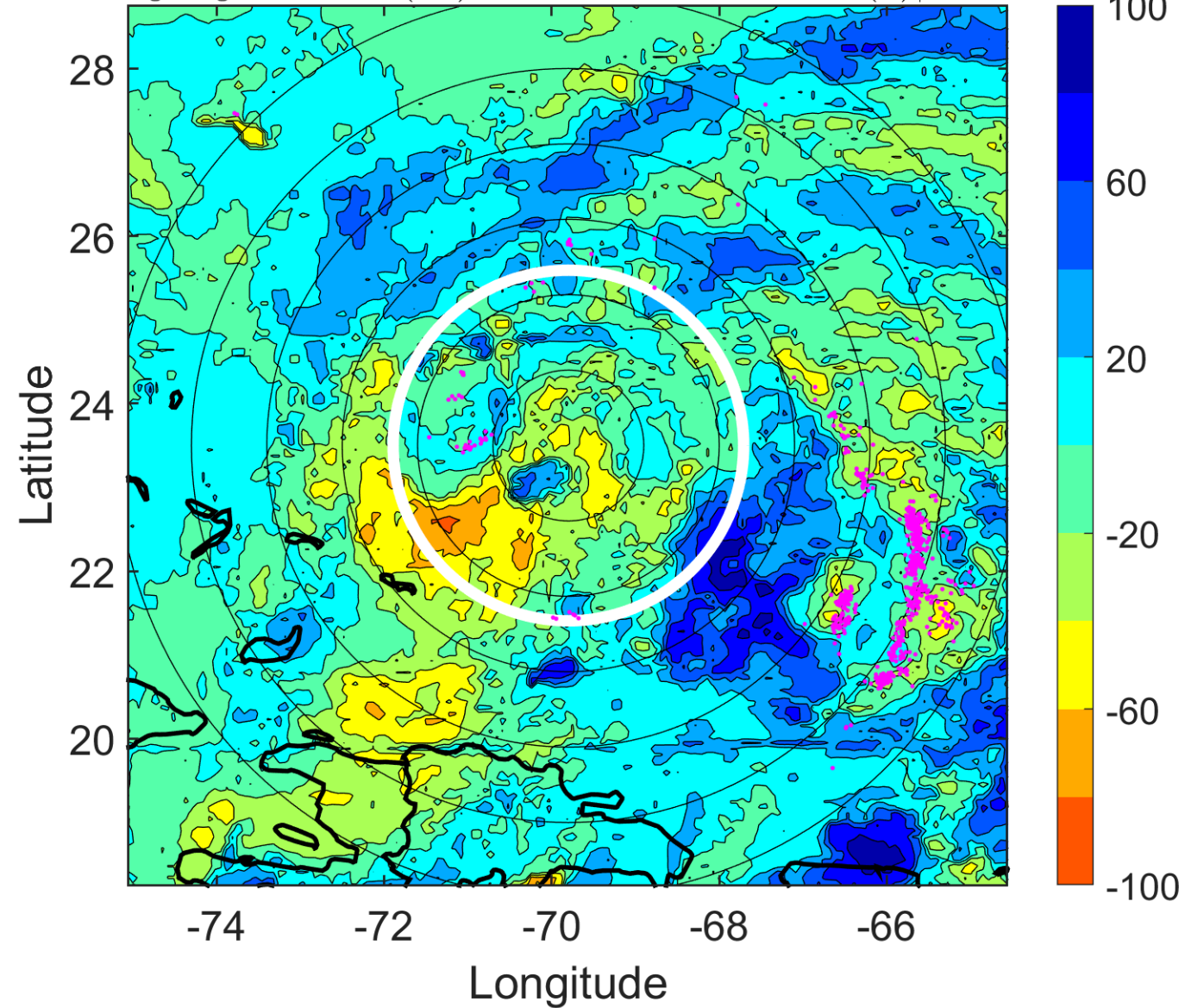

IR BT & Lightning

t: 2008083115 (10.3 LT)

Lightning: 10.3 LT \pm 1.5 h (dots)

PT: LLCP | EA: ACT

08L (HANNA) | 40 kt TS

S: 11.2 m s⁻¹ (H) | H: 179.5°

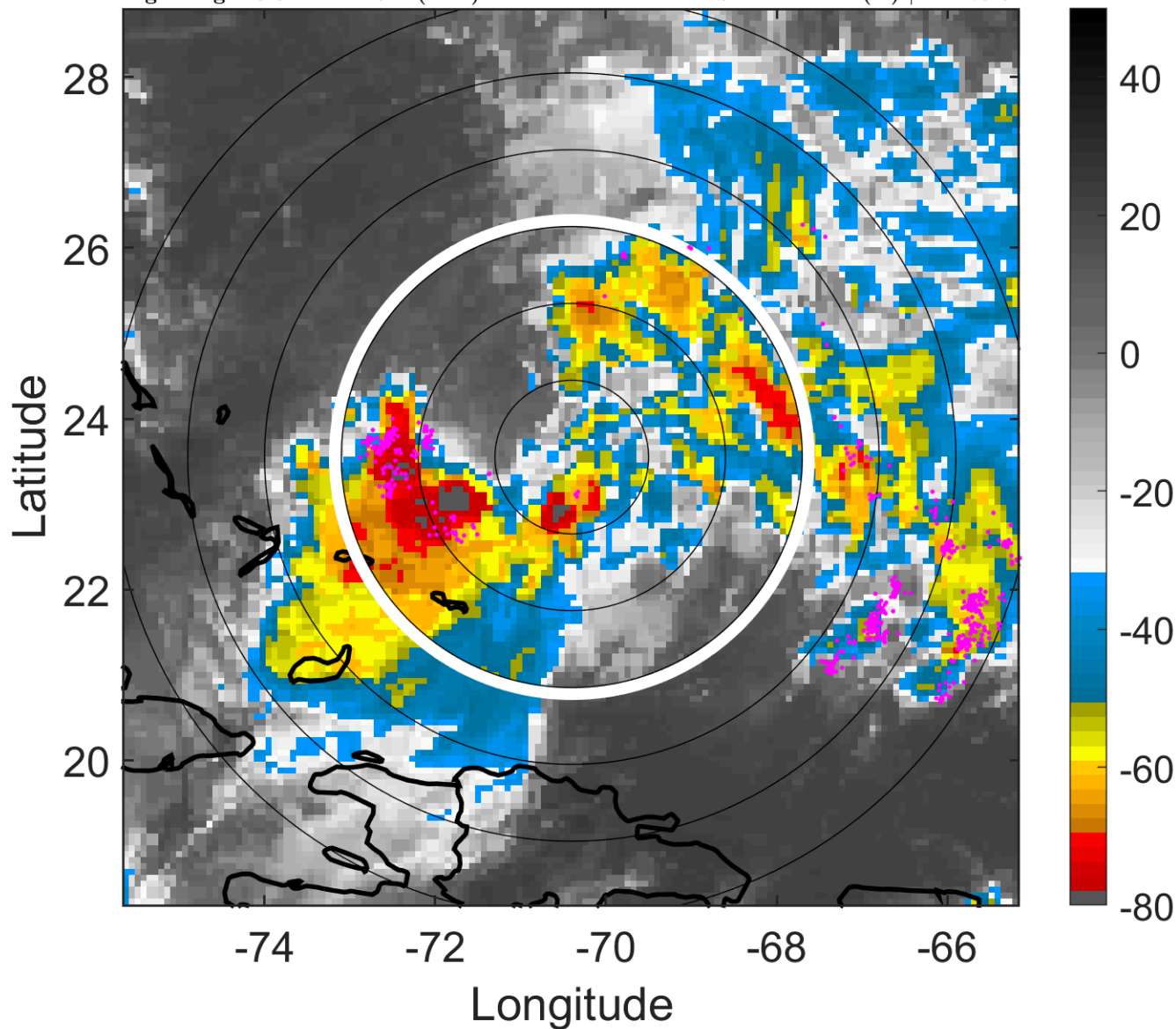

6-h IR BT Differences & Lightning

Δ t: 2008083115 (10.3 LT) - 2008083109 (4.4 LT)

Lightning: 10.3 LT \pm 1.5 h (dots)

PT: LLCP | EA: ACT

08L (HANNA) | 40 kt TS

S: 11.2 m s⁻¹ (H) | H: 179.5°

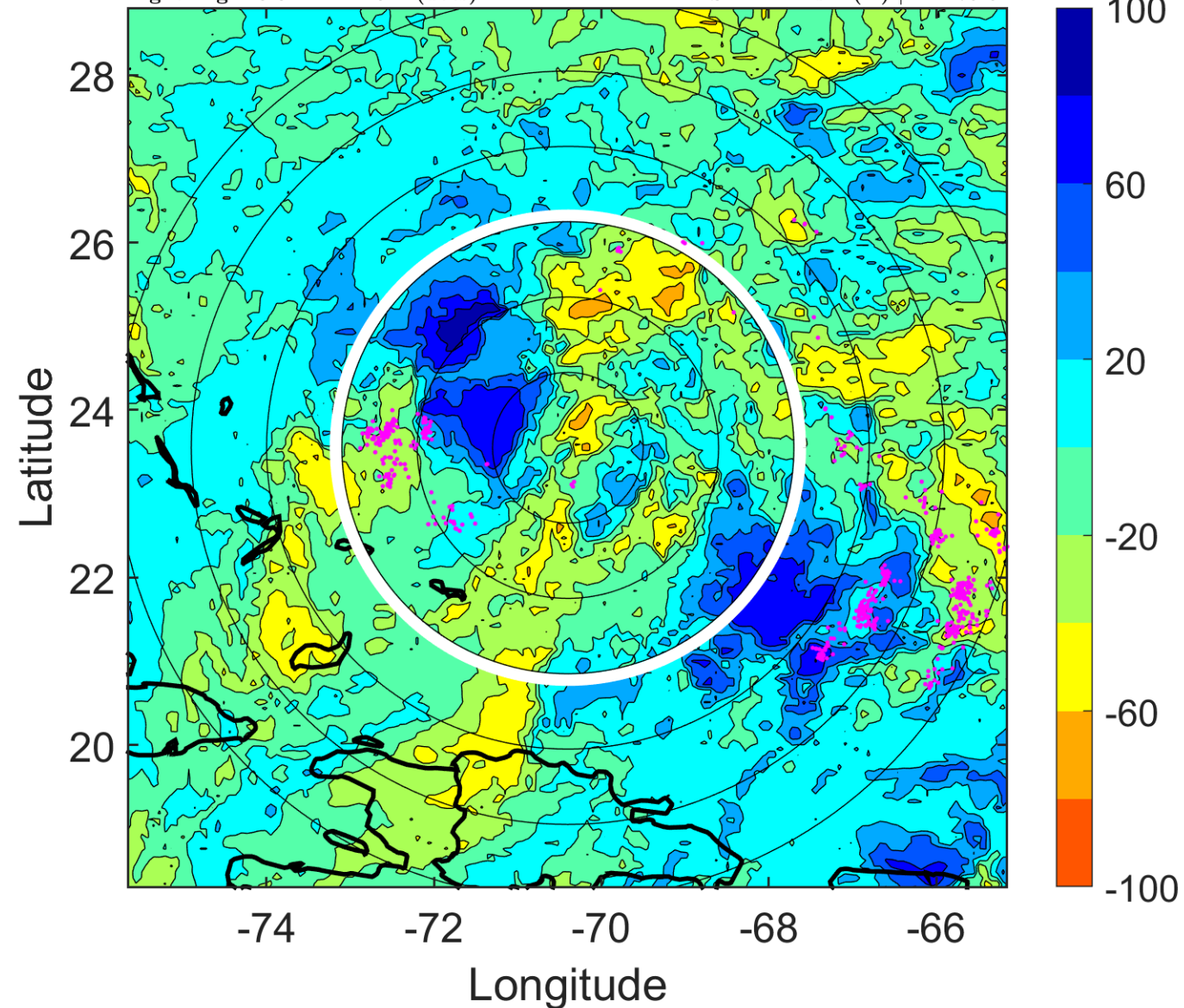

IR BT & Lightning

t: 2008083118 (13.3 LT)

Lightning: 13.3 LT \pm 1.5 h (dots)

PT: LLCP | EA: ACT

08L (HANNA) | 40 kt TS

S: 12 m s⁻¹ (H) | H: 177°

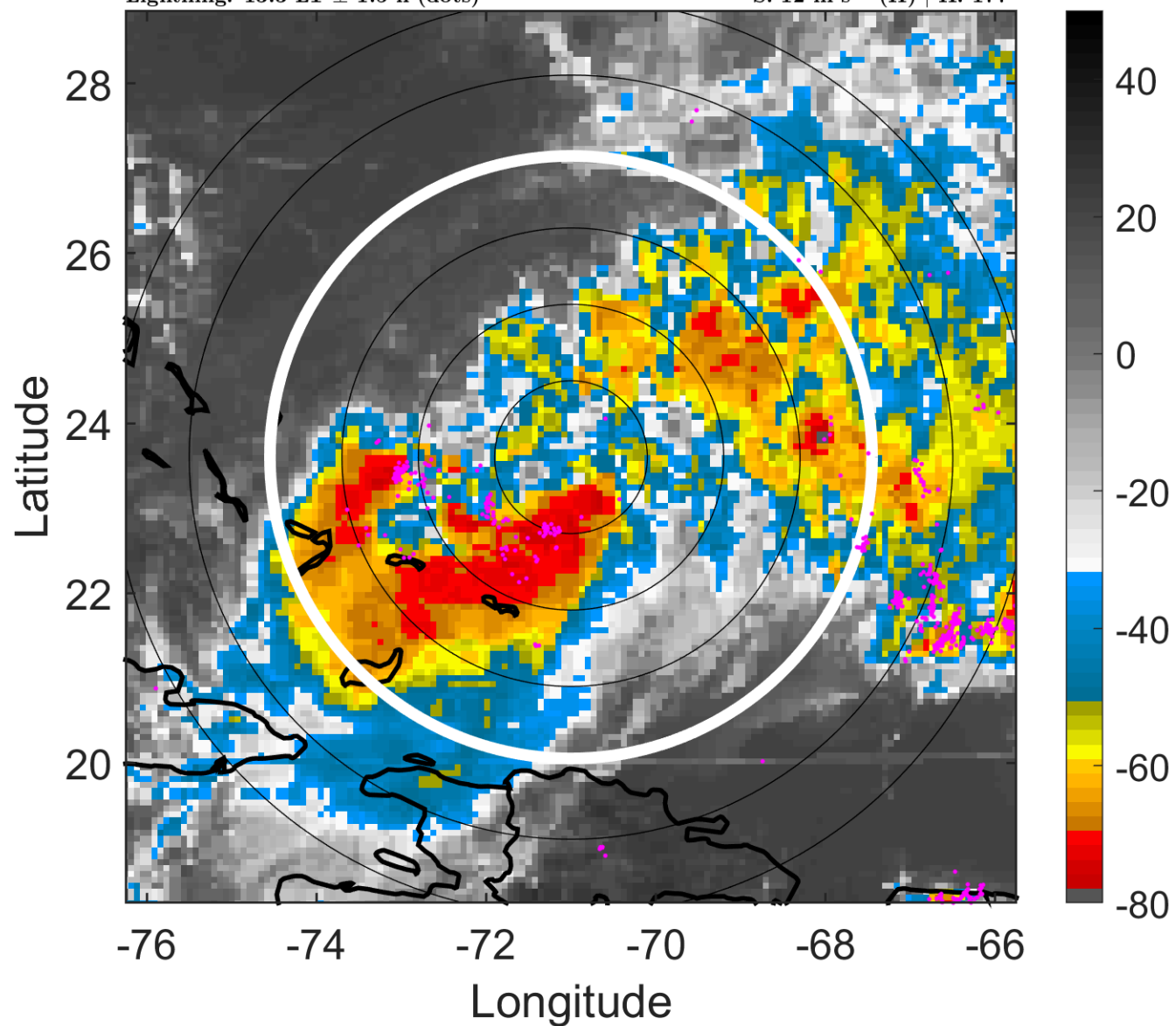

6-h IR BT Differences & Lightning

Δ t: 2008083118 (13.3 LT) - 2008083112 (7.3 LT)

Lightning: 13.3 LT \pm 1.5 h (dots)

PT: LLCP | EA: ACT

08L (HANNA) | 40 kt TS

S: 12 m s⁻¹ (H) | H: 177°

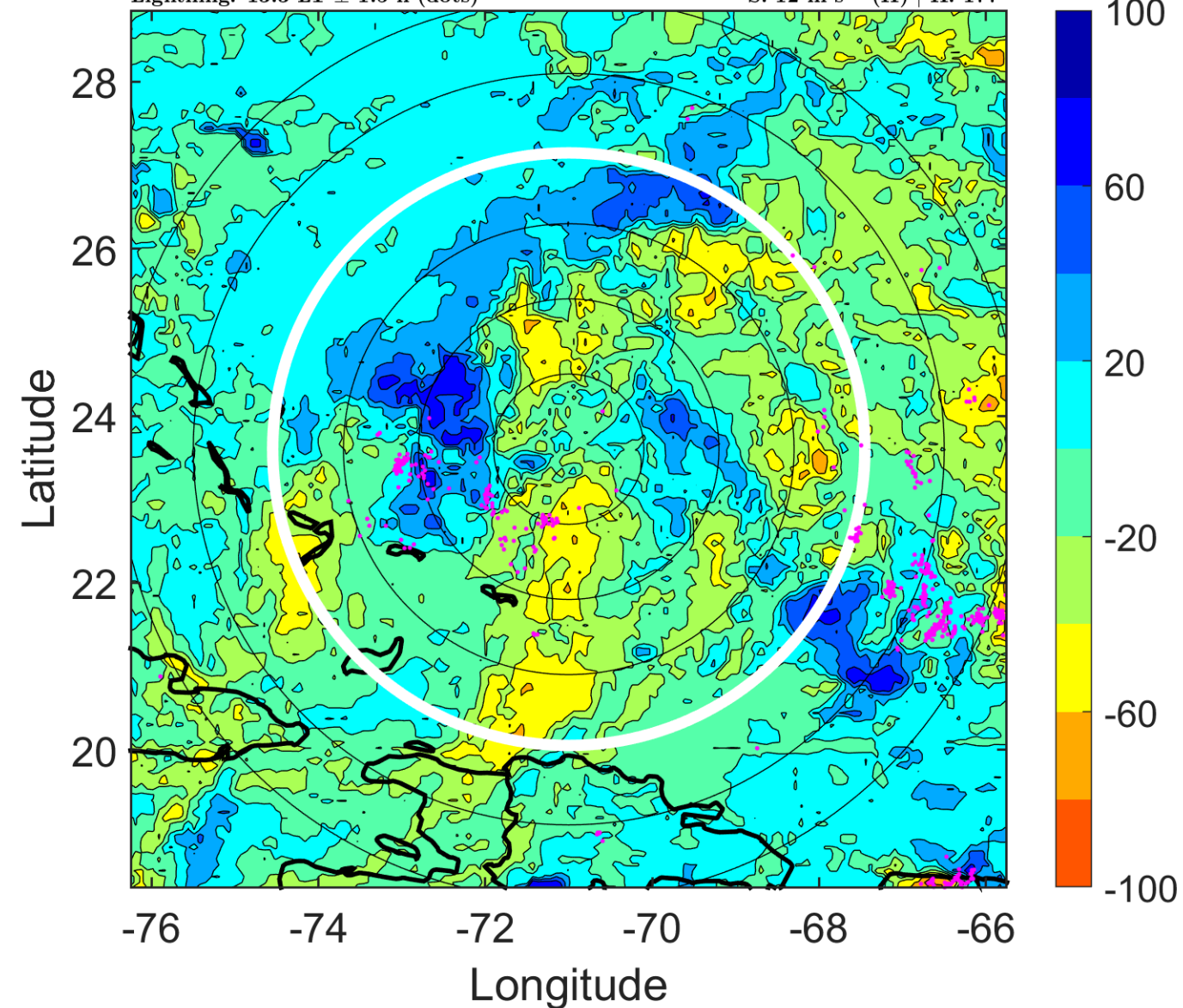

IR BT & Lightning

t: 2008083121 (16.2 LT)

Lightning: 16.2 LT \pm 1.5 h (dots)

PT: LLCP | EA: ACT

08L (HANNA) | 42.5 kt TS

S: 10.3 m s⁻¹ (M) | H: 182.5°

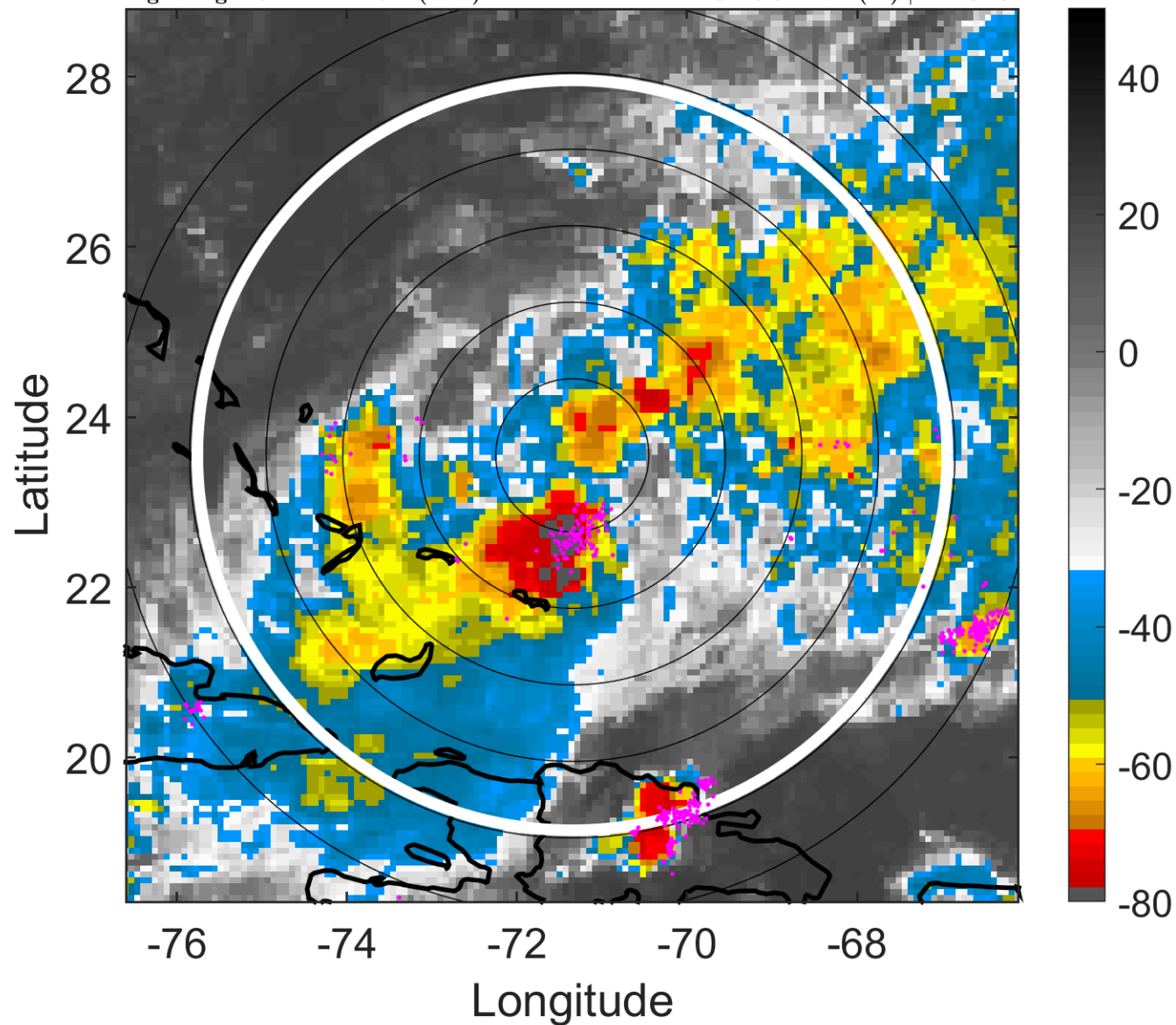

6-h IR BT Differences & Lightning

Δ t: 2008083121 (16.2 LT) - 2008083115 (10.3 LT)

Lightning: 16.2 LT \pm 1.5 h (dots)

PT: LLCP | EA: ACT

08L (HANNA) | 42.5 kt TS

S: 10.3 m s⁻¹ (M) | H: 182.5°

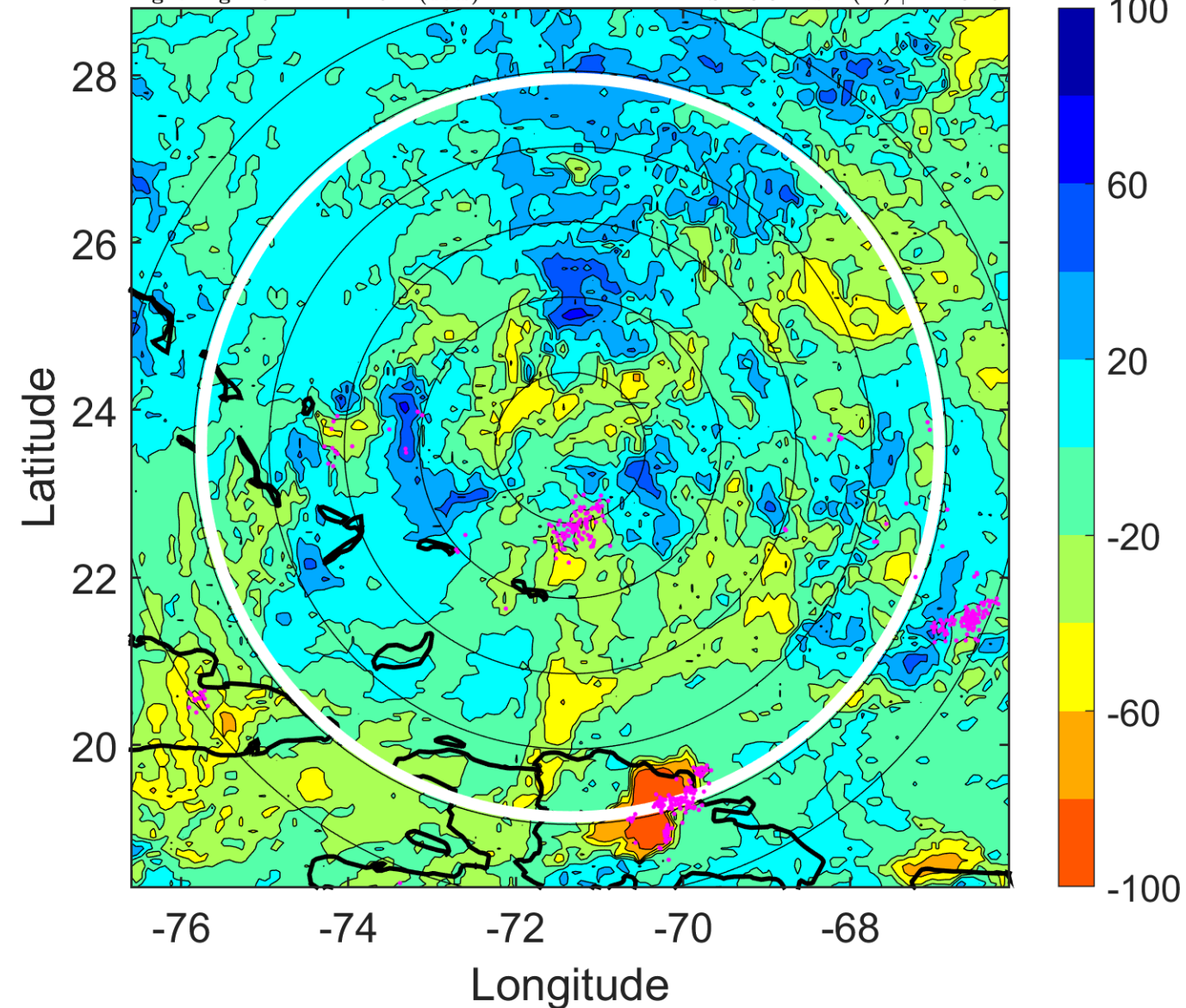

IR BT & Lightning

t: 2008090100 (19.2 LT)

Lightning: 19.2 LT \pm 1.5 h (dots)

PT: LLCP | EA: ACT

08L (HANNA) | 45 kt TS

S: 8.6 m s⁻¹ (M) | H: 188°

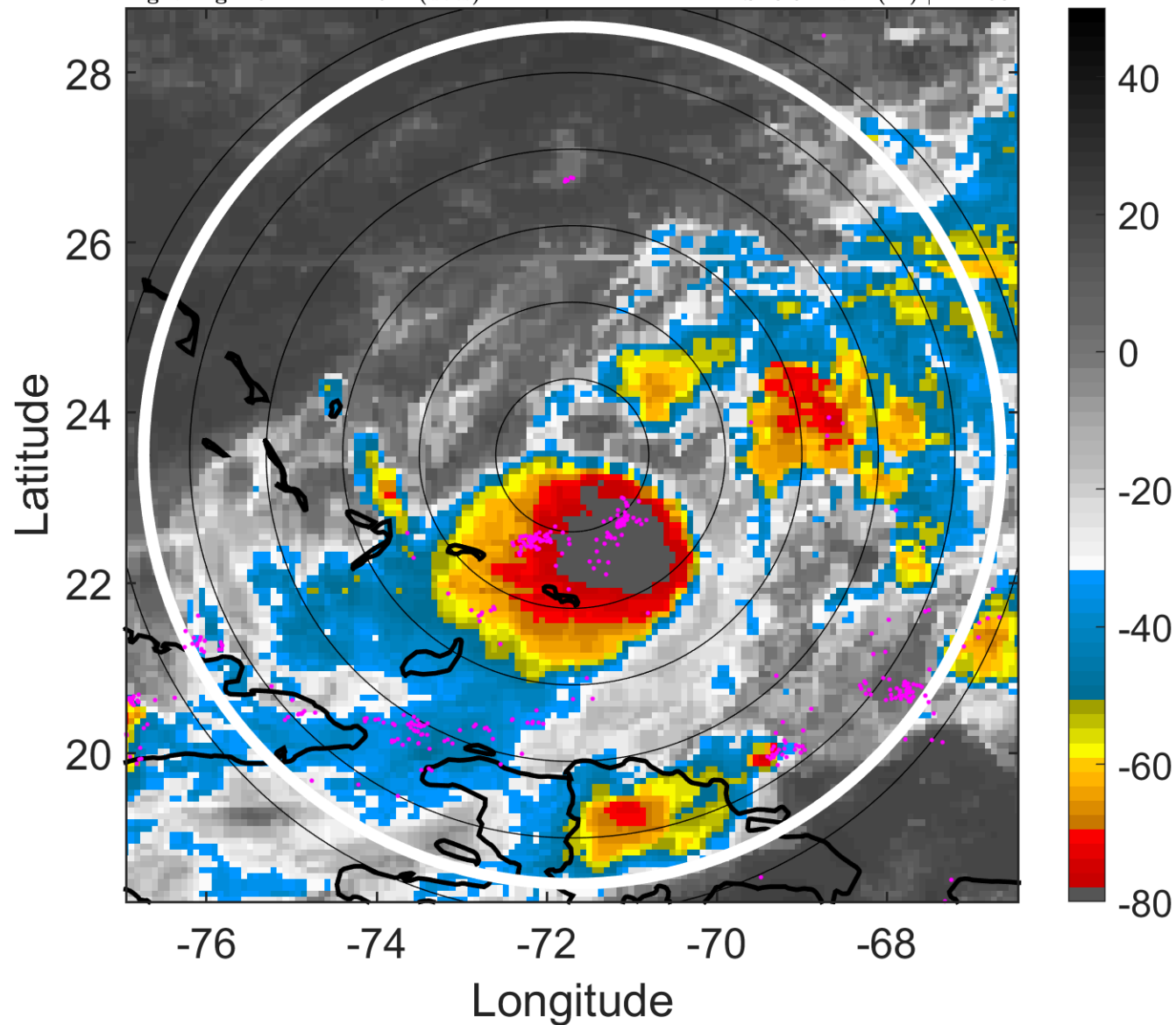

6-h IR BT Differences & Lightning

Δ t: 2008090100 (19.2 LT) - 2008083118 (13.3 LT)

Lightning: 19.2 LT \pm 1.5 h (dots)

PT: LLCP | EA: ACT

08L (HANNA) | 45 kt TS

S: 8.6 m s⁻¹ (M) | H: 188°

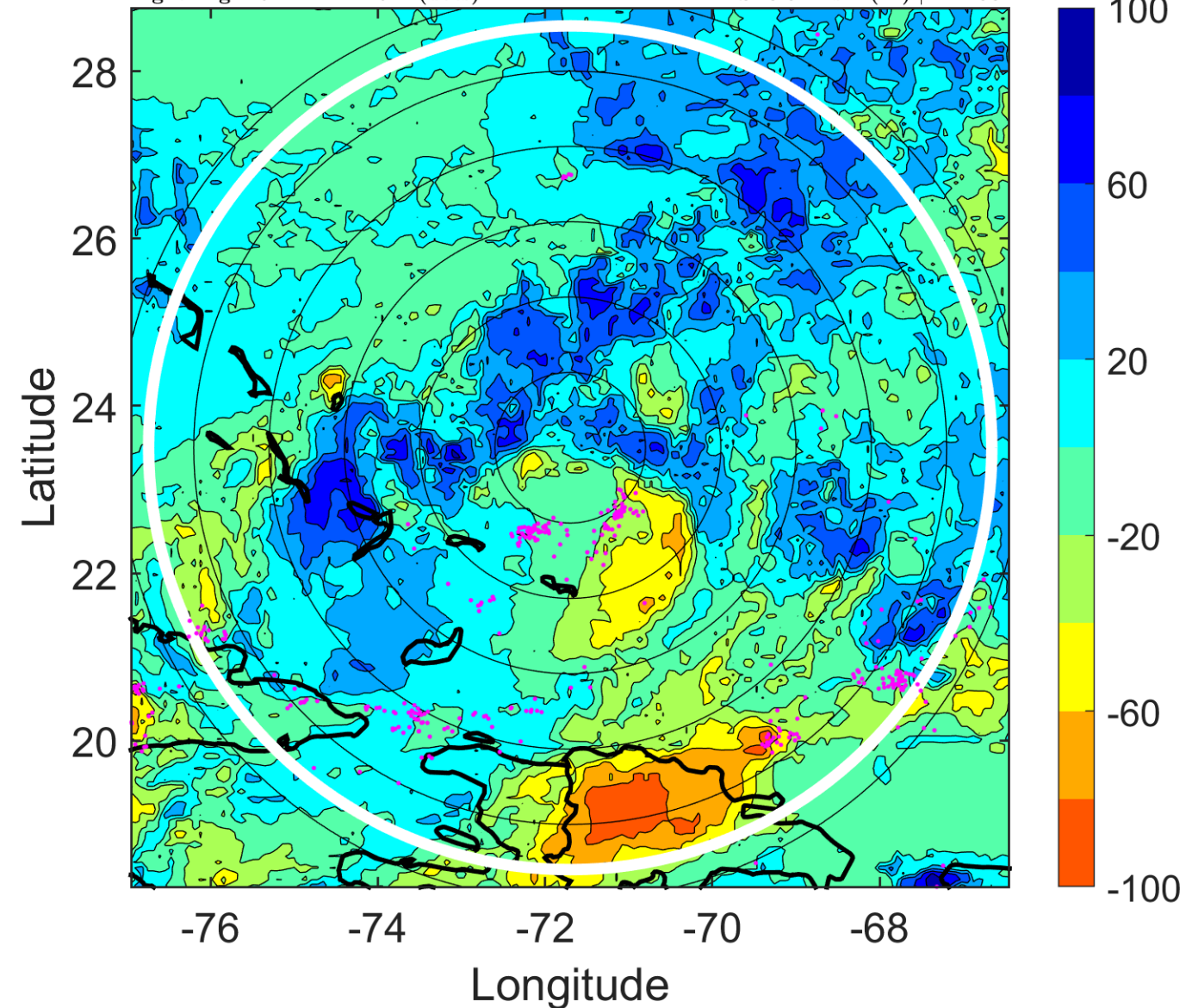

IR BT & Lightning

t: 2008090103 (22.2 LT)

Lightning: 22.2 LT \pm 1.5 h (dots)

PT: LLCP | EA: ACT

08L (HANNA) | 47.5 kt TS

S: 10.3 m s⁻¹ (M) | H: 176.5°

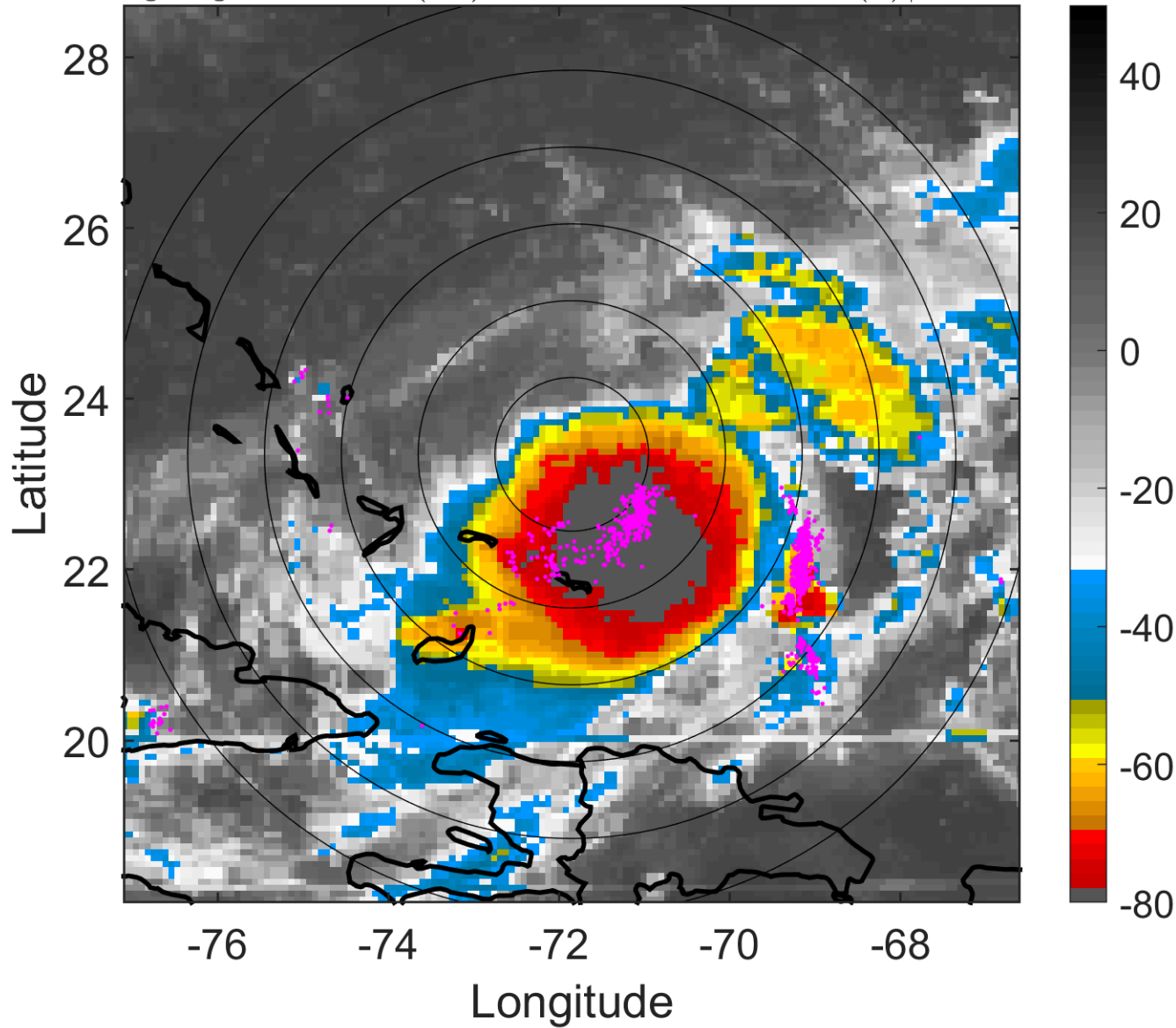

6-h IR BT Differences & Lightning

Δ t: 2008090103 (22.2 LT) - 2008083121 (16.2 LT)

Lightning: 22.2 LT \pm 1.5 h (dots)

PT: LLCP | EA: ACT

08L (HANNA) | 47.5 kt TS

S: 10.3 m s⁻¹ (M) | H: 176.5°

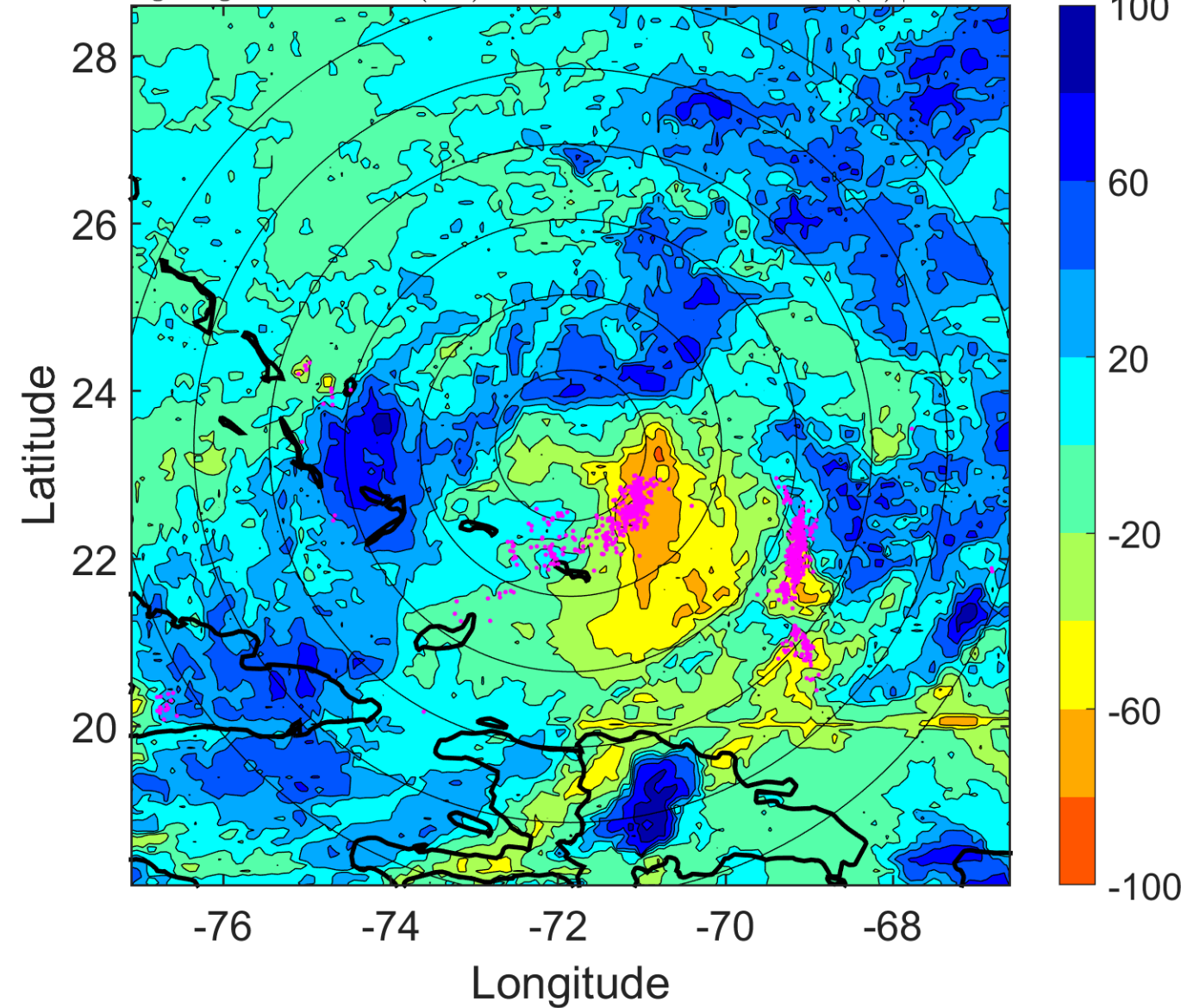

IR BT & Lightning

t: 2008090106 (1.2 LT)

Lightning: 1.2 LT \pm 1.5 h (dots)

PT: LLCP | EA: ACT

08L (HANNA) | 50 kt TS

S: 12.1 m s⁻¹ (H) | H: 165°

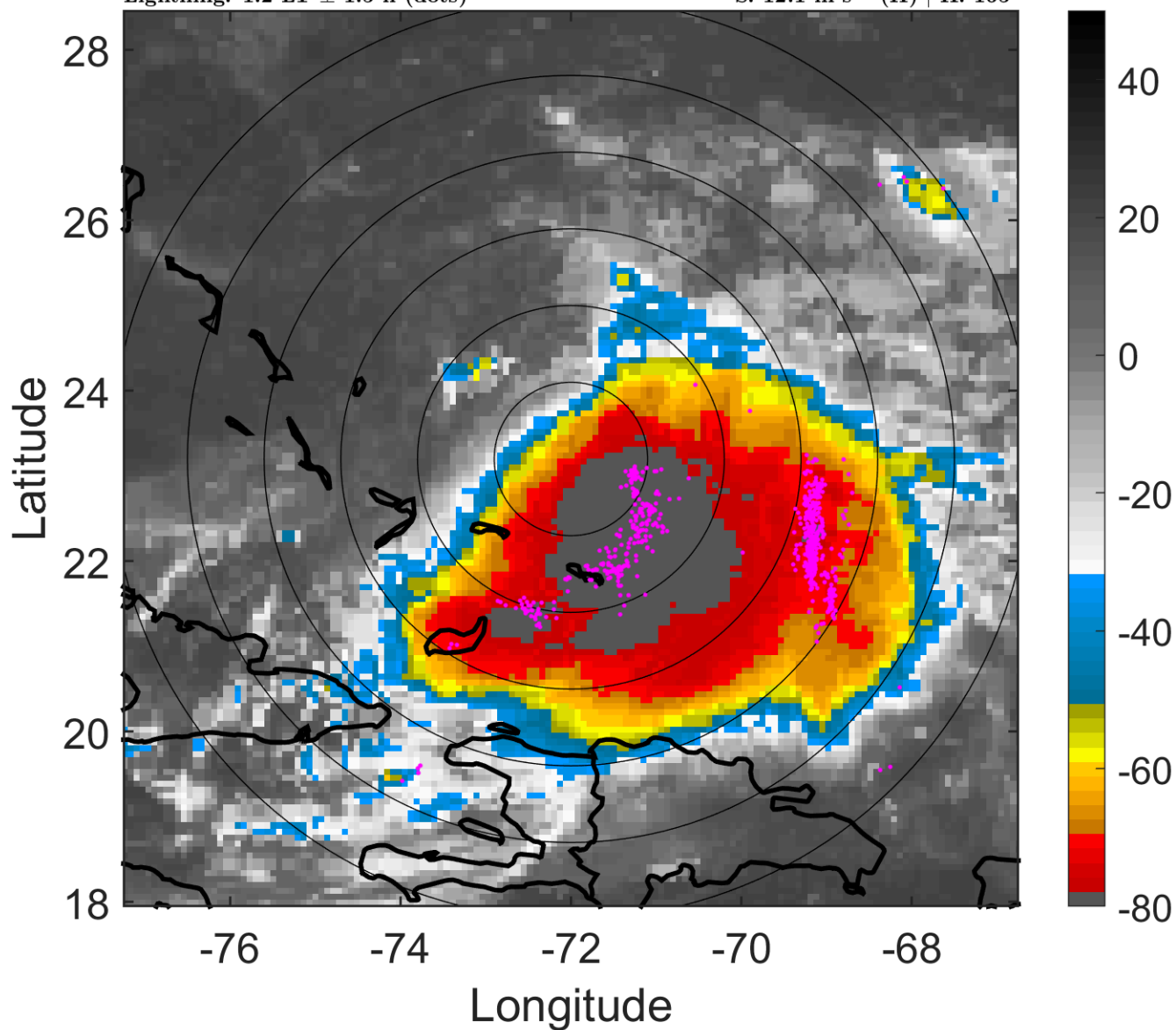

6-h IR BT Differences & Lightning

Δ t: 2008090106 (1.2 LT) - 2008090100 (19.2 LT)

Lightning: 1.2 LT \pm 1.5 h (dots)

PT: LLCP | EA: ACT

08L (HANNA) | 50 kt TS

S: 12.1 m s⁻¹ (H) | H: 165°

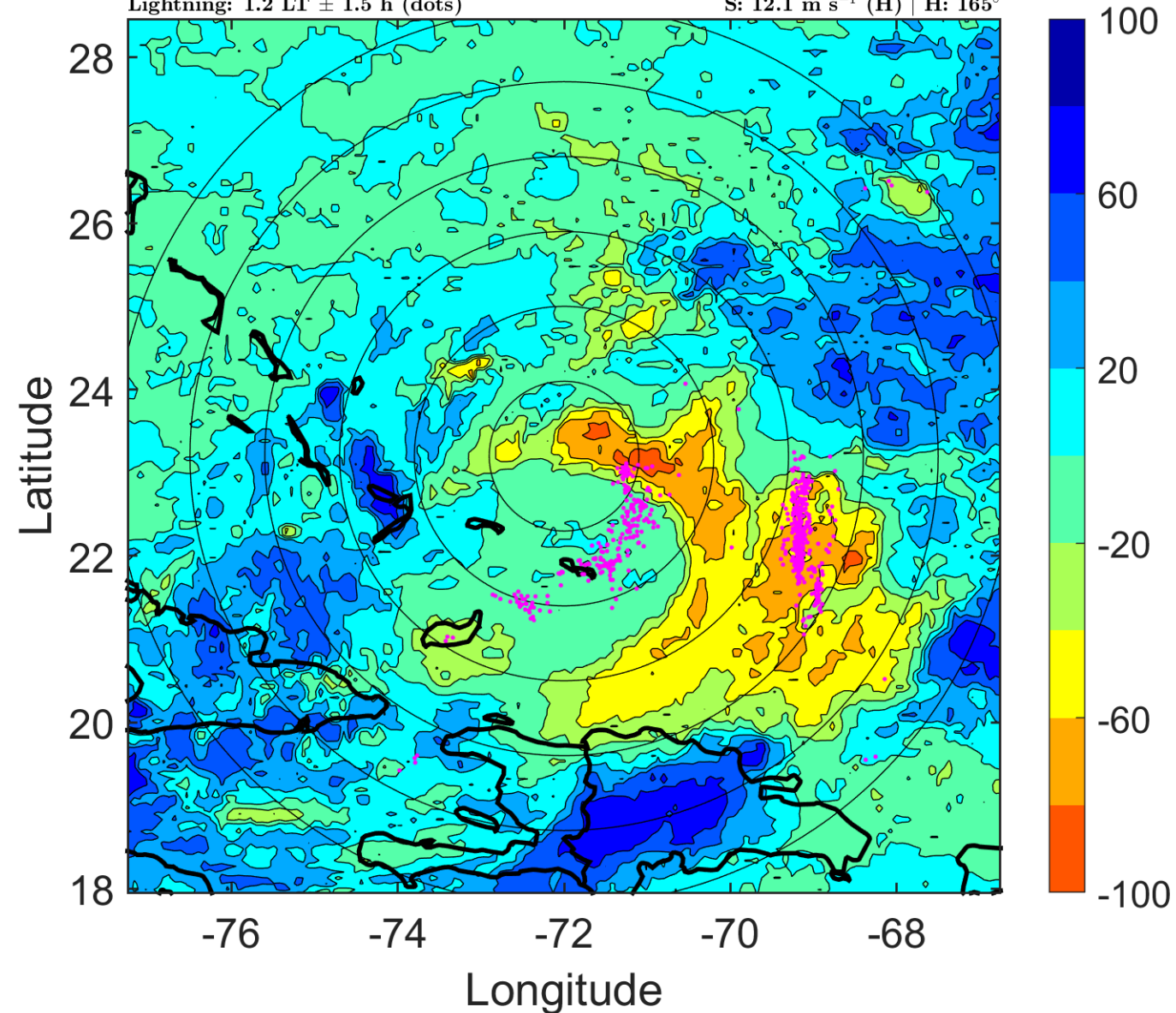

IR BT & Lightning

t: 2008090109 (4.2 LT)

Lightning: 4.2 LT \pm 1.5 h (dots)

PT: LLCP | EA: ACT

08L (HANNA) | 55 kt TS

S: 12.9 m s⁻¹ (H) | H: 173.5°

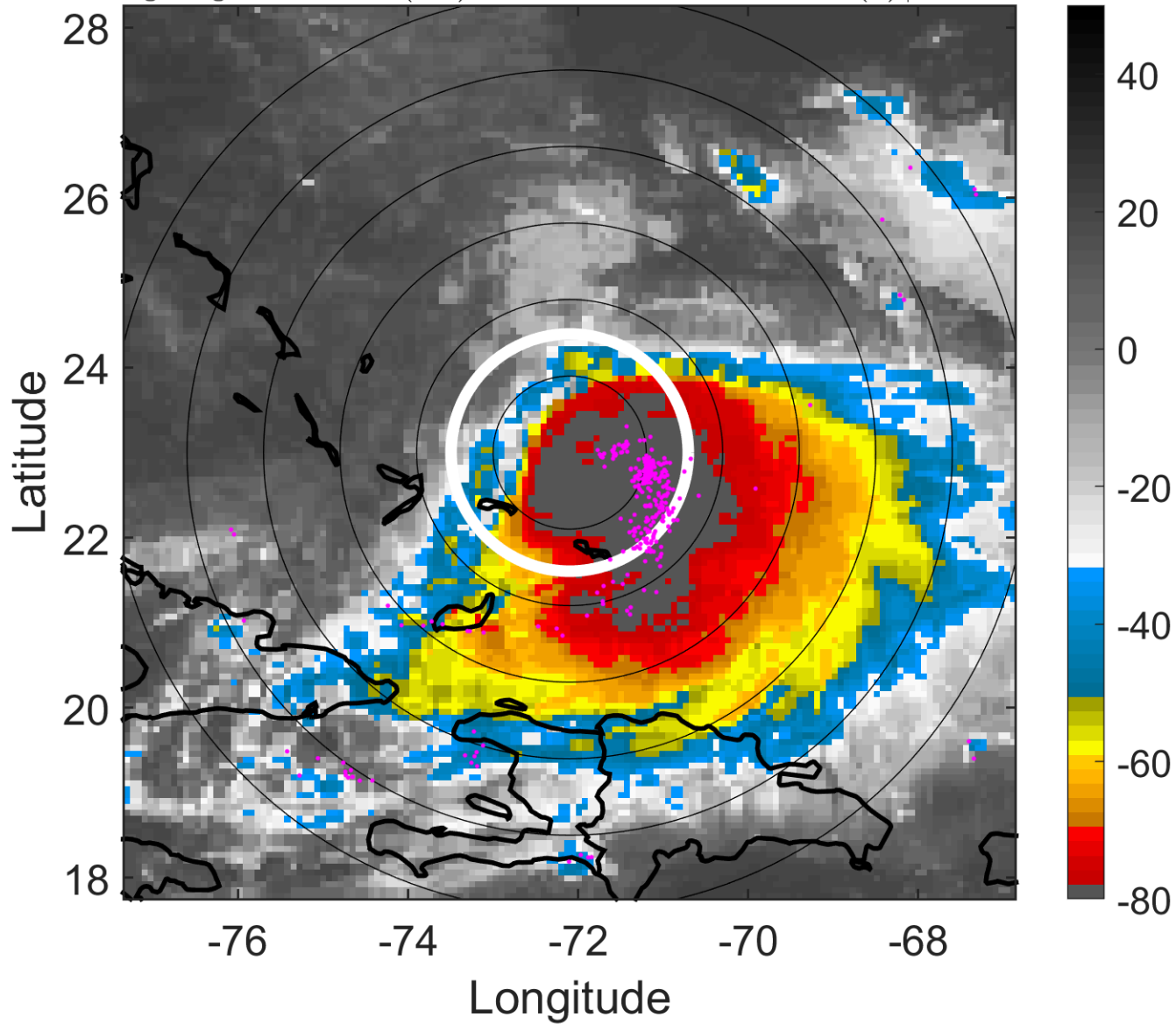

6-h IR BT Differences & Lightning

Δ t: 2008090109 (4.2 LT) - 2008090103 (22.2 LT)

Lightning: 4.2 LT \pm 1.5 h (dots)

PT: LLCP | EA: ACT

08L (HANNA) | 55 kt TS

S: 12.9 m s⁻¹ (H) | H: 173.5°

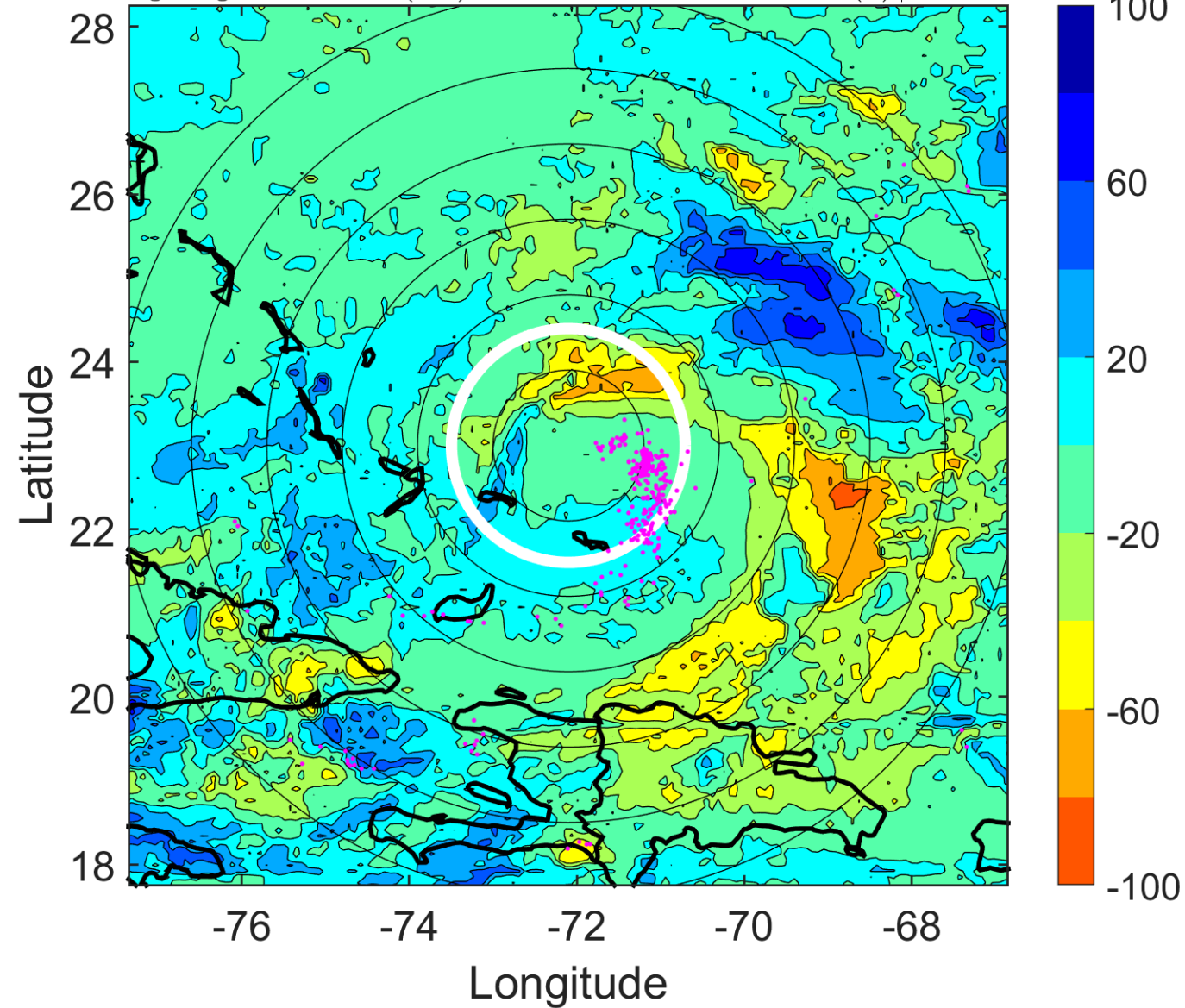

IR BT & Lightning

t: 2008090112 (7.2 LT)

Lightning: 7.2 LT \pm 1.5 h (dots)

PT: LLCP | EA: ACT

08L (HANNA) | 60 kt TS

S: 13.6 m s⁻¹ (H) | H: 182°

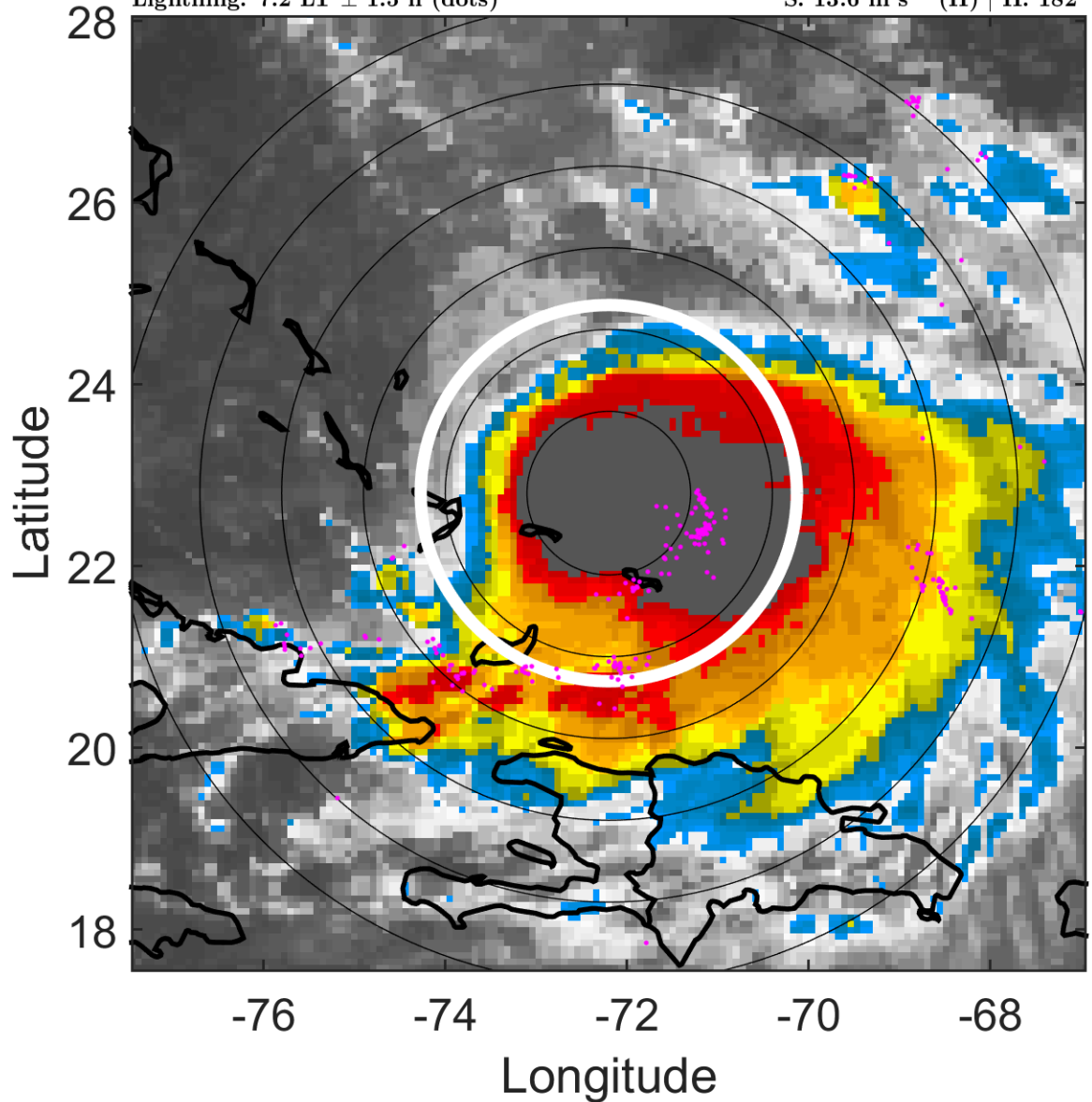

6-h IR BT Differences & Lightning

Δ t: 2008090112 (7.2 LT) - 2008090106 (1.2 LT)

Lightning: 7.2 LT \pm 1.5 h (dots)

PT: LLCP | EA: ACT

08L (HANNA) | 60 kt TS

S: 13.6 m s⁻¹ (H) | H: 182°

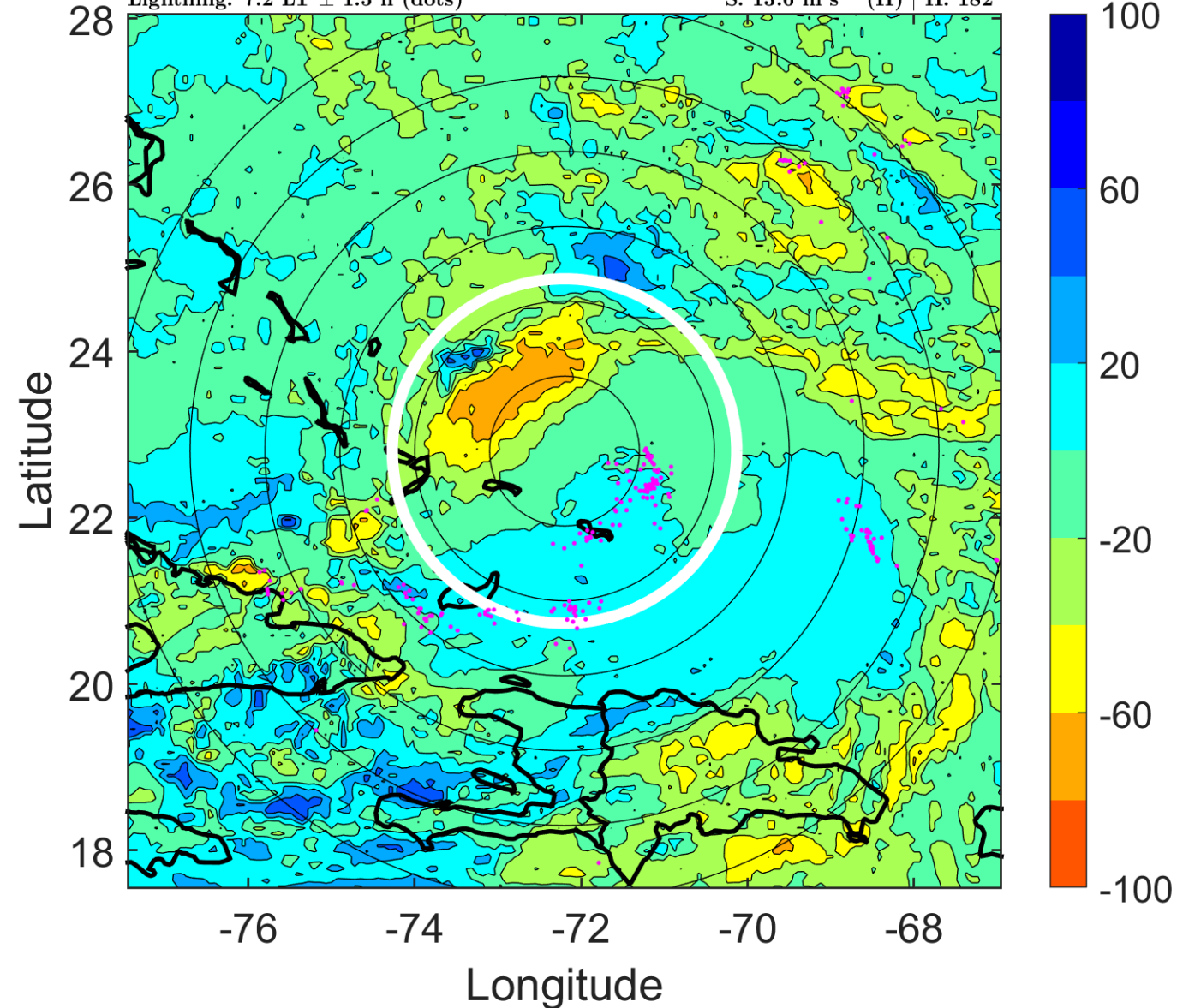

IR BT & Lightning

t: 2008090115 (10.2 LT)

Lightning: 10.2 LT \pm 1.5 h (dots)

PT: LLCP | EA: ACT

08L (HANNA) | 65 kt C1

S: 13 m s⁻¹ (H) | H: 170.5°

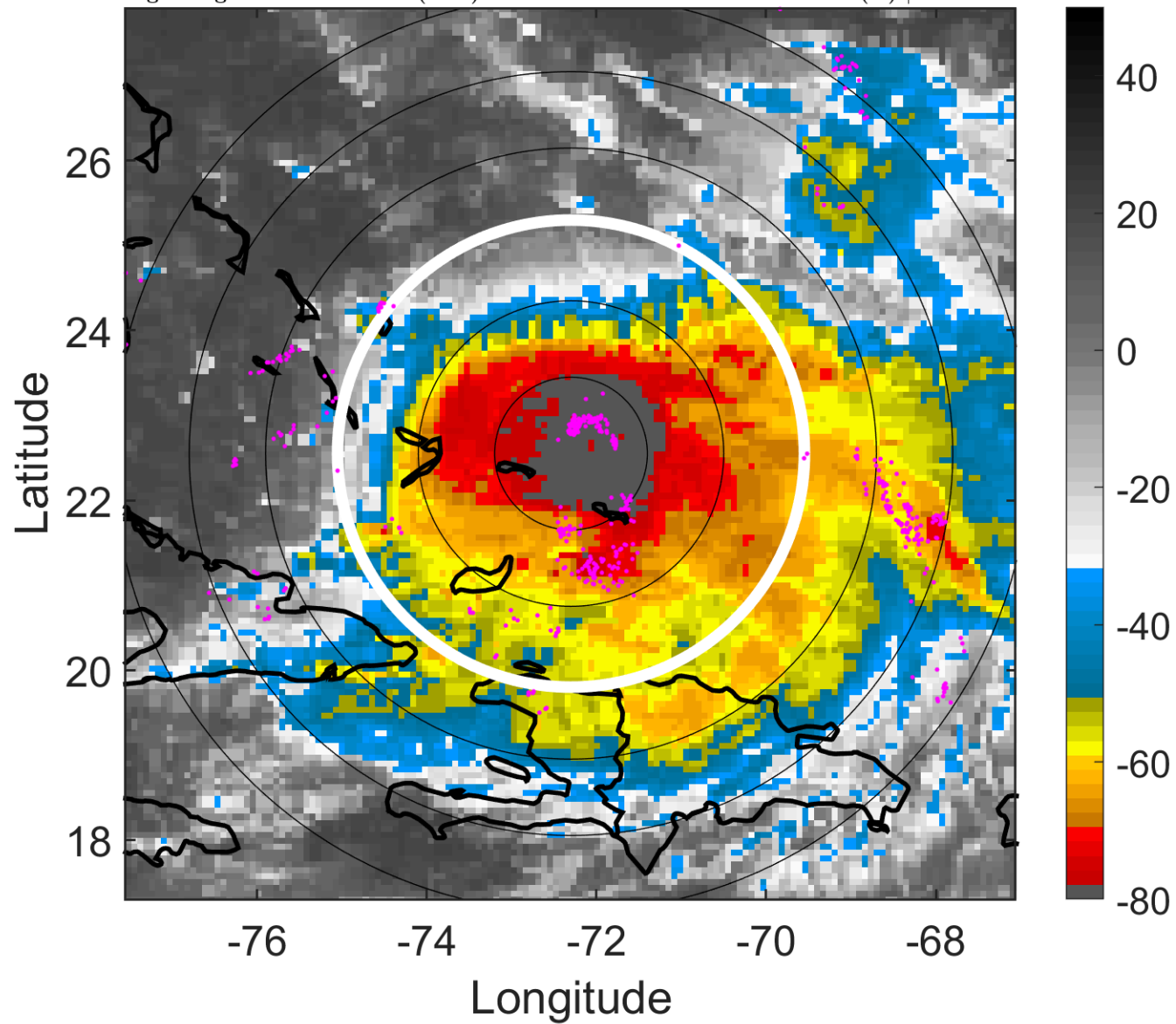

6-h IR BT Differences & Lightning

Δ t: 2008090115 (10.2 LT) - 2008090109 (4.2 LT)

Lightning: 10.2 LT \pm 1.5 h (dots)

PT: LLCP | EA: ACT

08L (HANNA) | 65 kt C1

S: 13 m s⁻¹ (H) | H: 170.5°

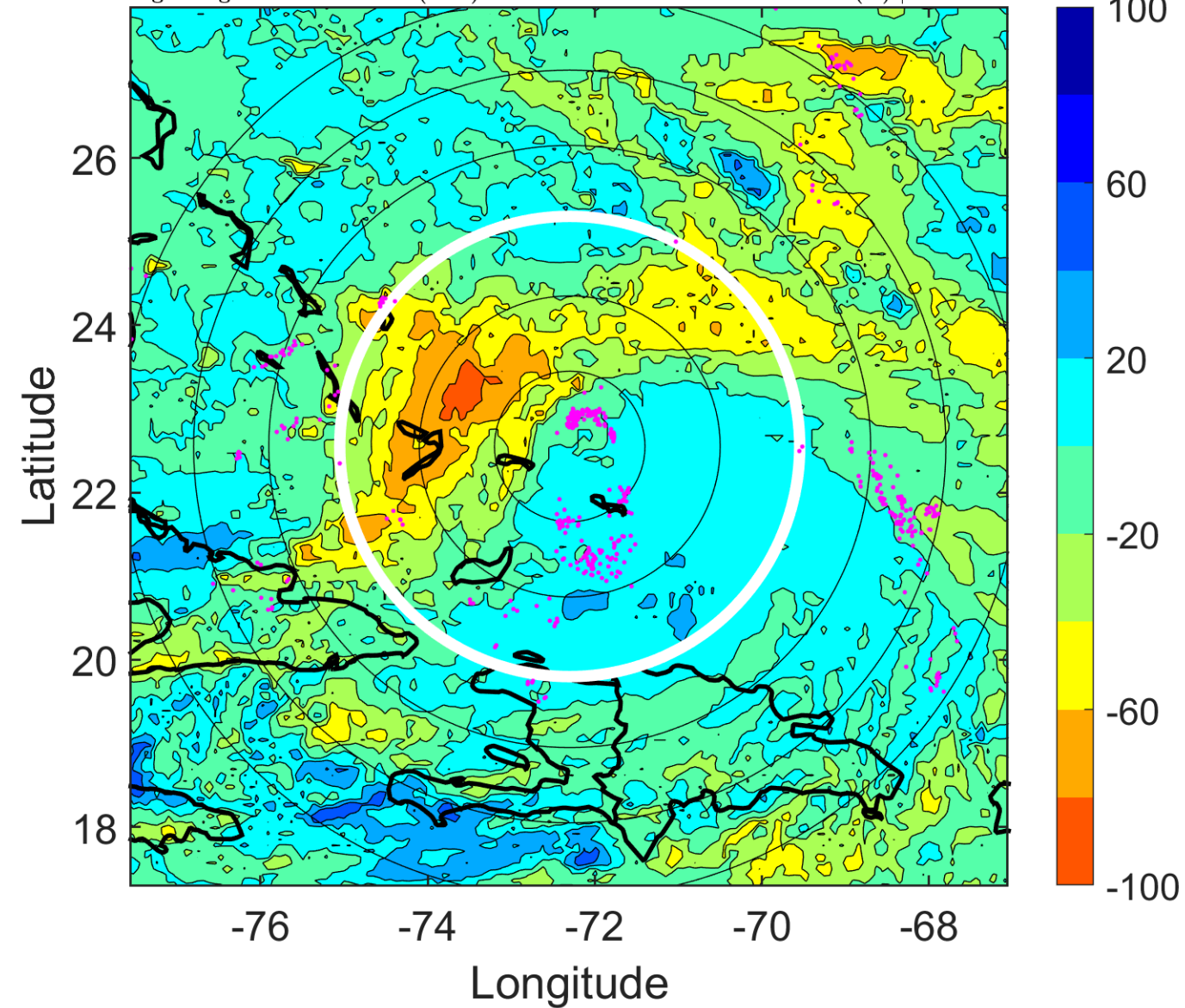

IR BT & Lightning

t: 2008090118 (13.2 LT)

Lightning: 13.2 LT \pm 1.5 h (dots)

PT: LLCP | EA: ACT

08L (HANNA) | 70 kt C1

S: 12.3 m s⁻¹ (H) | H: 159°

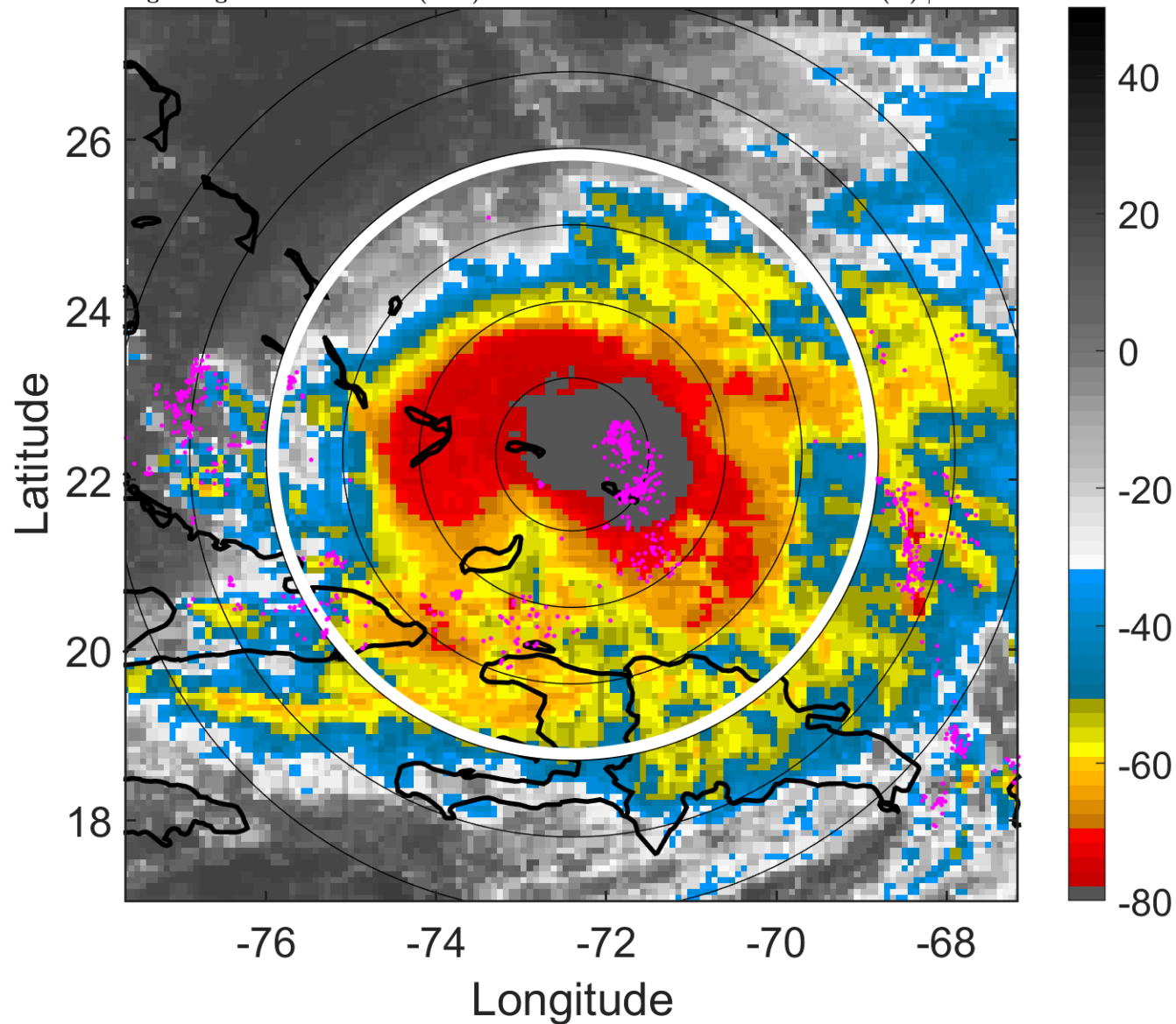

6-h IR BT Differences & Lightning

Δ t: 2008090118 (13.2 LT) - 2008090112 (7.2 LT)

Lightning: 13.2 LT \pm 1.5 h (dots)

PT: LLCP | EA: ACT

08L (HANNA) | 70 kt C1

S: 12.3 m s⁻¹ (H) | H: 159°

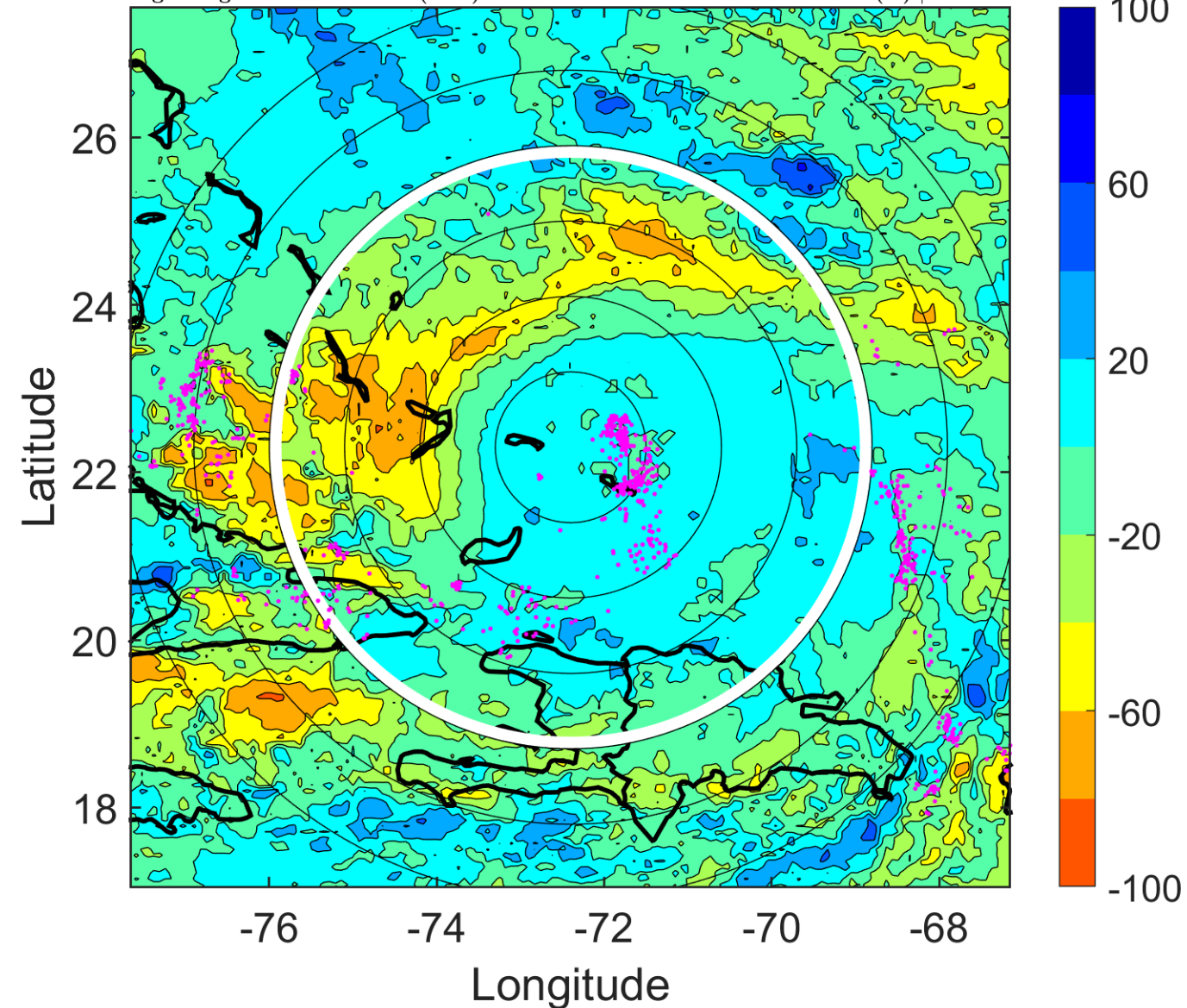

IR BT & Lightning

t: 2008090121 (16.2 LT)

Lightning: 16.2 LT \pm 1.5 h (dots)

PT: LLCP | EA: ACT

08L (HANNA) | 72.5 kt C1

S: 13.7 m s⁻¹ (H) | H: 154.5°

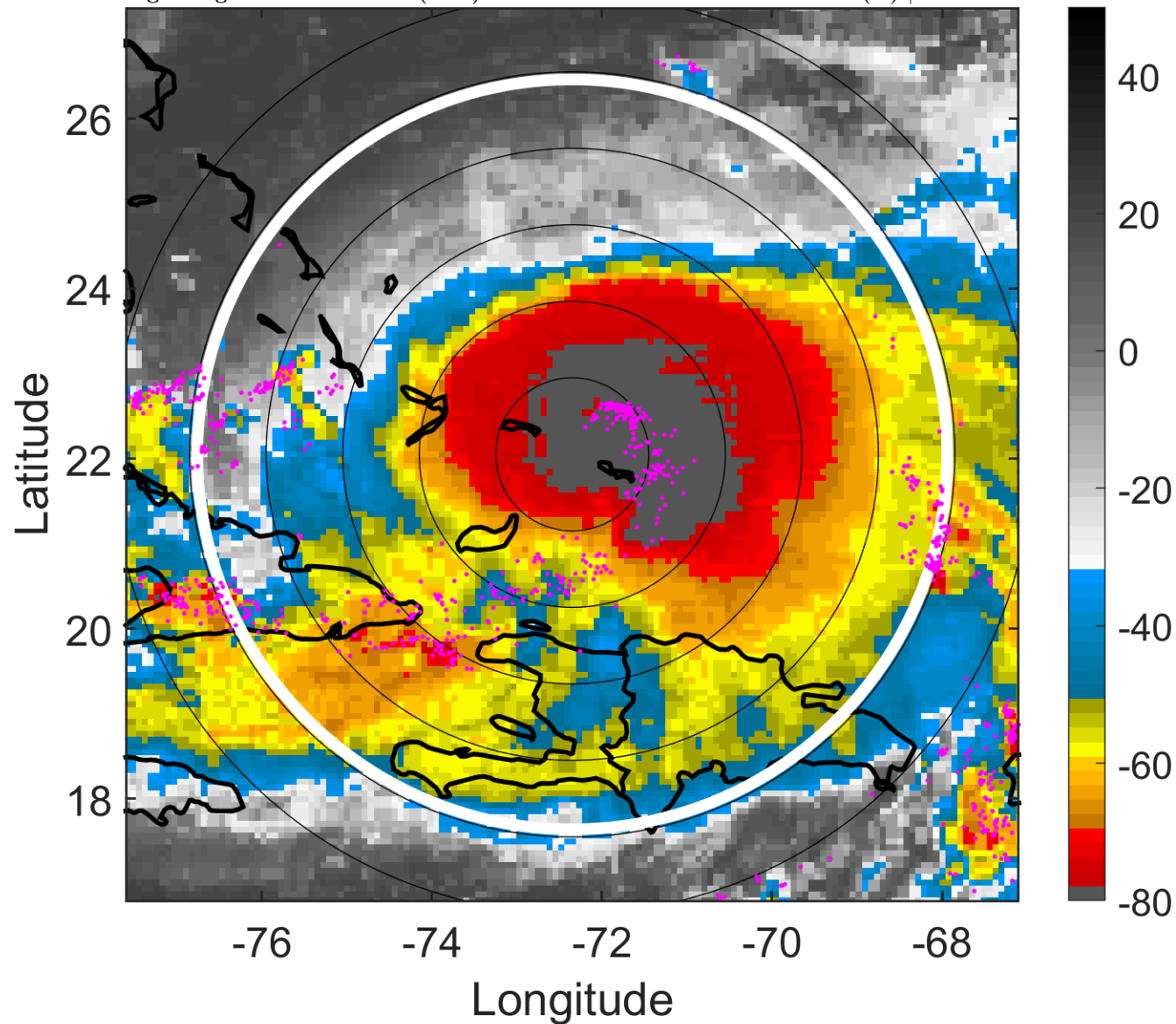

6-h IR BT Differences & Lightning

Δ t: 2008090121 (16.2 LT) - 2008090115 (10.2 LT)

Lightning: 16.2 LT \pm 1.5 h (dots)

PT: LLCP | EA: ACT

08L (HANNA) | 72.5 kt C1

S: 13.7 m s⁻¹ (H) | H: 154.5°

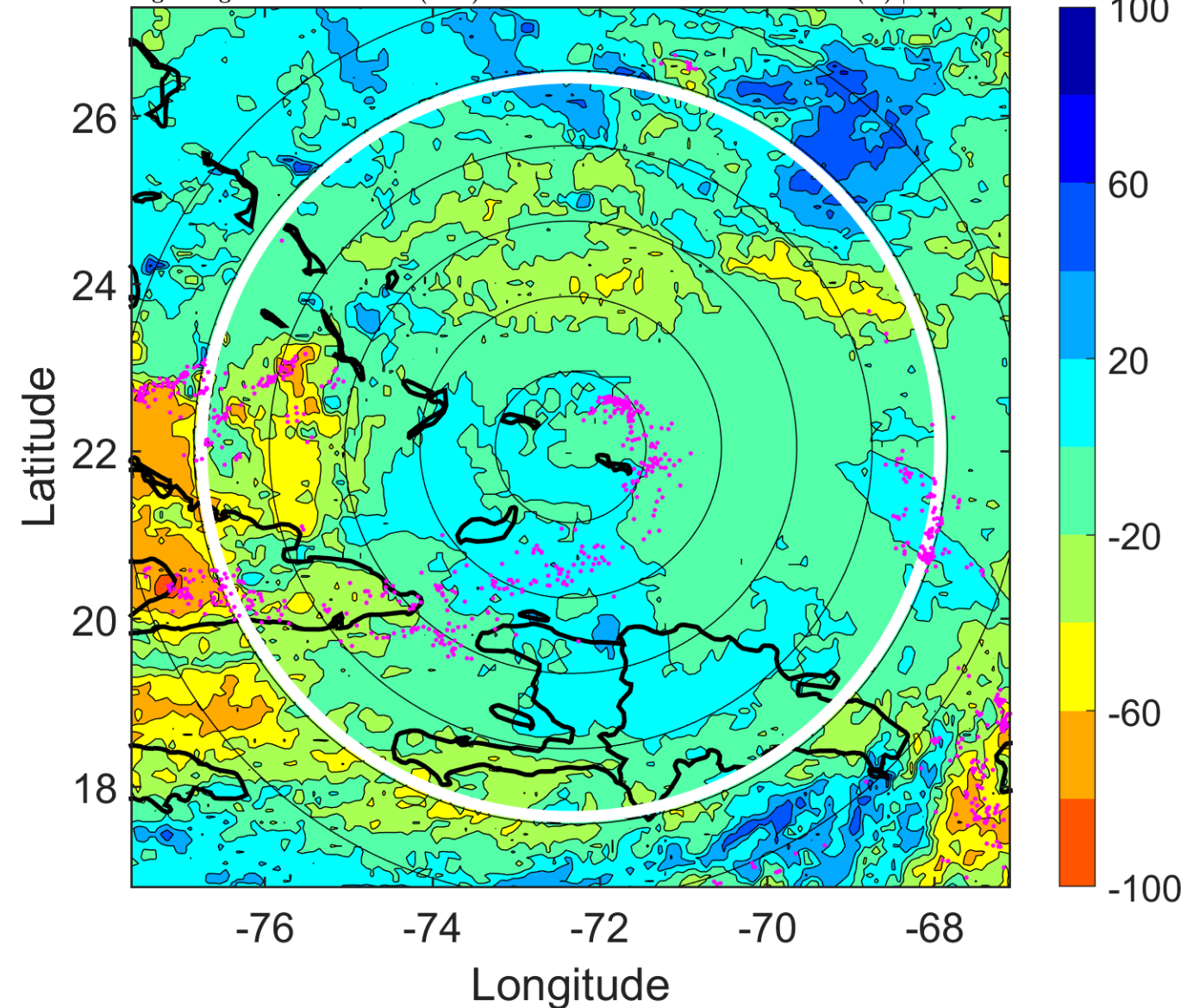

IR BT & Lightning

t: 2008090200 (19.2 LT)

Lightning: 19.2 LT \pm 1.5 h (dots)

PT: LLCP | EA: ACT

08L (HANNA) | 75 kt C1

S: 15.1 m s⁻¹ (H) | H: 150°

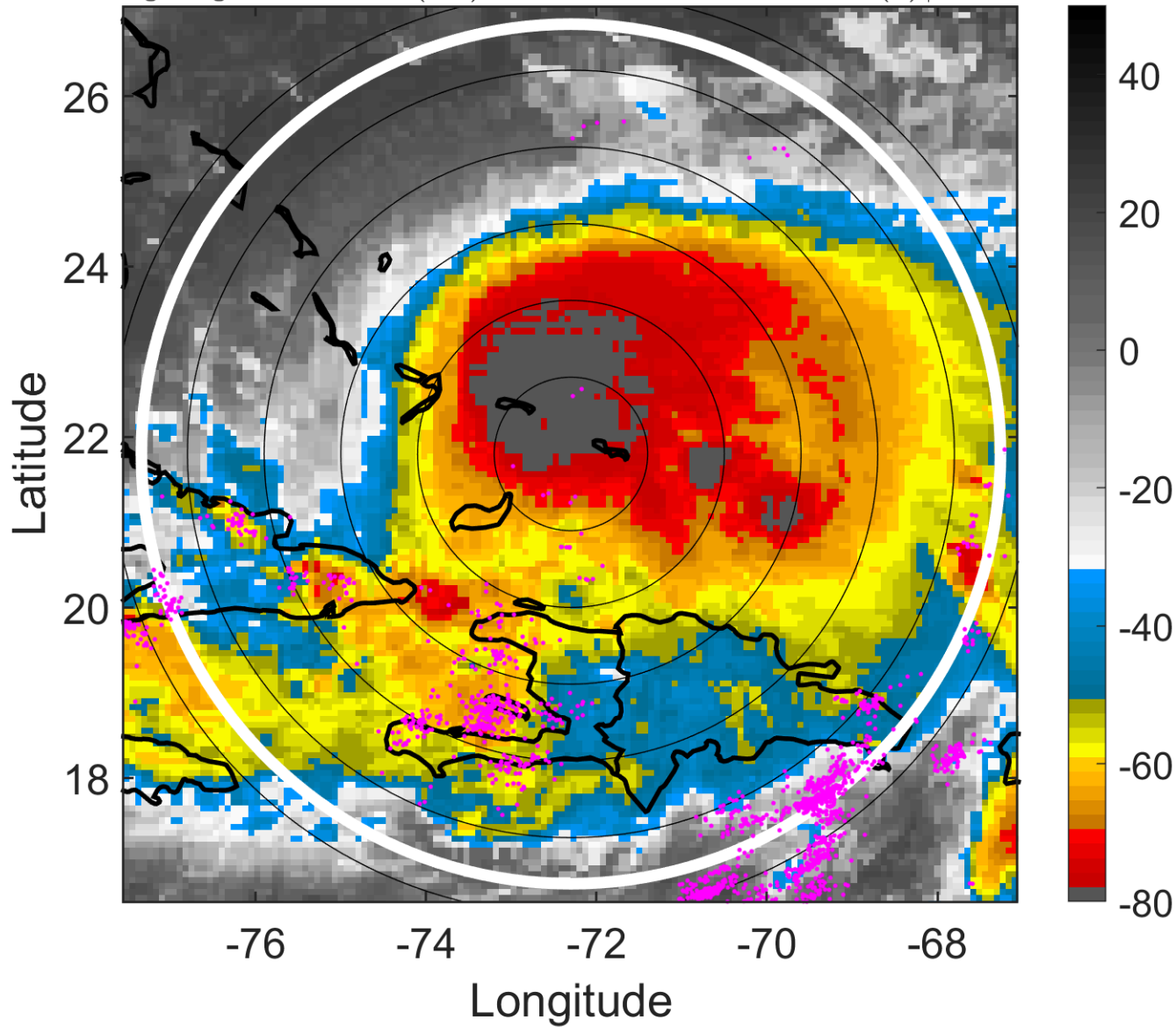

6-h IR BT Differences & Lightning

Δ t: 2008090200 (19.2 LT) - 2008090118 (13.2 LT)

Lightning: 19.2 LT \pm 1.5 h (dots)

PT: LLCP | EA: ACT

08L (HANNA) | 75 kt C1

S: 15.1 m s⁻¹ (H) | H: 150°

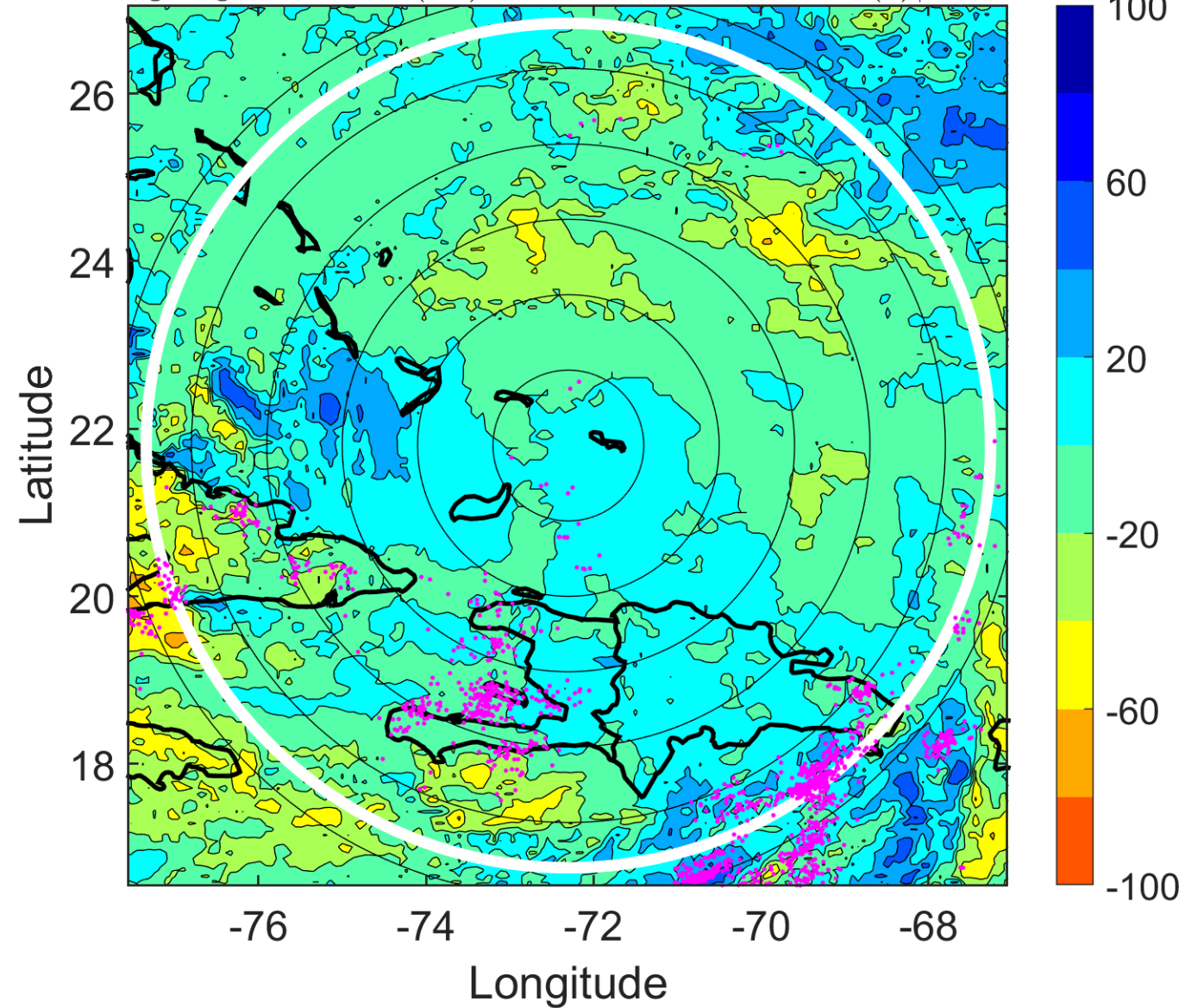

IR BT & Lightning

t: 2008090203 (22.2 LT)

Lightning: 22.2 LT \pm 1.5 h (dots)

PT: LLCP | EA: ACT

08L (HANNA) | 70 kt C1

S: 17.1 m s⁻¹ (H) | H: 154.5°

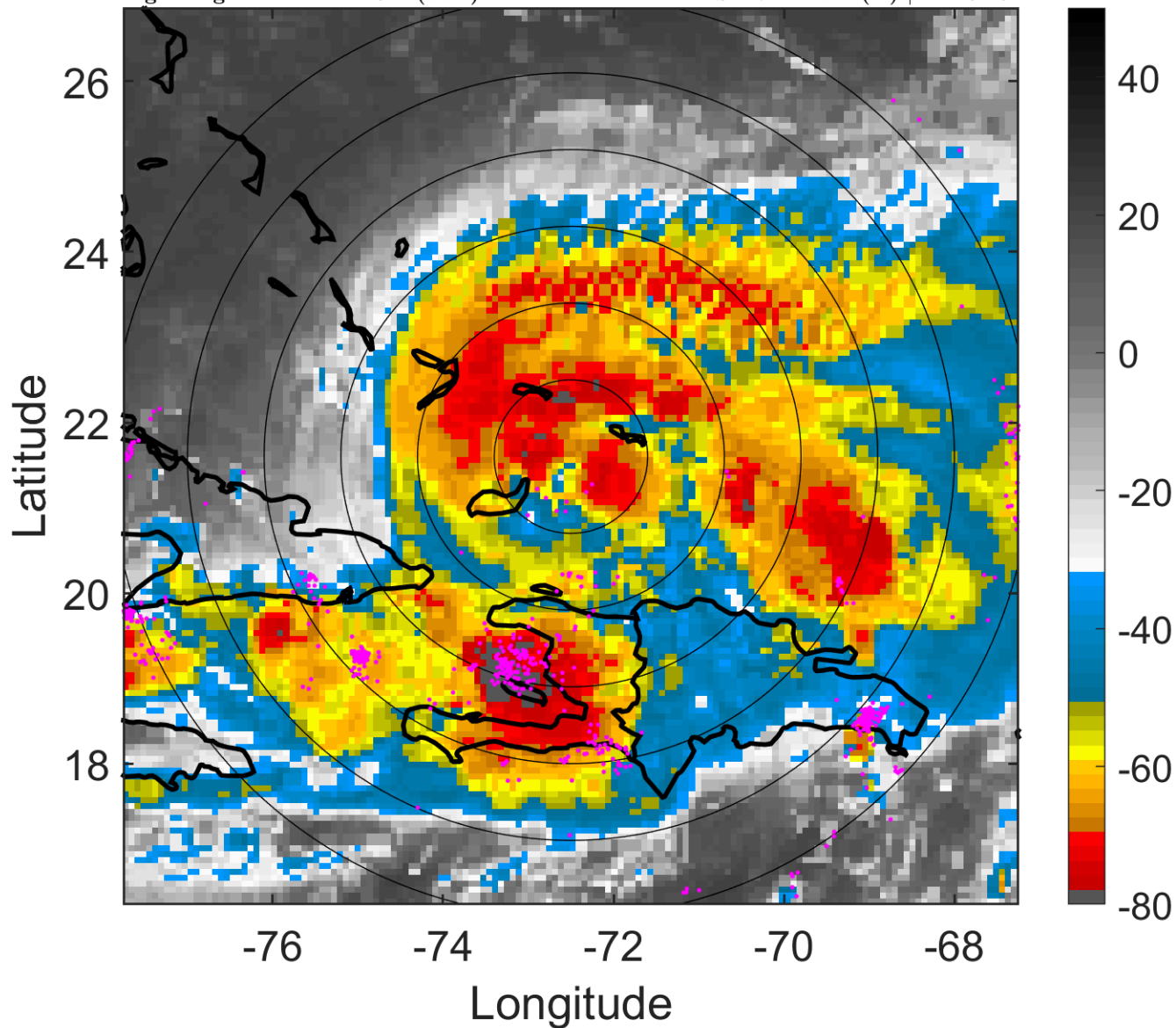

6-h IR BT Differences & Lightning

Δ t: 2008090203 (22.2 LT) - 2008090121 (16.2 LT)

Lightning: 22.2 LT \pm 1.5 h (dots)

PT: LLCP | EA: ACT

08L (HANNA) | 70 kt C1

S: 17.1 m s⁻¹ (H) | H: 154.5°

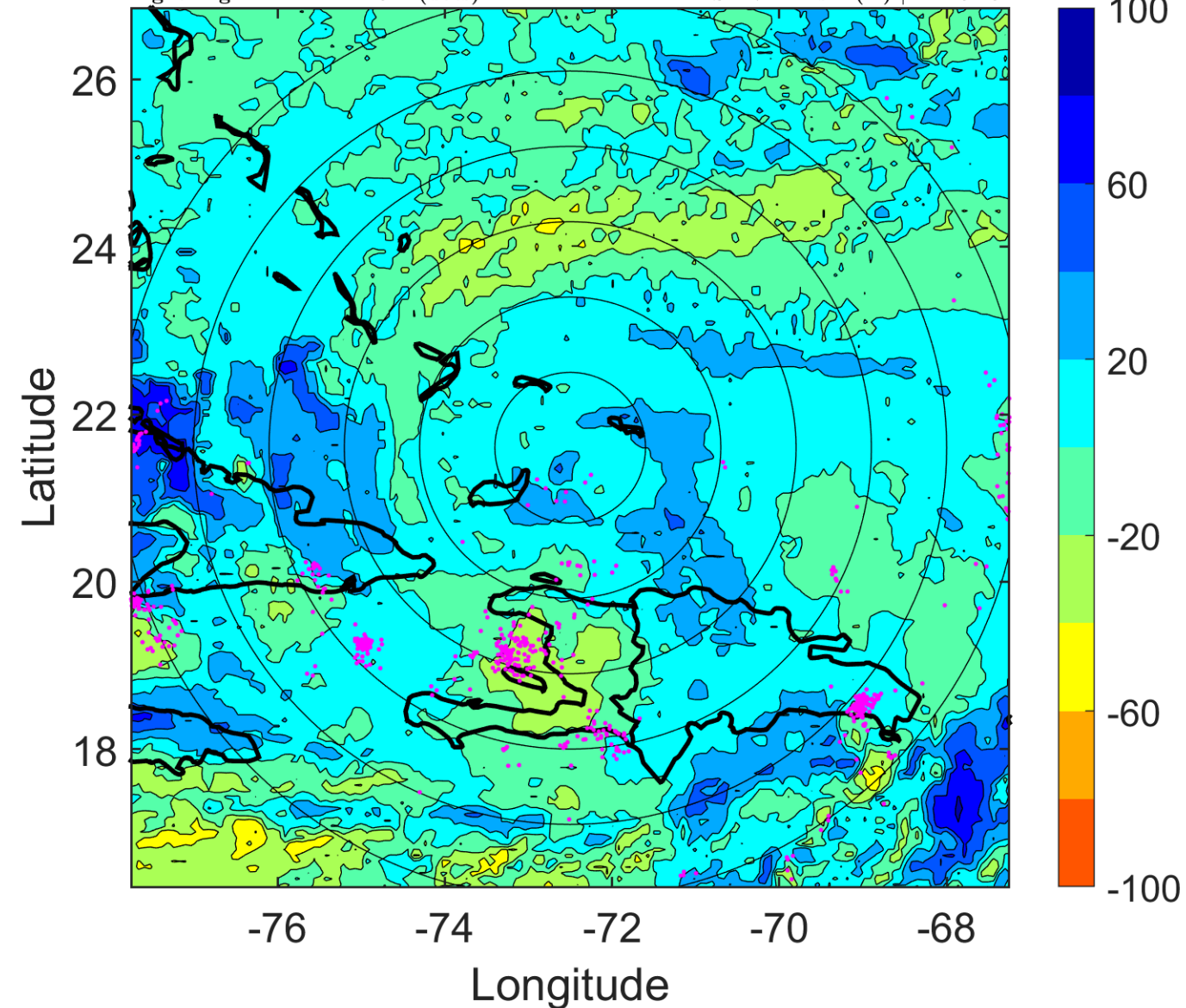

IR BT & Lightning

t: 2008090206 (1.2 LT)

Lightning: 1.2 LT \pm 1.5 h (dots)

PT: LLCP | EA: ACT

08L (HANNA) | 65 kt C1

S: 19 m s⁻¹ (H) | H: 159°

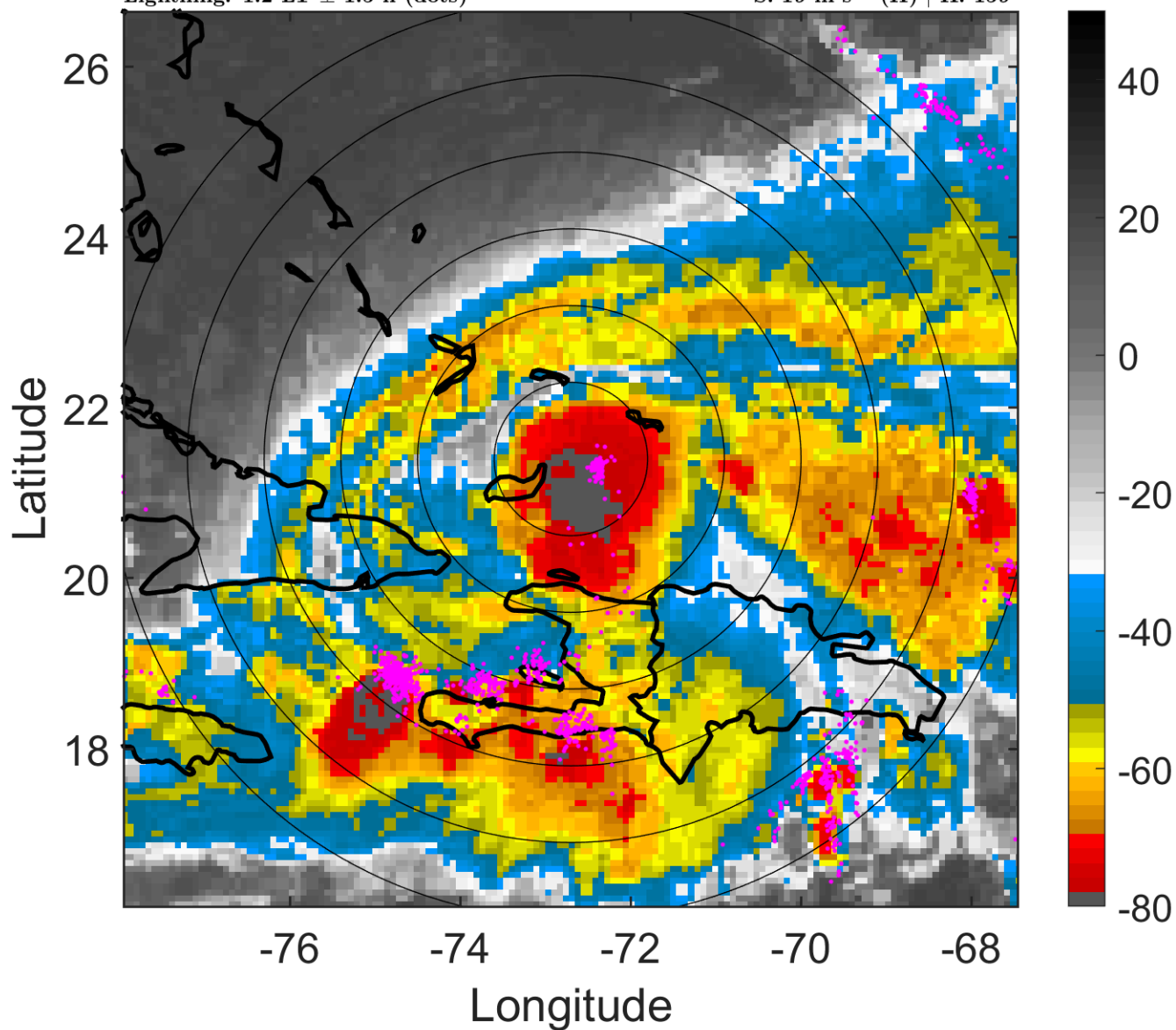

6-h IR BT Differences & Lightning

Δ t: 2008090206 (1.2 LT) - 2008090200 (19.2 LT)

Lightning: 1.2 LT \pm 1.5 h (dots)

PT: LLCP | EA: ACT

08L (HANNA) | 65 kt C1

S: 19 m s⁻¹ (H) | H: 159°

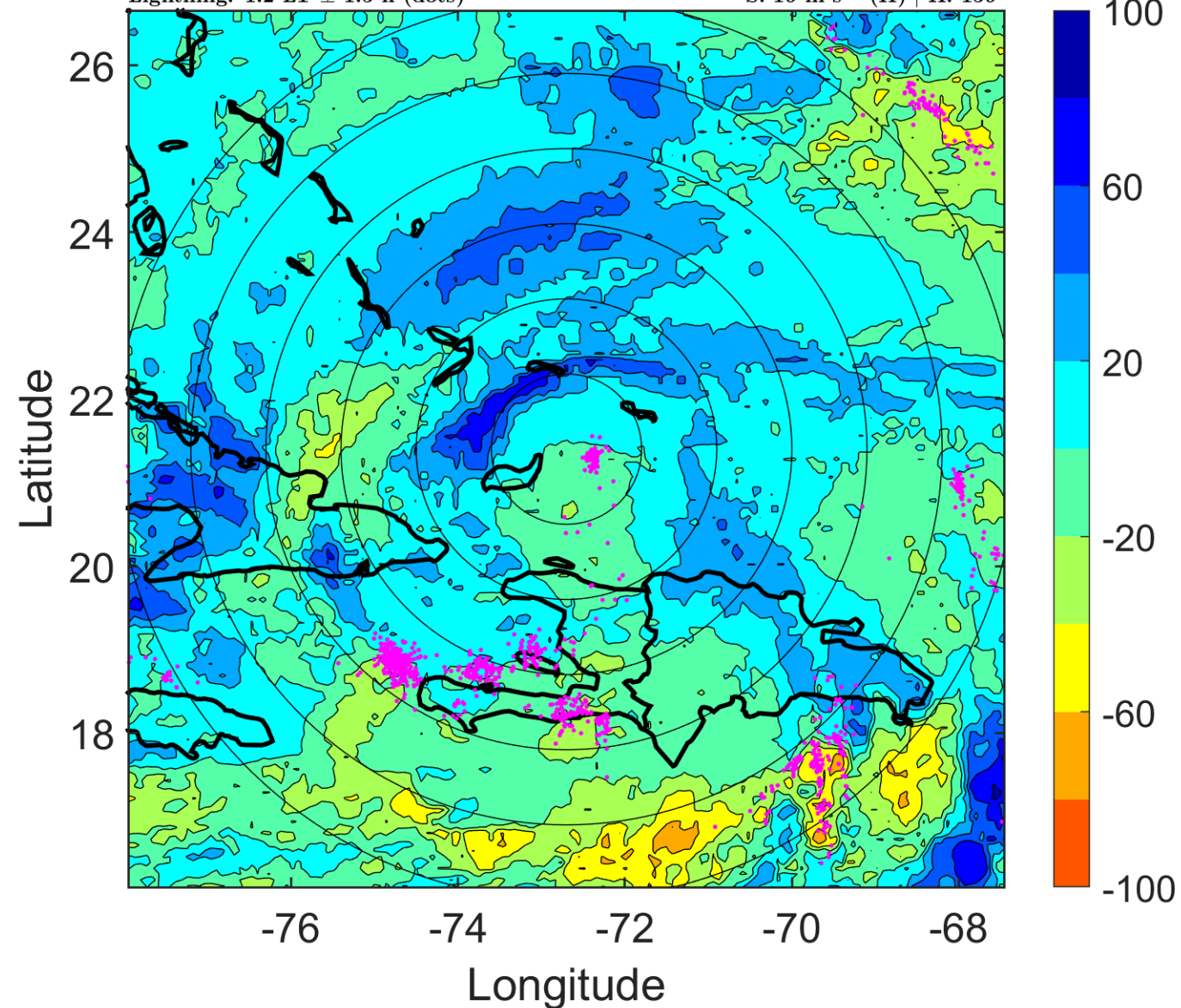

IR BT & Lightning

t: 2008090209 (4.1 LT)

Lightning: 4.1 LT \pm 1.5 h (dots)

PT: LLCP | EA: ACT

08L (HANNA) | 62.5 kt TS

S: 18.2 m s⁻¹ (H) | H: 154°

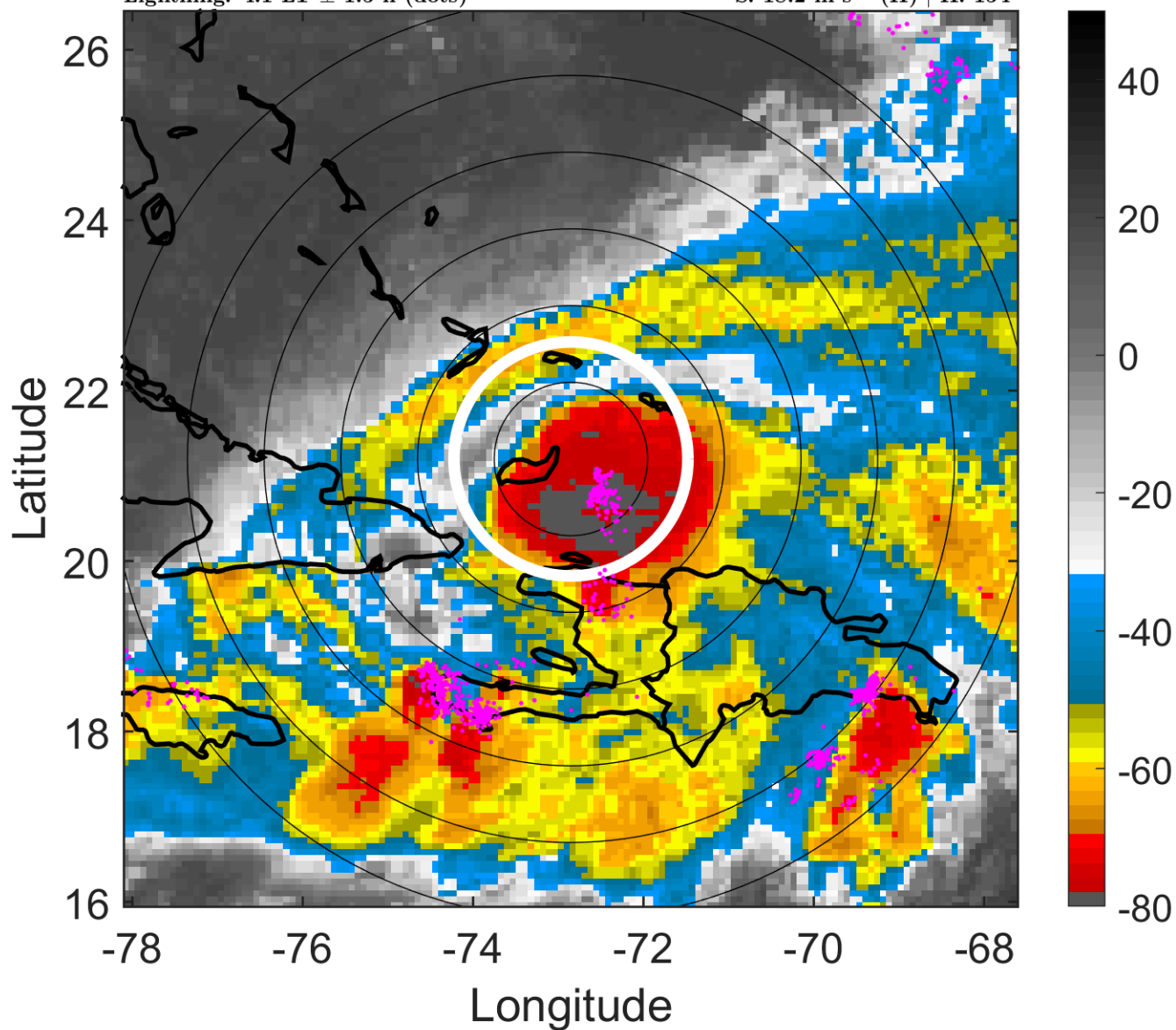

6-h IR BT Differences & Lightning

Δ t: 2008090209 (4.1 LT) - 2008090203 (22.2 LT)

Lightning: 4.1 LT \pm 1.5 h (dots)

PT: LLCP | EA: ACT

08L (HANNA) | 62.5 kt TS

S: 18.2 m s⁻¹ (H) | H: 154°

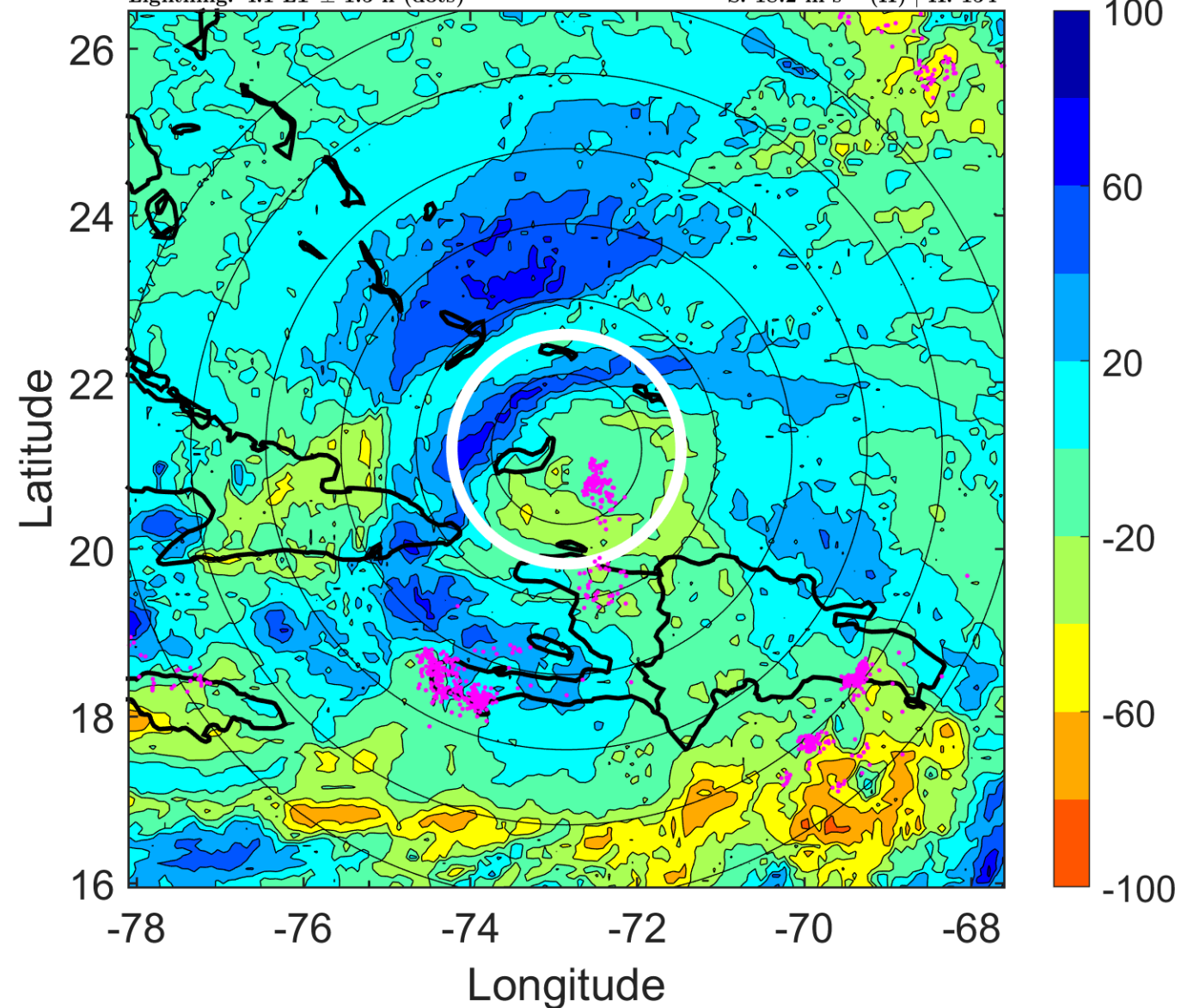

IR BT & Lightning

t: 2008090212 (7.1 LT)

Lightning: 7.1 LT \pm 1.5 h (dots)

PT: LLCP | EA: ACT

08L (HANNA) | 60 kt TS

S: 17.3 m s⁻¹ (H) | H: 149°

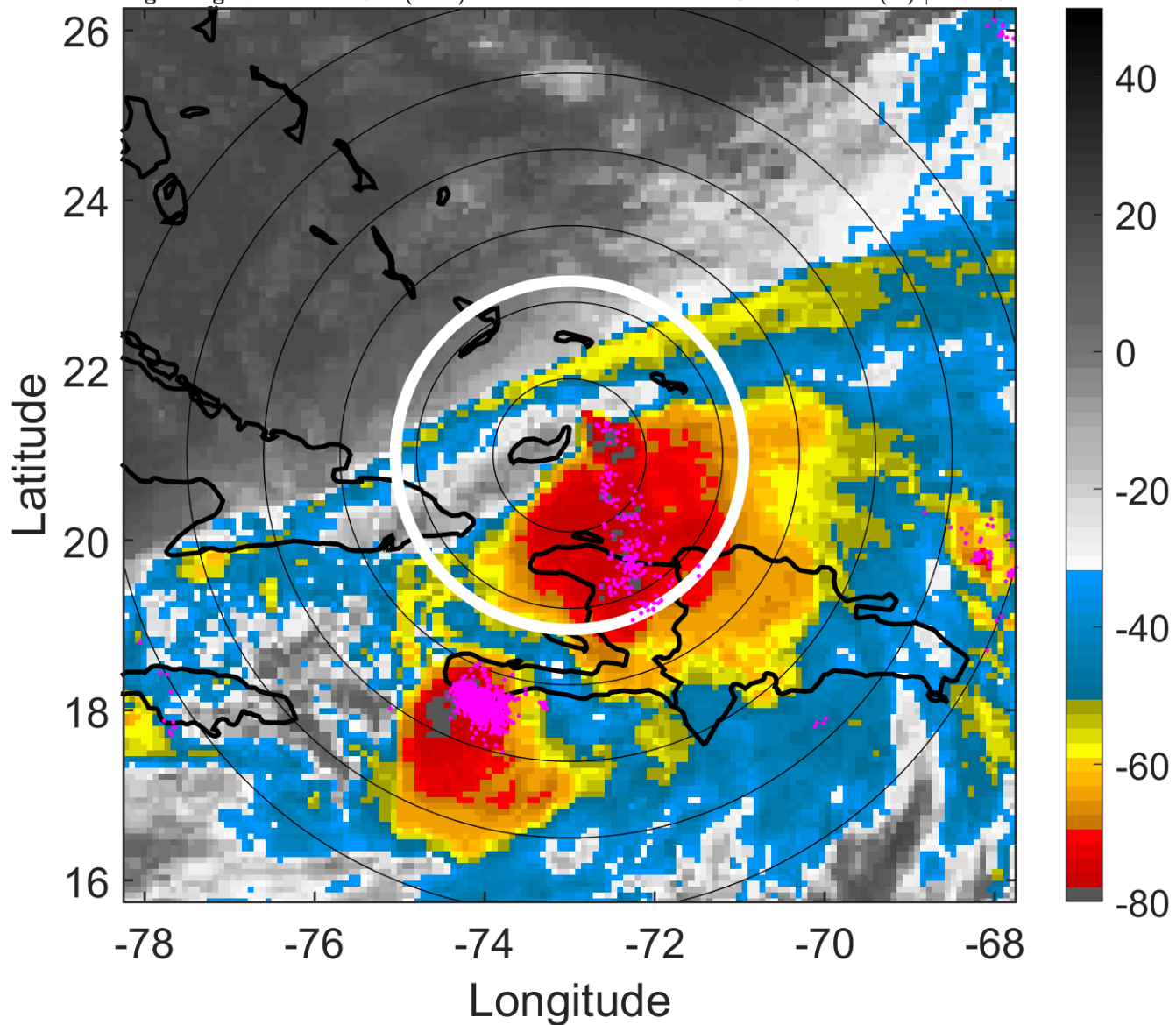

6-h IR BT Differences & Lightning

Δ t: 2008090212 (7.1 LT) - 2008090206 (1.2 LT)

Lightning: 7.1 LT \pm 1.5 h (dots)

PT: LLCP | EA: ACT

08L (HANNA) | 60 kt TS

S: 17.3 m s⁻¹ (H) | H: 149°

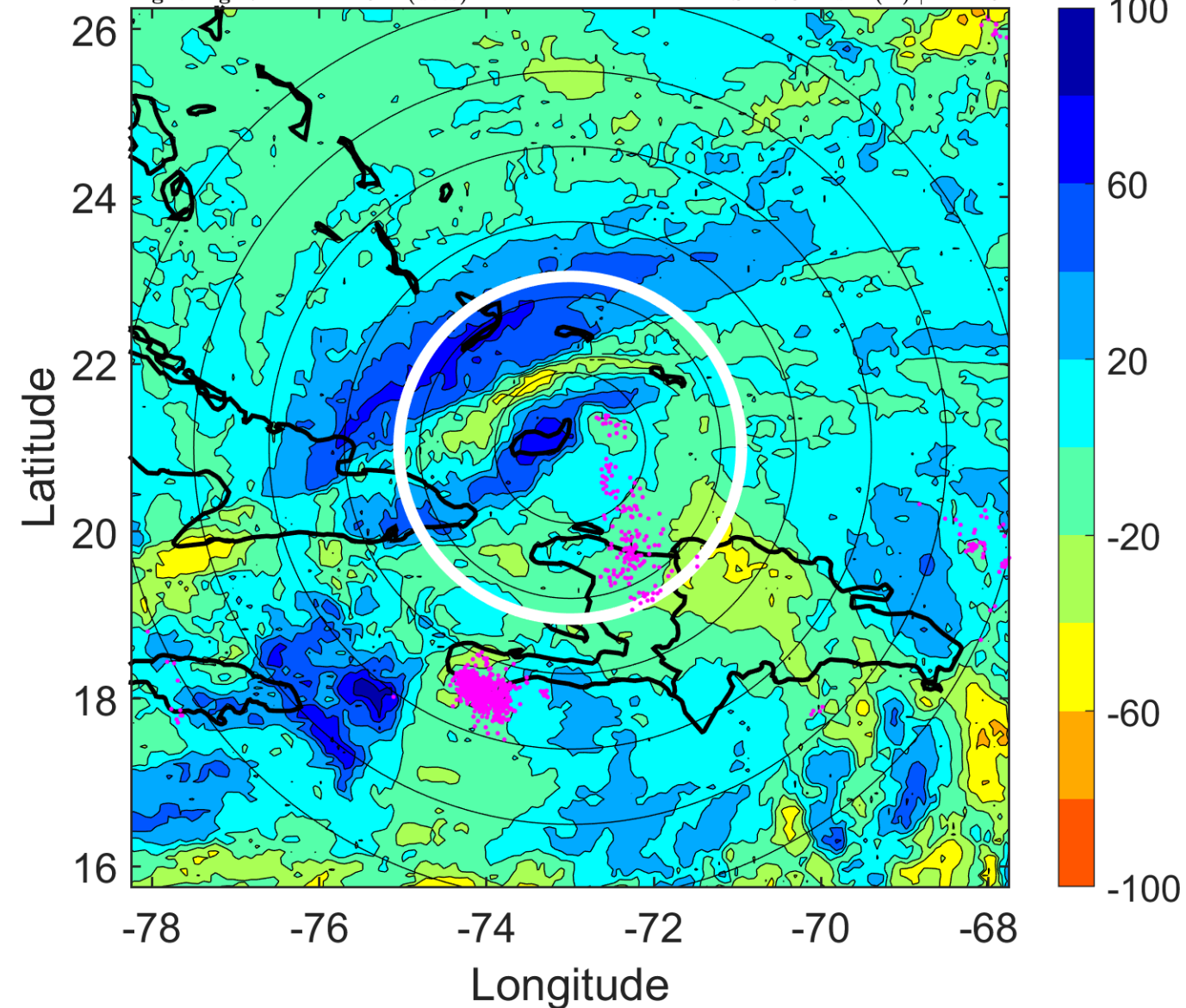

IR BT & Lightning

t: 2008090215 (10.1 LT)

Lightning: 10.1 LT \pm 1.5 h (dots)

PT: LLCP | EA: ACT

08L (HANNA) | 57.5 kt TS

S: 16.7 m s⁻¹ (H) | H: 142°

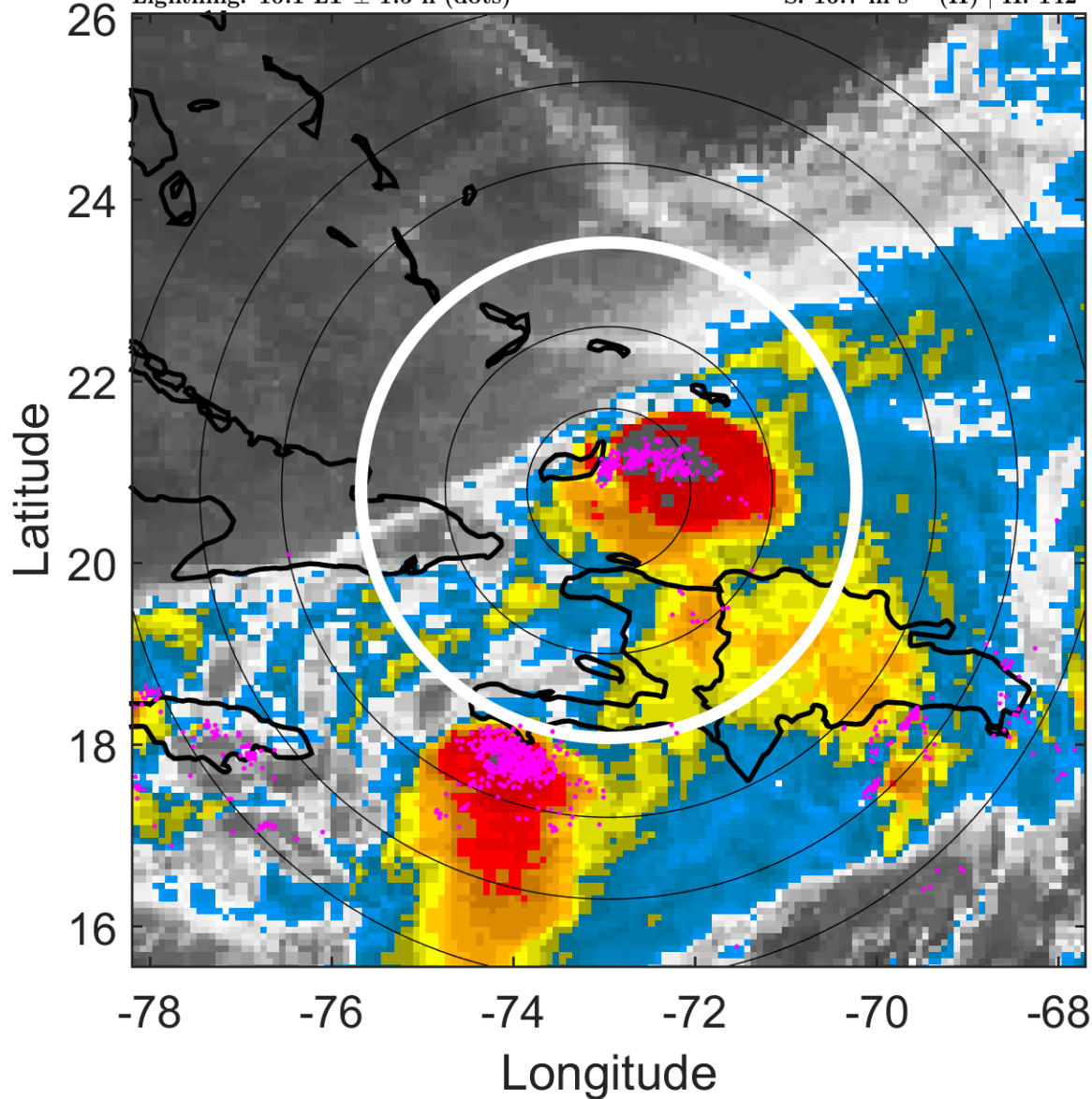

6-h IR BT Differences & Lightning

Δ t: 2008090215 (10.1 LT) - 2008090209 (4.1 LT)

Lightning: 10.1 LT \pm 1.5 h (dots)

PT: LLCP | EA: ACT

08L (HANNA) | 57.5 kt TS

S: 16.7 m s⁻¹ (H) | H: 142°

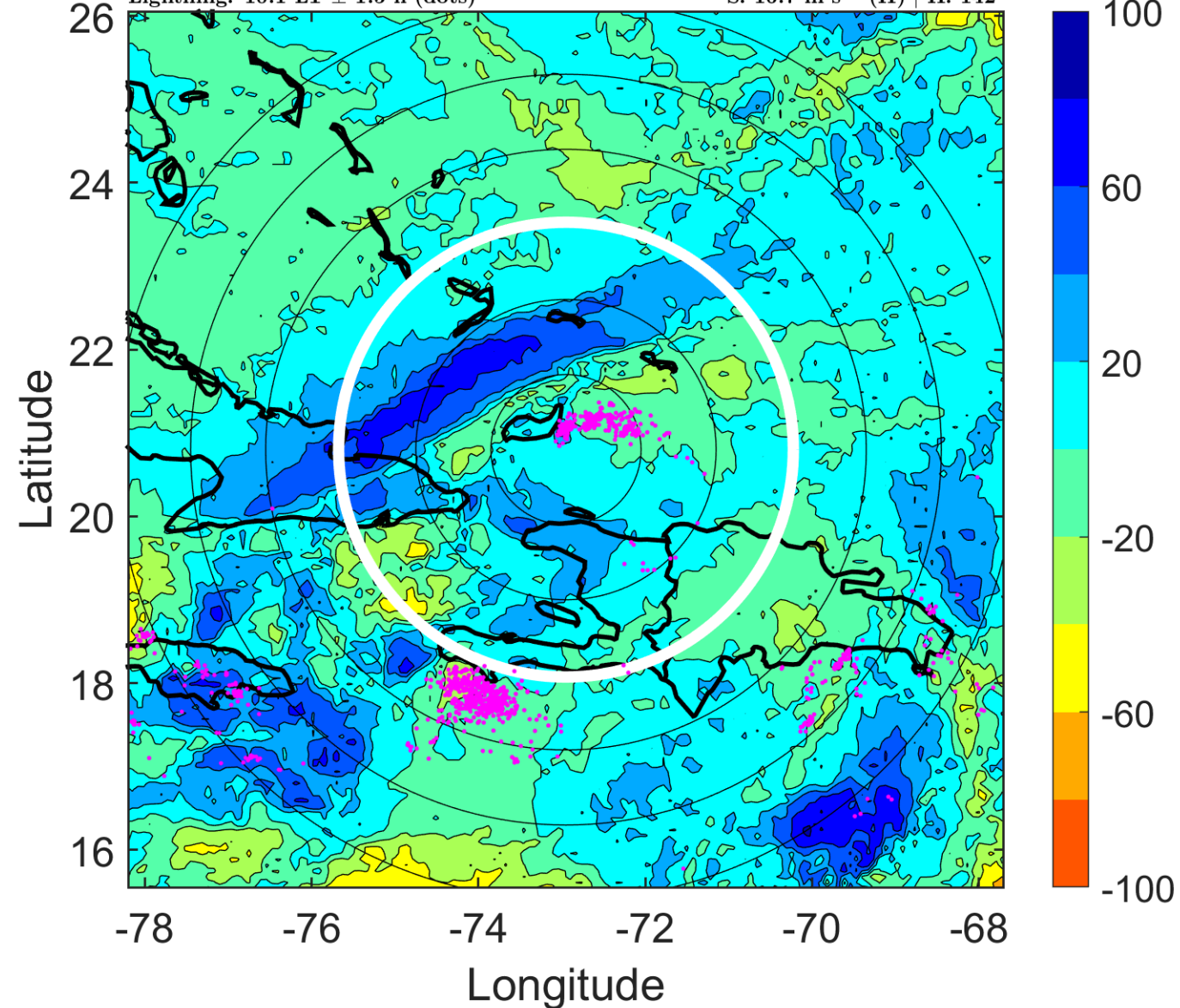

IR BT & Lightning

t: 2008090218 (13.1 LT)

Lightning: 13.1 LT \pm 1.5 h (dots)

PT: LLCP | EA: ACT

08L (HANNA) | 55 kt TS

S: 16.2 m s⁻¹ (H) | H: 135°

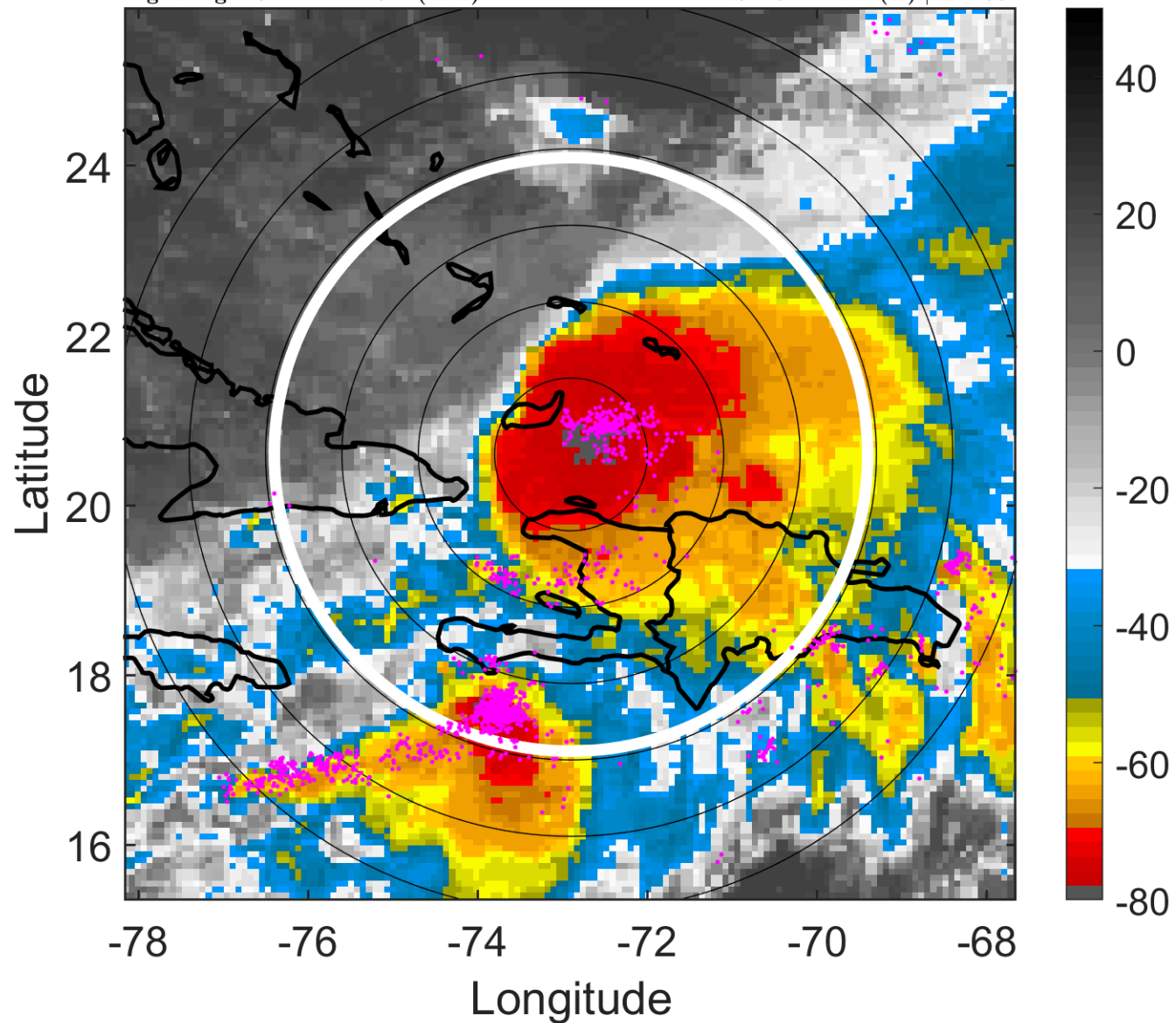

6-h IR BT Differences & Lightning

Δ t: 2008090218 (13.1 LT) - 2008090212 (7.1 LT)

Lightning: 13.1 LT \pm 1.5 h (dots)

PT: LLCP | EA: ACT

08L (HANNA) | 55 kt TS

S: 16.2 m s⁻¹ (H) | H: 135°

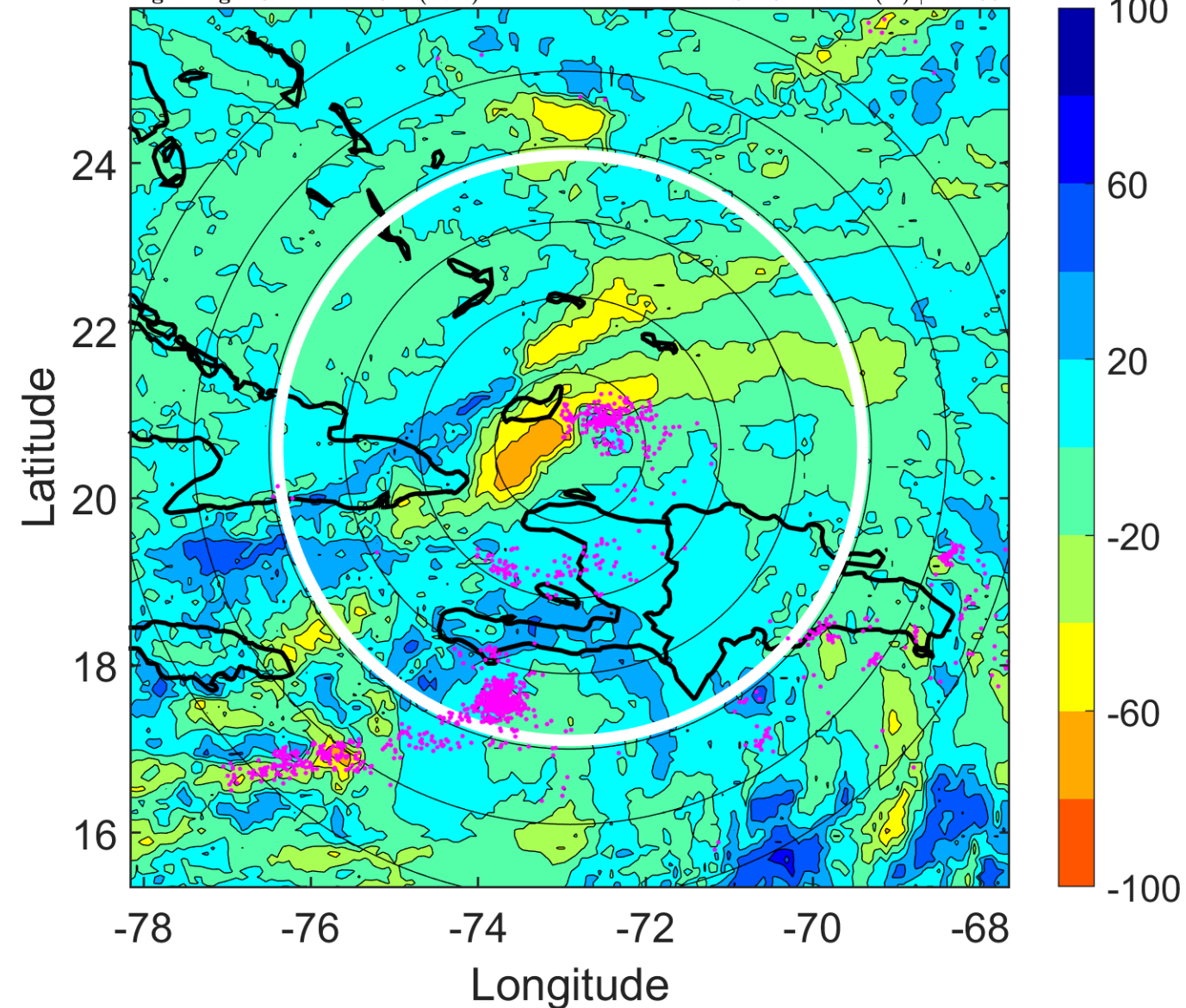

IR BT & Lightning

t: 2008090221 (16.2 LT)

Lightning: 16.2 LT \pm 1.5 h (dots)

PT: LLCP | EA: ACT

08L (HANNA) | 55 kt TS

S: 14.6 m s⁻¹ (H) | H: 125.5°

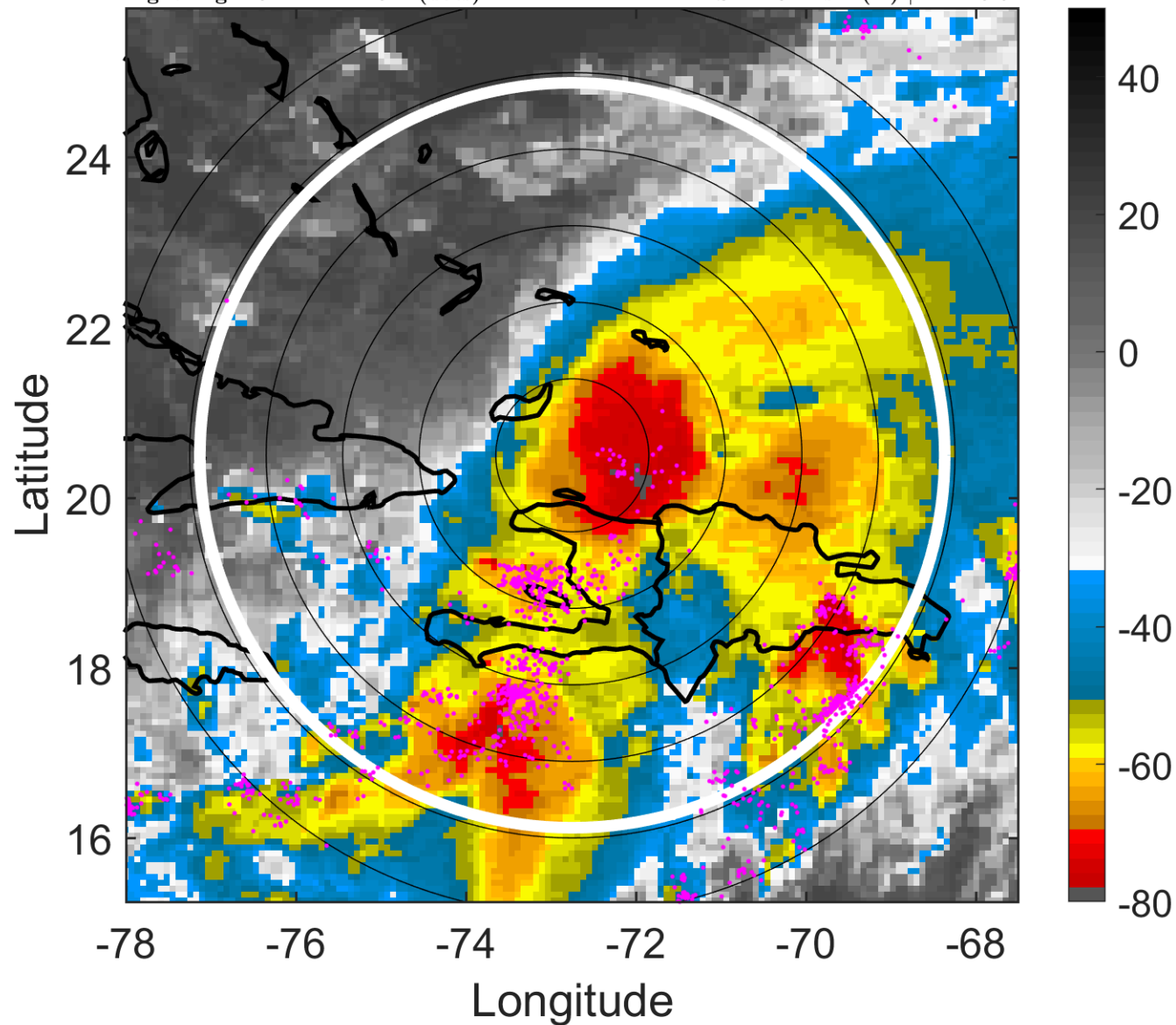

6-h IR BT Differences & Lightning

Δ t: 2008090221 (16.2 LT) - 2008090215 (10.1 LT)

Lightning: 16.2 LT \pm 1.5 h (dots)

PT: LLCP | EA: ACT

08L (HANNA) | 55 kt TS

S: 14.6 m s⁻¹ (H) | H: 125.5°

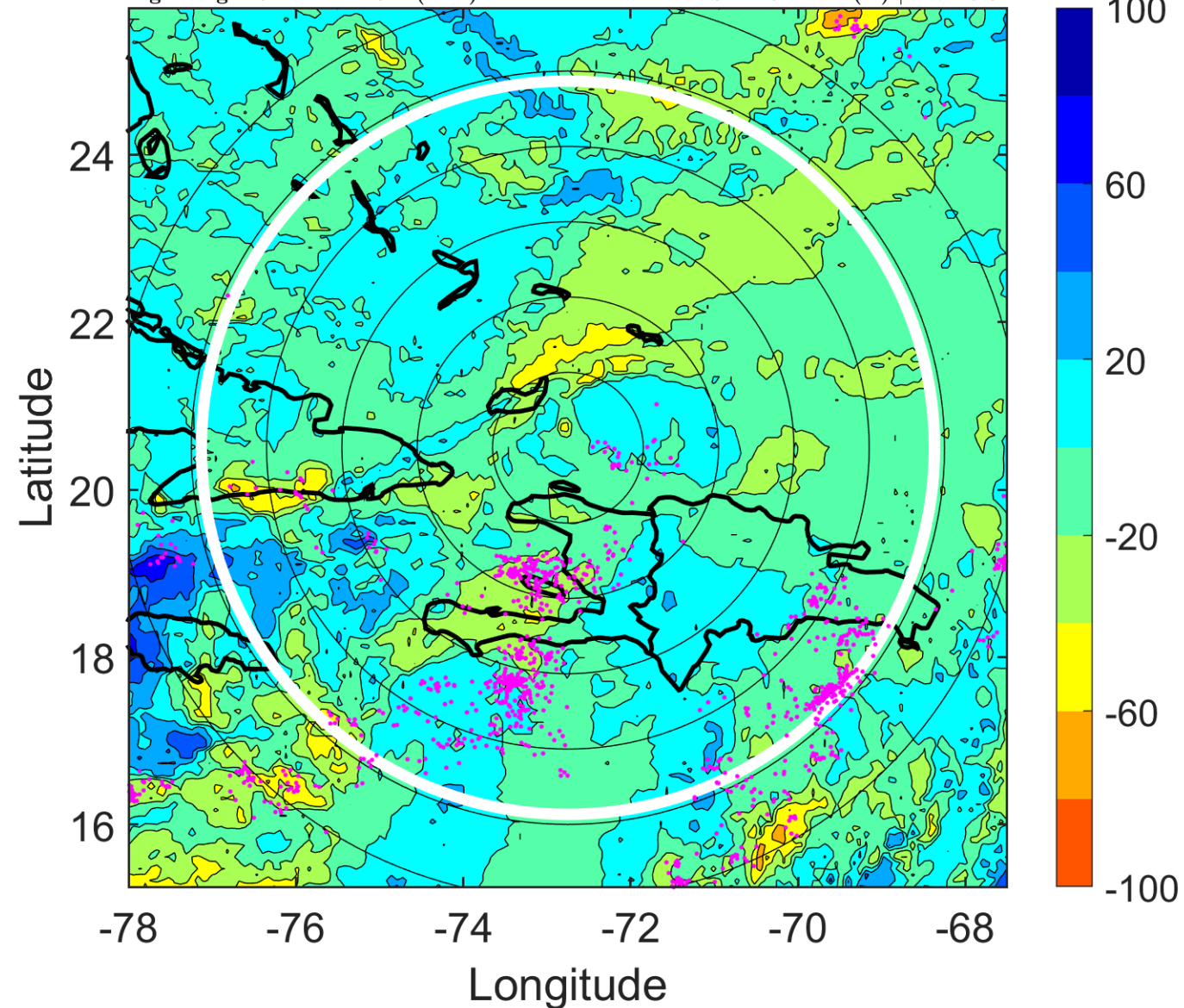

IR BT & Lightning

t: 2008090300 (19.2 LT)

Lightning: 19.2 LT \pm 1.5 h (dots)

PT: LLCP | EA: ACT

08L (HANNA) | 55 kt TS

S: 13.1 m s⁻¹ (H) | H: 116°

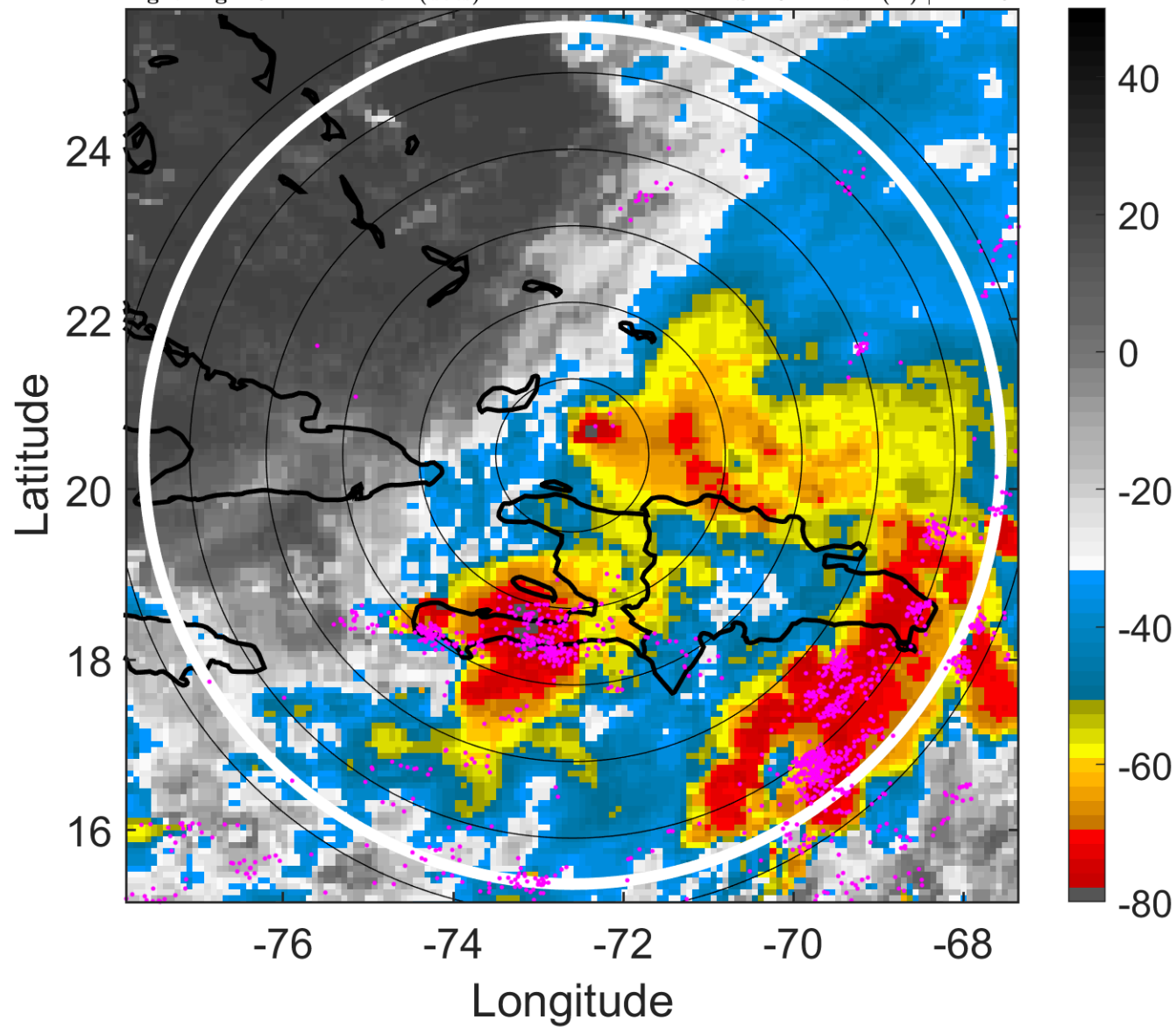

6-h IR BT Differences & Lightning

Δ t: 2008090300 (19.2 LT) - 2008090218 (13.1 LT)

Lightning: 19.2 LT \pm 1.5 h (dots)

PT: LLCP | EA: ACT

08L (HANNA) | 55 kt TS

S: 13.1 m s⁻¹ (H) | H: 116°

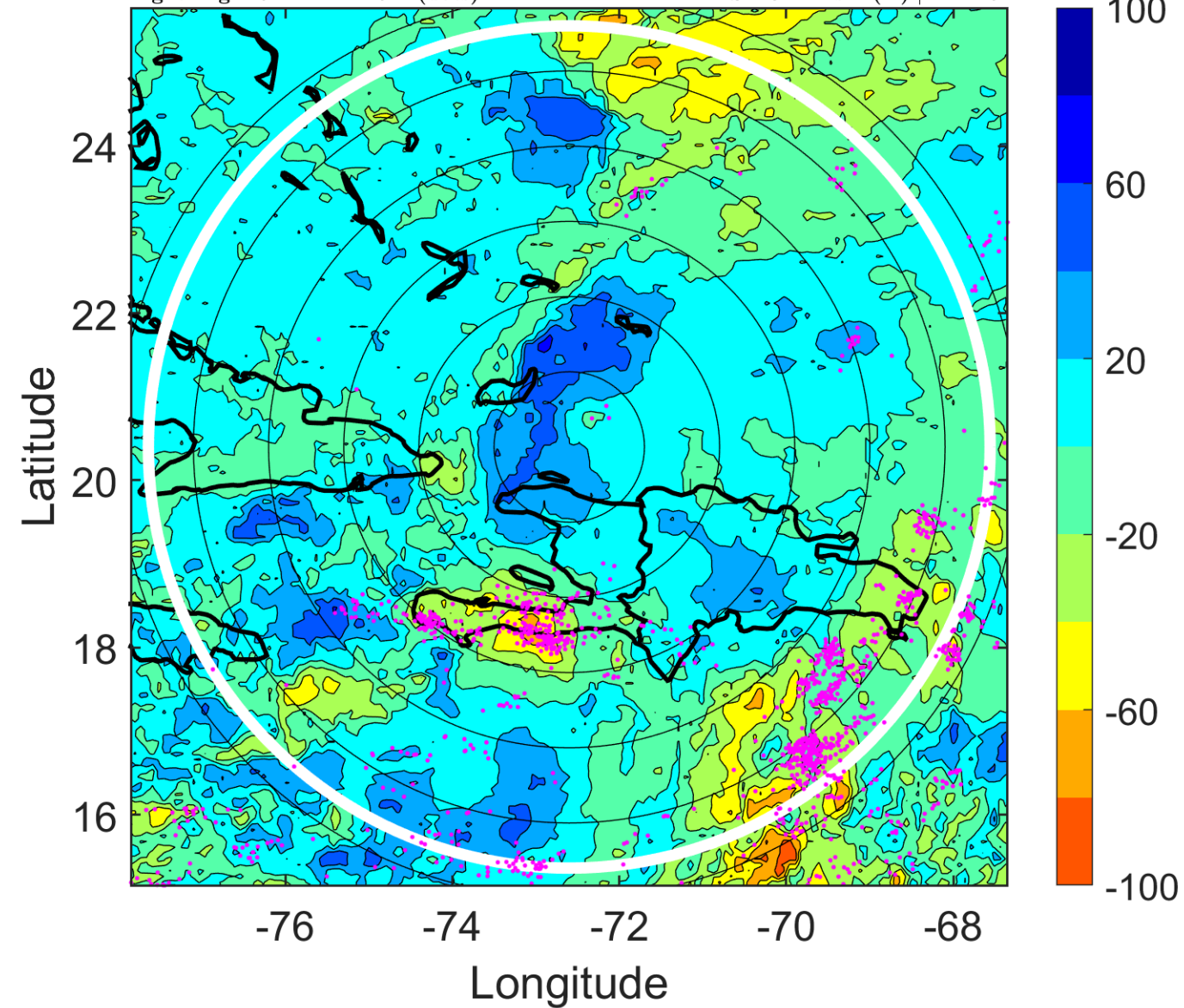

IR BT & Lightning

t: 2008090303 (22.2 LT)

Lightning: 22.2 LT \pm 1.5 h (dots)

PT: LLCP | EA: ACT

08L (HANNA) | 52.5 kt TS

S: 12.4 m s⁻¹ (H) | H: 103.5°

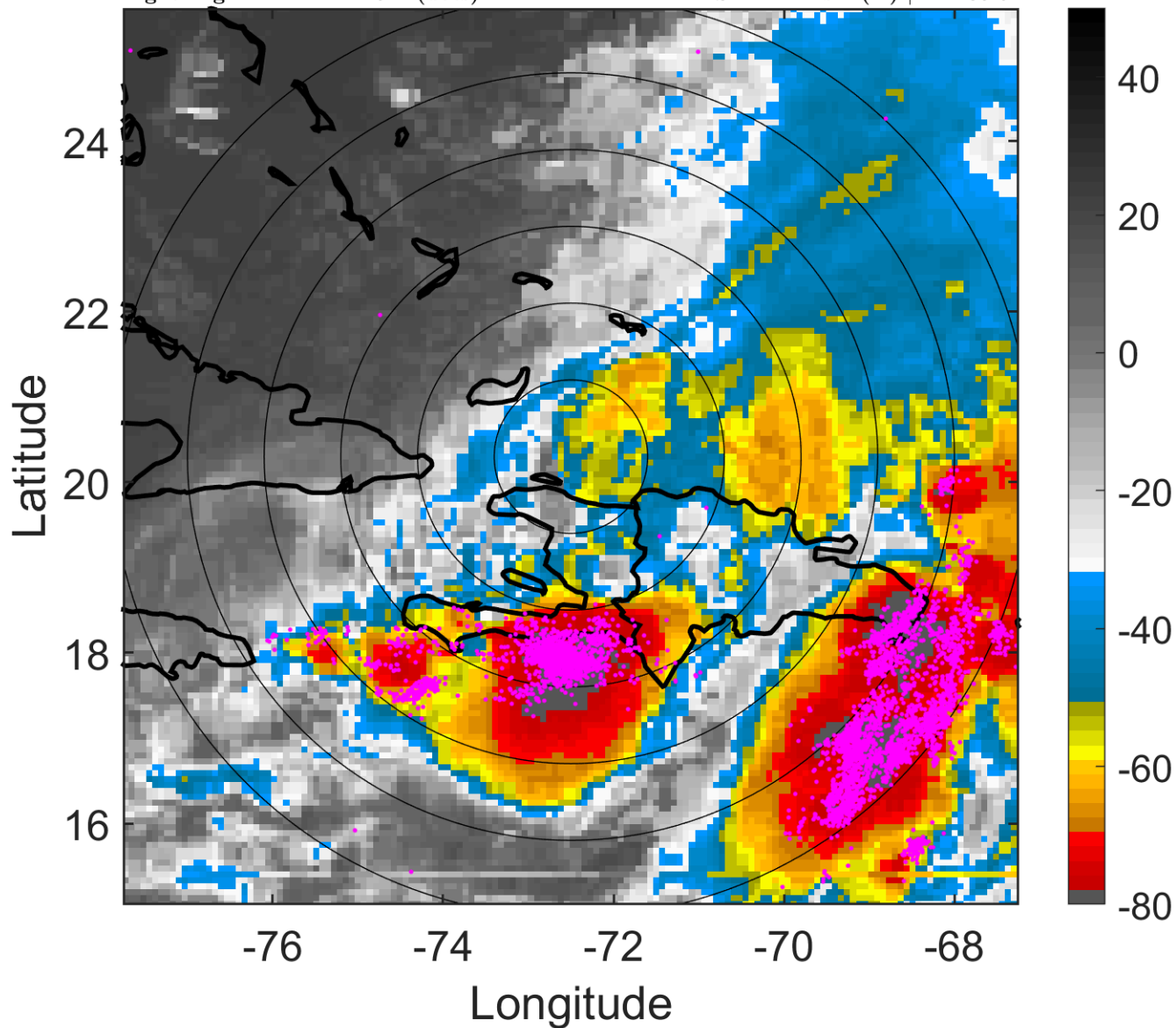

6-h IR BT Differences & Lightning

Δ t: 2008090303 (22.2 LT) - 2008090221 (16.2 LT)

Lightning: 22.2 LT \pm 1.5 h (dots)

PT: LLCP | EA: ACT

08L (HANNA) | 52.5 kt TS

S: 12.4 m s⁻¹ (H) | H: 103.5°

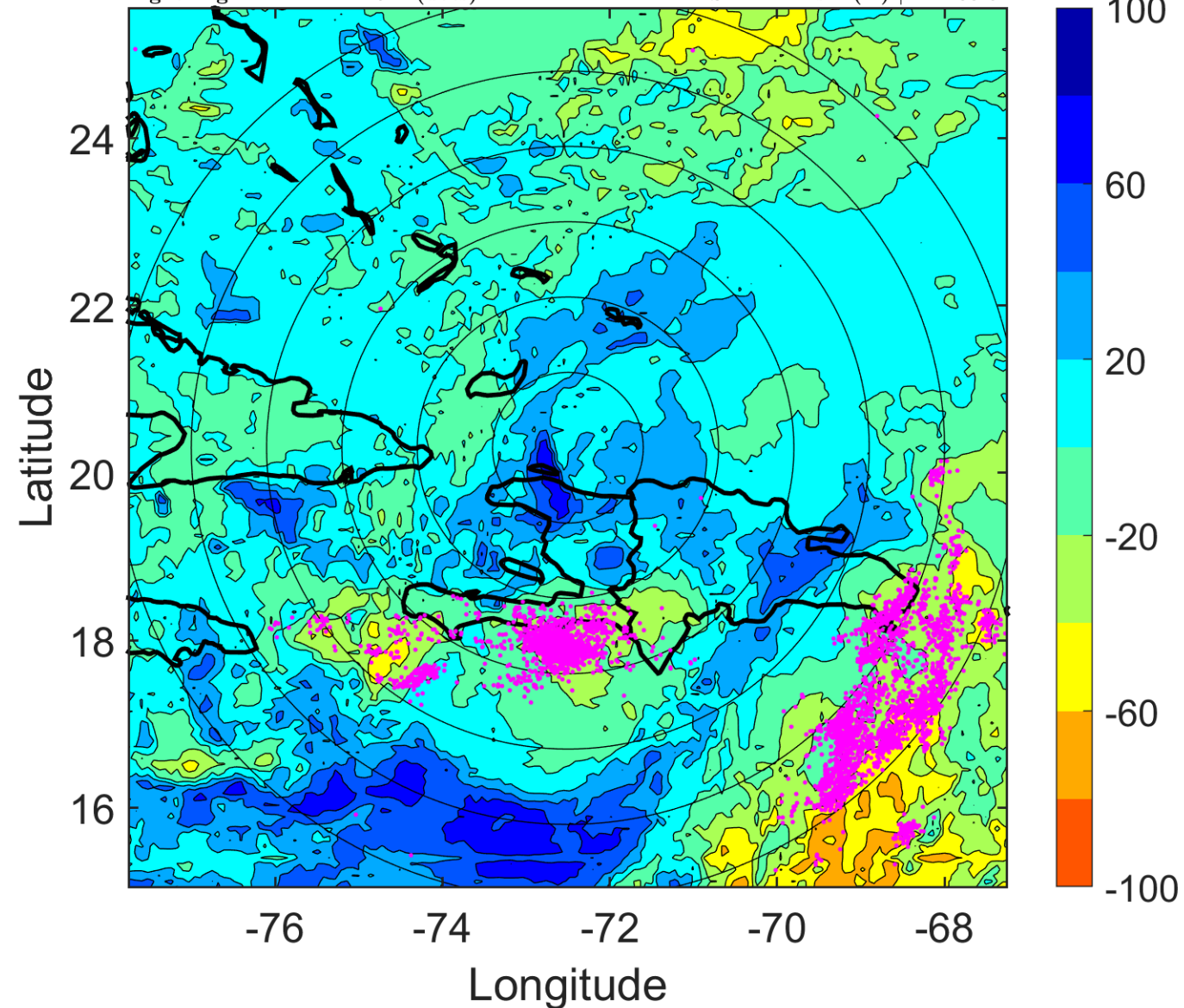

IR BT & Lightning

t: 2008090306 (1.2 LT)

Lightning: 1.2 LT \pm 1.5 h (dots)

PT: LLCP | EA: QUASI

08L (HANNA) | 50 kt TS

S: 11.8 m s⁻¹ (H) | H: 91°

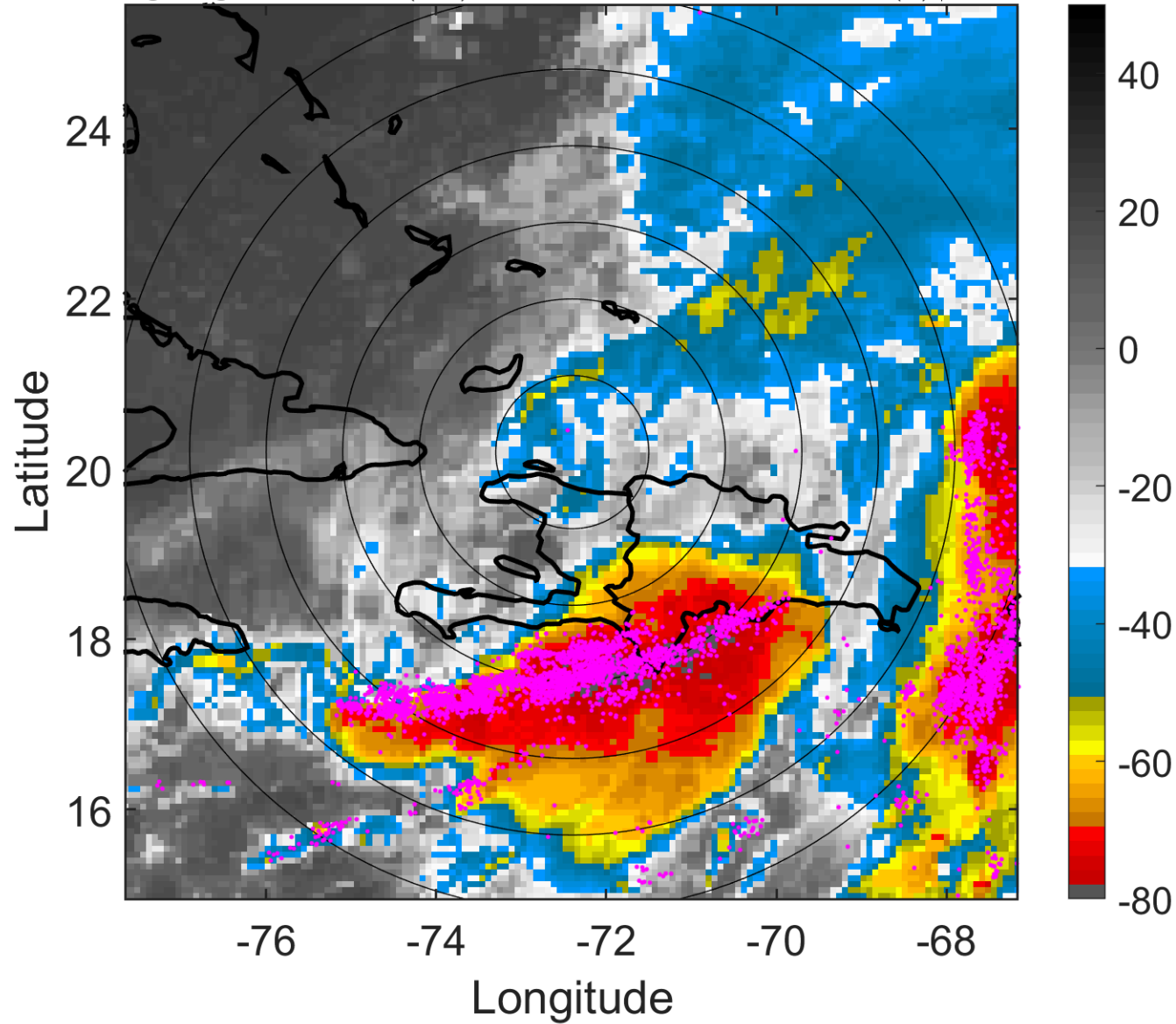

6-h IR BT Differences & Lightning

Δ t: 2008090306 (1.2 LT) - 2008090300 (19.2 LT)

Lightning: 1.2 LT \pm 1.5 h (dots)

PT: LLCP | EA: QUASI

08L (HANNA) | 50 kt TS

S: 11.8 m s⁻¹ (H) | H: 91°

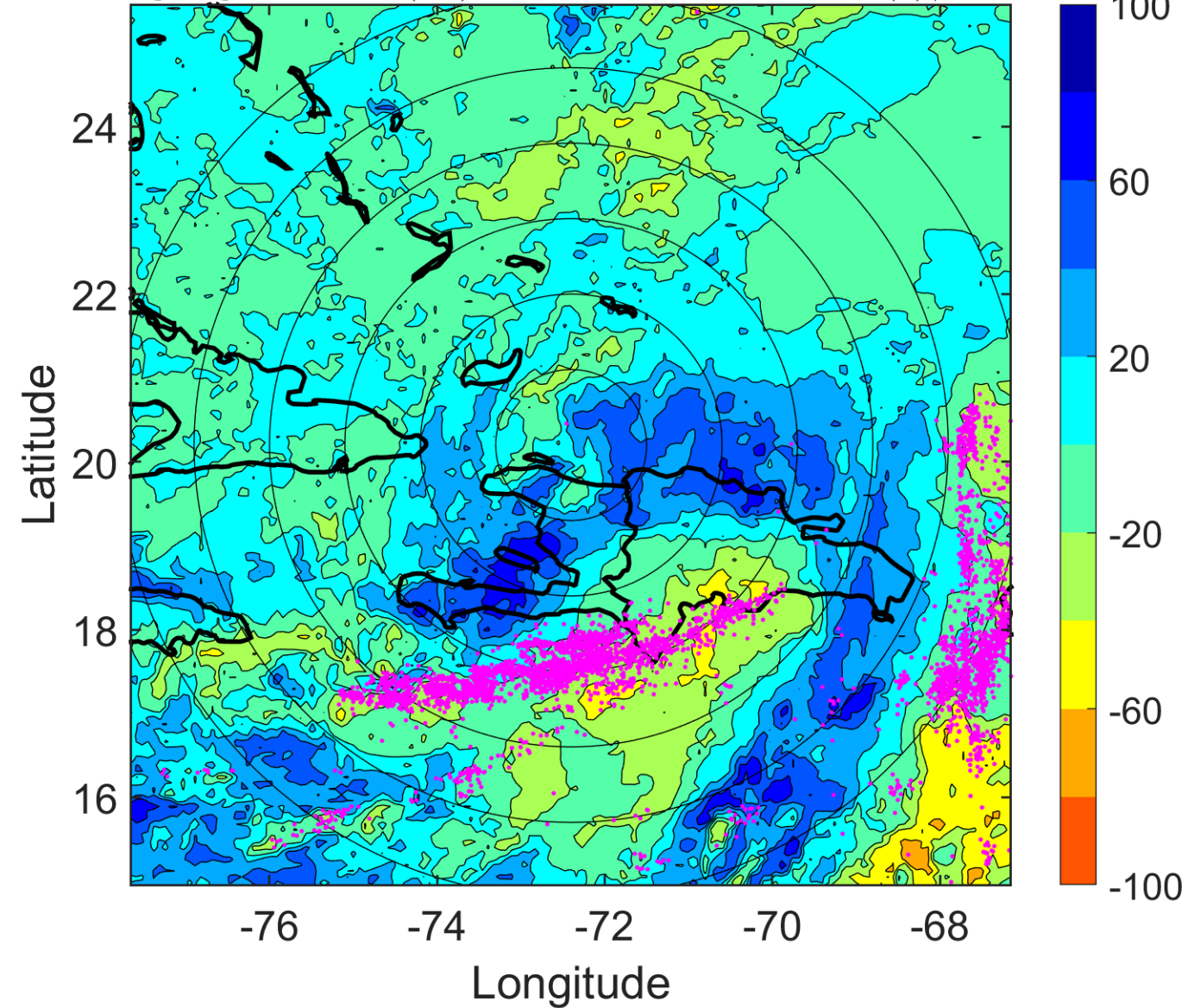

IR BT & Lightning

t: 2008090309 (4.2 LT)

Lightning: 4.2 LT \pm 1.5 h (dots)

PT: LLCP | EA: QUASI

08L (HANNA) | 47.5 kt TS

S: 11.8 m s⁻¹ (H) | H: 82.5°

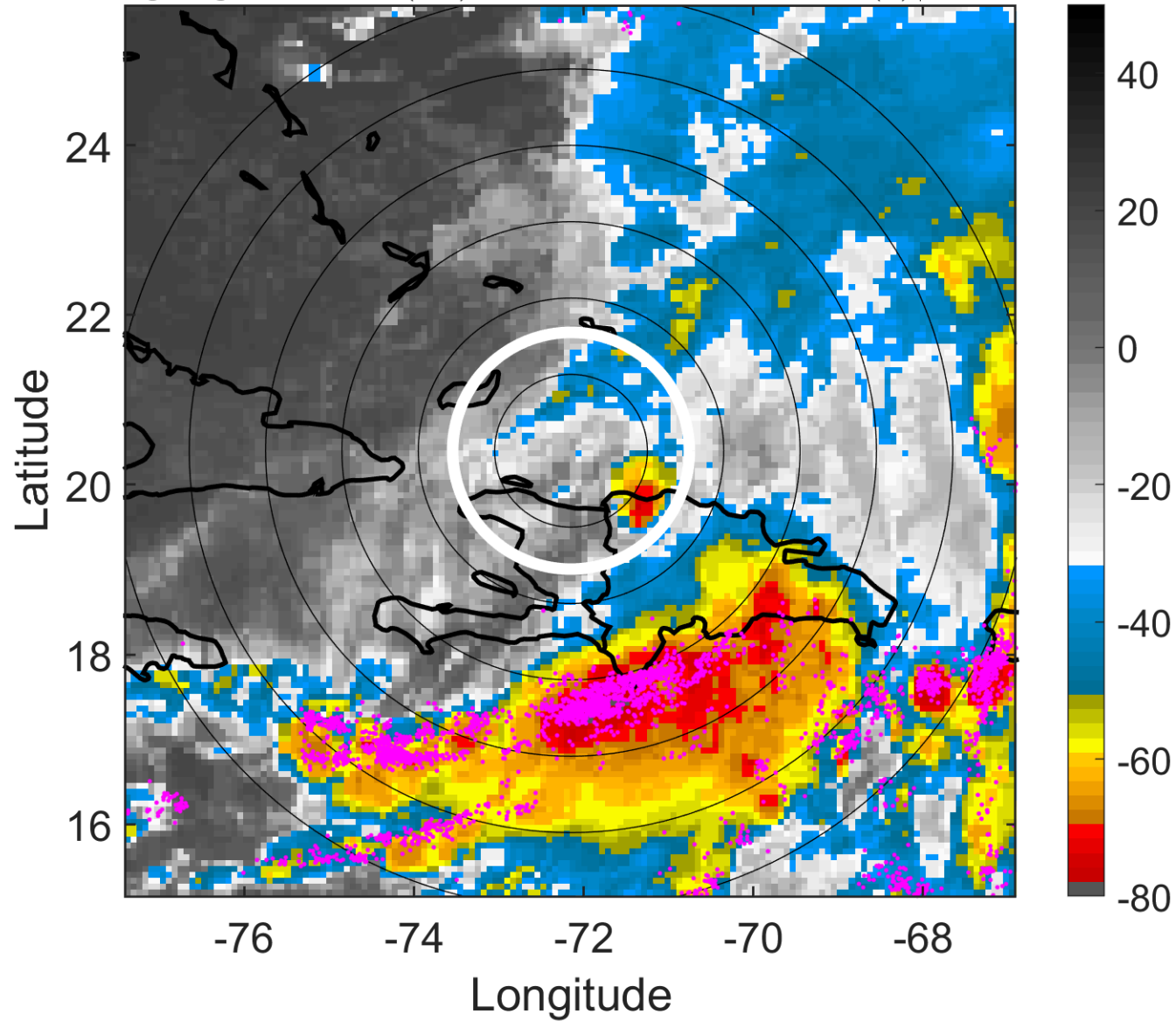

6-h IR BT Differences & Lightning

Δ t: 2008090309 (4.2 LT) - 2008090303 (22.2 LT)

Lightning: 4.2 LT \pm 1.5 h (dots)

PT: LLCP | EA: QUASI

08L (HANNA) | 47.5 kt TS

S: 11.8 m s⁻¹ (H) | H: 82.5°

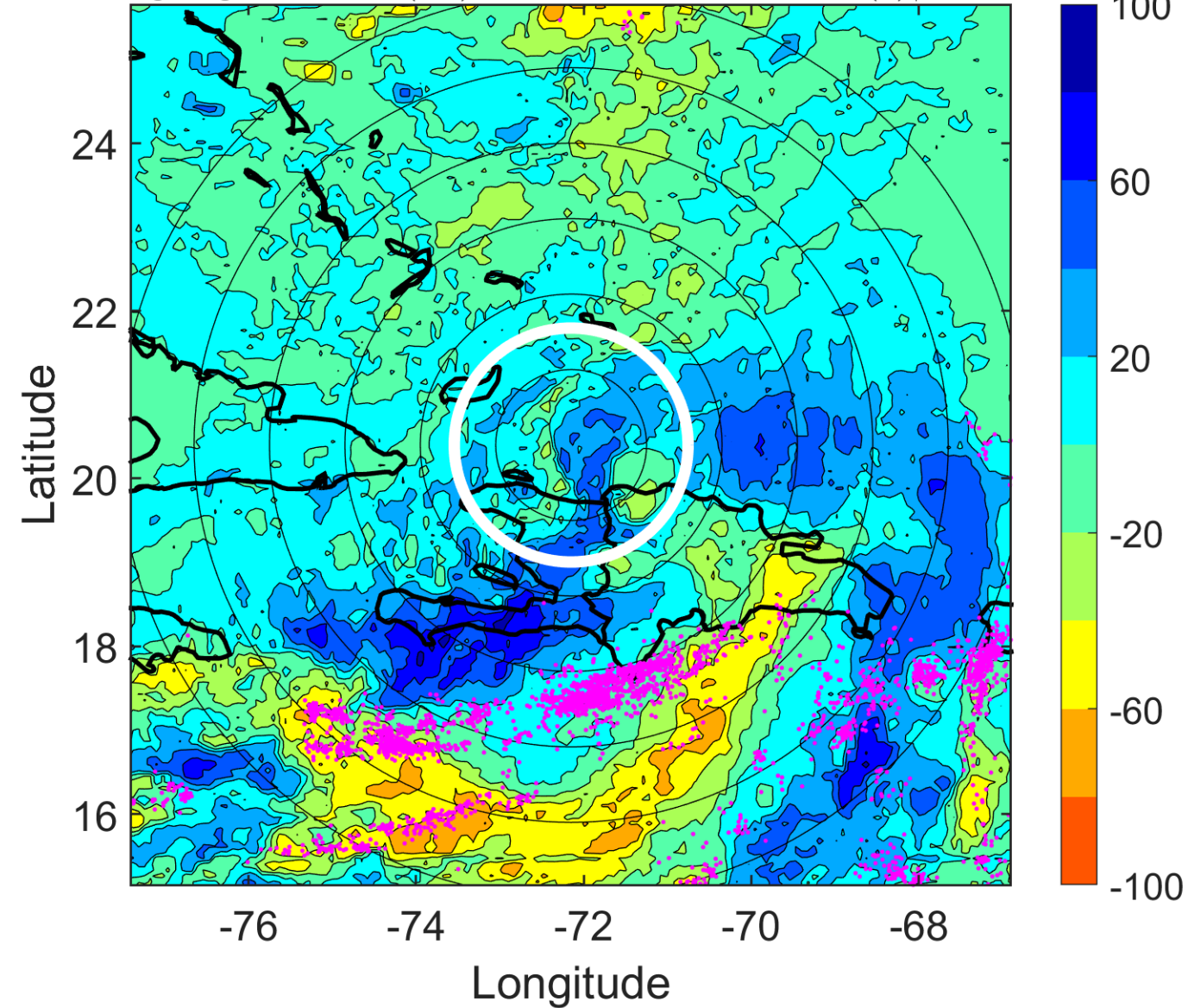

IR BT & Lightning

t: 2008090312 (7.2 LT)

Lightning: 7.2 LT \pm 1.5 h (dots)

PT: LLCP | EA: QUASI

08L (HANNA) | 45 kt TS

S: 11.8 m s⁻¹ (H) | H: 74°

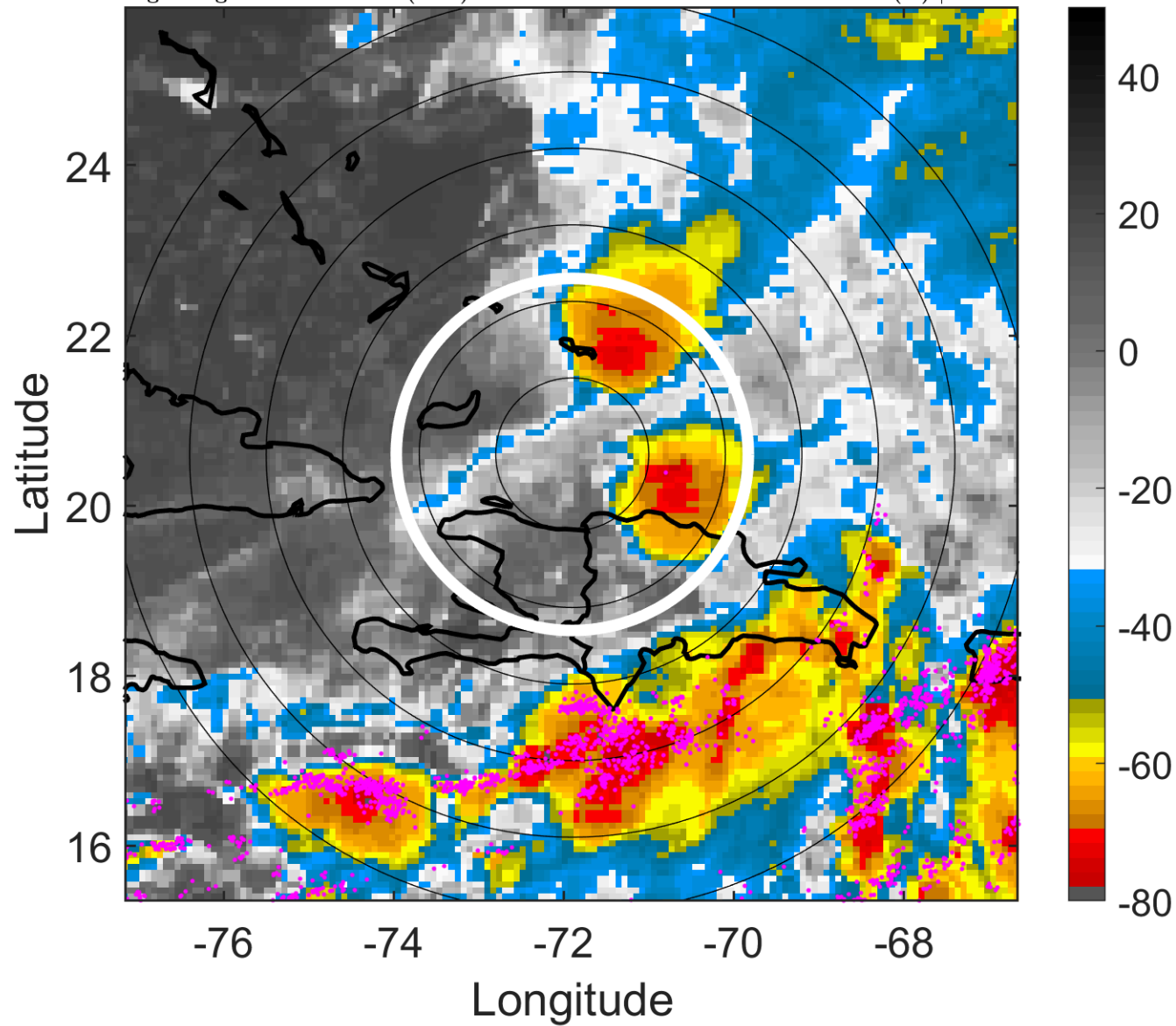

6-h IR BT Differences & Lightning

Δ t: 2008090312 (7.2 LT) - 2008090306 (1.2 LT)

Lightning: 7.2 LT \pm 1.5 h (dots)

PT: LLCP | EA: QUASI

08L (HANNA) | 45 kt TS

S: 11.8 m s⁻¹ (H) | H: 74°

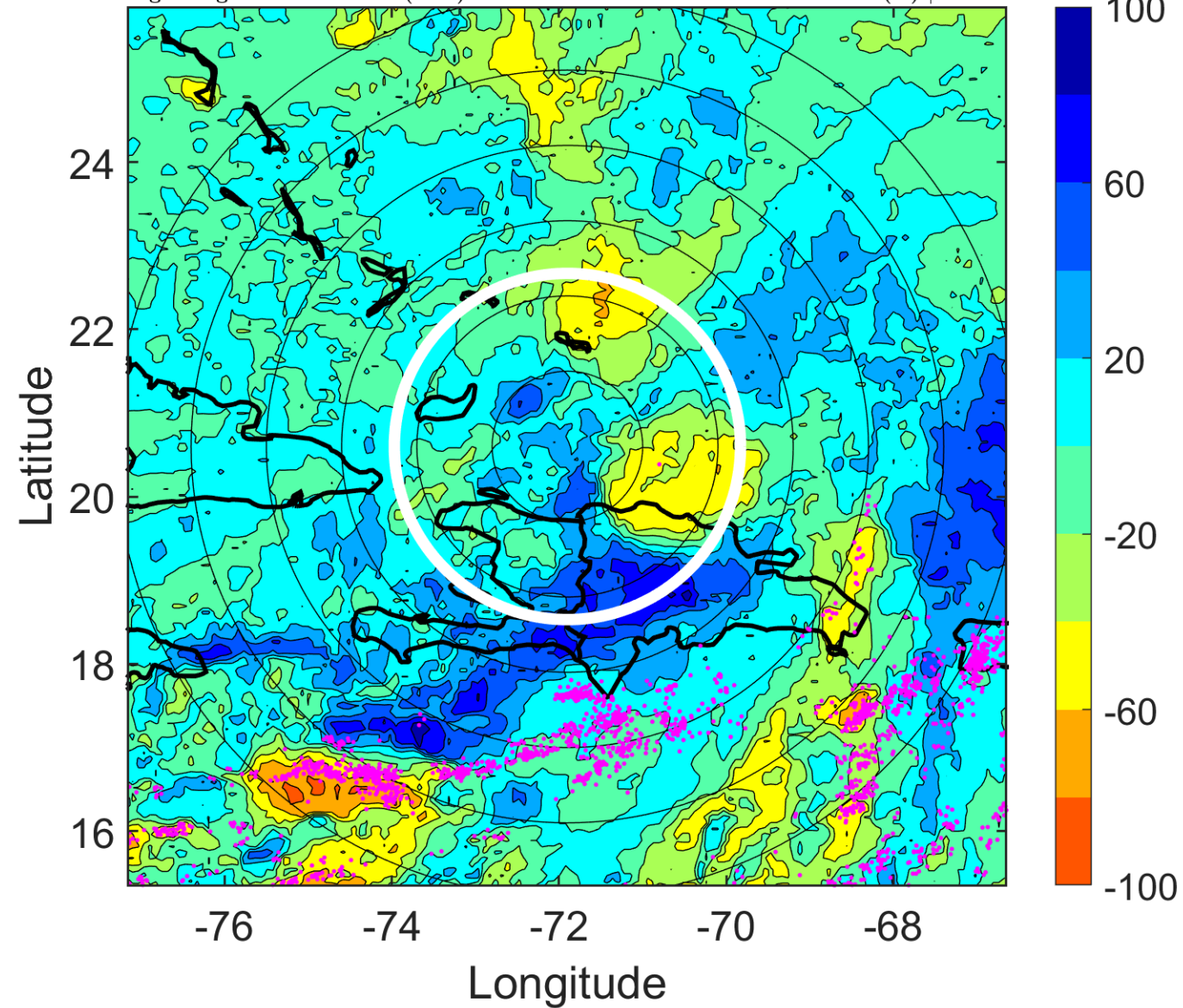

IR BT & Lightning

t: 2008090315 (10.2 LT)

Lightning: 10.2 LT \pm 1.5 h (dots)

PT: LLCP | EA: QUASI

08L (HANNA) | 47.5 kt TS

S: 11.8 m s⁻¹ (H) | H: 54°

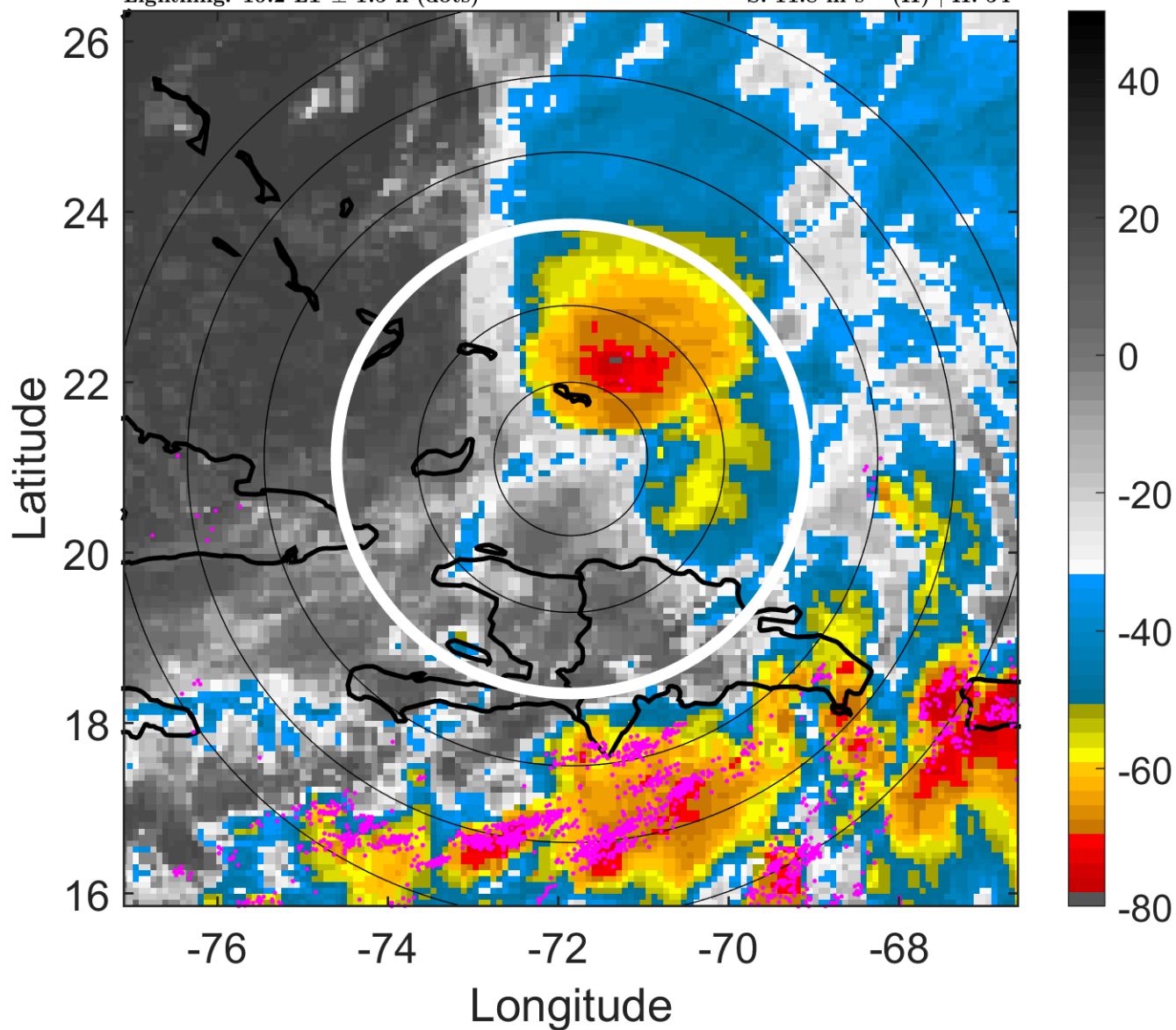

6-h IR BT Differences & Lightning

Δ t: 2008090315 (10.2 LT) - 2008090309 (4.2 LT)

Lightning: 10.2 LT \pm 1.5 h (dots)

PT: LLCP | EA: QUASI

08L (HANNA) | 47.5 kt TS

S: 11.8 m s⁻¹ (H) | H: 54°

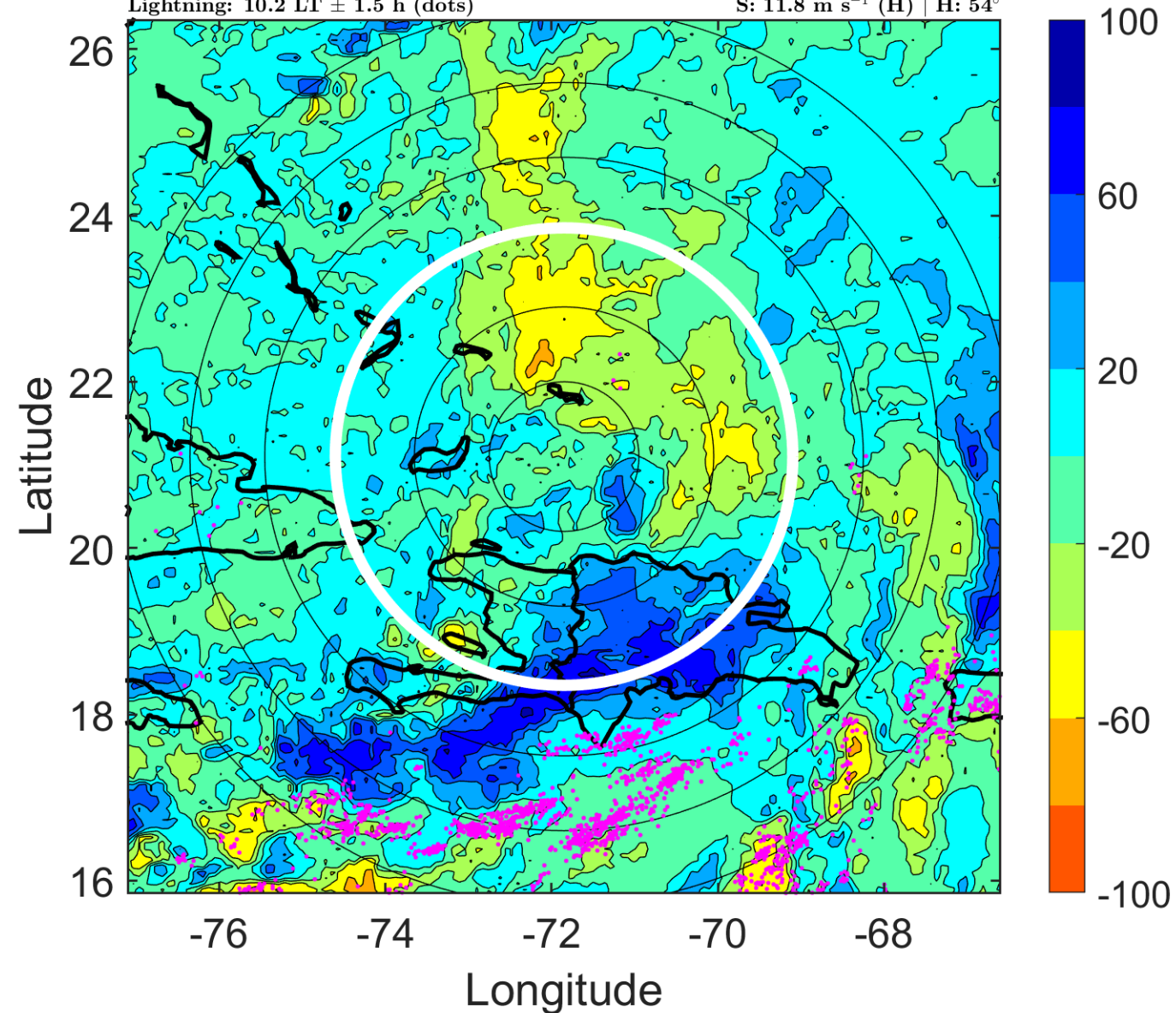

IR BT & Lightning

t: 2008090318 (13.2 LT)

Lightning: 13.2 LT \pm 1.5 h (dots)

PT: LLCP | EA: QUASI

08L (HANNA) | 50 kt TS

S: 11.7 m s⁻¹ (H) | H: 34°

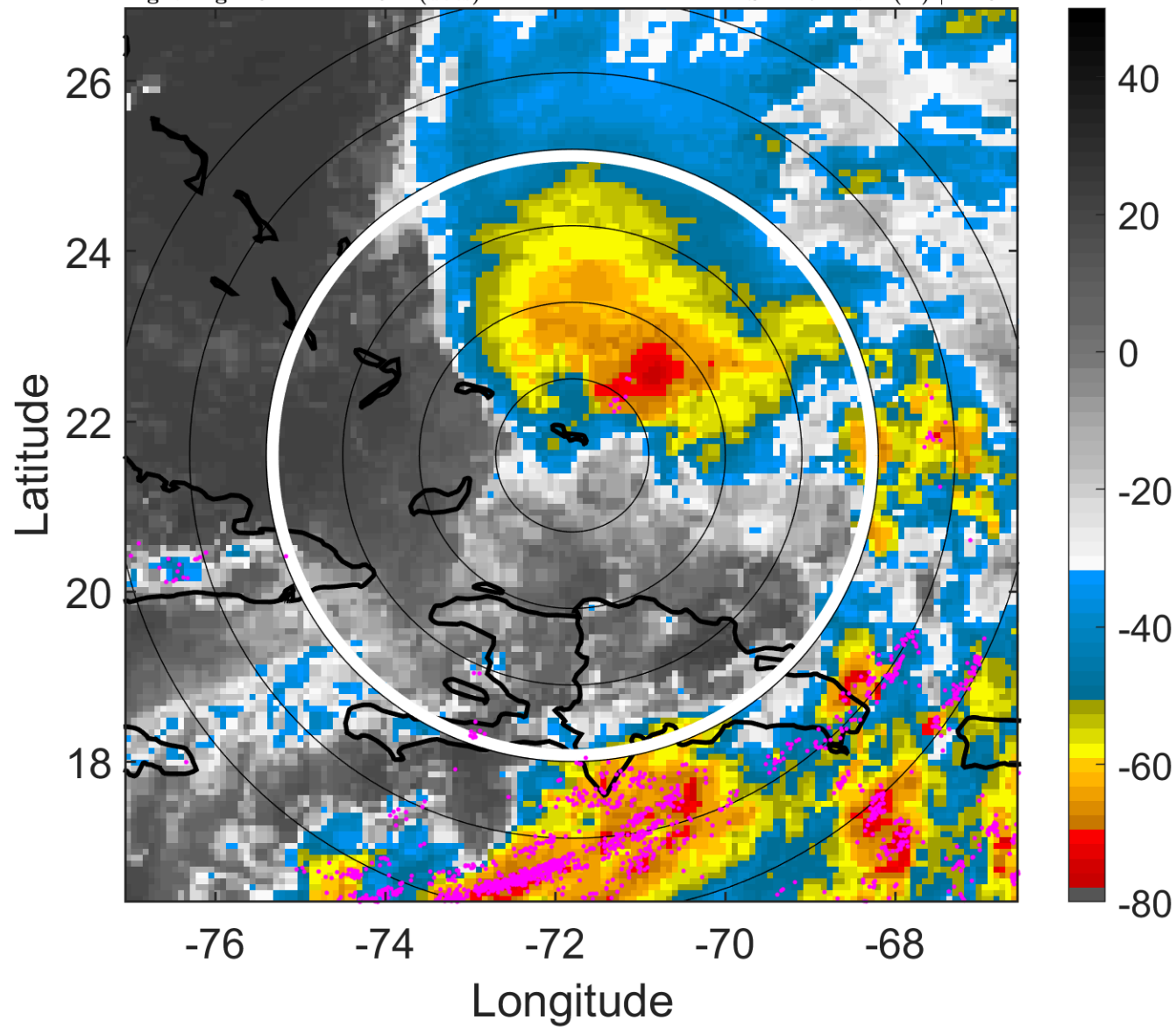

6-h IR BT Differences & Lightning

Δ t: 2008090318 (13.2 LT) - 2008090312 (7.2 LT)

Lightning: 13.2 LT \pm 1.5 h (dots)

PT: LLCP | EA: QUASI

08L (HANNA) | 50 kt TS

S: 11.7 m s⁻¹ (H) | H: 34°

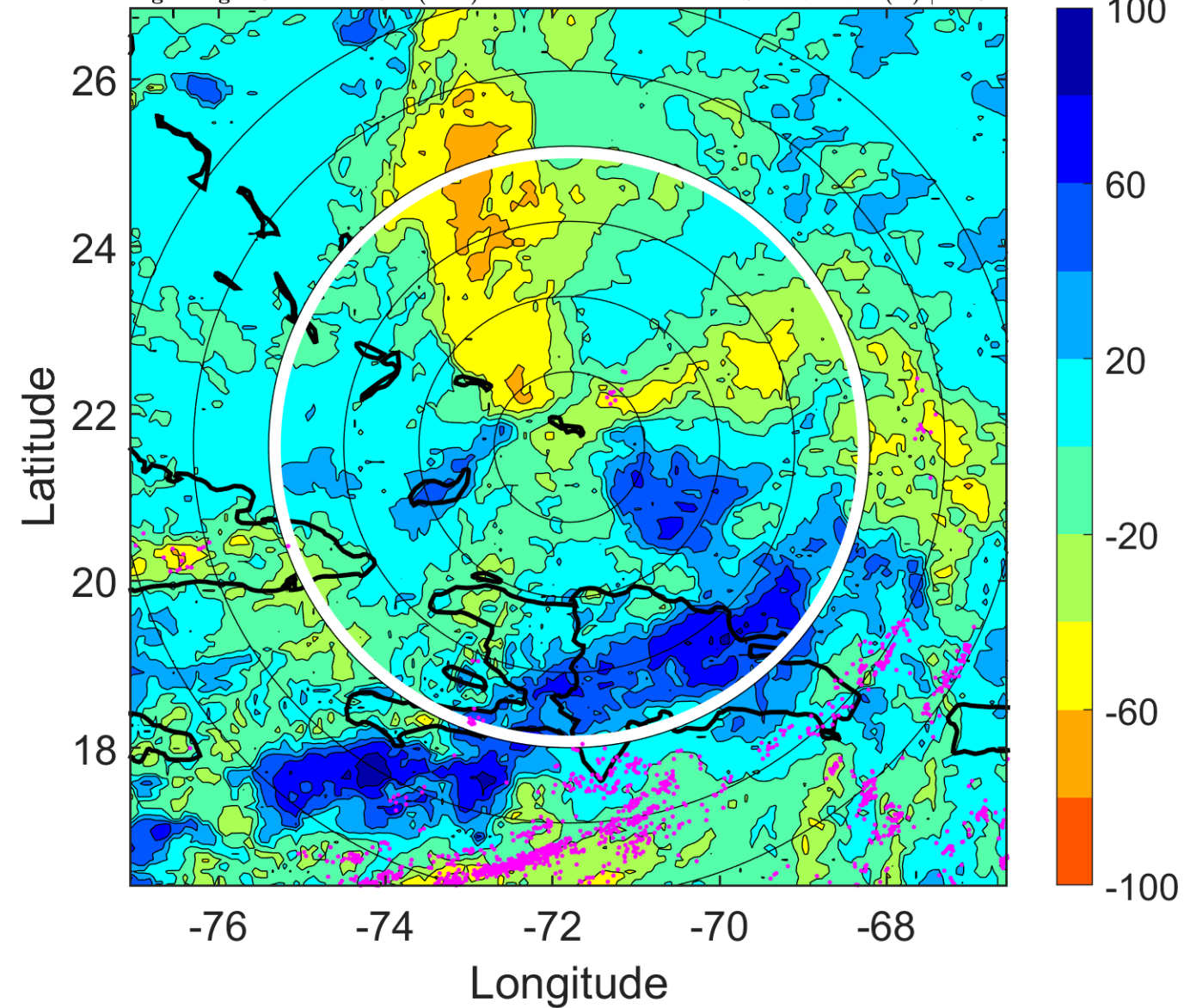

IR BT & Lightning

t: 2008090321 (16.2 LT)

Lightning: 16.2 LT \pm 1.5 h (dots)

PT: LLCP | EA: QUASI

08L (HANNA) | 52.5 kt TS

S: 12.1 m s⁻¹ (H) | H: 29.5°

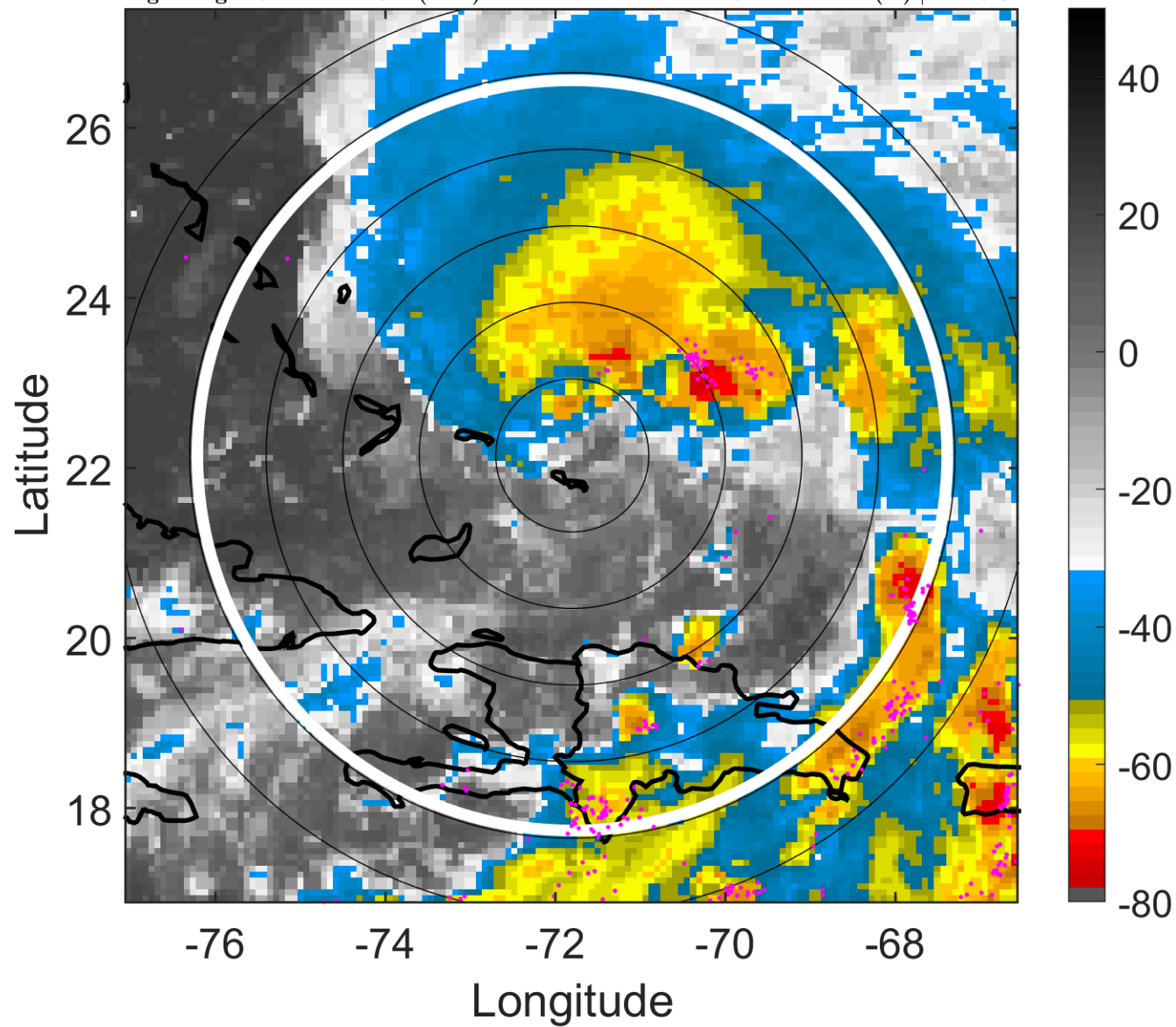

6-h IR BT Differences & Lightning

Δ t: 2008090321 (16.2 LT) - 2008090315 (10.2 LT)

Lightning: 16.2 LT \pm 1.5 h (dots)

PT: LLCP | EA: QUASI

08L (HANNA) | 52.5 kt TS

S: 12.1 m s⁻¹ (H) | H: 29.5°

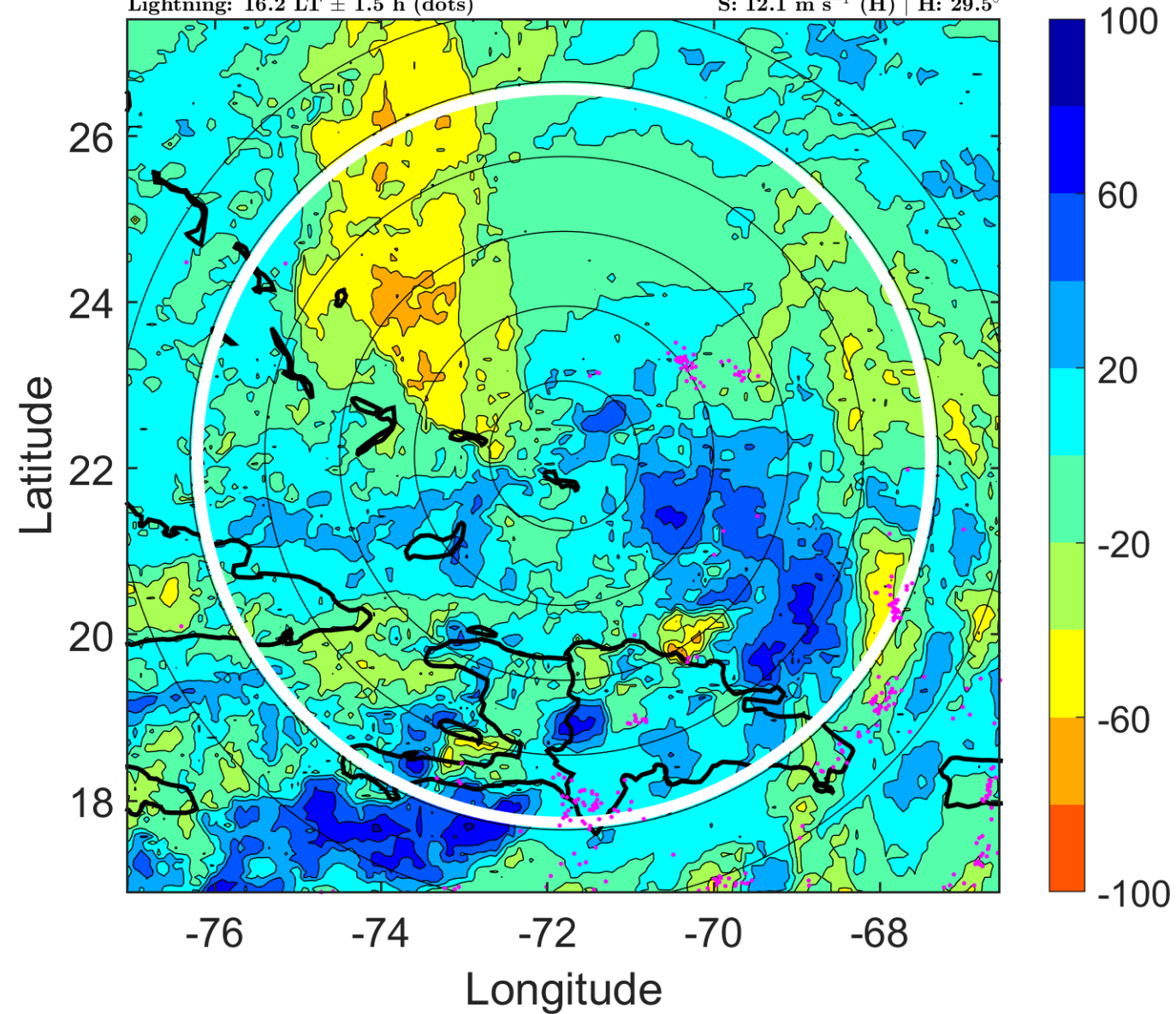

IR BT & Lightning

t: 2008090400 (19.2 LT)

Lightning: 19.2 LT \pm 1.5 h (dots)

PT: LLCP | EA: QUASI

08L (HANNA) | 55 kt TS

S: 12.5 m s⁻¹ (H) | H: 25°

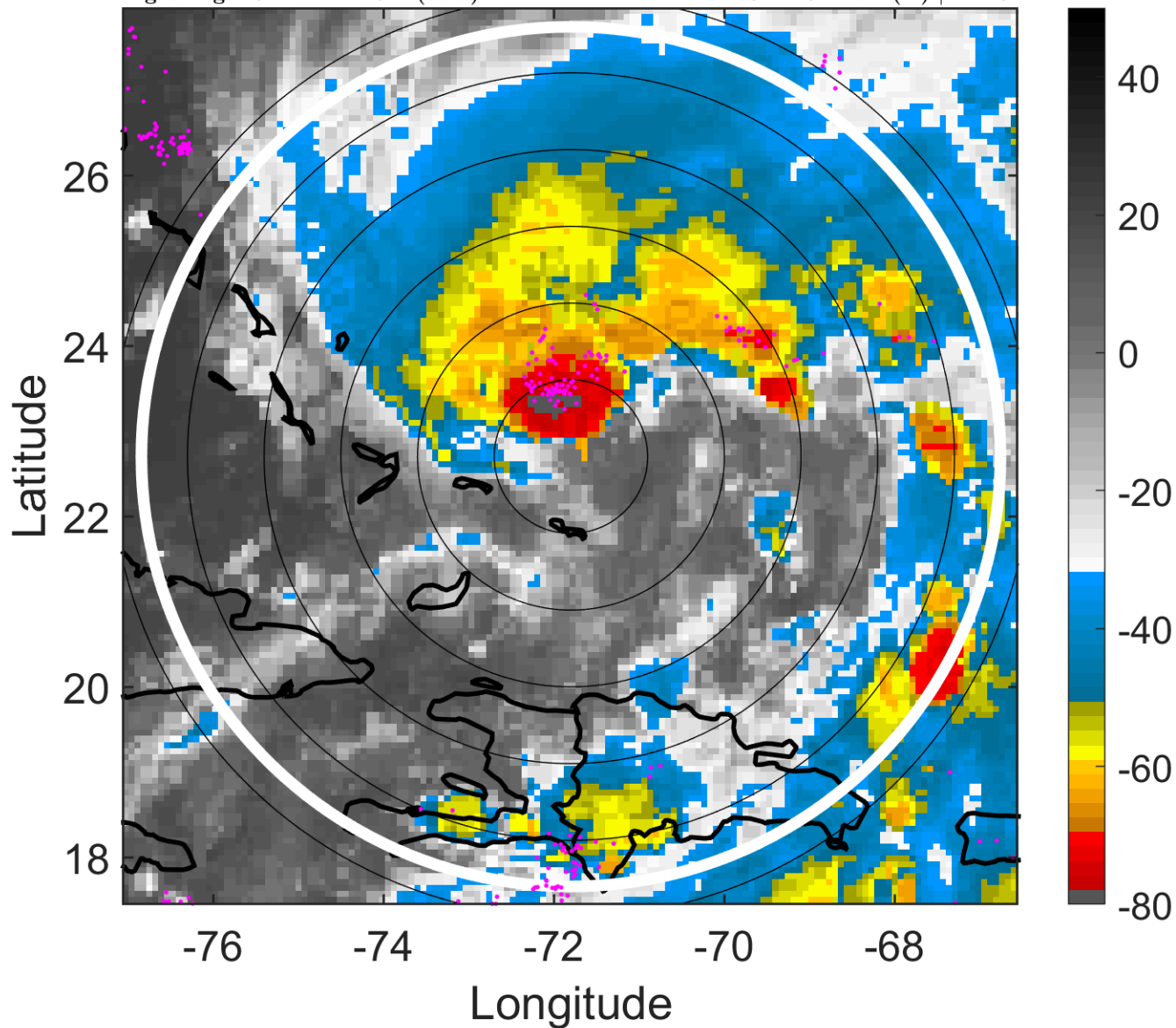

6-h IR BT Differences & Lightning

Δ t: 2008090400 (19.2 LT) - 2008090318 (13.2 LT)

Lightning: 19.2 LT \pm 1.5 h (dots)

PT: LLCP | EA: QUASI

08L (HANNA) | 55 kt TS

S: 12.5 m s⁻¹ (H) | H: 25°

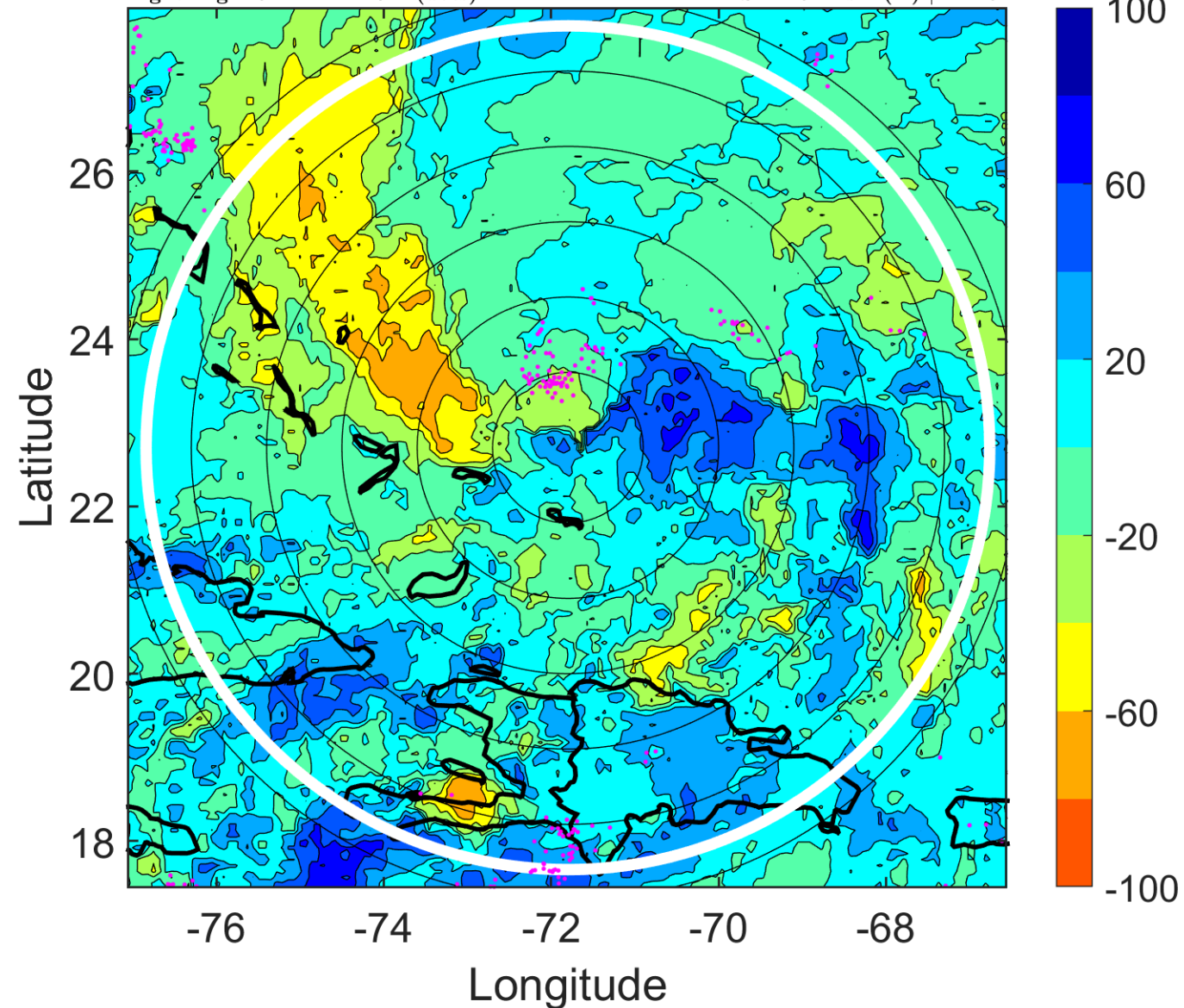

IR BT & Lightning

t: 2008090403 (22.2 LT)

Lightning: 22.2 LT \pm 1.5 h (dots)

PT: LLCP | EA: QUASI

08L (HANNA) | 57.5 kt TS

S: 13.9 m s⁻¹ (H) | H: 21°

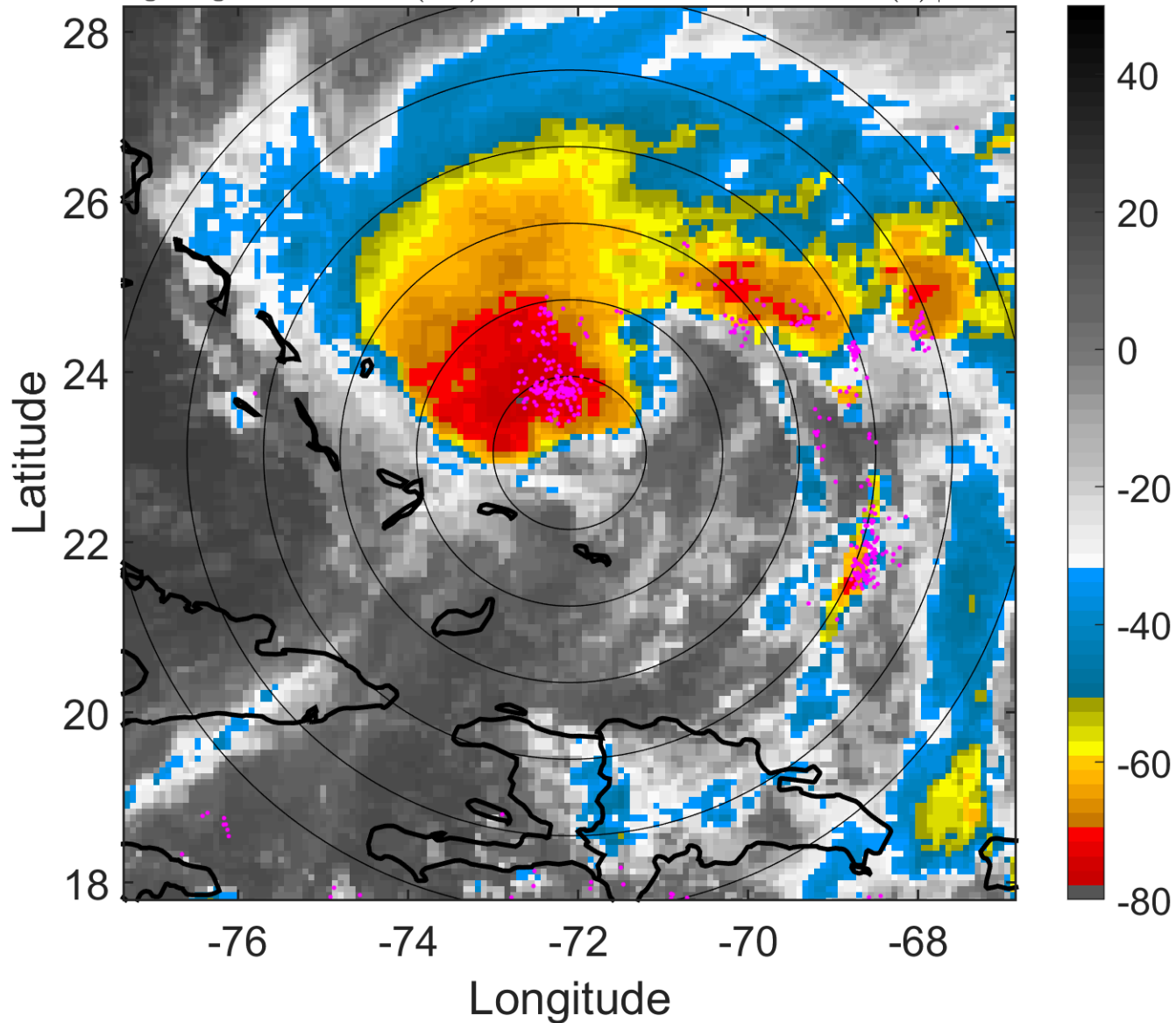

6-h IR BT Differences & Lightning

Δ t: 2008090403 (22.2 LT) - 2008090321 (16.2 LT)

Lightning: 22.2 LT \pm 1.5 h (dots)

PT: LLCP | EA: QUASI

08L (HANNA) | 57.5 kt TS

S: 13.9 m s⁻¹ (H) | H: 21°

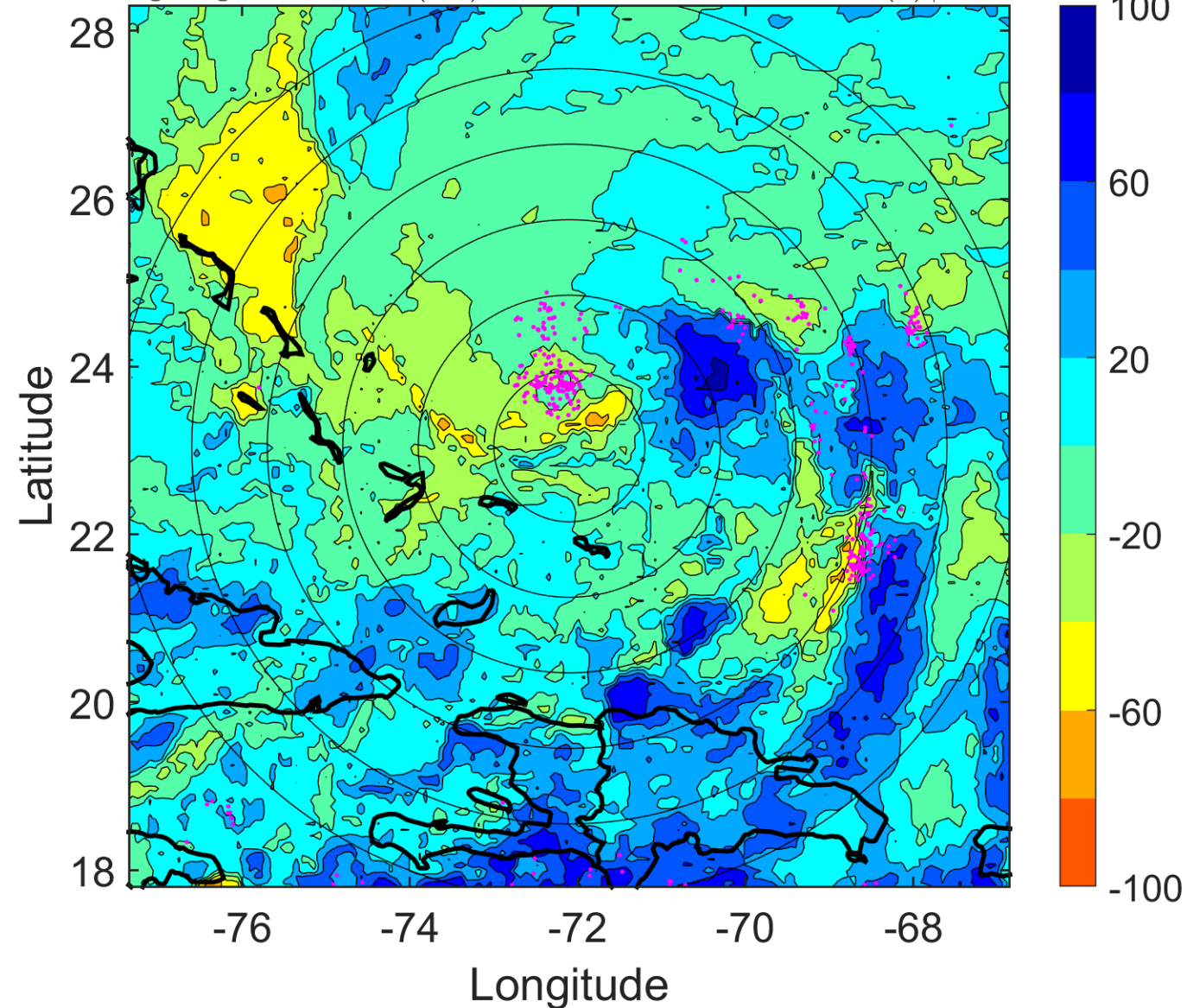

IR BT & Lightning

t: 2008090406 (1.2 LT)

Lightning: 1.2 LT \pm 1.5 h (dots)

PT: LLWP | EA: INACT

08L (HANNA) | 60 kt TS

S: 15.2 m s⁻¹ (H) | H: 17°

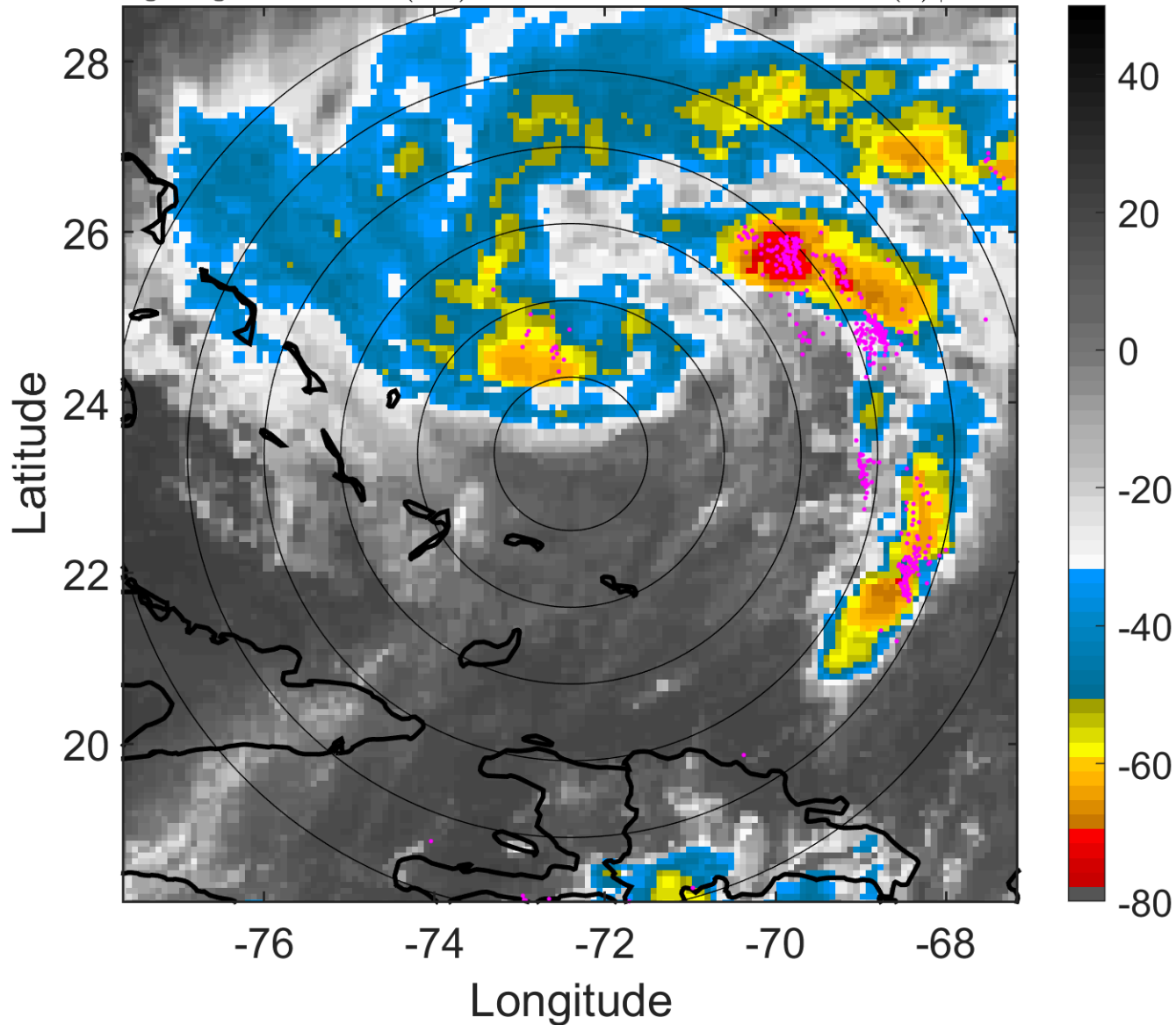

6-h IR BT Differences & Lightning

Δ t: 2008090406 (1.2 LT) - 2008090400 (19.2 LT)

Lightning: 1.2 LT \pm 1.5 h (dots)

PT: LLWP | EA: INACT

08L (HANNA) | 60 kt TS

S: 15.2 m s⁻¹ (H) | H: 17°

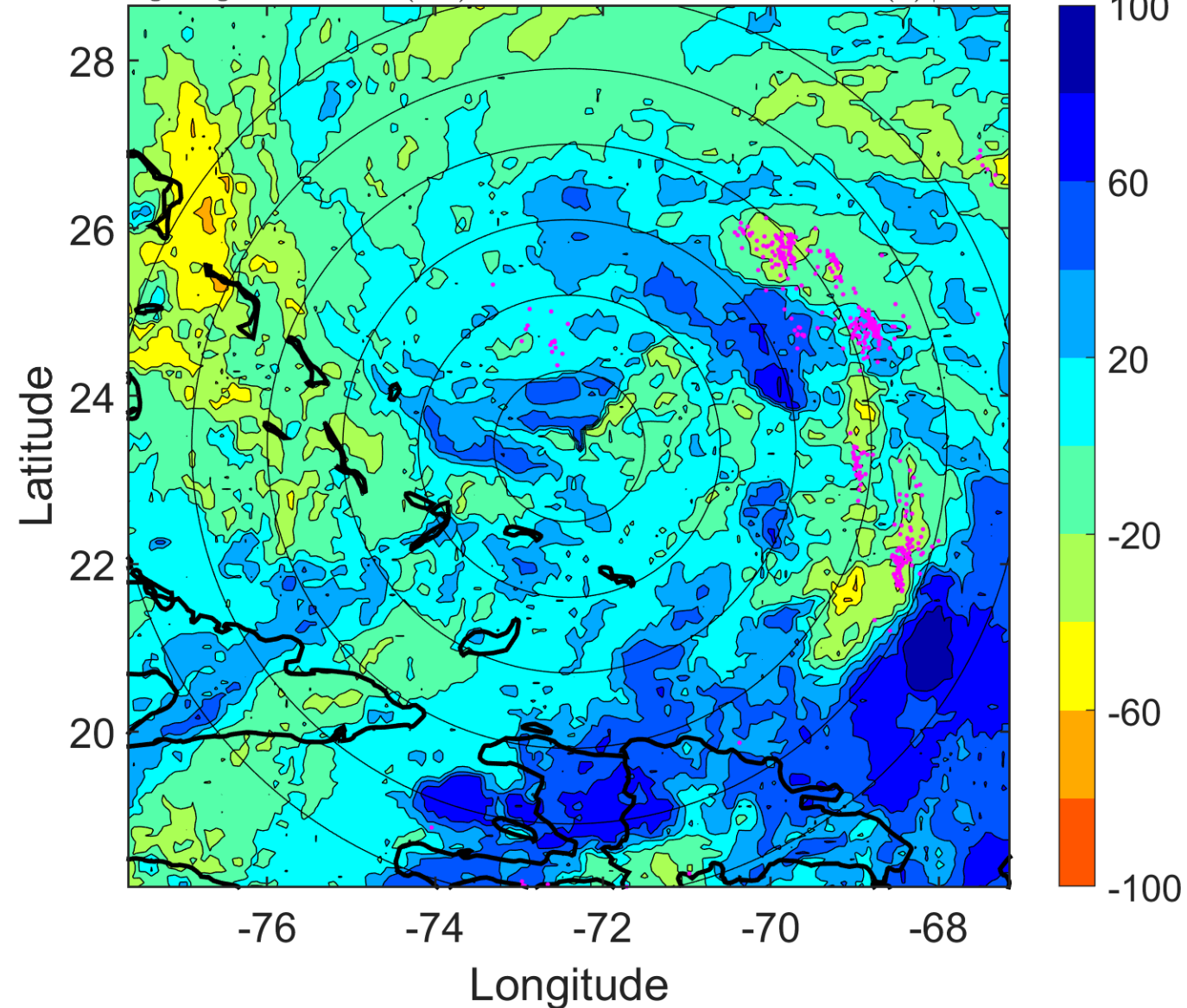

IR BT & Lightning

t: 2008090409 (4.1 LT)

Lightning: 4.1 LT \pm 1.5 h (dots)

PT: LLWP | EA: INACT

08L (HANNA) | 57.5 kt TS

S: 14.1 m s⁻¹ (H) | H: 14°

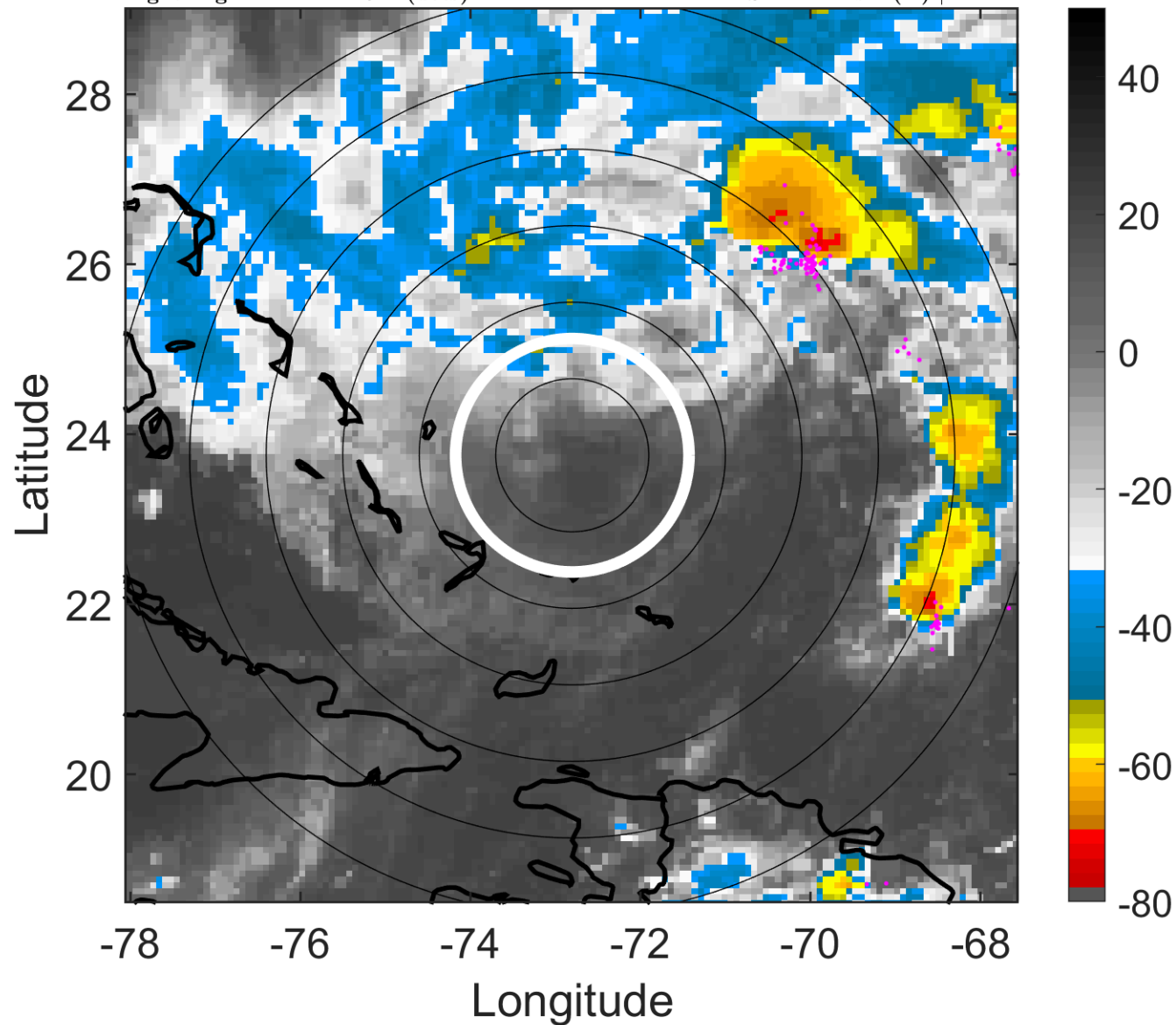

6-h IR BT Differences & Lightning

Δ t: 2008090409 (4.1 LT) - 2008090403 (22.2 LT)

Lightning: 4.1 LT \pm 1.5 h (dots)

PT: LLWP | EA: INACT

08L (HANNA) | 57.5 kt TS

S: 14.1 m s⁻¹ (H) | H: 14°

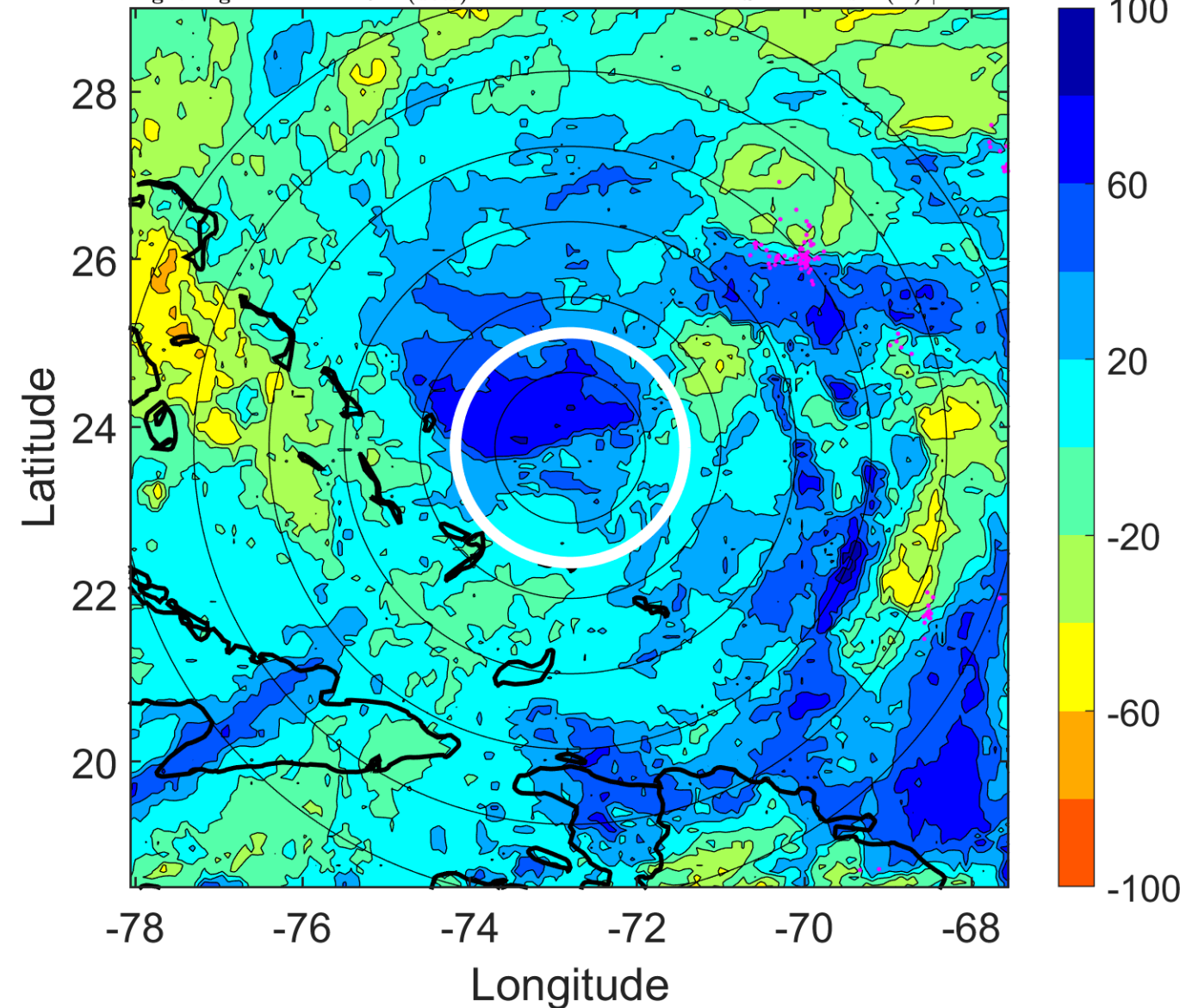

IR BT & Lightning

t: 2008090412 (7.1 LT)

Lightning: 7.1 LT \pm 1.5 h (dots)

PT: LLWP | EA: INACT

08L (HANNA) | 55 kt TS

S: 13.1 m s⁻¹ (H) | H: 11°

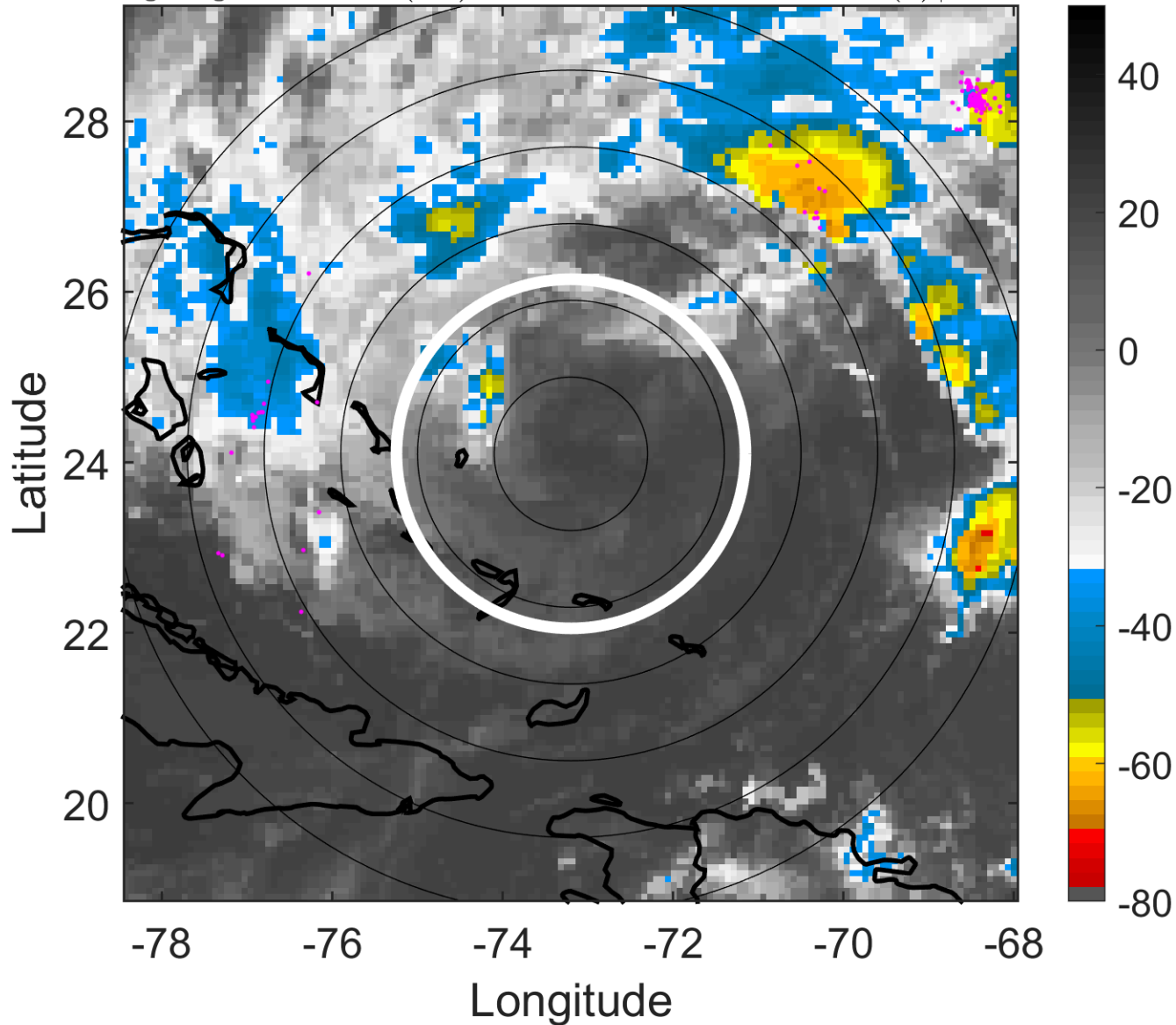

6-h IR BT Differences & Lightning

Δ t: 2008090412 (7.1 LT) - 2008090406 (1.2 LT)

Lightning: 7.1 LT \pm 1.5 h (dots)

PT: LLWP | EA: INACT

08L (HANNA) | 55 kt TS

S: 13.1 m s⁻¹ (H) | H: 11°

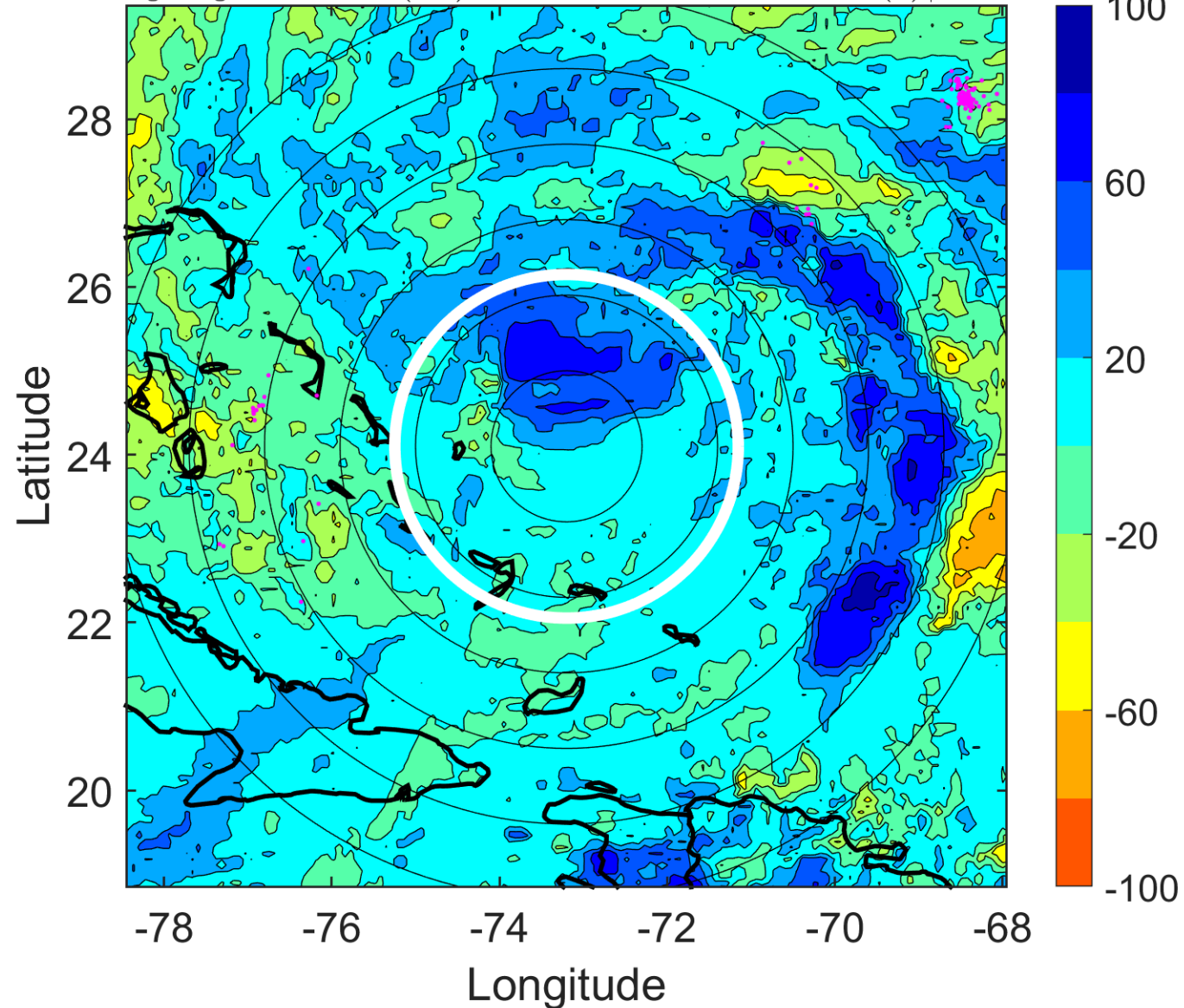

IR BT & Lightning

t: 2008090415 (10.1 LT)

Lightning: 10.1 LT \pm 1.5 h (dots)

PT: LLWP | EA: INACT

08L (HANNA) | 55 kt TS

S: 12.7 m s⁻¹ (H) | H: 181.5°

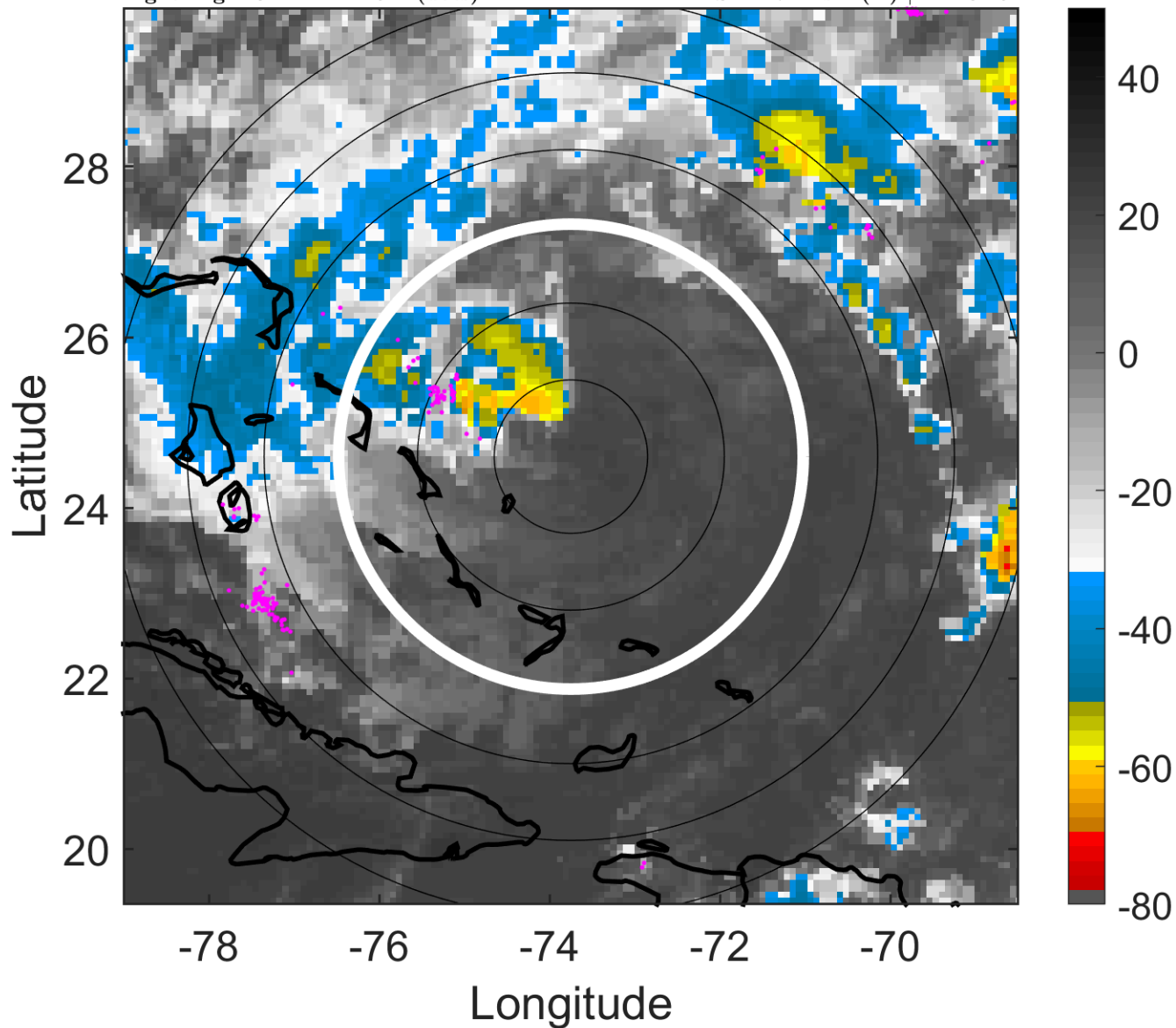

6-h IR BT Differences & Lightning

Δ t: 2008090415 (10.1 LT) - 2008090409 (4.1 LT)

Lightning: 10.1 LT \pm 1.5 h (dots)

PT: LLWP | EA: INACT

08L (HANNA) | 55 kt TS

S: 12.7 m s⁻¹ (H) | H: 181.5°

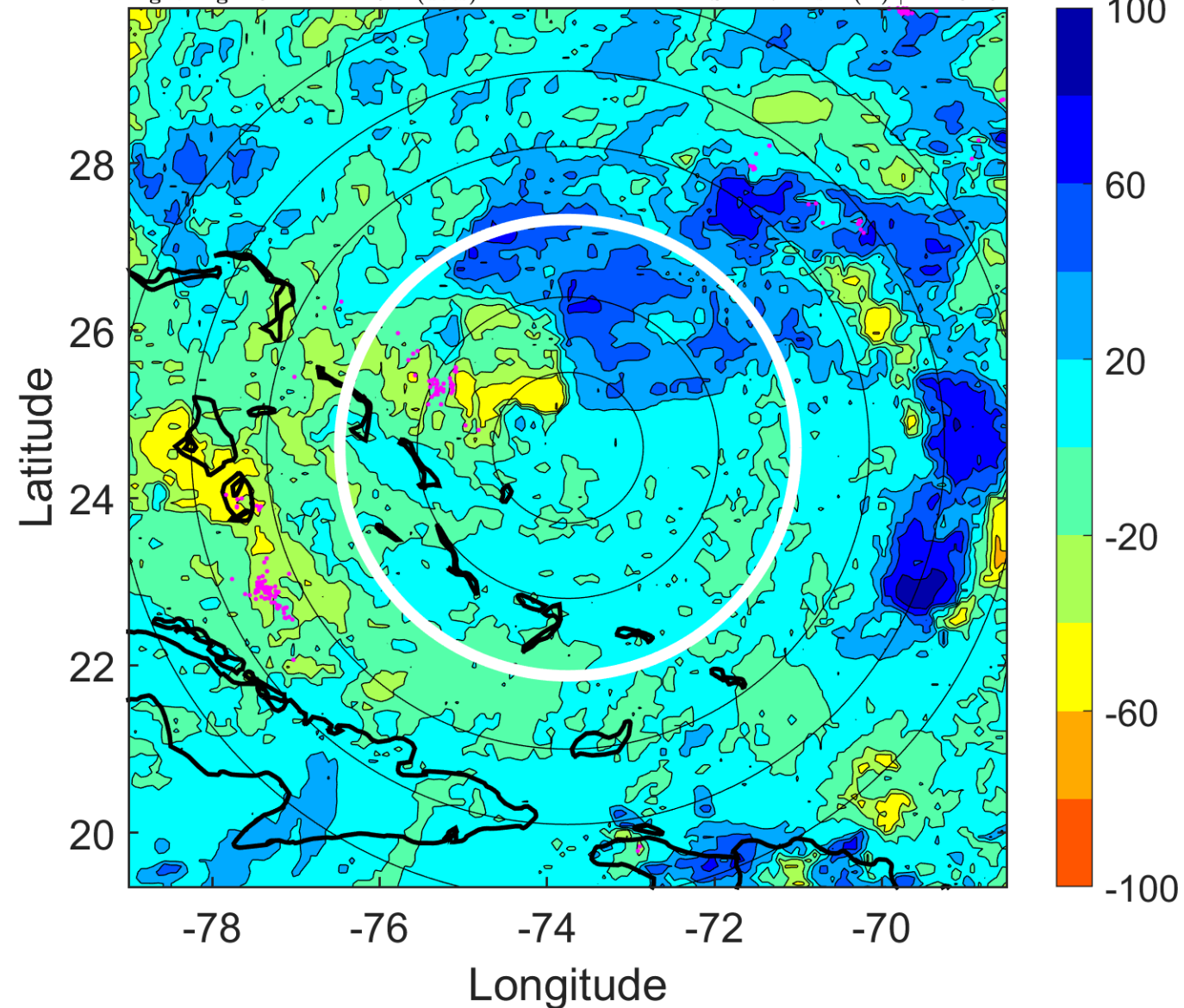

IR BT & Lightning

t: 2008090418 (13 LT)

Lightning: 13 LT \pm 1.5 h (dots)

PT: LLWP | EA: INACT

08L (HANNA) | 55 kt TS

S: 12.4 m s⁻¹ (H) | H: 352°

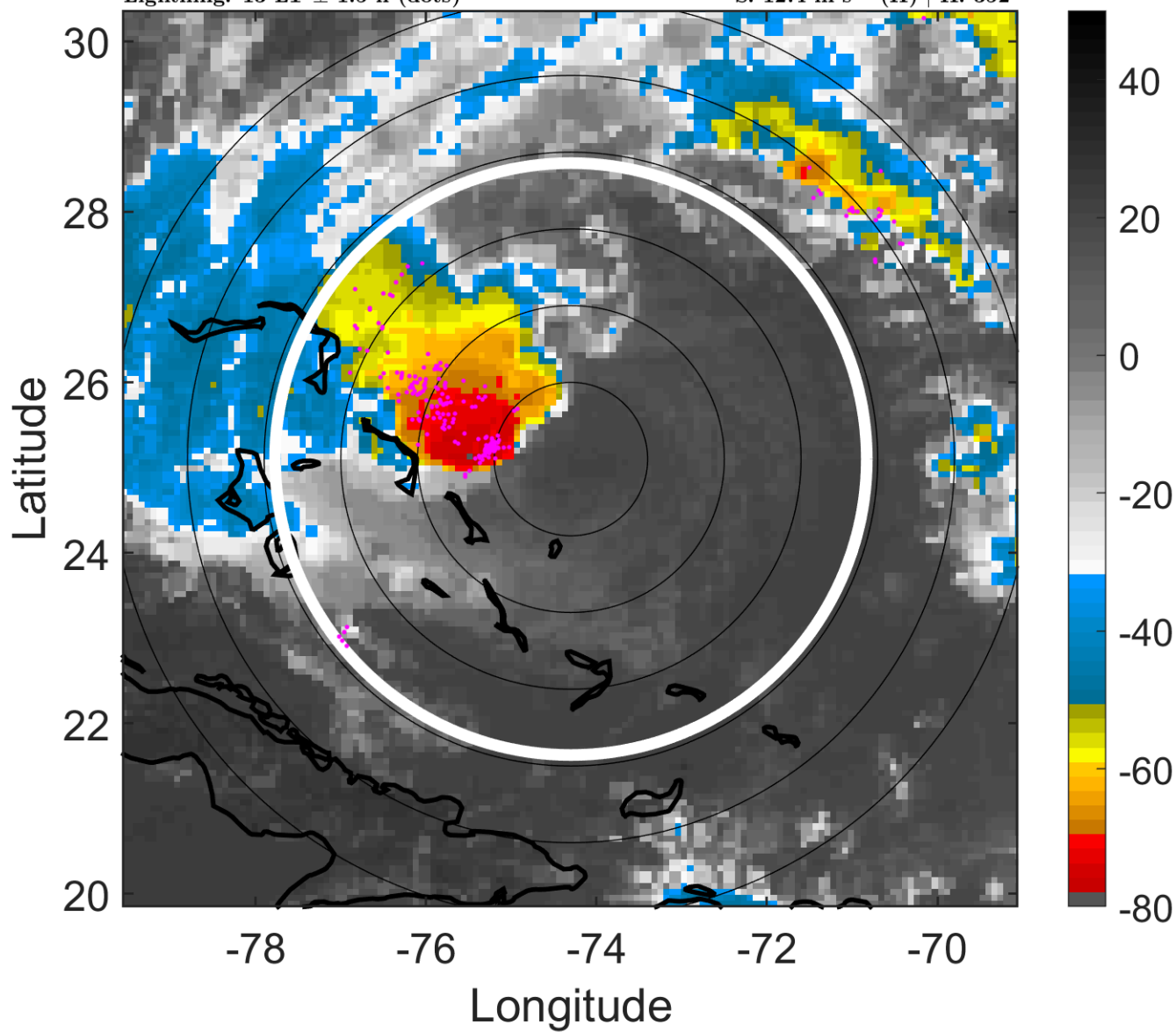

6-h IR BT Differences & Lightning

Δ t: 2008090418 (13 LT) - 2008090412 (7.1 LT)

Lightning: 13 LT \pm 1.5 h (dots)

PT: LLWP | EA: INACT

08L (HANNA) | 55 kt TS

S: 12.4 m s⁻¹ (H) | H: 352°

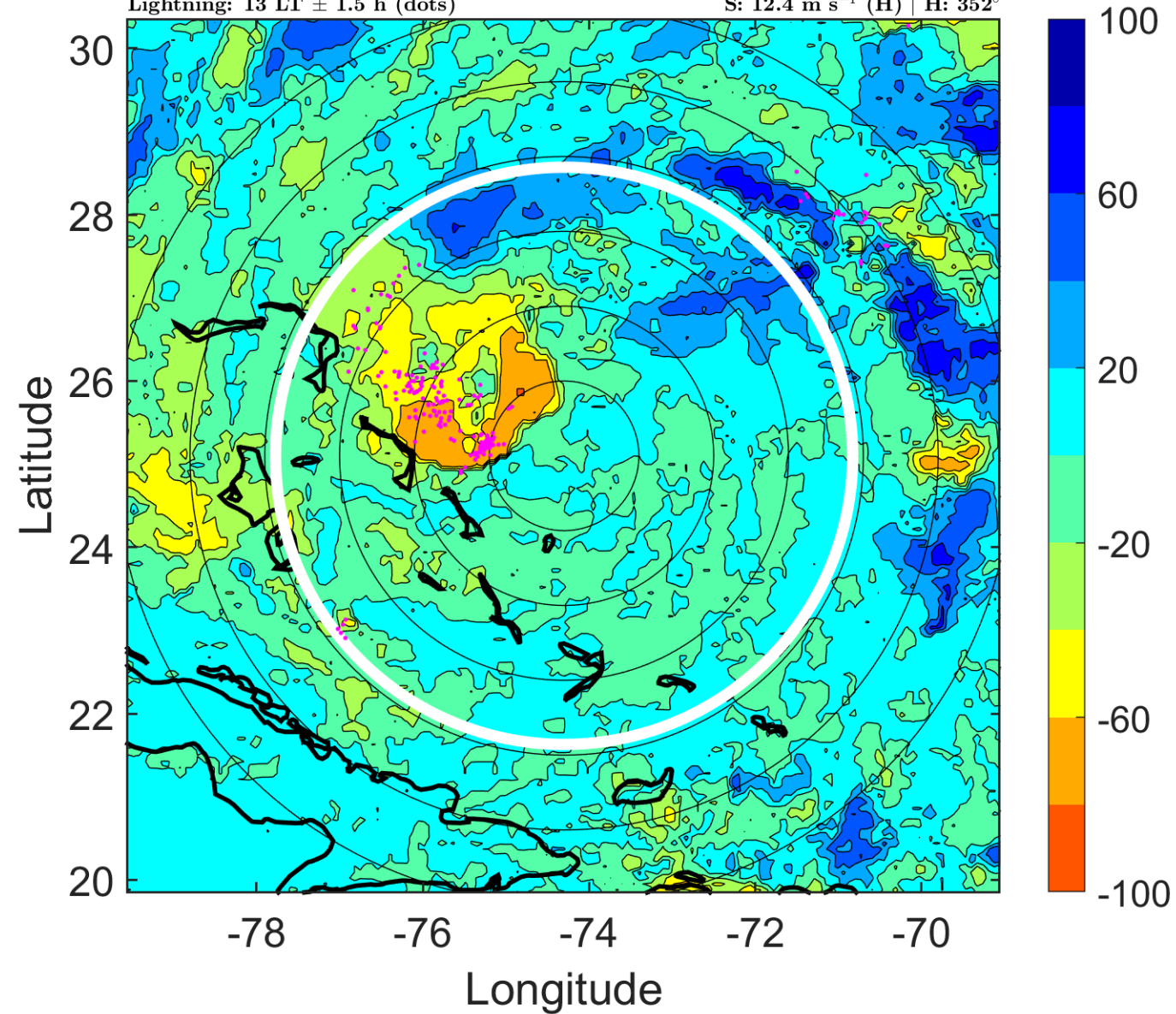

IR BT & Lightning

t: 2008090421 (16 LT)

Lightning: 16 LT \pm 1.5 h (dots)

PT: LLWP | EA: INACT

08L (HANNA) | 55 kt TS

S: 13.4 m s⁻¹ (H) | H: 344°

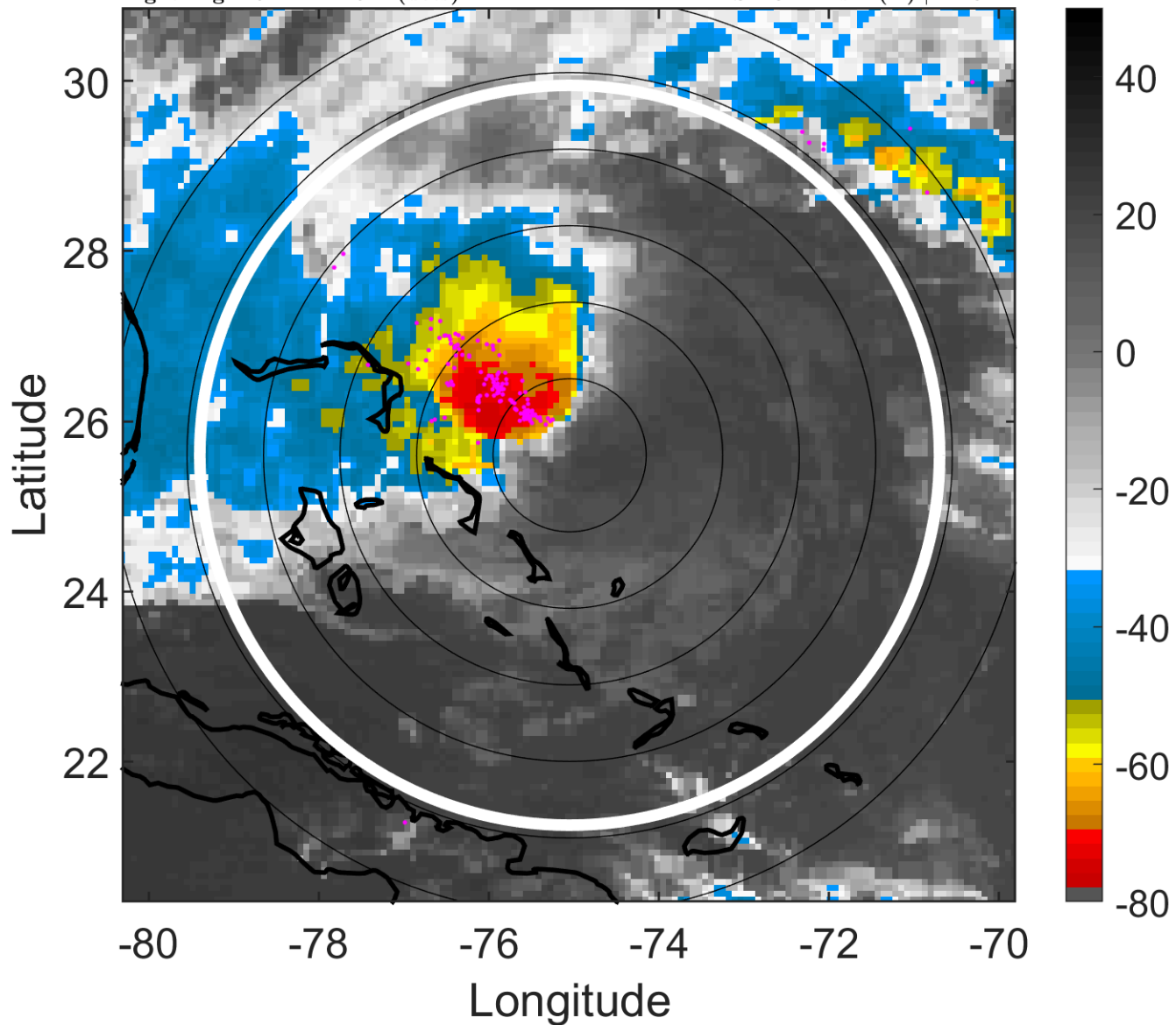

6-h IR BT Differences & Lightning

Δ t: 2008090421 (16 LT) - 2008090415 (10.1 LT)

Lightning: 16 LT \pm 1.5 h (dots)

PT: LLWP | EA: INACT

08L (HANNA) | 55 kt TS

S: 13.4 m s⁻¹ (H) | H: 344°

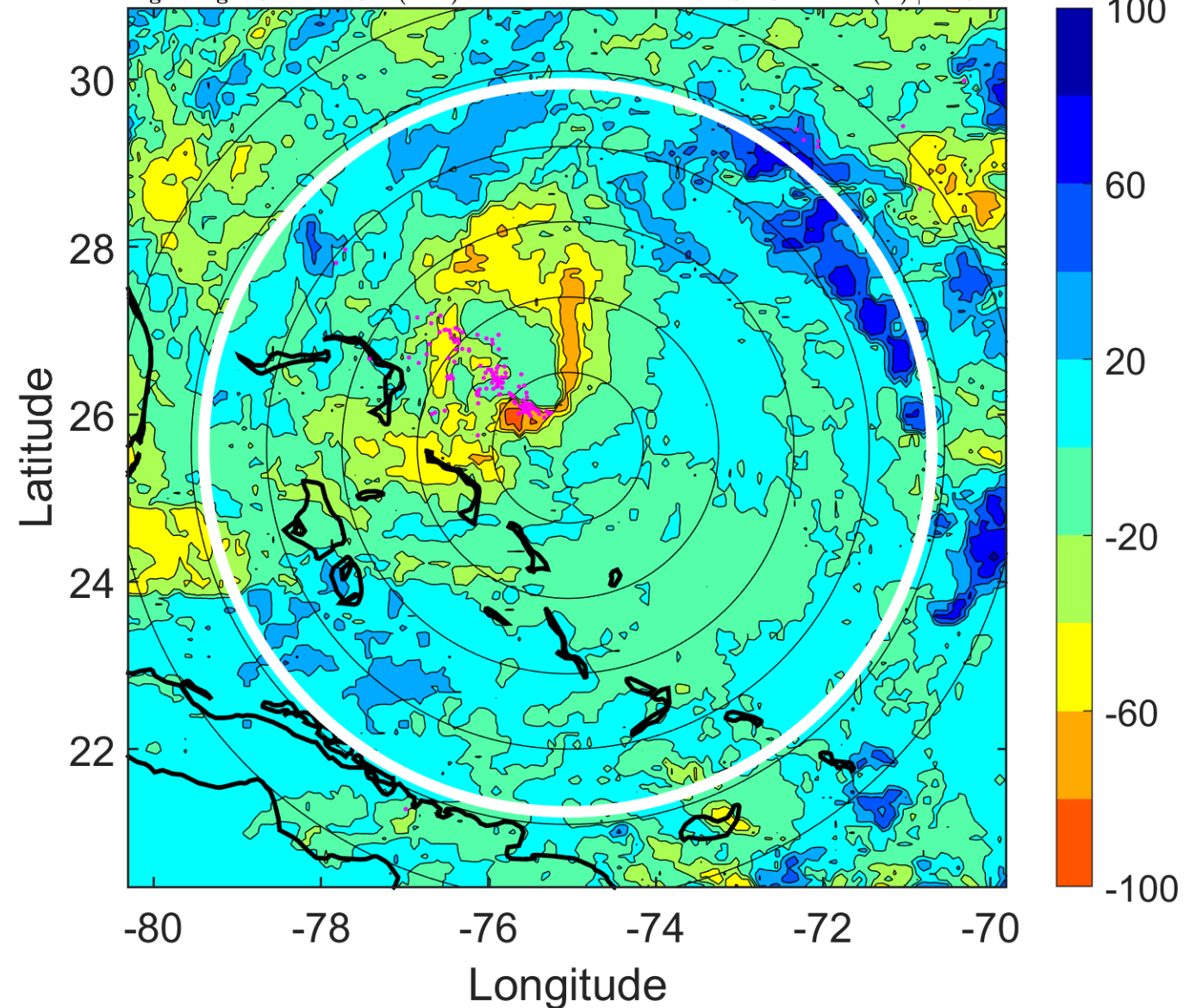

IR BT & Lightning

t: 2008090500 (18.9 LT)

Lightning: 18.9 LT \pm 1.5 h (dots)

PT: LLWP | EA: INACT

08L (HANNA) | 55 kt TS

S: 14.5 m s⁻¹ (H) | H: 336°

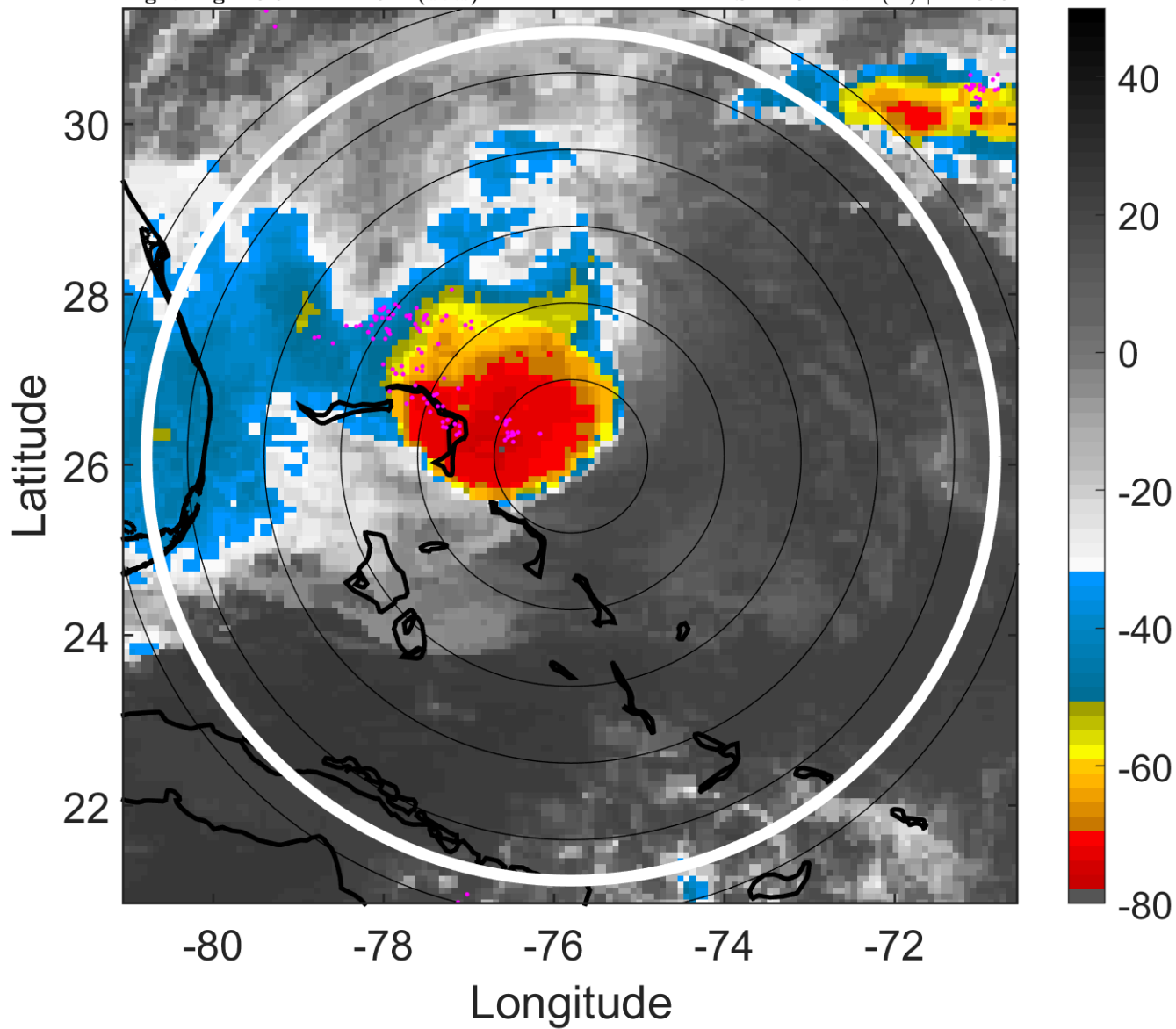

6-h IR BT Differences & Lightning

Δ t: 2008090500 (18.9 LT) - 2008090418 (13 LT)

Lightning: 18.9 LT \pm 1.5 h (dots)

PT: LLWP | EA: INACT

08L (HANNA) | 55 kt TS

S: 14.5 m s⁻¹ (H) | H: 336°

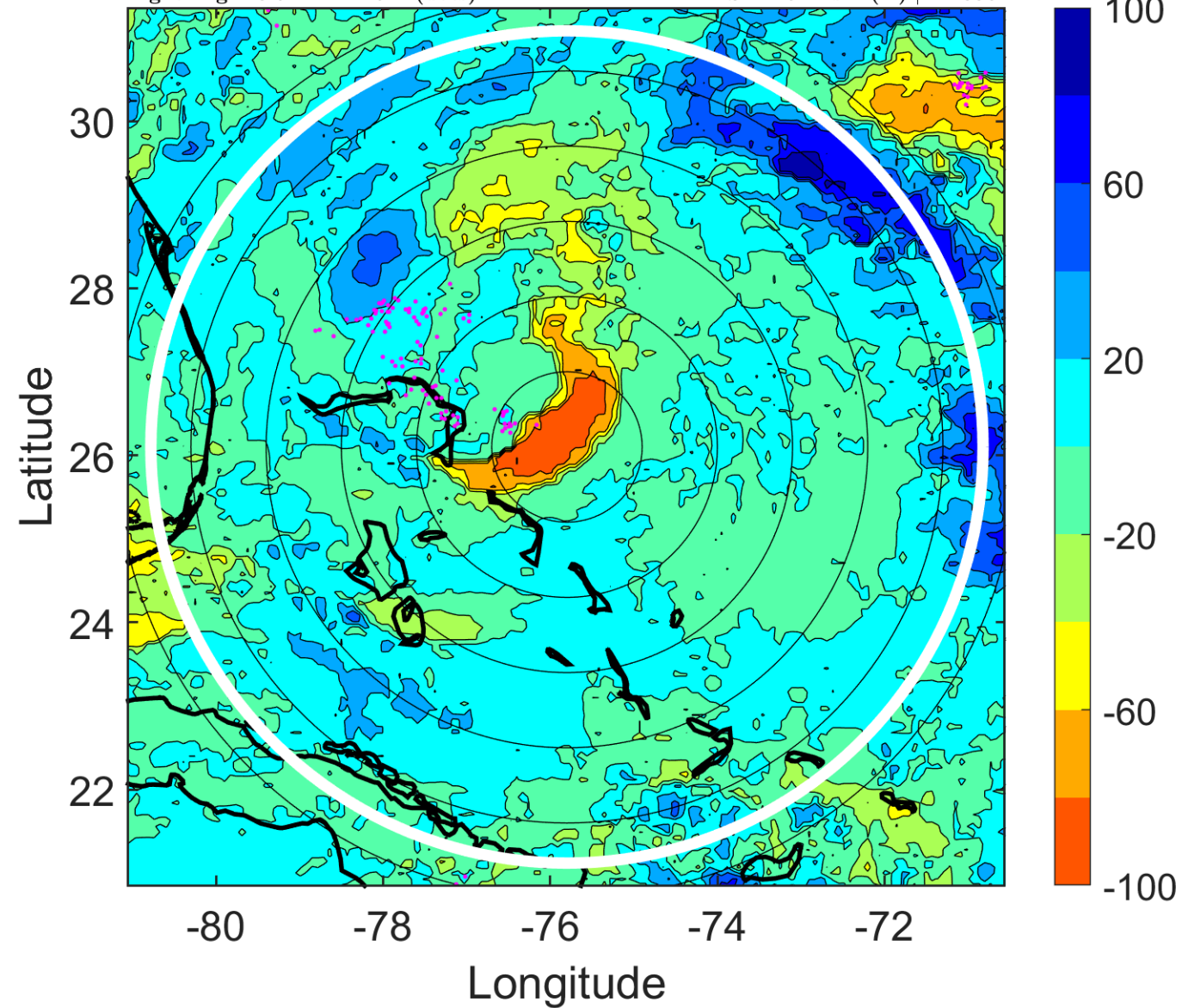

IR BT & Lightning

t: 2008090503 (21.9 LT)

Lightning: 21.9 LT \pm 1.5 h (dots)

PT: LLWP | EA: INACT

08L (HANNA) | 55 kt TS

S: 12.1 m s⁻¹ (H) | H: 168°

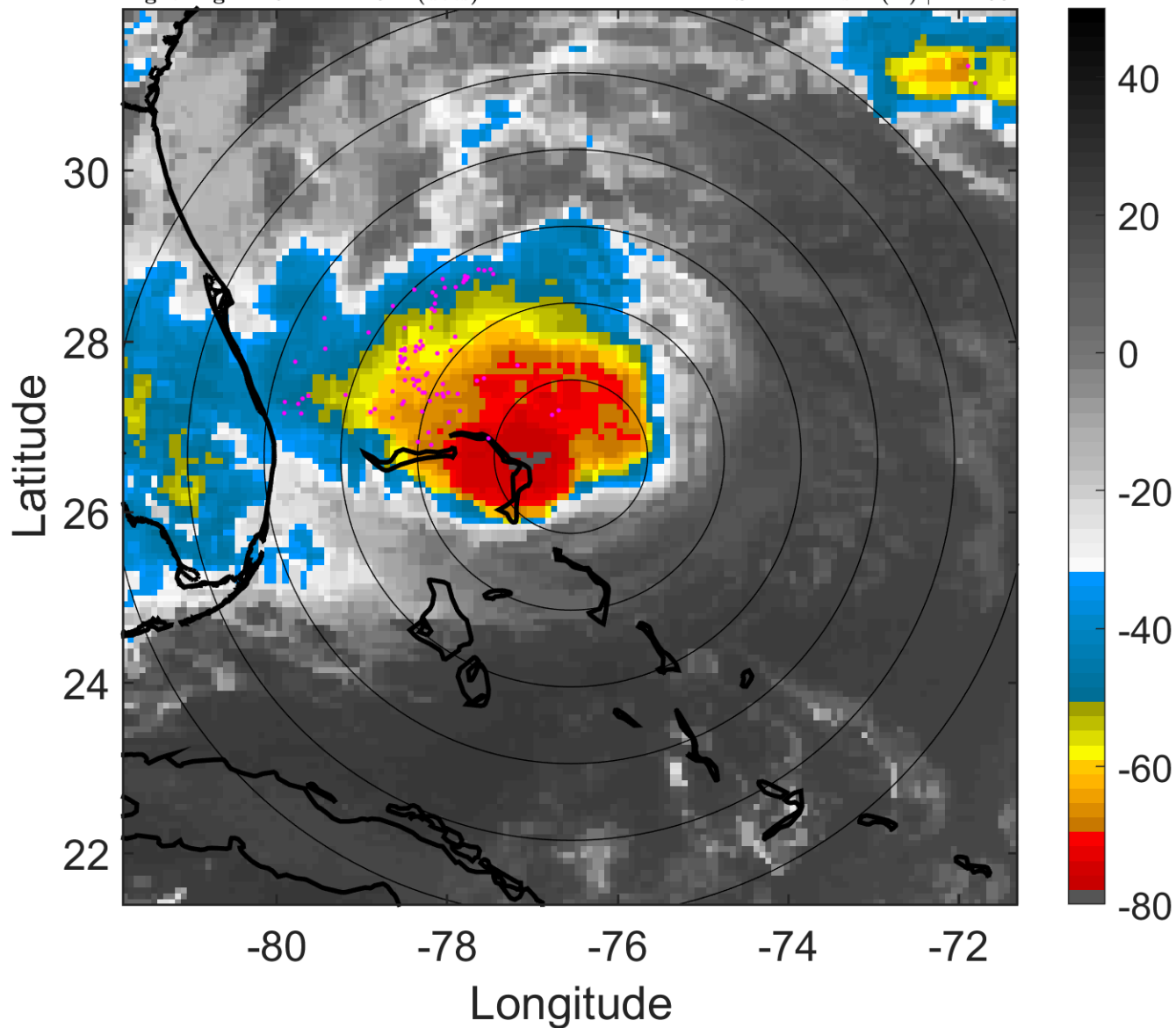

6-h IR BT Differences & Lightning

Δ t: 2008090503 (21.9 LT) - 2008090421 (16 LT)

Lightning: 21.9 LT \pm 1.5 h (dots)

PT: LLWP | EA: INACT

08L (HANNA) | 55 kt TS

S: 12.1 m s⁻¹ (H) | H: 168°

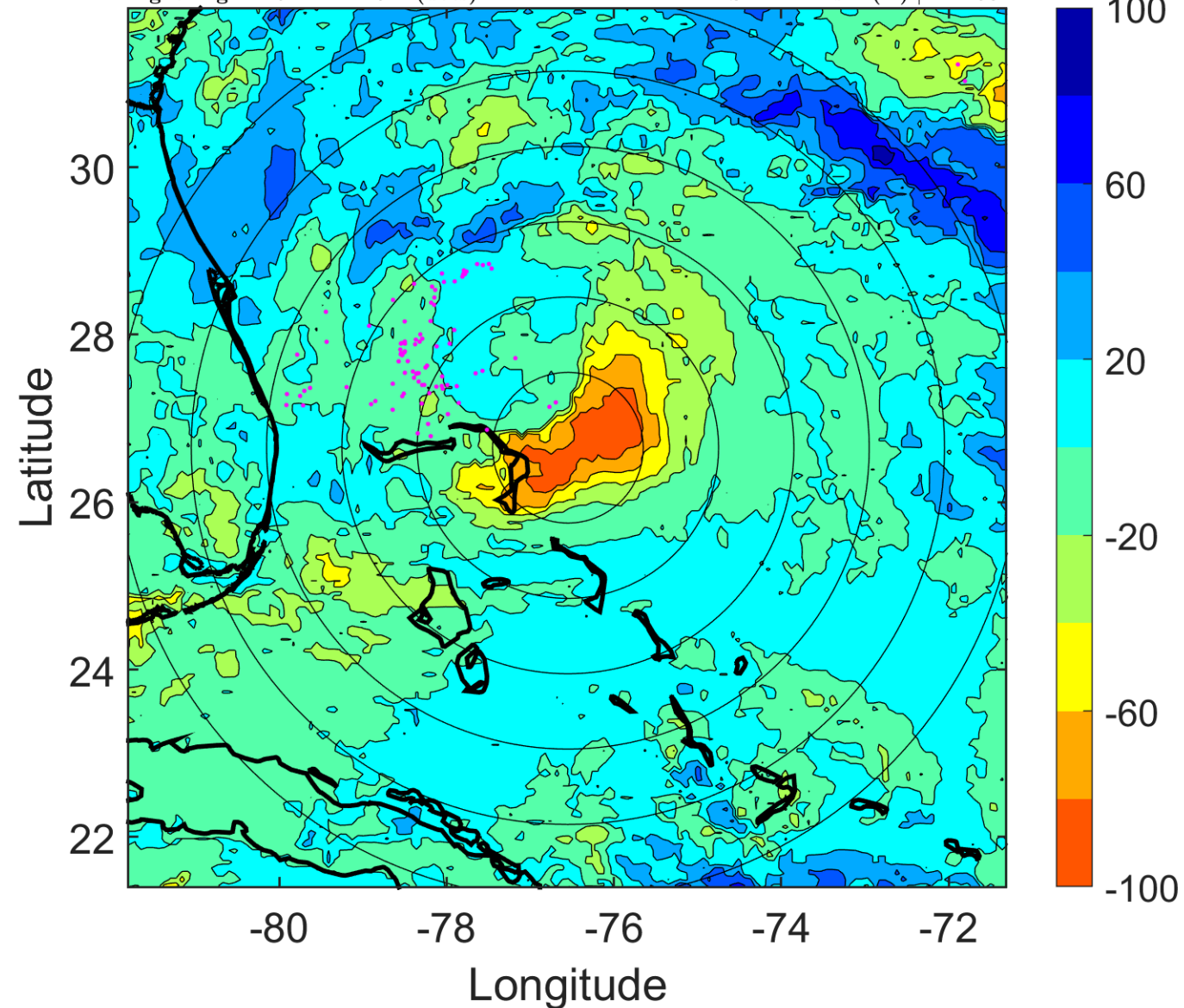

IR BT & Lightning

t: 2008090506 (0.8 LT)

Lightning: 0.8 LT \pm 1.5 h (dots)

PT: SLCP | EA: INACT

08L (HANNA) | 55 kt TS

S: 9.7 m s⁻¹ (M) | H: 0°

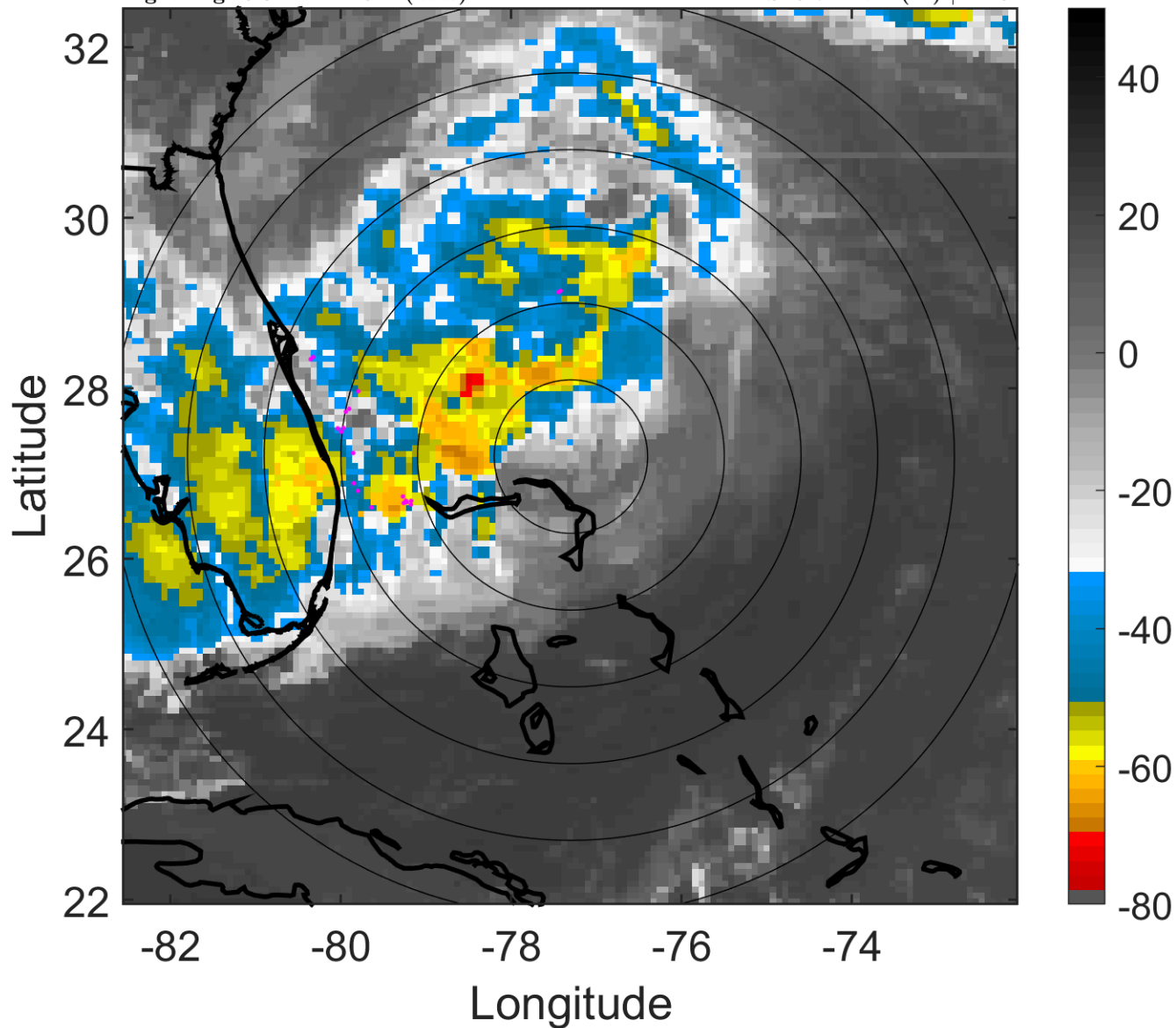

6-h IR BT Differences & Lightning

Δ t: 2008090506 (0.8 LT) - 2008090500 (18.9 LT)

Lightning: 0.8 LT \pm 1.5 h (dots)

PT: SLCP | EA: INACT

08L (HANNA) | 55 kt TS

S: 9.7 m s⁻¹ (M) | H: 0°

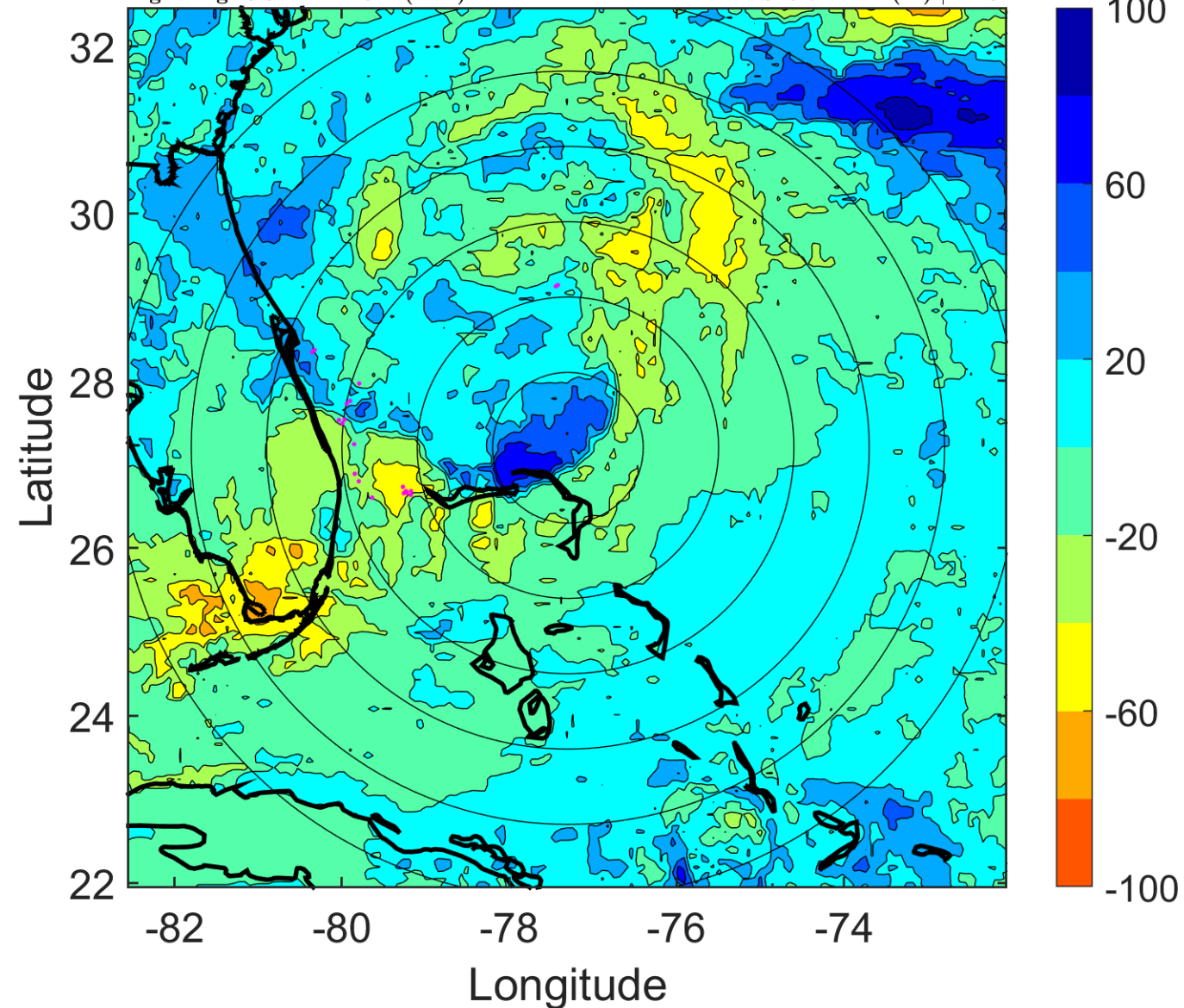

IR BT & Lightning

t: 2008090509 (3.8 LT)

Lightning: 3.8 LT \pm 1.5 h (dots)

PT: SLCP | EA: INACT

08L (HANNA) | 55 kt TS

S: 7.9 m s⁻¹ (M) | H: 179°

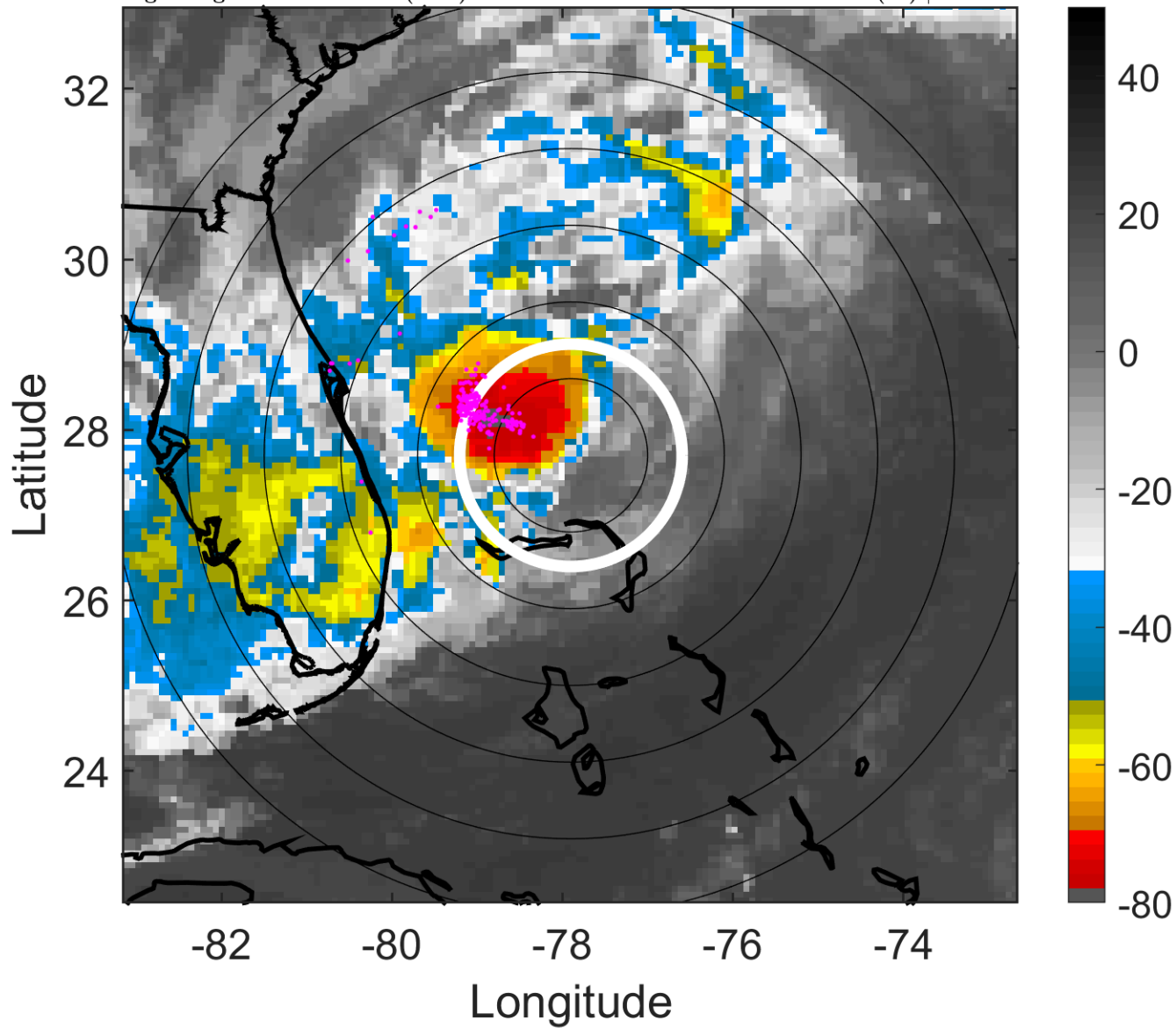

6-h IR BT Differences & Lightning

Δ t: 2008090509 (3.8 LT) - 2008090503 (21.9 LT)

Lightning: 3.8 LT \pm 1.5 h (dots)

PT: SLCP | EA: INACT

08L (HANNA) | 55 kt TS

S: 7.9 m s⁻¹ (M) | H: 179°

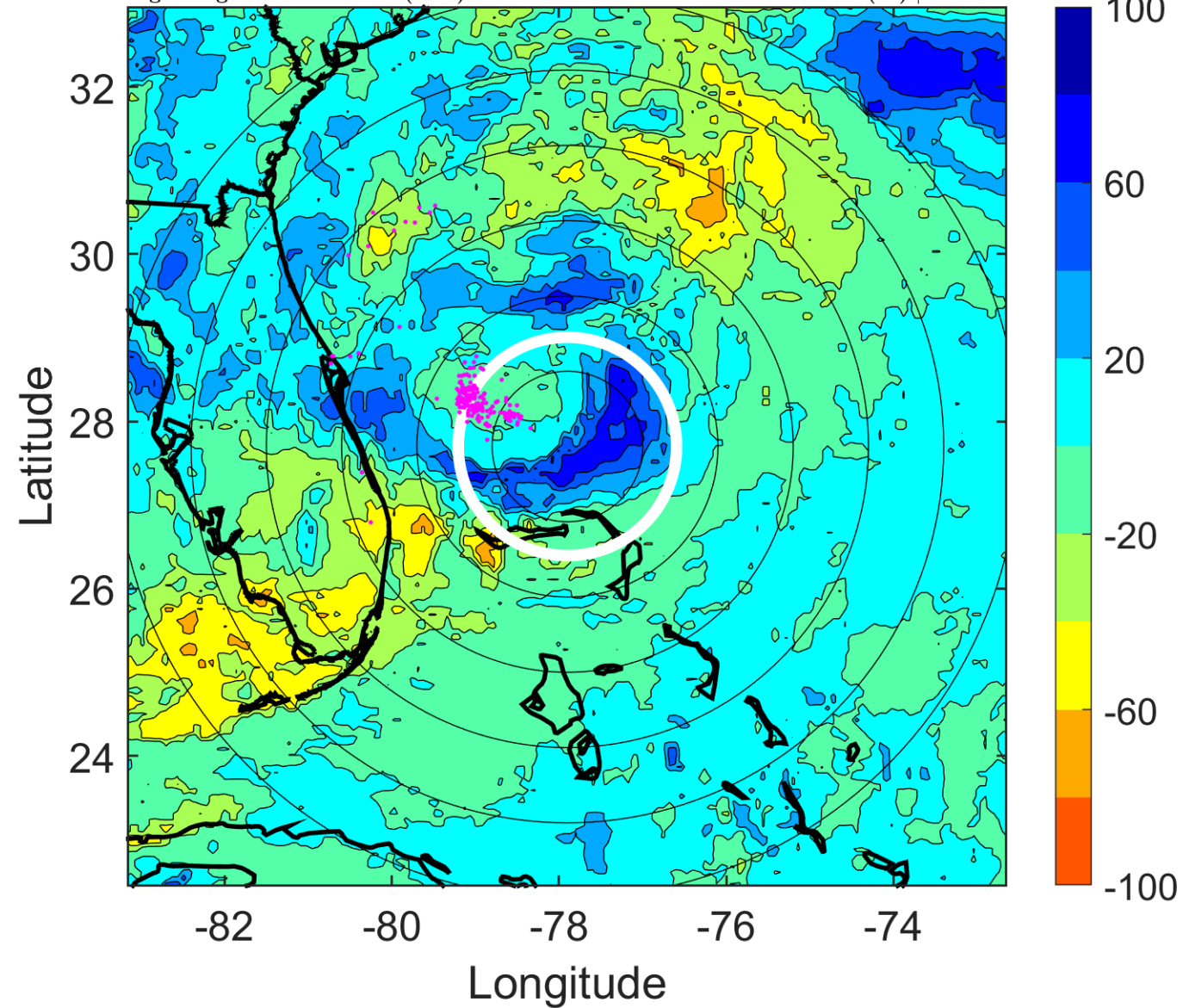

IR BT & Lightning

t: 2008090512 (6.8 LT)

Lightning: 6.8 LT \pm 1.5 h (dots)

PT: SLCP | EA: INACT

08L (HANNA) | 55 kt TS

S: 6.1 m s⁻¹ (M) | H: 358°

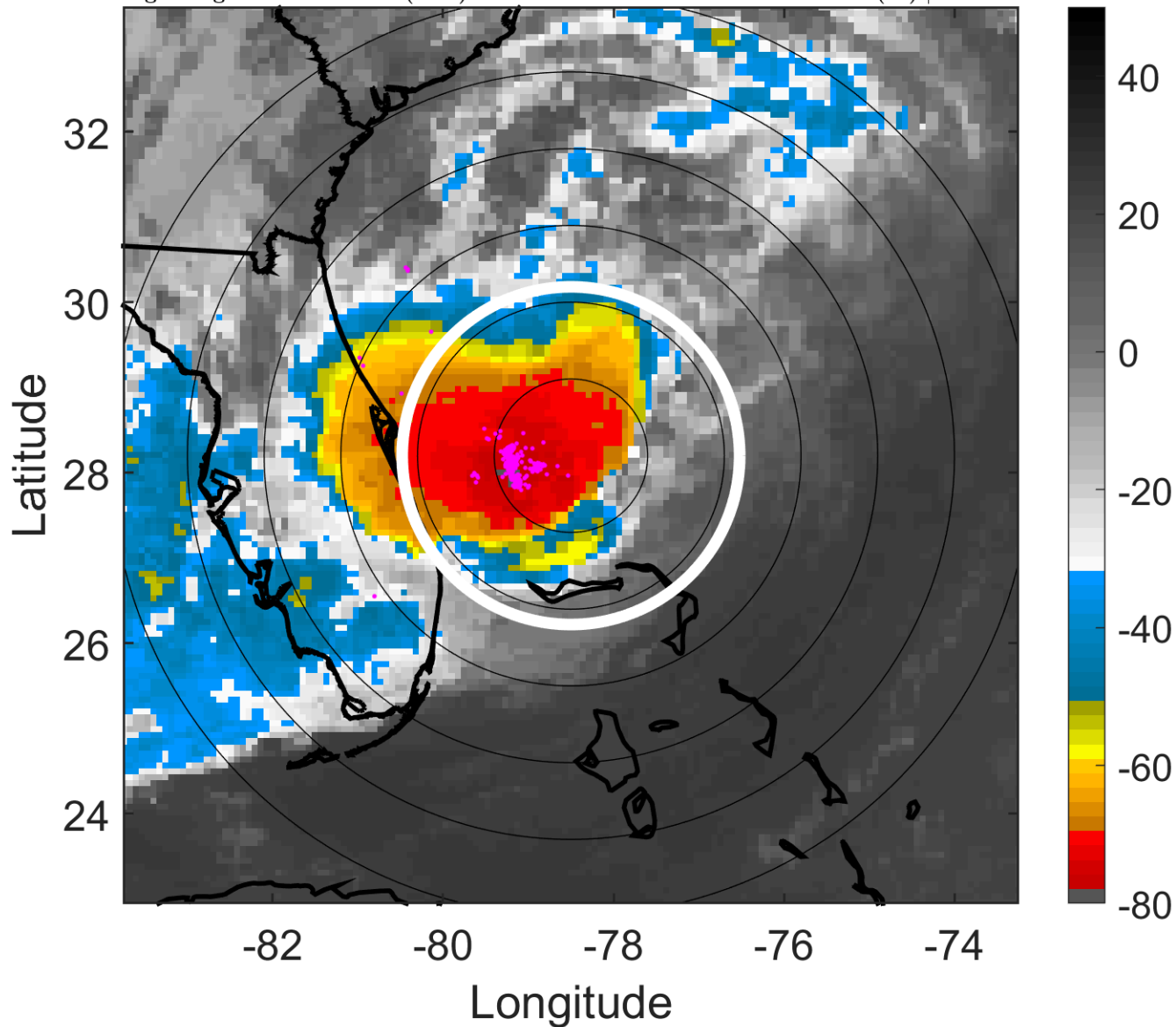

6-h IR BT Differences & Lightning

Δ t: 2008090512 (6.8 LT) - 2008090506 (0.8 LT)

Lightning: 6.8 LT \pm 1.5 h (dots)

PT: SLCP | EA: INACT

08L (HANNA) | 55 kt TS

S: 6.1 m s⁻¹ (M) | H: 358°

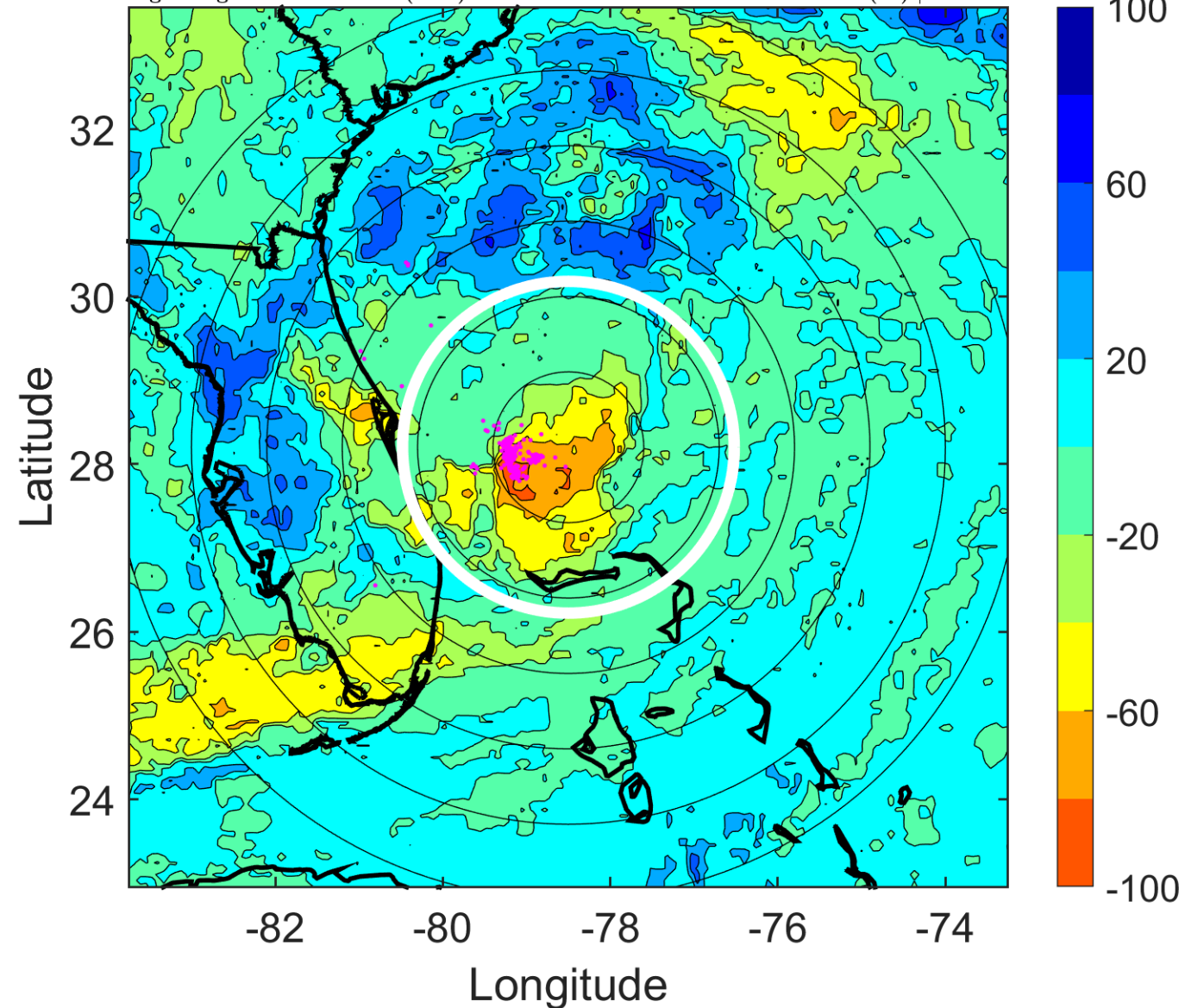

IR BT & Lightning

t: 2008090515 (9.8 LT)

Lightning: 9.8 LT \pm 1.5 h (dots)

PT: SLCP | EA: INACT

08L (HANNA) | 57.5 kt TS

S: 6.1 m s⁻¹ (M) | H: 348°

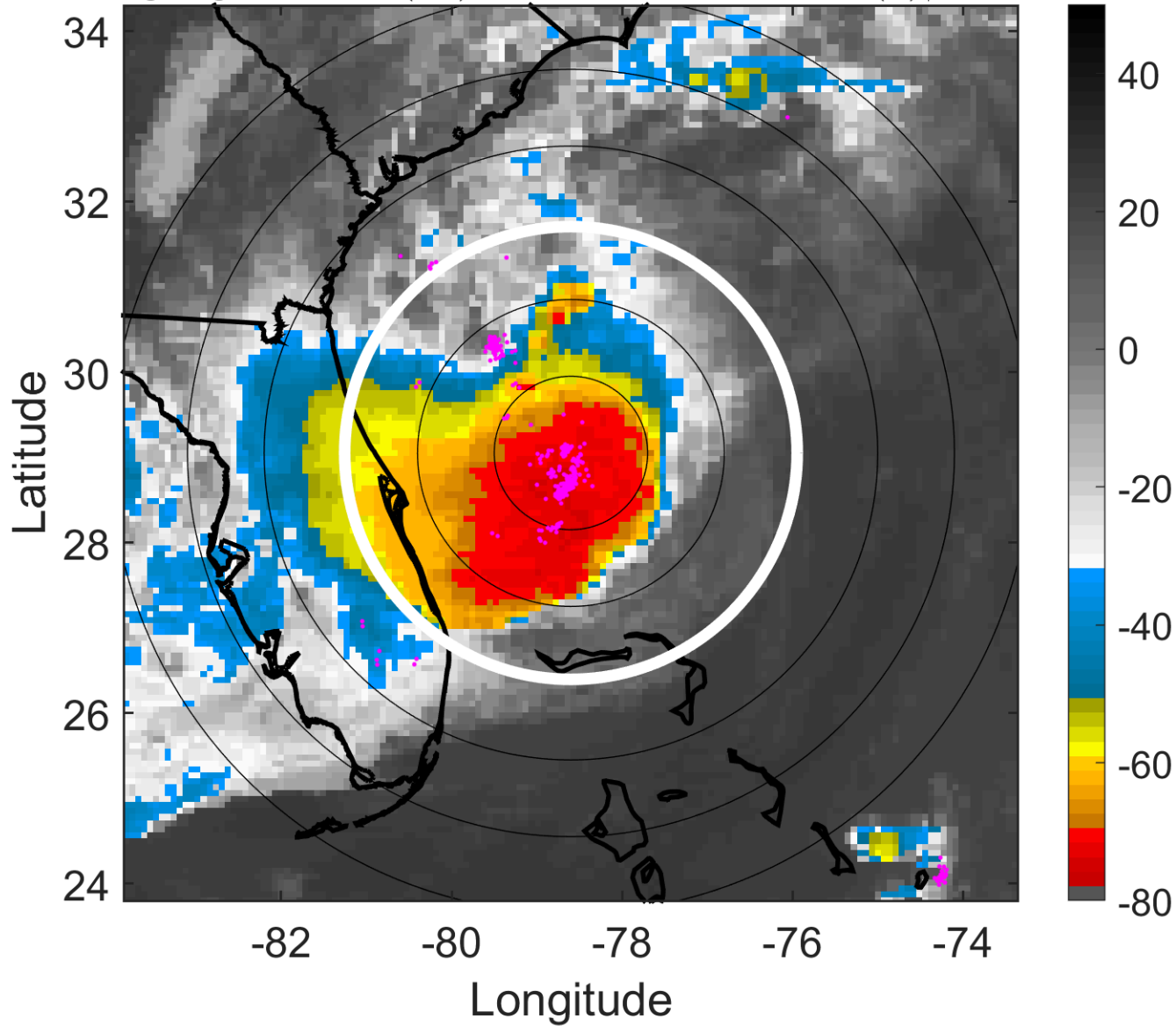

6-h IR BT Differences & Lightning

Δ t: 2008090515 (9.8 LT) - 2008090509 (3.8 LT)

Lightning: 9.8 LT \pm 1.5 h (dots)

PT: SLCP | EA: INACT

08L (HANNA) | 57.5 kt TS

S: 6.1 m s⁻¹ (M) | H: 348°

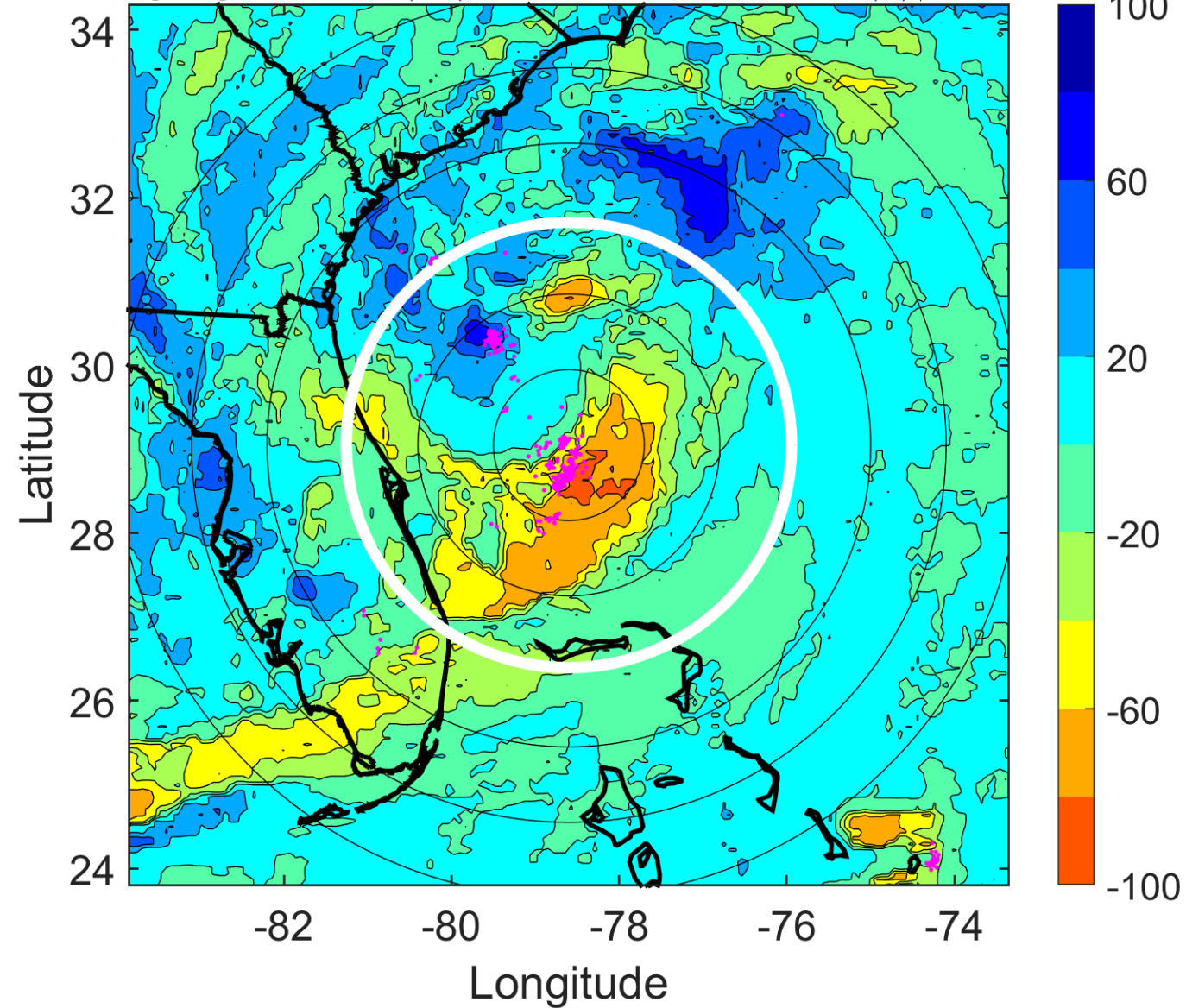

IR BT & Lightning

t: 2008090518 (12.8 LT)

Lightning: 12.8 LT \pm 1.5 h (dots)

PT: SLCP | EA: INACT

08L (HANNA) | 60 kt TS

S: 6.1 m s⁻¹ (M) | H: 338°

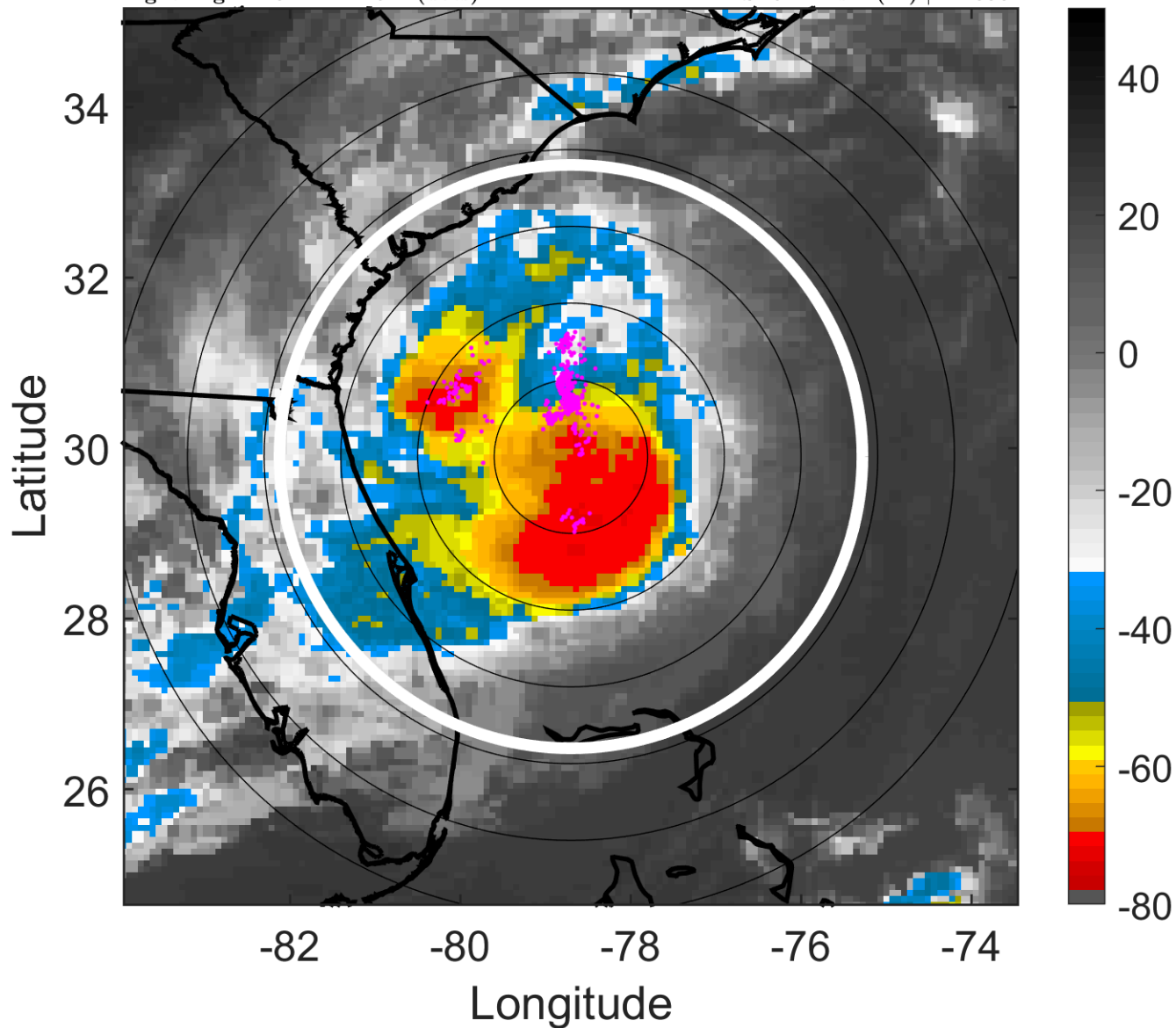

6-h IR BT Differences & Lightning

Δ t: 2008090518 (12.8 LT) - 2008090512 (6.8 LT)

Lightning: 12.8 LT \pm 1.5 h (dots)

PT: SLCP | EA: INACT

08L (HANNA) | 60 kt TS

S: 6.1 m s⁻¹ (M) | H: 338°

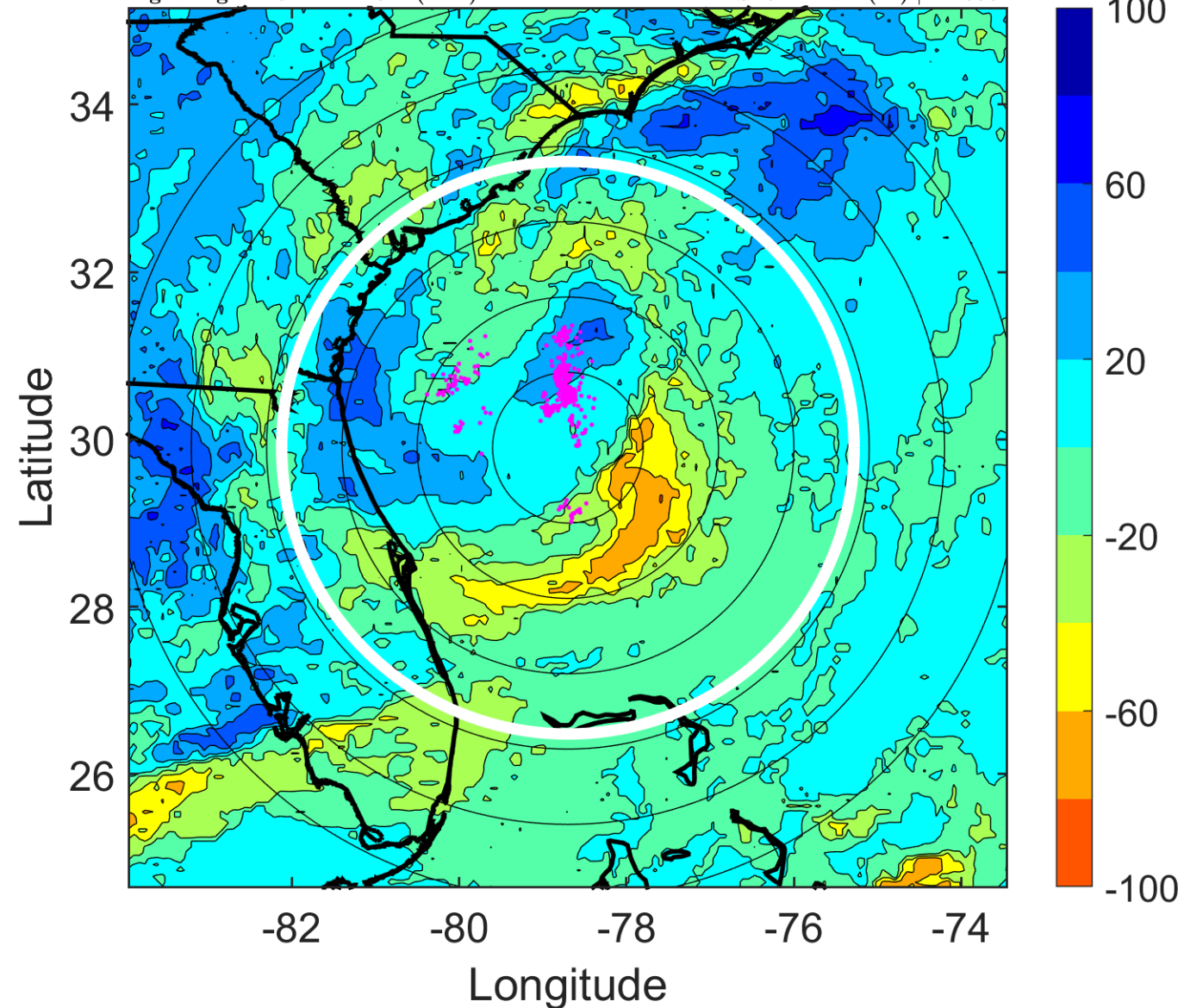

IR BT & Lightning

t: 2008090521 (15.7 LT)

Lightning: 15.7 LT \pm 1.5 h (dots)

PT: SLCP | EA: INACT

08L (HANNA) | 60 kt TS

S: 6.6 m s⁻¹ (M) | H: 174.5°

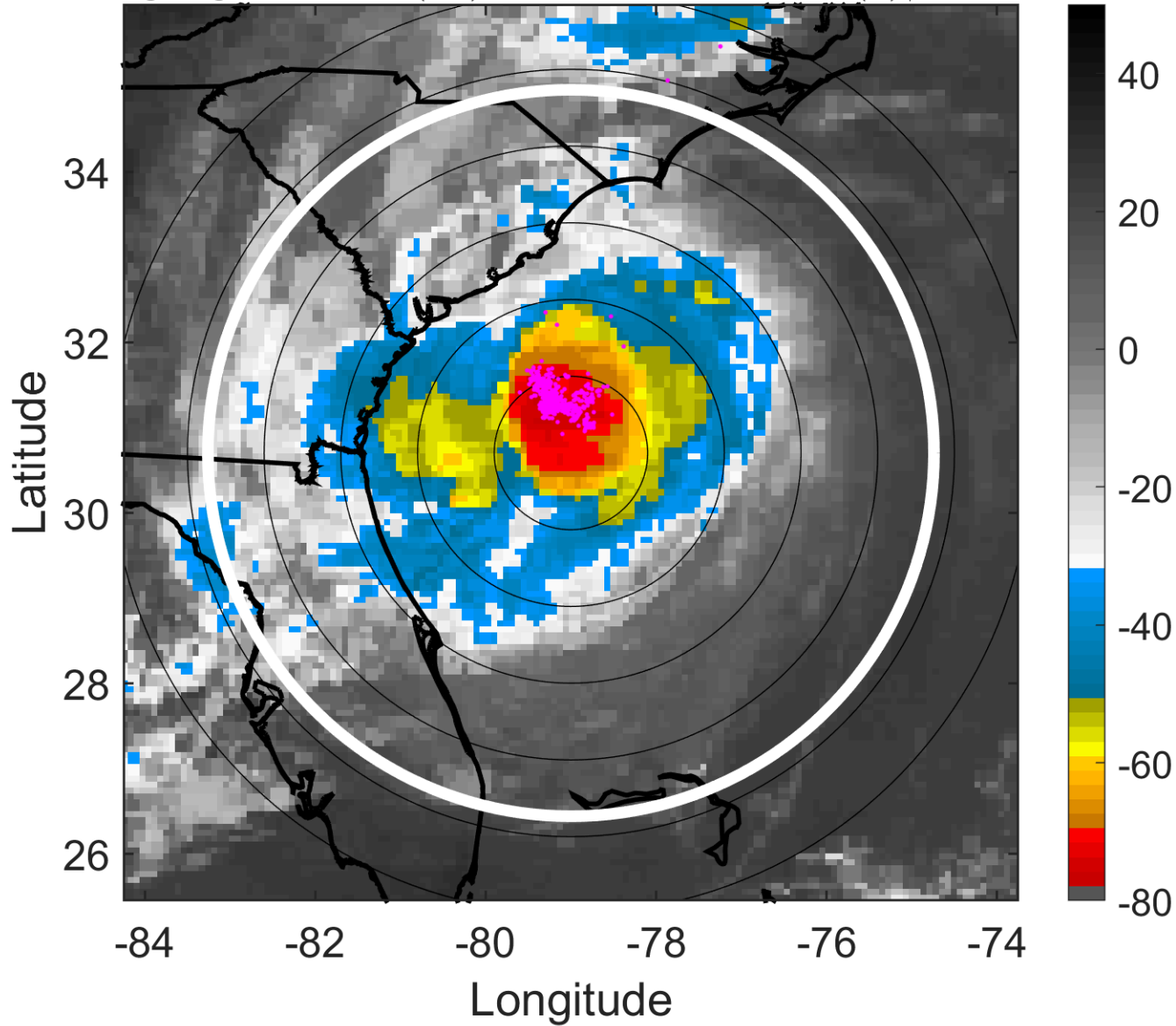

6-h IR BT Differences & Lightning

Δ t: 2008090521 (15.7 LT) - 2008090515 (9.8 LT)

Lightning: 15.7 LT \pm 1.5 h (dots)

PT: SLCP | EA: INACT

08L (HANNA) | 60 kt TS

S: 6.6 m s⁻¹ (M) | H: 174.5°

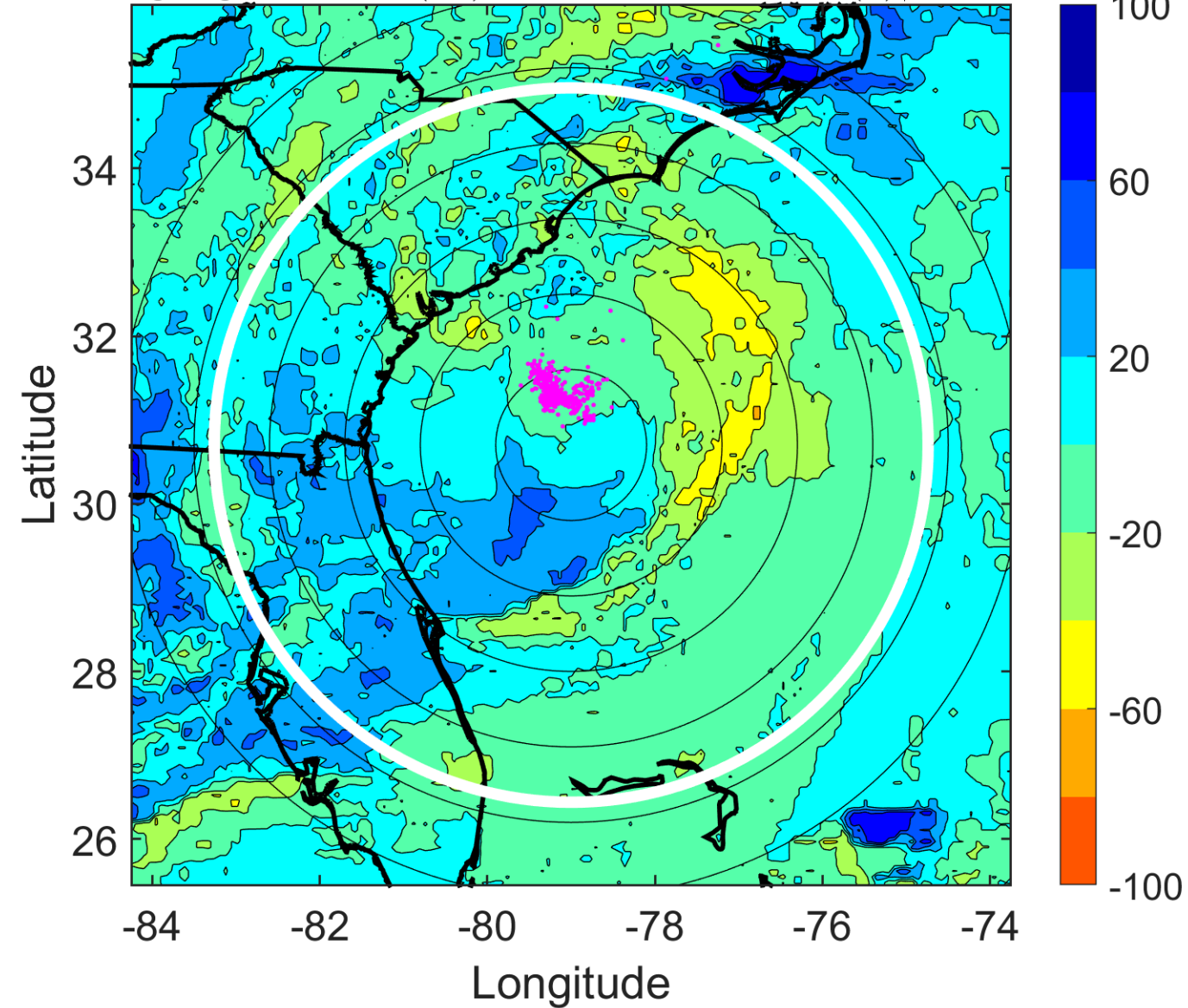

IR BT & Lightning

t: 2008090600 (18.7 LT)

Lightning: 18.7 LT \pm 1.5 h (dots)

PT: SLCP | EA: INACT

08L (HANNA) | 60 kt TS

S: 7.2 m s⁻¹ (M) | H: 11°

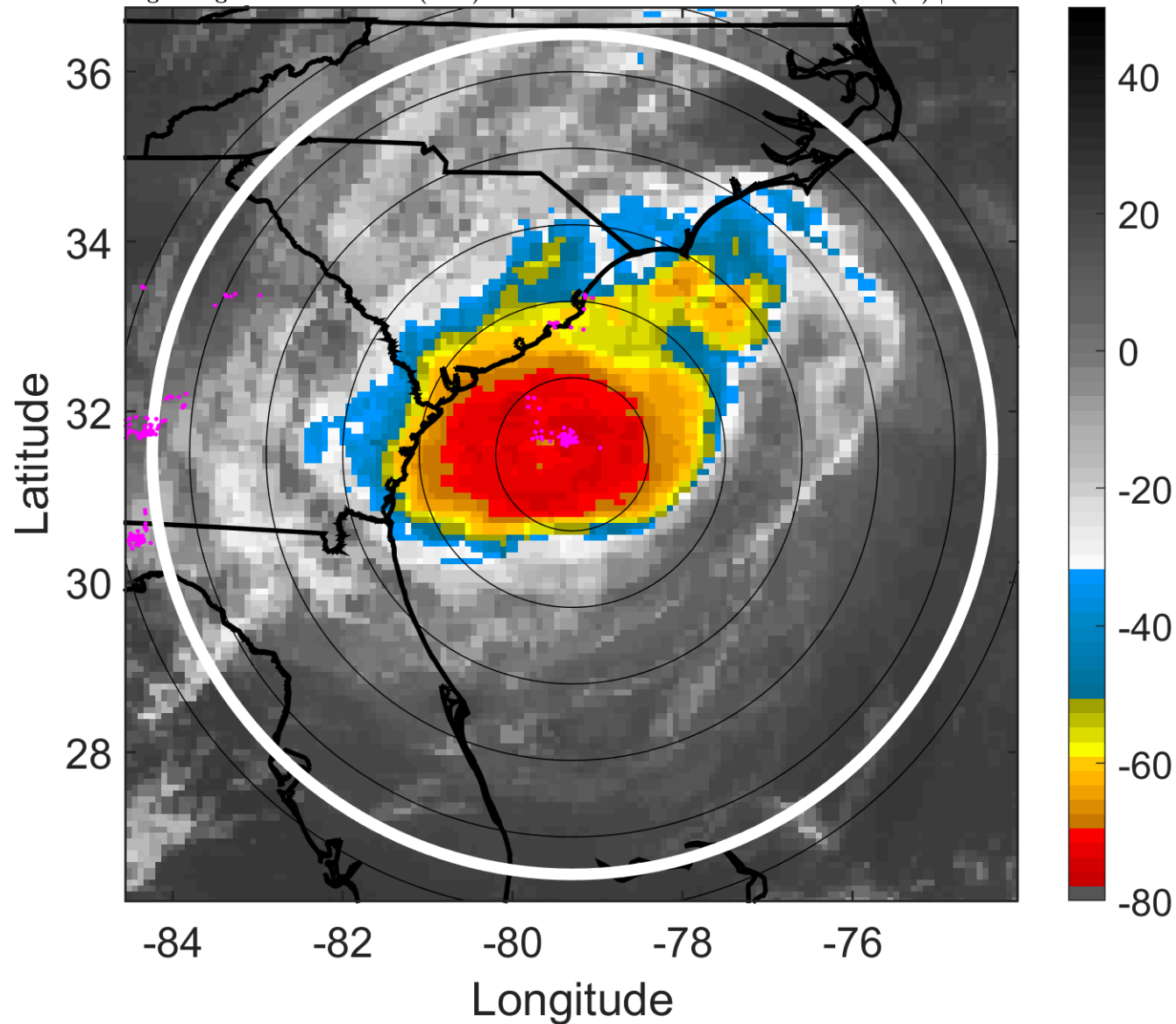

6-h IR BT Differences & Lightning

Δ t: 2008090600 (18.7 LT) - 2008090518 (12.8 LT)

Lightning: 18.7 LT \pm 1.5 h (dots)

PT: SLCP | EA: INACT

08L (HANNA) | 60 kt TS

S: 7.2 m s⁻¹ (M) | H: 11°

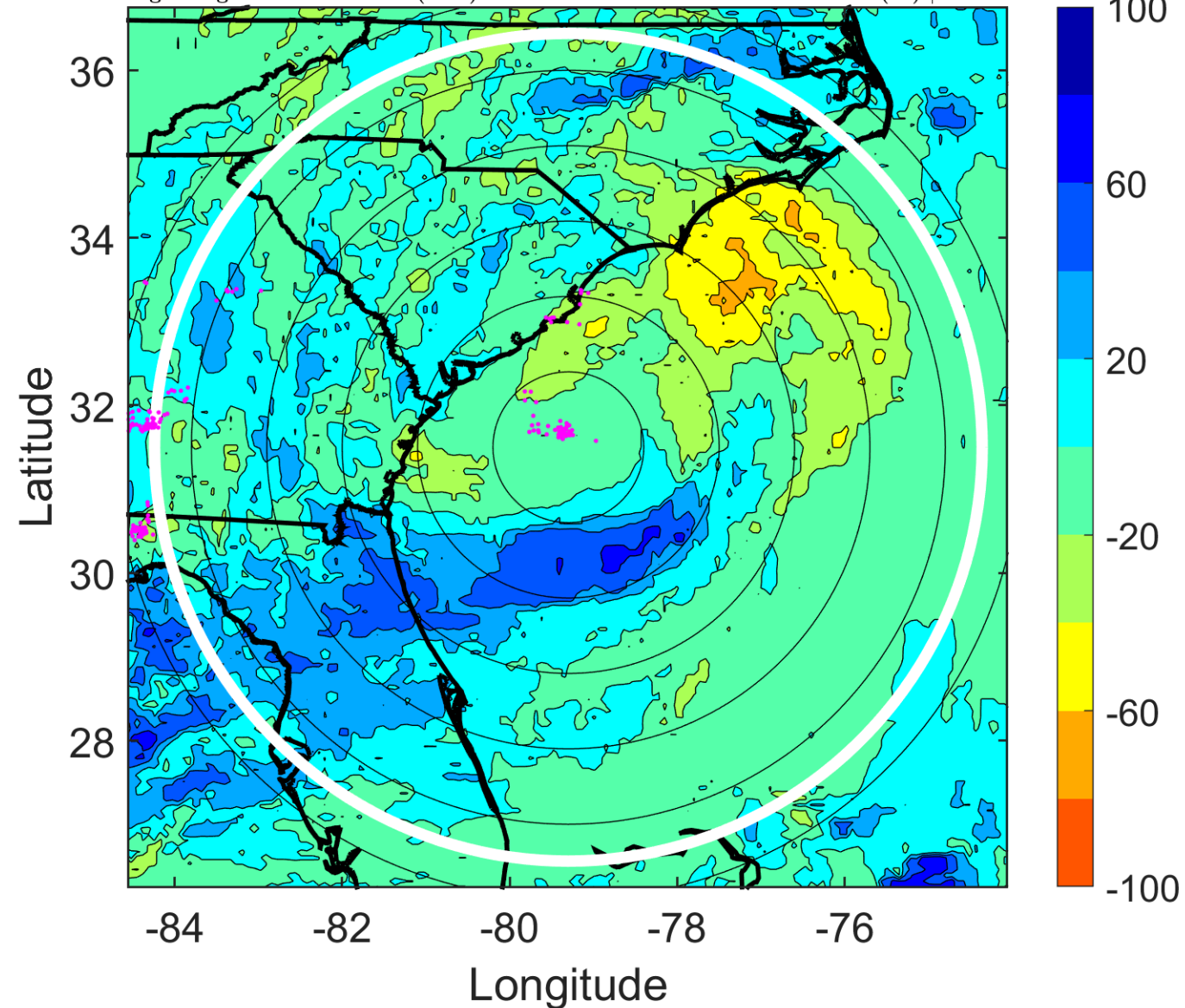

IR BT & Lightning

t: 2008090603 (21.7 LT)

Lightning: 21.7 LT \pm 1.5 h (dots)

PT: SLCP | EA: INACT

08L (HANNA) | 60 kt TS

S: 6 m s⁻¹ (M) | H: 35.5°

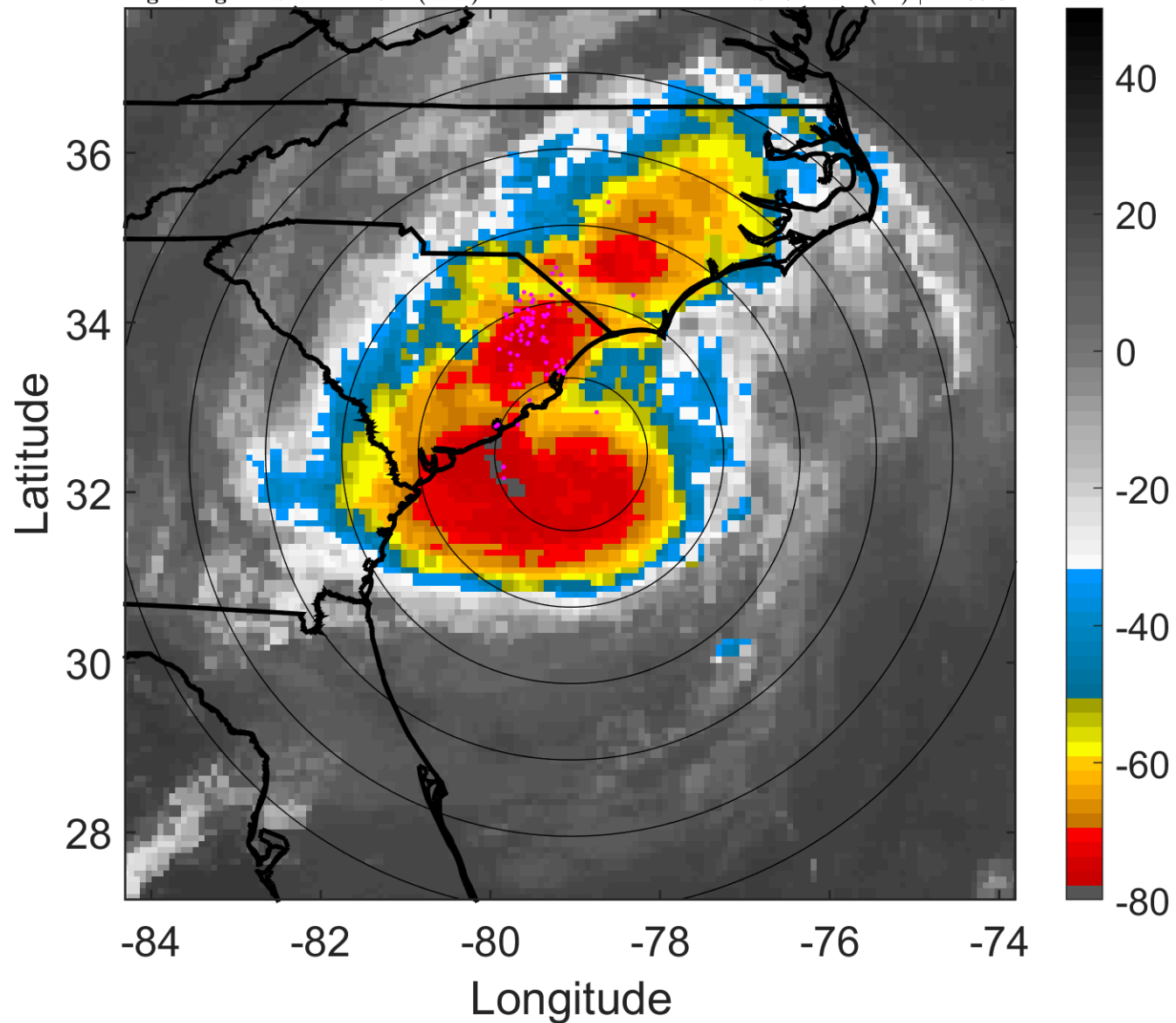

6-h IR BT Differences & Lightning

Δ t: 2008090603 (21.7 LT) - 2008090521 (15.7 LT)

Lightning: 21.7 LT \pm 1.5 h (dots)

PT: SLCP | EA: INACT

08L (HANNA) | 60 kt TS

S: 6 m s⁻¹ (M) | H: 35.5°

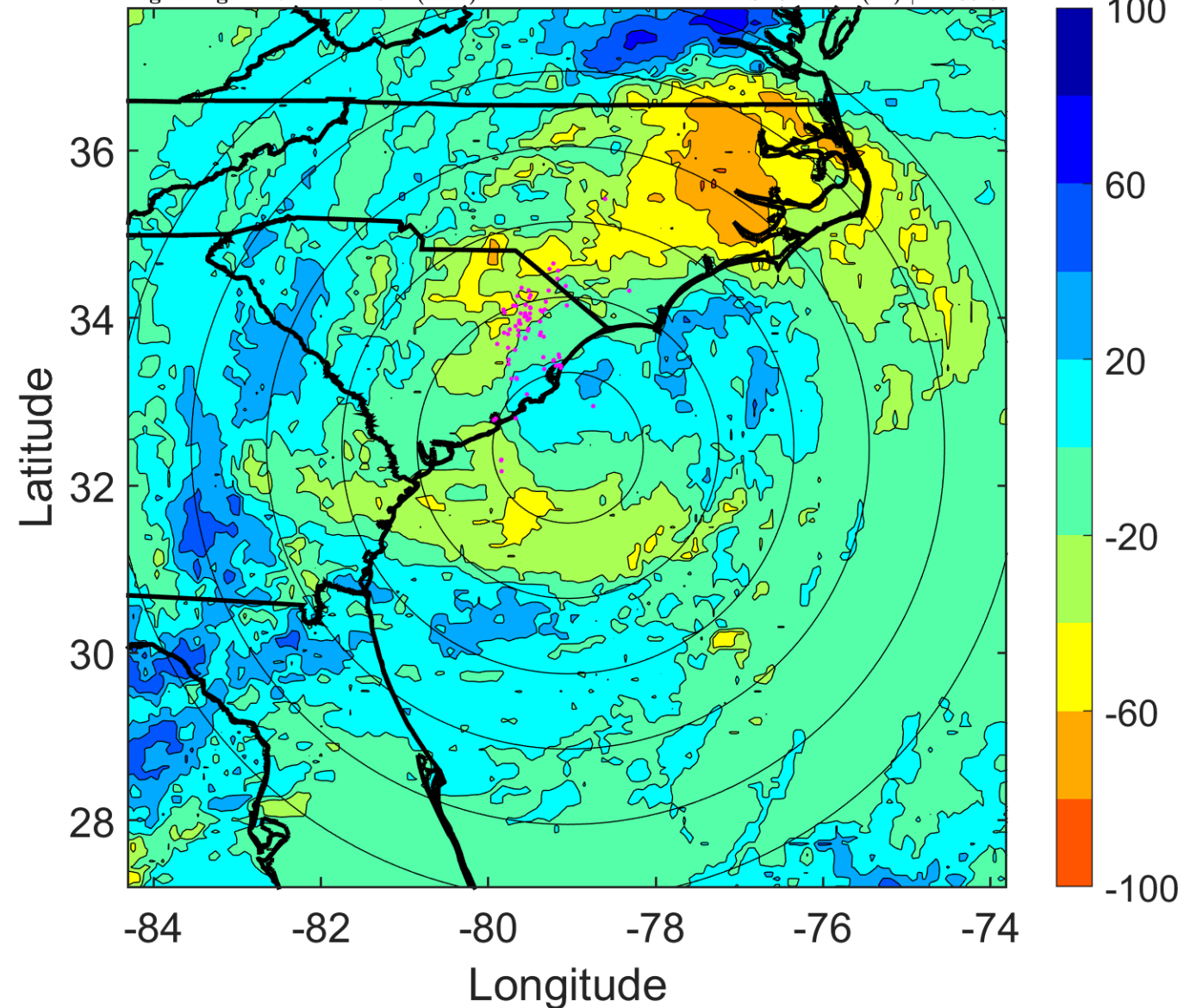

IR BT & Lightning

t: 2008090606 (0.7 LT)

Lightning: 0.7 LT \pm 1.5 h (dots)

LAND EFFECTS

08L (HANNA) | 60 kt TS

S: 4.8 m s⁻¹ (M) | H: 60°

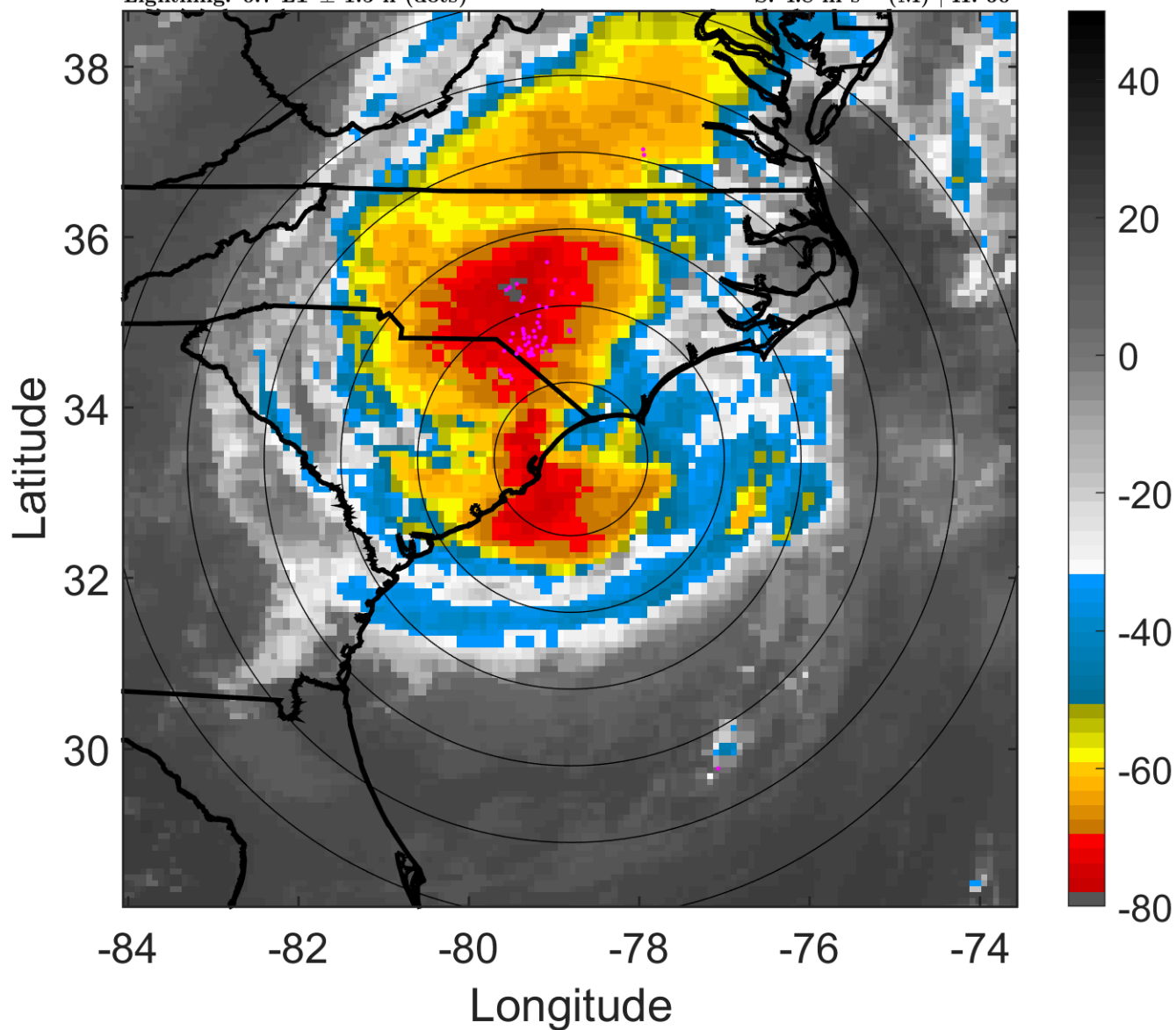

6-h IR BT Differences & Lightning

Δ t: 2008090606 (0.7 LT) - 2008090600 (18.7 LT)

Lightning: 0.7 LT \pm 1.5 h (dots)

LAND EFFECTS

08L (HANNA) | 60 kt TS

S: 4.8 m s⁻¹ (M) | H: 60°

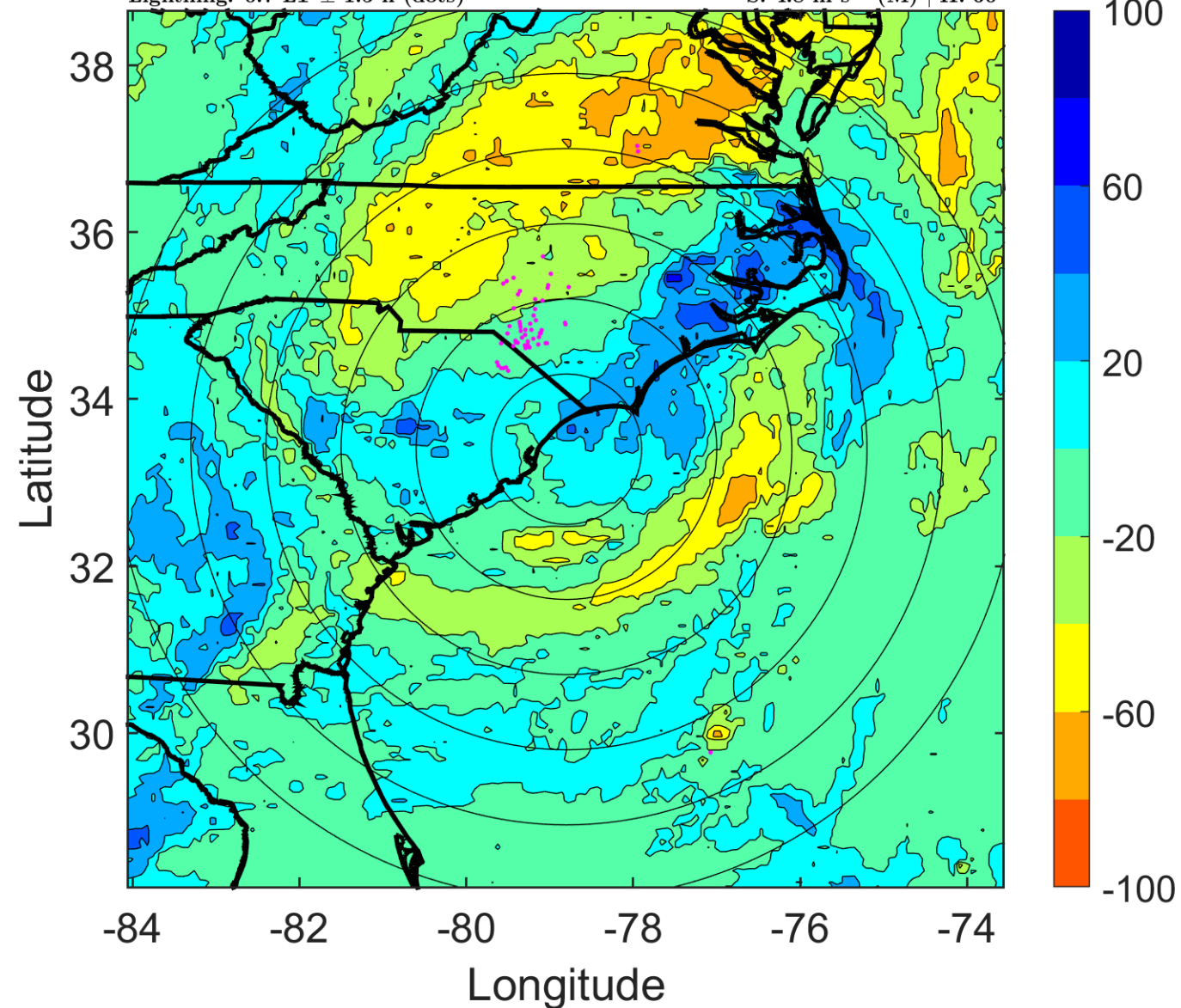

IR BT & Lightning

t: 2008090609 (3.8 LT)

Lightning: 3.8 LT \pm 1.5 h (dots)

LAND EFFECTS

08L (HANNA) | 52.5 kt TS

S: 5.2 m s⁻¹ (M) | H: 39.5°

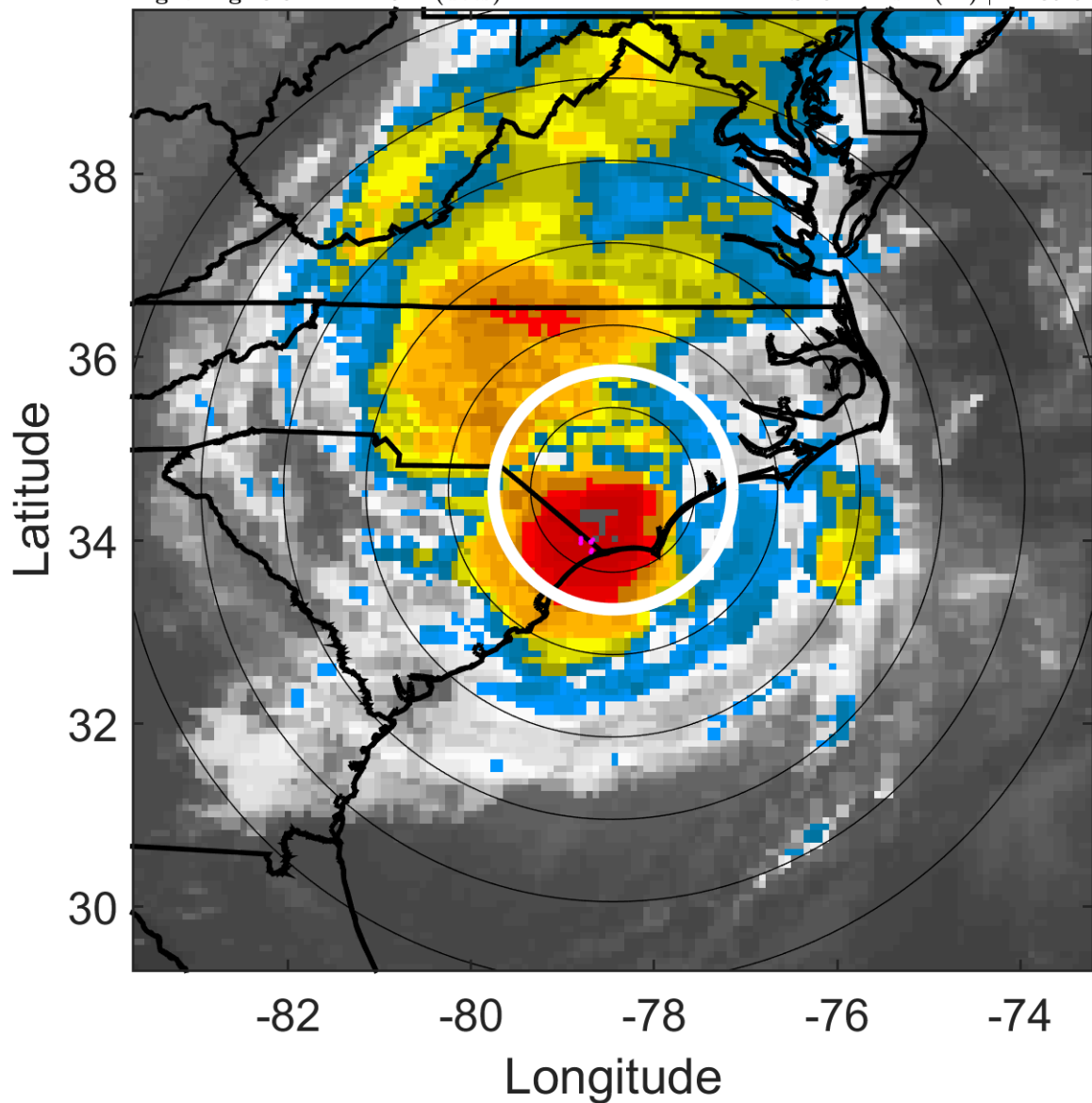

6-h IR BT Differences & Lightning

Δ t: 2008090609 (3.8 LT) - 2008090603 (21.7 LT)

Lightning: 3.8 LT \pm 1.5 h (dots)

LAND EFFECTS

08L (HANNA) | 52.5 kt TS

S: 5.2 m s⁻¹ (M) | H: 39.5°

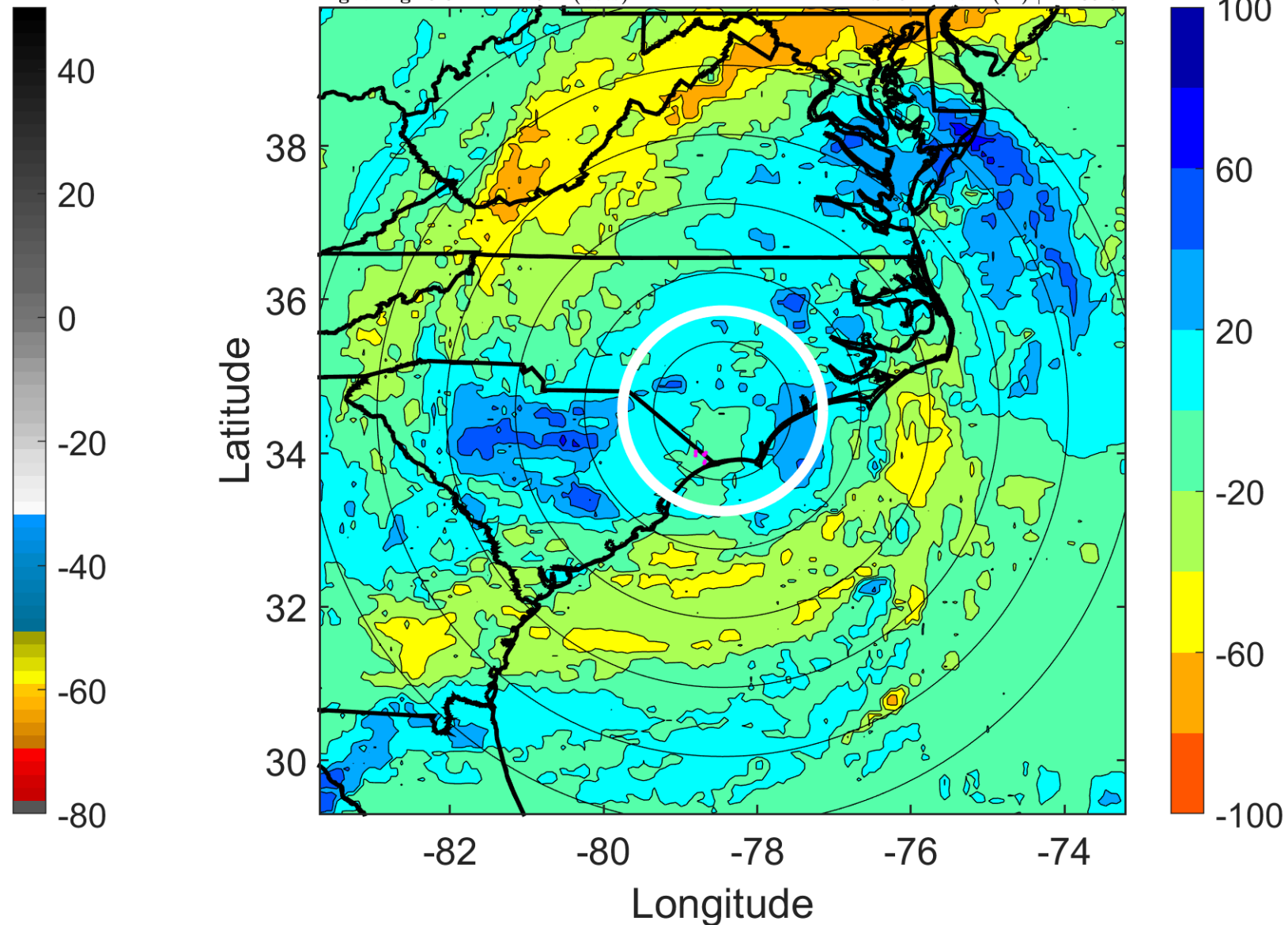

IR BT & Lightning

t: 2008090612 (6.8 LT)

Lightning: 6.8 LT \pm 1.5 h (dots)

LAND EFFECTS

08L (HANNA) | 45 kt TS

S: 5.6 m s⁻¹ (M) | H: 19°

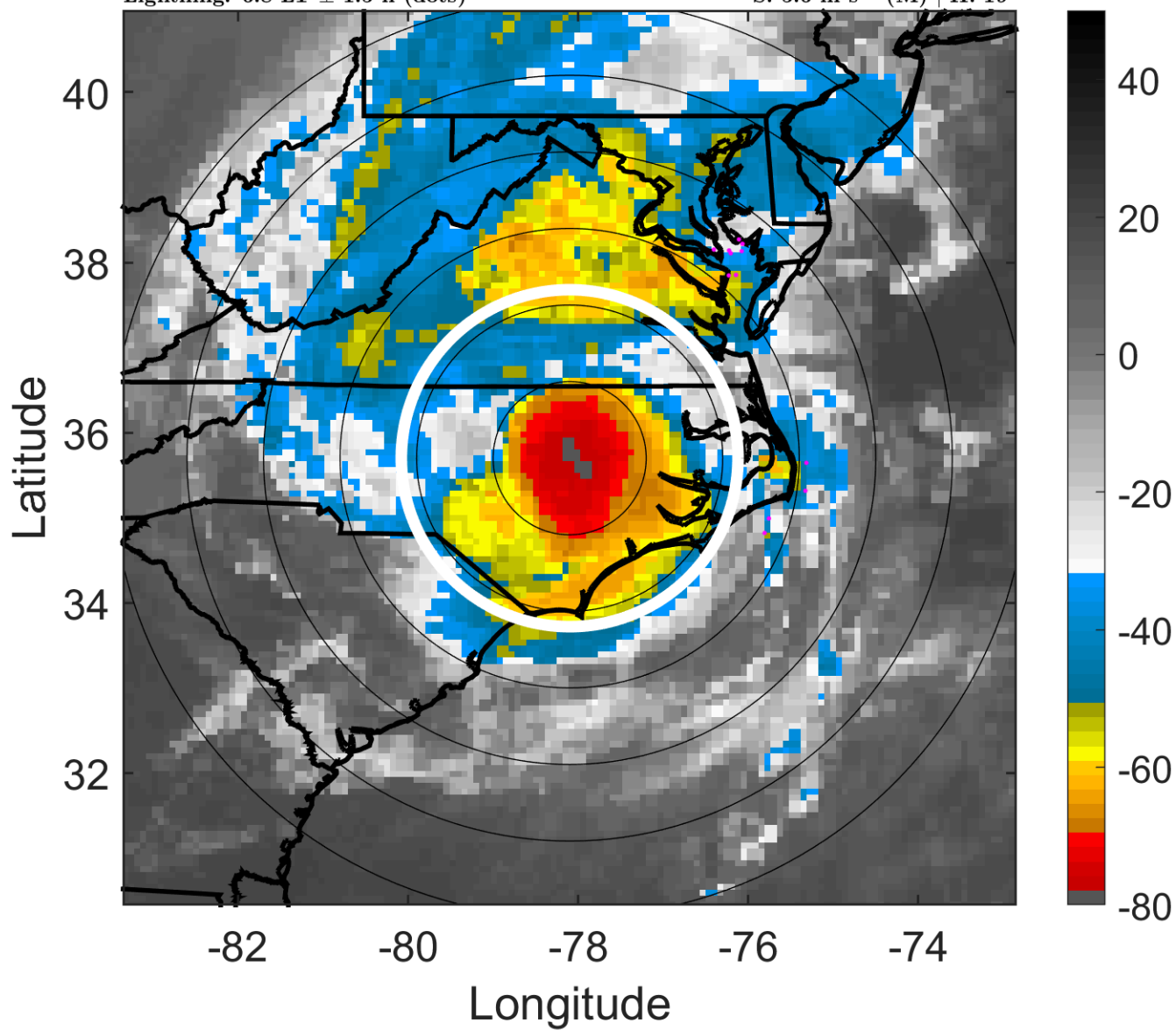

6-h IR BT Differences & Lightning

Δ t: 2008090612 (6.8 LT) - 2008090606 (0.7 LT)

Lightning: 6.8 LT \pm 1.5 h (dots)

LAND EFFECTS

08L (HANNA) | 45 kt TS

S: 5.6 m s⁻¹ (M) | H: 19°

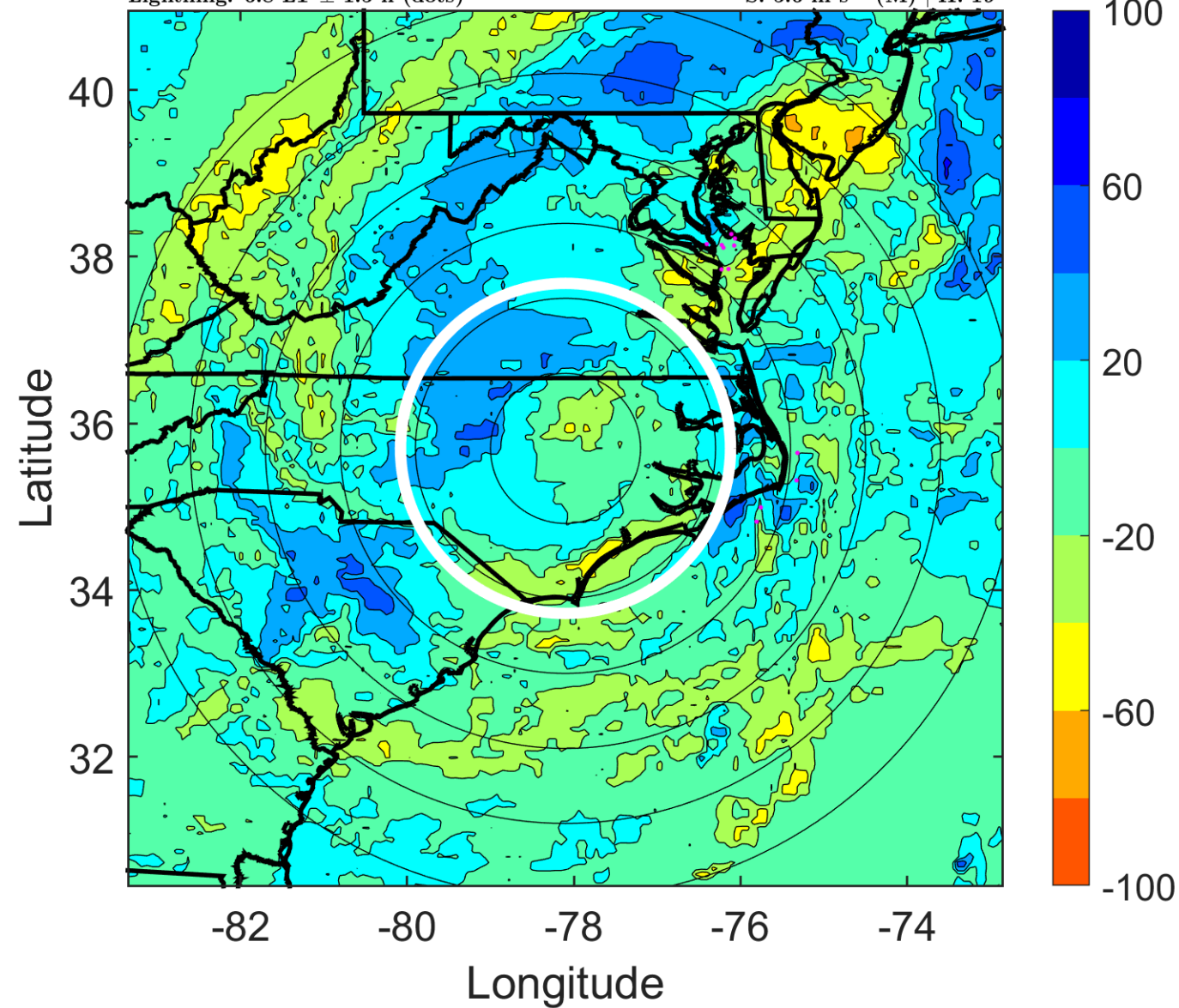

IR BT & Lightning

t: 2008090615 (9.8 LT)

Lightning: 9.8 LT \pm 1.5 h (dots)

LAND EFFECTS

08L (HANNA) | 45 kt TS

S: 7.9 m s⁻¹ (M) | H: 23.5°

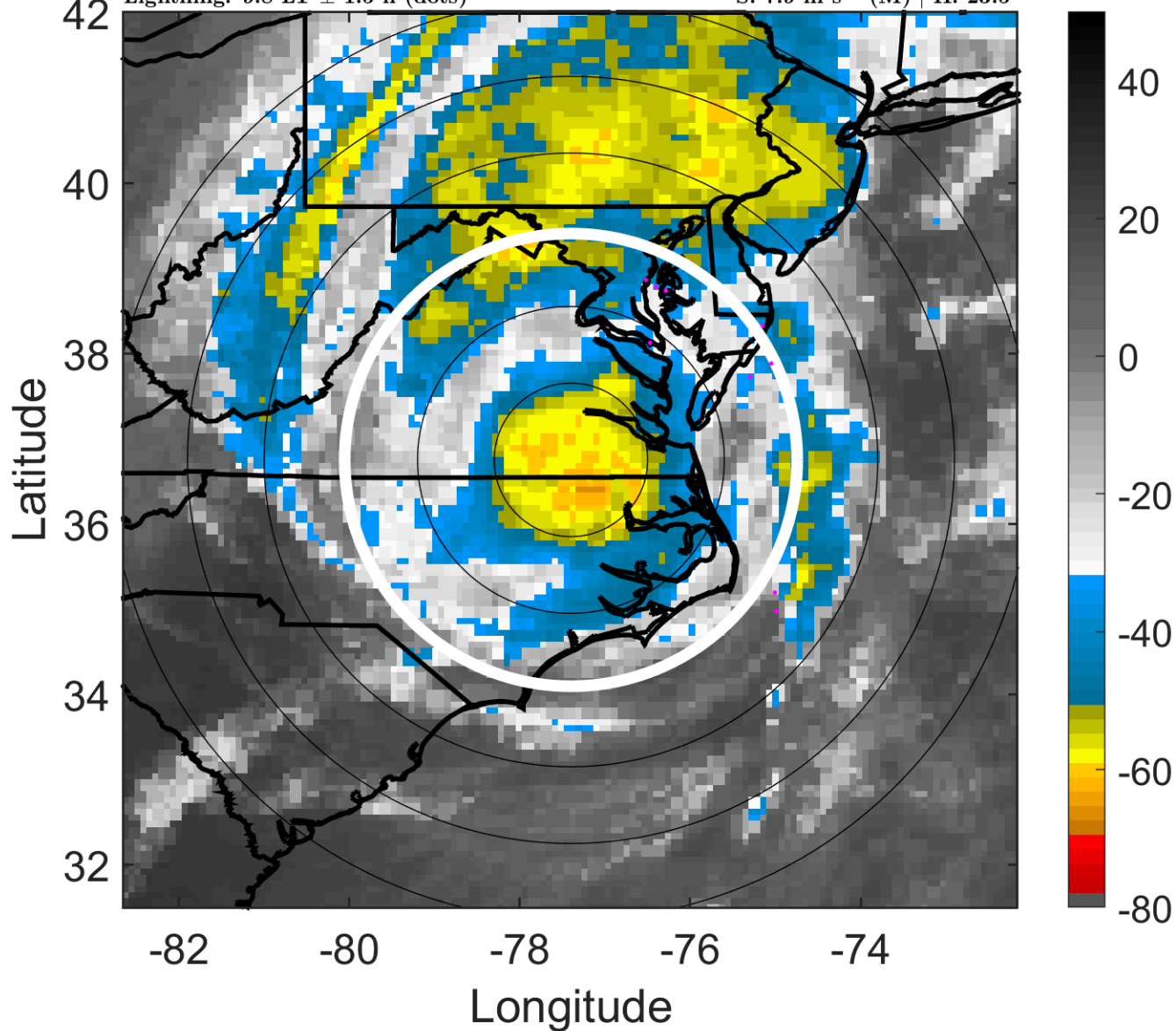

6-h IR BT Differences & Lightning

Δ t: 2008090615 (9.8 LT) - 2008090609 (3.8 LT)

Lightning: 9.8 LT \pm 1.5 h (dots)

LAND EFFECTS

08L (HANNA) | 45 kt TS

S: 7.9 m s⁻¹ (M) | H: 23.5°

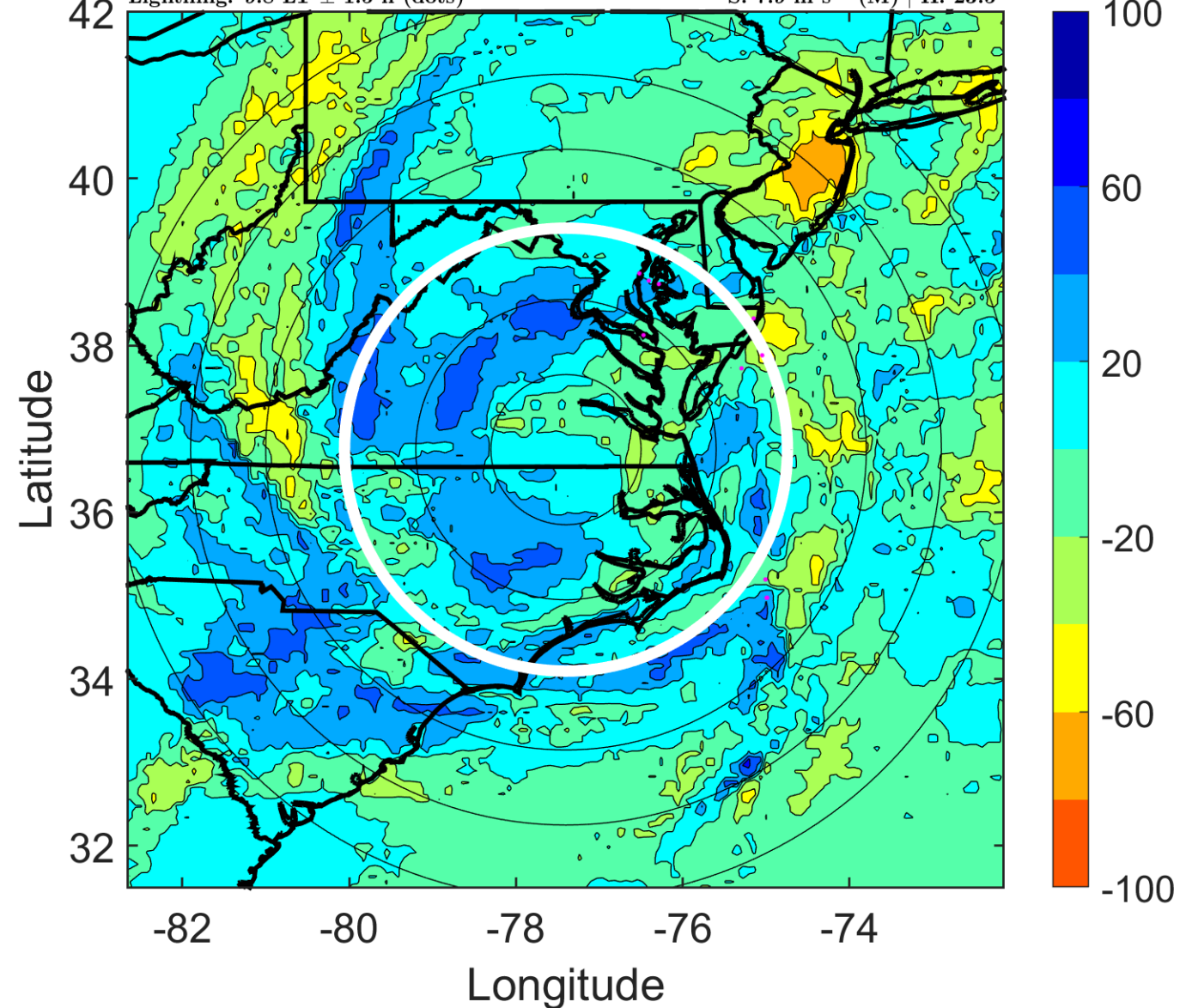

IR BT & Lightning

t: 2008090618 (12.9 LT)

Lightning: 12.9 LT \pm 1.5 h (dots)

LAND EFFECTS

08L (HANNA) | 45 kt TS

S: 10.3 m s⁻¹ (M) | H: 28°

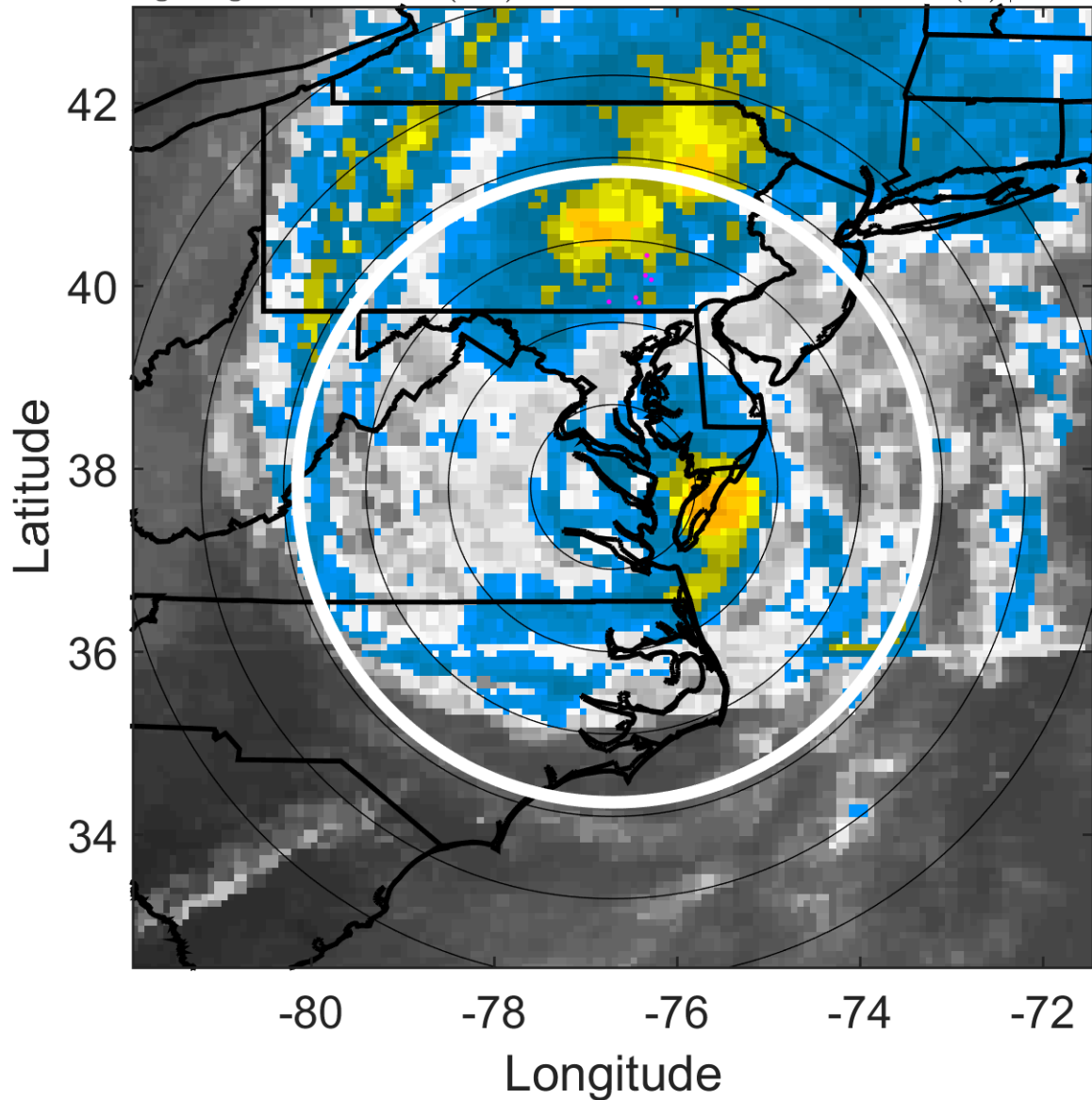

6-h IR BT Differences & Lightning

Δ t: 2008090618 (12.9 LT) - 2008090612 (6.8 LT)

Lightning: 12.9 LT \pm 1.5 h (dots)

LAND EFFECTS

08L (HANNA) | 45 kt TS

S: 10.3 m s⁻¹ (M) | H: 28°

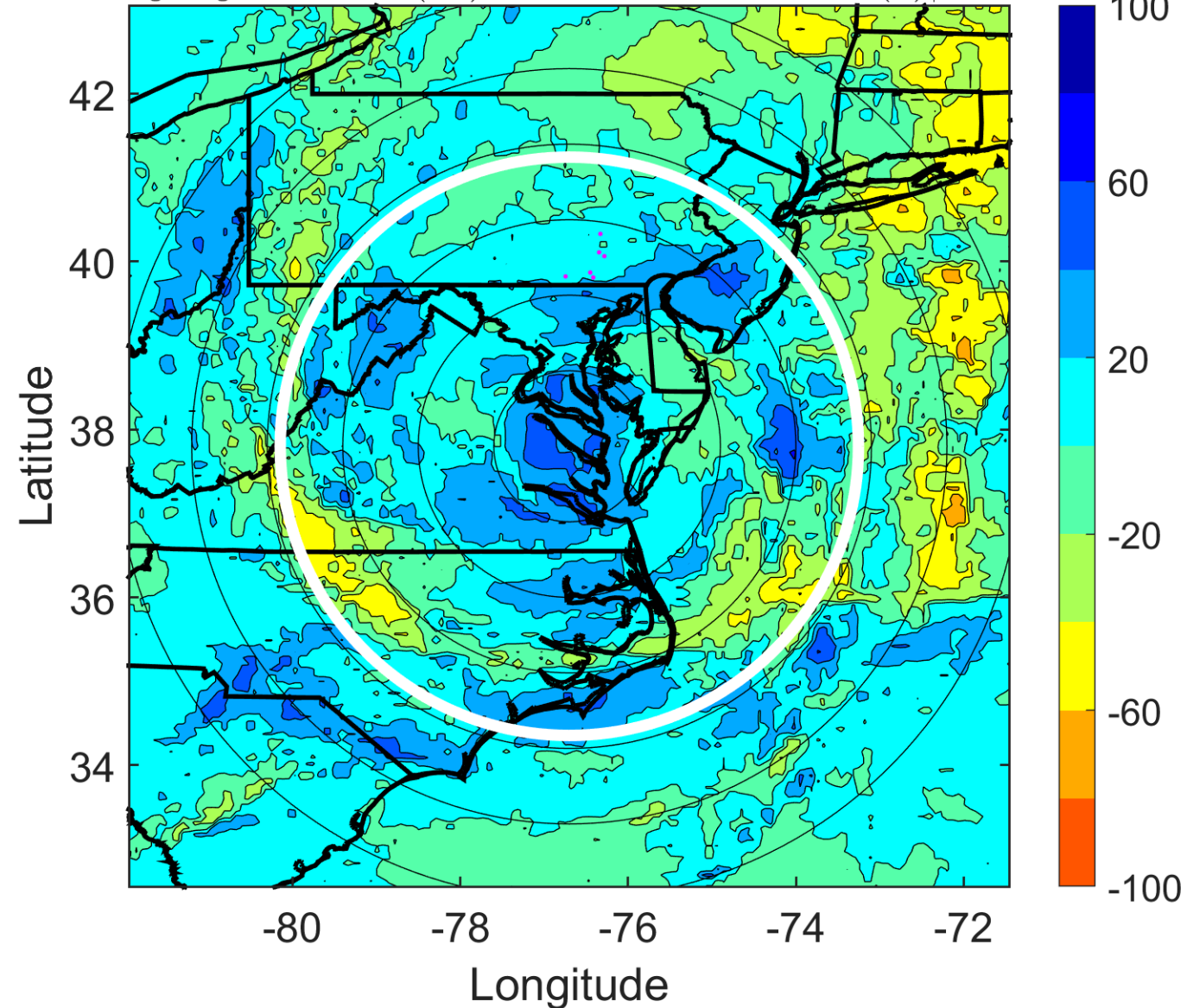

IR BT & Lightning

t: 2008090621 (16 LT)

Lightning: 16 LT \pm 1.5 h (dots)

LAND EFFECTS

08L (HANNA) | 45 kt TS

S: 13.3 m s⁻¹ (H) | H: 23.5°

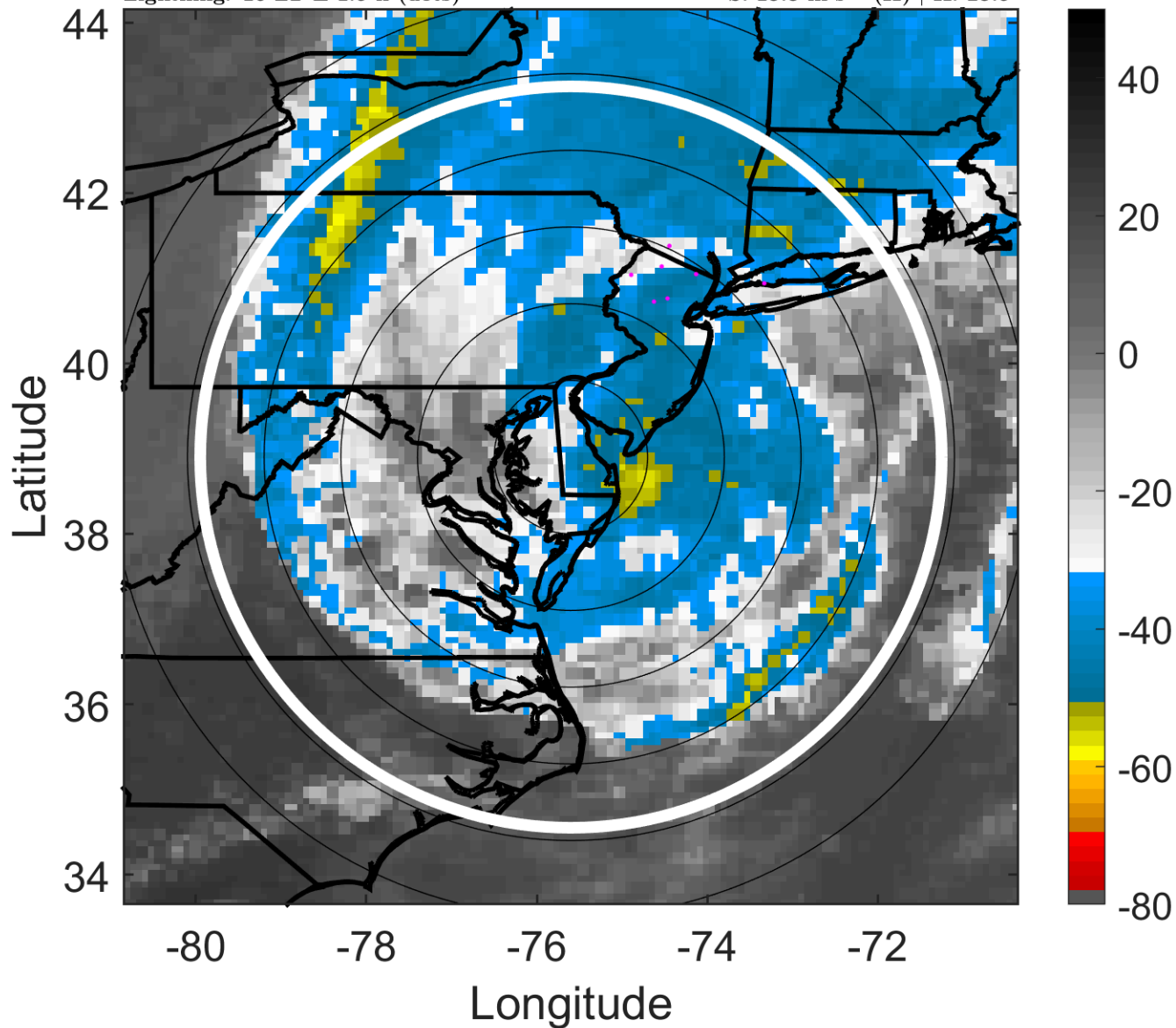

6-h IR BT Differences & Lightning

Δ t: 2008090621 (16 LT) - 2008090615 (9.8 LT)

Lightning: 16 LT \pm 1.5 h (dots)

LAND EFFECTS

08L (HANNA) | 45 kt TS

S: 13.3 m s⁻¹ (H) | H: 23.5°

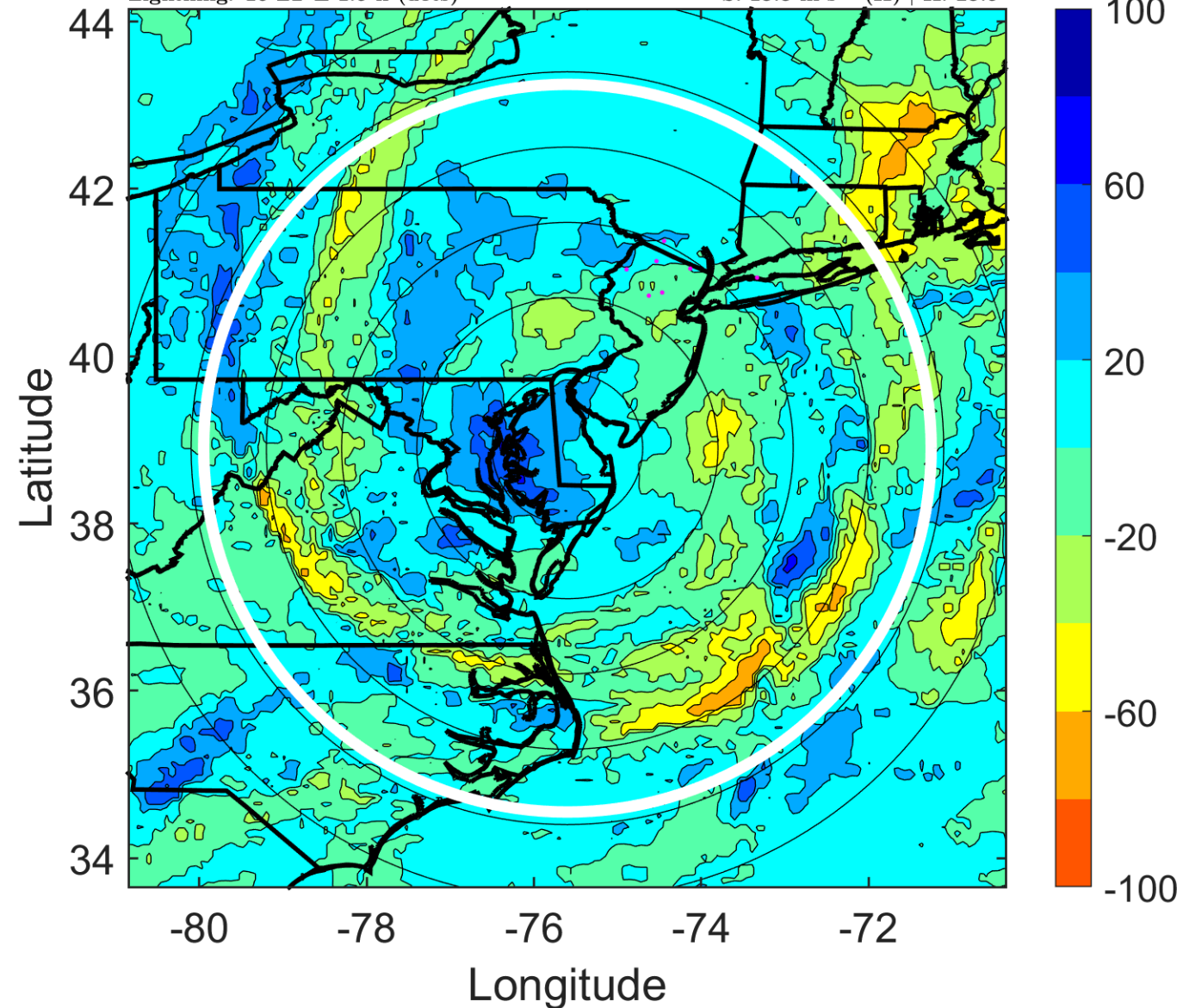

IR BT & Lightning

t: 2008090700 (19 LT)

Lightning: 19 LT \pm 1.5 h (dots)

LAND EFFECTS

08L (HANNA) | 45 kt TS

S: 16.3 m s⁻¹ (H) | H: 19°

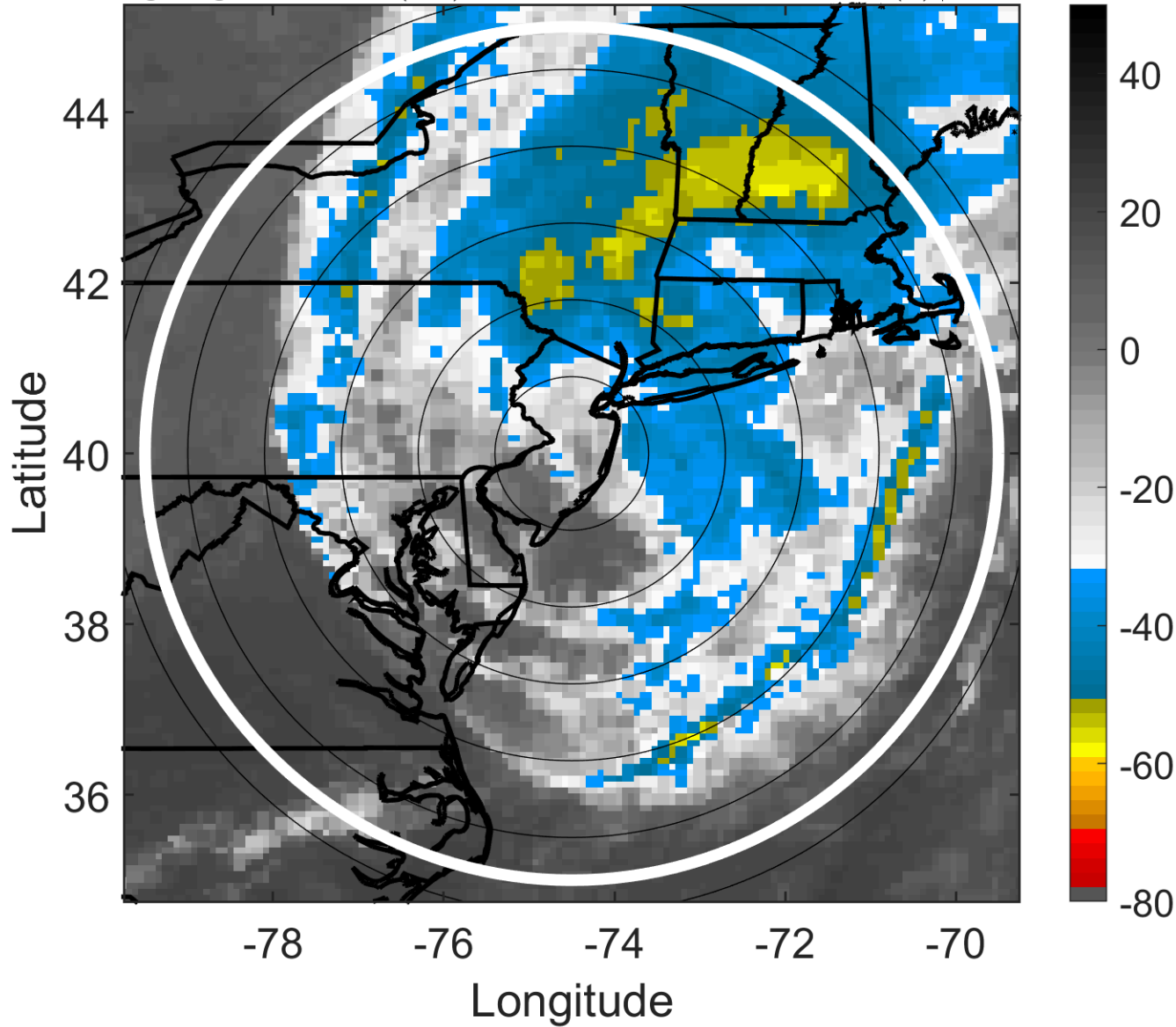

6-h IR BT Differences & Lightning

Δ t: 2008090700 (19 LT) - 2008090618 (12.9 LT)

Lightning: 19 LT \pm 1.5 h (dots)

LAND EFFECTS

08L (HANNA) | 45 kt TS

S: 16.3 m s⁻¹ (H) | H: 19°

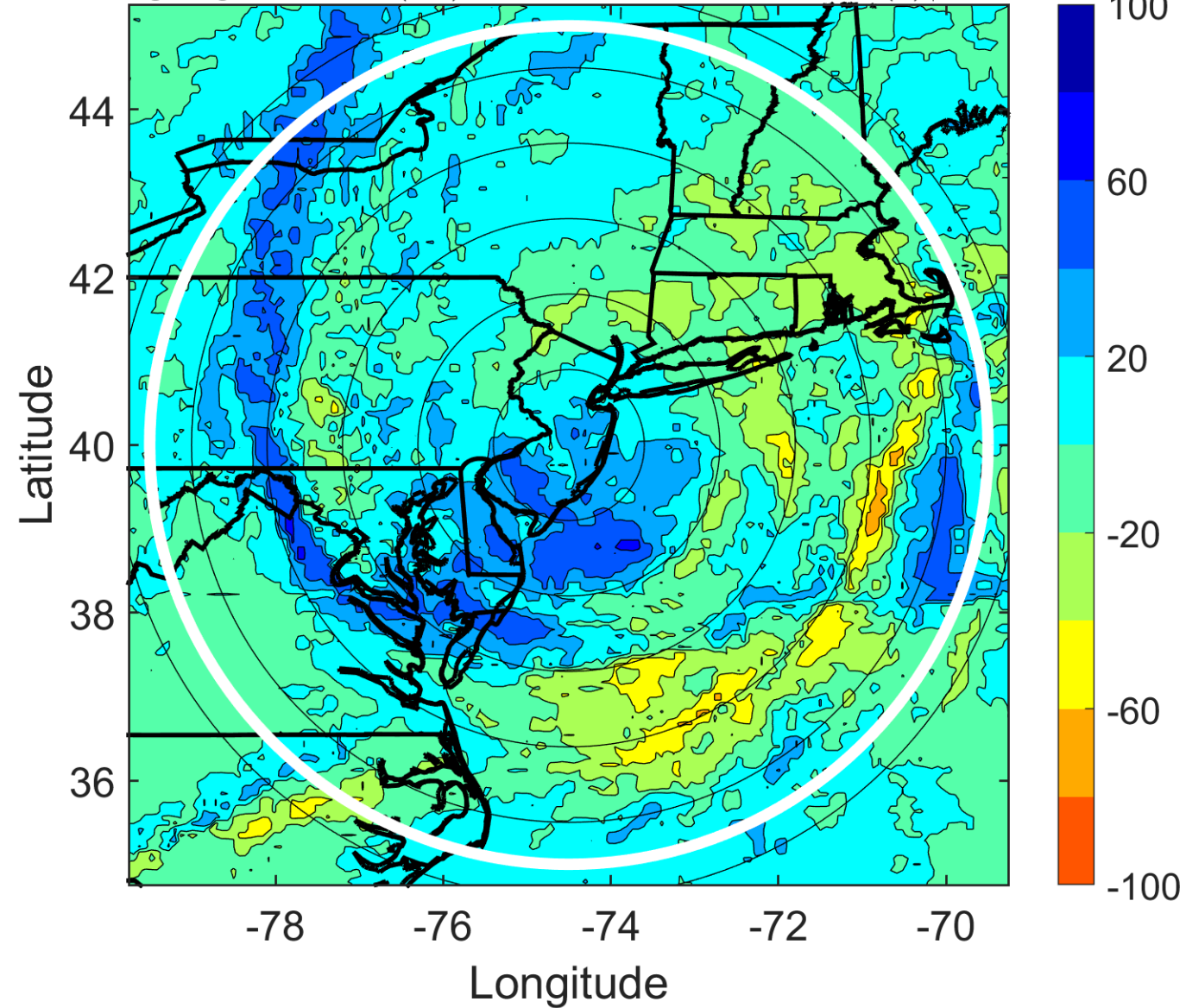

IR BT & Lightning

t: 2008090703 (22.1 LT)

Lightning: 22.1 LT \pm 1.5 h (dots)

LAND EFFECTS

08L (HANNA) | 45 kt TS

S: null | H: null

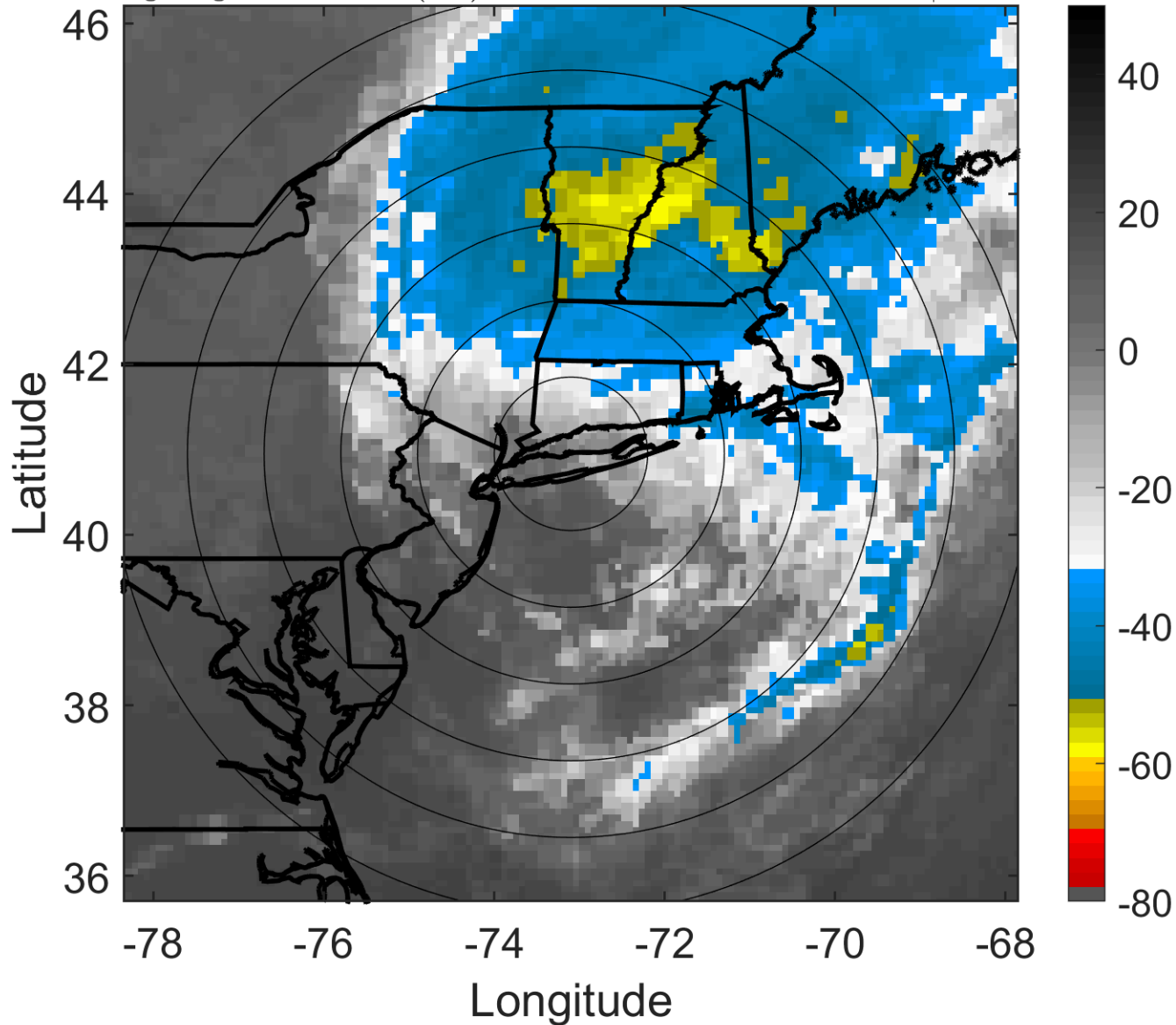

6-h IR BT Differences & Lightning

Δ t: 2008090703 (22.1 LT) - 2008090621 (16 LT)

Lightning: 22.1 LT \pm 1.5 h (dots)

LAND EFFECTS

08L (HANNA) | 45 kt TS

S: null | H: null

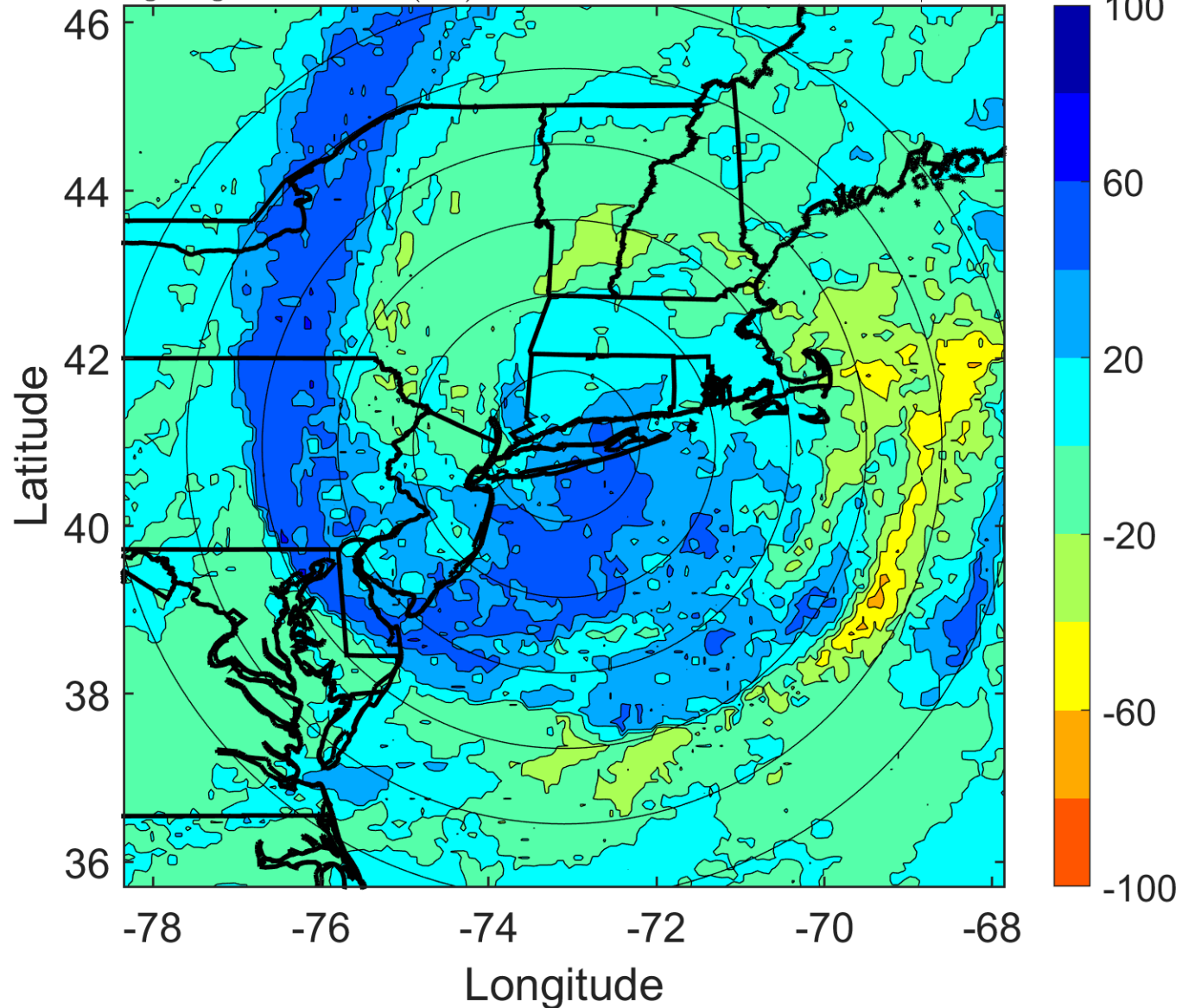

IR BT & Lightning

t: 2008090706 (1.2 LT)

Lightning: 1.2 LT \pm 1.5 h (dots)

PT: LLWP | EA: INACT

08L (HANNA) | 45 kt EX

S: null | H: null

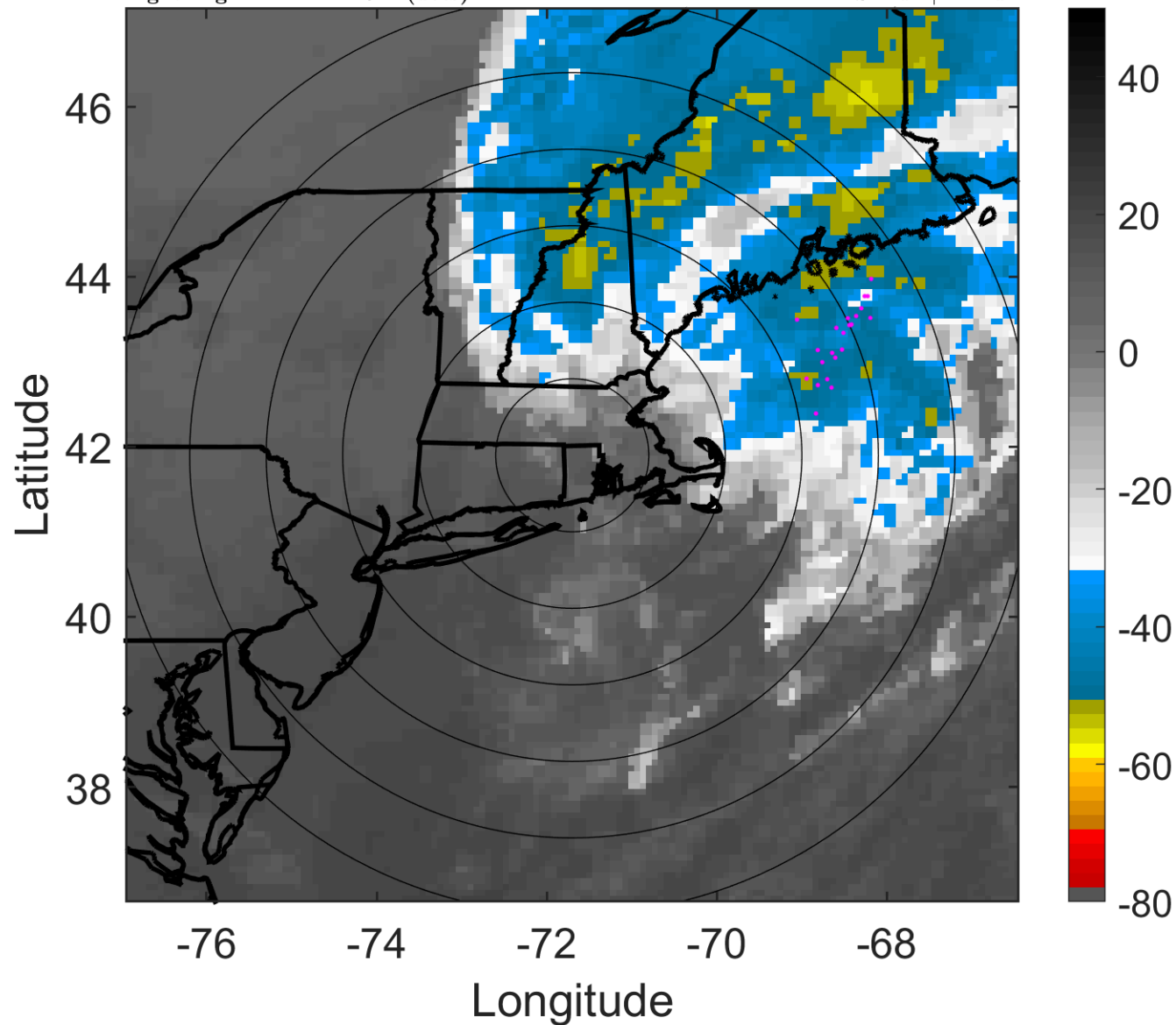

6-h IR BT Differences & Lightning

Δ t: 2008090706 (1.2 LT) - 2008090700 (19 LT)

Lightning: 1.2 LT \pm 1.5 h (dots)

PT: LLWP | EA: INACT

08L (HANNA) | 45 kt EX

S: null | H: null

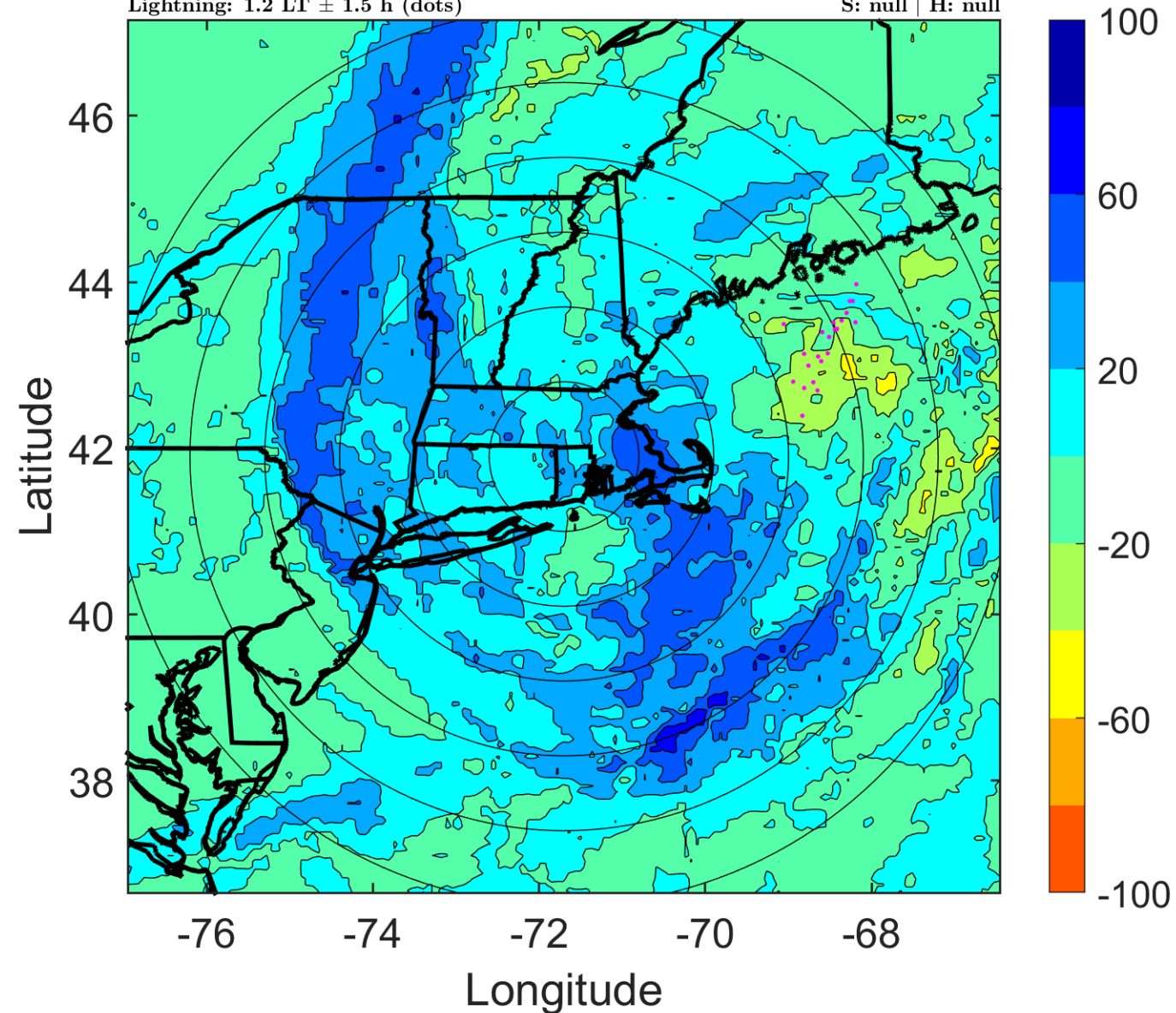

IR BT & Lightning

t: 2008090709 (4.3 LT)

Lightning: 4.3 LT \pm 1.5 h (dots)

PT: LLWP | EA: INACT

08L (HANNA) | 45 kt EX

S: null | H: null

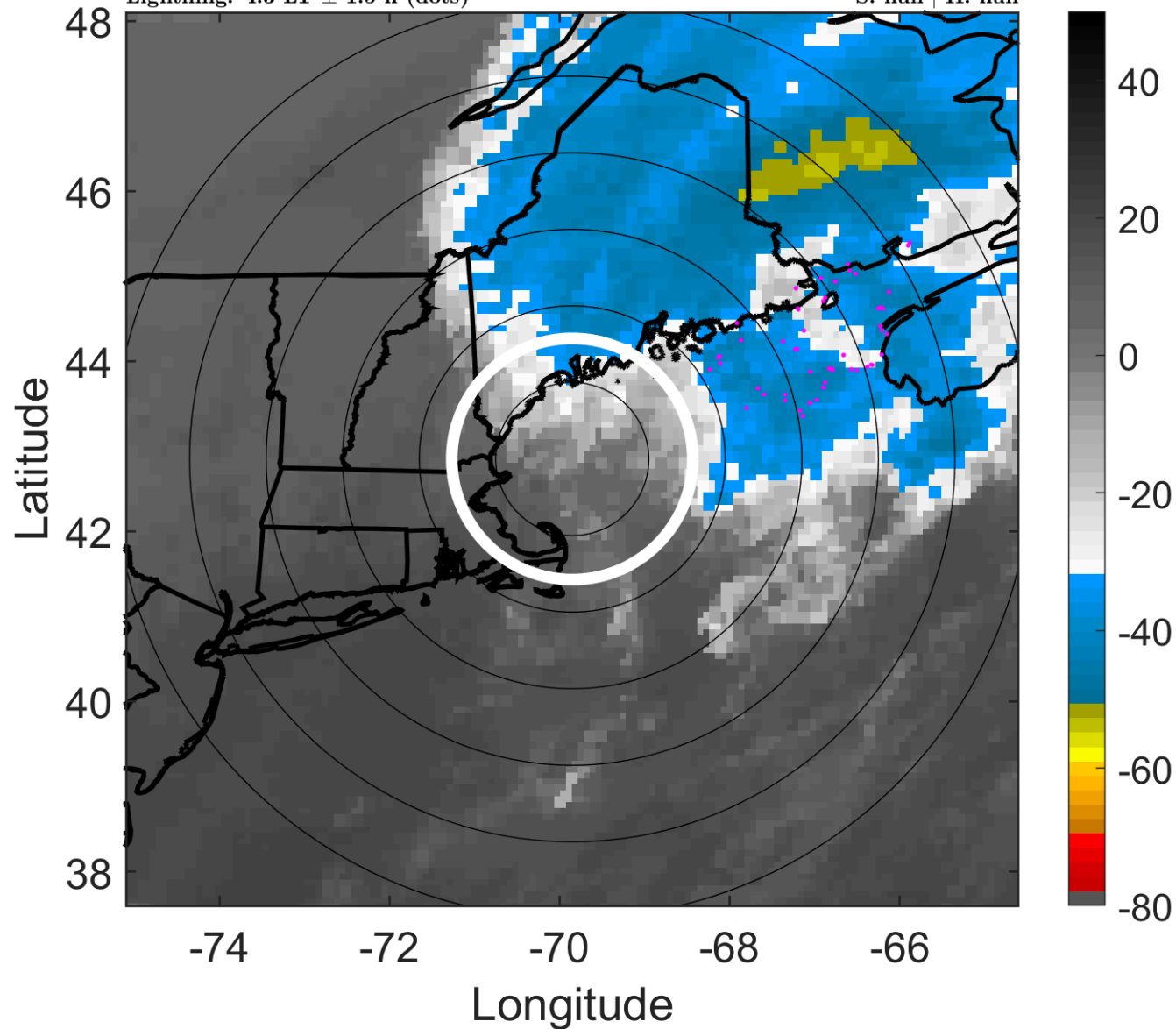

6-h IR BT Differences & Lightning

Δ t: 2008090709 (4.3 LT) - 2008090703 (22.1 LT)

Lightning: 4.3 LT \pm 1.5 h (dots)

PT: LLWP | EA: INACT

08L (HANNA) | 45 kt EX

S: null | H: null

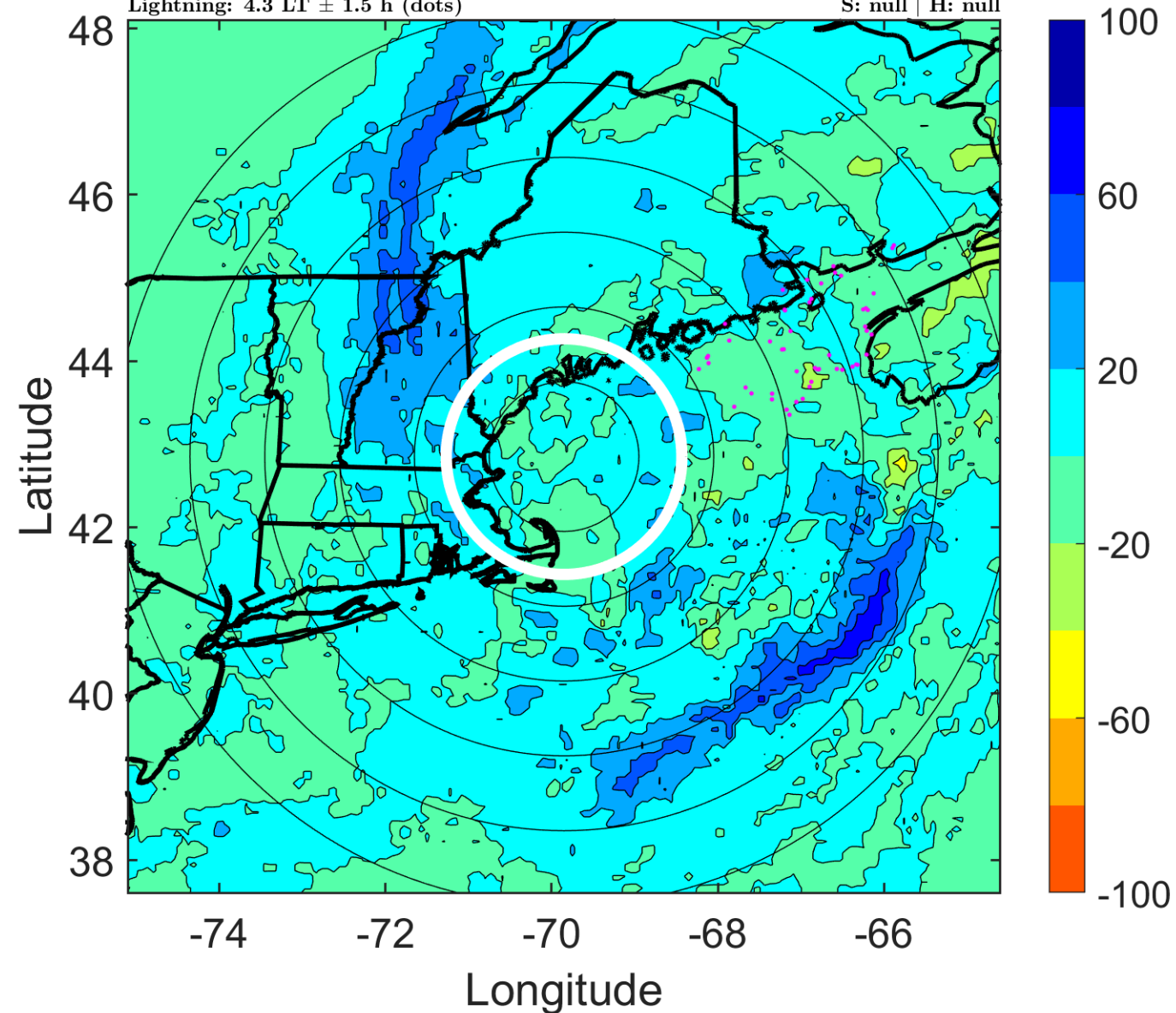

IR BT & Lightning

t: 2008090712 (7.5 LT)

Lightning: 7.5 LT \pm 1.5 h (dots)

PT: LLWP | EA: INACT

08L (HANNA) | 45 kt EX

S: null | H: null

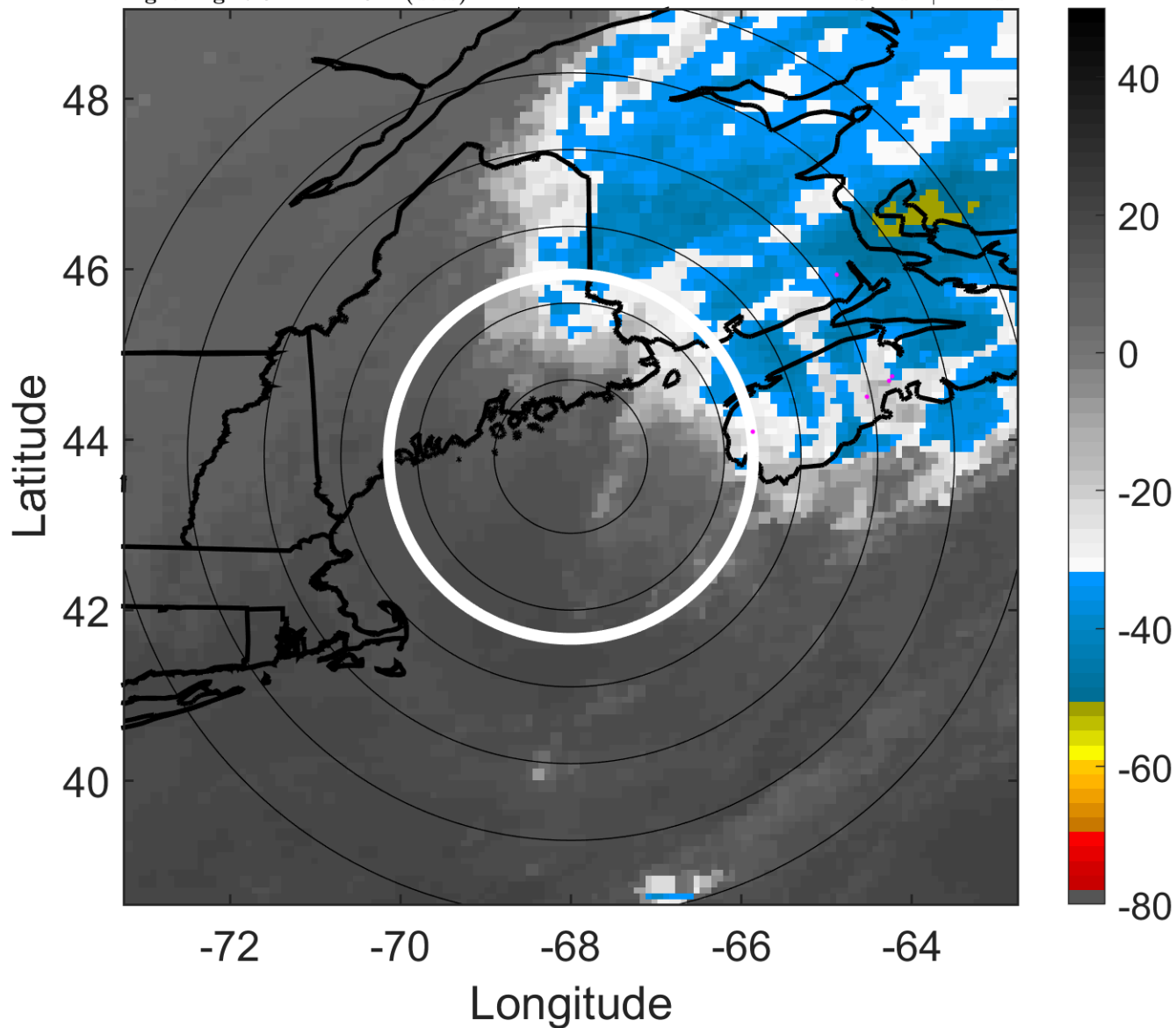

6-h IR BT Differences & Lightning

Δ t: 2008090712 (7.5 LT) - 2008090706 (1.2 LT)

Lightning: 7.5 LT \pm 1.5 h (dots)

PT: LLWP | EA: INACT

08L (HANNA) | 45 kt EX

S: null | H: null

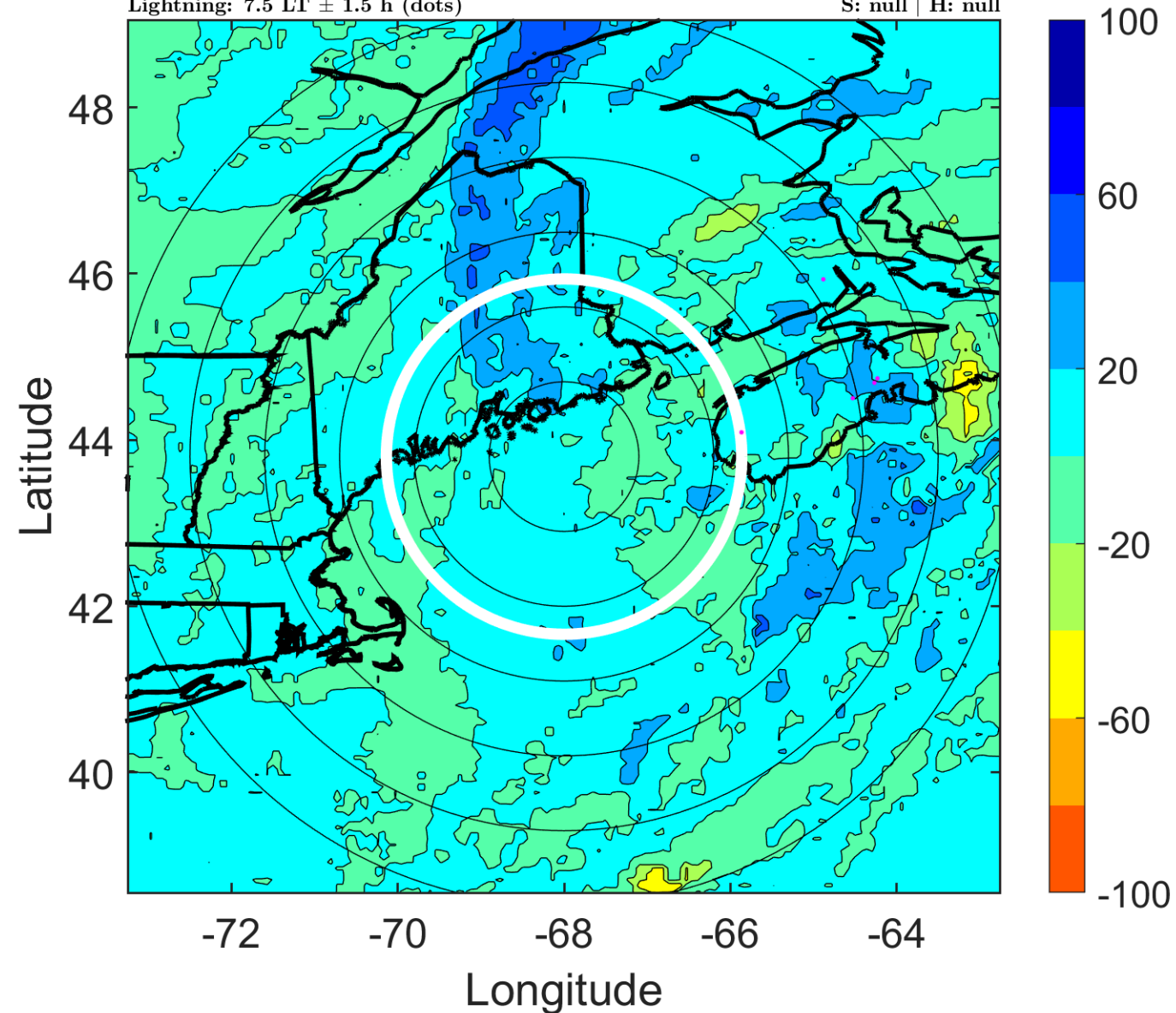

IR BT & Lightning

t: 2008090715 (10.6 LT)

Lightning: 10.6 LT \pm 1.5 h (dots)

PT: LLWP | EA: INACT

08L (HANNA) | 45 kt EX

S: null | H: null

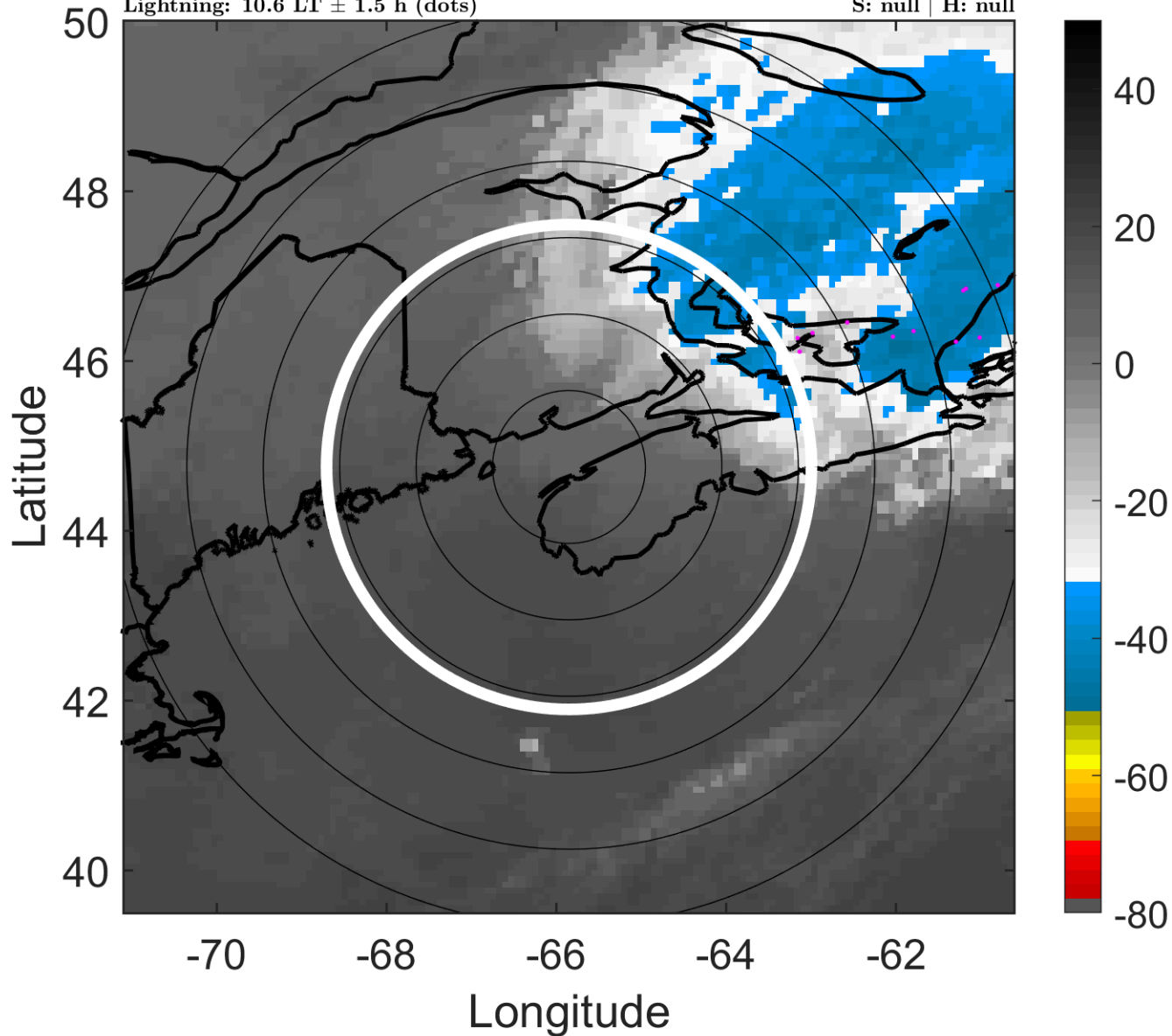

6-h IR BT Differences & Lightning

Δ t: 2008090715 (10.6 LT) - 2008090709 (4.3 LT)

Lightning: 10.6 LT \pm 1.5 h (dots)

PT: LLWP | EA: INACT

08L (HANNA) | 45 kt EX

S: null | H: null

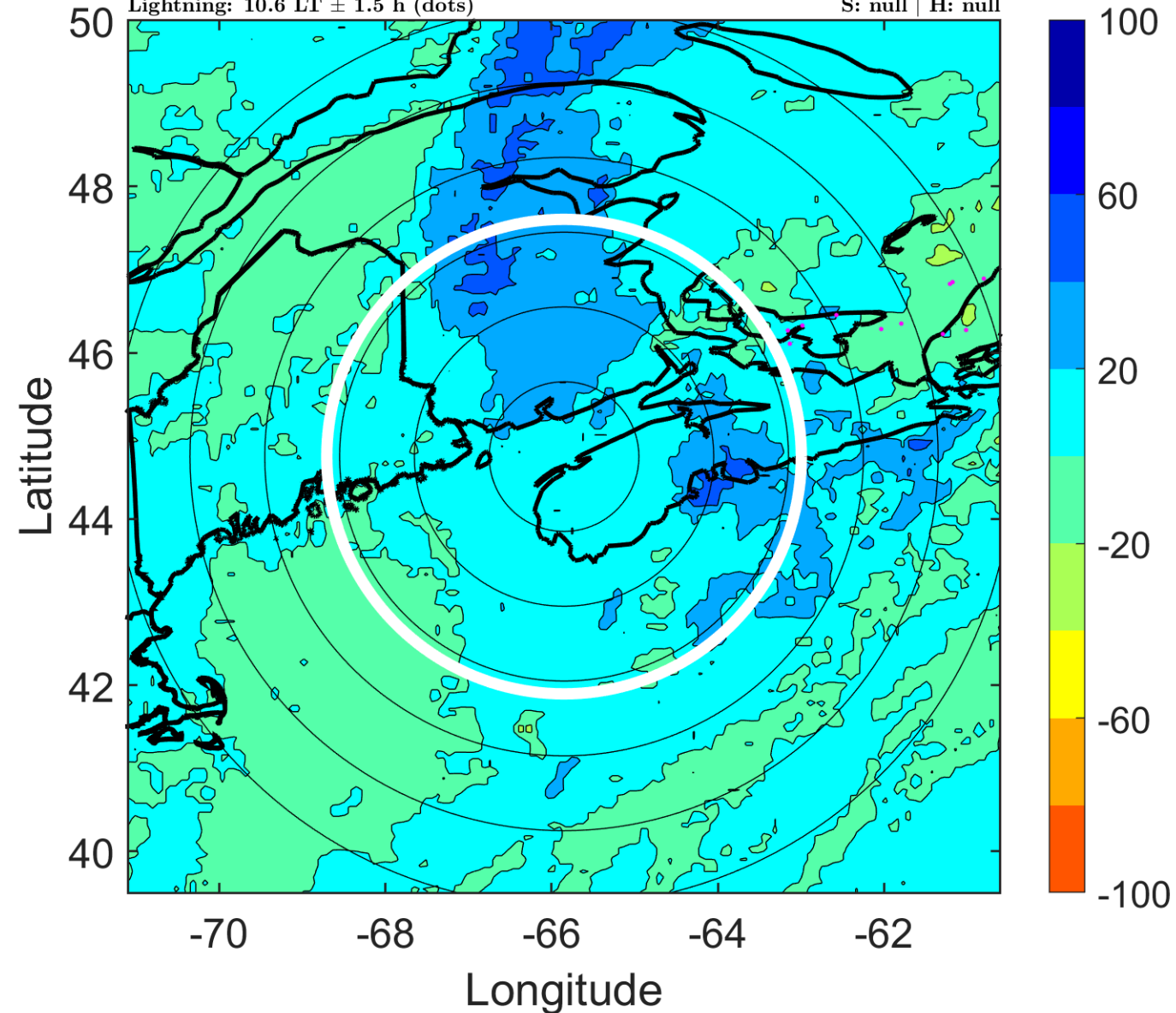

IR BT & Lightning

t: 2008090718 (13.8 LT)

Lightning: 13.8 LT \pm 1.5 h (dots)

PT: LLWP | EA: INACT

08L (HANNA) | 45 kt EX

S: null | H: null

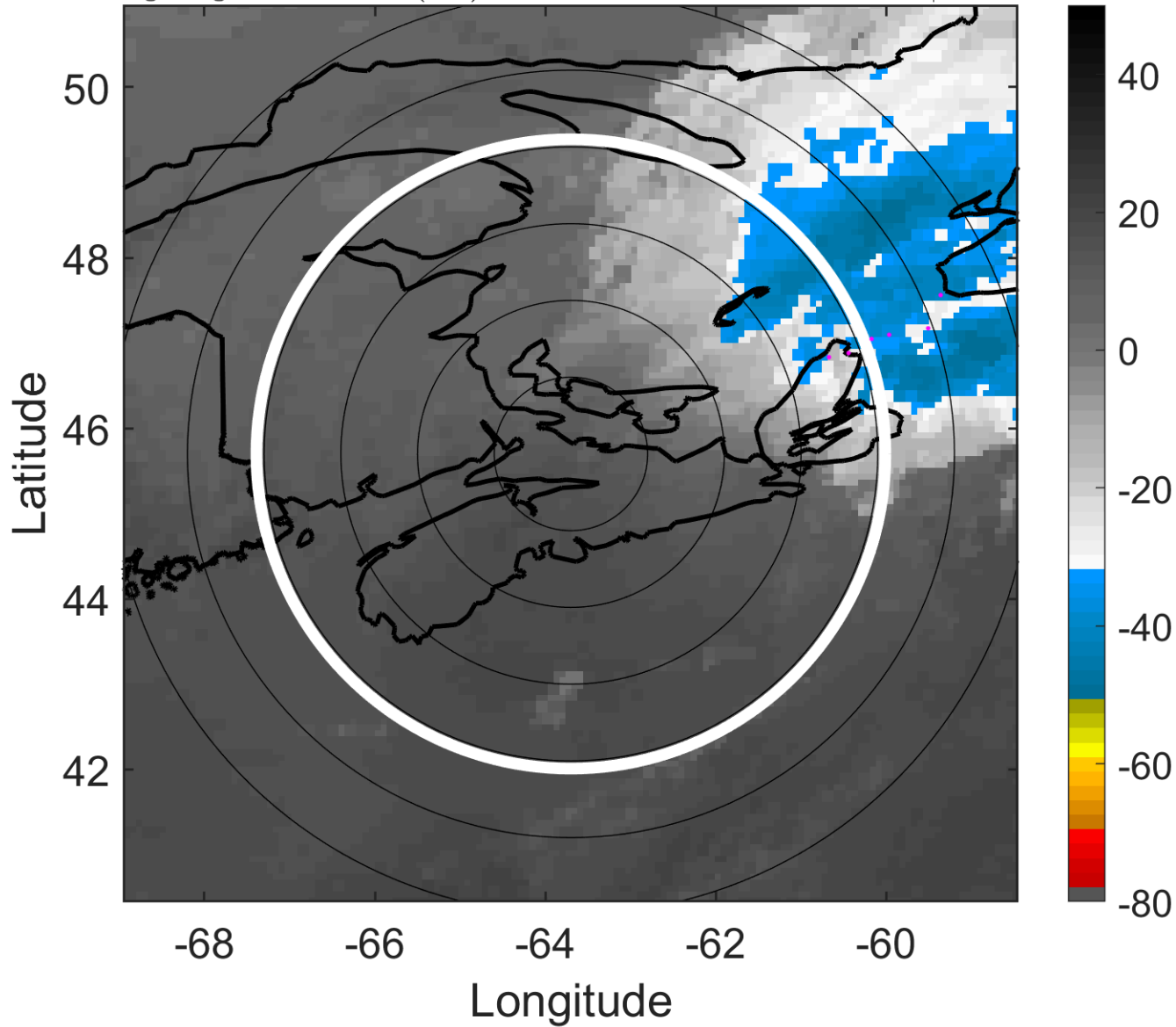

6-h IR BT Differences & Lightning

Δ t: 2008090718 (13.8 LT) - 2008090712 (7.5 LT)

Lightning: 13.8 LT \pm 1.5 h (dots)

PT: LLWP | EA: INACT

08L (HANNA) | 45 kt EX

S: null | H: null

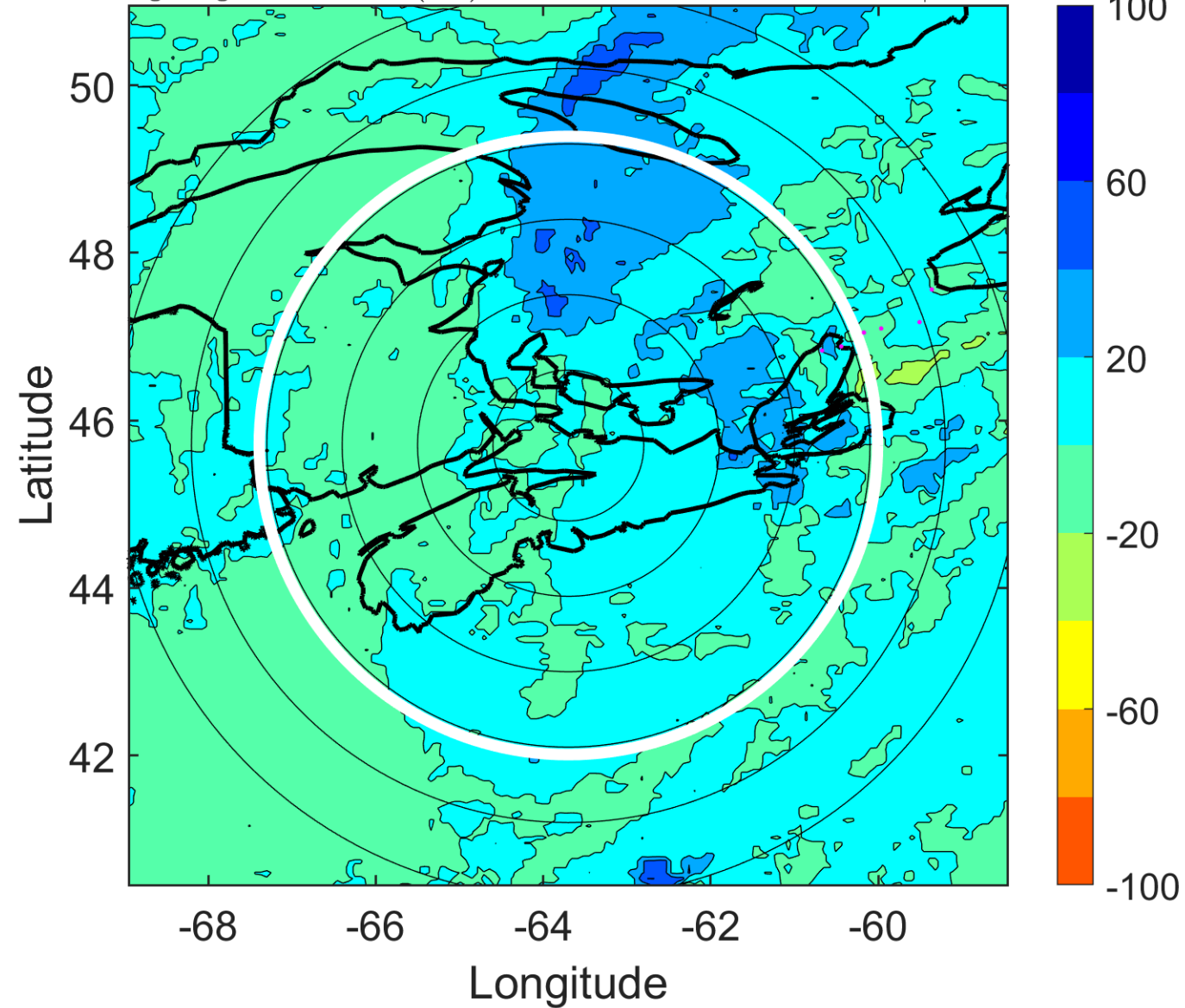

IR BT & Lightning

t: 2008090721 (16.9 LT)

Lightning: 16.9 LT \pm 1.5 h (dots)

PT: LLWP | EA: INACT

08L (HANNA) | 42.5 kt EX

S: null | H: null

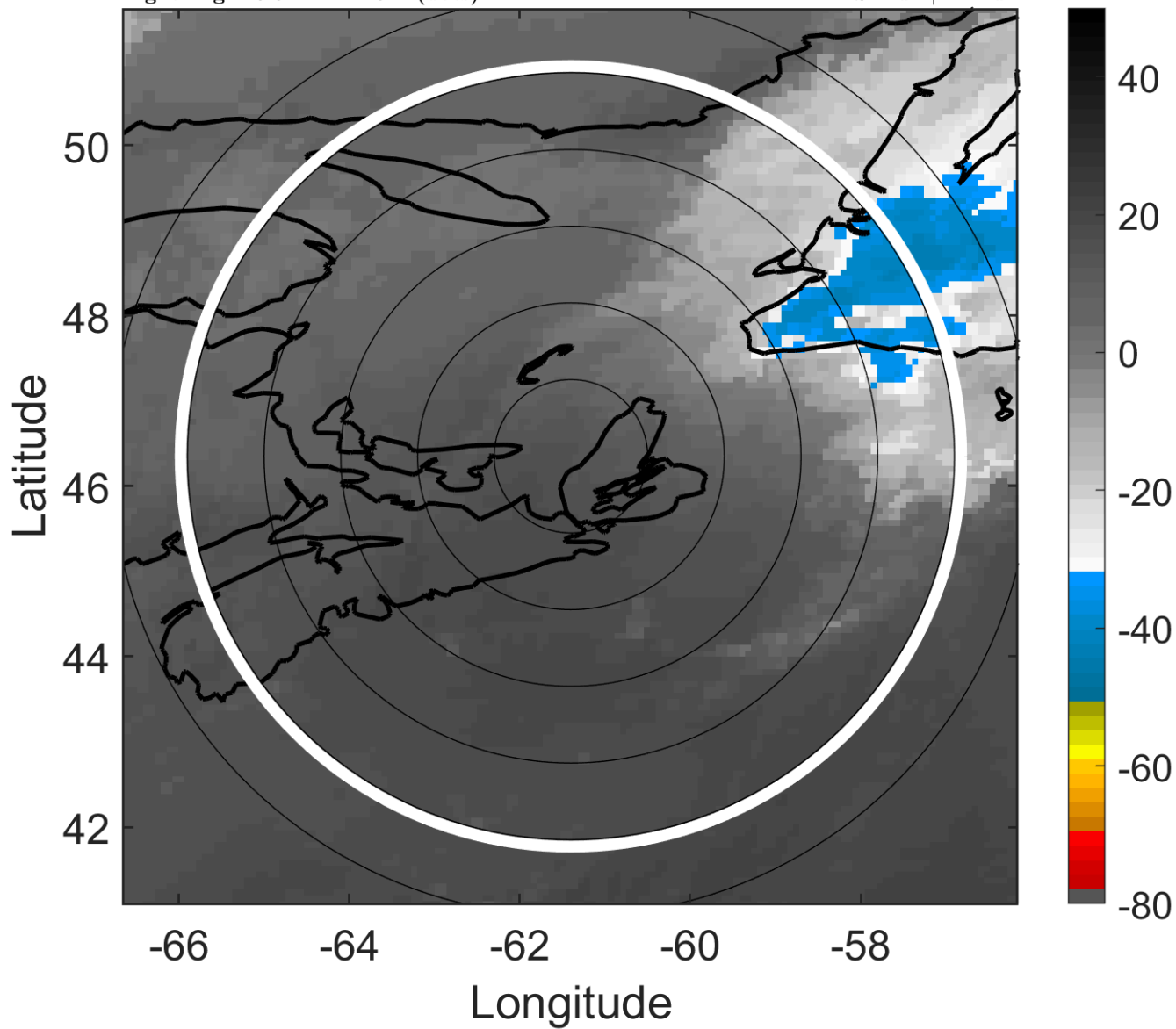

6-h IR BT Differences & Lightning

Δ t: 2008090721 (16.9 LT) - 2008090715 (10.6 LT)

Lightning: 16.9 LT \pm 1.5 h (dots)

PT: LLWP | EA: INACT

08L (HANNA) | 42.5 kt EX

S: null | H: null

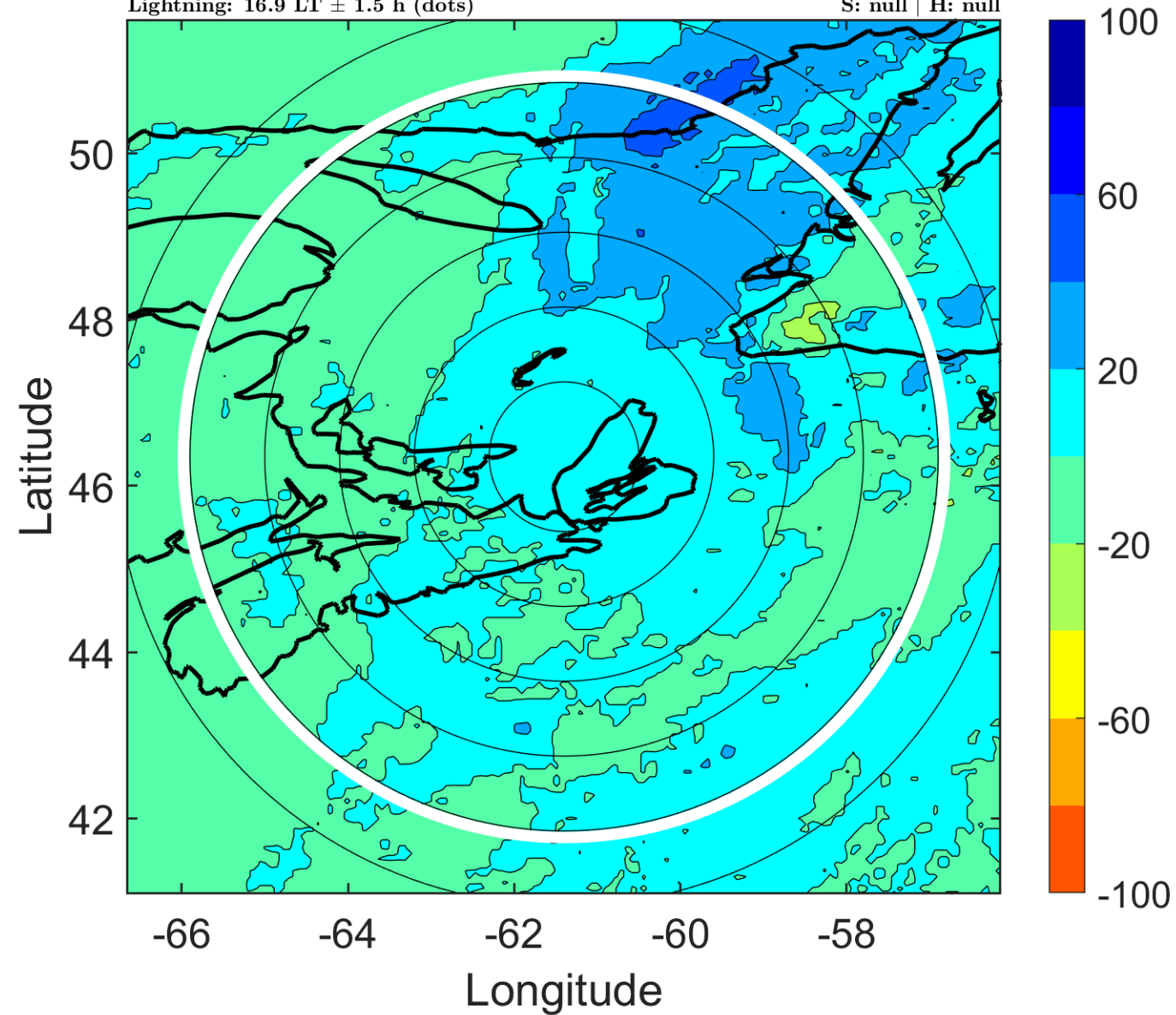

IR BT & Lightning

t: 2008090800 (20.1 LT)

Lightning: 20.1 LT \pm 1.5 h (dots)

PT: LLWP | EA: INACT

08L (HANNA) | 40 kt EX

S: null | H: null

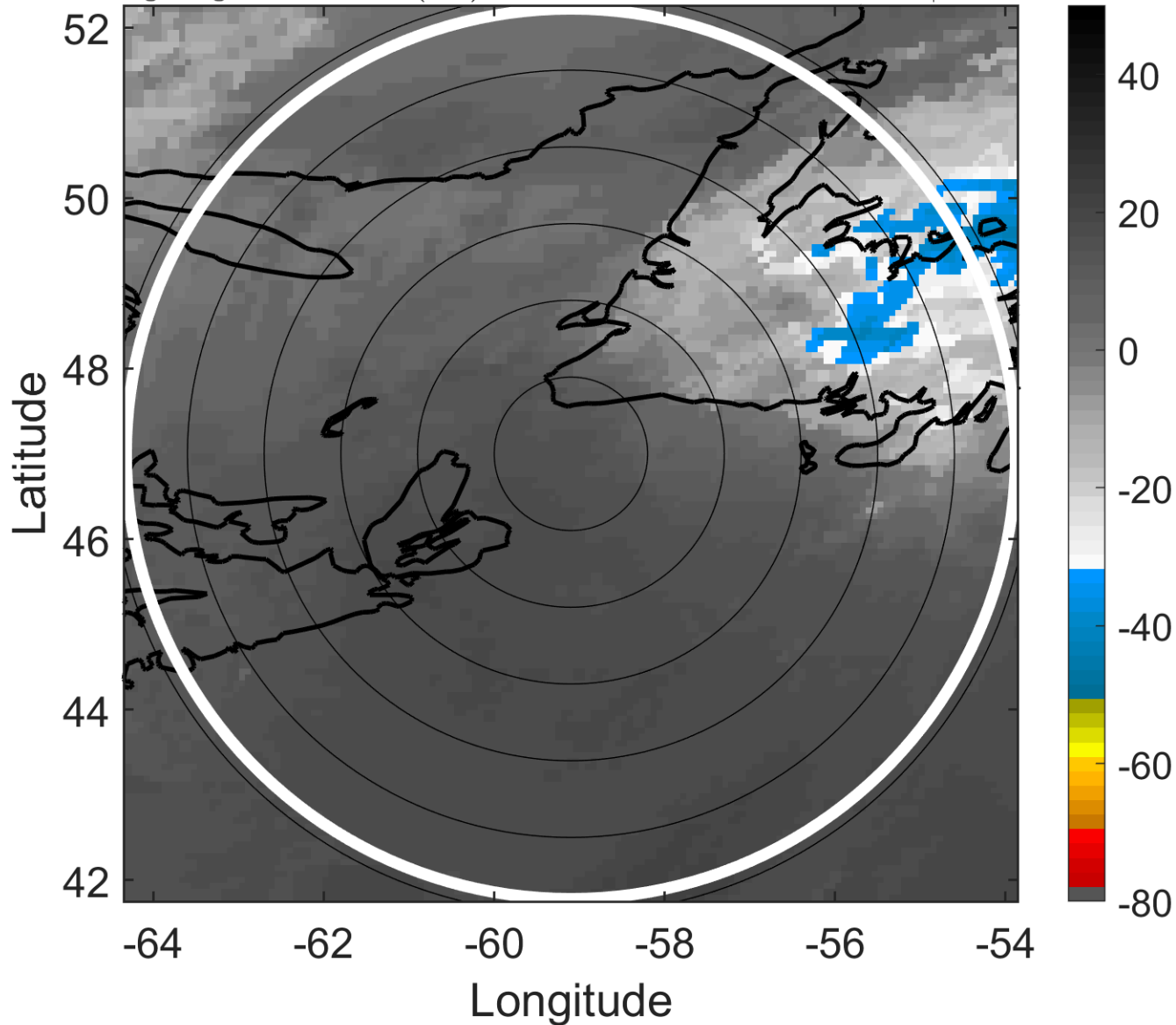

6-h IR BT Differences & Lightning

Δ t: 2008090800 (20.1 LT) - 2008090718 (13.8 LT)

Lightning: 20.1 LT \pm 1.5 h (dots)

PT: LLWP | EA: INACT

08L (HANNA) | 40 kt EX

S: null | H: null

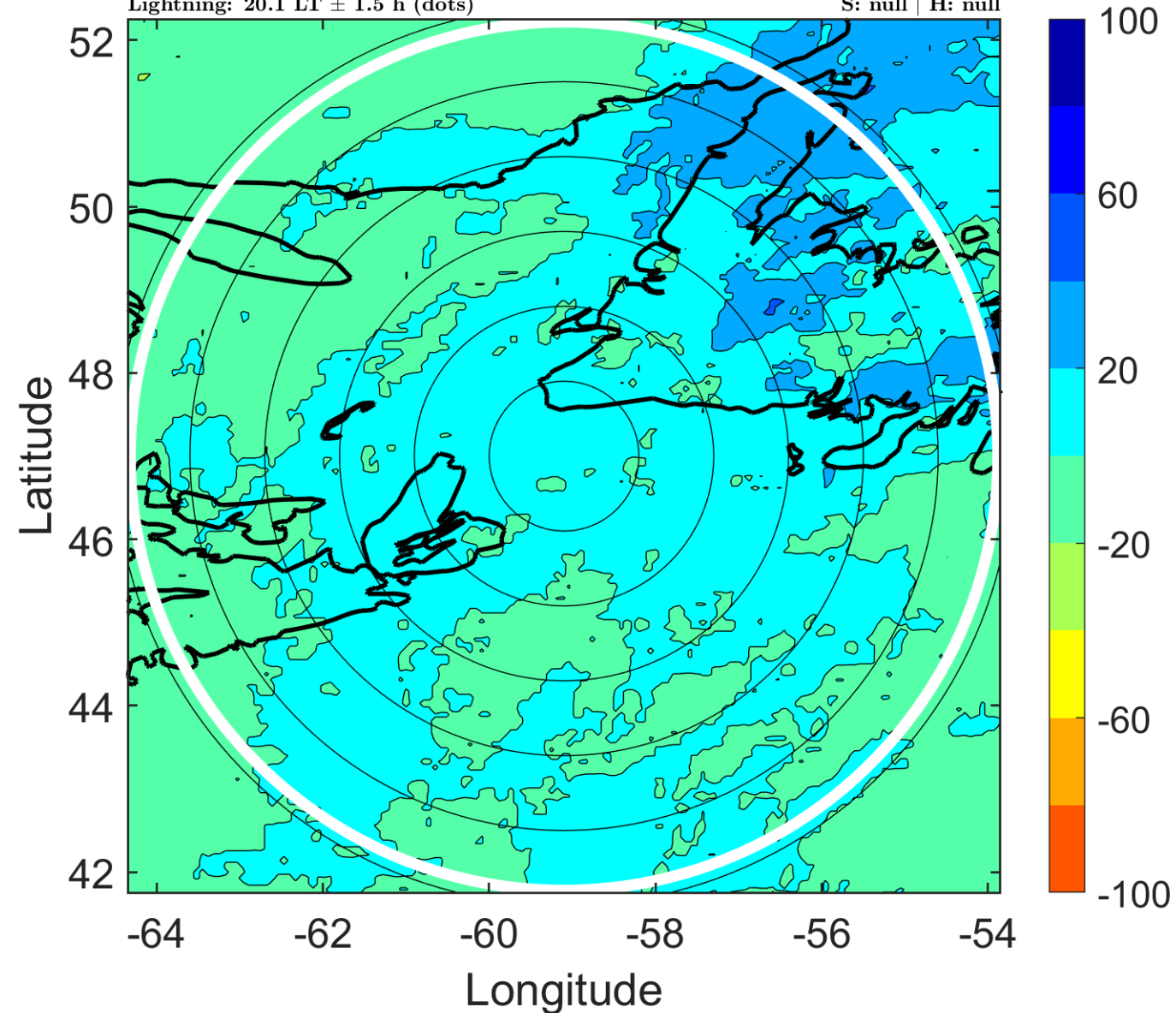

IR BT & Lightning

t: 2008090803 (23.2 LT)

Lightning: 23.2 LT \pm 1.5 h (dots)

PT: LLWP | EA: INACT

08L (HANNA) | 40 kt EX

S: null | H: null

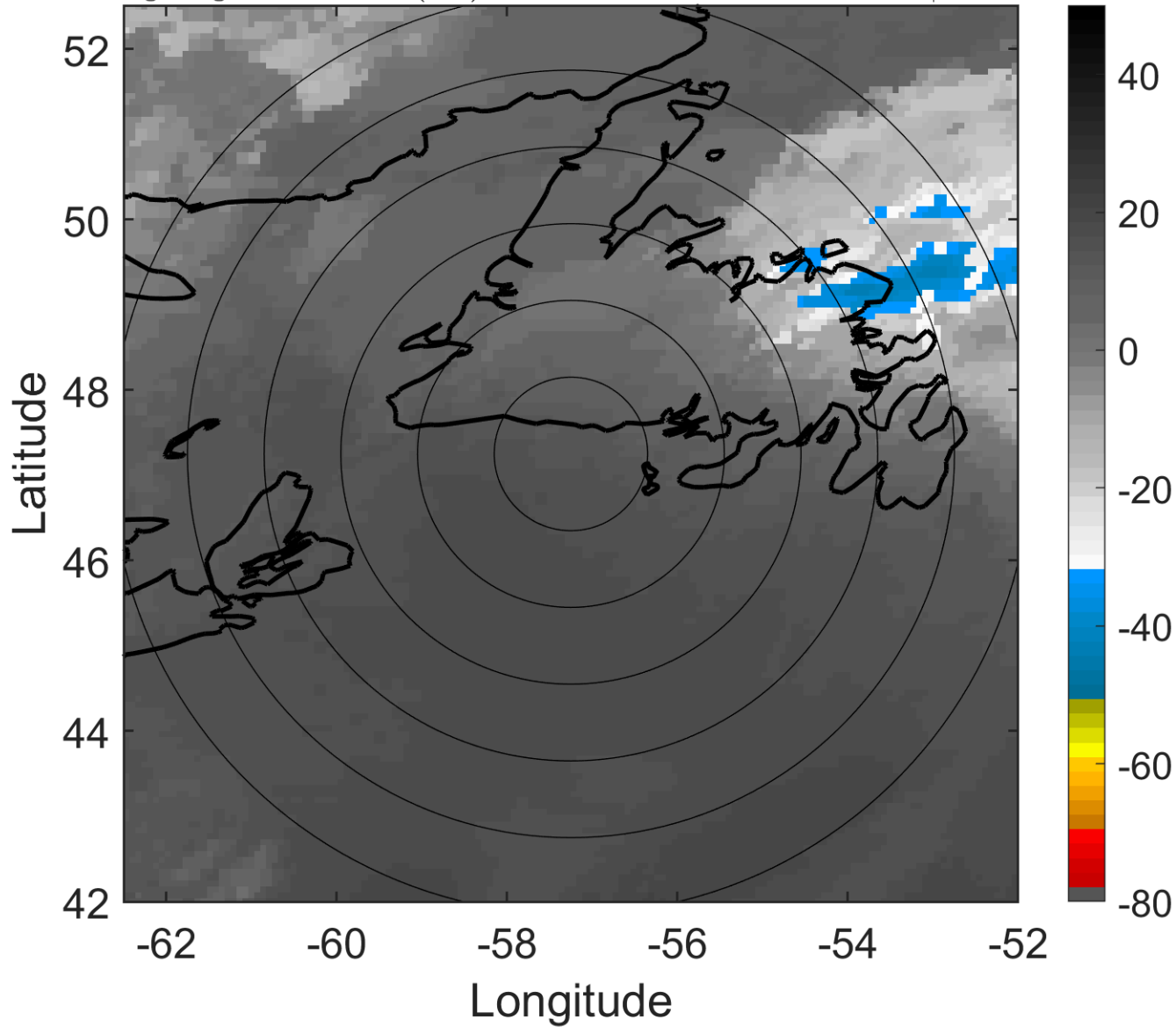

6-h IR BT Differences & Lightning

Δ t: 2008090803 (23.2 LT) - 2008090721 (16.9 LT)

Lightning: 23.2 LT \pm 1.5 h (dots)

PT: LLWP | EA: INACT

08L (HANNA) | 40 kt EX

S: null | H: null

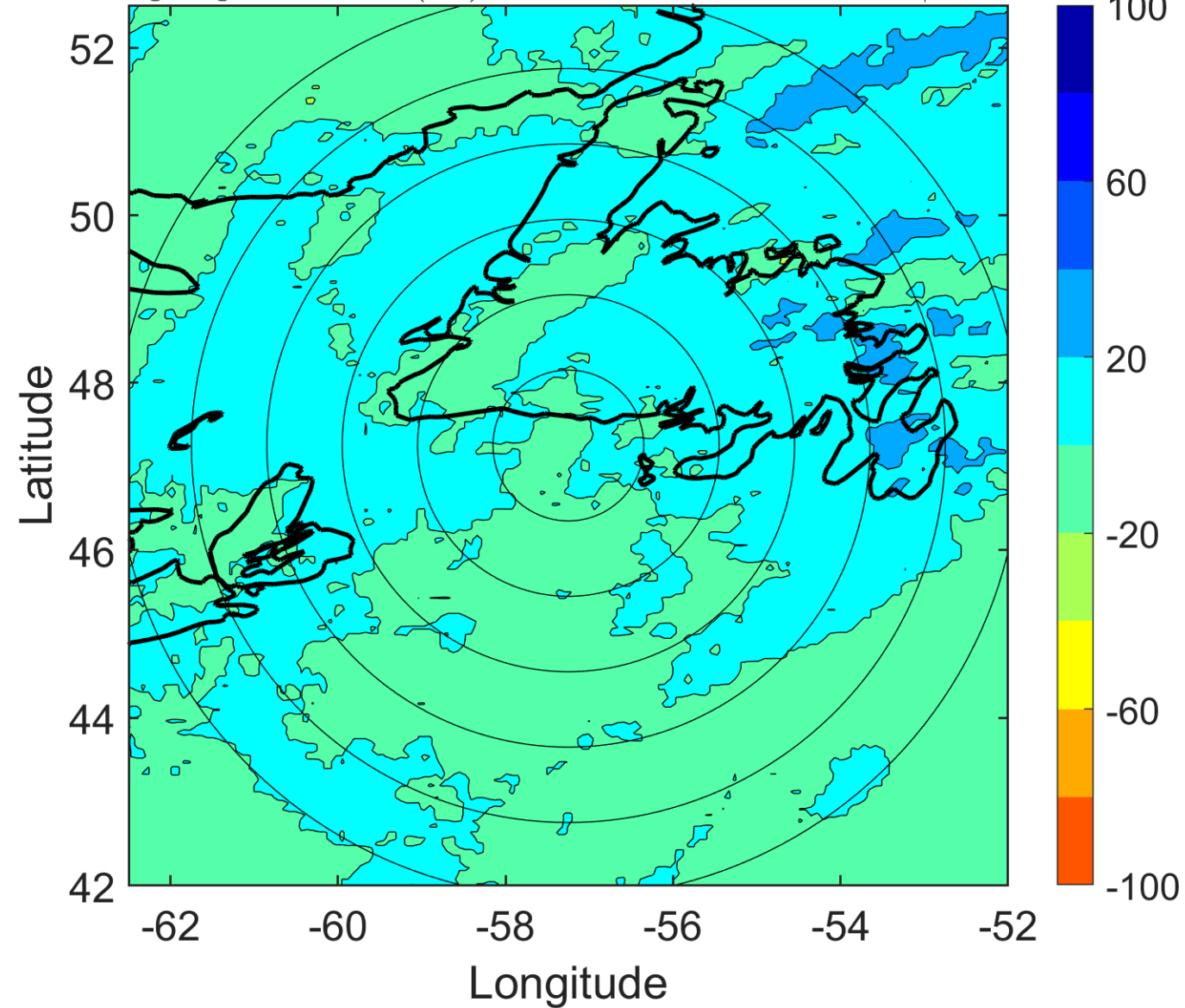

IR BT & Lightning

t: 2008090806 (2.3 LT)

Lightning: 2.3 LT \pm 1.5 h (dots)

PT: NP | EA: INACT

08L (HANNA) | 40 kt EX

S: null | H: null

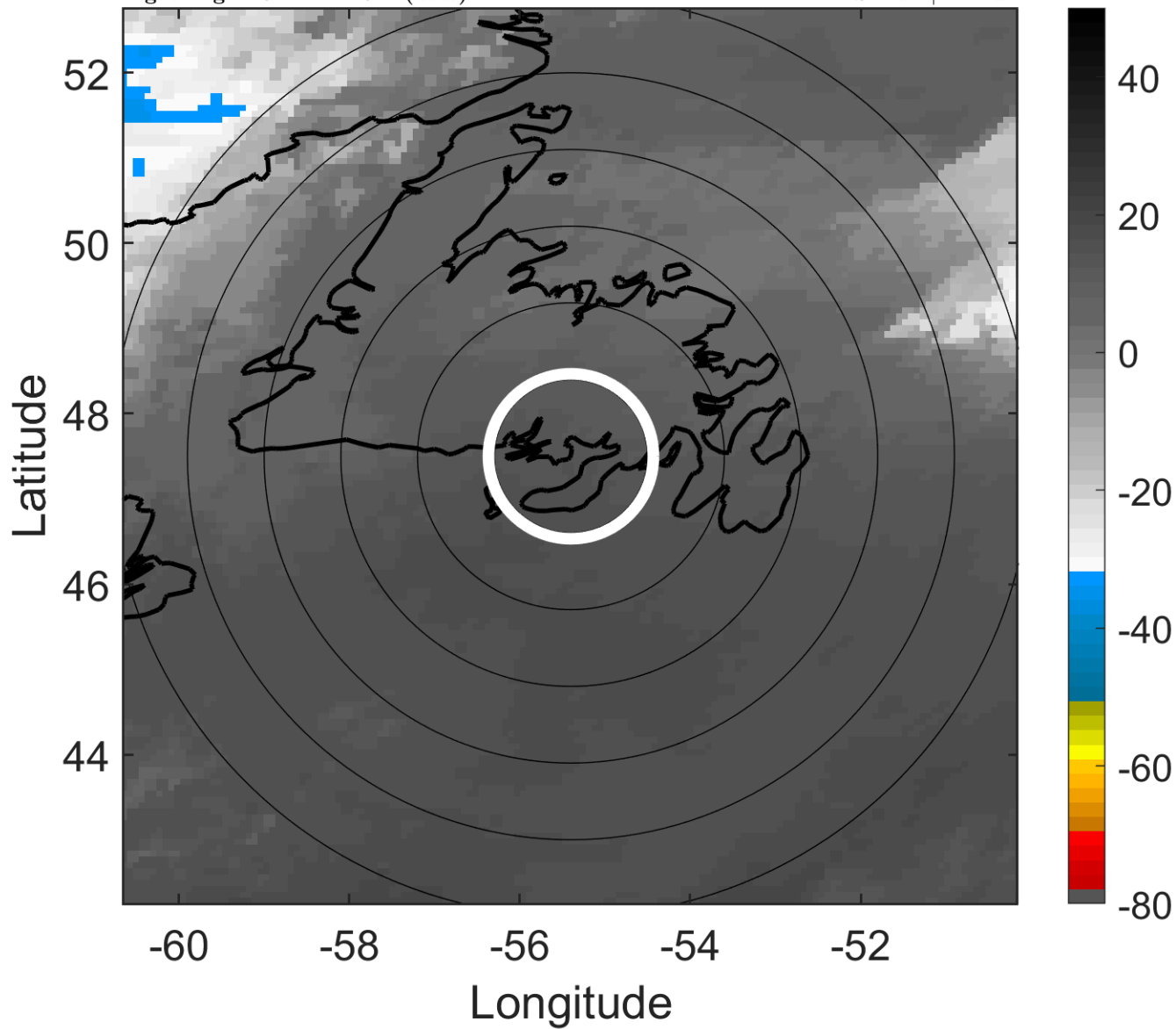

6-h IR BT Differences & Lightning

Δ t: 2008090806 (2.3 LT) - 2008090800 (20.1 LT)

Lightning: 2.3 LT \pm 1.5 h (dots)

PT: NP | EA: INACT

08L (HANNA) | 40 kt EX

S: null | H: null

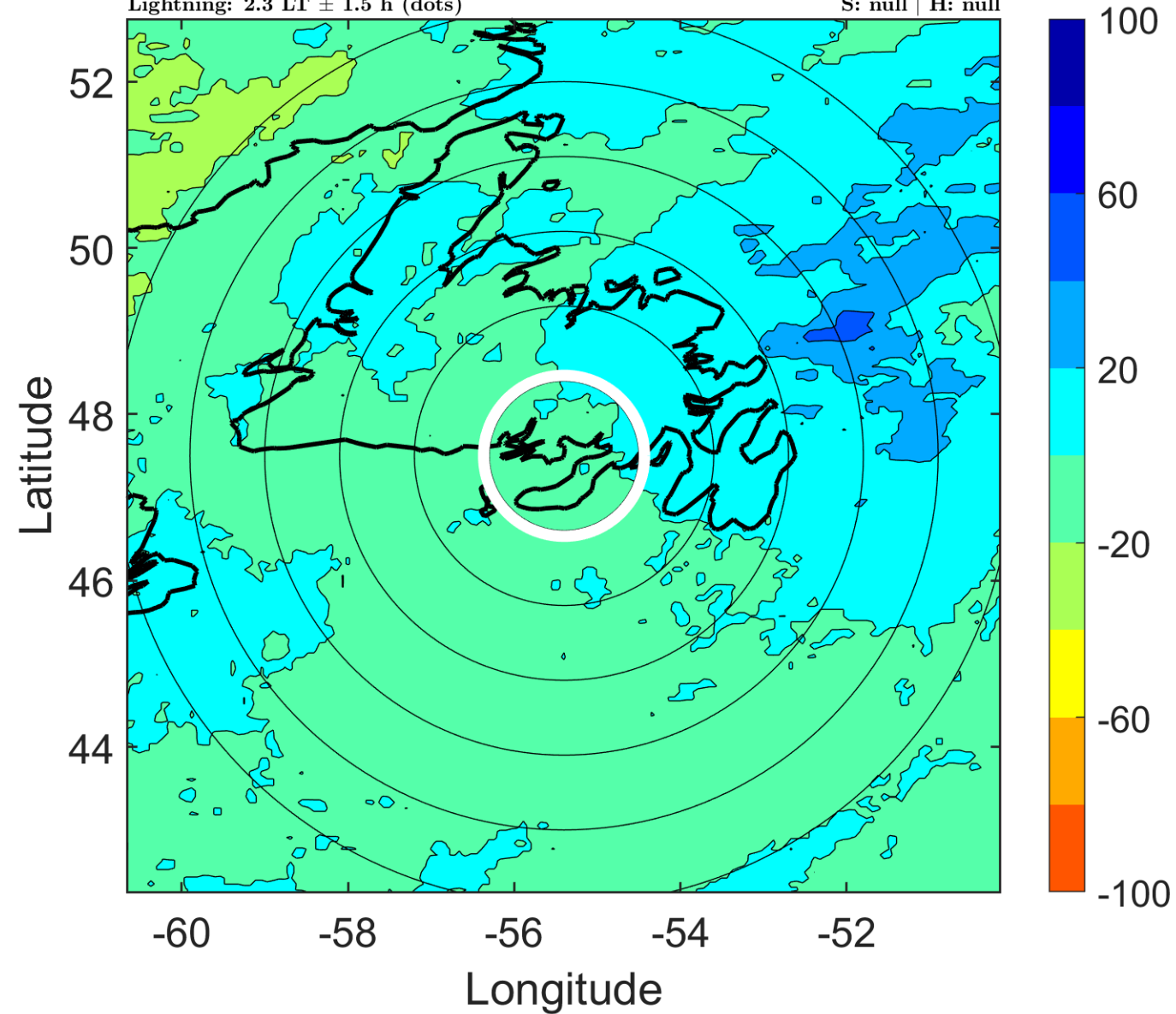

IR BT & Lightning

t: 2008090809 (5.4 LT)

Lightning: 5.4 LT \pm 1.5 h (dots)

PT: NP | EA: INACT

08L (HANNA) | 37.5 kt EX

S: null | H: null

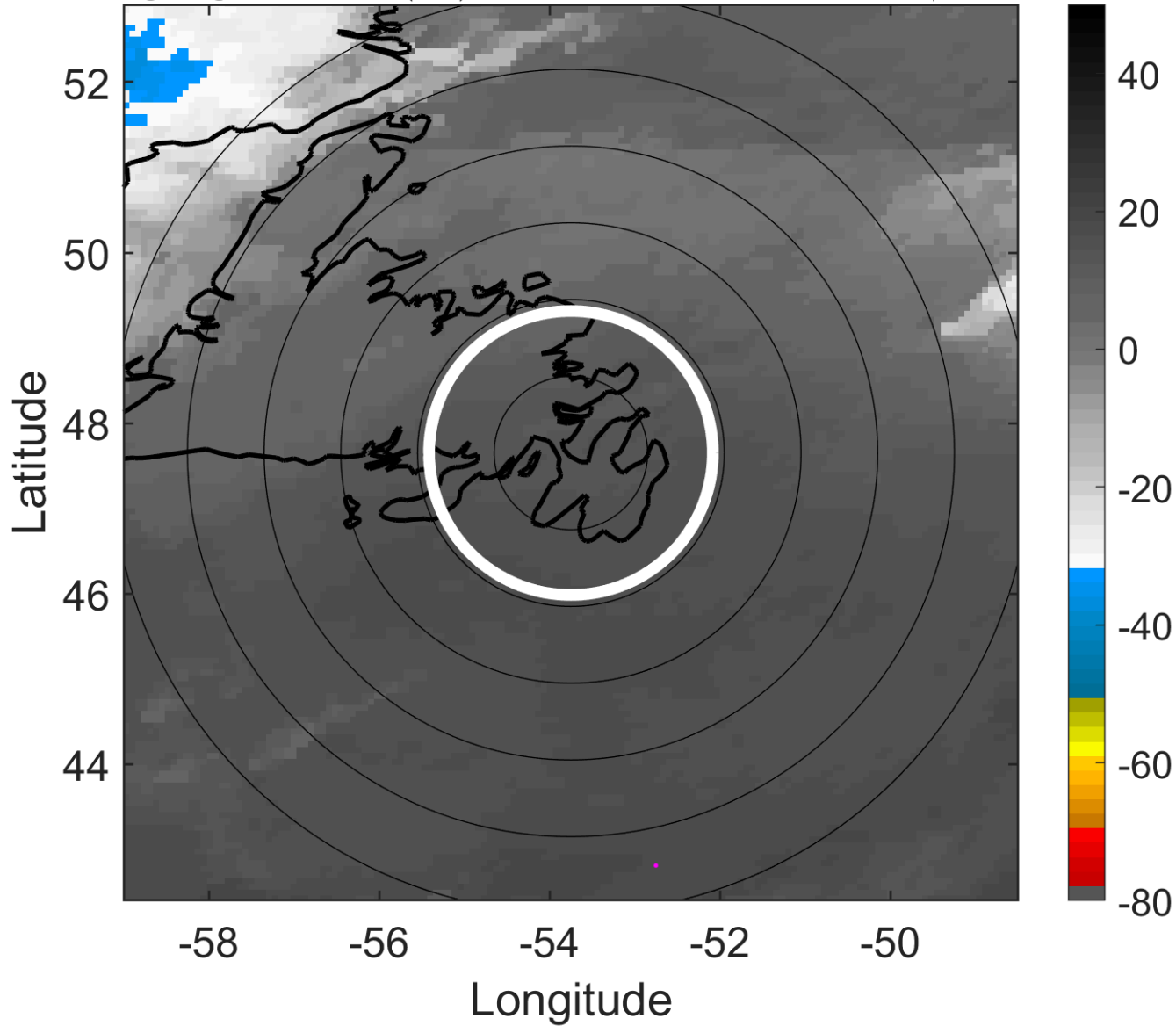

6-h IR BT Differences & Lightning

Δ t: 2008090809 (5.4 LT) - 2008090803 (23.2 LT)

Lightning: 5.4 LT \pm 1.5 h (dots)

PT: NP | EA: INACT

08L (HANNA) | 37.5 kt EX

S: null | H: null

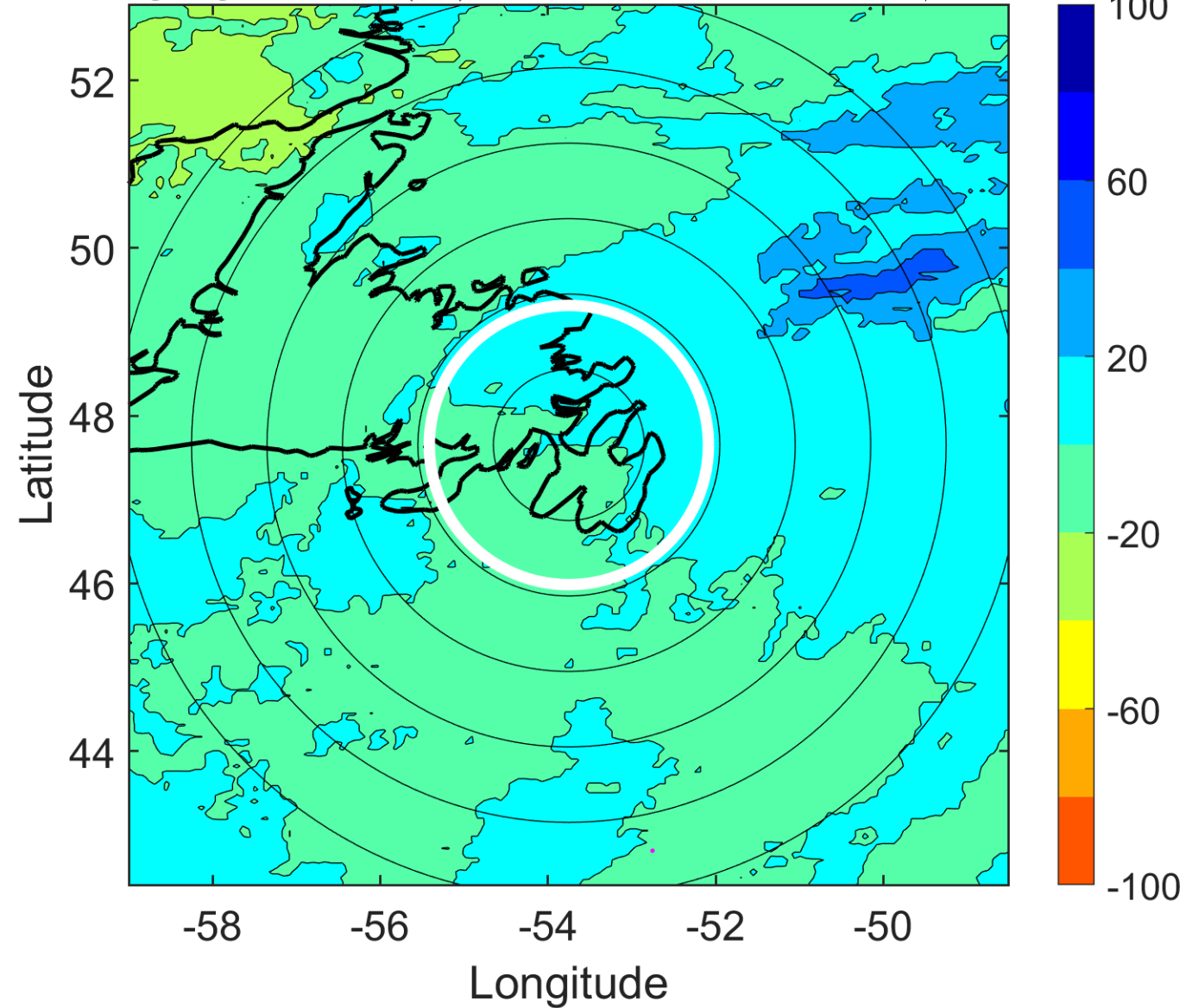

IR BT & Lightning

t: 2008090812 (8.5 LT)

Lightning: 8.5 LT \pm 1.5 h (dots)

PT: NP | EA: INACT

08L (HANNA) | 35 kt EX

S: null | H: null

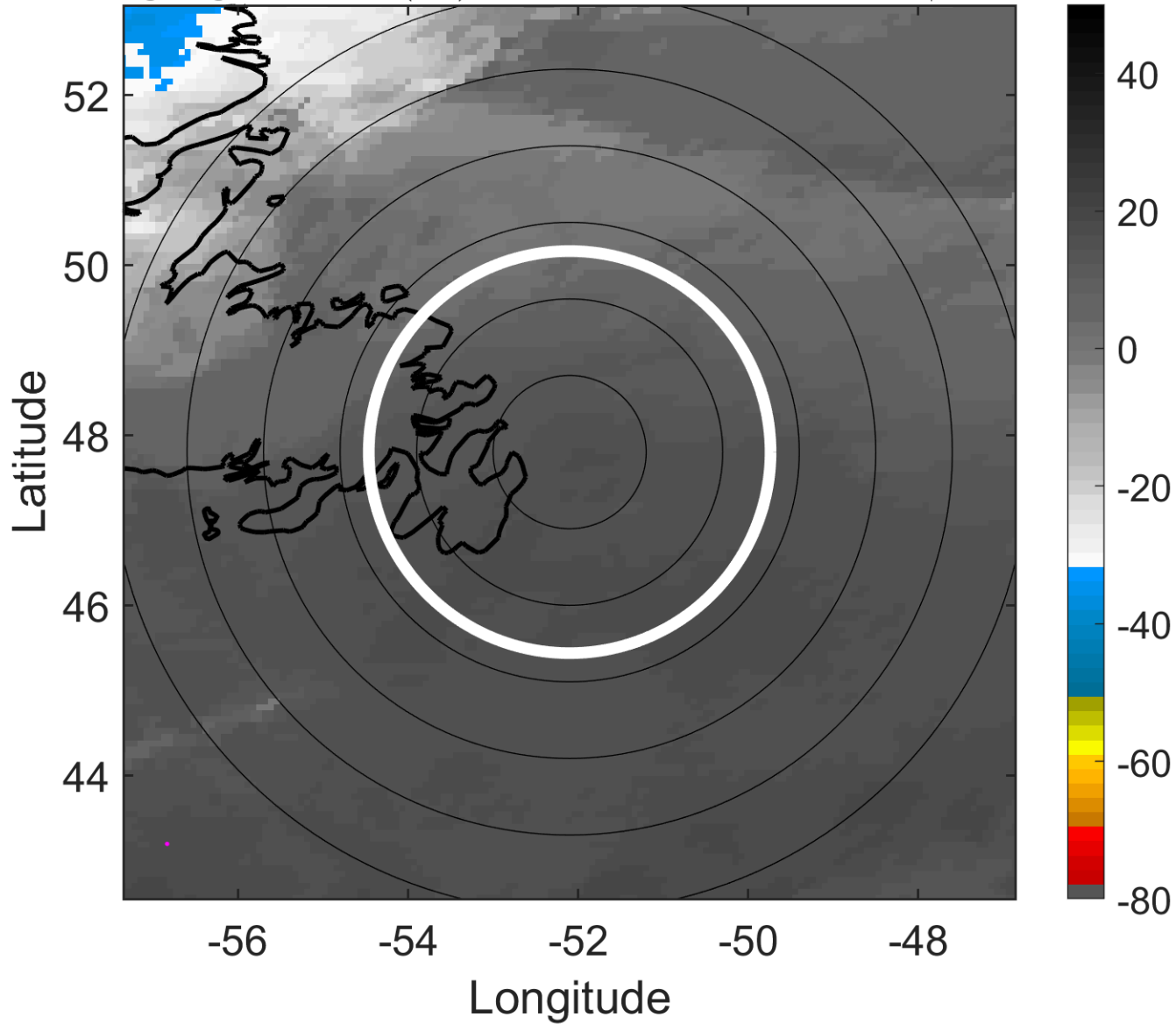

6-h IR BT Differences & Lightning

Δ t: 2008090812 (8.5 LT) - 2008090806 (2.3 LT)

Lightning: 8.5 LT \pm 1.5 h (dots)

PT: NP | EA: INACT

08L (HANNA) | 35 kt EX

S: null | H: null

