

IR BT & Lightning

t: 2014102106 (23.7 LT)

Lightning: 23.7 LT \pm 1.5 h (dots)

PT: NP | EA: INACT

09L (HANNA) | 25 kt LO

S: null | H: null

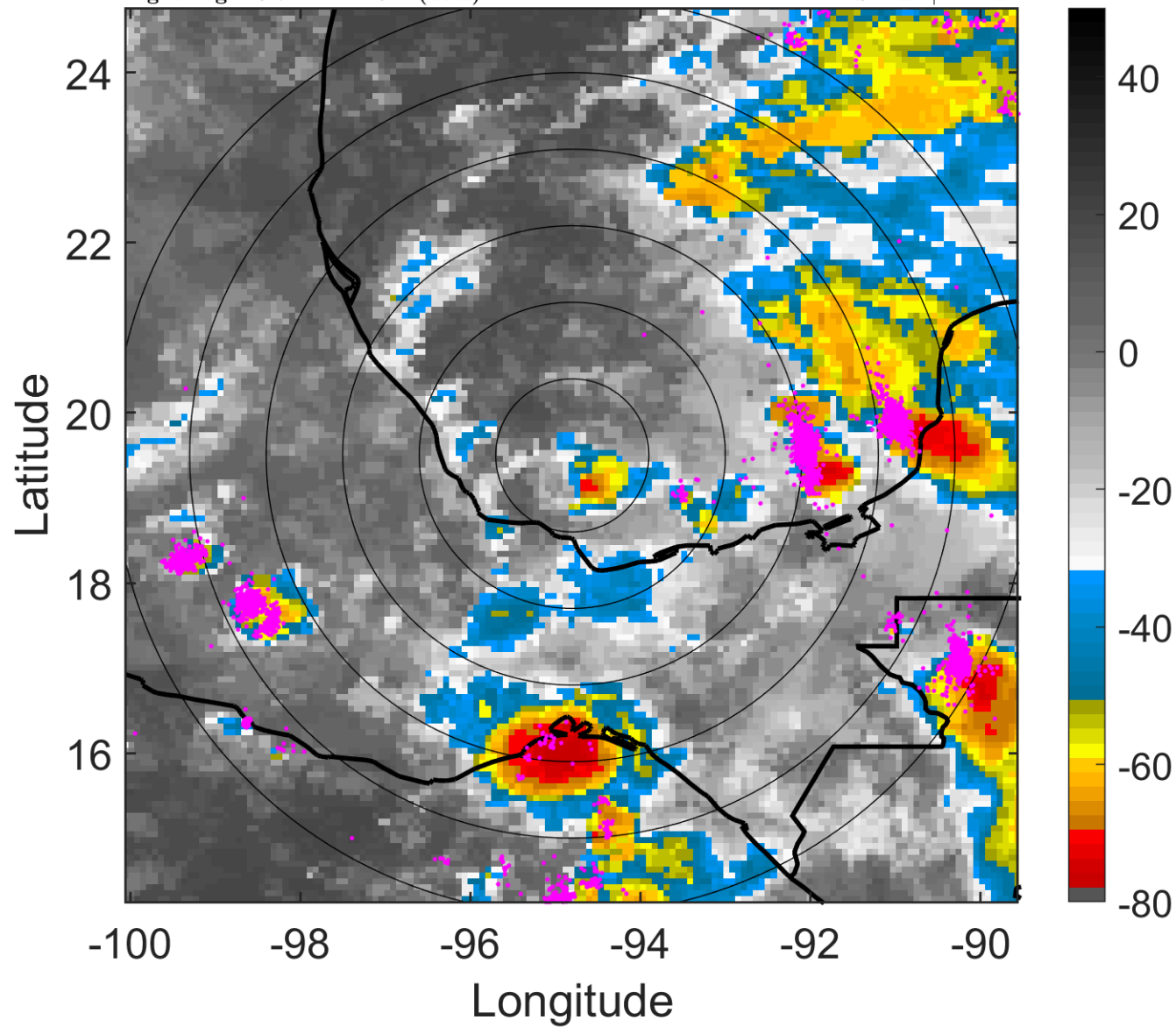

6-h IR BT Differences & Lightning

Δ t: 2014102106 (23.7 LT) - 2014102100 (17.6 LT)

Lightning: 23.7 LT \pm 1.5 h (dots)

PT: NP | EA: INACT

09L (HANNA) | 25 kt LO

S: null | H: null

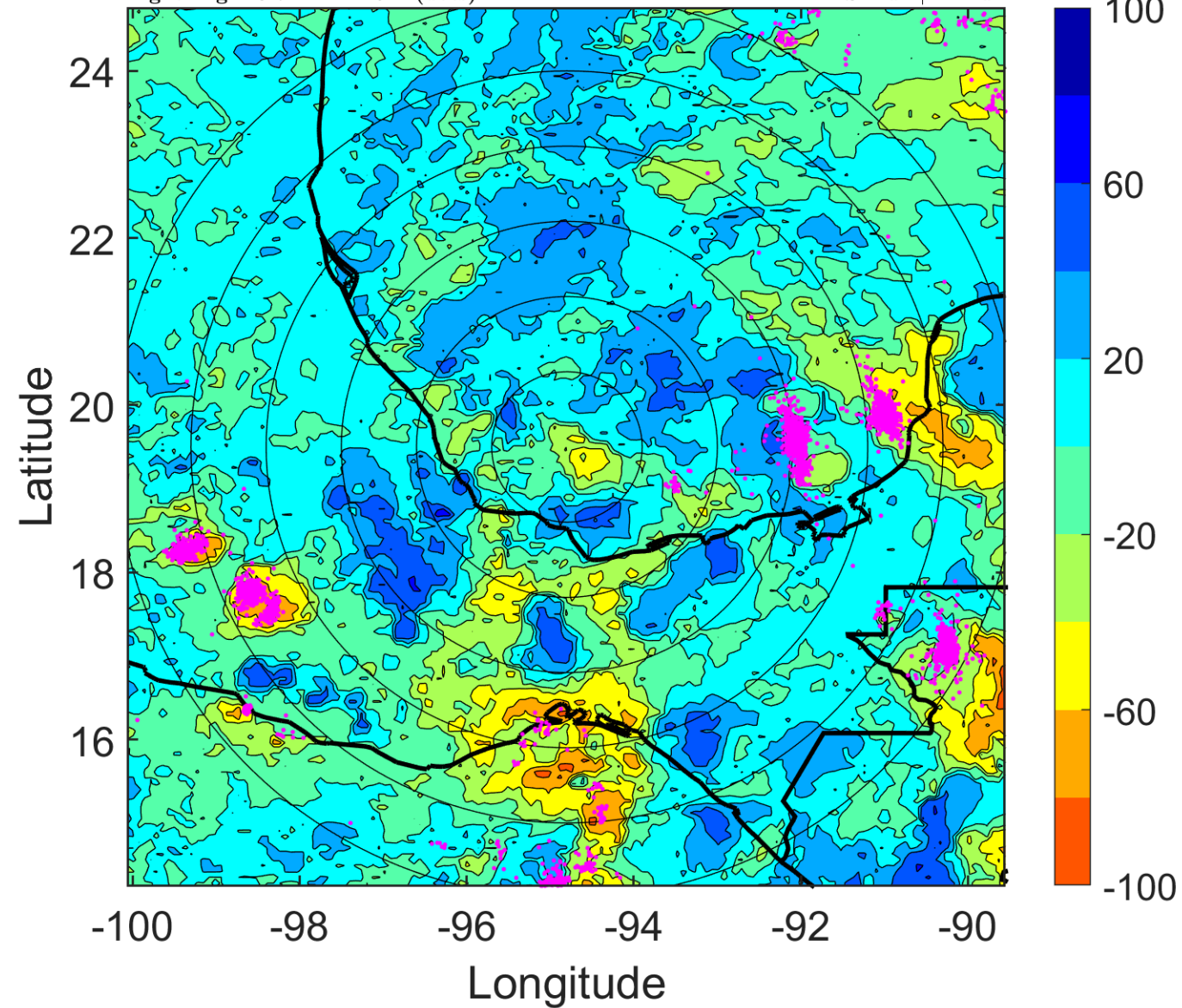

IR BT & Lightning

t: 2014102109 (2.7 LT)

Lightning: 2.7 LT \pm 1.5 h (dots)

PT: LLCP | EA: ACT

09L (HANNA) | 25 kt LO

S: null | H: null

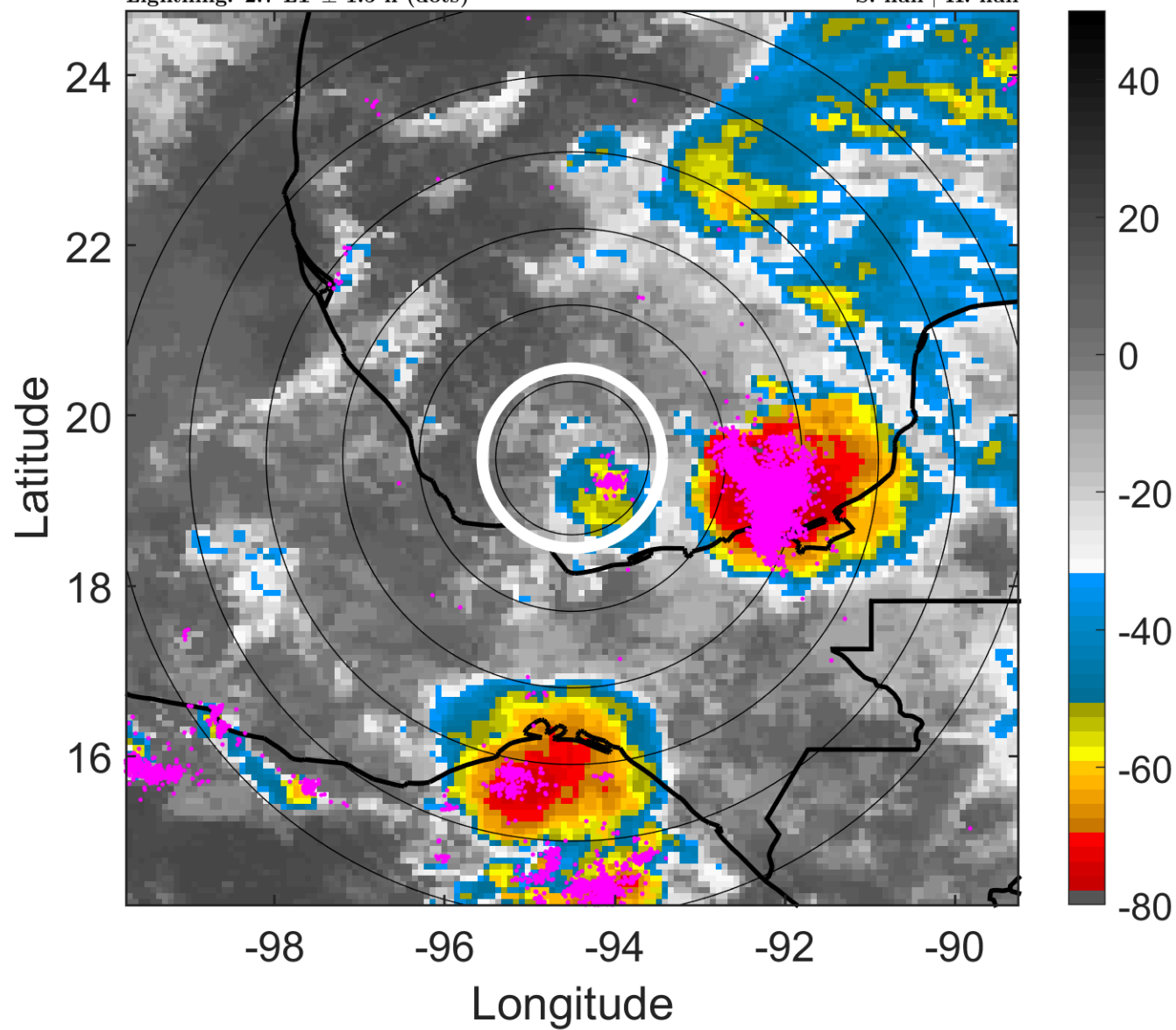

6-h IR BT Differences & Lightning

Δ t: 2014102109 (2.7 LT) - 2014102103 (20.7 LT)

Lightning: 2.7 LT \pm 1.5 h (dots)

PT: LLCP | EA: ACT

09L (HANNA) | 25 kt LO

S: null | H: null

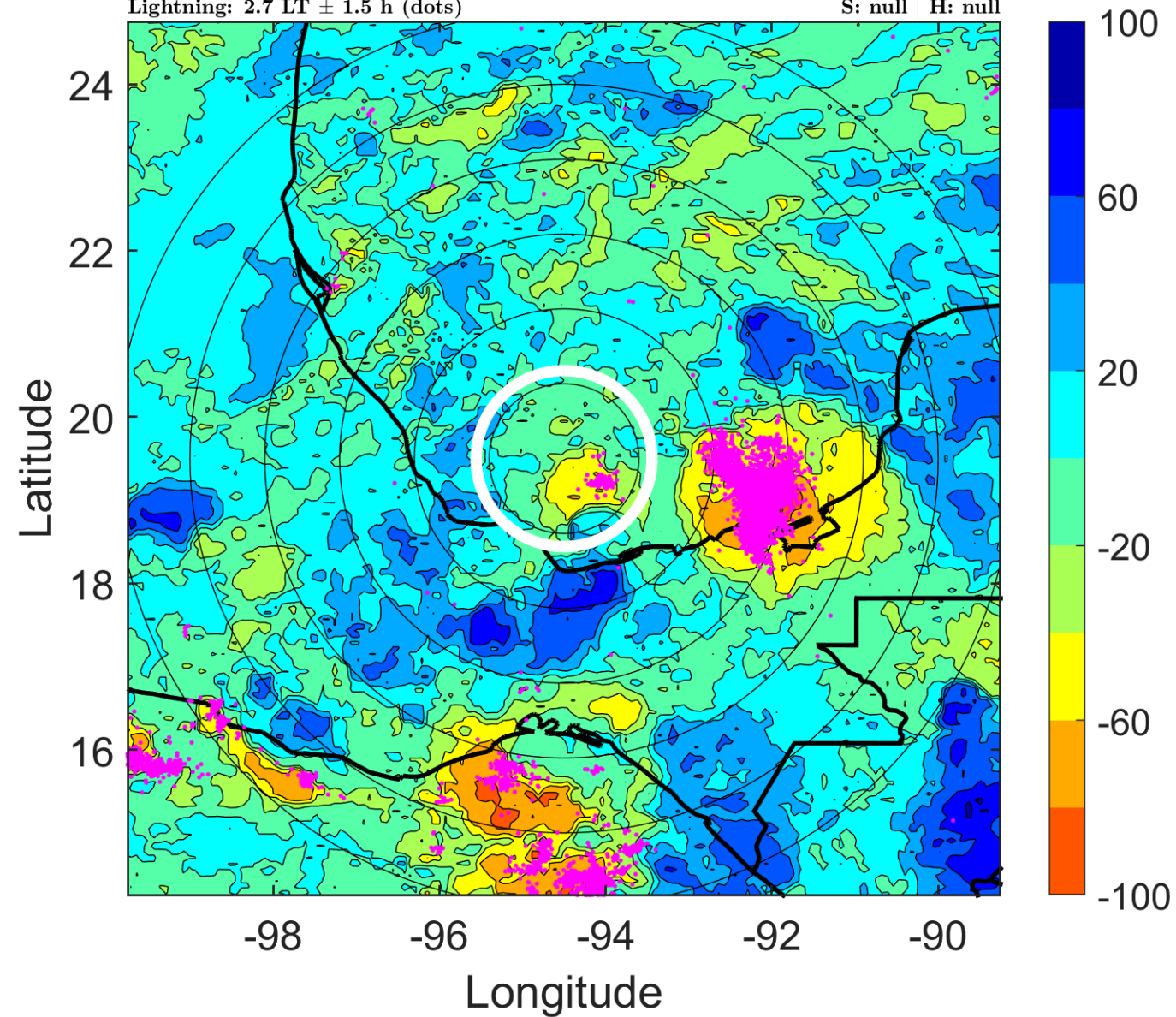

IR BT & Lightning

t: 2014102112 (5.7 LT)

Lightning: 5.7 LT \pm 1.5 h (dots)

PT: LLCP | EA: ACT

09L (HANNA) | 25 kt LO

S: null | H: null

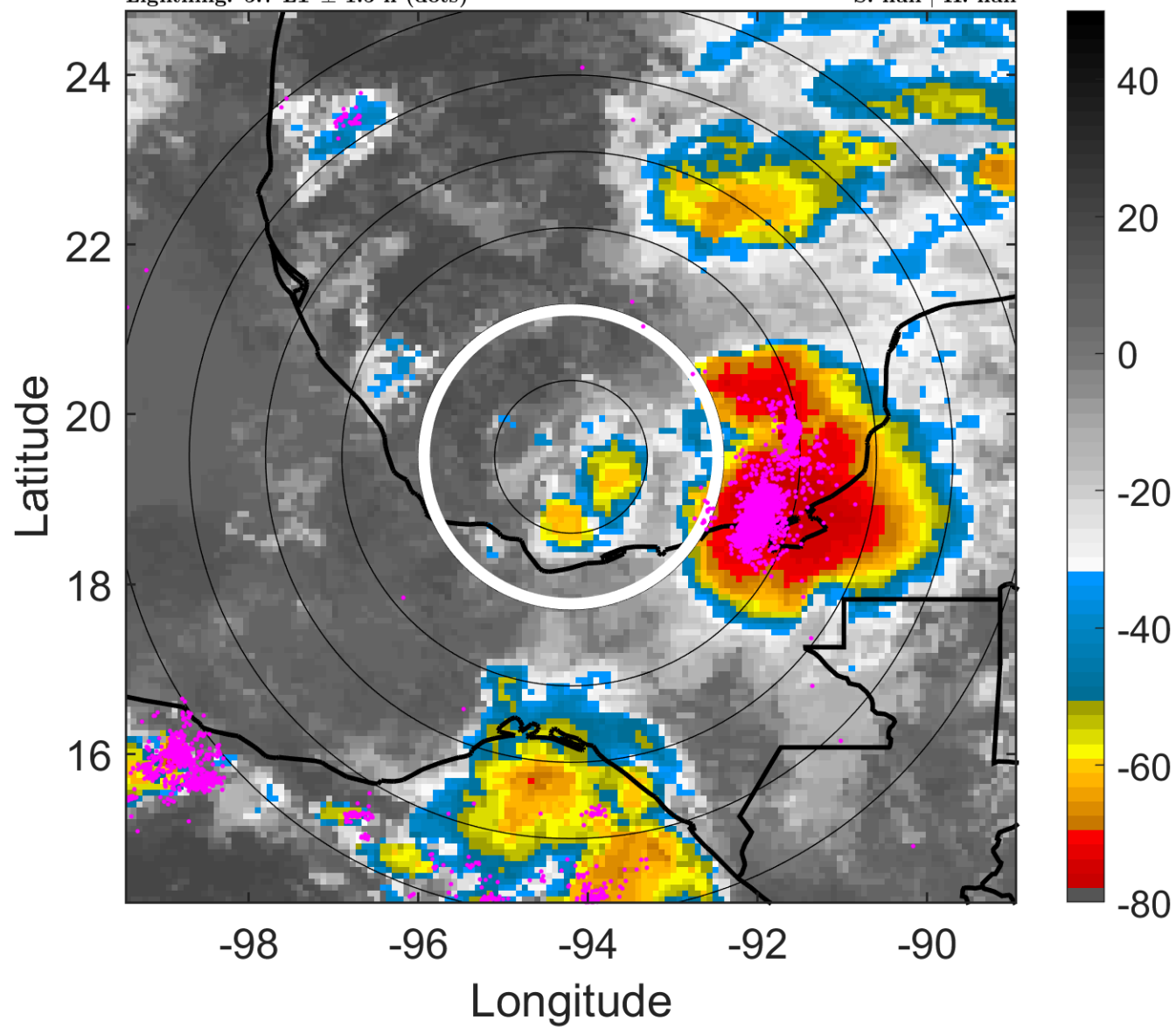

6-h IR BT Differences & Lightning

Δ t: 2014102112 (5.7 LT) - 2014102106 (23.7 LT)

Lightning: 5.7 LT \pm 1.5 h (dots)

PT: LLCP | EA: ACT

09L (HANNA) | 25 kt LO

S: null | H: null

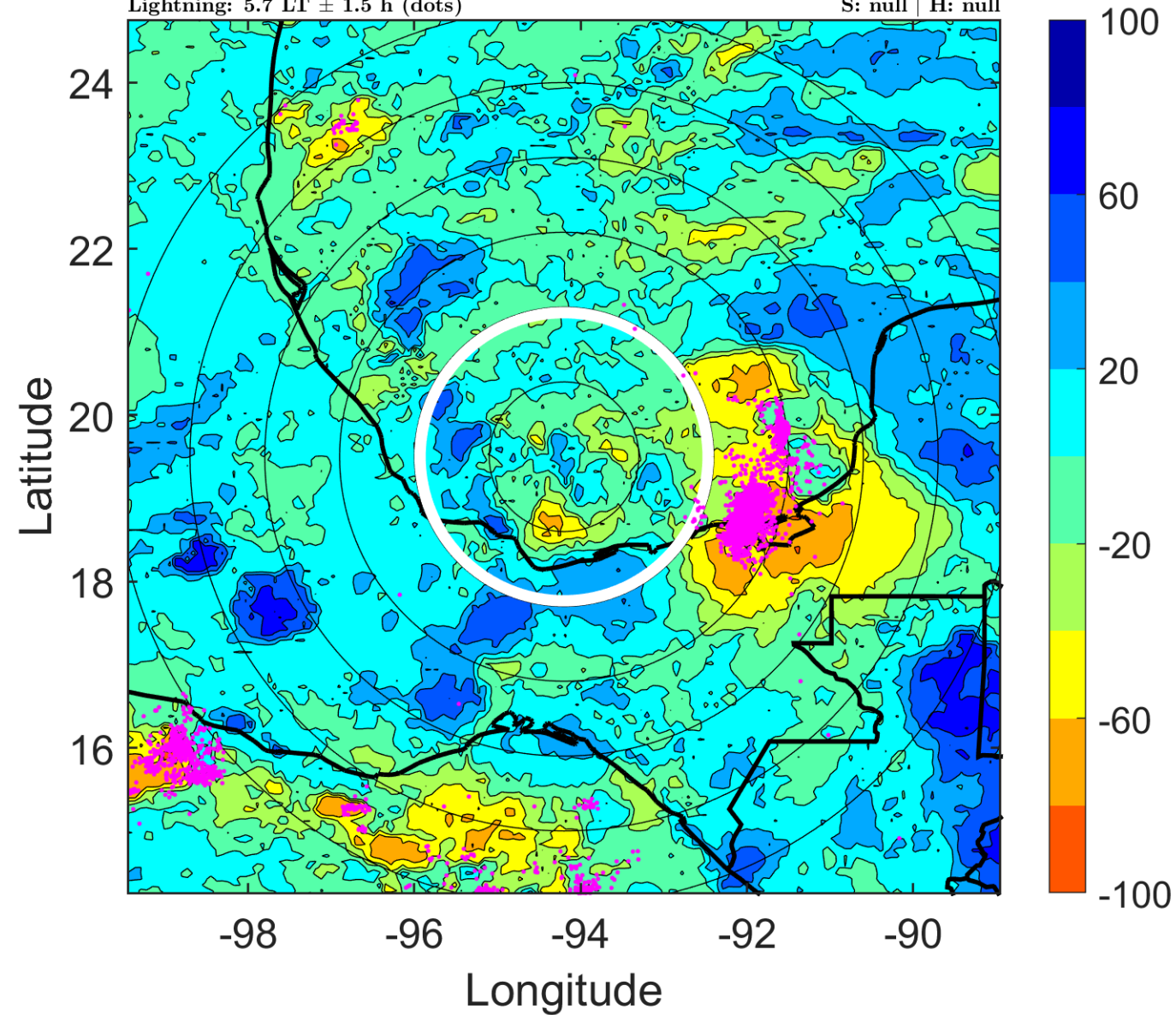

IR BT & Lightning

t: 2014102115 (8.7 LT)

Lightning: 8.7 LT \pm 1.5 h (dots)

PT: LLCP | EA: ACT

09L (HANNA) | 27.5 kt LO

S: null | H: null

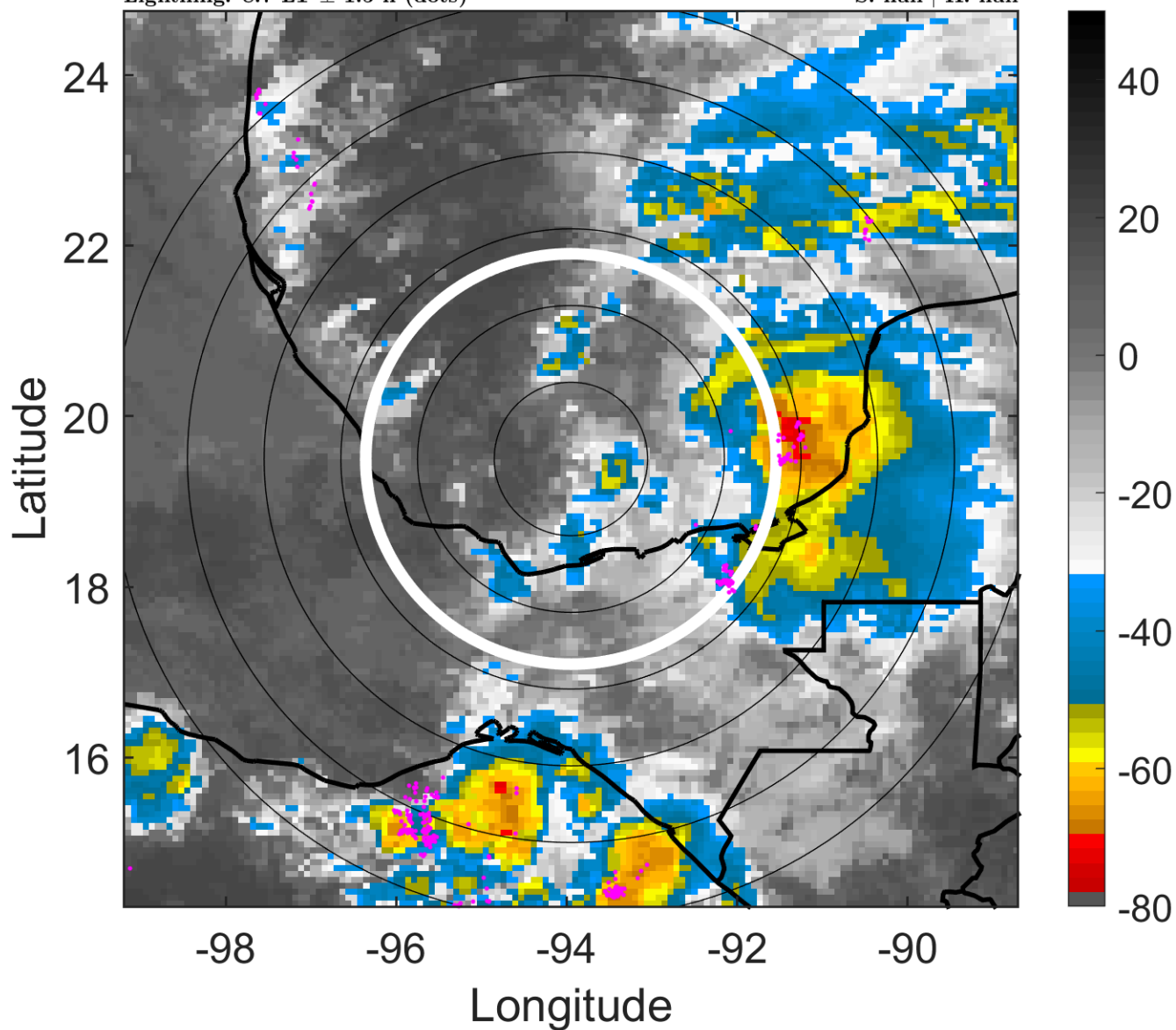

6-h IR BT Differences & Lightning

Δ t: 2014102115 (8.7 LT) - 2014102109 (2.7 LT)

Lightning: 8.7 LT \pm 1.5 h (dots)

PT: LLCP | EA: ACT

09L (HANNA) | 27.5 kt LO

S: null | H: null

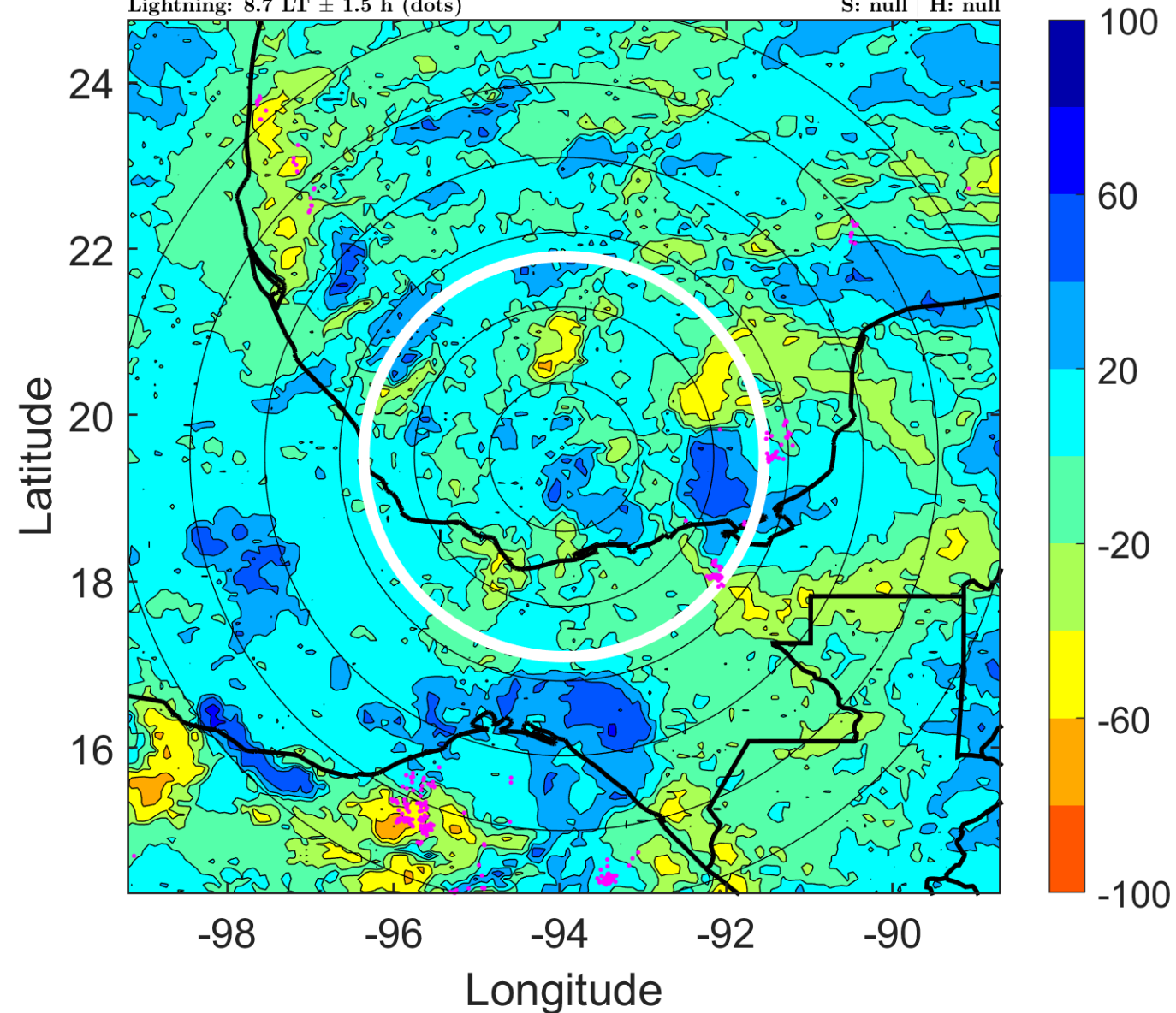

IR BT & Lightning

t: 2014102118 (11.8 LT)

Lightning: 11.8 LT \pm 1.5 h (dots)

PT: LLCP | EA: ACT

09L (HANNA) | 30 kt LO

S: null | H: null

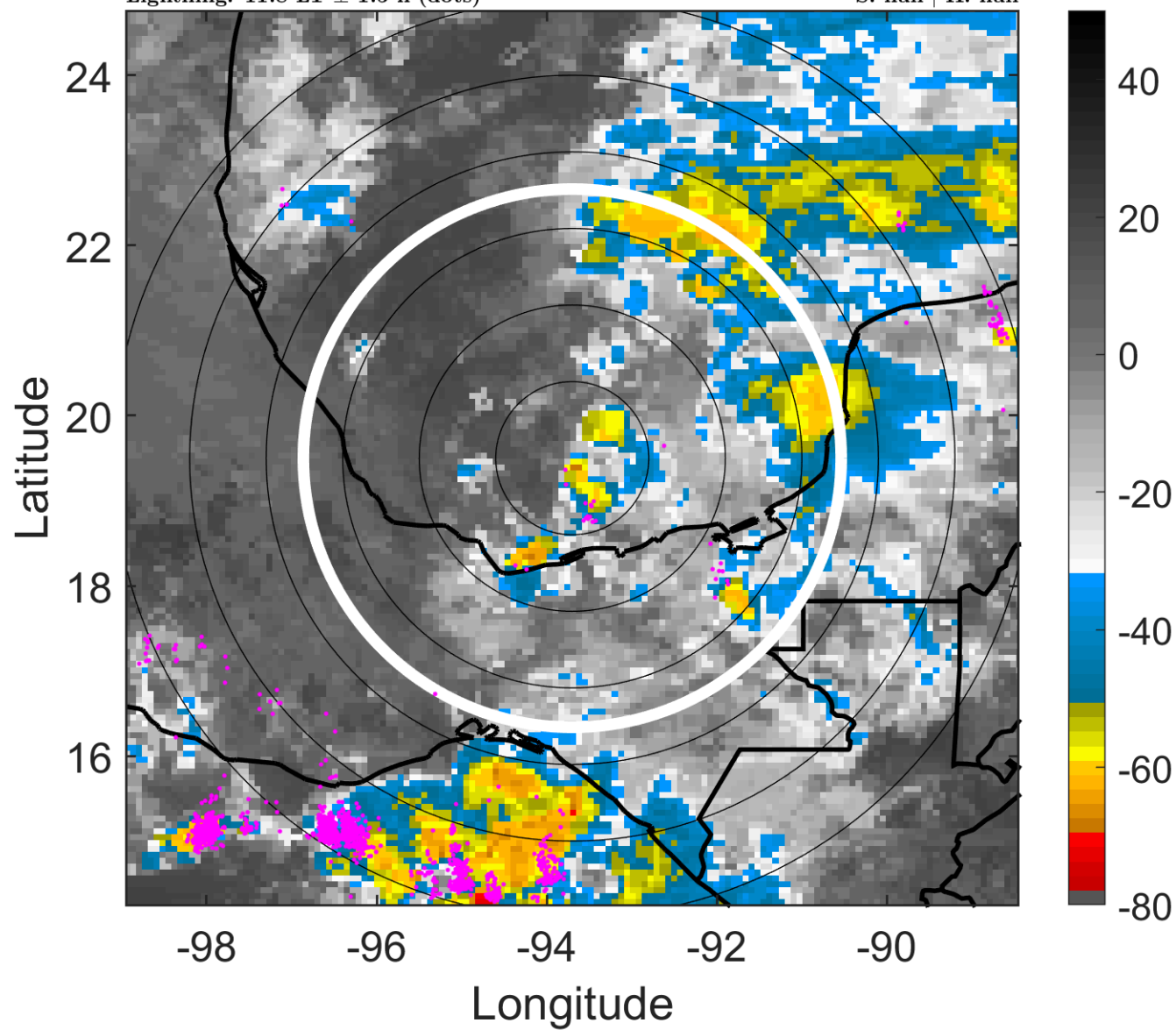

6-h IR BT Differences & Lightning

Δ t: 2014102118 (11.8 LT) - 2014102112 (5.7 LT)

Lightning: 11.8 LT \pm 1.5 h (dots)

PT: LLCP | EA: ACT

09L (HANNA) | 30 kt LO

S: null | H: null

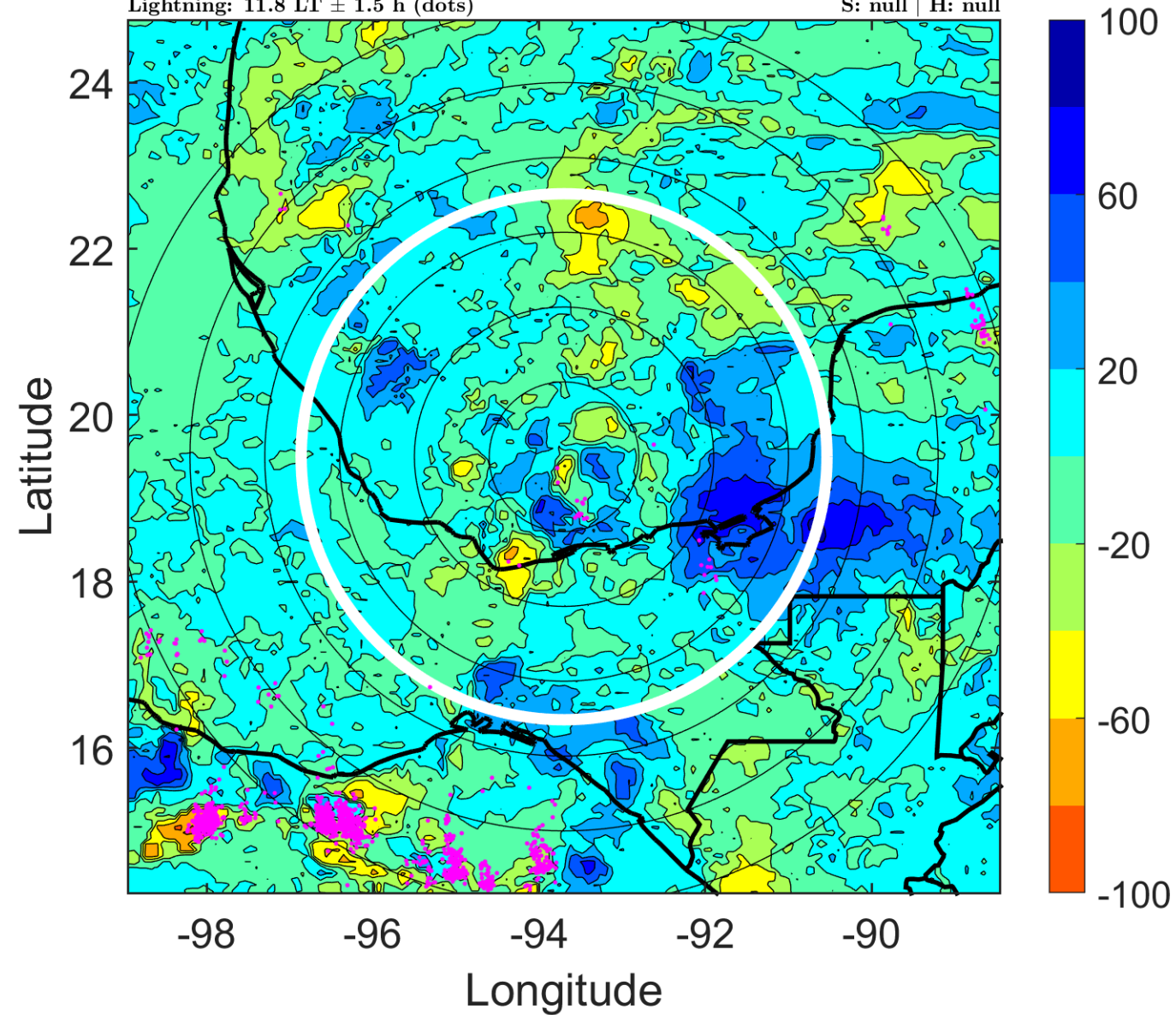

IR BT & Lightning

t: 2014102121 (14.8 LT)

Lightning: 14.8 LT \pm 1.5 h (dots)

PT: LLCP | EA: ACT

09L (HANNA) | 30 kt LO

S: null | H: null

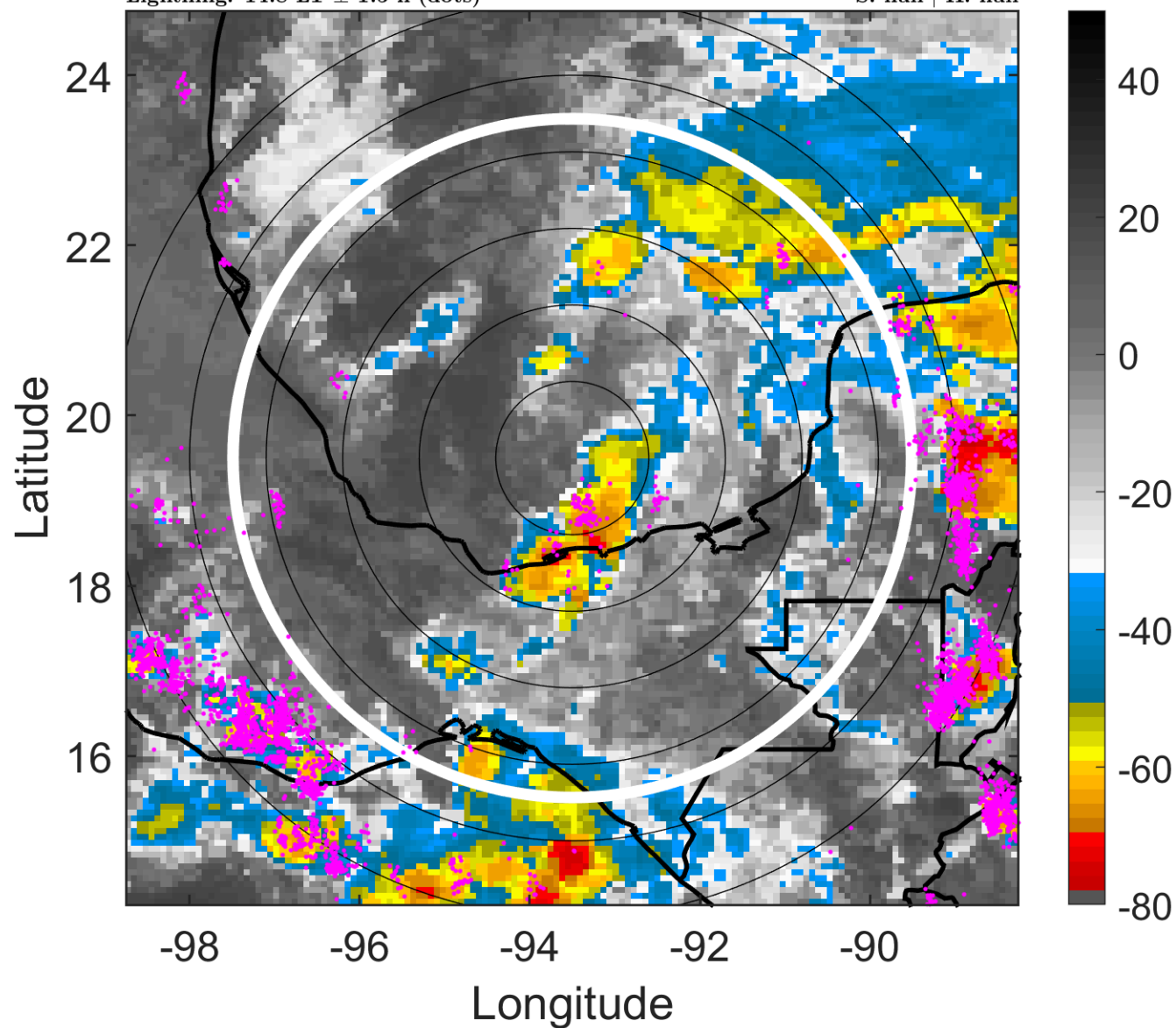

6-h IR BT Differences & Lightning

Δ t: 2014102121 (14.8 LT) - 2014102115 (8.7 LT)

Lightning: 14.8 LT \pm 1.5 h (dots)

PT: LLCP | EA: ACT

09L (HANNA) | 30 kt LO

S: null | H: null

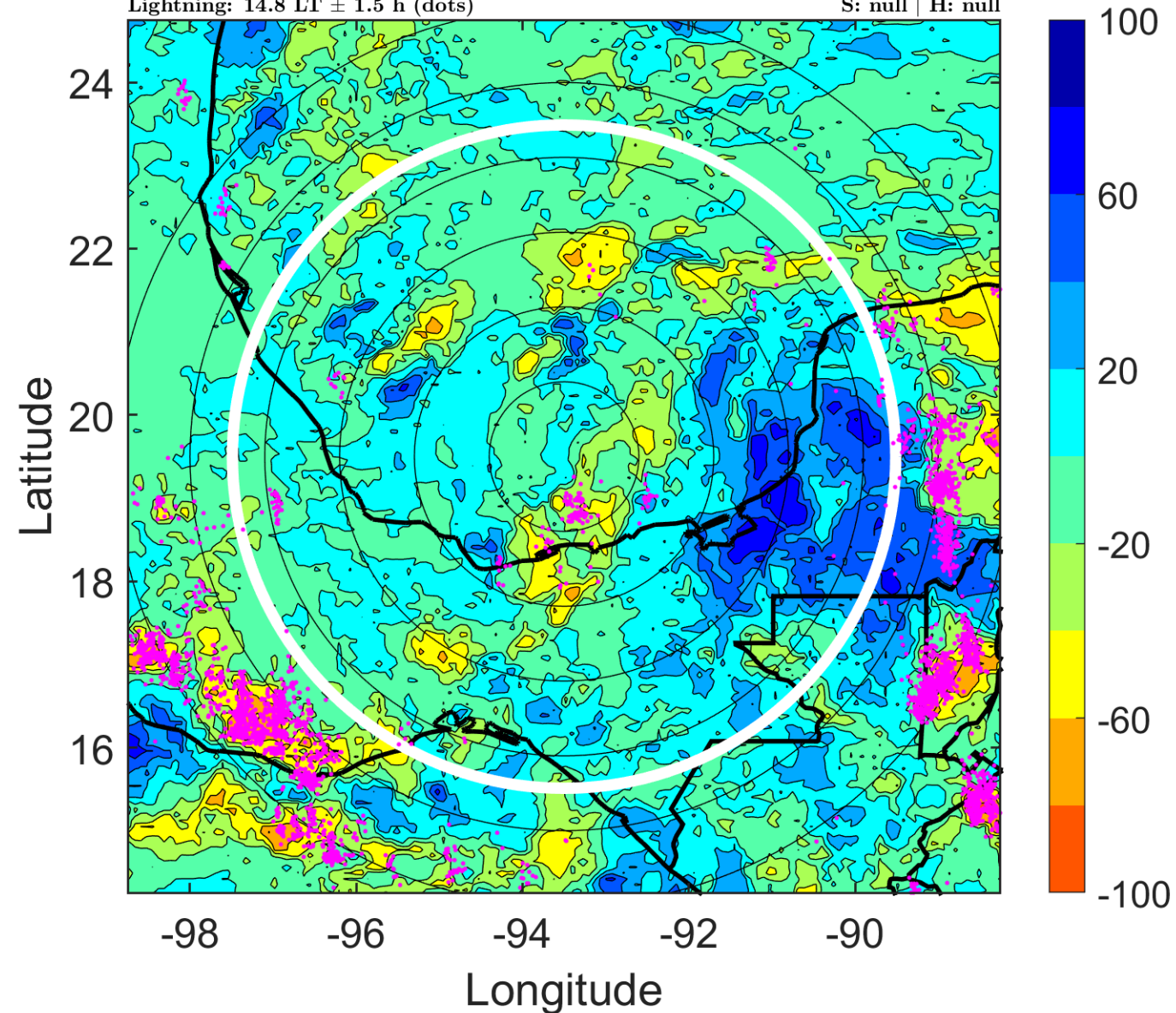

IR BT & Lightning

t: 2014102200 (17.8 LT)

Lightning: 17.8 LT \pm 1.5 h (dots)

PT: LLCP | EA: ACT

09L (HANNA) | 30 kt TD

S: 11.6 m s⁻¹ (H) | H: 54°

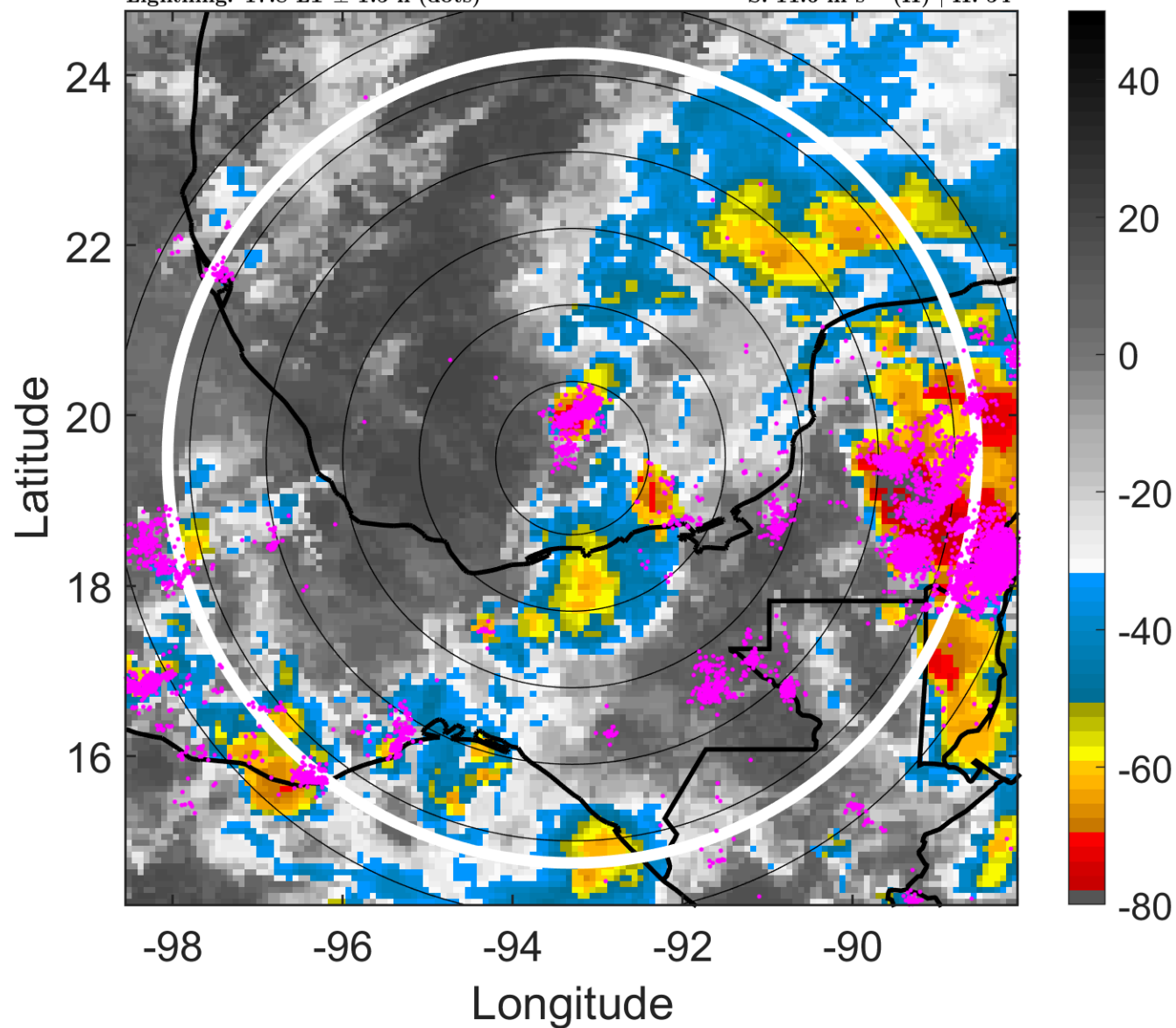

6-h IR BT Differences & Lightning

Δ t: 2014102200 (17.8 LT) - 2014102118 (11.8 LT)

Lightning: 17.8 LT \pm 1.5 h (dots)

PT: LLCP | EA: ACT

09L (HANNA) | 30 kt TD

S: 11.6 m s⁻¹ (H) | H: 54°

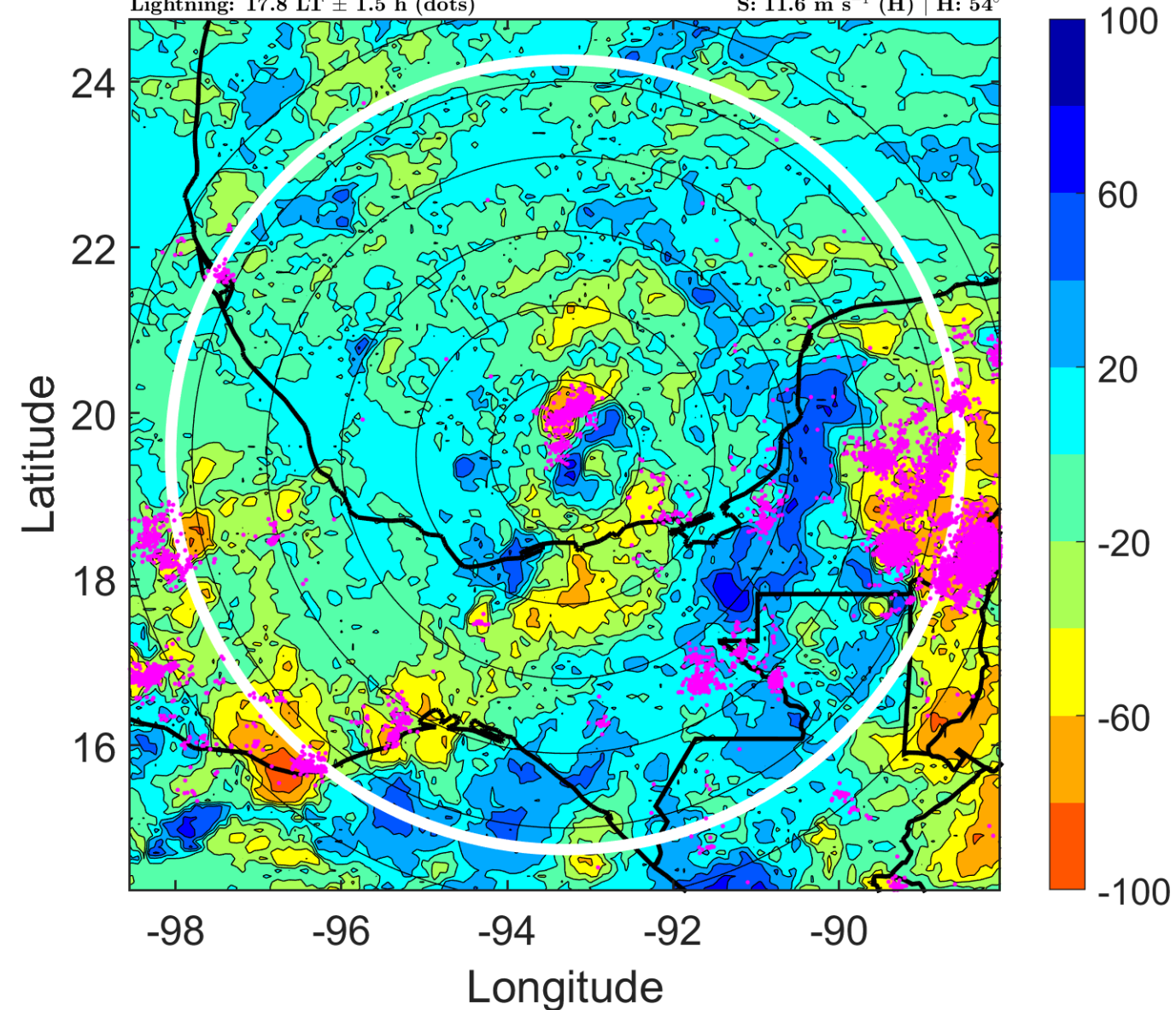

IR BT & Lightning

t: 2014102203 (20.8 LT)

Lightning: 20.8 LT \pm 1.5 h (dots)

PT: LLCP | EA: ACT

09L (HANNA) | 30 kt TD

S: 11.9 m s⁻¹ (H) | H: 57°

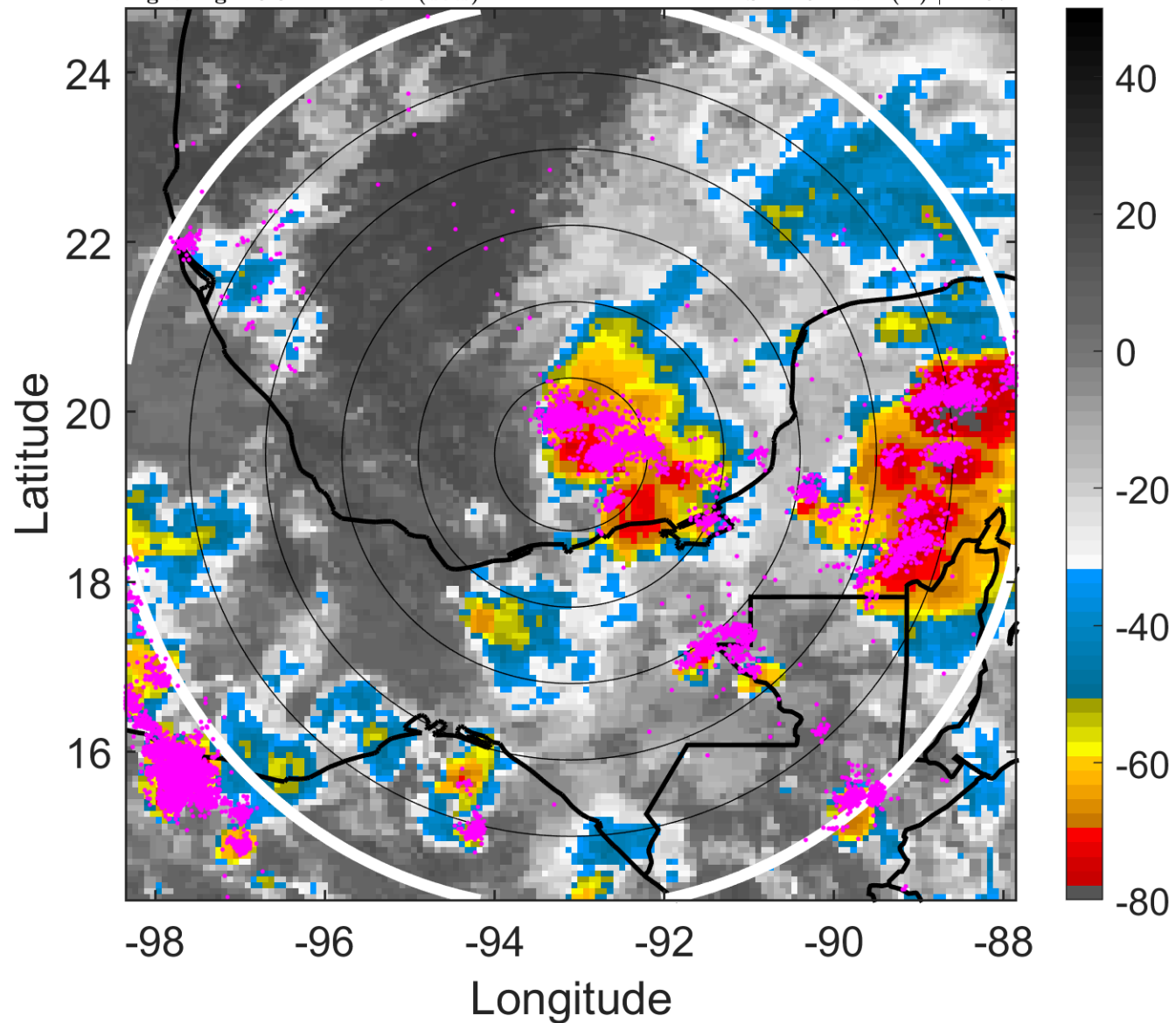

6-h IR BT Differences & Lightning

Δ t: 2014102203 (20.8 LT) - 2014102121 (14.8 LT)

Lightning: 20.8 LT \pm 1.5 h (dots)

PT: LLCP | EA: ACT

09L (HANNA) | 30 kt TD

S: 11.9 m s⁻¹ (H) | H: 57°

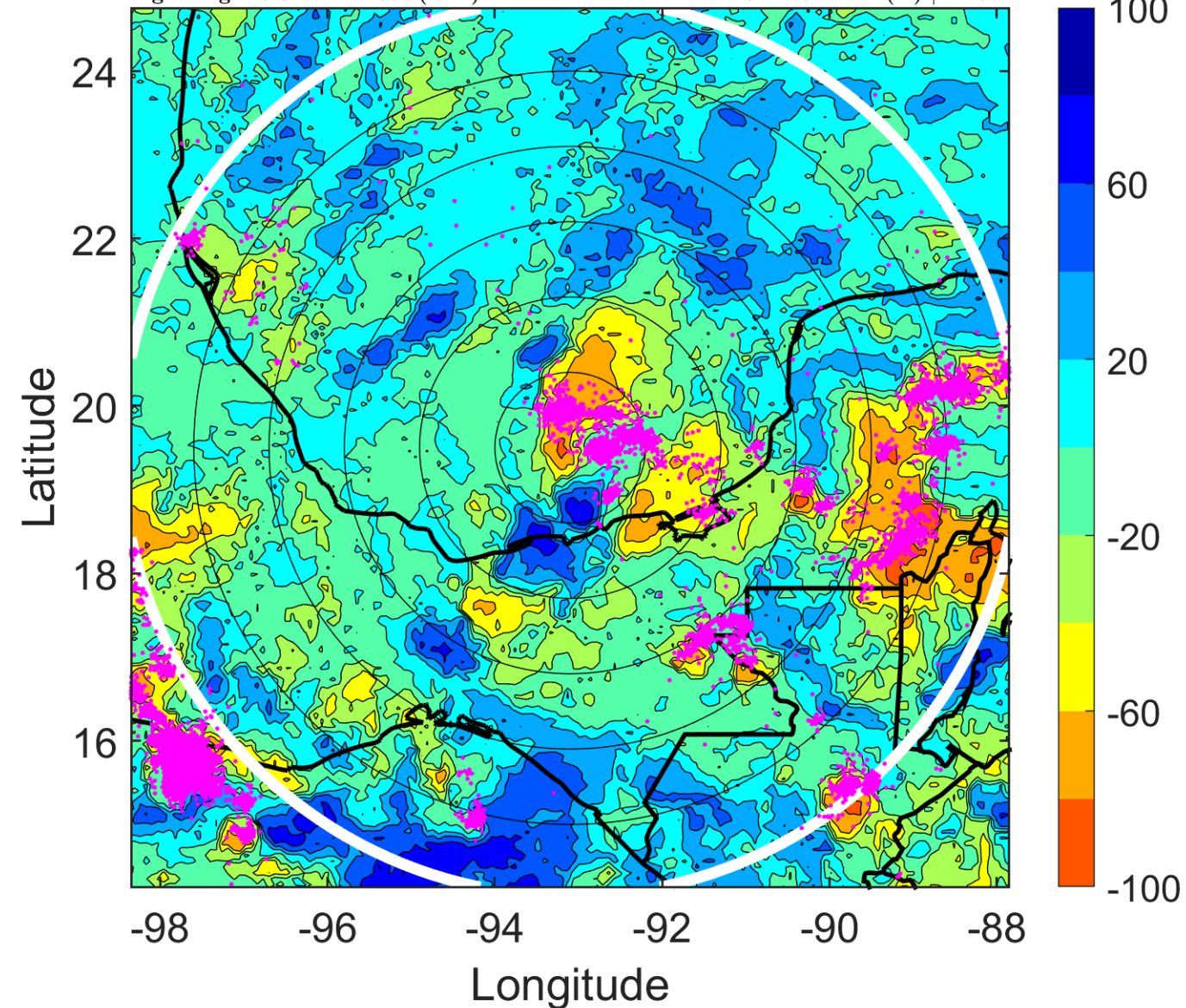

IR BT & Lightning

t: 2014102206 (23.8 LT)

Lightning: 23.8 LT \pm 1.5 h (dots)

PT: LLCP | EA: ACT

09L (HANNA) | 30 kt TD

S: 12.1 m s⁻¹ (H) | H: 60°

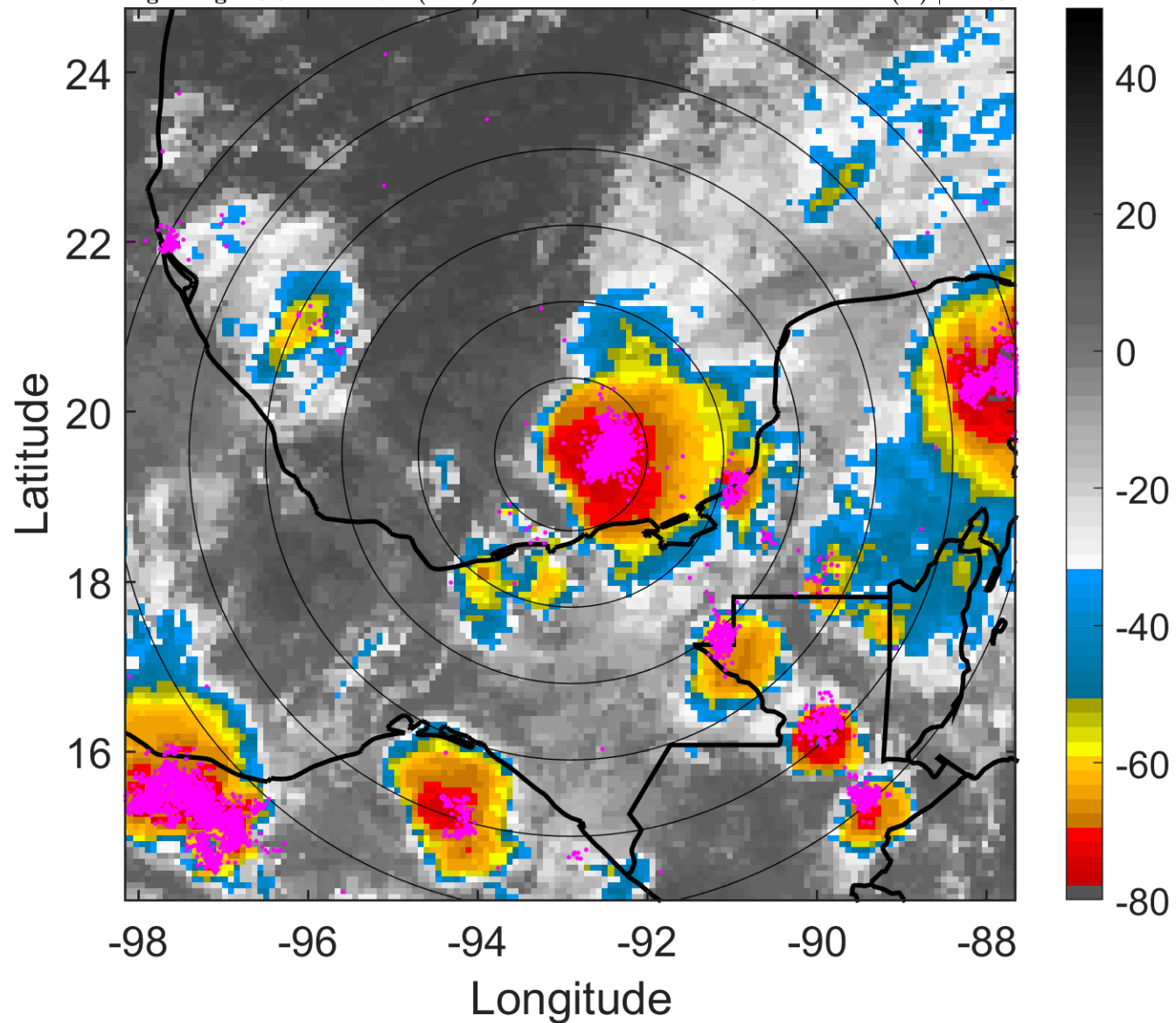

6-h IR BT Differences & Lightning

Δ t: 2014102206 (23.8 LT) - 2014102200 (17.8 LT)

Lightning: 23.8 LT \pm 1.5 h (dots)

PT: LLCP | EA: ACT

09L (HANNA) | 30 kt TD

S: 12.1 m s⁻¹ (H) | H: 60°

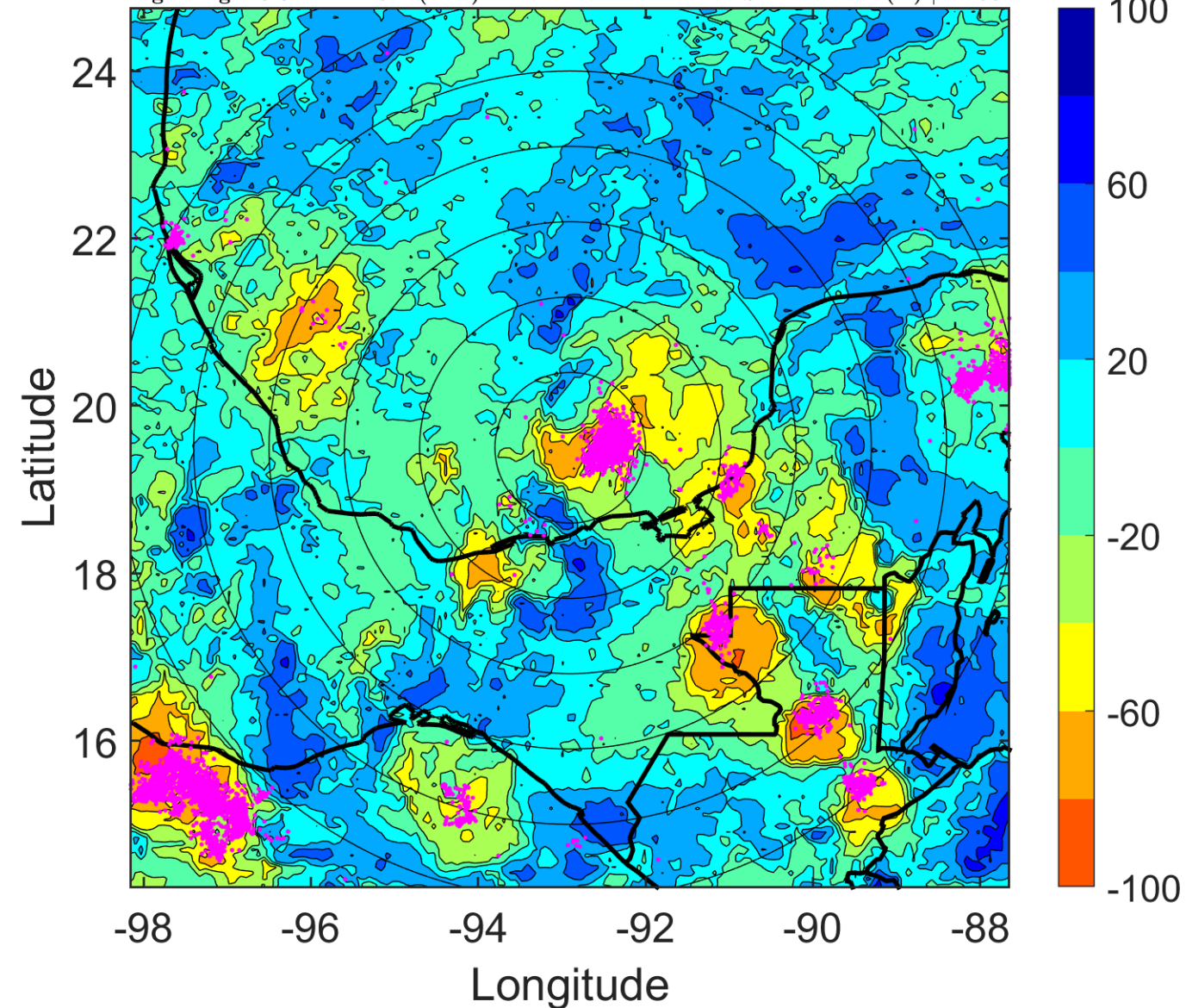

IR BT & Lightning

t: 2014102209 (2.8 LT)

Lightning: 2.8 LT \pm 1.5 h (dots)

PT: SLCP | EA: QUASI

09L (HANNA) | 30 kt TD

S: 12 m s⁻¹ (H) | H: 61°

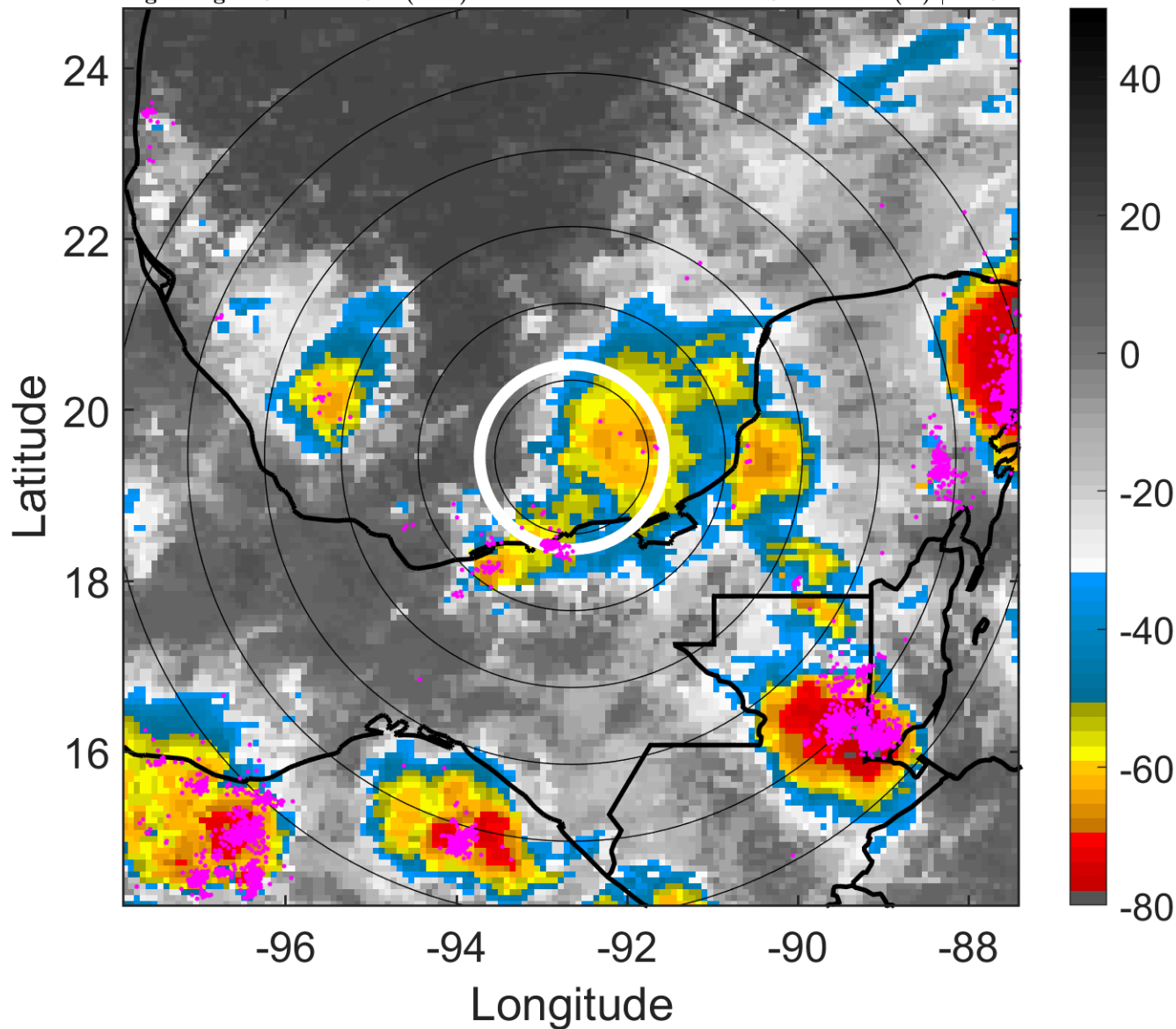

6-h IR BT Differences & Lightning

Δ t: 2014102209 (2.8 LT) - 2014102203 (20.8 LT)

Lightning: 2.8 LT \pm 1.5 h (dots)

PT: SLCP | EA: QUASI

09L (HANNA) | 30 kt TD

S: 12 m s⁻¹ (H) | H: 61°

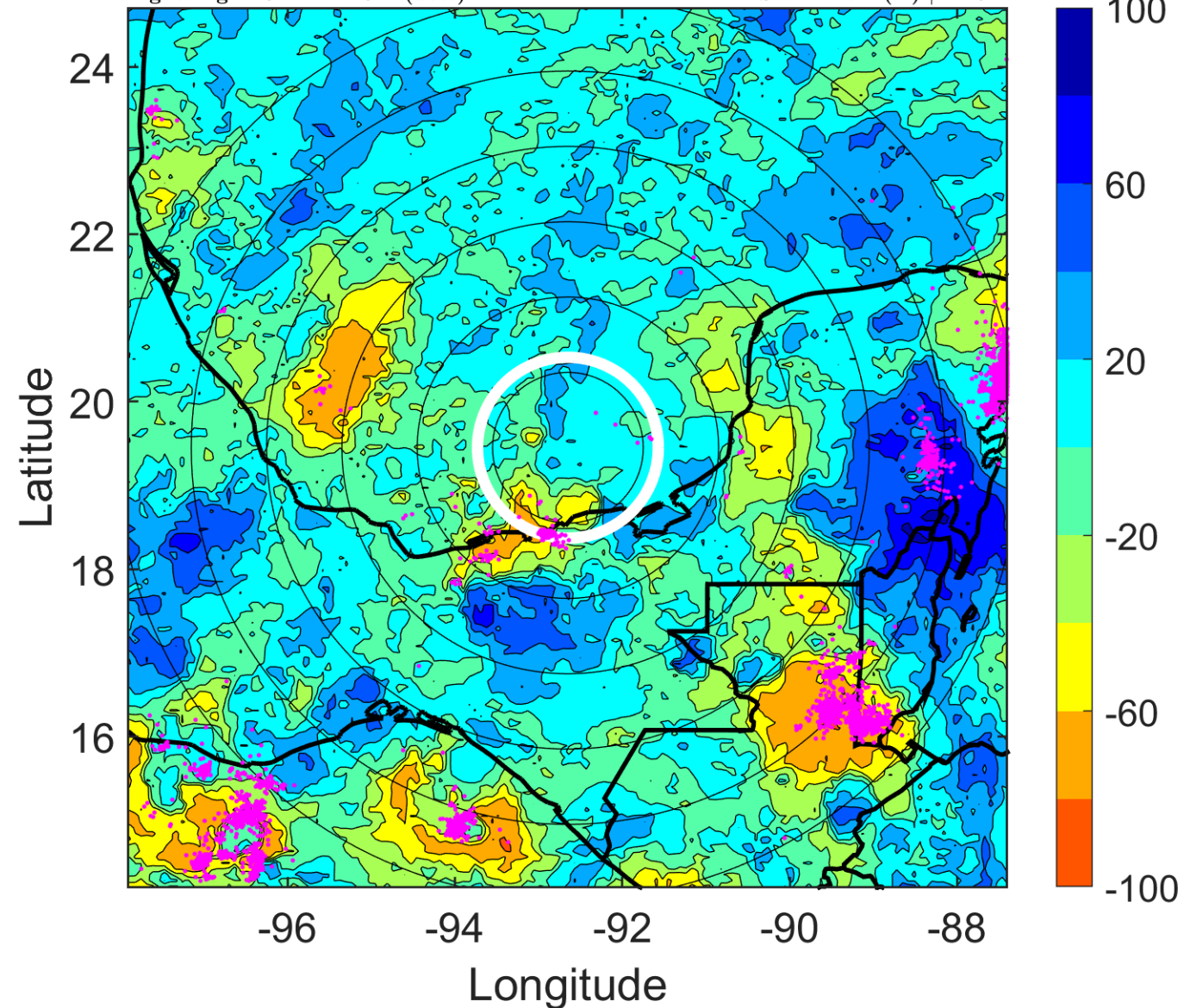

IR BT & Lightning

t: 2014102212 (5.8 LT)

Lightning: 5.8 LT \pm 1.5 h (dots)

PT: SLCP | EA: QUASI

09L (HANNA) | 30 kt TD

S: 11.8 m s⁻¹ (H) | H: 62°

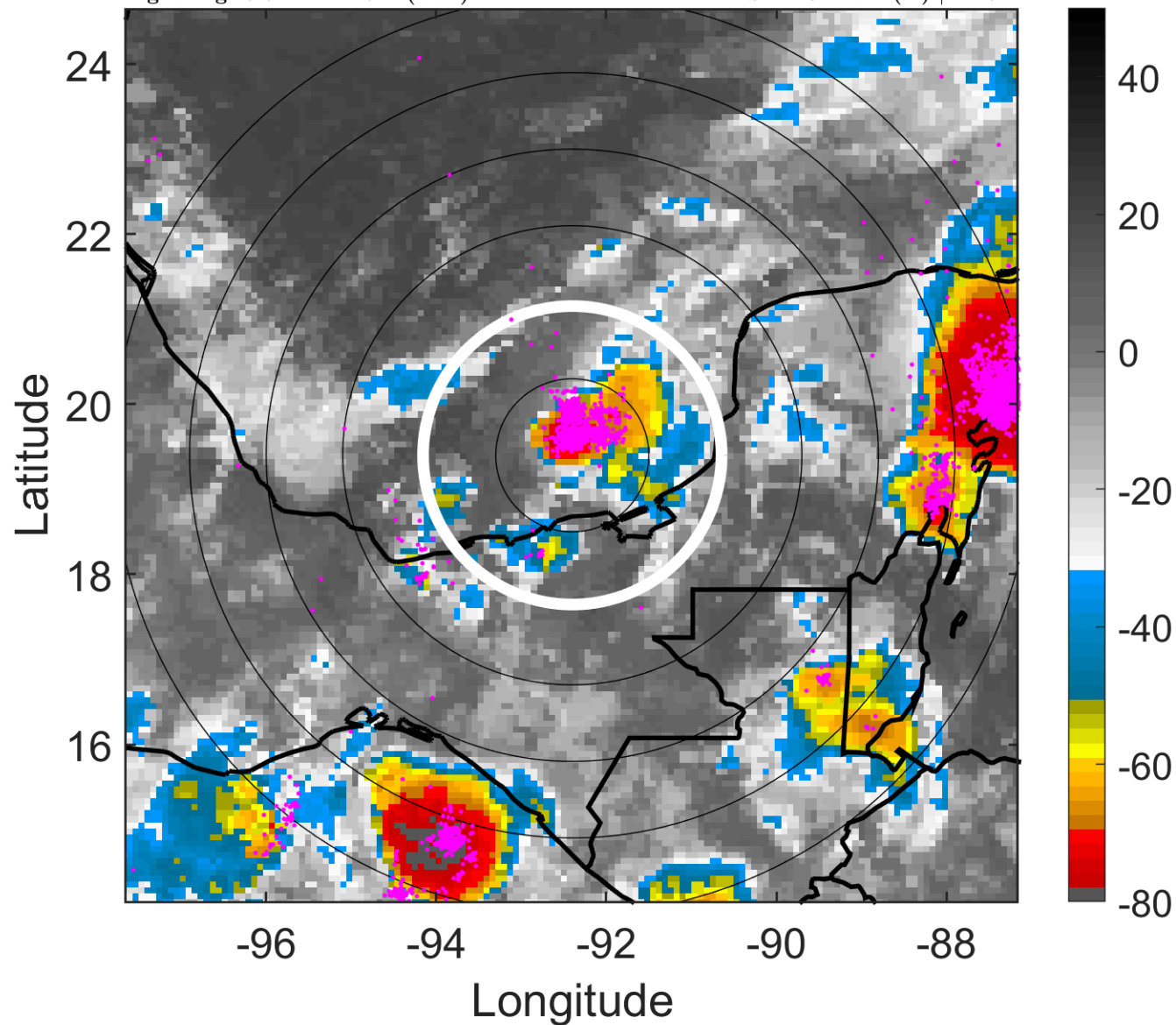

6-h IR BT Differences & Lightning

Δ t: 2014102212 (5.8 LT) - 2014102206 (23.8 LT)

Lightning: 5.8 LT \pm 1.5 h (dots)

PT: SLCP | EA: QUASI

09L (HANNA) | 30 kt TD

S: 11.8 m s⁻¹ (H) | H: 62°

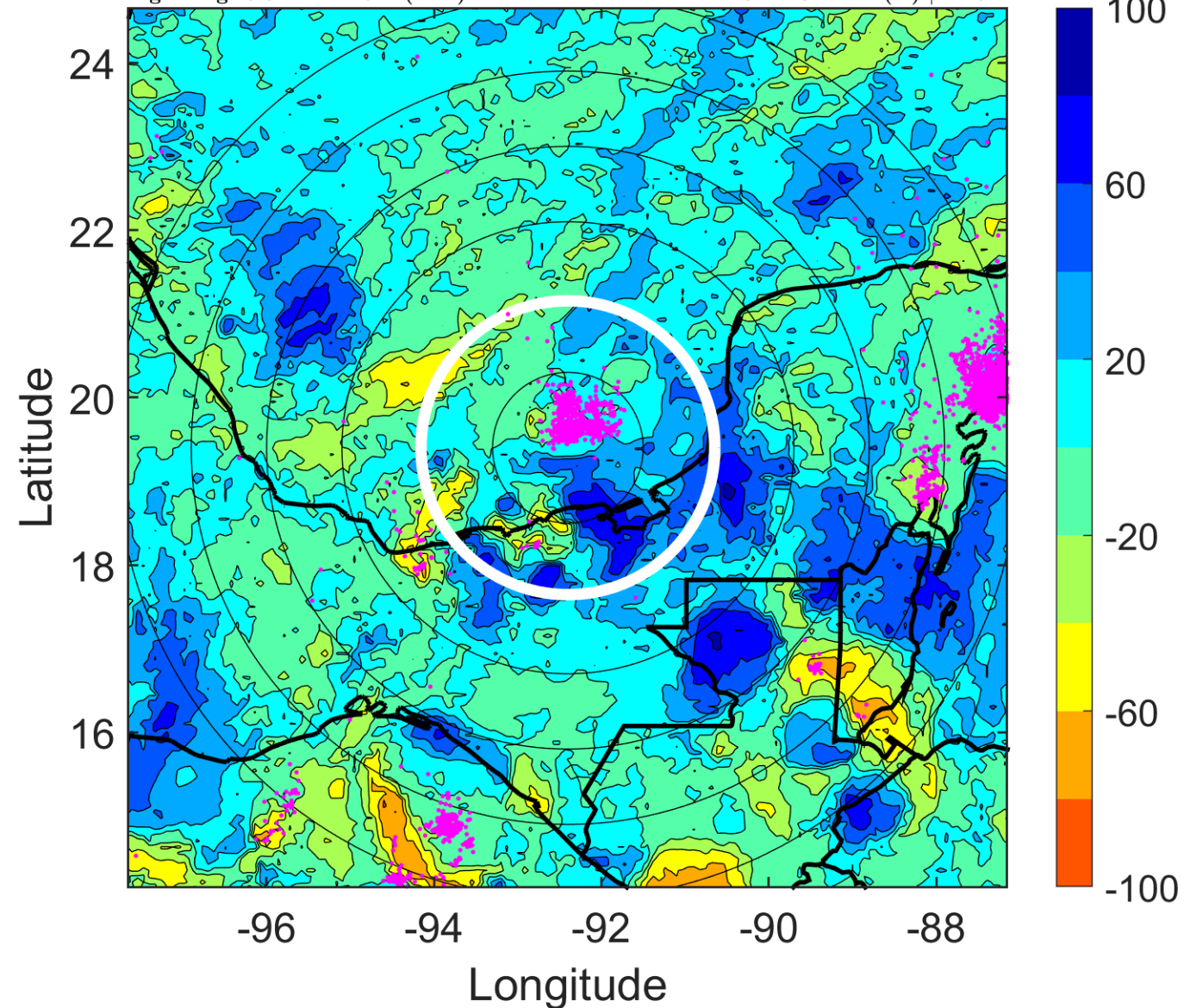

IR BT & Lightning

t: 2014102215 (8.9 LT)

Lightning: 8.9 LT \pm 1.5 h (dots)

PT: SLCP | EA: QUASI

09L (HANNA) | 30 kt TD

S: 10.9 m s⁻¹ (H) | H: 62.5°

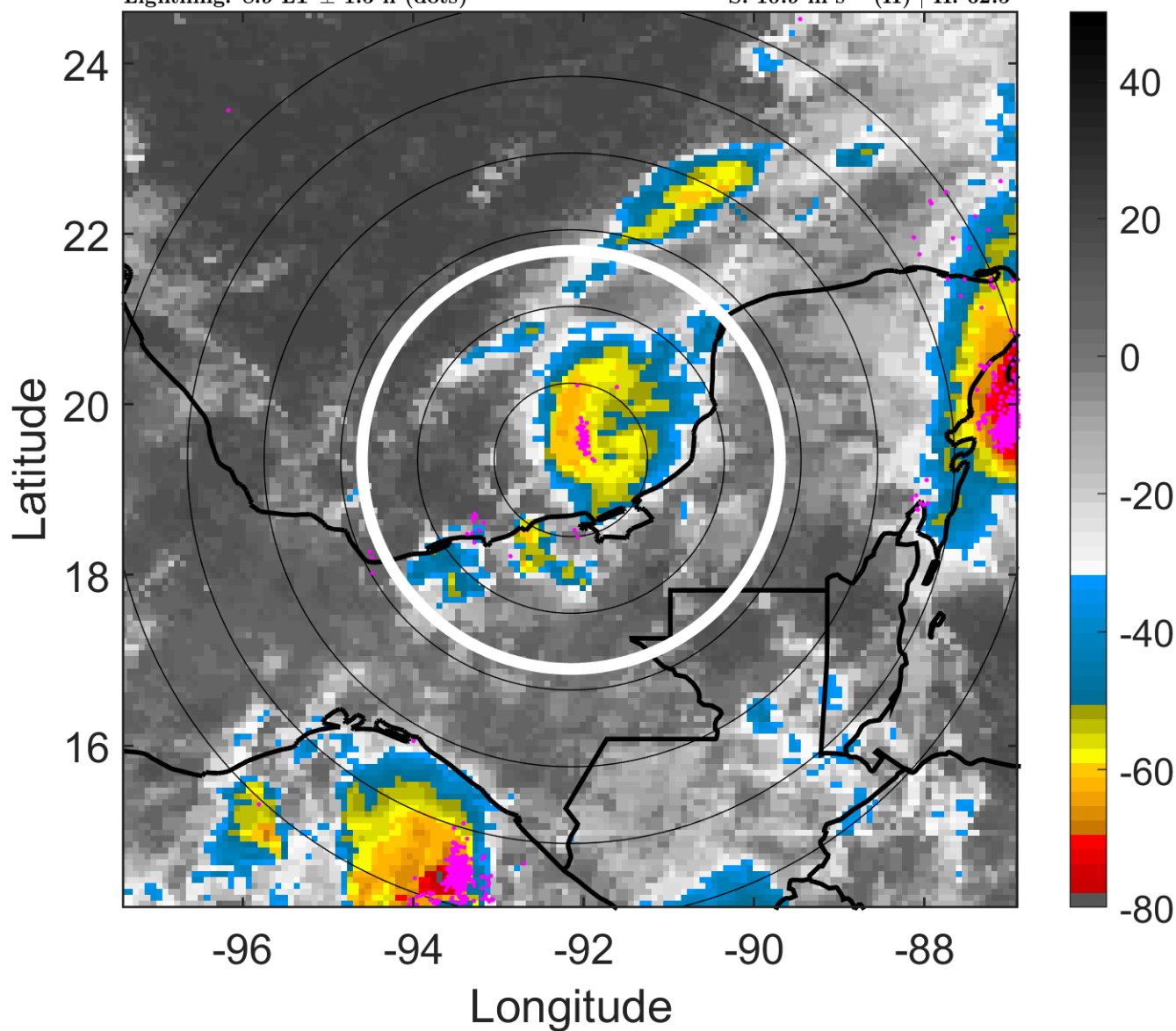

6-h IR BT Differences & Lightning

Δ t: 2014102215 (8.9 LT) - 2014102209 (2.8 LT)

Lightning: 8.9 LT \pm 1.5 h (dots)

PT: SLCP | EA: QUASI

09L (HANNA) | 30 kt TD

S: 10.9 m s⁻¹ (H) | H: 62.5°

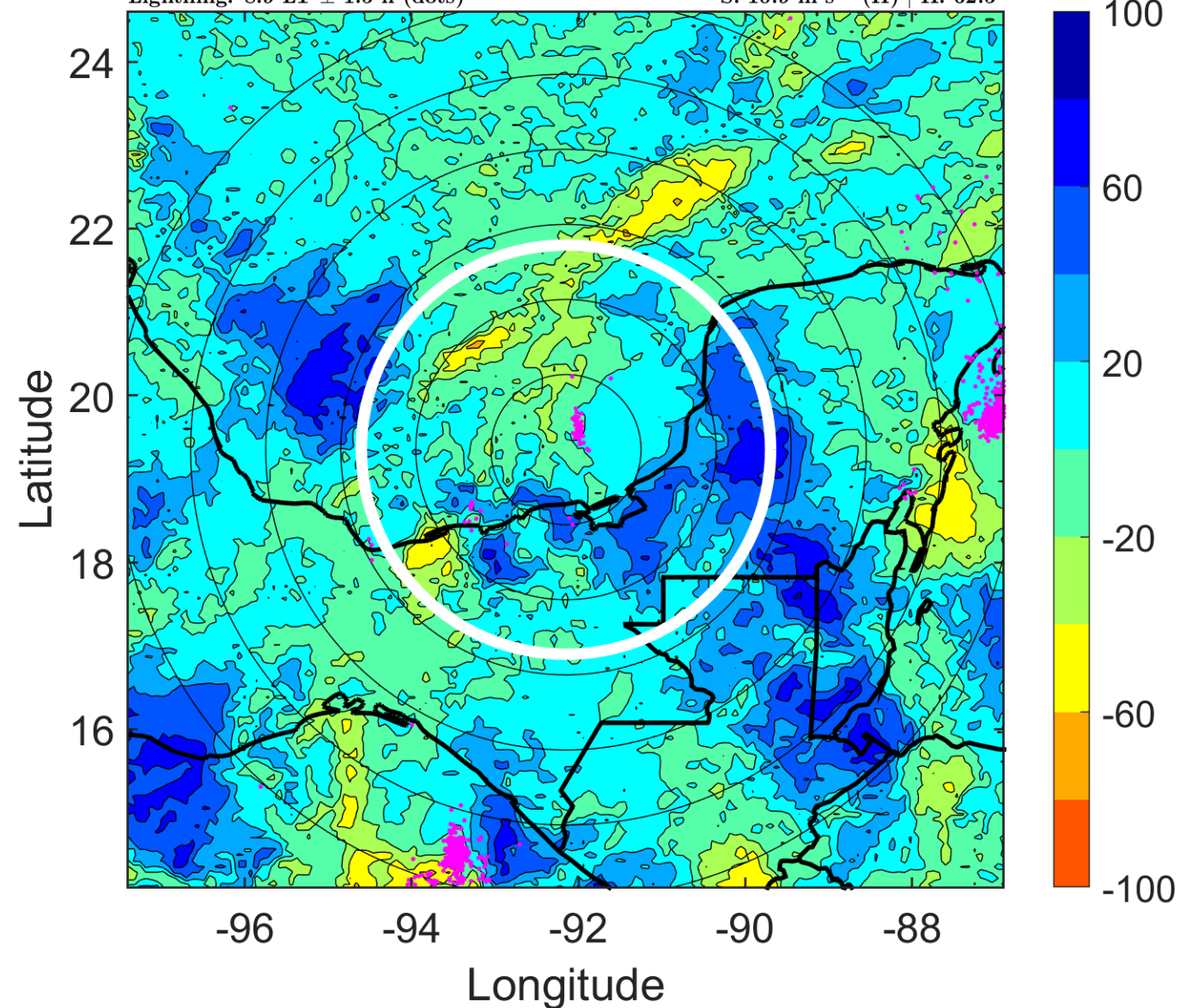

IR BT & Lightning

t: 2014102218 (11.9 LT)

Lightning: 11.9 LT \pm 1.5 h (dots)

PT: SLCP | EA: QUASI

09L (HANNA) | 30 kt TD

S: 10.1 m s⁻¹ (M) | H: 63°

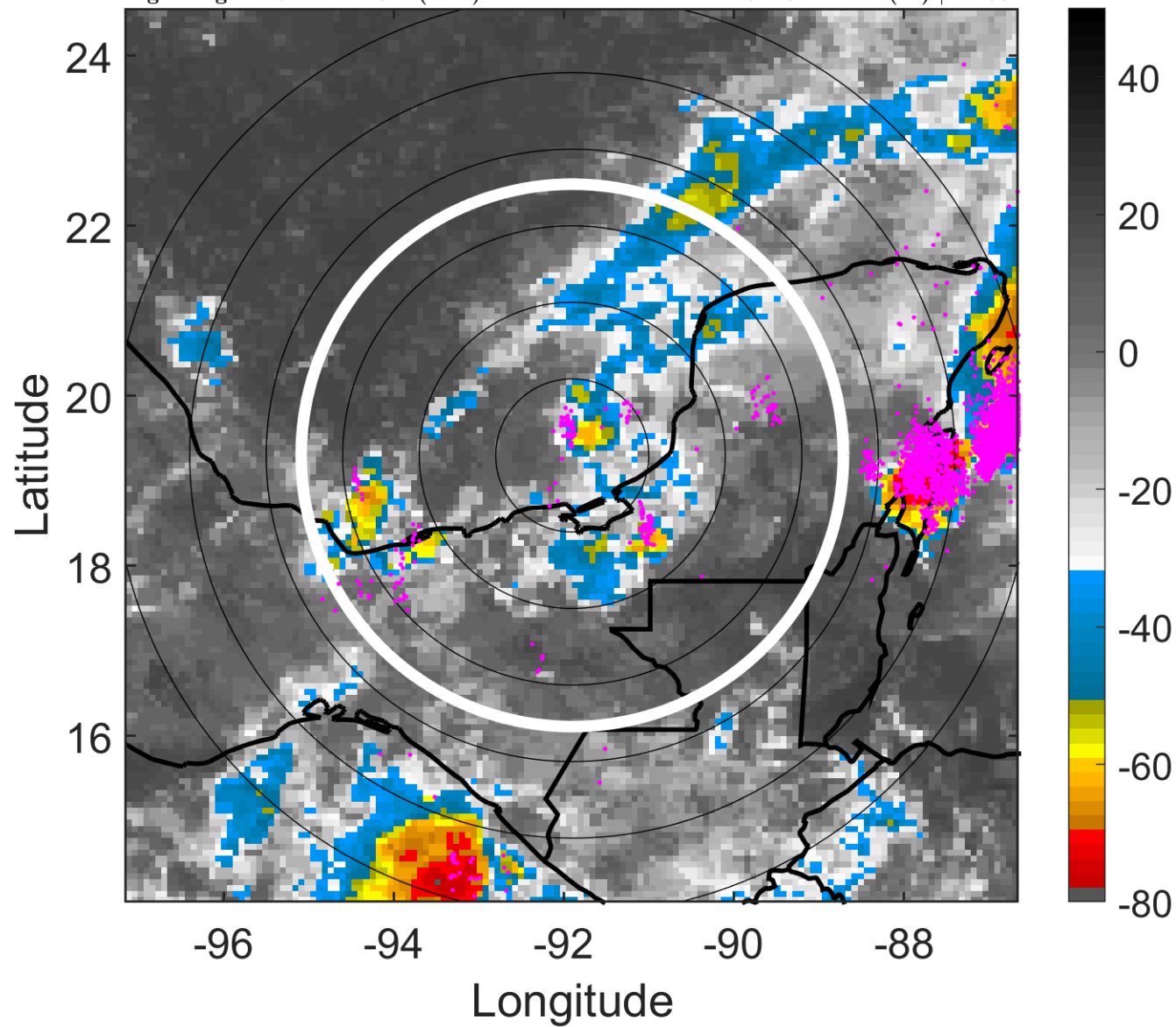

6-h IR BT Differences & Lightning

Δ t: 2014102218 (11.9 LT) - 2014102212 (5.8 LT)

Lightning: 11.9 LT \pm 1.5 h (dots)

PT: SLCP | EA: QUASI

09L (HANNA) | 30 kt TD

S: 10.1 m s⁻¹ (M) | H: 63°

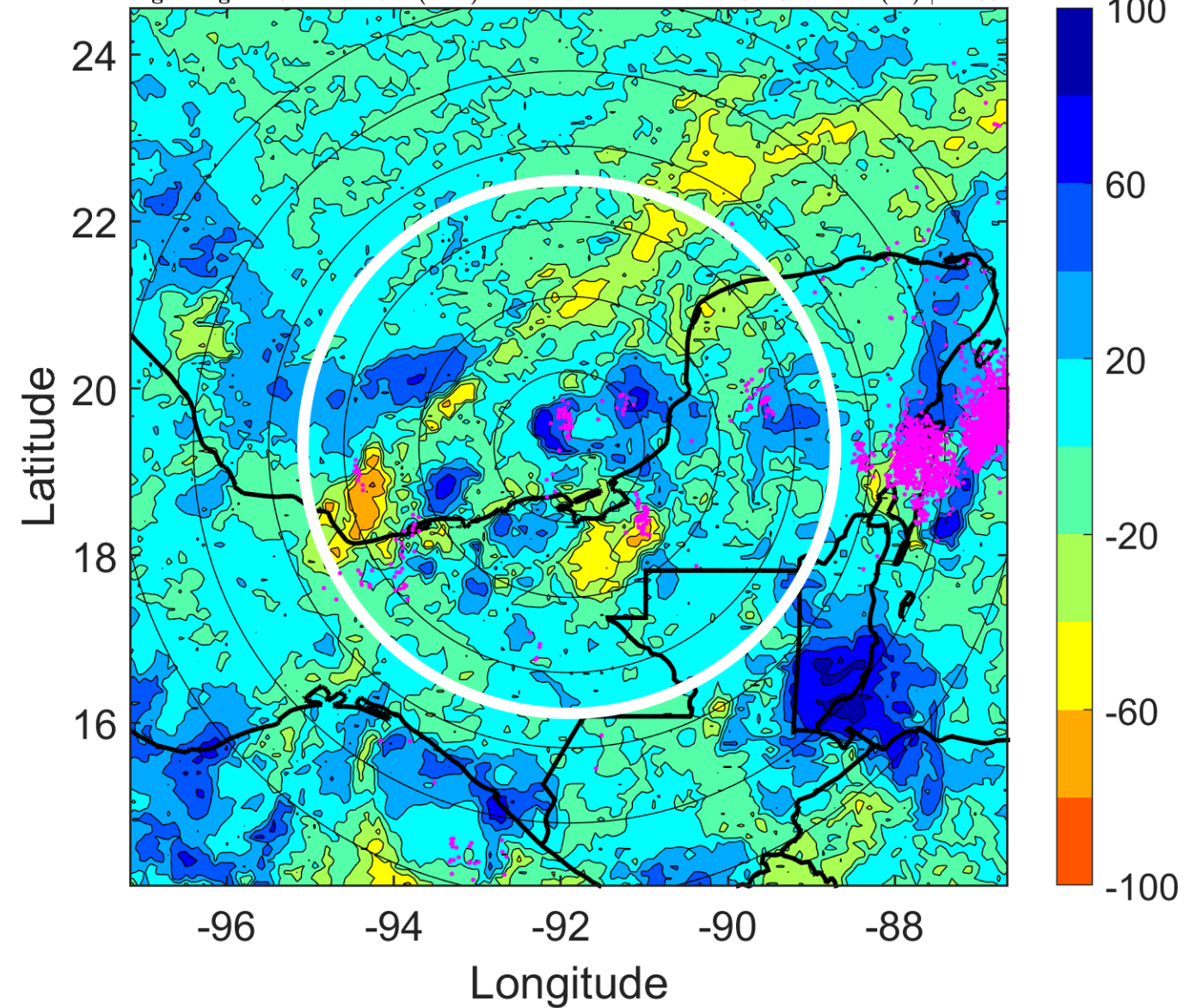

IR BT & Lightning

t: 2014102221 (14.9 LT)

Lightning: 14.9 LT \pm 1.5 h (dots)

PT: SLCP | EA: QUASI

09L (HANNA) | 27.5 kt TD

S: 6.6 m s⁻¹ (M) | H: 45.5°

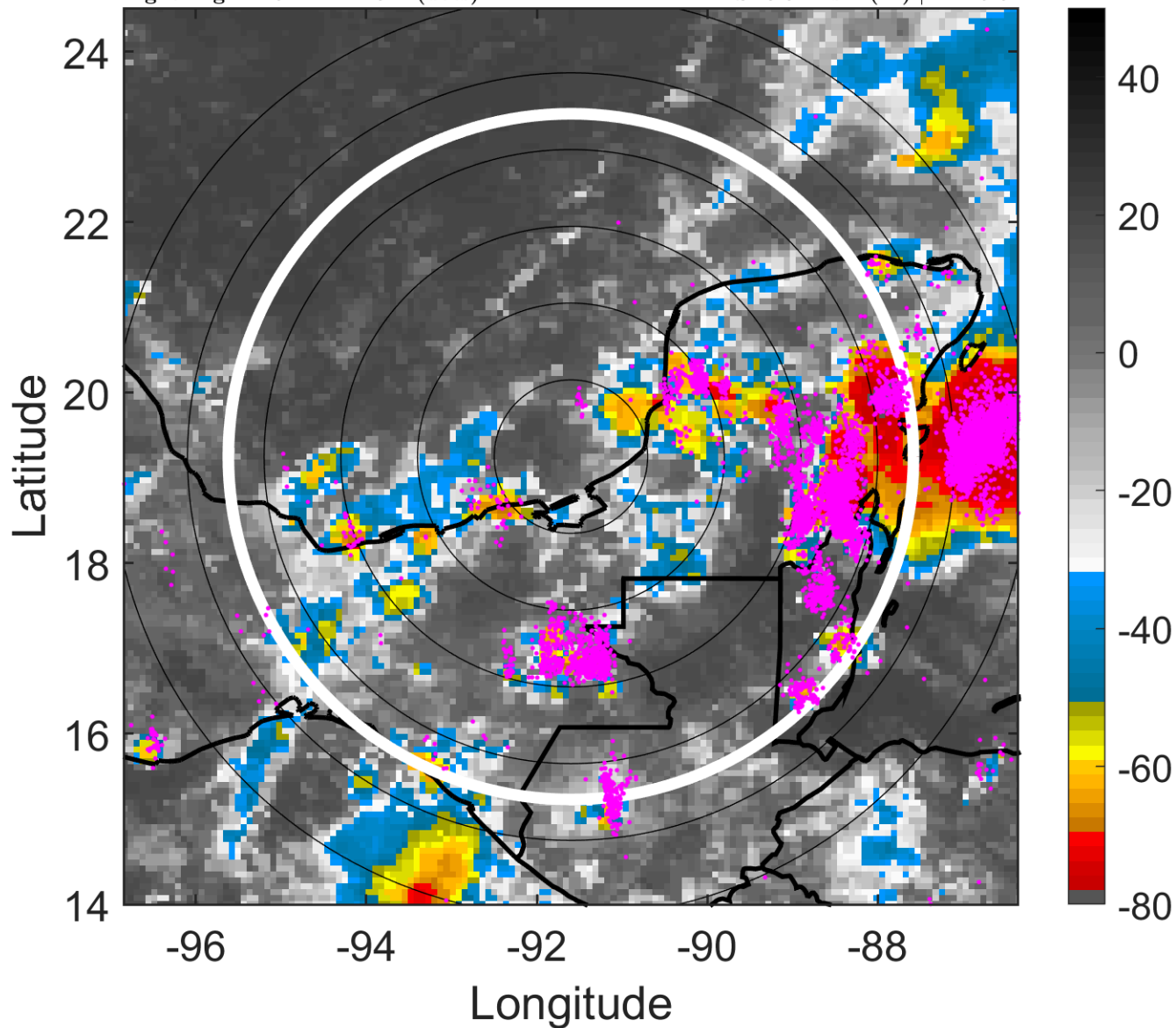

6-h IR BT Differences & Lightning

Δ t: 2014102221 (14.9 LT) - 2014102215 (8.9 LT)

Lightning: 14.9 LT \pm 1.5 h (dots)

PT: SLCP | EA: QUASI

09L (HANNA) | 27.5 kt TD

S: 6.6 m s⁻¹ (M) | H: 45.5°

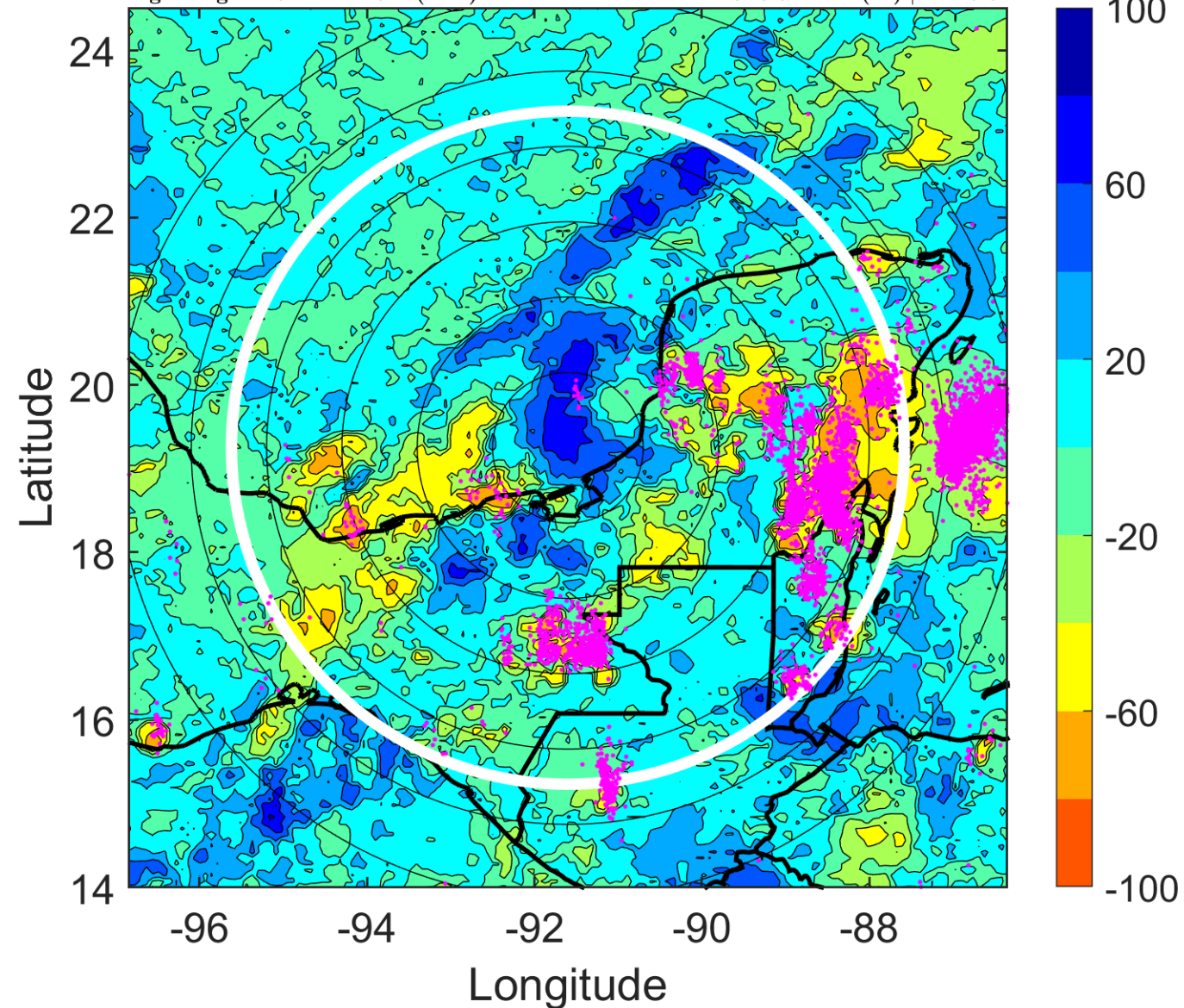

IR BT & Lightning

t: 2014102300 (17.9 LT)

Lightning: 17.9 LT \pm 1.5 h (dots)

PT: SLCP | EA: QUASI

09L (HANNA) | 25 kt LO

S: null | H: null

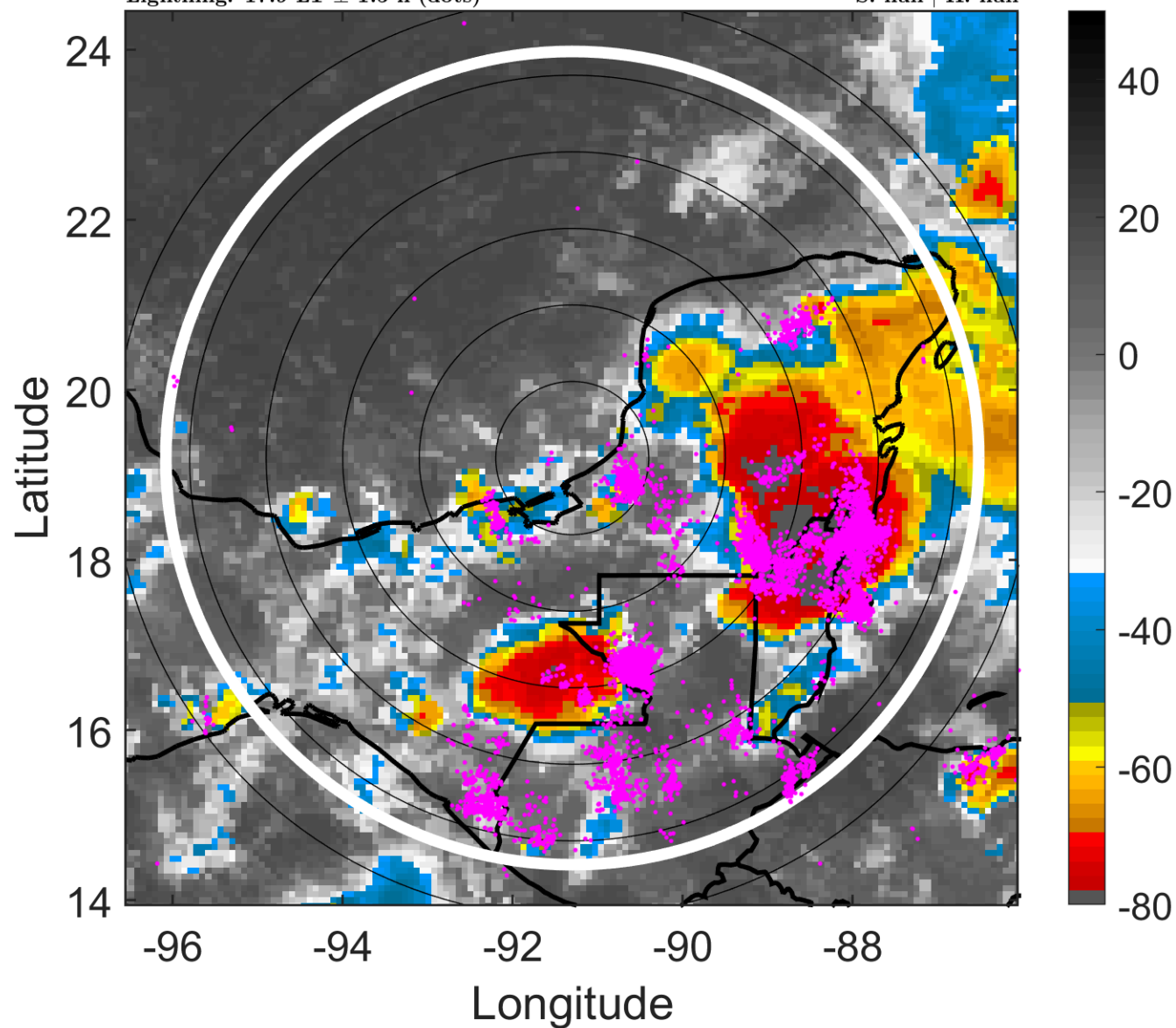

6-h IR BT Differences & Lightning

Δ t: 2014102300 (17.9 LT) - 2014102218 (11.9 LT)

Lightning: 17.9 LT \pm 1.5 h (dots)

PT: SLCP | EA: QUASI

09L (HANNA) | 25 kt LO

S: null | H: null

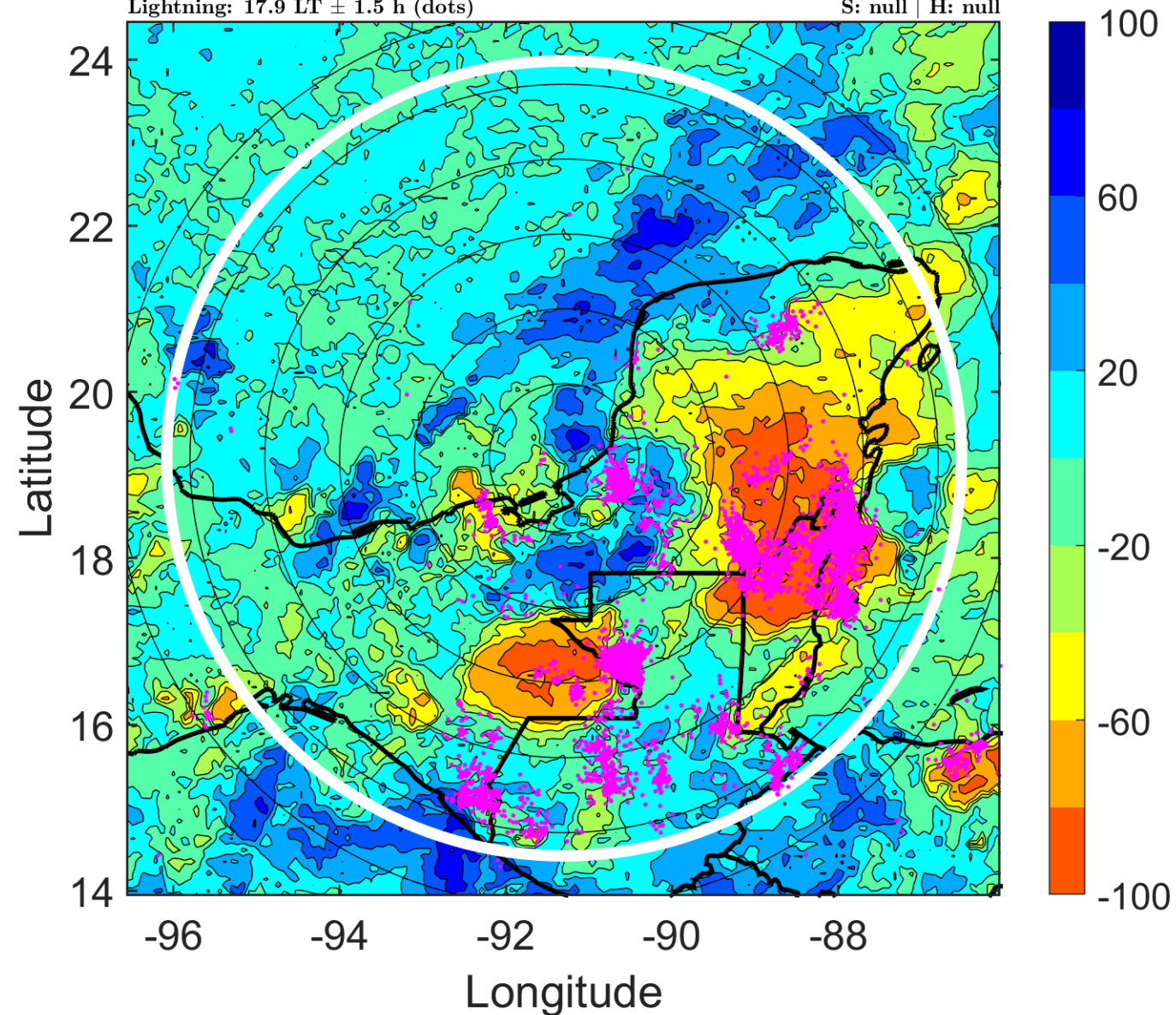

IR BT & Lightning

t: 2014102303 (20.9 LT)

Lightning: 20.9 LT \pm 1.5 h (dots)

PT: SLCP | EA: QUASI

09L (HANNA) | 22.5 kt LO

S: null | H: null

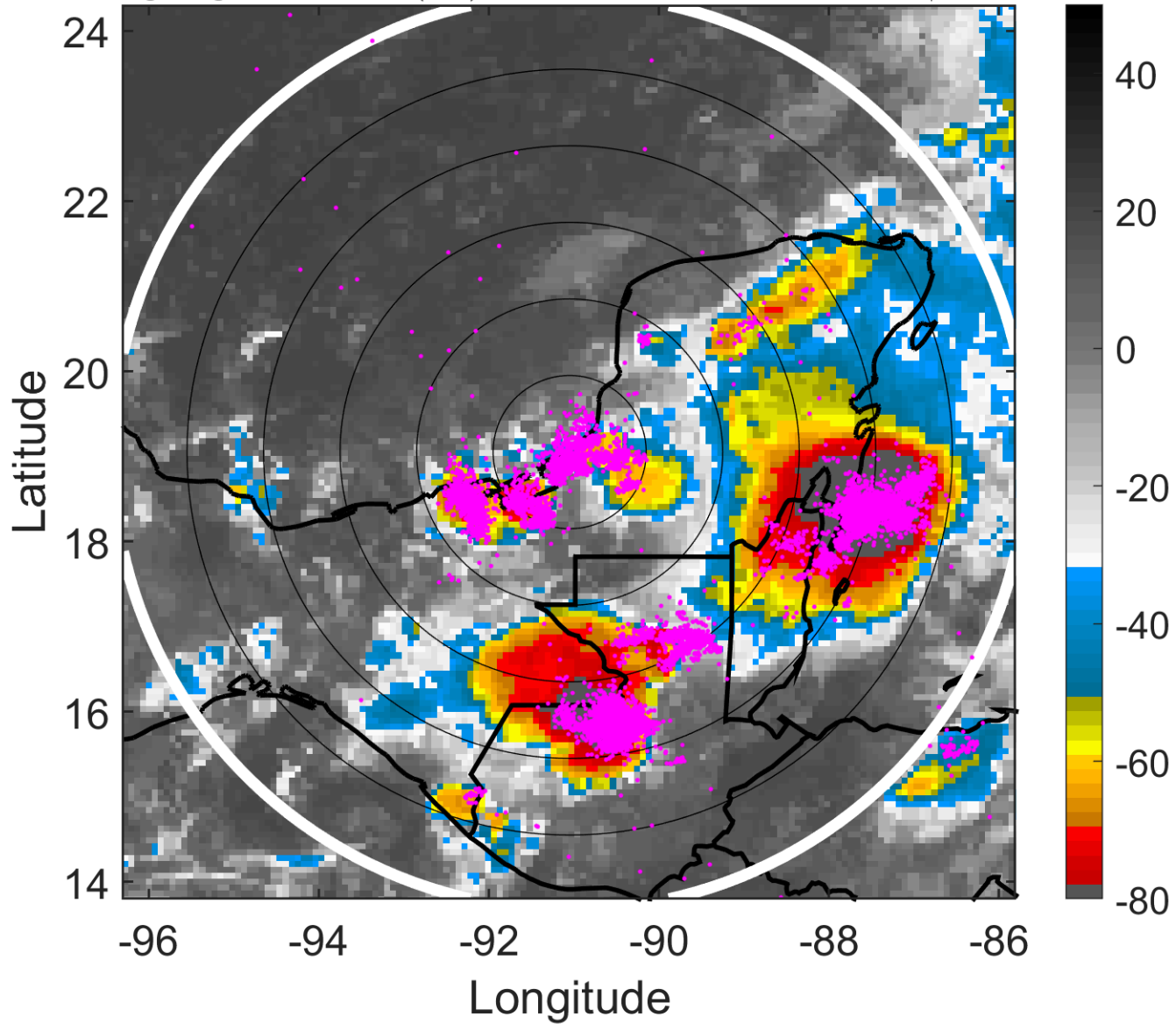

6-h IR BT Differences & Lightning

Δ t: 2014102303 (20.9 LT) - 2014102221 (14.9 LT)

Lightning: 20.9 LT \pm 1.5 h (dots)

PT: SLCP | EA: QUASI

09L (HANNA) | 22.5 kt LO

S: null | H: null

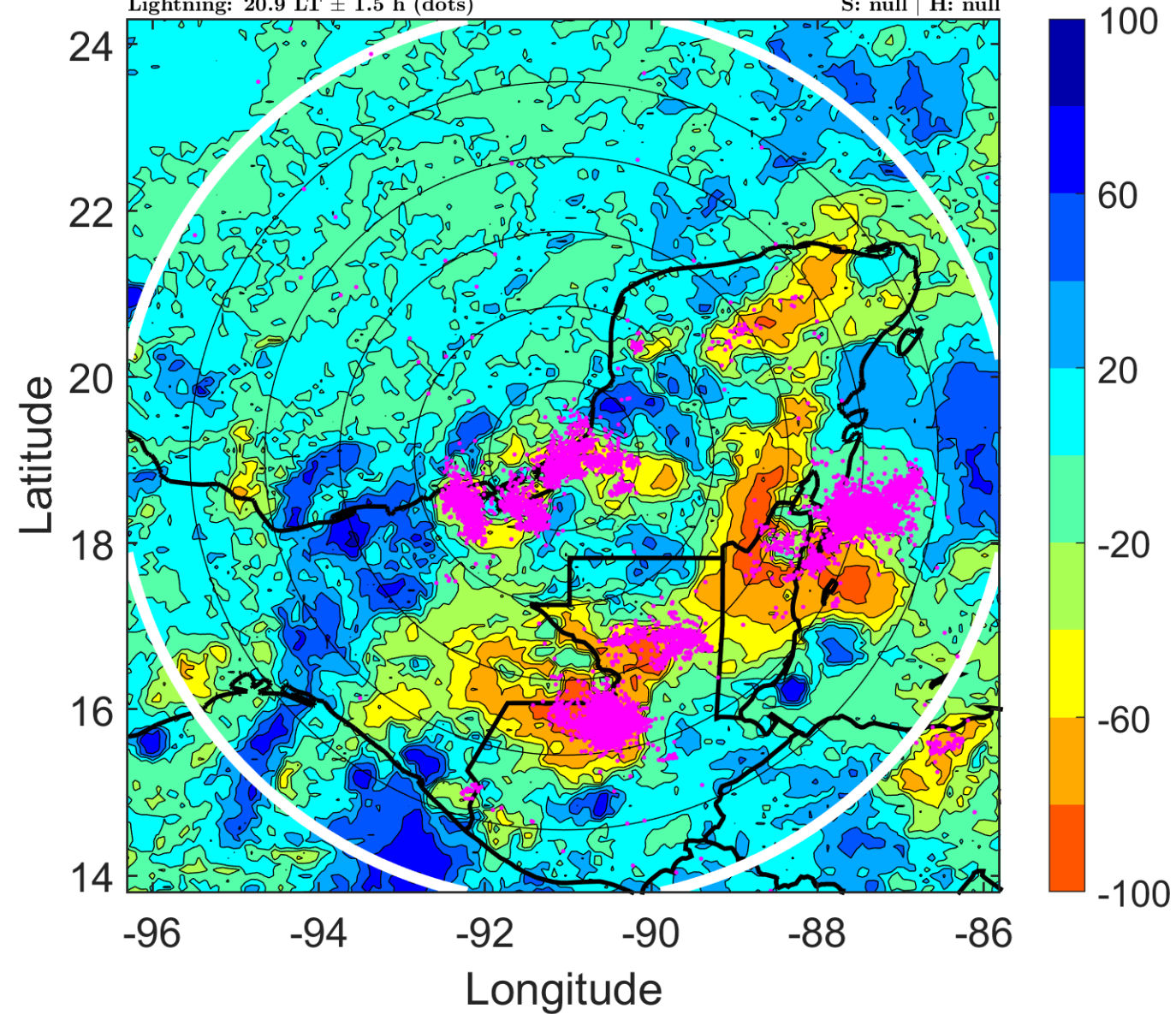

IR BT & Lightning

t: 2014102306 (23.9 LT)

Lightning: 23.9 LT \pm 1.5 h (dots)

PT: SLCP | EA: QUASI

09L (HANNA) | 20 kt LO

S: null | H: null

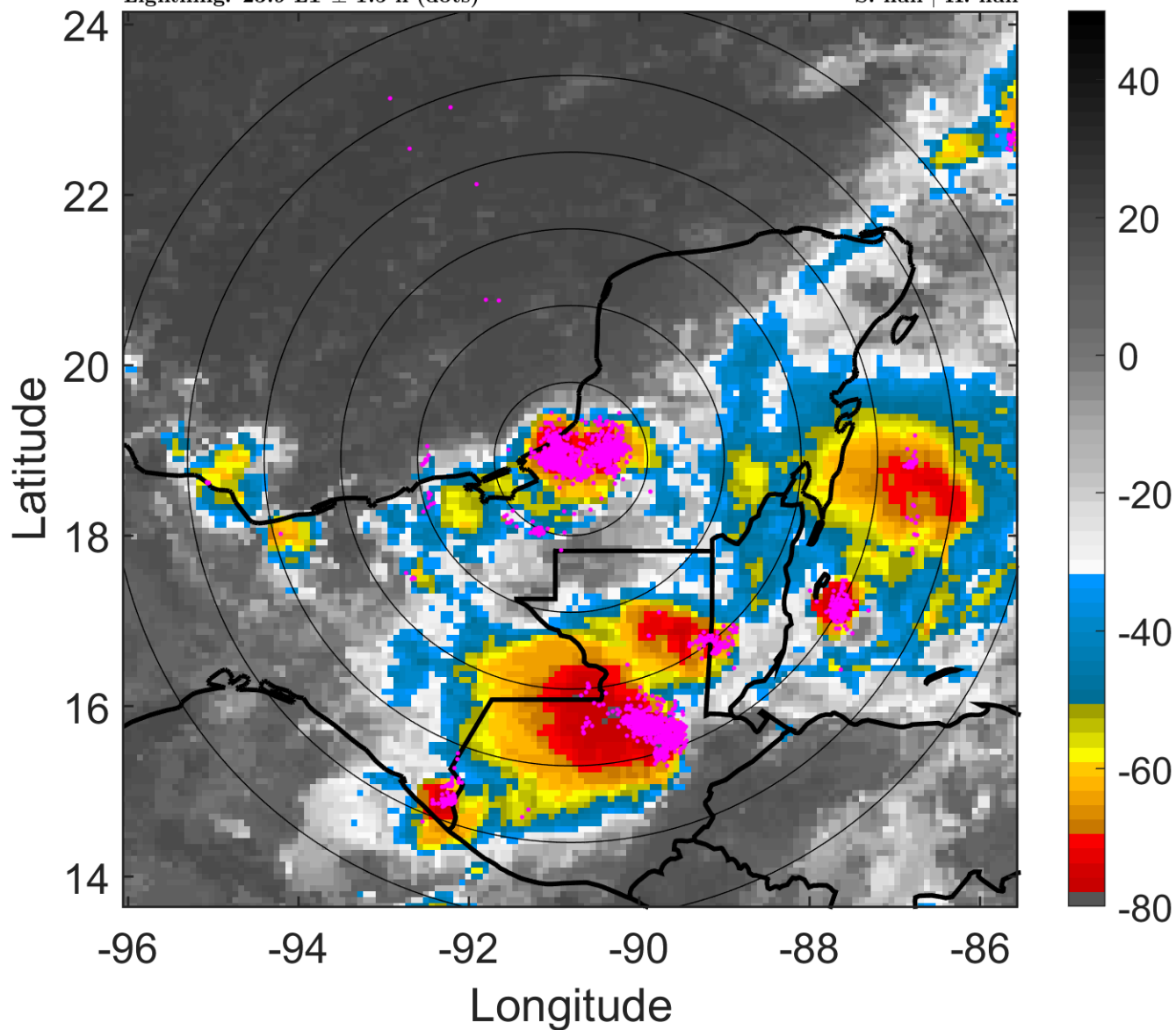

6-h IR BT Differences & Lightning

Δ t: 2014102306 (23.9 LT) - 2014102300 (17.9 LT)

Lightning: 23.9 LT \pm 1.5 h (dots)

PT: SLCP | EA: QUASI

09L (HANNA) | 20 kt LO

S: null | H: null

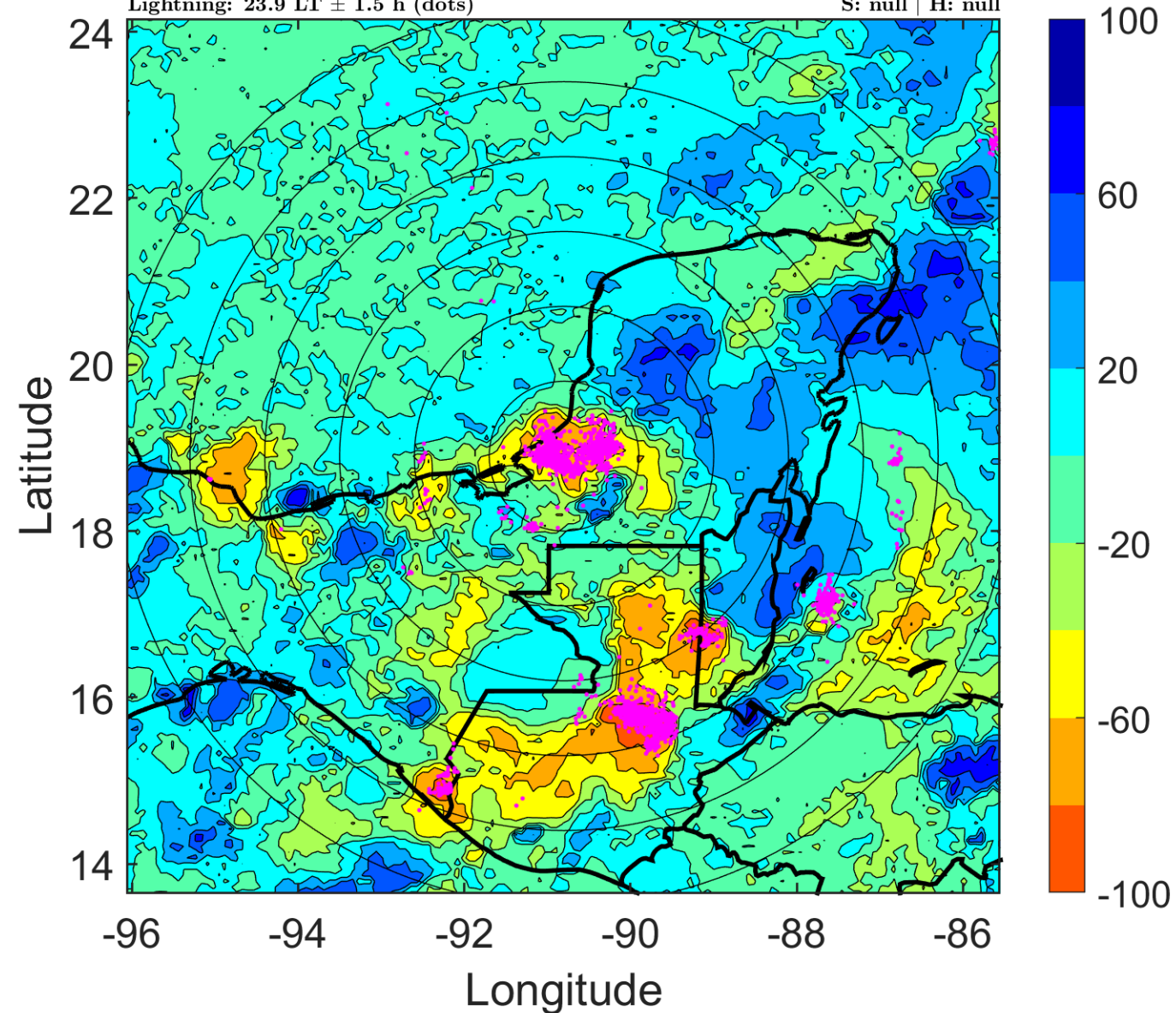

IR BT & Lightning

t: 2014102309 (3 LT)

Lightning: 3 LT \pm 1.5 h (dots)

LAND EFFECTS

09L (HANNA) | 20 kt LO

S: null | H: null

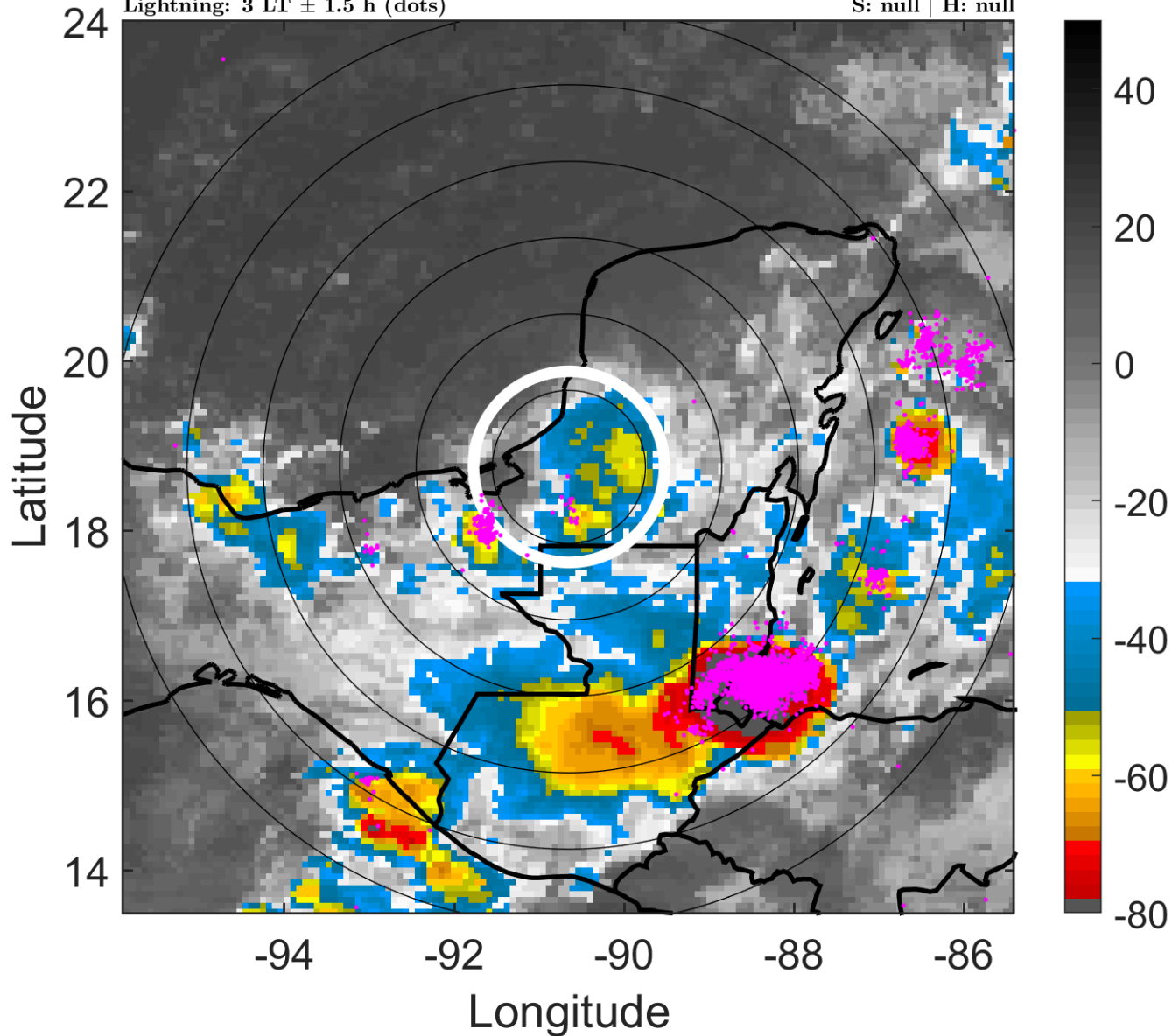

6-h IR BT Differences & Lightning

Δ t: 2014102309 (3 LT) - 2014102303 (20.9 LT)

Lightning: 3 LT \pm 1.5 h (dots)

LAND EFFECTS

09L (HANNA) | 20 kt LO

S: null | H: null

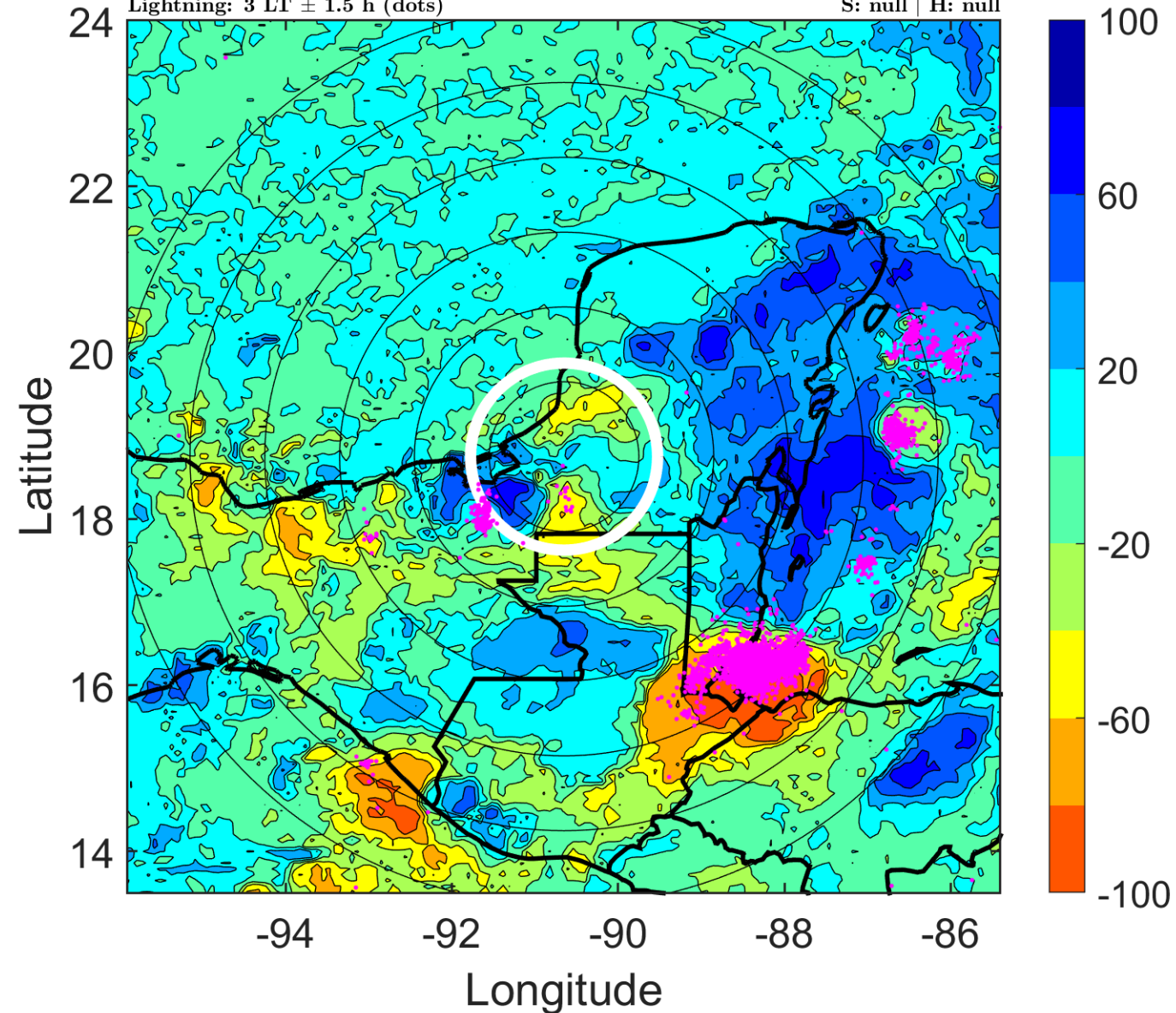

IR BT & Lightning

t: 2014102312 (6 LT)

Lightning: 6 LT \pm 1.5 h (dots)

LAND EFFECTS

09L (HANNA) | 20 kt LO

S: null | H: null

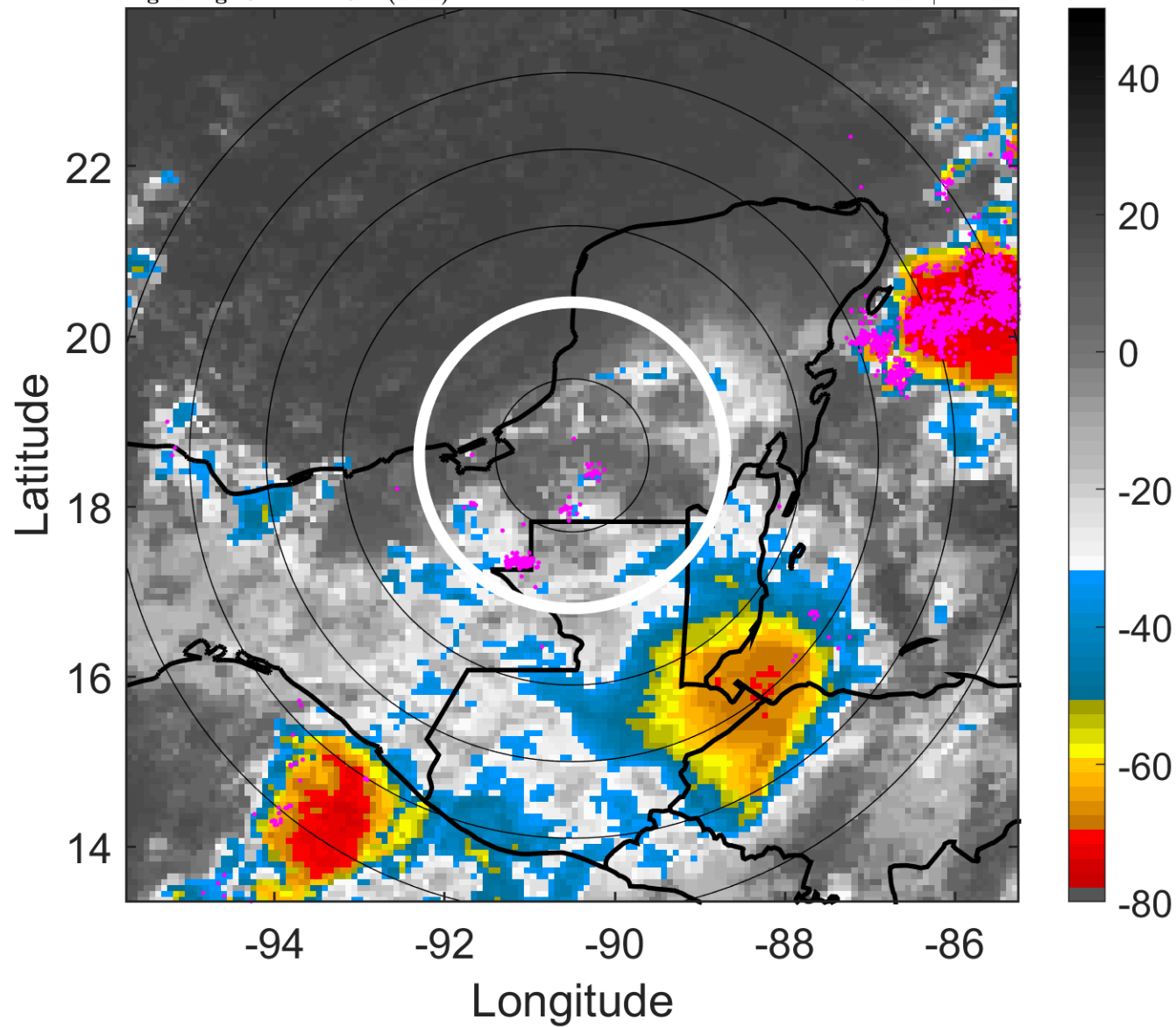

6-h IR BT Differences & Lightning

Δ t: 2014102312 (6 LT) - 2014102306 (23.9 LT)

Lightning: 6 LT \pm 1.5 h (dots)

LAND EFFECTS

09L (HANNA) | 20 kt LO

S: null | H: null

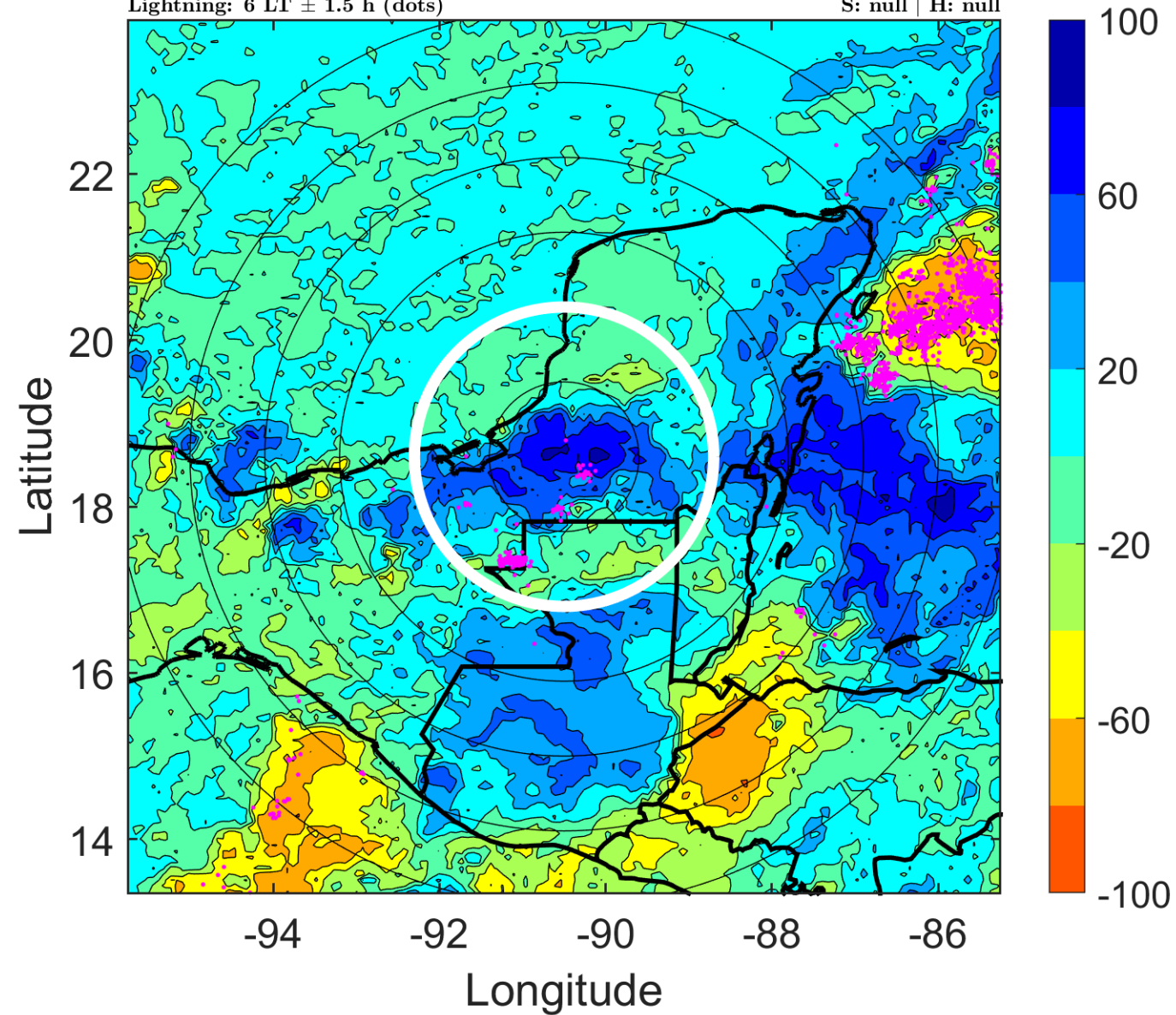

IR BT & Lightning

t: 2014102315 (9 LT)

Lightning: 9 LT \pm 1.5 h (dots)

LAND EFFECTS

09L (HANNA) | 20 kt LO

S: null | H: null

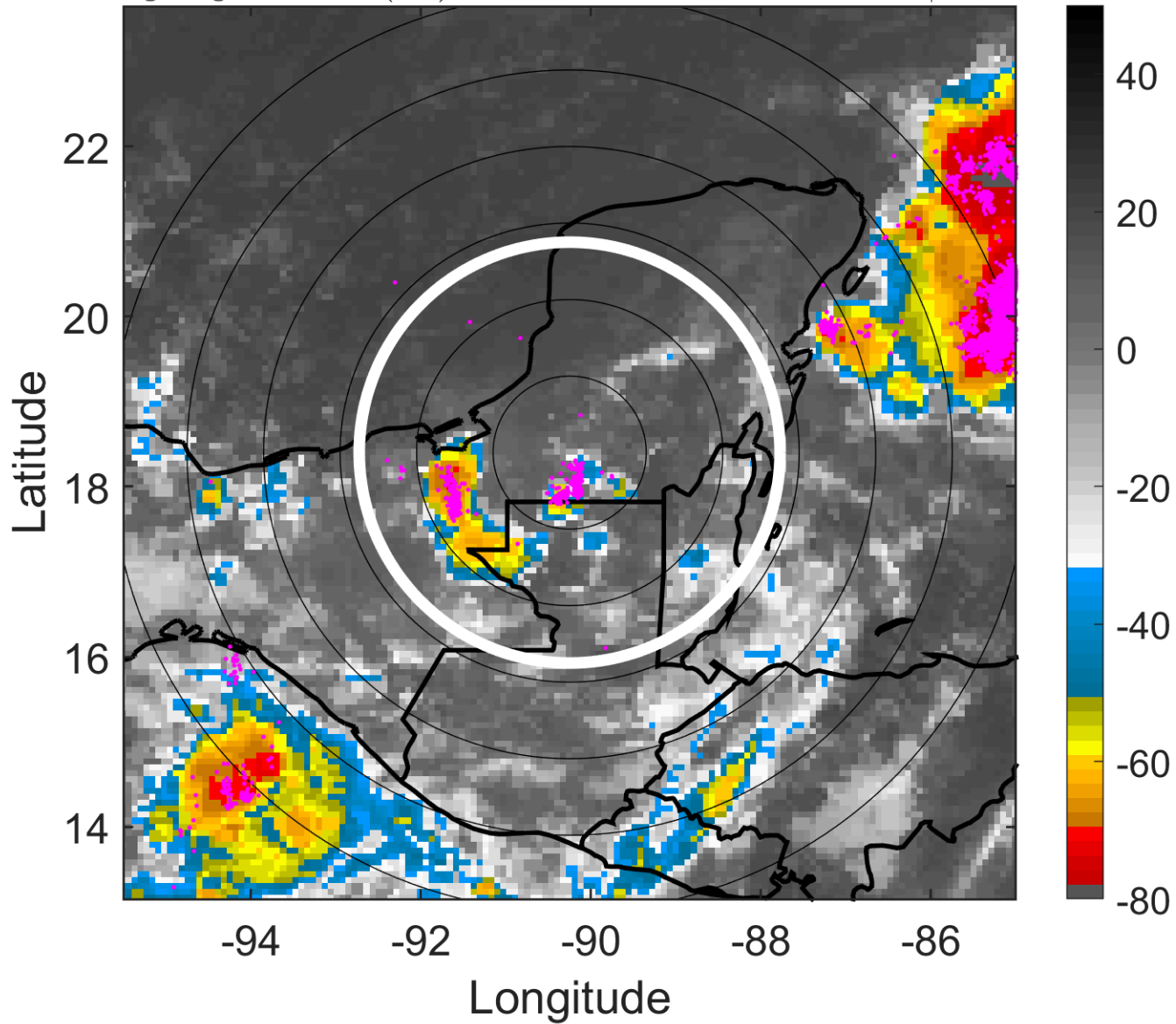

6-h IR BT Differences & Lightning

Δ t: 2014102315 (9 LT) - 2014102309 (3 LT)

Lightning: 9 LT \pm 1.5 h (dots)

LAND EFFECTS

09L (HANNA) | 20 kt LO

S: null | H: null

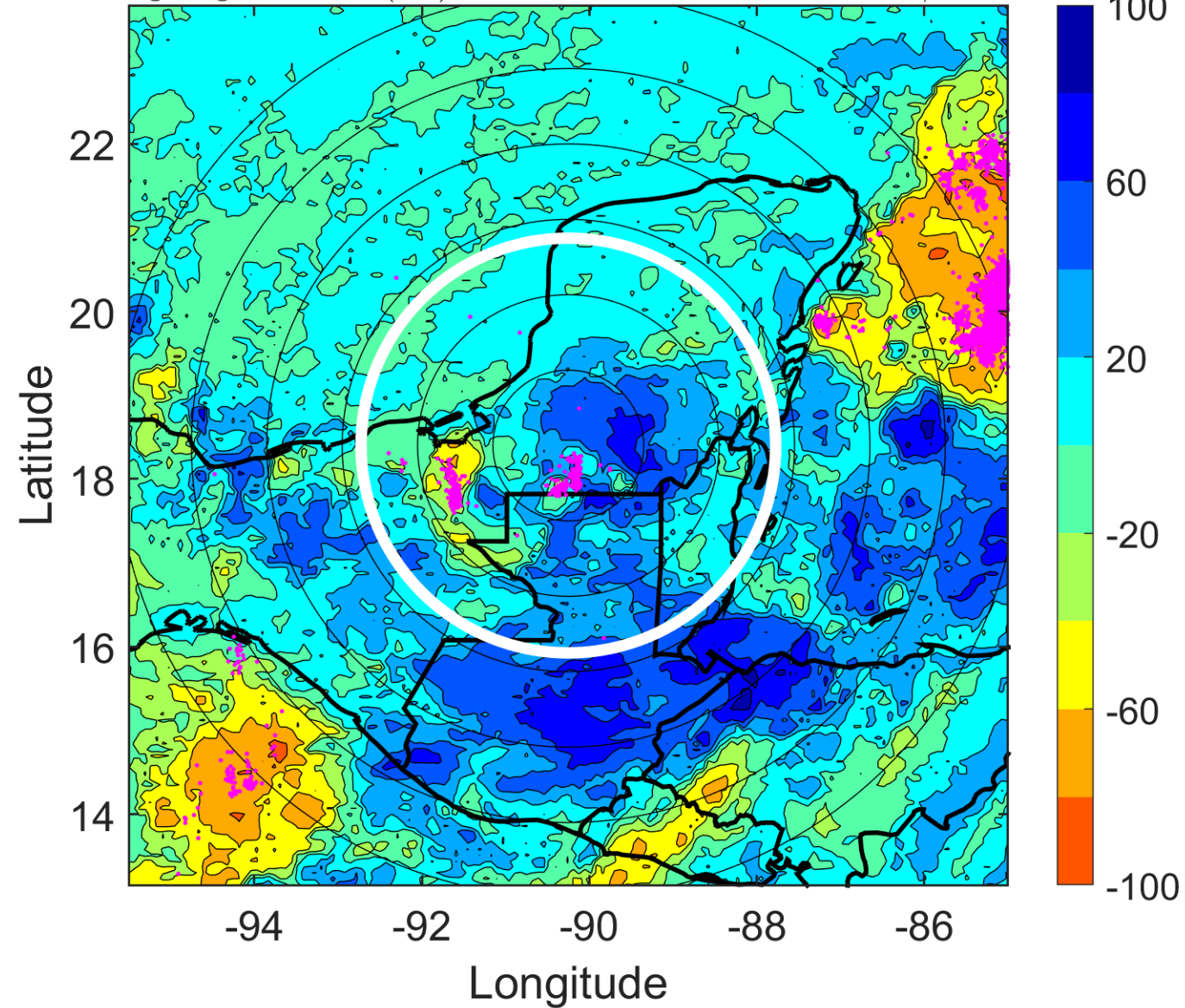

IR BT & Lightning

t: 2014102318 (12 LT)

Lightning: 12 LT \pm 1.5 h (dots)

LAND EFFECTS

09L (HANNA) | 20 kt LO

S: null | H: null

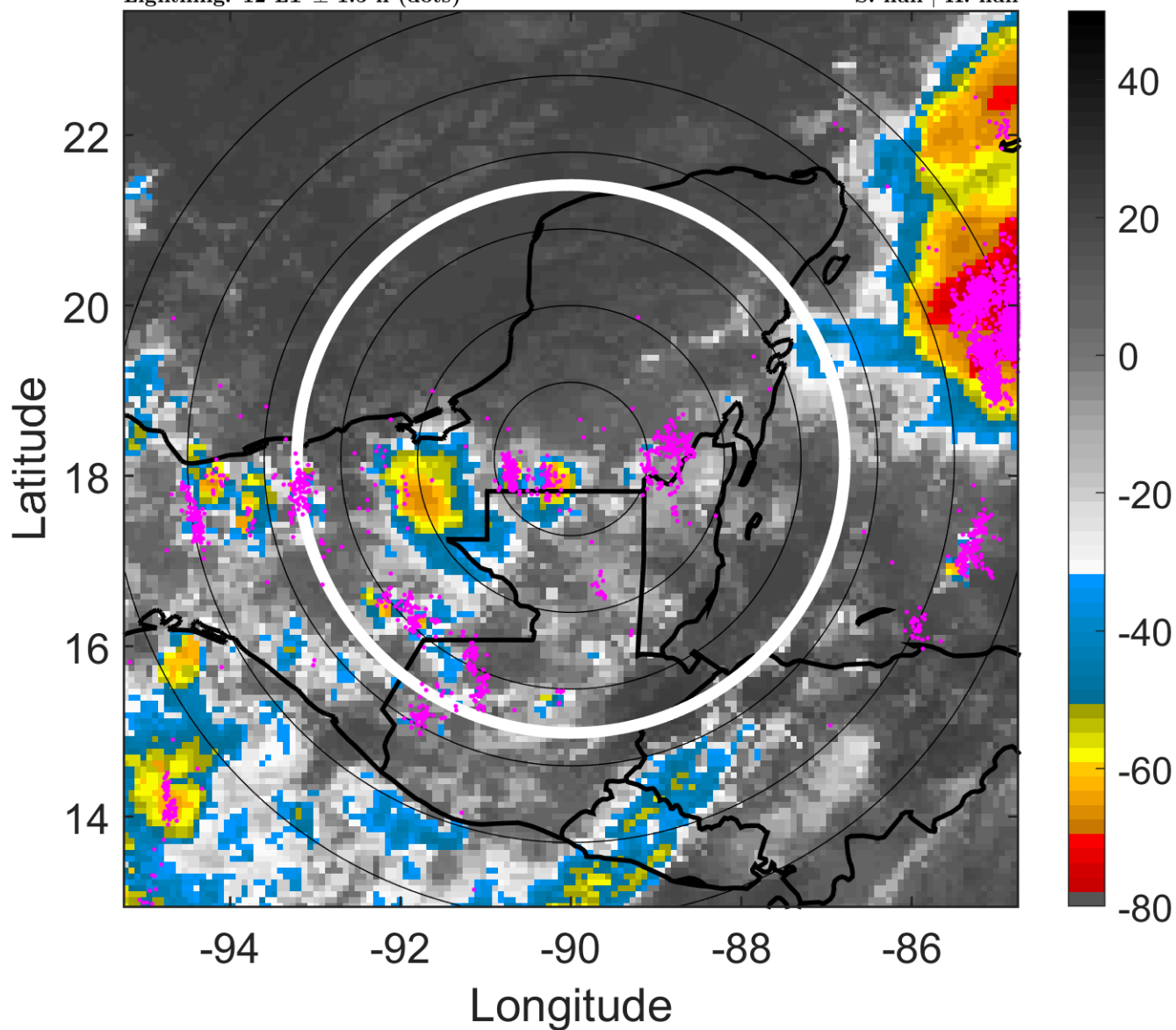

6-h IR BT Differences & Lightning

Δ t: 2014102318 (12 LT) - 2014102312 (6 LT)

Lightning: 12 LT \pm 1.5 h (dots)

LAND EFFECTS

09L (HANNA) | 20 kt LO

S: null | H: null

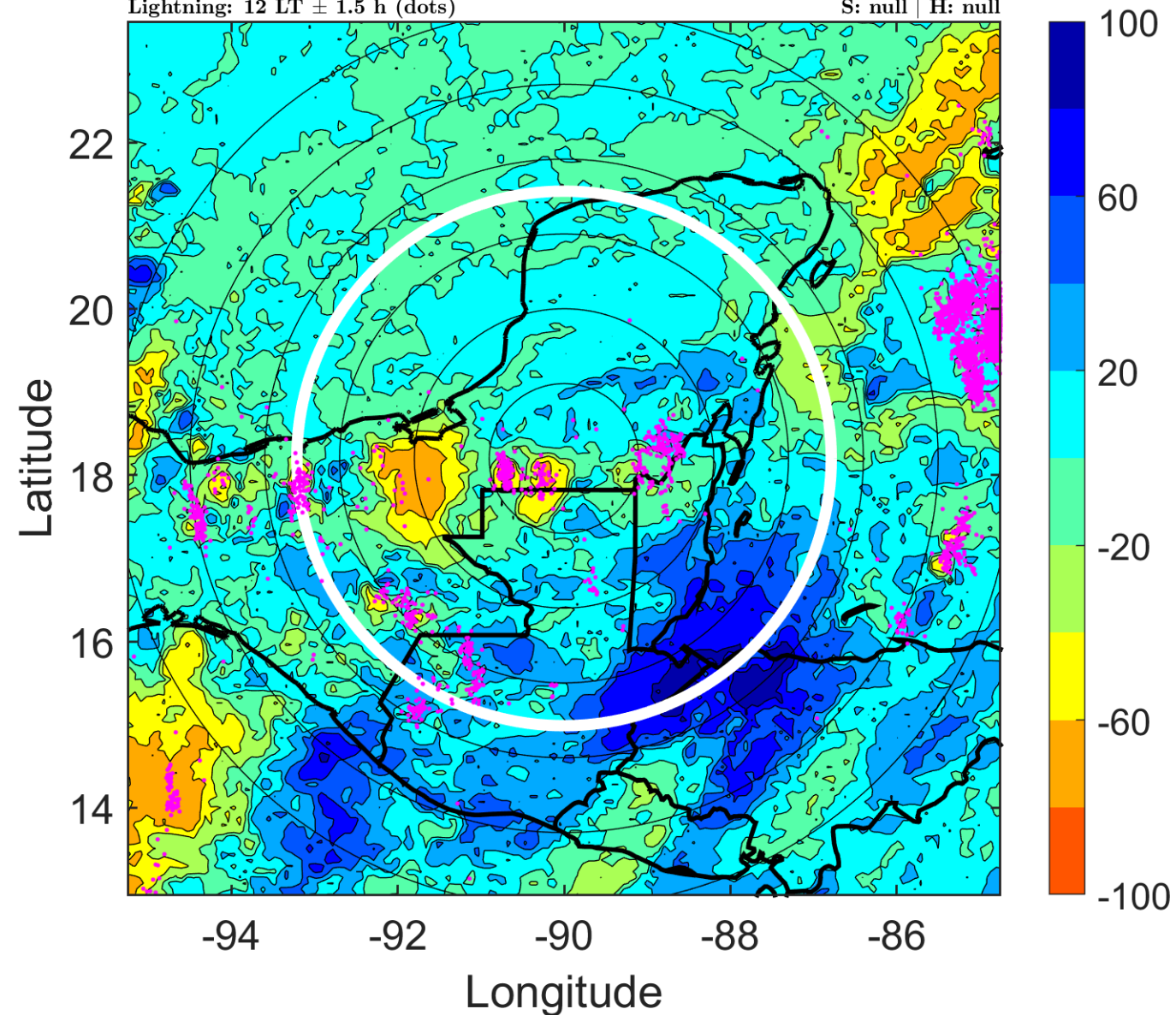

IR BT & Lightning

t: 2014102321 (15 LT)

Lightning: 15 LT \pm 1.5 h (dots)

LAND EFFECTS

09L (HANNA) | 20 kt LO

S: null | H: null

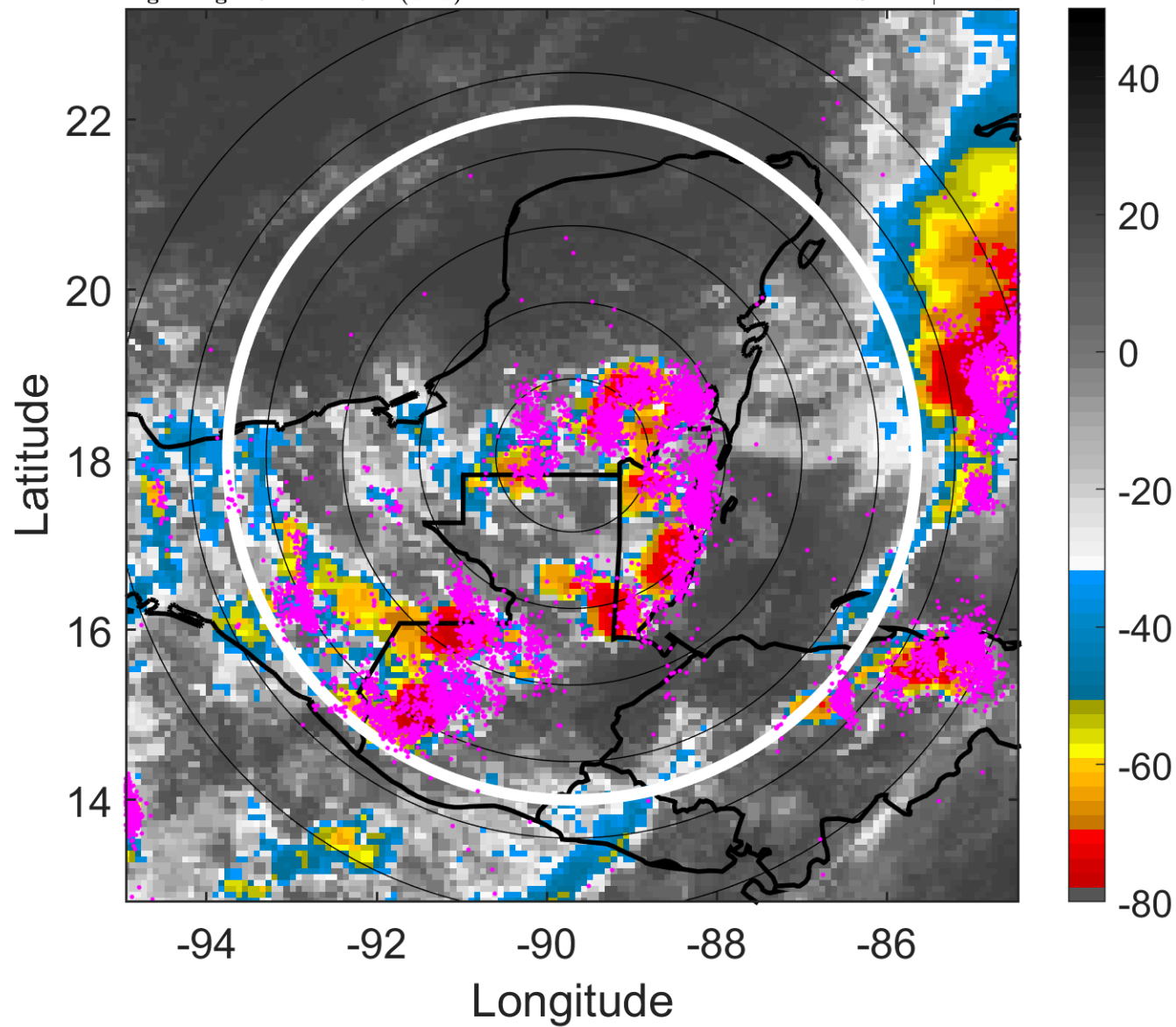

6-h IR BT Differences & Lightning

Δ t: 2014102321 (15 LT) - 2014102315 (9 LT)

Lightning: 15 LT \pm 1.5 h (dots)

LAND EFFECTS

09L (HANNA) | 20 kt LO

S: null | H: null

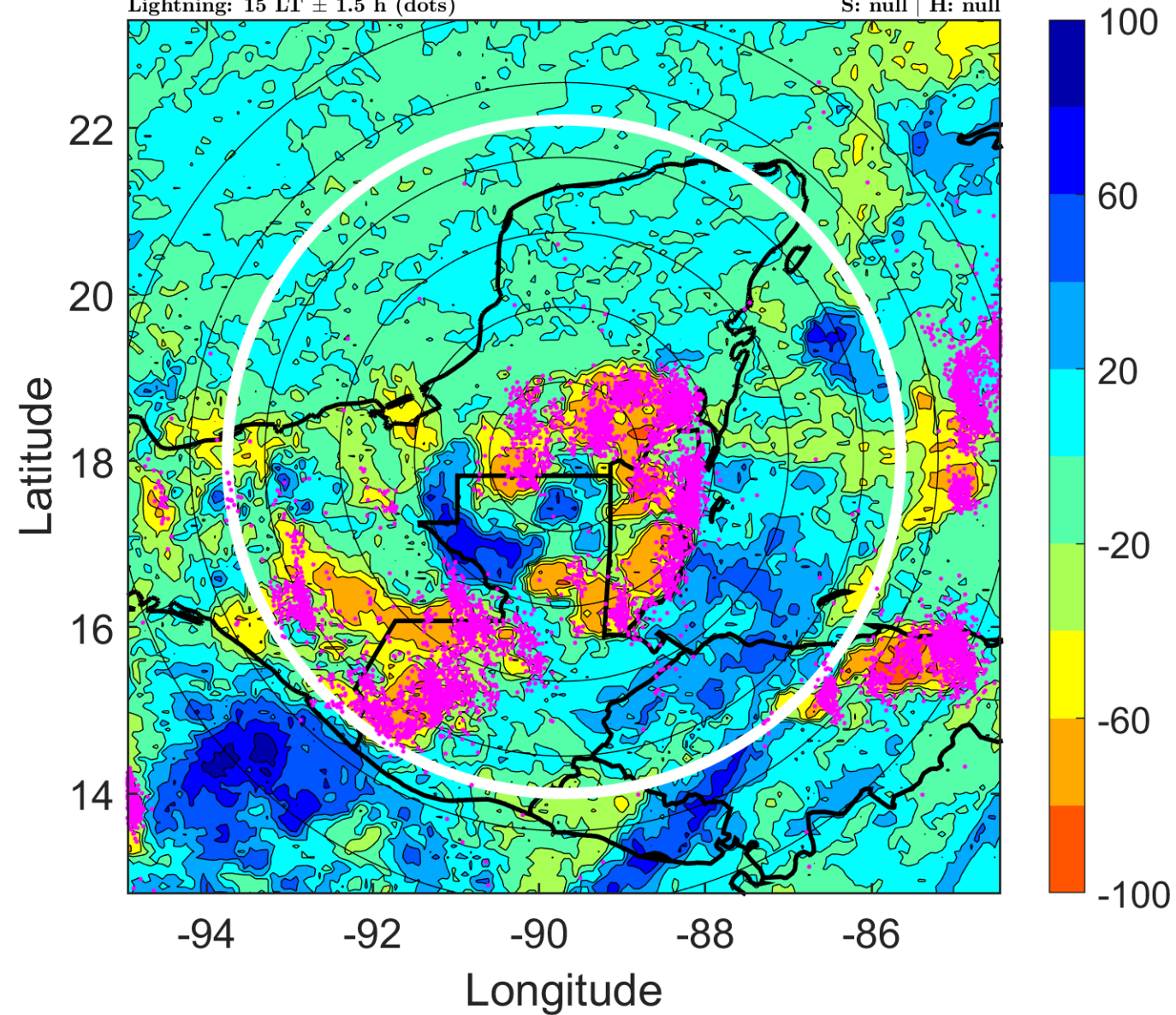

IR BT & Lightning

t: 2014102400 (18 LT)

Lightning: 18 LT \pm 1.5 h (dots)

LAND EFFECTS

09L (HANNA) | 20 kt LO

S: null | H: null

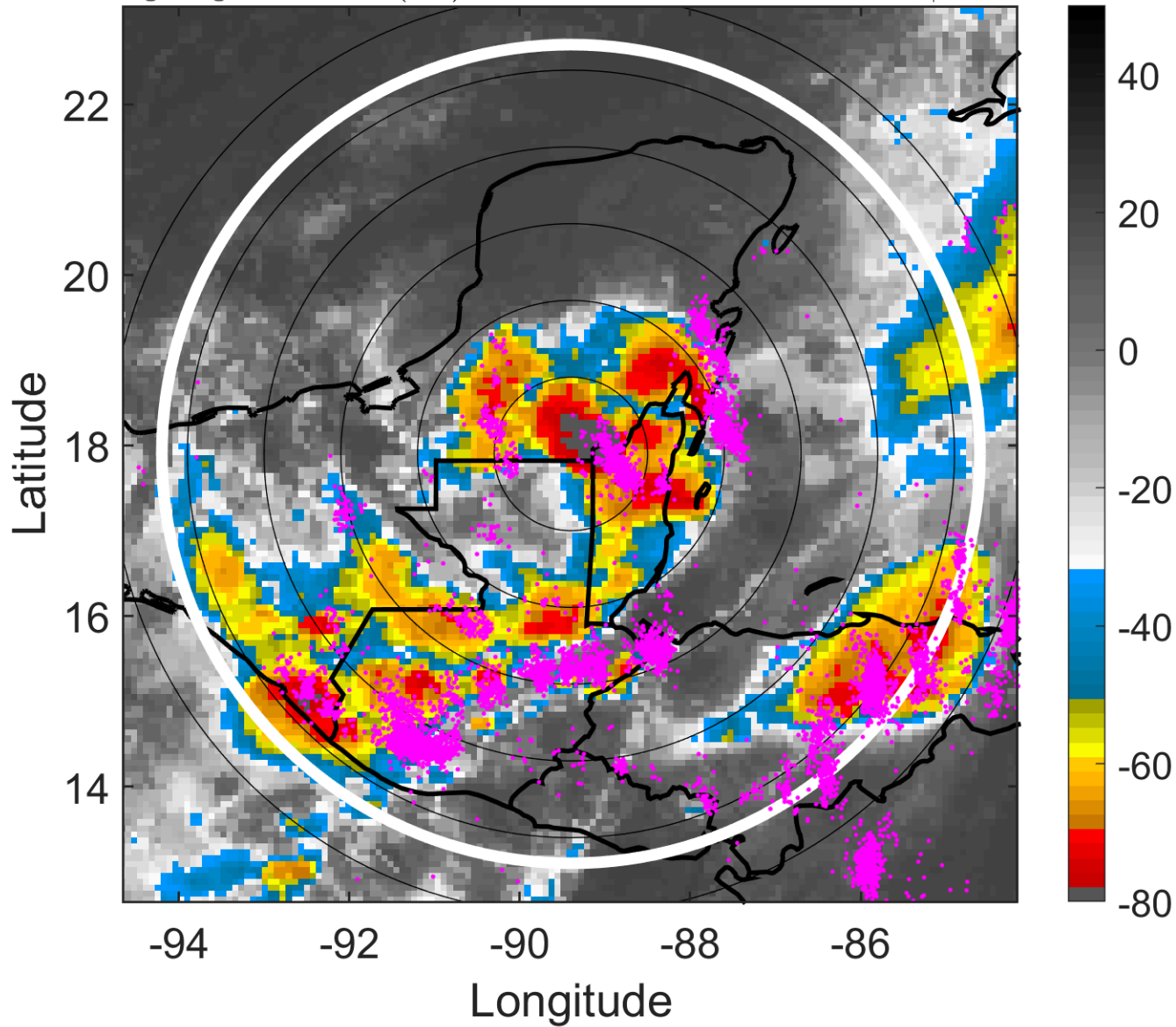

6-h IR BT Differences & Lightning

Δ t: 2014102400 (18 LT) - 2014102318 (12 LT)

Lightning: 18 LT \pm 1.5 h (dots)

LAND EFFECTS

09L (HANNA) | 20 kt LO

S: null | H: null

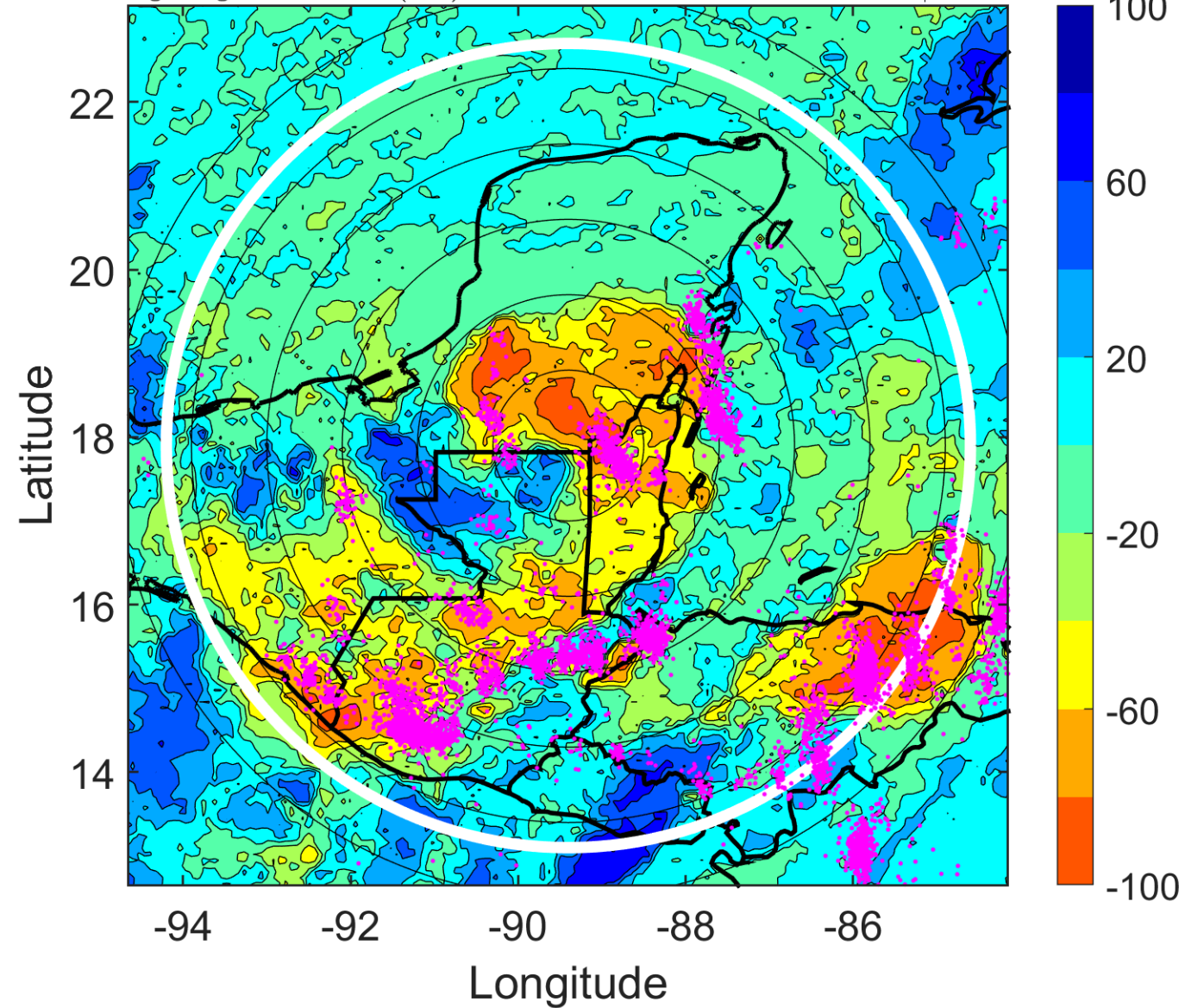

IR BT & Lightning

t: 2014102403 (21.1 LT)

Lightning: 21.1 LT \pm 1.5 h (dots)

LAND EFFECTS

09L (HANNA) | 20 kt LO

S: null | H: null

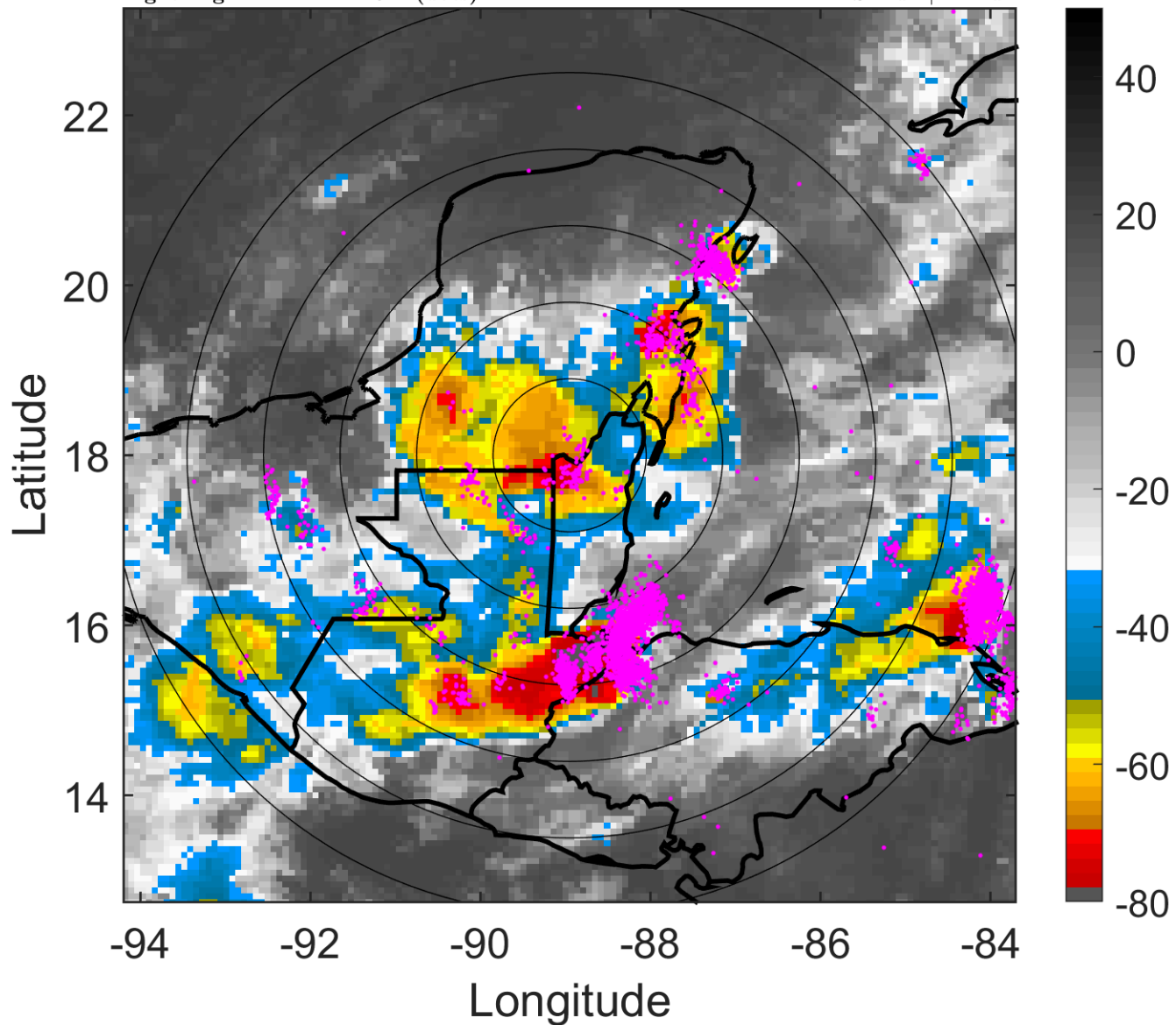

6-h IR BT Differences & Lightning

Δ t: 2014102403 (21.1 LT) - 2014102321 (15 LT)

Lightning: 21.1 LT \pm 1.5 h (dots)

LAND EFFECTS

09L (HANNA) | 20 kt LO

S: null | H: null

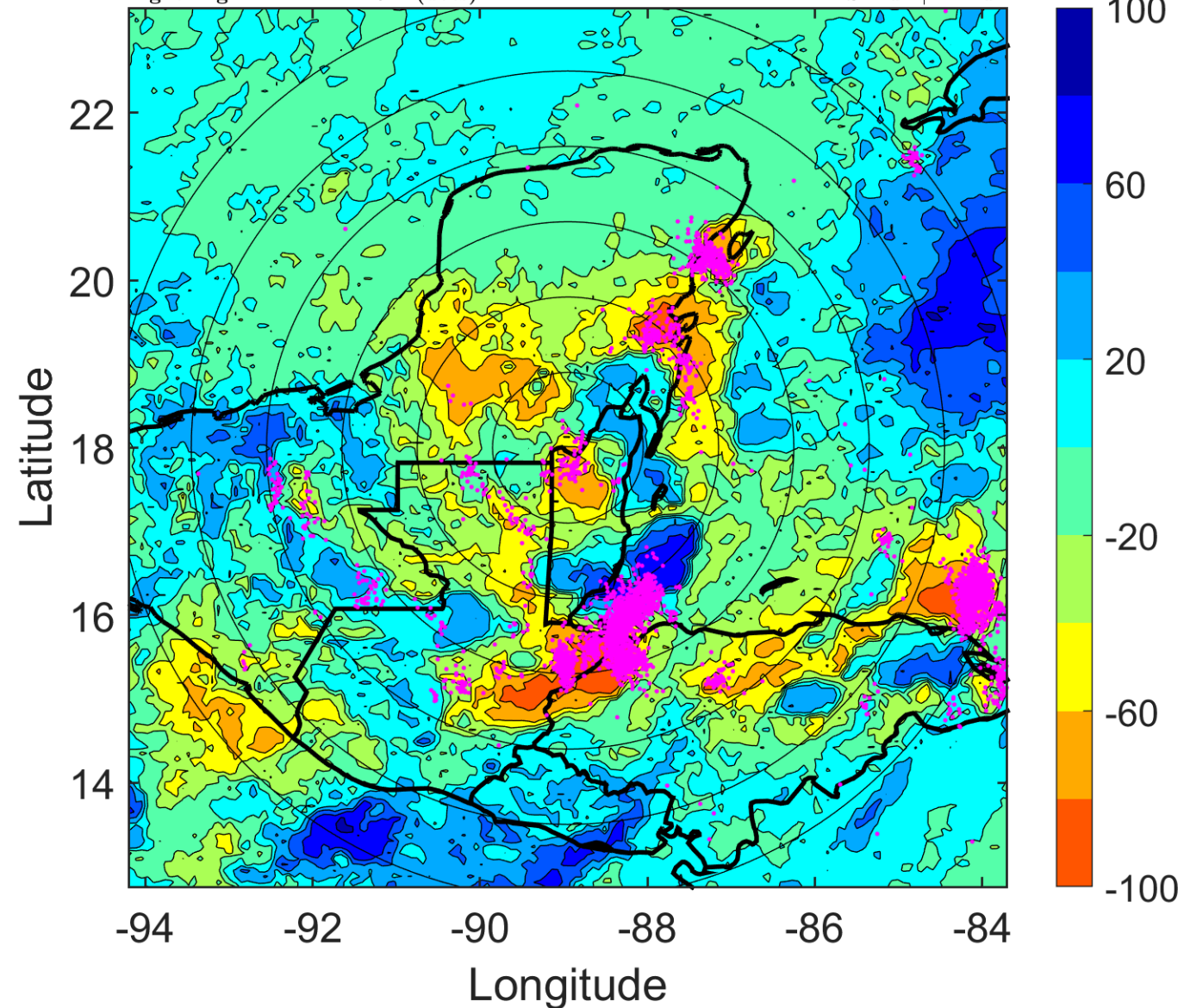

IR BT & Lightning

t: 2014102406 (0.1 LT)

Lightning: 0.1 LT \pm 1.5 h (dots)

PT: LLCP | EA: ACT

09L (HANNA) | 20 kt LO

S: null | H: null

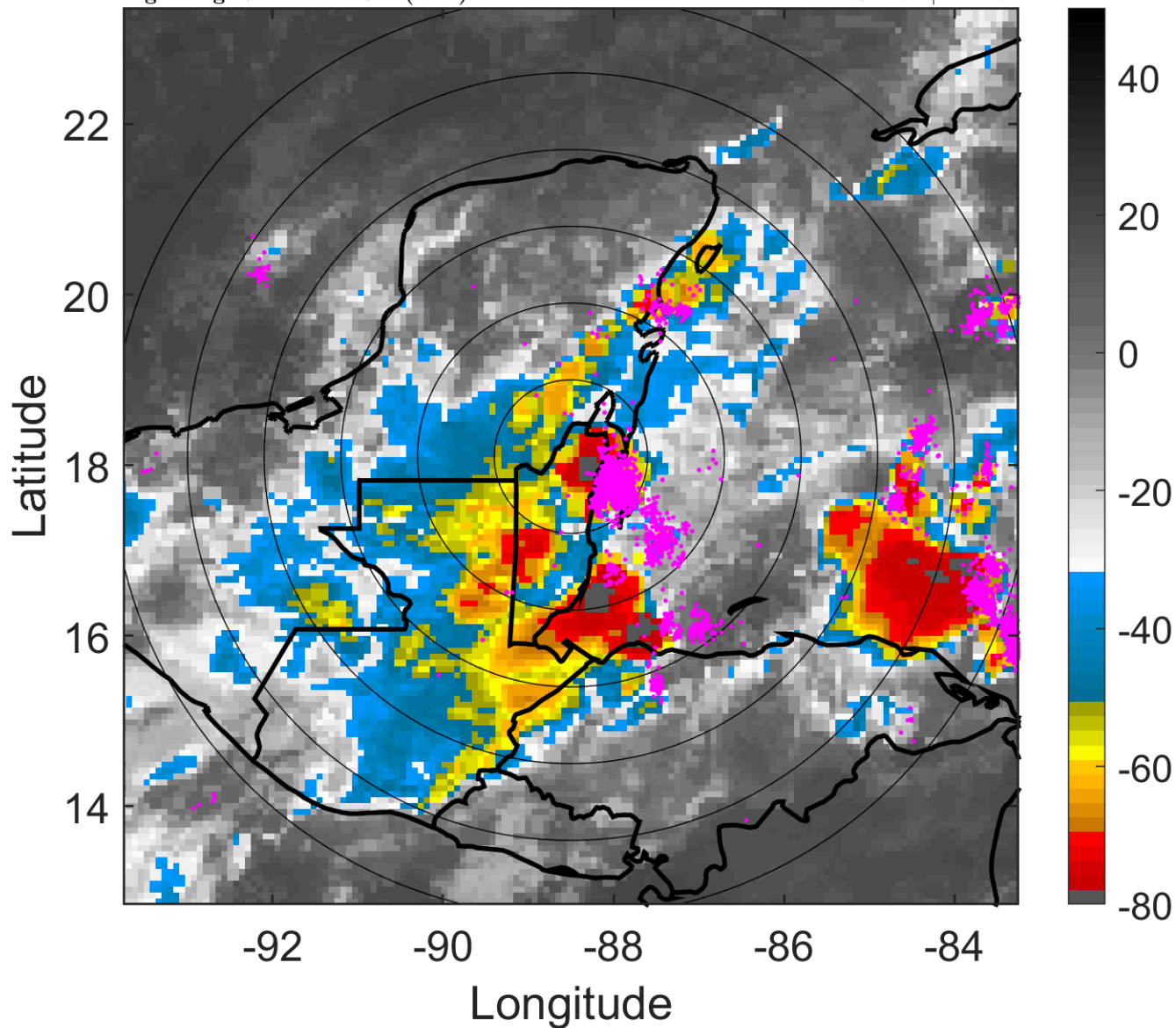

6-h IR BT Differences & Lightning

Δ t: 2014102406 (0.1 LT) - 2014102400 (18 LT)

Lightning: 0.1 LT \pm 1.5 h (dots)

PT: LLCP | EA: ACT

09L (HANNA) | 20 kt LO

S: null | H: null

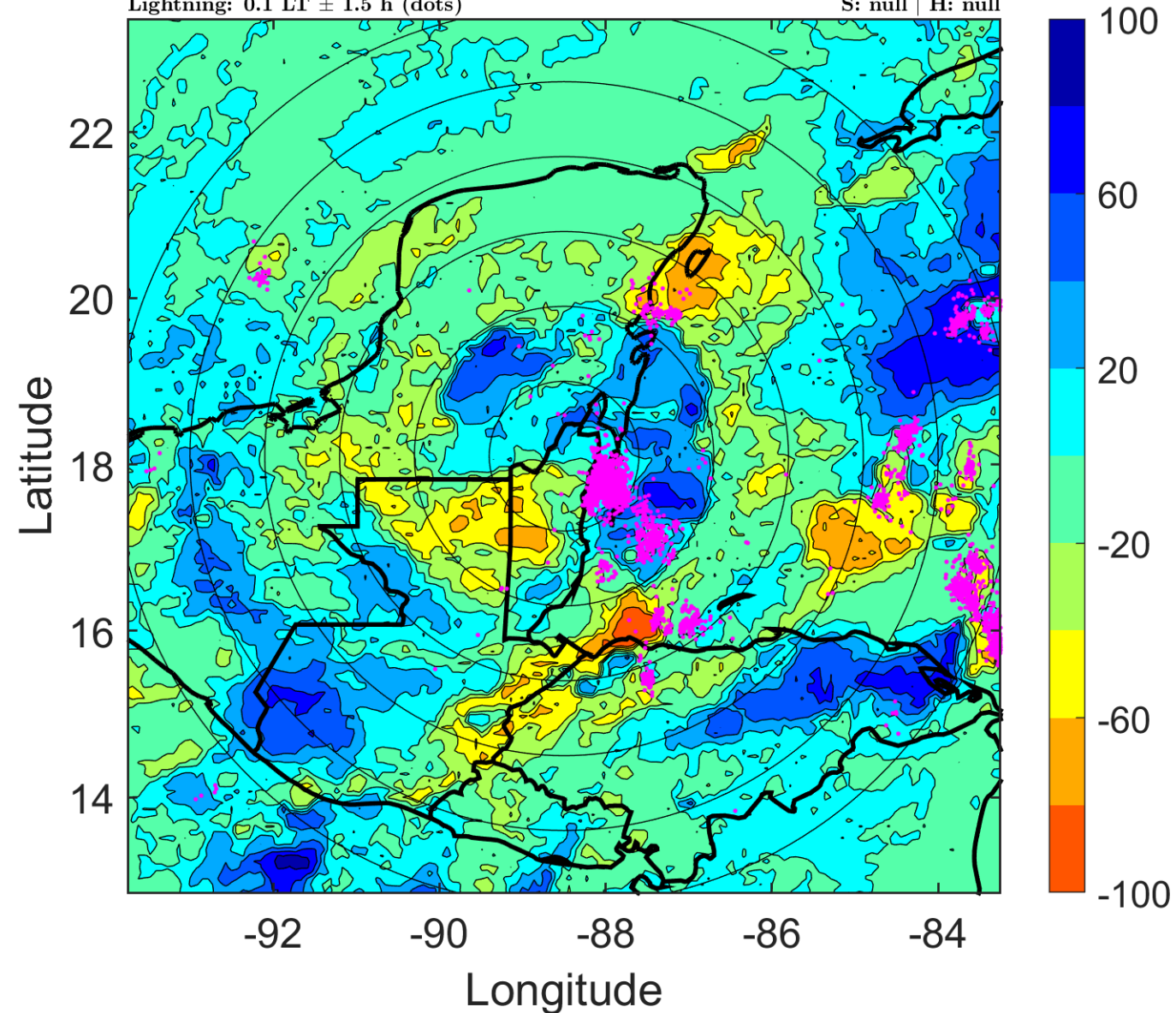

IR BT & Lightning

t: 2014102409 (3.1 LT)

Lightning: 3.1 LT \pm 1.5 h (dots)

PT: LLCP | EA: ACT

09L (HANNA) | 20 kt LO

S: null | H: null

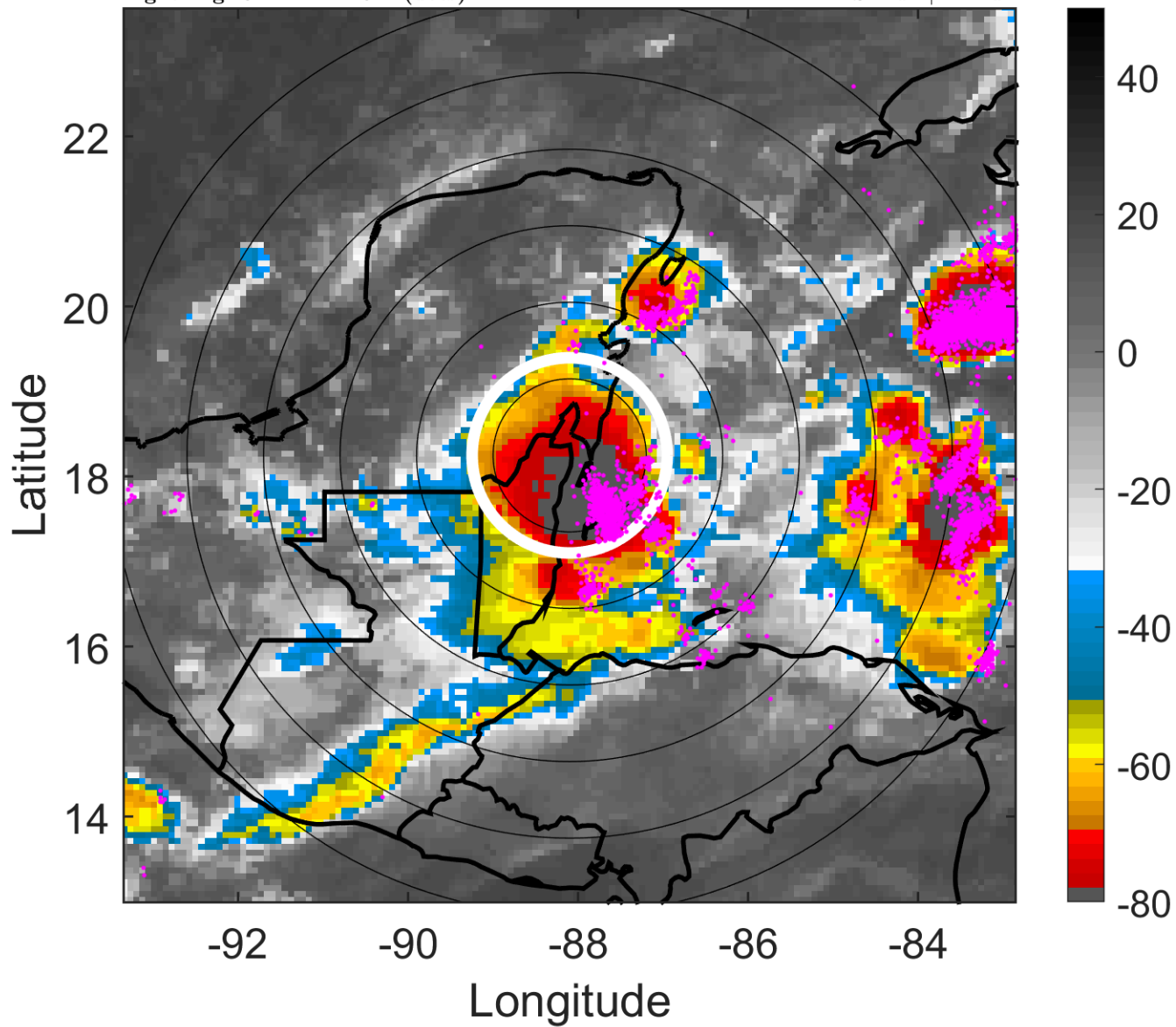

6-h IR BT Differences & Lightning

Δ t: 2014102409 (3.1 LT) - 2014102403 (21.1 LT)

Lightning: 3.1 LT \pm 1.5 h (dots)

PT: LLCP | EA: ACT

09L (HANNA) | 20 kt LO

S: null | H: null

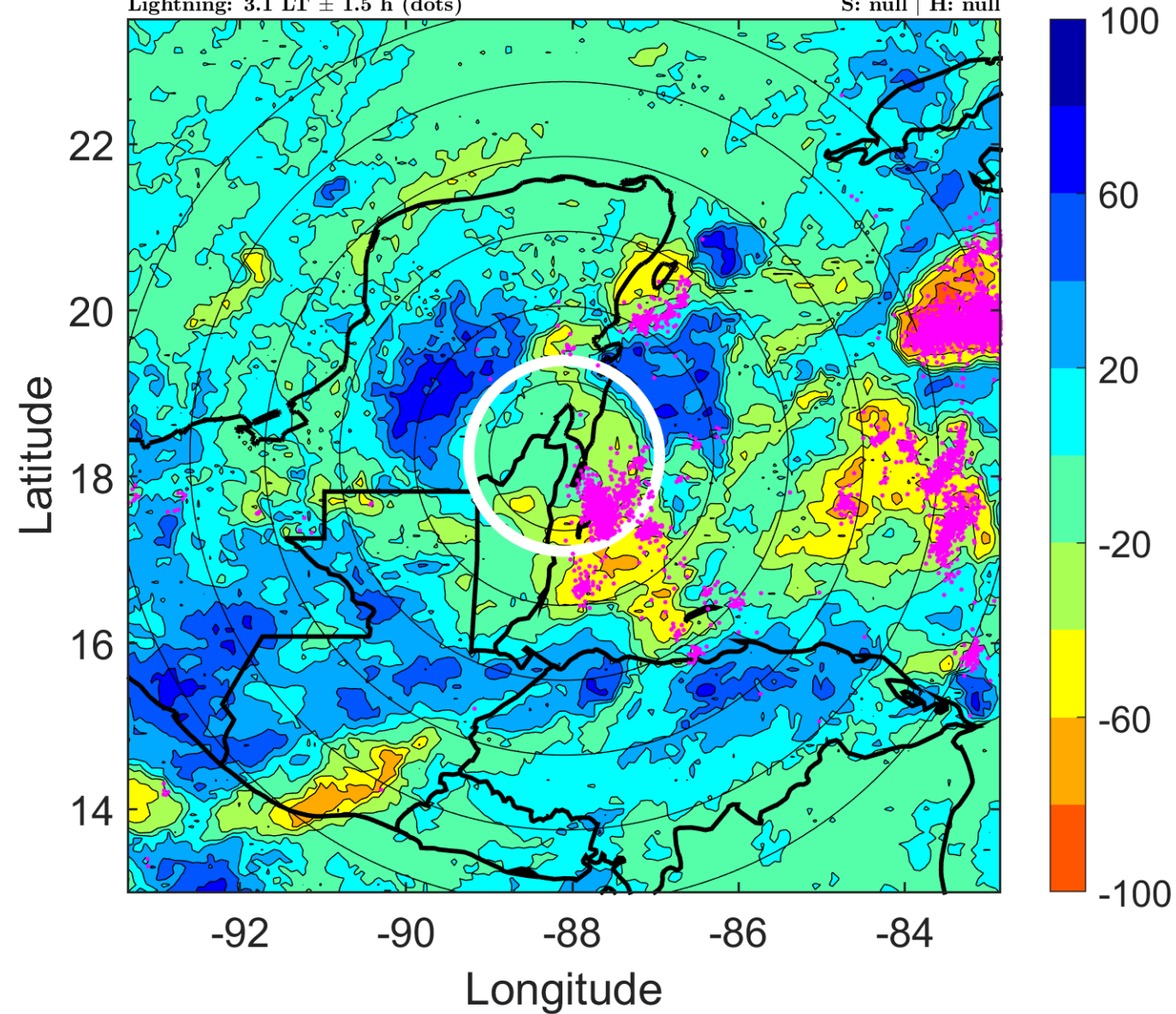

IR BT & Lightning

t: 2014102412 (6.2 LT)

Lightning: 6.2 LT \pm 1.5 h (dots)

PT: LLCP | EA: ACT

09L (HANNA) | 20 kt LO

S: null | H: null

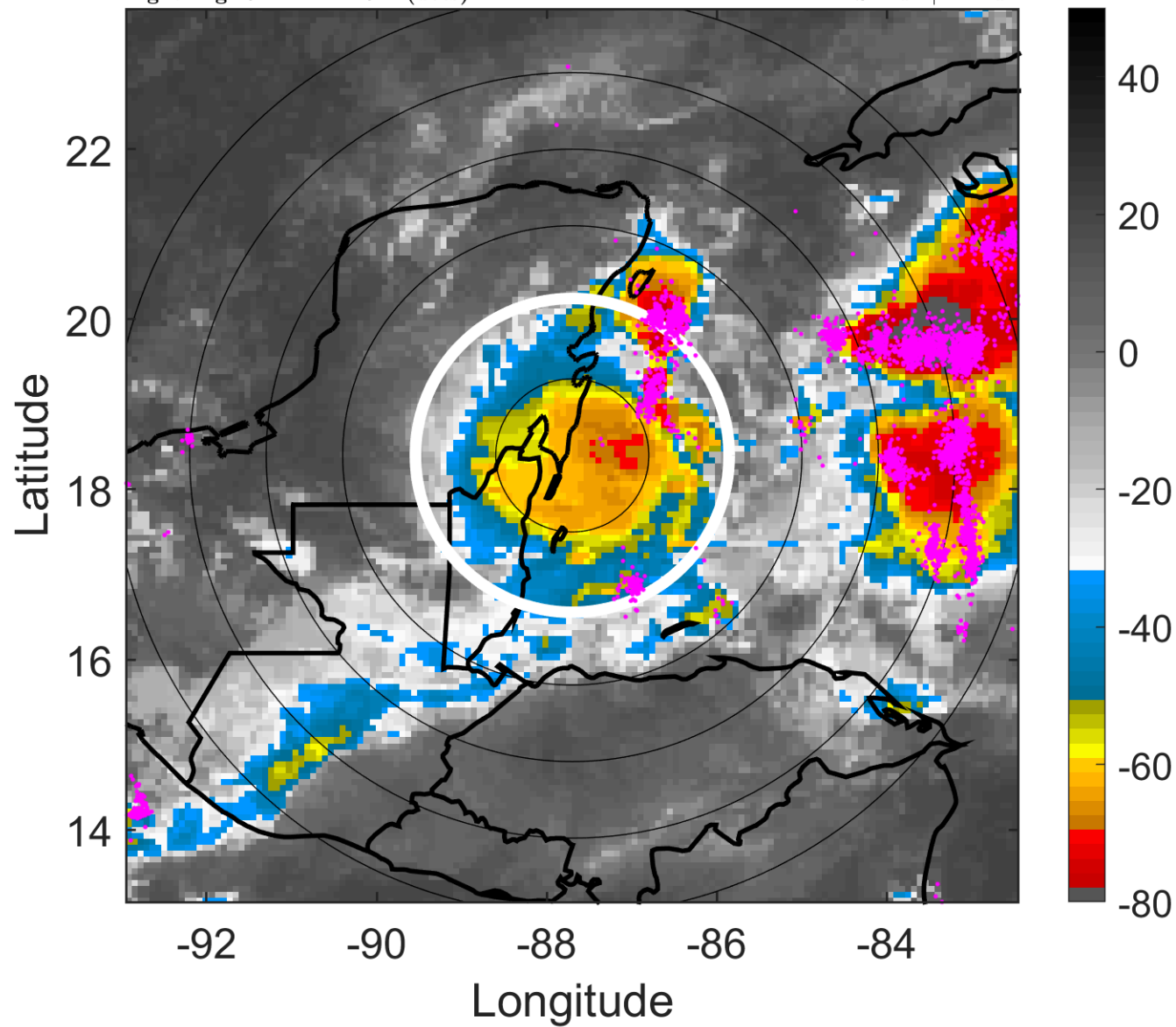

6-h IR BT Differences & Lightning

Δ t: 2014102412 (6.2 LT) - 2014102406 (0.1 LT)

Lightning: 6.2 LT \pm 1.5 h (dots)

PT: LLCP | EA: ACT

09L (HANNA) | 20 kt LO

S: null | H: null

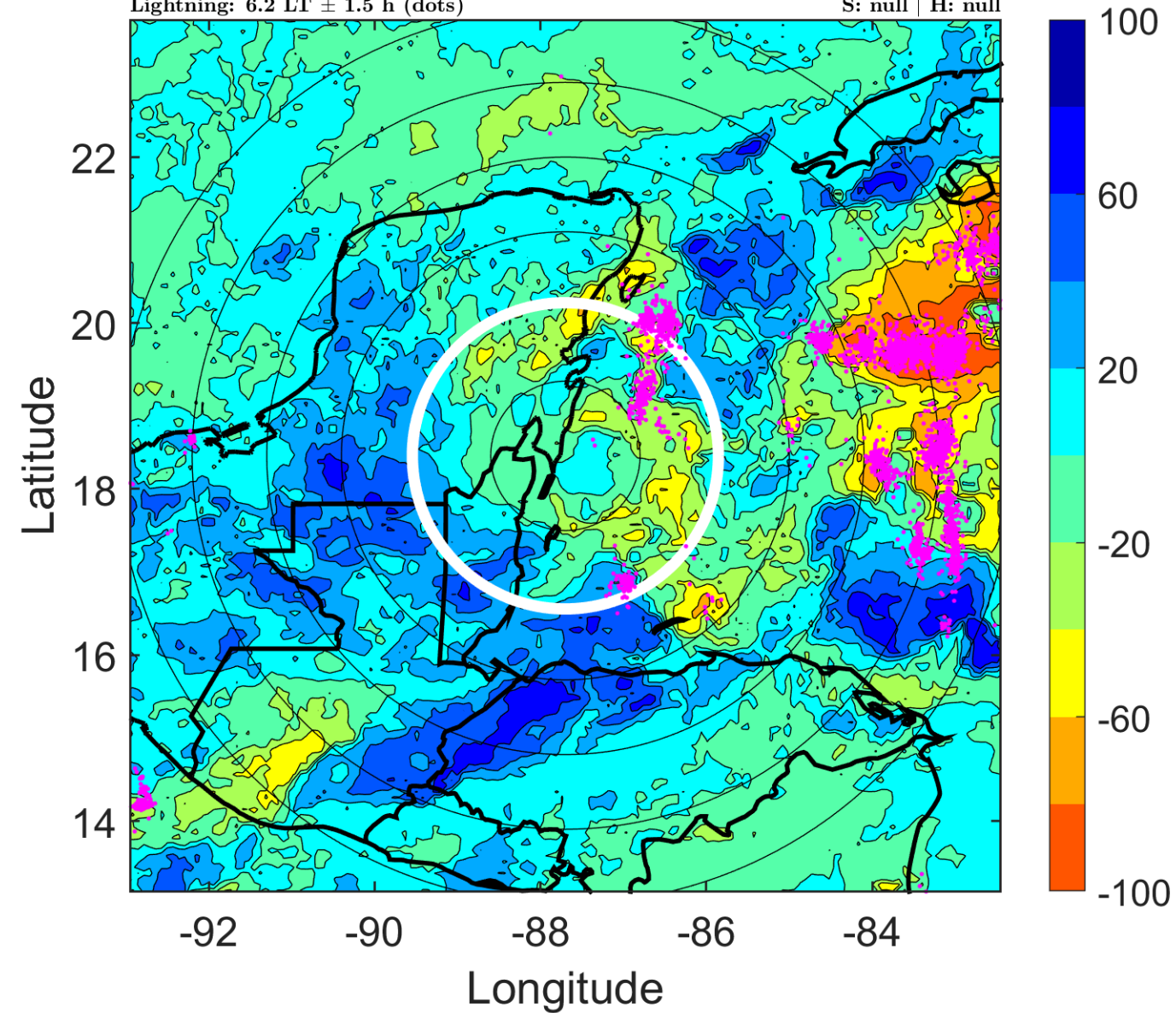

IR BT & Lightning

t: 2014102415 (9.2 LT)

Lightning: 9.2 LT \pm 1.5 h (dots)

PT: LLCP | EA: ACT

09L (HANNA) | 20 kt LO

S: null | H: null

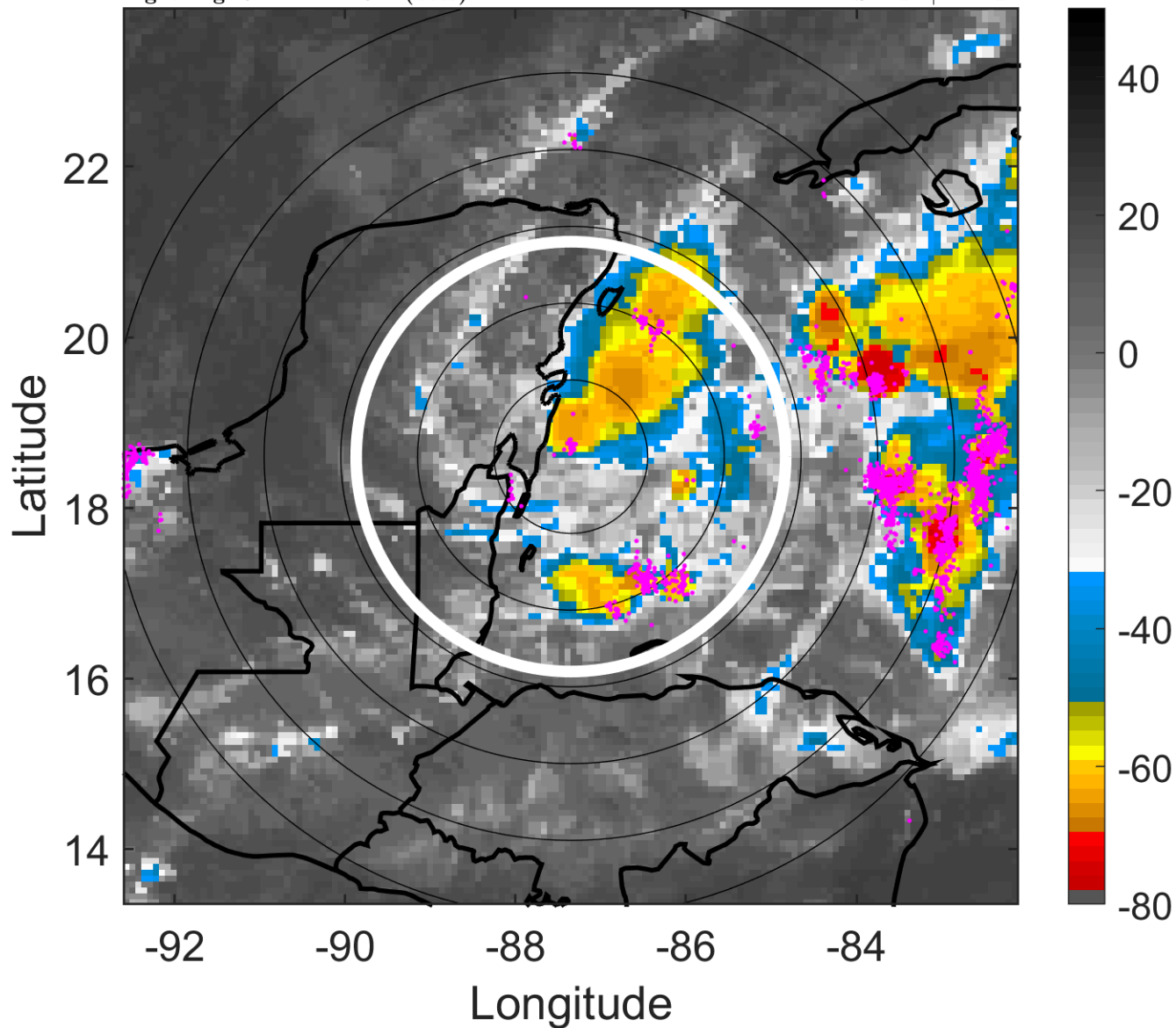

6-h IR BT Differences & Lightning

Δ t: 2014102415 (9.2 LT) - 2014102409 (3.1 LT)

Lightning: 9.2 LT \pm 1.5 h (dots)

PT: LLCP | EA: ACT

09L (HANNA) | 20 kt LO

S: null | H: null

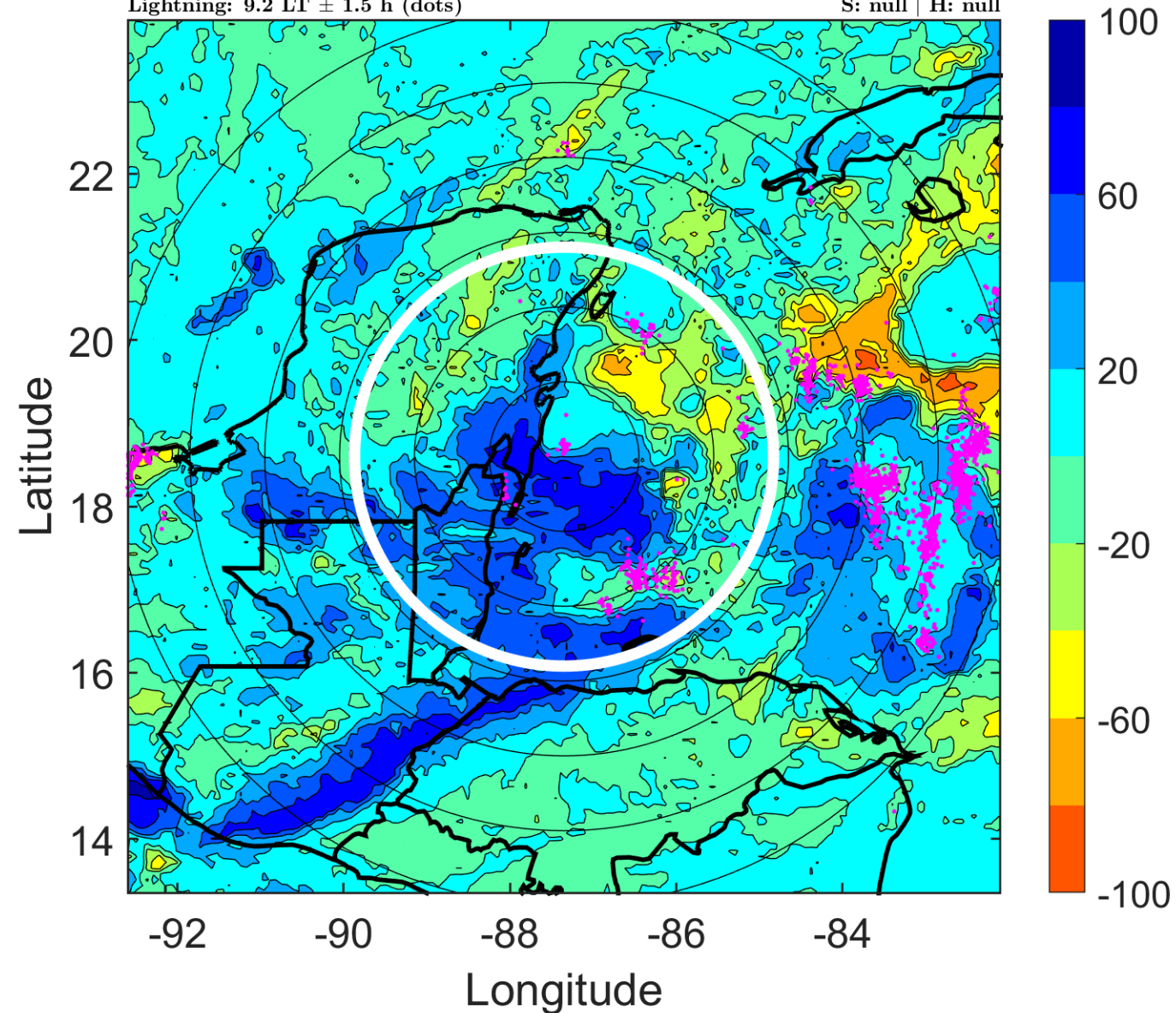

IR BT & Lightning

t: 2014102418 (12.2 LT)

Lightning: 12.2 LT \pm 1.5 h (dots)

PT: LLCP | EA: ACT

09L (HANNA) | 20 kt LO

S: null | H: null

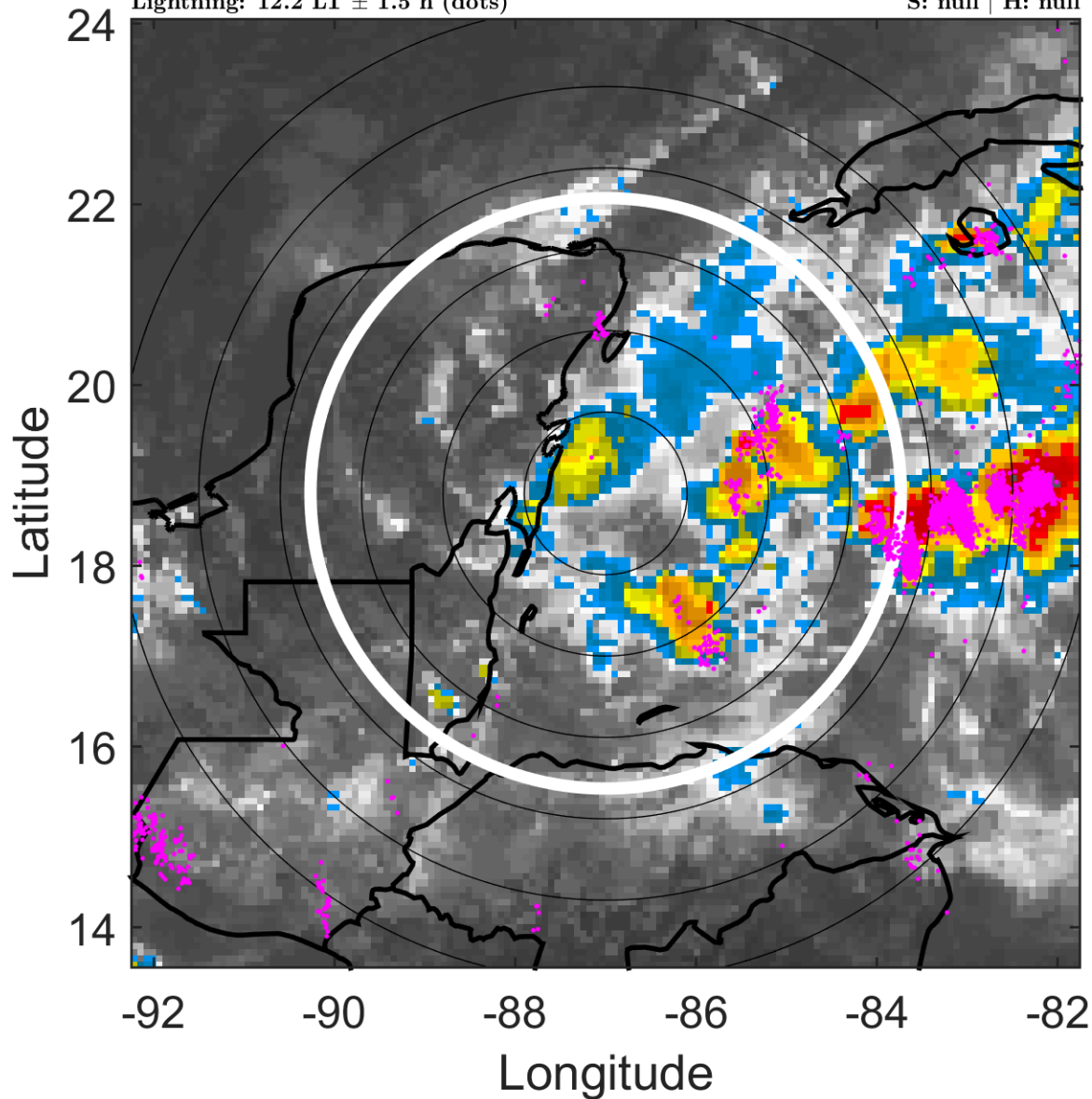

6-h IR BT Differences & Lightning

Δ t: 2014102418 (12.2 LT) - 2014102412 (6.2 LT)

Lightning: 12.2 LT \pm 1.5 h (dots)

PT: LLCP | EA: ACT

09L (HANNA) | 20 kt LO

S: null | H: null

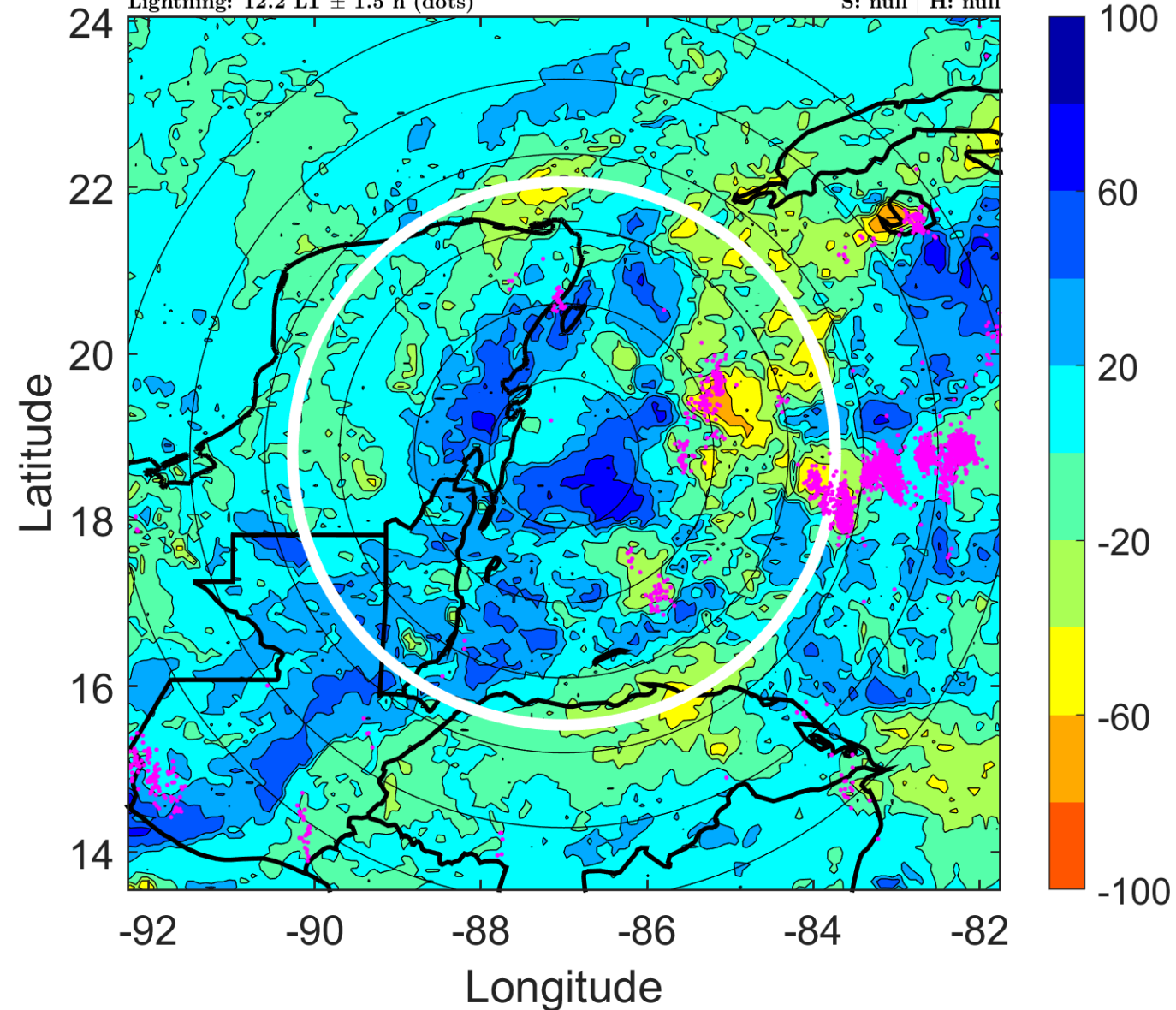

IR BT & Lightning

t: 2014102421 (15.2 LT)

Lightning: 15.2 LT \pm 1.5 h (dots)

PT: LLCP | EA: ACT

09L (HANNA) | 20 kt LO

S: null | H: null

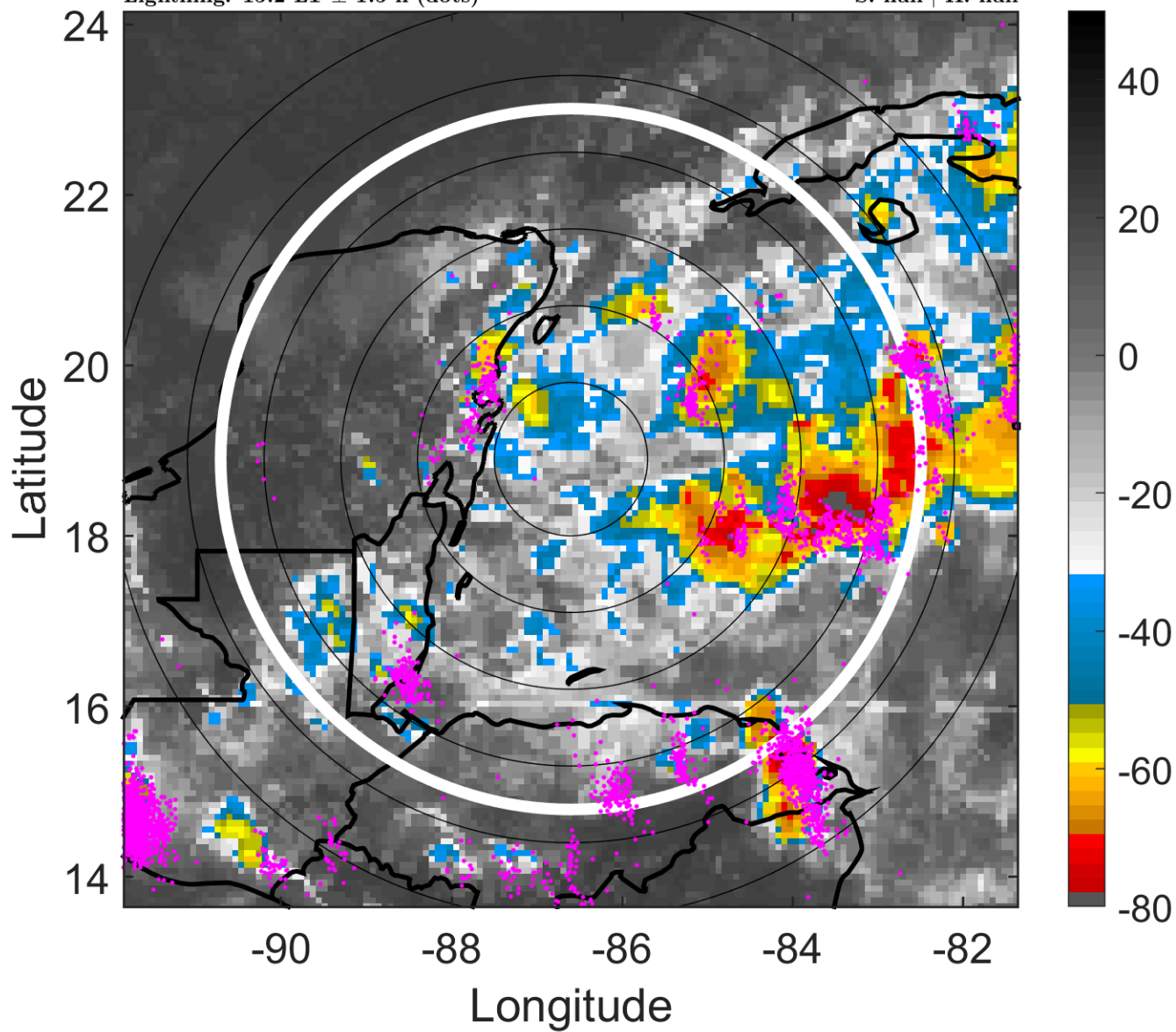

6-h IR BT Differences & Lightning

Δ t: 2014102421 (15.2 LT) - 2014102415 (9.2 LT)

Lightning: 15.2 LT \pm 1.5 h (dots)

PT: LLCP | EA: ACT

09L (HANNA) | 20 kt LO

S: null | H: null

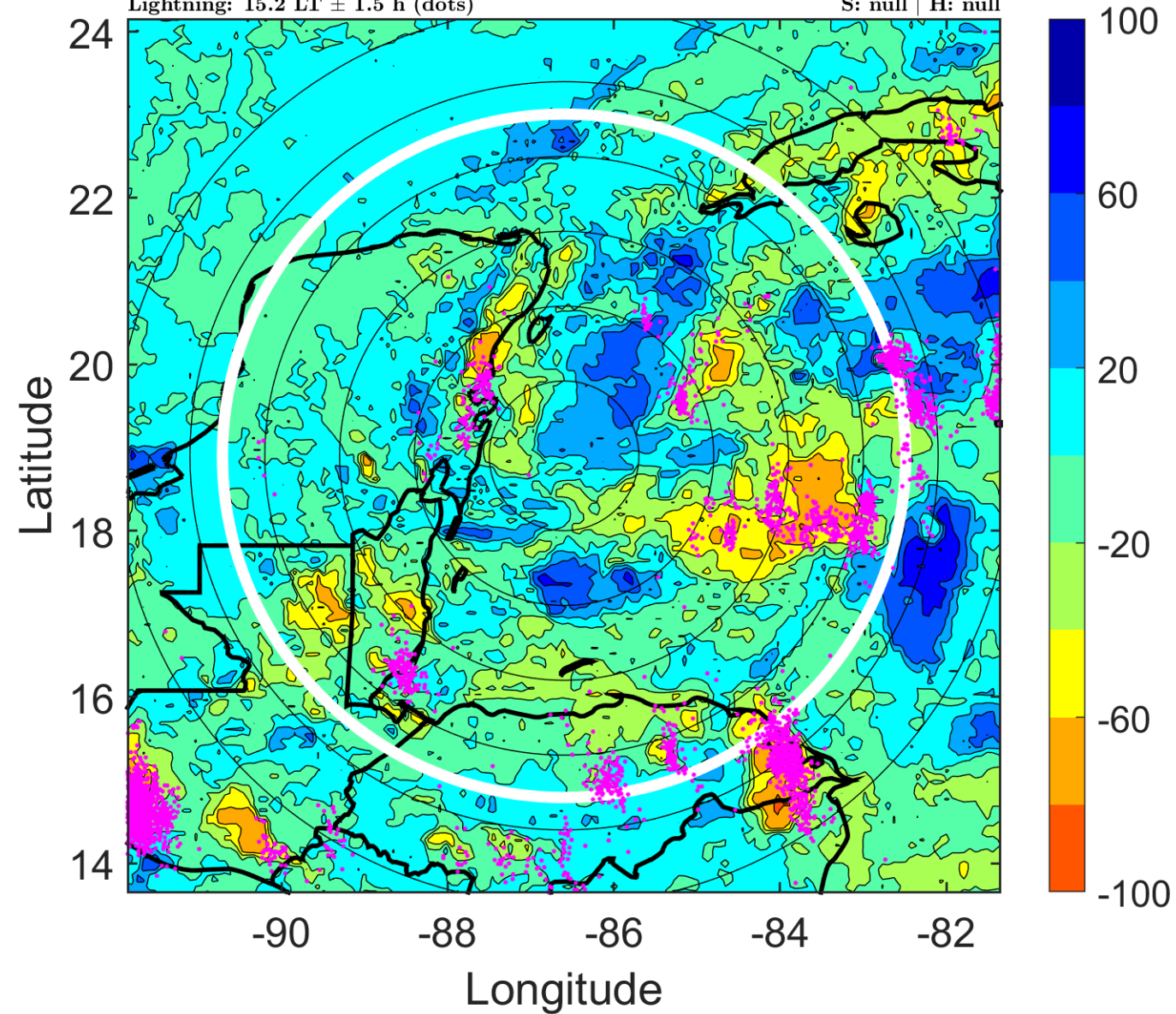

IR BT & Lightning

t: 2014102500 (18.3 LT)

Lightning: 18.3 LT \pm 1.5 h (dots)

PT: LLCP | EA: ACT

09L (HANNA) | 20 kt DB

S: null | H: null

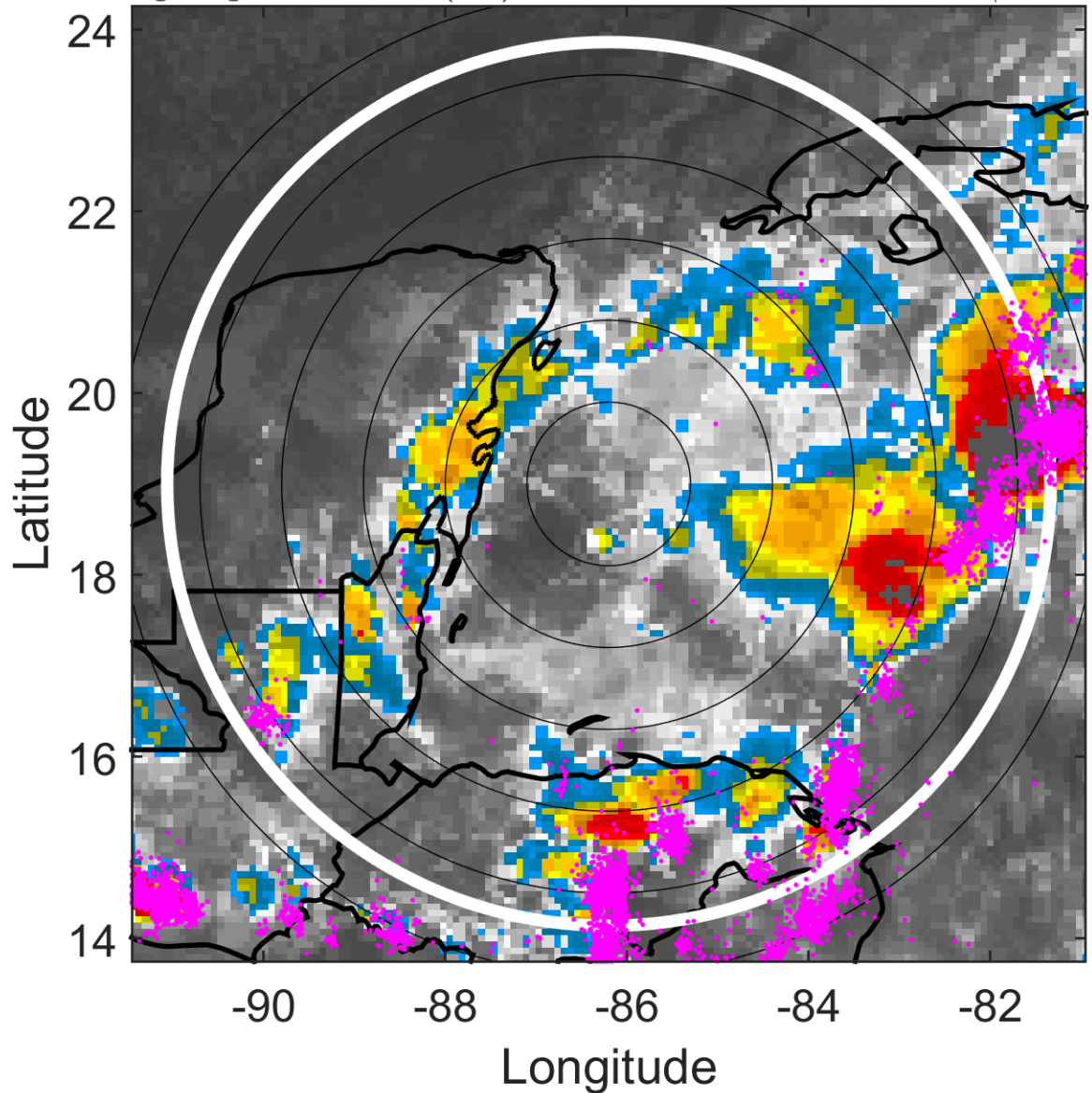

6-h IR BT Differences & Lightning

Δ t: 2014102500 (18.3 LT) - 2014102418 (12.2 LT)

Lightning: 18.3 LT \pm 1.5 h (dots)

PT: LLCP | EA: ACT

09L (HANNA) | 20 kt DB

S: null | H: null

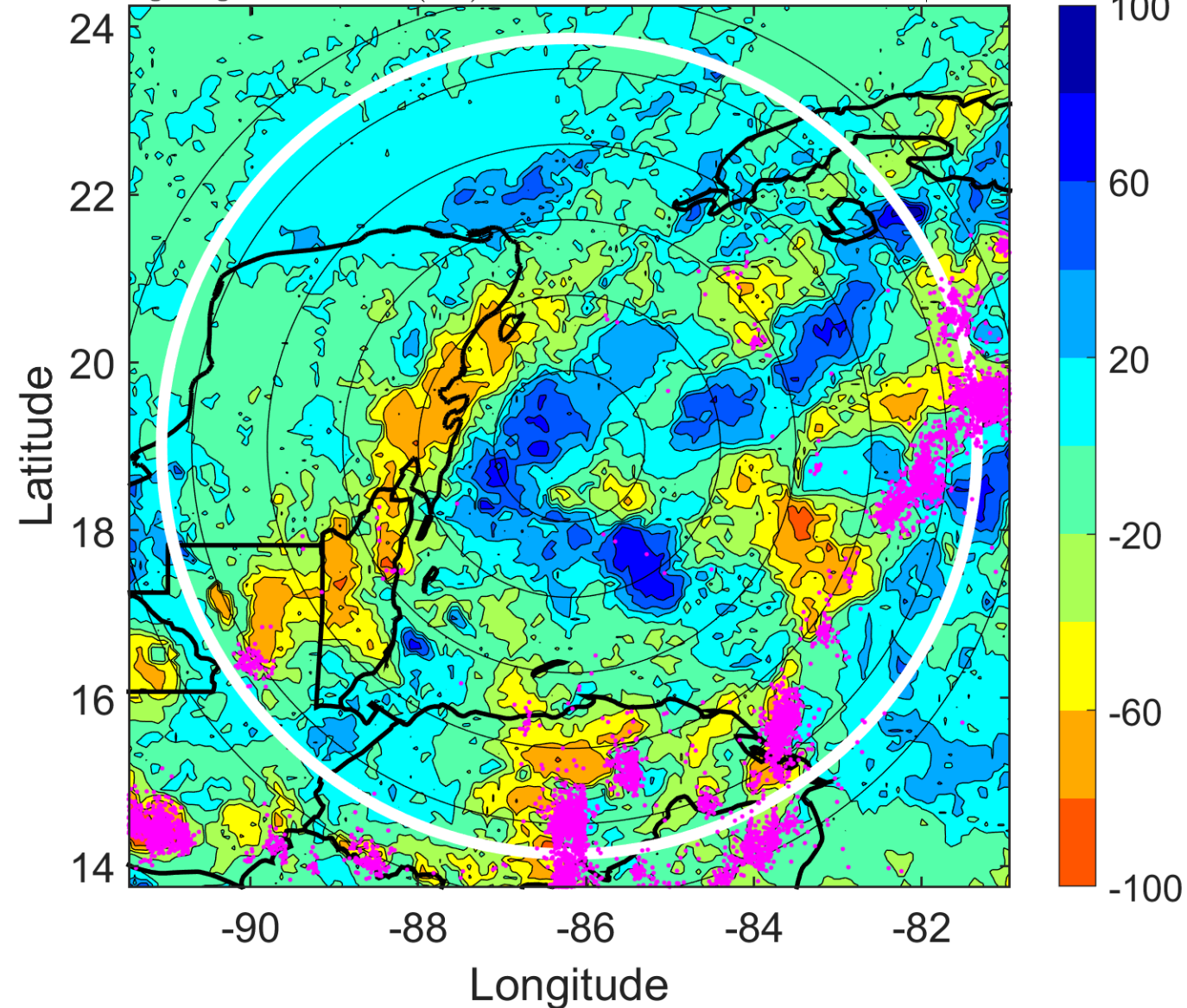

IR BT & Lightning

t: 2014102503 (21.3 LT)

Lightning: 21.3 LT \pm 1.5 h (dots)

PT: LLCP | EA: ACT

09L (HANNA) | 20 kt DB

S: null | H: null

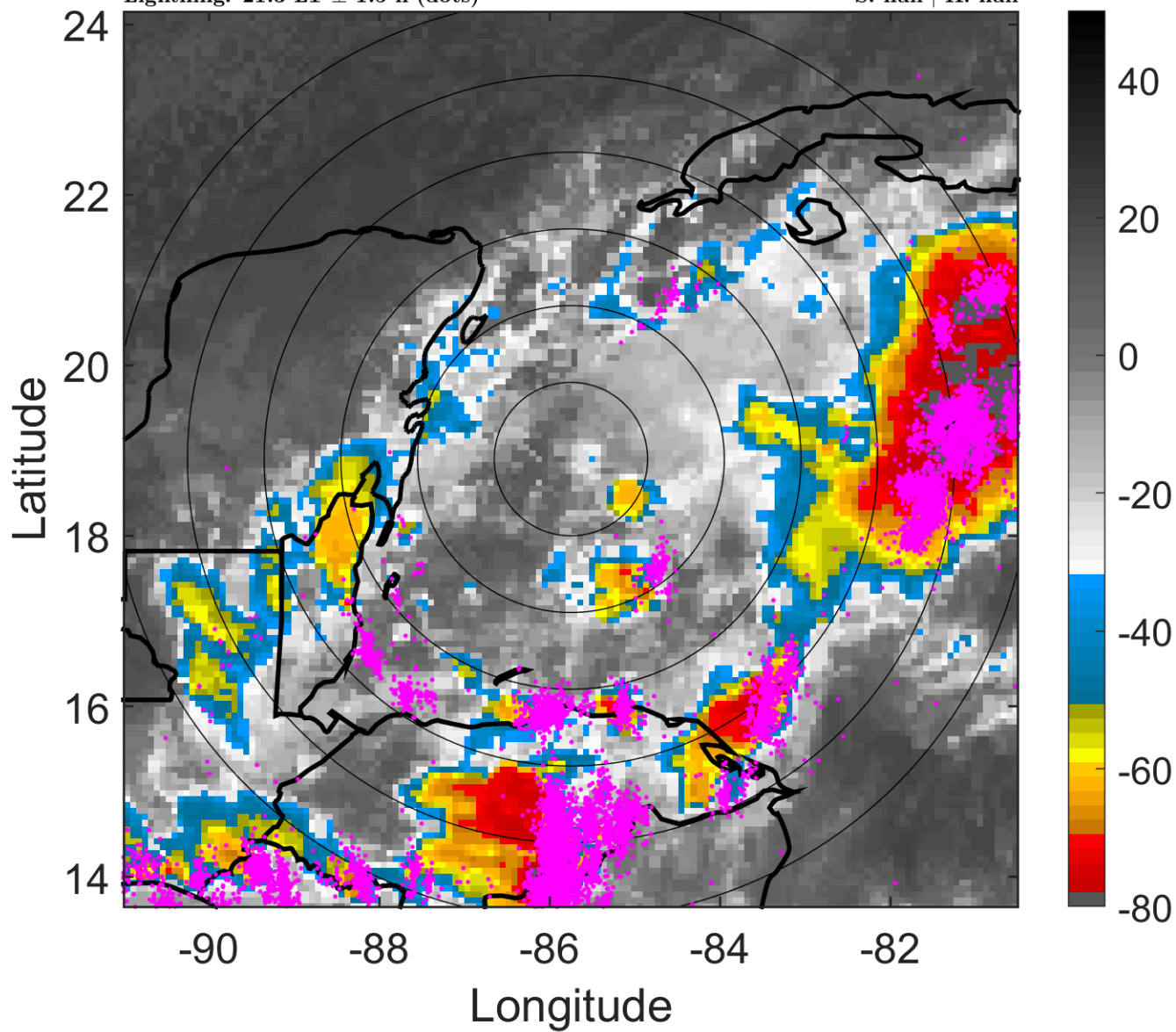

6-h IR BT Differences & Lightning

Δ t: 2014102503 (21.3 LT) - 2014102421 (15.2 LT)

Lightning: 21.3 LT \pm 1.5 h (dots)

PT: LLCP | EA: ACT

09L (HANNA) | 20 kt DB

S: null | H: null

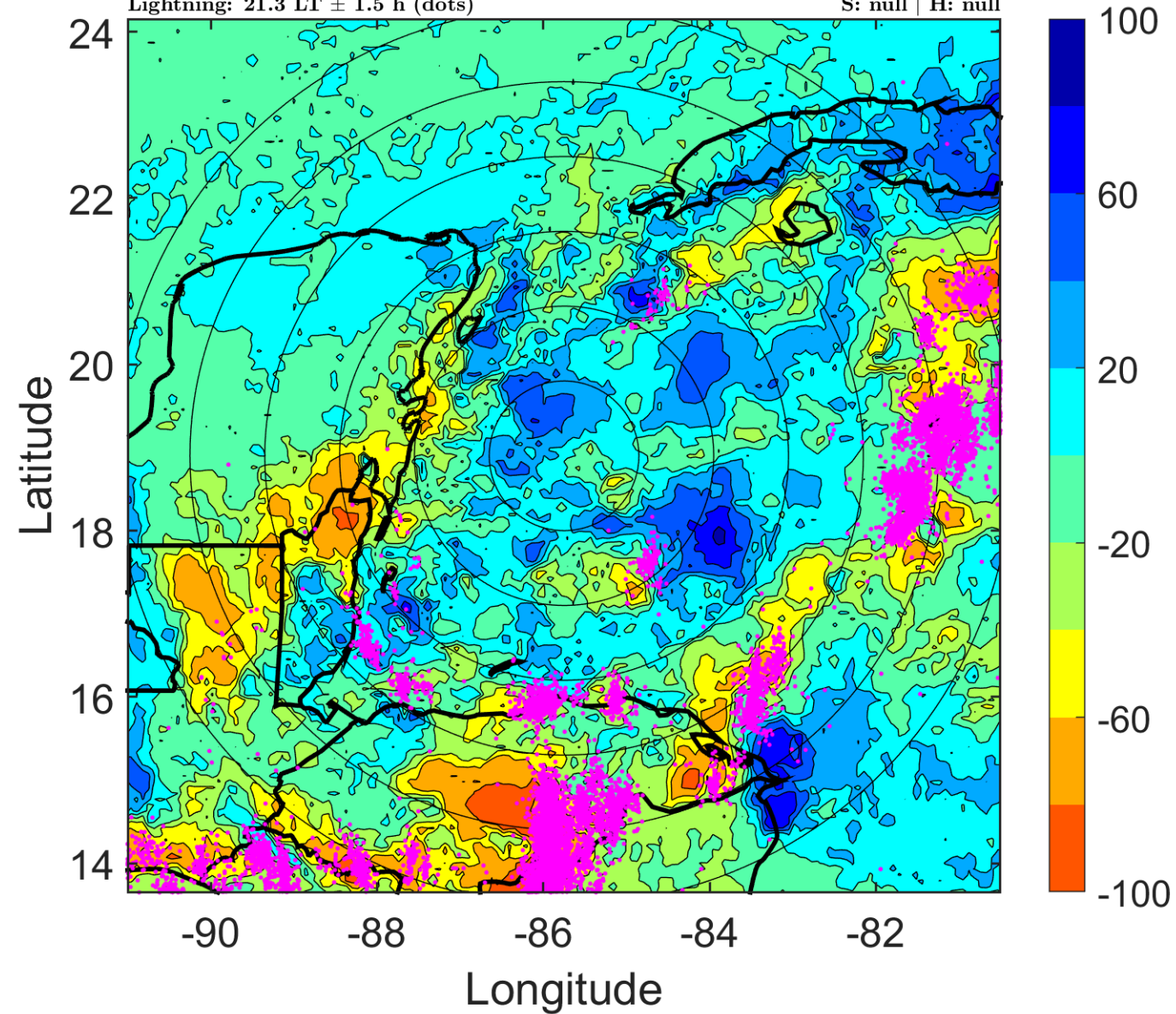

IR BT & Lightning

t: 2014102506 (0.3 LT)

Lightning: 0.3 LT \pm 1.5 h (dots)

PT: LLCP | EA: ACT

09L (HANNA) | 20 kt DB

S: null | H: null

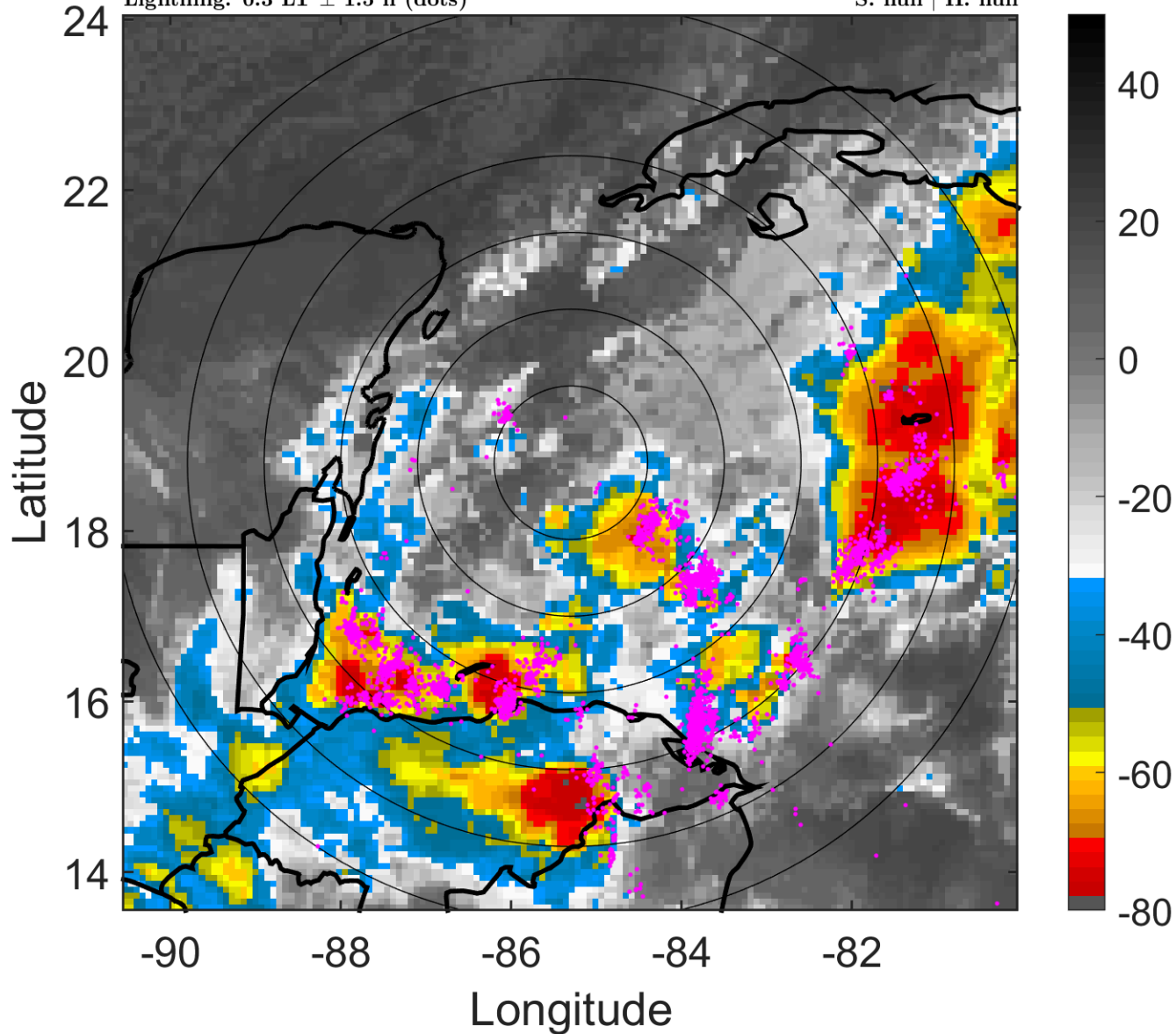

6-h IR BT Differences & Lightning

Δ t: 2014102506 (0.3 LT) - 2014102500 (18.3 LT)

Lightning: 0.3 LT \pm 1.5 h (dots)

PT: LLCP | EA: ACT

09L (HANNA) | 20 kt DB

S: null | H: null

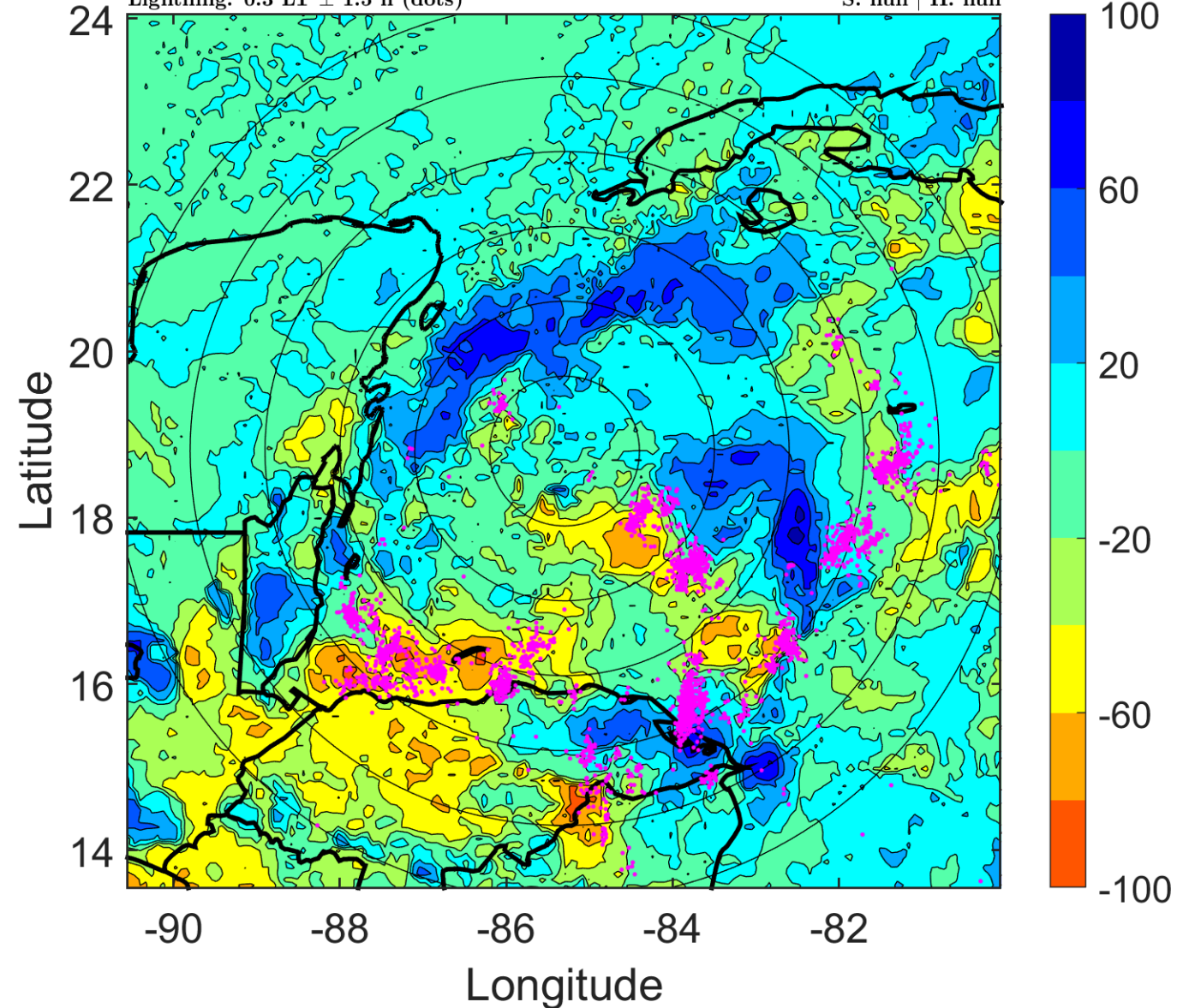

IR BT & Lightning

t: 2014102509 (3.3 LT)

Lightning: 3.3 LT \pm 1.5 h (dots)

PT: LLCP | EA: ACT

09L (HANNA) | 22.5 kt DB

S: null | H: null

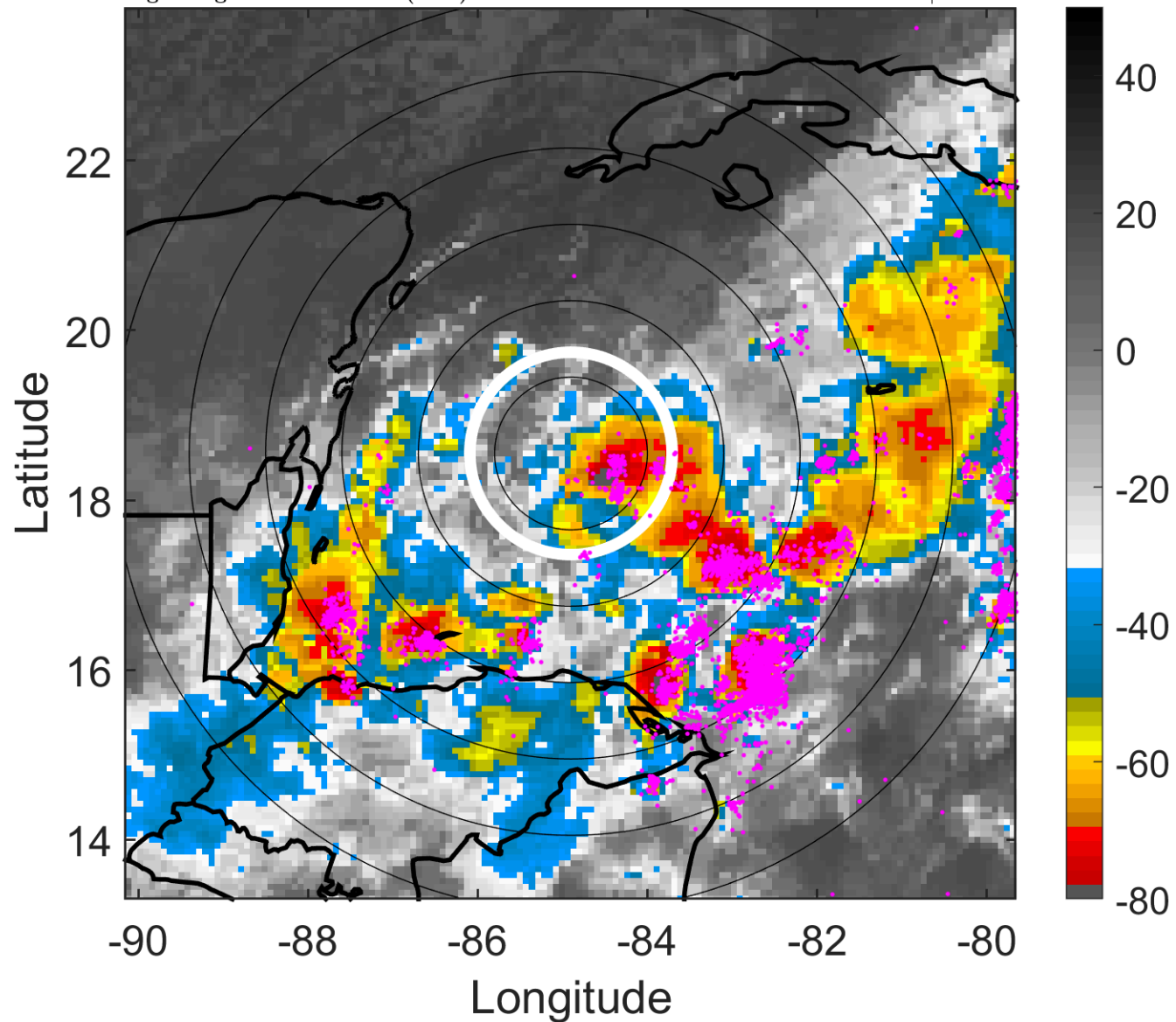

6-h IR BT Differences & Lightning

Δ t: 2014102509 (3.3 LT) - 2014102503 (21.3 LT)

Lightning: 3.3 LT \pm 1.5 h (dots)

PT: LLCP | EA: ACT

09L (HANNA) | 22.5 kt DB

S: null | H: null

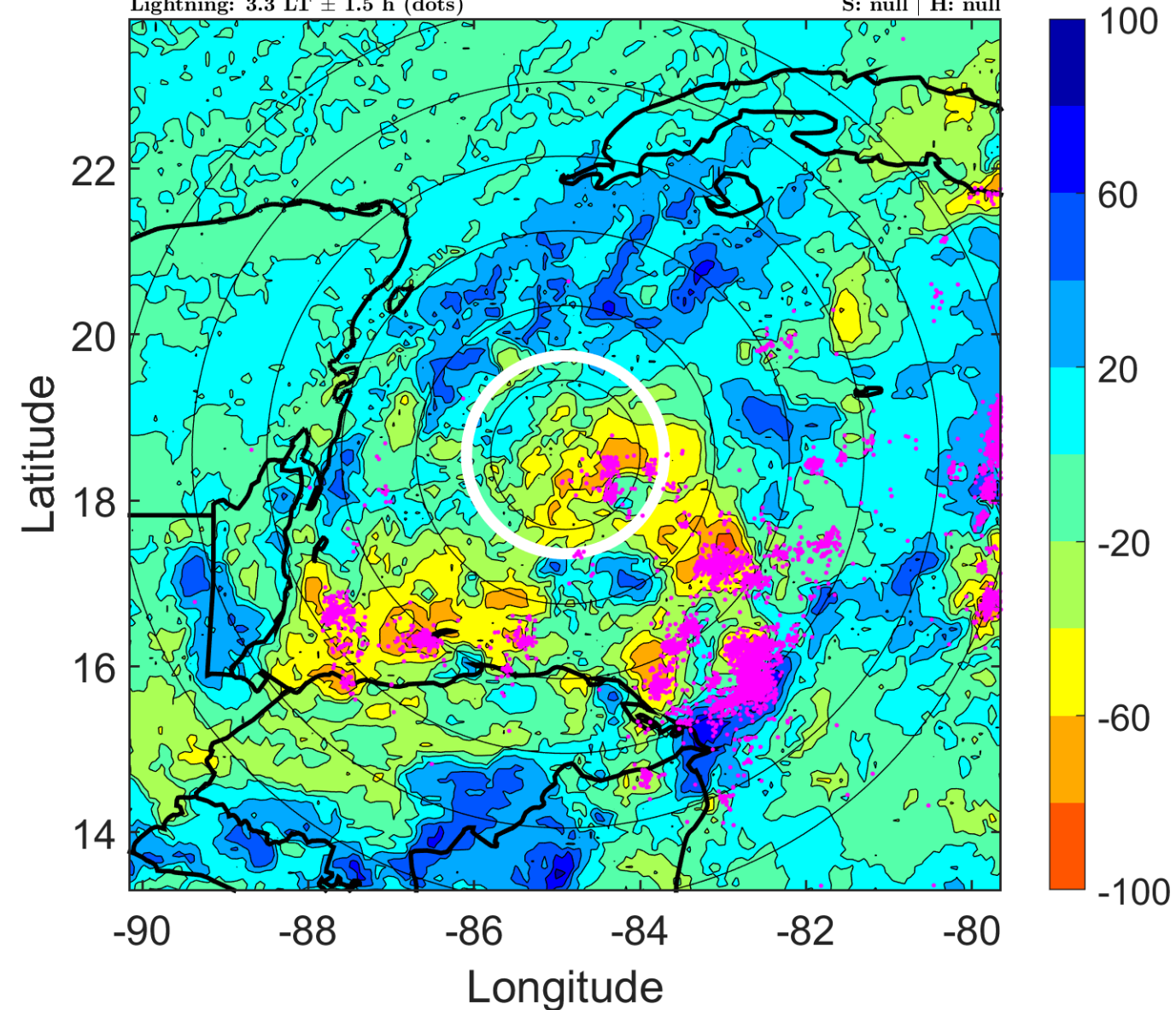

IR BT & Lightning

t: 2014102512 (6.4 LT)

Lightning: 6.4 LT \pm 1.5 h (dots)

PT: LLCP | EA: ACT

09L (HANNA) | 25 kt DB

S: null | H: null

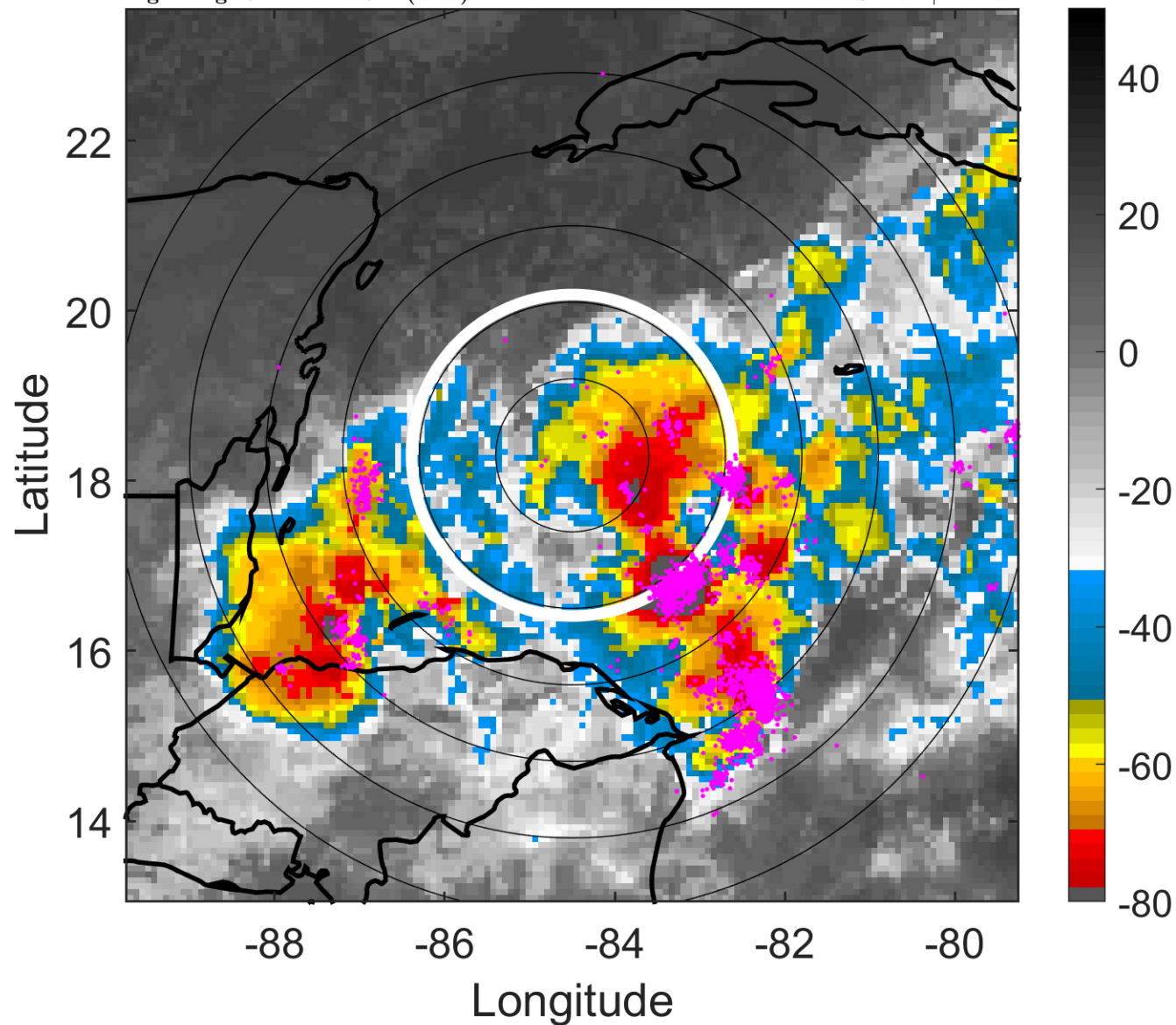

6-h IR BT Differences & Lightning

Δ t: 2014102512 (6.4 LT) - 2014102506 (0.3 LT)

Lightning: 6.4 LT \pm 1.5 h (dots)

PT: LLCP | EA: ACT

09L (HANNA) | 25 kt DB

S: null | H: null

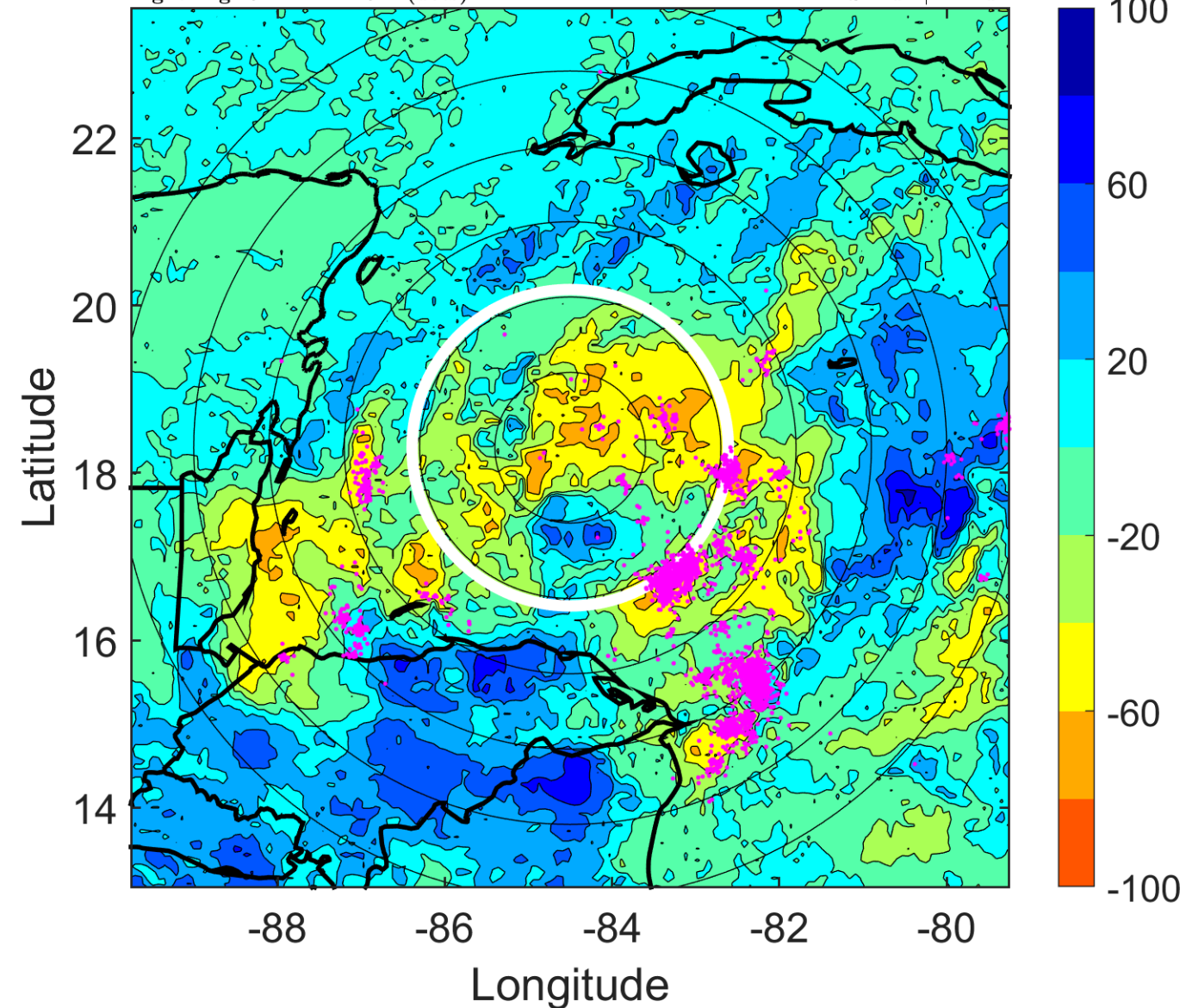

IR BT & Lightning

t: 2014102515 (9.4 LT)

Lightning: 9.4 LT \pm 1.5 h (dots)

PT: LLCP | EA: ACT

09L (HANNA) | 25 kt DB

S: null | H: null

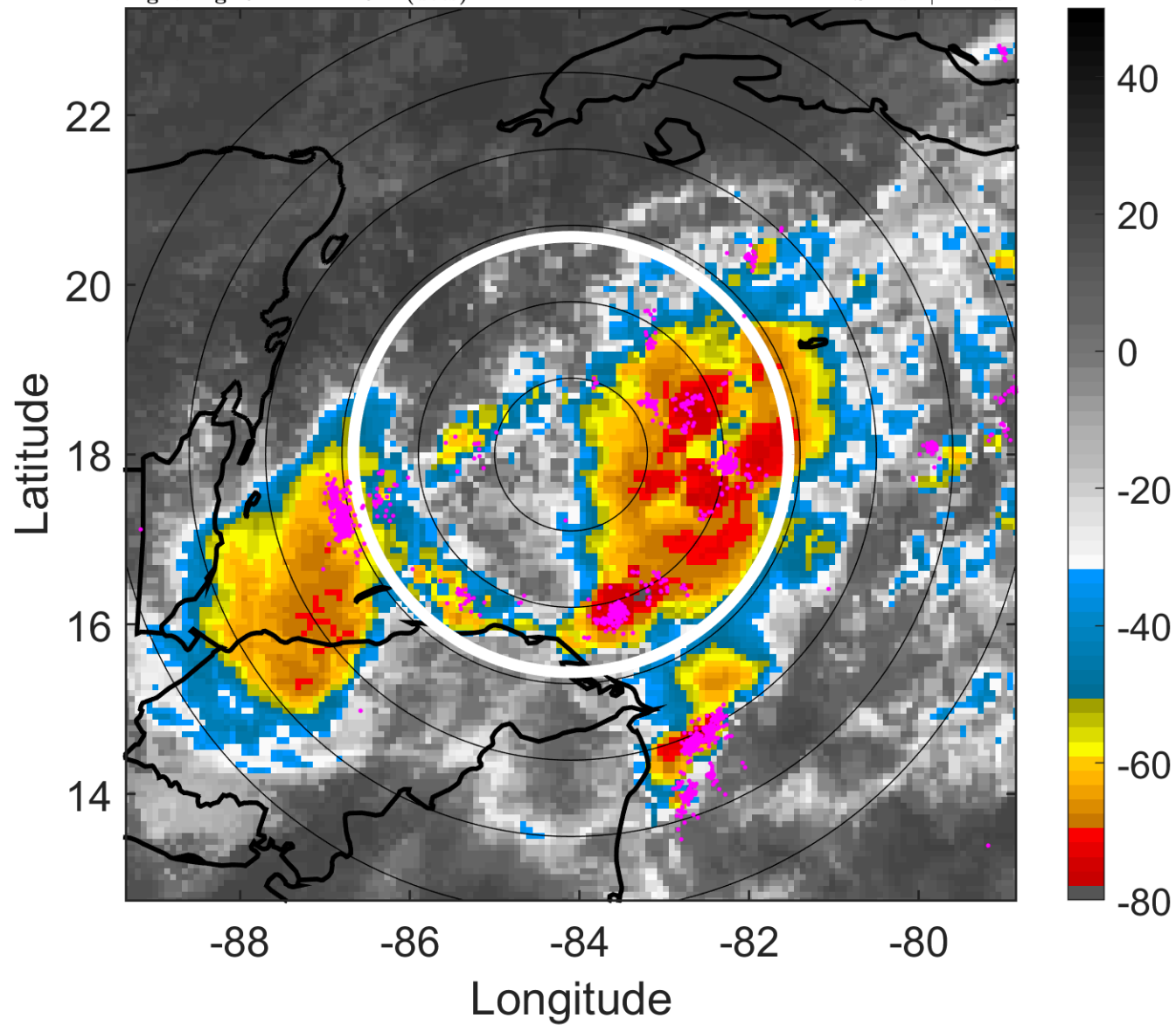

6-h IR BT Differences & Lightning

Δ t: 2014102515 (9.4 LT) - 2014102509 (3.3 LT)

Lightning: 9.4 LT \pm 1.5 h (dots)

PT: LLCP | EA: ACT

09L (HANNA) | 25 kt DB

S: null | H: null

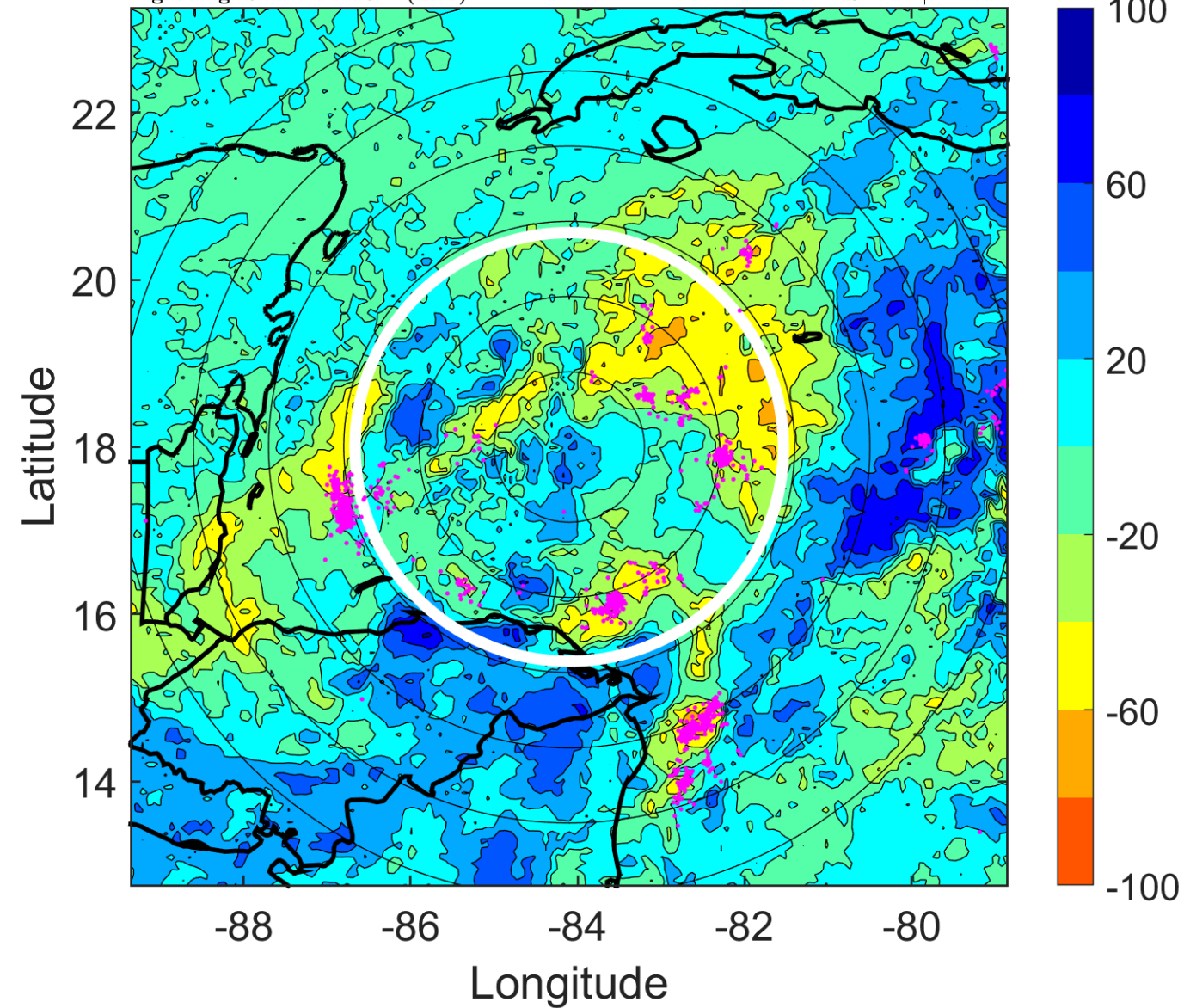

IR BT & Lightning

t: 2014102518 (12.4 LT)

Lightning: 12.4 LT \pm 1.5 h (dots)

PT: LLCP | EA: ACT

09L (HANNA) | 25 kt DB

S: null | H: null

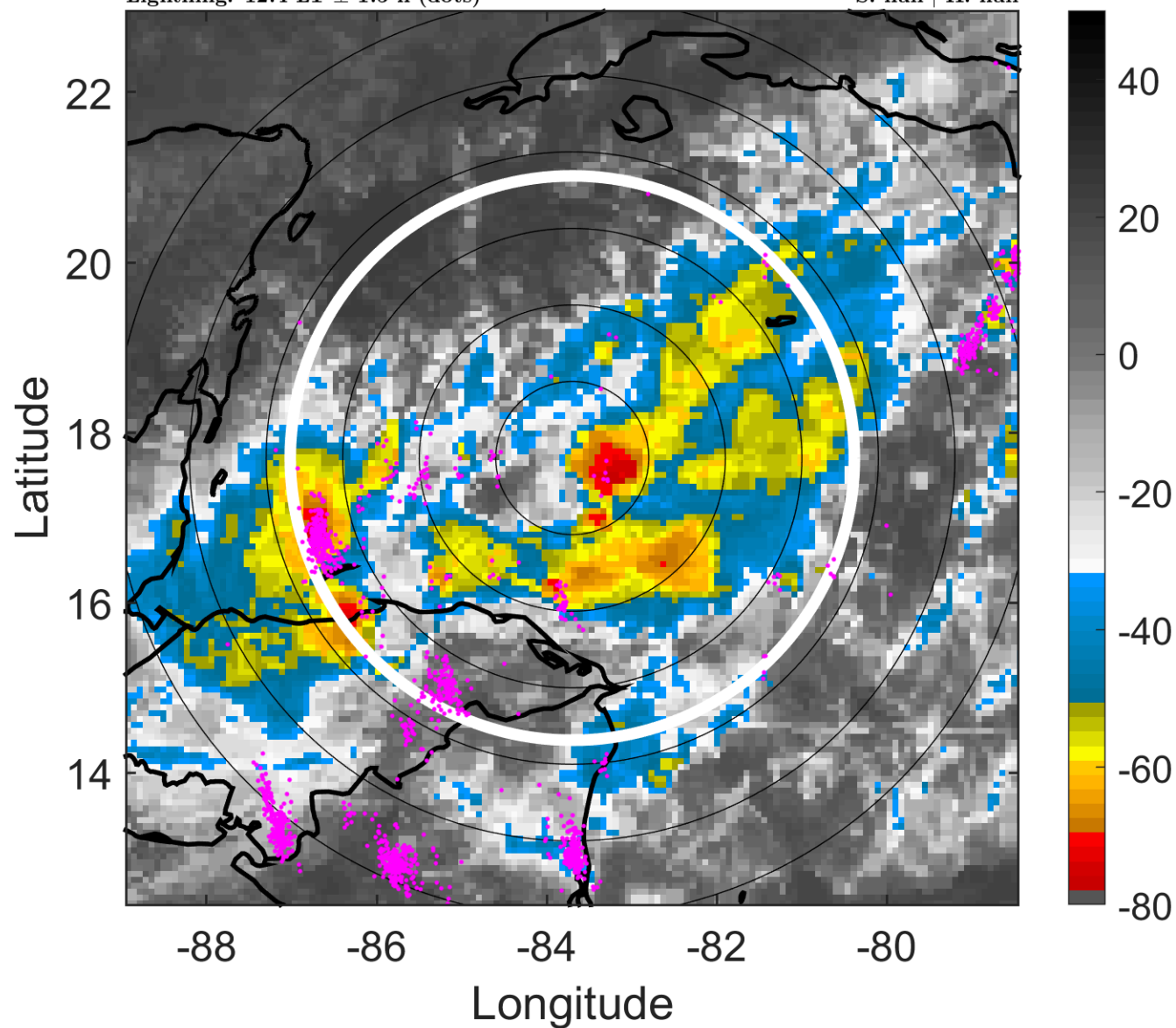

6-h IR BT Differences & Lightning

Δ t: 2014102518 (12.4 LT) - 2014102512 (6.4 LT)

Lightning: 12.4 LT \pm 1.5 h (dots)

PT: LLCP | EA: ACT

09L (HANNA) | 25 kt DB

S: null | H: null

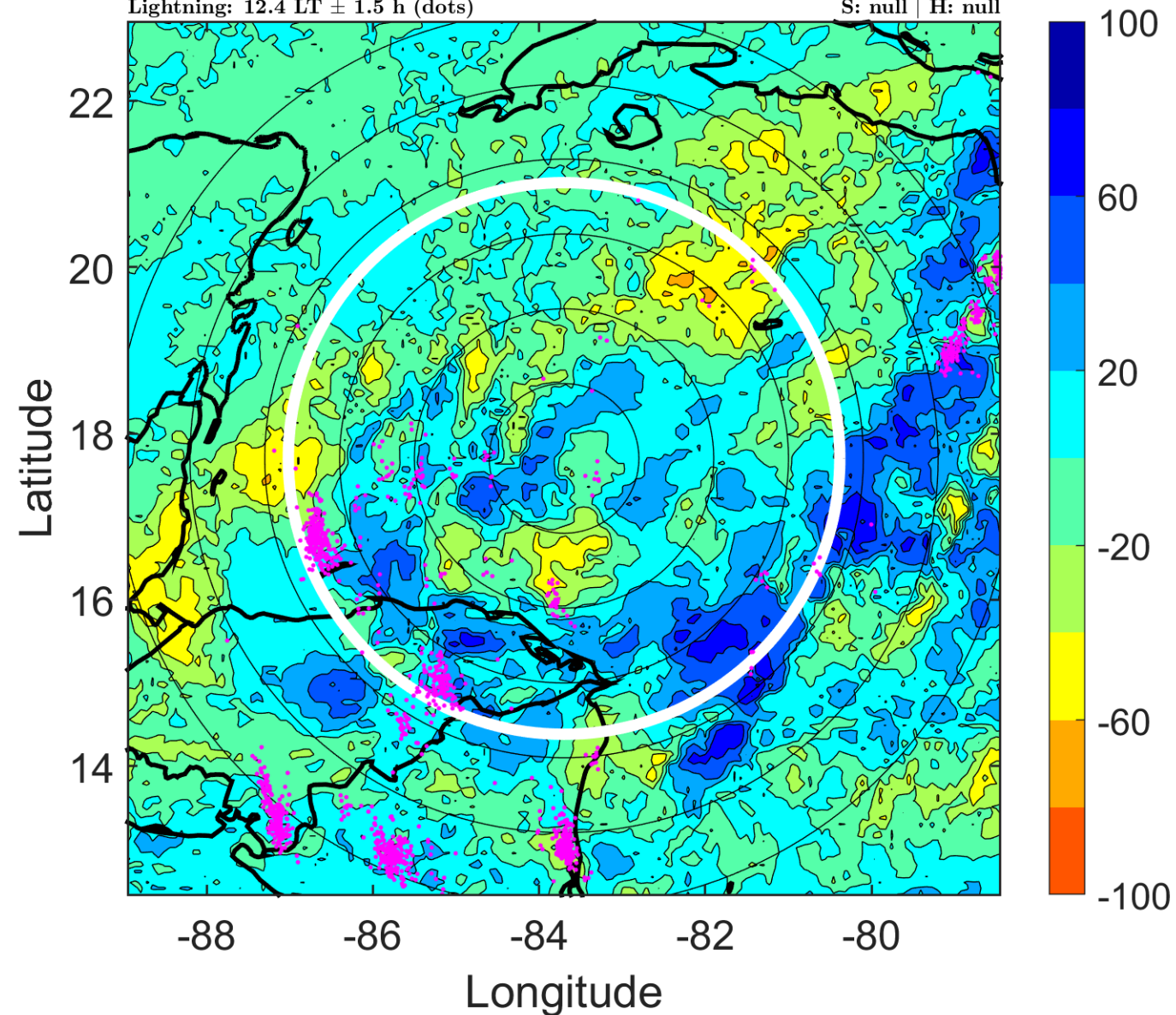

IR BT & Lightning

t: 2014102521 (15.4 LT)

Lightning: 15.4 LT \pm 1.5 h (dots)

PT: LLCP | EA: ACT

09L (HANNA) | 25 kt DB

S: null | H: null

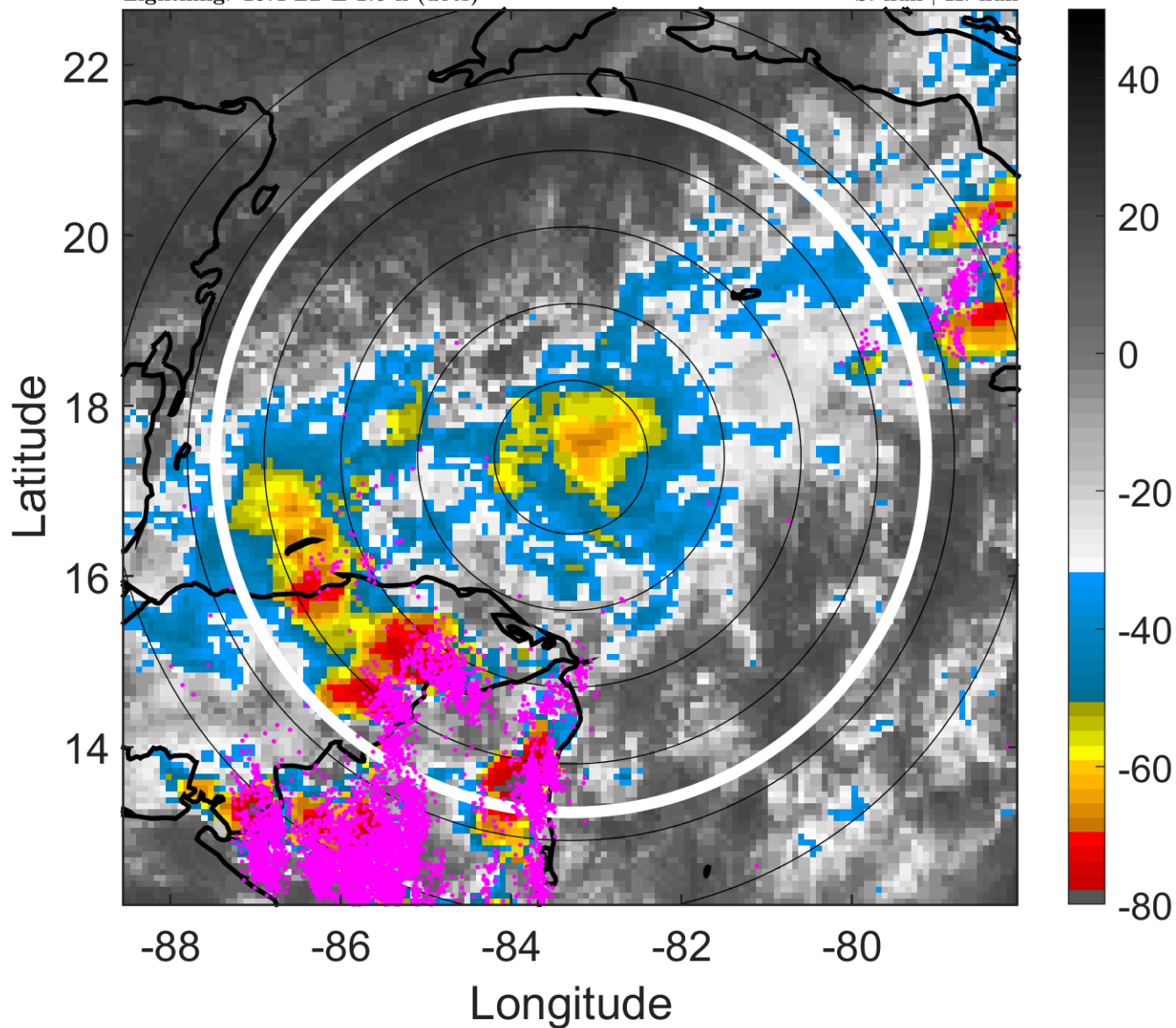

6-h IR BT Differences & Lightning

Δ t: 2014102521 (15.4 LT) - 2014102515 (9.4 LT)

Lightning: 15.4 LT \pm 1.5 h (dots)

PT: LLCP | EA: ACT

09L (HANNA) | 25 kt DB

S: null | H: null

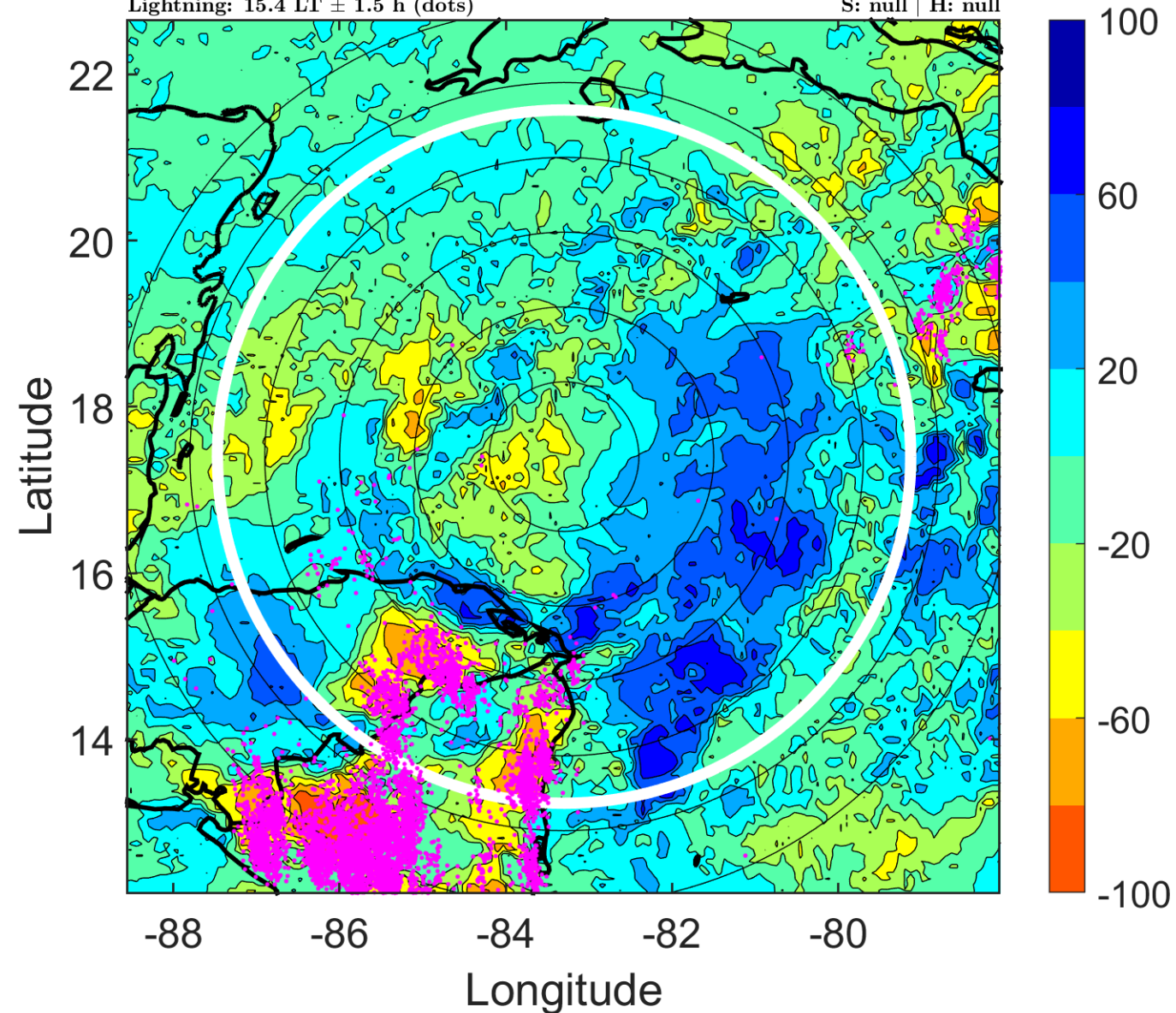

IR BT & Lightning

t: 2014102600 (18.5 LT)

Lightning: 18.5 LT \pm 1.5 h (dots)

PT: LLCP | EA: ACT

09L (HANNA) | 25 kt DB

S: null | H: null

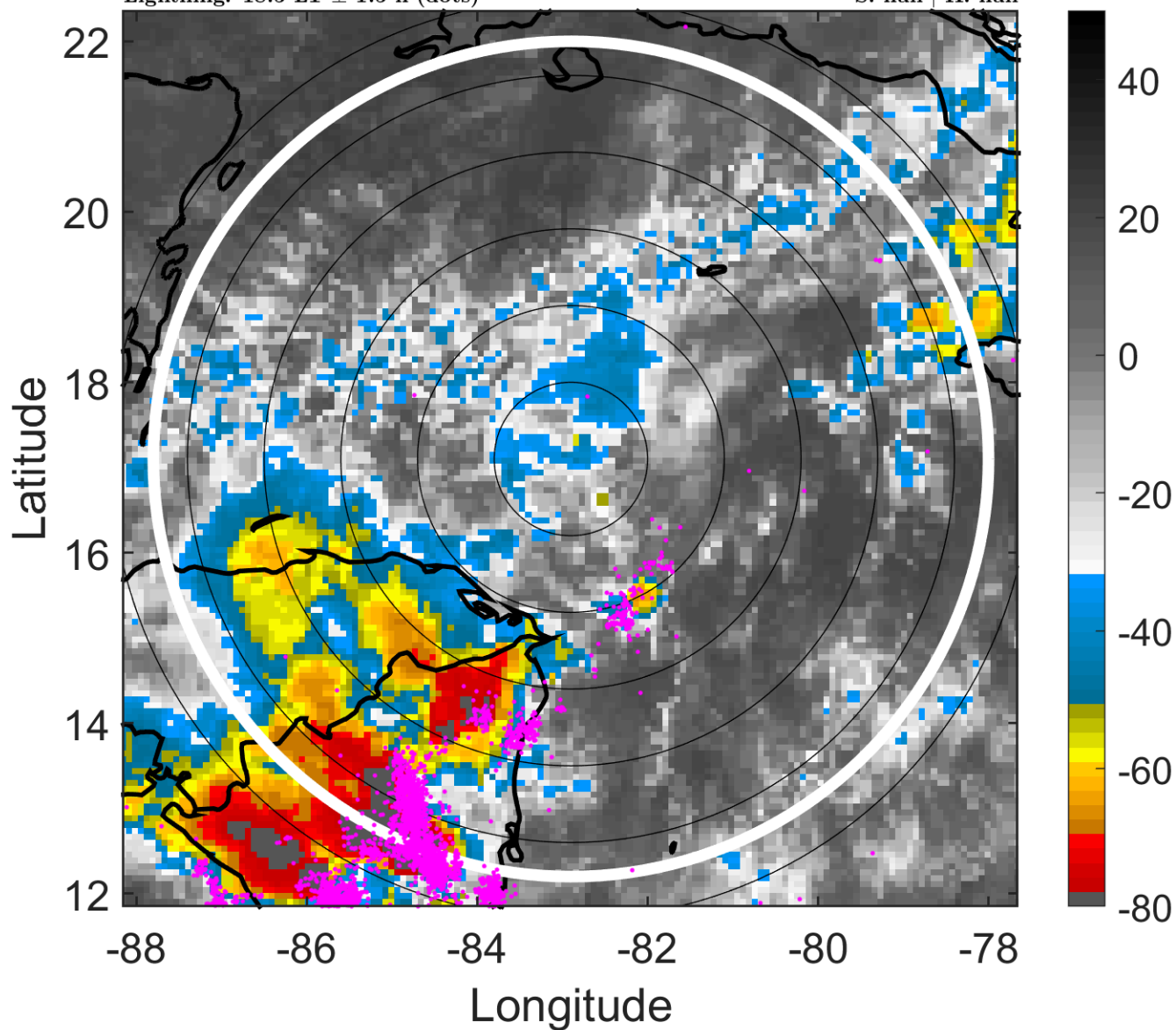

6-h IR BT Differences & Lightning

Δ t: 2014102600 (18.5 LT) - 2014102518 (12.4 LT)

Lightning: 18.5 LT \pm 1.5 h (dots)

PT: LLCP | EA: ACT

09L (HANNA) | 25 kt DB

S: null | H: null

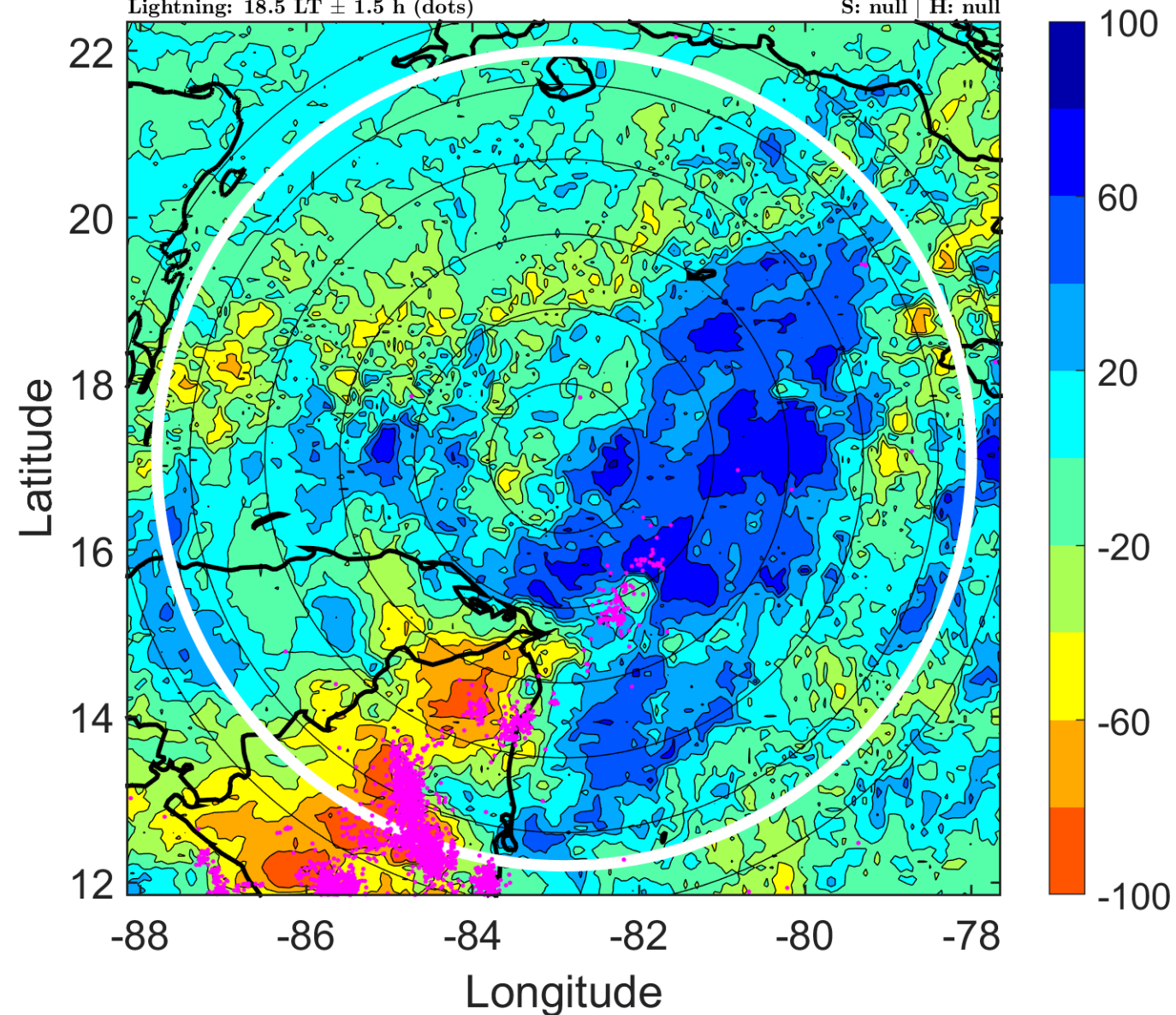

IR BT & Lightning

t: 2014102603 (21.5 LT)

Lightning: 21.5 LT \pm 1.5 h (dots)

PT: LLCP | EA: ACT

09L (HANNA) | 25 kt DB

S: null | H: null

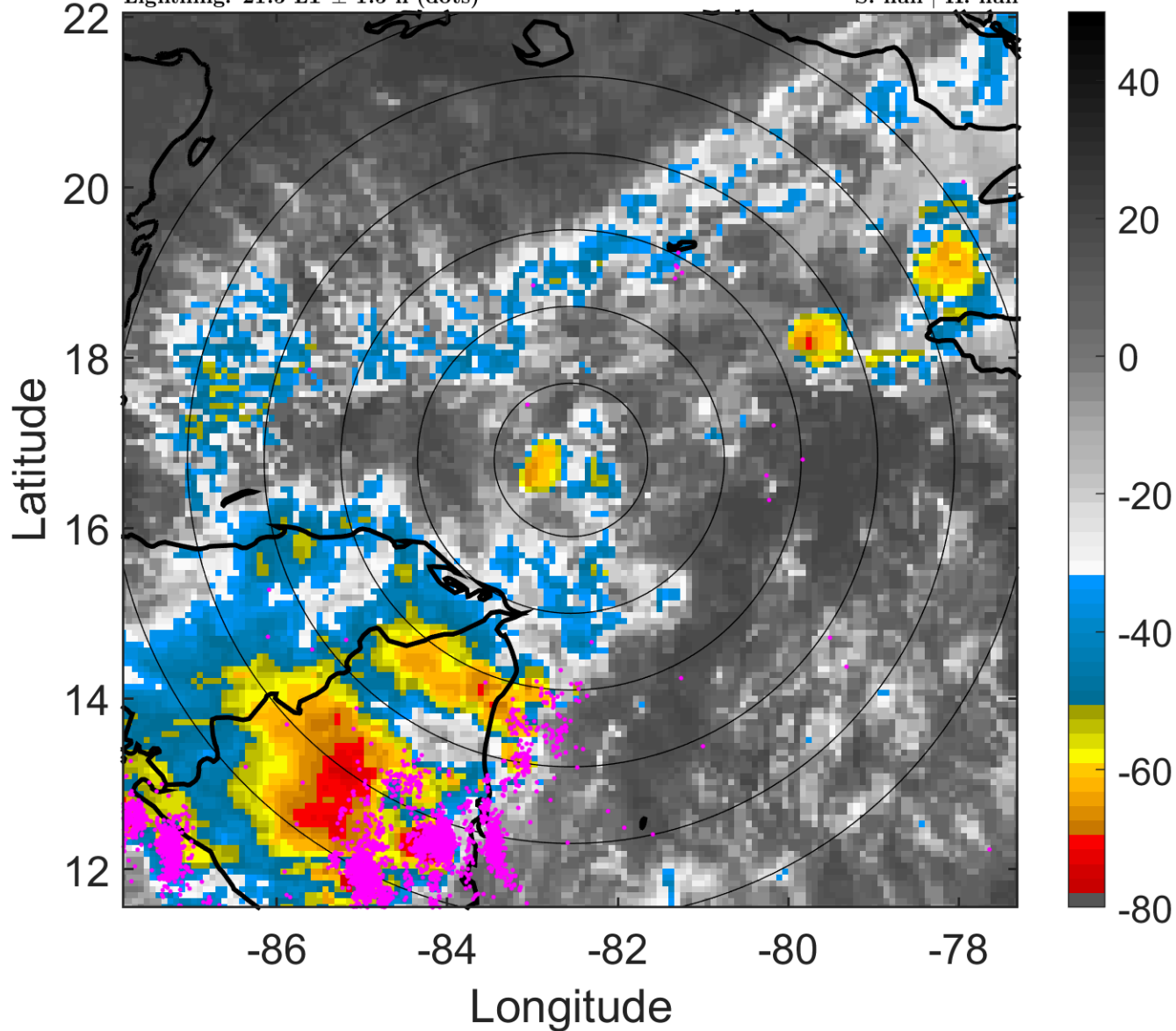

6-h IR BT Differences & Lightning

Δ t: 2014102603 (21.5 LT) - 2014102521 (15.4 LT)

Lightning: 21.5 LT \pm 1.5 h (dots)

PT: LLCP | EA: ACT

09L (HANNA) | 25 kt DB

S: null | H: null

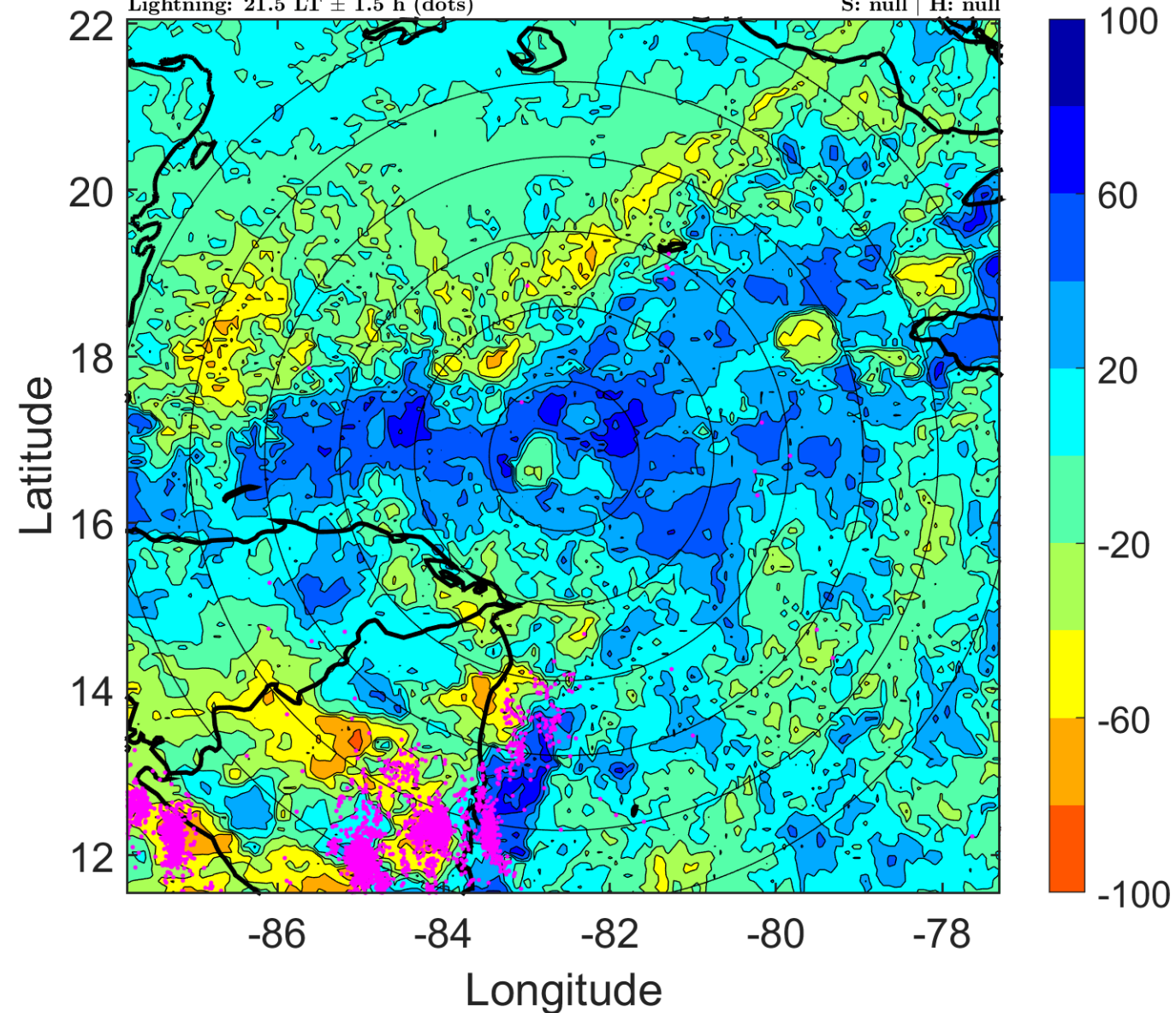

IR BT & Lightning

t: 2014102606 (0.5 LT)

Lightning: 0.5 LT \pm 1.5 h (dots)

PT: LLCP | EA: INACT

09L (HANNA) | 25 kt DB

S: null | H: null

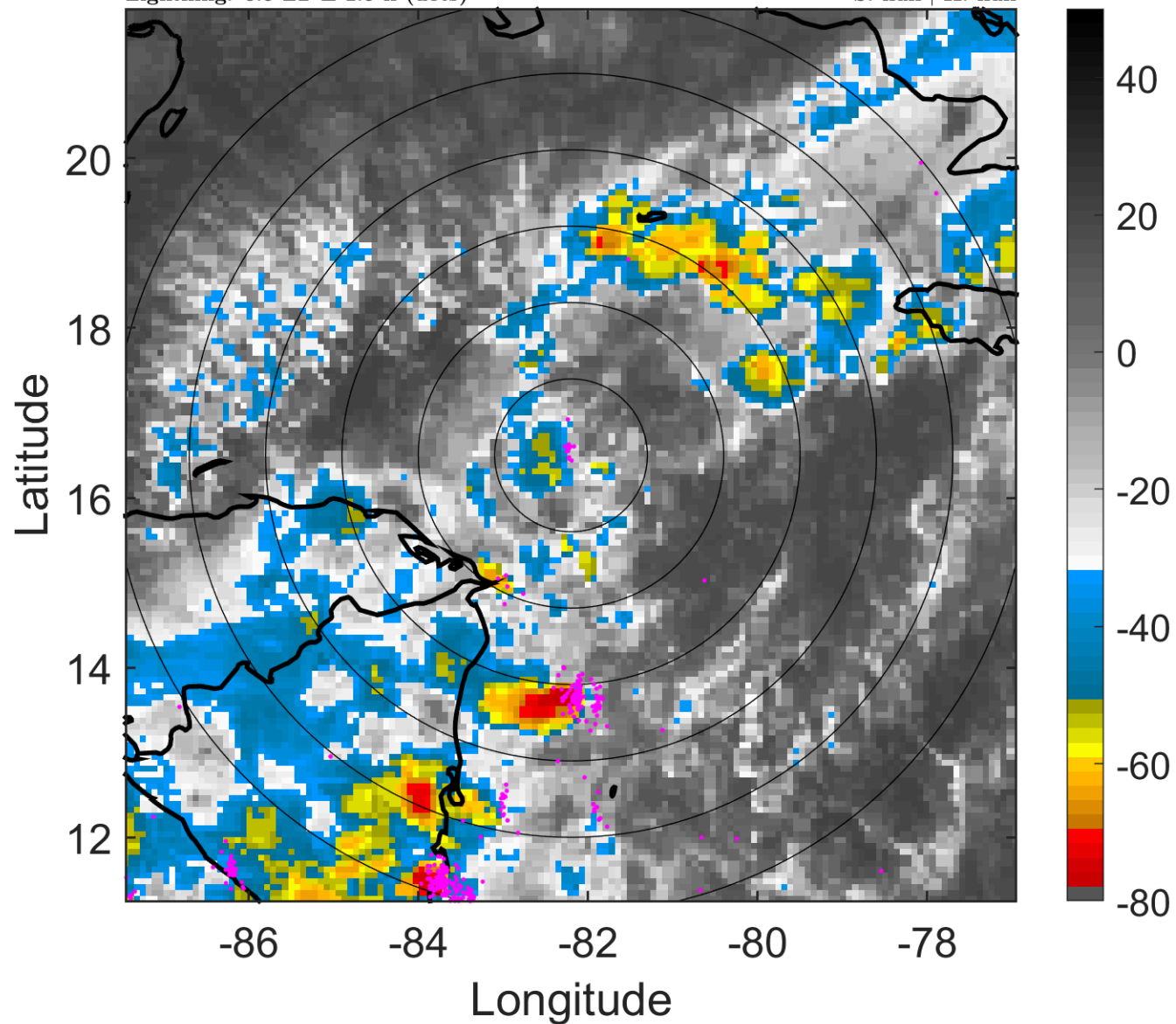

6-h IR BT Differences & Lightning

Δ t: 2014102606 (0.5 LT) - 2014102600 (18.5 LT)

Lightning: 0.5 LT \pm 1.5 h (dots)

PT: LLCP | EA: INACT

09L (HANNA) | 25 kt DB

S: null | H: null

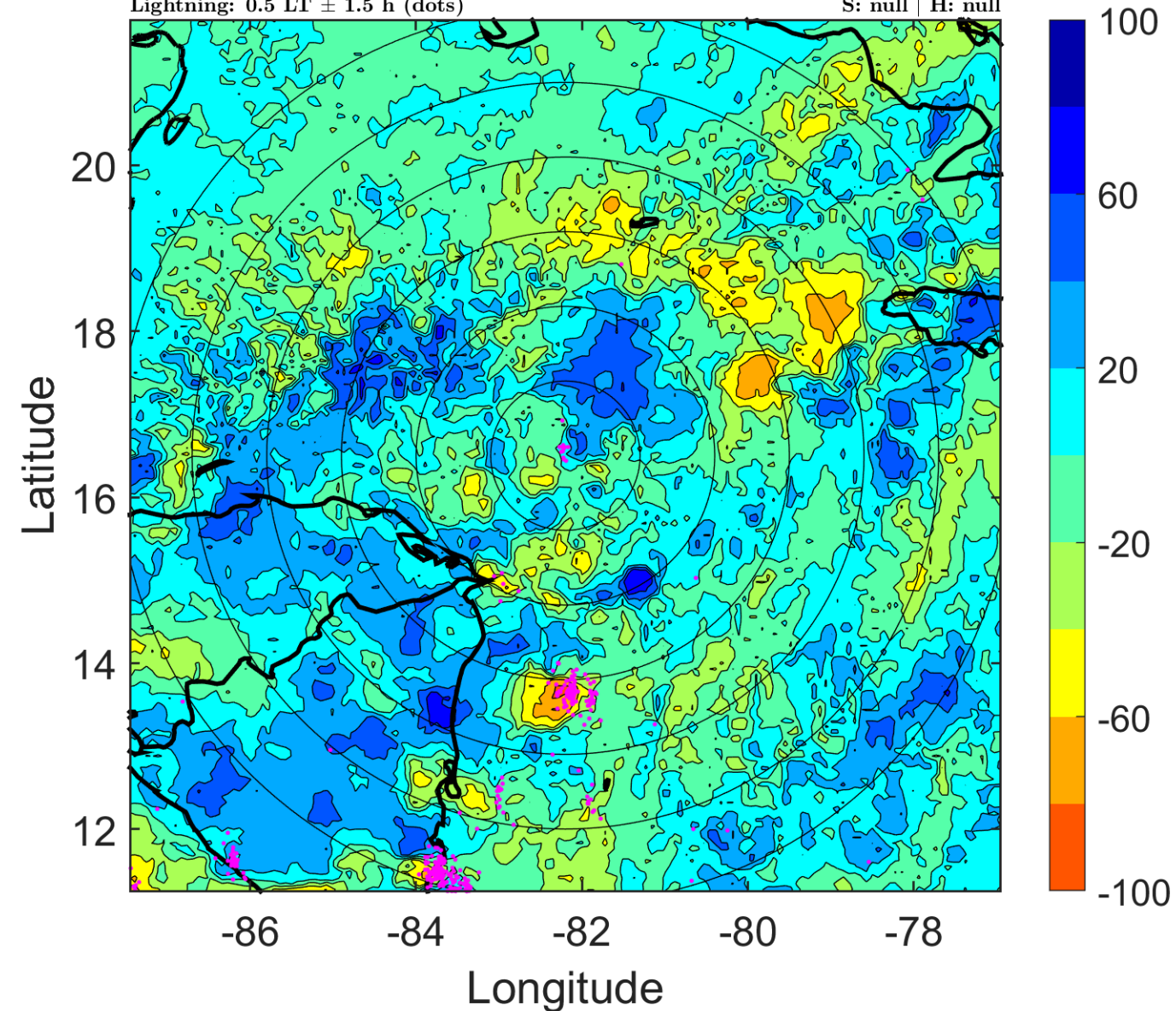

IR BT & Lightning

t: 2014102609 (3.5 LT)

Lightning: 3.5 LT \pm 1.5 h (dots)

PT: LLCP | EA: INACT

09L (HANNA) | 27.5 kt DB

S: null | H: null

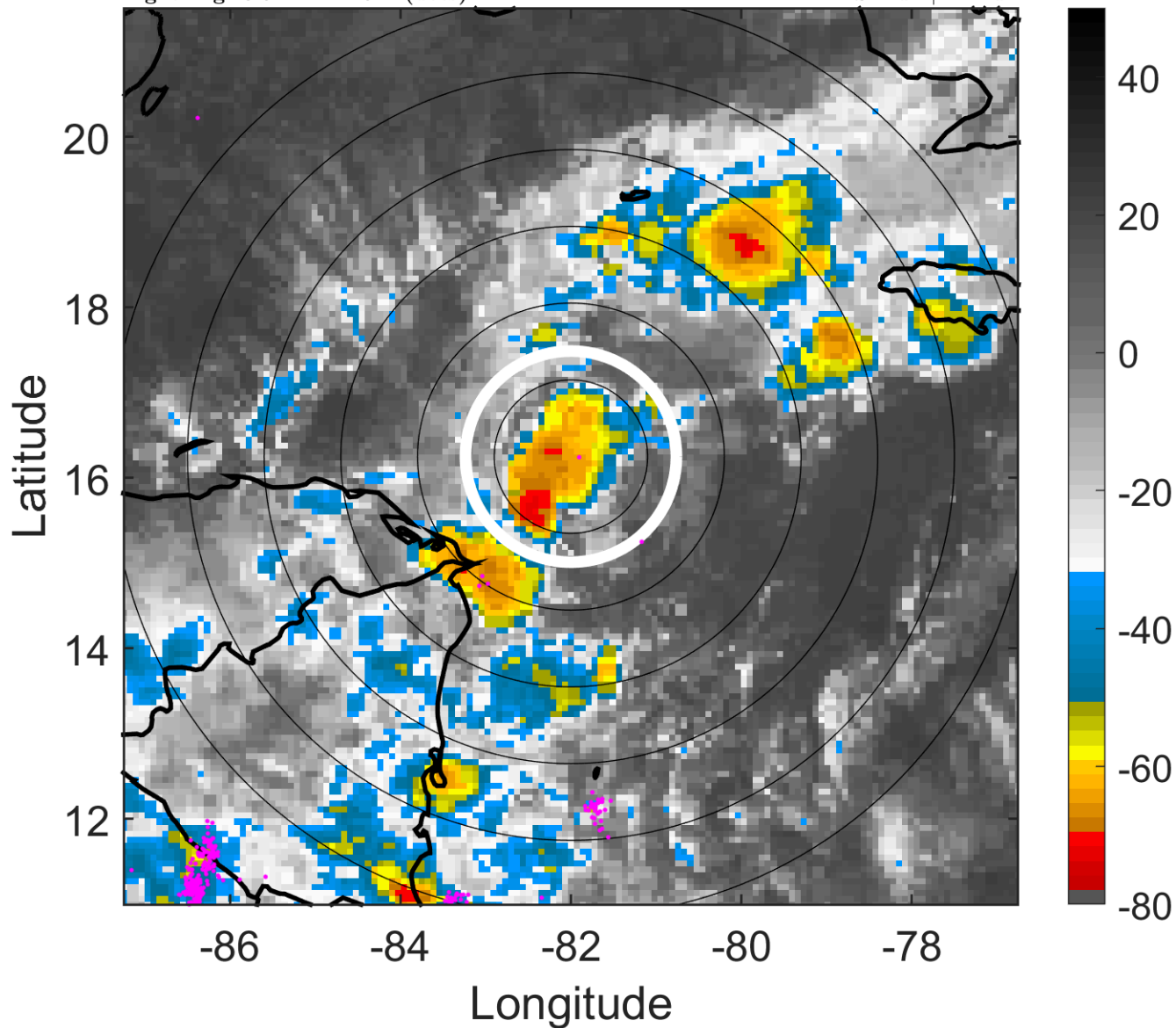

6-h IR BT Differences & Lightning

Δ t: 2014102609 (3.5 LT) - 2014102603 (21.5 LT)

Lightning: 3.5 LT \pm 1.5 h (dots)

PT: LLCP | EA: INACT

09L (HANNA) | 27.5 kt DB

S: null | H: null

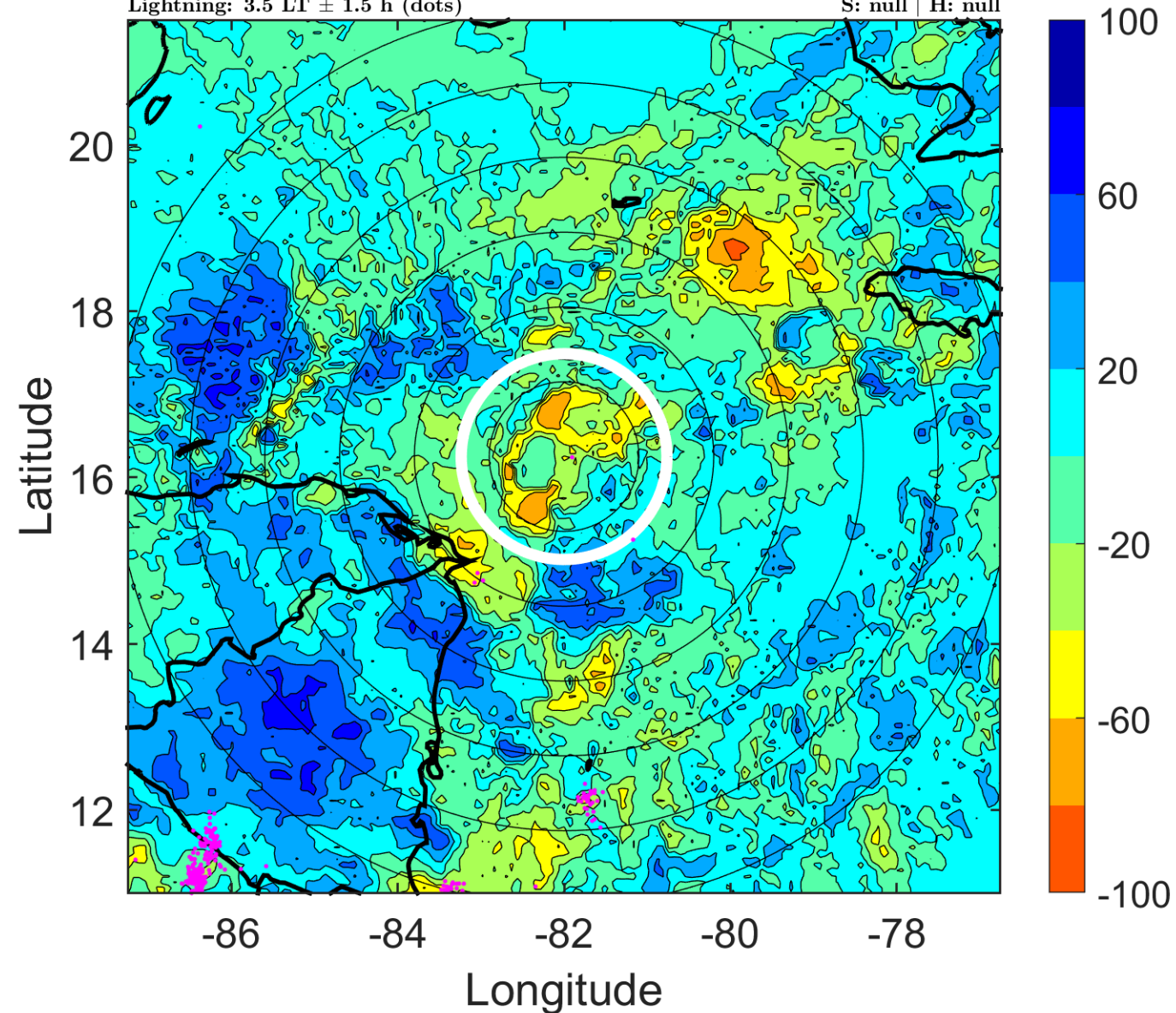

IR BT & Lightning

t: 2014102612 (6.5 LT)

Lightning: 6.5 LT \pm 1.5 h (dots)

PT: LLCP | EA: INACT

09L (HANNA) | 30 kt LO

S: null | H: null

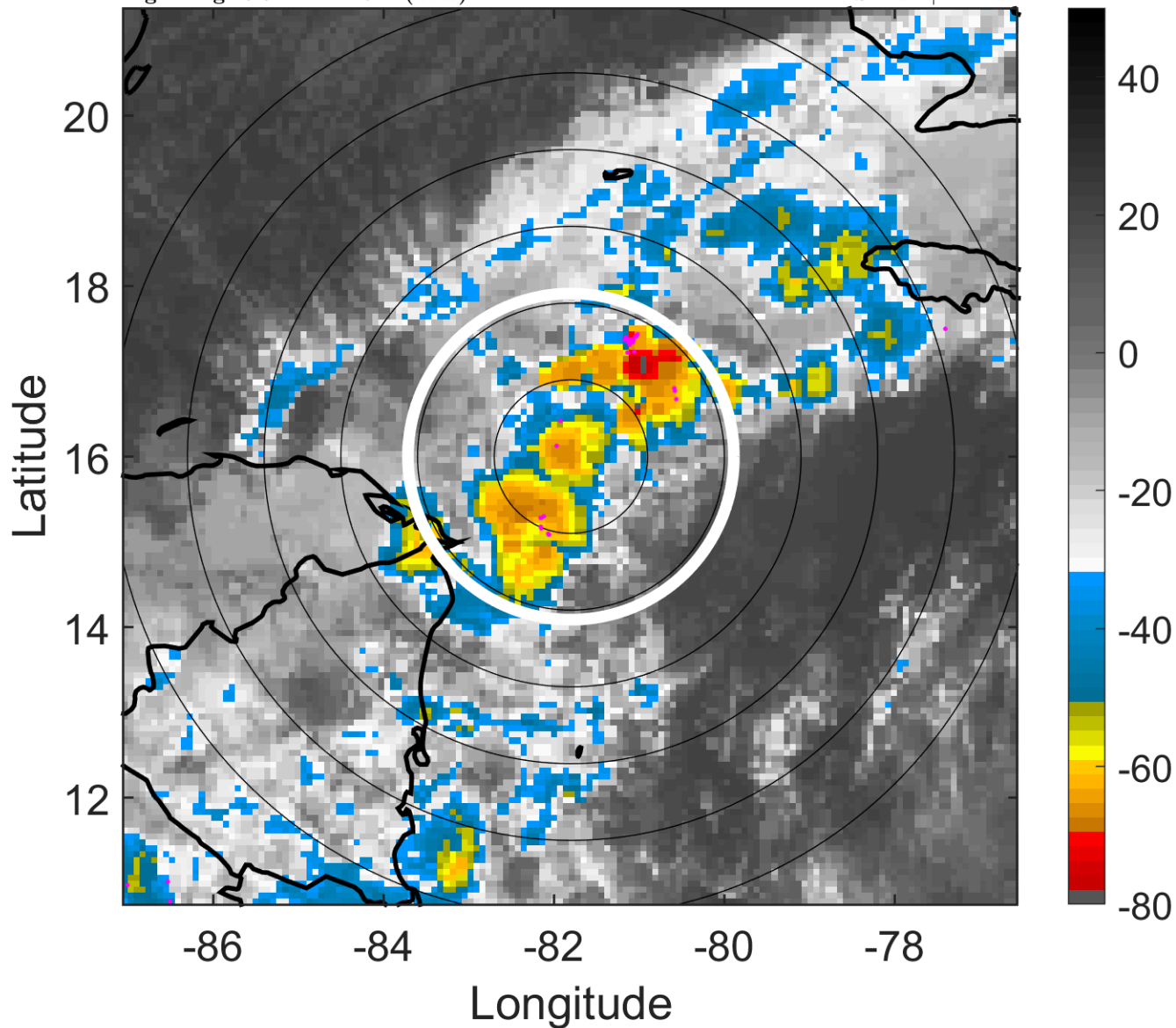

6-h IR BT Differences & Lightning

Δ t: 2014102612 (6.5 LT) - 2014102606 (0.5 LT)

Lightning: 6.5 LT \pm 1.5 h (dots)

PT: LLCP | EA: INACT

09L (HANNA) | 30 kt LO

S: null | H: null

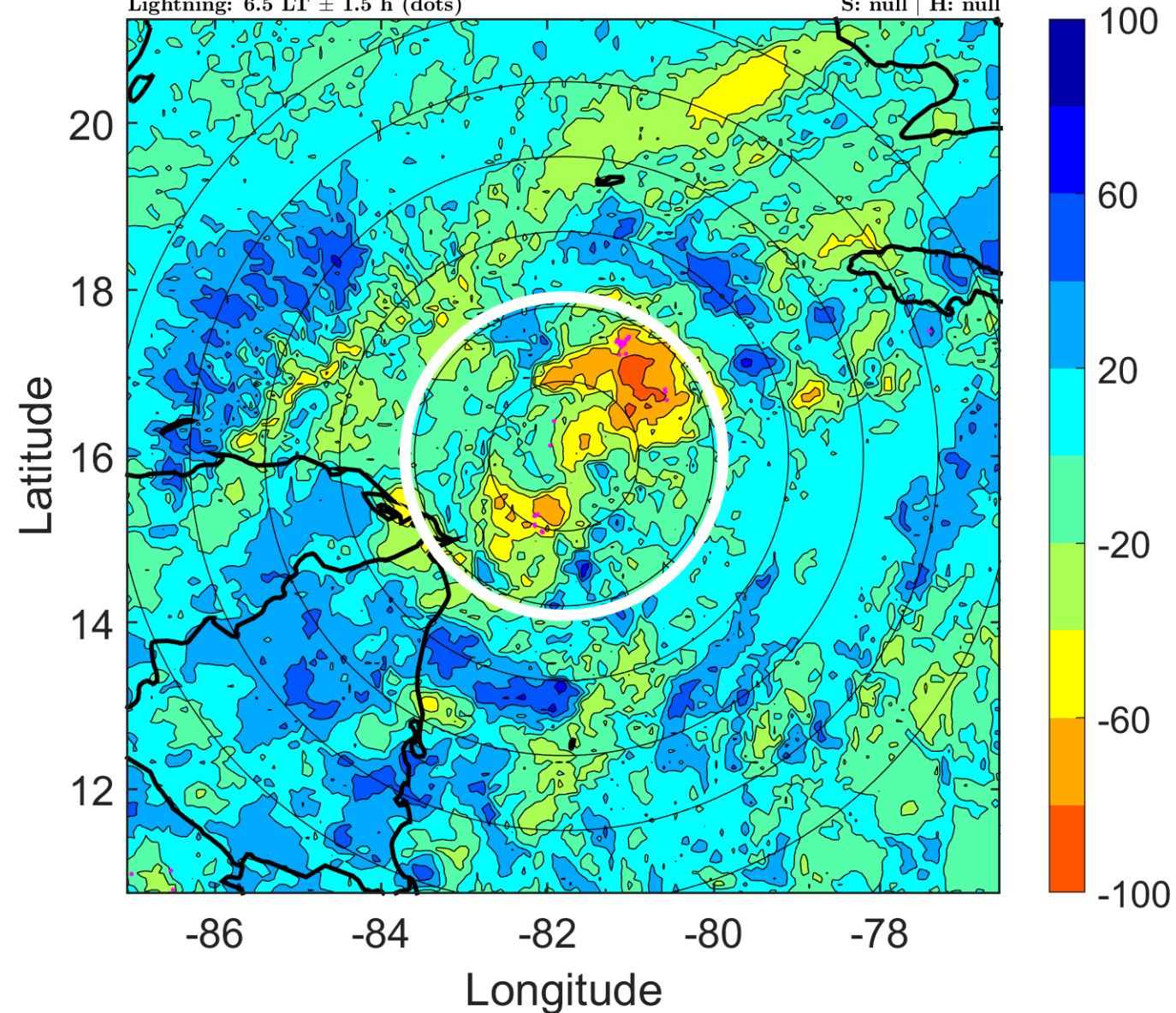

IR BT & Lightning

t: 2014102615 (9.5 LT)

Lightning: 9.5 LT \pm 1.5 h (dots)

PT: LLCP | EA: INACT

09L (HANNA) | 30 kt LO

S: null | H: null

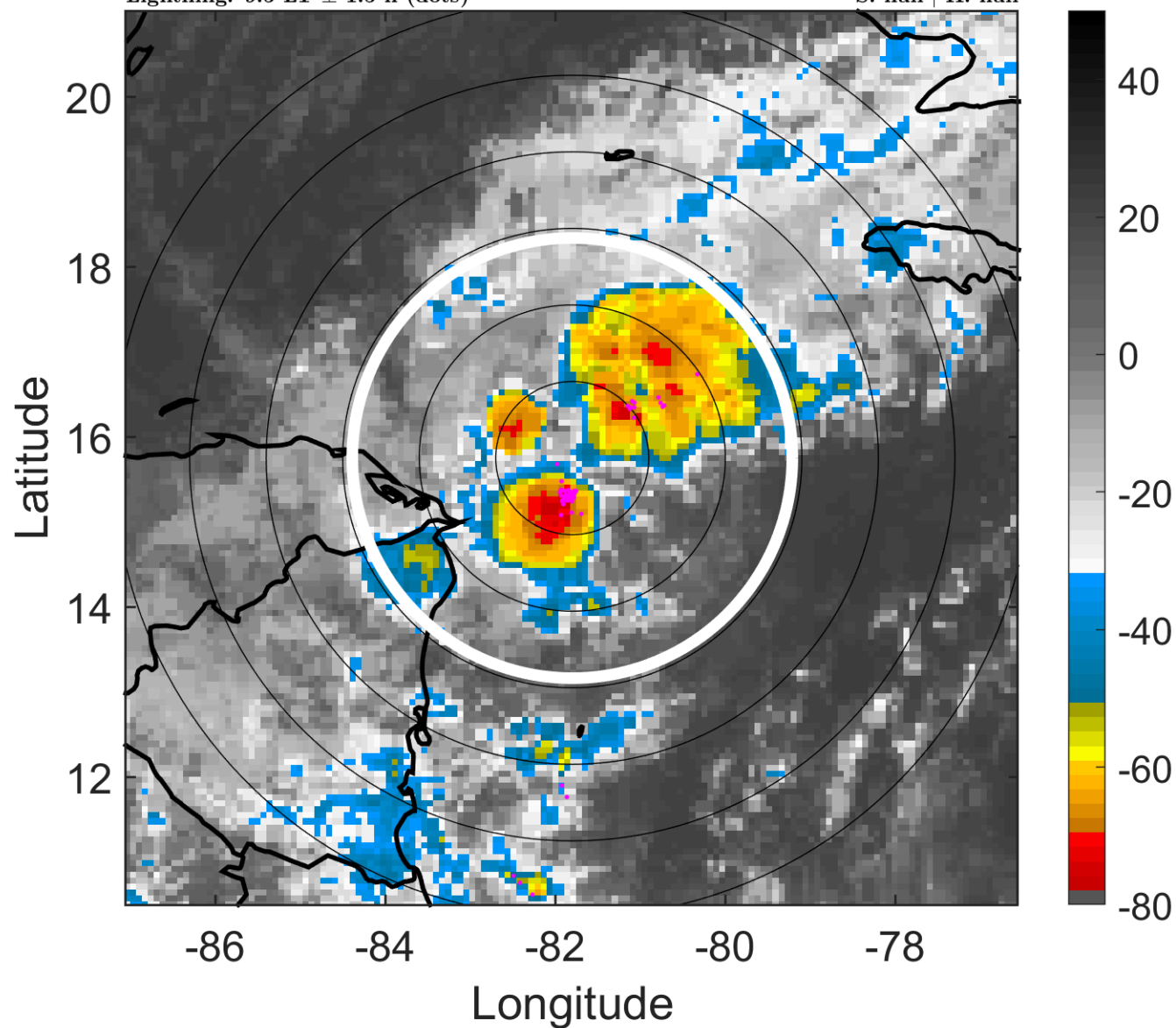

6-h IR BT Differences & Lightning

Δ t: 2014102615 (9.5 LT) - 2014102609 (3.5 LT)

Lightning: 9.5 LT \pm 1.5 h (dots)

PT: LLCP | EA: INACT

09L (HANNA) | 30 kt LO

S: null | H: null

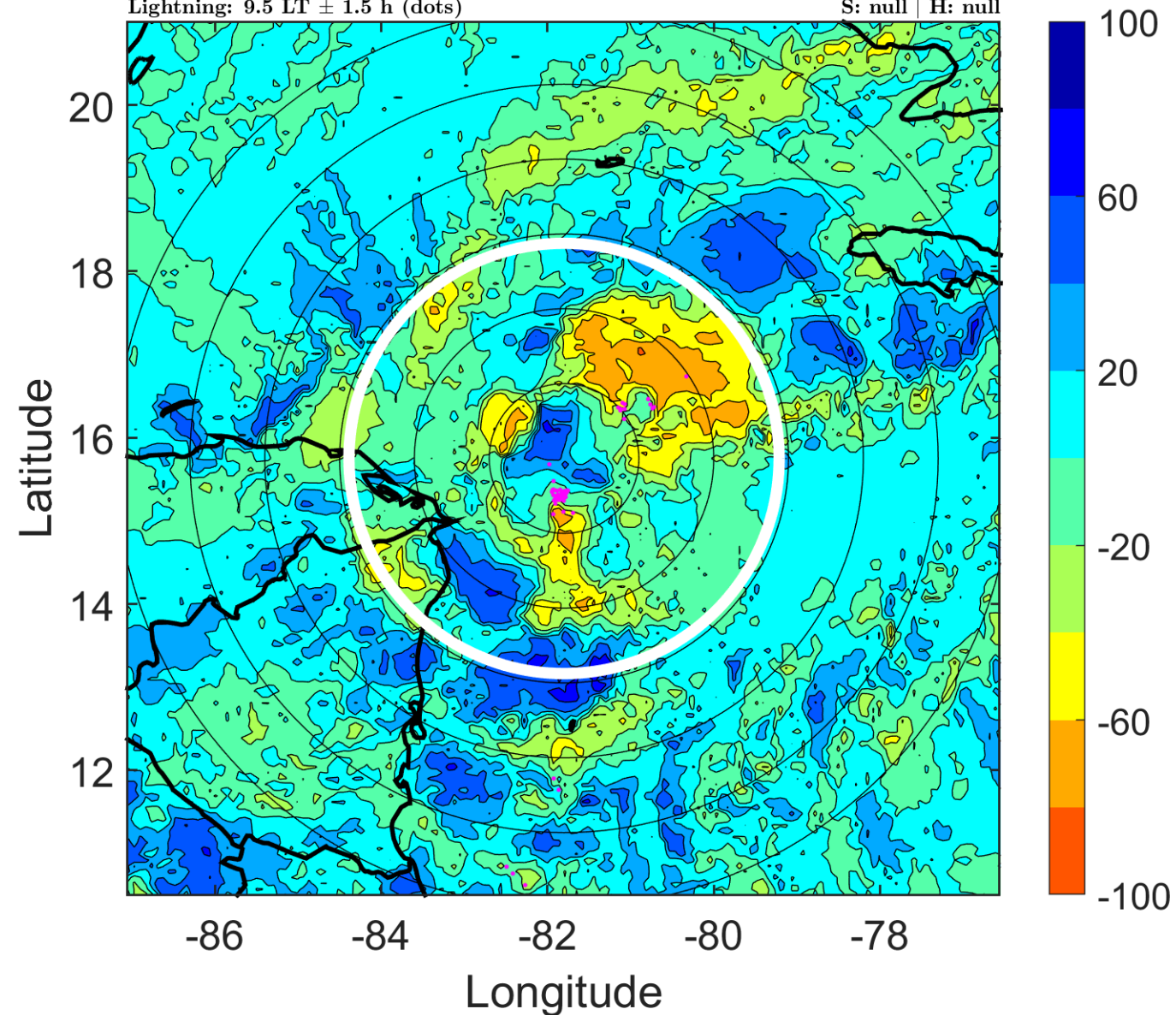

IR BT & Lightning

t: 2014102618 (12.5 LT)

Lightning: 12.5 LT \pm 1.5 h (dots)

PT: LLCP | EA: INACT

09L (HANNA) | 30 kt LO

S: null | H: null

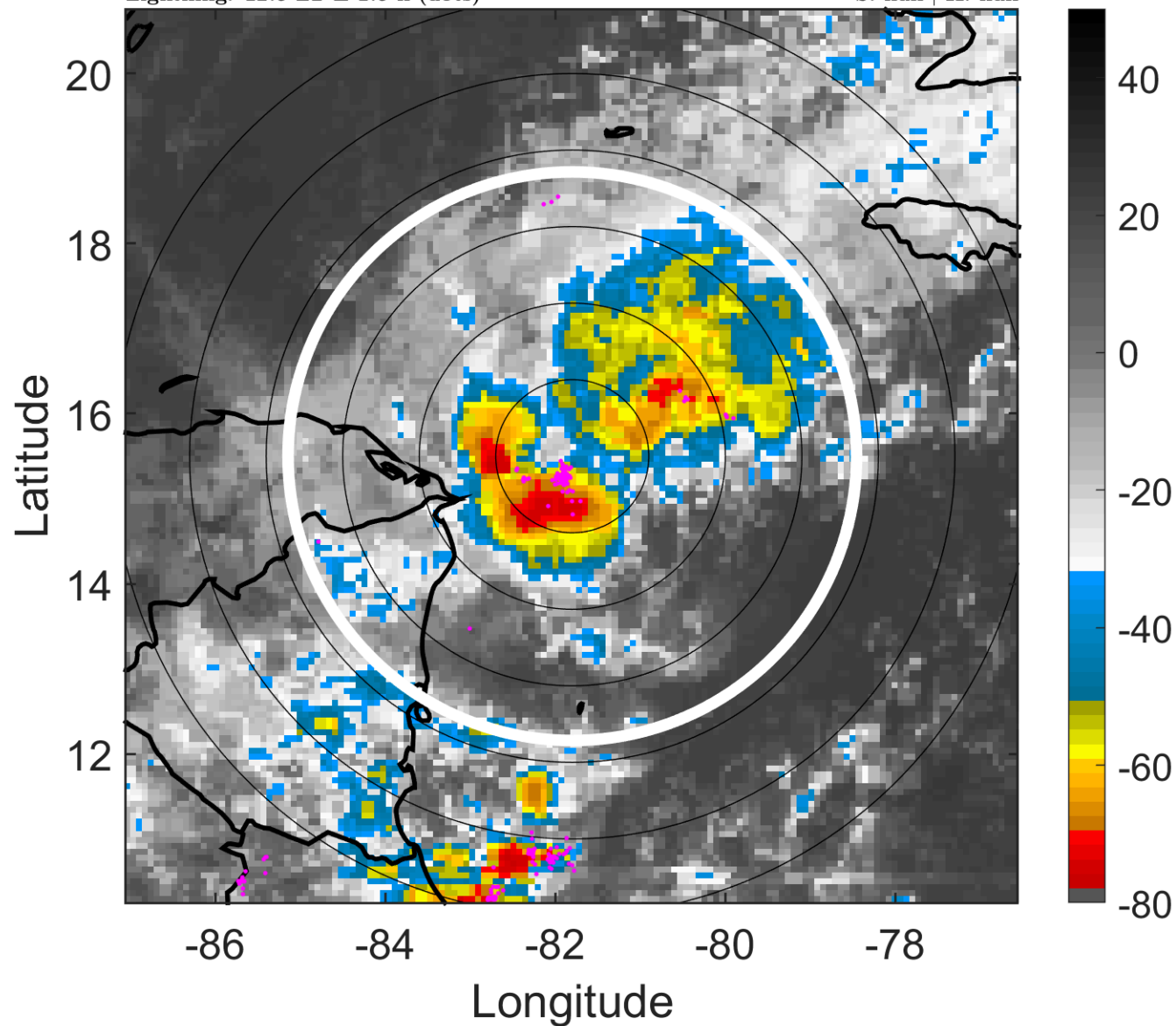

6-h IR BT Differences & Lightning

Δ t: 2014102618 (12.5 LT) - 2014102612 (6.5 LT)

Lightning: 12.5 LT \pm 1.5 h (dots)

PT: LLCP | EA: INACT

09L (HANNA) | 30 kt LO

S: null | H: null

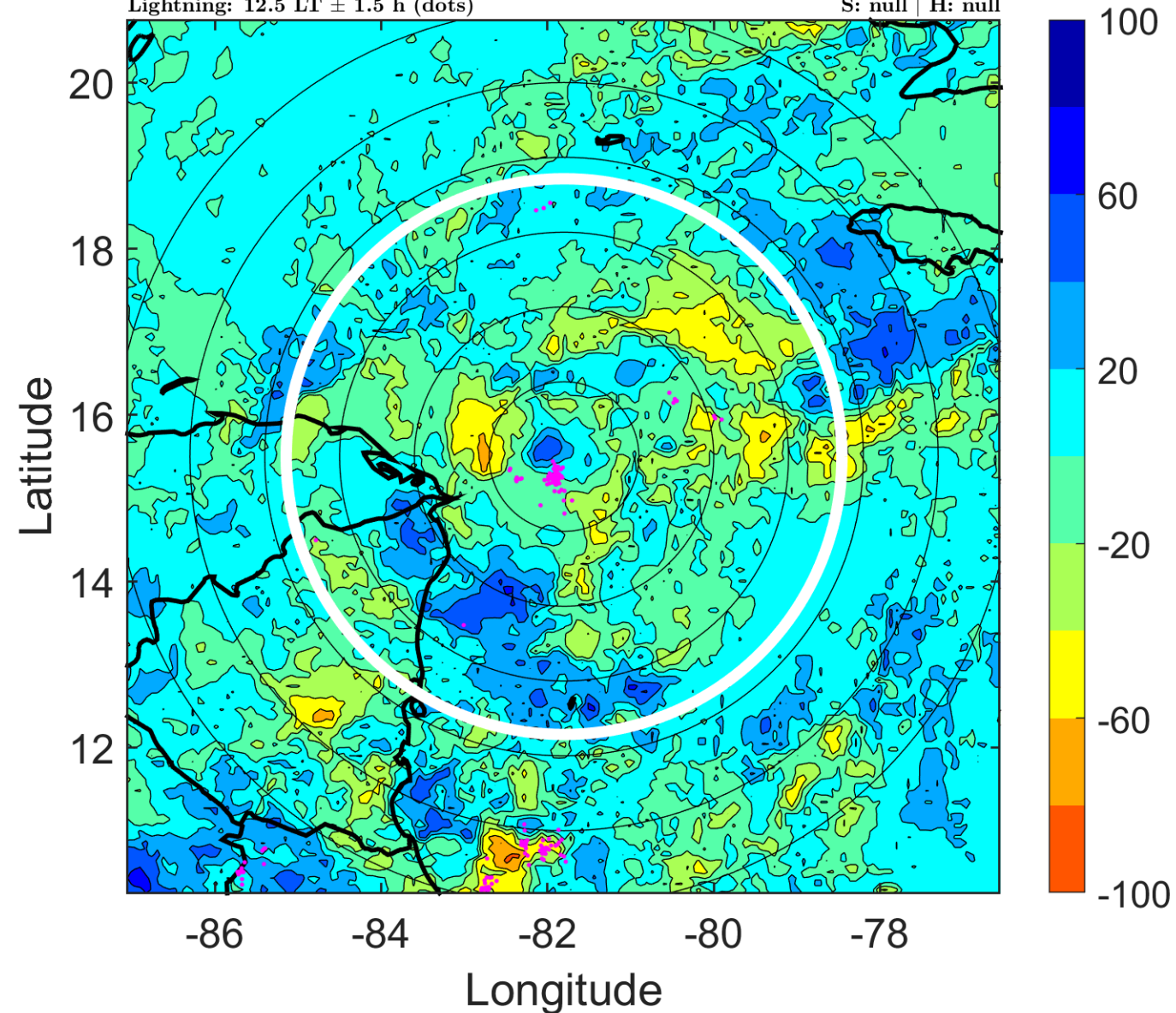

IR BT & Lightning

t: 2014102621 (15.5 LT)

Lightning: 15.5 LT \pm 1.5 h (dots)

PT: LLCP | EA: INACT

09L (HANNA) | 30 kt LO

S: null | H: null

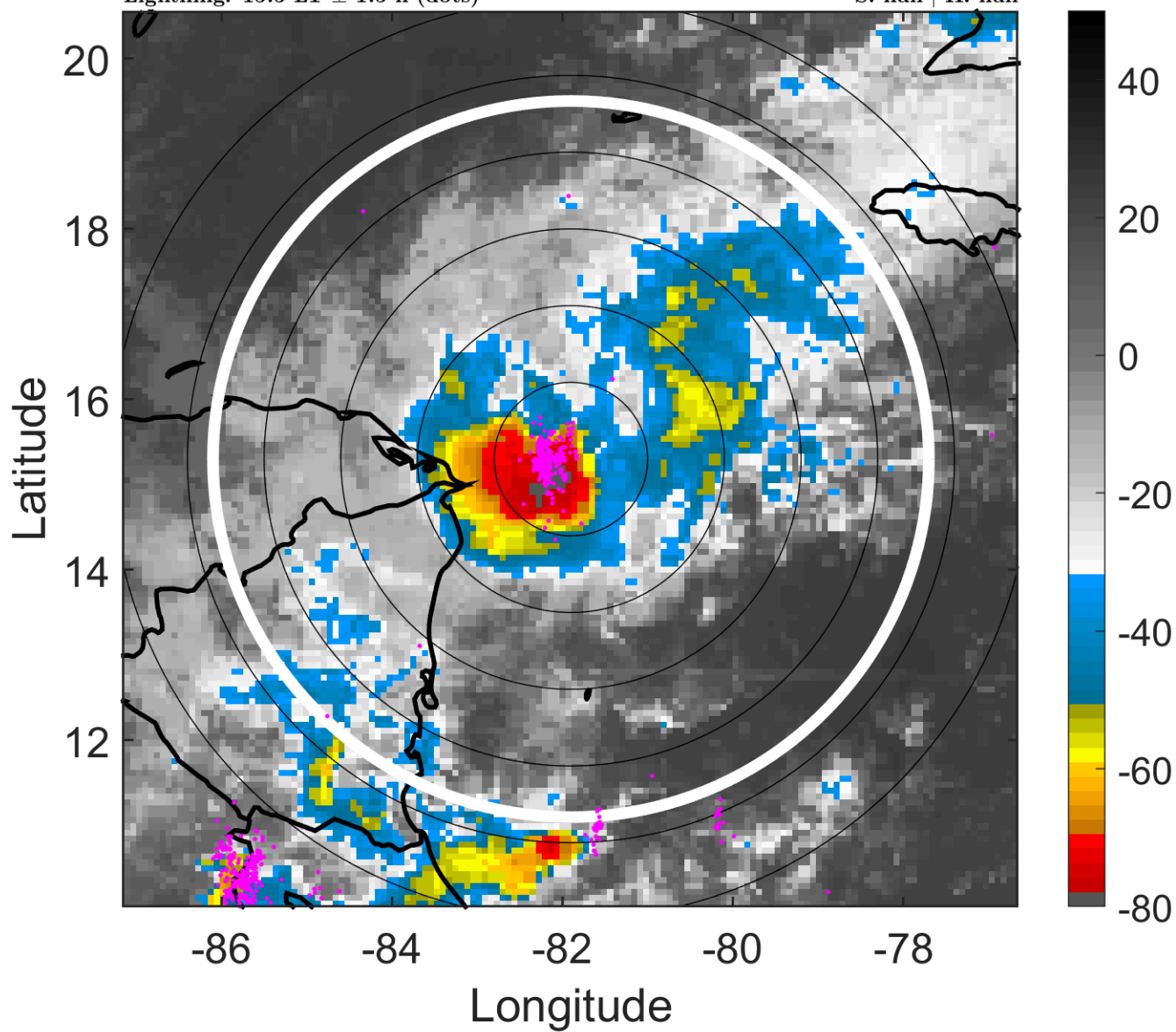

6-h IR BT Differences & Lightning

Δ t: 2014102621 (15.5 LT) - 2014102615 (9.5 LT)

Lightning: 15.5 LT \pm 1.5 h (dots)

PT: LLCP | EA: INACT

09L (HANNA) | 30 kt LO

S: null | H: null

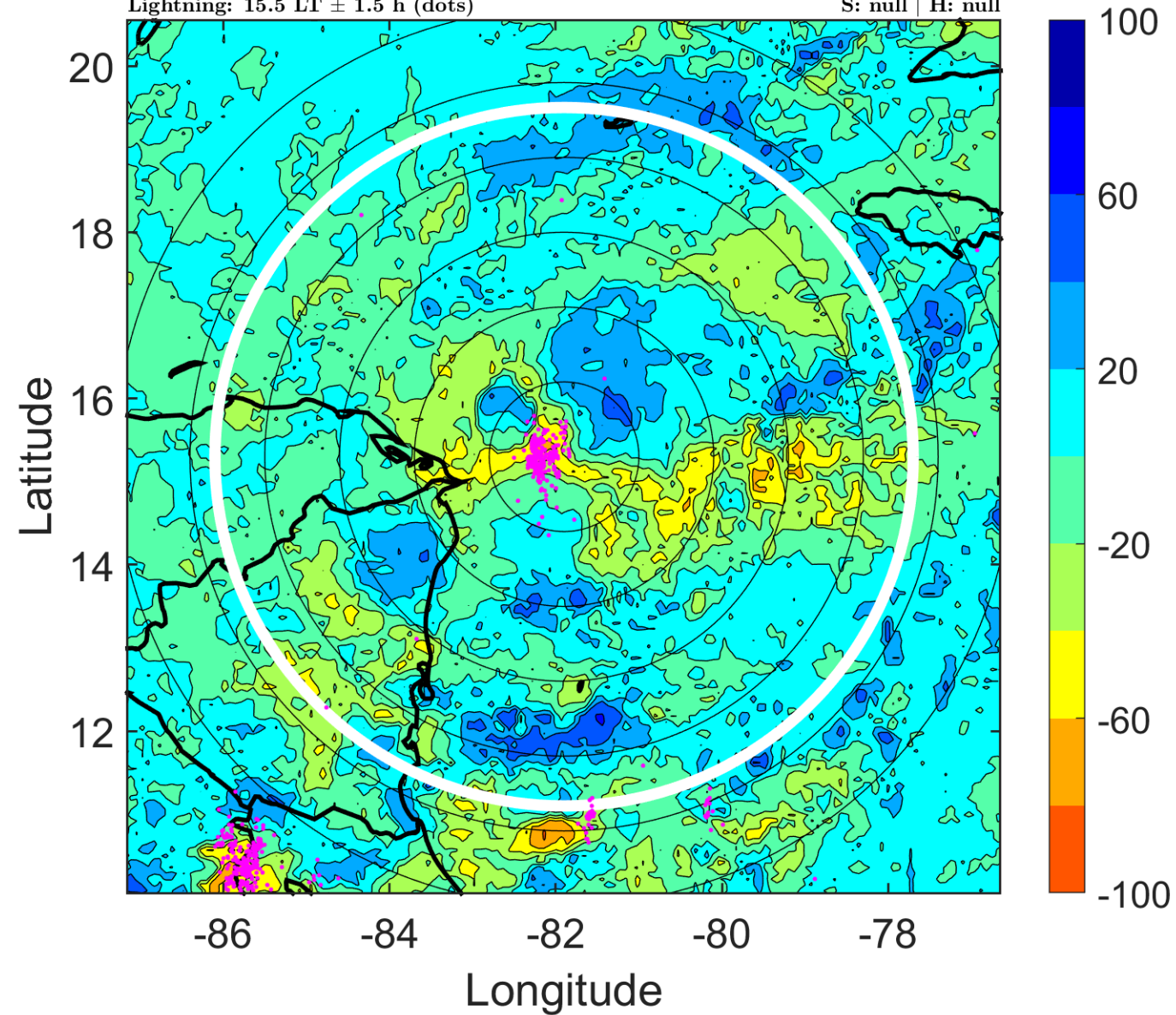

IR BT & Lightning

t: 2014102700 (18.5 LT)

Lightning: 18.5 LT \pm 1.5 h (dots)

PT: LLCP | EA: INACT

09L (HANNA) | 30 kt TD

S: 3.1 m s⁻¹ (L) | H: 28°

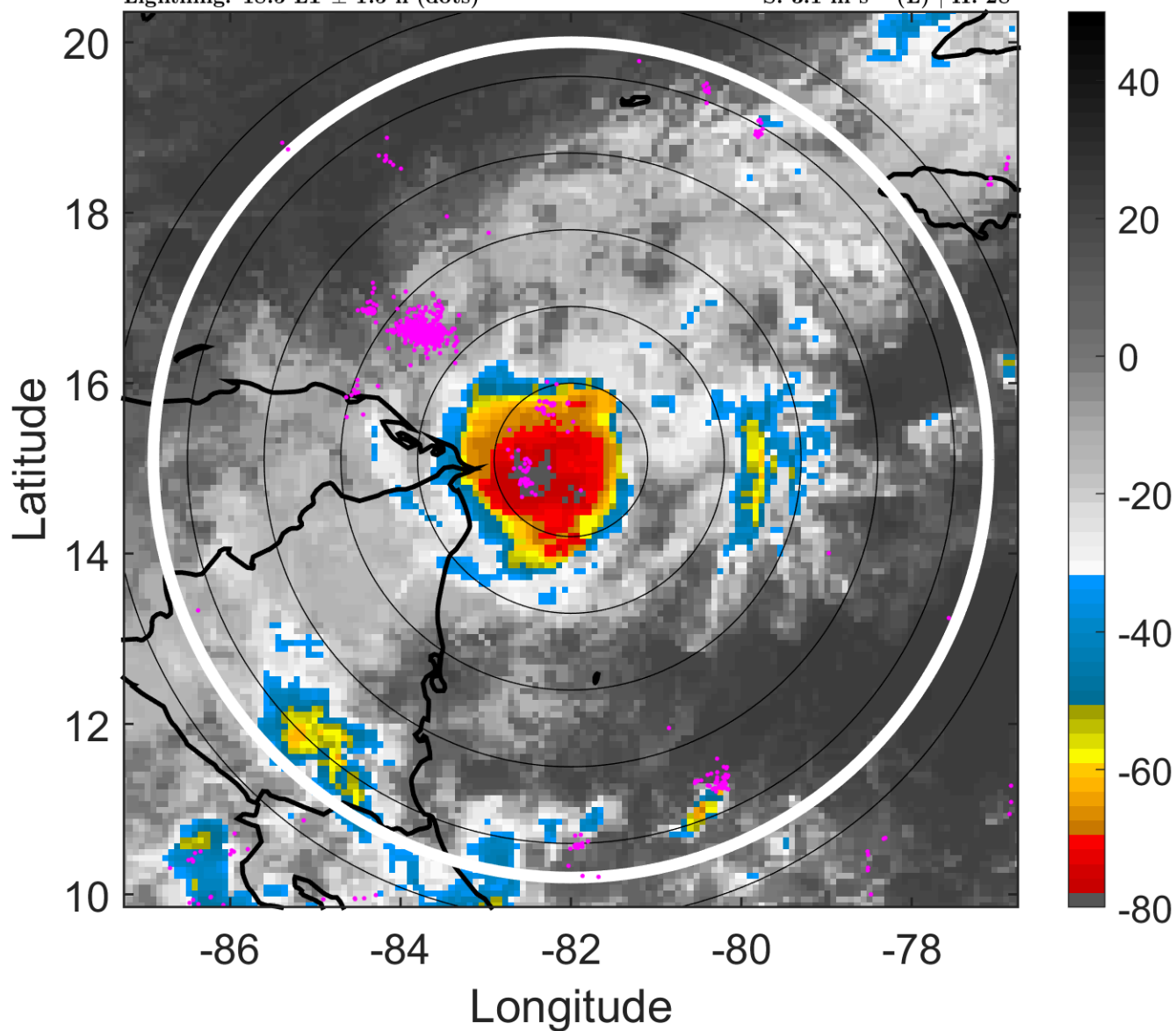

6-h IR BT Differences & Lightning

Δ t: 2014102700 (18.5 LT) - 2014102618 (12.5 LT)

Lightning: 18.5 LT \pm 1.5 h (dots)

PT: LLCP | EA: INACT

09L (HANNA) | 30 kt TD

S: 3.1 m s⁻¹ (L) | H: 28°

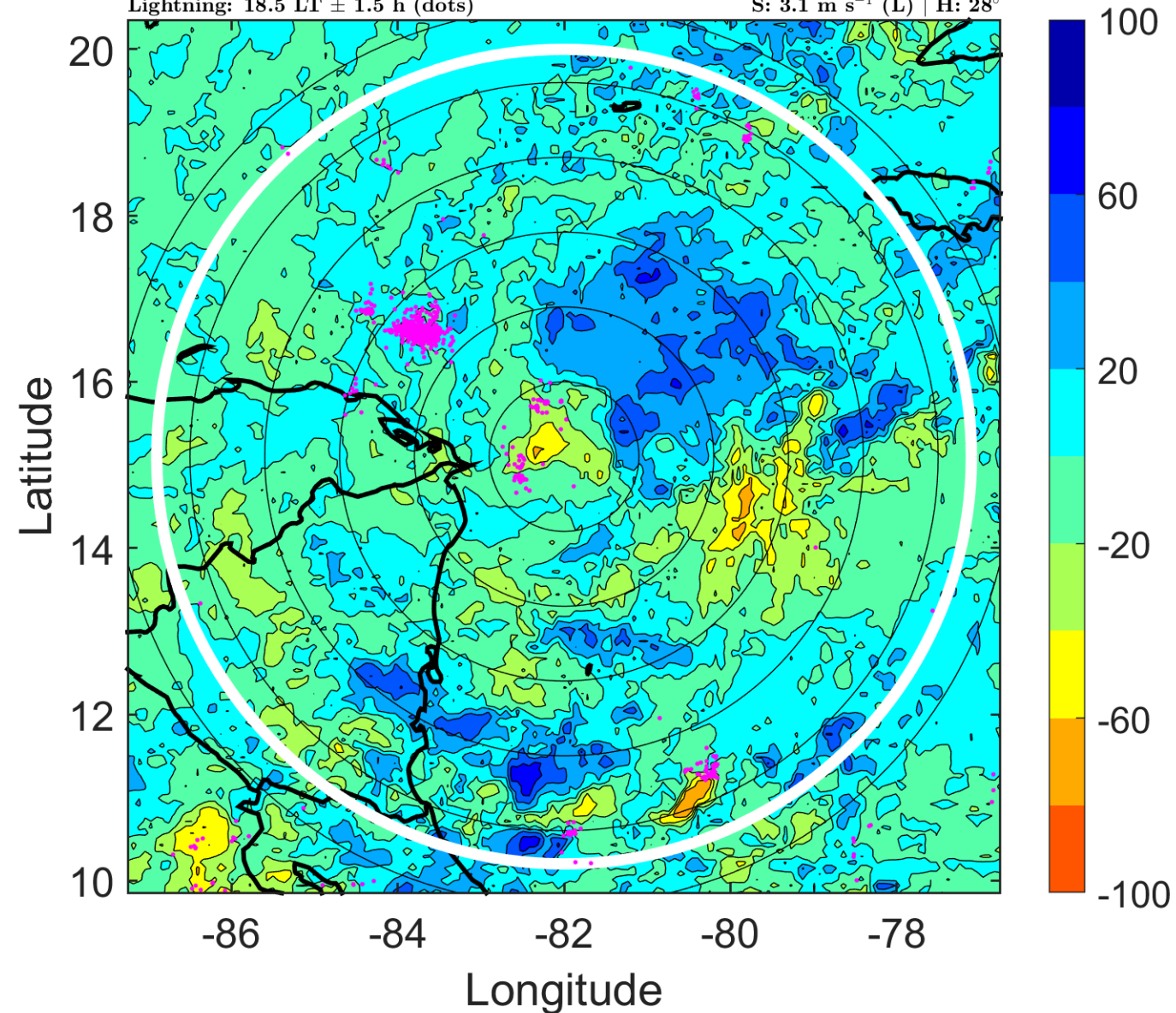

IR BT & Lightning

t: 2014102703 (21.5 LT)

Lightning: 21.5 LT \pm 1.5 h (dots)

PT: LLCP | EA: INACT

09L (HANNA) | 32.5 kt TD

S: 3.3 m s⁻¹ (L) | H: 48°

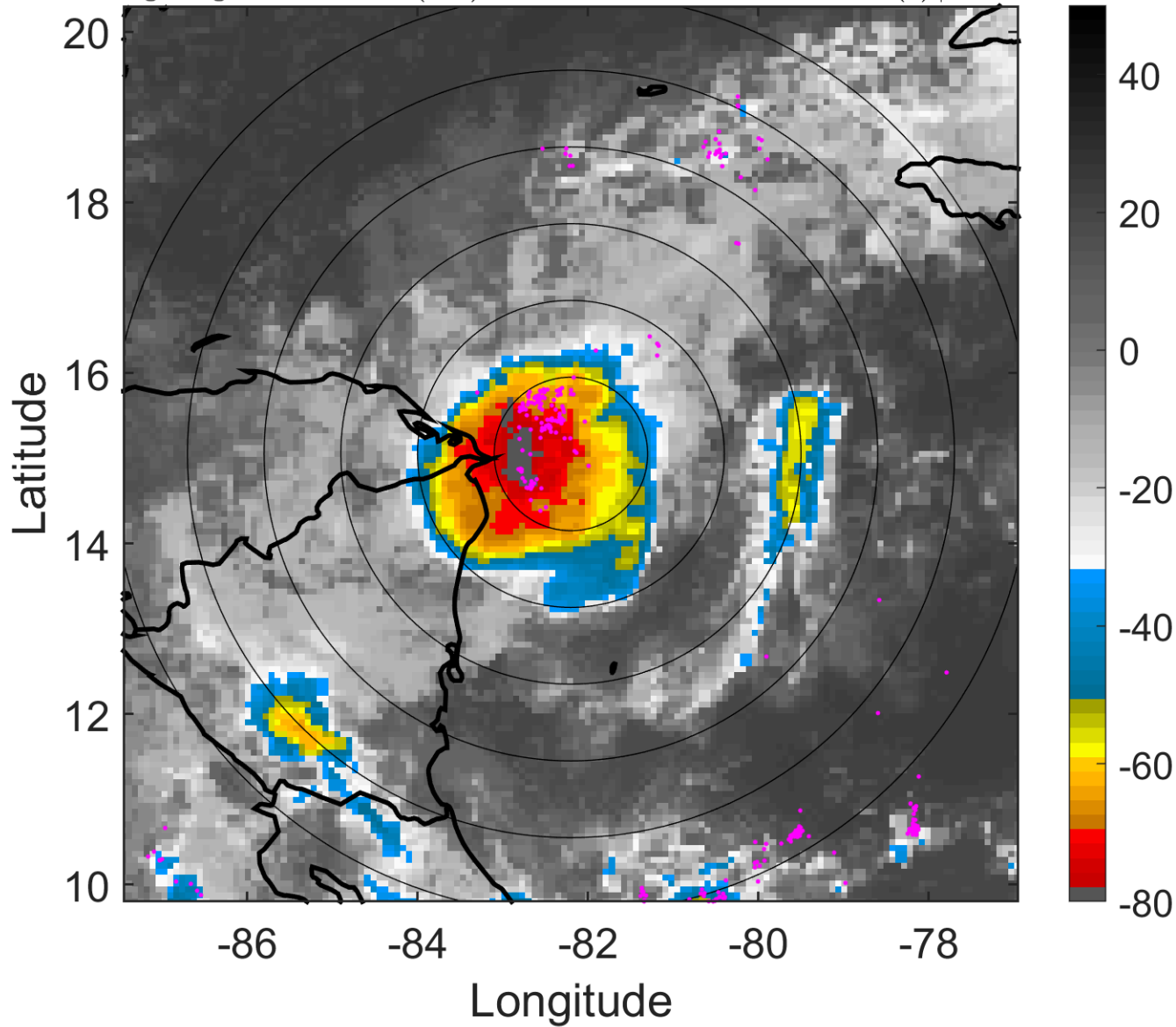

6-h IR BT Differences & Lightning

Δ t: 2014102703 (21.5 LT) - 2014102621 (15.5 LT)

Lightning: 21.5 LT \pm 1.5 h (dots)

PT: LLCP | EA: INACT

09L (HANNA) | 32.5 kt TD

S: 3.3 m s⁻¹ (L) | H: 48°

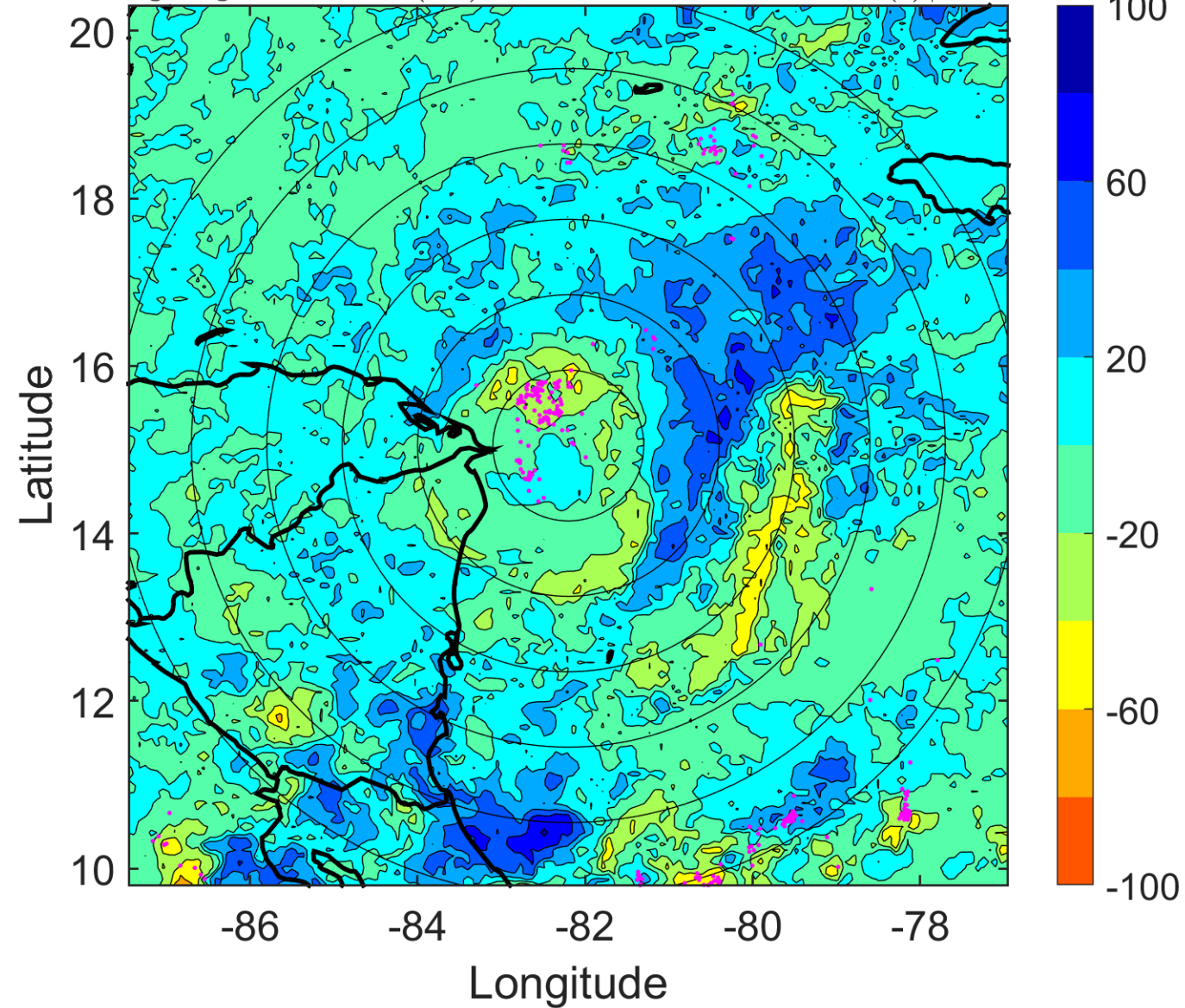

IR BT & Lightning

t: 2014102706 (0.5 LT)

Lightning: 0.5 LT \pm 1.5 h (dots)

LAND EFFECTS

09L (HANNA) | 35 kt TS

S: 3.5 m s⁻¹ (L) | H: 68°

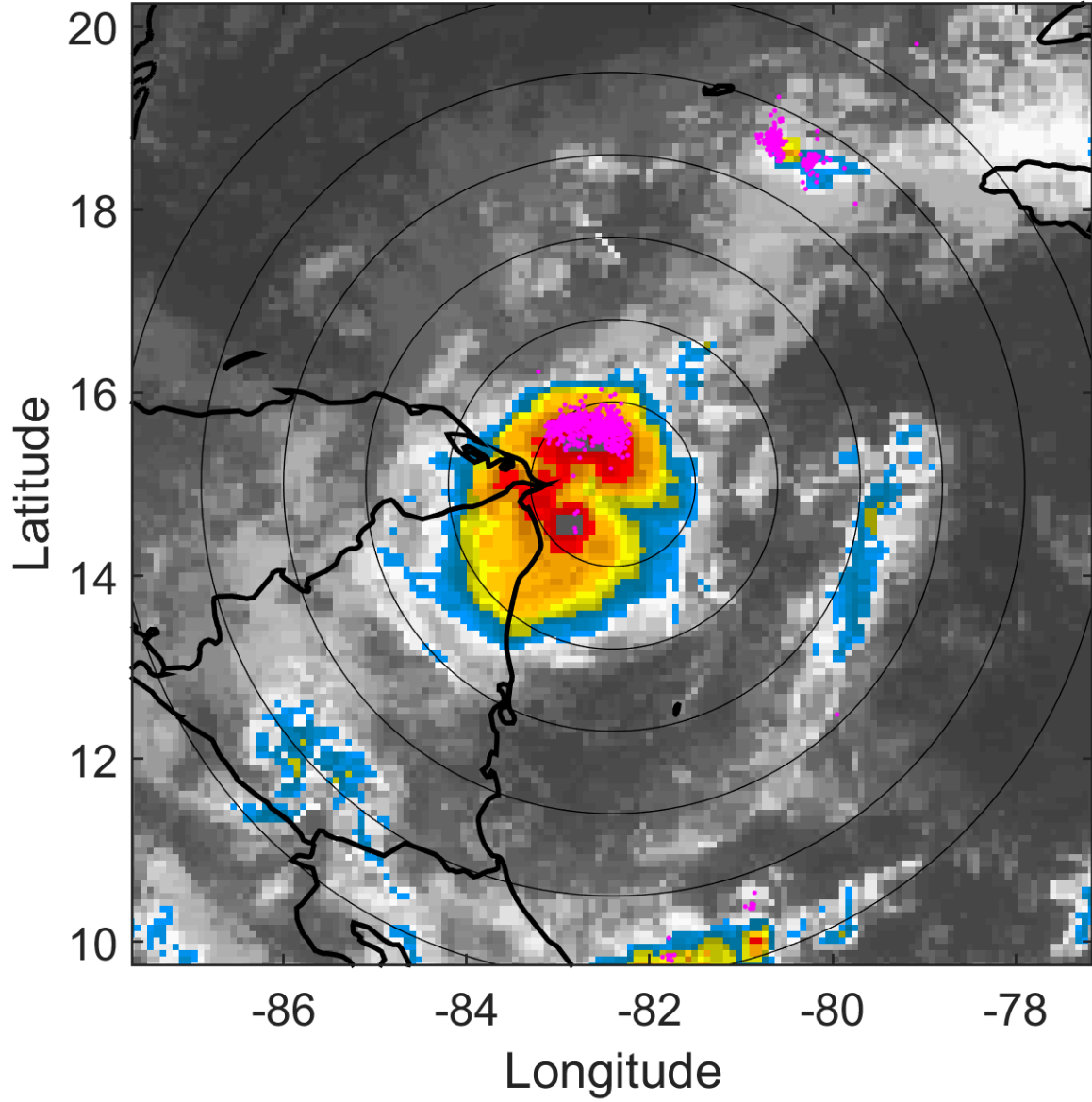

6-h IR BT Differences & Lightning

Δ t: 2014102706 (0.5 LT) - 2014102700 (18.5 LT)

Lightning: 0.5 LT \pm 1.5 h (dots)

LAND EFFECTS

09L (HANNA) | 35 kt TS

S: 3.5 m s⁻¹ (L) | H: 68°

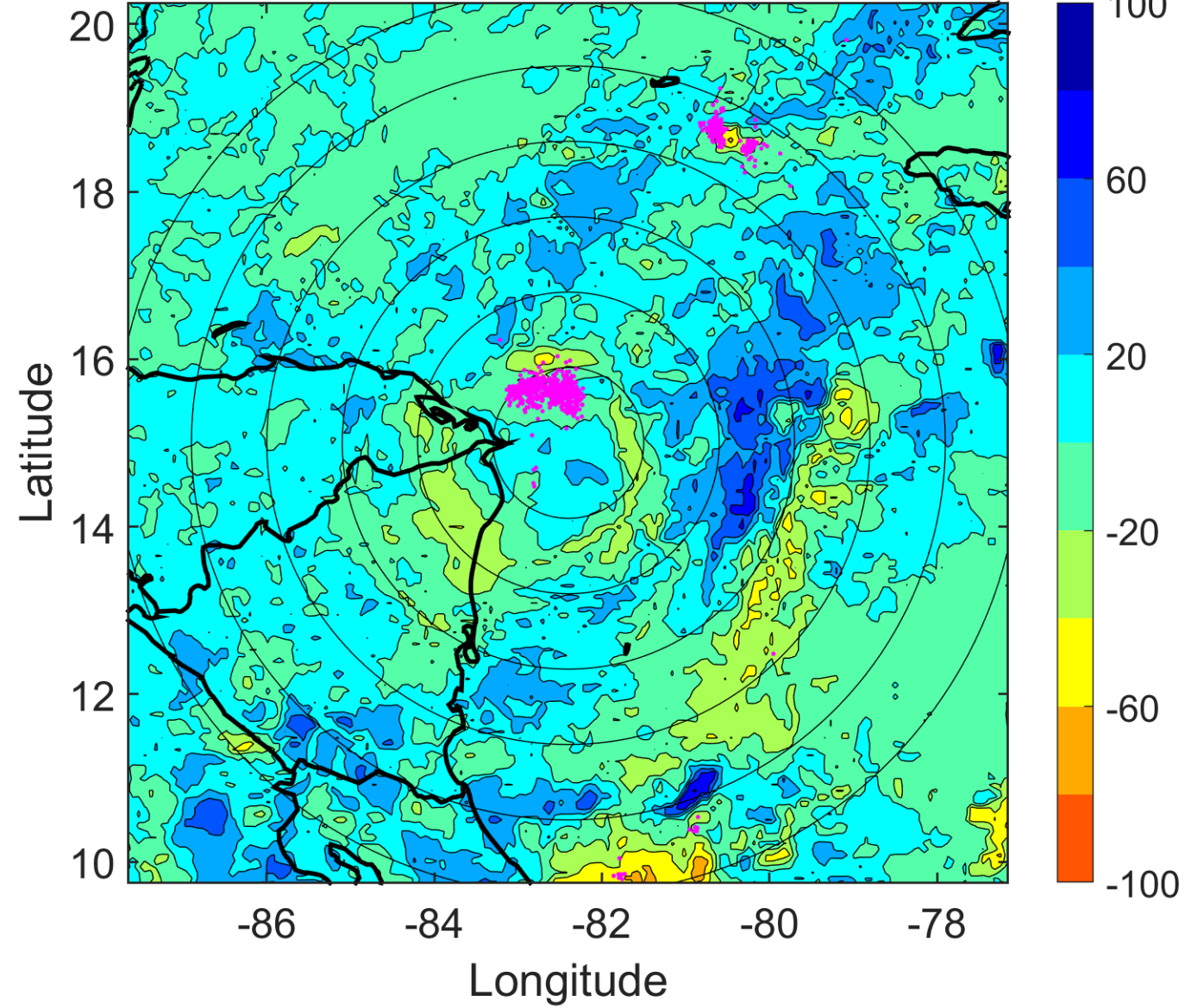

IR BT & Lightning

t: 2014102709 (3.5 LT)

Lightning: 3.5 LT \pm 1.5 h (dots)

LAND EFFECTS

09L (HANNA) | 35 kt TS

S: 3.9 m s⁻¹ (L) | H: 89.5°

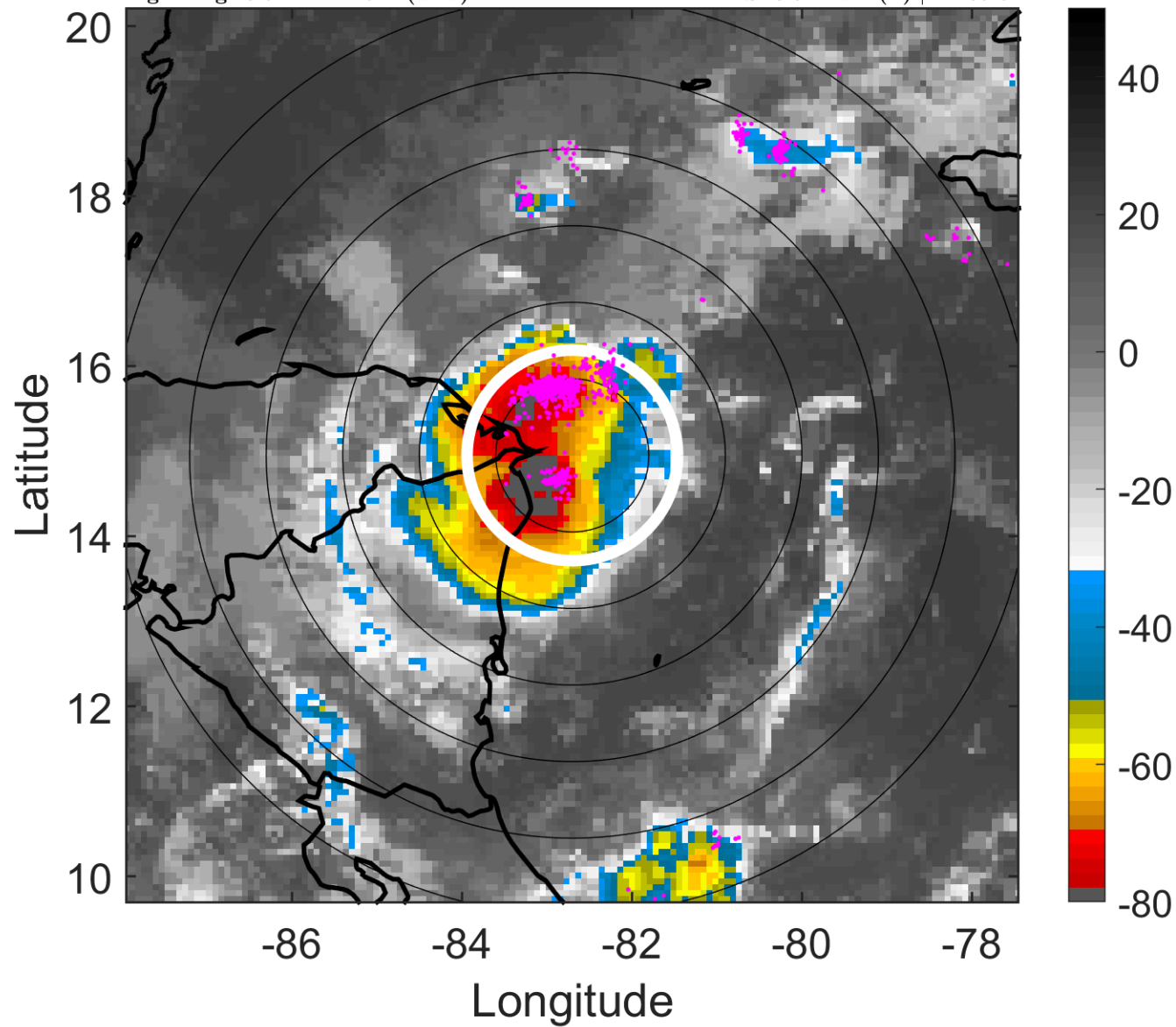

6-h IR BT Differences & Lightning

Δ t: 2014102709 (3.5 LT) - 2014102703 (21.5 LT)

Lightning: 3.5 LT \pm 1.5 h (dots)

LAND EFFECTS

09L (HANNA) | 35 kt TS

S: 3.9 m s⁻¹ (L) | H: 89.5°

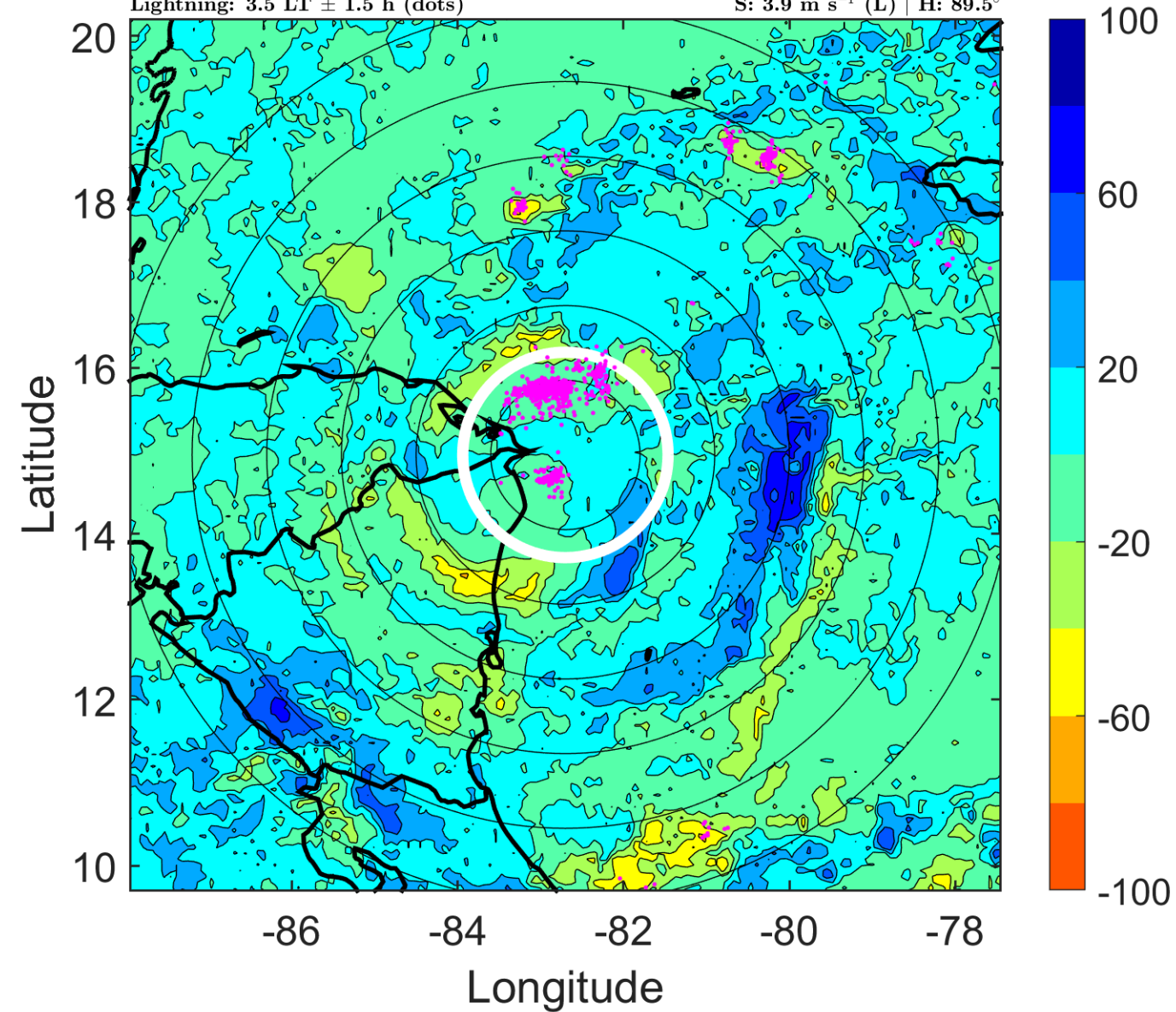

IR BT & Lightning

t: 2014102712 (6.5 LT)

Lightning: 6.5 LT \pm 1.5 h (dots)

LAND EFFECTS

09L (HANNA) | 35 kt TS

S: 4.2 m s⁻¹ (L) | H: 111°

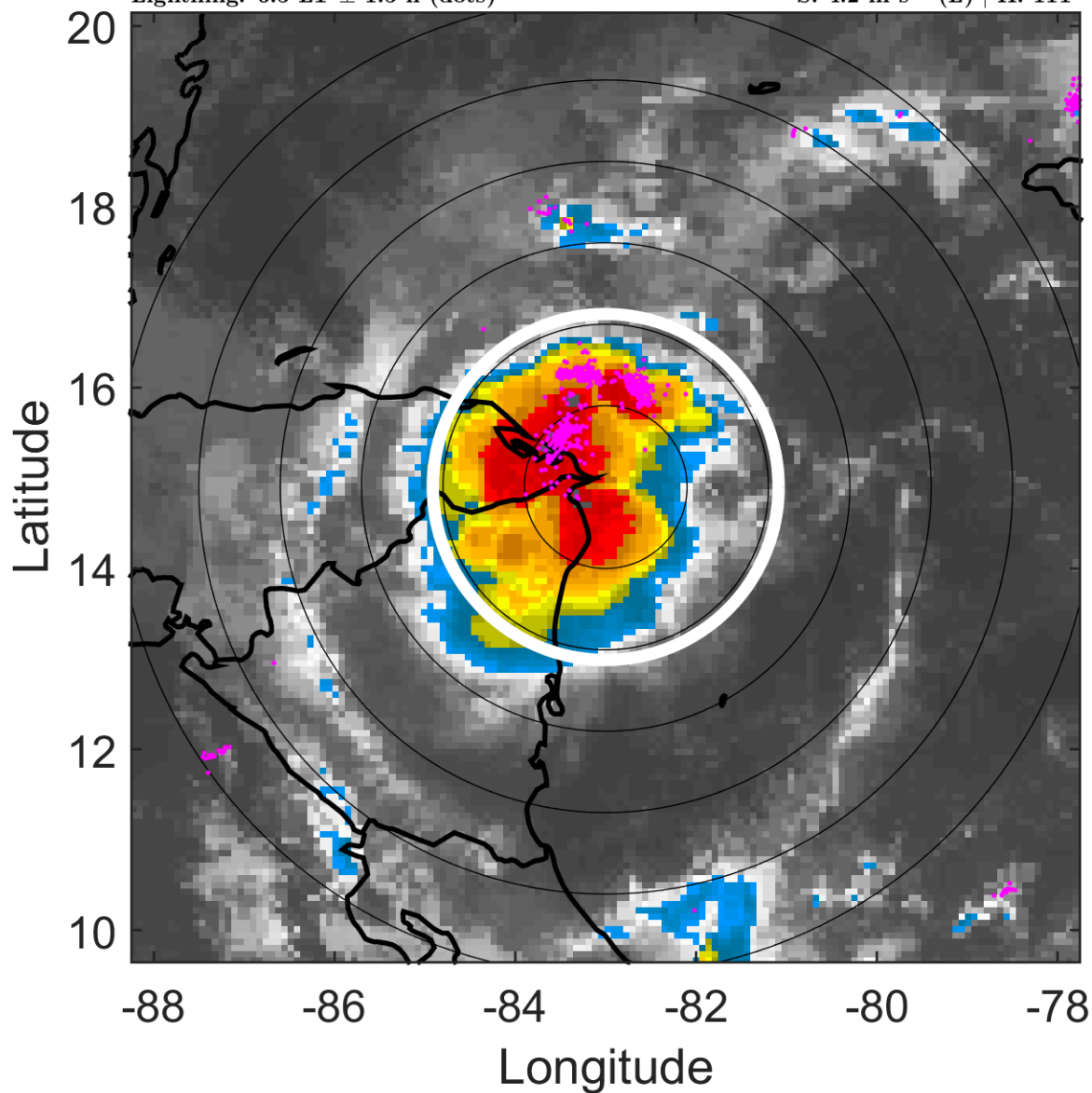

6-h IR BT Differences & Lightning

Δ t: 2014102712 (6.5 LT) - 2014102706 (0.5 LT)

Lightning: 6.5 LT \pm 1.5 h (dots)

LAND EFFECTS

09L (HANNA) | 35 kt TS

S: 4.2 m s⁻¹ (L) | H: 111°

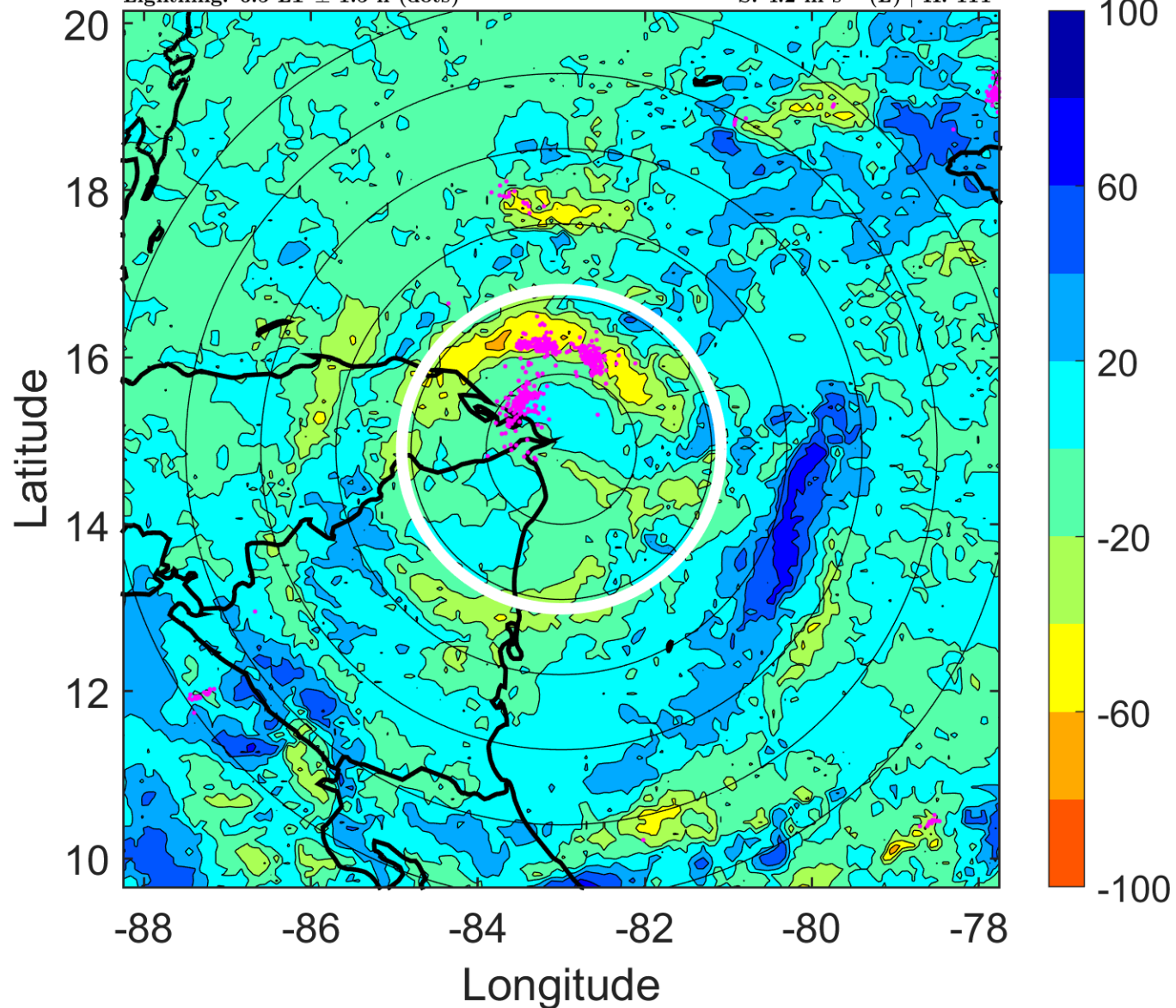

IR BT & Lightning

t: 2014102715 (9.5 LT)

Lightning: 9.5 LT \pm 1.5 h (dots)

LAND EFFECTS

09L (HANNA) | 32.5 kt TD

S: 4.4 m s⁻¹ (M) | H: 117.5°

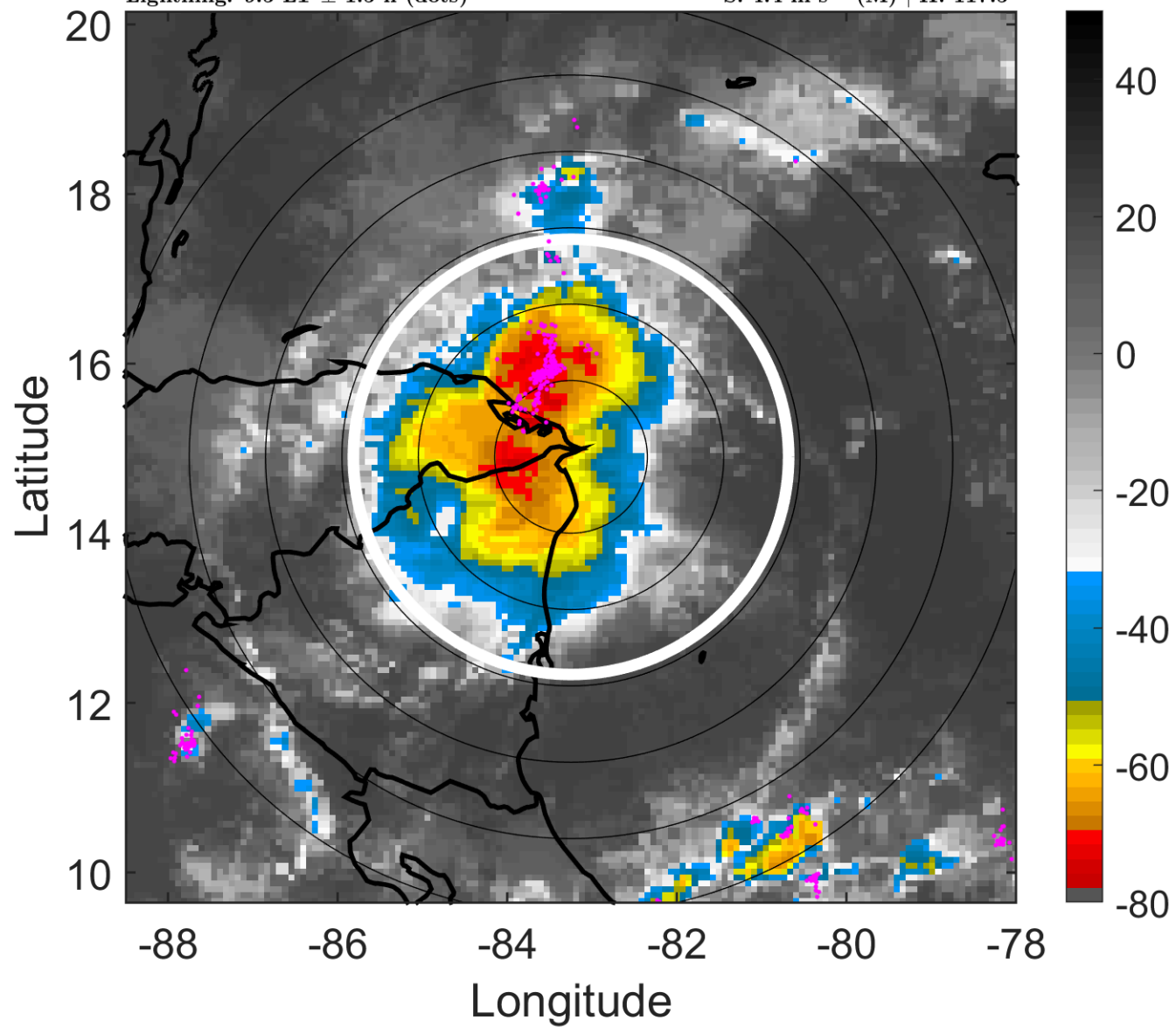

6-h IR BT Differences & Lightning

Δ t: 2014102715 (9.5 LT) - 2014102709 (3.5 LT)

Lightning: 9.5 LT \pm 1.5 h (dots)

LAND EFFECTS

09L (HANNA) | 32.5 kt TD

S: 4.4 m s⁻¹ (M) | H: 117.5°

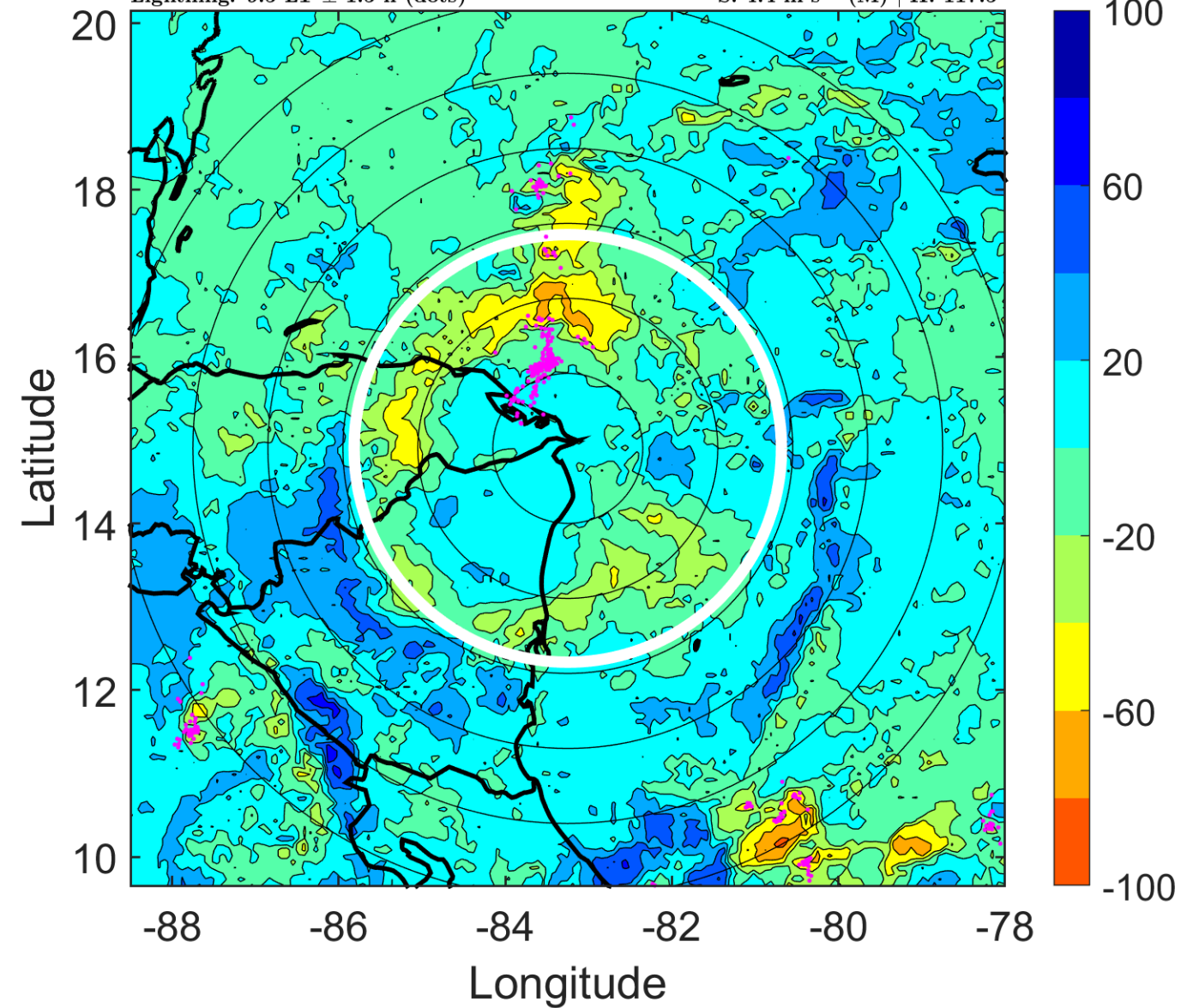

IR BT & Lightning

t: 2014102718 (12.4 LT)

Lightning: 12.4 LT \pm 1.5 h (dots)

LAND EFFECTS

09L (HANNA) | 30 kt TD

S: 4.7 m s⁻¹ (M) | H: 124°

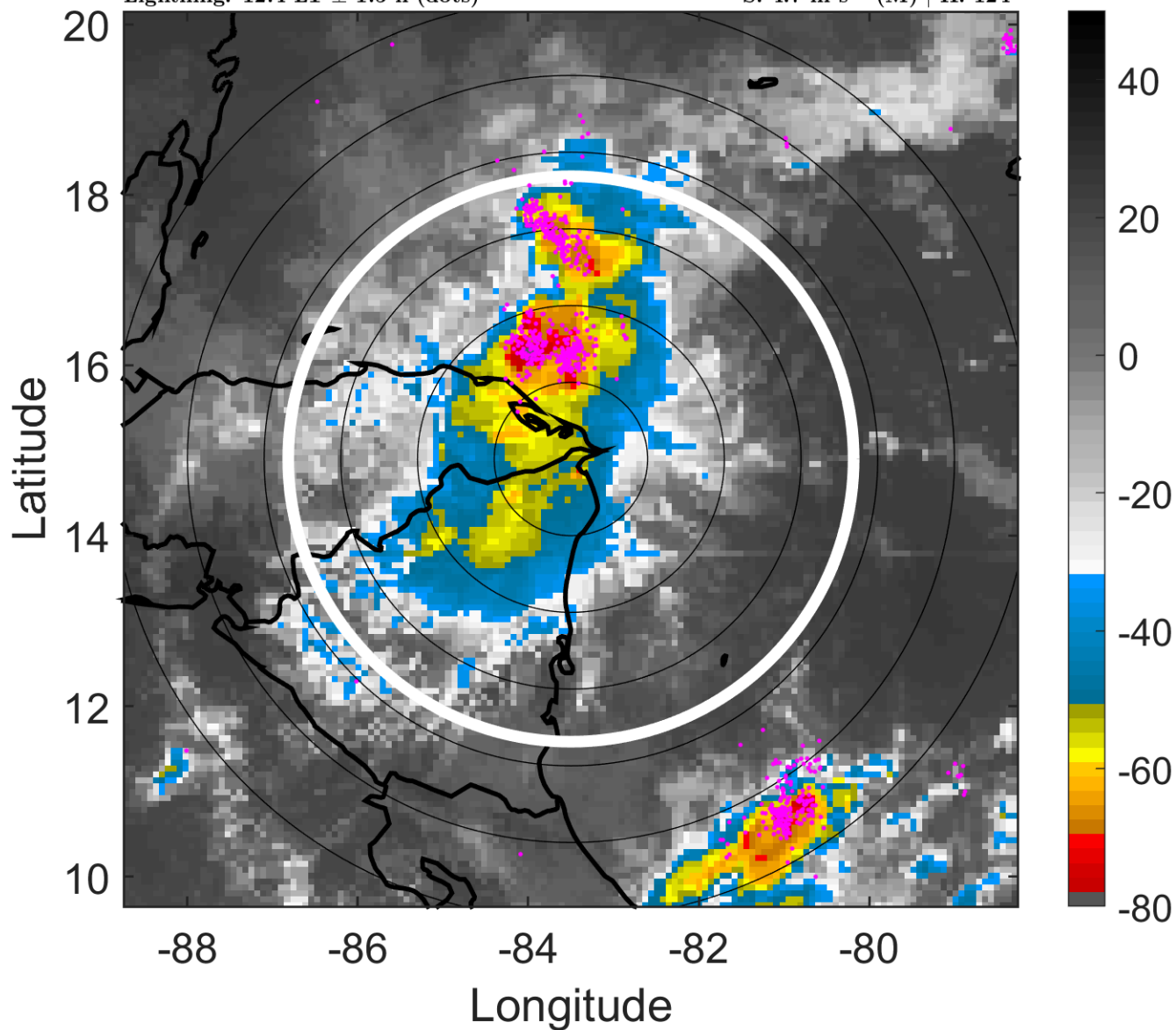

6-h IR BT Differences & Lightning

Δ t: 2014102718 (12.4 LT) - 2014102712 (6.5 LT)

Lightning: 12.4 LT \pm 1.5 h (dots)

LAND EFFECTS

09L (HANNA) | 30 kt TD

S: 4.7 m s⁻¹ (M) | H: 124°

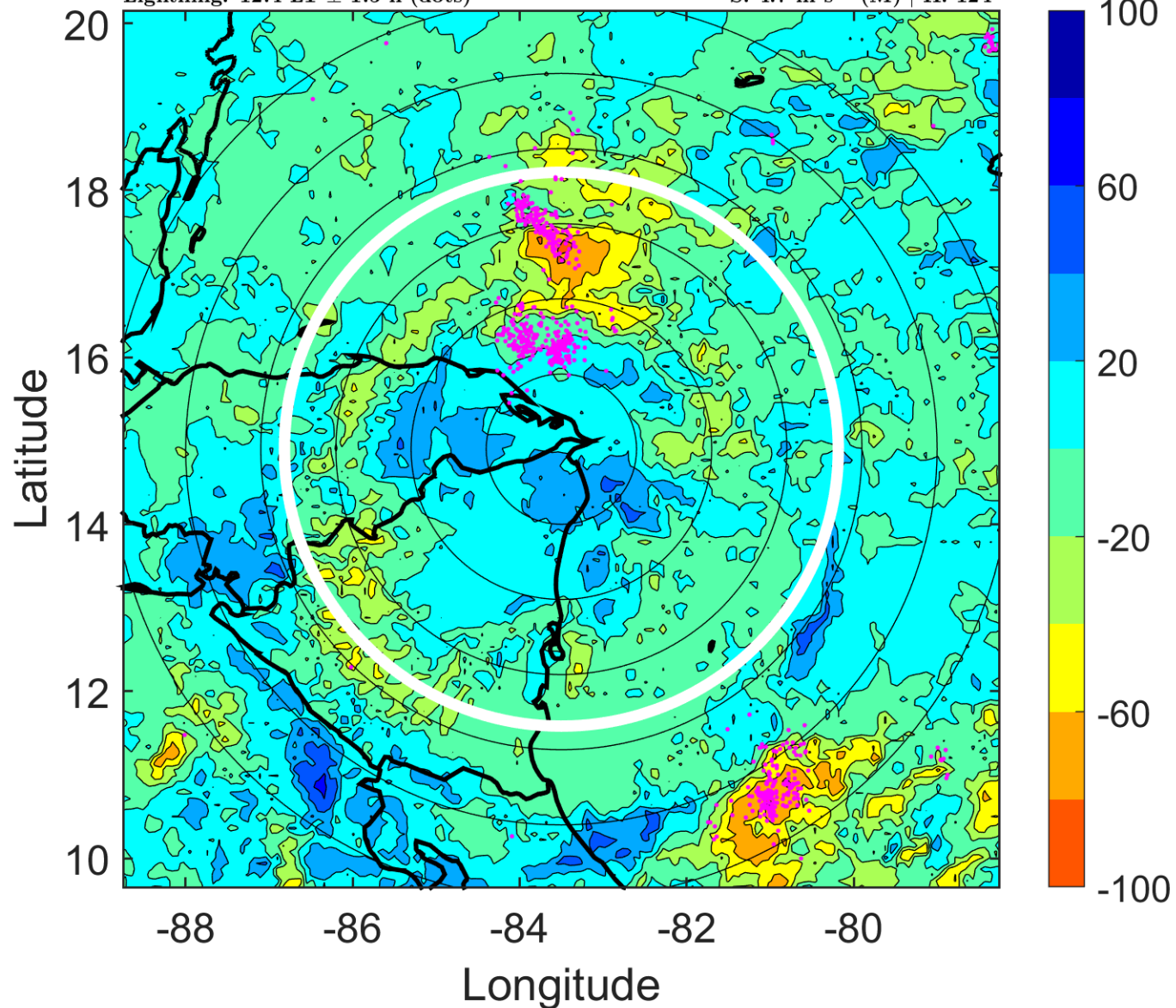

IR BT & Lightning

t: 2014102721 (15.4 LT)

Lightning: 15.4 LT \pm 1.5 h (dots)

LAND EFFECTS

09L (HANNA) | 30 kt TD

S: 4.4 m s⁻¹ (M) | H: 117.5°

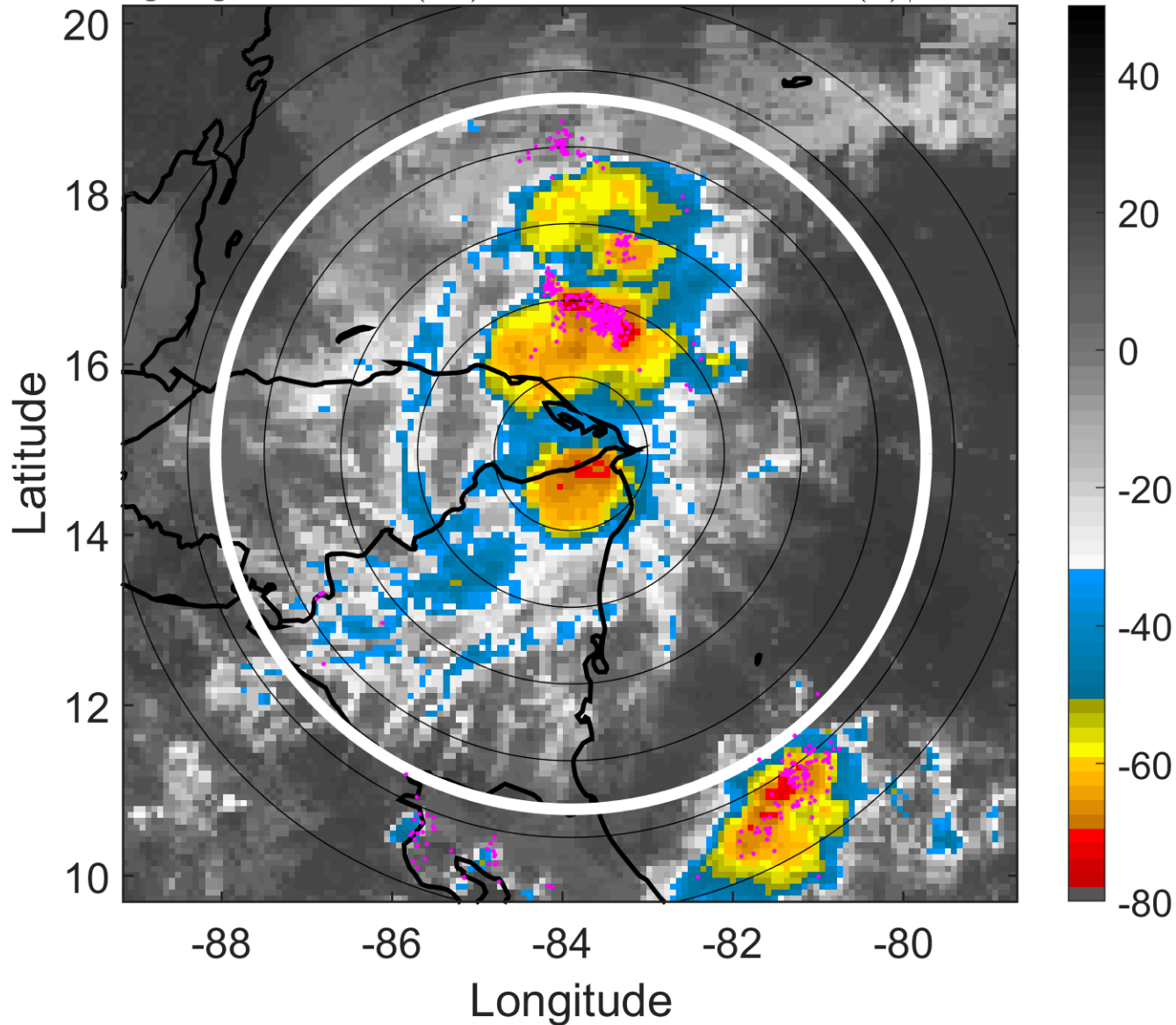

6-h IR BT Differences & Lightning

Δ t: 2014102721 (15.4 LT) - 2014102715 (9.5 LT)

Lightning: 15.4 LT \pm 1.5 h (dots)

LAND EFFECTS

09L (HANNA) | 30 kt TD

S: 4.4 m s⁻¹ (M) | H: 117.5°

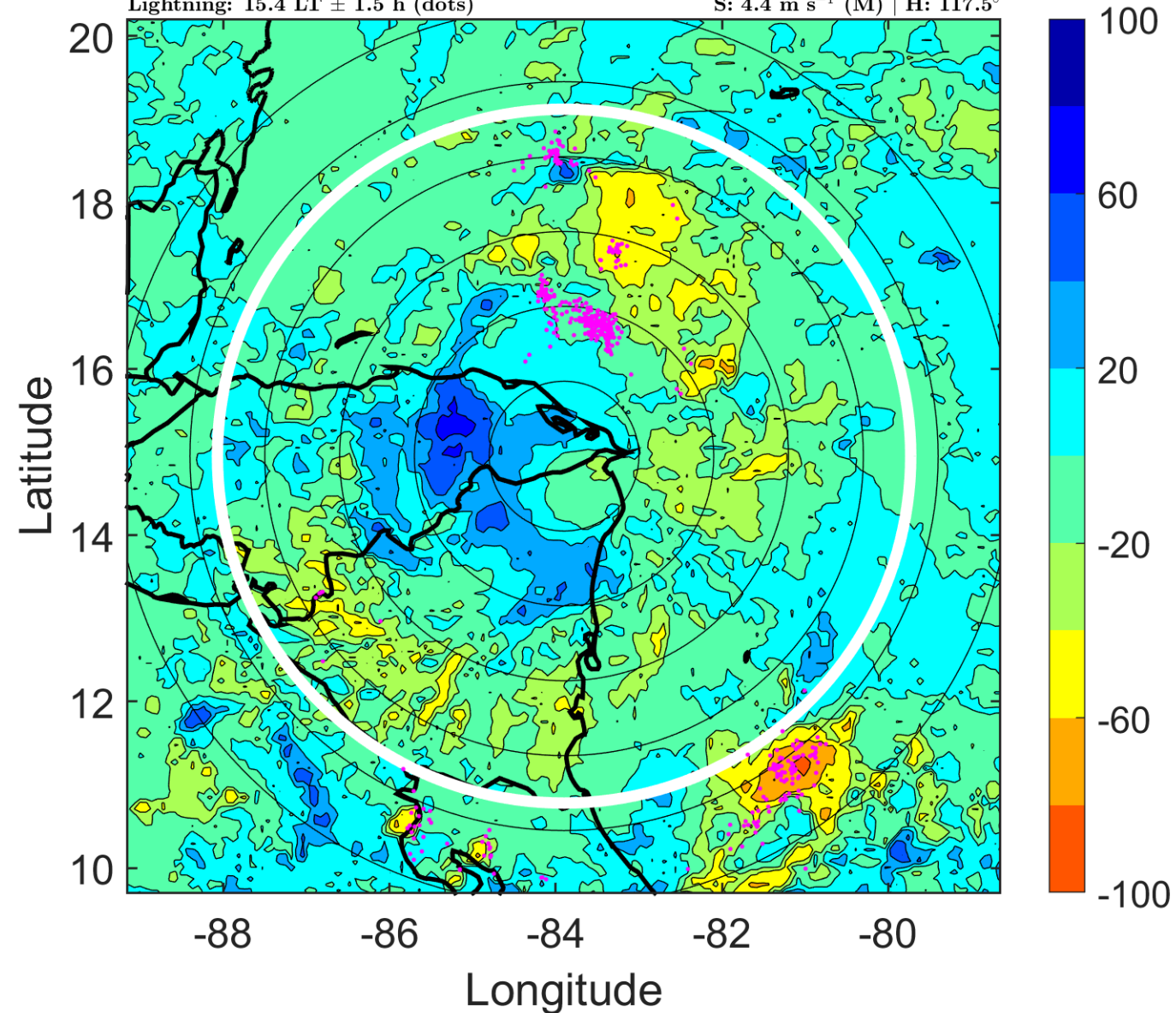

IR BT & Lightning

t: 2014102800 (18.4 LT)

Lightning: 18.4 LT \pm 1.5 h (dots)

LAND EFFECTS

09L (HANNA) | 30 kt TD

S: 4.2 m s⁻¹ (L) | H: 111°

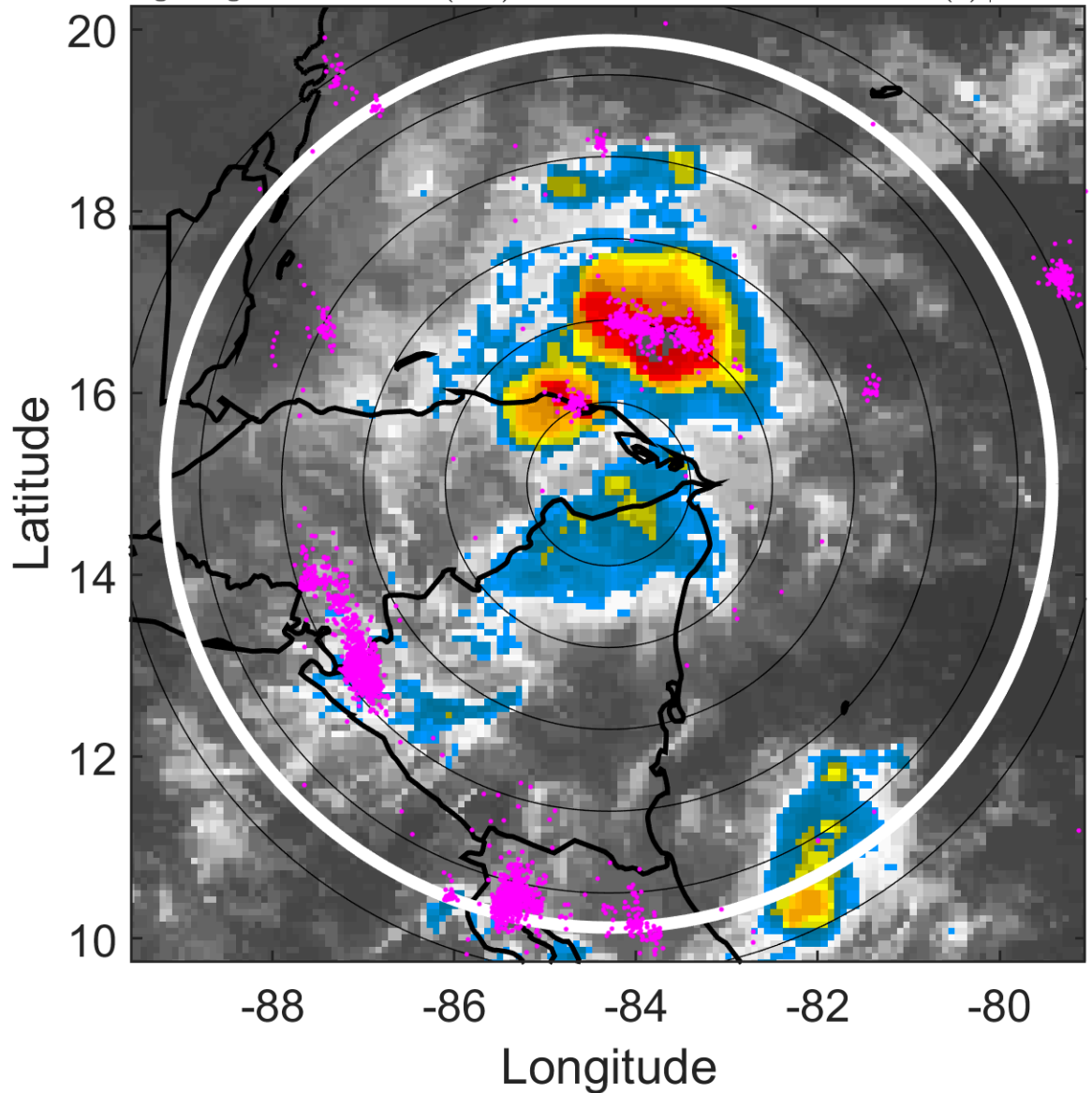

6-h IR BT Differences & Lightning

Δ t: 2014102800 (18.4 LT) - 2014102718 (12.4 LT)

Lightning: 18.4 LT \pm 1.5 h (dots)

LAND EFFECTS

09L (HANNA) | 30 kt TD

S: 4.2 m s⁻¹ (L) | H: 111°

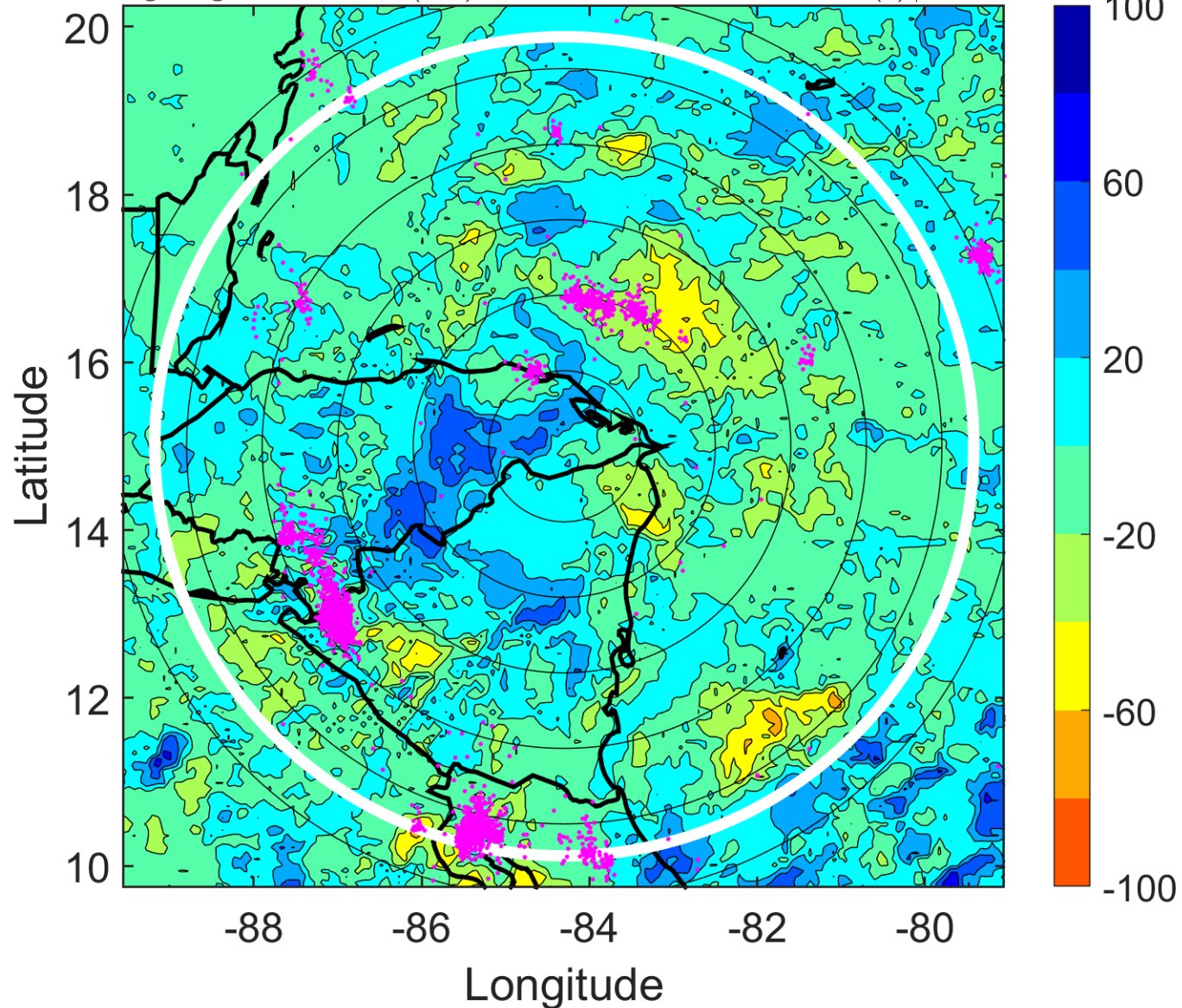

IR BT & Lightning

t: 2014102803 (21.4 LT)

Lightning: 21.4 LT \pm 1.5 h (dots)

LAND EFFECTS

09L (HANNA) | 27.5 kt TD

S: null | H: null

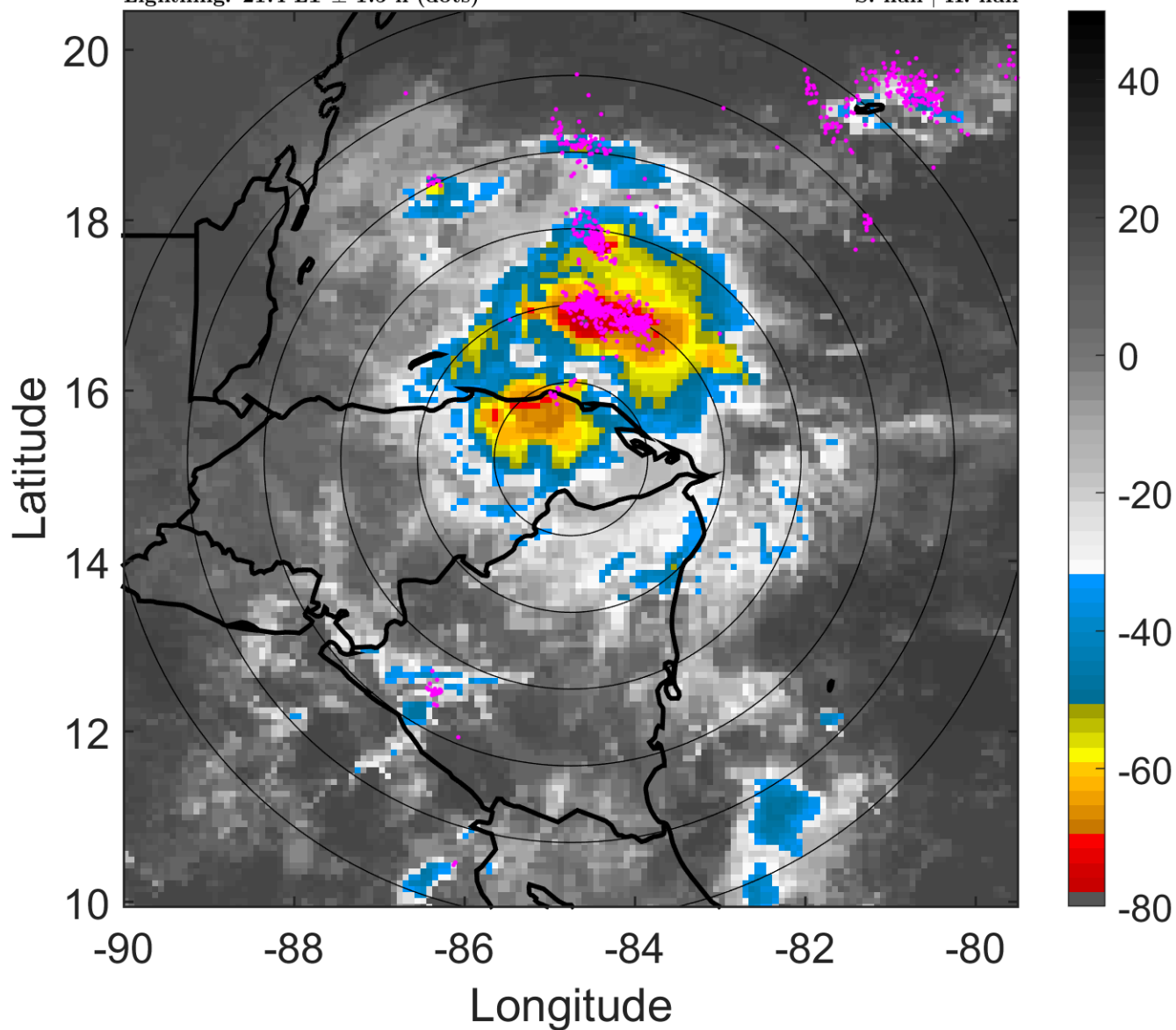

6-h IR BT Differences & Lightning

Δ t: 2014102803 (21.4 LT) - 2014102721 (15.4 LT)

Lightning: 21.4 LT \pm 1.5 h (dots)

LAND EFFECTS

09L (HANNA) | 27.5 kt TD

S: null | H: null

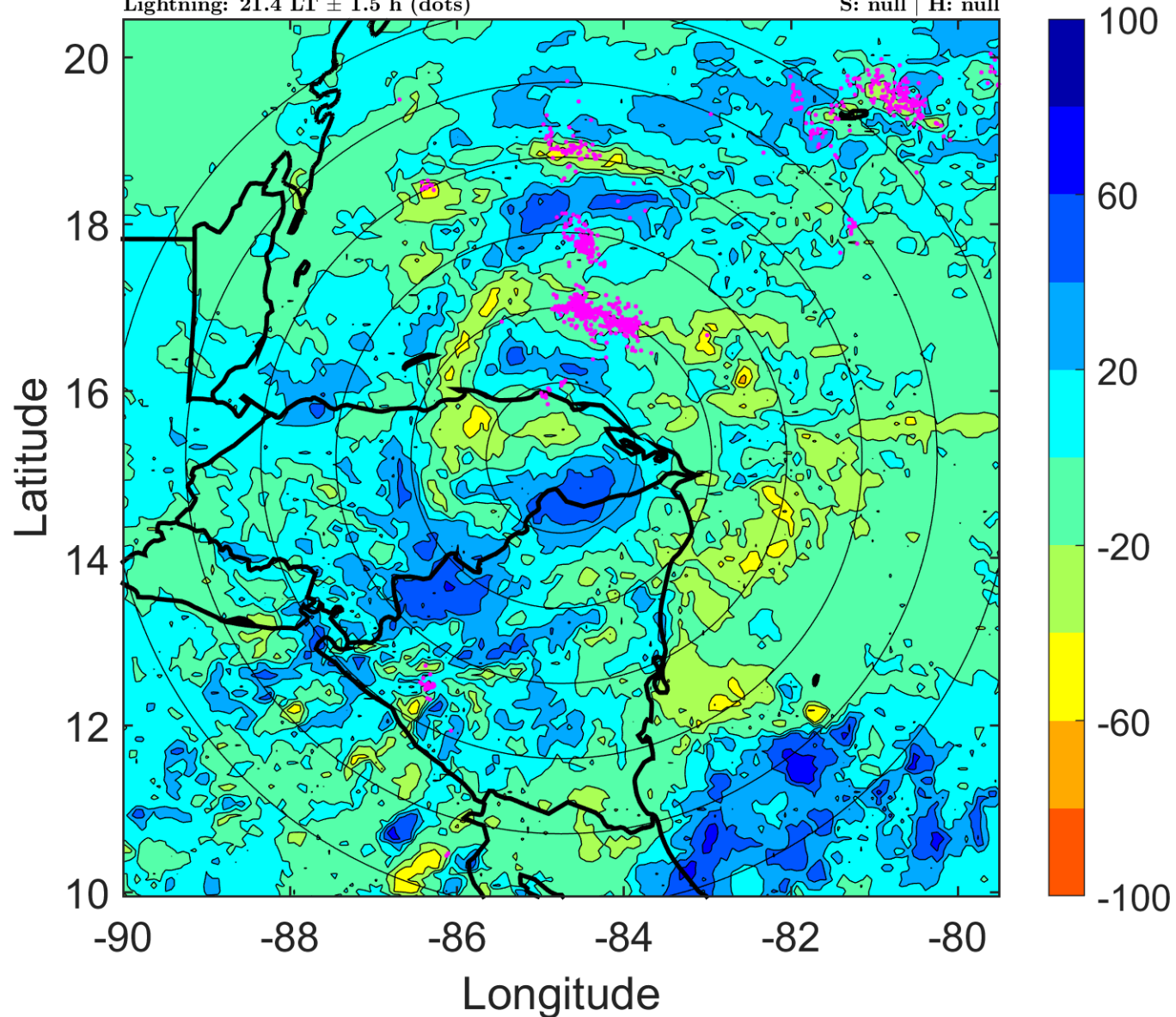

IR BT & Lightning

t: 2014102806 (0.3 LT)

Lightning: 0.3 LT \pm 1.5 h (dots)

PT: LLWP | EA: INACT

09L (HANNA) | 25 kt LO

S: null | H: null

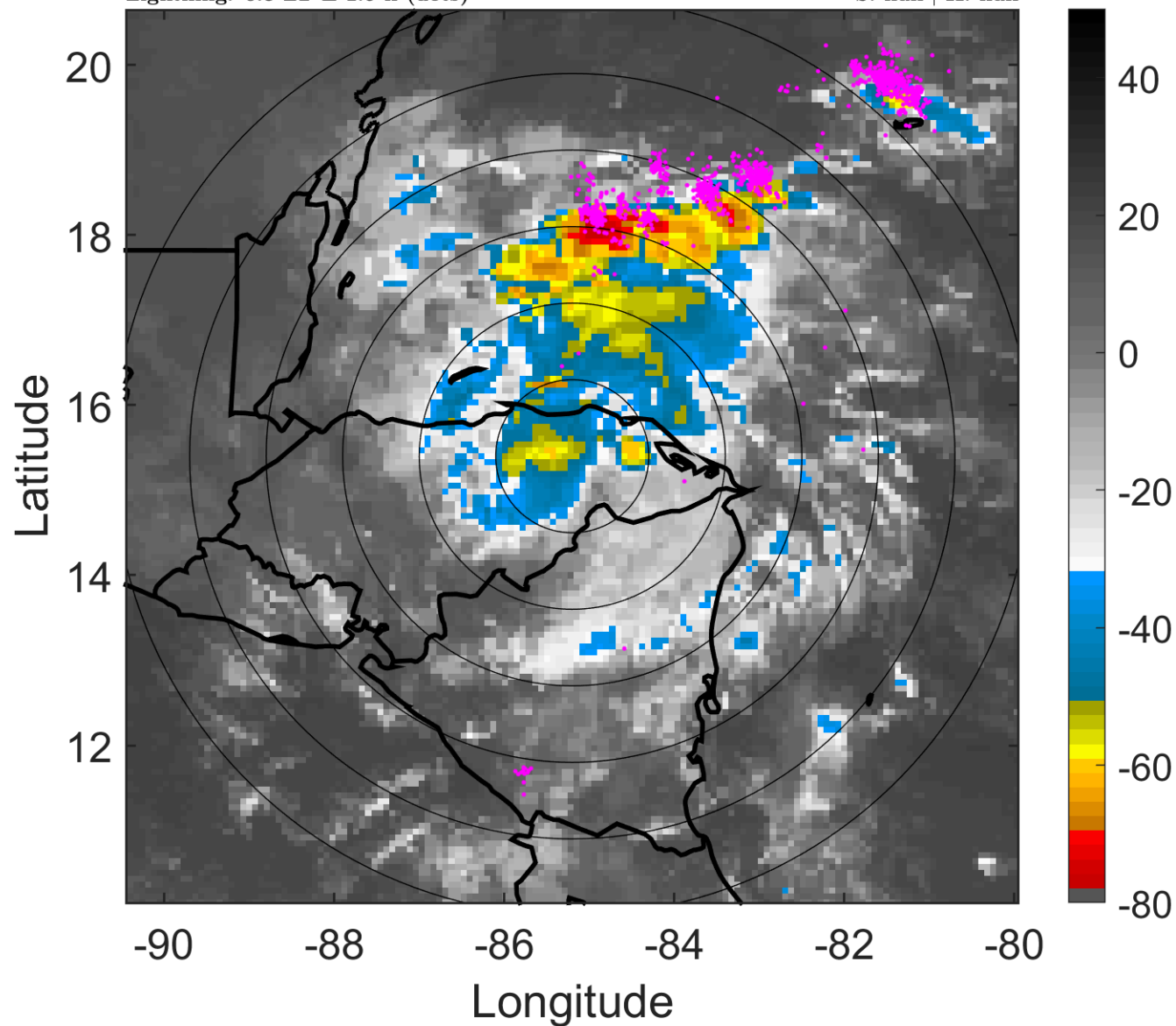

6-h IR BT Differences & Lightning

Δ t: 2014102806 (0.3 LT) - 2014102800 (18.4 LT)

Lightning: 0.3 LT \pm 1.5 h (dots)

PT: LLWP | EA: INACT

09L (HANNA) | 25 kt LO

S: null | H: null

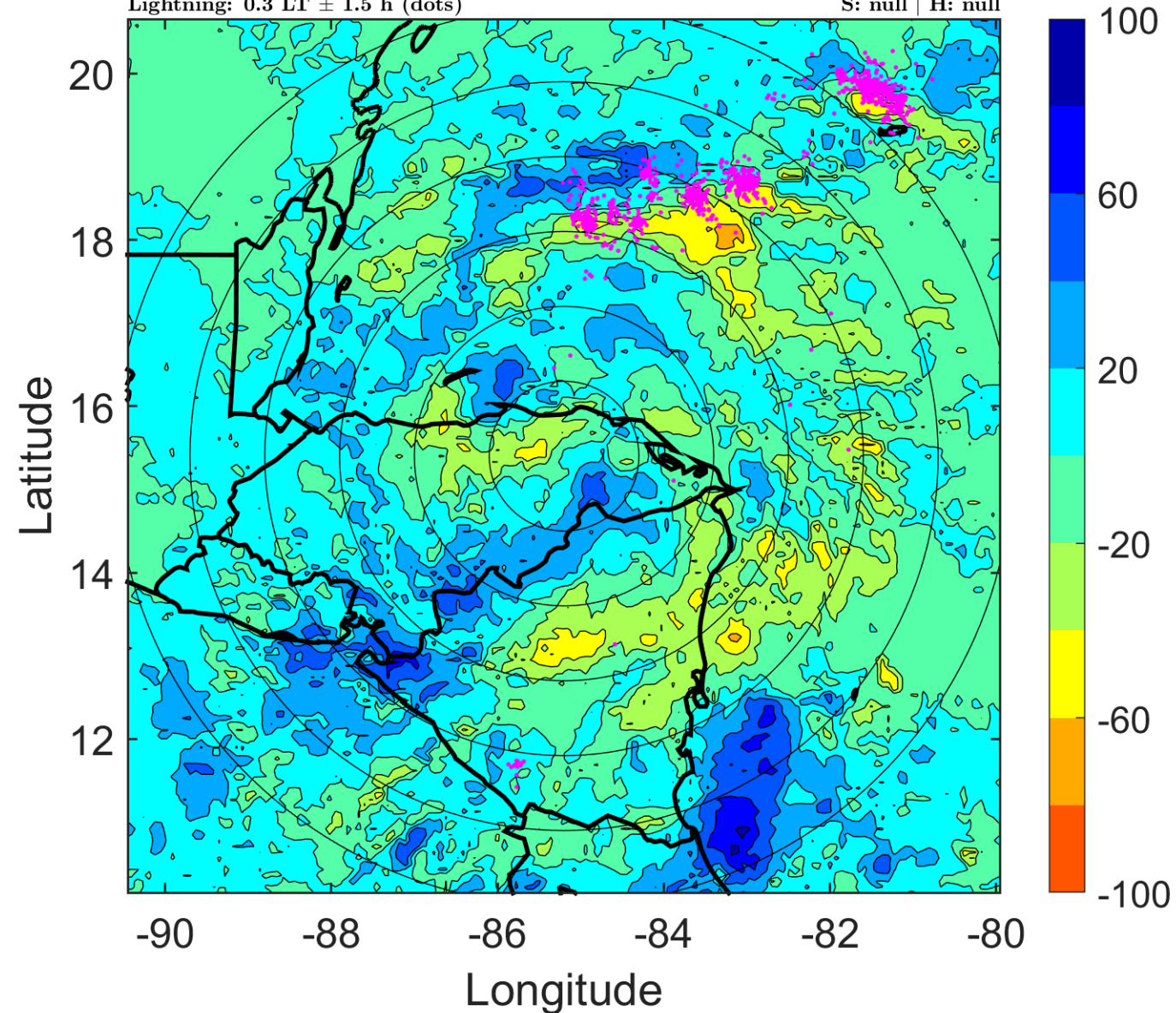

IR BT & Lightning

t: 2014102809 (3.3 LT)

Lightning: 3.3 LT \pm 1.5 h (dots)

PT: LLWP | EA: INACT

09L (HANNA) | 22.5 kt LO

S: null | H: null

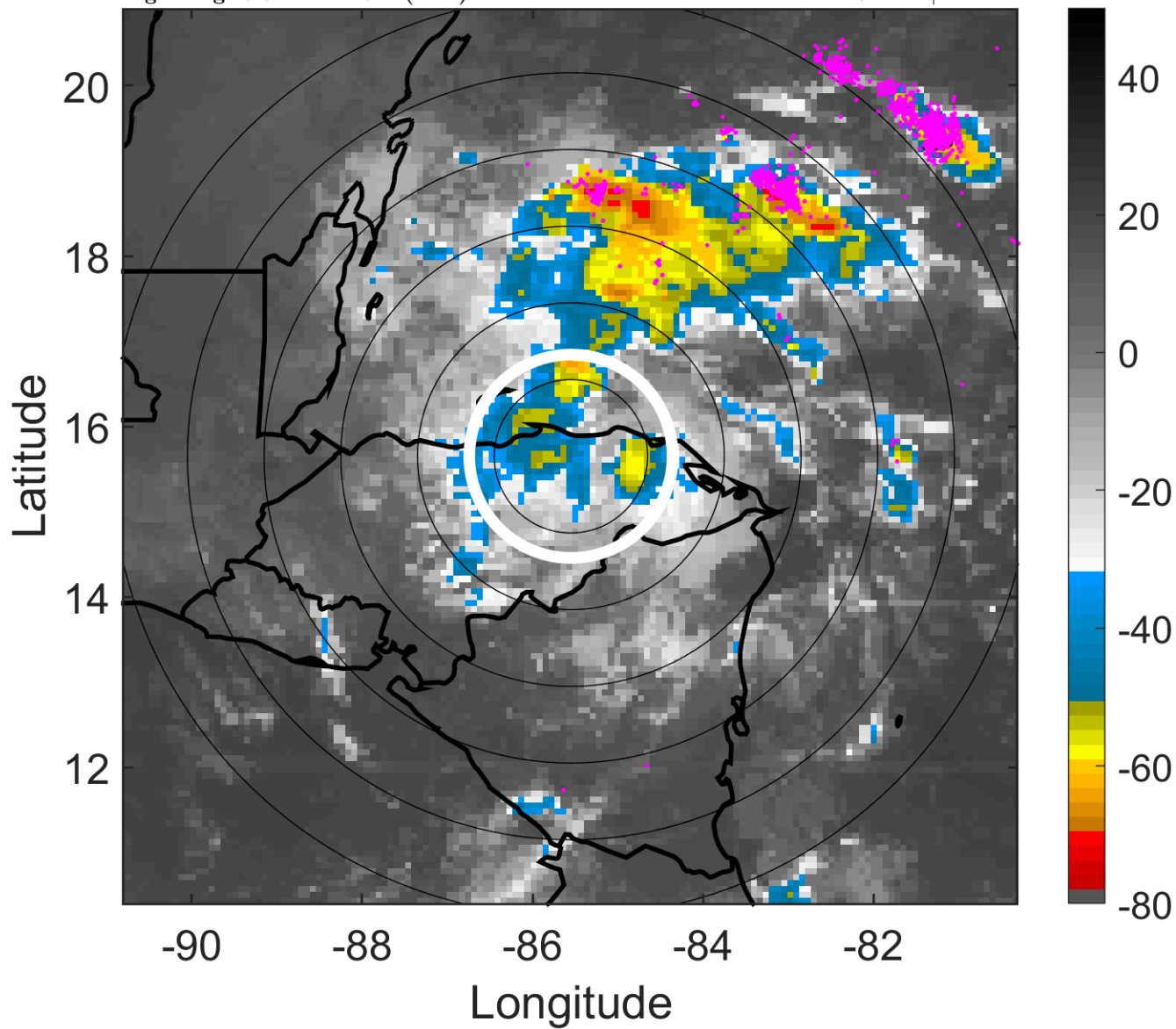

6-h IR BT Differences & Lightning

Δ t: 2014102809 (3.3 LT) - 2014102803 (21.4 LT)

Lightning: 3.3 LT \pm 1.5 h (dots)

PT: LLWP | EA: INACT

09L (HANNA) | 22.5 kt LO

S: null | H: null

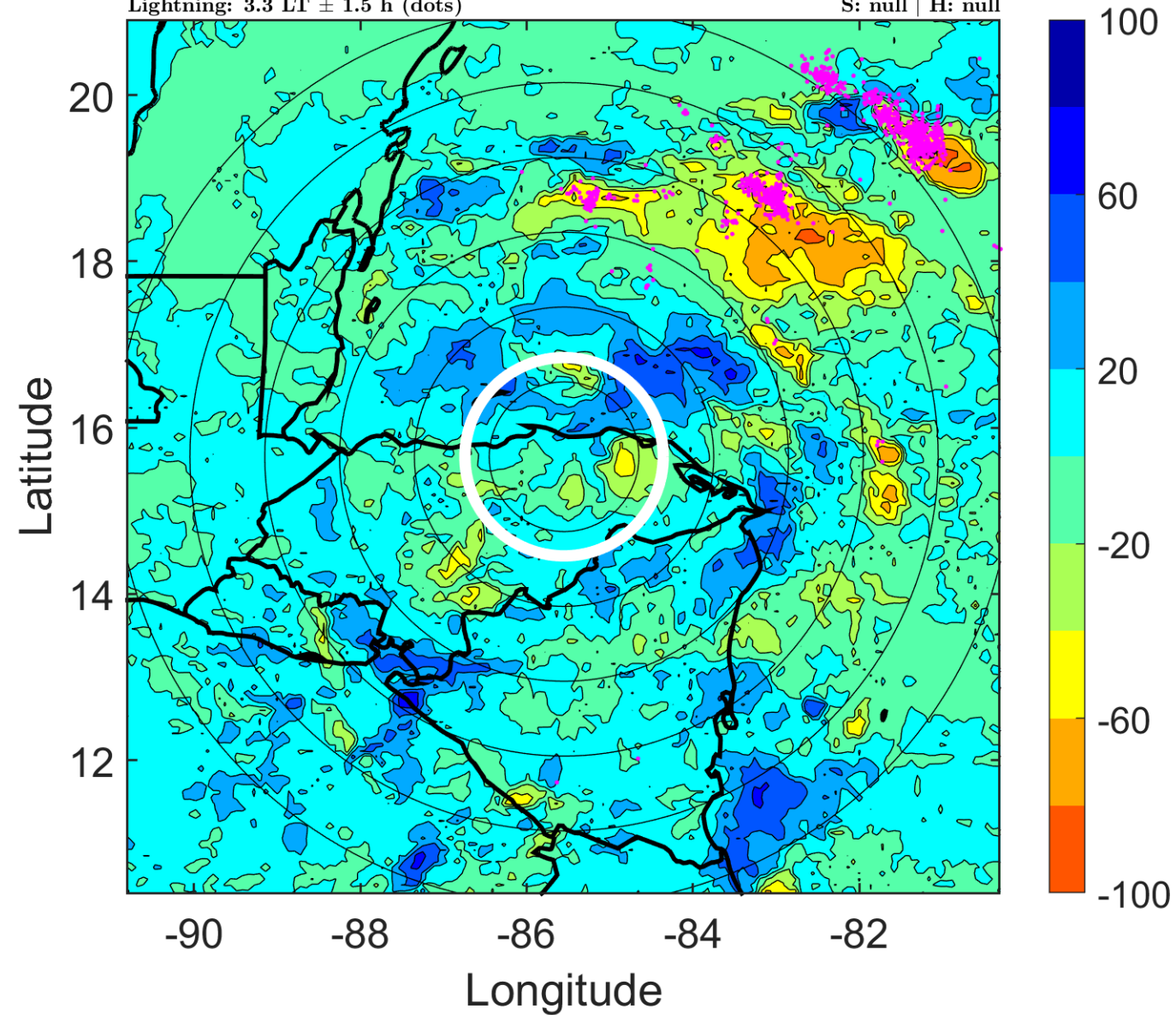

IR BT & Lightning

t: 2014102812 (6.3 LT)

Lightning: 6.3 LT \pm 1.5 h (dots)

PT: LLWP | EA: INACT

09L (HANNA) | 20 kt LO

S: null | H: null

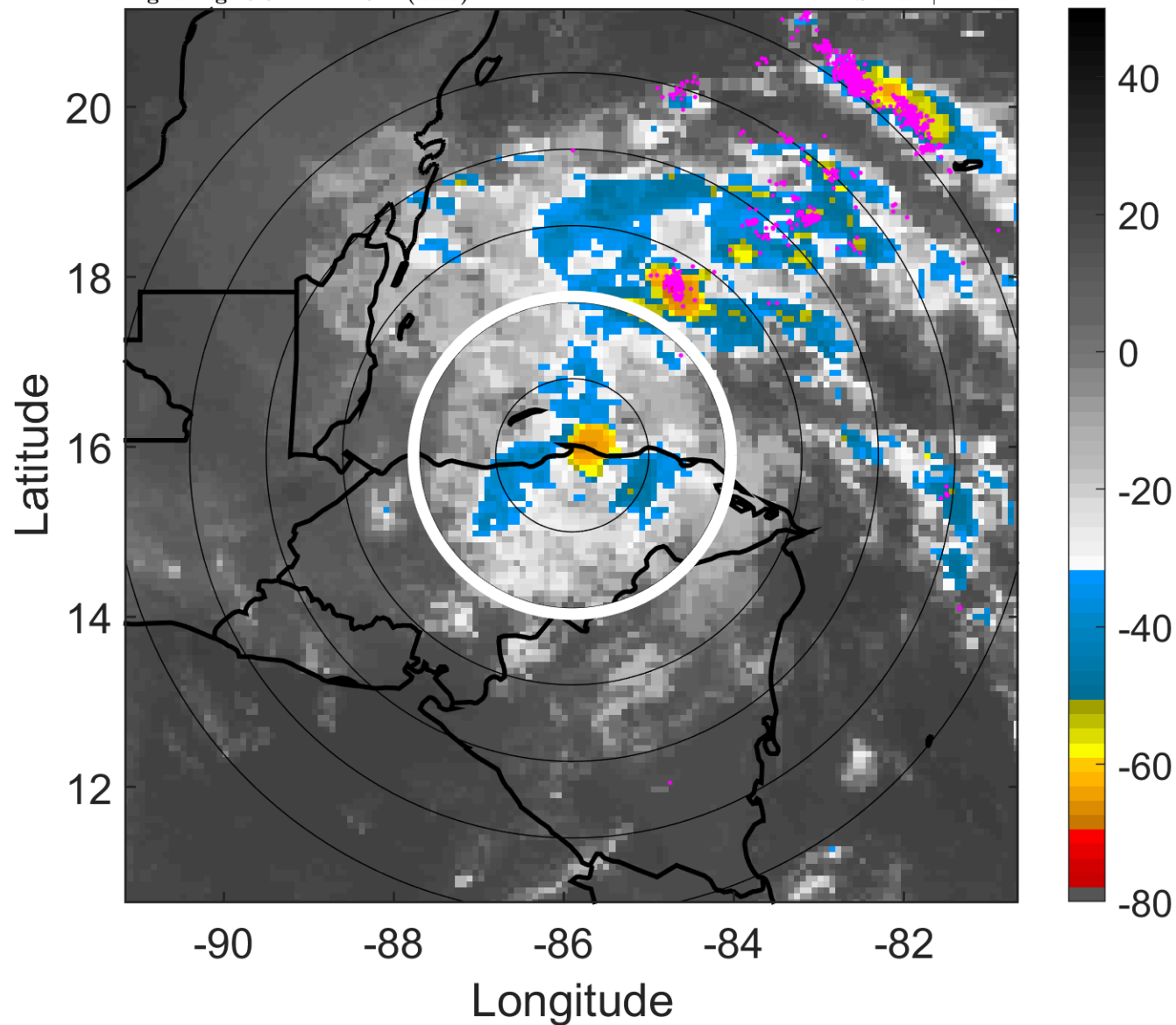

6-h IR BT Differences & Lightning

Δ t: 2014102812 (6.3 LT) - 2014102806 (0.3 LT)

Lightning: 6.3 LT \pm 1.5 h (dots)

PT: LLWP | EA: INACT

09L (HANNA) | 20 kt LO

S: null | H: null

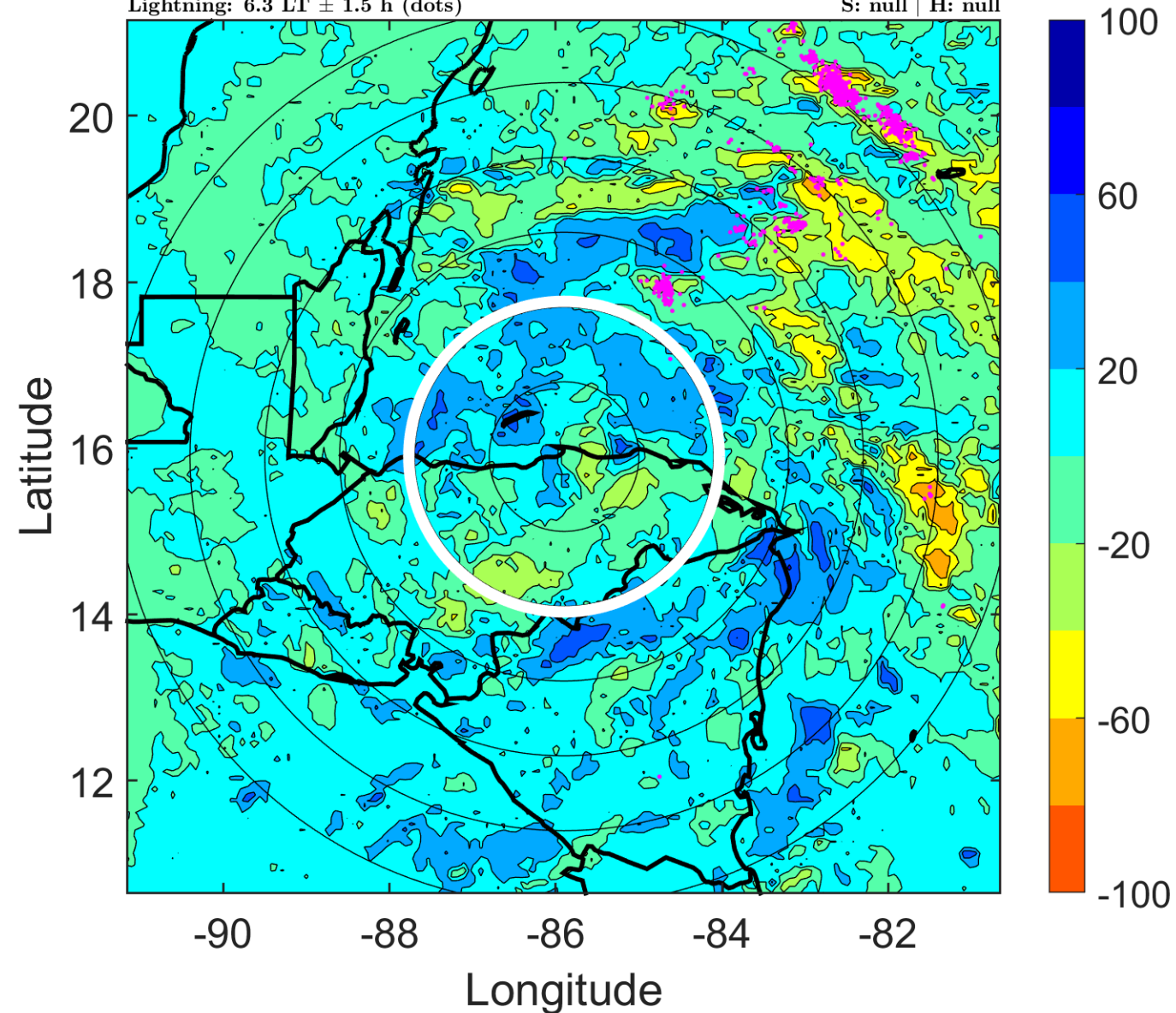

IR BT & Lightning

t: 2014102815 (9.2 LT)

Lightning: 9.2 LT \pm 1.5 h (dots)

PT: LLWP | EA: INACT

09L (HANNA) | 20 kt LO

S: null | H: null

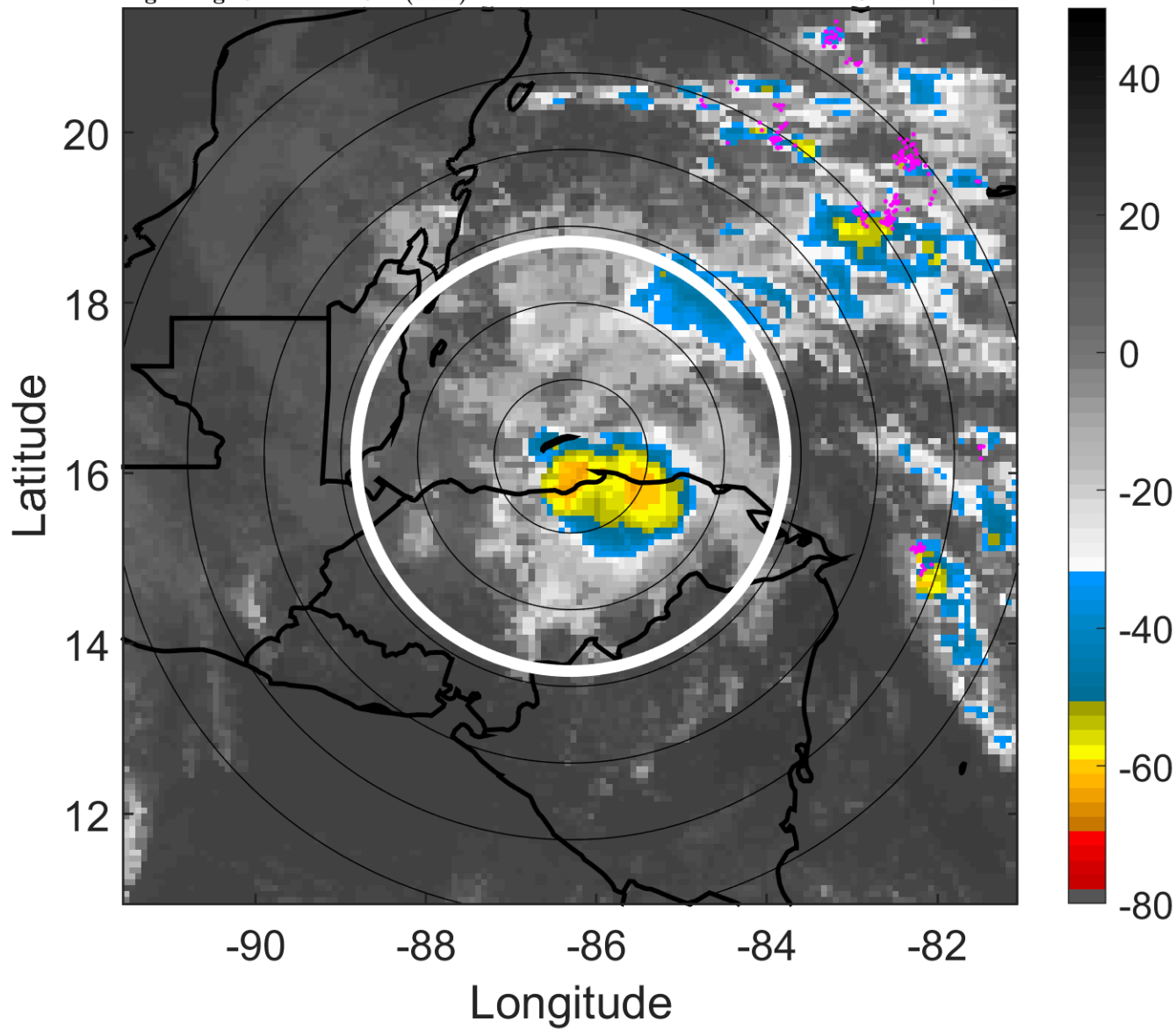

6-h IR BT Differences & Lightning

Δ t: 2014102815 (9.2 LT) - 2014102809 (3.3 LT)

Lightning: 9.2 LT \pm 1.5 h (dots)

PT: LLWP | EA: INACT

09L (HANNA) | 20 kt LO

S: null | H: null

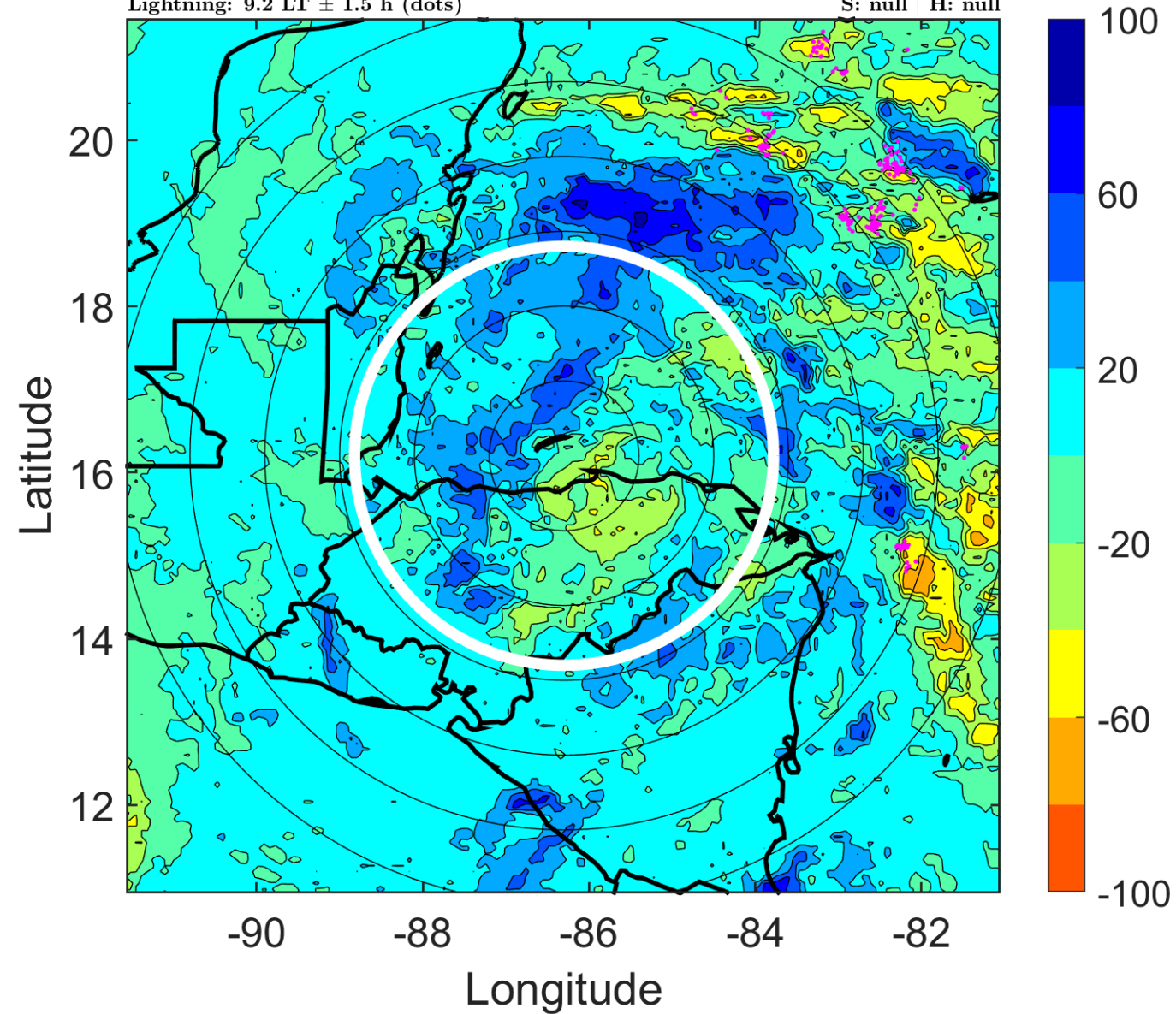

IR BT & Lightning

t: 2014102818 (12.2 LT)

Lightning: 12.2 LT \pm 1.5 h (dots)

PT: LLWP | EA: INACT

09L (HANNA) | 20 kt LO

S: null | H: null

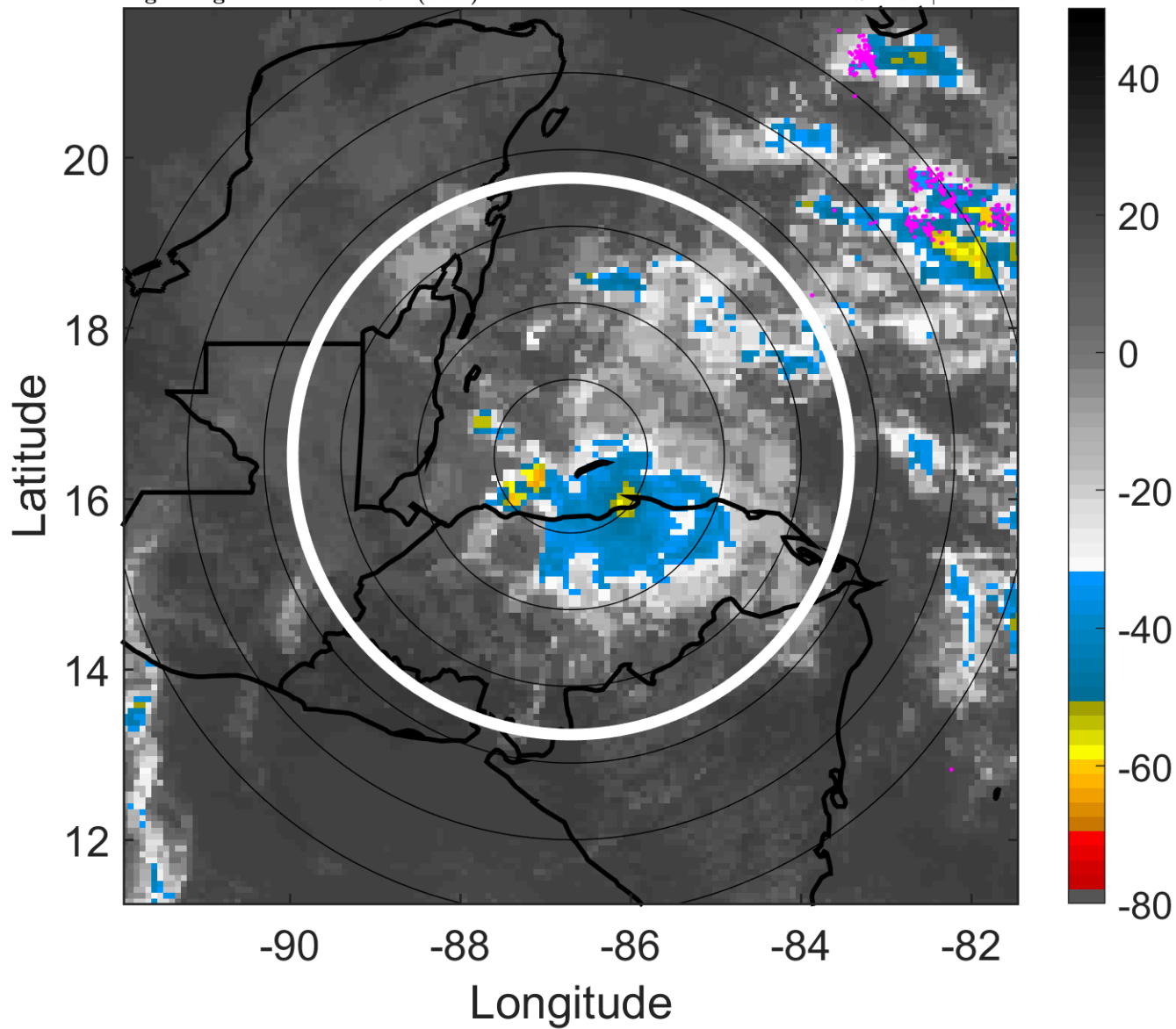

6-h IR BT Differences & Lightning

Δ t: 2014102818 (12.2 LT) - 2014102812 (6.3 LT)

Lightning: 12.2 LT \pm 1.5 h (dots)

PT: LLWP | EA: INACT

09L (HANNA) | 20 kt LO

S: null | H: null

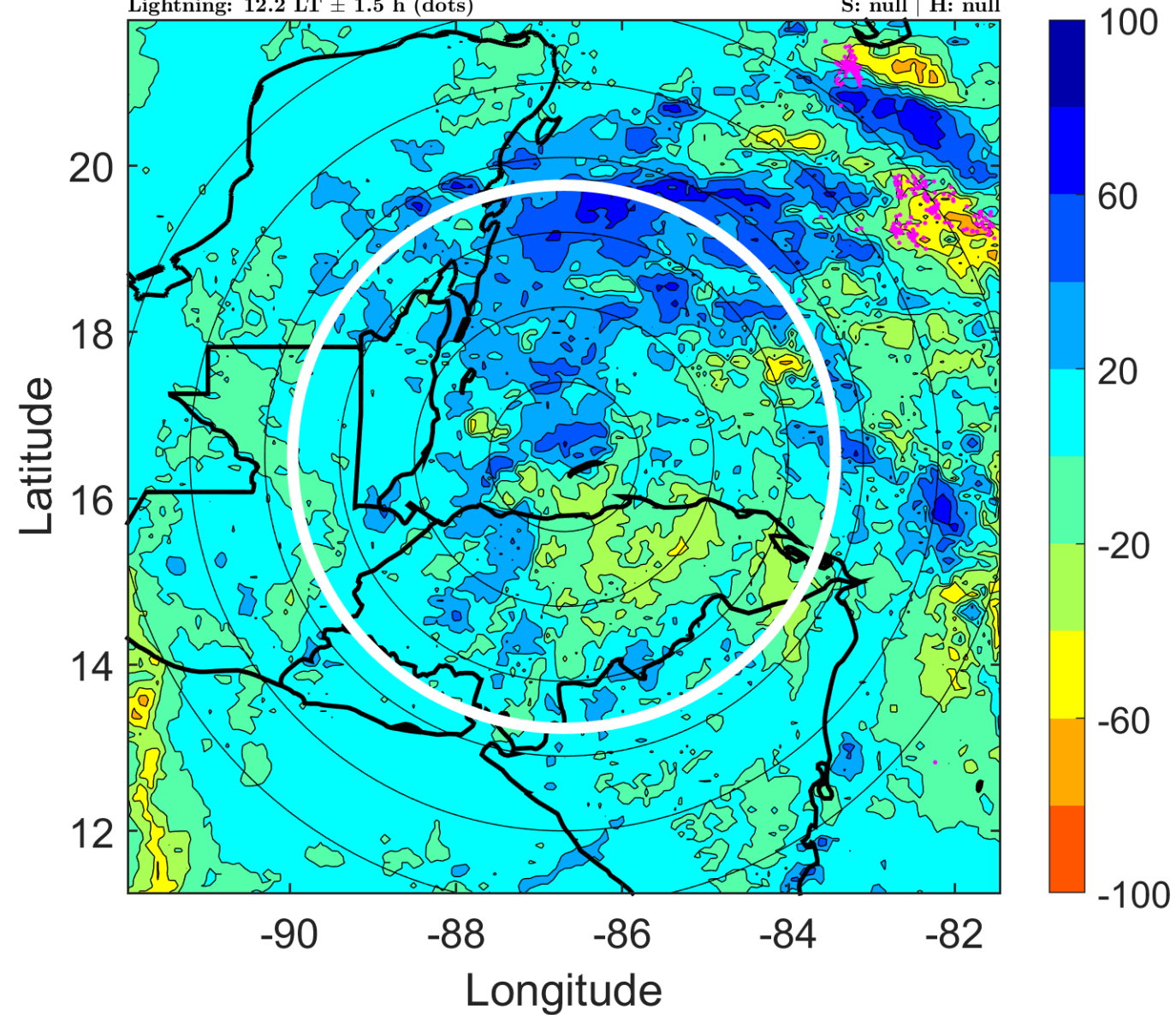

IR BT & Lightning

t: 2014102821 (15.2 LT)

Lightning: 15.2 LT \pm 1.5 h (dots)

PT: LLWP | EA: INACT

09L (HANNA) | 20 kt LO

S: null | H: null

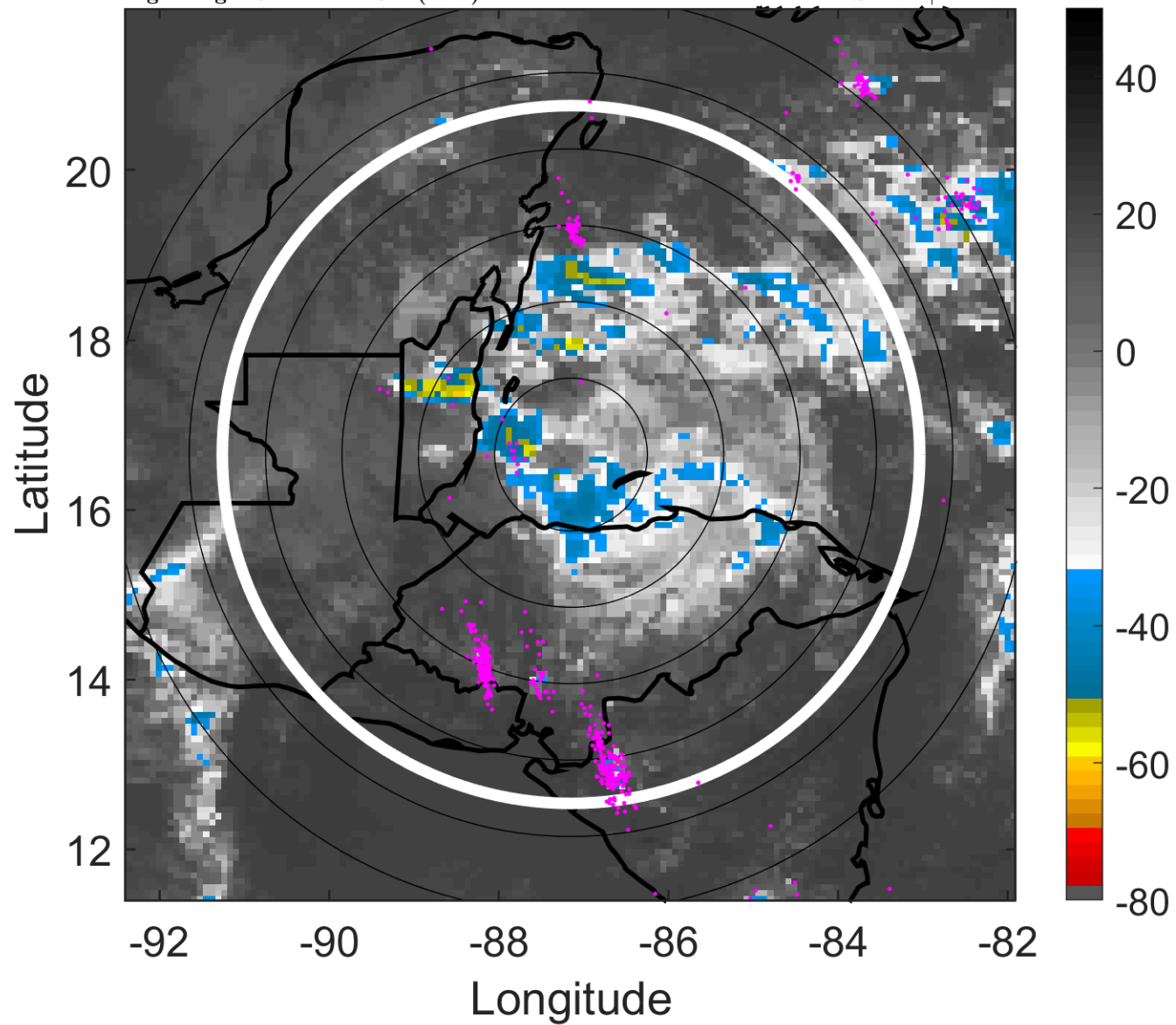

6-h IR BT Differences & Lightning

Δ t: 2014102821 (15.2 LT) - 2014102815 (9.2 LT)

Lightning: 15.2 LT \pm 1.5 h (dots)

PT: LLWP | EA: INACT

09L (HANNA) | 20 kt LO

S: null | H: null

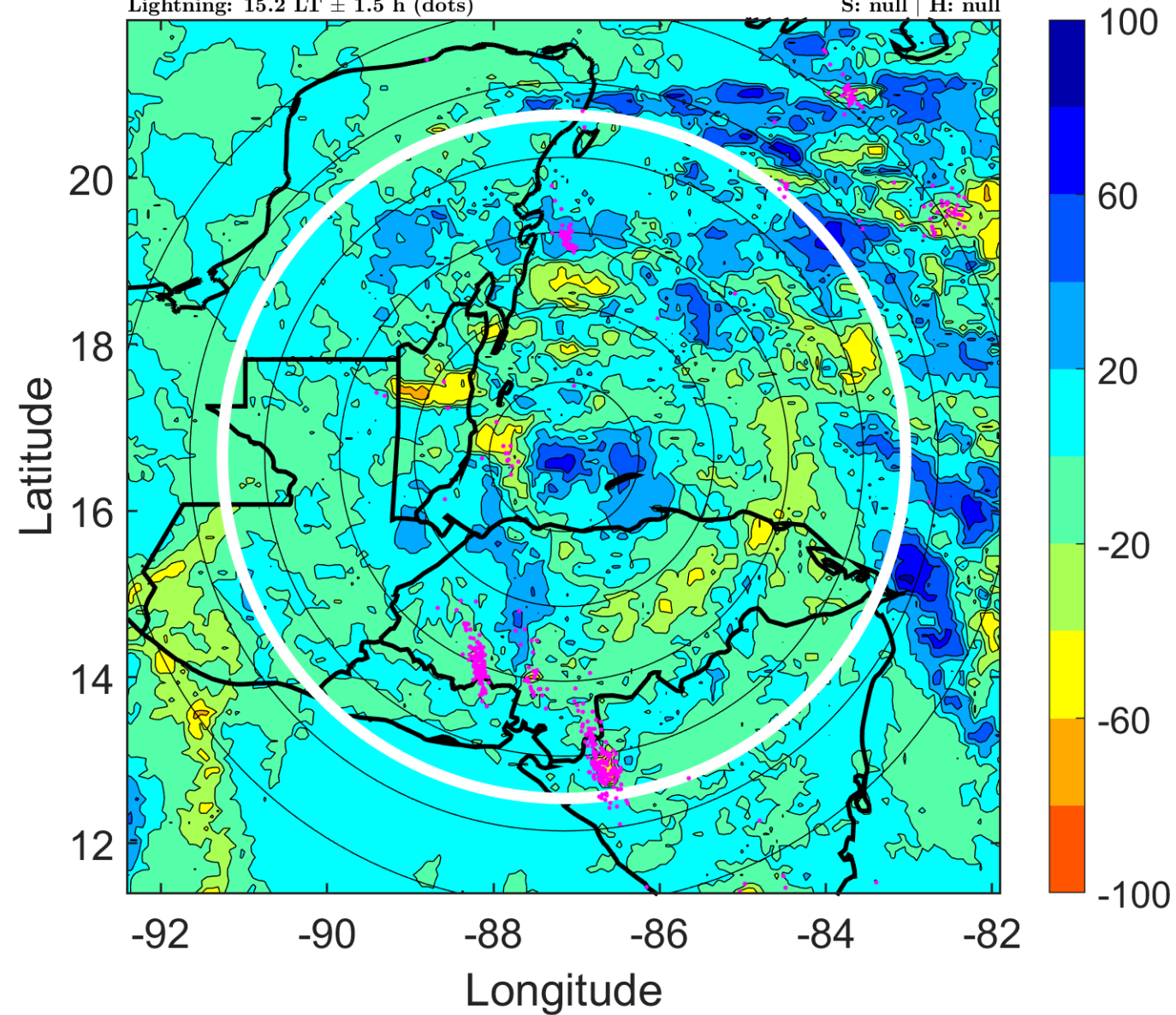

IR BT & Lightning

t: 2014102900 (18.2 LT)

Lightning: 18.2 LT \pm 1.5 h (dots)

PT: LLWP | EA: INACT

09L (HANNA) | 20 kt LO

S: null | H: null

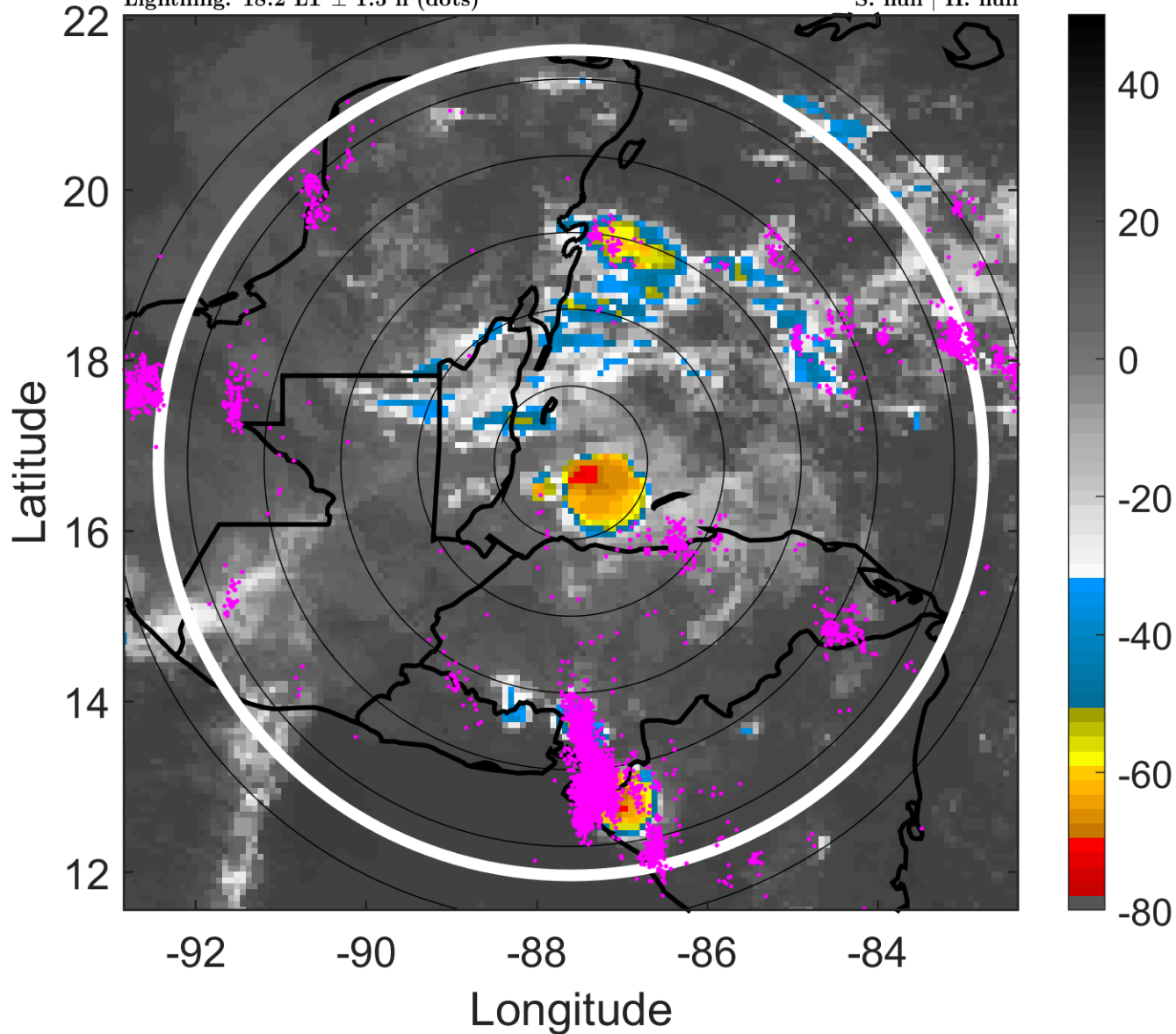

6-h IR BT Differences & Lightning

Δ t: 2014102900 (18.2 LT) - 2014102818 (12.2 LT)

Lightning: 18.2 LT \pm 1.5 h (dots)

PT: LLWP | EA: INACT

09L (HANNA) | 20 kt LO

S: null | H: null

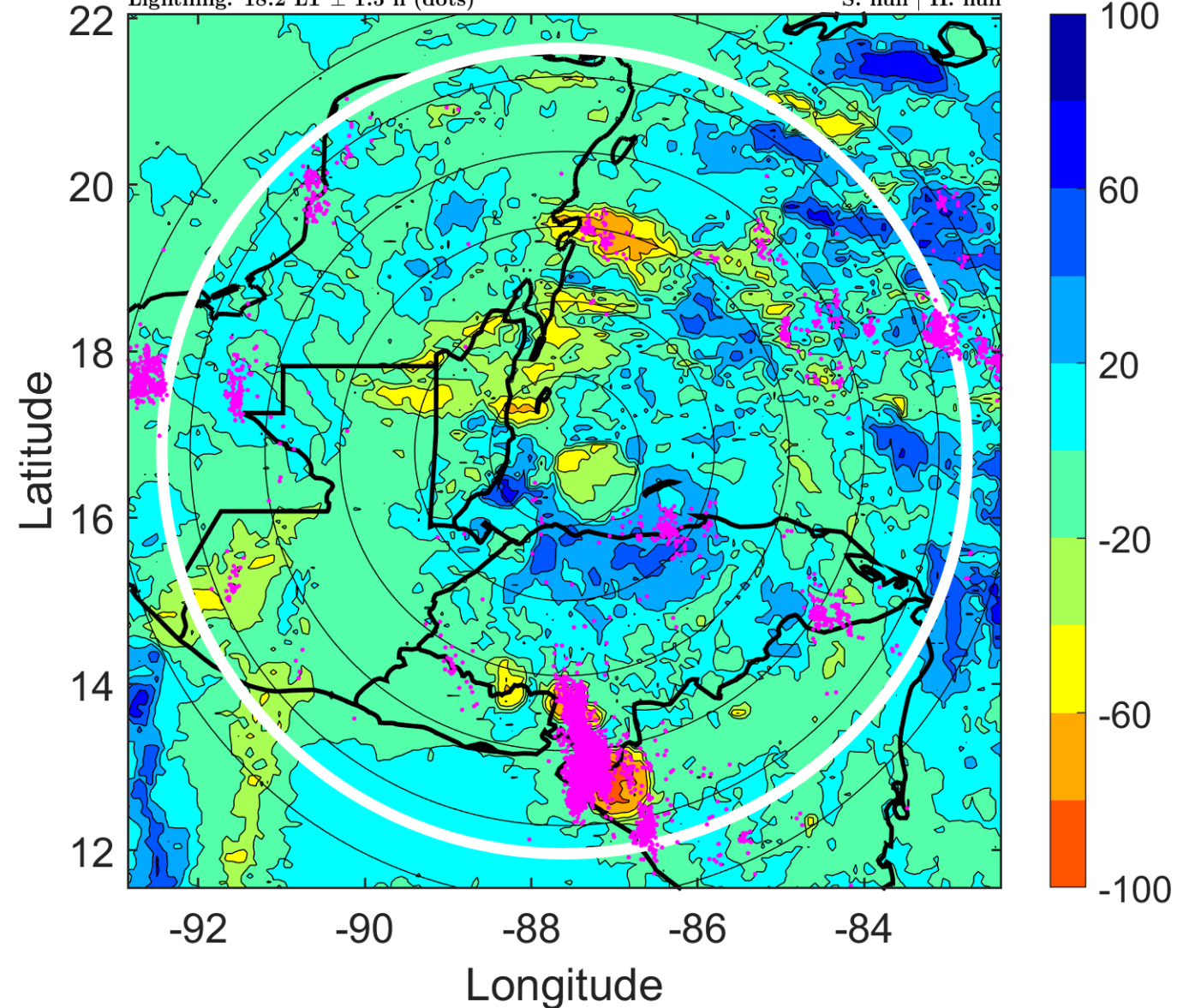

IR BT & Lightning

t: 2014102903 (21.1 LT)

Lightning: 21.1 LT \pm 1.5 h (dots)

PT: LLWP | EA: INACT

09L (HANNA) | 20 kt LO

S: null | H: null

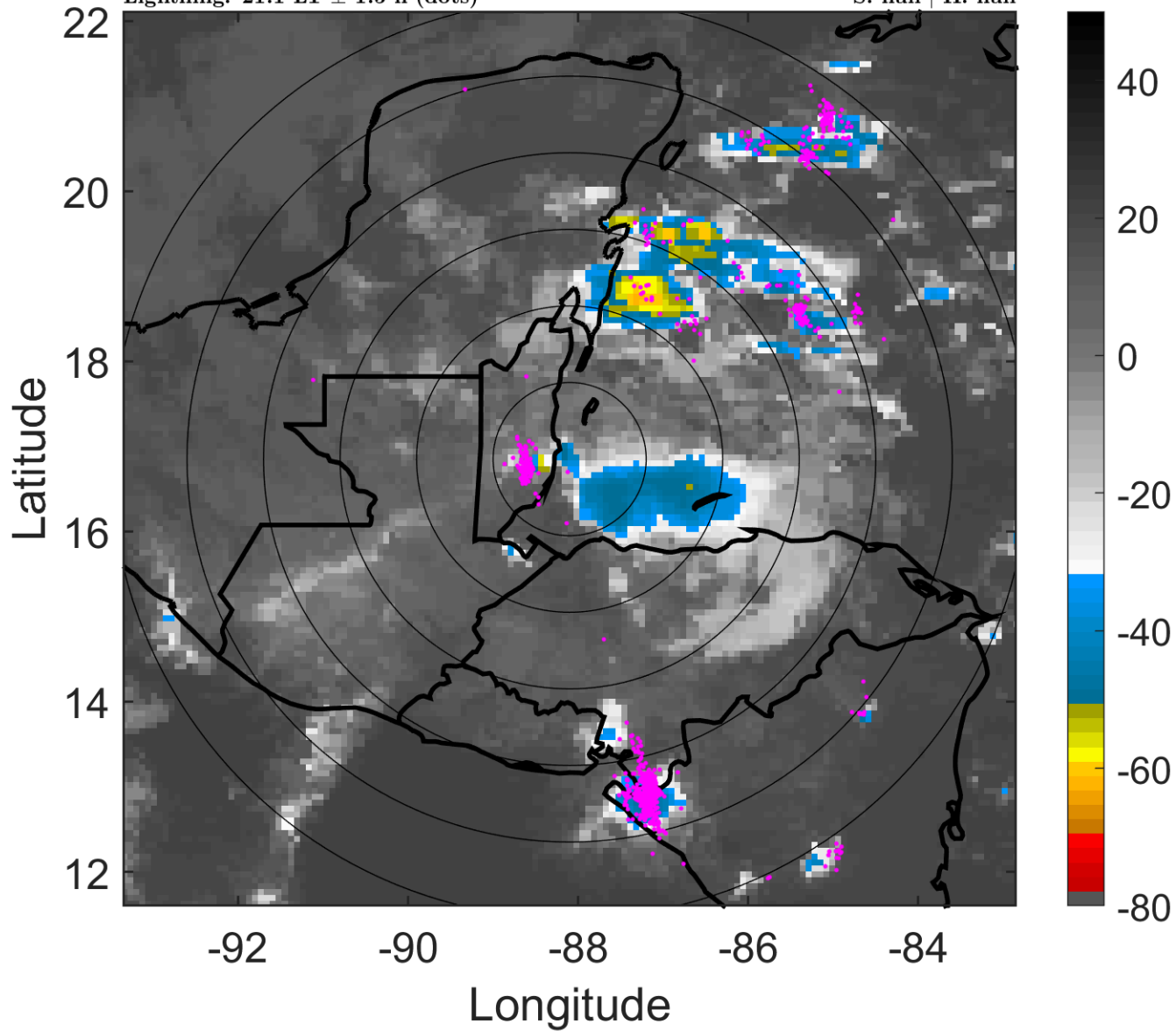

6-h IR BT Differences & Lightning

Δ t: 2014102903 (21.1 LT) - 2014102821 (15.2 LT)

Lightning: 21.1 LT \pm 1.5 h (dots)

PT: LLWP | EA: INACT

09L (HANNA) | 20 kt LO

S: null | H: null

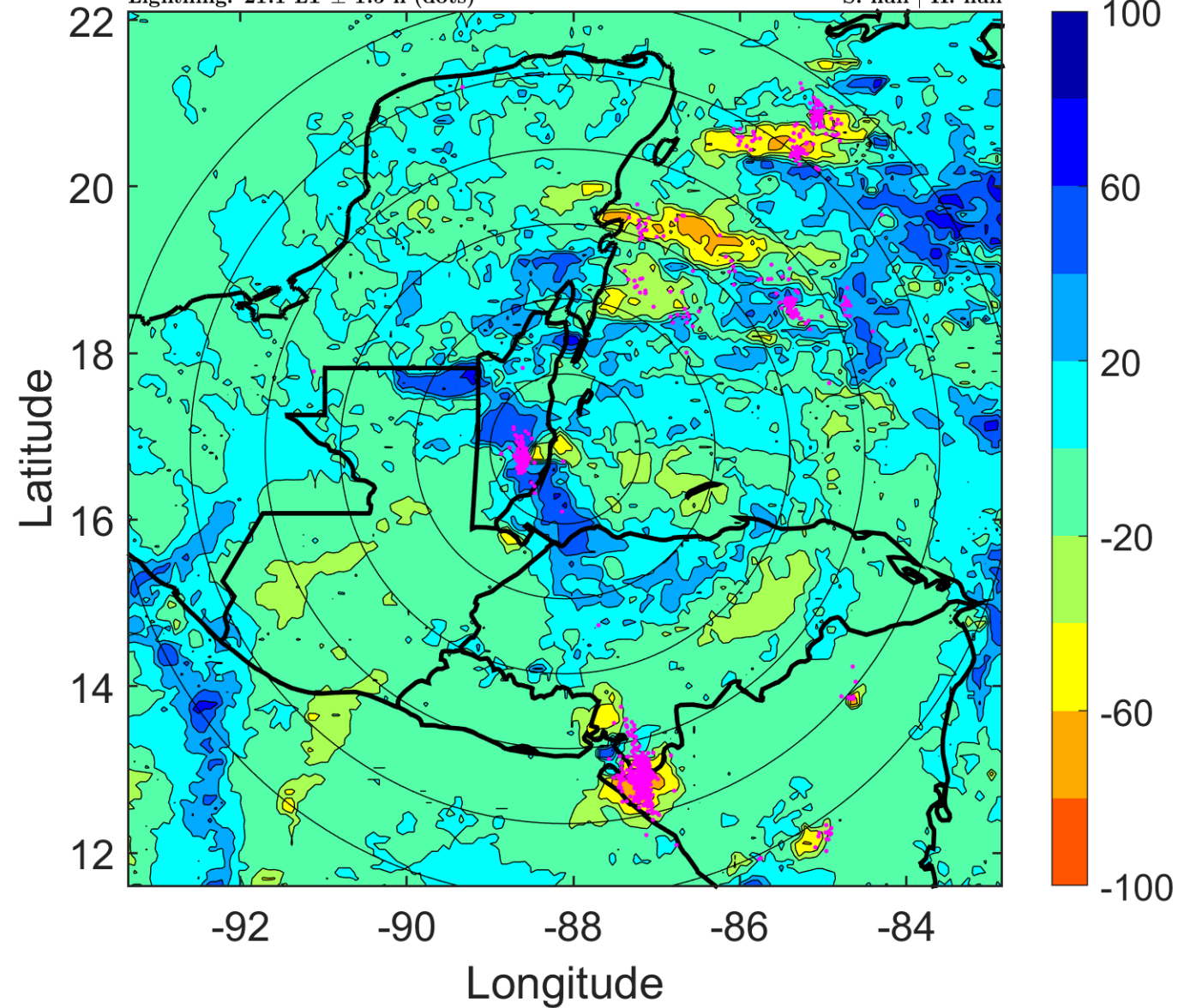

IR BT & Lightning

t: 2014102906 (0.1 LT)

Lightning: 0.1 LT \pm 1.5 h (dots)

LAND EFFECTS

09L (HANNA) | 20 kt LO

S: null | H: null

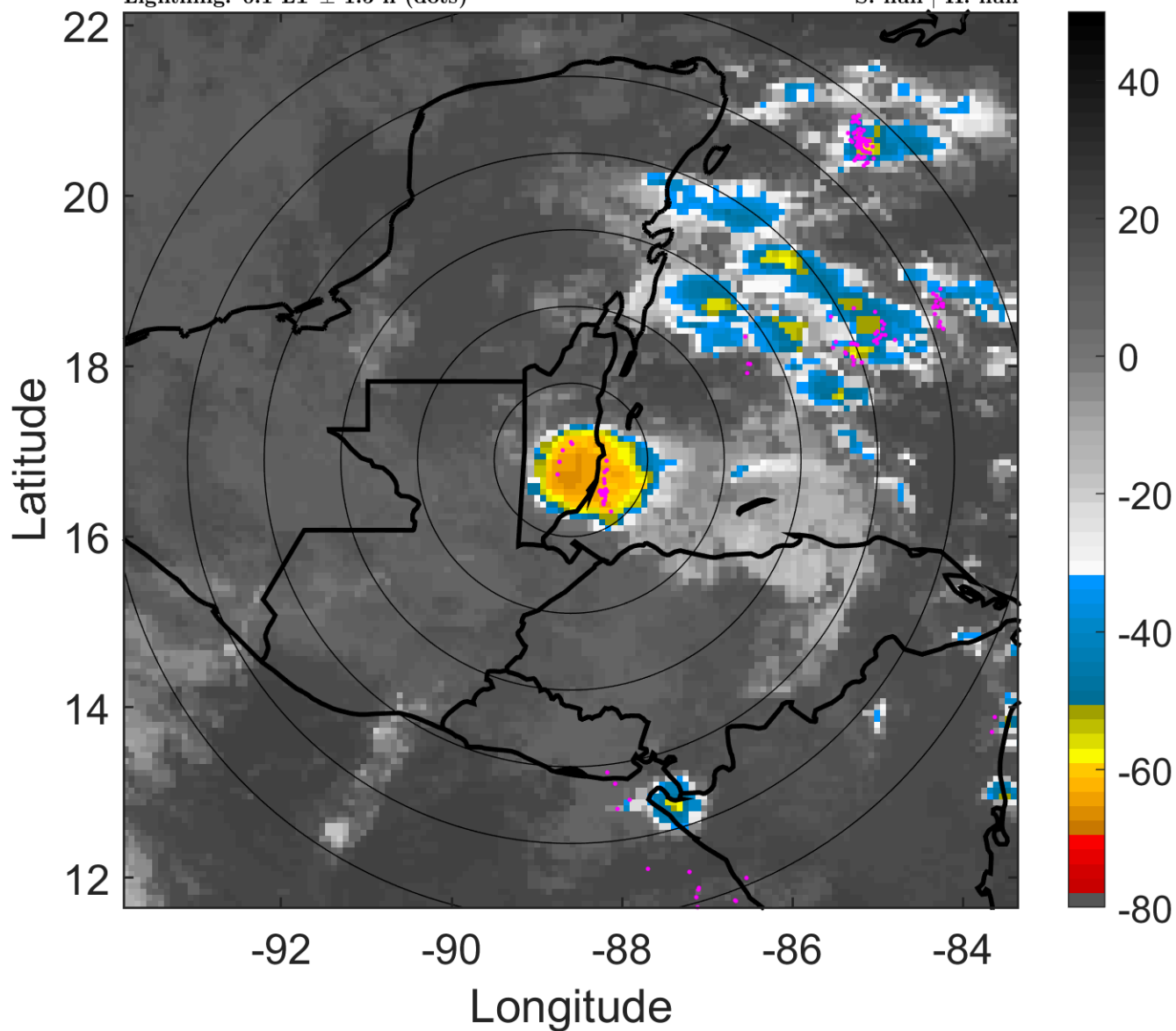

6-h IR BT Differences & Lightning

Δ t: 2014102906 (0.1 LT) - 2014102900 (18.2 LT)

Lightning: 0.1 LT \pm 1.5 h (dots)

LAND EFFECTS

09L (HANNA) | 20 kt LO

S: null | H: null

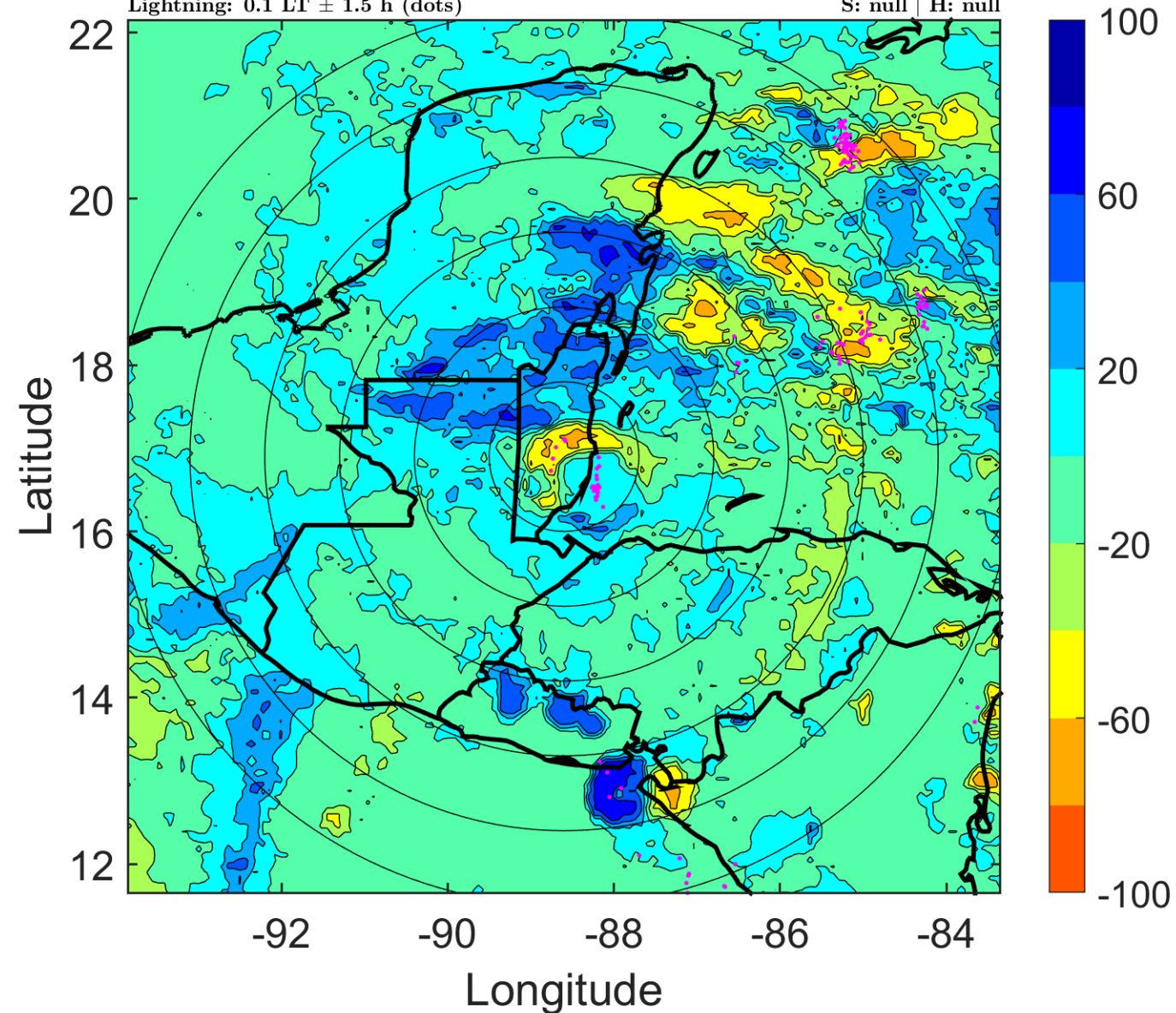

IR BT & Lightning

t: 2014102909 (3.1 LT)

Lightning: 3.1 LT \pm 1.5 h (dots)

LAND EFFECTS

09L (HANNA) | 20 kt LO

S: null | H: null

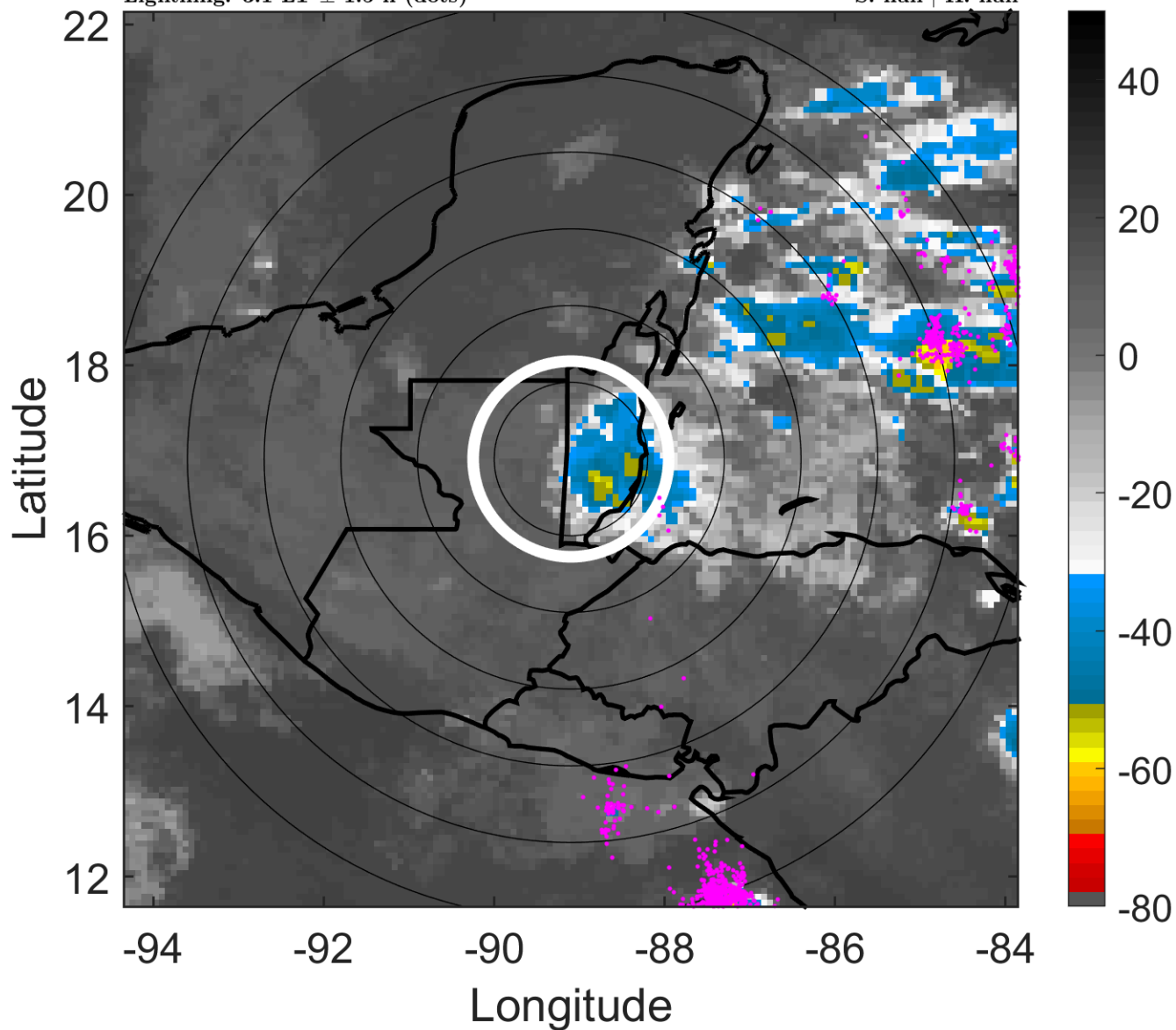

6-h IR BT Differences & Lightning

Δ t: 2014102909 (3.1 LT) - 2014102903 (21.1 LT)

Lightning: 3.1 LT \pm 1.5 h (dots)

LAND EFFECTS

09L (HANNA) | 20 kt LO

S: null | H: null

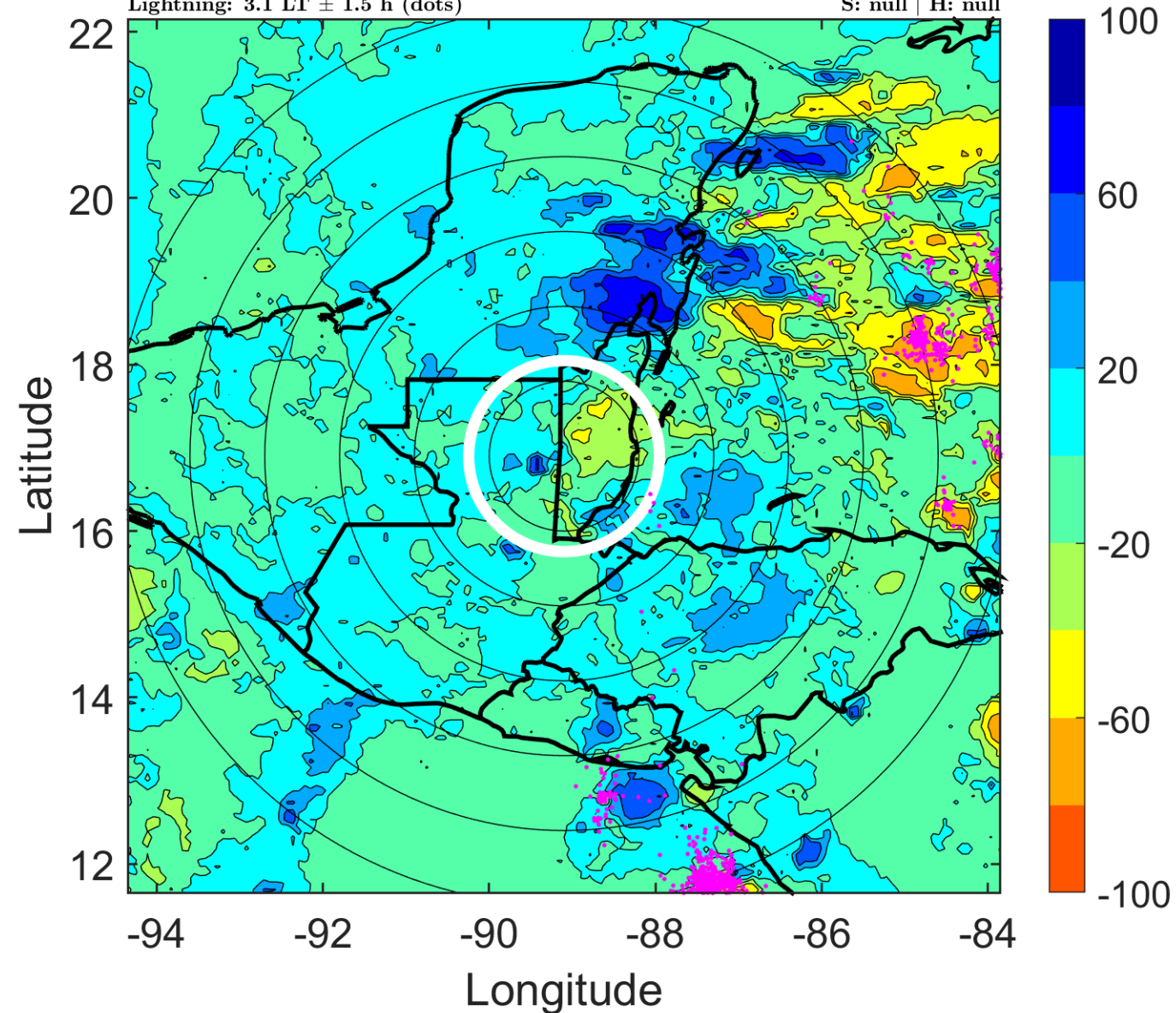

IR BT & Lightning

t: 2014102912 (6 LT)

Lightning: 6 LT \pm 1.5 h (dots)

LAND EFFECTS

09L (HANNA) | 20 kt LO

S: null | H: null

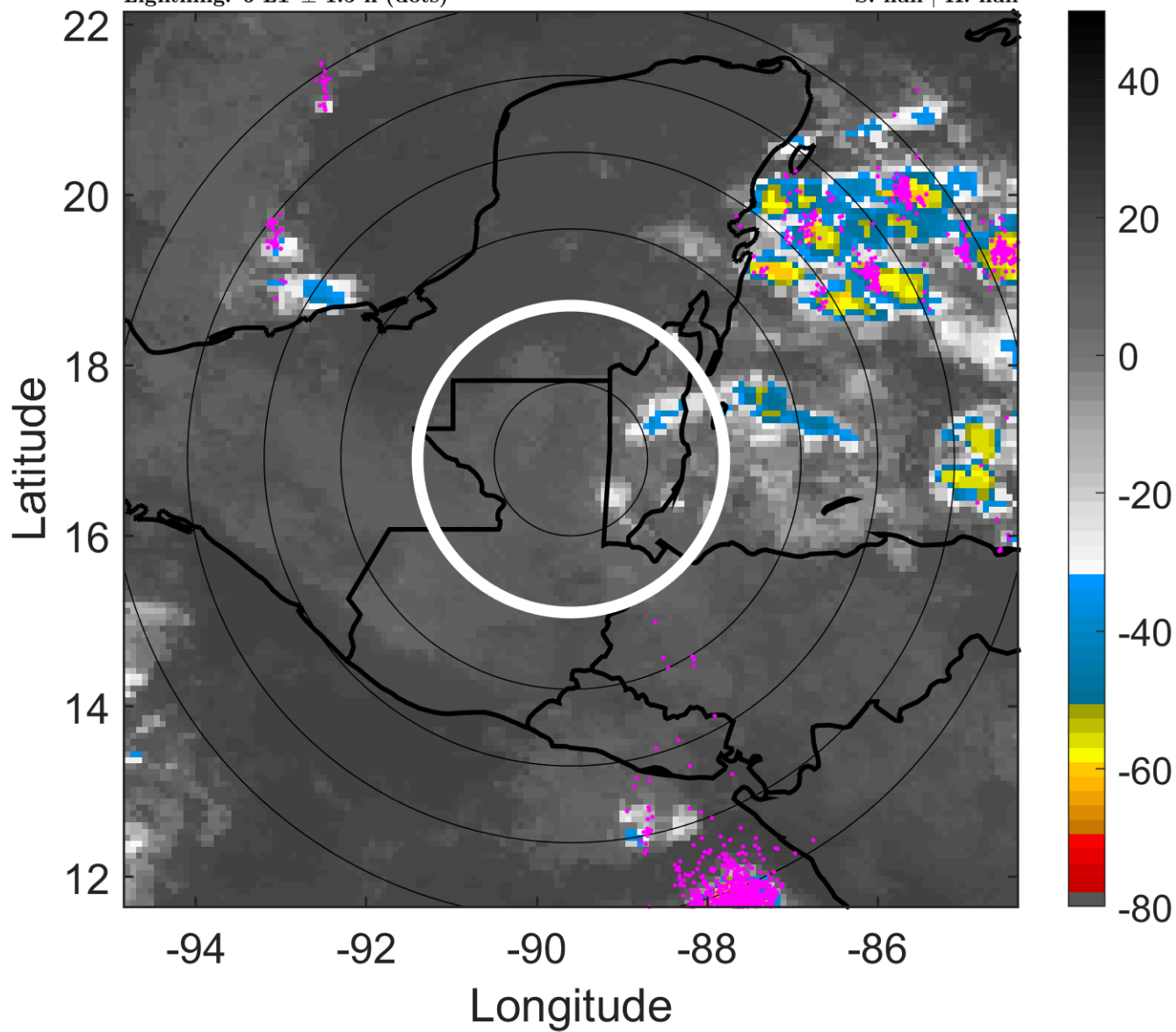

6-h IR BT Differences & Lightning

Δ t: 2014102912 (6 LT) - 2014102906 (0.1 LT)

Lightning: 6 LT \pm 1.5 h (dots)

LAND EFFECTS

09L (HANNA) | 20 kt LO

S: null | H: null

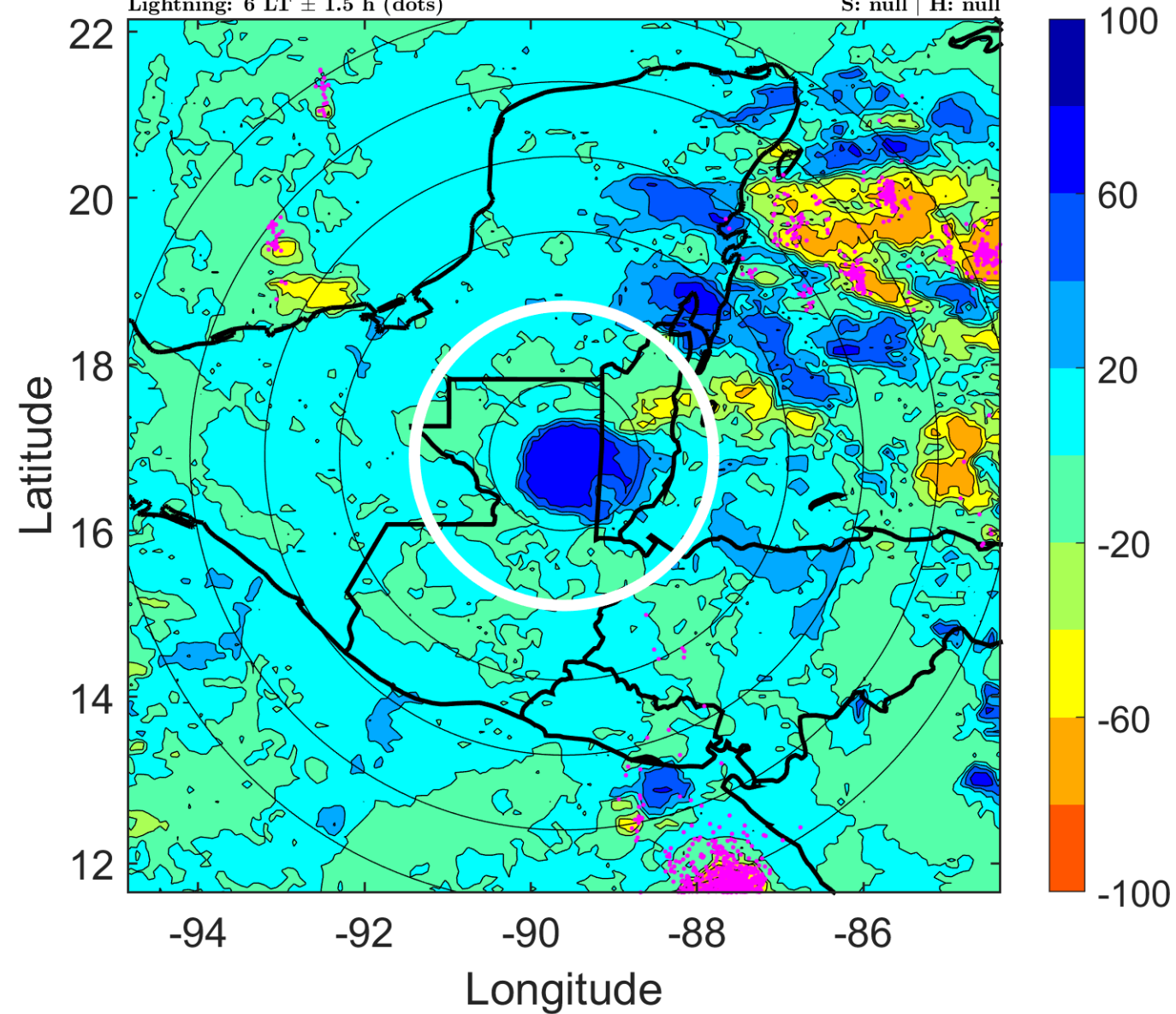

IR BT & Lightning

t: 2014102915 (9 LT)

Lightning: 9 LT \pm 1.5 h (dots)

LAND EFFECTS

09L (HANNA) | 17.5 kt LO

S: null | H: null

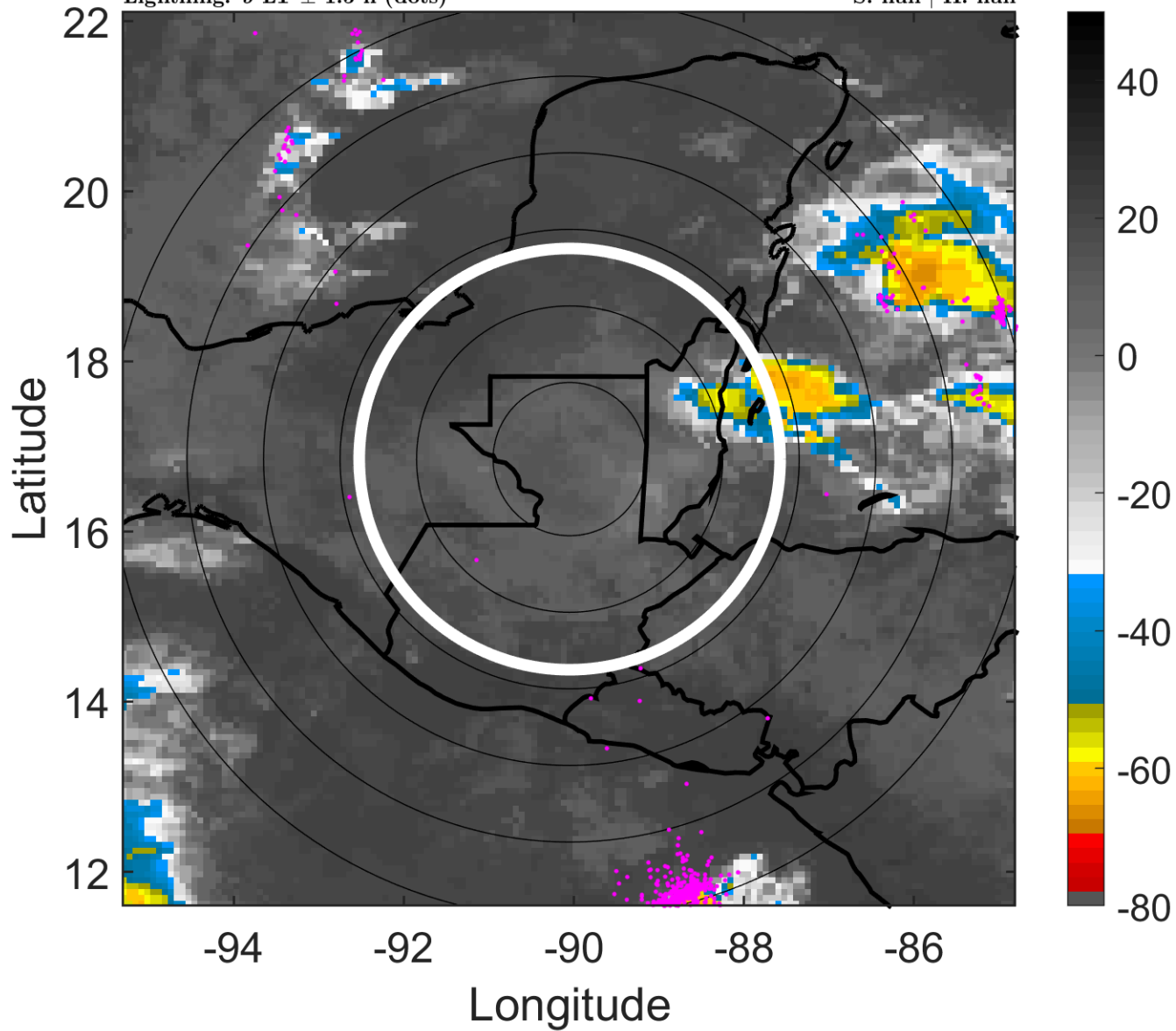

6-h IR BT Differences & Lightning

Δ t: 2014102915 (9 LT) - 2014102909 (3.1 LT)

Lightning: 9 LT \pm 1.5 h (dots)

LAND EFFECTS

09L (HANNA) | 17.5 kt LO

S: null | H: null

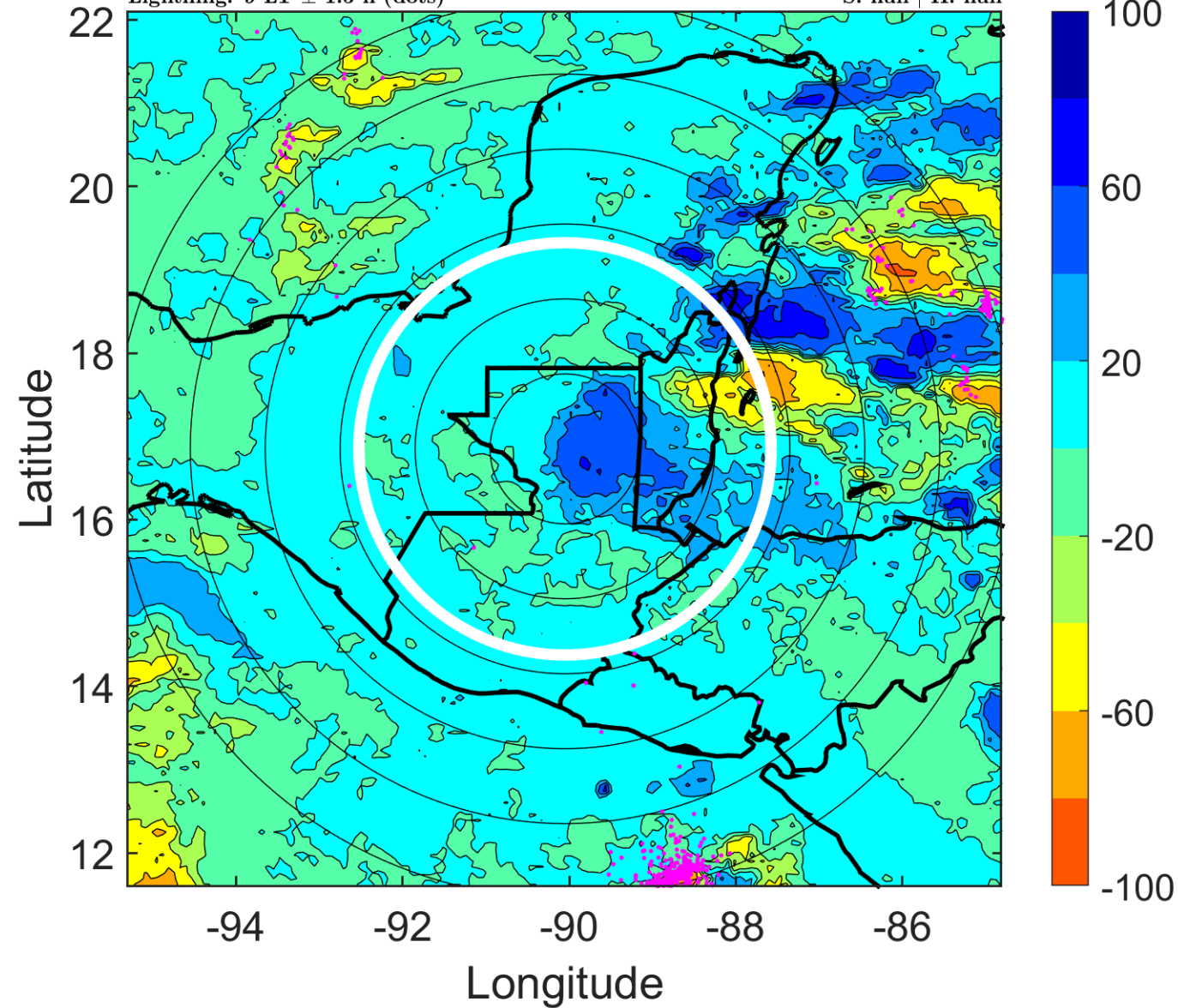

IR BT & Lightning

t: 2014102918 (12 LT)

Lightning: 12 LT \pm 1.5 h (dots)

LAND EFFECTS

09L (HANNA) | 15 kt LO

S: null | H: null

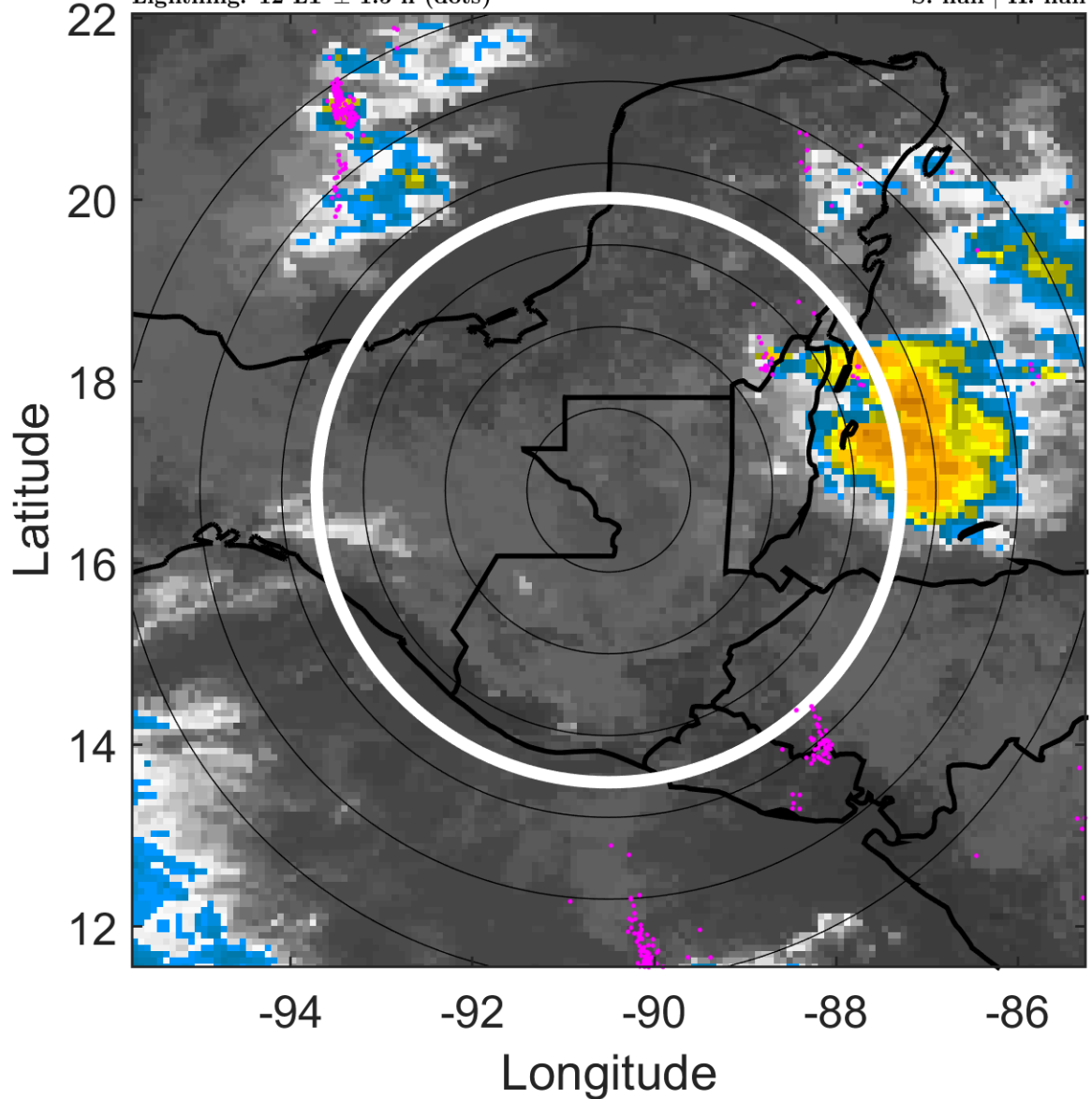

6-h IR BT Differences & Lightning

Δ t: 2014102918 (12 LT) - 2014102912 (6 LT)

Lightning: 12 LT \pm 1.5 h (dots)

LAND EFFECTS

09L (HANNA) | 15 kt LO

S: null | H: null

