

IR BT & Lightning

t: 2020072306 (0.1 LT)

Lightning: 0.1 LT \pm 1.5 h (dots)

PT: LLCP | EA: ACT

08L (HANNA) | 25 kt TD

S: 1.7 m s⁻¹ (L) | H: 128°

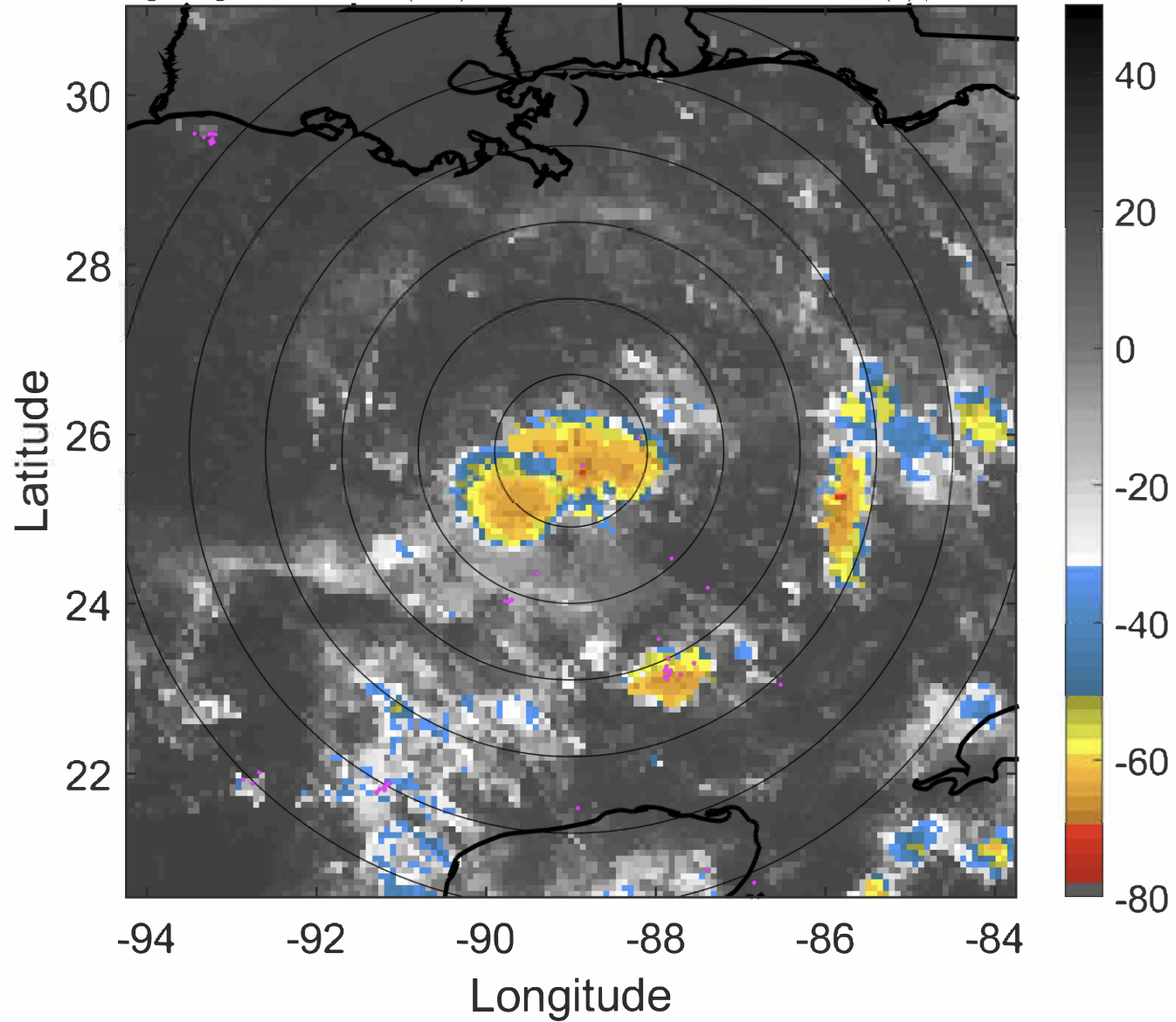

6-h IR BT Differences & Lightning

Δ t: 2020072306 (0.1 LT) - 2020072300 (18.1 LT)

Lightning: 0.1 LT \pm 1.5 h (dots)

PT: LLCP | EA: ACT

08L (HANNA) | 25 kt TD

S: 1.7 m s⁻¹ (L) | H: 128°

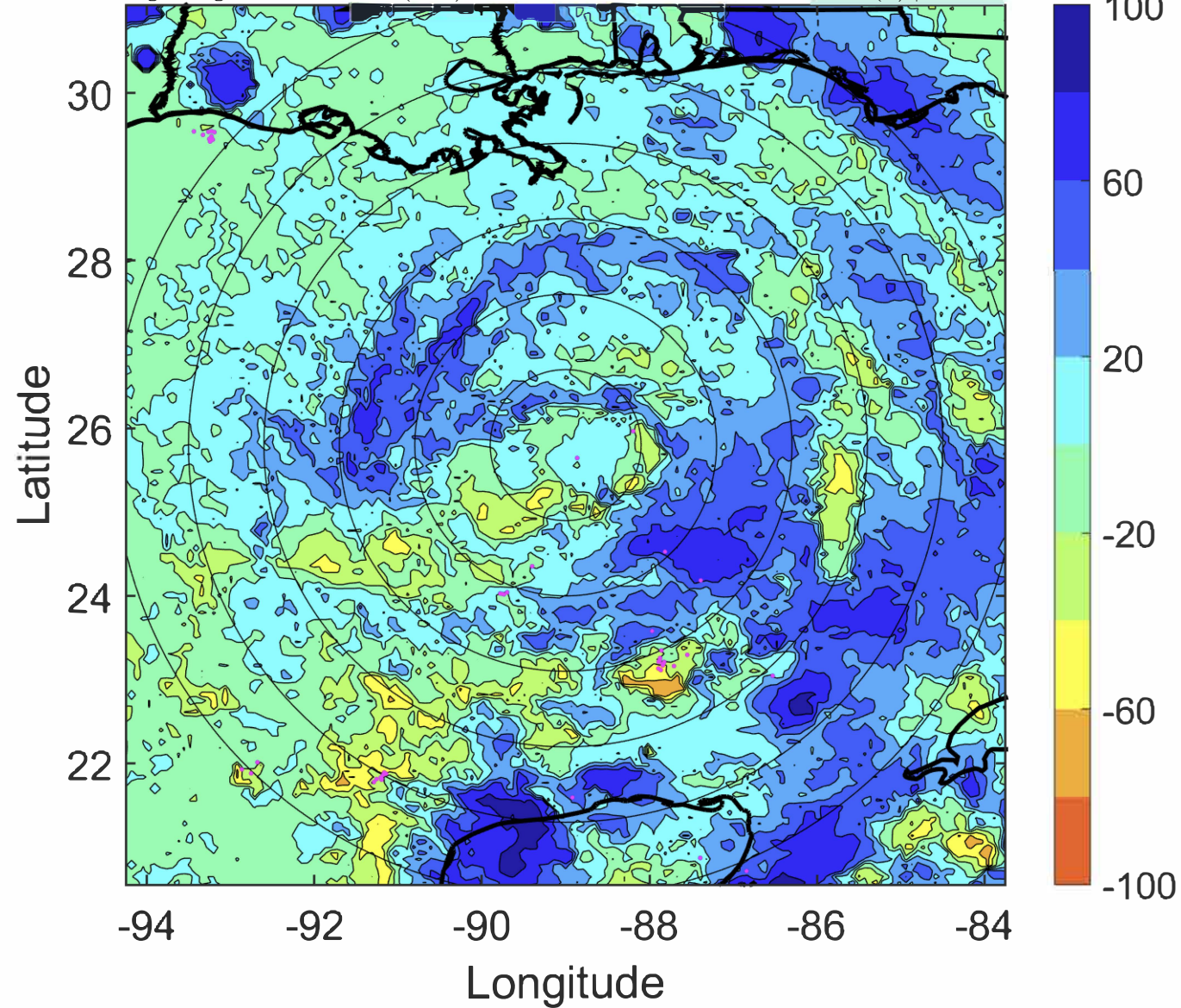

IR BT & Lightning

t: 2020072309 (3 LT)

Lightning: 3 LT \pm 1.5 h (dots)

PT: LLCP | EA: ACT

08L (HANNA) | 27.5 kt TD

S: 1.9 m s⁻¹ (L) | H: 169.5°

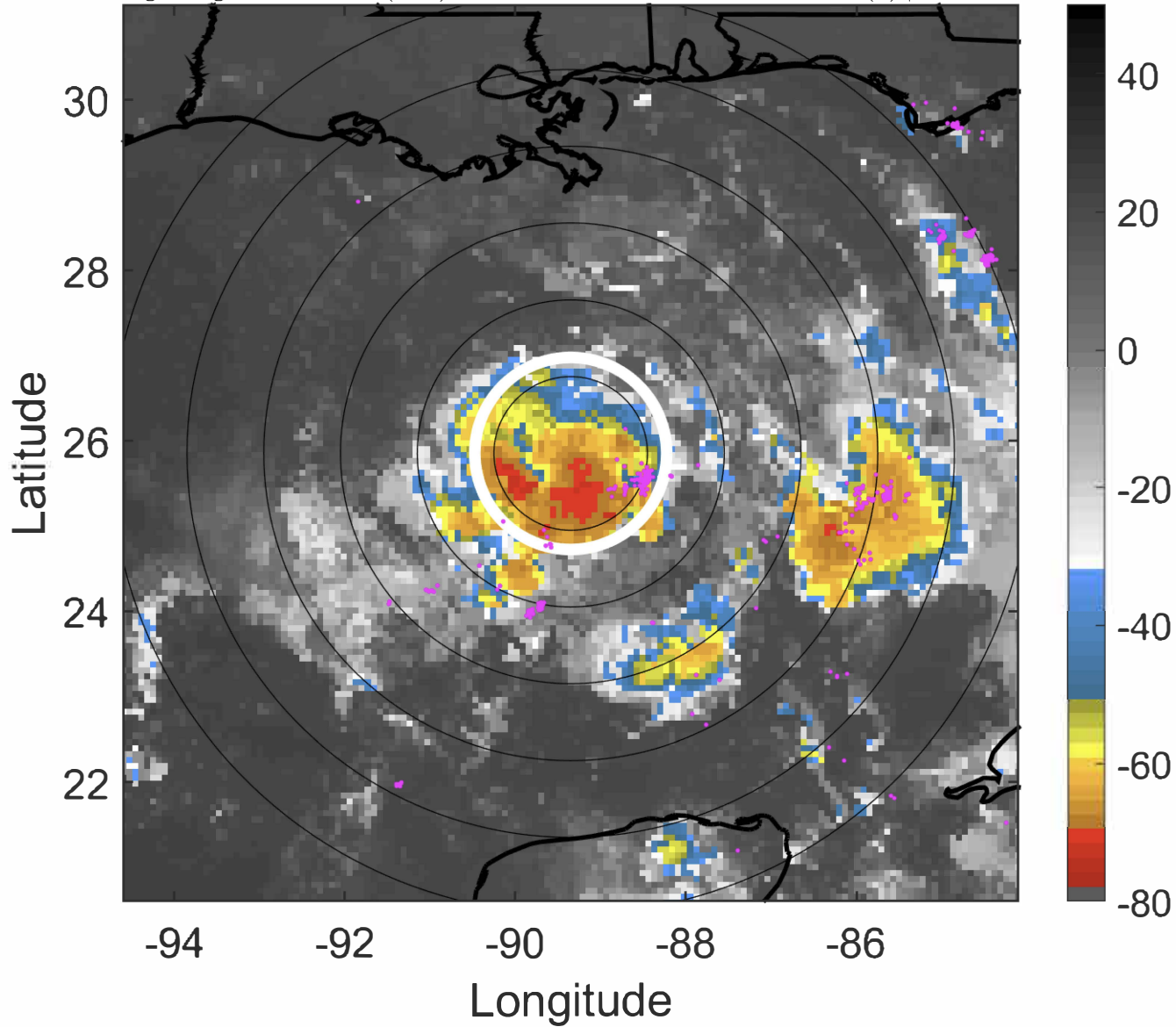

6-h IR BT Differences & Lightning

Δ t: 2020072309 (3 LT) - 2020072303 (21.1 LT)

Lightning: 3 LT \pm 1.5 h (dots)

PT: LLCP | EA: ACT

08L (HANNA) | 27.5 kt TD

S: 1.9 m s⁻¹ (L) | H: 169.5°

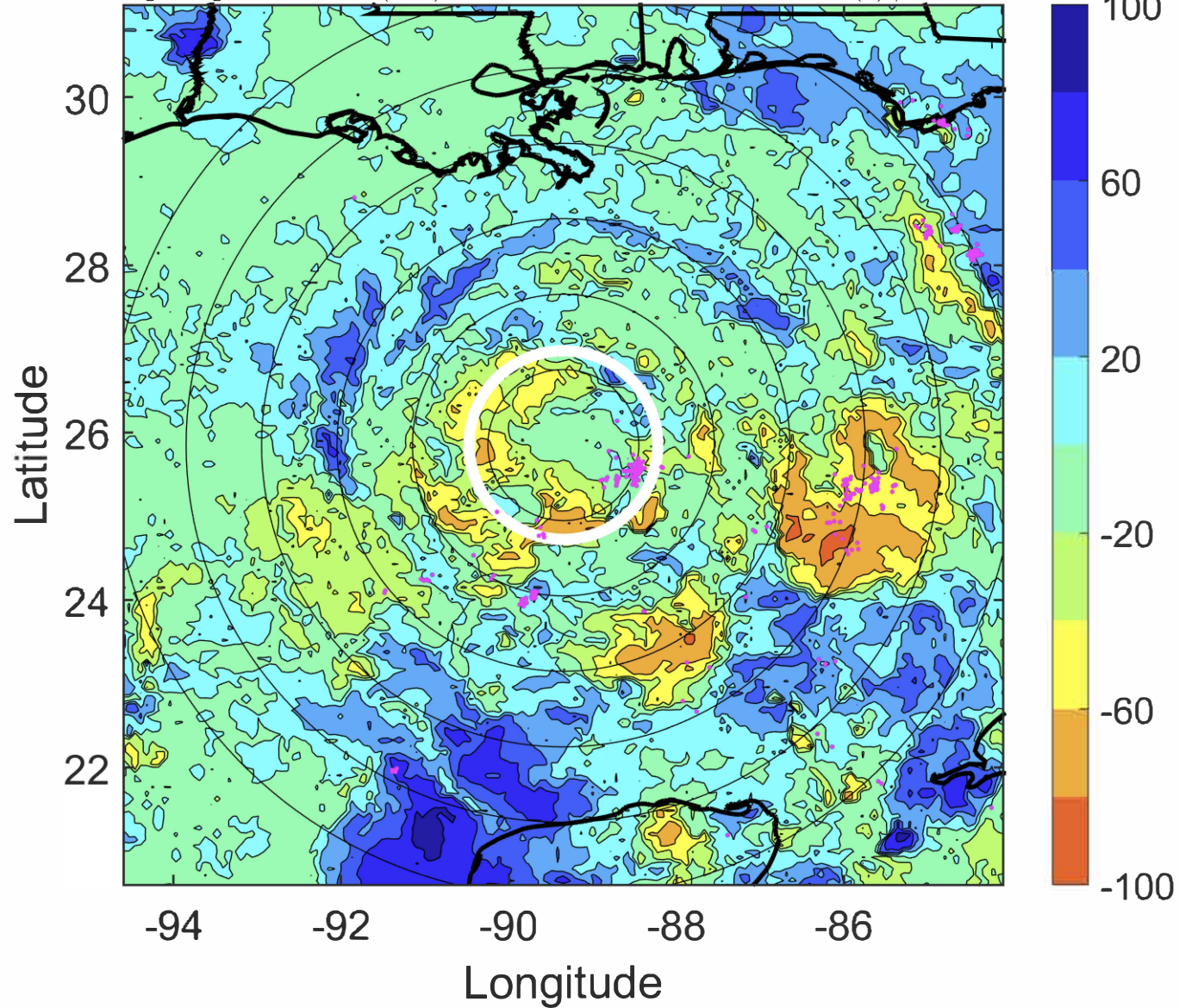

IR BT & Lightning

t: 2020072312 (6 LT)

Lightning: 6 LT \pm 1.5 h (dots)

PT: LLCP | EA: ACT

08L (HANNA) | 30 kt TD

S: 2.2 m s⁻¹ (L) | H: 211°

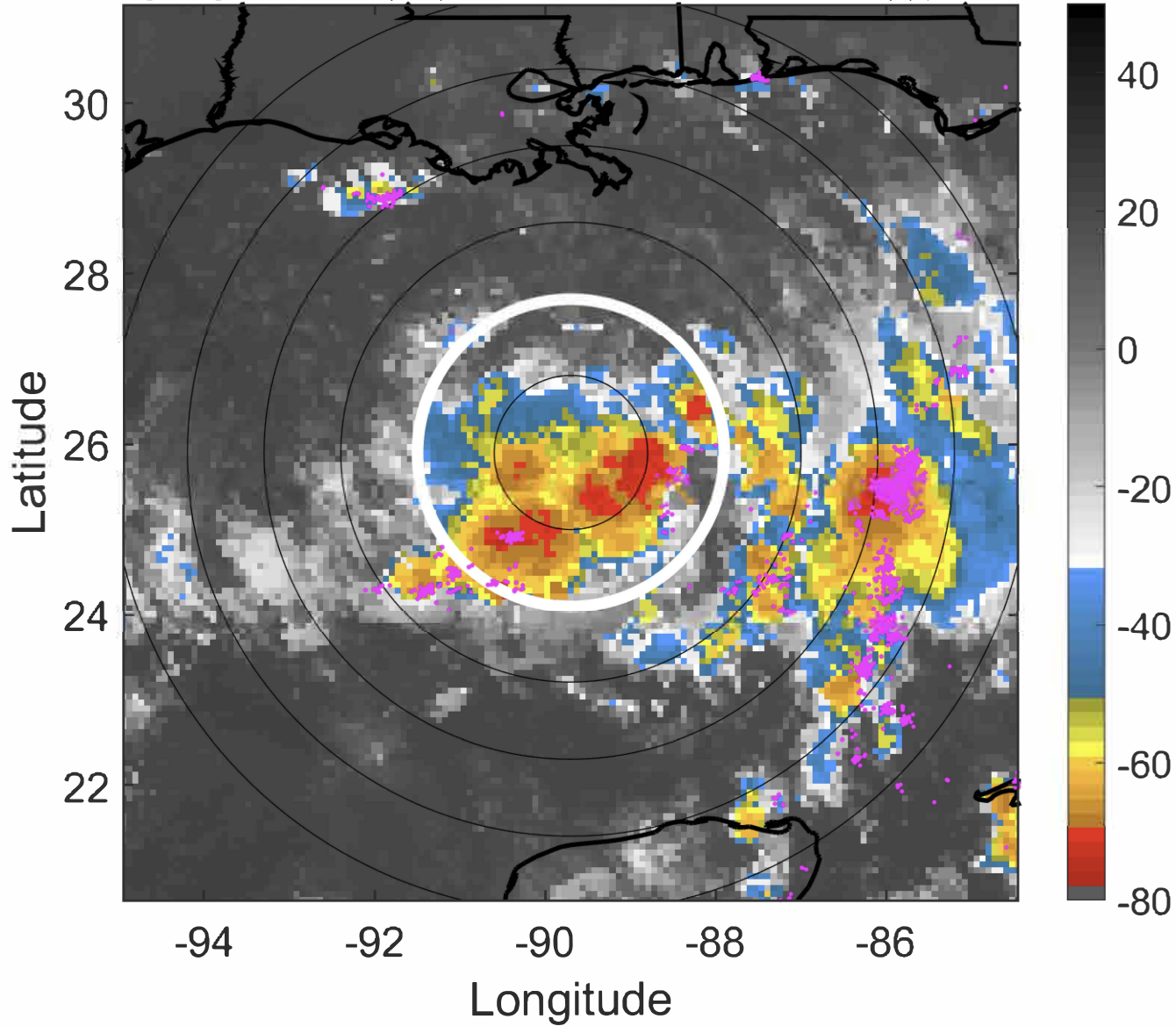

6-h IR BT Differences & Lightning

Δ t: 2020072312 (6 LT) - 2020072306 (0.1 LT)

Lightning: 6 LT \pm 1.5 h (dots)

PT: LLCP | EA: ACT

08L (HANNA) | 30 kt TD

S: 2.2 m s⁻¹ (L) | H: 211°

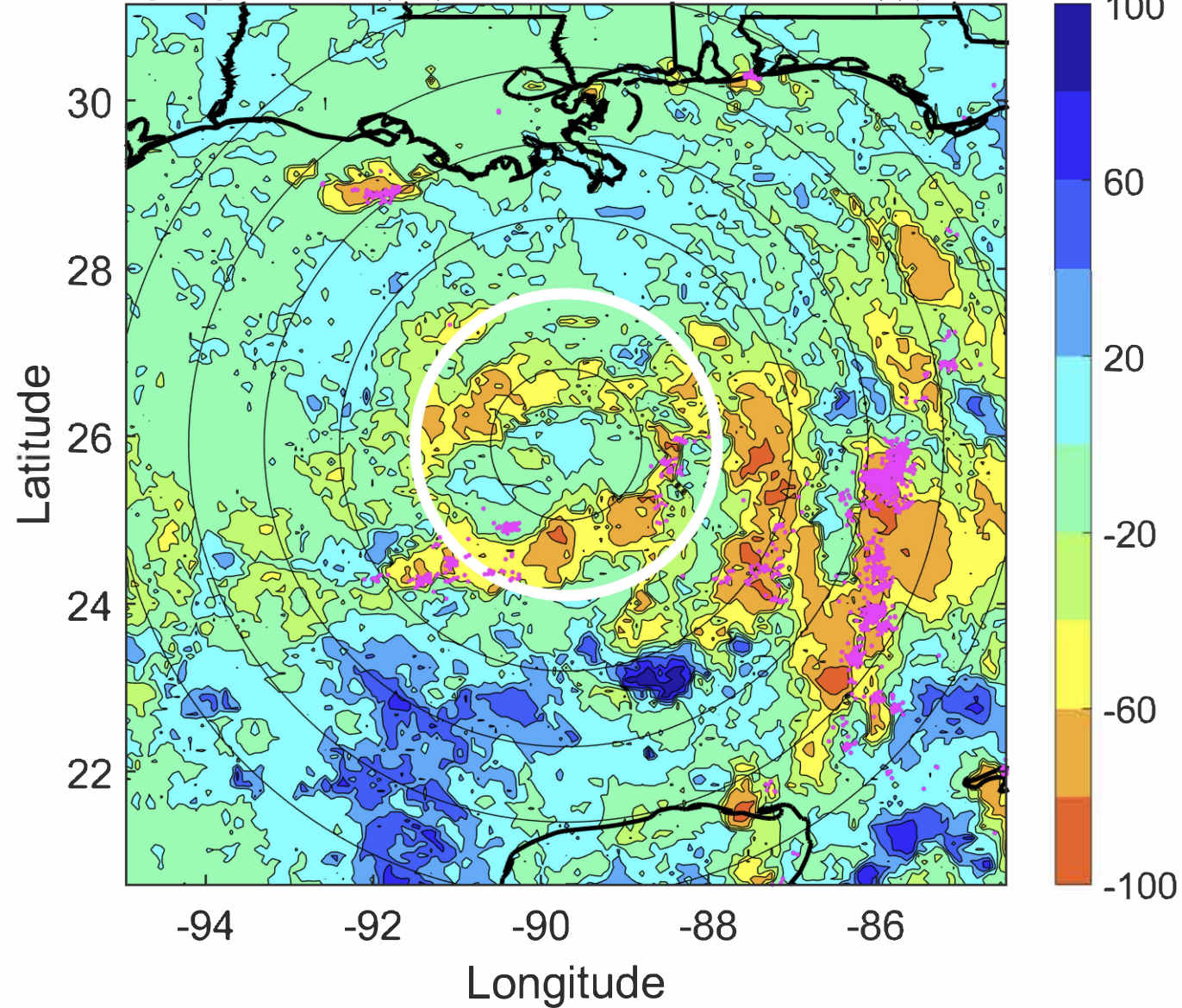

IR BT & Lightning

t: 2020072315 (9 LT)

Lightning: 9 LT \pm 1.5 h (dots)

PT: LLCP | EA: ACT

08L (HANNA) | 30 kt TD

S: 1.8 m s⁻¹ (L) | H: 237.5°

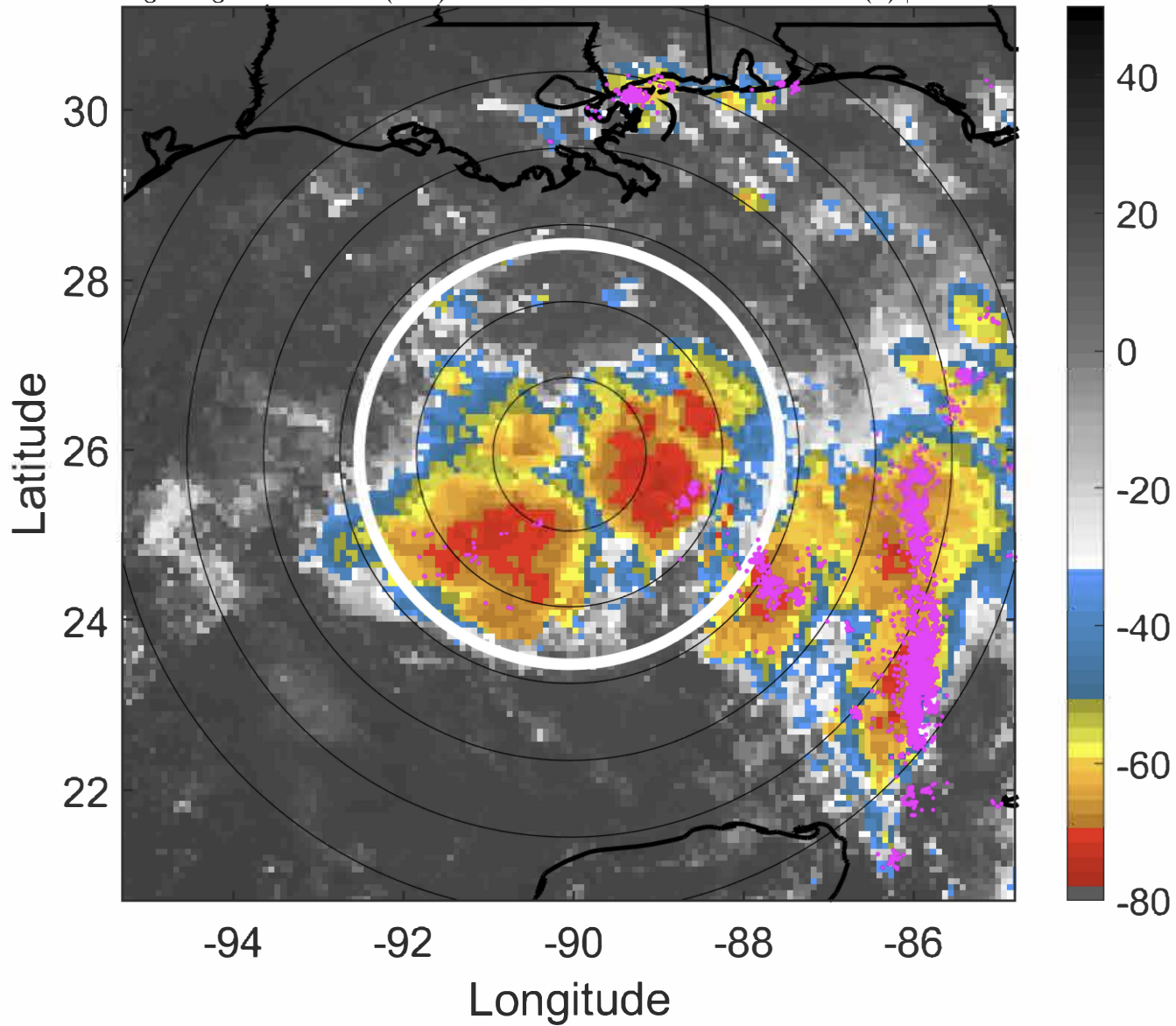

6-h IR BT Differences & Lightning

Δ t: 2020072315 (9 LT) - 2020072309 (3 LT)

Lightning: 9 LT \pm 1.5 h (dots)

PT: LLCP | EA: ACT

08L (HANNA) | 30 kt TD

S: 1.8 m s⁻¹ (L) | H: 237.5°

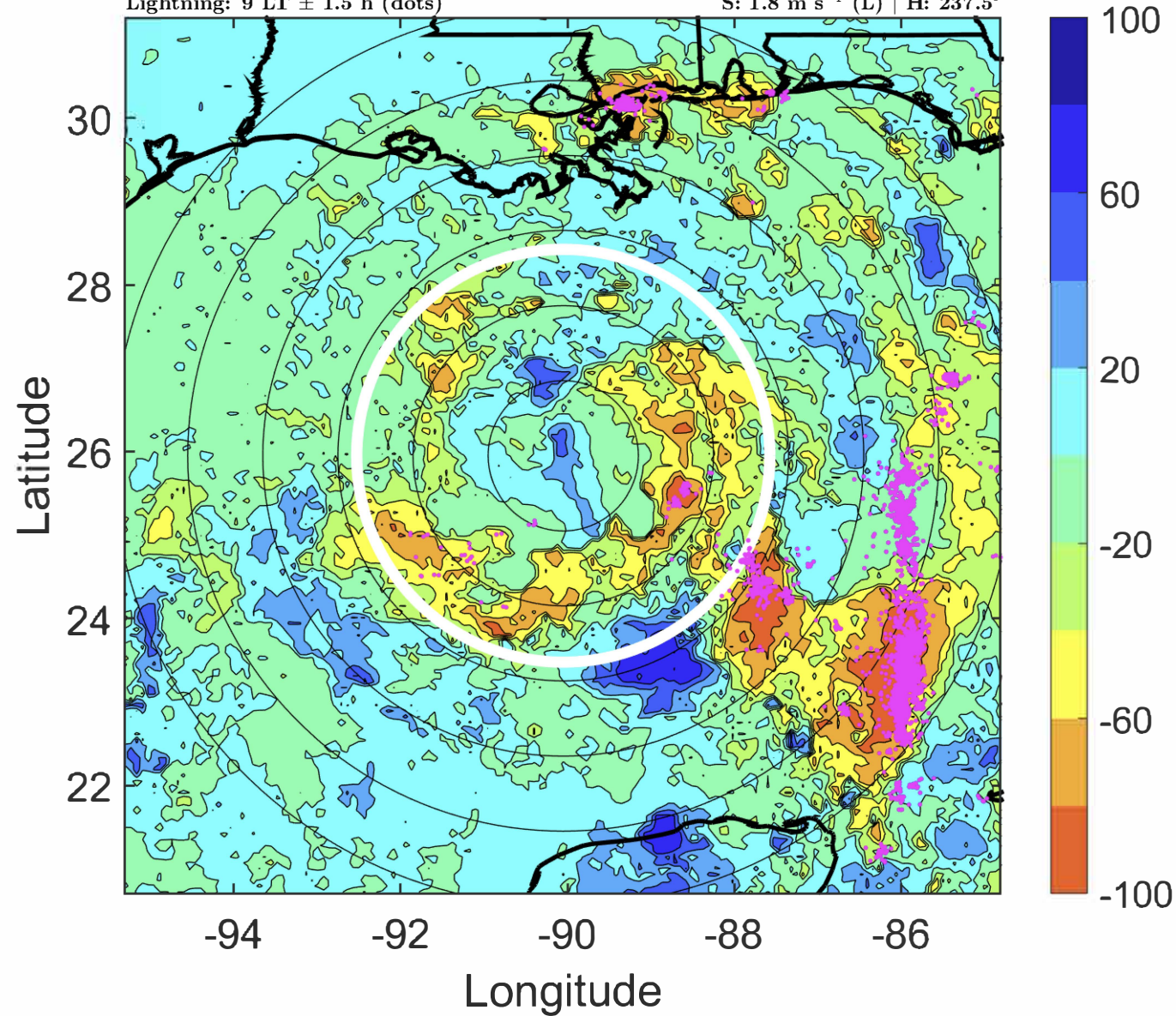

IR BT & Lightning

t: 2020072318 (12 LT)

Lightning: 12 LT \pm 1.5 h (dots)

PT: LLCP | EA: ACT

08L (HANNA) | 30 kt TD

S: 1.4 m s⁻¹ (L) | H: 264°

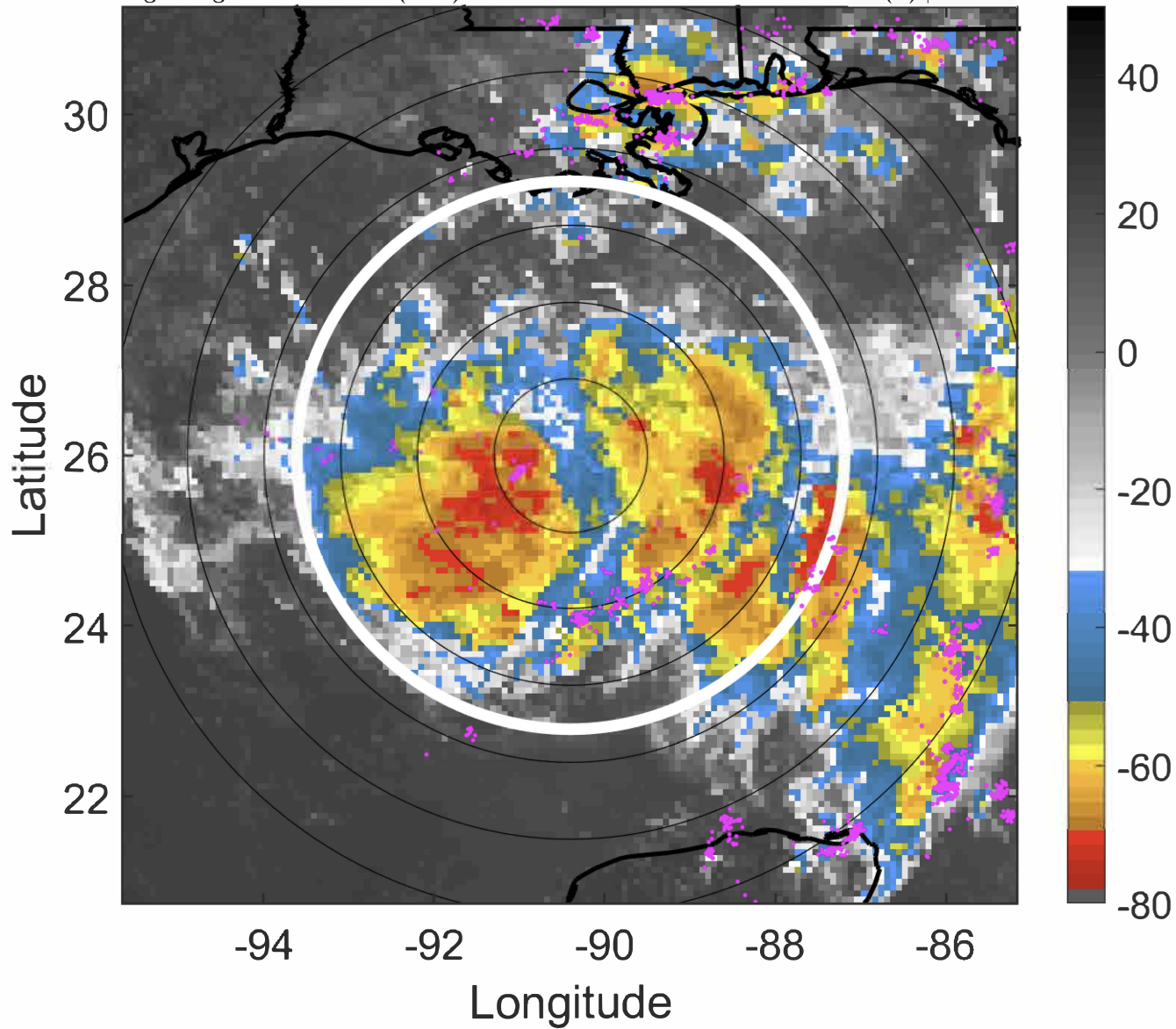

6-h IR BT Differences & Lightning

Δ t: 2020072318 (12 LT) - 2020072312 (6 LT)

Lightning: 12 LT \pm 1.5 h (dots)

PT: LLCP | EA: ACT

08L (HANNA) | 30 kt TD

S: 1.4 m s⁻¹ (L) | H: 264°

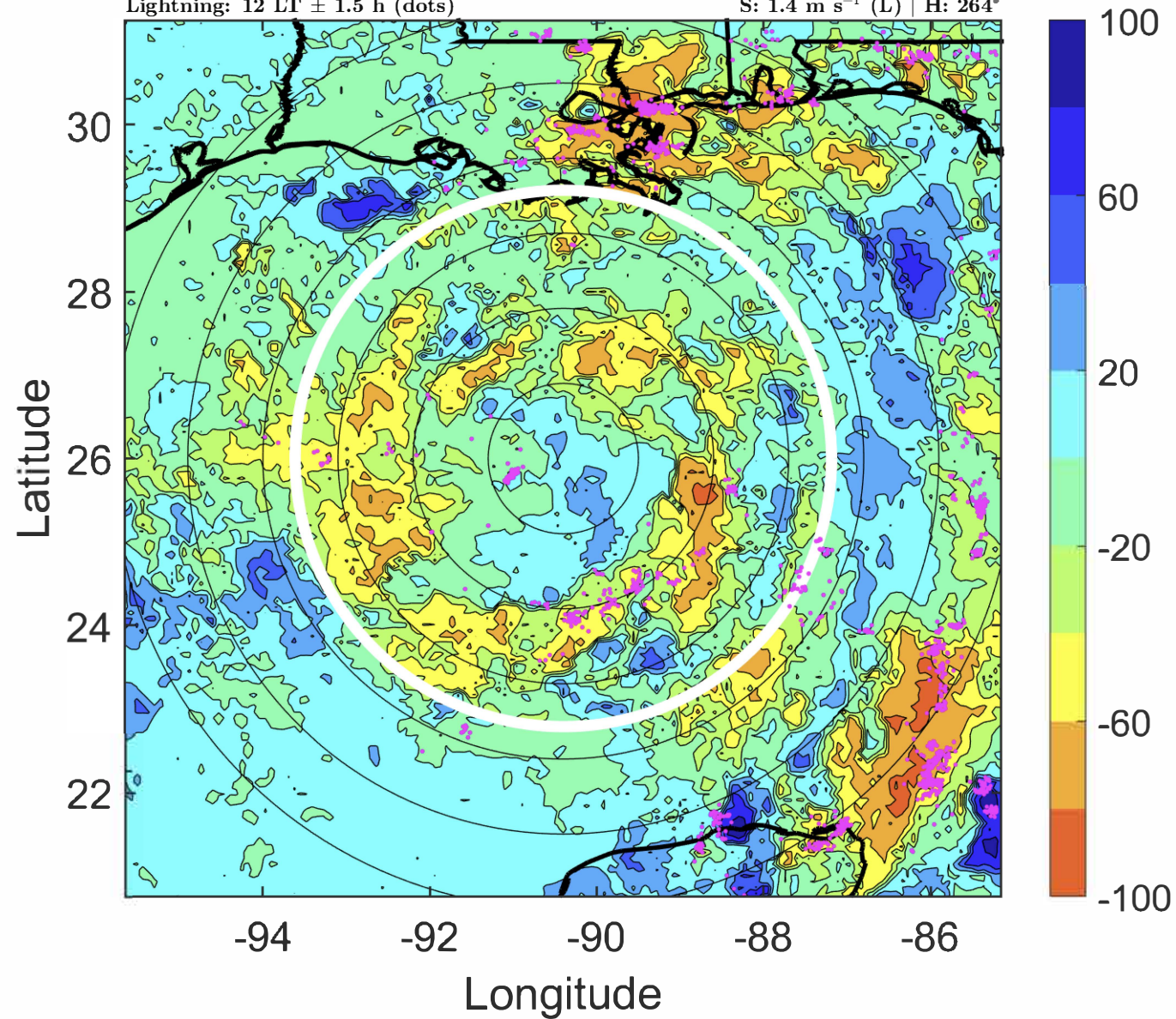

IR BT & Lightning

t: 2020072321 (15 LT)

Lightning: 15 LT \pm 1.5 h (dots)

PT: LLCP | EA: ACT

08L (HANNA) | 32.5 kt TD

S: 1.2 m s⁻¹ (L) | H: 250.5°

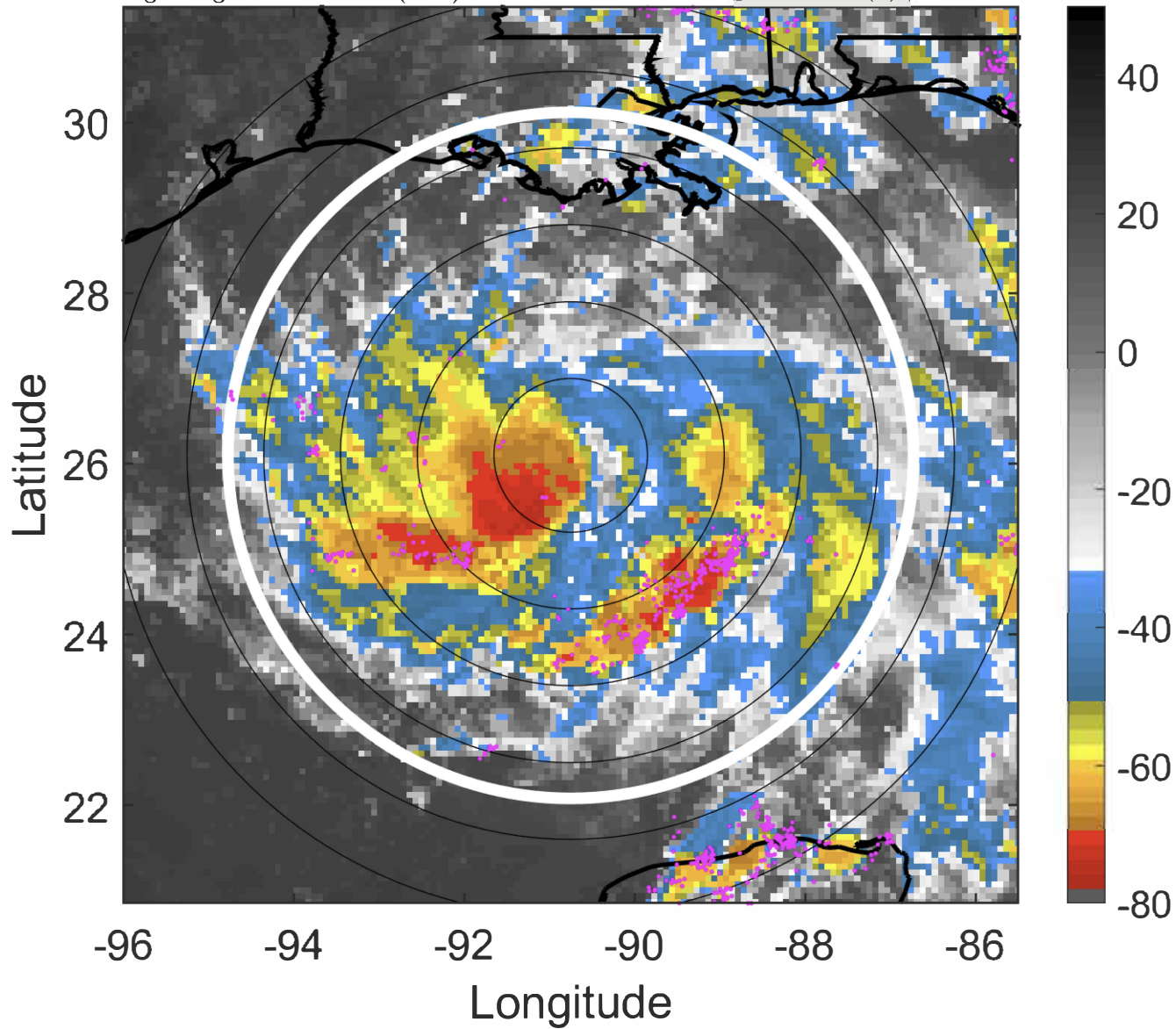

6-h IR BT Differences & Lightning

Δ t: 2020072321 (15 LT) - 2020072315 (9 LT)

Lightning: 15 LT \pm 1.5 h (dots)

PT: LLCP | EA: ACT

08L (HANNA) | 32.5 kt TD

S: 1.2 m s⁻¹ (L) | H: 250.5°

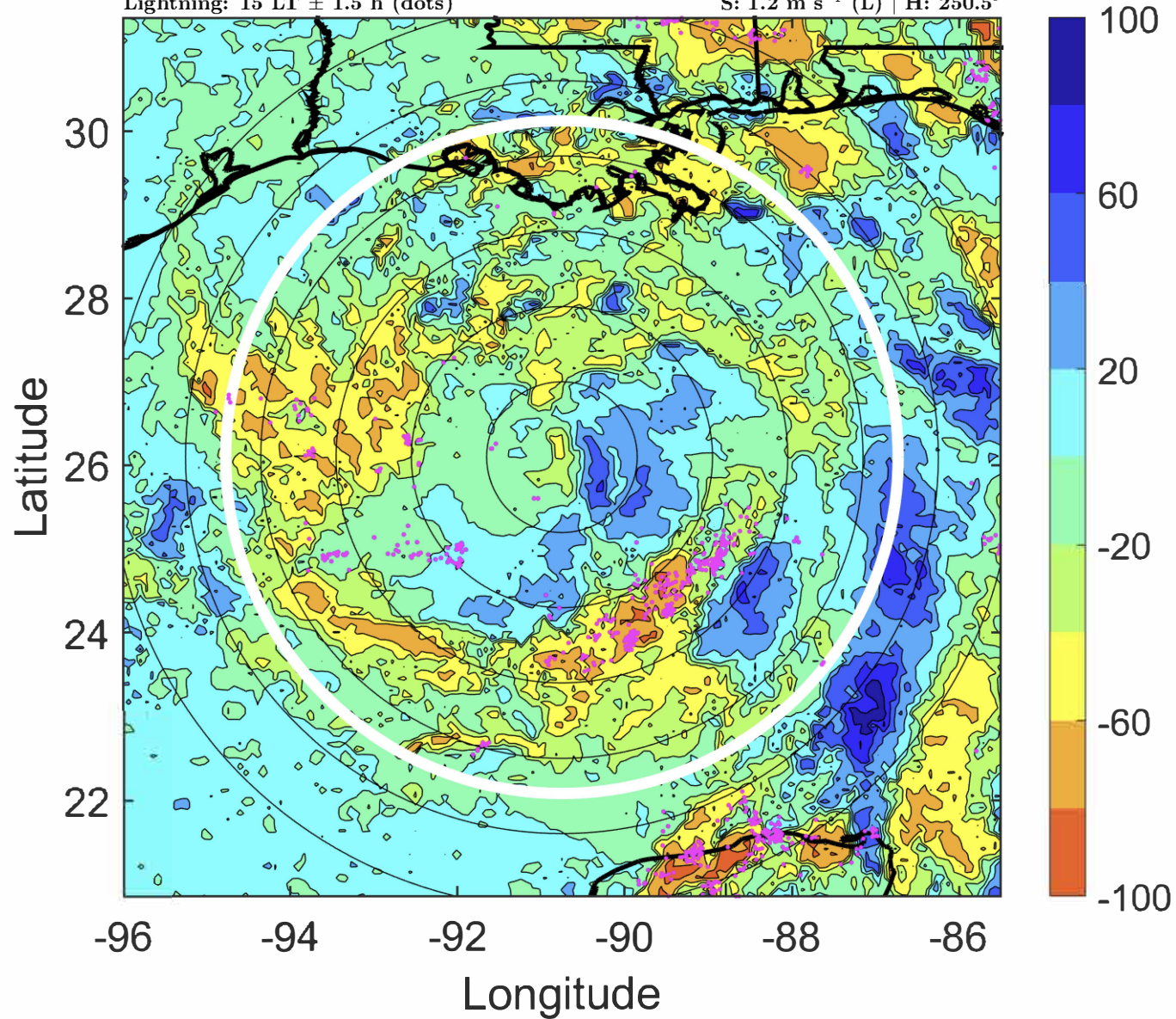

IR BT & Lightning

t: 2020072400 (17.9 LT)

Lightning: 17.9 LT \pm 1.5 h (dots)

PT: LLCP | EA: ACT

08L (HANNA) | 35 kt TS

S: 0.9 m s⁻¹ (L) | H: 237°

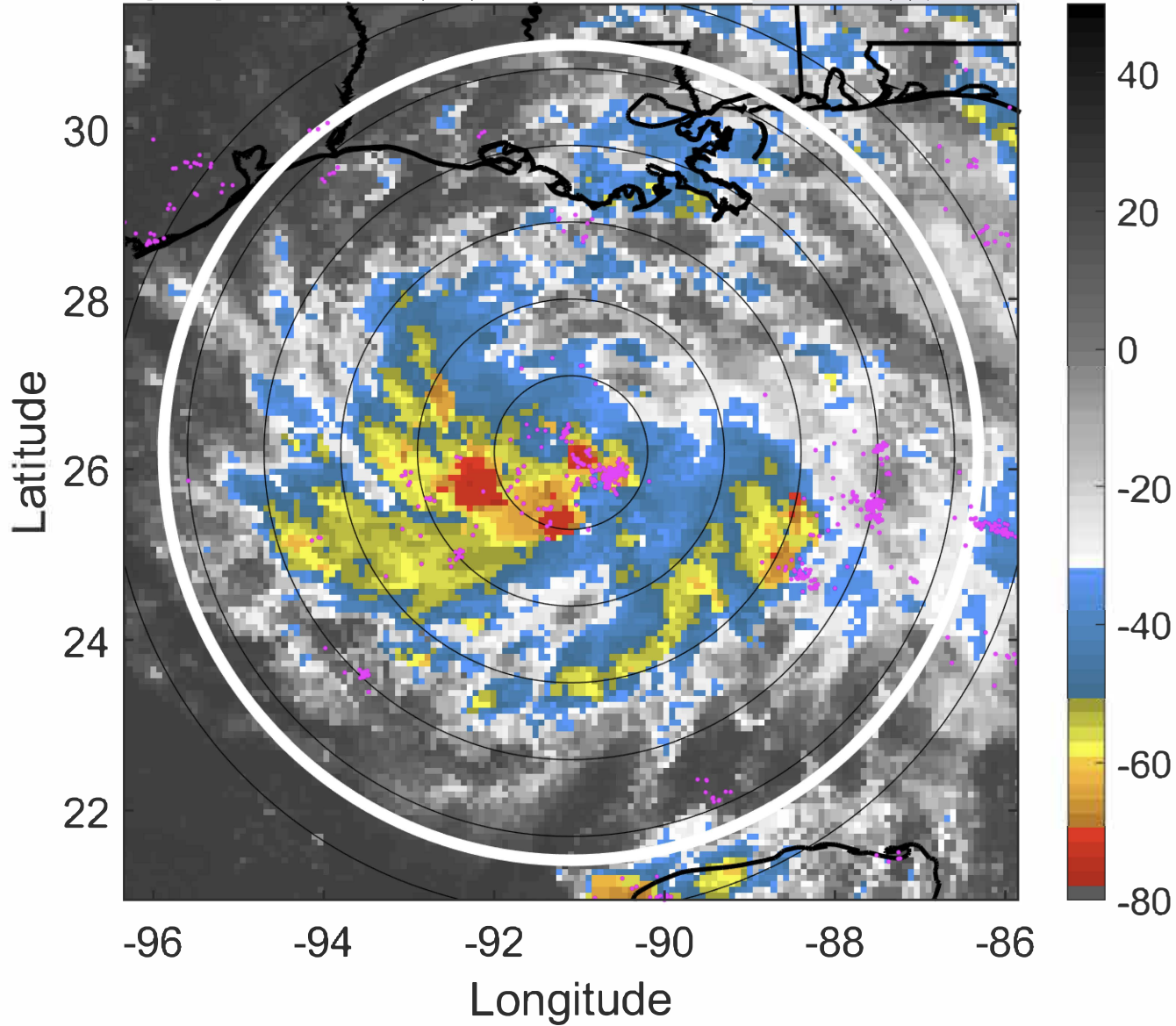

6-h IR BT Differences & Lightning

Δ t: 2020072400 (17.9 LT) - 2020072318 (12 LT)

Lightning: 17.9 LT \pm 1.5 h (dots)

PT: LLCP | EA: ACT

08L (HANNA) | 35 kt TS

S: 0.9 m s⁻¹ (L) | H: 237°

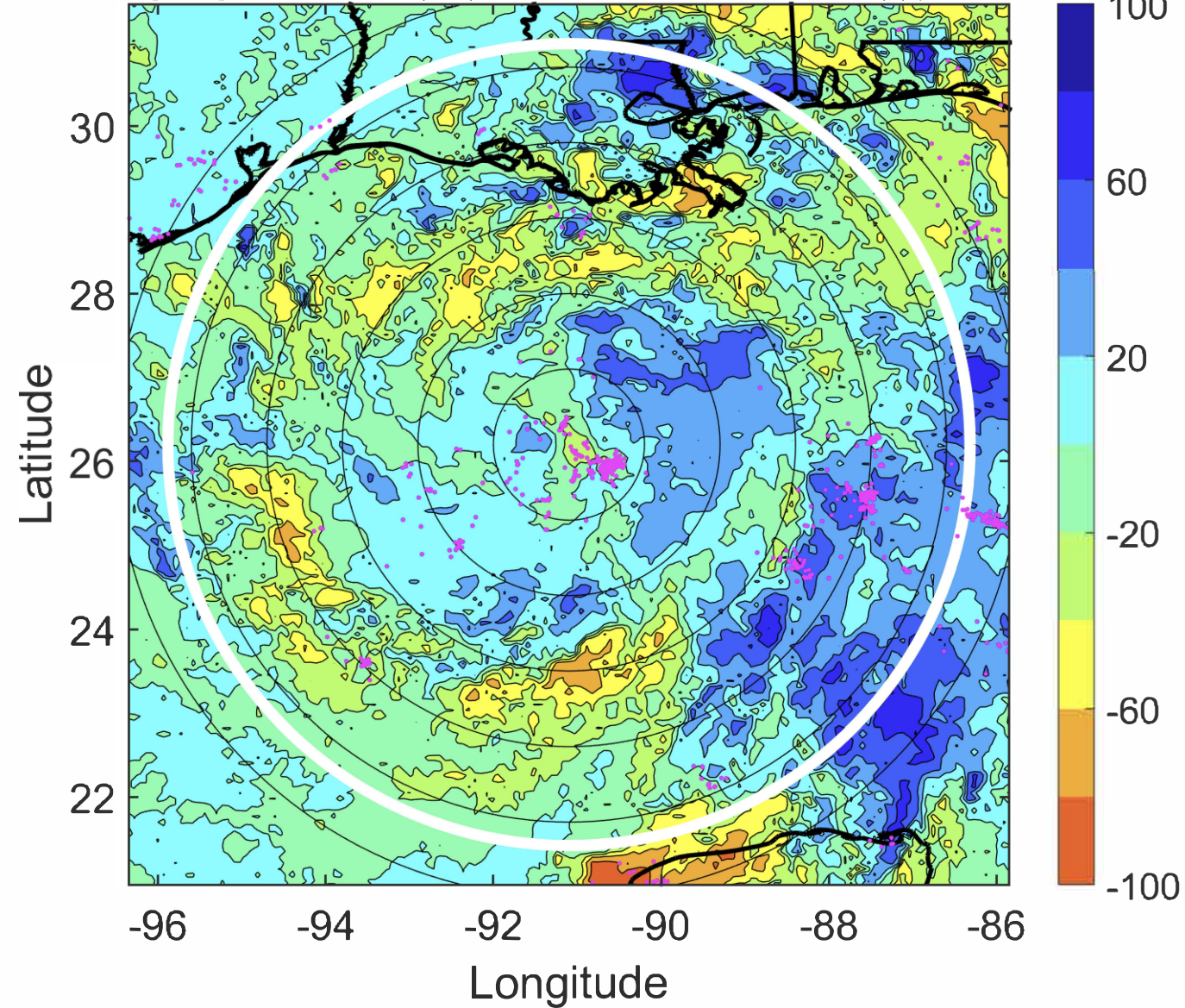

IR BT & Lightning

t: 2020072403 (20.9 LT)

Lightning: 20.9 LT \pm 1.5 h (dots)

PT: LLCP | EA: ACT

08L (HANNA) | 37.5 kt TS

S: 1.6 m s⁻¹ (L) | H: 190°

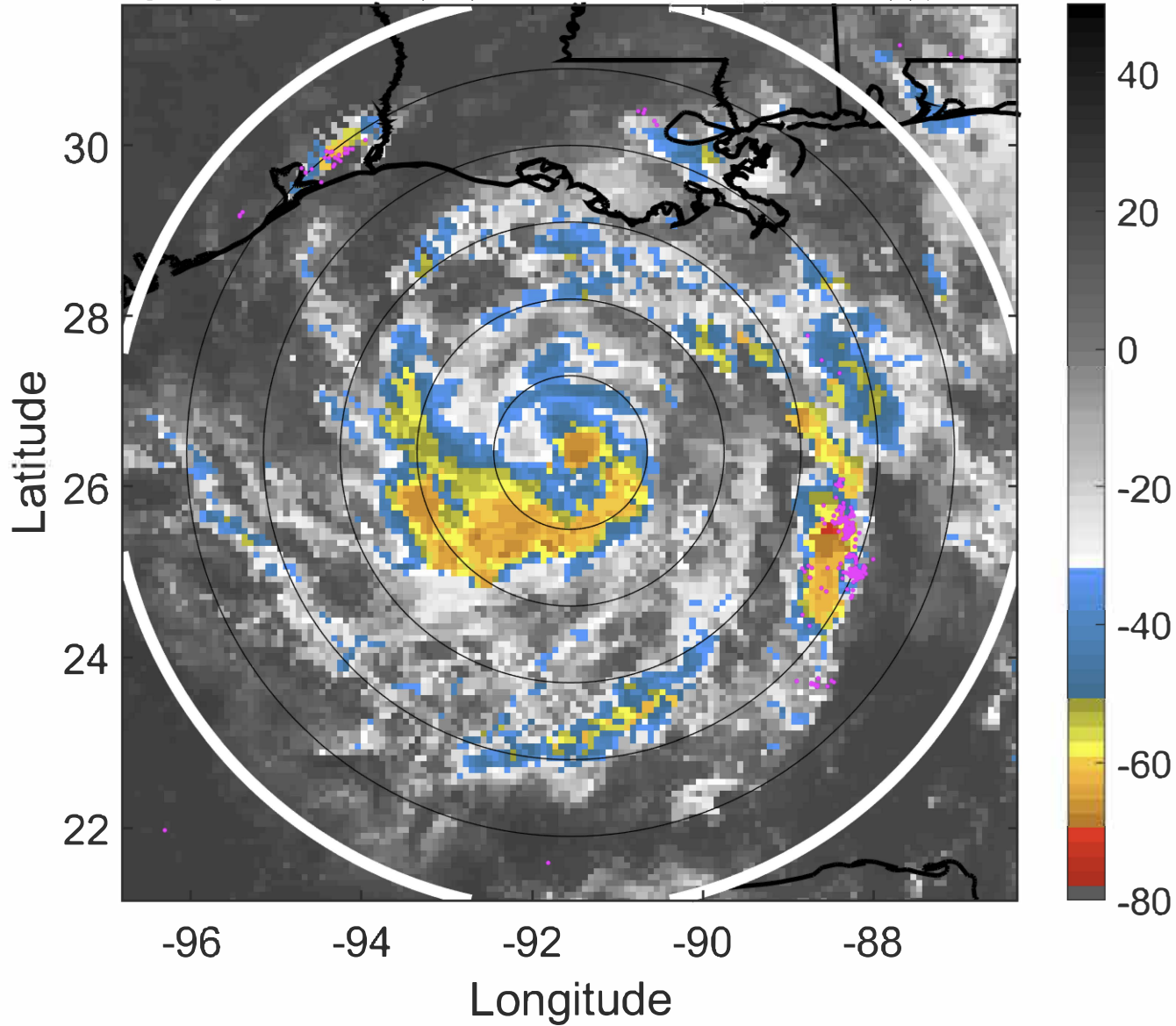

6-h IR BT Differences & Lightning

Δ t: 2020072403 (20.9 LT) - 2020072321 (15 LT)

Lightning: 20.9 LT \pm 1.5 h (dots)

PT: LLCP | EA: ACT

08L (HANNA) | 37.5 kt TS

S: 1.6 m s⁻¹ (L) | H: 190°

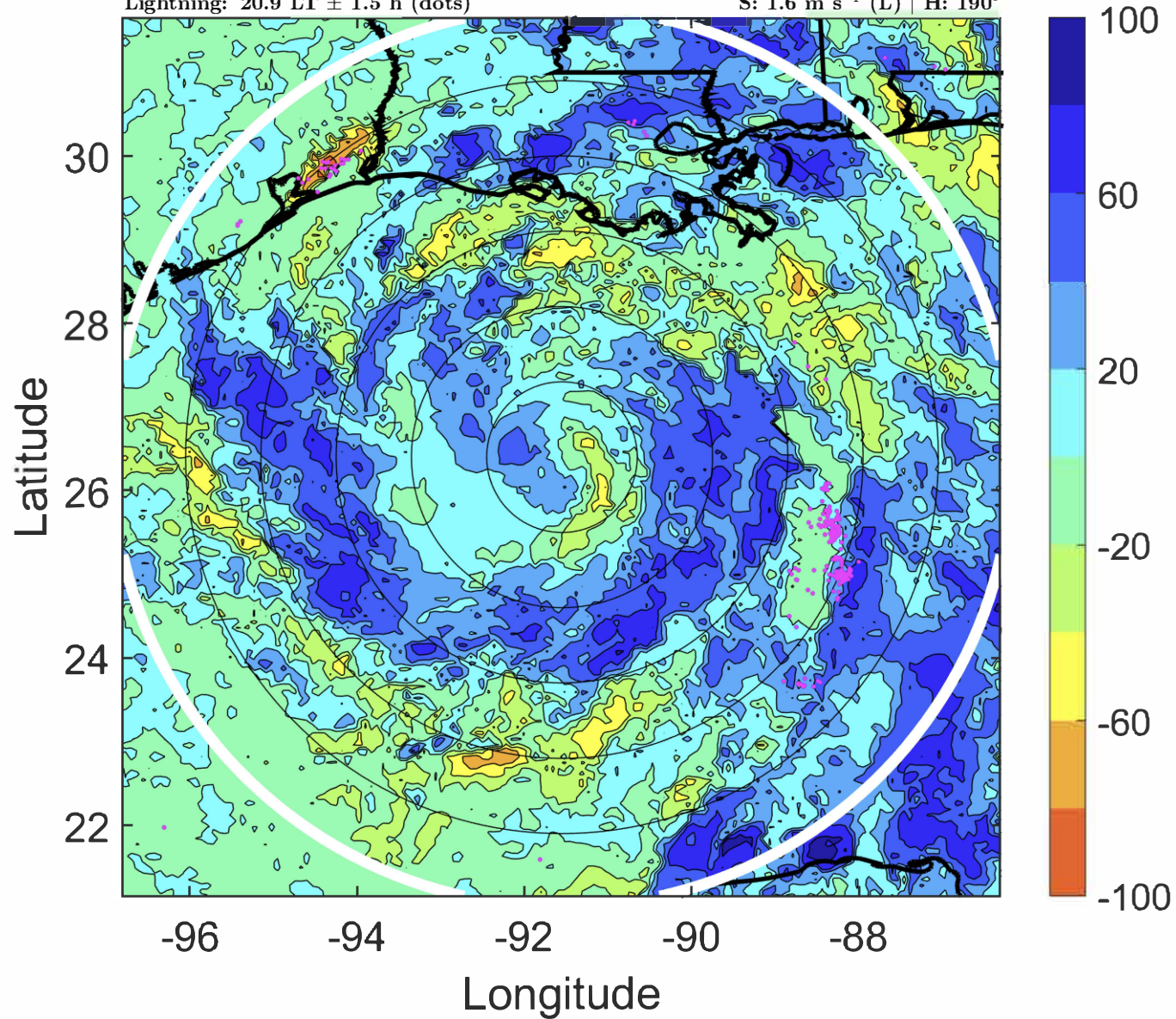

IR BT & Lightning

t: 2020072406 (23.9 LT)

Lightning: 23.9 LT \pm 1.5 h (dots)

PT: LLCP | EA: ACT

08L (HANNA) | 40 kt TS

S: 2.3 m s⁻¹ (L) | H: 143°

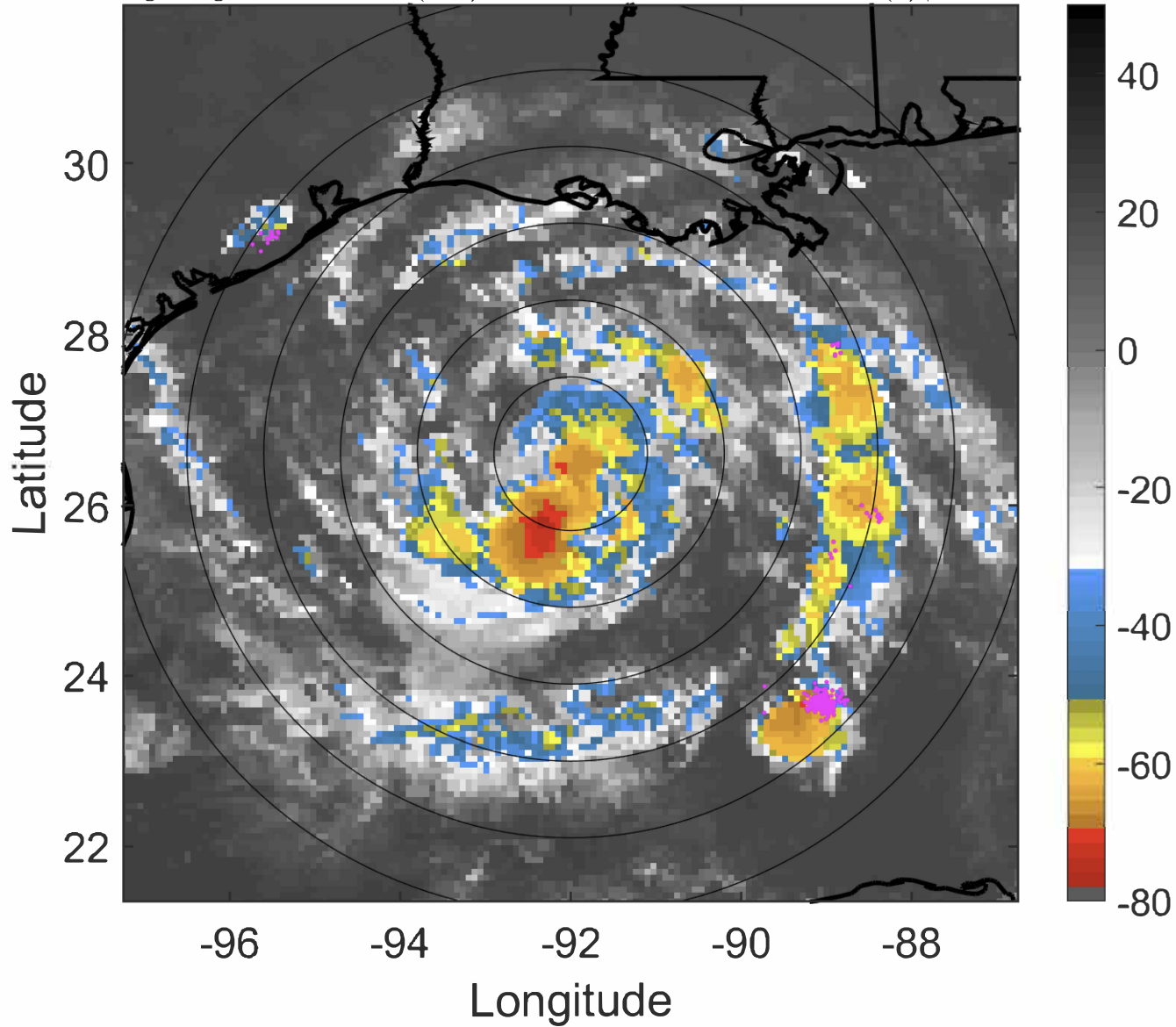

6-h IR BT Differences & Lightning

Δ t: 2020072406 (23.9 LT) - 2020072400 (17.9 LT)

Lightning: 23.9 LT \pm 1.5 h (dots)

PT: LLCP | EA: ACT

08L (HANNA) | 40 kt TS

S: 2.3 m s⁻¹ (L) | H: 143°

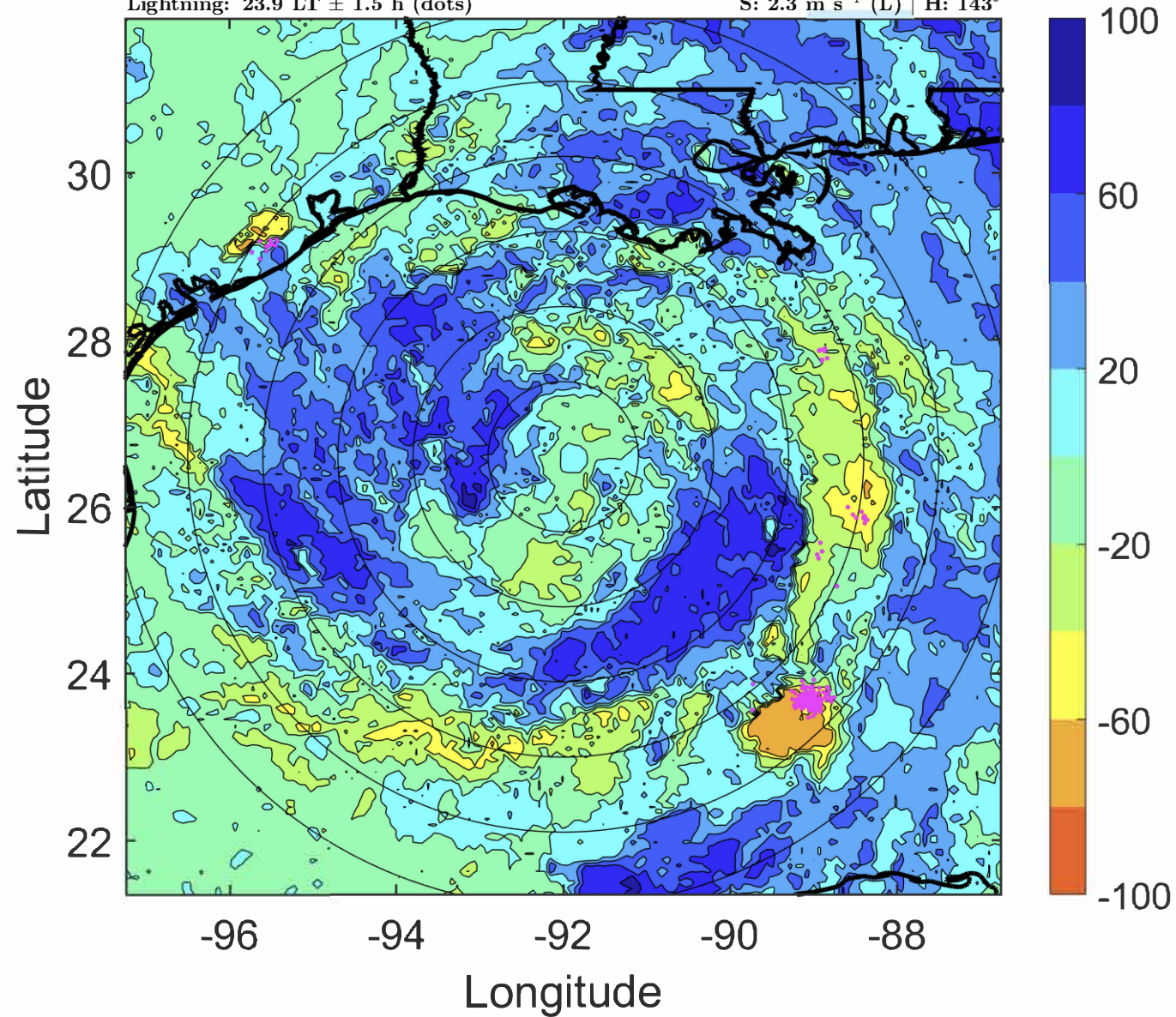

IR BT & Lightning

t: 2020072409 (2.8 LT)

Lightning: 2.8 LT \pm 1.5 h (dots)

PT: LLCP | EA: ACT

08L (HANNA) | 42.5 kt TS

S: 2.8 m s⁻¹ (L) | H: 158°

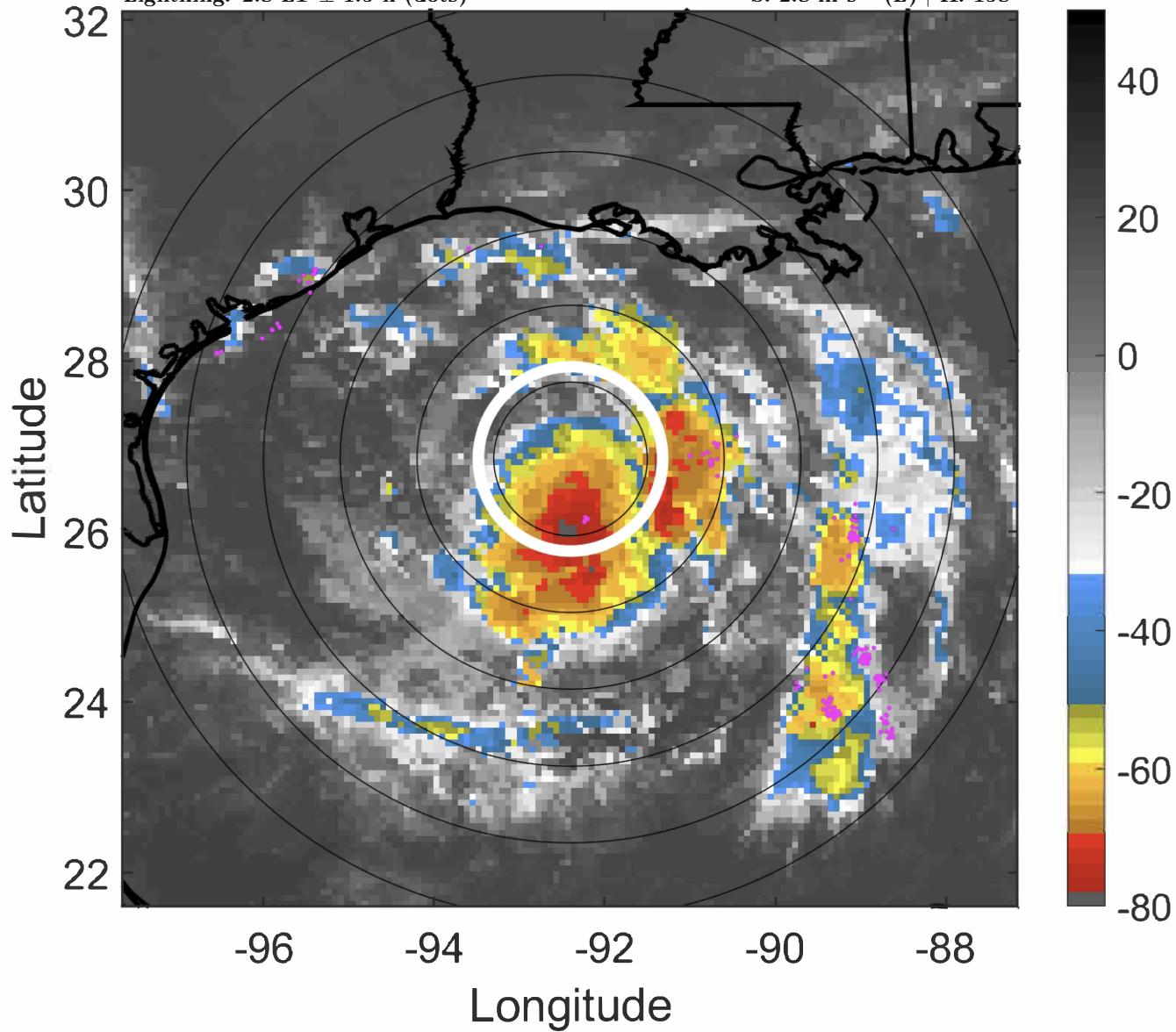

6-h IR BT Differences & Lightning

Δ t: 2020072409 (2.8 LT) - 2020072403 (20.9 LT)

Lightning: 2.8 LT \pm 1.5 h (dots)

PT: LLCP | EA: ACT

08L (HANNA) | 42.5 kt TS

S: 2.8 m s⁻¹ (L) | H: 158°

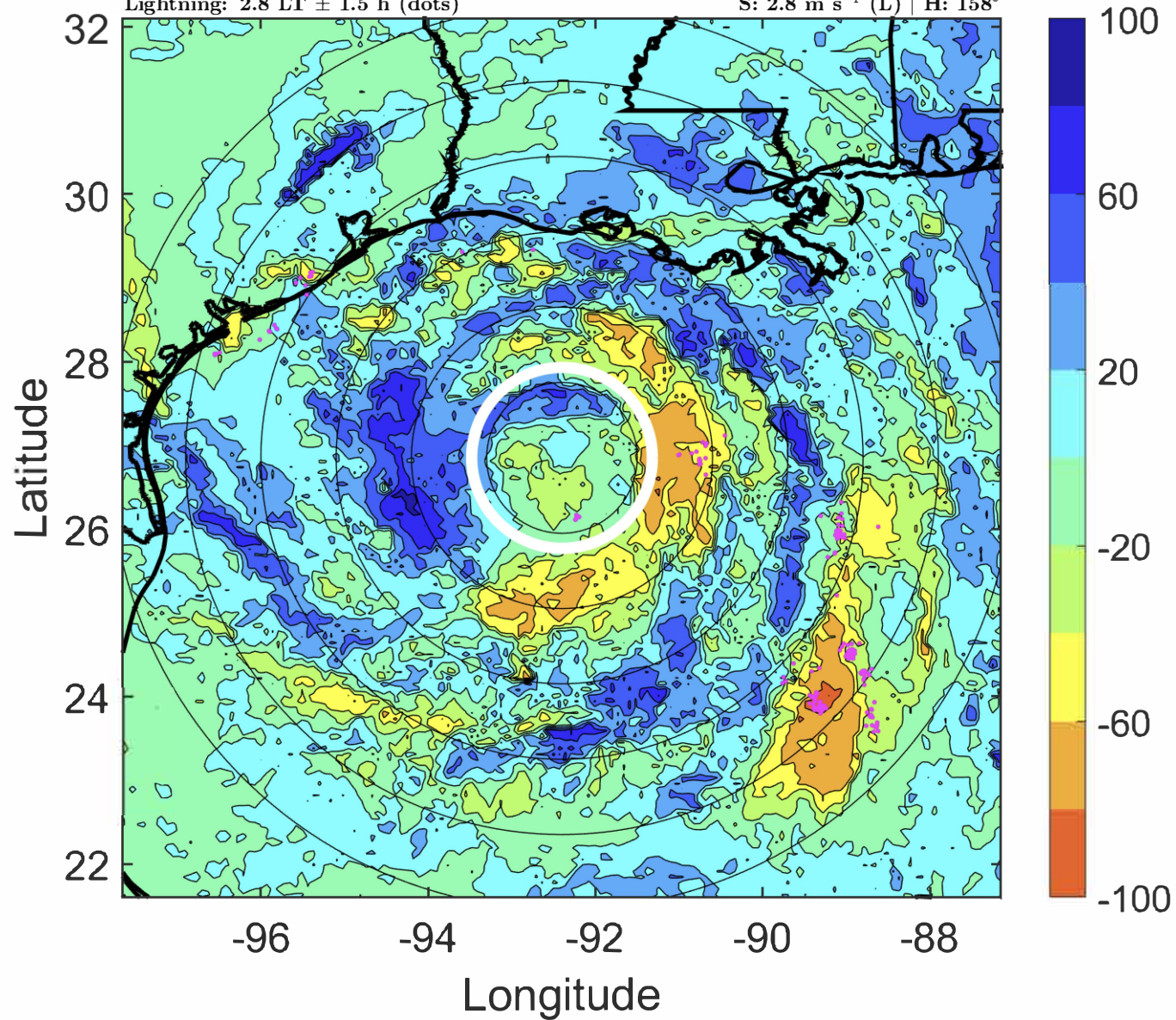

IR BT & Lightning

t: 2020072412 (5.8 LT)

Lightning: 5.8 LT \pm 1.5 h (dots)

PT: LLCP | EA: ACT

08L (HANNA) | 45 kt TS

S: 3.2 m s⁻¹ (L) | H: 173°

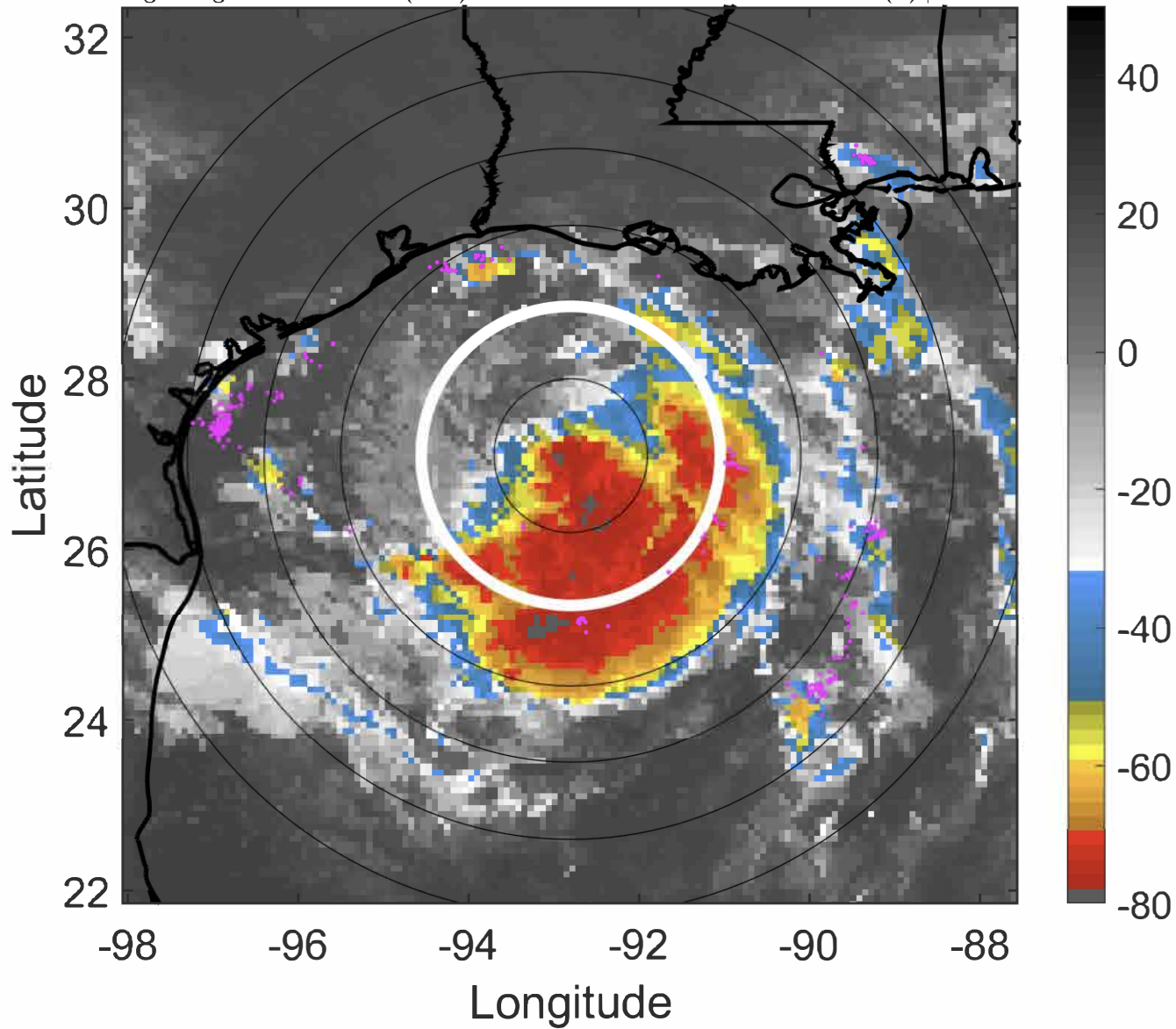

6-h IR BT Differences & Lightning

Δ t: 2020072412 (5.8 LT) - 2020072406 (23.9 LT)

Lightning: 5.8 LT \pm 1.5 h (dots)

PT: LLCP | EA: ACT

08L (HANNA) | 45 kt TS

S: 3.2 m s⁻¹ (L) | H: 173°

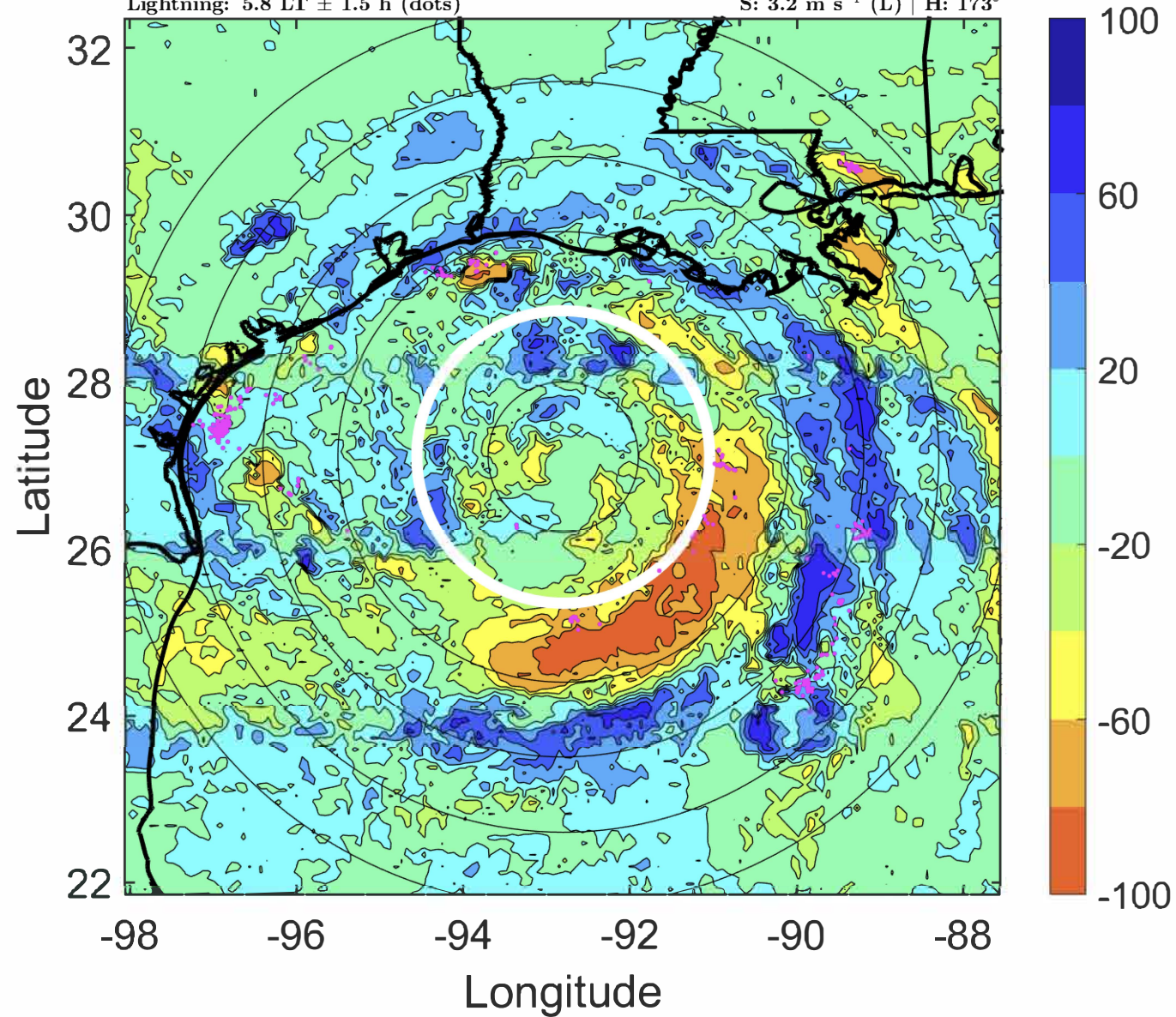

IR BT & Lightning

t: 2020072415 (8.8 LT)

Lightning: 8.8 LT \pm 1.5 h (dots)

PT: LLCP | EA: ACT

08L (HANNA) | 47.5 kt TS

S: 2.3 m s⁻¹ (L) | H: 153.5°

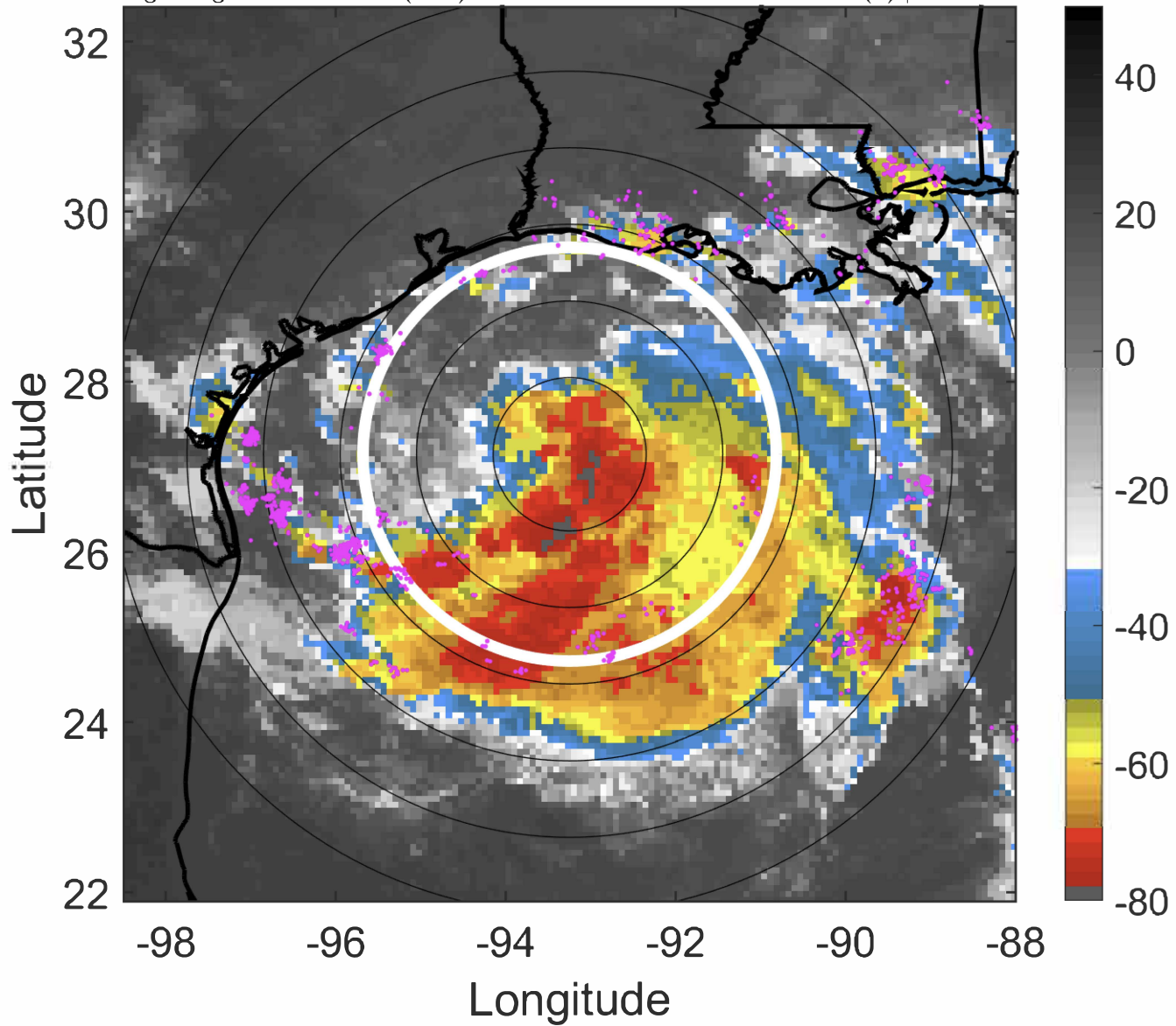

6-h IR BT Differences & Lightning

Δ t: 2020072415 (8.8 LT) - 2020072409 (2.8 LT)

Lightning: 8.8 LT \pm 1.5 h (dots)

PT: LLCP | EA: ACT

08L (HANNA) | 47.5 kt TS

S: 2.3 m s⁻¹ (L) | H: 153.5°

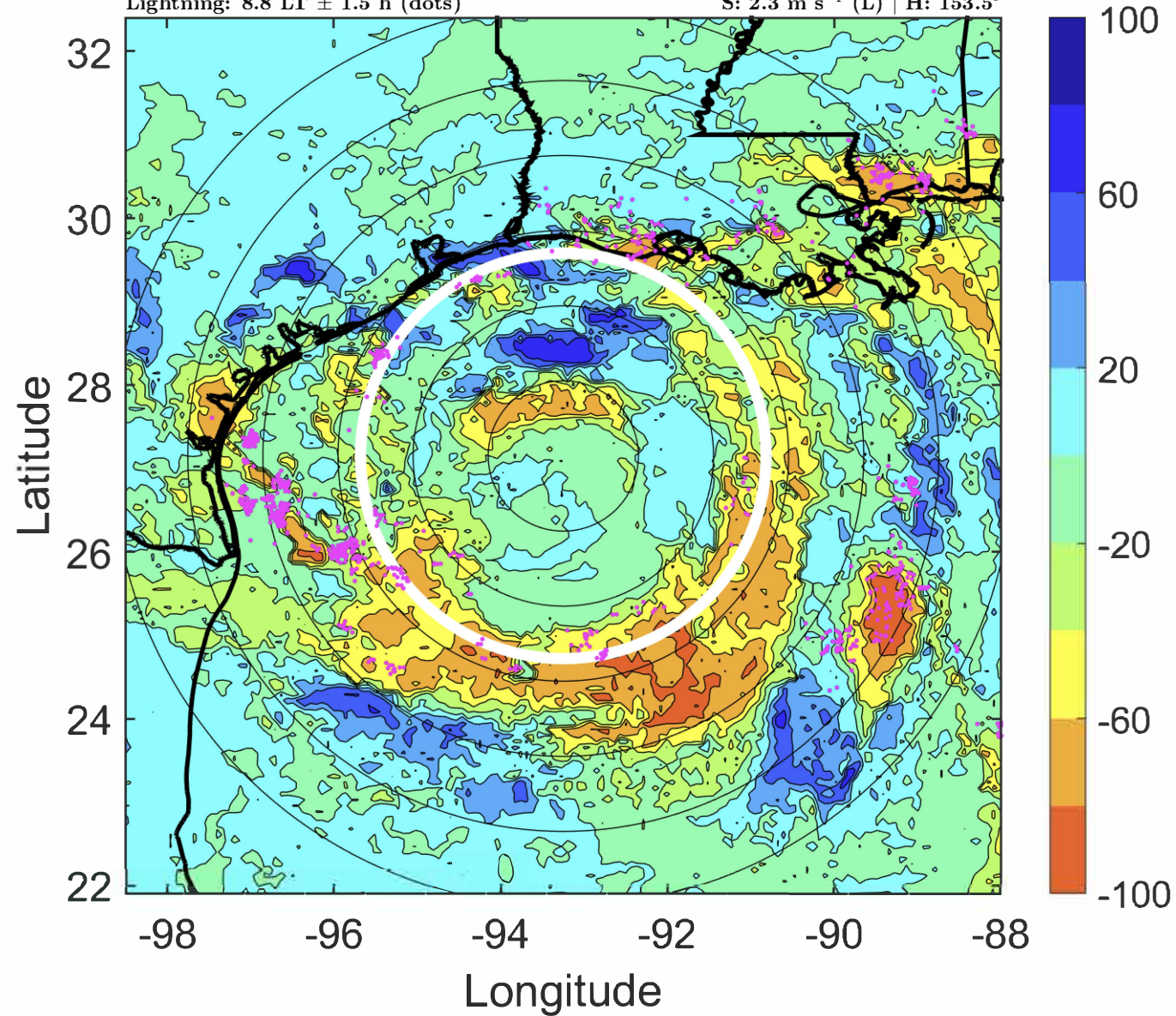

IR BT & Lightning

t: 2020072418 (11.8 LT)

Lightning: 11.8 LT \pm 1.5 h (dots)

PT: LLCP | EA: ACT

08L (HANNA) | 50 kt TS

S: 1.4 m s⁻¹ (L) | H: 134°

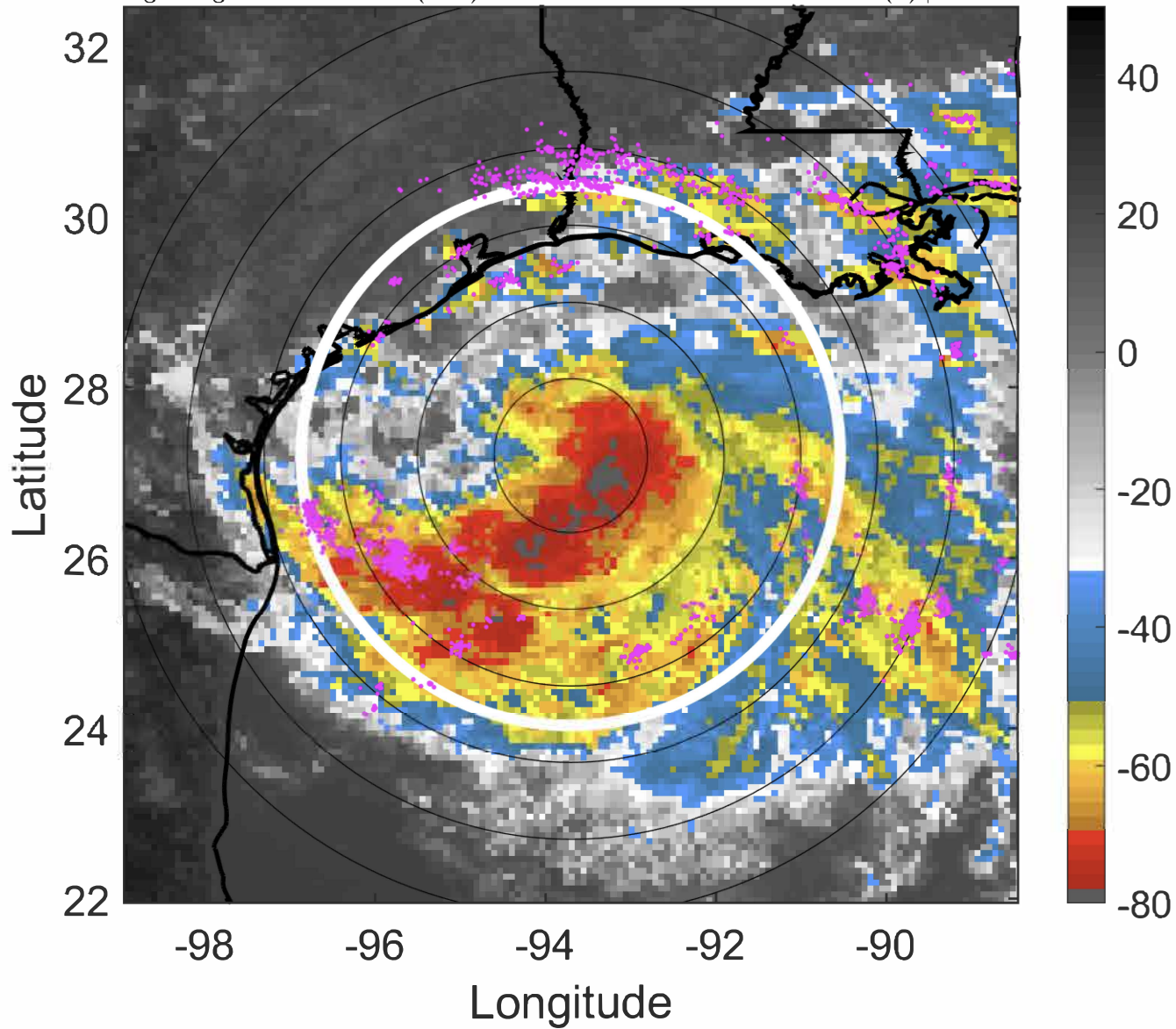

6-h IR BT Differences & Lightning

Δ t: 2020072418 (11.8 LT) - 2020072412 (5.8 LT)

Lightning: 11.8 LT \pm 1.5 h (dots)

PT: LLCP | EA: ACT

08L (HANNA) | 50 kt TS

S: 1.4 m s⁻¹ (L) | H: 134°

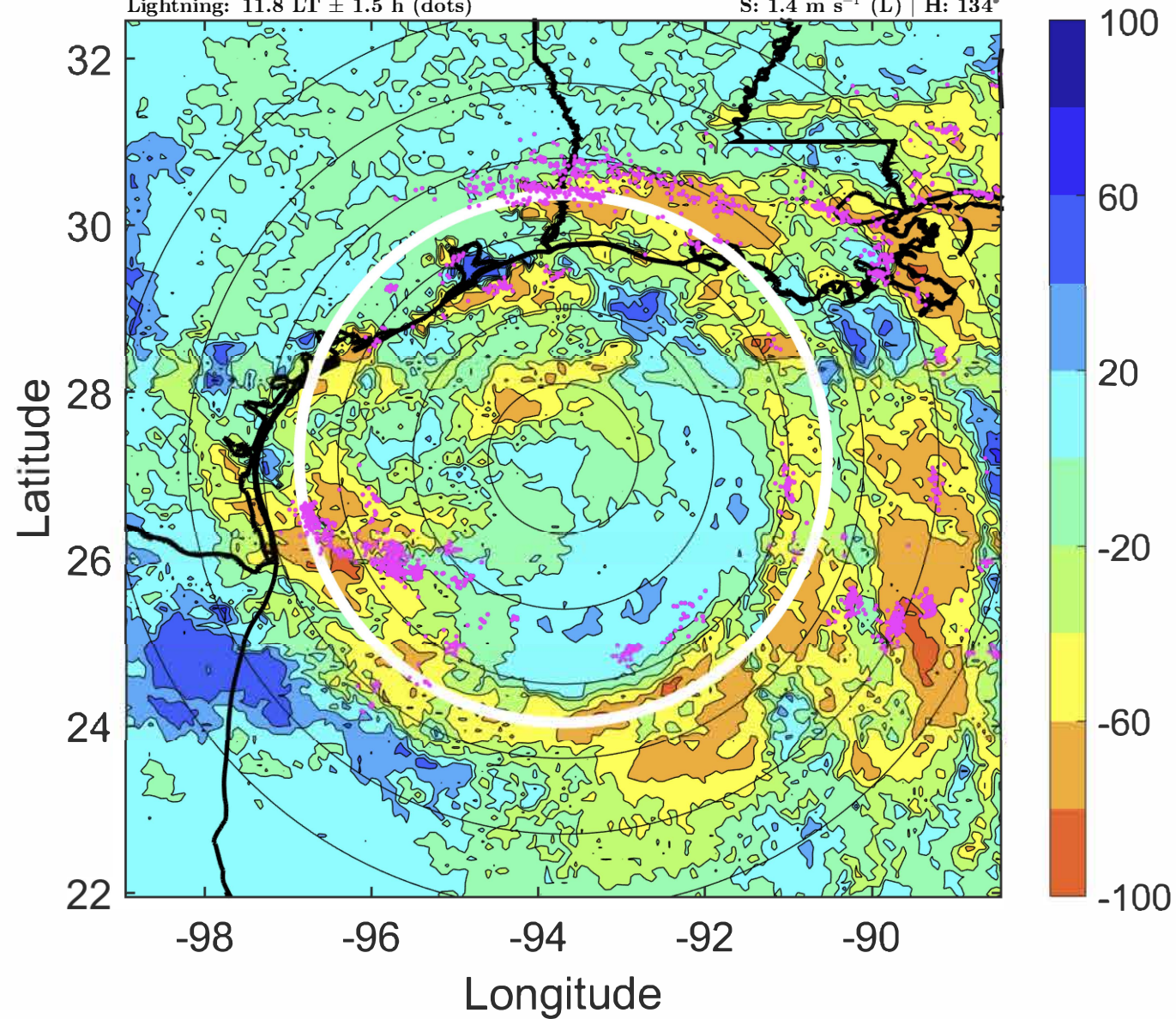

IR BT & Lightning

t: 2020072421 (14.7 LT)

Lightning: 14.7 LT \pm 1.5 h (dots)

PT: LLCP | EA: ACT

08L (HANNA) | 52.5 kt TS

S: 1.9 m s⁻¹ (L) | H: 133°

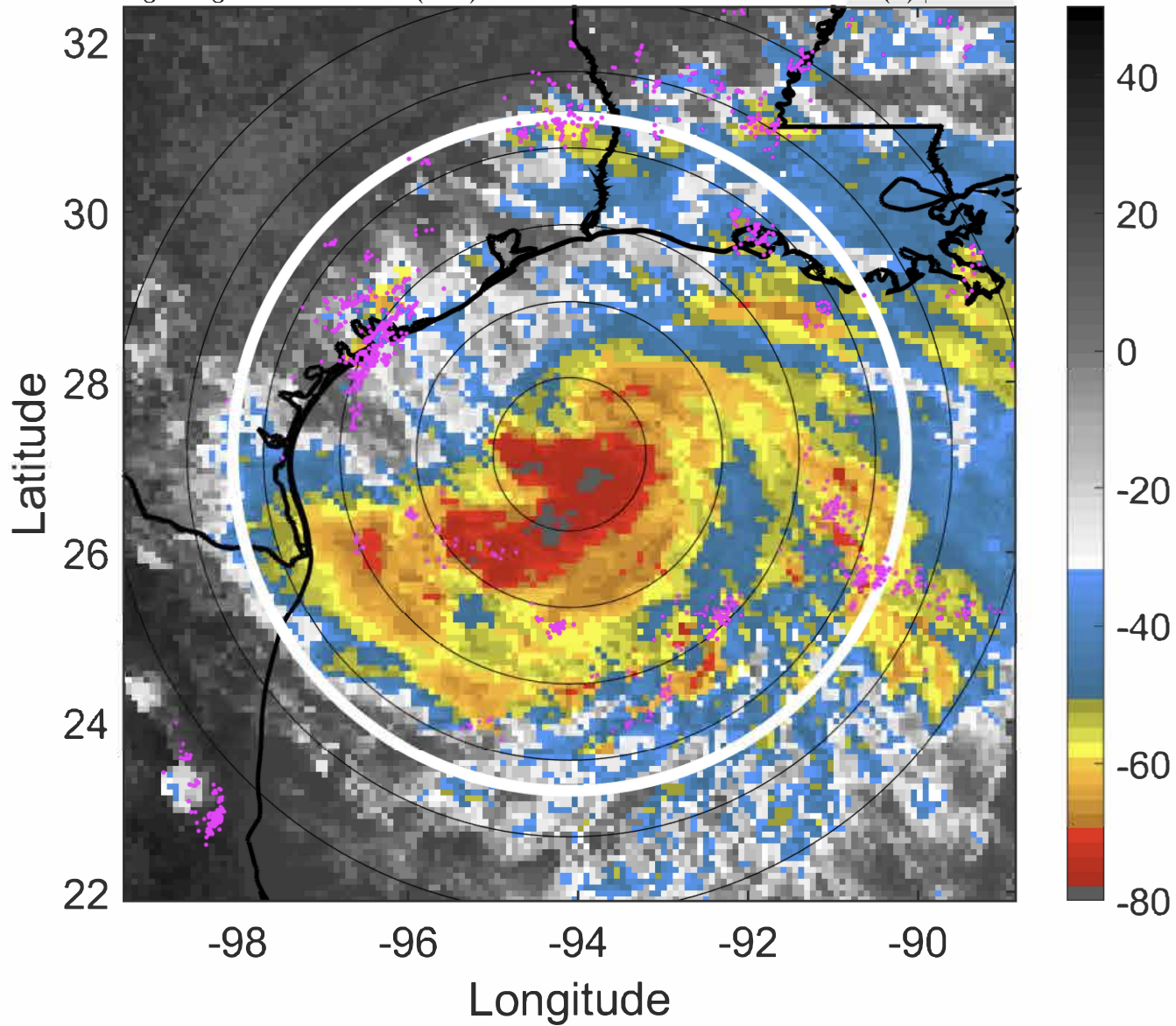

6-h IR BT Differences & Lightning

Δ t: 2020072421 (14.7 LT) - 2020072415 (8.8 LT)

Lightning: 14.7 LT \pm 1.5 h (dots)

PT: LLCP | EA: ACT

08L (HANNA) | 52.5 kt TS

S: 1.9 m s⁻¹ (L) | H: 133°

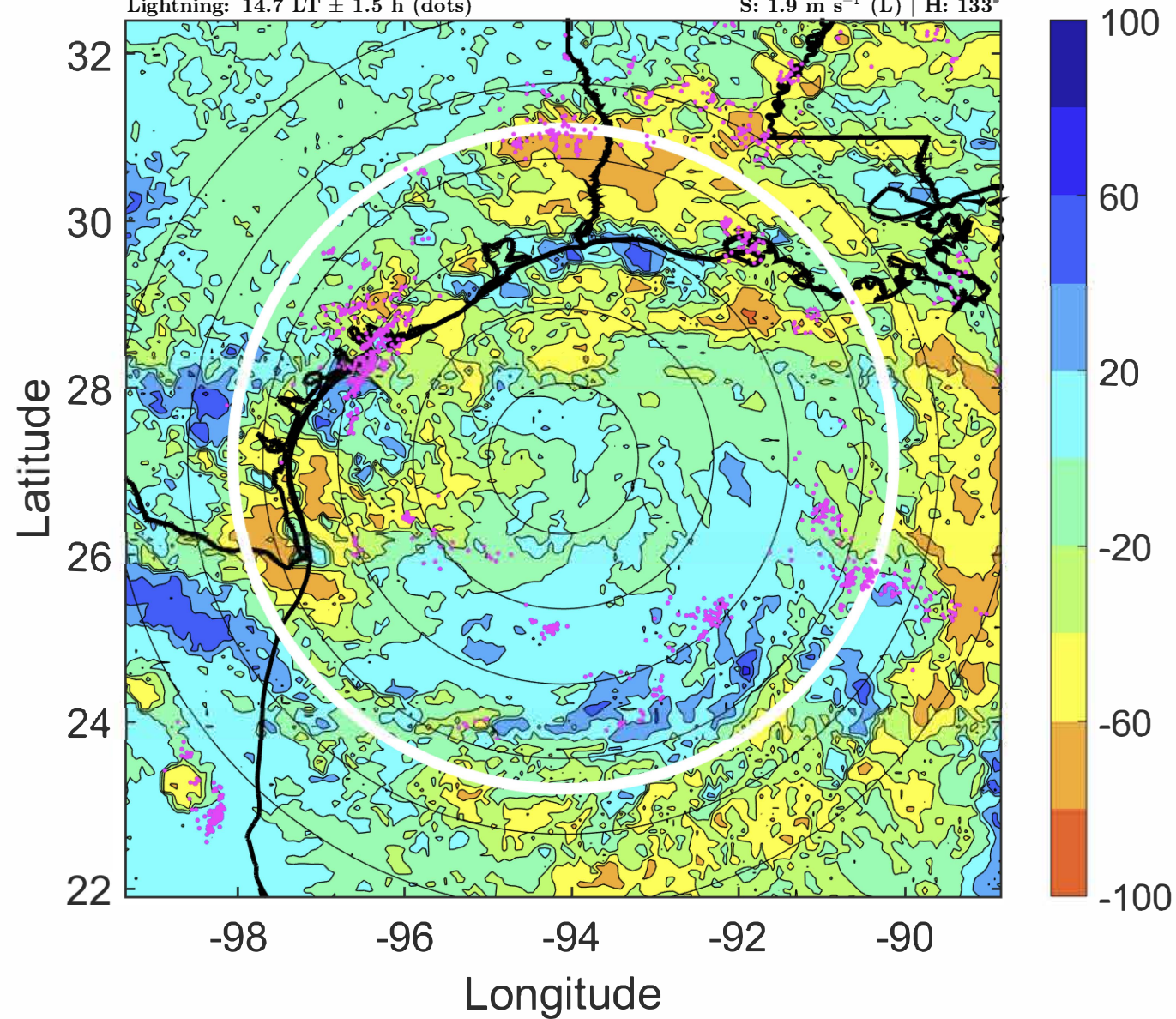

IR BT & Lightning

t: 2020072500 (17.7 LT)

Lightning: 17.7 LT \pm 1.5 h (dots)

PT: LLCP | EA: ACT

08L (HANNA) | 55 kt TS

S: 2.3 m s⁻¹ (L) | H: 132°

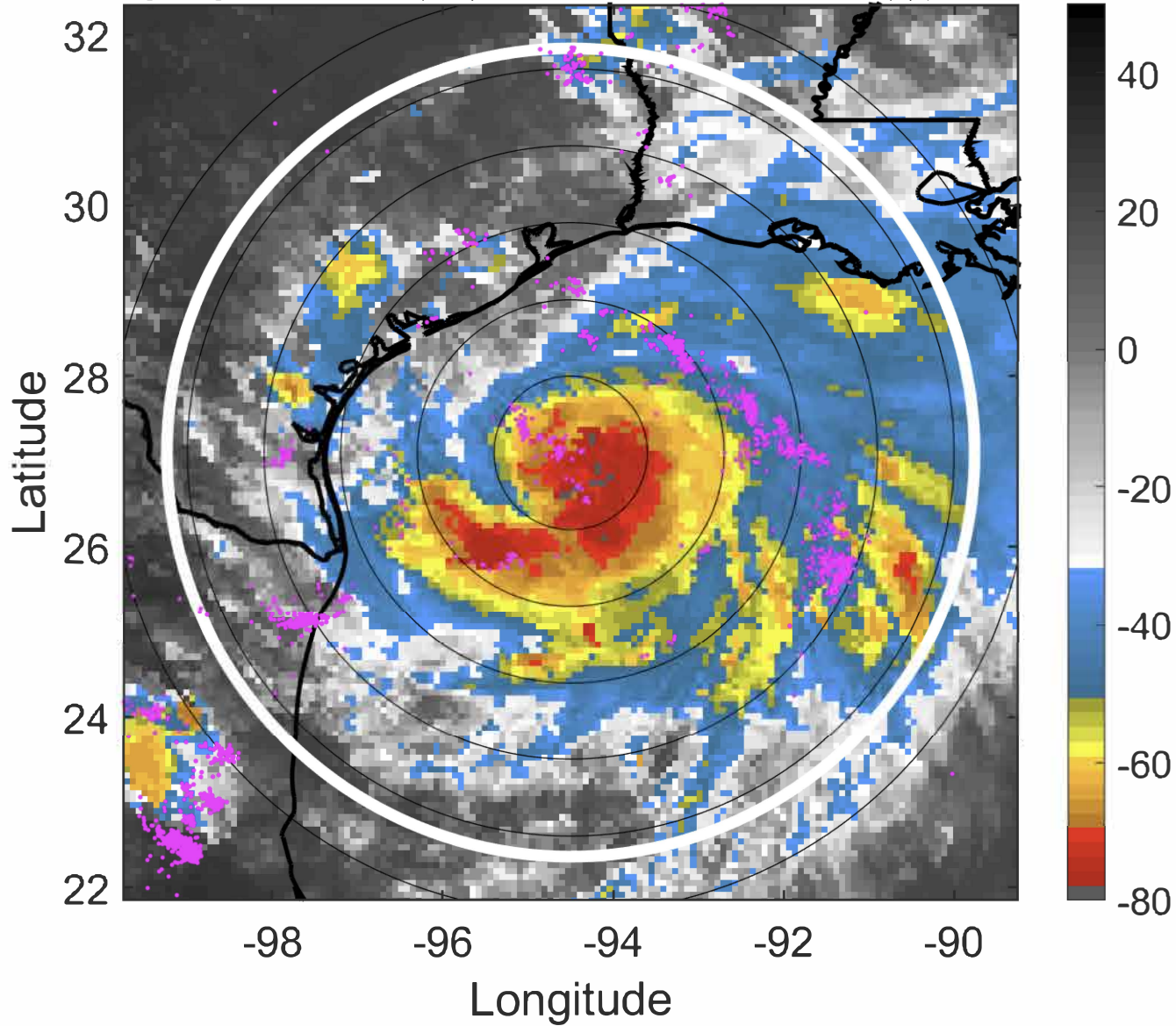

6-h IR BT Differences & Lightning

Δ t: 2020072500 (17.7 LT) - 2020072418 (11.8 LT)

Lightning: 17.7 LT \pm 1.5 h (dots)

PT: LLCP | EA: ACT

08L (HANNA) | 55 kt TS

S: 2.3 m s⁻¹ (L) | H: 132°

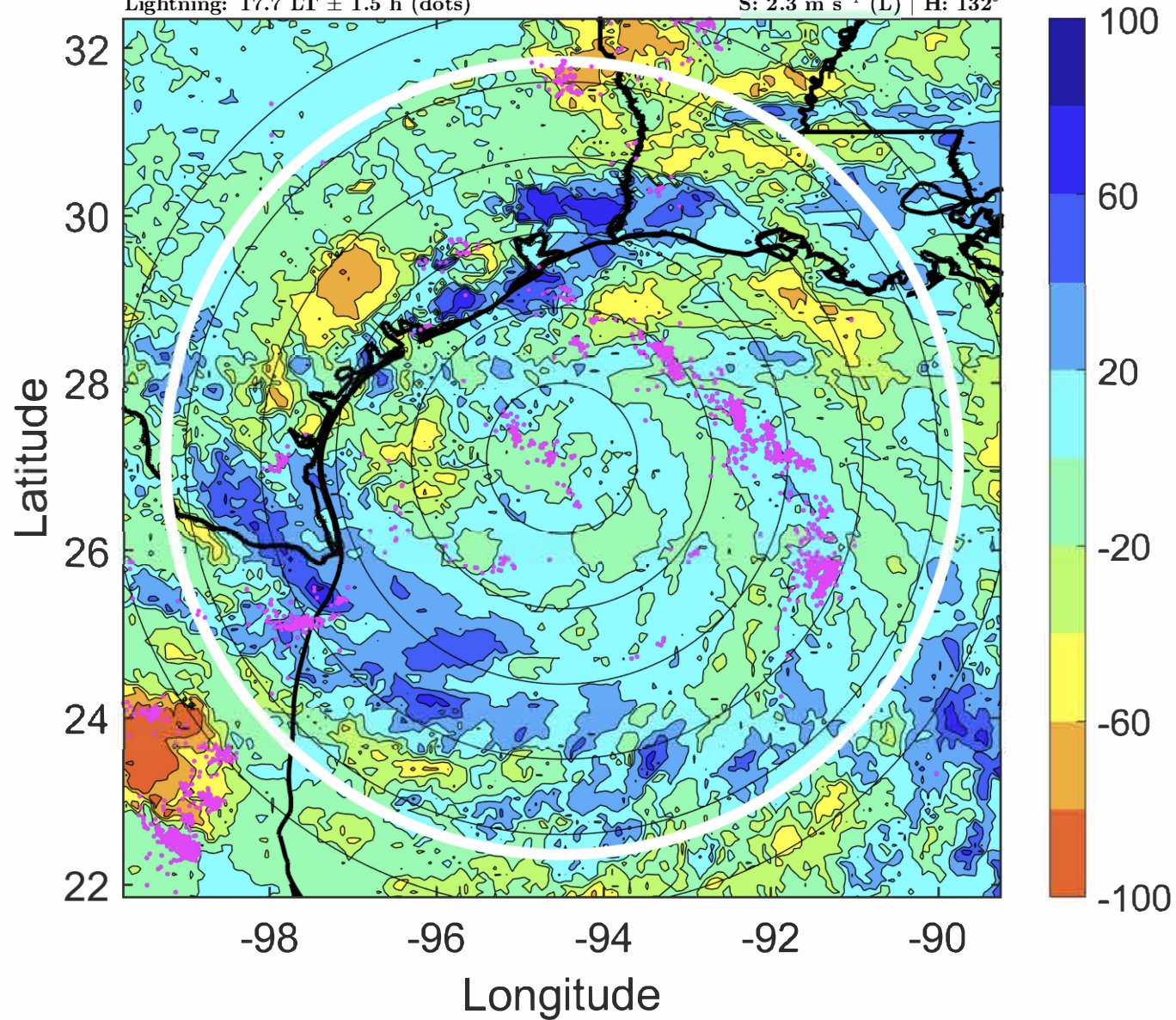

IR BT & Lightning

t: 2020072503 (20.7 LT)

Lightning: 20.7 LT \pm 1.5 h (dots)

PT: LLCP | EA: ACT

08L (HANNA) | 57.5 kt TS

S: 3.5 m s⁻¹ (L) | H: 138.5°

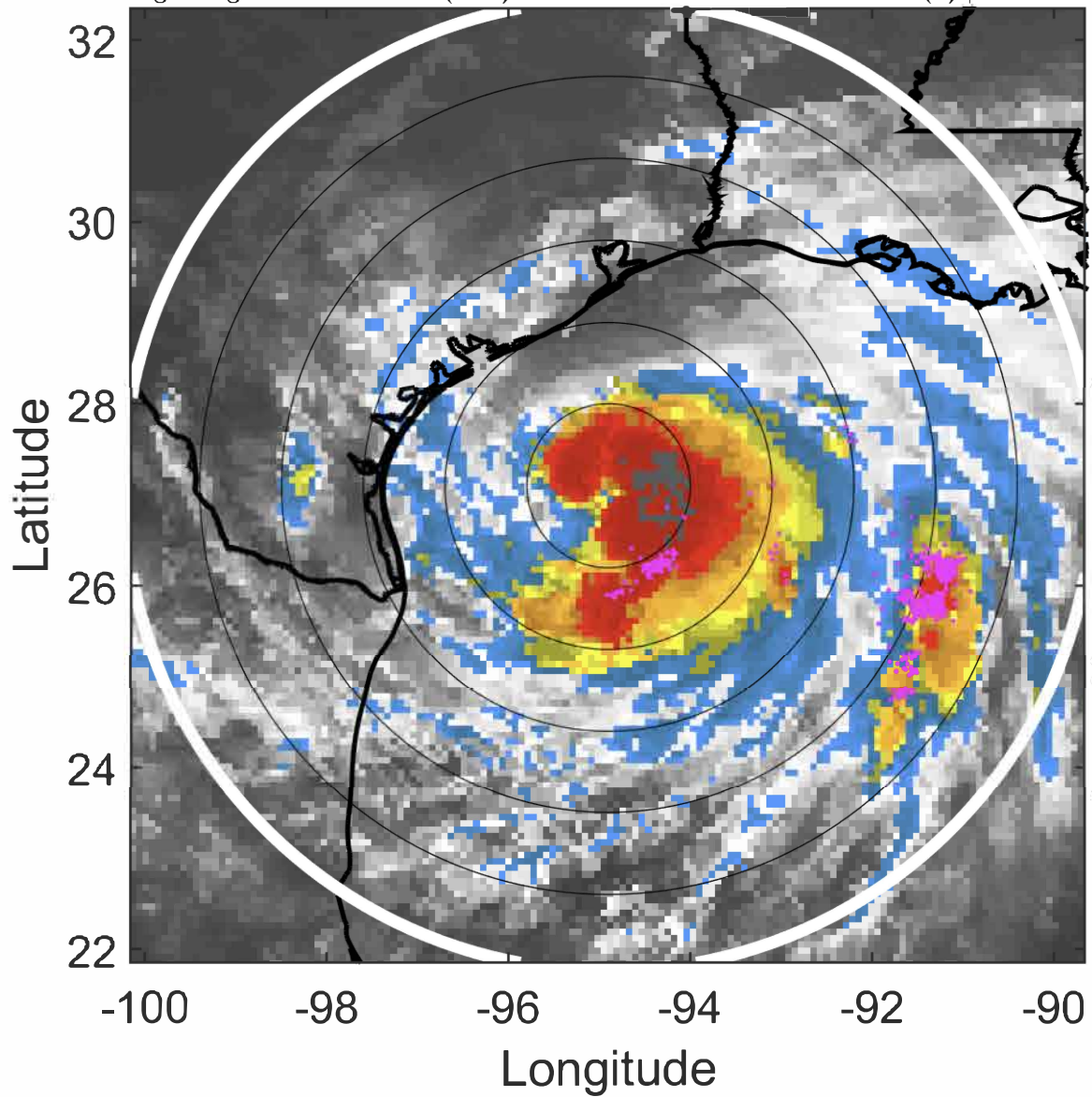

6-h IR BT Differences & Lightning

Δ t: 2020072503 (20.7 LT) - 2020072421 (14.7 LT)

Lightning: 20.7 LT \pm 1.5 h (dots)

PT: LLCP | EA: ACT

08L (HANNA) | 57.5 kt TS

S: 3.5 m s⁻¹ (L) | H: 138.5°

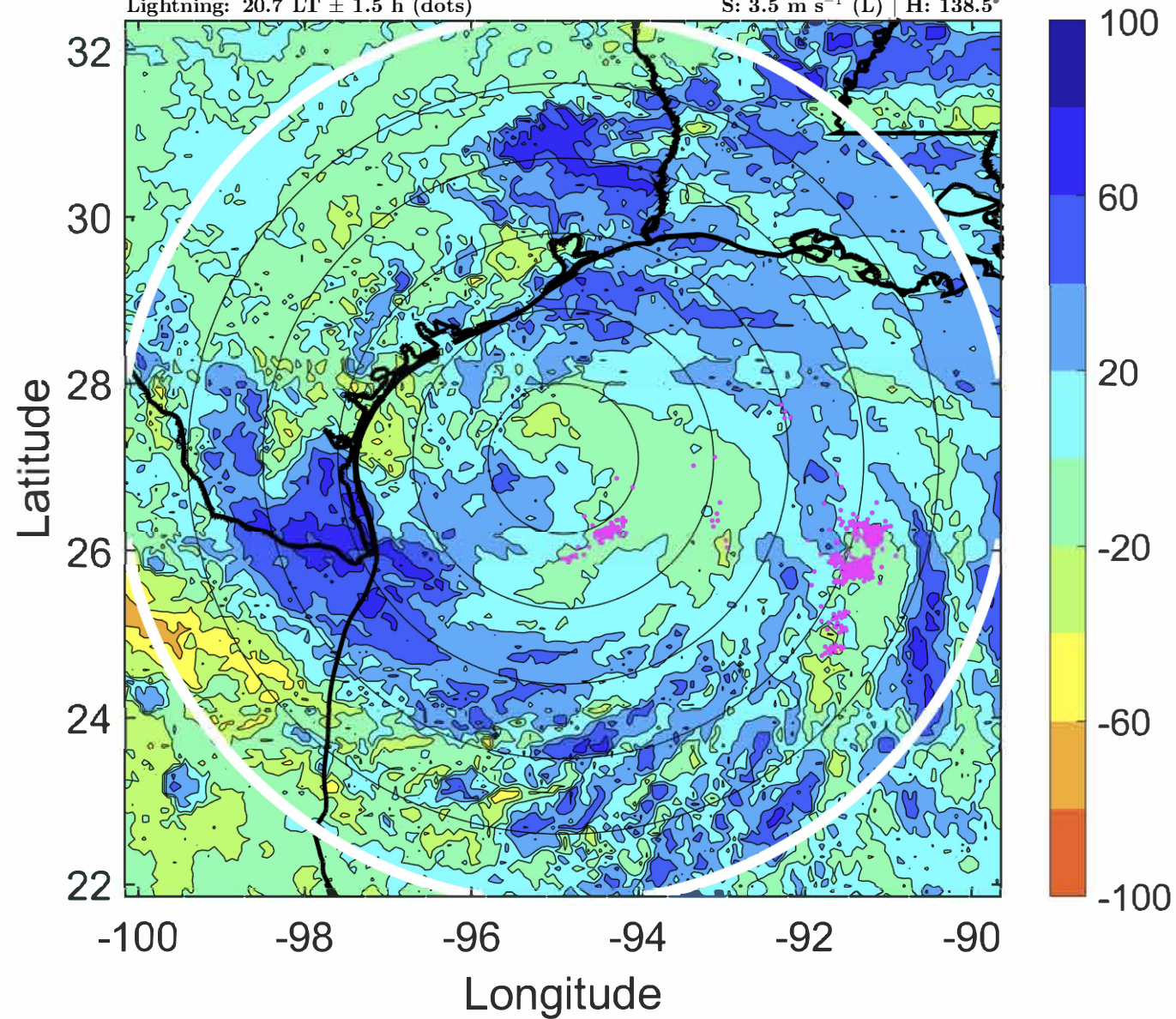

IR BT & Lightning

t: 2020072506 (23.6 LT)

Lightning: 23.6 LT \pm 1.5 h (dots)

PT: LLCP | EA: ACT

08L (HANNA) | 60 kt TS

S: 4.7 m s⁻¹ (M) | H: 145°

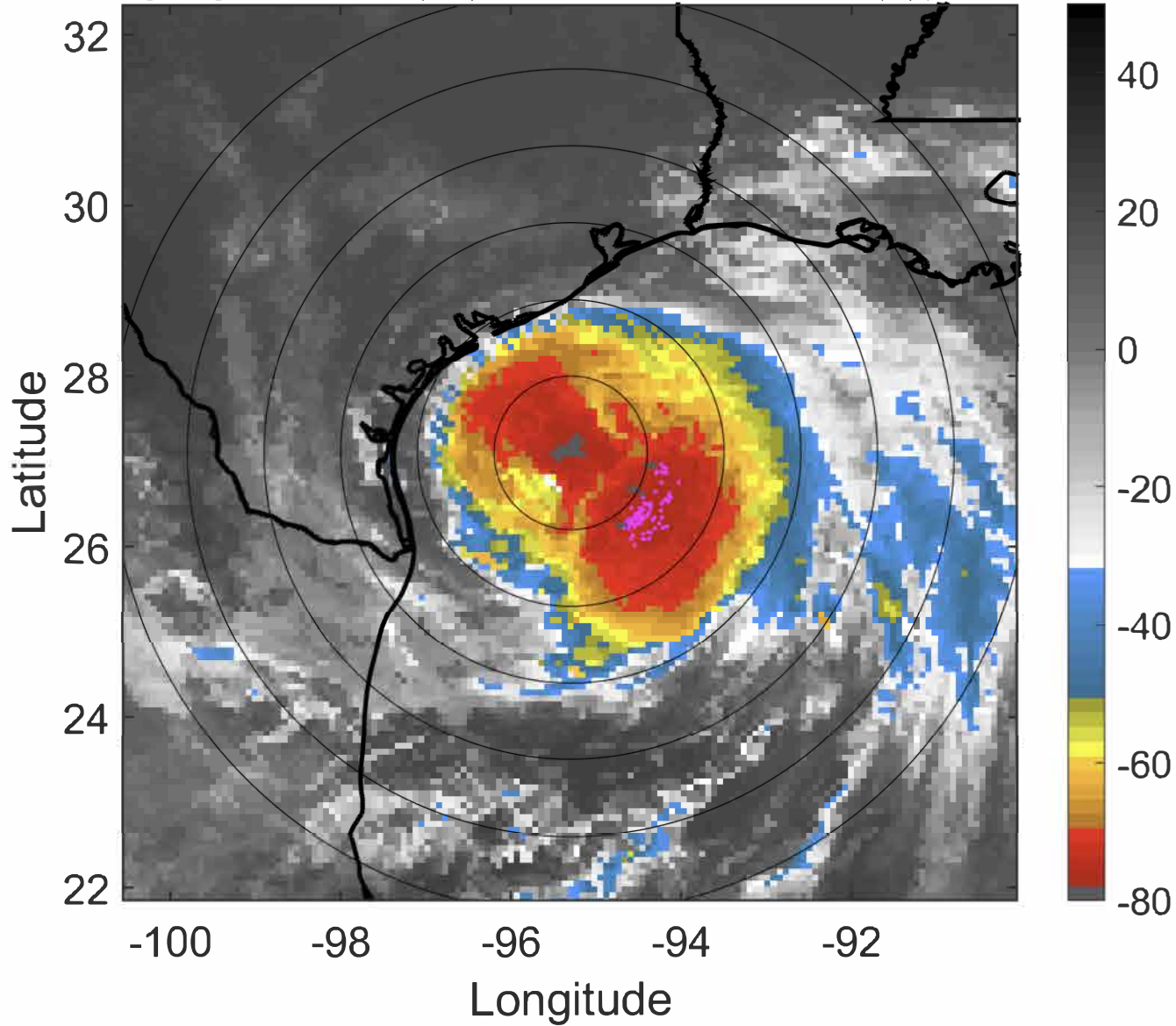

6-h IR BT Differences & Lightning

Δ t: 2020072506 (23.6 LT) - 2020072500 (17.7 LT)

Lightning: 23.6 LT \pm 1.5 h (dots)

PT: LLCP | EA: ACT

08L (HANNA) | 60 kt TS

S: 4.7 m s⁻¹ (M) | H: 145°

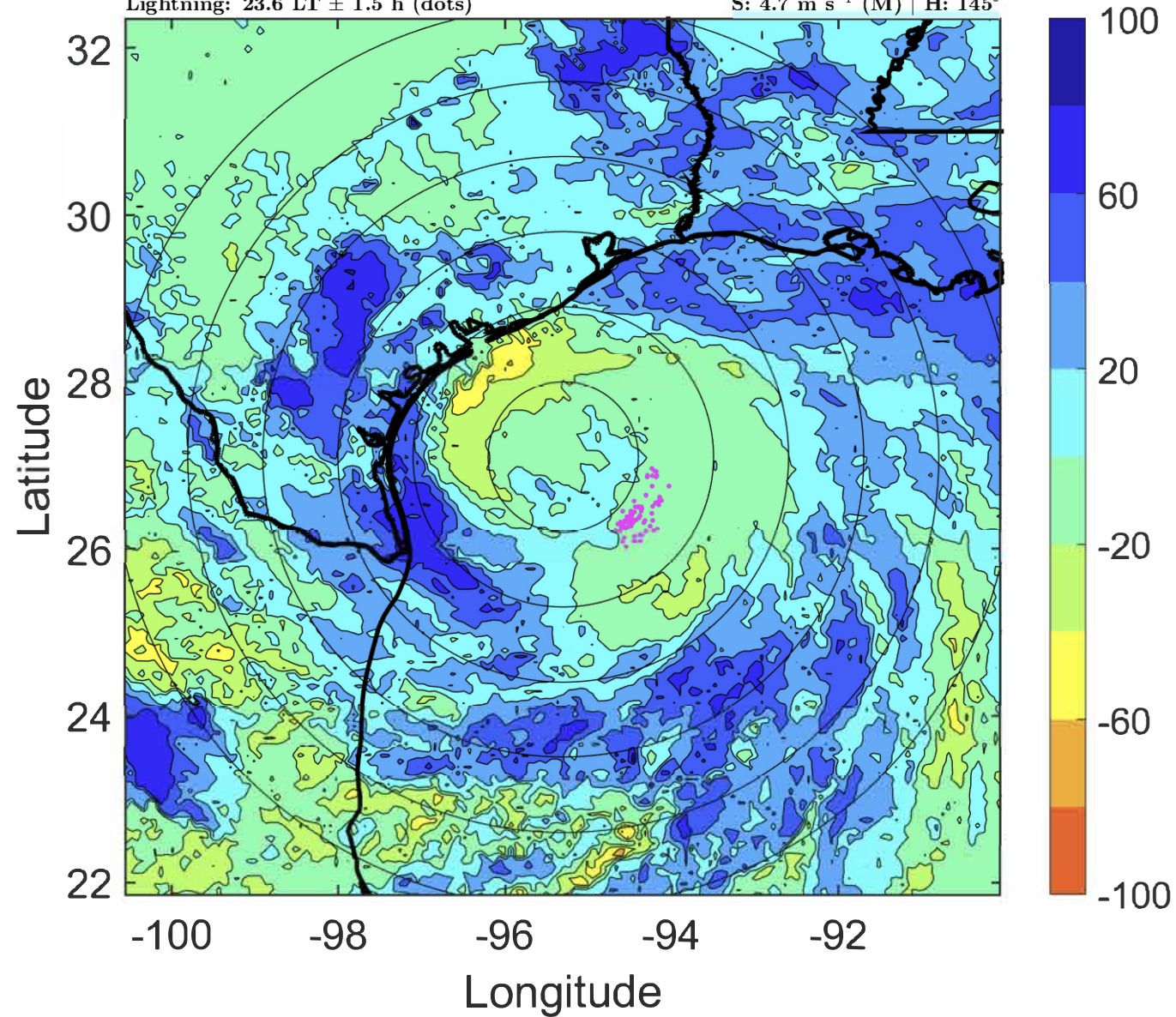

IR BT & Lightning

t: 2020072509 (2.6 LT)

Lightning: 2.6 LT \pm 1.5 h (dots)

LAND EFFECTS

08L (HANNA) | 65 kt C1

S: 5.3 m s⁻¹ (M) | H: 155.5°

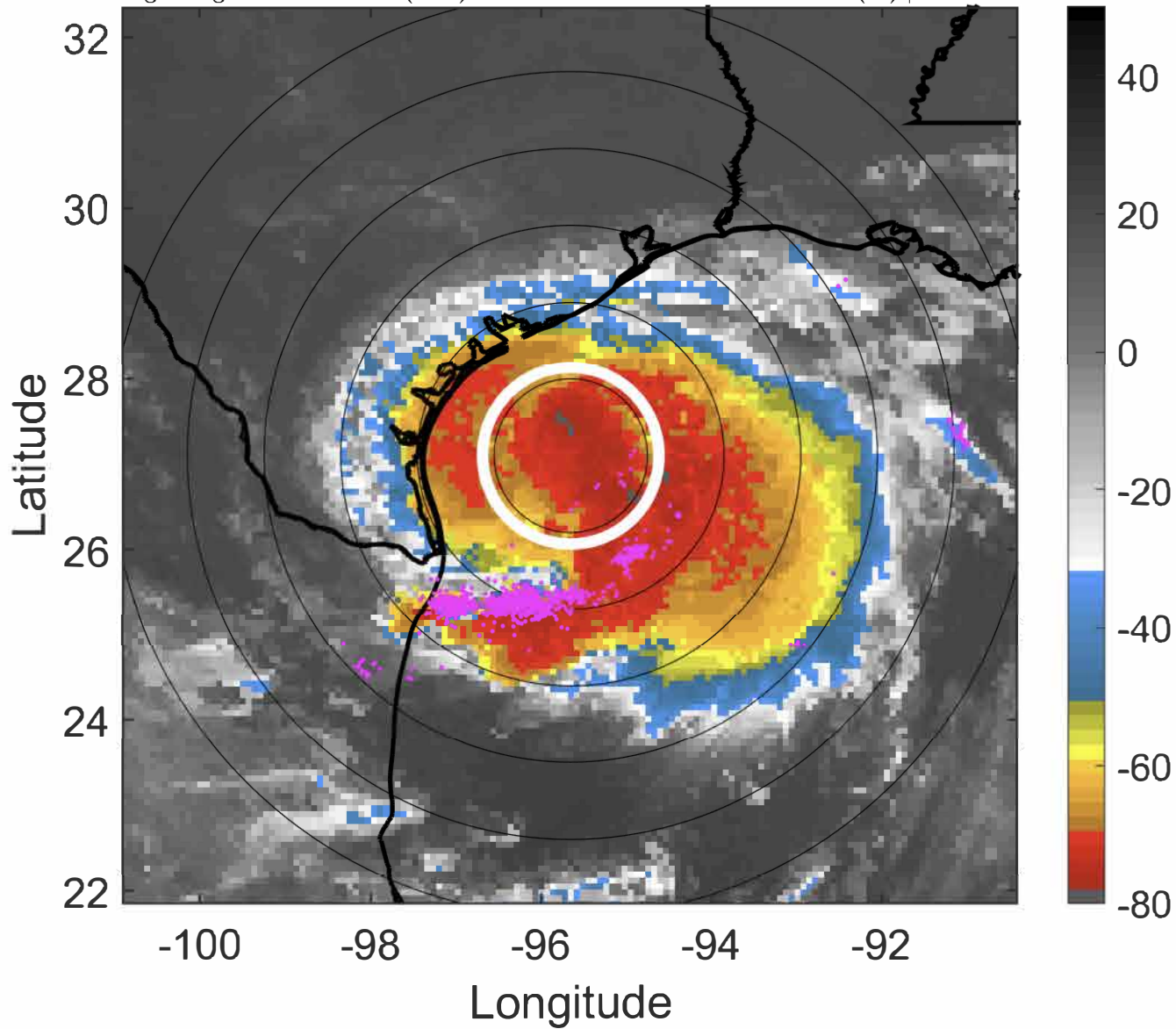

6-h IR BT Differences & Lightning

Δ t: 2020072509 (2.6 LT) - 2020072503 (20.7 LT)

Lightning: 2.6 LT \pm 1.5 h (dots)

LAND EFFECTS

08L (HANNA) | 65 kt C1

S: 5.3 m s⁻¹ (M) | H: 155.5°

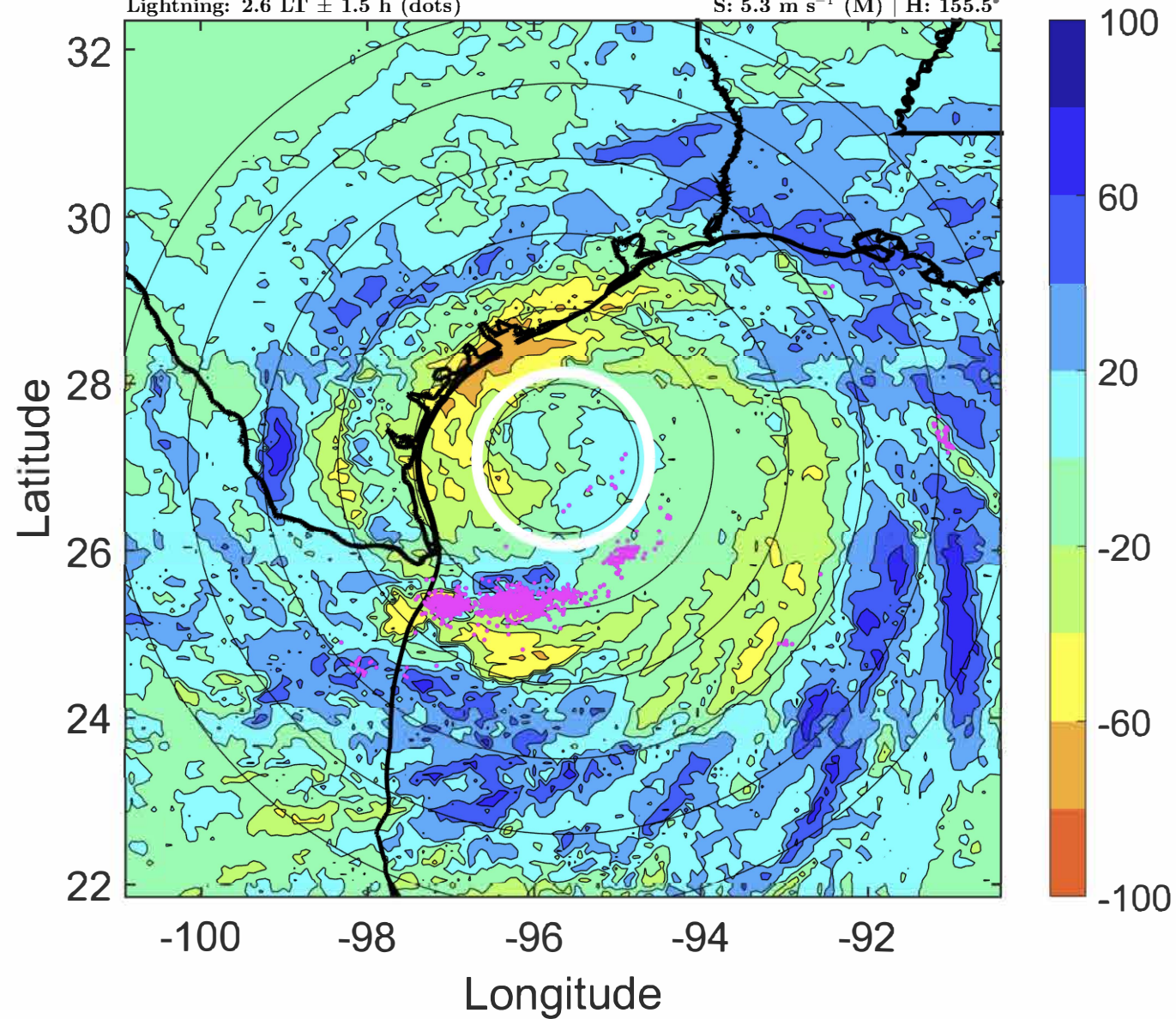

IR BT & Lightning

t: 2020072512 (5.6 LT)

Lightning: 5.6 LT \pm 1.5 h (dots)

LAND EFFECTS

08L (HANNA) | 70 kt C1

S: 5.8 m s⁻¹ (M) | H: 166°

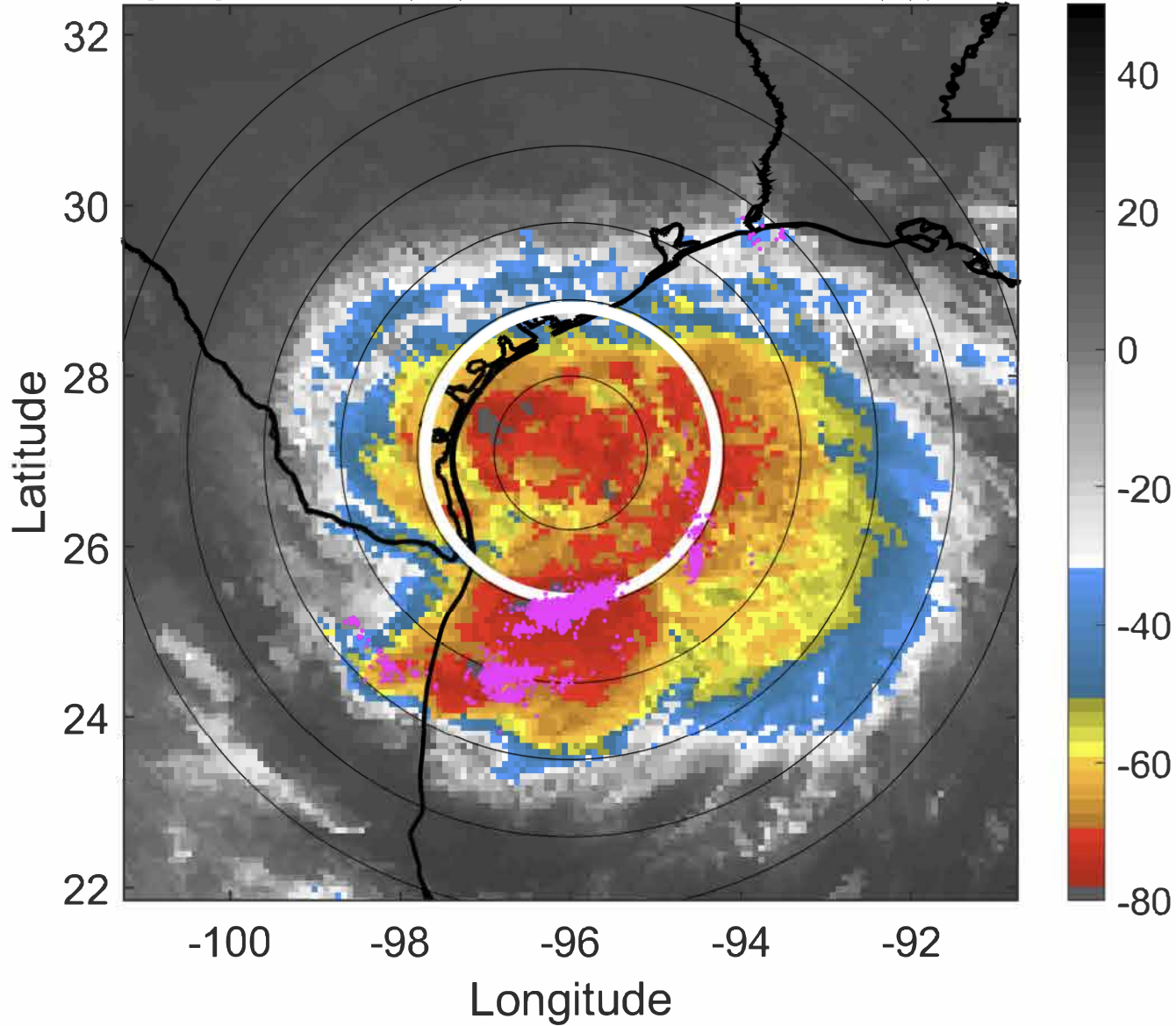

6-h IR BT Differences & Lightning

Δ t: 2020072512 (5.6 LT) - 2020072506 (23.6 LT)

Lightning: 5.6 LT \pm 1.5 h (dots)

LAND EFFECTS

08L (HANNA) | 70 kt C1

S: 5.8 m s⁻¹ (M) | H: 166°

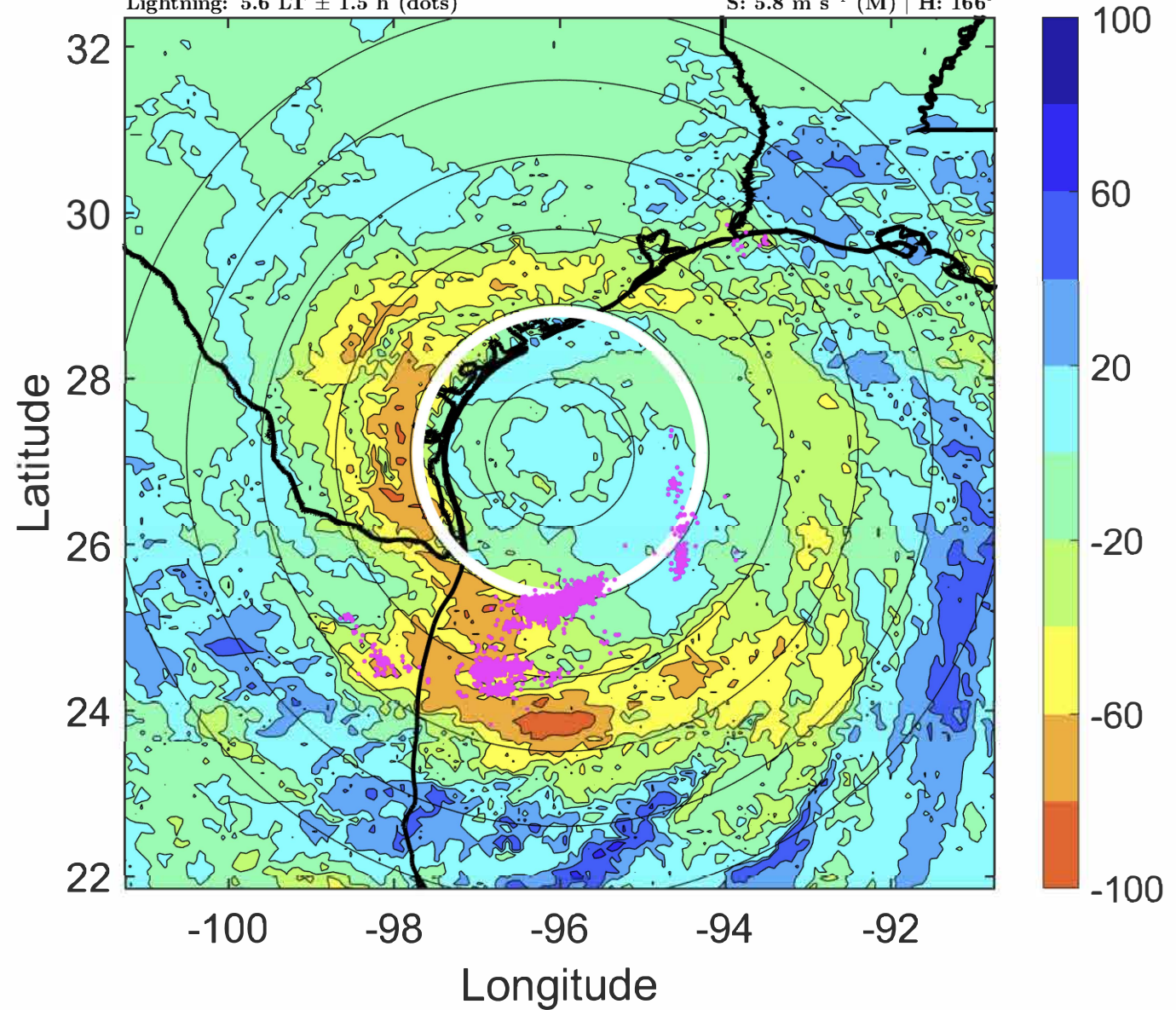

IR BT & Lightning

t: 2020072515 (8.6 LT)

Lightning: 8.6 LT \pm 1.5 h (dots)

LAND EFFECTS

08L (HANNA) | 75 kt C1

S: 5.1 m s⁻¹ (M) | H: 167°

6-h IR BT Differences & Lightning

Δ t: 2020072515 (8.6 LT) - 2020072509 (2.6 LT)

Lightning: 8.6 LT \pm 1.5 h (dots)

LAND EFFECTS

08L (HANNA) | 75 kt C1

S: 5.1 m s⁻¹ (M) | H: 167°

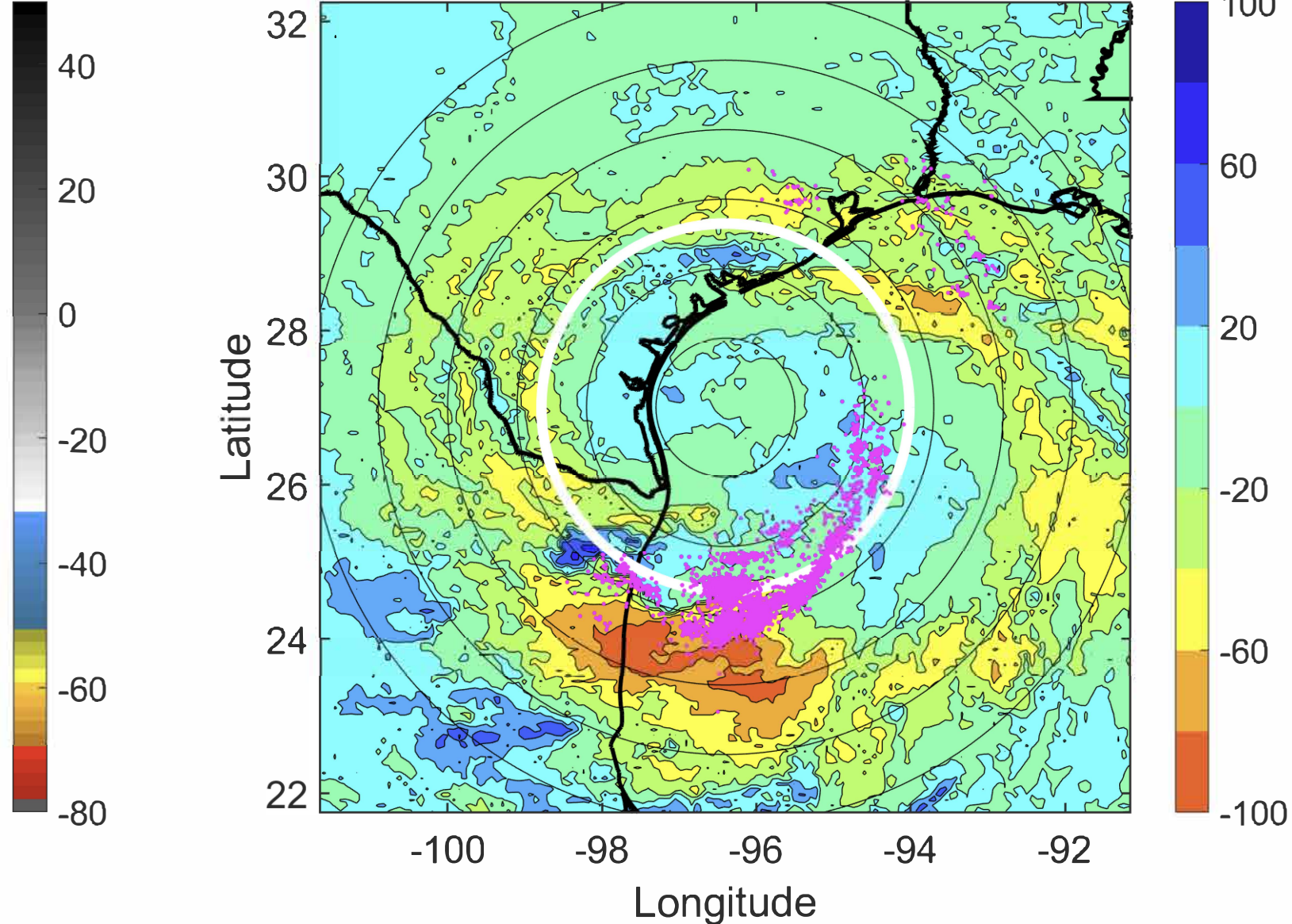
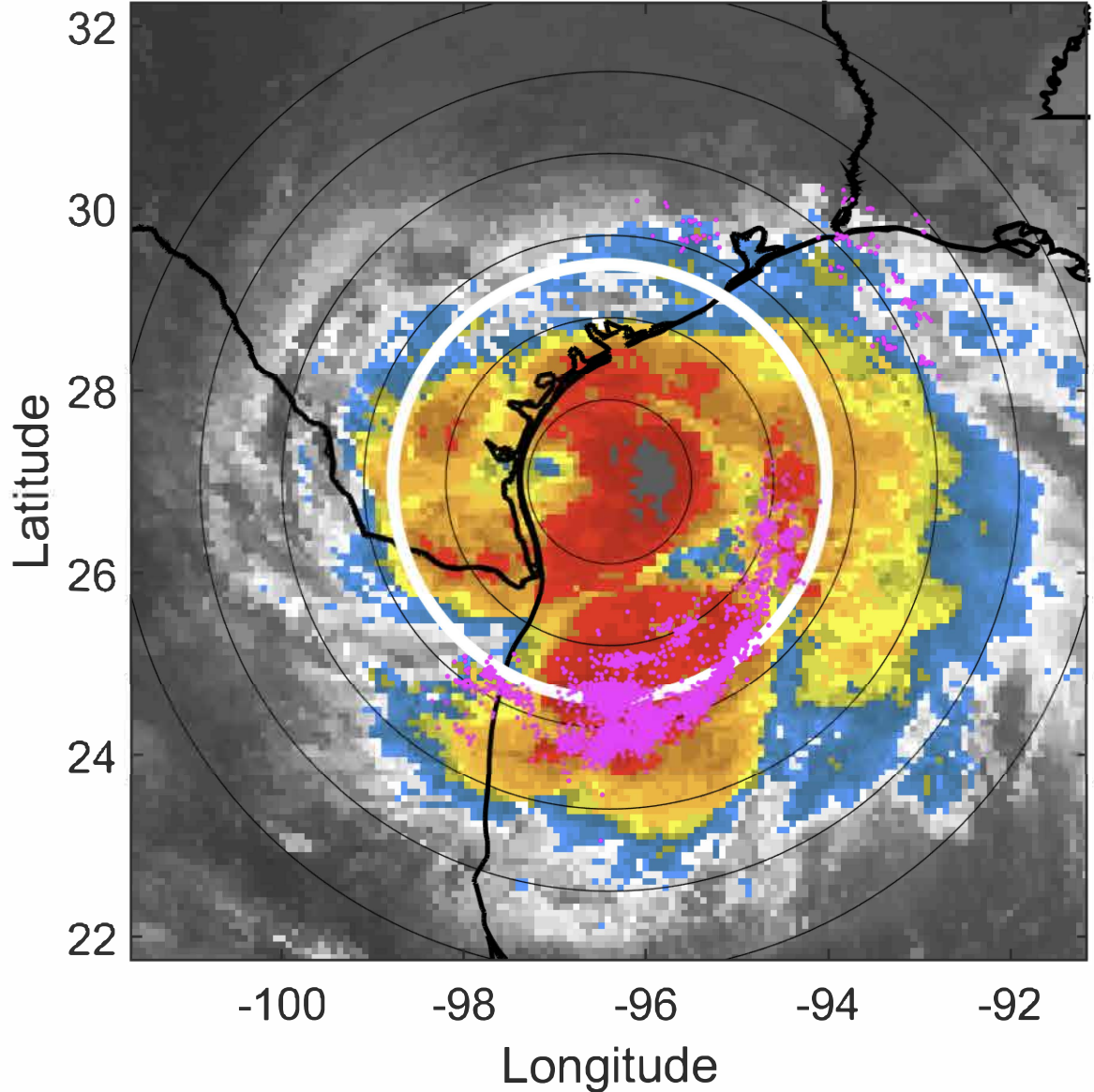

IR BT & Lightning

t: 2020072518 (11.5 LT)

Lightning: 11.5 LT \pm 1.5 h (dots)

LAND EFFECTS

08L (HANNA) | 80 kt C1

S: 4.3 m s⁻¹ (L) | H: 168°

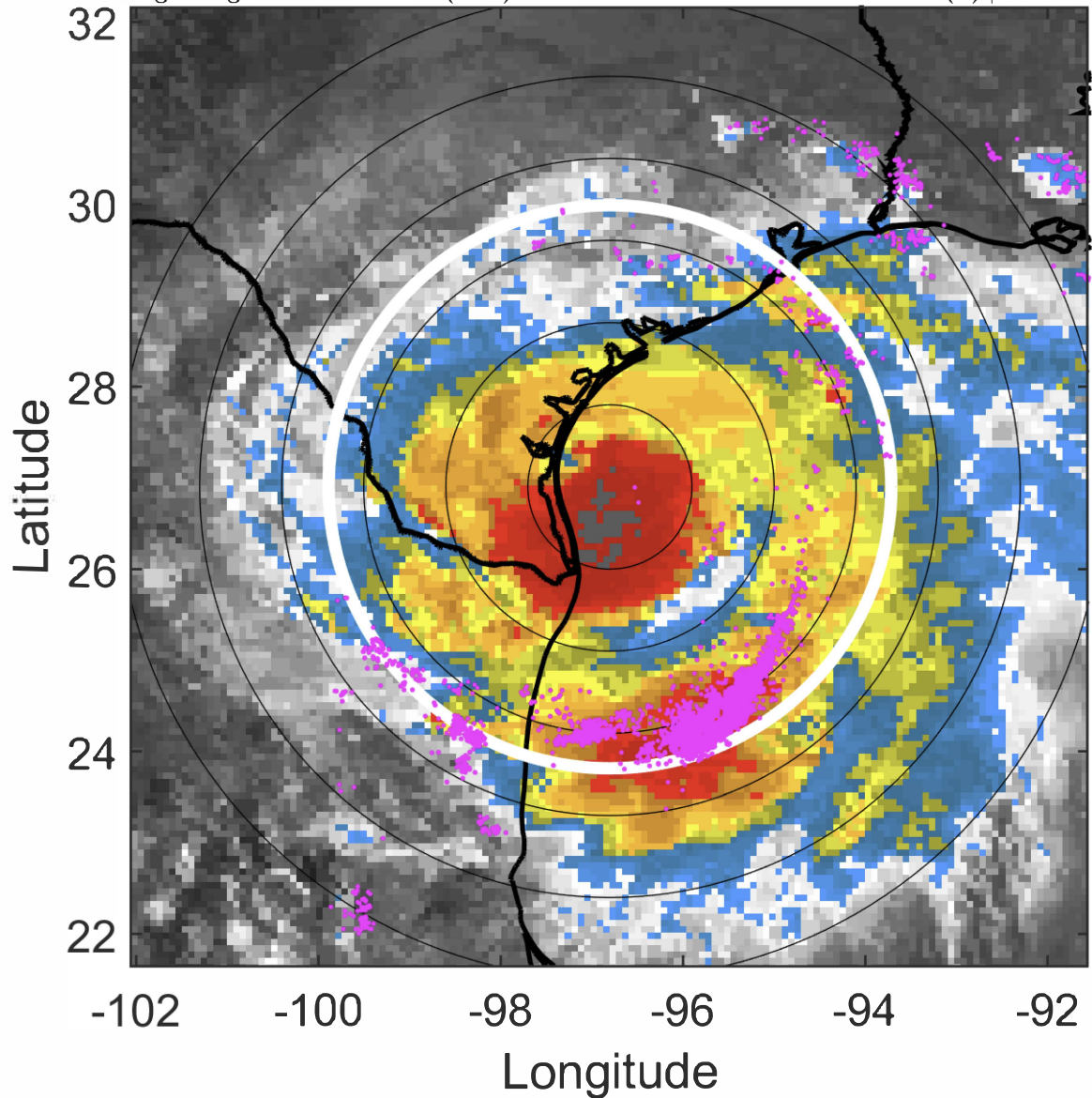

6-h IR BT Differences & Lightning

Δ t: 2020072518 (11.5 LT) - 2020072512 (5.6 LT)

Lightning: 11.5 LT \pm 1.5 h (dots)

LAND EFFECTS

08L (HANNA) | 80 kt C1

S: 4.3 m s⁻¹ (L) | H: 168°

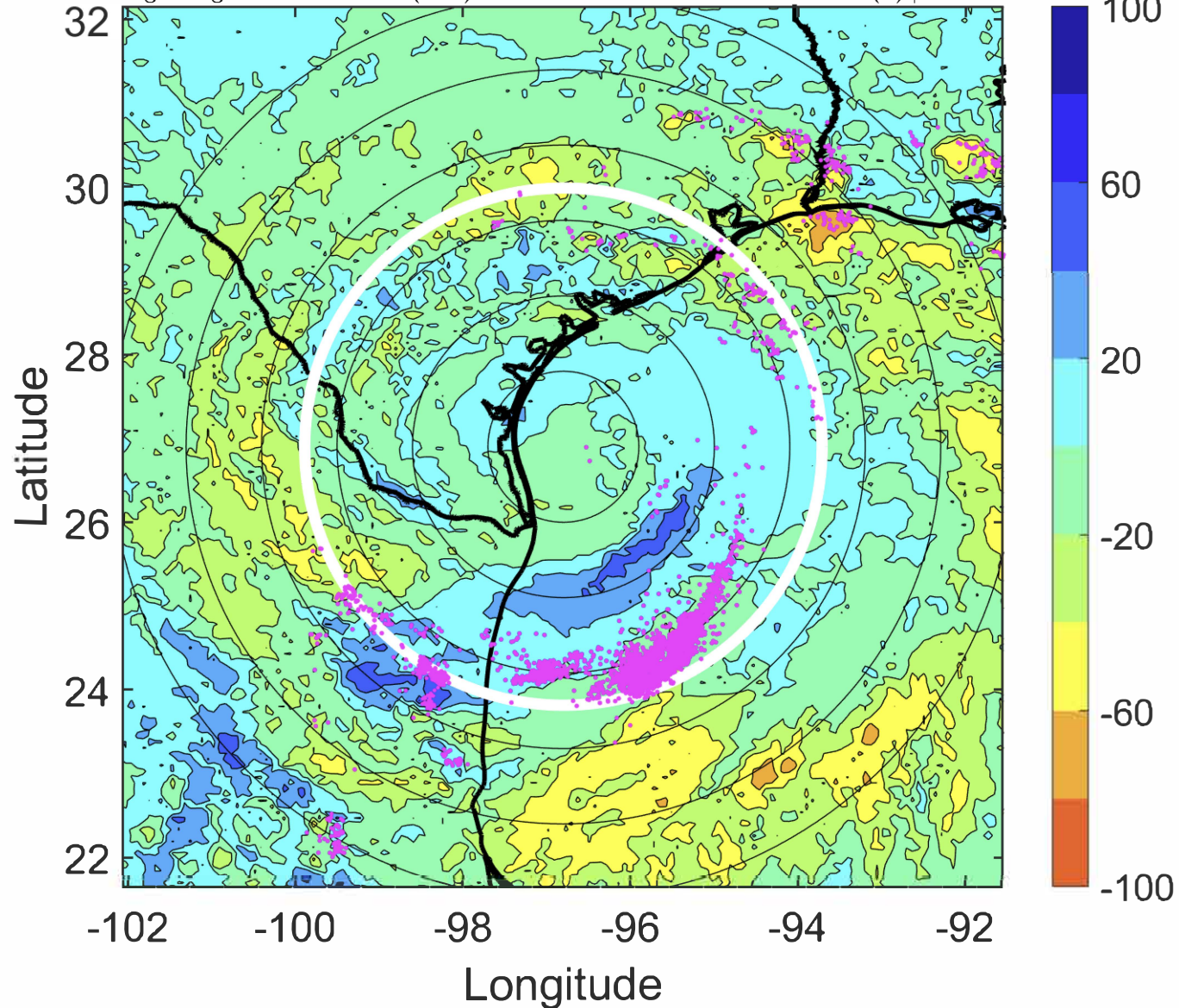

IR BT & Lightning

t: 2020072521 (14.5 LT)

Lightning: 14.5 LT \pm 1.5 h (dots)

LAND EFFECTS

08L (HANNA) | 77.5 kt C1

S: 4.2 m s⁻¹ (L) | H: 157.5°

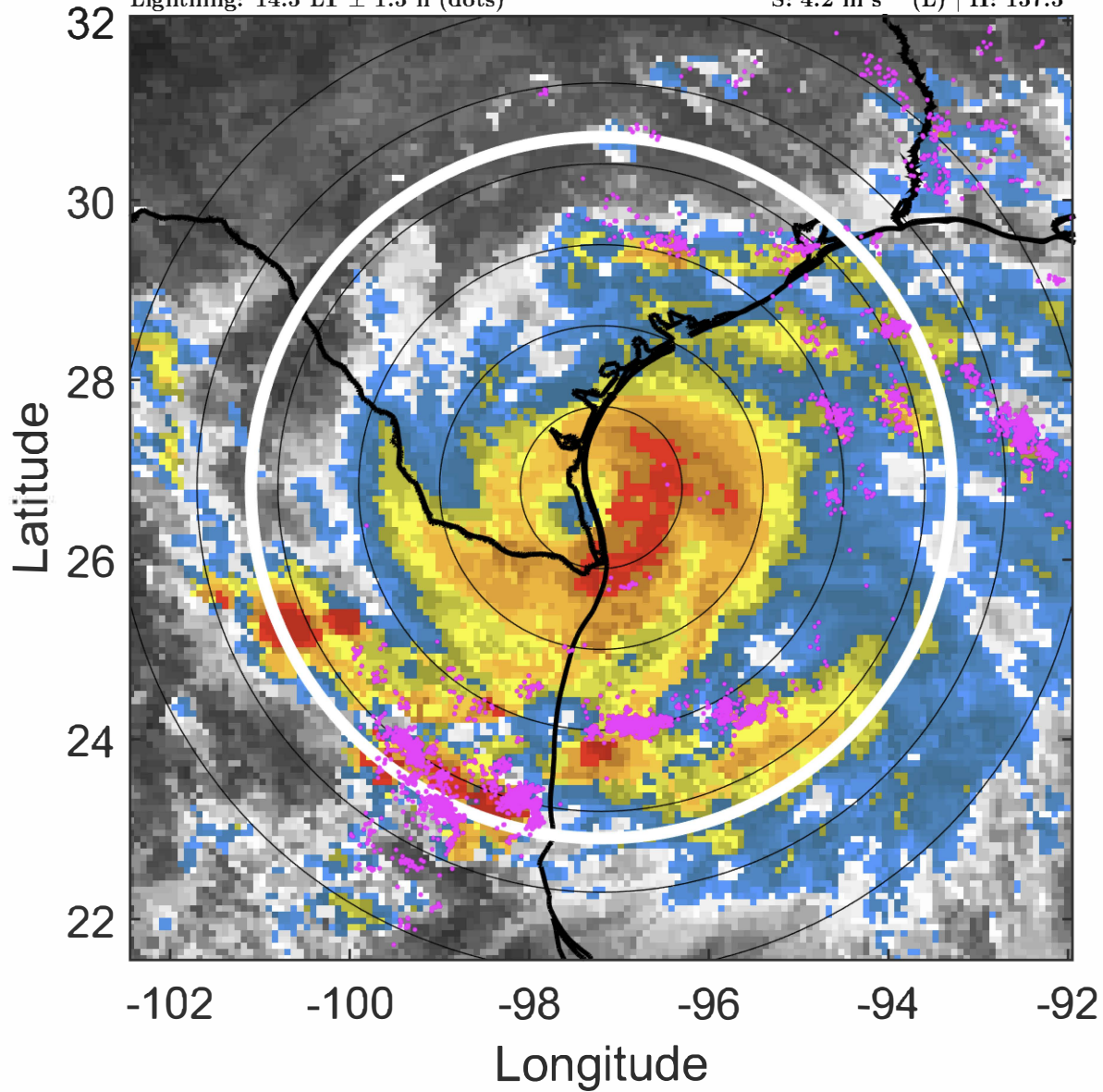

6-h IR BT Differences & Lightning

Δ t: 2020072521 (14.5 LT) - 2020072515 (8.6 LT)

Lightning: 14.5 LT \pm 1.5 h (dots)

LAND EFFECTS

08L (HANNA) | 77.5 kt C1

S: 4.2 m s⁻¹ (L) | H: 157.5°

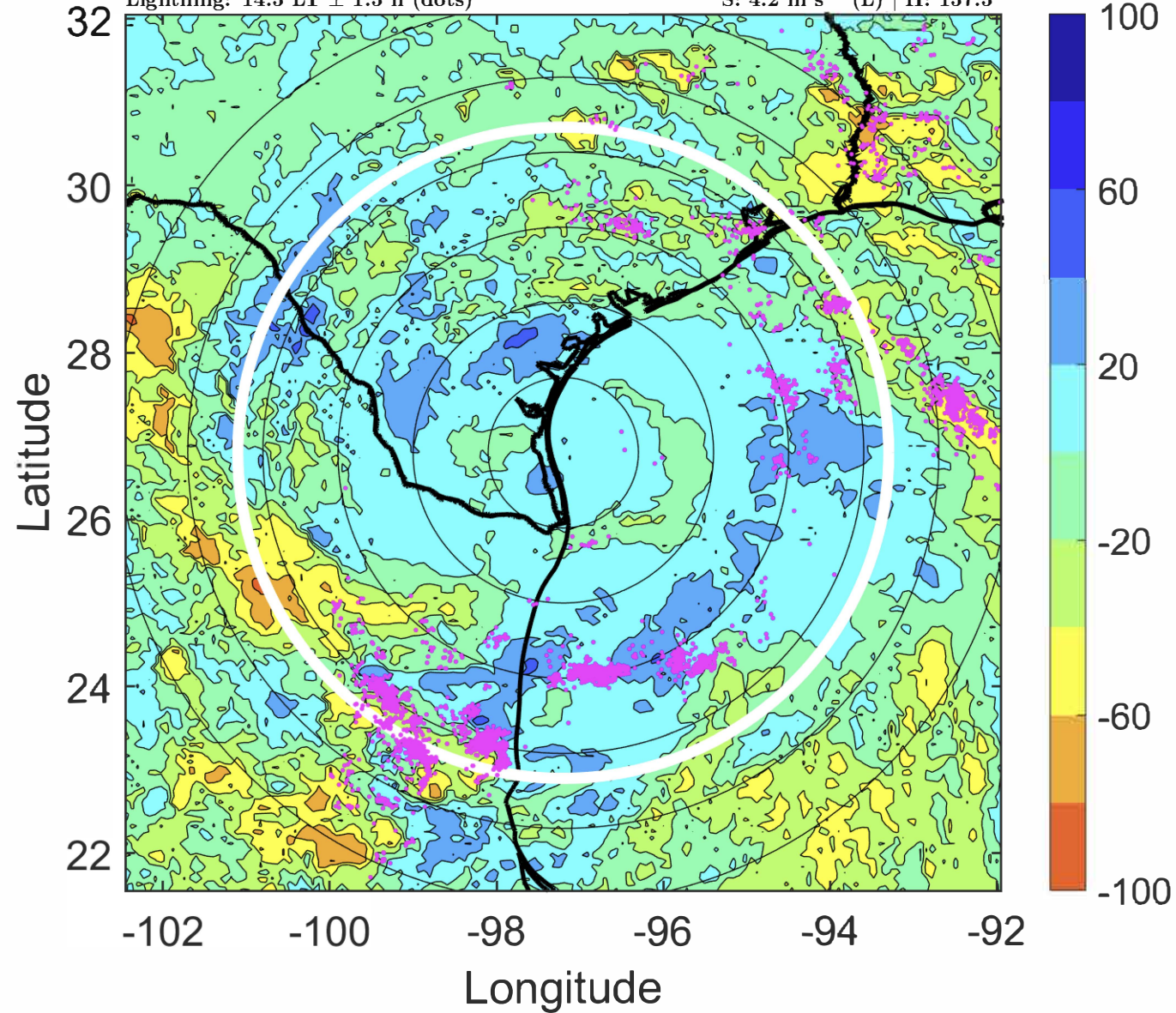

IR BT & Lightning

t: 2020072600 (17.5 LT)

Lightning: 17.5 LT \pm 1.5 h (dots)

LAND EFFECTS

08L (HANNA) | 75 kt C1

S: 4.1 m s⁻¹ (L) | H: 147°

6-h IR BT Differences & Lightning

Δ t: 2020072600 (17.5 LT) - 2020072518 (11.5 LT)

Lightning: 17.5 LT \pm 1.5 h (dots)

LAND EFFECTS

08L (HANNA) | 75 kt C1

S: 4.1 m s⁻¹ (L) | H: 147°

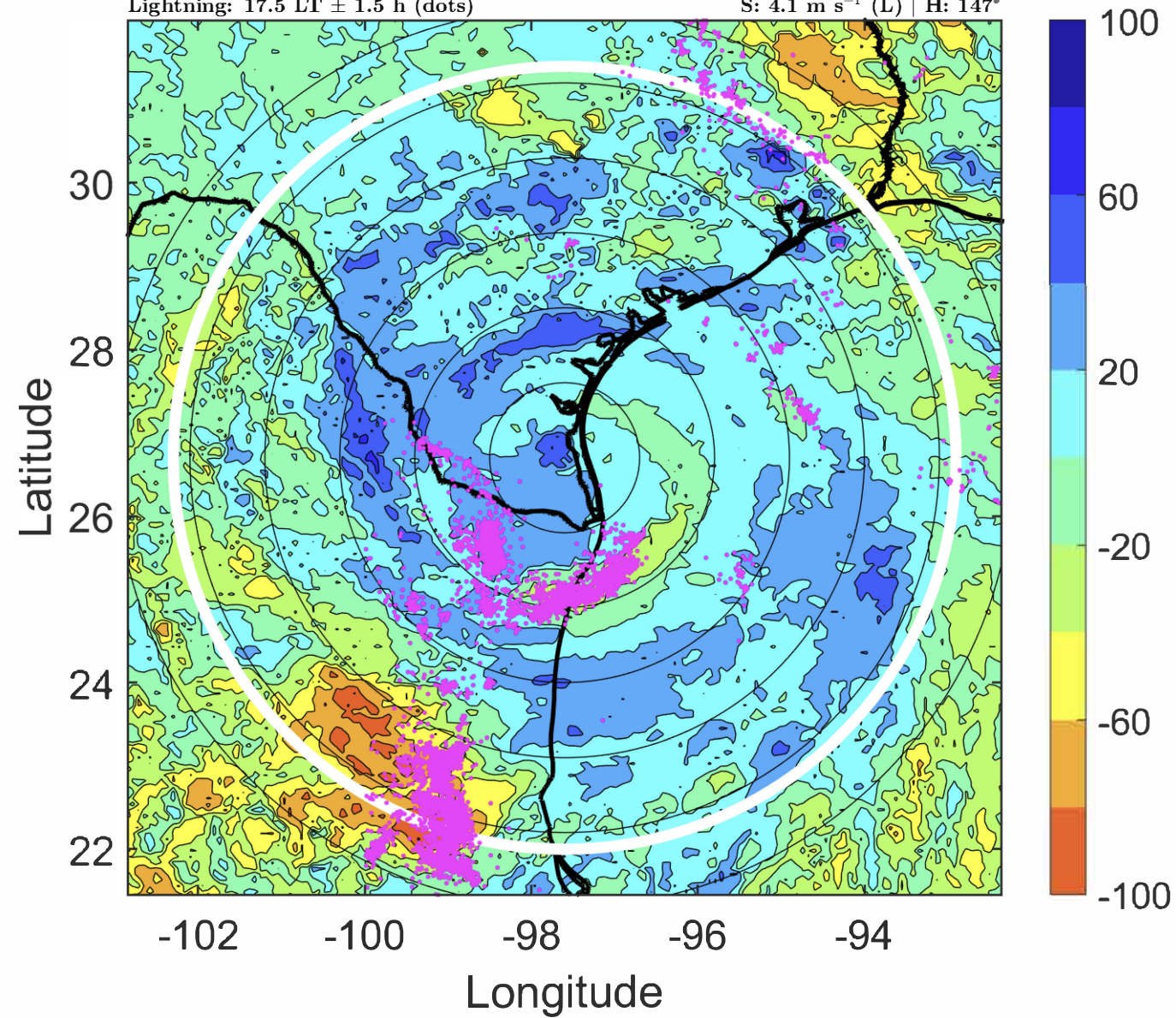
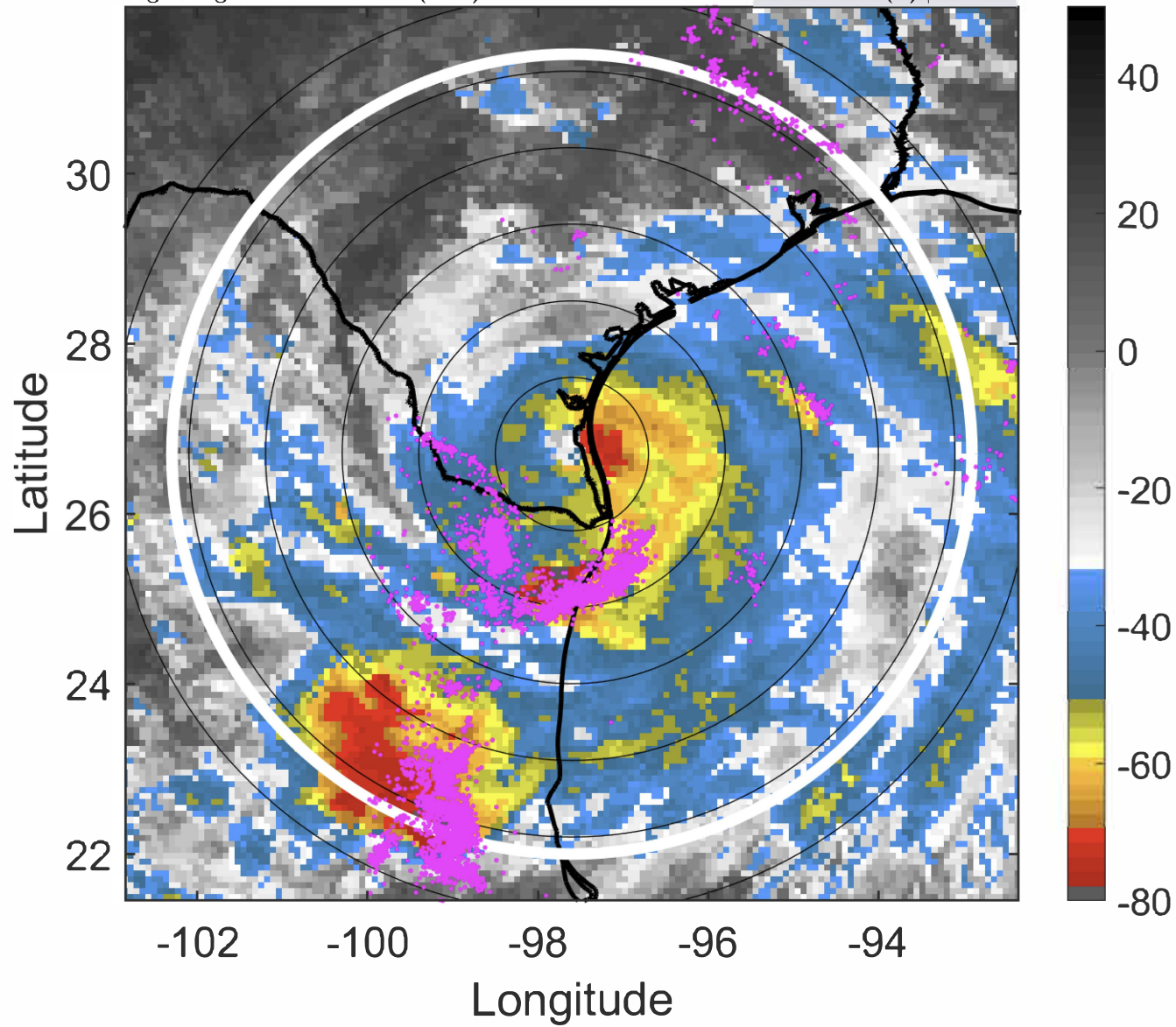

IR BT & Lightning

t: 2020072603 (20.5 LT)

Lightning: 20.5 LT \pm 1.5 h (dots)

LAND EFFECTS

08L (HANNA) | 65 kt C1

S: 5.1 m s⁻¹ (M) | H: 147°

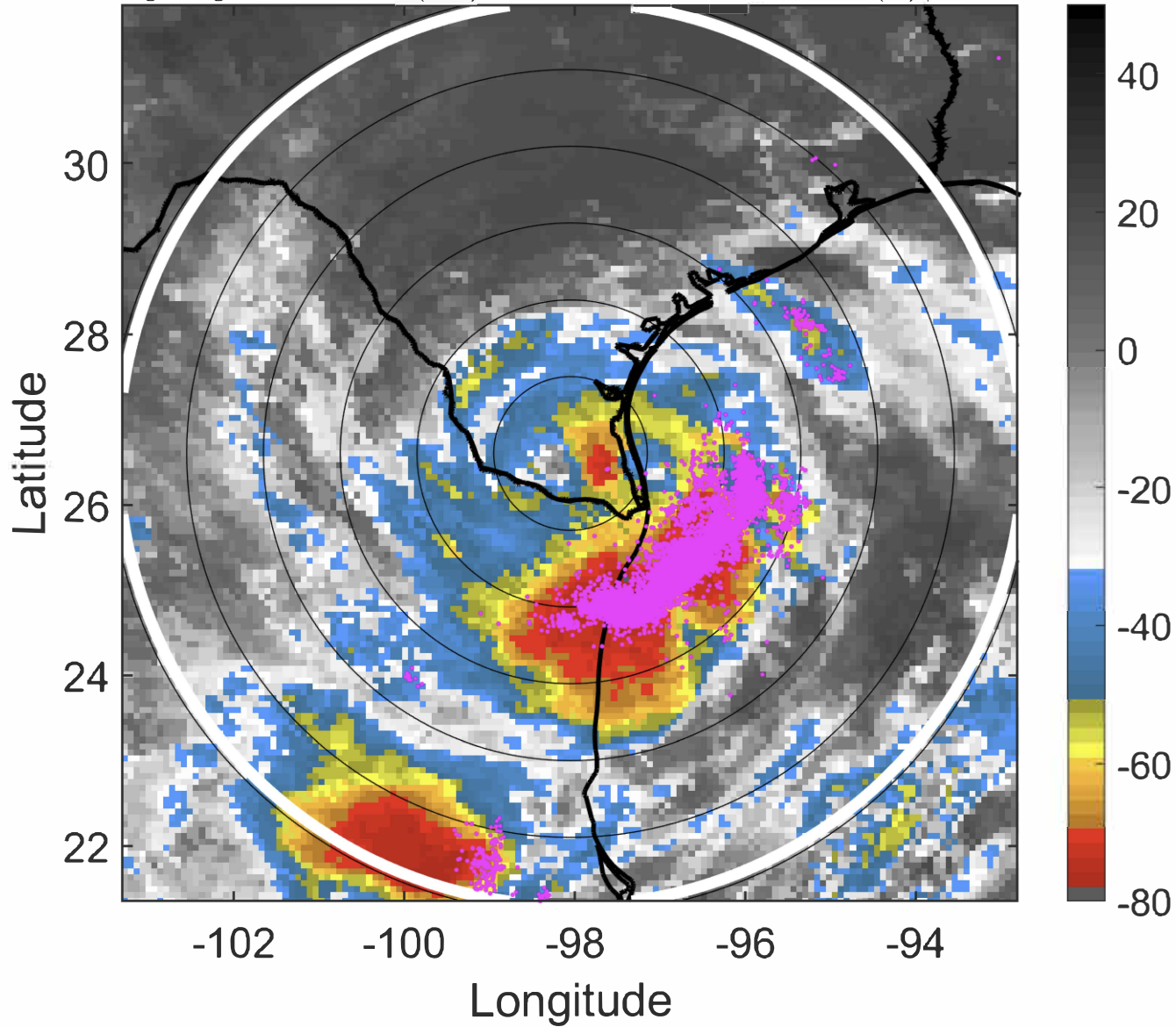

6-h IR BT Differences & Lightning

Δ t: 2020072603 (20.5 LT) - 2020072521 (14.5 LT)

Lightning: 20.5 LT \pm 1.5 h (dots)

LAND EFFECTS

08L (HANNA) | 65 kt C1

S: 5.1 m s⁻¹ (M) | H: 147°

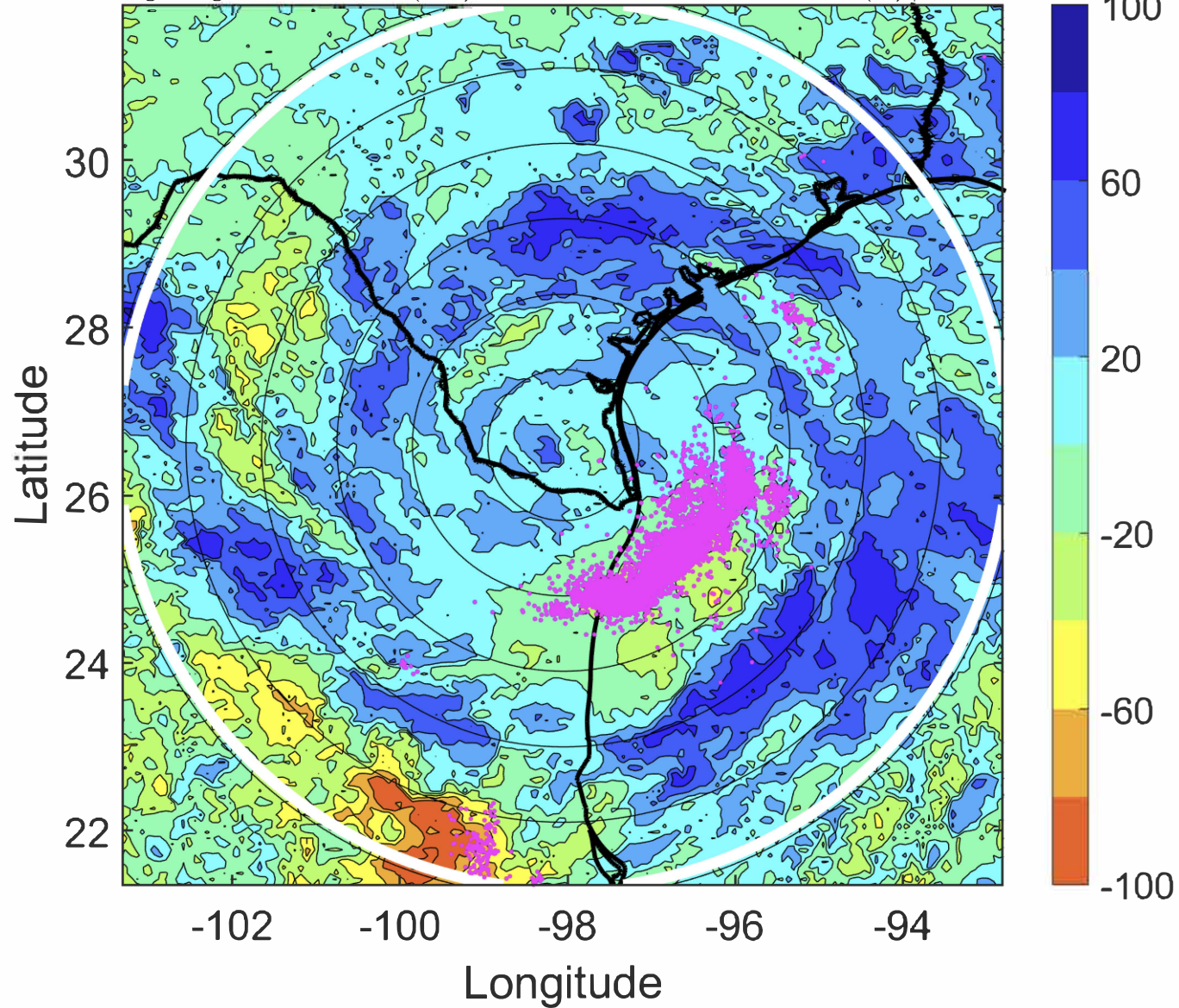

IR BT & Lightning

t: 2020072606 (23.4 LT)

Lightning: 23.4 LT \pm 1.5 h (dots)

LAND EFFECTS

08L (HANNA) | 55 kt TS

S: 6.1 m s⁻¹ (M) | H: 147°

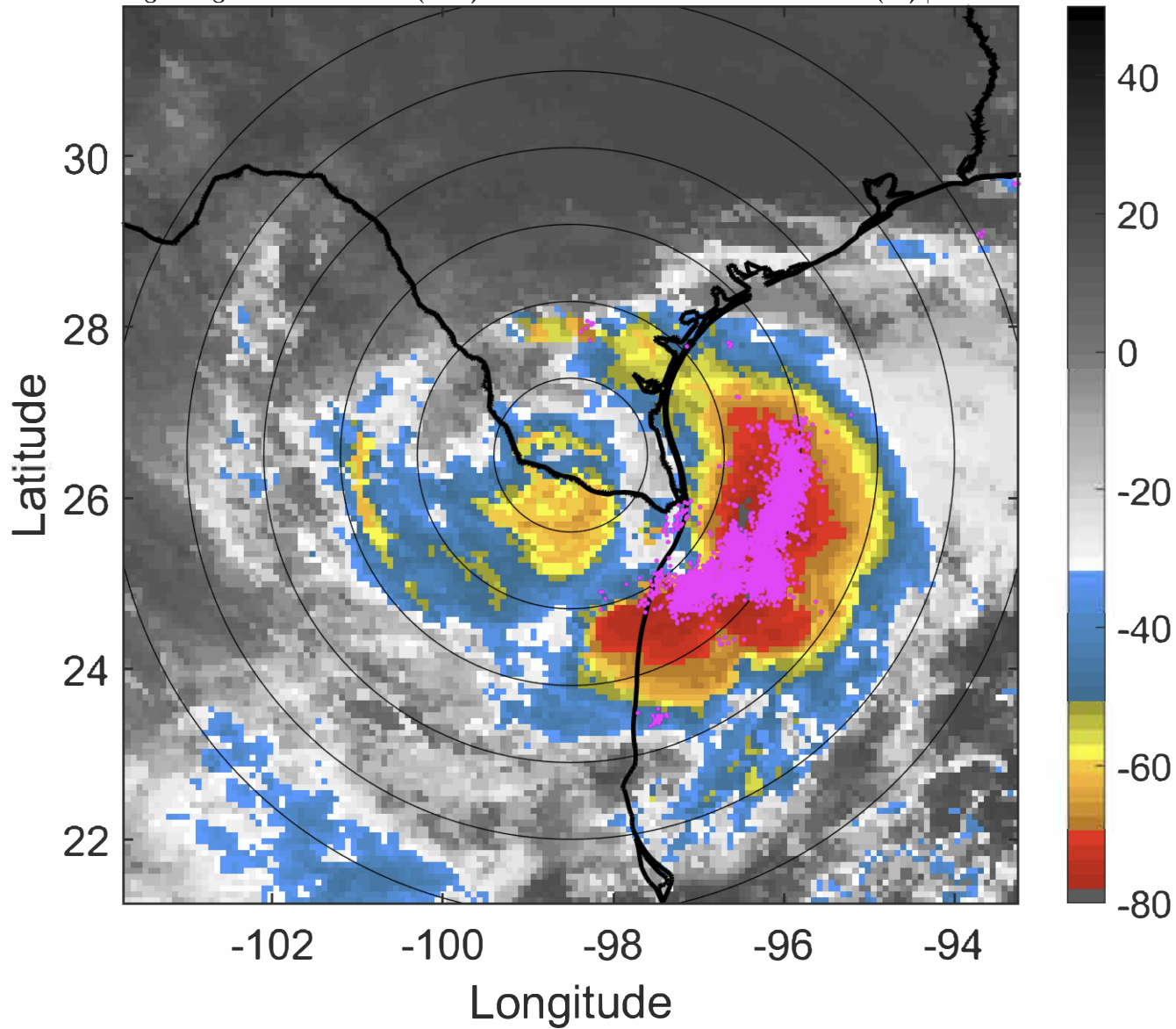

6-h IR BT Differences & Lightning

Δ t: 2020072606 (23.4 LT) - 2020072600 (17.5 LT)

Lightning: 23.4 LT \pm 1.5 h (dots)

LAND EFFECTS

08L (HANNA) | 55 kt TS

S: 6.1 m s⁻¹ (M) | H: 147°

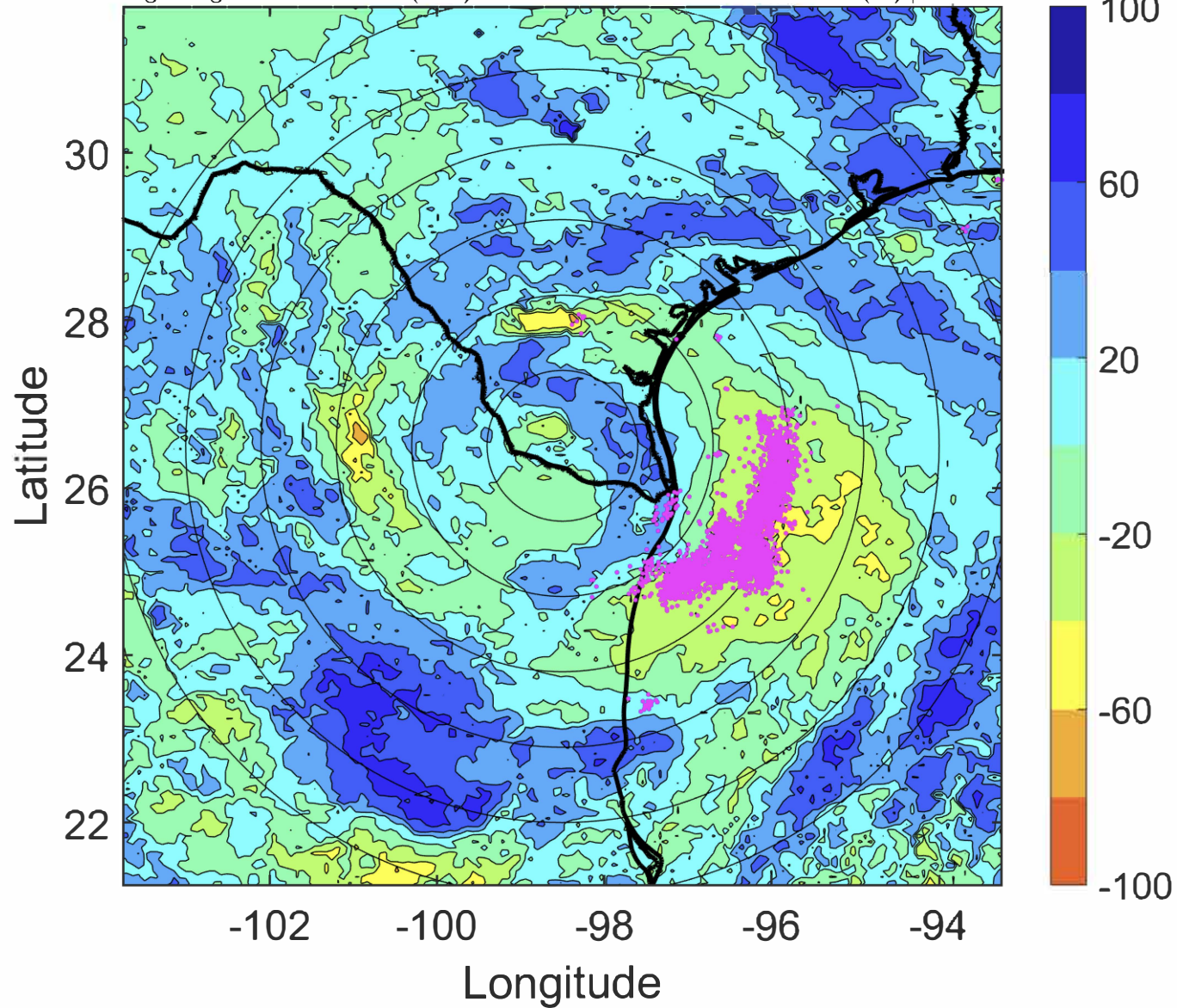

IR BT & Lightning

t: 2020072609 (2.4 LT)

Lightning: 2.4 LT \pm 1.5 h (dots)

LAND EFFECTS

08L (HANNA) | 47.5 kt TS

S: 6.2 m s⁻¹ (M) | H: 155°

6-h IR BT Differences & Lightning

Δ t: 2020072609 (2.4 LT) - 2020072603 (20.5 LT)

Lightning: 2.4 LT \pm 1.5 h (dots)

LAND EFFECTS

08L (HANNA) | 47.5 kt TS

S: 6.2 m s⁻¹ (M) | H: 155°

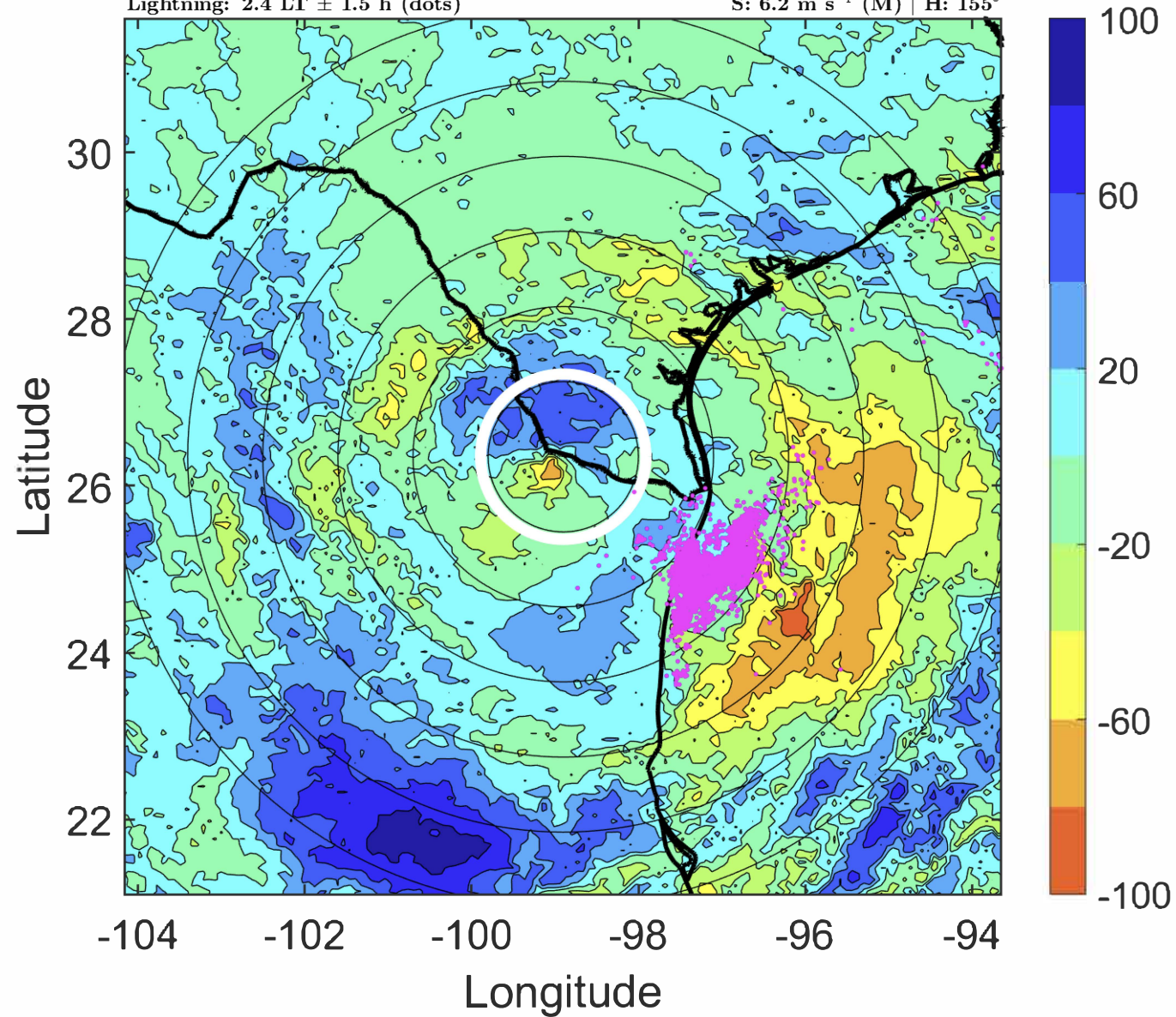
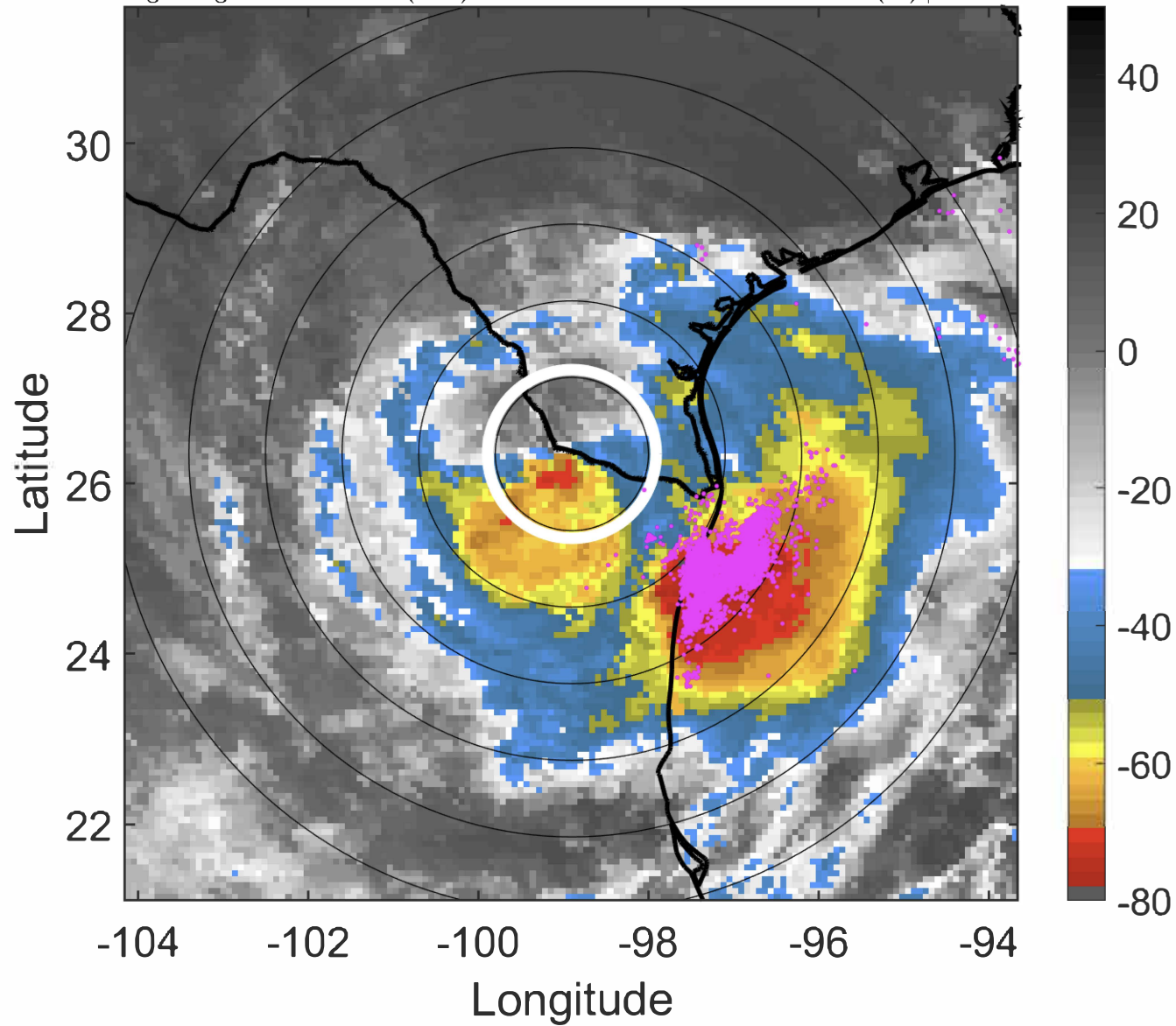

IR BT & Lightning

t: 2020072612 (5.4 LT)

Lightning: 5.4 LT \pm 1.5 h (dots)

LAND EFFECTS

08L (HANNA) | 40 kt TS

S: 6.4 m s⁻¹ (M) | H: 163°

6-h IR BT Differences & Lightning

Δ t: 2020072612 (5.4 LT) - 2020072606 (23.4 LT)

Lightning: 5.4 LT \pm 1.5 h (dots)

LAND EFFECTS

08L (HANNA) | 40 kt TS

S: 6.4 m s⁻¹ (M) | H: 163°

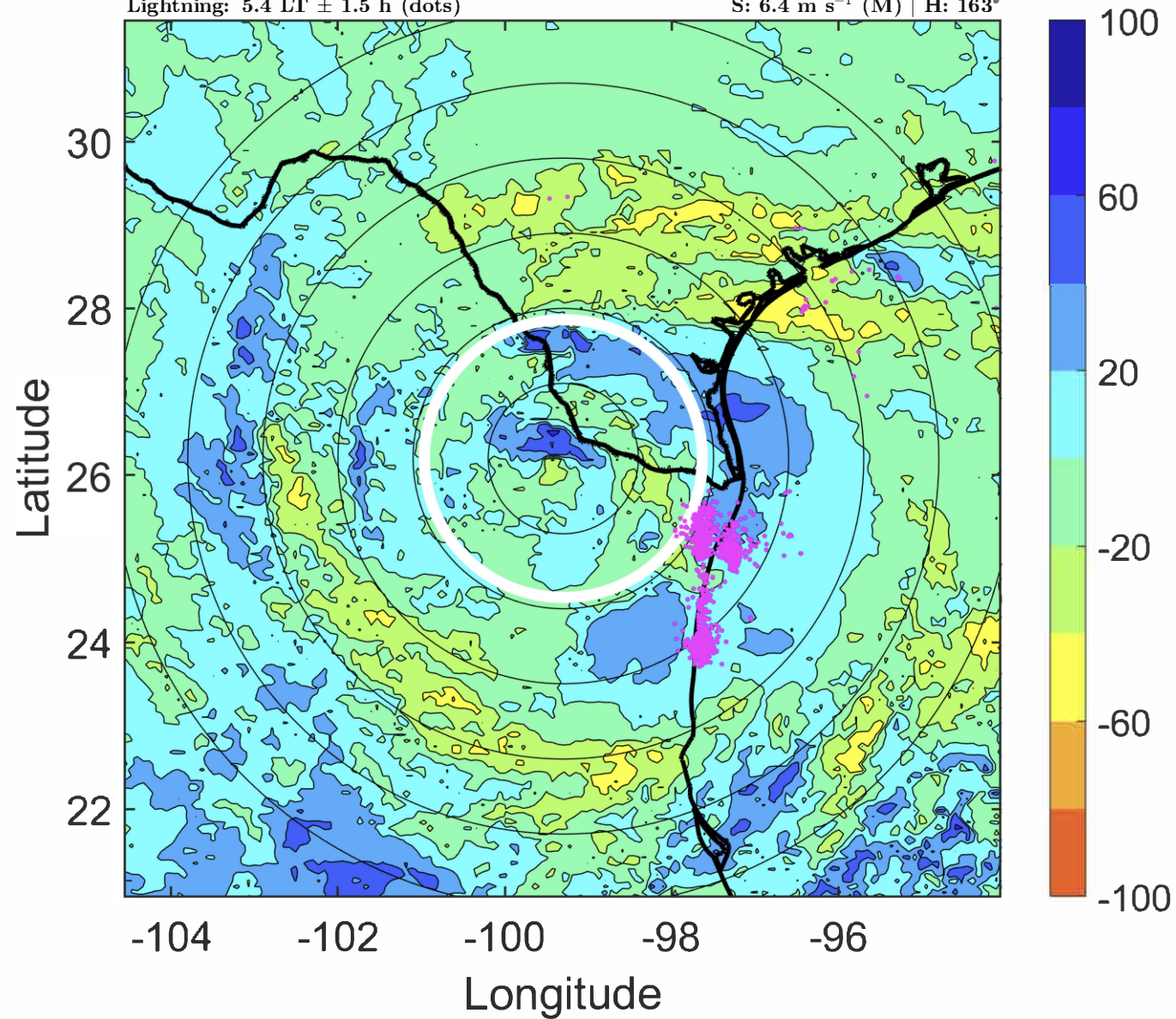
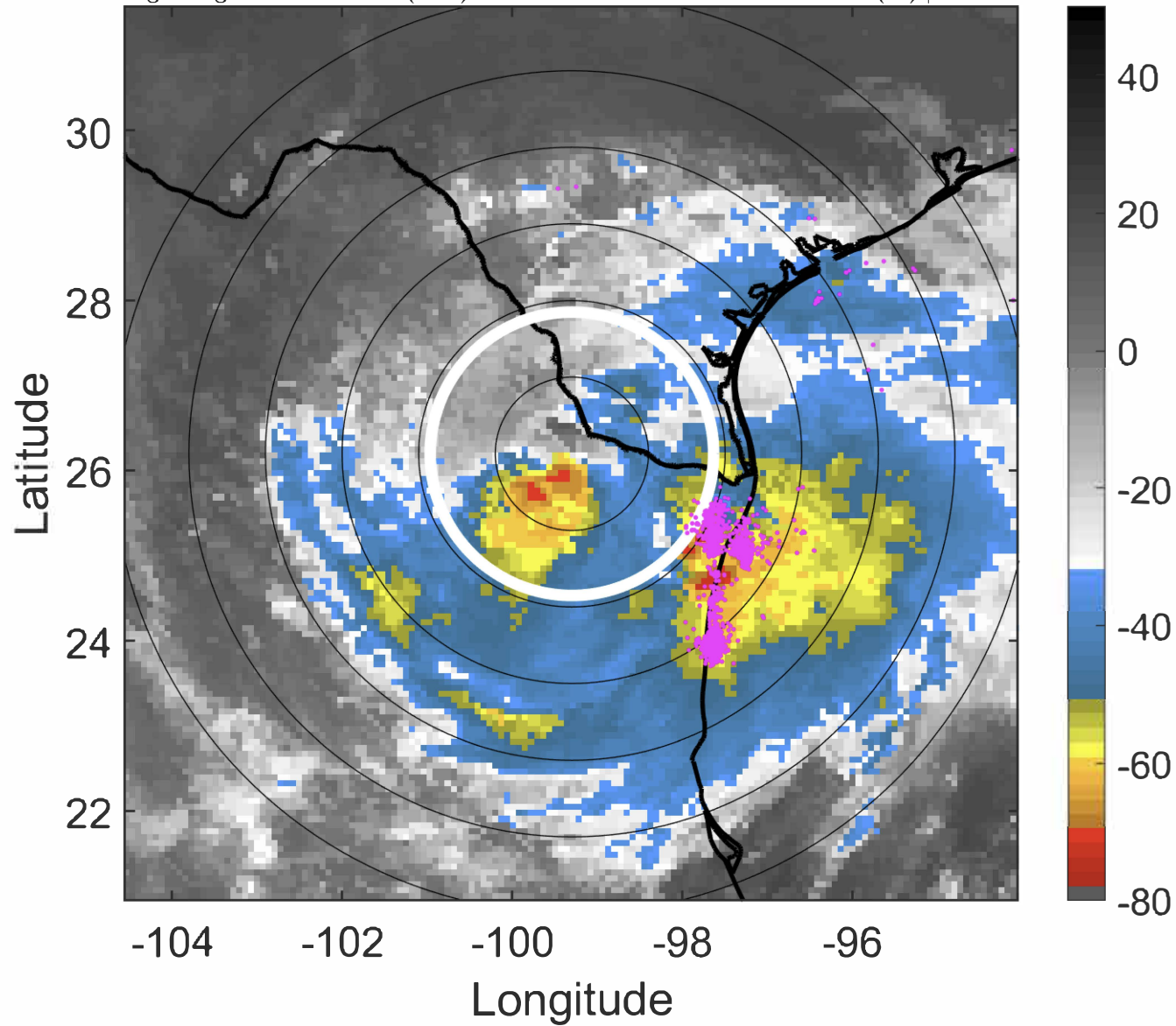

IR BT & Lightning

t: 2020072615 (8.3 LT)

Lightning: 8.3 LT \pm 1.5 h (dots)

LAND EFFECTS

08L (HANNA) | 35 kt TS

S: 5.3 m s⁻¹ (M) | H: 163.5°

6-h IR BT Differences & Lightning

Δ t: 2020072615 (8.3 LT) - 2020072609 (2.4 LT)

Lightning: 8.3 LT \pm 1.5 h (dots)

LAND EFFECTS

08L (HANNA) | 35 kt TS

S: 5.3 m s⁻¹ (M) | H: 163.5°

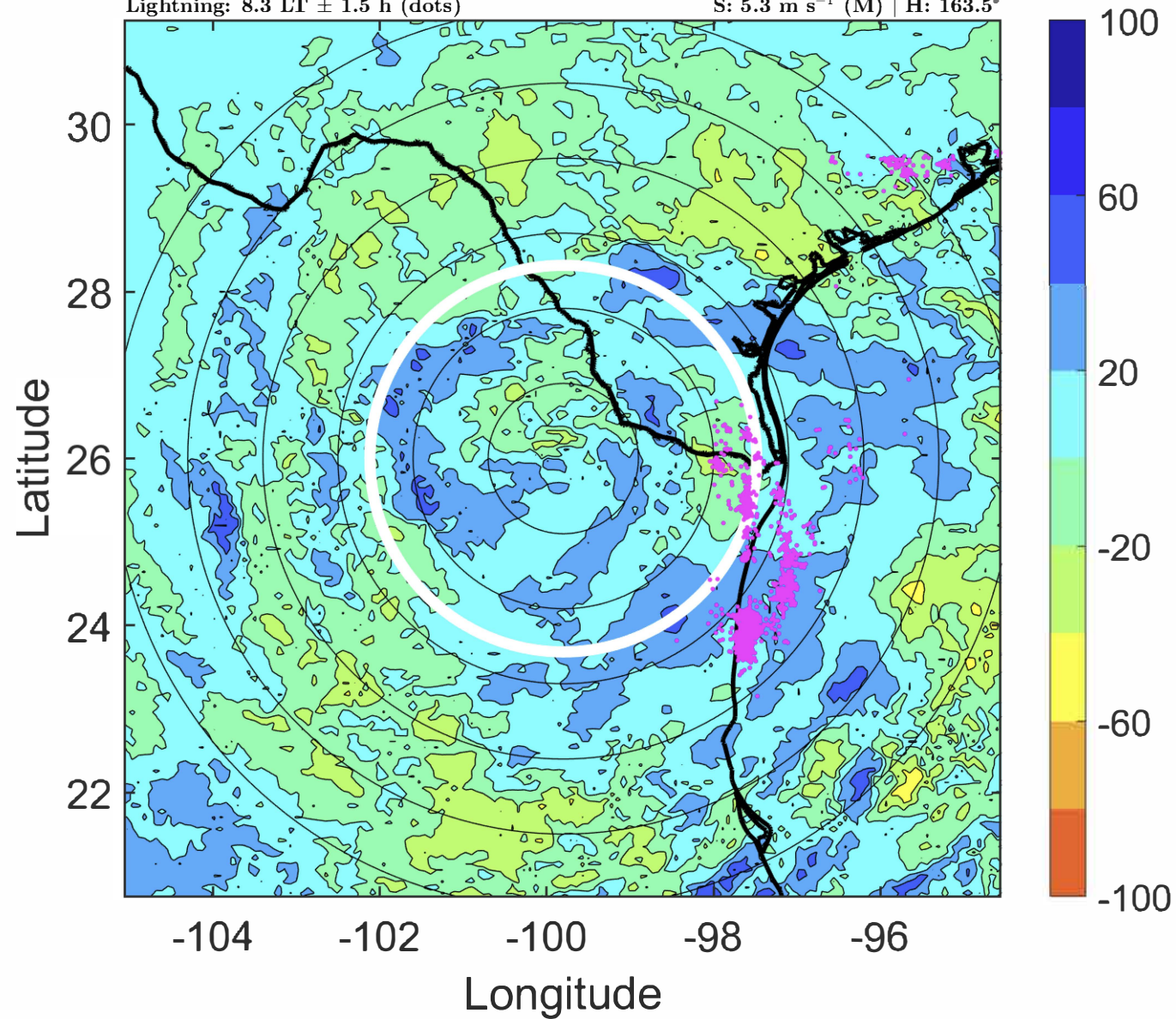
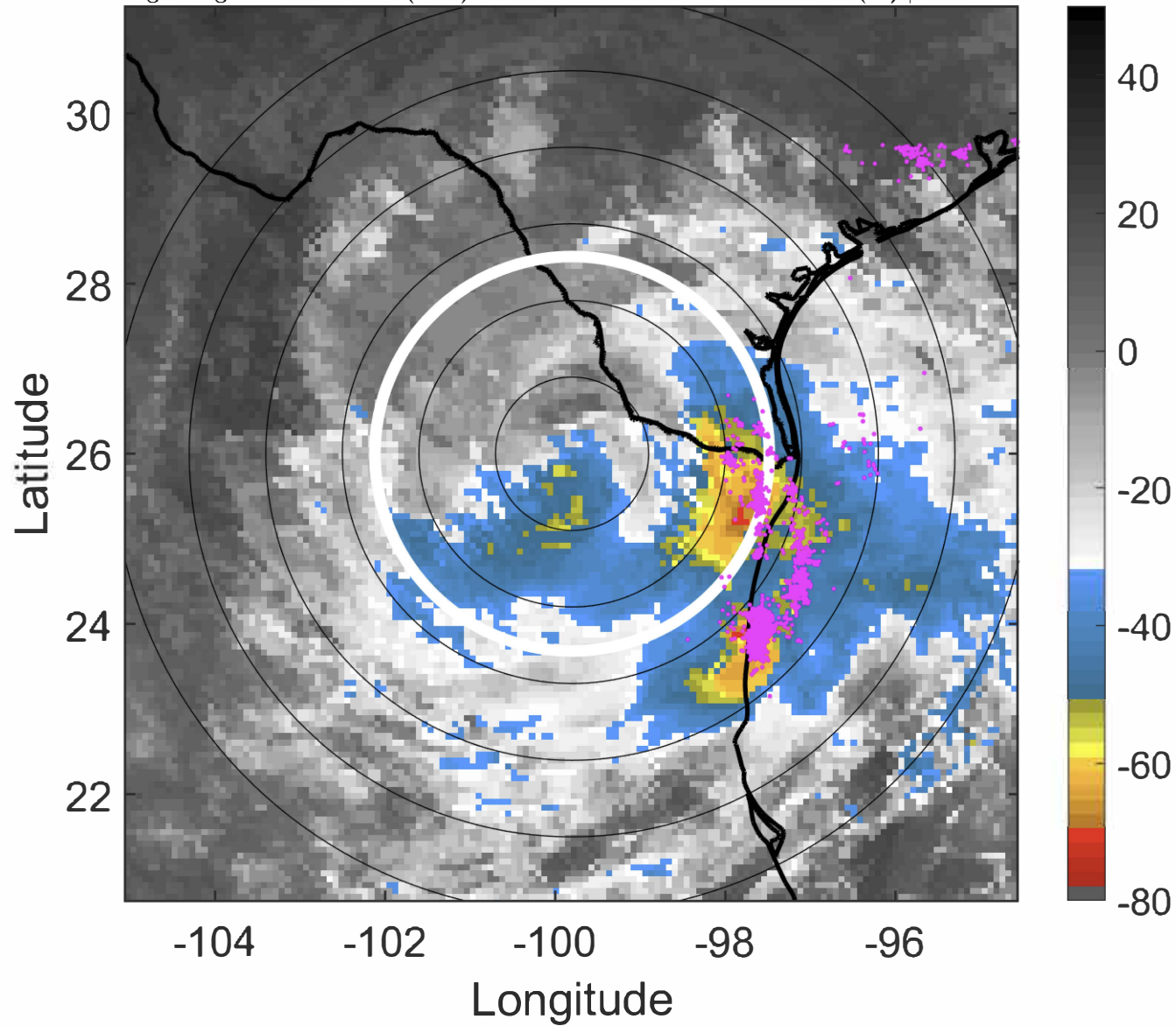

IR BT & Lightning

t: 2020072618 (11.3 LT)

Lightning: 11.3 LT \pm 1.5 h (dots)

LAND EFFECTS

08L (HANNA) | 30 kt TD

S: 4.2 m s⁻¹ (L) | H: 164°

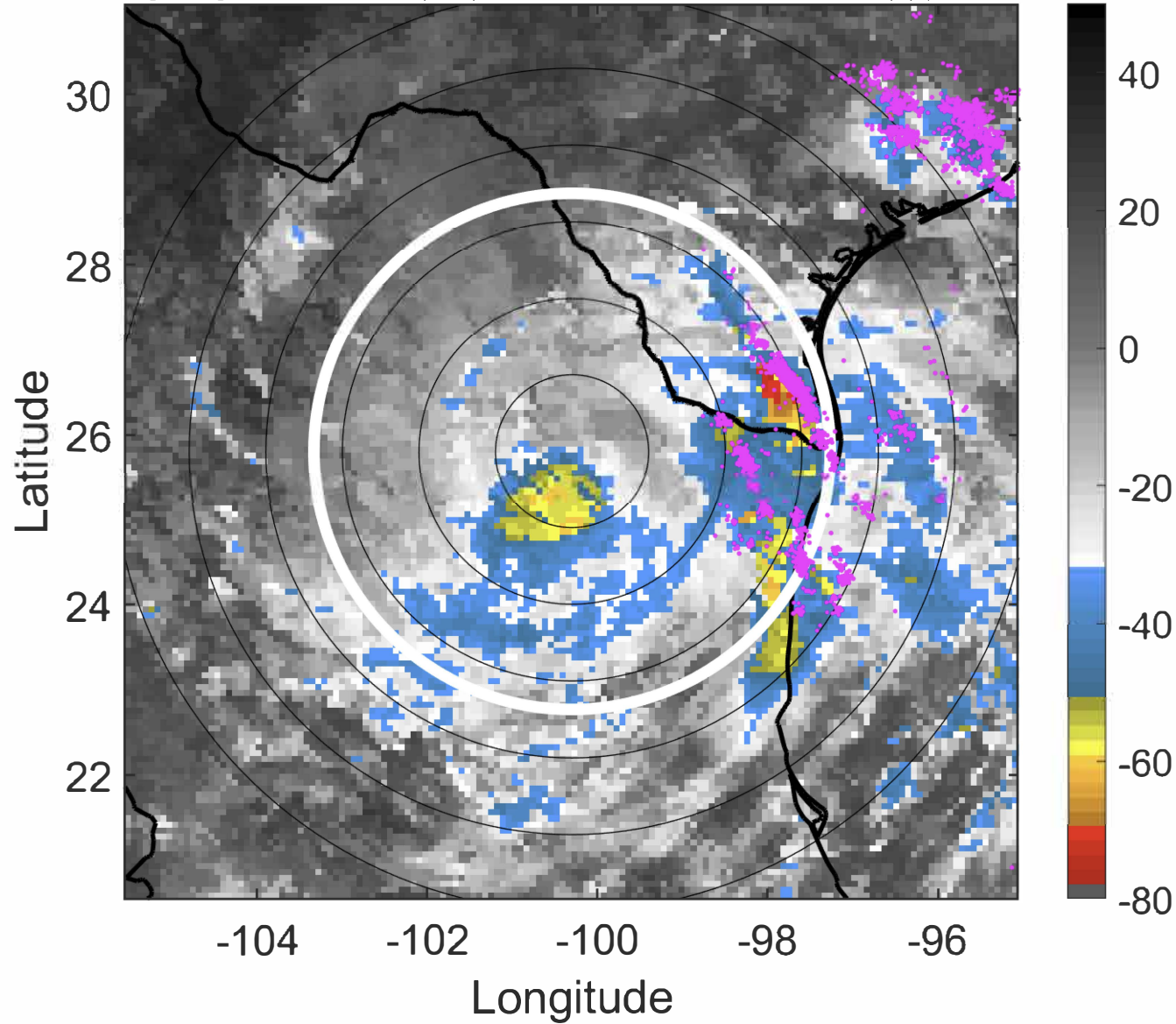

6-h IR BT Differences & Lightning

Δ t: 2020072618 (11.3 LT) - 2020072612 (5.4 LT)

Lightning: 11.3 LT \pm 1.5 h (dots)

LAND EFFECTS

08L (HANNA) | 30 kt TD

S: 4.2 m s⁻¹ (L) | H: 164°

