

IR BT & Lightning

t: 2005080300 (19.4 LT)

Lightning: 19.4 LT \pm 1.5 h (dots)

PT: SLWP | EA: INACT

08L (HARVEY) | 30 kt TD

S: 8.1 m s⁻¹ (M) | H: 9°

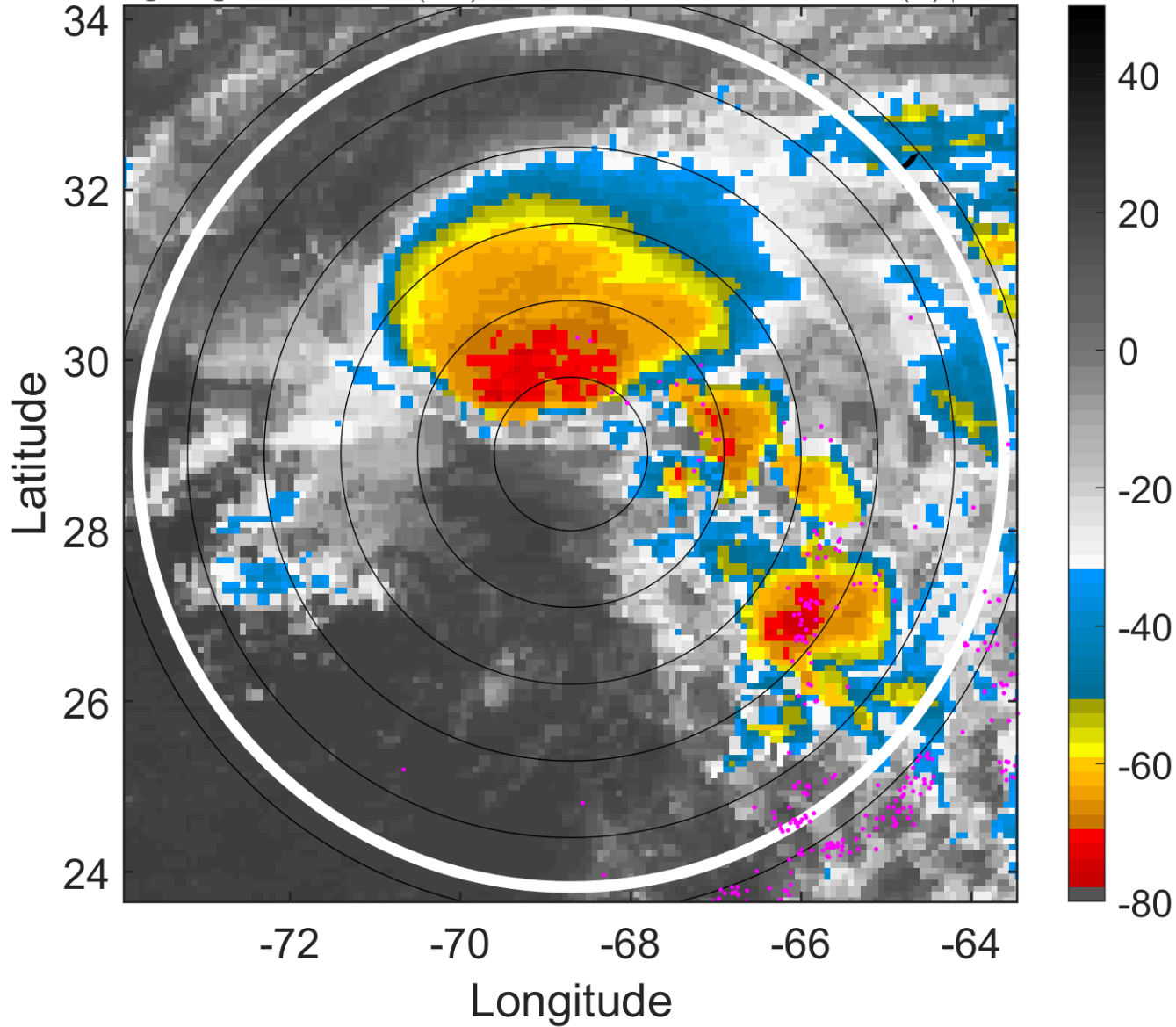

6-h IR BT Differences & Lightning

Δ t: 2005080300 (19.4 LT) - 2005080218 (13.4 LT)

Lightning: 19.4 LT \pm 1.5 h (dots)

PT: SLWP | EA: INACT

08L (HARVEY) | 30 kt TD

S: 8.1 m s⁻¹ (M) | H: 9°

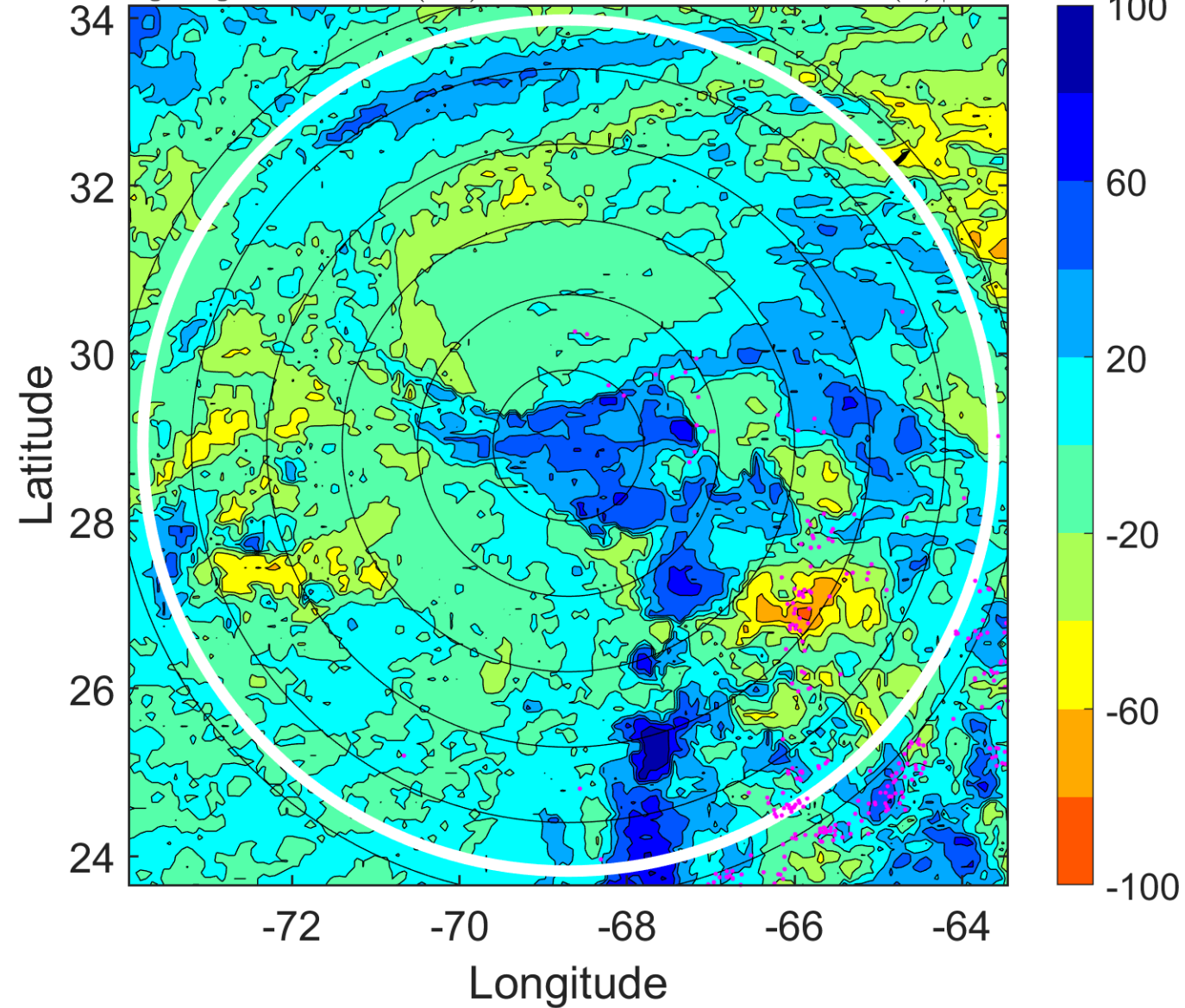

IR BT & Lightning

t: 2005080303 (22.4 LT)
Lightning: 22.4 LT \pm 1.5 h (dots)

PT: SLWP | EA: INACT
08L (HARVEY) | 35 kt TS
S: 7.4 m s⁻¹ (M) | H: 17.5°

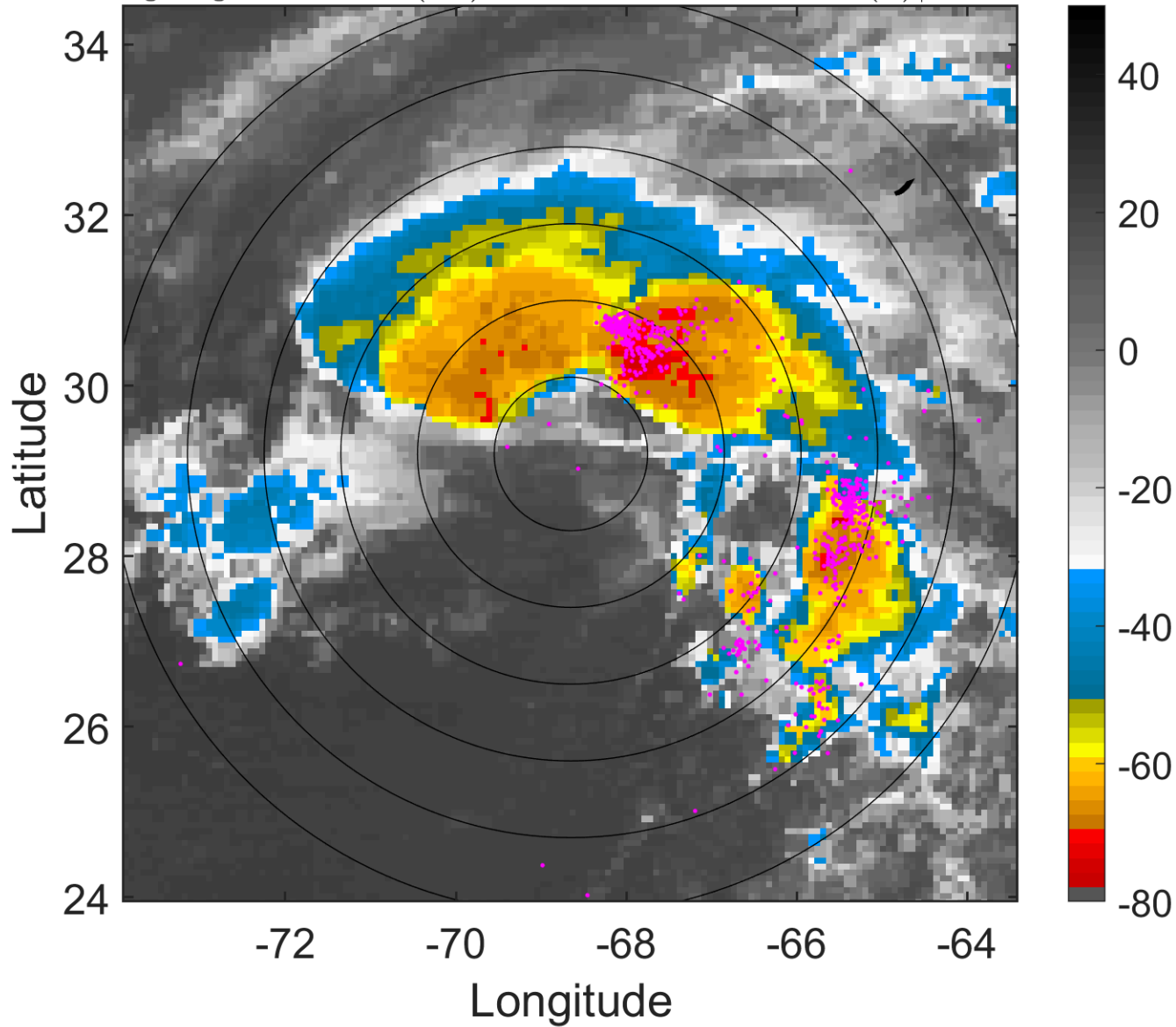

6-h IR BT Differences & Lightning

Δ t: 2005080303 (22.4 LT) - 2005080221 (16.4 LT)
Lightning: 22.4 LT \pm 1.5 h (dots)

PT: SLWP | EA: INACT
08L (HARVEY) | 35 kt TS
S: 7.4 m s⁻¹ (M) | H: 17.5°

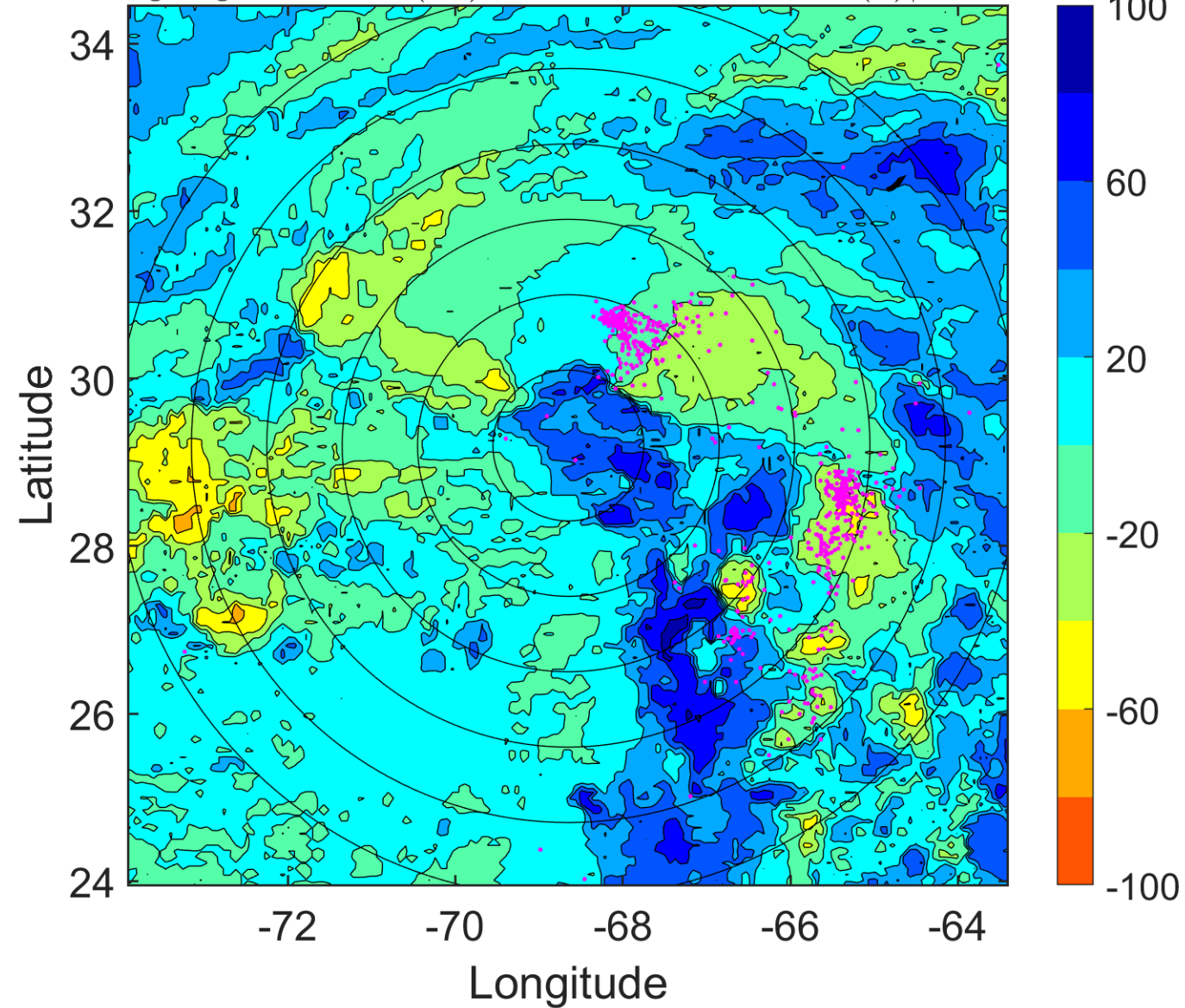

IR BT & Lightning

t: 2005080306 (1.4 LT)

Lightning: 1.4 LT \pm 1.5 h (dots)

PT: LLCP | EA: QUASI

08L (HARVEY) | 40 kt TS

S: 6.6 m s⁻¹ (M) | H: 26°

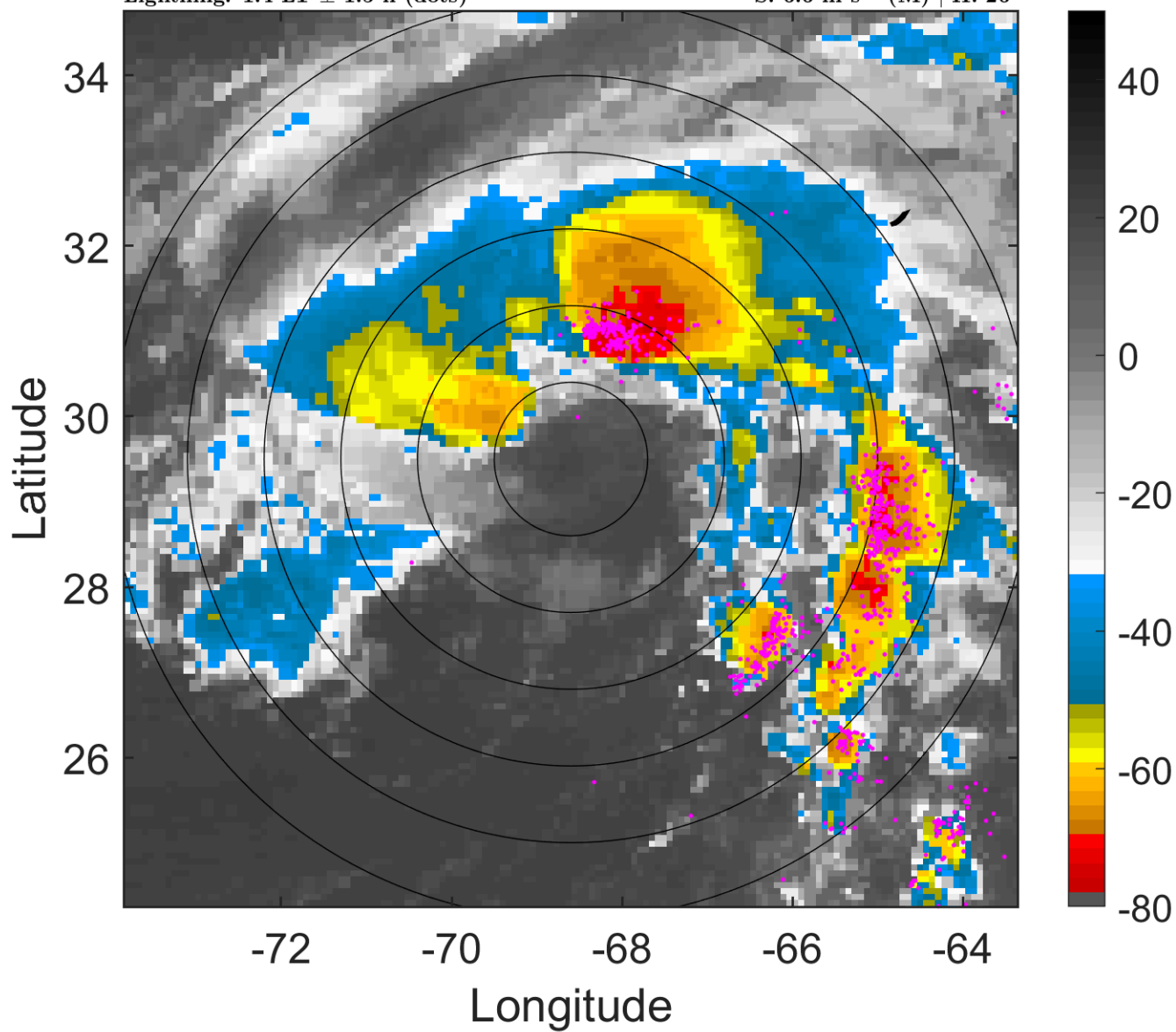

6-h IR BT Differences & Lightning

Δ t: 2005080306 (1.4 LT) - 2005080300 (19.4 LT)

Lightning: 1.4 LT \pm 1.5 h (dots)

PT: LLCP | EA: QUASI

08L (HARVEY) | 40 kt TS

S: 6.6 m s⁻¹ (M) | H: 26°

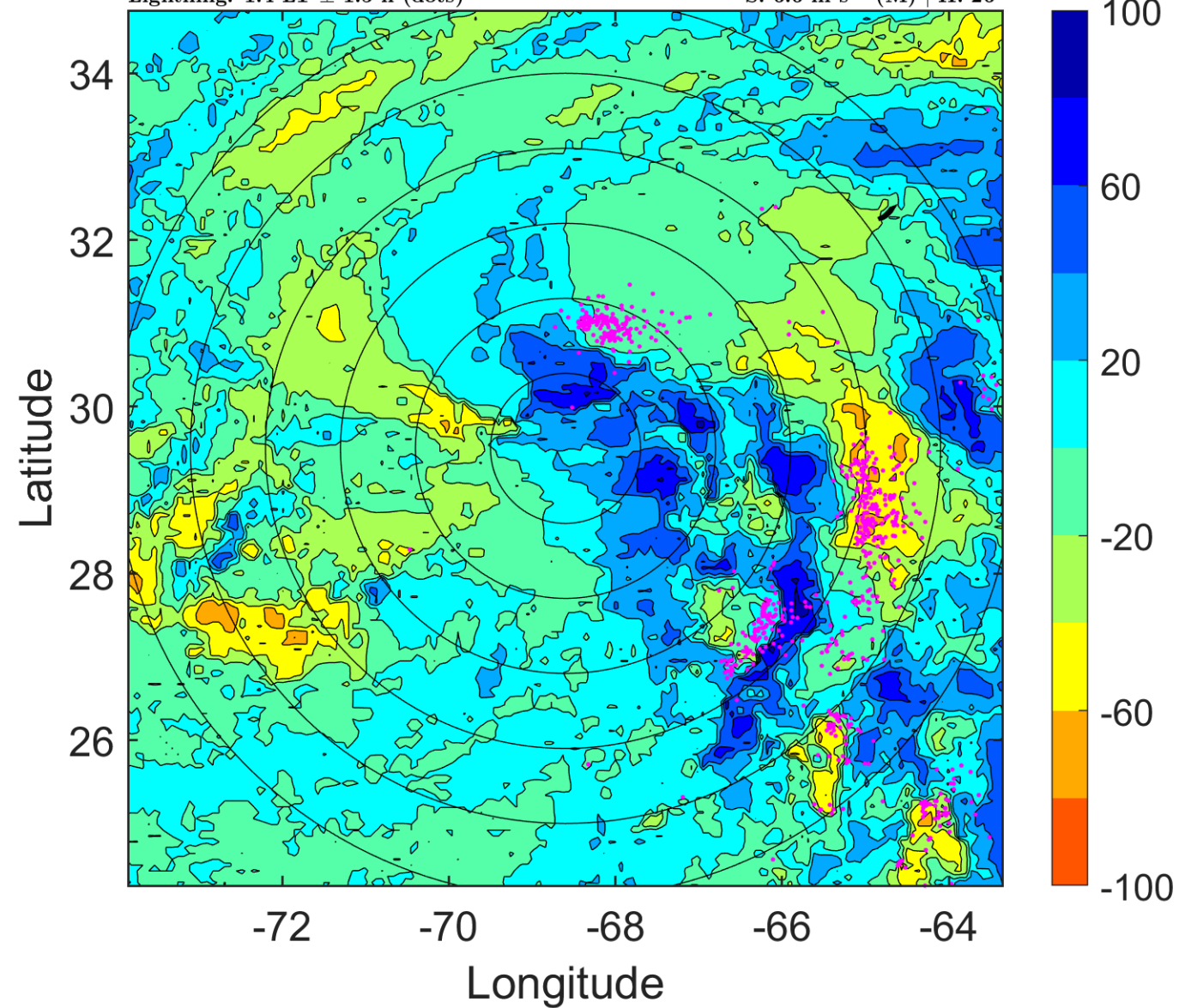

IR BT & Lightning

t: 2005080309 (4.4 LT)

Lightning: 4.4 LT \pm 1.5 h (dots)

PT: LLCP | EA: QUASI

08L (HARVEY) | 42.5 kt TS

S: 5.4 m s⁻¹ (M) | H: 192.5°

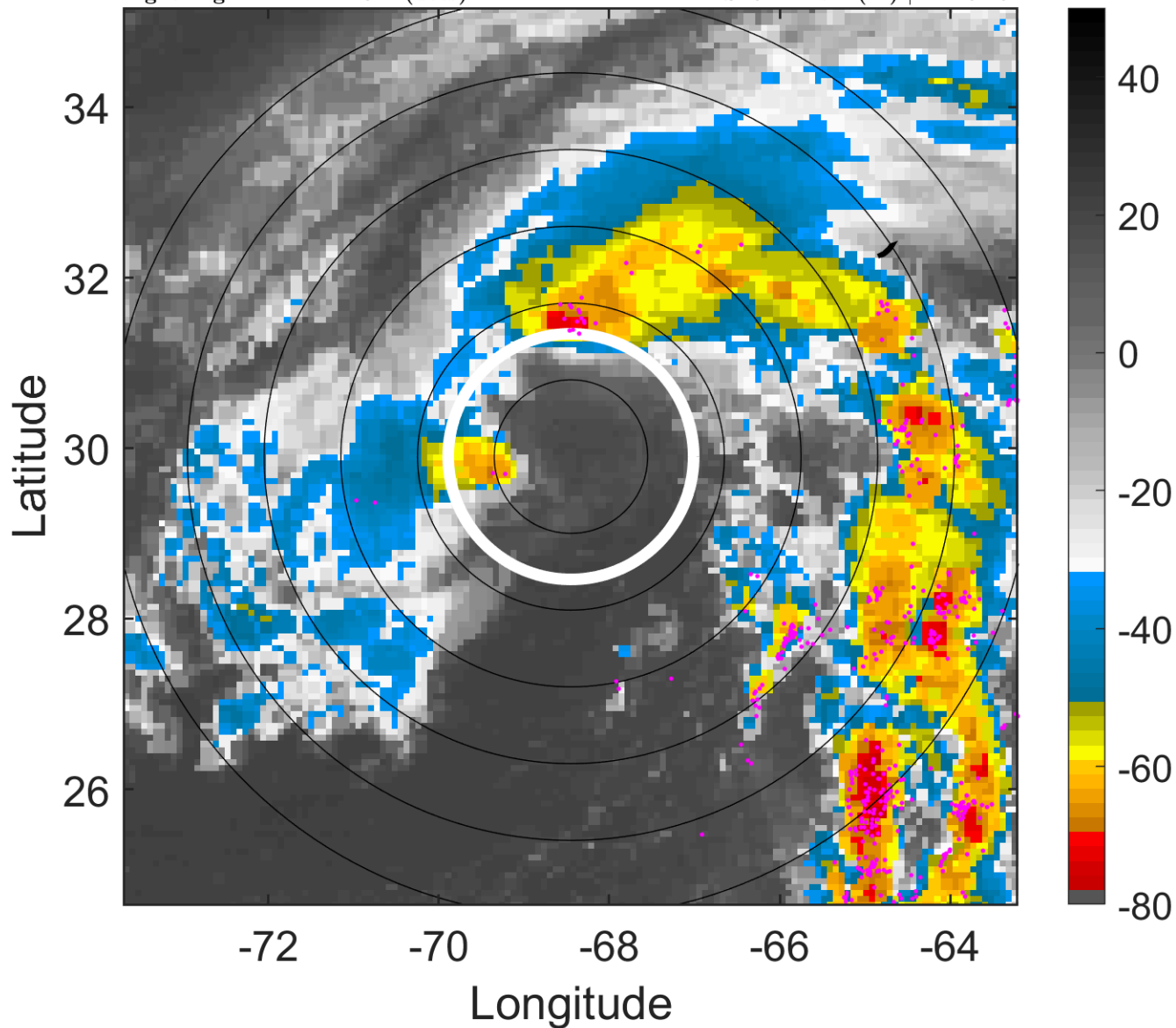

6-h IR BT Differences & Lightning

Δ t: 2005080309 (4.4 LT) - 2005080303 (22.4 LT)

Lightning: 4.4 LT \pm 1.5 h (dots)

PT: LLCP | EA: QUASI

08L (HARVEY) | 42.5 kt TS

S: 5.4 m s⁻¹ (M) | H: 192.5°

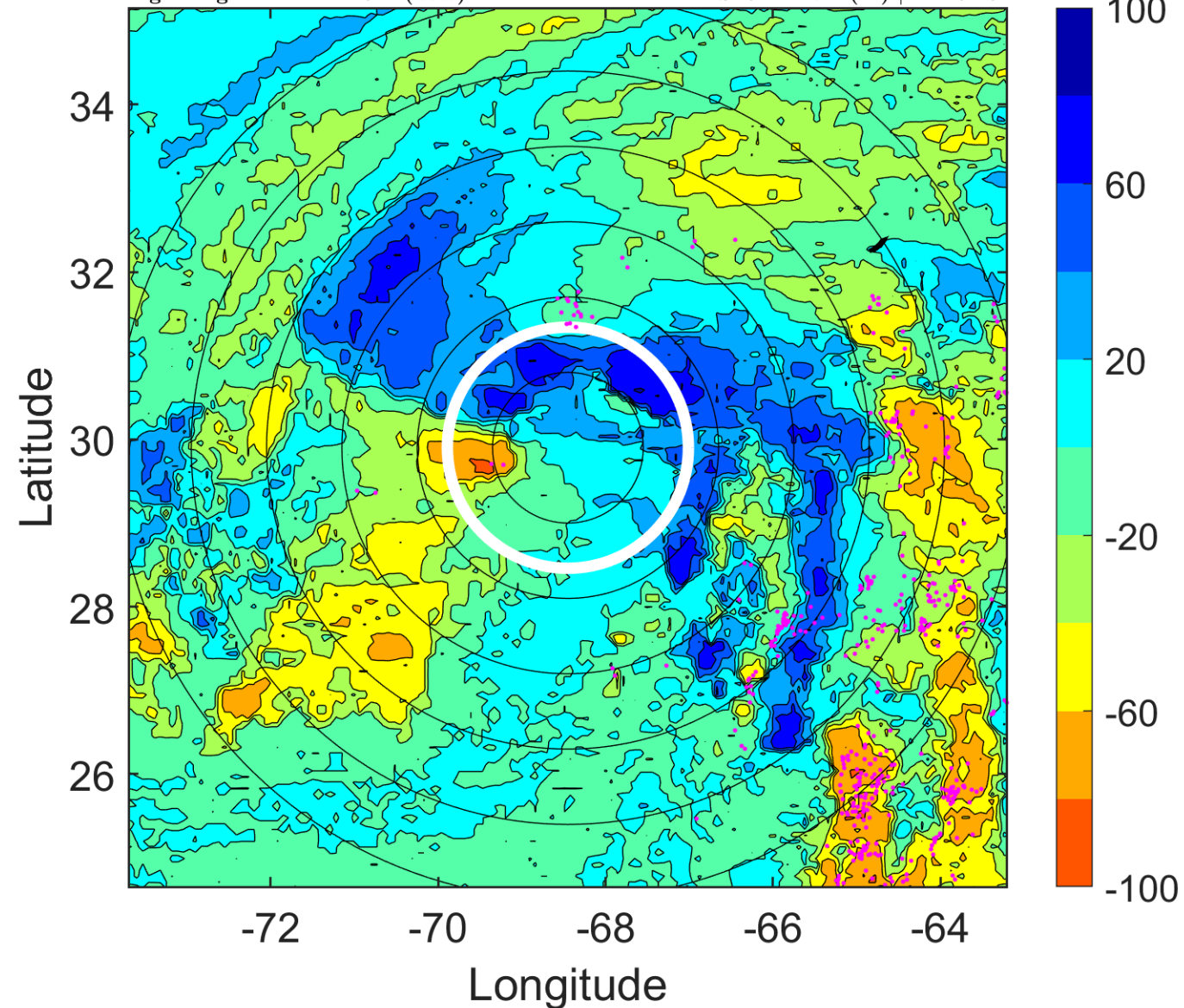

IR BT & Lightning

t: 2005080312 (7.4 LT)

Lightning: 7.4 LT \pm 1.5 h (dots)

PT: LLCP | EA: QUASI

08L (HARVEY) | 45 kt TS

S: 4.2 m s⁻¹ (L) | H: 359°

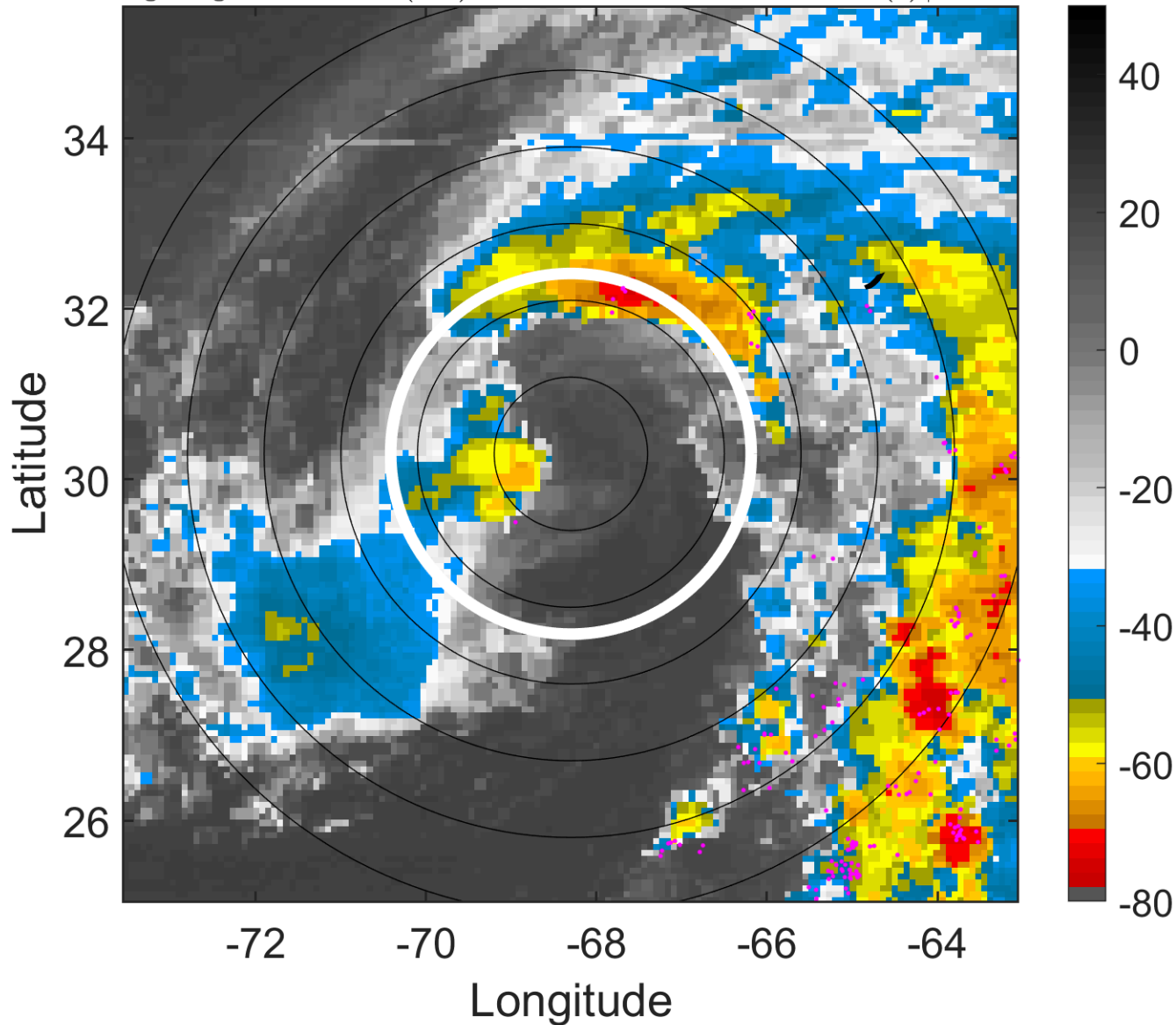

6-h IR BT Differences & Lightning

Δ t: 2005080312 (7.4 LT) - 2005080306 (1.4 LT)

Lightning: 7.4 LT \pm 1.5 h (dots)

PT: LLCP | EA: QUASI

08L (HARVEY) | 45 kt TS

S: 4.2 m s⁻¹ (L) | H: 359°

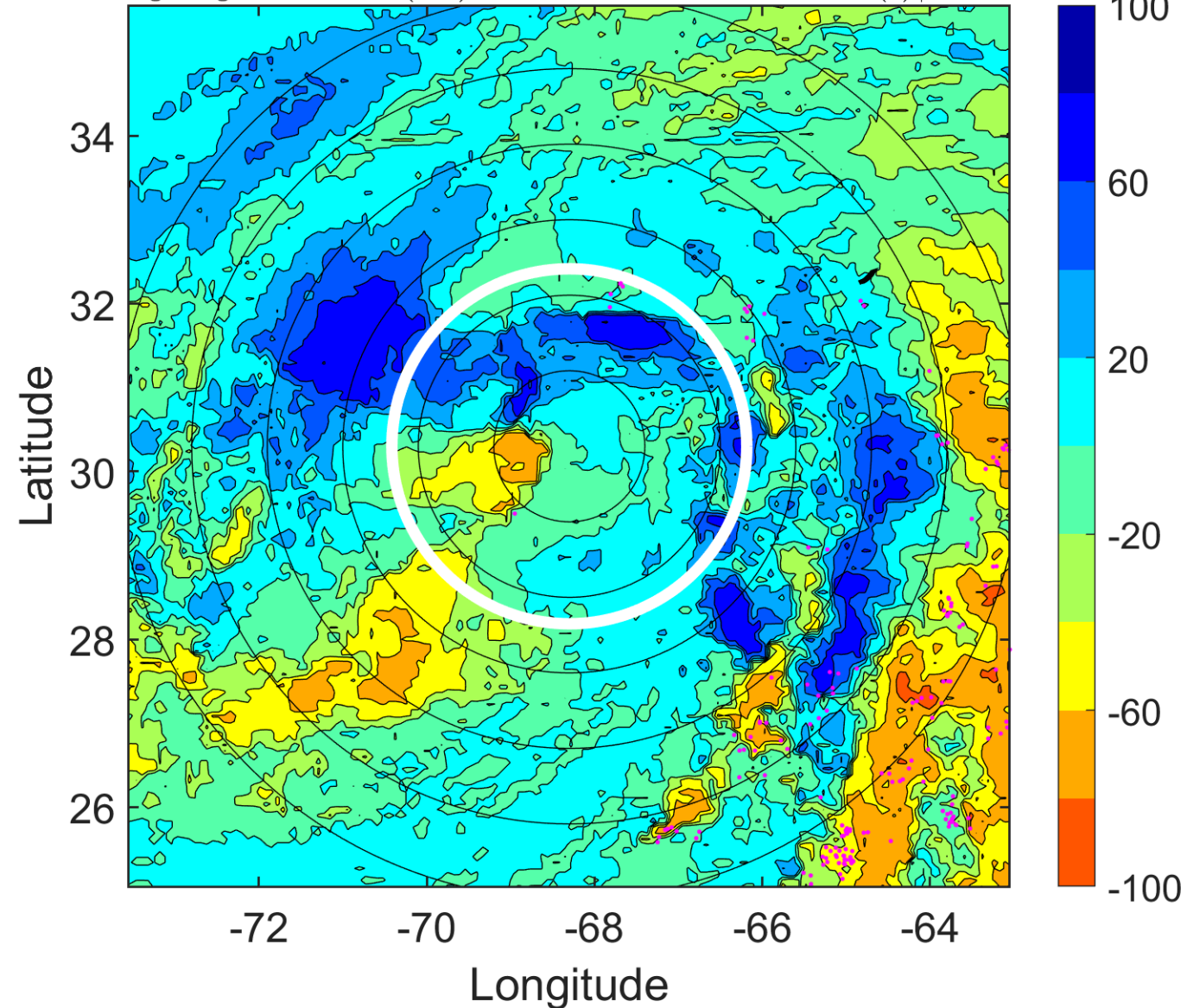

IR BT & Lightning

t: 2005080315 (10.5 LT)

Lightning: 10.5 LT \pm 1.5 h (dots)

PT: LLCP | EA: QUASI

08L (HARVEY) | 47.5 kt TS

S: 5.9 m s⁻¹ (M) | H: 349.5°

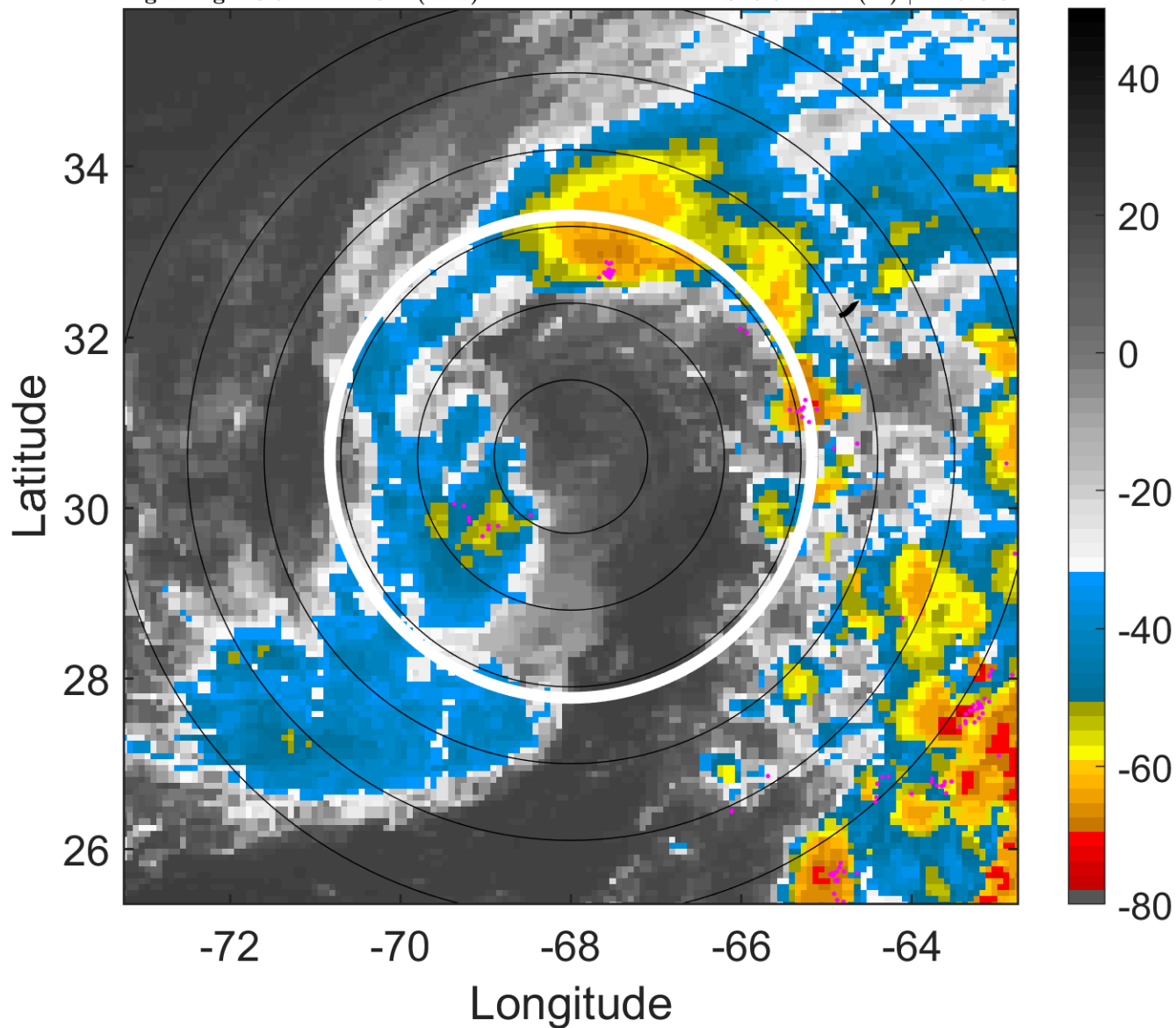

6-h IR BT Differences & Lightning

Δ t: 2005080315 (10.5 LT) - 2005080309 (4.4 LT)

Lightning: 10.5 LT \pm 1.5 h (dots)

PT: LLCP | EA: QUASI

08L (HARVEY) | 47.5 kt TS

S: 5.9 m s⁻¹ (M) | H: 349.5°

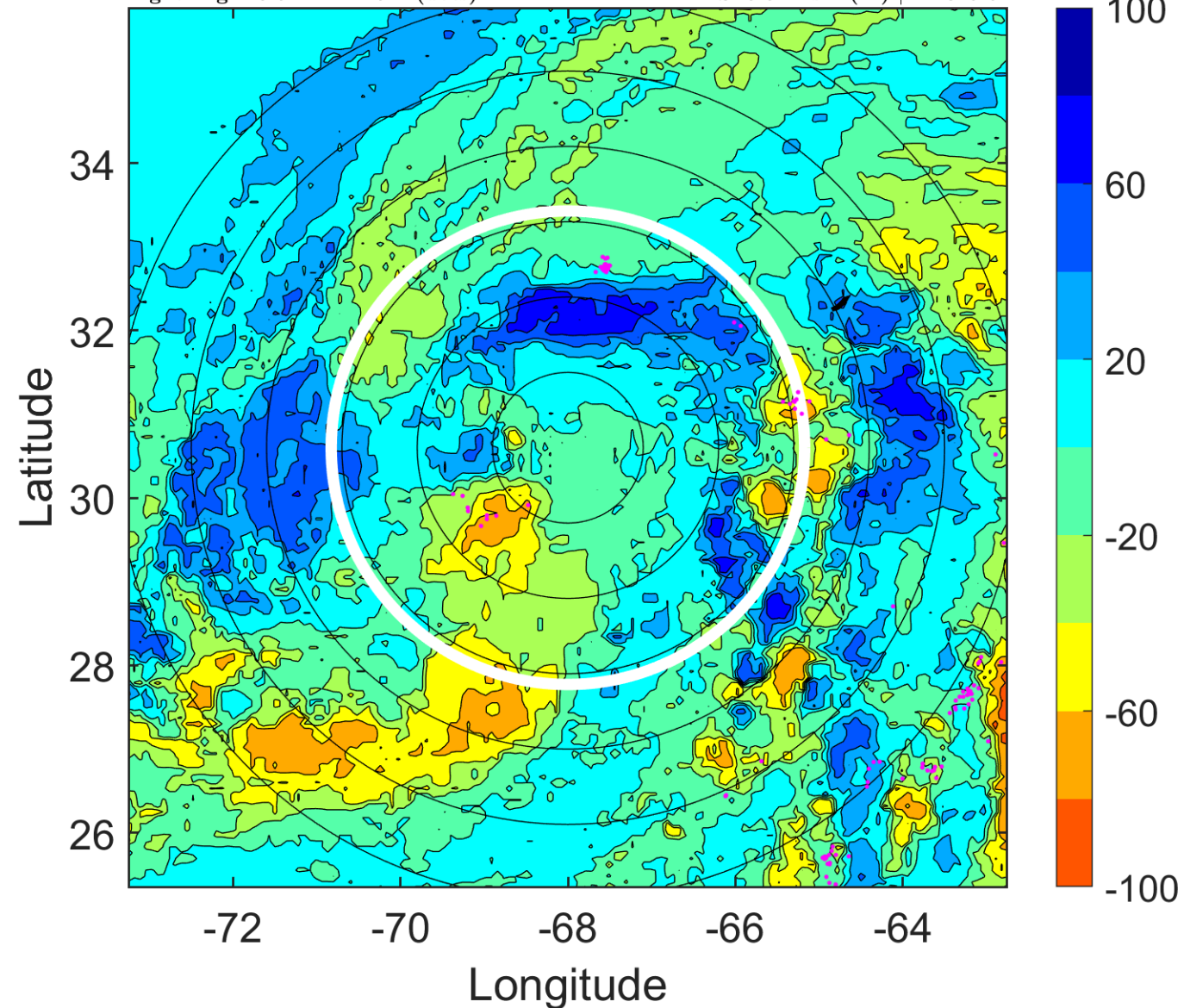

IR BT & Lightning

t: 2005080318 (13.5 LT)

Lightning: 13.5 LT \pm 1.5 h (dots)

PT: LLCP | EA: QUASI

08L (HARVEY) | 50 kt TS

S: 7.6 m s⁻¹ (M) | H: 340°

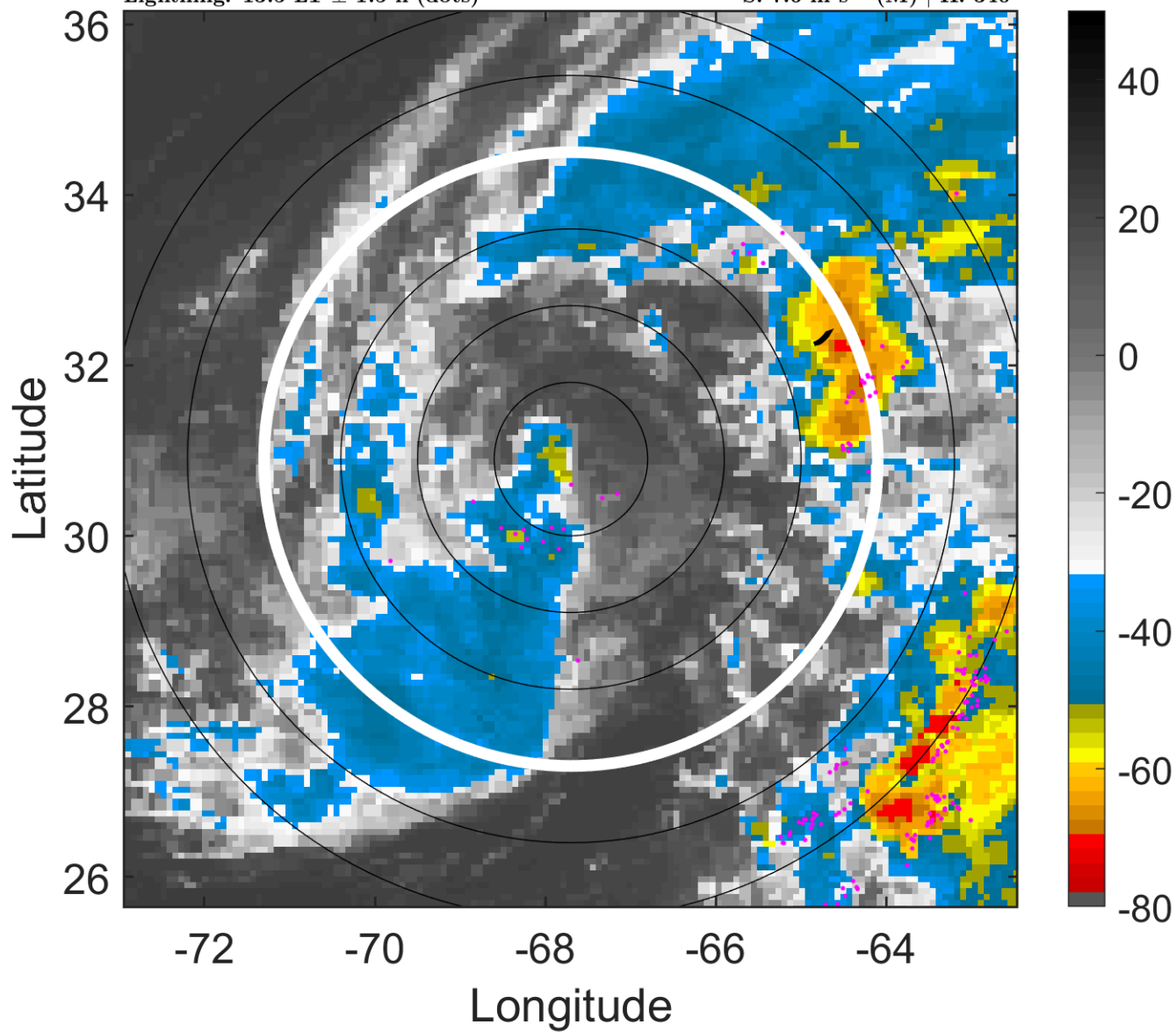

6-h IR BT Differences & Lightning

Δ t: 2005080318 (13.5 LT) - 2005080312 (7.4 LT)

Lightning: 13.5 LT \pm 1.5 h (dots)

PT: LLCP | EA: QUASI

08L (HARVEY) | 50 kt TS

S: 7.6 m s⁻¹ (M) | H: 340°

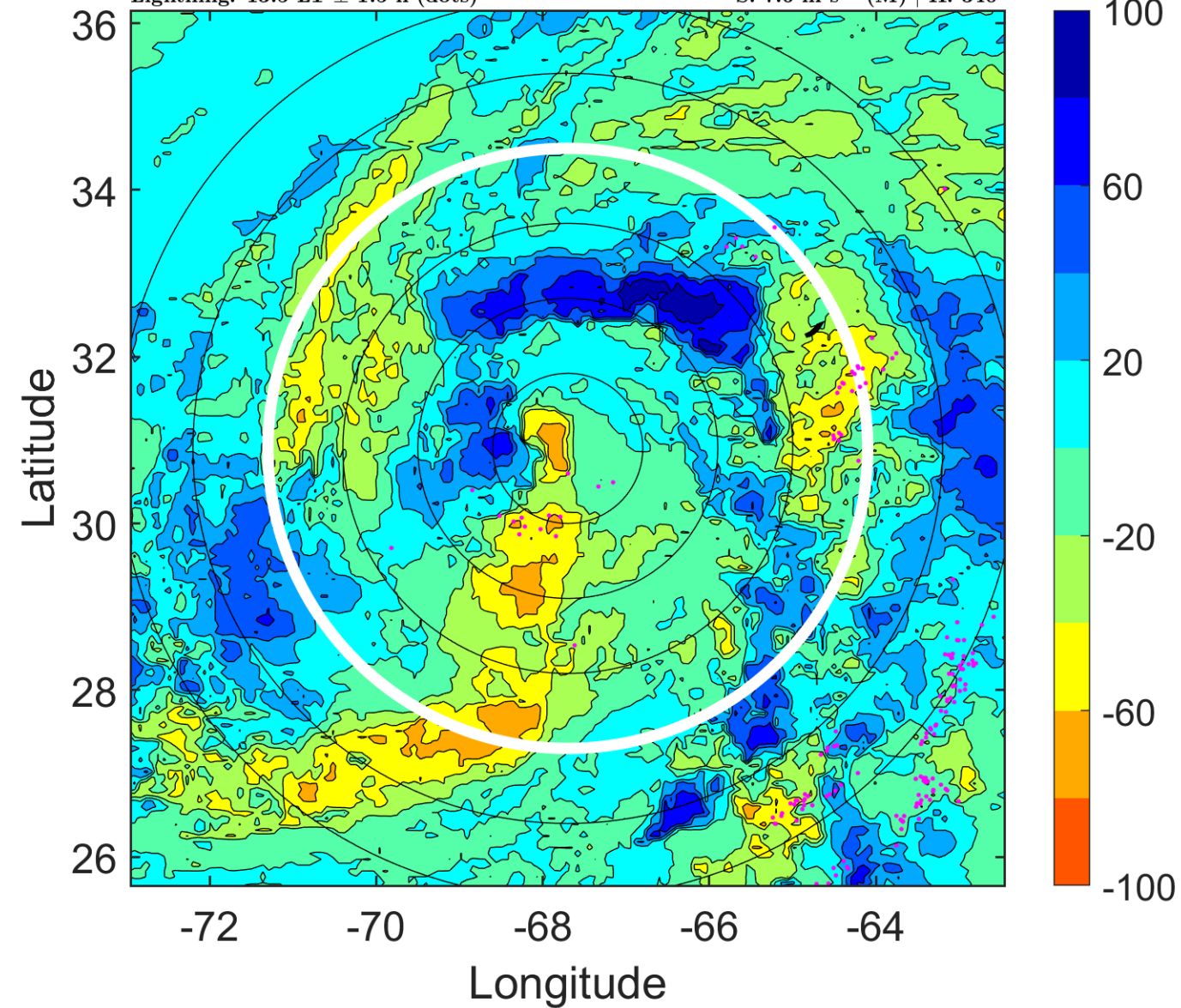

IR BT & Lightning

t: 2005080321 (16.5 LT)

Lightning: 16.5 LT \pm 1.5 h (dots)

PT: LLCP | EA: QUASI

08L (HARVEY) | 50 kt TS

S: 7.5 m s⁻¹ (M) | H: 184.5°

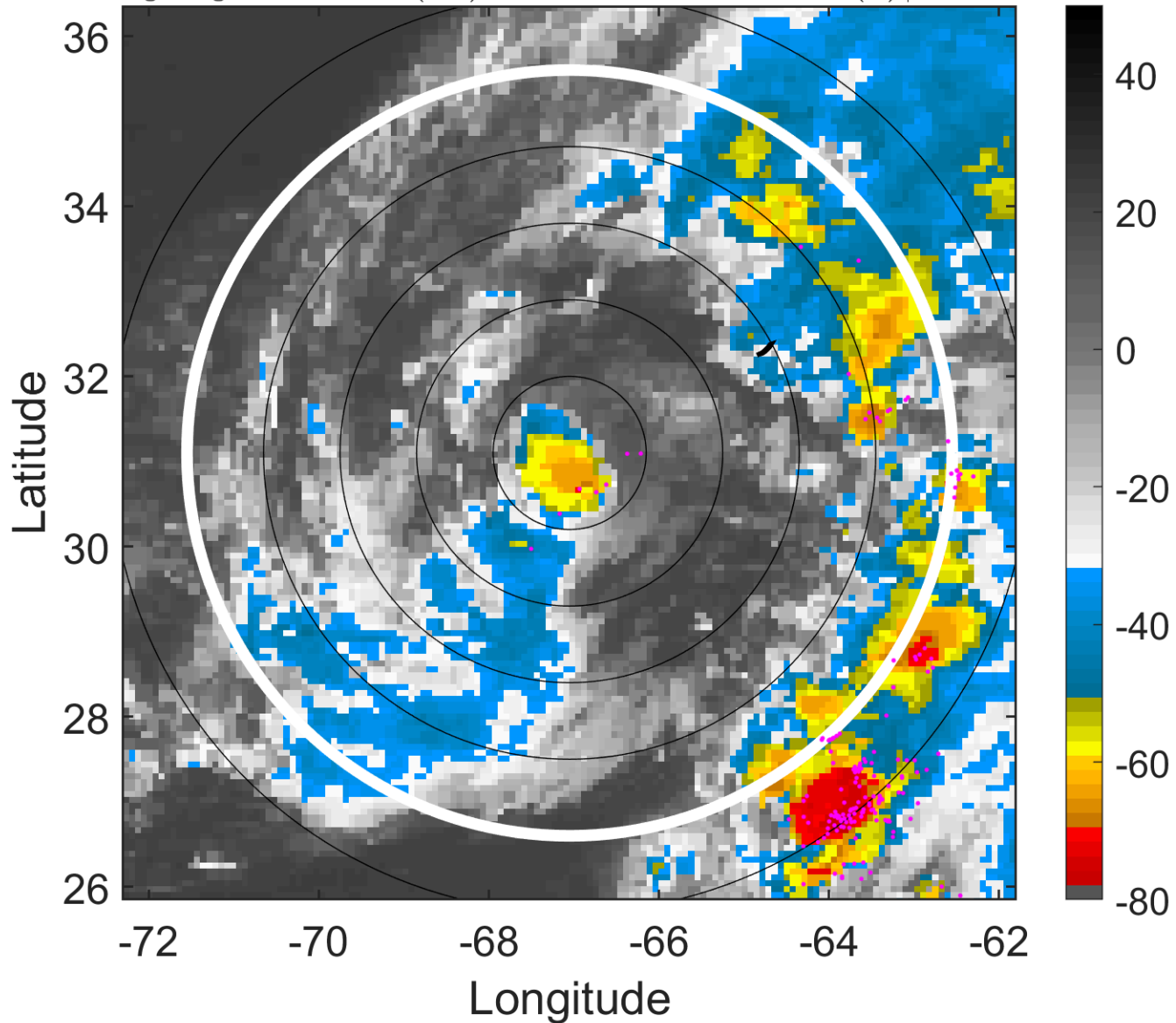

6-h IR BT Differences & Lightning

Δ t: 2005080321 (16.5 LT) - 2005080315 (10.5 LT)

Lightning: 16.5 LT \pm 1.5 h (dots)

PT: LLCP | EA: QUASI

08L (HARVEY) | 50 kt TS

S: 7.5 m s⁻¹ (M) | H: 184.5°

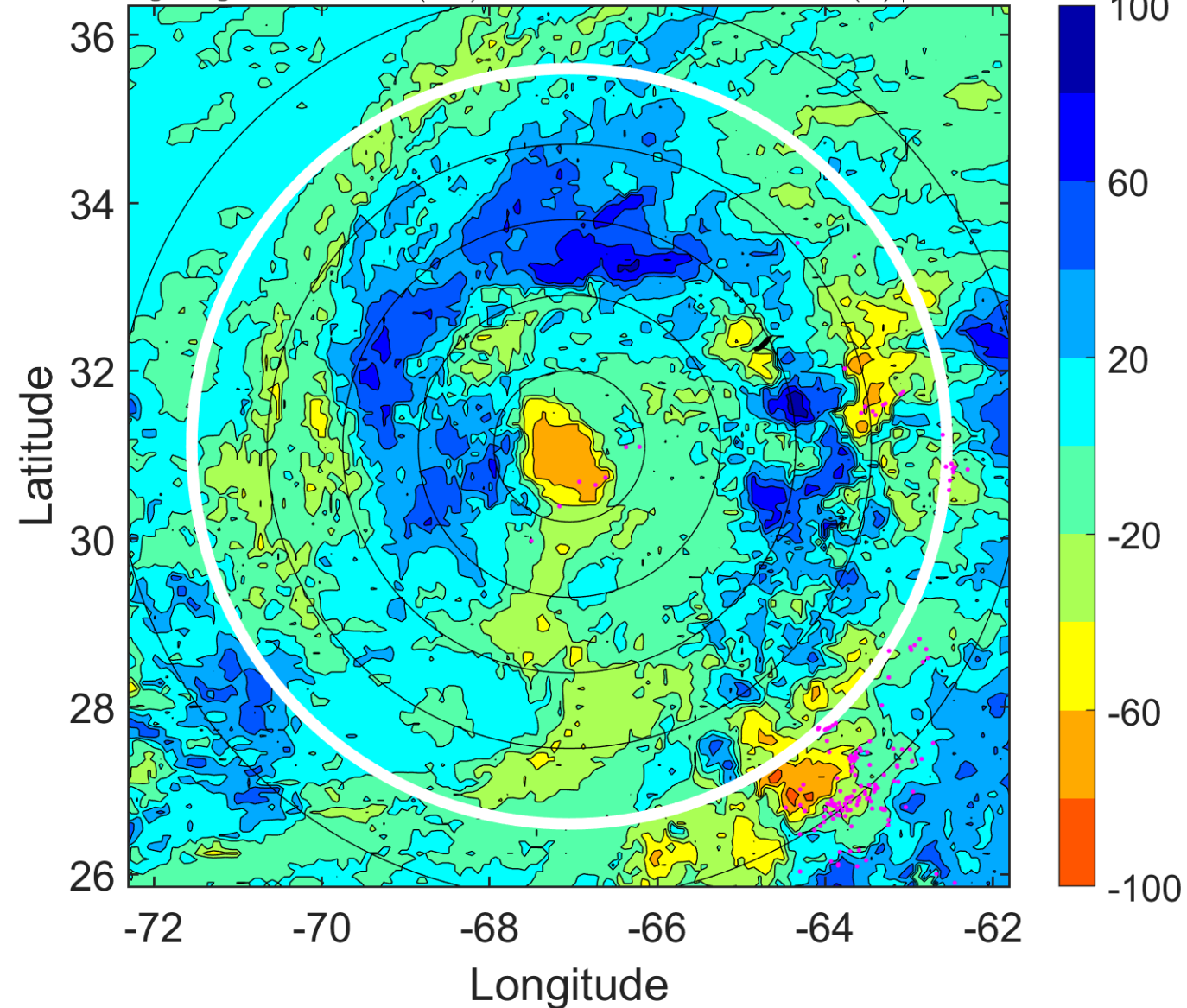

IR BT & Lightning

t: 2005080400 (19.6 LT)

Lightning: 19.6 LT \pm 1.5 h (dots)

PT: LLCP | EA: QUASI

08L (HARVEY) | 50 kt TS

S: 7.4 m s⁻¹ (M) | H: 29°

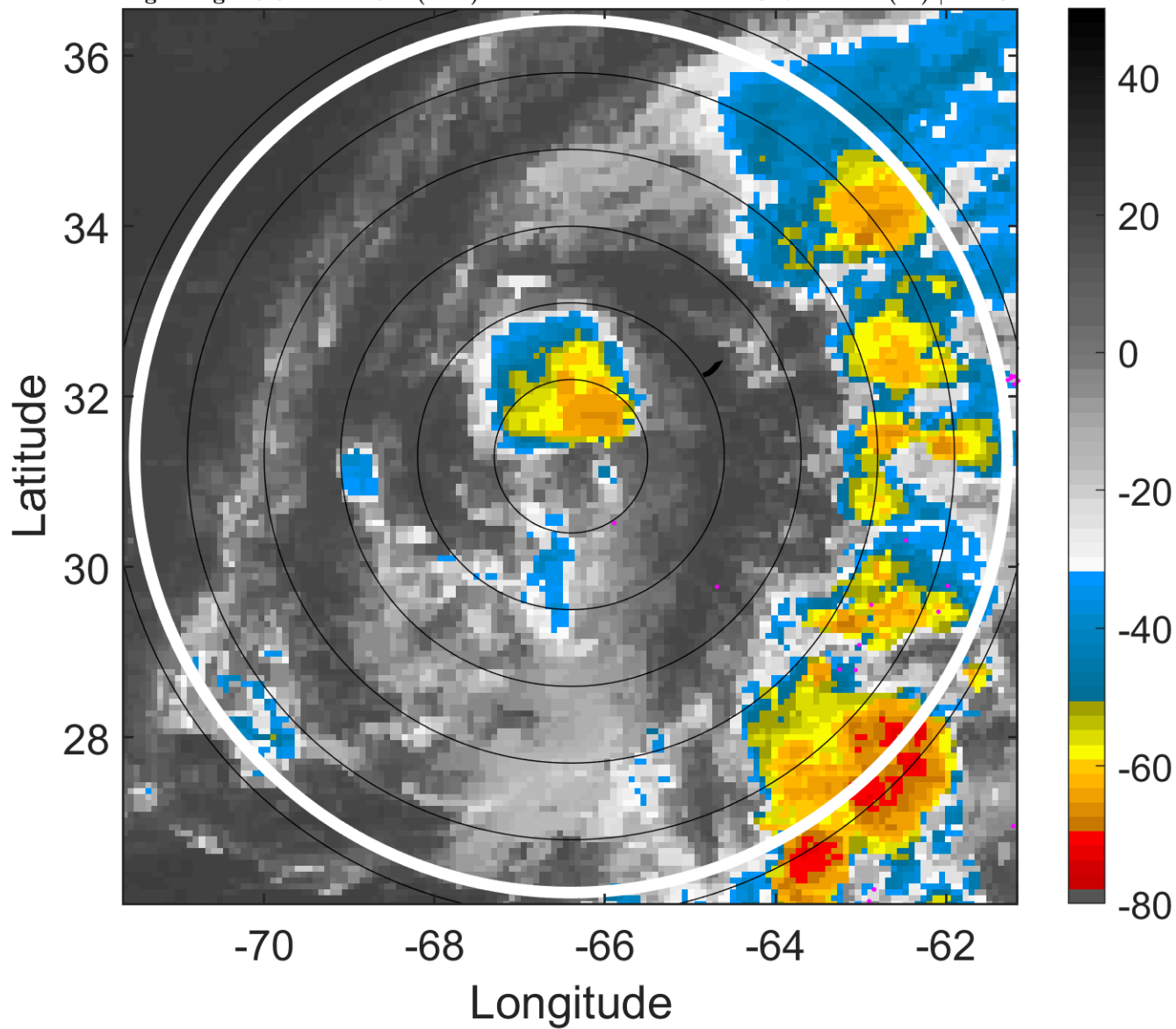

6-h IR BT Differences & Lightning

Δ t: 2005080400 (19.6 LT) - 2005080318 (13.5 LT)

Lightning: 19.6 LT \pm 1.5 h (dots)

PT: LLCP | EA: QUASI

08L (HARVEY) | 50 kt TS

S: 7.4 m s⁻¹ (M) | H: 29°

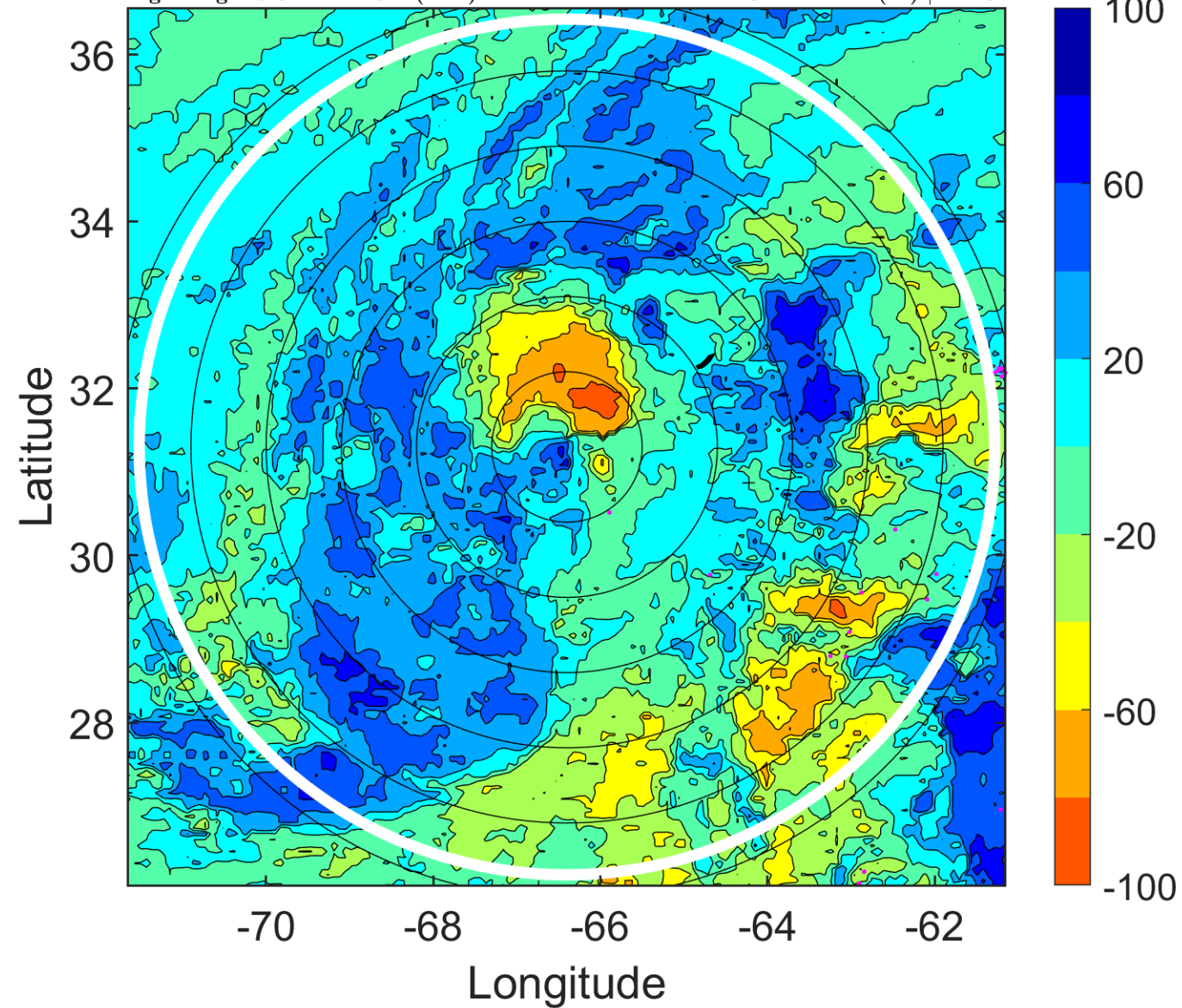

IR BT & Lightning

t: 2005080403 (22.6 LT)

Lightning: 22.6 LT \pm 1.5 h (dots)

PT: LLCP | EA: QUASI

08L (HARVEY) | 50 kt TS

S: 8.9 m s⁻¹ (M) | H: 38.5°

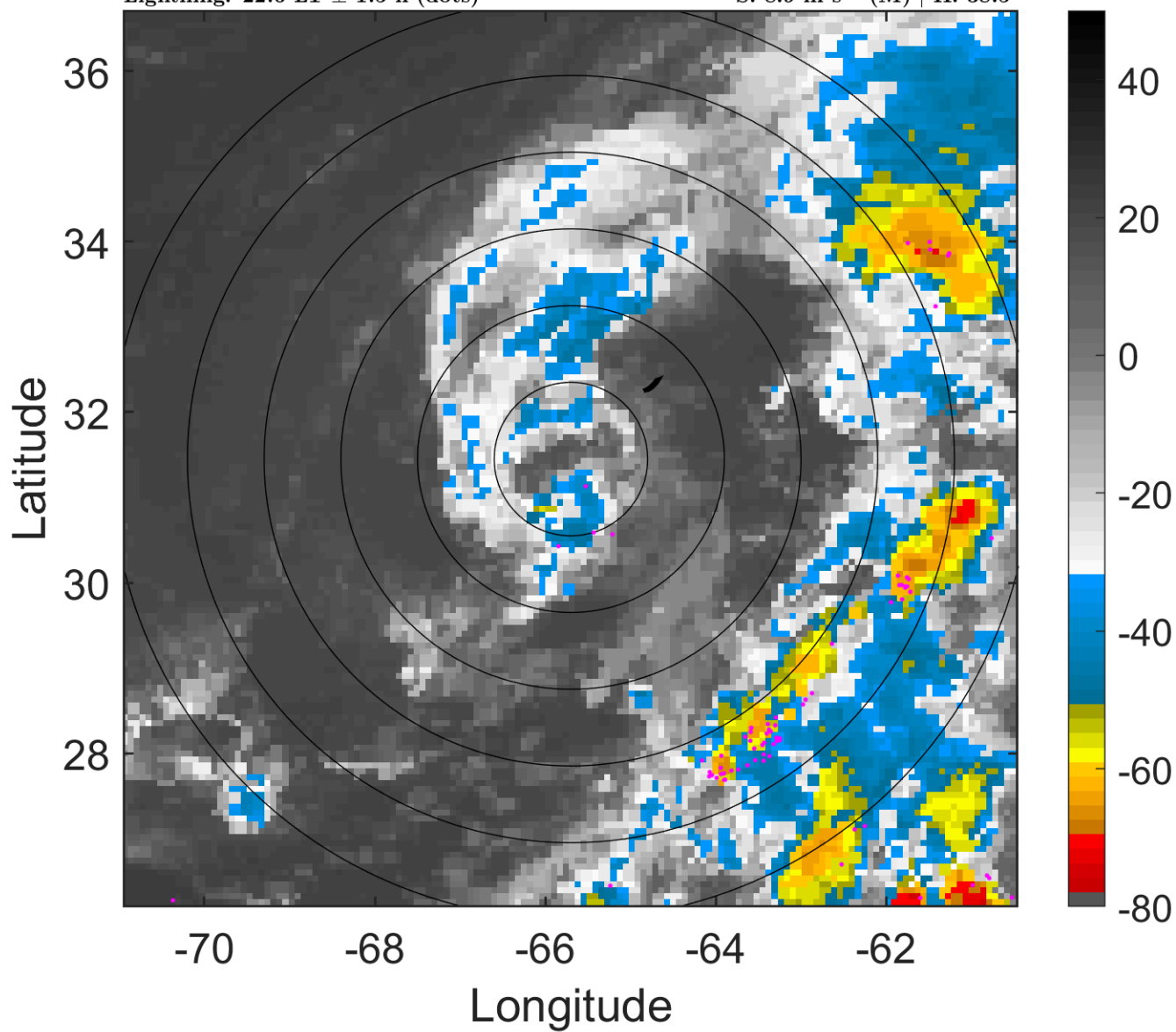

6-h IR BT Differences & Lightning

Δ t: 2005080403 (22.6 LT) - 2005080321 (16.5 LT)

Lightning: 22.6 LT \pm 1.5 h (dots)

PT: LLCP | EA: QUASI

08L (HARVEY) | 50 kt TS

S: 8.9 m s⁻¹ (M) | H: 38.5°

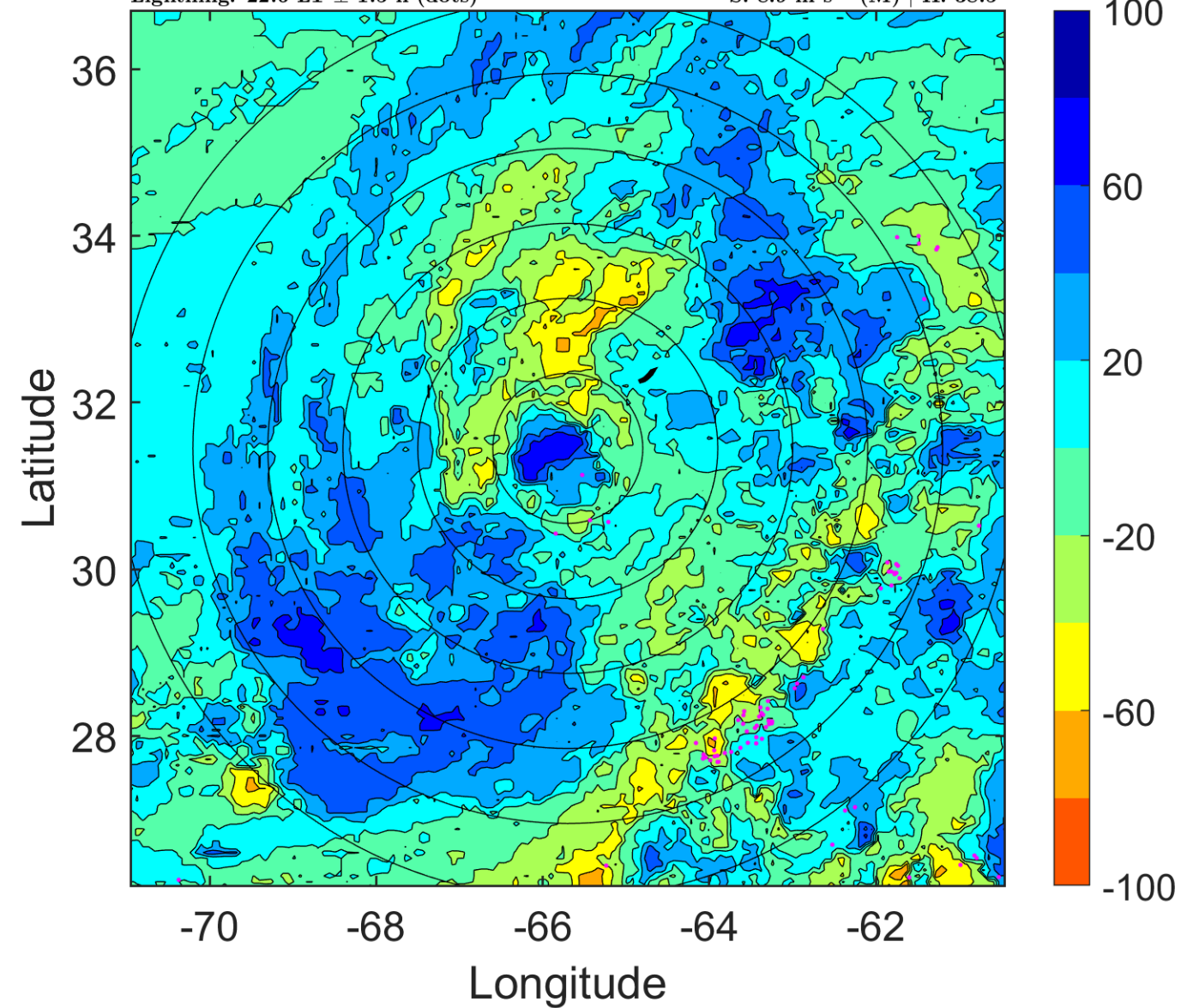

IR BT & Lightning

t: 2005080406 (1.7 LT)

Lightning: 1.7 LT \pm 1.5 h (dots)

PT: LLCP | EA: QUASI

08L (HARVEY) | 50 kt TS

S: 10.4 m s⁻¹ (M) | H: 48°

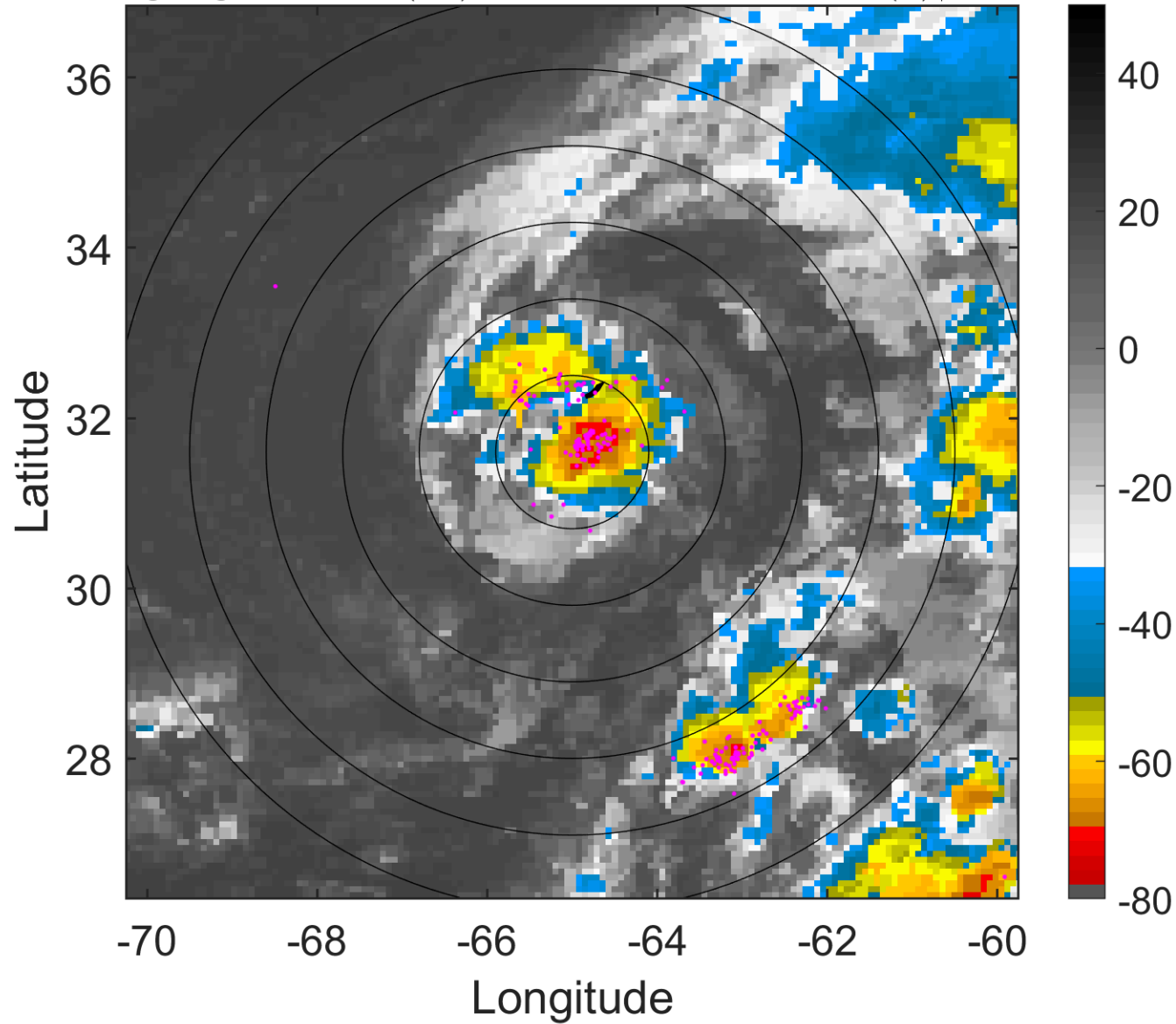

6-h IR BT Differences & Lightning

Δ t: 2005080406 (1.7 LT) - 2005080400 (19.6 LT)

Lightning: 1.7 LT \pm 1.5 h (dots)

PT: LLCP | EA: QUASI

08L (HARVEY) | 50 kt TS

S: 10.4 m s⁻¹ (M) | H: 48°

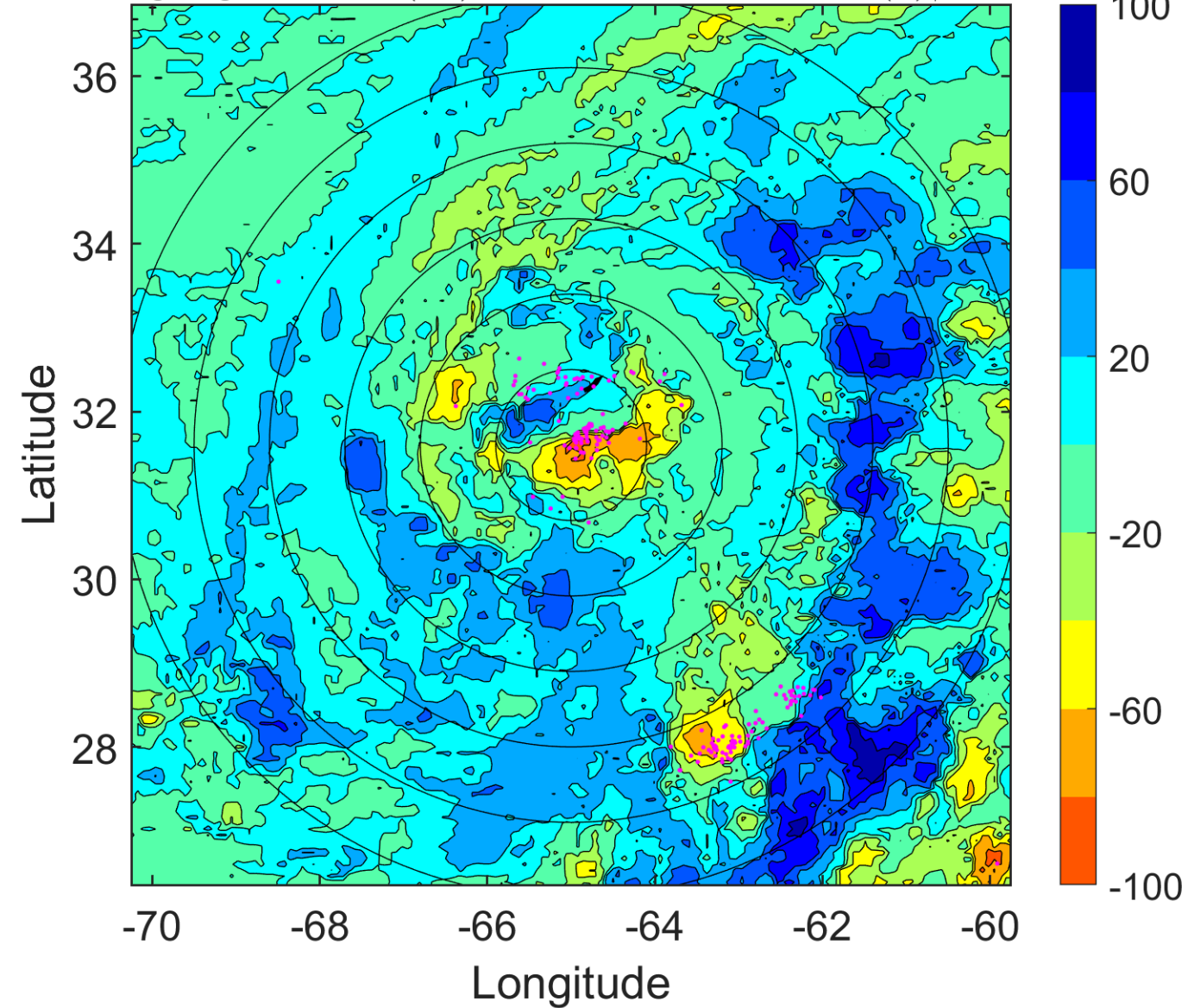

IR BT & Lightning

t: 2005080409 (4.7 LT)

Lightning: 4.7 LT \pm 1.5 h (dots)

PT: LLCP | EA: QUASI

08L (HARVEY) | 50 kt TS

S: 10 m s⁻¹ (M) | H: 42°

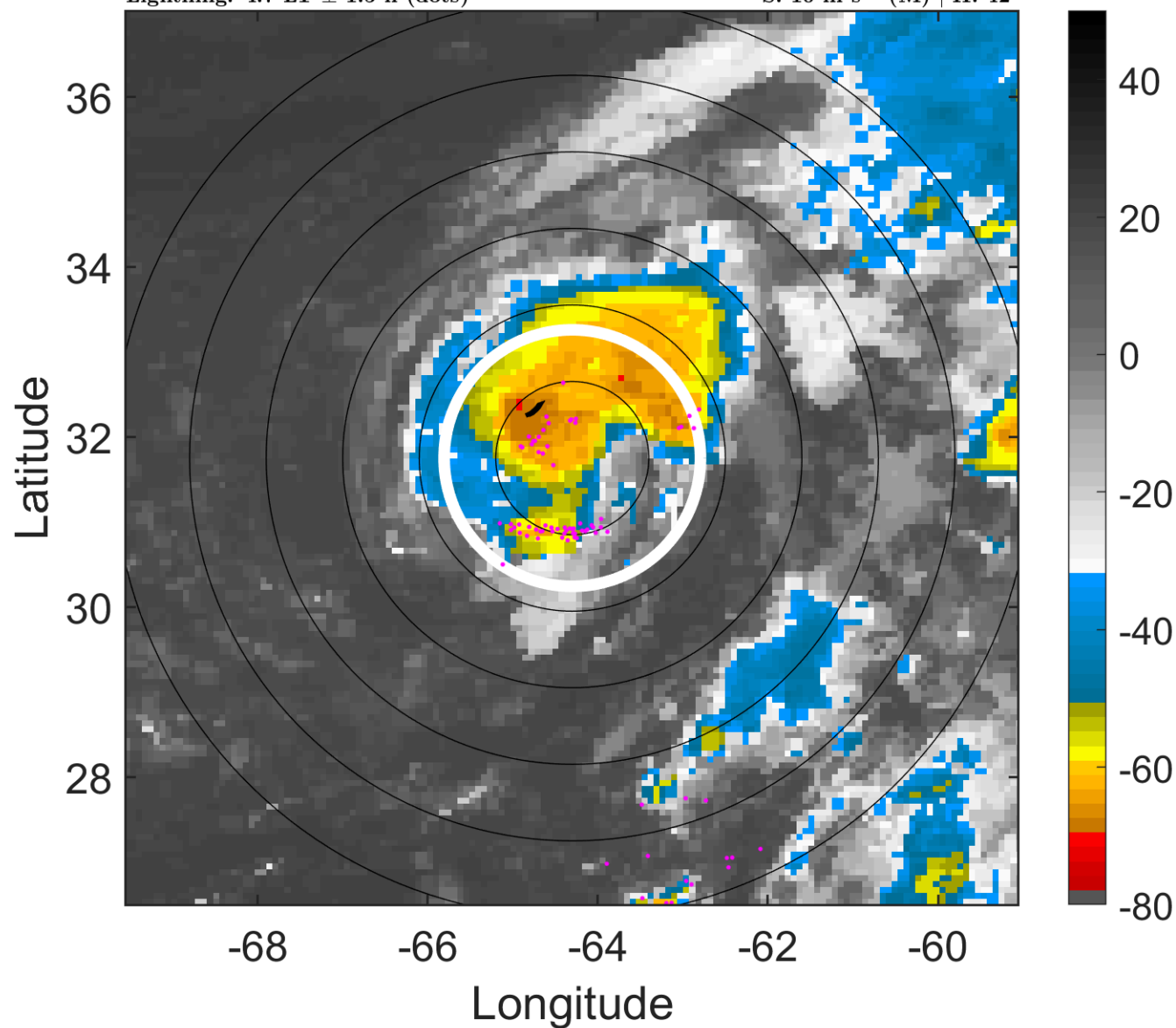

6-h IR BT Differences & Lightning

Δ t: 2005080409 (4.7 LT) - 2005080403 (22.6 LT)

Lightning: 4.7 LT \pm 1.5 h (dots)

PT: LLCP | EA: QUASI

08L (HARVEY) | 50 kt TS

S: 10 m s⁻¹ (M) | H: 42°

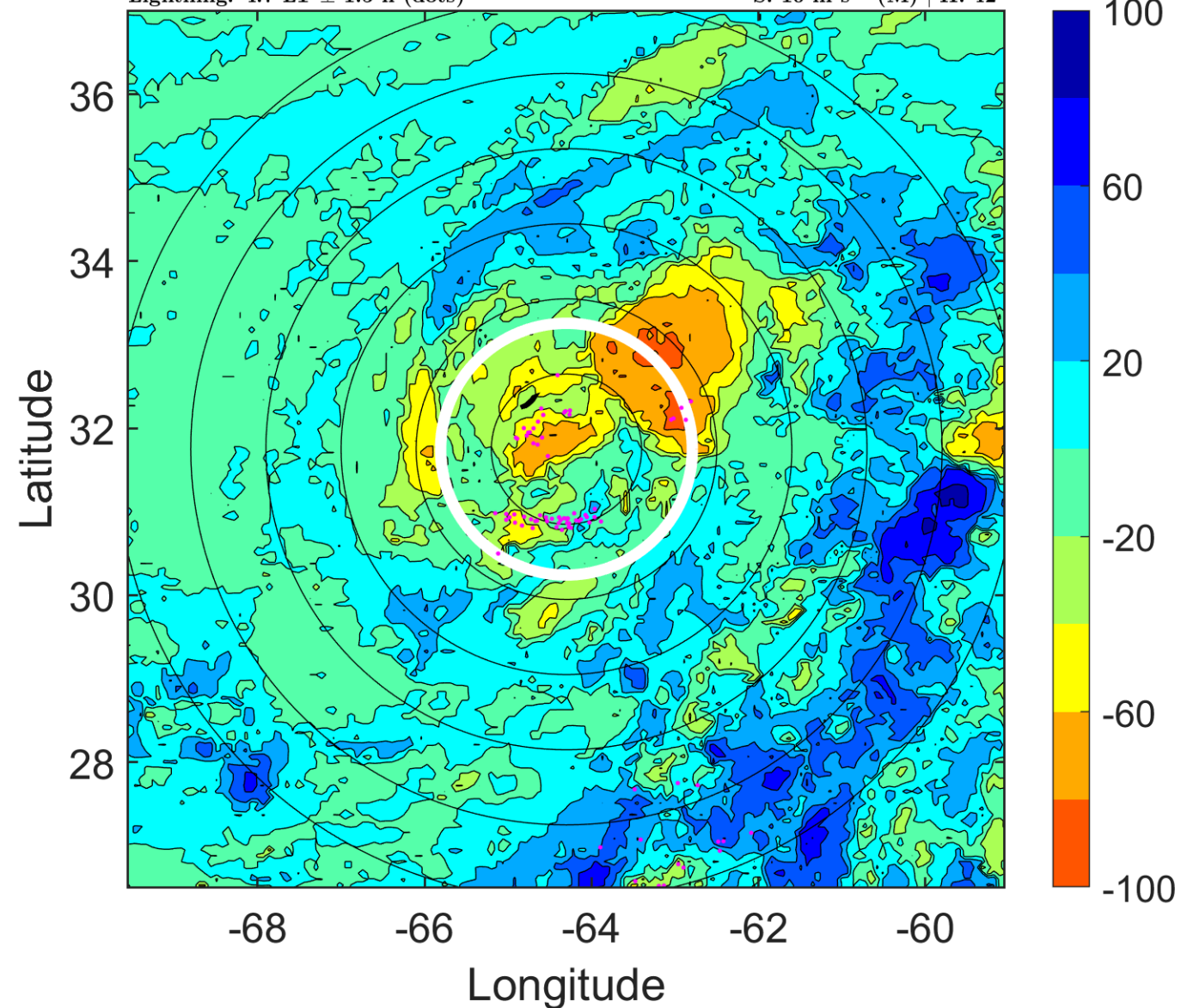

IR BT & Lightning

t: 2005080412 (7.8 LT)

Lightning: 7.8 LT \pm 1.5 h (dots)

PT: LLCP | EA: QUASI

08L (HARVEY) | 50 kt TS

S: 9.5 m s⁻¹ (M) | H: 36°

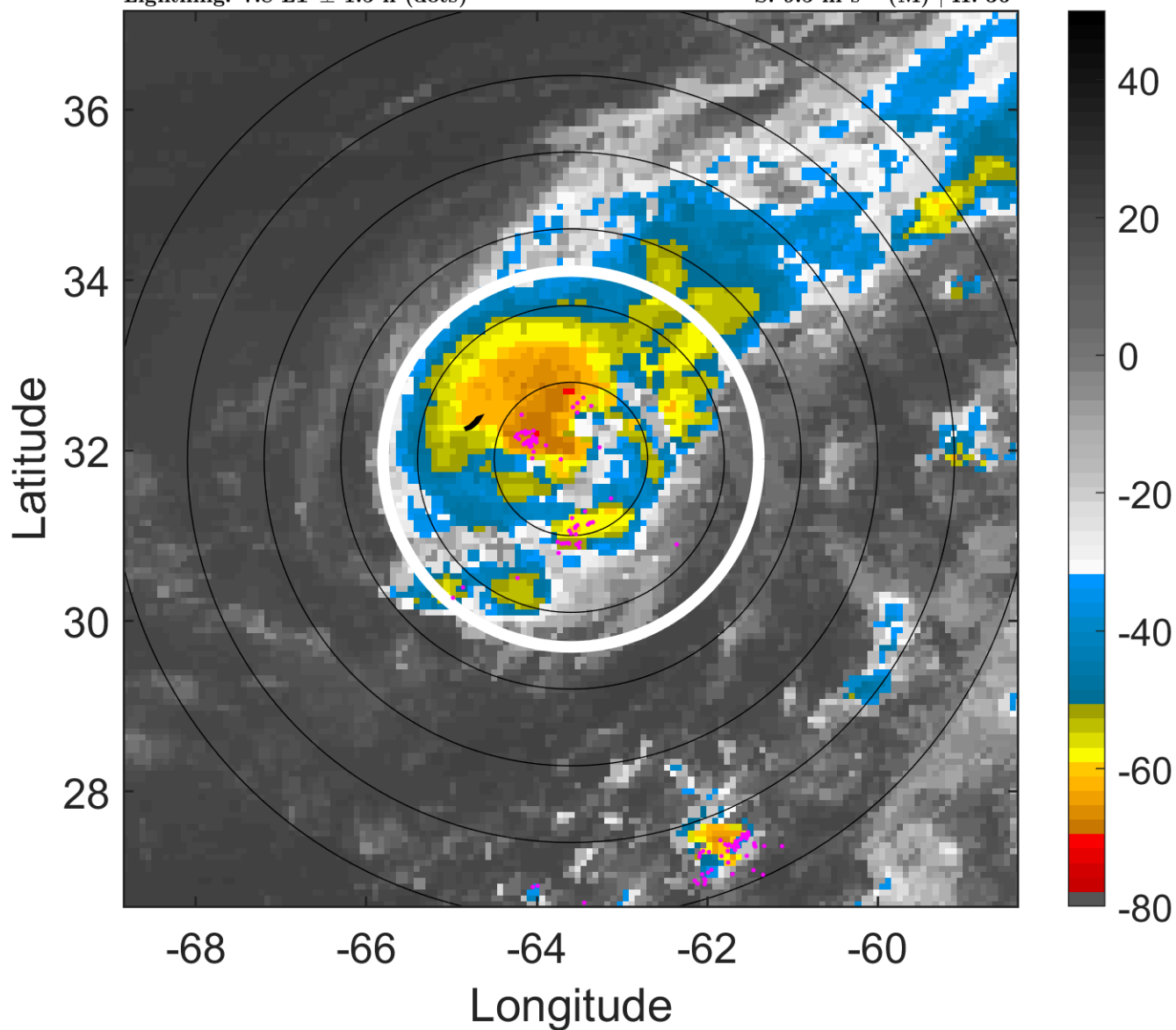

6-h IR BT Differences & Lightning

Δ t: 2005080412 (7.8 LT) - 2005080406 (1.7 LT)

Lightning: 7.8 LT \pm 1.5 h (dots)

PT: LLCP | EA: QUASI

08L (HARVEY) | 50 kt TS

S: 9.5 m s⁻¹ (M) | H: 36°

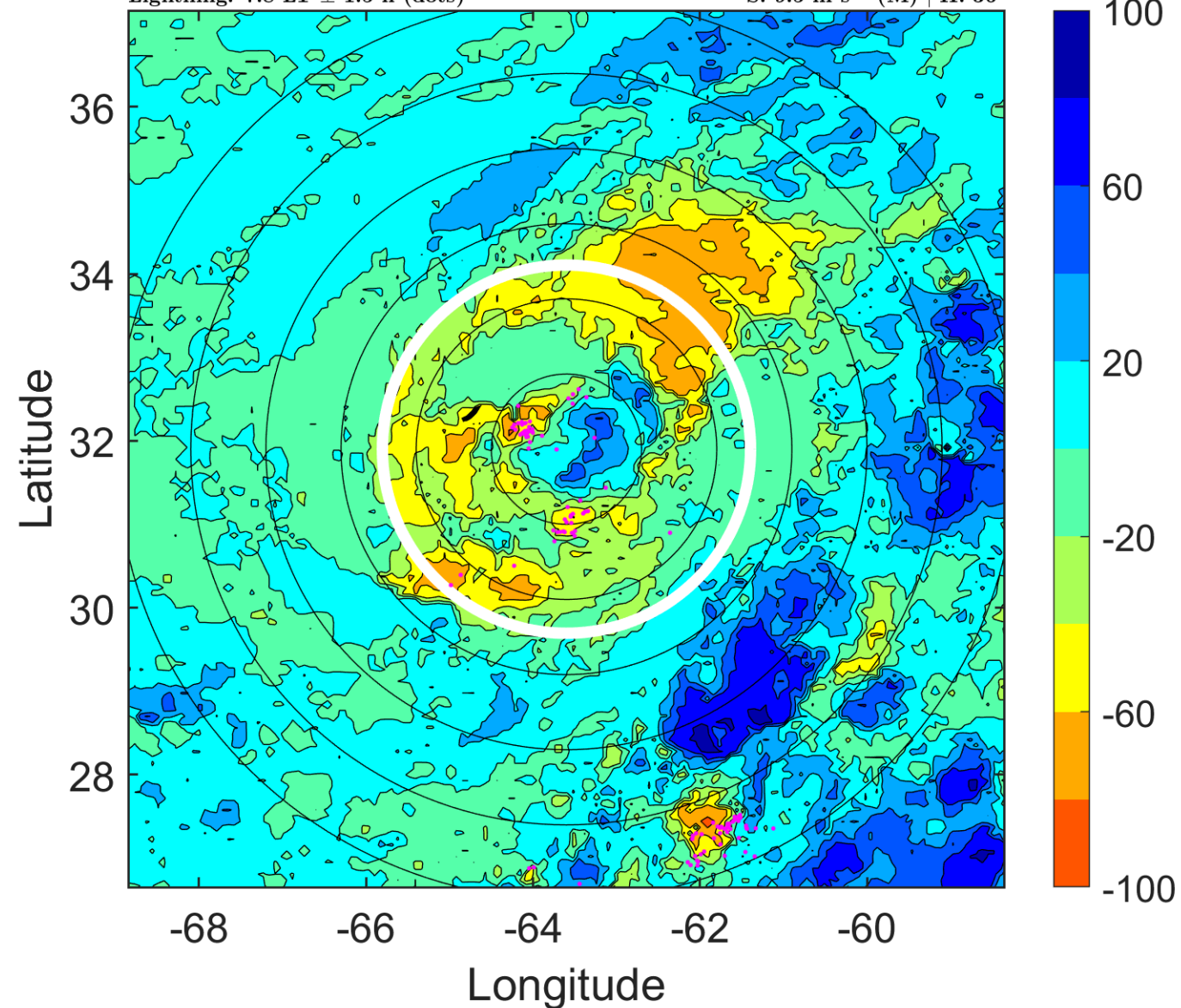

IR BT & Lightning

t: 2005080415 (10.8 LT)

Lightning: 10.8 LT \pm 1.5 h (dots)

PT: LLCP | EA: QUASI

08L (HARVEY) | 52.5 kt TS

S: 10.2 m s⁻¹ (M) | H: 29°

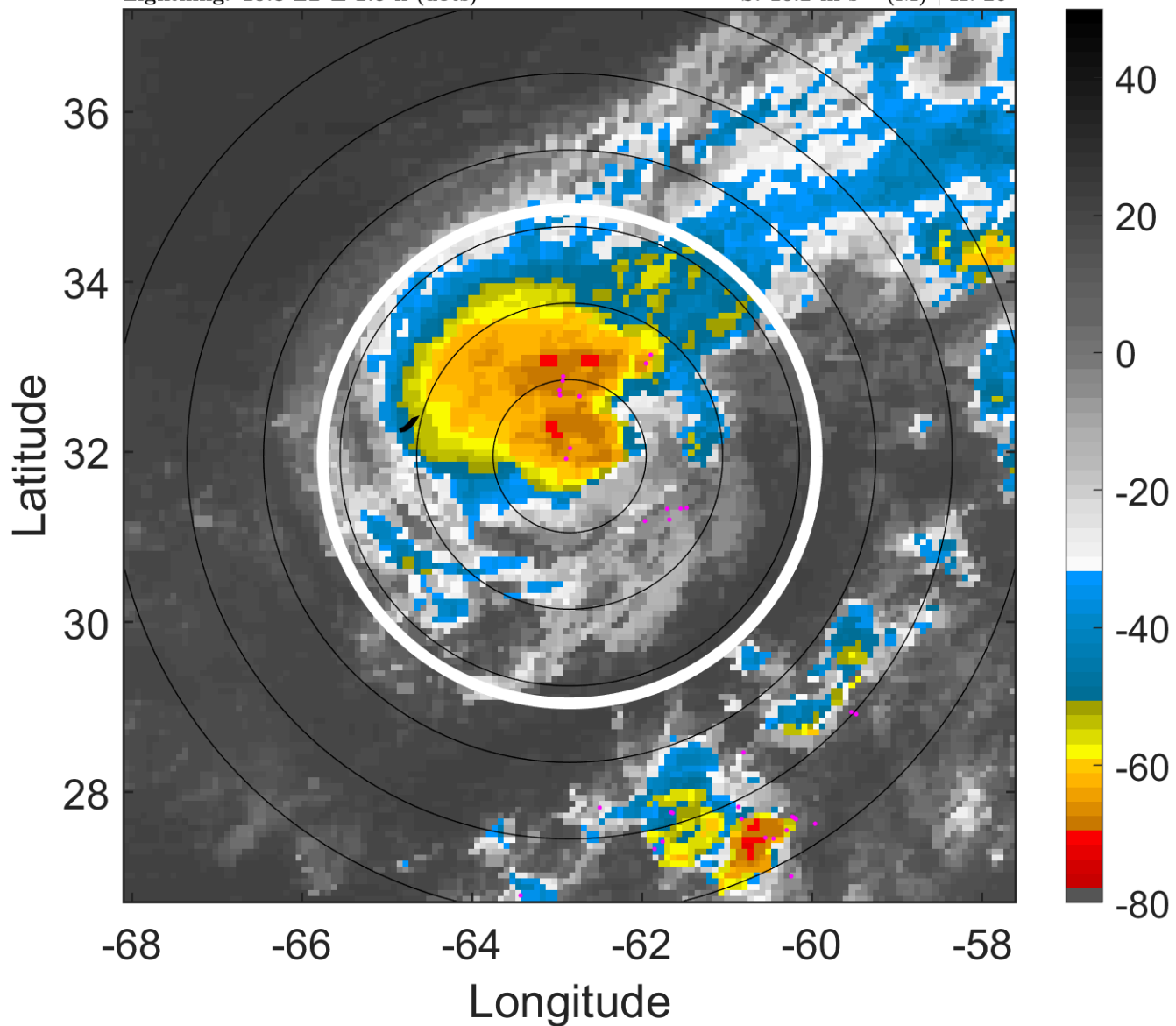

6-h IR BT Differences & Lightning

Δ t: 2005080415 (10.8 LT) - 2005080409 (4.7 LT)

Lightning: 10.8 LT \pm 1.5 h (dots)

PT: LLCP | EA: QUASI

08L (HARVEY) | 52.5 kt TS

S: 10.2 m s⁻¹ (M) | H: 29°

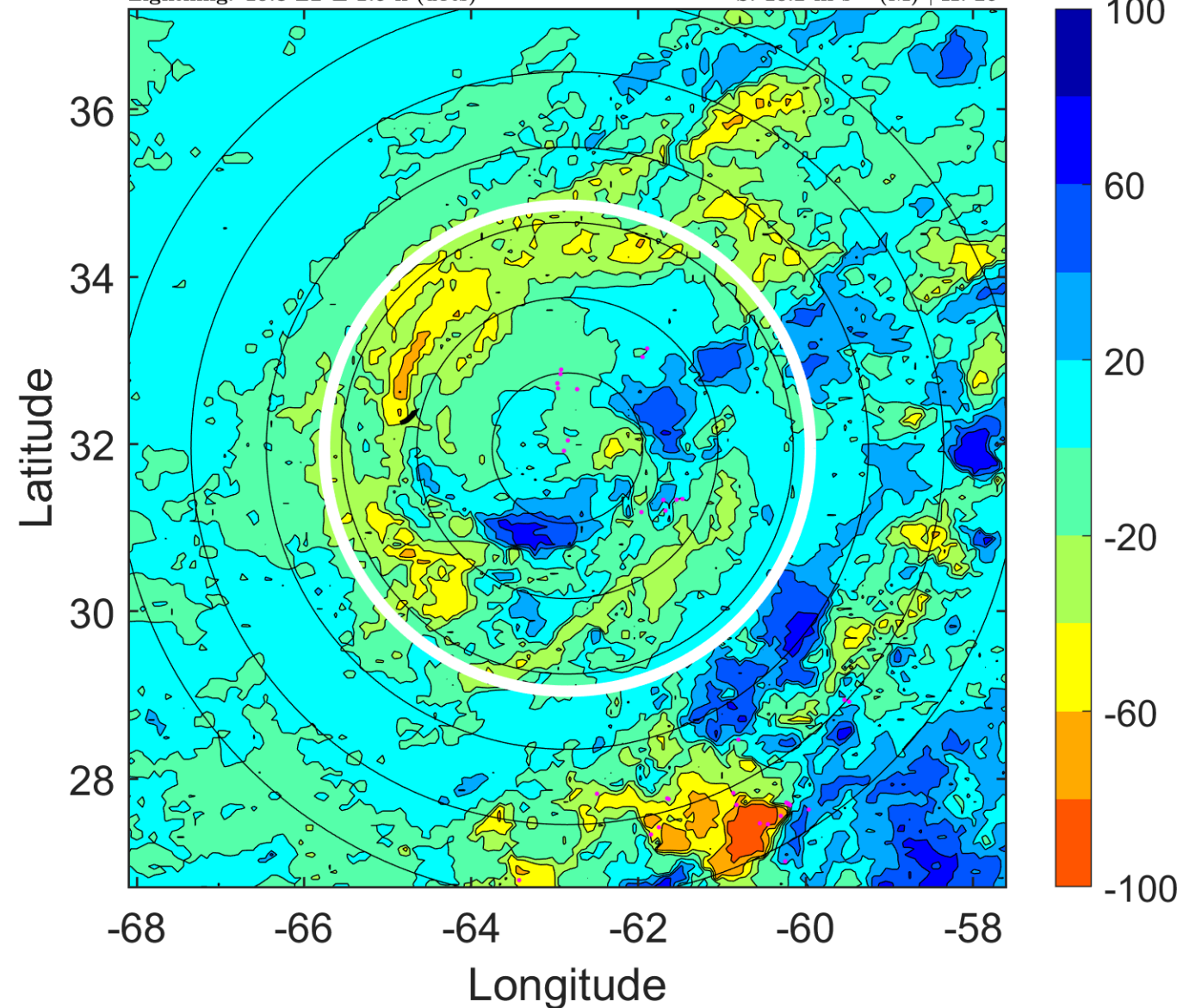

IR BT & Lightning

t: 2005080418 (13.9 LT)

Lightning: 13.9 LT \pm 1.5 h (dots)

PT: LLCP | EA: QUASI

08L (HARVEY) | 55 kt TS

S: 10.8 m s⁻¹ (H) | H: 22°

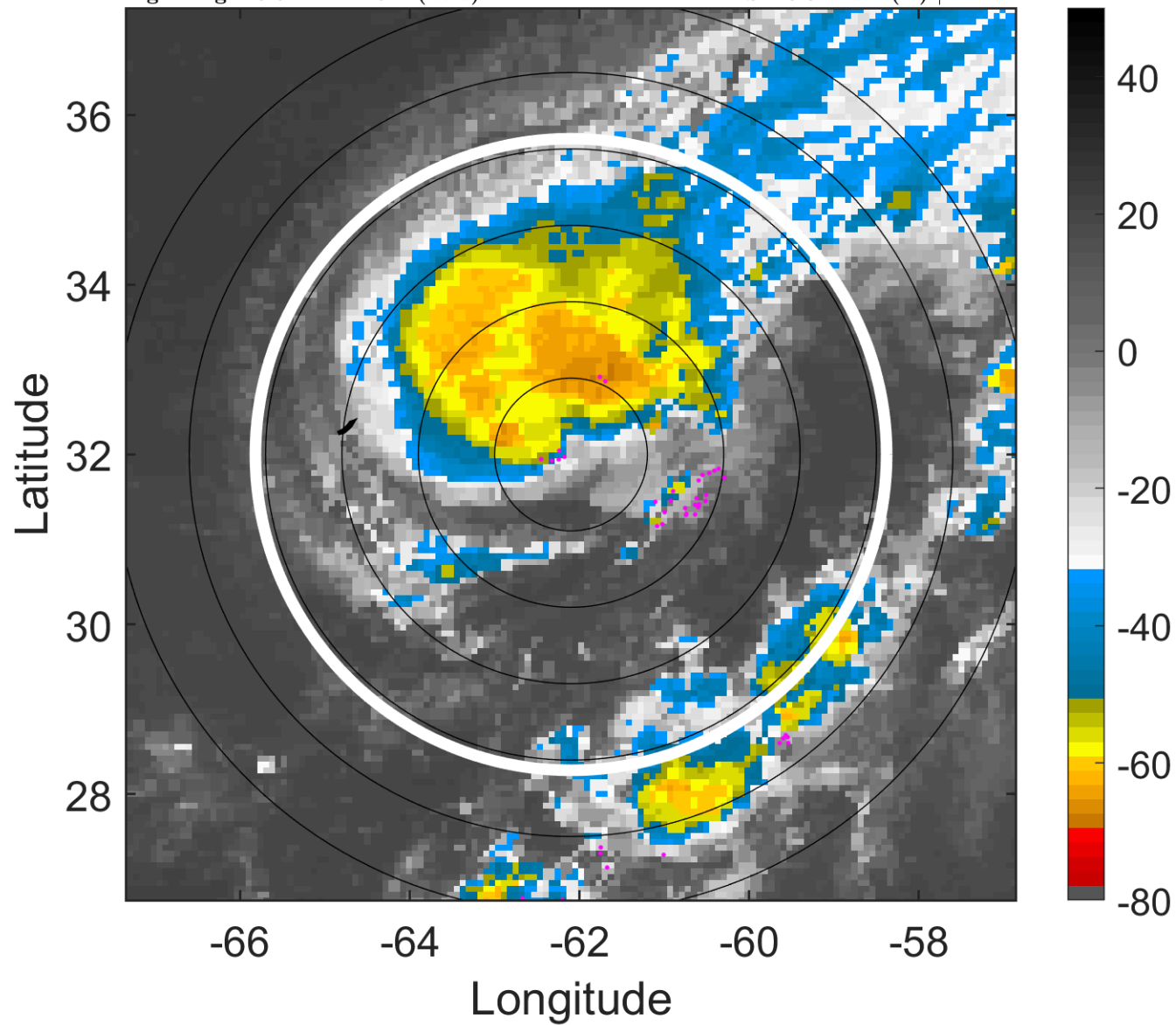

6-h IR BT Differences & Lightning

Δ t: 2005080418 (13.9 LT) - 2005080412 (7.8 LT)

Lightning: 13.9 LT \pm 1.5 h (dots)

PT: LLCP | EA: QUASI

08L (HARVEY) | 55 kt TS

S: 10.8 m s⁻¹ (H) | H: 22°

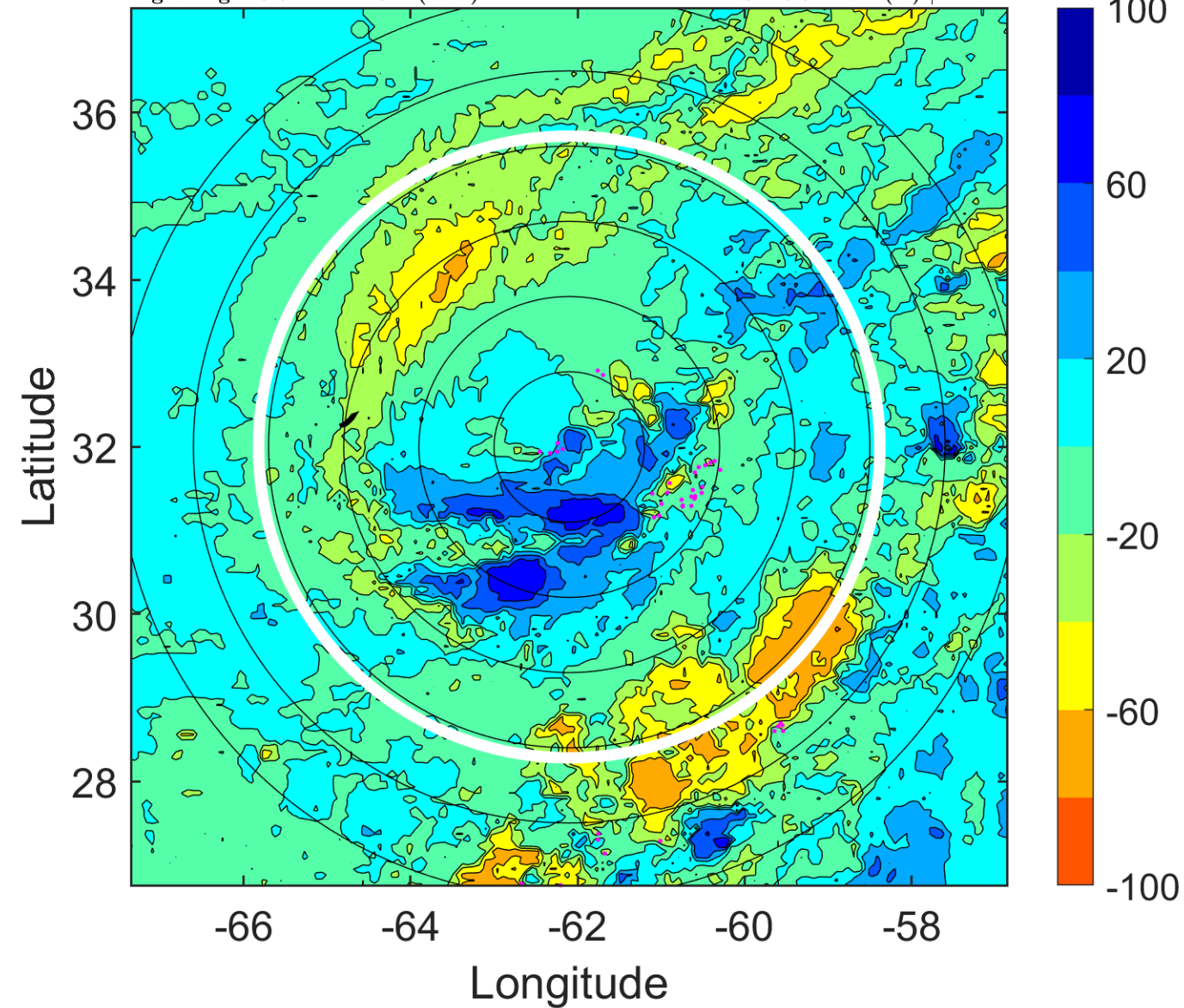

IR BT & Lightning

t: 2005080421 (16.9 LT)

Lightning: 16.9 LT \pm 1.5 h (dots)

PT: LLCP | EA: QUASI

08L (HARVEY) | 55 kt TS

S: 11.9 m s⁻¹ (H) | H: 22°

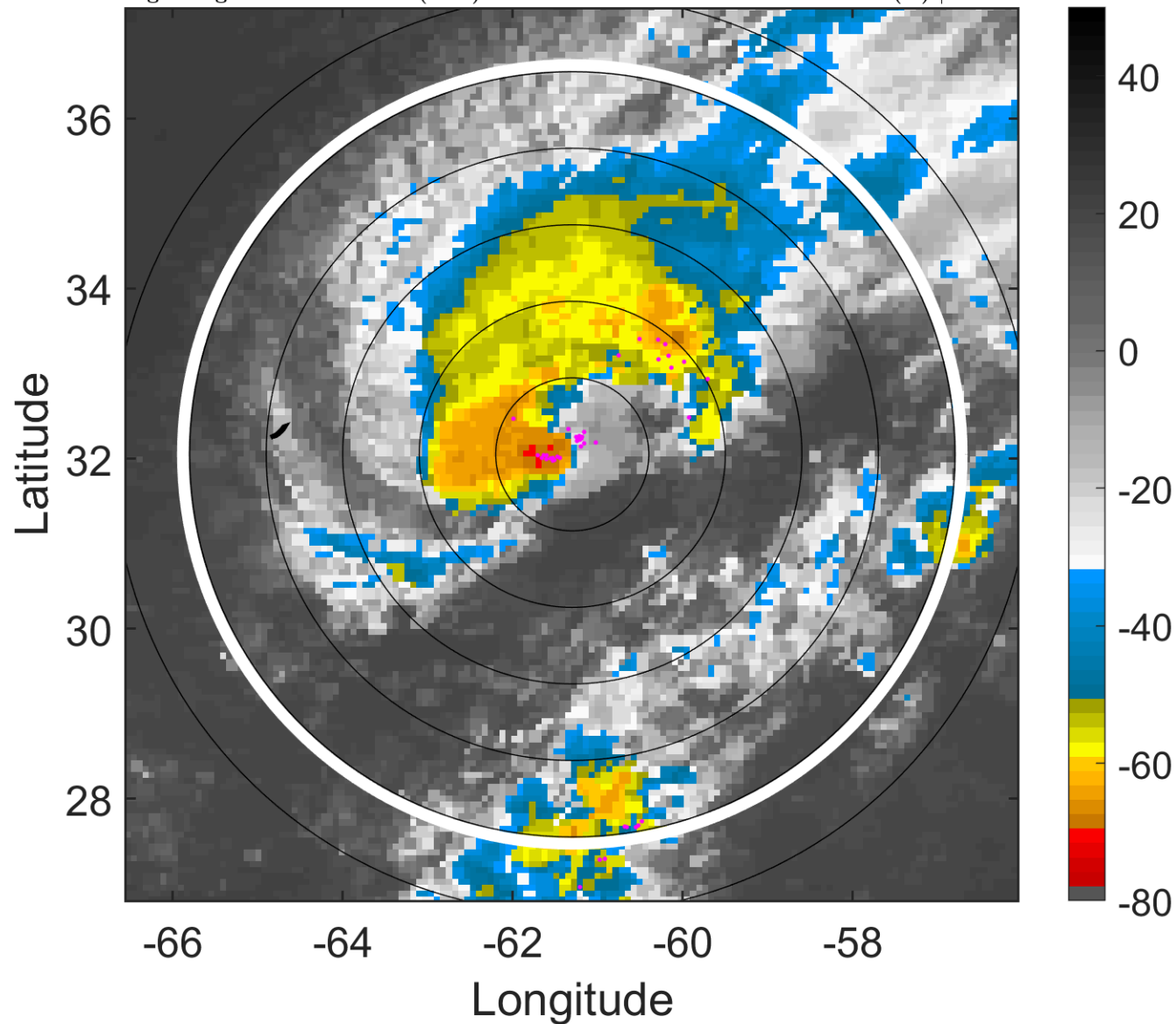

6-h IR BT Differences & Lightning

Δ t: 2005080421 (16.9 LT) - 2005080415 (10.8 LT)

Lightning: 16.9 LT \pm 1.5 h (dots)

PT: LLCP | EA: QUASI

08L (HARVEY) | 55 kt TS

S: 11.9 m s⁻¹ (H) | H: 22°

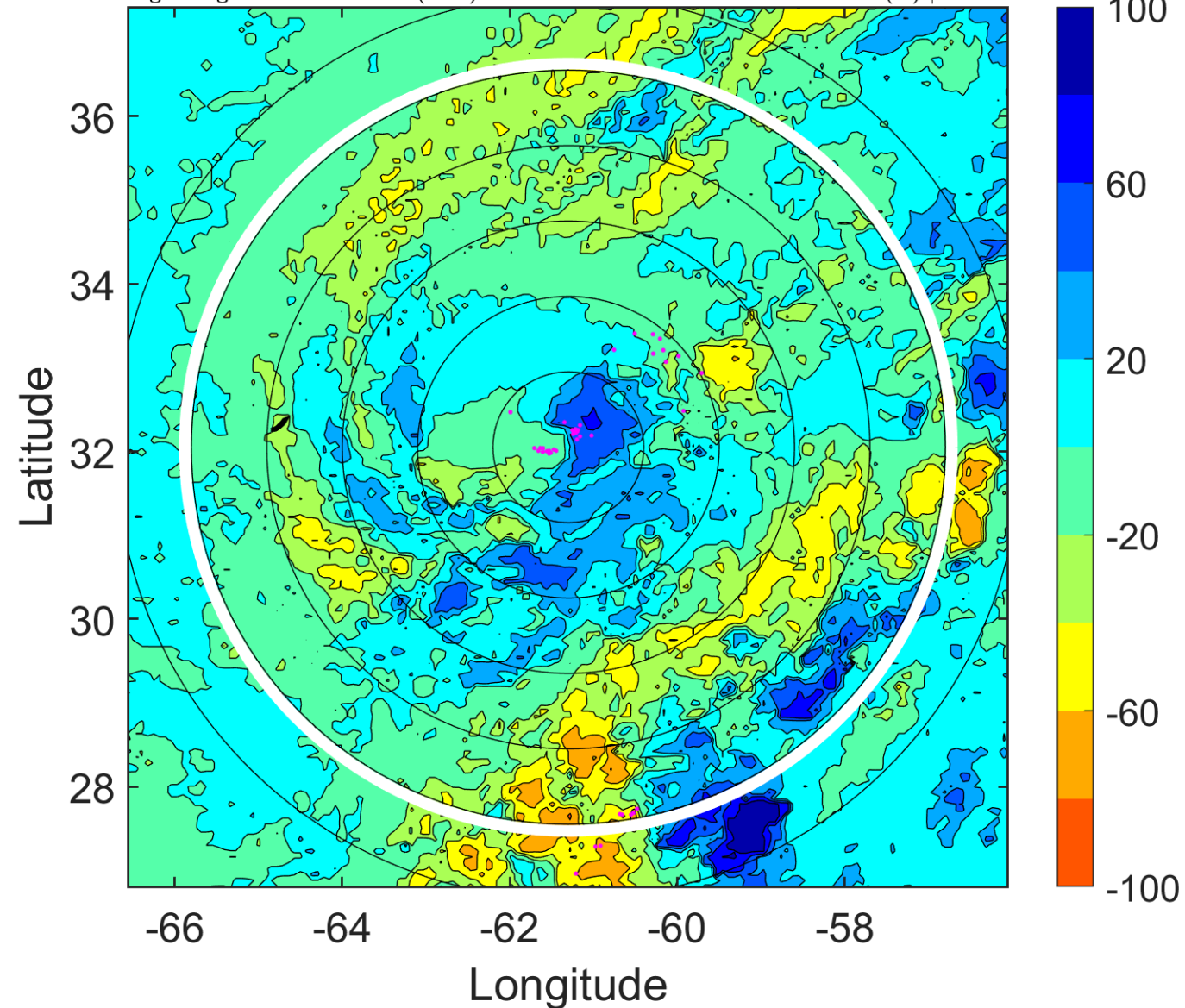

IR BT & Lightning

t: 2005080500 (20 LT)

Lightning: 20 LT \pm 1.5 h (dots)

PT: LLCP | EA: QUASI

08L (HARVEY) | 55 kt TS

S: 13 m s⁻¹ (H) | H: 22°

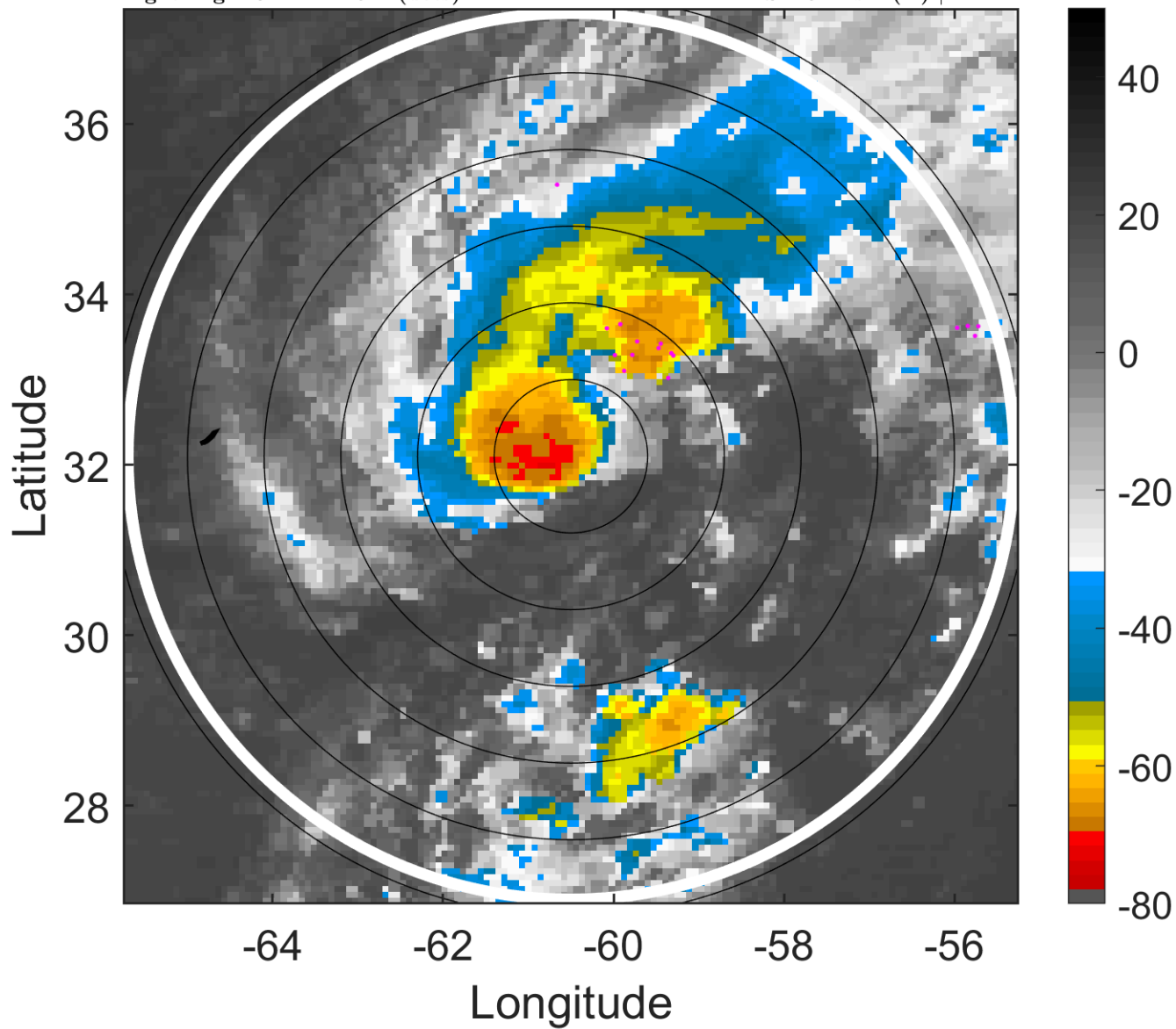

6-h IR BT Differences & Lightning

Δ t: 2005080500 (20 LT) - 2005080418 (13.9 LT)

Lightning: 20 LT \pm 1.5 h (dots)

PT: LLCP | EA: QUASI

08L (HARVEY) | 55 kt TS

S: 13 m s⁻¹ (H) | H: 22°

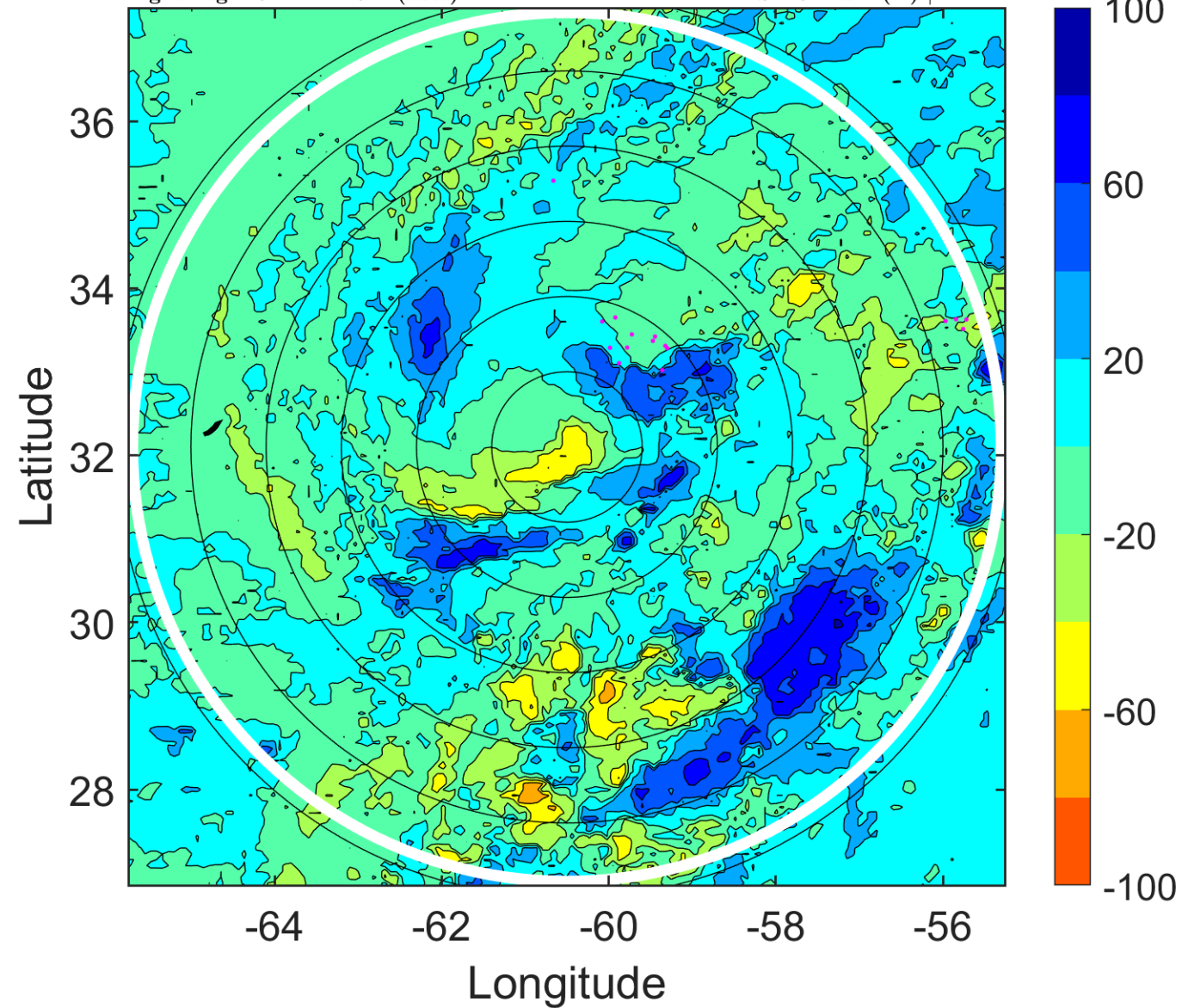

IR BT & Lightning

t: 2005080503 (23 LT)

Lightning: 23 LT \pm 1.5 h (dots)

PT: LLCP | EA: QUASI

08L (HARVEY) | 55 kt TS

S: 12.9 m s⁻¹ (H) | H: 35°

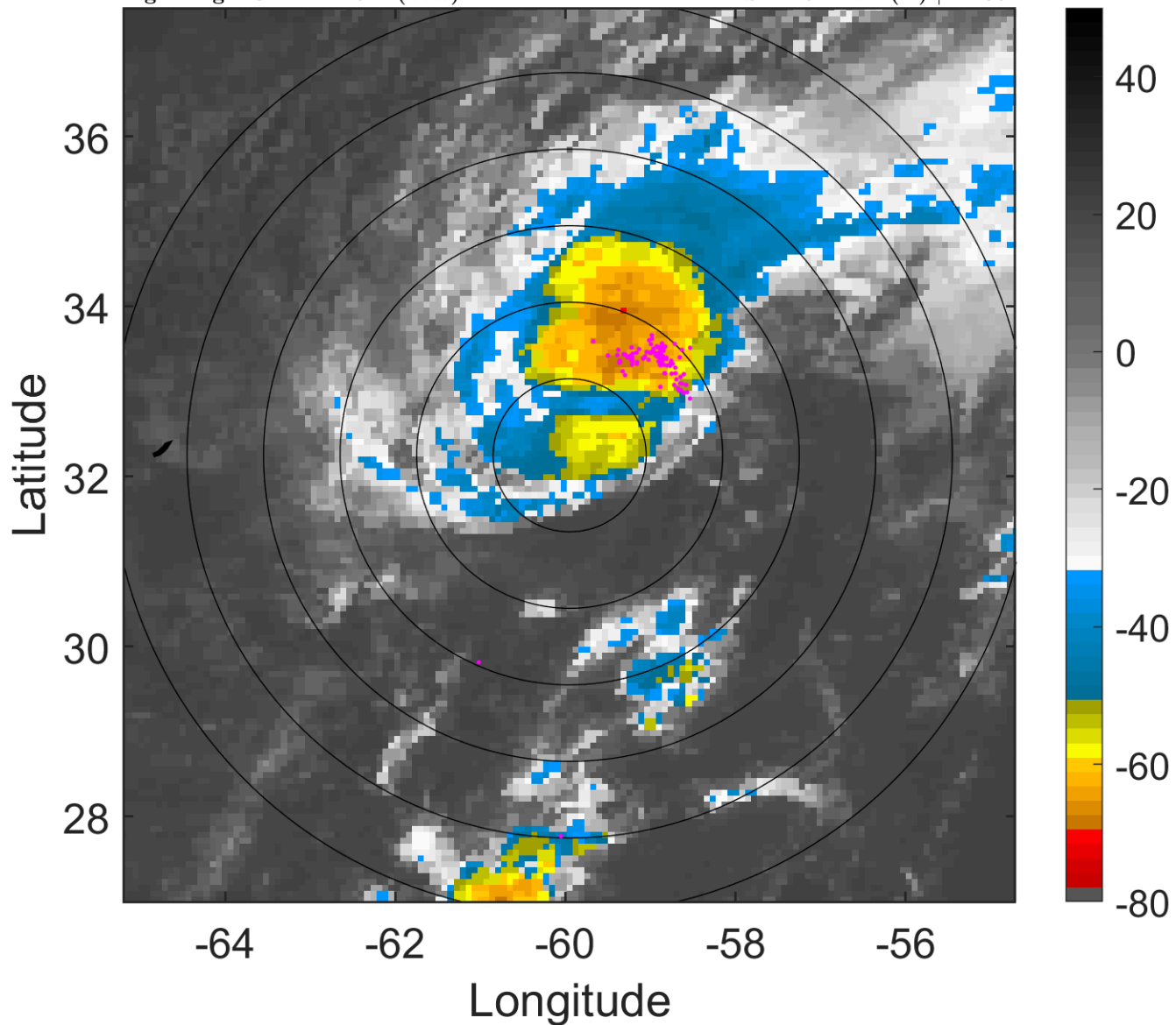

6-h IR BT Differences & Lightning

Δ t: 2005080503 (23 LT) - 2005080421 (16.9 LT)

Lightning: 23 LT \pm 1.5 h (dots)

PT: LLCP | EA: QUASI

08L (HARVEY) | 55 kt TS

S: 12.9 m s⁻¹ (H) | H: 35°

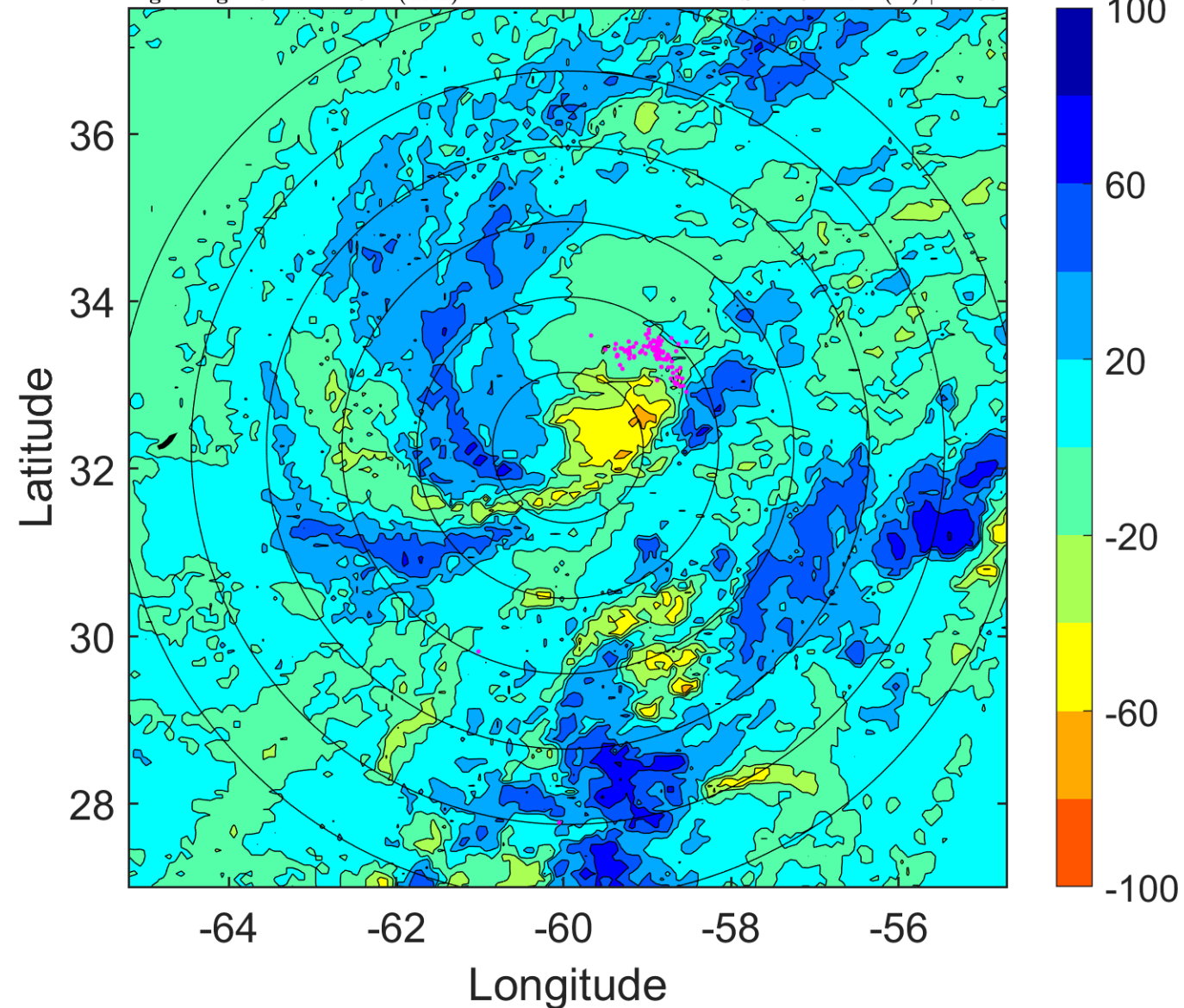

IR BT & Lightning

t: 2005080506 (2 LT)

Lightning: 2 LT \pm 1.5 h (dots)

PT: SLWP | EA: INACT

08L (HARVEY) | 55 kt TS

S: 12.9 m s⁻¹ (H) | H: 48°

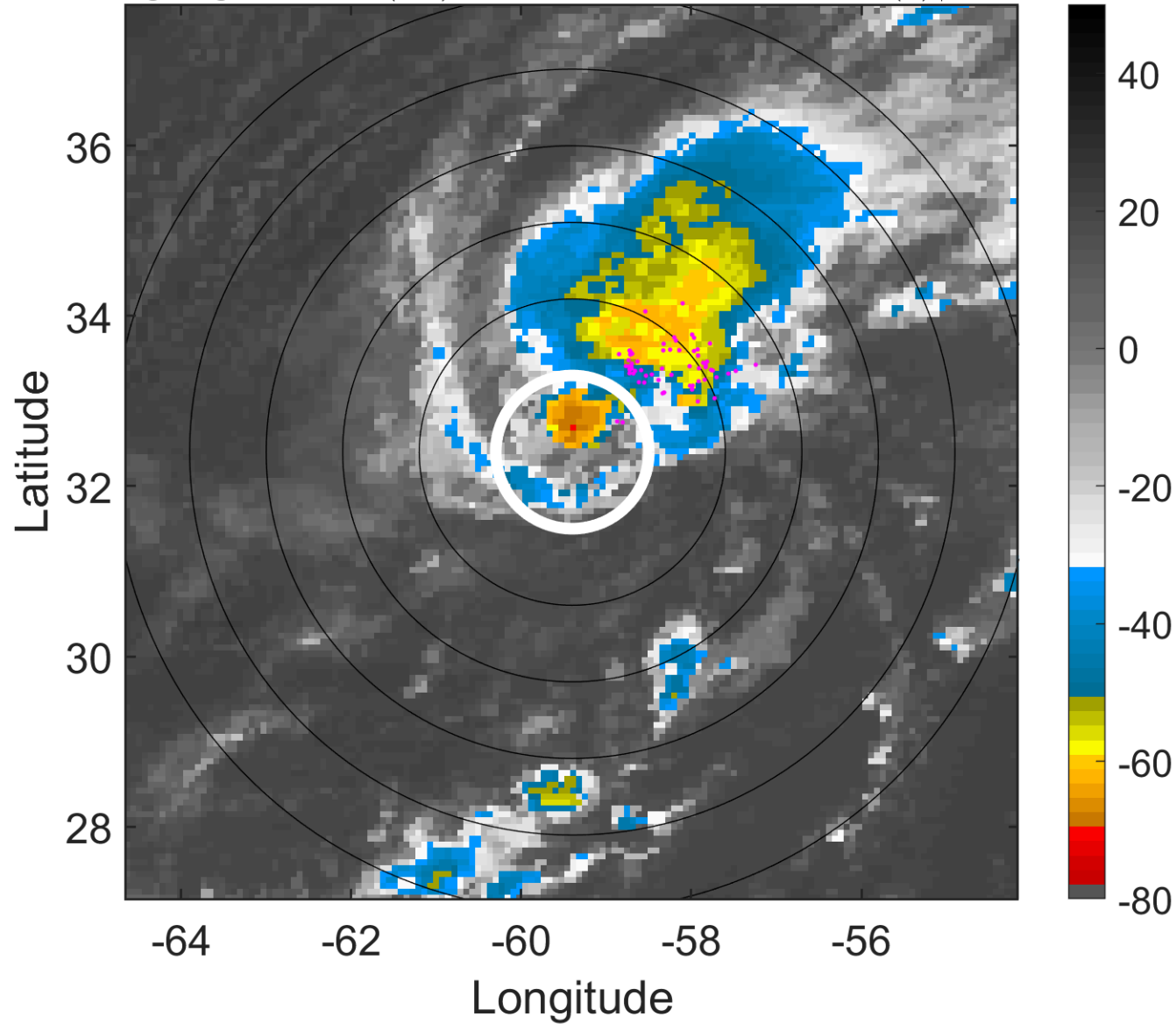

6-h IR BT Differences & Lightning

Δ t: 2005080506 (2 LT) - 2005080500 (20 LT)

Lightning: 2 LT \pm 1.5 h (dots)

PT: SLWP | EA: INACT

08L (HARVEY) | 55 kt TS

S: 12.9 m s⁻¹ (H) | H: 48°

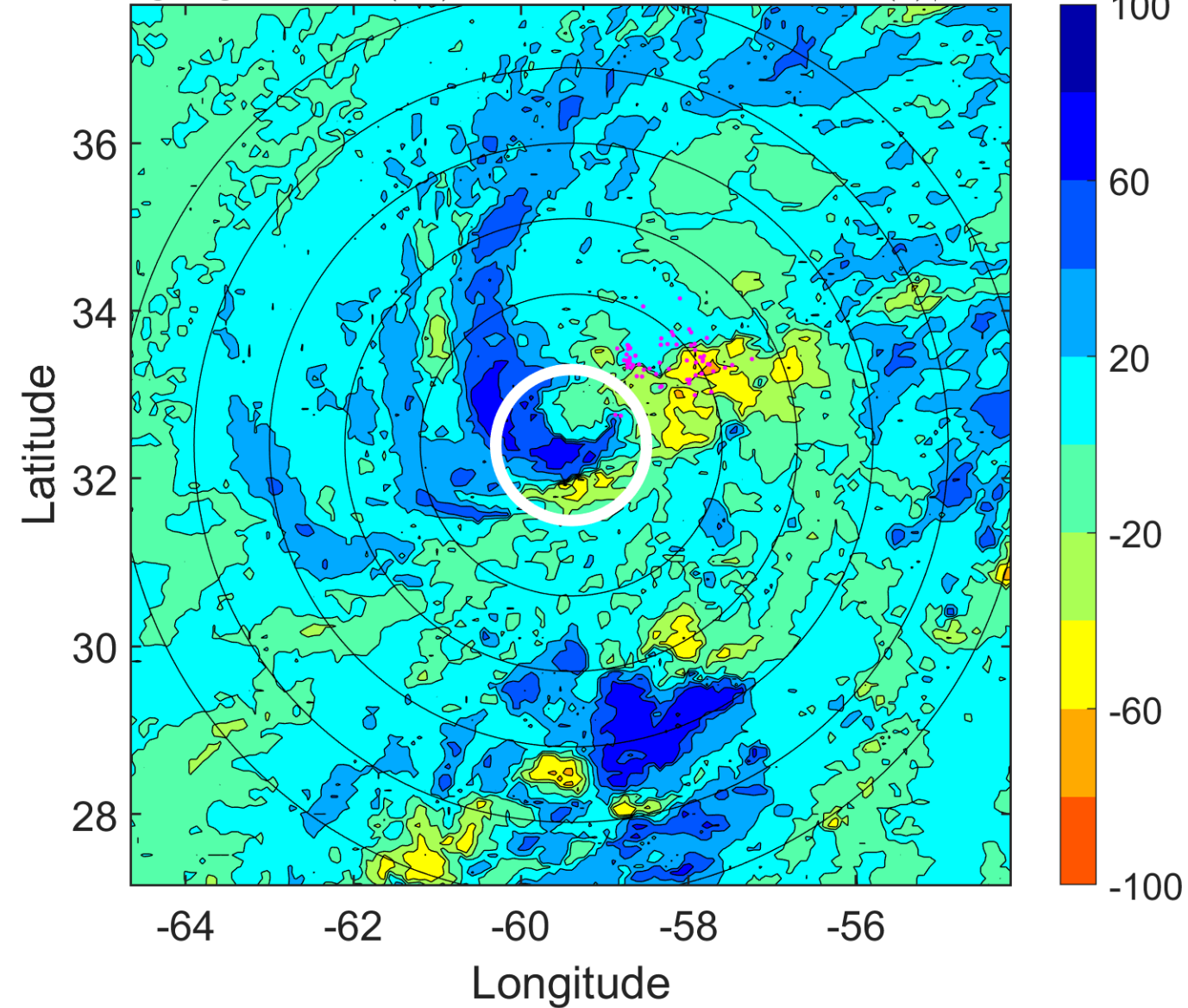

IR BT & Lightning

t: 2005080509 (5.1 LT)

Lightning: 5.1 LT \pm 1.5 h (dots)

PT: SLWP | EA: INACT

08L (HARVEY) | 52.5 kt TS

S: 11.9 m s⁻¹ (H) | H: 48°

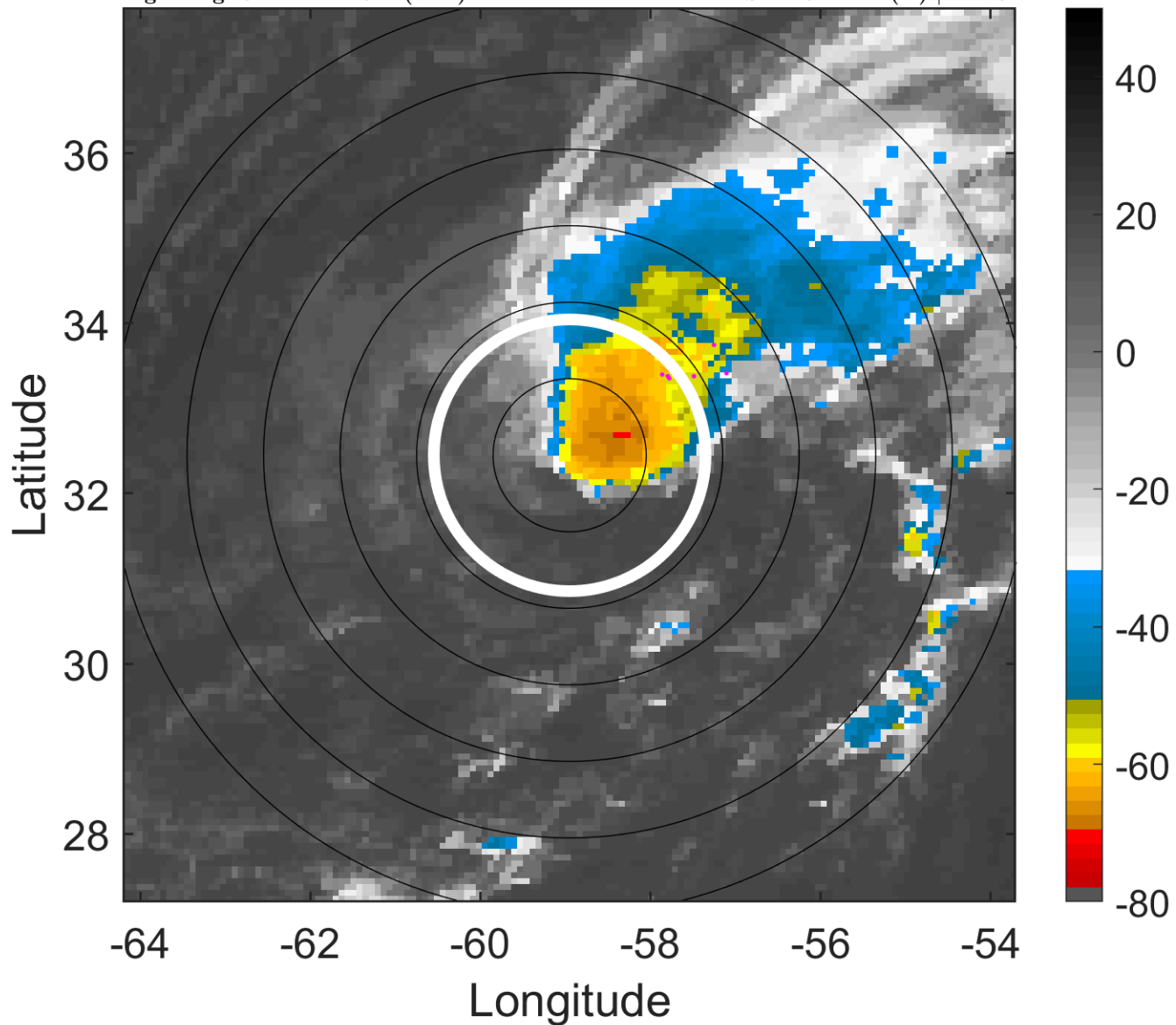

6-h IR BT Differences & Lightning

Δ t: 2005080509 (5.1 LT) - 2005080503 (23 LT)

Lightning: 5.1 LT \pm 1.5 h (dots)

PT: SLWP | EA: INACT

08L (HARVEY) | 52.5 kt TS

S: 11.9 m s⁻¹ (H) | H: 48°

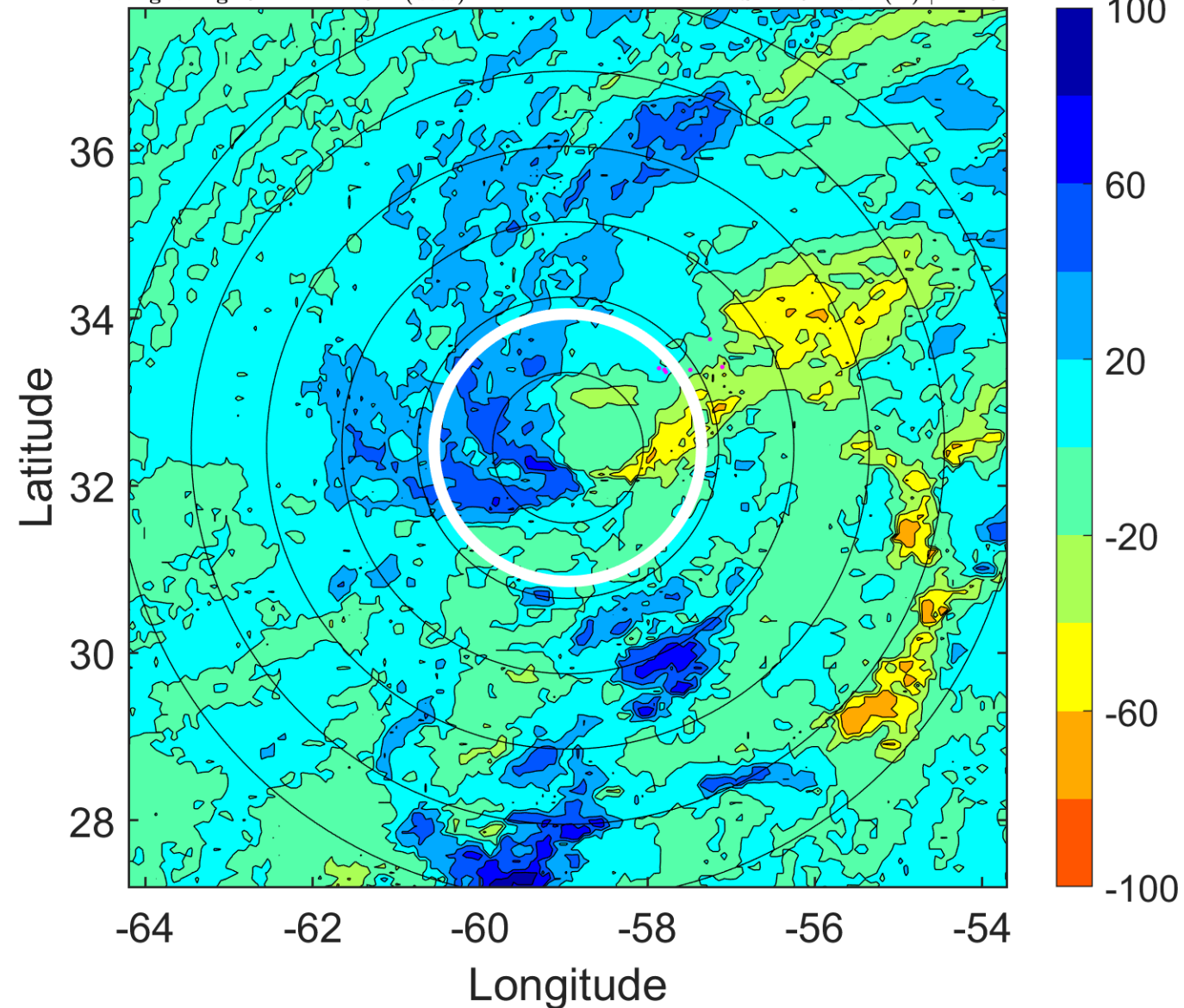

IR BT & Lightning

t: 2005080512 (8.1 LT)

Lightning: 8.1 LT \pm 1.5 h (dots)

PT: SLWP | EA: INACT

08L (HARVEY) | 50 kt TS

S: 10.9 m s⁻¹ (H) | H: 48°

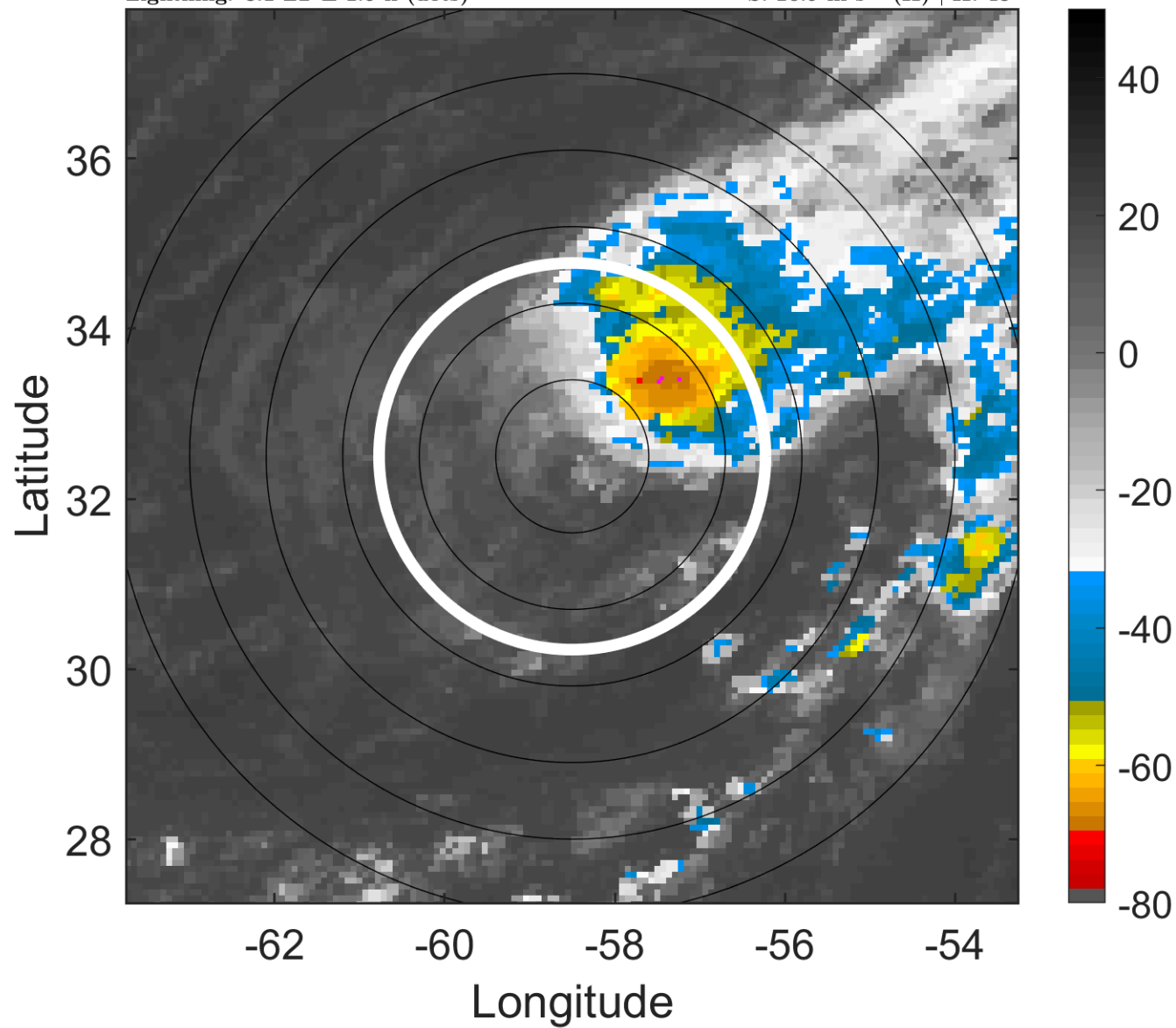

6-h IR BT Differences & Lightning

Δ t: 2005080512 (8.1 LT) - 2005080506 (2 LT)

Lightning: 8.1 LT \pm 1.5 h (dots)

PT: SLWP | EA: INACT

08L (HARVEY) | 50 kt TS

S: 10.9 m s⁻¹ (H) | H: 48°

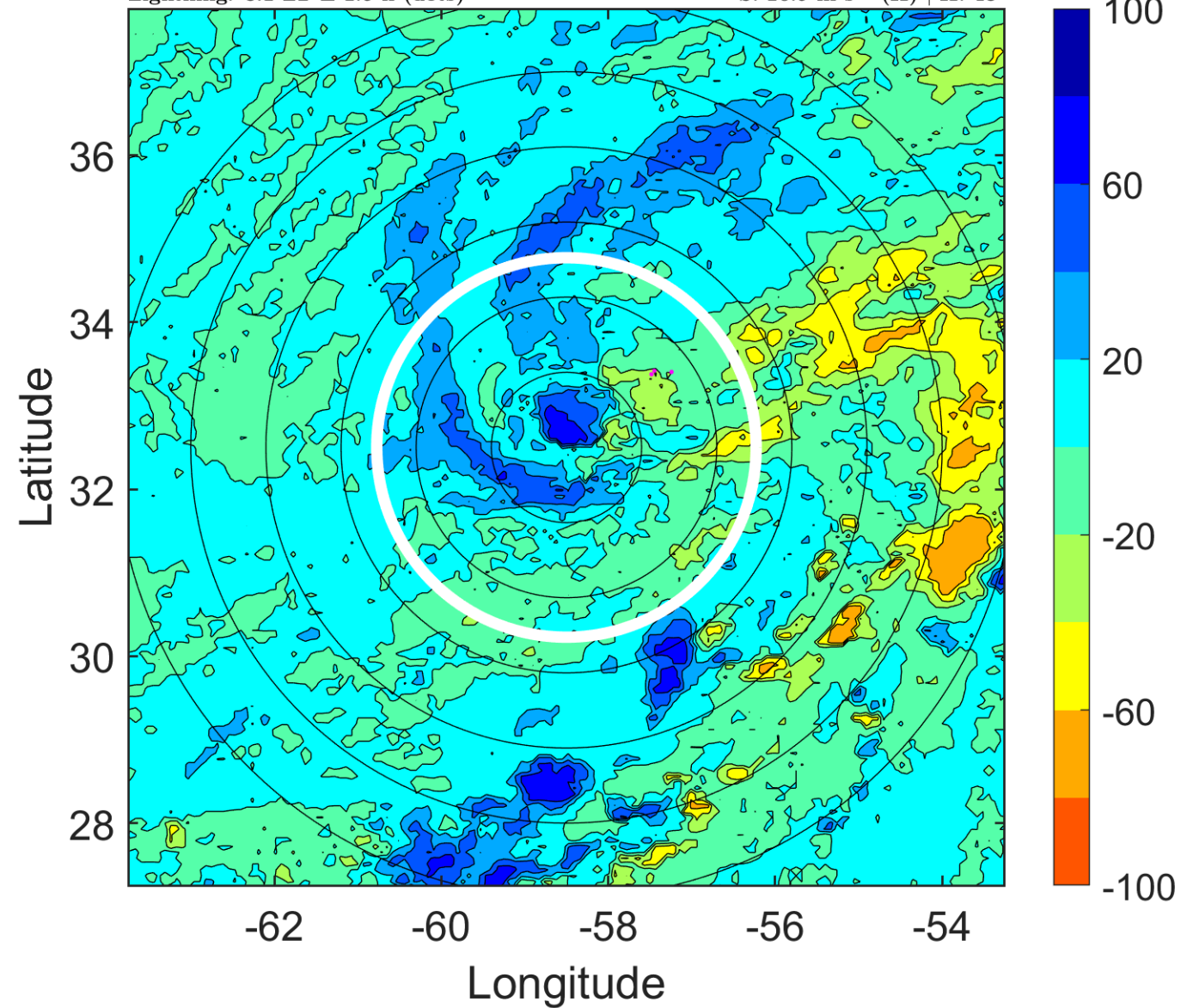

IR BT & Lightning

t: 2005080515 (11.1 LT)

Lightning: 11.1 LT \pm 1.5 h (dots)

PT: SLWP | EA: INACT

08L (HARVEY) | 47.5 kt TS

S: 10.5 m s⁻¹ (M) | H: 40.5°

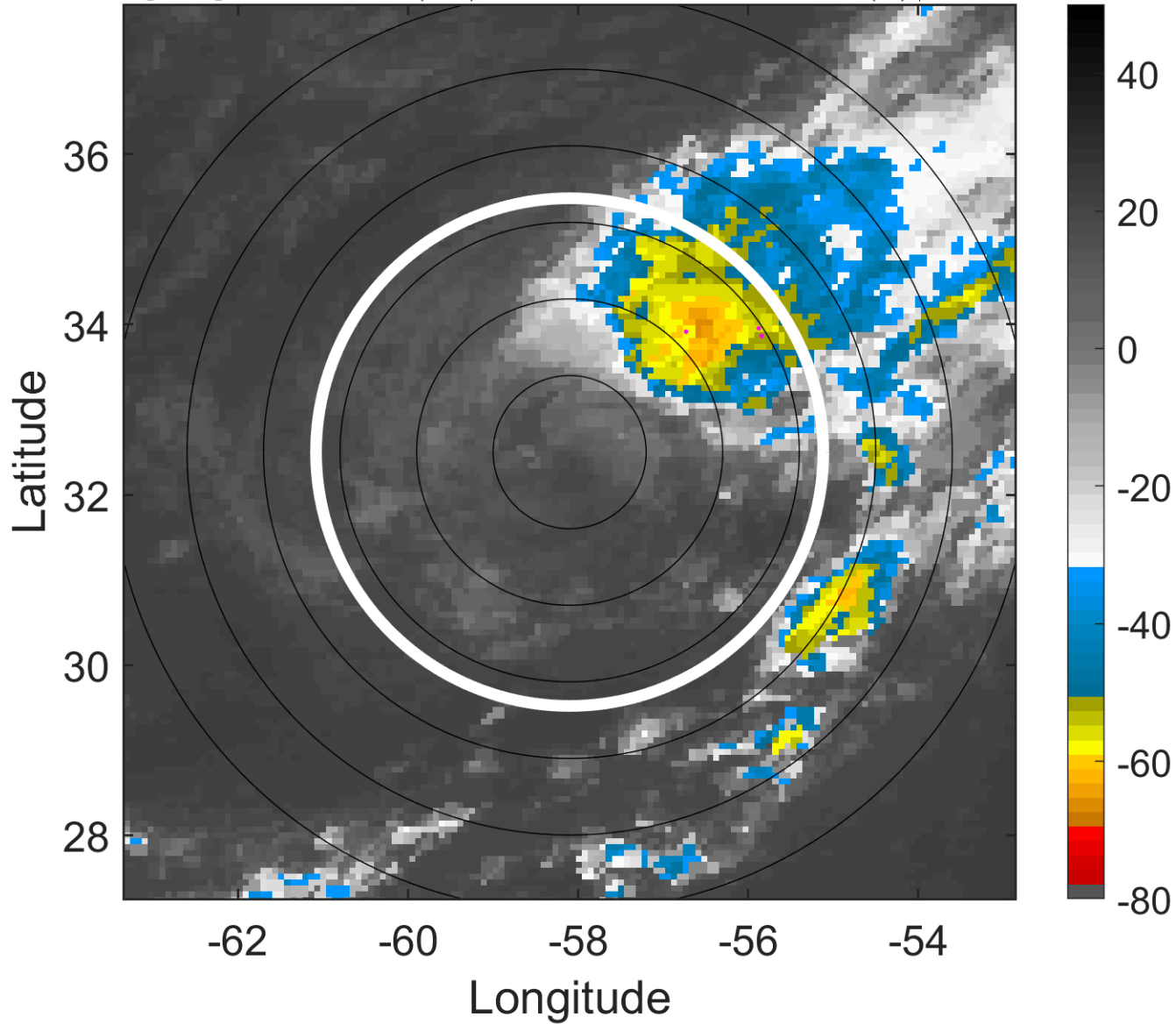

6-h IR BT Differences & Lightning

Δ t: 2005080515 (11.1 LT) - 2005080509 (5.1 LT)

Lightning: 11.1 LT \pm 1.5 h (dots)

PT: SLWP | EA: INACT

08L (HARVEY) | 47.5 kt TS

S: 10.5 m s⁻¹ (M) | H: 40.5°

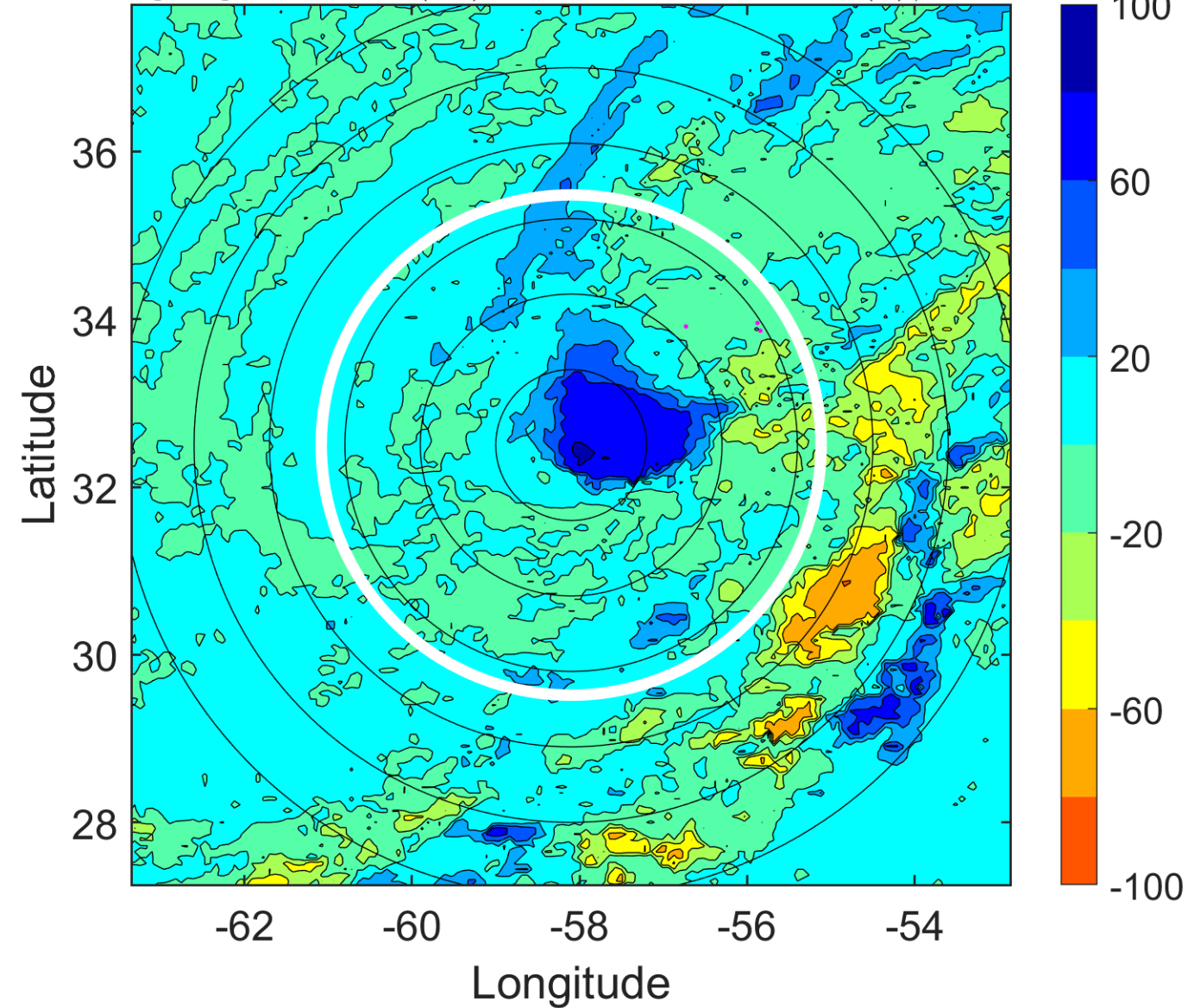

IR BT & Lightning

t: 2005080518 (14.2 LT)

Lightning: 14.2 LT \pm 1.5 h (dots)

PT: SLWP | EA: INACT

08L (HARVEY) | 45 kt TS

S: 10.1 m s⁻¹ (M) | H: 33°

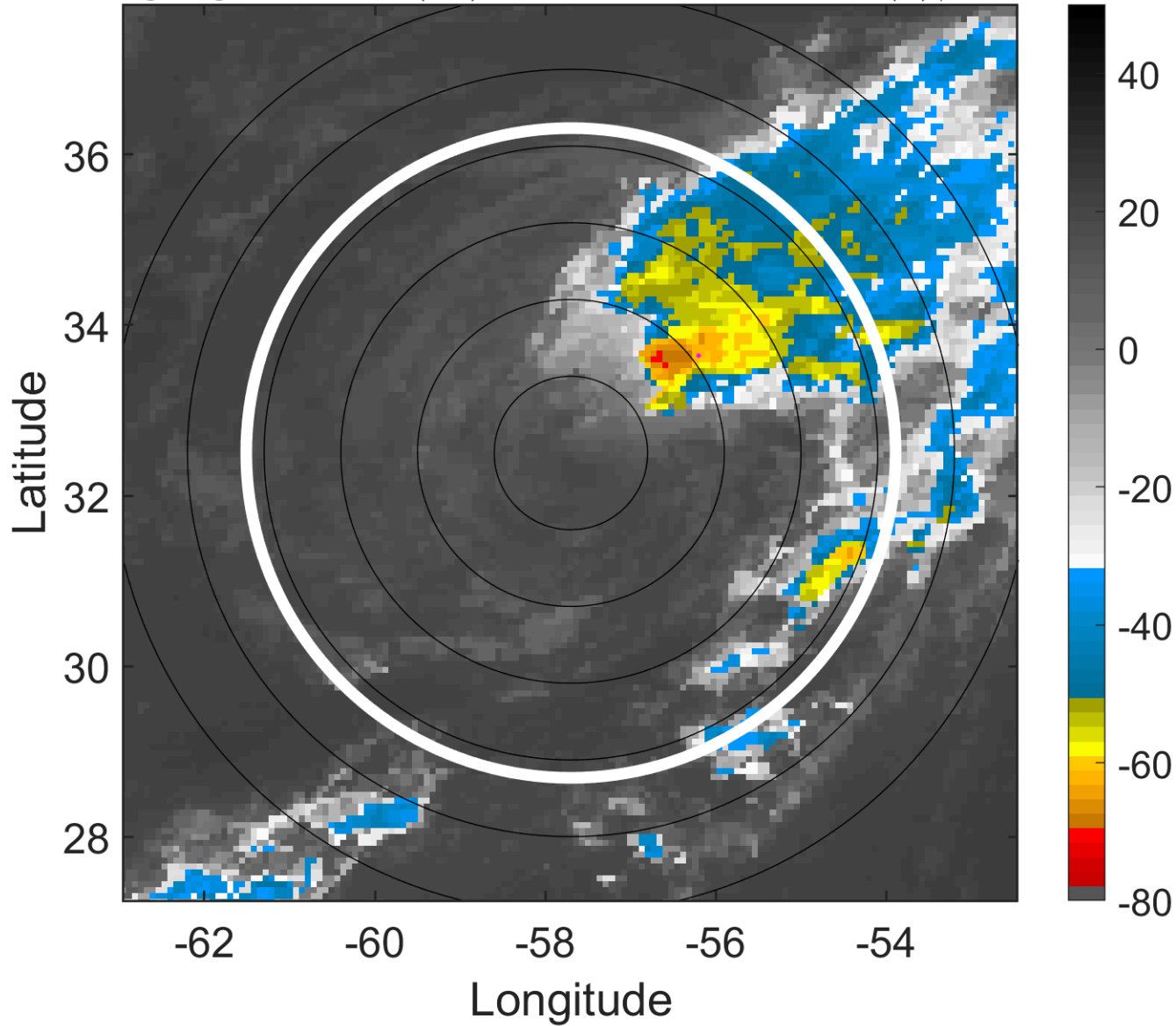

6-h IR BT Differences & Lightning

Δ t: 2005080518 (14.2 LT) - 2005080512 (8.1 LT)

Lightning: 14.2 LT \pm 1.5 h (dots)

PT: SLWP | EA: INACT

08L (HARVEY) | 45 kt TS

S: 10.1 m s⁻¹ (M) | H: 33°

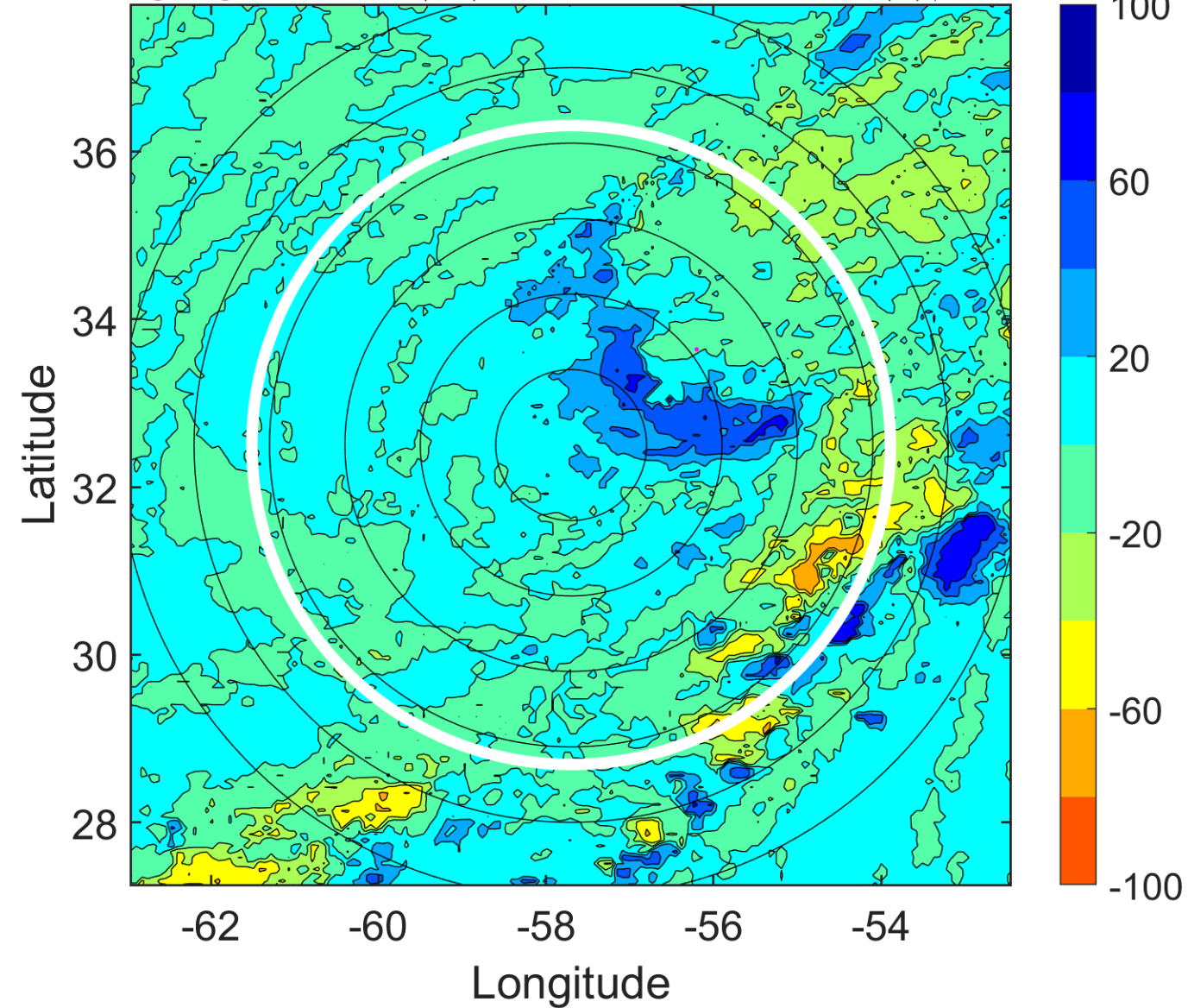

IR BT & Lightning

t: 2005080521 (17.2 LT)

Lightning: 17.2 LT \pm 1.5 h (dots)

PT: SLWP | EA: INACT

08L (HARVEY) | 45 kt TS

S: 10.7 m s⁻¹ (H) | H: 46°

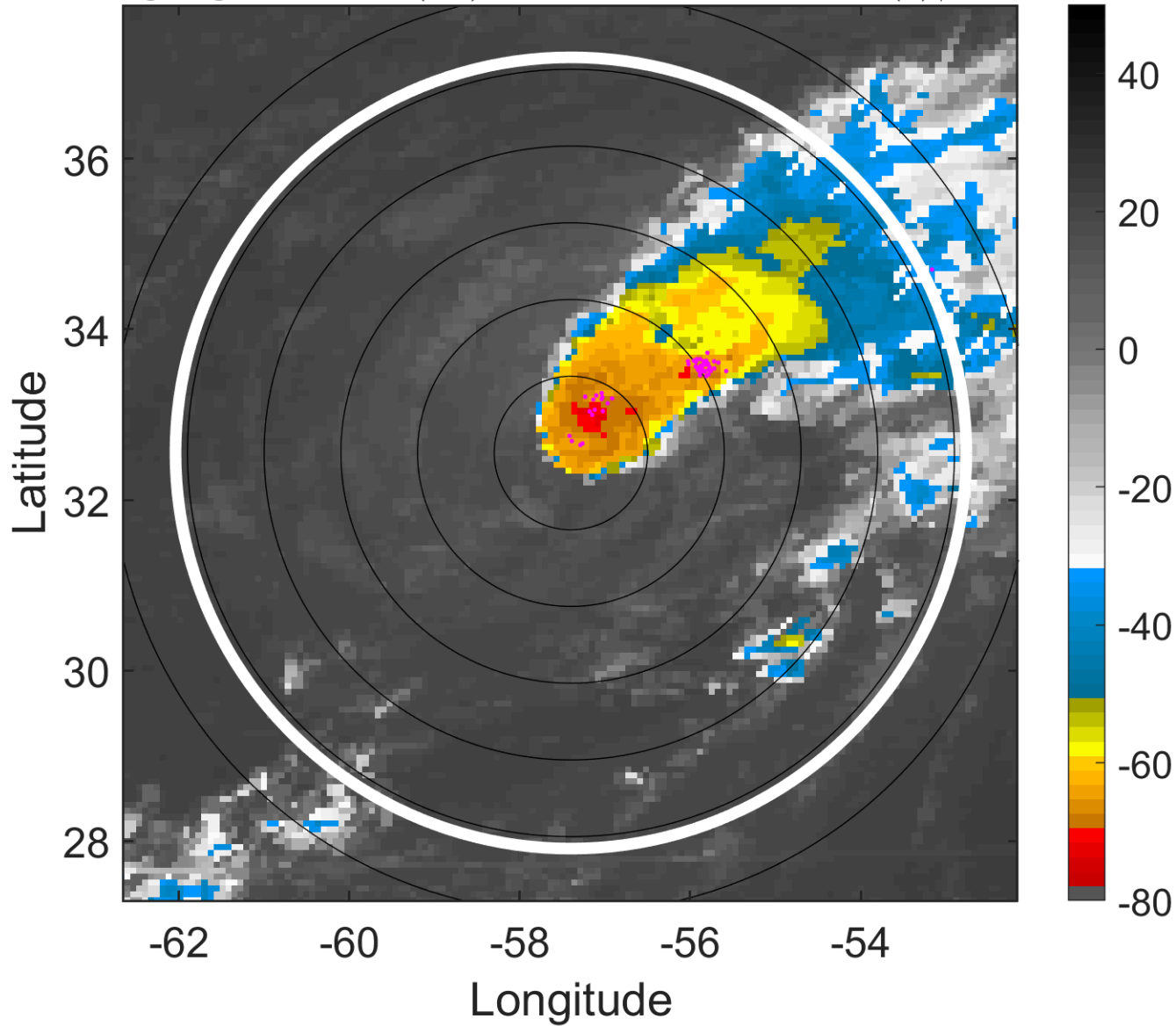

6-h IR BT Differences & Lightning

Δ t: 2005080521 (17.2 LT) - 2005080515 (11.1 LT)

Lightning: 17.2 LT \pm 1.5 h (dots)

PT: SLWP | EA: INACT

08L (HARVEY) | 45 kt TS

S: 10.7 m s⁻¹ (H) | H: 46°

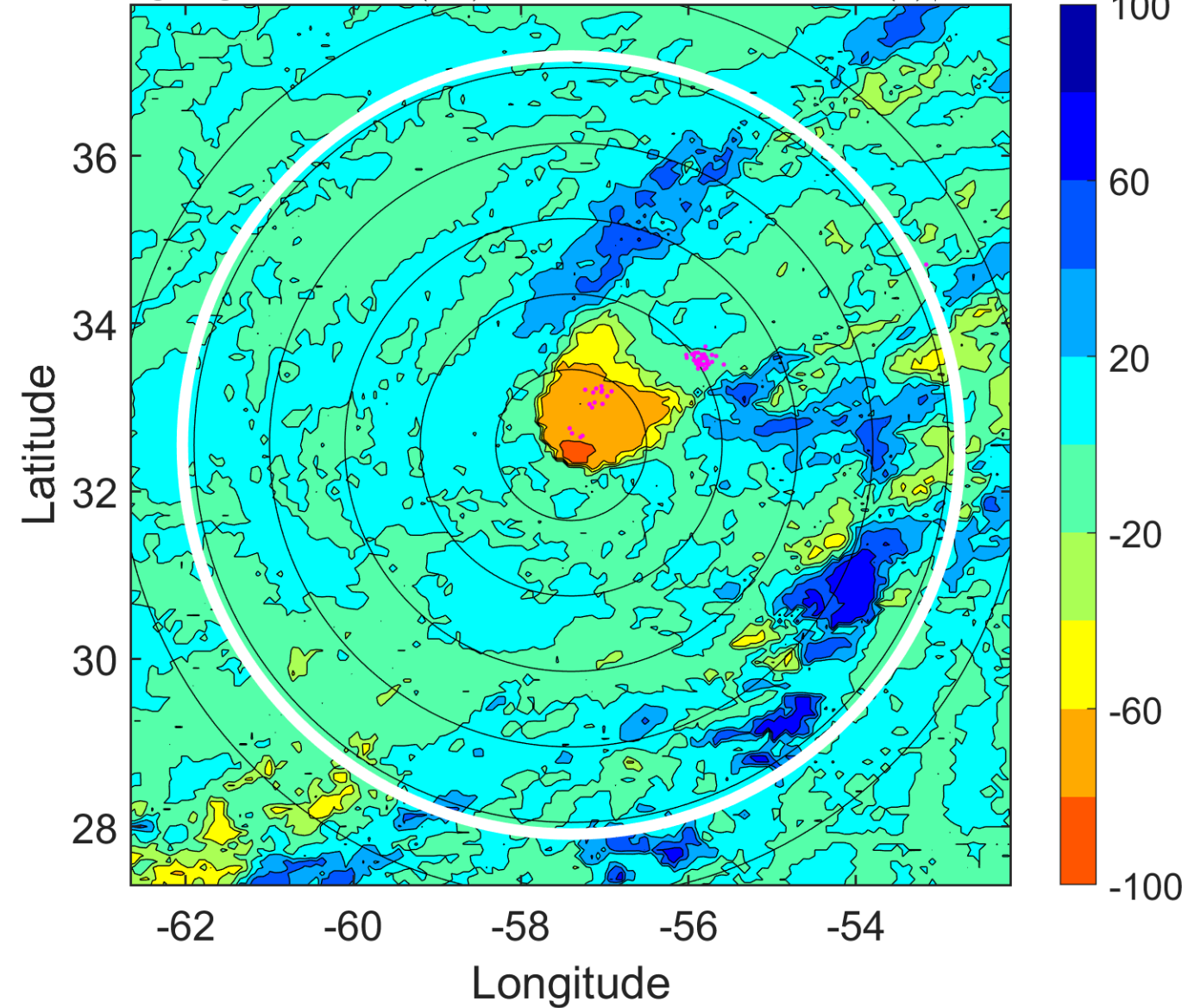

IR BT & Lightning

t: 2005080600 (20.2 LT)

Lightning: 20.2 LT \pm 1.5 h (dots)

PT: SLWP | EA: INACT

08L (HARVEY) | 45 kt TS

S: 11.3 m s⁻¹ (H) | H: 59°

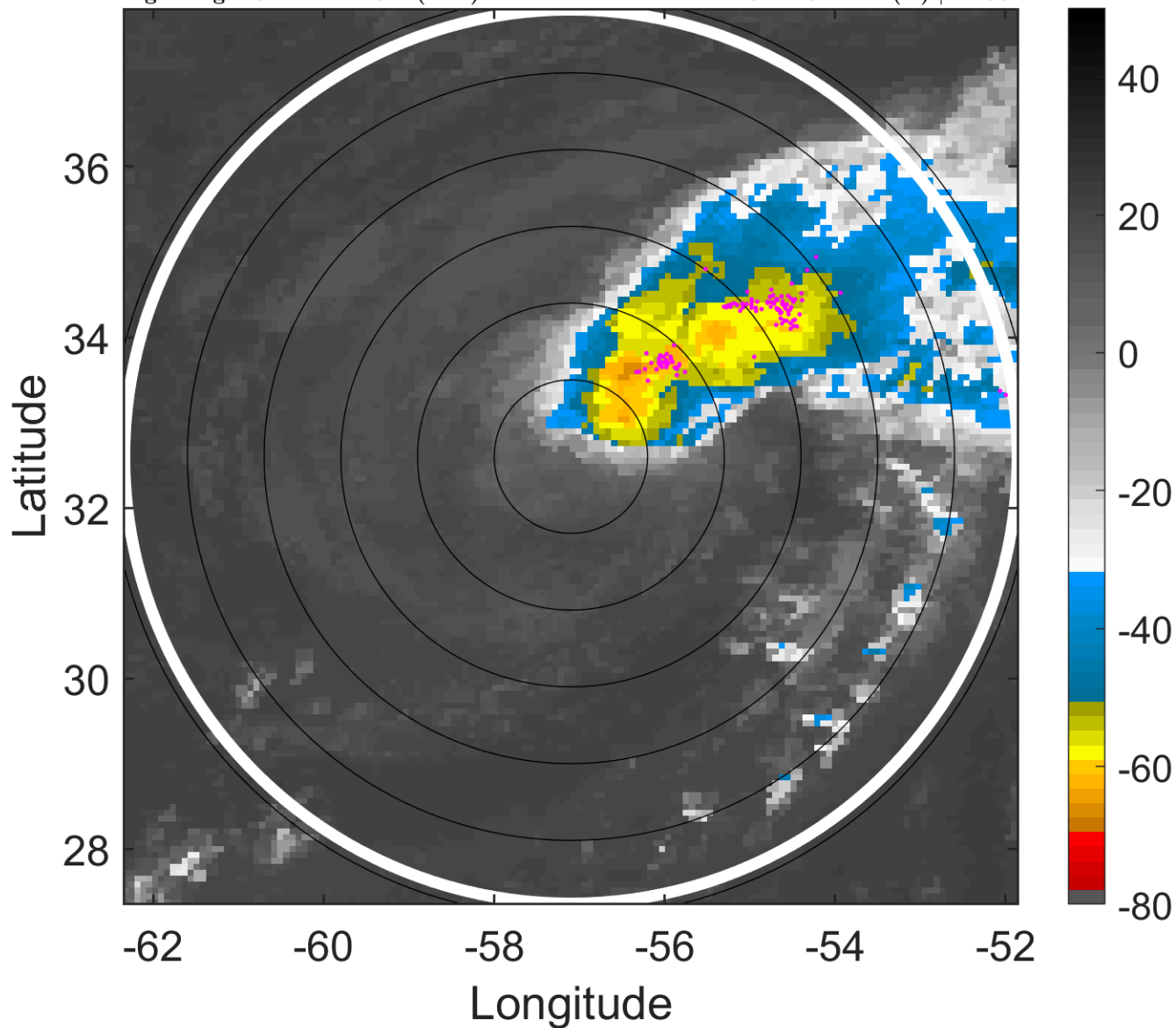

6-h IR BT Differences & Lightning

Δ t: 2005080600 (20.2 LT) - 2005080518 (14.2 LT)

Lightning: 20.2 LT \pm 1.5 h (dots)

PT: SLWP | EA: INACT

08L (HARVEY) | 45 kt TS

S: 11.3 m s⁻¹ (H) | H: 59°

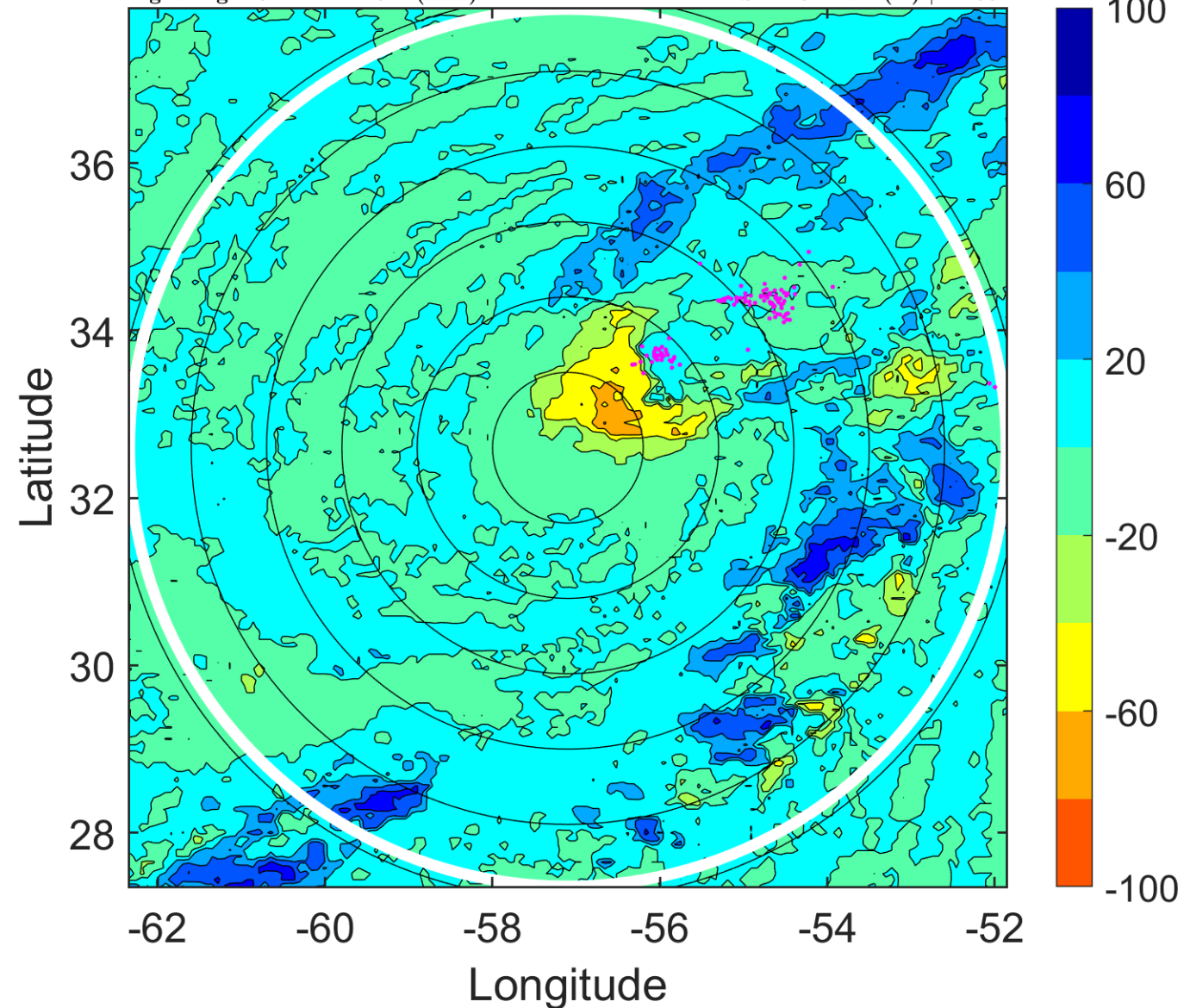

IR BT & Lightning

t: 2005080603 (23.2 LT)

Lightning: 23.2 LT \pm 1.5 h (dots)

PT: SLWP | EA: INACT

08L (HARVEY) | 47.5 kt TS

S: 9.2 m s⁻¹ (M) | H: 72.5°

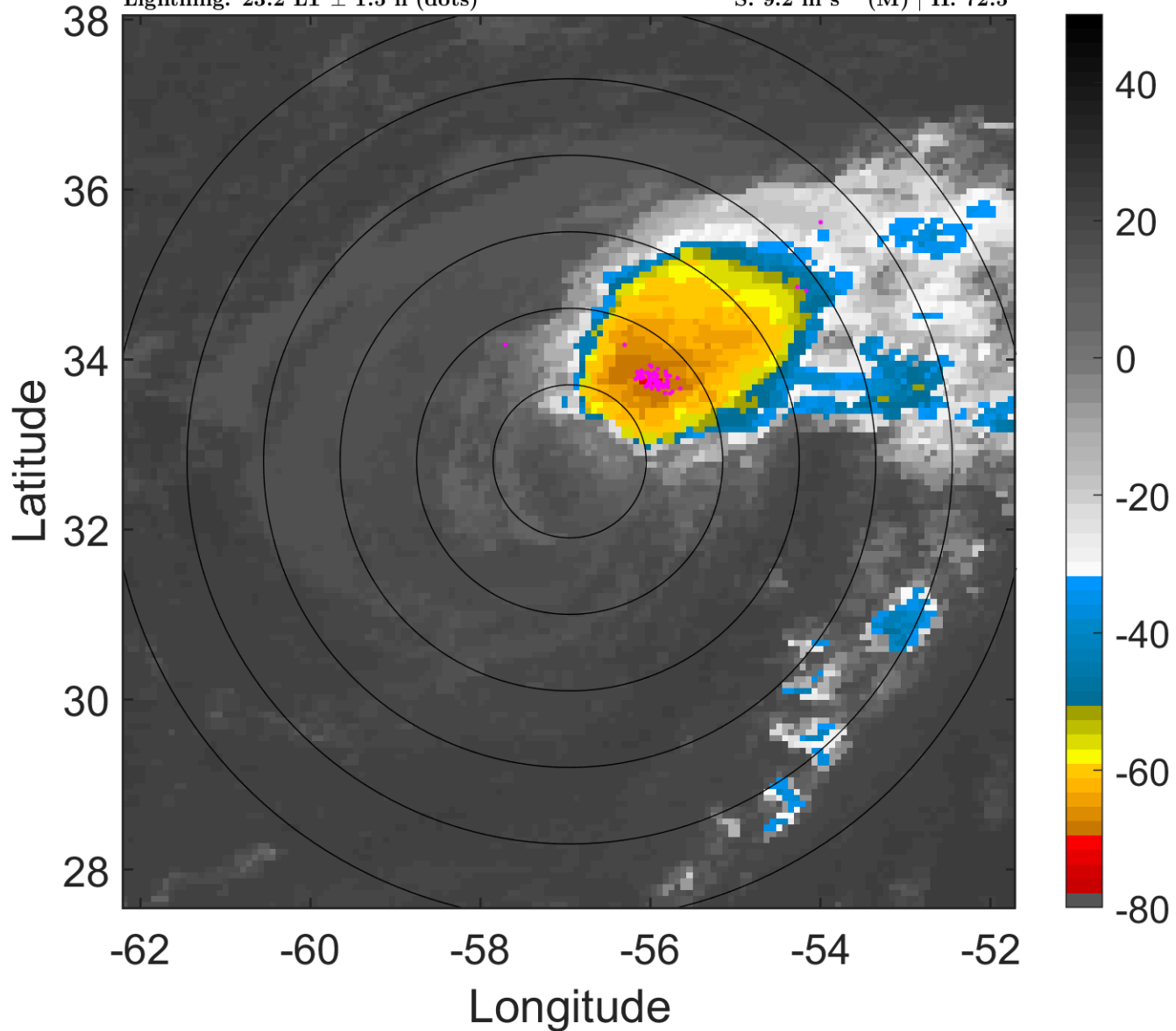

6-h IR BT Differences & Lightning

Δ t: 2005080603 (23.2 LT) - 2005080521 (17.2 LT)

Lightning: 23.2 LT \pm 1.5 h (dots)

PT: SLWP | EA: INACT

08L (HARVEY) | 47.5 kt TS

S: 9.2 m s⁻¹ (M) | H: 72.5°

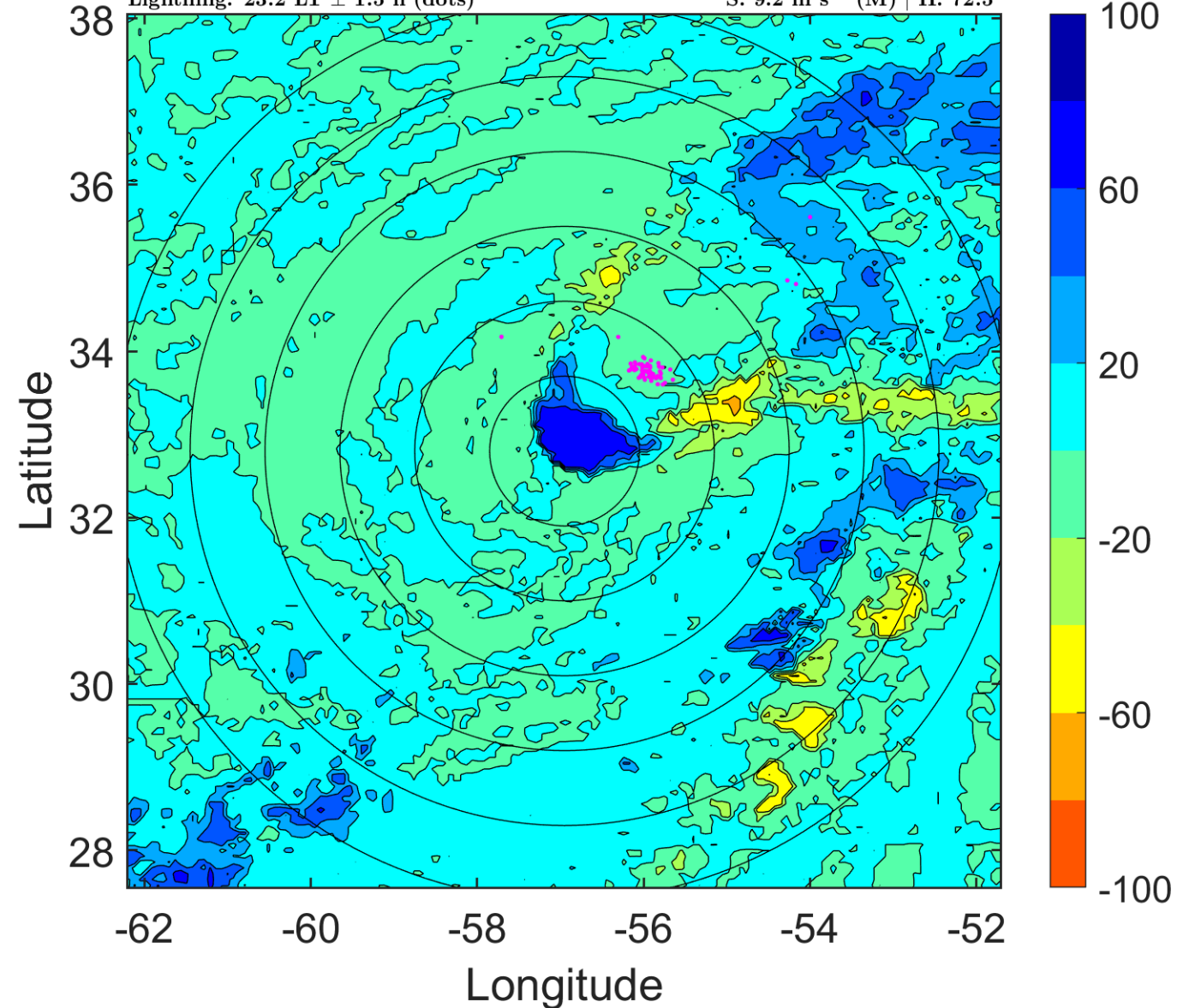

IR BT & Lightning

t: 2005080606 (2.2 LT)

Lightning: 2.2 LT \pm 1.5 h (dots)

PT: NP | EA: INACT

08L (HARVEY) | 50 kt TS

S: 7 m s⁻¹ (M) | H: 86°

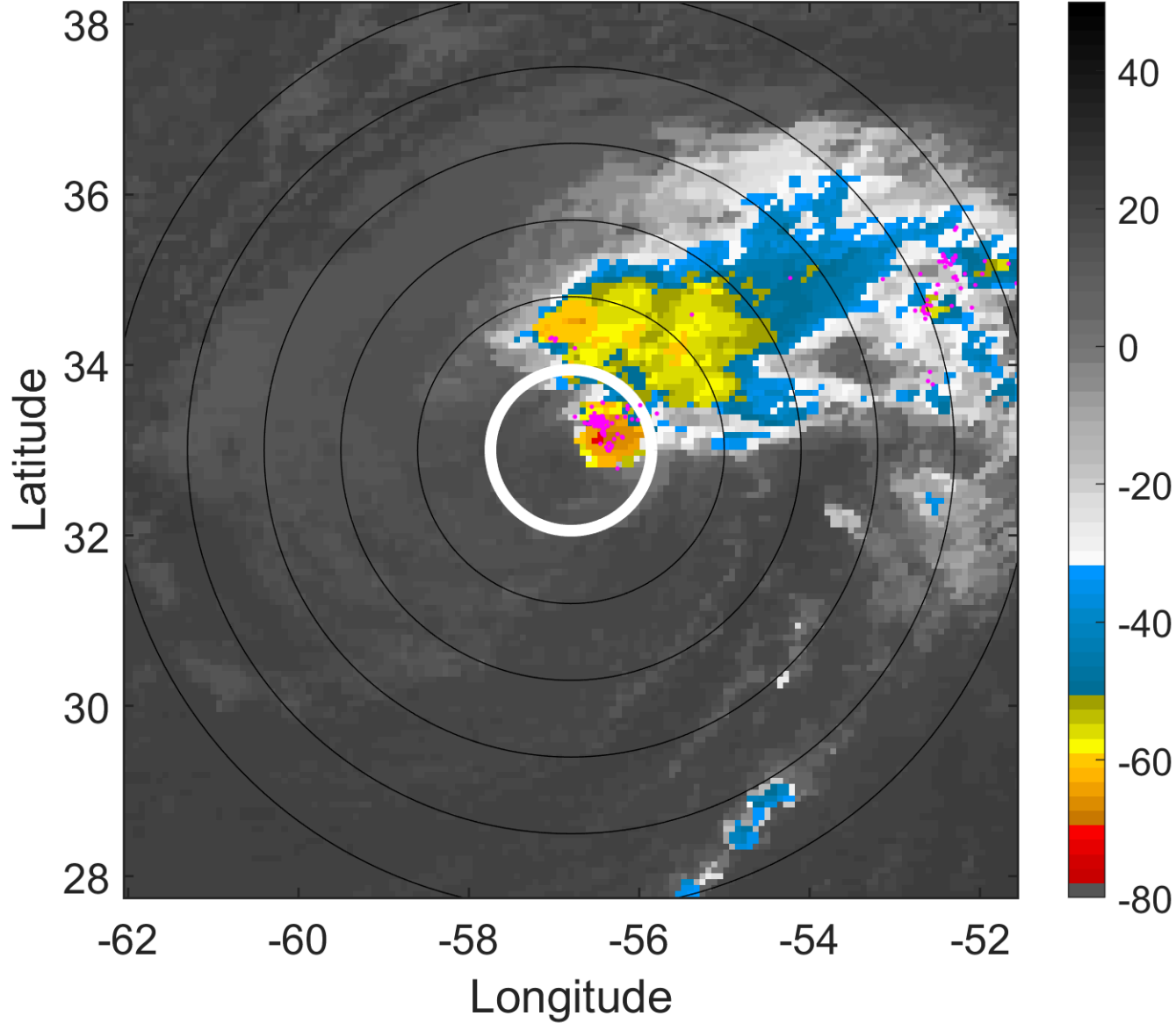

6-h IR BT Differences & Lightning

Δ t: 2005080606 (2.2 LT) - 2005080600 (20.2 LT)

Lightning: 2.2 LT \pm 1.5 h (dots)

PT: NP | EA: INACT

08L (HARVEY) | 50 kt TS

S: 7 m s⁻¹ (M) | H: 86°

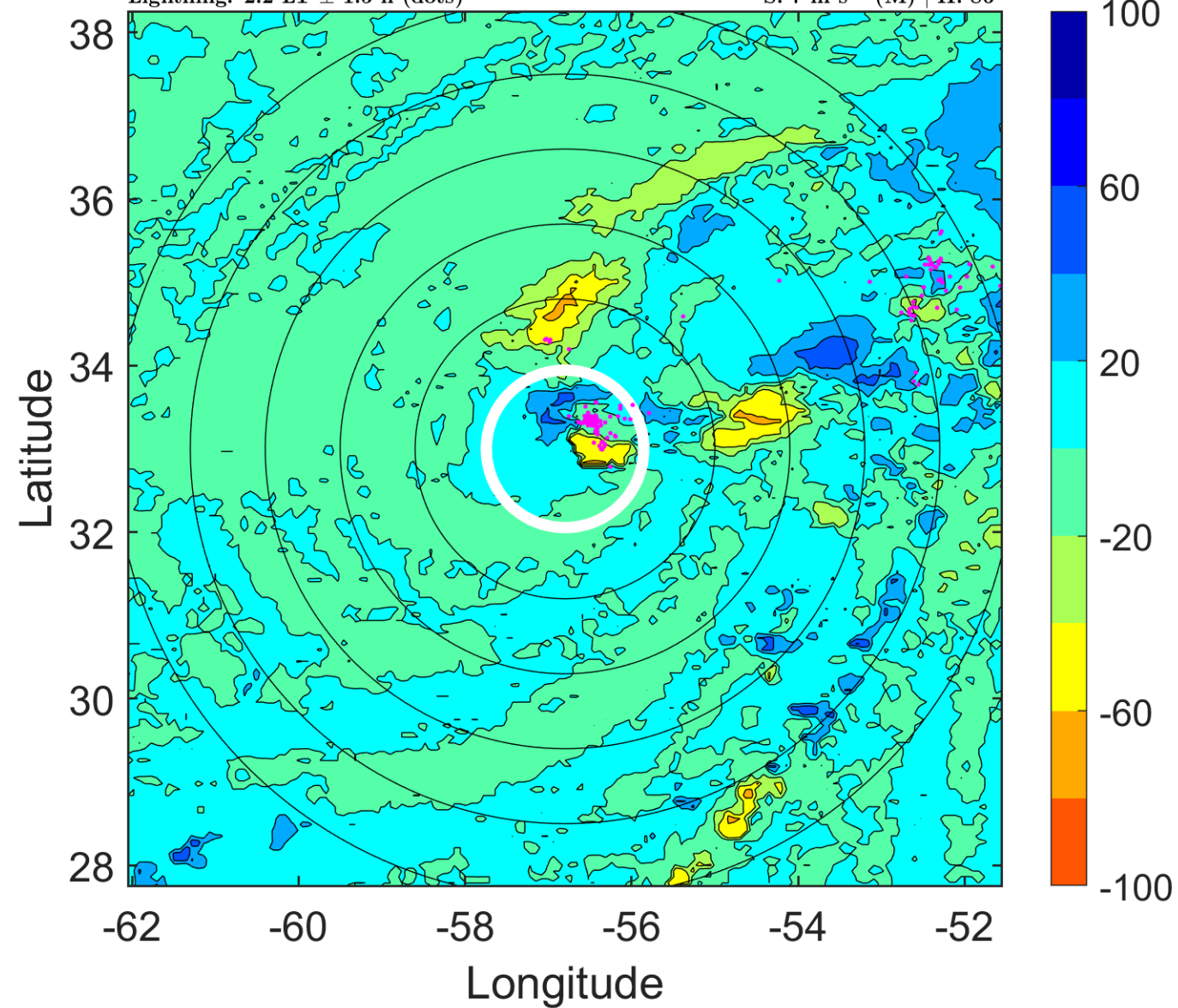

IR BT & Lightning

t: 2005080609 (5.2 LT)

Lightning: 5.2 LT \pm 1.5 h (dots)

PT: NP | EA: INACT

08L (HARVEY) | 50 kt TS

S: 6.3 m s⁻¹ (M) | H: 67.5°

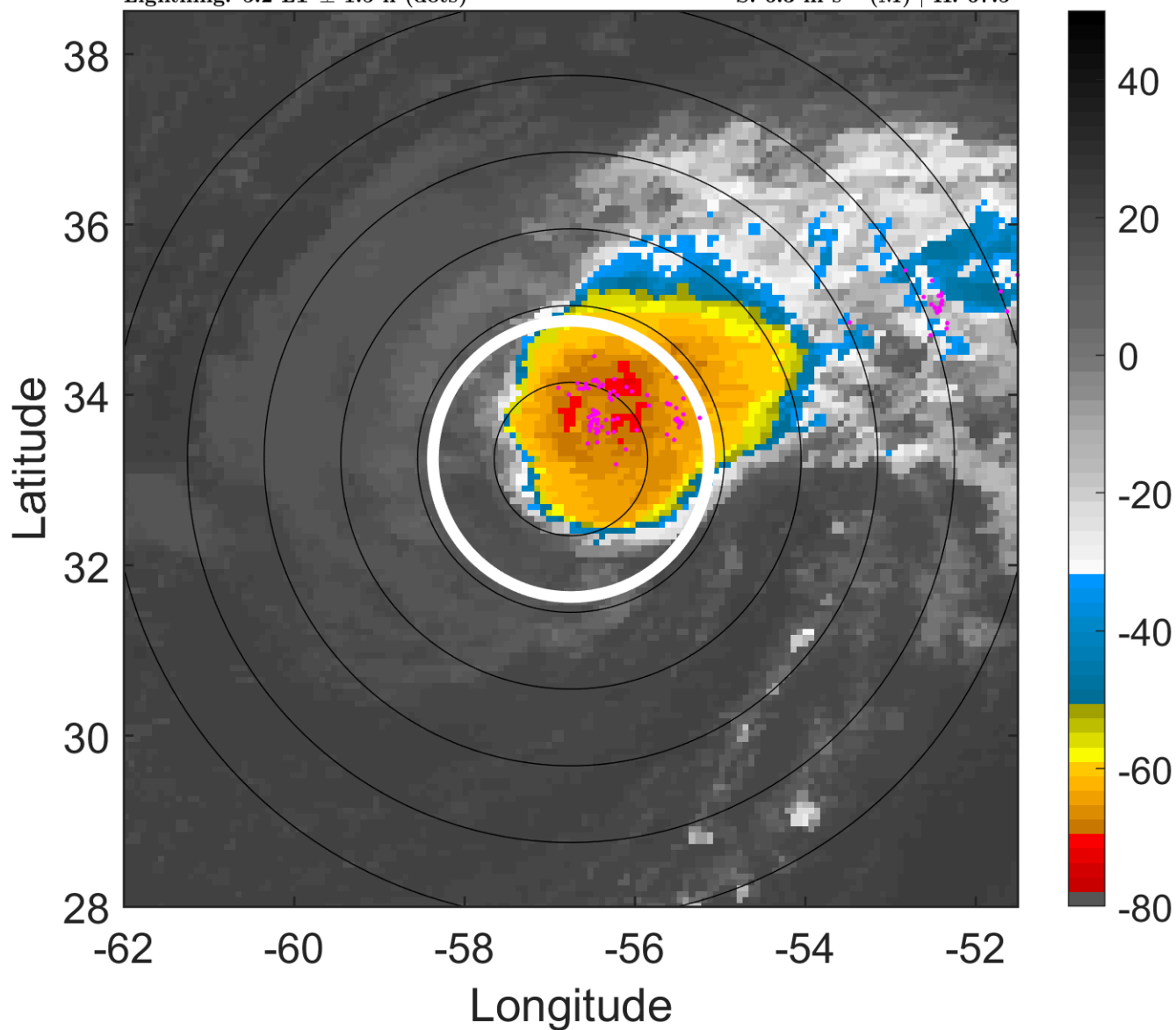

6-h IR BT Differences & Lightning

Δ t: 2005080609 (5.2 LT) - 2005080603 (23.2 LT)

Lightning: 5.2 LT \pm 1.5 h (dots)

PT: NP | EA: INACT

08L (HARVEY) | 50 kt TS

S: 6.3 m s⁻¹ (M) | H: 67.5°

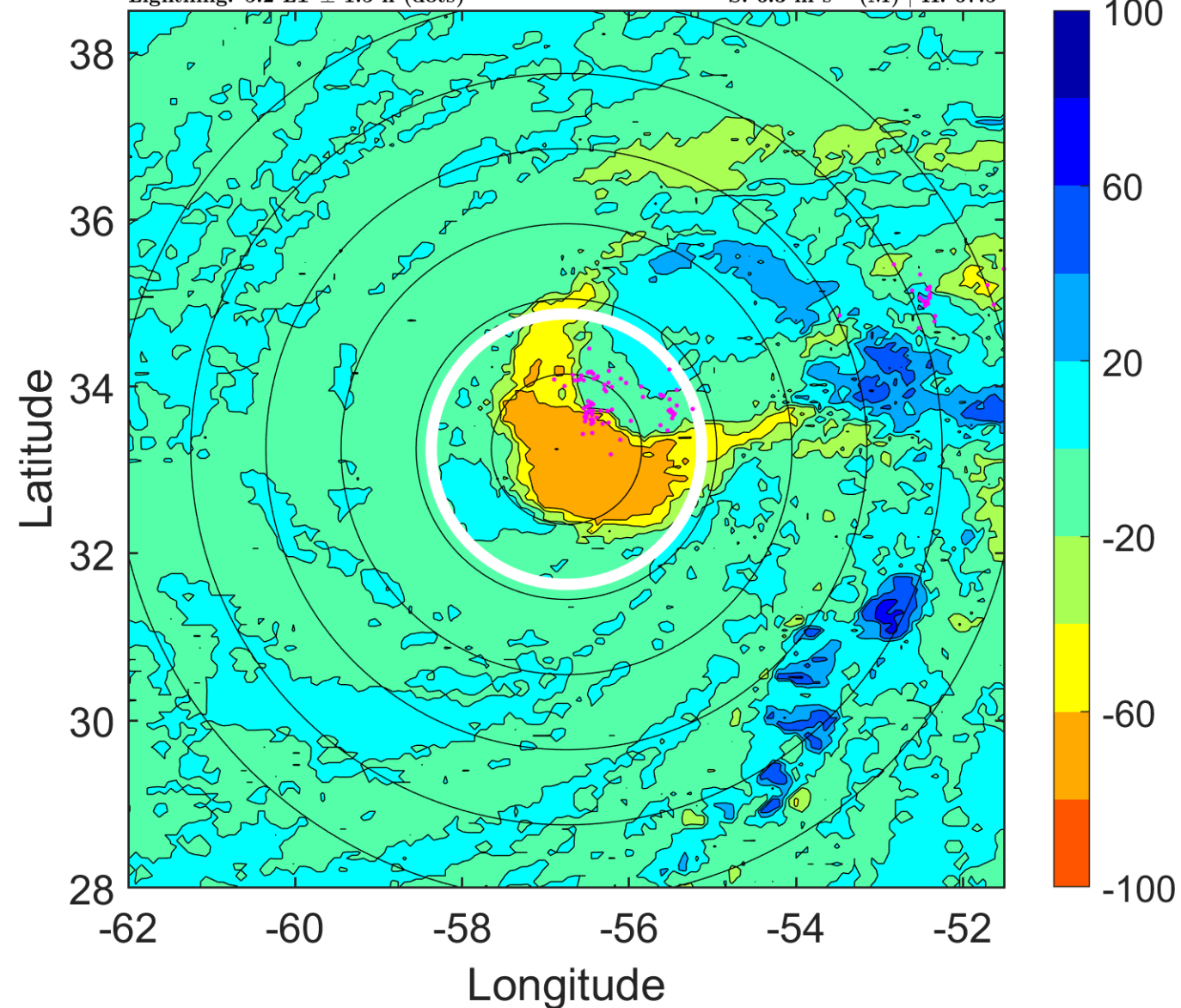

IR BT & Lightning

t: 2005080612 (8.2 LT)

Lightning: 8.2 LT \pm 1.5 h (dots)

PT: NP | EA: INACT

08L (HARVEY) | 50 kt TS

S: 5.5 m s⁻¹ (M) | H: 49°

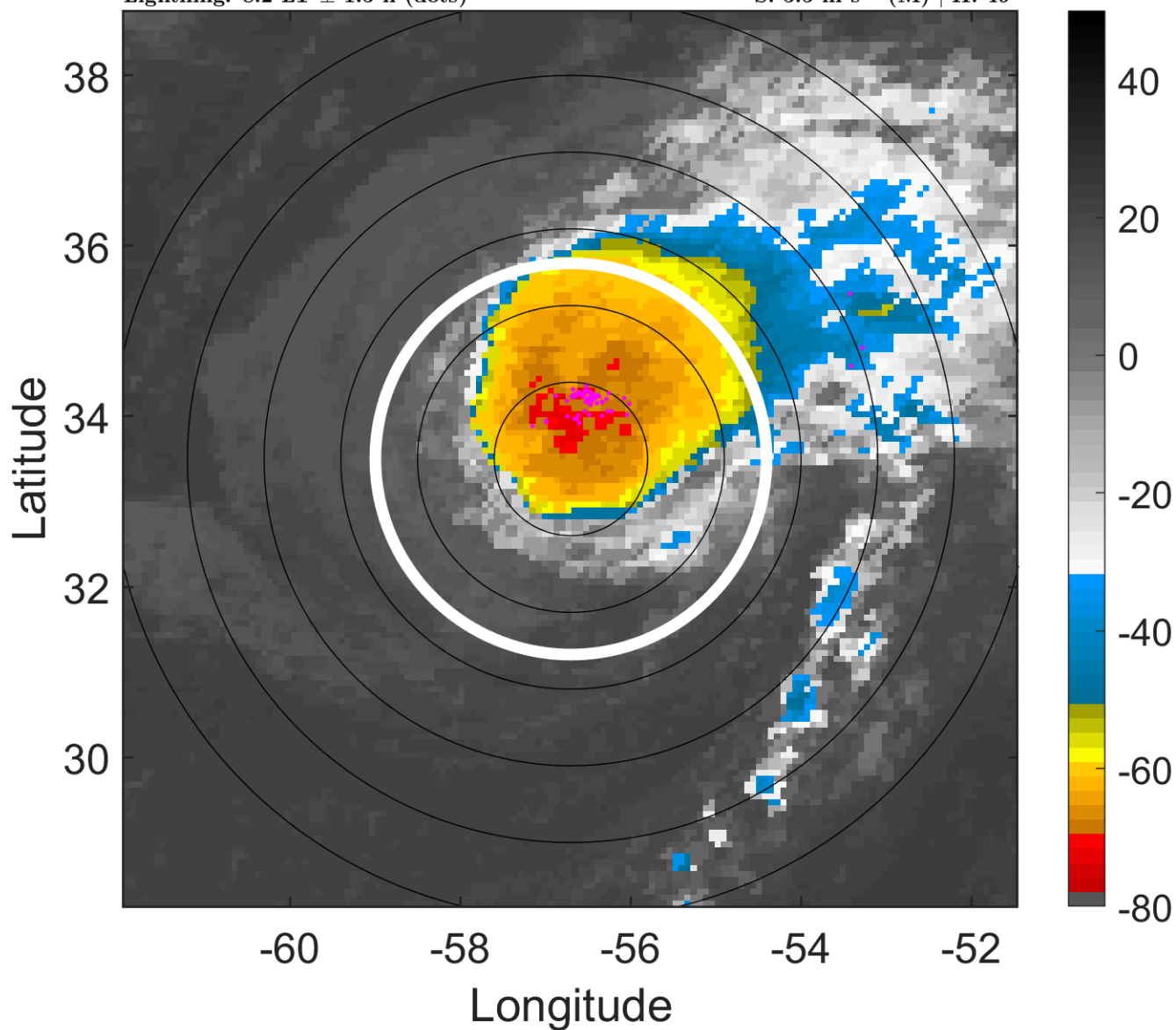

6-h IR BT Differences & Lightning

Δ t: 2005080612 (8.2 LT) - 2005080606 (2.2 LT)

Lightning: 8.2 LT \pm 1.5 h (dots)

PT: NP | EA: INACT

08L (HARVEY) | 50 kt TS

S: 5.5 m s⁻¹ (M) | H: 49°

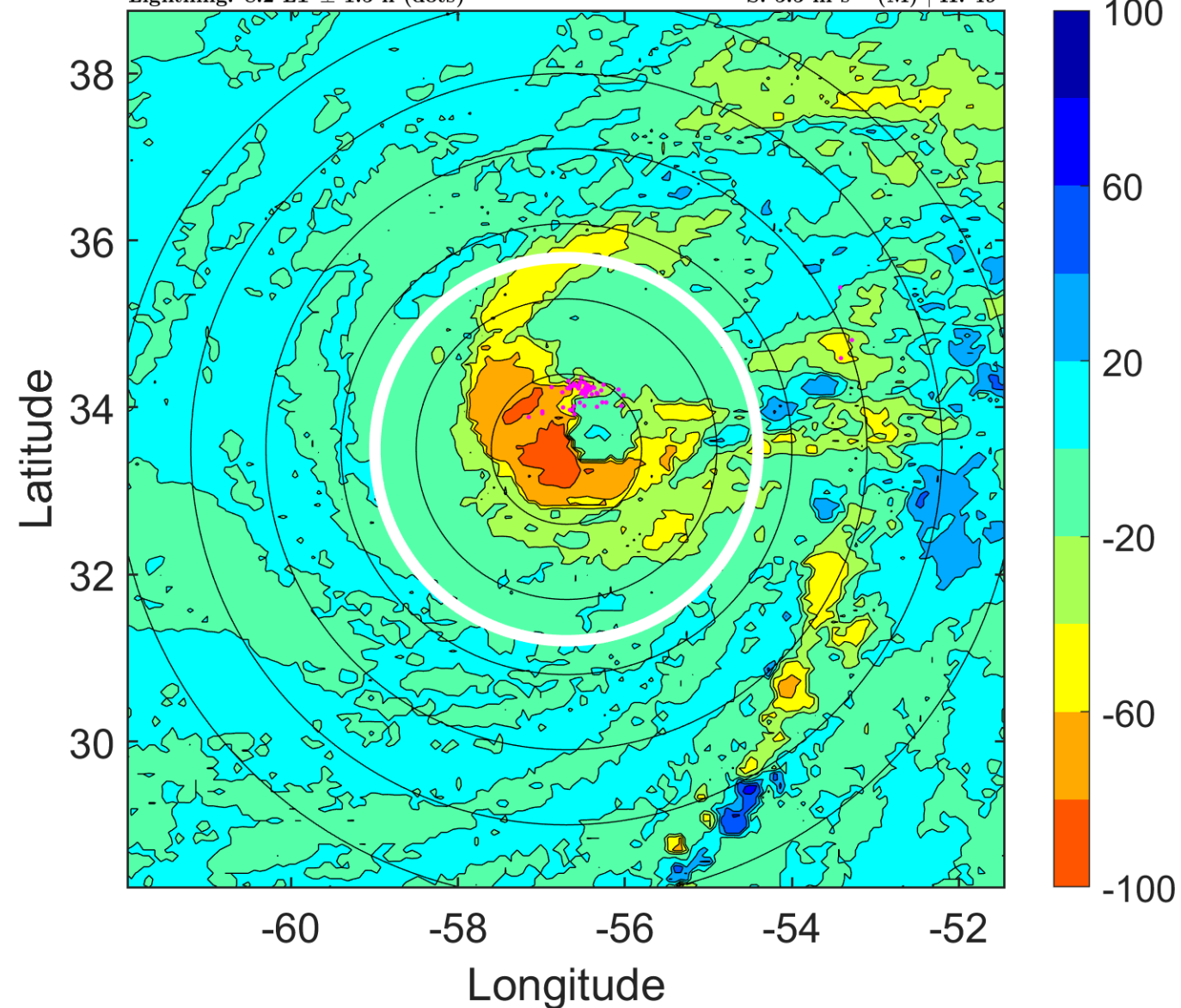

IR BT & Lightning

t: 2005080615 (11.2 LT)

Lightning: 11.2 LT \pm 1.5 h (dots)

PT: NP | EA: INACT

08L (HARVEY) | 50 kt TS

S: 5.3 m s⁻¹ (M) | H: 25°

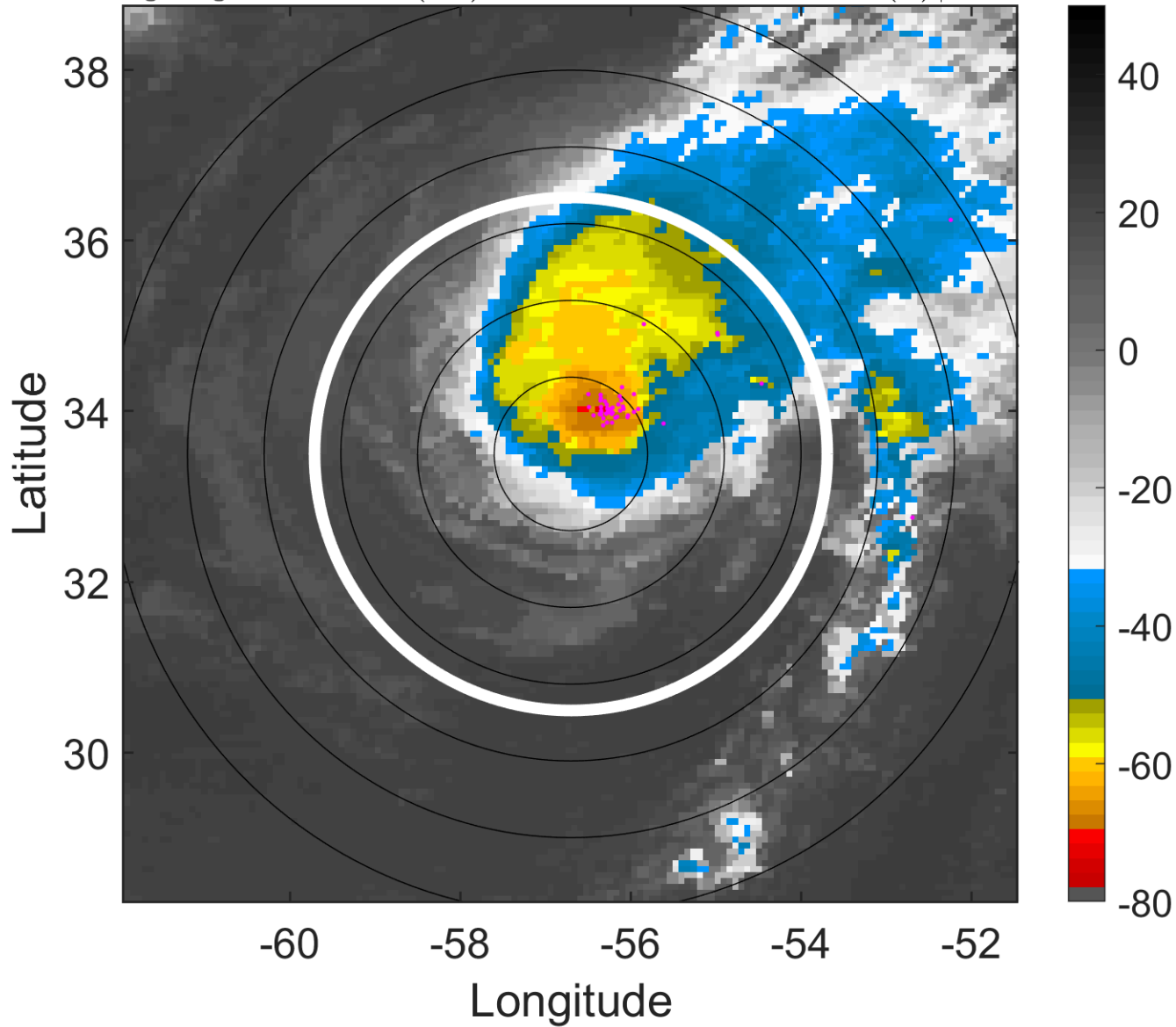

6-h IR BT Differences & Lightning

Δ t: 2005080615 (11.2 LT) - 2005080609 (5.2 LT)

Lightning: 11.2 LT \pm 1.5 h (dots)

PT: NP | EA: INACT

08L (HARVEY) | 50 kt TS

S: 5.3 m s⁻¹ (M) | H: 25°

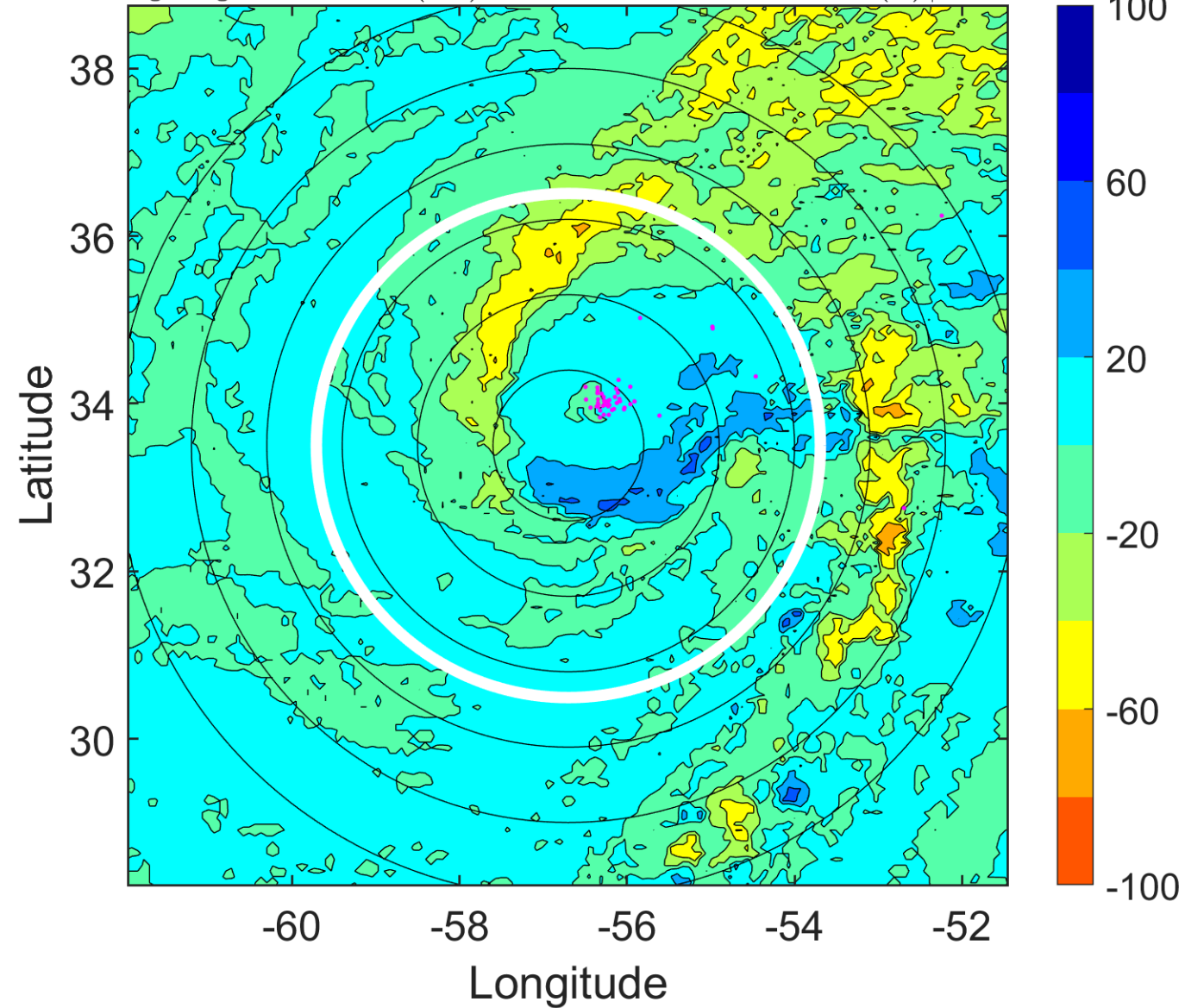

IR BT & Lightning

t: 2005080618 (14.2 LT)

Lightning: 14.2 LT \pm 1.5 h (dots)

PT: NP | EA: INACT

08L (HARVEY) | 50 kt TS

S: 5.1 m s⁻¹ (M) | H: 1°

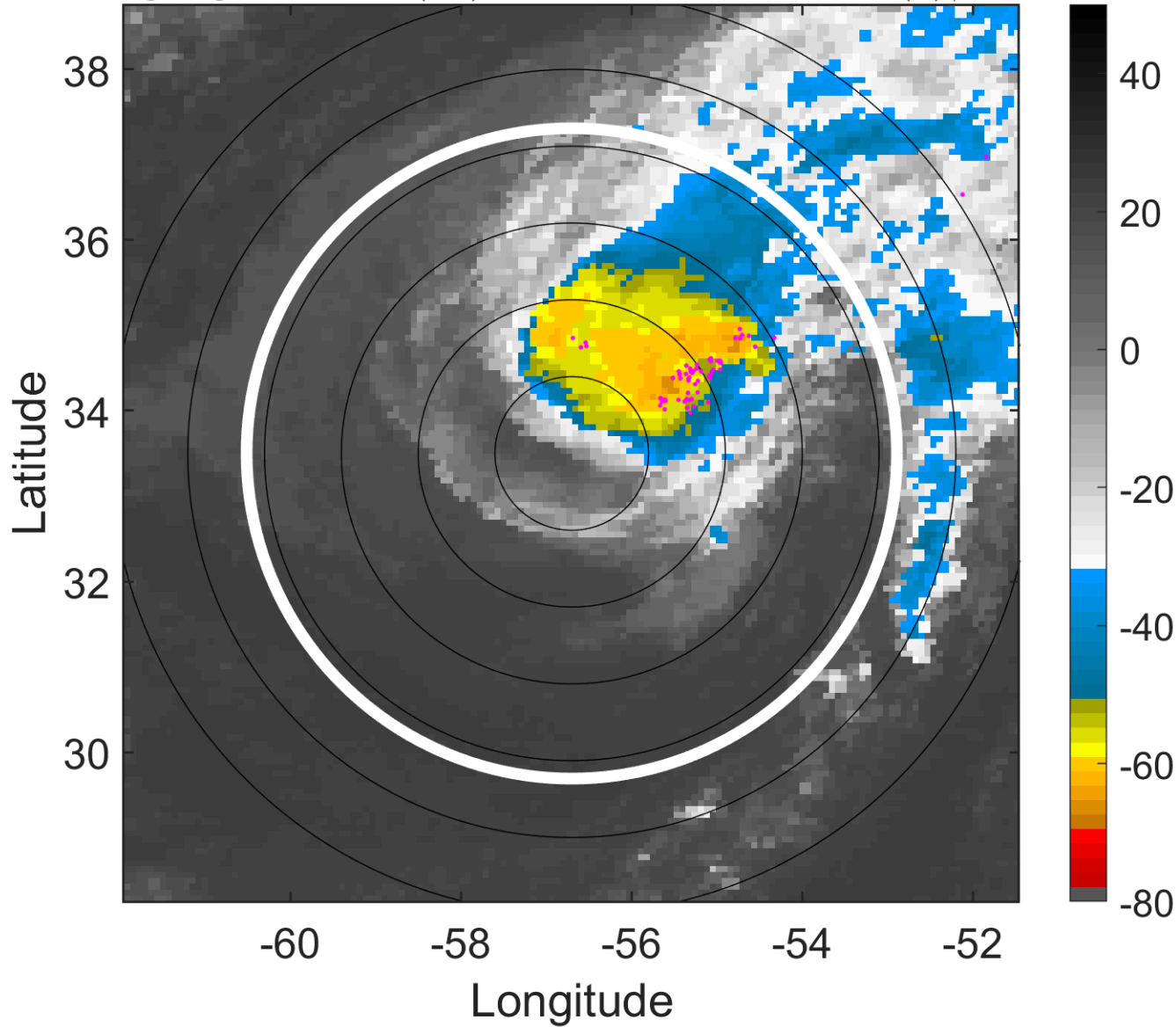

6-h IR BT Differences & Lightning

Δ t: 2005080618 (14.2 LT) - 2005080612 (8.2 LT)

Lightning: 14.2 LT \pm 1.5 h (dots)

PT: NP | EA: INACT

08L (HARVEY) | 50 kt TS

S: 5.1 m s⁻¹ (M) | H: 1°

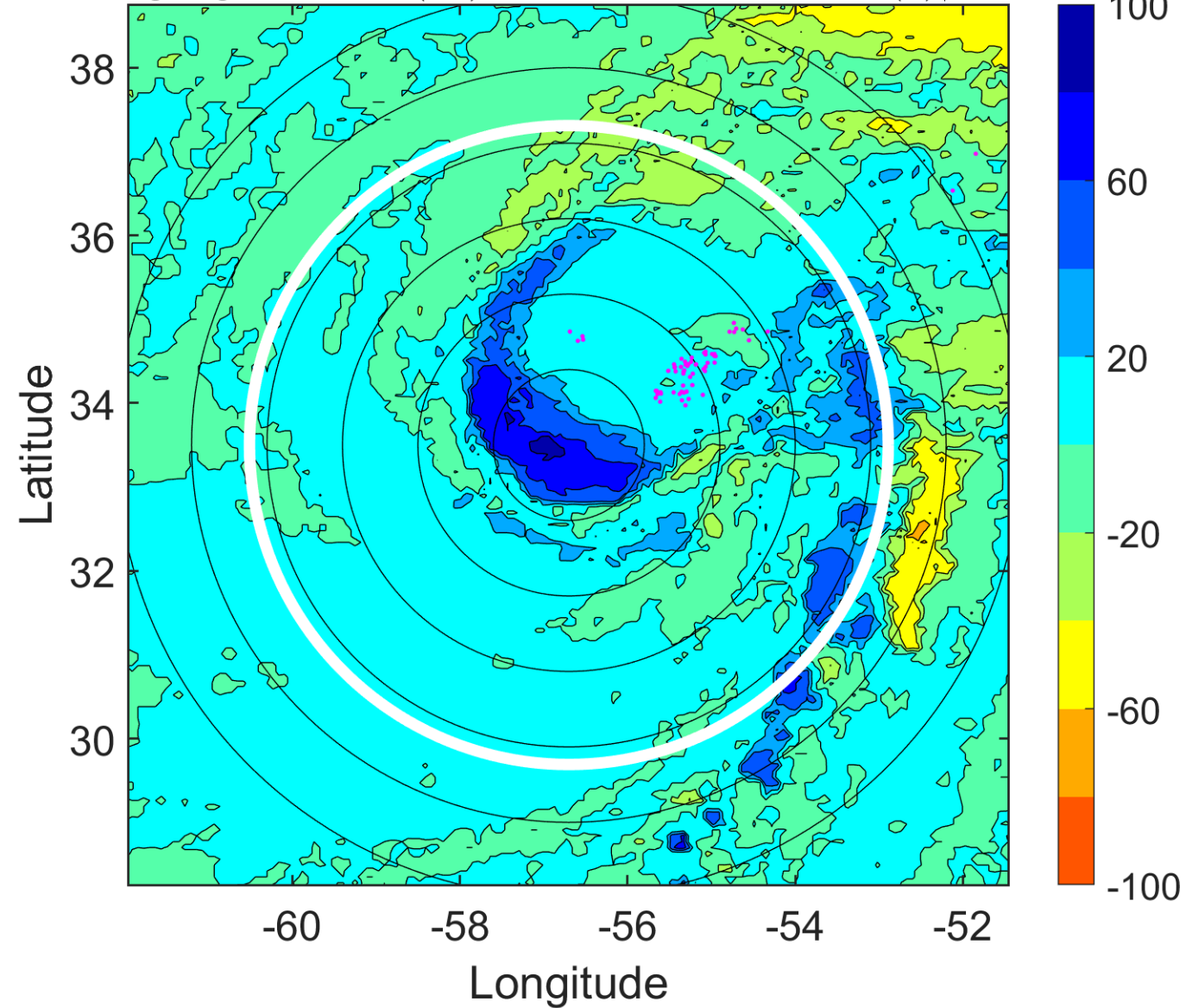

IR BT & Lightning

t: 2005080621 (17.3 LT)

Lightning: 17.3 LT \pm 1.5 h (dots)

PT: NP | EA: INACT

08L (HARVEY) | 50 kt TS

S: 6.3 m s⁻¹ (M) | H: 28.5°

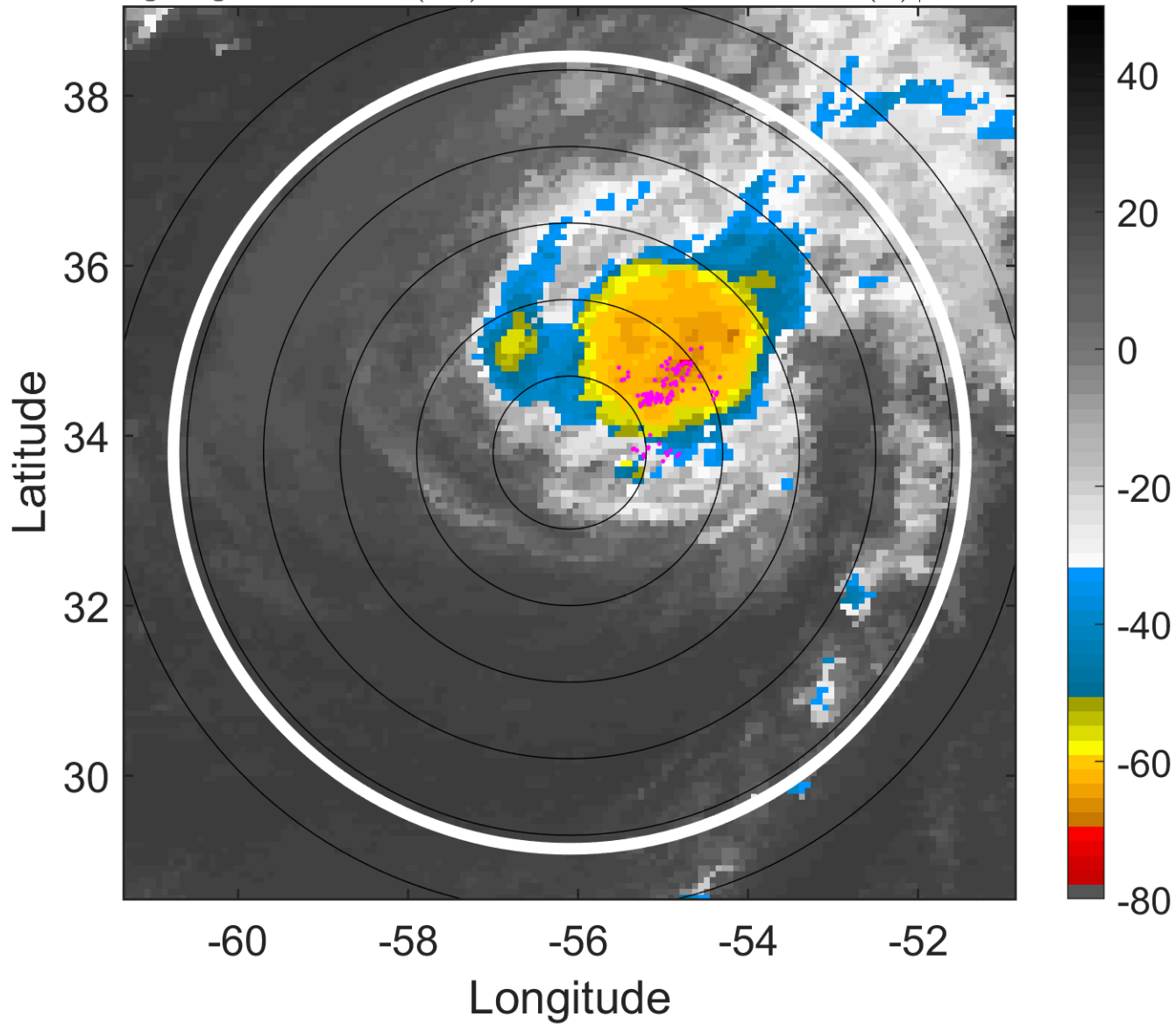

6-h IR BT Differences & Lightning

Δ t: 2005080621 (17.3 LT) - 2005080615 (11.2 LT)

Lightning: 17.3 LT \pm 1.5 h (dots)

PT: NP | EA: INACT

08L (HARVEY) | 50 kt TS

S: 6.3 m s⁻¹ (M) | H: 28.5°

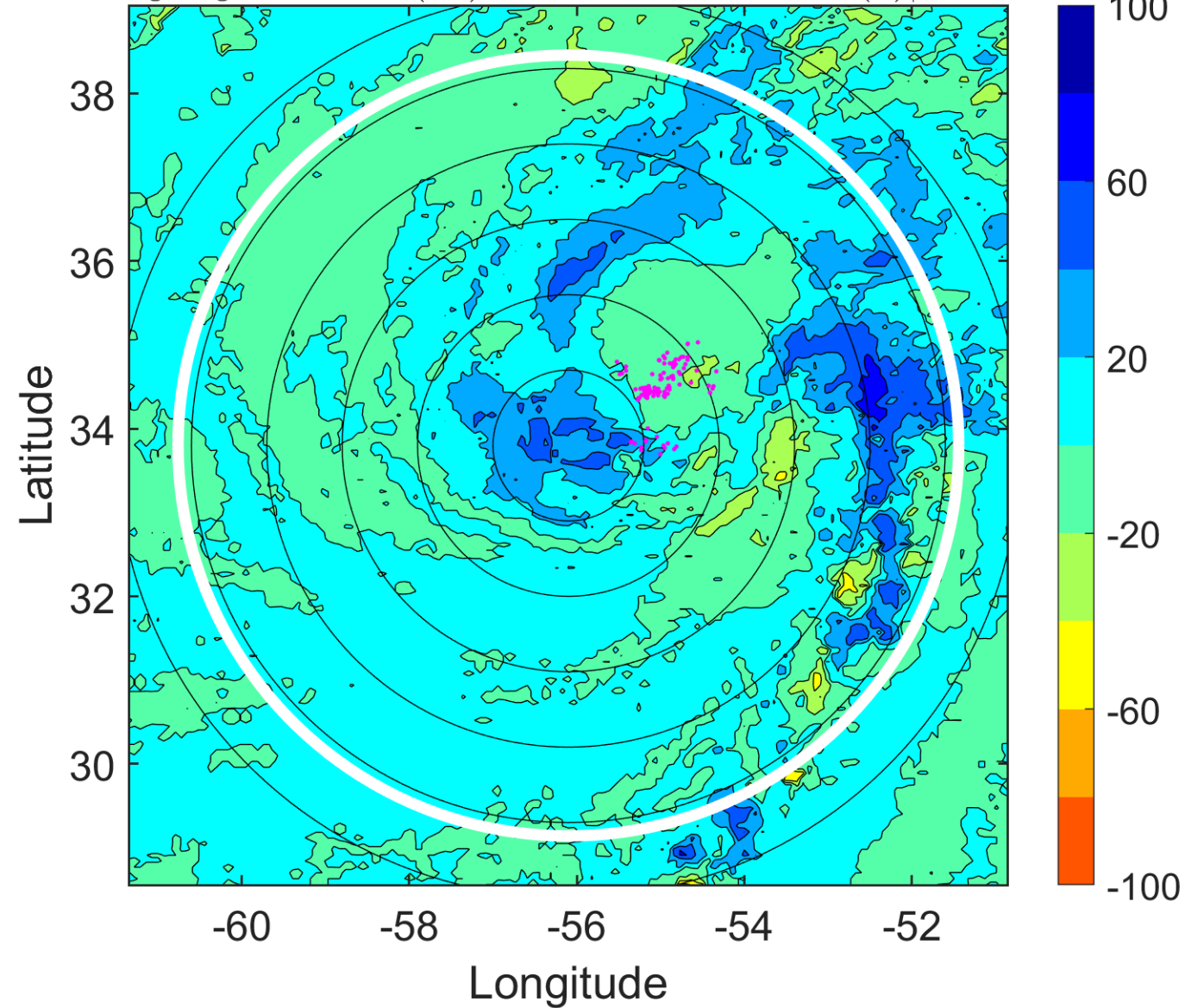

IR BT & Lightning

t: 2005080700 (20.3 LT)

Lightning: 20.3 LT \pm 1.5 h (dots)

PT: NP | EA: INACT

08L (HARVEY) | 50 kt TS

S: 7.4 m s⁻¹ (M) | H: 56°

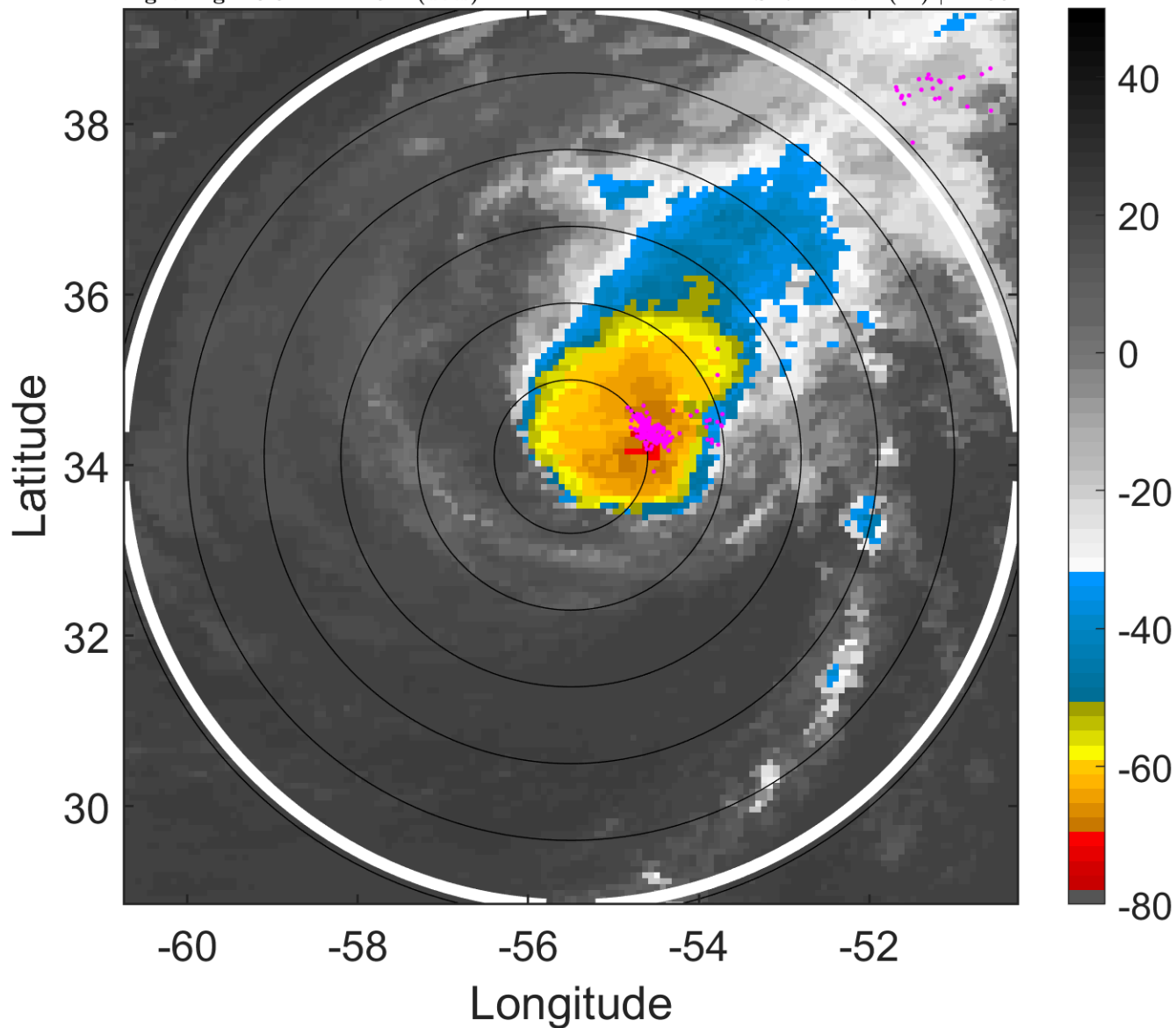

6-h IR BT Differences & Lightning

Δ t: 2005080700 (20.3 LT) - 2005080618 (14.2 LT)

Lightning: 20.3 LT \pm 1.5 h (dots)

PT: NP | EA: INACT

08L (HARVEY) | 50 kt TS

S: 7.4 m s⁻¹ (M) | H: 56°

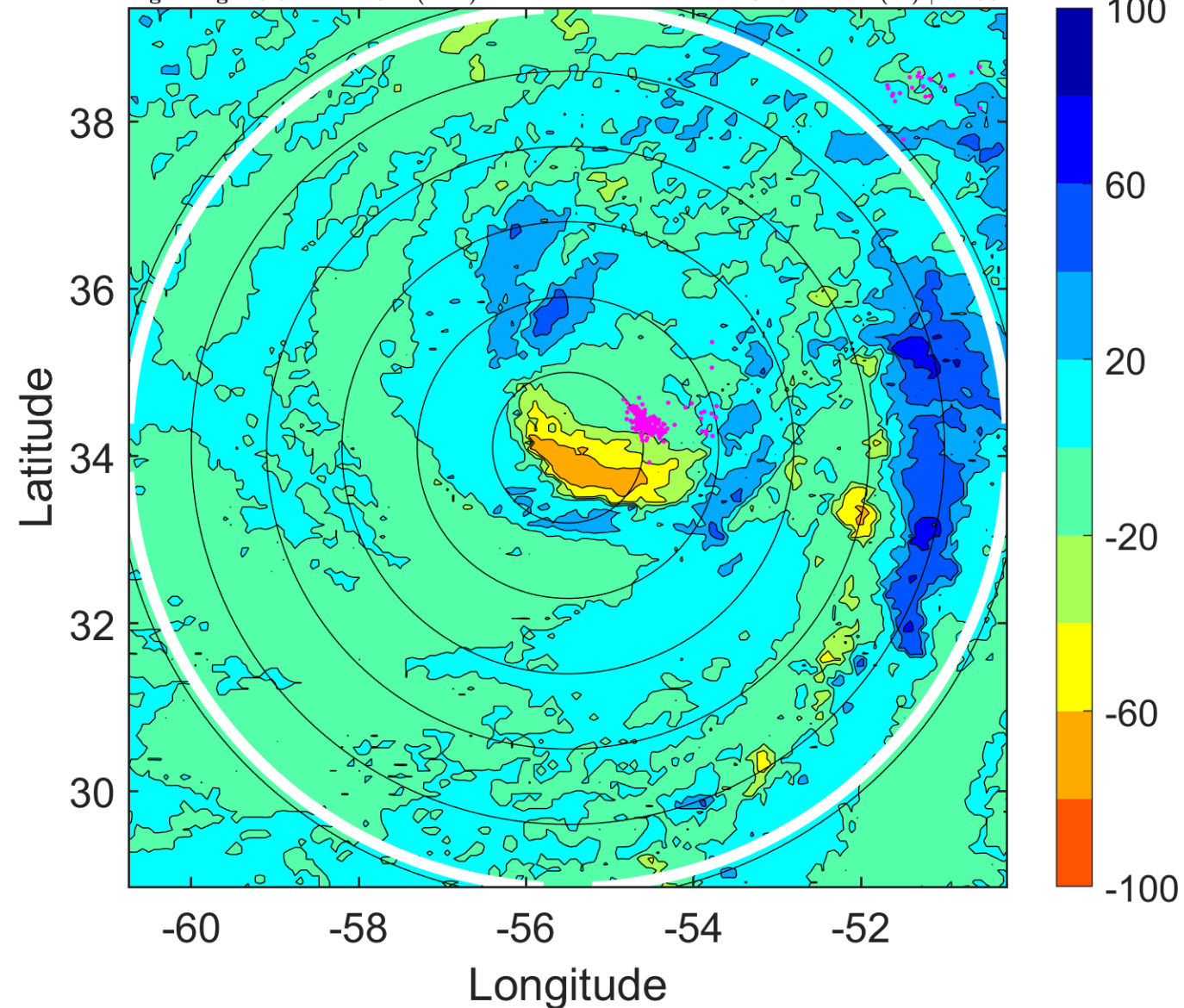

IR BT & Lightning

t: 2005080703 (23.3 LT)

Lightning: 23.3 LT \pm 1.5 h (dots)

PT: NP | EA: INACT

08L (HARVEY) | 50 kt TS

S: 7.7 m s⁻¹ (M) | H: 61°

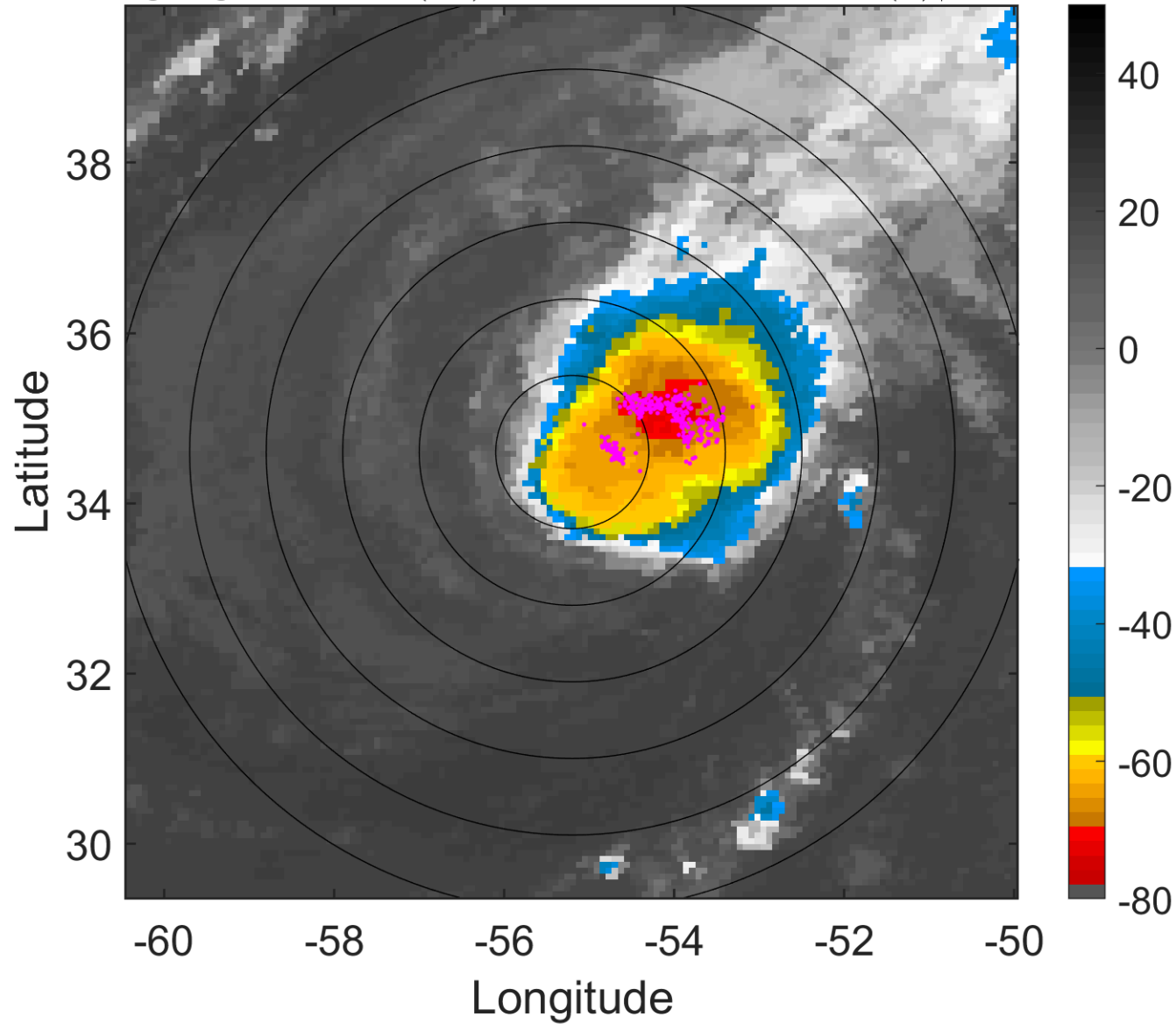

6-h IR BT Differences & Lightning

Δ t: 2005080703 (23.3 LT) - 2005080621 (17.3 LT)

Lightning: 23.3 LT \pm 1.5 h (dots)

PT: NP | EA: INACT

08L (HARVEY) | 50 kt TS

S: 7.7 m s⁻¹ (M) | H: 61°

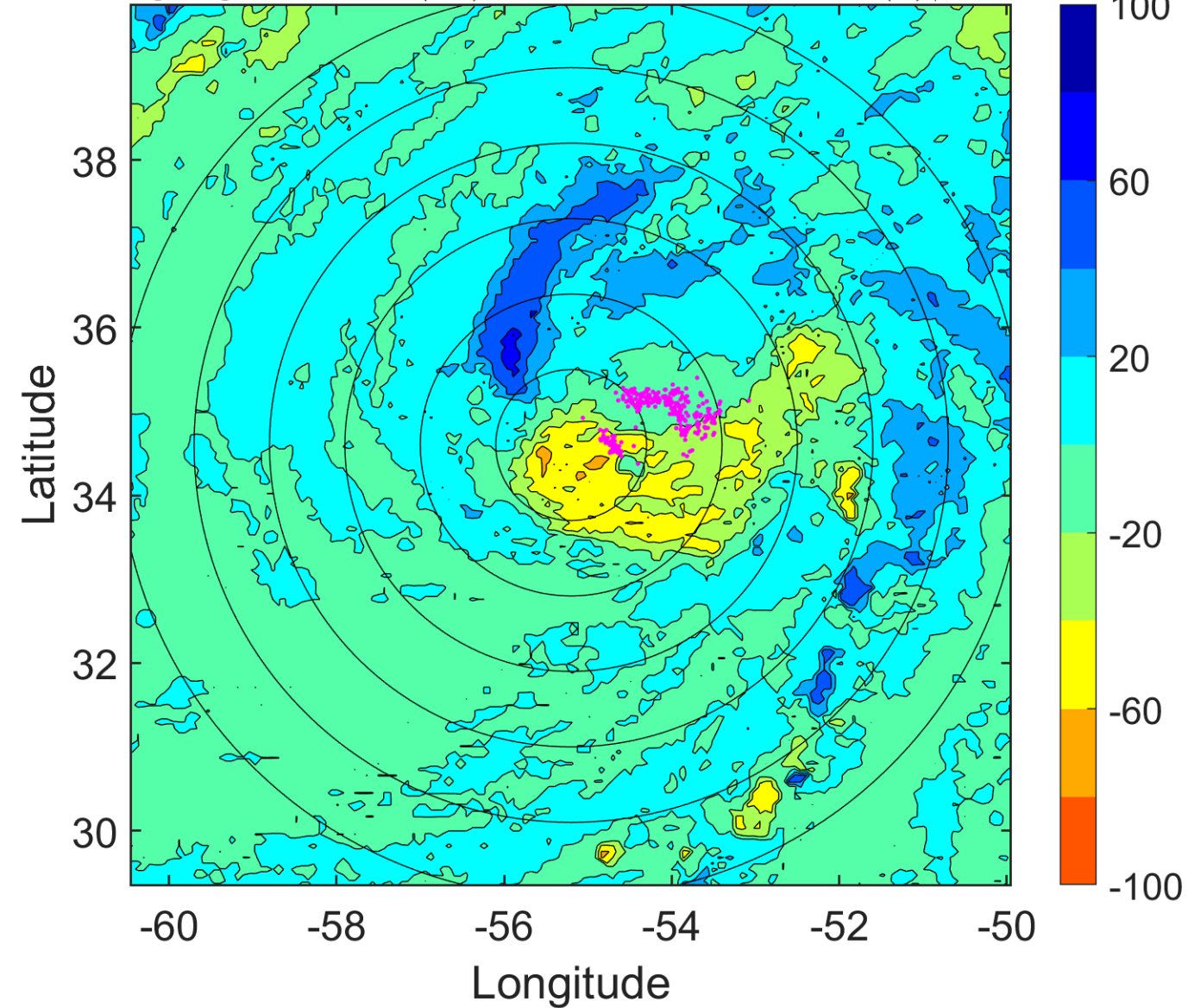

IR BT & Lightning

t: 2005080706 (2.3 LT)

Lightning: 2.3 LT \pm 1.5 h (dots)

PT: LLCP | EA: INACT

08L (HARVEY) | 50 kt TS

S: 7.9 m s⁻¹ (M) | H: 66°

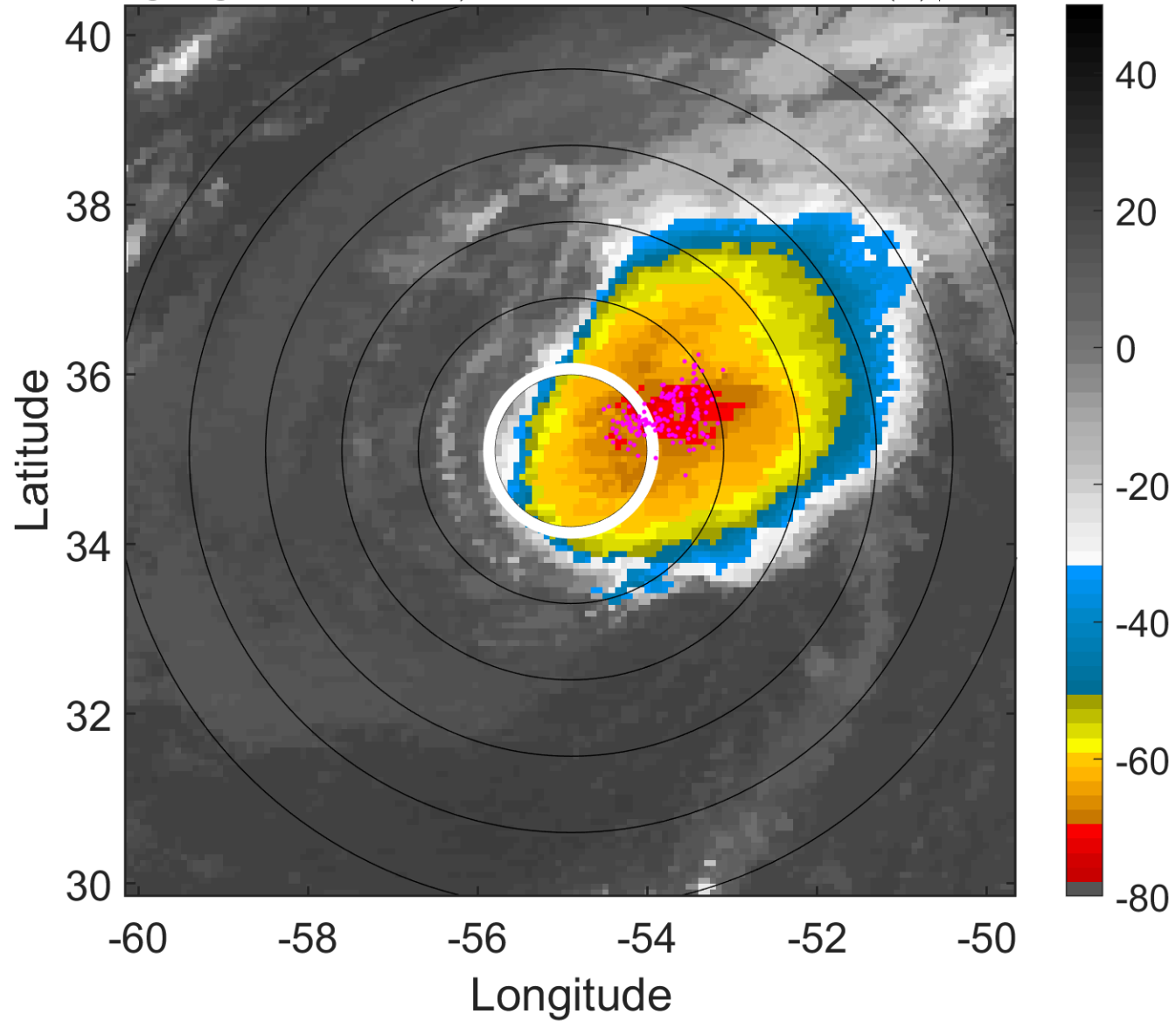

6-h IR BT Differences & Lightning

Δ t: 2005080706 (2.3 LT) - 2005080700 (20.3 LT)

Lightning: 2.3 LT \pm 1.5 h (dots)

PT: LLCP | EA: INACT

08L (HARVEY) | 50 kt TS

S: 7.9 m s⁻¹ (M) | H: 66°

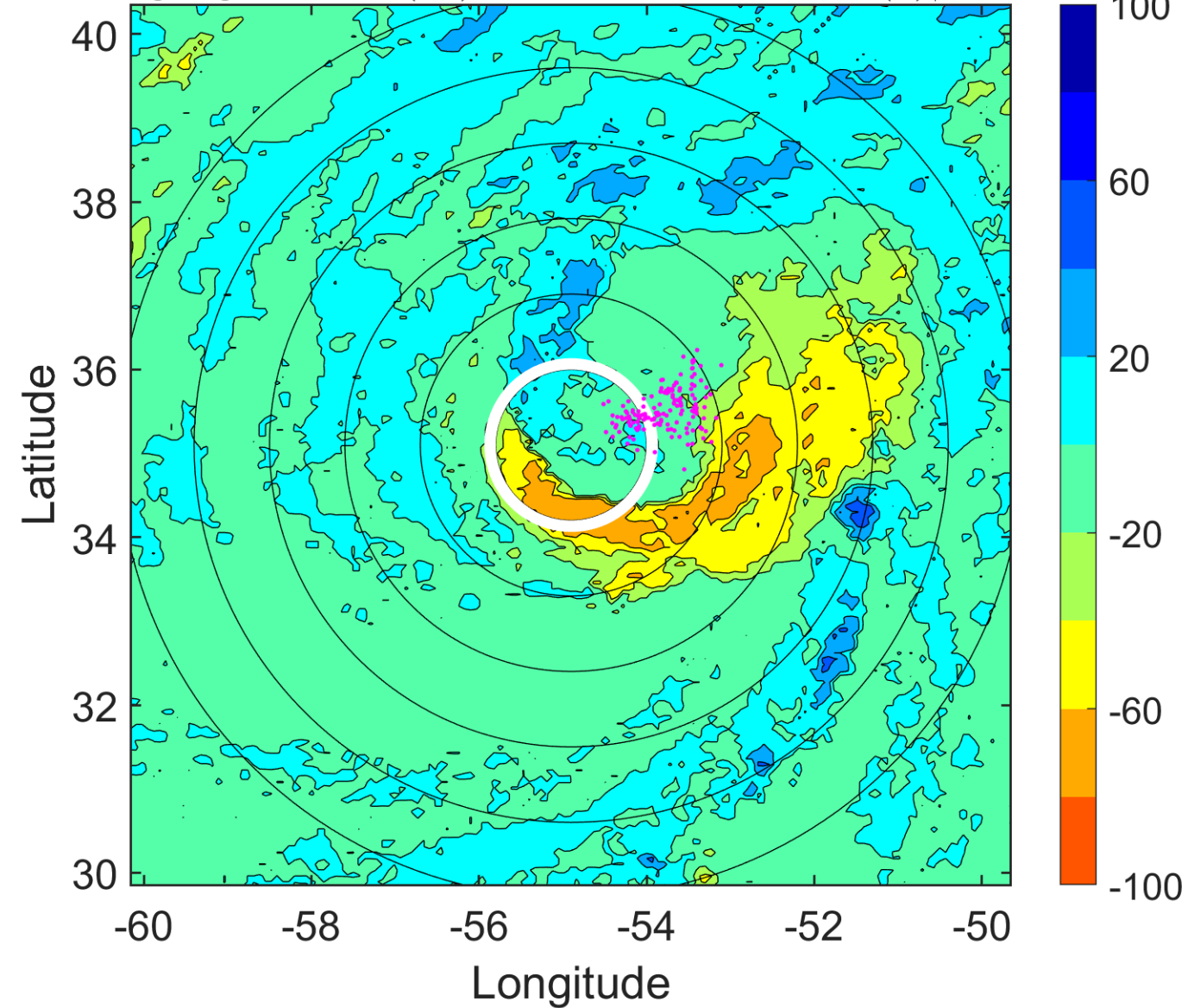

IR BT & Lightning

t: 2005080709 (5.4 LT)

Lightning: 5.4 LT \pm 1.5 h (dots)

PT: LLCP | EA: INACT

08L (HARVEY) | 47.5 kt TS

S: 8.7 m s⁻¹ (M) | H: 55°

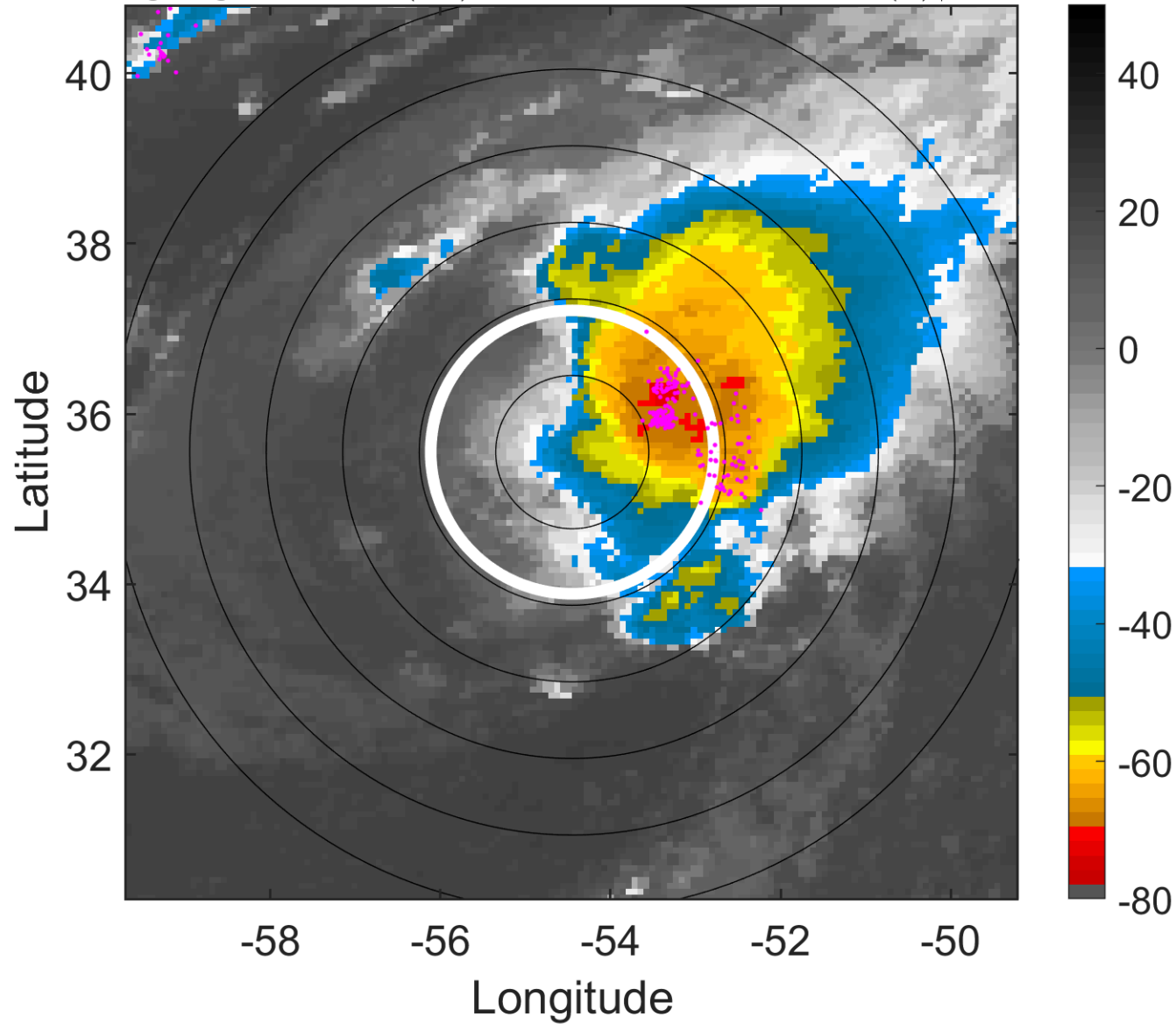

6-h IR BT Differences & Lightning

Δ t: 2005080709 (5.4 LT) - 2005080703 (23.3 LT)

Lightning: 5.4 LT \pm 1.5 h (dots)

PT: LLCP | EA: INACT

08L (HARVEY) | 47.5 kt TS

S: 8.7 m s⁻¹ (M) | H: 55°

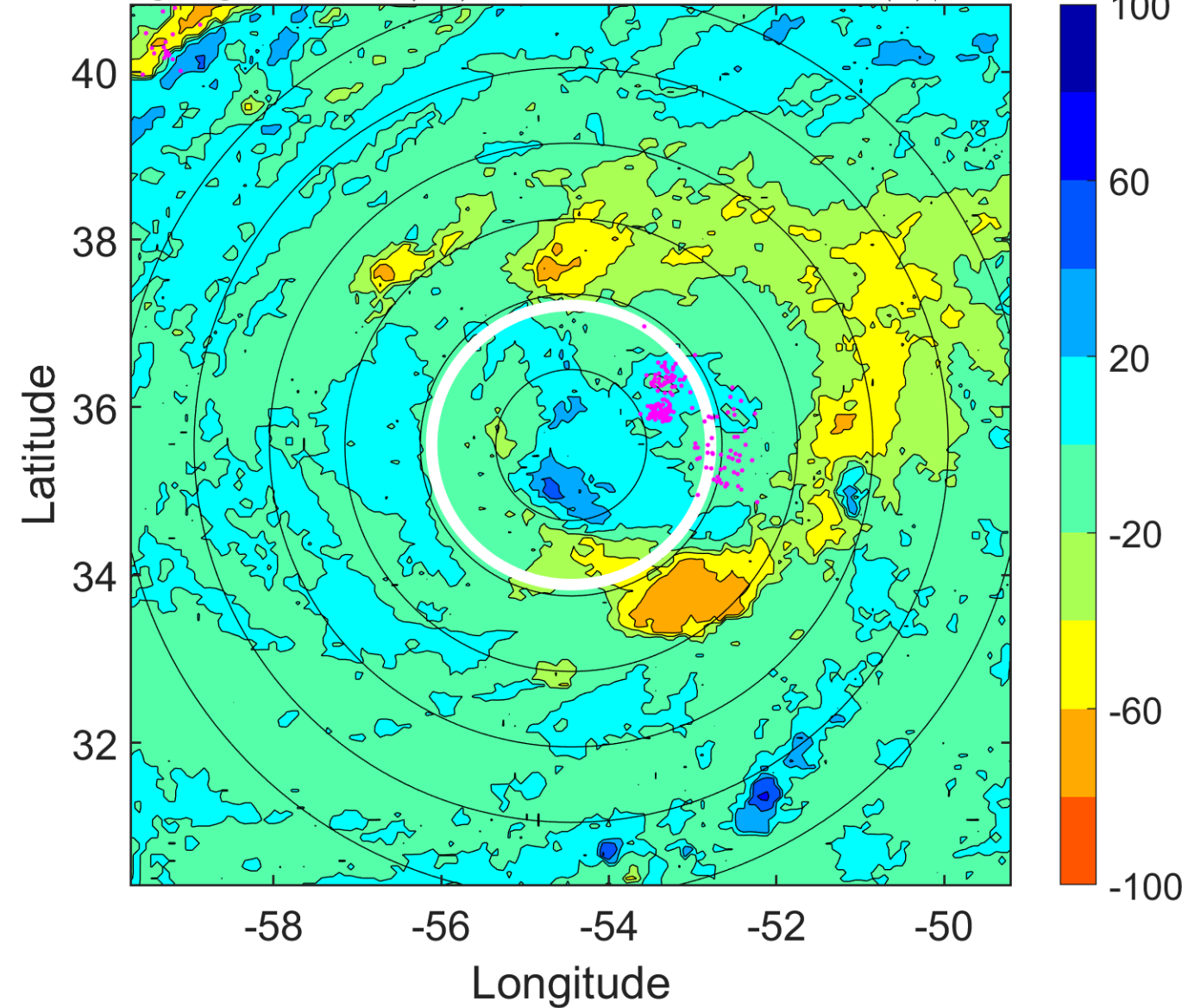

IR BT & Lightning

t: 2005080712 (8.4 LT)

Lightning: 8.4 LT \pm 1.5 h (dots)

PT: LLCP | EA: INACT

08L (HARVEY) | 45 kt TS

S: 9.5 m s⁻¹ (M) | H: 44°

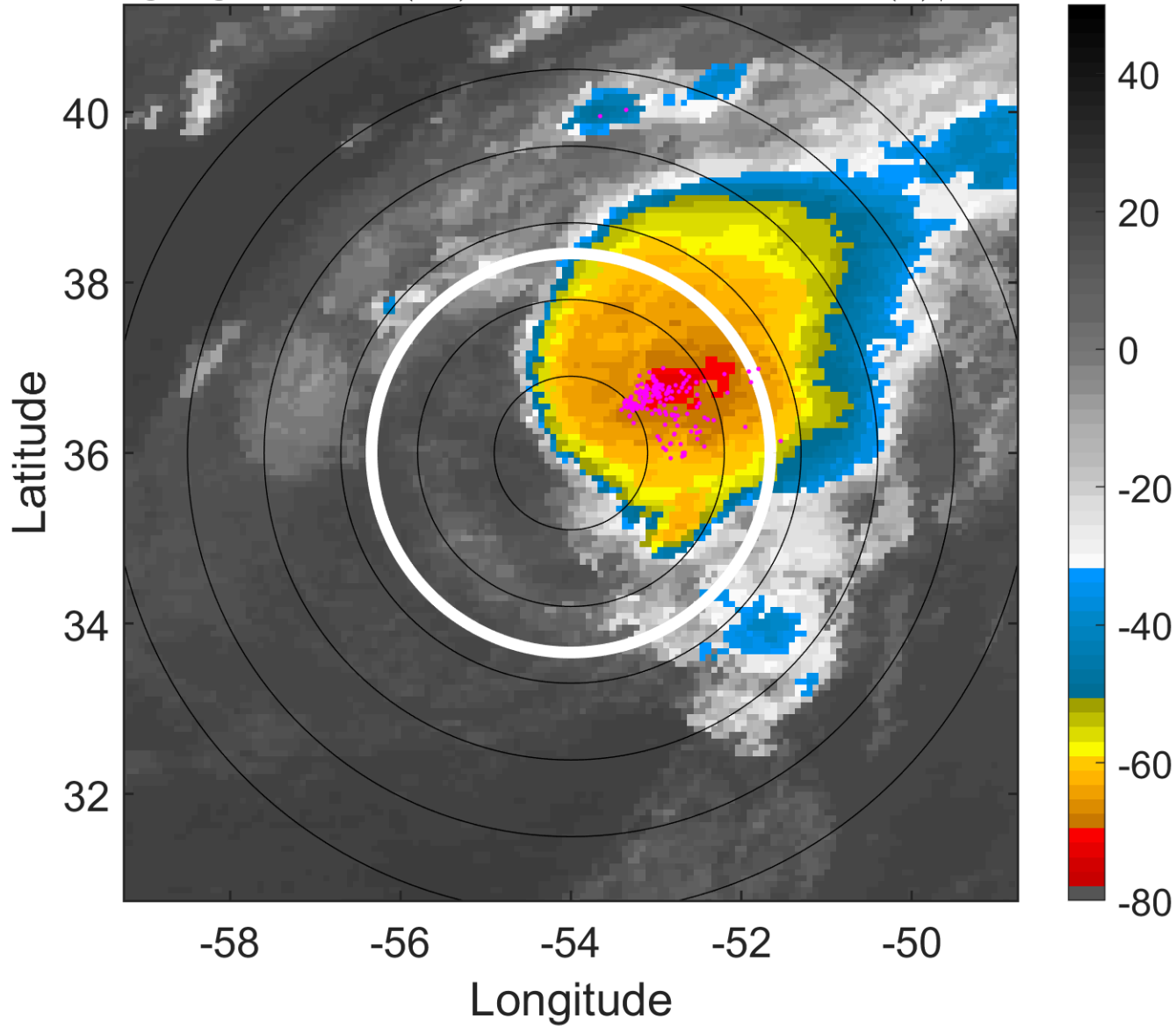

6-h IR BT Differences & Lightning

Δ t: 2005080712 (8.4 LT) - 2005080706 (2.3 LT)

Lightning: 8.4 LT \pm 1.5 h (dots)

PT: LLCP | EA: INACT

08L (HARVEY) | 45 kt TS

S: 9.5 m s⁻¹ (M) | H: 44°

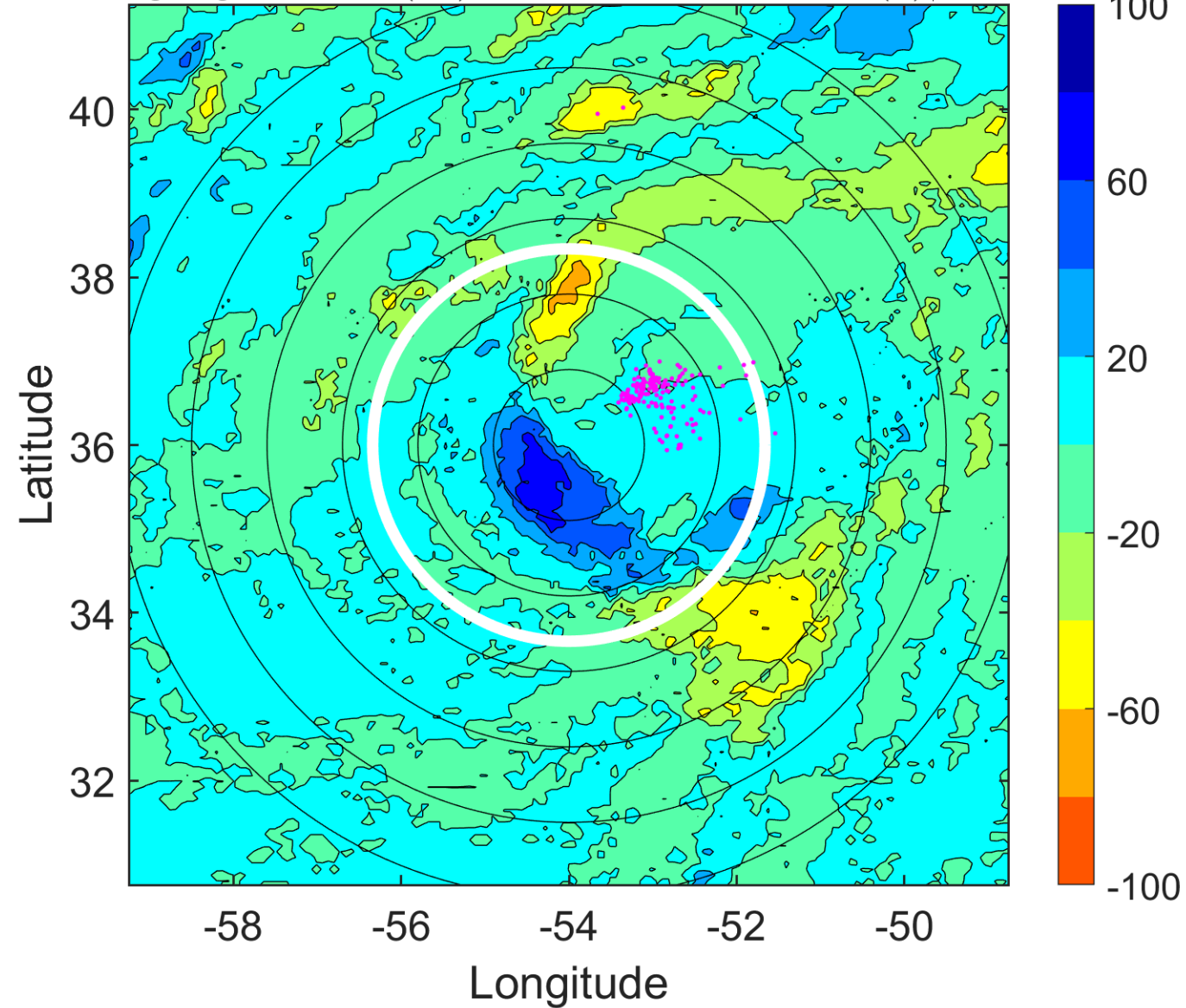

IR BT & Lightning

t: 2005080715 (11.4 LT)

Lightning: 11.4 LT \pm 1.5 h (dots)

PT: LLCP | EA: INACT

08L (HARVEY) | 45 kt TS

S: 10.3 m s⁻¹ (M) | H: 43°

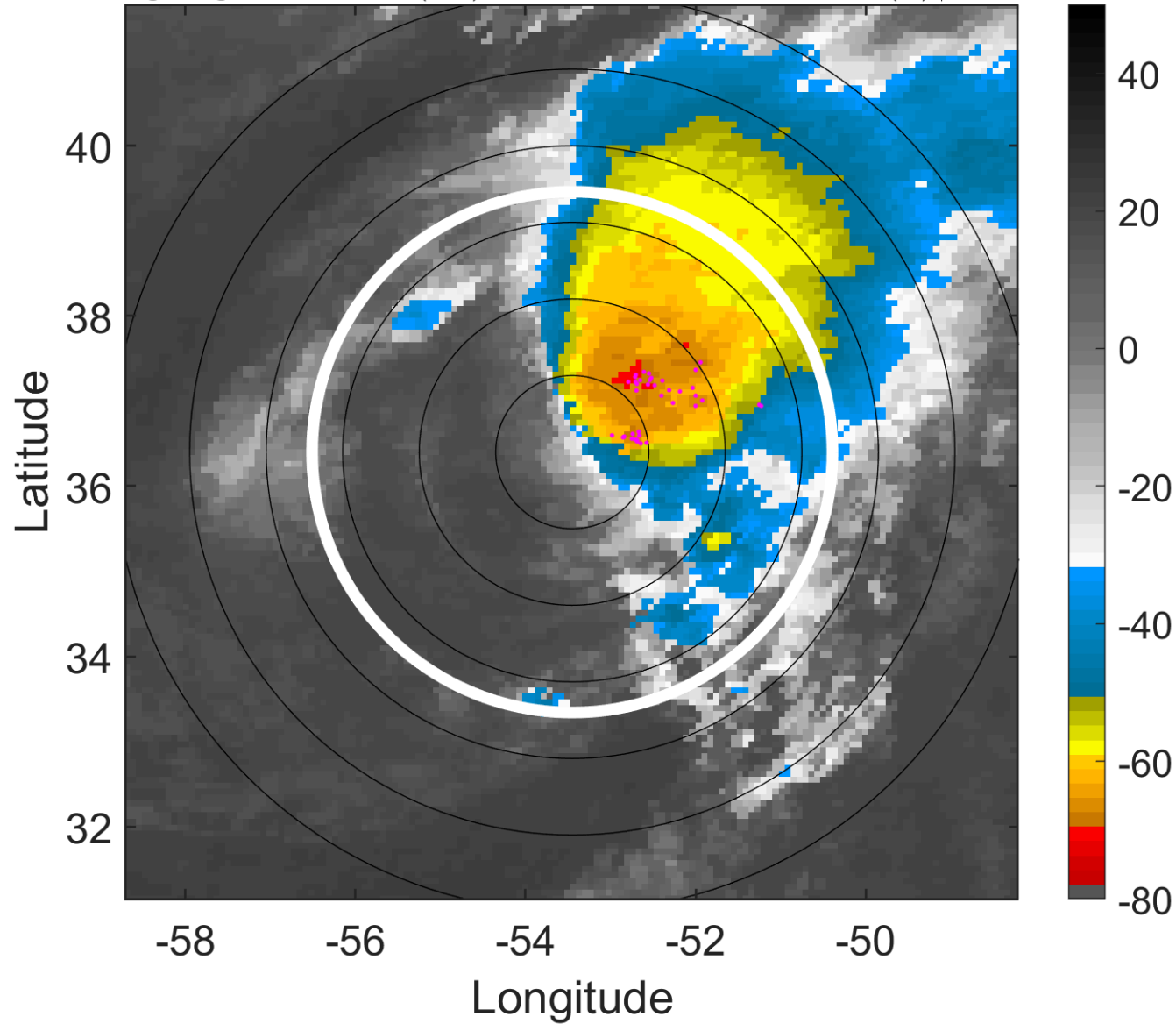

6-h IR BT Differences & Lightning

Δ t: 2005080715 (11.4 LT) - 2005080709 (5.4 LT)

Lightning: 11.4 LT \pm 1.5 h (dots)

PT: LLCP | EA: INACT

08L (HARVEY) | 45 kt TS

S: 10.3 m s⁻¹ (M) | H: 43°

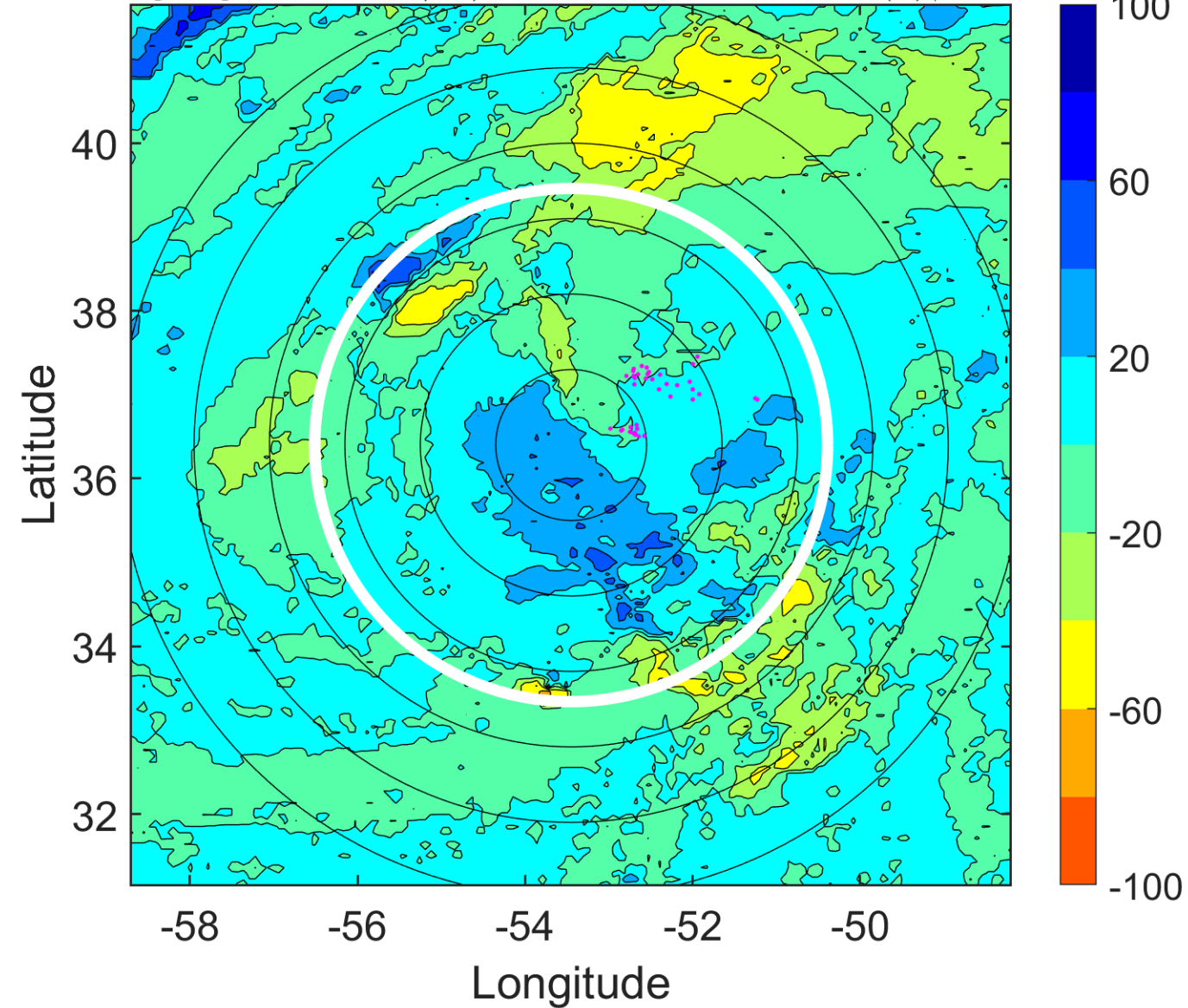

IR BT & Lightning

t: 2005080718 (14.5 LT)

Lightning: 14.5 LT \pm 1.5 h (dots)

PT: LLCP | EA: INACT

08L (HARVEY) | 45 kt TS

S: 11 m s⁻¹ (H) | H: 42°

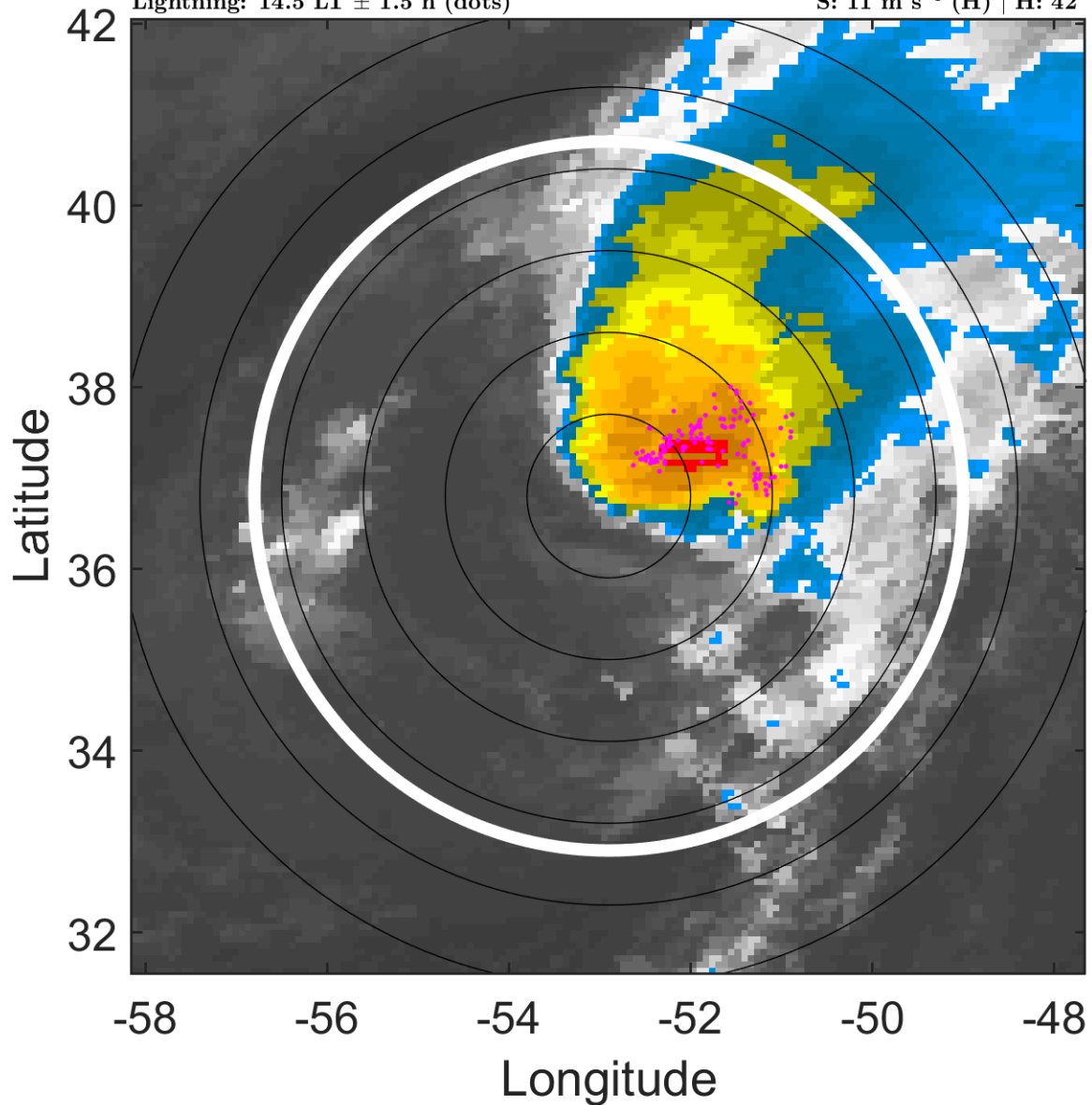

6-h IR BT Differences & Lightning

Δ t: 2005080718 (14.5 LT) - 2005080712 (8.4 LT)

Lightning: 14.5 LT \pm 1.5 h (dots)

PT: LLCP | EA: INACT

08L (HARVEY) | 45 kt TS

S: 11 m s⁻¹ (H) | H: 42°

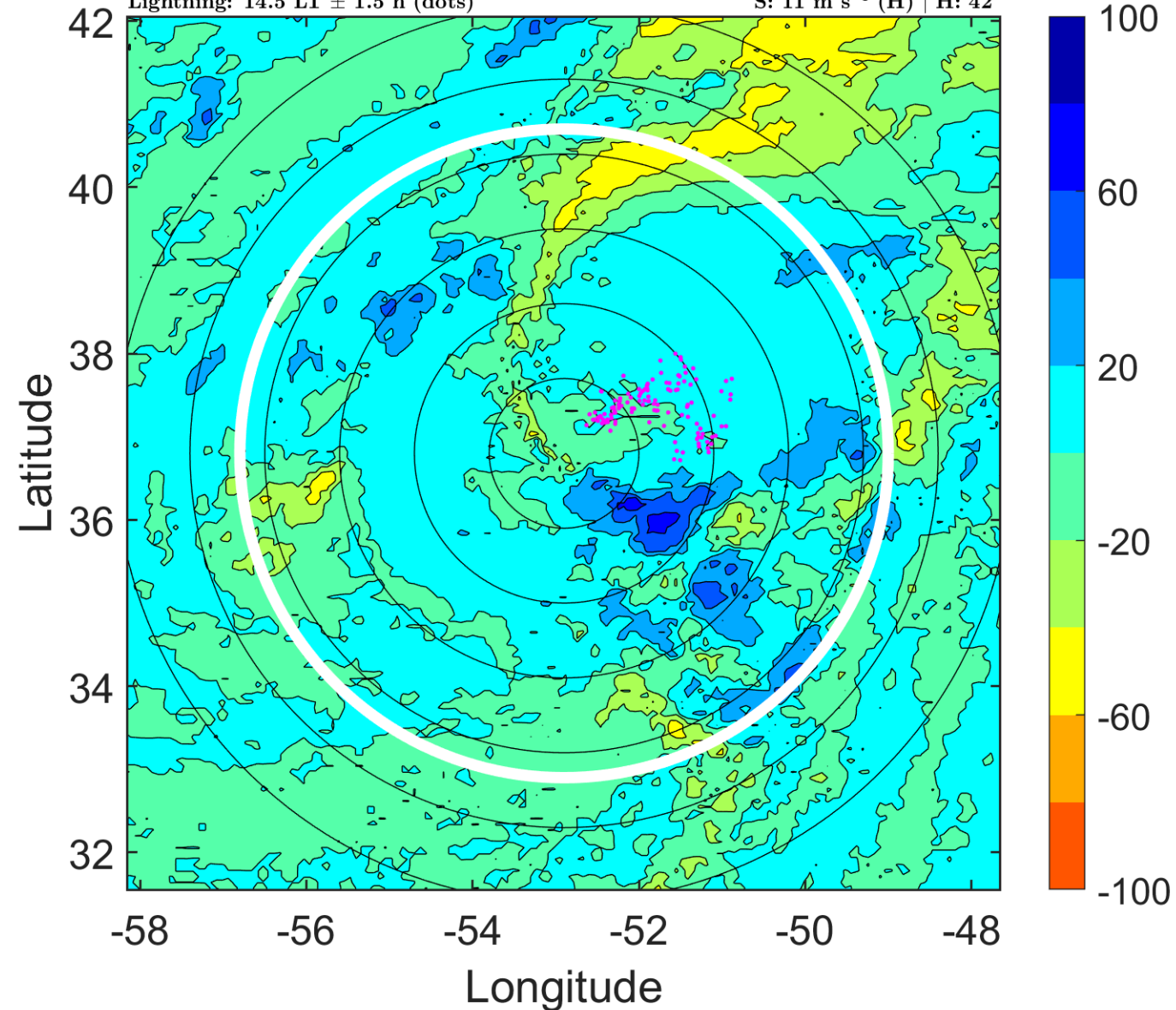

IR BT & Lightning

t: 2005080721 (17.5 LT)

Lightning: 17.5 LT \pm 1.5 h (dots)

PT: LLCP | EA: INACT

08L (HARVEY) | 45 kt TS

S: 10.7 m s⁻¹ (H) | H: 48.5°

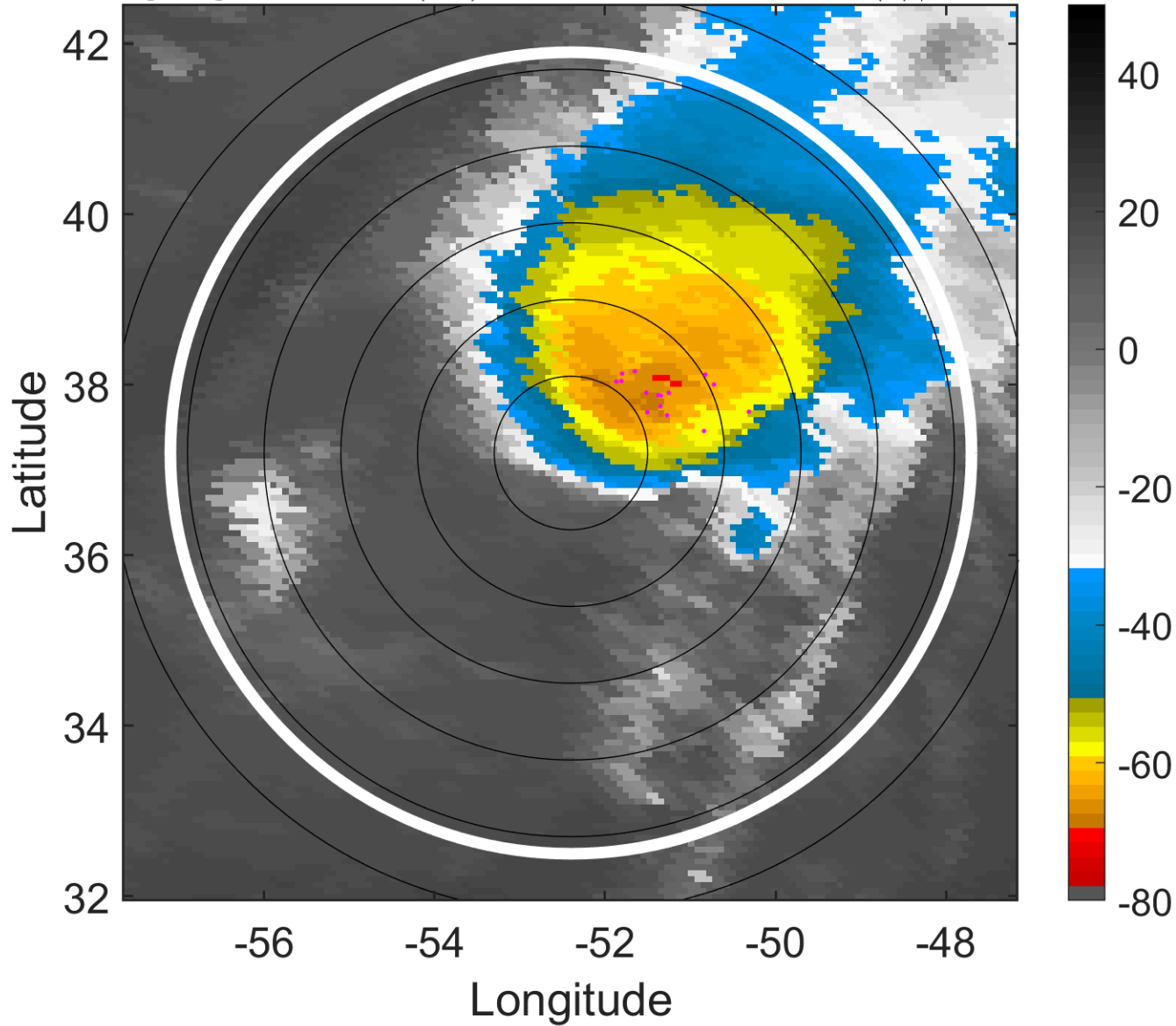

6-h IR BT Differences & Lightning

Δ t: 2005080721 (17.5 LT) - 2005080715 (11.4 LT)

Lightning: 17.5 LT \pm 1.5 h (dots)

PT: LLCP | EA: INACT

08L (HARVEY) | 45 kt TS

S: 10.7 m s⁻¹ (H) | H: 48.5°

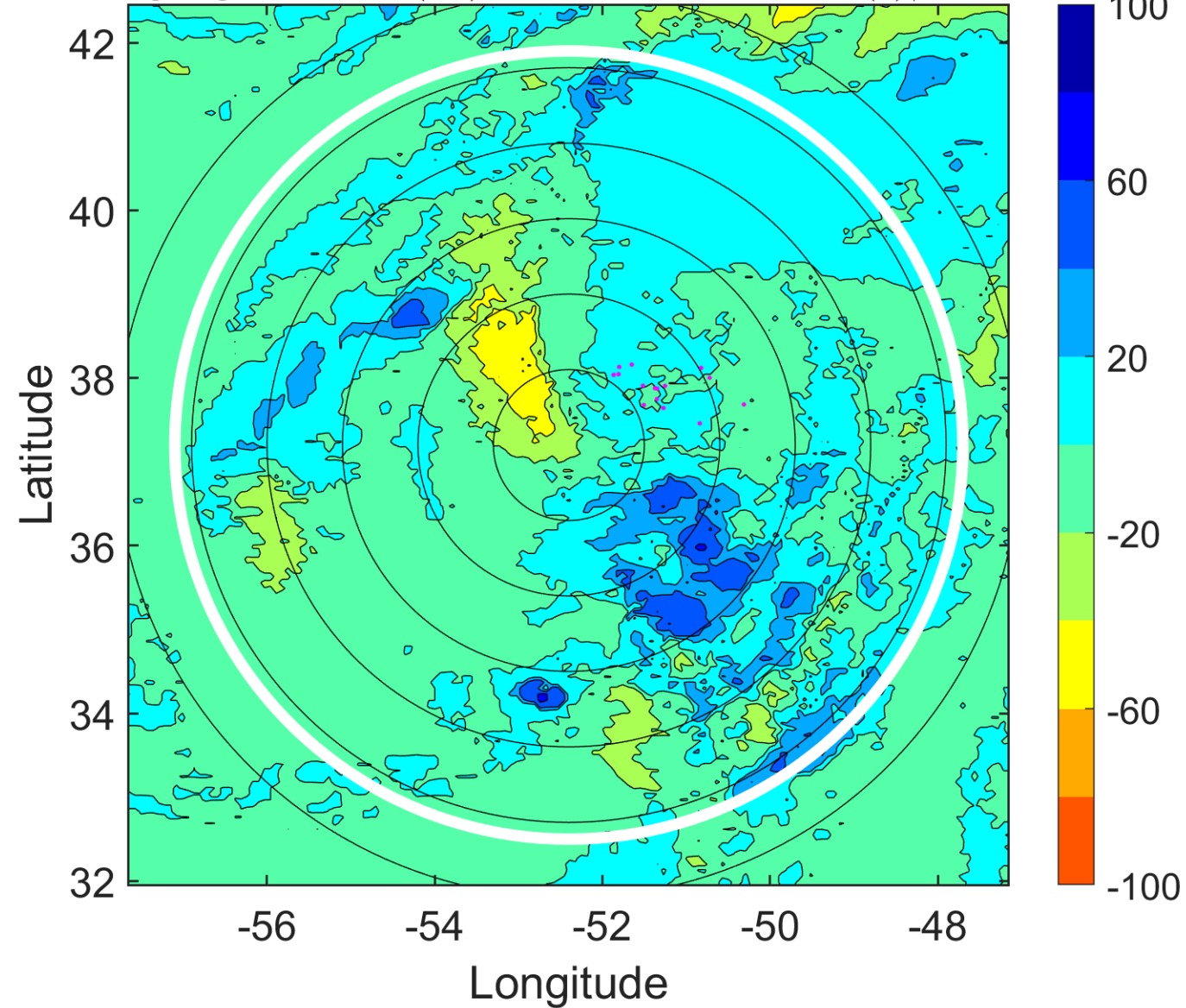

IR BT & Lightning

t: 2005080800 (20.5 LT)

Lightning: 20.5 LT \pm 1.5 h (dots)

PT: LLCP | EA: INACT

08L (HARVEY) | 45 kt TS

S: 10.3 m s⁻¹ (M) | H: 55°

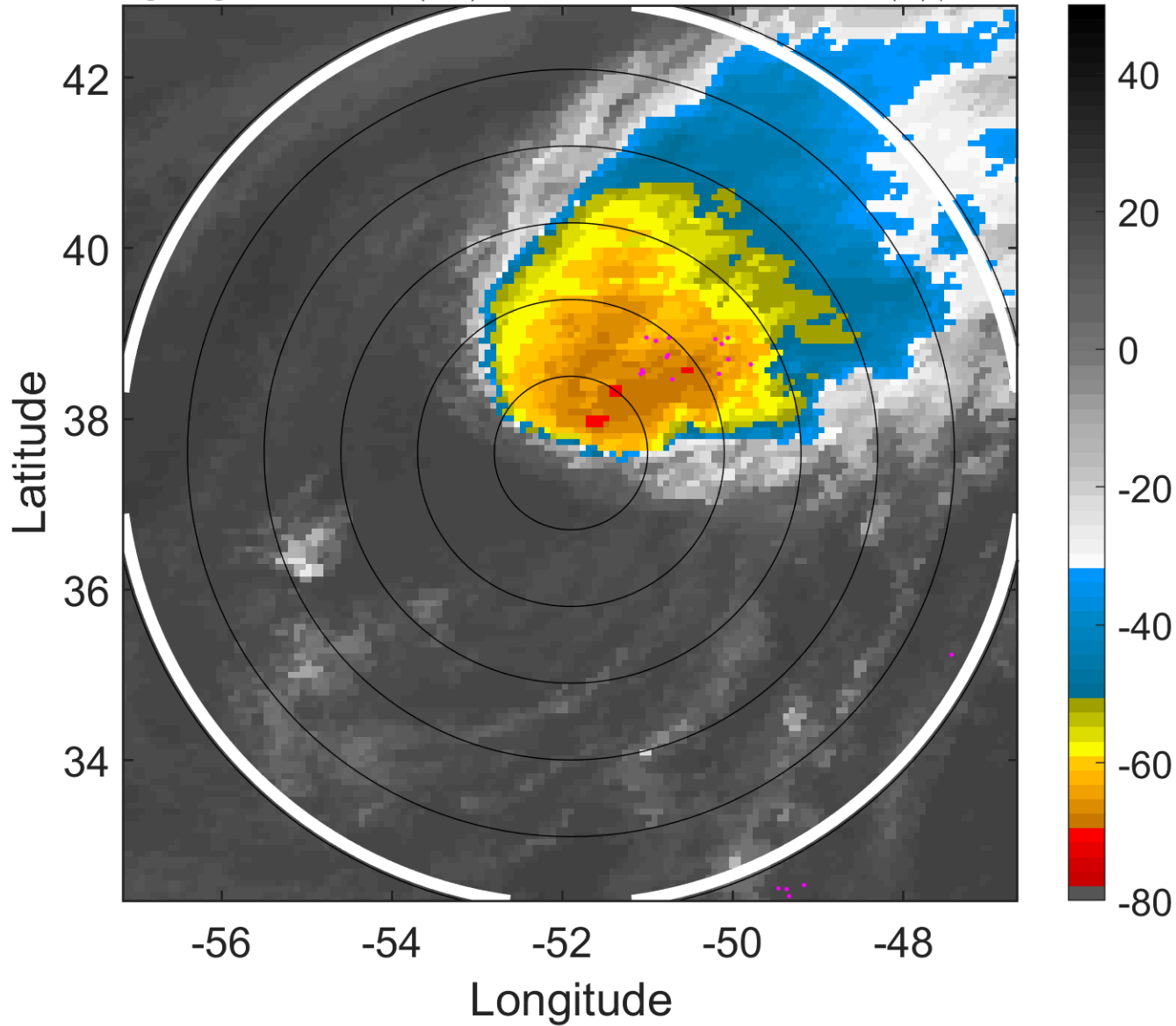

6-h IR BT Differences & Lightning

Δ t: 2005080800 (20.5 LT) - 2005080718 (14.5 LT)

Lightning: 20.5 LT \pm 1.5 h (dots)

PT: LLCP | EA: INACT

08L (HARVEY) | 45 kt TS

S: 10.3 m s⁻¹ (M) | H: 55°

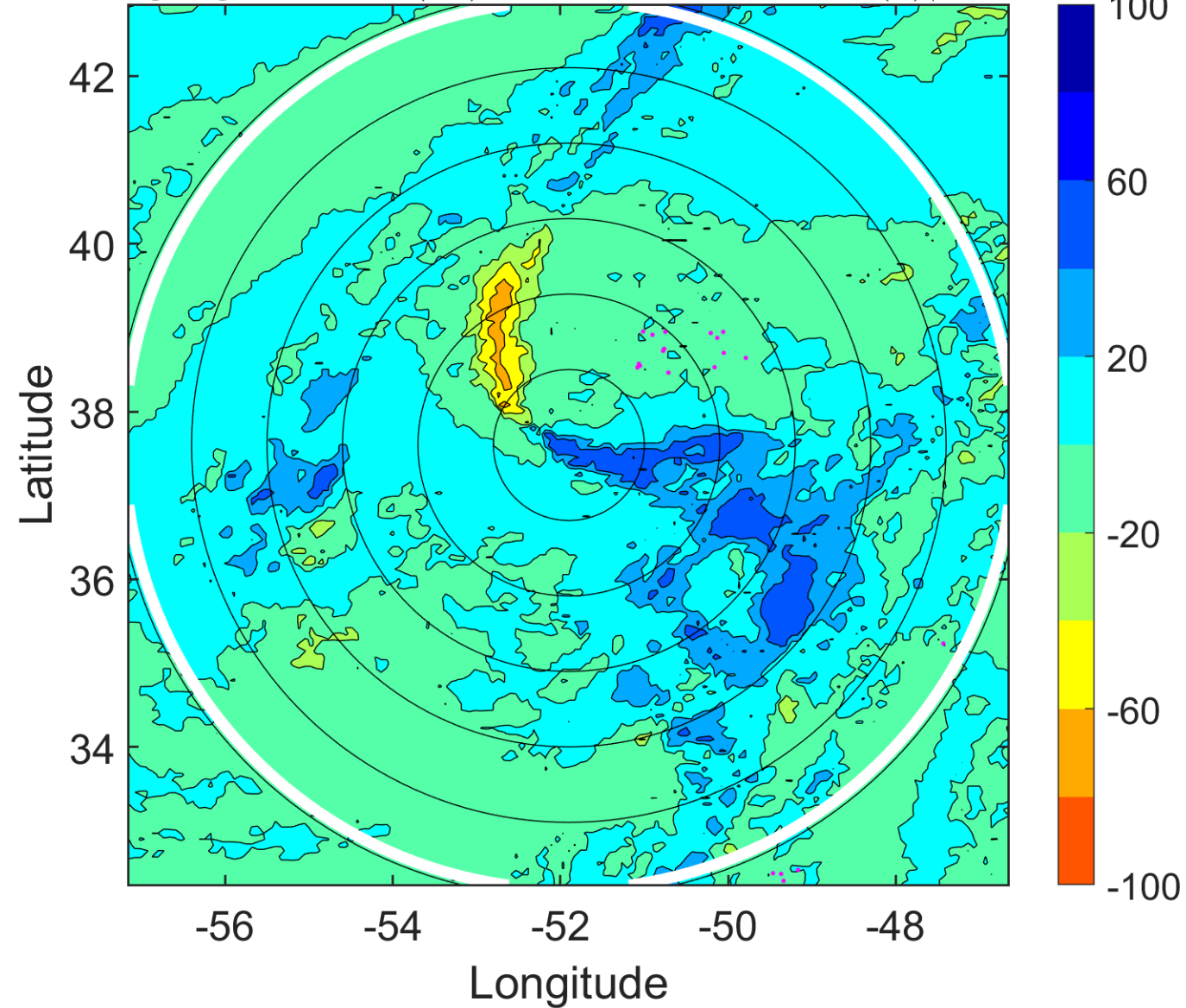

IR BT & Lightning

t: 2005080803 (23.6 LT)

Lightning: 23.6 LT \pm 1.5 h (dots)

PT: LLCP | EA: INACT

08L (HARVEY) | 45 kt TS

S: 9.5 m s⁻¹ (M) | H: 51°

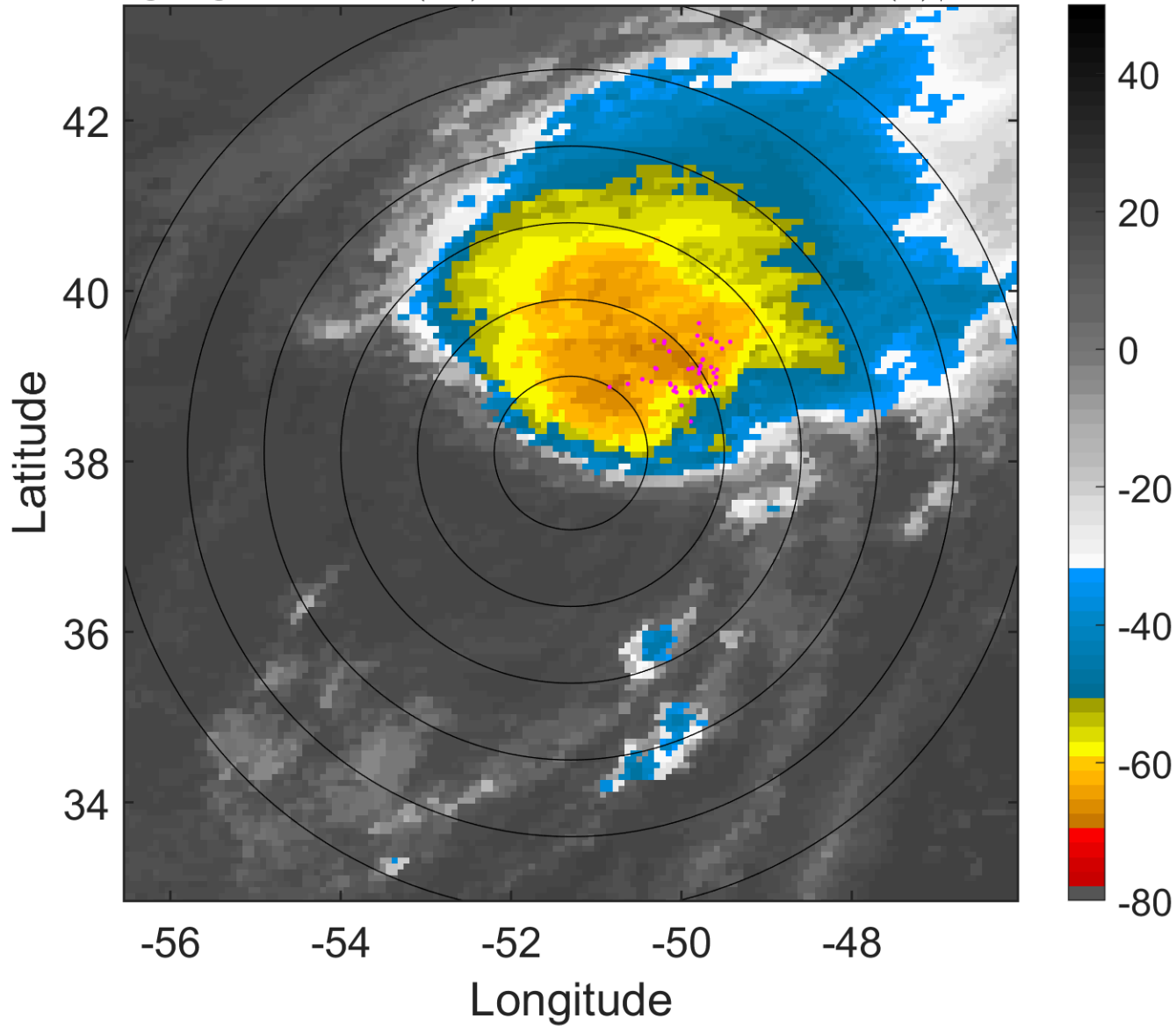

6-h IR BT Differences & Lightning

Δ t: 2005080803 (23.6 LT) - 2005080721 (17.5 LT)

Lightning: 23.6 LT \pm 1.5 h (dots)

PT: LLCP | EA: INACT

08L (HARVEY) | 45 kt TS

S: 9.5 m s⁻¹ (M) | H: 51°

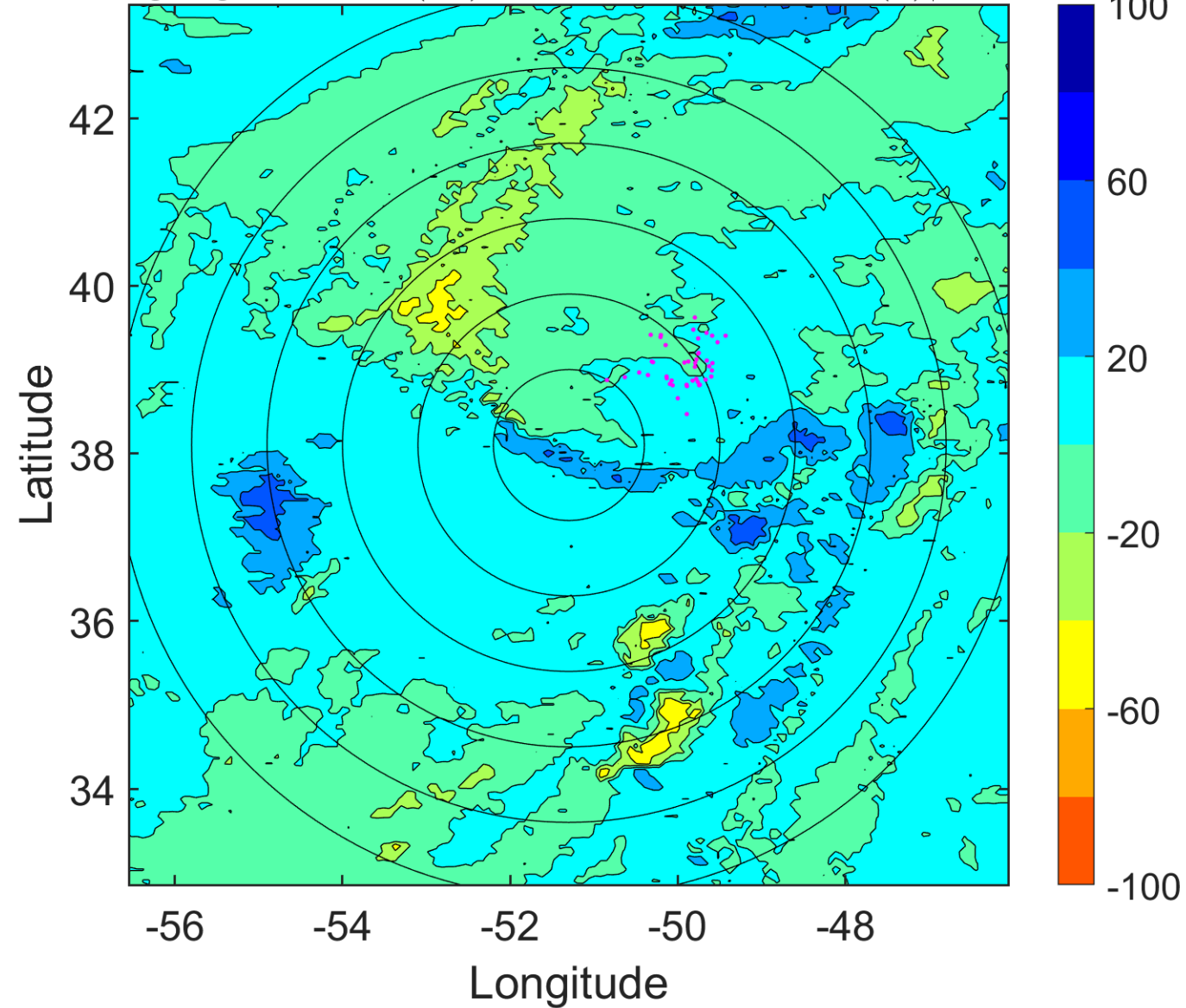

IR BT & Lightning

t: 2005080806 (2.6 LT)

Lightning: 2.6 LT \pm 1.5 h (dots)

PT: SLWP | EA: INACT

08L (HARVEY) | 45 kt TS

S: 8.7 m s⁻¹ (M) | H: 47°

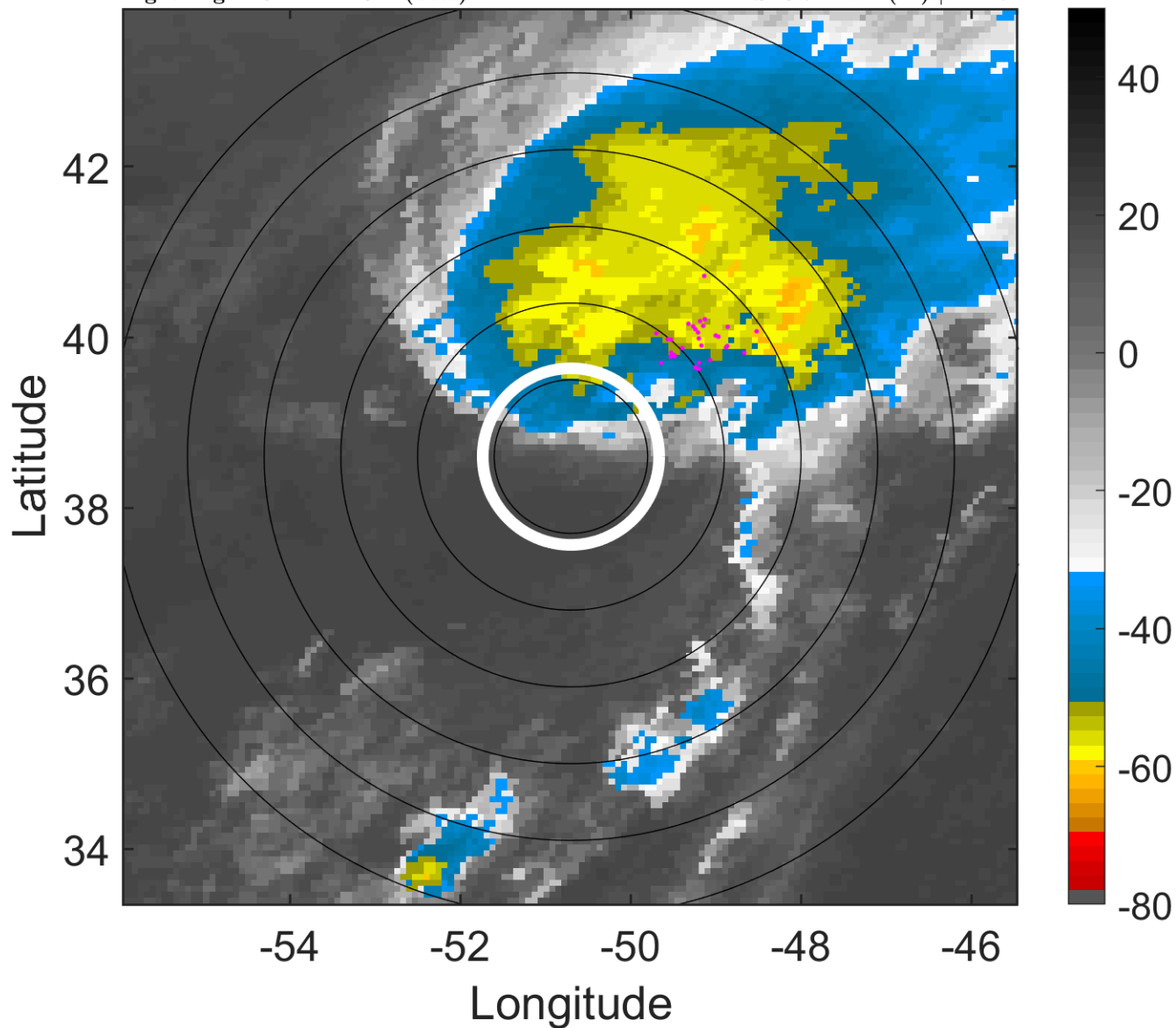

6-h IR BT Differences & Lightning

Δ t: 2005080806 (2.6 LT) - 2005080800 (20.5 LT)

Lightning: 2.6 LT \pm 1.5 h (dots)

PT: SLWP | EA: INACT

08L (HARVEY) | 45 kt TS

S: 8.7 m s⁻¹ (M) | H: 47°

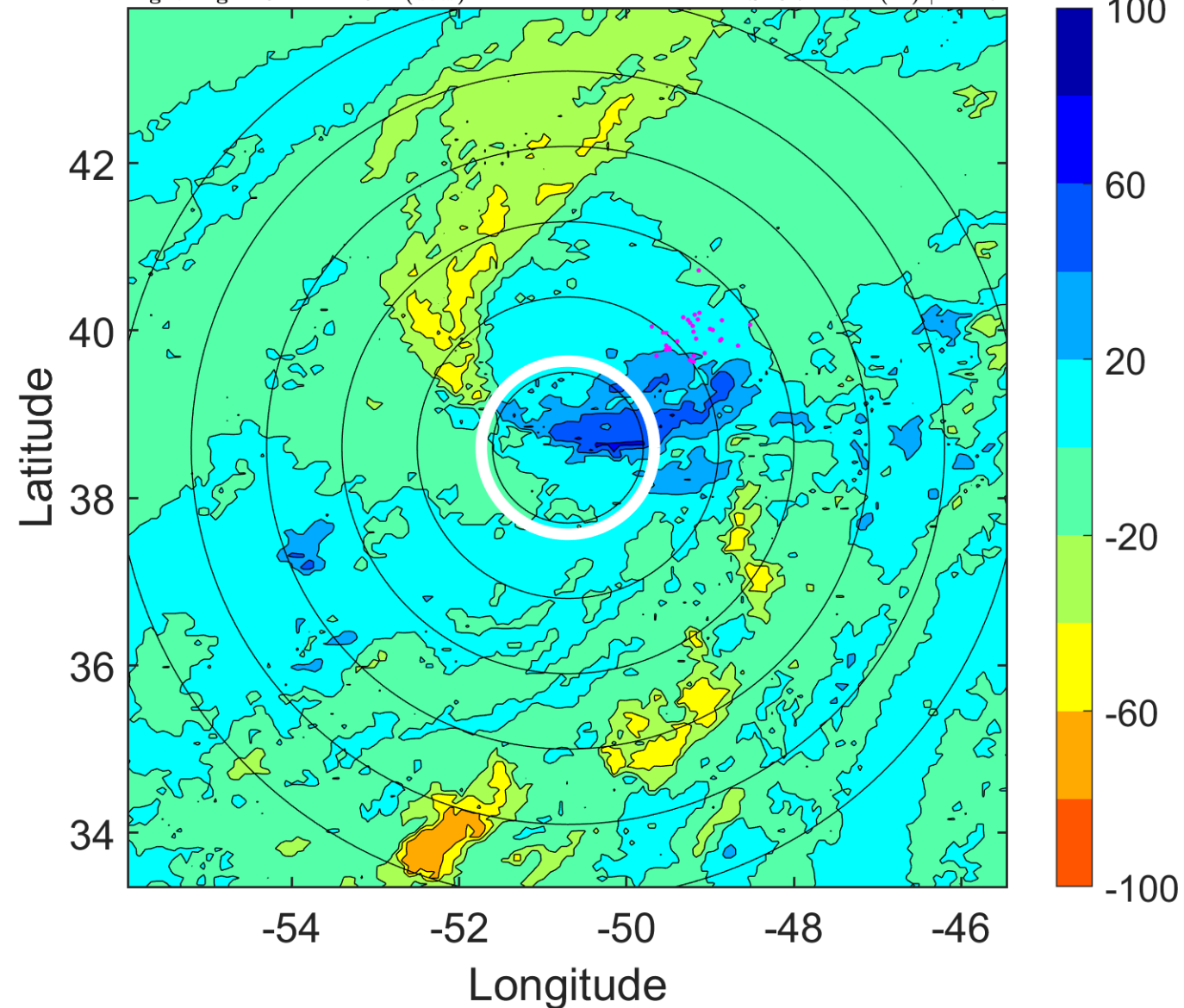

IR BT & Lightning

t: 2005080809 (5.7 LT)

Lightning: 5.7 LT \pm 1.5 h (dots)

PT: SLWP | EA: INACT

08L (HARVEY) | 45 kt TS

S: 11.8 m s⁻¹ (H) | H: 37.5°

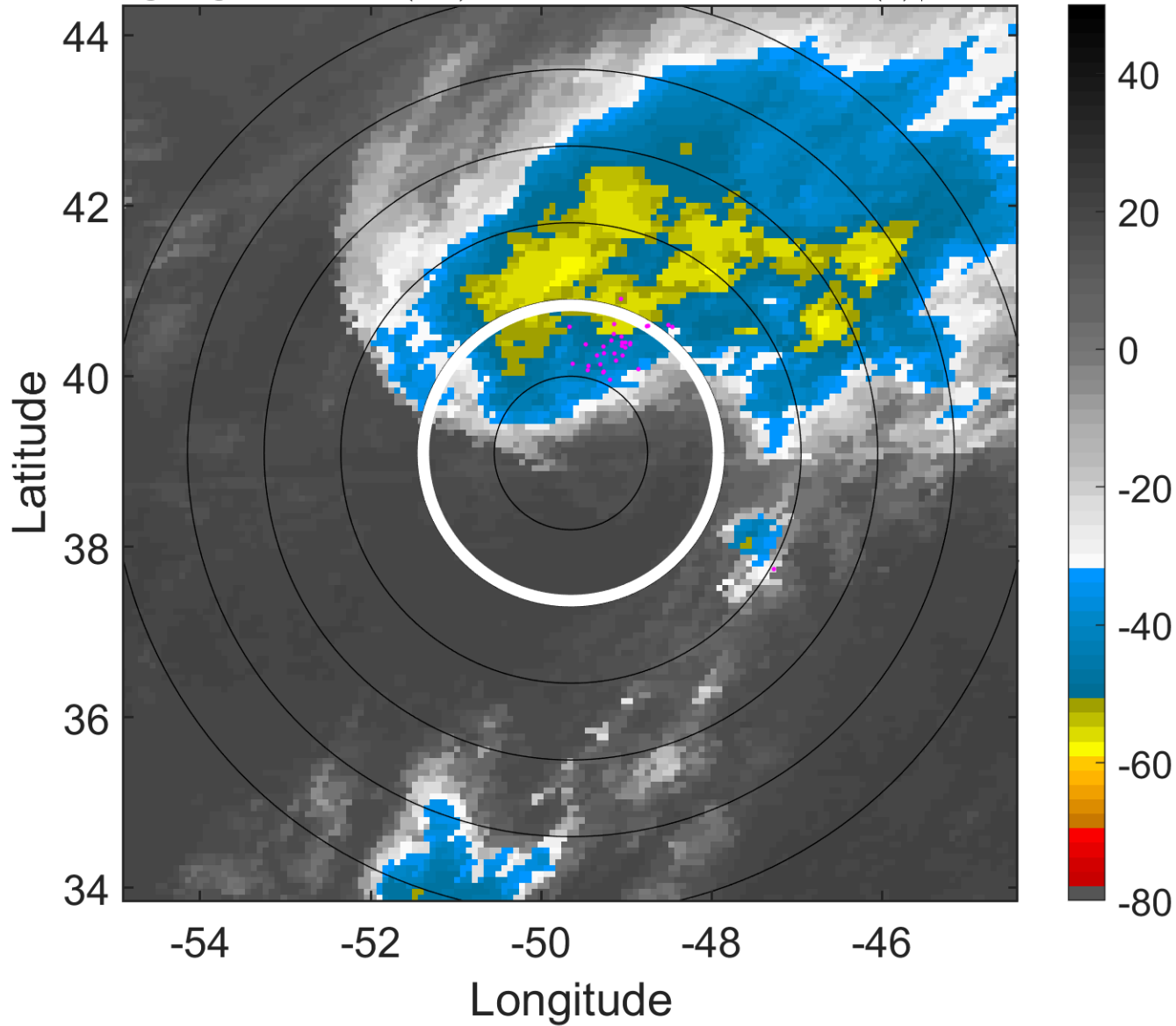

6-h IR BT Differences & Lightning

Δ t: 2005080809 (5.7 LT) - 2005080803 (23.6 LT)

Lightning: 5.7 LT \pm 1.5 h (dots)

PT: SLWP | EA: INACT

08L (HARVEY) | 45 kt TS

S: 11.8 m s⁻¹ (H) | H: 37.5°

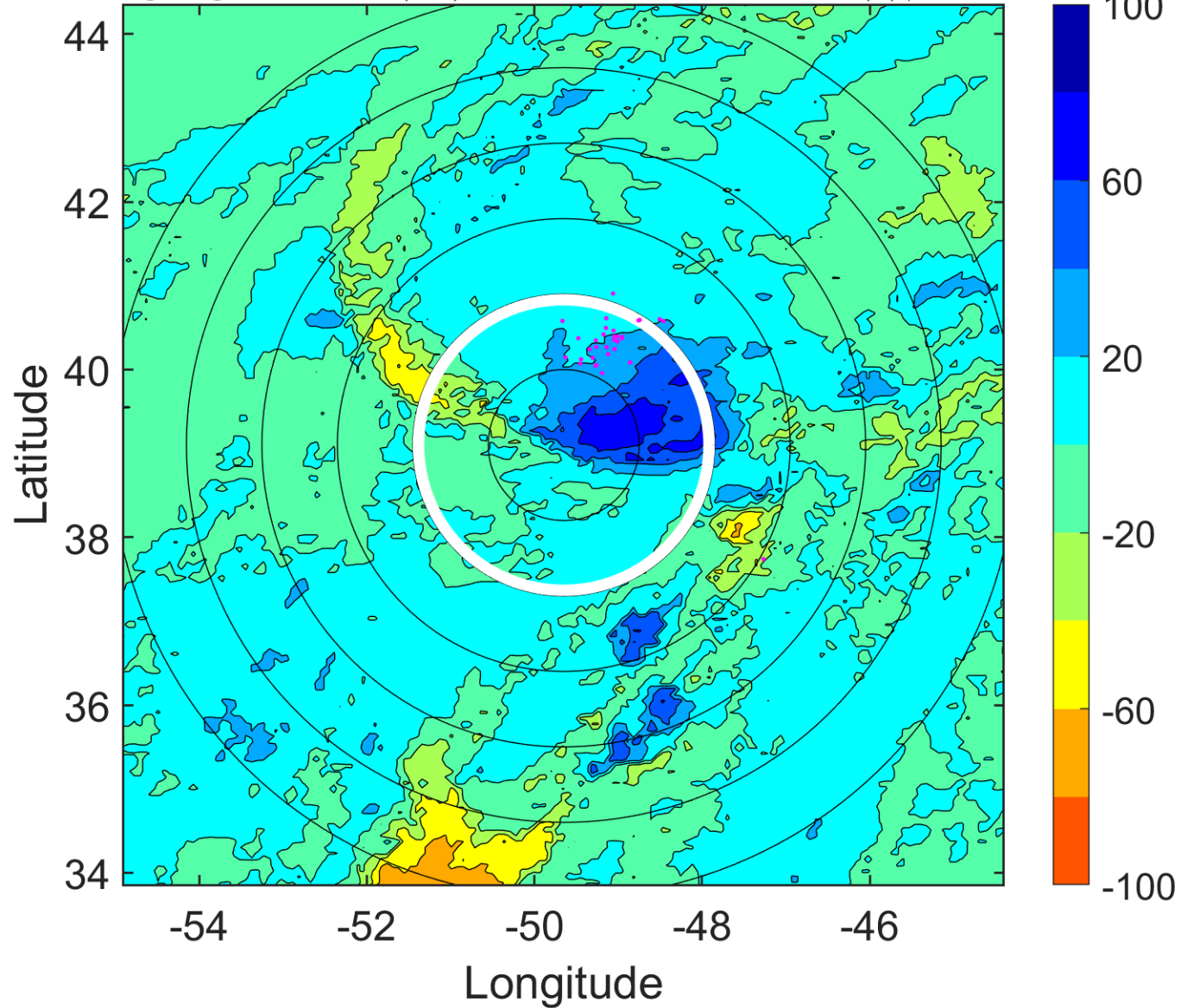

IR BT & Lightning

t: 2005080812 (8.8 LT)

Lightning: 8.8 LT \pm 1.5 h (dots)

PT: SLWP | EA: INACT

08L (HARVEY) | 45 kt TS

S: 14.9 m s⁻¹ (H) | H: 28°

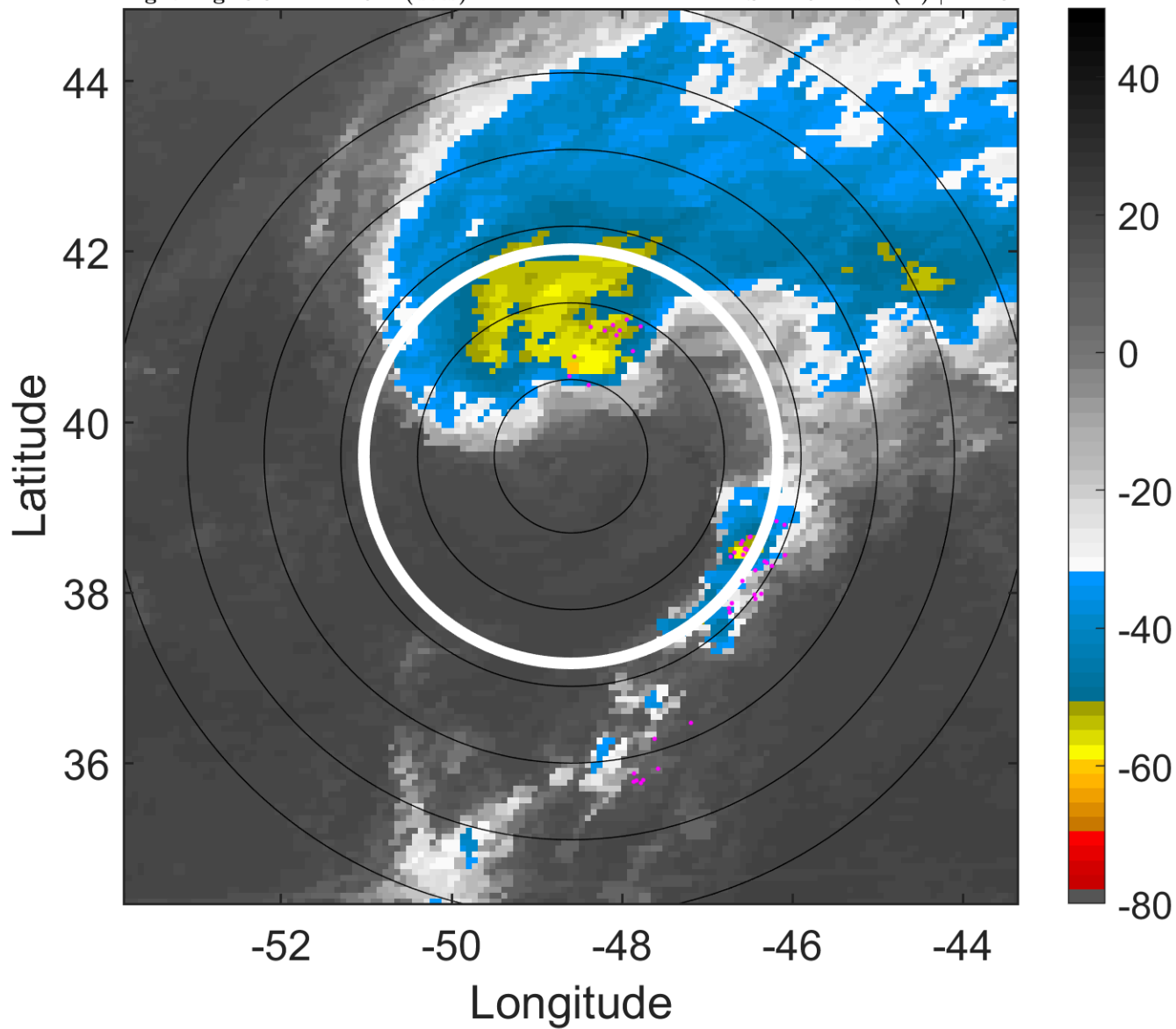

6-h IR BT Differences & Lightning

Δ t: 2005080812 (8.8 LT) - 2005080806 (2.6 LT)

Lightning: 8.8 LT \pm 1.5 h (dots)

PT: SLWP | EA: INACT

08L (HARVEY) | 45 kt TS

S: 14.9 m s⁻¹ (H) | H: 28°

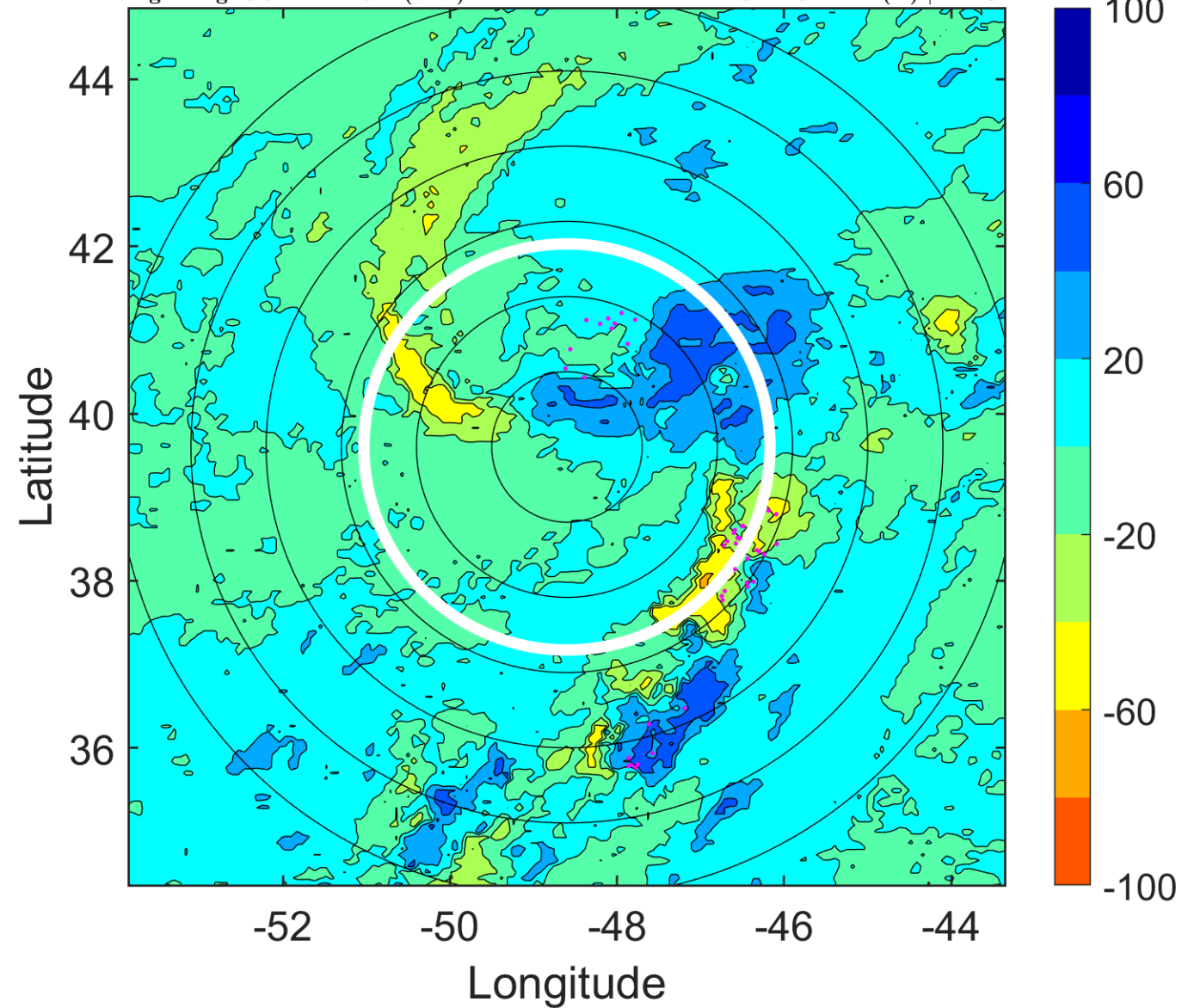

IR BT & Lightning

t: 2005080815 (11.8 LT)

Lightning: 11.8 LT \pm 1.5 h (dots)

PT: SLWP | EA: INACT

08L (HARVEY) | 45 kt TS

S: 15.9 m s⁻¹ (H) | H: 27.5°

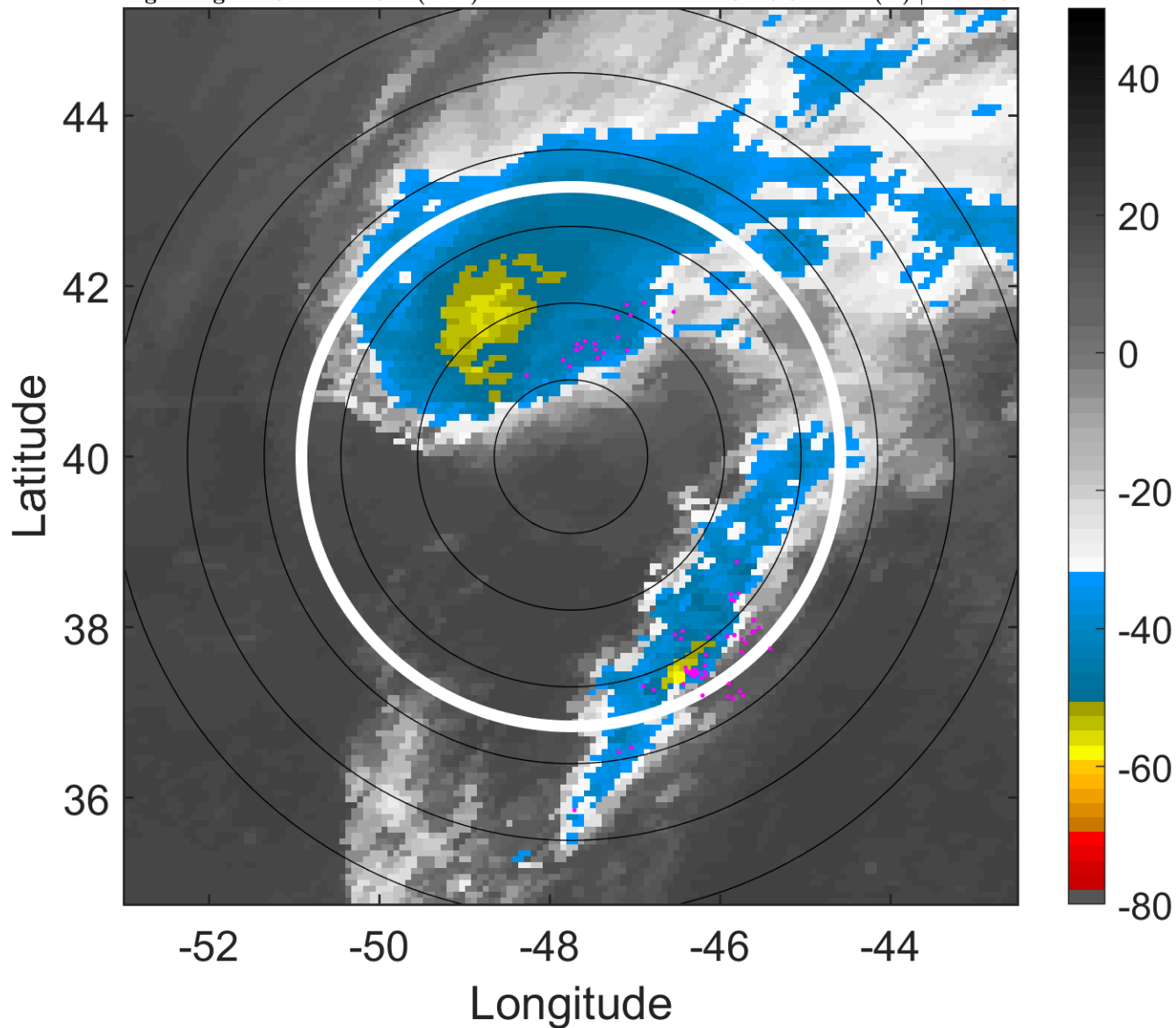

6-h IR BT Differences & Lightning

Δ t: 2005080815 (11.8 LT) - 2005080809 (5.7 LT)

Lightning: 11.8 LT \pm 1.5 h (dots)

PT: SLWP | EA: INACT

08L (HARVEY) | 45 kt TS

S: 15.9 m s⁻¹ (H) | H: 27.5°

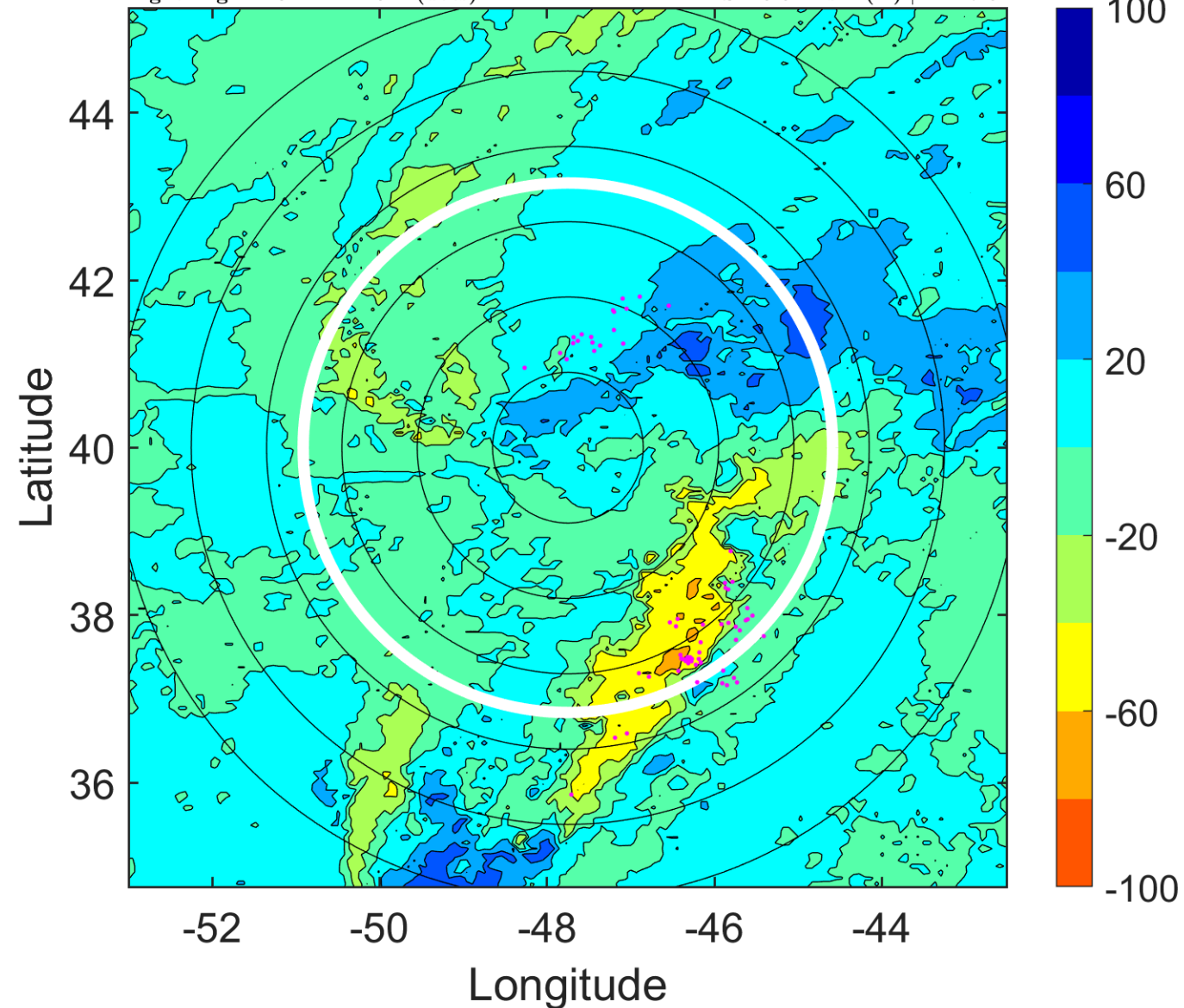

IR BT & Lightning

t: 2005080818 (14.9 LT)

Lightning: 14.9 LT \pm 1.5 h (dots)

PT: SLWP | EA: INACT

08L (HARVEY) | 45 kt TS

S: 17 m s⁻¹ (H) | H: 27°

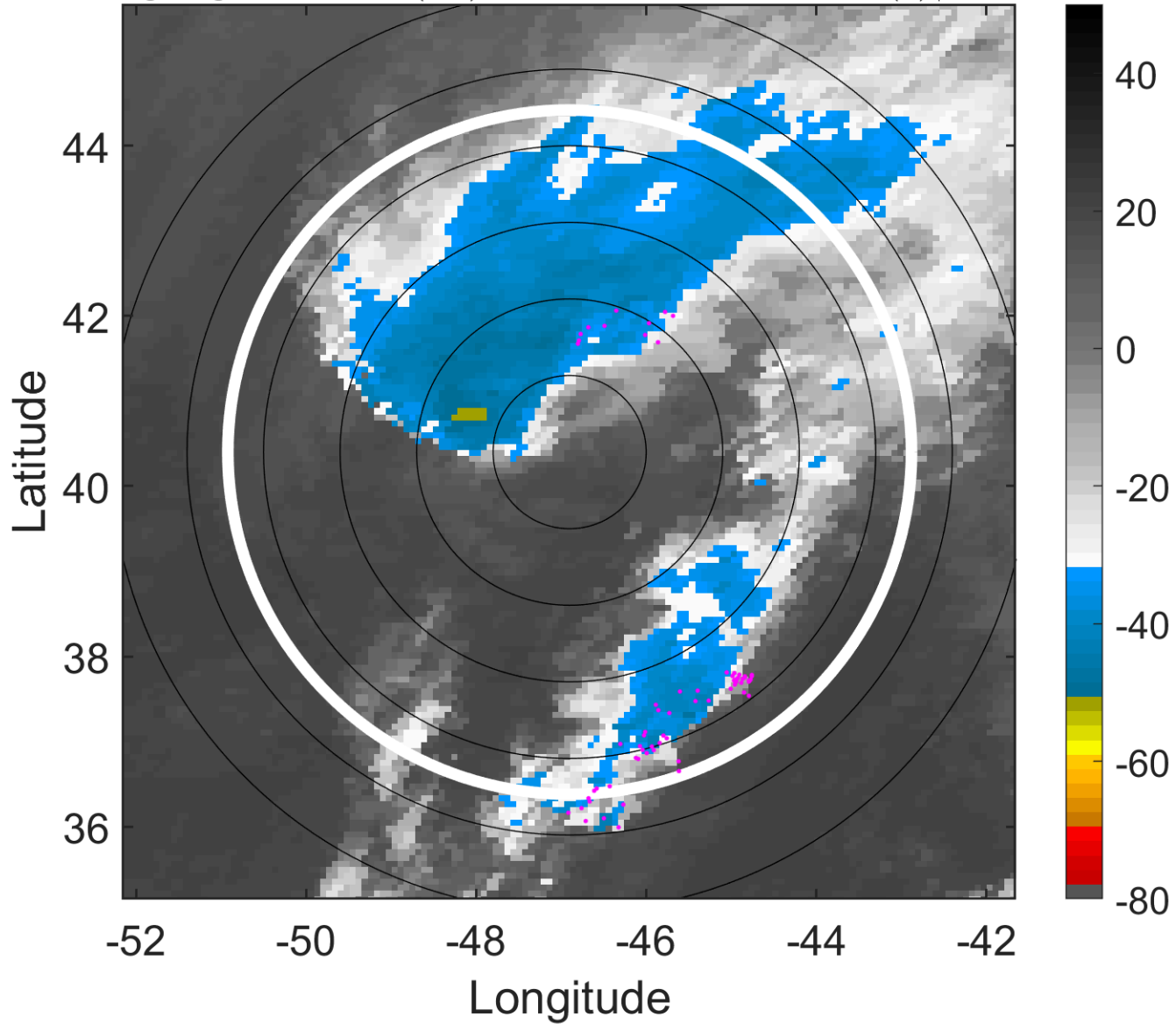

6-h IR BT Differences & Lightning

Δ t: 2005080818 (14.9 LT) - 2005080812 (8.8 LT)

Lightning: 14.9 LT \pm 1.5 h (dots)

PT: SLWP | EA: INACT

08L (HARVEY) | 45 kt TS

S: 17 m s⁻¹ (H) | H: 27°

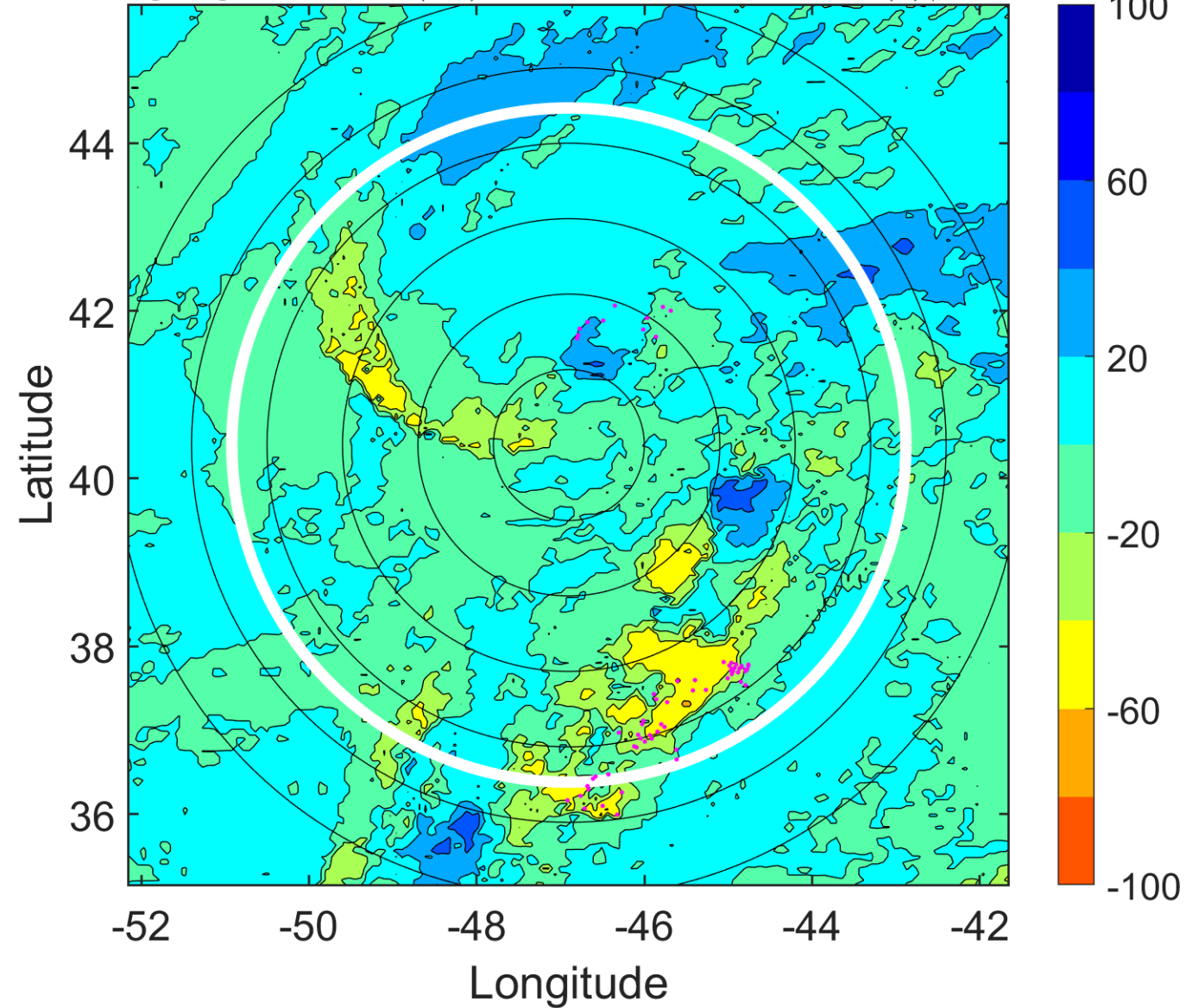

IR BT & Lightning

t: 2005080821 (17.9 LT)

Lightning: 17.9 LT \pm 1.5 h (dots)

PT: SLWP | EA: INACT

08L (HARVEY) | 45 kt TS

S: null | H: null

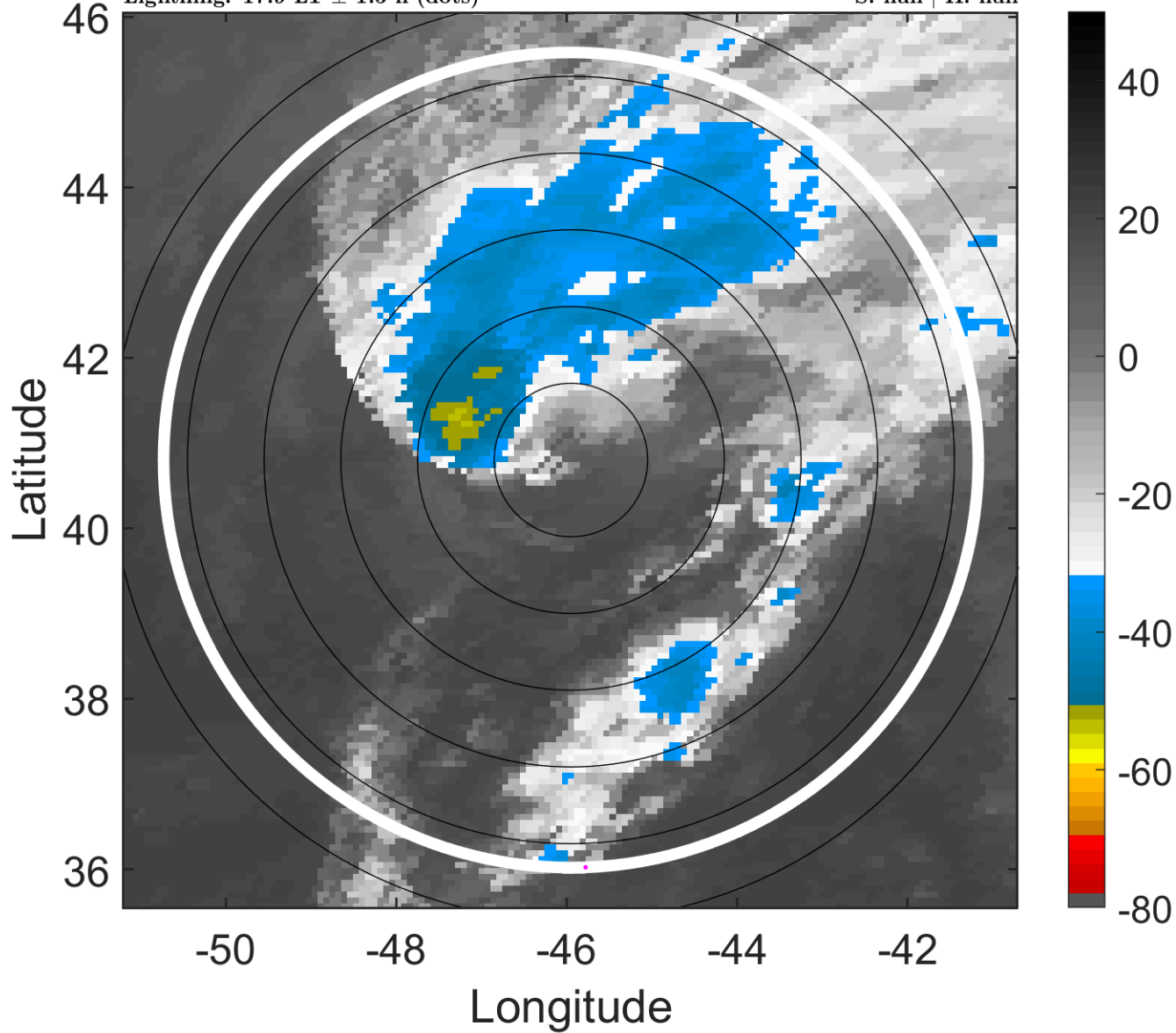

6-h IR BT Differences & Lightning

Δ t: 2005080821 (17.9 LT) - 2005080815 (11.8 LT)

Lightning: 17.9 LT \pm 1.5 h (dots)

PT: SLWP | EA: INACT

08L (HARVEY) | 45 kt TS

S: null | H: null

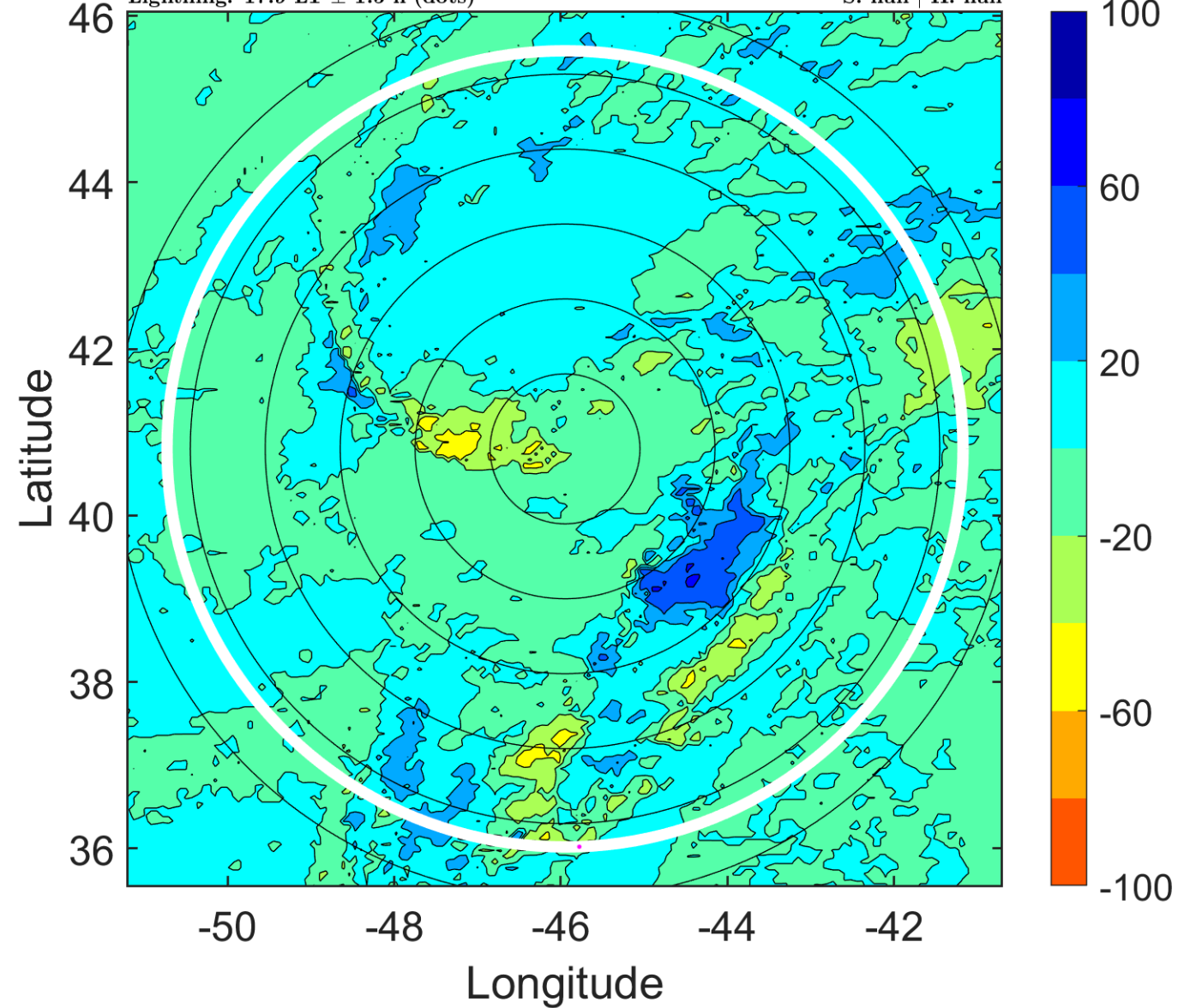

IR BT & Lightning

t: 2005080900 (21 LT)

Lightning: 21 LT \pm 1.5 h (dots)

PT: SLWP | EA: INACT

08L (HARVEY) | 45 kt EX

S: null | H: null

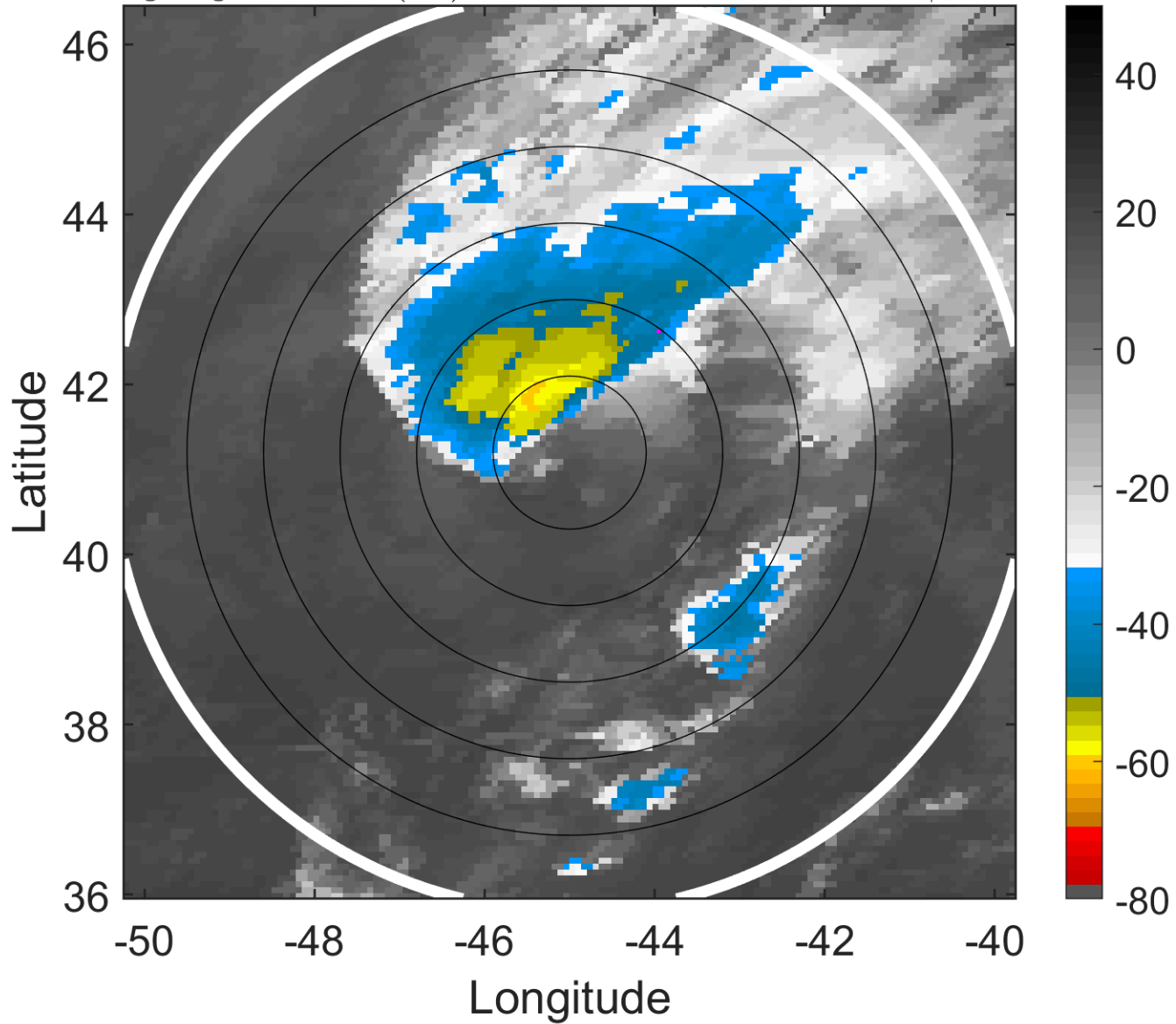

6-h IR BT Differences & Lightning

Δ t: 2005080900 (21 LT) - 2005080818 (14.9 LT)

Lightning: 21 LT \pm 1.5 h (dots)

PT: SLWP | EA: INACT

08L (HARVEY) | 45 kt EX

S: null | H: null

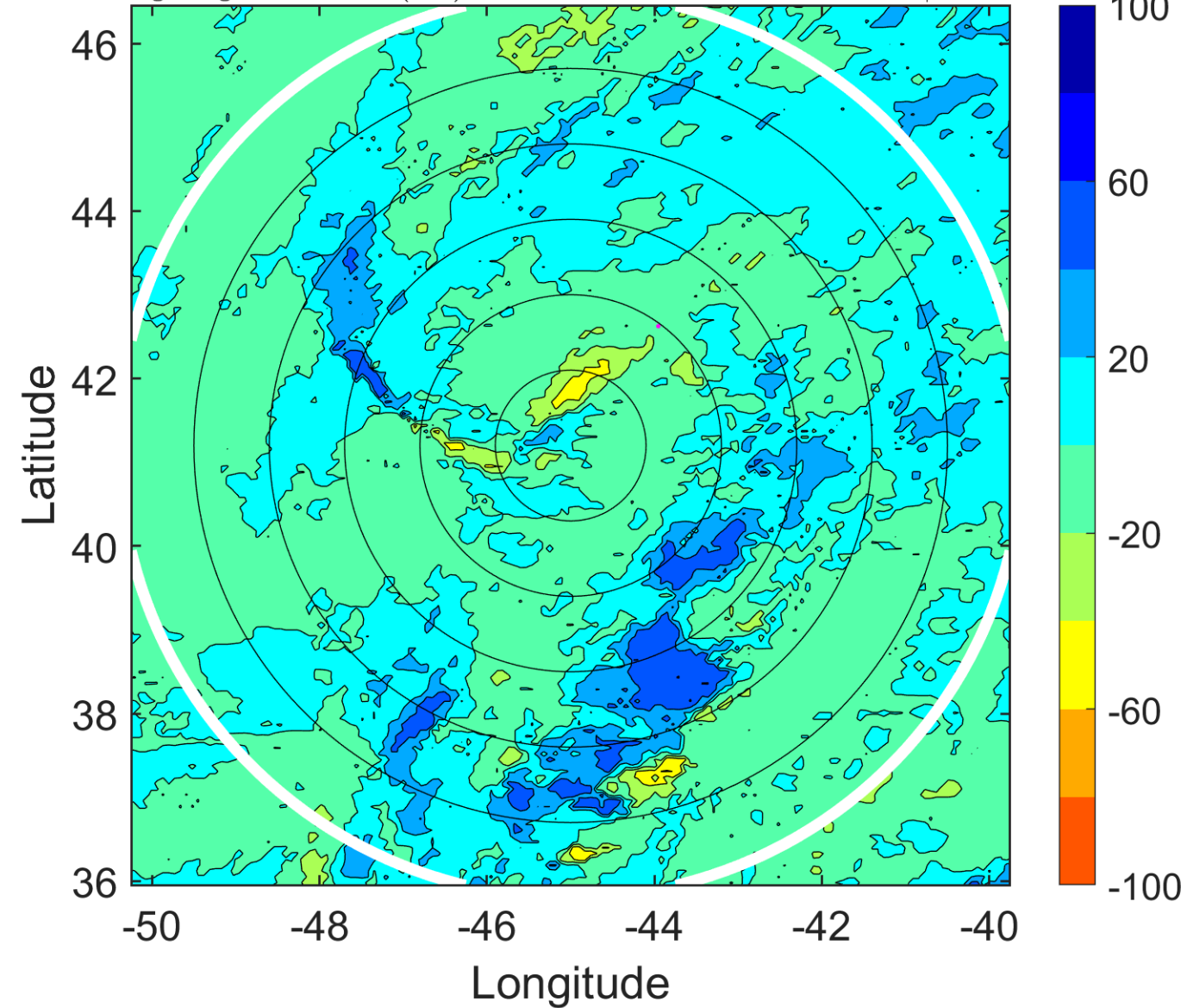

IR BT & Lightning

t: 2005080903 (0.1 LT)

Lightning: 0.1 LT \pm 1.5 h (dots)

PT: LLWP | EA: INACT

08L (HARVEY) | 47.5 kt EX

S: null | H: null

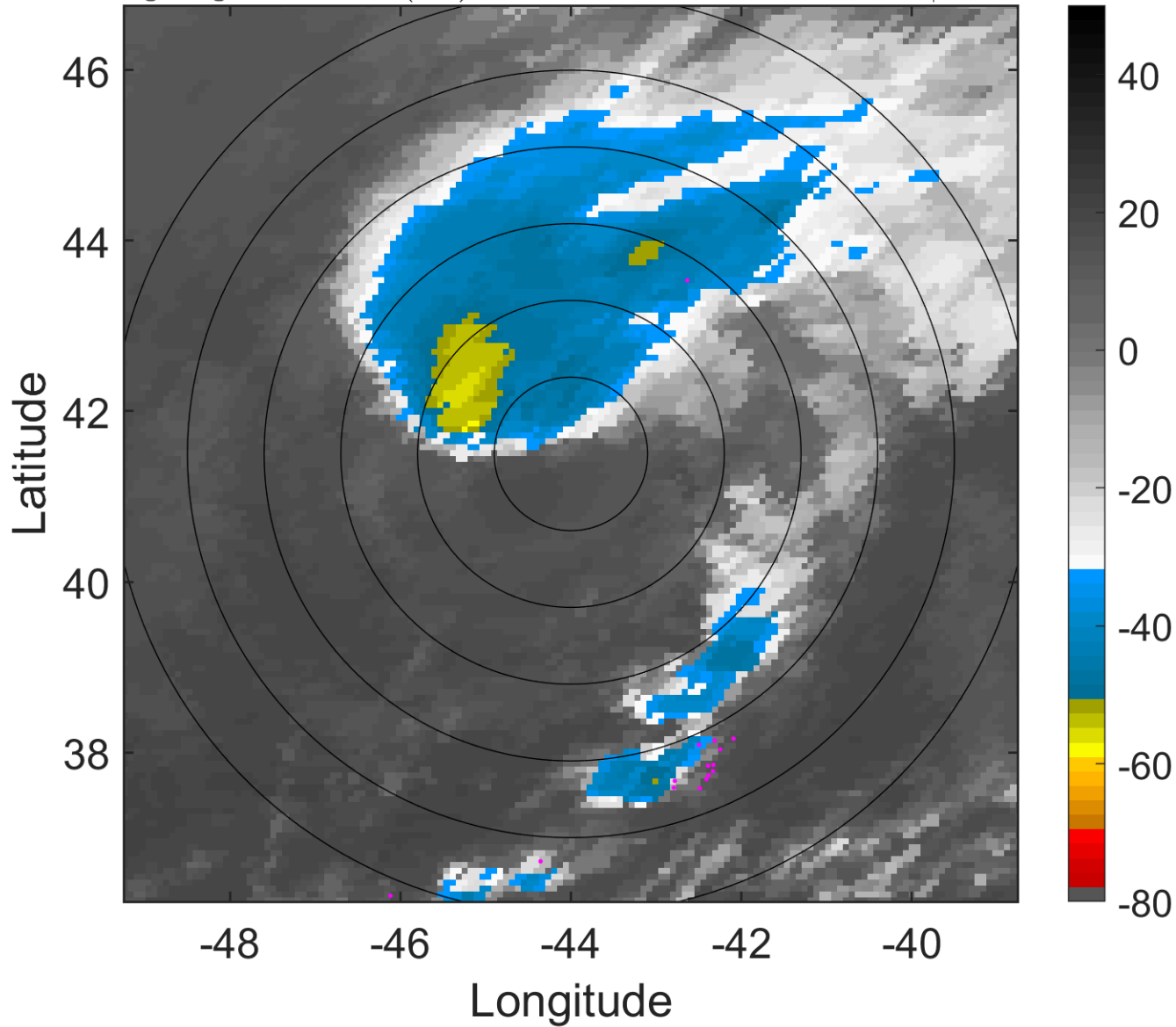

6-h IR BT Differences & Lightning

Δ t: 2005080903 (0.1 LT) - 2005080821 (17.9 LT)

Lightning: 0.1 LT \pm 1.5 h (dots)

PT: LLWP | EA: INACT

08L (HARVEY) | 47.5 kt EX

S: null | H: null

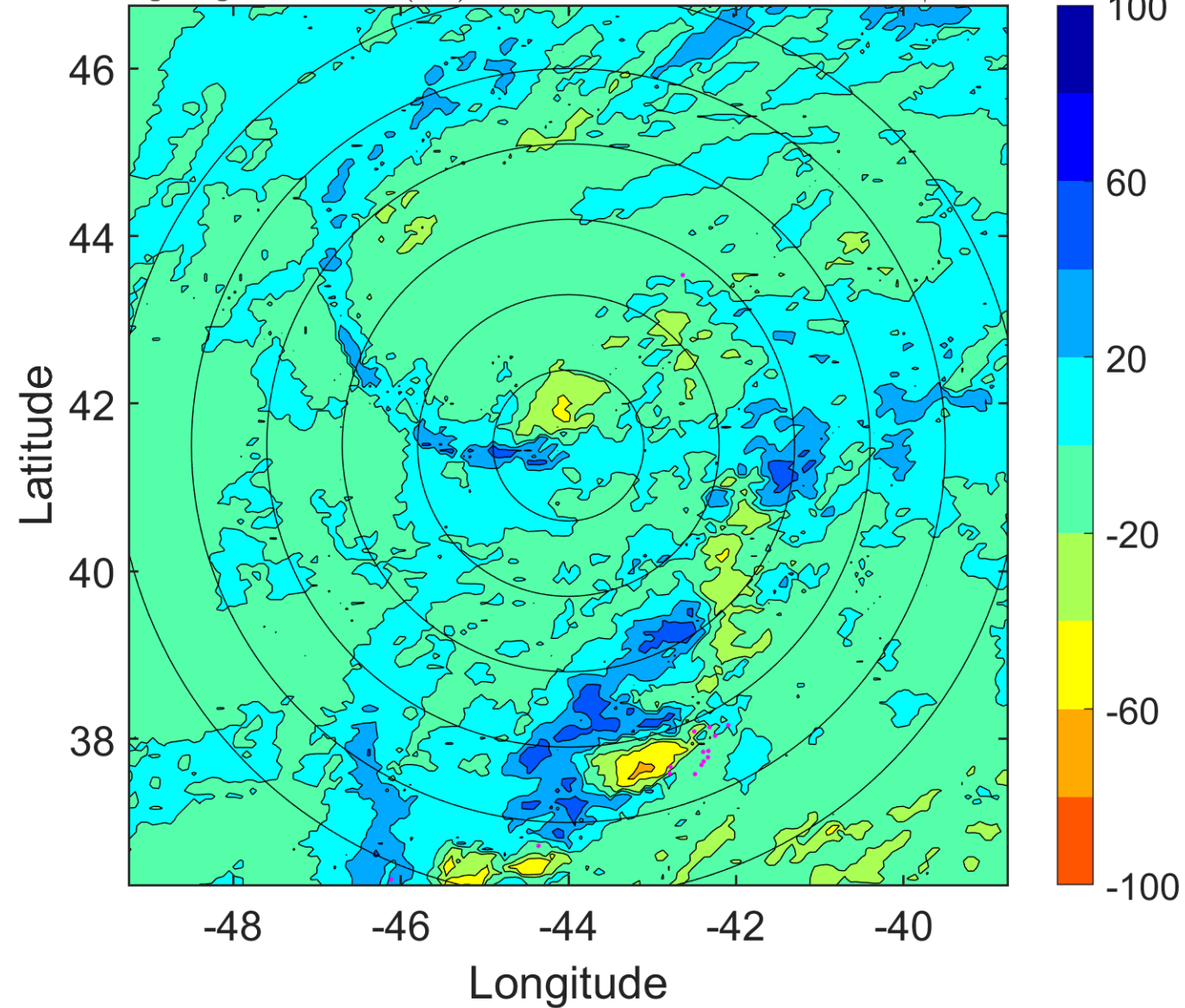

IR BT & Lightning

t: 2005080906 (3.1 LT)

Lightning: 3.1 LT \pm 1.5 h (dots)

PT: LLWP | EA: INACT

08L (HARVEY) | 50 kt EX

S: null | H: null

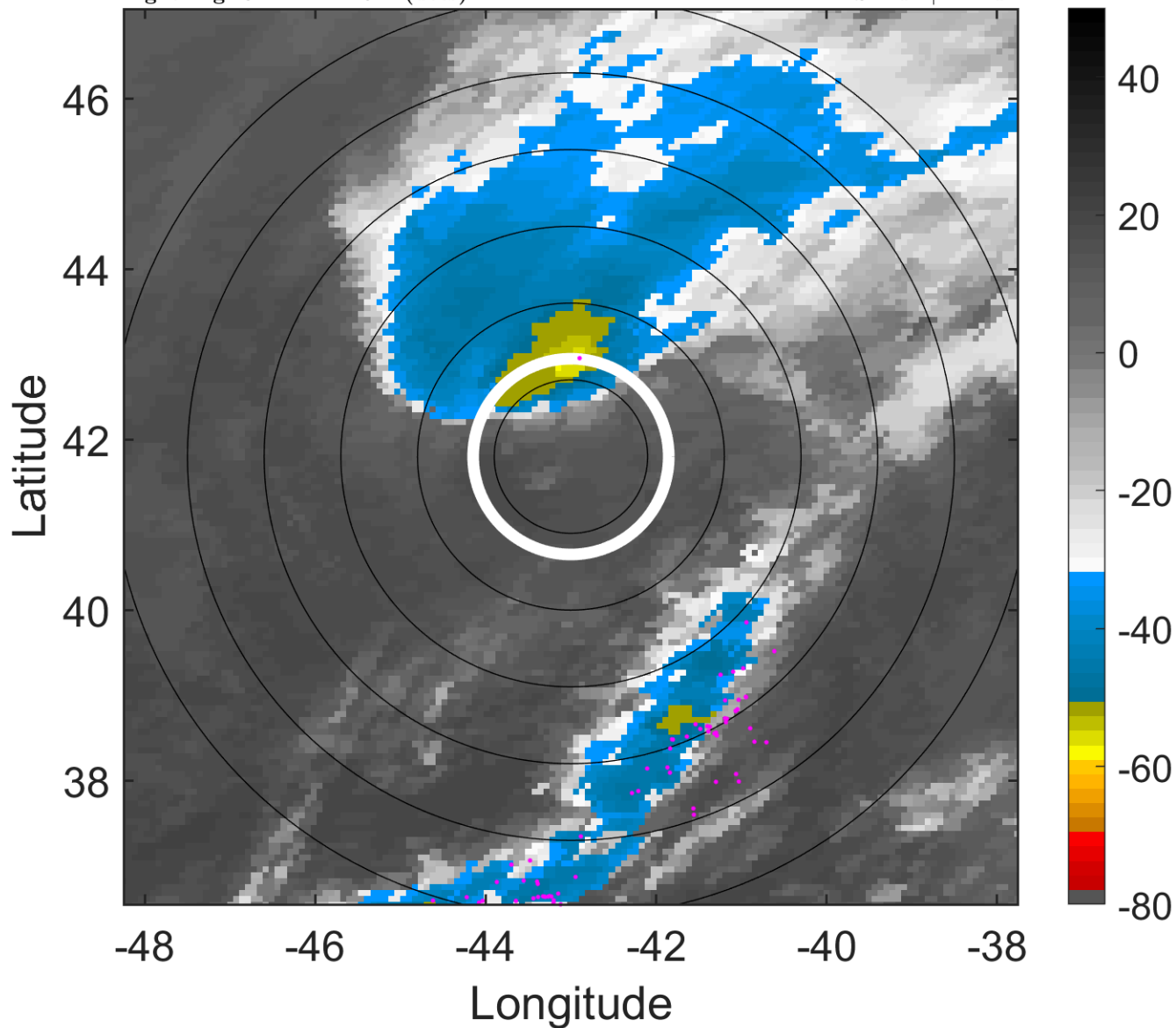

6-h IR BT Differences & Lightning

Δ t: 2005080906 (3.1 LT) - 2005080900 (21 LT)

Lightning: 3.1 LT \pm 1.5 h (dots)

PT: LLWP | EA: INACT

08L (HARVEY) | 50 kt EX

S: null | H: null

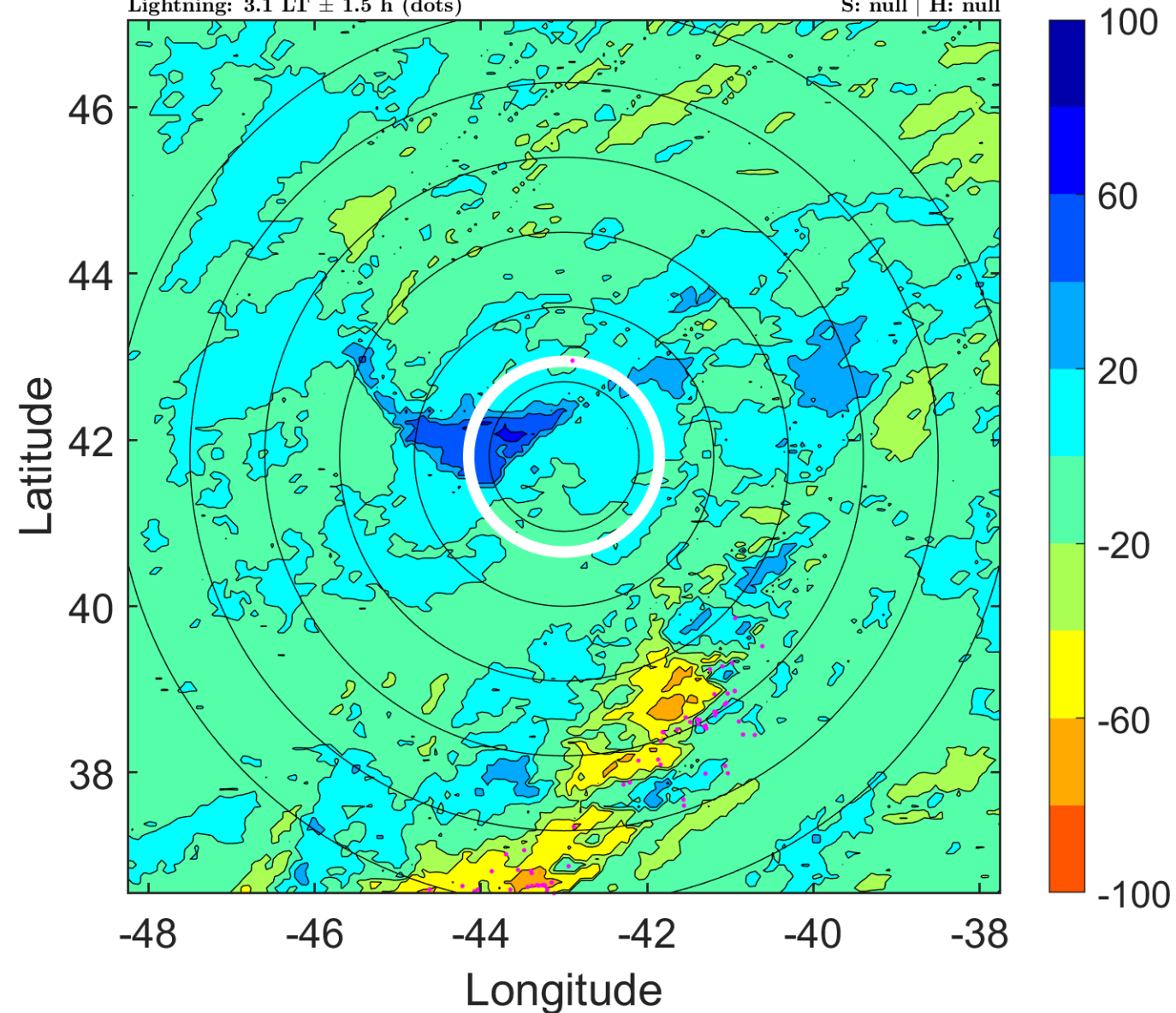

IR BT & Lightning

t: 2005080909 (6.2 LT)

Lightning: 6.2 LT \pm 1.5 h (dots)

PT: LLWP | EA: INACT

08L (HARVEY) | 50 kt EX

S: null | H: null

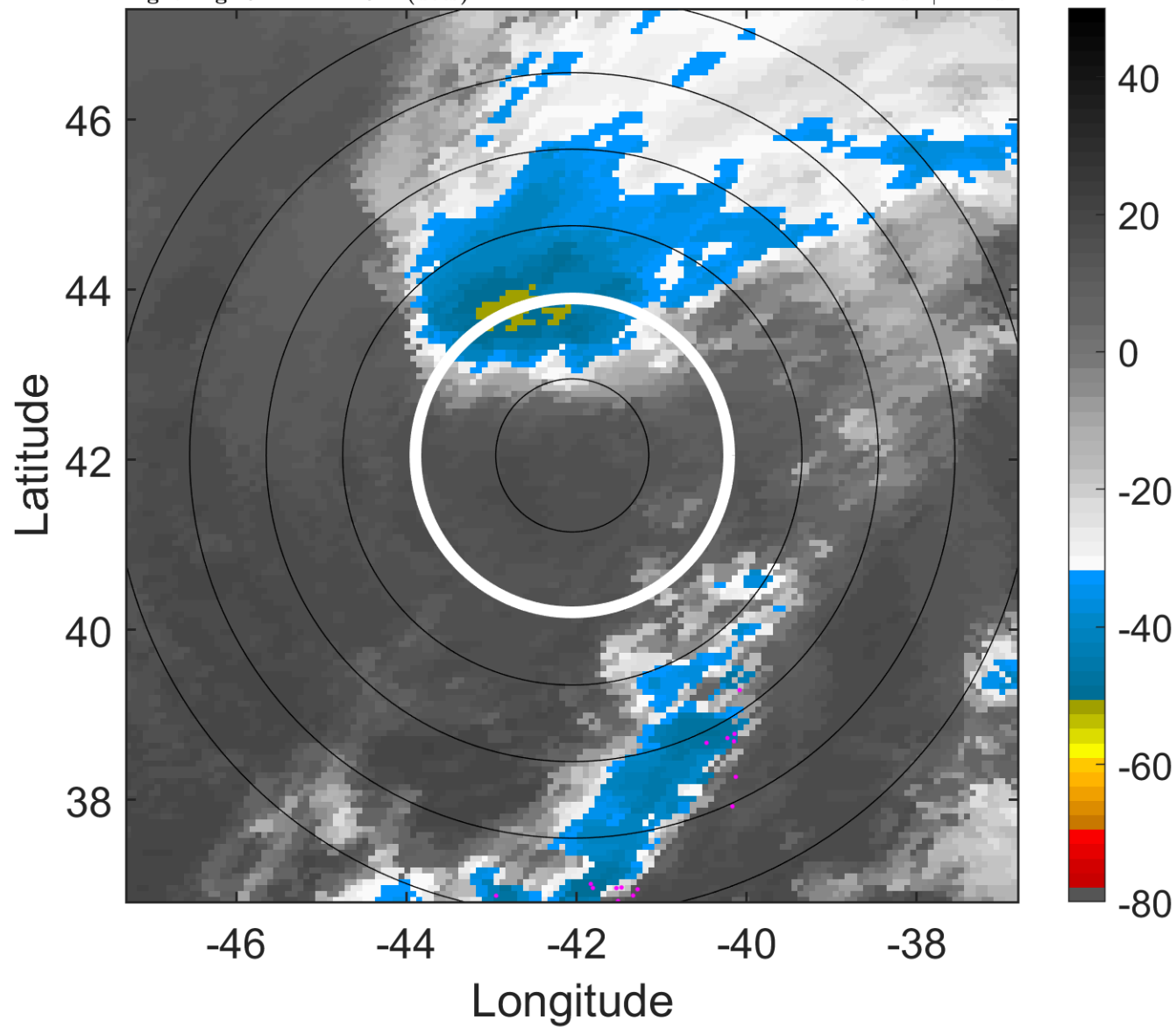

6-h IR BT Differences & Lightning

Δ t: 2005080909 (6.2 LT) - 2005080903 (0.1 LT)

Lightning: 6.2 LT \pm 1.5 h (dots)

PT: LLWP | EA: INACT

08L (HARVEY) | 50 kt EX

S: null | H: null

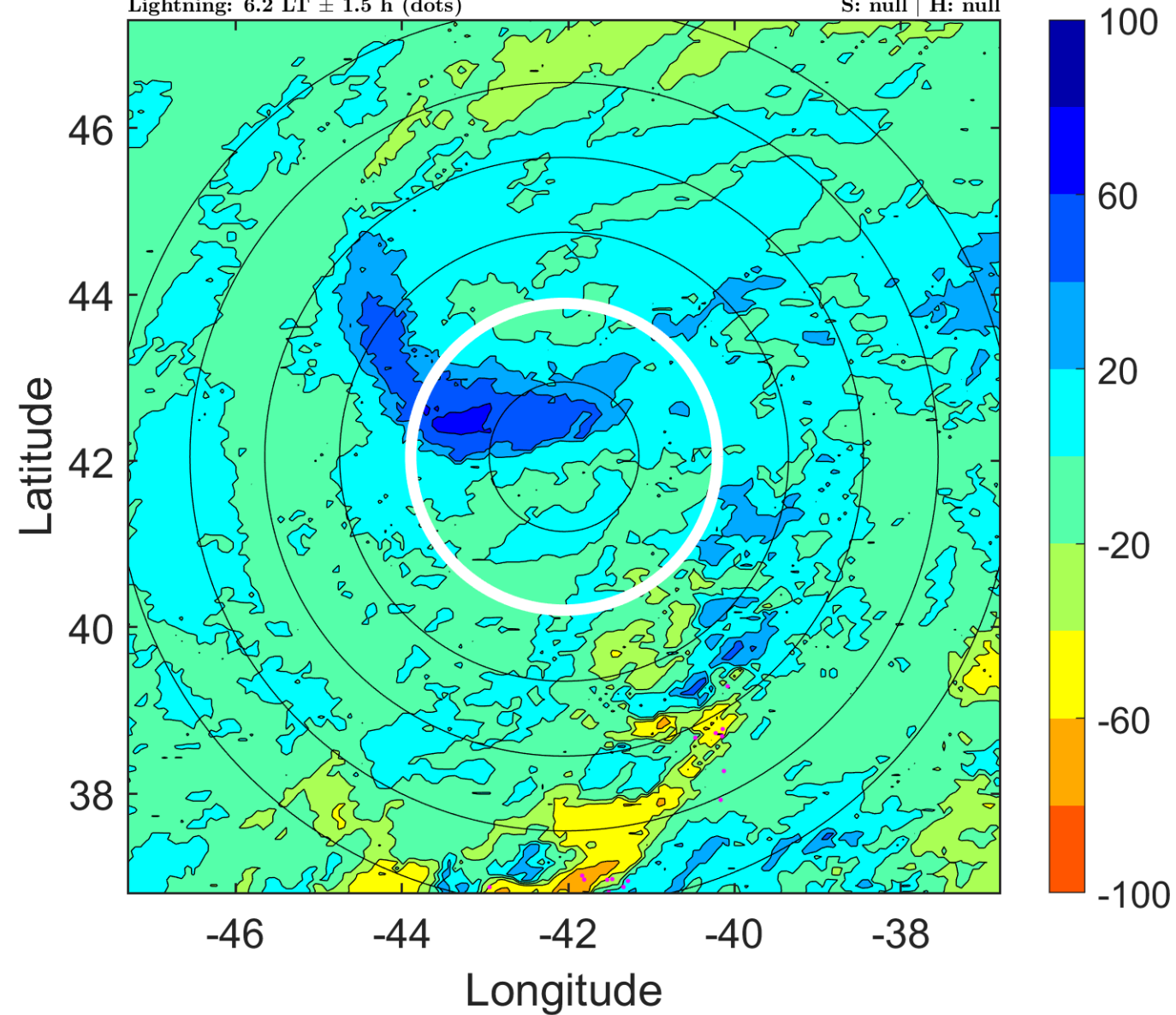

IR BT & Lightning

t: 2005080912 (9.3 LT)

Lightning: 9.3 LT \pm 1.5 h (dots)

PT: LLWP | EA: INACT

08L (HARVEY) | 50 kt EX

S: null | H: null

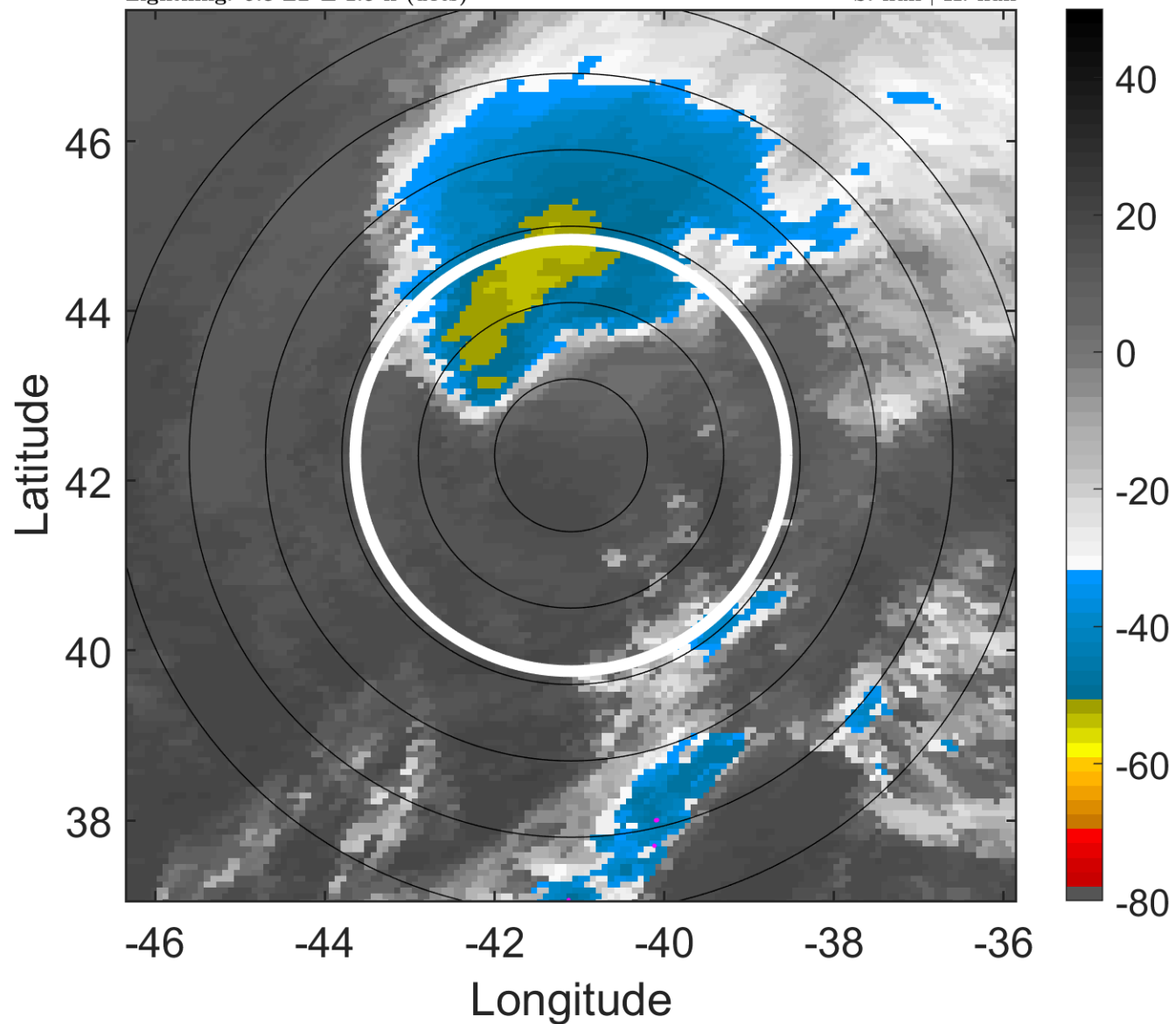

6-h IR BT Differences & Lightning

Δ t: 2005080912 (9.3 LT) - 2005080906 (3.1 LT)

Lightning: 9.3 LT \pm 1.5 h (dots)

PT: LLWP | EA: INACT

08L (HARVEY) | 50 kt EX

S: null | H: null

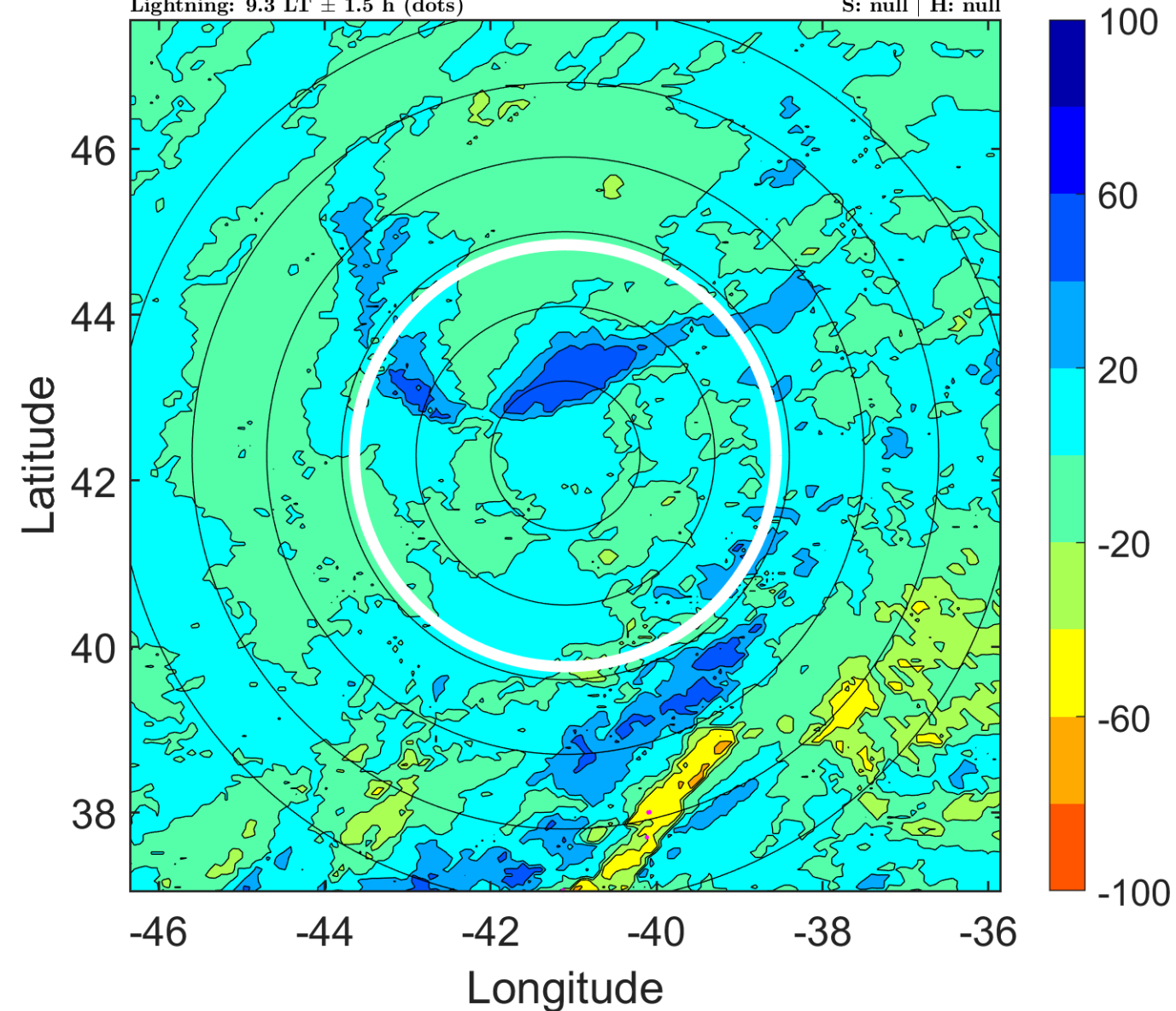

IR BT & Lightning

t: 2005080915 (12.3 LT)

Lightning: 12.3 LT \pm 1.5 h (dots)

PT: LLWP | EA: INACT

08L (HARVEY) | 50 kt EX

S: null | H: null

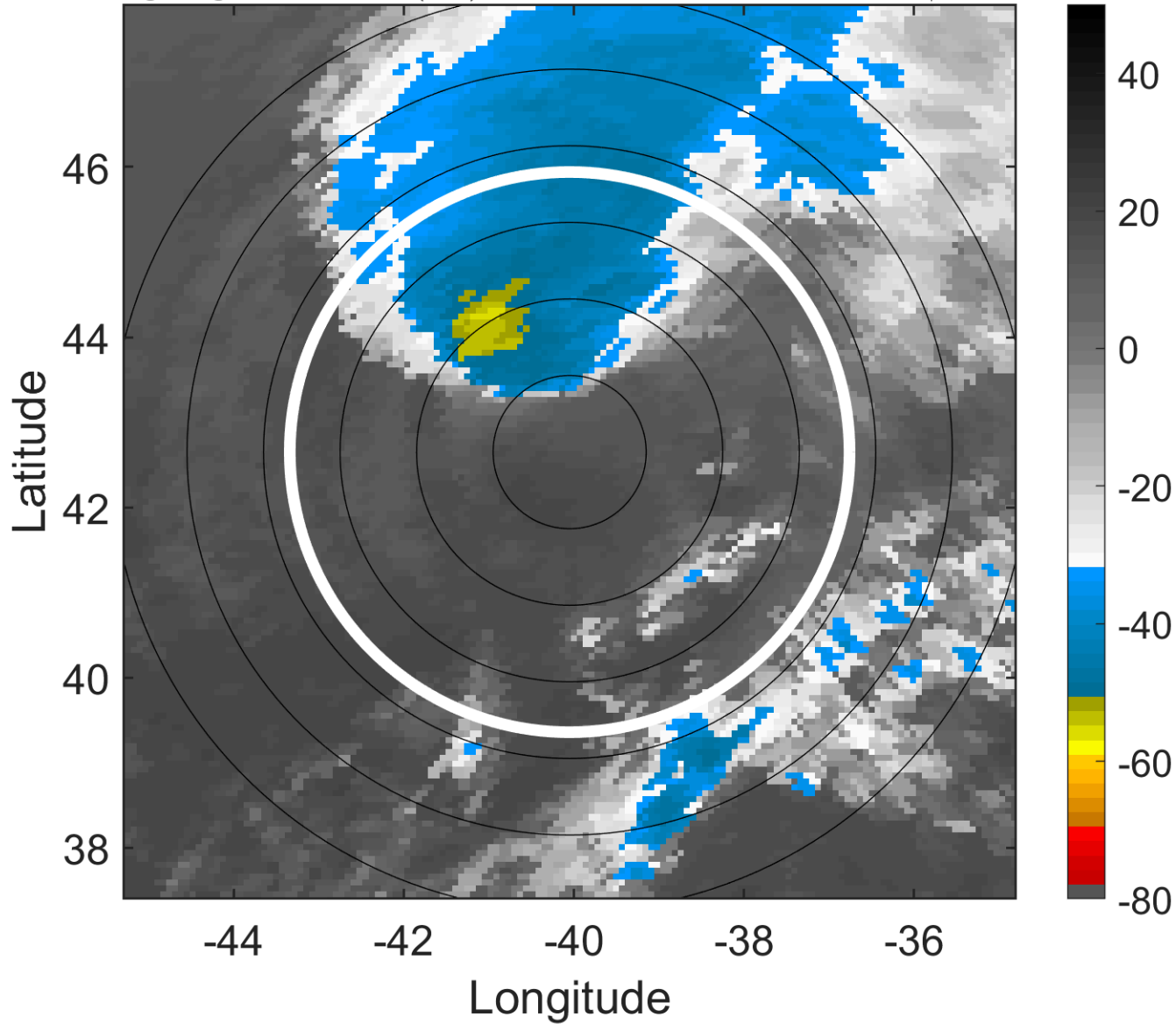

6-h IR BT Differences & Lightning

Δ t: 2005080915 (12.3 LT) - 2005080909 (6.2 LT)

Lightning: 12.3 LT \pm 1.5 h (dots)

PT: LLWP | EA: INACT

08L (HARVEY) | 50 kt EX

S: null | H: null

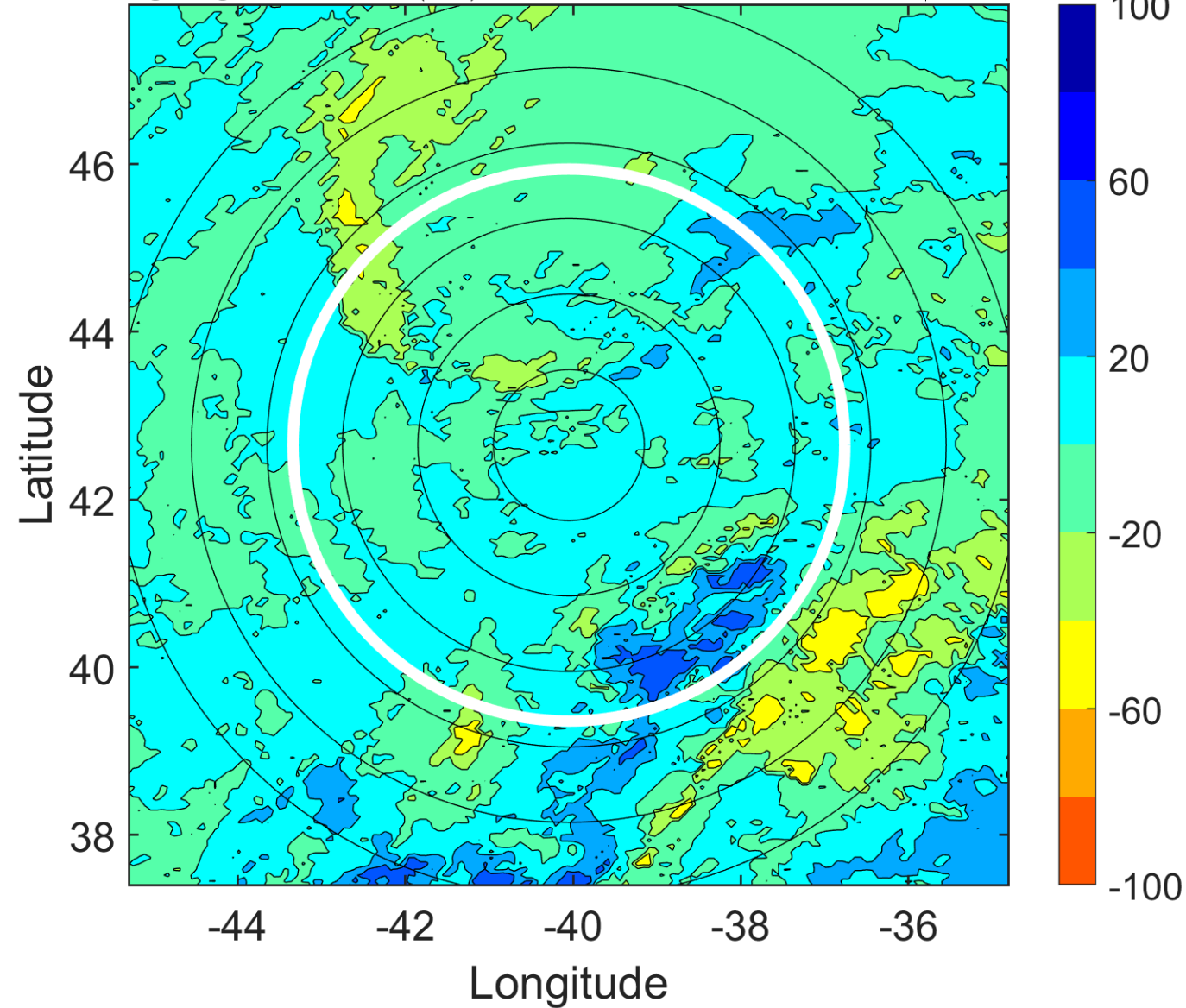

IR BT & Lightning

t: 2005080918 (15.4 LT)

Lightning: 15.4 LT \pm 1.5 h (dots)

PT: LLWP | EA: INACT

08L (HARVEY) | 50 kt EX

S: null | H: null

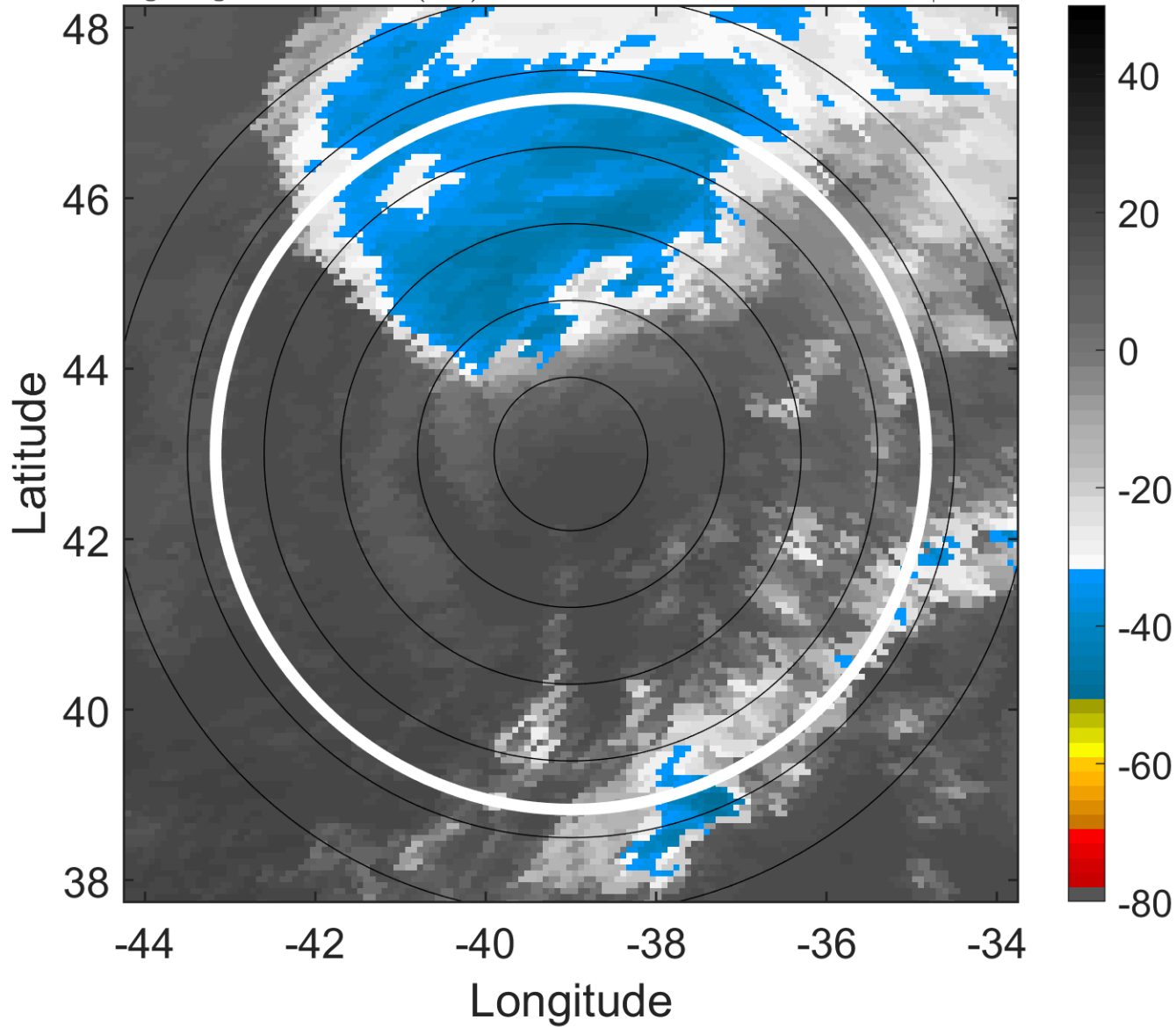

6-h IR BT Differences & Lightning

Δ t: 2005080918 (15.4 LT) - 2005080912 (9.3 LT)

Lightning: 15.4 LT \pm 1.5 h (dots)

PT: LLWP | EA: INACT

08L (HARVEY) | 50 kt EX

S: null | H: null

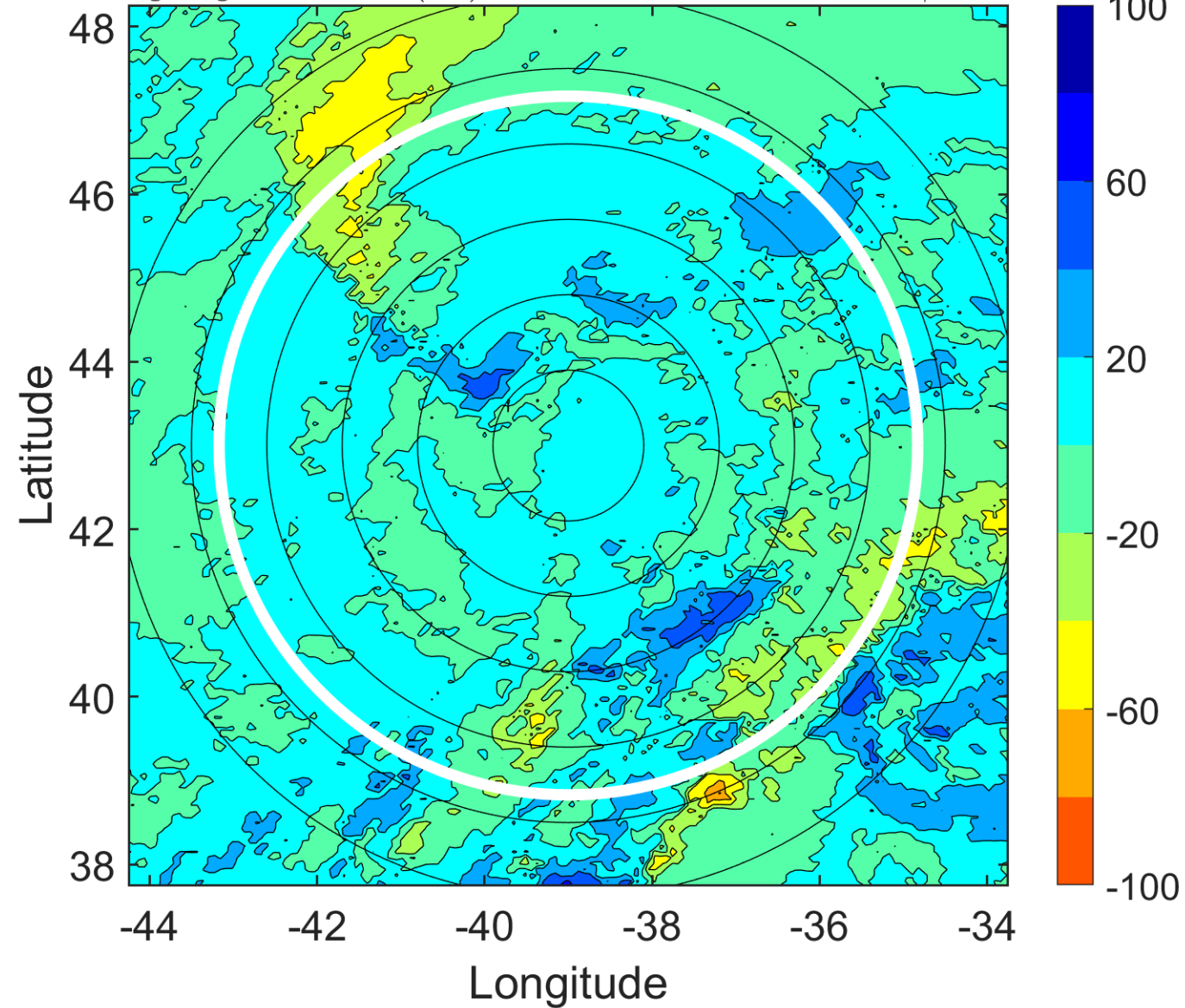

IR BT & Lightning

t: 2005080921 (18.5 LT)

Lightning: 18.5 LT \pm 1.5 h (dots)

PT: LLWP | EA: INACT

08L (HARVEY) | 50 kt EX

S: null | H: null

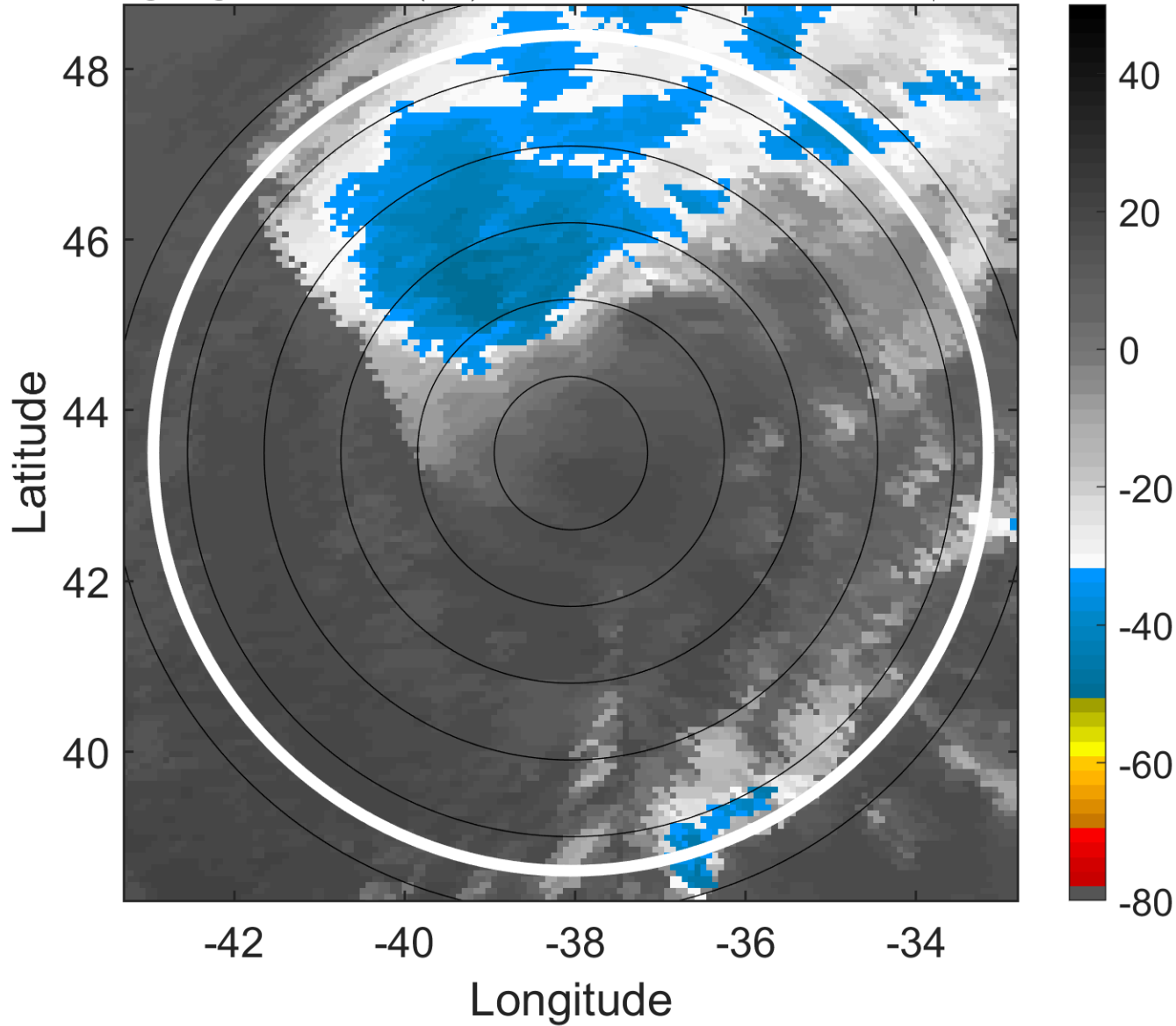

6-h IR BT Differences & Lightning

Δ t: 2005080921 (18.5 LT) - 2005080915 (12.3 LT)

Lightning: 18.5 LT \pm 1.5 h (dots)

PT: LLWP | EA: INACT

08L (HARVEY) | 50 kt EX

S: null | H: null

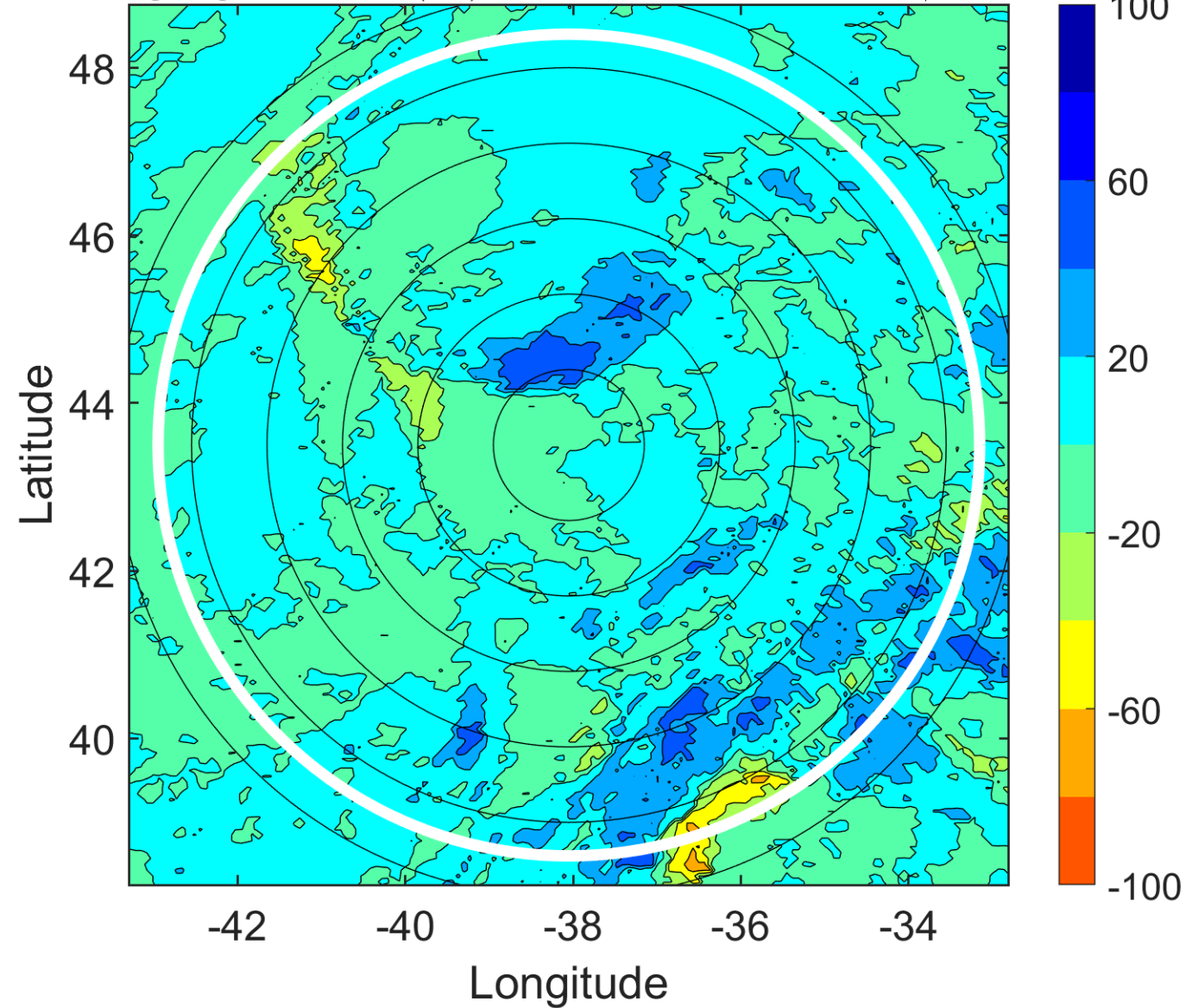

IR BT & Lightning

t: 2005081000 (21.5 LT)

Lightning: 21.5 LT \pm 1.5 h (dots)

PT: LLWP | EA: INACT

08L (HARVEY) | 50 kt EX

S: null | H: null

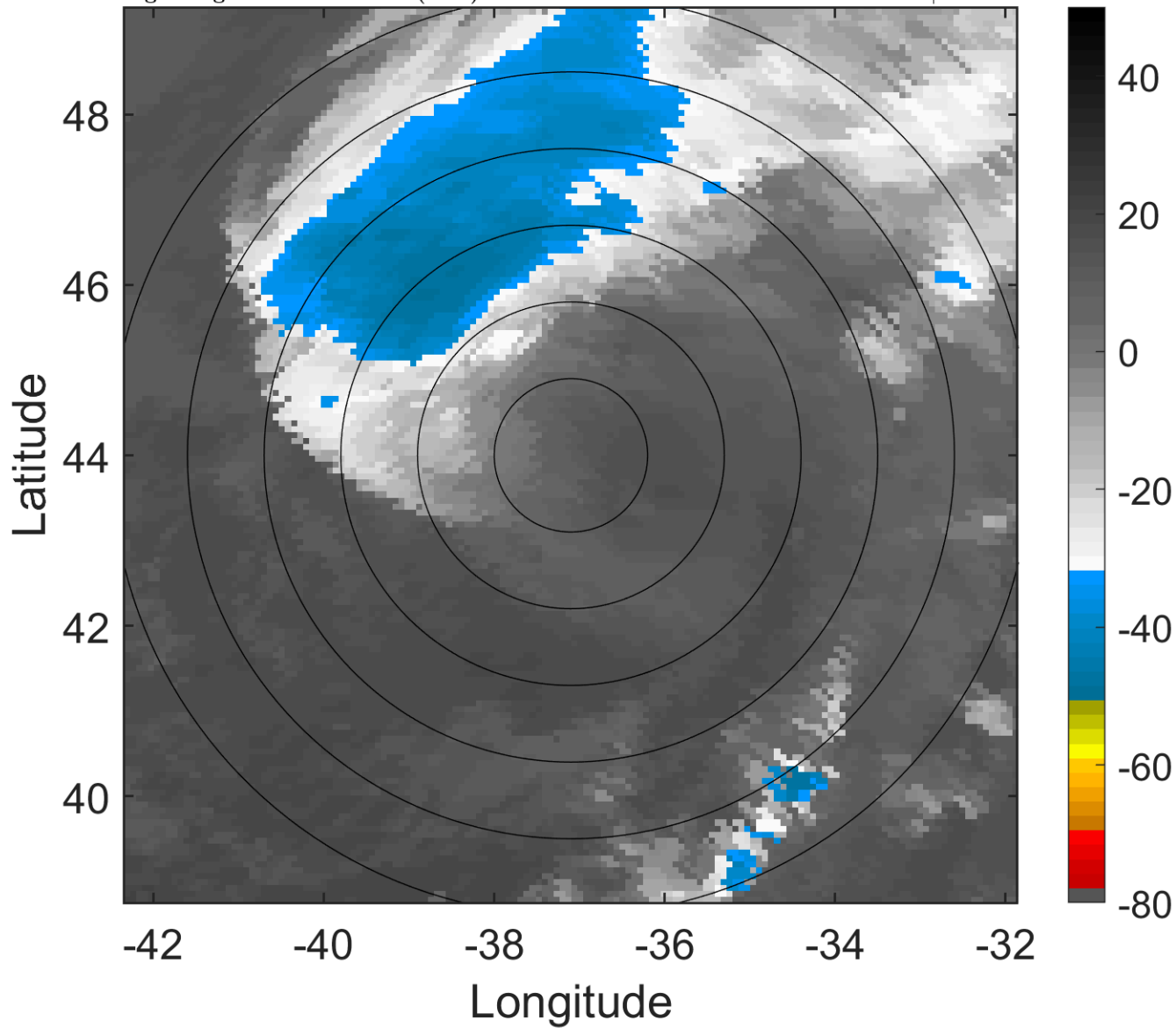

6-h IR BT Differences & Lightning

Δ t: 2005081000 (21.5 LT) - 2005080918 (15.4 LT)

Lightning: 21.5 LT \pm 1.5 h (dots)

PT: LLWP | EA: INACT

08L (HARVEY) | 50 kt EX

S: null | H: null

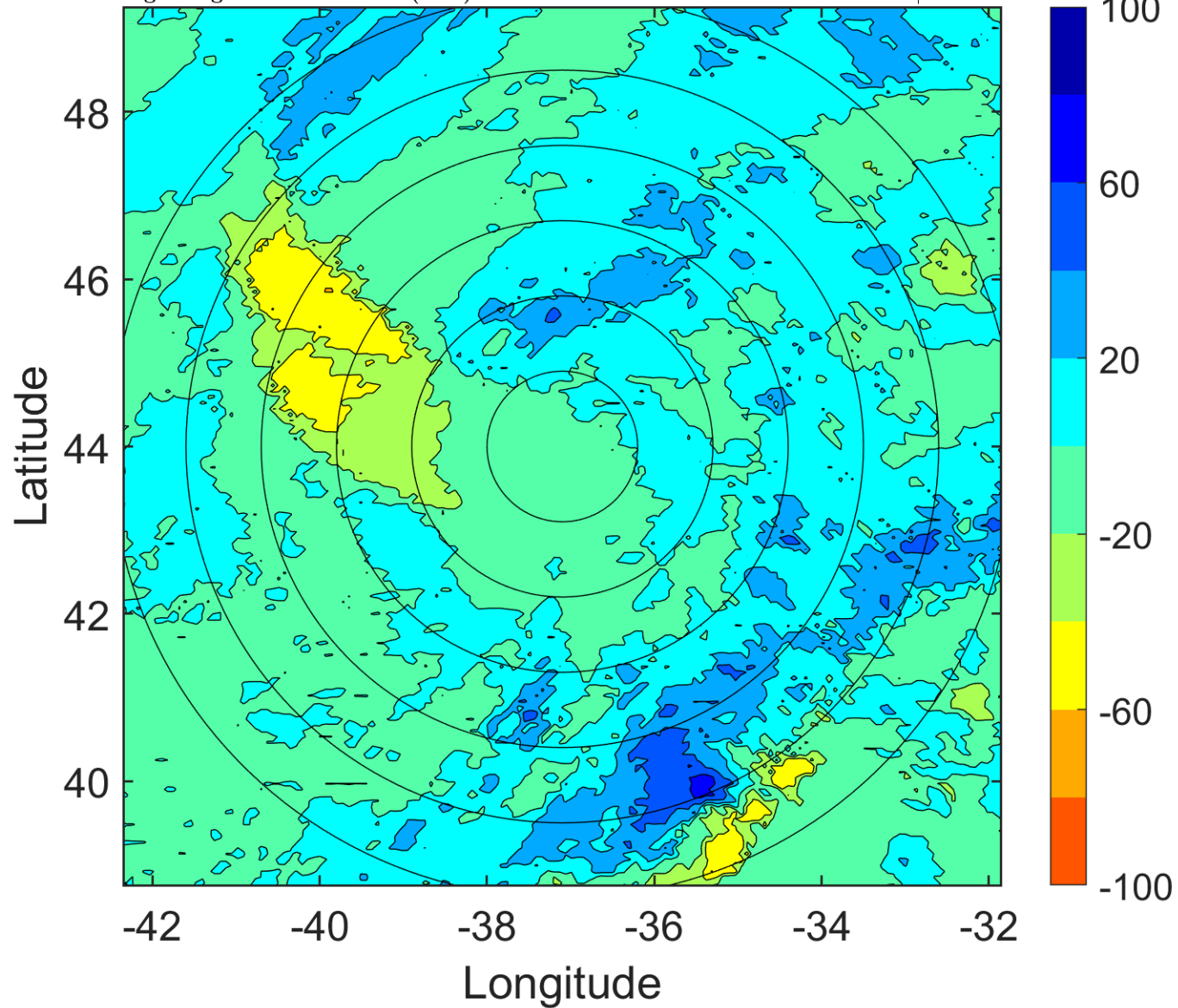

IR BT & Lightning

t: 2005081003 (0.6 LT)

Lightning: 0.6 LT \pm 1.5 h (dots)

PT: LLWP | EA: INACT

08L (HARVEY) | 50 kt EX

S: null | H: null

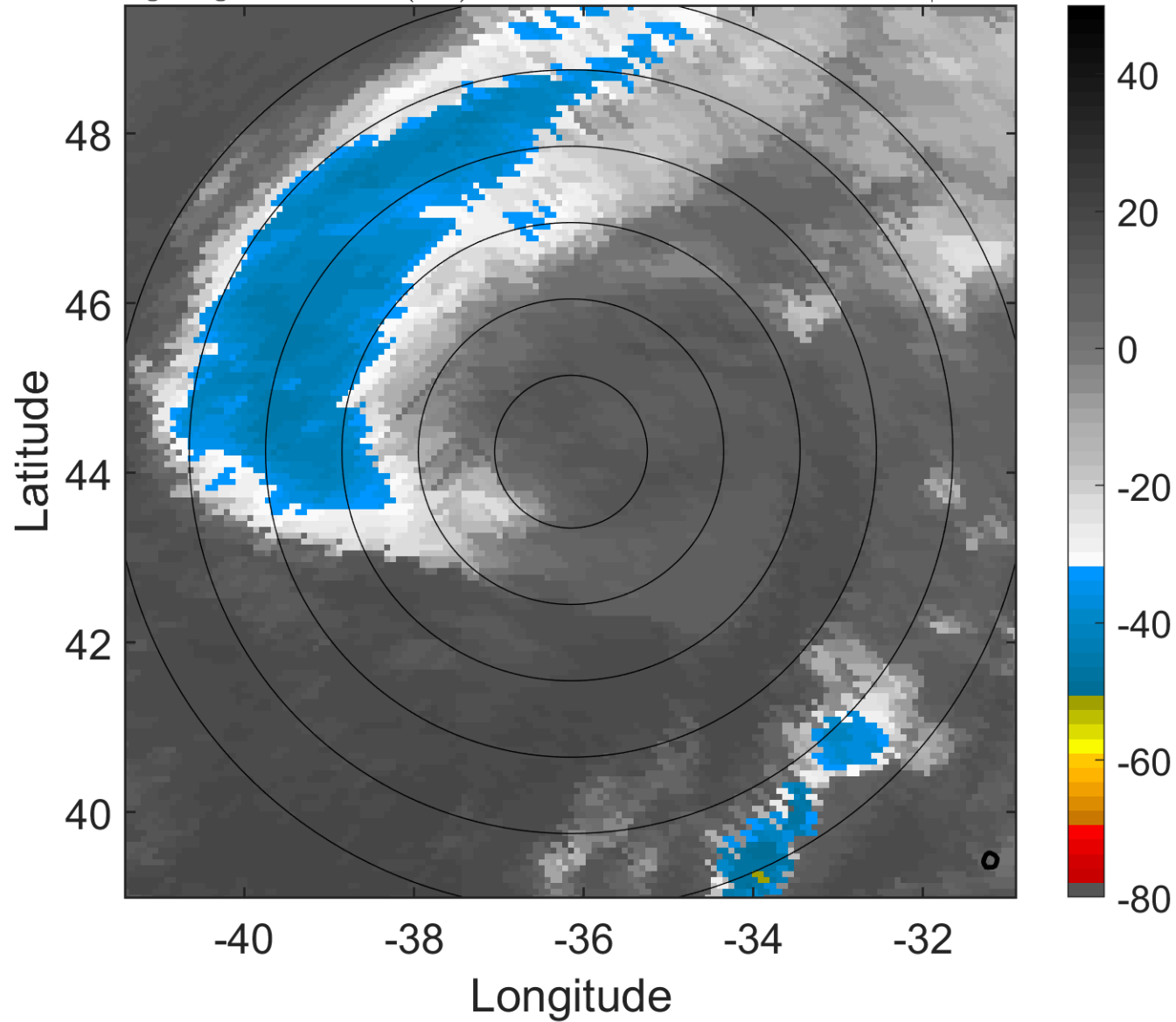

6-h IR BT Differences & Lightning

Δ t: 2005081003 (0.6 LT) - 2005080921 (18.5 LT)

Lightning: 0.6 LT \pm 1.5 h (dots)

PT: LLWP | EA: INACT

08L (HARVEY) | 50 kt EX

S: null | H: null

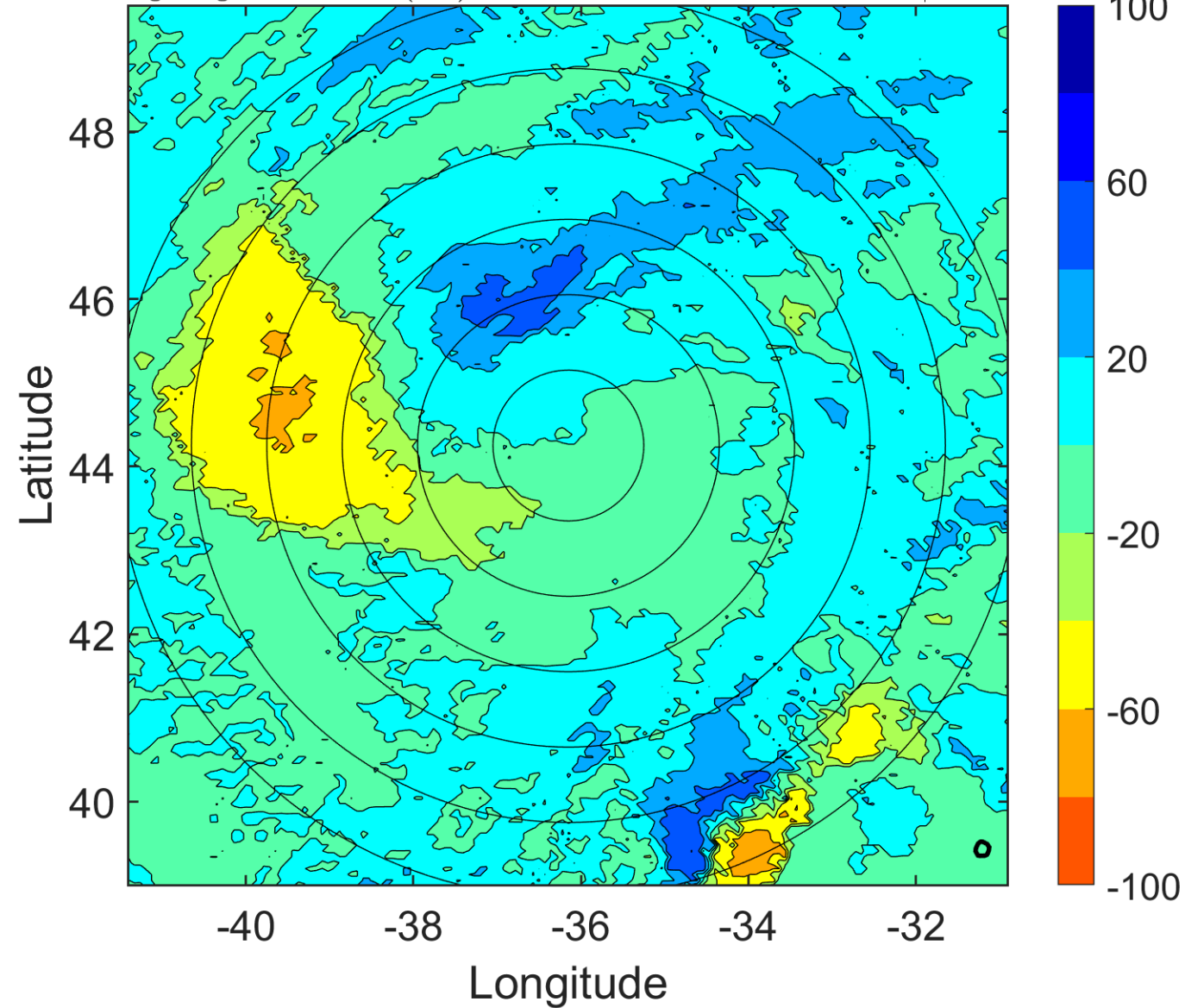

IR BT & Lightning

t: 2005081006 (3.7 LT)

Lightning: 3.7 LT \pm 1.5 h (dots)

PT: LLWP | EA: INACT

08L (HARVEY) | 50 kt EX

S: null | H: null

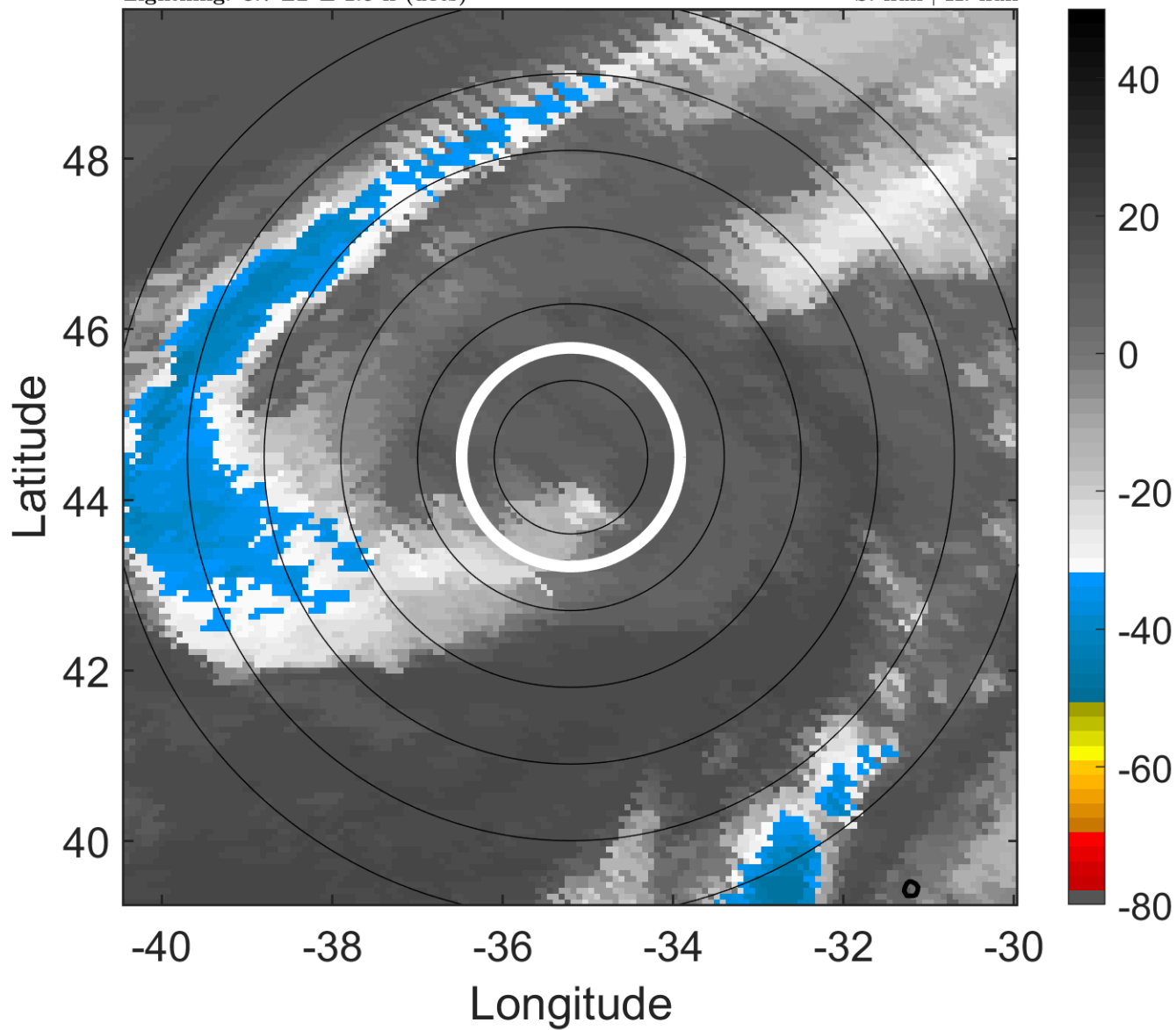

6-h IR BT Differences & Lightning

Δ t: 2005081006 (3.7 LT) - 2005081000 (21.5 LT)

Lightning: 3.7 LT \pm 1.5 h (dots)

PT: LLWP | EA: INACT

08L (HARVEY) | 50 kt EX

S: null | H: null

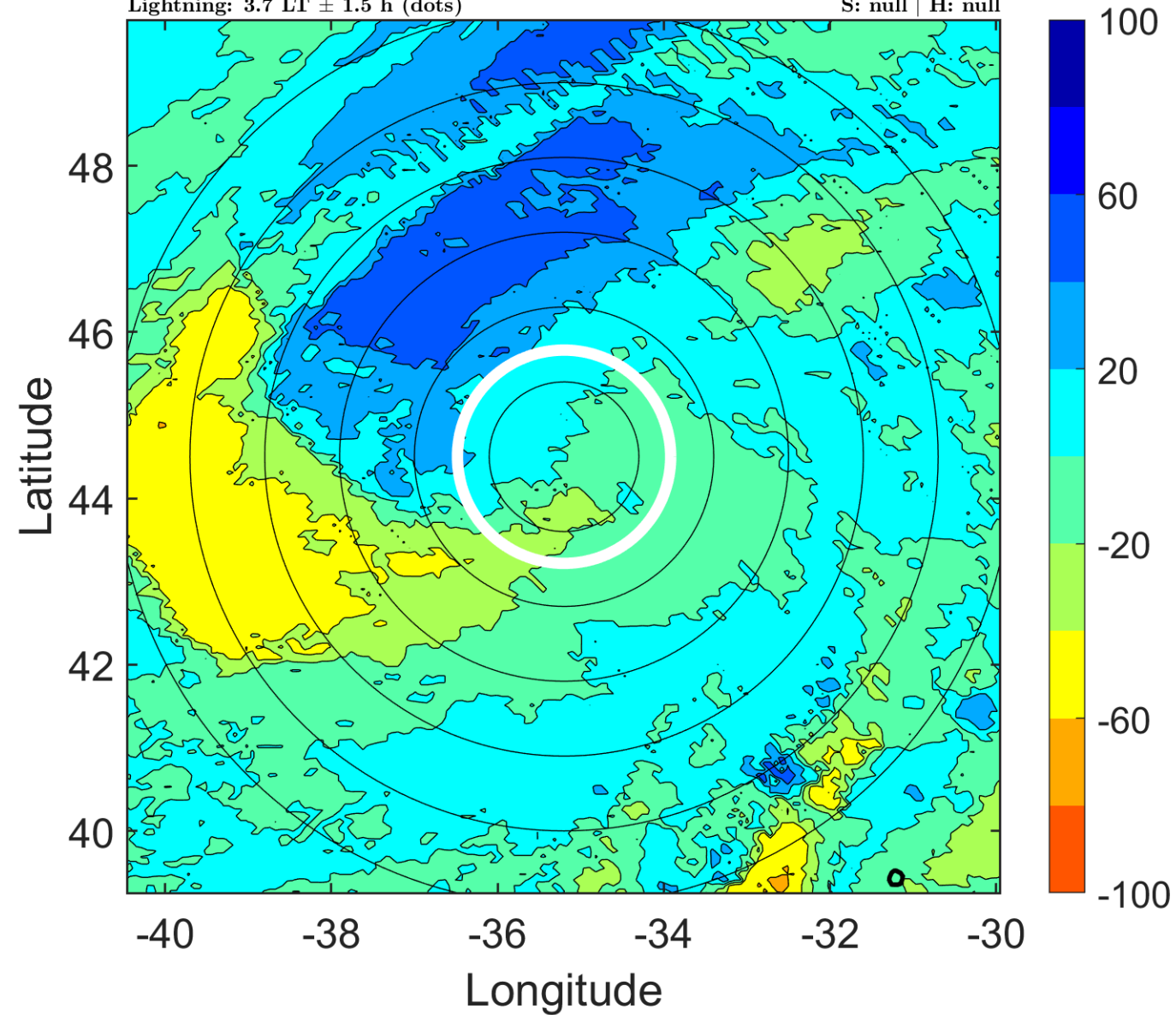

IR BT & Lightning

t: 2005081009 (6.7 LT)

Lightning: 6.7 LT \pm 1.5 h (dots)

PT: LLWP | EA: INACT

08L (HARVEY) | 50 kt EX

S: null | H: null

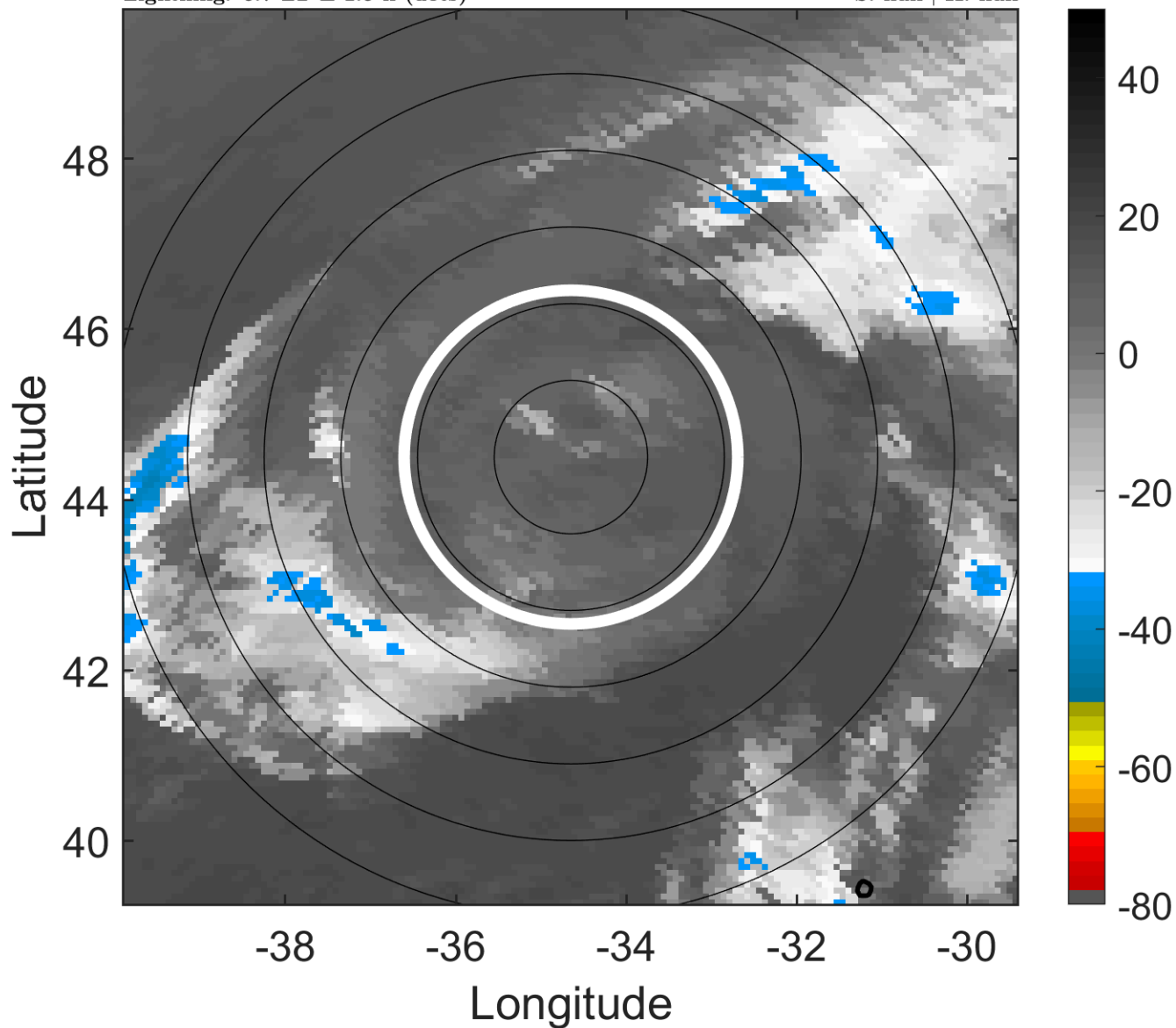

6-h IR BT Differences & Lightning

Δ t: 2005081009 (6.7 LT) - 2005081003 (0.6 LT)

Lightning: 6.7 LT \pm 1.5 h (dots)

PT: LLWP | EA: INACT

08L (HARVEY) | 50 kt EX

S: null | H: null

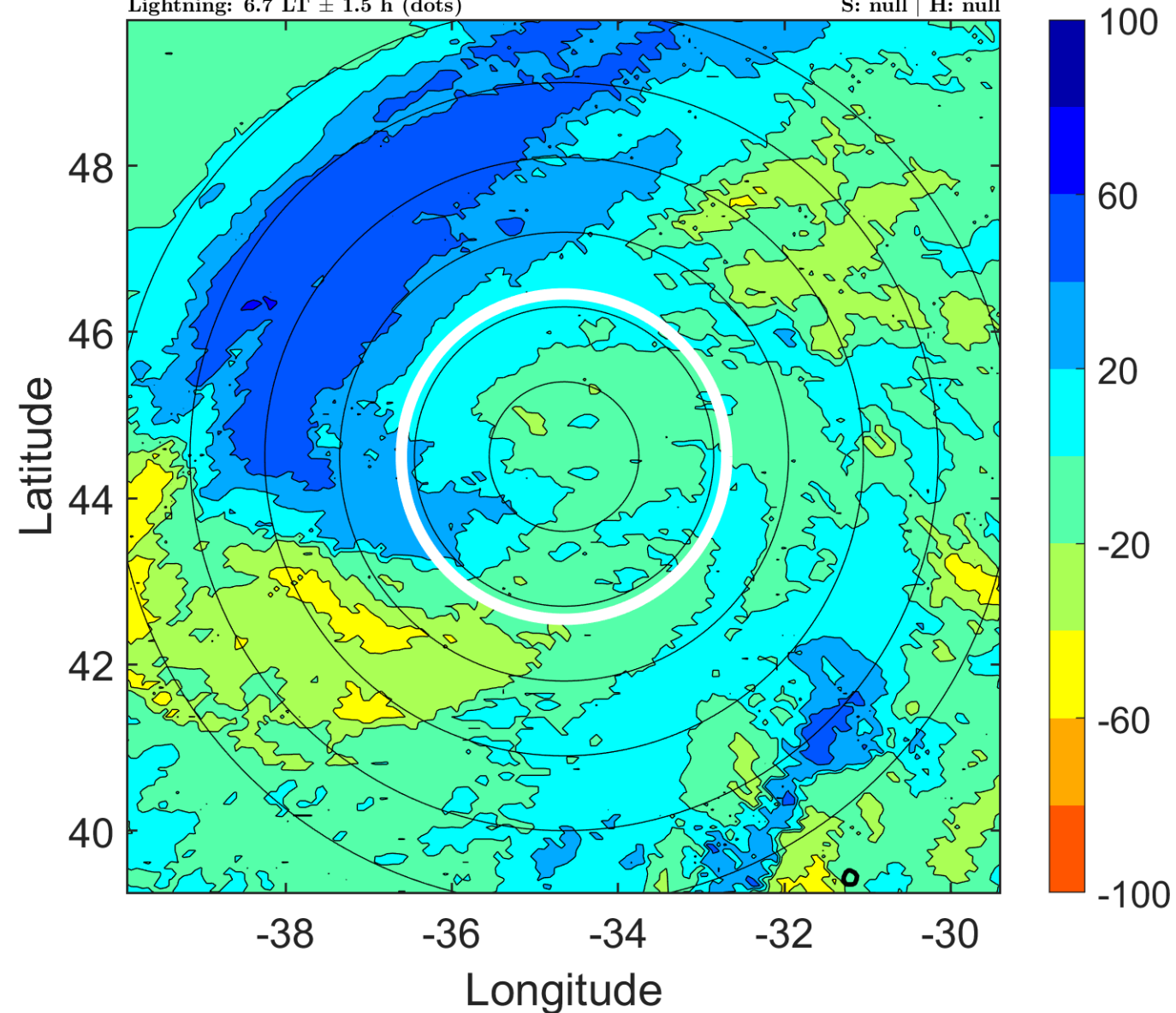

IR BT & Lightning

t: 2005081012 (9.7 LT)

Lightning: 9.7 LT \pm 1.5 h (dots)

PT: LLWP | EA: INACT

08L (HARVEY) | 50 kt EX

S: null | H: null

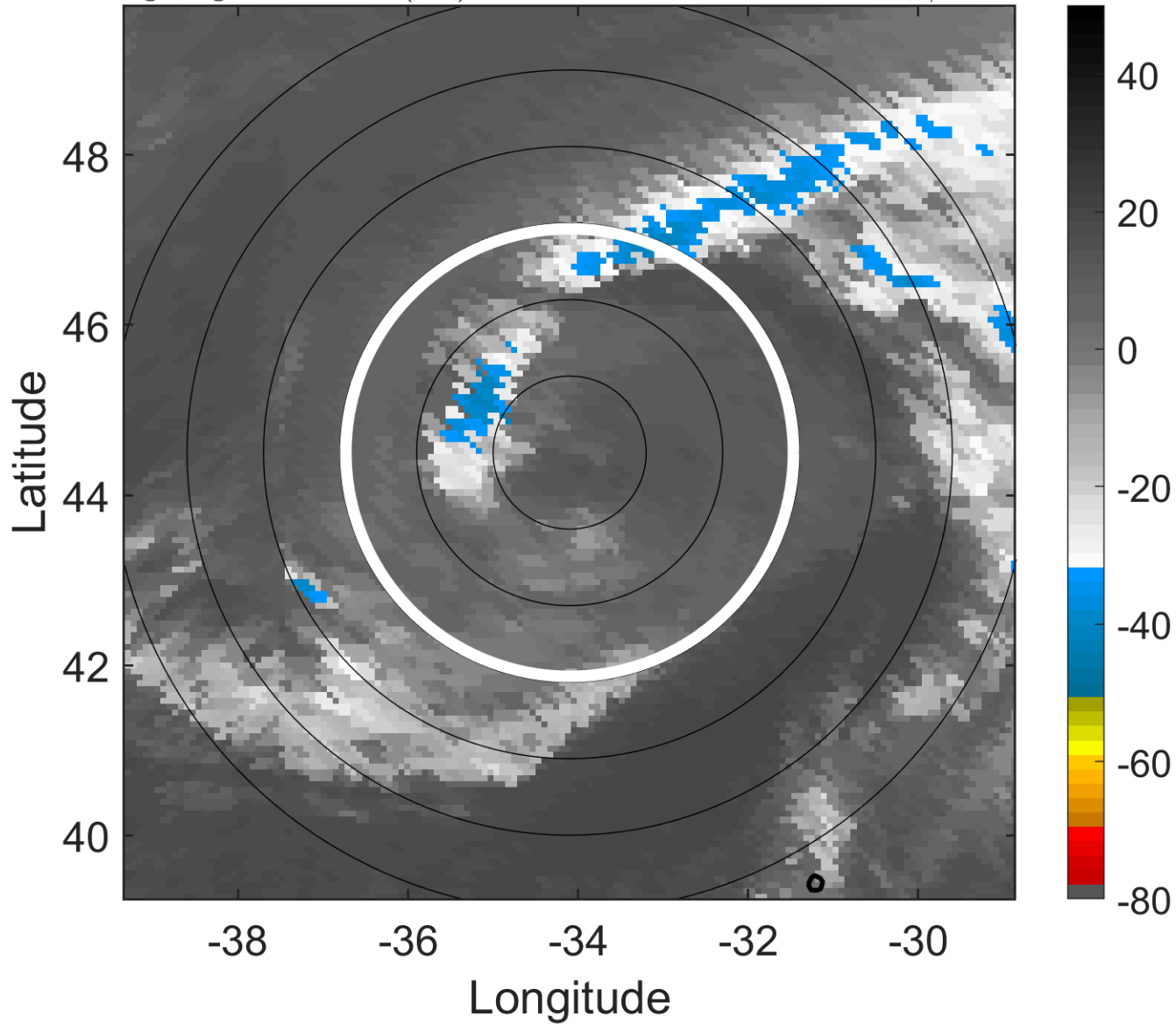

6-h IR BT Differences & Lightning

Δ t: 2005081012 (9.7 LT) - 2005081006 (3.7 LT)

Lightning: 9.7 LT \pm 1.5 h (dots)

PT: LLWP | EA: INACT

08L (HARVEY) | 50 kt EX

S: null | H: null

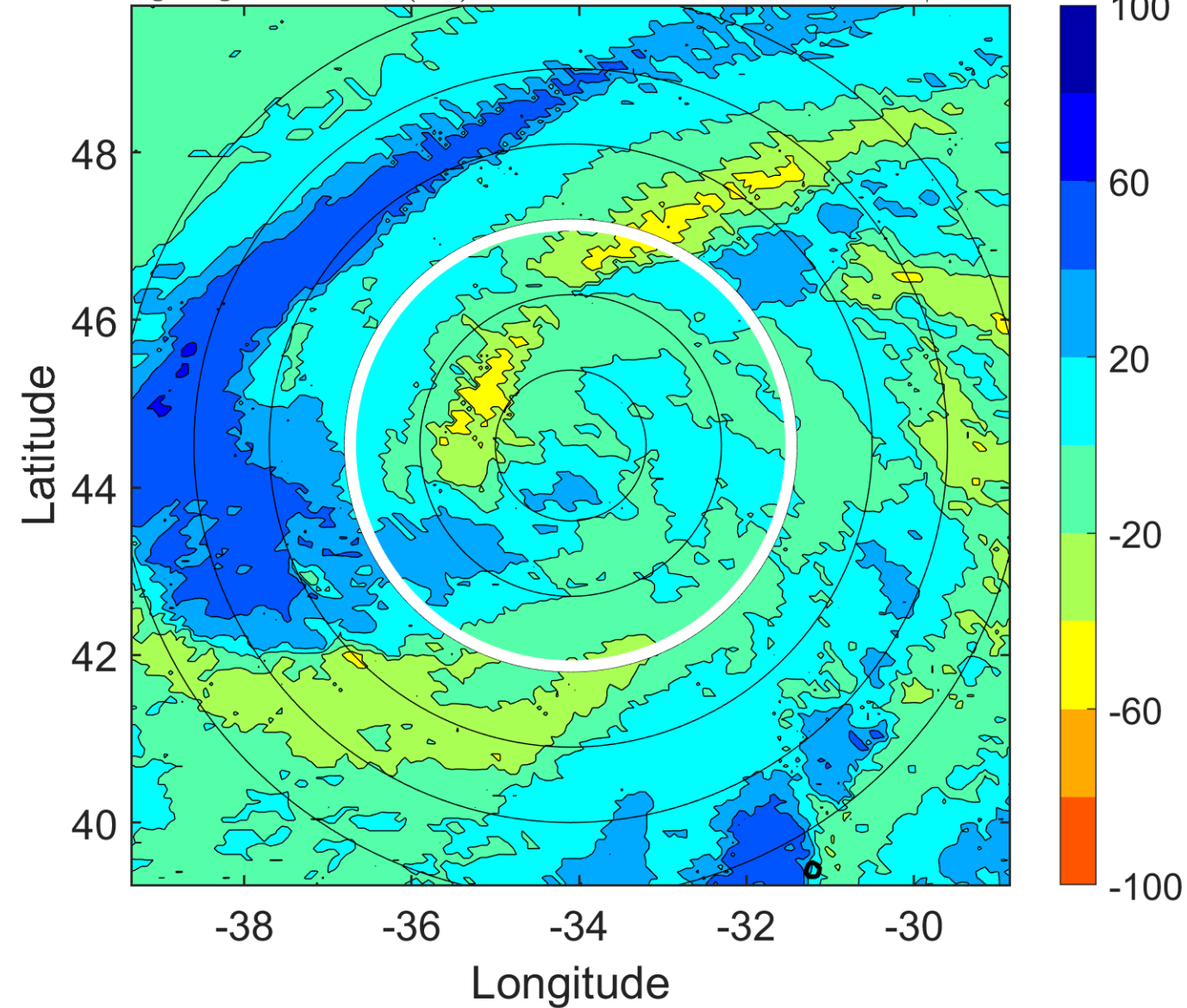

IR BT & Lightning

t: 2005081015 (12.8 LT)

Lightning: 12.8 LT \pm 1.5 h (dots)

PT: LLWP | EA: INACT

08L (HARVEY) | 50 kt EX

S: null | H: null

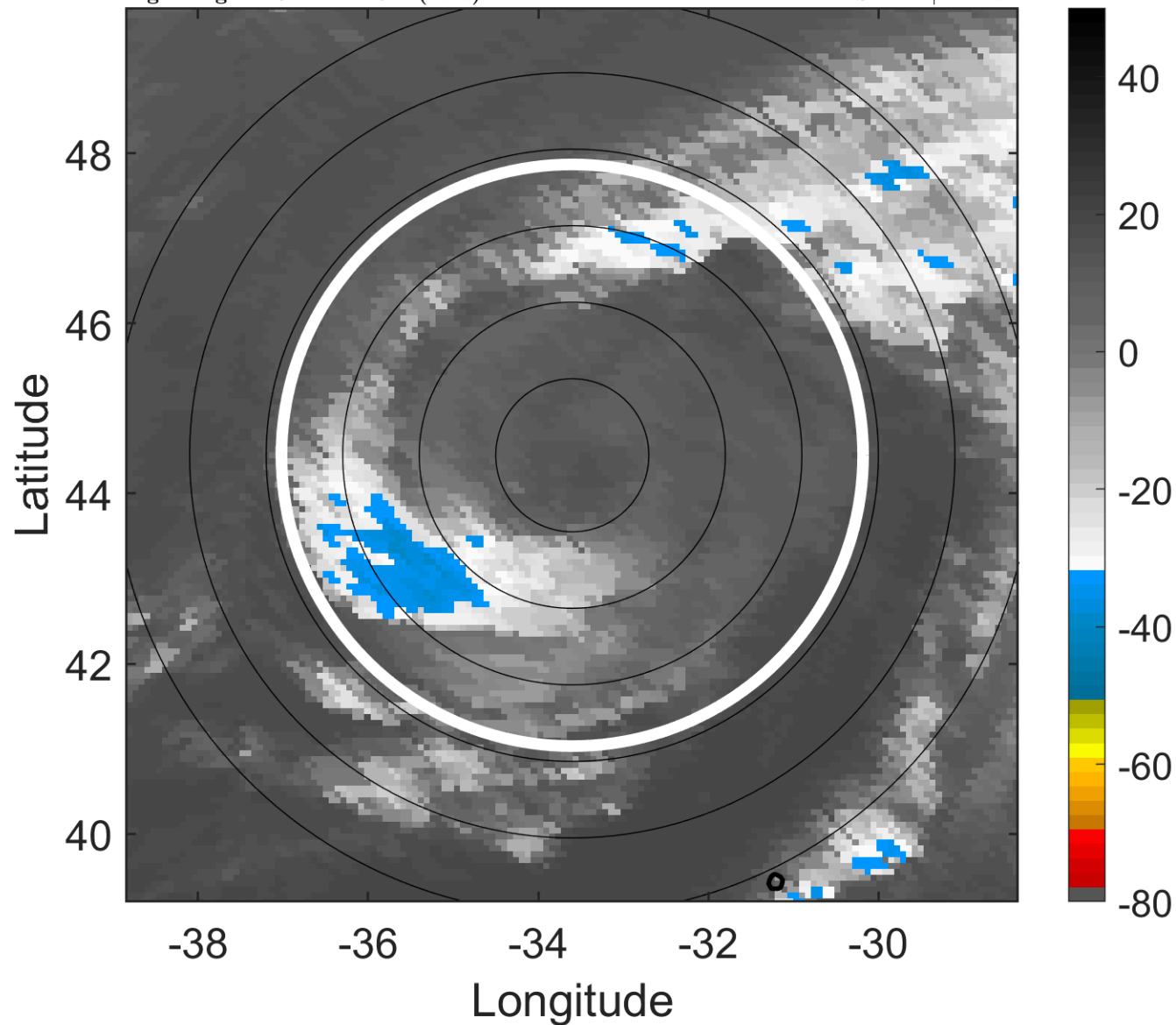

6-h IR BT Differences & Lightning

Δ t: 2005081015 (12.8 LT) - 2005081009 (6.7 LT)

Lightning: 12.8 LT \pm 1.5 h (dots)

PT: LLWP | EA: INACT

08L (HARVEY) | 50 kt EX

S: null | H: null

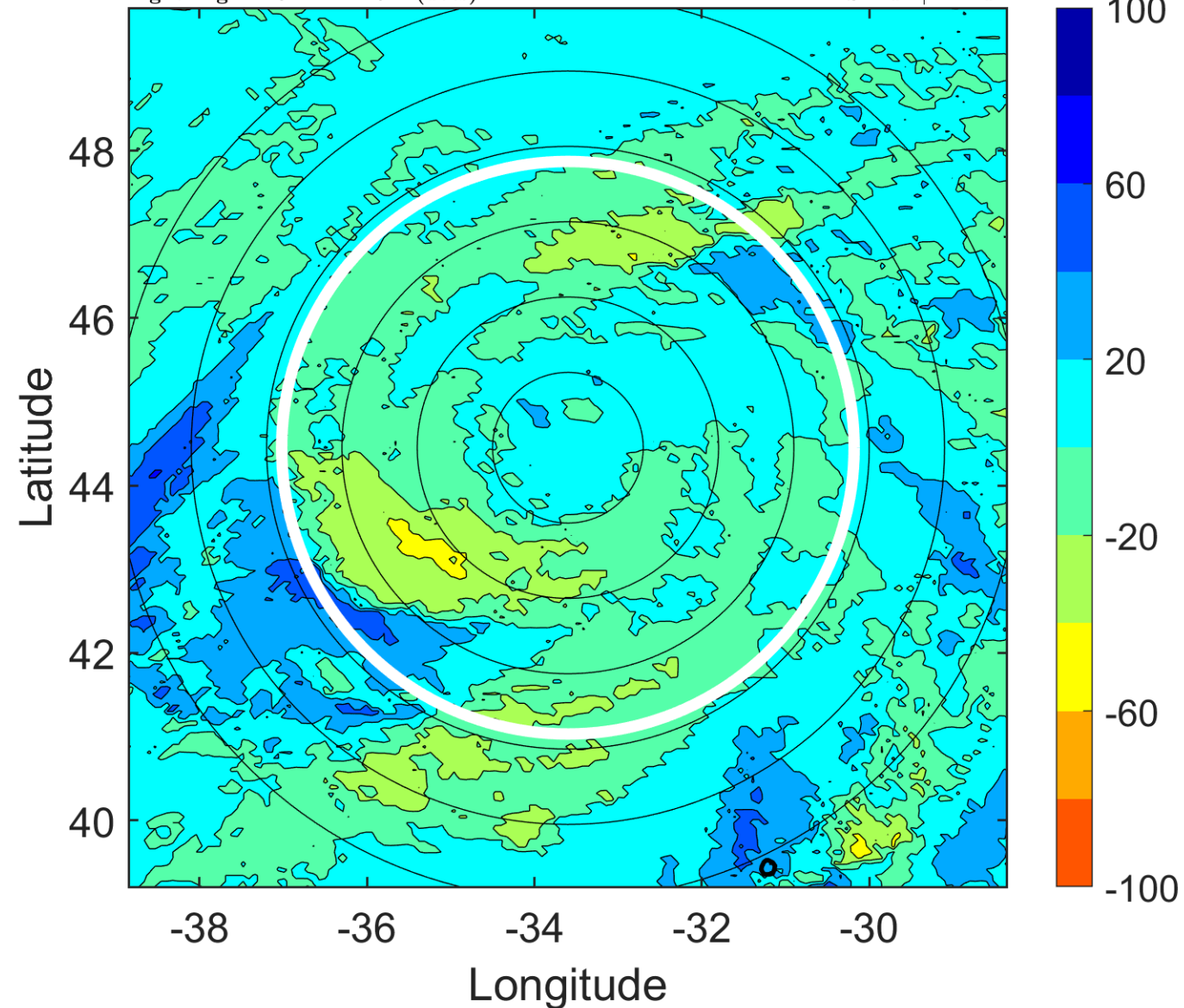

IR BT & Lightning

t: 2005081018 (15.8 LT)

Lightning: 15.8 LT \pm 1.5 h (dots)

PT: LLWP | EA: INACT

08L (HARVEY) | 50 kt EX

S: null | H: null

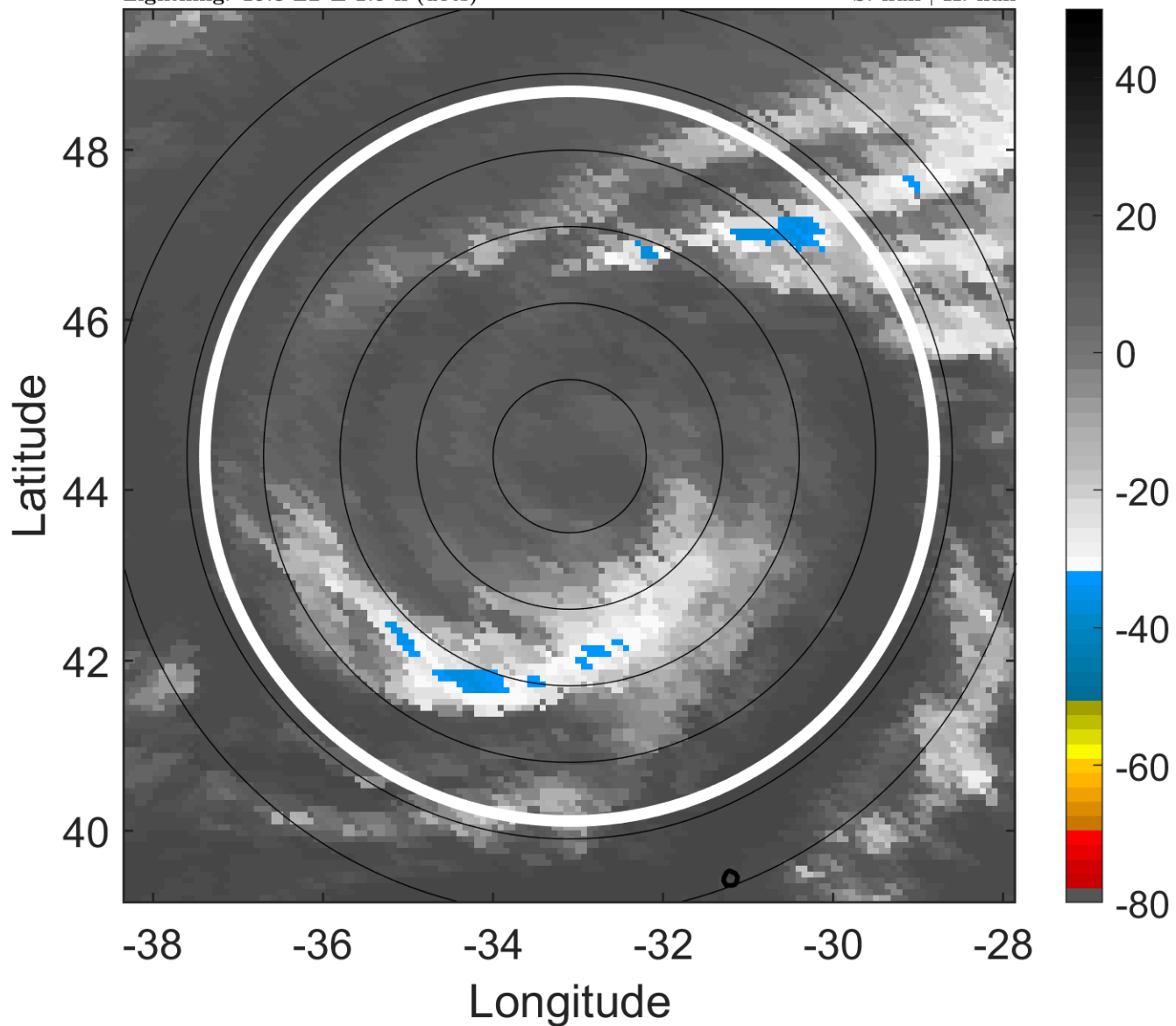

6-h IR BT Differences & Lightning

Δ t: 2005081018 (15.8 LT) - 2005081012 (9.7 LT)

Lightning: 15.8 LT \pm 1.5 h (dots)

PT: LLWP | EA: INACT

08L (HARVEY) | 50 kt EX

S: null | H: null

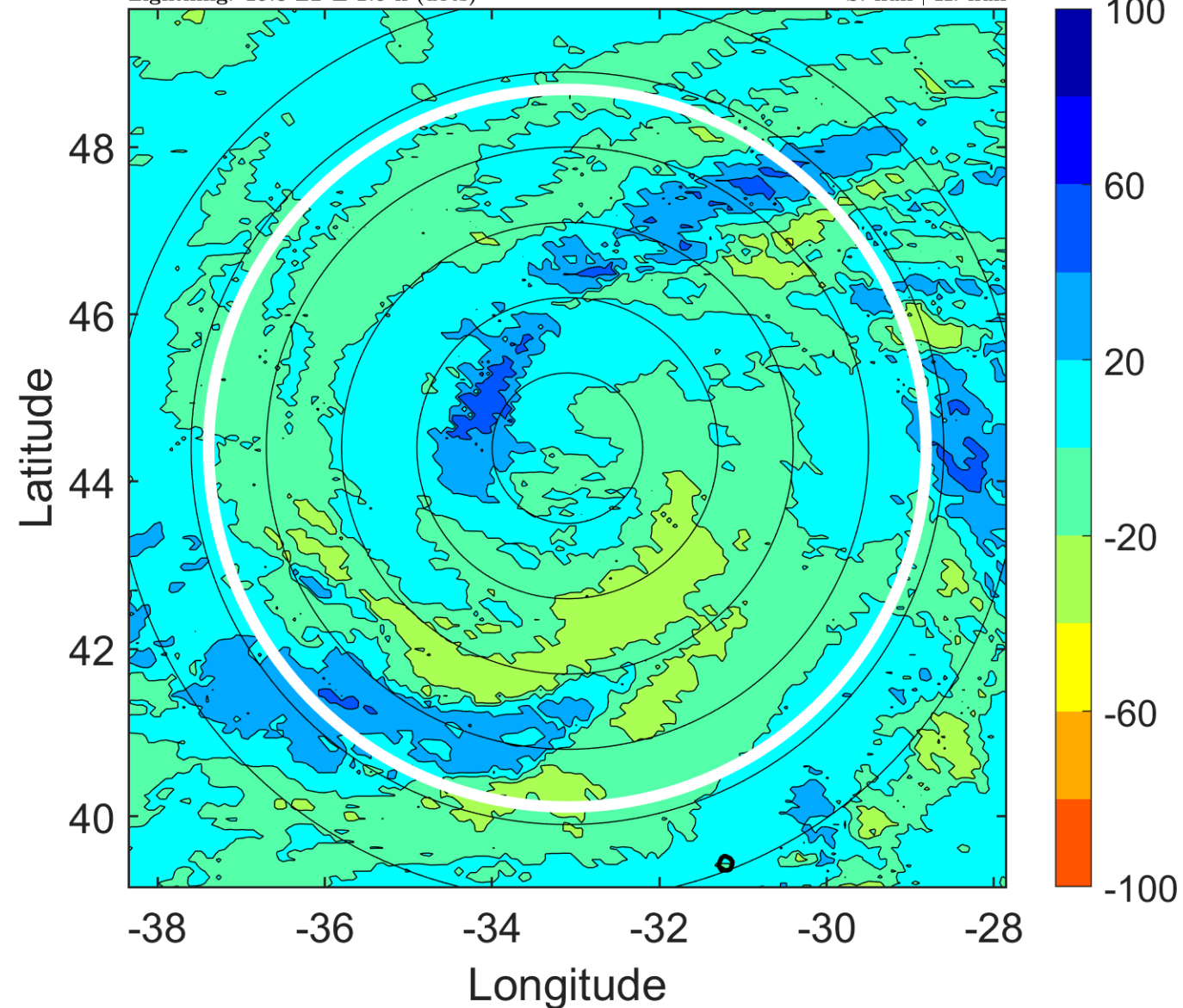

IR BT & Lightning

t: 2005081021 (18.8 LT)

Lightning: 18.8 LT \pm 1.5 h (dots)

PT: LLWP | EA: INACT

08L (HARVEY) | 47.5 kt EX

S: null | H: null

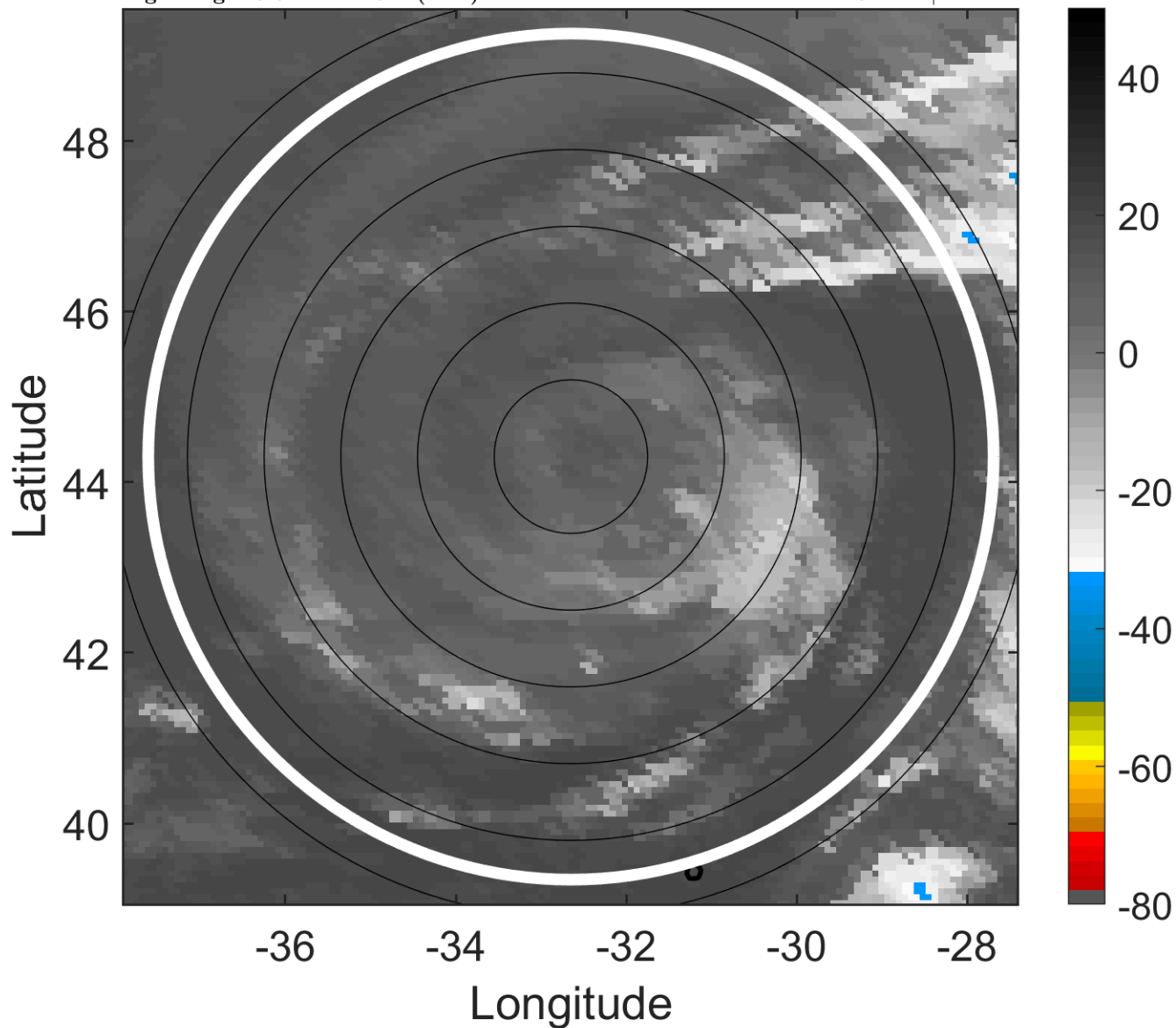

6-h IR BT Differences & Lightning

Δ t: 2005081021 (18.8 LT) - 2005081015 (12.8 LT)

Lightning: 18.8 LT \pm 1.5 h (dots)

PT: LLWP | EA: INACT

08L (HARVEY) | 47.5 kt EX

S: null | H: null

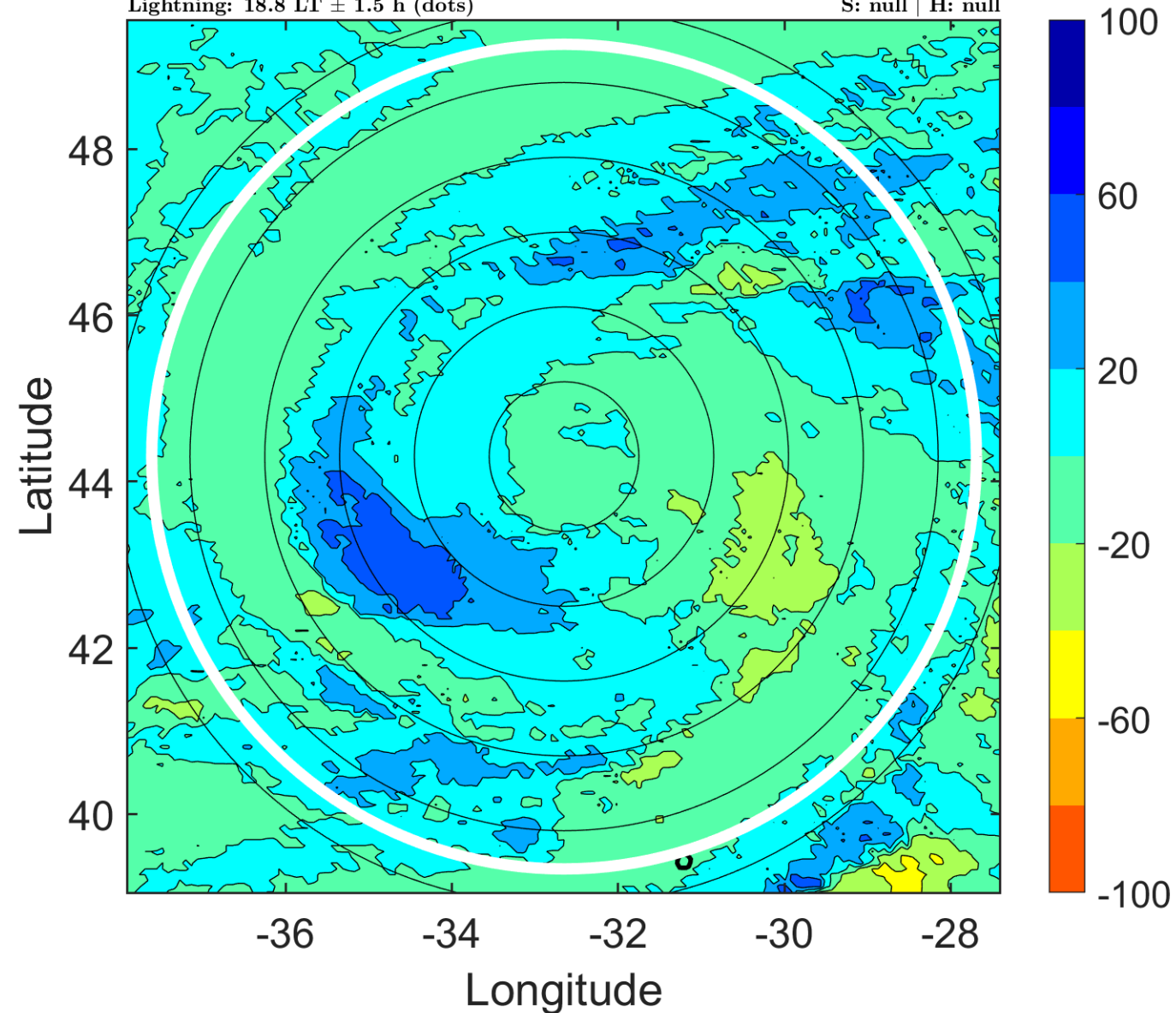

IR BT & Lightning

t: 2005081100 (21.9 LT)

Lightning: 21.9 LT \pm 1.5 h (dots)

PT: LLWP | EA: INACT

08L (HARVEY) | 45 kt EX

S: null | H: null

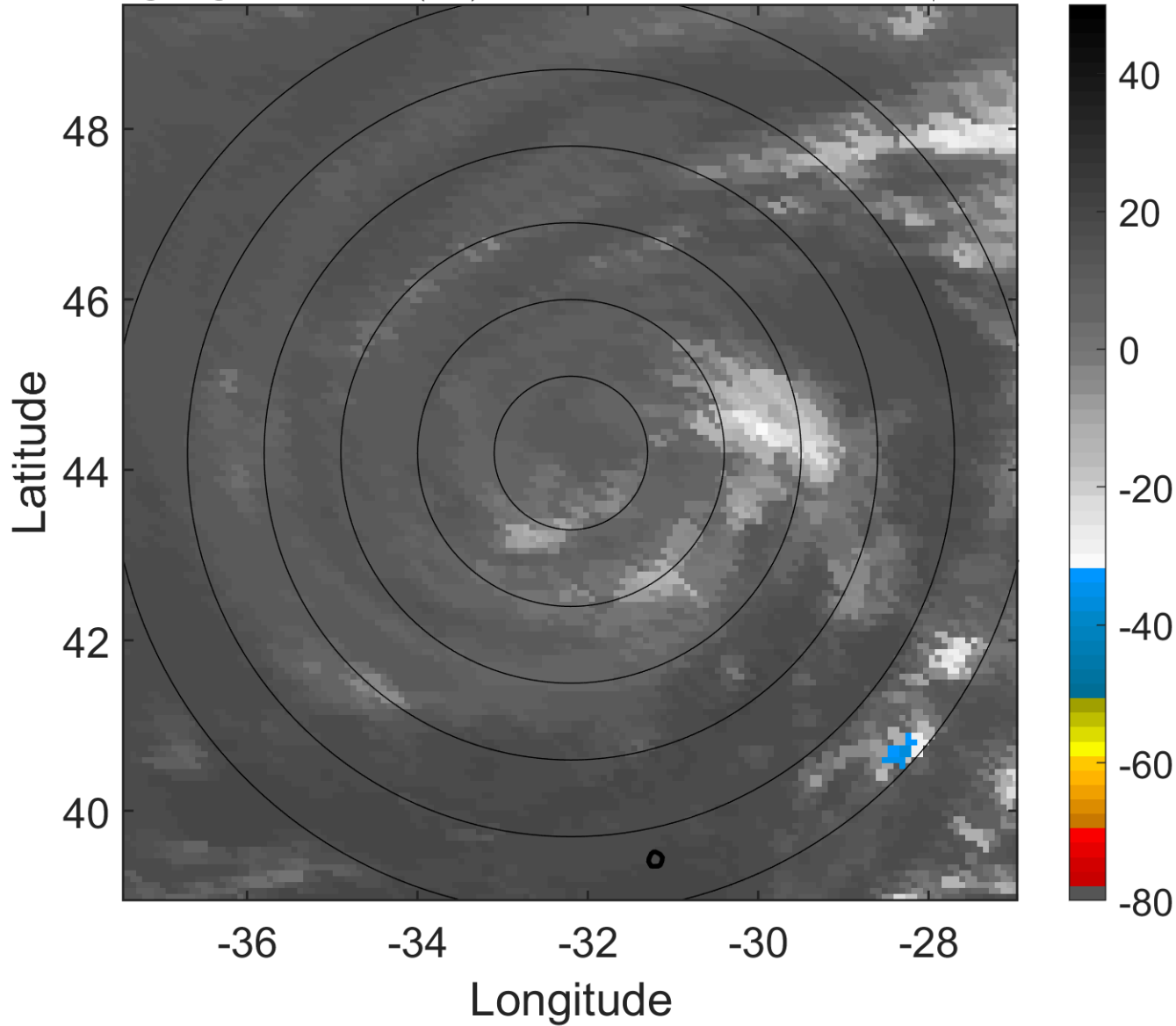

6-h IR BT Differences & Lightning

Δ t: 2005081100 (21.9 LT) - 2005081018 (15.8 LT)

Lightning: 21.9 LT \pm 1.5 h (dots)

PT: LLWP | EA: INACT

08L (HARVEY) | 45 kt EX

S: null | H: null

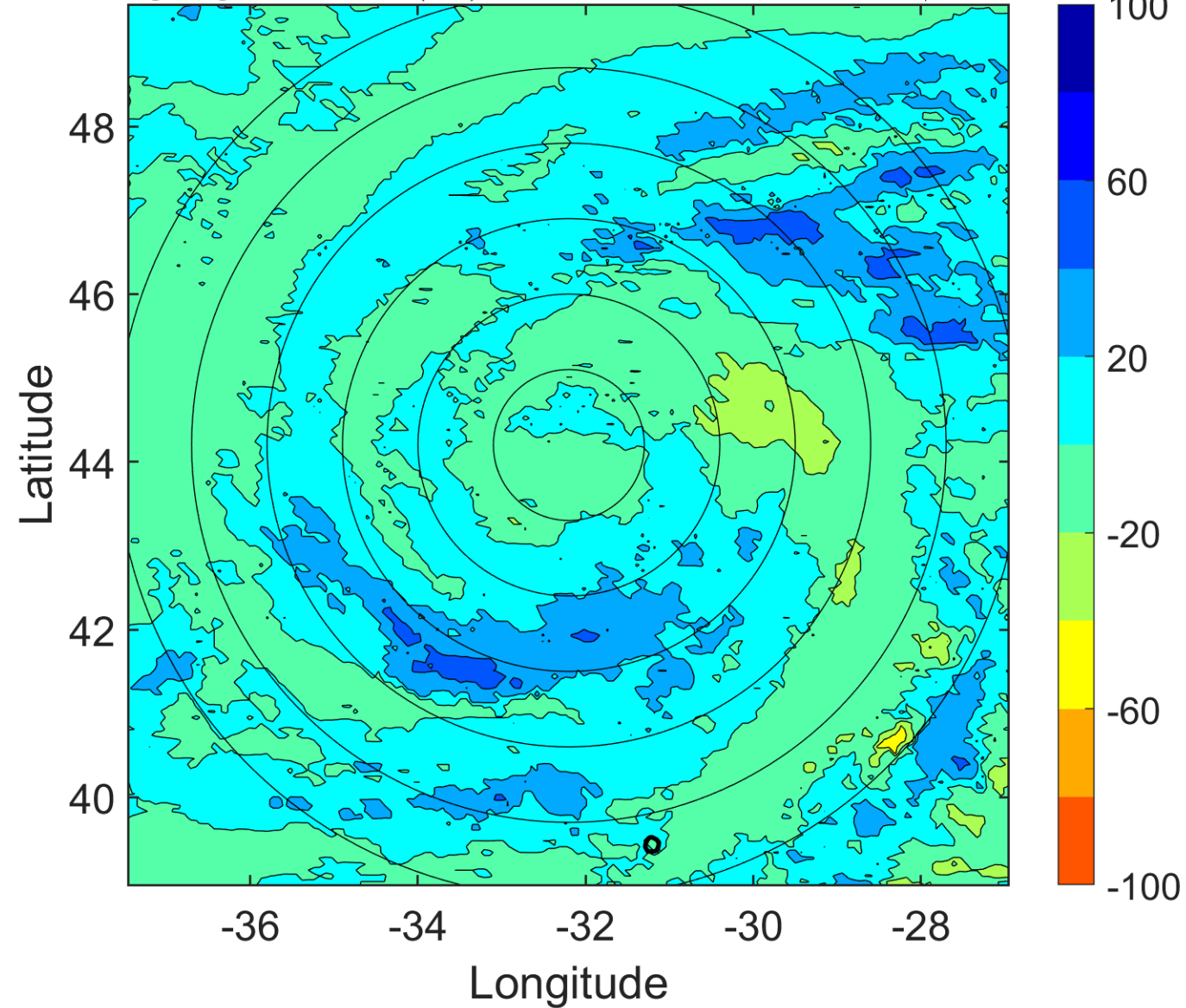

IR BT & Lightning

t: 2005081103 (0.9 LT)

Lightning: 0.9 LT \pm 1.5 h (dots)

PT: NP | EA: INACT

08L (HARVEY) | 42.5 kt EX

S: null | H: null

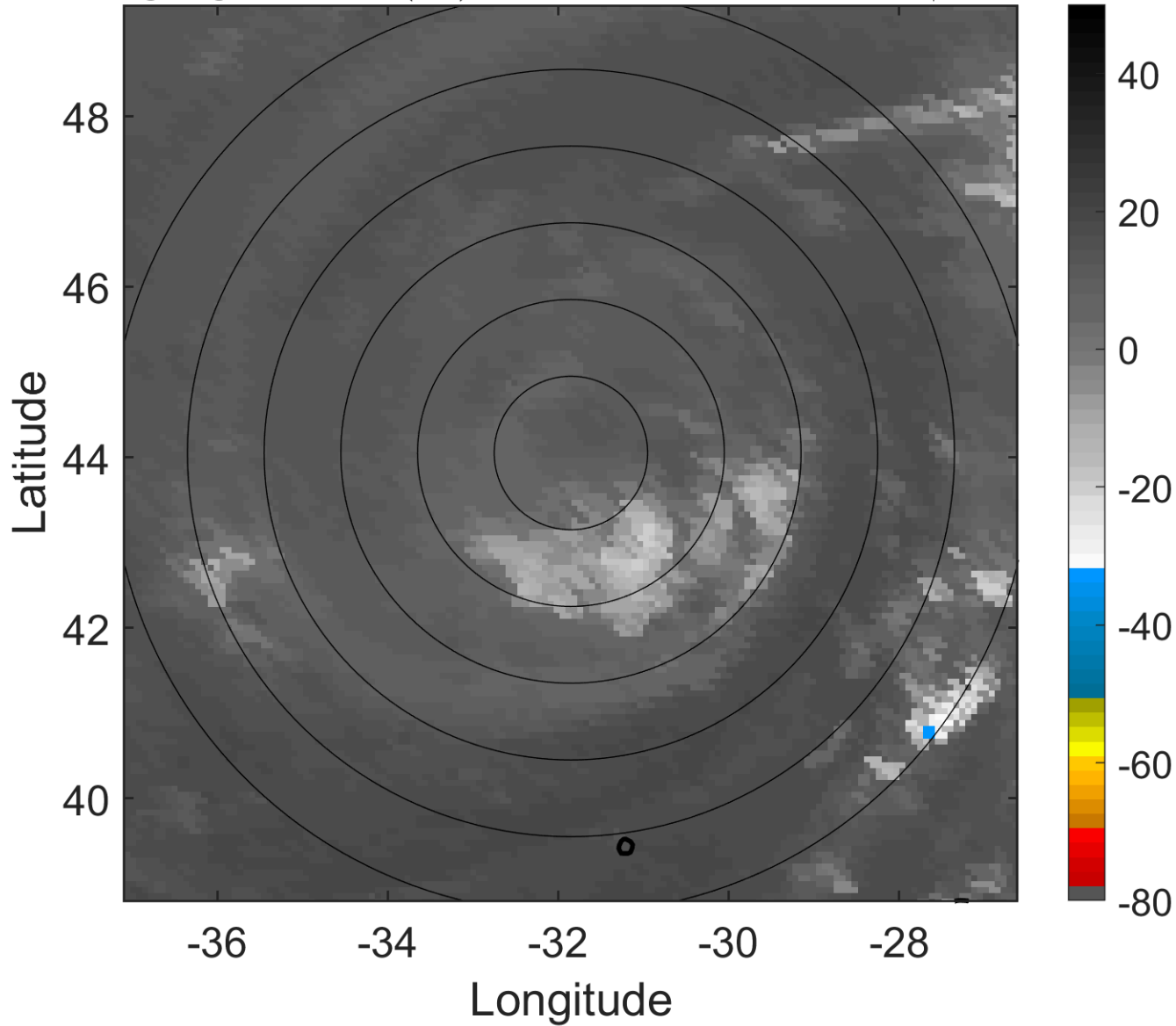

6-h IR BT Differences & Lightning

Δ t: 2005081103 (0.9 LT) - 2005081021 (18.8 LT)

Lightning: 0.9 LT \pm 1.5 h (dots)

PT: NP | EA: INACT

08L (HARVEY) | 42.5 kt EX

S: null | H: null

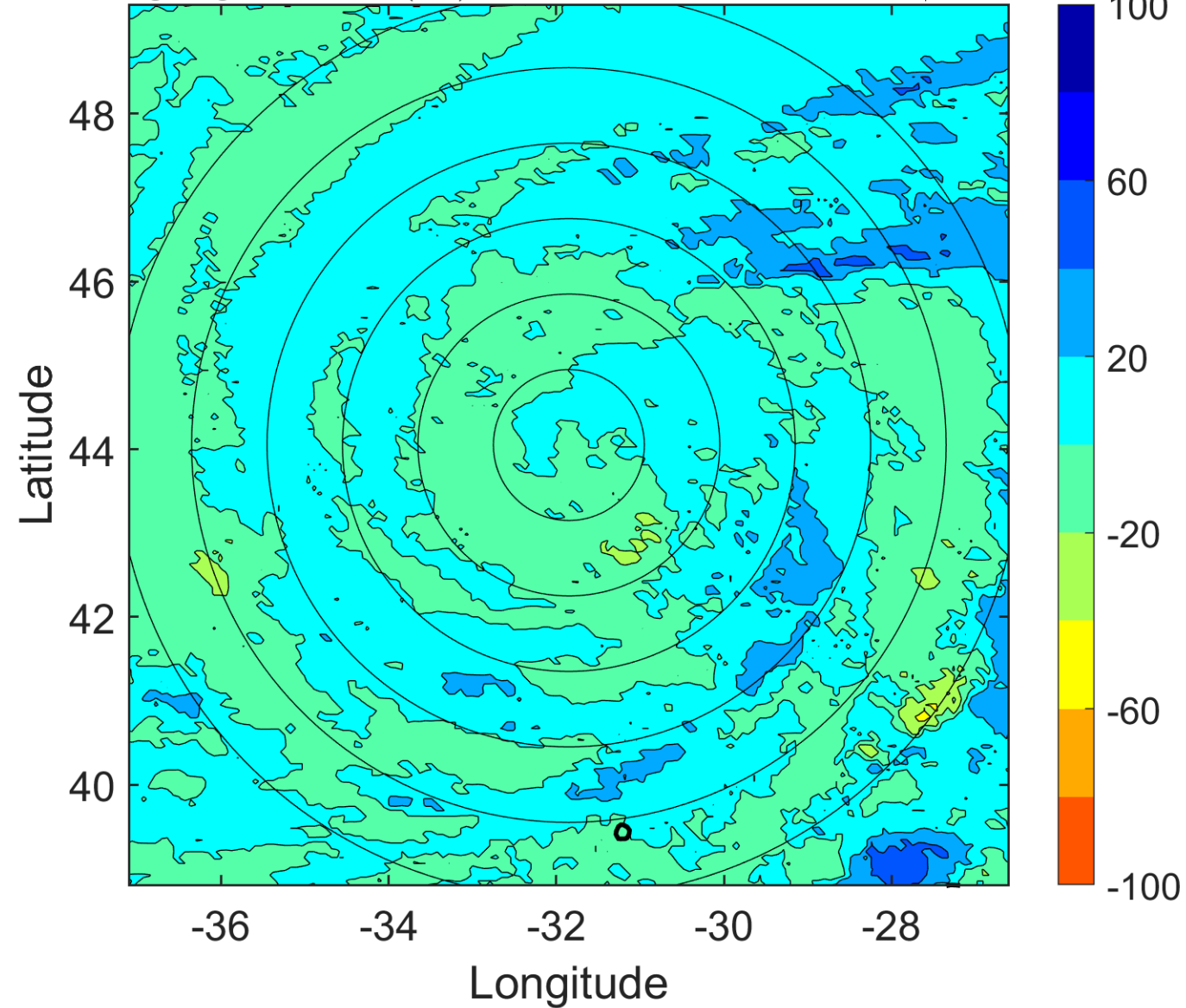

IR BT & Lightning

t: 2005081106 (3.9 LT)

Lightning: 3.9 LT \pm 1.5 h (dots)

PT: NP | EA: INACT

08L (HARVEY) | 40 kt EX

S: null | H: null

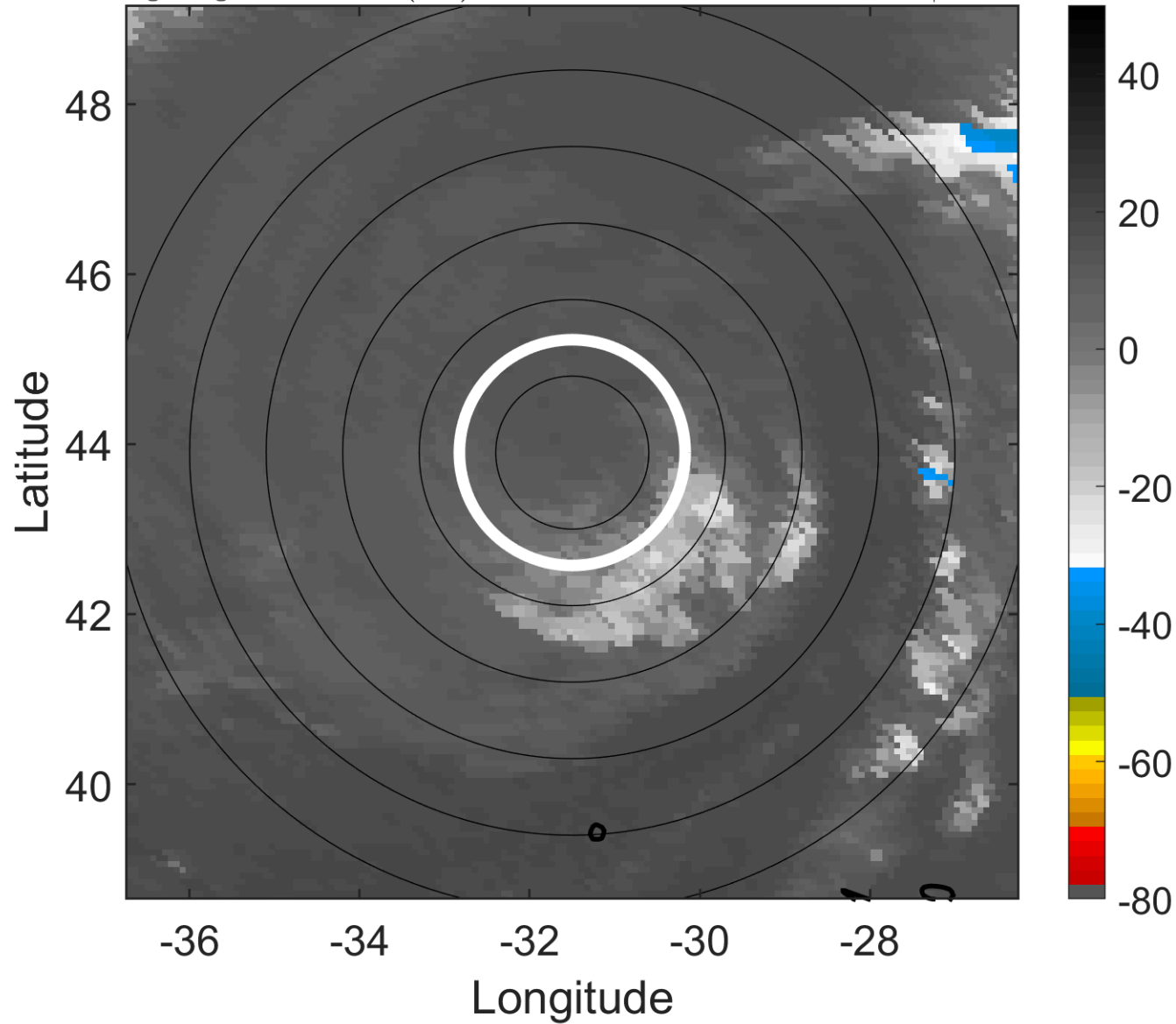

6-h IR BT Differences & Lightning

Δ t: 2005081106 (3.9 LT) - 2005081100 (21.9 LT)

Lightning: 3.9 LT \pm 1.5 h (dots)

PT: NP | EA: INACT

08L (HARVEY) | 40 kt EX

S: null | H: null

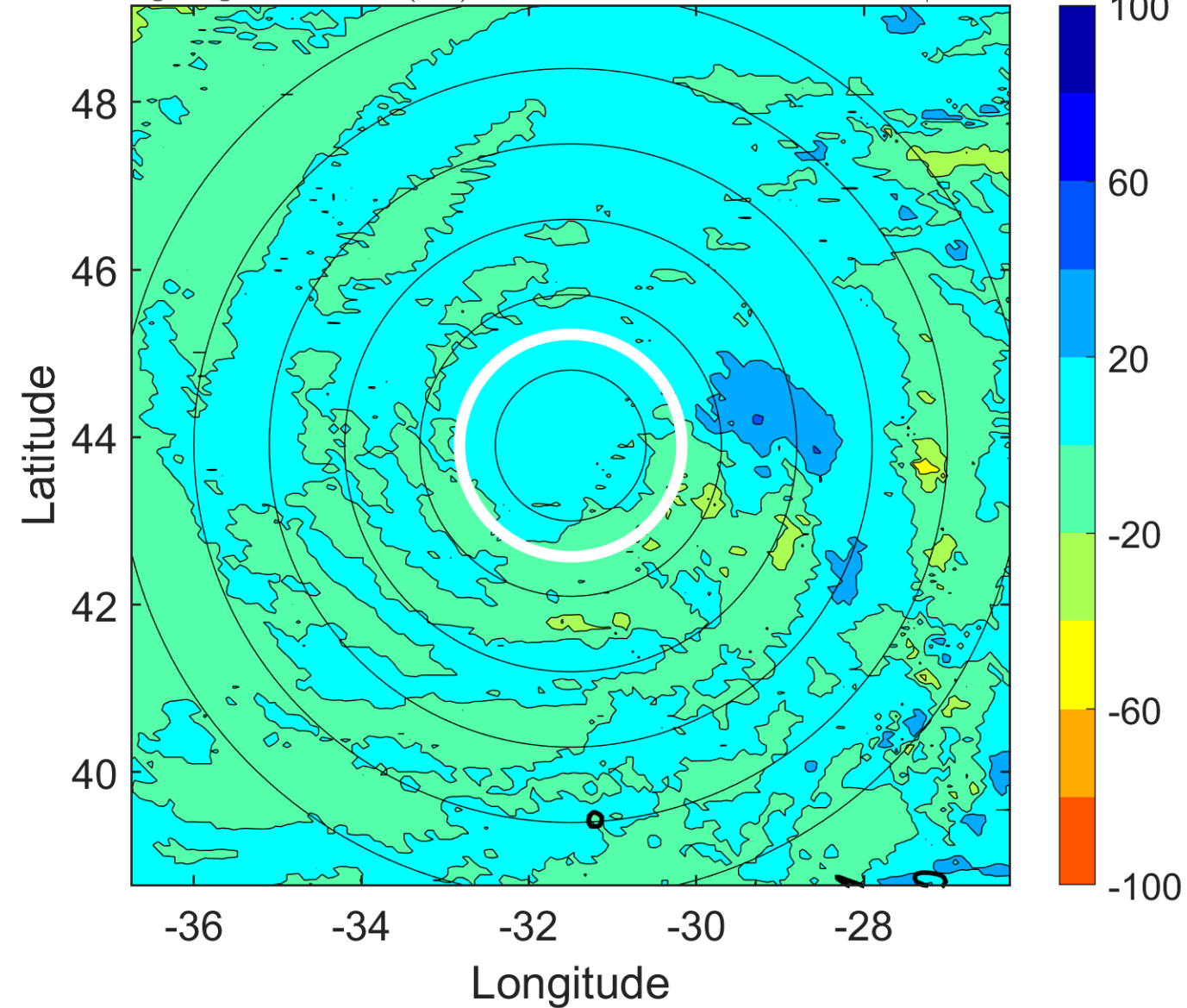

IR BT & Lightning

t: 2005081109 (6.9 LT)

Lightning: 6.9 LT \pm 1.5 h (dots)

PT: NP | EA: INACT

08L (HARVEY) | 37.5 kt EX

S: null | H: null

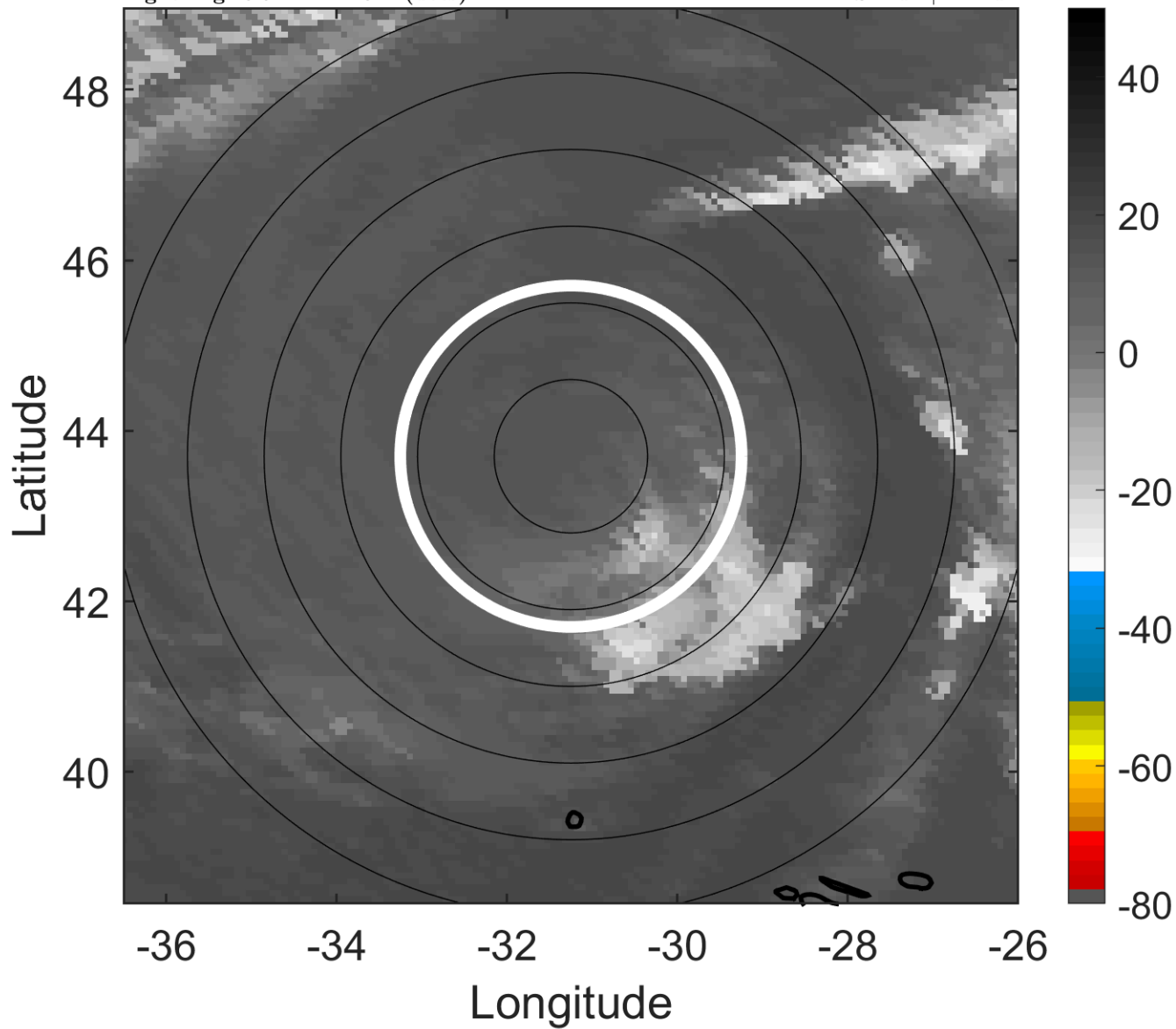

6-h IR BT Differences & Lightning

Δ t: 2005081109 (6.9 LT) - 2005081103 (0.9 LT)

Lightning: 6.9 LT \pm 1.5 h (dots)

PT: NP | EA: INACT

08L (HARVEY) | 37.5 kt EX

S: null | H: null

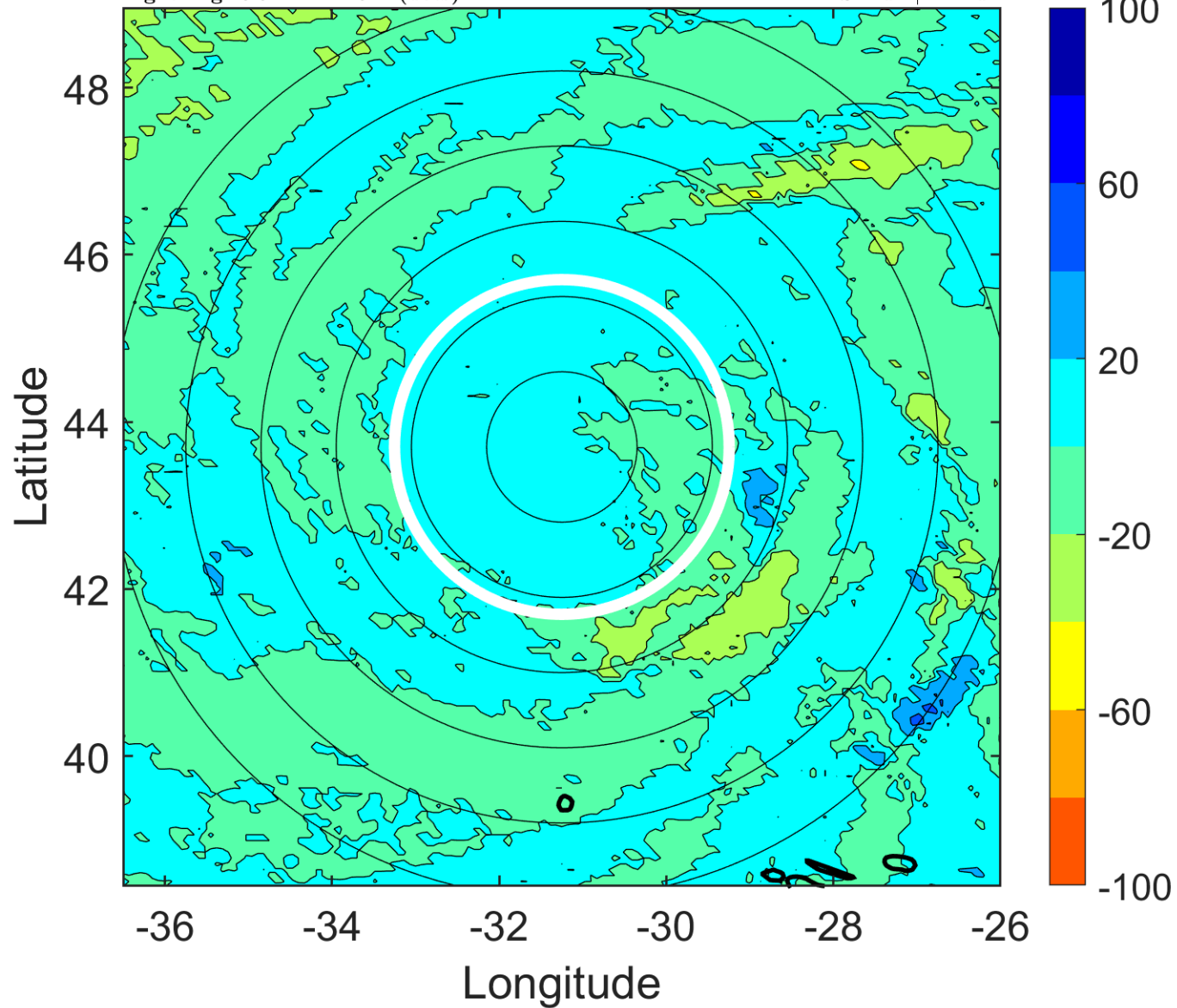

IR BT & Lightning

t: 2005081112 (9.9 LT)

Lightning: 9.9 LT \pm 1.5 h (dots)

PT: NP | EA: INACT

08L (HARVEY) | 35 kt EX

S: null | H: null

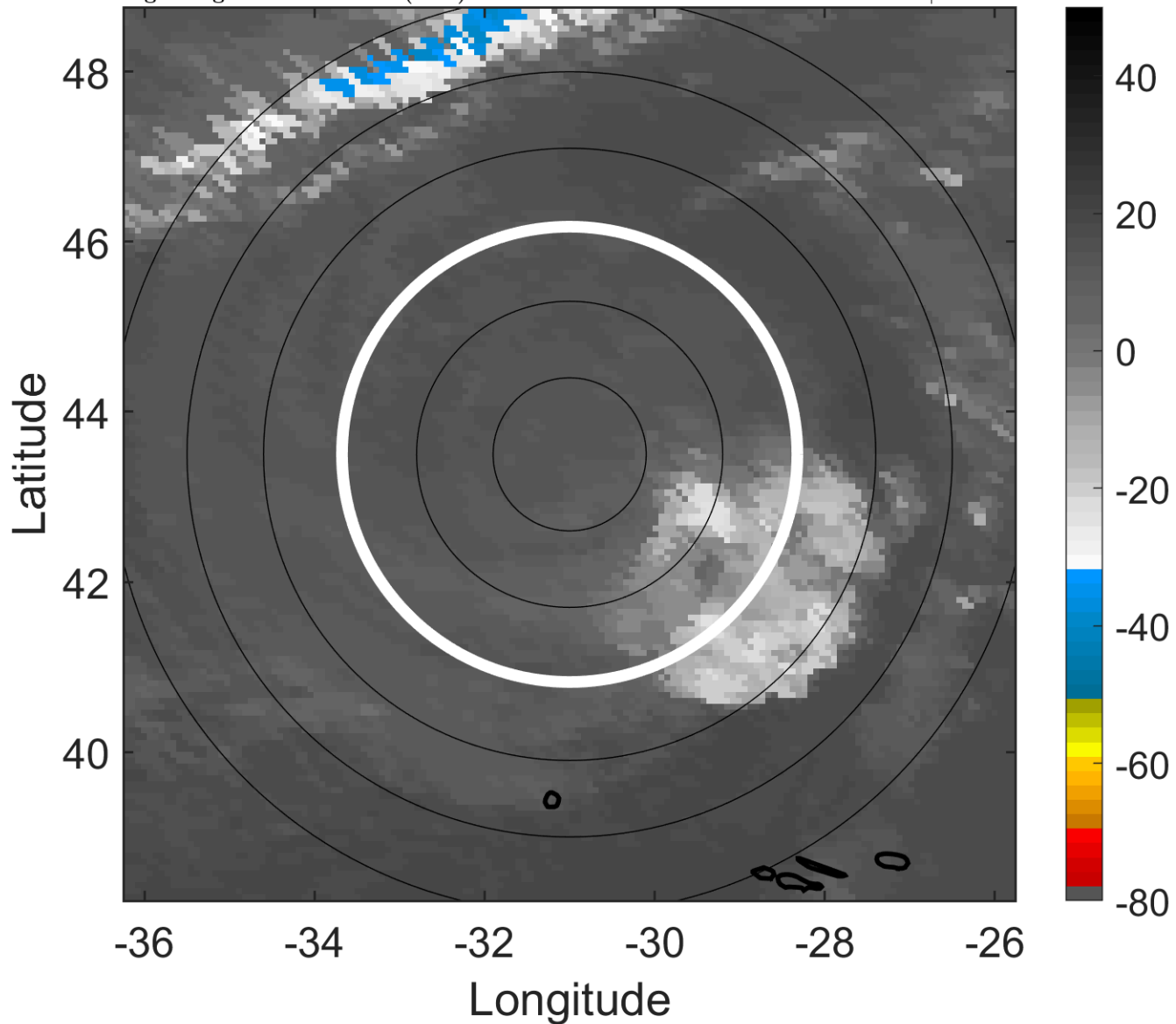

6-h IR BT Differences & Lightning

Δ t: 2005081112 (9.9 LT) - 2005081106 (3.9 LT)

Lightning: 9.9 LT \pm 1.5 h (dots)

PT: NP | EA: INACT

08L (HARVEY) | 35 kt EX

S: null | H: null

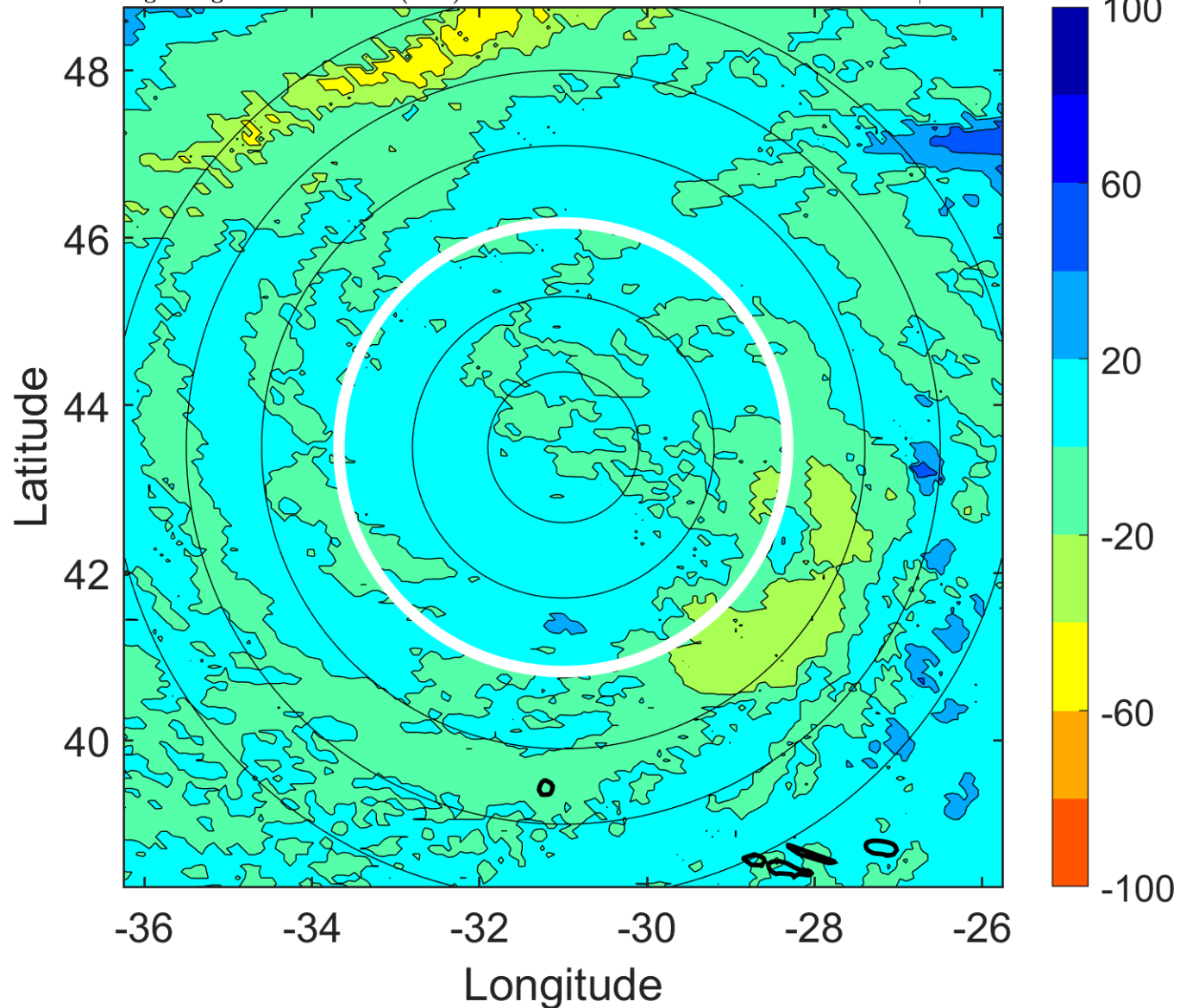

IR BT & Lightning

t: 2005081115 (12.9 LT)

Lightning: 12.9 LT \pm 1.5 h (dots)

PT: NP | EA: INACT

08L (HARVEY) | 32.5 kt EX

S: null | H: null

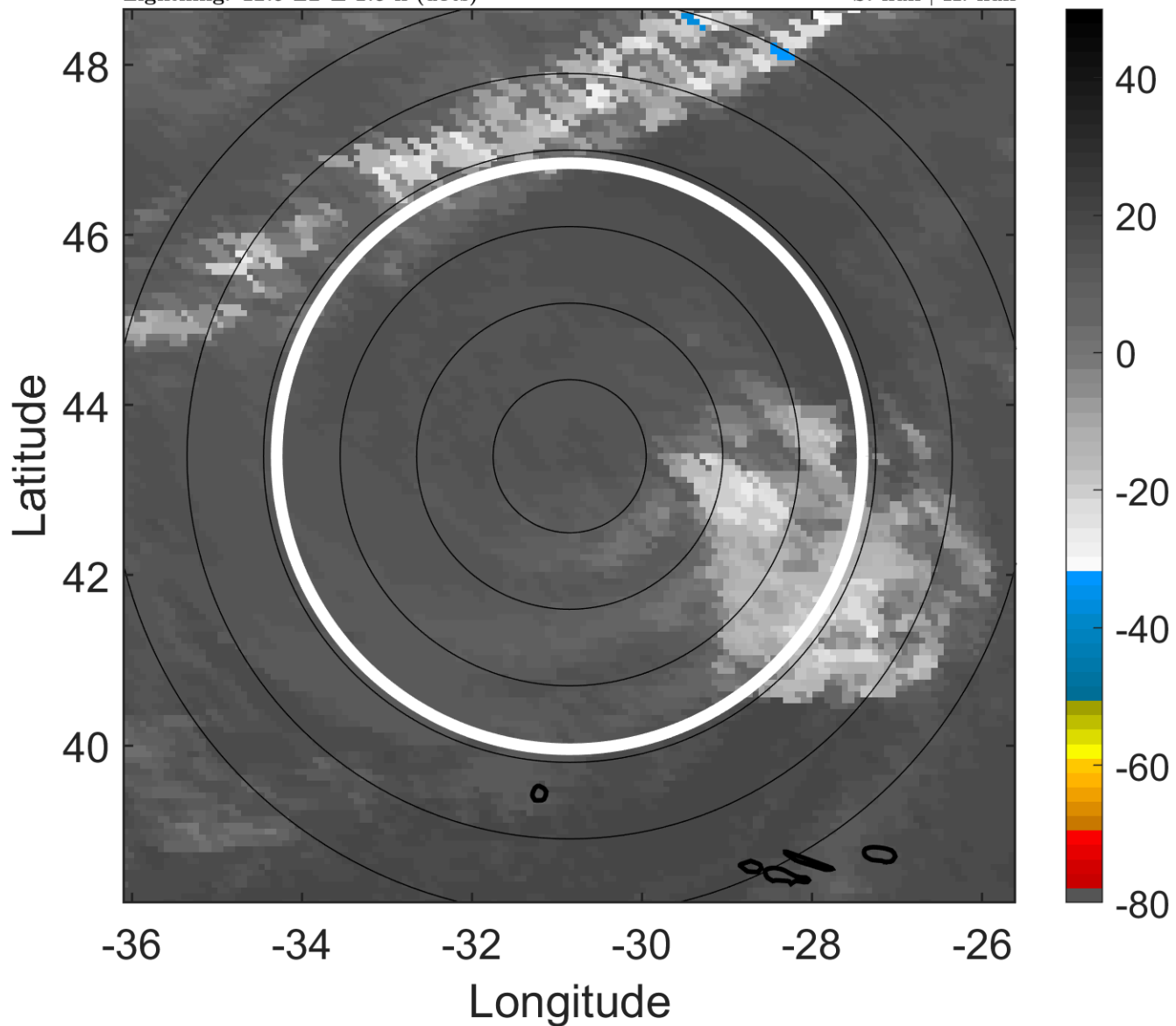

6-h IR BT Differences & Lightning

Δ t: 2005081115 (12.9 LT) - 2005081109 (6.9 LT)

Lightning: 12.9 LT \pm 1.5 h (dots)

PT: NP | EA: INACT

08L (HARVEY) | 32.5 kt EX

S: null | H: null

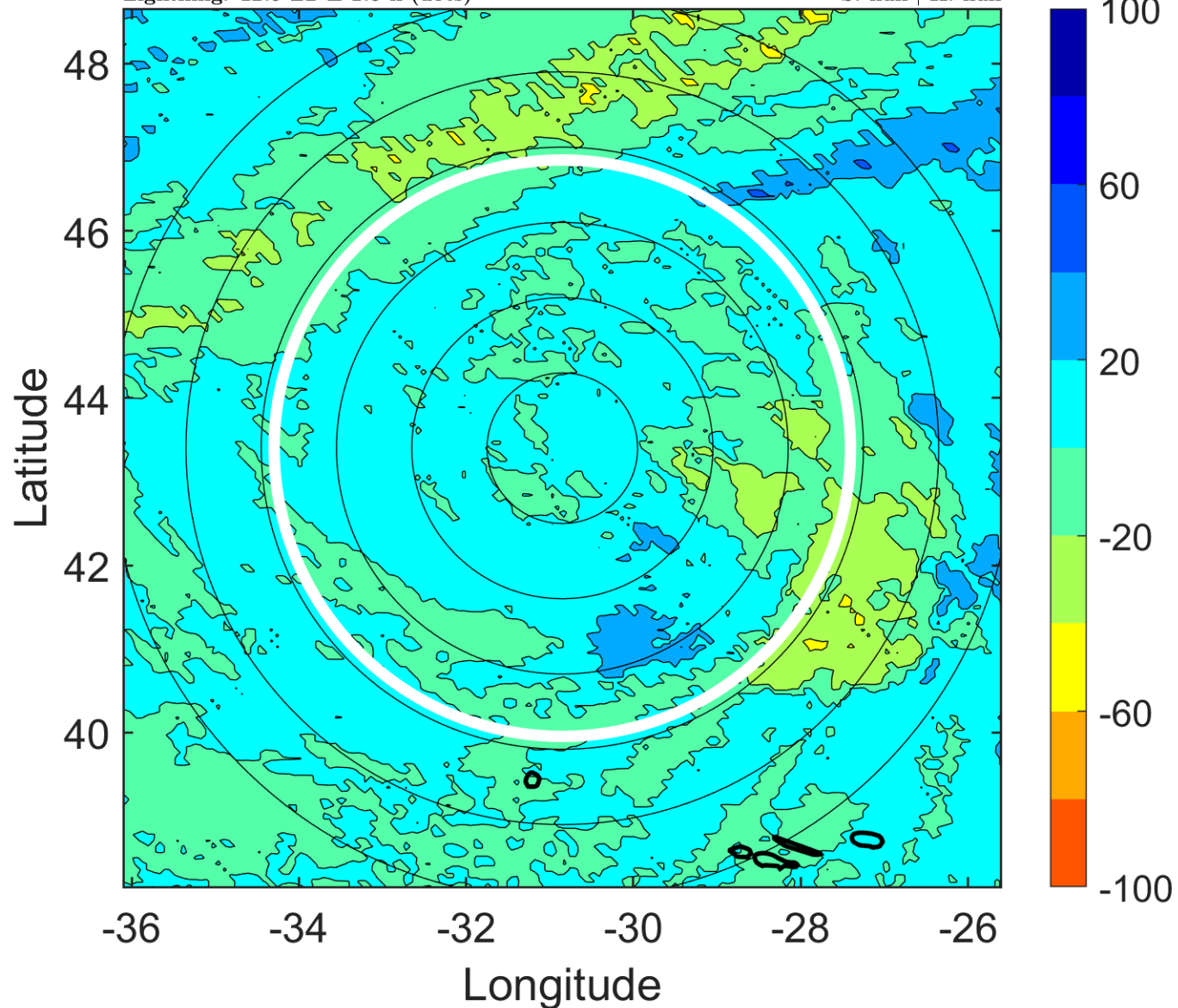

IR BT & Lightning

t: 2005081118 (16 LT)

Lightning: 16 LT \pm 1.5 h (dots)

PT: NP | EA: INACT

08L (HARVEY) | 30 kt EX

S: null | H: null

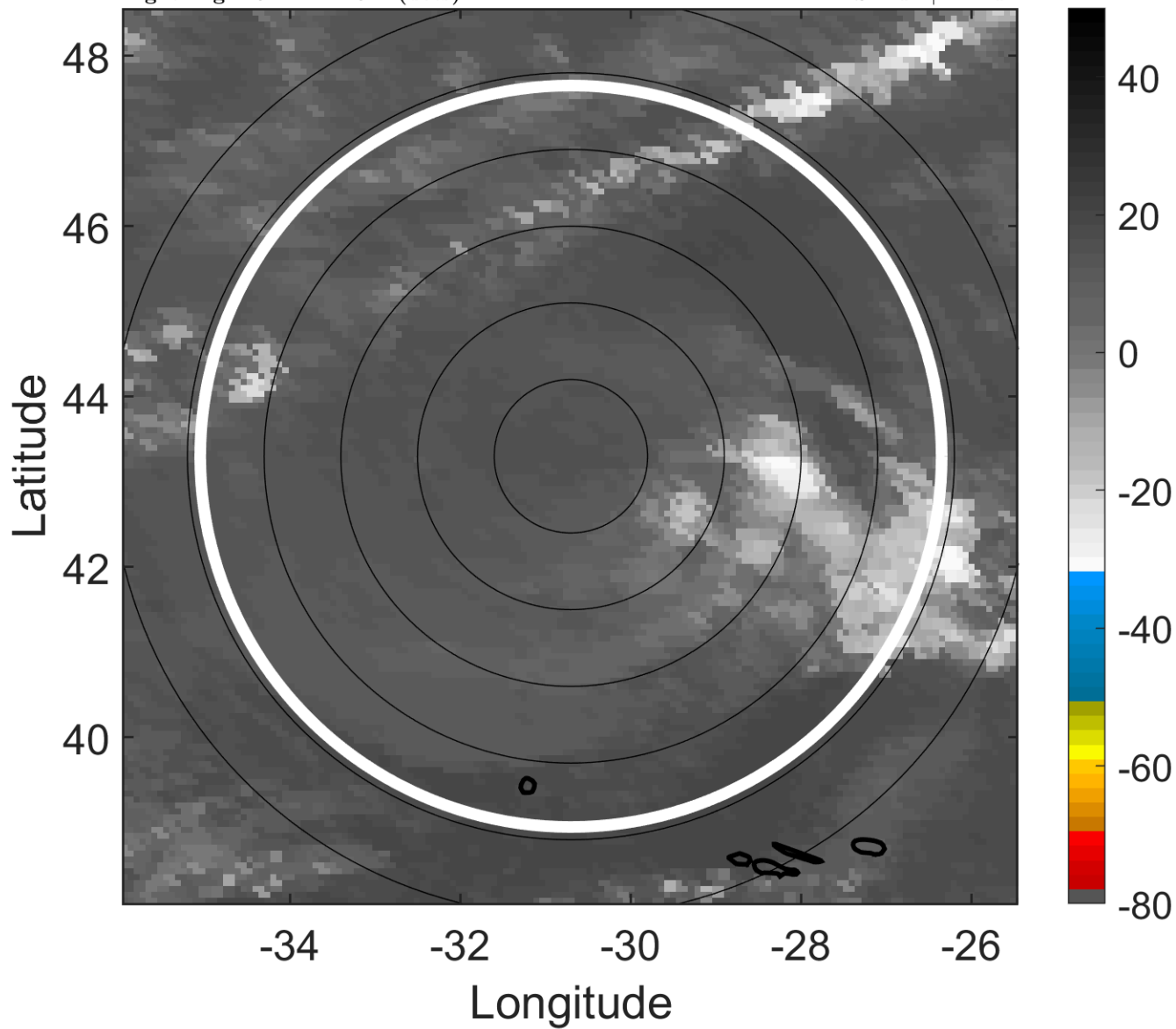

6-h IR BT Differences & Lightning

Δ t: 2005081118 (16 LT) - 2005081112 (9.9 LT)

Lightning: 16 LT \pm 1.5 h (dots)

PT: NP | EA: INACT

08L (HARVEY) | 30 kt EX

S: null | H: null

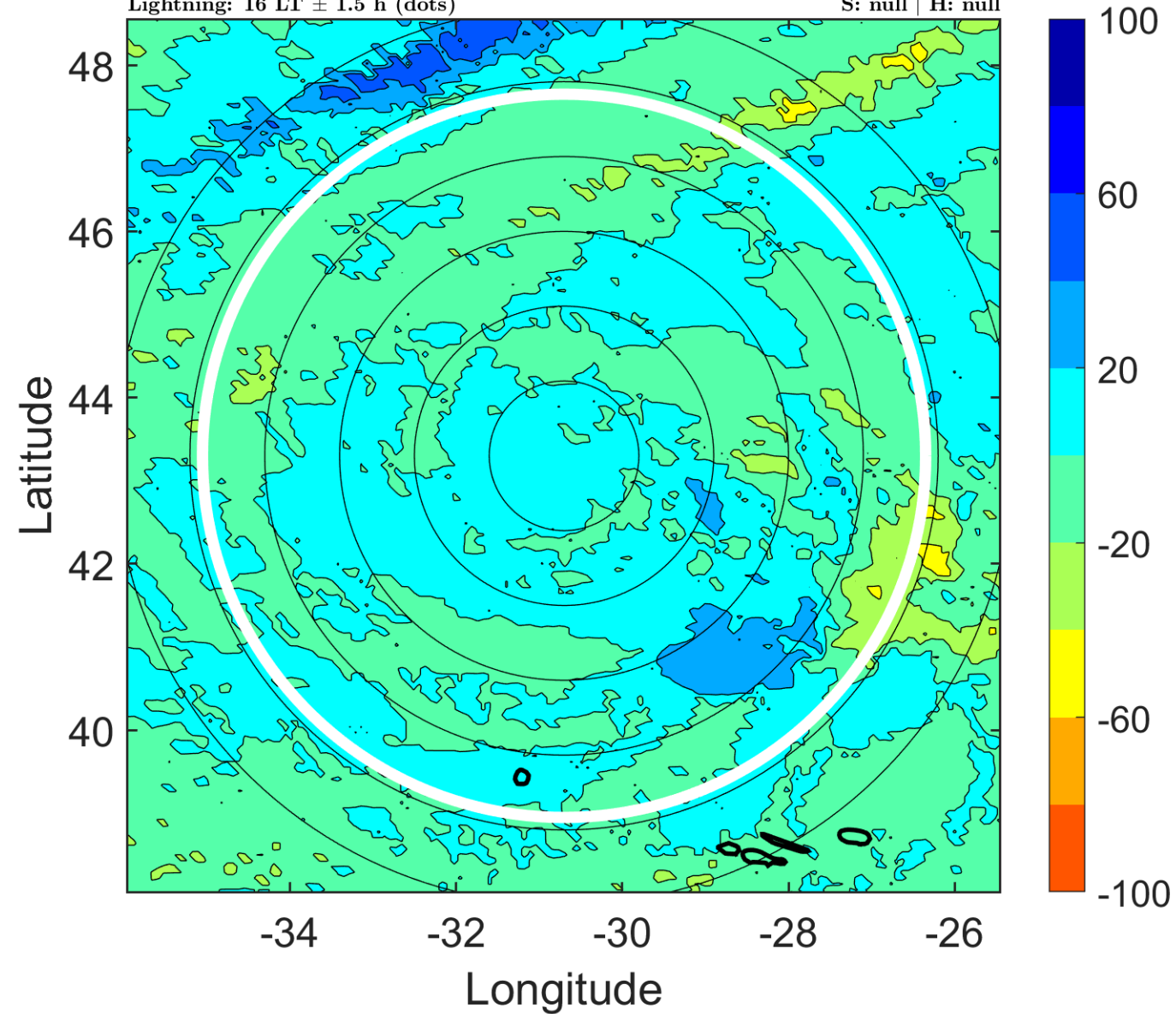

IR BT & Lightning

t: 2005081121 (19 LT)

Lightning: 19 LT \pm 1.5 h (dots)

PT: NP | EA: INACT

08L (HARVEY) | 30 kt EX

S: null | H: null

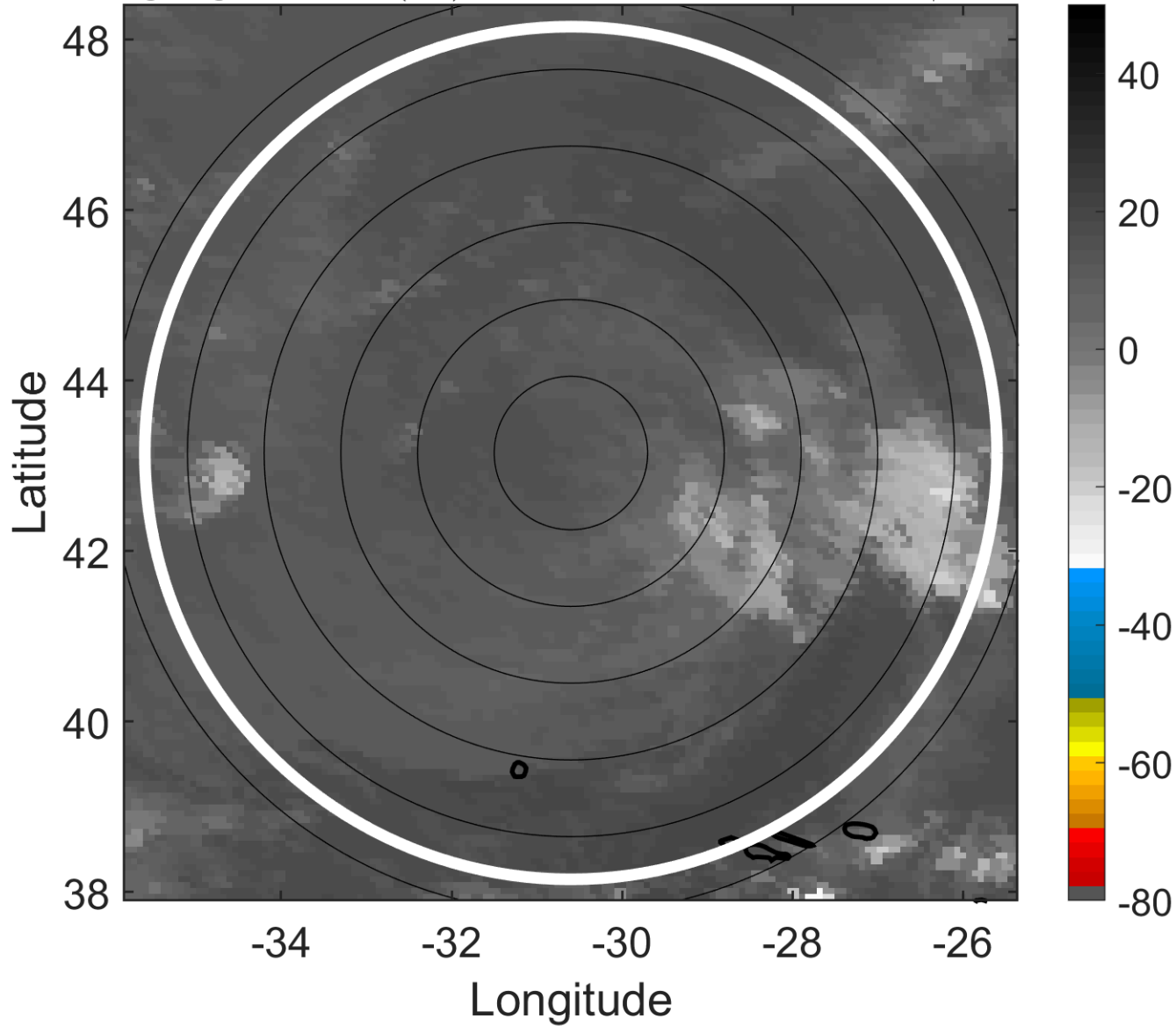

6-h IR BT Differences & Lightning

Δ t: 2005081121 (19 LT) - 2005081115 (12.9 LT)

Lightning: 19 LT \pm 1.5 h (dots)

PT: NP | EA: INACT

08L (HARVEY) | 30 kt EX

S: null | H: null

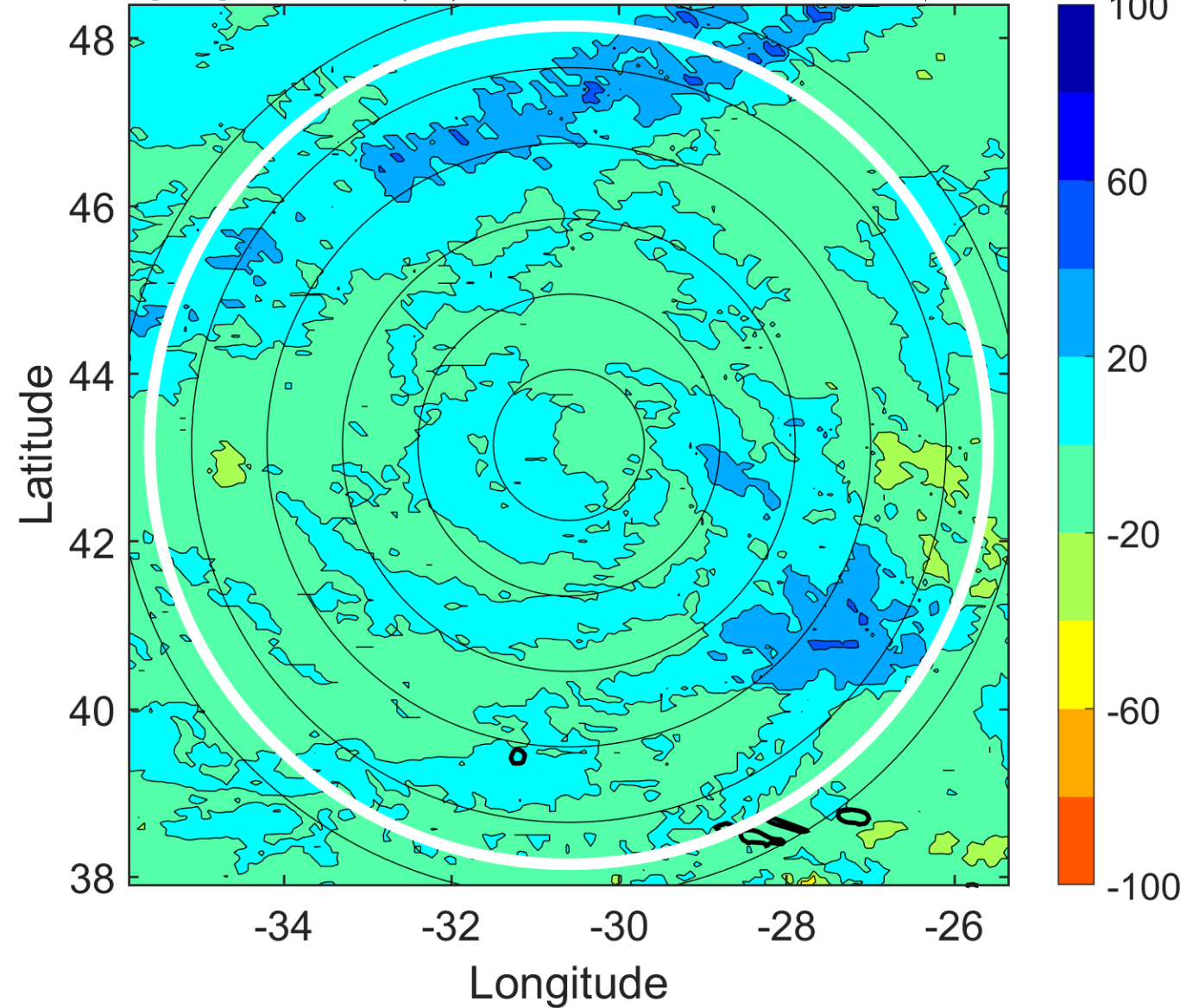

IR BT & Lightning

t: 2005081200 (22 LT)

Lightning: 22 LT \pm 1.5 h (dots)

PT: NP | EA: INACT

08L (HARVEY) | 30 kt EX

S: null | H: null

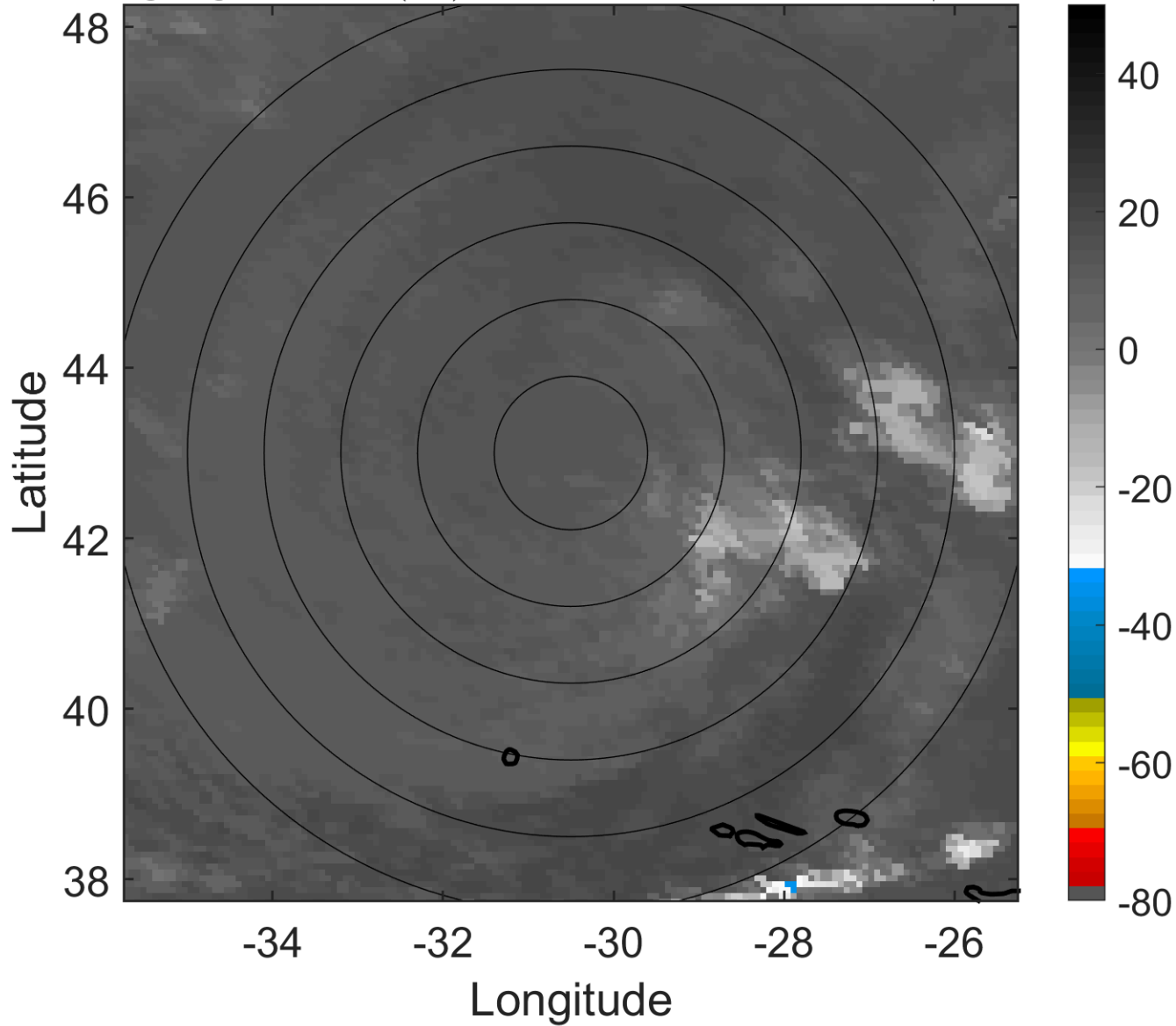

6-h IR BT Differences & Lightning

Δ t: 2005081200 (22 LT) - 2005081118 (16 LT)

Lightning: 22 LT \pm 1.5 h (dots)

PT: NP | EA: INACT

08L (HARVEY) | 30 kt EX

S: null | H: null

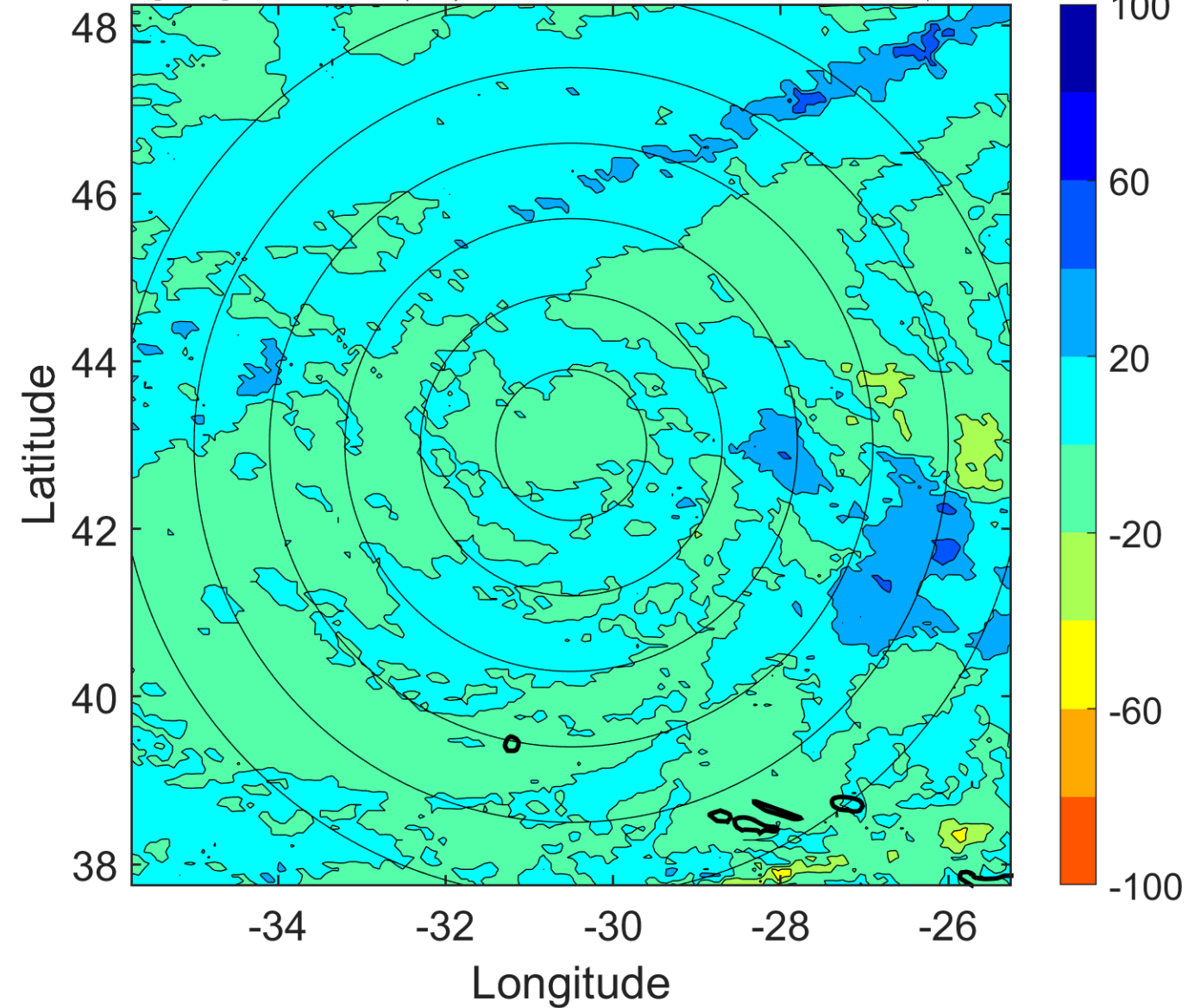

IR BT & Lightning

t: 2005081203 (1 LT)

Lightning: 1 LT \pm 1.5 h (dots)

PT: NP | EA: INACT

08L (HARVEY) | 30 kt EX

S: null | H: null

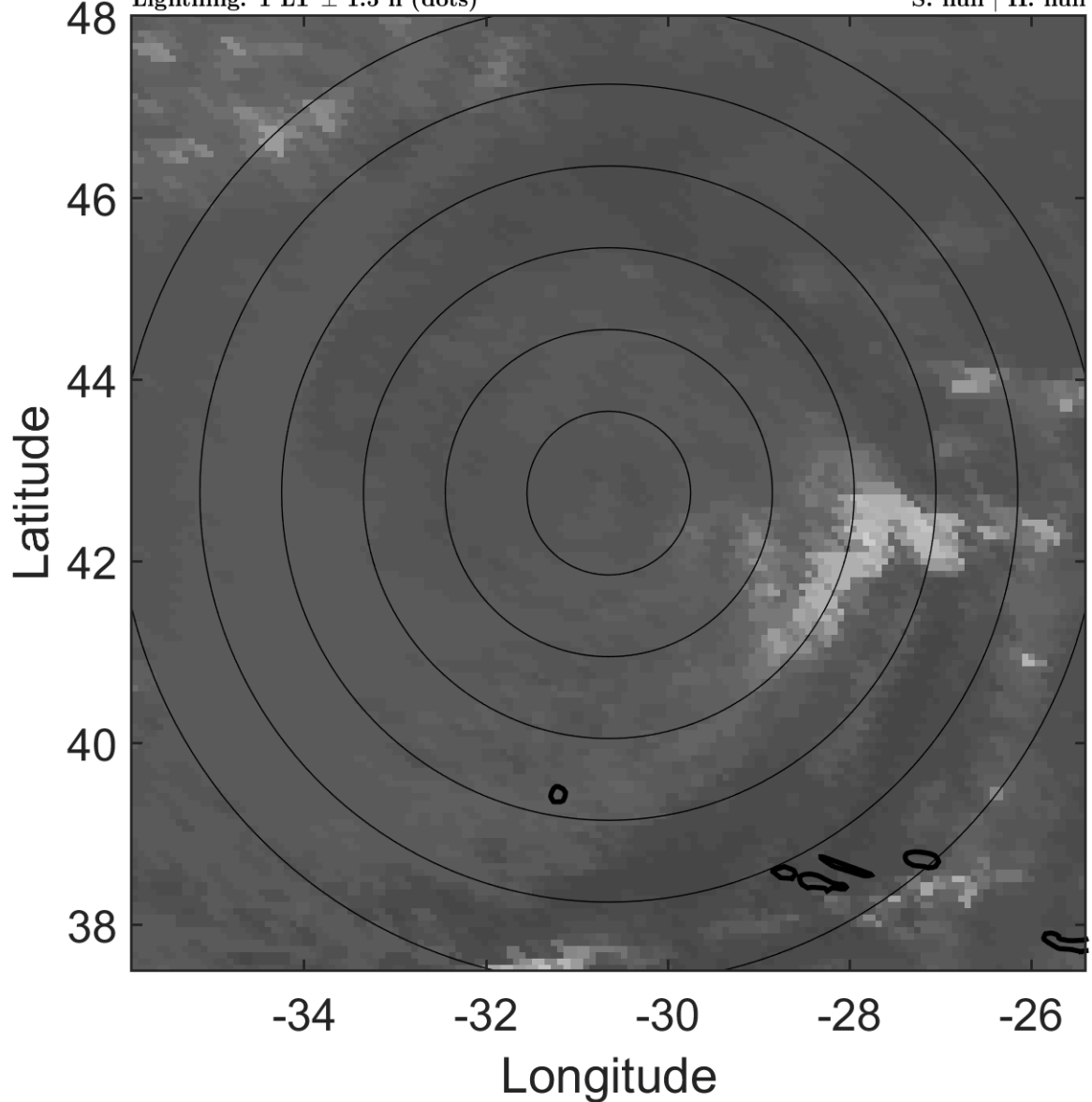

6-h IR BT Differences & Lightning

Δ t: 2005081203 (1 LT) - 2005081121 (19 LT)

Lightning: 1 LT \pm 1.5 h (dots)

PT: NP | EA: INACT

08L (HARVEY) | 30 kt EX

S: null | H: null

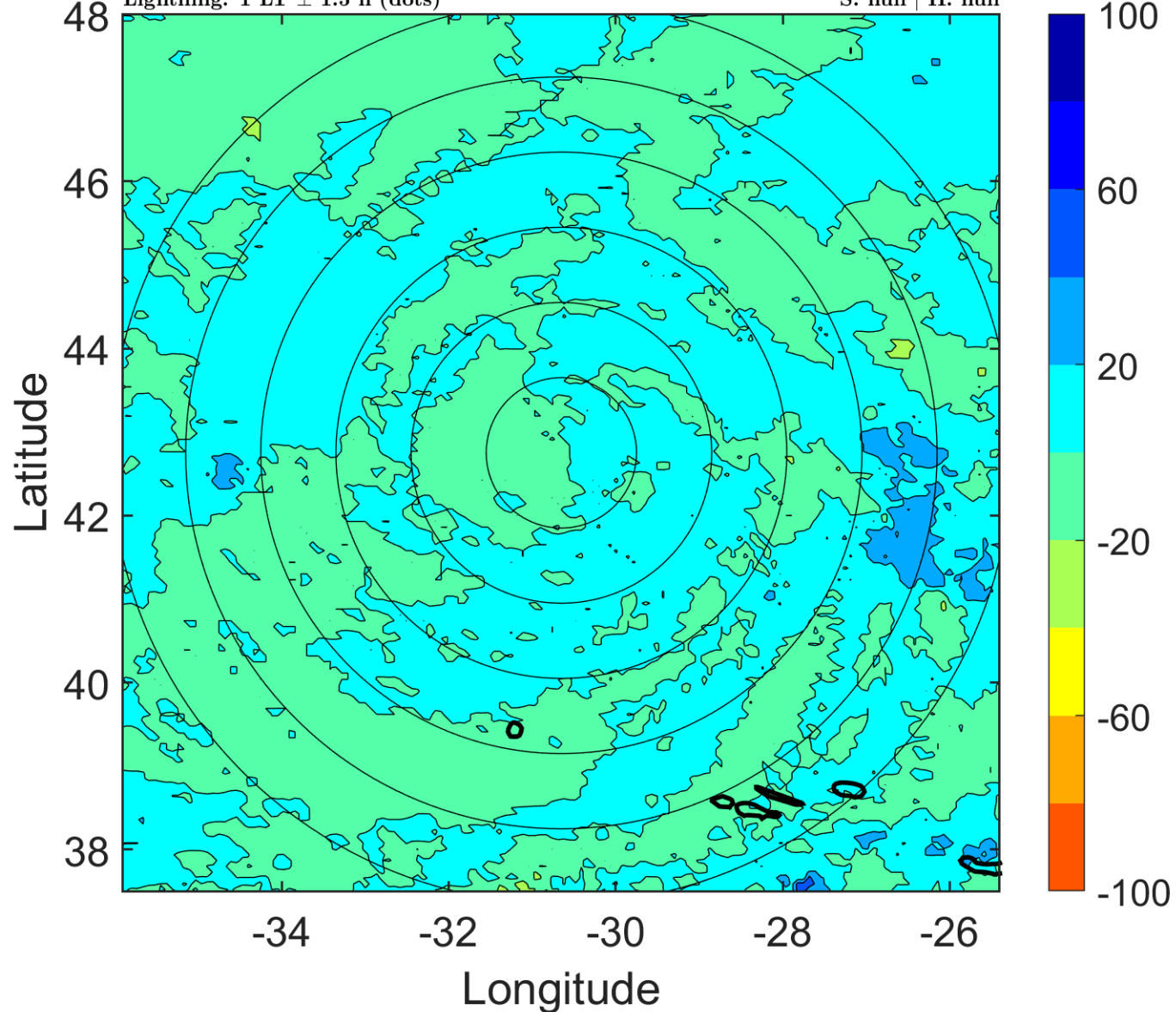

IR BT & Lightning

t: 2005081206 (3.9 LT)

Lightning: 3.9 LT \pm 1.5 h (dots)

PT: NP | EA: INACT

08L (HARVEY) | 30 kt EX

S: null | H: null

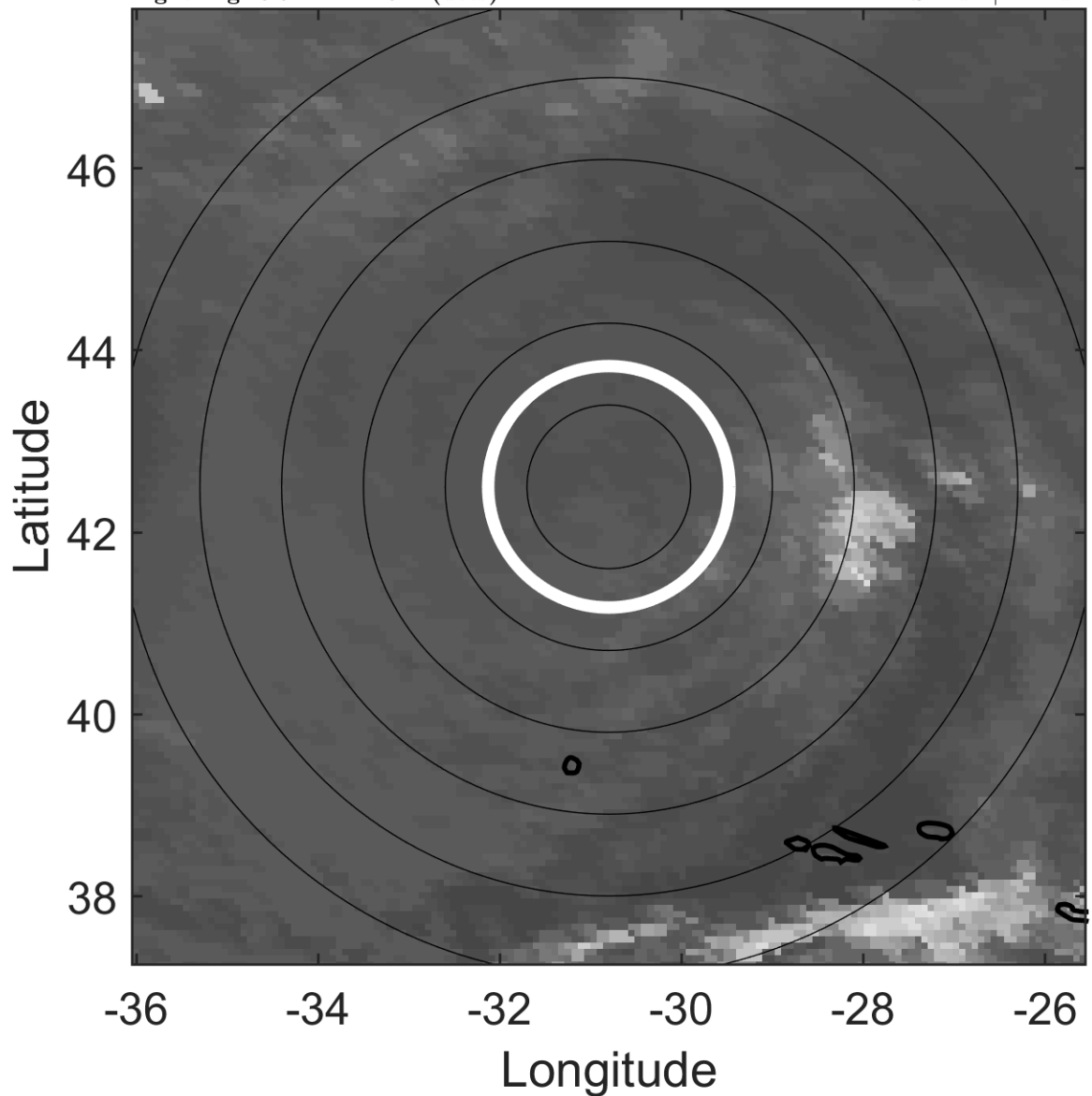

6-h IR BT Differences & Lightning

Δ t: 2005081206 (3.9 LT) - 2005081200 (22 LT)

Lightning: 3.9 LT \pm 1.5 h (dots)

PT: NP | EA: INACT

08L (HARVEY) | 30 kt EX

S: null | H: null

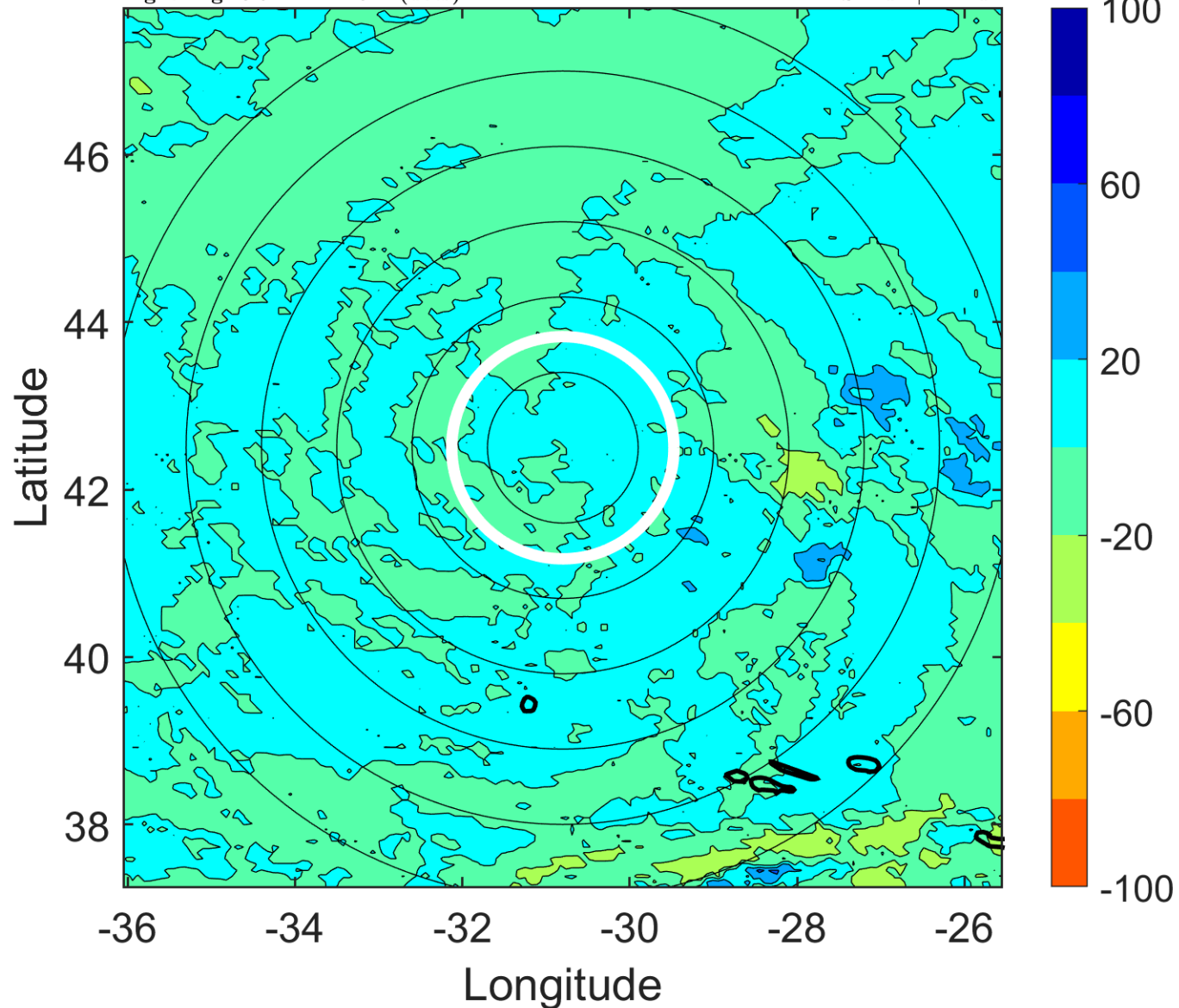

IR BT & Lightning

t: 2005081209 (6.9 LT)

Lightning: 6.9 LT \pm 1.5 h (dots)

PT: NP | EA: INACT

08L (HARVEY) | 30 kt EX

S: null | H: null

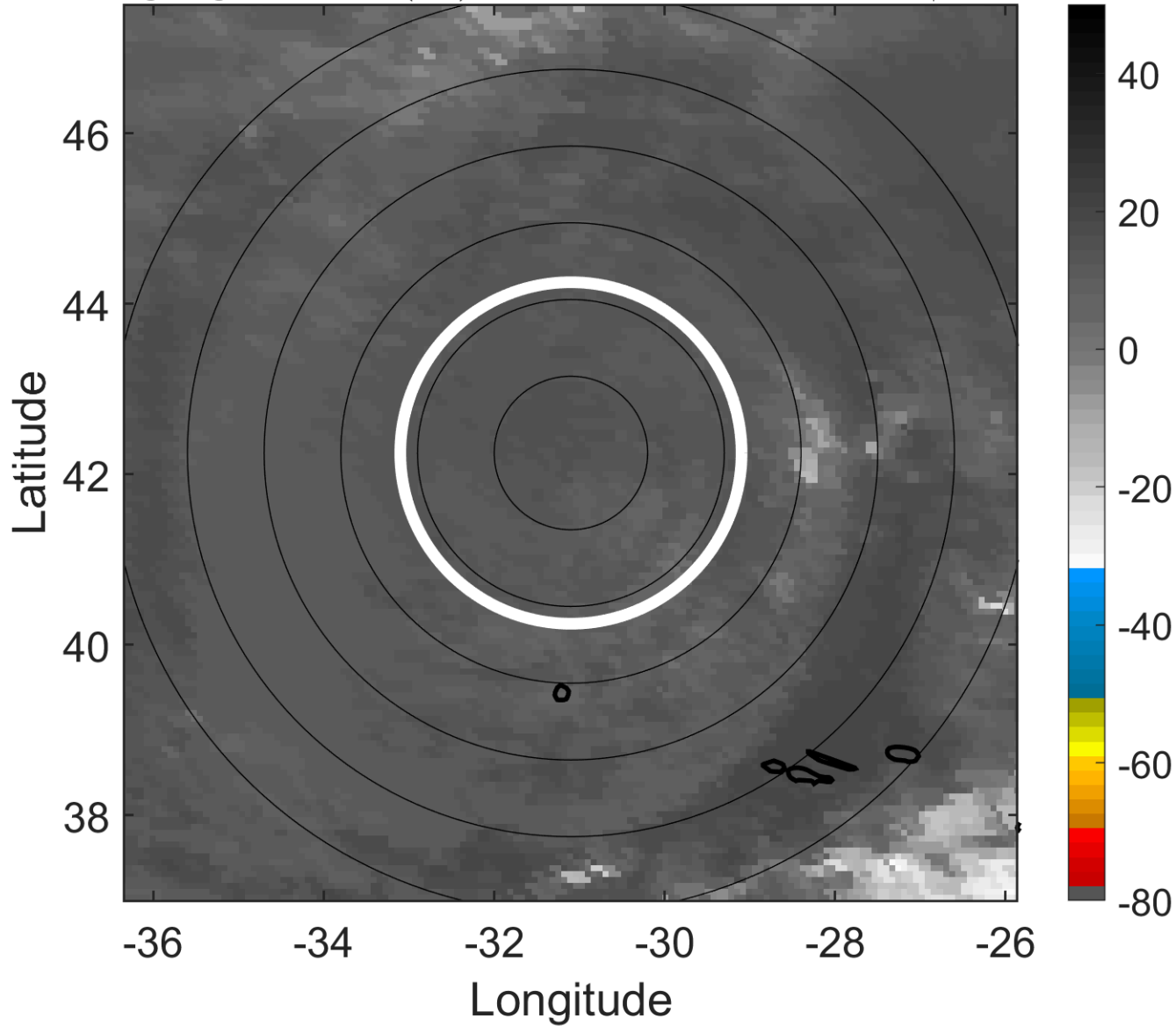

6-h IR BT Differences & Lightning

Δ t: 2005081209 (6.9 LT) - 2005081203 (1 LT)

Lightning: 6.9 LT \pm 1.5 h (dots)

PT: NP | EA: INACT

08L (HARVEY) | 30 kt EX

S: null | H: null

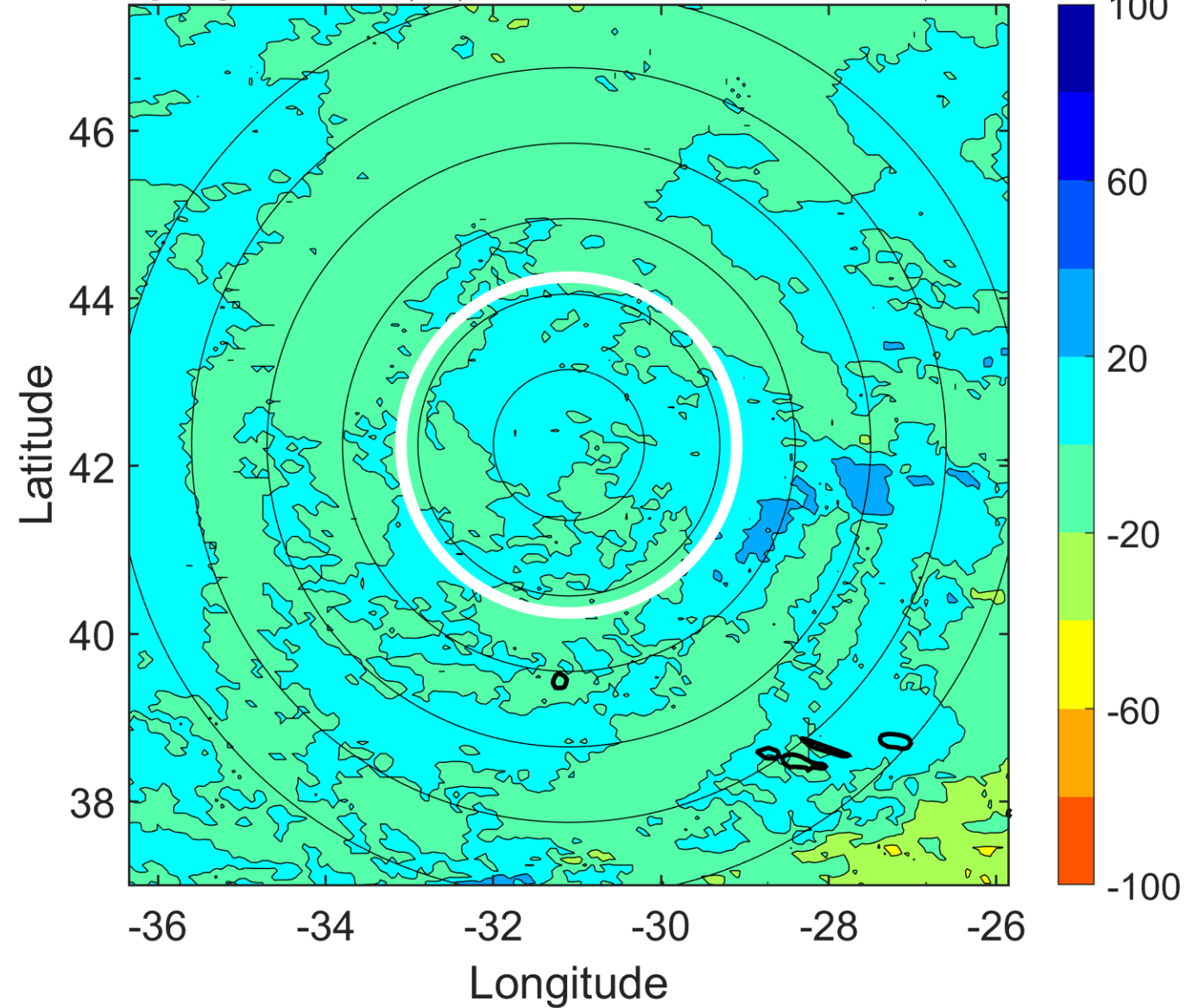

IR BT & Lightning

t: 2005081212 (9.9 LT)

Lightning: 9.9 LT \pm 1.5 h (dots)

PT: NP | EA: INACT

08L (HARVEY) | 30 kt EX

S: null | H: null

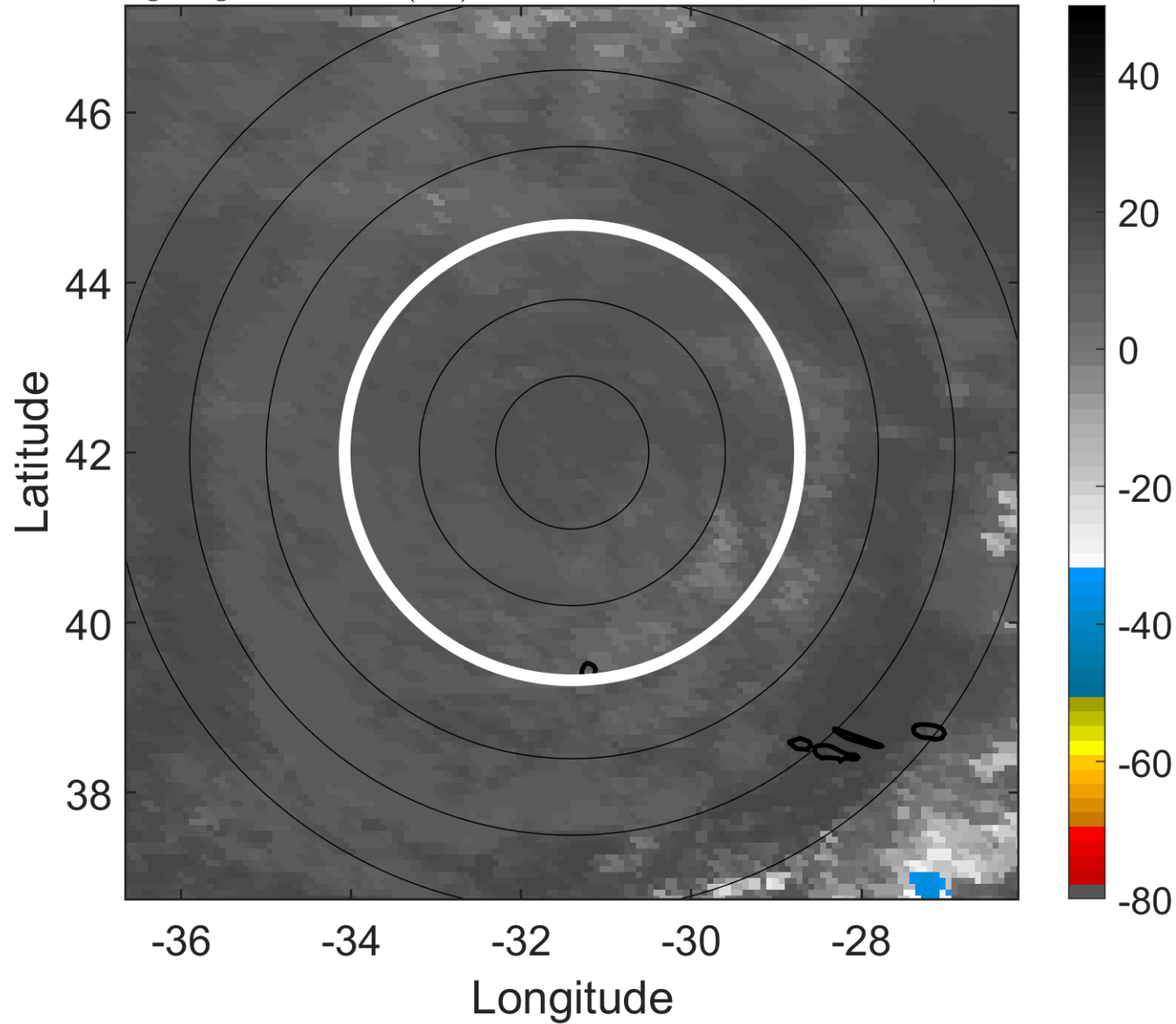

6-h IR BT Differences & Lightning

Δ t: 2005081212 (9.9 LT) - 2005081206 (3.9 LT)

Lightning: 9.9 LT \pm 1.5 h (dots)

PT: NP | EA: INACT

08L (HARVEY) | 30 kt EX

S: null | H: null

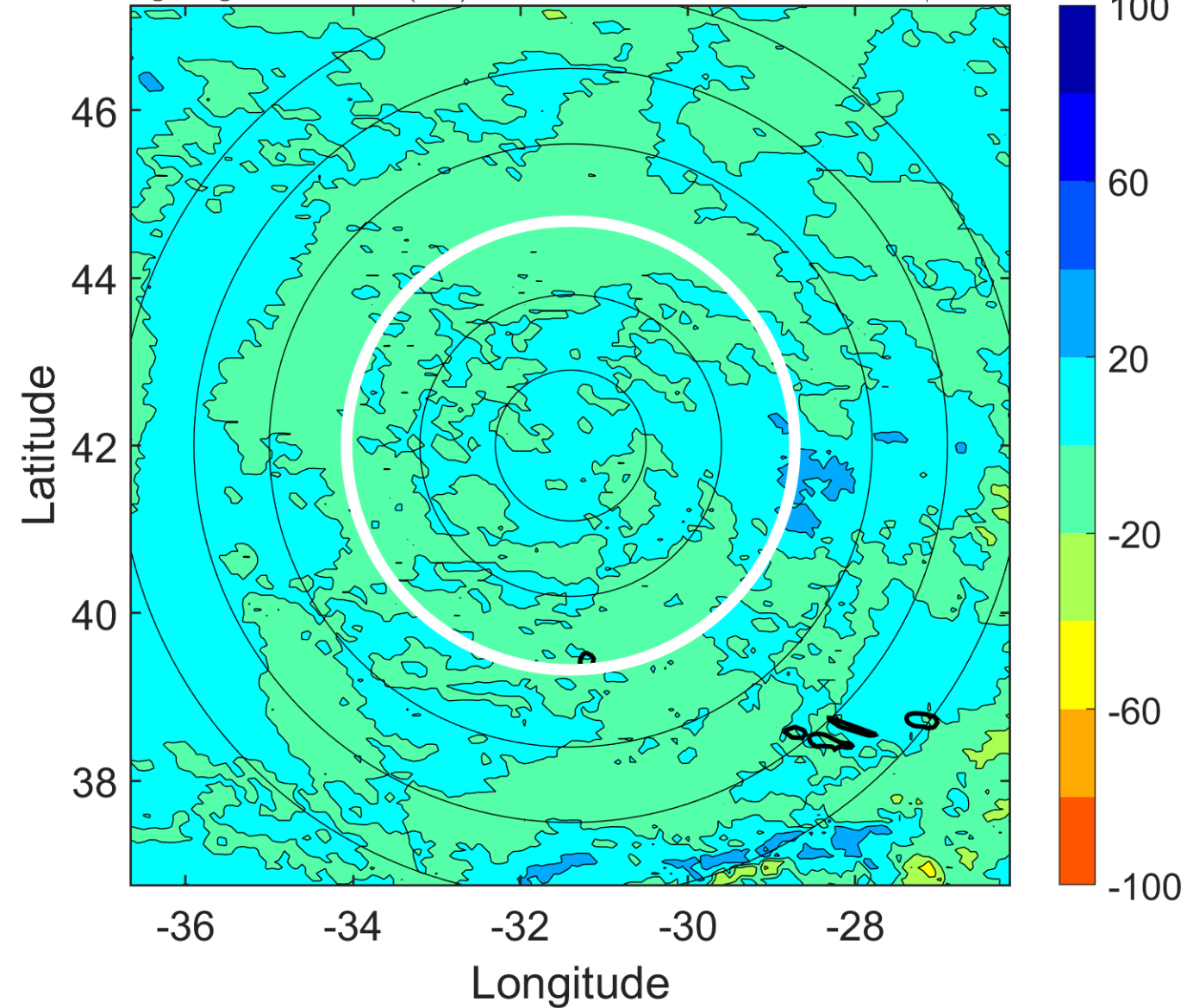

IR BT & Lightning

t: 2005081215 (12.9 LT)

Lightning: 12.9 LT \pm 1.5 h (dots)

PT: NP | EA: INACT

08L (HARVEY) | 27.5 kt EX

S: null | H: null

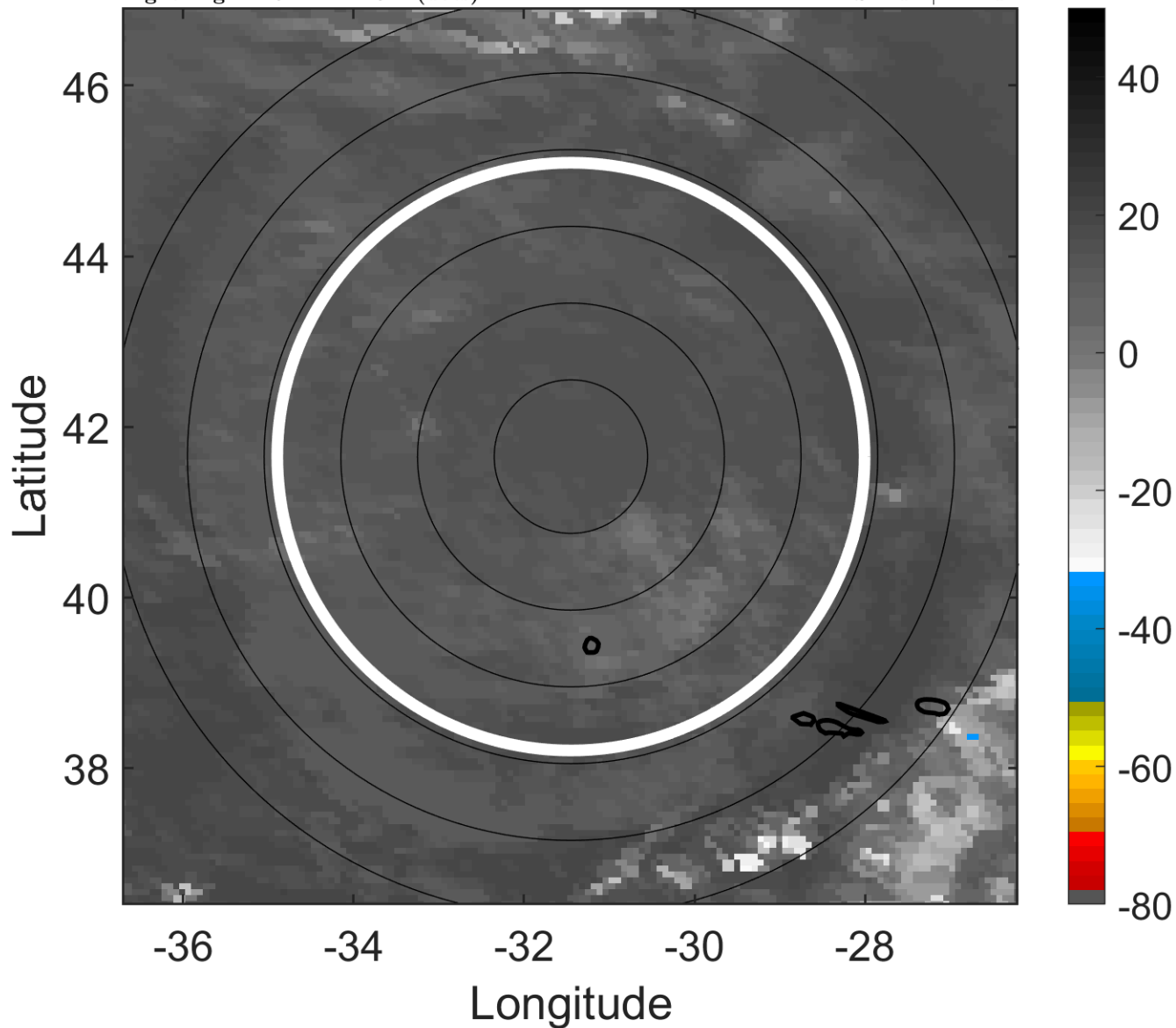

6-h IR BT Differences & Lightning

Δ t: 2005081215 (12.9 LT) - 2005081209 (6.9 LT)

Lightning: 12.9 LT \pm 1.5 h (dots)

PT: NP | EA: INACT

08L (HARVEY) | 27.5 kt EX

S: null | H: null

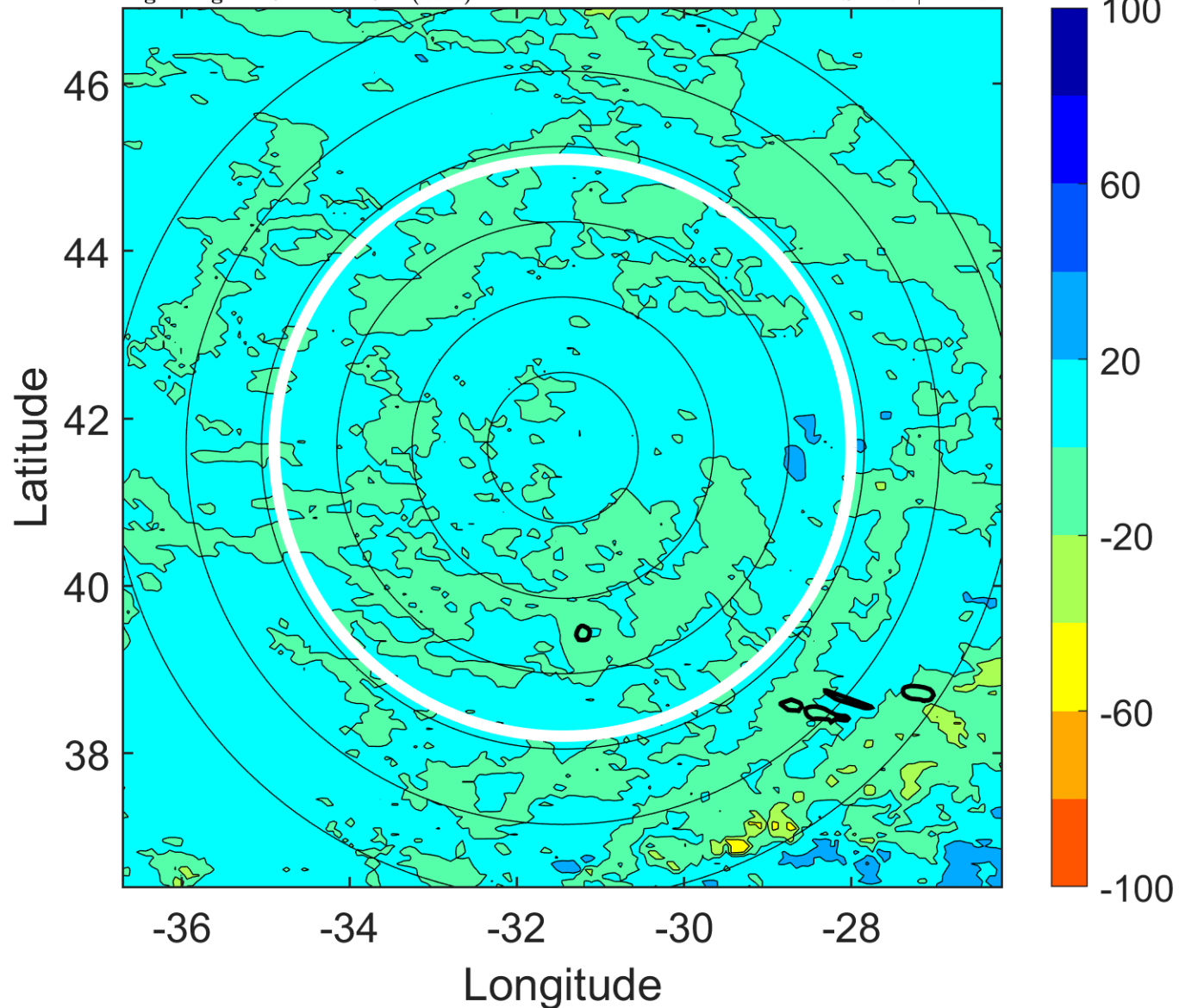

IR BT & Lightning

t: 2005081218 (15.9 LT)

Lightning: 15.9 LT \pm 1.5 h (dots)

PT: NP | EA: INACT

08L (HARVEY) | 25 kt LO

S: null | H: null

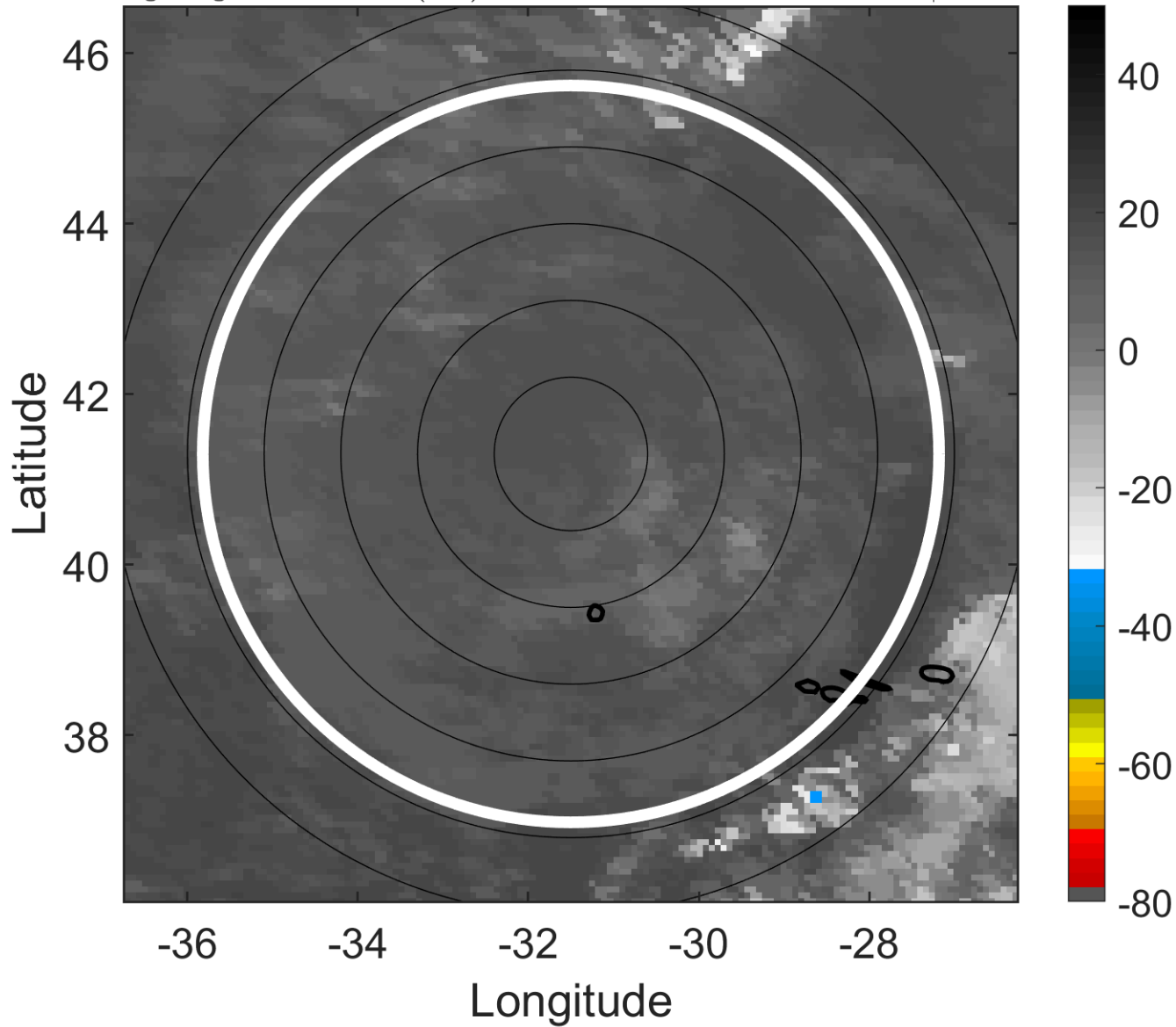

6-h IR BT Differences & Lightning

Δ t: 2005081218 (15.9 LT) - 2005081212 (9.9 LT)

Lightning: 15.9 LT \pm 1.5 h (dots)

PT: NP | EA: INACT

08L (HARVEY) | 25 kt LO

S: null | H: null

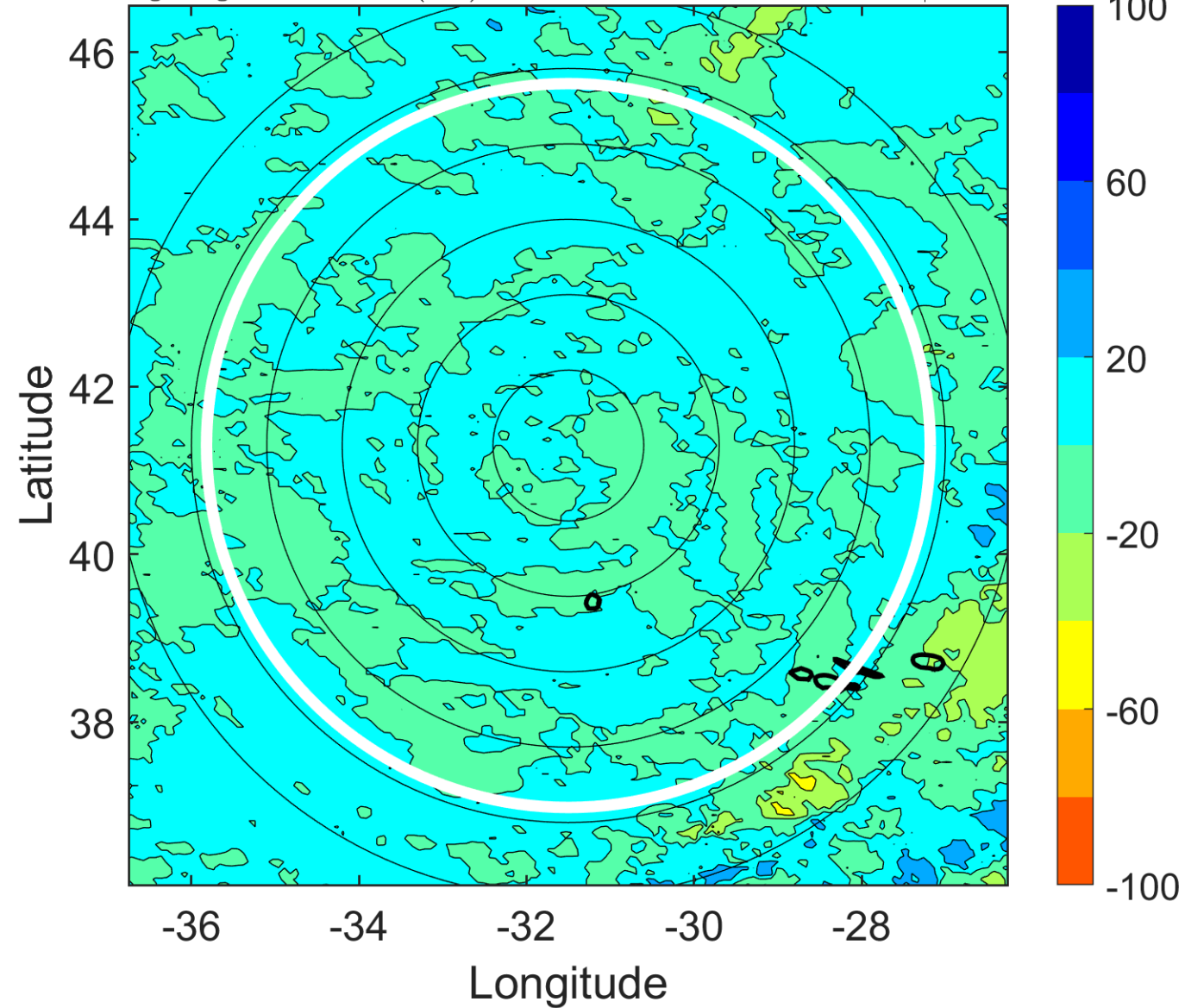

IR BT & Lightning

t: 2005081221 (18.9 LT)

Lightning: 18.9 LT \pm 1.5 h (dots)

PT: NP | EA: INACT

08L (HARVEY) | 25 kt LO

S: null | H: null

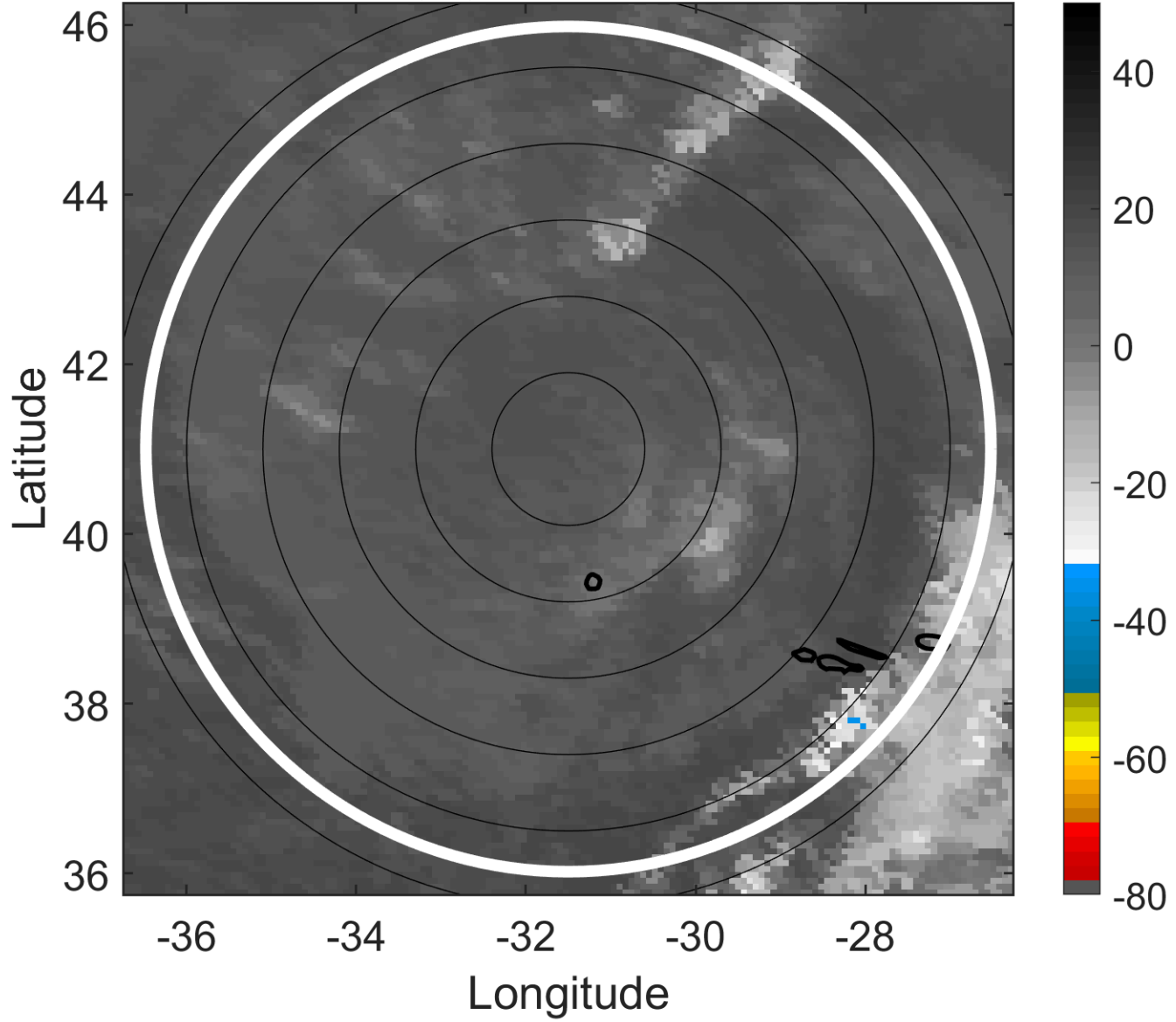

6-h IR BT Differences & Lightning

Δ t: 2005081221 (18.9 LT) - 2005081215 (12.9 LT)

Lightning: 18.9 LT \pm 1.5 h (dots)

PT: NP | EA: INACT

08L (HARVEY) | 25 kt LO

S: null | H: null

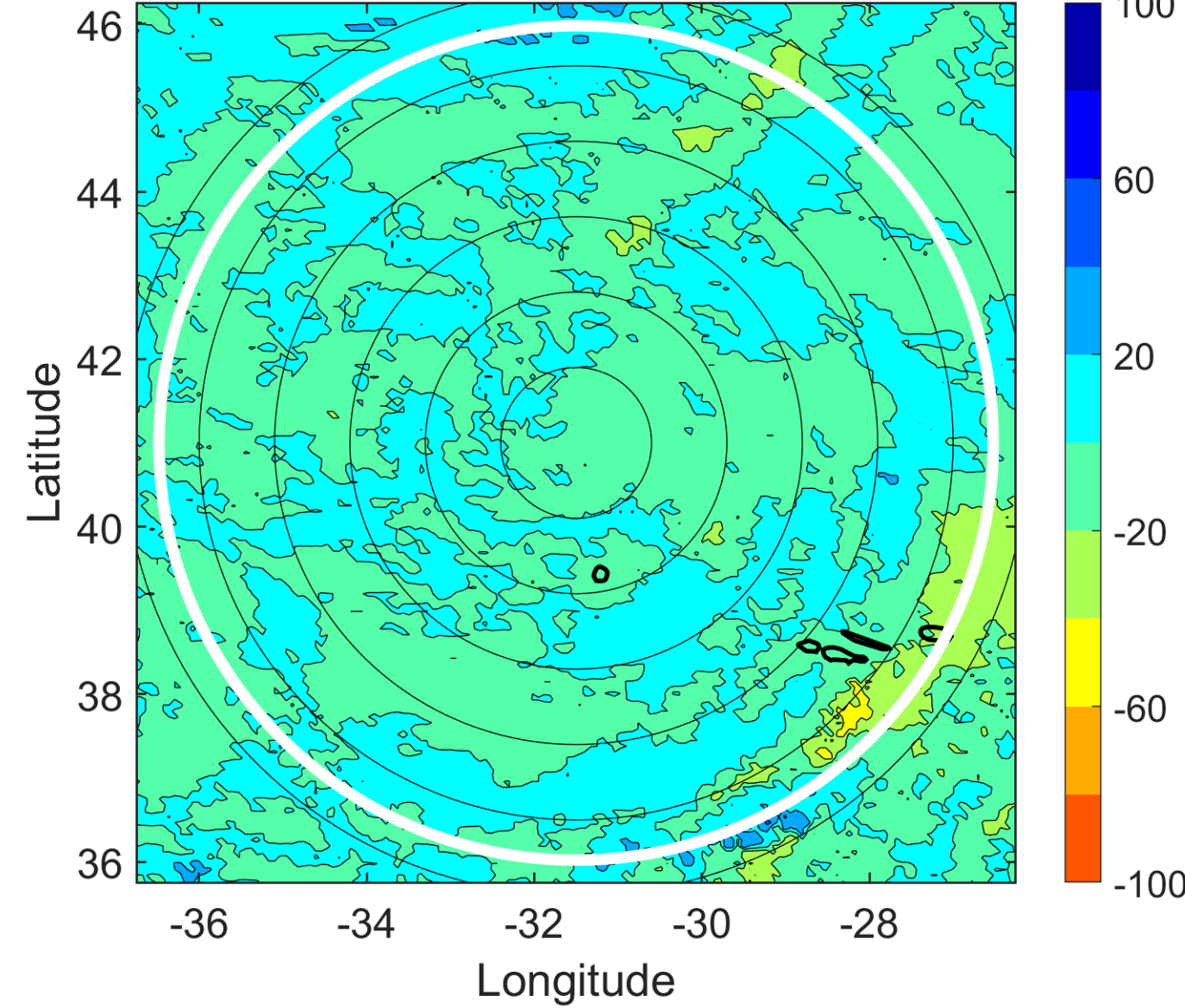

IR BT & Lightning

t: 2005081300 (21.9 LT)

Lightning: 21.9 LT \pm 1.5 h (dots)

PT: NP | EA: INACT

08L (HARVEY) | 25 kt LO

S: null | H: null

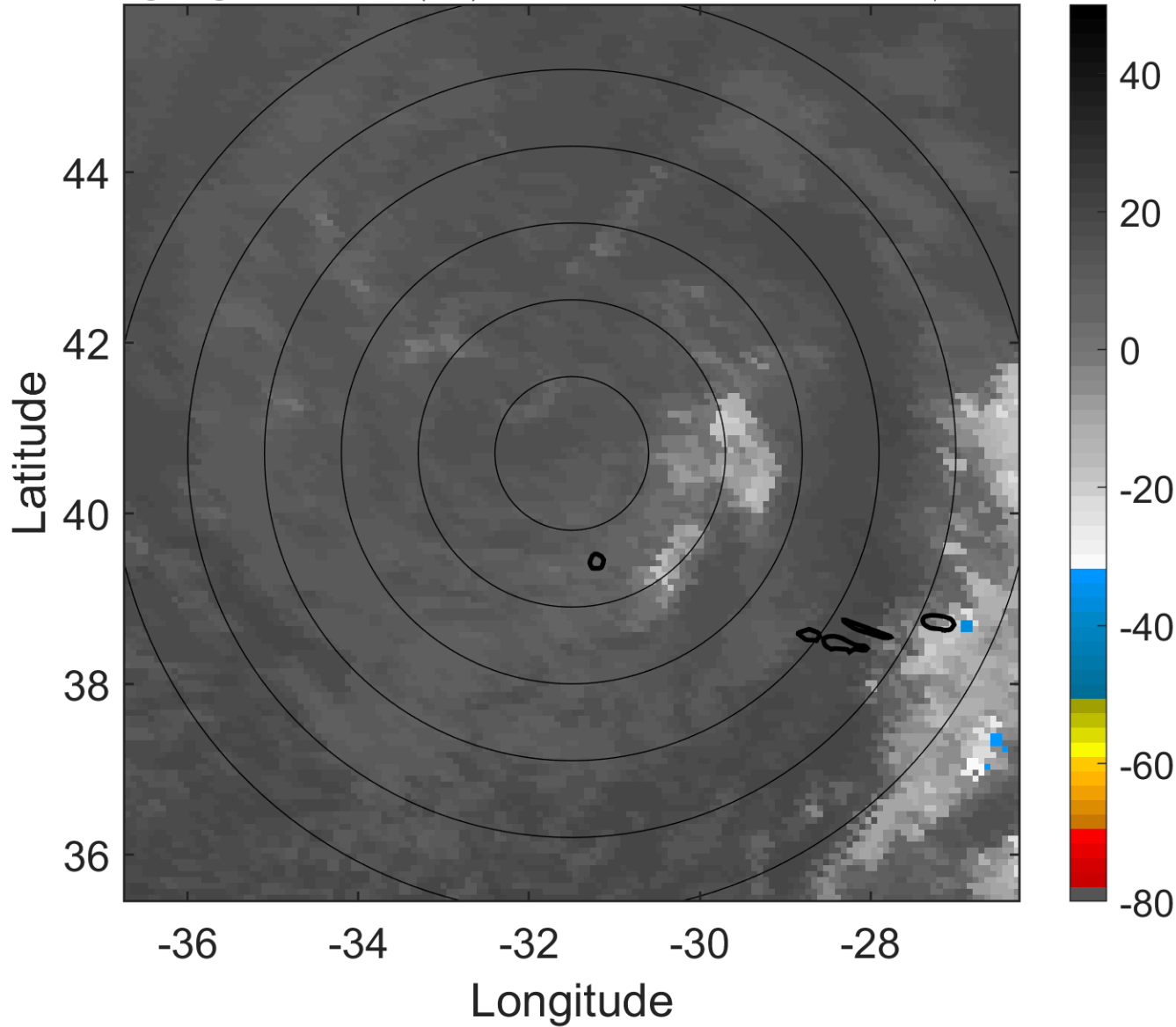

6-h IR BT Differences & Lightning

Δ t: 2005081300 (21.9 LT) - 2005081218 (15.9 LT)

Lightning: 21.9 LT \pm 1.5 h (dots)

PT: NP | EA: INACT

08L (HARVEY) | 25 kt LO

S: null | H: null

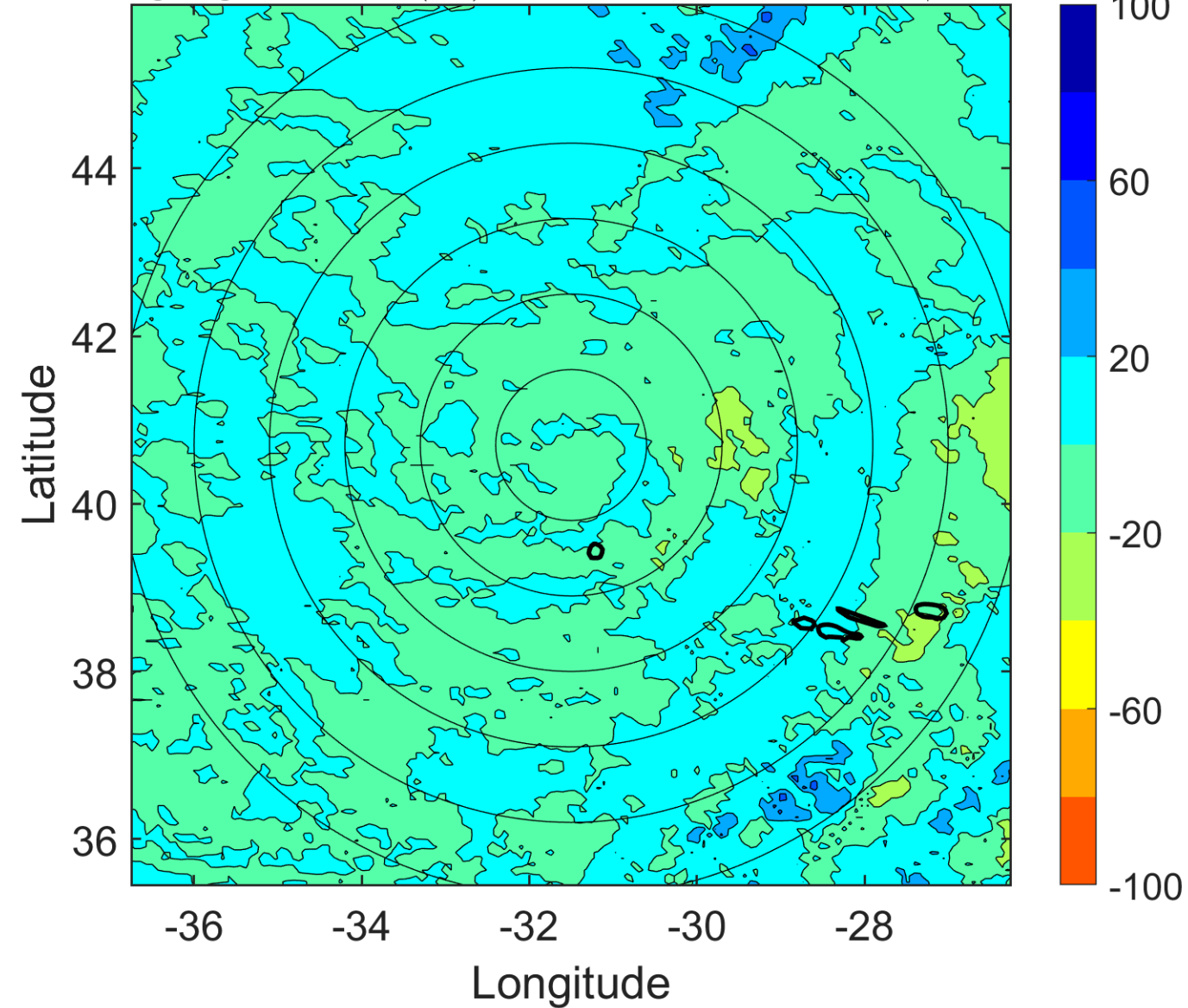

IR BT & Lightning

t: 2005081303 (0.9 LT)

Lightning: 0.9 LT \pm 1.5 h (dots)

PT: NP | EA: INACT

08L (HARVEY) | 25 kt LO

S: null | H: null

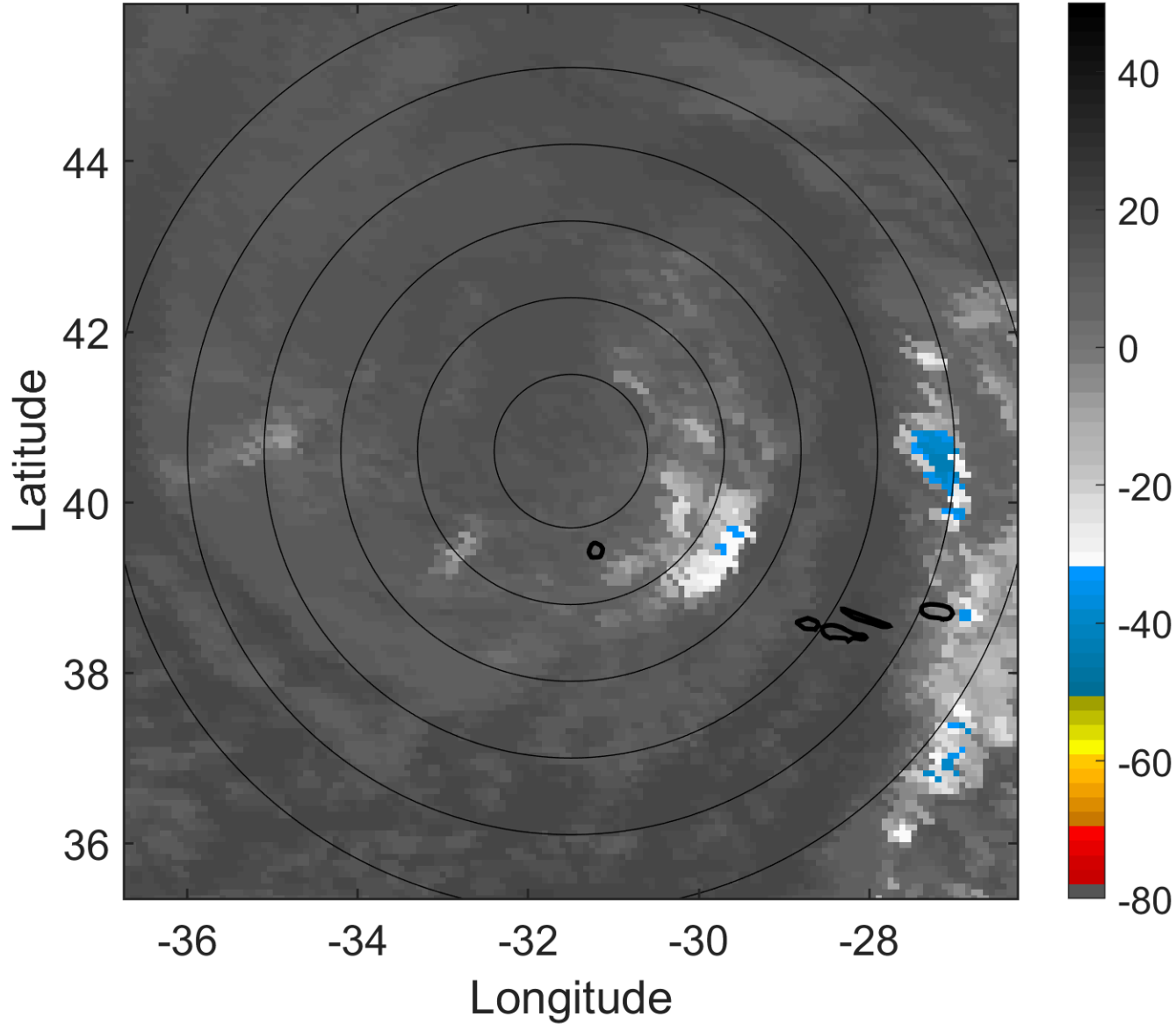

6-h IR BT Differences & Lightning

Δ t: 2005081303 (0.9 LT) - 2005081221 (18.9 LT)

Lightning: 0.9 LT \pm 1.5 h (dots)

PT: NP | EA: INACT

08L (HARVEY) | 25 kt LO

S: null | H: null

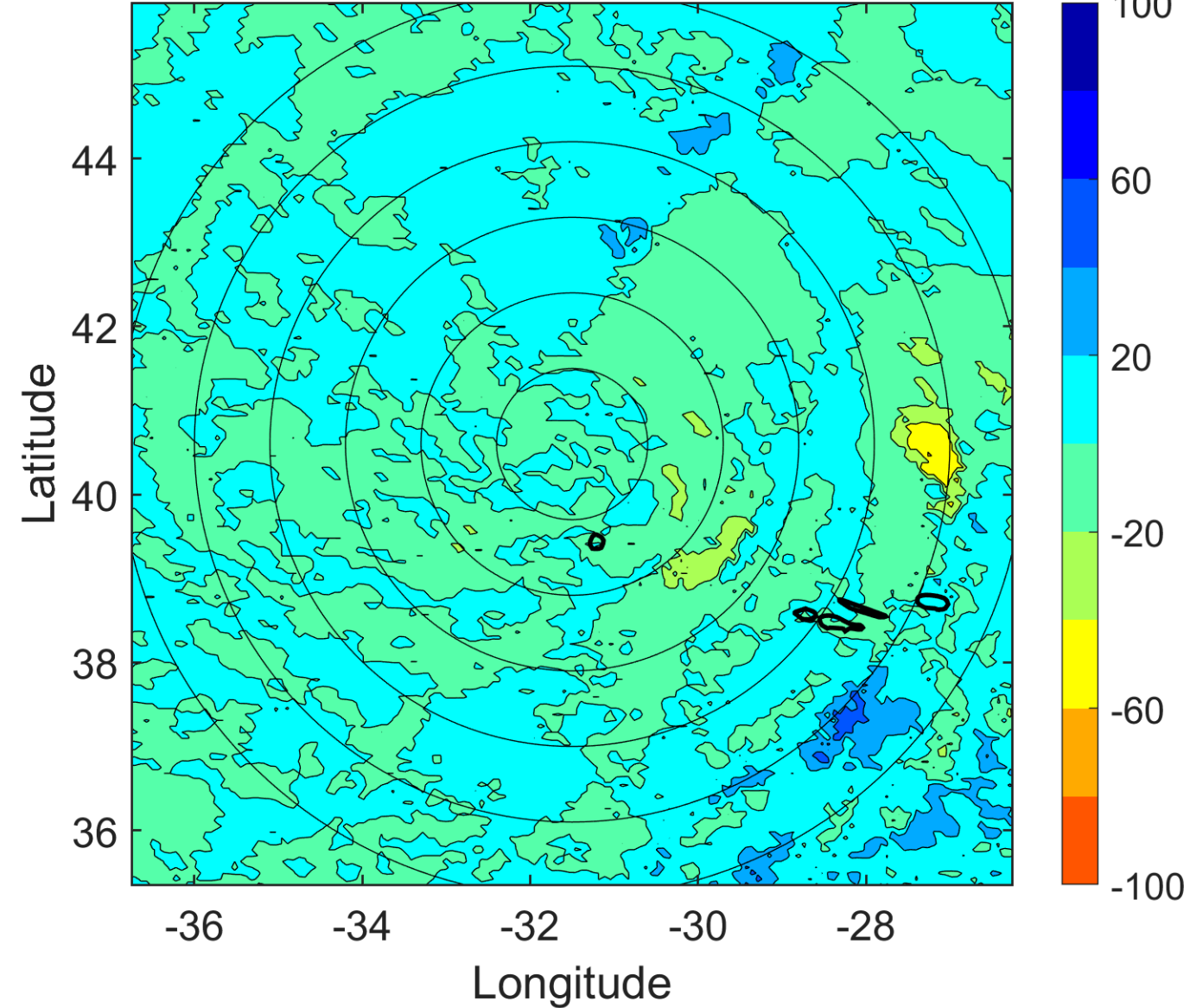

IR BT & Lightning

t: 2005081306 (3.9 LT)

Lightning: 3.9 LT \pm 1.5 h (dots)

PT: NP | EA: INACT

08L (HARVEY) | 25 kt LO

S: null | H: null

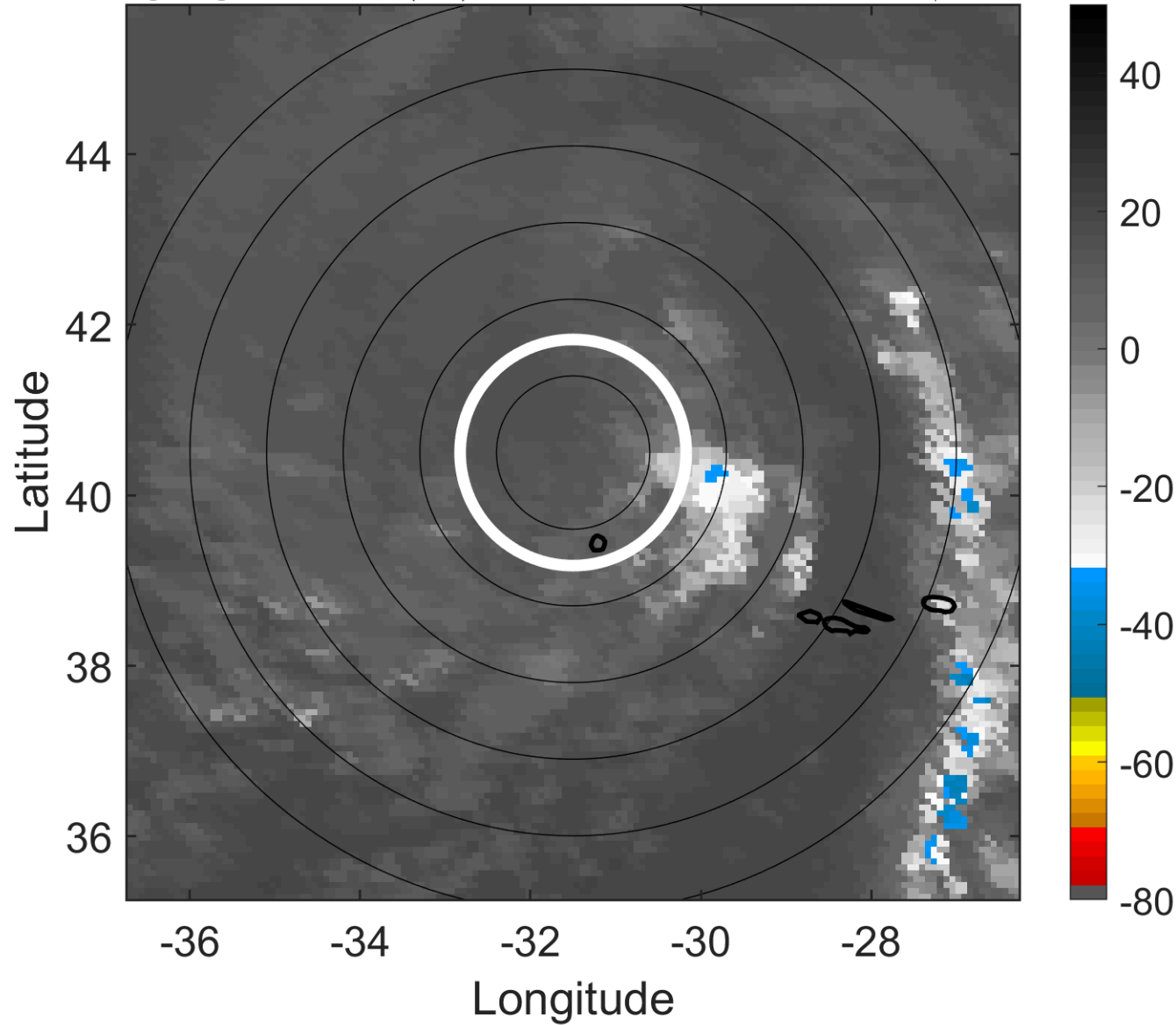

6-h IR BT Differences & Lightning

Δ t: 2005081306 (3.9 LT) - 2005081300 (21.9 LT)

Lightning: 3.9 LT \pm 1.5 h (dots)

PT: NP | EA: INACT

08L (HARVEY) | 25 kt LO

S: null | H: null

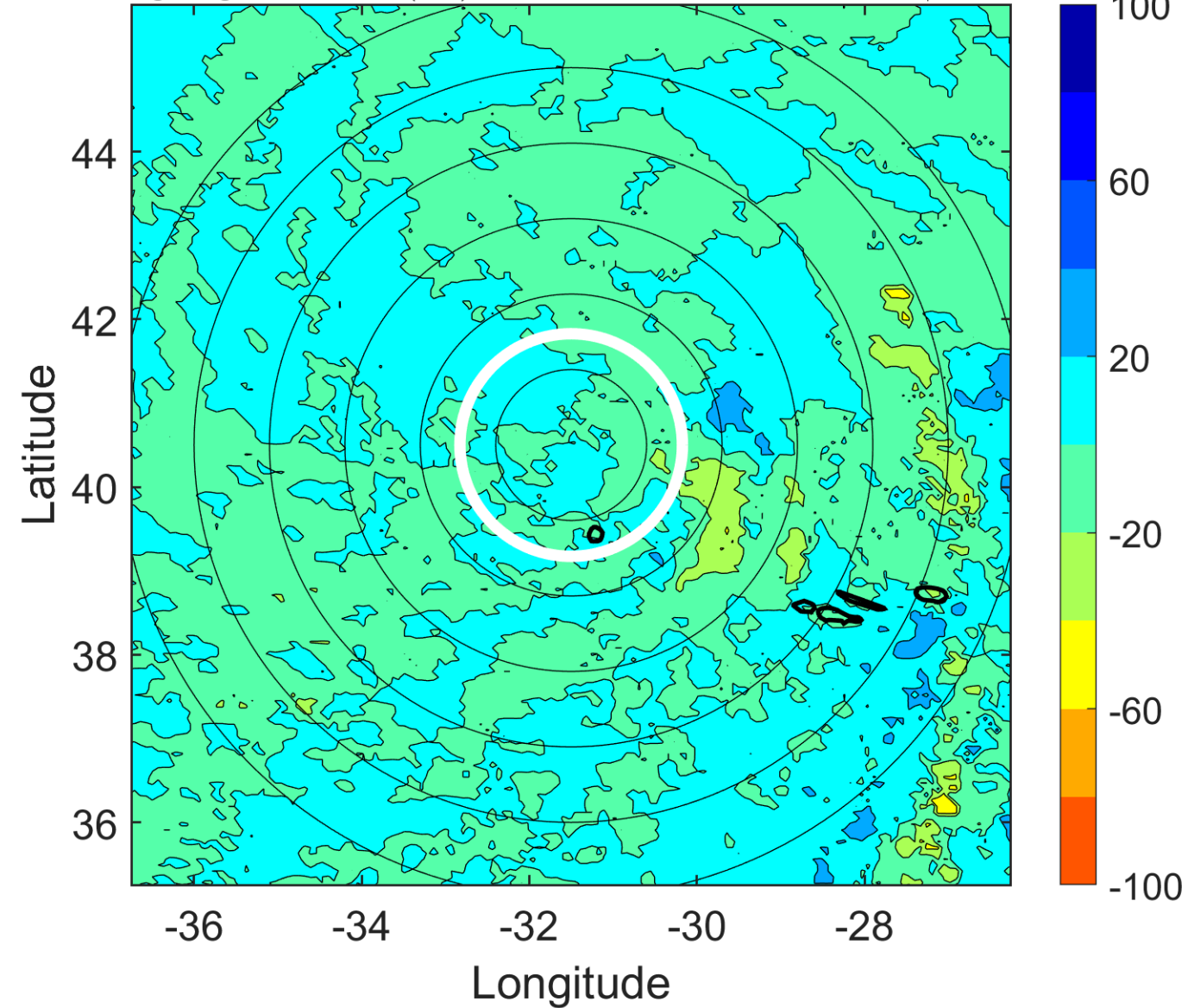

IR BT & Lightning

t: 2005081309 (6.9 LT)

Lightning: 6.9 LT \pm 1.5 h (dots)

PT: NP | EA: INACT

08L (HARVEY) | 25 kt LO

S: null | H: null

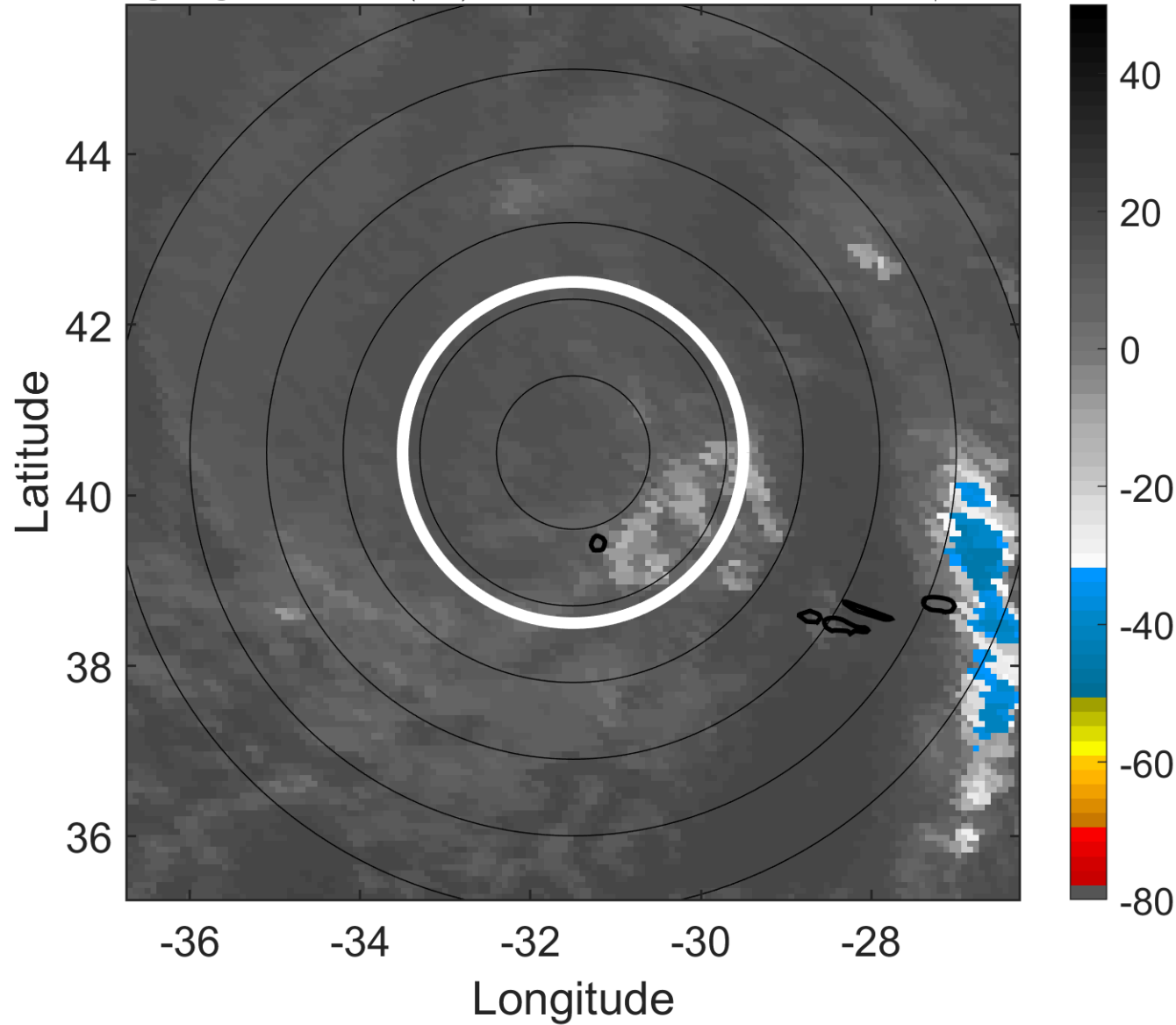

6-h IR BT Differences & Lightning

Δ t: 2005081309 (6.9 LT) - 2005081303 (0.9 LT)

Lightning: 6.9 LT \pm 1.5 h (dots)

PT: NP | EA: INACT

08L (HARVEY) | 25 kt LO

S: null | H: null

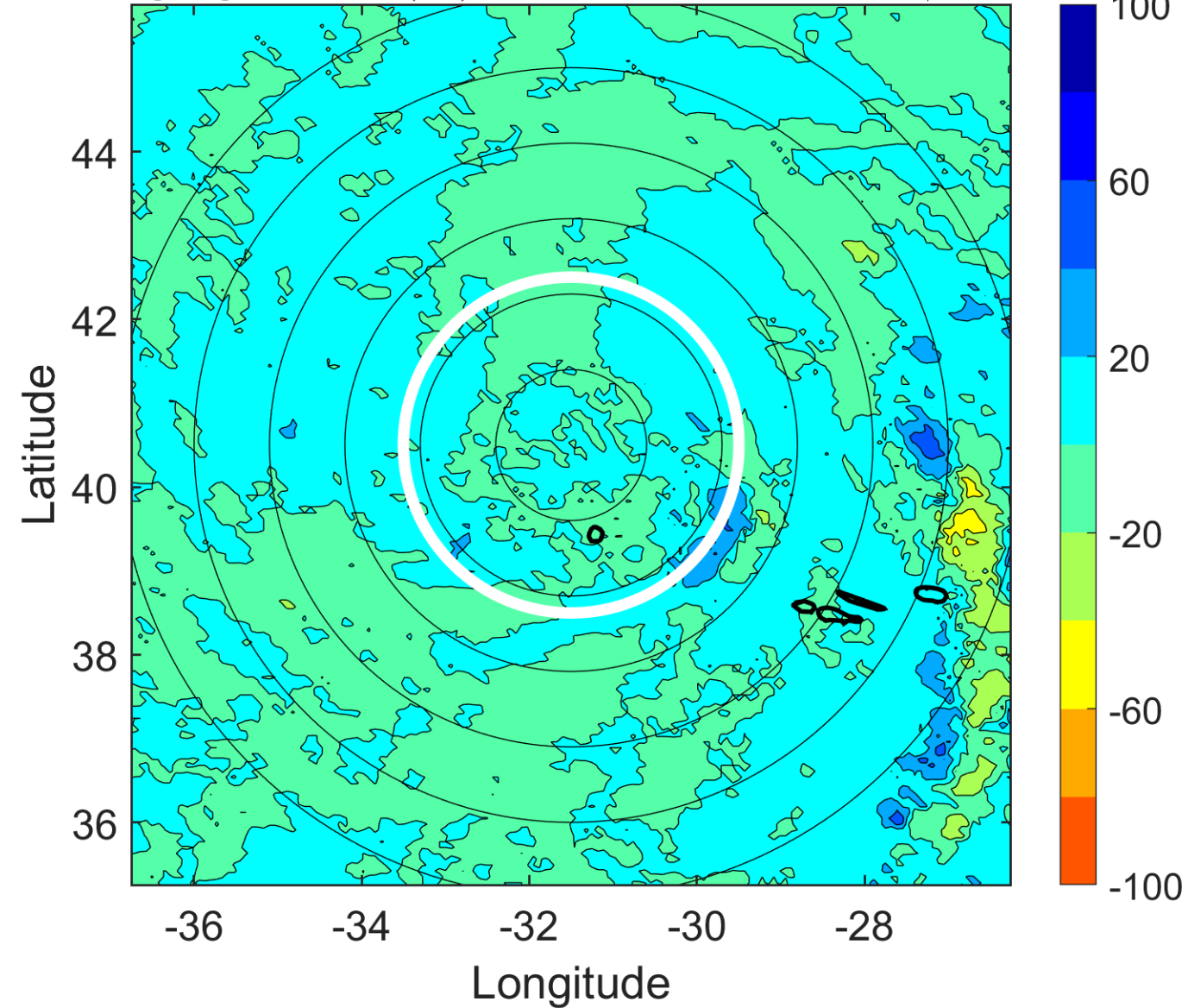

IR BT & Lightning

t: 2005081312 (9.9 LT)

Lightning: 9.9 LT \pm 1.5 h (dots)

PT: NP | EA: INACT

08L (HARVEY) | 25 kt LO

S: null | H: null

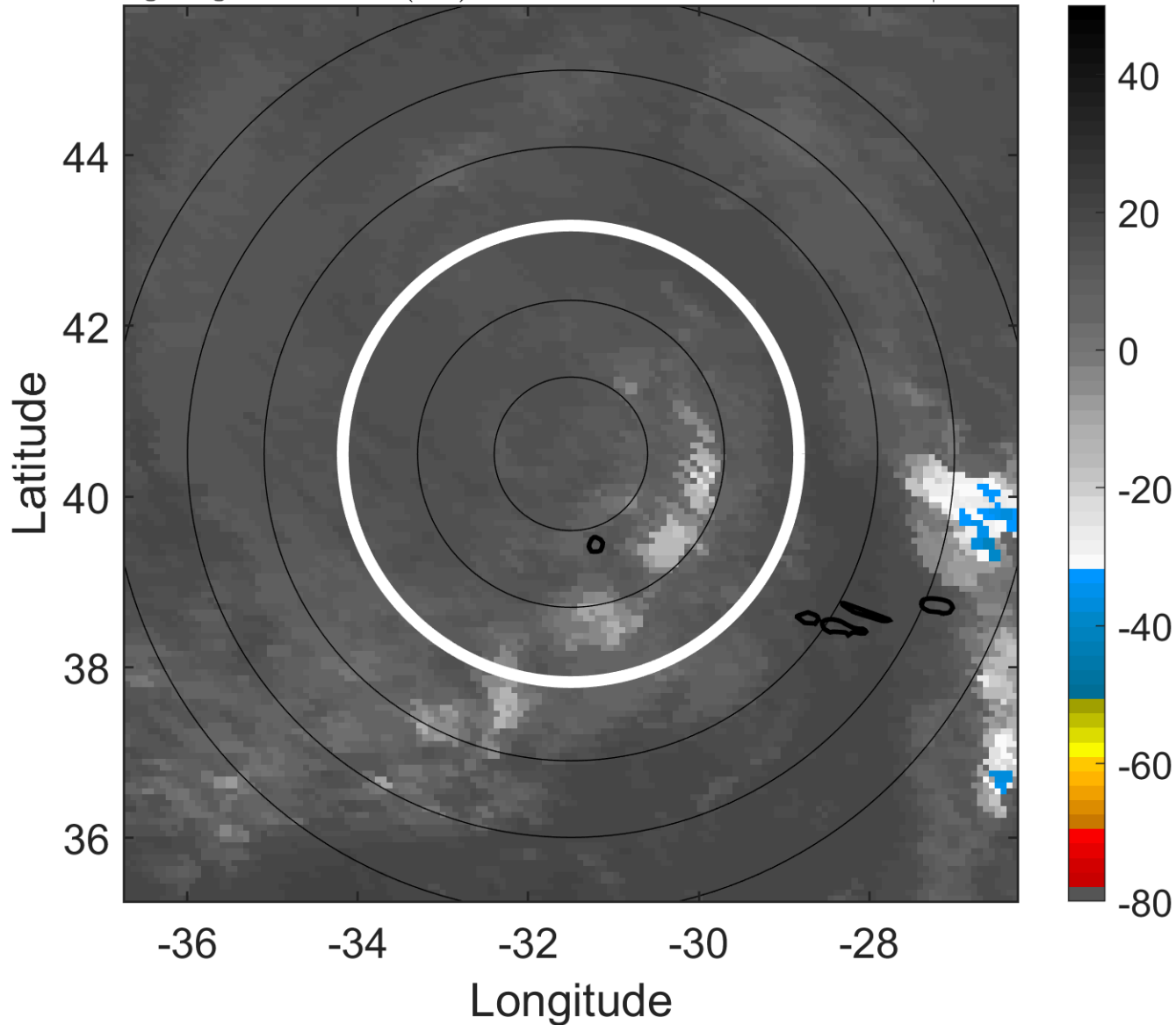

6-h IR BT Differences & Lightning

Δ t: 2005081312 (9.9 LT) - 2005081306 (3.9 LT)

Lightning: 9.9 LT \pm 1.5 h (dots)

PT: NP | EA: INACT

08L (HARVEY) | 25 kt LO

S: null | H: null

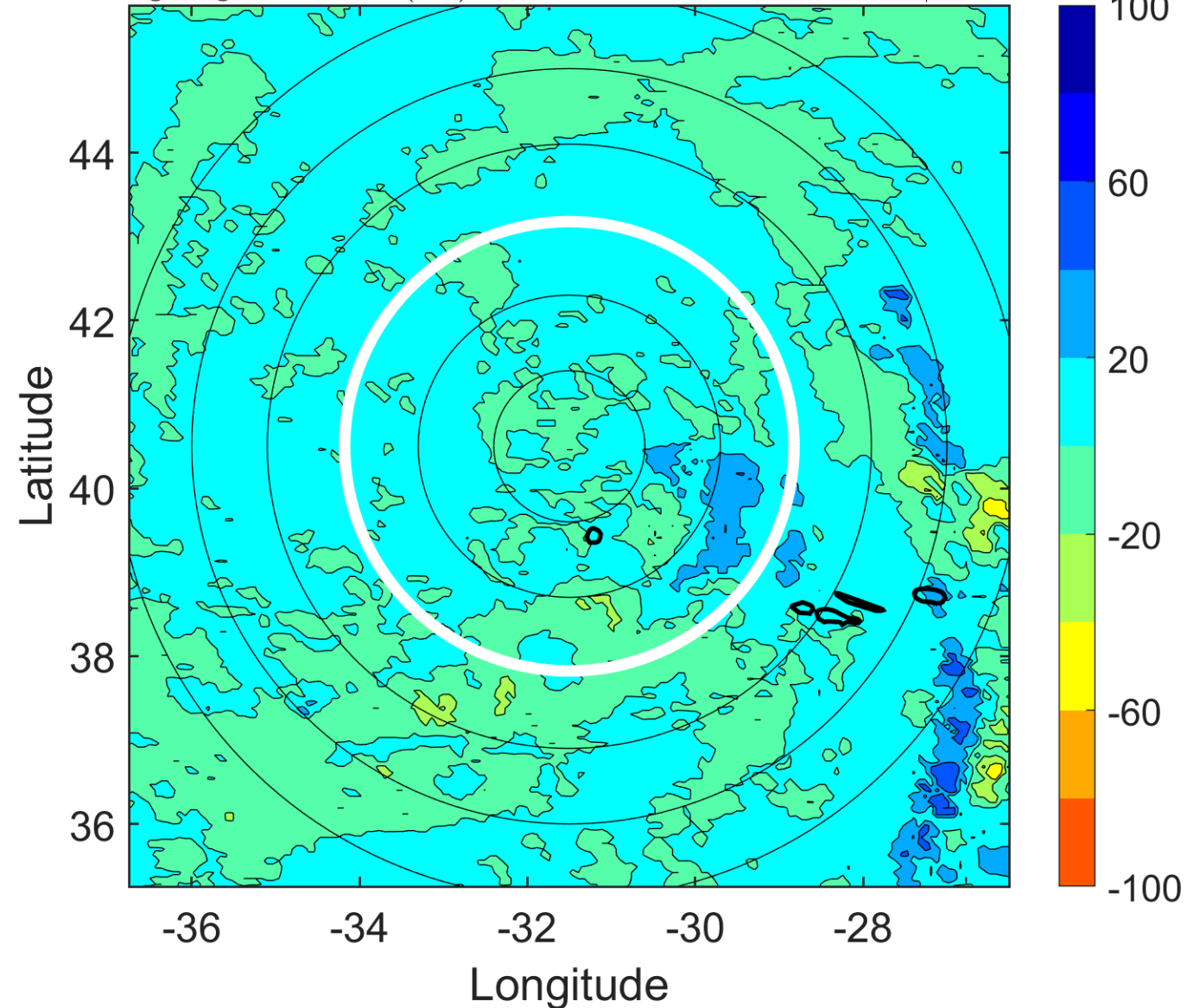

IR BT & Lightning

t: 2005081315 (12.9 LT)

Lightning: 12.9 LT \pm 1.5 h (dots)

PT: NP | EA: INACT

08L (HARVEY) | 25 kt LO

S: null | H: null

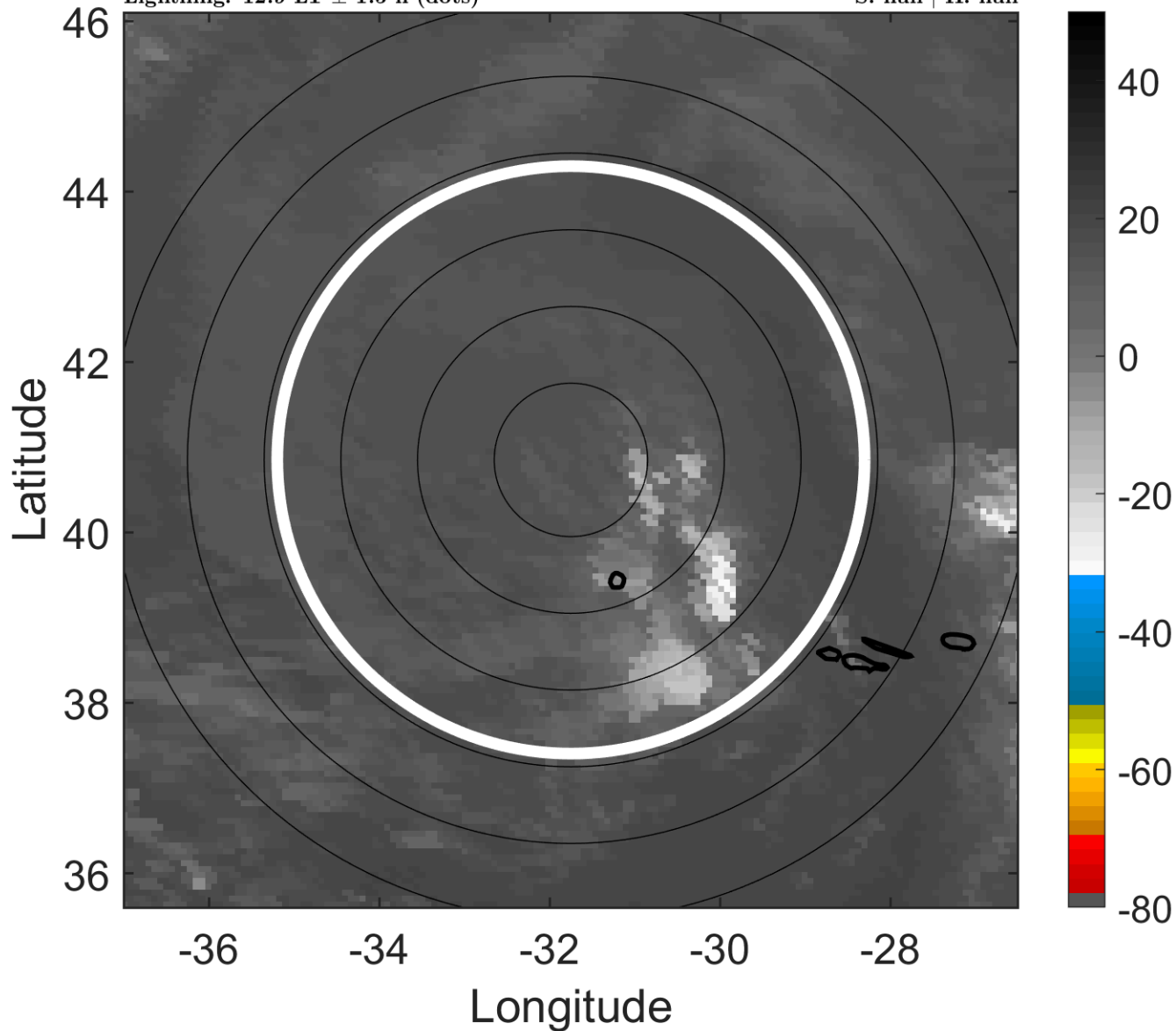

6-h IR BT Differences & Lightning

Δ t: 2005081315 (12.9 LT) - 2005081309 (6.9 LT)

Lightning: 12.9 LT \pm 1.5 h (dots)

PT: NP | EA: INACT

08L (HARVEY) | 25 kt LO

S: null | H: null

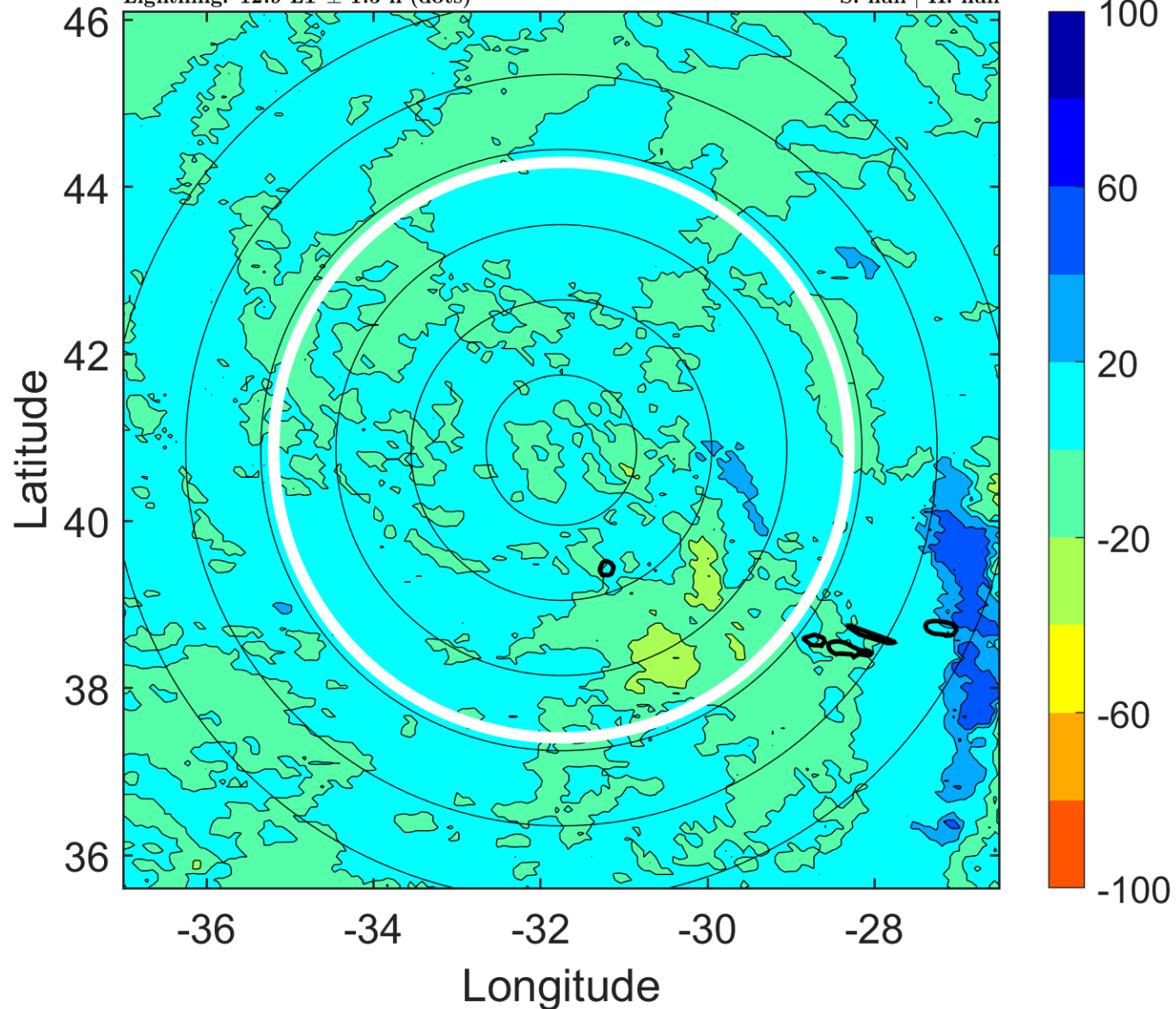

IR BT & Lightning

t: 2005081318 (15.9 LT)

Lightning: 15.9 LT \pm 1.5 h (dots)

PT: NP | EA: INACT

08L (HARVEY) | 25 kt LO

S: null | H: null

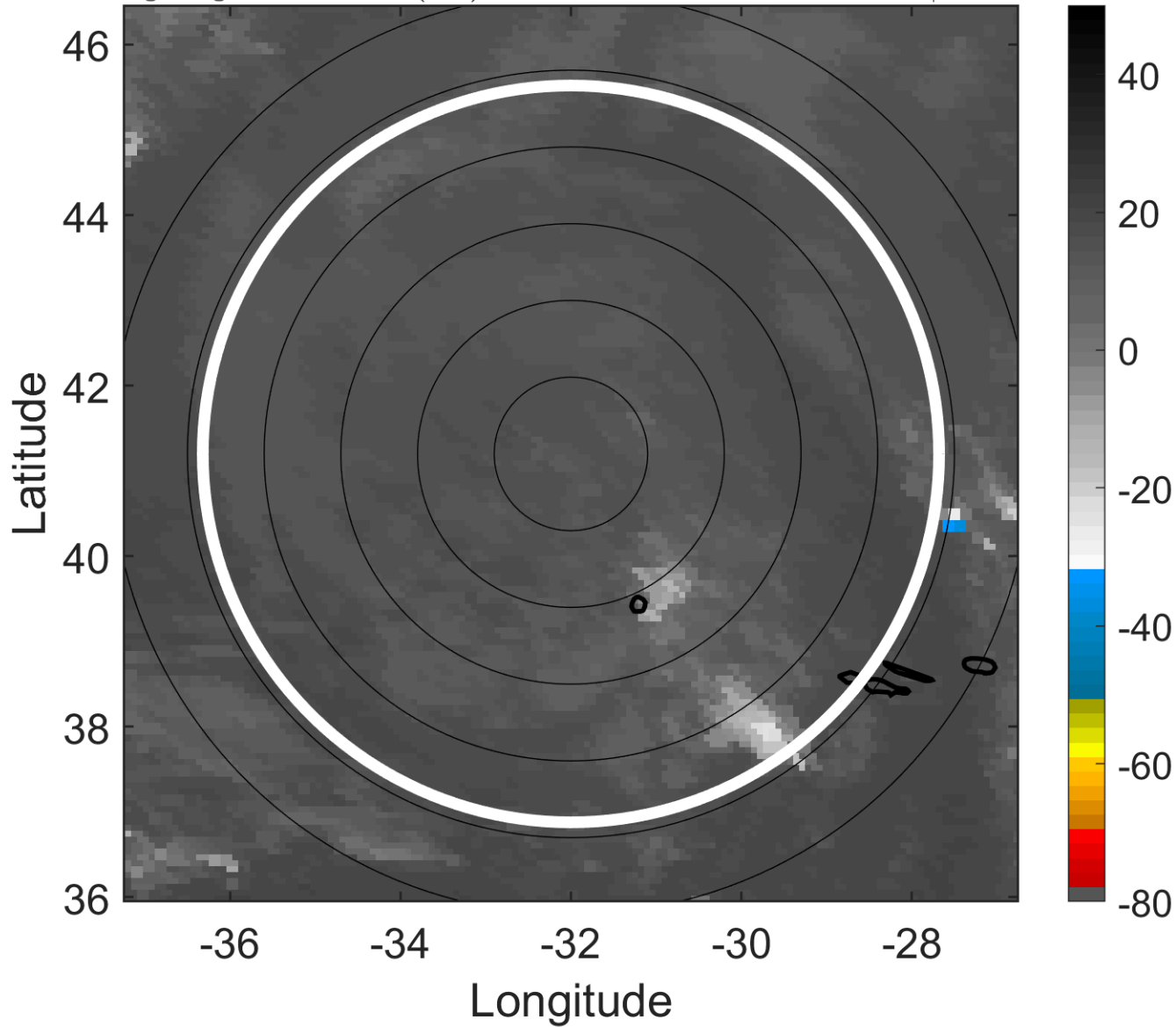

6-h IR BT Differences & Lightning

Δ t: 2005081318 (15.9 LT) - 2005081312 (9.9 LT)

Lightning: 15.9 LT \pm 1.5 h (dots)

PT: NP | EA: INACT

08L (HARVEY) | 25 kt LO

S: null | H: null

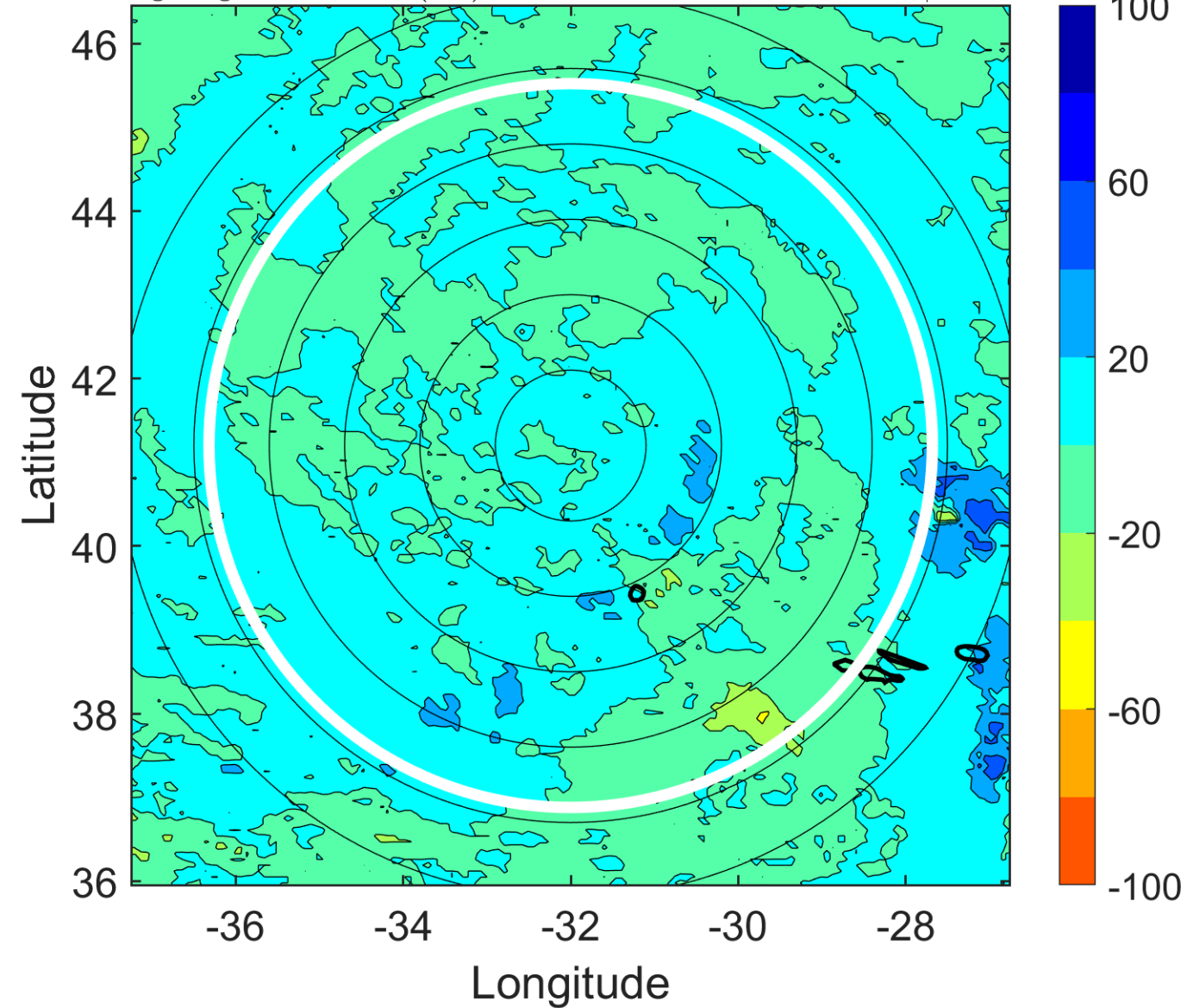

IR BT & Lightning

t: 2005081321 (18.9 LT)

Lightning: 18.9 LT \pm 1.5 h (dots)

PT: NP | EA: INACT

08L (HARVEY) | 25 kt LO

S: null | H: null

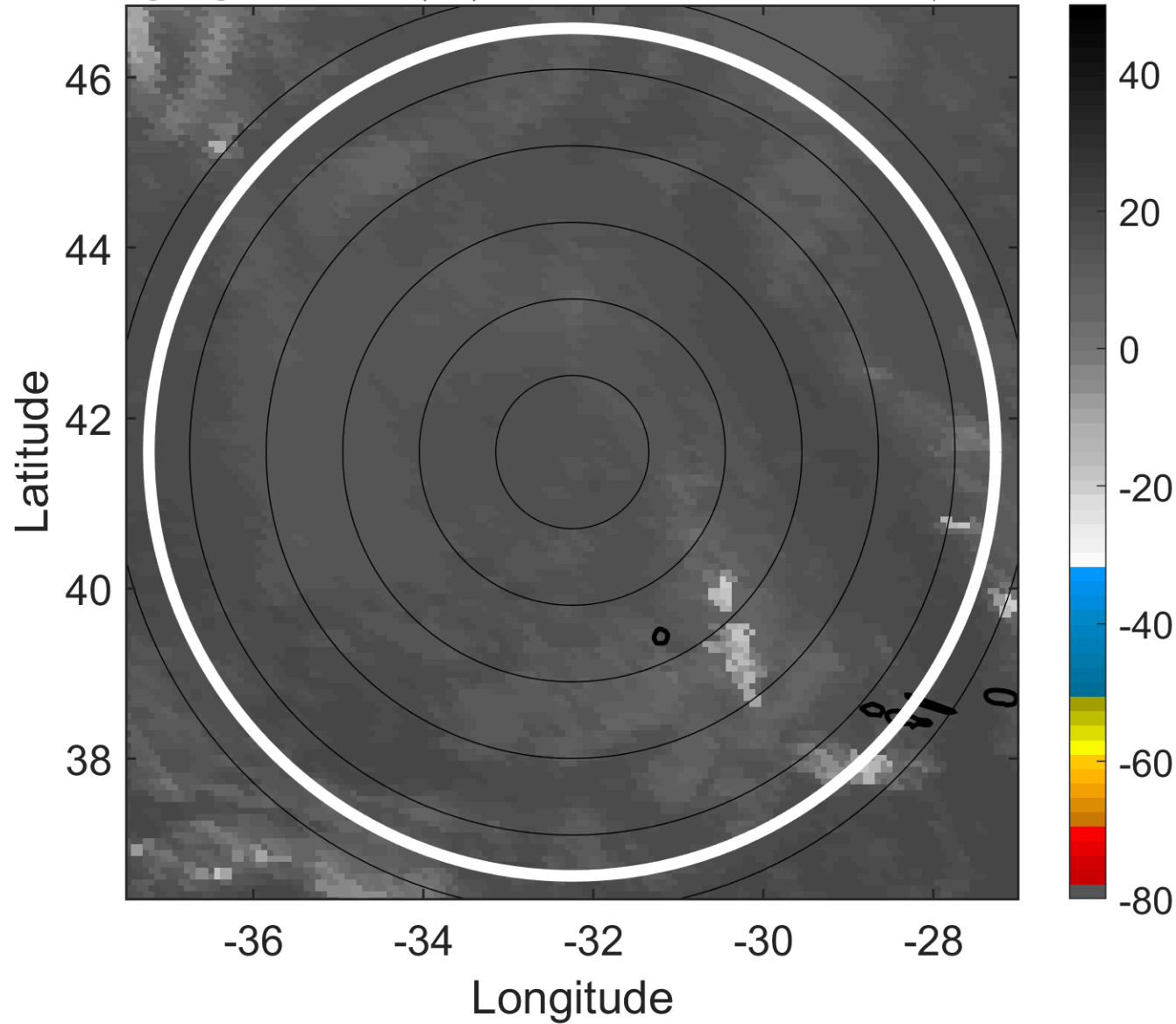

6-h IR BT Differences & Lightning

Δ t: 2005081321 (18.9 LT) - 2005081315 (12.9 LT)

Lightning: 18.9 LT \pm 1.5 h (dots)

PT: NP | EA: INACT

08L (HARVEY) | 25 kt LO

S: null | H: null

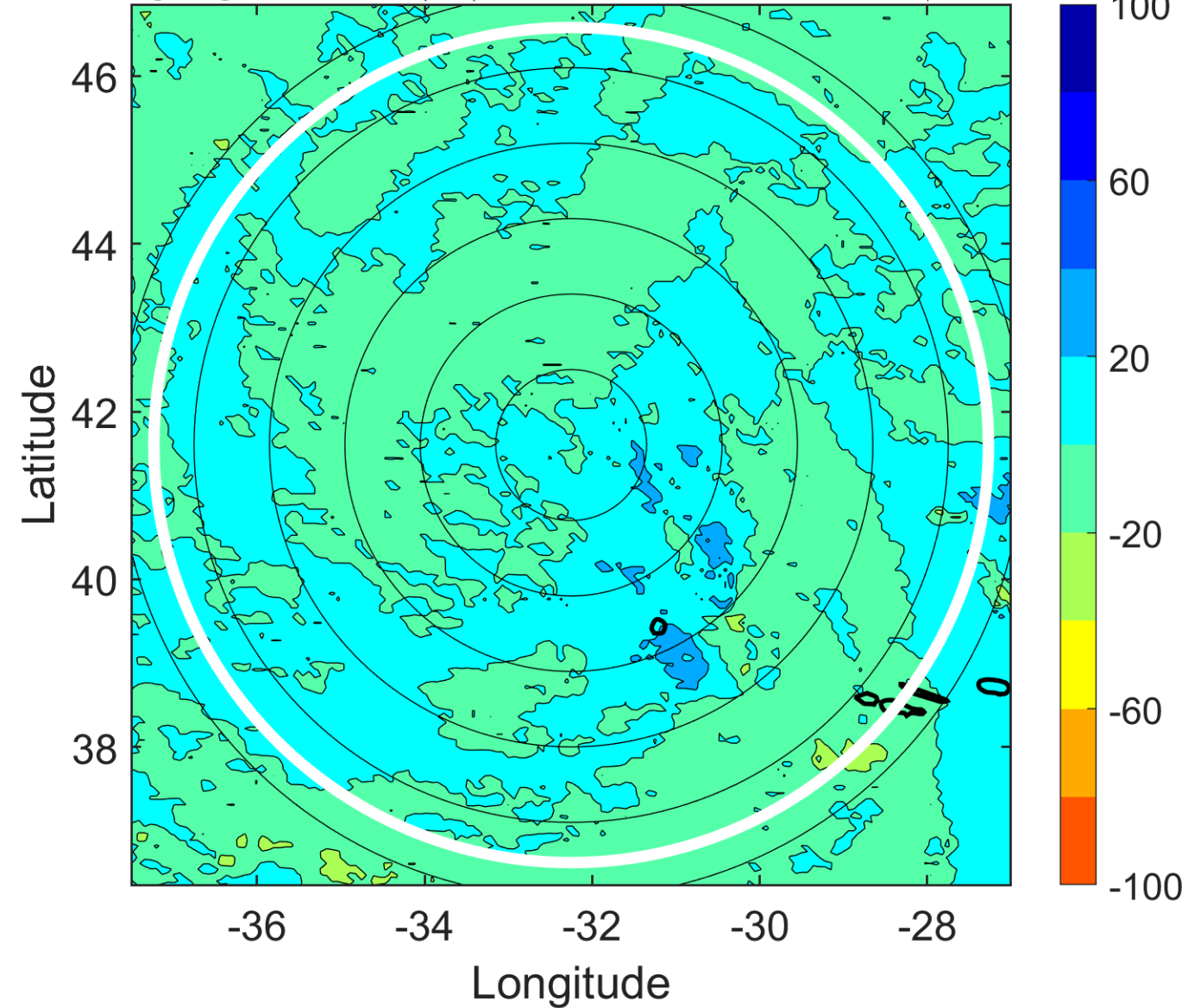

IR BT & Lightning

t: 2005081400 (21.8 LT)

Lightning: 21.8 LT \pm 1.5 h (dots)

PT: NP | EA: INACT

08L (HARVEY) | 25 kt LO

S: null | H: null

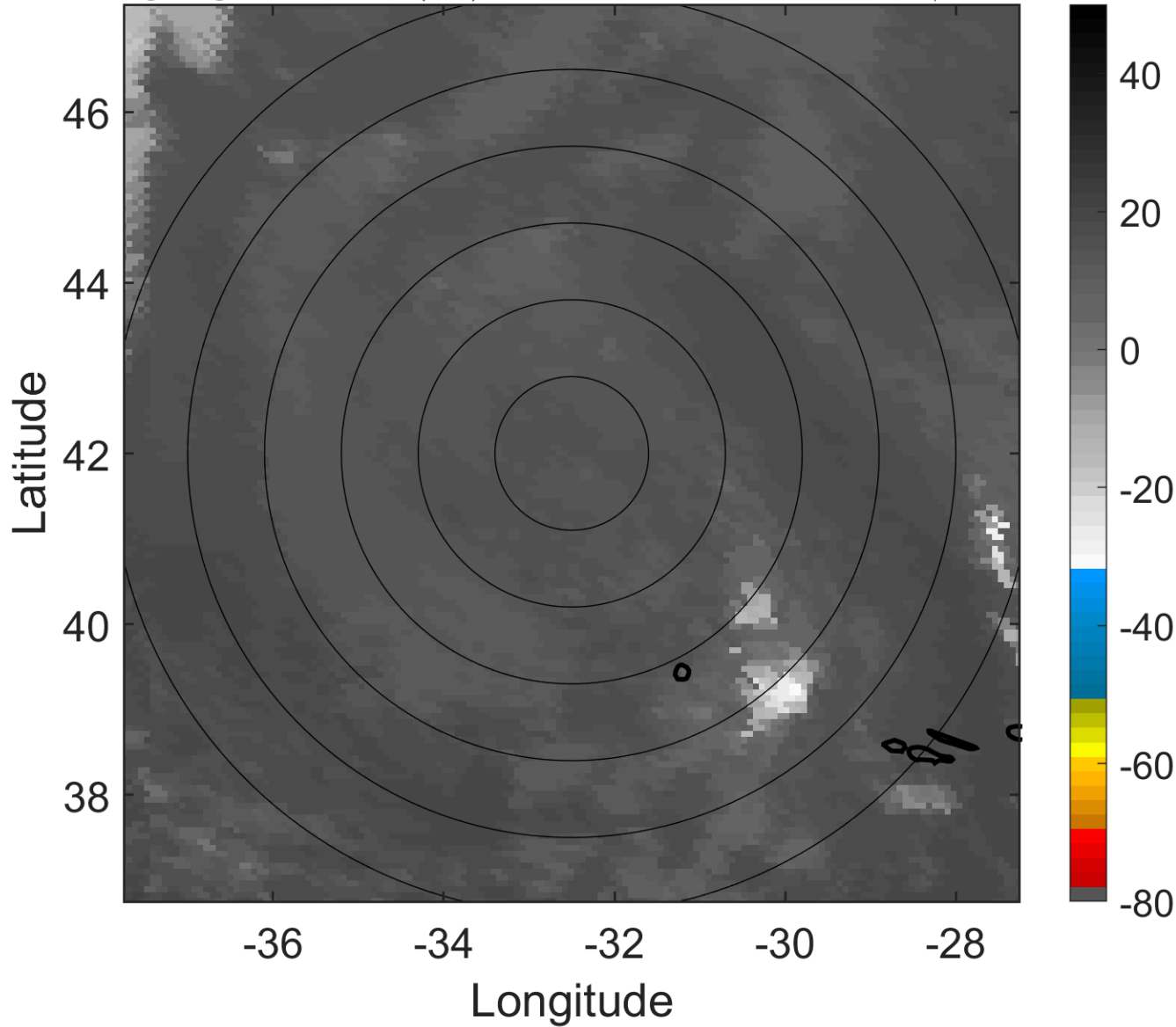

6-h IR BT Differences & Lightning

Δ t: 2005081400 (21.8 LT) - 2005081318 (15.9 LT)

Lightning: 21.8 LT \pm 1.5 h (dots)

PT: NP | EA: INACT

08L (HARVEY) | 25 kt LO

S: null | H: null

