

IR BT & Lightning

t: 2011081906 (0.5 LT)

Lightning: 0.5 LT \pm 1.5 h (dots)

PT: LLCP | EA: ACT

08L (HARVEY) | 30 kt TD

S: 4.6 m s⁻¹ (M) | H: 270°

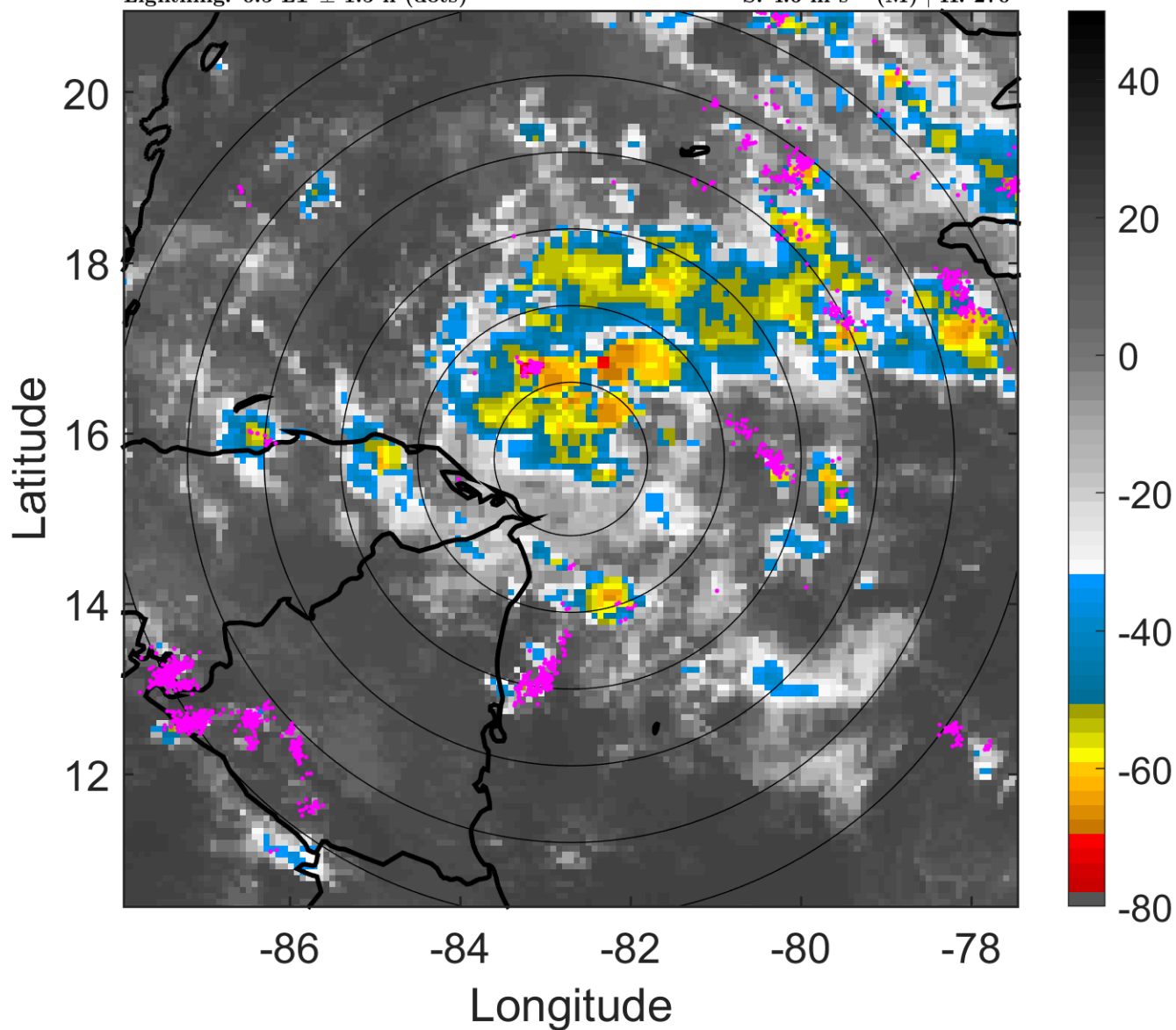

6-h IR BT Differences & Lightning

Δ t: 2011081906 (0.5 LT) - 2011081900 (18.5 LT)

Lightning: 0.5 LT \pm 1.5 h (dots)

PT: LLCP | EA: ACT

08L (HARVEY) | 30 kt TD

S: 4.6 m s⁻¹ (M) | H: 270°

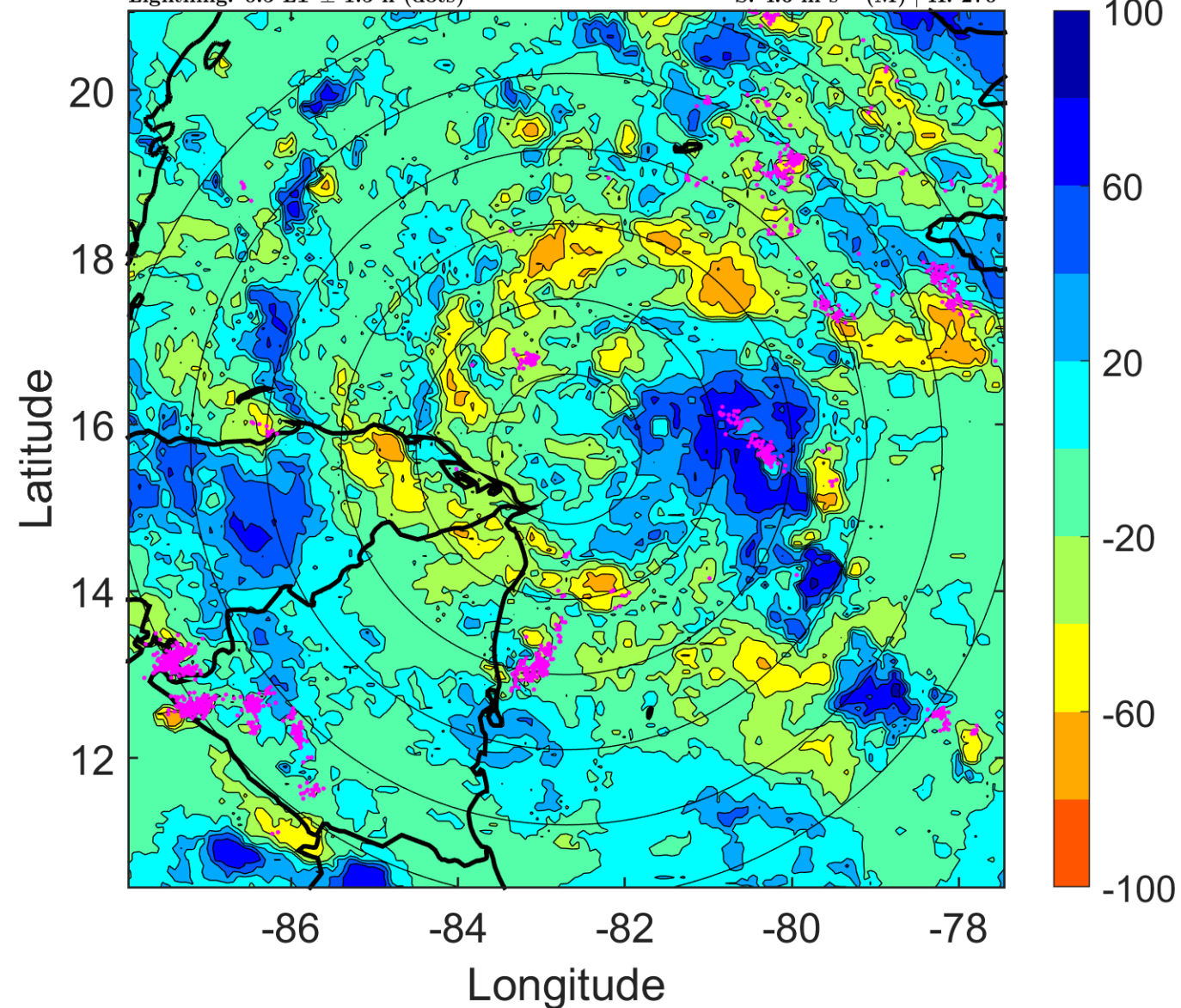

IR BT & Lightning

t: 2011081909 (3.5 LT)

Lightning: 3.5 LT \pm 1.5 h (dots)

PT: LLCP | EA: ACT

08L (HARVEY) | 32.5 kt TD

S: 4.4 m s⁻¹ (M) | H: 258°

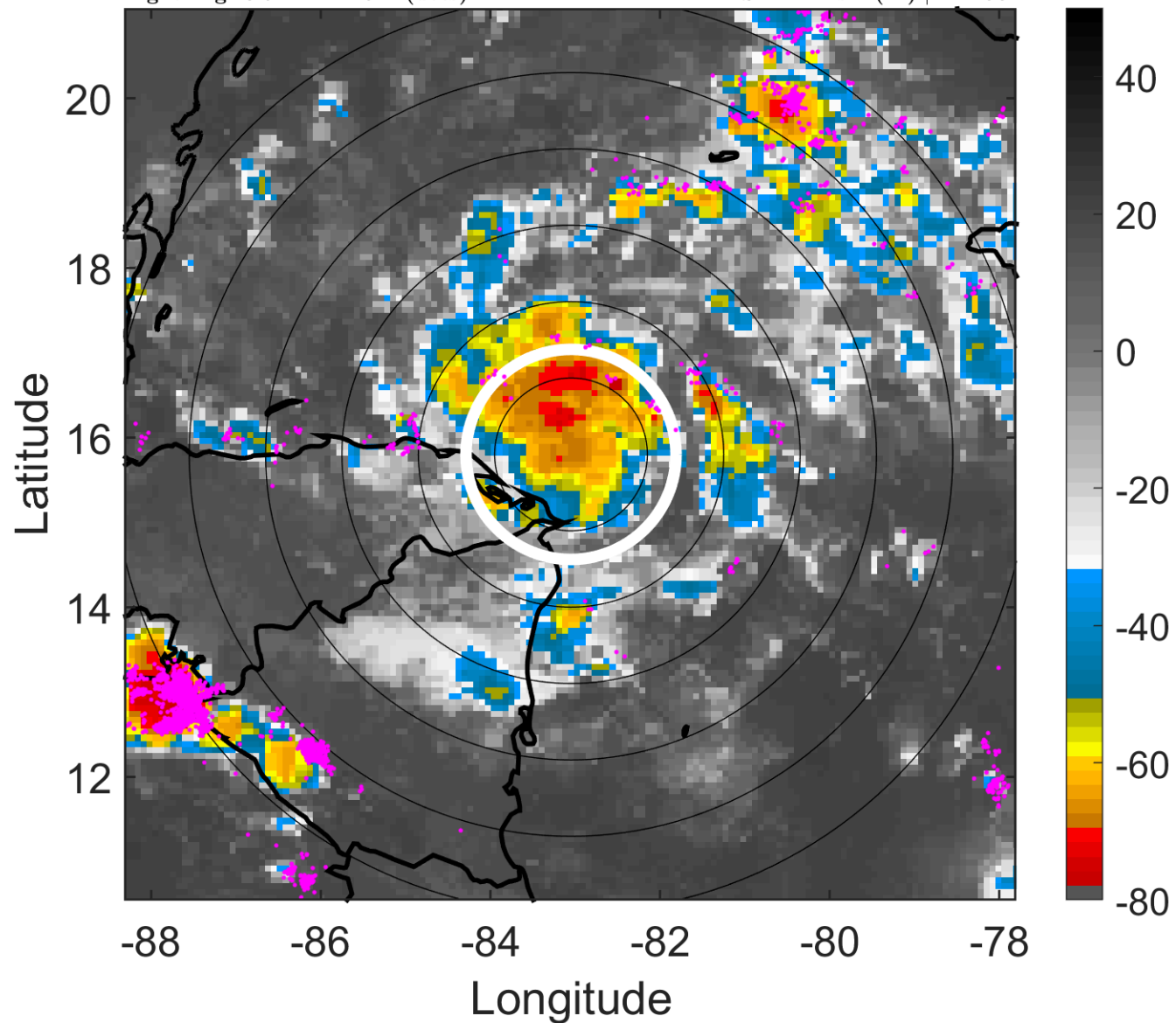

6-h IR BT Differences & Lightning

Δ t: 2011081909 (3.5 LT) - 2011081903 (21.5 LT)

Lightning: 3.5 LT \pm 1.5 h (dots)

PT: LLCP | EA: ACT

08L (HARVEY) | 32.5 kt TD

S: 4.4 m s⁻¹ (M) | H: 258°

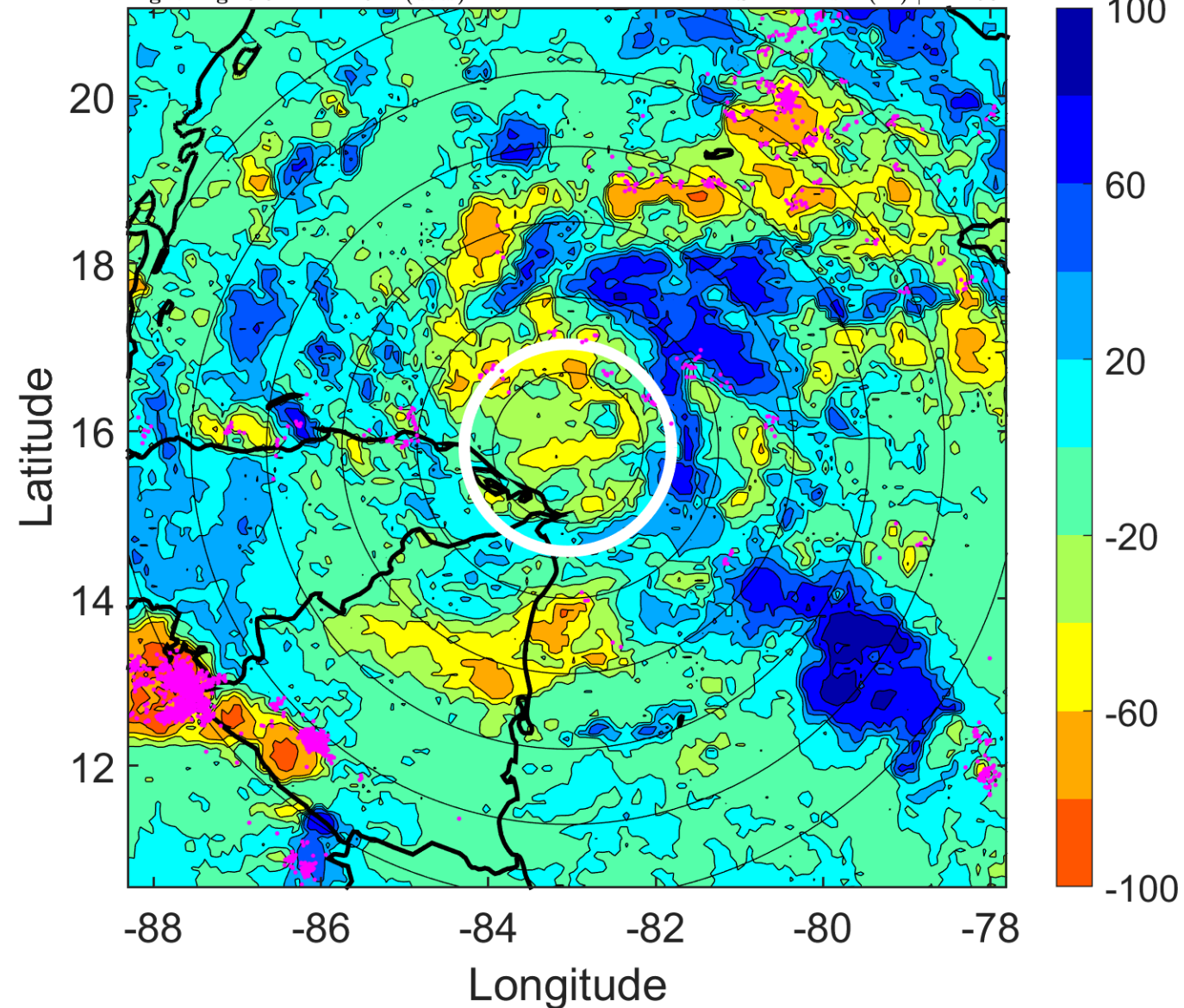

IR BT & Lightning

t: 2011081912 (6.4 LT)

Lightning: 6.4 LT \pm 1.5 h (dots)

PT: LLCP | EA: ACT

08L (HARVEY) | 35 kt TS

S: 4.3 m s⁻¹ (L) | H: 246°

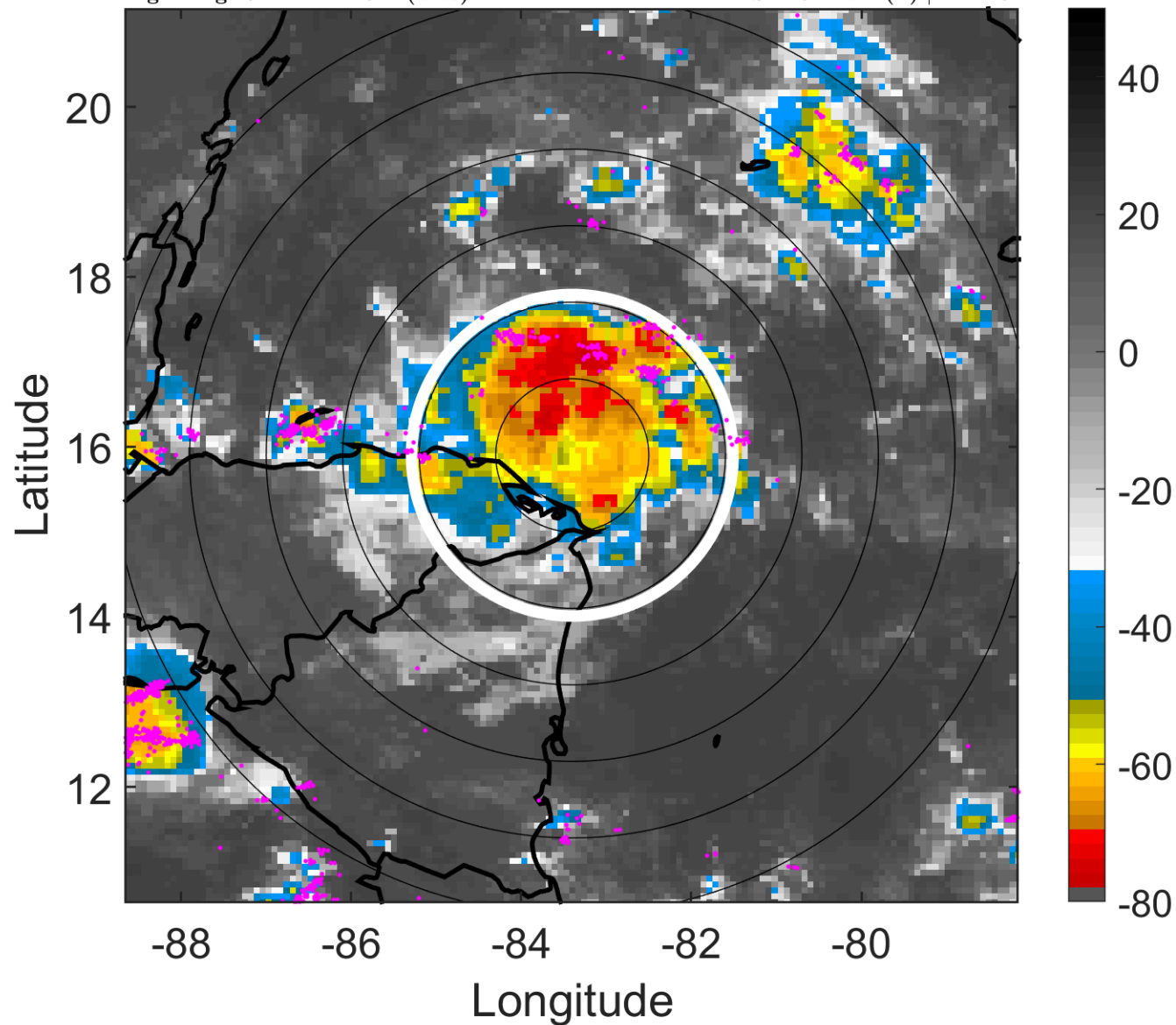

6-h IR BT Differences & Lightning

Δ t: 2011081912 (6.4 LT) - 2011081906 (0.5 LT)

Lightning: 6.4 LT \pm 1.5 h (dots)

PT: LLCP | EA: ACT

08L (HARVEY) | 35 kt TS

S: 4.3 m s⁻¹ (L) | H: 246°

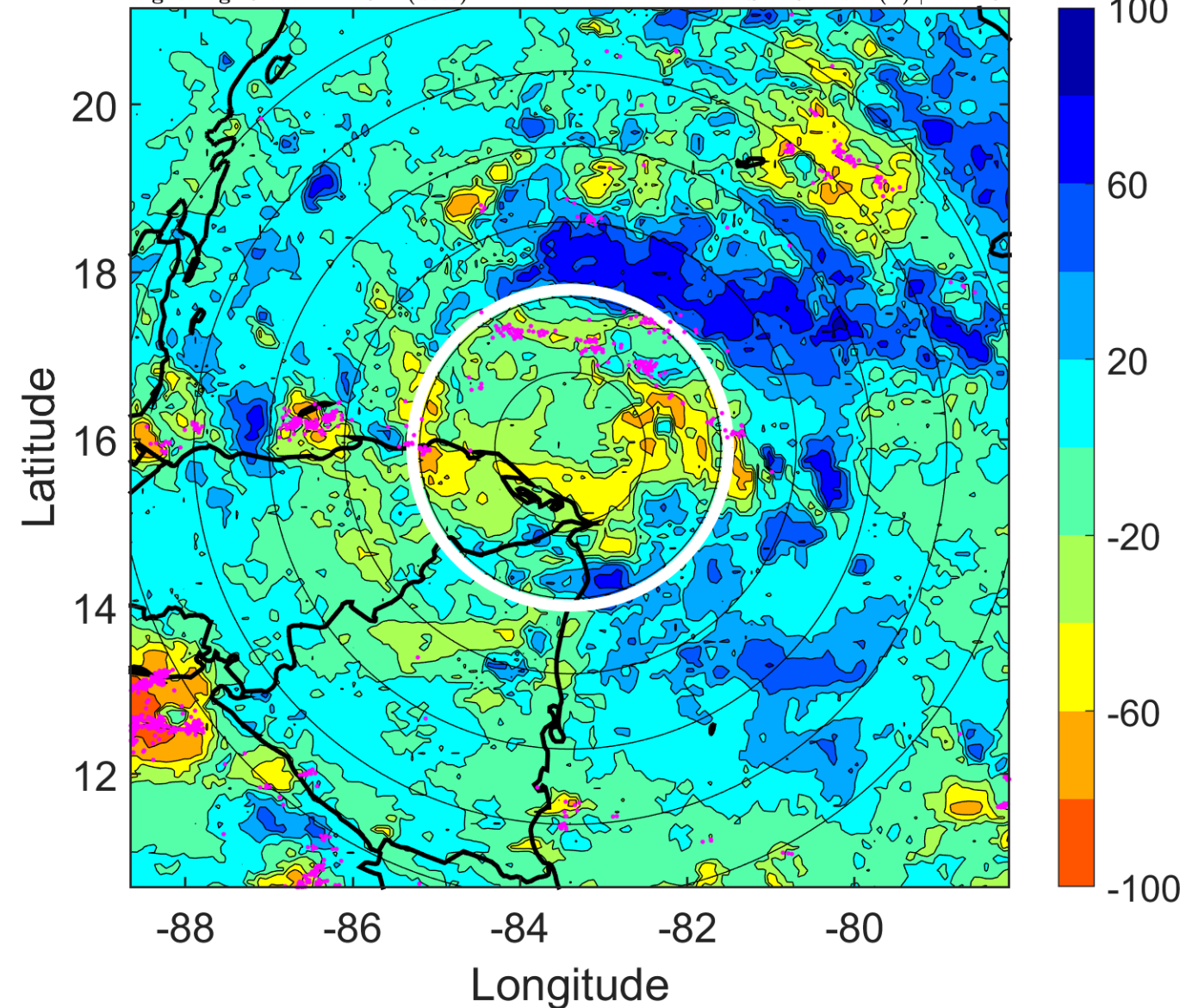

IR BT & Lightning

t: 2011081915 (9.4 LT)

Lightning: 9.4 LT \pm 1.5 h (dots)

PT: LLCP | EA: ACT

08L (HARVEY) | 37.5 kt TS

S: 4.3 m s⁻¹ (L) | H: 239°

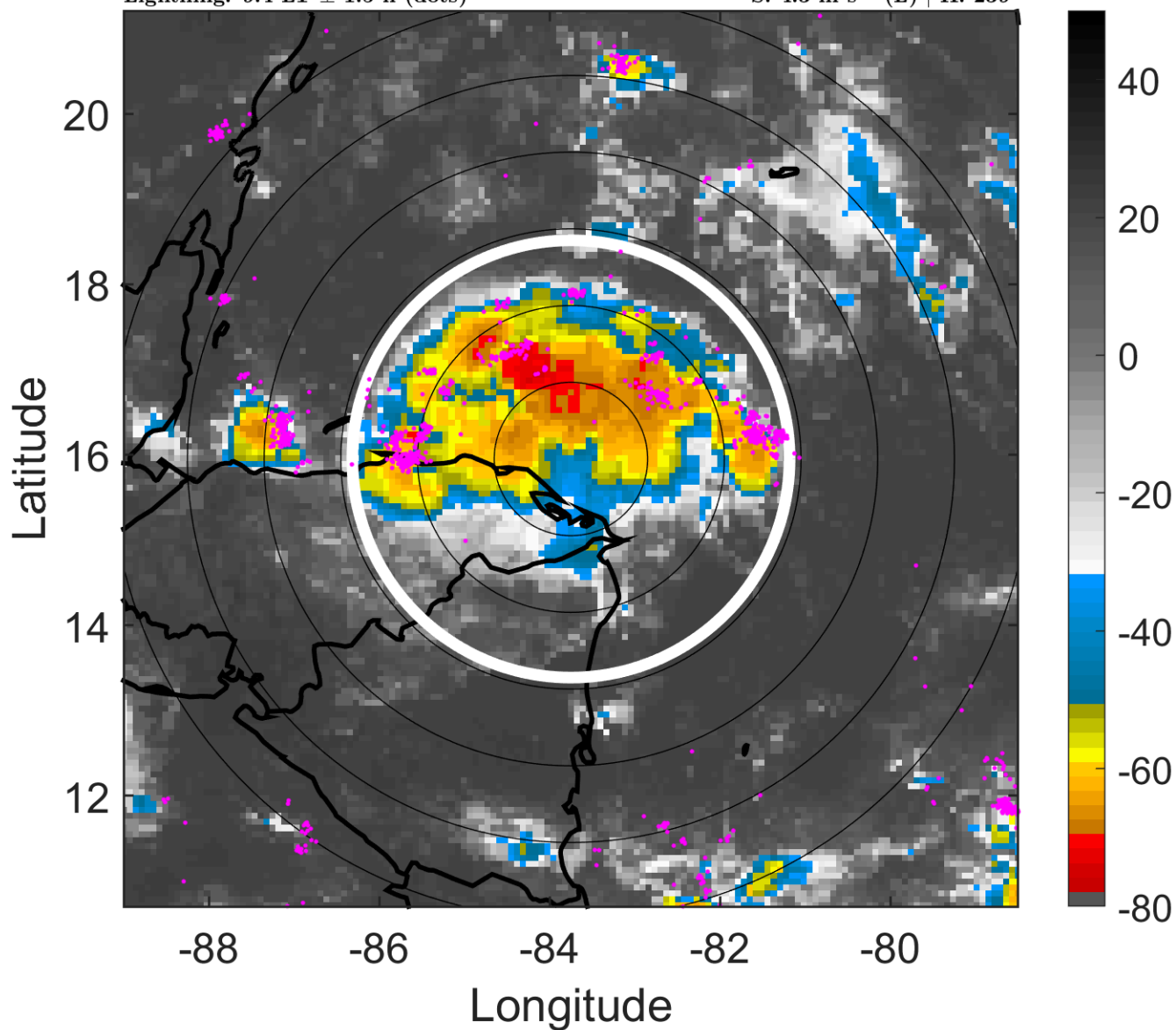

6-h IR BT Differences & Lightning

Δ t: 2011081915 (9.4 LT) - 2011081909 (3.5 LT)

Lightning: 9.4 LT \pm 1.5 h (dots)

PT: LLCP | EA: ACT

08L (HARVEY) | 37.5 kt TS

S: 4.3 m s⁻¹ (L) | H: 239°

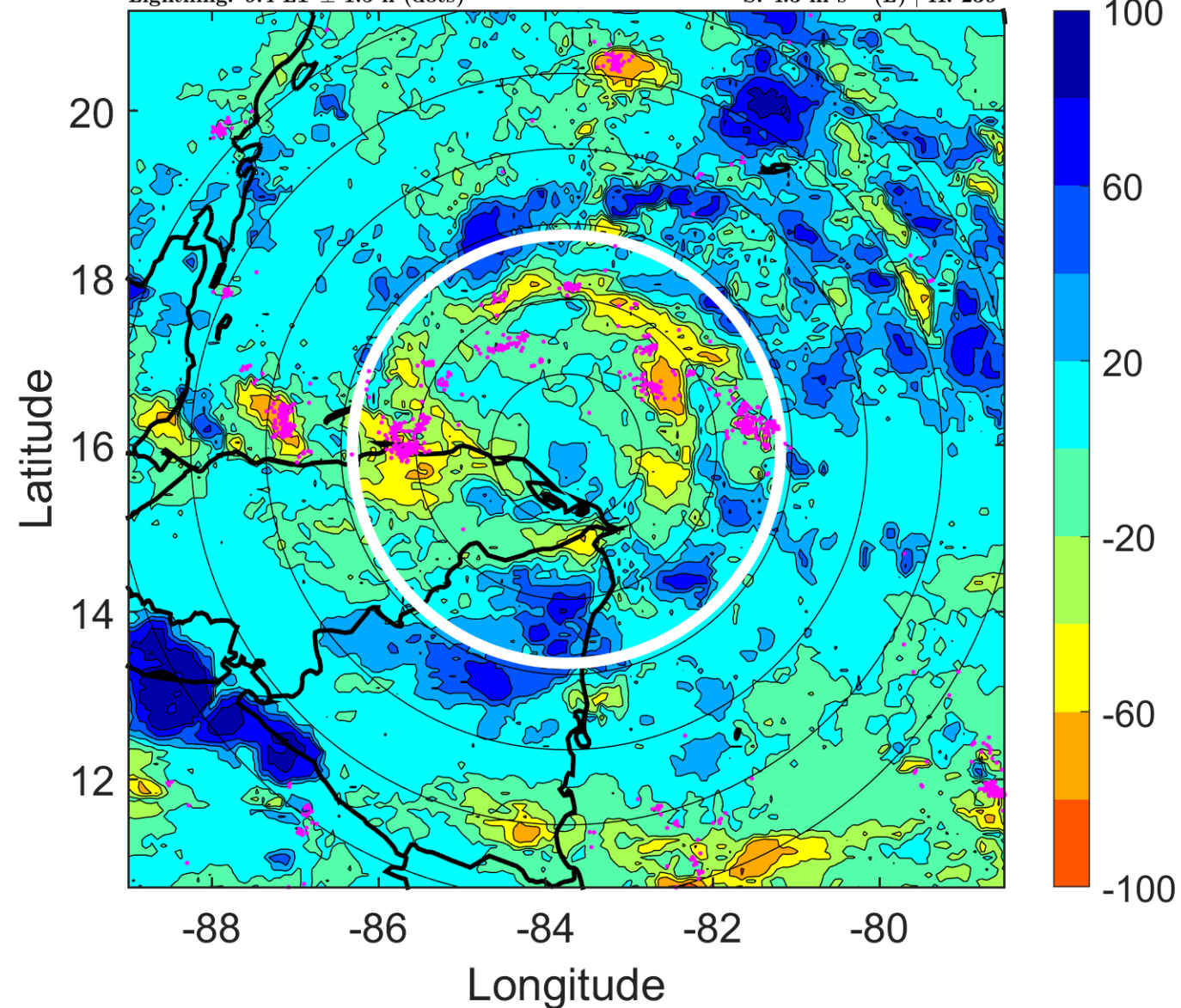

IR BT & Lightning

t: 2011081918 (12.4 LT)

Lightning: 12.4 LT \pm 1.5 h (dots)

PT: LLCP | EA: ACT

08L (HARVEY) | 40 kt TS

S: 4.4 m s⁻¹ (M) | H: 232°

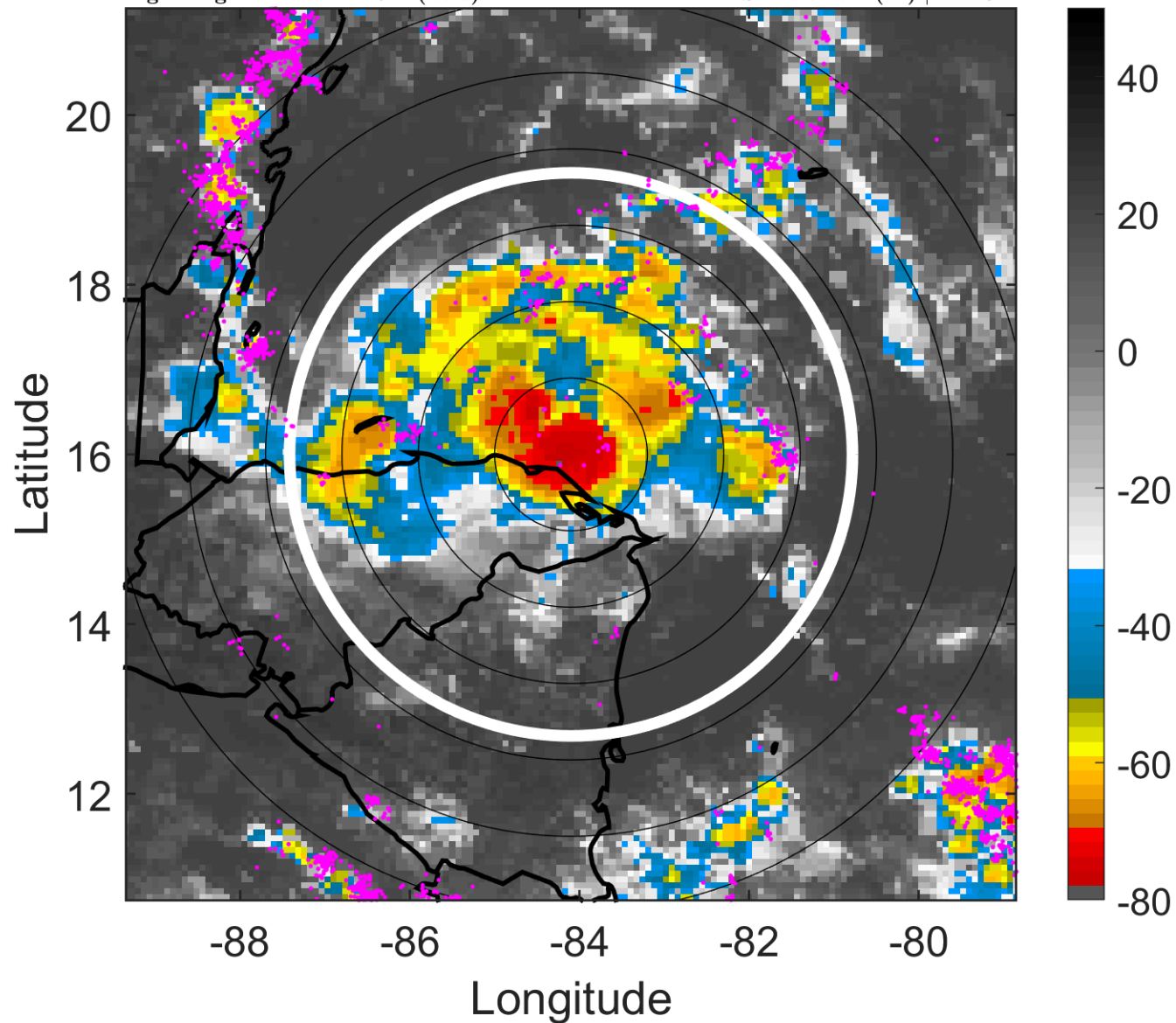

6-h IR BT Differences & Lightning

Δ t: 2011081918 (12.4 LT) - 2011081912 (6.4 LT)

Lightning: 12.4 LT \pm 1.5 h (dots)

PT: LLCP | EA: ACT

08L (HARVEY) | 40 kt TS

S: 4.4 m s⁻¹ (M) | H: 232°

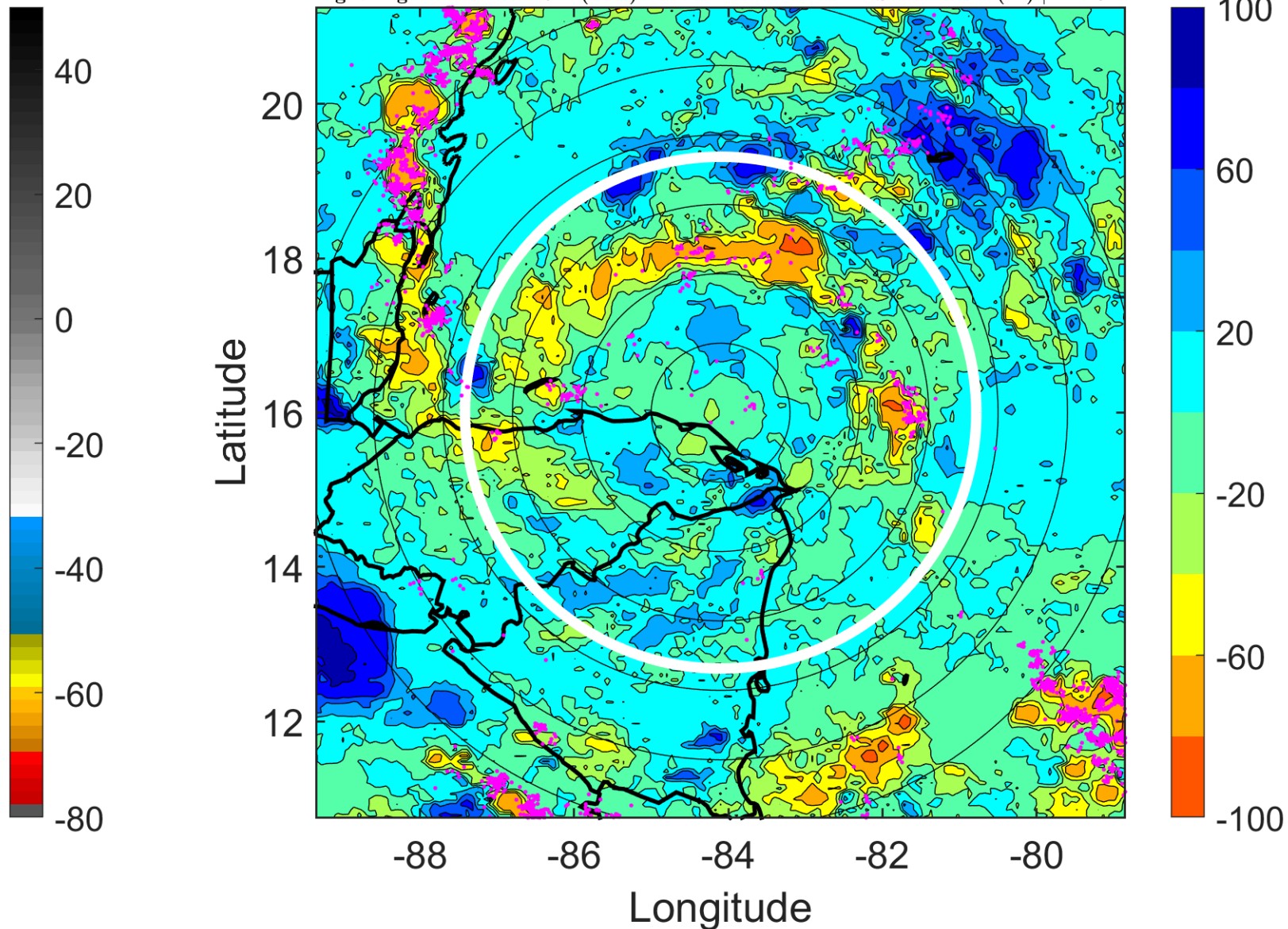

IR BT & Lightning

t: 2011081921 (15.4 LT)

Lightning: 15.4 LT \pm 1.5 h (dots)

PT: LLCP | EA: ACT

08L (HARVEY) | 42.5 kt TS

S: 4.6 m s⁻¹ (M) | H: 234.5°

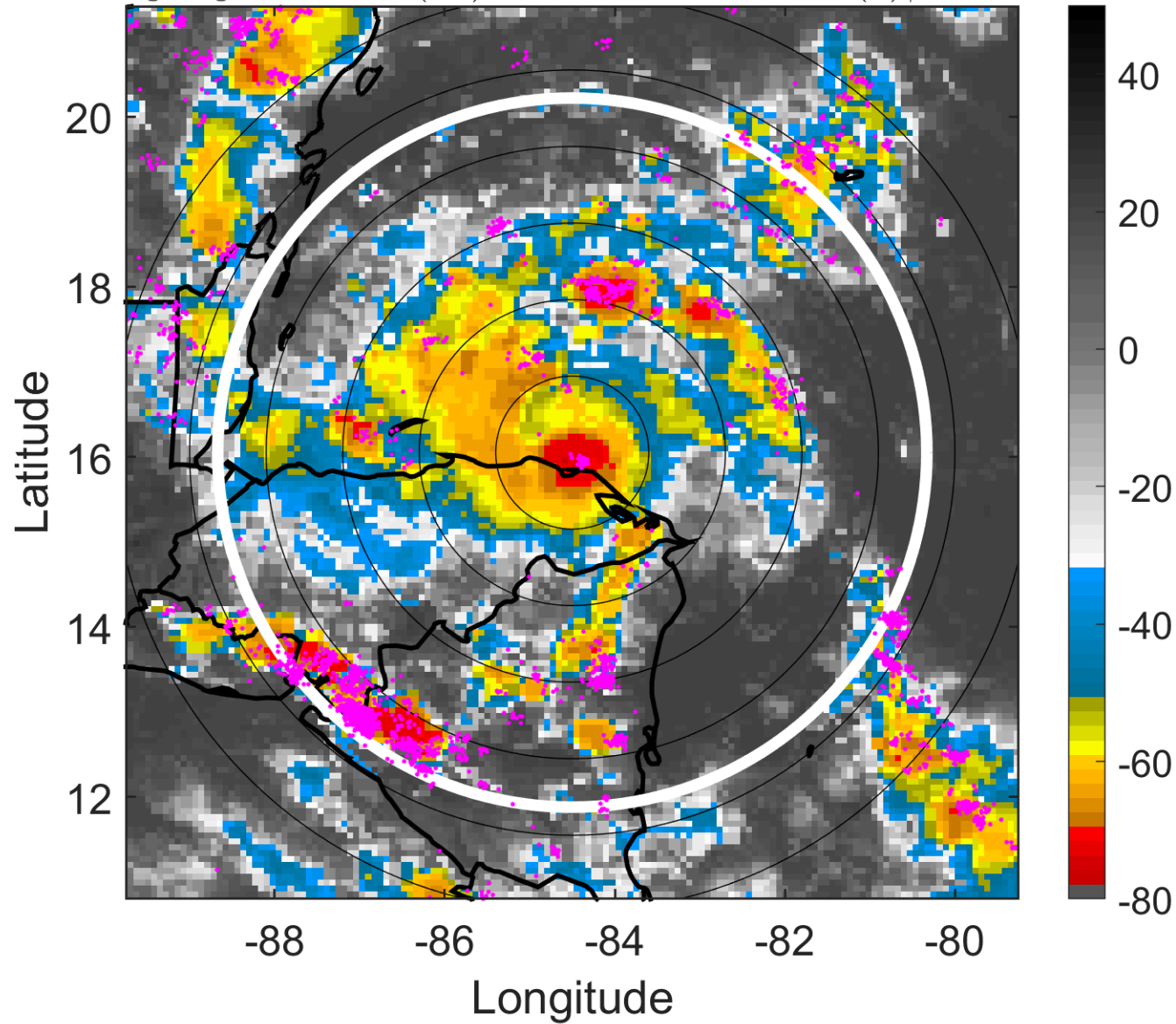

6-h IR BT Differences & Lightning

Δ t: 2011081921 (15.4 LT) - 2011081915 (9.4 LT)

Lightning: 15.4 LT \pm 1.5 h (dots)

PT: LLCP | EA: ACT

08L (HARVEY) | 42.5 kt TS

S: 4.6 m s⁻¹ (M) | H: 234.5°

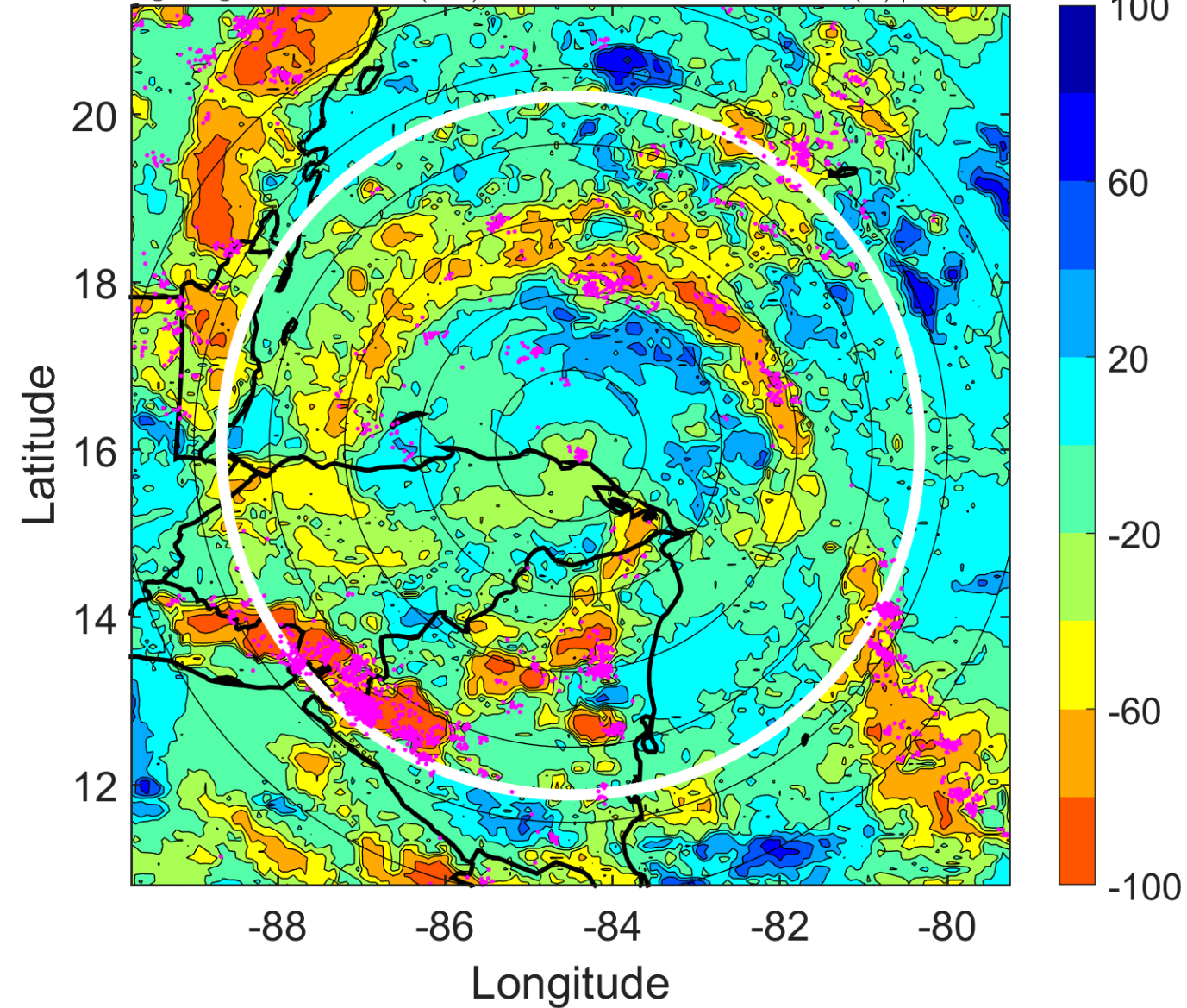

IR BT & Lightning

t: 2011082000 (18.3 LT)

Lightning: 18.3 LT \pm 1.5 h (dots)

PT: LLCP | EA: ACT

08L (HARVEY) | 45 kt TS

S: 4.8 m s⁻¹ (M) | H: 237°

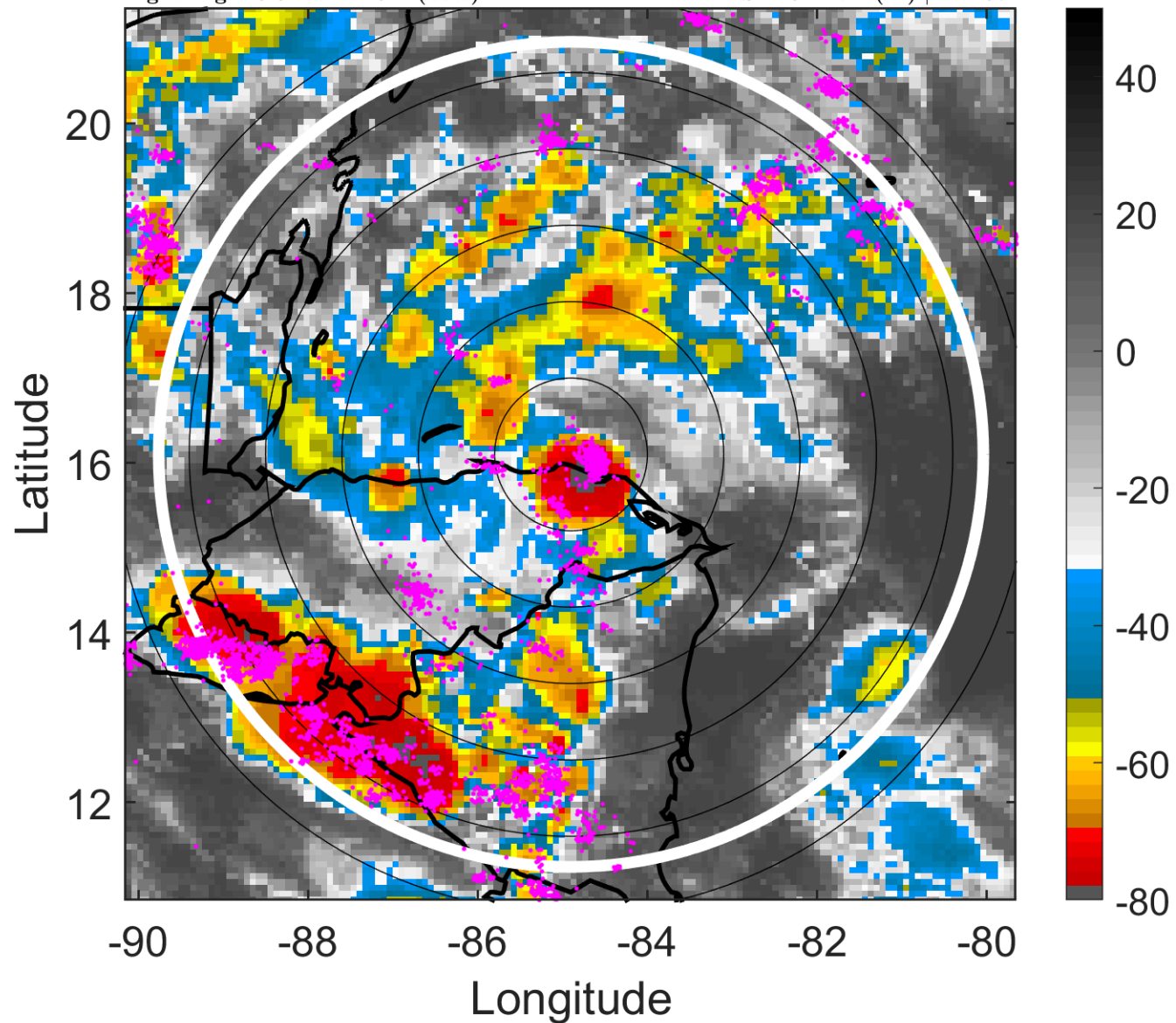

6-h IR BT Differences & Lightning

Δ t: 2011082000 (18.3 LT) - 2011081918 (12.4 LT)

Lightning: 18.3 LT \pm 1.5 h (dots)

PT: LLCP | EA: ACT

08L (HARVEY) | 45 kt TS

S: 4.8 m s⁻¹ (M) | H: 237°

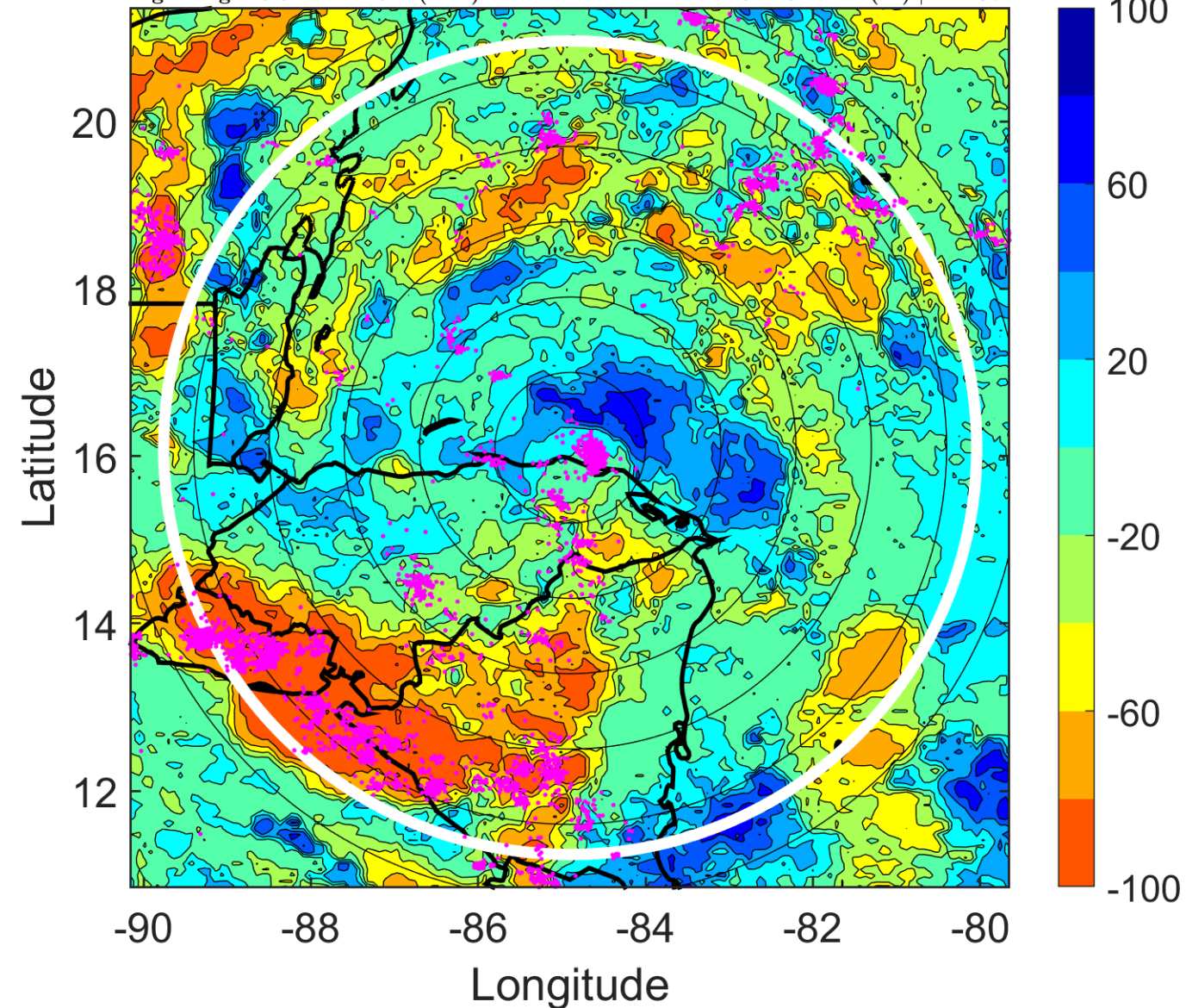

IR BT & Lightning

t: 2011082003 (21.3 LT)

Lightning: 21.3 LT \pm 1.5 h (dots)

PT: LLCP | EA: ACT

08L (HARVEY) | 47.5 kt TS

S: 4.8 m s⁻¹ (M) | H: 221.5°

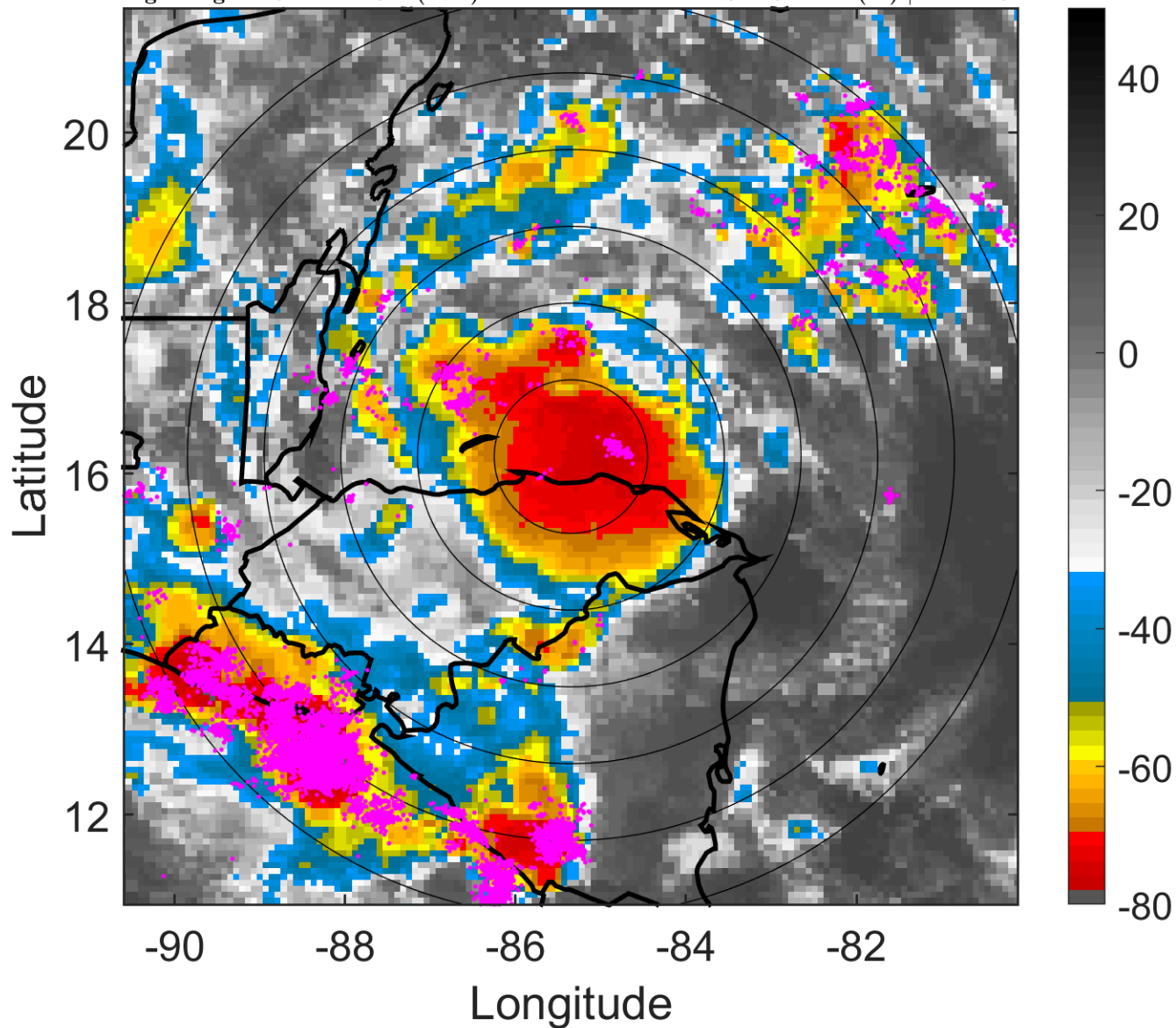

6-h IR BT Differences & Lightning

Δ t: 2011082003 (21.3 LT) - 2011081921 (15.4 LT)

Lightning: 21.3 LT \pm 1.5 h (dots)

PT: LLCP | EA: ACT

08L (HARVEY) | 47.5 kt TS

S: 4.8 m s⁻¹ (M) | H: 221.5°

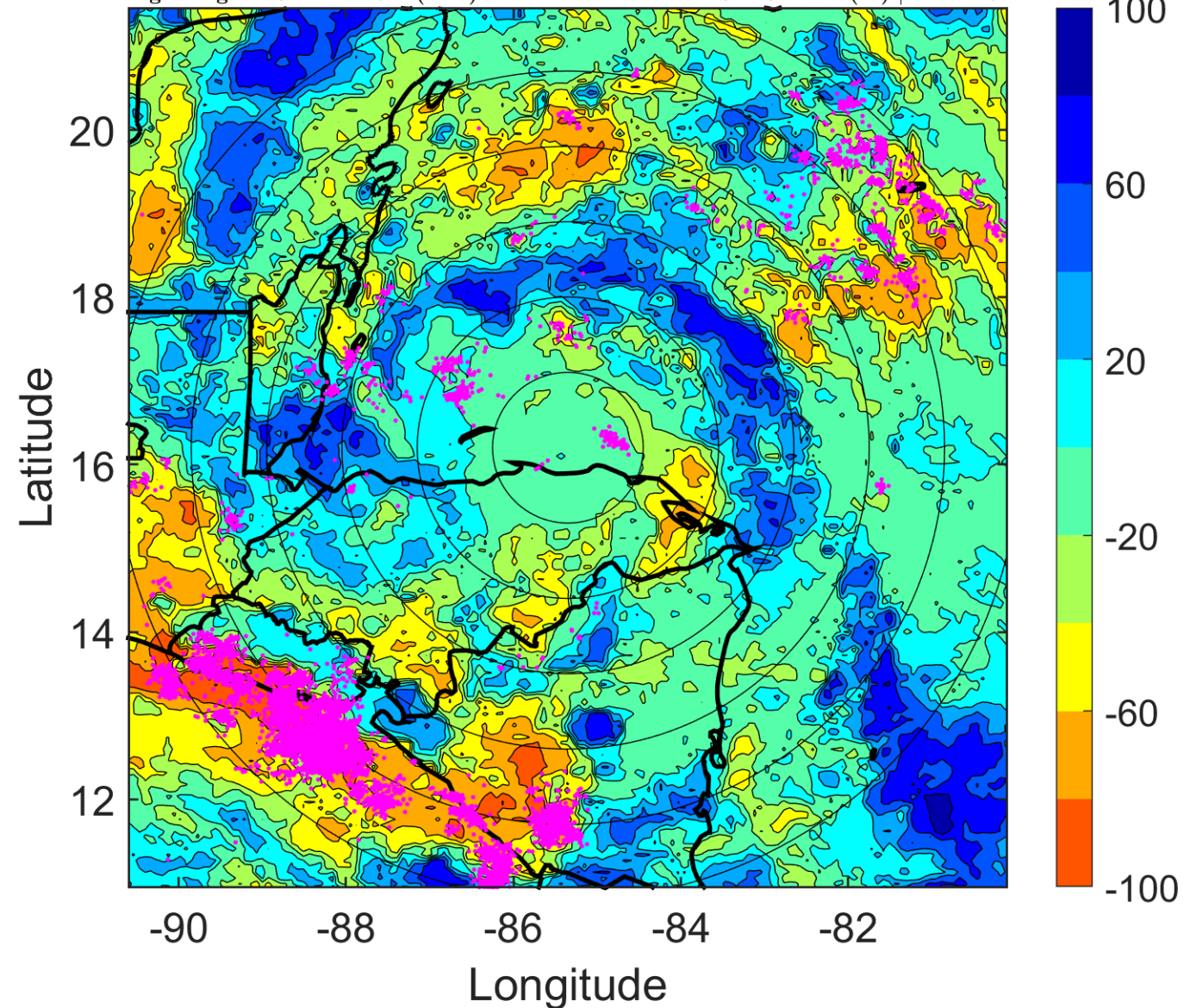

IR BT & Lightning

t: 2011082006 (0.3 LT)

Lightning: 0.3 LT \pm 1.5 h (dots)

LAND EFFECTS

08L (HARVEY) | 50 kt TS

S: 4.8 m s⁻¹ (M) | H: 206°

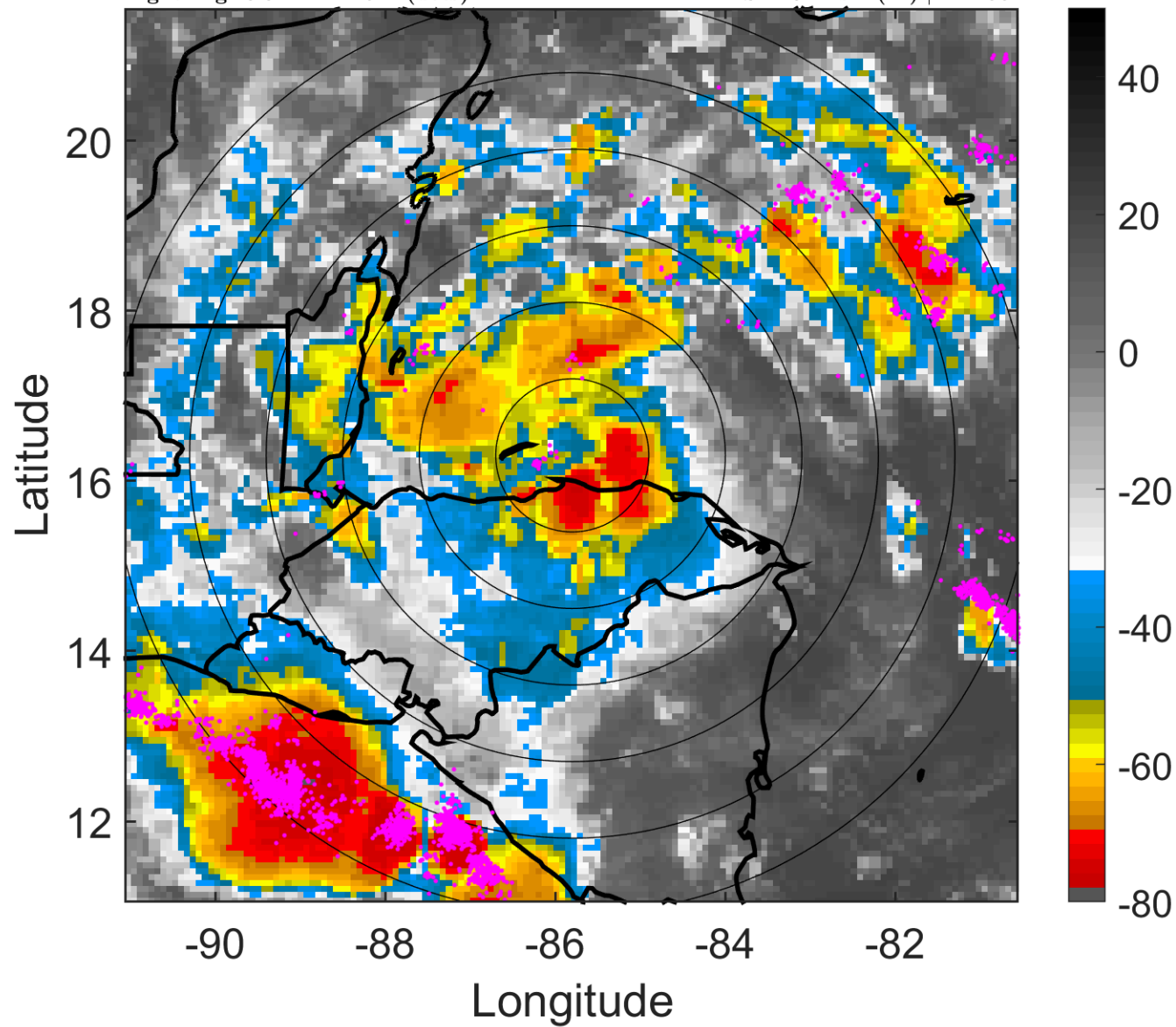

6-h IR BT Differences & Lightning

Δ t: 2011082006 (0.3 LT) - 2011082000 (18.3 LT)

Lightning: 0.3 LT \pm 1.5 h (dots)

LAND EFFECTS

08L (HARVEY) | 50 kt TS

S: 4.8 m s⁻¹ (M) | H: 206°

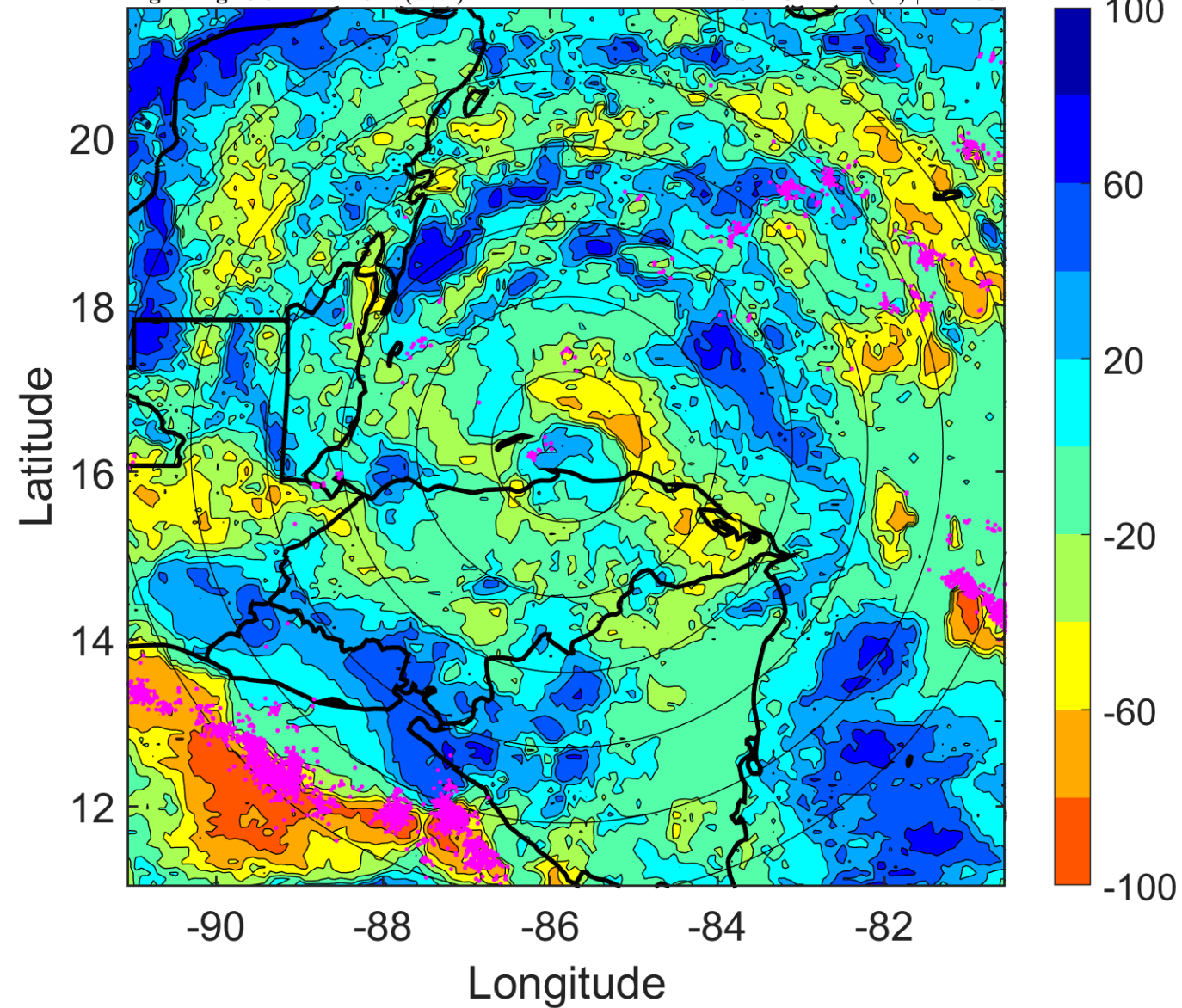

IR BT & Lightning

t: 2011082009 (3.2 LT)

Lightning: 3.2 LT \pm 1.5 h (dots)

LAND EFFECTS

08L (HARVEY) | 50 kt TS

S: 6.3 m s⁻¹ (M) | H: 201.5°

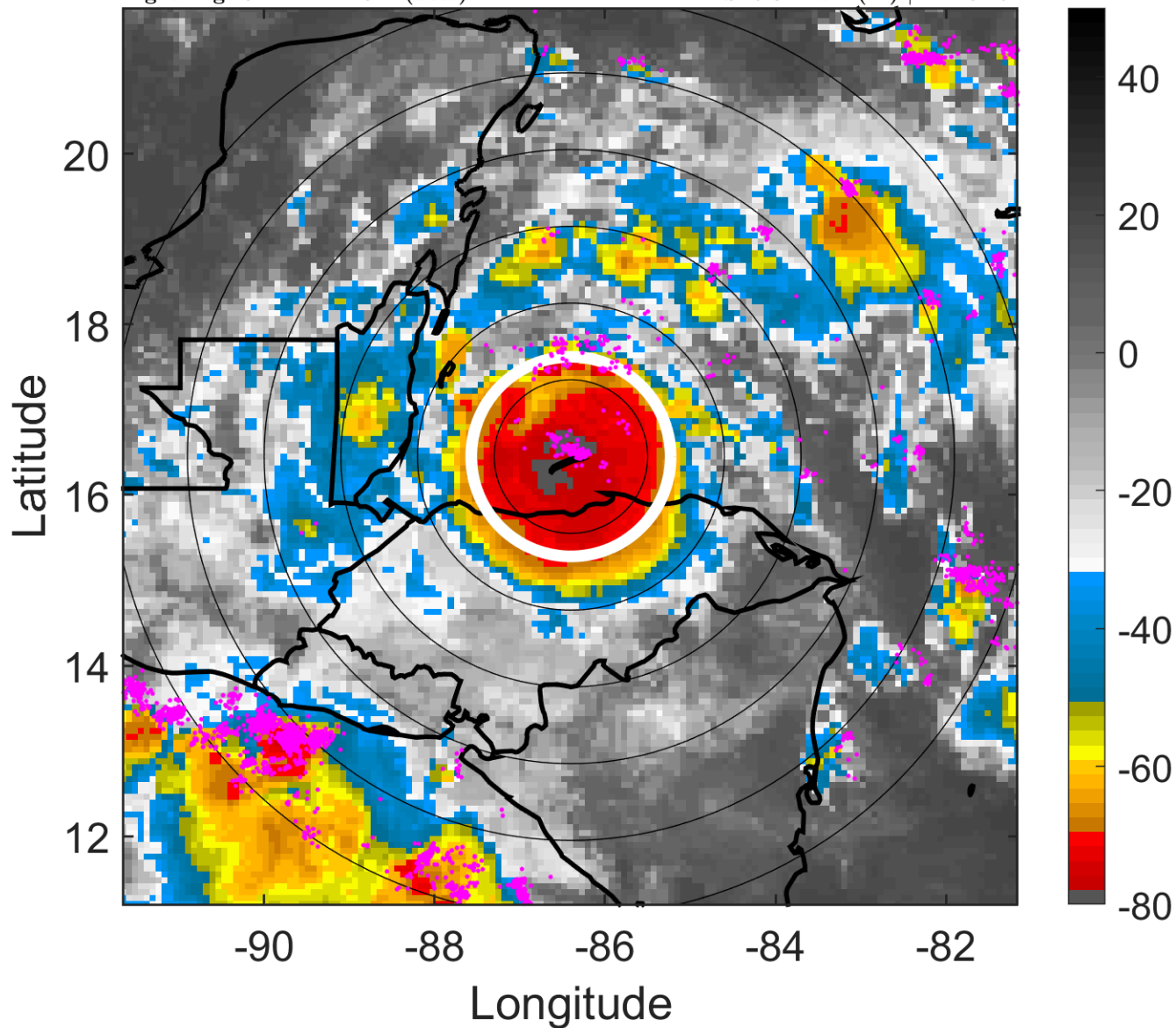

6-h IR BT Differences & Lightning

Δ t: 2011082009 (3.2 LT) - 2011082003 (21.3 LT)

Lightning: 3.2 LT \pm 1.5 h (dots)

LAND EFFECTS

08L (HARVEY) | 50 kt TS

S: 6.3 m s⁻¹ (M) | H: 201.5°

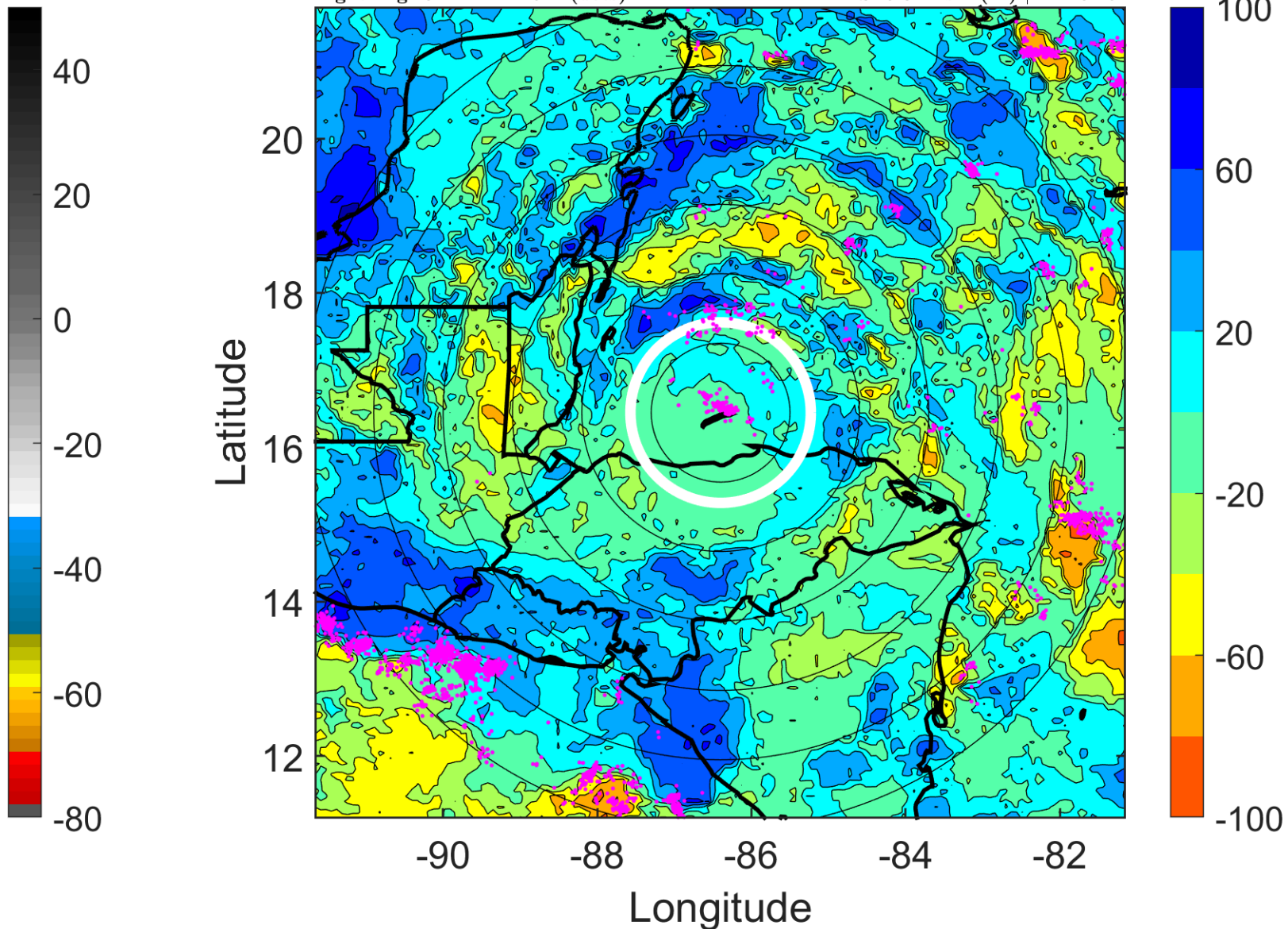

IR BT & Lightning

t: 2011082012 (6.2 LT)

Lightning: 6.2 LT \pm 1.5 h (dots)

LAND EFFECTS

08L (HARVEY) | 50 kt TS

S: 7.8 m s⁻¹ (M) | H: 197°

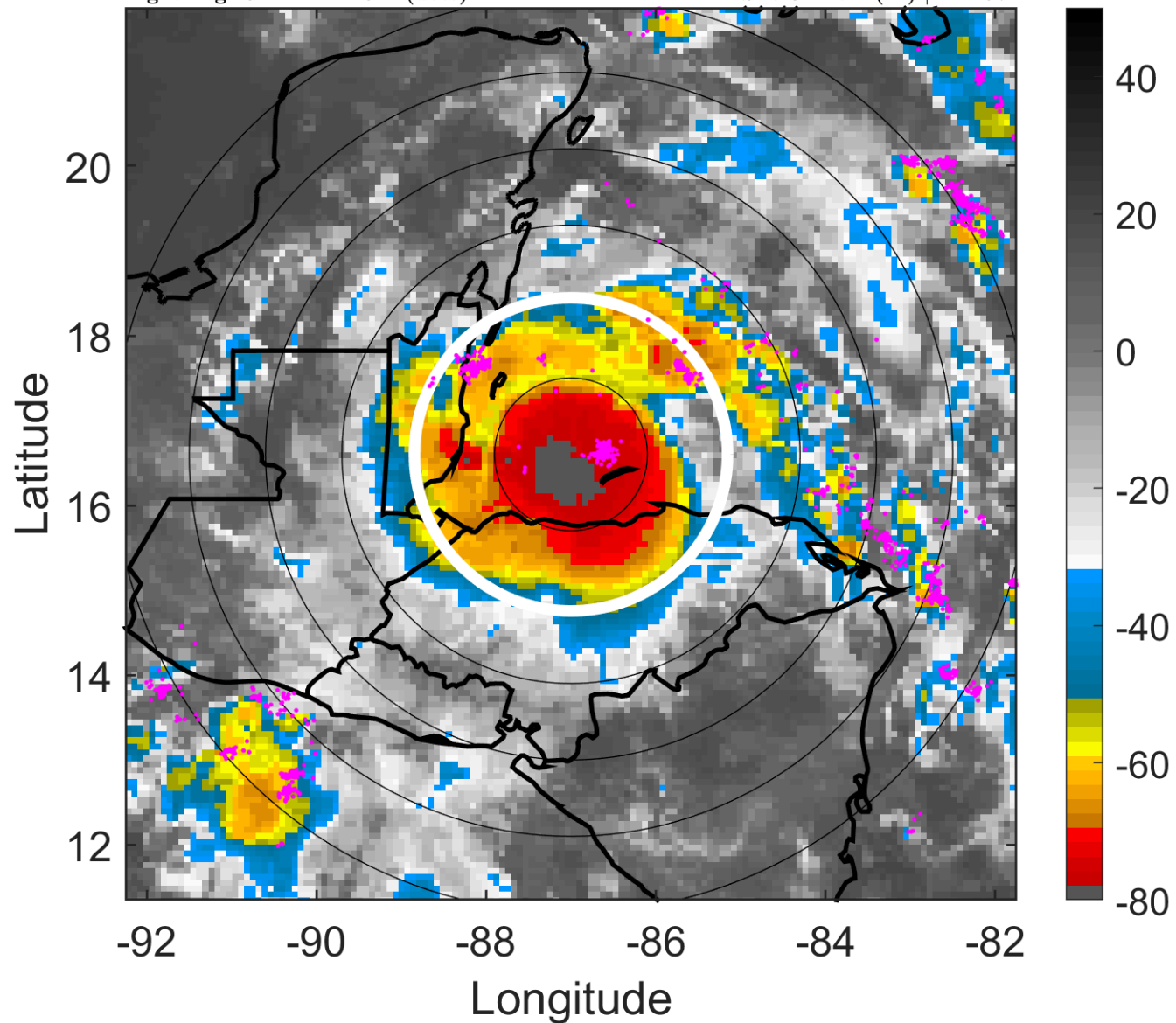

6-h IR BT Differences & Lightning

Δ t: 2011082012 (6.2 LT) - 2011082006 (0.3 LT)

Lightning: 6.2 LT \pm 1.5 h (dots)

LAND EFFECTS

08L (HARVEY) | 50 kt TS

S: 7.8 m s⁻¹ (M) | H: 197°

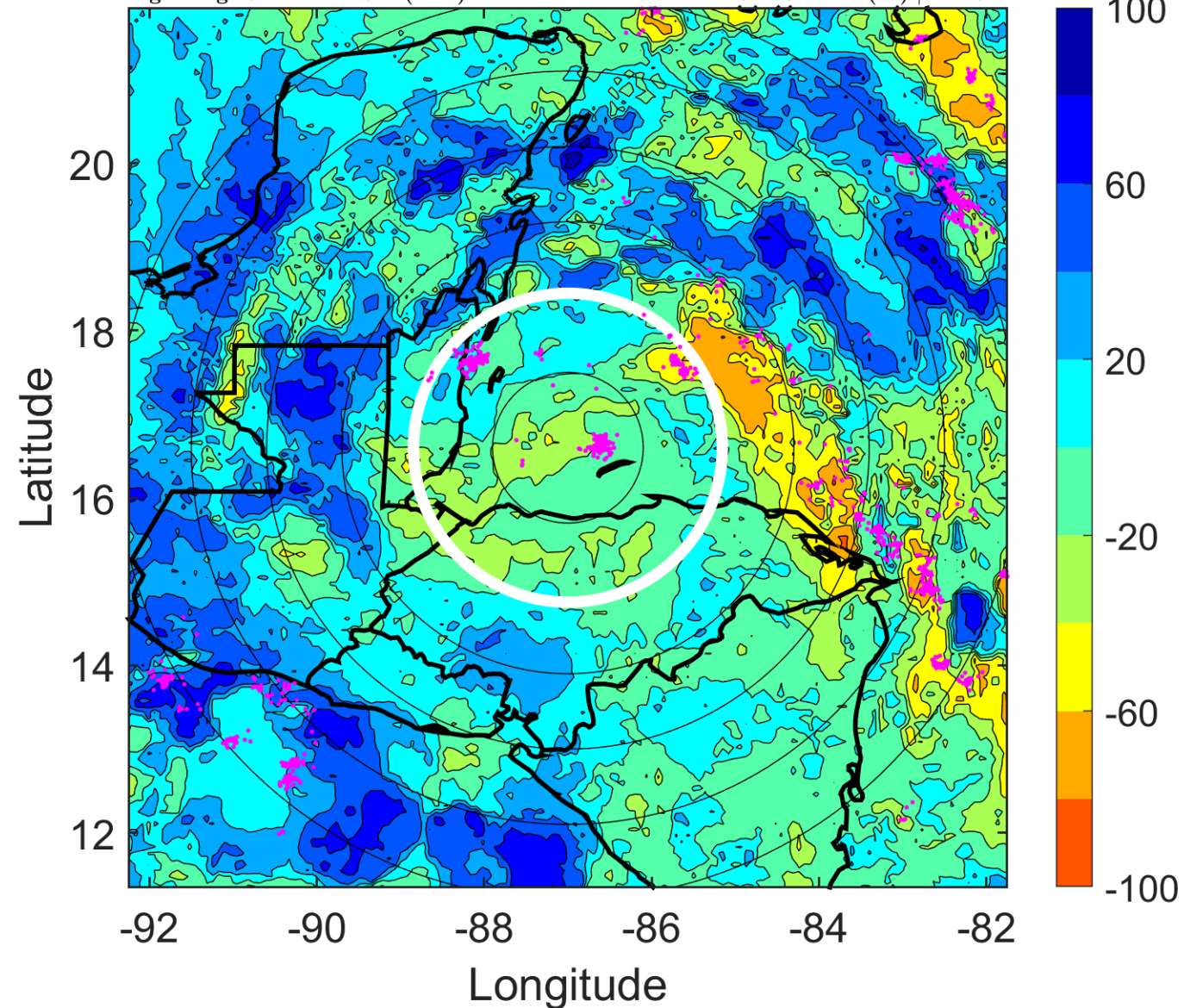

IR BT & Lightning

t: 2011082015 (9.2 LT)

Lightning: 9.2 LT \pm 1.5 h (dots)

LAND EFFECTS

08L (HARVEY) | 52.5 kt TS

S: 7.7 m s⁻¹ (M) | H: 200°

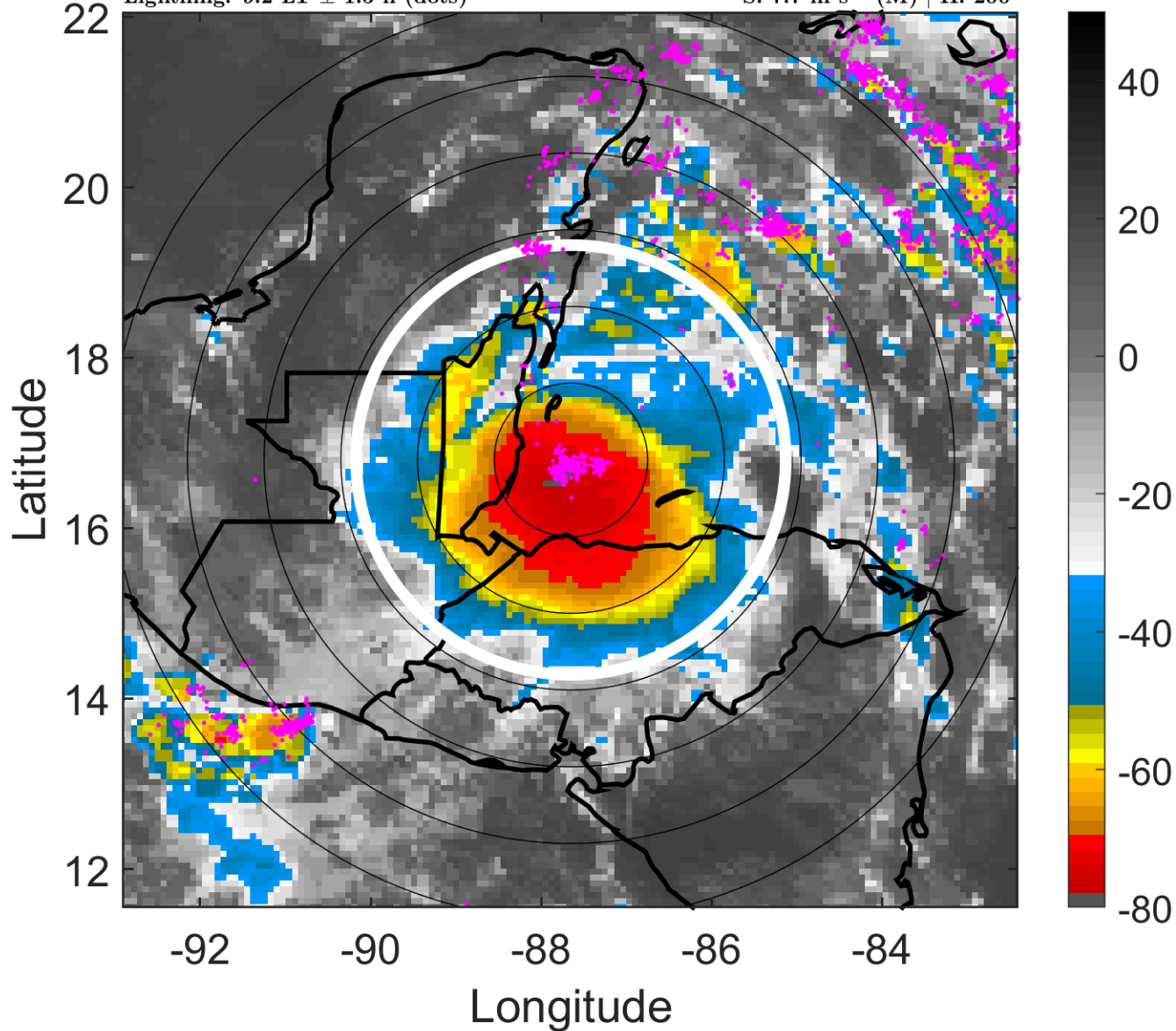

6-h IR BT Differences & Lightning

Δ t: 2011082015 (9.2 LT) - 2011082009 (3.2 LT)

Lightning: 9.2 LT \pm 1.5 h (dots)

LAND EFFECTS

08L (HARVEY) | 52.5 kt TS

S: 7.7 m s⁻¹ (M) | H: 200°

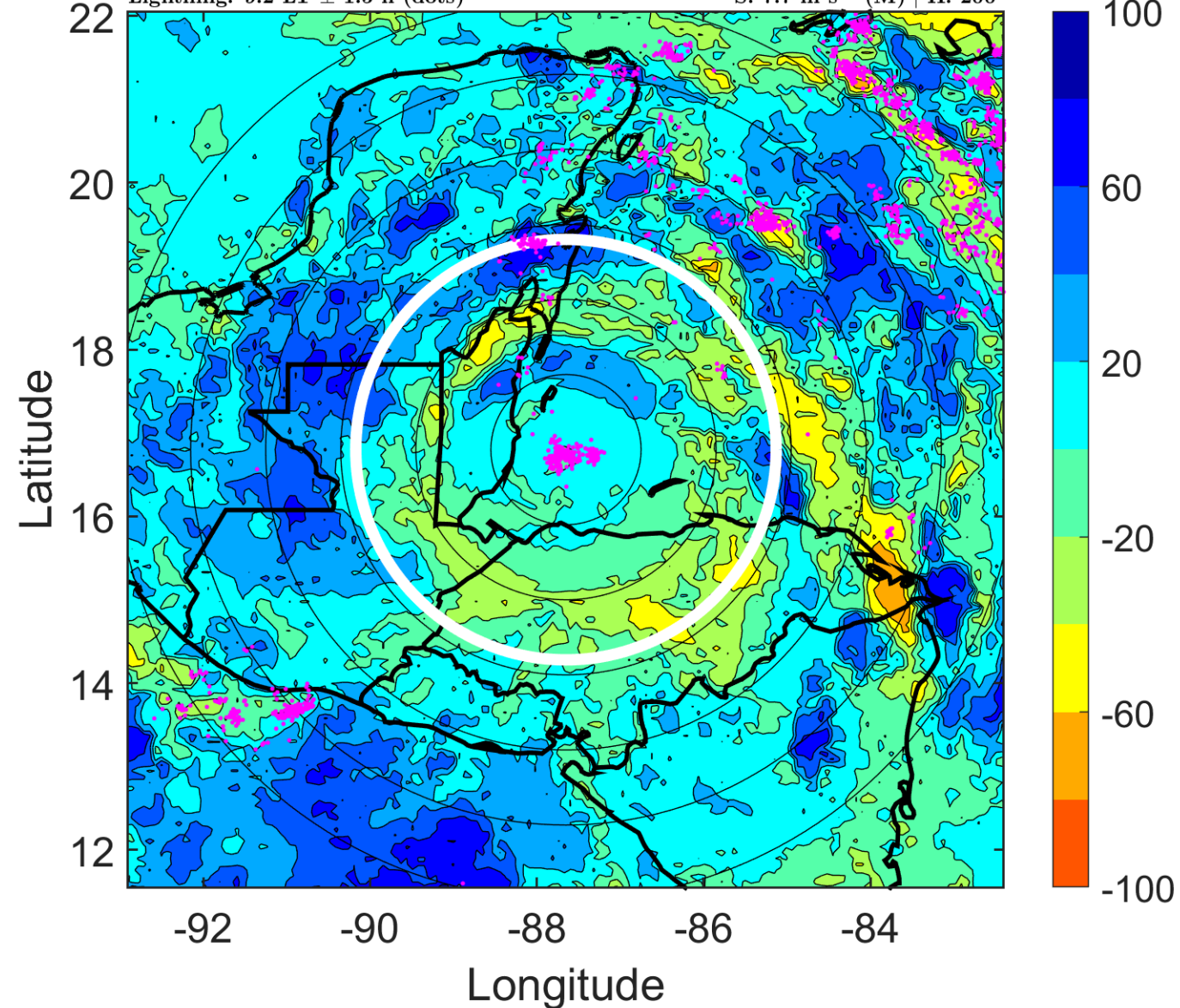

IR BT & Lightning

t: 2011082018 (12.1 LT)

Lightning: 12.1 LT \pm 1.5 h (dots)

LAND EFFECTS

08L (HARVEY) | 55 kt TS

S: 7.6 m s⁻¹ (M) | H: 203°

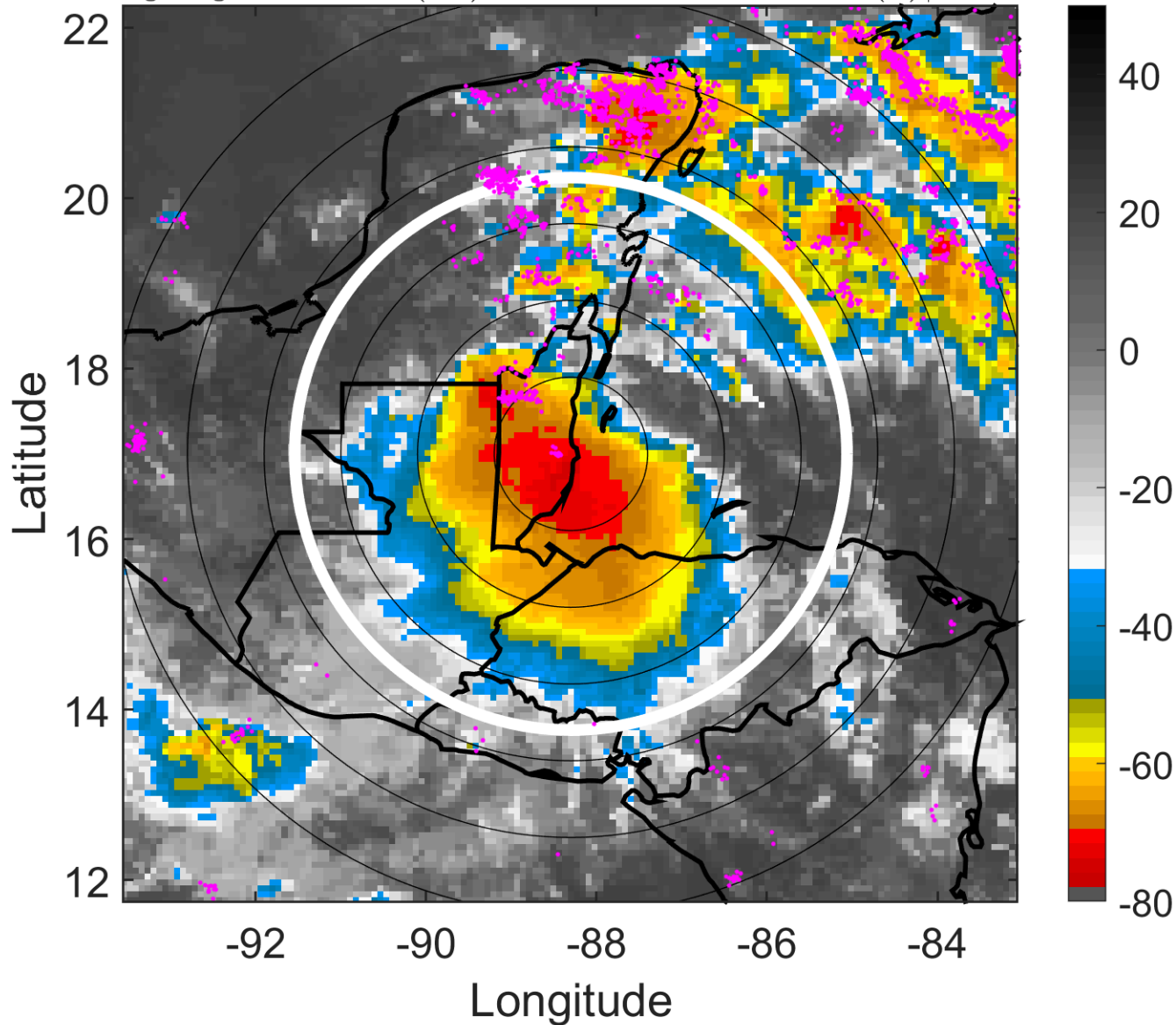

6-h IR BT Differences & Lightning

Δ t: 2011082018 (12.1 LT) - 2011082012 (6.2 LT)

Lightning: 12.1 LT \pm 1.5 h (dots)

LAND EFFECTS

08L (HARVEY) | 55 kt TS

S: 7.6 m s⁻¹ (M) | H: 203°

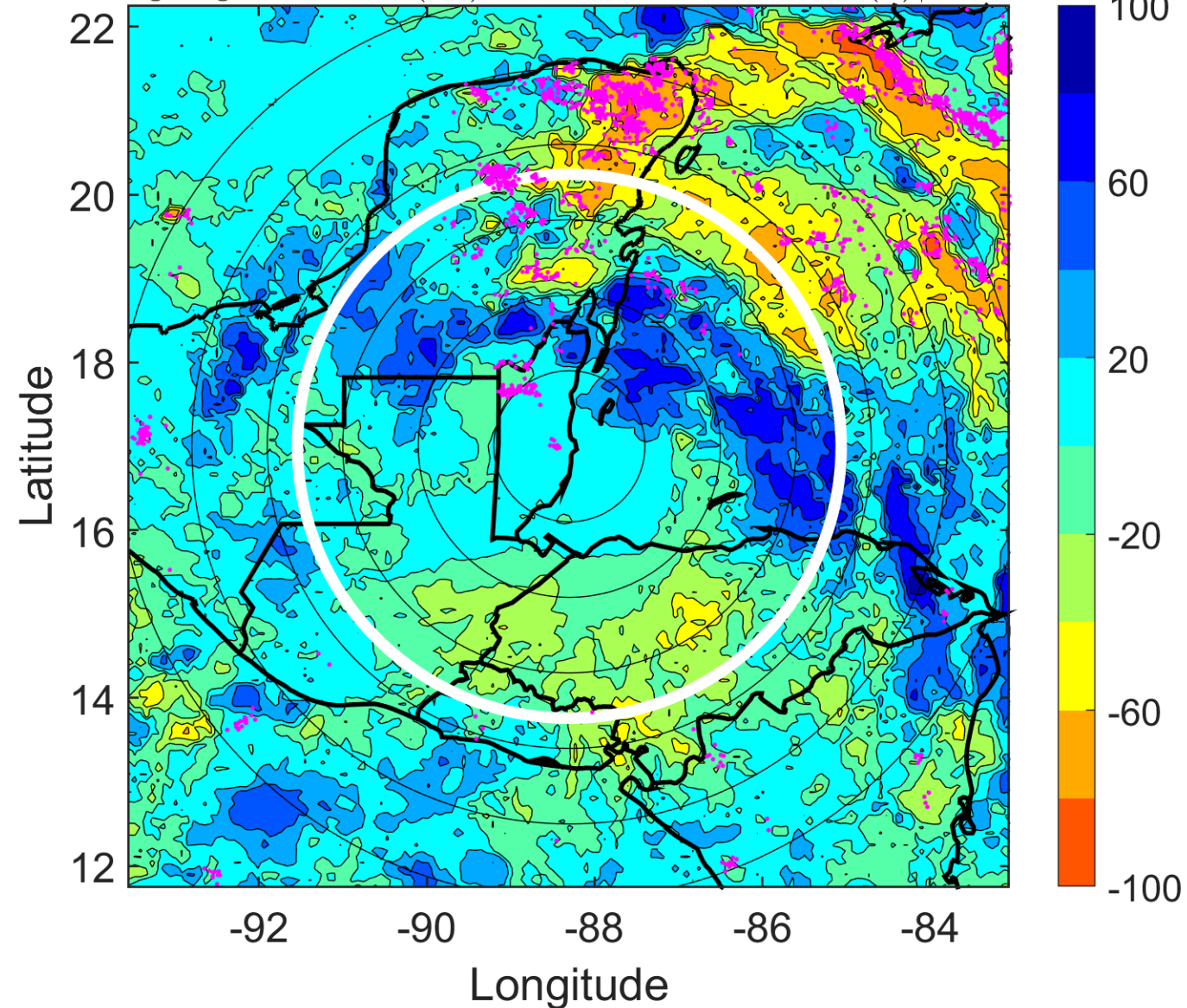

IR BT & Lightning

t: 2011082021 (15.1 LT)

Lightning: 15.1 LT \pm 1.5 h (dots)

LAND EFFECTS

08L (HARVEY) | 45 kt TS

S: 6.8 m s⁻¹ (M) | H: 202.5°

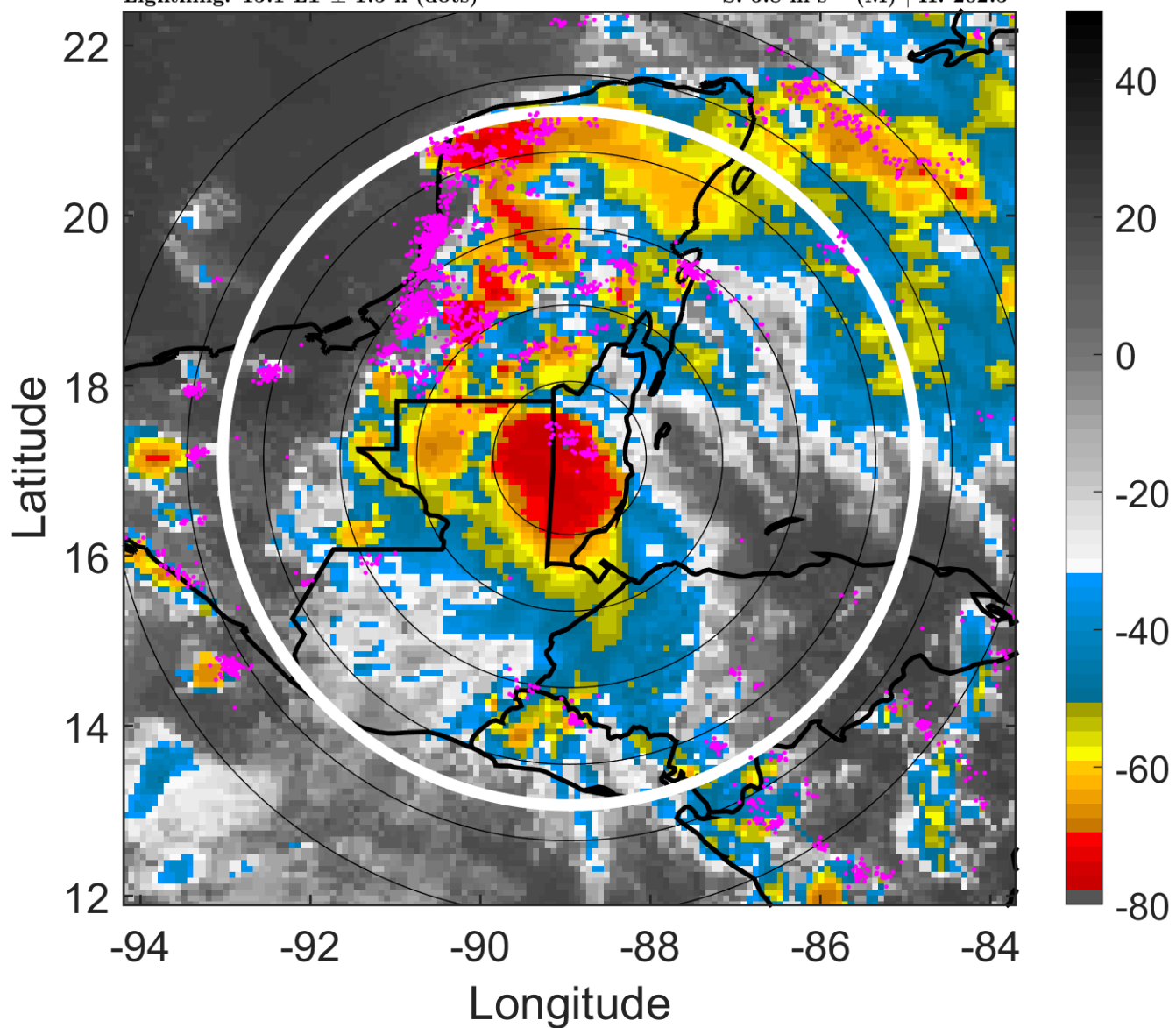

6-h IR BT Differences & Lightning

Δ t: 2011082021 (15.1 LT) - 2011082015 (9.2 LT)

Lightning: 15.1 LT \pm 1.5 h (dots)

LAND EFFECTS

08L (HARVEY) | 45 kt TS

S: 6.8 m s⁻¹ (M) | H: 202.5°

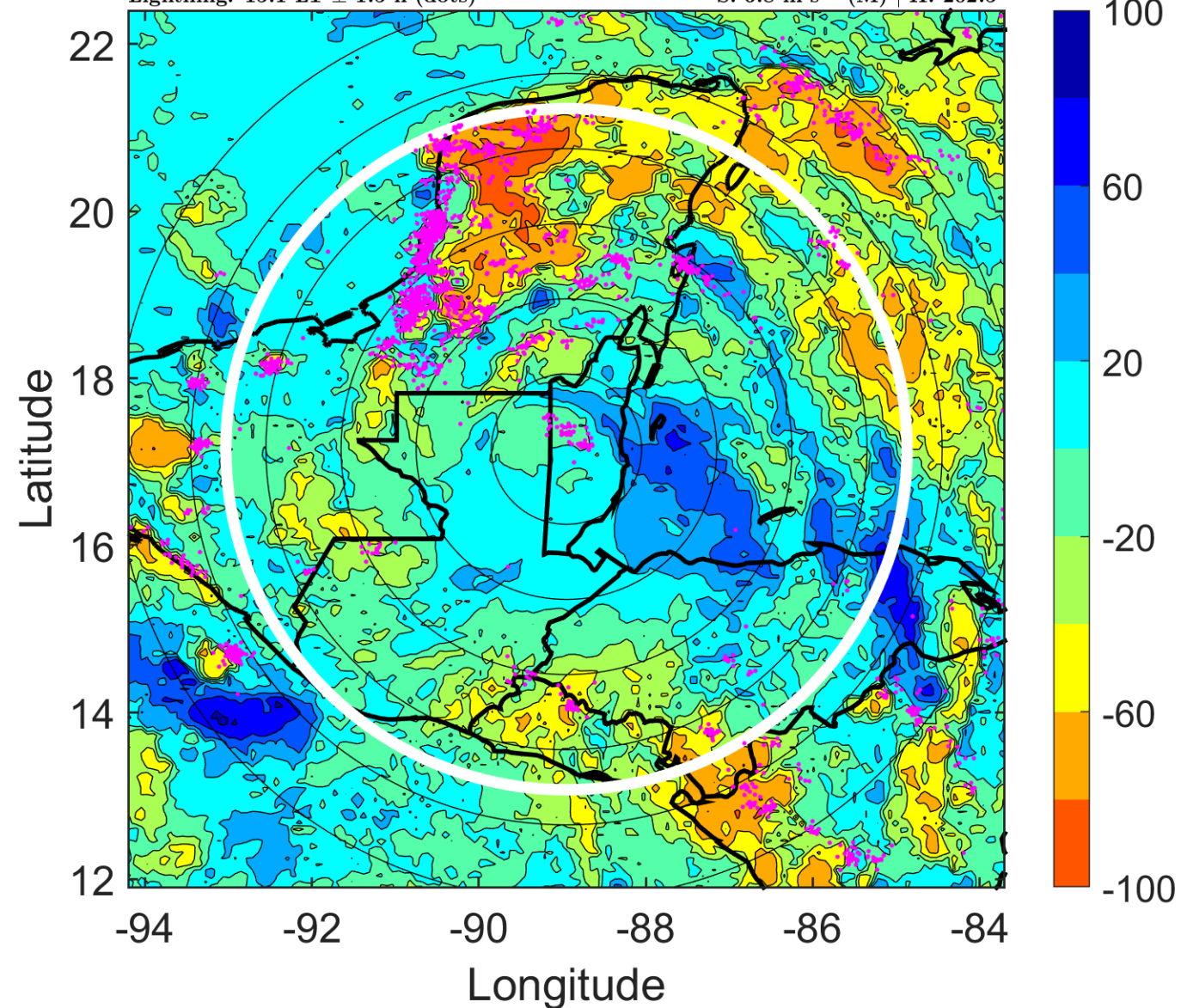

IR BT & Lightning

t: 2011082100 (18 LT)

Lightning: 18 LT \pm 1.5 h (dots)

LAND EFFECTS

08L (HARVEY) | 35 kt TS

S: 6 m s⁻¹ (M) | H: 202°

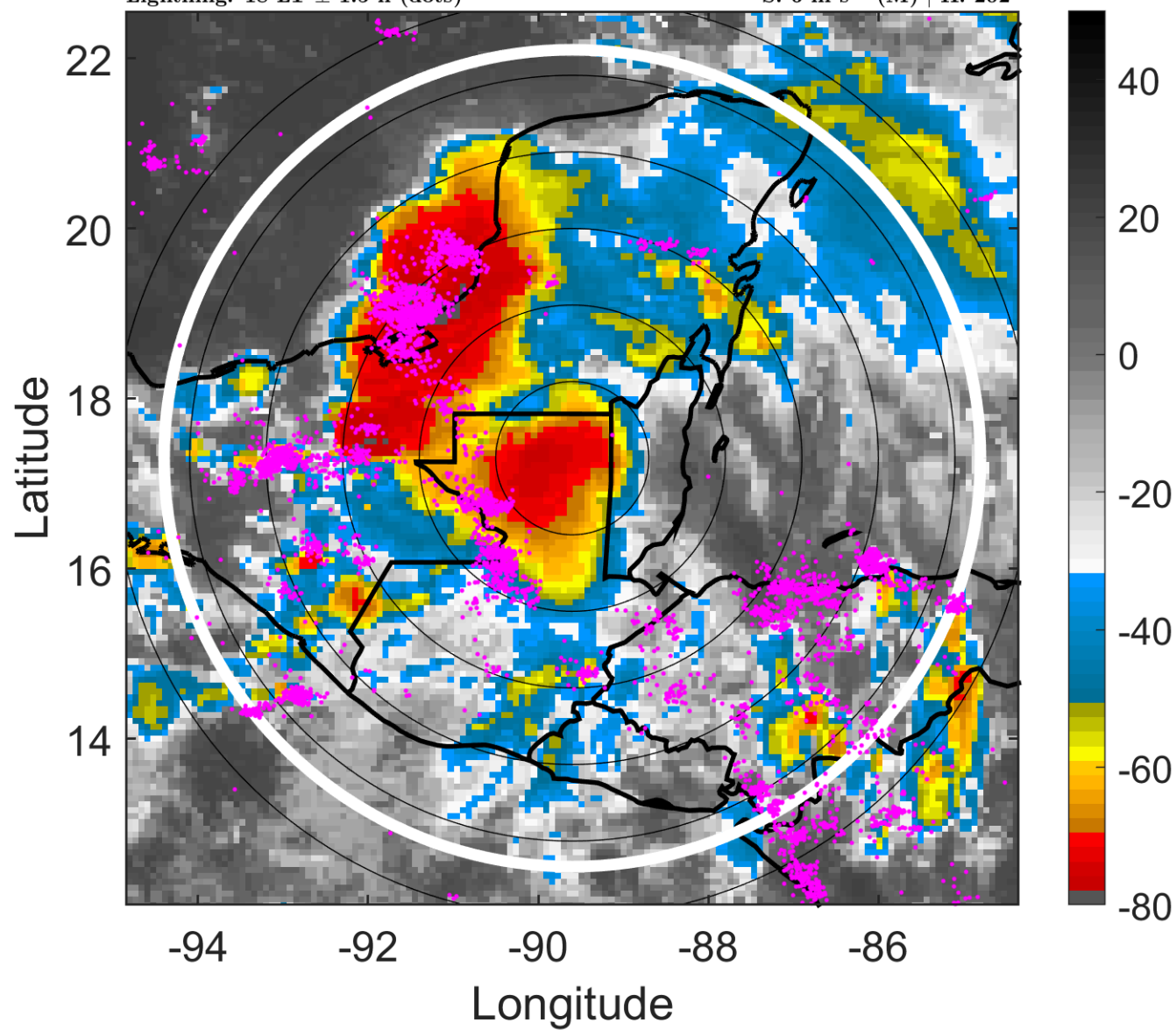

6-h IR BT Differences & Lightning

Δ t: 2011082100 (18 LT) - 2011082018 (12.1 LT)

Lightning: 18 LT \pm 1.5 h (dots)

LAND EFFECTS

08L (HARVEY) | 35 kt TS

S: 6 m s⁻¹ (M) | H: 202°

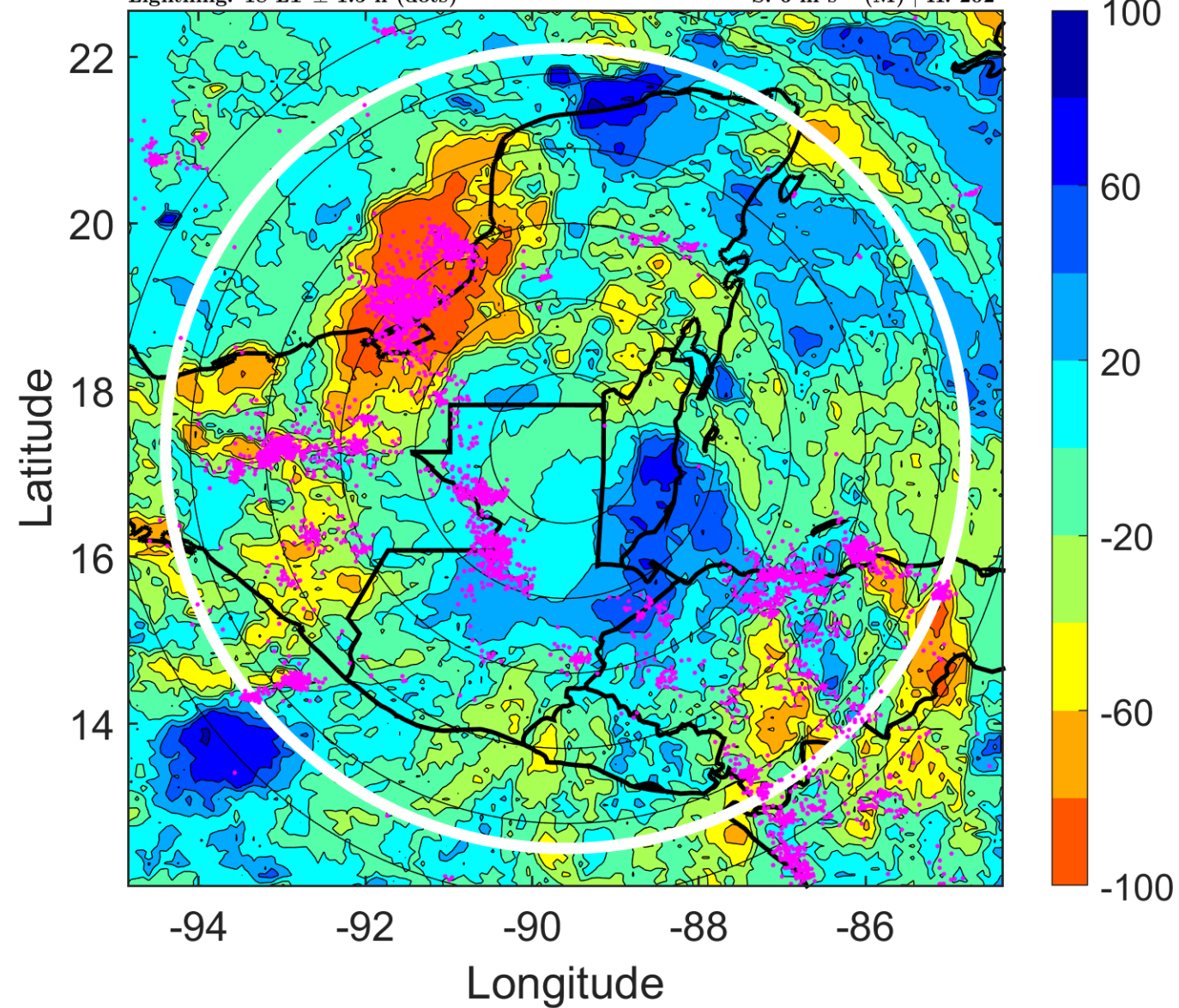

IR BT & Lightning

t: 2011082103 (21 LT)

Lightning: 21 LT \pm 1.5 h (dots)

LAND EFFECTS

08L (HARVEY) | 32.5 kt TD

S: 5.6 m s⁻¹ (M) | H: 189.5°

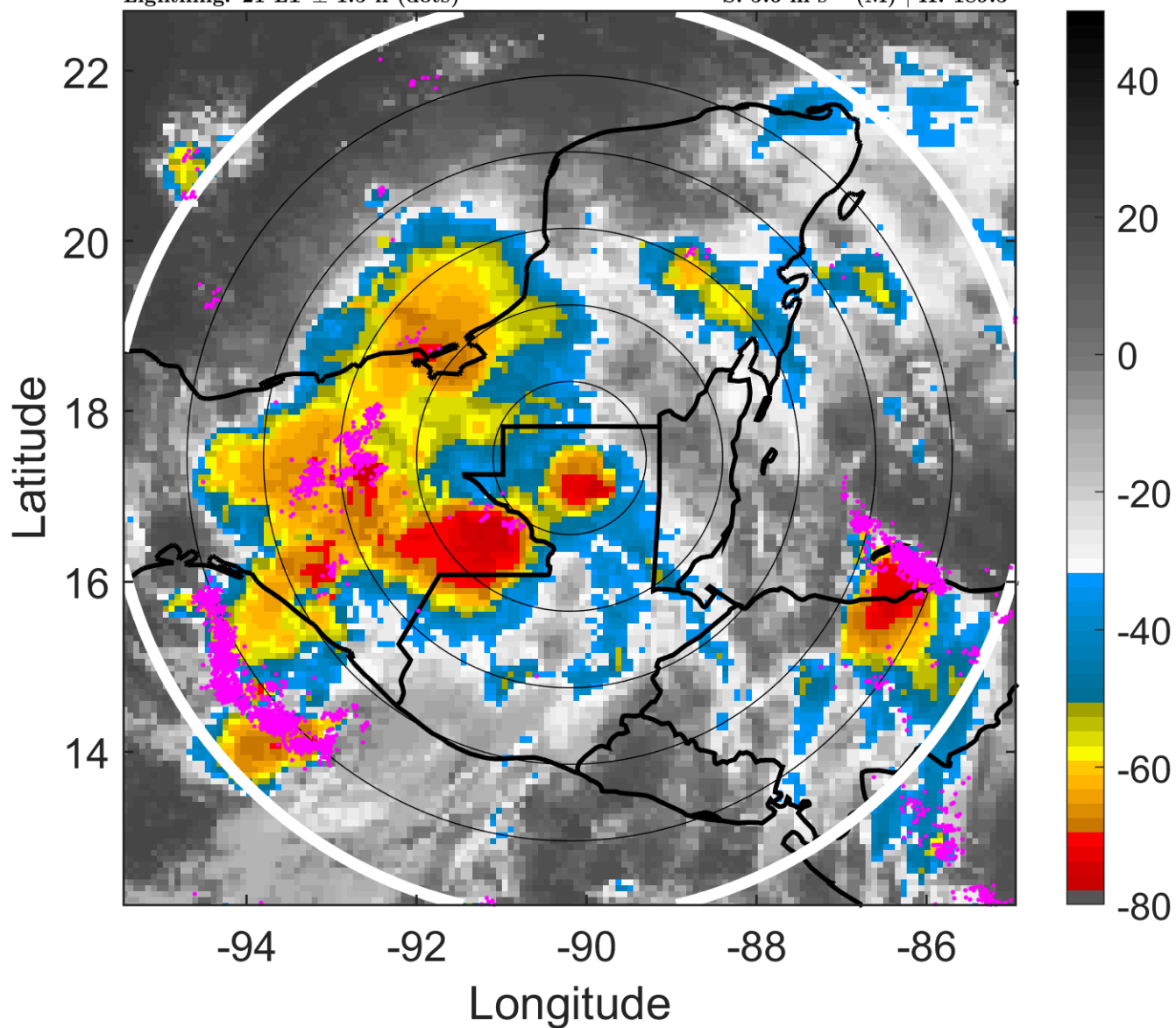

6-h IR BT Differences & Lightning

Δ t: 2011082103 (21 LT) - 2011082021 (15.1 LT)

Lightning: 21 LT \pm 1.5 h (dots)

LAND EFFECTS

08L (HARVEY) | 32.5 kt TD

S: 5.6 m s⁻¹ (M) | H: 189.5°

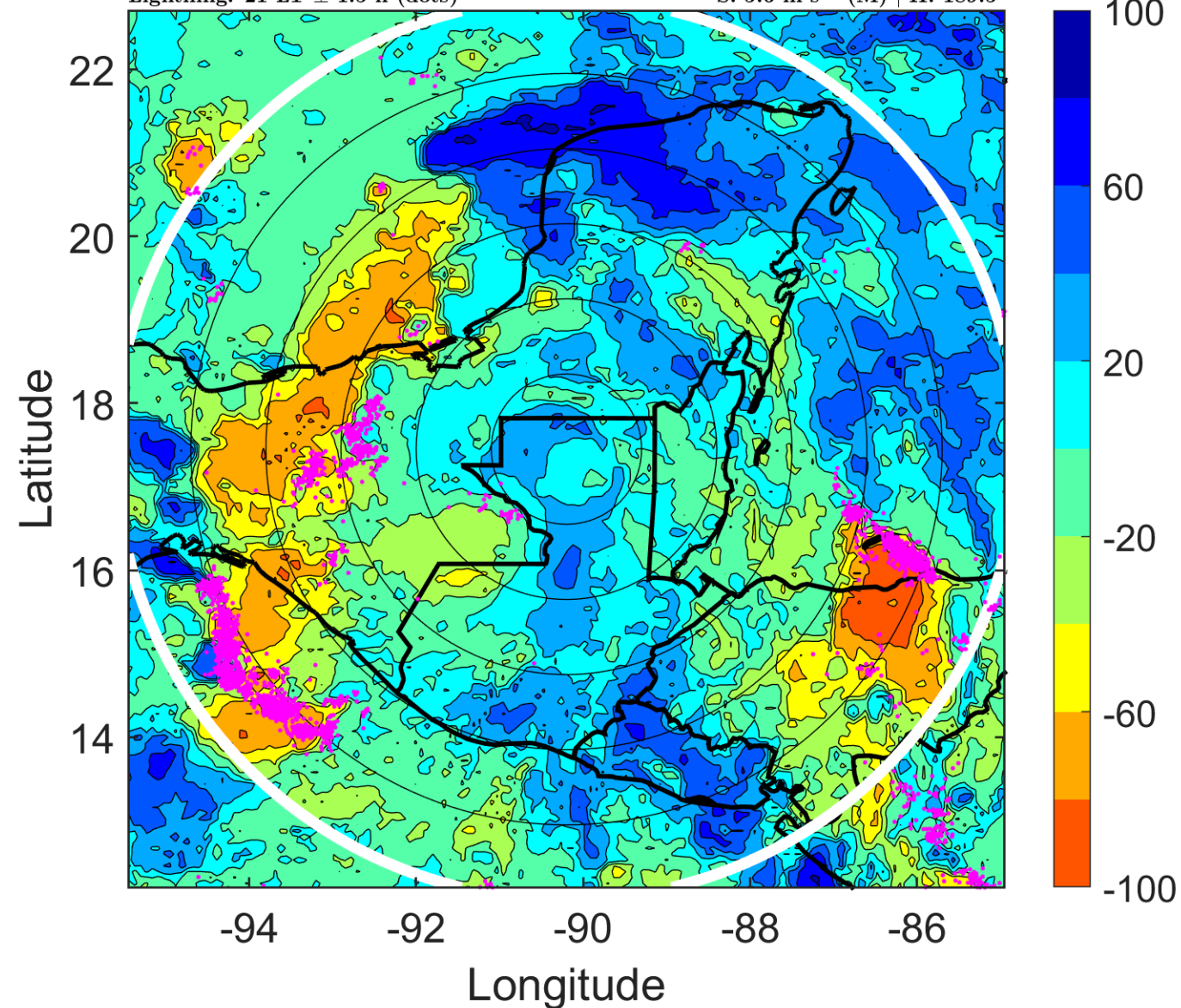

IR BT & Lightning

t: 2011082106 (23.9 LT)

Lightning: 23.9 LT \pm 1.5 h (dots)

LAND EFFECTS

08L (HARVEY) | 30 kt TD

S: 5.2 m s⁻¹ (M) | H: 177°

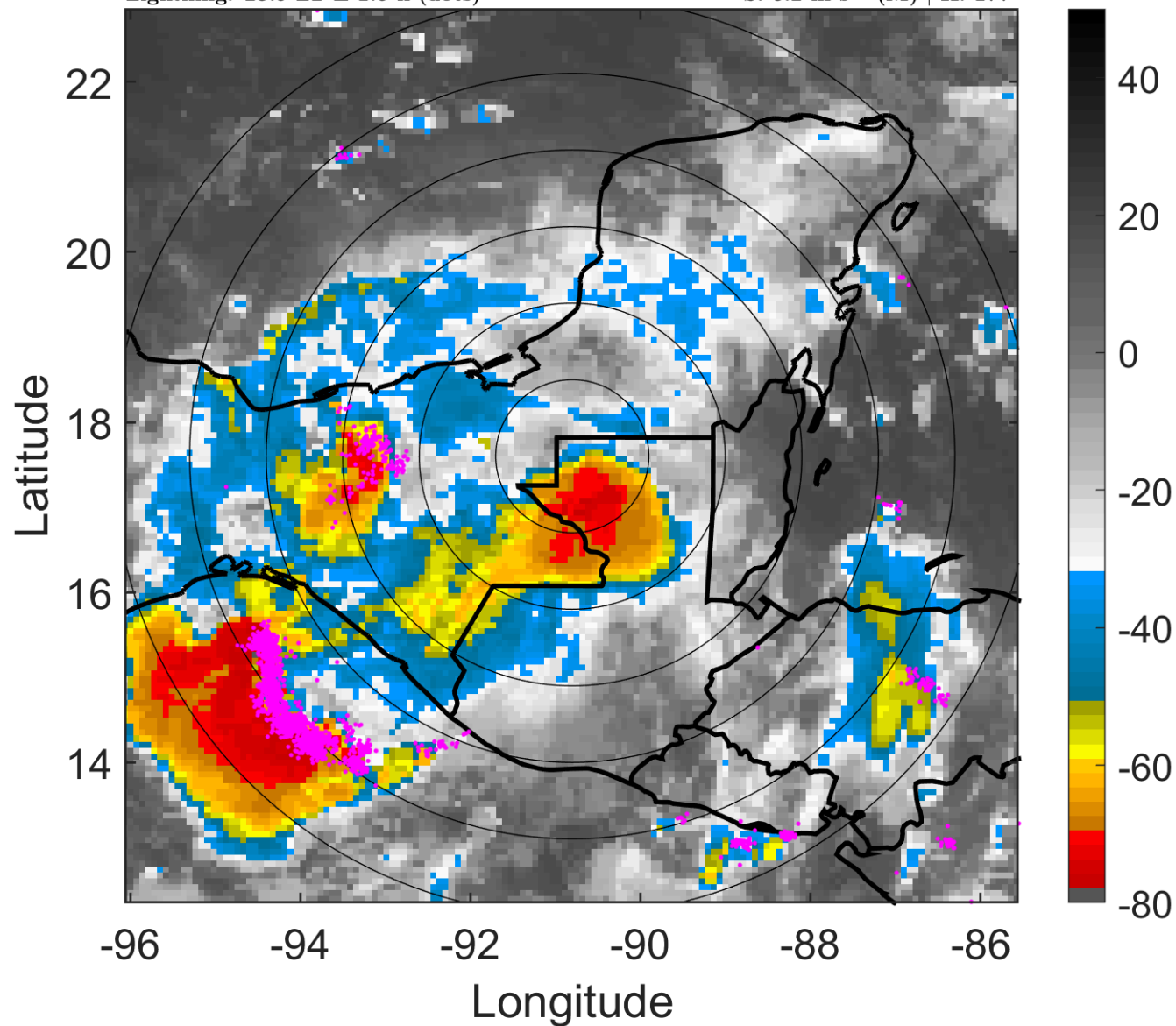

6-h IR BT Differences & Lightning

Δ t: 2011082106 (23.9 LT) - 2011082100 (18 LT)

Lightning: 23.9 LT \pm 1.5 h (dots)

LAND EFFECTS

08L (HARVEY) | 30 kt TD

S: 5.2 m s⁻¹ (M) | H: 177°

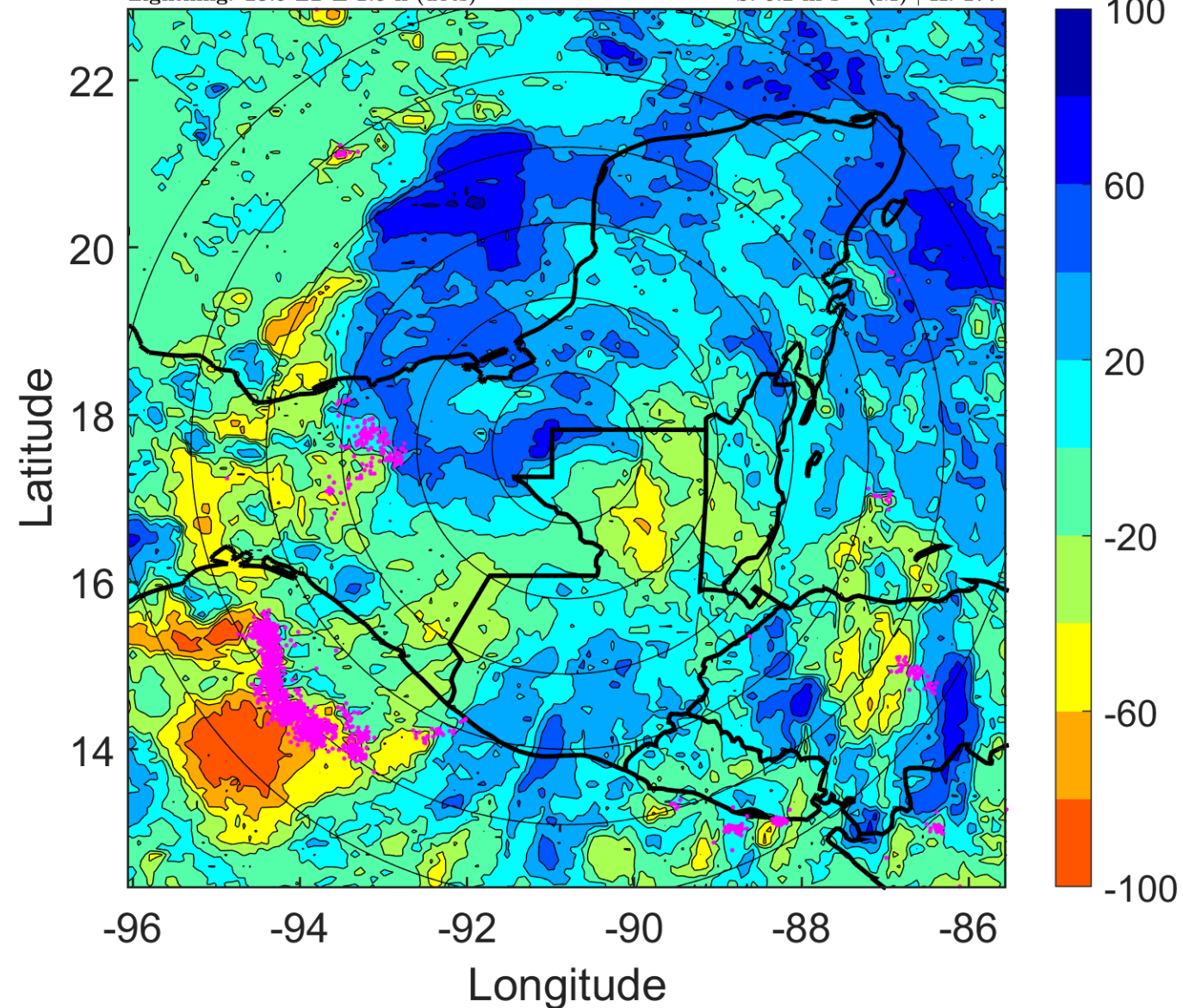

IR BT & Lightning

t: 2011082109 (2.9 LT)

Lightning: 2.9 LT \pm 1.5 h (dots)

PT: LLCP | EA: ACT

08L (HARVEY) | 30 kt TD

S: 7 m s⁻¹ (M) | H: 170°

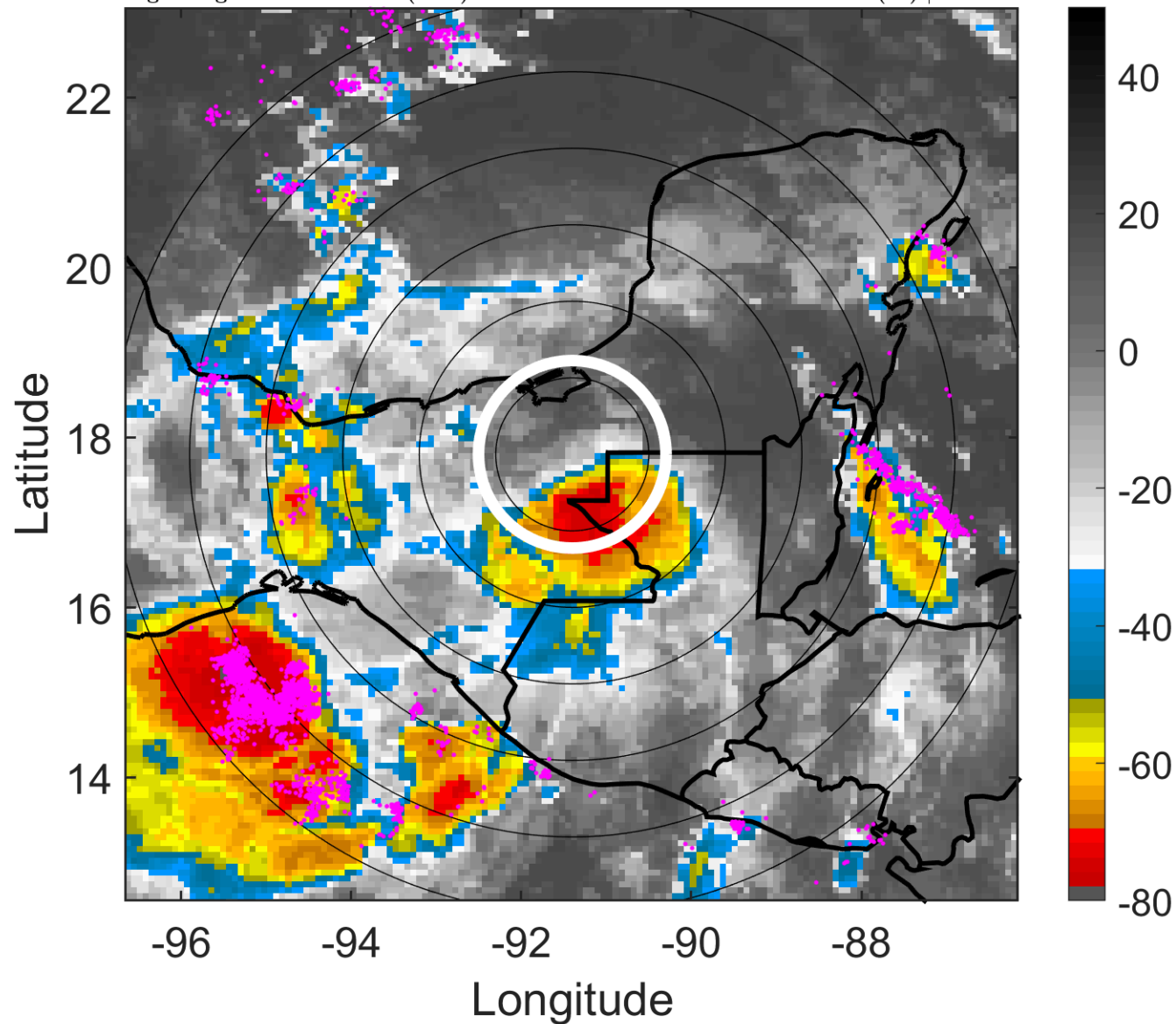

6-h IR BT Differences & Lightning

Δ t: 2011082109 (2.9 LT) - 2011082103 (21 LT)

Lightning: 2.9 LT \pm 1.5 h (dots)

PT: LLCP | EA: ACT

08L (HARVEY) | 30 kt TD

S: 7 m s⁻¹ (M) | H: 170°

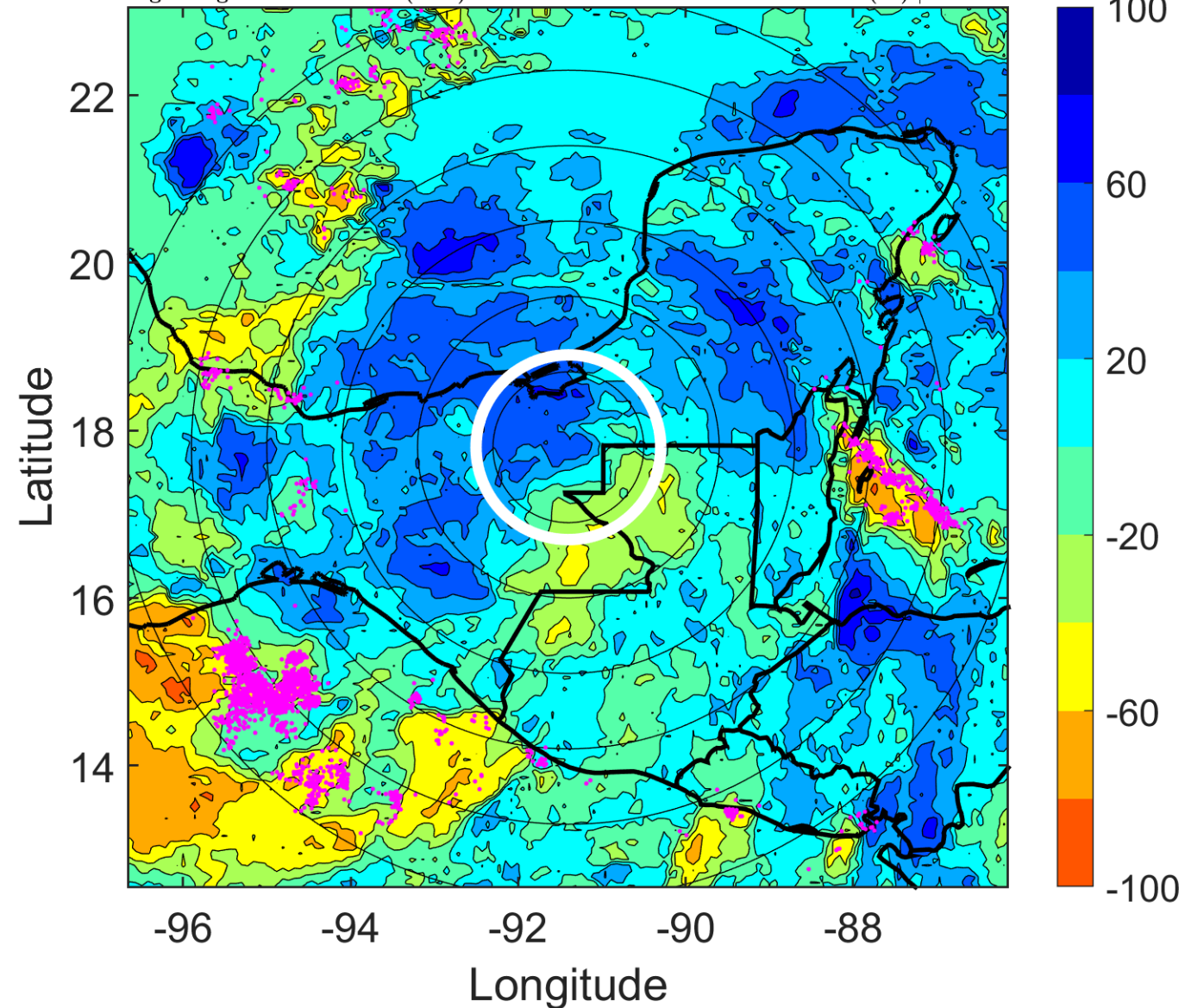

IR BT & Lightning

t: 2011082112 (5.9 LT)

Lightning: 5.9 LT \pm 1.5 h (dots)

PT: LLCP | EA: ACT

08L (HARVEY) | 30 kt TD

S: 8.8 m s⁻¹ (M) | H: 163°

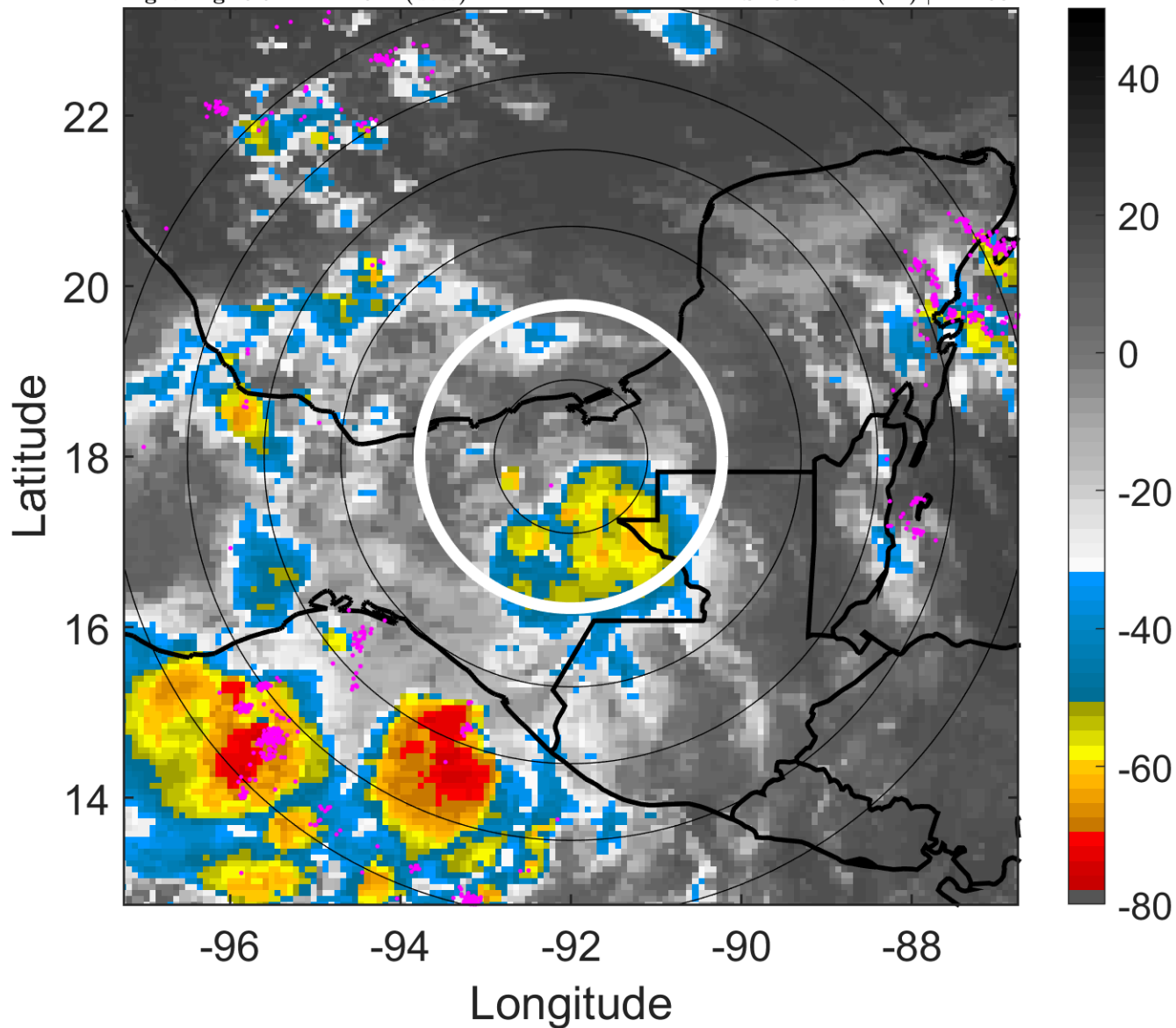

6-h IR BT Differences & Lightning

Δ t: 2011082112 (5.9 LT) - 2011082106 (23.9 LT)

Lightning: 5.9 LT \pm 1.5 h (dots)

PT: LLCP | EA: ACT

08L (HARVEY) | 30 kt TD

S: 8.8 m s⁻¹ (M) | H: 163°

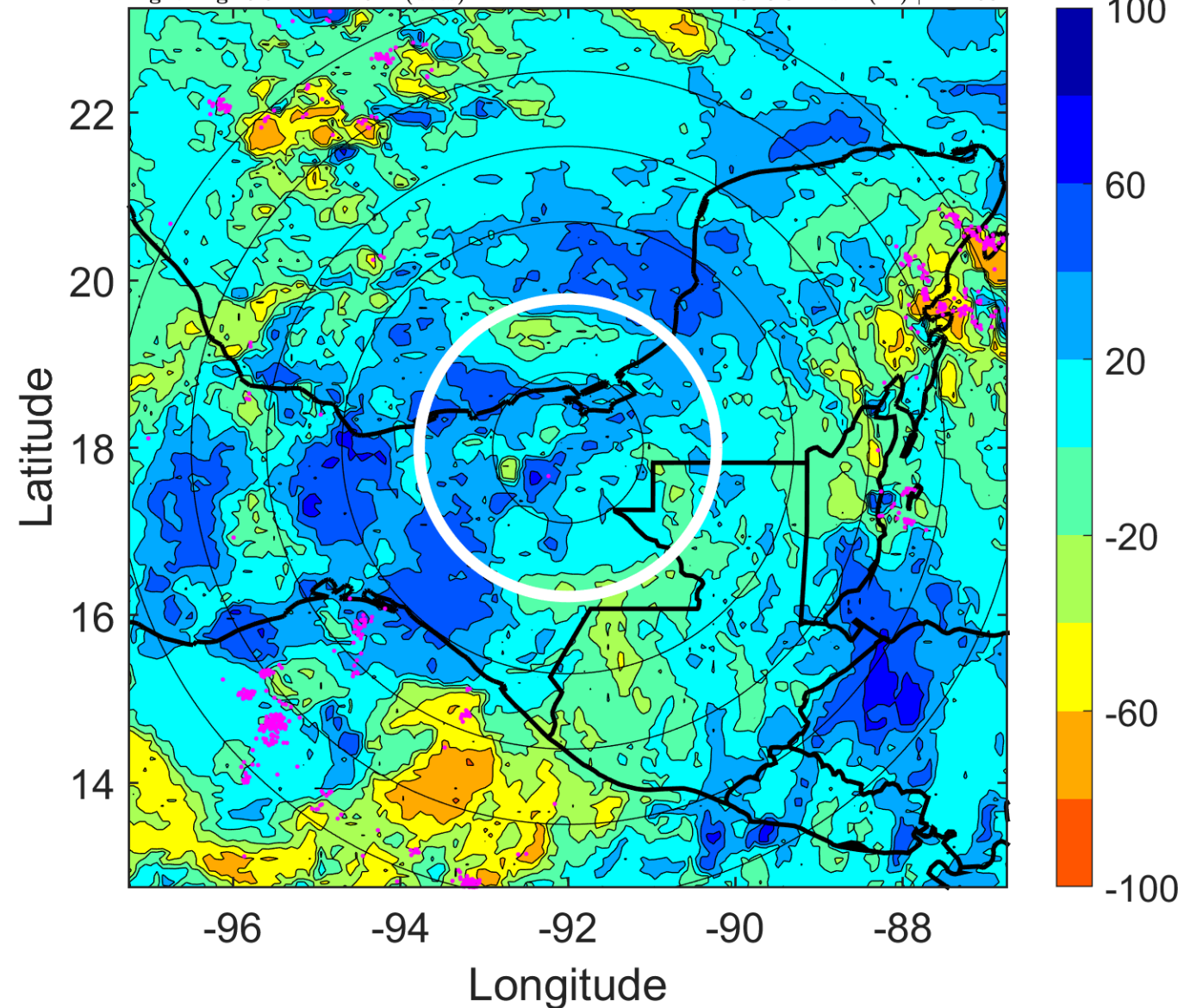

IR BT & Lightning

t: 2011082115 (8.8 LT)

Lightning: 8.8 LT \pm 1.5 h (dots)

PT: LLCP | EA: ACT

08L (HARVEY) | 30 kt TD

S: 7.5 m s⁻¹ (M) | H: 167.5°

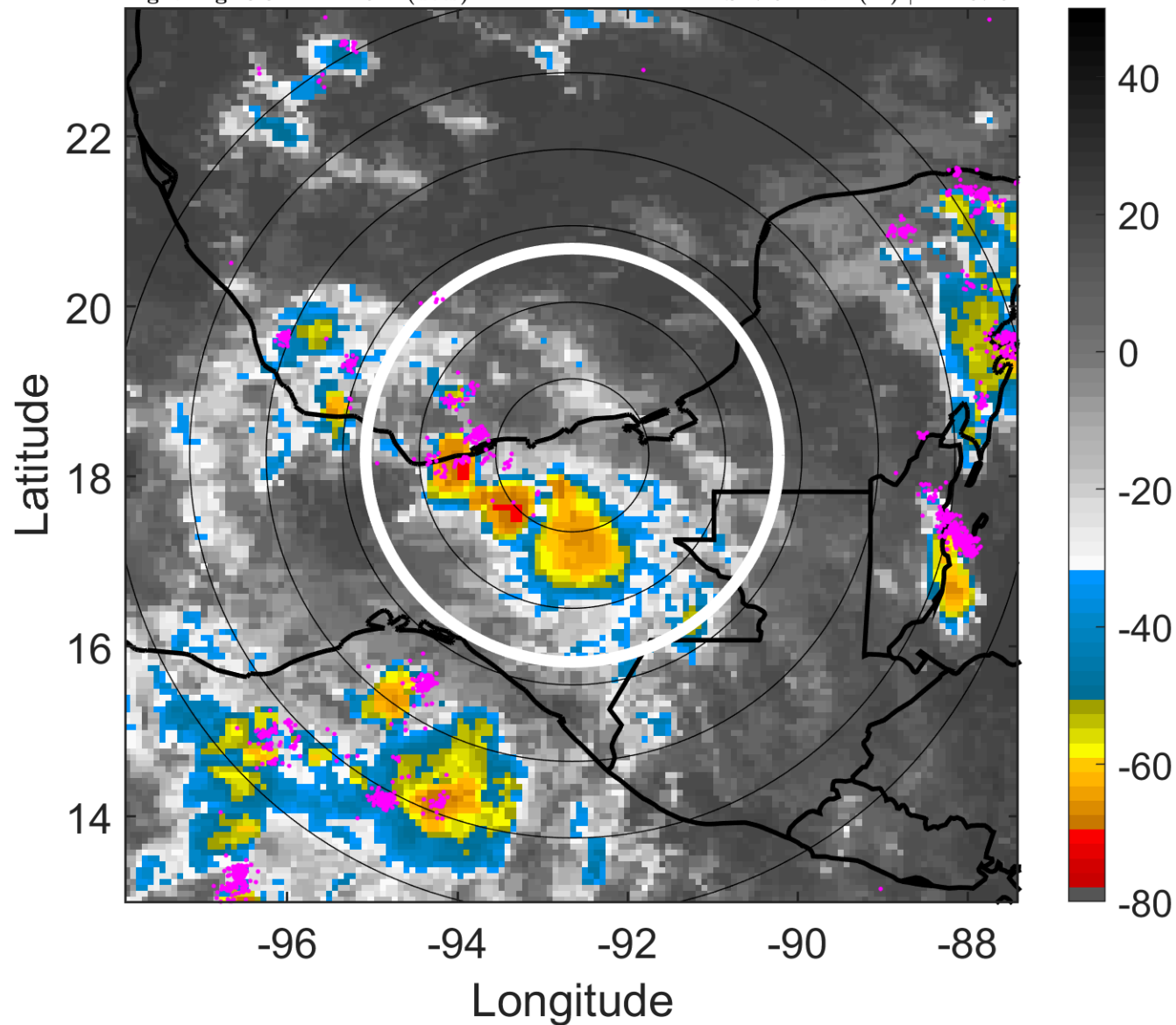

6-h IR BT Differences & Lightning

Δ t: 2011082115 (8.8 LT) - 2011082109 (2.9 LT)

Lightning: 8.8 LT \pm 1.5 h (dots)

PT: LLCP | EA: ACT

08L (HARVEY) | 30 kt TD

S: 7.5 m s⁻¹ (M) | H: 167.5°

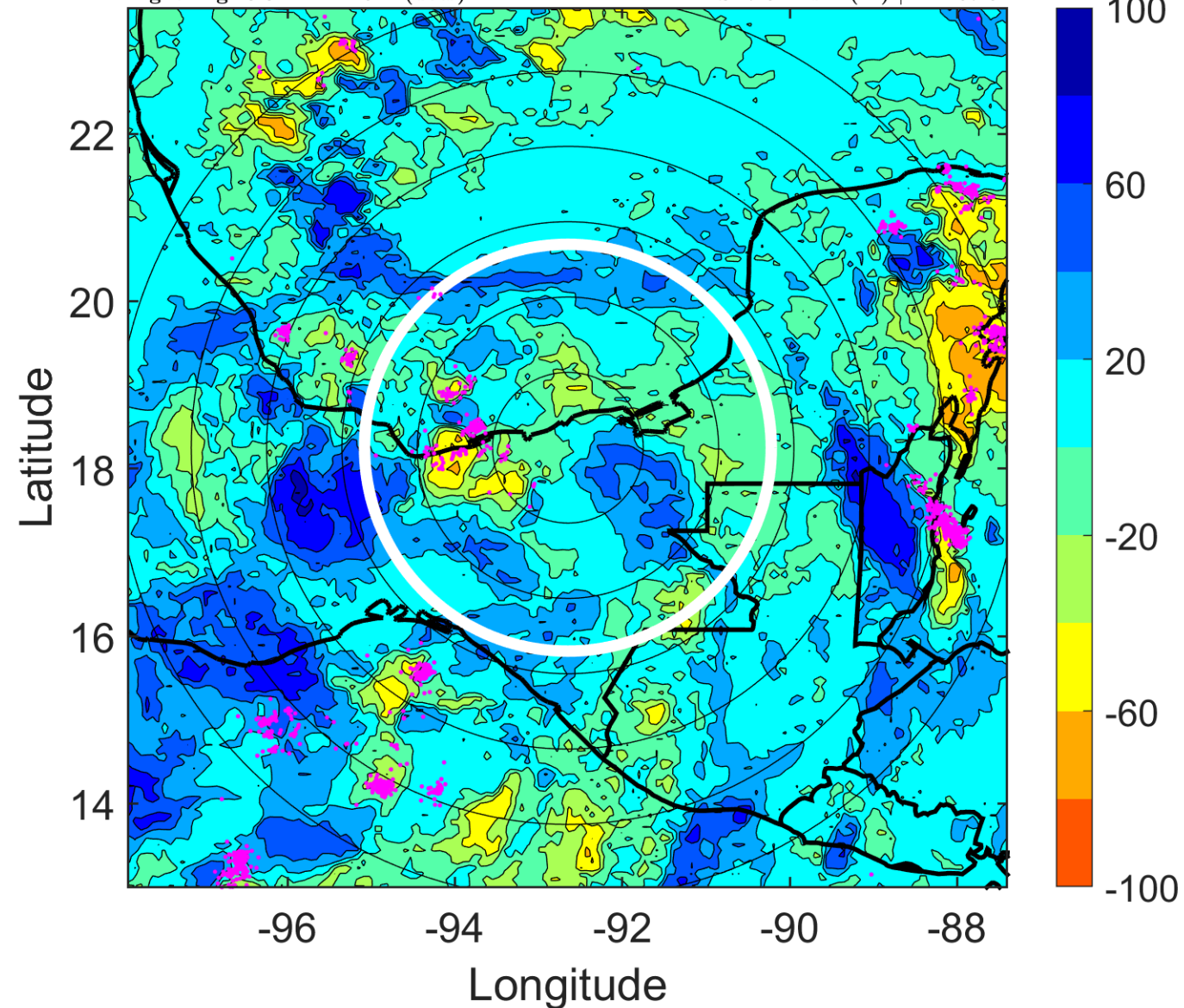

IR BT & Lightning

t: 2011082118 (11.8 LT)

Lightning: 11.8 LT \pm 1.5 h (dots)

PT: LLCP | EA: ACT

08L (HARVEY) | 30 kt TD

S: 6.2 m s⁻¹ (M) | H: 172°

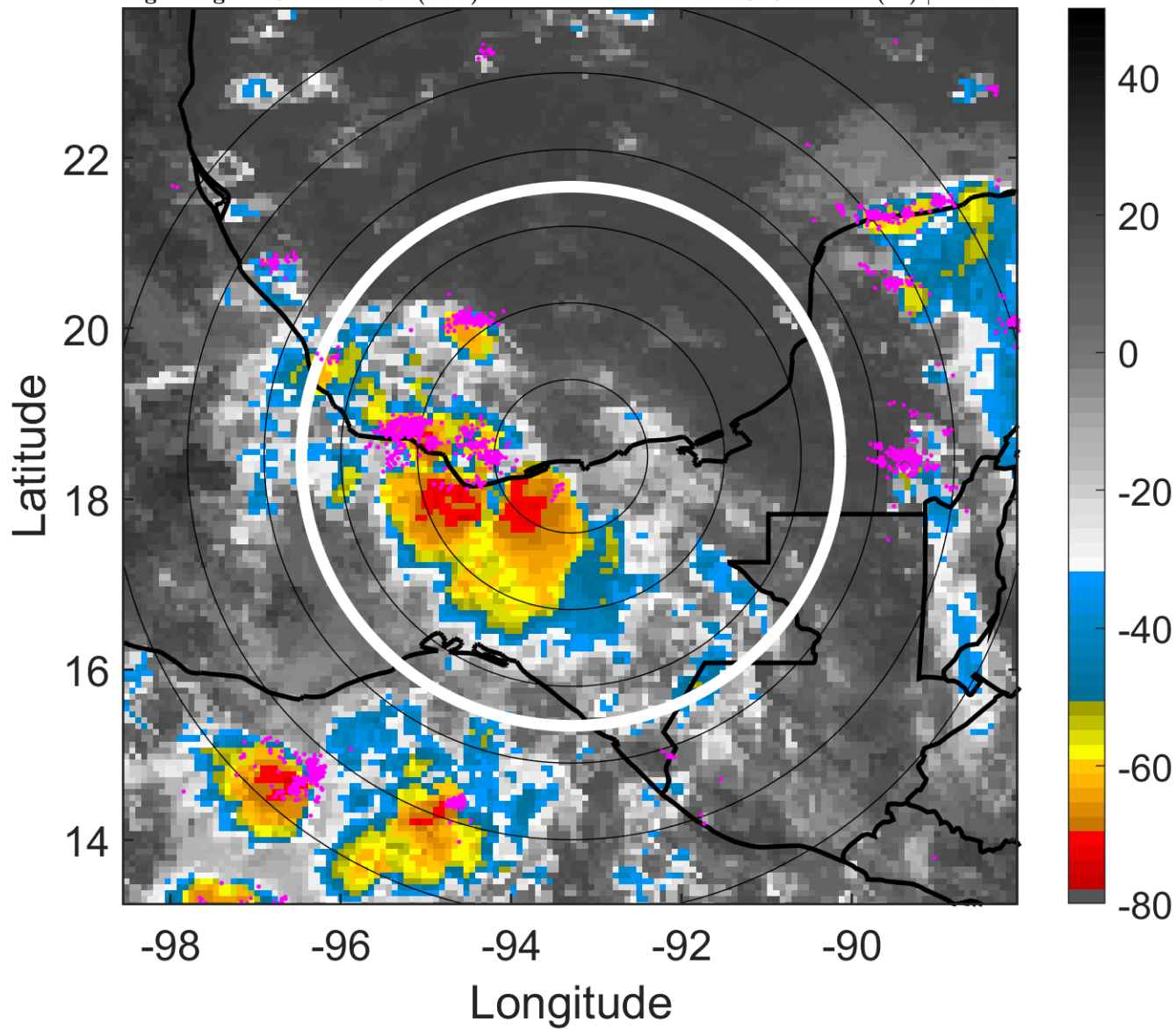

6-h IR BT Differences & Lightning

Δ t: 2011082118 (11.8 LT) - 2011082112 (5.9 LT)

Lightning: 11.8 LT \pm 1.5 h (dots)

PT: LLCP | EA: ACT

08L (HARVEY) | 30 kt TD

S: 6.2 m s⁻¹ (M) | H: 172°

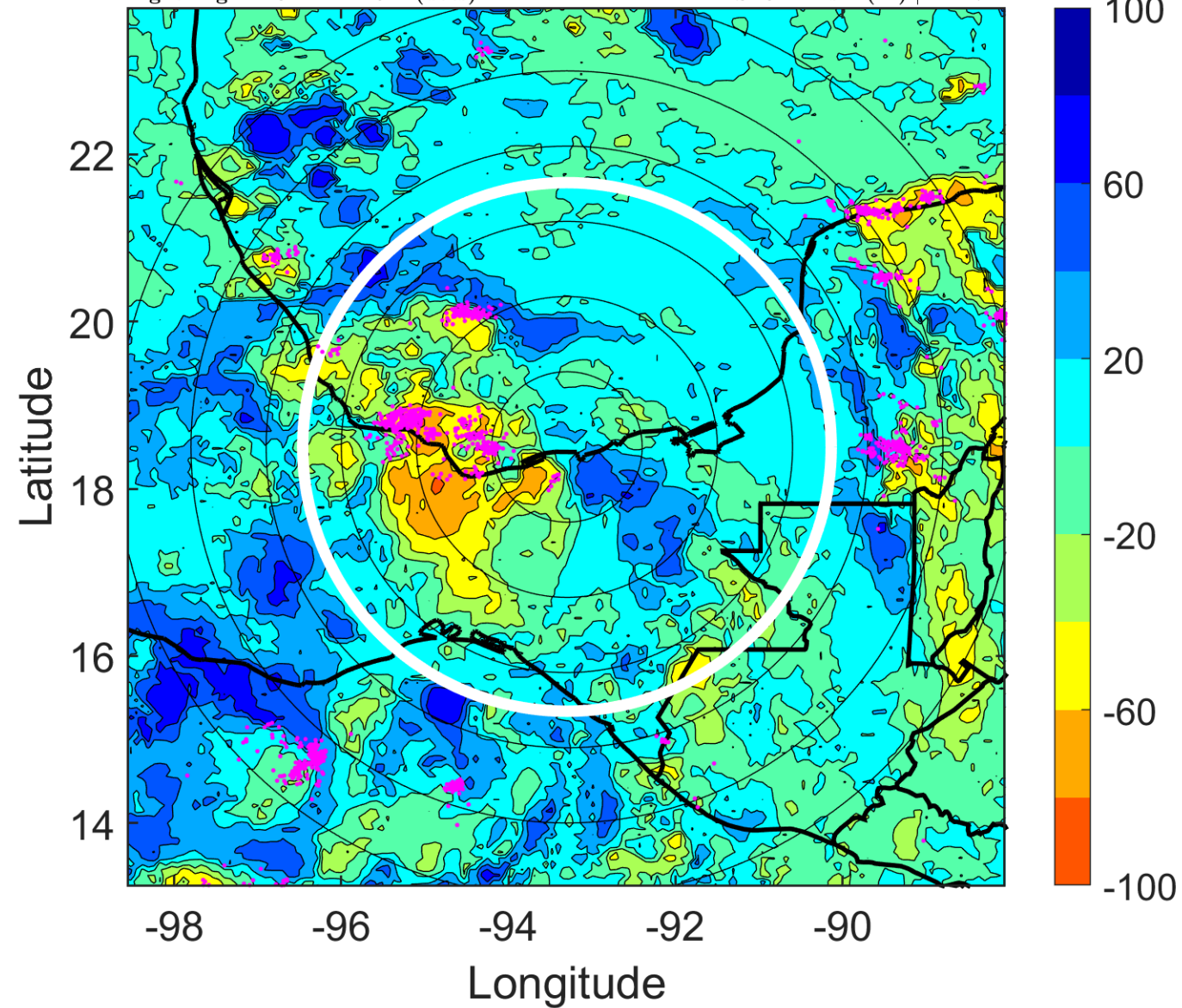

IR BT & Lightning

t: 2011082121 (14.7 LT)

Lightning: 14.7 LT \pm 1.5 h (dots)

PT: LLCP | EA: ACT

08L (HARVEY) | 32.5 kt TD

S: 3.7 m s⁻¹ (L) | H: 119°

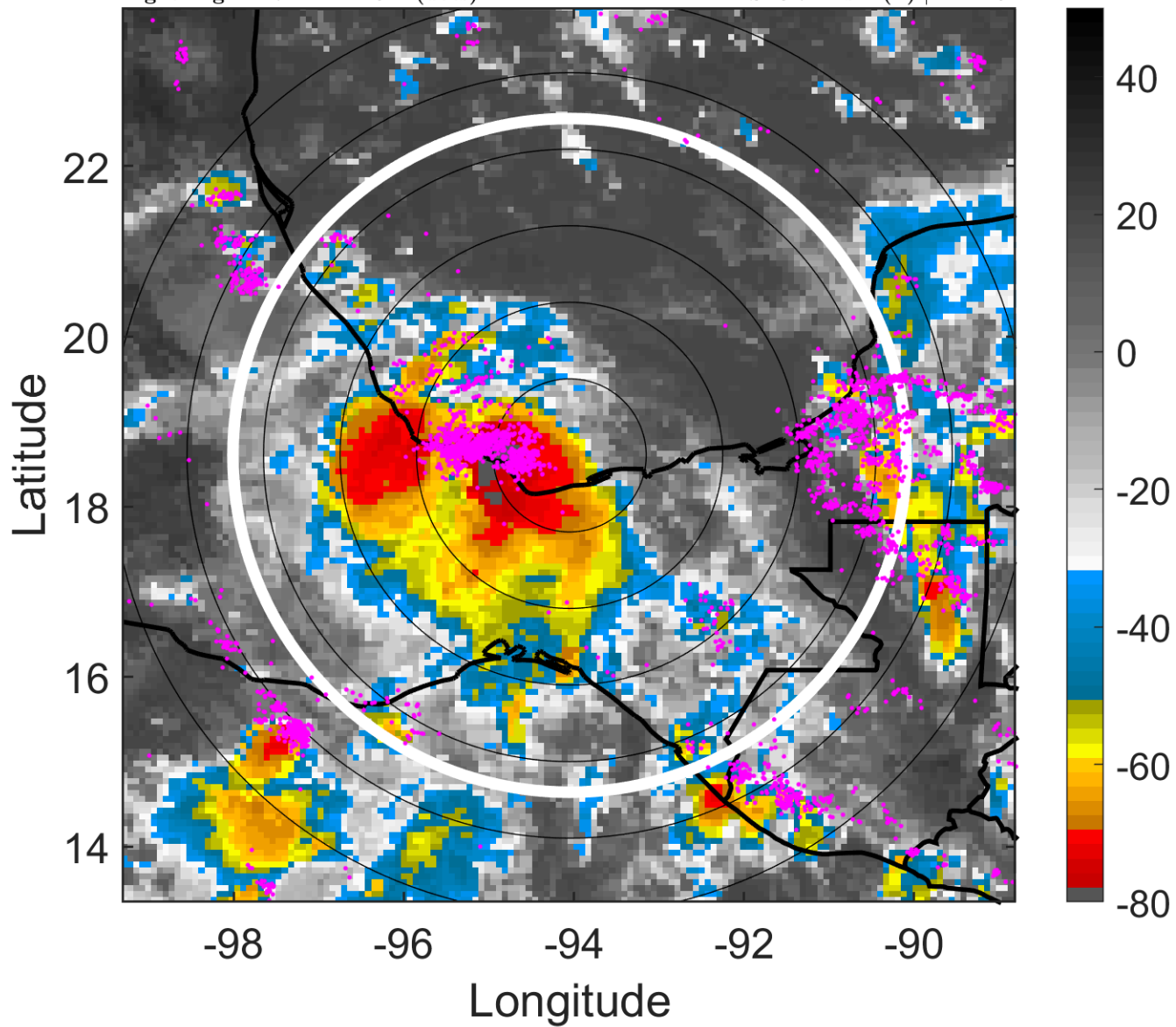

6-h IR BT Differences & Lightning

Δ t: 2011082121 (14.7 LT) - 2011082115 (8.8 LT)

Lightning: 14.7 LT \pm 1.5 h (dots)

PT: LLCP | EA: ACT

08L (HARVEY) | 32.5 kt TD

S: 3.7 m s⁻¹ (L) | H: 119°

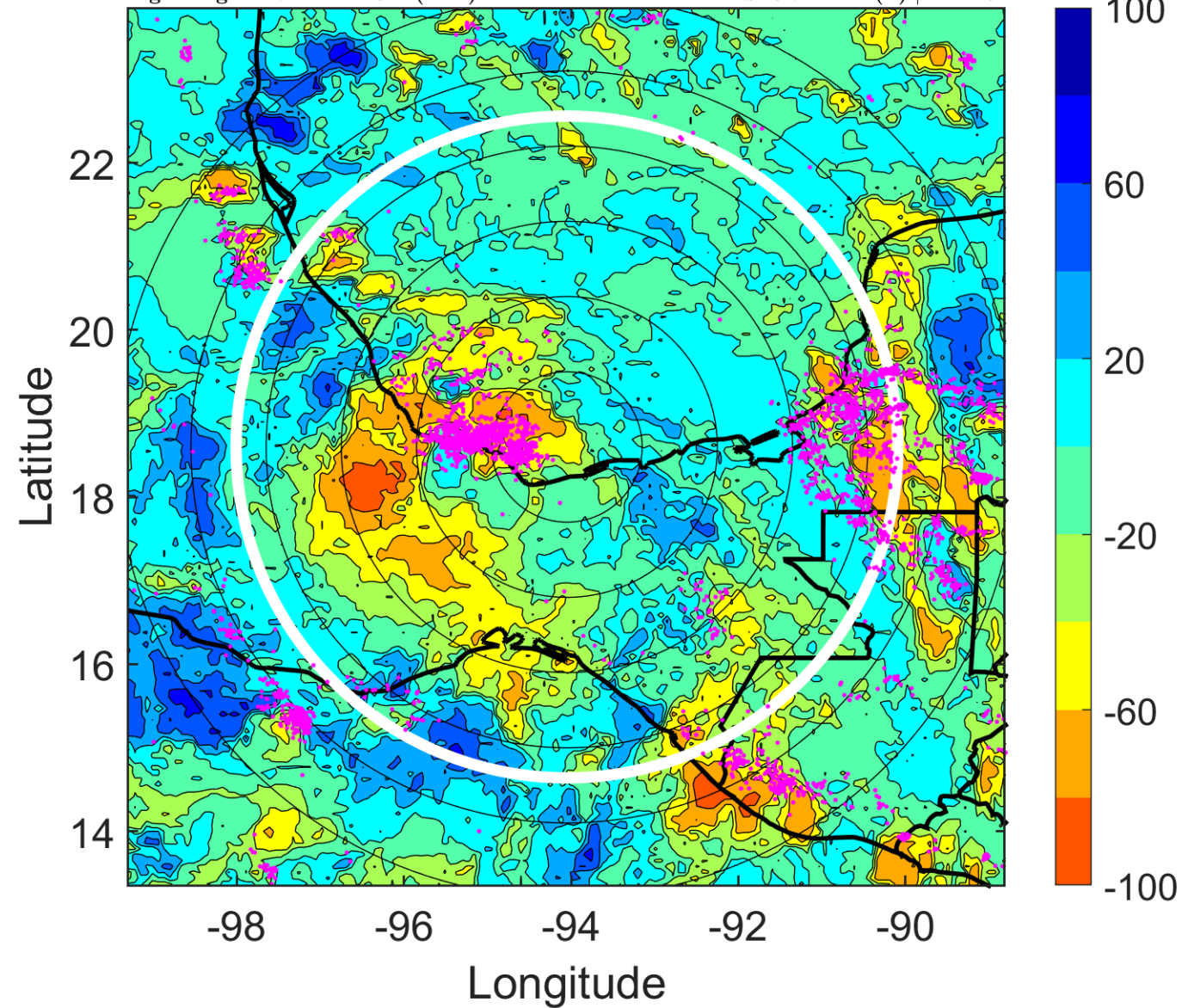

IR BT & Lightning

t: 2011082200 (17.7 LT)

Lightning: 17.7 LT \pm 1.5 h (dots)

PT: LLCP | EA: ACT

08L (HARVEY) | 35 kt TS

S: 1.1 m s⁻¹ (L) | H: 66°

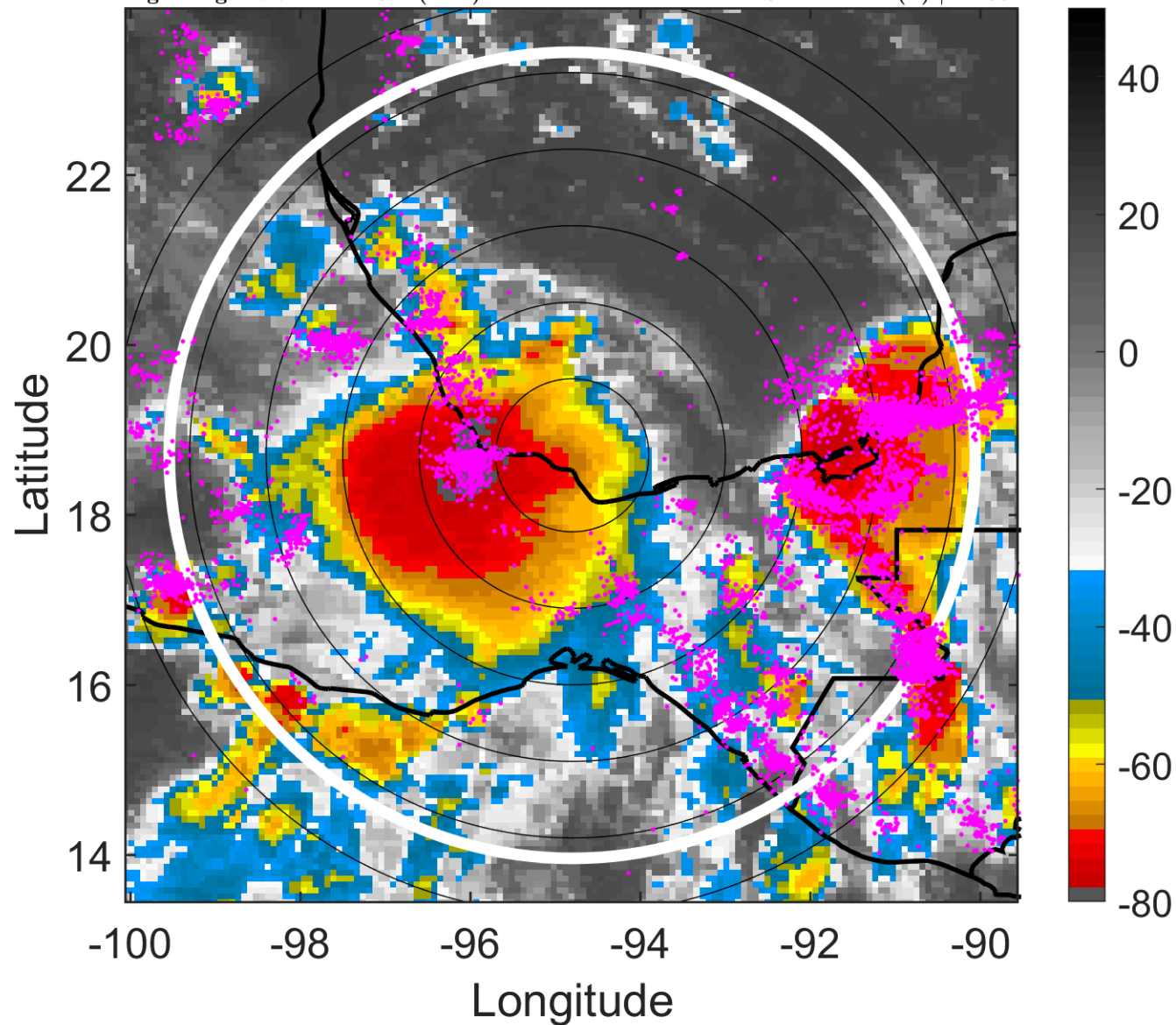

6-h IR BT Differences & Lightning

Δ t: 2011082200 (17.7 LT) - 2011082118 (11.8 LT)

Lightning: 17.7 LT \pm 1.5 h (dots)

PT: LLCP | EA: ACT

08L (HARVEY) | 35 kt TS

S: 1.1 m s⁻¹ (L) | H: 66°

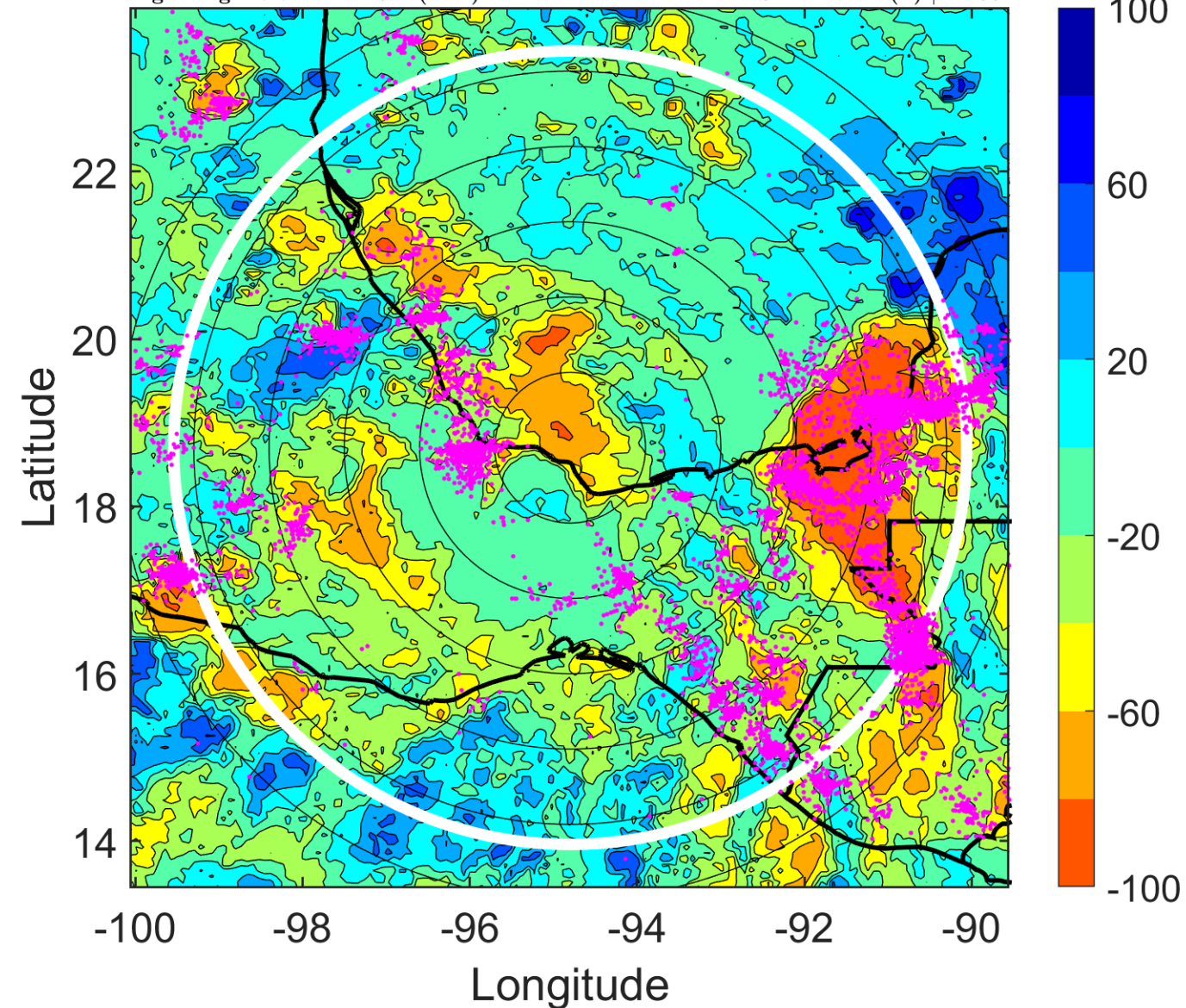

IR BT & Lightning

t: 2011082203 (20.6 LT)

Lightning: 20.6 LT \pm 1.5 h (dots)

PT: LLCP | EA: ACT

08L (HARVEY) | 30 kt TD

S: 3.2 m s⁻¹ (L) | H: 110°

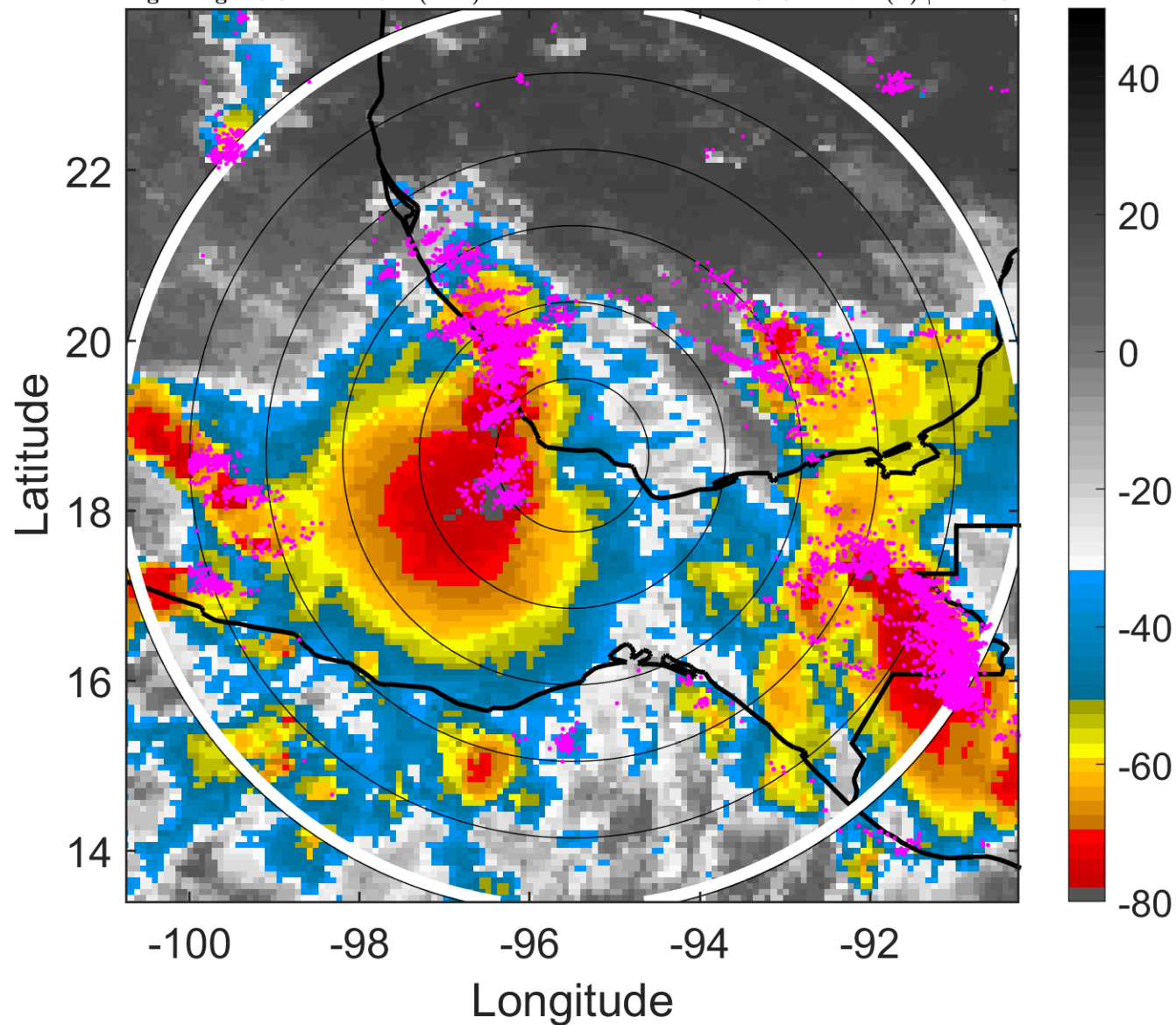

6-h IR BT Differences & Lightning

Δ t: 2011082203 (20.6 LT) - 2011082121 (14.7 LT)

Lightning: 20.6 LT \pm 1.5 h (dots)

PT: LLCP | EA: ACT

08L (HARVEY) | 30 kt TD

S: 3.2 m s⁻¹ (L) | H: 110°

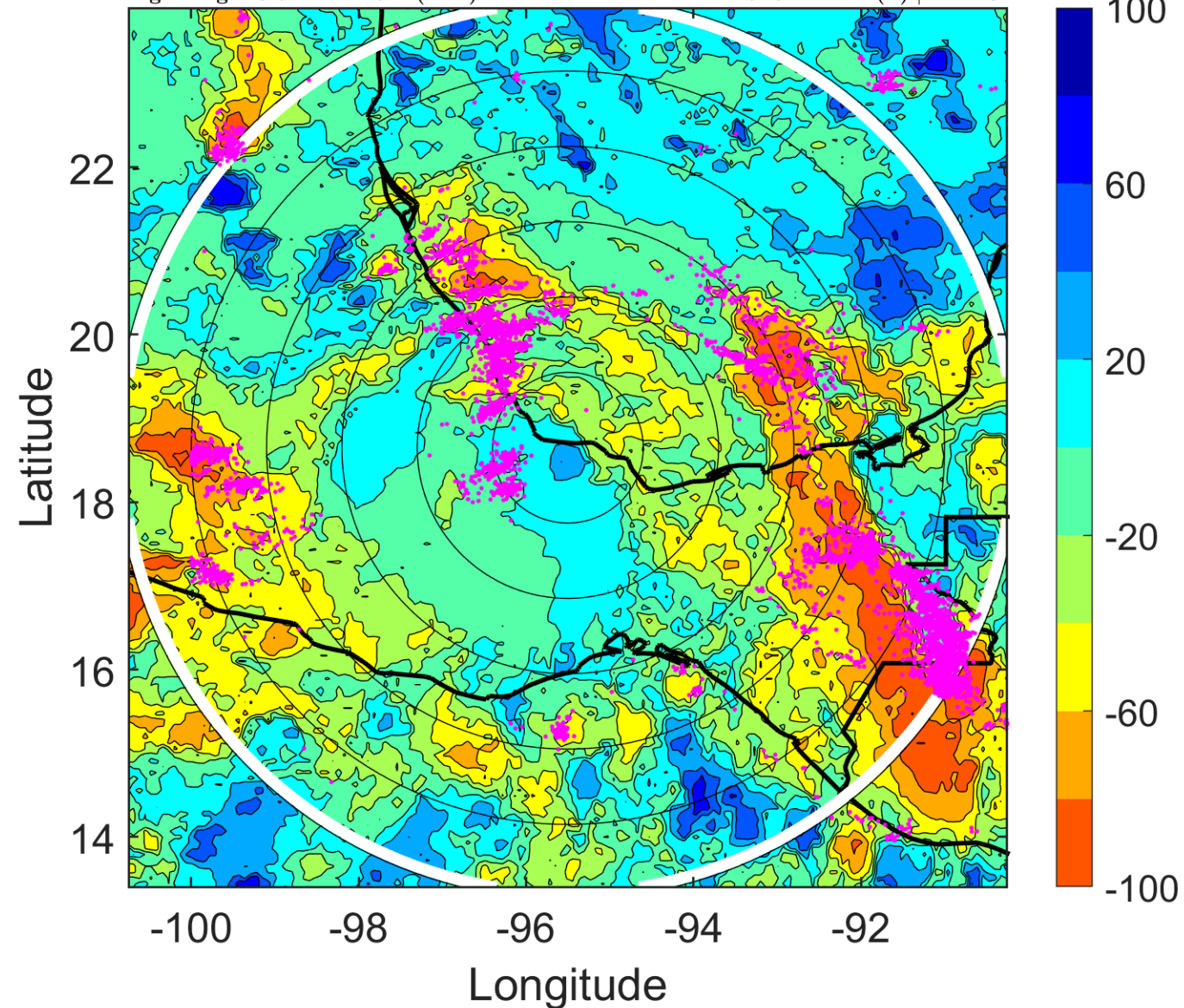

IR BT & Lightning

t: 2011082206 (23.6 LT)

Lightning: 23.6 LT \pm 1.5 h (dots)

PT: LLCP | EA: ACT

08L (HARVEY) | 25 kt TD

S: 5.2 m s⁻¹ (M) | H: 154°

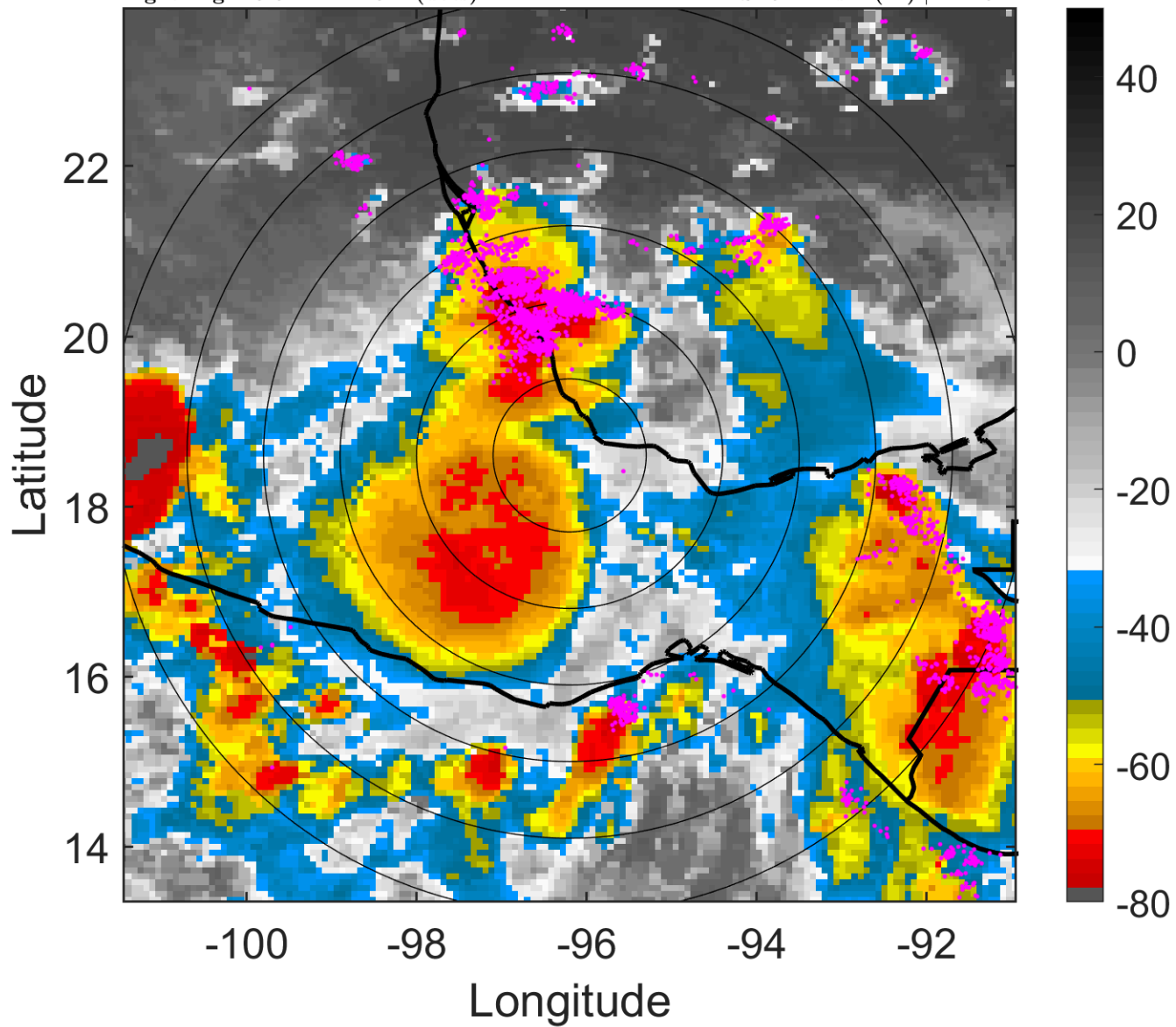

6-h IR BT Differences & Lightning

Δ t: 2011082206 (23.6 LT) - 2011082200 (17.7 LT)

Lightning: 23.6 LT \pm 1.5 h (dots)

PT: LLCP | EA: ACT

08L (HARVEY) | 25 kt TD

S: 5.2 m s⁻¹ (M) | H: 154°

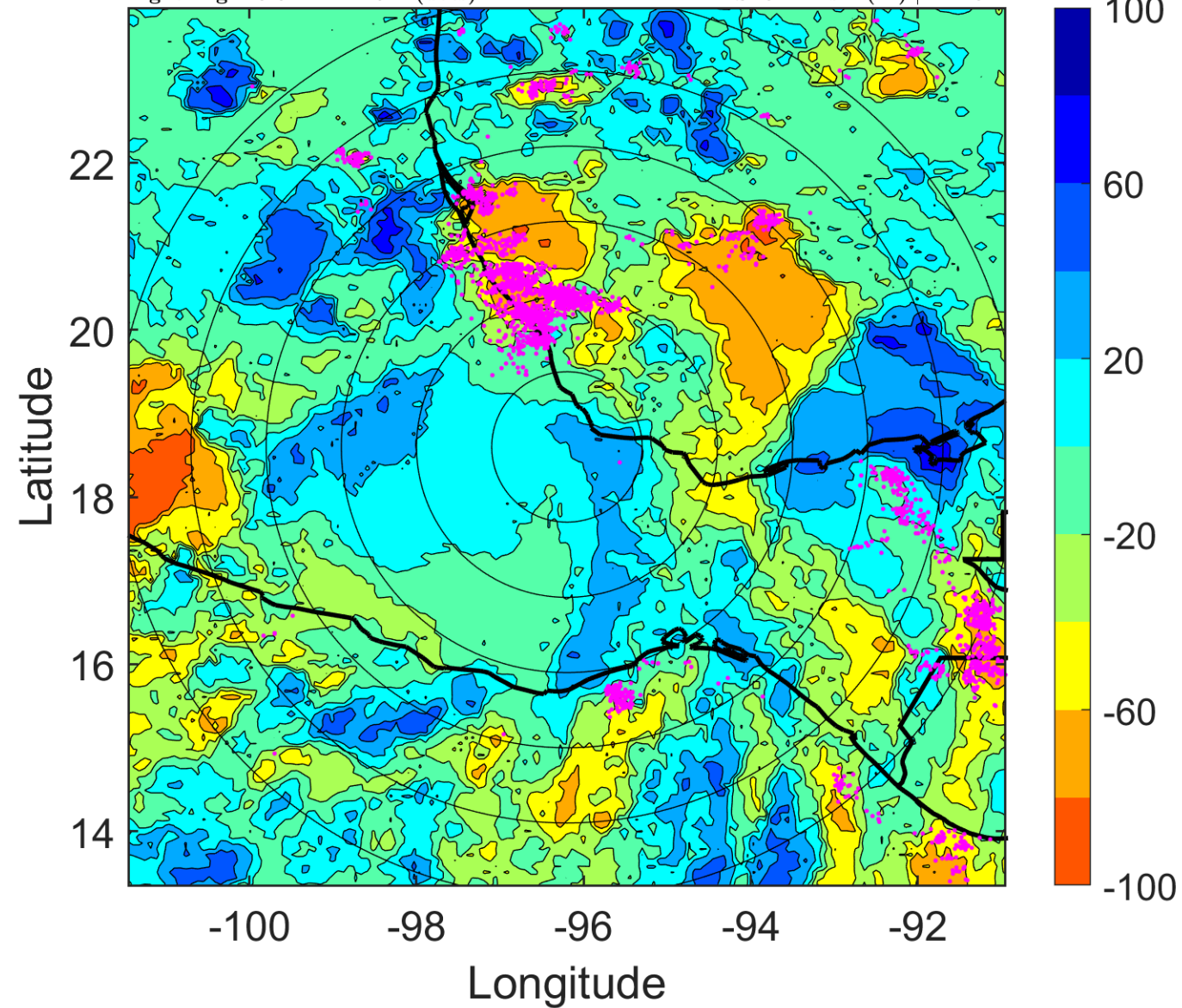

IR BT & Lightning

t: 2011082209 (2.6 LT)

Lightning: 2.6 LT \pm 1.5 h (dots)

LAND EFFECTS

08L (HARVEY) | 22.5 kt TD

S: 5.8 m s⁻¹ (M) | H: 165.5°

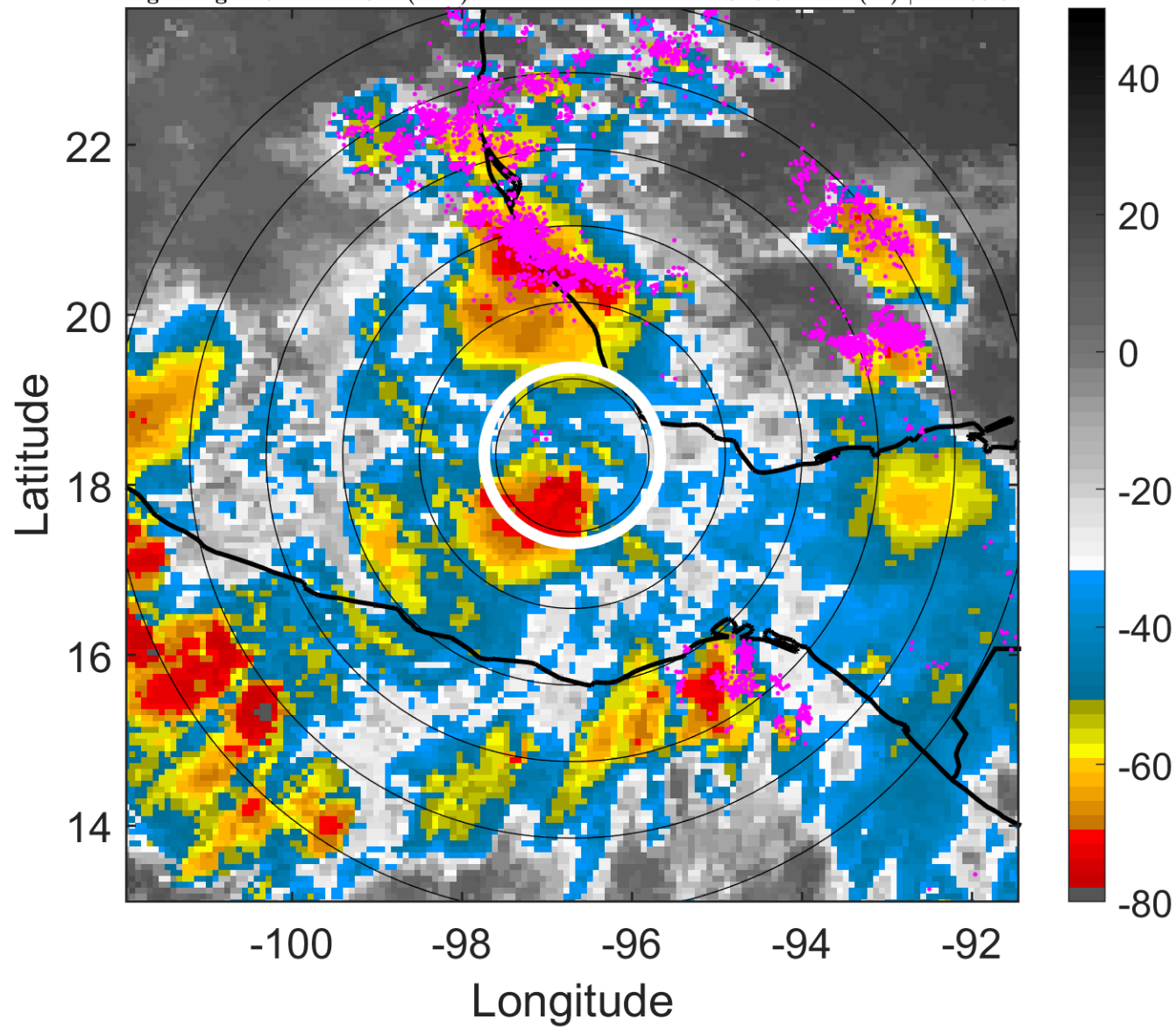

6-h IR BT Differences & Lightning

Δ t: 2011082209 (2.6 LT) - 2011082203 (20.6 LT)

Lightning: 2.6 LT \pm 1.5 h (dots)

LAND EFFECTS

08L (HARVEY) | 22.5 kt TD

S: 5.8 m s⁻¹ (M) | H: 165.5°

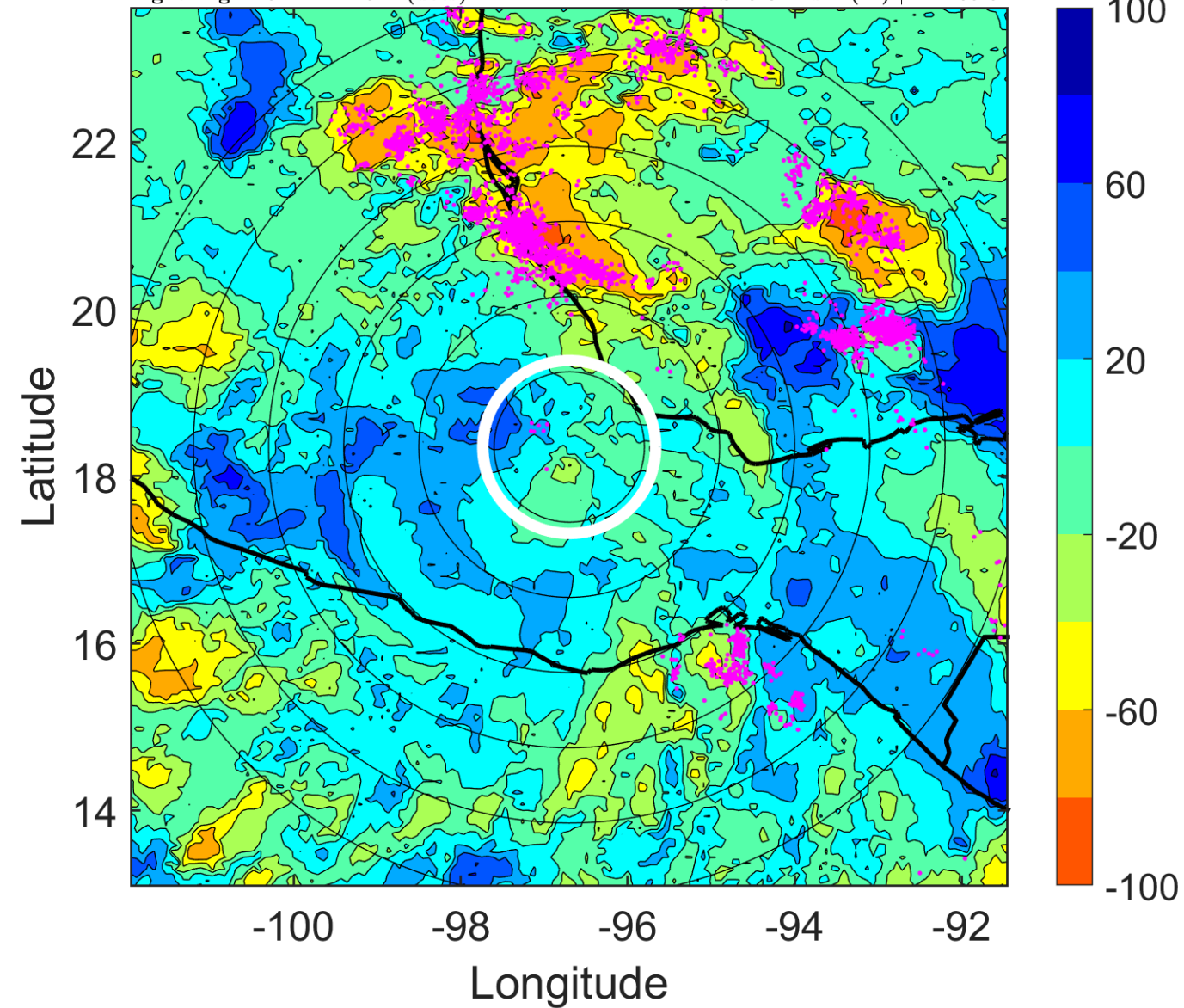

IR BT & Lightning

t: 2011082212 (5.5 LT)

Lightning: 5.5 LT \pm 1.5 h (dots)

LAND EFFECTS

08L (HARVEY) | 20 kt TD

S: 6.3 m s⁻¹ (M) | H: 177°

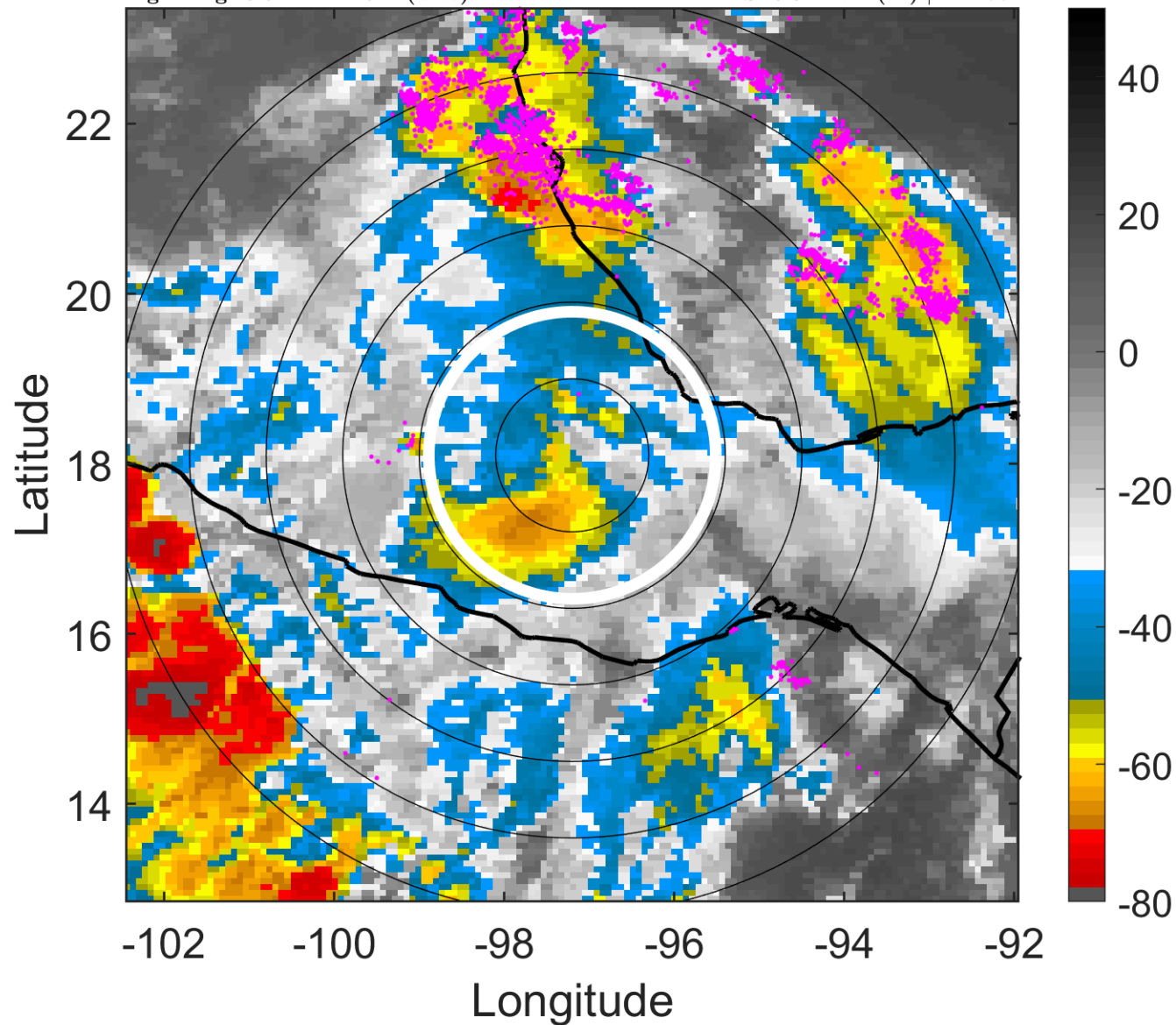

6-h IR BT Differences & Lightning

Δ t: 2011082212 (5.5 LT) - 2011082206 (23.6 LT)

Lightning: 5.5 LT \pm 1.5 h (dots)

LAND EFFECTS

08L (HARVEY) | 20 kt TD

S: 6.3 m s⁻¹ (M) | H: 177°

