

IR BT & Lightning

t: 2006091218 (16.5 LT)

Lightning: 16.5 LT \pm 1.5 h (dots)

PT: SLCP | EA: QUASI

09L (HELENE) | 30 kt TD

S: 4.7 m s⁻¹ (M) | H: 274°

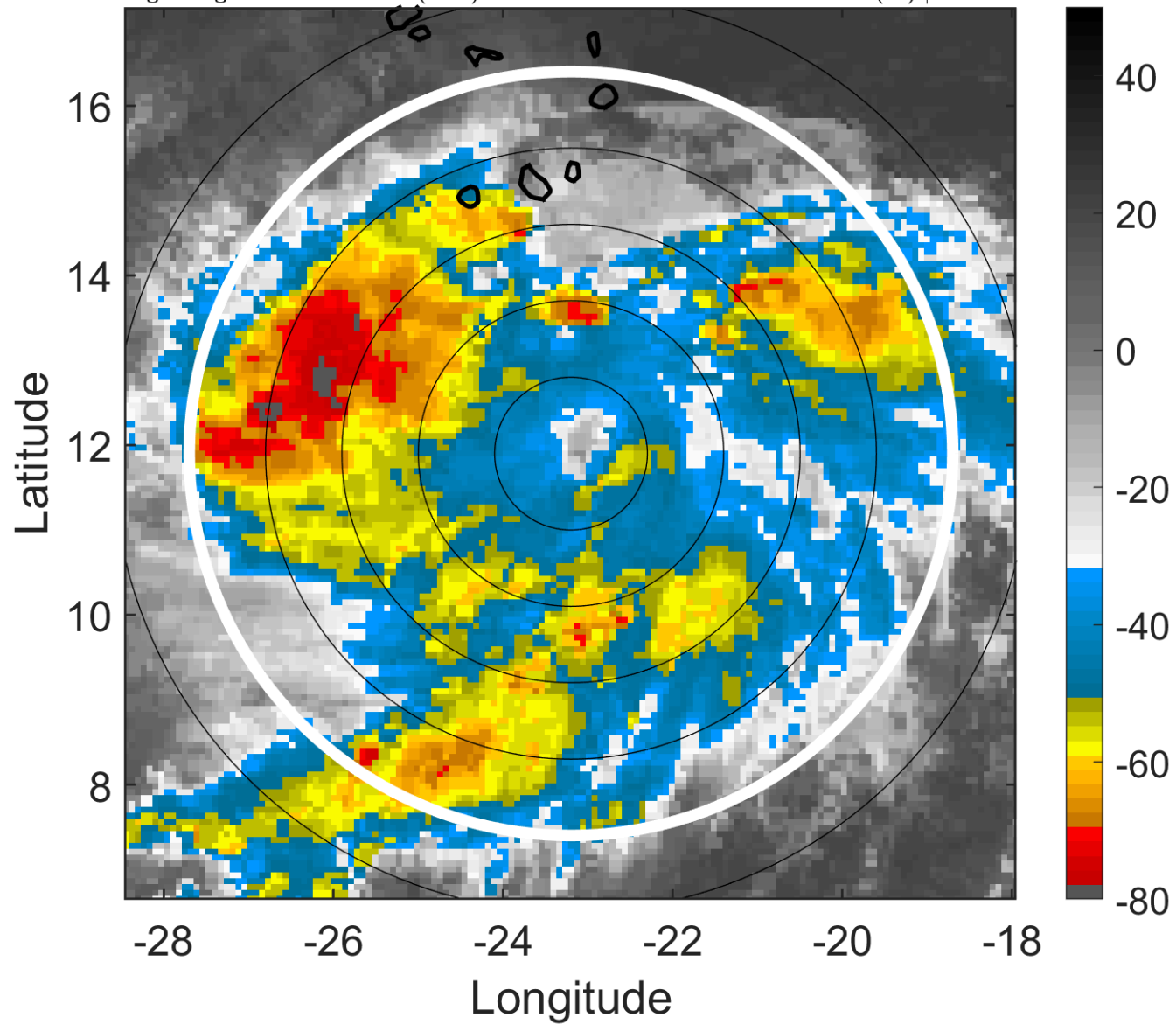

6-h IR BT Differences & Lightning

Δ t: 2006091218 (16.5 LT) - 2006091212 (10.5 LT)

Lightning: 16.5 LT \pm 1.5 h (dots)

PT: SLCP | EA: QUASI

09L (HELENE) | 30 kt TD

S: 4.7 m s⁻¹ (M) | H: 274°

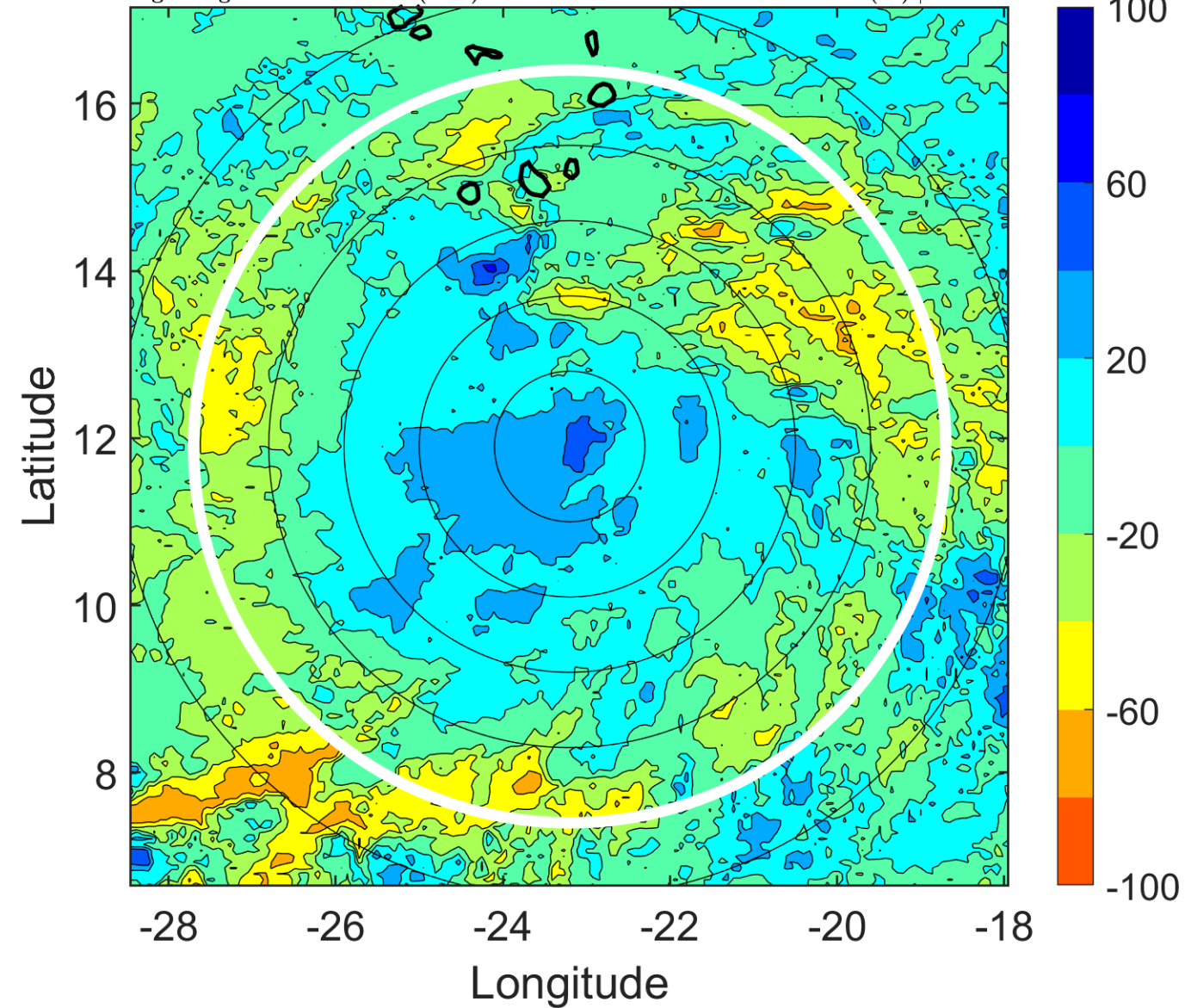

IR BT & Lightning

t: 2006091221 (19.4 LT)

Lightning: 19.4 LT \pm 1.5 h (dots)

PT: SLCP | EA: QUASI

09L (HELENE) | 30 kt TD

S: 5.2 m s⁻¹ (M) | H: 259.5°

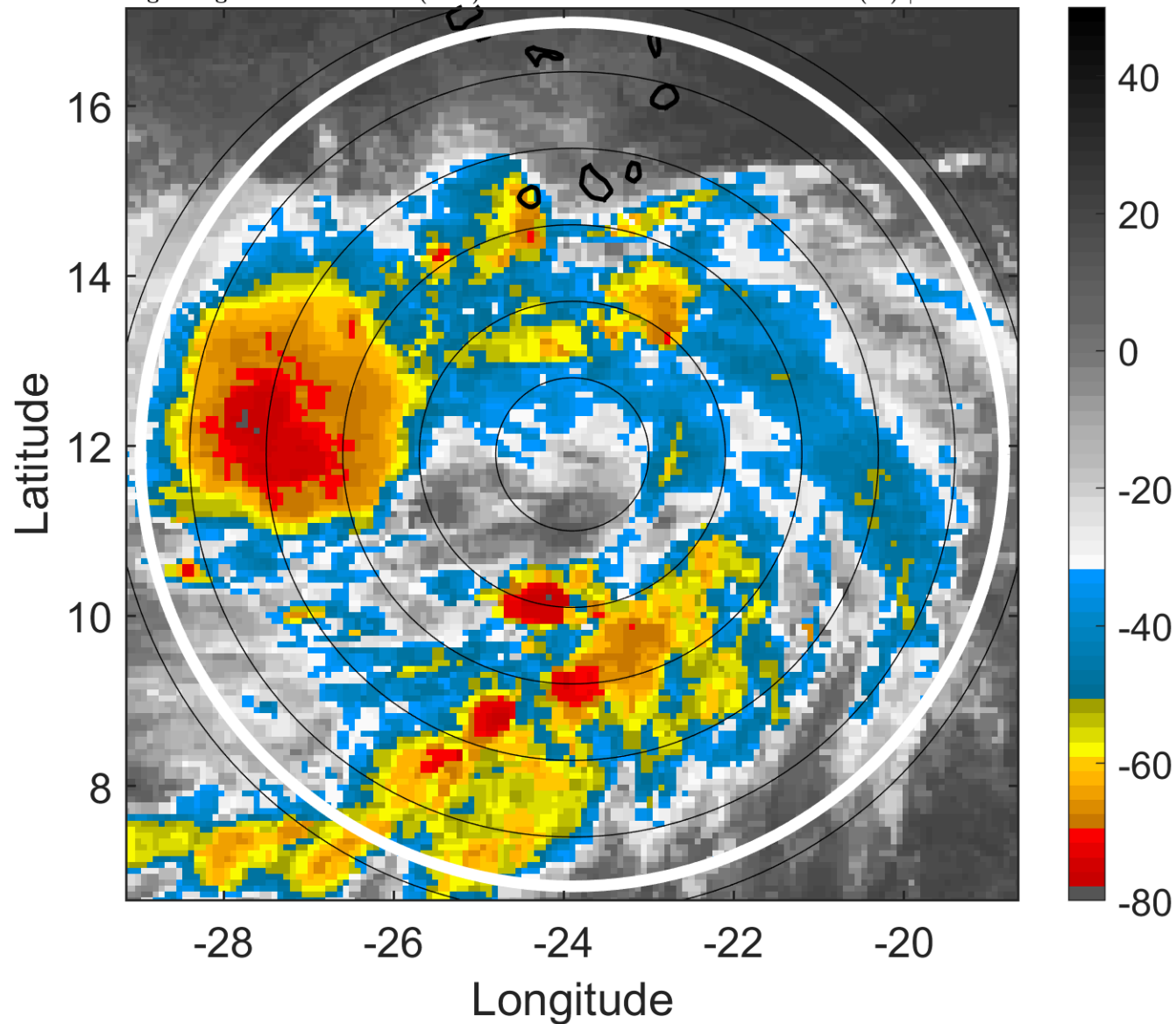

6-h IR BT Differences & Lightning

Δ t: 2006091221 (19.4 LT) - 2006091215 (13.5 LT)

Lightning: 19.4 LT \pm 1.5 h (dots)

PT: SLCP | EA: QUASI

09L (HELENE) | 30 kt TD

S: 5.2 m s⁻¹ (M) | H: 259.5°

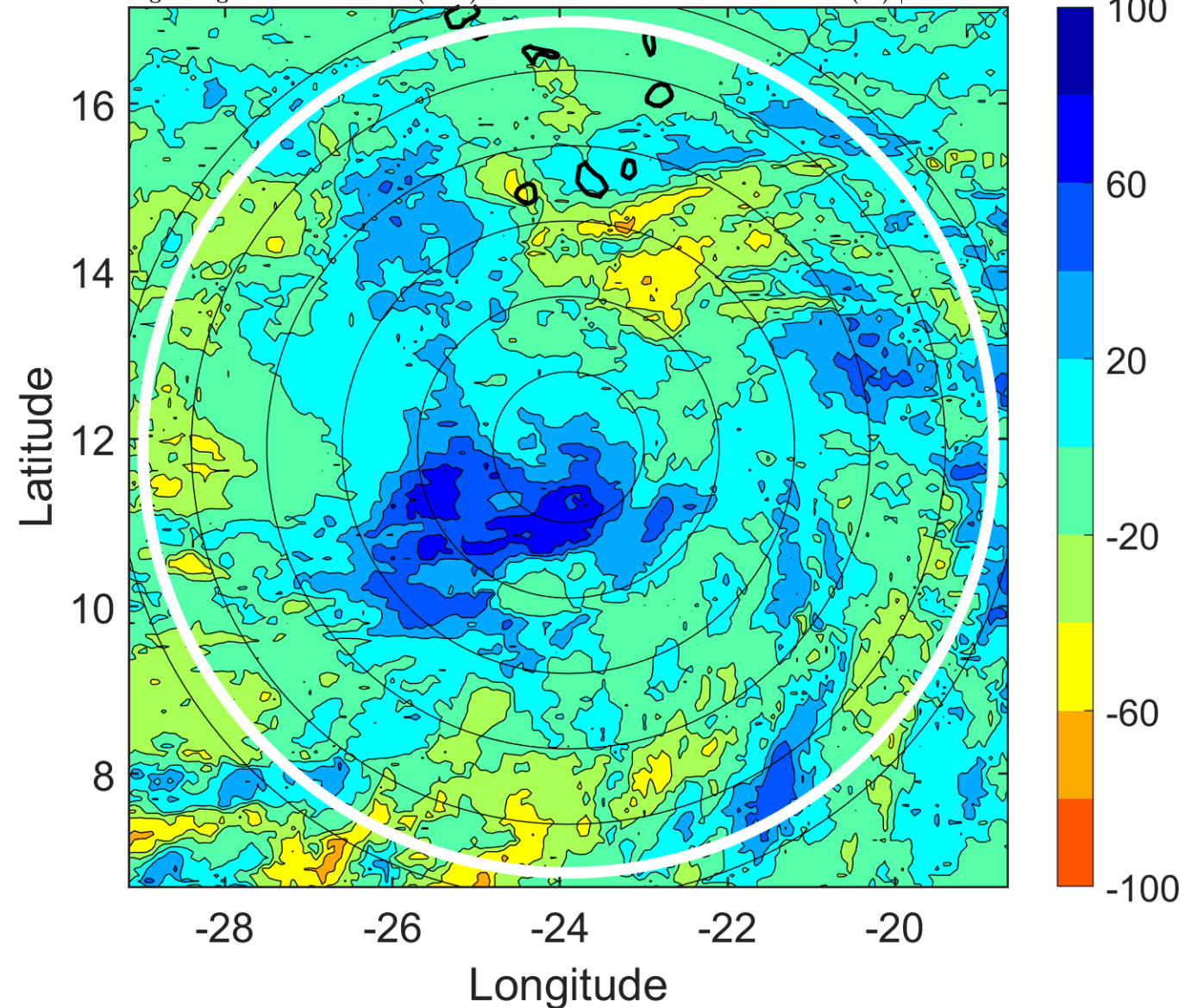

IR BT & Lightning

t: 2006091300 (22.4 LT)

Lightning: 22.4 LT \pm 1.5 h (dots)

PT: SLCP | EA: QUASI

09L (HELENE) | 30 kt TD

S: 5.8 m s⁻¹ (M) | H: 245°

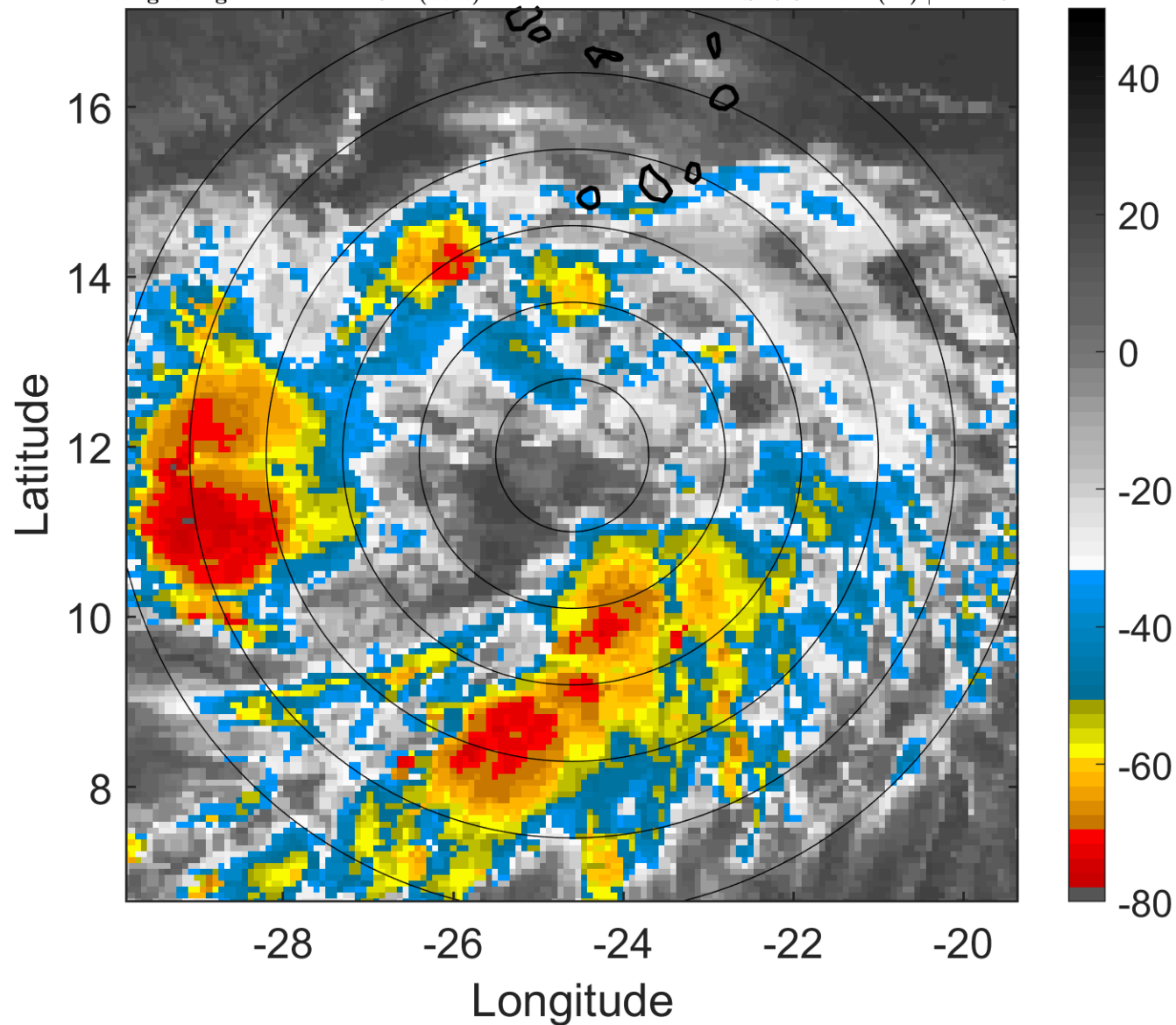

6-h IR BT Differences & Lightning

Δ t: 2006091300 (22.4 LT) - 2006091218 (16.5 LT)

Lightning: 22.4 LT \pm 1.5 h (dots)

PT: SLCP | EA: QUASI

09L (HELENE) | 30 kt TD

S: 5.8 m s⁻¹ (M) | H: 245°

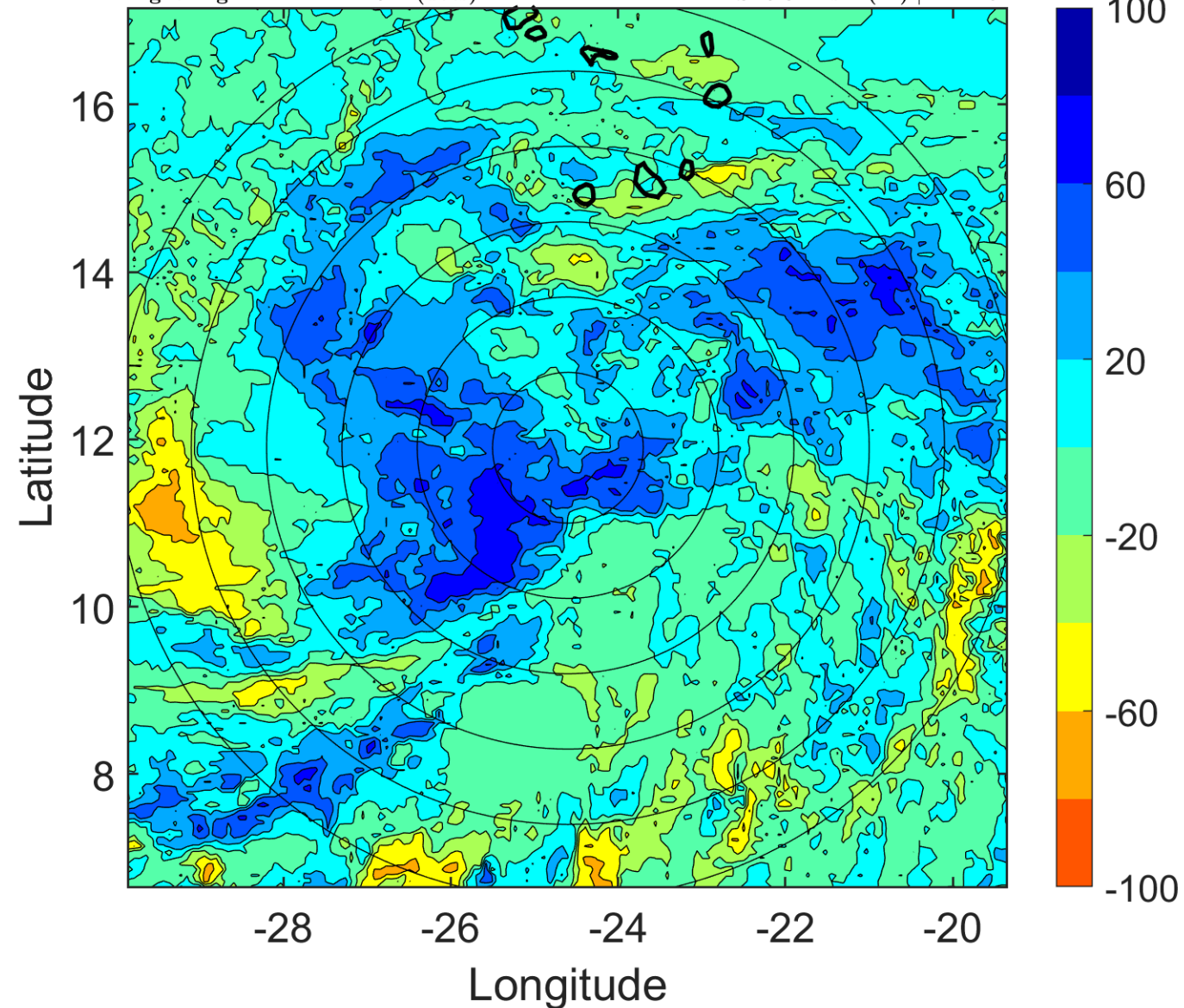

IR BT & Lightning

t: 2006091303 (1.3 LT)

Lightning: 1.3 LT \pm 1.5 h (dots)

PT: LLCP | EA: ACT

09L (HELENE) | 30 kt TD

S: 5.2 m s⁻¹ (M) | H: 228°

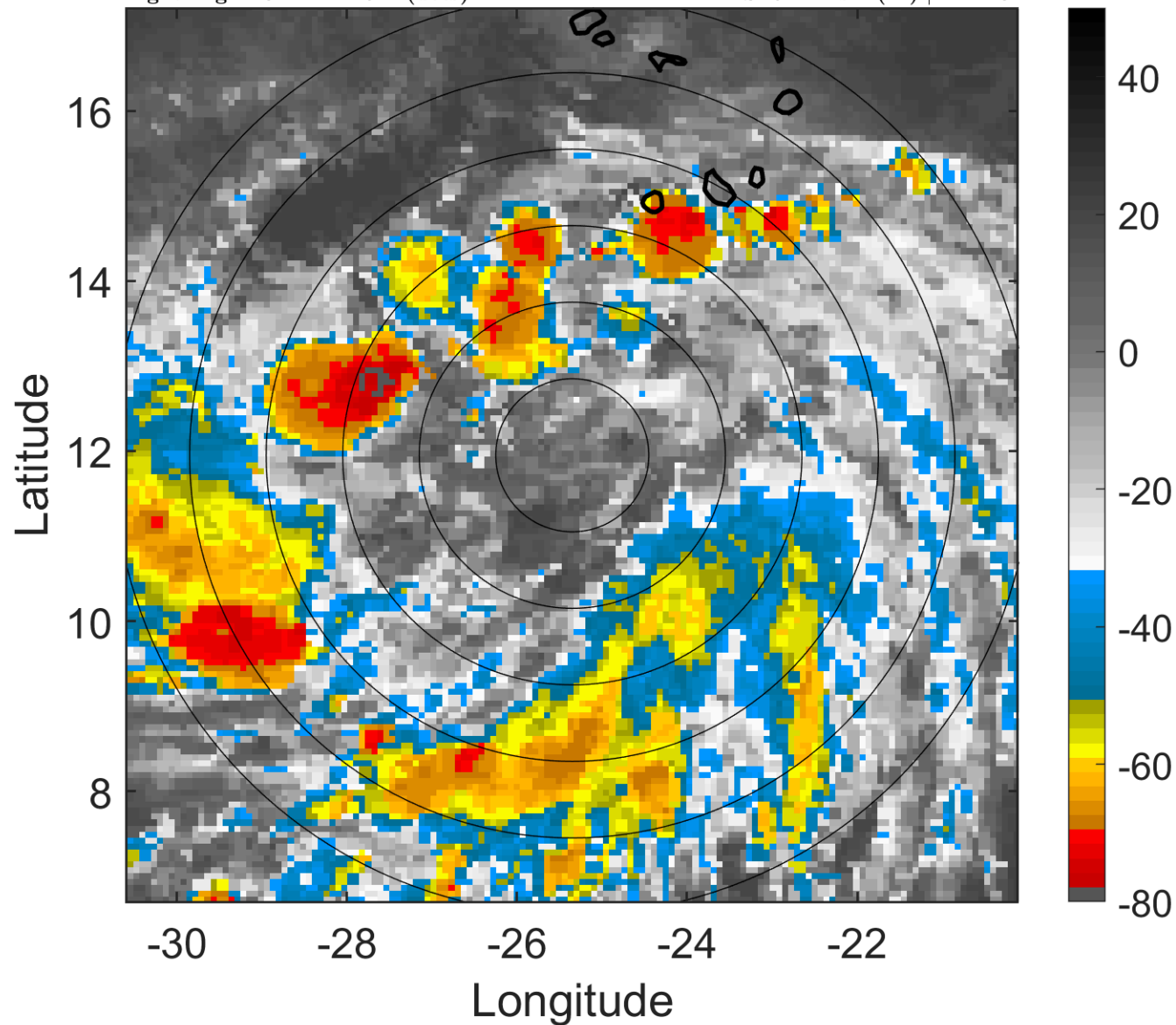

6-h IR BT Differences & Lightning

Δ t: 2006091303 (1.3 LT) - 2006091221 (19.4 LT)

Lightning: 1.3 LT \pm 1.5 h (dots)

PT: LLCP | EA: ACT

09L (HELENE) | 30 kt TD

S: 5.2 m s⁻¹ (M) | H: 228°

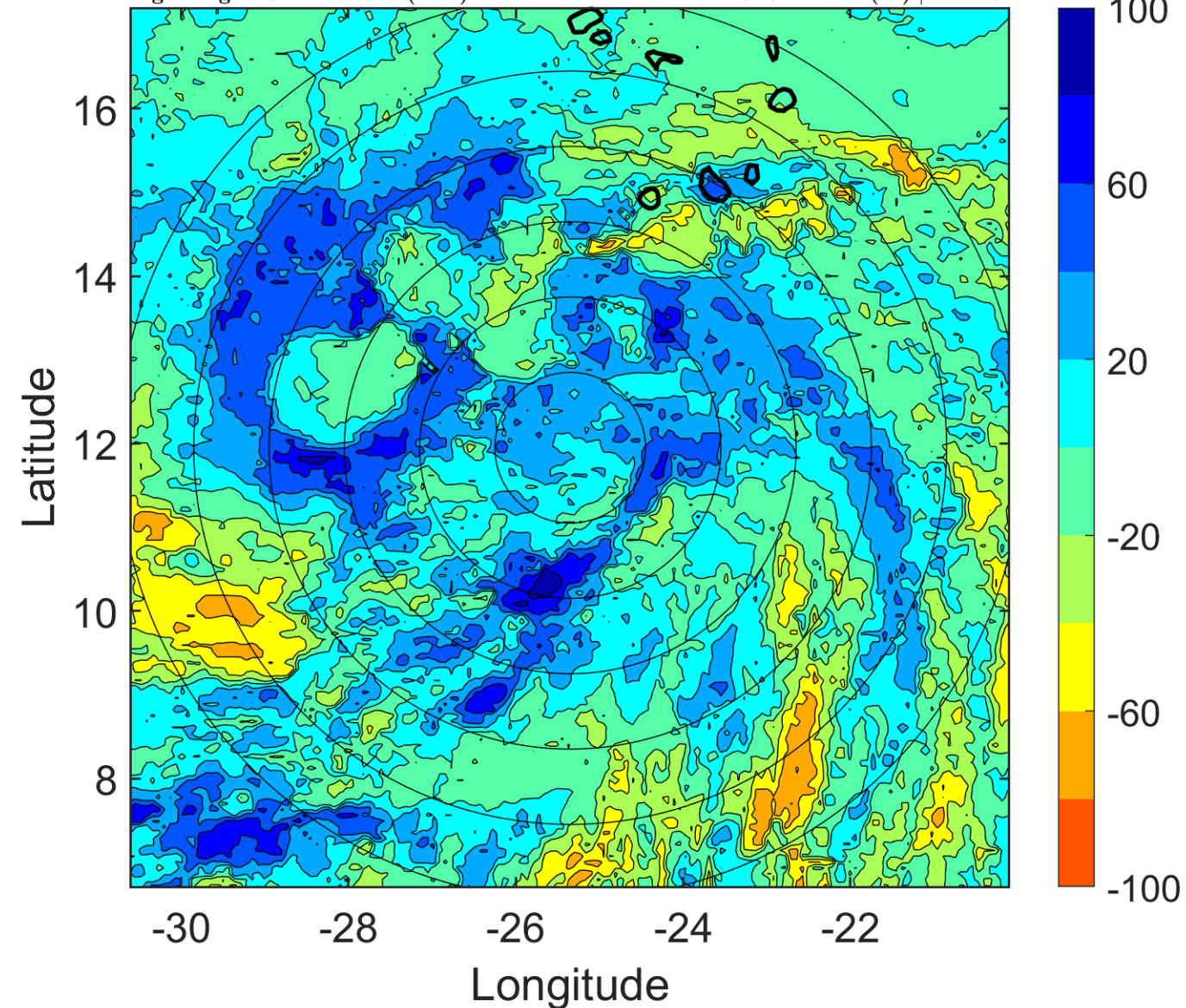

IR BT & Lightning

t: 2006091306 (4.3 LT)

Lightning: 4.3 LT \pm 1.5 h (dots)

PT: LLCP | EA: ACT

09L (HELENE) | 30 kt TD

S: 4.7 m s⁻¹ (M) | H: 211°

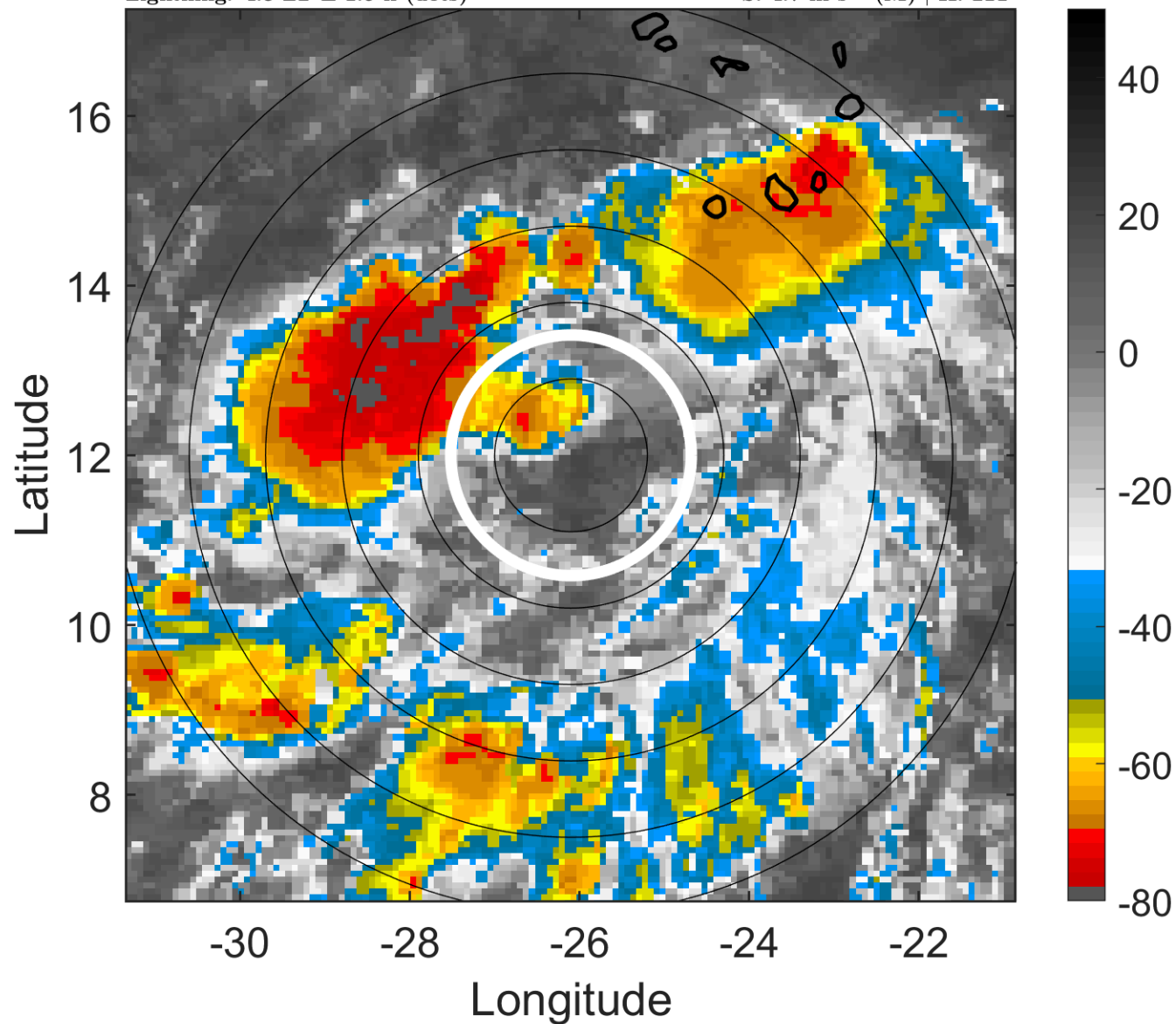

6-h IR BT Differences & Lightning

Δ t: 2006091306 (4.3 LT) - 2006091300 (22.4 LT)

Lightning: 4.3 LT \pm 1.5 h (dots)

PT: LLCP | EA: ACT

09L (HELENE) | 30 kt TD

S: 4.7 m s⁻¹ (M) | H: 211°

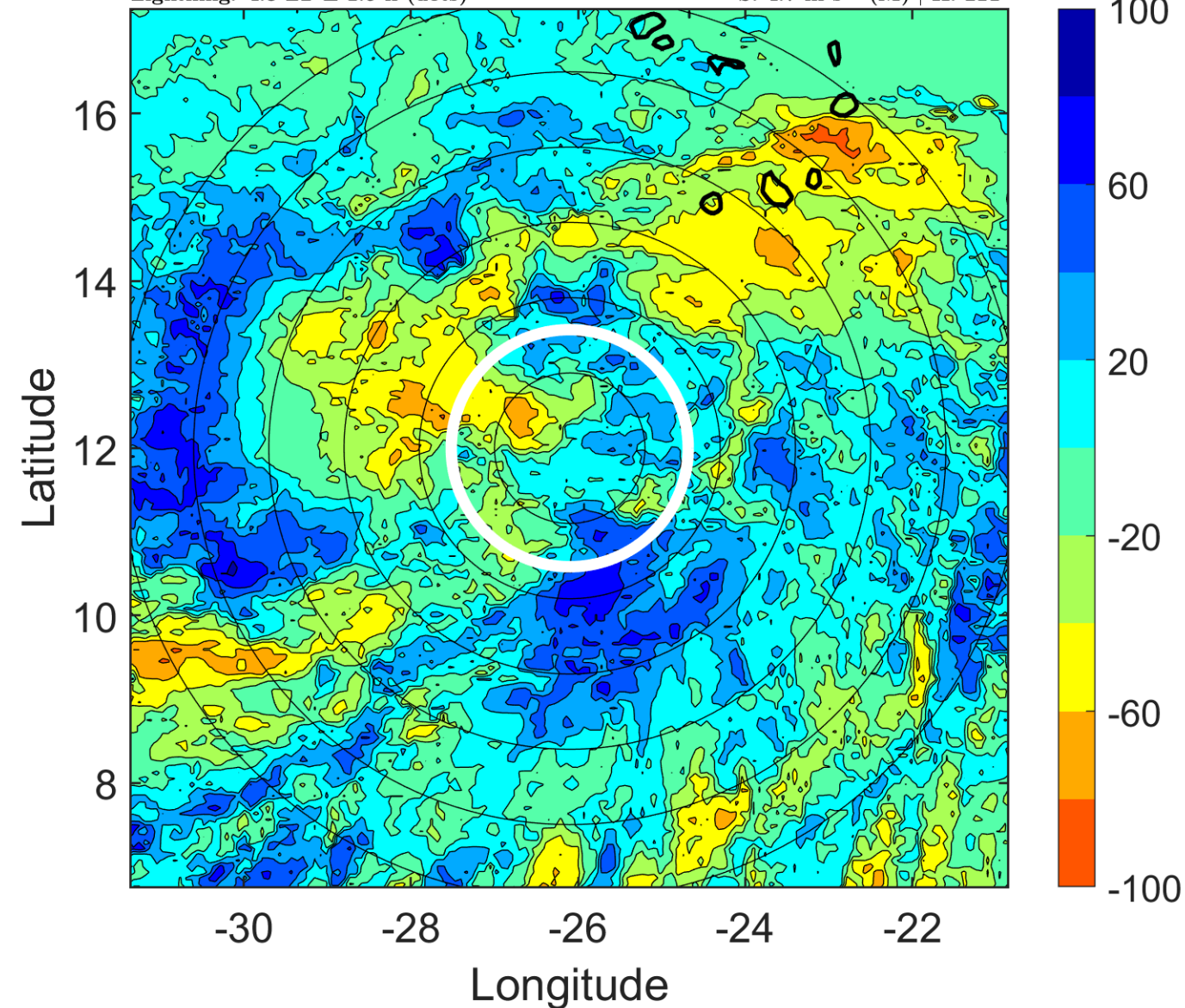

IR BT & Lightning

t: 2006091309 (7.2 LT)

Lightning: 7.2 LT \pm 1.5 h (dots)

PT: LLCP | EA: ACT

09L (HELENE) | 30 kt TD

S: 4.2 m s⁻¹ (L) | H: 223°

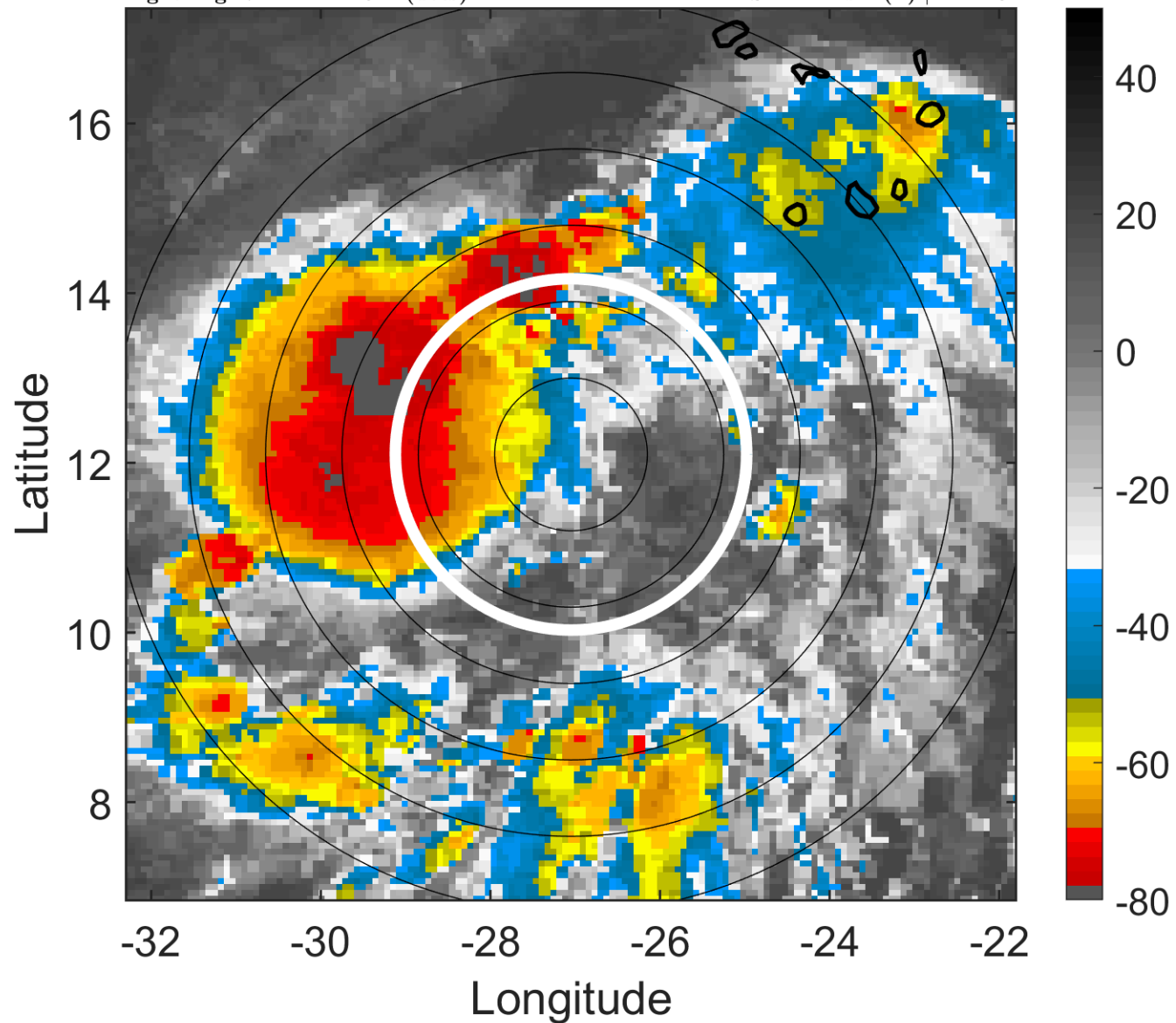

6-h IR BT Differences & Lightning

Δ t: 2006091309 (7.2 LT) - 2006091303 (1.3 LT)

Lightning: 7.2 LT \pm 1.5 h (dots)

PT: LLCP | EA: ACT

09L (HELENE) | 30 kt TD

S: 4.2 m s⁻¹ (L) | H: 223°

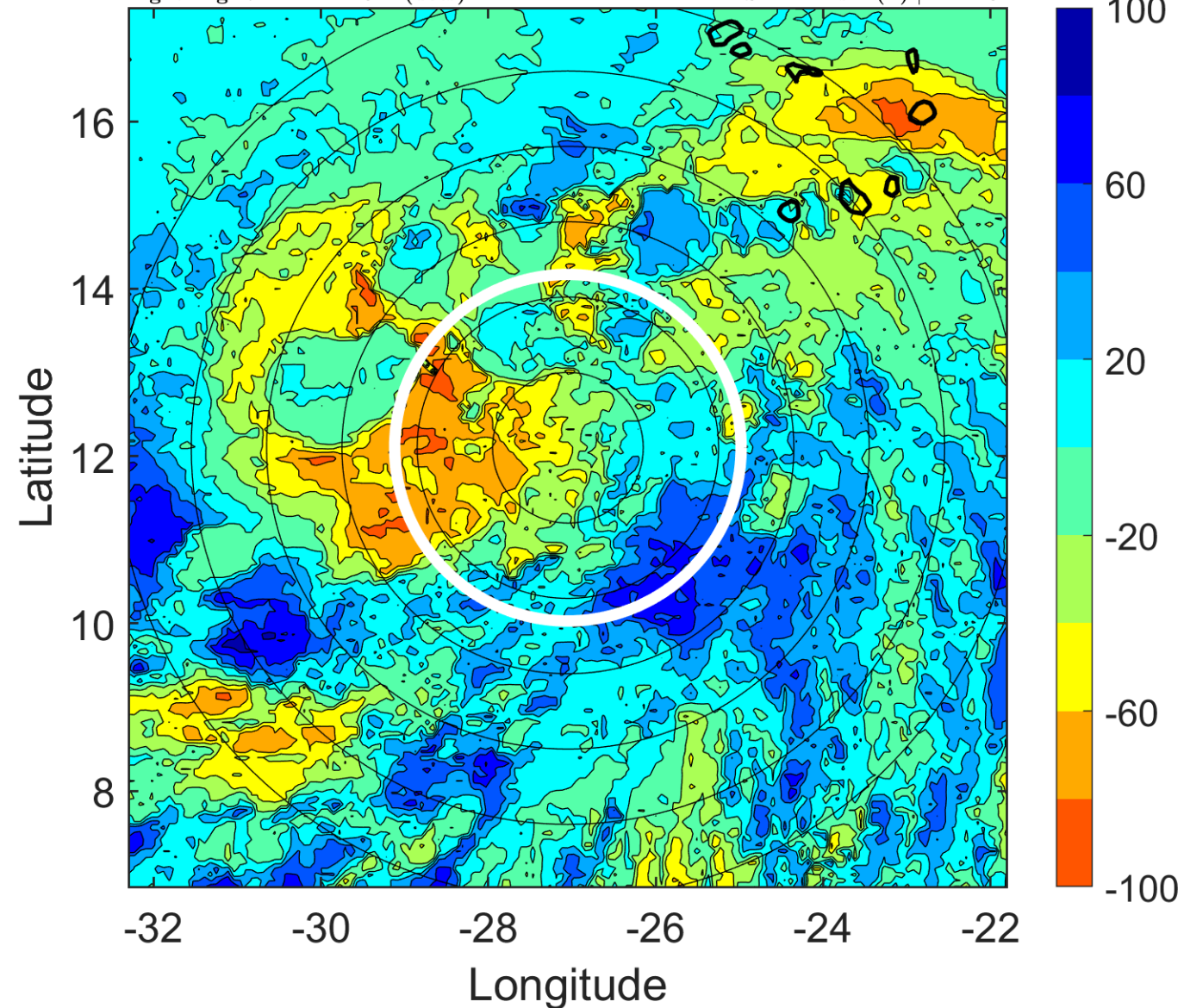

IR BT & Lightning

t: 2006091312 (10.1 LT)

Lightning: 10.1 LT \pm 1.5 h (dots)

PT: LLCP | EA: ACT

09L (HELENE) | 30 kt TD

S: 3.7 m s⁻¹ (L) | H: 235°

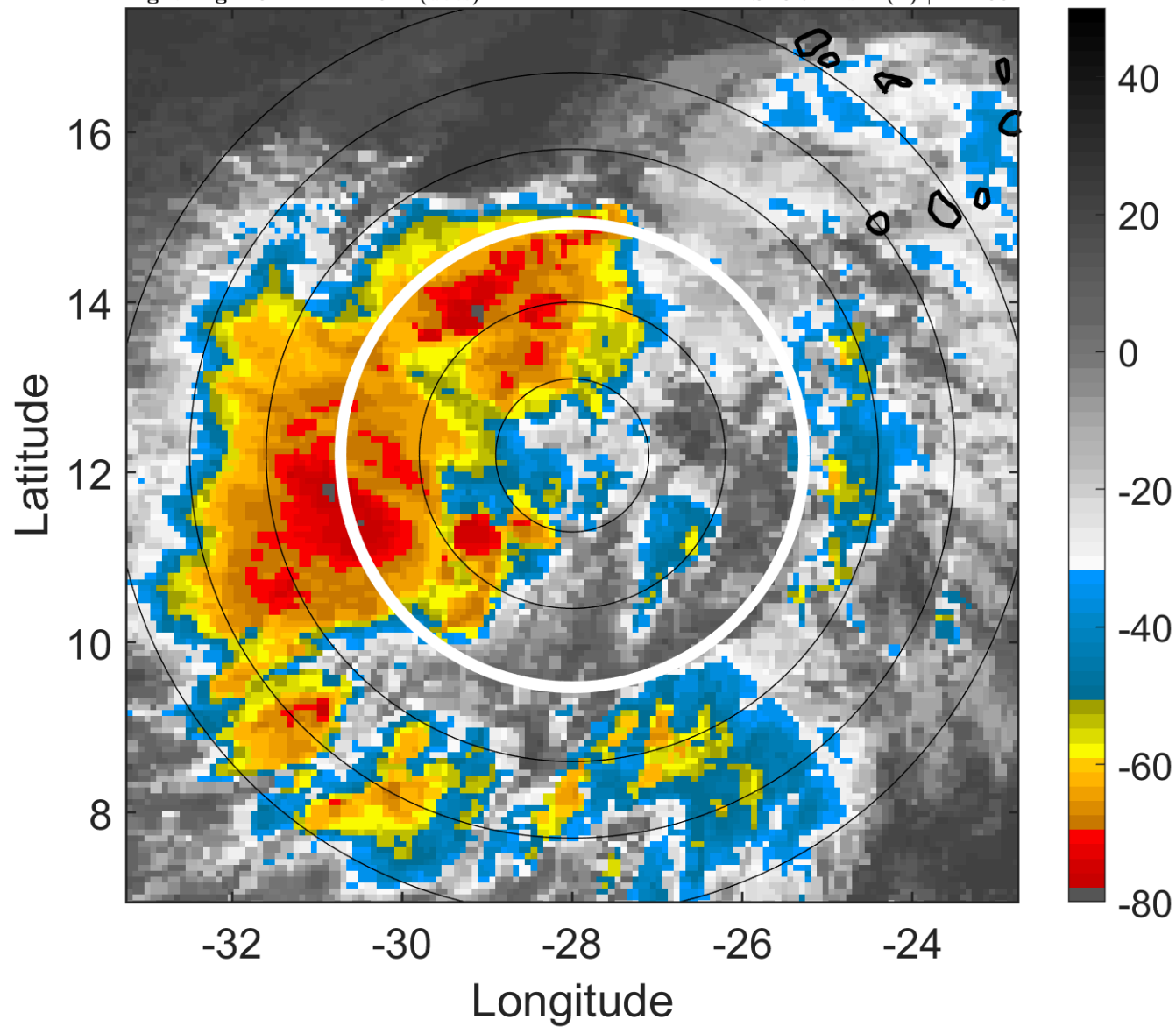

6-h IR BT Differences & Lightning

Δ t: 2006091312 (10.1 LT) - 2006091306 (4.3 LT)

Lightning: 10.1 LT \pm 1.5 h (dots)

PT: LLCP | EA: ACT

09L (HELENE) | 30 kt TD

S: 3.7 m s⁻¹ (L) | H: 235°

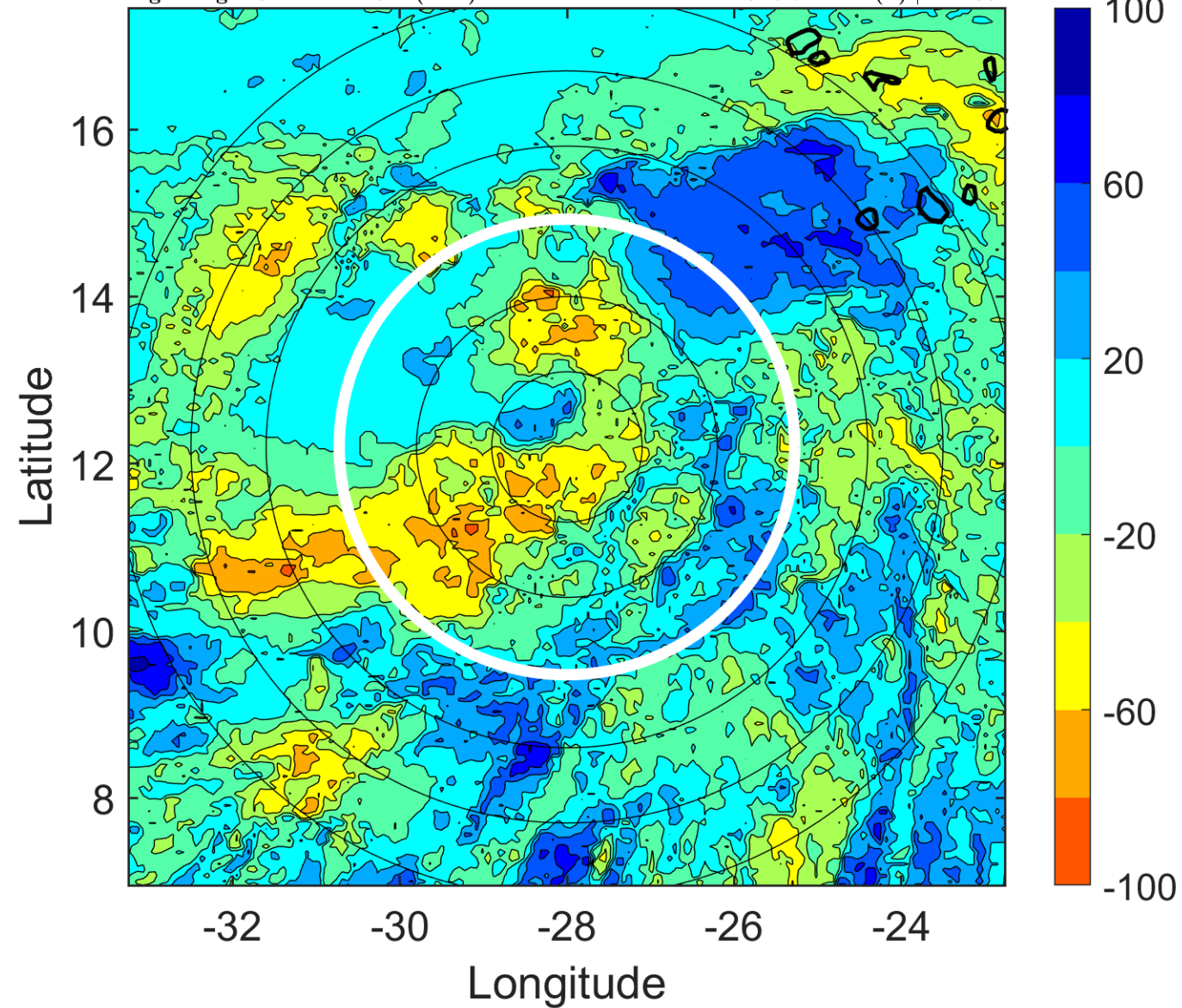

IR BT & Lightning

t: 2006091315 (13.1 LT)

Lightning: 13.1 LT \pm 1.5 h (dots)

PT: LLCP | EA: ACT

09L (HELENE) | 30 kt TD

S: 3.8 m s⁻¹ (L) | H: 240°

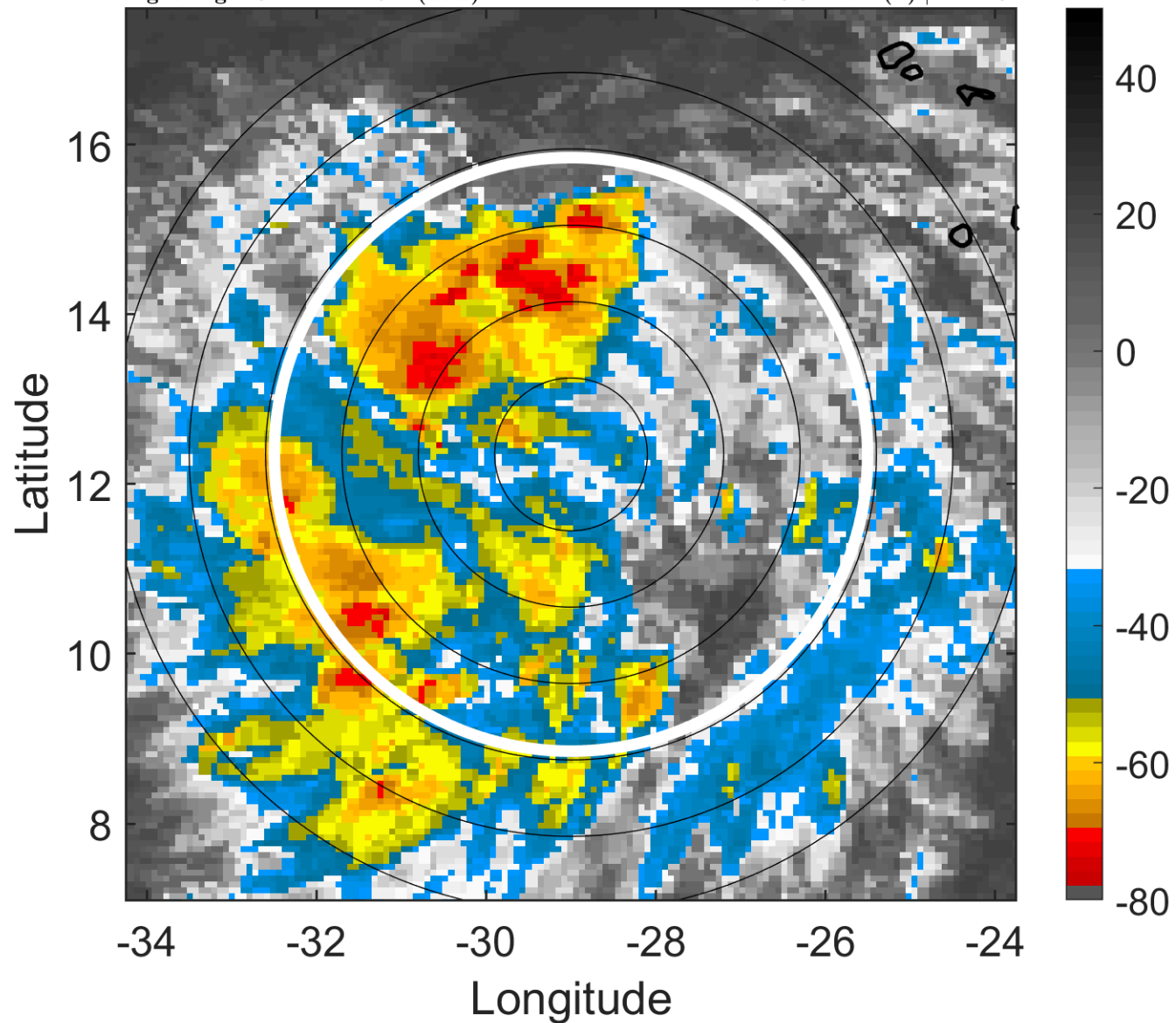

6-h IR BT Differences & Lightning

Δ t: 2006091315 (13.1 LT) - 2006091309 (7.2 LT)

Lightning: 13.1 LT \pm 1.5 h (dots)

PT: LLCP | EA: ACT

09L (HELENE) | 30 kt TD

S: 3.8 m s⁻¹ (L) | H: 240°

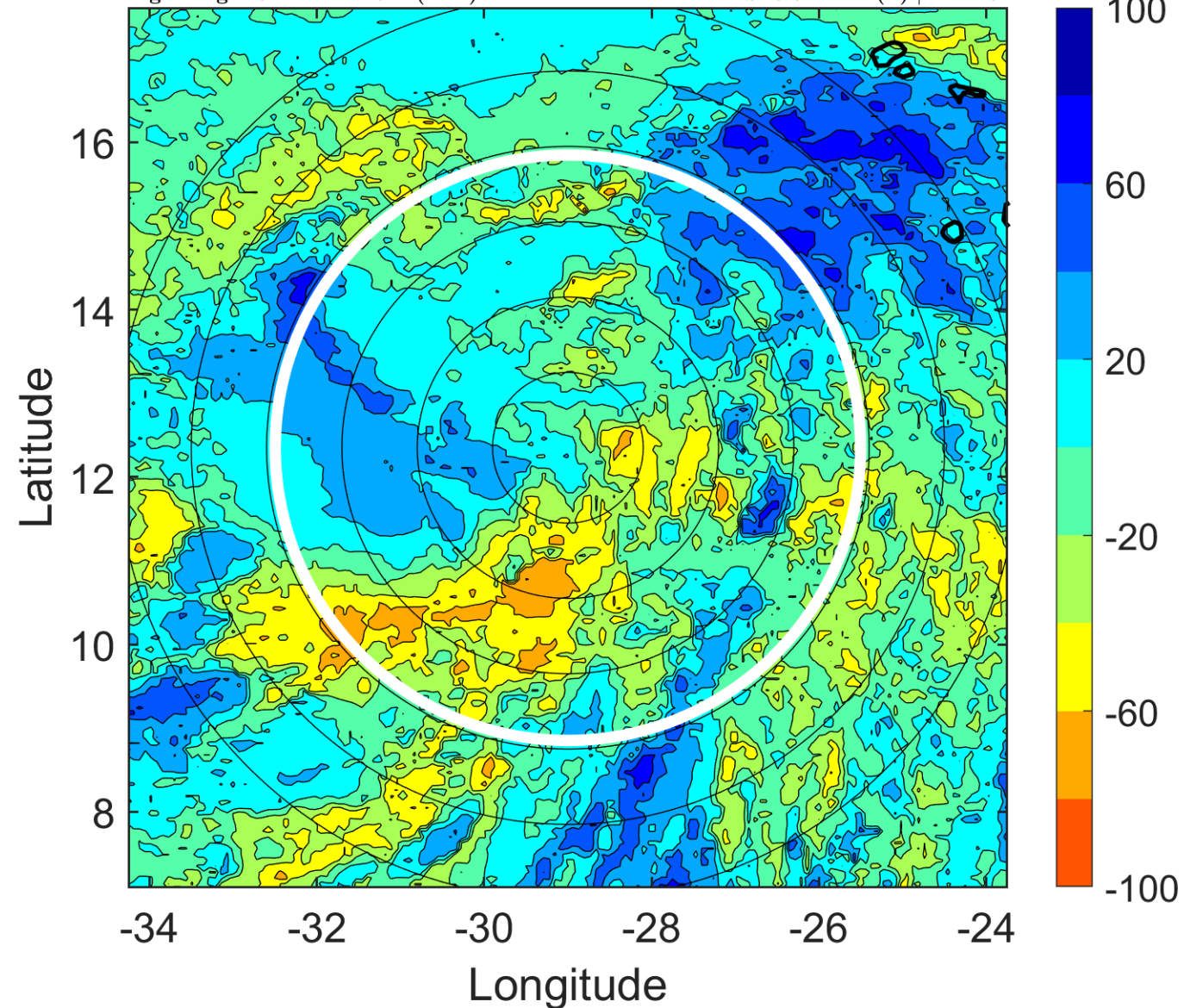

IR BT & Lightning

t: 2006091318 (16 LT)

Lightning: 16 LT \pm 1.5 h (dots)

PT: LLCP | EA: ACT

09L (HELENE) | 30 kt TD

S: 3.9 m s⁻¹ (L) | H: 245°

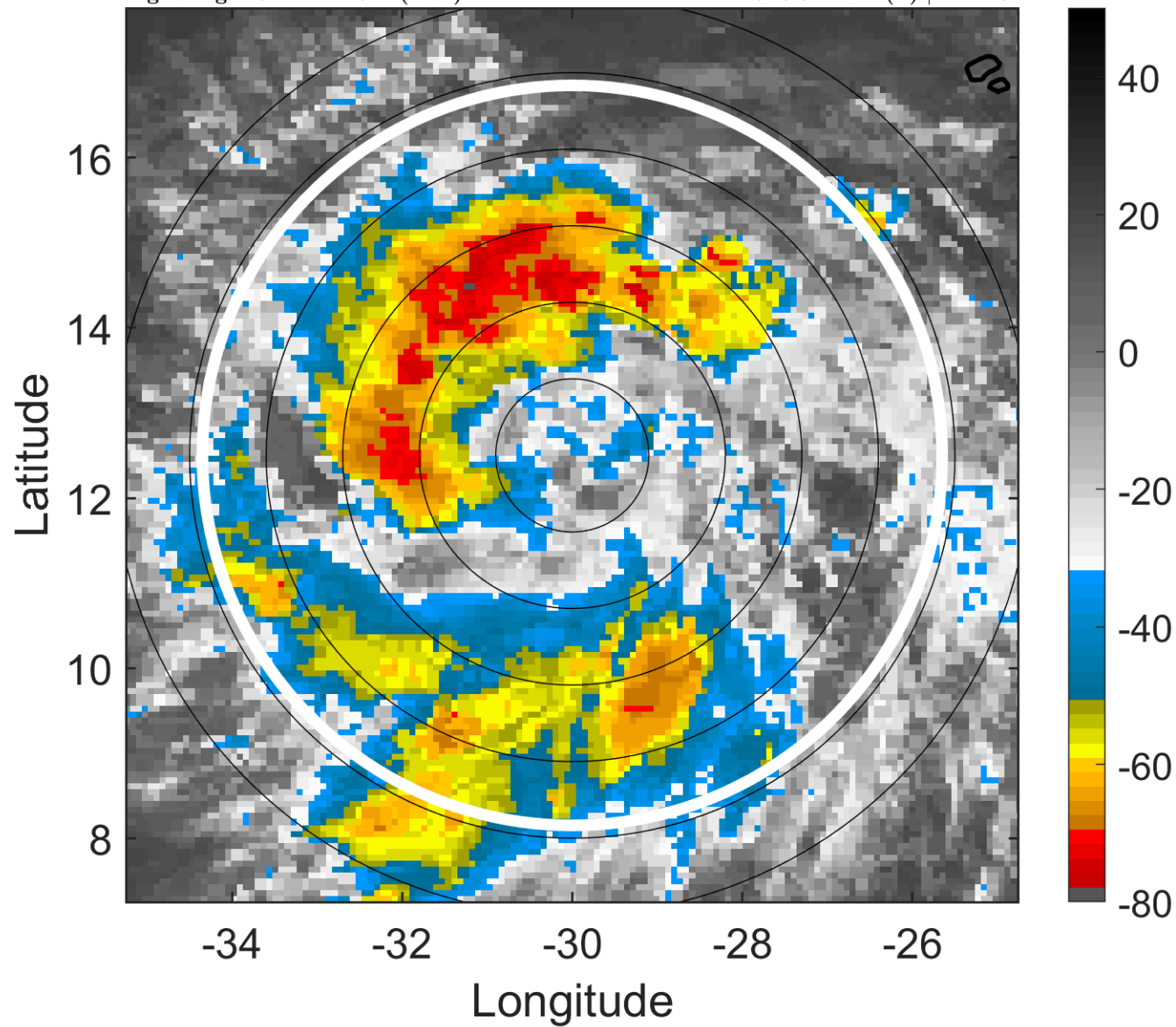

6-h IR BT Differences & Lightning

Δ t: 2006091318 (16 LT) - 2006091312 (10.1 LT)

Lightning: 16 LT \pm 1.5 h (dots)

PT: LLCP | EA: ACT

09L (HELENE) | 30 kt TD

S: 3.9 m s⁻¹ (L) | H: 245°

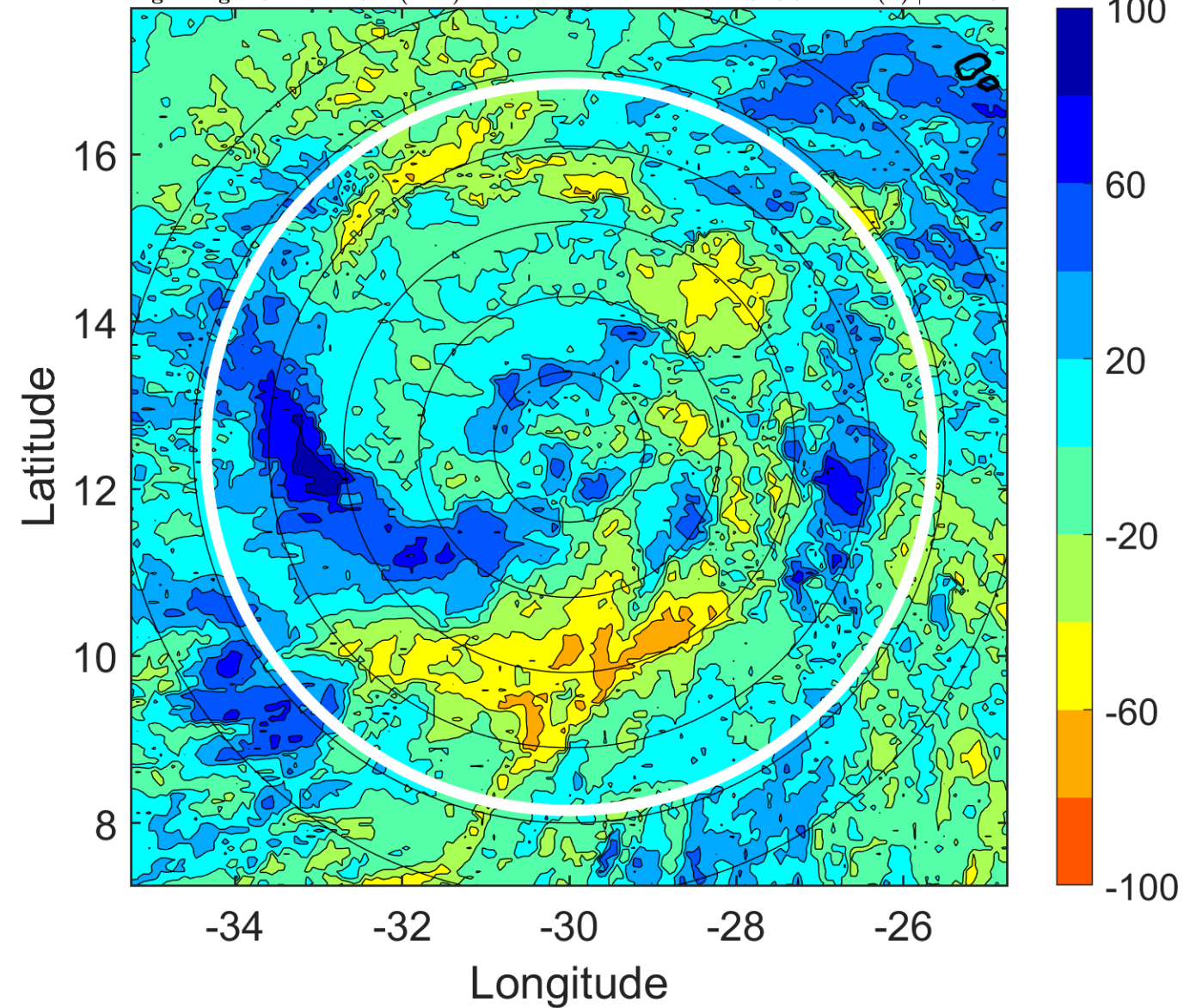

IR BT & Lightning

t: 2006091321 (18.9 LT)

Lightning: 18.9 LT \pm 1.5 h (dots)

PT: LLCP | EA: ACT

09L (HELENE) | 32.5 kt TD

S: 3.6 m s⁻¹ (L) | H: 259°

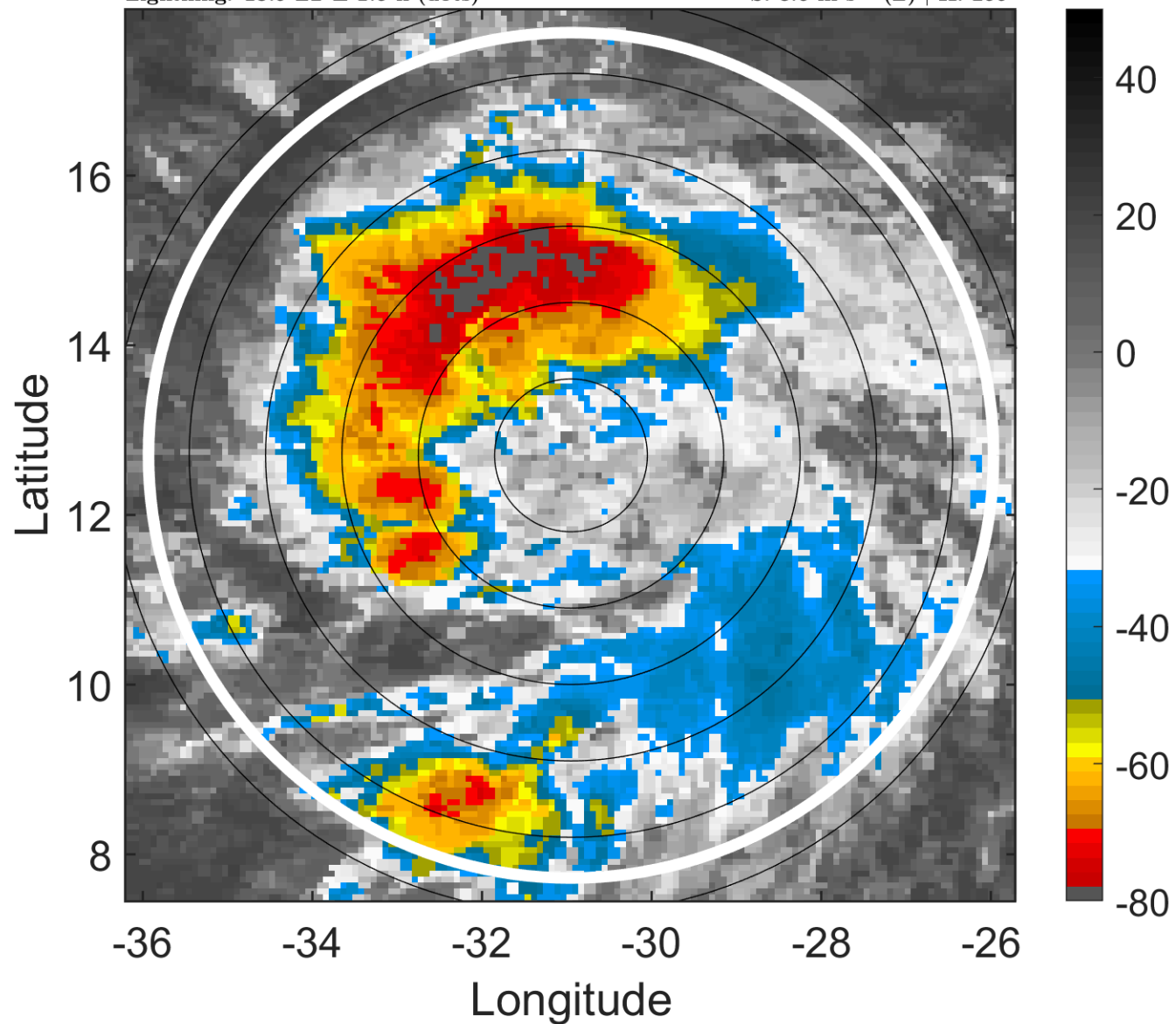

6-h IR BT Differences & Lightning

Δ t: 2006091321 (18.9 LT) - 2006091315 (13.1 LT)

Lightning: 18.9 LT \pm 1.5 h (dots)

PT: LLCP | EA: ACT

09L (HELENE) | 32.5 kt TD

S: 3.6 m s⁻¹ (L) | H: 259°

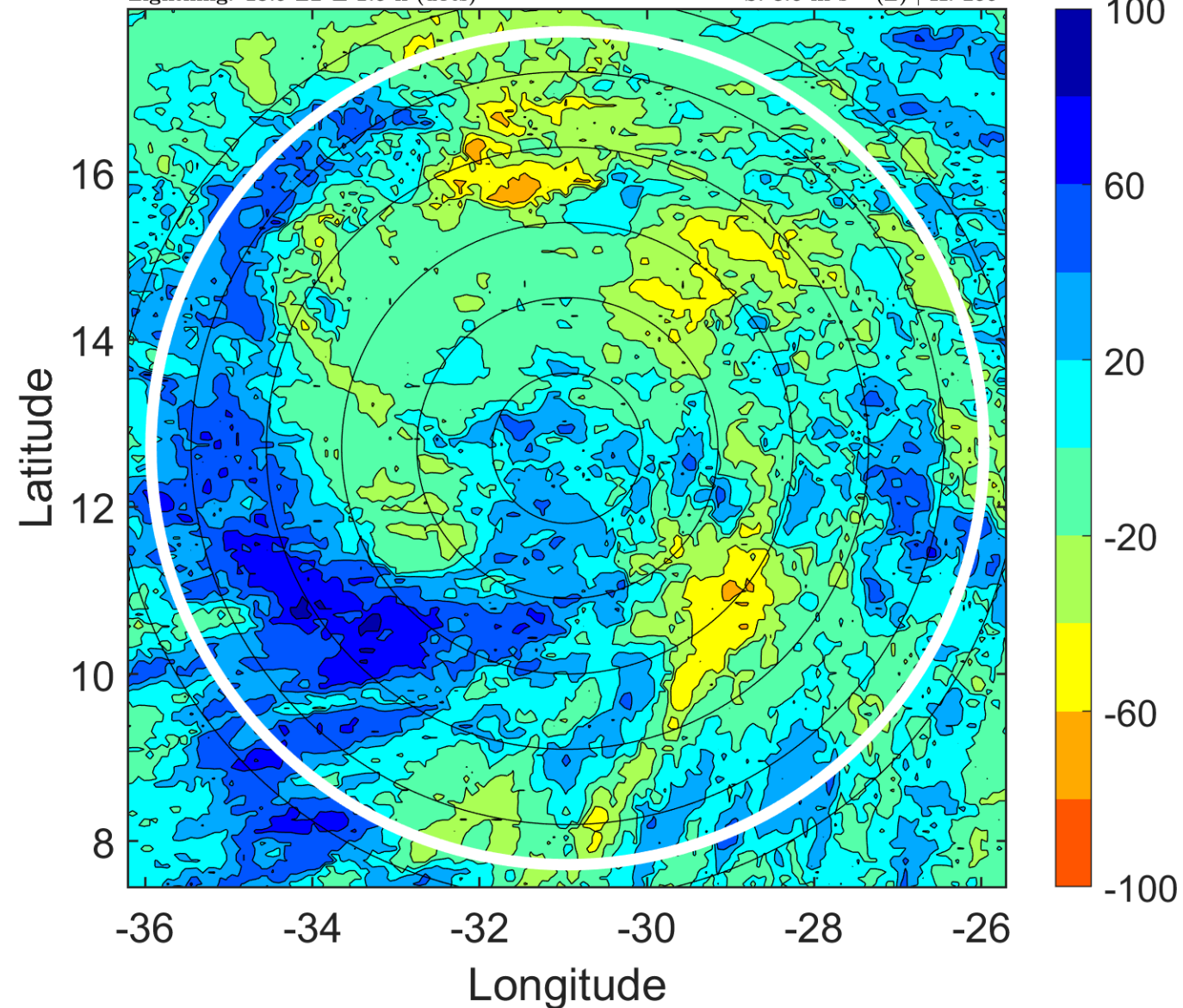

IR BT & Lightning

t: 2006091400 (21.9 LT)

Lightning: 21.9 LT \pm 1.5 h (dots)

PT: LLCP | EA: ACT

09L (HELENE) | 35 kt TS

S: 3.4 m s⁻¹ (L) | H: 273°

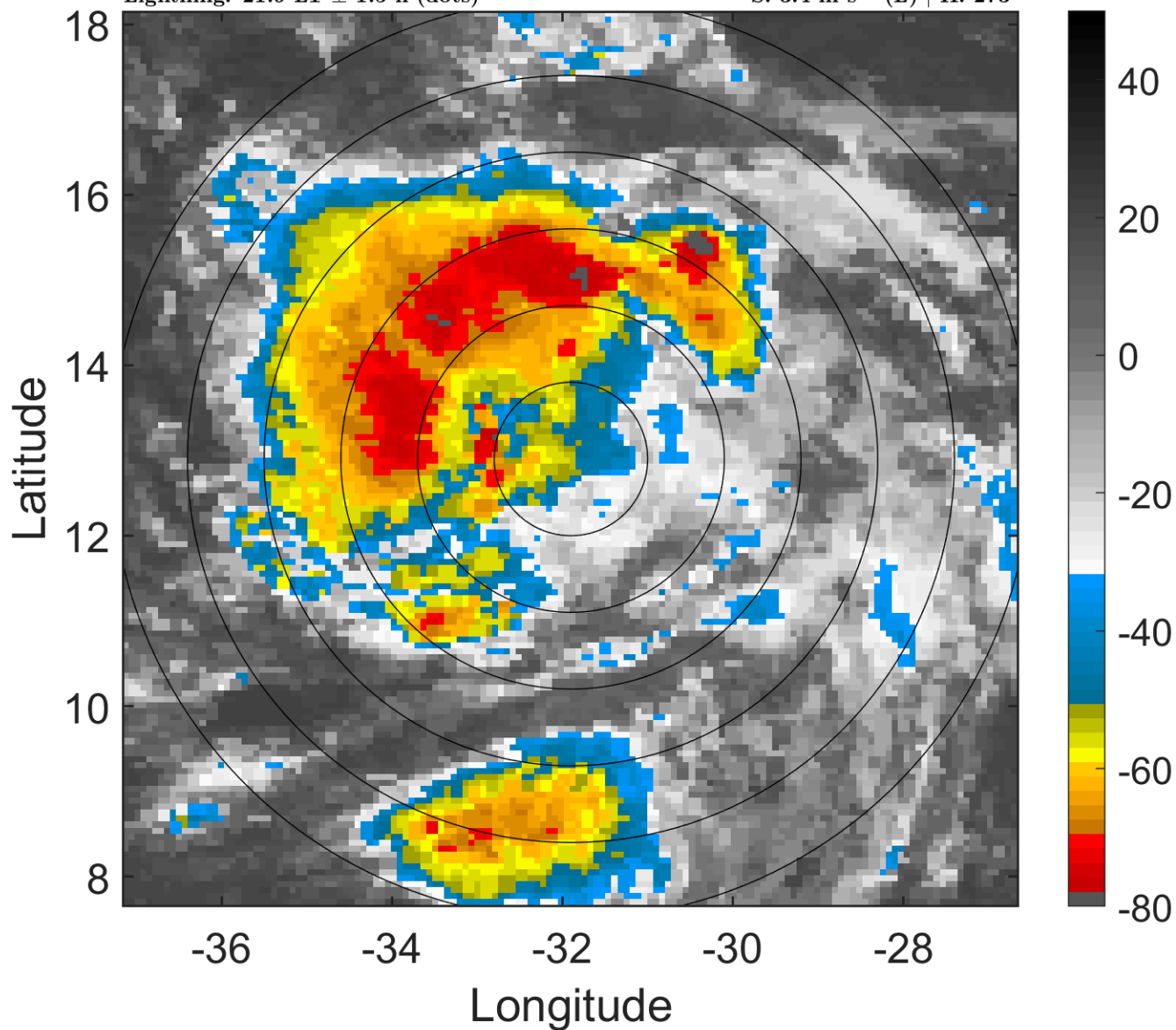

6-h IR BT Differences & Lightning

Δ t: 2006091400 (21.9 LT) - 2006091318 (16 LT)

Lightning: 21.9 LT \pm 1.5 h (dots)

PT: LLCP | EA: ACT

09L (HELENE) | 35 kt TS

S: 3.4 m s⁻¹ (L) | H: 273°

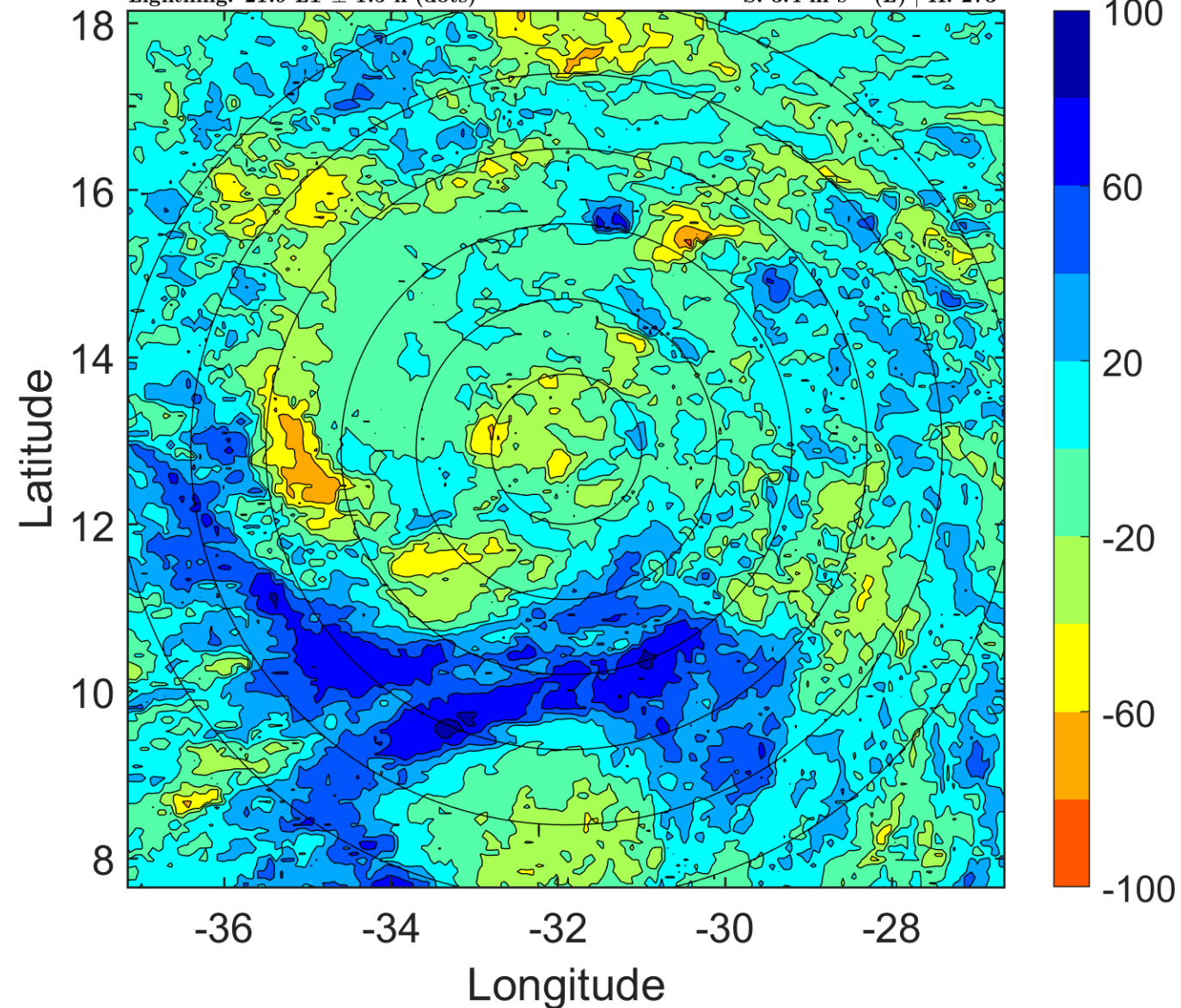

IR BT & Lightning

t: 2006091403 (0.8 LT)

Lightning: 0.8 LT \pm 1.5 h (dots)

PT: LLCP | EA: QUASI

09L (HELENE) | 35 kt TS

S: 3.9 m s⁻¹ (L) | H: 250.5°

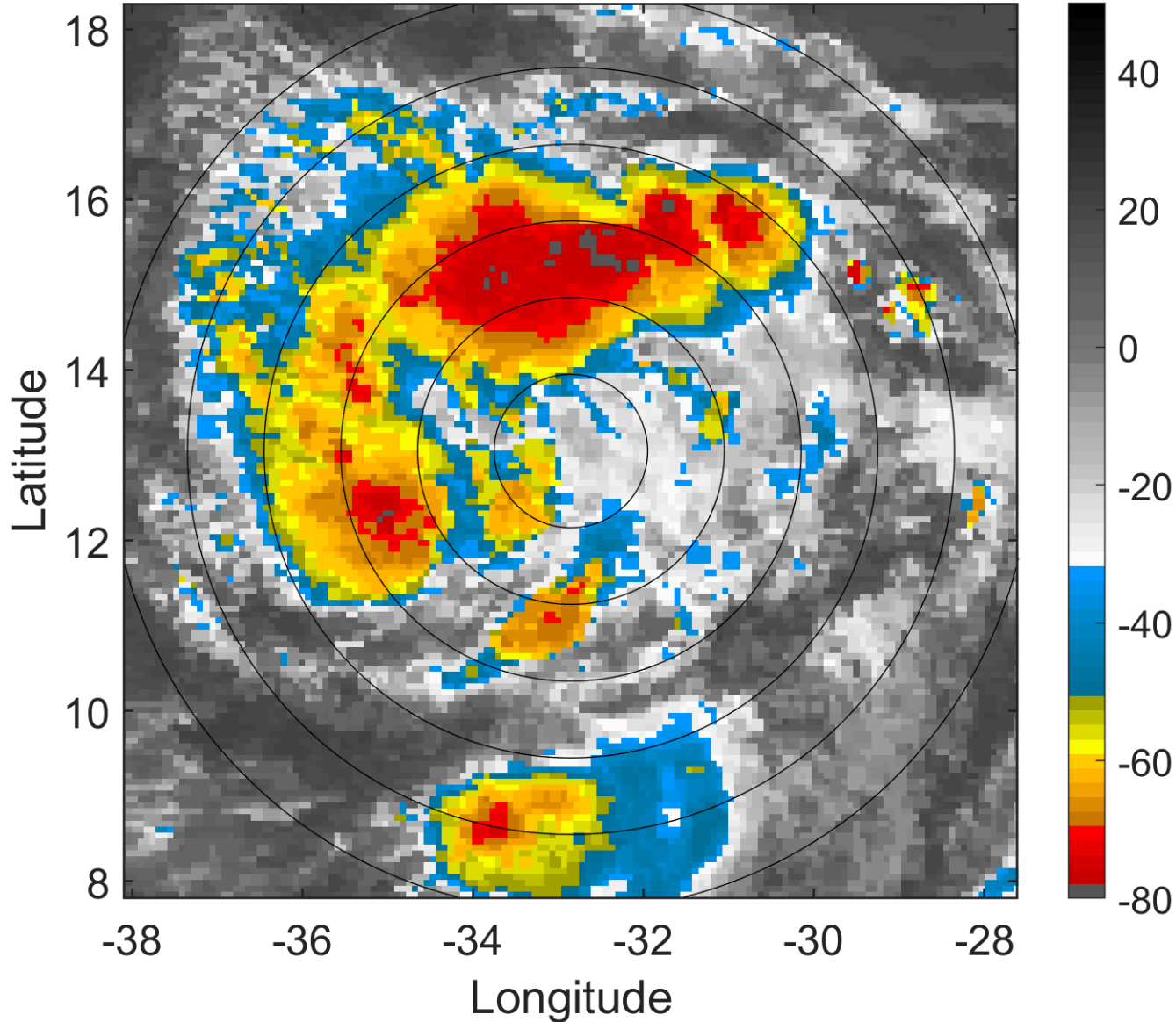

6-h IR BT Differences & Lightning

Δ t: 2006091403 (0.8 LT) - 2006091321 (18.9 LT)

Lightning: 0.8 LT \pm 1.5 h (dots)

PT: LLCP | EA: QUASI

09L (HELENE) | 35 kt TS

S: 3.9 m s⁻¹ (L) | H: 250.5°

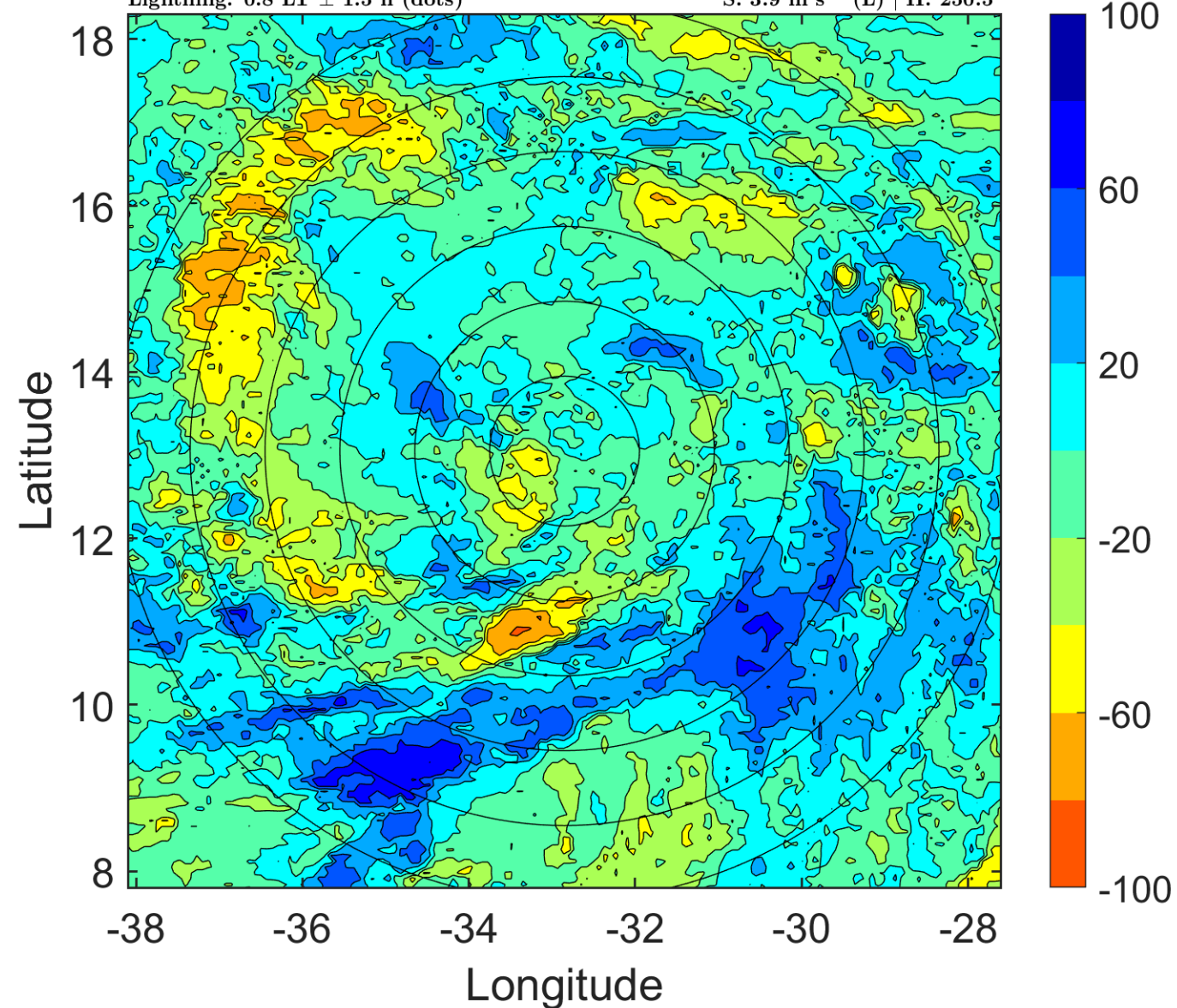

IR BT & Lightning

t: 2006091406 (3.7 LT)

Lightning: 3.7 LT \pm 1.5 h (dots)

PT: LLCP | EA: QUASI

09L (HELENE) | 35 kt TS

S: 4.5 m s⁻¹ (M) | H: 228°

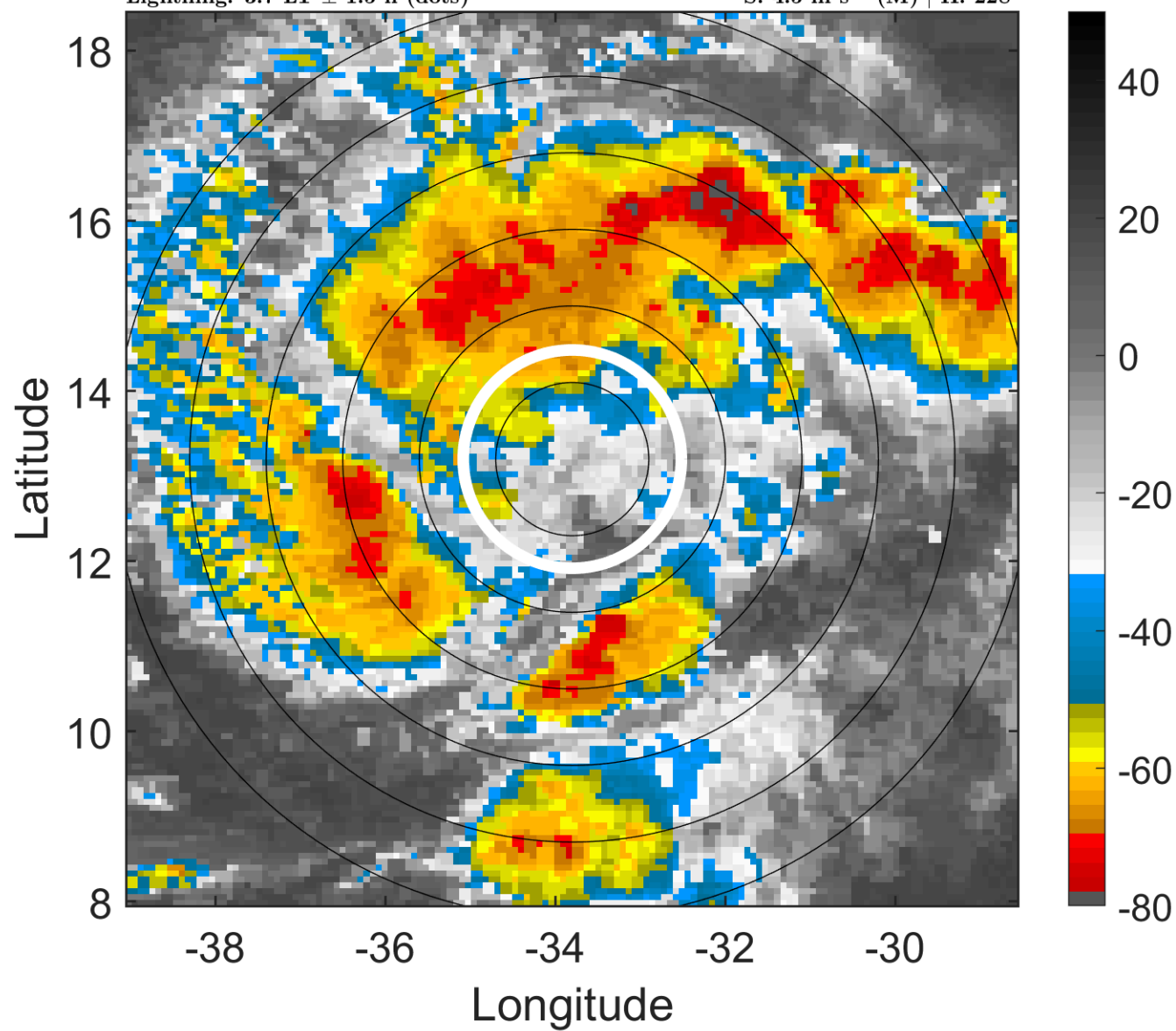

6-h IR BT Differences & Lightning

Δ t: 2006091406 (3.7 LT) - 2006091400 (21.9 LT)

Lightning: 3.7 LT \pm 1.5 h (dots)

PT: LLCP | EA: QUASI

09L (HELENE) | 35 kt TS

S: 4.5 m s⁻¹ (M) | H: 228°

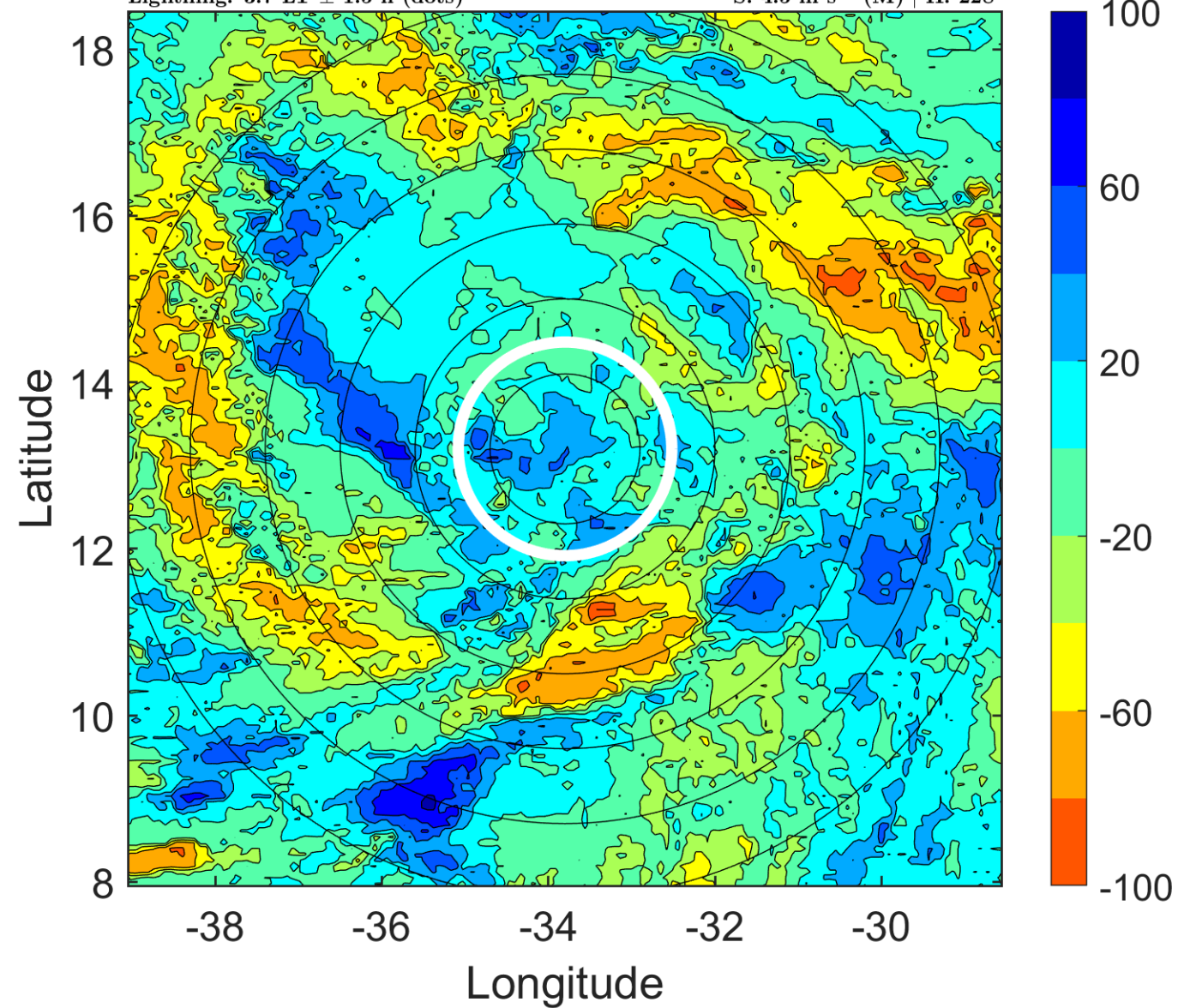

IR BT & Lightning

t: 2006091409 (6.7 LT)

Lightning: 6.7 LT \pm 1.5 h (dots)

PT: LLCP | EA: QUASI

09L (HELENE) | 37.5 kt TS

S: 5 m s⁻¹ (M) | H: 243°

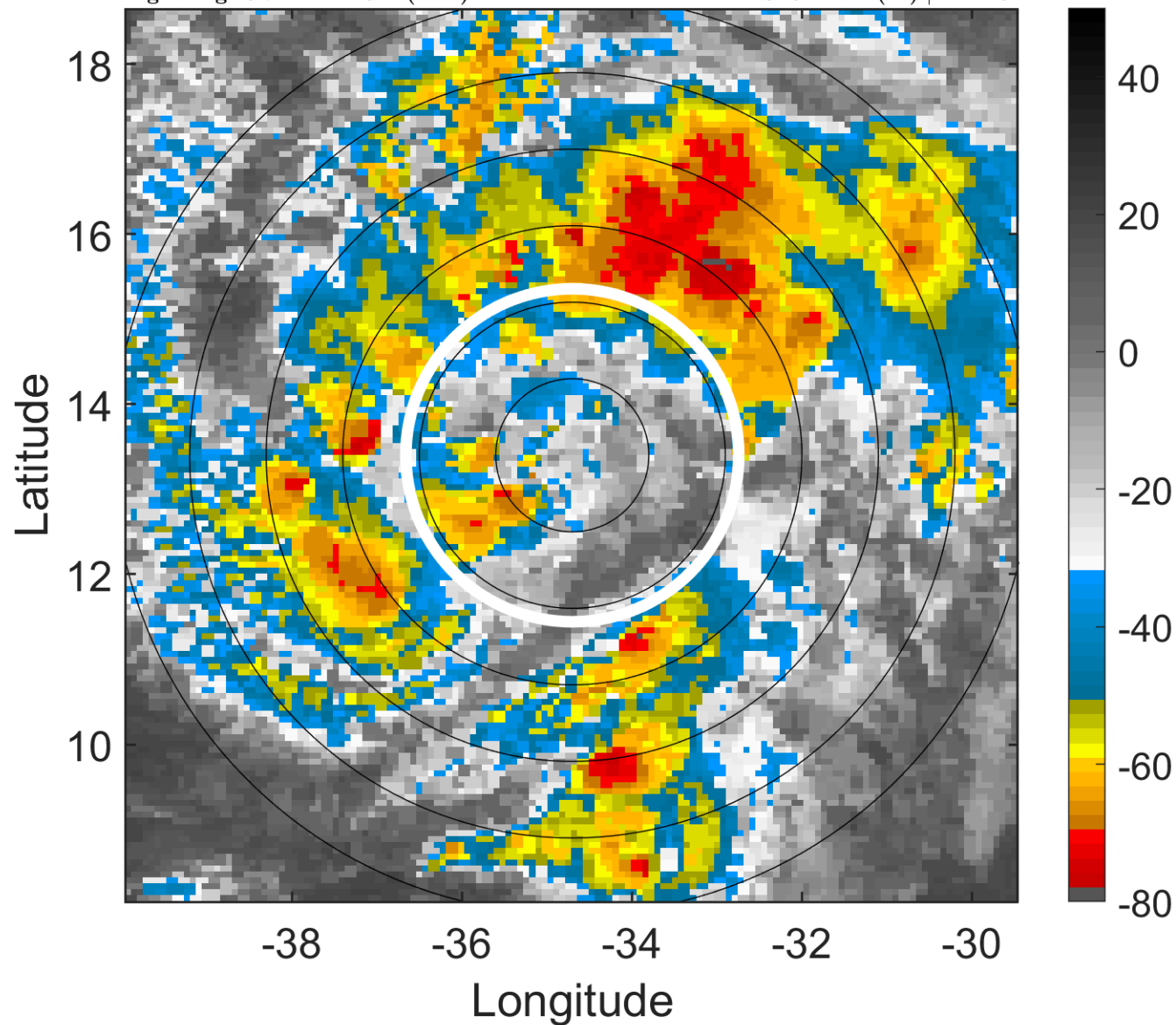

6-h IR BT Differences & Lightning

Δ t: 2006091409 (6.7 LT) - 2006091403 (0.8 LT)

Lightning: 6.7 LT \pm 1.5 h (dots)

PT: LLCP | EA: QUASI

09L (HELENE) | 37.5 kt TS

S: 5 m s⁻¹ (M) | H: 243°

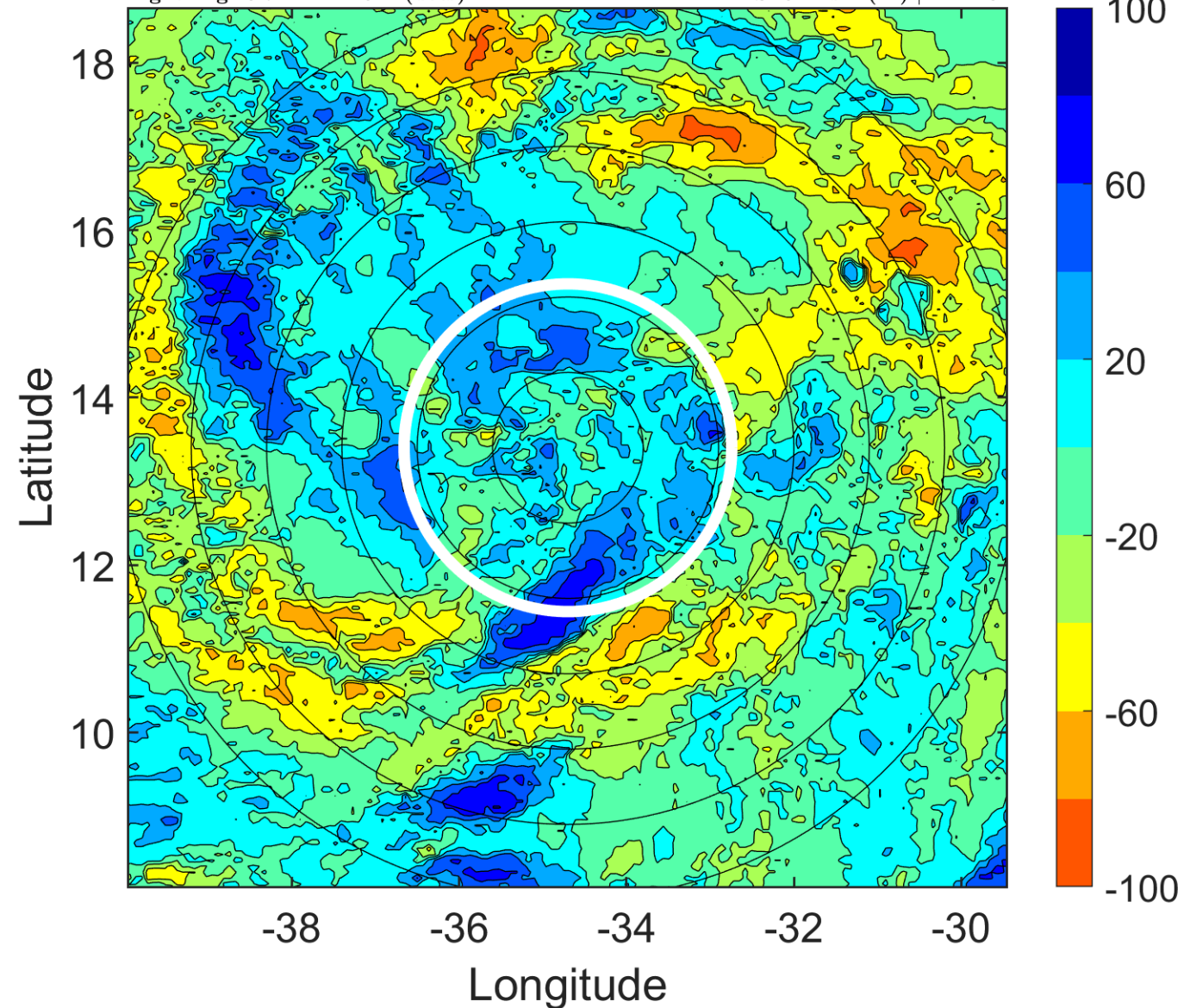

IR BT & Lightning

t: 2006091412 (9.6 LT)

Lightning: 9.6 LT \pm 1.5 h (dots)

PT: LLCP | EA: QUASI

09L (HELENE) | 40 kt TS

S: 5.6 m s⁻¹ (M) | H: 258°

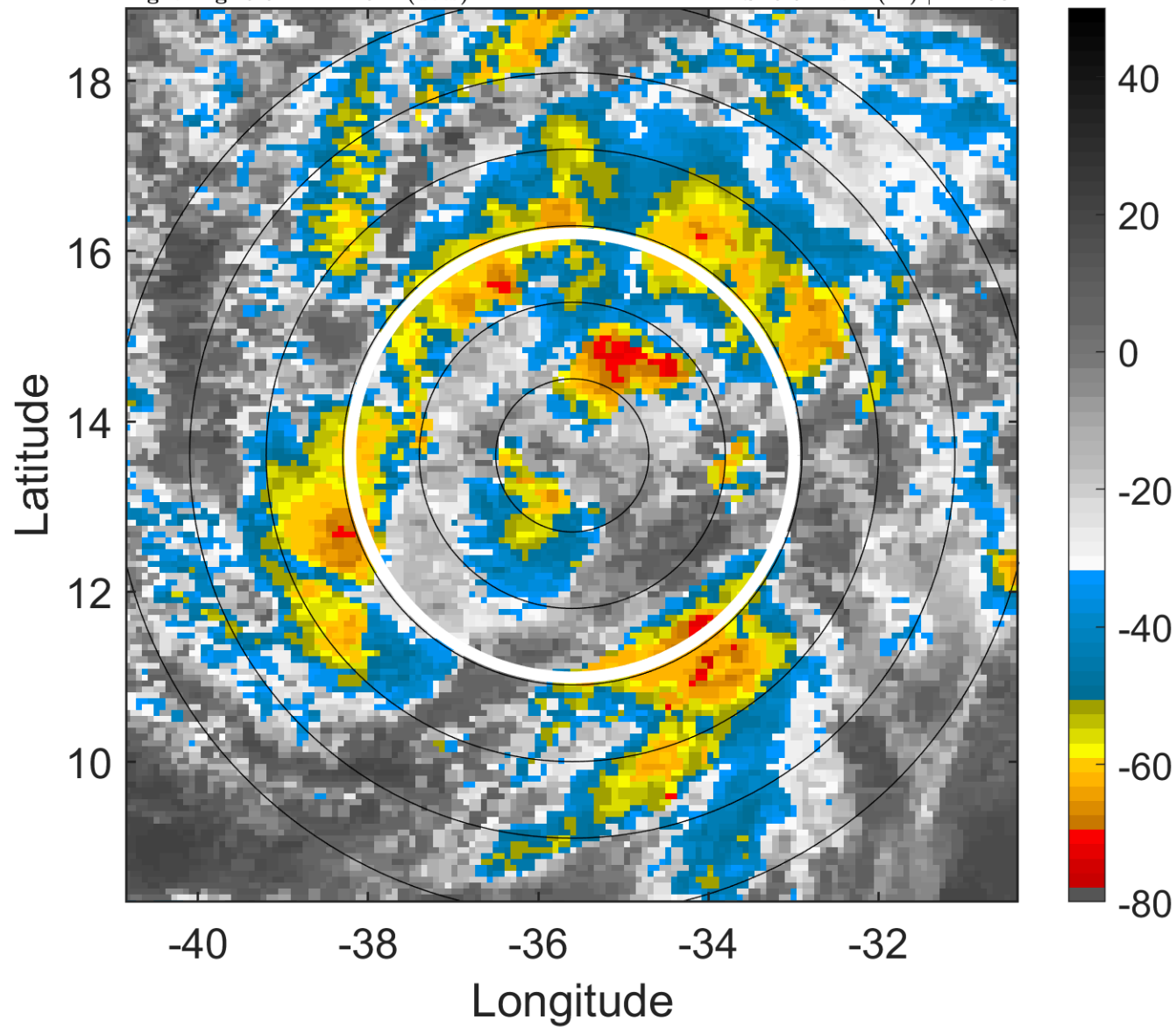

6-h IR BT Differences & Lightning

Δ t: 2006091412 (9.6 LT) - 2006091406 (3.7 LT)

Lightning: 9.6 LT \pm 1.5 h (dots)

PT: LLCP | EA: QUASI

09L (HELENE) | 40 kt TS

S: 5.6 m s⁻¹ (M) | H: 258°

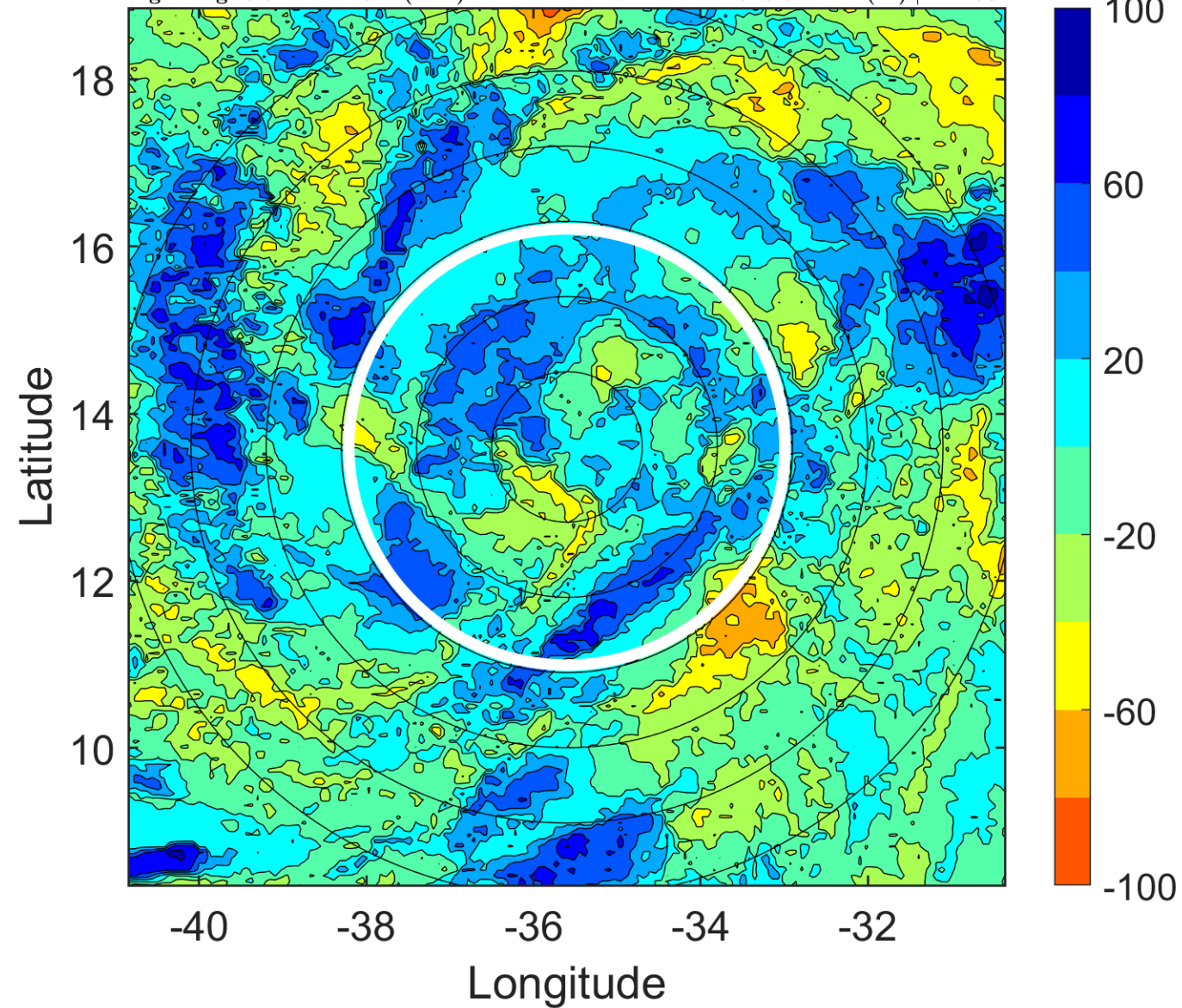

IR BT & Lightning

t: 2006091415 (12.6 LT)

Lightning: 12.6 LT \pm 1.5 h (dots)

PT: LLCP | EA: QUASI

09L (HELENE) | 40 kt TS

S: 5.2 m s⁻¹ (M) | H: 252.5°

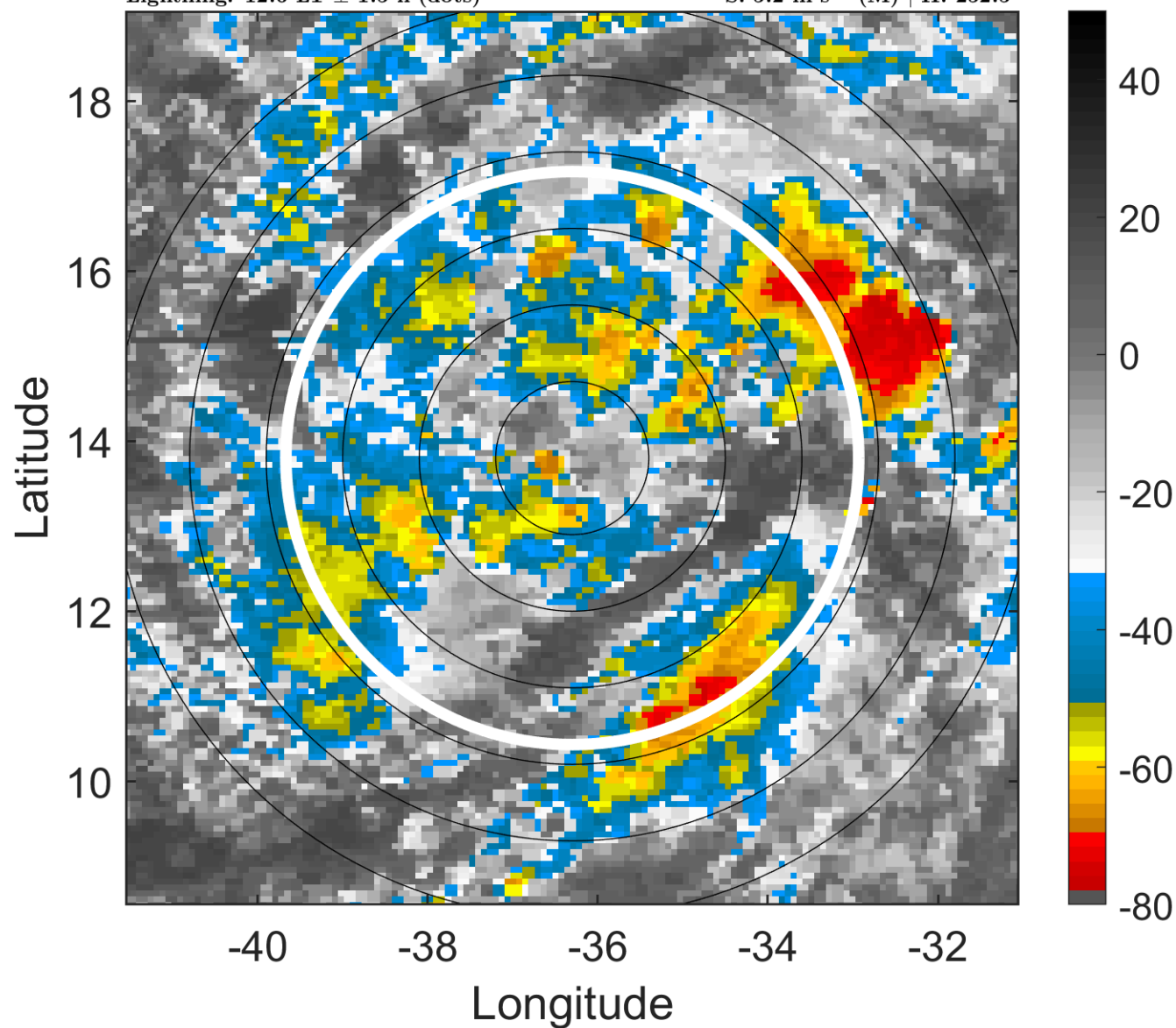

6-h IR BT Differences & Lightning

Δ t: 2006091415 (12.6 LT) - 2006091409 (6.7 LT)

Lightning: 12.6 LT \pm 1.5 h (dots)

PT: LLCP | EA: QUASI

09L (HELENE) | 40 kt TS

S: 5.2 m s⁻¹ (M) | H: 252.5°

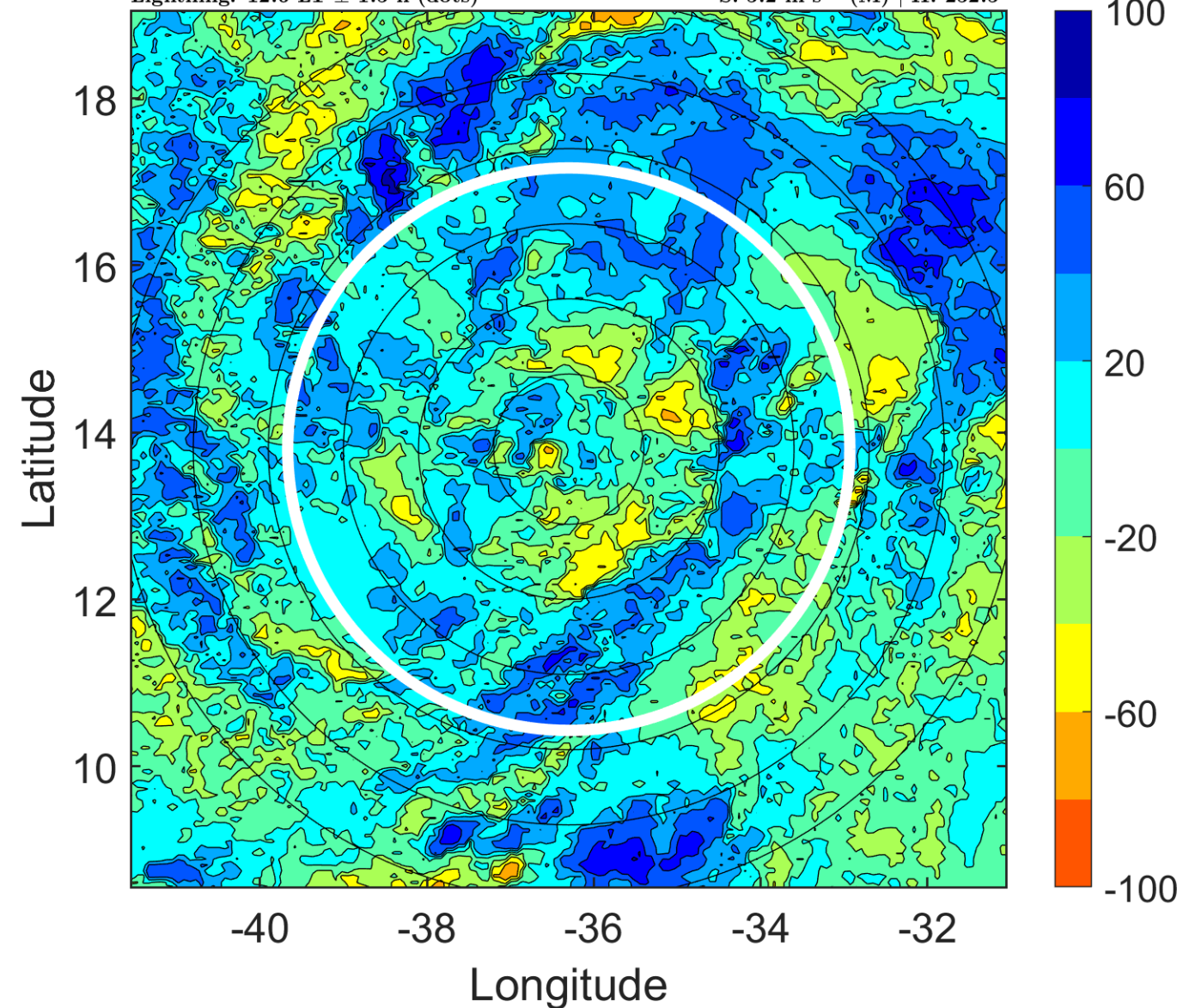

IR BT & Lightning

t: 2006091418 (15.5 LT)
Lightning: 15.5 LT \pm 1.5 h (dots)

PT: LLCP | EA: QUASI
09L (HELENE) | 40 kt TS
S: 4.8 m s⁻¹ (M) | H: 247°

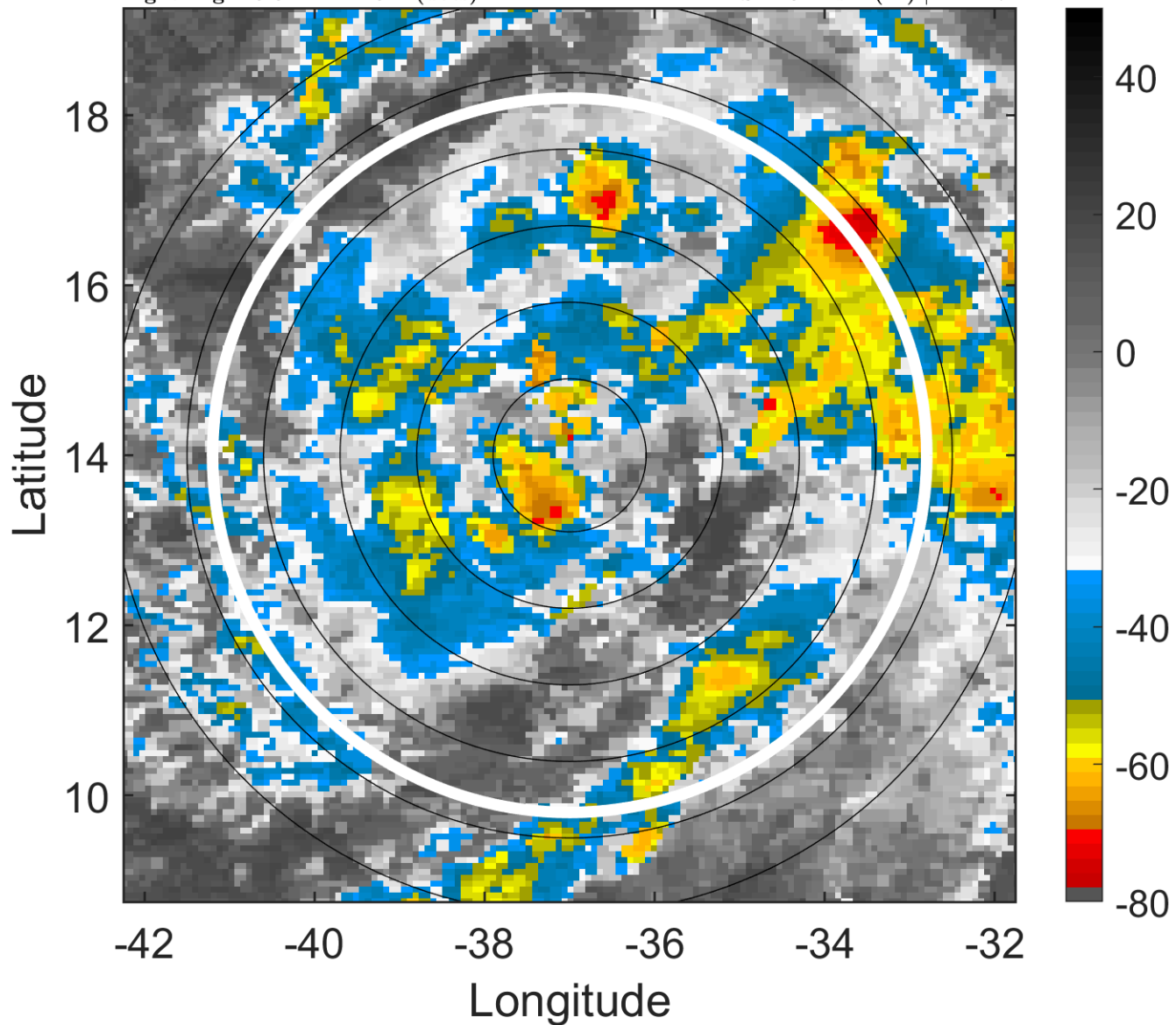

6-h IR BT Differences & Lightning

Δ t: 2006091418 (15.5 LT) - 2006091412 (9.6 LT)
Lightning: 15.5 LT \pm 1.5 h (dots)

PT: LLCP | EA: QUASI
09L (HELENE) | 40 kt TS
S: 4.8 m s⁻¹ (M) | H: 247°

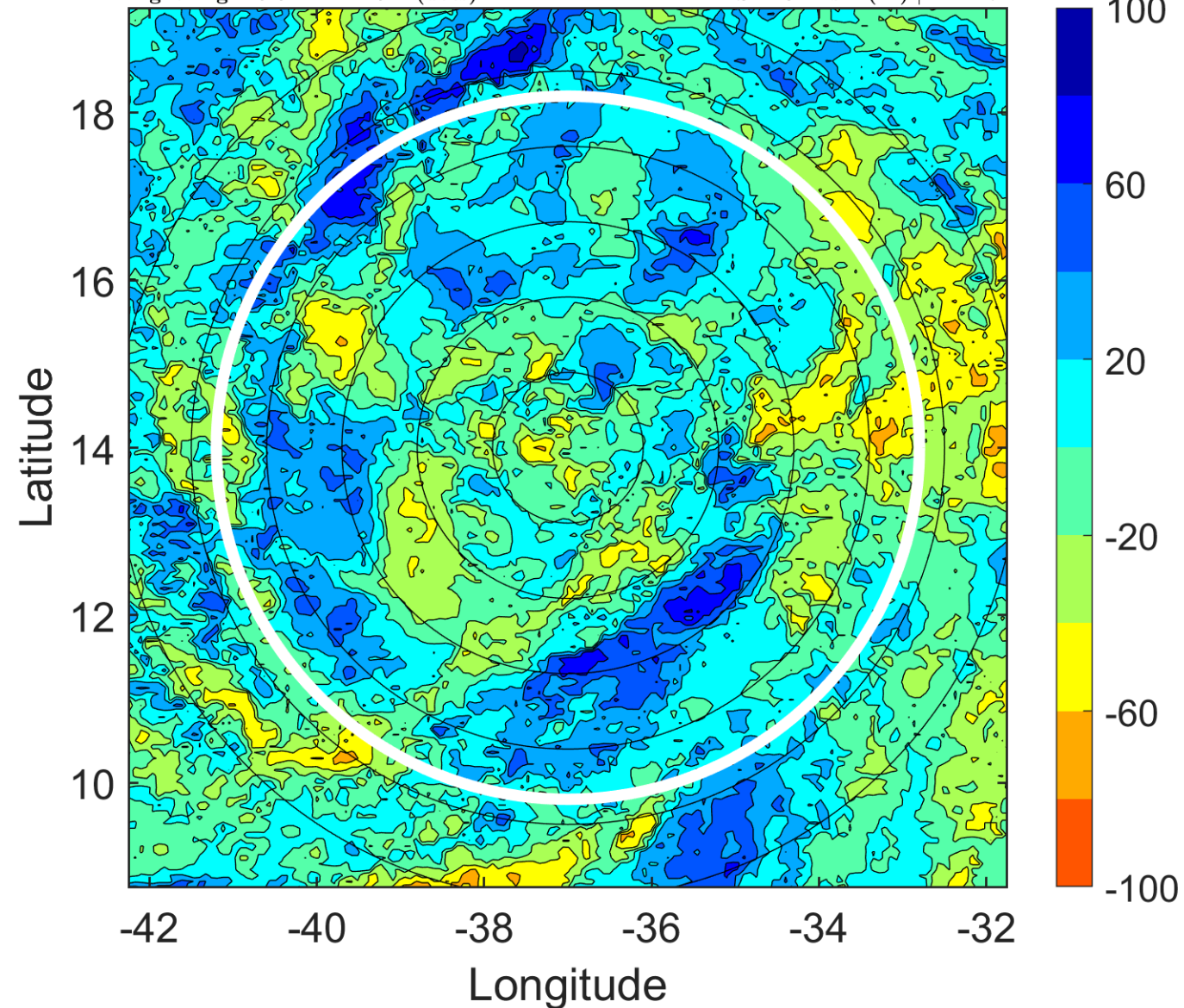

IR BT & Lightning

t: 2006091421 (18.5 LT)

Lightning: 18.5 LT \pm 1.5 h (dots)

PT: LLCP | EA: QUASI

09L (HELENE) | 40 kt TS

S: 5.2 m s⁻¹ (M) | H: 256.5°

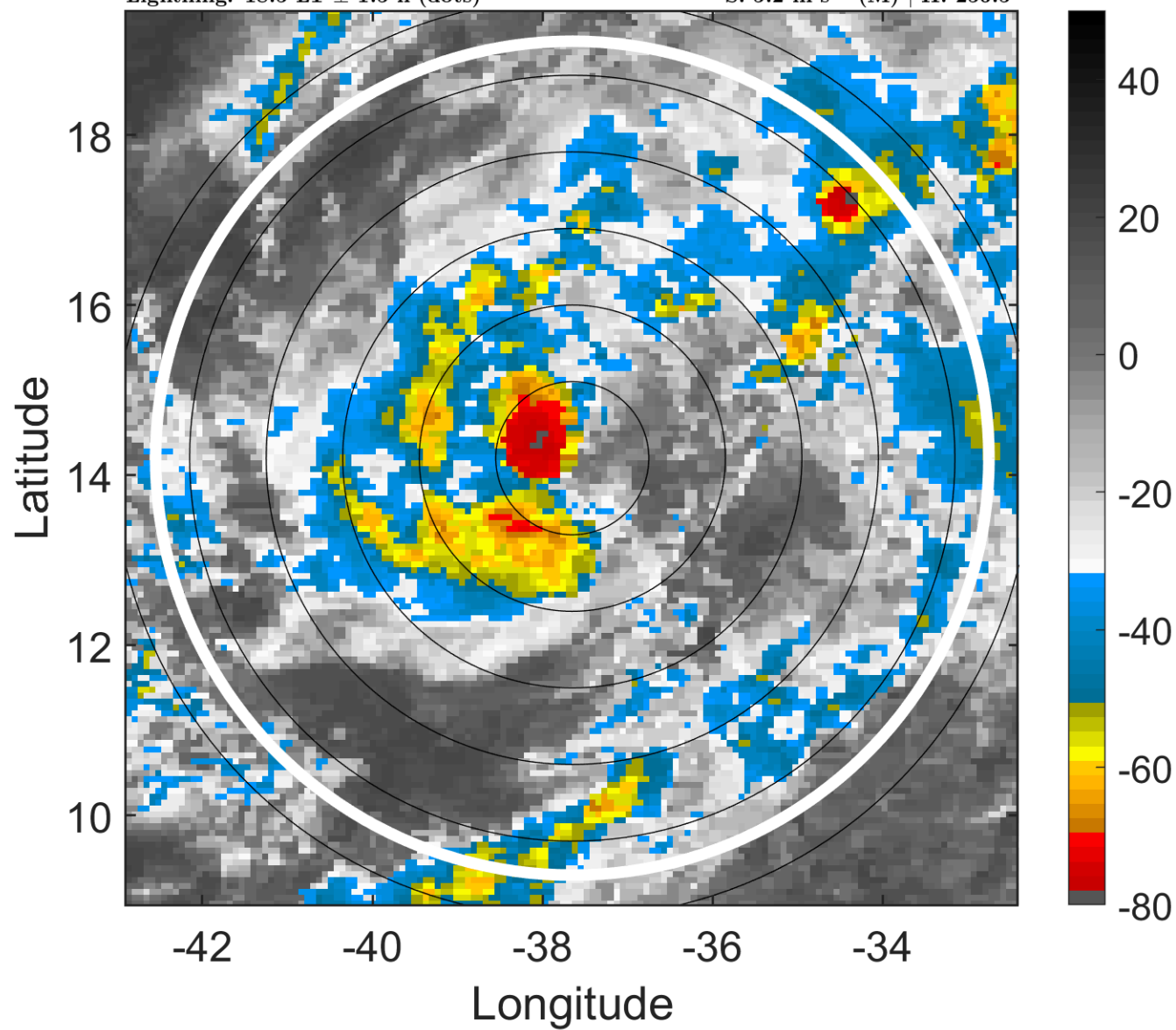

6-h IR BT Differences & Lightning

Δ t: 2006091421 (18.5 LT) - 2006091415 (12.6 LT)

Lightning: 18.5 LT \pm 1.5 h (dots)

PT: LLCP | EA: QUASI

09L (HELENE) | 40 kt TS

S: 5.2 m s⁻¹ (M) | H: 256.5°

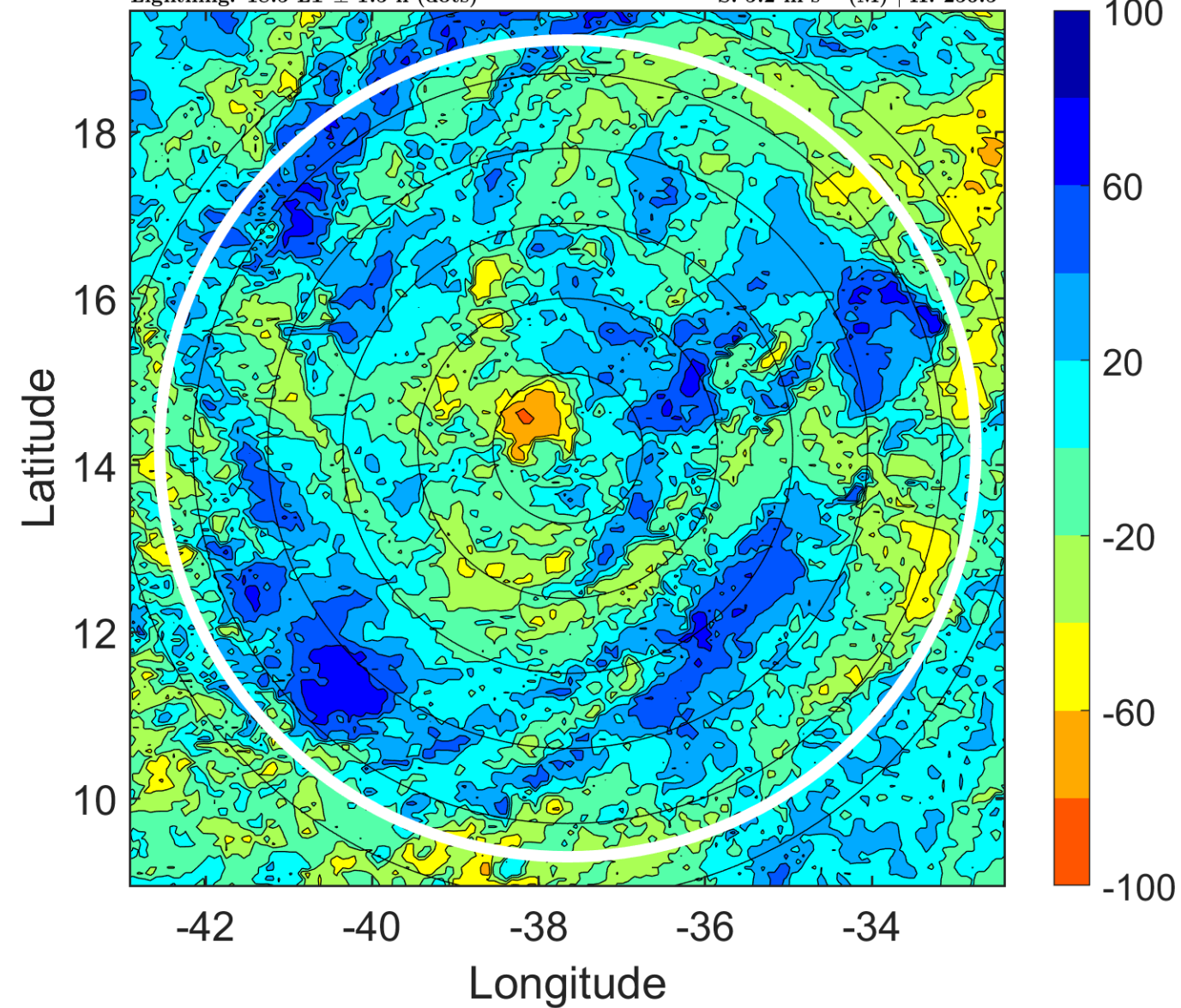

IR BT & Lightning

t: 2006091500 (21.4 LT)

Lightning: 21.4 LT \pm 1.5 h (dots)

PT: LLCP | EA: QUASI

09L (HELENE) | 40 kt TS

S: 5.6 m s⁻¹ (M) | H: 266°

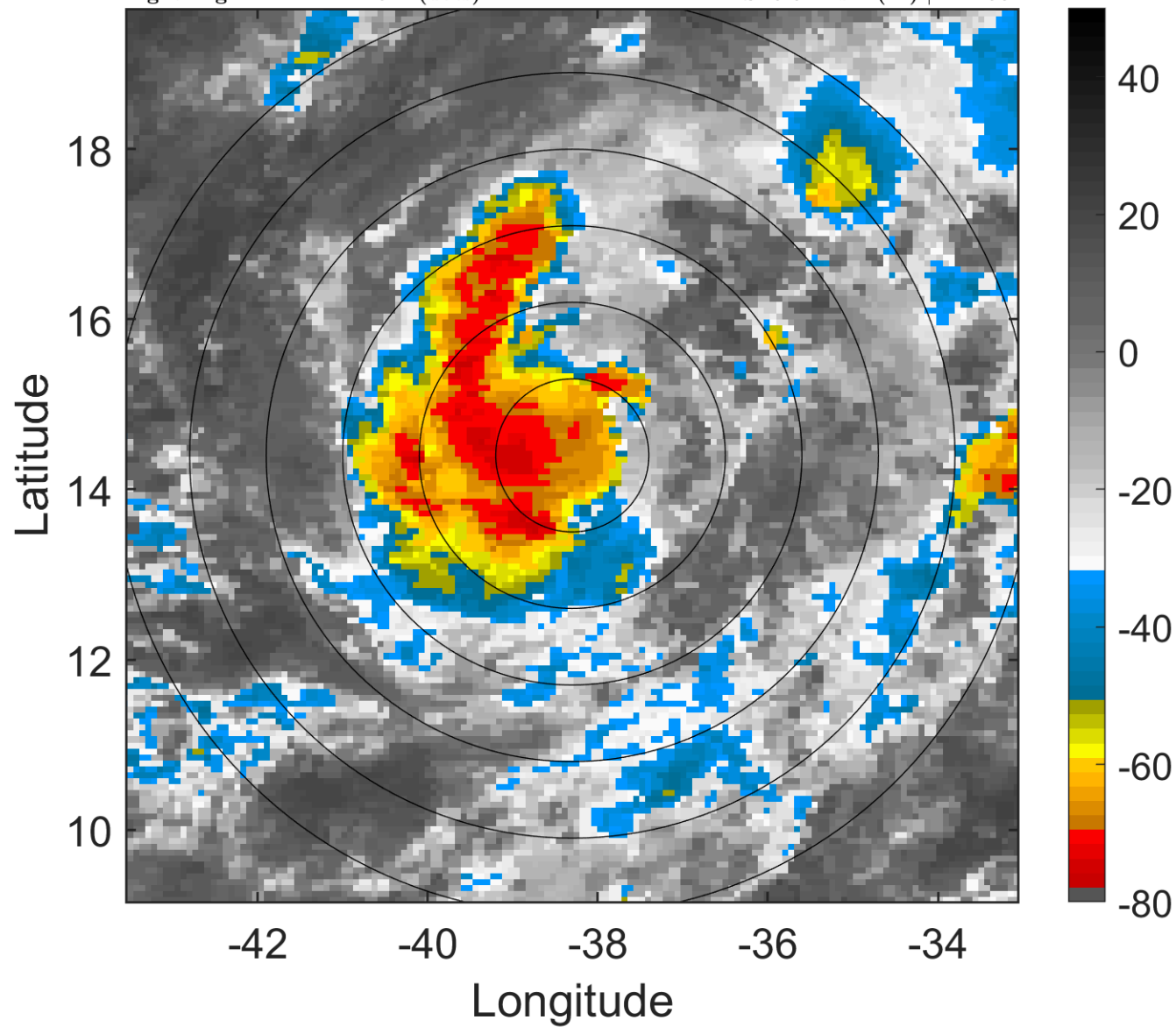

6-h IR BT Differences & Lightning

Δ t: 2006091500 (21.4 LT) - 2006091418 (15.5 LT)

Lightning: 21.4 LT \pm 1.5 h (dots)

PT: LLCP | EA: QUASI

09L (HELENE) | 40 kt TS

S: 5.6 m s⁻¹ (M) | H: 266°

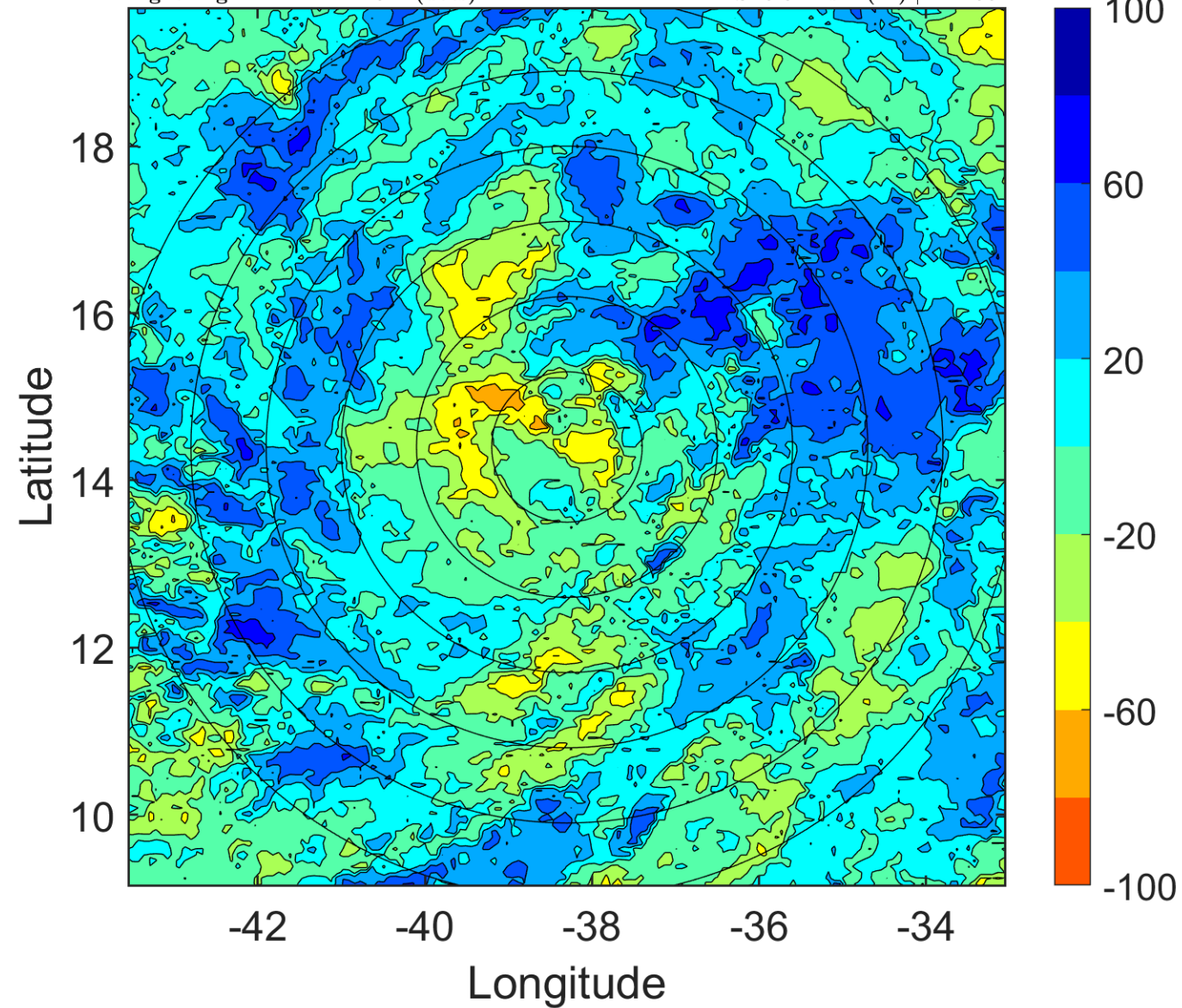

IR BT & Lightning

t: 2006091503 (0.4 LT)

Lightning: 0.4 LT \pm 1.5 h (dots)

PT: LLCP | EA: INACT

09L (HELENE) | 42.5 kt TS

S: 4.7 m s⁻¹ (M) | H: 245°

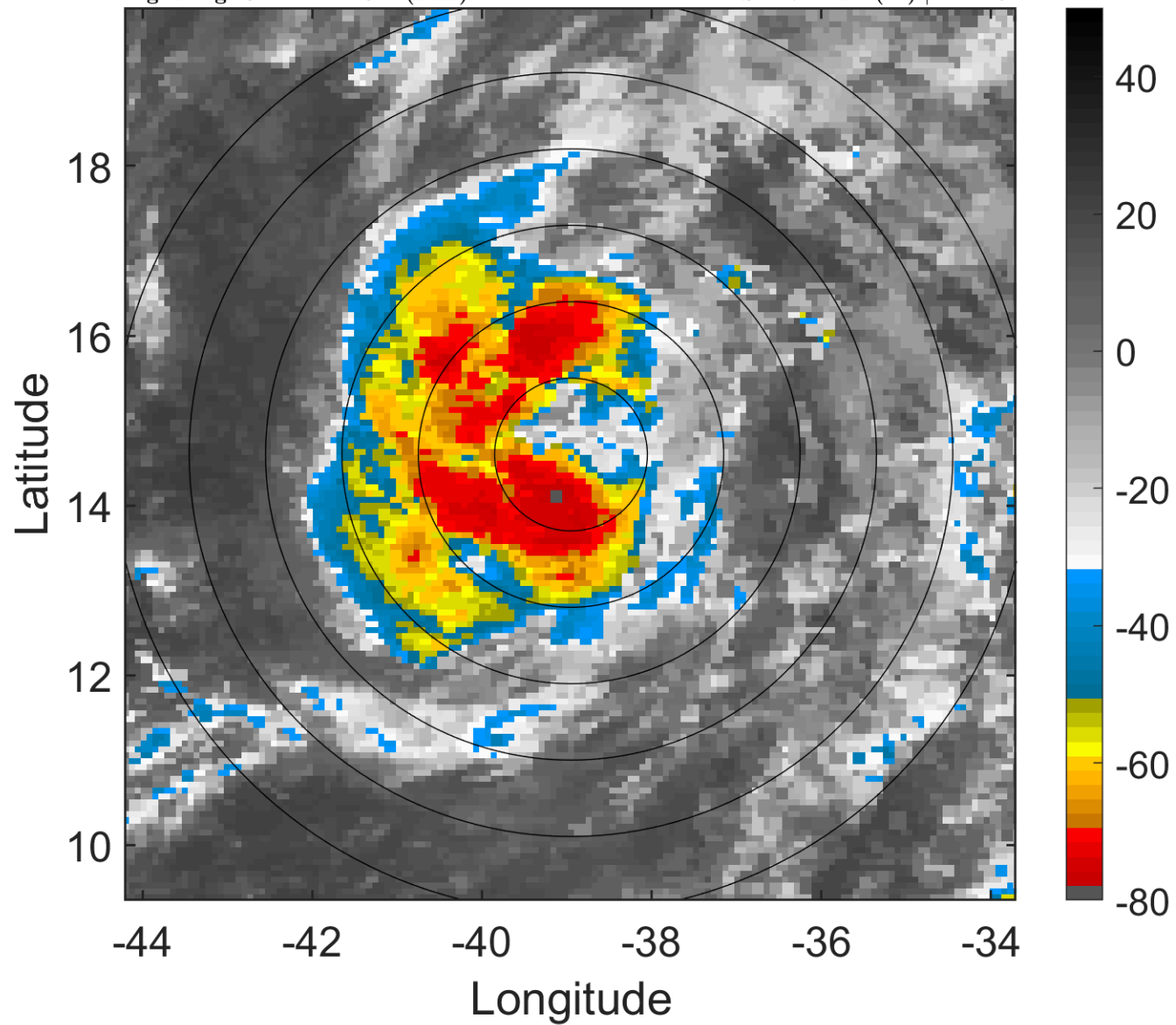

6-h IR BT Differences & Lightning

Δ t: 2006091503 (0.4 LT) - 2006091421 (18.5 LT)

Lightning: 0.4 LT \pm 1.5 h (dots)

PT: LLCP | EA: INACT

09L (HELENE) | 42.5 kt TS

S: 4.7 m s⁻¹ (M) | H: 245°

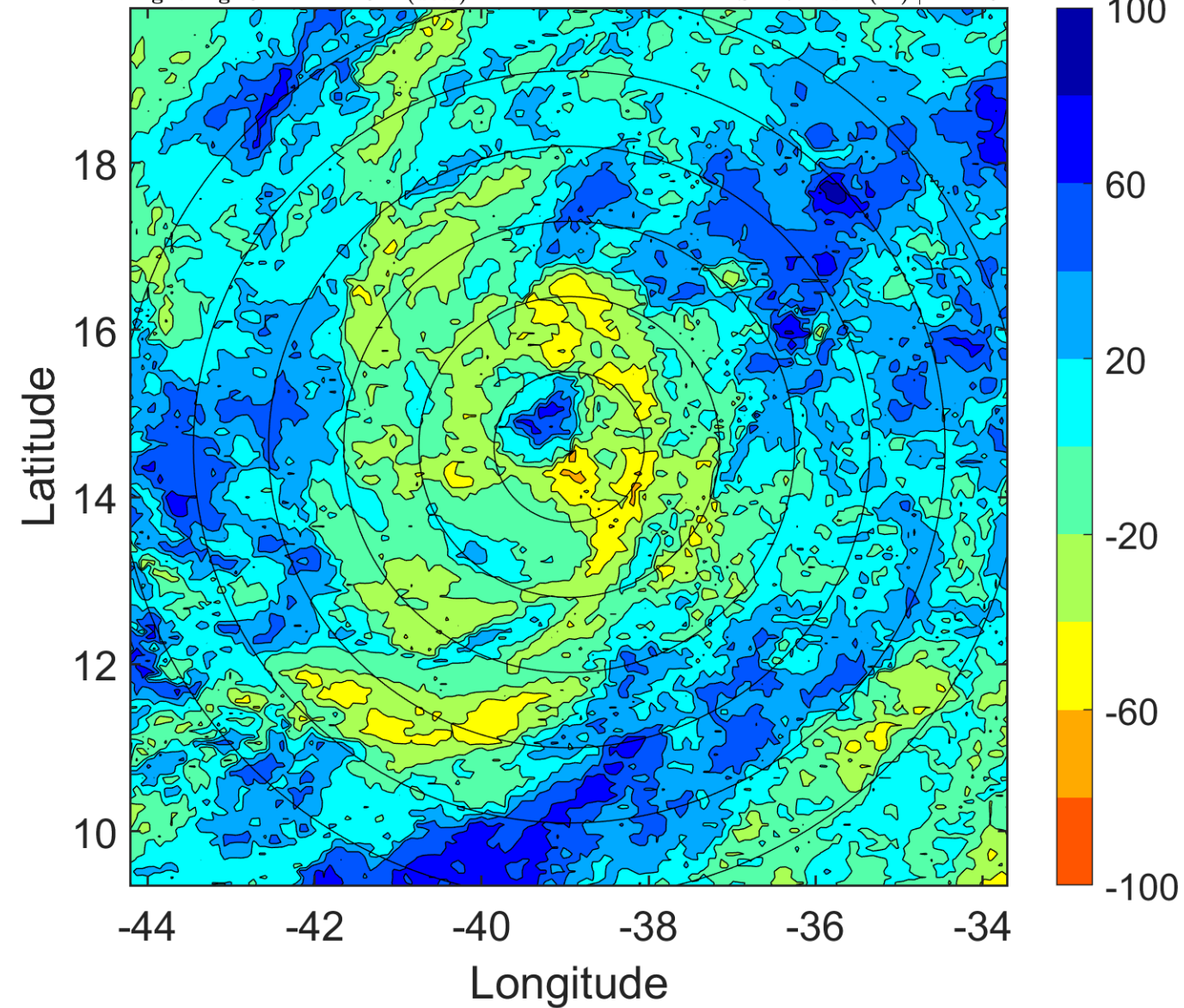

IR BT & Lightning

t: 2006091506 (3.4 LT)

Lightning: 3.4 LT \pm 1.5 h (dots)

PT: LLCP | EA: INACT

09L (HELENE) | 45 kt TS

S: 3.9 m s⁻¹ (L) | H: 224°

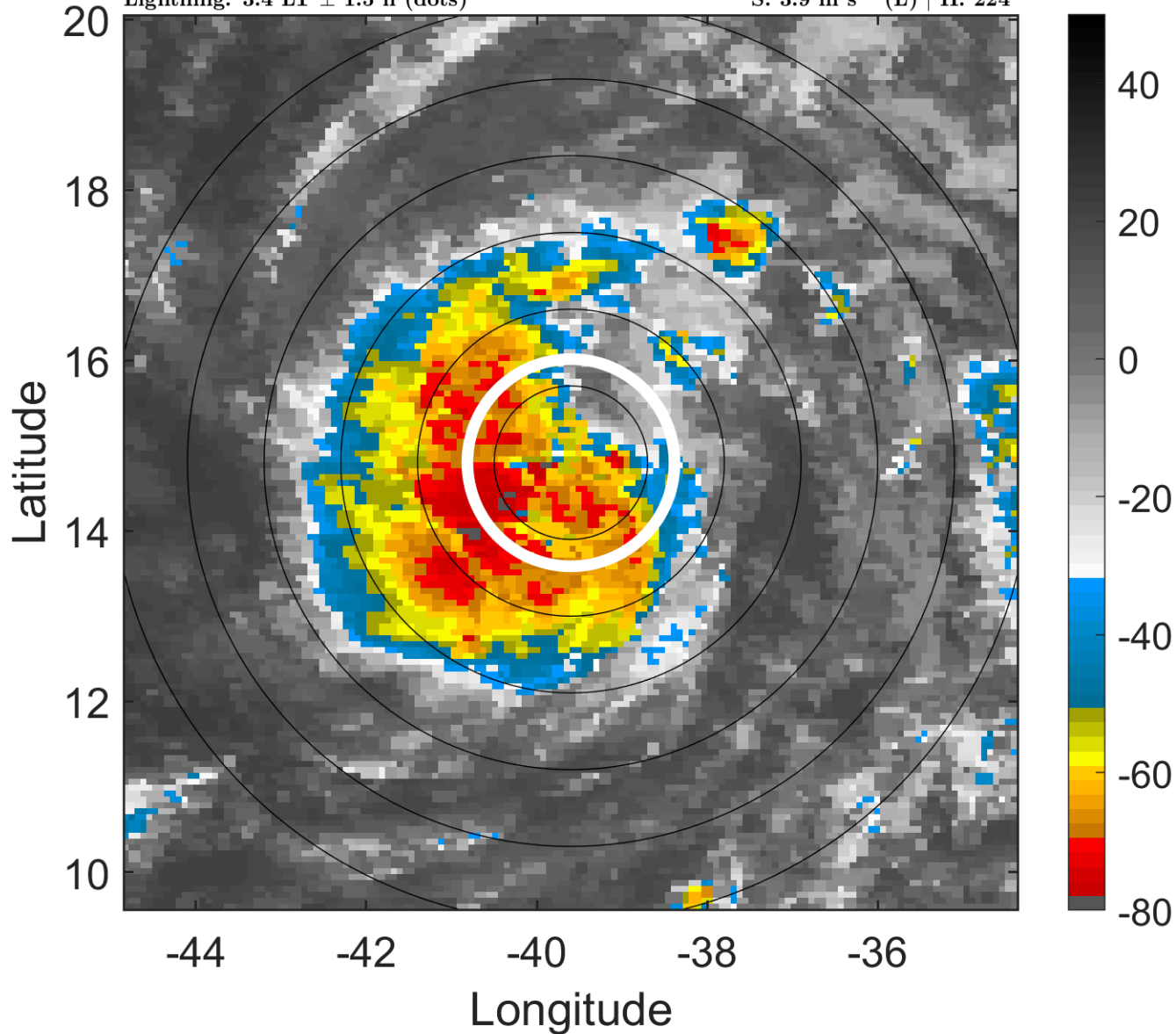

6-h IR BT Differences & Lightning

Δ t: 2006091506 (3.4 LT) - 2006091500 (21.4 LT)

Lightning: 3.4 LT \pm 1.5 h (dots)

PT: LLCP | EA: INACT

09L (HELENE) | 45 kt TS

S: 3.9 m s⁻¹ (L) | H: 224°

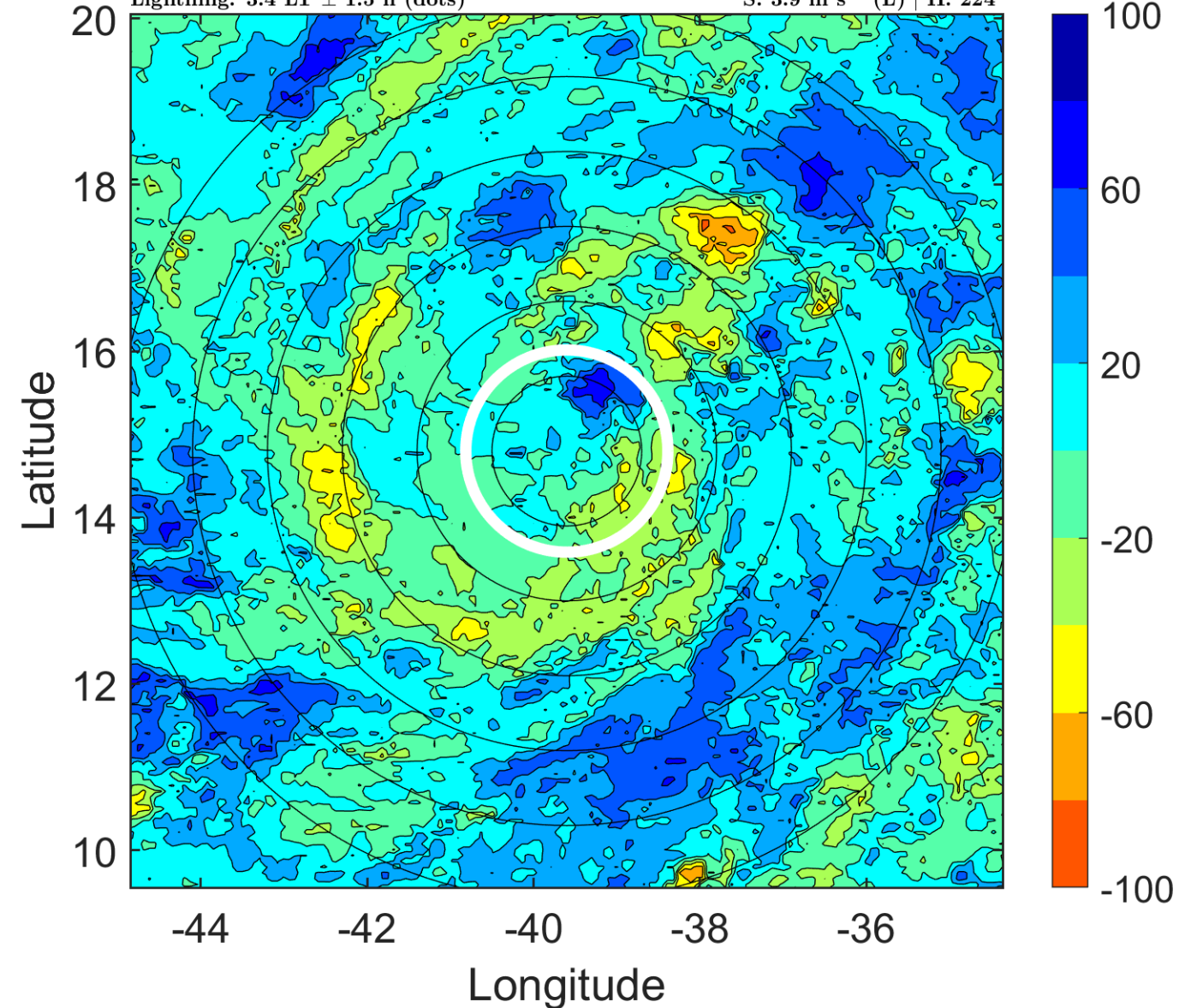

IR BT & Lightning

t: 2006091509 (6.3 LT)

Lightning: 6.3 LT \pm 1.5 h (dots)

PT: LLCP | EA: INACT

09L (HELENE) | 47.5 kt TS

S: 3.5 m s⁻¹ (L) | H: 207.5°

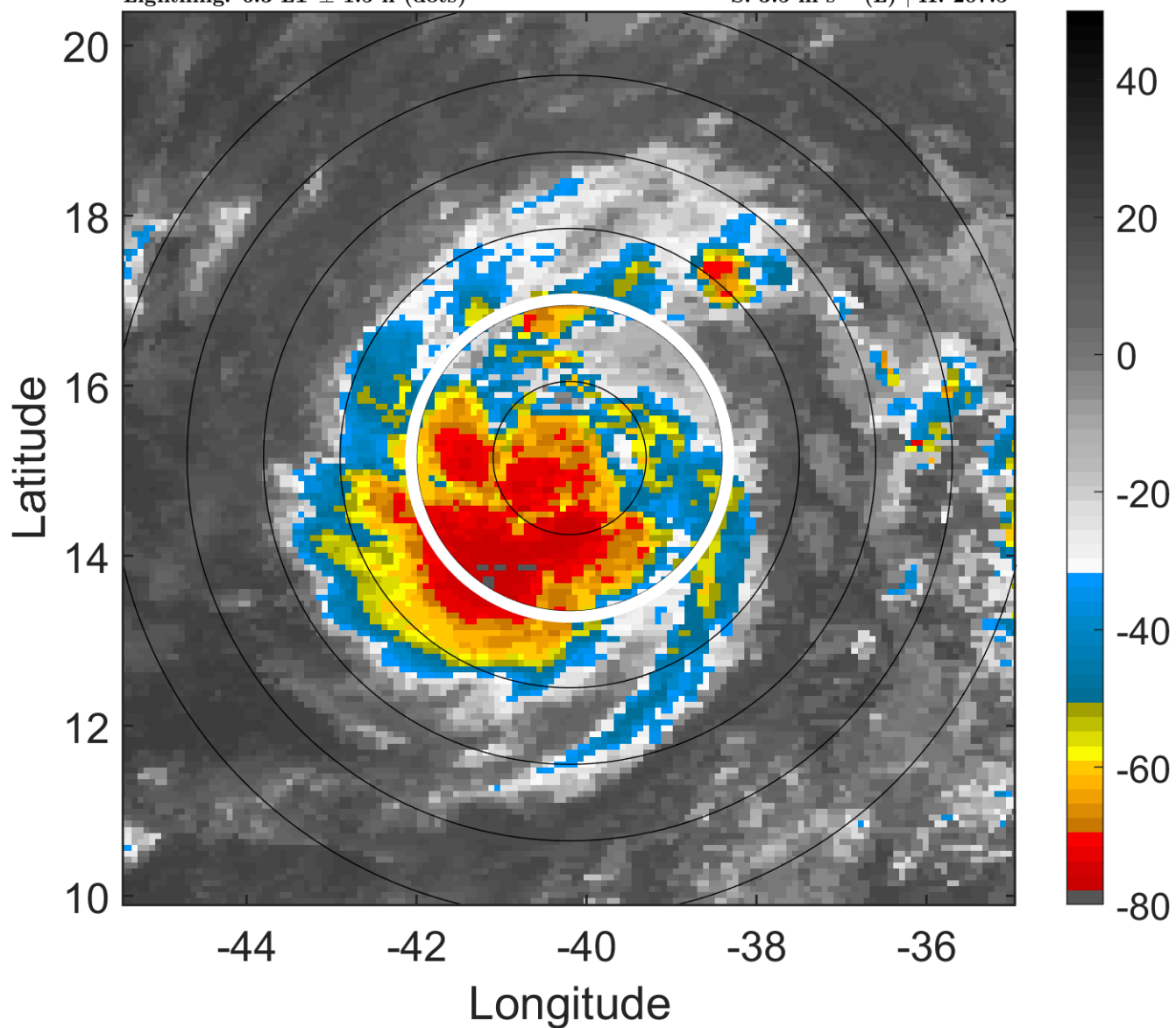

6-h IR BT Differences & Lightning

Δ t: 2006091509 (6.3 LT) - 2006091503 (0.4 LT)

Lightning: 6.3 LT \pm 1.5 h (dots)

PT: LLCP | EA: INACT

09L (HELENE) | 47.5 kt TS

S: 3.5 m s⁻¹ (L) | H: 207.5°

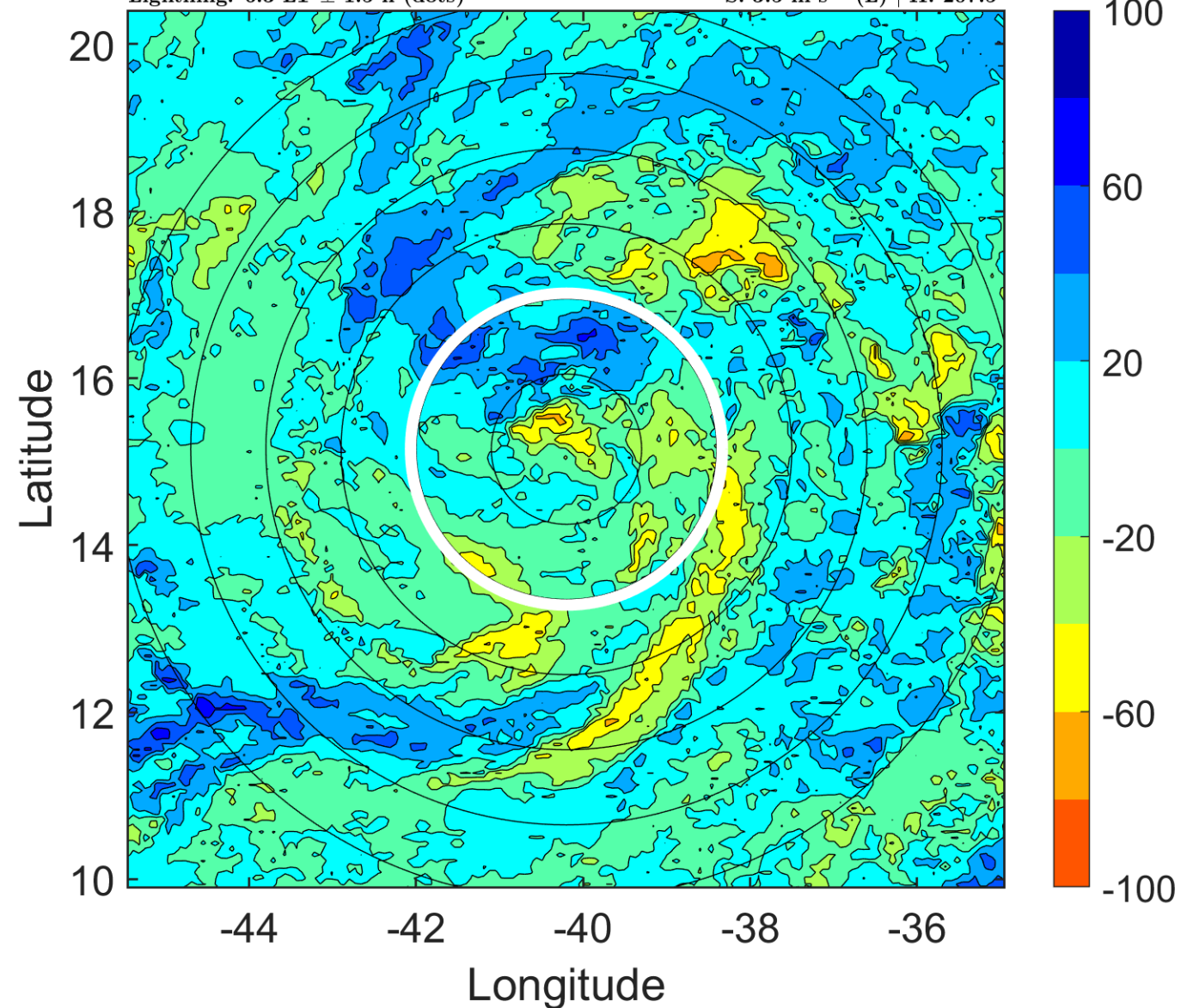

IR BT & Lightning

t: 2006091512 (9.3 LT)

Lightning: 9.3 LT \pm 1.5 h (dots)

PT: LLCP | EA: INACT

09L (HELENE) | 50 kt TS

S: 3.2 m s⁻¹ (L) | H: 191°

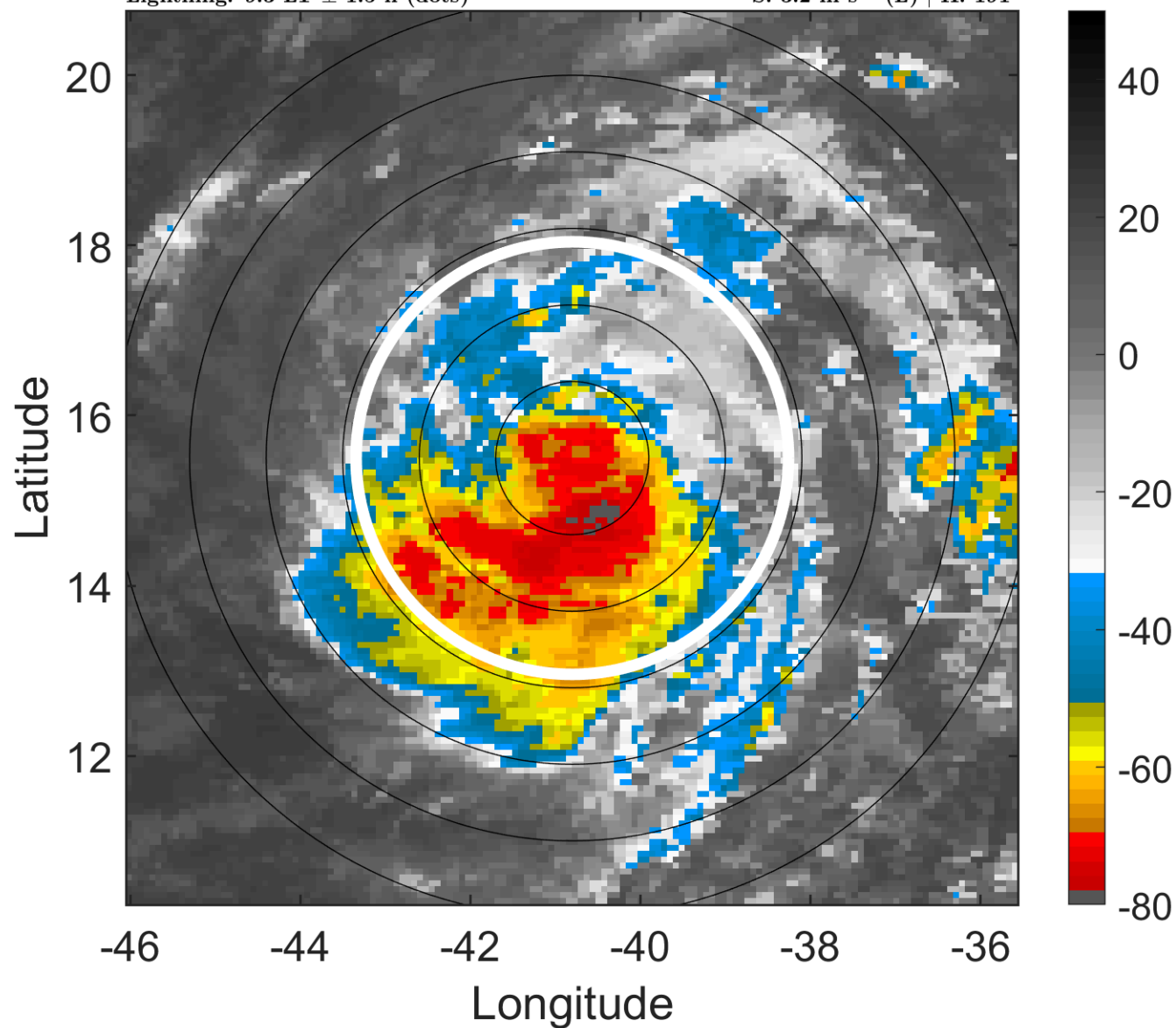

6-h IR BT Differences & Lightning

Δ t: 2006091512 (9.3 LT) - 2006091506 (3.4 LT)

Lightning: 9.3 LT \pm 1.5 h (dots)

PT: LLCP | EA: INACT

09L (HELENE) | 50 kt TS

S: 3.2 m s⁻¹ (L) | H: 191°

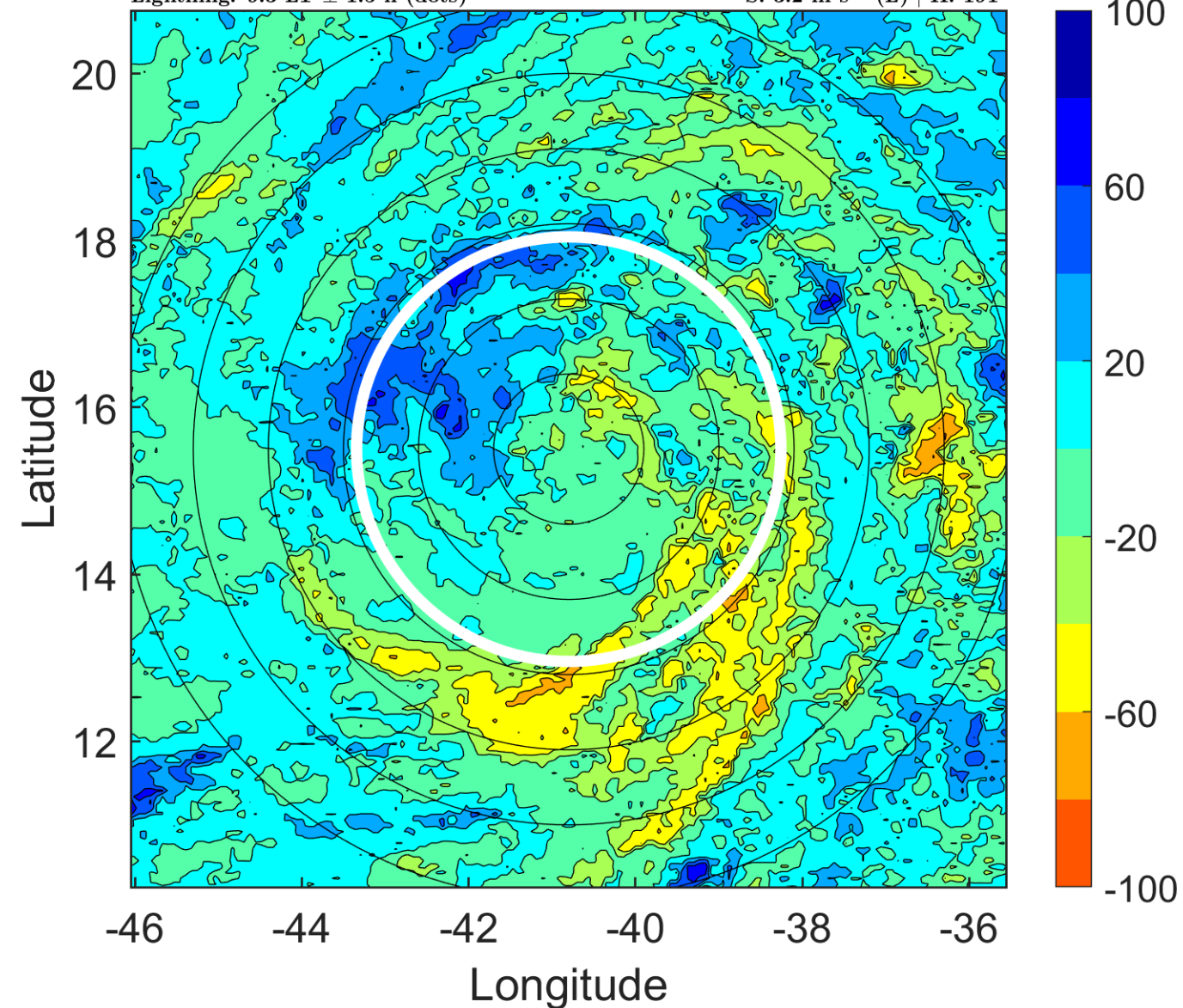

IR BT & Lightning

t: 2006091515 (12.2 LT)

Lightning: 12.2 LT \pm 1.5 h (dots)

PT: LLCP | EA: INACT

09L (HELENE) | 52.5 kt TS

S: 2.8 m s⁻¹ (L) | H: 172°

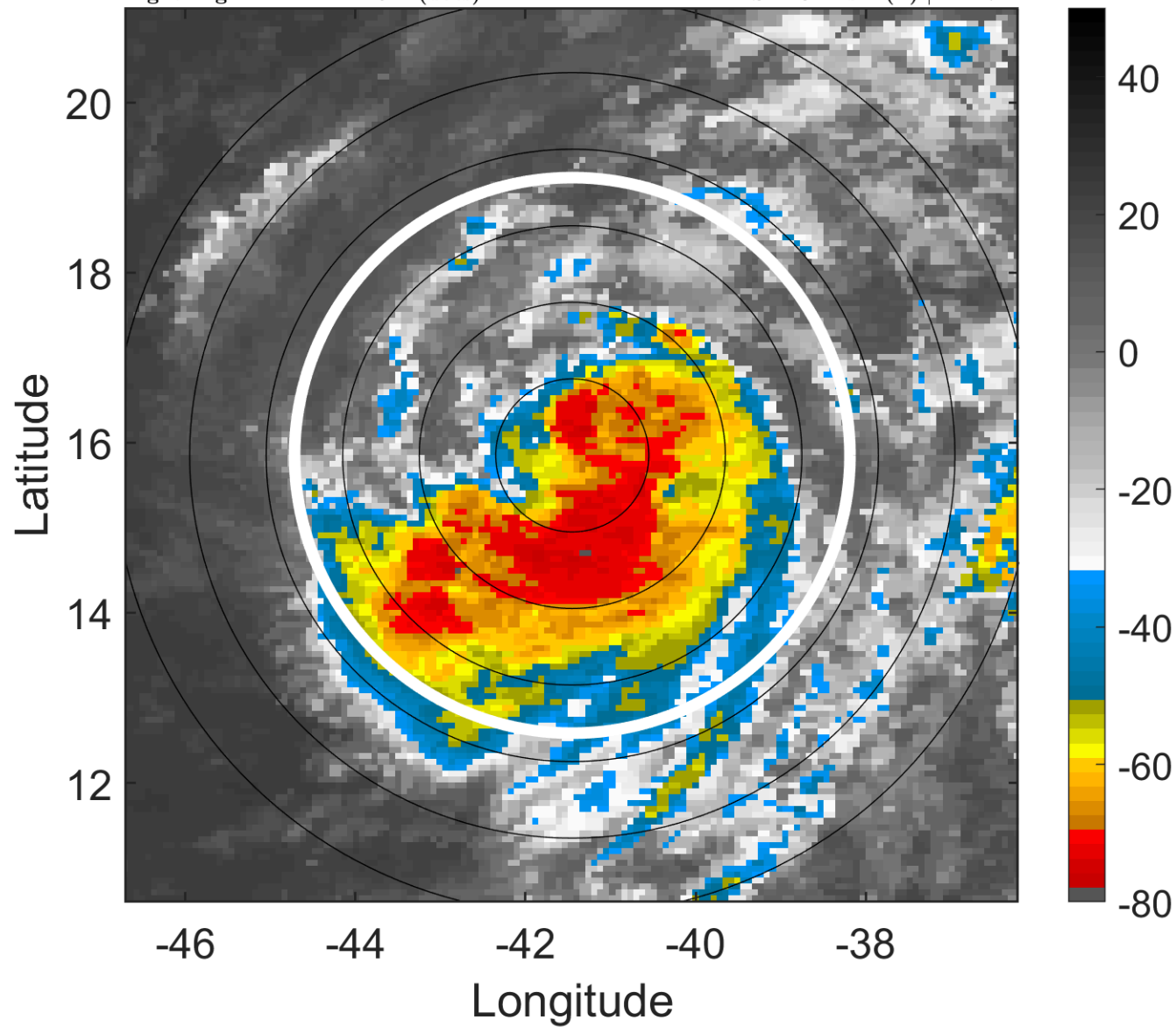

6-h IR BT Differences & Lightning

Δ t: 2006091515 (12.2 LT) - 2006091509 (6.3 LT)

Lightning: 12.2 LT \pm 1.5 h (dots)

PT: LLCP | EA: INACT

09L (HELENE) | 52.5 kt TS

S: 2.8 m s⁻¹ (L) | H: 172°

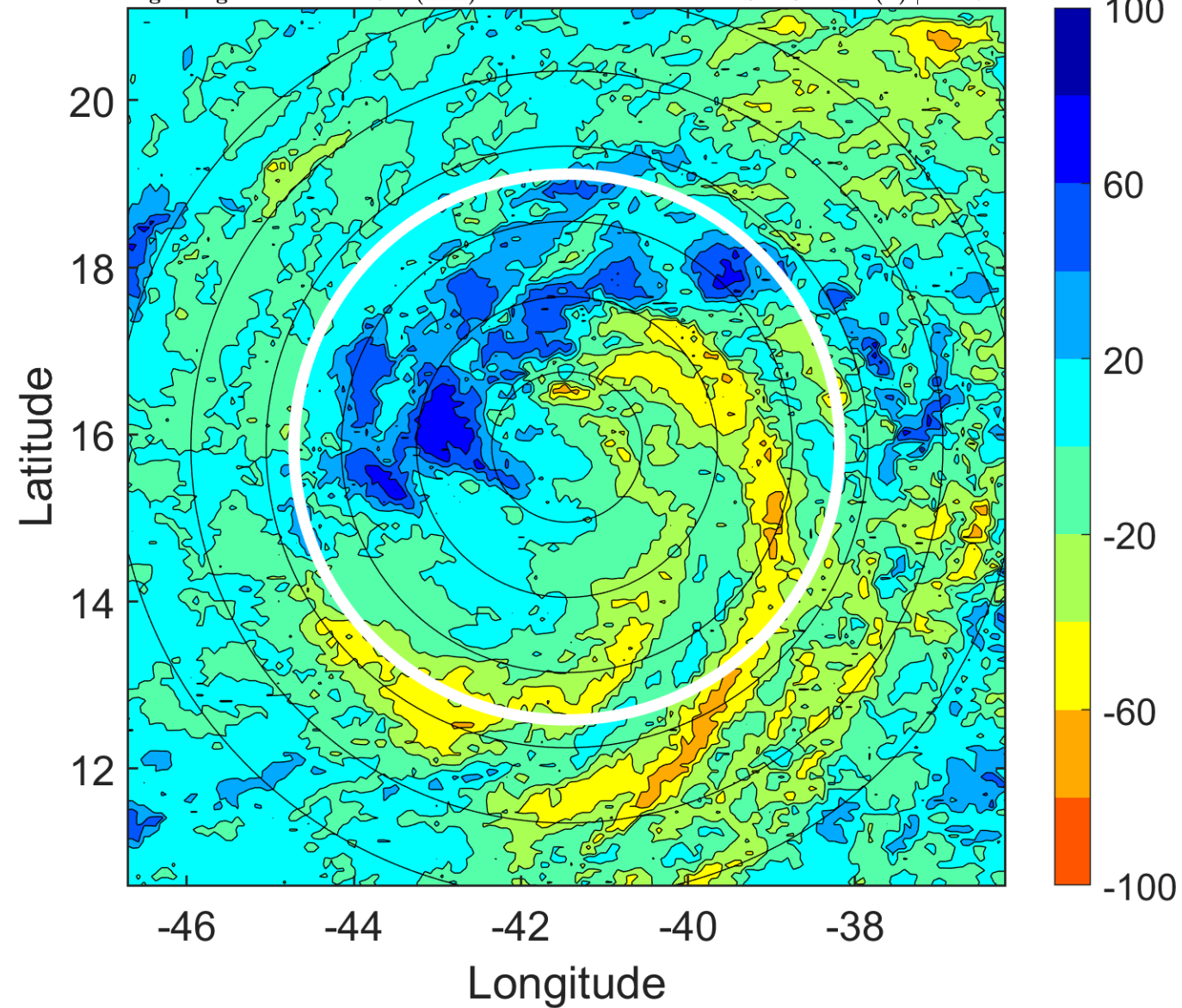

IR BT & Lightning

t: 2006091518 (15.2 LT)

Lightning: 15.2 LT \pm 1.5 h (dots)

PT: LLCP | EA: INACT

09L (HELENE) | 55 kt TS

S: 2.5 m s⁻¹ (L) | H: 153°

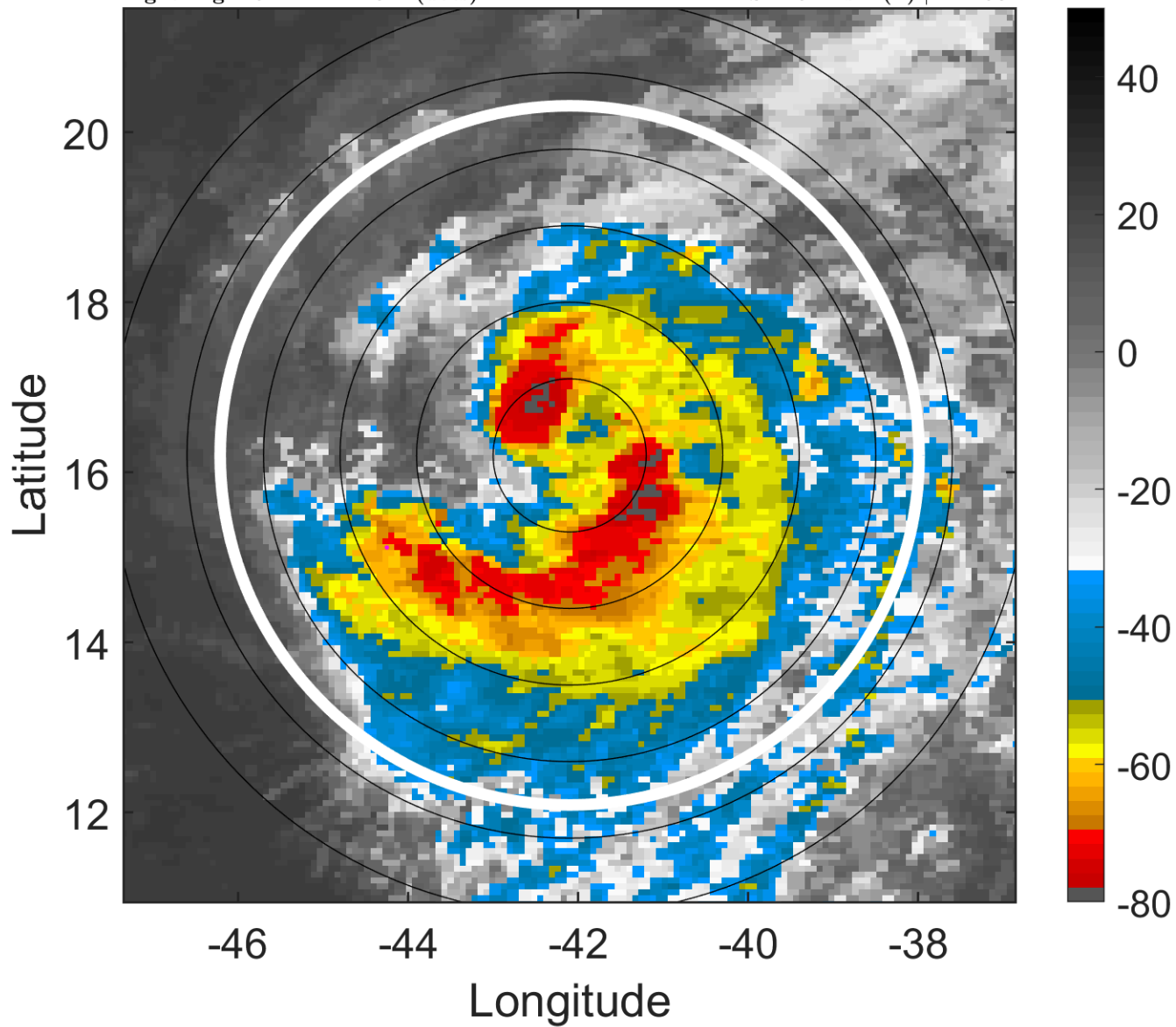

6-h IR BT Differences & Lightning

Δ t: 2006091518 (15.2 LT) - 2006091512 (9.3 LT)

Lightning: 15.2 LT \pm 1.5 h (dots)

PT: LLCP | EA: INACT

09L (HELENE) | 55 kt TS

S: 2.5 m s⁻¹ (L) | H: 153°

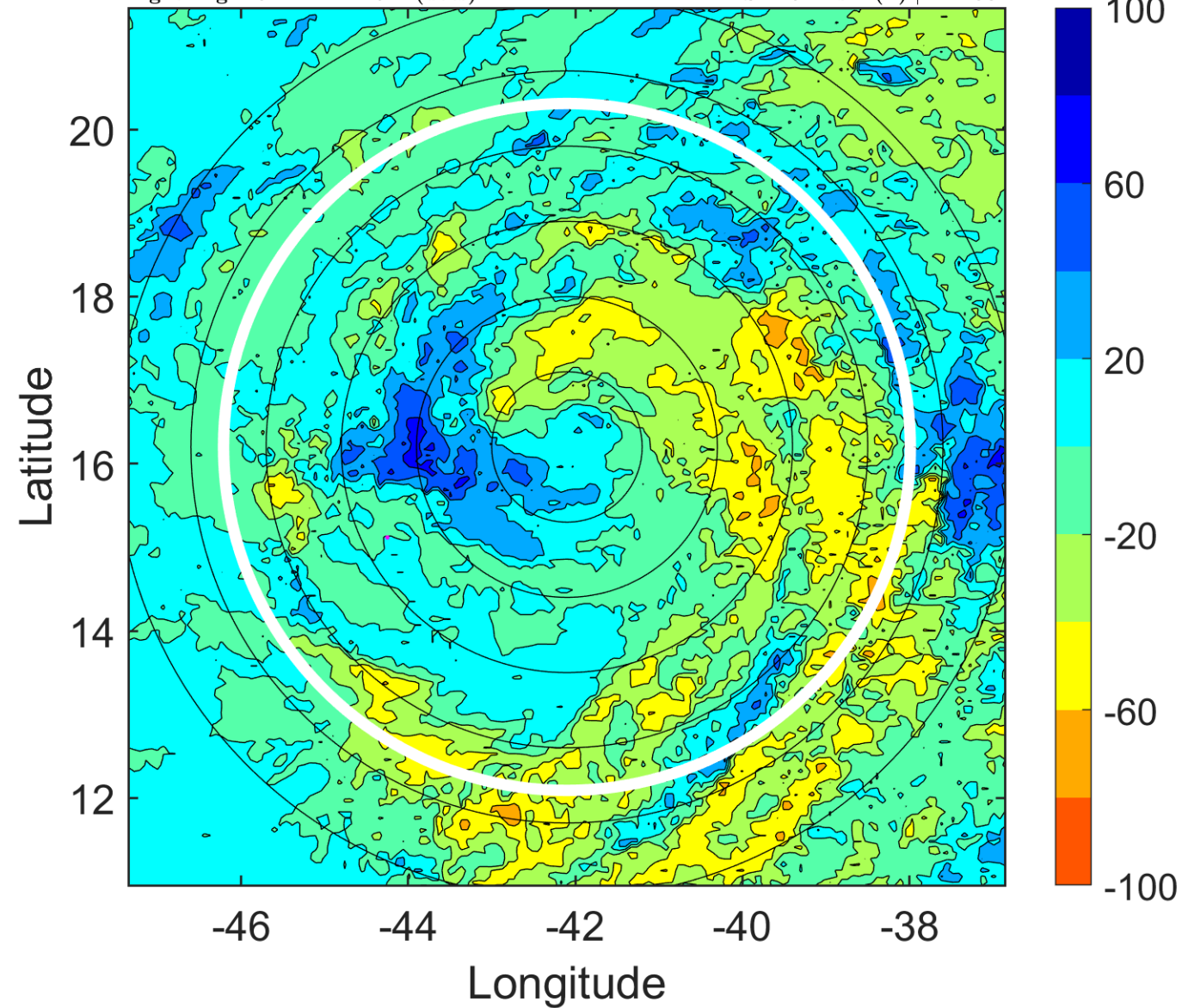

IR BT & Lightning

t: 2006091521 (18.2 LT)

Lightning: 18.2 LT \pm 1.5 h (dots)

PT: LLCP | EA: INACT

09L (HELENE) | 57.5 kt TS

S: 2.1 m s⁻¹ (L) | H: 136.5°

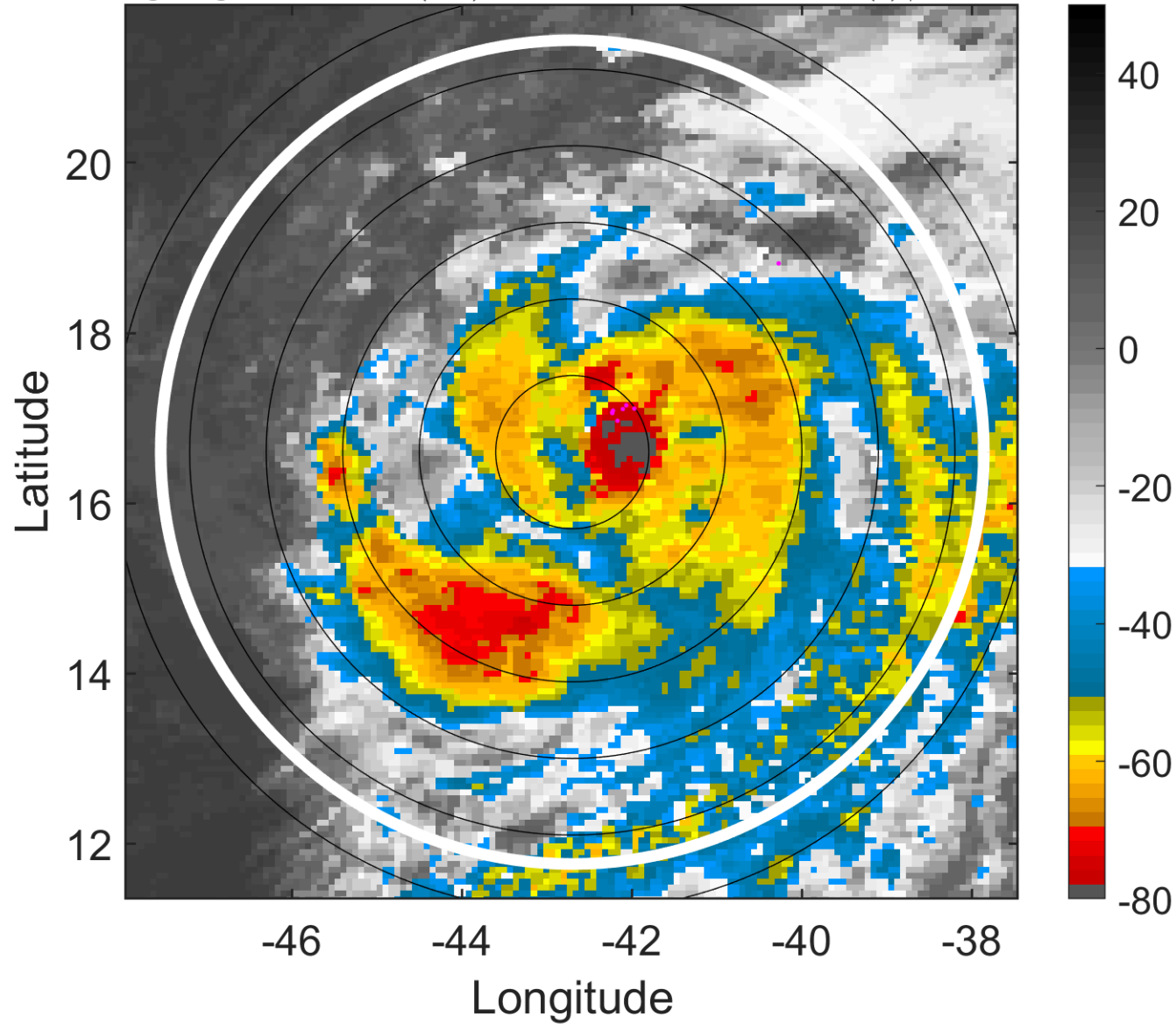

6-h IR BT Differences & Lightning

Δ t: 2006091521 (18.2 LT) - 2006091515 (12.2 LT)

Lightning: 18.2 LT \pm 1.5 h (dots)

PT: LLCP | EA: INACT

09L (HELENE) | 57.5 kt TS

S: 2.1 m s⁻¹ (L) | H: 136.5°

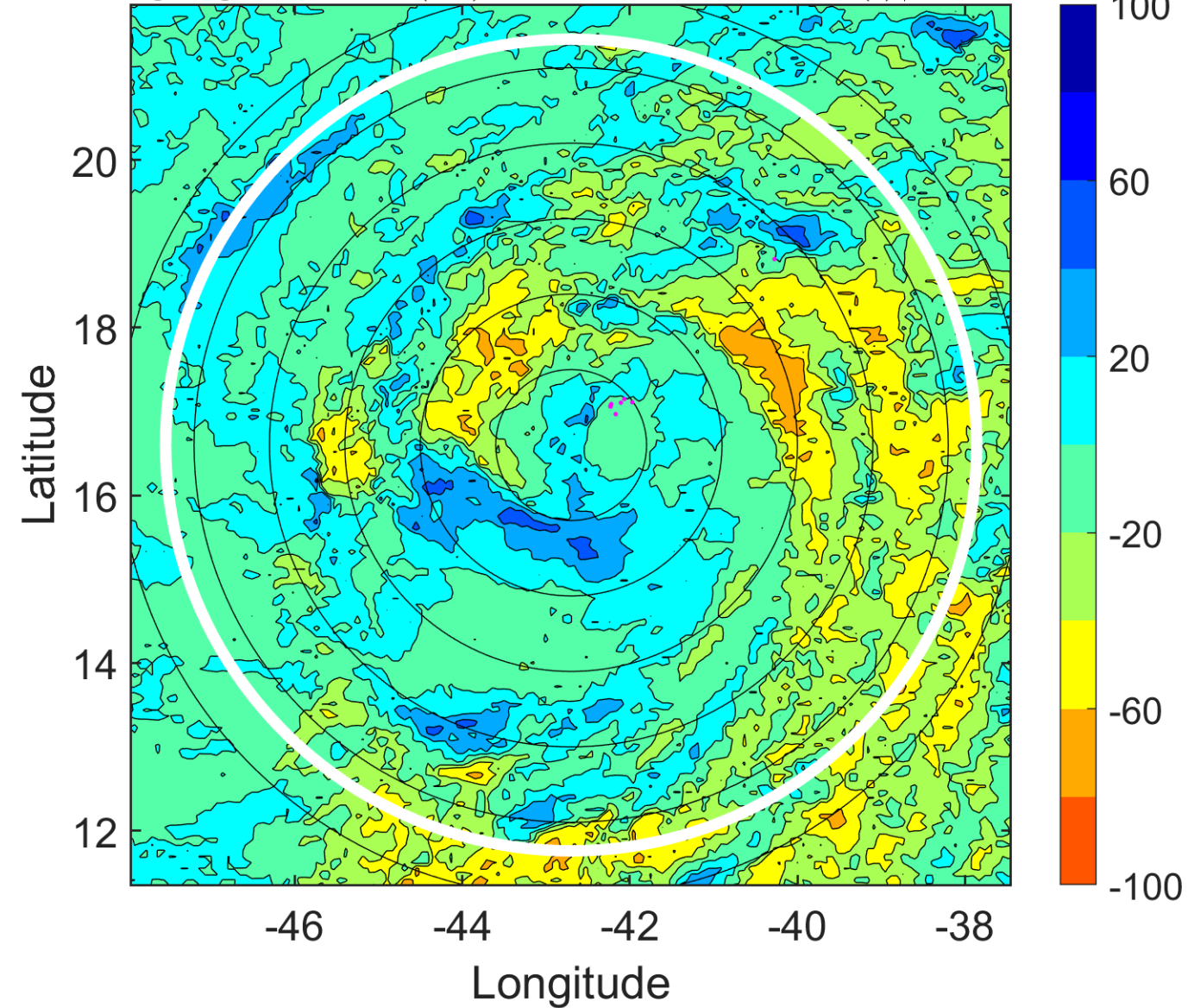

IR BT & Lightning

t: 2006091600 (21.1 LT)

Lightning: 21.1 LT \pm 1.5 h (dots)

PT: LLCP | EA: INACT

09L (HELENE) | 60 kt TS

S: 1.6 m s⁻¹ (L) | H: 120°

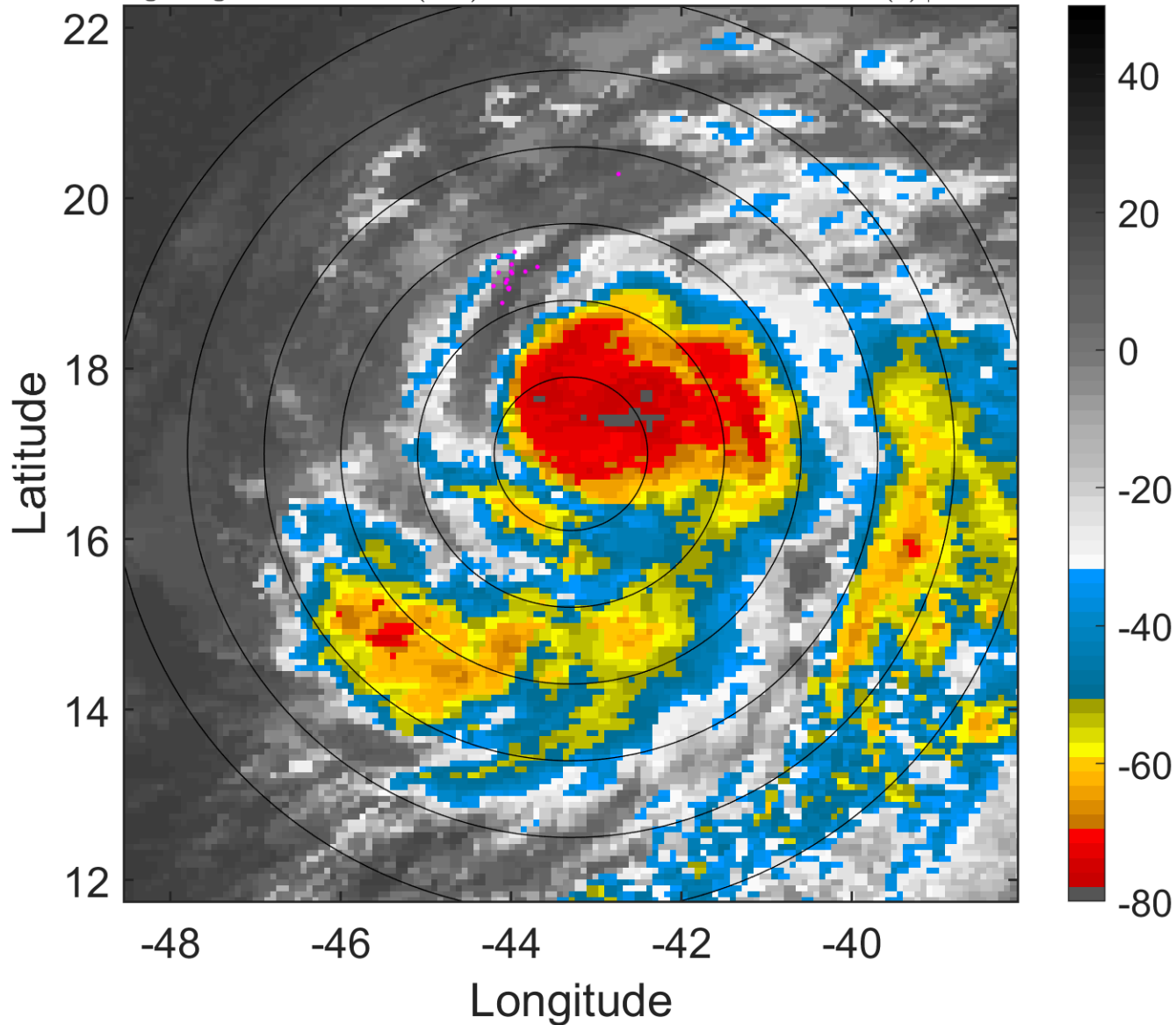

6-h IR BT Differences & Lightning

Δ t: 2006091600 (21.1 LT) - 2006091518 (15.2 LT)

Lightning: 21.1 LT \pm 1.5 h (dots)

PT: LLCP | EA: INACT

09L (HELENE) | 60 kt TS

S: 1.6 m s⁻¹ (L) | H: 120°

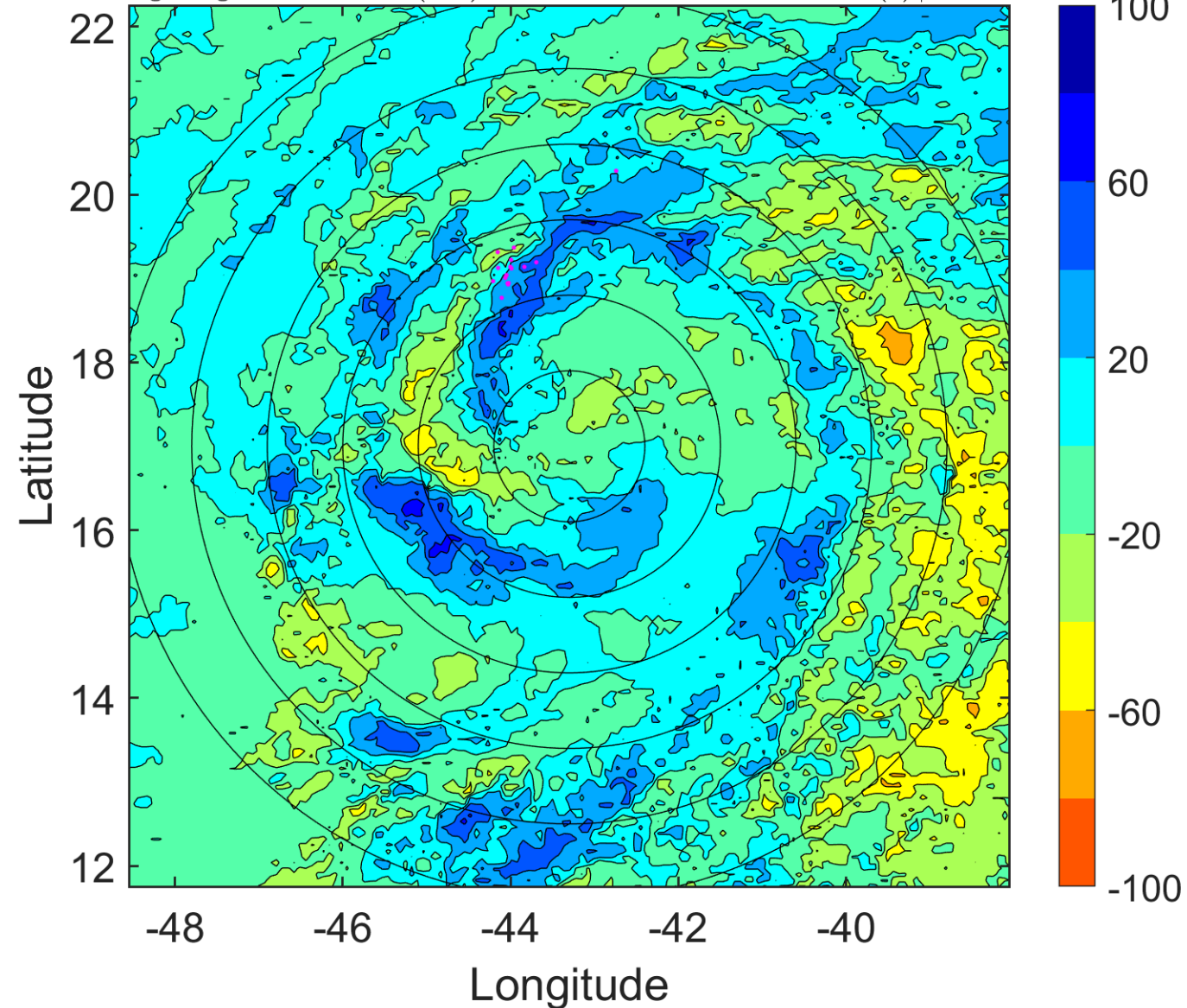

IR BT & Lightning

t: 2006091603 (0.1 LT)

Lightning: 0.1 LT \pm 1.5 h (dots)

PT: LLCP | EA: INACT

09L (HELENE) | 60 kt TS

S: 2.7 m s⁻¹ (L) | H: 137°

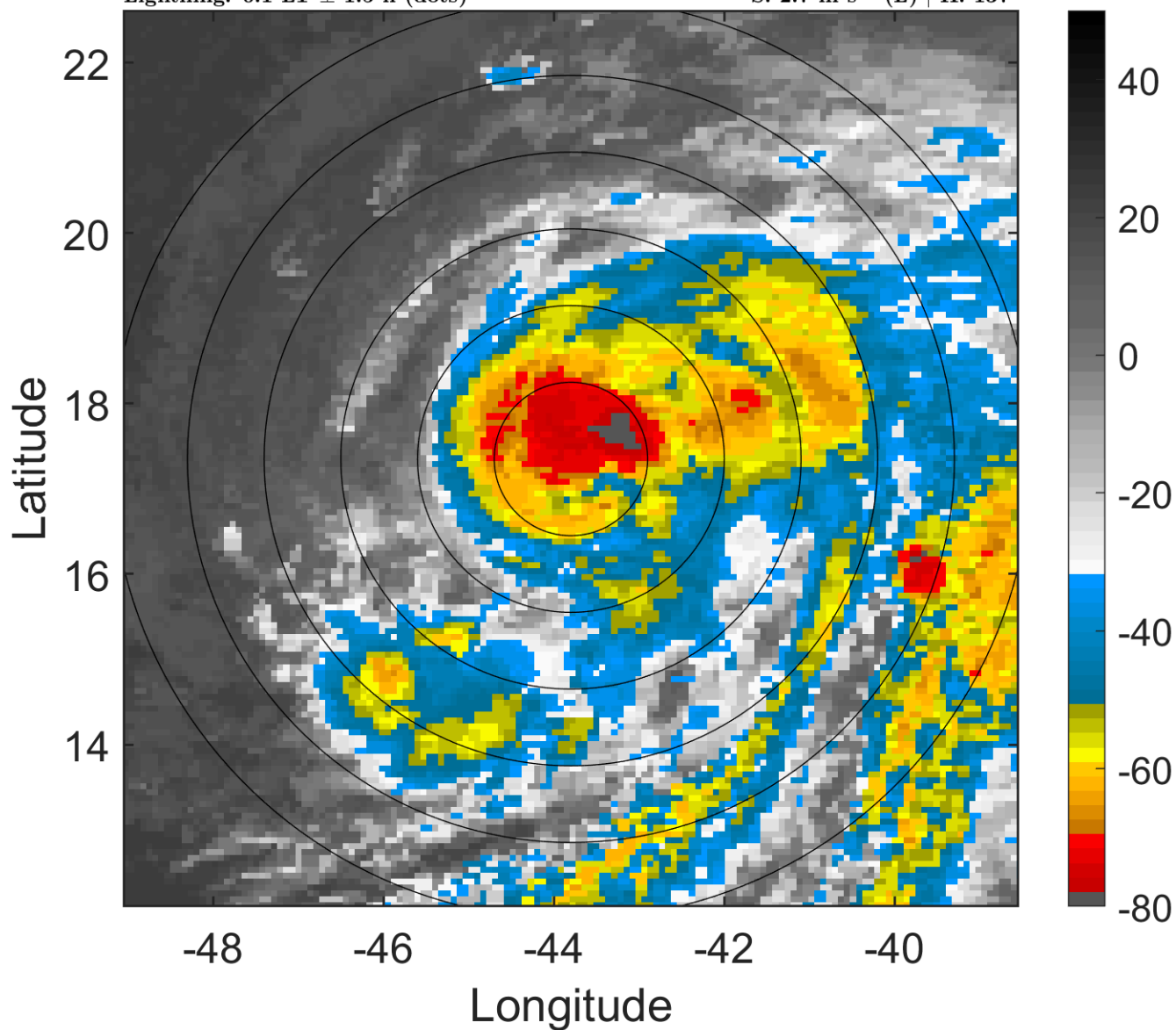

6-h IR BT Differences & Lightning

Δ t: 2006091603 (0.1 LT) - 2006091521 (18.2 LT)

Lightning: 0.1 LT \pm 1.5 h (dots)

PT: LLCP | EA: INACT

09L (HELENE) | 60 kt TS

S: 2.7 m s⁻¹ (L) | H: 137°

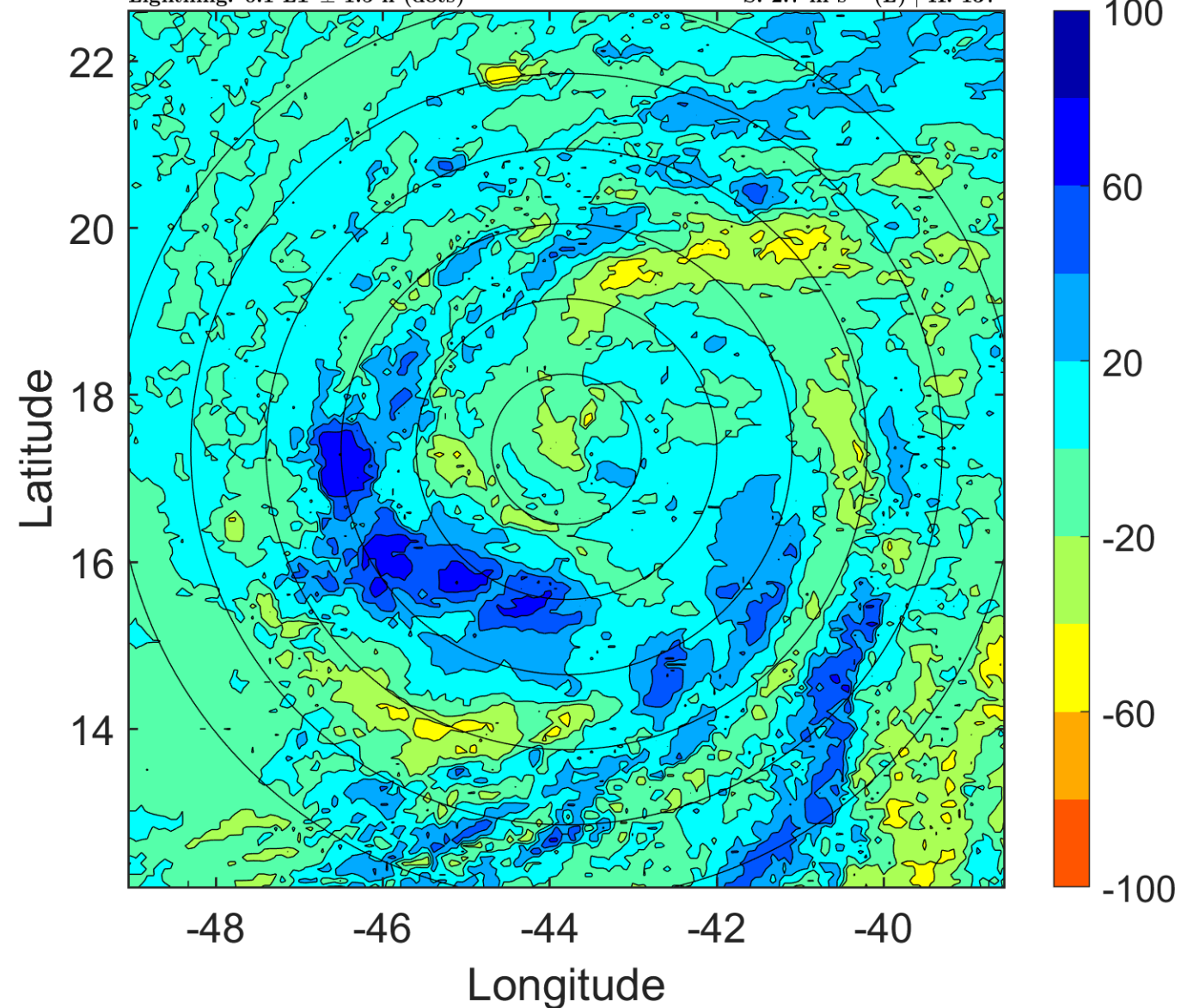

IR BT & Lightning

t: 2006091606 (3 LT)

Lightning: 3 LT \pm 1.5 h (dots)

PT: LLCP | EA: INACT

09L (HELENE) | 60 kt TS

S: 3.8 m s⁻¹ (L) | H: 154°

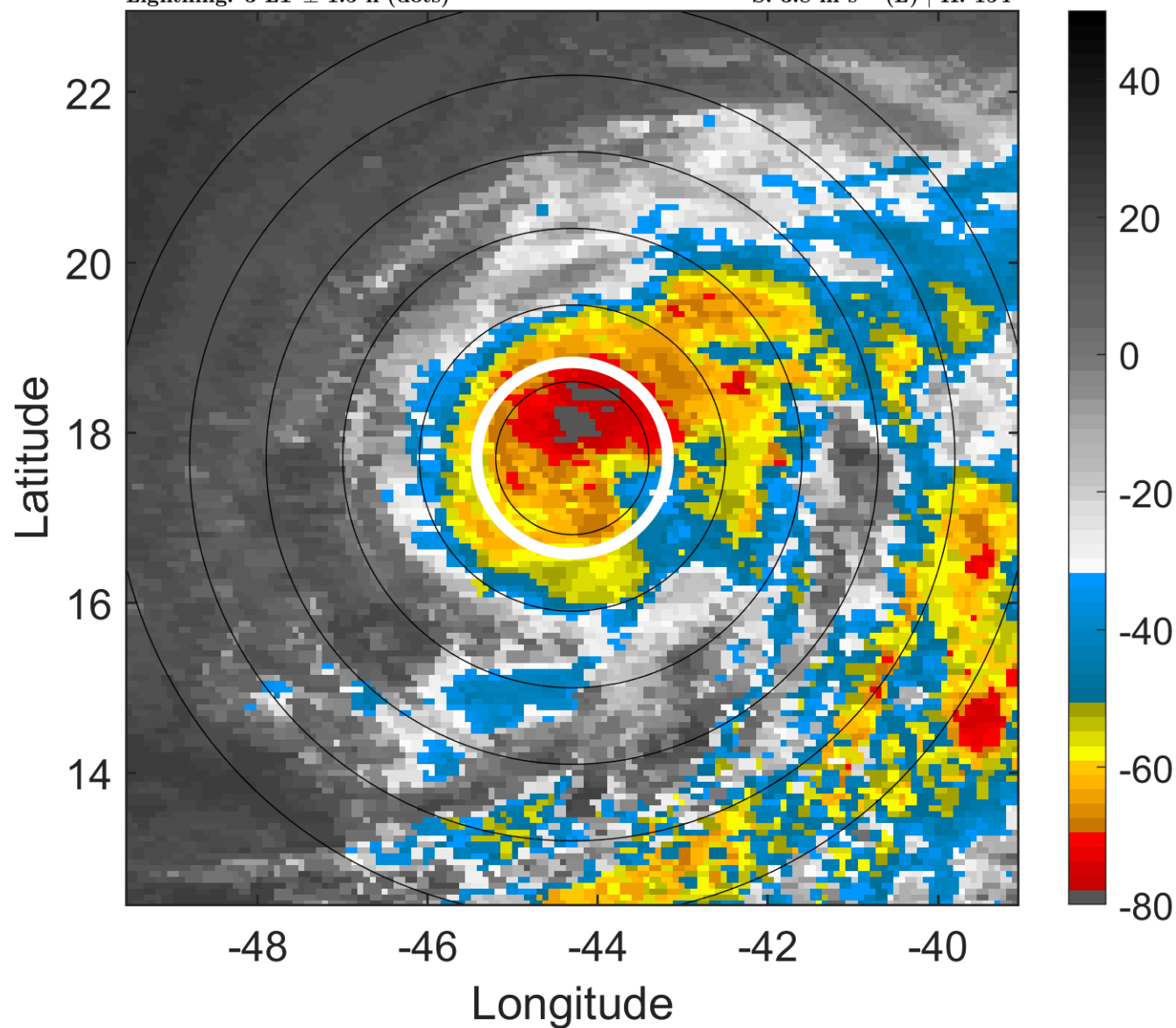

6-h IR BT Differences & Lightning

Δ t: 2006091606 (3 LT) - 2006091600 (21.1 LT)

Lightning: 3 LT \pm 1.5 h (dots)

PT: LLCP | EA: INACT

09L (HELENE) | 60 kt TS

S: 3.8 m s⁻¹ (L) | H: 154°

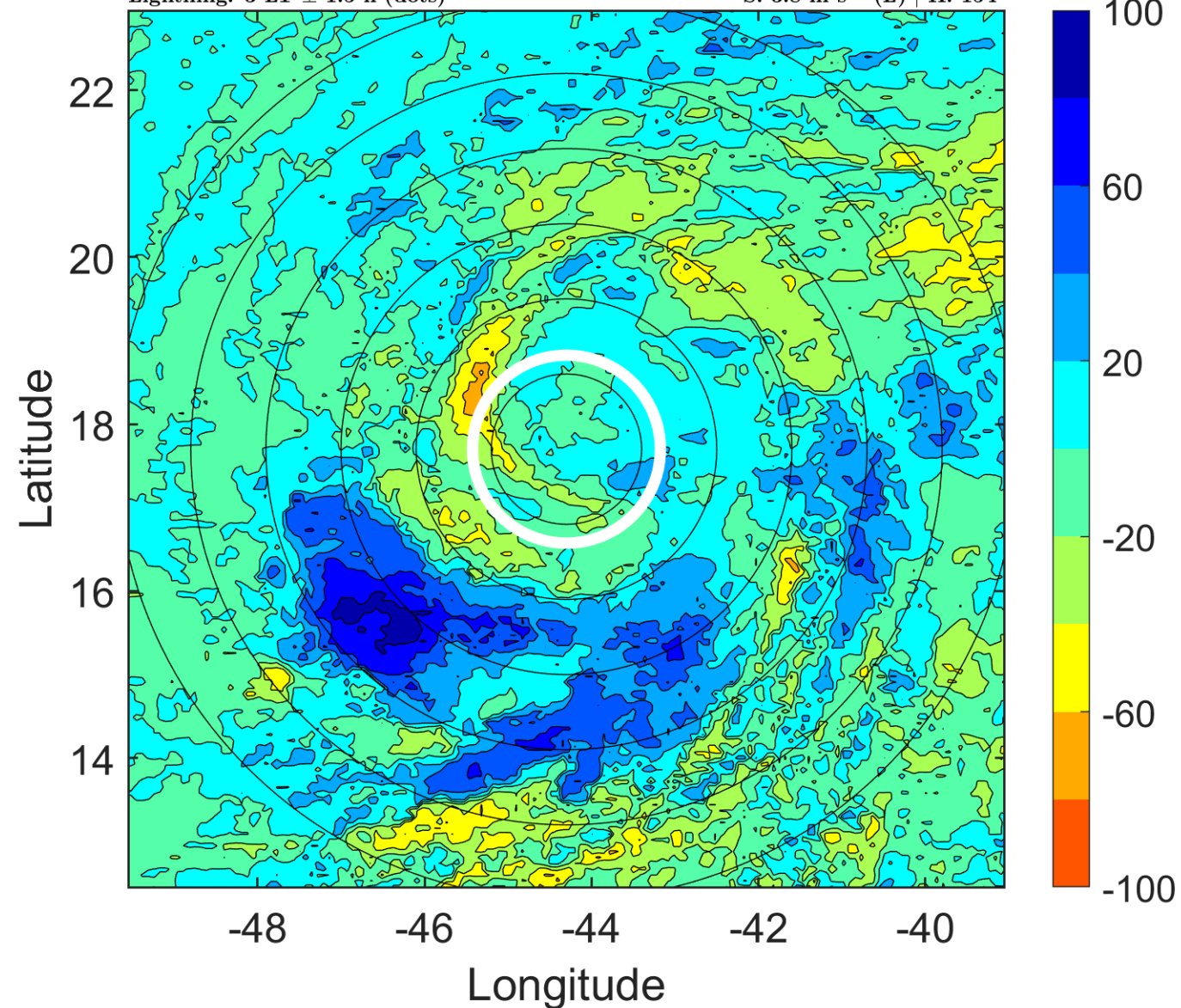

IR BT & Lightning

t: 2006091609 (6 LT)

Lightning: 6 LT \pm 1.5 h (dots)

PT: LLCP | EA: INACT

09L (HELENE) | 62.5 kt TS

S: 2.9 m s⁻¹ (L) | H: 154°

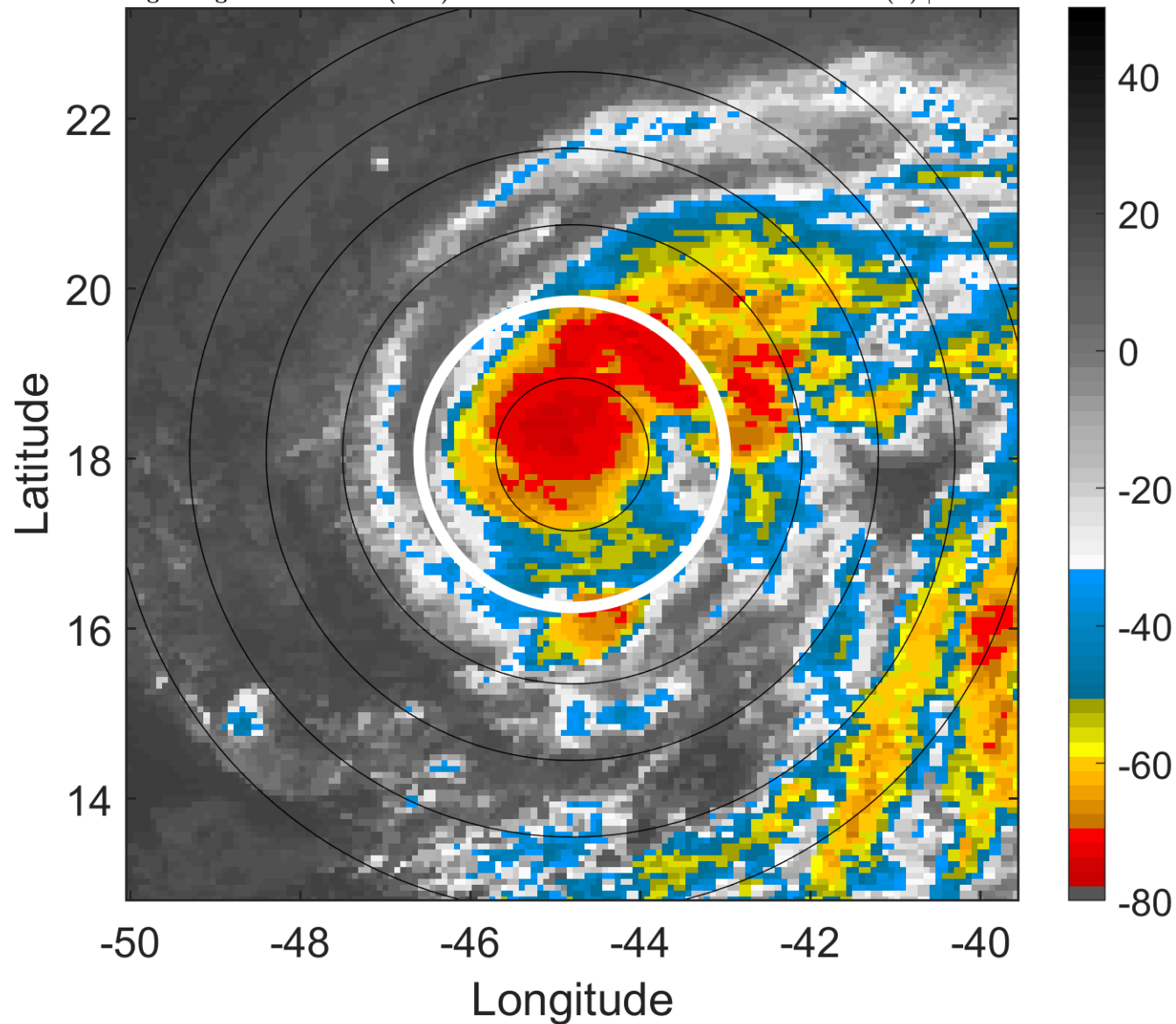

6-h IR BT Differences & Lightning

Δ t: 2006091609 (6 LT) - 2006091603 (0.1 LT)

Lightning: 6 LT \pm 1.5 h (dots)

PT: LLCP | EA: INACT

09L (HELENE) | 62.5 kt TS

S: 2.9 m s⁻¹ (L) | H: 154°

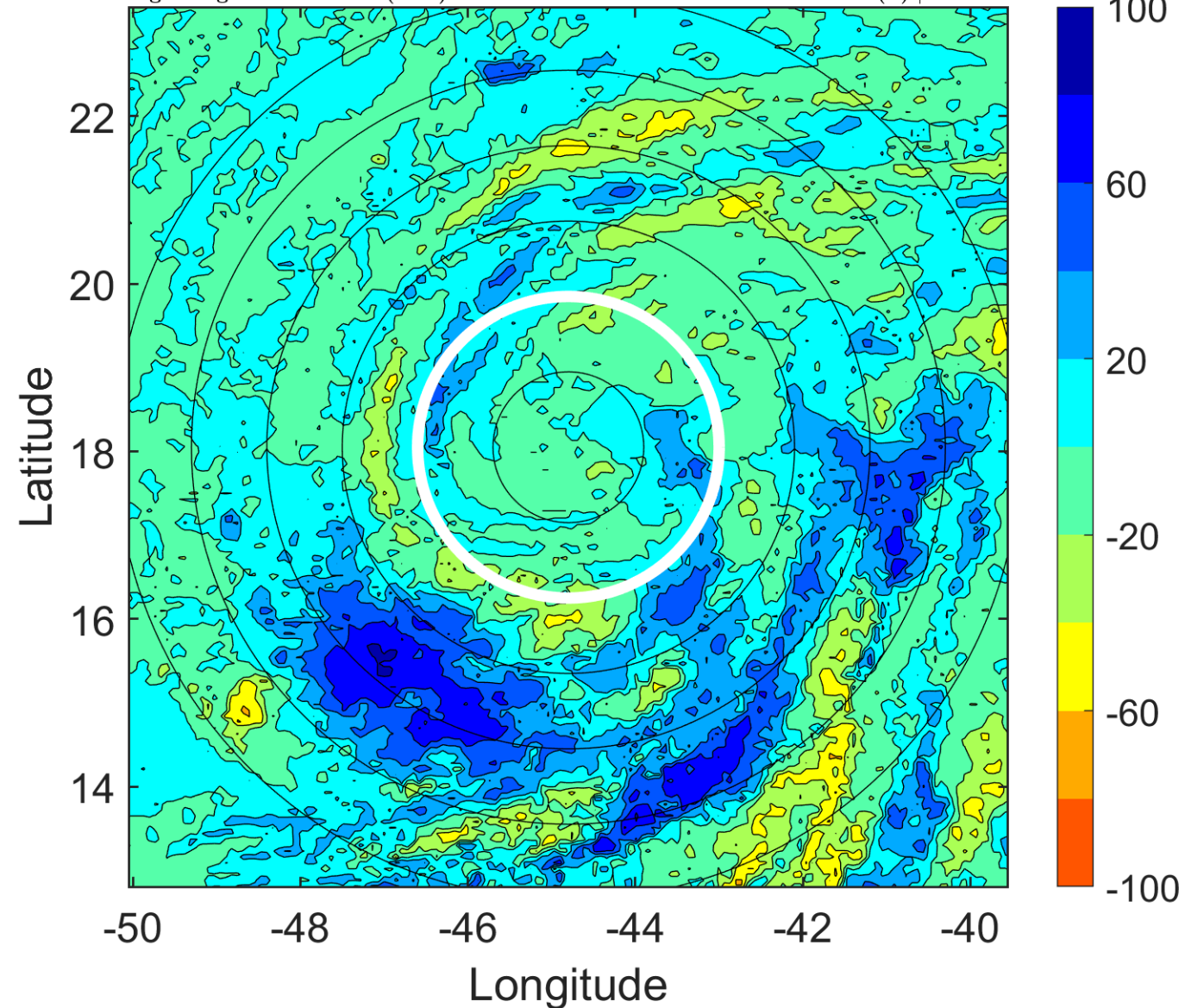

IR BT & Lightning

t: 2006091612 (9 LT)

Lightning: 9 LT \pm 1.5 h (dots)

PT: LLCP | EA: INACT

09L (HELENE) | 65 kt C1

S: 2 m s⁻¹ (L) | H: 154°

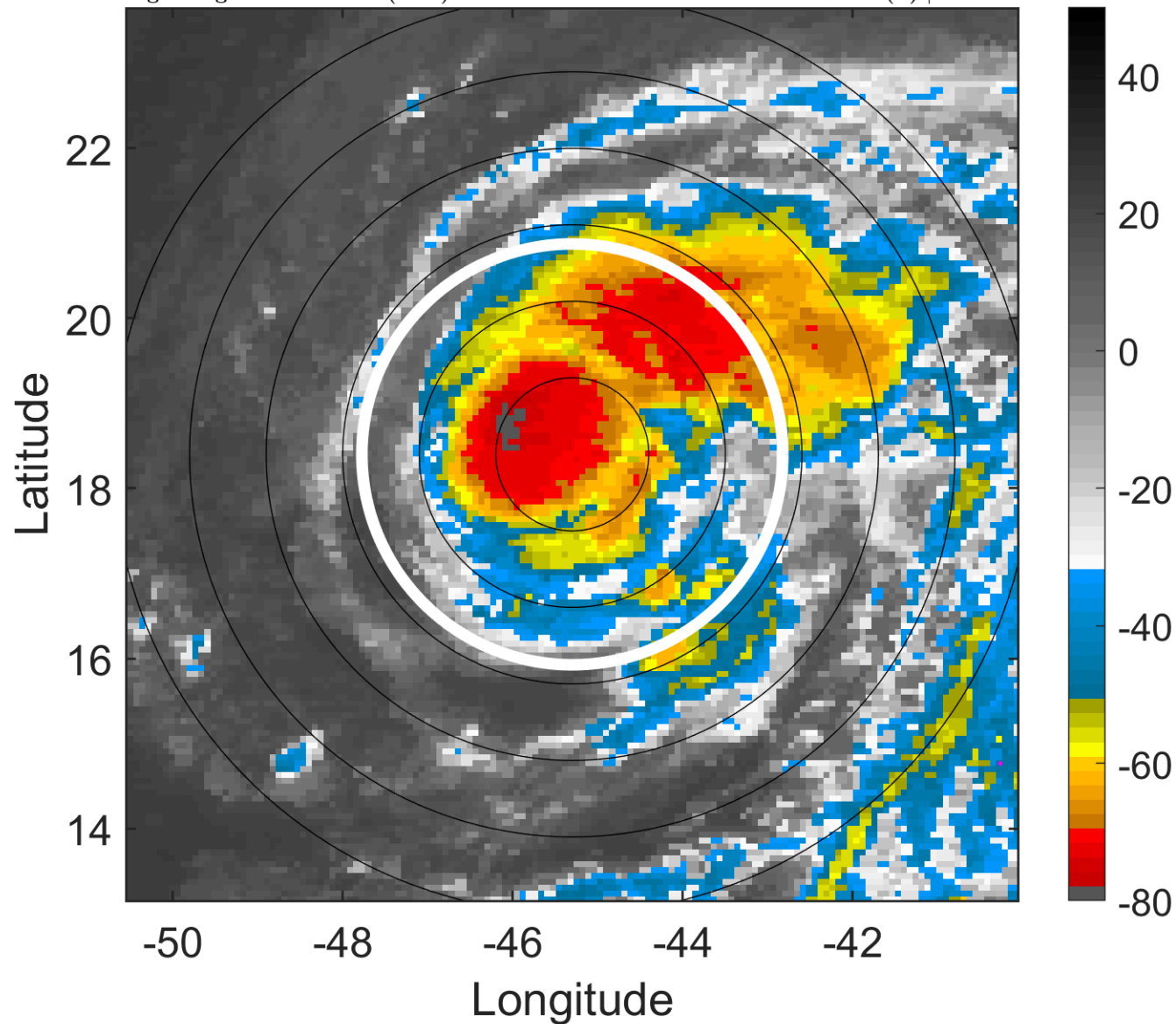

6-h IR BT Differences & Lightning

Δ t: 2006091612 (9 LT) - 2006091606 (3 LT)

Lightning: 9 LT \pm 1.5 h (dots)

PT: LLCP | EA: INACT

09L (HELENE) | 65 kt C1

S: 2 m s⁻¹ (L) | H: 154°

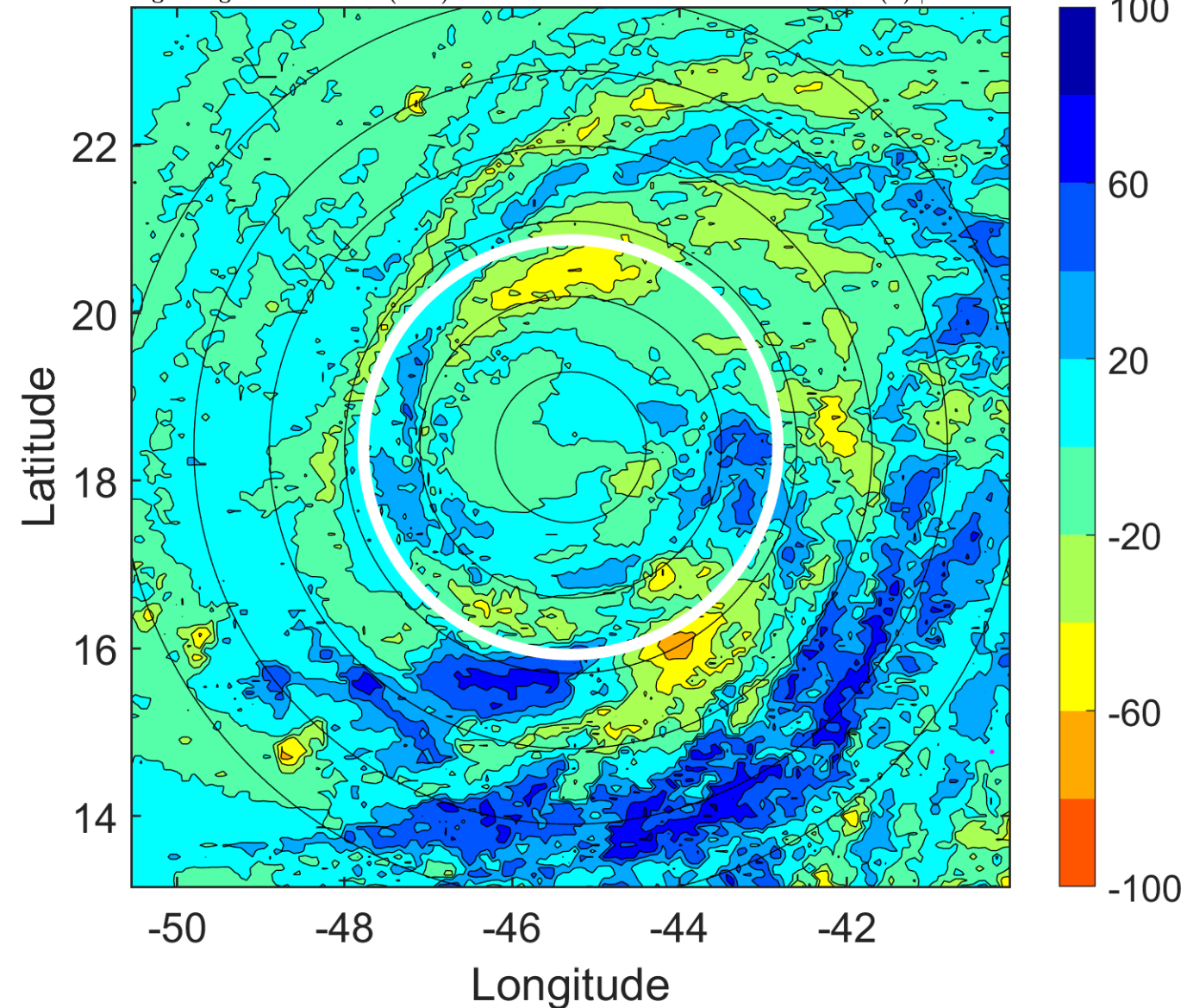

IR BT & Lightning

t: 2006091615 (12 LT)

Lightning: 12 LT \pm 1.5 h (dots)

PT: LLCP | EA: INACT

09L (HELENE) | 65 kt C1

S: 1.4 m s⁻¹ (L) | H: 100.5°

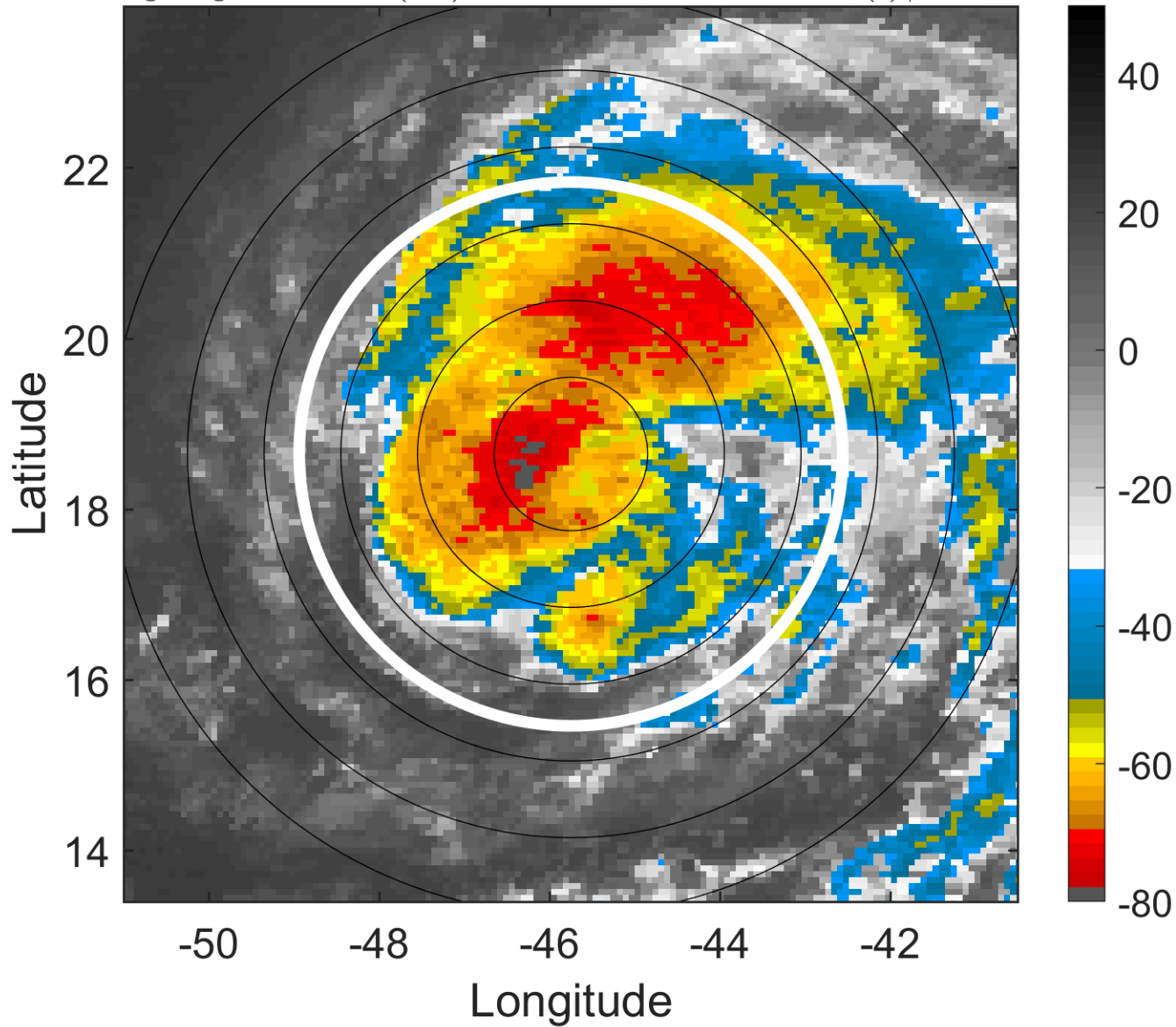

6-h IR BT Differences & Lightning

Δ t: 2006091615 (12 LT) - 2006091609 (6 LT)

Lightning: 12 LT \pm 1.5 h (dots)

PT: LLCP | EA: INACT

09L (HELENE) | 65 kt C1

S: 1.4 m s⁻¹ (L) | H: 100.5°

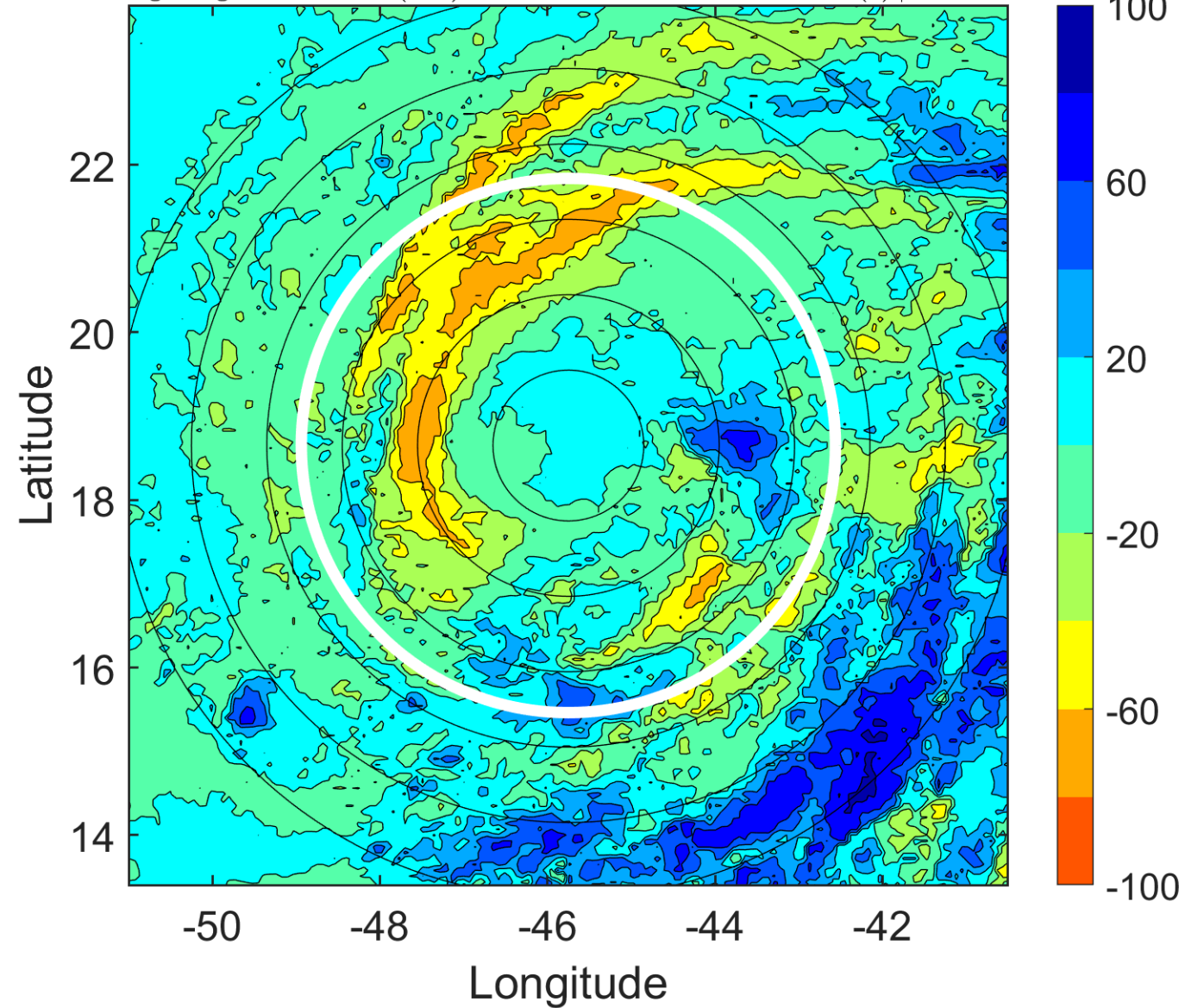

IR BT & Lightning

t: 2006091618 (14.9 LT)

Lightning: 14.9 LT \pm 1.5 h (dots)

PT: LLCP | EA: INACT

09L (HELENE) | 65 kt C1

S: 0.8 m s⁻¹ (L) | H: 47°

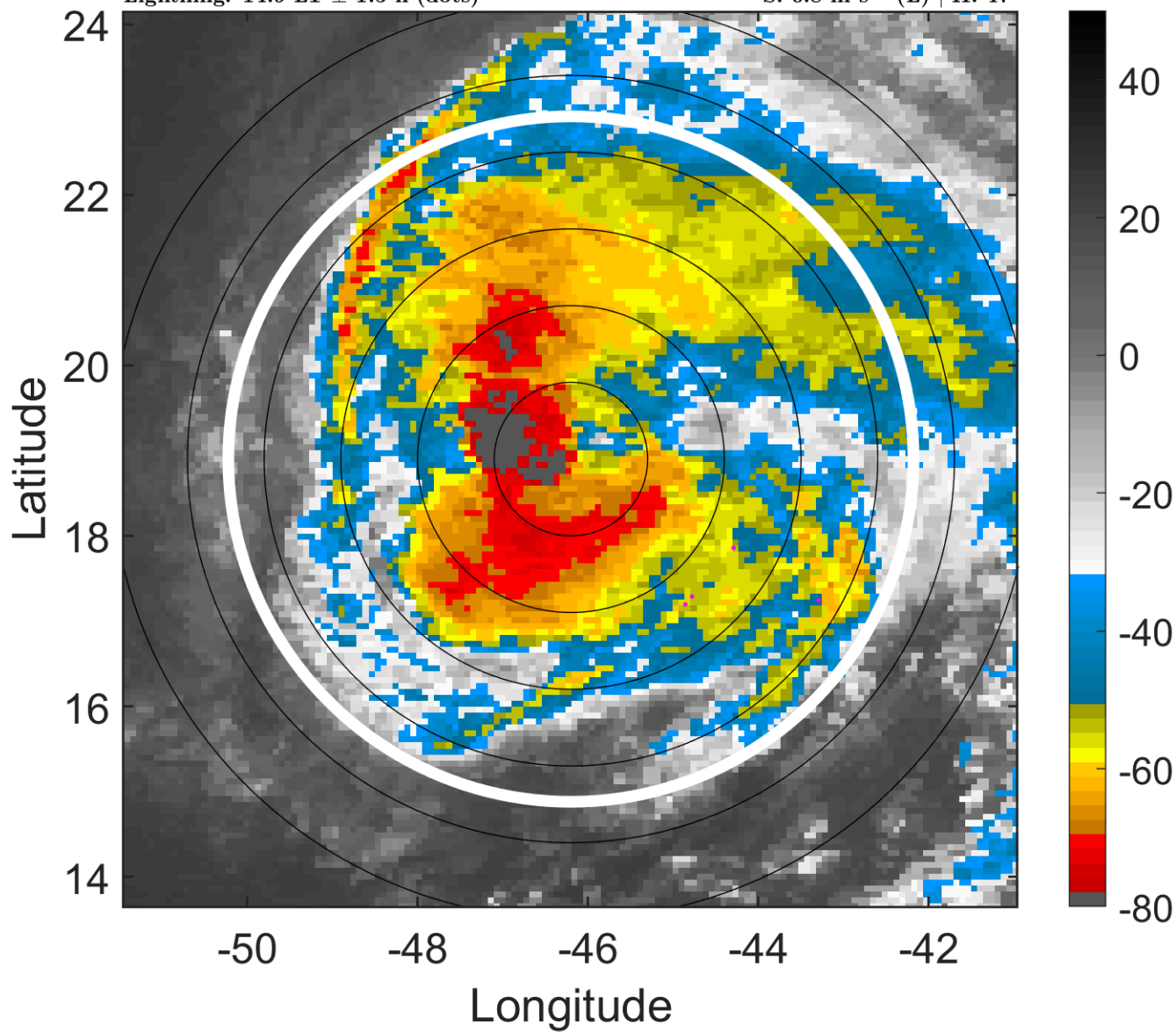

6-h IR BT Differences & Lightning

Δ t: 2006091618 (14.9 LT) - 2006091612 (9 LT)

Lightning: 14.9 LT \pm 1.5 h (dots)

PT: LLCP | EA: INACT

09L (HELENE) | 65 kt C1

S: 0.8 m s⁻¹ (L) | H: 47°

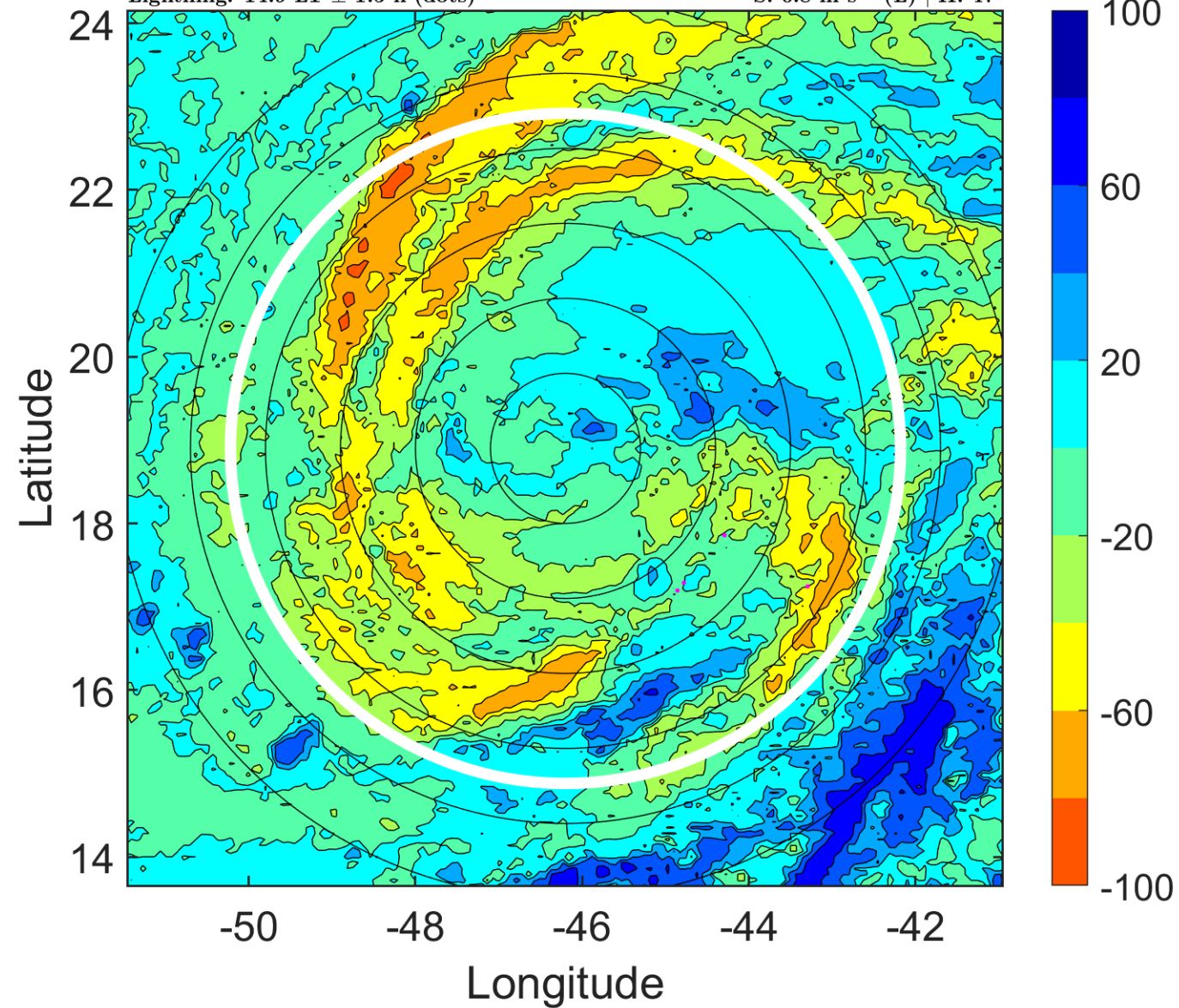

IR BT & Lightning

t: 2006091621 (17.9 LT)

Lightning: 17.9 LT \pm 1.5 h (dots)

PT: LLCP | EA: INACT

09L (HELENE) | 67.5 kt C1

S: 1.5 m s⁻¹ (L) | H: 75.5°

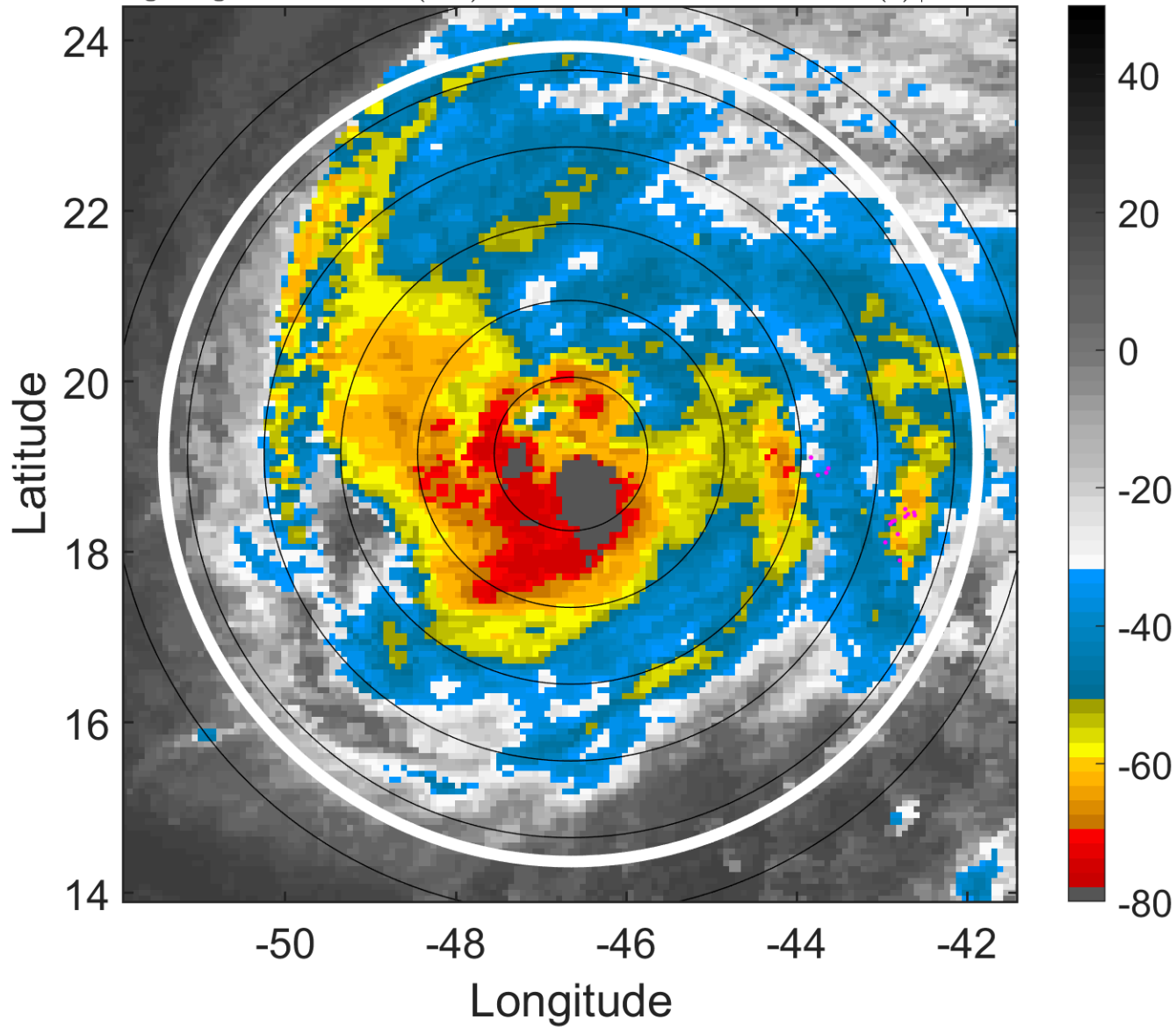

6-h IR BT Differences & Lightning

Δ t: 2006091621 (17.9 LT) - 2006091615 (12 LT)

Lightning: 17.9 LT \pm 1.5 h (dots)

PT: LLCP | EA: INACT

09L (HELENE) | 67.5 kt C1

S: 1.5 m s⁻¹ (L) | H: 75.5°

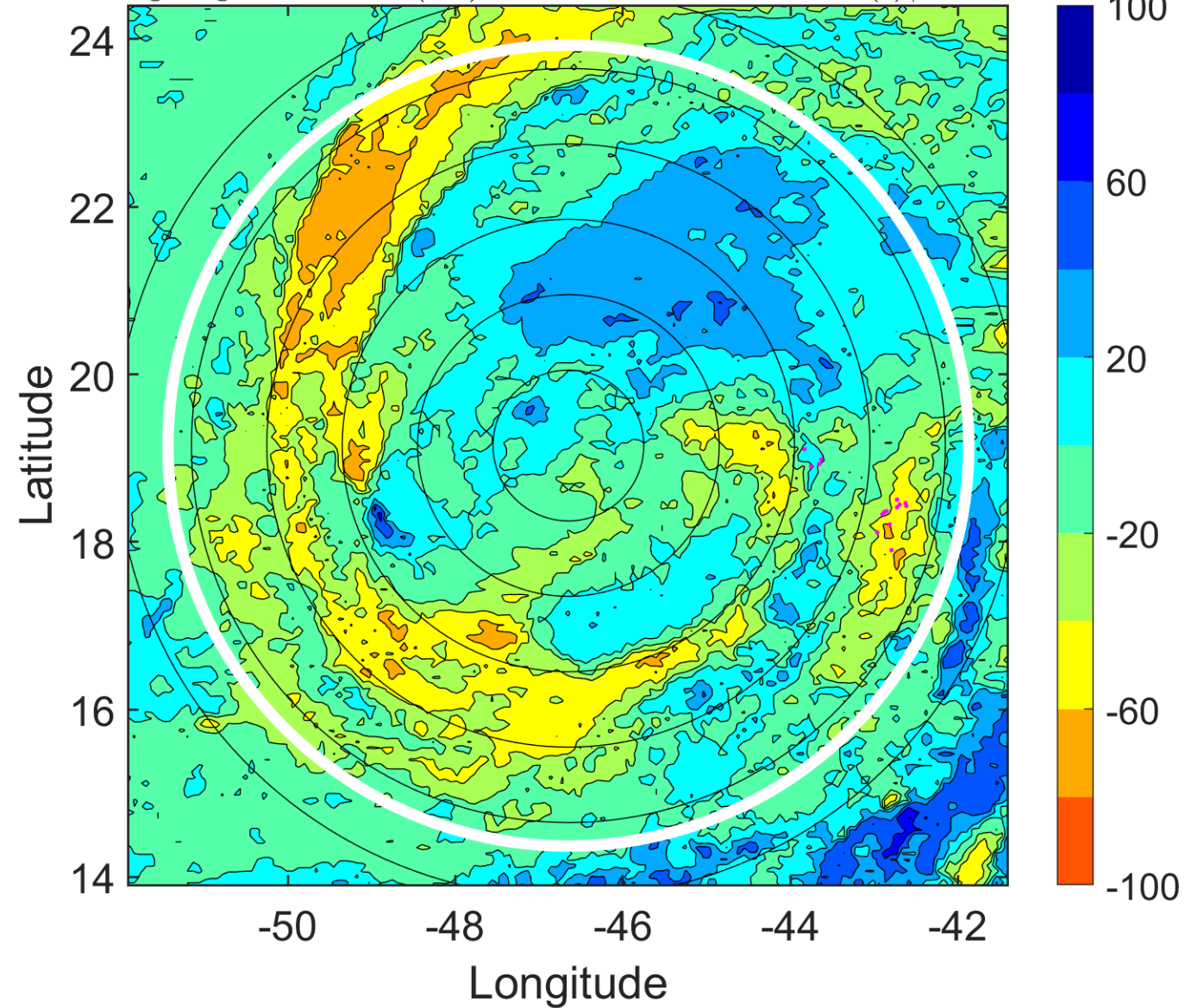

IR BT & Lightning

t: 2006091700 (20.9 LT)

Lightning: 20.9 LT \pm 1.5 h (dots)

PT: LLCP | EA: INACT

09L (HELENE) | 70 kt C1

S: 2.2 m s⁻¹ (L) | H: 104°

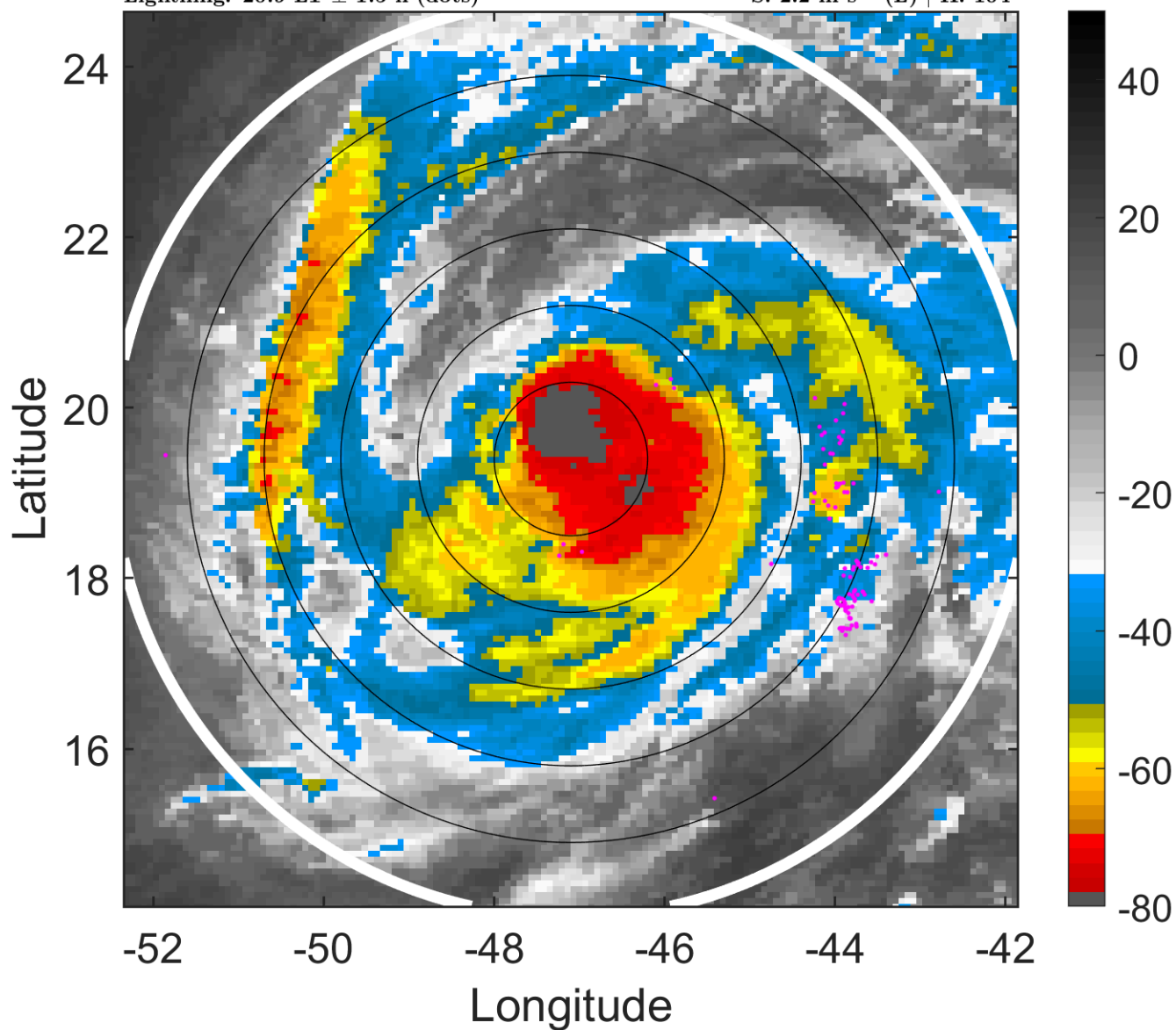

6-h IR BT Differences & Lightning

Δ t: 2006091700 (20.9 LT) - 2006091618 (14.9 LT)

Lightning: 20.9 LT \pm 1.5 h (dots)

PT: LLCP | EA: INACT

09L (HELENE) | 70 kt C1

S: 2.2 m s⁻¹ (L) | H: 104°

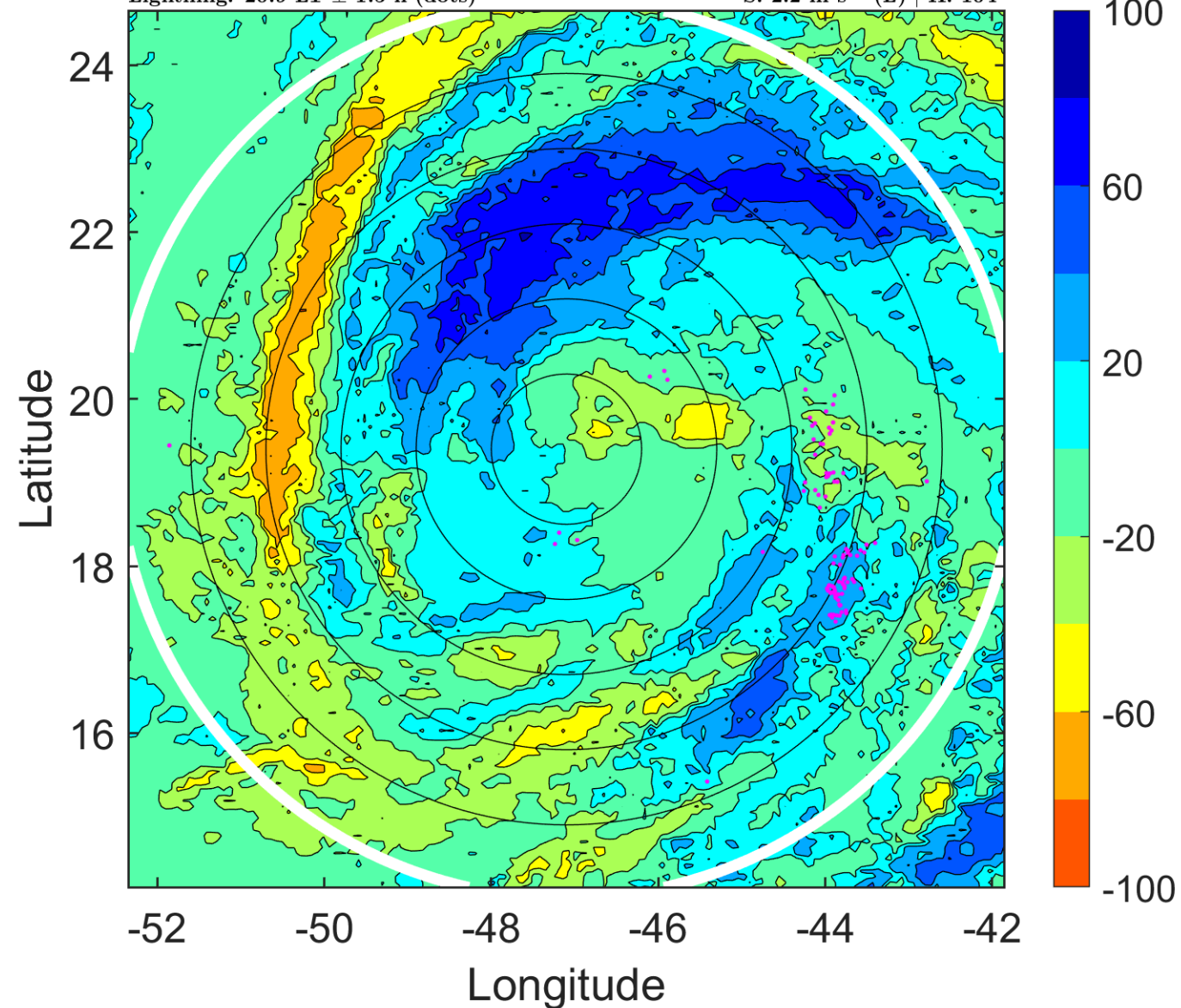

IR BT & Lightning

t: 2006091703 (23.8 LT)

Lightning: 23.8 LT \pm 1.5 h (dots)

PT: LLCP | EA: INACT

09L (HELENE) | 72.5 kt C1

S: 4 m s⁻¹ (L) | H: 125.5°

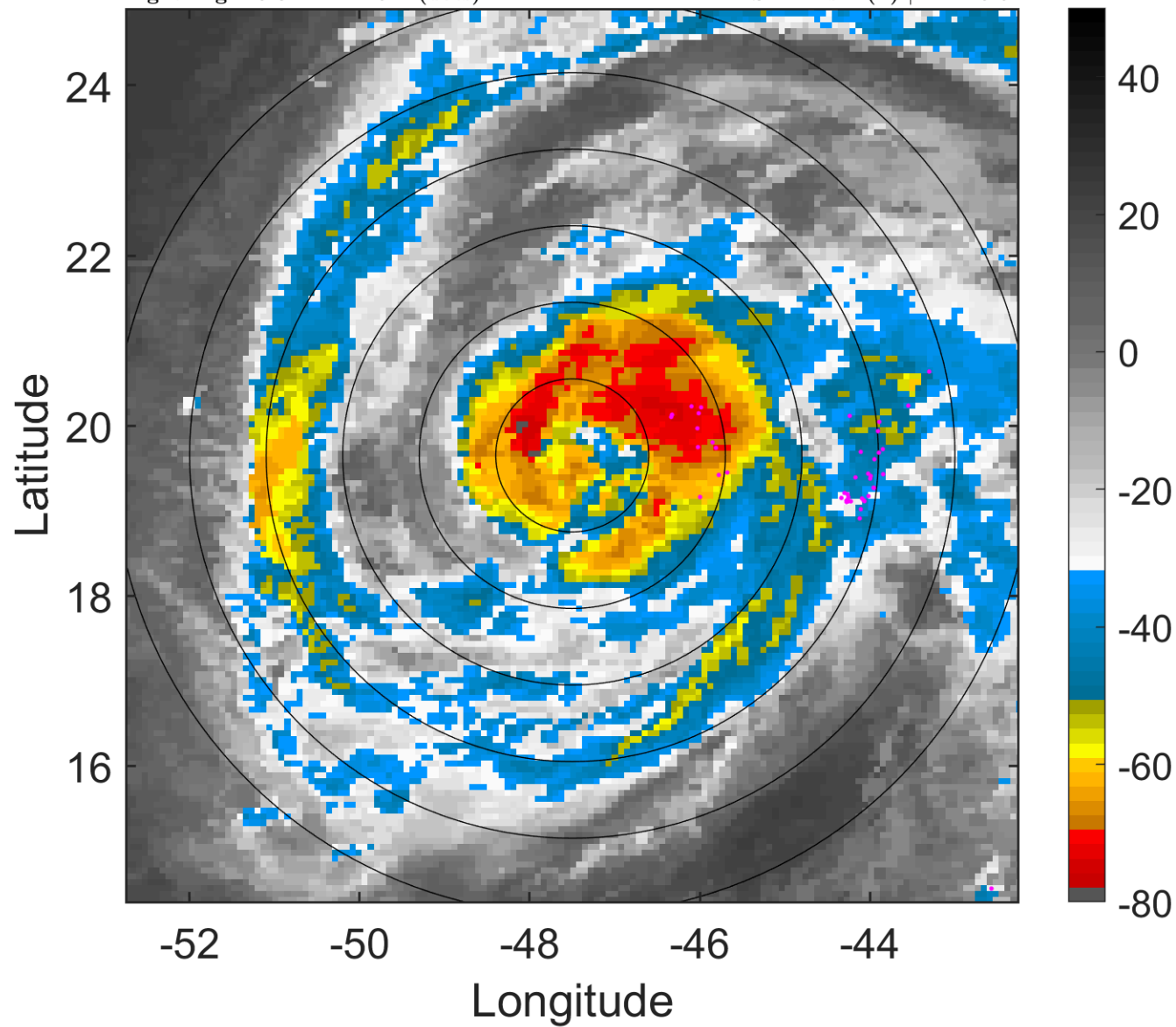

6-h IR BT Differences & Lightning

Δ t: 2006091703 (23.8 LT) - 2006091621 (17.9 LT)

Lightning: 23.8 LT \pm 1.5 h (dots)

PT: LLCP | EA: INACT

09L (HELENE) | 72.5 kt C1

S: 4 m s⁻¹ (L) | H: 125.5°

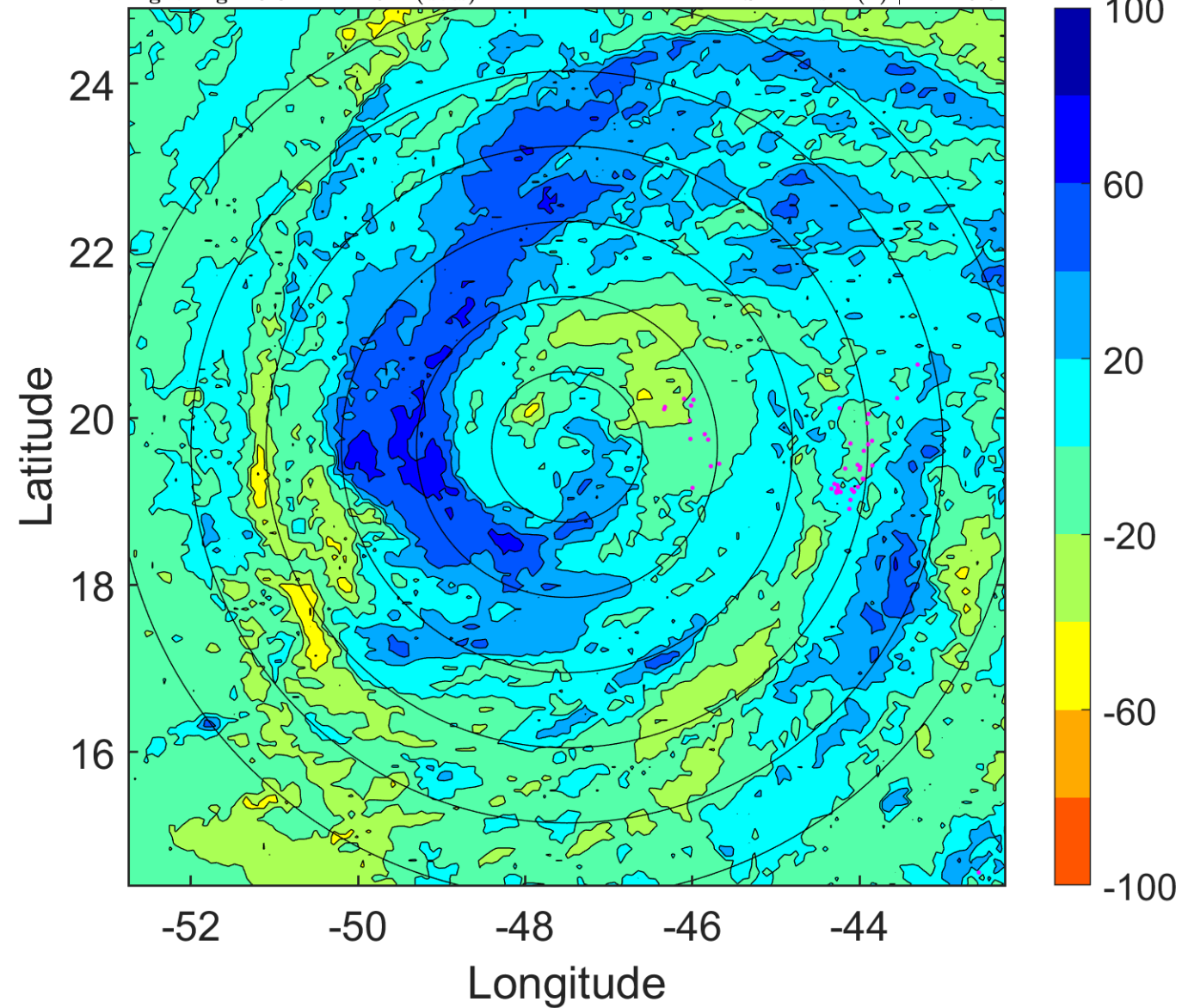

IR BT & Lightning

t: 2006091706 (2.8 LT)

Lightning: 2.8 LT \pm 1.5 h (dots)

PT: LLCP | EA: INACT

09L (HELENE) | 75 kt C1

S: 5.9 m s⁻¹ (M) | H: 147°

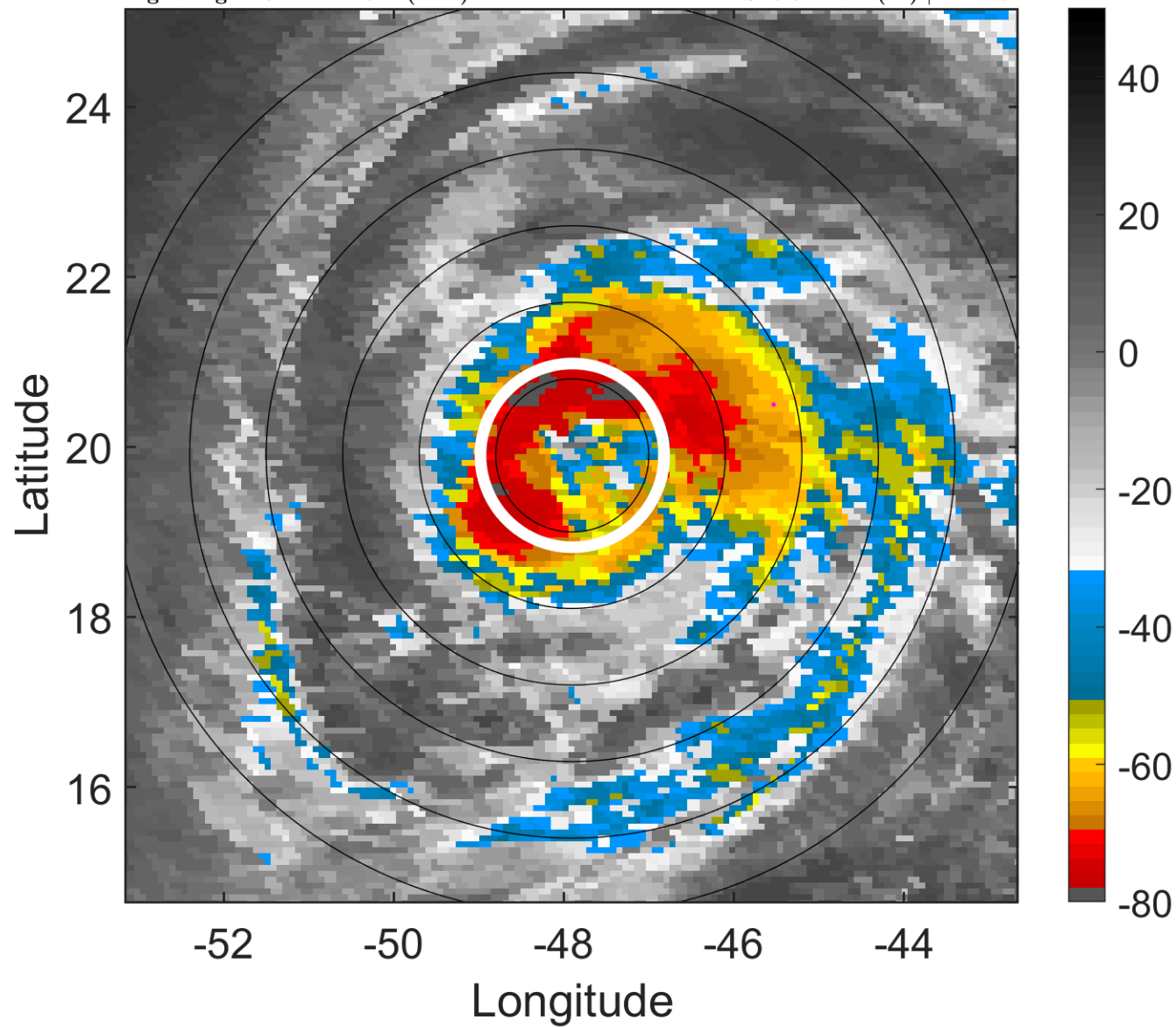

6-h IR BT Differences & Lightning

Δ t: 2006091706 (2.8 LT) - 2006091700 (20.9 LT)

Lightning: 2.8 LT \pm 1.5 h (dots)

PT: LLCP | EA: INACT

09L (HELENE) | 75 kt C1

S: 5.9 m s⁻¹ (M) | H: 147°

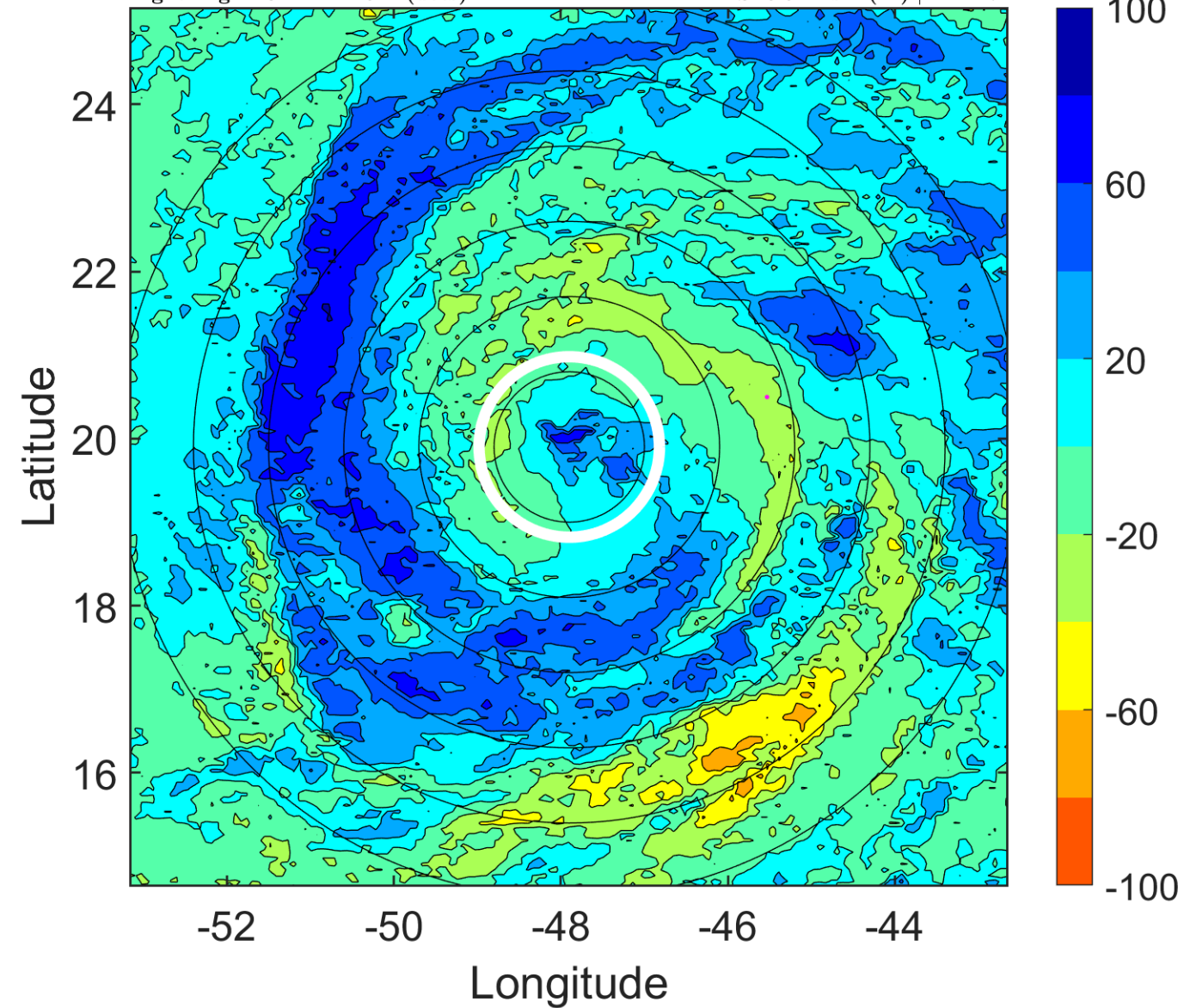

IR BT & Lightning

t: 2006091709 (5.8 LT)

Lightning: 5.8 LT \pm 1.5 h (dots)

PT: LLCP | EA: INACT

09L (HELENE) | 77.5 kt C1

S: 4.2 m s⁻¹ (L) | H: 140.5°

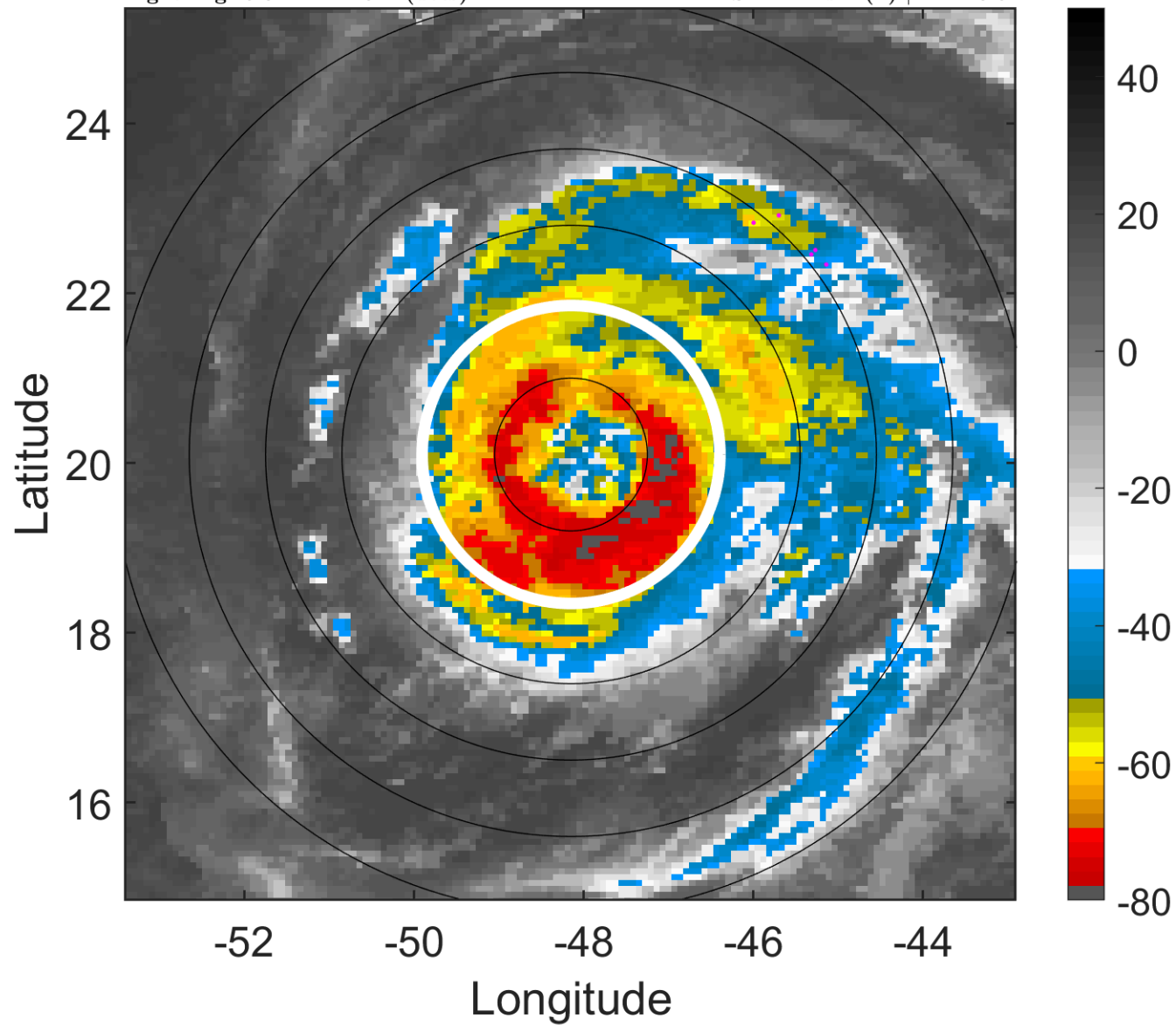

6-h IR BT Differences & Lightning

Δ t: 2006091709 (5.8 LT) - 2006091703 (23.8 LT)

Lightning: 5.8 LT \pm 1.5 h (dots)

PT: LLCP | EA: INACT

09L (HELENE) | 77.5 kt C1

S: 4.2 m s⁻¹ (L) | H: 140.5°

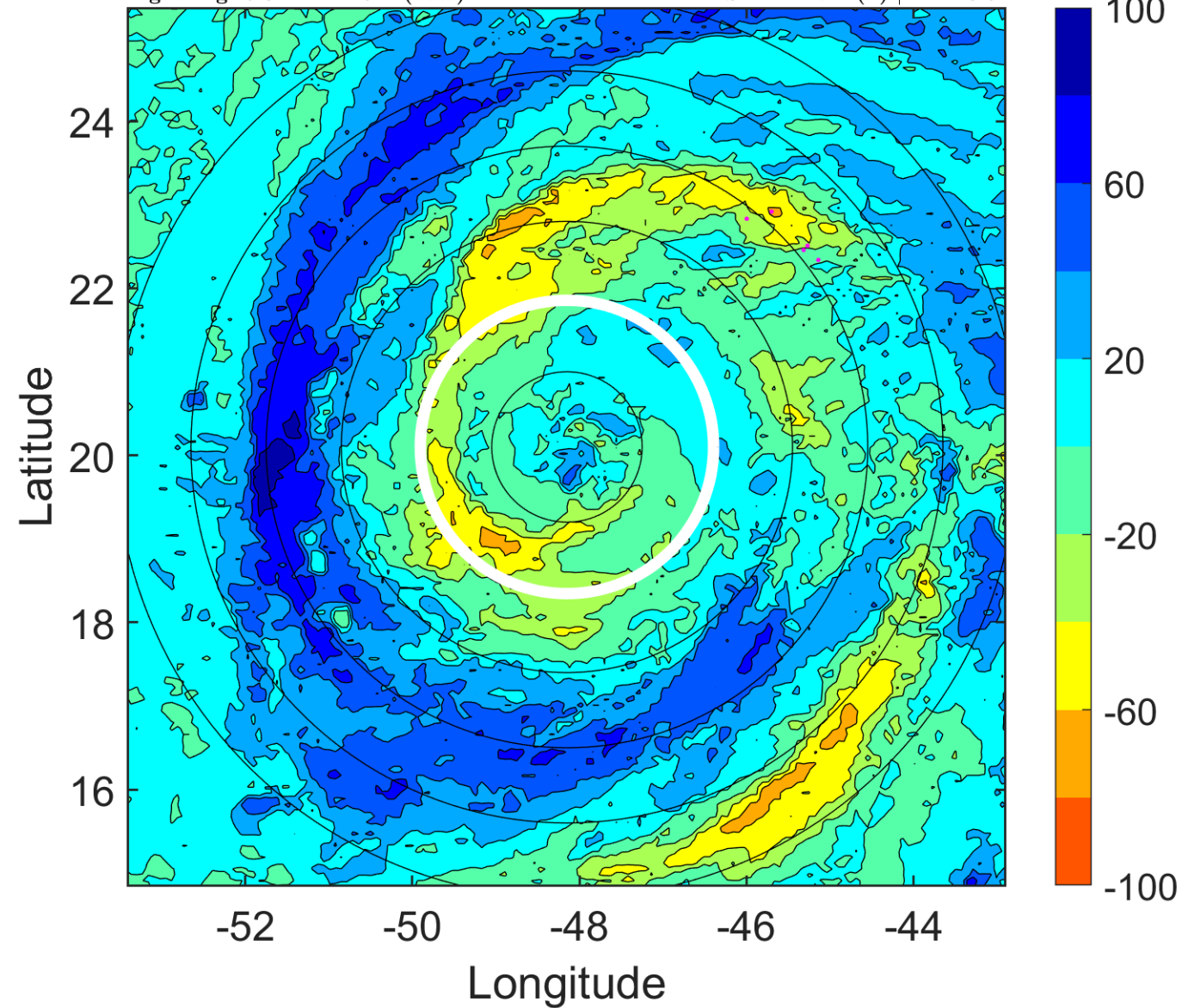

IR BT & Lightning

t: 2006091712 (8.8 LT)

Lightning: 8.8 LT \pm 1.5 h (dots)

PT: LLCP | EA: INACT

09L (HELENE) | 80 kt C1

S: 2.5 m s⁻¹ (L) | H: 134°

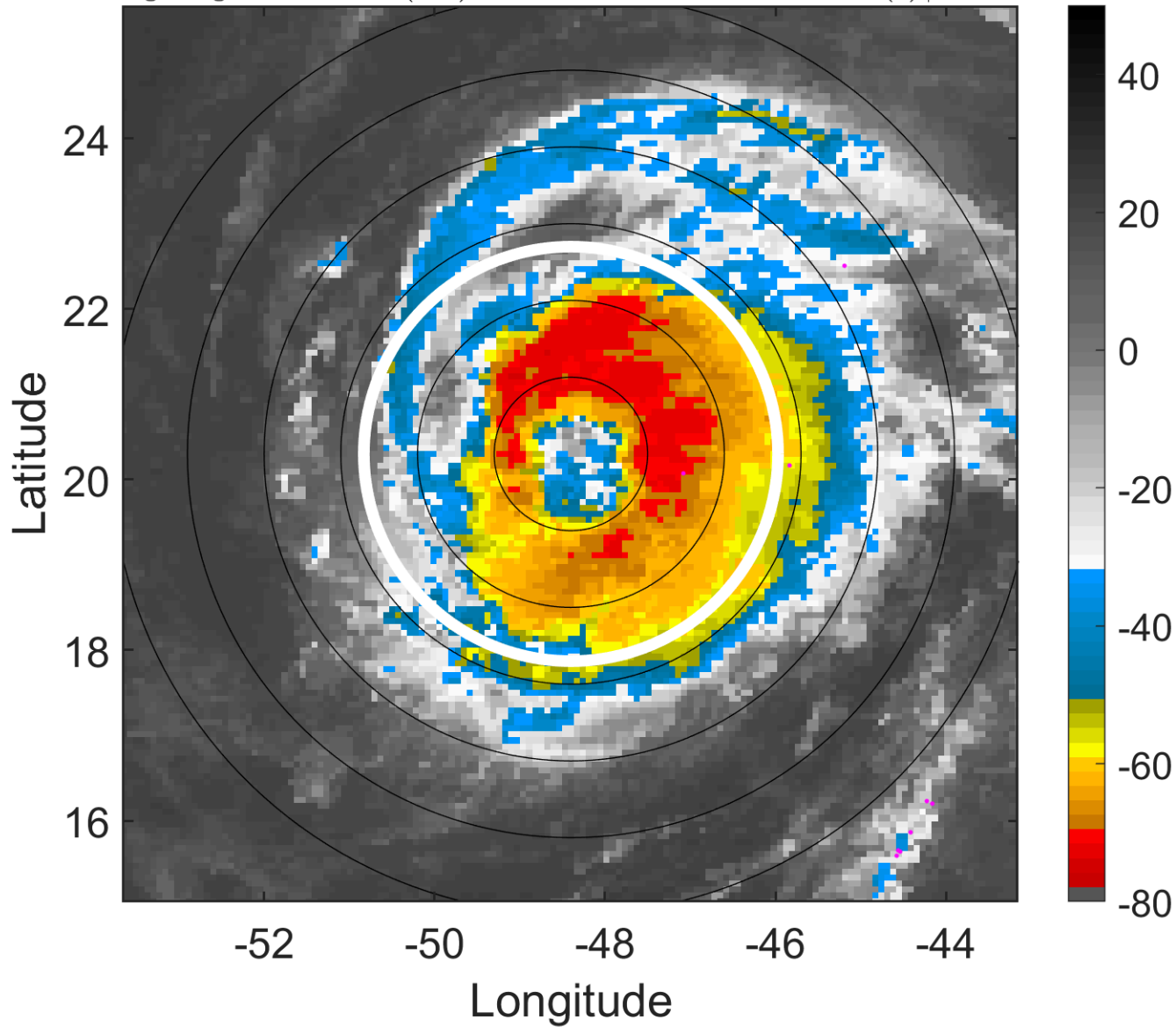

6-h IR BT Differences & Lightning

Δ t: 2006091712 (8.8 LT) - 2006091706 (2.8 LT)

Lightning: 8.8 LT \pm 1.5 h (dots)

PT: LLCP | EA: INACT

09L (HELENE) | 80 kt C1

S: 2.5 m s⁻¹ (L) | H: 134°

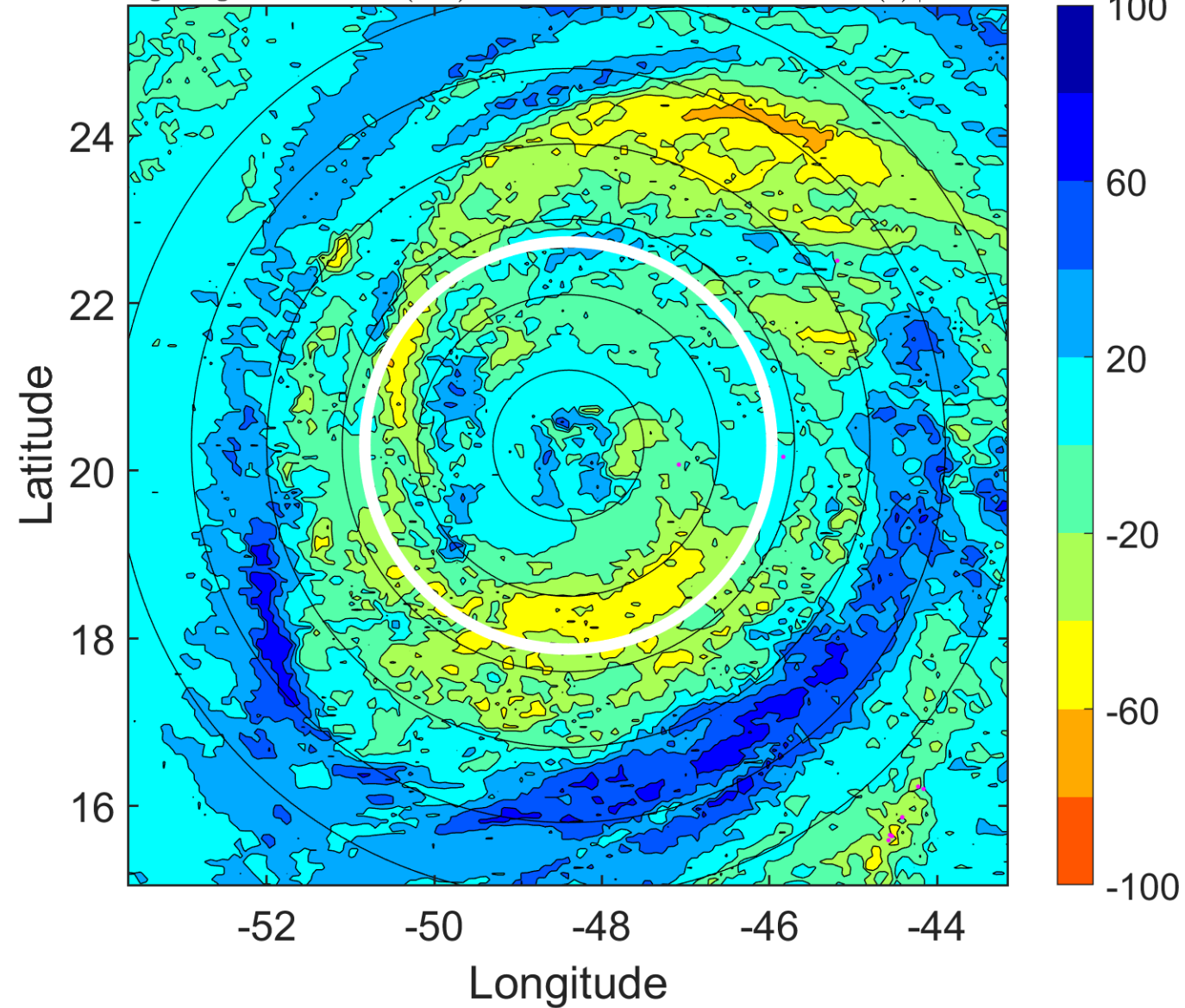

IR BT & Lightning

t: 2006091715 (11.8 LT)

Lightning: 11.8 LT \pm 1.5 h (dots)

PT: LLCP | EA: INACT

09L (HELENE) | 85 kt C2

S: 2.7 m s⁻¹ (L) | H: 99.5°

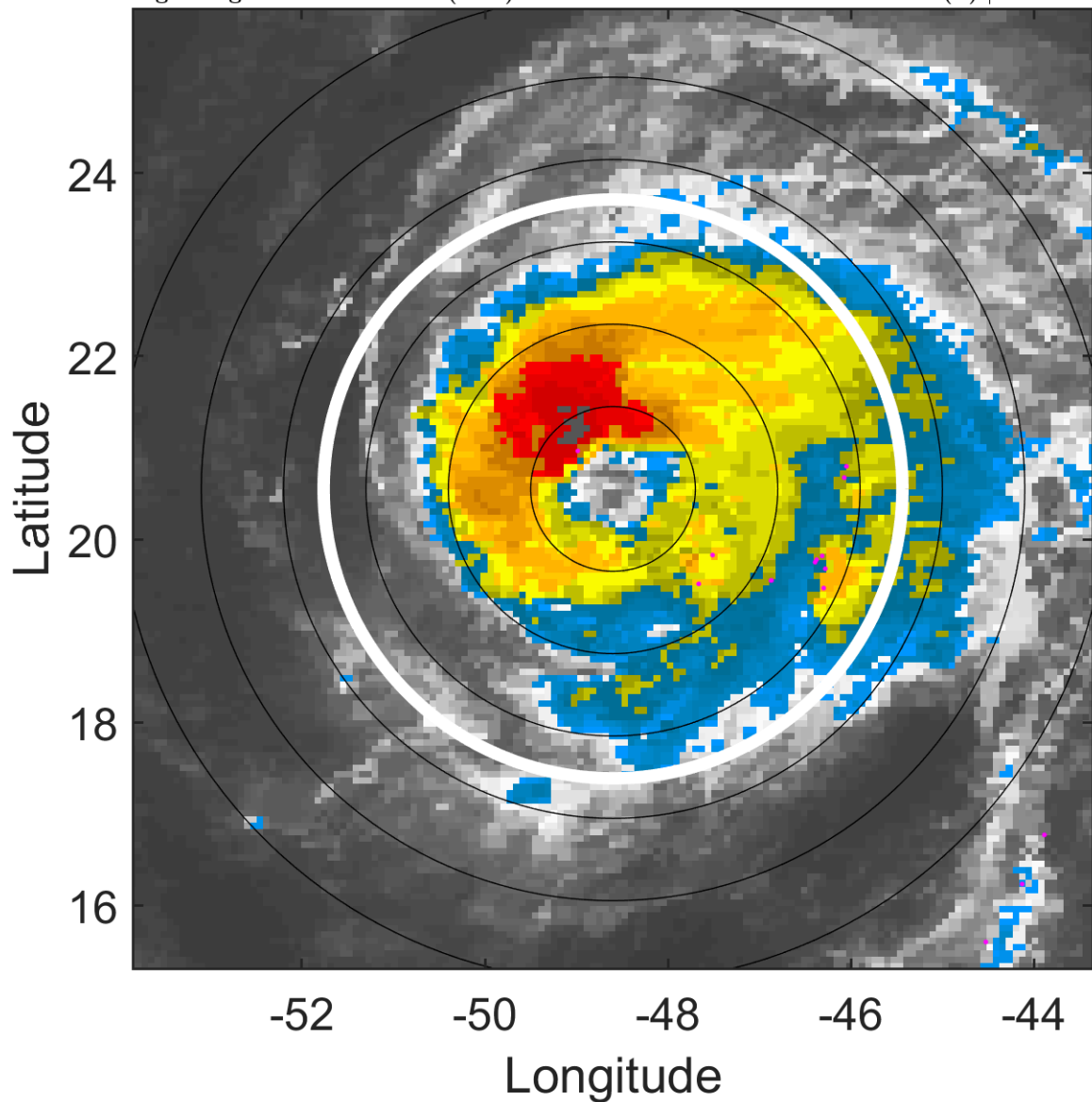

6-h IR BT Differences & Lightning

Δ t: 2006091715 (11.8 LT) - 2006091709 (5.8 LT)

Lightning: 11.8 LT \pm 1.5 h (dots)

PT: LLCP | EA: INACT

09L (HELENE) | 85 kt C2

S: 2.7 m s⁻¹ (L) | H: 99.5°

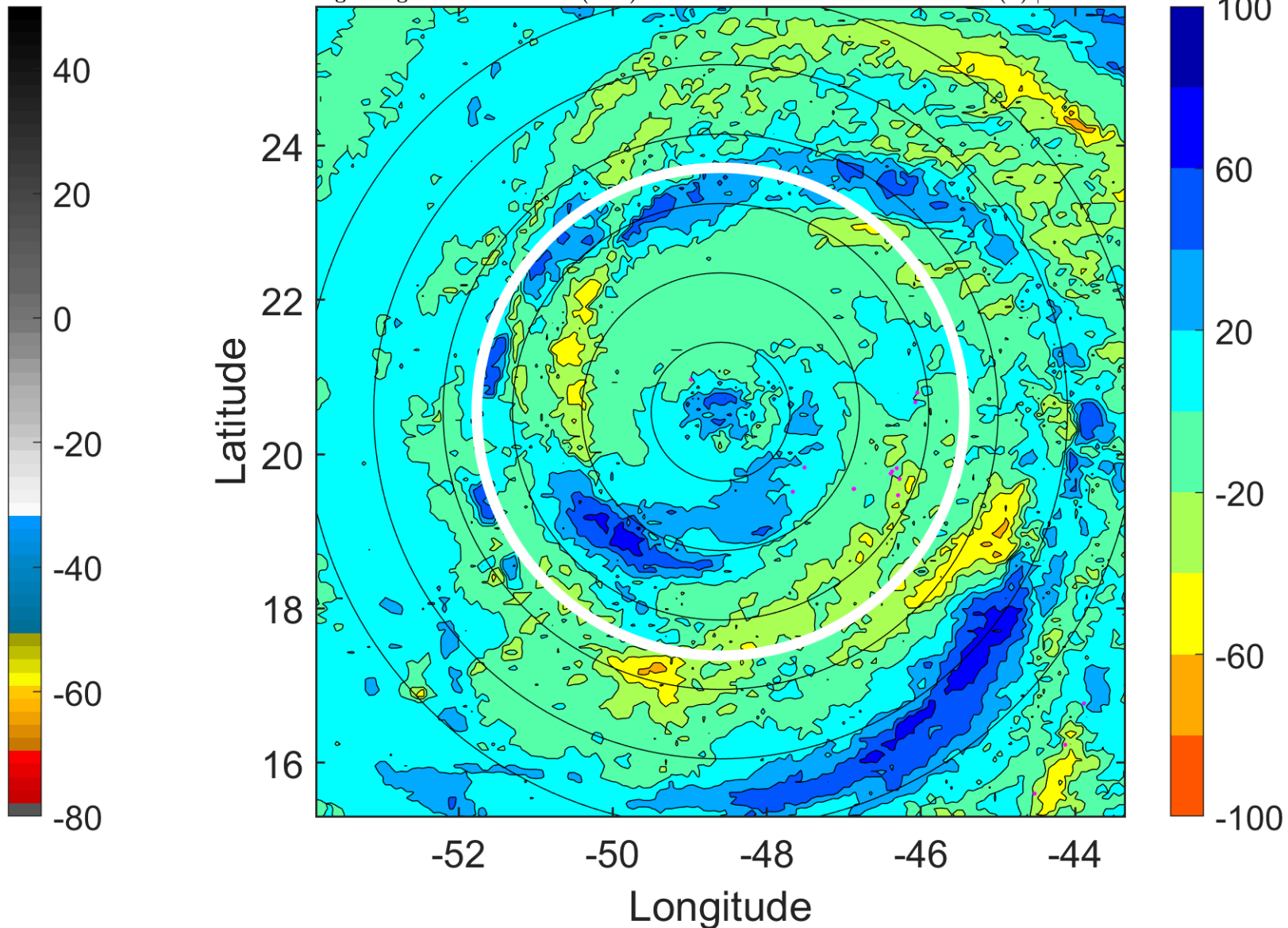

IR BT & Lightning

t: 2006091718 (14.7 LT)

Lightning: 14.7 LT \pm 1.5 h (dots)

PT: LLCP | EA: INACT

09L (HELENE) | 90 kt C2

S: 2.8 m s⁻¹ (L) | H: 65°

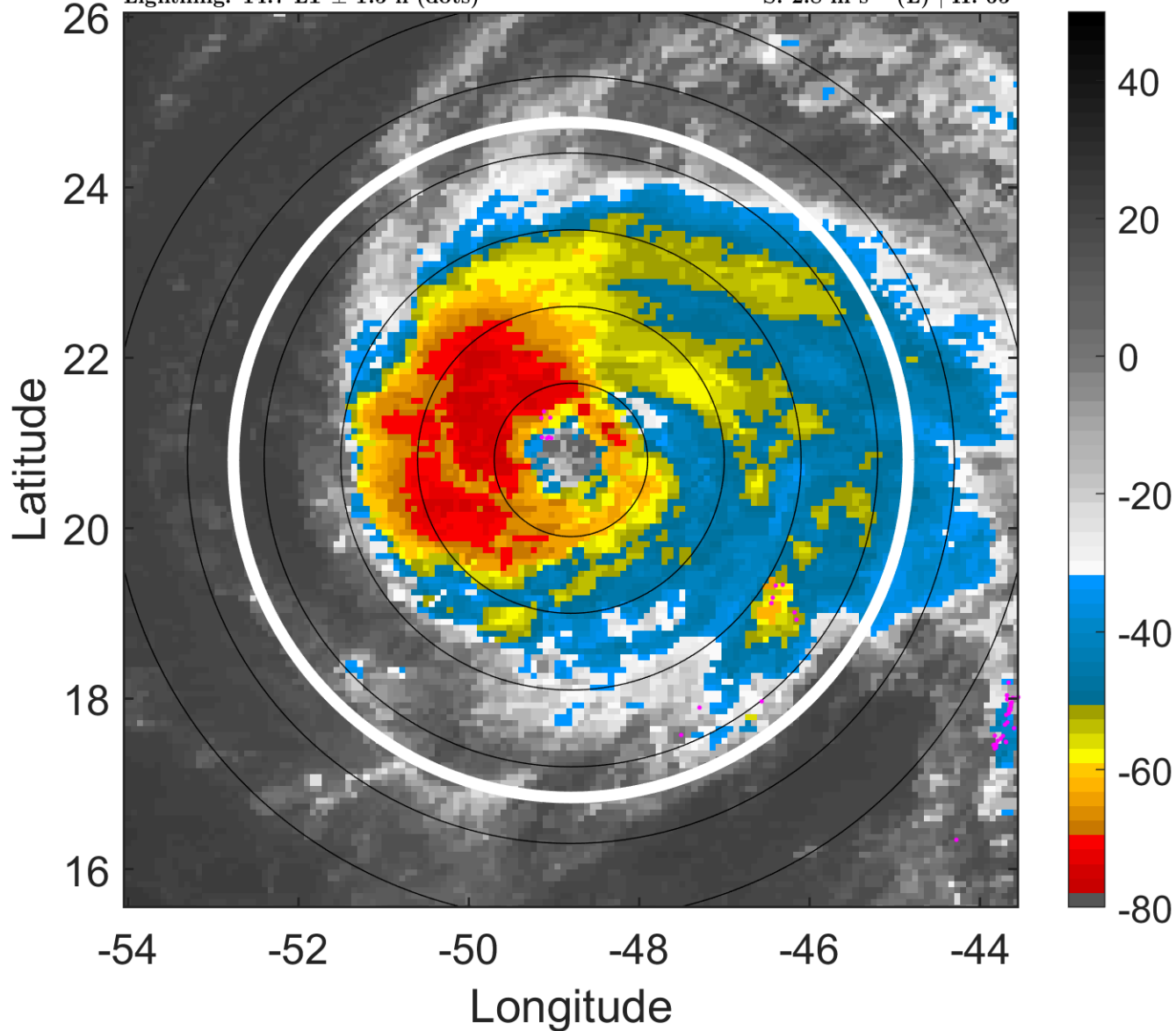

6-h IR BT Differences & Lightning

Δ t: 2006091718 (14.7 LT) - 2006091712 (8.8 LT)

Lightning: 14.7 LT \pm 1.5 h (dots)

PT: LLCP | EA: INACT

09L (HELENE) | 90 kt C2

S: 2.8 m s⁻¹ (L) | H: 65°

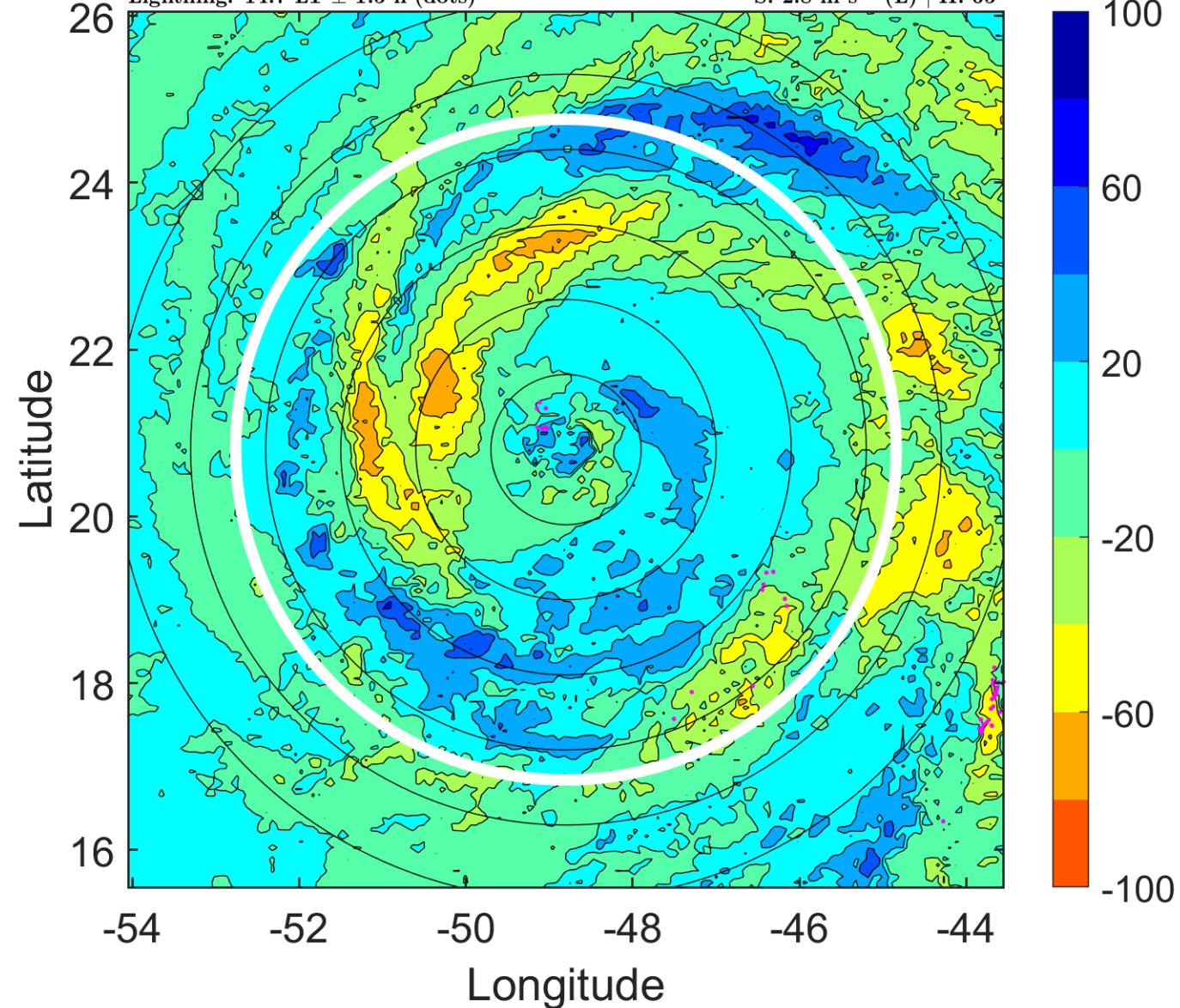

IR BT & Lightning

t: 2006091721 (17.7 LT)

Lightning: 17.7 LT \pm 1.5 h (dots)

PT: LLCP | EA: INACT

09L (HELENE) | 95 kt C2

S: 2.3 m s⁻¹ (L) | H: 115°

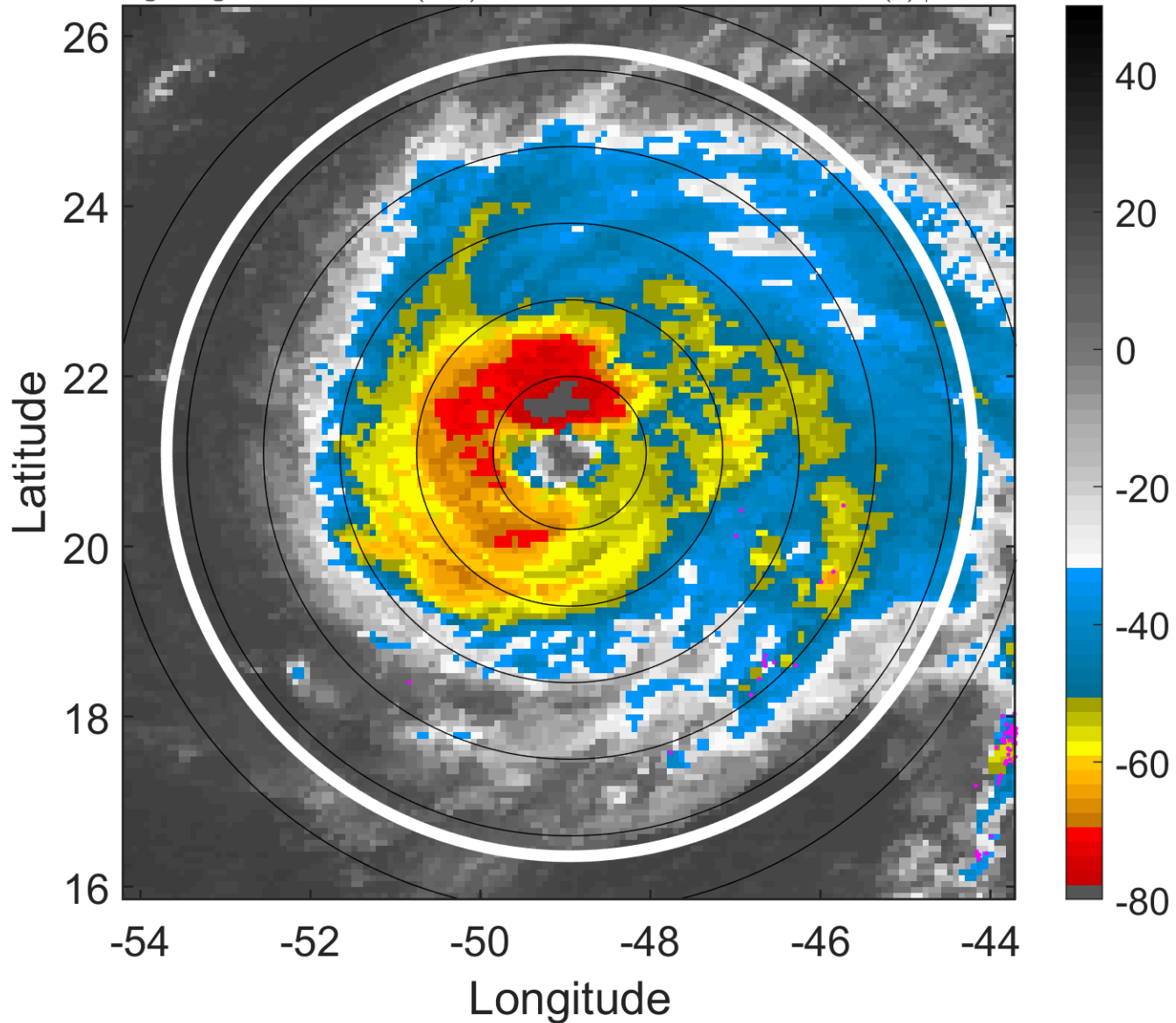

6-h IR BT Differences & Lightning

Δ t: 2006091721 (17.7 LT) - 2006091715 (11.8 LT)

Lightning: 17.7 LT \pm 1.5 h (dots)

PT: LLCP | EA: INACT

09L (HELENE) | 95 kt C2

S: 2.3 m s⁻¹ (L) | H: 115°

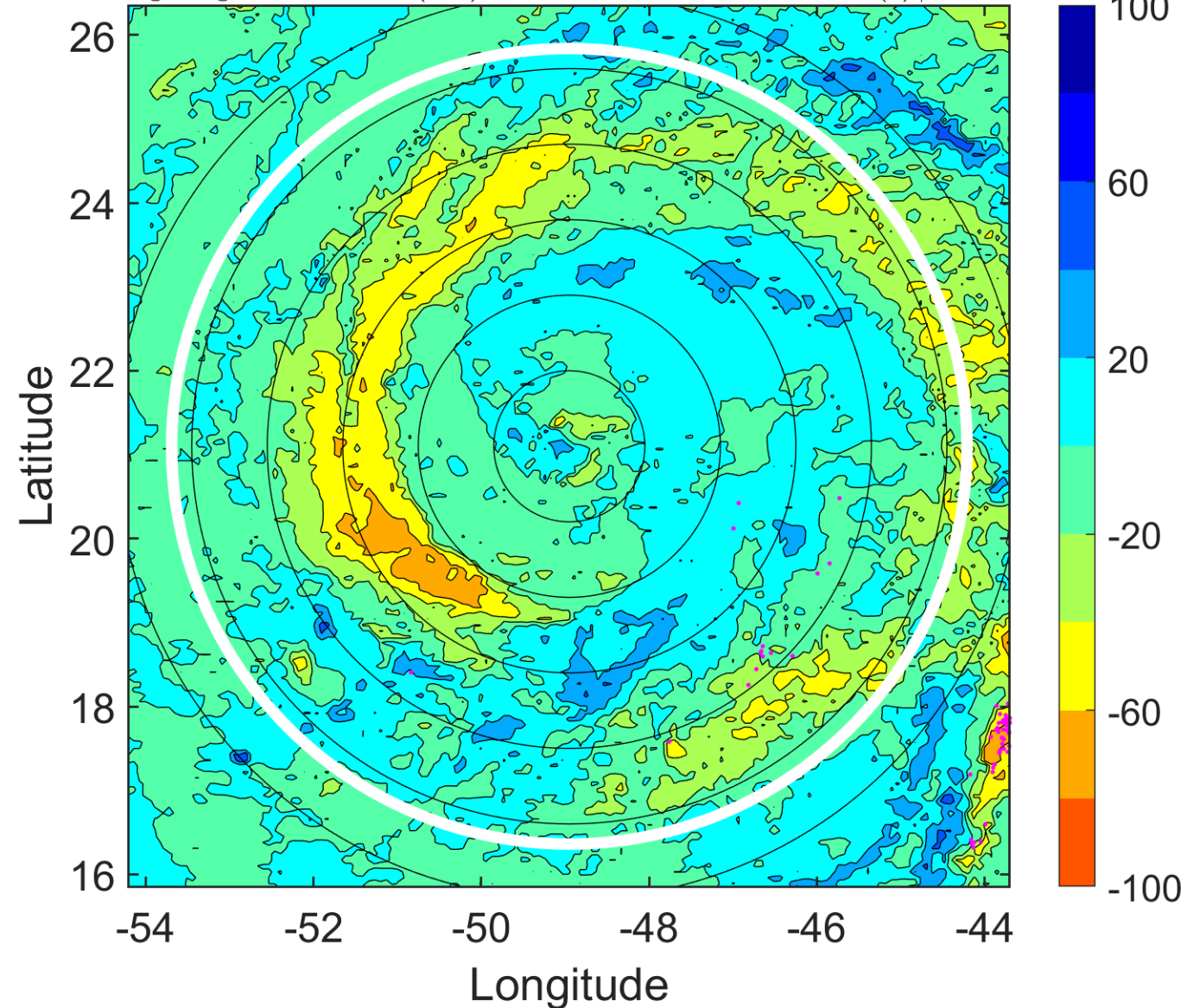

IR BT & Lightning

t: 2006091800 (20.7 LT)

Lightning: 20.7 LT \pm 1.5 h (dots)

PT: LLCP | EA: INACT

09L (HELENE) | 100 kt C3

S: 1.9 m s⁻¹ (L) | H: 165°

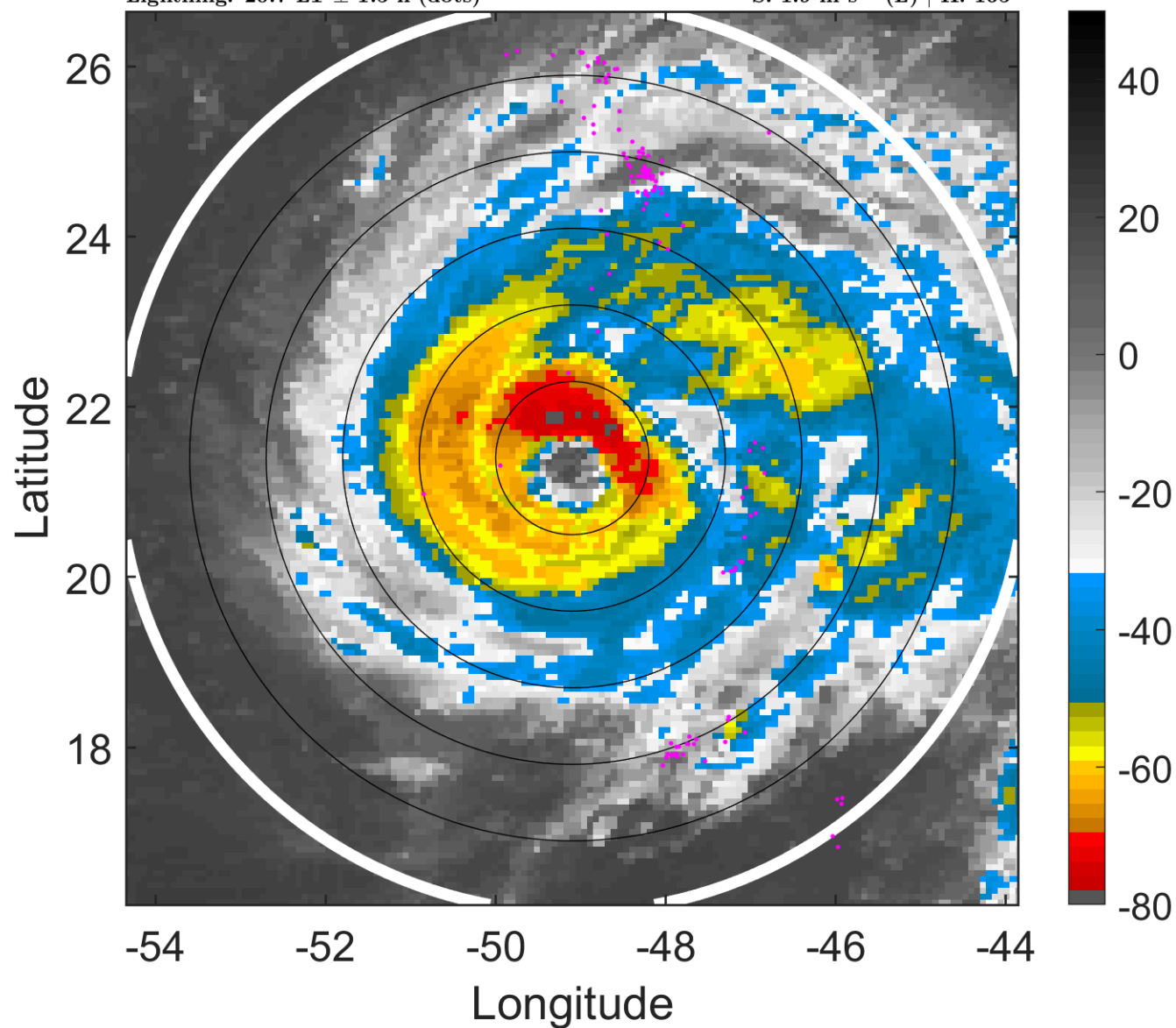

6-h IR BT Differences & Lightning

Δ t: 2006091800 (20.7 LT) - 2006091718 (14.7 LT)

Lightning: 20.7 LT \pm 1.5 h (dots)

PT: LLCP | EA: INACT

09L (HELENE) | 100 kt C3

S: 1.9 m s⁻¹ (L) | H: 165°

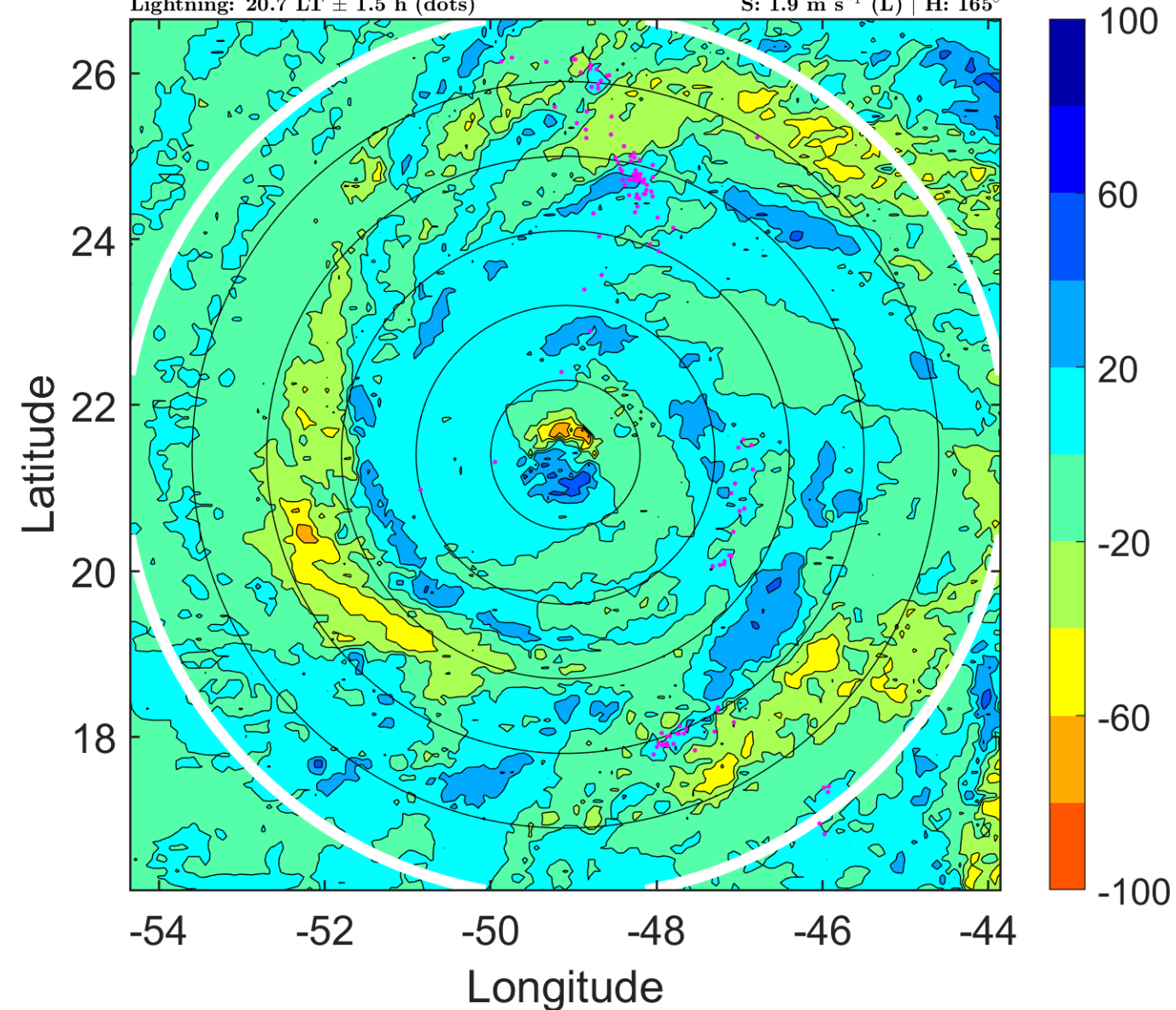

IR BT & Lightning

t: 2006091803 (23.7 LT)

Lightning: 23.7 LT \pm 1.5 h (dots)

PT: LLCP | EA: INACT

09L (HELENE) | 102.5 kt C3

S: 2.3 m s⁻¹ (L) | H: 140°

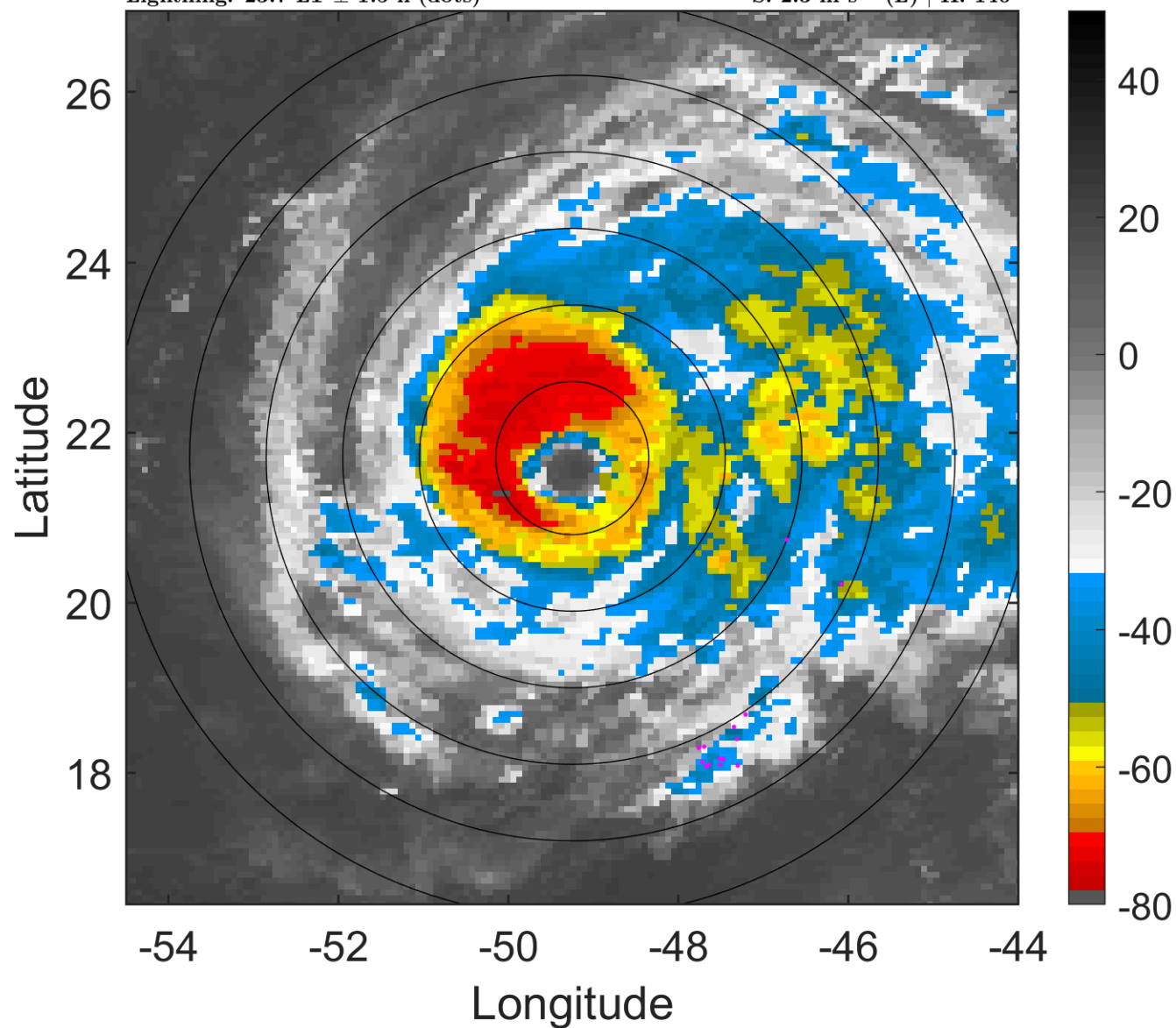

6-h IR BT Differences & Lightning

Δ t: 2006091803 (23.7 LT) - 2006091721 (17.7 LT)

Lightning: 23.7 LT \pm 1.5 h (dots)

PT: LLCP | EA: INACT

09L (HELENE) | 102.5 kt C3

S: 2.3 m s⁻¹ (L) | H: 140°

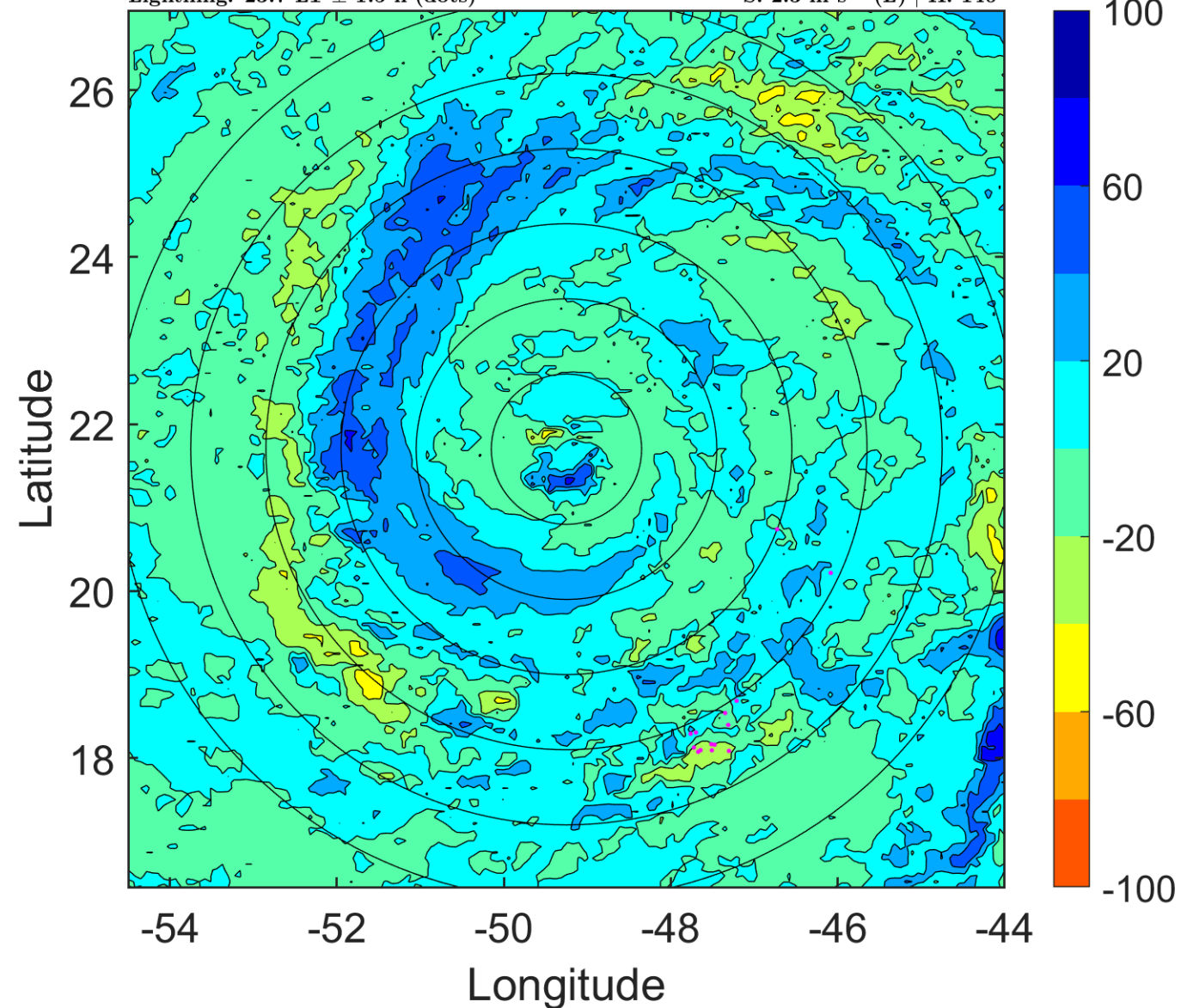

IR BT & Lightning

t: 2006091806 (2.7 LT)

Lightning: 2.7 LT \pm 1.5 h (dots)

PT: LLCP | EA: INACT

09L (HELENE) | 105 kt C3

S: 2.7 m s⁻¹ (L) | H: 115°

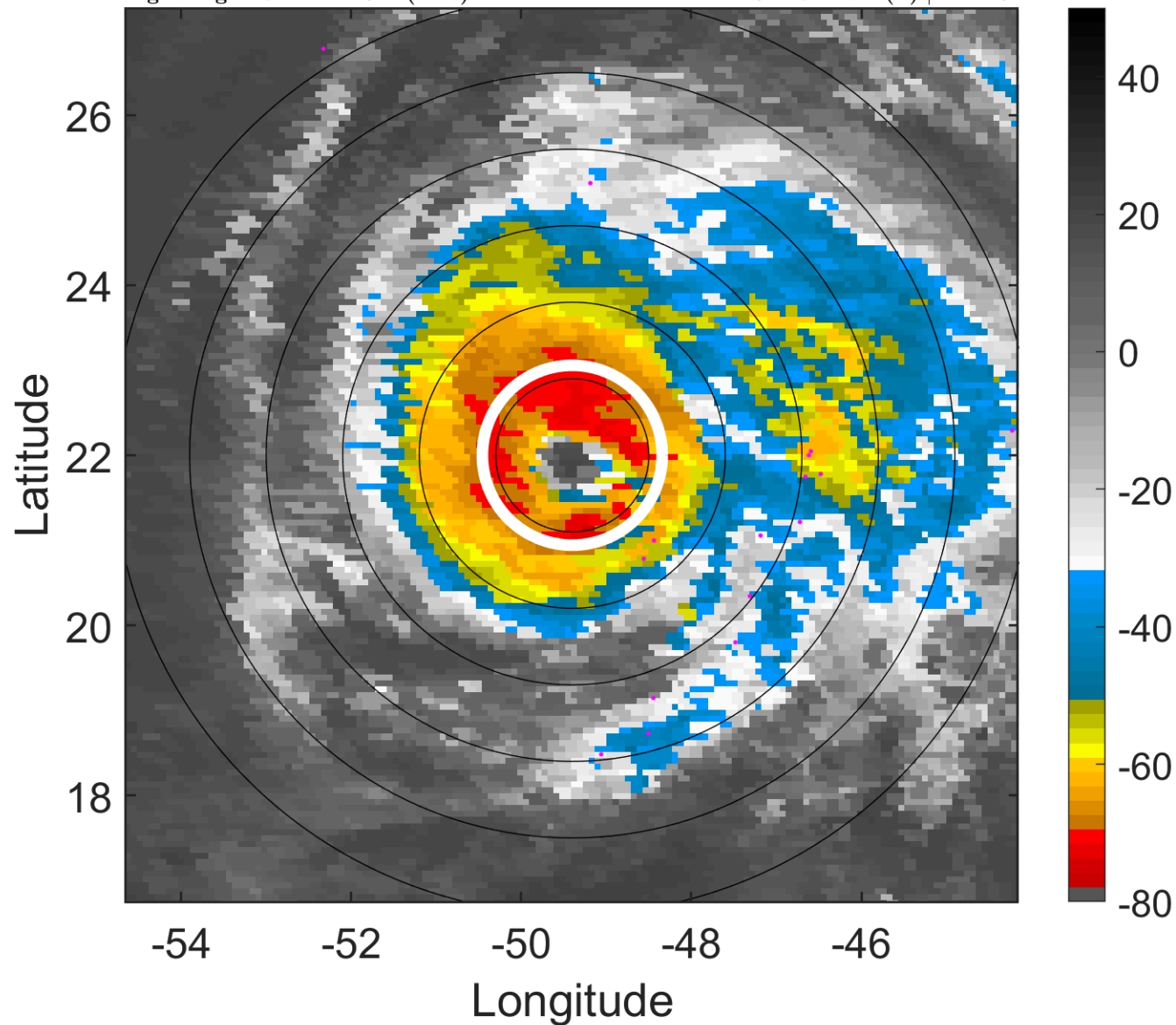

6-h IR BT Differences & Lightning

Δ t: 2006091806 (2.7 LT) - 2006091800 (20.7 LT)

Lightning: 2.7 LT \pm 1.5 h (dots)

PT: LLCP | EA: INACT

09L (HELENE) | 105 kt C3

S: 2.7 m s⁻¹ (L) | H: 115°

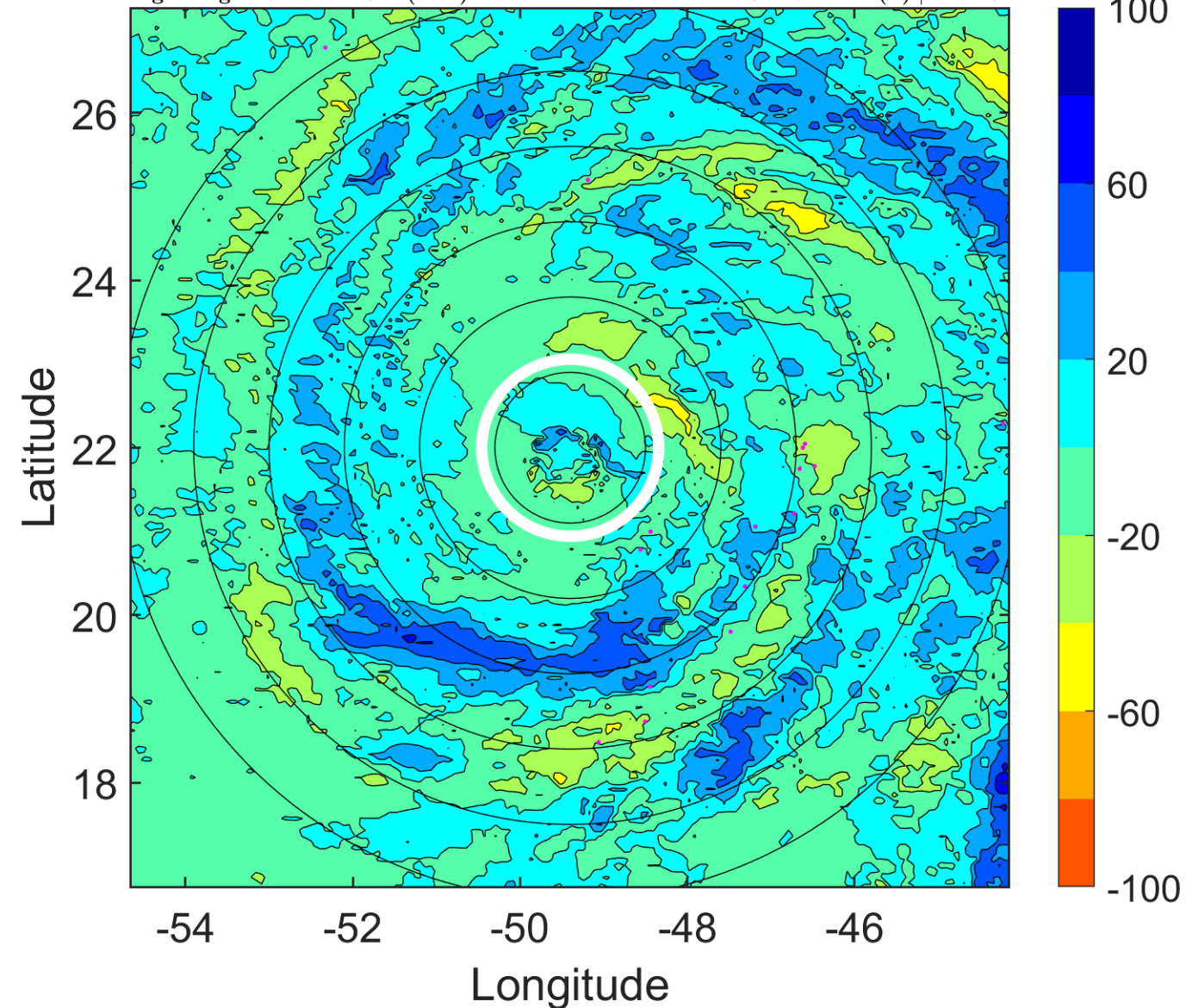

IR BT & Lightning

t: 2006091809 (5.7 LT)

Lightning: 5.7 LT \pm 1.5 h (dots)

PT: LLCP | EA: INACT

09L (HELENE) | 105 kt C3

S: 3 m s⁻¹ (L) | H: 98.5°

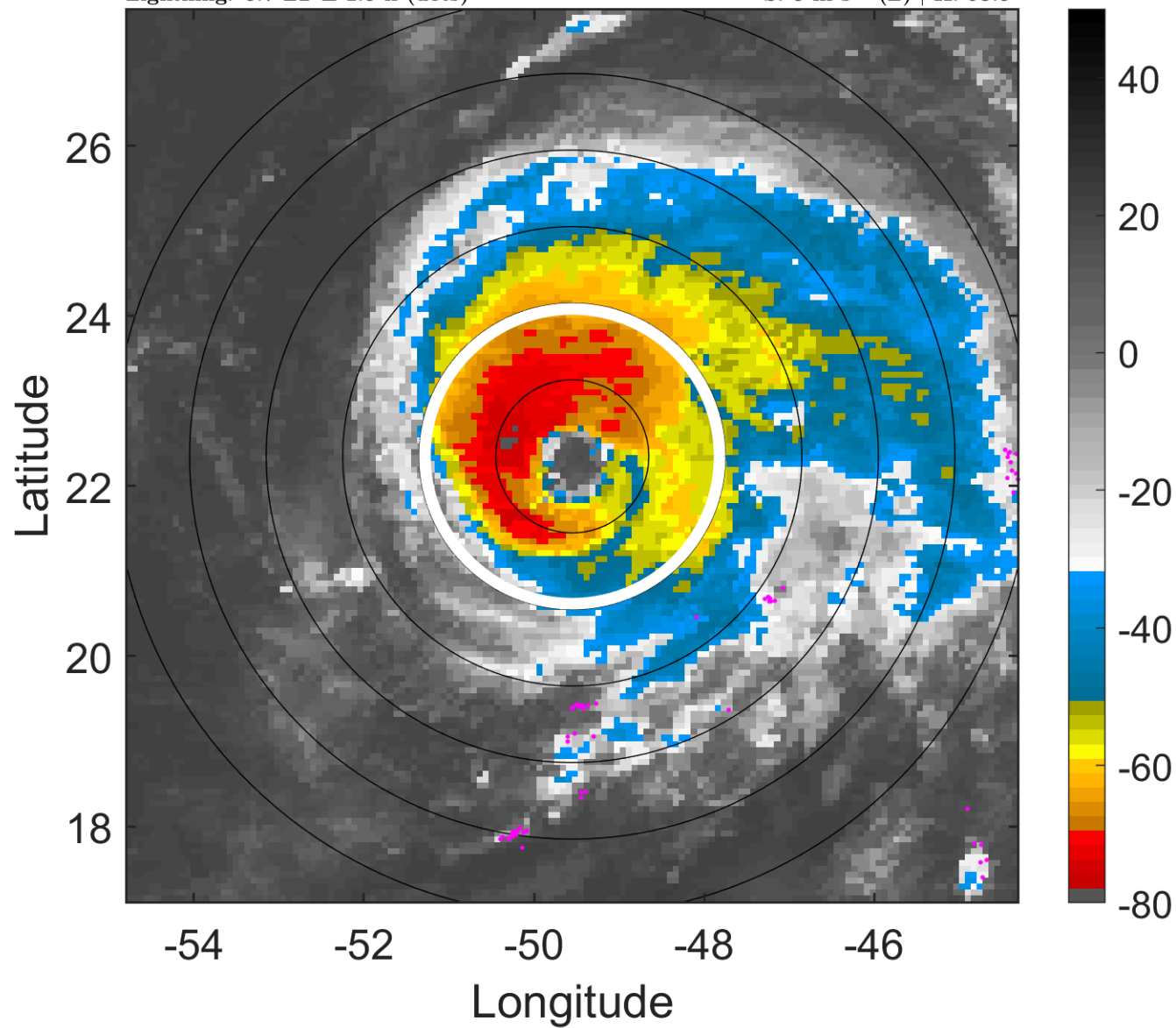

6-h IR BT Differences & Lightning

Δ t: 2006091809 (5.7 LT) - 2006091803 (23.7 LT)

Lightning: 5.7 LT \pm 1.5 h (dots)

PT: LLCP | EA: INACT

09L (HELENE) | 105 kt C3

S: 3 m s⁻¹ (L) | H: 98.5°

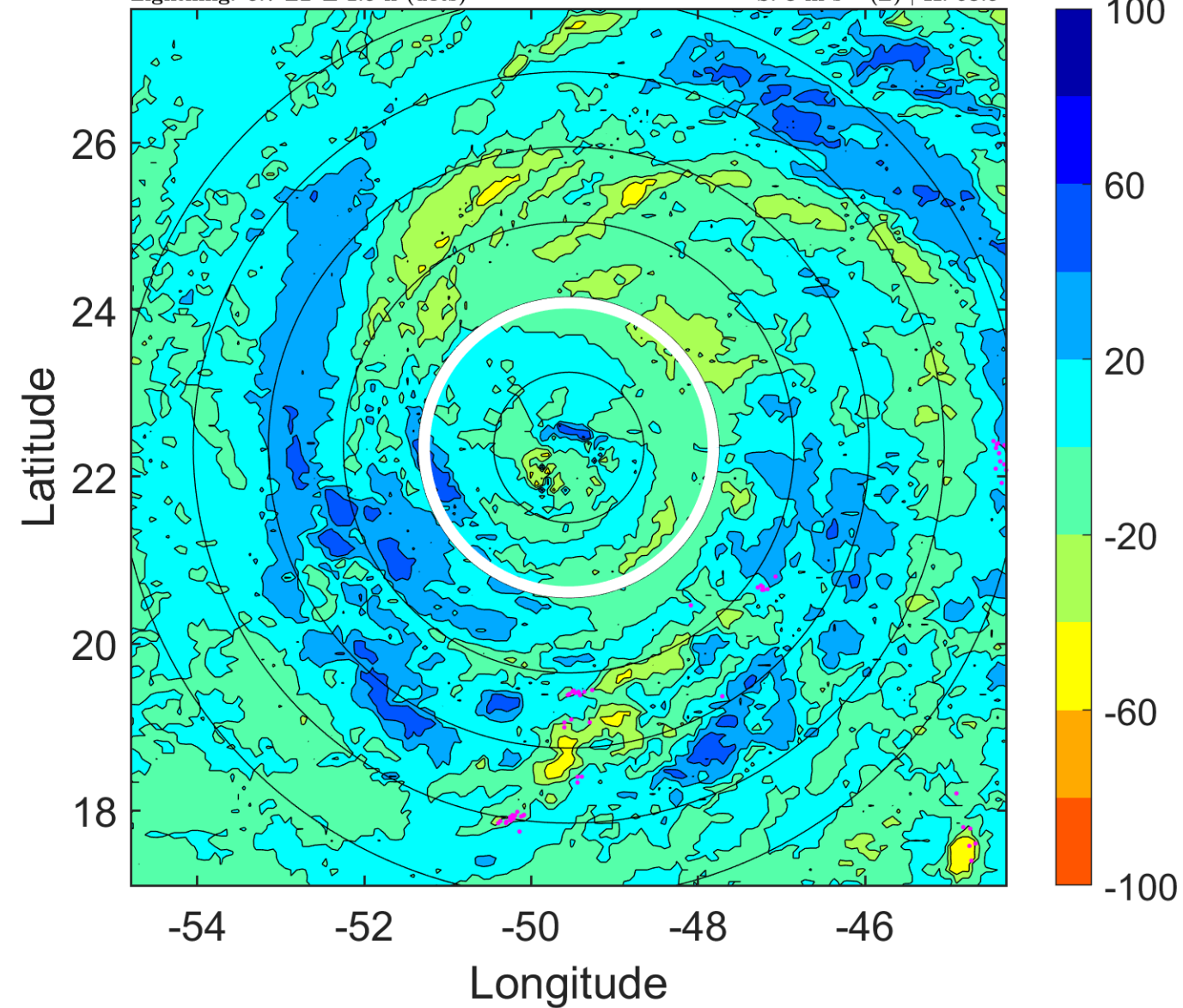

IR BT & Lightning

t: 2006091812 (8.7 LT)

Lightning: 8.7 LT \pm 1.5 h (dots)

PT: LLCP | EA: INACT

09L (HELENE) | 105 kt C3

S: 3.2 m s⁻¹ (L) | H: 82°

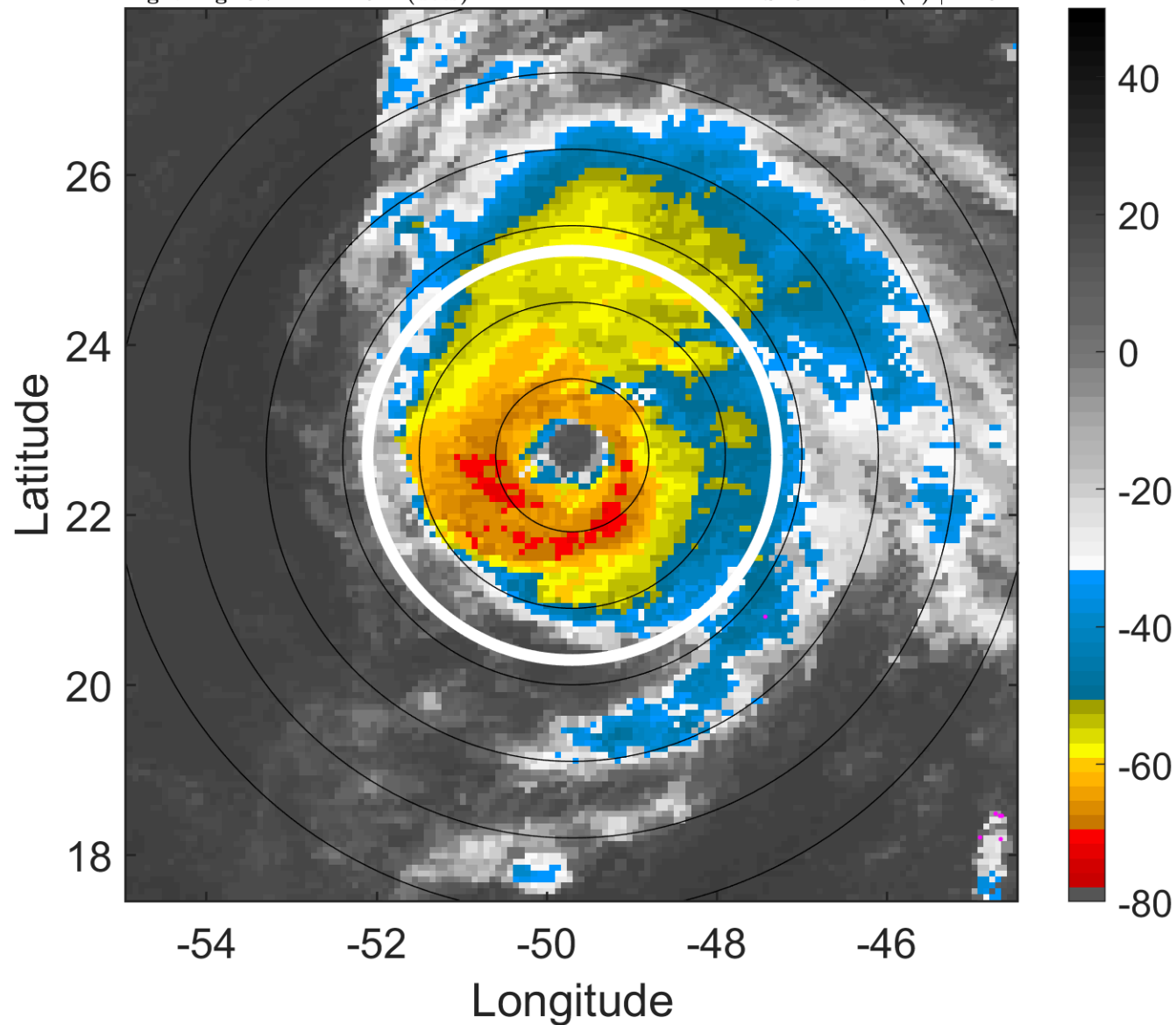

6-h IR BT Differences & Lightning

Δ t: 2006091812 (8.7 LT) - 2006091806 (2.7 LT)

Lightning: 8.7 LT \pm 1.5 h (dots)

PT: LLCP | EA: INACT

09L (HELENE) | 105 kt C3

S: 3.2 m s⁻¹ (L) | H: 82°

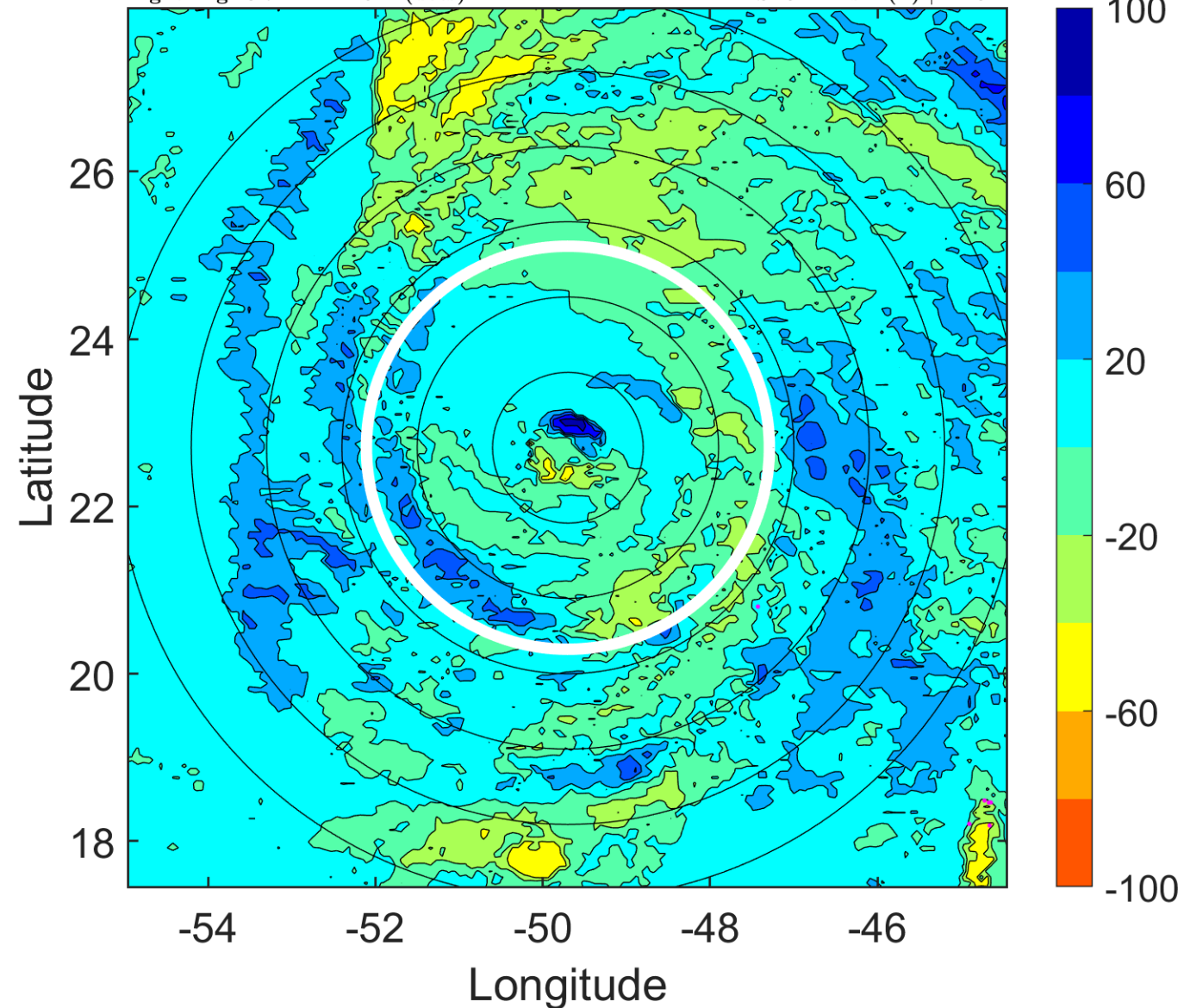

IR BT & Lightning

t: 2006091815 (11.7 LT)

Lightning: 11.7 LT \pm 1.5 h (dots)

PT: LLCP | EA: INACT

09L (HELENE) | 100 kt C3

S: 2.5 m s⁻¹ (L) | H: 57.5°

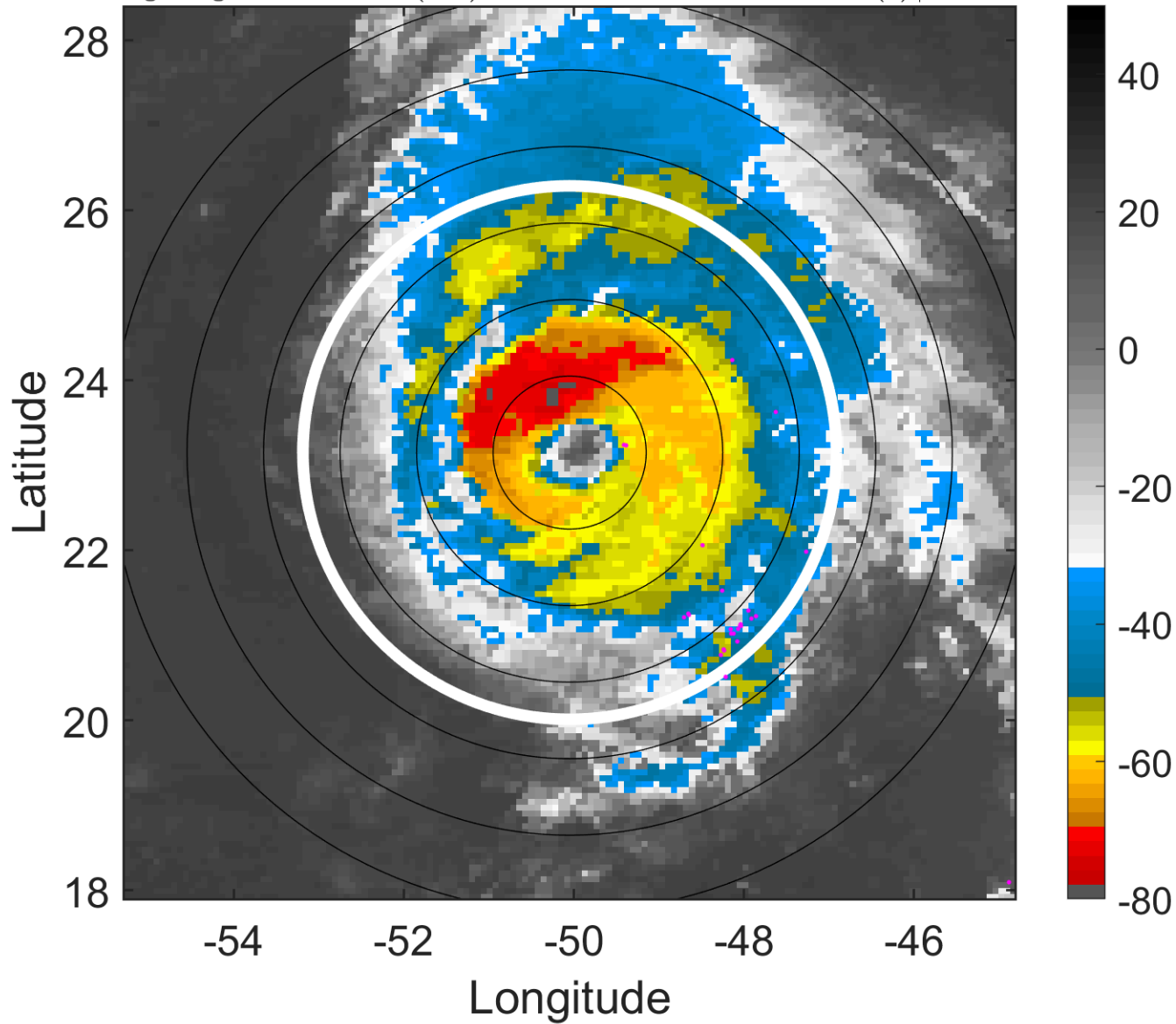

6-h IR BT Differences & Lightning

Δ t: 2006091815 (11.7 LT) - 2006091809 (5.7 LT)

Lightning: 11.7 LT \pm 1.5 h (dots)

PT: LLCP | EA: INACT

09L (HELENE) | 100 kt C3

S: 2.5 m s⁻¹ (L) | H: 57.5°

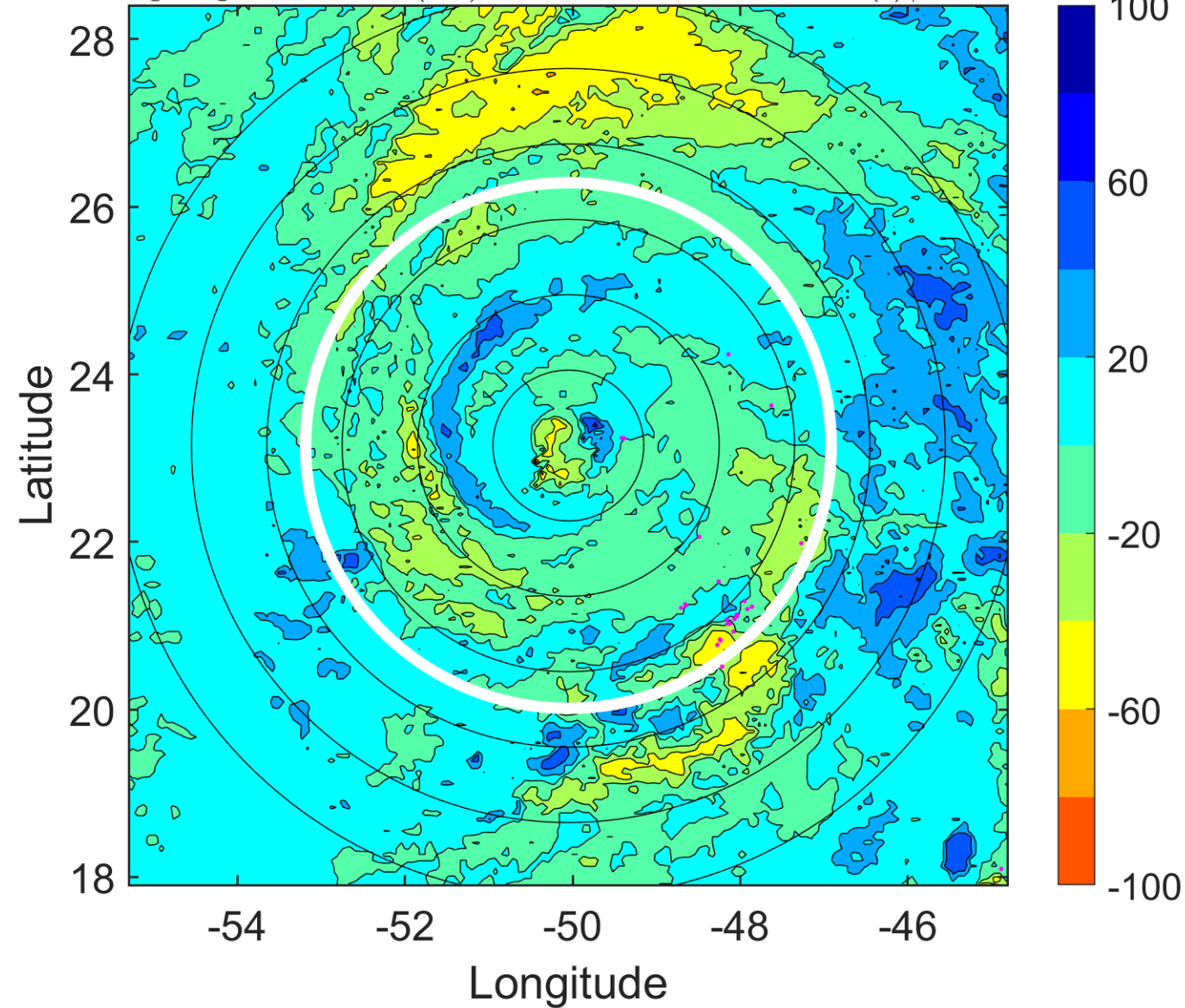

IR BT & Lightning

t: 2006091818 (14.6 LT)

Lightning: 14.6 LT \pm 1.5 h (dots)

PT: LLCP | EA: INACT

09L (HELENE) | 95 kt C2

S: 1.7 m s⁻¹ (L) | H: 33°

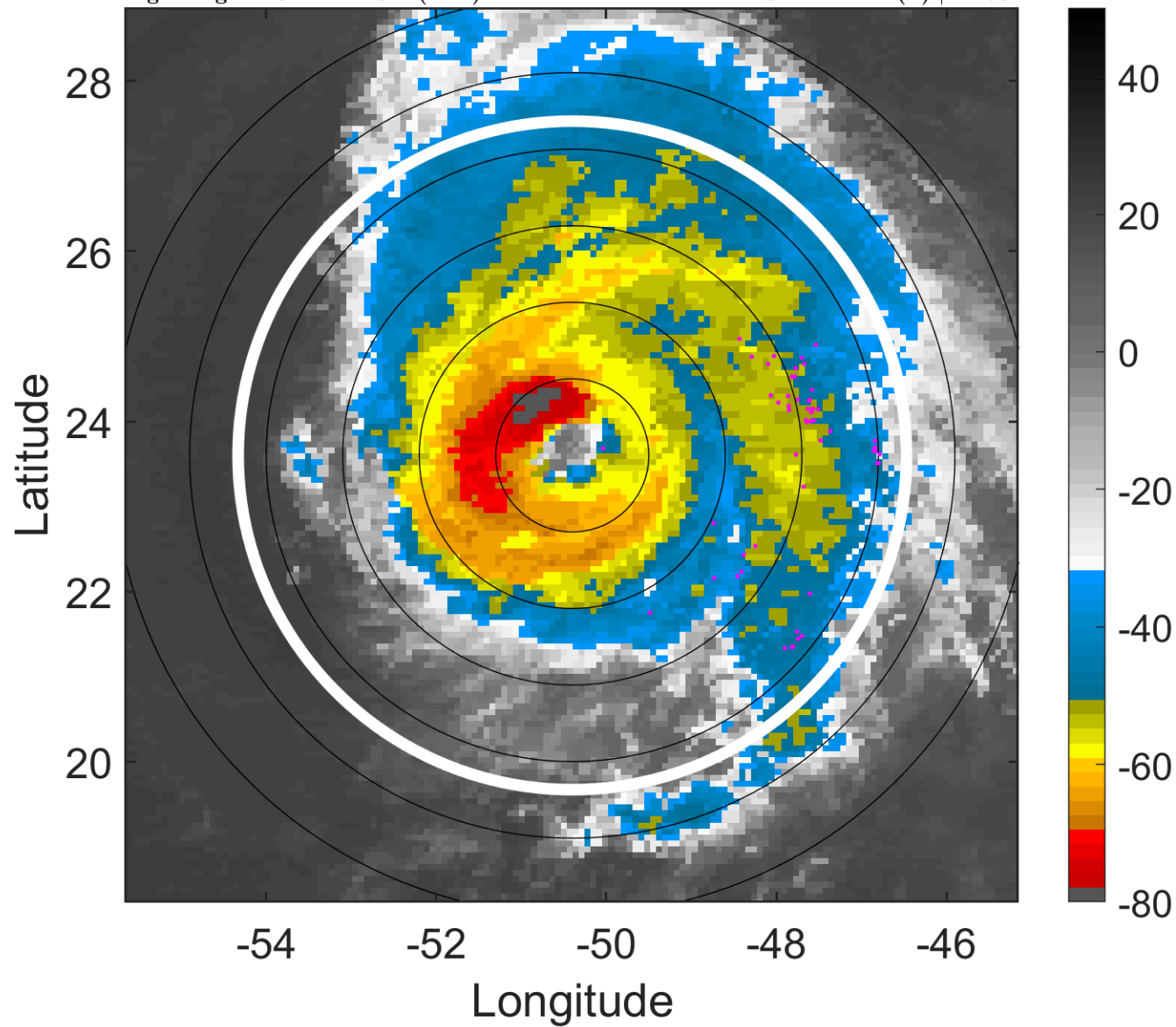

6-h IR BT Differences & Lightning

Δ t: 2006091818 (14.6 LT) - 2006091812 (8.7 LT)

Lightning: 14.6 LT \pm 1.5 h (dots)

PT: LLCP | EA: INACT

09L (HELENE) | 95 kt C2

S: 1.7 m s⁻¹ (L) | H: 33°

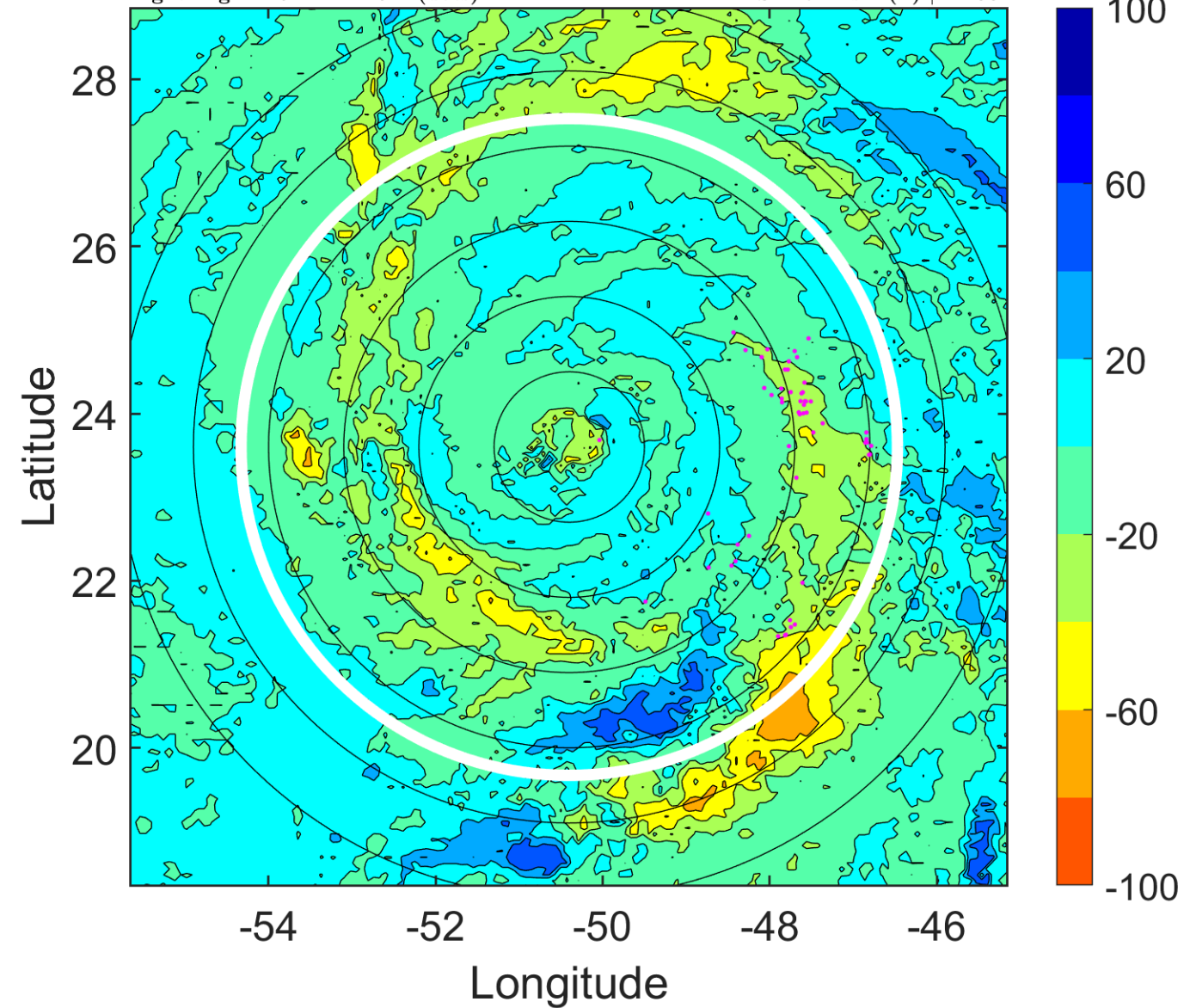

IR BT & Lightning

t: 2006091821 (17.6 LT)

Lightning: 17.6 LT \pm 1.5 h (dots)

PT: LLCP | EA: INACT

09L (HELENE) | 95 kt C2

S: 3.1 m s⁻¹ (L) | H: 187.5°

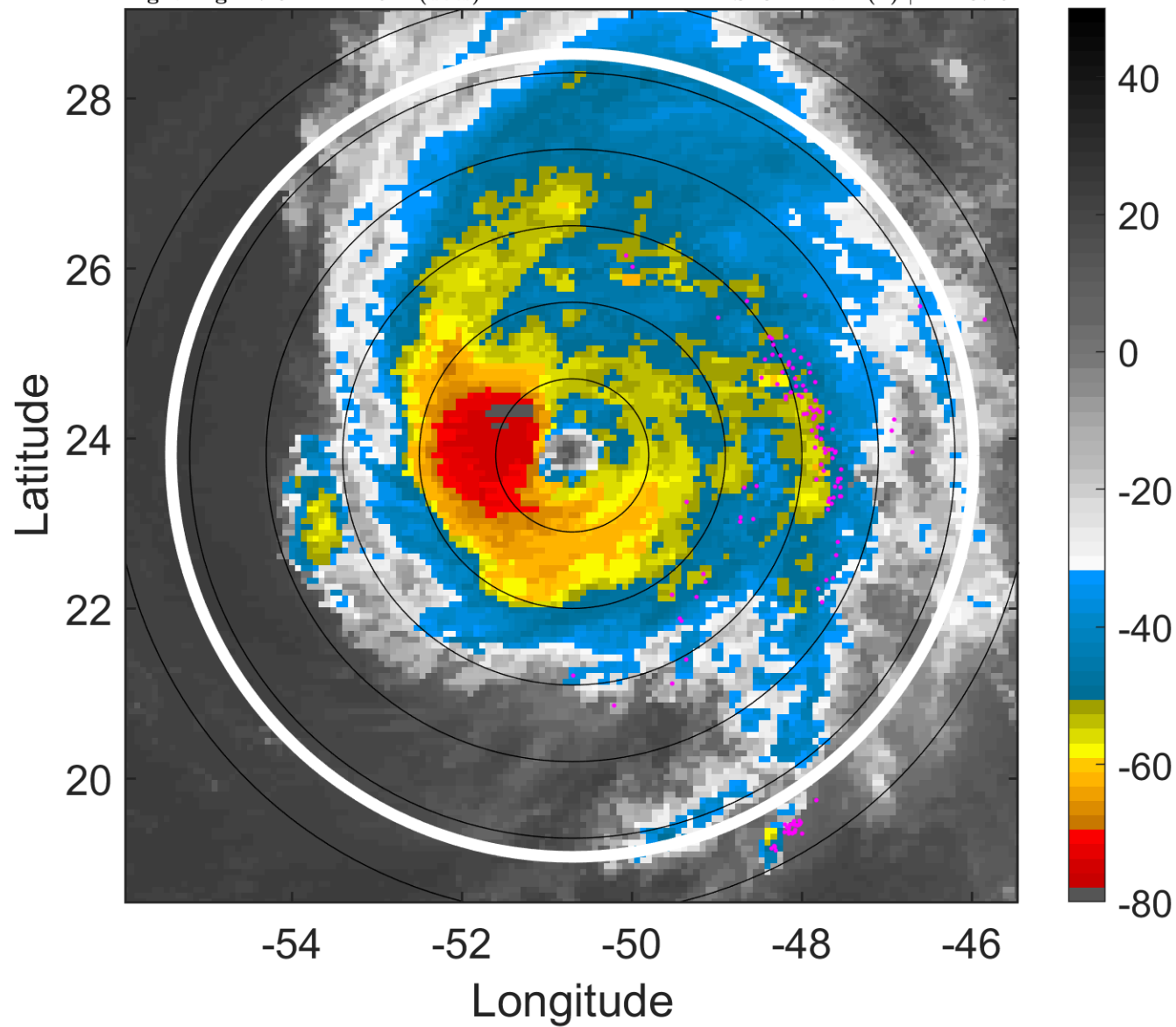

6-h IR BT Differences & Lightning

Δ t: 2006091821 (17.6 LT) - 2006091815 (11.7 LT)

Lightning: 17.6 LT \pm 1.5 h (dots)

PT: LLCP | EA: INACT

09L (HELENE) | 95 kt C2

S: 3.1 m s⁻¹ (L) | H: 187.5°

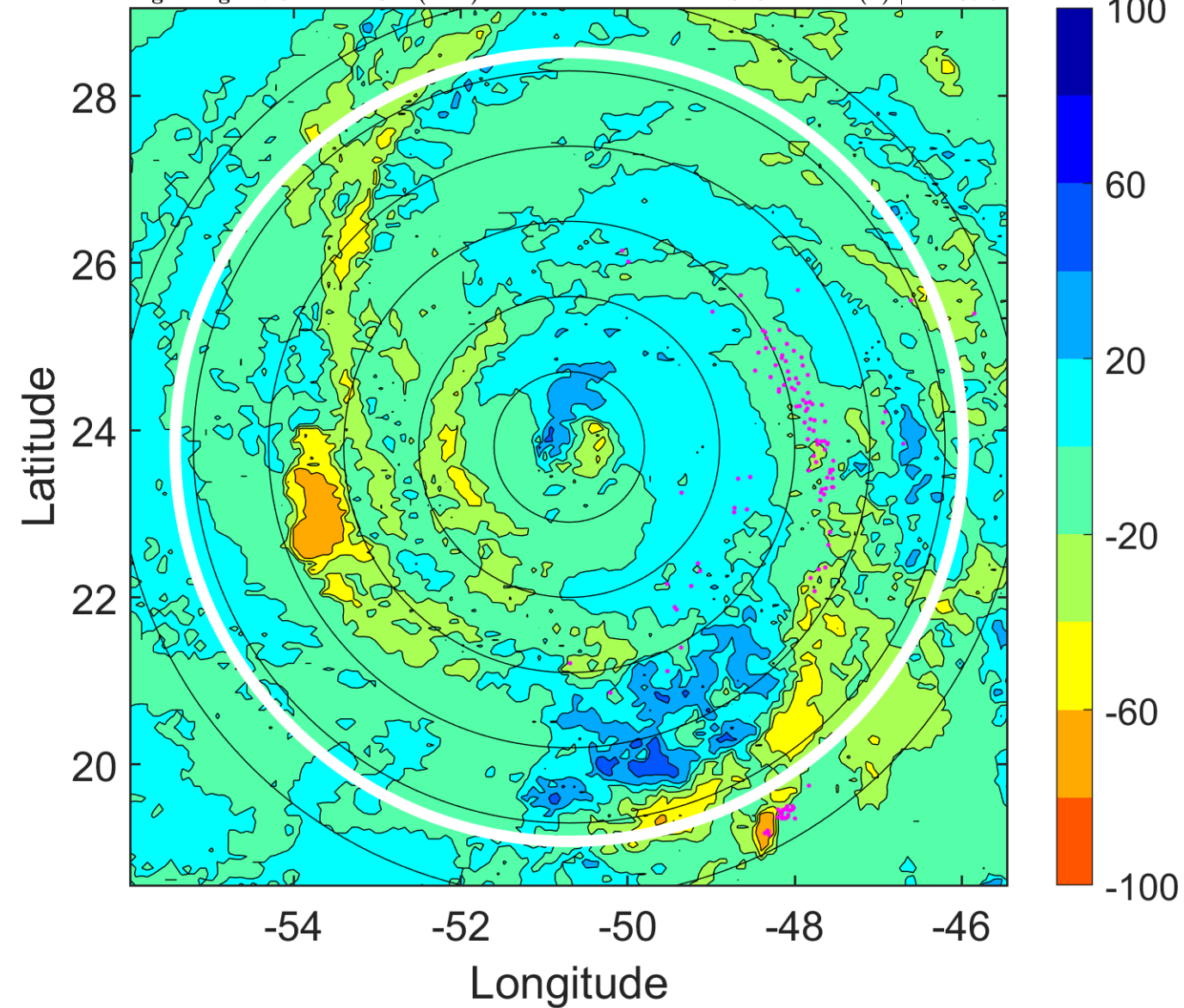

IR BT & Lightning

t: 2006091900 (20.6 LT)

Lightning: 20.6 LT \pm 1.5 h (dots)

PT: LLCP | EA: INACT

09L (HELENE) | 95 kt C2

S: 4.5 m s⁻¹ (M) | H: 342°

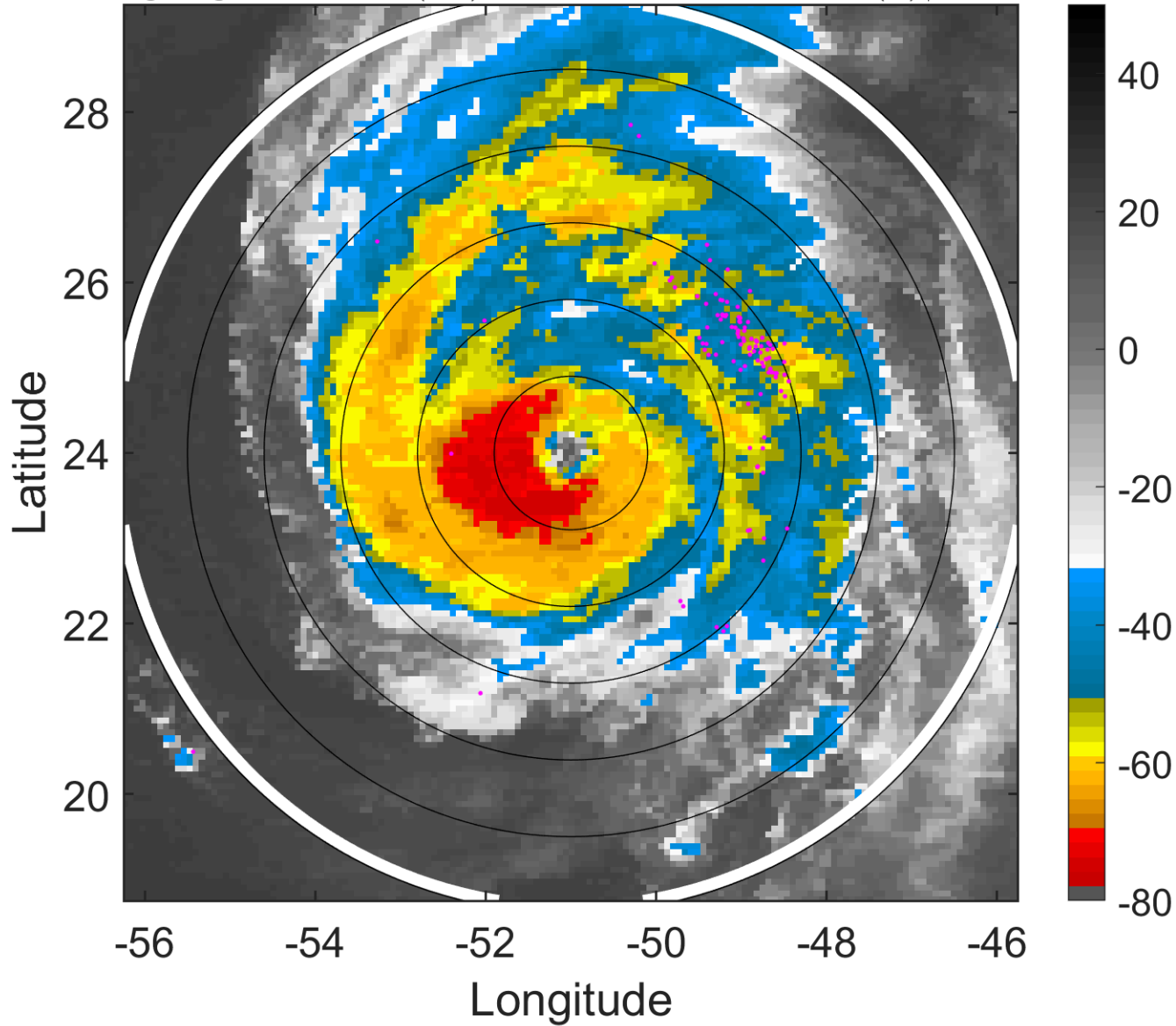

6-h IR BT Differences & Lightning

Δ t: 2006091900 (20.6 LT) - 2006091818 (14.6 LT)

Lightning: 20.6 LT \pm 1.5 h (dots)

PT: LLCP | EA: INACT

09L (HELENE) | 95 kt C2

S: 4.5 m s⁻¹ (M) | H: 342°

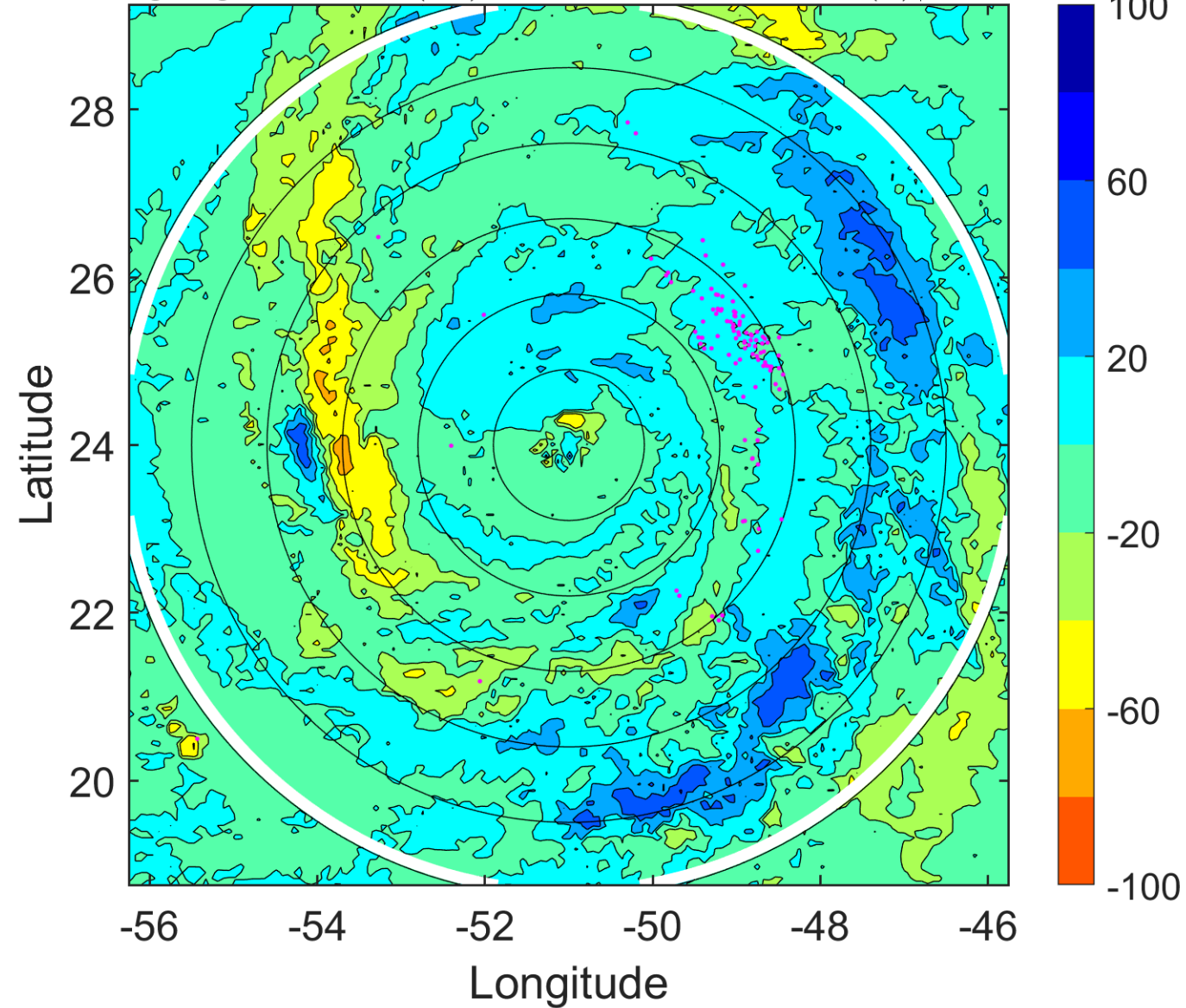

IR BT & Lightning

t: 2006091903 (23.6 LT)

Lightning: 23.6 LT \pm 1.5 h (dots)

PT: LLCP | EA: INACT

09L (HELENE) | 95 kt C2

S: 5.1 m s⁻¹ (M) | H: 348°

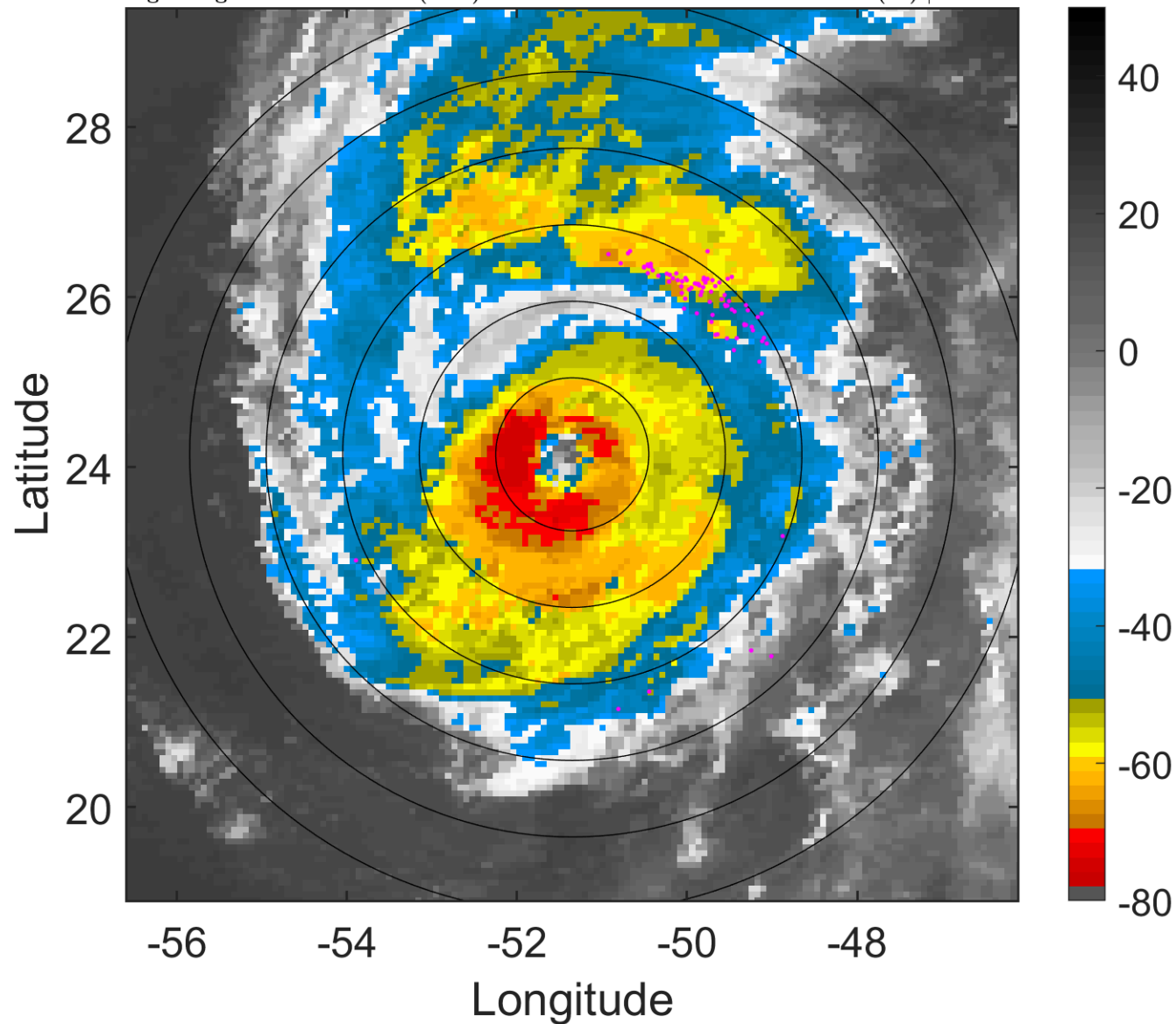

6-h IR BT Differences & Lightning

Δ t: 2006091903 (23.6 LT) - 2006091821 (17.6 LT)

Lightning: 23.6 LT \pm 1.5 h (dots)

PT: LLCP | EA: INACT

09L (HELENE) | 95 kt C2

S: 5.1 m s⁻¹ (M) | H: 348°

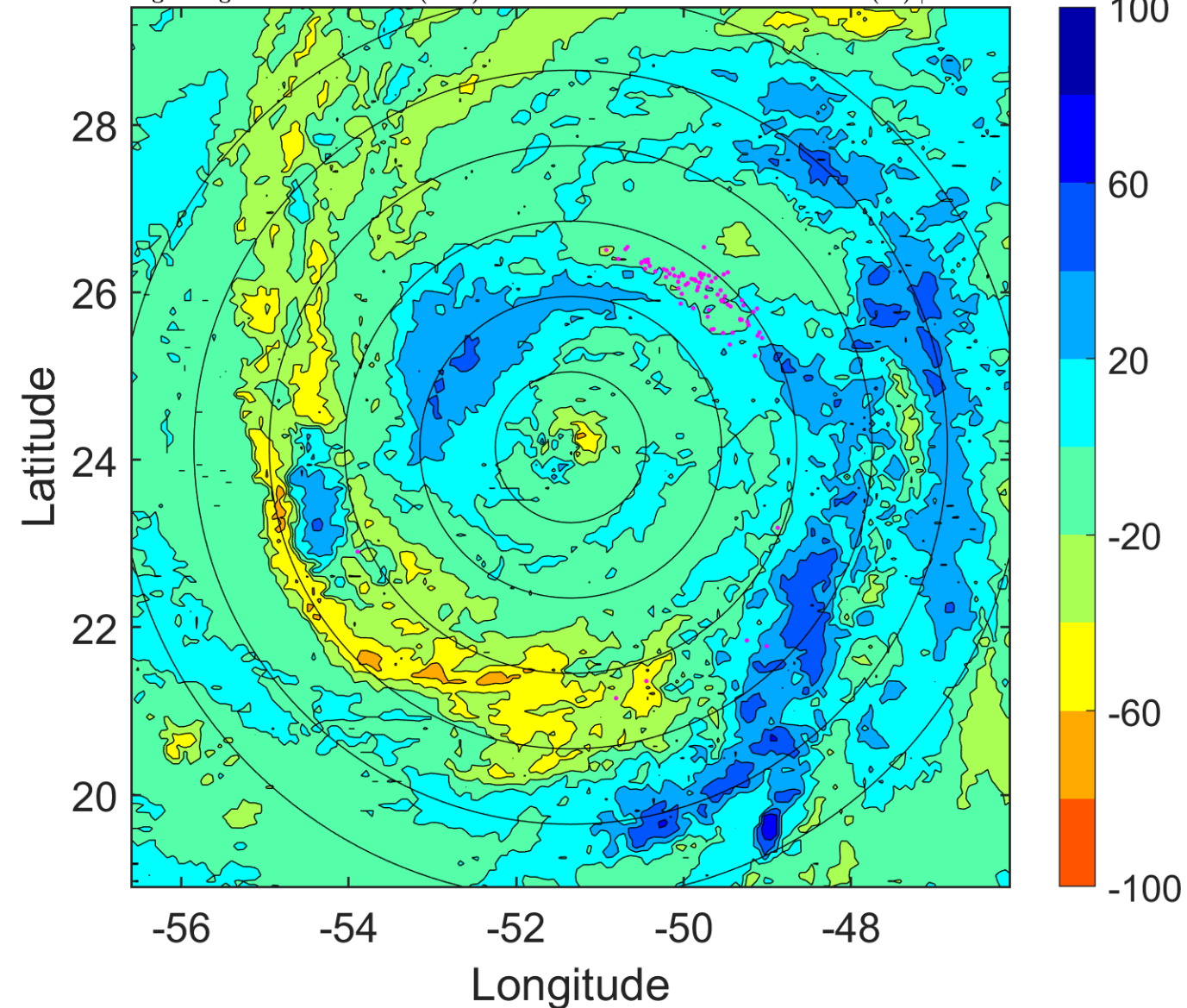

IR BT & Lightning

t: 2006091906 (2.6 LT)

Lightning: 2.6 LT \pm 1.5 h (dots)

PT: LLCP | EA: INACT

09L (HELENE) | 95 kt C2

S: 5.7 m s⁻¹ (M) | H: 354°

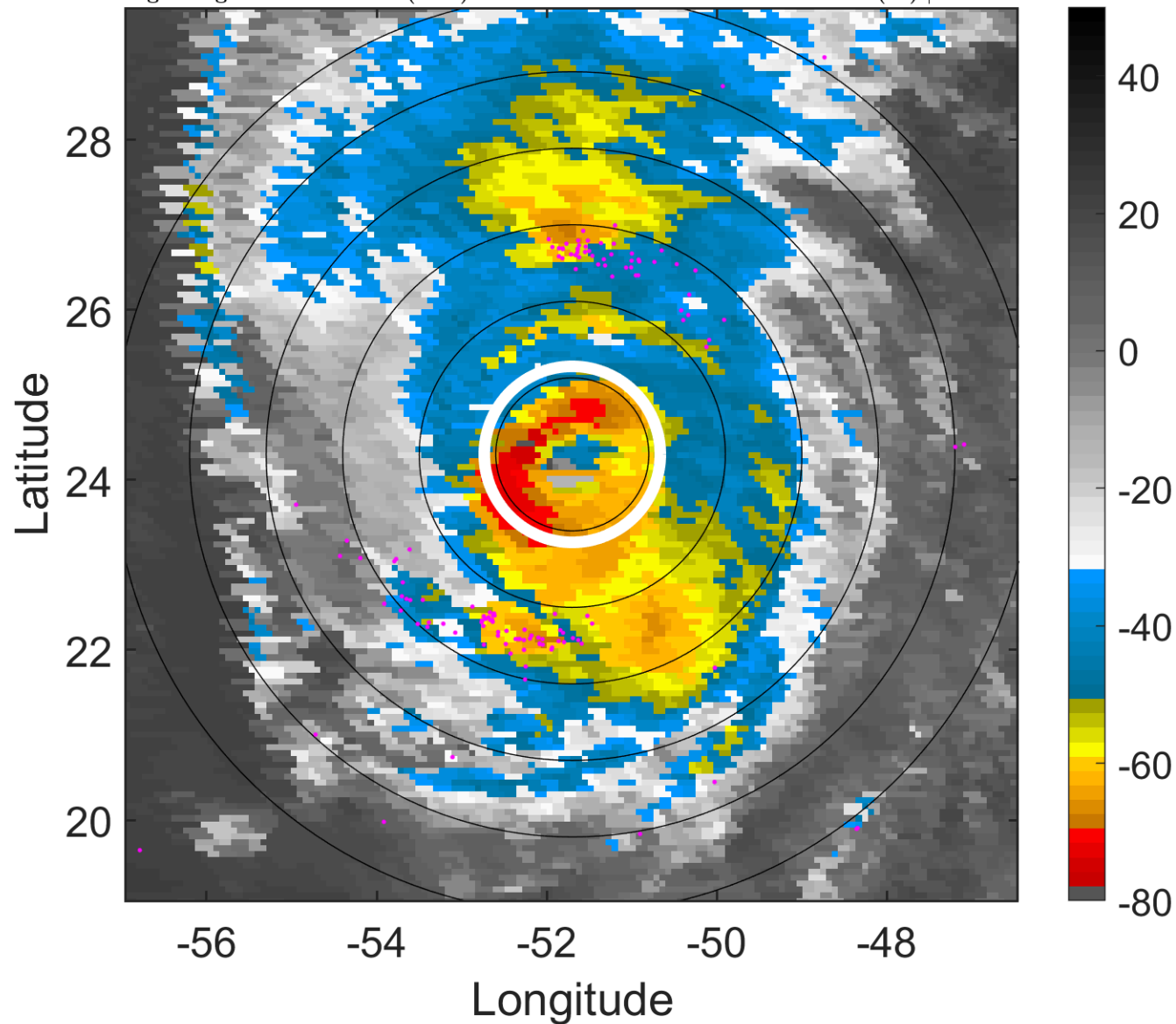

6-h IR BT Differences & Lightning

Δ t: 2006091906 (2.6 LT) - 2006091900 (20.6 LT)

Lightning: 2.6 LT \pm 1.5 h (dots)

PT: LLCP | EA: INACT

09L (HELENE) | 95 kt C2

S: 5.7 m s⁻¹ (M) | H: 354°

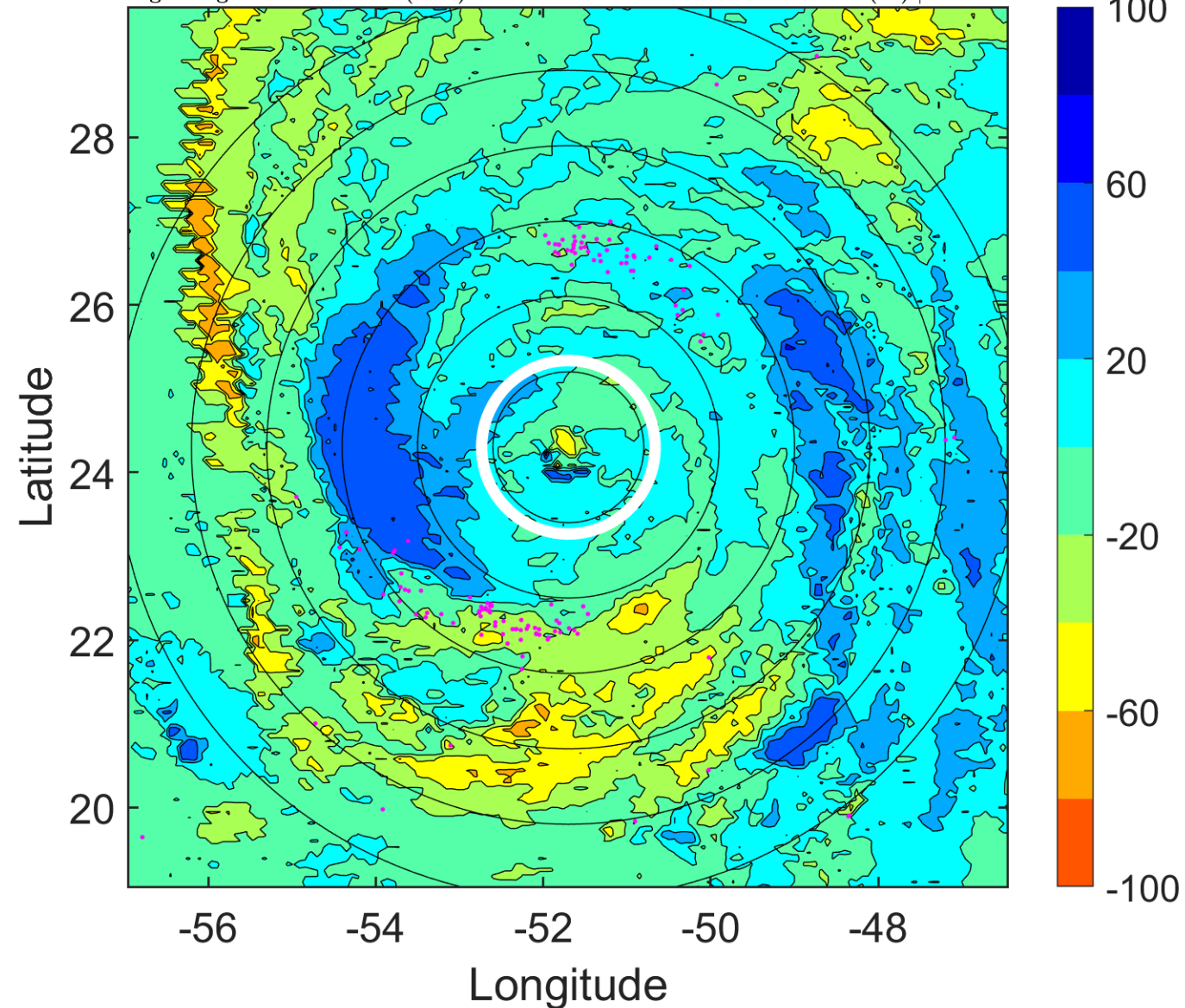

IR BT & Lightning

t: 2006091909 (5.5 LT)

Lightning: 5.5 LT \pm 1.5 h (dots)

PT: LLCP | EA: INACT

09L (HELENE) | 95 kt C2

S: 5.3 m s⁻¹ (M) | H: 184°

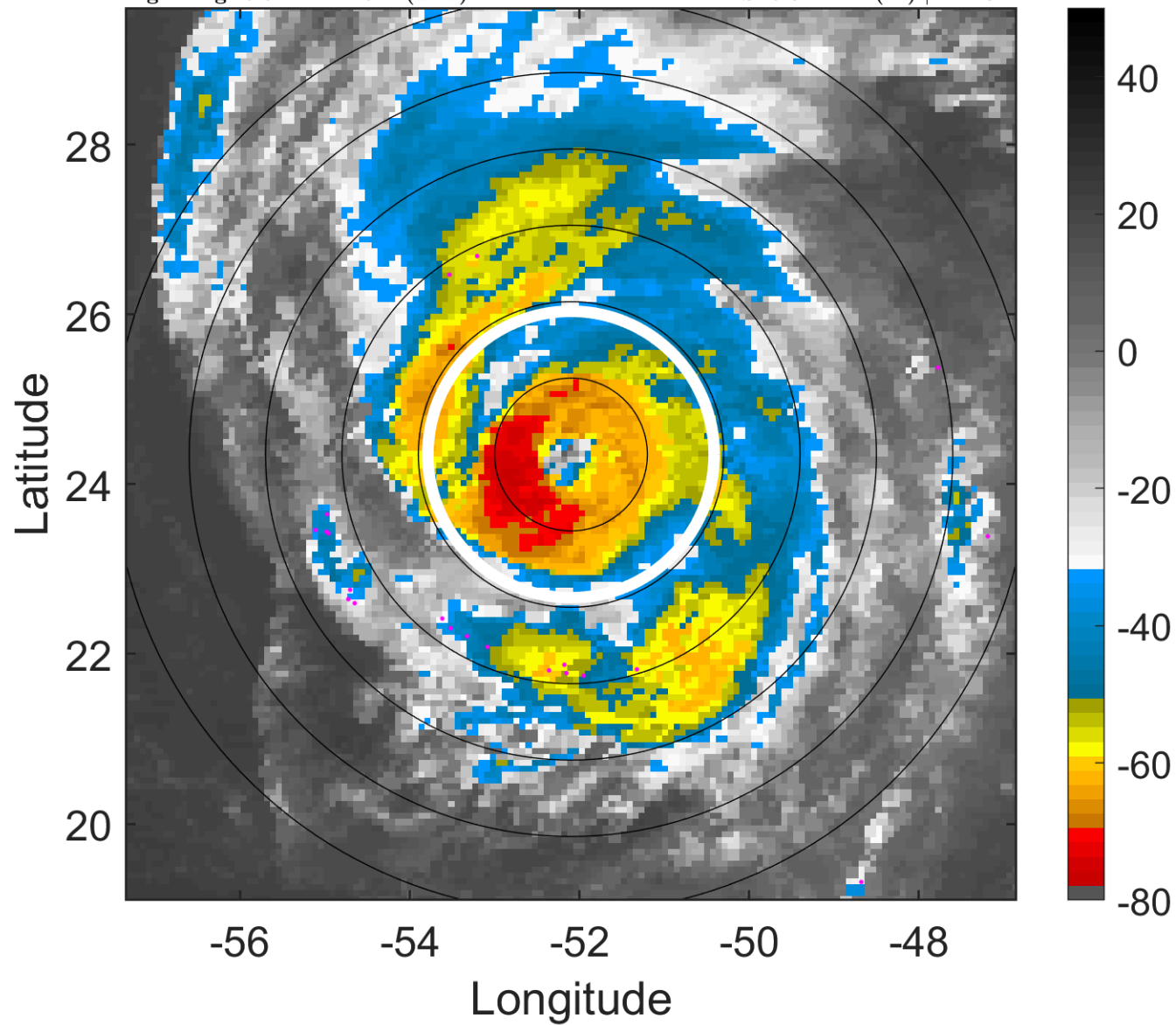

6-h IR BT Differences & Lightning

Δ t: 2006091909 (5.5 LT) - 2006091903 (23.6 LT)

Lightning: 5.5 LT \pm 1.5 h (dots)

PT: LLCP | EA: INACT

09L (HELENE) | 95 kt C2

S: 5.3 m s⁻¹ (M) | H: 184°

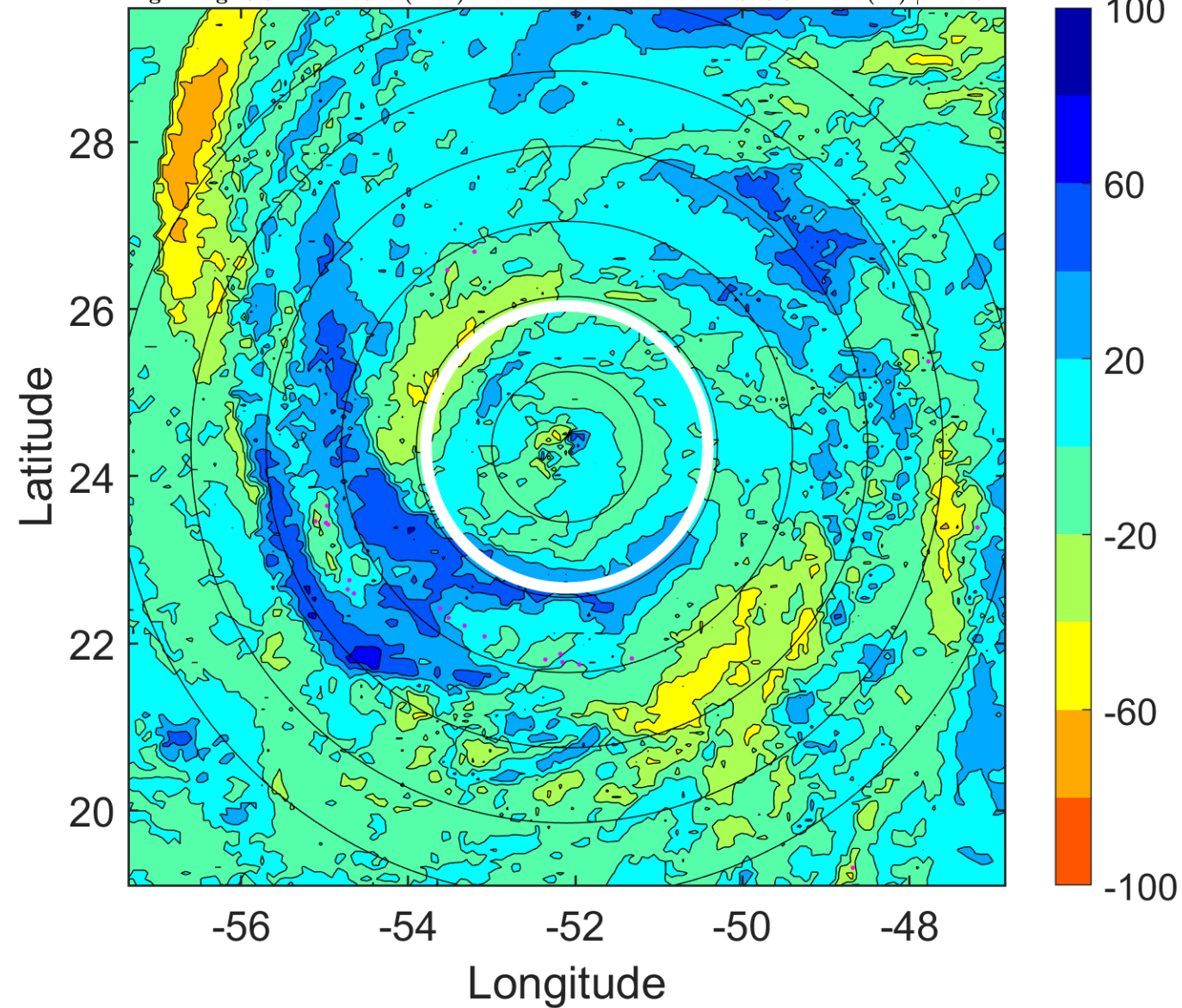

IR BT & Lightning

t: 2006091912 (8.5 LT)

Lightning: 8.5 LT \pm 1.5 h (dots)

PT: LLCP | EA: INACT

09L (HELENE) | 95 kt C2

S: 4.9 m s⁻¹ (M) | H: 14°

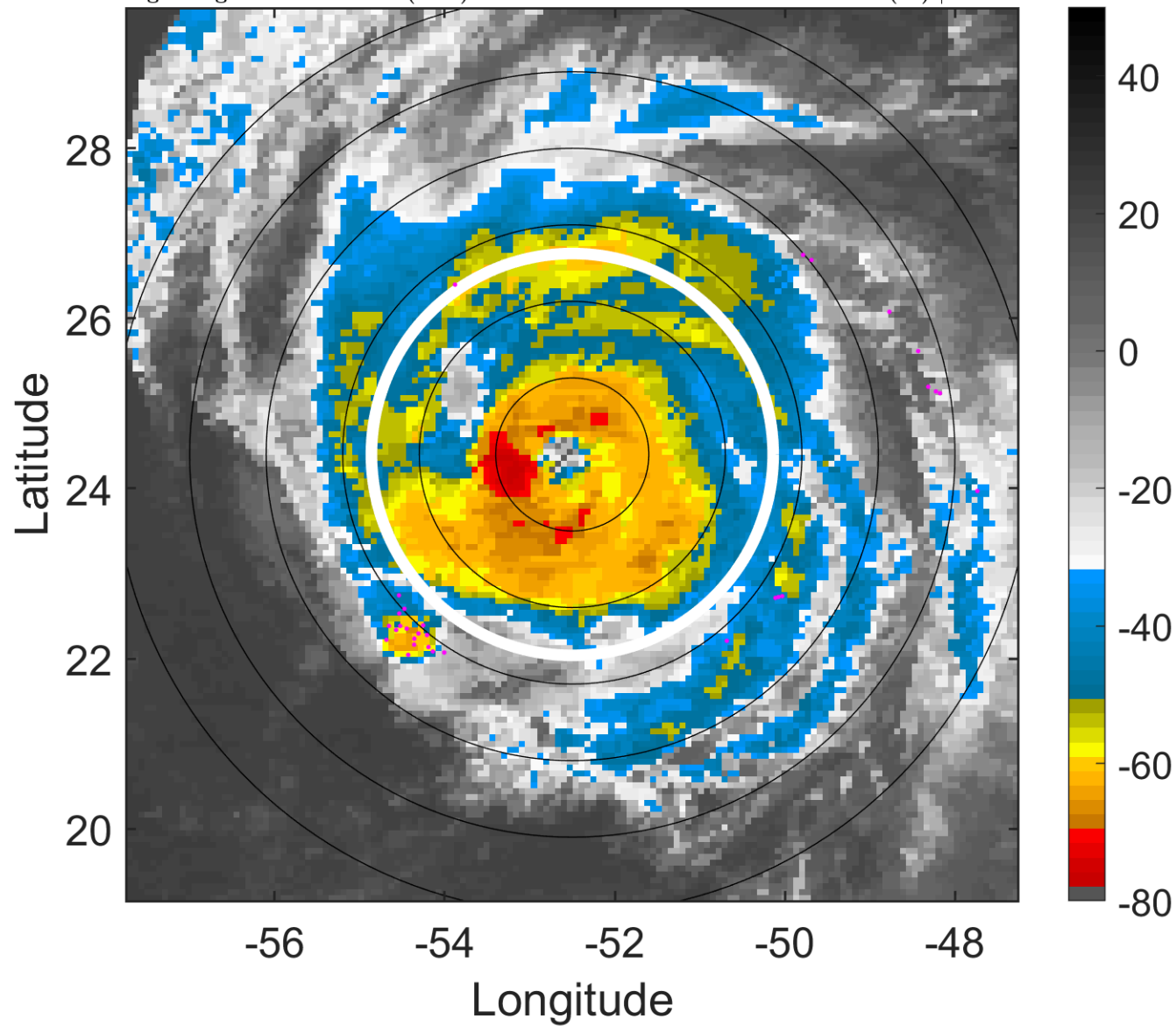

6-h IR BT Differences & Lightning

Δ t: 2006091912 (8.5 LT) - 2006091906 (2.6 LT)

Lightning: 8.5 LT \pm 1.5 h (dots)

PT: LLCP | EA: INACT

09L (HELENE) | 95 kt C2

S: 4.9 m s⁻¹ (M) | H: 14°

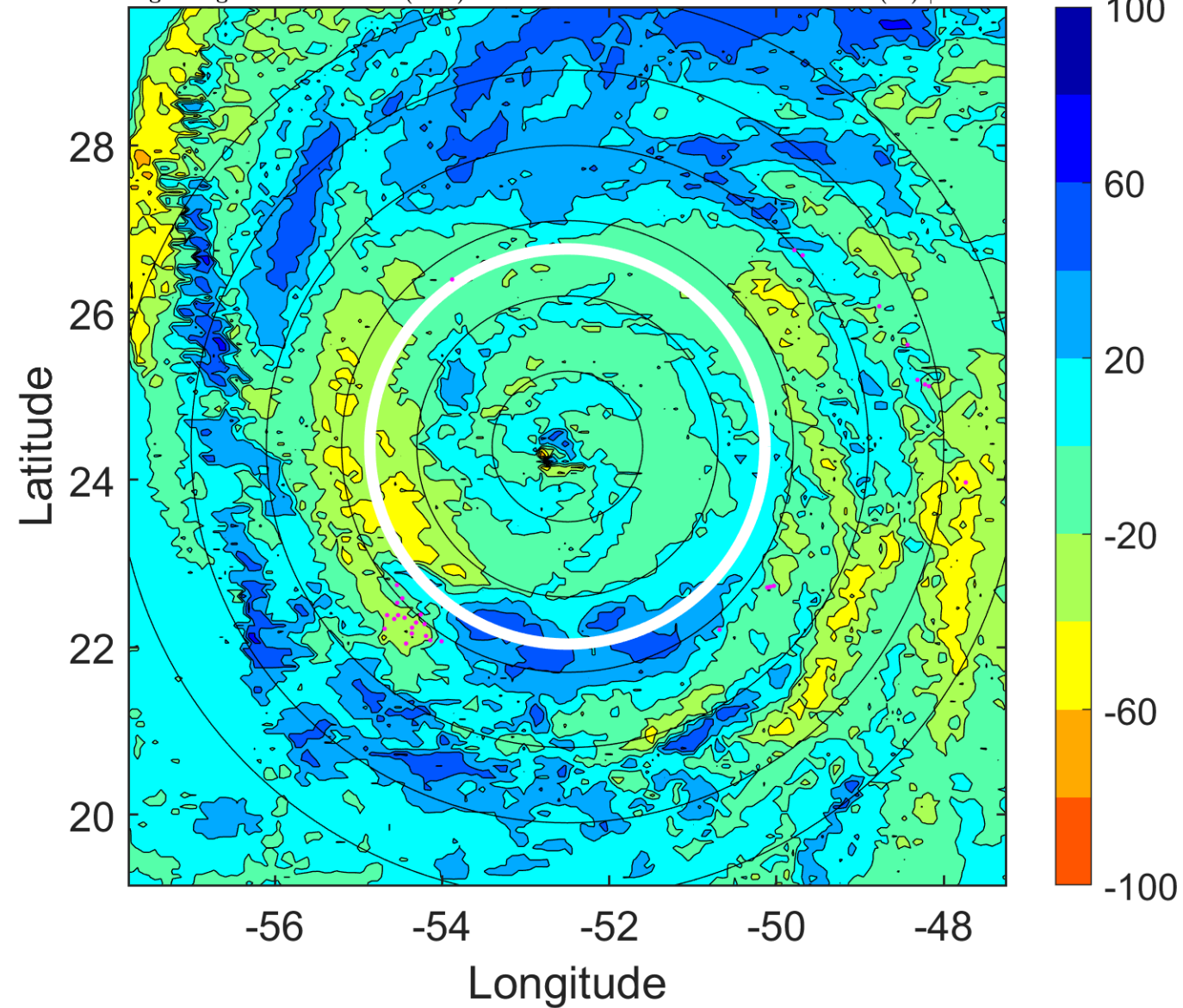

IR BT & Lightning

t: 2006091915 (11.5 LT)

Lightning: 11.5 LT \pm 1.5 h (dots)

PT: LLCP | EA: INACT

09L (HELENE) | 92.5 kt C2

S: 6.3 m s⁻¹ (M) | H: 182°

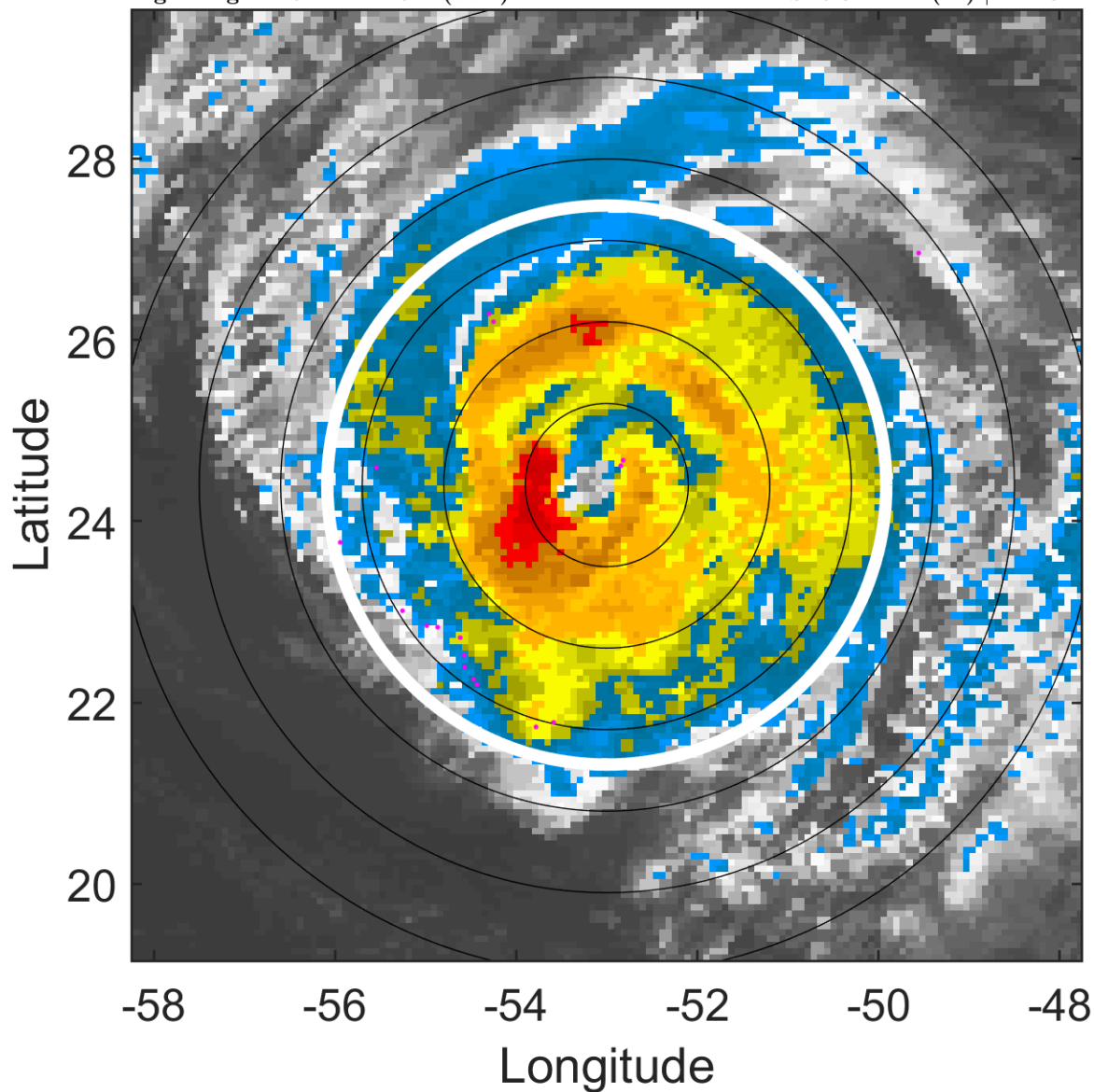

6-h IR BT Differences & Lightning

Δ t: 2006091915 (11.5 LT) - 2006091909 (5.5 LT)

Lightning: 11.5 LT \pm 1.5 h (dots)

PT: LLCP | EA: INACT

09L (HELENE) | 92.5 kt C2

S: 6.3 m s⁻¹ (M) | H: 182°

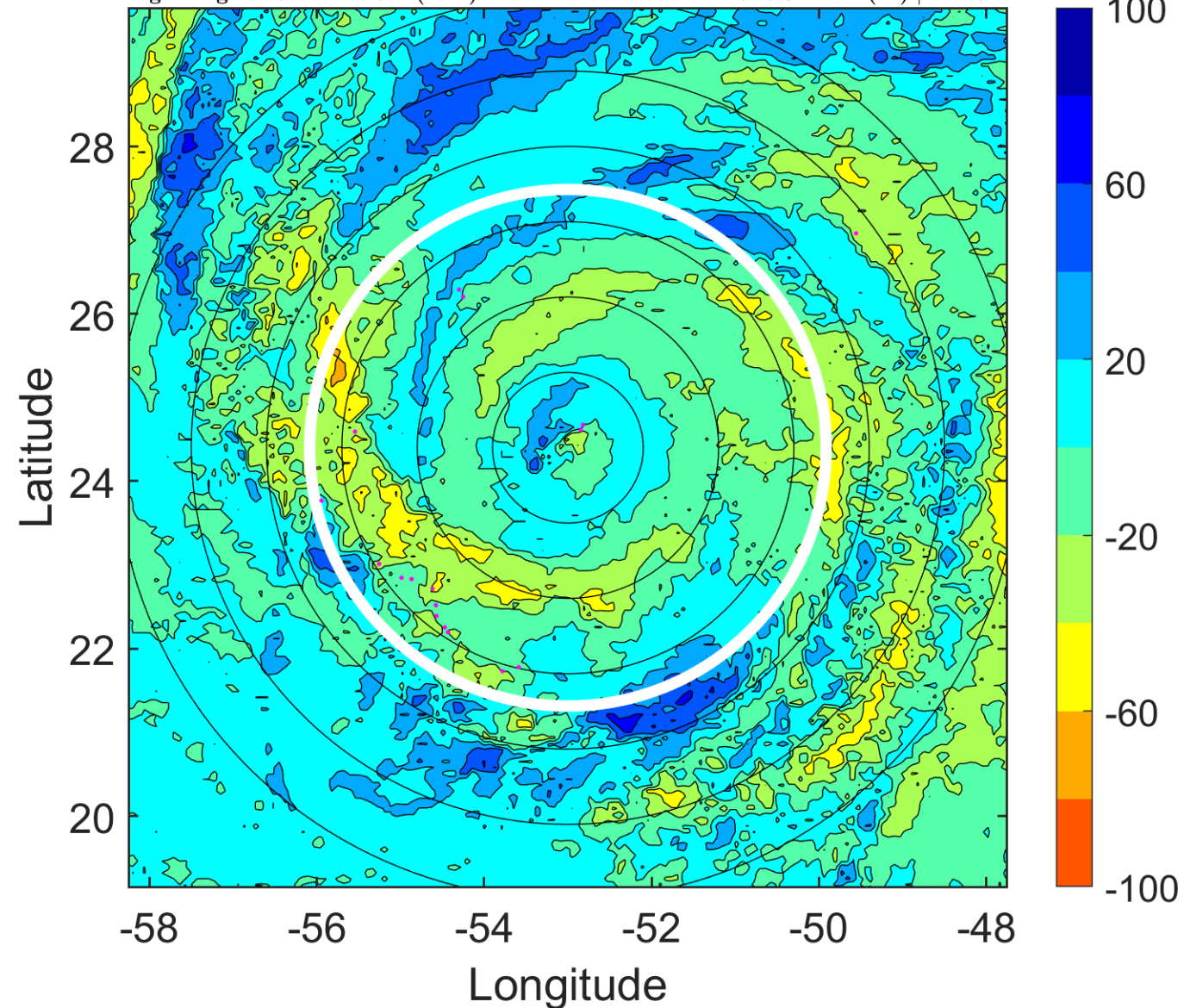

IR BT & Lightning

t: 2006091918 (14.4 LT)

Lightning: 14.4 LT \pm 1.5 h (dots)

PT: LLCP | EA: INACT

09L (HELENE) | 90 kt C2

S: 7.7 m s⁻¹ (M) | H: 350°

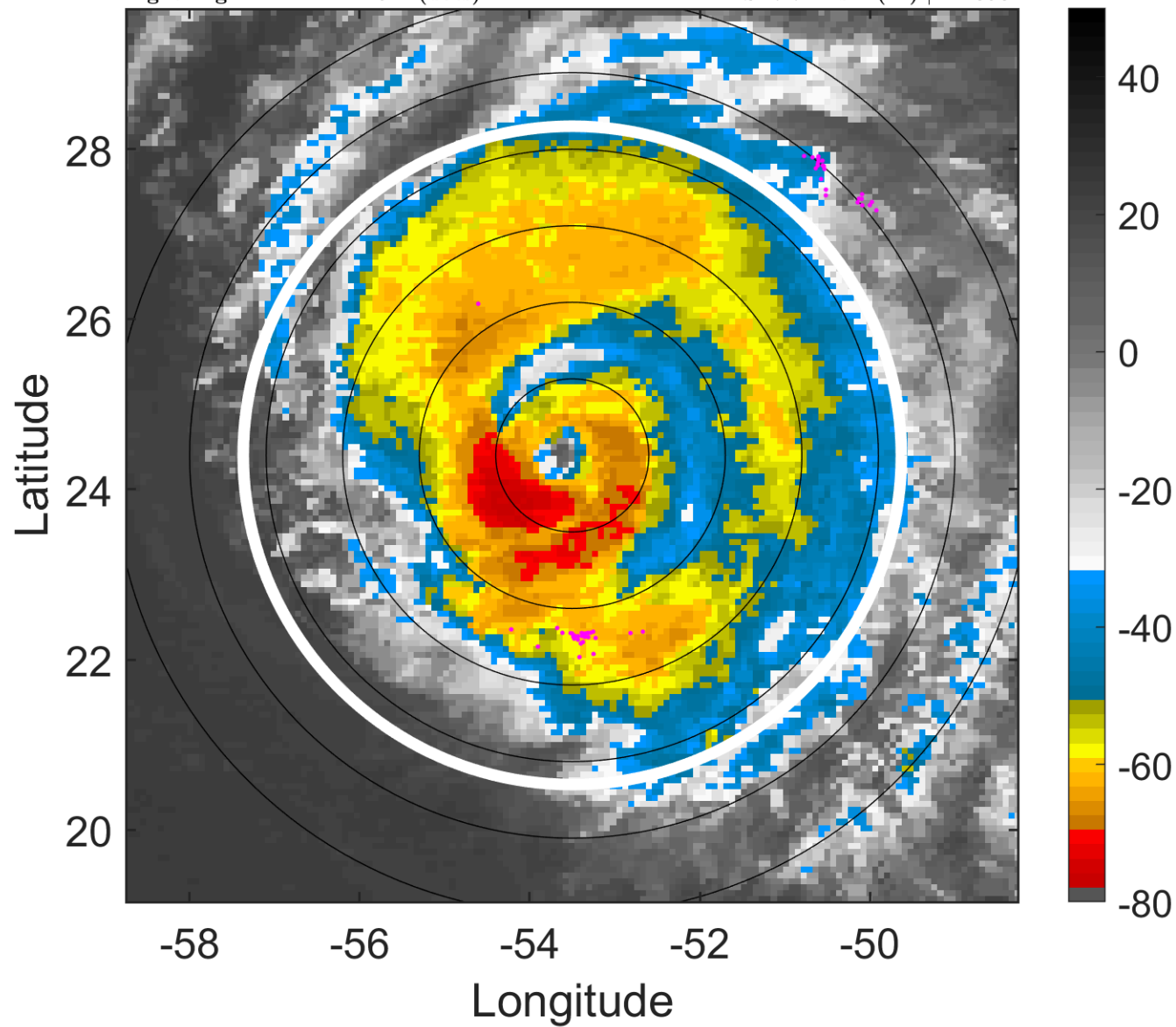

6-h IR BT Differences & Lightning

Δ t: 2006091918 (14.4 LT) - 2006091912 (8.5 LT)

Lightning: 14.4 LT \pm 1.5 h (dots)

PT: LLCP | EA: INACT

09L (HELENE) | 90 kt C2

S: 7.7 m s⁻¹ (M) | H: 350°

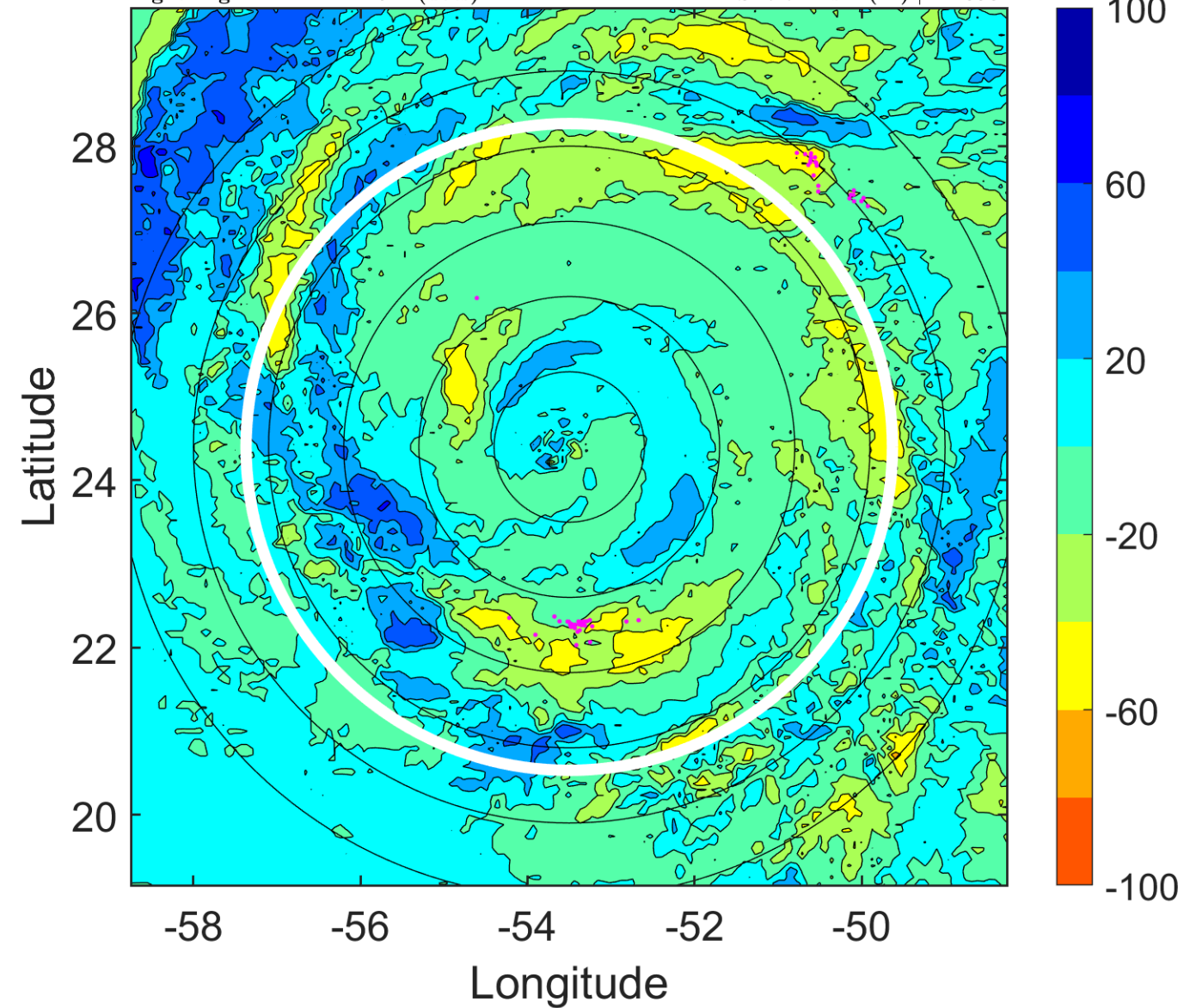

IR BT & Lightning

t: 2006091921 (17.4 LT)

Lightning: 17.4 LT \pm 1.5 h (dots)

PT: LLCP | EA: INACT

09L (HELENE) | 90 kt C2

S: 5.6 m s⁻¹ (M) | H: 178.5°

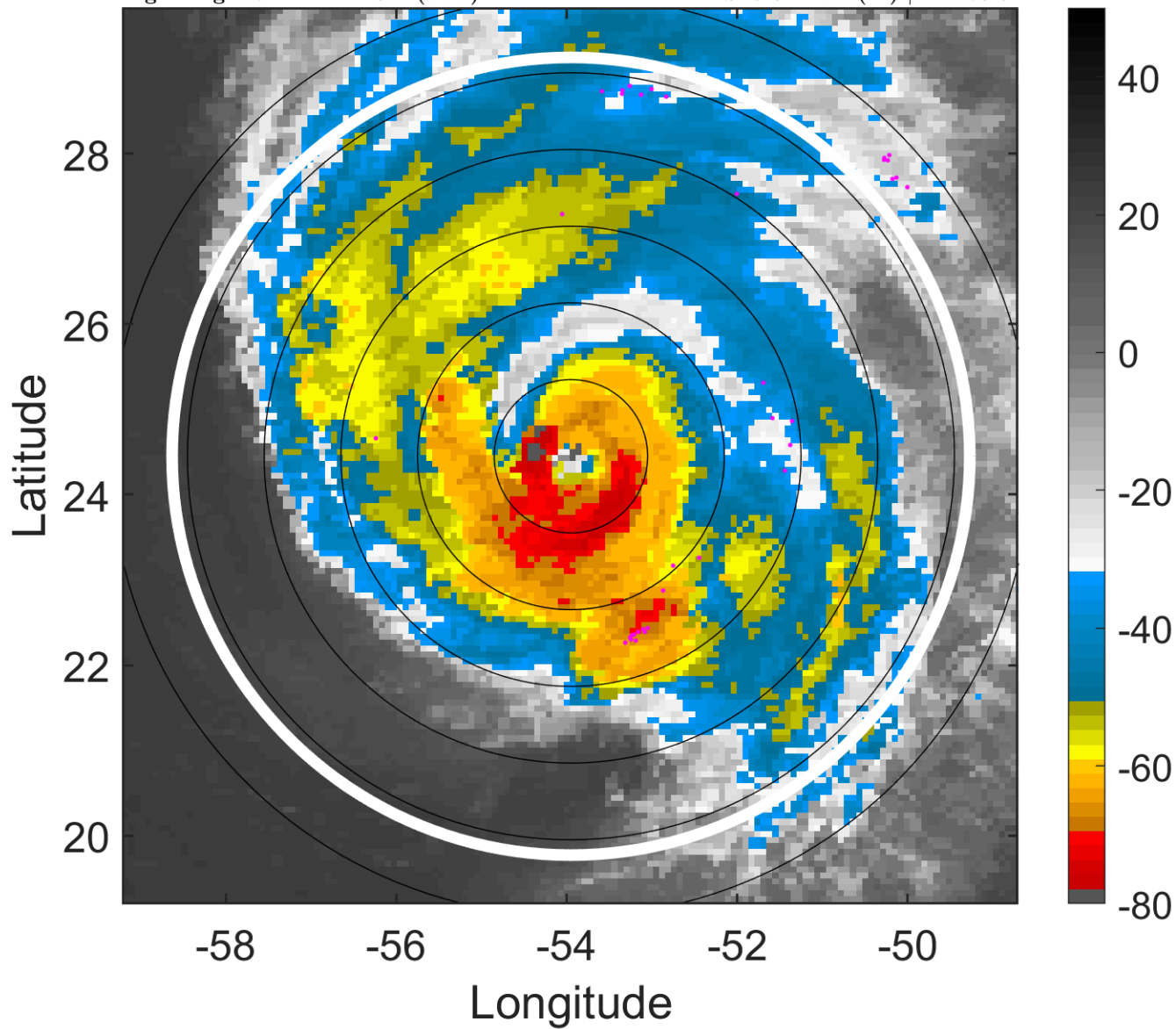

6-h IR BT Differences & Lightning

Δ t: 2006091921 (17.4 LT) - 2006091915 (11.5 LT)

Lightning: 17.4 LT \pm 1.5 h (dots)

PT: LLCP | EA: INACT

09L (HELENE) | 90 kt C2

S: 5.6 m s⁻¹ (M) | H: 178.5°

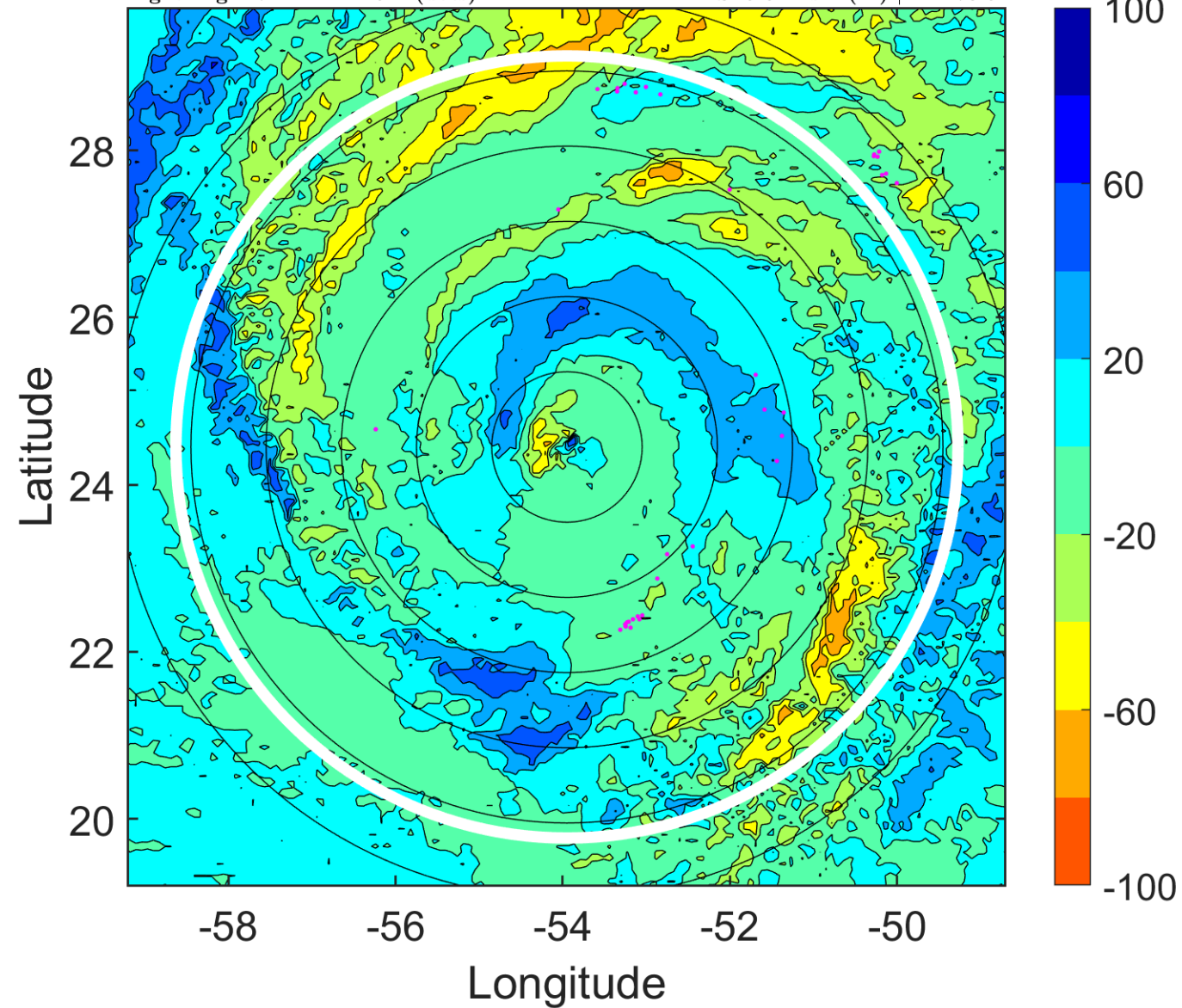

IR BT & Lightning

t: 2006092000 (20.4 LT)

Lightning: 20.4 LT \pm 1.5 h (dots)

PT: LLCP | EA: INACT

09L (HELENE) | 90 kt C2

S: 3.5 m s⁻¹ (L) | H: 7°

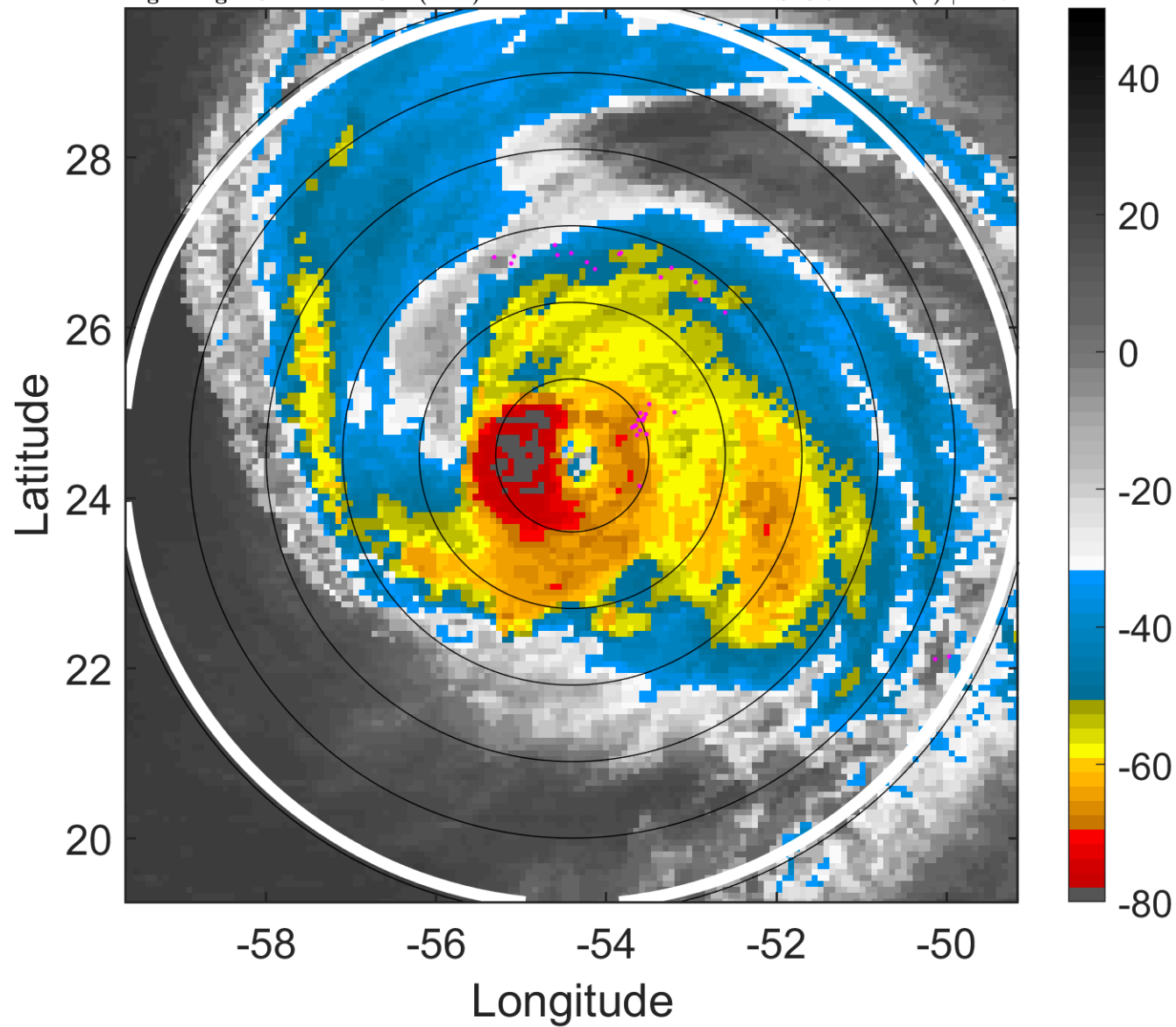

6-h IR BT Differences & Lightning

Δ t: 2006092000 (20.4 LT) - 2006091918 (14.4 LT)

Lightning: 20.4 LT \pm 1.5 h (dots)

PT: LLCP | EA: INACT

09L (HELENE) | 90 kt C2

S: 3.5 m s⁻¹ (L) | H: 7°

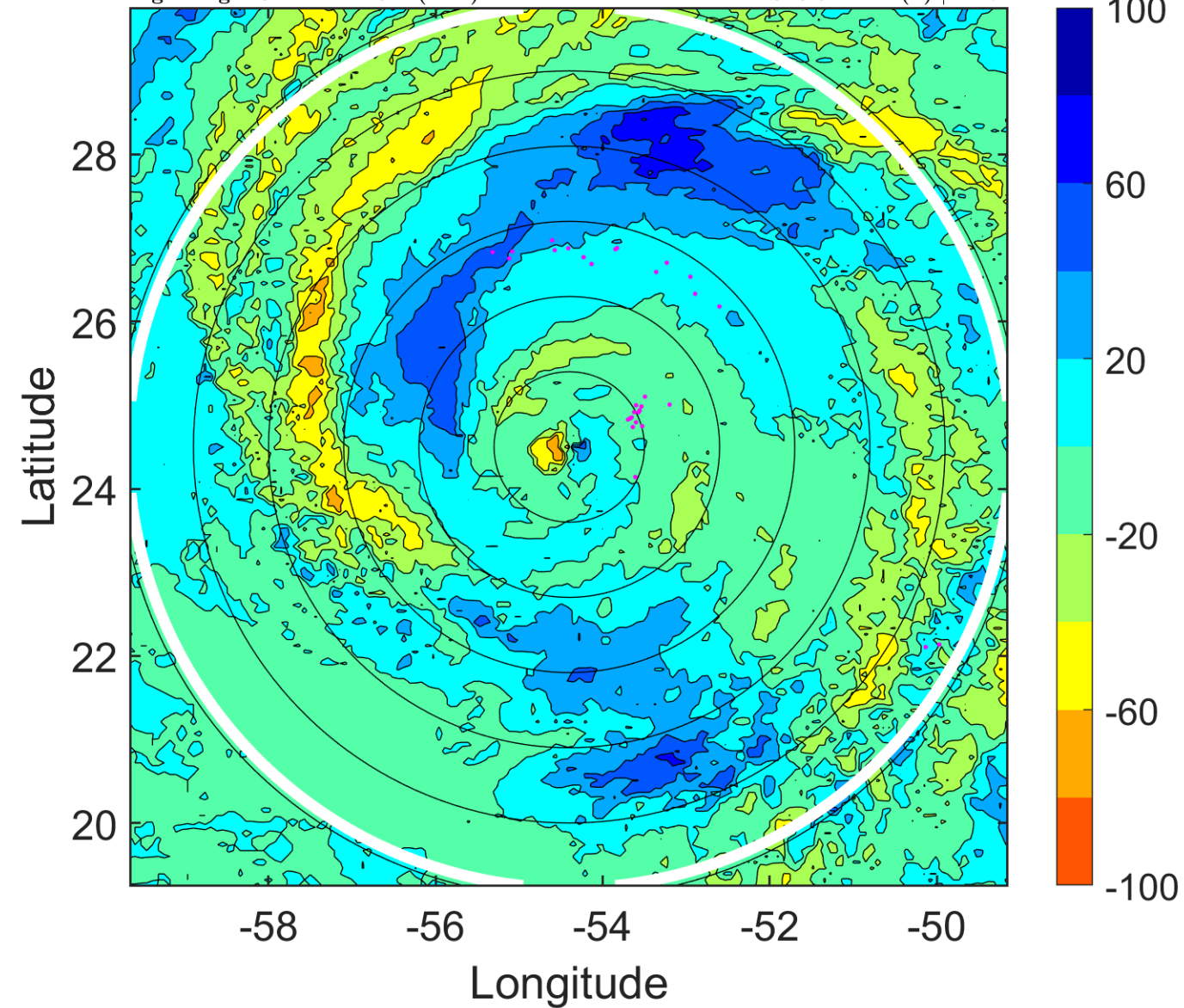

IR BT & Lightning

t: 2006092003 (23.3 LT)

Lightning: 23.3 LT \pm 1.5 h (dots)

PT: LLCP | EA: INACT

09L (HELENE) | 90 kt C2

S: 3.3 m s⁻¹ (L) | H: 21.5°

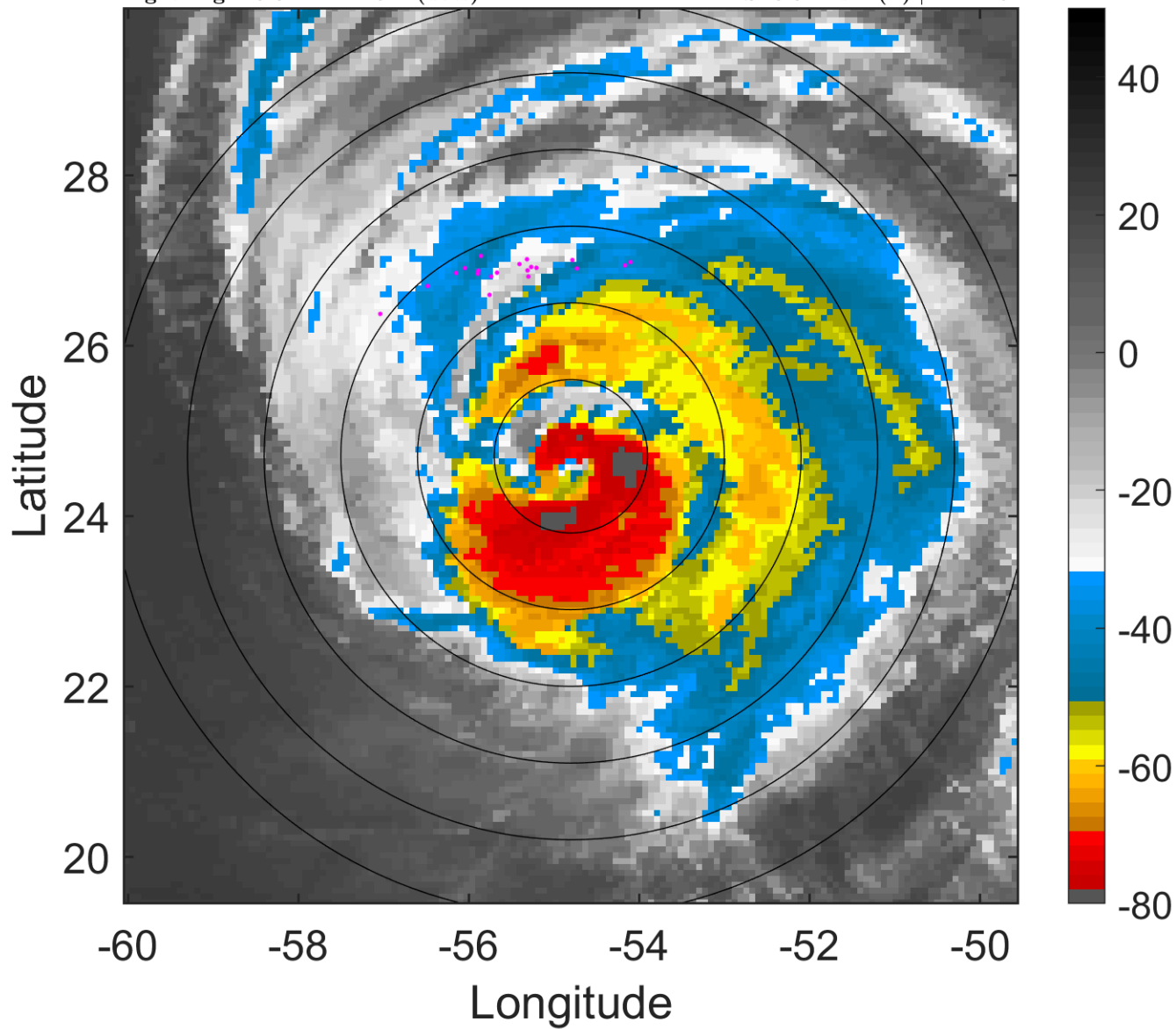

6-h IR BT Differences & Lightning

Δ t: 2006092003 (23.3 LT) - 2006091921 (17.4 LT)

Lightning: 23.3 LT \pm 1.5 h (dots)

PT: LLCP | EA: INACT

09L (HELENE) | 90 kt C2

S: 3.3 m s⁻¹ (L) | H: 21.5°

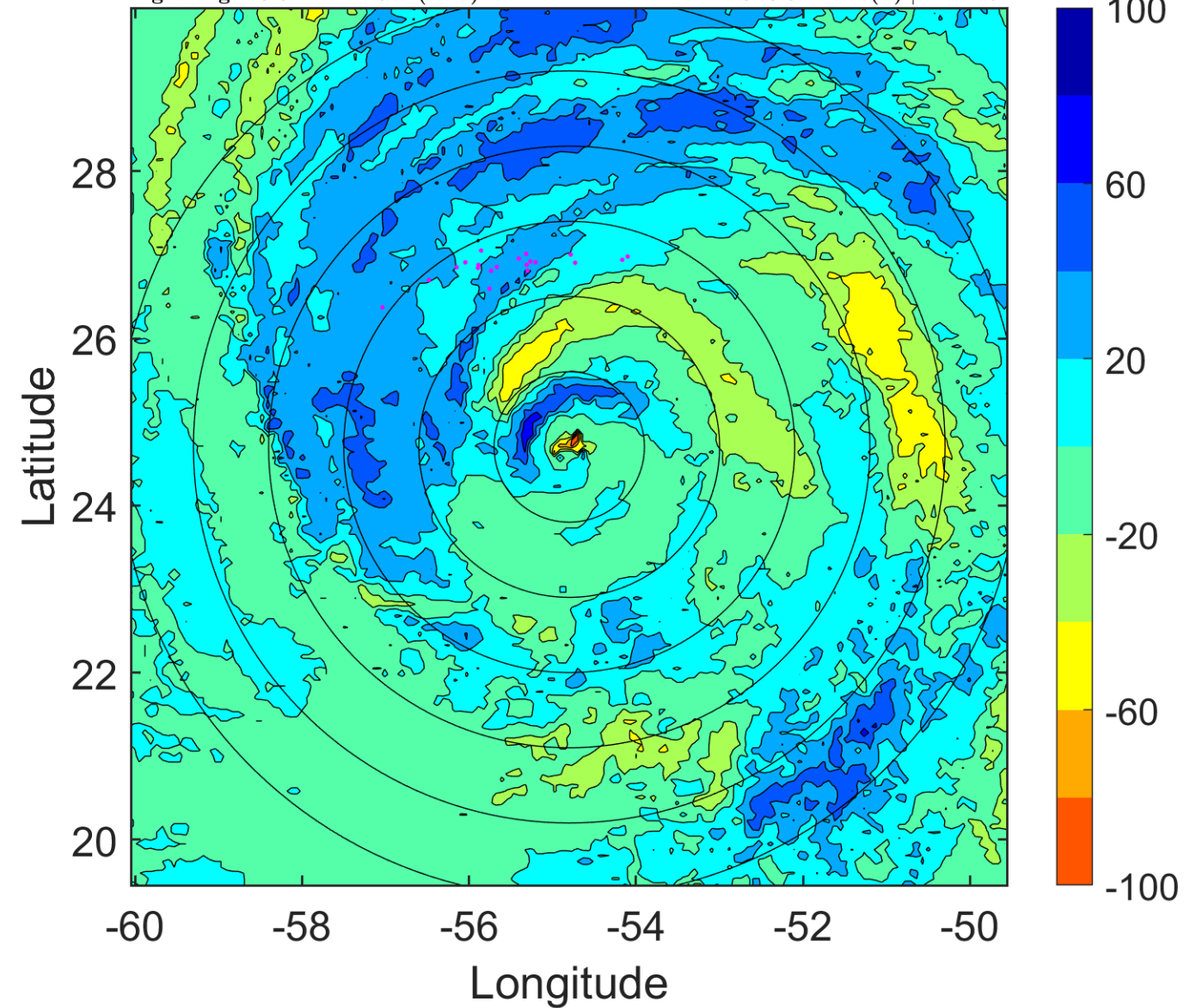

IR BT & Lightning

t: 2006092006 (2.3 LT)

Lightning: 2.3 LT \pm 1.5 h (dots)

PT: SLCP | EA: INACT

09L (HELENE) | 90 kt C2

S: 3.1 m s⁻¹ (L) | H: 36°

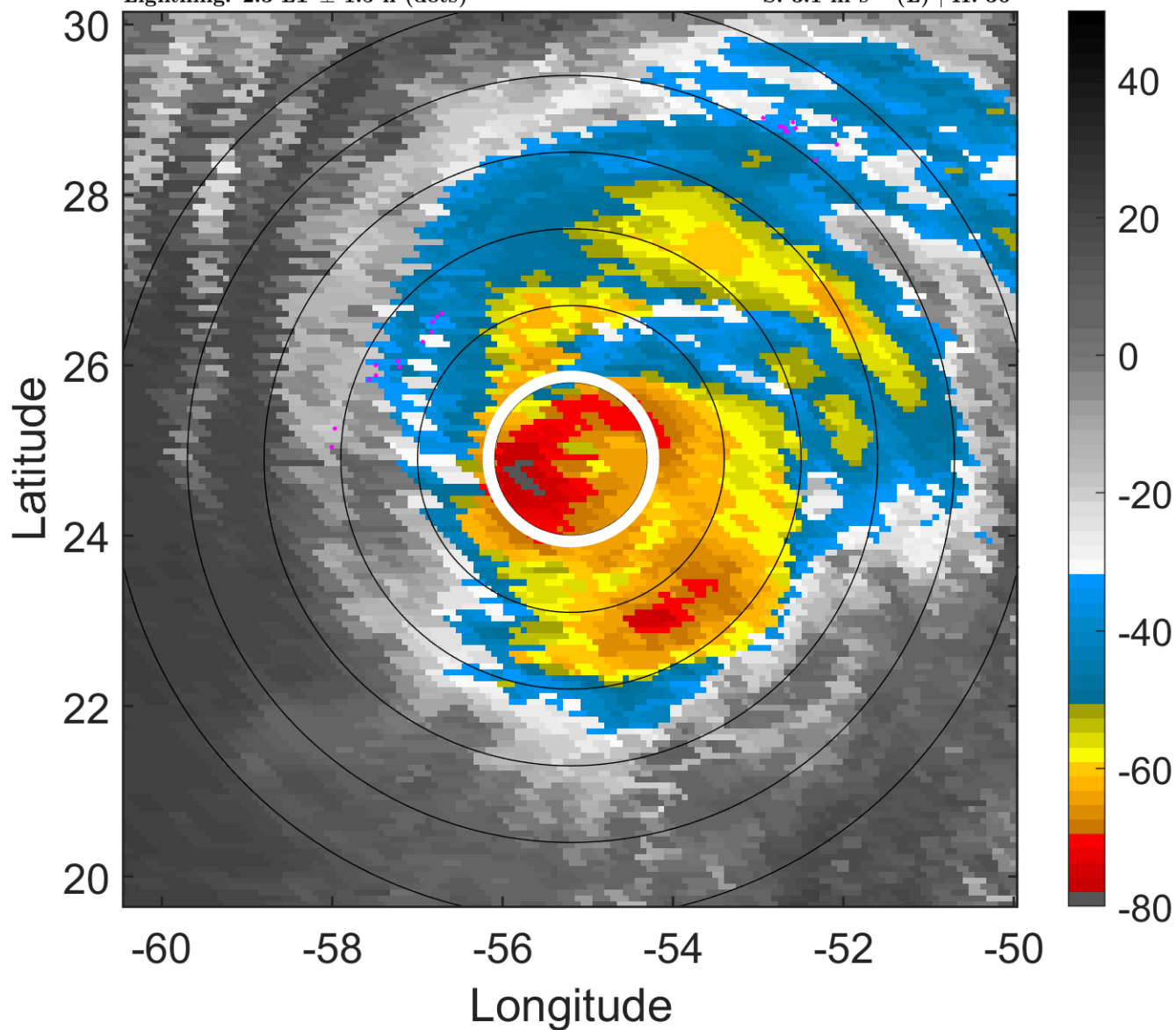

6-h IR BT Differences & Lightning

Δ t: 2006092006 (2.3 LT) - 2006092000 (20.4 LT)

Lightning: 2.3 LT \pm 1.5 h (dots)

PT: SLCP | EA: INACT

09L (HELENE) | 90 kt C2

S: 3.1 m s⁻¹ (L) | H: 36°

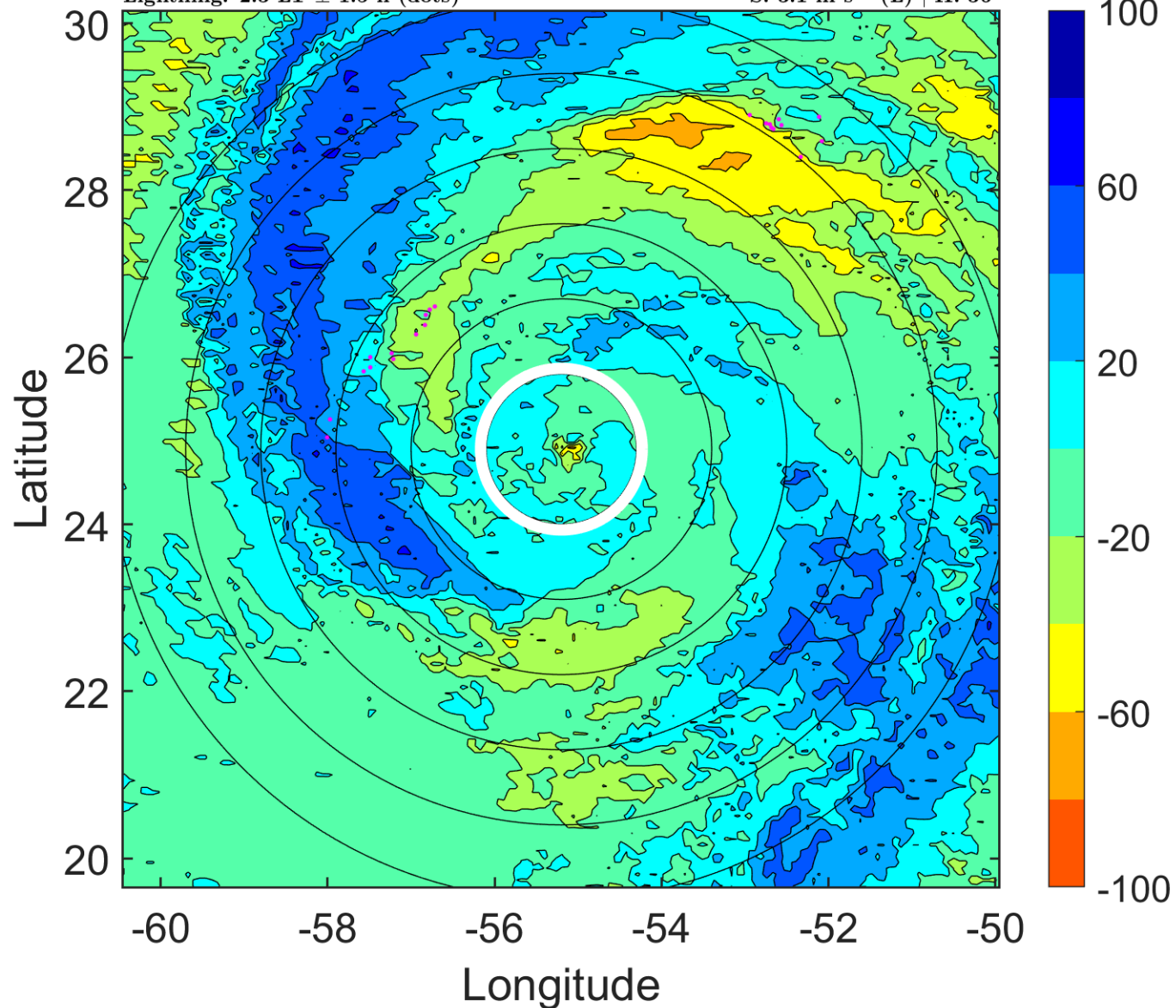

IR BT & Lightning

t: 2006092009 (5.3 LT)

Lightning: 5.3 LT \pm 1.5 h (dots)

PT: SLCP | EA: INACT

09L (HELENE) | 90 kt C2

S: 6.6 m s⁻¹ (M) | H: 36.5°

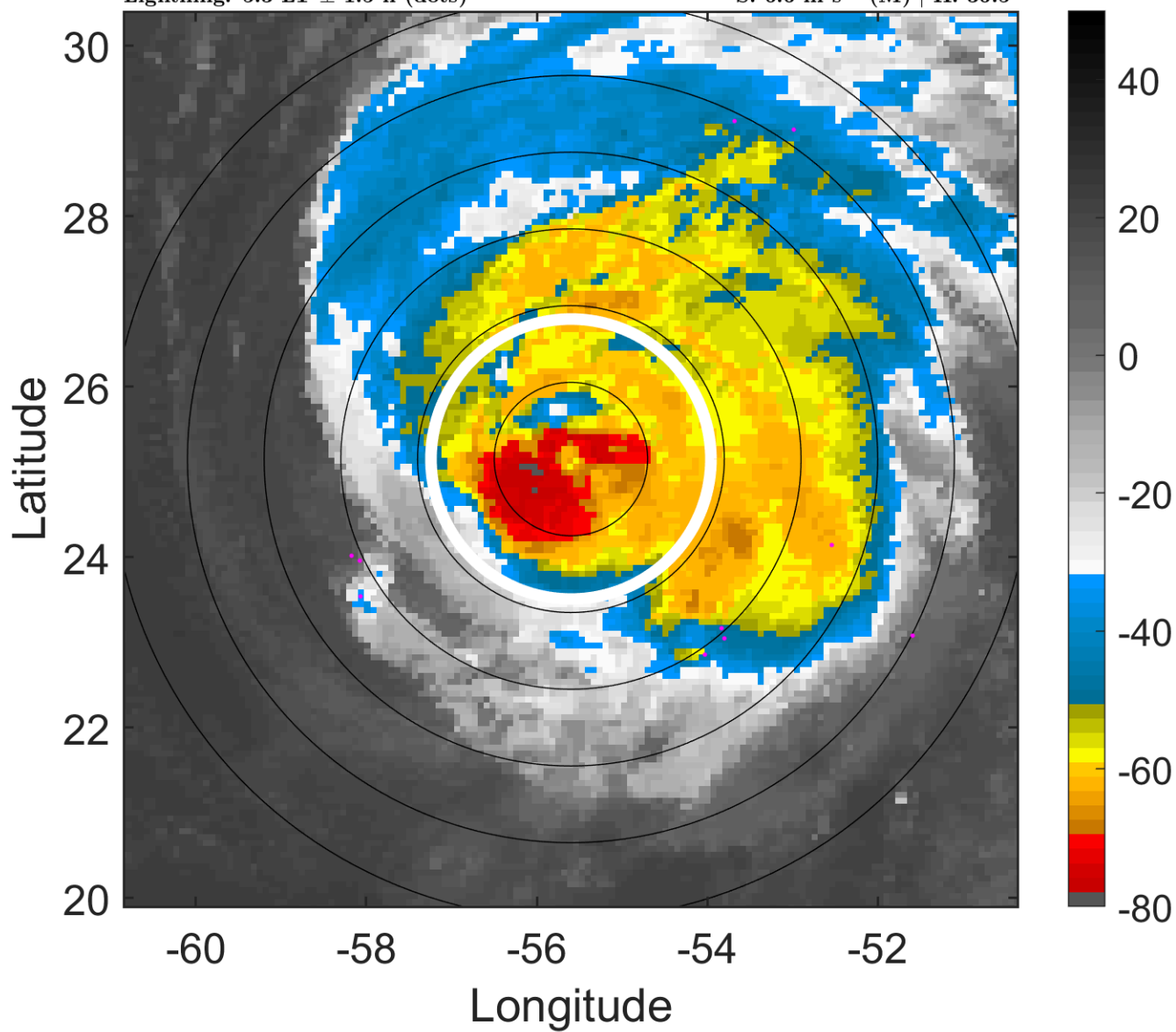

6-h IR BT Differences & Lightning

Δ t: 2006092009 (5.3 LT) - 2006092003 (23.3 LT)

Lightning: 5.3 LT \pm 1.5 h (dots)

PT: SLCP | EA: INACT

09L (HELENE) | 90 kt C2

S: 6.6 m s⁻¹ (M) | H: 36.5°

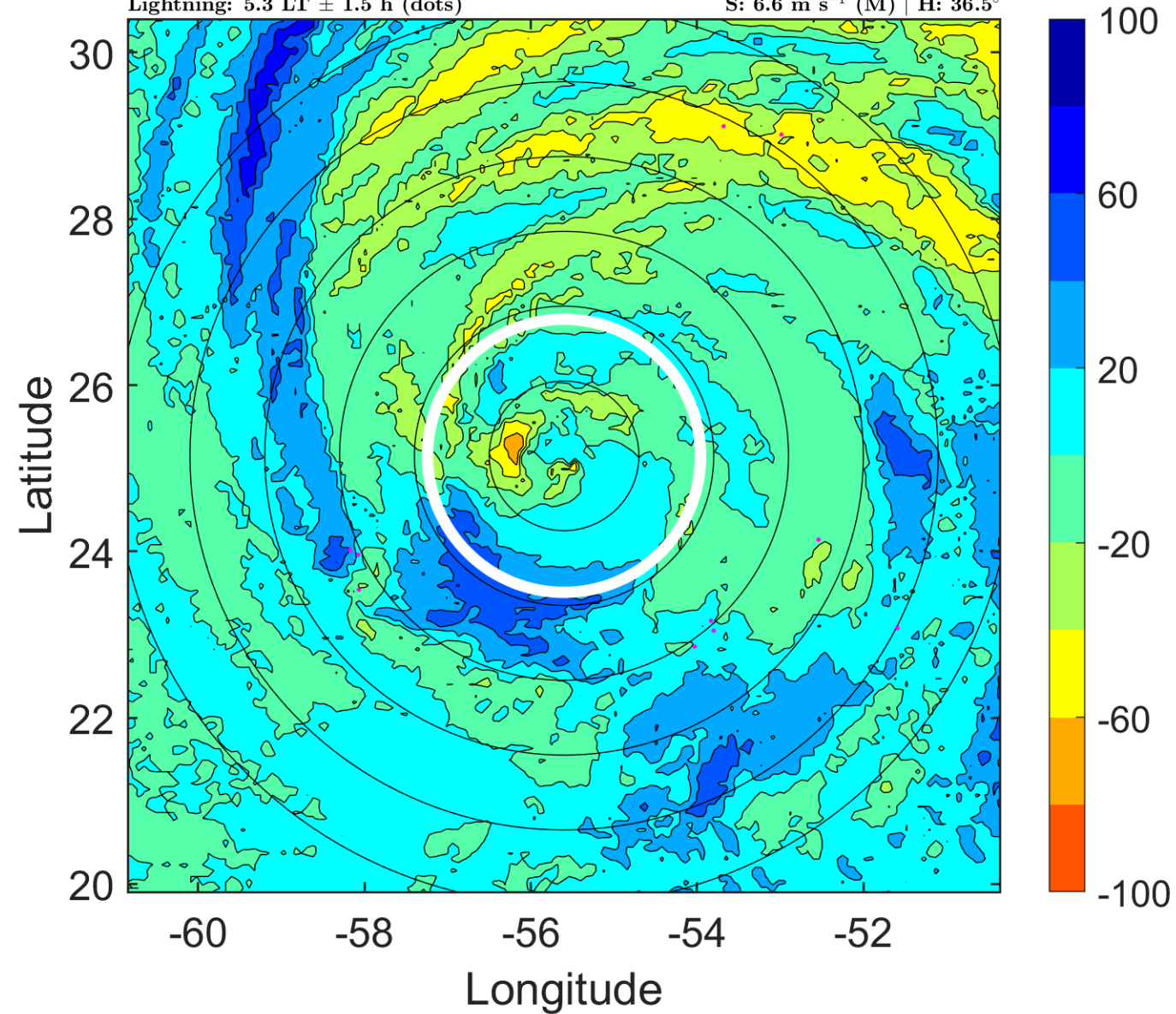

IR BT & Lightning

t: 2006092012 (8.3 LT)

Lightning: 8.3 LT \pm 1.5 h (dots)

PT: SLCP | EA: INACT

09L (HELENE) | 90 kt C2

S: 10 m s⁻¹ (M) | H: 37°

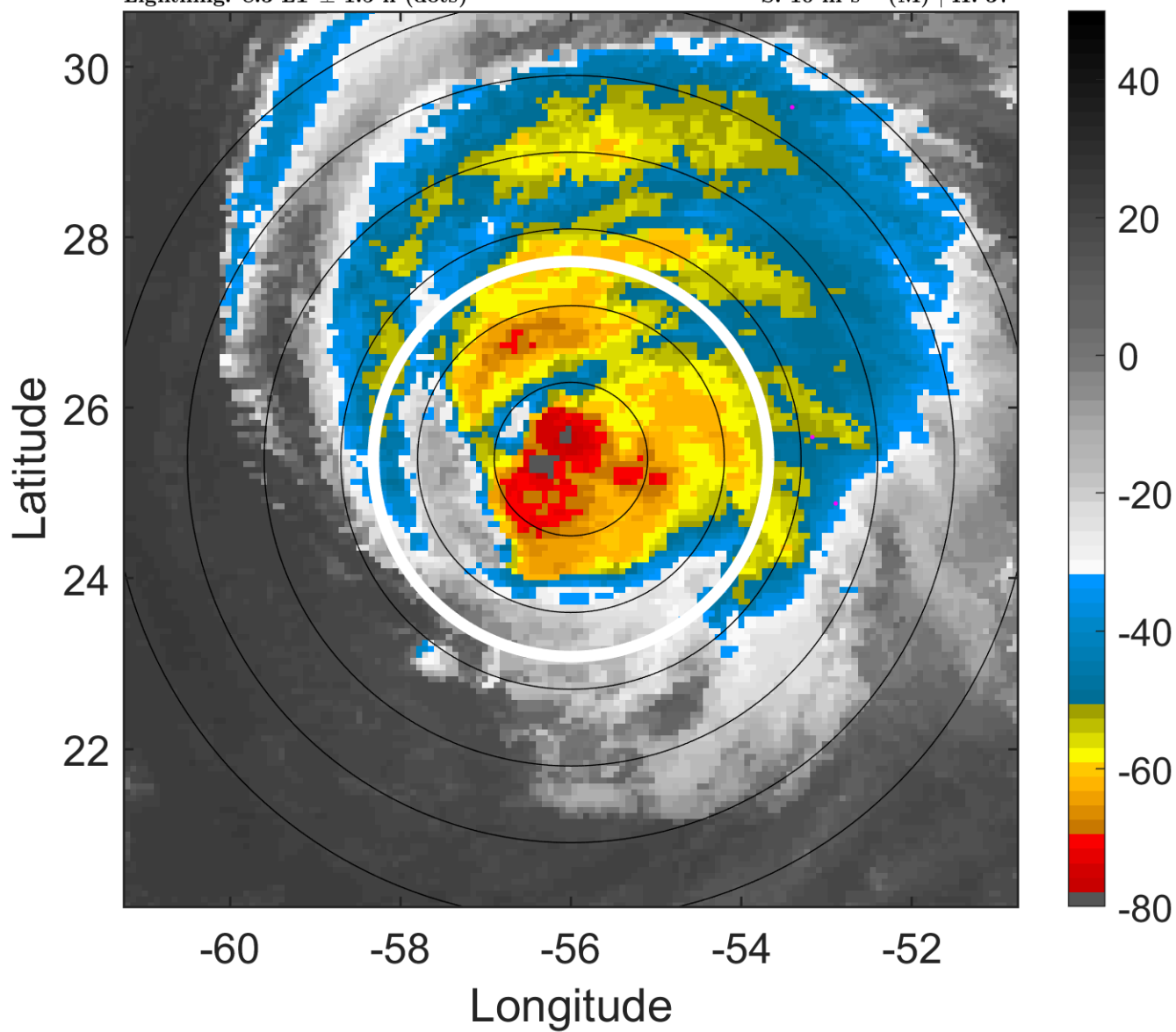

6-h IR BT Differences & Lightning

Δ t: 2006092012 (8.3 LT) - 2006092006 (2.3 LT)

Lightning: 8.3 LT \pm 1.5 h (dots)

PT: SLCP | EA: INACT

09L (HELENE) | 90 kt C2

S: 10 m s⁻¹ (M) | H: 37°

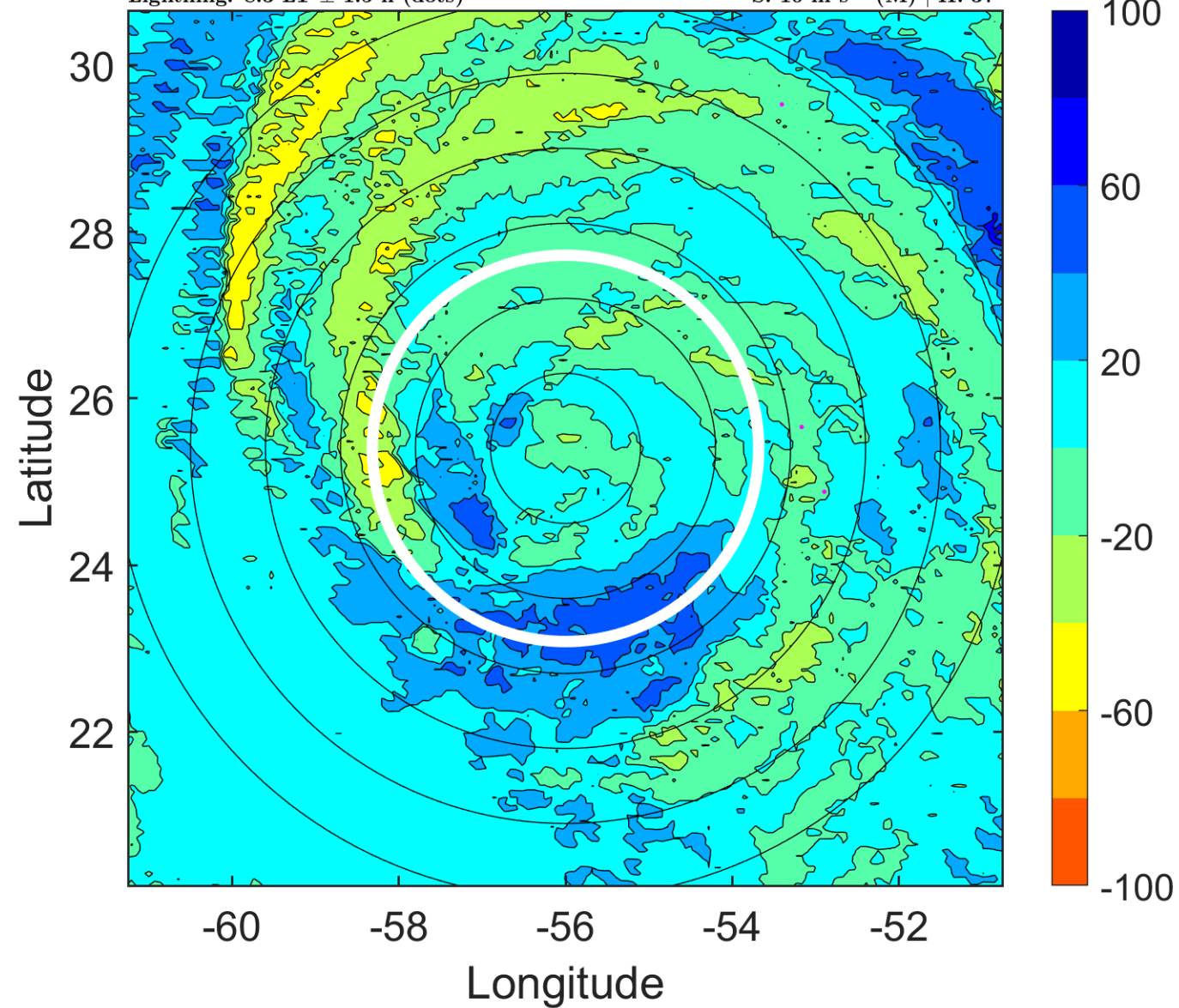

IR BT & Lightning

t: 2006092015 (11.2 LT)

Lightning: 11.2 LT \pm 1.5 h (dots)

PT: SLCP | EA: INACT

09L (HELENE) | 85 kt C2

S: 6.7 m s⁻¹ (M) | H: 31°

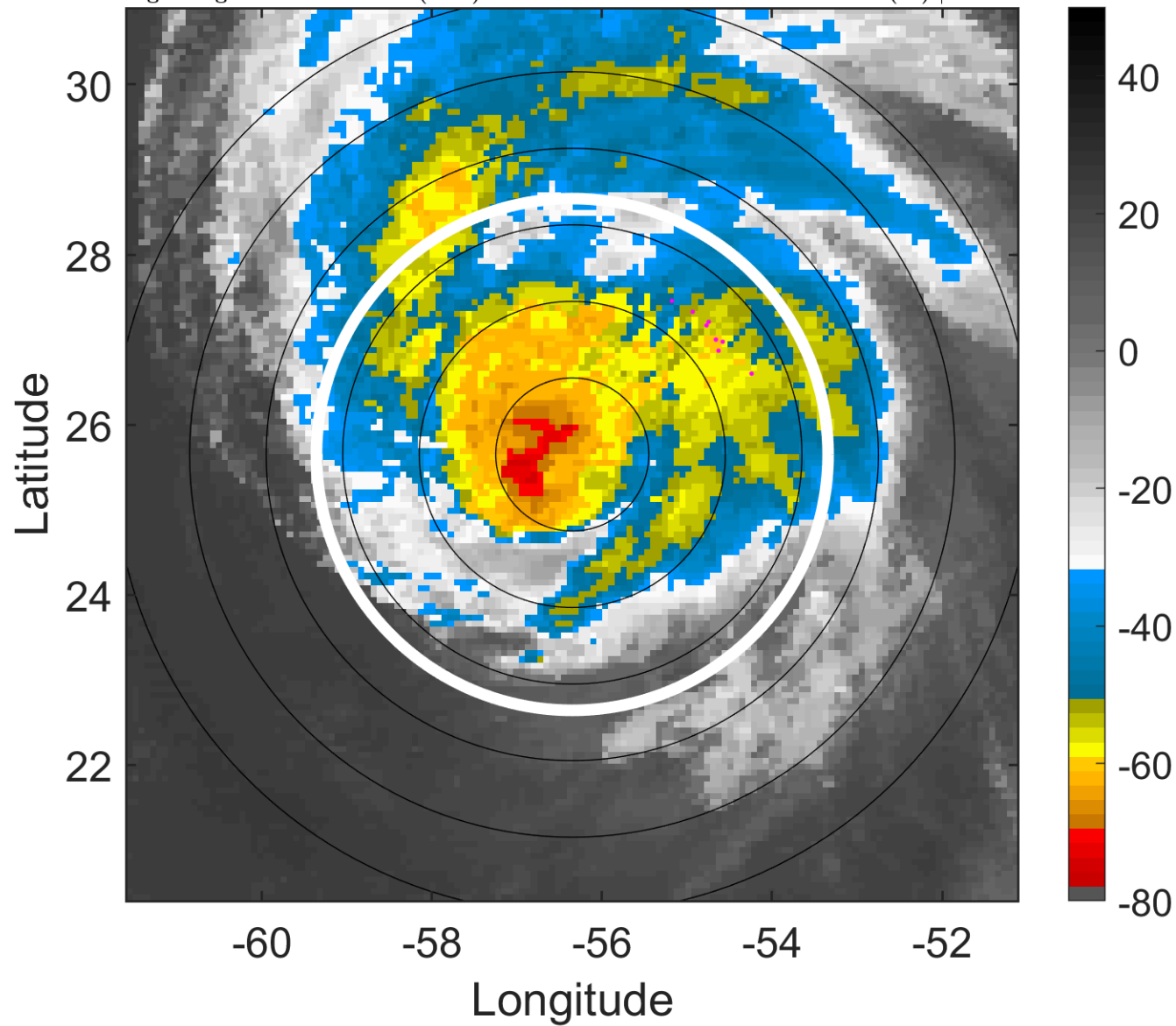

6-h IR BT Differences & Lightning

Δ t: 2006092015 (11.2 LT) - 2006092009 (5.3 LT)

Lightning: 11.2 LT \pm 1.5 h (dots)

PT: SLCP | EA: INACT

09L (HELENE) | 85 kt C2

S: 6.7 m s⁻¹ (M) | H: 31°

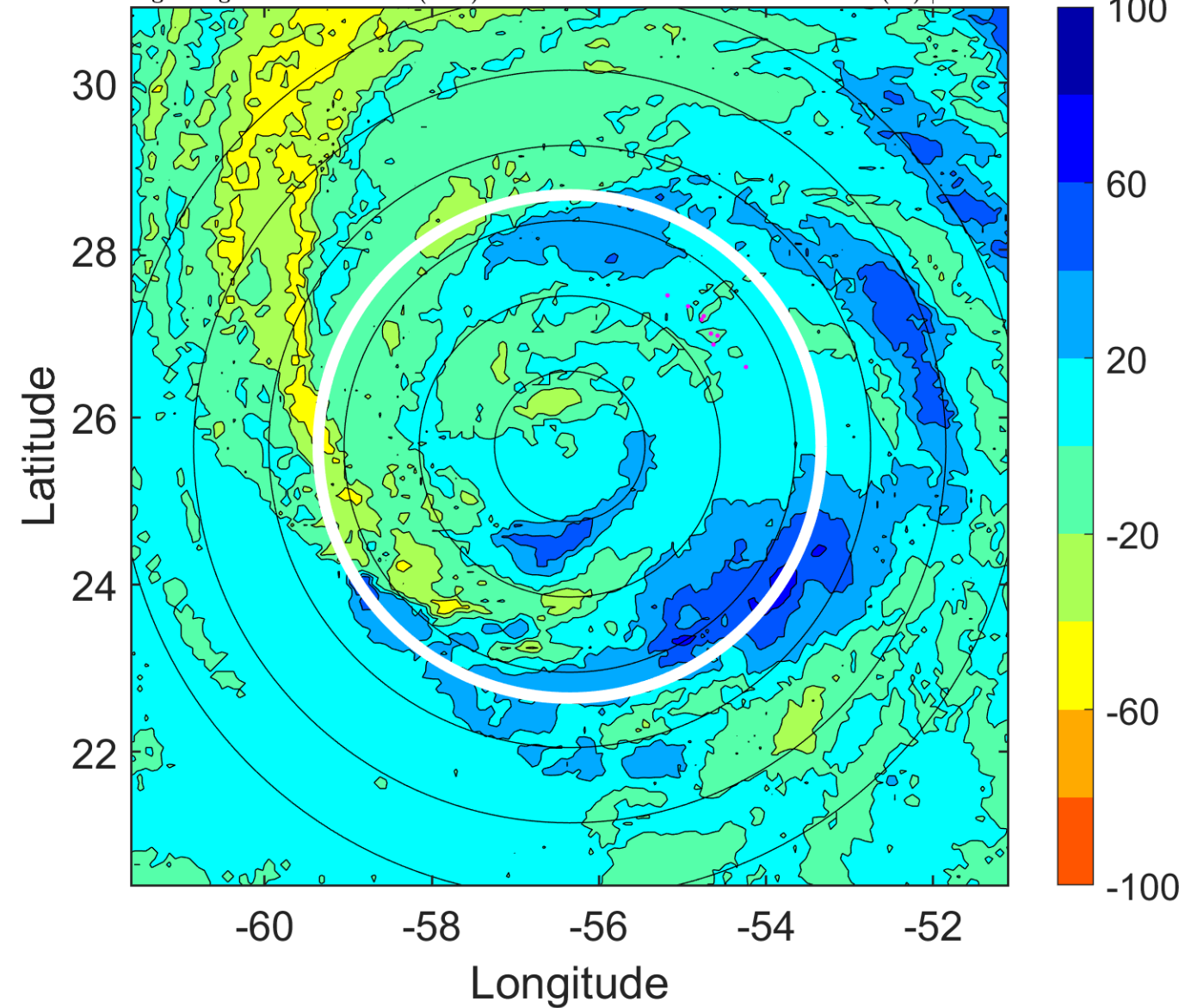

IR BT & Lightning

t: 2006092018 (14.2 LT)

Lightning: 14.2 LT \pm 1.5 h (dots)

PT: SLCP | EA: INACT

09L (HELENE) | 80 kt C1

S: 3.4 m s⁻¹ (L) | H: 25°

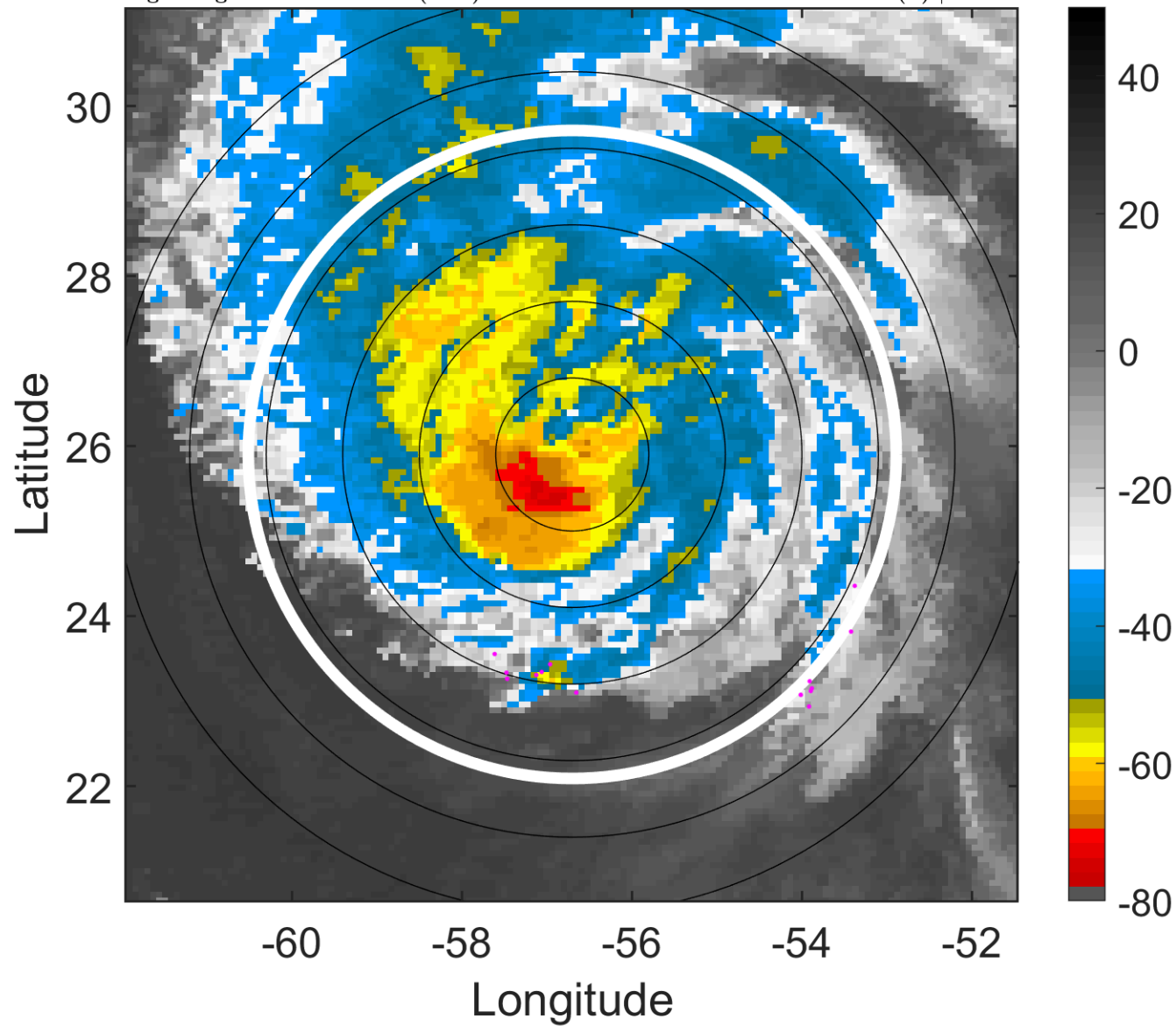

6-h IR BT Differences & Lightning

Δ t: 2006092018 (14.2 LT) - 2006092012 (8.3 LT)

Lightning: 14.2 LT \pm 1.5 h (dots)

PT: SLCP | EA: INACT

09L (HELENE) | 80 kt C1

S: 3.4 m s⁻¹ (L) | H: 25°

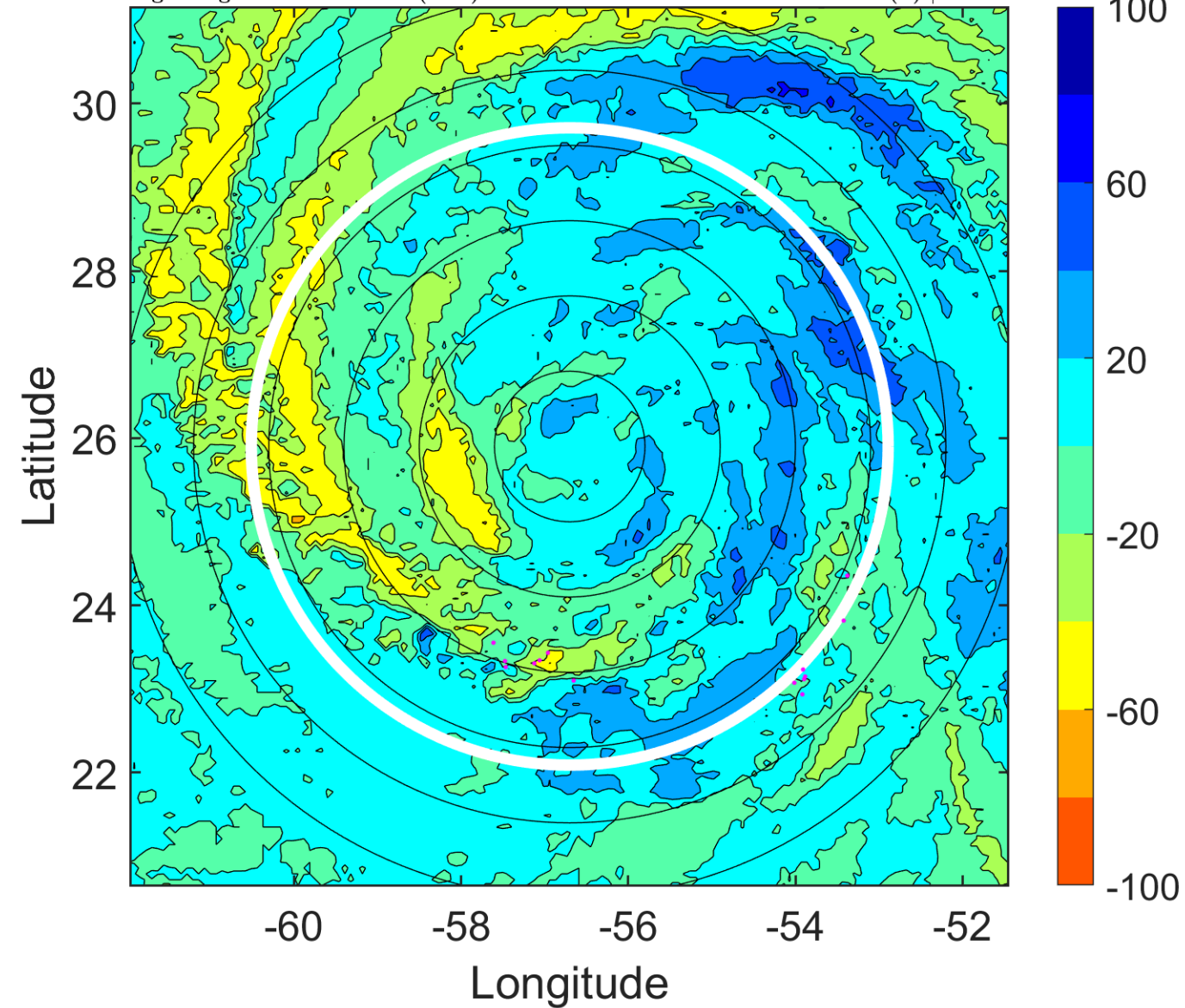

IR BT & Lightning

t: 2006092021 (17.2 LT)

Lightning: 17.2 LT \pm 1.5 h (dots)

PT: SLCP | EA: INACT

09L (HELENE) | 80 kt C1

S: 3.2 m s⁻¹ (L) | H: 18°

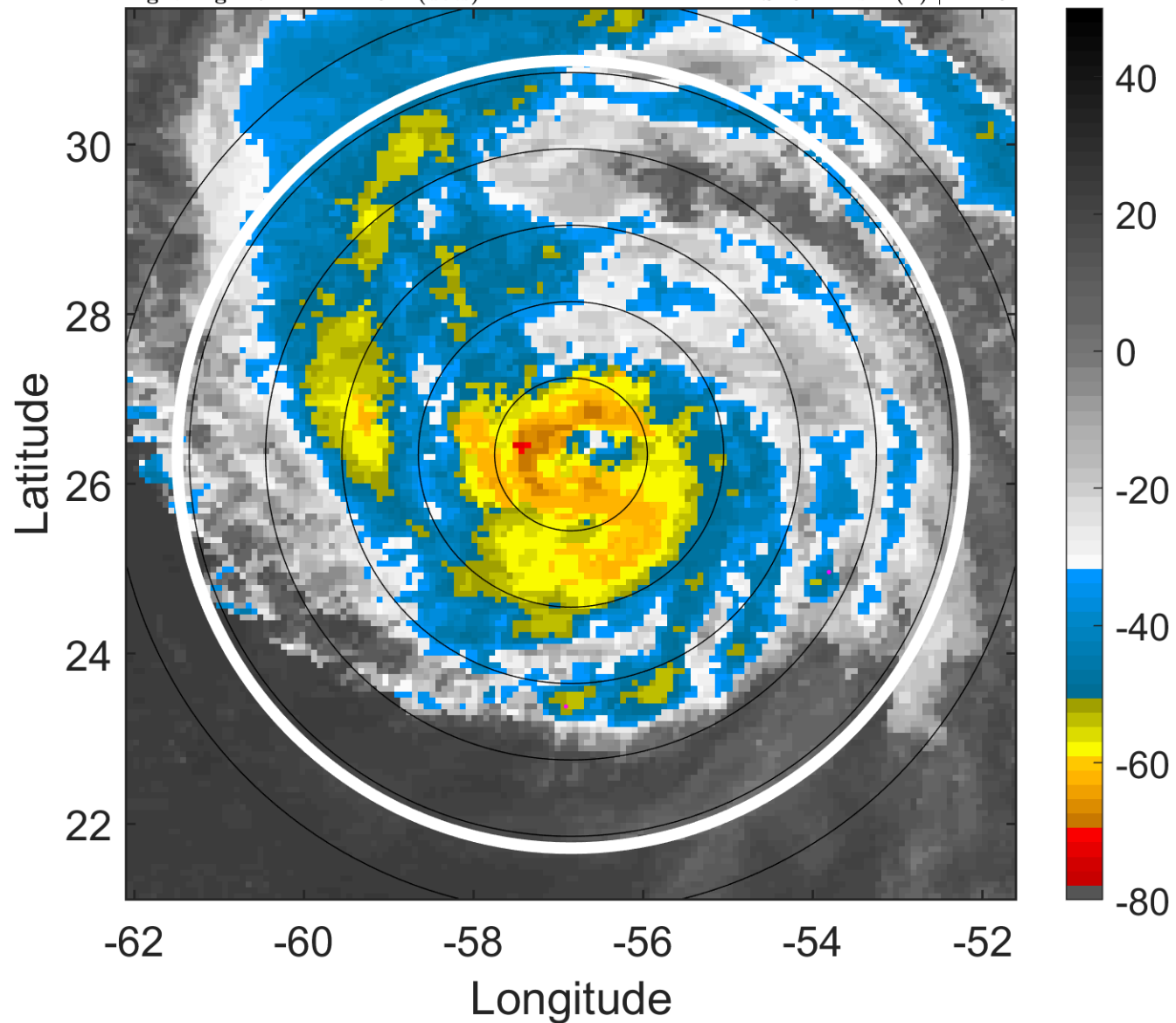

6-h IR BT Differences & Lightning

Δ t: 2006092021 (17.2 LT) - 2006092015 (11.2 LT)

Lightning: 17.2 LT \pm 1.5 h (dots)

PT: SLCP | EA: INACT

09L (HELENE) | 80 kt C1

S: 3.2 m s⁻¹ (L) | H: 18°

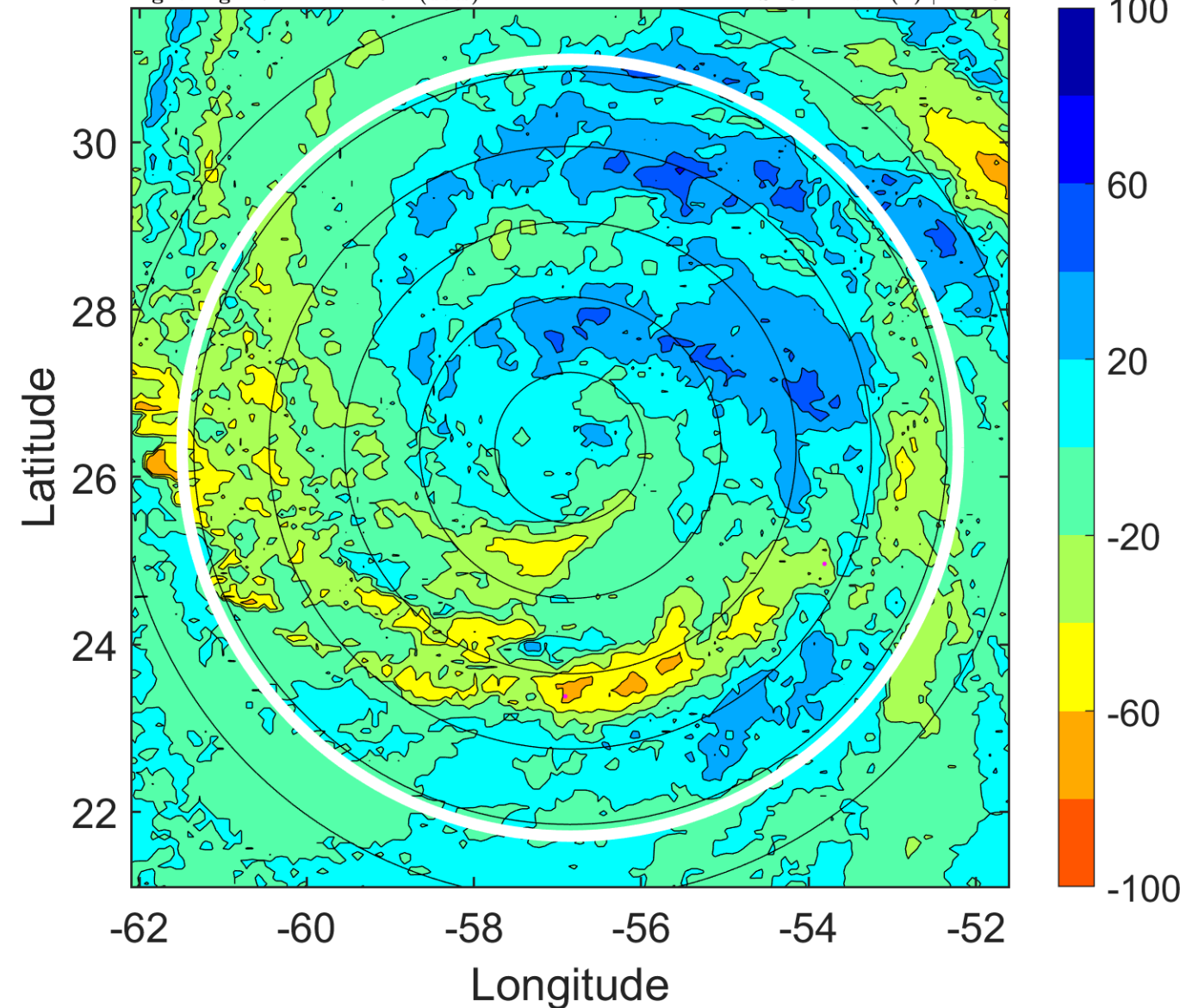

IR BT & Lightning

t: 2006092100 (20.2 LT)

Lightning: 20.2 LT \pm 1.5 h (dots)

PT: SLCP | EA: INACT

09L (HELENE) | 80 kt C1

S: 2.9 m s⁻¹ (L) | H: 11°

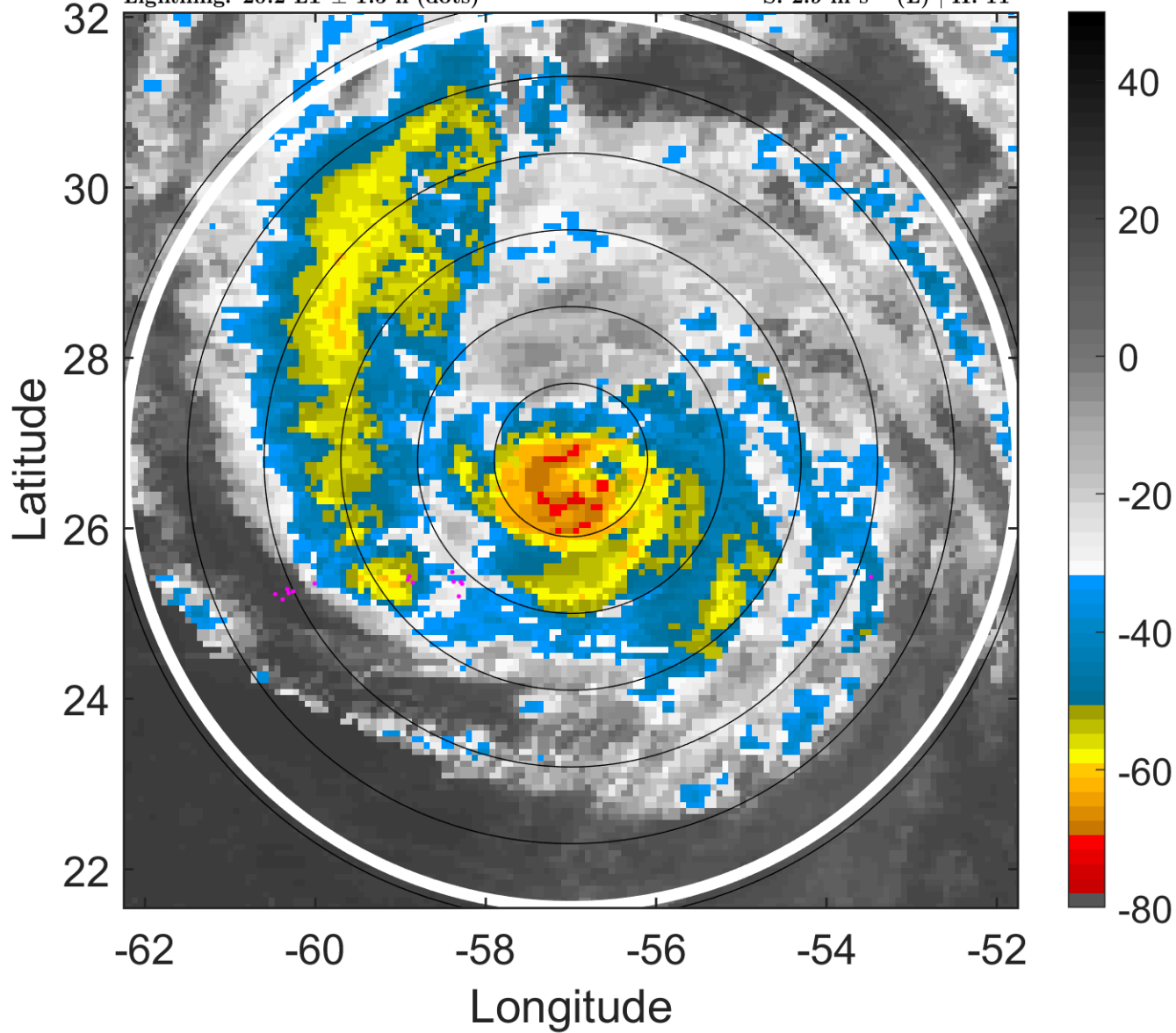

6-h IR BT Differences & Lightning

Δ t: 2006092100 (20.2 LT) - 2006092018 (14.2 LT)

Lightning: 20.2 LT \pm 1.5 h (dots)

PT: SLCP | EA: INACT

09L (HELENE) | 80 kt C1

S: 2.9 m s⁻¹ (L) | H: 11°

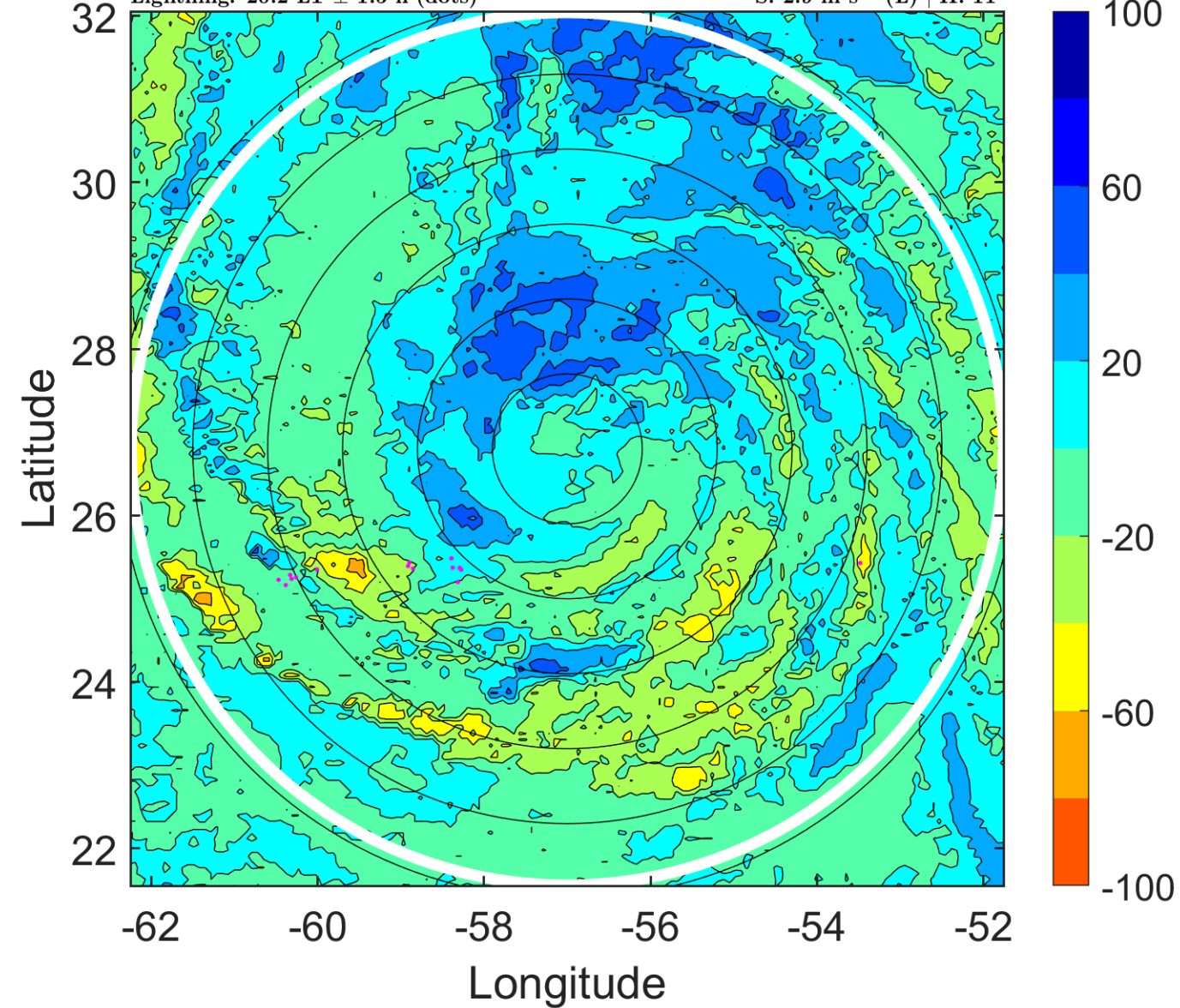

IR BT & Lightning

t: 2006092103 (23.2 LT)

Lightning: 23.2 LT \pm 1.5 h (dots)

PT: SLCP | EA: INACT

09L (HELENE) | 77.5 kt C1

S: 2.1 m s⁻¹ (L) | H: 162.5°

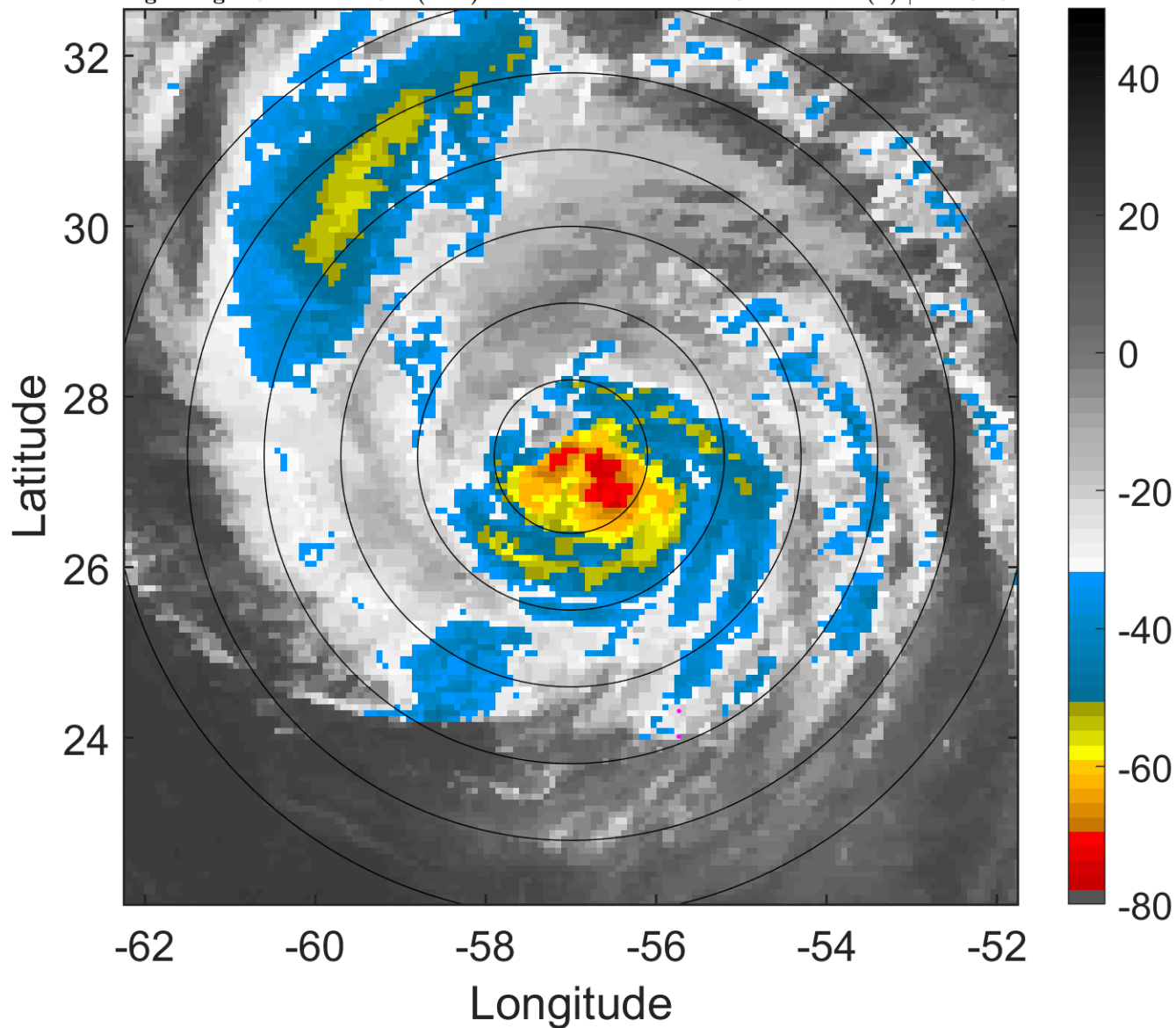

6-h IR BT Differences & Lightning

Δ t: 2006092103 (23.2 LT) - 2006092021 (17.2 LT)

Lightning: 23.2 LT \pm 1.5 h (dots)

PT: SLCP | EA: INACT

09L (HELENE) | 77.5 kt C1

S: 2.1 m s⁻¹ (L) | H: 162.5°

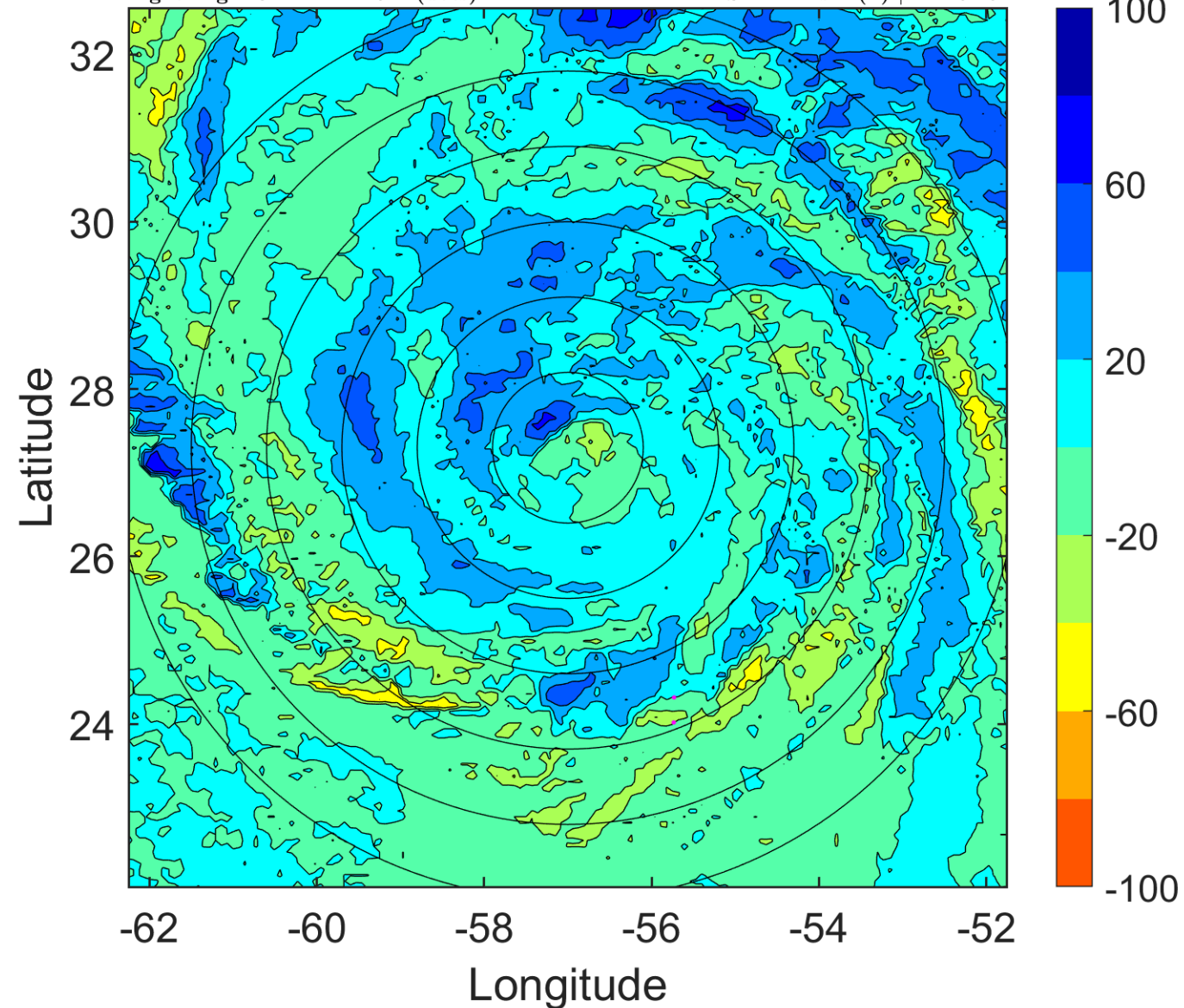

IR BT & Lightning

t: 2006092106 (2.2 LT)

Lightning: 2.2 LT \pm 1.5 h (dots)

PT: LLCP | EA: INACT

09L (HELENE) | 75 kt C1

S: 1.3 m s⁻¹ (L) | H: 314°

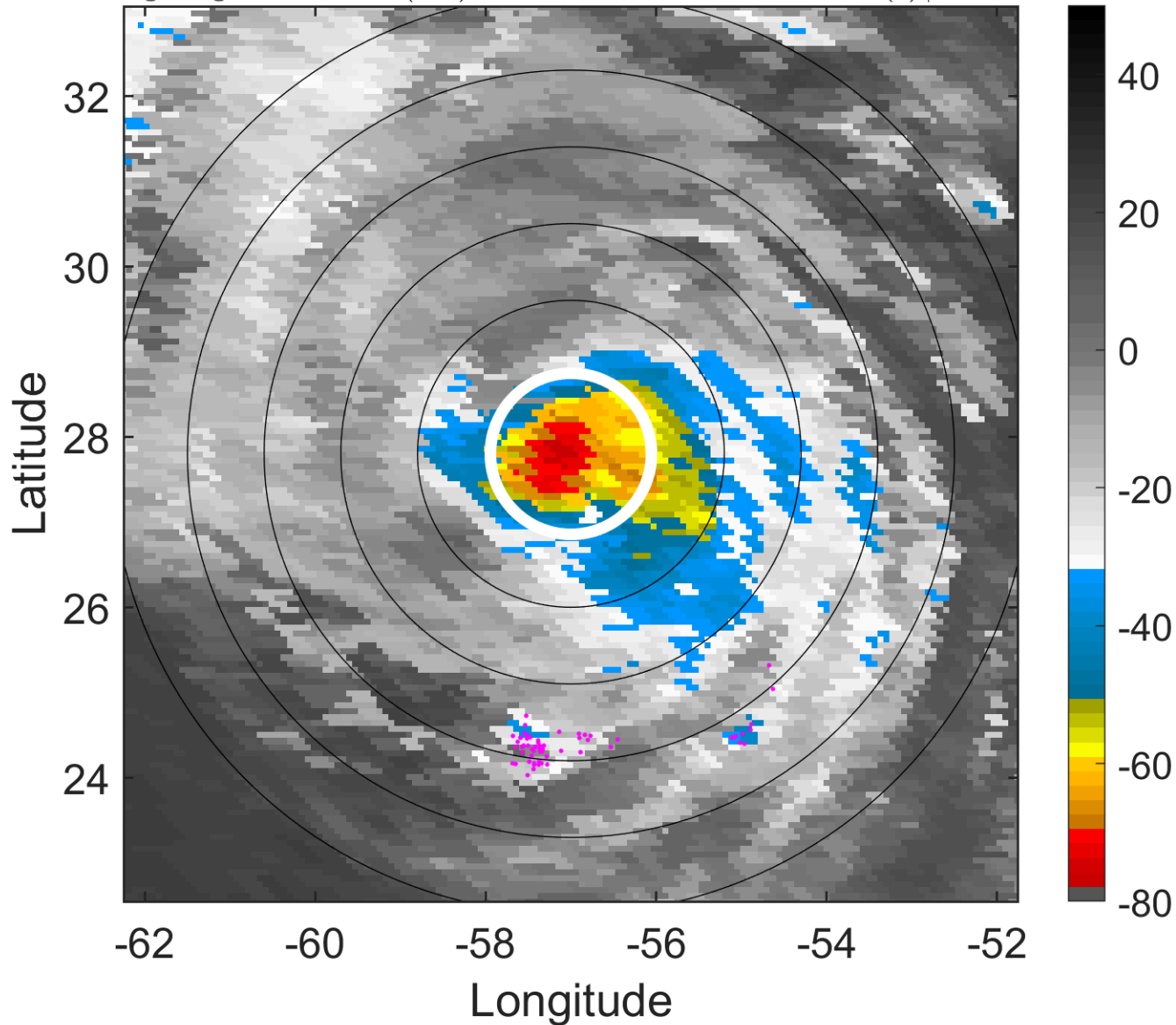

6-h IR BT Differences & Lightning

Δ t: 2006092106 (2.2 LT) - 2006092100 (20.2 LT)

Lightning: 2.2 LT \pm 1.5 h (dots)

PT: LLCP | EA: INACT

09L (HELENE) | 75 kt C1

S: 1.3 m s⁻¹ (L) | H: 314°

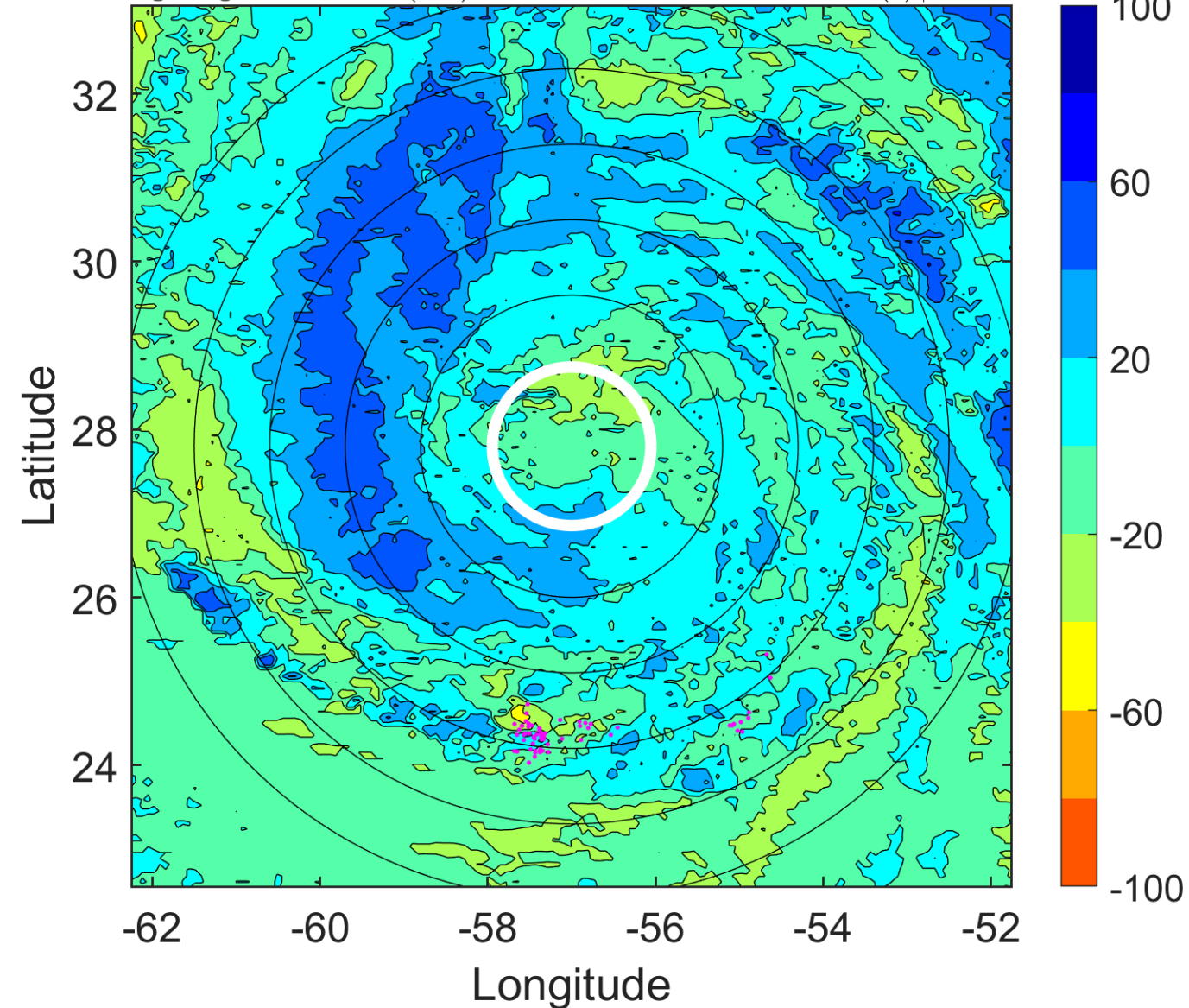

IR BT & Lightning

t: 2006092109 (5.2 LT)

Lightning: 5.2 LT \pm 1.5 h (dots)

PT: LLCP | EA: INACT

09L (HELENE) | 75 kt C1

S: 2.6 m s⁻¹ (L) | H: 183°

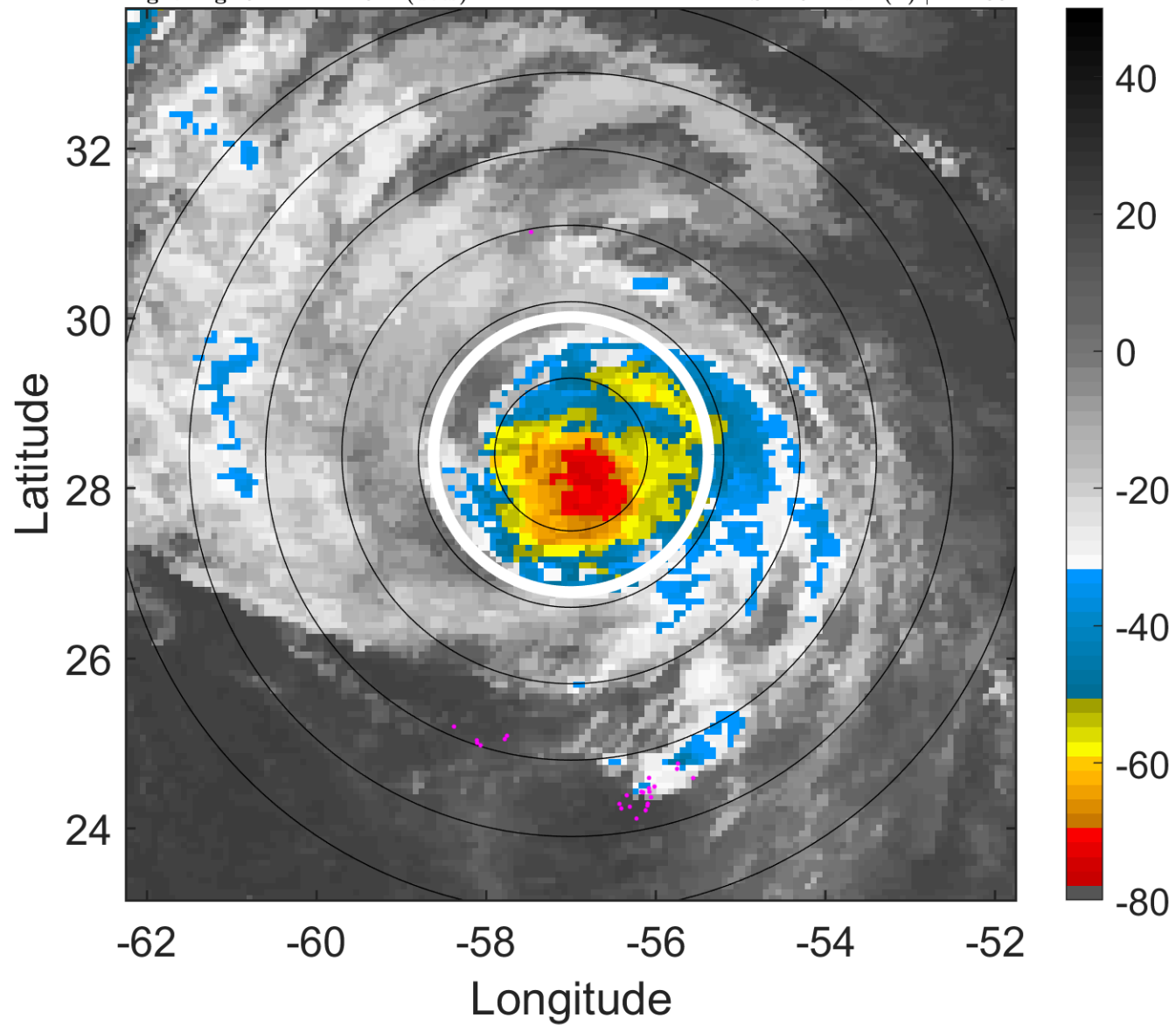

6-h IR BT Differences & Lightning

Δ t: 2006092109 (5.2 LT) - 2006092103 (23.2 LT)

Lightning: 5.2 LT \pm 1.5 h (dots)

PT: LLCP | EA: INACT

09L (HELENE) | 75 kt C1

S: 2.6 m s⁻¹ (L) | H: 183°

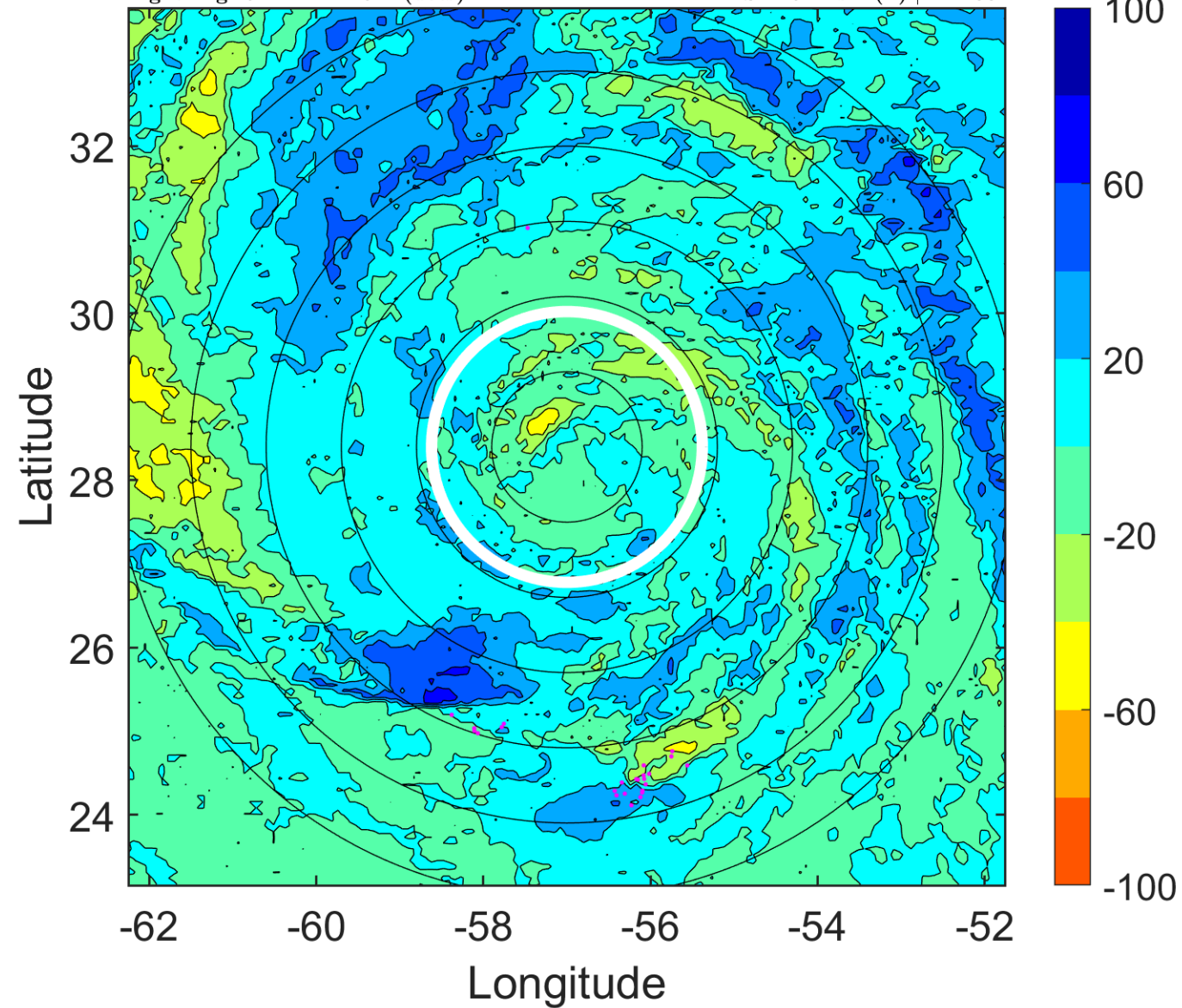

IR BT & Lightning

t: 2006092112 (8.2 LT)

Lightning: 8.2 LT \pm 1.5 h (dots)

PT: LLCP | EA: INACT

09L (HELENE) | 75 kt C1

S: 3.9 m s⁻¹ (L) | H: 52°

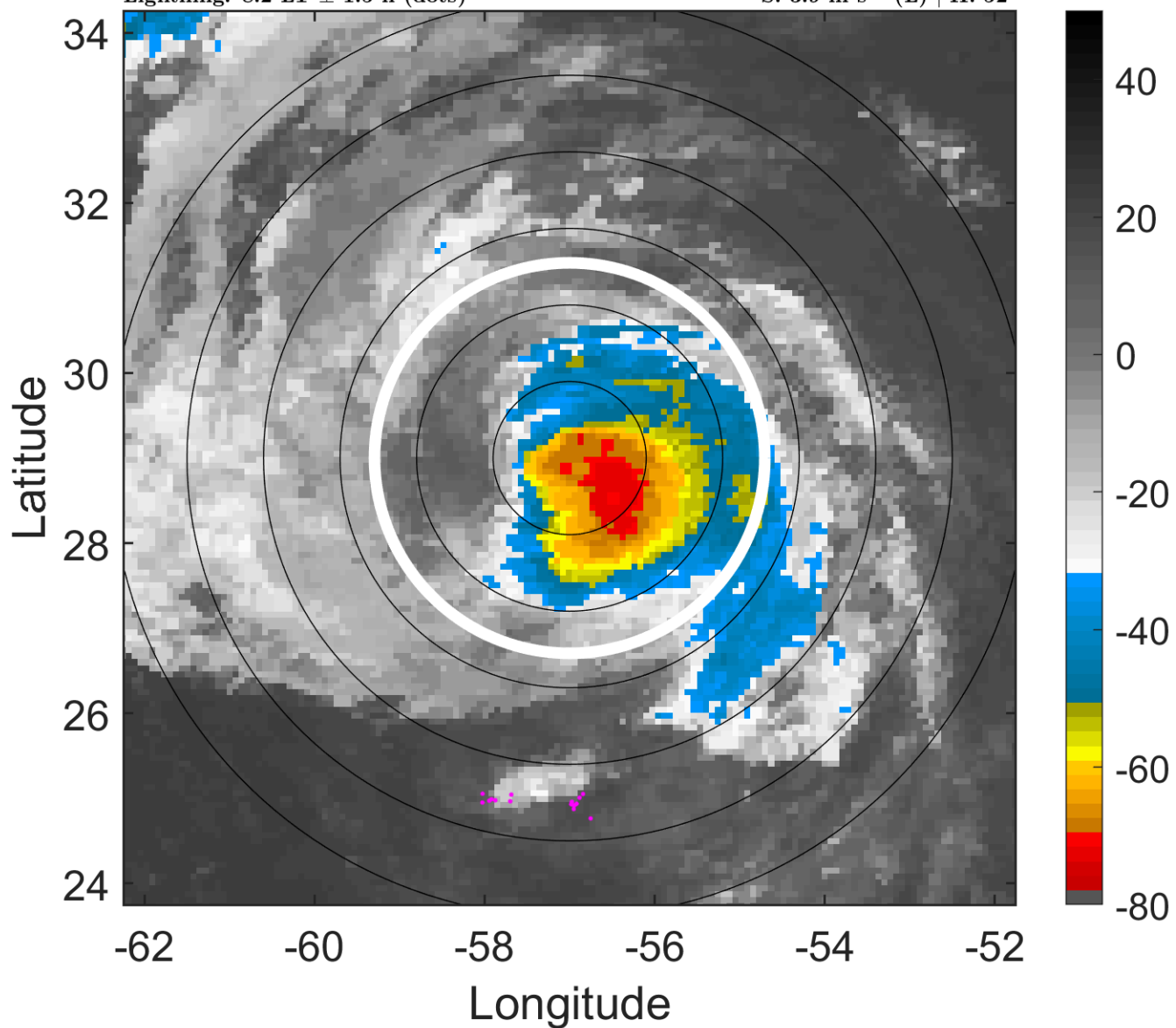

6-h IR BT Differences & Lightning

Δ t: 2006092112 (8.2 LT) - 2006092106 (2.2 LT)

Lightning: 8.2 LT \pm 1.5 h (dots)

PT: LLCP | EA: INACT

09L (HELENE) | 75 kt C1

S: 3.9 m s⁻¹ (L) | H: 52°

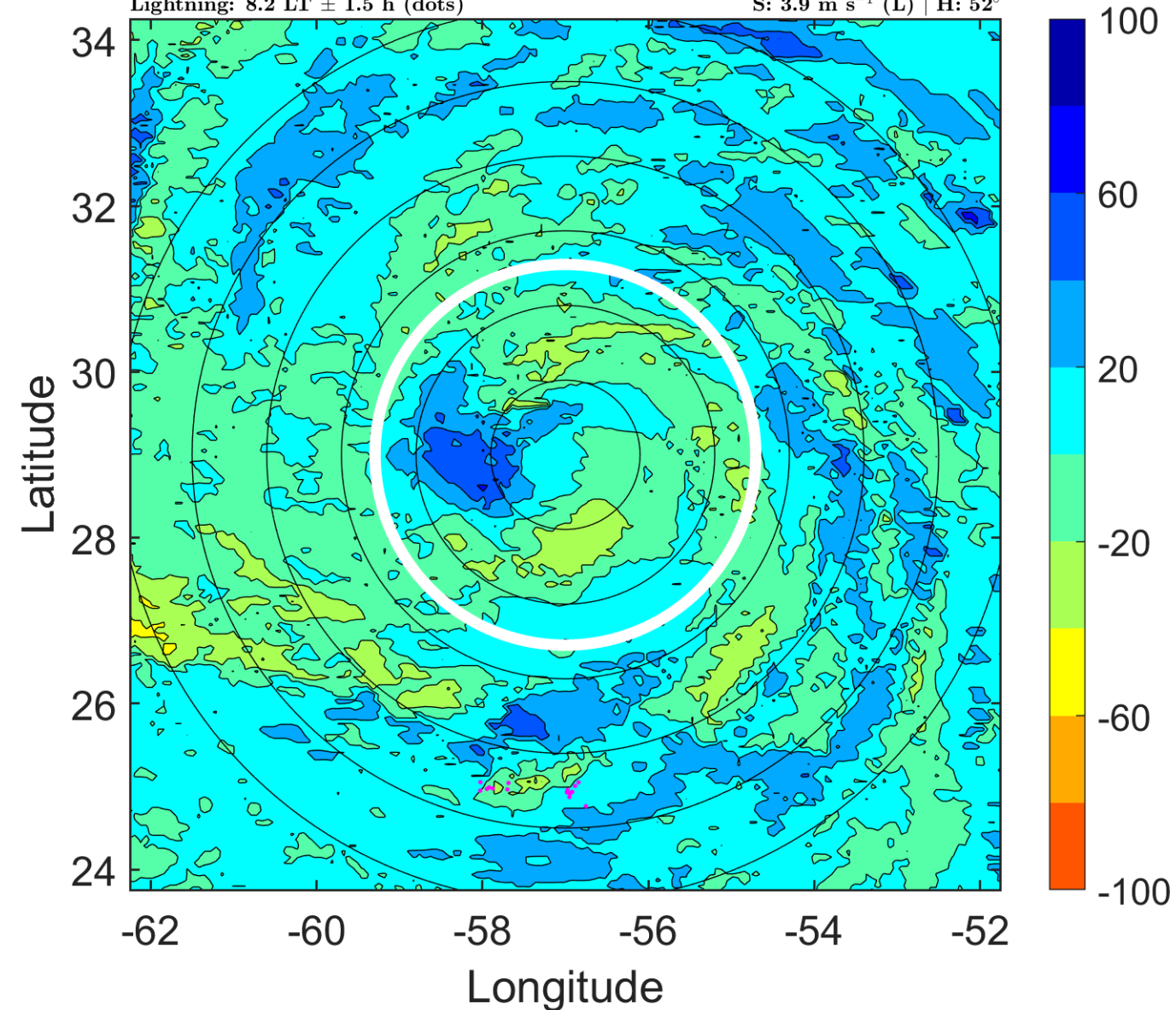

IR BT & Lightning

t: 2006092115 (11.2 LT)

Lightning: 11.2 LT \pm 1.5 h (dots)

PT: LLCP | EA: INACT

09L (HELENE) | 75 kt C1

S: 4.3 m s⁻¹ (L) | H: 40.5°

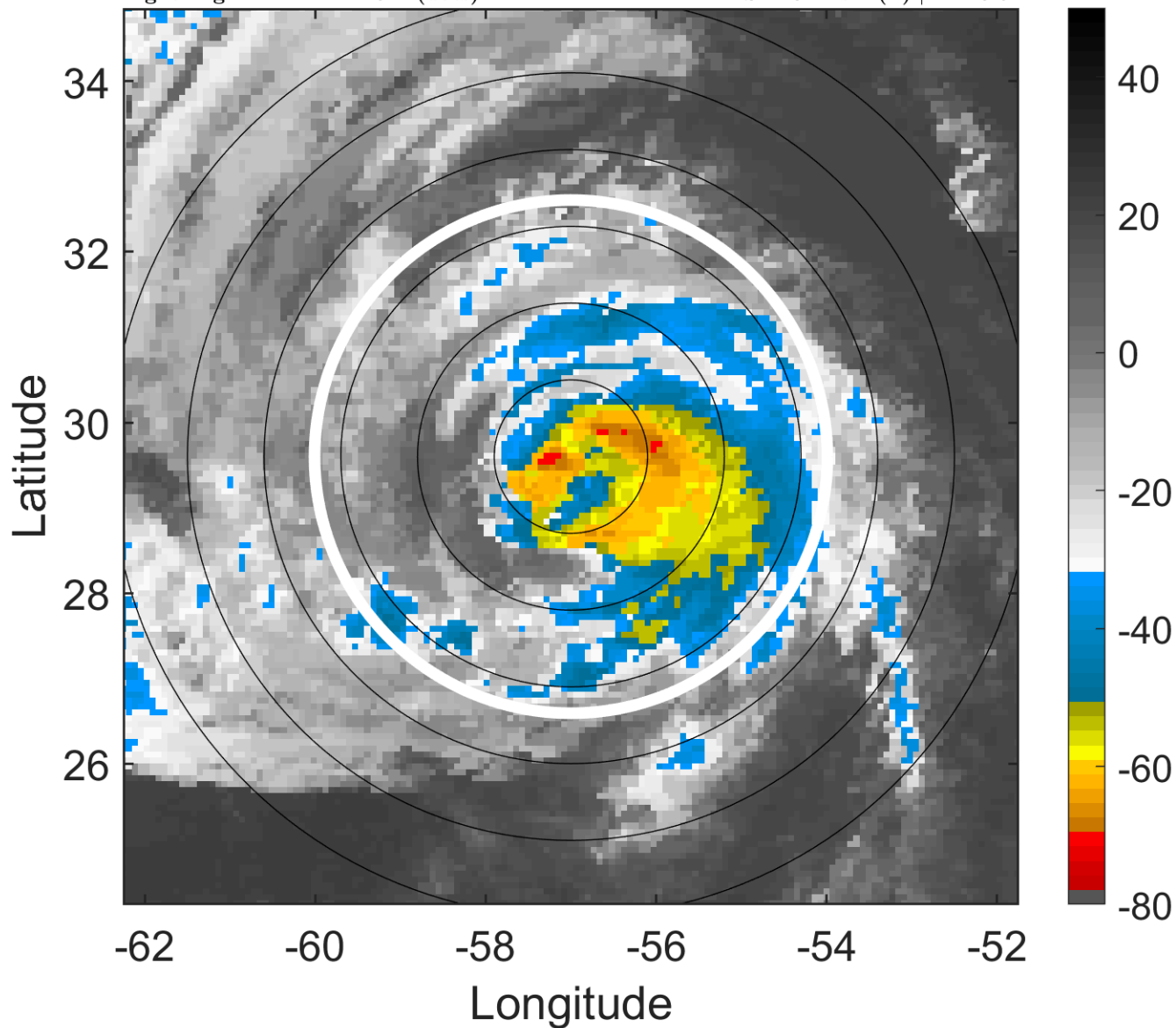

6-h IR BT Differences & Lightning

Δ t: 2006092115 (11.2 LT) - 2006092109 (5.2 LT)

Lightning: 11.2 LT \pm 1.5 h (dots)

PT: LLCP | EA: INACT

09L (HELENE) | 75 kt C1

S: 4.3 m s⁻¹ (L) | H: 40.5°

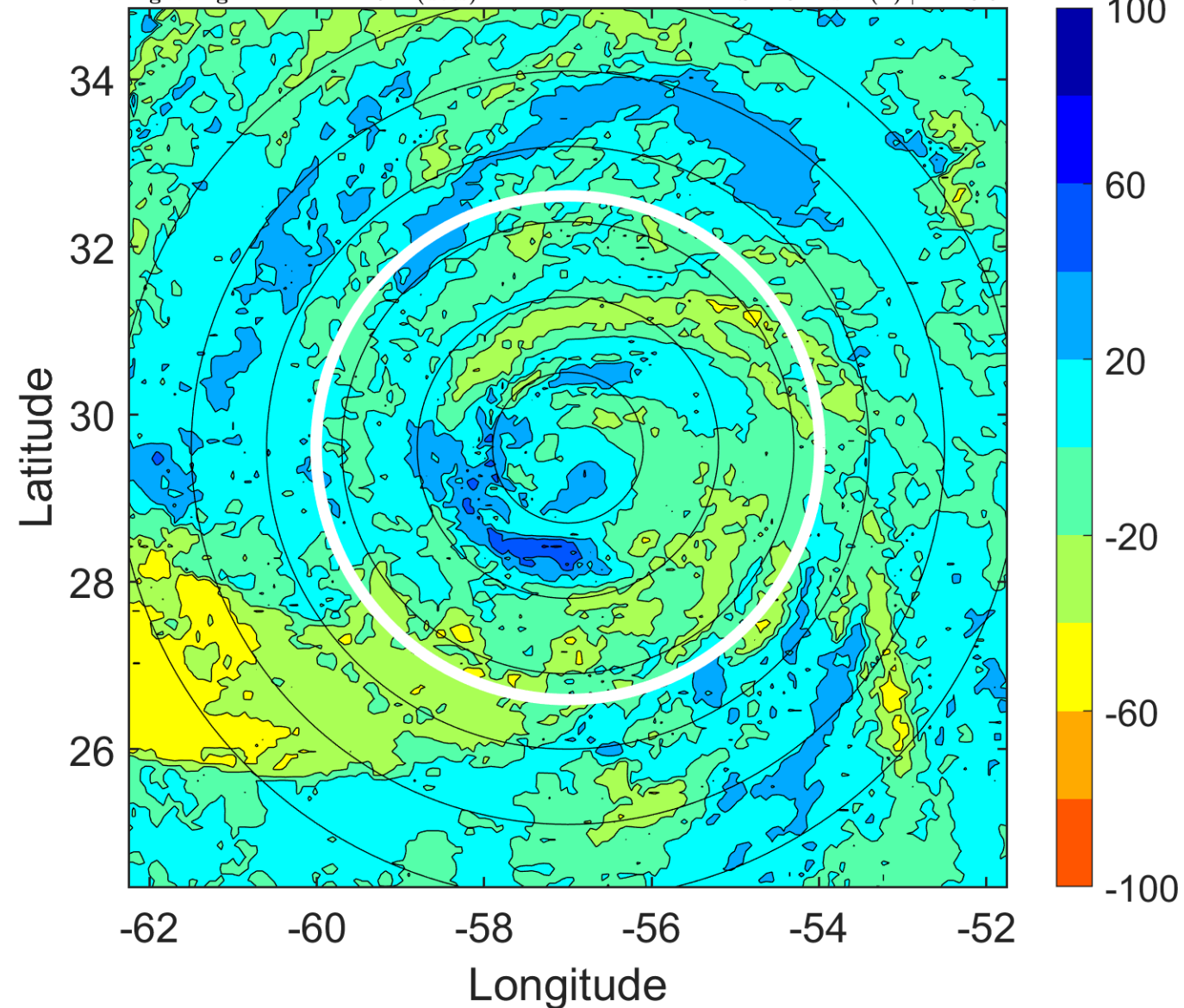

IR BT & Lightning

t: 2006092118 (14.2 LT)

Lightning: 14.2 LT \pm 1.5 h (dots)

PT: LLCP | EA: INACT

09L (HELENE) | 75 kt C1

S: 4.7 m s⁻¹ (M) | H: 29°

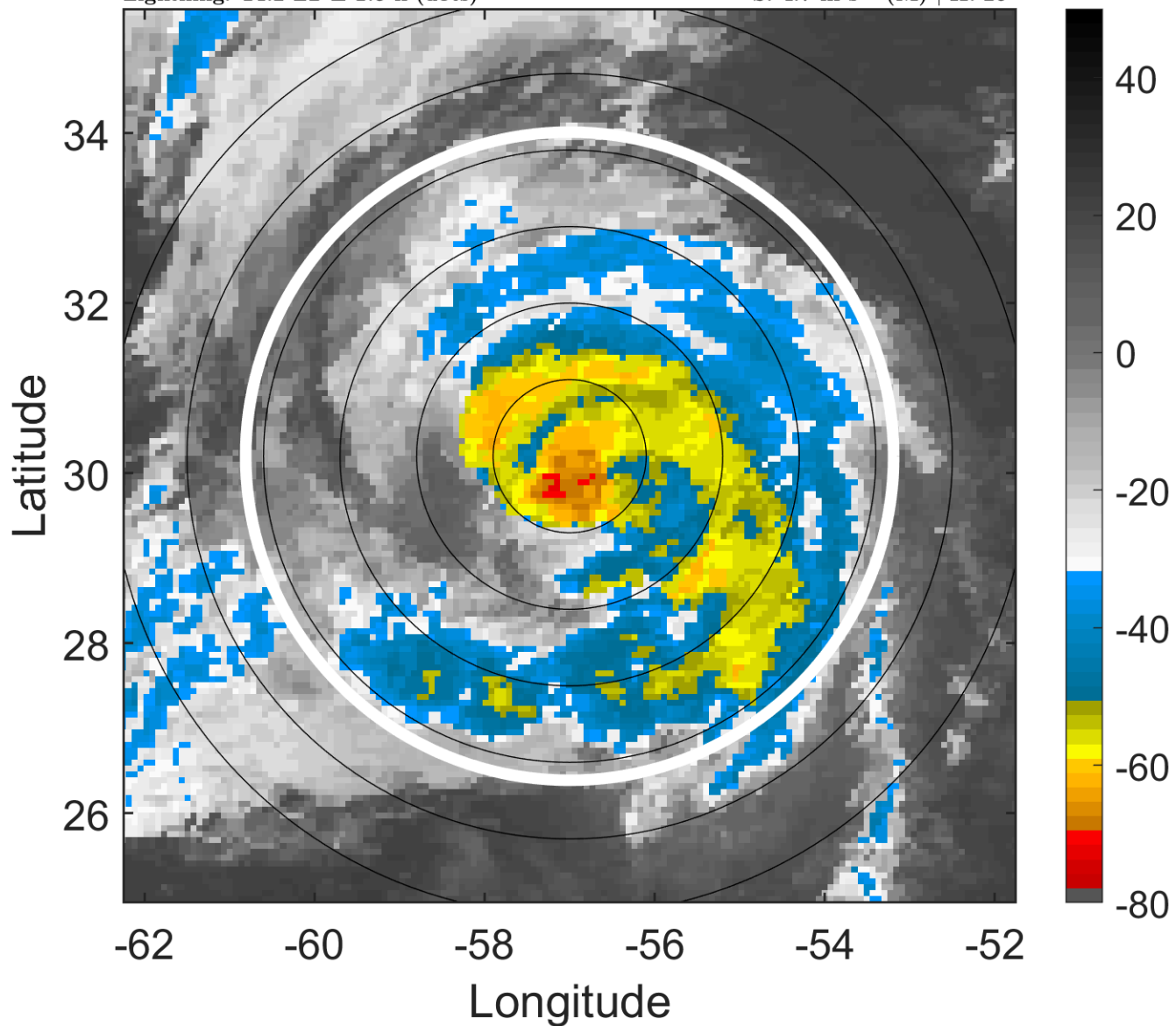

6-h IR BT Differences & Lightning

Δ t: 2006092118 (14.2 LT) - 2006092112 (8.2 LT)

Lightning: 14.2 LT \pm 1.5 h (dots)

PT: LLCP | EA: INACT

09L (HELENE) | 75 kt C1

S: 4.7 m s⁻¹ (M) | H: 29°

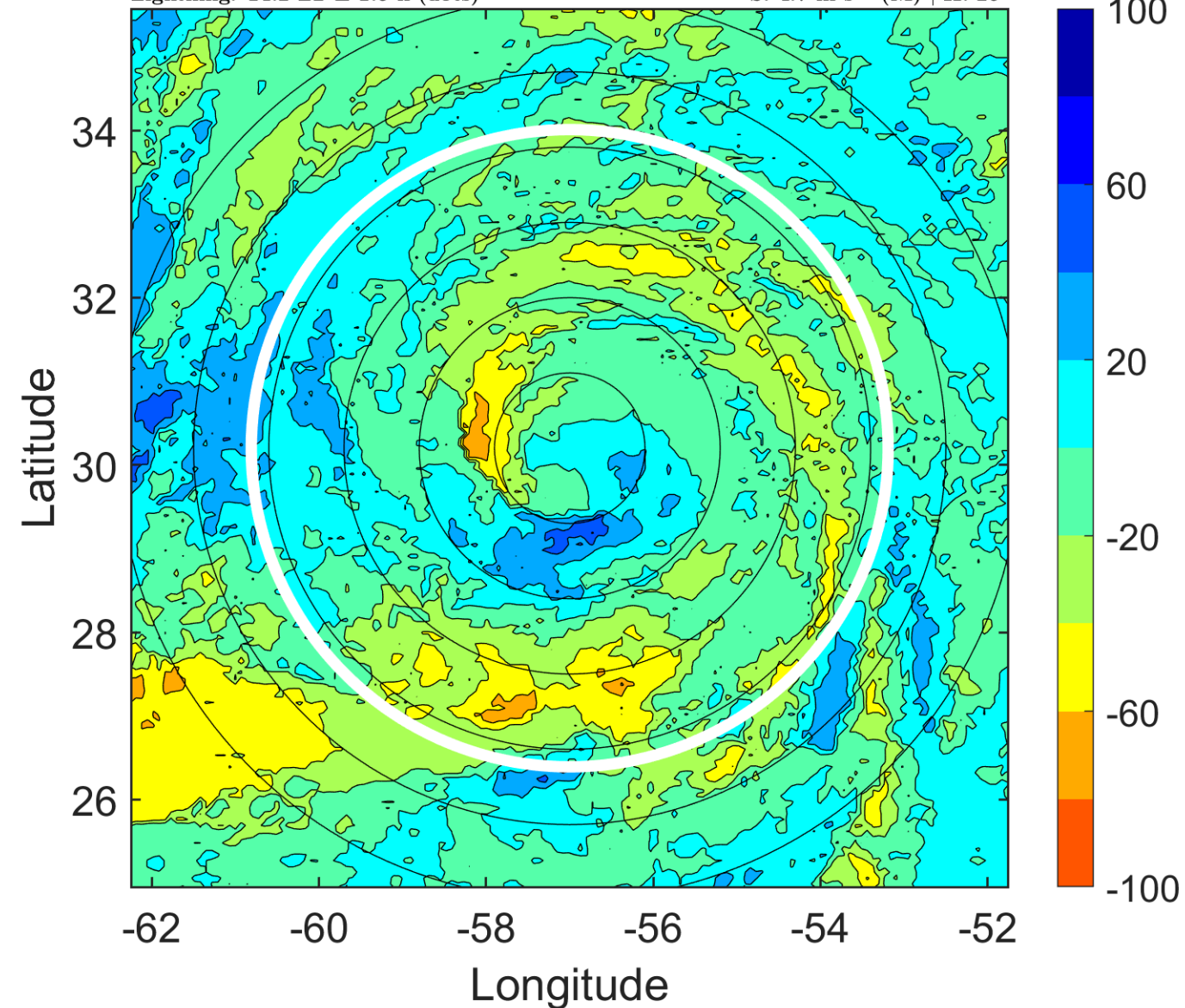

IR BT & Lightning

t: 2006092121 (17.2 LT)

Lightning: 17.2 LT \pm 1.5 h (dots)

PT: LLCP | EA: INACT

09L (HELENE) | 75 kt C1

S: 5.6 m s⁻¹ (M) | H: 41°

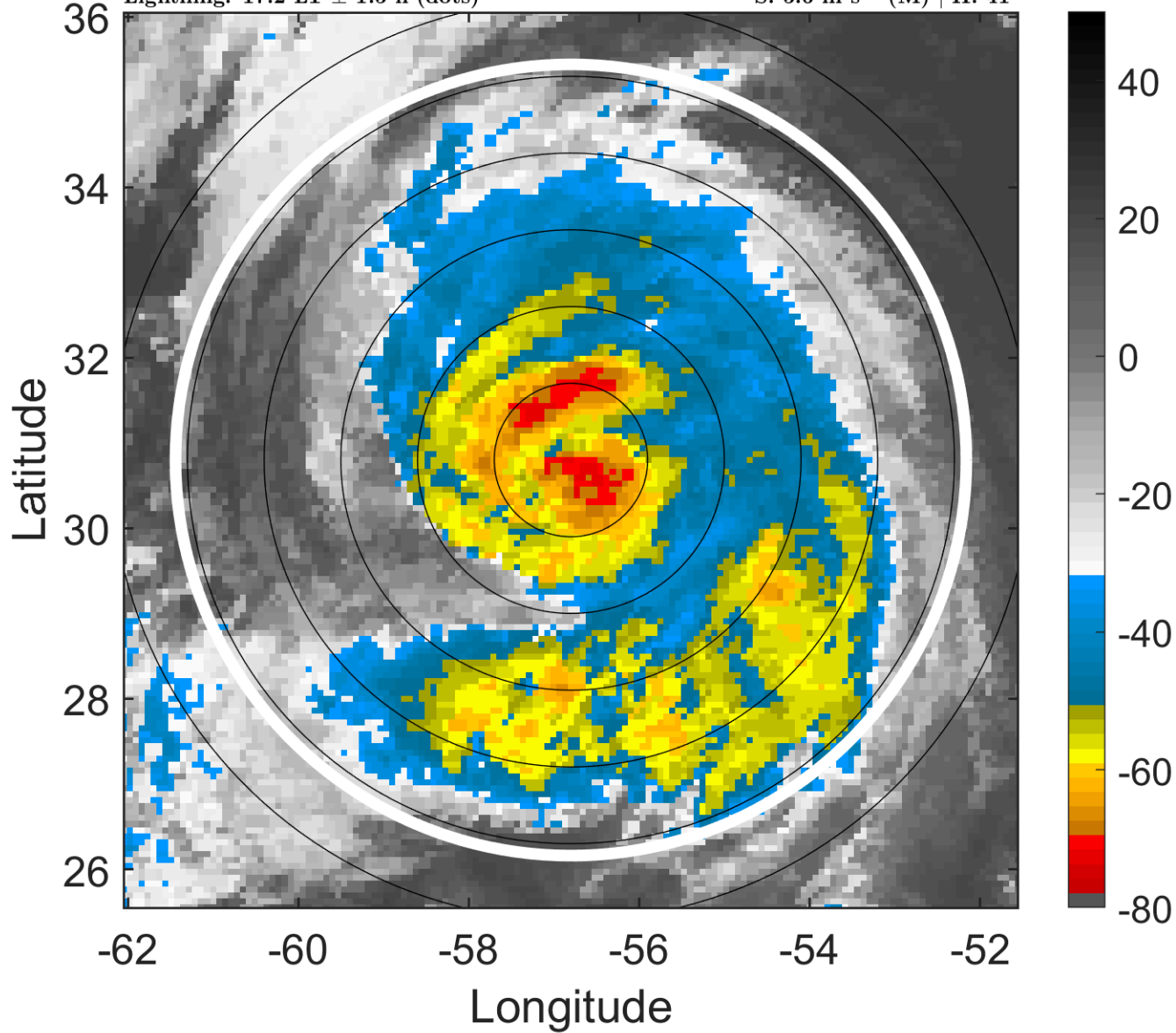

6-h IR BT Differences & Lightning

Δ t: 2006092121 (17.2 LT) - 2006092115 (11.2 LT)

Lightning: 17.2 LT \pm 1.5 h (dots)

PT: LLCP | EA: INACT

09L (HELENE) | 75 kt C1

S: 5.6 m s⁻¹ (M) | H: 41°

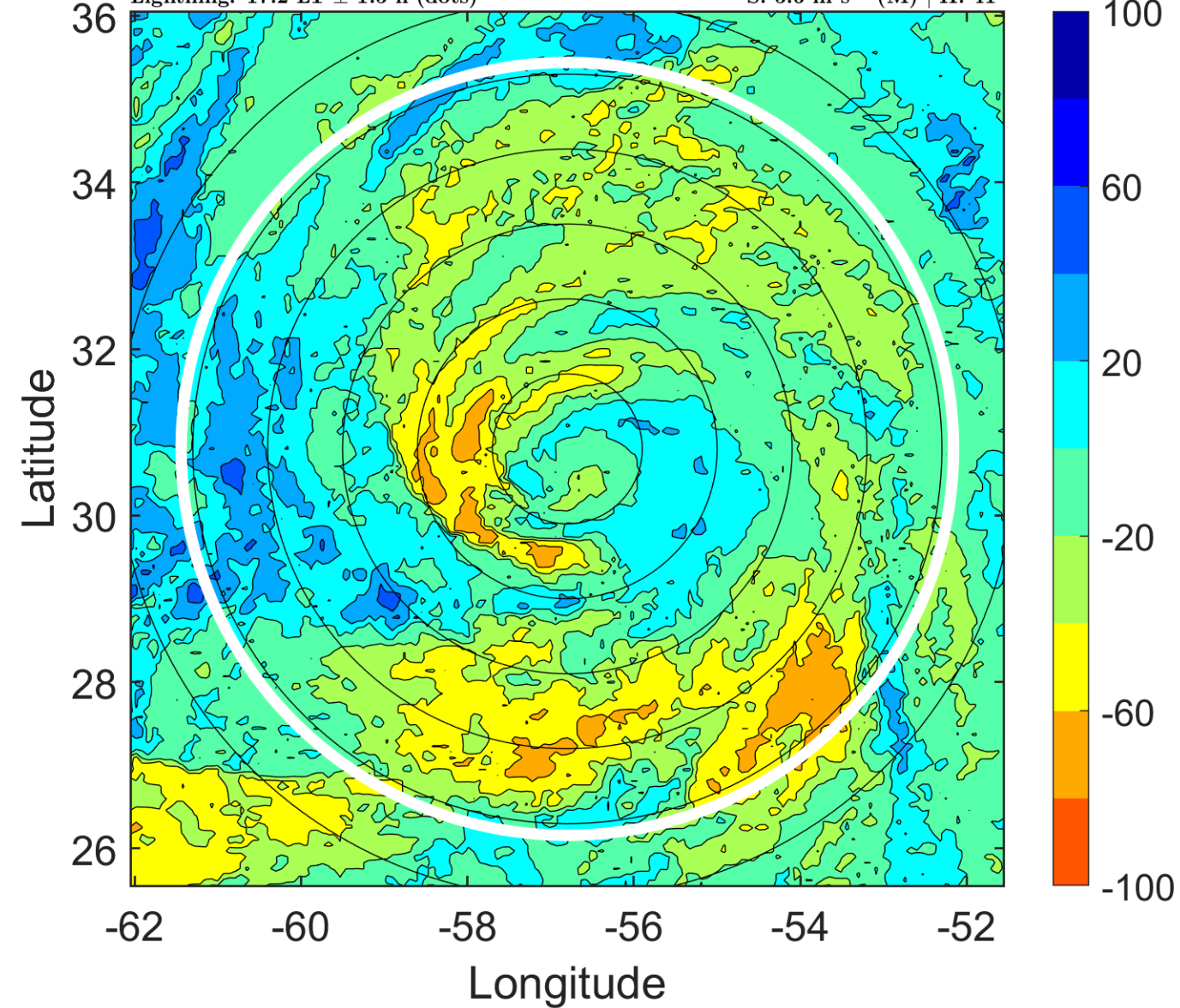

IR BT & Lightning

t: 2006092200 (20.2 LT)

Lightning: 20.2 LT \pm 1.5 h (dots)

PT: LLCP | EA: INACT

09L (HELENE) | 75 kt C1

S: 6.5 m s⁻¹ (M) | H: 53°

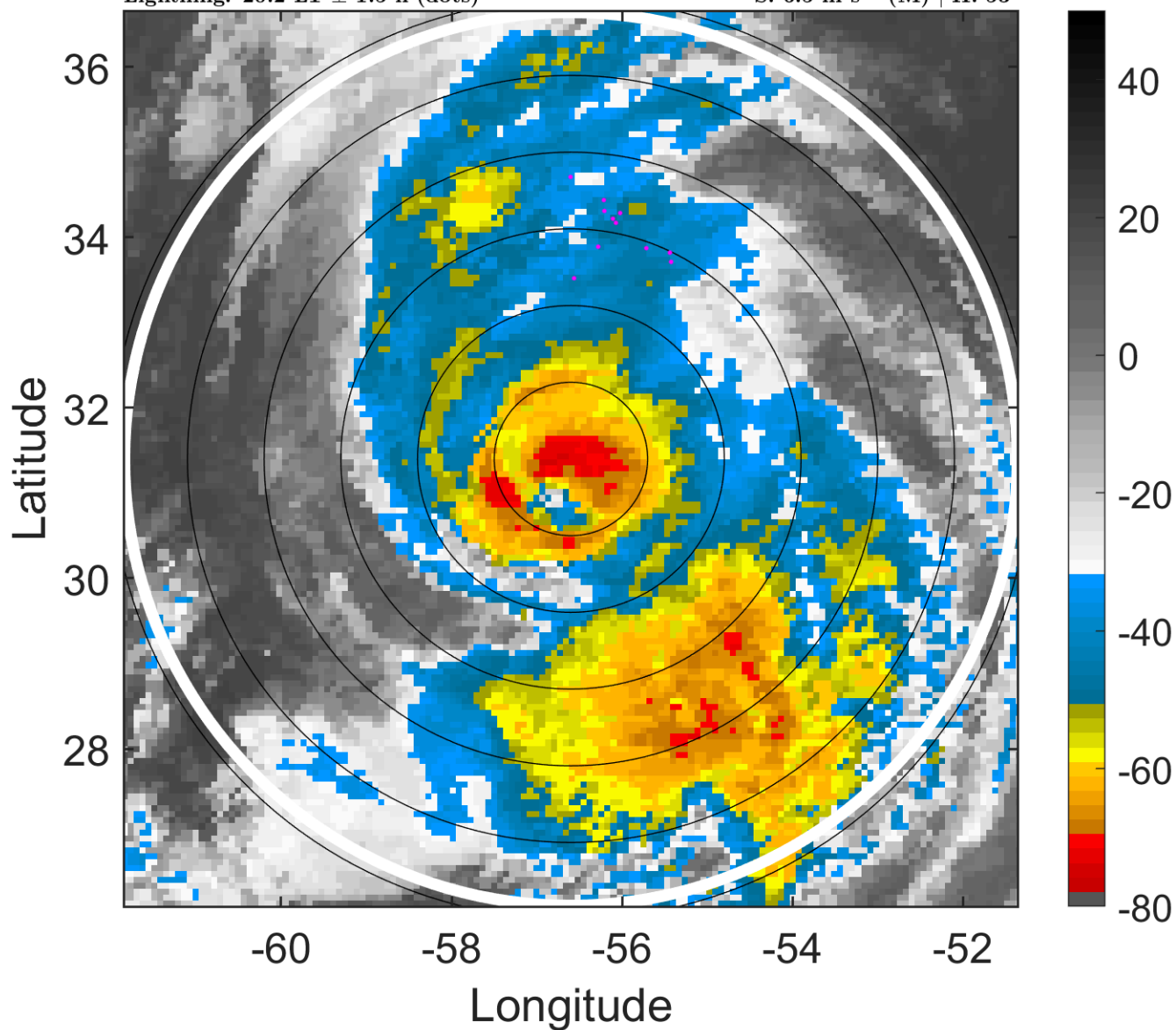

6-h IR BT Differences & Lightning

Δ t: 2006092200 (20.2 LT) - 2006092118 (14.2 LT)

Lightning: 20.2 LT \pm 1.5 h (dots)

PT: LLCP | EA: INACT

09L (HELENE) | 75 kt C1

S: 6.5 m s⁻¹ (M) | H: 53°

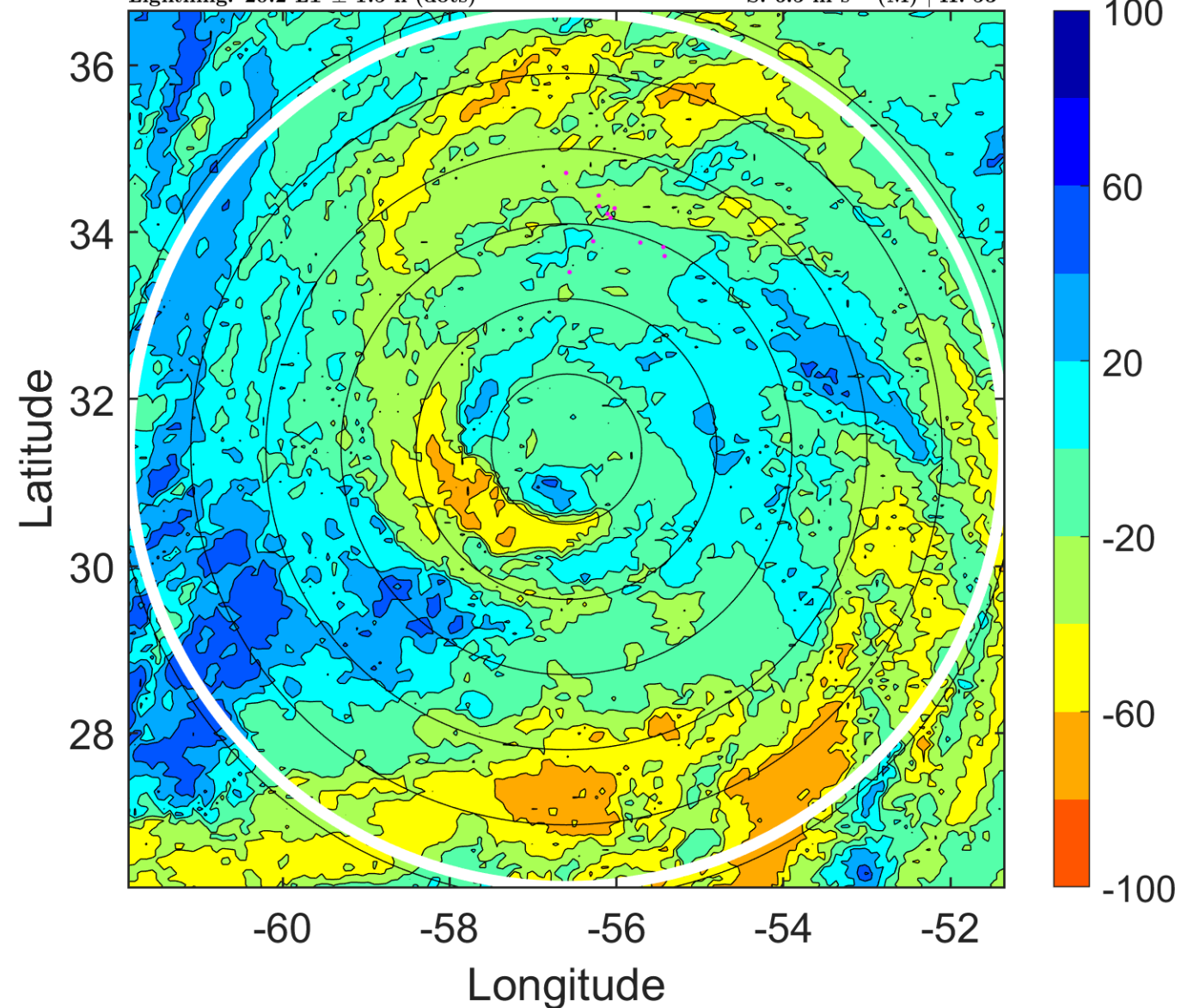

IR BT & Lightning

t: 2006092203 (23.3 LT)

Lightning: 23.3 LT \pm 1.5 h (dots)

PT: LLCP | EA: INACT

09L (HELENE) | 72.5 kt C1

S: 9.5 m s⁻¹ (M) | H: 63.5°

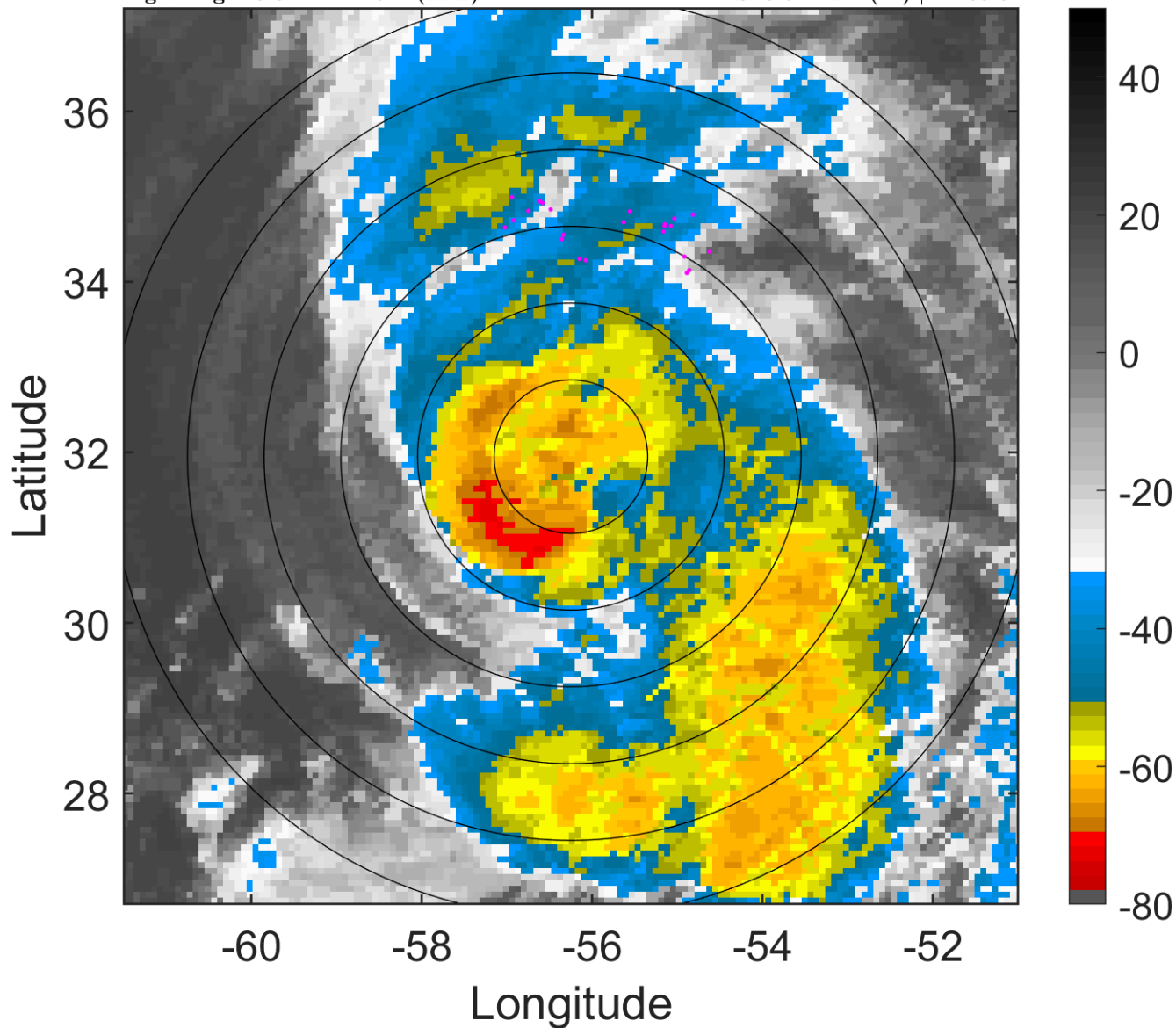

6-h IR BT Differences & Lightning

Δ t: 2006092203 (23.3 LT) - 2006092121 (17.2 LT)

Lightning: 23.3 LT \pm 1.5 h (dots)

PT: LLCP | EA: INACT

09L (HELENE) | 72.5 kt C1

S: 9.5 m s⁻¹ (M) | H: 63.5°

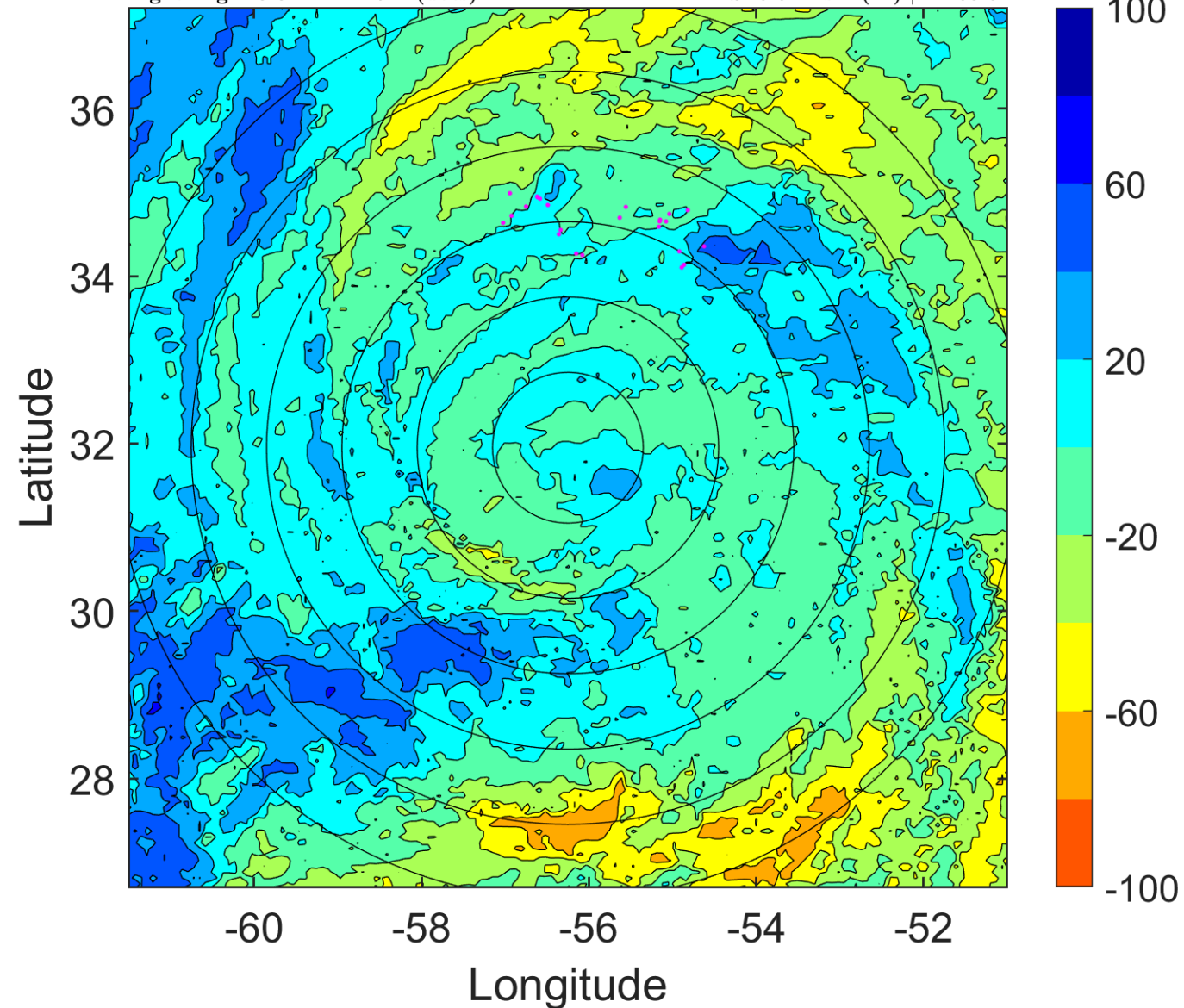

IR BT & Lightning

t: 2006092206 (2.3 LT)

Lightning: 2.3 LT \pm 1.5 h (dots)

PT: LLWP | EA: INACT

09L (HELENE) | 70 kt C1

S: 12.4 m s⁻¹ (H) | H: 74°

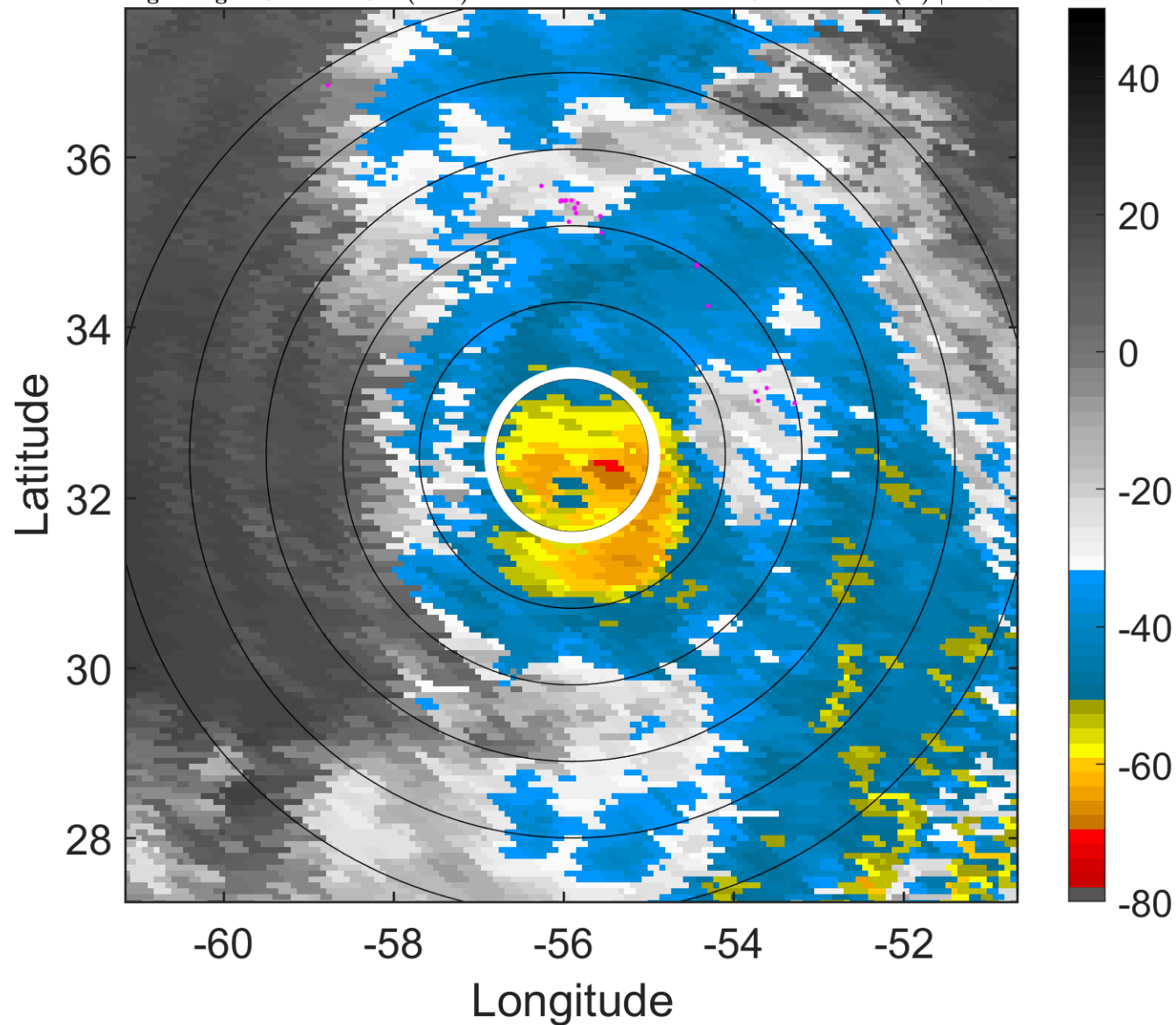

6-h IR BT Differences & Lightning

Δ t: 2006092206 (2.3 LT) - 2006092200 (20.2 LT)

Lightning: 2.3 LT \pm 1.5 h (dots)

PT: LLWP | EA: INACT

09L (HELENE) | 70 kt C1

S: 12.4 m s⁻¹ (H) | H: 74°

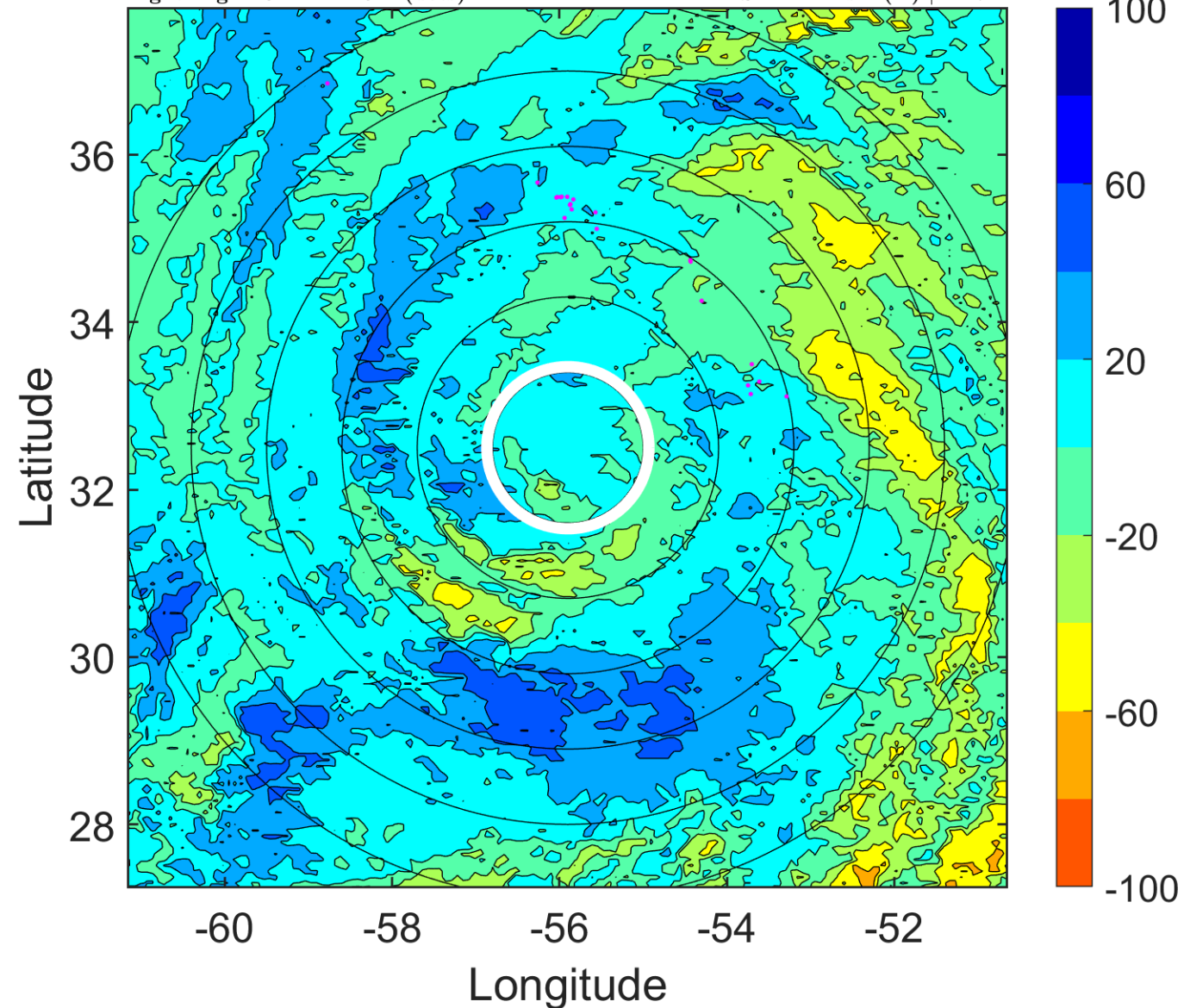

IR BT & Lightning

t: 2006092209 (5.3 LT)

Lightning: 5.3 LT \pm 1.5 h (dots)

PT: LLWP | EA: INACT

09L (HELENE) | 70 kt C1

S: 10.2 m s⁻¹ (M) | H: 60°

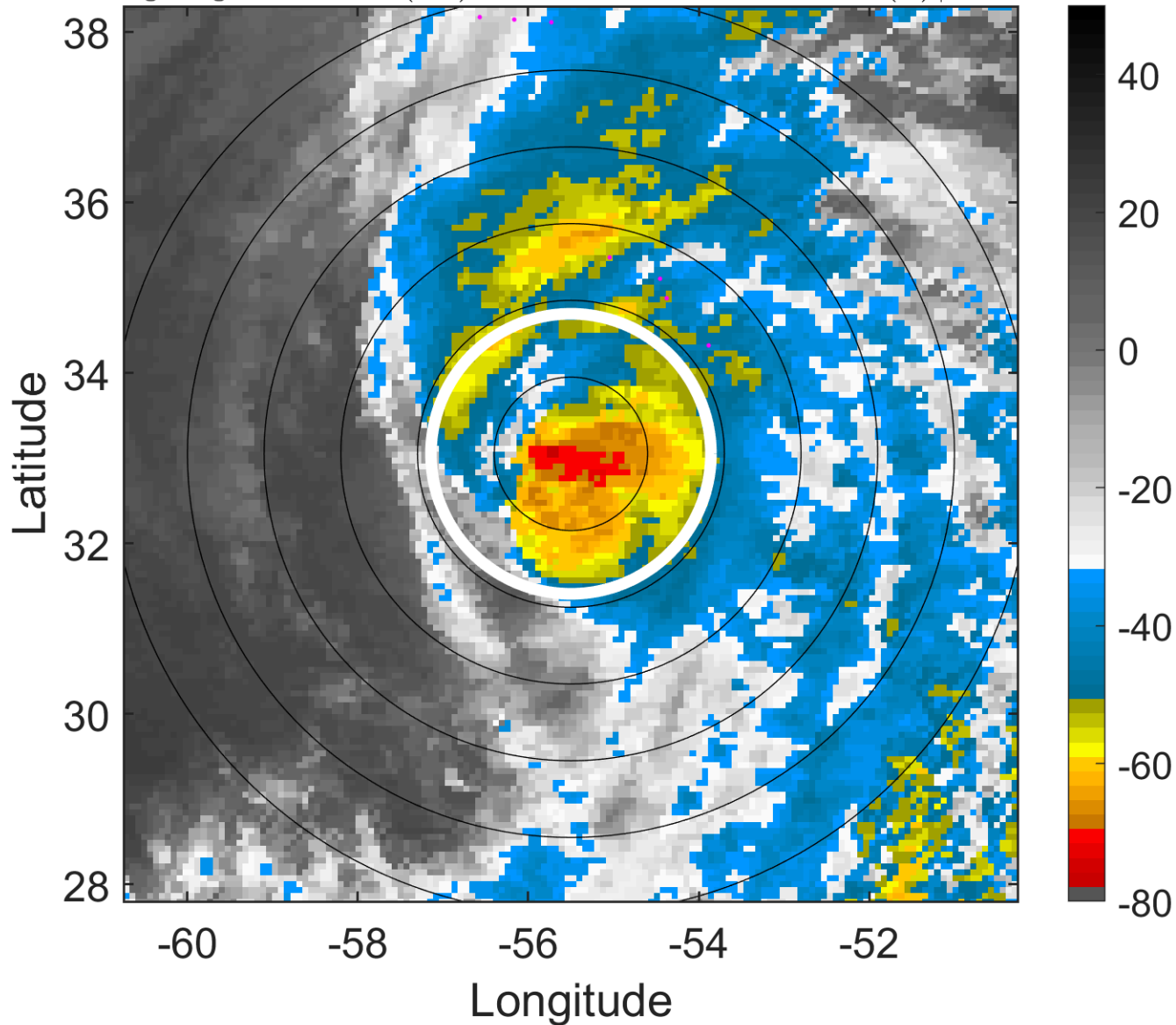

6-h IR BT Differences & Lightning

Δ t: 2006092209 (5.3 LT) - 2006092203 (23.3 LT)

Lightning: 5.3 LT \pm 1.5 h (dots)

PT: LLWP | EA: INACT

09L (HELENE) | 70 kt C1

S: 10.2 m s⁻¹ (M) | H: 60°

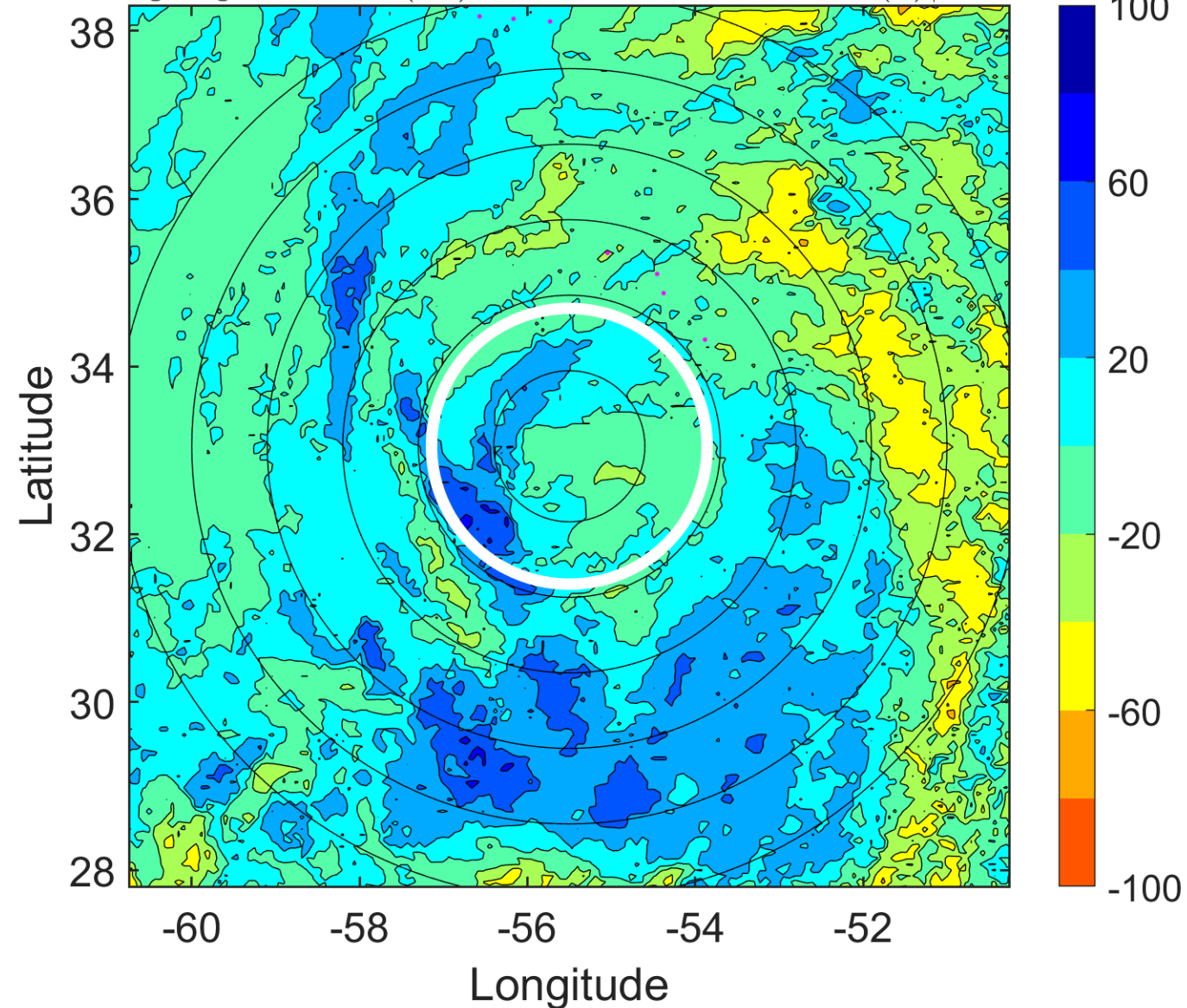

IR BT & Lightning

t: 2006092212 (8.3 LT)

Lightning: 8.3 LT \pm 1.5 h (dots)

PT: LLWP | EA: INACT

09L (HELENE) | 70 kt C1

S: 7.9 m s⁻¹ (M) | H: 46°

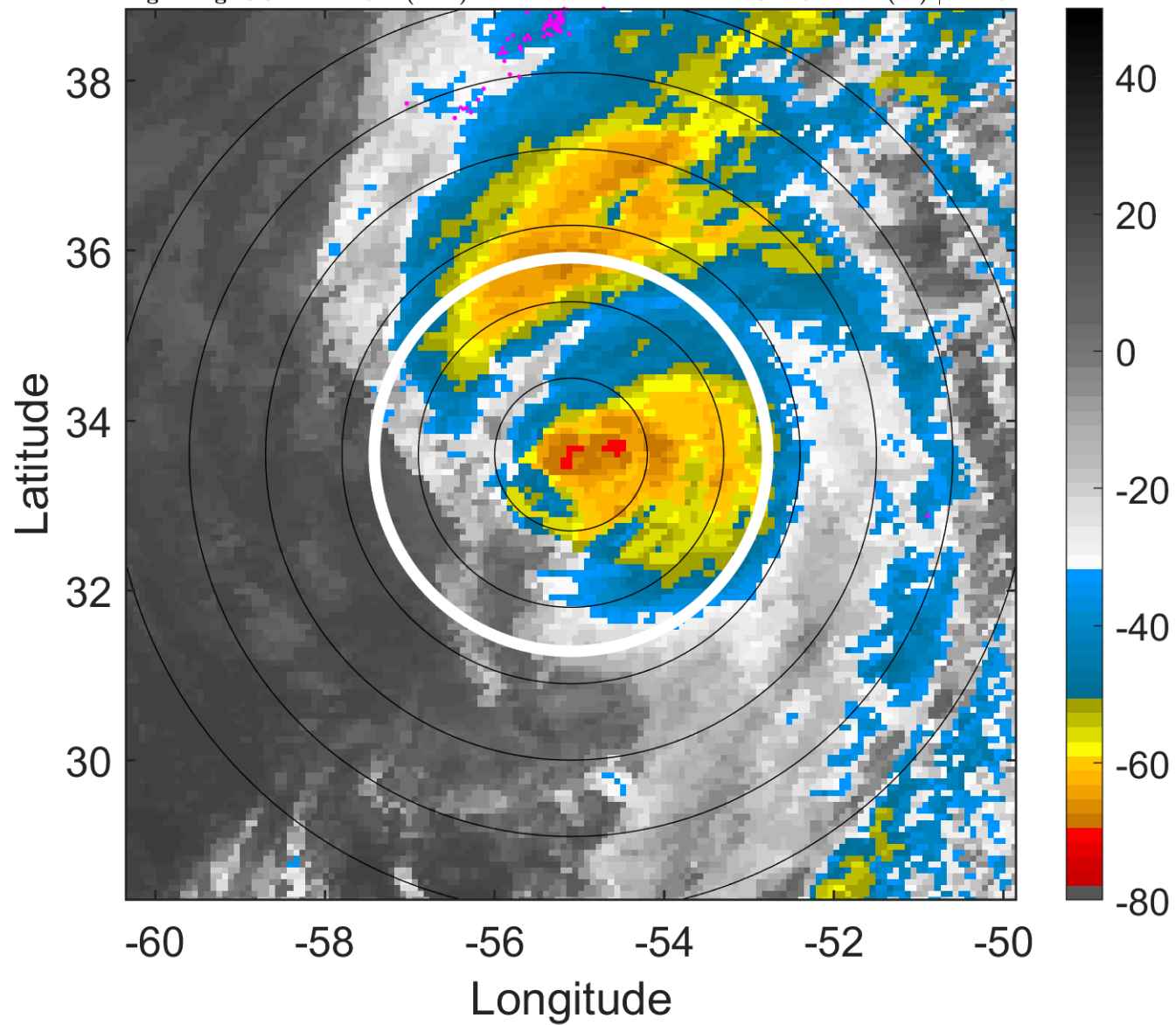

6-h IR BT Differences & Lightning

Δ t: 2006092212 (8.3 LT) - 2006092206 (2.3 LT)

Lightning: 8.3 LT \pm 1.5 h (dots)

PT: LLWP | EA: INACT

09L (HELENE) | 70 kt C1

S: 7.9 m s⁻¹ (M) | H: 46°

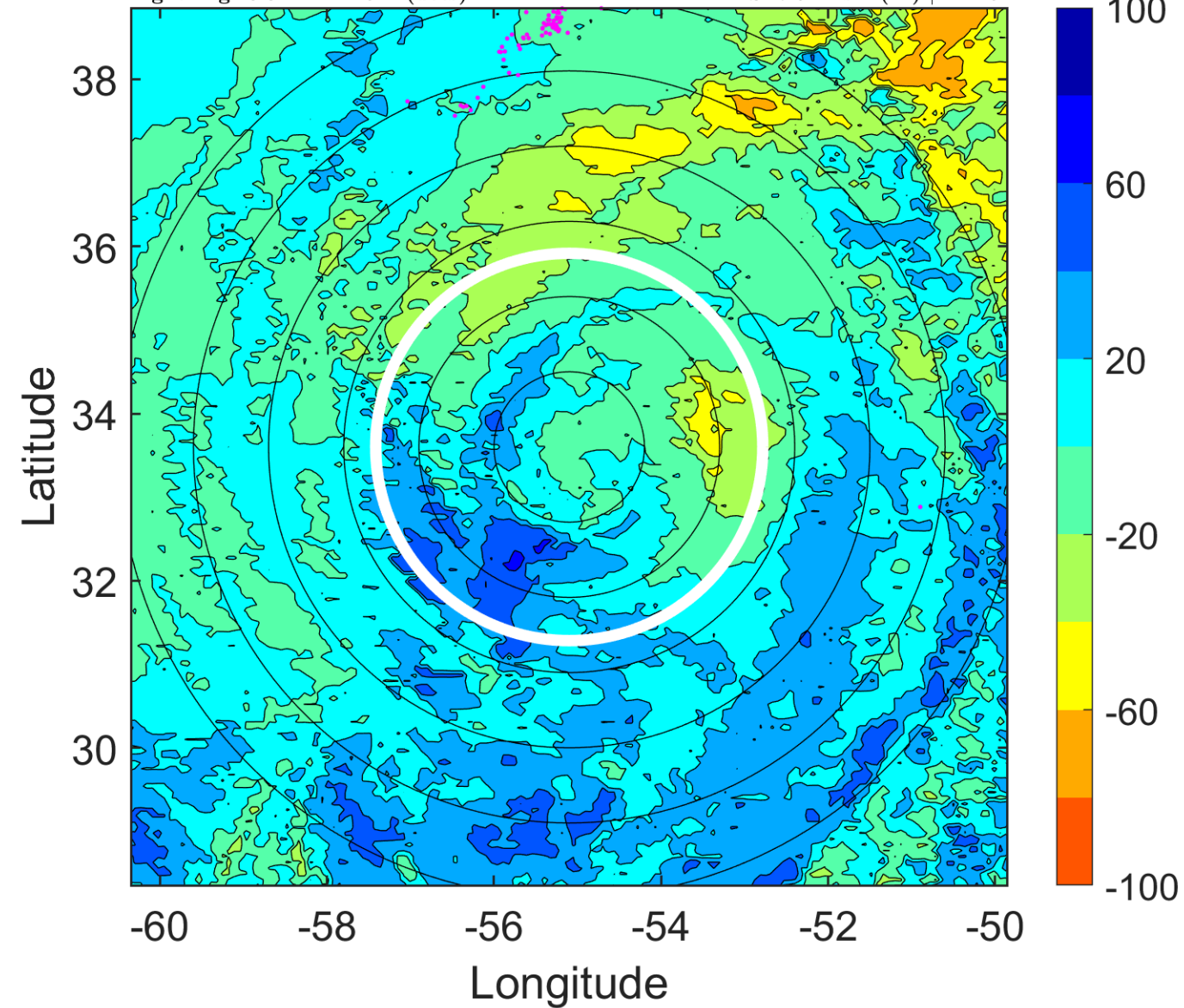

IR BT & Lightning

t: 2006092215 (11.4 LT)

Lightning: 11.4 LT \pm 1.5 h (dots)

PT: LLWP | EA: INACT

09L (HELENE) | 70 kt C1

S: 9.6 m s⁻¹ (M) | H: 45°

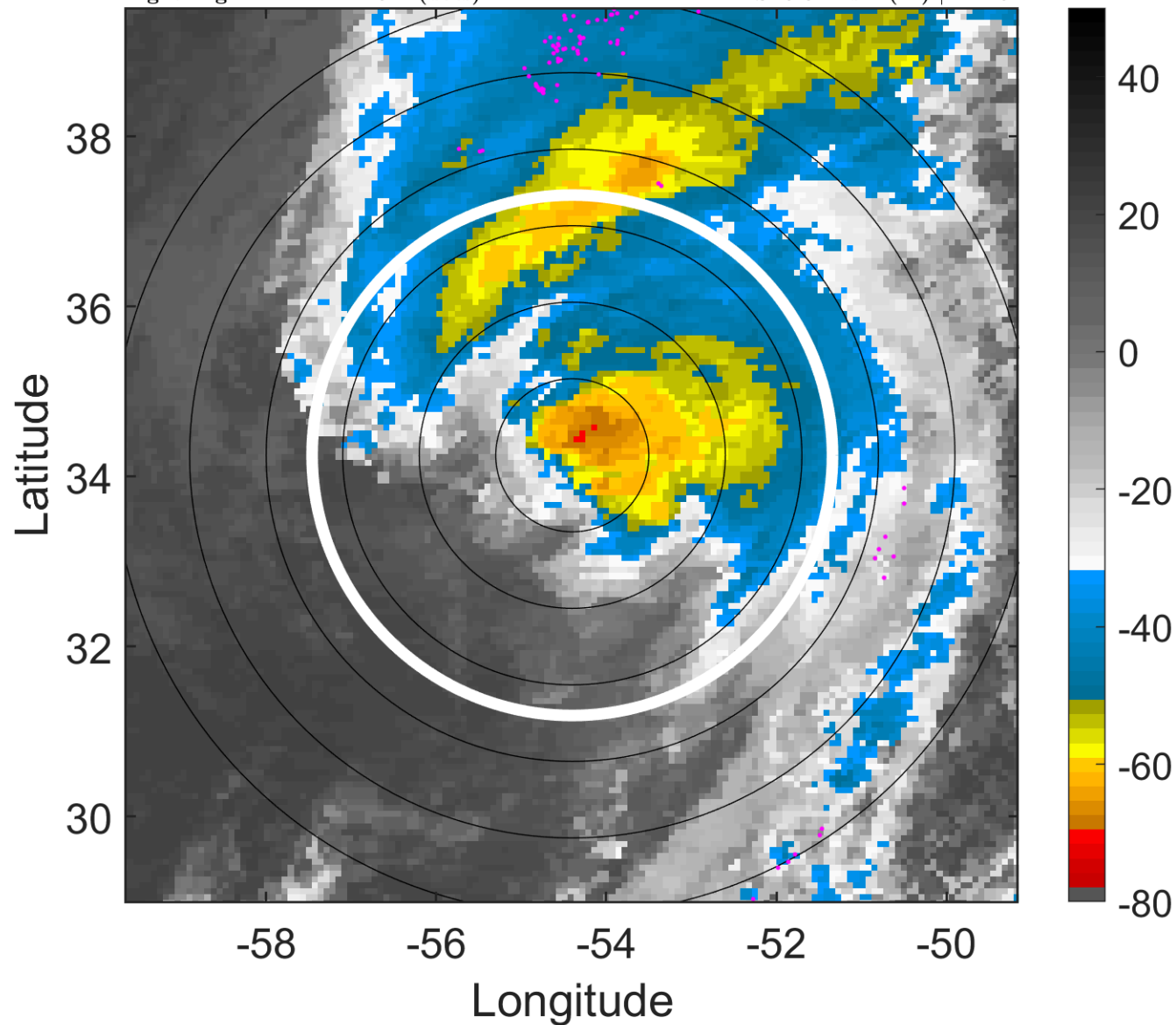

6-h IR BT Differences & Lightning

Δ t: 2006092215 (11.4 LT) - 2006092209 (5.3 LT)

Lightning: 11.4 LT \pm 1.5 h (dots)

PT: LLWP | EA: INACT

09L (HELENE) | 70 kt C1

S: 9.6 m s⁻¹ (M) | H: 45°

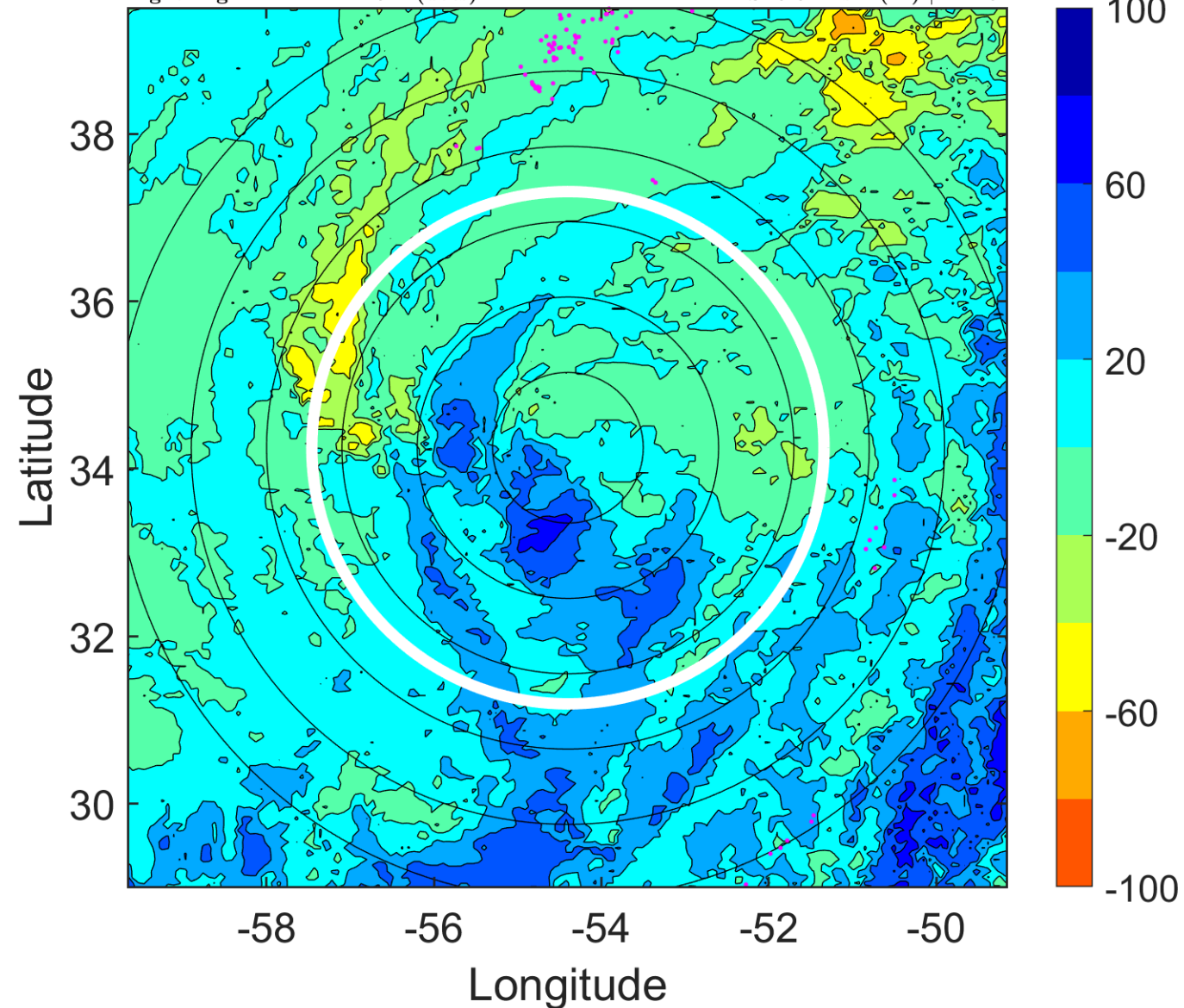

IR BT & Lightning

t: 2006092218 (14.4 LT)

Lightning: 14.4 LT \pm 1.5 h (dots)

PT: LLWP | EA: INACT

09L (HELENE) | 70 kt C1

S: 11.2 m s⁻¹ (H) | H: 44°

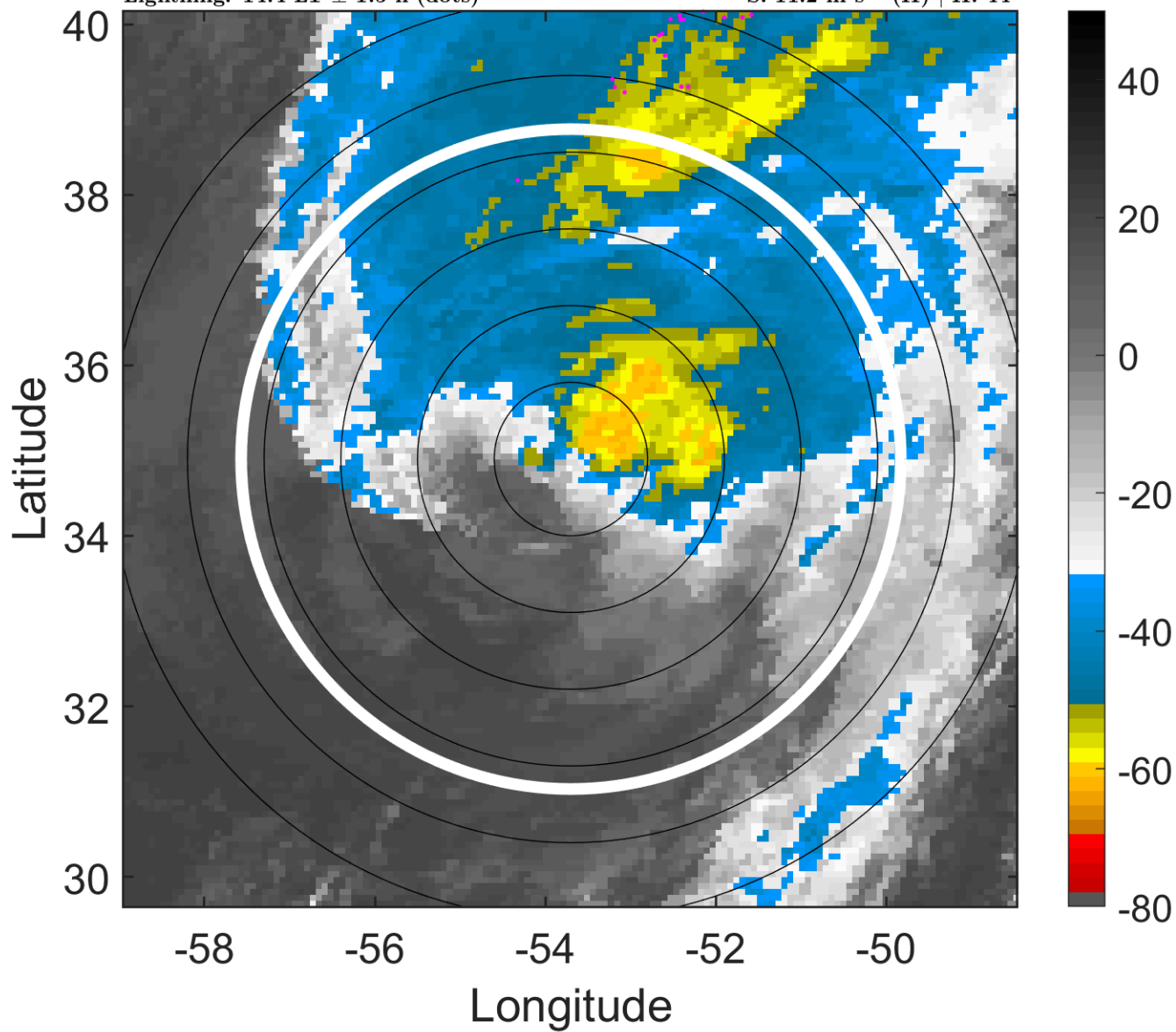

6-h IR BT Differences & Lightning

Δ t: 2006092218 (14.4 LT) - 2006092212 (8.3 LT)

Lightning: 14.4 LT \pm 1.5 h (dots)

PT: LLWP | EA: INACT

09L (HELENE) | 70 kt C1

S: 11.2 m s⁻¹ (H) | H: 44°

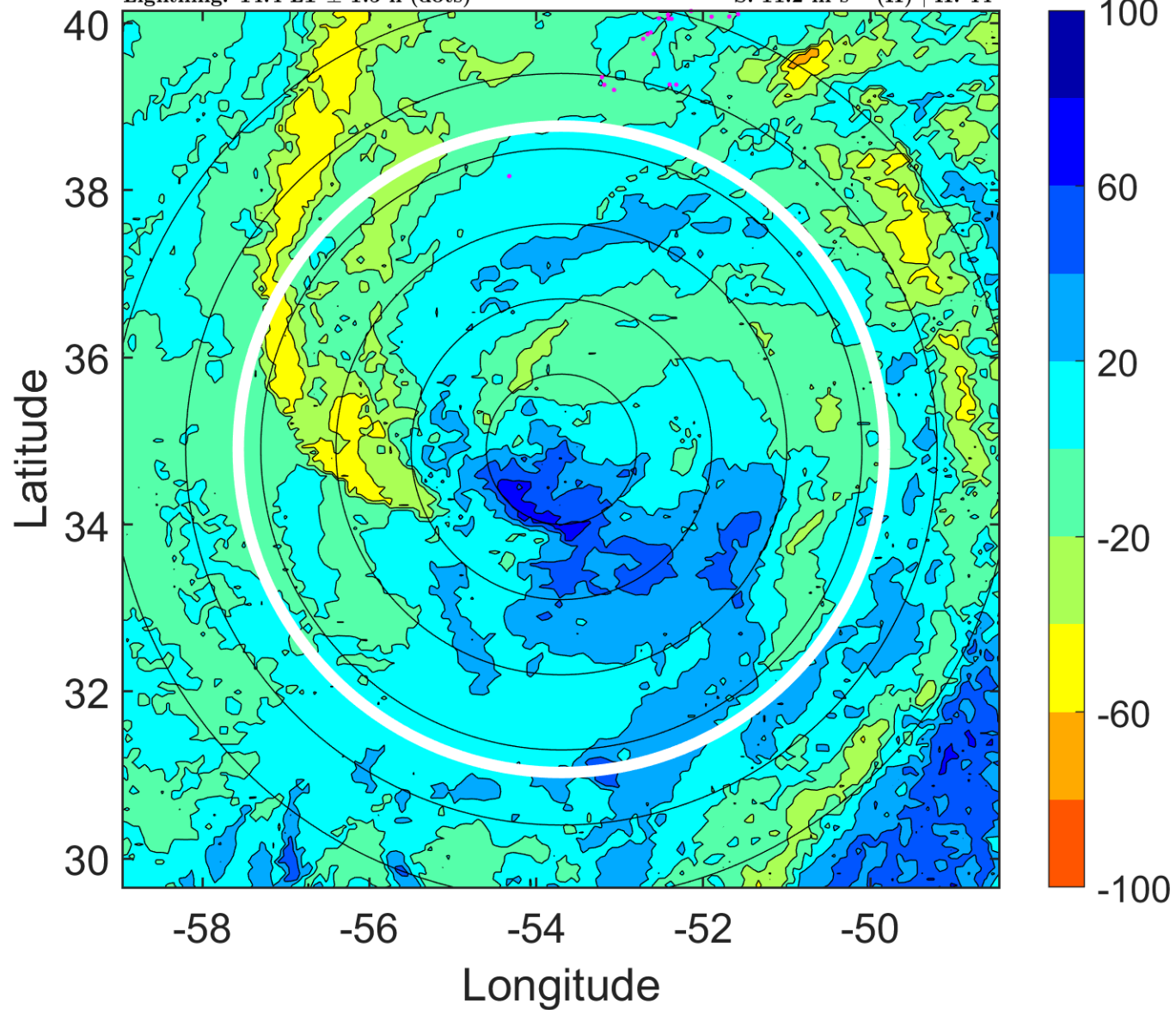

IR BT & Lightning

t: 2006092221 (17.5 LT)

Lightning: 17.5 LT \pm 1.5 h (dots)

PT: LLWP | EA: INACT

09L (HELENE) | 72.5 kt C1

S: 10.8 m s⁻¹ (H) | H: 47.5°

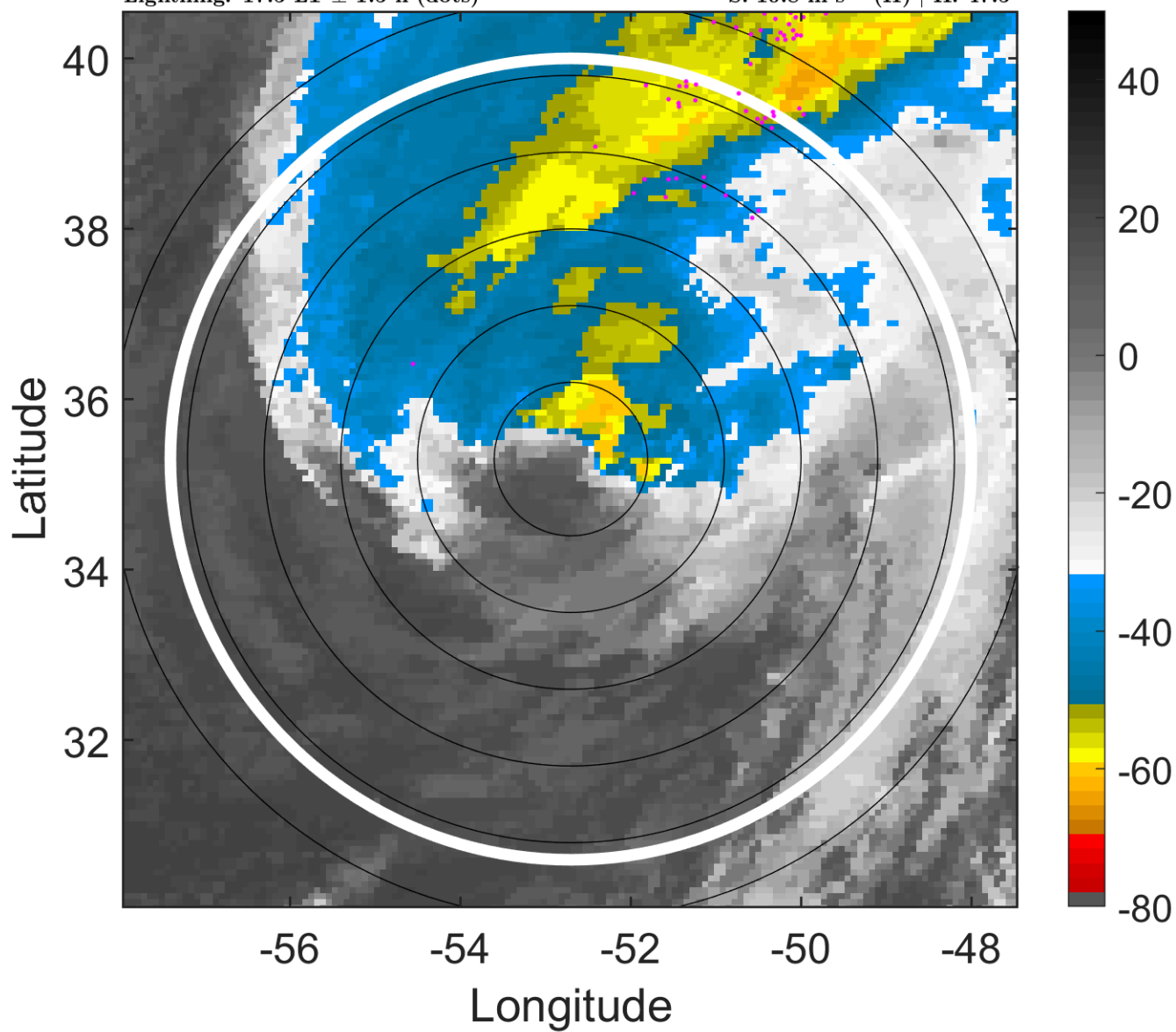

6-h IR BT Differences & Lightning

Δ t: 2006092221 (17.5 LT) - 2006092215 (11.4 LT)

Lightning: 17.5 LT \pm 1.5 h (dots)

PT: LLWP | EA: INACT

09L (HELENE) | 72.5 kt C1

S: 10.8 m s⁻¹ (H) | H: 47.5°

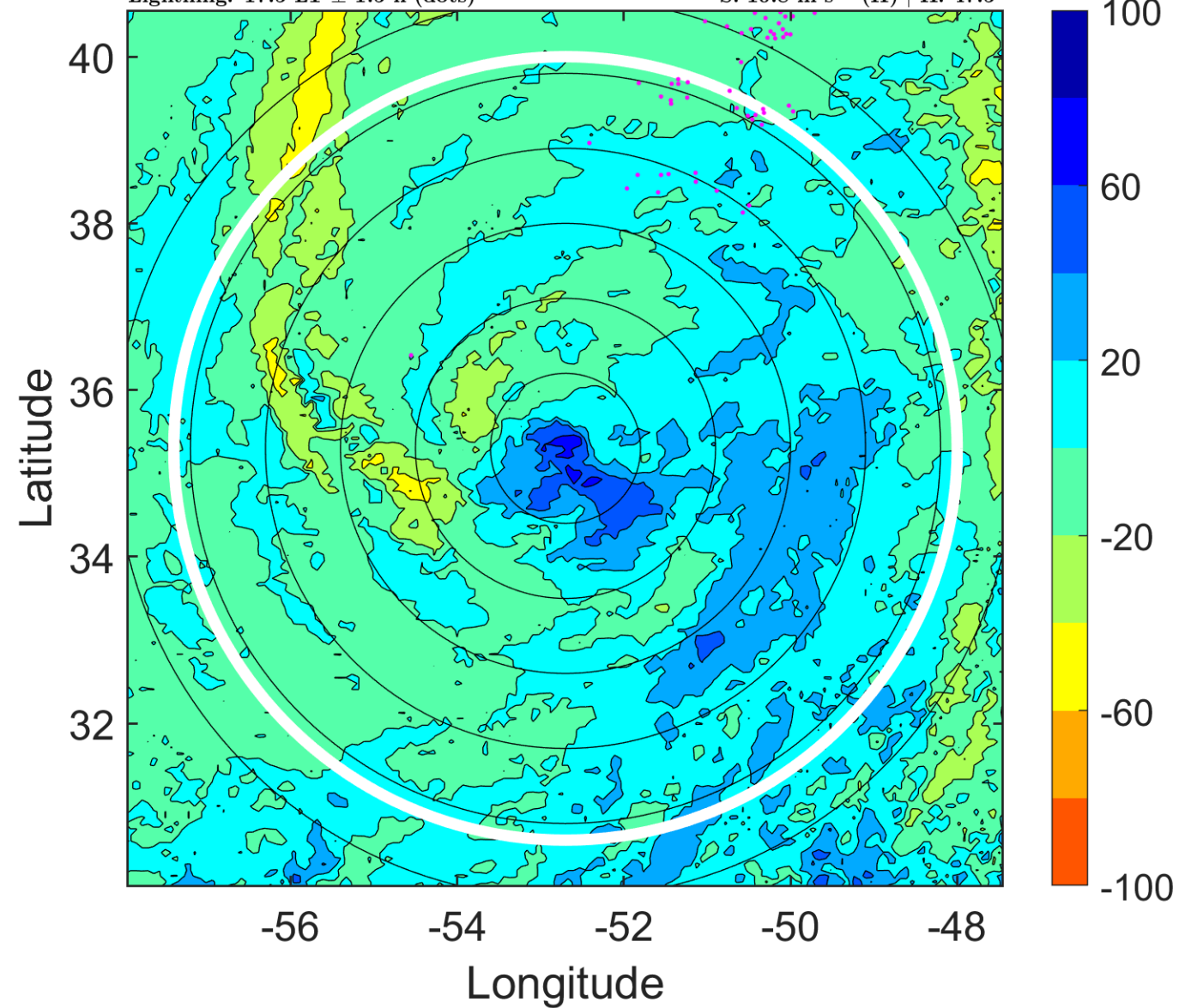

IR BT & Lightning

t: 2006092300 (20.6 LT)

Lightning: 20.6 LT \pm 1.5 h (dots)

PT: LLWP | EA: INACT

09L (HELENE) | 75 kt C1

S: 10.3 m s⁻¹ (M) | H: 51°

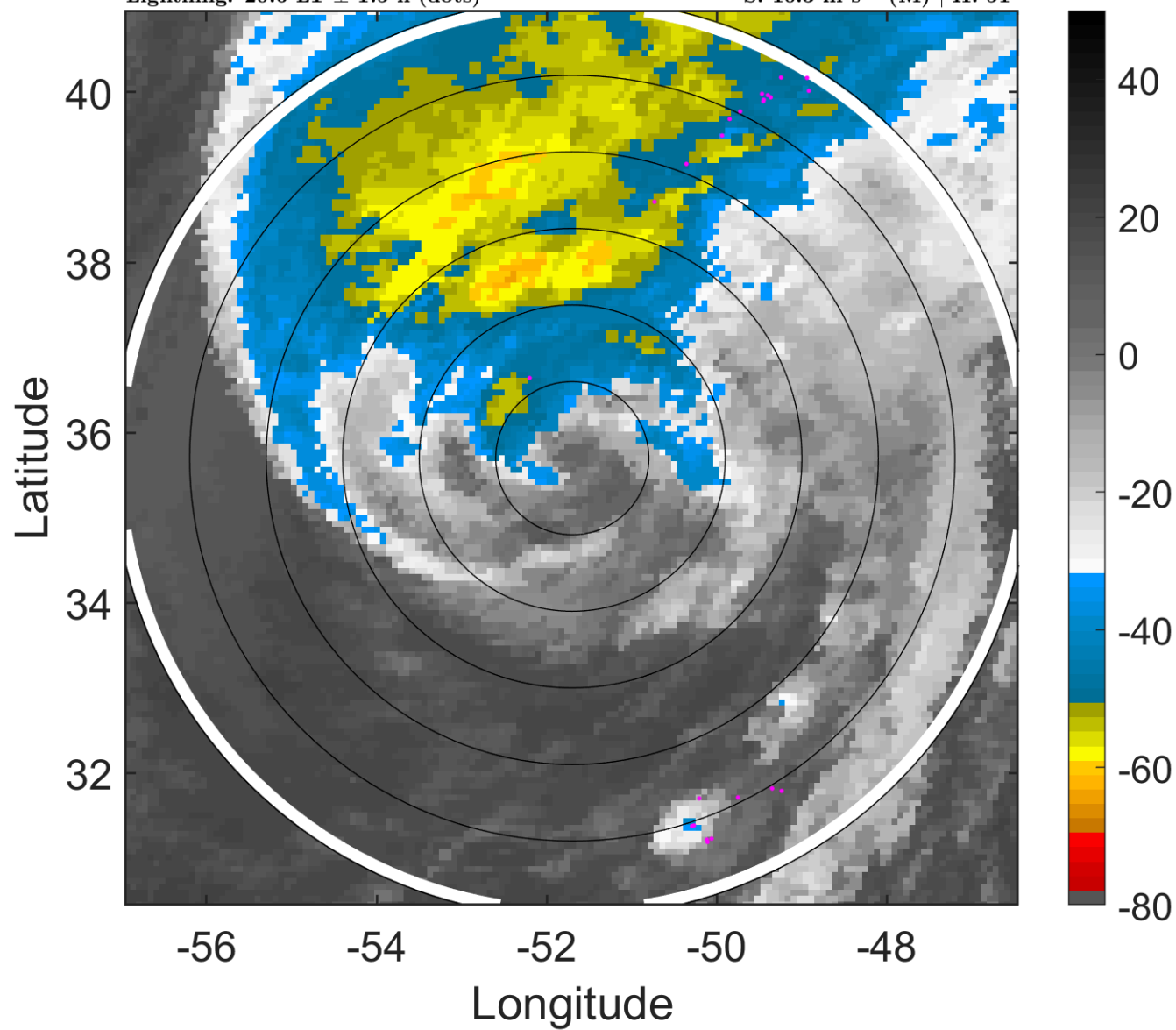

6-h IR BT Differences & Lightning

Δ t: 2006092300 (20.6 LT) - 2006092218 (14.4 LT)

Lightning: 20.6 LT \pm 1.5 h (dots)

PT: LLWP | EA: INACT

09L (HELENE) | 75 kt C1

S: 10.3 m s⁻¹ (M) | H: 51°

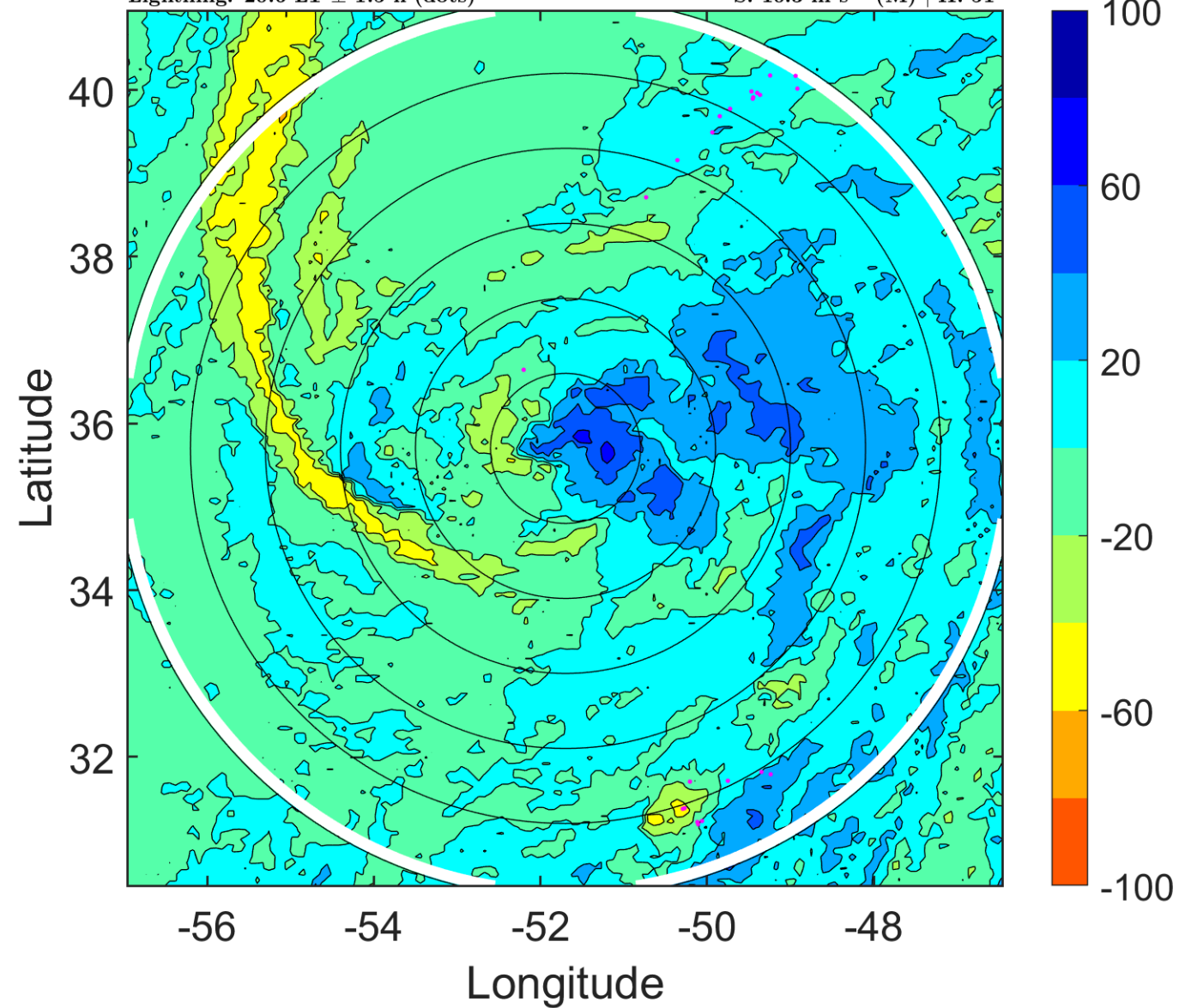

IR BT & Lightning

t: 2006092303 (23.6 LT)

Lightning: 23.6 LT \pm 1.5 h (dots)

PT: LLWP | EA: INACT

09L (HELENE) | 77.5 kt C1

S: 10.2 m s⁻¹ (M) | H: 42°

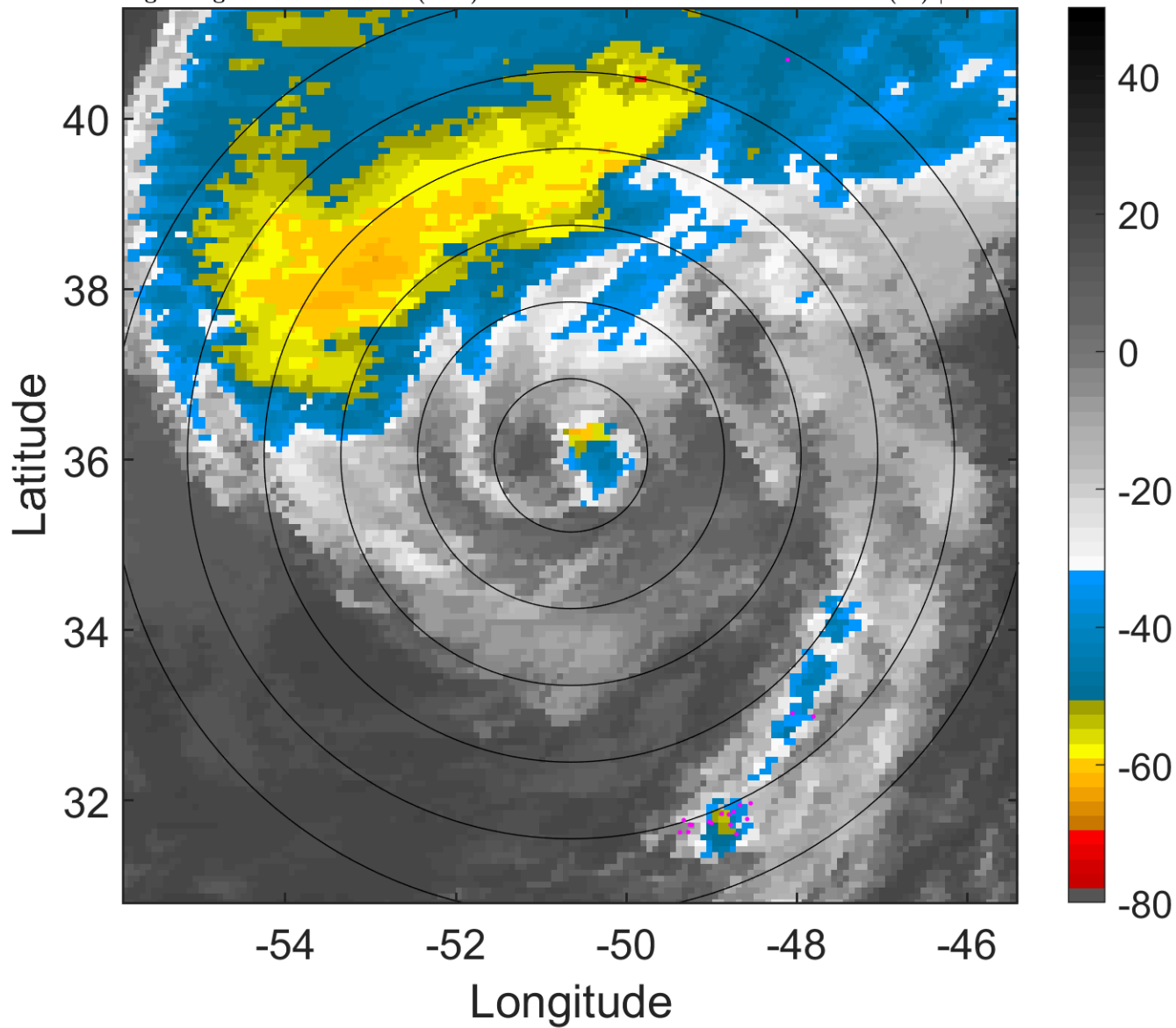

6-h IR BT Differences & Lightning

Δ t: 2006092303 (23.6 LT) - 2006092221 (17.5 LT)

Lightning: 23.6 LT \pm 1.5 h (dots)

PT: LLWP | EA: INACT

09L (HELENE) | 77.5 kt C1

S: 10.2 m s⁻¹ (M) | H: 42°

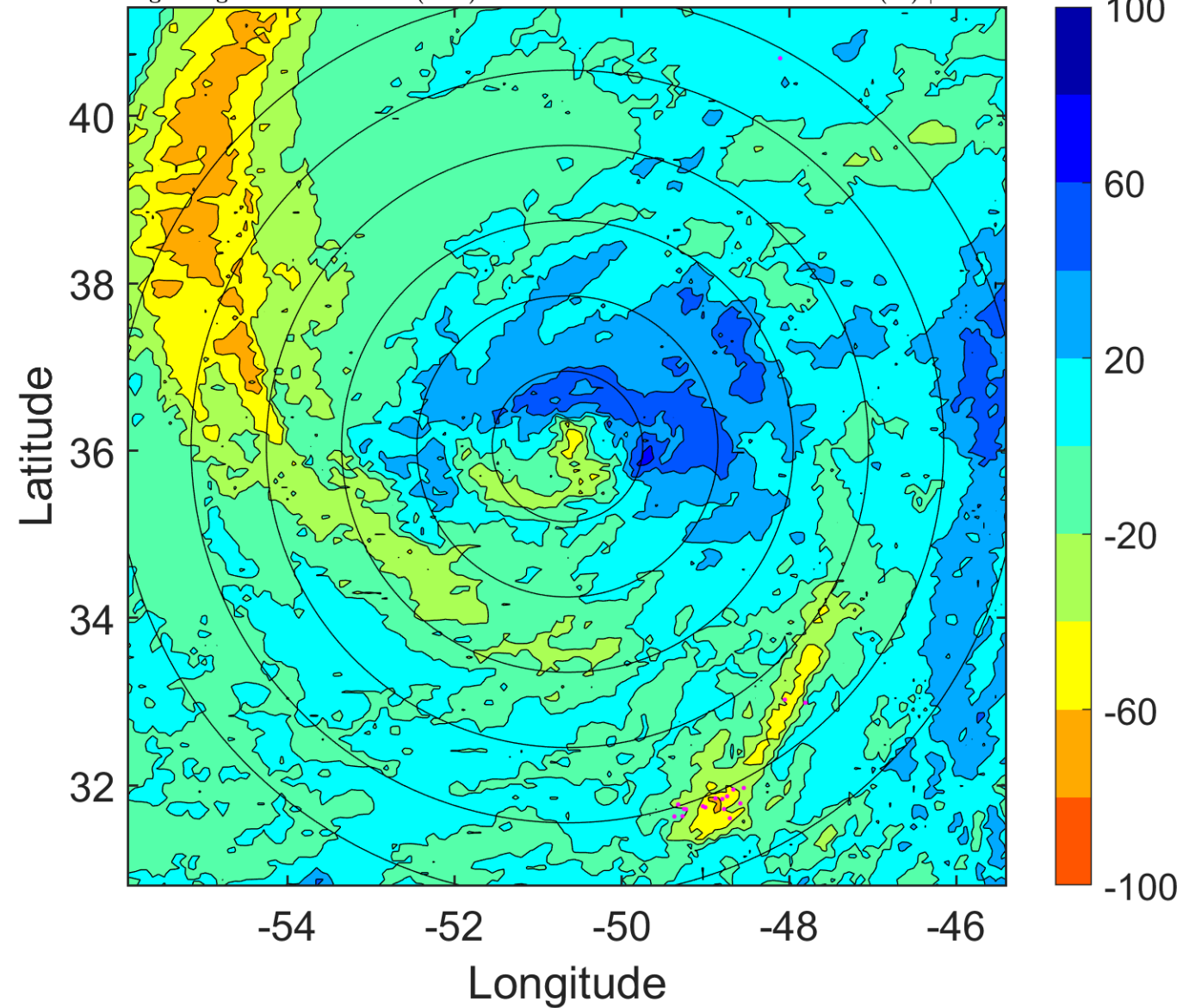

IR BT & Lightning

t: 2006092306 (2.7 LT)

Lightning: 2.7 LT \pm 1.5 h (dots)

PT: LLCP | EA: INACT

09L (HELENE) | 80 kt C1

S: 10.1 m s⁻¹ (M) | H: 33°

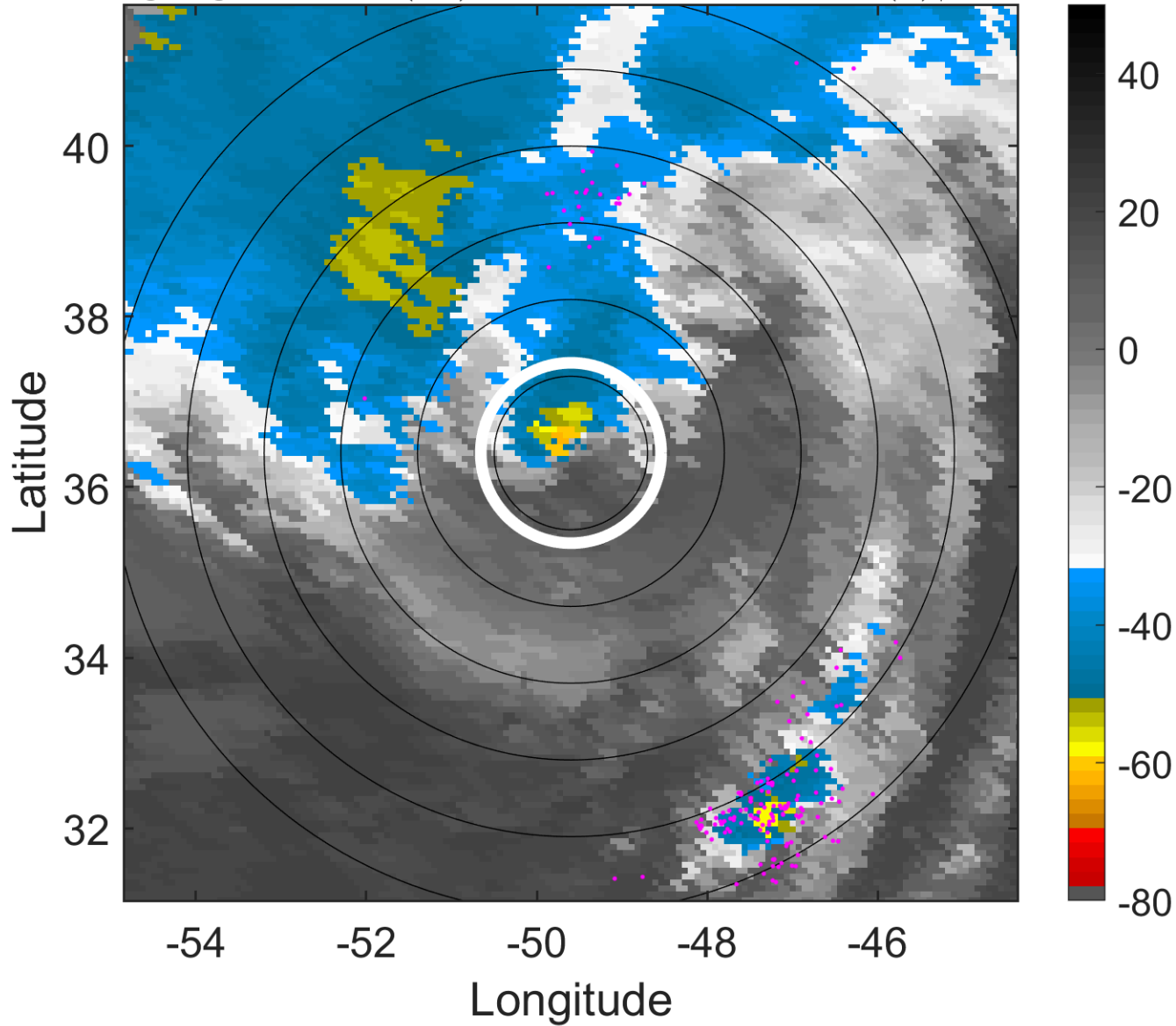

6-h IR BT Differences & Lightning

Δ t: 2006092306 (2.7 LT) - 2006092300 (20.6 LT)

Lightning: 2.7 LT \pm 1.5 h (dots)

PT: LLCP | EA: INACT

09L (HELENE) | 80 kt C1

S: 10.1 m s⁻¹ (M) | H: 33°

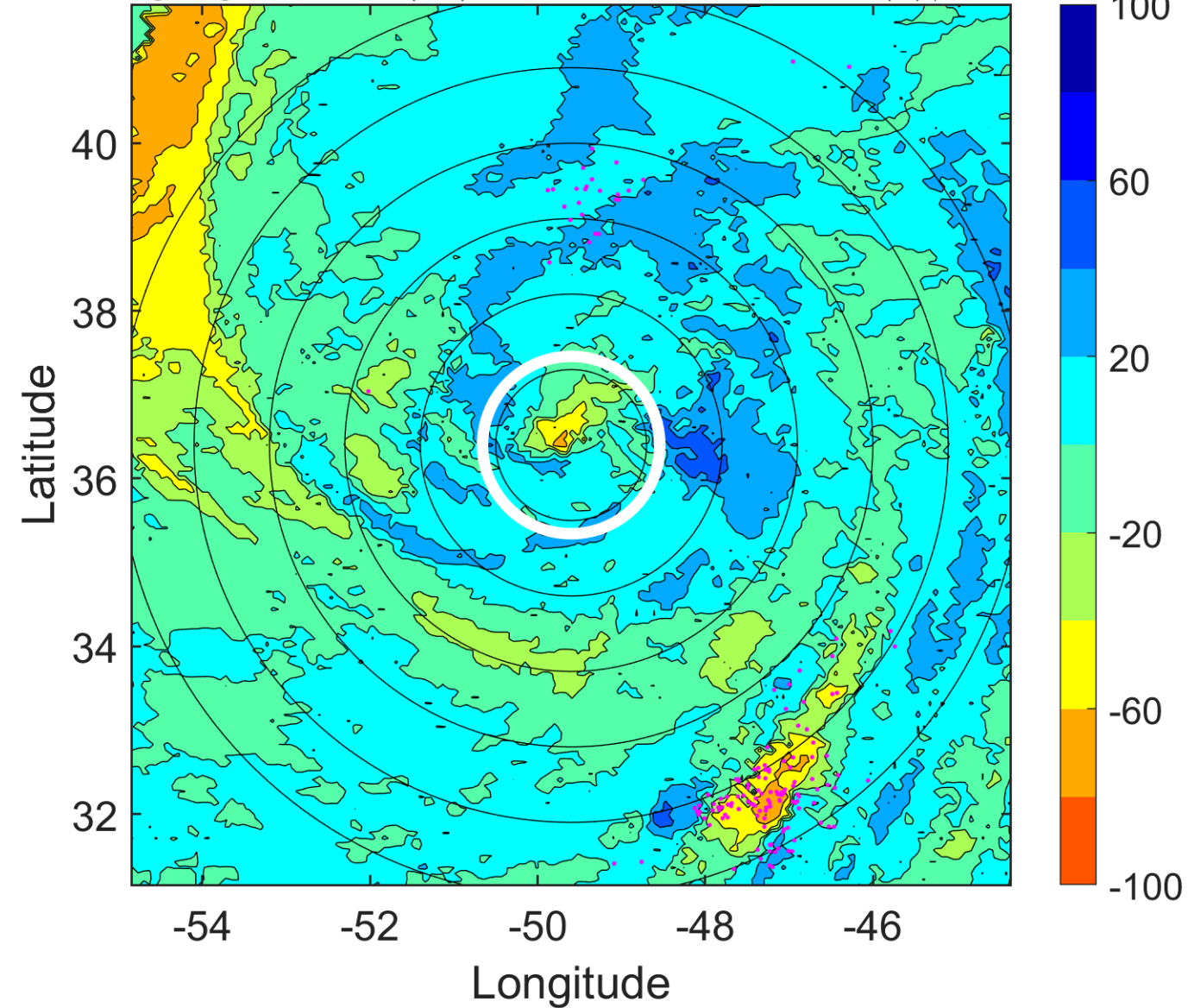

IR BT & Lightning

t: 2006092309 (5.8 LT)

Lightning: 5.8 LT \pm 1.5 h (dots)

PT: LLCP | EA: INACT

09L (HELENE) | 80 kt C1

S: 9.8 m s⁻¹ (M) | H: 27°

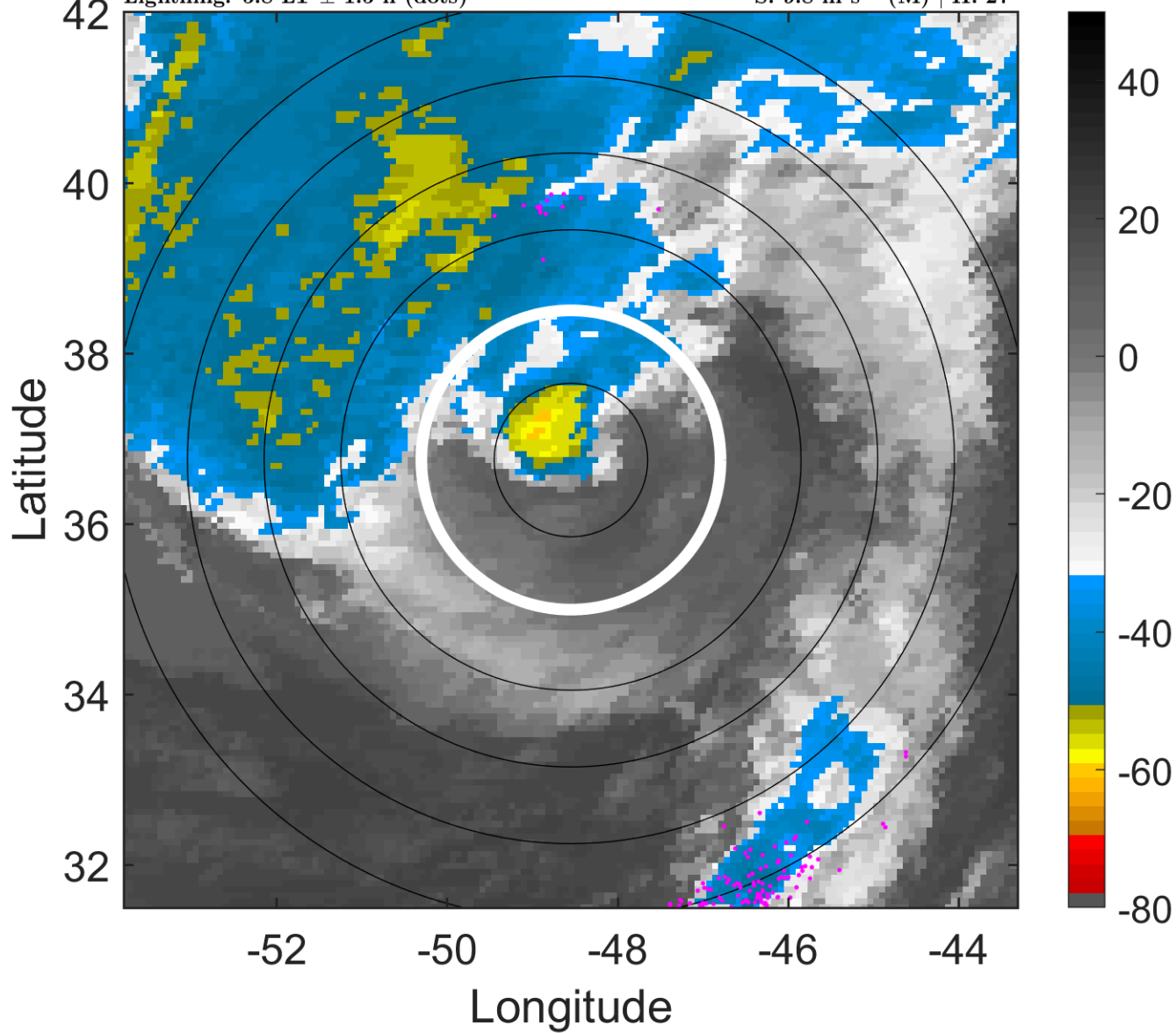

6-h IR BT Differences & Lightning

Δ t: 2006092309 (5.8 LT) - 2006092303 (23.6 LT)

Lightning: 5.8 LT \pm 1.5 h (dots)

PT: LLCP | EA: INACT

09L (HELENE) | 80 kt C1

S: 9.8 m s⁻¹ (M) | H: 27°

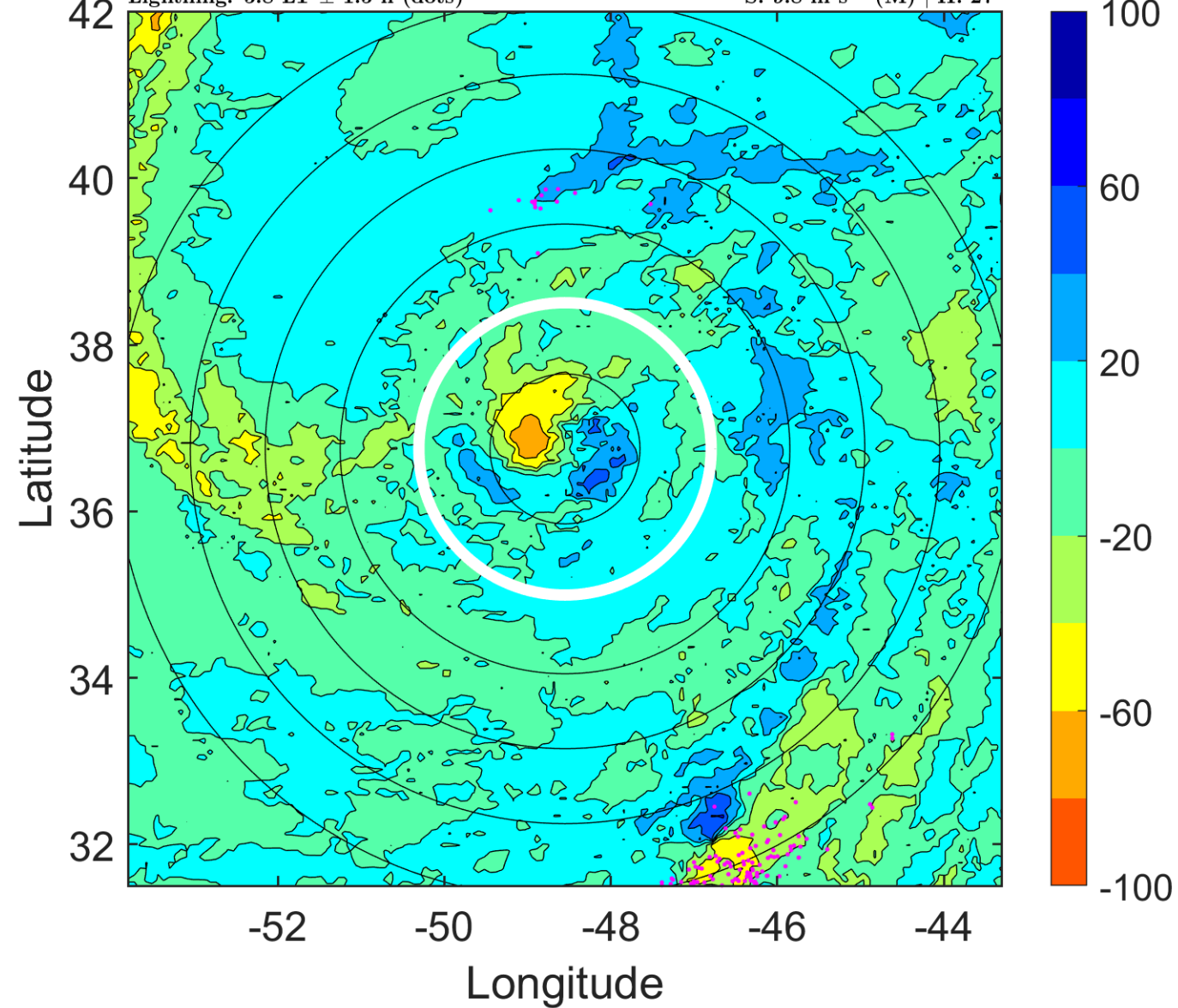

IR BT & Lightning

t: 2006092312 (8.8 LT)

Lightning: 8.8 LT \pm 1.5 h (dots)

PT: LLCP | EA: INACT

09L (HELENE) | 80 kt C1

S: 9.5 m s⁻¹ (M) | H: 21°

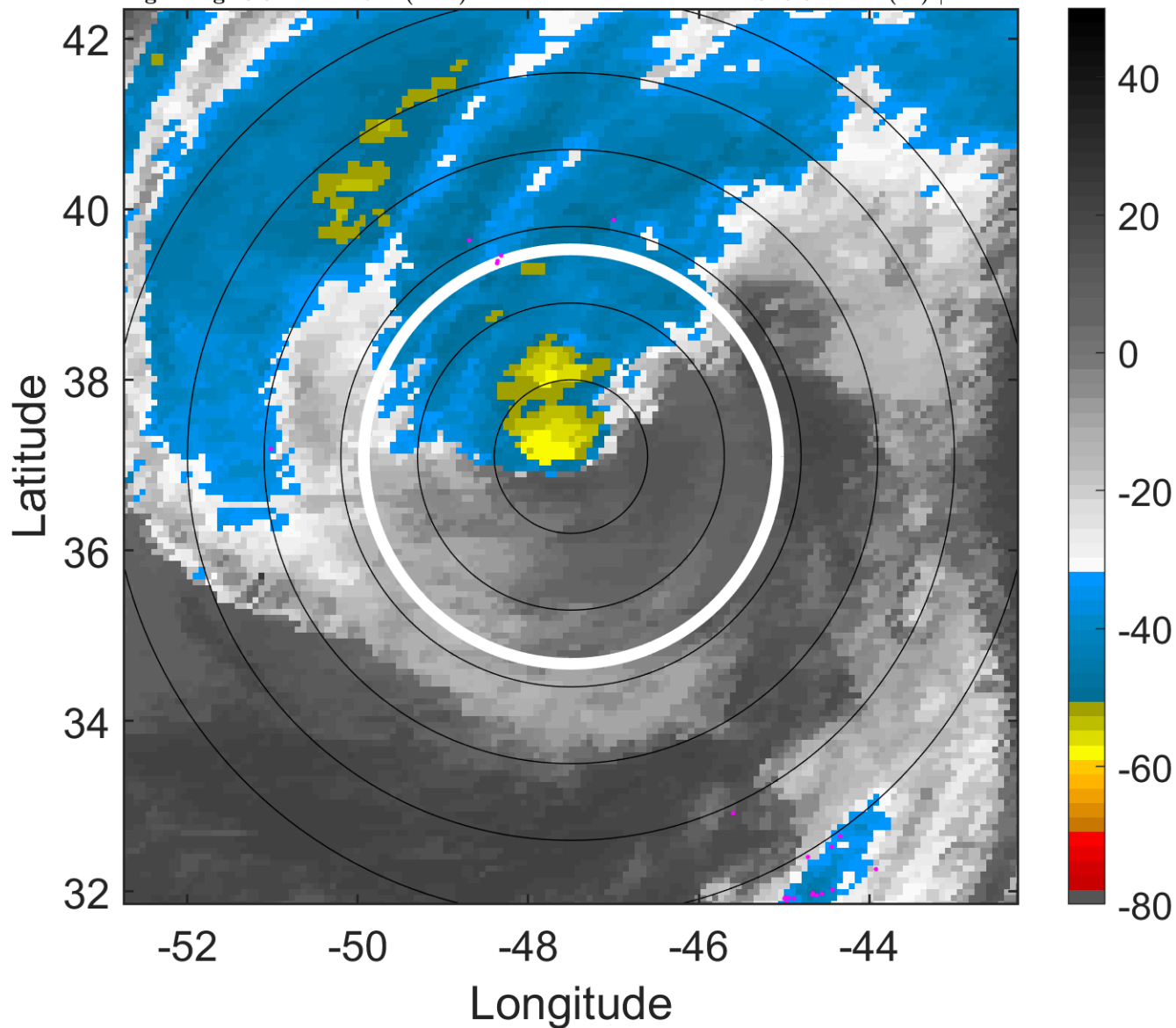

6-h IR BT Differences & Lightning

Δ t: 2006092312 (8.8 LT) - 2006092306 (2.7 LT)

Lightning: 8.8 LT \pm 1.5 h (dots)

PT: LLCP | EA: INACT

09L (HELENE) | 80 kt C1

S: 9.5 m s⁻¹ (M) | H: 21°

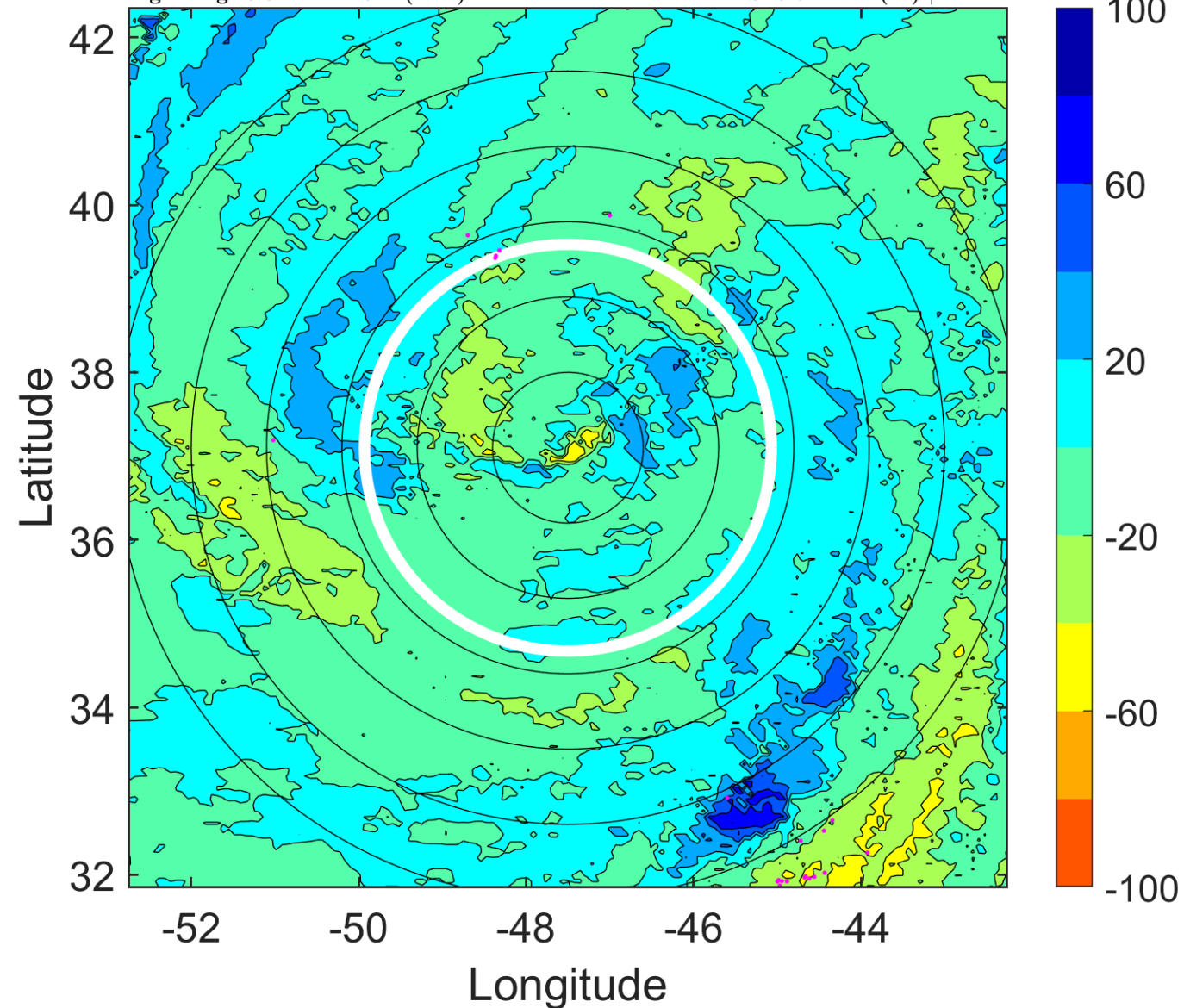

IR BT & Lightning

t: 2006092315 (11.9 LT)

Lightning: 11.9 LT \pm 1.5 h (dots)

PT: LLCP | EA: INACT

09L (HELENE) | 77.5 kt C1

S: 11.1 m s⁻¹ (H) | H: 20.5°

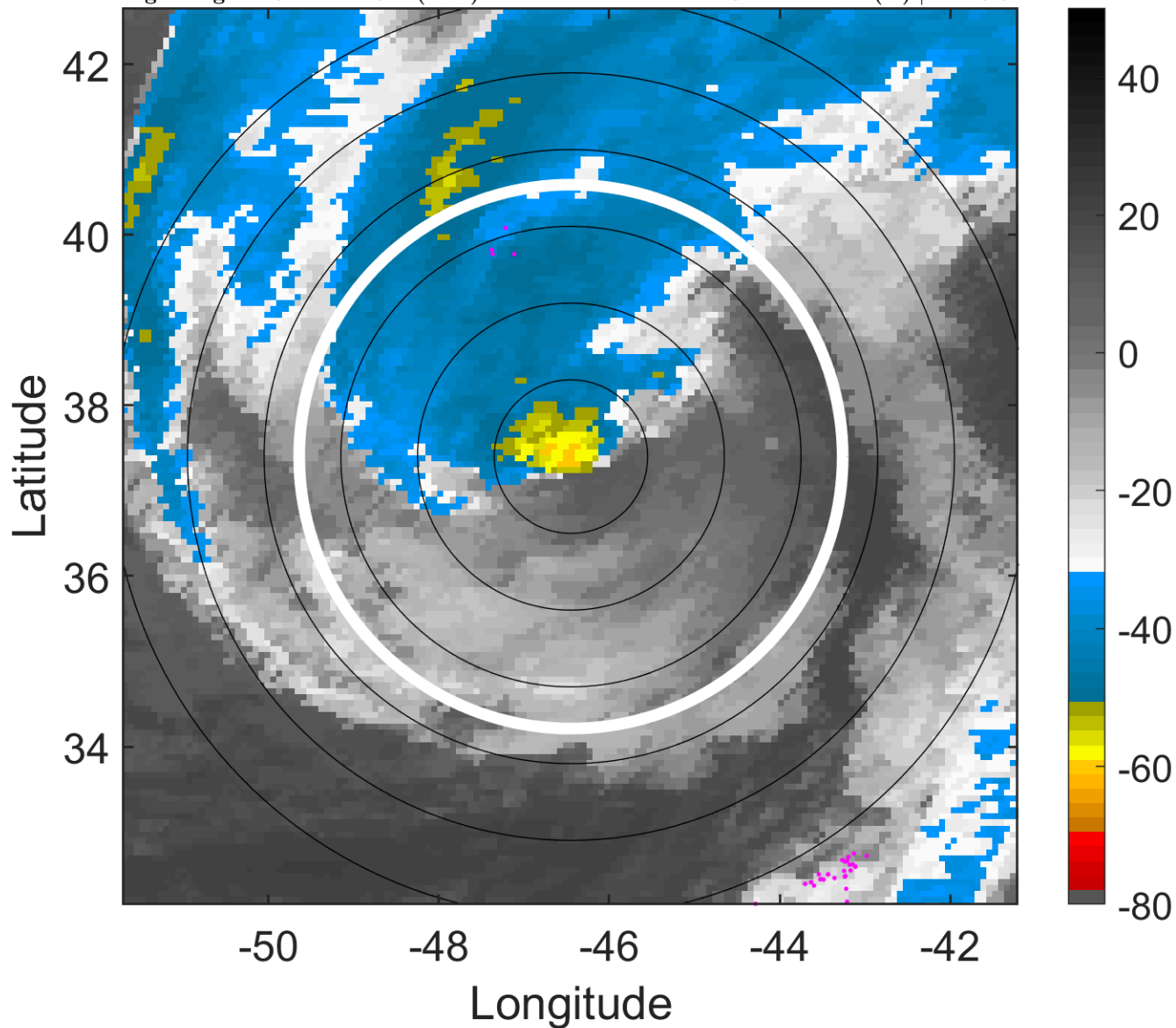

6-h IR BT Differences & Lightning

Δ t: 2006092315 (11.9 LT) - 2006092309 (5.8 LT)

Lightning: 11.9 LT \pm 1.5 h (dots)

PT: LLCP | EA: INACT

09L (HELENE) | 77.5 kt C1

S: 11.1 m s⁻¹ (H) | H: 20.5°

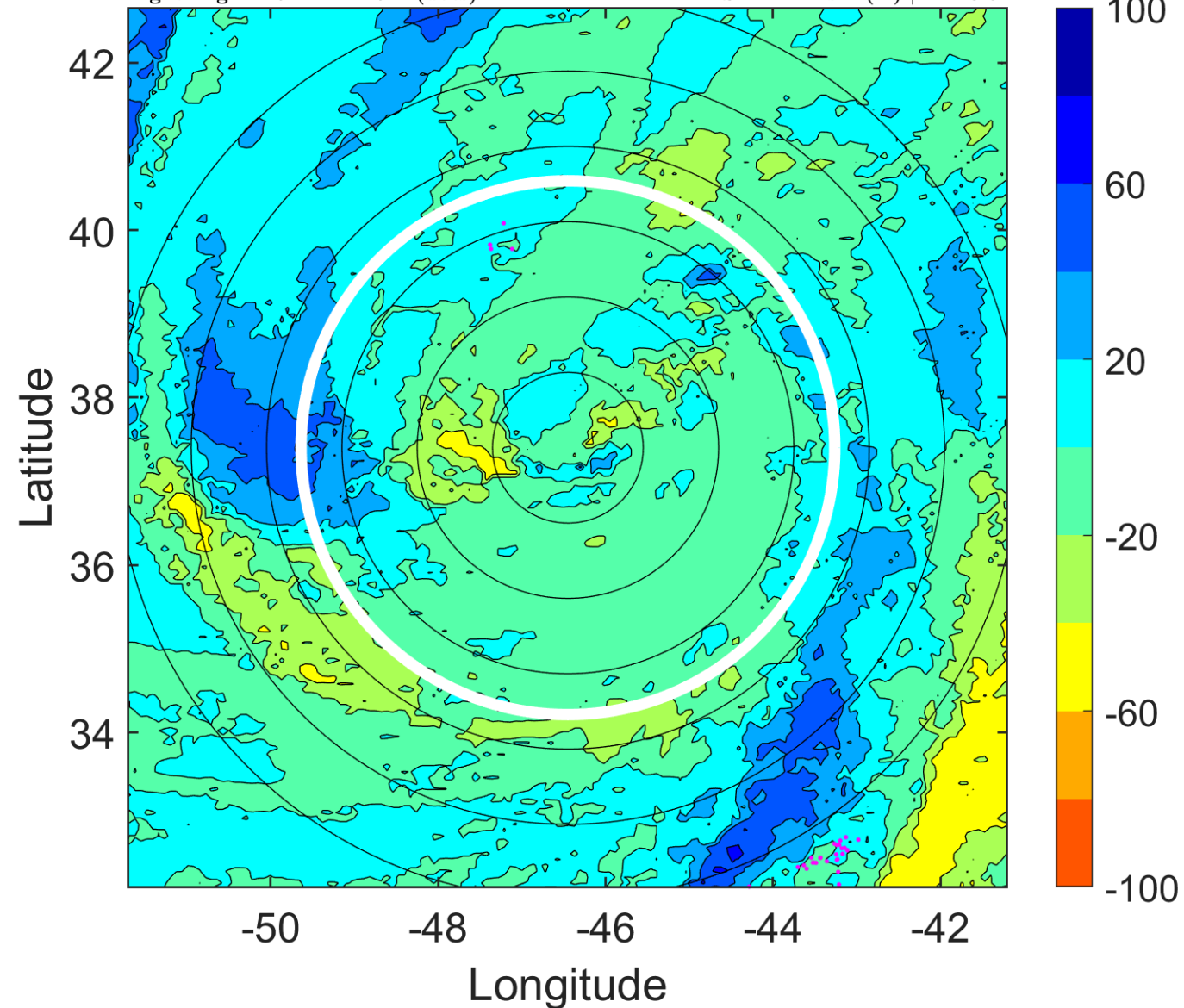

IR BT & Lightning

t: 2006092318 (15 LT)

Lightning: 15 LT \pm 1.5 h (dots)

PT: LLCP | EA: INACT

09L (HELENE) | 75 kt C1

S: 12.6 m s⁻¹ (H) | H: 20°

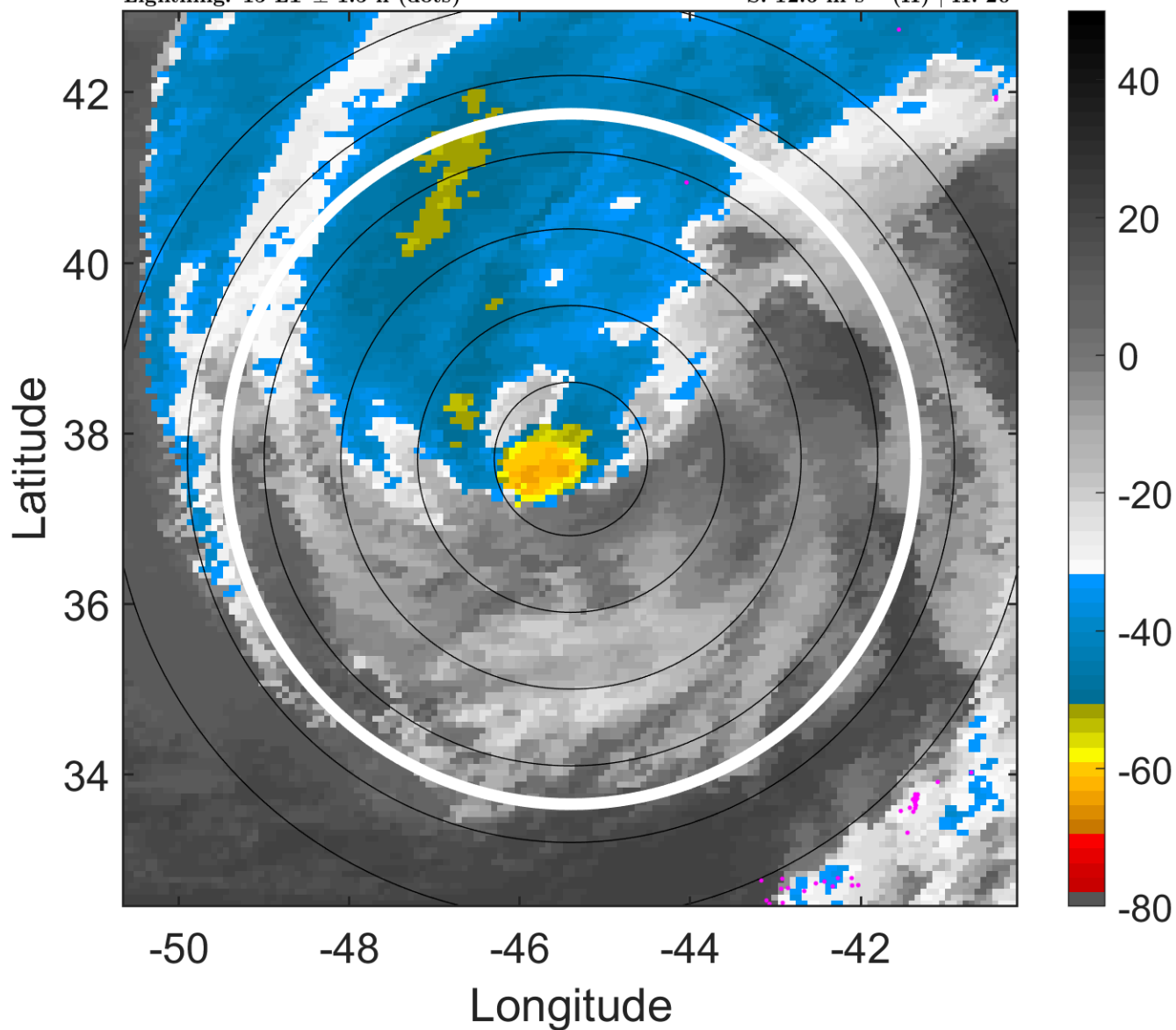

6-h IR BT Differences & Lightning

Δ t: 2006092318 (15 LT) - 2006092312 (8.8 LT)

Lightning: 15 LT \pm 1.5 h (dots)

PT: LLCP | EA: INACT

09L (HELENE) | 75 kt C1

S: 12.6 m s⁻¹ (H) | H: 20°

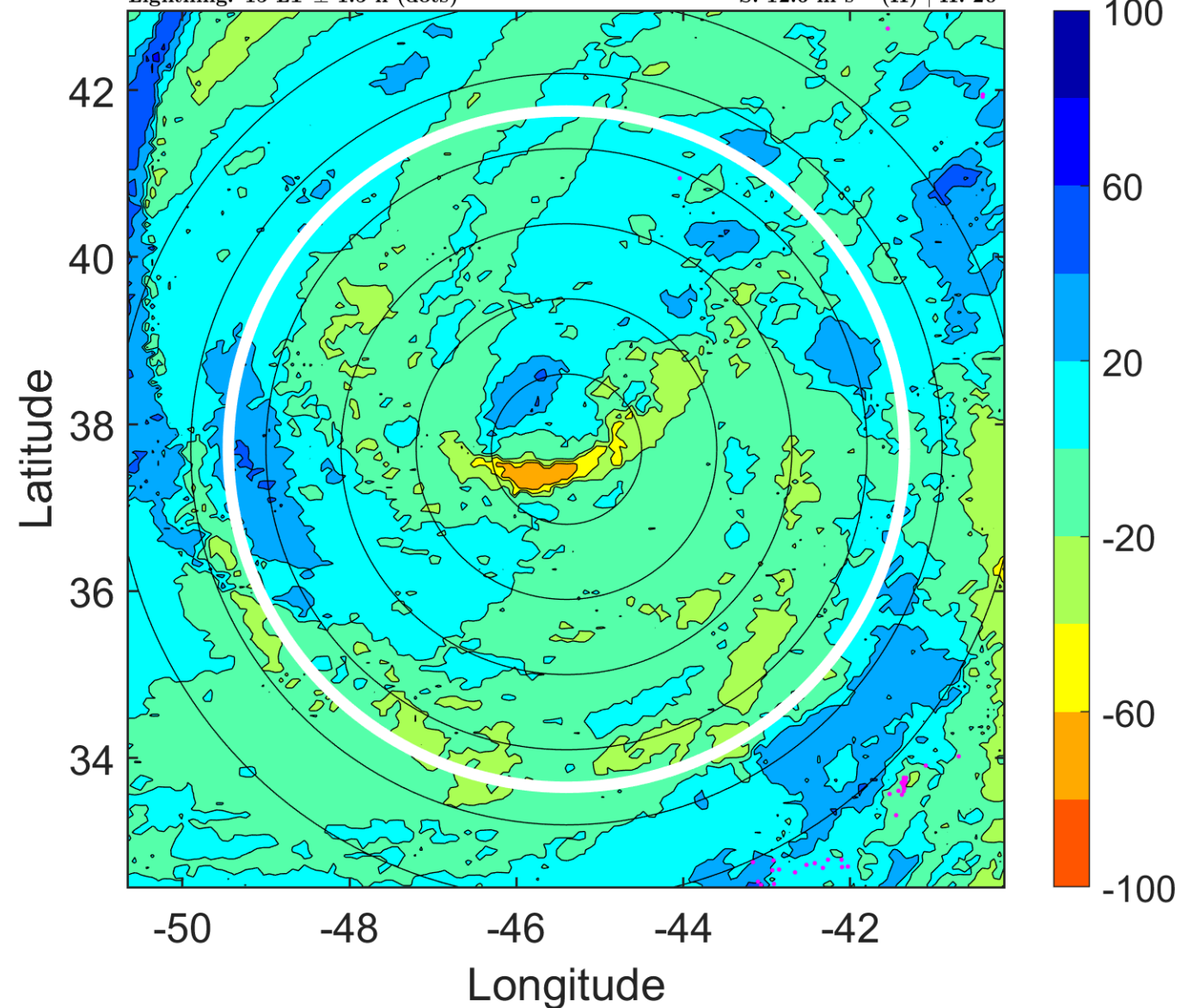

IR BT & Lightning

t: 2006092321 (18 LT)

Lightning: 18 LT \pm 1.5 h (dots)

PT: LLCP | EA: INACT

09L (HELENE) | 72.5 kt C1

S: 13.7 m s⁻¹ (H) | H: 21°

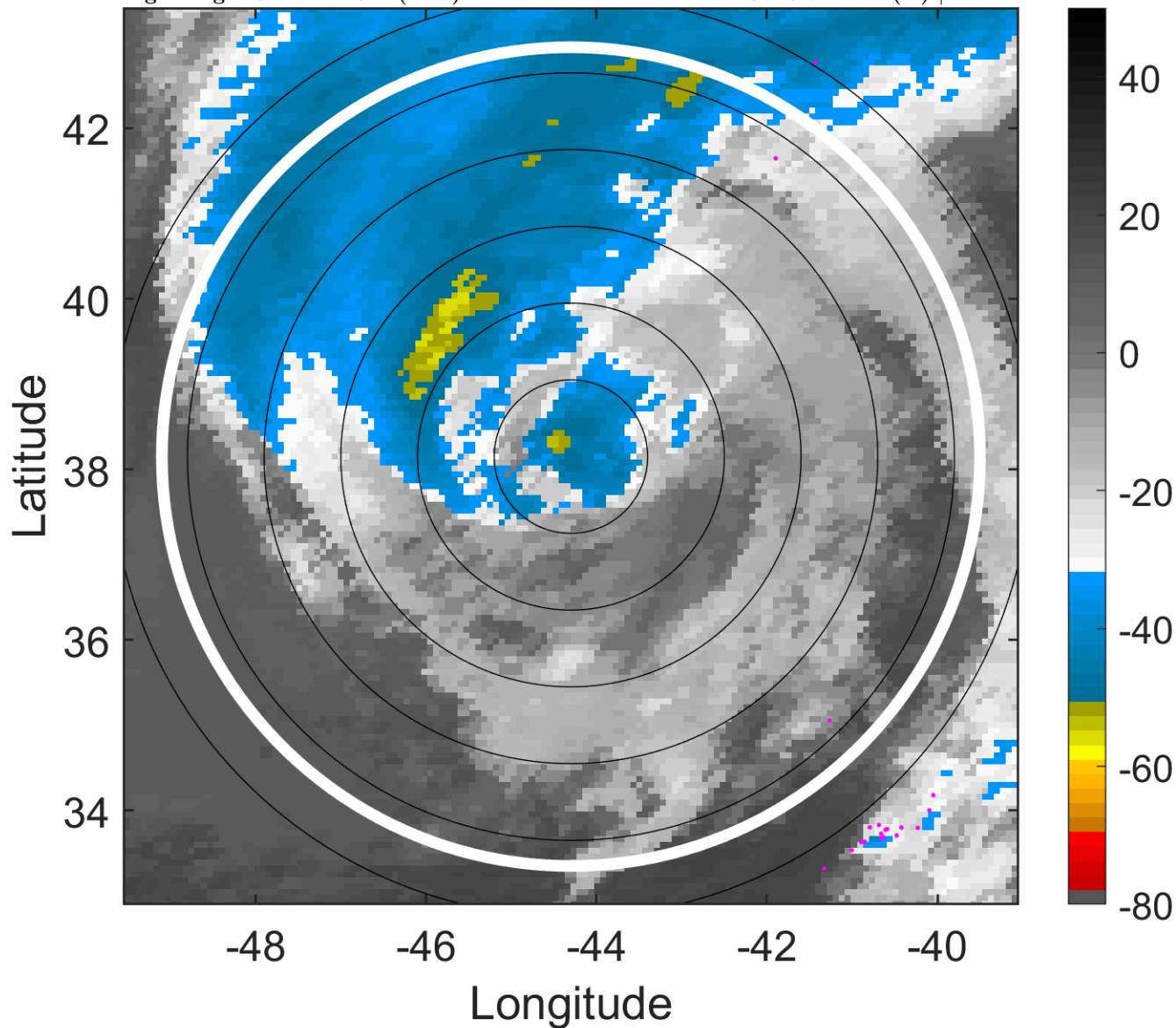

6-h IR BT Differences & Lightning

Δ t: 2006092321 (18 LT) - 2006092315 (11.9 LT)

Lightning: 18 LT \pm 1.5 h (dots)

PT: LLCP | EA: INACT

09L (HELENE) | 72.5 kt C1

S: 13.7 m s⁻¹ (H) | H: 21°

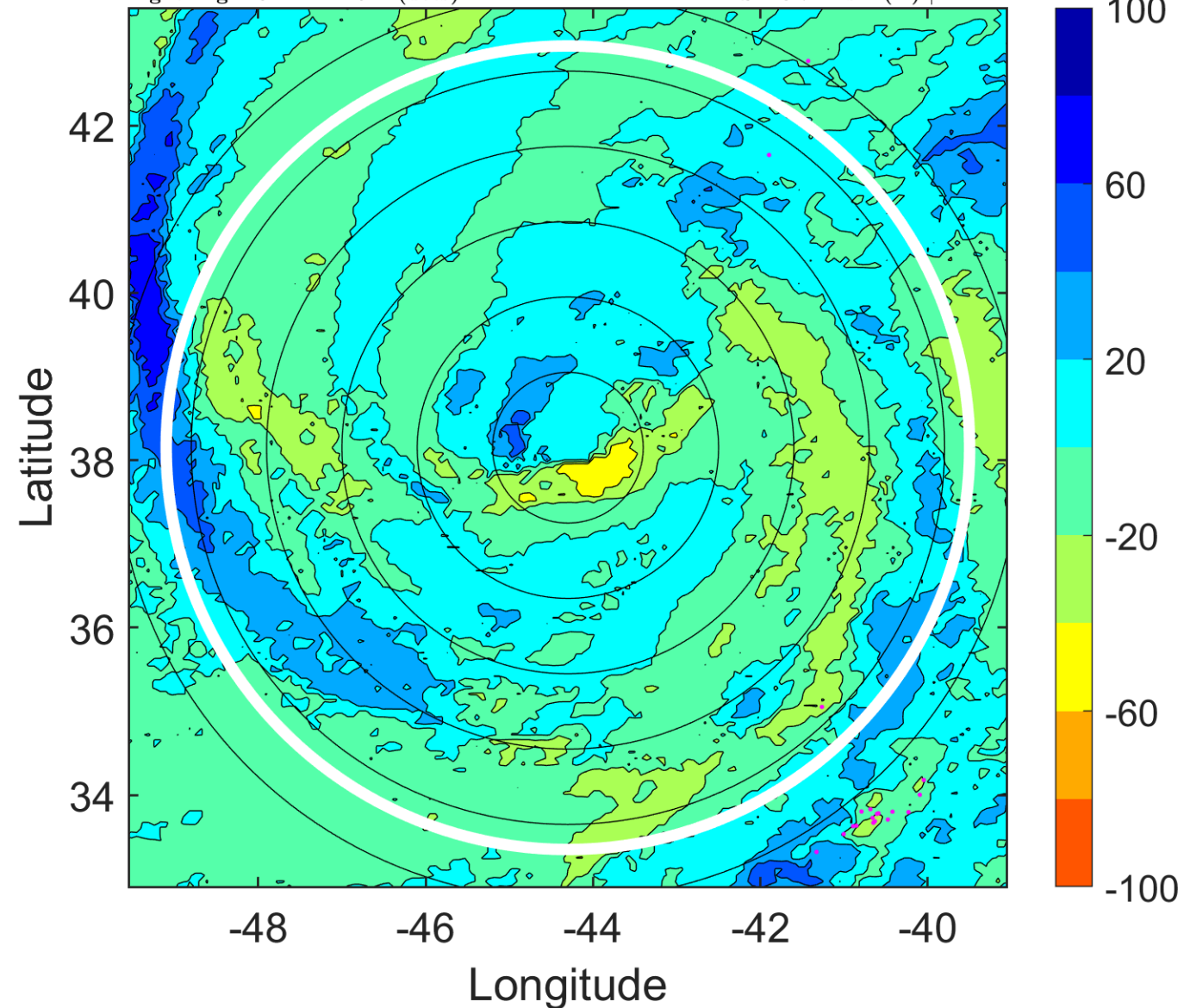

IR BT & Lightning

t: 2006092400 (21.1 LT)

Lightning: 21.1 LT \pm 1.5 h (dots)

PT: LLCP | EA: INACT

09L (HELENE) | 70 kt C1

S: 14.9 m s⁻¹ (H) | H: 22°

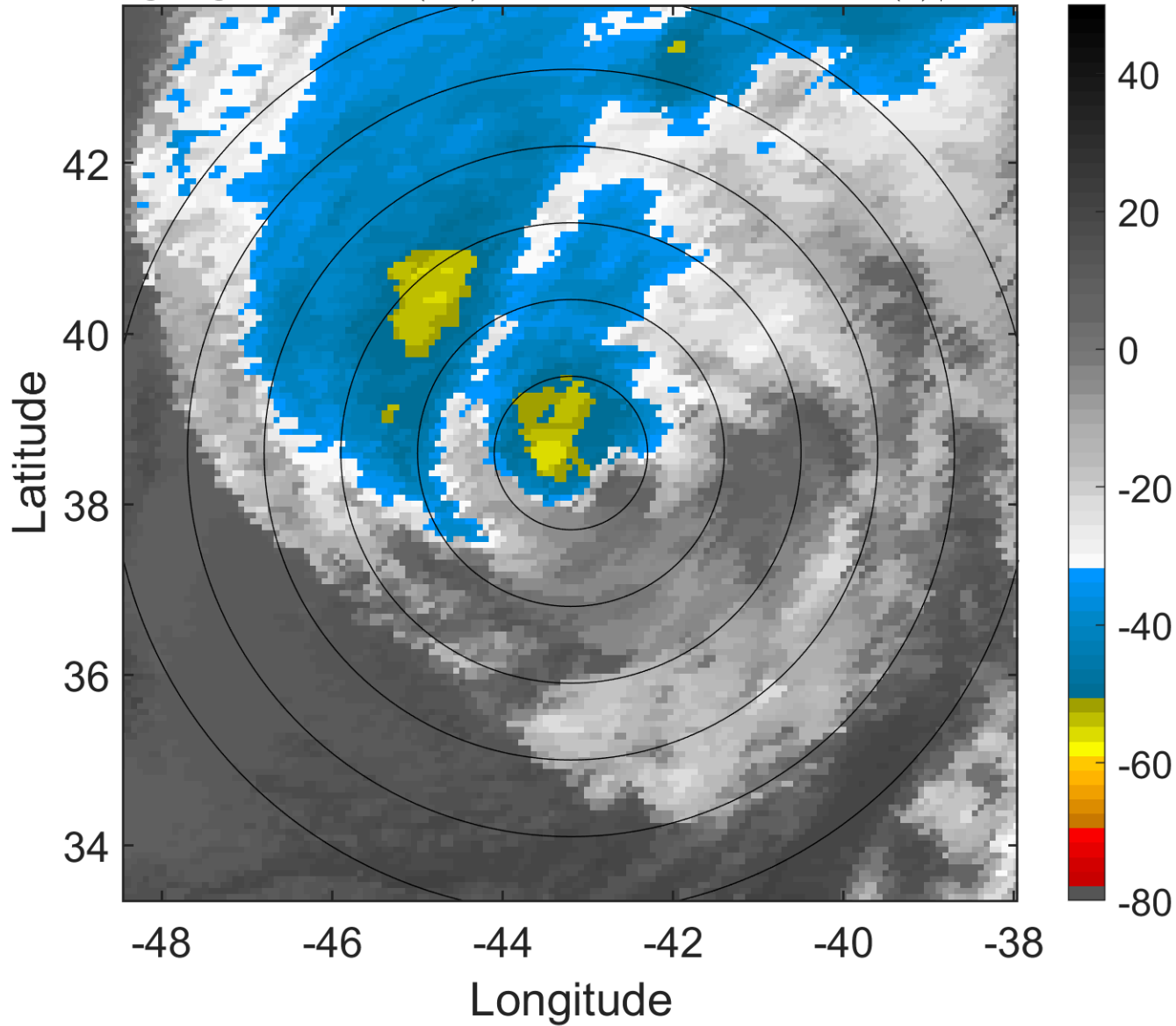

6-h IR BT Differences & Lightning

Δ t: 2006092400 (21.1 LT) - 2006092318 (15 LT)

Lightning: 21.1 LT \pm 1.5 h (dots)

PT: LLCP | EA: INACT

09L (HELENE) | 70 kt C1

S: 14.9 m s⁻¹ (H) | H: 22°

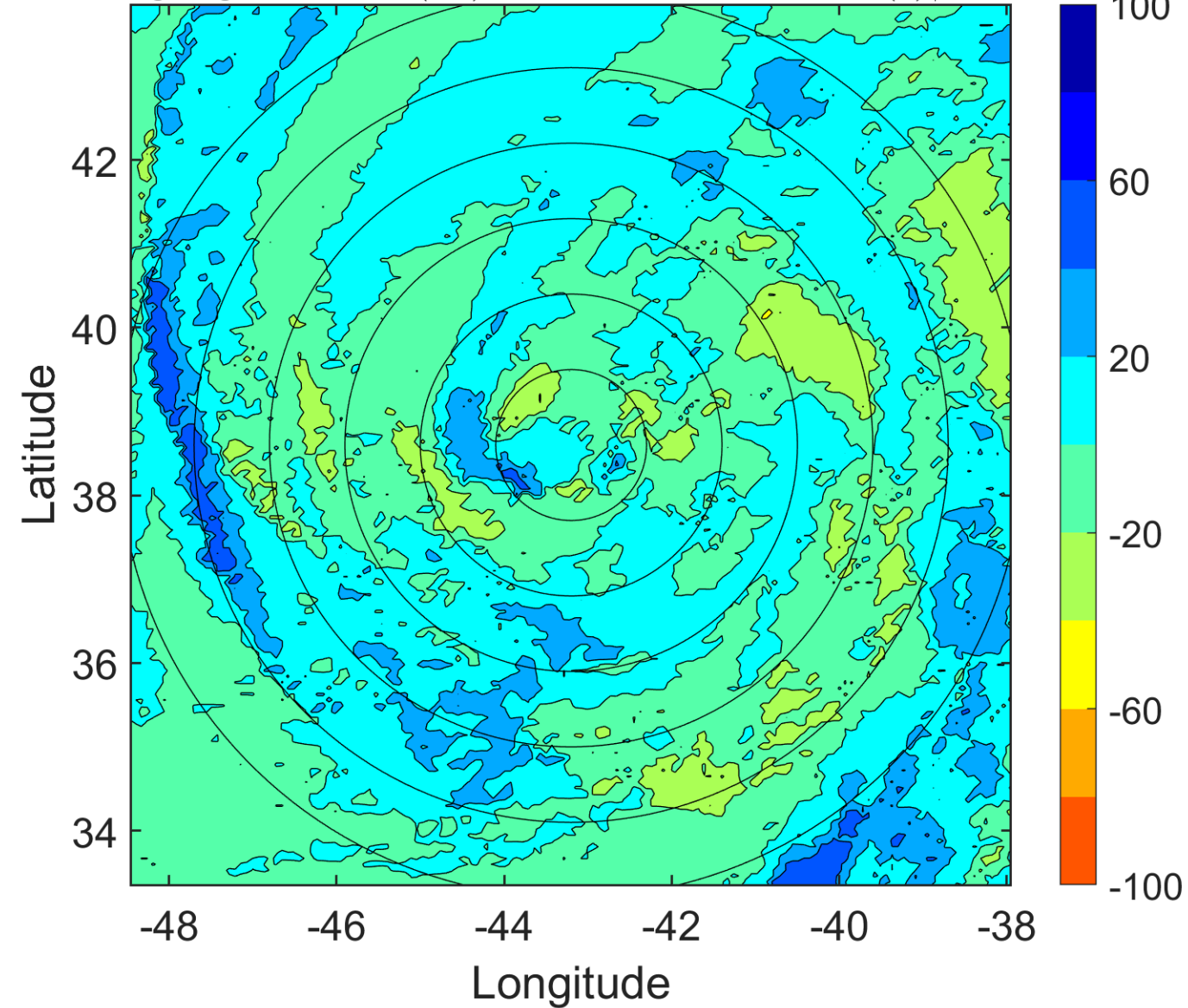

IR BT & Lightning

t: 2006092403 (0.2 LT)

Lightning: 0.2 LT \pm 1.5 h (dots)

PT: SLCP | EA: INACT

09L (HELENE) | 67.5 kt C1

S: 12.4 m s⁻¹ (H) | H: 22°

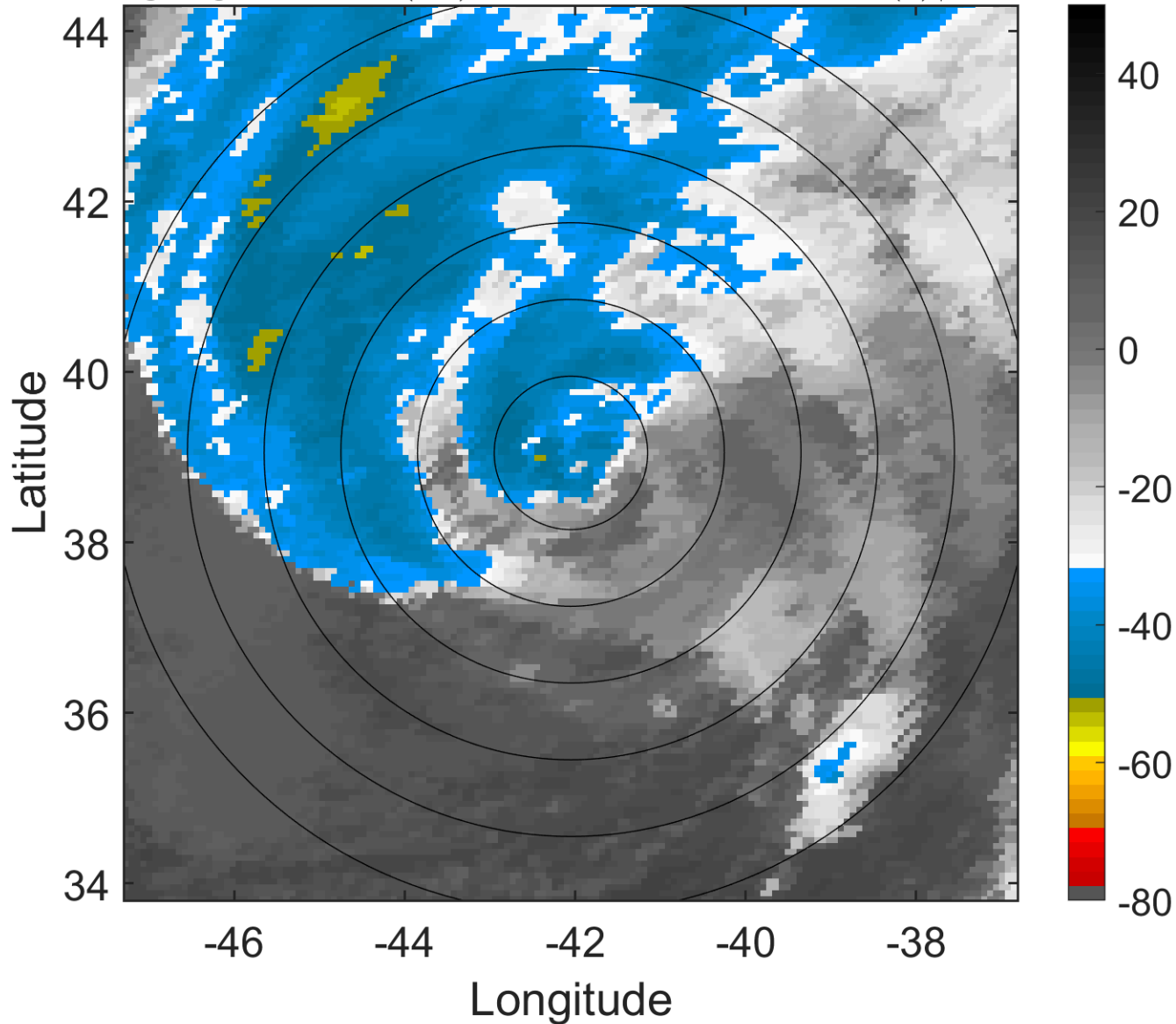

6-h IR BT Differences & Lightning

Δ t: 2006092403 (0.2 LT) - 2006092321 (18 LT)

Lightning: 0.2 LT \pm 1.5 h (dots)

PT: SLCP | EA: INACT

09L (HELENE) | 67.5 kt C1

S: 12.4 m s⁻¹ (H) | H: 22°

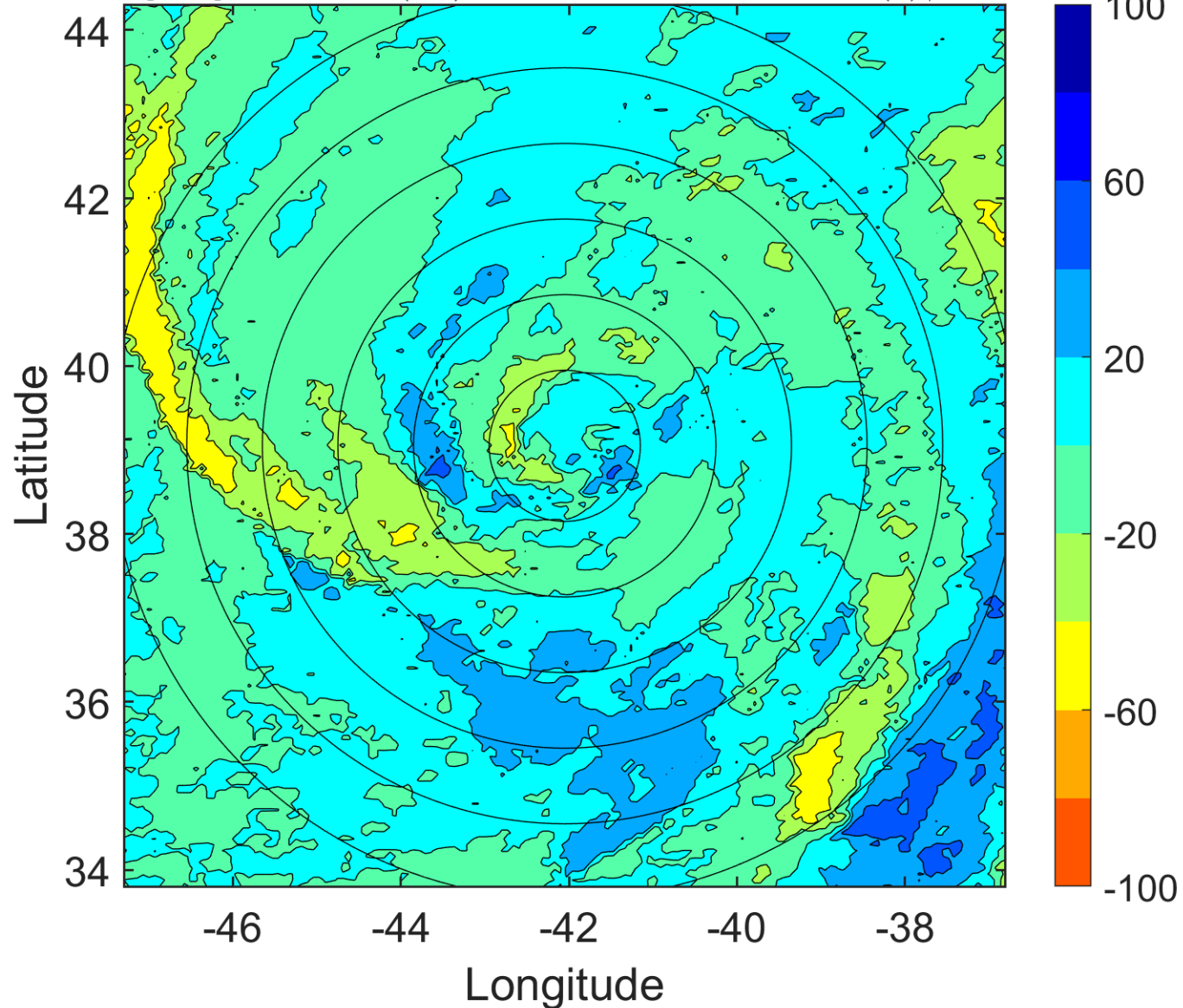

IR BT & Lightning

t: 2006092406 (3.3 LT)

Lightning: 3.3 LT \pm 1.5 h (dots)

PT: null | EA: null

09L (HELENE) | 65 kt C1

S: 9.9 m s⁻¹ (M) | H: 22°

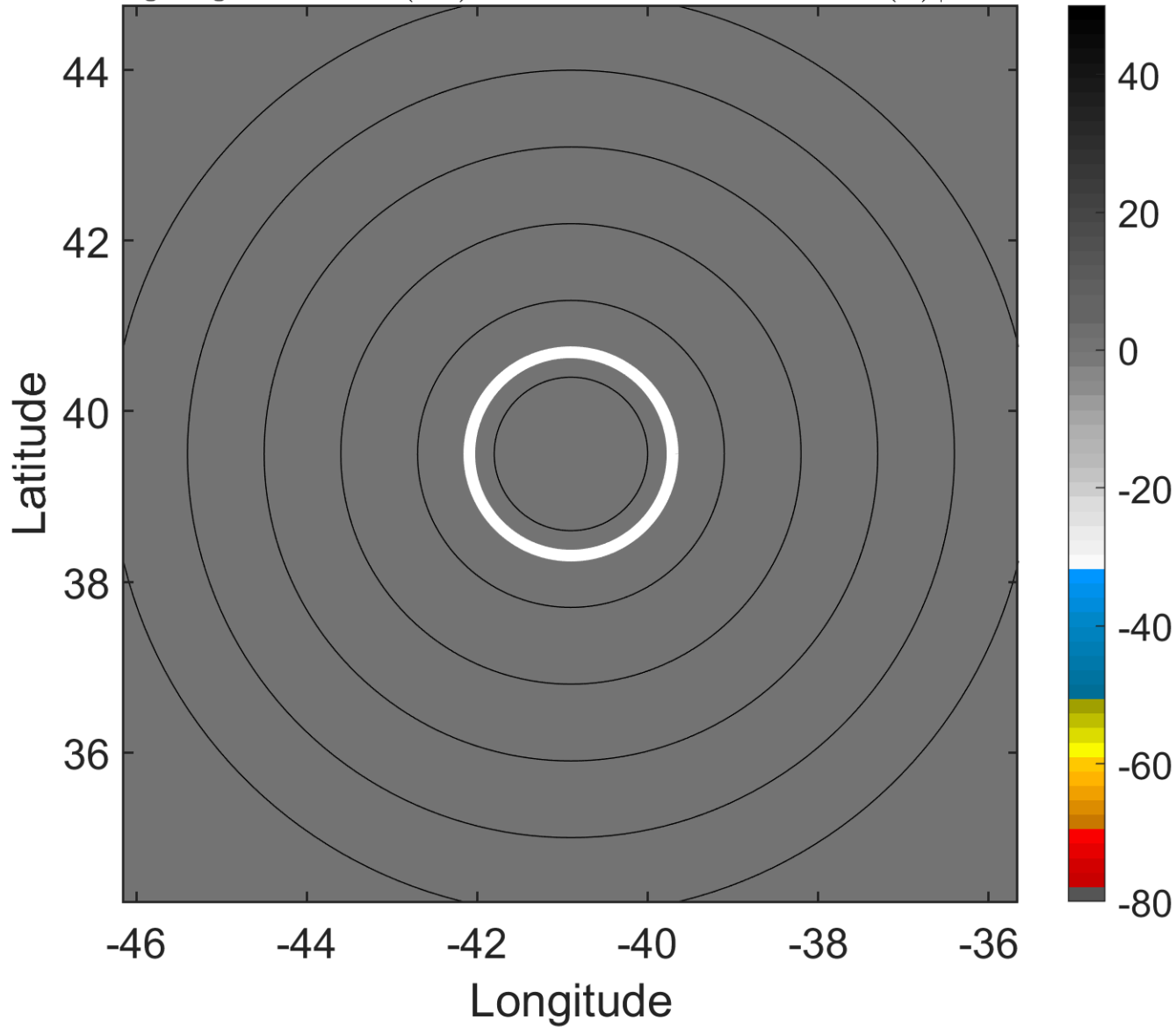

6-h IR BT Differences & Lightning

Δ t: 2006092406 (3.3 LT) - 2006092400 (21.1 LT)

Lightning: 3.3 LT \pm 1.5 h (dots)

PT: null | EA: null

09L (HELENE) | 65 kt C1

S: 9.9 m s⁻¹ (M) | H: 22°

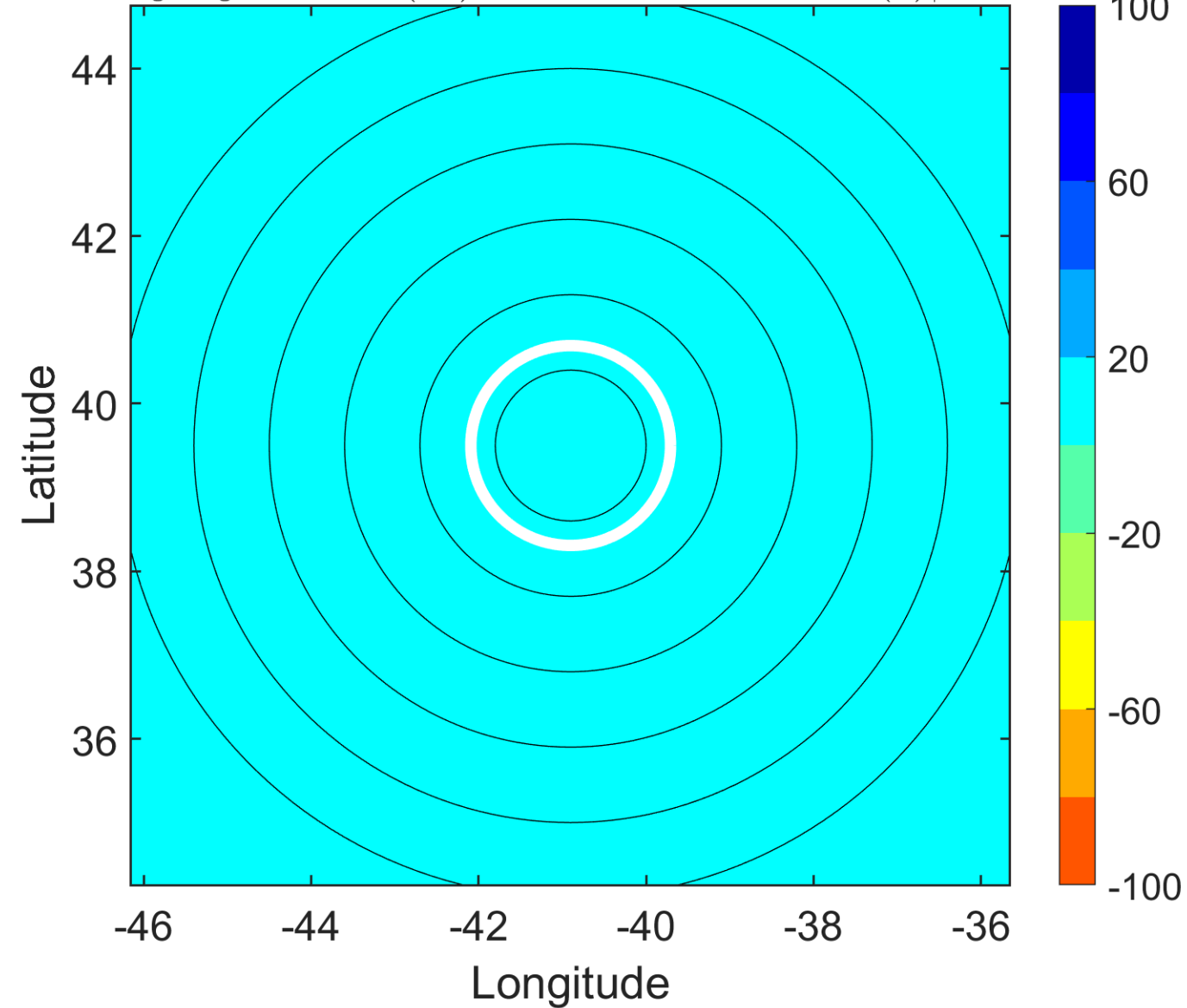

IR BT & Lightning

t: 2006092409 (6.4 LT)

Lightning: 6.4 LT \pm 1.5 h (dots)

PT: SLCP | EA: INACT

09L (HELENE) | 65 kt C1

S: 12.1 m s⁻¹ (H) | H: 30°

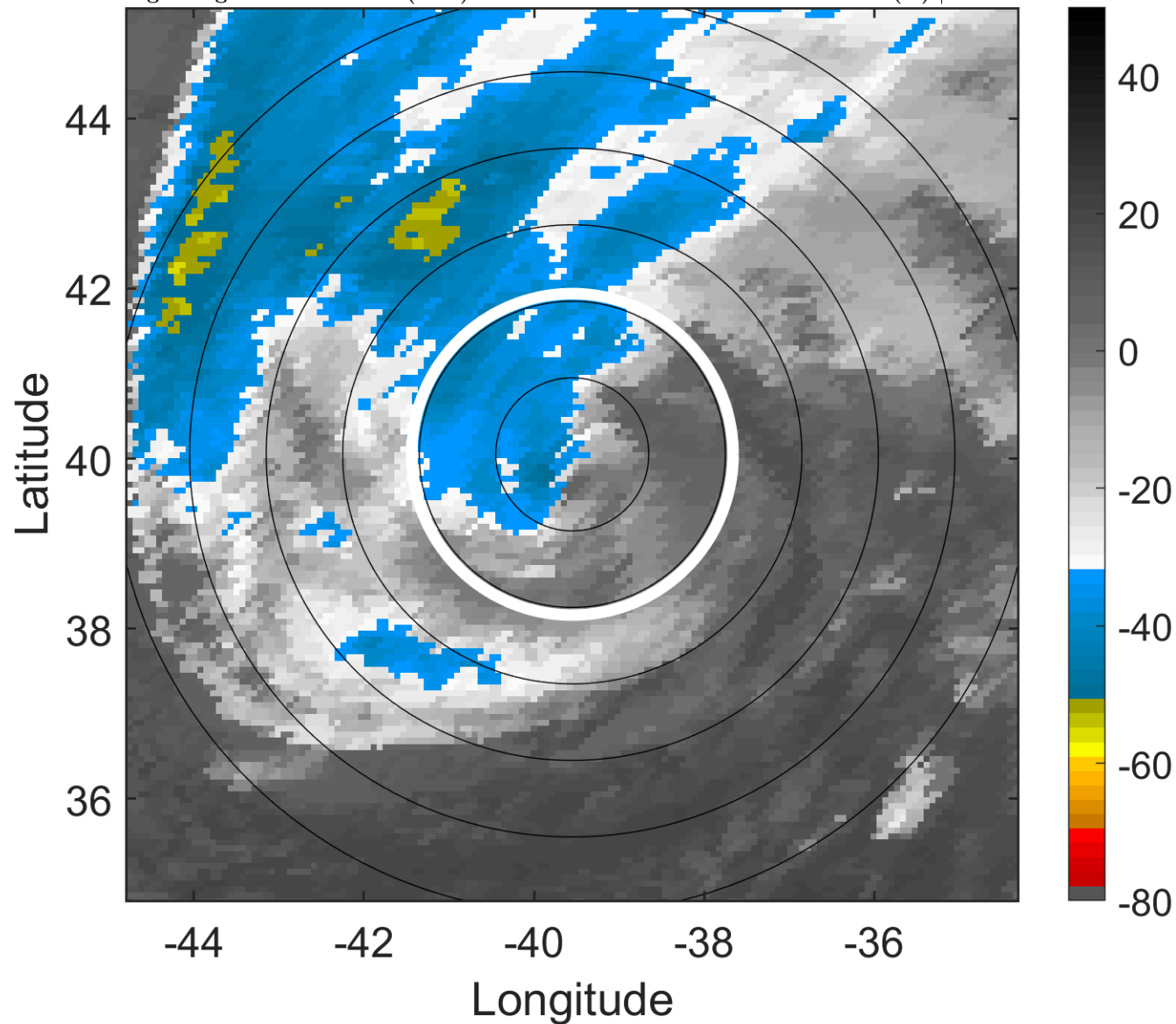

6-h IR BT Differences & Lightning

Δ t: 2006092409 (6.4 LT) - 2006092403 (0.2 LT)

Lightning: 6.4 LT \pm 1.5 h (dots)

PT: SLCP | EA: INACT

09L (HELENE) | 65 kt C1

S: 12.1 m s⁻¹ (H) | H: 30°

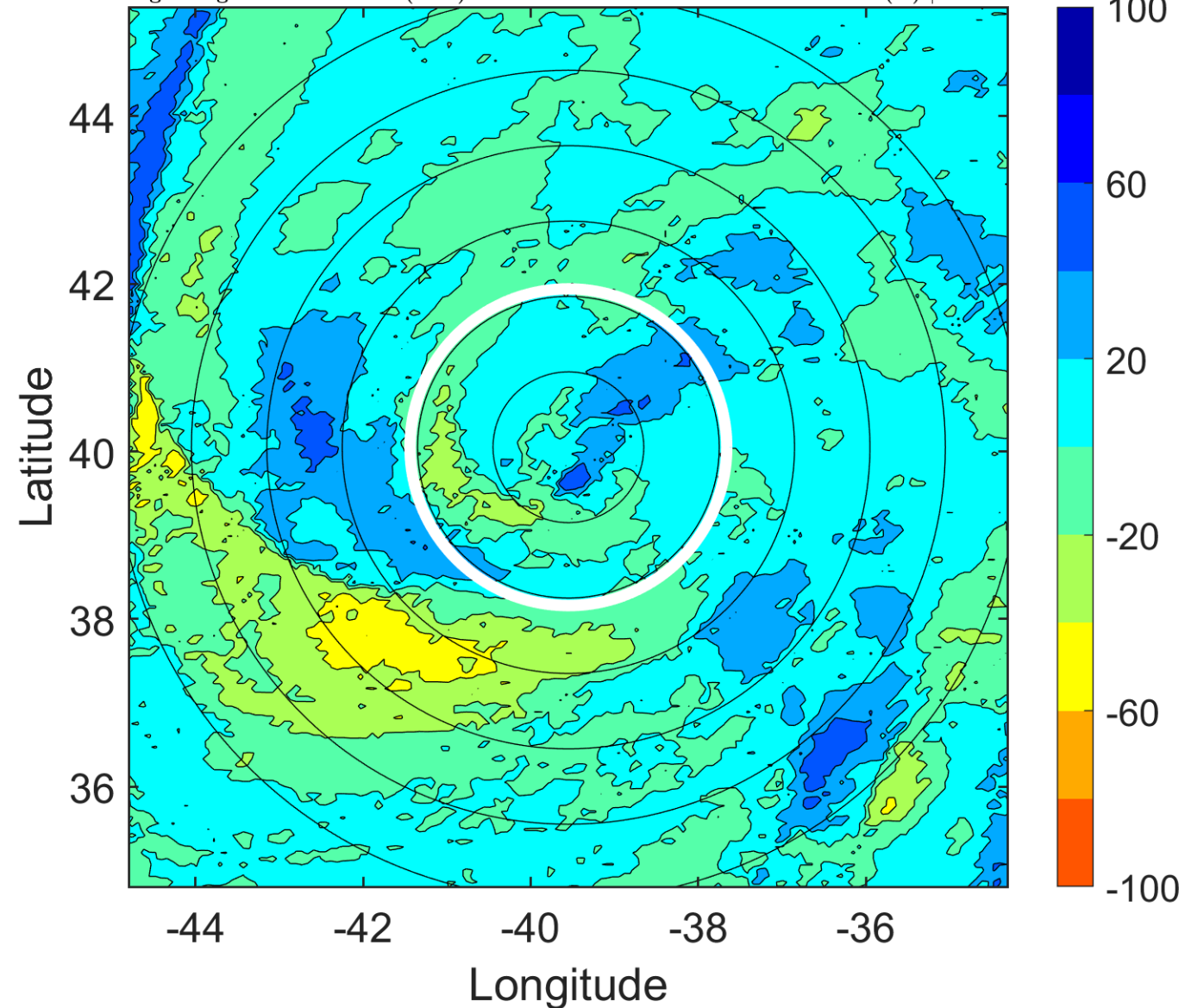

IR BT & Lightning

t: 2006092412 (9.5 LT)

Lightning: 9.5 LT \pm 1.5 h (dots)

PT: null | EA: null

09L (HELENE) | 65 kt C1

S: 14.2 m s⁻¹ (H) | H: 38°

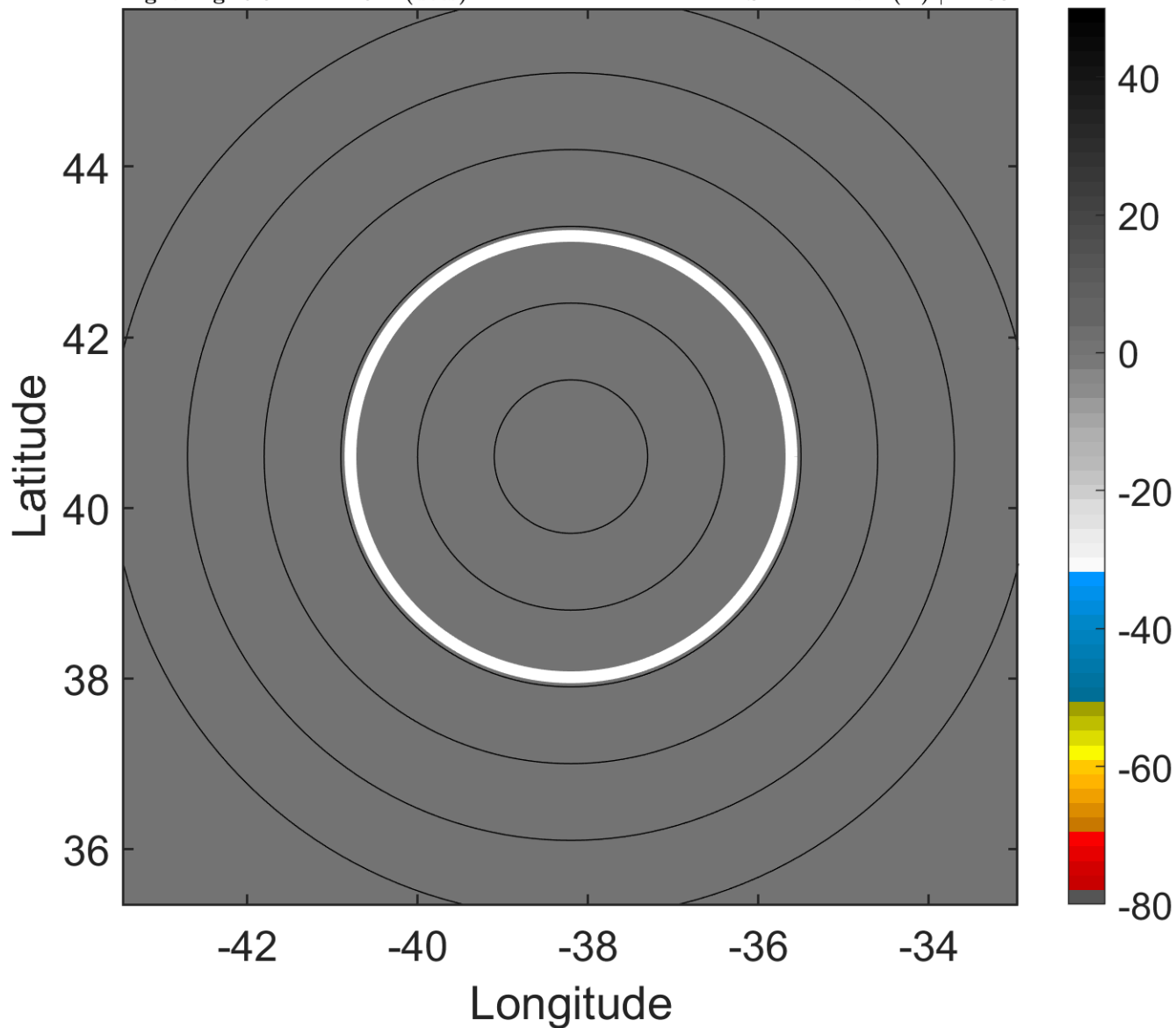

6-h IR BT Differences & Lightning

Δ t: 2006092412 (9.5 LT) - 2006092406 (3.3 LT)

Lightning: 9.5 LT \pm 1.5 h (dots)

PT: null | EA: null

09L (HELENE) | 65 kt C1

S: 14.2 m s⁻¹ (H) | H: 38°

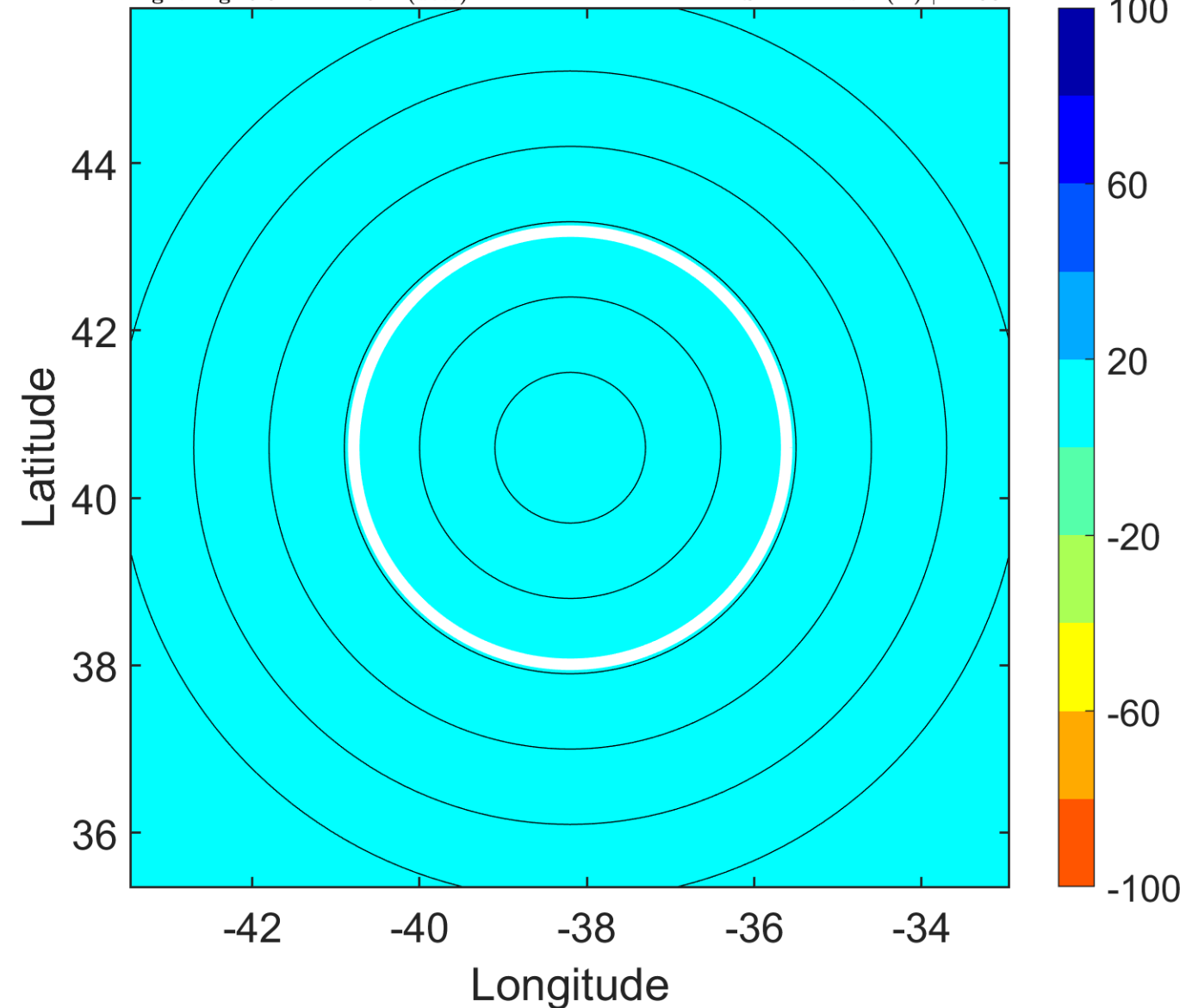

IR BT & Lightning

t: 2006092415 (12.5 LT)

Lightning: 12.5 LT \pm 1.5 h (dots)

PT: SLCP | EA: INACT

09L (HELENE) | 65 kt C1

S: null | H: null

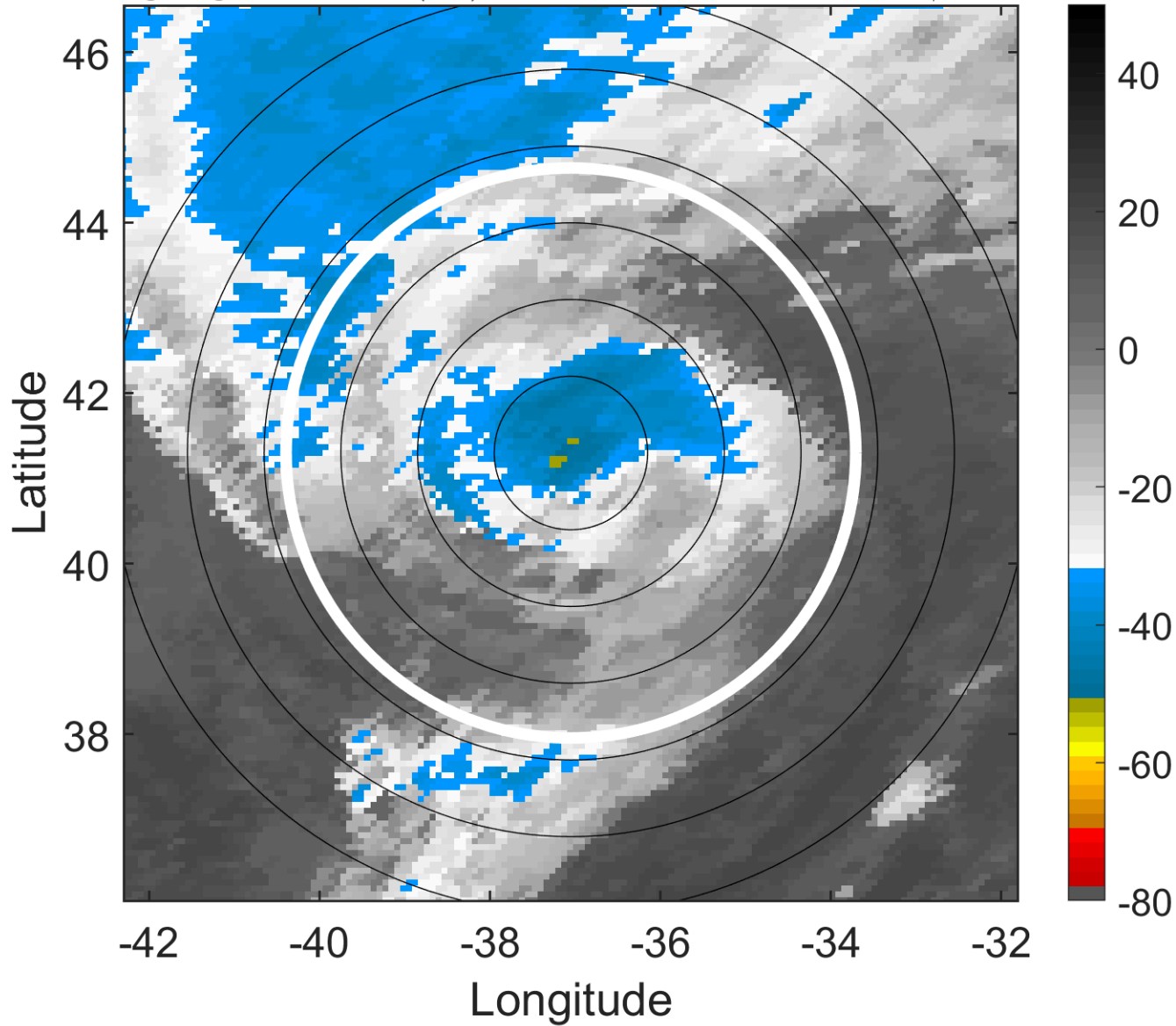

6-h IR BT Differences & Lightning

Δ t: 2006092415 (12.5 LT) - 2006092409 (6.4 LT)

Lightning: 12.5 LT \pm 1.5 h (dots)

PT: SLCP | EA: INACT

09L (HELENE) | 65 kt C1

S: null | H: null

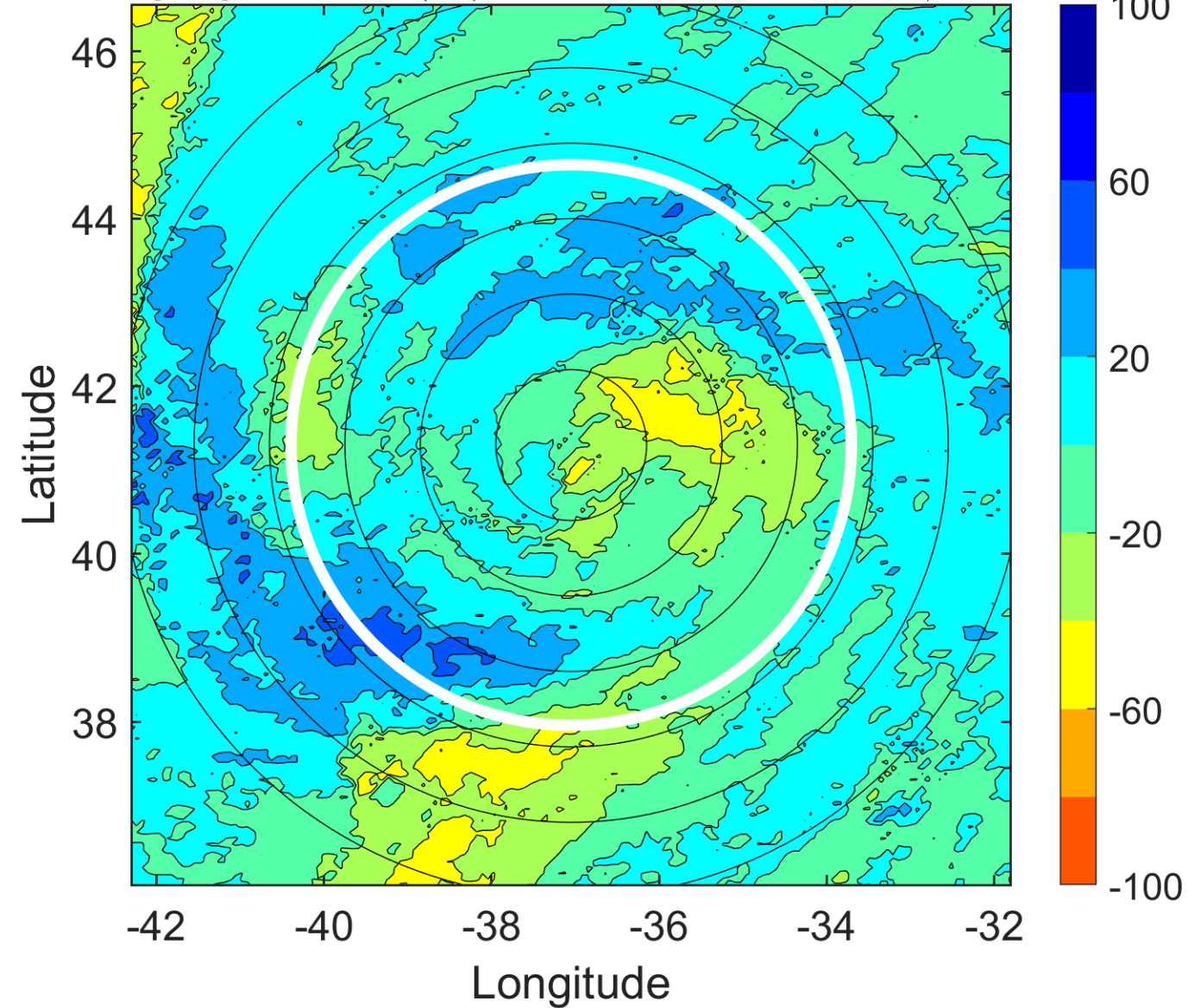

IR BT & Lightning

t: 2006092418 (15.6 LT)

Lightning: 15.6 LT \pm 1.5 h (dots)

PT: SLCP | EA: INACT

09L (HELENE) | 65 kt EX

S: null | H: null

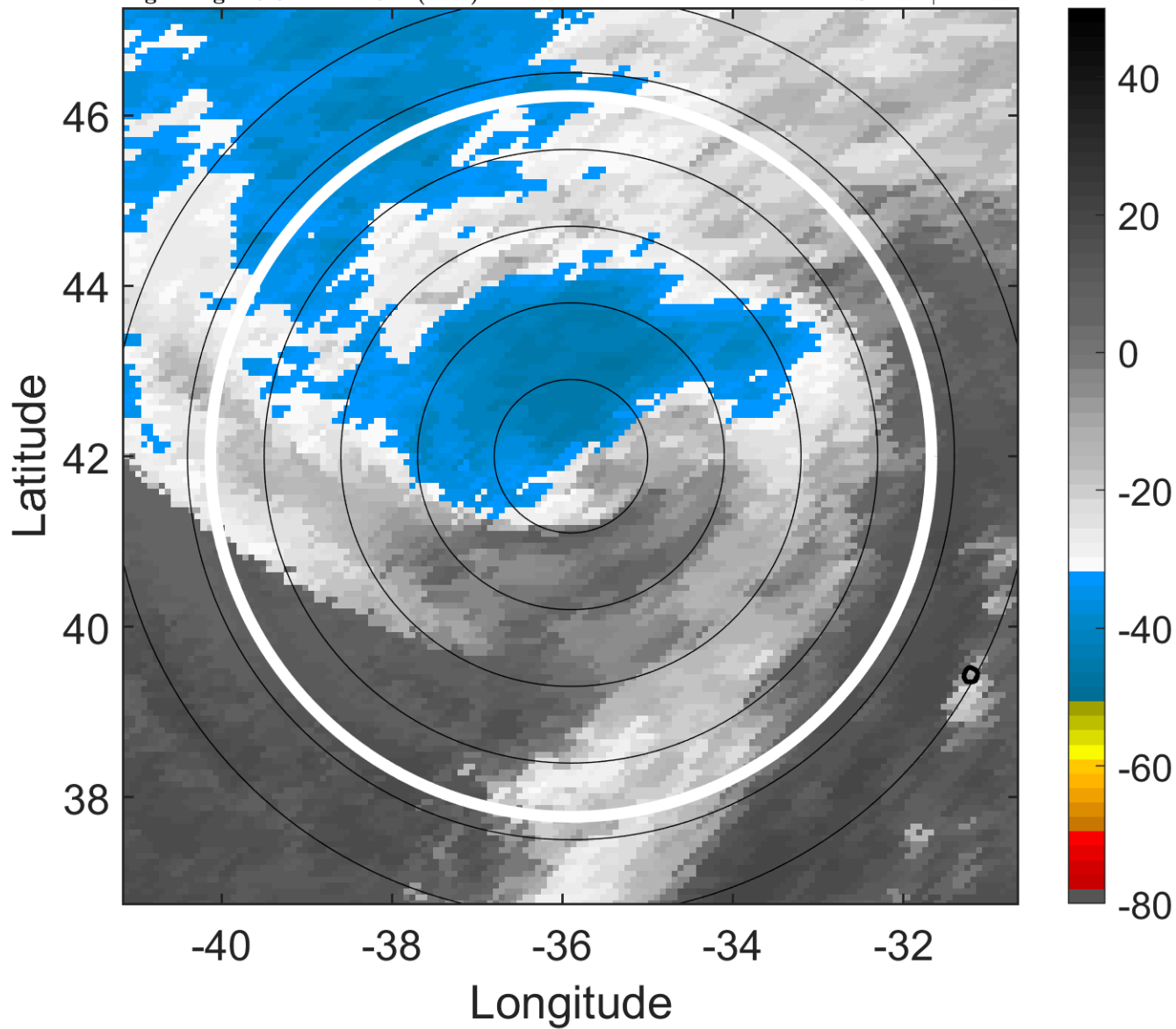

6-h IR BT Differences & Lightning

Δ t: 2006092418 (15.6 LT) - 2006092412 (9.5 LT)

Lightning: 15.6 LT \pm 1.5 h (dots)

PT: SLCP | EA: INACT

09L (HELENE) | 65 kt EX

S: null | H: null

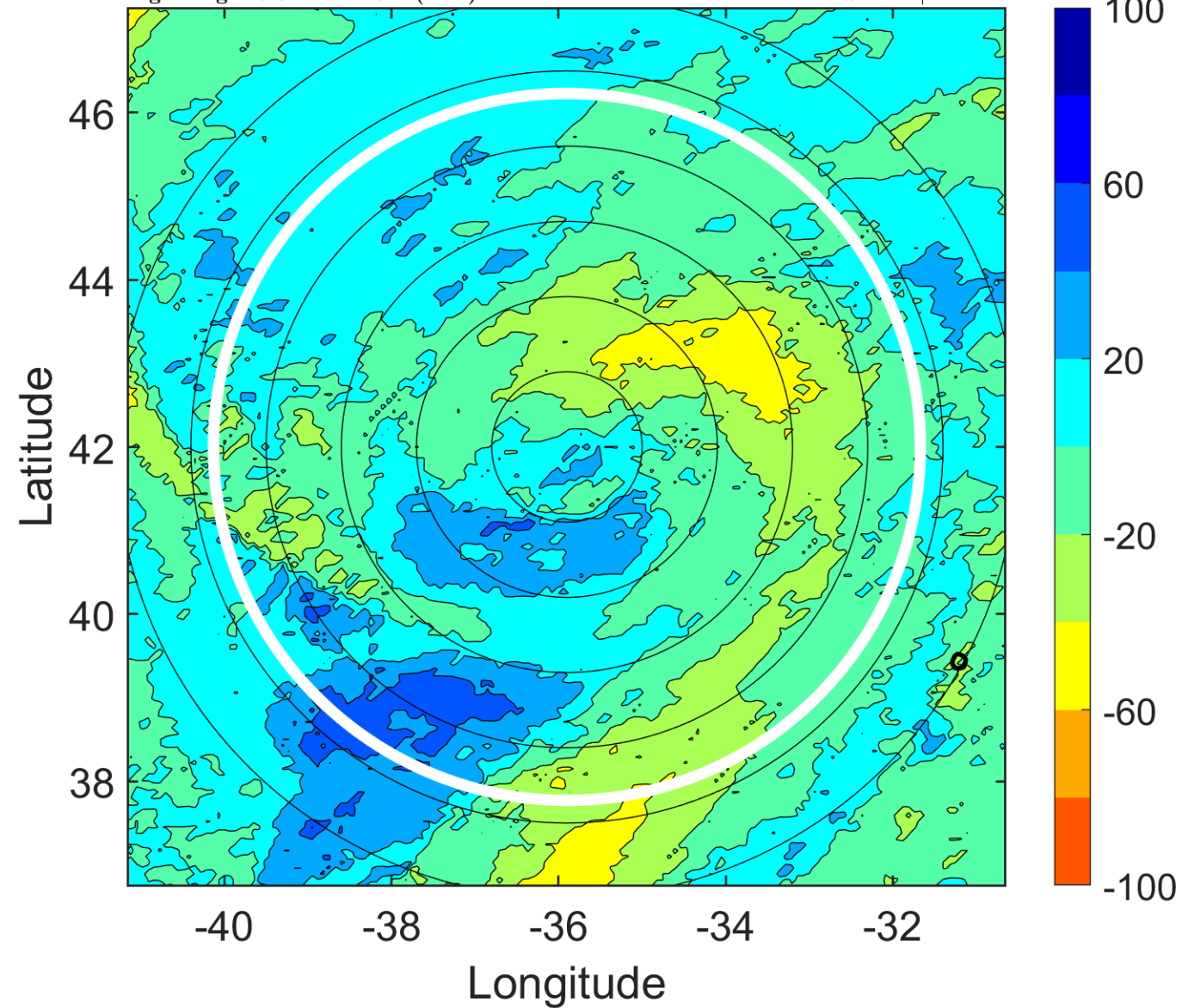

IR BT & Lightning

t: 2006092421 (18.6 LT)

Lightning: 18.6 LT \pm 1.5 h (dots)

PT: SLCP | EA: INACT

09L (HELENE) | 65 kt EX

S: null | H: null

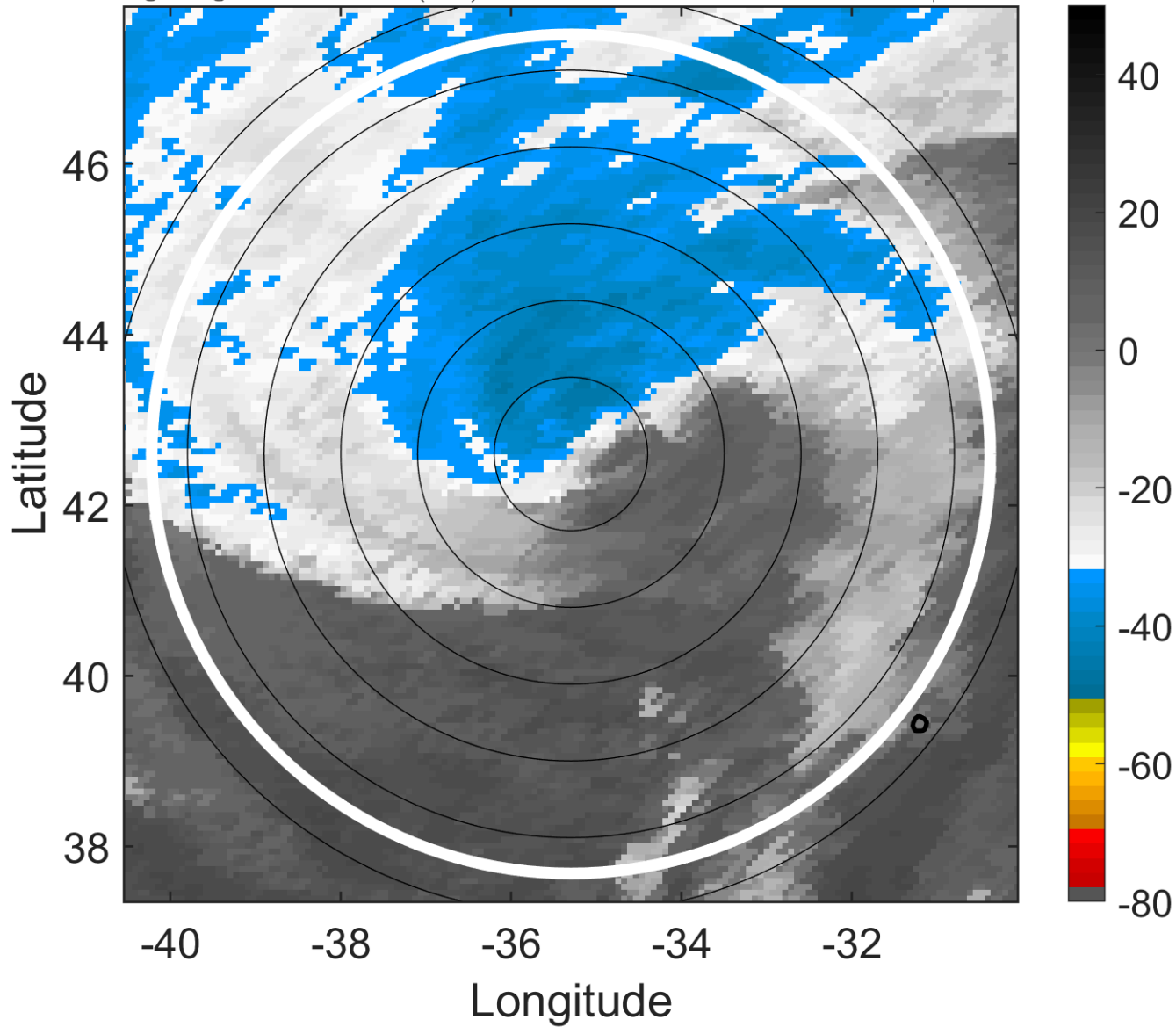

6-h IR BT Differences & Lightning

Δ t: 2006092421 (18.6 LT) - 2006092415 (12.5 LT)

Lightning: 18.6 LT \pm 1.5 h (dots)

PT: SLCP | EA: INACT

09L (HELENE) | 65 kt EX

S: null | H: null

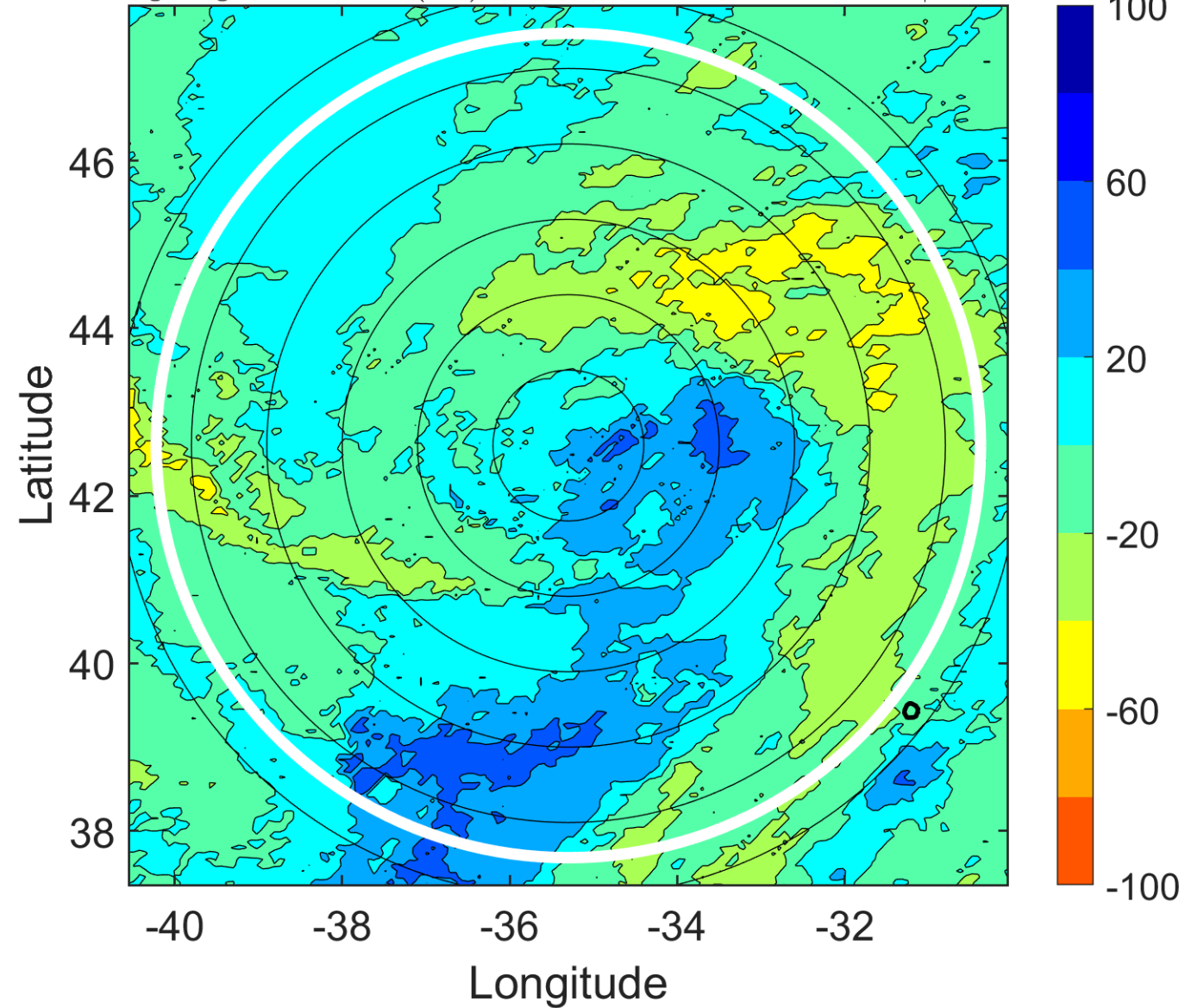

IR BT & Lightning

t: 2006092500 (21.7 LT)

Lightning: 21.7 LT \pm 1.5 h (dots)

PT: SLCP | EA: INACT

09L (HELENE) | 65 kt EX

S: null | H: null

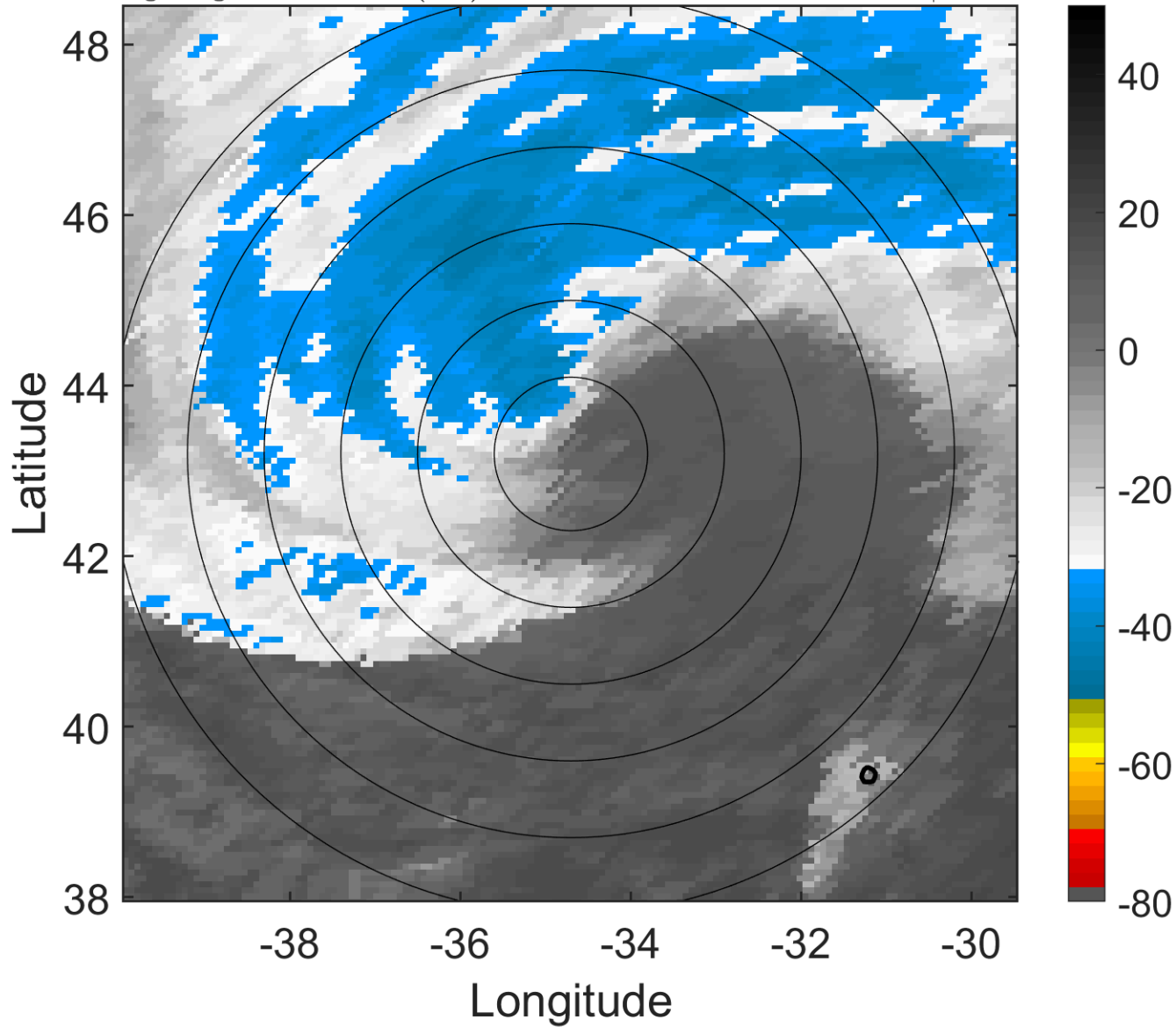

6-h IR BT Differences & Lightning

Δ t: 2006092500 (21.7 LT) - 2006092418 (15.6 LT)

Lightning: 21.7 LT \pm 1.5 h (dots)

PT: SLCP | EA: INACT

09L (HELENE) | 65 kt EX

S: null | H: null

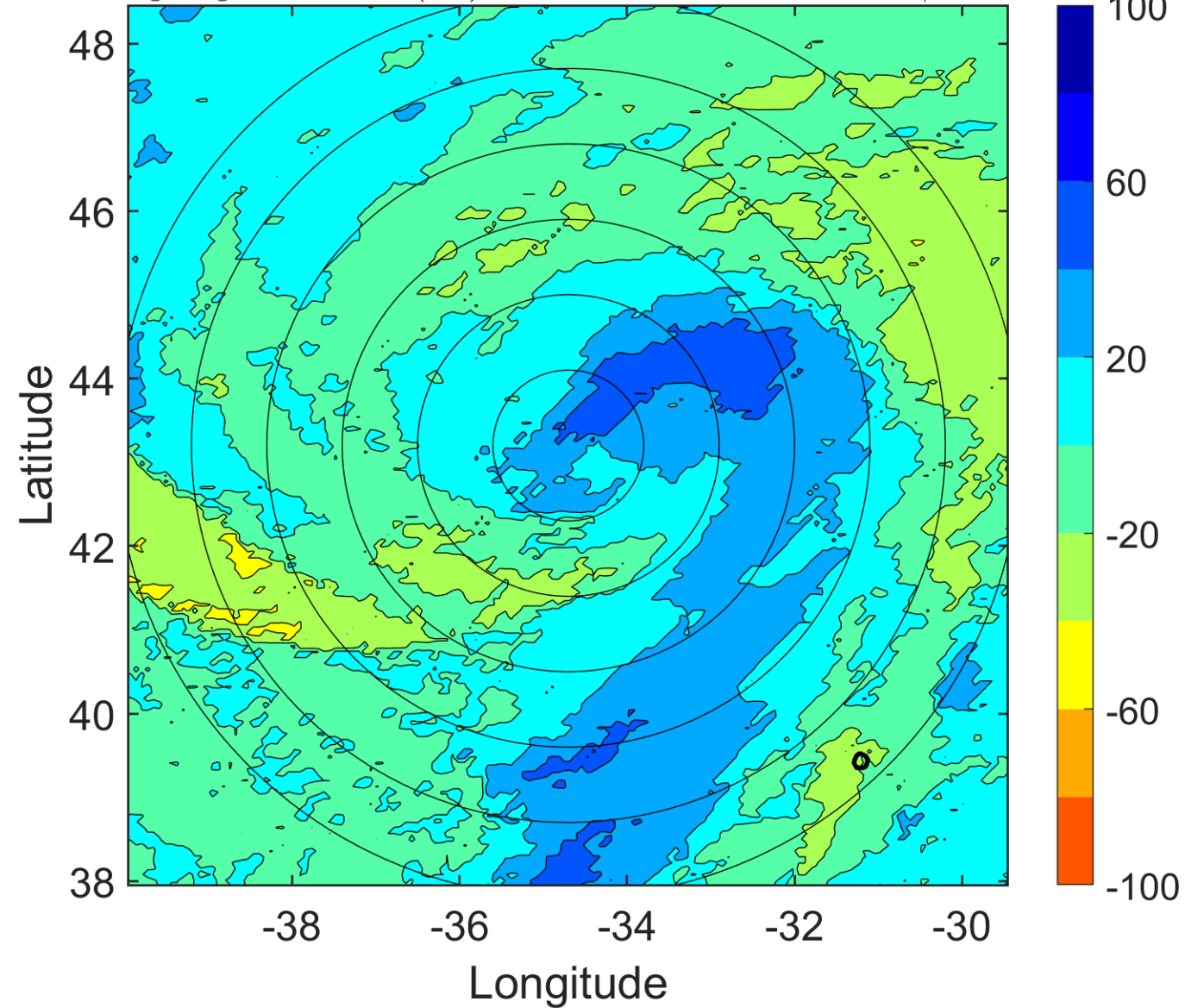

IR BT & Lightning

t: 2006092503 (0.7 LT)

Lightning: 0.7 LT \pm 1.5 h (dots)

PT: SLCP | EA: INACT

09L (HELENE) | 65 kt EX

S: null | H: null

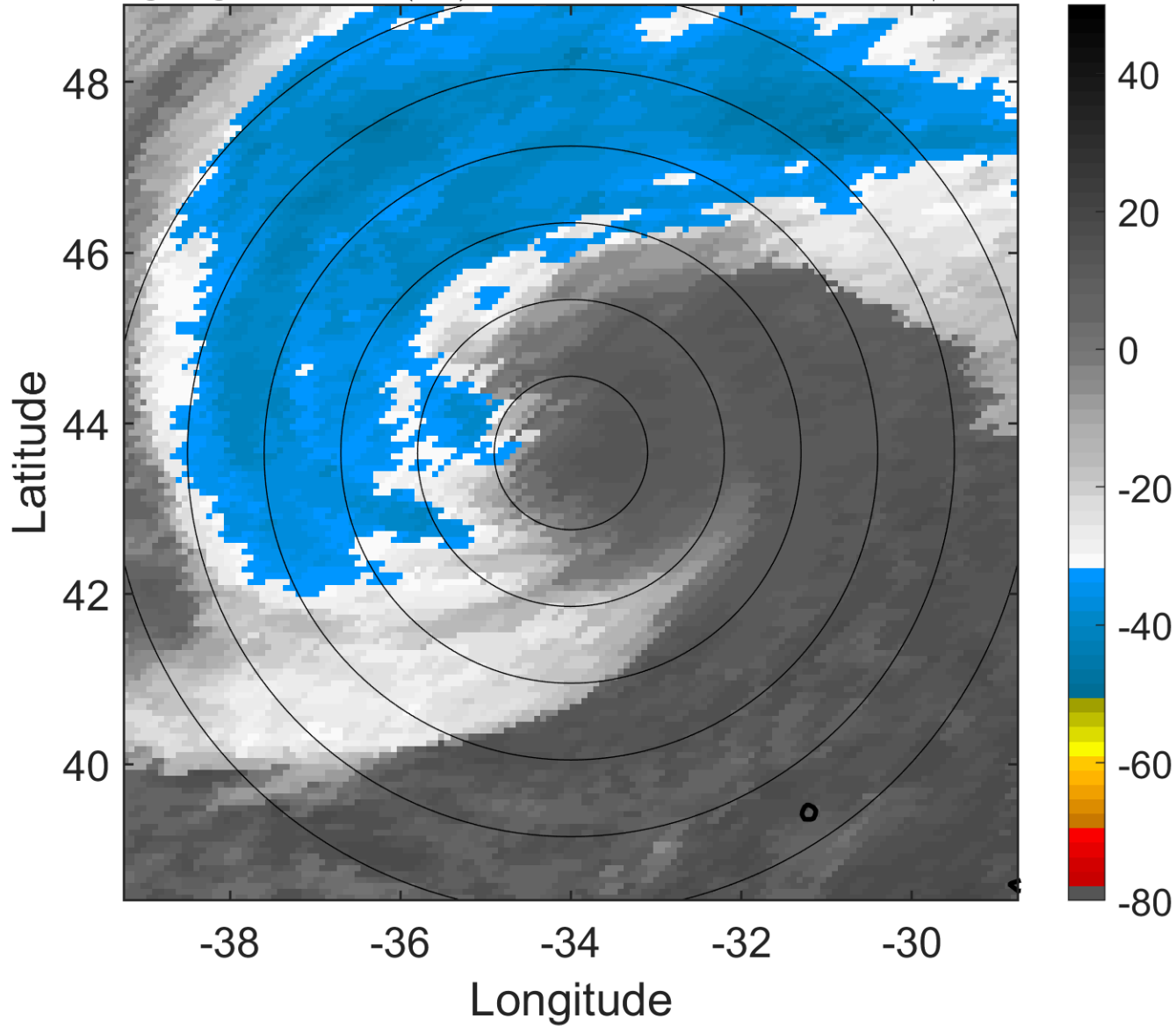

6-h IR BT Differences & Lightning

Δ t: 2006092503 (0.7 LT) - 2006092421 (18.6 LT)

Lightning: 0.7 LT \pm 1.5 h (dots)

PT: SLCP | EA: INACT

09L (HELENE) | 65 kt EX

S: null | H: null

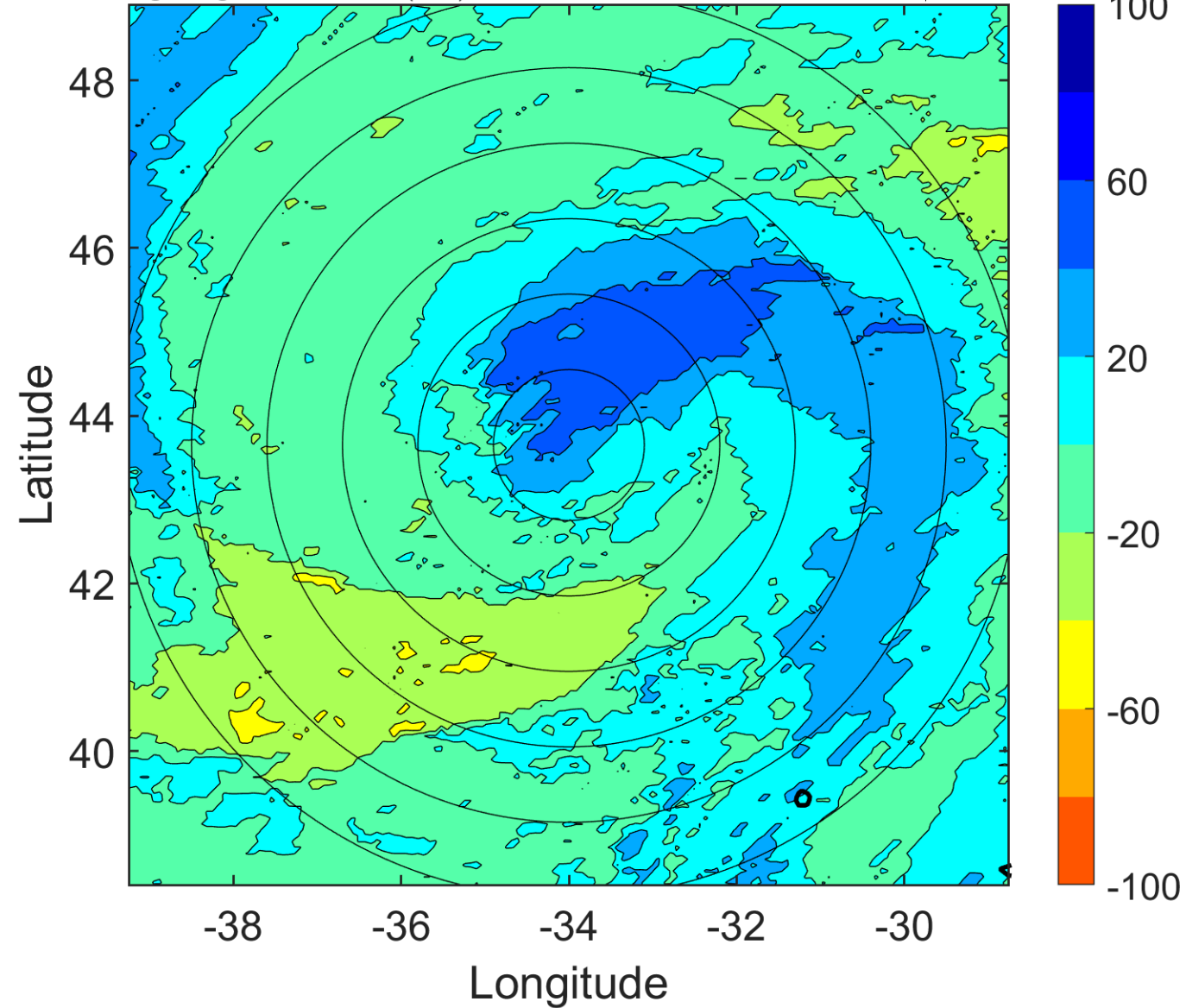

IR BT & Lightning

t: 2006092506 (3.8 LT)

Lightning: 3.8 LT \pm 1.5 h (dots)

PT: null | EA: null

09L (HELENE) | 65 kt EX

S: null | H: null

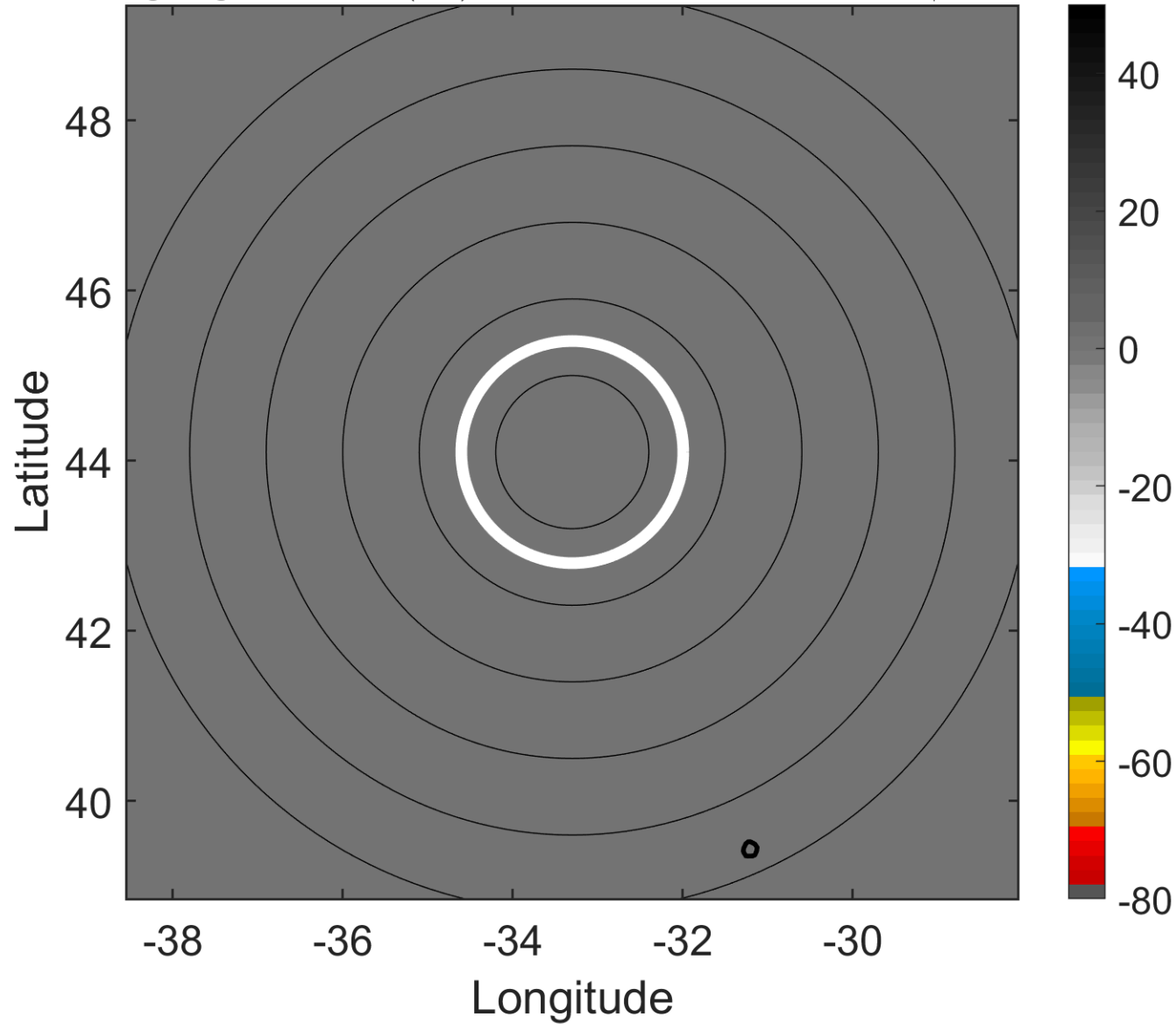

6-h IR BT Differences & Lightning

Δ t: 2006092506 (3.8 LT) - 2006092500 (21.7 LT)

Lightning: 3.8 LT \pm 1.5 h (dots)

PT: null | EA: null

09L (HELENE) | 65 kt EX

S: null | H: null

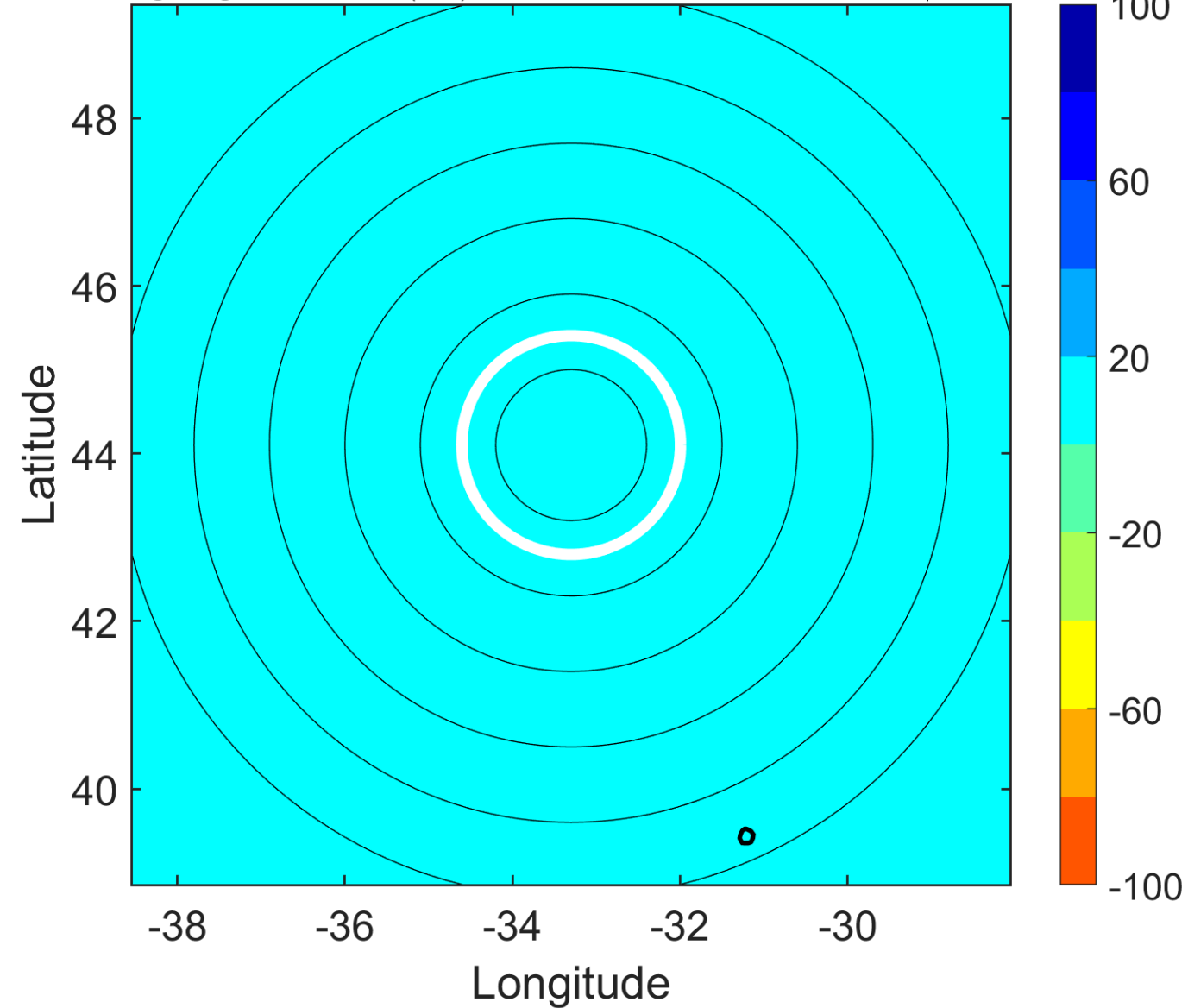

IR BT & Lightning

t: 2006092509 (6.8 LT)

Lightning: 6.8 LT \pm 1.5 h (dots)

PT: SLCP | EA: INACT

09L (HELENE) | 62.5 kt EX

S: null | H: null

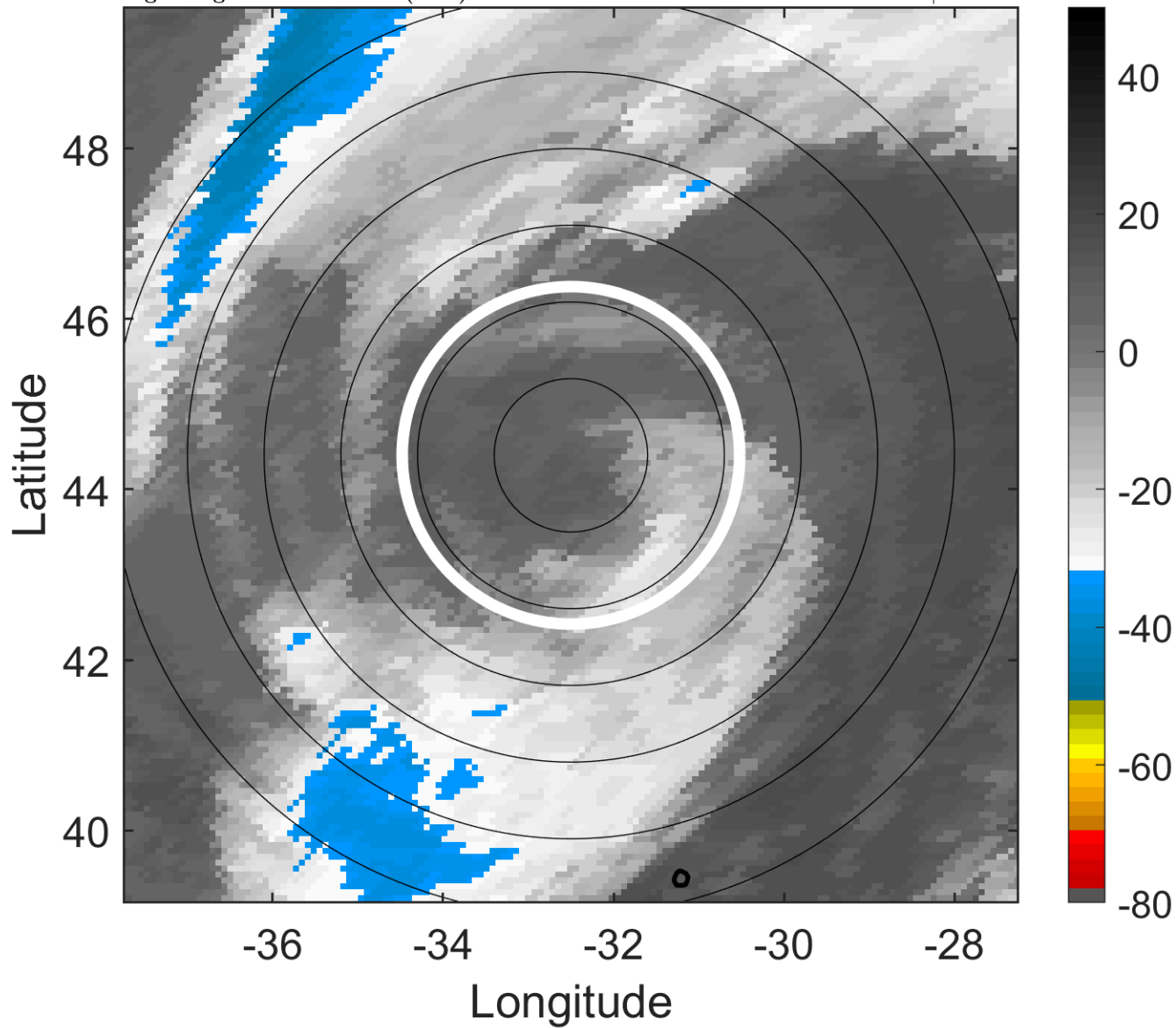

6-h IR BT Differences & Lightning

Δ t: 2006092509 (6.8 LT) - 2006092503 (0.7 LT)

Lightning: 6.8 LT \pm 1.5 h (dots)

PT: SLCP | EA: INACT

09L (HELENE) | 62.5 kt EX

S: null | H: null

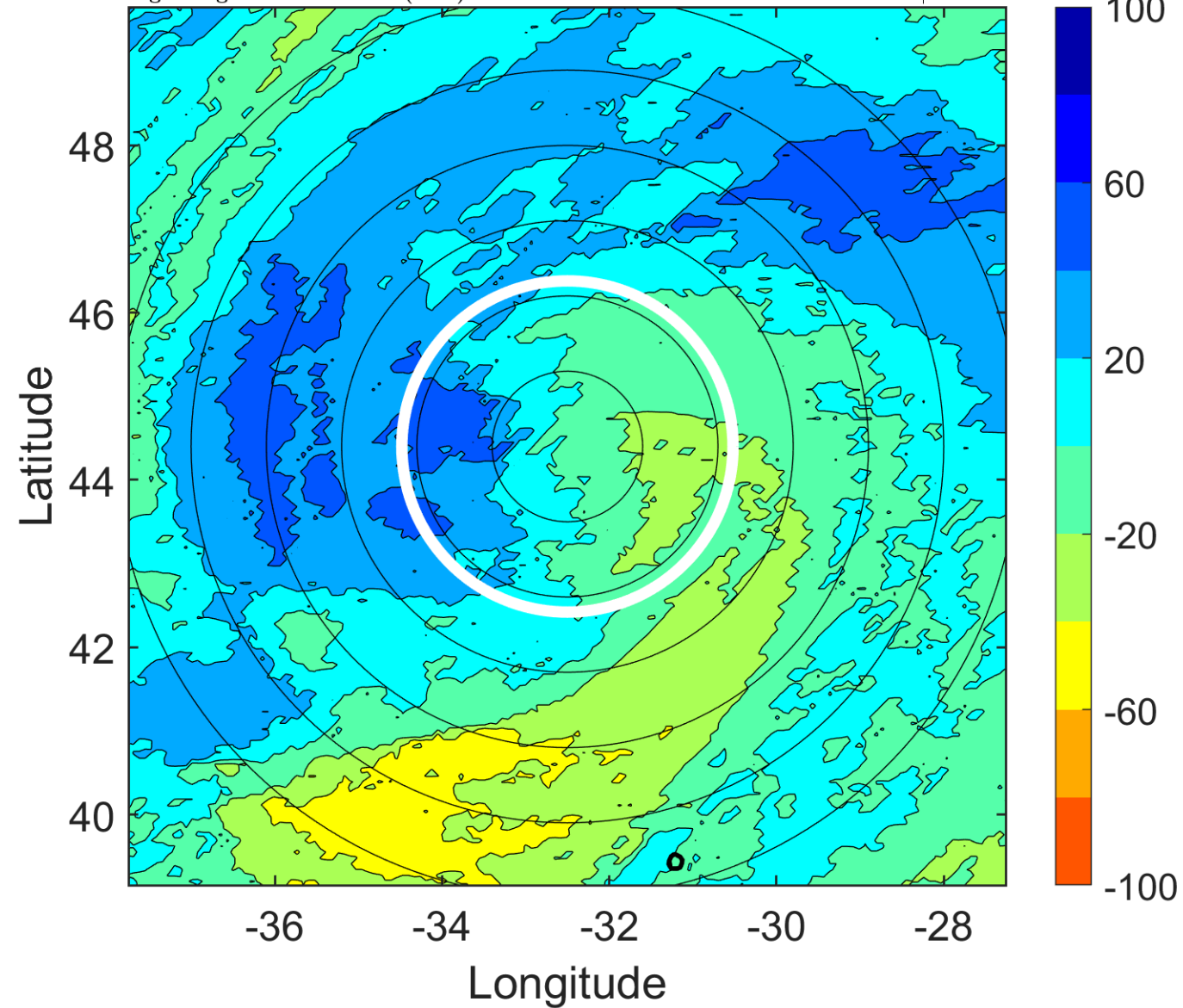

IR BT & Lightning

t: 2006092512 (9.9 LT)

Lightning: 9.9 LT \pm 1.5 h (dots)

PT: null | EA: null

09L (HELENE) | 60 kt EX

S: null | H: null

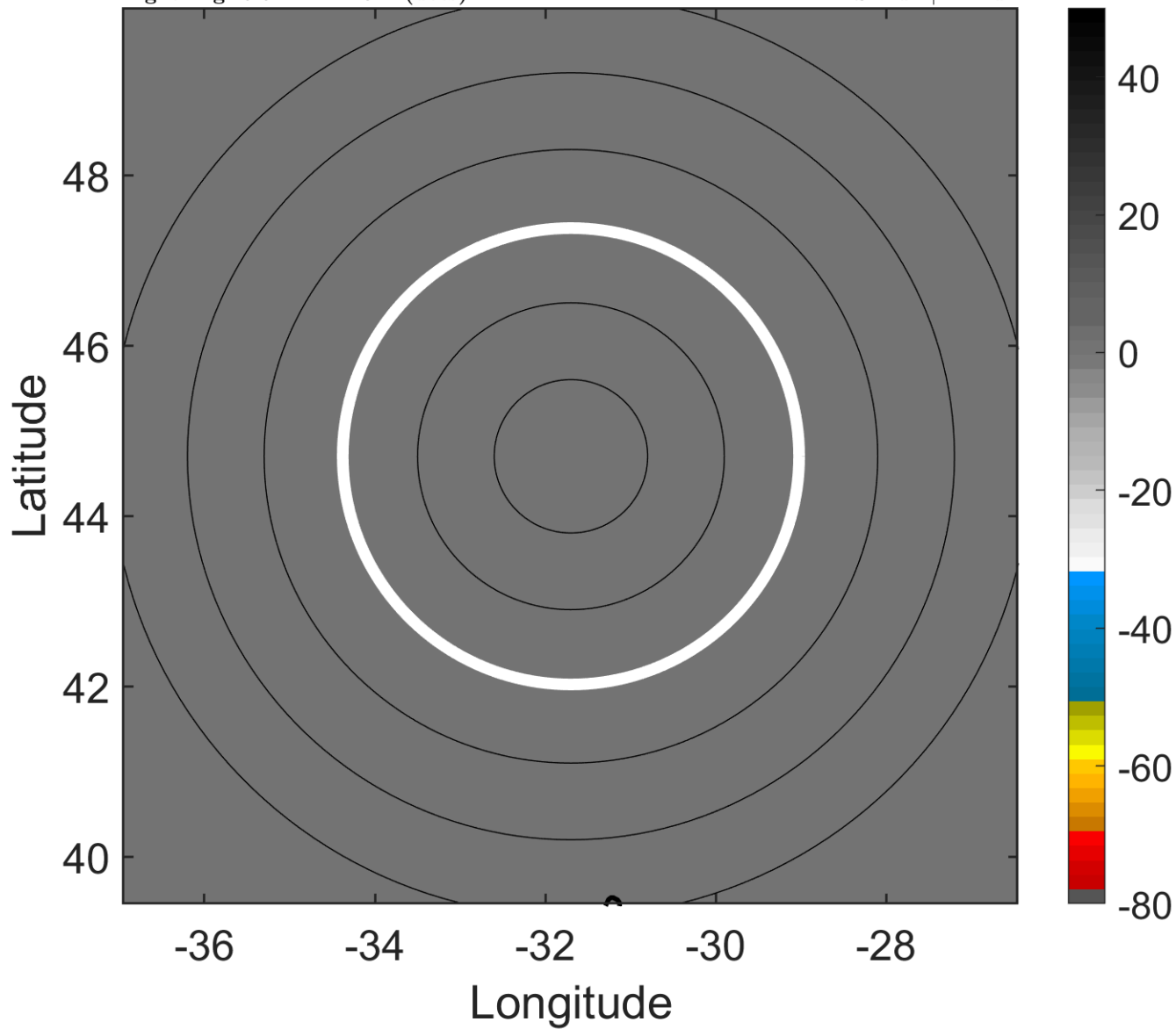

6-h IR BT Differences & Lightning

Δ t: 2006092512 (9.9 LT) - 2006092506 (3.8 LT)

Lightning: 9.9 LT \pm 1.5 h (dots)

PT: null | EA: null

09L (HELENE) | 60 kt EX

S: null | H: null

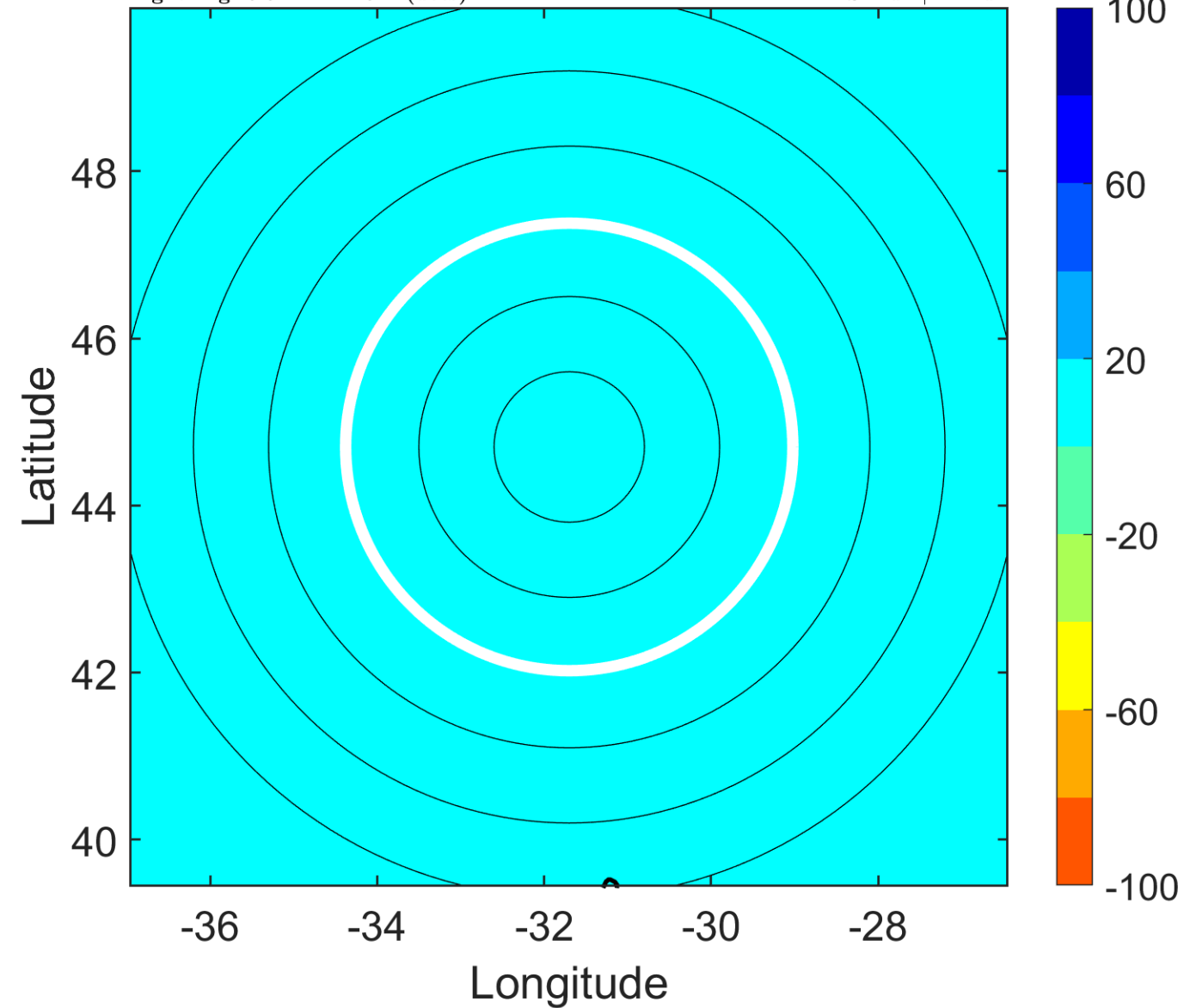

IR BT & Lightning

t: 2006092515 (13 LT)

Lightning: 13 LT \pm 1.5 h (dots)

PT: SLCP | EA: INACT

09L (HELENE) | 57.5 kt EX

S: null | H: null

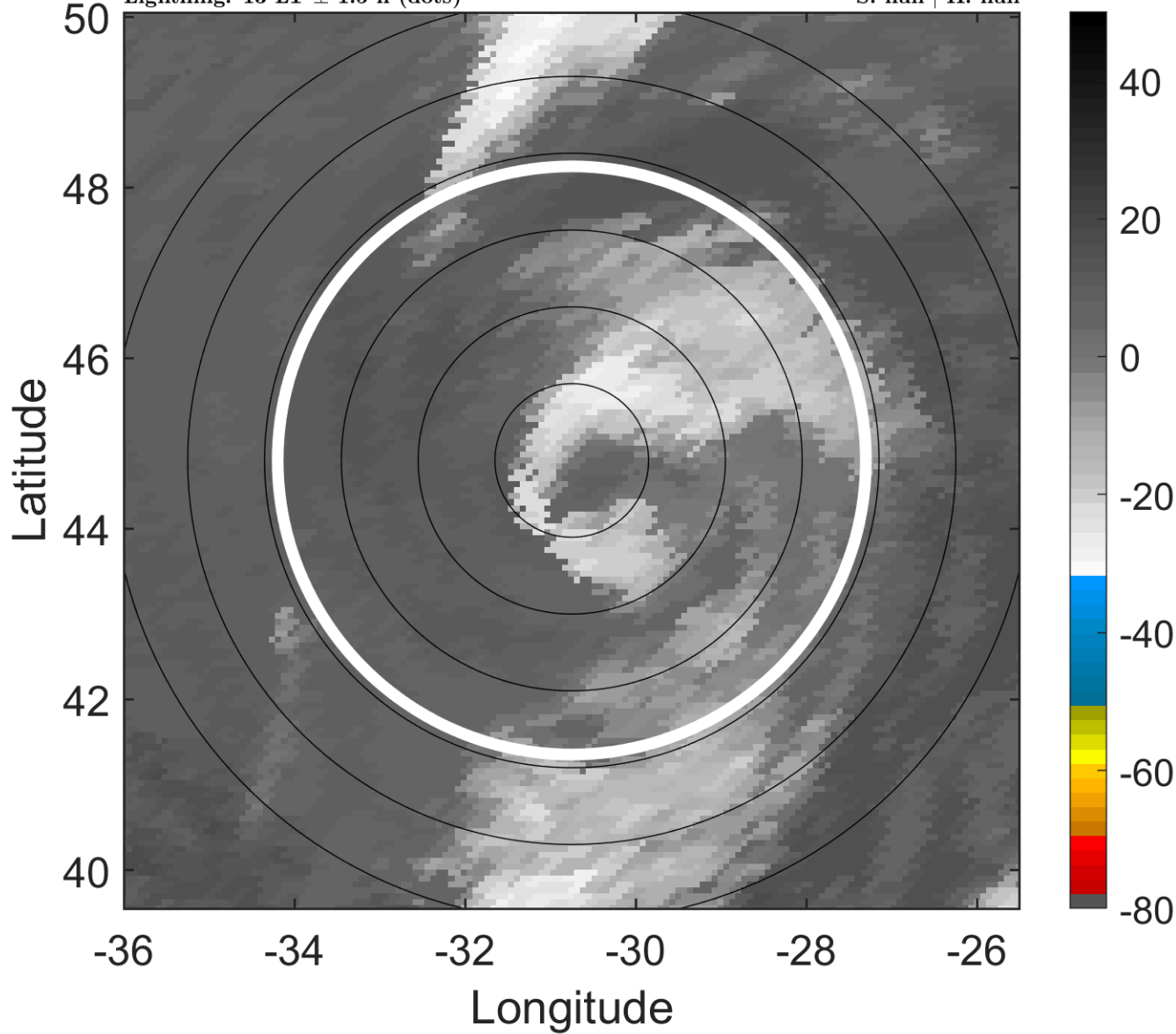

6-h IR BT Differences & Lightning

Δ t: 2006092515 (13 LT) - 2006092509 (6.8 LT)

Lightning: 13 LT \pm 1.5 h (dots)

PT: SLCP | EA: INACT

09L (HELENE) | 57.5 kt EX

S: null | H: null

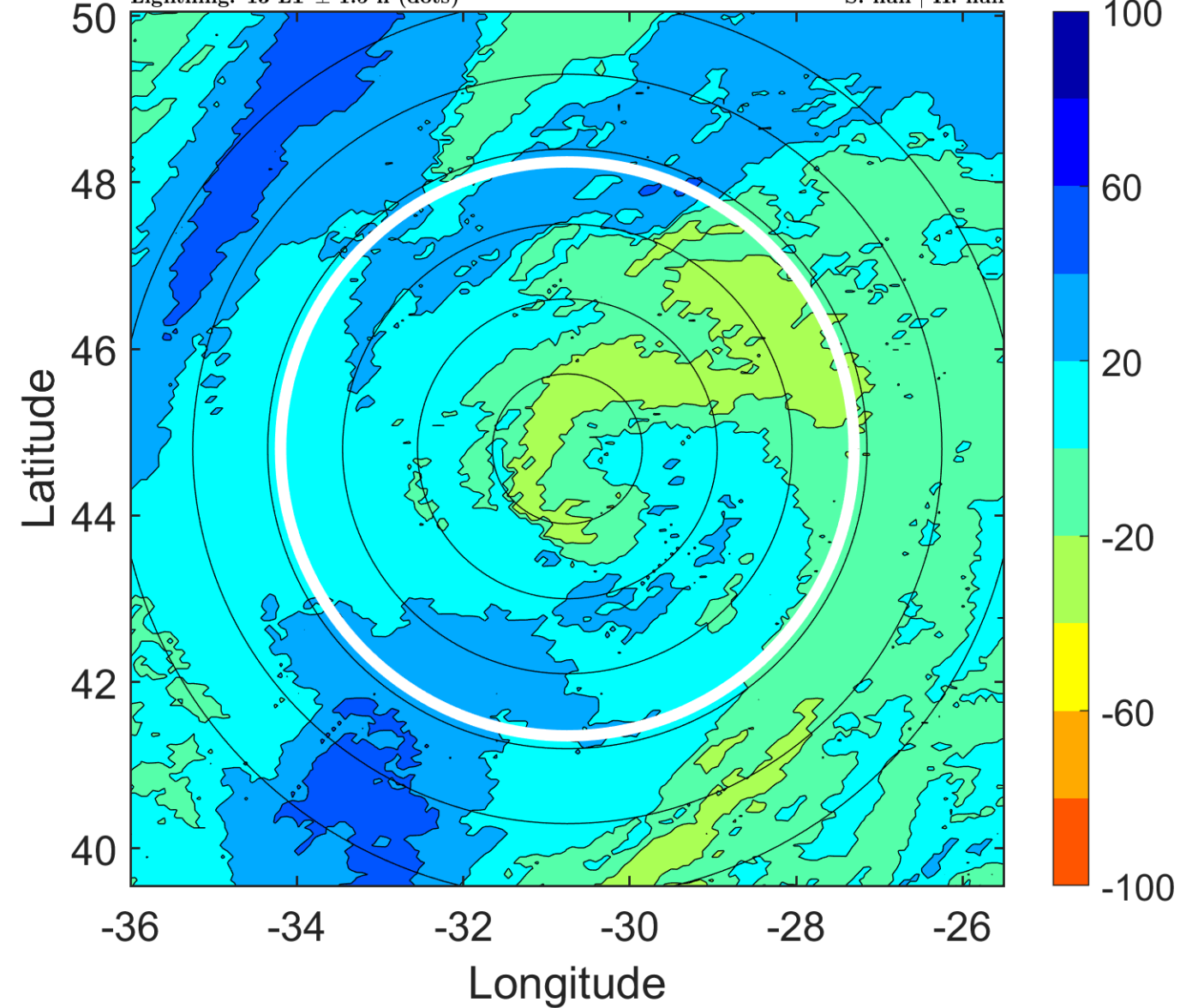

IR BT & Lightning

t: 2006092518 (16 LT)

Lightning: 16 LT \pm 1.5 h (dots)

PT: SLCP | EA: INACT

09L (HELENE) | 55 kt EX

S: null | H: null

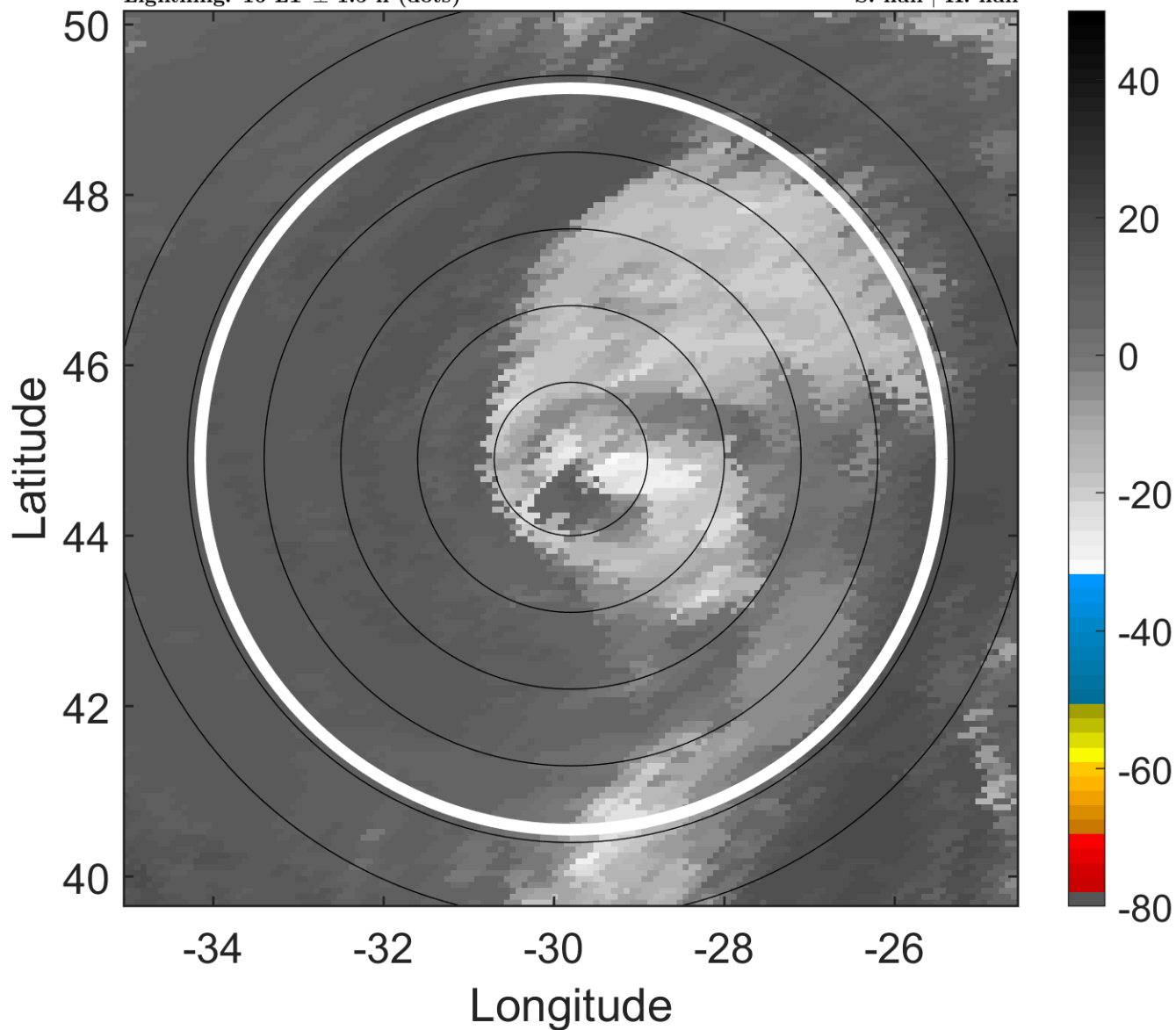

6-h IR BT Differences & Lightning

Δ t: 2006092518 (16 LT) - 2006092512 (9.9 LT)

Lightning: 16 LT \pm 1.5 h (dots)

PT: SLCP | EA: INACT

09L (HELENE) | 55 kt EX

S: null | H: null

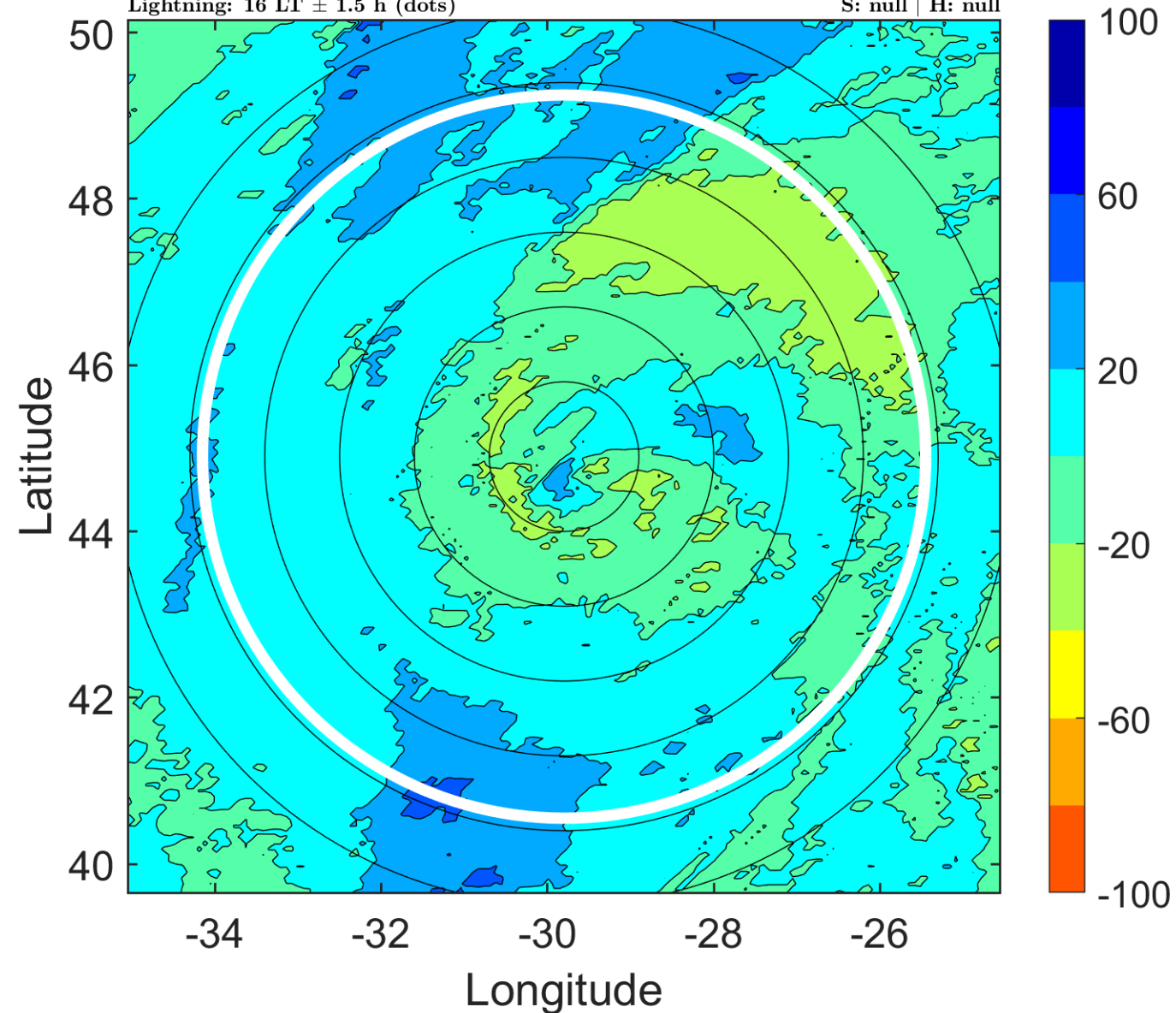

IR BT & Lightning

t: 2006092521 (19.1 LT)

Lightning: 19.1 LT \pm 1.5 h (dots)

PT: SLCP | EA: INACT

09L (HELENE) | 52.5 kt EX

S: null | H: null

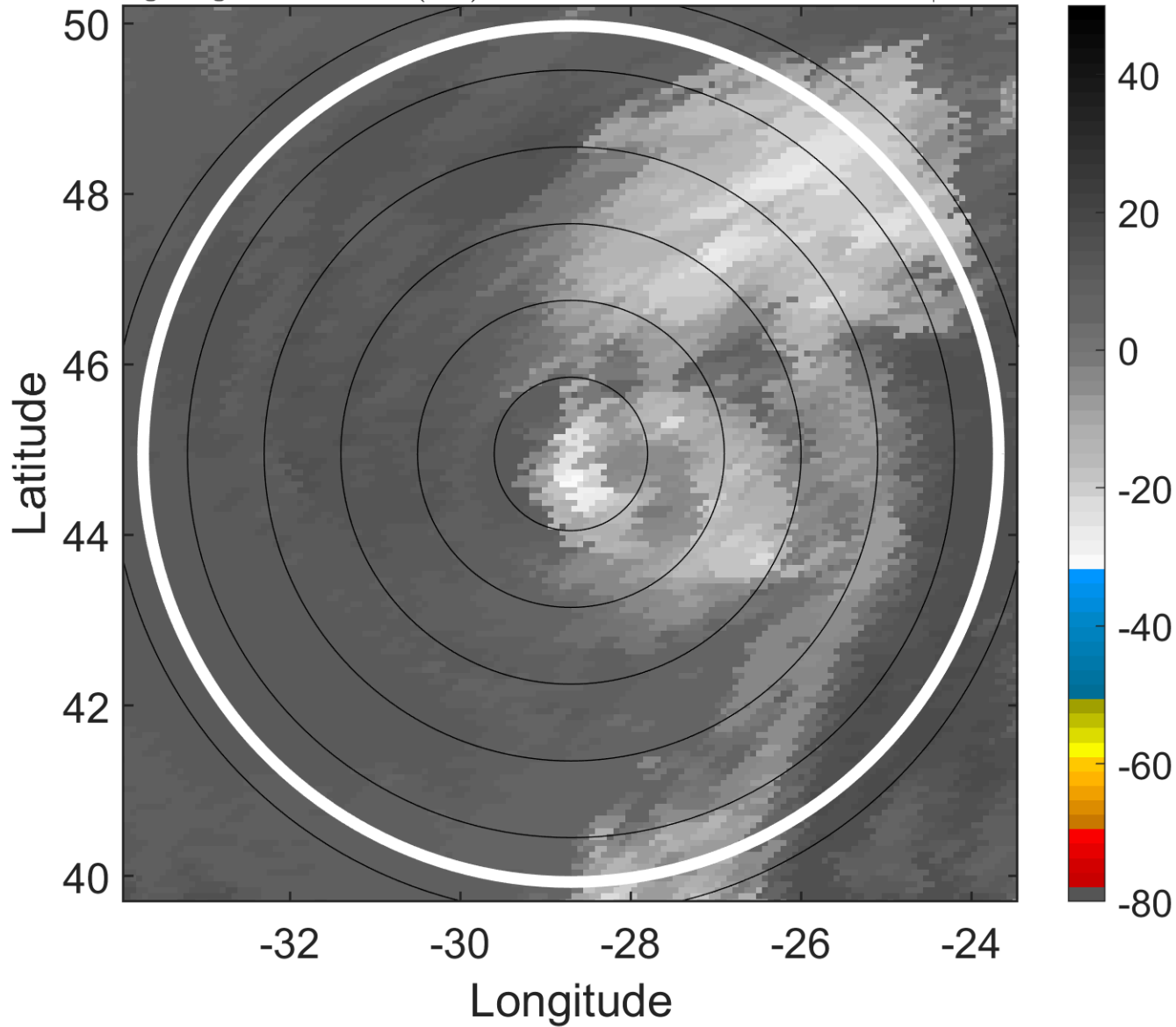

6-h IR BT Differences & Lightning

Δ t: 2006092521 (19.1 LT) - 2006092515 (13 LT)

Lightning: 19.1 LT \pm 1.5 h (dots)

PT: SLCP | EA: INACT

09L (HELENE) | 52.5 kt EX

S: null | H: null

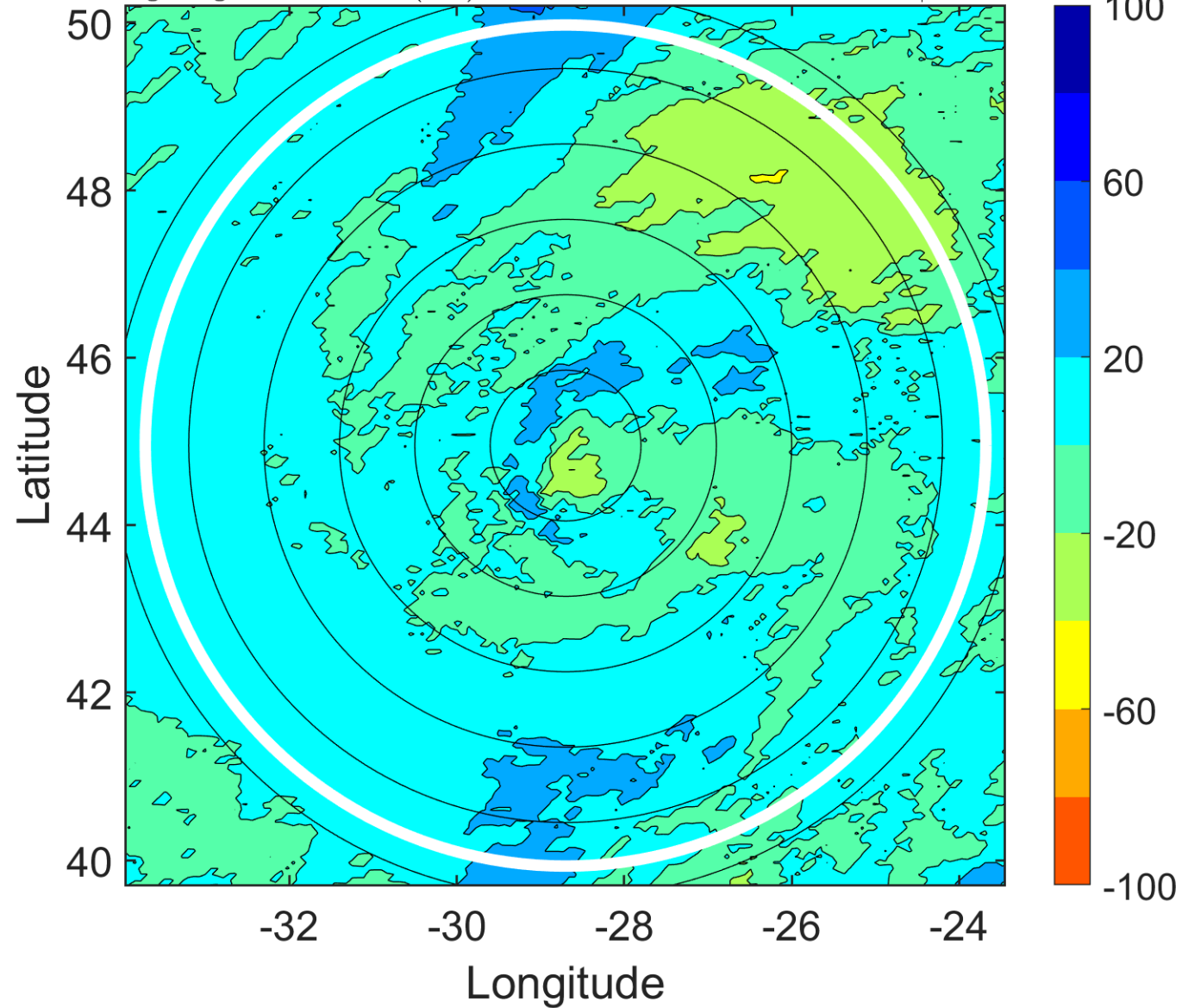

IR BT & Lightning

t: 2006092600 (22.2 LT)

Lightning: 22.2 LT \pm 1.5 h (dots)

PT: SLCP | EA: INACT

09L (HELENE) | 50 kt EX

S: null | H: null

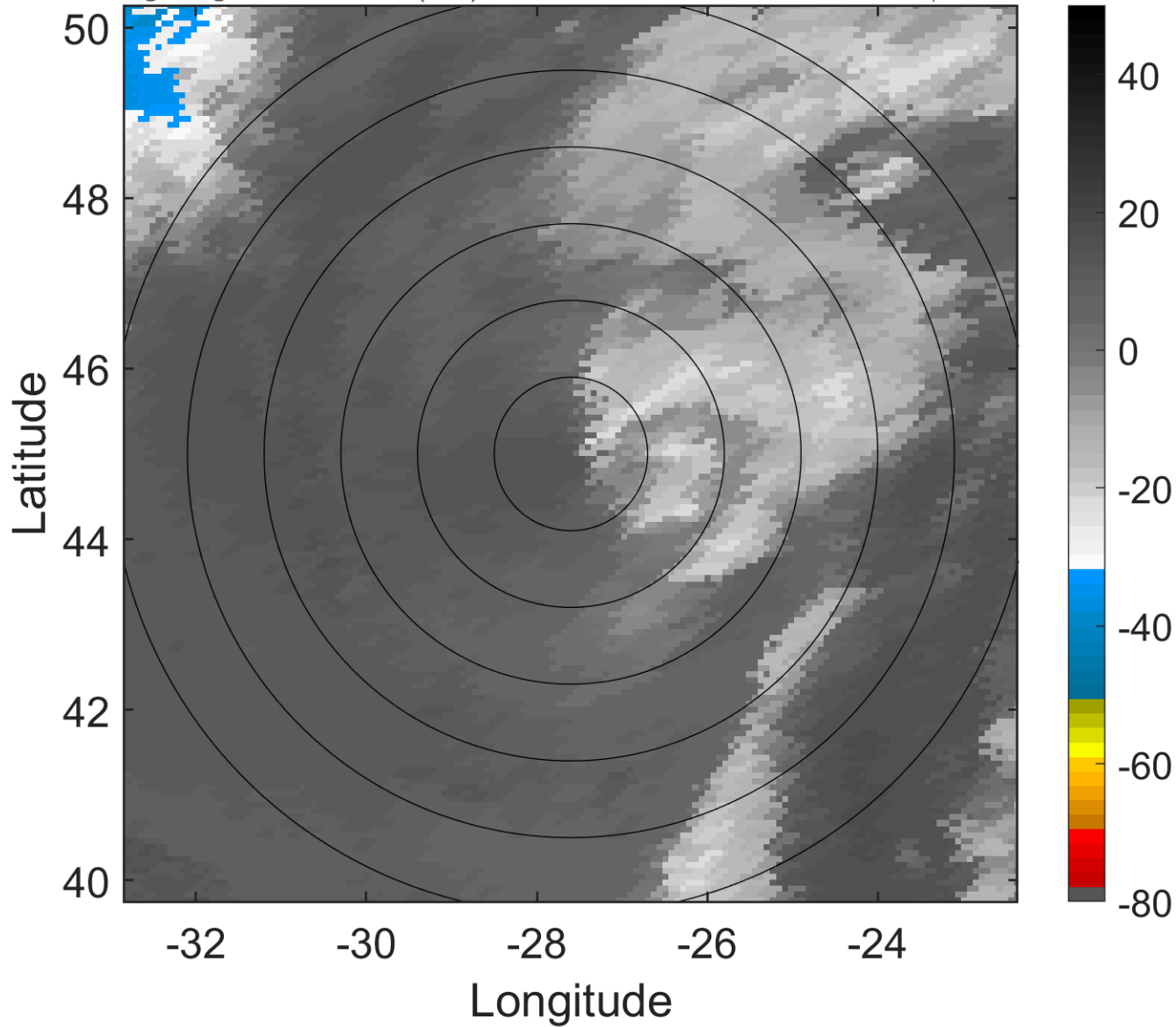

6-h IR BT Differences & Lightning

Δ t: 2006092600 (22.2 LT) - 2006092518 (16 LT)

Lightning: 22.2 LT \pm 1.5 h (dots)

PT: SLCP | EA: INACT

09L (HELENE) | 50 kt EX

S: null | H: null

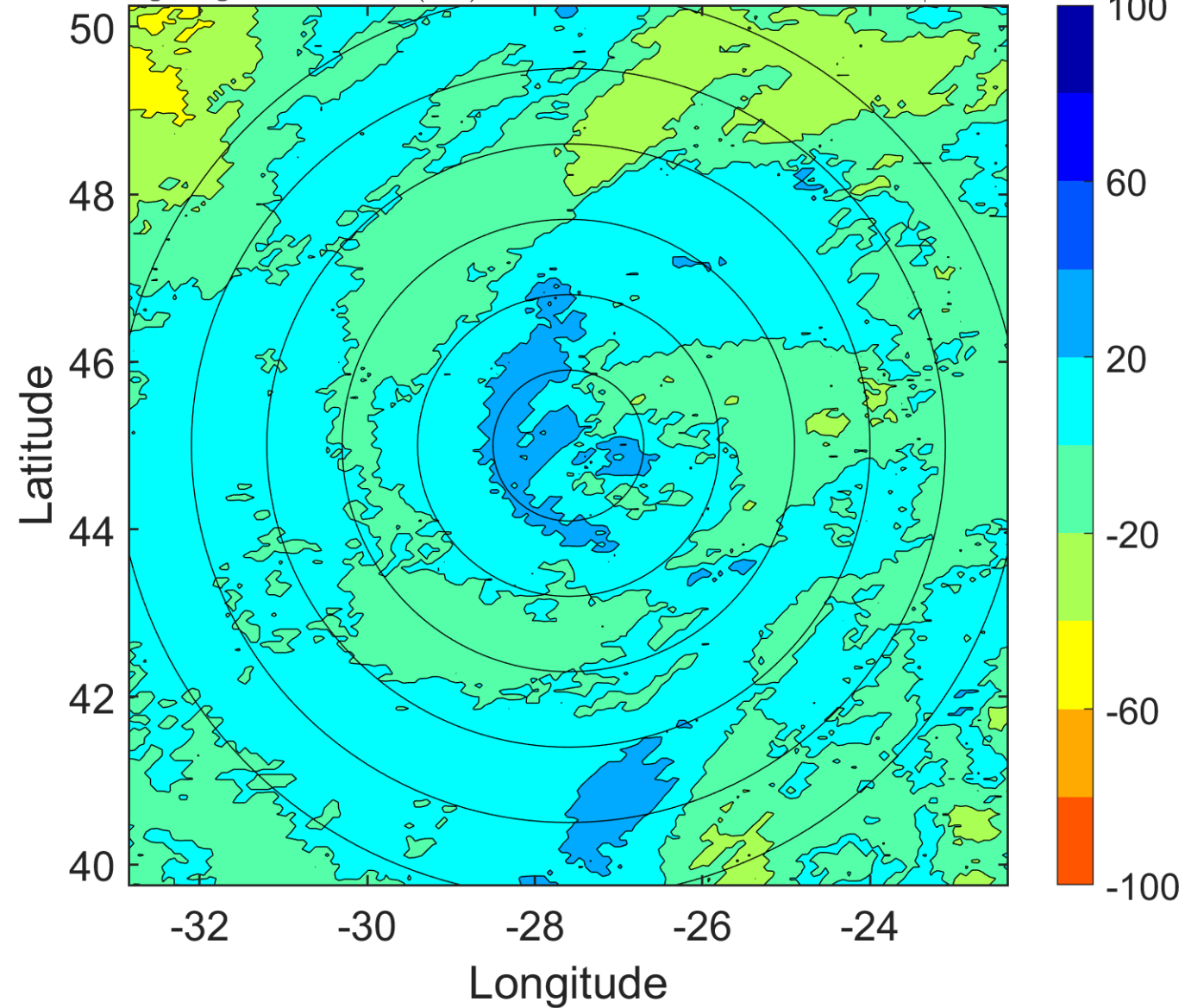

IR BT & Lightning

t: 2006092603 (1.2 LT)

Lightning: 1.2 LT \pm 1.5 h (dots)

PT: NP | EA: INACT

09L (HELENE) | 50 kt EX

S: null | H: null

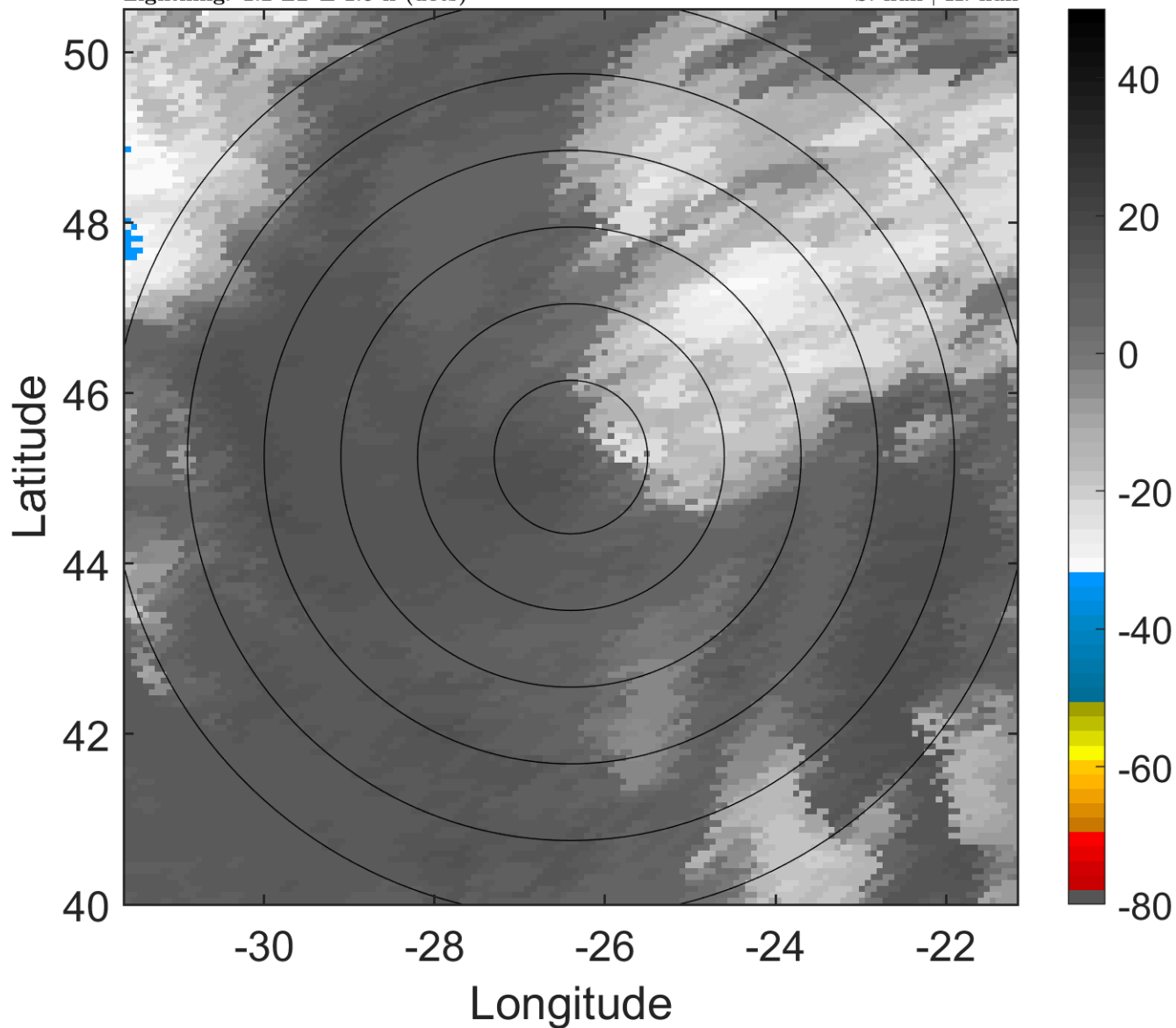

6-h IR BT Differences & Lightning

Δ t: 2006092603 (1.2 LT) - 2006092521 (19.1 LT)

Lightning: 1.2 LT \pm 1.5 h (dots)

PT: NP | EA: INACT

09L (HELENE) | 50 kt EX

S: null | H: null

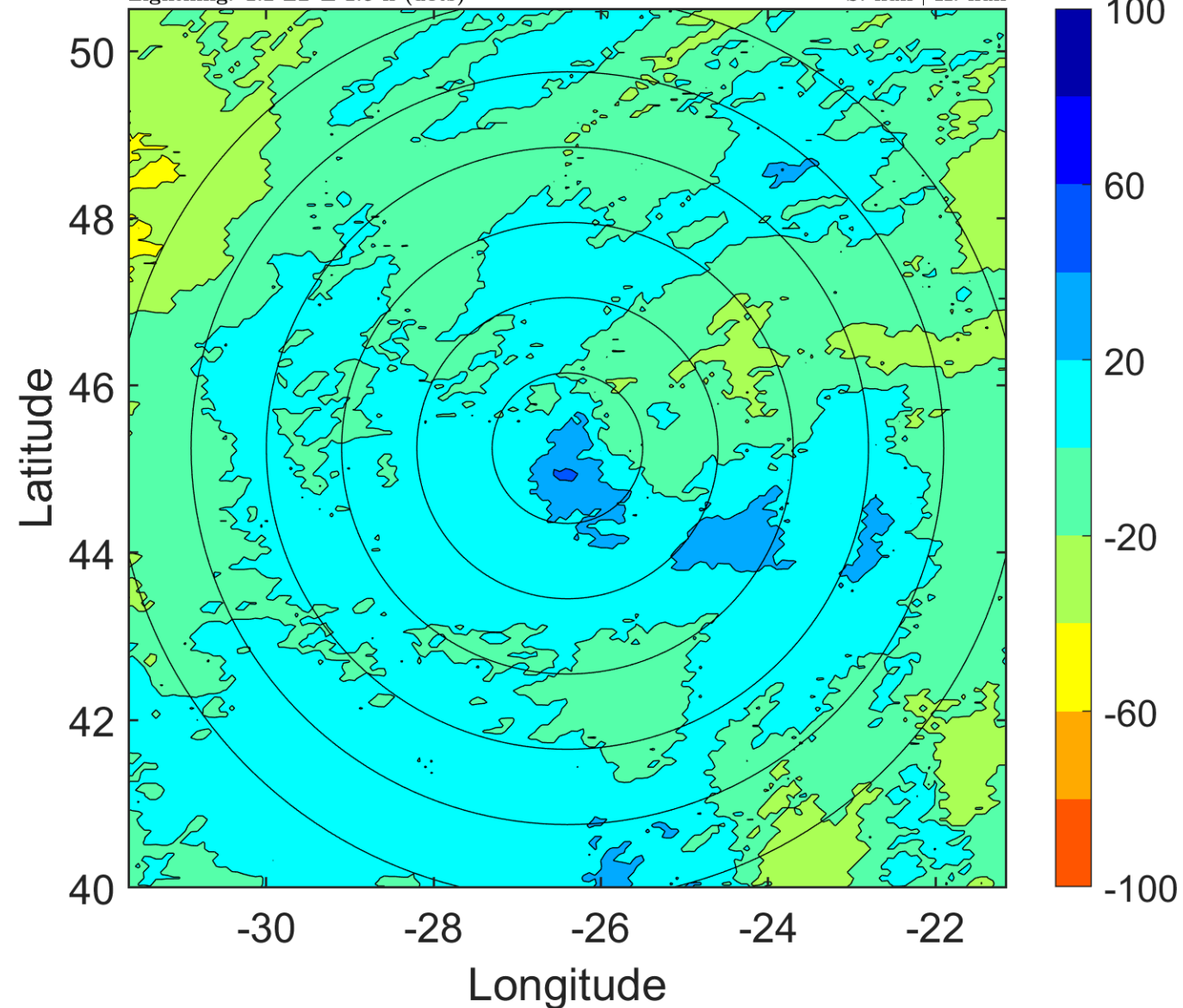

IR BT & Lightning

t: 2006092606 (4.3 LT)

Lightning: 4.3 LT \pm 1.5 h (dots)

PT: null | EA: null

09L (HELENE) | 50 kt EX

S: null | H: null

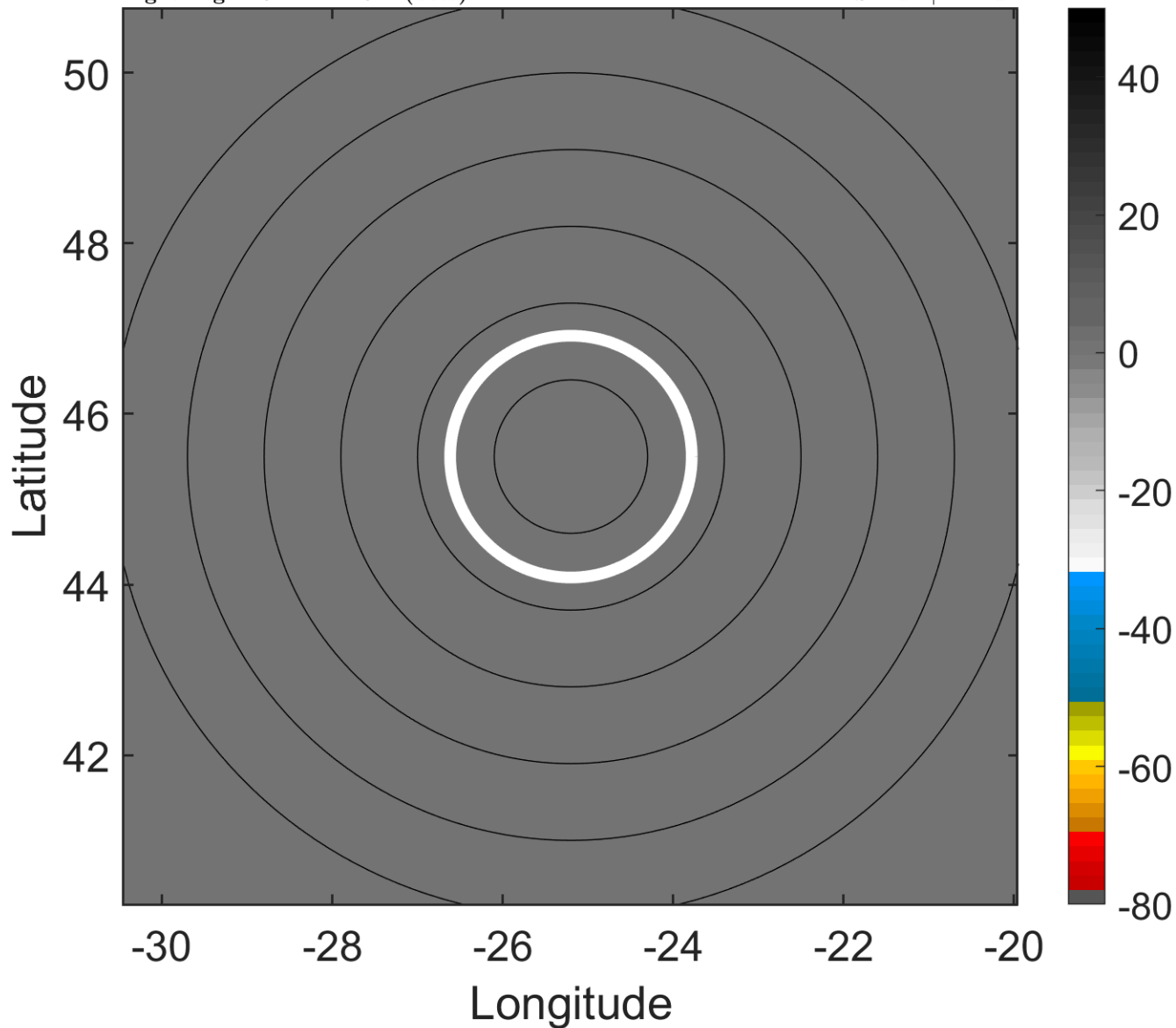

6-h IR BT Differences & Lightning

Δ t: 2006092606 (4.3 LT) - 2006092600 (22.2 LT)

Lightning: 4.3 LT \pm 1.5 h (dots)

PT: null | EA: null

09L (HELENE) | 50 kt EX

S: null | H: null

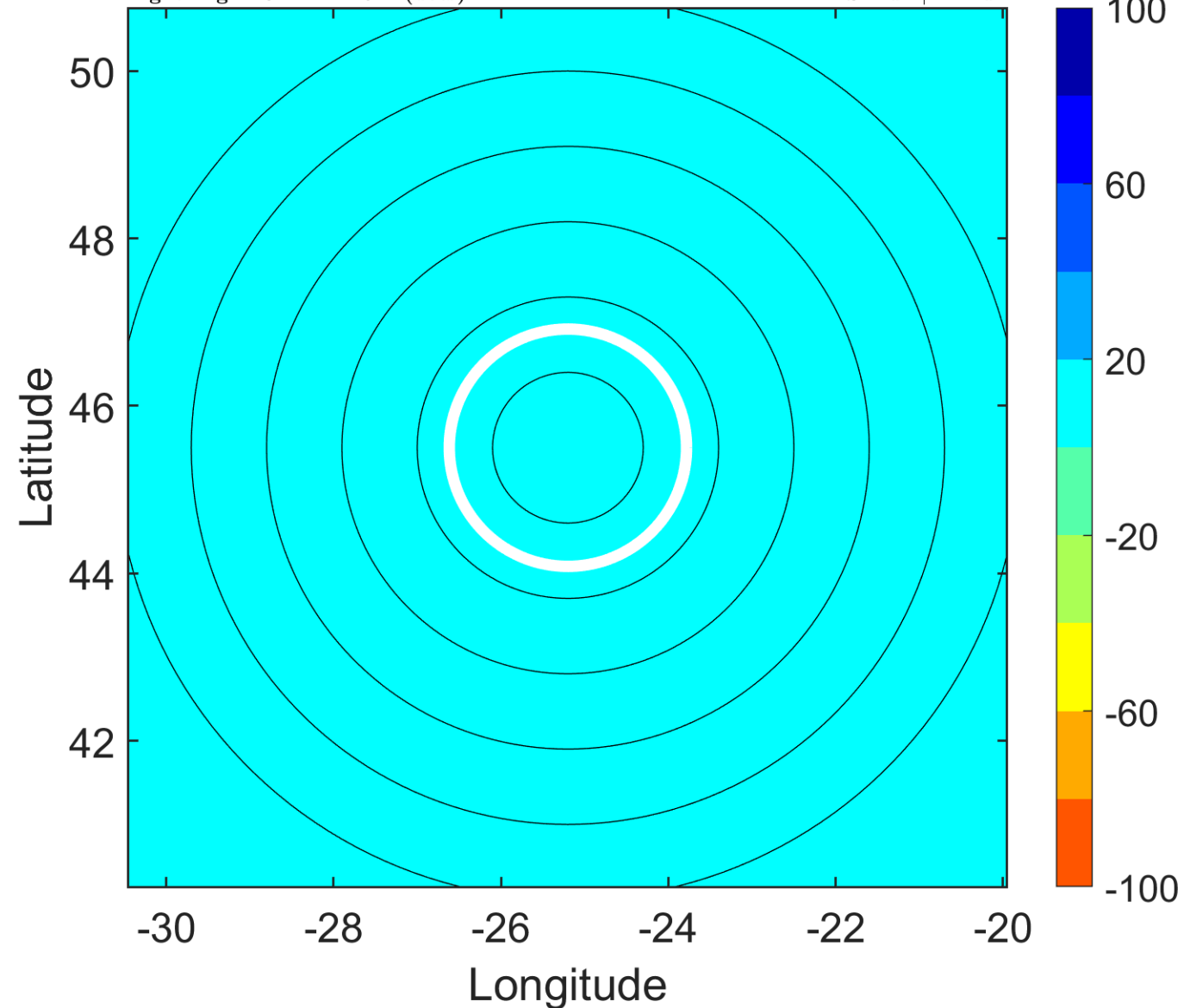

IR BT & Lightning

t: 2006092609 (7.4 LT)

Lightning: 7.4 LT \pm 1.5 h (dots)

PT: NP | EA: INACT

09L (HELENE) | 50 kt EX

S: null | H: null

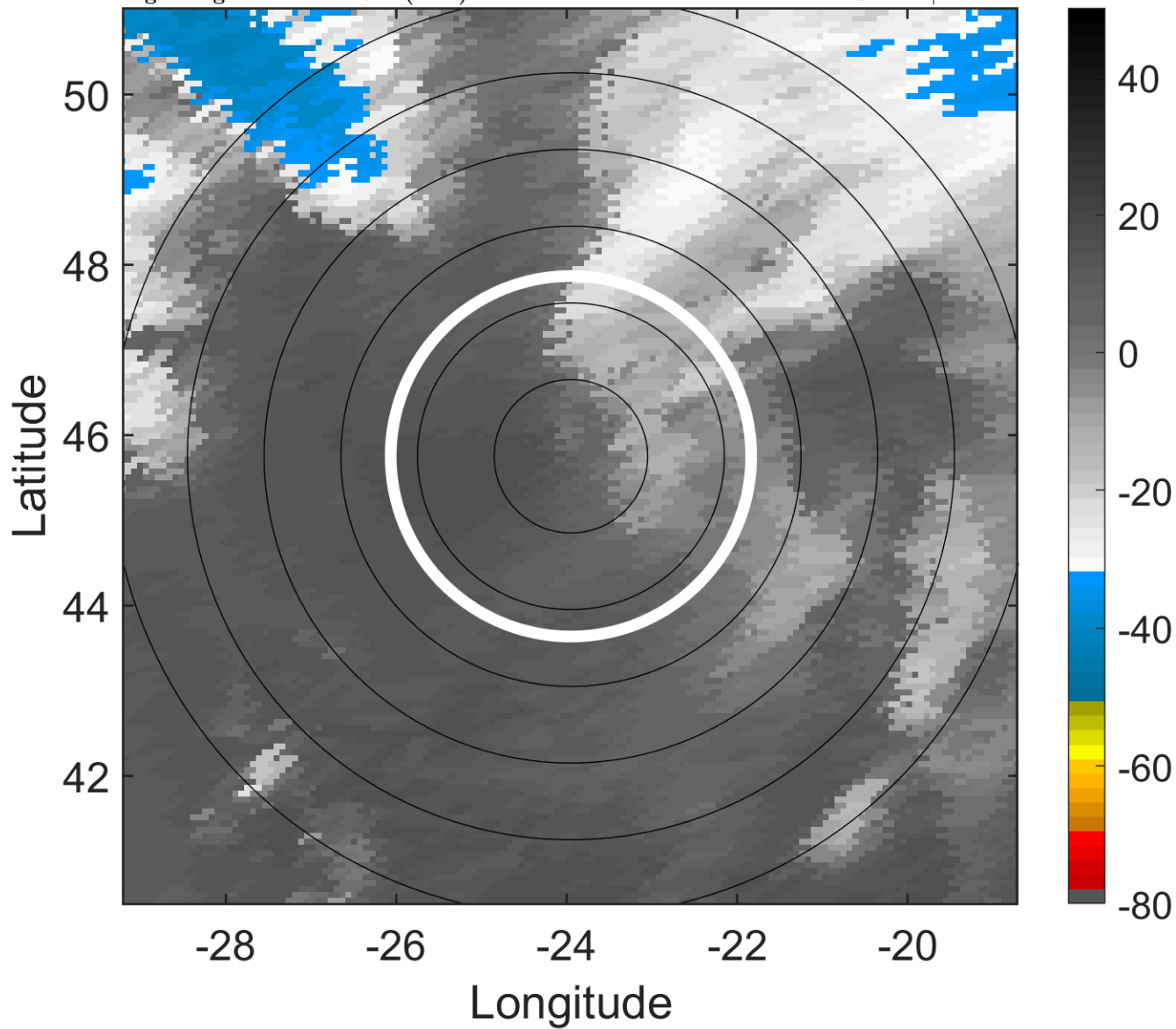

6-h IR BT Differences & Lightning

Δ t: 2006092609 (7.4 LT) - 2006092603 (1.2 LT)

Lightning: 7.4 LT \pm 1.5 h (dots)

PT: NP | EA: INACT

09L (HELENE) | 50 kt EX

S: null | H: null

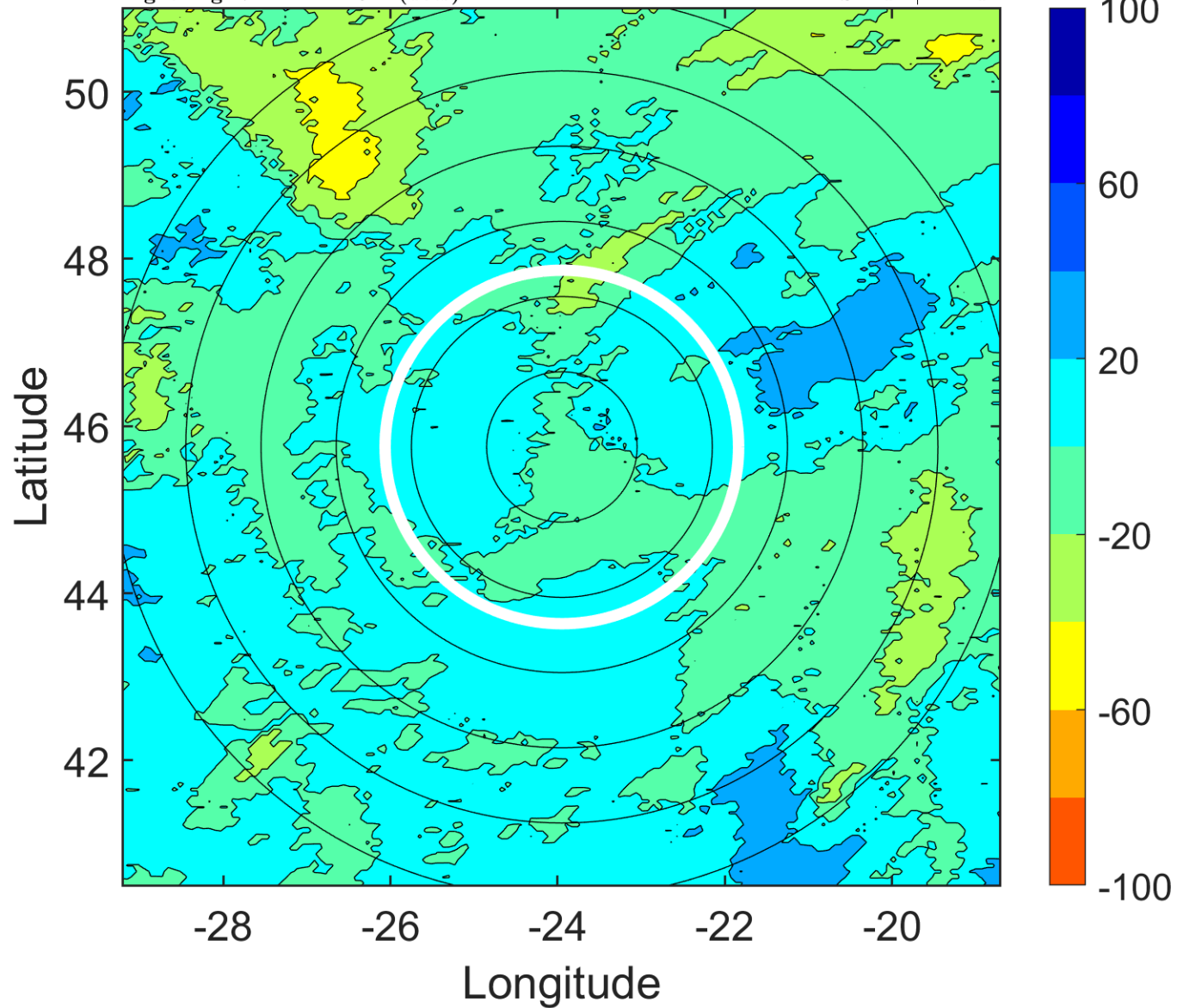

IR BT & Lightning

t: 2006092612 (10.5 LT)

Lightning: 10.5 LT \pm 1.5 h (dots)

PT: null | EA: null

09L (HELENE) | 50 kt EX

S: null | H: null

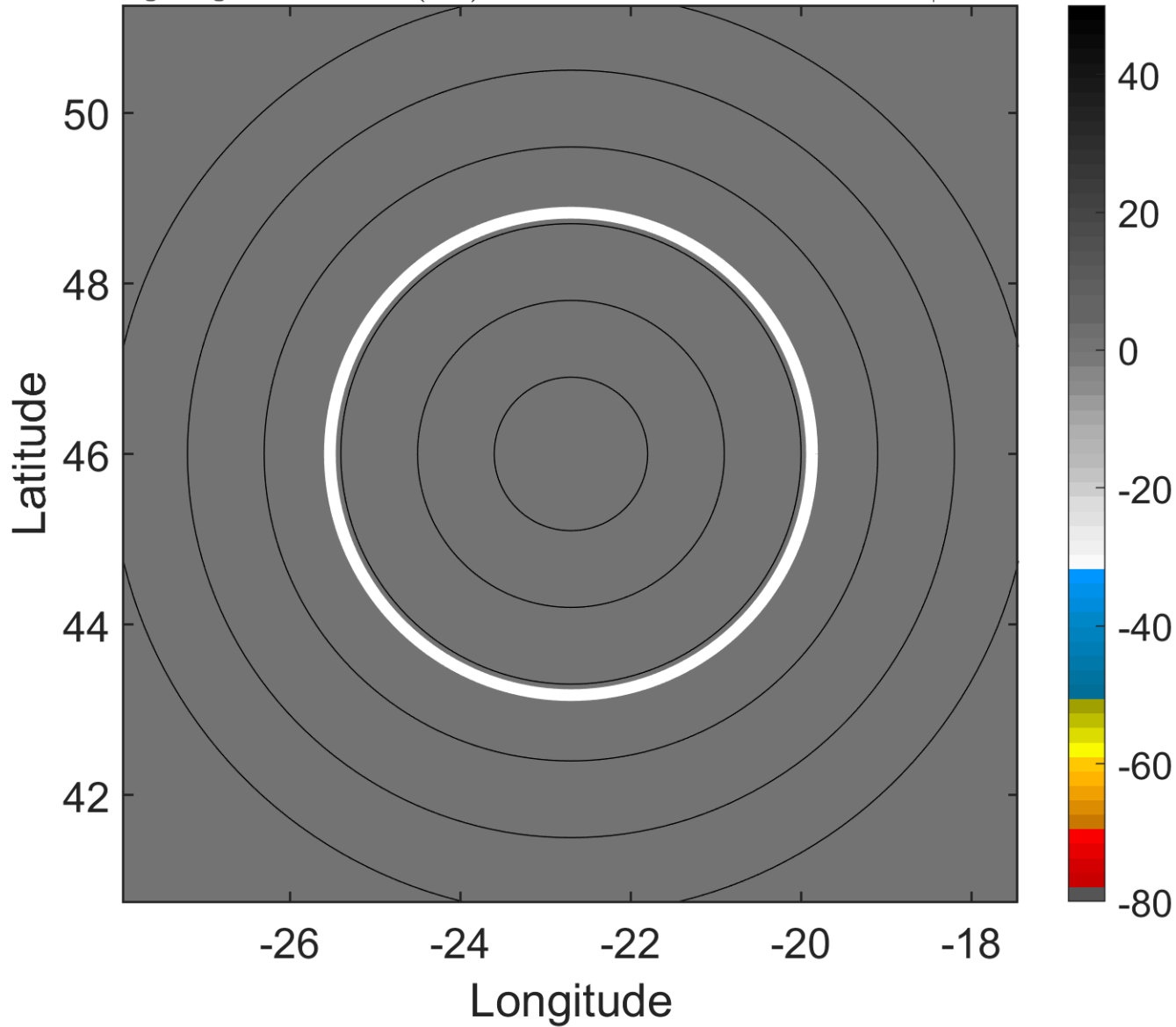

6-h IR BT Differences & Lightning

Δ t: 2006092612 (10.5 LT) - 2006092606 (4.3 LT)

Lightning: 10.5 LT \pm 1.5 h (dots)

PT: null | EA: null

09L (HELENE) | 50 kt EX

S: null | H: null

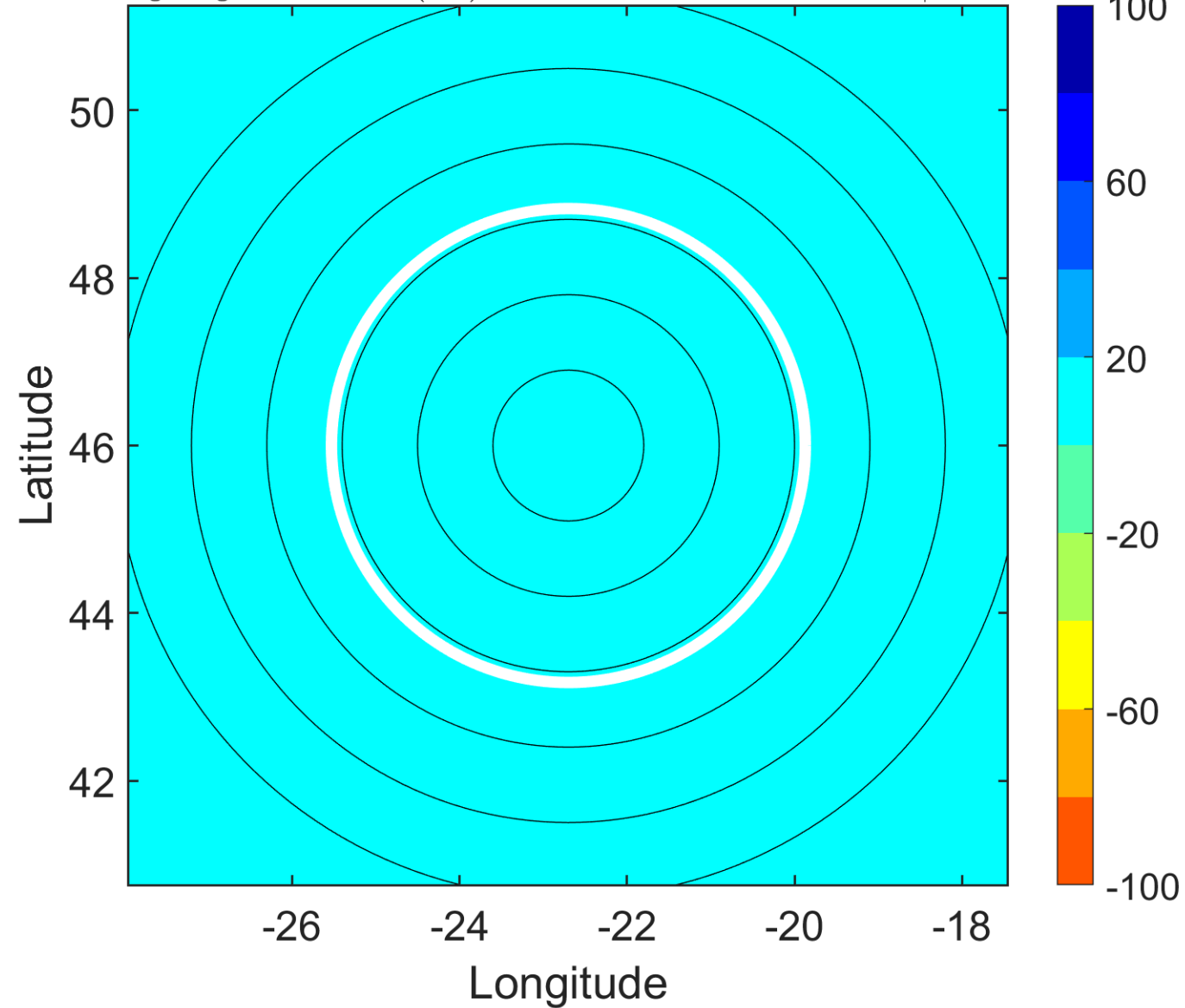

IR BT & Lightning

t: 2006092615 (13.6 LT)

Lightning: 13.6 LT \pm 1.5 h (dots)

PT: NP | EA: INACT

09L (HELENE) | 47.5 kt EX

S: null | H: null

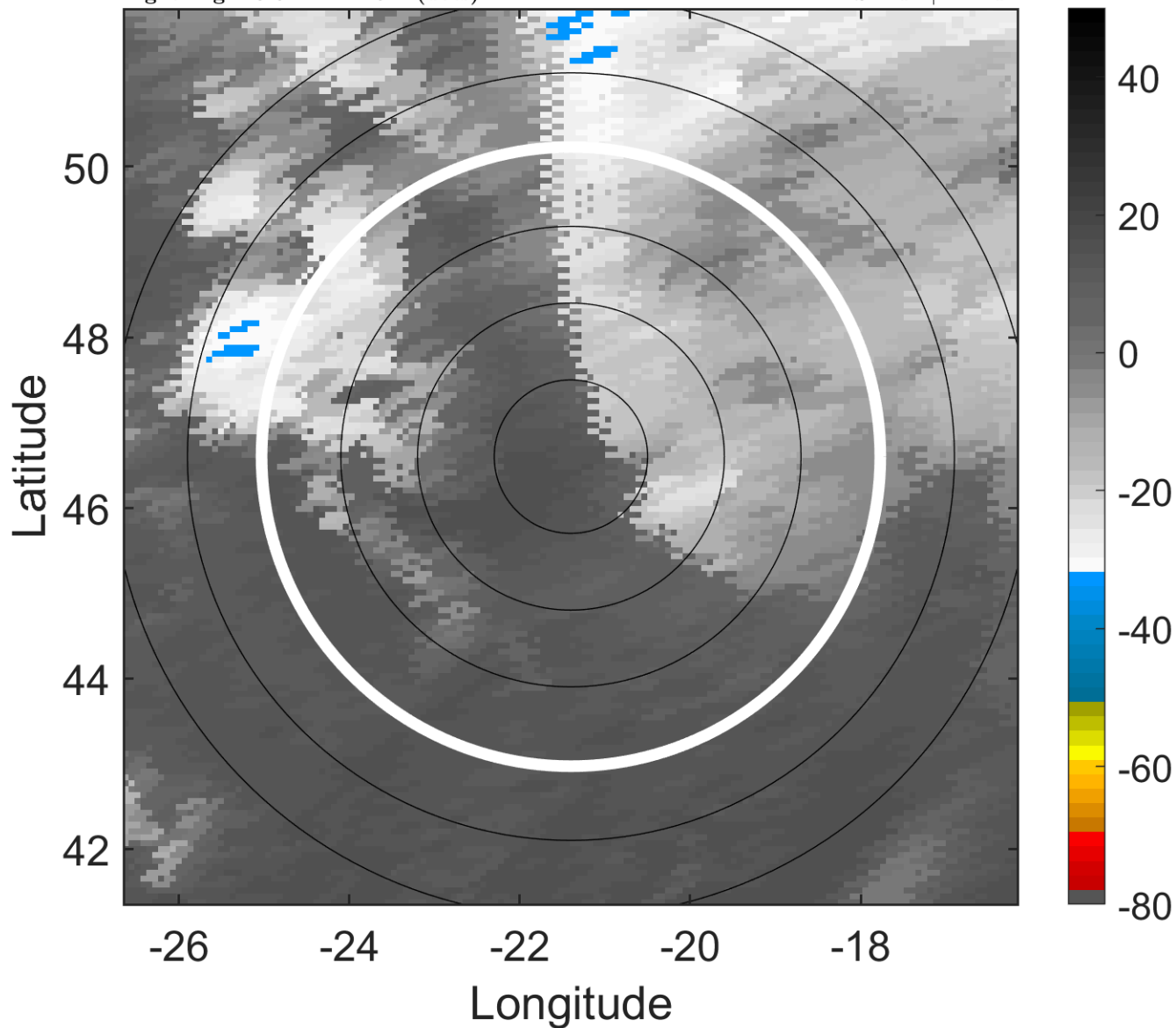

6-h IR BT Differences & Lightning

Δ t: 2006092615 (13.6 LT) - 2006092609 (7.4 LT)

Lightning: 13.6 LT \pm 1.5 h (dots)

PT: NP | EA: INACT

09L (HELENE) | 47.5 kt EX

S: null | H: null

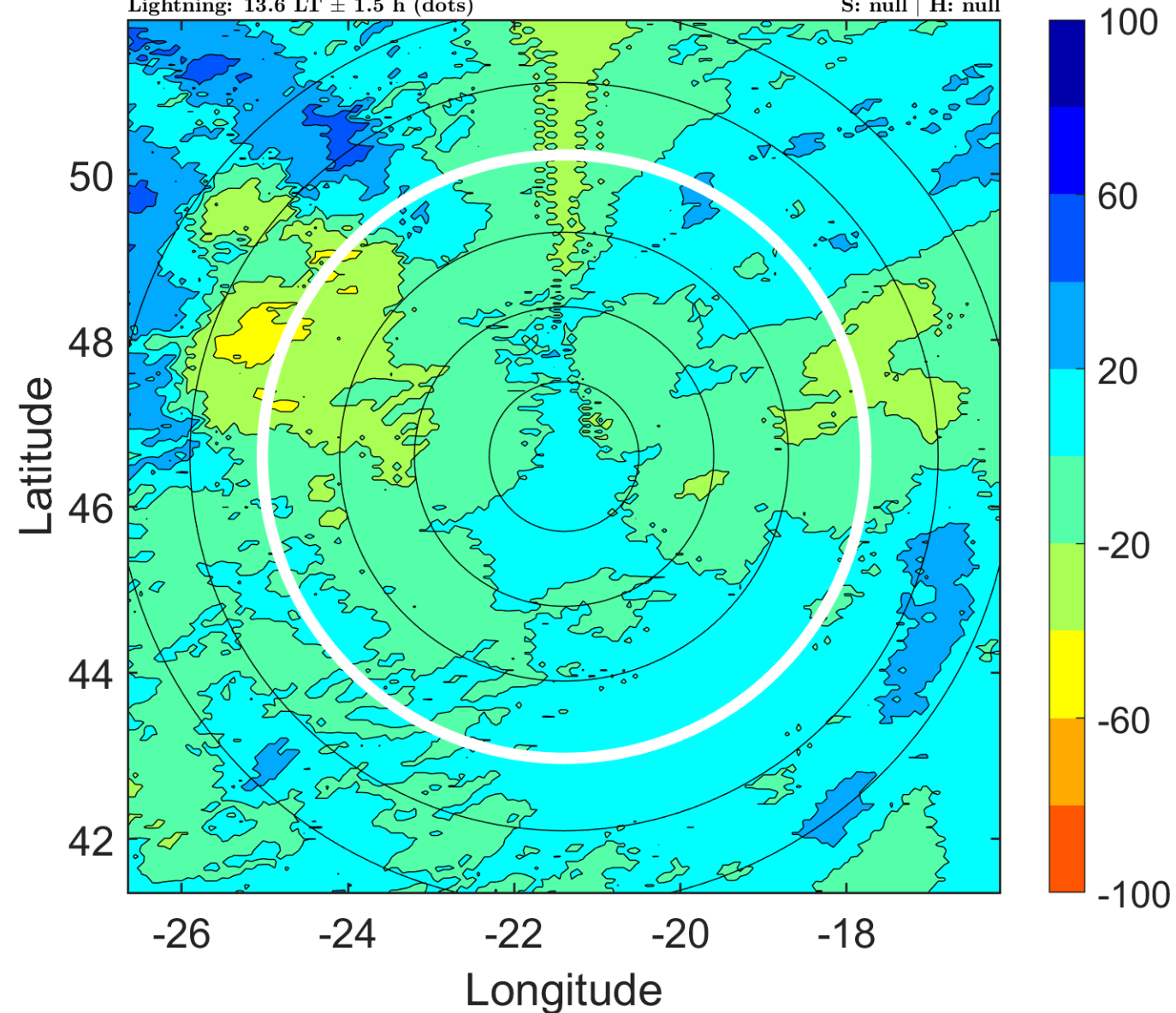

IR BT & Lightning

t: 2006092618 (16.7 LT)

Lightning: 16.7 LT \pm 1.5 h (dots)

PT: NP | EA: INACT

09L (HELENE) | 45 kt EX

S: null | H: null

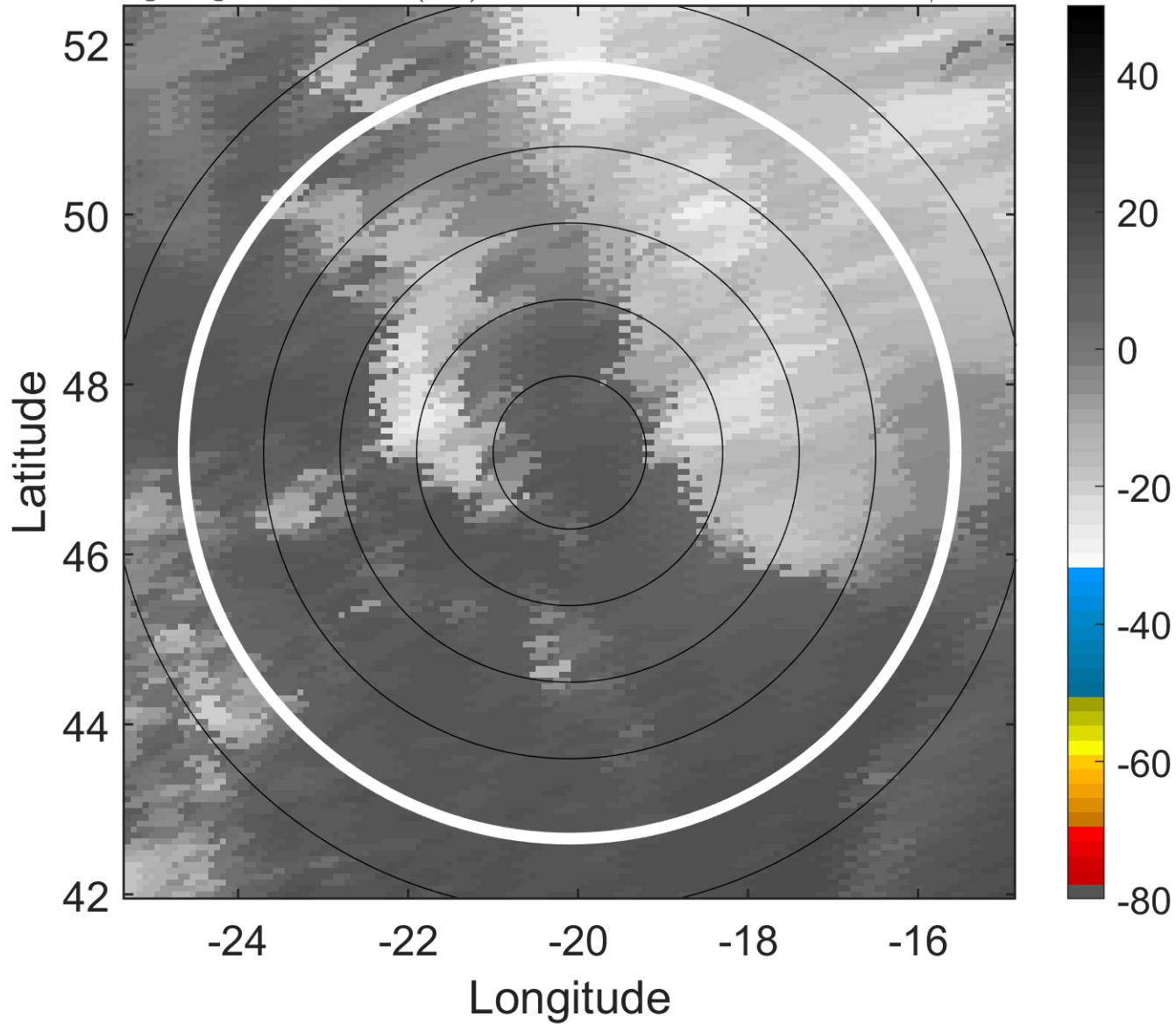

6-h IR BT Differences & Lightning

Δ t: 2006092618 (16.7 LT) - 2006092612 (10.5 LT)

Lightning: 16.7 LT \pm 1.5 h (dots)

PT: NP | EA: INACT

09L (HELENE) | 45 kt EX

S: null | H: null

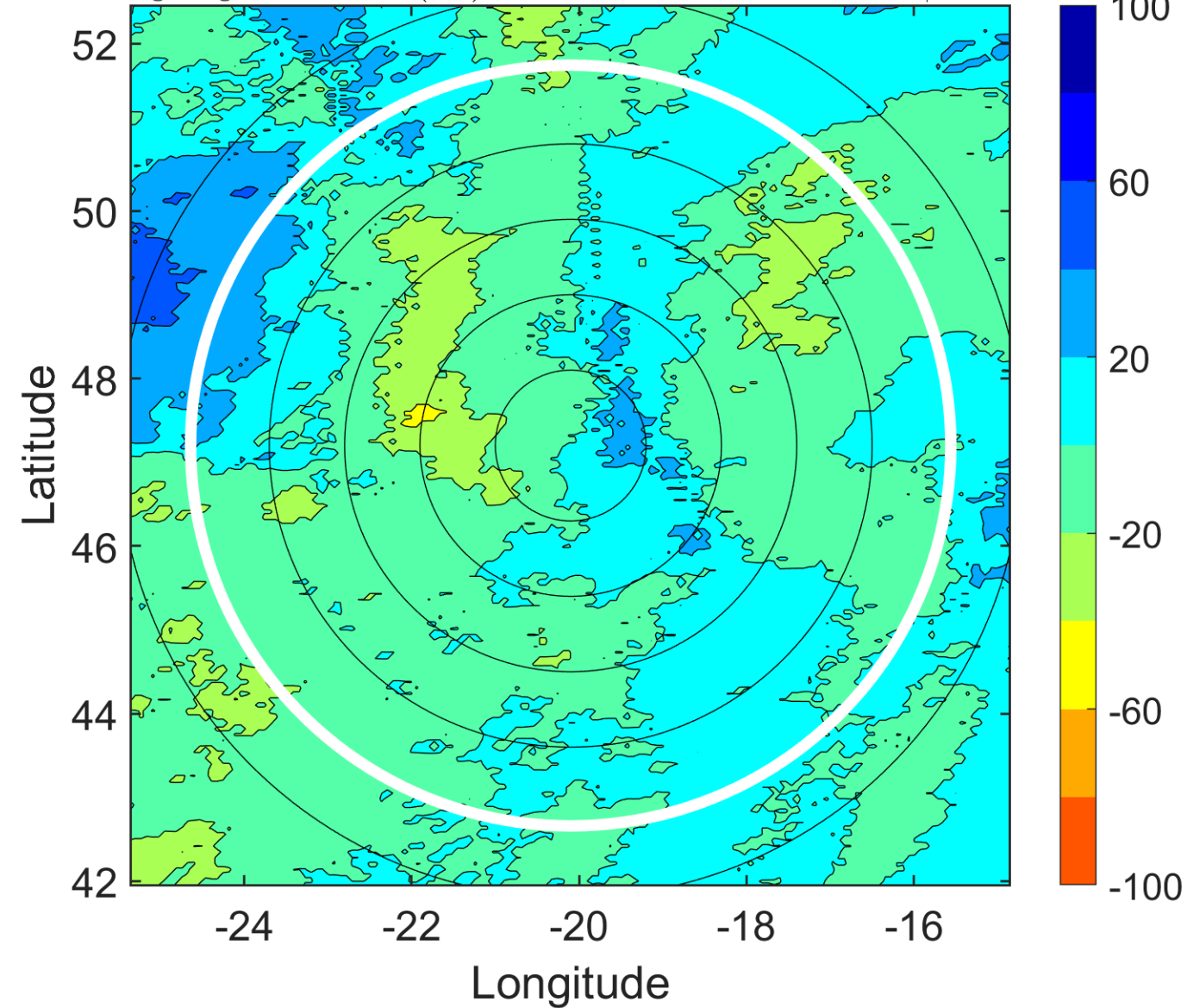

IR BT & Lightning

t: 2006092621 (19.8 LT)

Lightning: 19.8 LT \pm 1.5 h (dots)

PT: NP | EA: INACT

09L (HELENE) | 45 kt EX

S: null | H: null

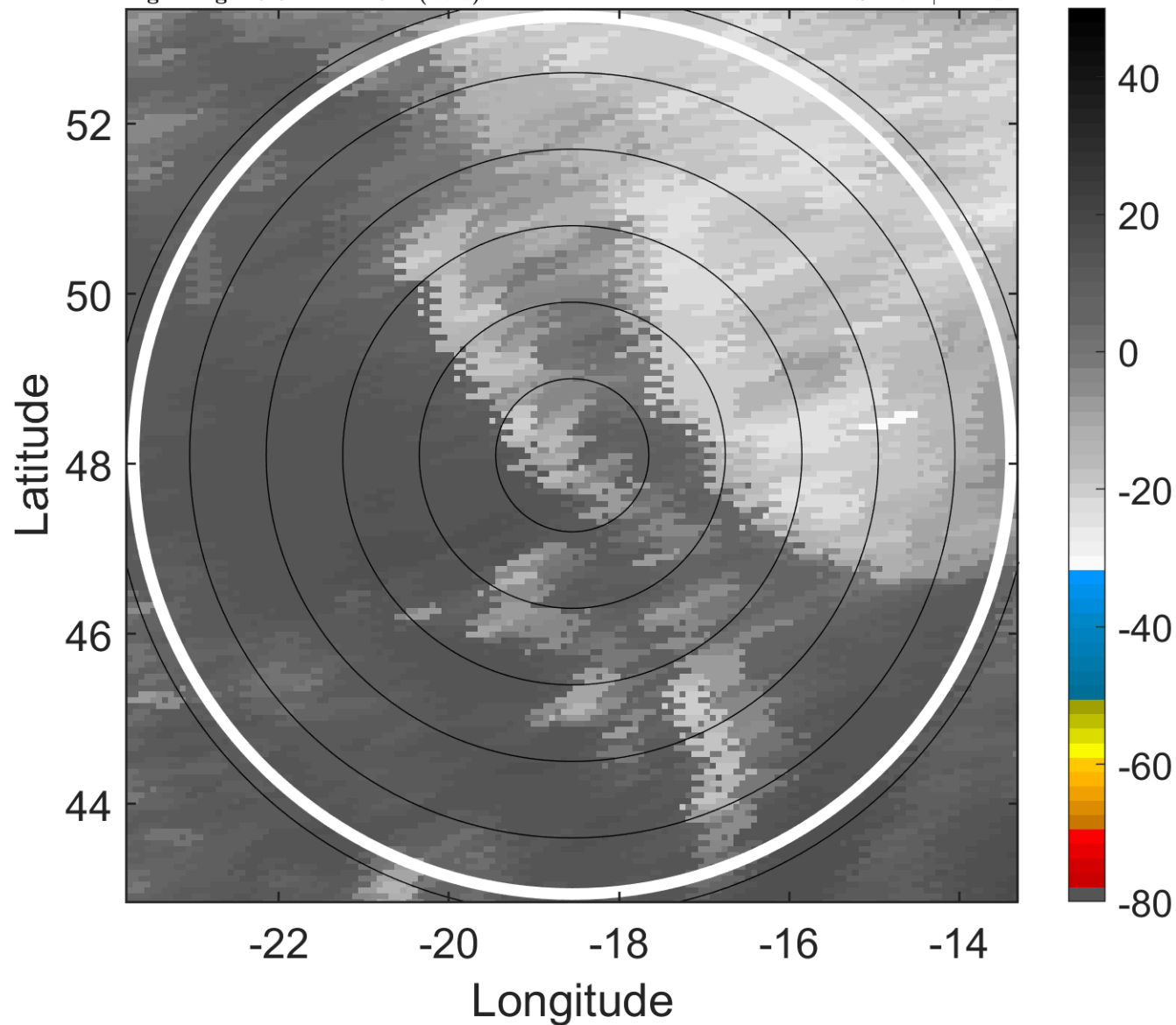

6-h IR BT Differences & Lightning

Δ t: 2006092621 (19.8 LT) - 2006092615 (13.6 LT)

Lightning: 19.8 LT \pm 1.5 h (dots)

PT: NP | EA: INACT

09L (HELENE) | 45 kt EX

S: null | H: null

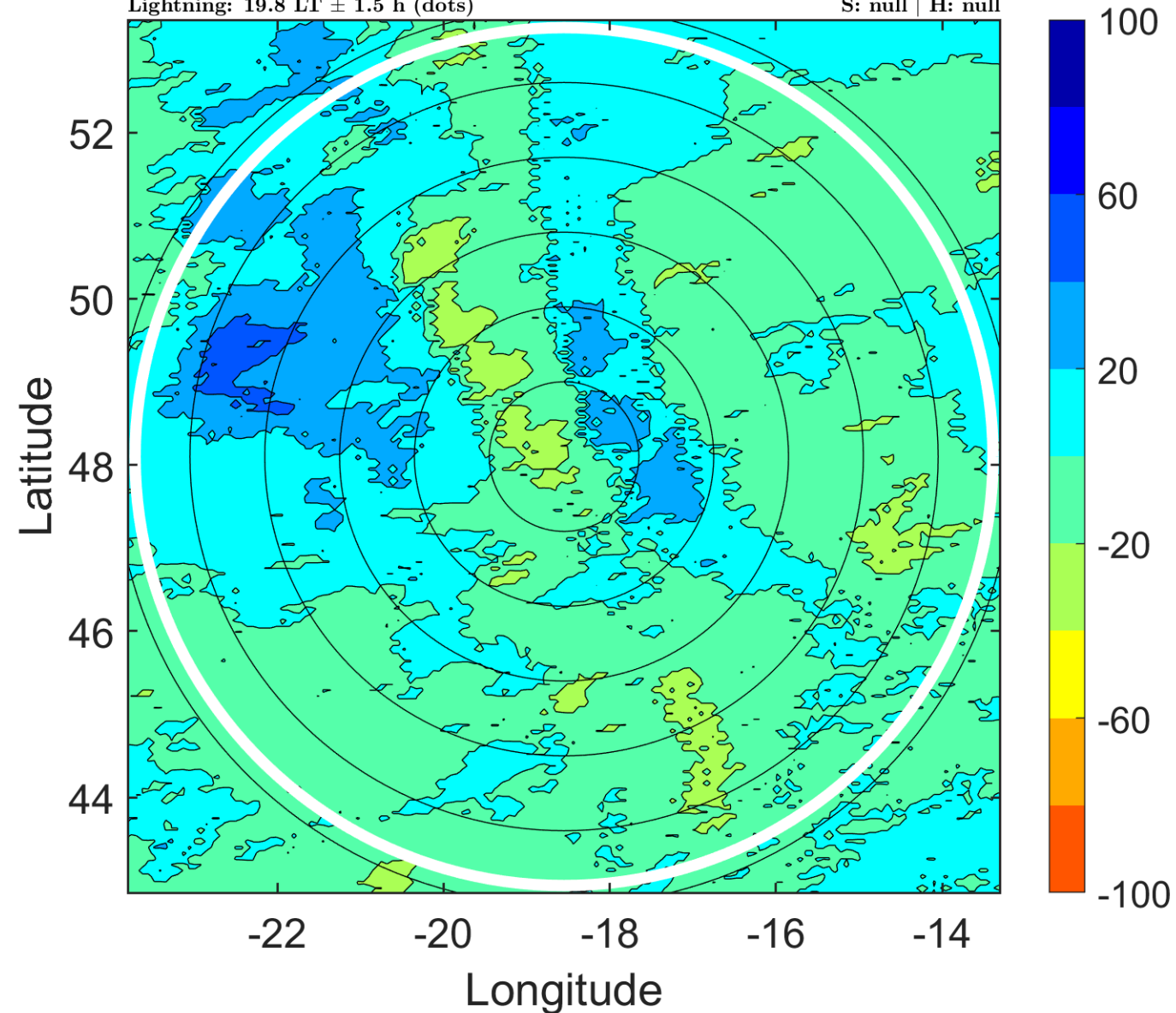

IR BT & Lightning

t: 2006092700 (22.9 LT)

Lightning: 22.9 LT \pm 1.5 h (dots)

PT: null | EA: null

09L (HELENE) | 45 kt EX

S: null | H: null

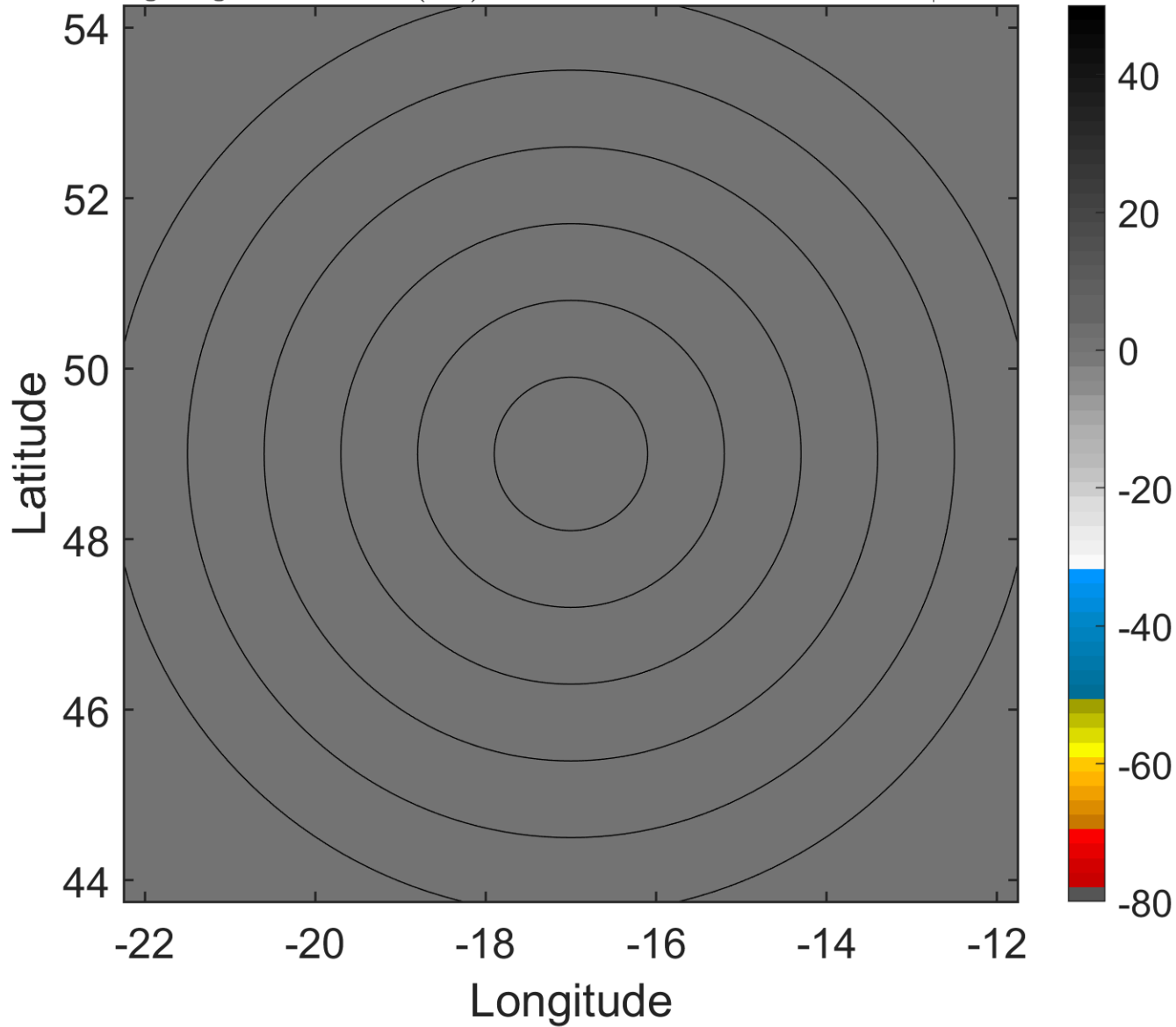

6-h IR BT Differences & Lightning

Δ t: 2006092700 (22.9 LT) - 2006092618 (16.7 LT)

Lightning: 22.9 LT \pm 1.5 h (dots)

PT: null | EA: null

09L (HELENE) | 45 kt EX

S: null | H: null

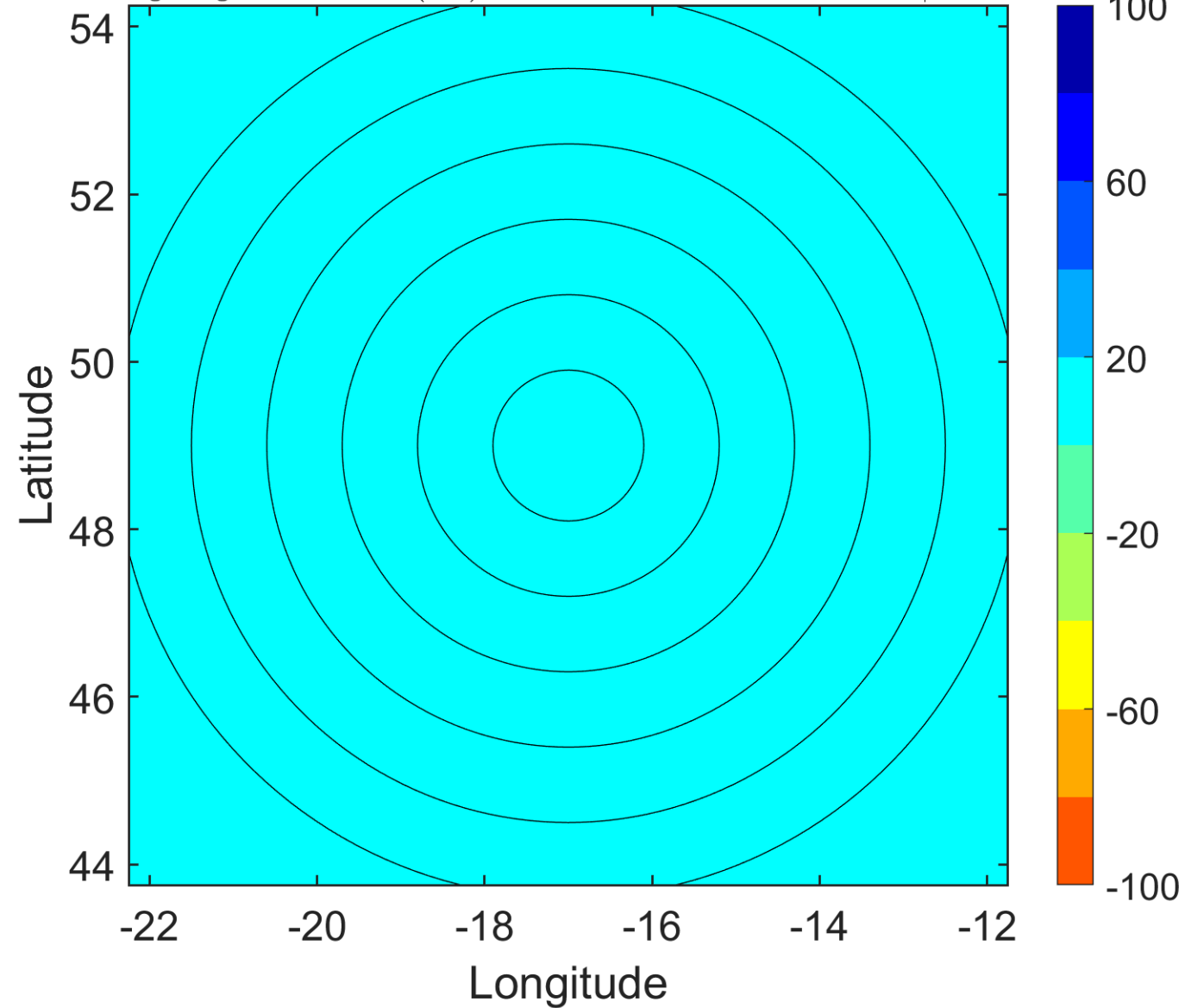

IR BT & Lightning

t: 2006092703 (2 LT)

Lightning: 2 LT \pm 1.5 h (dots)

PT: null | EA: null

09L (HELENE) | 45 kt EX

S: null | H: null

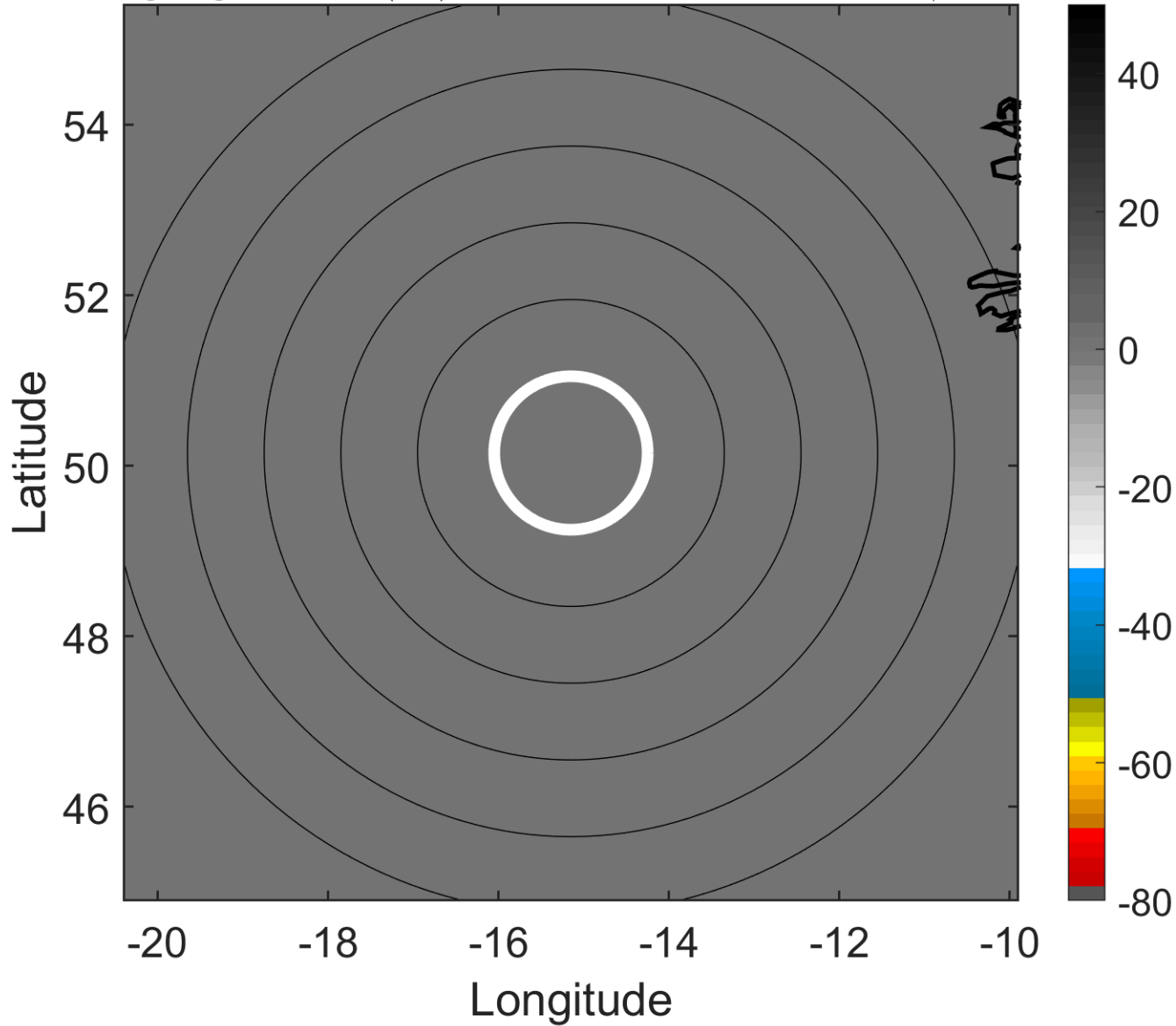

6-h IR BT Differences & Lightning

Δ t: 2006092703 (2 LT) - 2006092621 (19.8 LT)

Lightning: 2 LT \pm 1.5 h (dots)

PT: null | EA: null

09L (HELENE) | 45 kt EX

S: null | H: null

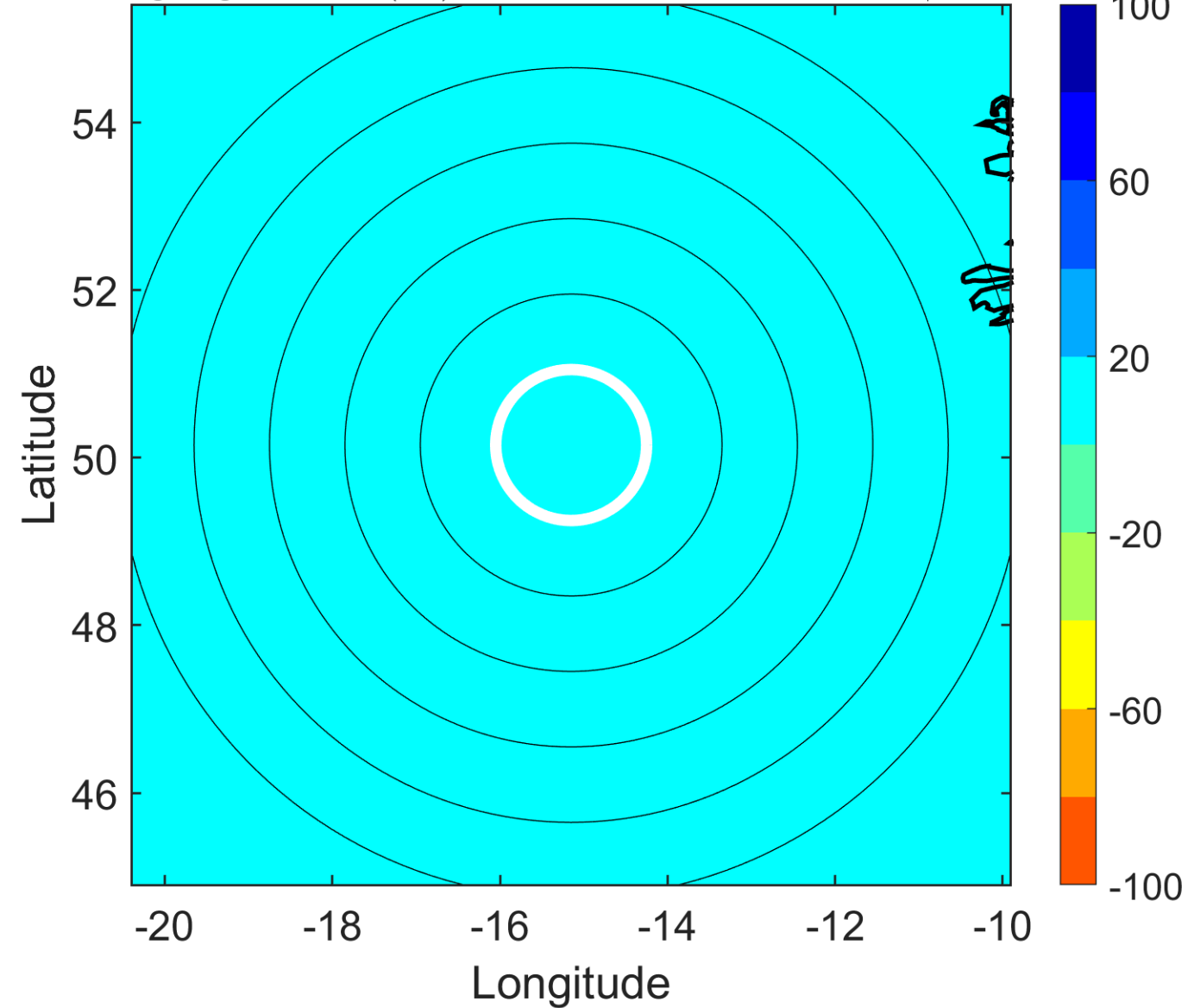

IR BT & Lightning

t: 2006092706 (5.1 LT)

Lightning: 5.1 LT \pm 1.5 h (dots)

PT: null | EA: null

09L (HELENE) | 45 kt EX

S: null | H: null

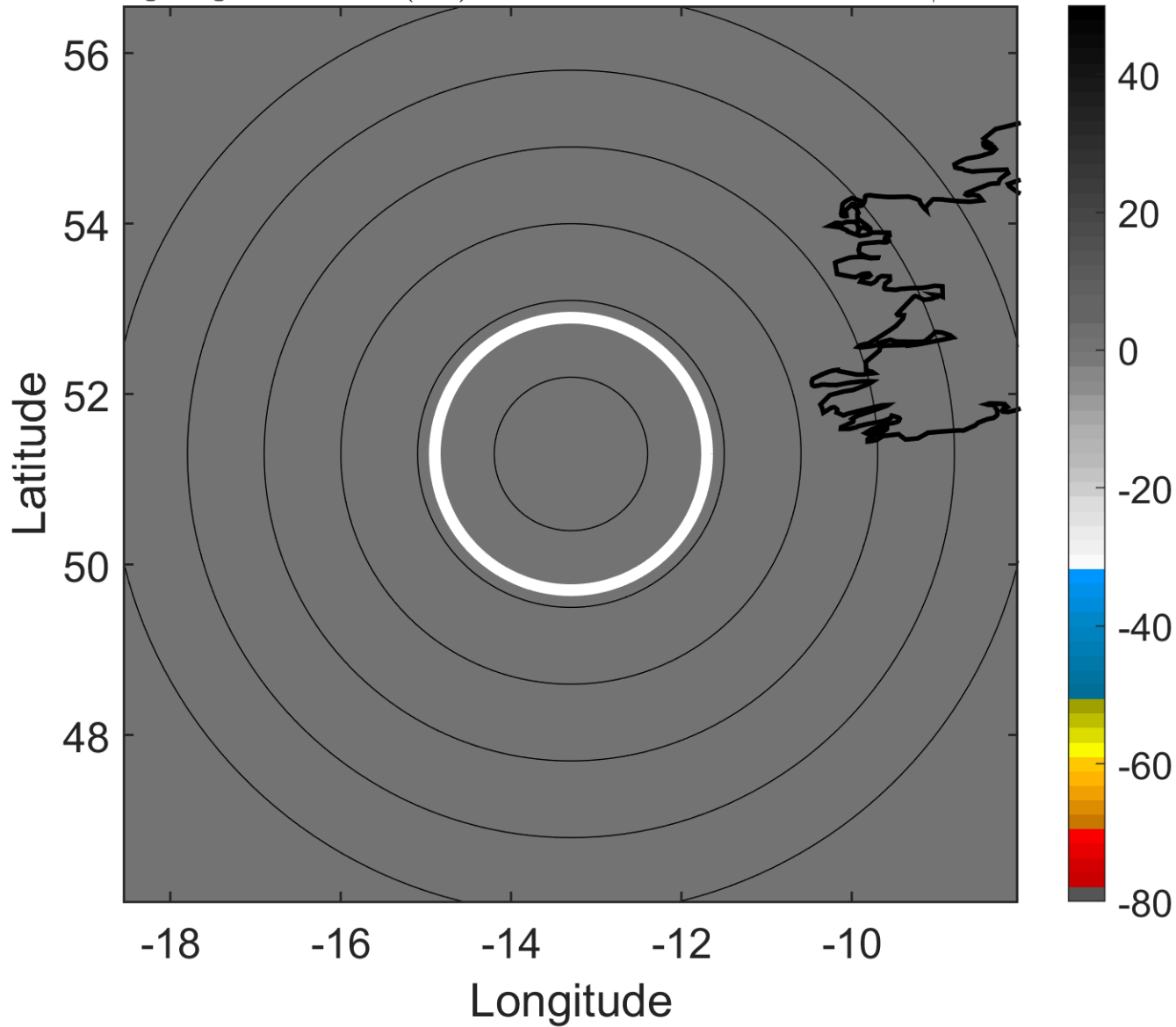

6-h IR BT Differences & Lightning

Δ t: 2006092706 (5.1 LT) - 2006092700 (22.9 LT)

Lightning: 5.1 LT \pm 1.5 h (dots)

PT: null | EA: null

09L (HELENE) | 45 kt EX

S: null | H: null

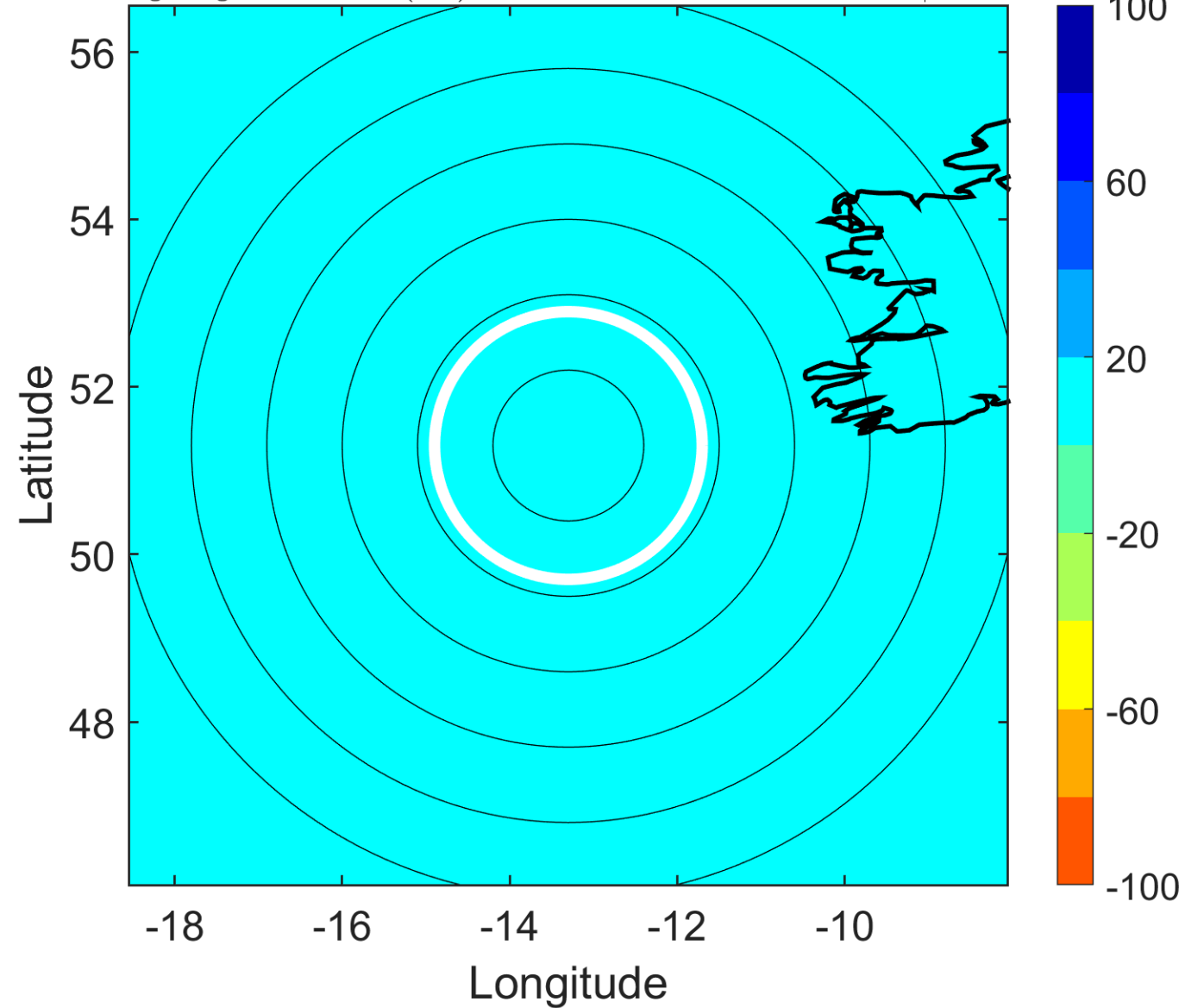

IR BT & Lightning

t: 2006092709 (8.2 LT)

Lightning: 8.2 LT \pm 1.5 h (dots)

PT: null | EA: null

09L (HELENE) | 42.5 kt EX

S: null | H: null

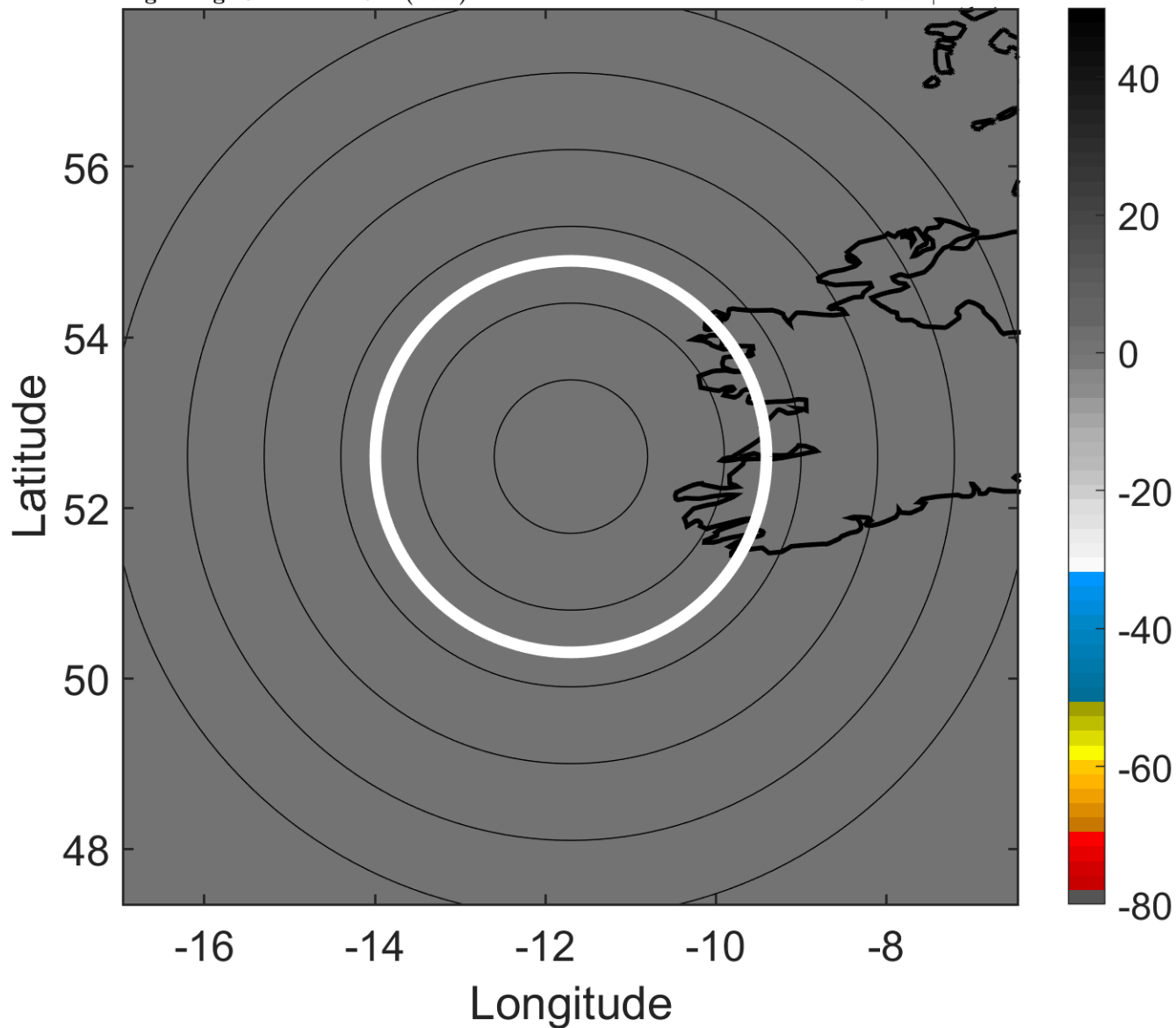

6-h IR BT Differences & Lightning

Δ t: 2006092709 (8.2 LT) - 2006092703 (2 LT)

Lightning: 8.2 LT \pm 1.5 h (dots)

PT: null | EA: null

09L (HELENE) | 42.5 kt EX

S: null | H: null

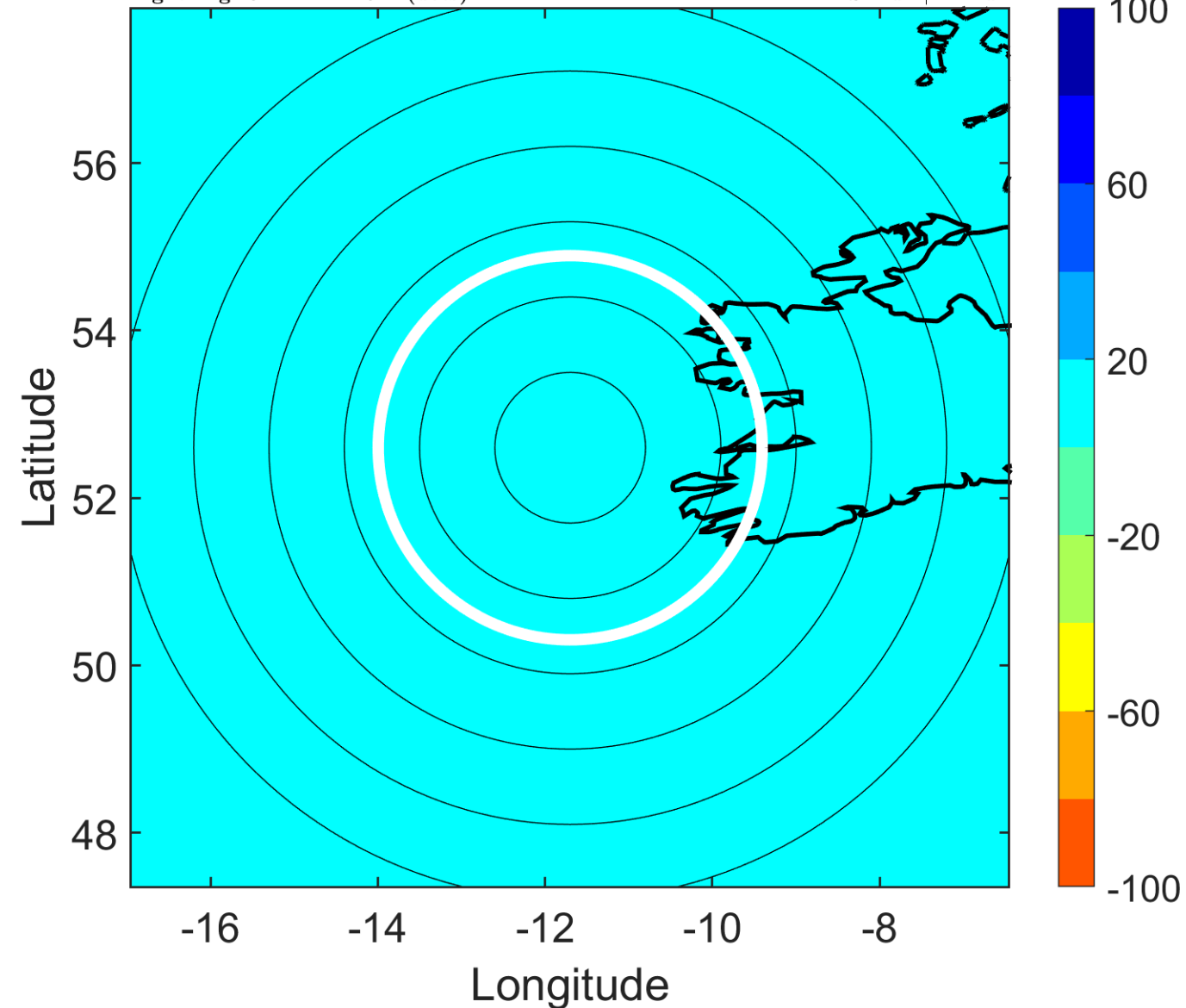

IR BT & Lightning

t: 2006092712 (11.3 LT)

Lightning: 11.3 LT \pm 1.5 h (dots)

PT: null | EA: null

09L (HELENE) | 40 kt EX

S: null | H: null

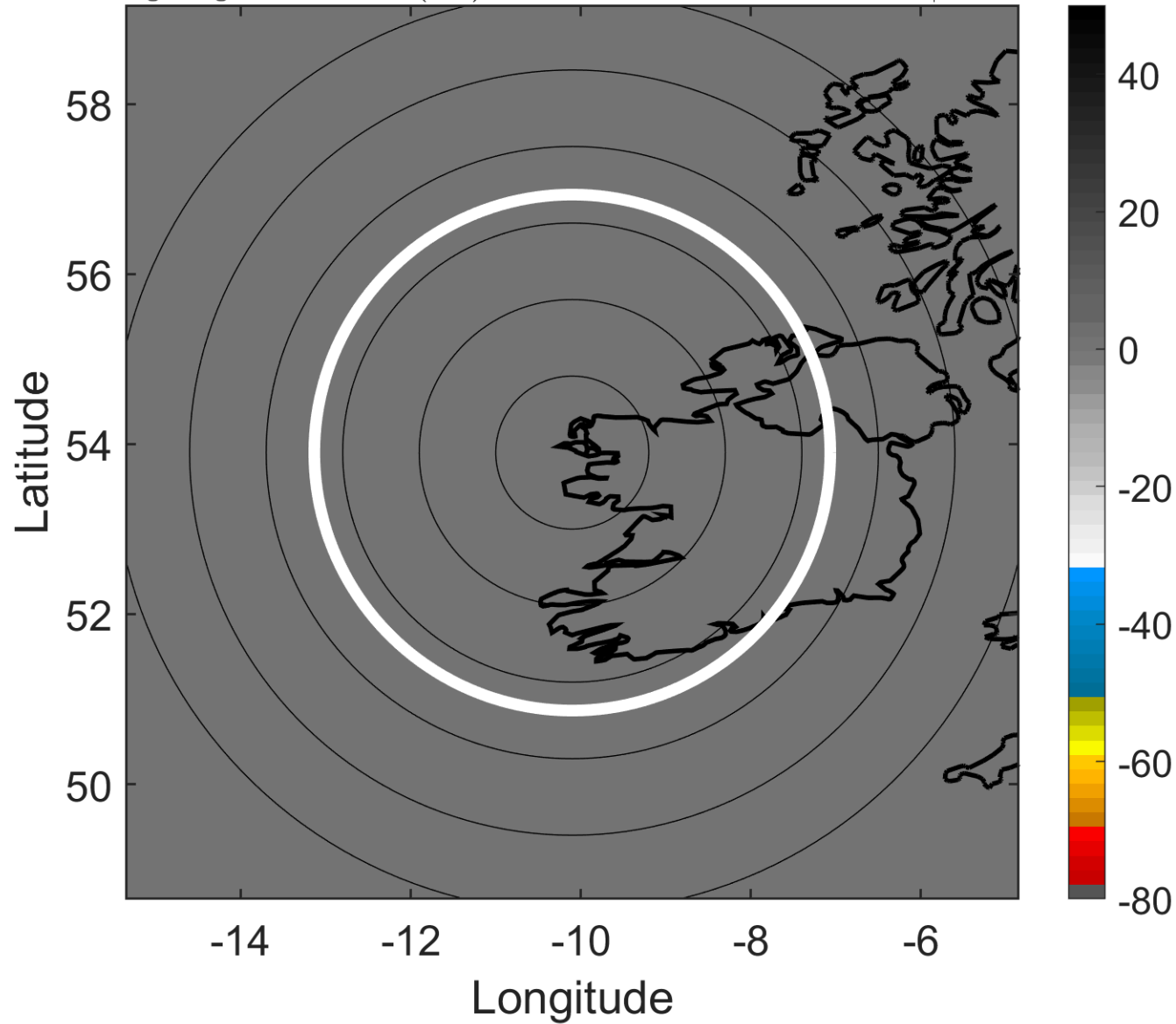

6-h IR BT Differences & Lightning

Δ t: 2006092712 (11.3 LT) - 2006092706 (5.1 LT)

Lightning: 11.3 LT \pm 1.5 h (dots)

PT: null | EA: null

09L (HELENE) | 40 kt EX

S: null | H: null

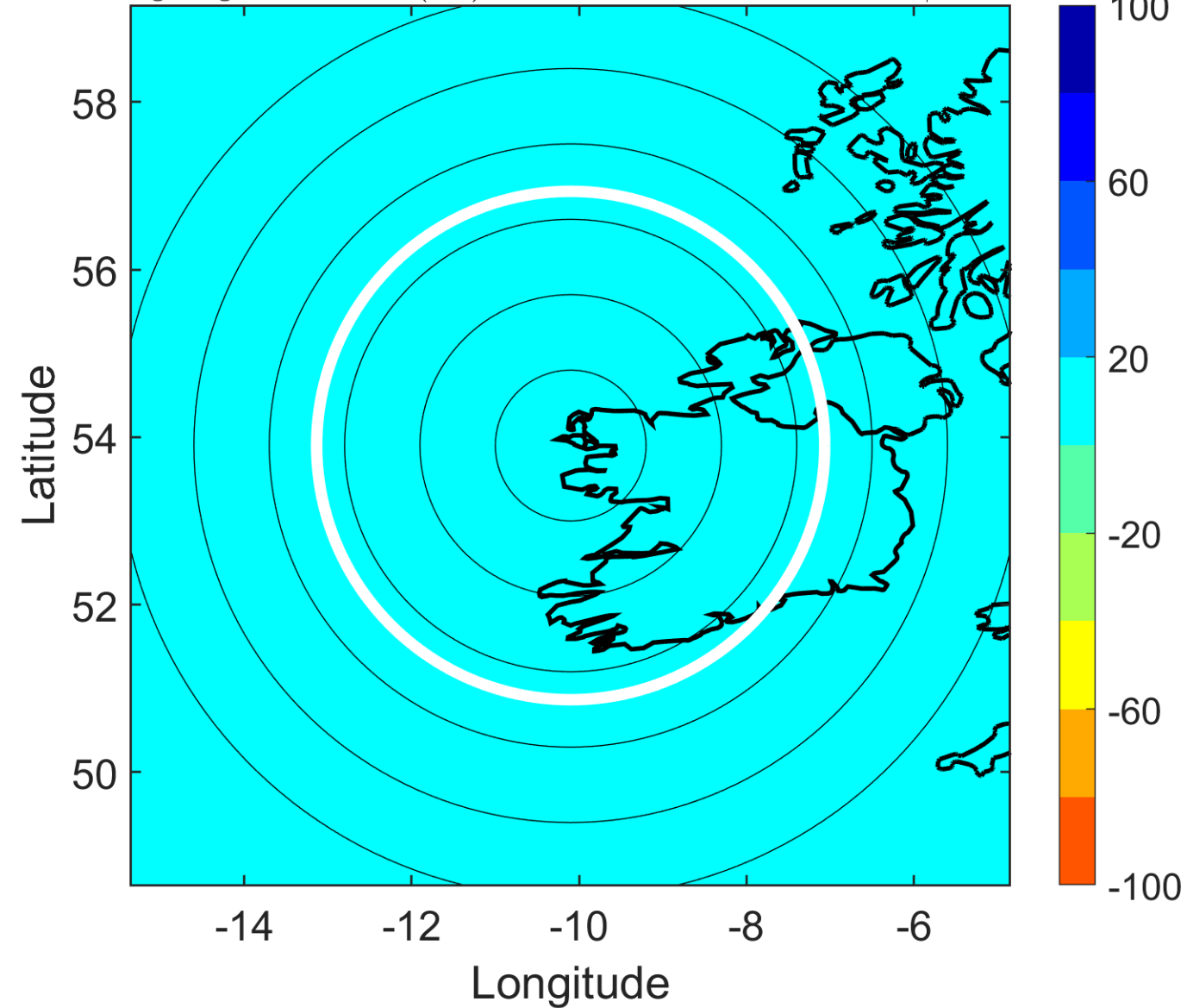

IR BT & Lightning

t: 2006092715 (14.4 LT)

Lightning: 14.4 LT \pm 1.5 h (dots)

PT: null | EA: null

09L (HELENE) | 40 kt EX

S: null | H: null

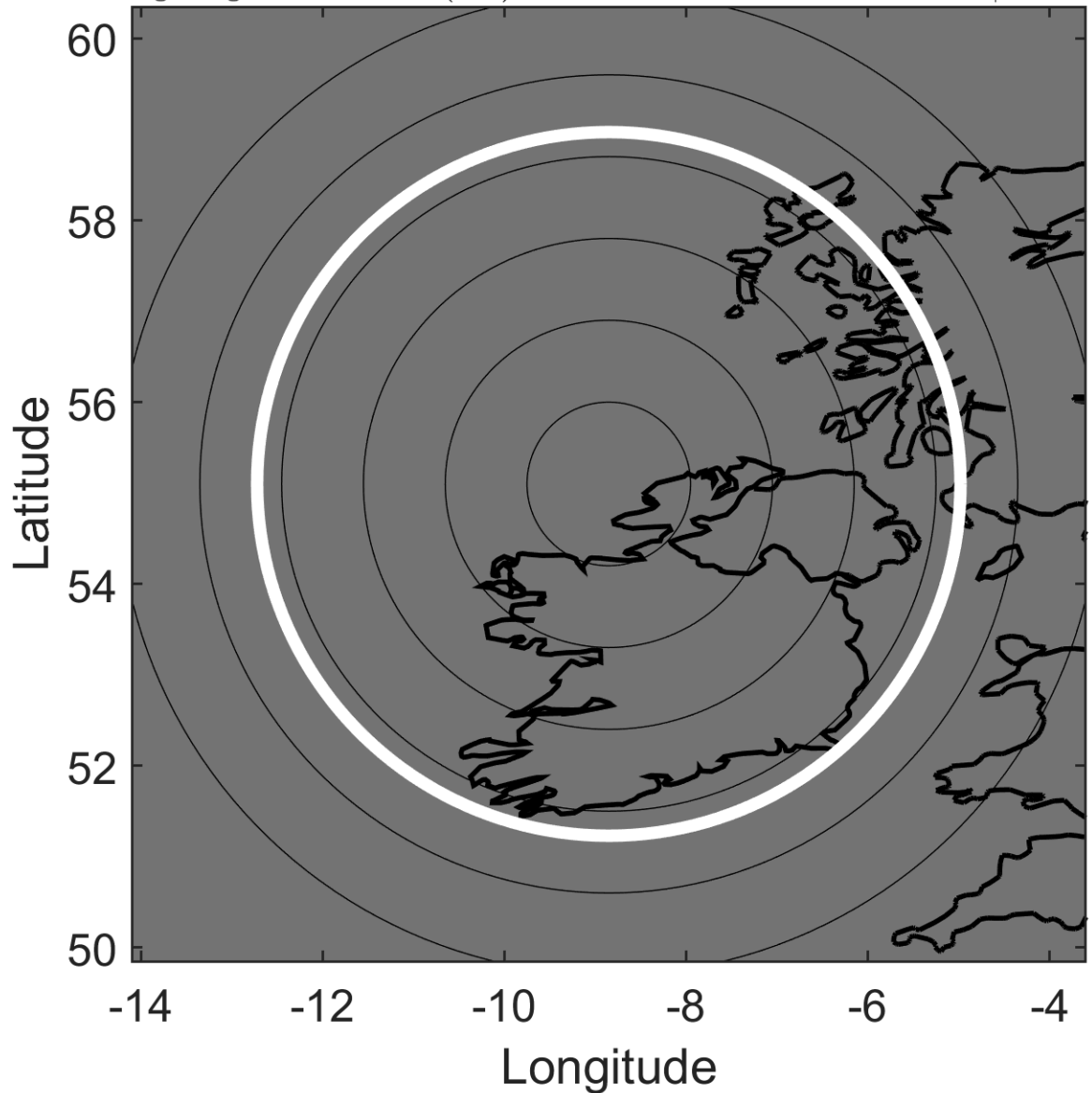

6-h IR BT Differences & Lightning

Δ t: 2006092715 (14.4 LT) - 2006092709 (8.2 LT)

Lightning: 14.4 LT \pm 1.5 h (dots)

PT: null | EA: null

09L (HELENE) | 40 kt EX

S: null | H: null

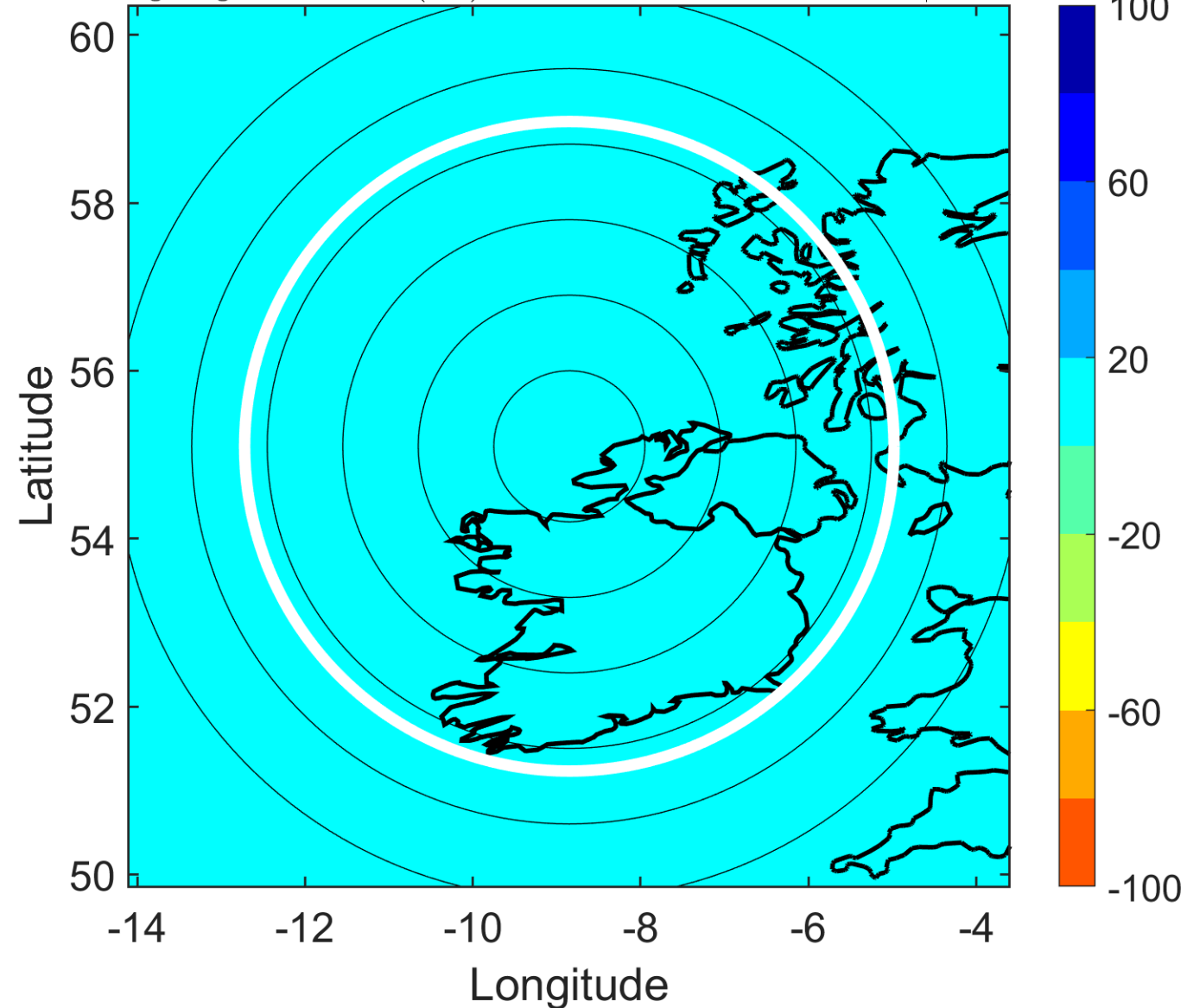

IR BT & Lightning

t: 2006092718 (17.5 LT)

Lightning: 17.5 LT \pm 1.5 h (dots)

PT: null | EA: null

09L (HELENE) | 40 kt EX

S: null | H: null

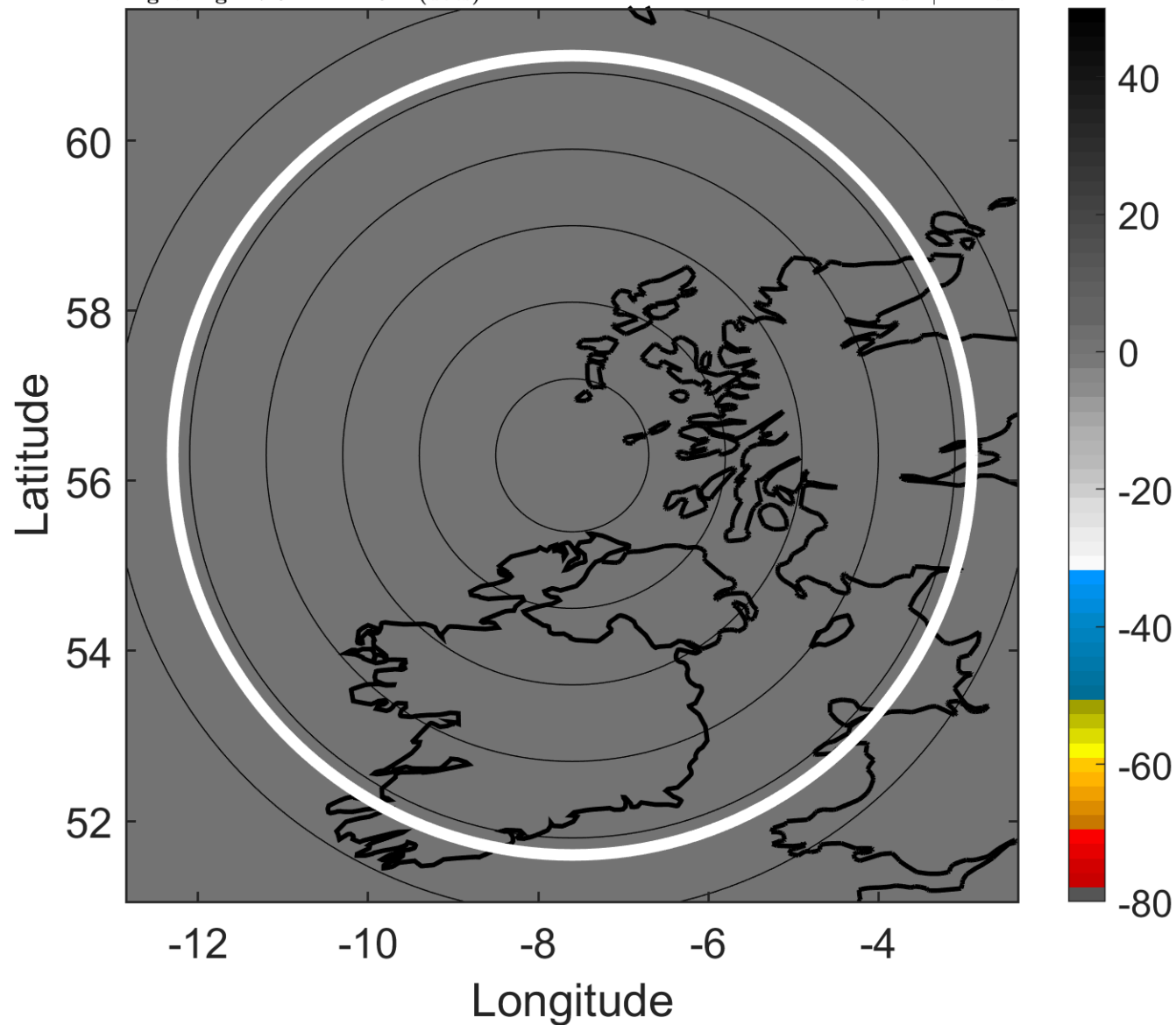

6-h IR BT Differences & Lightning

Δ t: 2006092718 (17.5 LT) - 2006092712 (11.3 LT)

Lightning: 17.5 LT \pm 1.5 h (dots)

PT: null | EA: null

09L (HELENE) | 40 kt EX

S: null | H: null

