

IR BT & Lightning

t: 2012081000 (21 LT)

Lightning: 21 LT \pm 1.5 h (dots)

PT: NP | EA: INACT

07L (HELENE) | 30 kt TD

S: 0.6 m s⁻¹ (L) | H: 146°

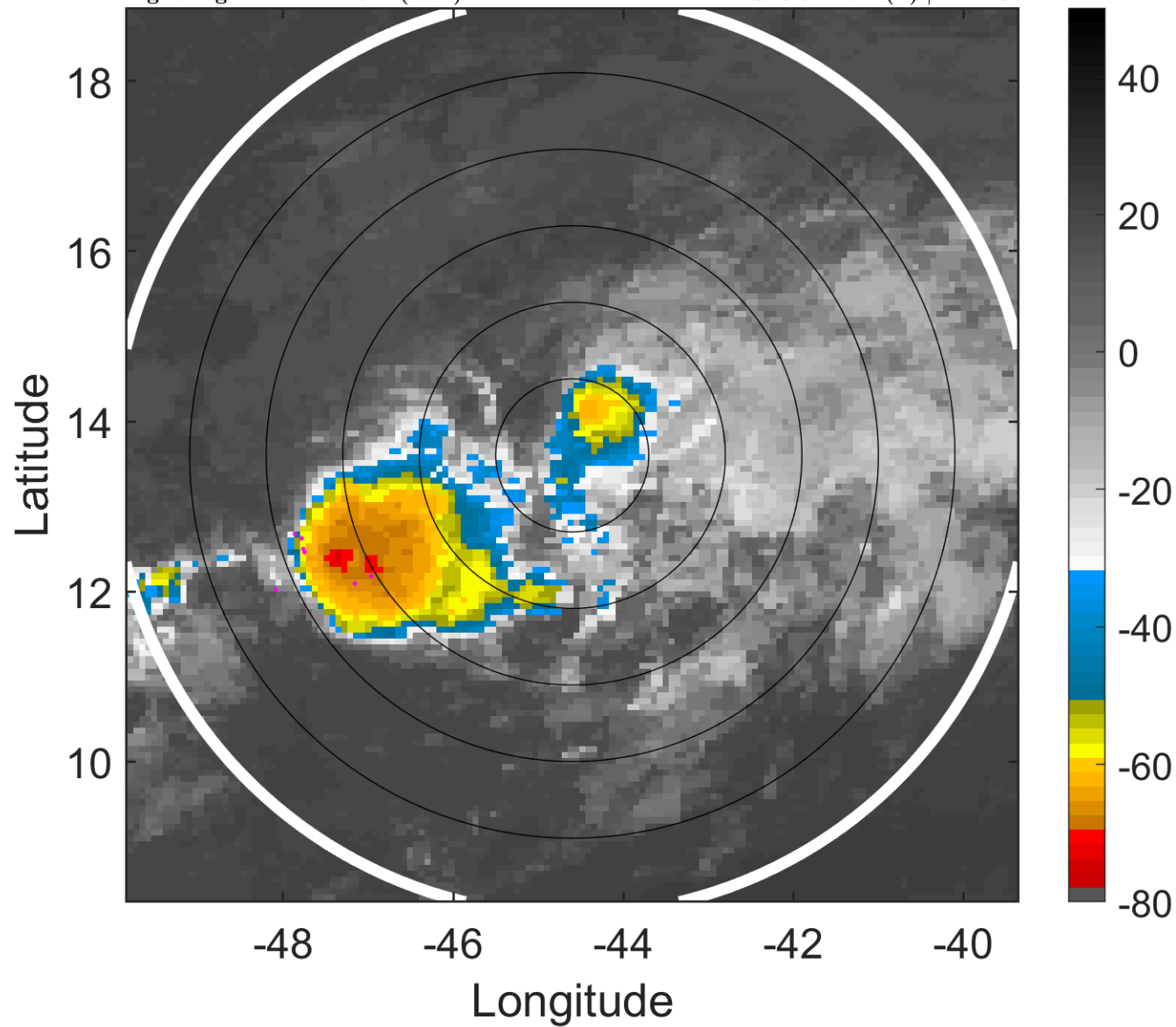

6-h IR BT Differences & Lightning

Δ t: 2012081000 (21 LT) - 2012080918 (15.1 LT)

Lightning: 21 LT \pm 1.5 h (dots)

PT: NP | EA: INACT

07L (HELENE) | 30 kt TD

S: 0.6 m s⁻¹ (L) | H: 146°

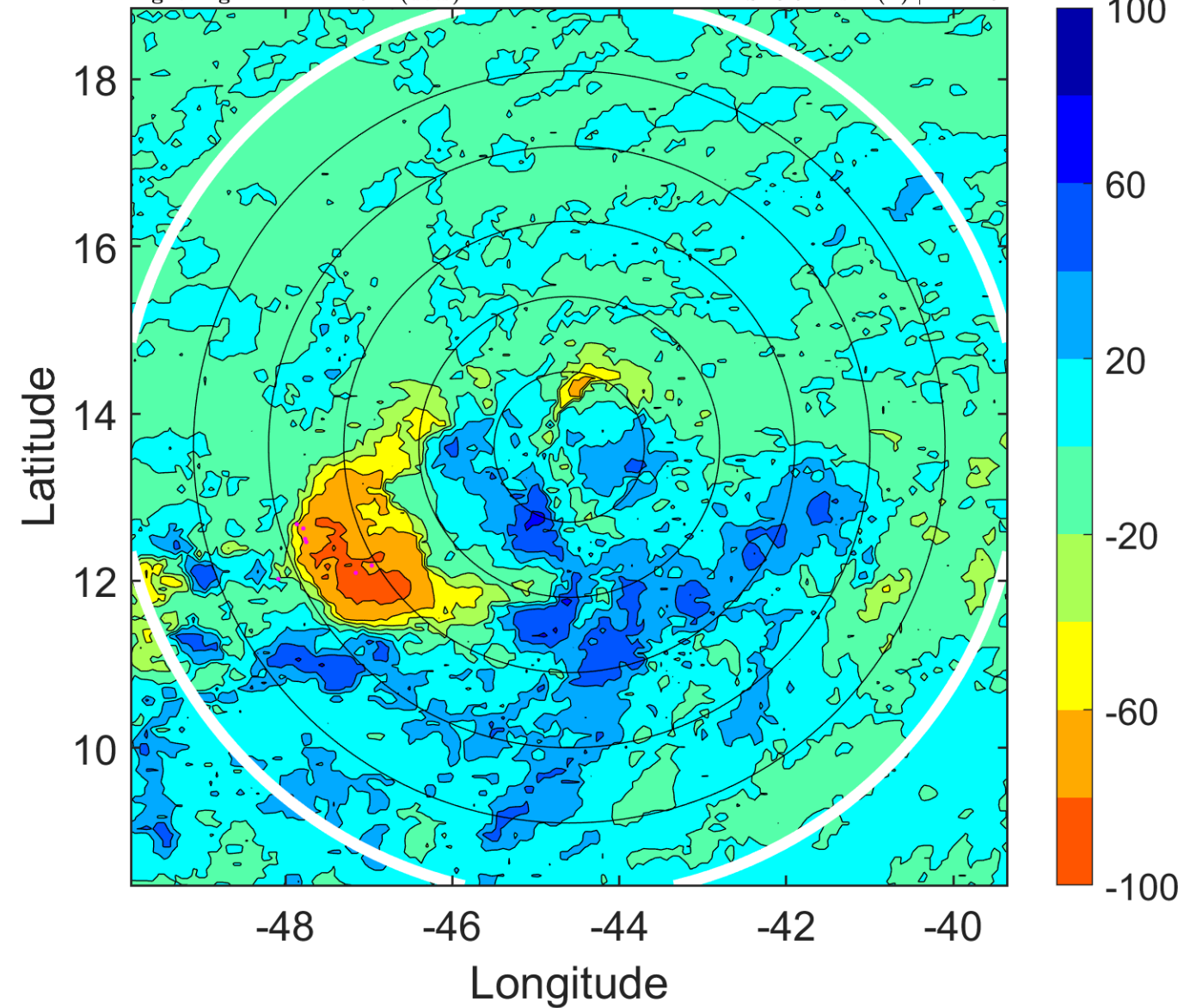

IR BT & Lightning

t: 2012081003 (24 LT)

Lightning: 24 LT \pm 1.5 h (dots)

PT: NP | EA: INACT

07L (HELENE) | 30 kt TD

S: 1.1 m s⁻¹ (L) | H: 134°

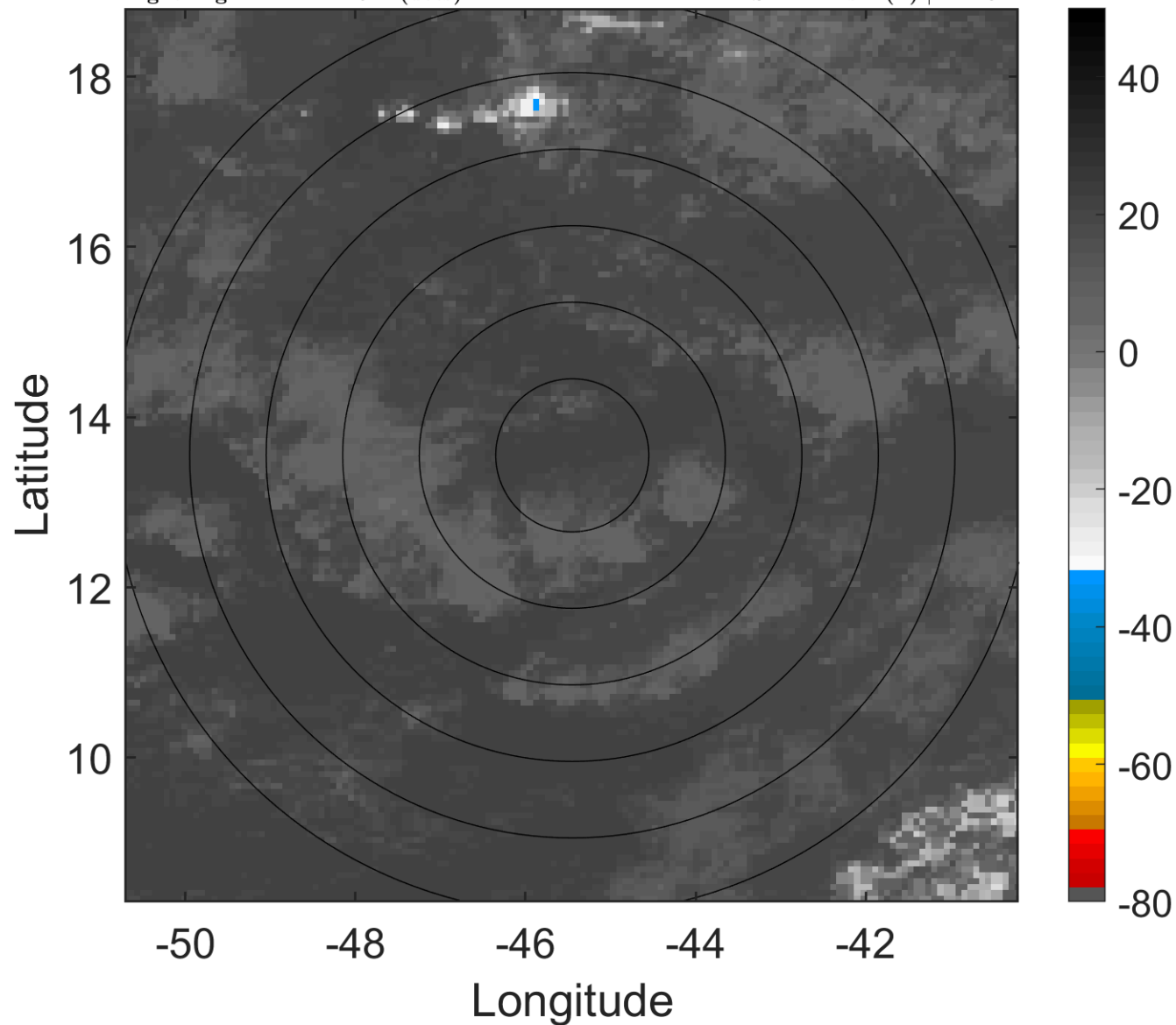

6-h IR BT Differences & Lightning

Δ t: 2012081003 (24 LT) - 2012080921 (18.1 LT)

Lightning: 24 LT \pm 1.5 h (dots)

PT: NP | EA: INACT

07L (HELENE) | 30 kt TD

S: 1.1 m s⁻¹ (L) | H: 134°

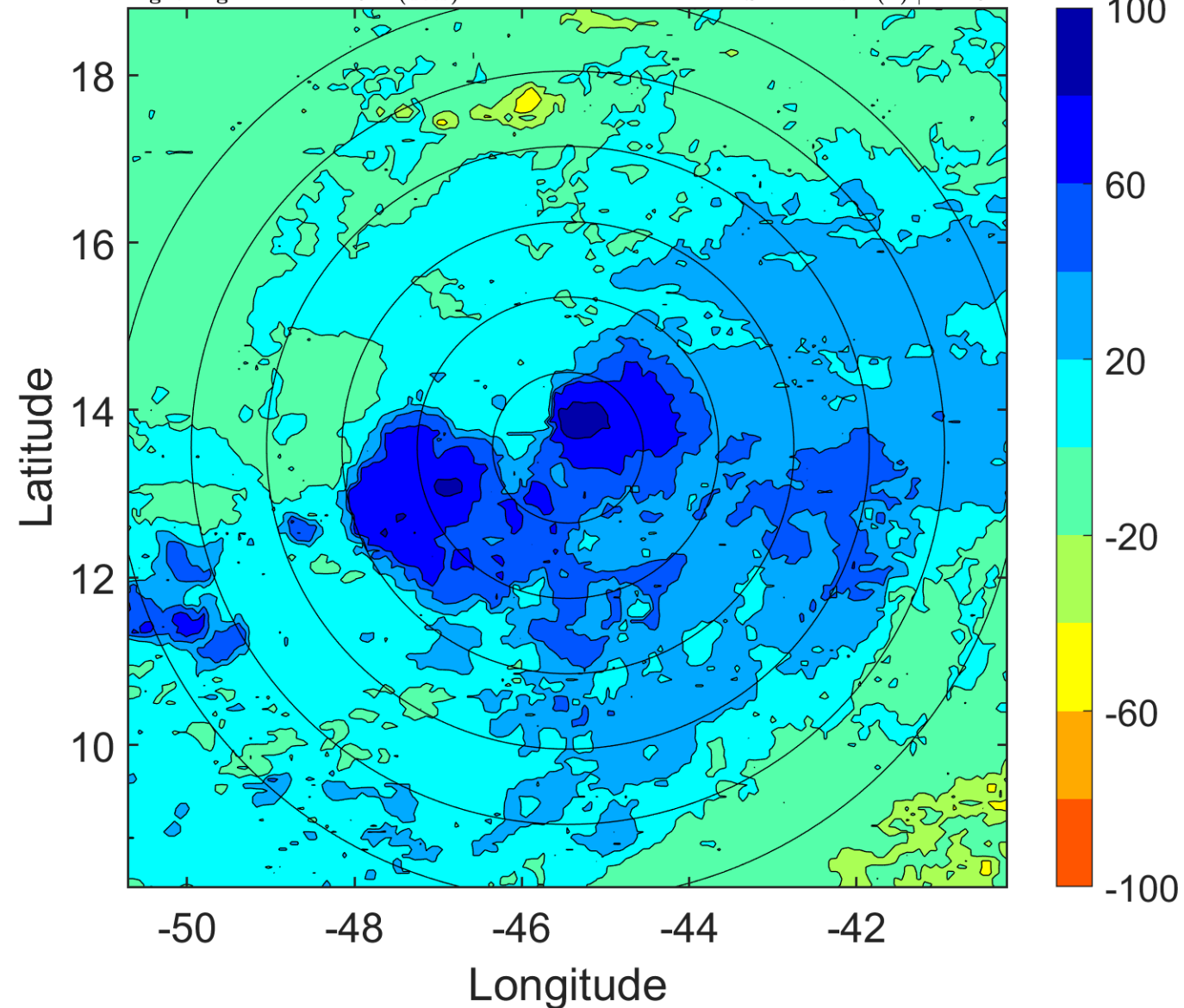

IR BT & Lightning

t: 2012081006 (2.9 LT)

Lightning: 2.9 LT \pm 1.5 h (dots)

PT: SLCP | EA: INACT

07L (HELENE) | 30 kt TD

S: 1.5 m s⁻¹ (L) | H: 122°

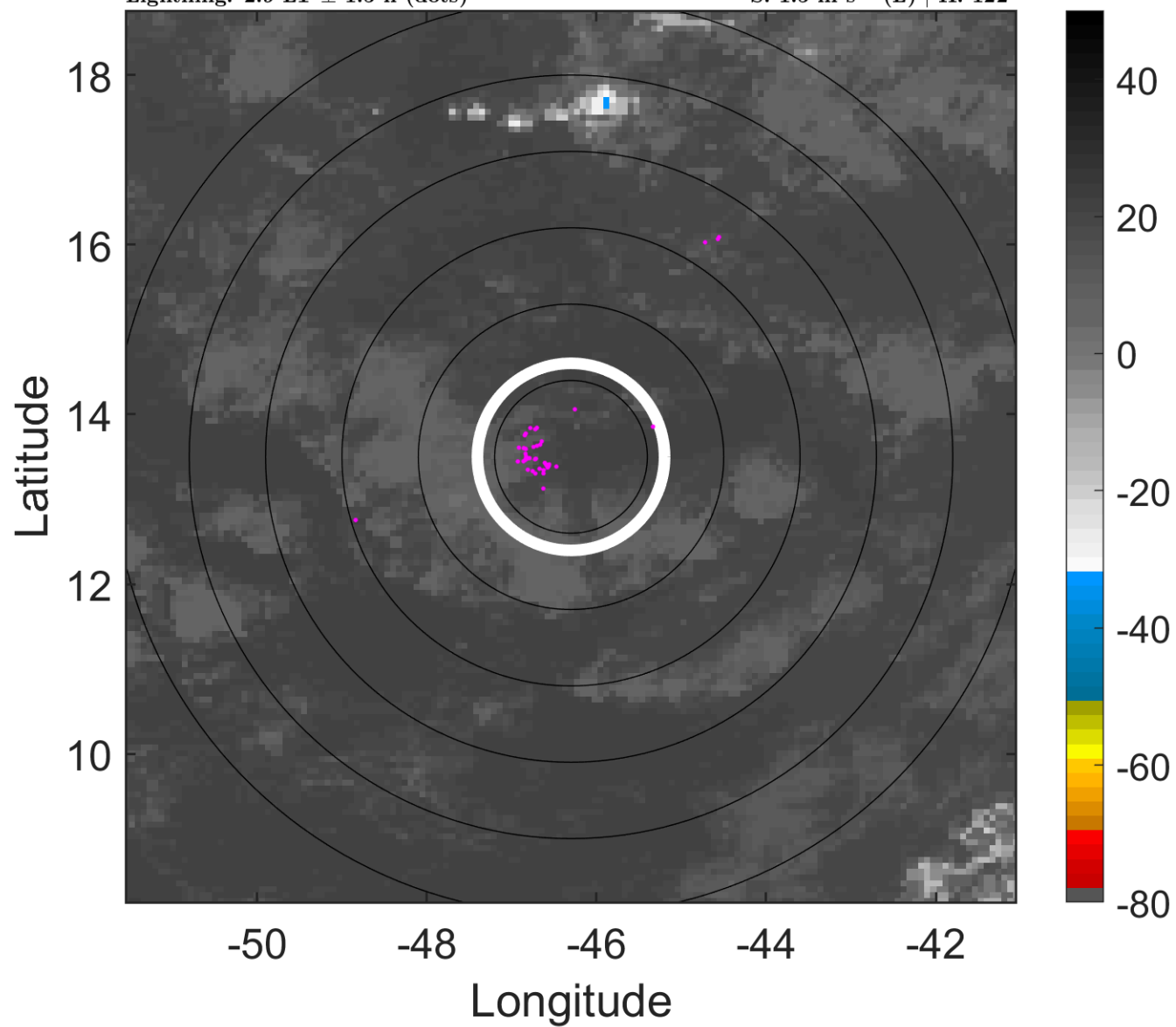

6-h IR BT Differences & Lightning

Δ t: 2012081006 (2.9 LT) - 2012081000 (21 LT)

Lightning: 2.9 LT \pm 1.5 h (dots)

PT: SLCP | EA: INACT

07L (HELENE) | 30 kt TD

S: 1.5 m s⁻¹ (L) | H: 122°

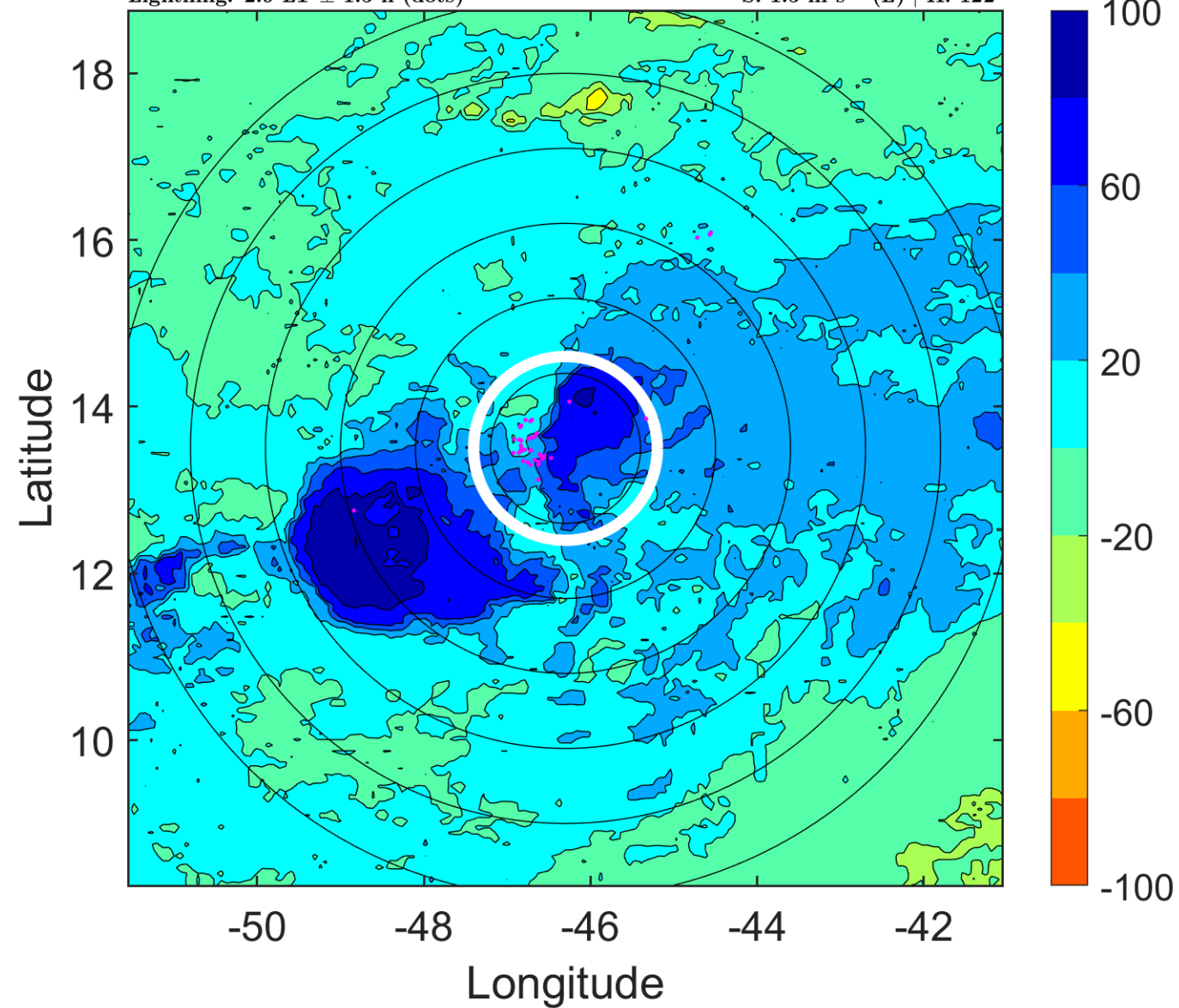

IR BT & Lightning

t: 2012081009 (5.9 LT)

Lightning: 5.9 LT \pm 1.5 h (dots)

PT: SLCP | EA: INACT

07L (HELENE) | 30 kt TD

S: 2.4 m s⁻¹ (L) | H: 122°

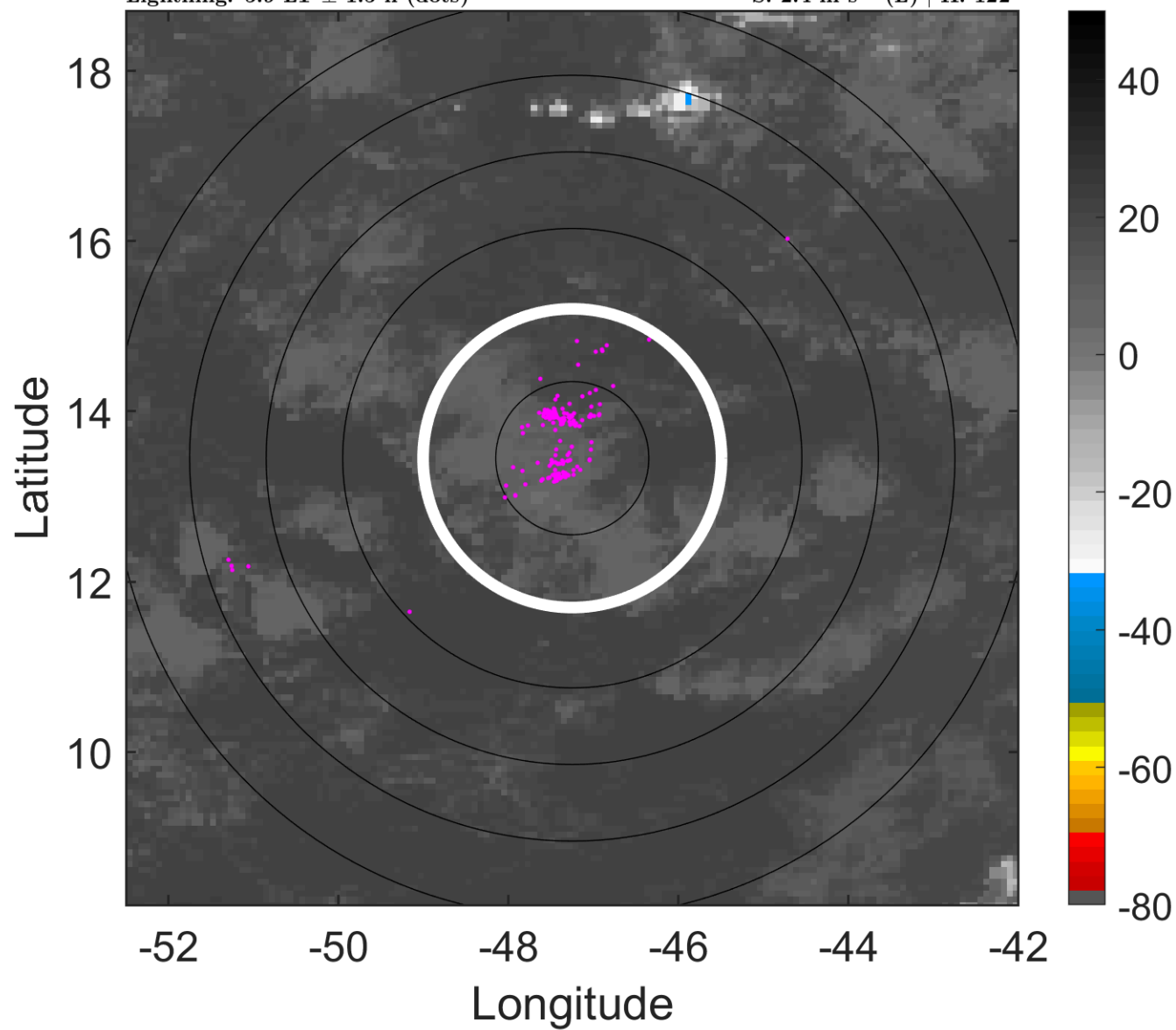

6-h IR BT Differences & Lightning

Δ t: 2012081009 (5.9 LT) - 2012081003 (24 LT)

Lightning: 5.9 LT \pm 1.5 h (dots)

PT: SLCP | EA: INACT

07L (HELENE) | 30 kt TD

S: 2.4 m s⁻¹ (L) | H: 122°

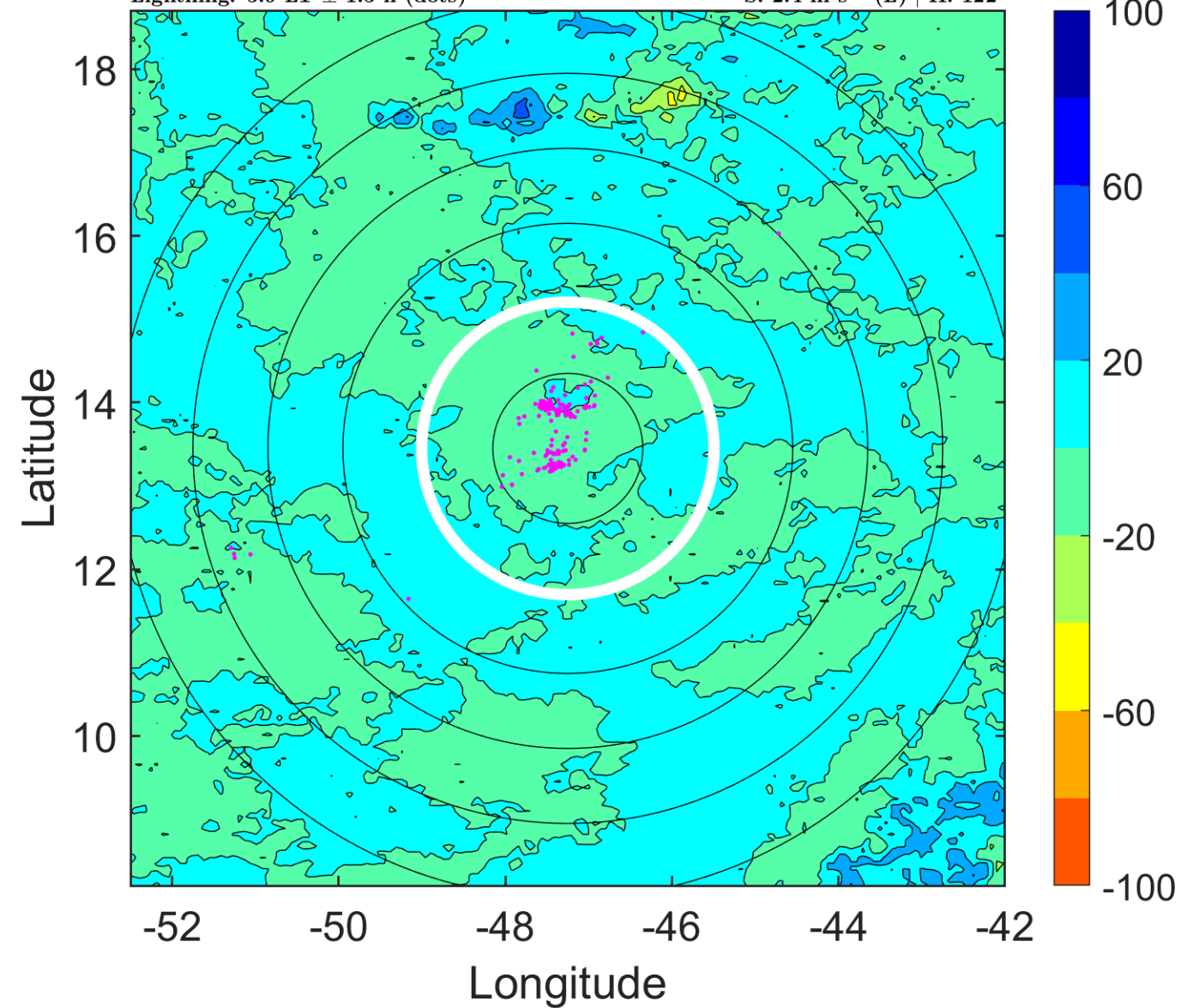

IR BT & Lightning

t: 2012081012 (8.8 LT)

Lightning: 8.8 LT \pm 1.5 h (dots)

PT: SLCP | EA: INACT

07L (HELENE) | 30 kt TD

S: 3.3 m s⁻¹ (L) | H: 122°

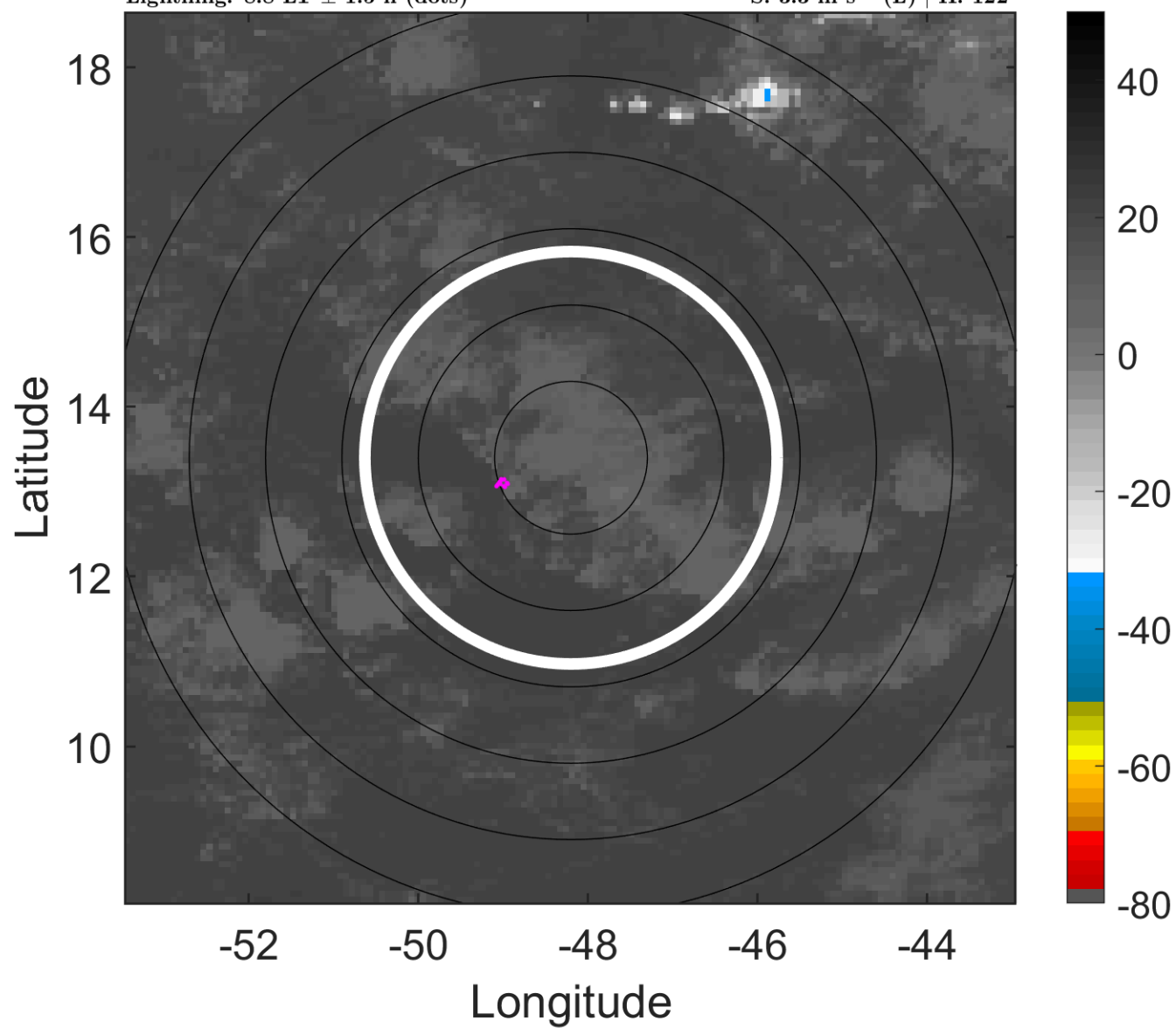

6-h IR BT Differences & Lightning

Δ t: 2012081012 (8.8 LT) - 2012081006 (2.9 LT)

Lightning: 8.8 LT \pm 1.5 h (dots)

PT: SLCP | EA: INACT

07L (HELENE) | 30 kt TD

S: 3.3 m s⁻¹ (L) | H: 122°

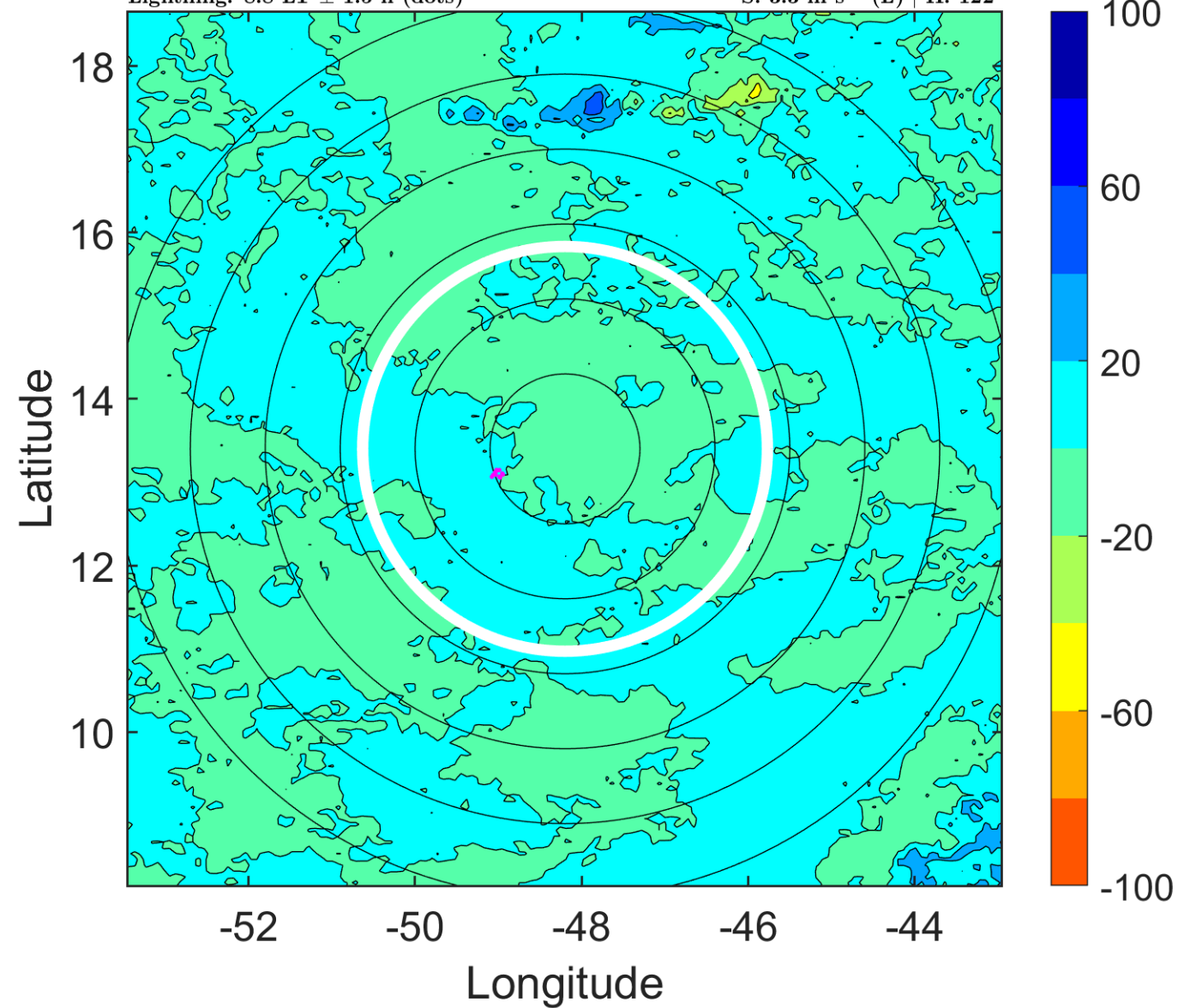

IR BT & Lightning

t: 2012081015 (11.7 LT)

Lightning: 11.7 LT \pm 1.5 h (dots)

PT: SLCP | EA: INACT

07L (HELENE) | 30 kt TD

S: 3.5 m s⁻¹ (L) | H: 123°

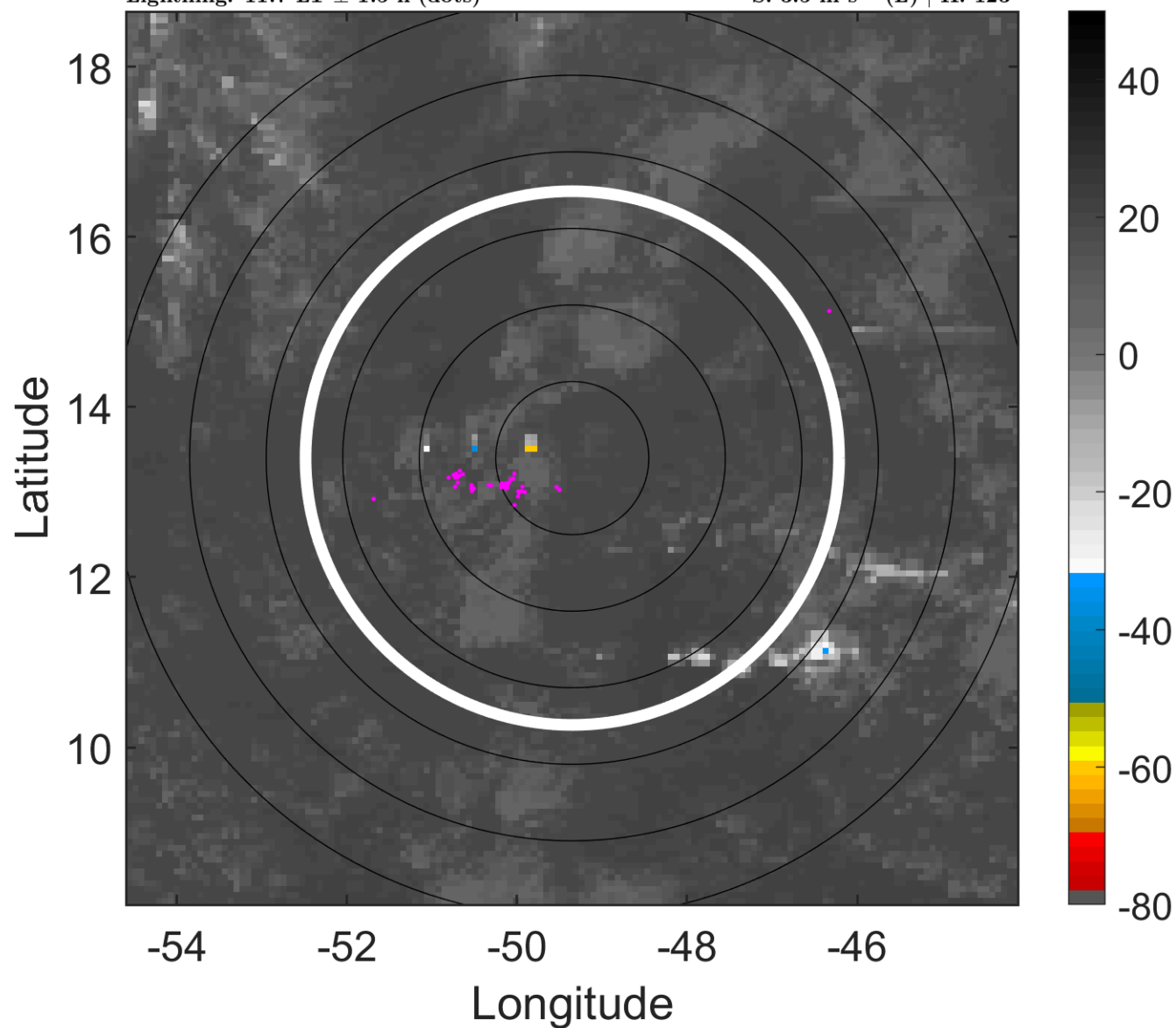

6-h IR BT Differences & Lightning

Δ t: 2012081015 (11.7 LT) - 2012081009 (5.9 LT)

Lightning: 11.7 LT \pm 1.5 h (dots)

PT: SLCP | EA: INACT

07L (HELENE) | 30 kt TD

S: 3.5 m s⁻¹ (L) | H: 123°

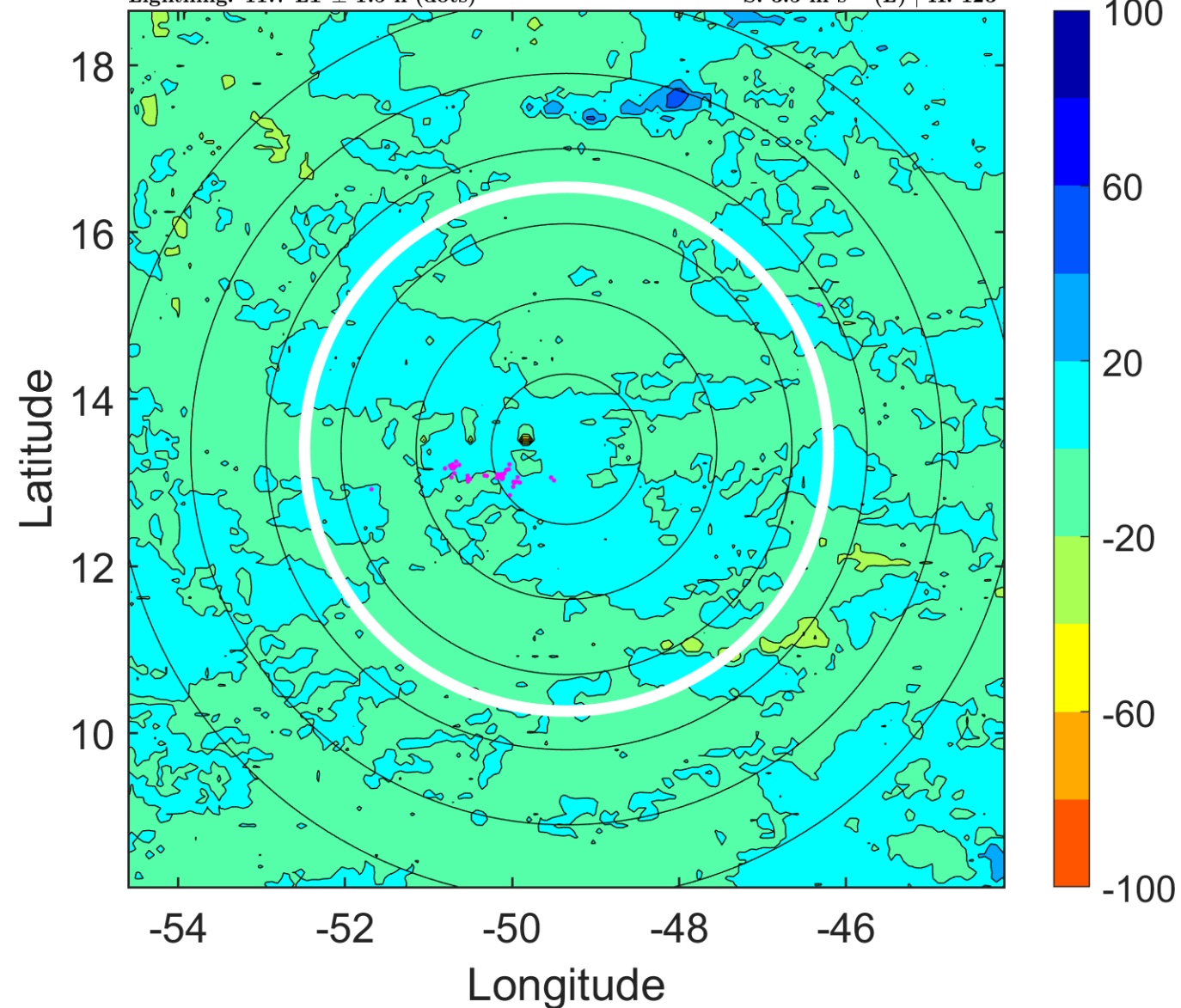

IR BT & Lightning

t: 2012081018 (14.6 LT)

Lightning: 14.6 LT \pm 1.5 h (dots)

PT: SLCP | EA: INACT

07L (HELENE) | 30 kt TD

S: 3.7 m s⁻¹ (L) | H: 124°

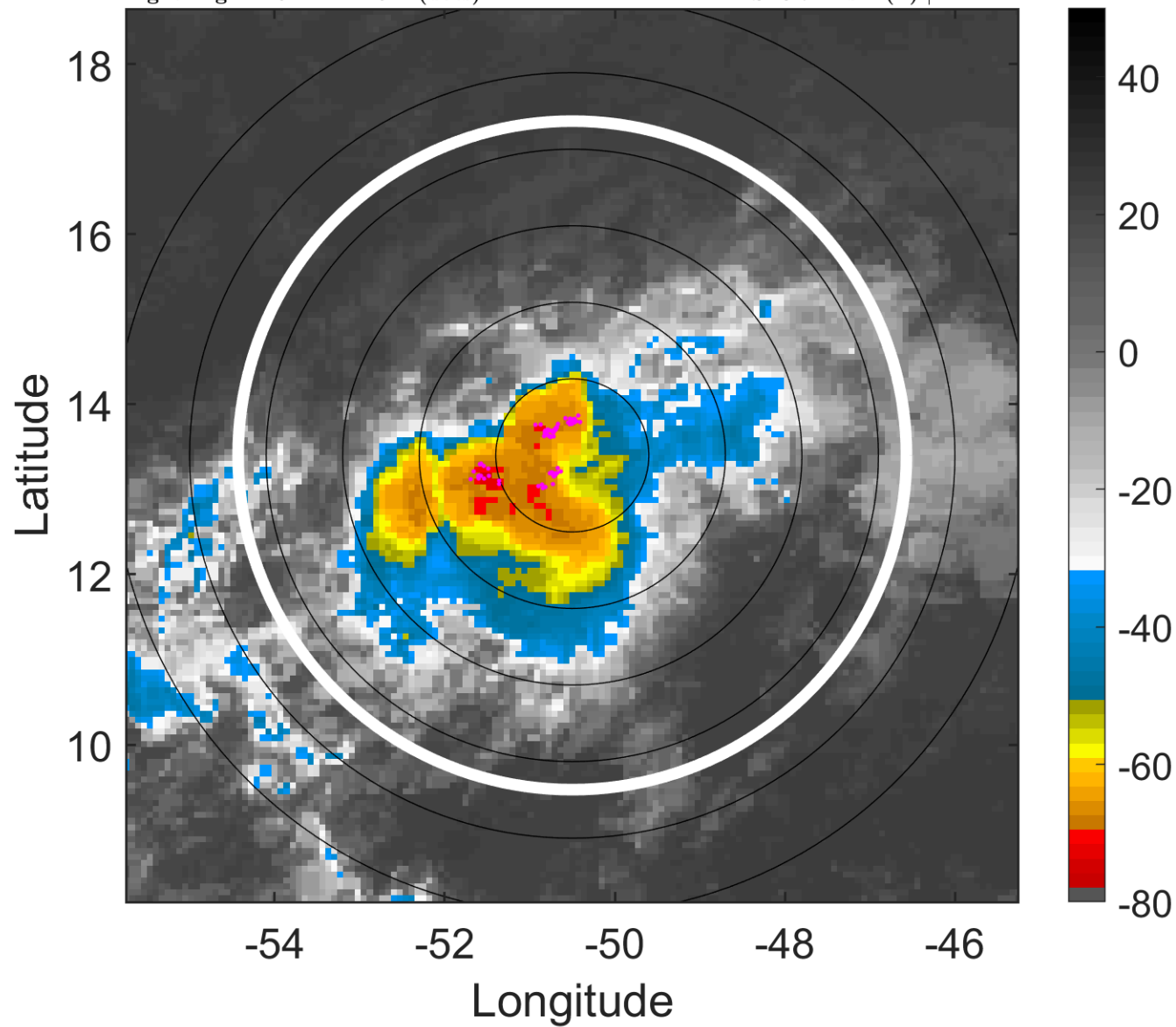

6-h IR BT Differences & Lightning

Δ t: 2012081018 (14.6 LT) - 2012081012 (8.8 LT)

Lightning: 14.6 LT \pm 1.5 h (dots)

PT: SLCP | EA: INACT

07L (HELENE) | 30 kt TD

S: 3.7 m s⁻¹ (L) | H: 124°

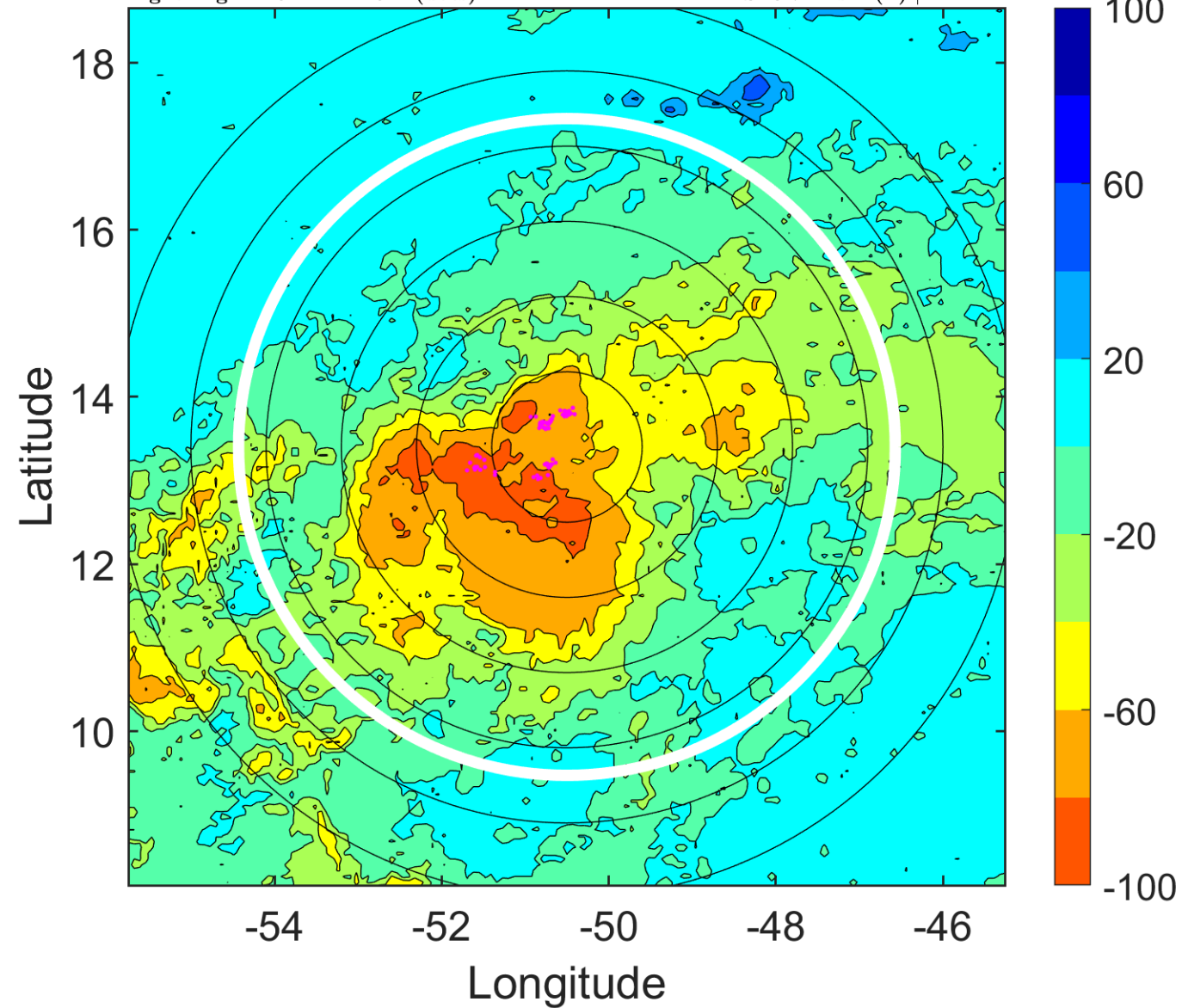

IR BT & Lightning

t: 2012081021 (17.6 LT)

Lightning: 17.6 LT \pm 1.5 h (dots)

PT: SLCP | EA: INACT

07L (HELENE) | 30 kt TD

S: 3.7 m s⁻¹ (L) | H: 100°

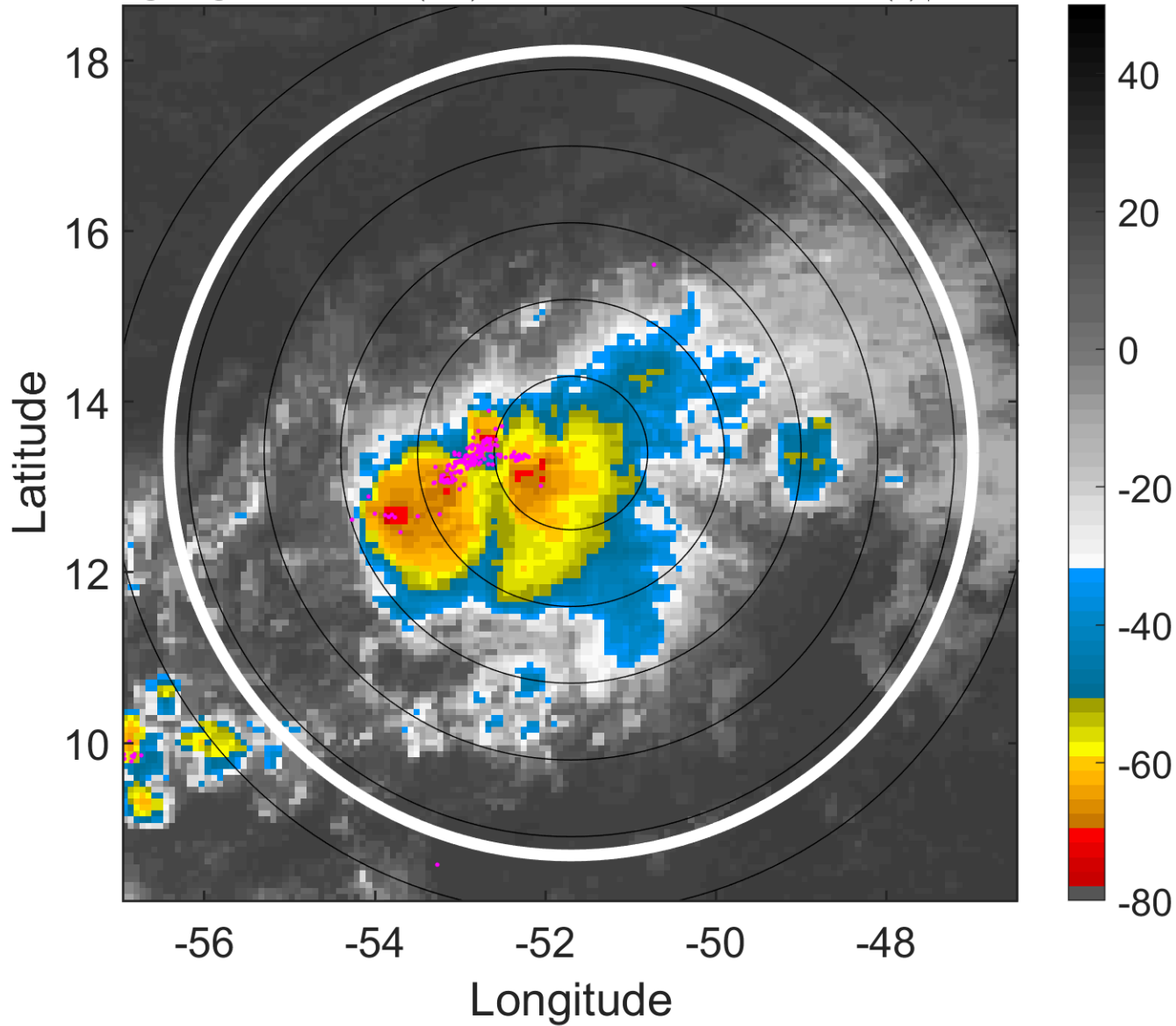

6-h IR BT Differences & Lightning

Δ t: 2012081021 (17.6 LT) - 2012081015 (11.7 LT)

Lightning: 17.6 LT \pm 1.5 h (dots)

PT: SLCP | EA: INACT

07L (HELENE) | 30 kt TD

S: 3.7 m s⁻¹ (L) | H: 100°

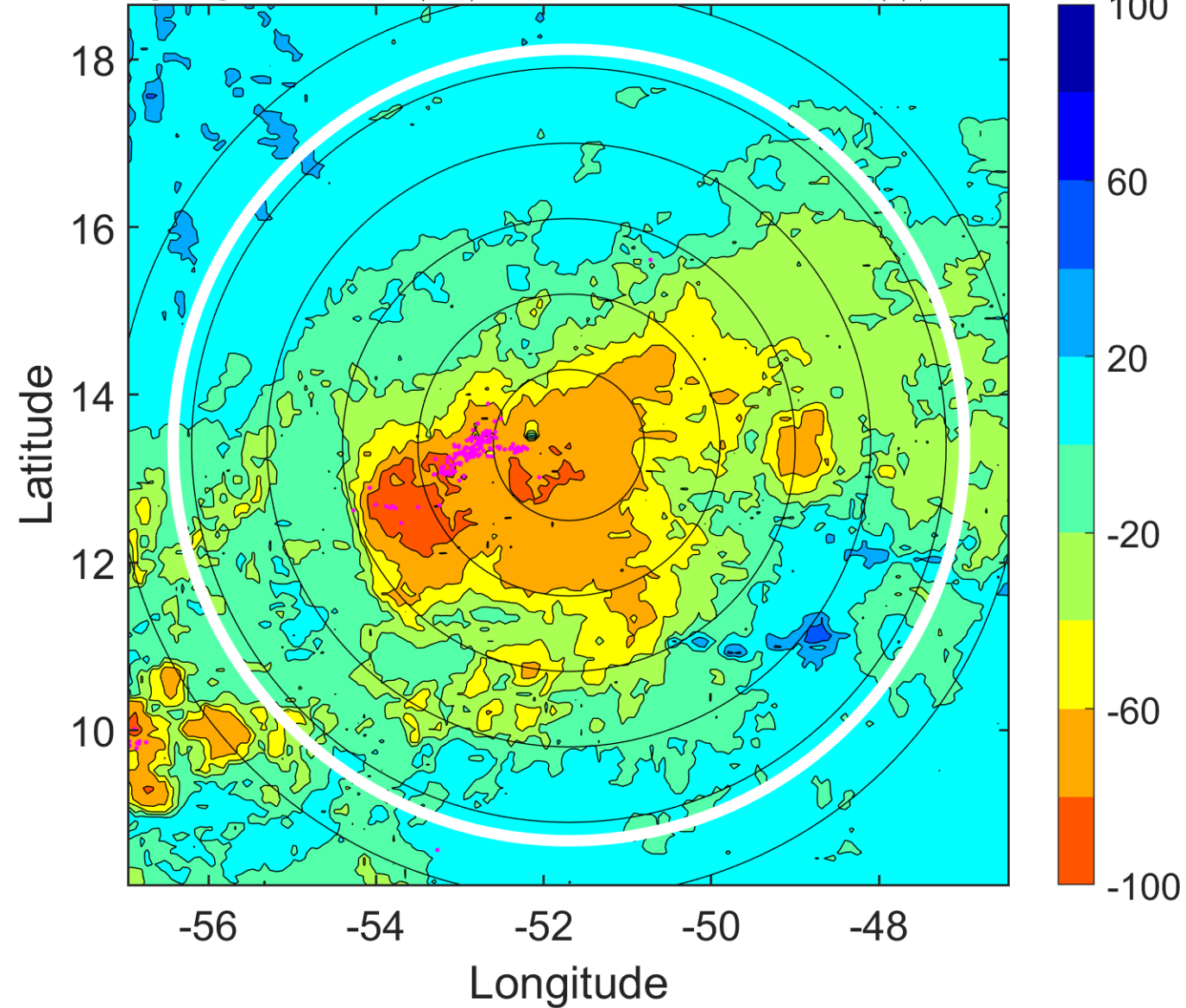

IR BT & Lightning

t: 2012081100 (20.5 LT)

Lightning: 20.5 LT \pm 1.5 h (dots)

PT: SLCP | EA: INACT

07L (HELENE) | 30 kt TD

S: 3.7 m s⁻¹ (L) | H: 76°

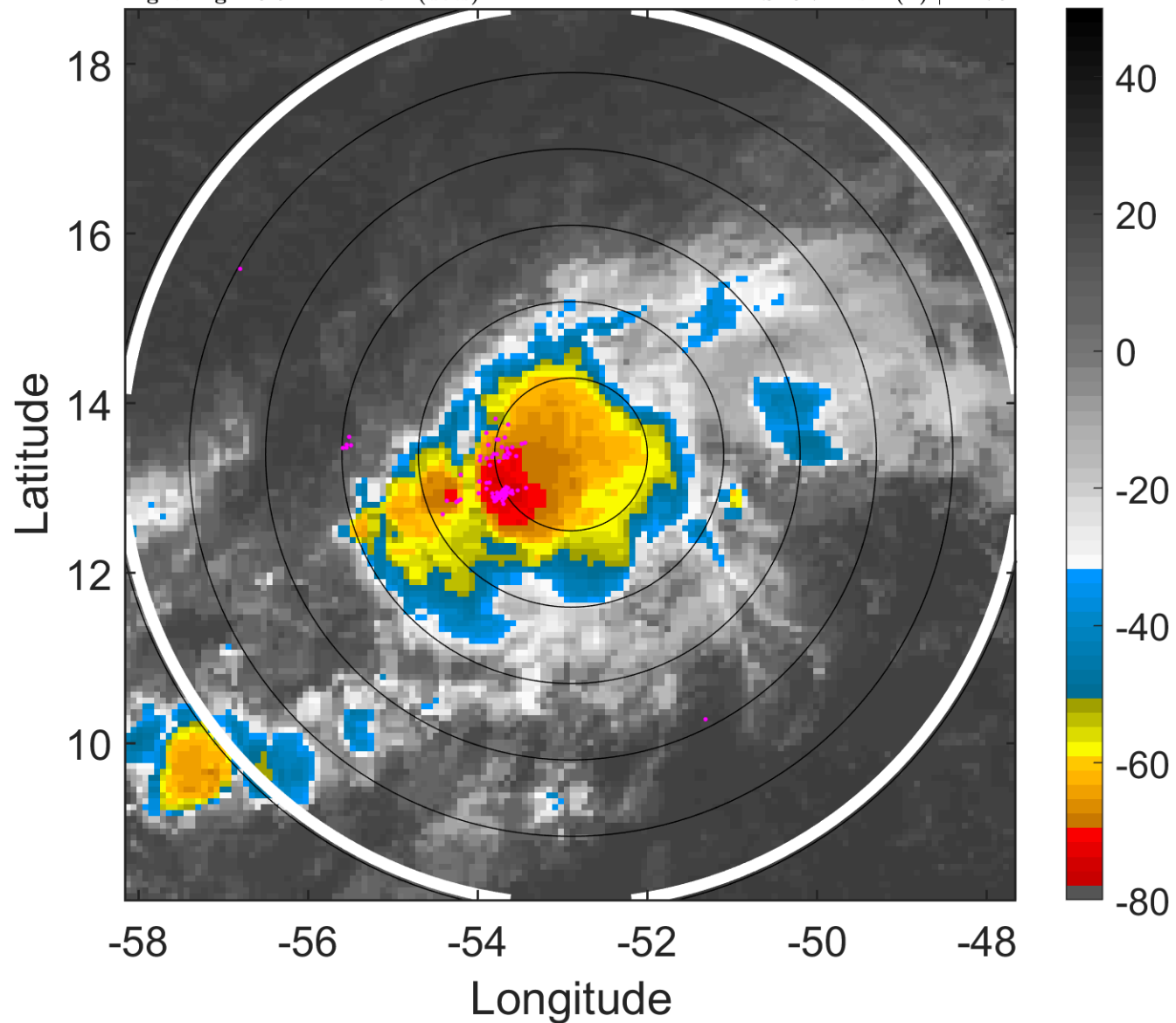

6-h IR BT Differences & Lightning

Δ t: 2012081100 (20.5 LT) - 2012081018 (14.6 LT)

Lightning: 20.5 LT \pm 1.5 h (dots)

PT: SLCP | EA: INACT

07L (HELENE) | 30 kt TD

S: 3.7 m s⁻¹ (L) | H: 76°

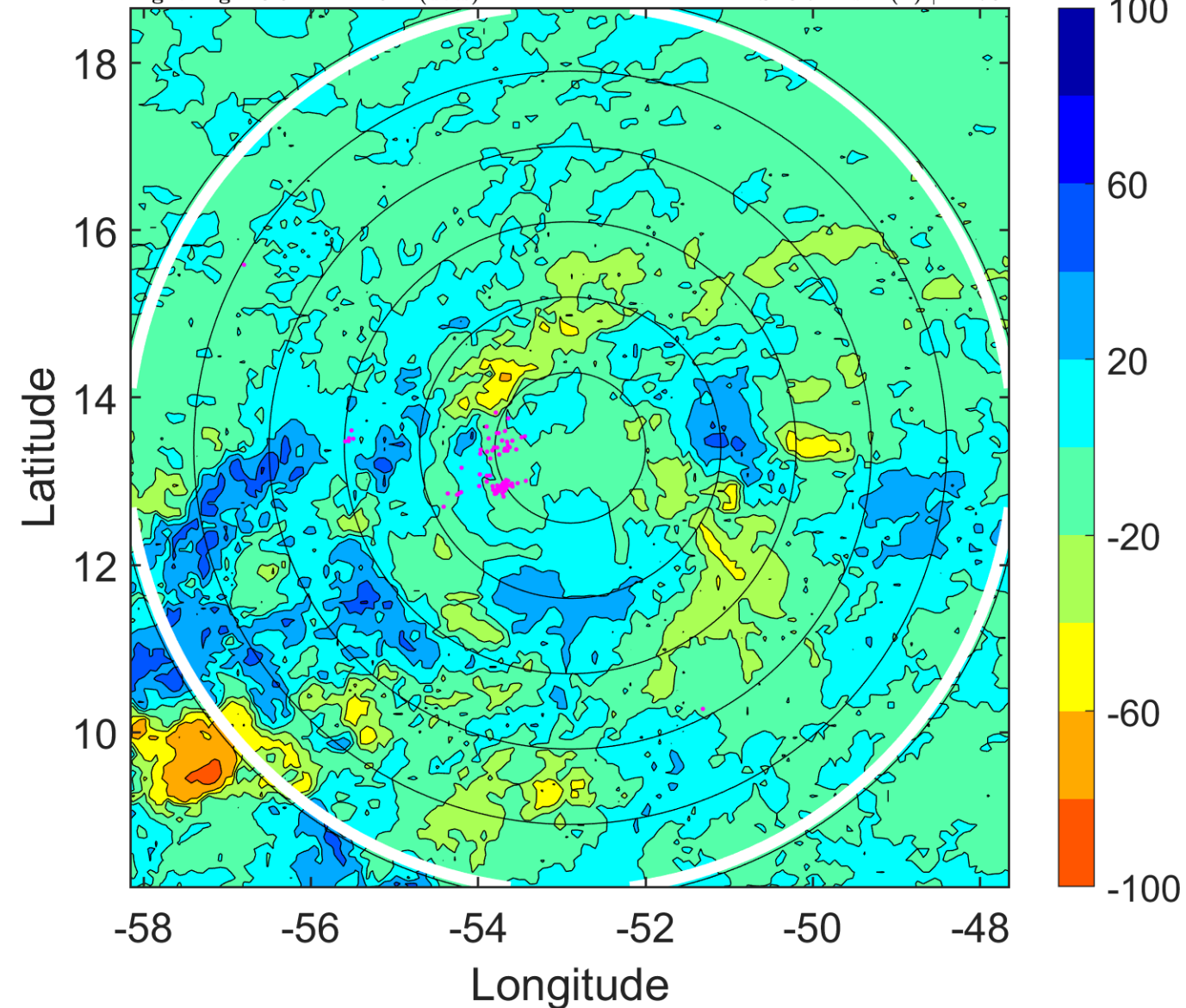

IR BT & Lightning

t: 2012081103 (23.4 LT)

Lightning: 23.4 LT \pm 1.5 h (dots)

PT: SLCP | EA: INACT

07L (HELENE) | 30 kt TD

S: 5 m s⁻¹ (M) | H: 73°

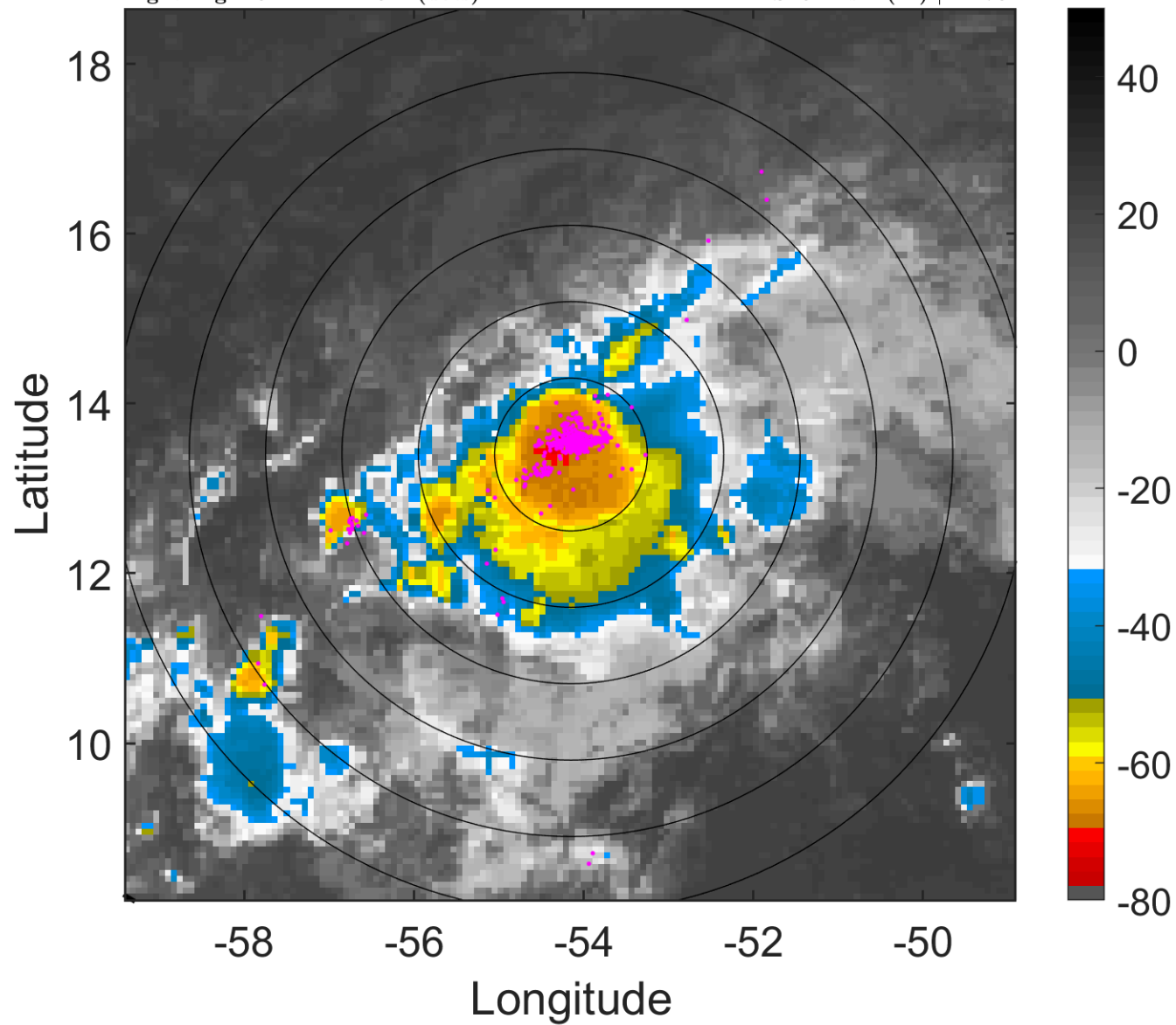

6-h IR BT Differences & Lightning

Δ t: 2012081103 (23.4 LT) - 2012081021 (17.6 LT)

Lightning: 23.4 LT \pm 1.5 h (dots)

PT: SLCP | EA: INACT

07L (HELENE) | 30 kt TD

S: 5 m s⁻¹ (M) | H: 73°

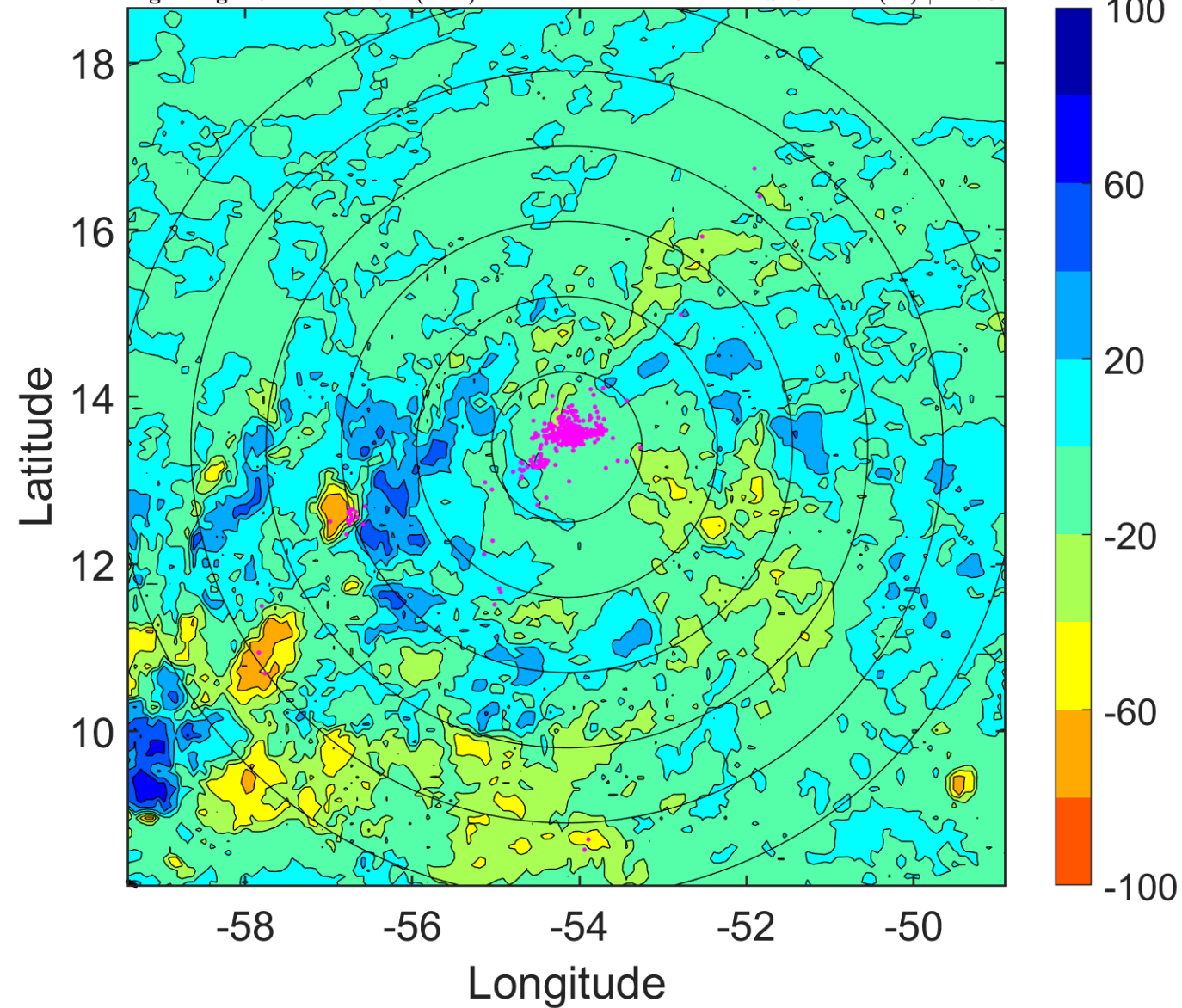

IR BT & Lightning

t: 2012081106 (2.3 LT)

Lightning: 2.3 LT \pm 1.5 h (dots)

PT: SLCP | EA: INACT

07L (HELENE) | 30 kt TD

S: 6.3 m s⁻¹ (M) | H: 70°

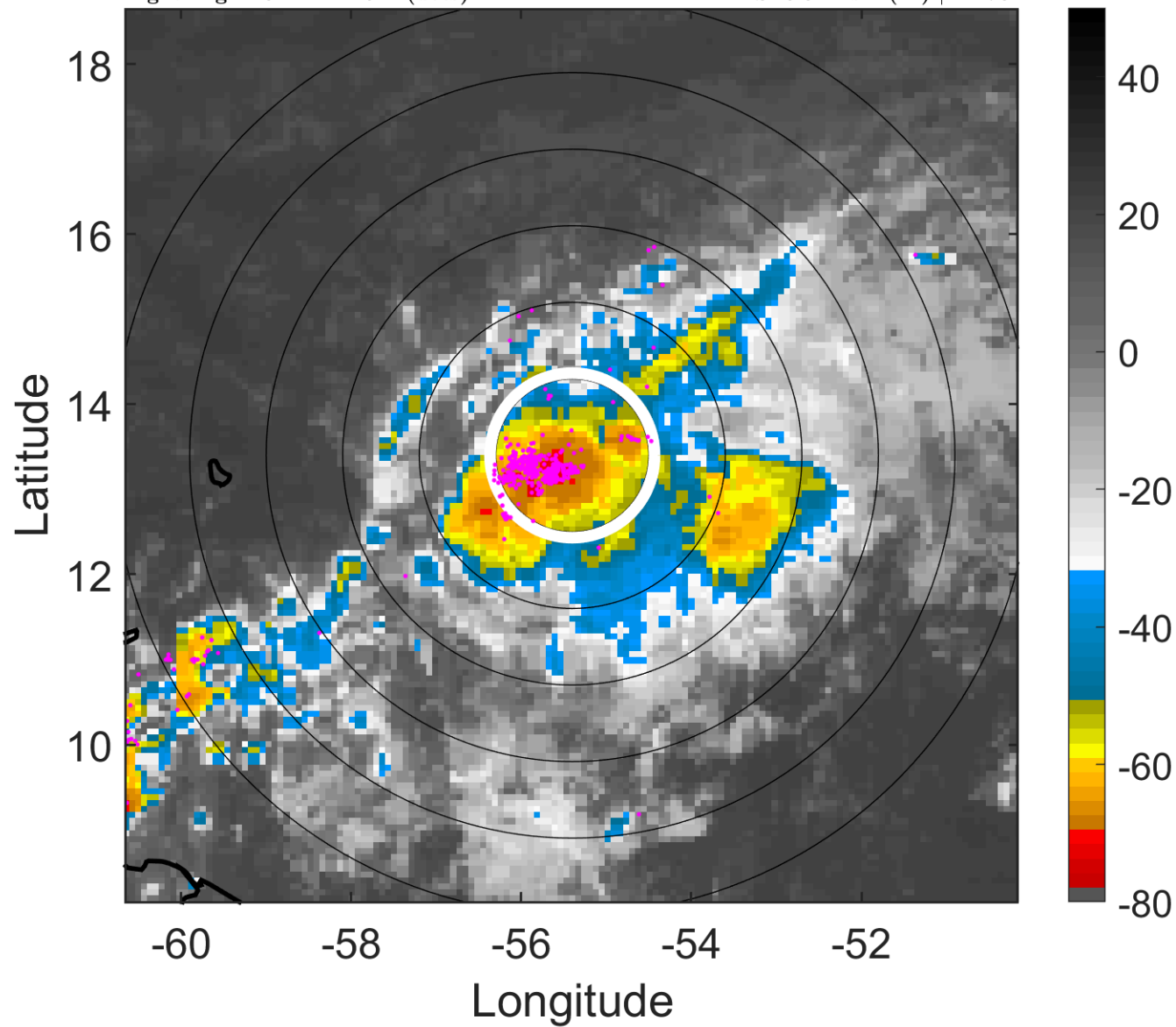

6-h IR BT Differences & Lightning

Δ t: 2012081106 (2.3 LT) - 2012081100 (20.5 LT)

Lightning: 2.3 LT \pm 1.5 h (dots)

PT: SLCP | EA: INACT

07L (HELENE) | 30 kt TD

S: 6.3 m s⁻¹ (M) | H: 70°

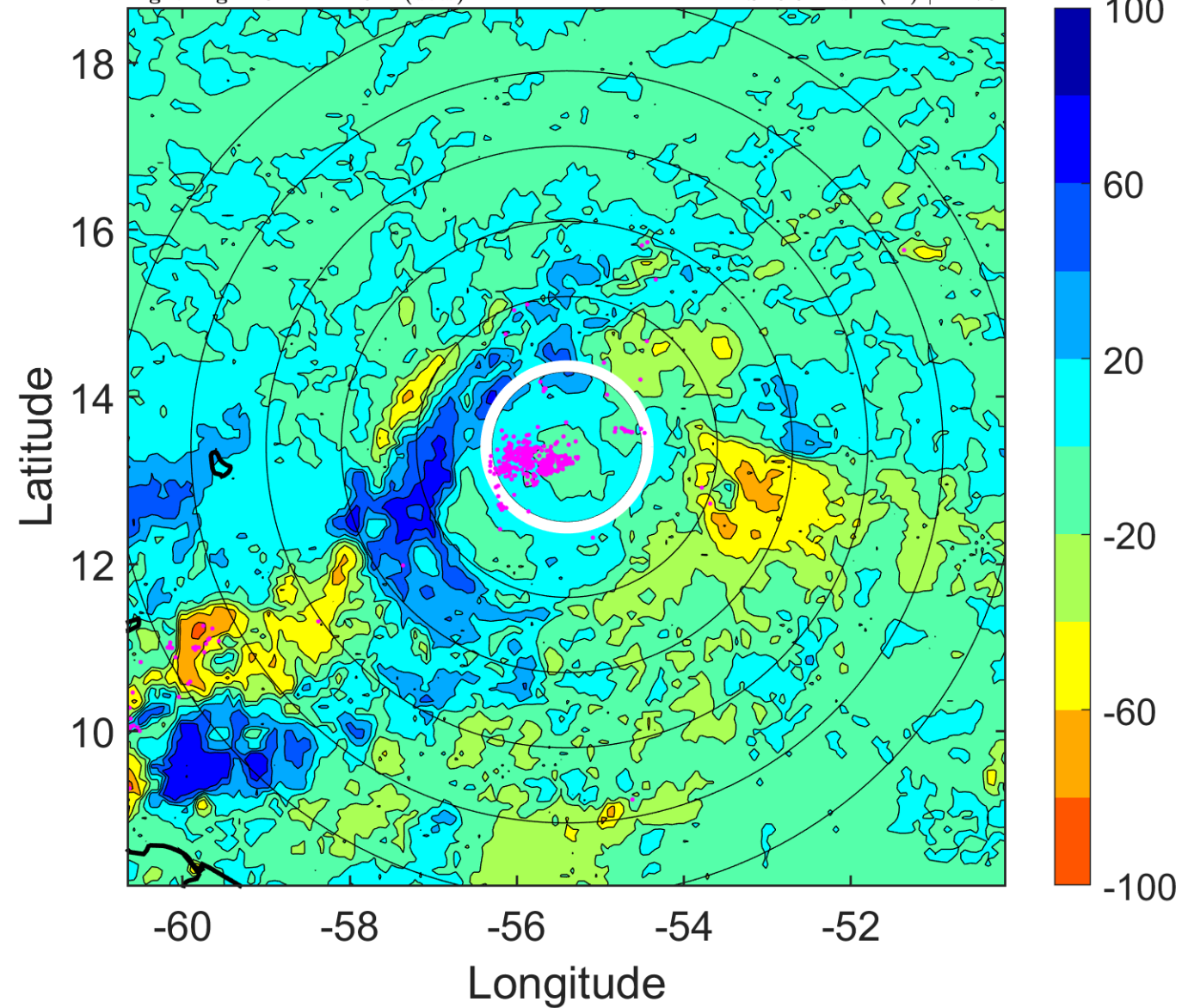

IR BT & Lightning

t: 2012081109 (5.2 LT)

Lightning: 5.2 LT \pm 1.5 h (dots)

PT: SLCP | EA: INACT

07L (HELENE) | 30 kt TD

S: 4.7 m s⁻¹ (M) | H: 89.5°

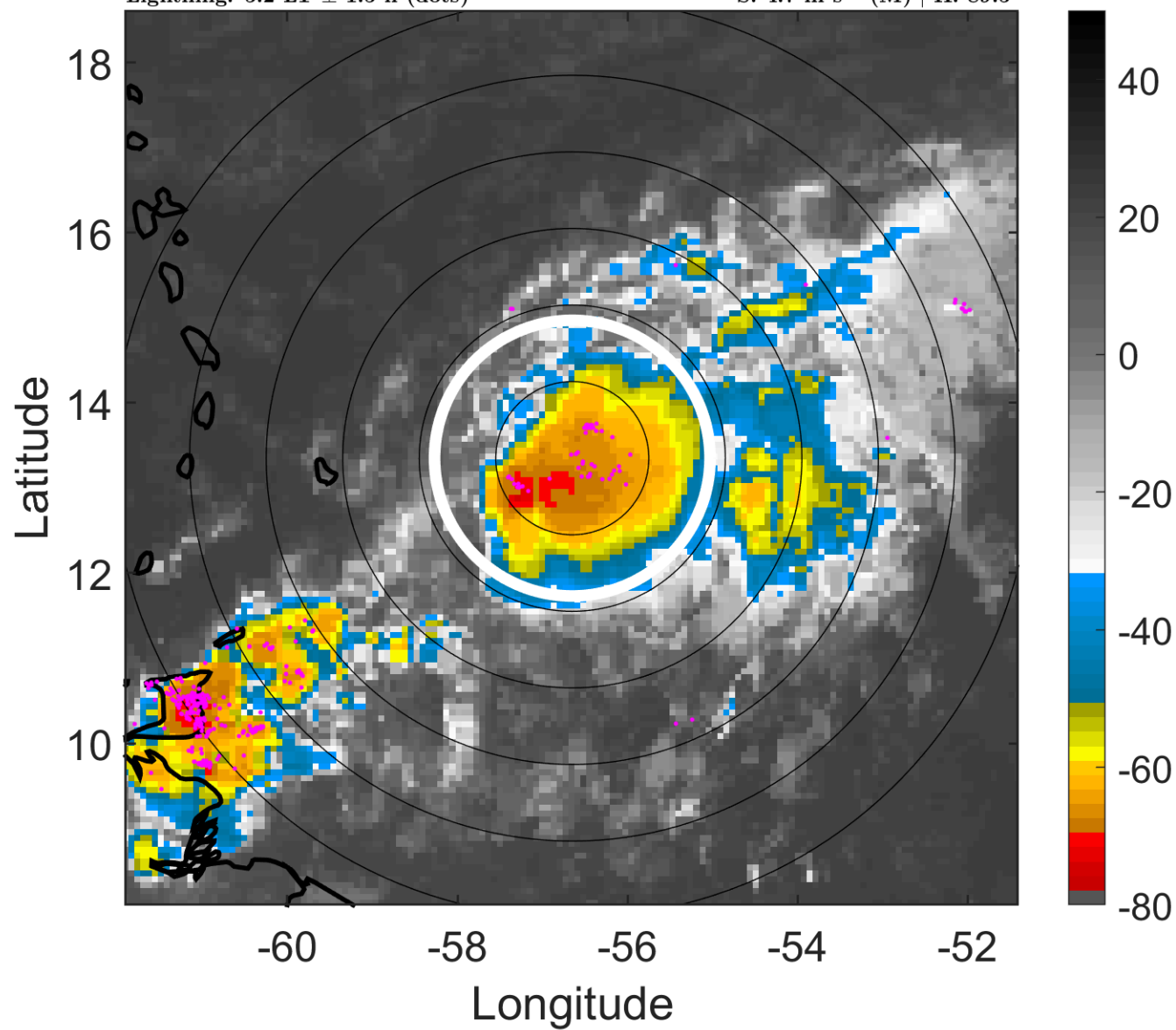

6-h IR BT Differences & Lightning

Δ t: 2012081109 (5.2 LT) - 2012081103 (23.4 LT)

Lightning: 5.2 LT \pm 1.5 h (dots)

PT: SLCP | EA: INACT

07L (HELENE) | 30 kt TD

S: 4.7 m s⁻¹ (M) | H: 89.5°

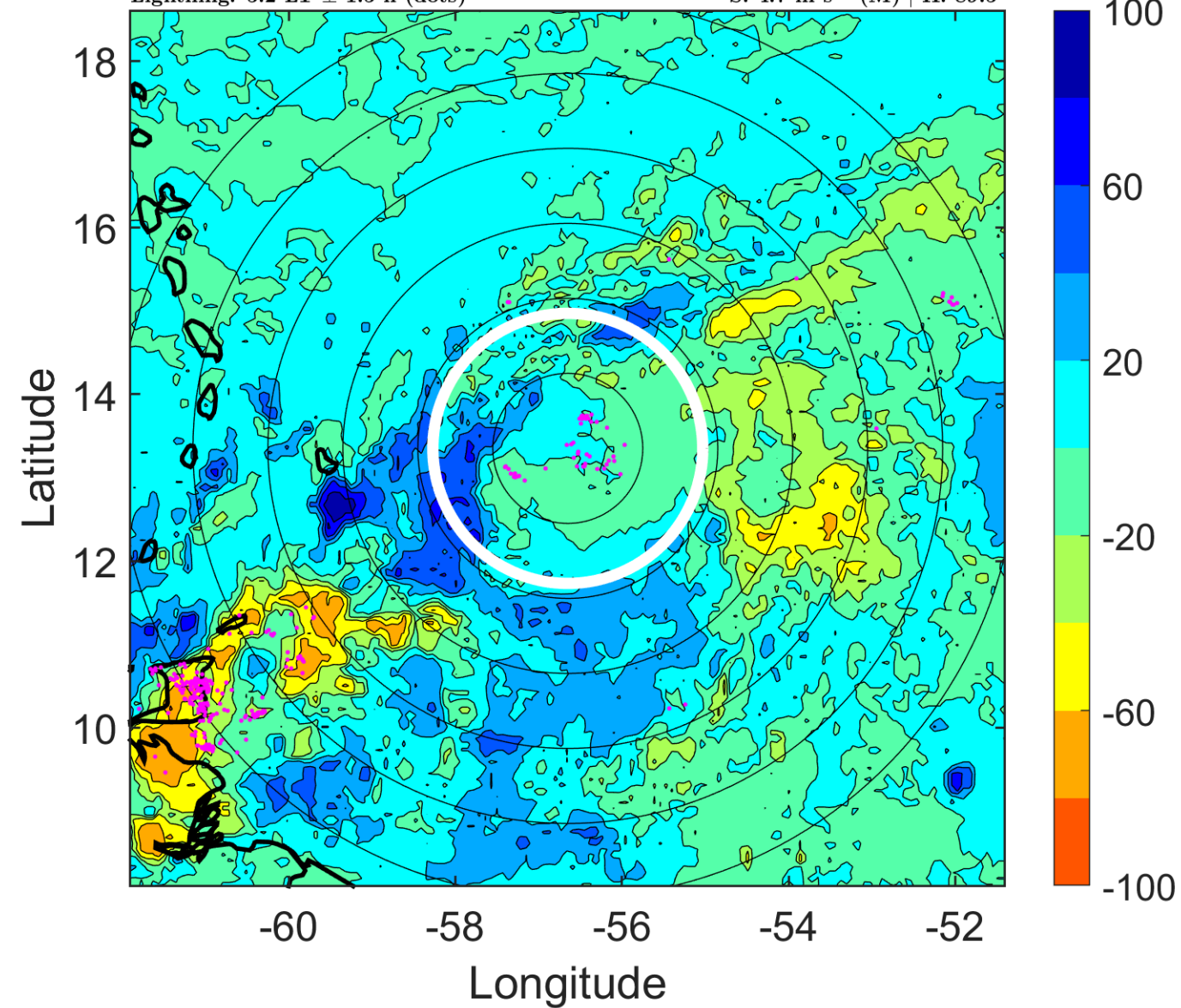

IR BT & Lightning

t: 2012081112 (8.1 LT)

Lightning: 8.1 LT \pm 1.5 h (dots)

PT: SLCP | EA: INACT

07L (HELENE) | 30 kt WV

S: null | H: null

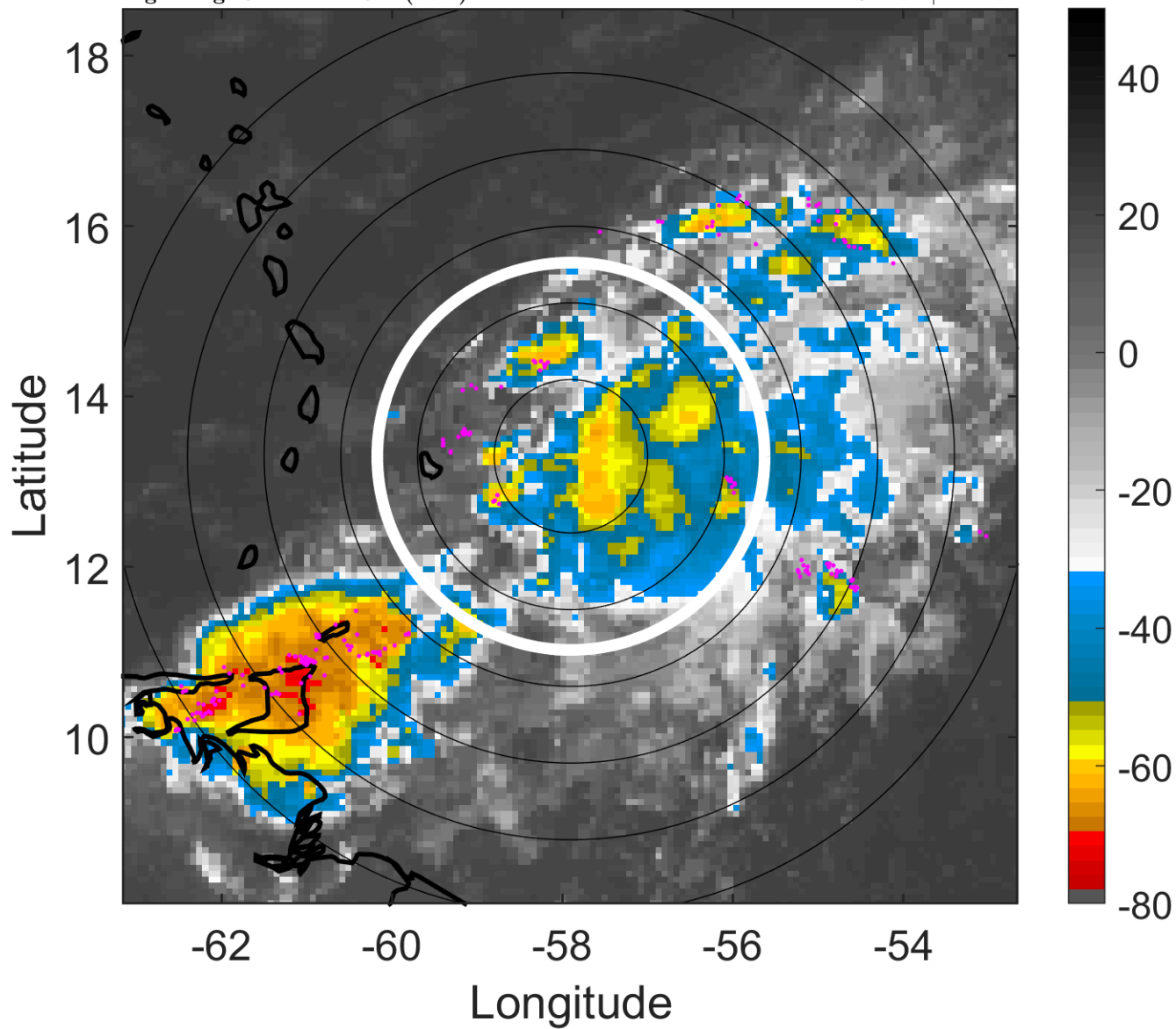

6-h IR BT Differences & Lightning

Δ t: 2012081112 (8.1 LT) - 2012081106 (2.3 LT)

Lightning: 8.1 LT \pm 1.5 h (dots)

PT: SLCP | EA: INACT

07L (HELENE) | 30 kt WV

S: null | H: null

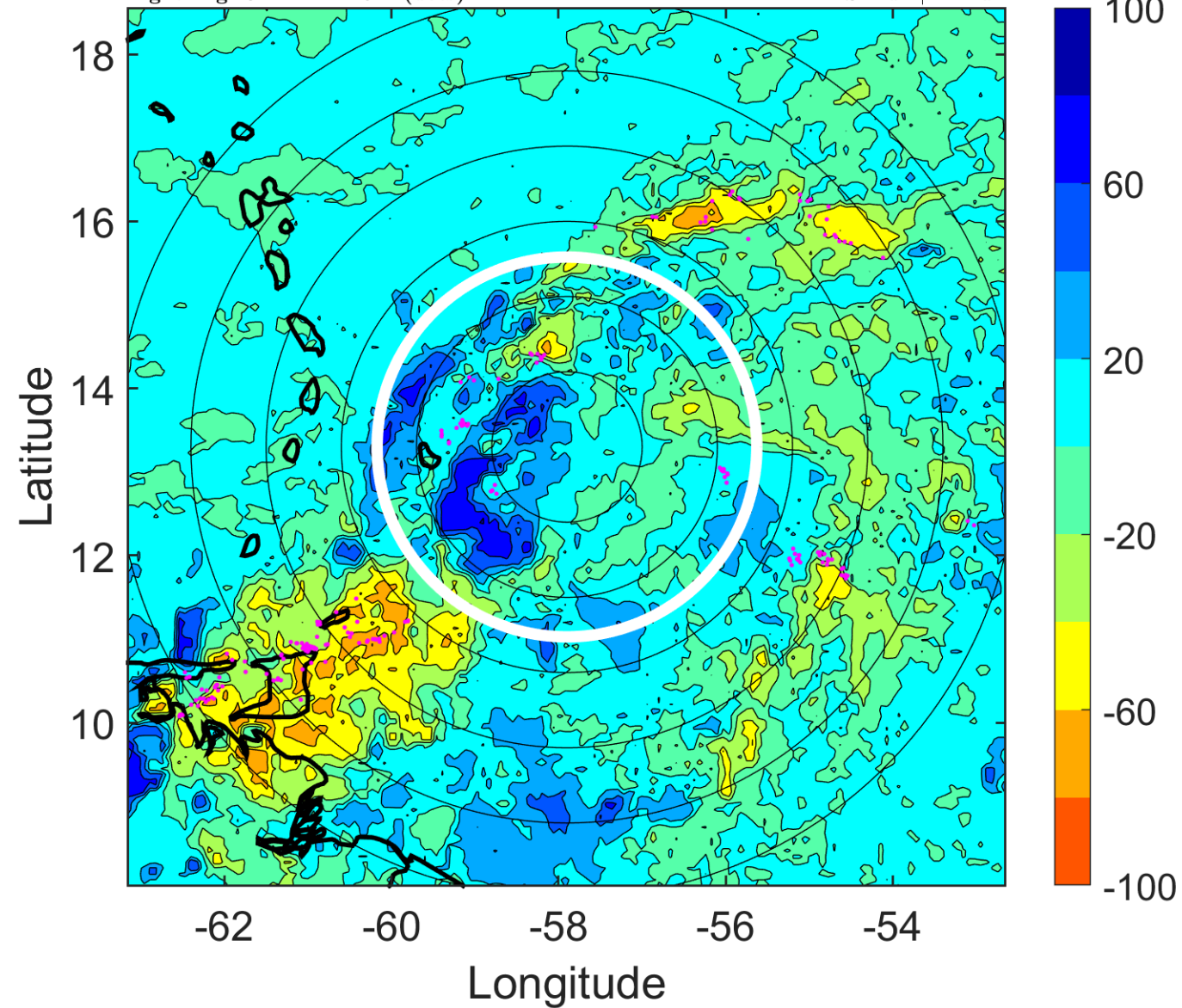

IR BT & Lightning

t: 2012081115 (11.1 LT)

Lightning: 11.1 LT \pm 1.5 h (dots)

PT: SLCP | EA: INACT

07L (HELENE) | 30 kt WV

S: null | H: null

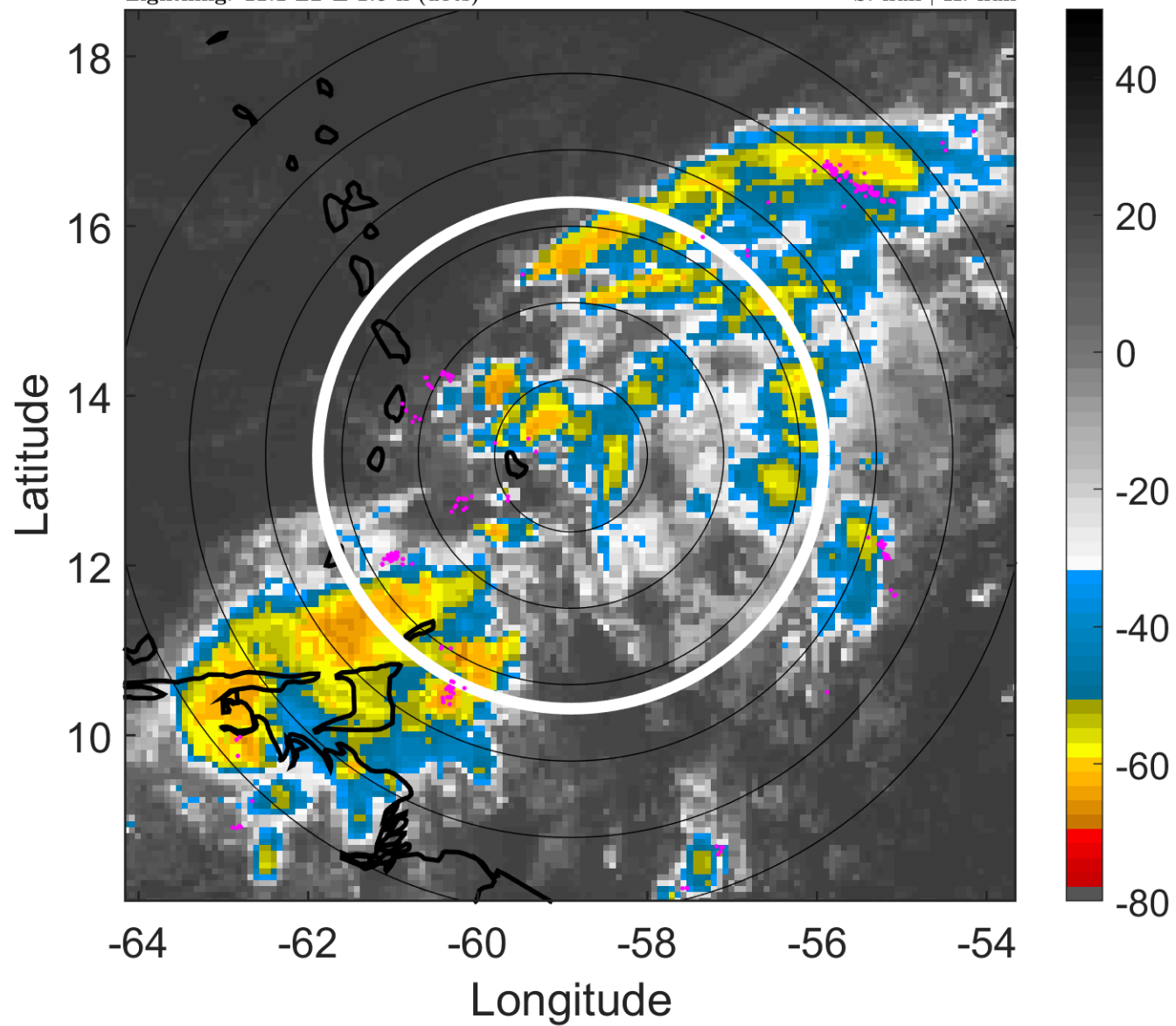

6-h IR BT Differences & Lightning

Δ t: 2012081115 (11.1 LT) - 2012081109 (5.2 LT)

Lightning: 11.1 LT \pm 1.5 h (dots)

PT: SLCP | EA: INACT

07L (HELENE) | 30 kt WV

S: null | H: null

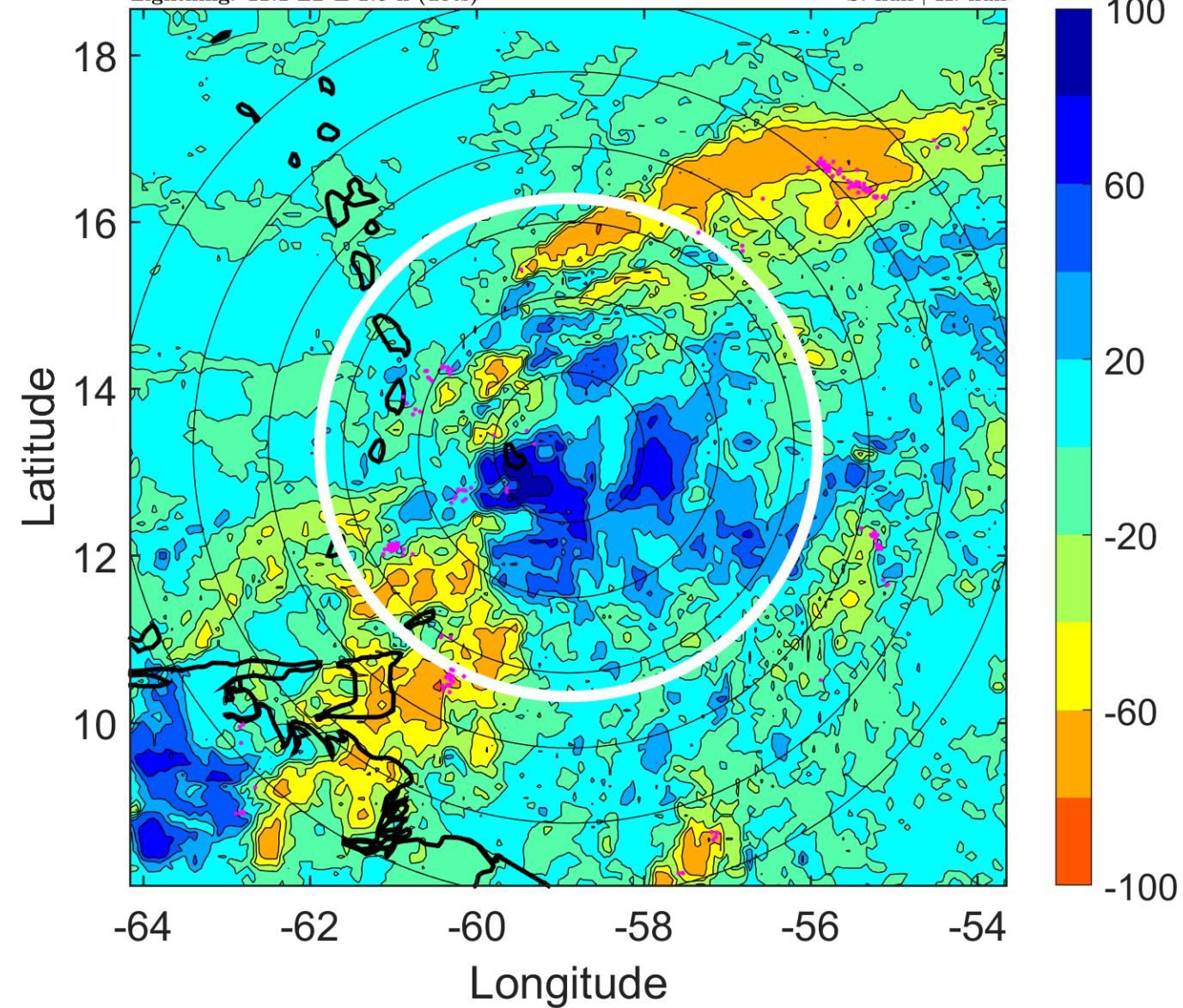

IR BT & Lightning

t: 2012081118 (14 LT)

Lightning: 14 LT \pm 1.5 h (dots)

PT: SLCP | EA: INACT

07L (HELENE) | 30 kt WV

S: null | H: null

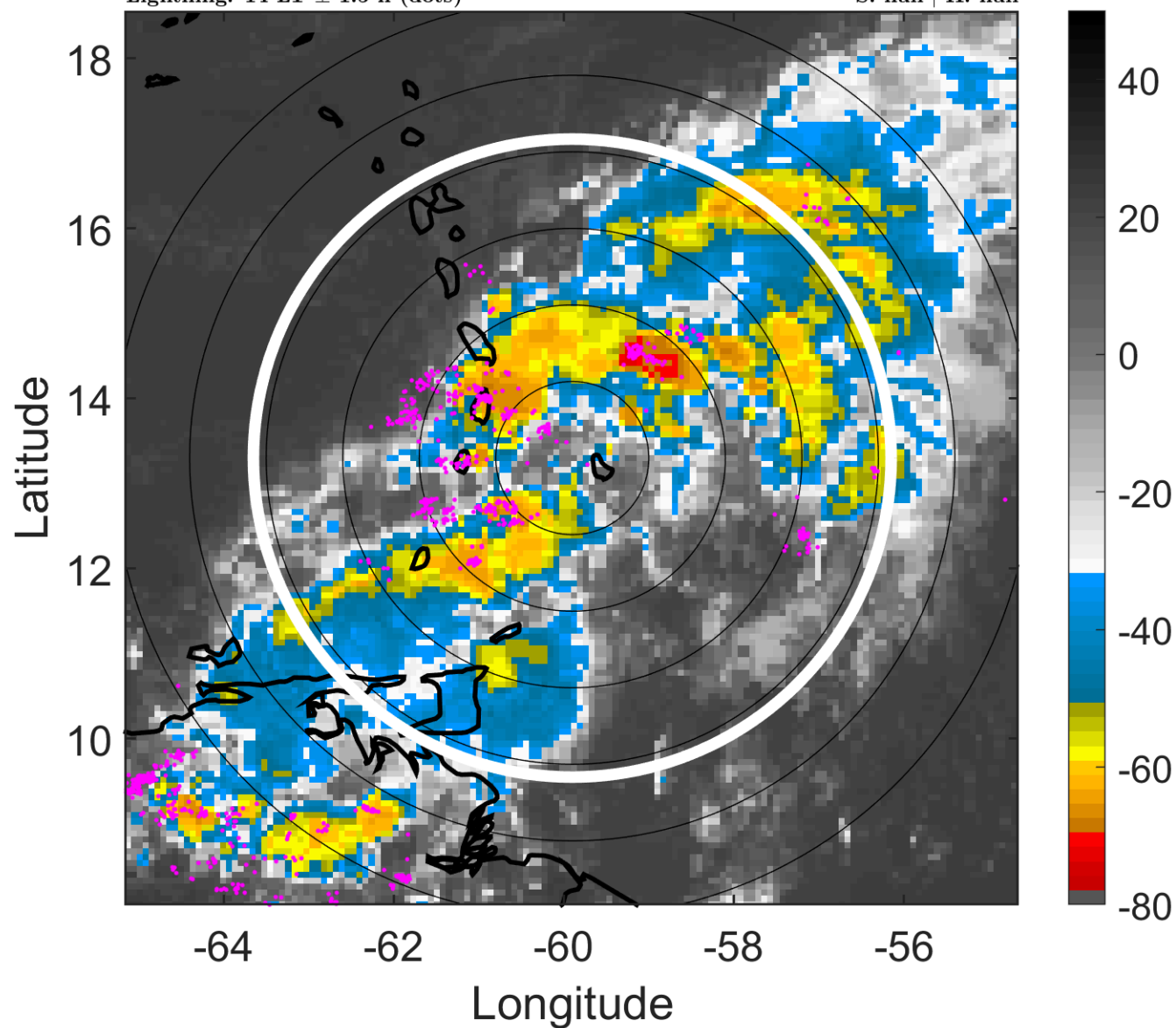

6-h IR BT Differences & Lightning

Δ t: 2012081118 (14 LT) - 2012081112 (8.1 LT)

Lightning: 14 LT \pm 1.5 h (dots)

PT: SLCP | EA: INACT

07L (HELENE) | 30 kt WV

S: null | H: null

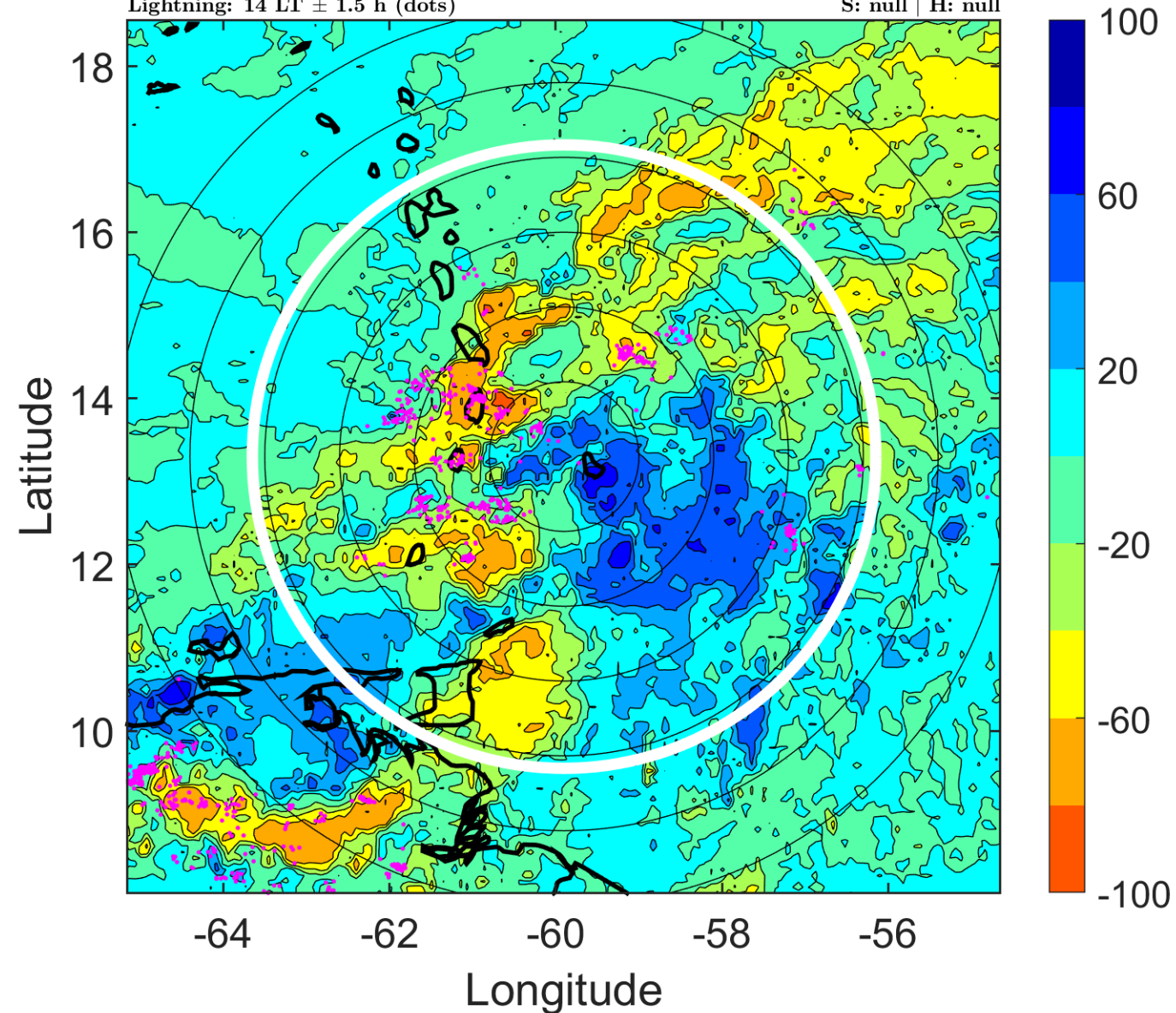

IR BT & Lightning

t: 2012081121 (17 LT)

Lightning: 17 LT \pm 1.5 h (dots)

PT: SLCP | EA: INACT

07L (HELENE) | 30 kt WV

S: null | H: null

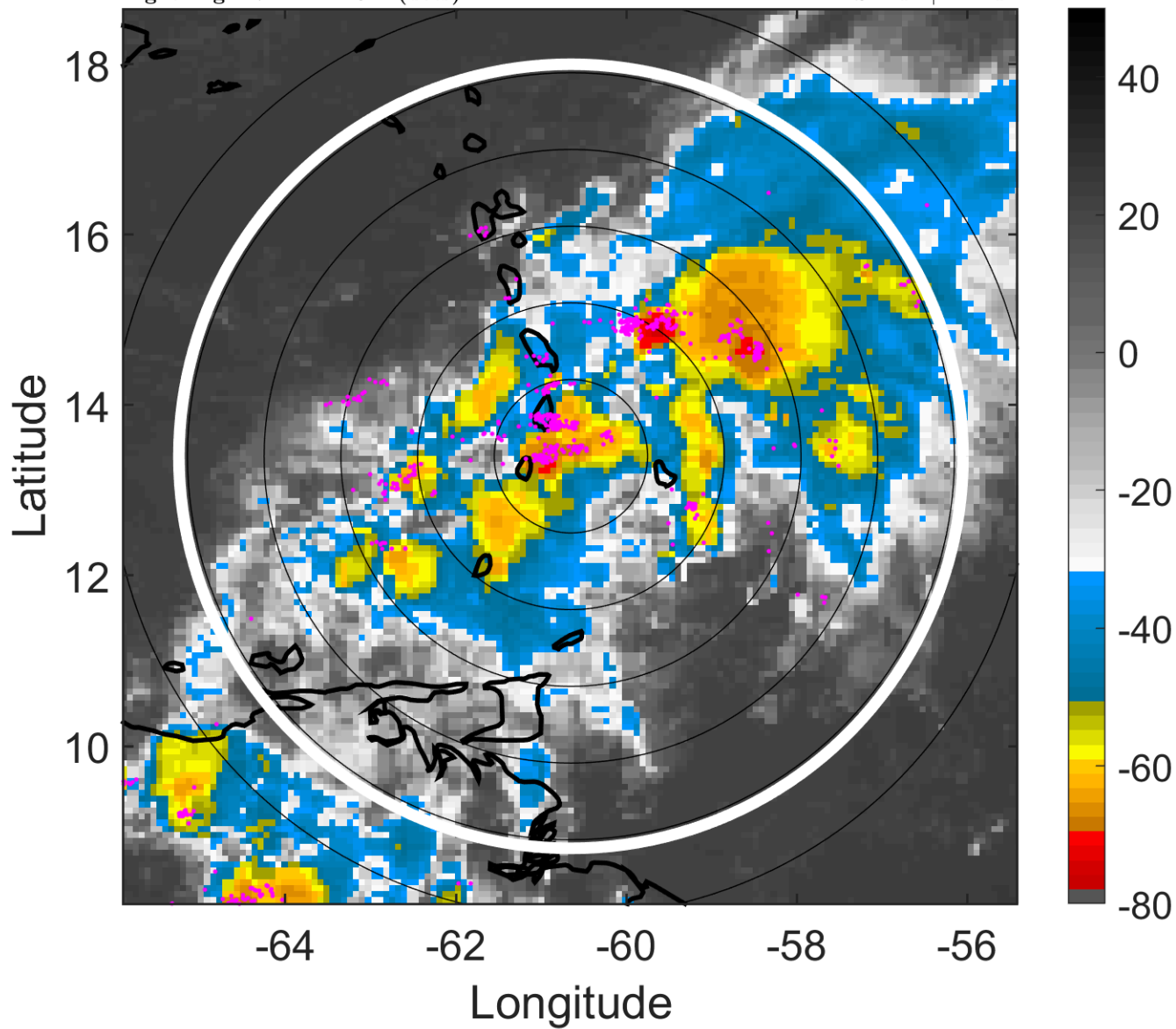

6-h IR BT Differences & Lightning

Δ t: 2012081121 (17 LT) - 2012081115 (11.1 LT)

Lightning: 17 LT \pm 1.5 h (dots)

PT: SLCP | EA: INACT

07L (HELENE) | 30 kt WV

S: null | H: null

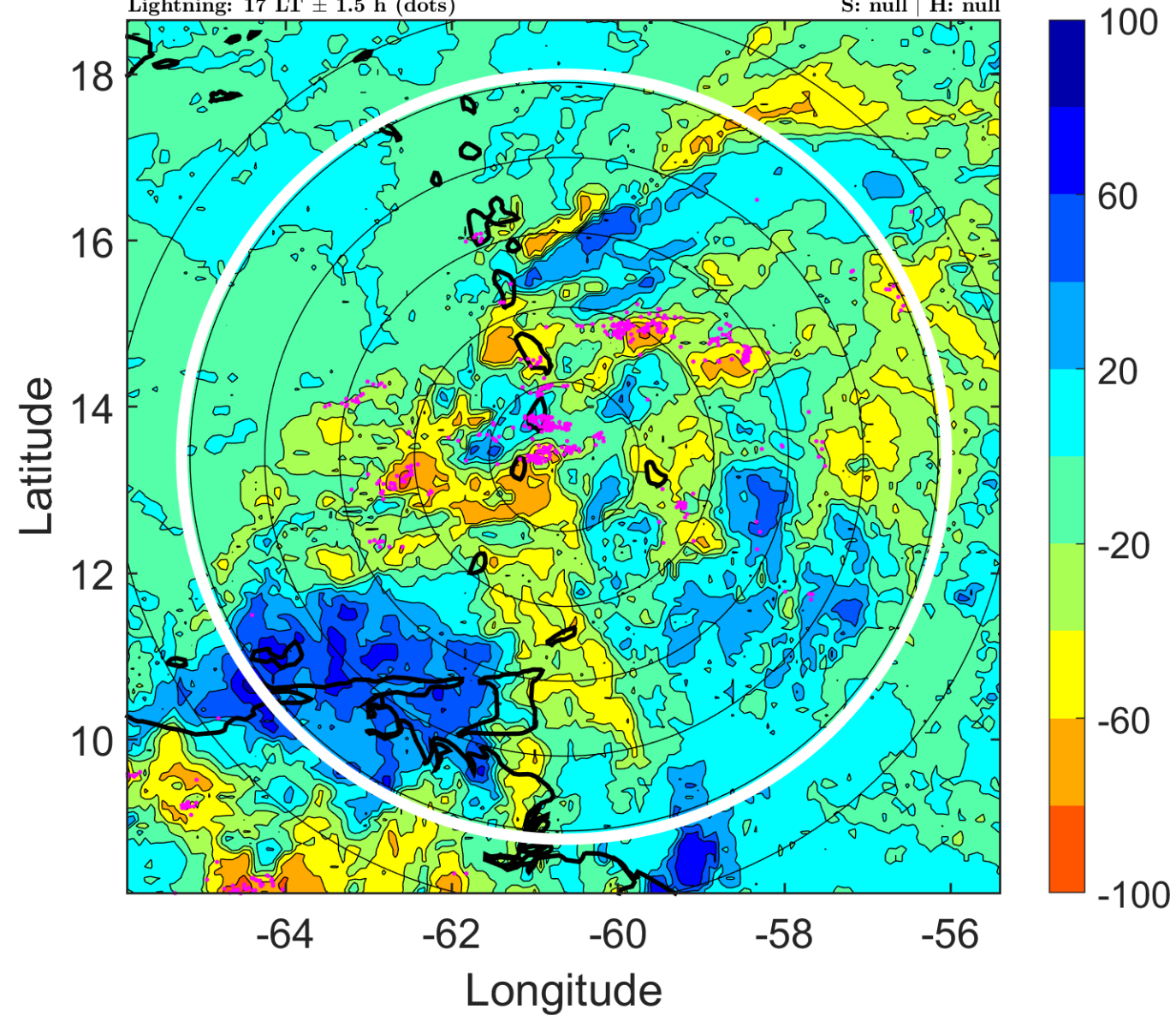

IR BT & Lightning

t: 2012081200 (19.9 LT)

Lightning: 19.9 LT \pm 1.5 h (dots)

PT: SLCP | EA: INACT

07L (HELENE) | 30 kt WV

S: null | H: null

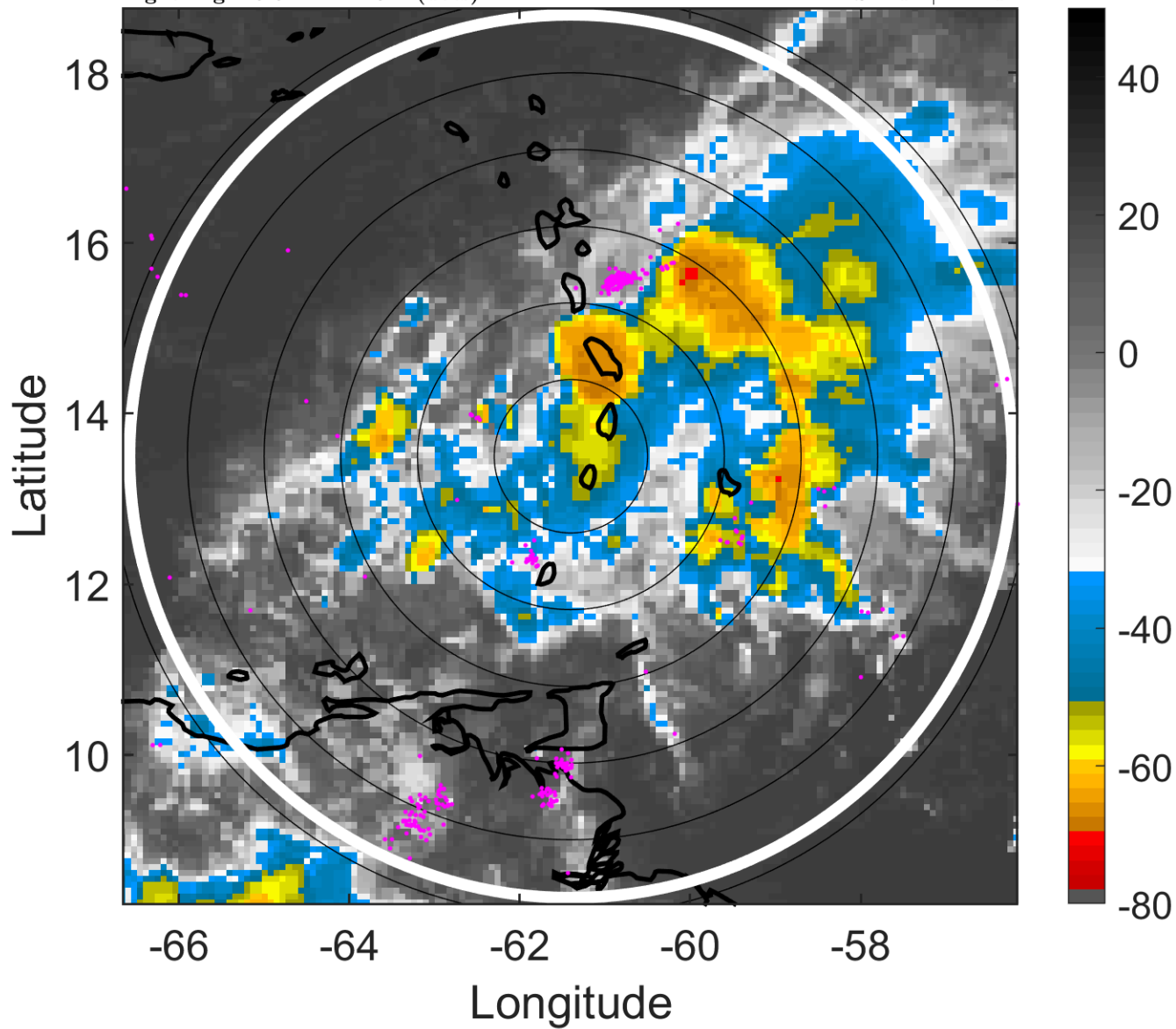

6-h IR BT Differences & Lightning

Δ t: 2012081200 (19.9 LT) - 2012081118 (14 LT)

Lightning: 19.9 LT \pm 1.5 h (dots)

PT: SLCP | EA: INACT

07L (HELENE) | 30 kt WV

S: null | H: null

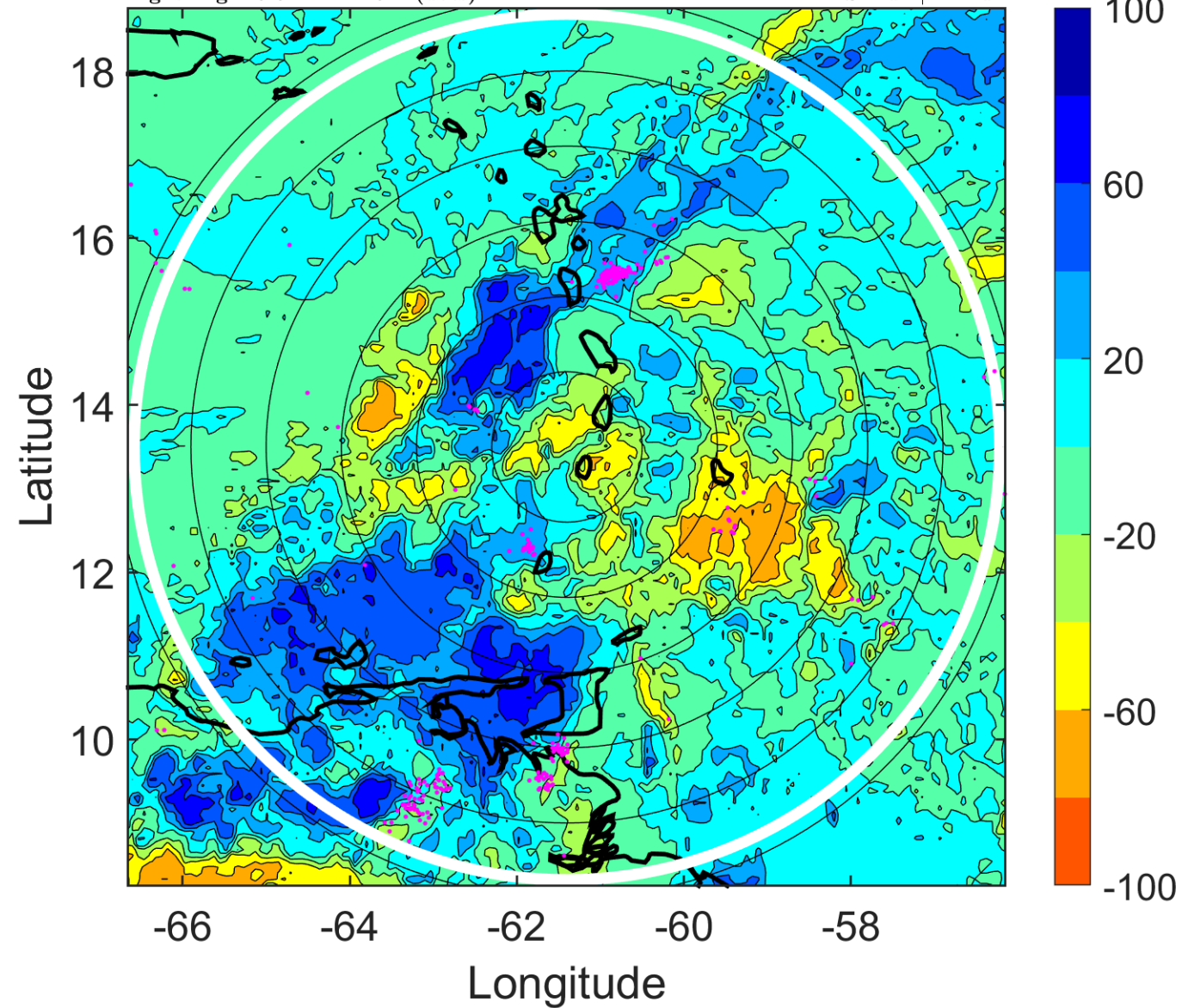

IR BT & Lightning

t: 2012081203 (22.8 LT)

Lightning: 22.8 LT \pm 1.5 h (dots)

PT: SLCP | EA: INACT

07L (HELENE) | 30 kt WV

S: null | H: null

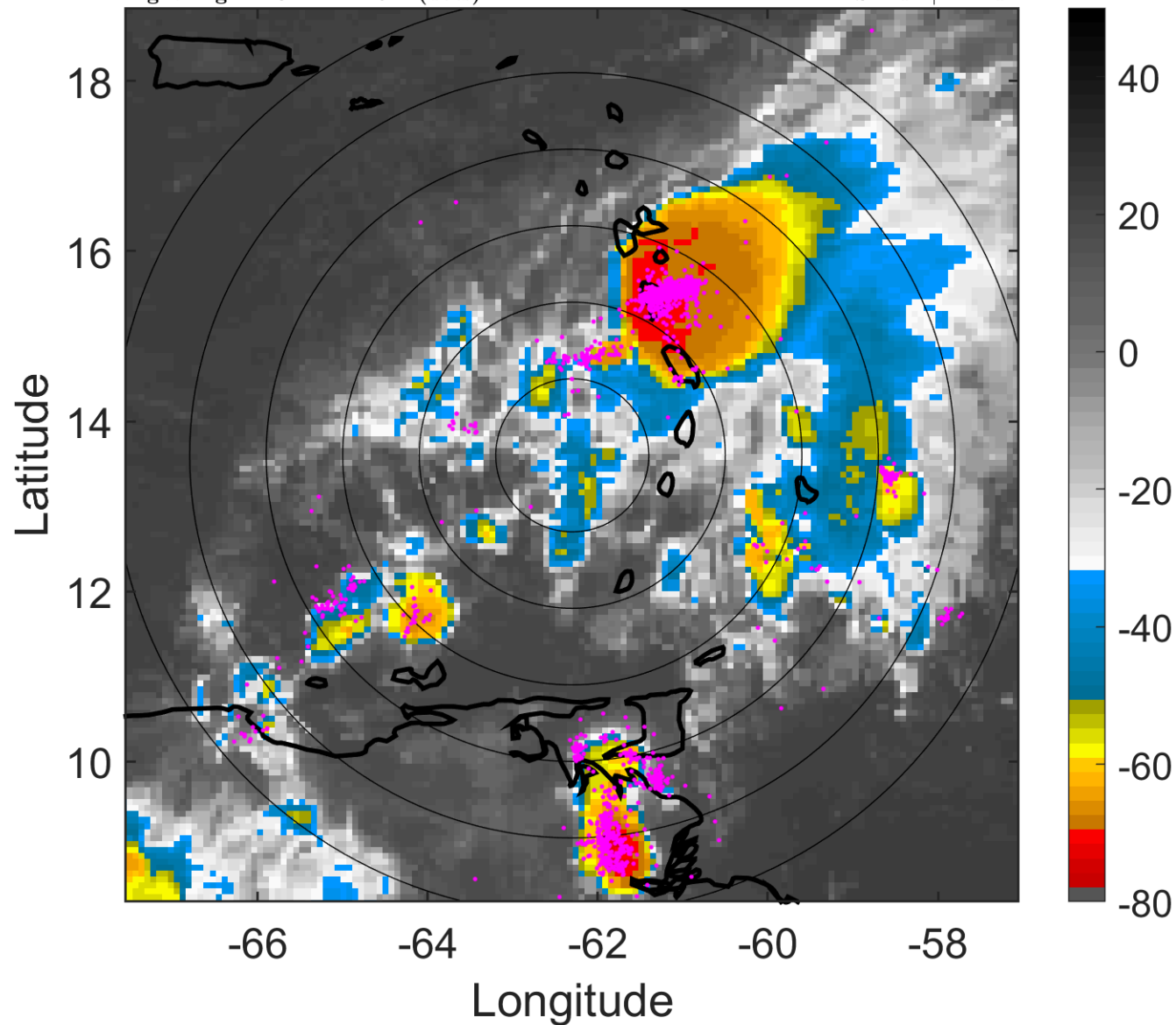

6-h IR BT Differences & Lightning

Δ t: 2012081203 (22.8 LT) - 2012081121 (17 LT)

Lightning: 22.8 LT \pm 1.5 h (dots)

PT: SLCP | EA: INACT

07L (HELENE) | 30 kt WV

S: null | H: null

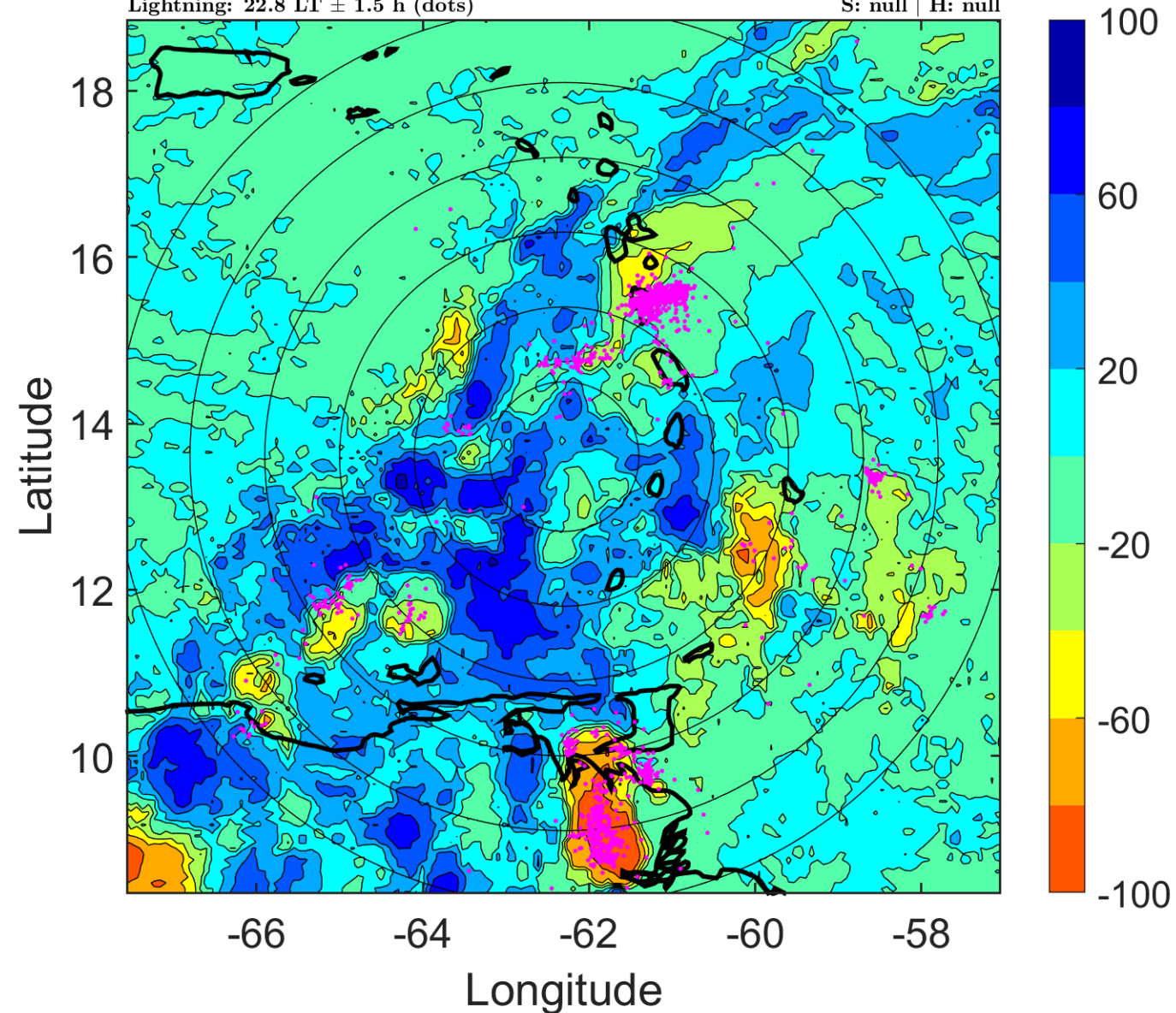

IR BT & Lightning

t: 2012081206 (1.8 LT)

Lightning: 1.8 LT \pm 1.5 h (dots)

PT: LLCP | EA: ACT

07L (HELENE) | 30 kt WV

S: null | H: null

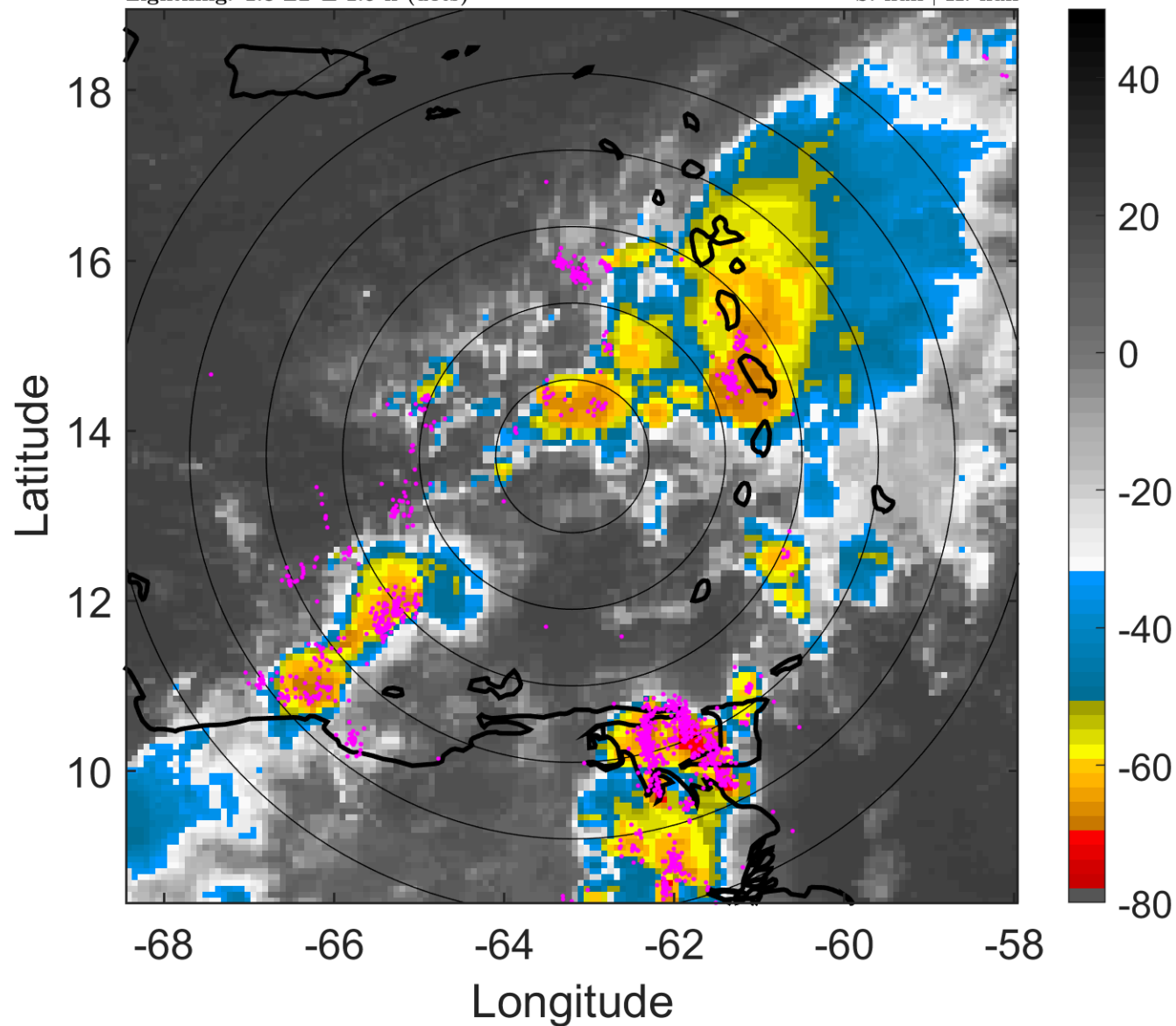

6-h IR BT Differences & Lightning

Δ t: 2012081206 (1.8 LT) - 2012081200 (19.9 LT)

Lightning: 1.8 LT \pm 1.5 h (dots)

PT: LLCP | EA: ACT

07L (HELENE) | 30 kt WV

S: null | H: null

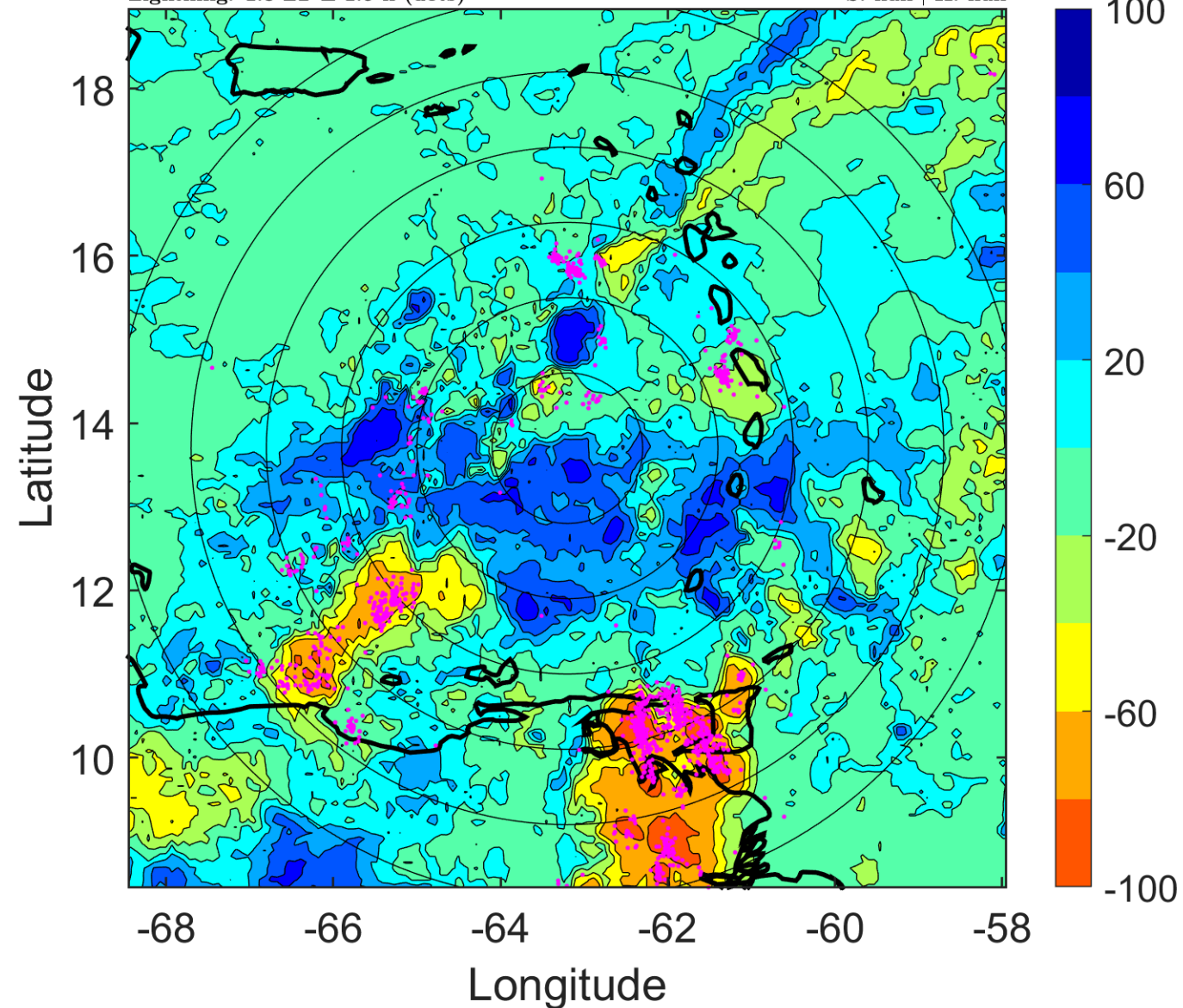

IR BT & Lightning

t: 2012081209 (4.7 LT)

Lightning: 4.7 LT \pm 1.5 h (dots)

PT: LLCP | EA: ACT

07L (HELENE) | 30 kt WV

S: null | H: null

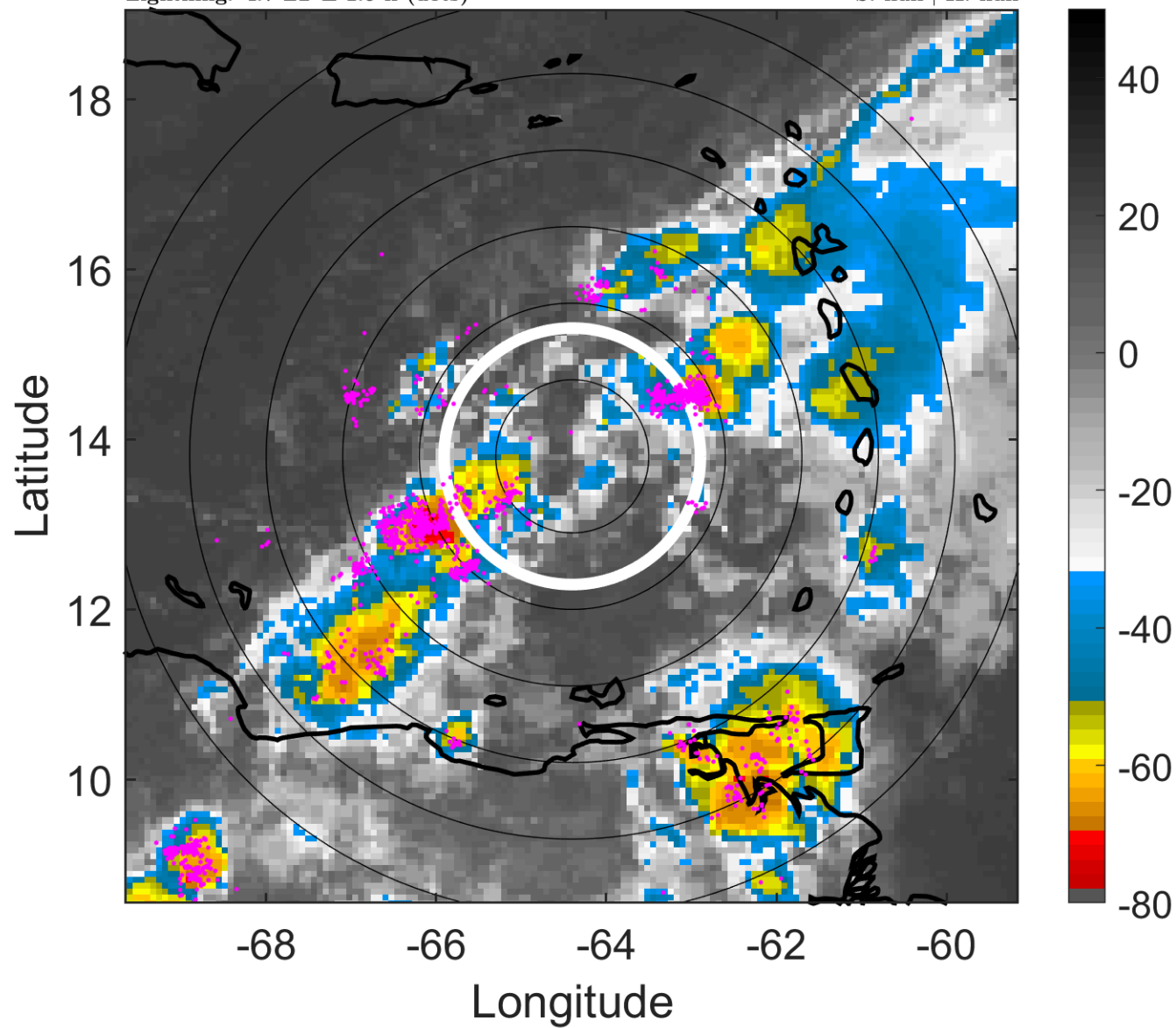

6-h IR BT Differences & Lightning

Δ t: 2012081209 (4.7 LT) - 2012081203 (22.8 LT)

Lightning: 4.7 LT \pm 1.5 h (dots)

PT: LLCP | EA: ACT

07L (HELENE) | 30 kt WV

S: null | H: null

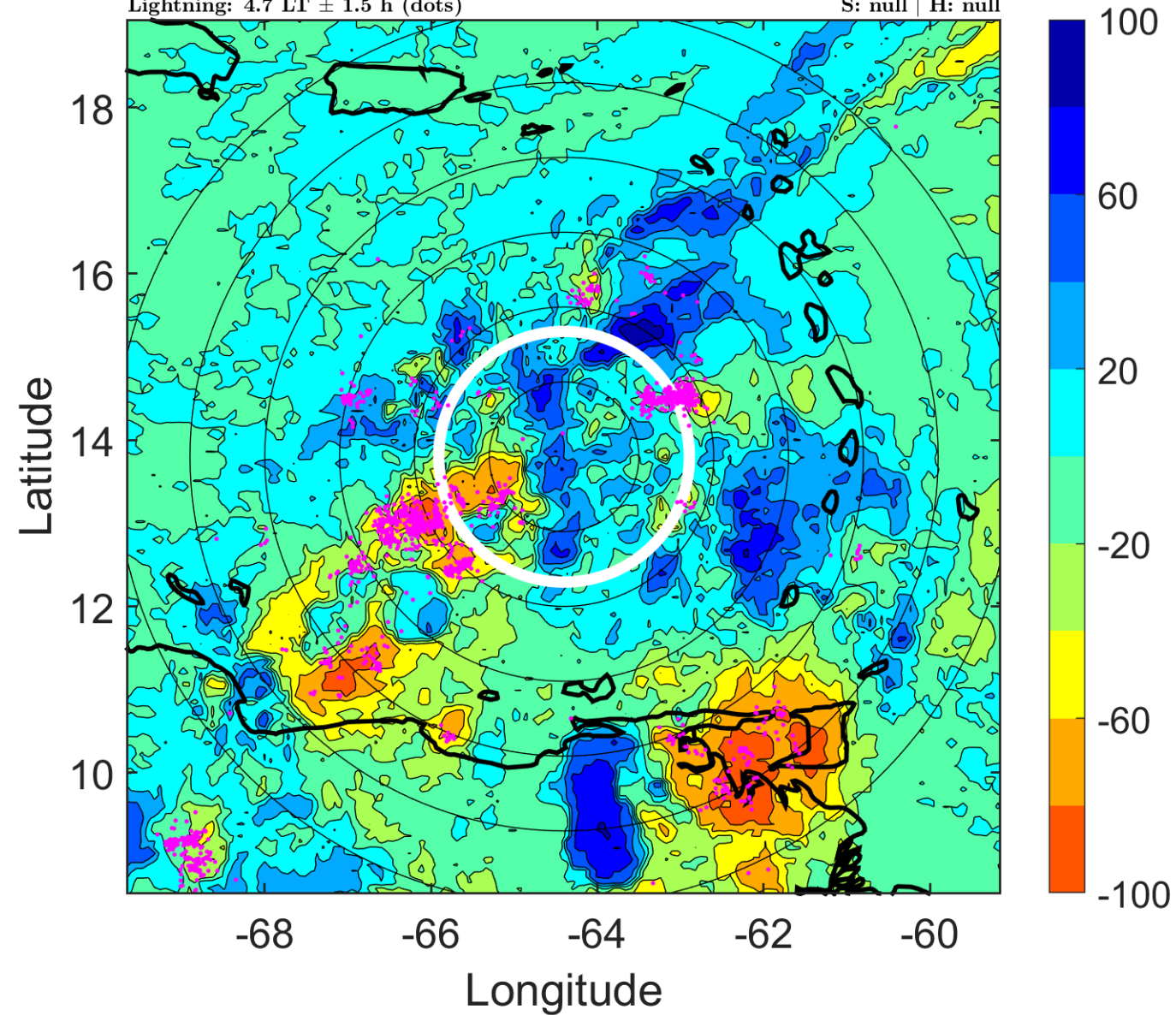

IR BT & Lightning

t: 2012081212 (7.6 LT)

Lightning: 7.6 LT \pm 1.5 h (dots)

PT: LLCP | EA: ACT

07L (HELENE) | 30 kt WV

S: null | H: null

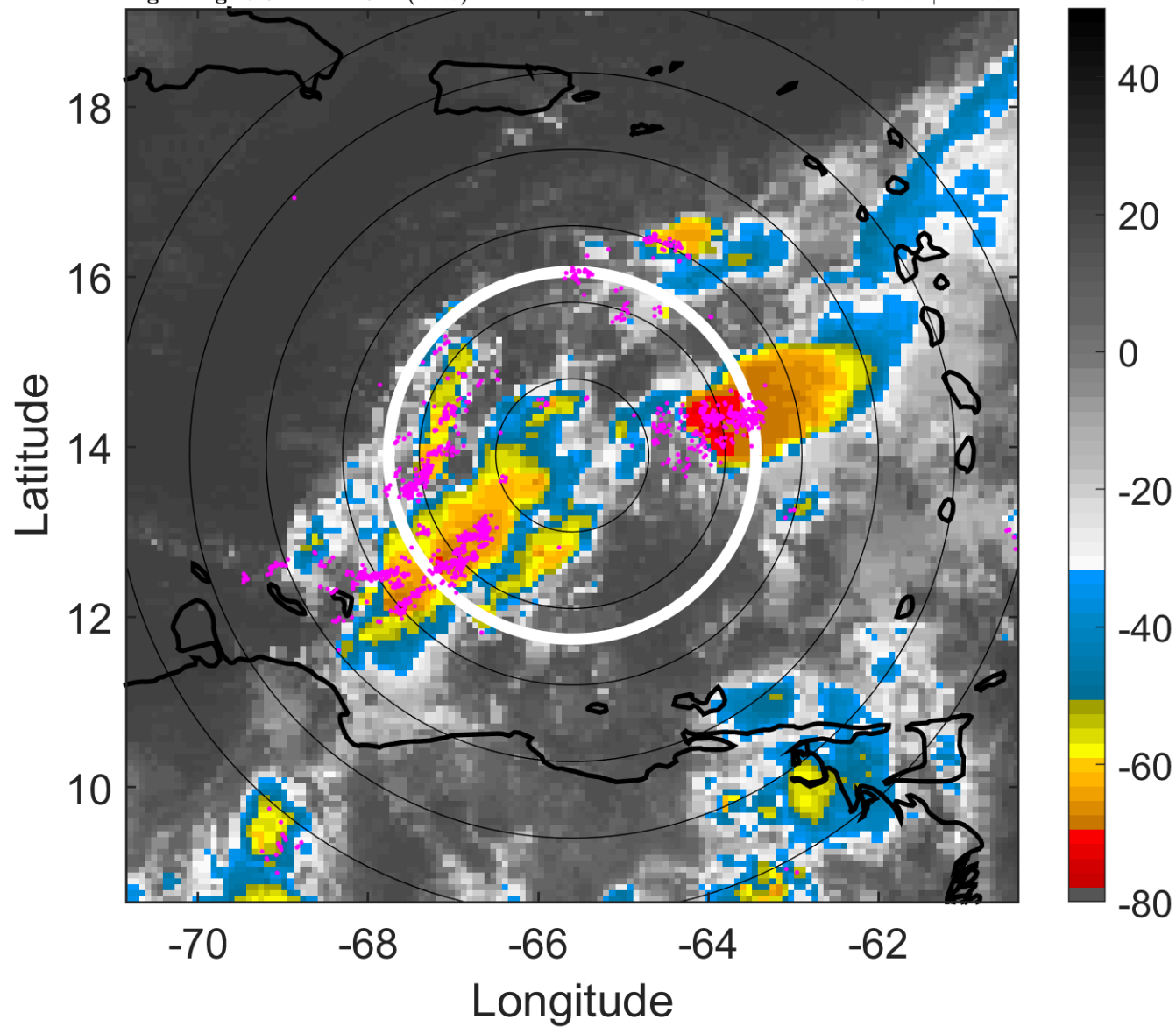

6-h IR BT Differences & Lightning

Δ t: 2012081212 (7.6 LT) - 2012081206 (1.8 LT)

Lightning: 7.6 LT \pm 1.5 h (dots)

PT: LLCP | EA: ACT

07L (HELENE) | 30 kt WV

S: null | H: null

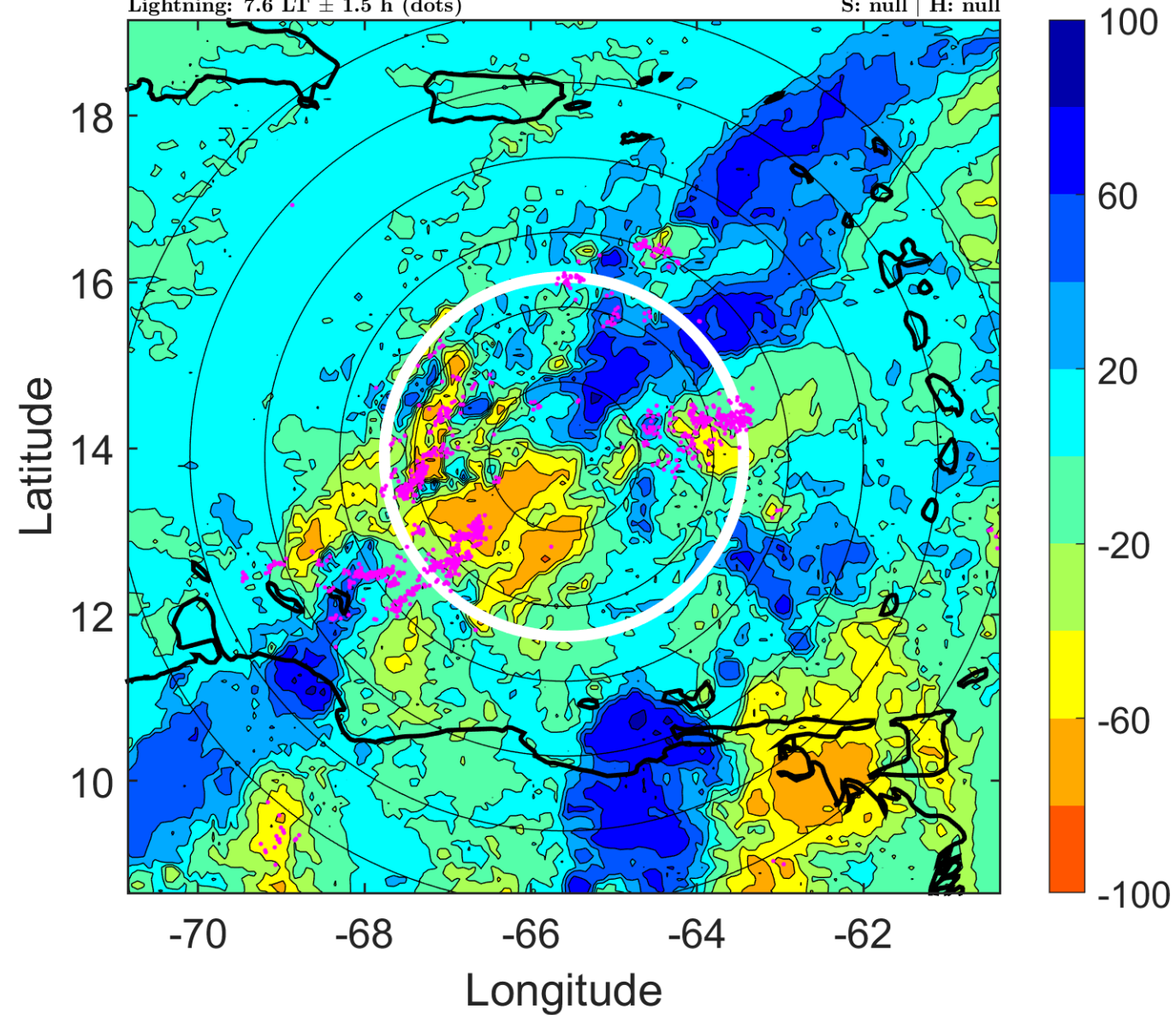

IR BT & Lightning

t: 2012081215 (10.5 LT)

Lightning: 10.5 LT \pm 1.5 h (dots)

PT: LLCP | EA: ACT

07L (HELENE) | 30 kt WV

S: null | H: null

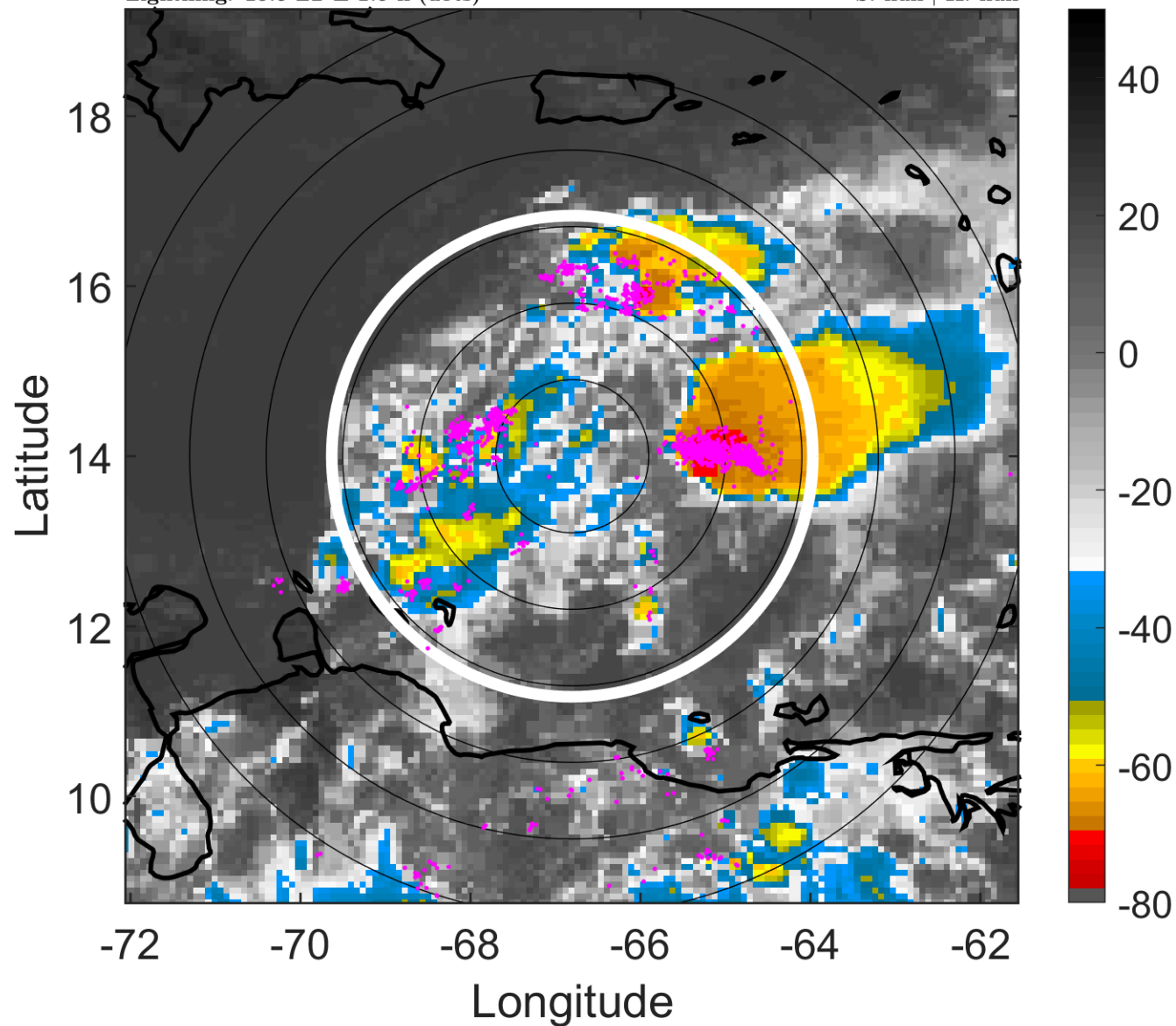

6-h IR BT Differences & Lightning

Δ t: 2012081215 (10.5 LT) - 2012081209 (4.7 LT)

Lightning: 10.5 LT \pm 1.5 h (dots)

PT: LLCP | EA: ACT

07L (HELENE) | 30 kt WV

S: null | H: null

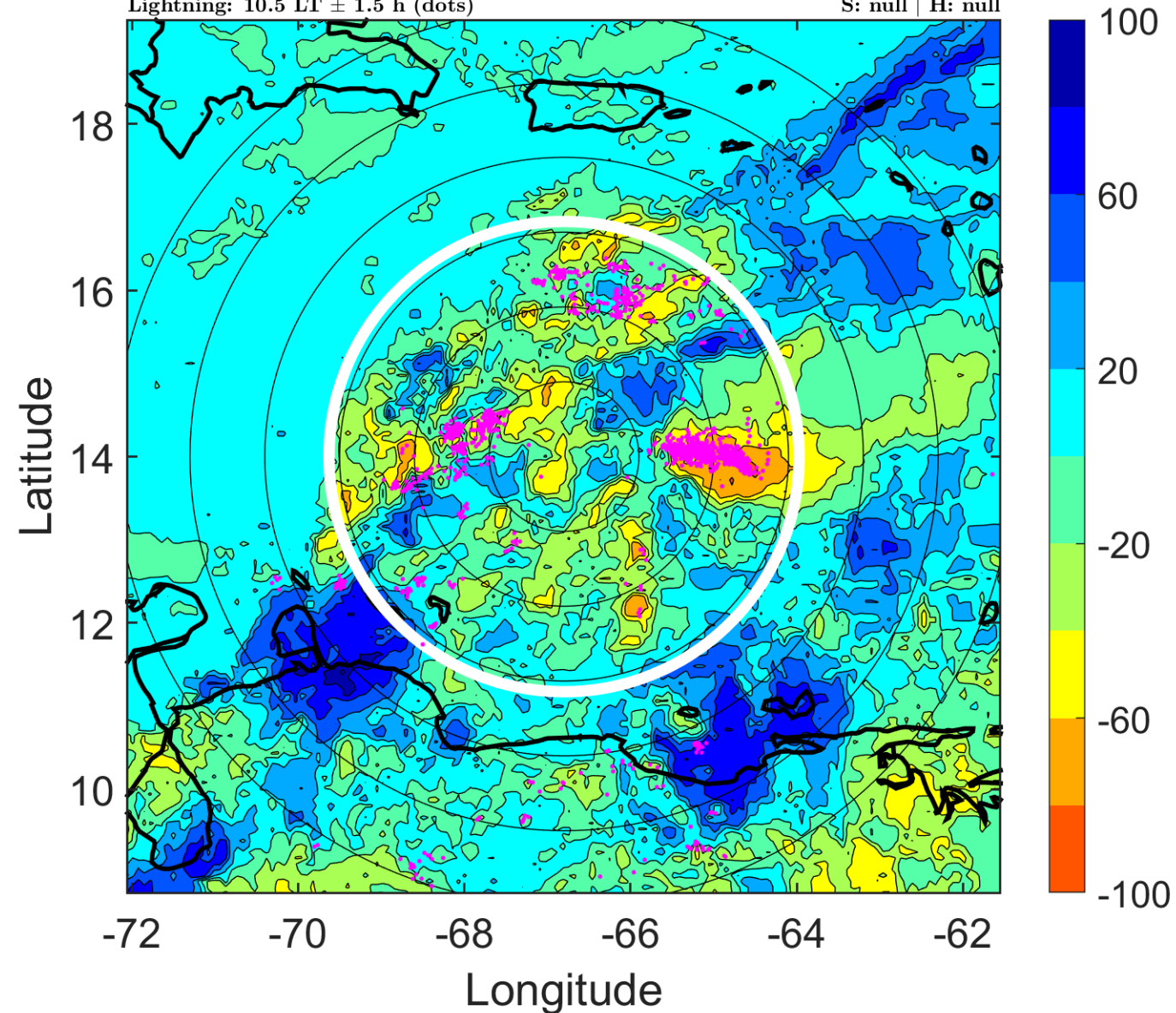

IR BT & Lightning

t: 2012081218 (13.5 LT)

Lightning: 13.5 LT \pm 1.5 h (dots)

PT: LLCP | EA: ACT

07L (HELENE) | 30 kt WV

S: null | H: null

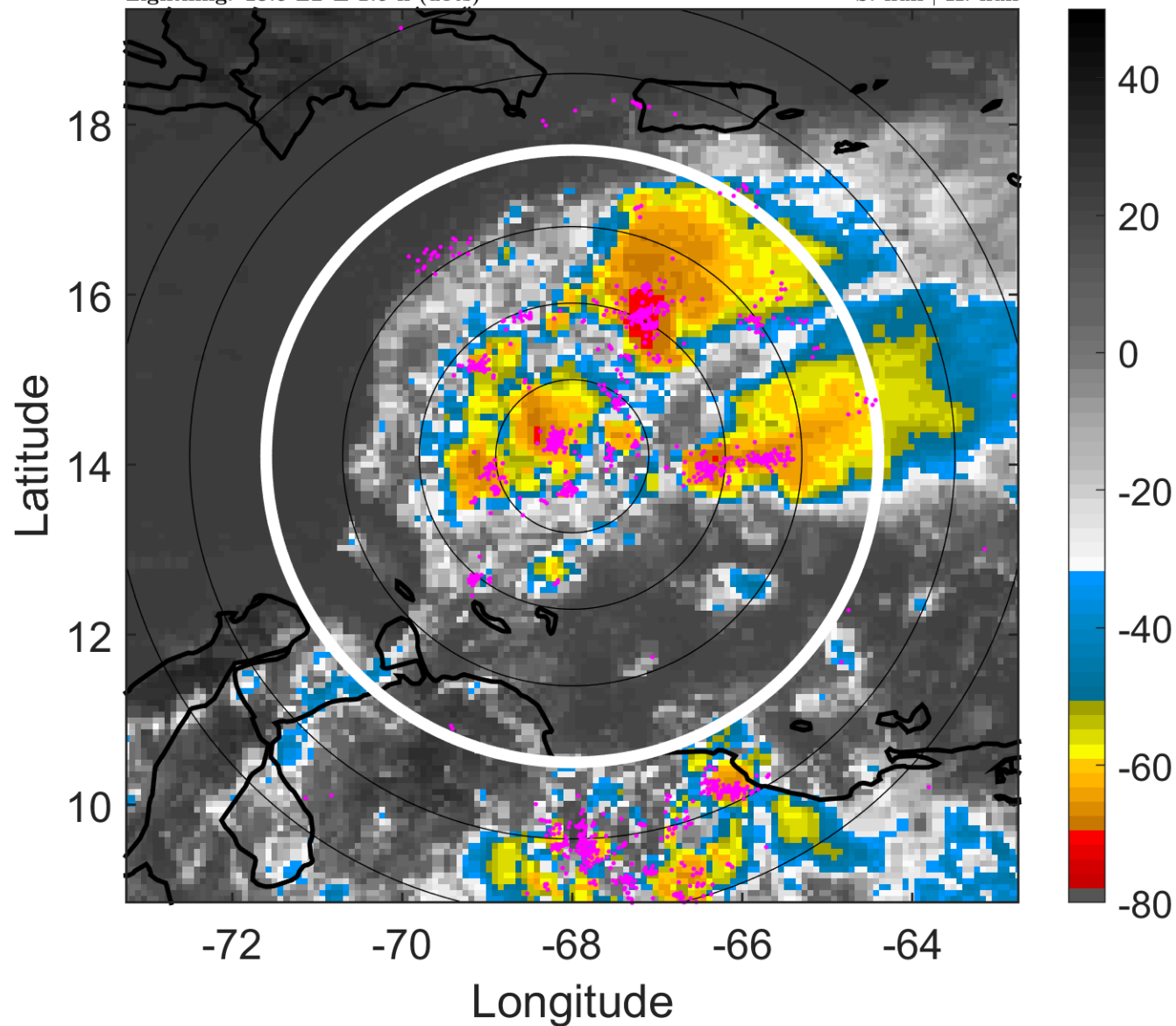

6-h IR BT Differences & Lightning

Δ t: 2012081218 (13.5 LT) - 2012081212 (7.6 LT)

Lightning: 13.5 LT \pm 1.5 h (dots)

PT: LLCP | EA: ACT

07L (HELENE) | 30 kt WV

S: null | H: null

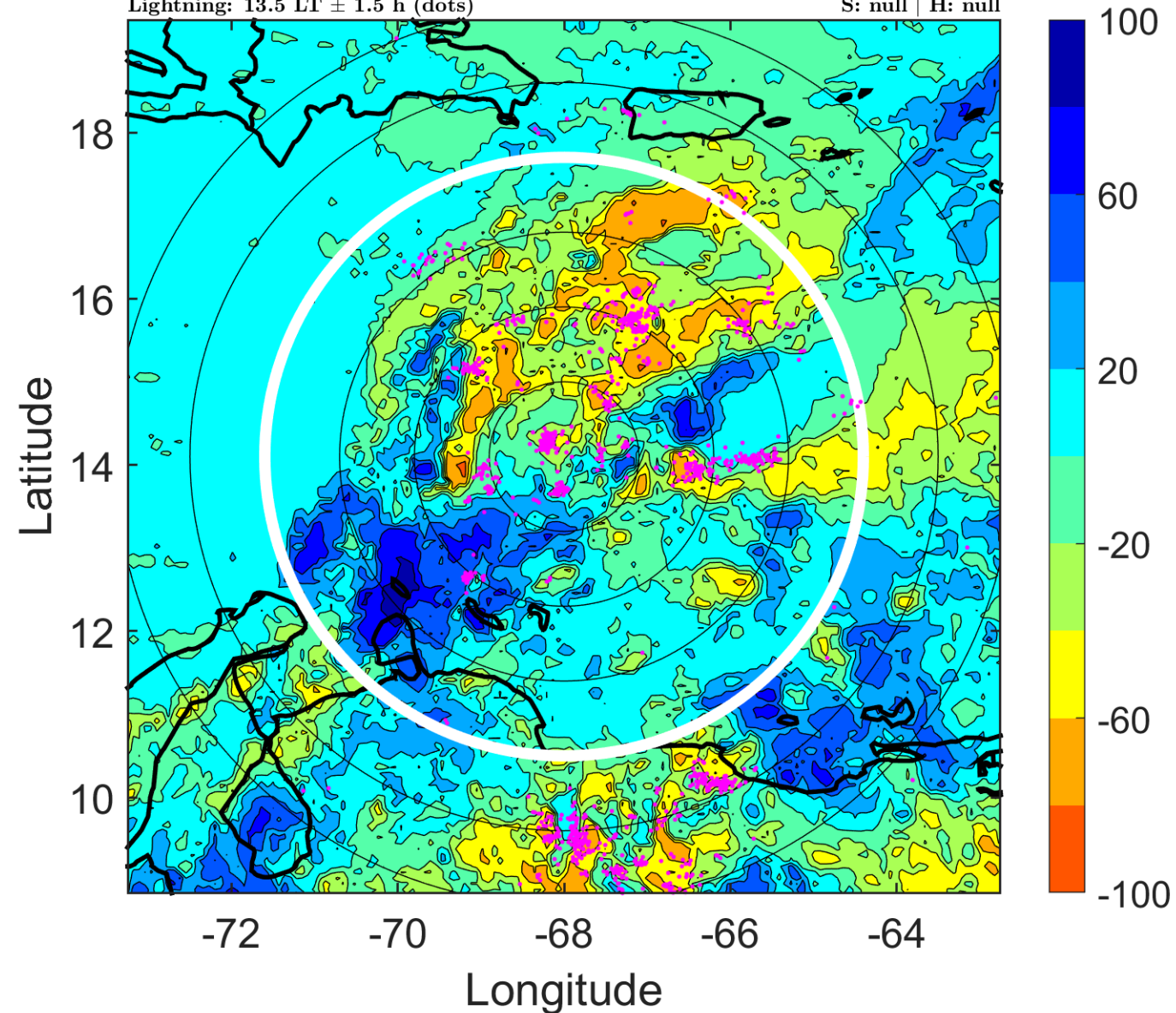

IR BT & Lightning

t: 2012081221 (16.4 LT)

Lightning: 16.4 LT \pm 1.5 h (dots)

PT: LLCP | EA: ACT

07L (HELENE) | 30 kt WV

S: null | H: null

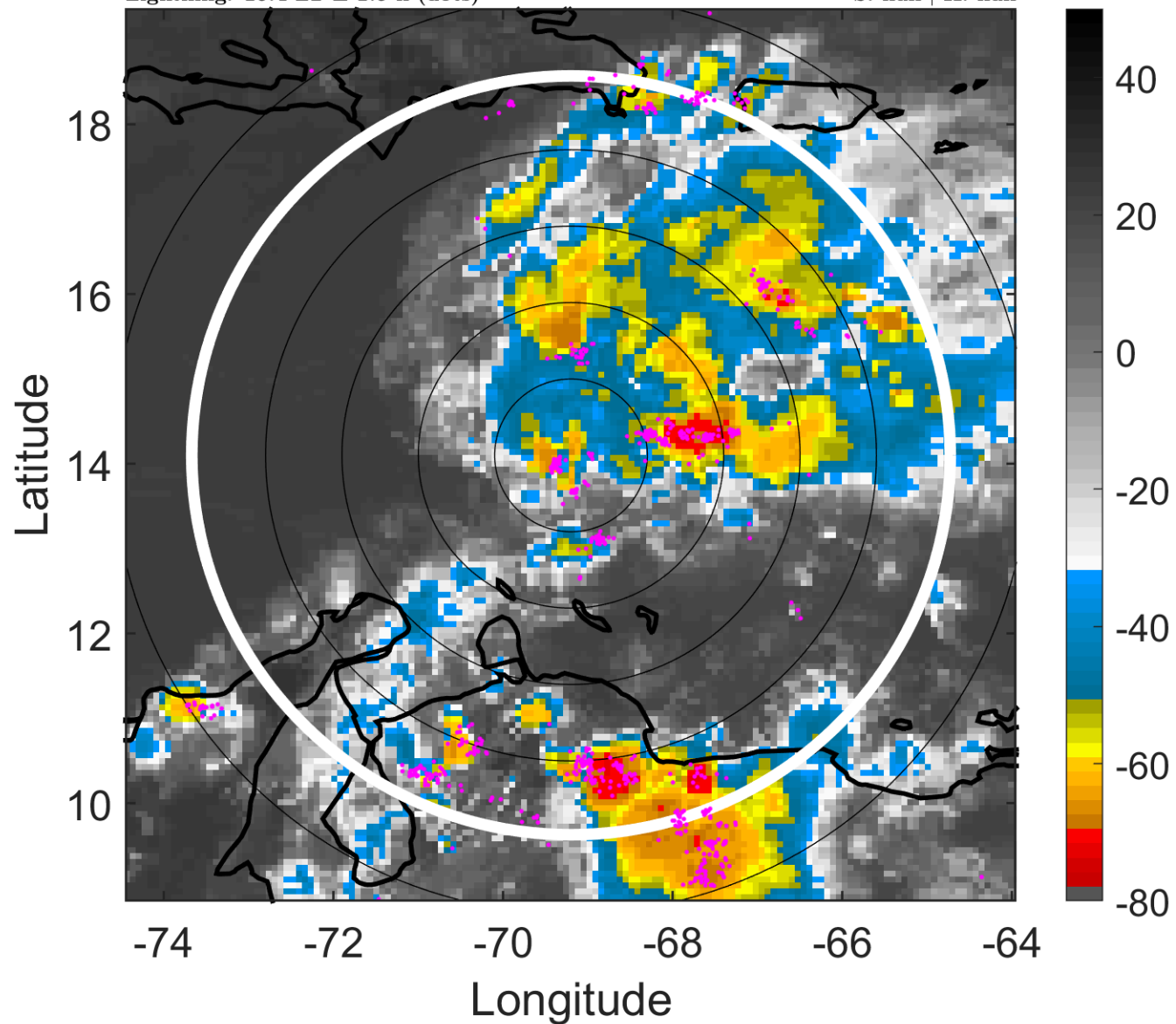

6-h IR BT Differences & Lightning

Δ t: 2012081221 (16.4 LT) - 2012081215 (10.5 LT)

Lightning: 16.4 LT \pm 1.5 h (dots)

PT: LLCP | EA: ACT

07L (HELENE) | 30 kt WV

S: null | H: null

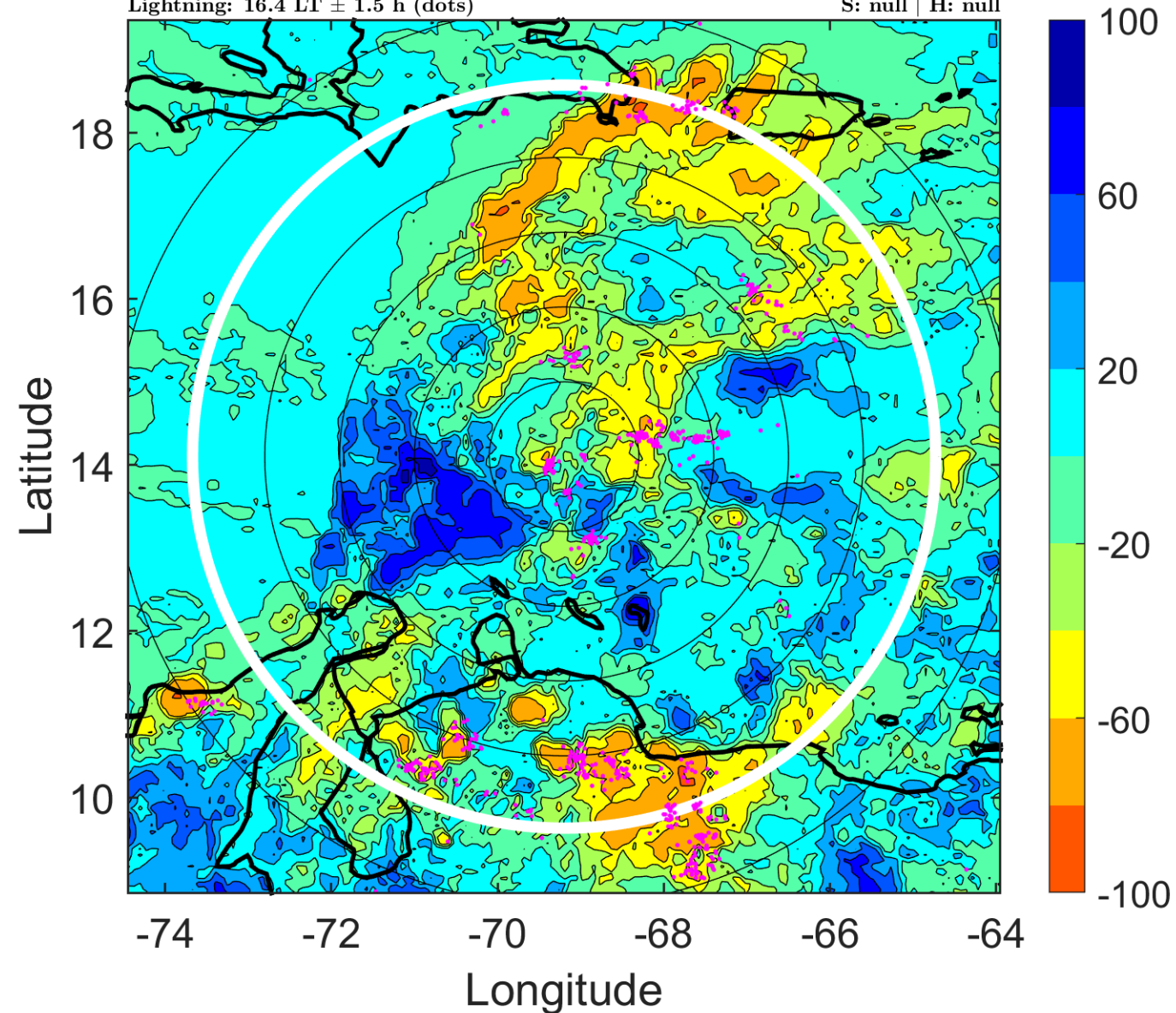

IR BT & Lightning

t: 2012081300 (19.3 LT)

Lightning: 19.3 LT \pm 1.5 h (dots)

PT: LLCP | EA: ACT

07L (HELENE) | 30 kt WV

S: null | H: null

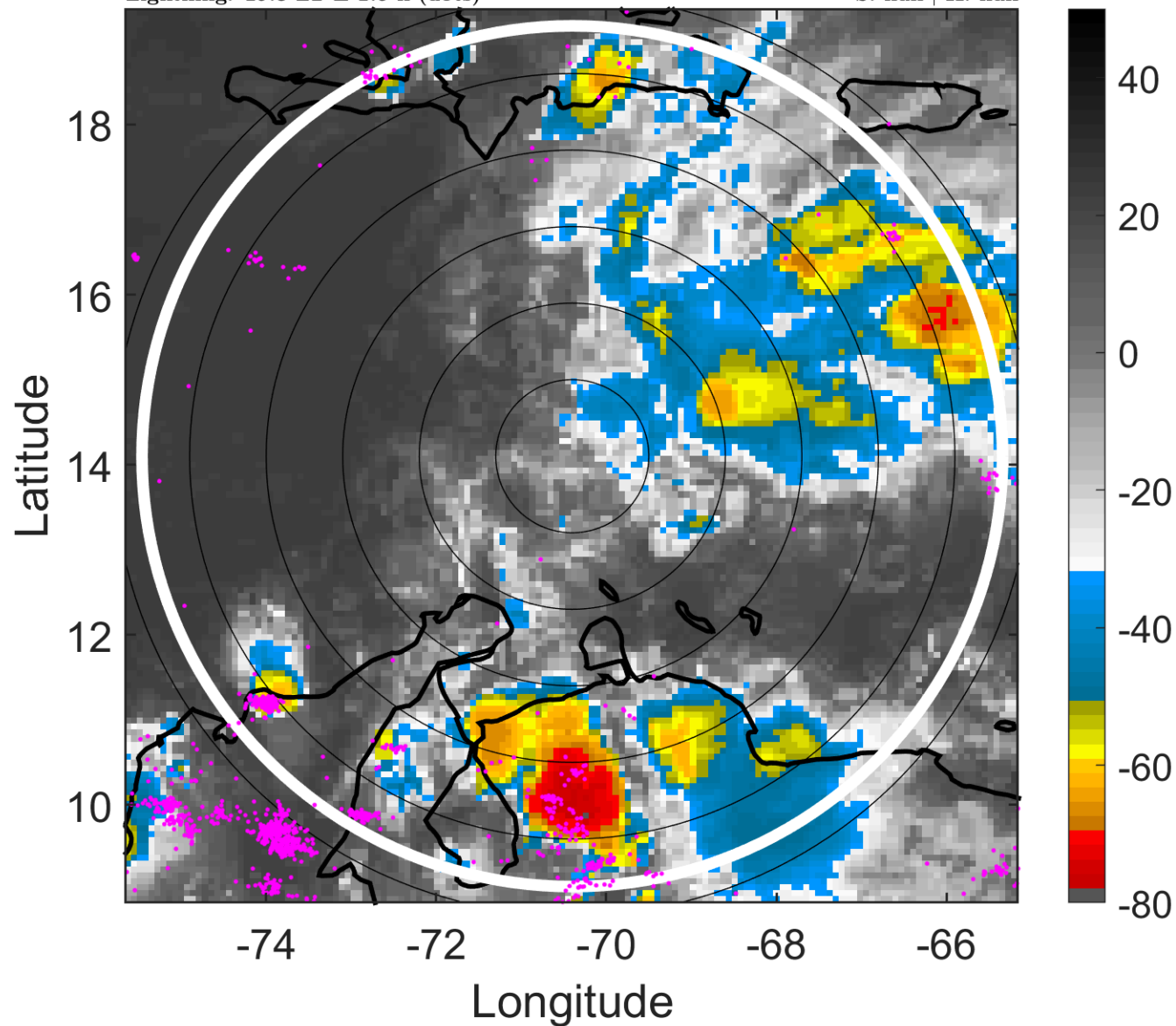

6-h IR BT Differences & Lightning

Δ t: 2012081300 (19.3 LT) - 2012081218 (13.5 LT)

Lightning: 19.3 LT \pm 1.5 h (dots)

PT: LLCP | EA: ACT

07L (HELENE) | 30 kt WV

S: null | H: null

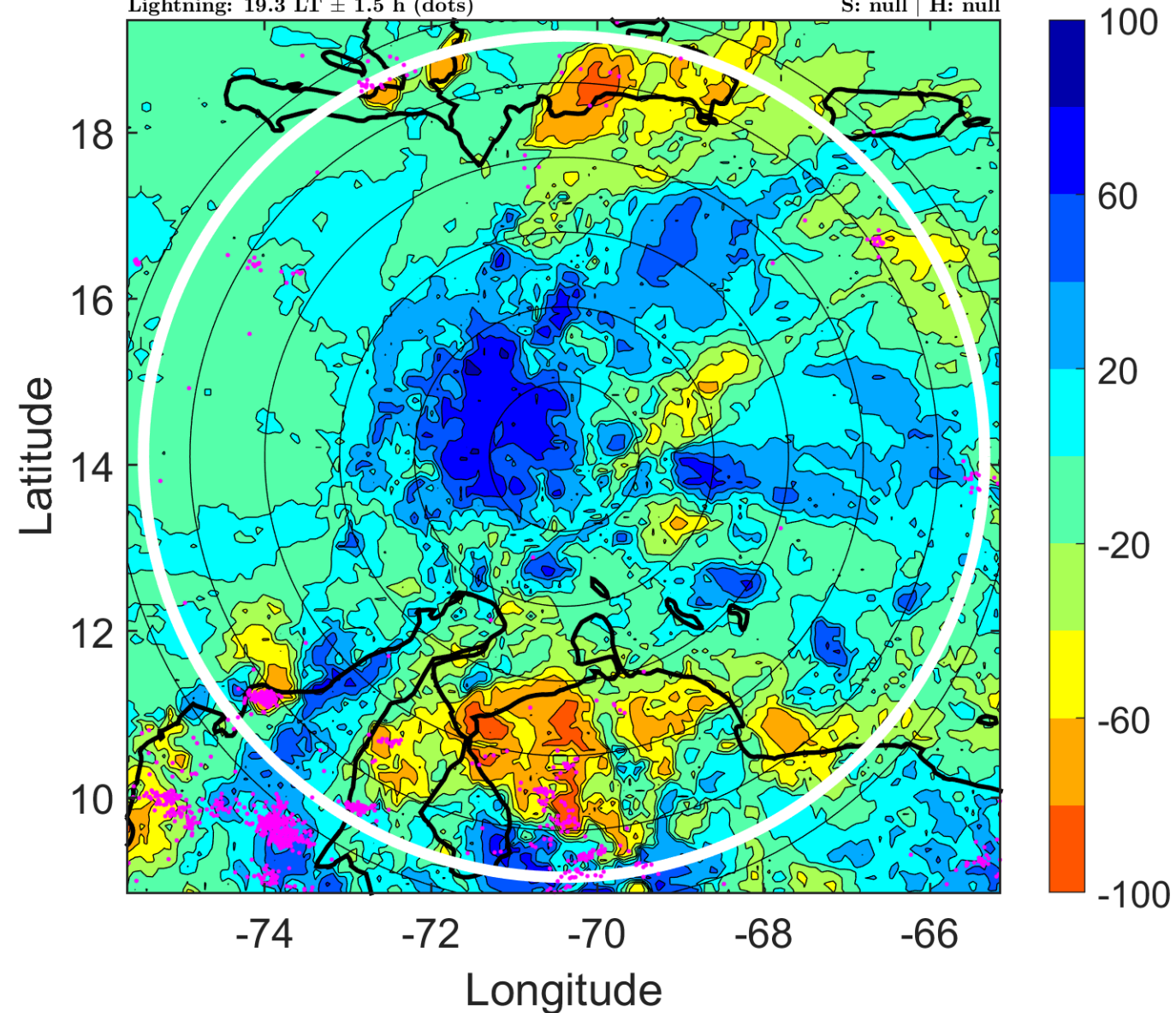

IR BT & Lightning

t: 2012081303 (22.2 LT)

Lightning: 22.2 LT \pm 1.5 h (dots)

PT: LLCP | EA: ACT

07L (HELENE) | 30 kt WV

S: null | H: null

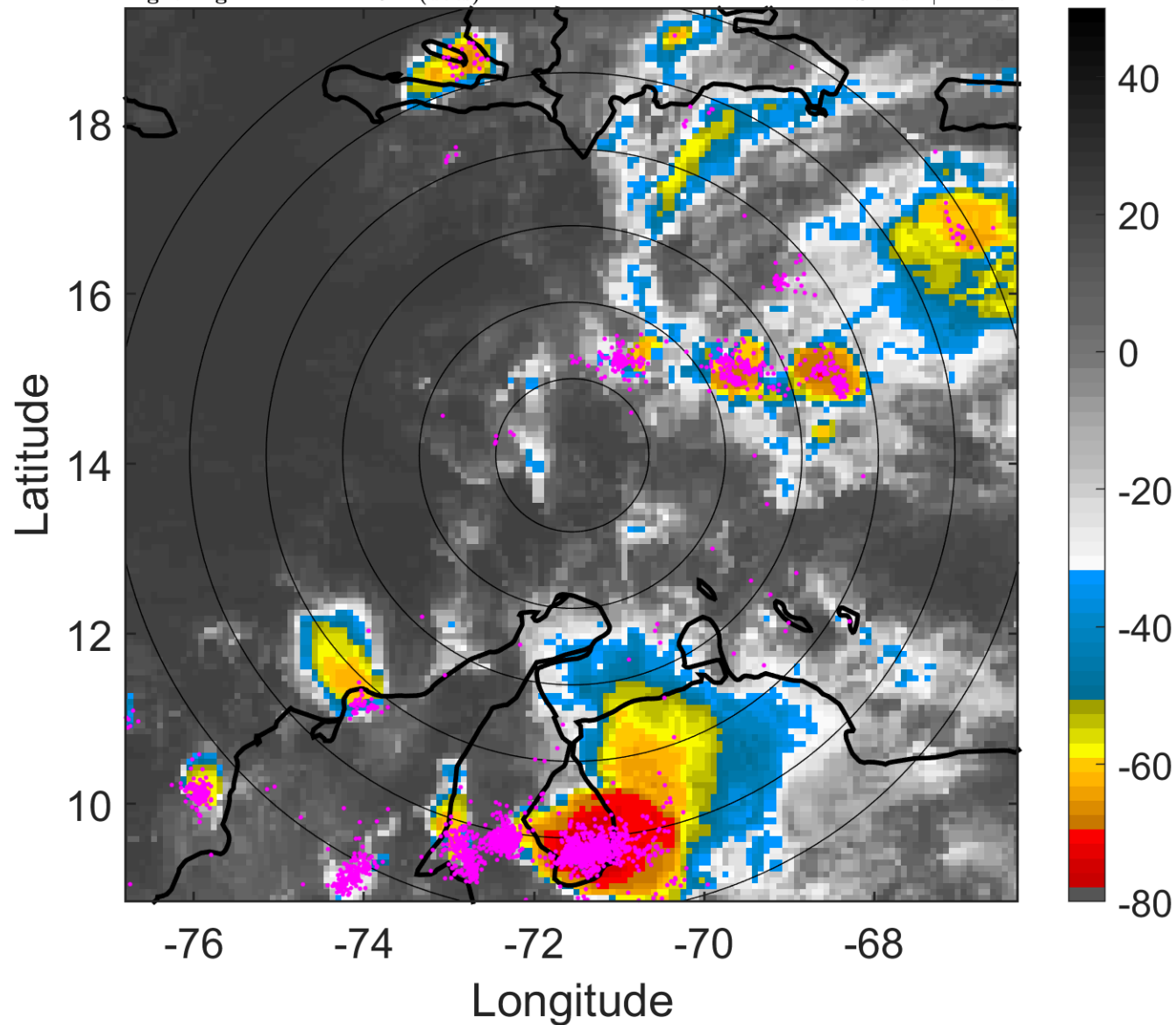

6-h IR BT Differences & Lightning

Δ t: 2012081303 (22.2 LT) - 2012081221 (16.4 LT)

Lightning: 22.2 LT \pm 1.5 h (dots)

PT: LLCP | EA: ACT

07L (HELENE) | 30 kt WV

S: null | H: null

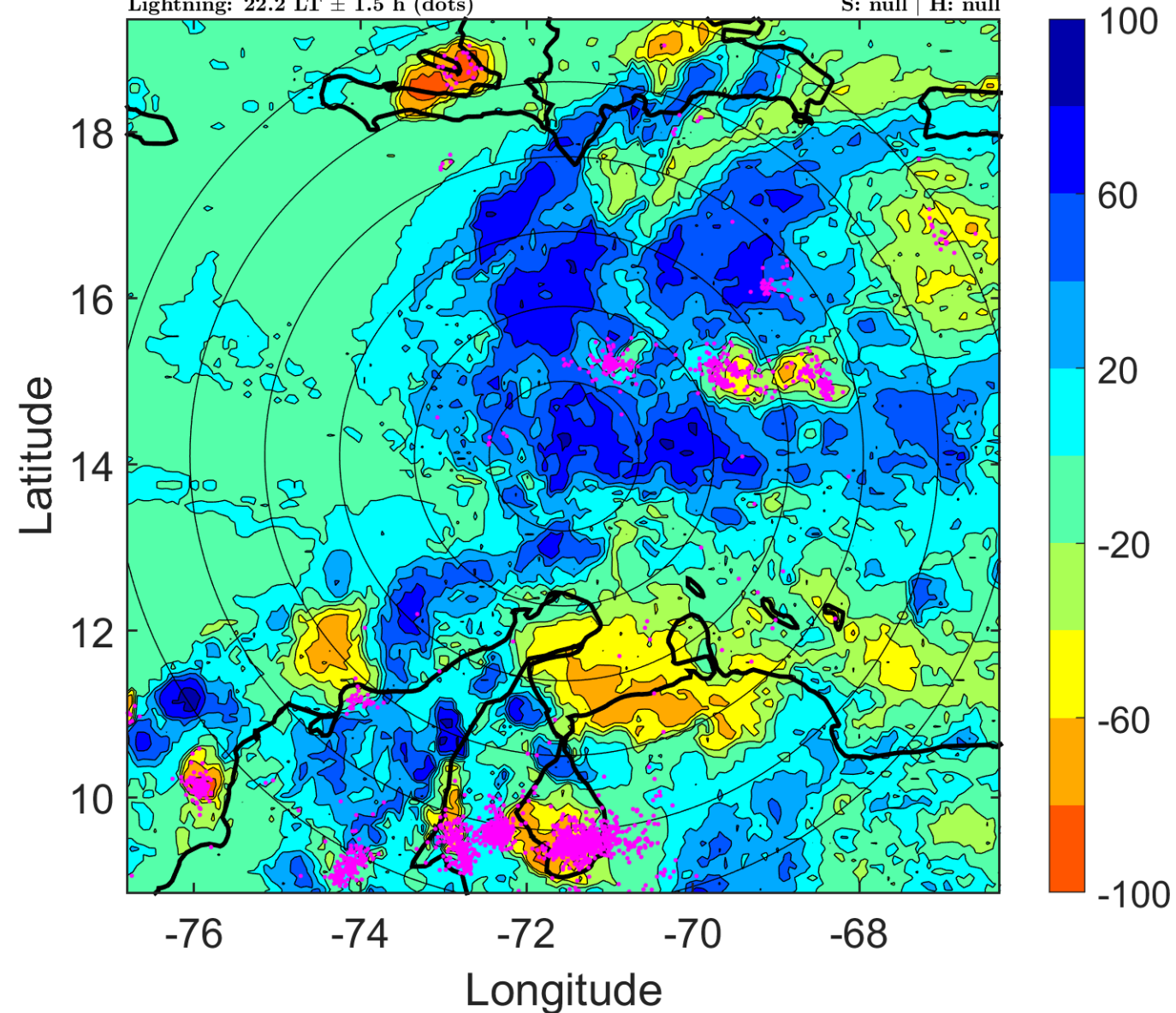

IR BT & Lightning

t: 2012081306 (1.2 LT)

Lightning: 1.2 LT \pm 1.5 h (dots)

PT: LLCP | EA: ACT

07L (HELENE) | 30 kt WV

S: null | H: null

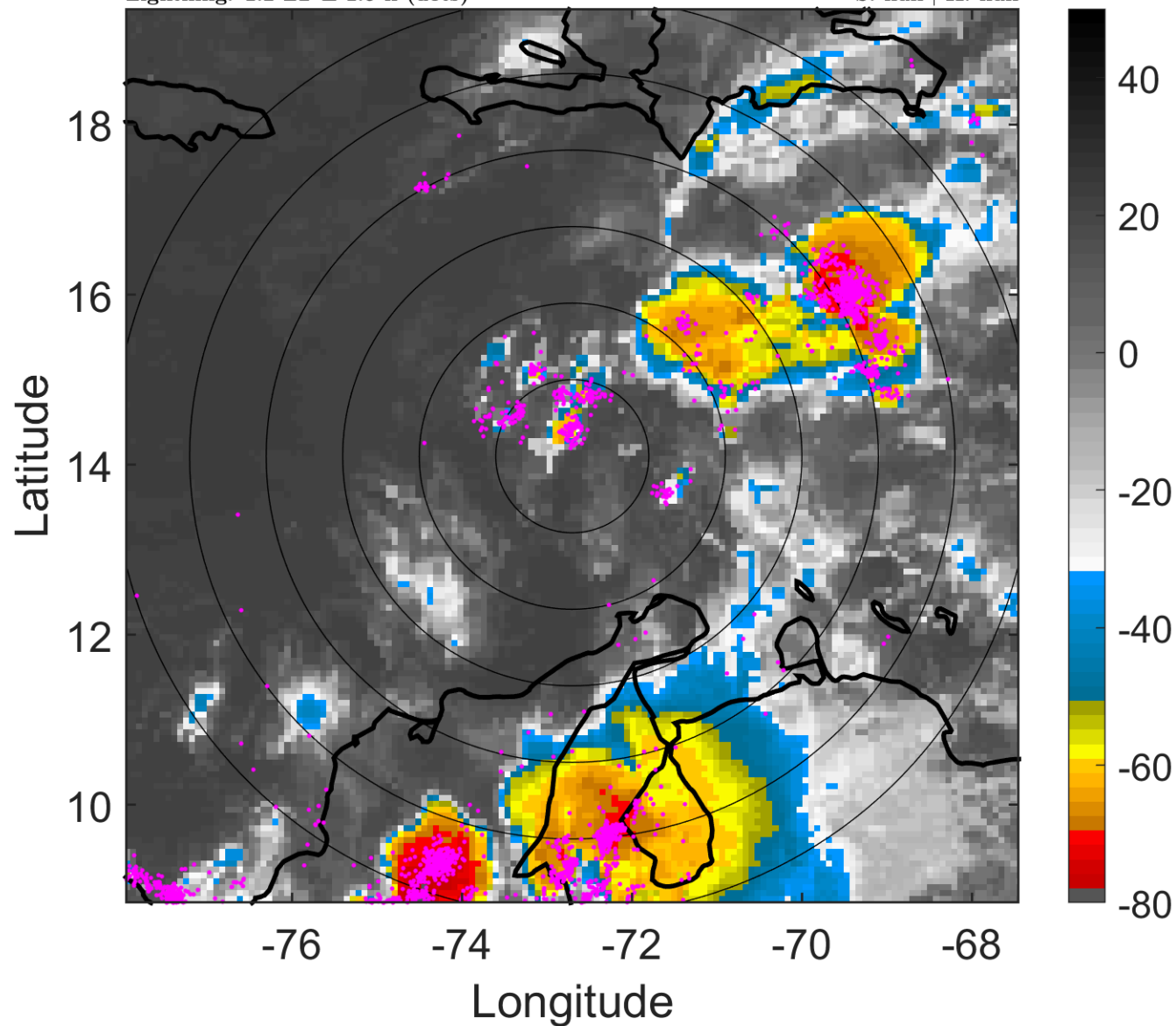

6-h IR BT Differences & Lightning

Δ t: 2012081306 (1.2 LT) - 2012081300 (19.3 LT)

Lightning: 1.2 LT \pm 1.5 h (dots)

PT: LLCP | EA: ACT

07L (HELENE) | 30 kt WV

S: null | H: null

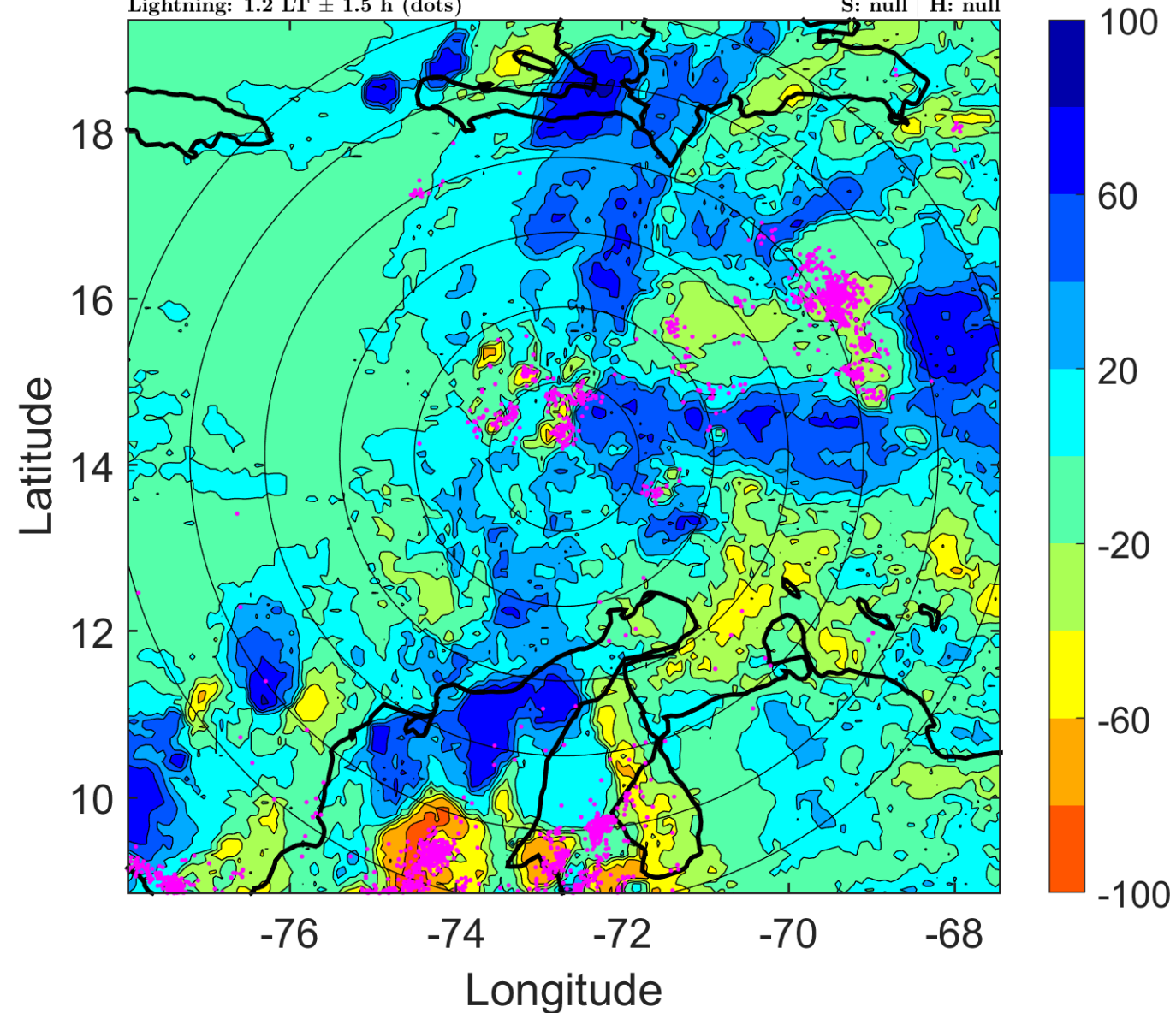

IR BT & Lightning

t: 2012081309 (4.1 LT)

Lightning: 4.1 LT \pm 1.5 h (dots)

PT: LLCP | EA: ACT

07L (HELENE) | 30 kt WV

S: null | H: null

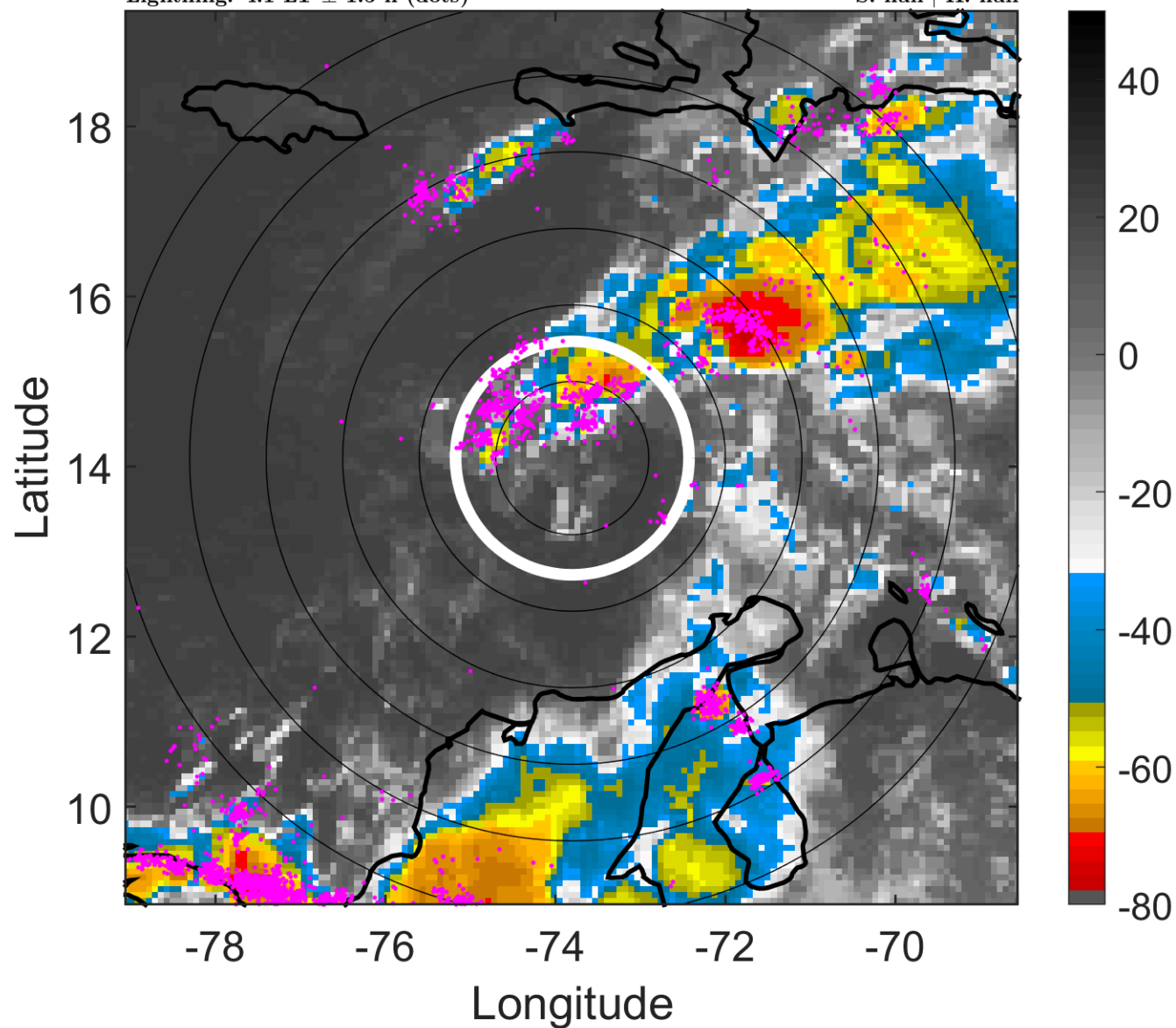

6-h IR BT Differences & Lightning

Δ t: 2012081309 (4.1 LT) - 2012081303 (22.2 LT)

Lightning: 4.1 LT \pm 1.5 h (dots)

PT: LLCP | EA: ACT

07L (HELENE) | 30 kt WV

S: null | H: null

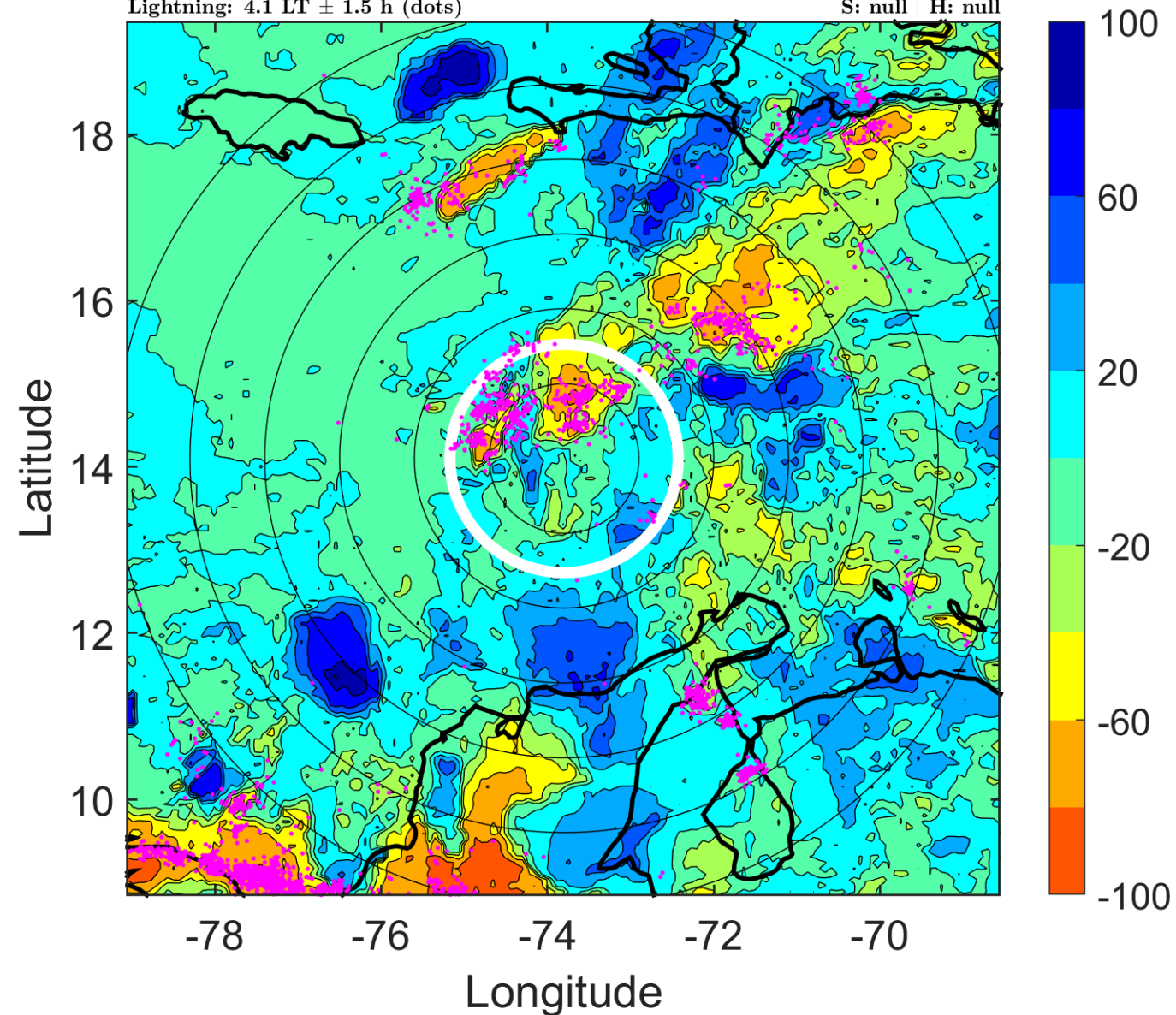

IR BT & Lightning

t: 2012081312 (7 LT)

Lightning: 7 LT \pm 1.5 h (dots)

PT: LLCP | EA: ACT

07L (HELENE) | 30 kt WV

S: null | H: null

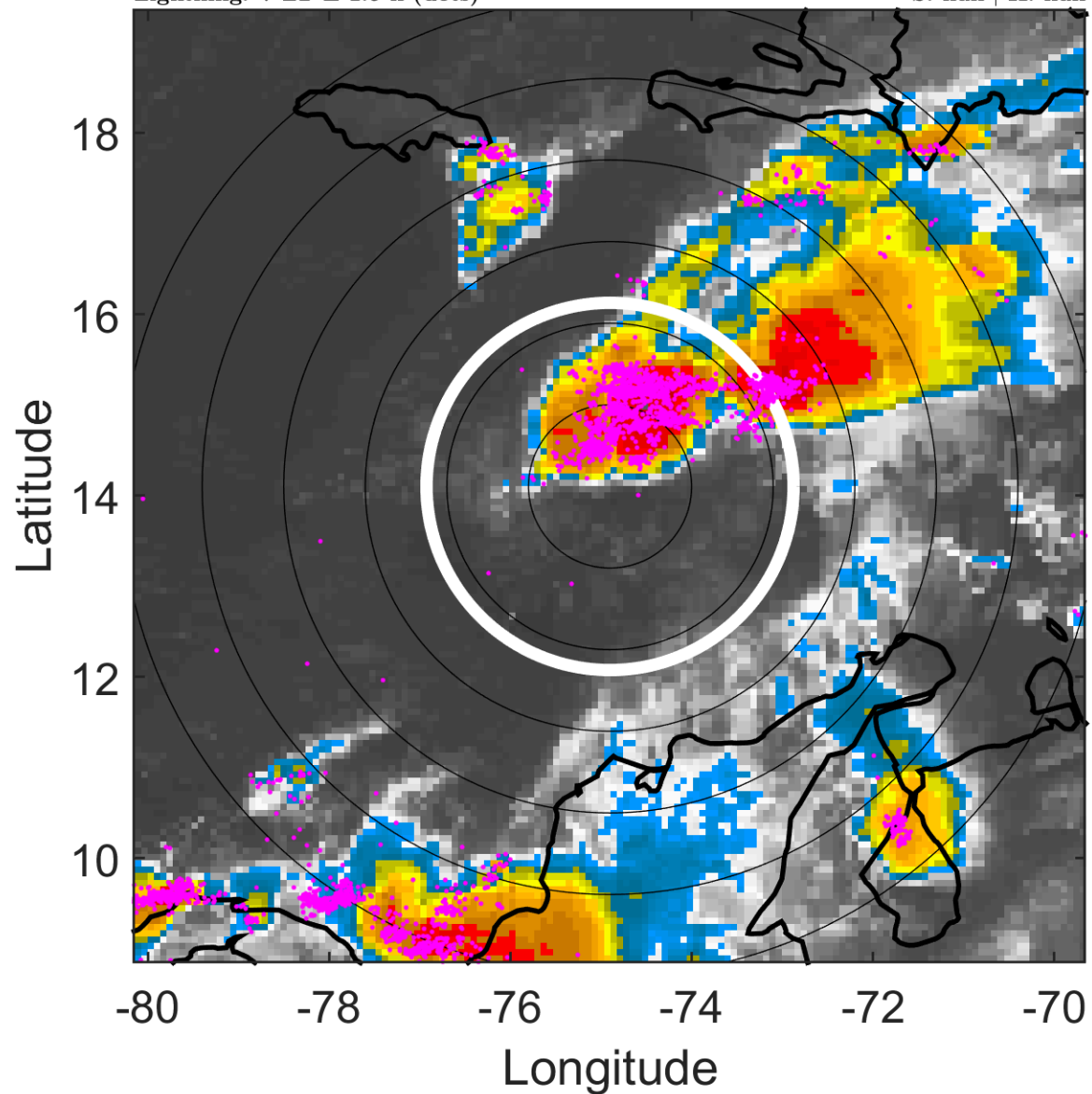

6-h IR BT Differences & Lightning

Δ t: 2012081312 (7 LT) - 2012081306 (1.2 LT)

Lightning: 7 LT \pm 1.5 h (dots)

PT: LLCP | EA: ACT

07L (HELENE) | 30 kt WV

S: null | H: null

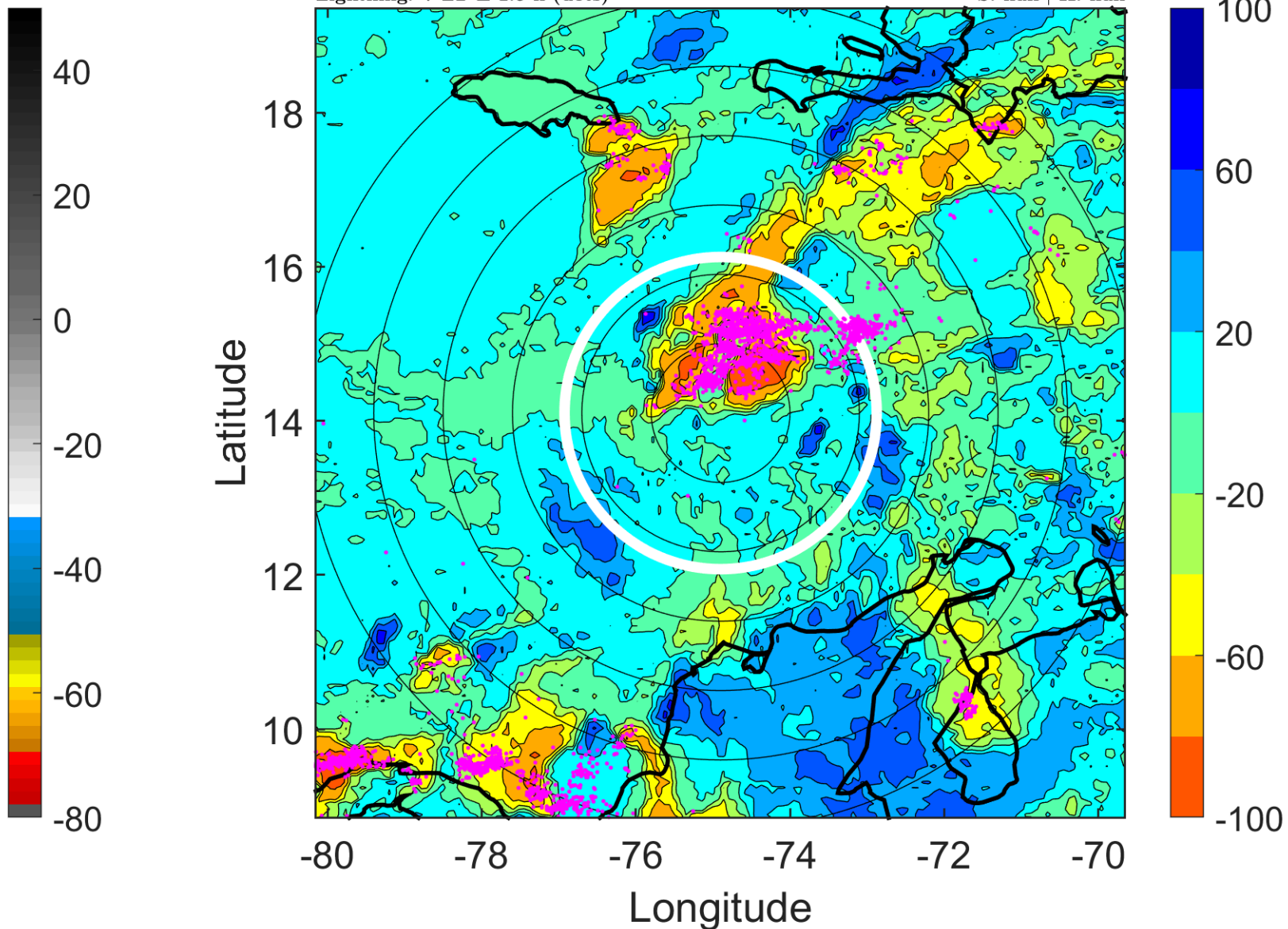

IR BT & Lightning

t: 2012081315 (10 LT)

Lightning: 10 LT \pm 1.5 h (dots)

PT: LLCP | EA: ACT

07L (HELENE) | 30 kt WV

S: null | H: null

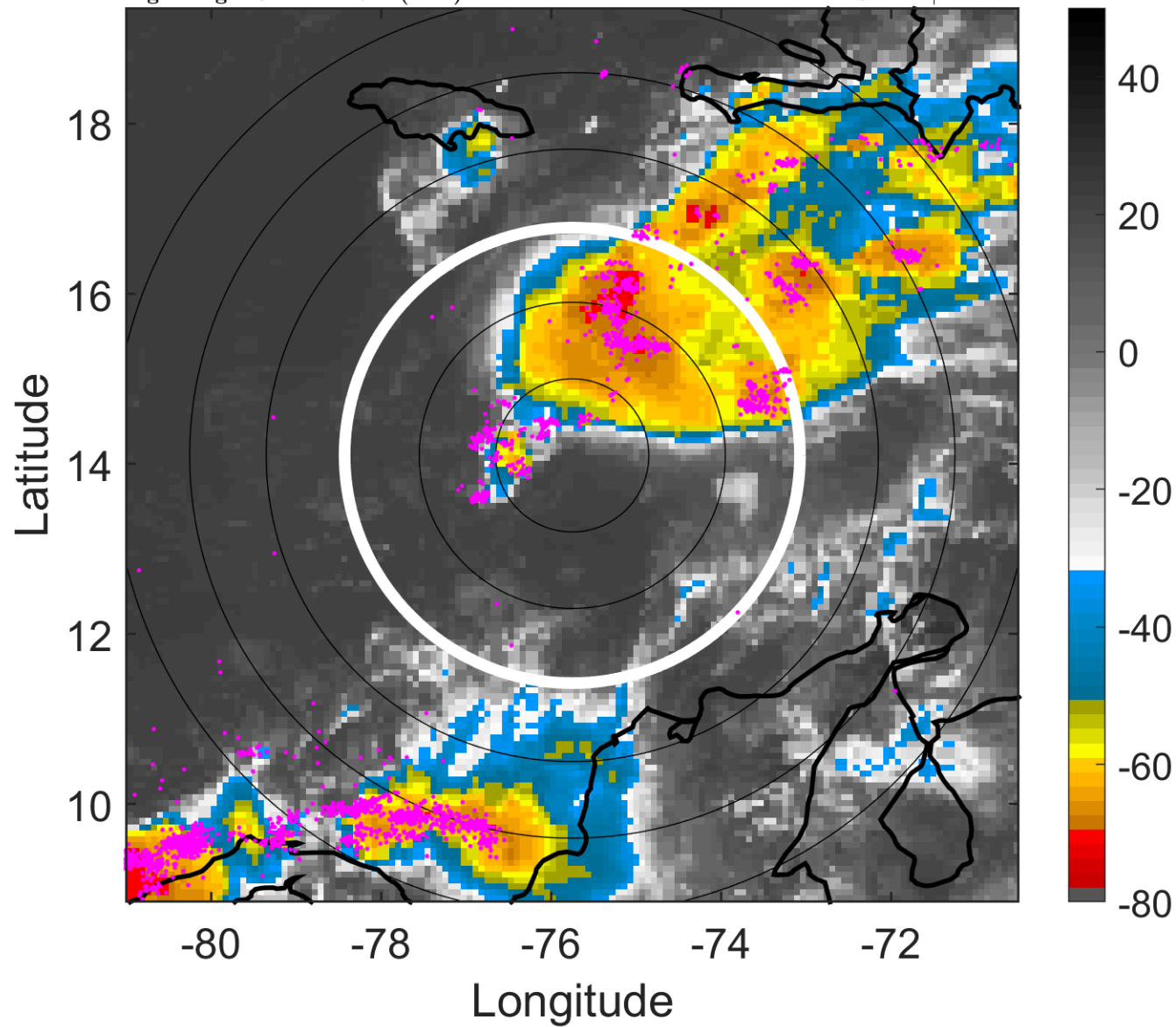

6-h IR BT Differences & Lightning

Δ t: 2012081315 (10 LT) - 2012081309 (4.1 LT)

Lightning: 10 LT \pm 1.5 h (dots)

PT: LLCP | EA: ACT

07L (HELENE) | 30 kt WV

S: null | H: null

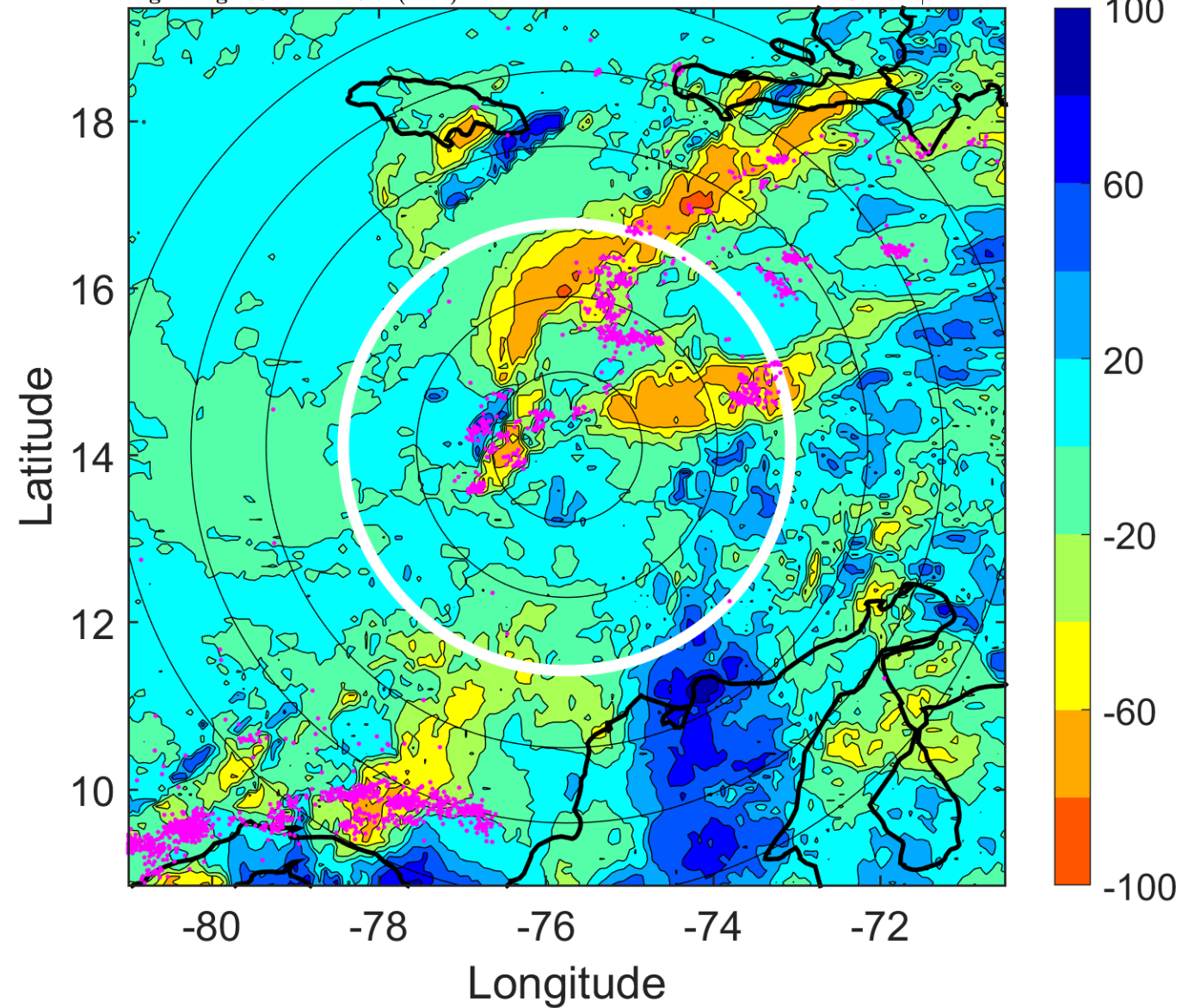

IR BT & Lightning

t: 2012081318 (12.9 LT)

Lightning: 12.9 LT \pm 1.5 h (dots)

PT: LLCP | EA: ACT

07L (HELENE) | 30 kt WV

S: null | H: null

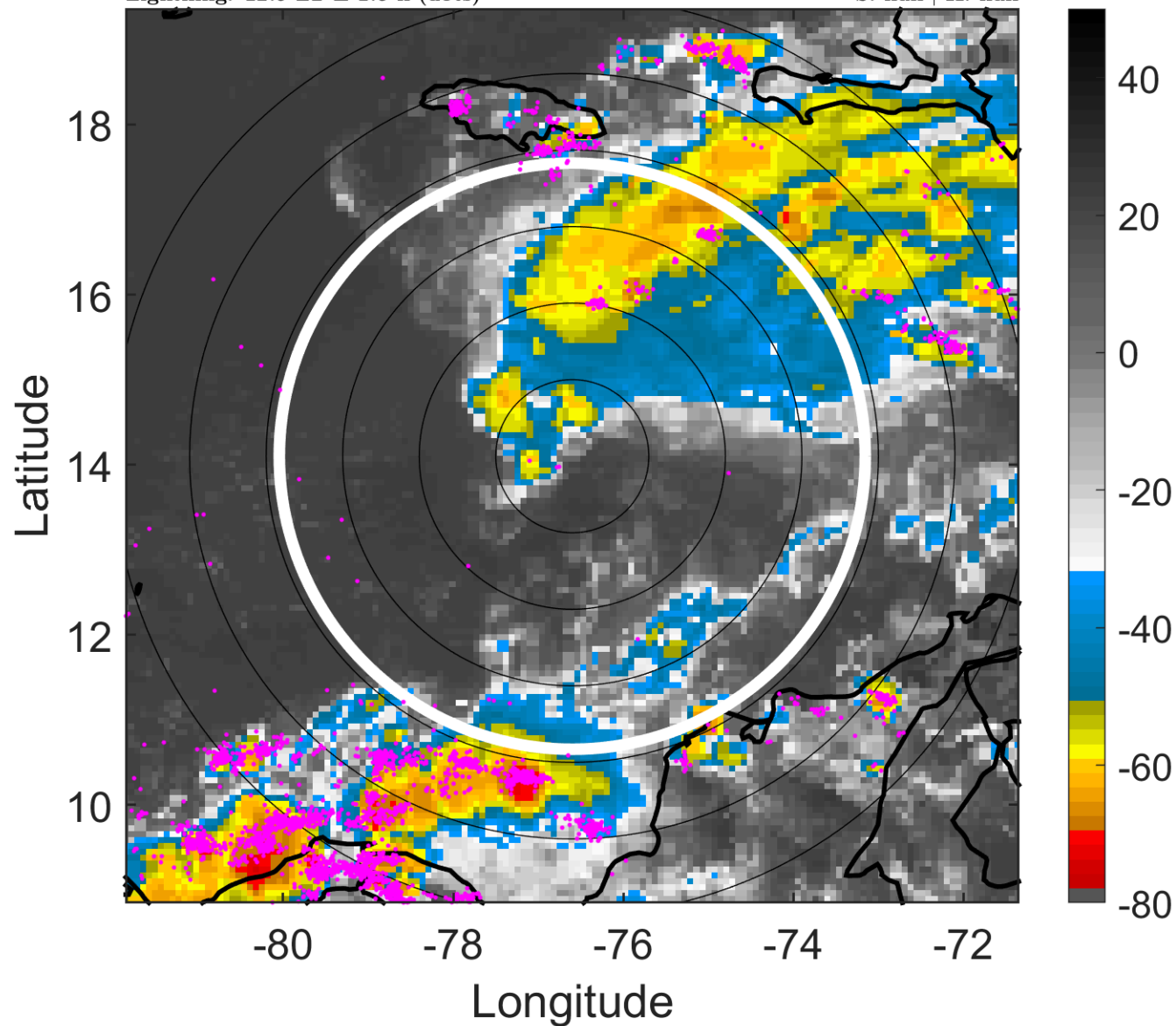

6-h IR BT Differences & Lightning

Δ t: 2012081318 (12.9 LT) - 2012081312 (7 LT)

Lightning: 12.9 LT \pm 1.5 h (dots)

PT: LLCP | EA: ACT

07L (HELENE) | 30 kt WV

S: null | H: null

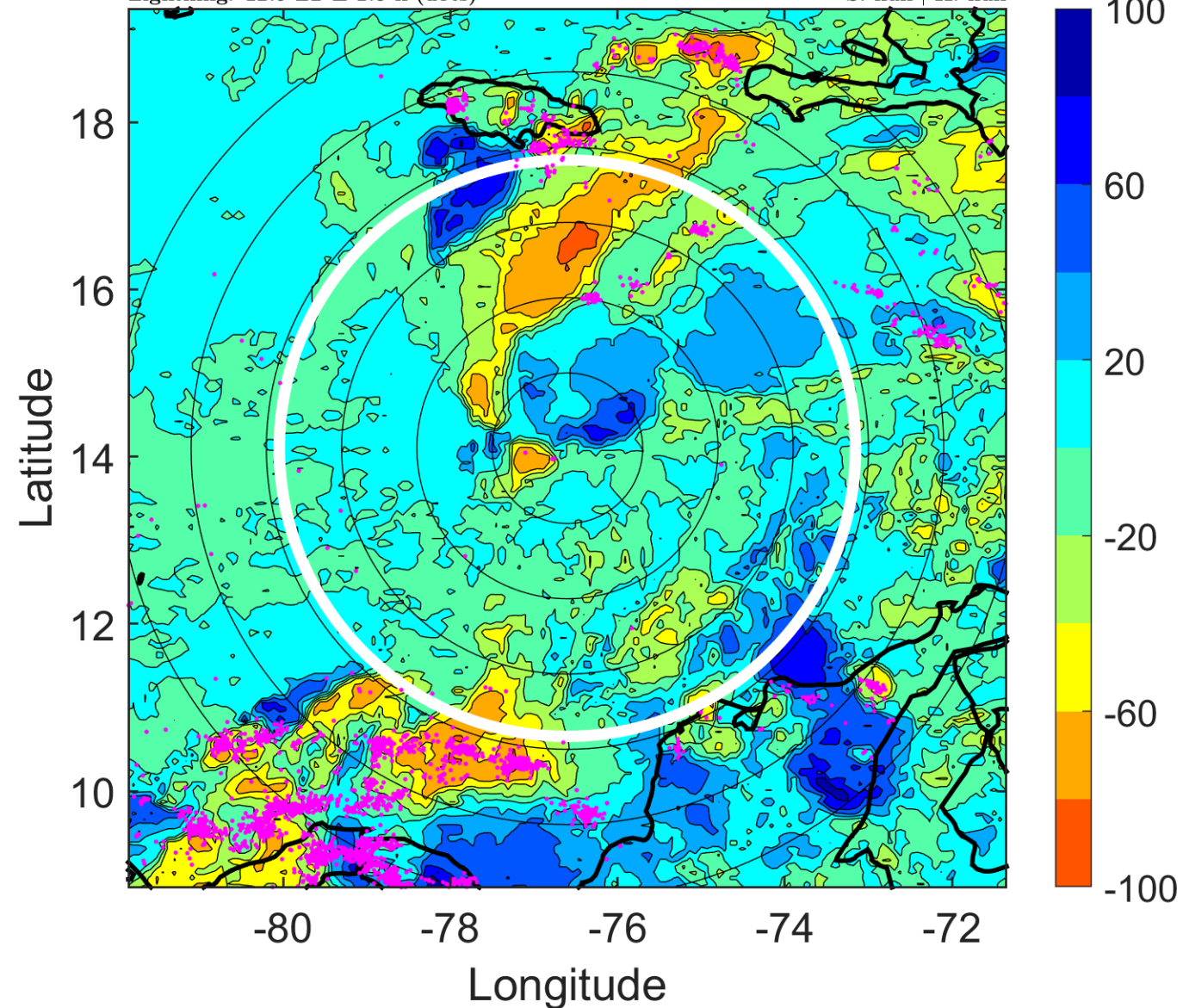

IR BT & Lightning

t: 2012081321 (15.8 LT)

Lightning: 15.8 LT \pm 1.5 h (dots)

PT: LLCP | EA: ACT

07L (HELENE) | 30 kt WV

S: null | H: null

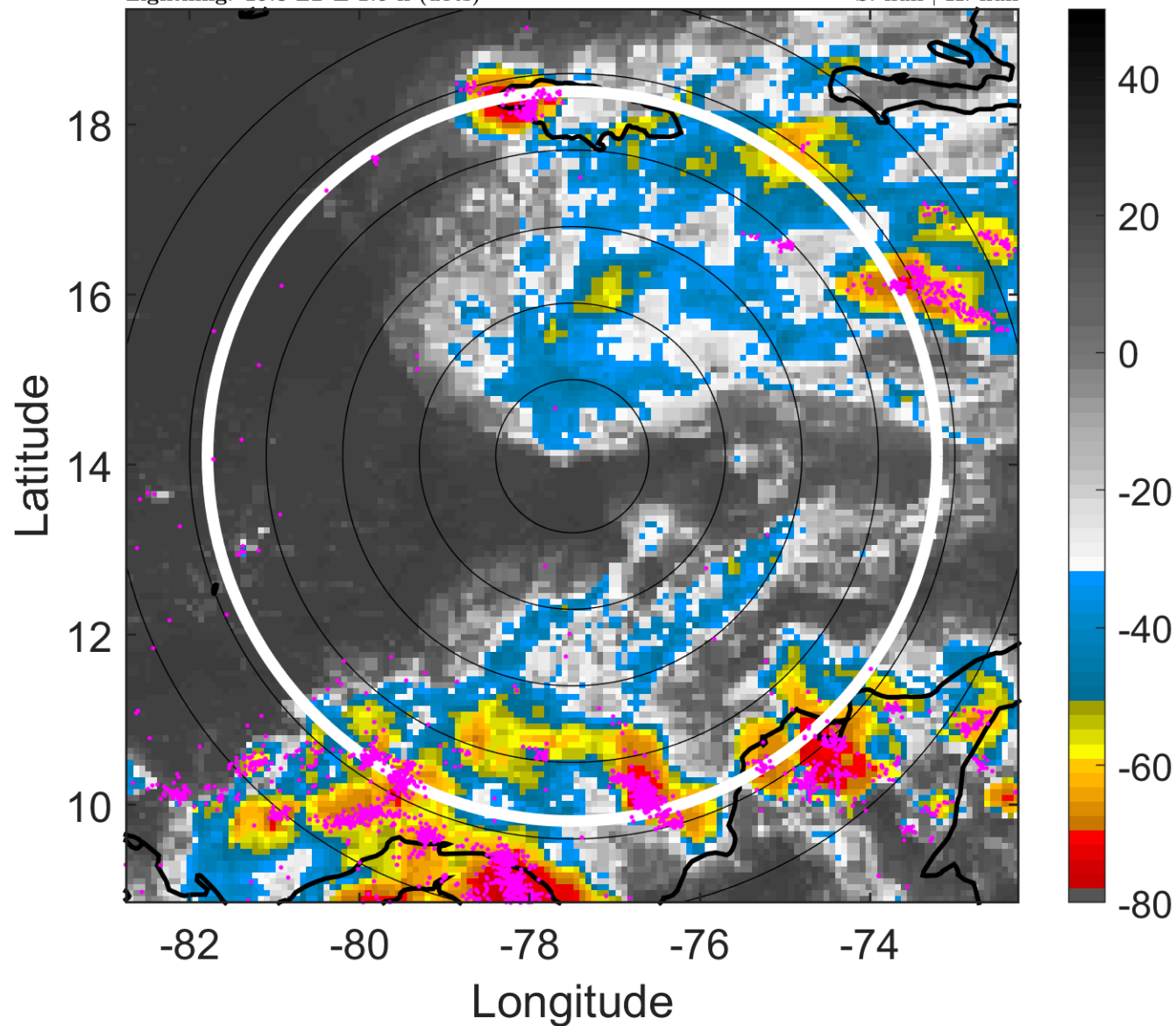

6-h IR BT Differences & Lightning

Δ t: 2012081321 (15.8 LT) - 2012081315 (10 LT)

Lightning: 15.8 LT \pm 1.5 h (dots)

PT: LLCP | EA: ACT

07L (HELENE) | 30 kt WV

S: null | H: null

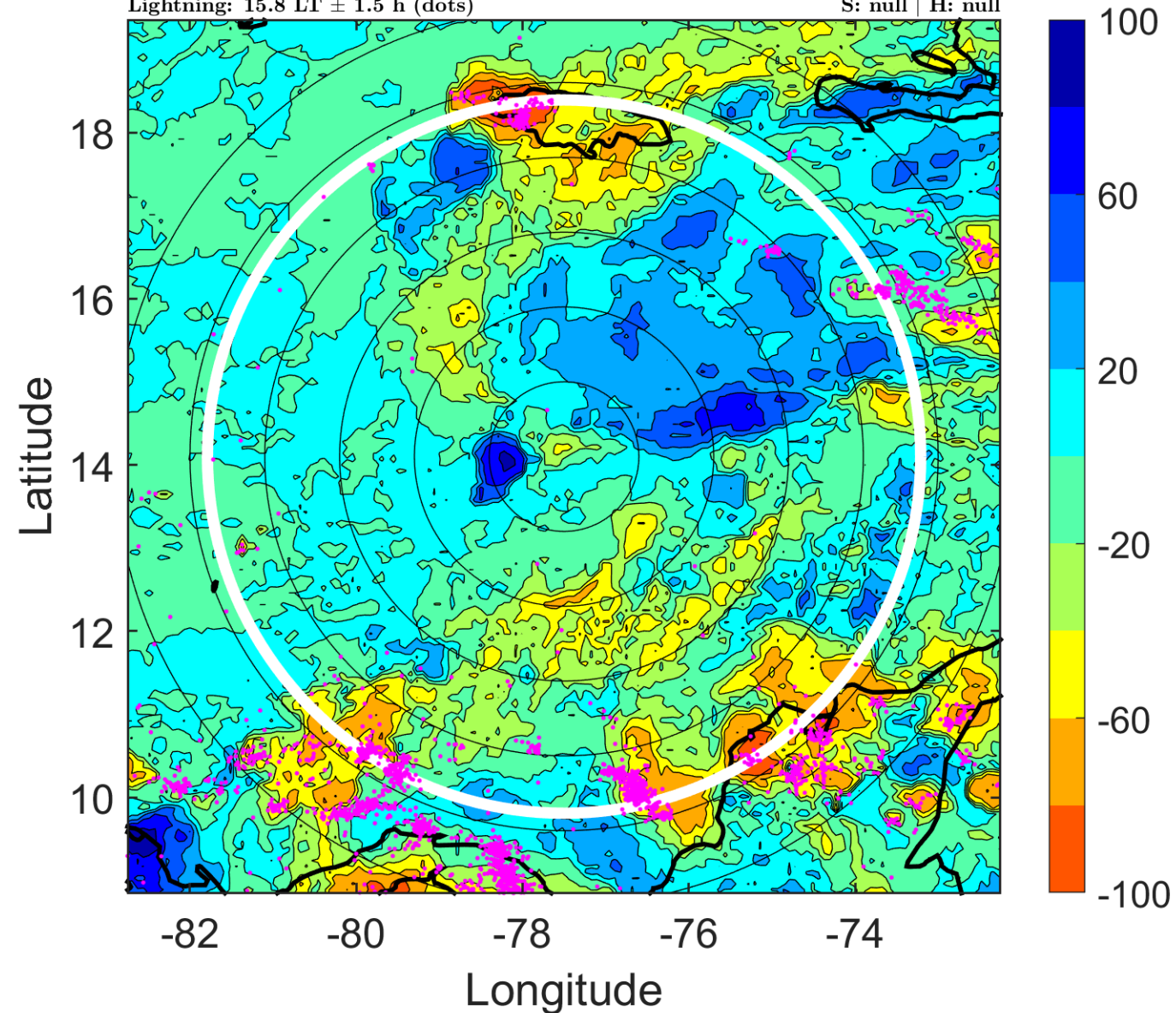

IR BT & Lightning

t: 2012081400 (18.8 LT)

Lightning: 18.8 LT \pm 1.5 h (dots)

PT: LLCP | EA: ACT

07L (HELENE) | 30 kt WV

S: null | H: null

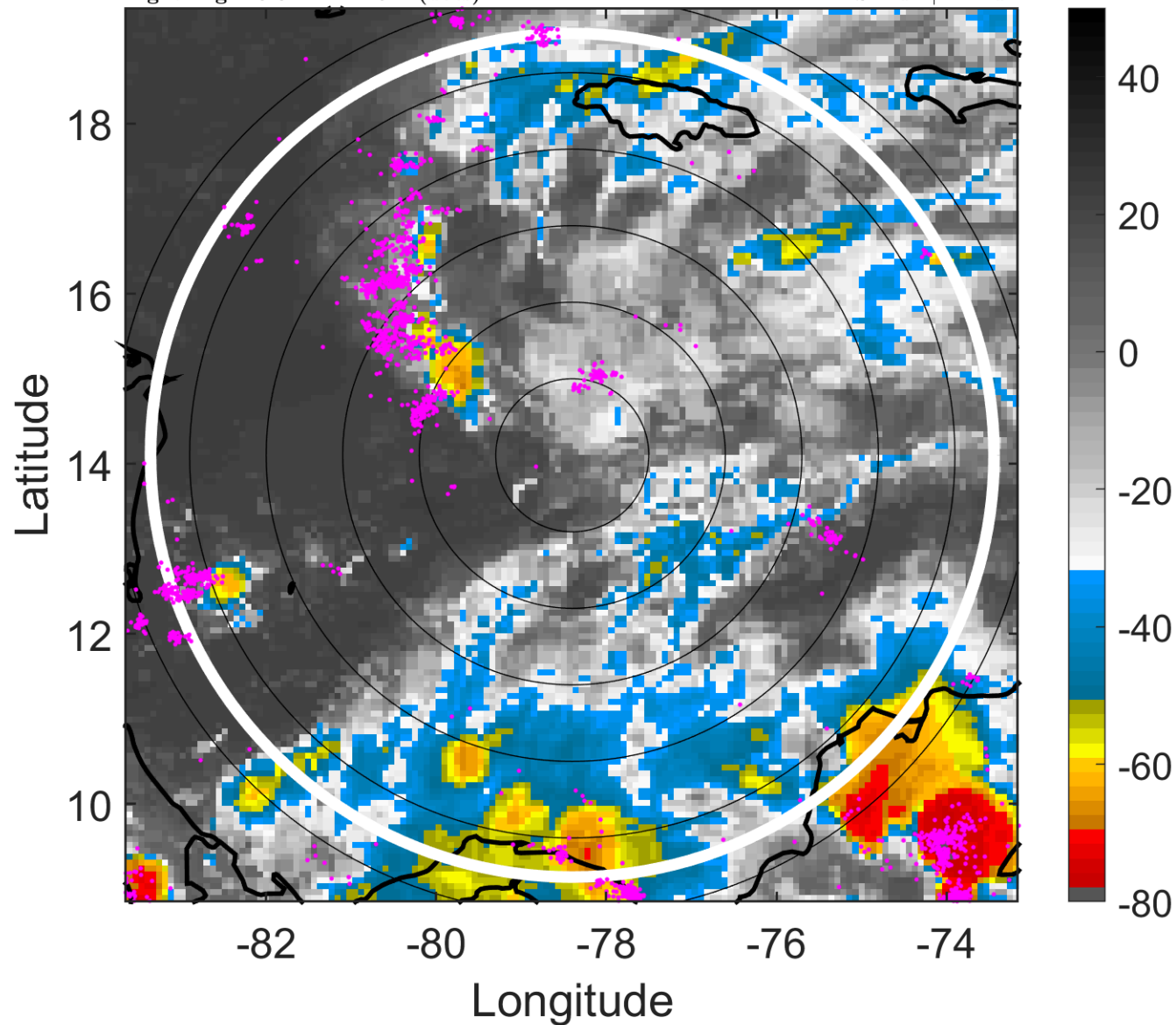

6-h IR BT Differences & Lightning

Δ t: 2012081400 (18.8 LT) - 2012081318 (12.9 LT)

Lightning: 18.8 LT \pm 1.5 h (dots)

PT: LLCP | EA: ACT

07L (HELENE) | 30 kt WV

S: null | H: null

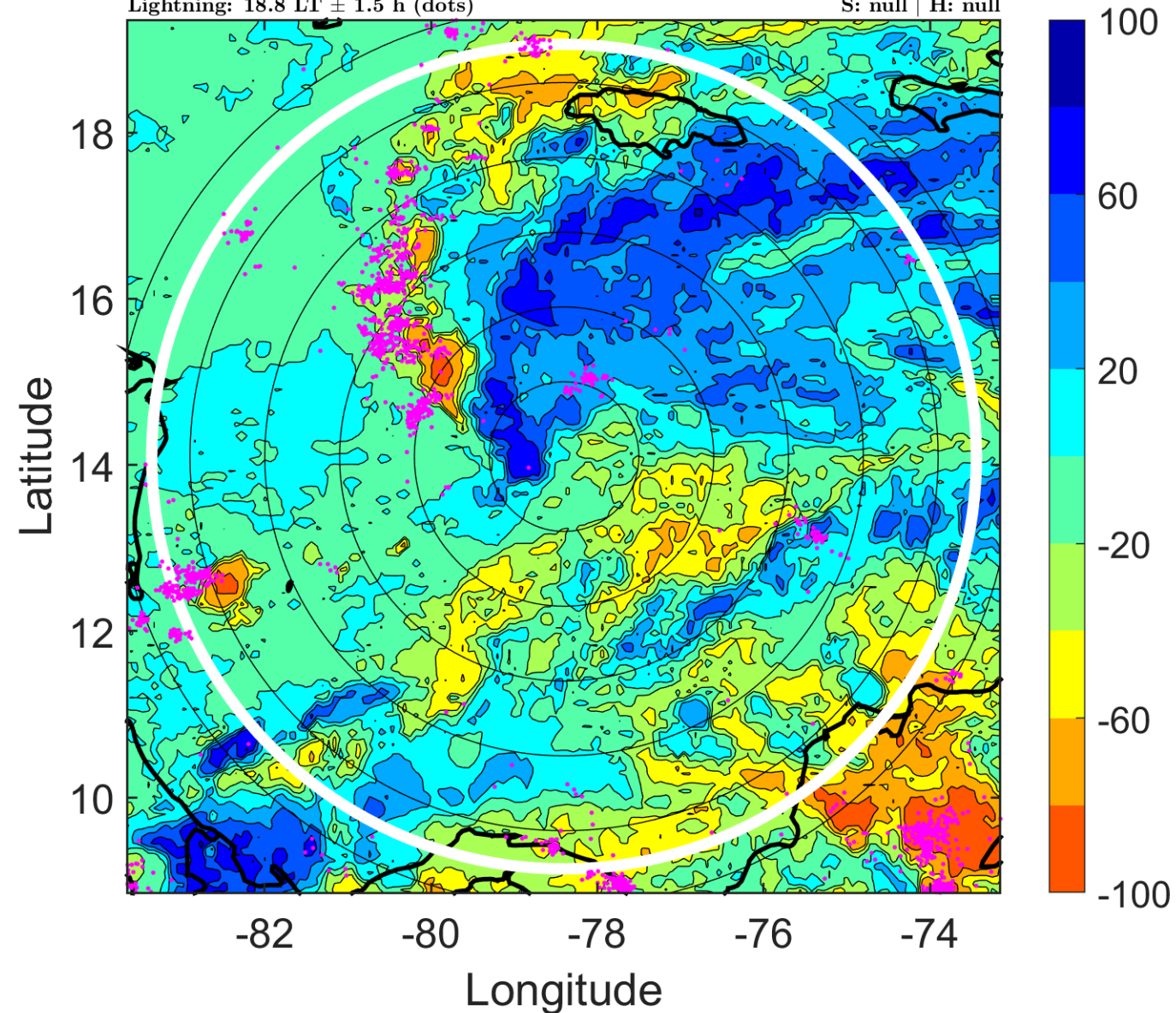

IR BT & Lightning

t: 2012081403 (21.7 LT)

Lightning: 21.7 LT \pm 1.5 h (dots)

PT: LLCP | EA: ACT

07L (HELENE) | 30 kt WV

S: null | H: null

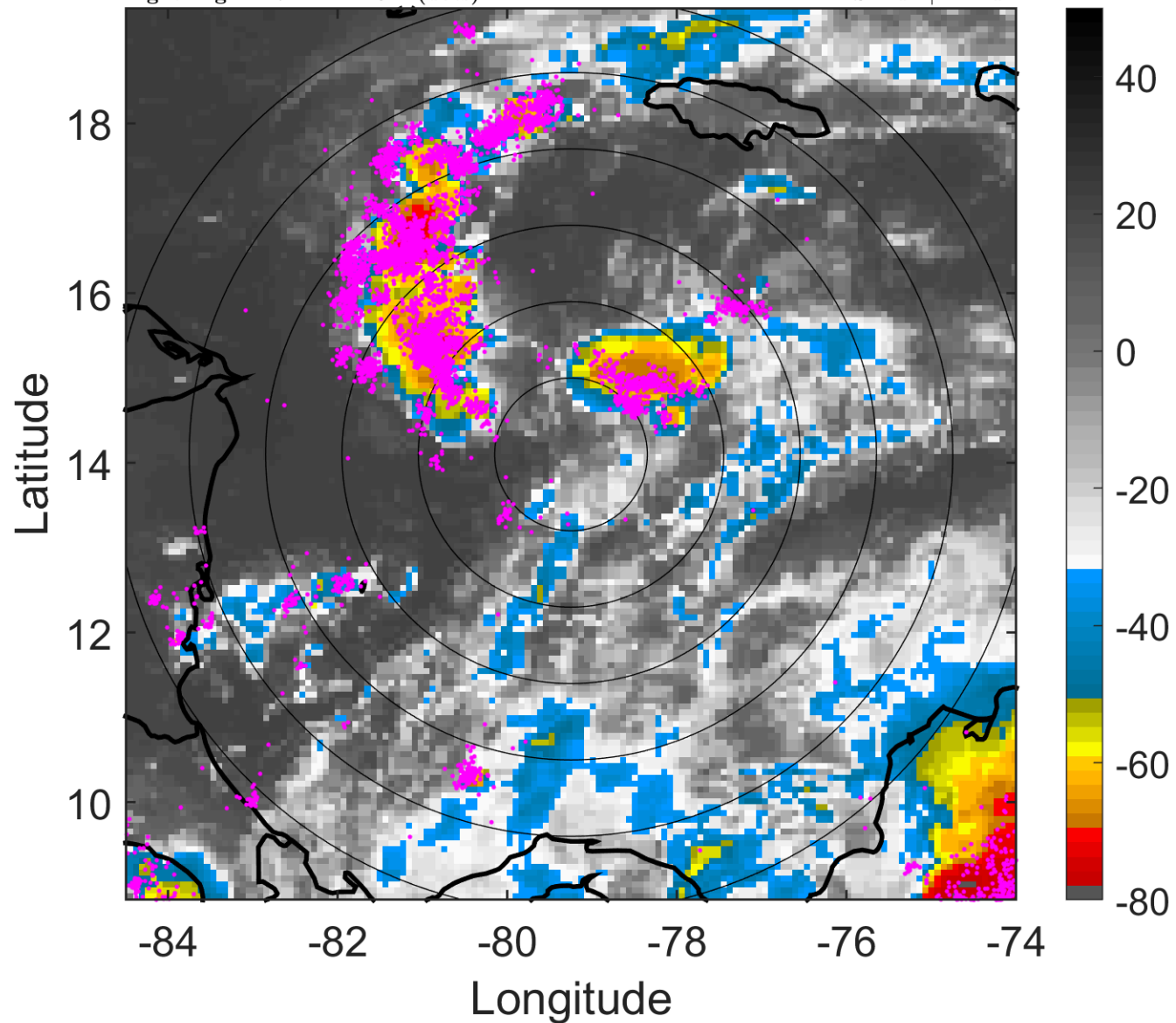

6-h IR BT Differences & Lightning

Δ t: 2012081403 (21.7 LT) - 2012081321 (15.8 LT)

Lightning: 21.7 LT \pm 1.5 h (dots)

PT: LLCP | EA: ACT

07L (HELENE) | 30 kt WV

S: null | H: null

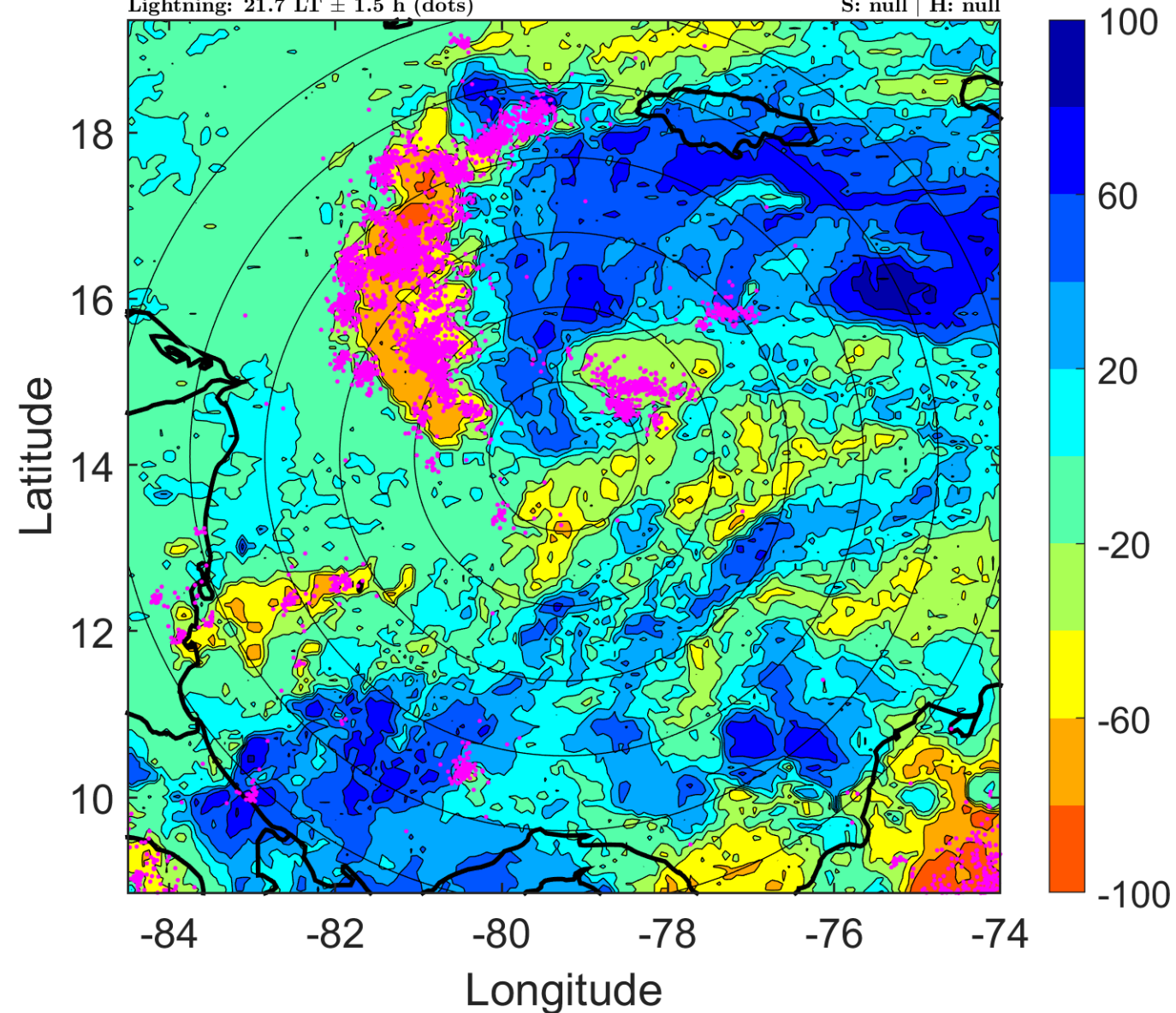

IR BT & Lightning

t: 2012081406 (0.7 LT)

Lightning: 0.7 LT \pm 1.5 h (dots)

LAND EFFECTS

07L (HELENE) | 30 kt WV

S: null | H: null

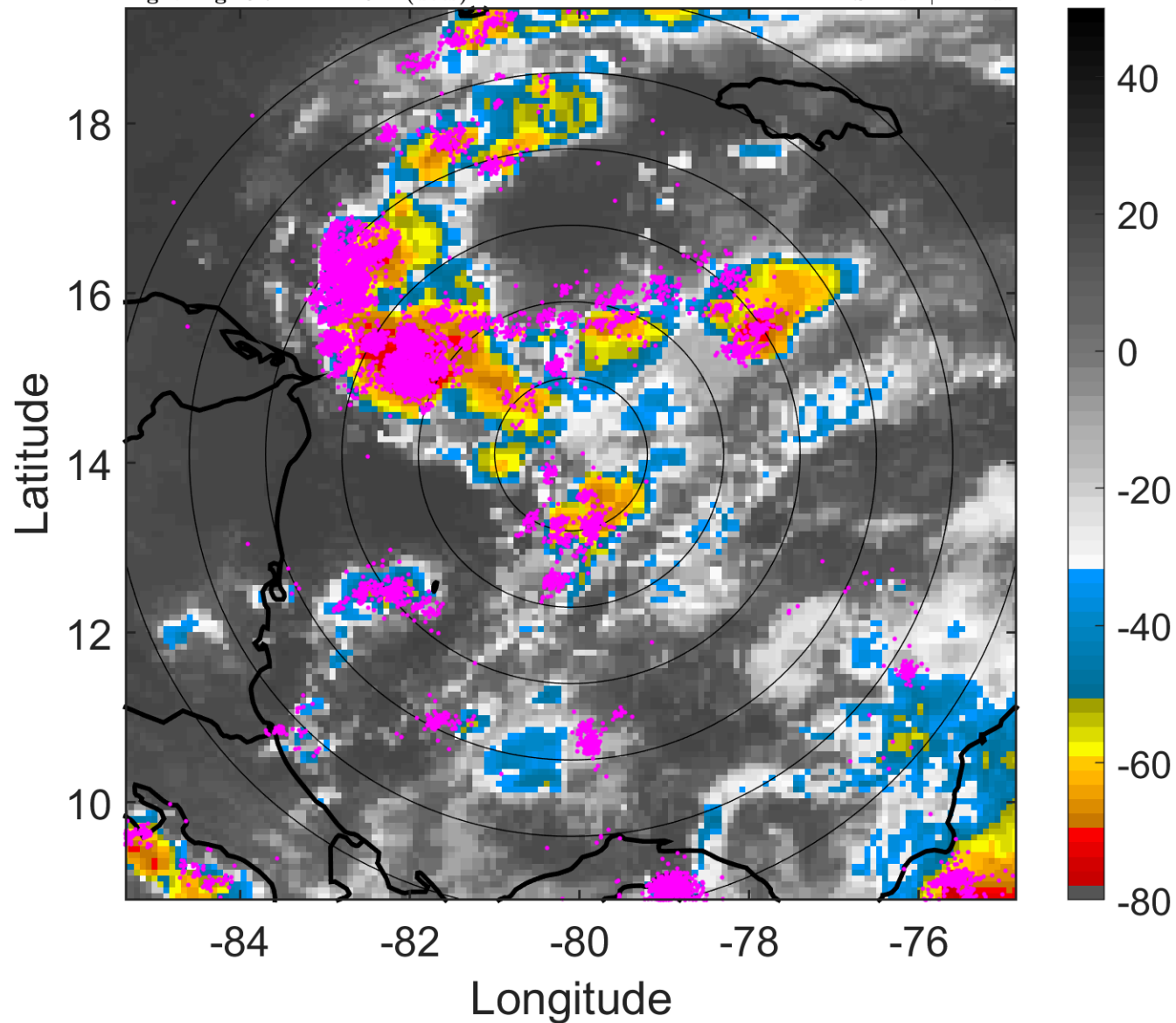

6-h IR BT Differences & Lightning

Δ t: 2012081406 (0.7 LT) - 2012081400 (18.8 LT)

Lightning: 0.7 LT \pm 1.5 h (dots)

LAND EFFECTS

07L (HELENE) | 30 kt WV

S: null | H: null

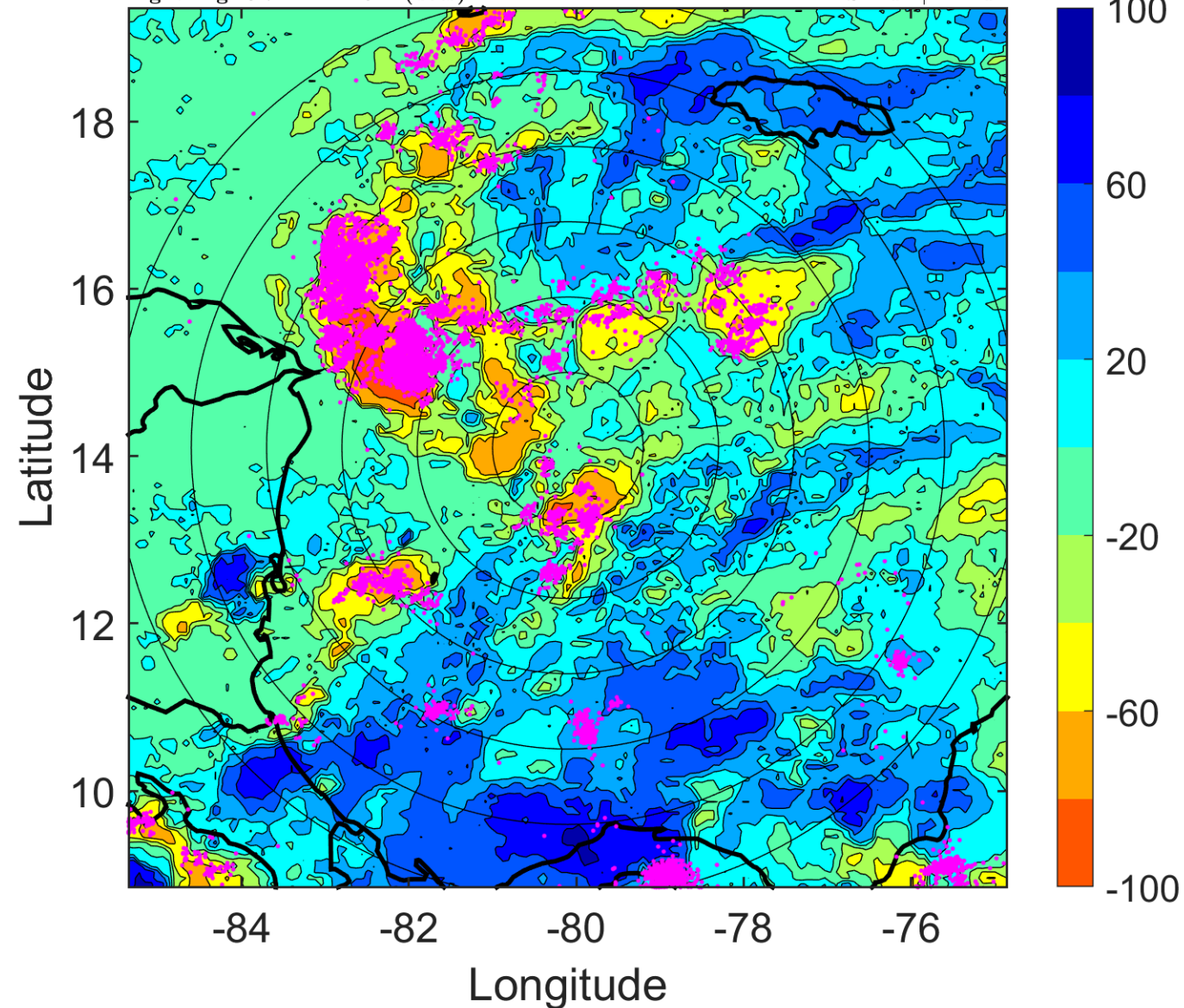

IR BT & Lightning

t: 2012081409 (3.6 LT)

Lightning: 3.6 LT \pm 1.5 h (dots)

LAND EFFECTS

07L (HELENE) | 30 kt WV

S: null | H: null

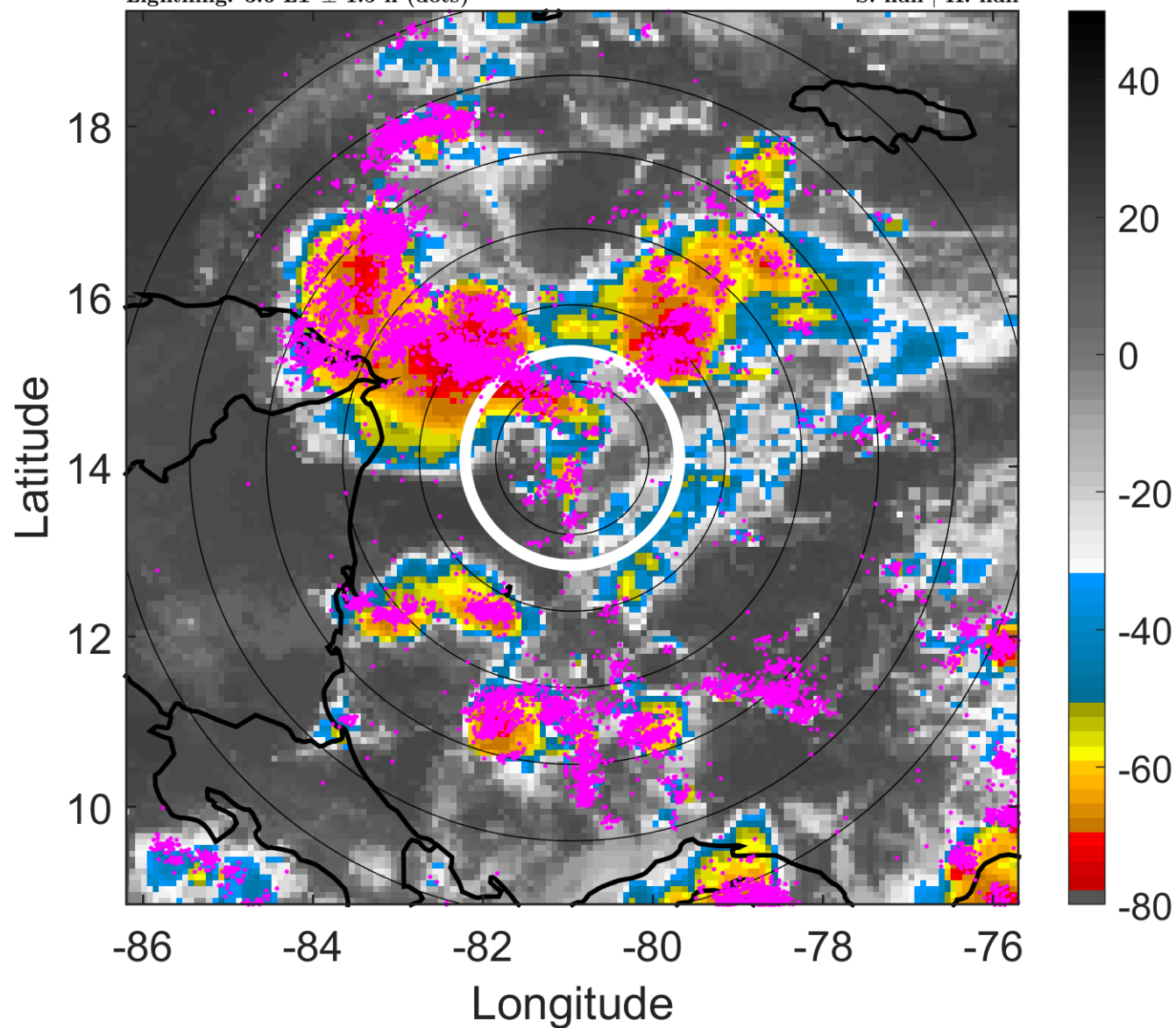

6-h IR BT Differences & Lightning

Δ t: 2012081409 (3.6 LT) - 2012081403 (21.7 LT)

Lightning: 3.6 LT \pm 1.5 h (dots)

LAND EFFECTS

07L (HELENE) | 30 kt WV

S: null | H: null

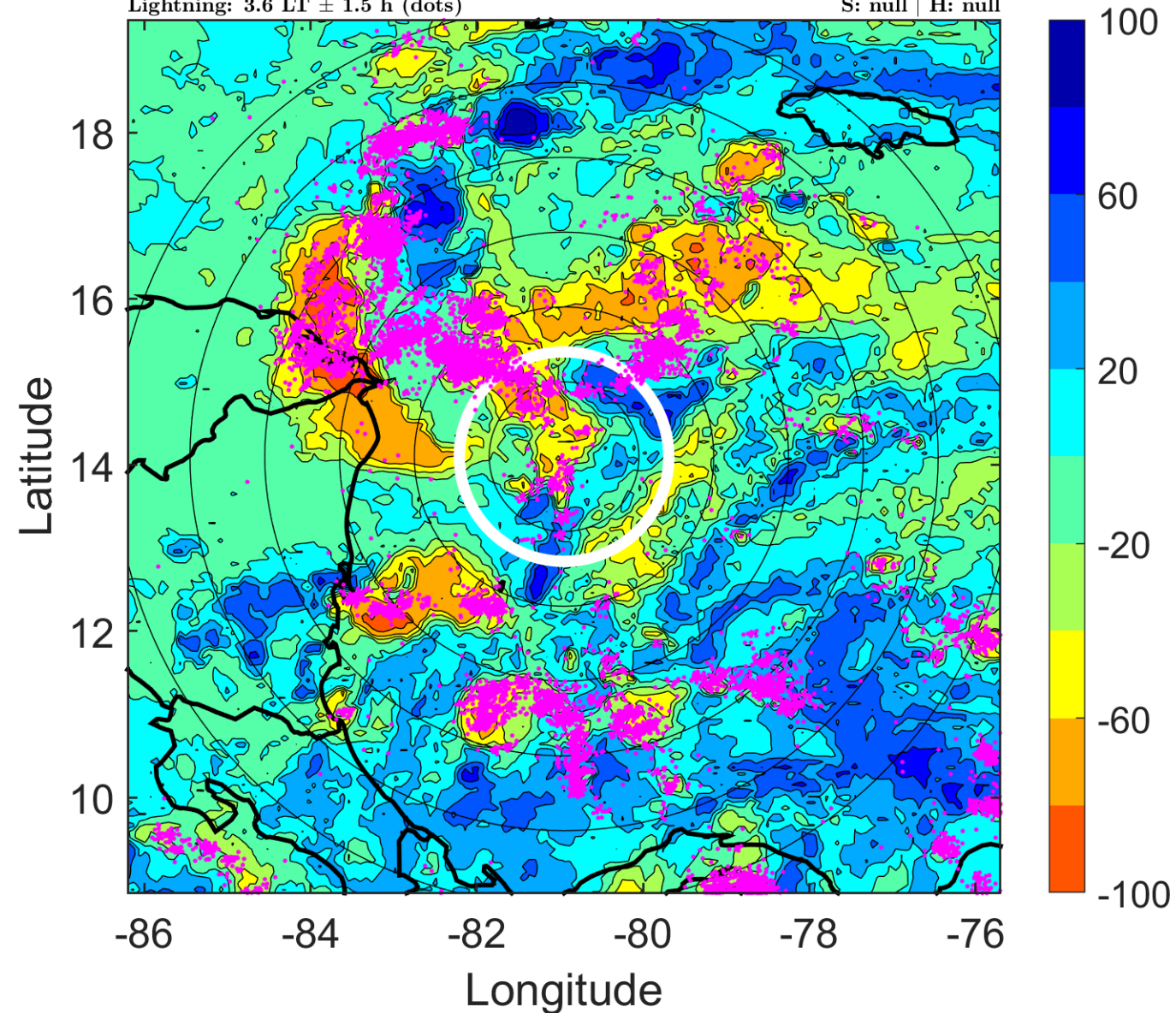

IR BT & Lightning

t: 2012081412 (6.5 LT)

Lightning: 6.5 LT \pm 1.5 h (dots)

LAND EFFECTS

07L (HELENE) | 30 kt WV

S: null | H: null

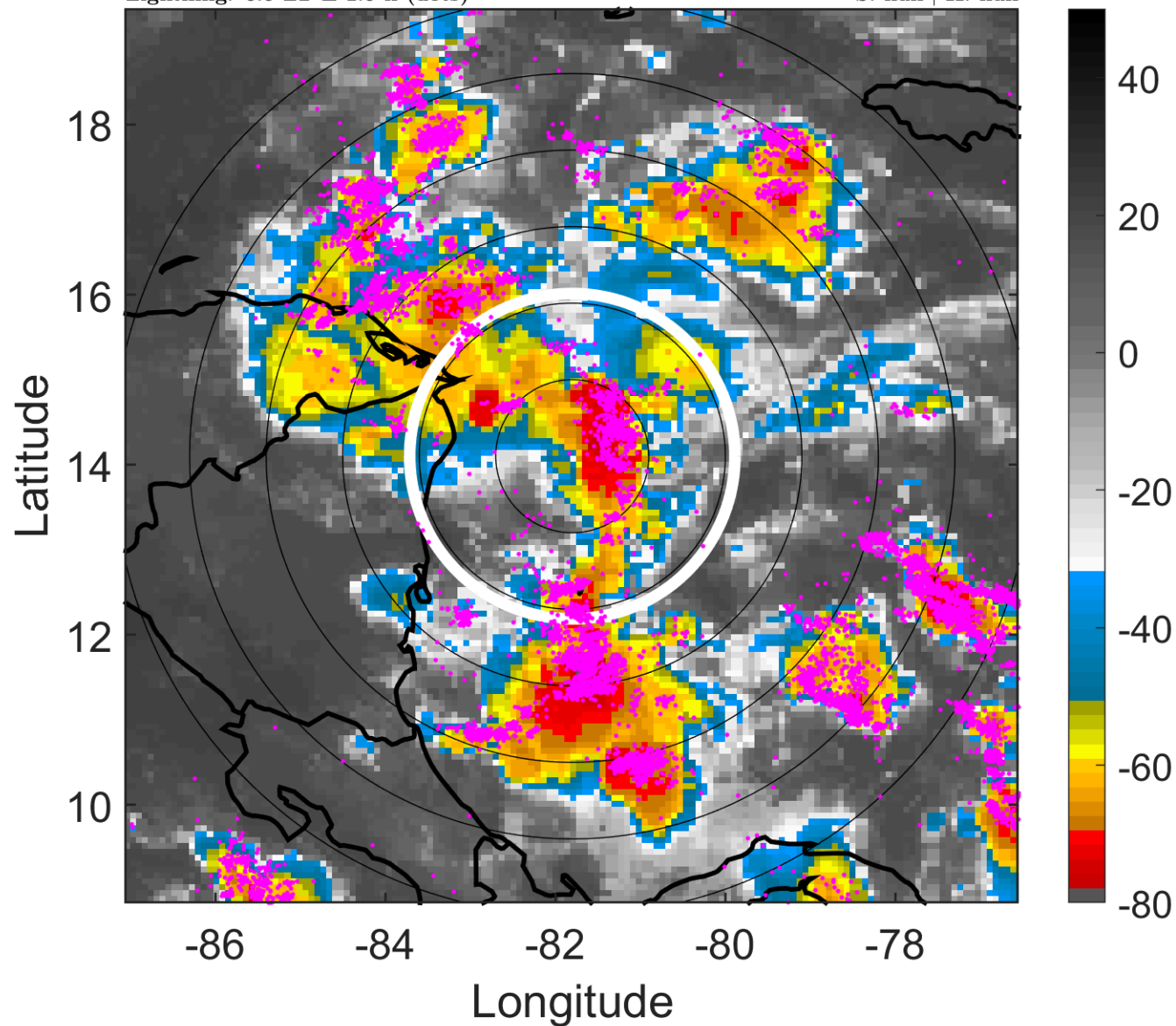

6-h IR BT Differences & Lightning

Δ t: 2012081412 (6.5 LT) - 2012081406 (0.7 LT)

Lightning: 6.5 LT \pm 1.5 h (dots)

LAND EFFECTS

07L (HELENE) | 30 kt WV

S: null | H: null

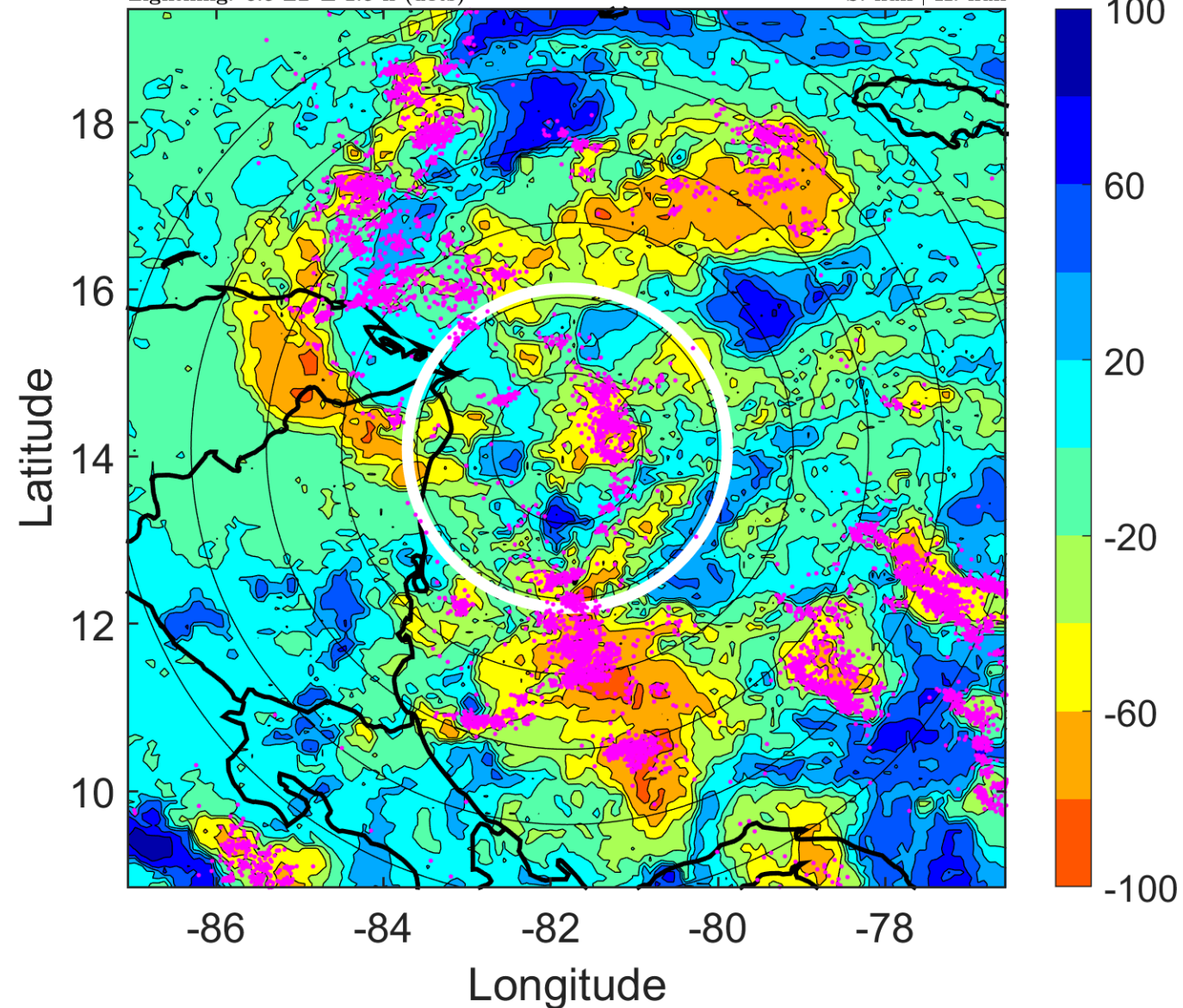

IR BT & Lightning

t: 2012081415 (9.5 LT)

Lightning: 9.5 LT \pm 1.5 h (dots)

LAND EFFECTS

07L (HELENE) | 30 kt WV

S: null | H: null

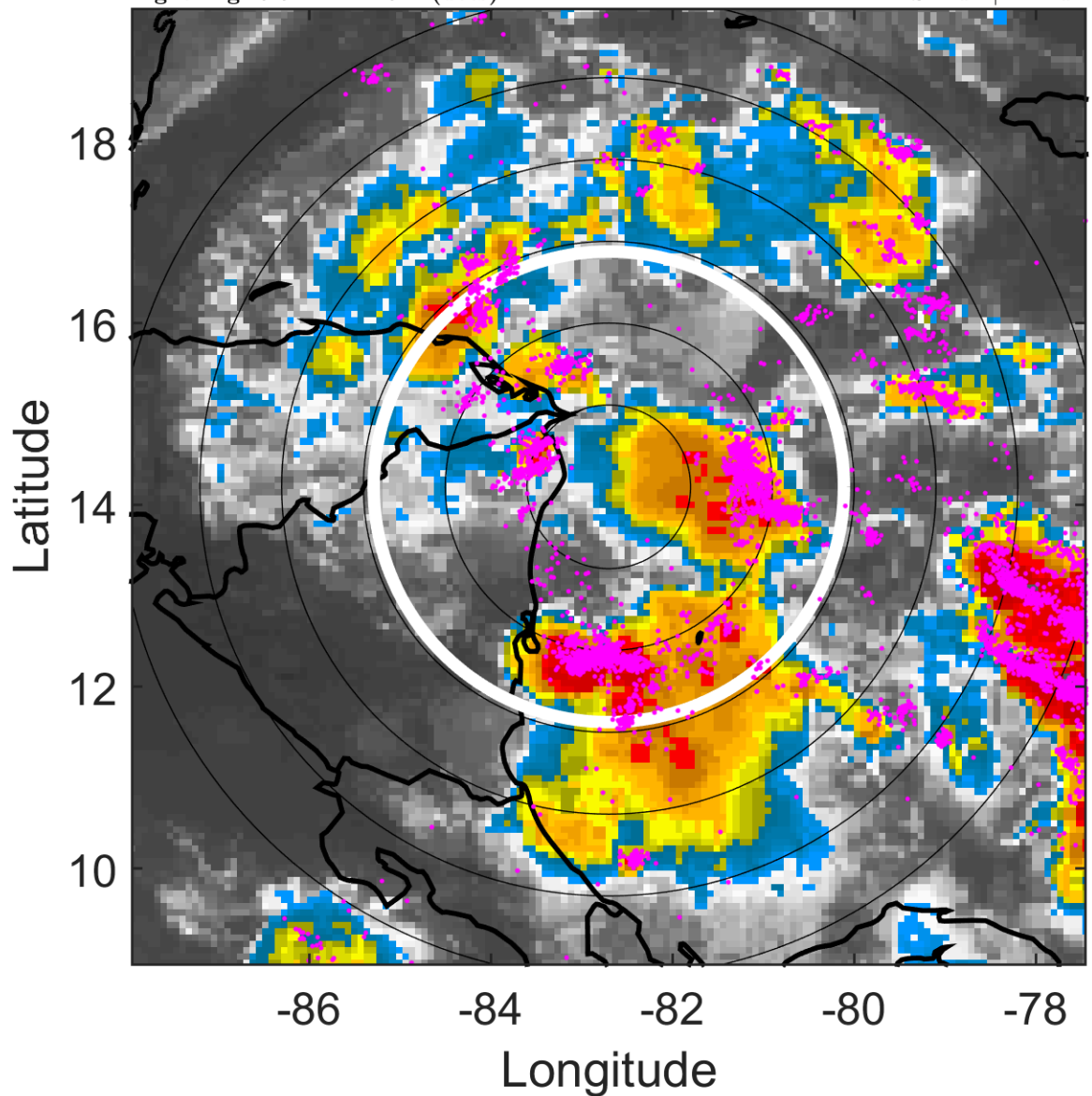

6-h IR BT Differences & Lightning

Δ t: 2012081415 (9.5 LT) - 2012081409 (3.6 LT)

Lightning: 9.5 LT \pm 1.5 h (dots)

LAND EFFECTS

07L (HELENE) | 30 kt WV

S: null | H: null

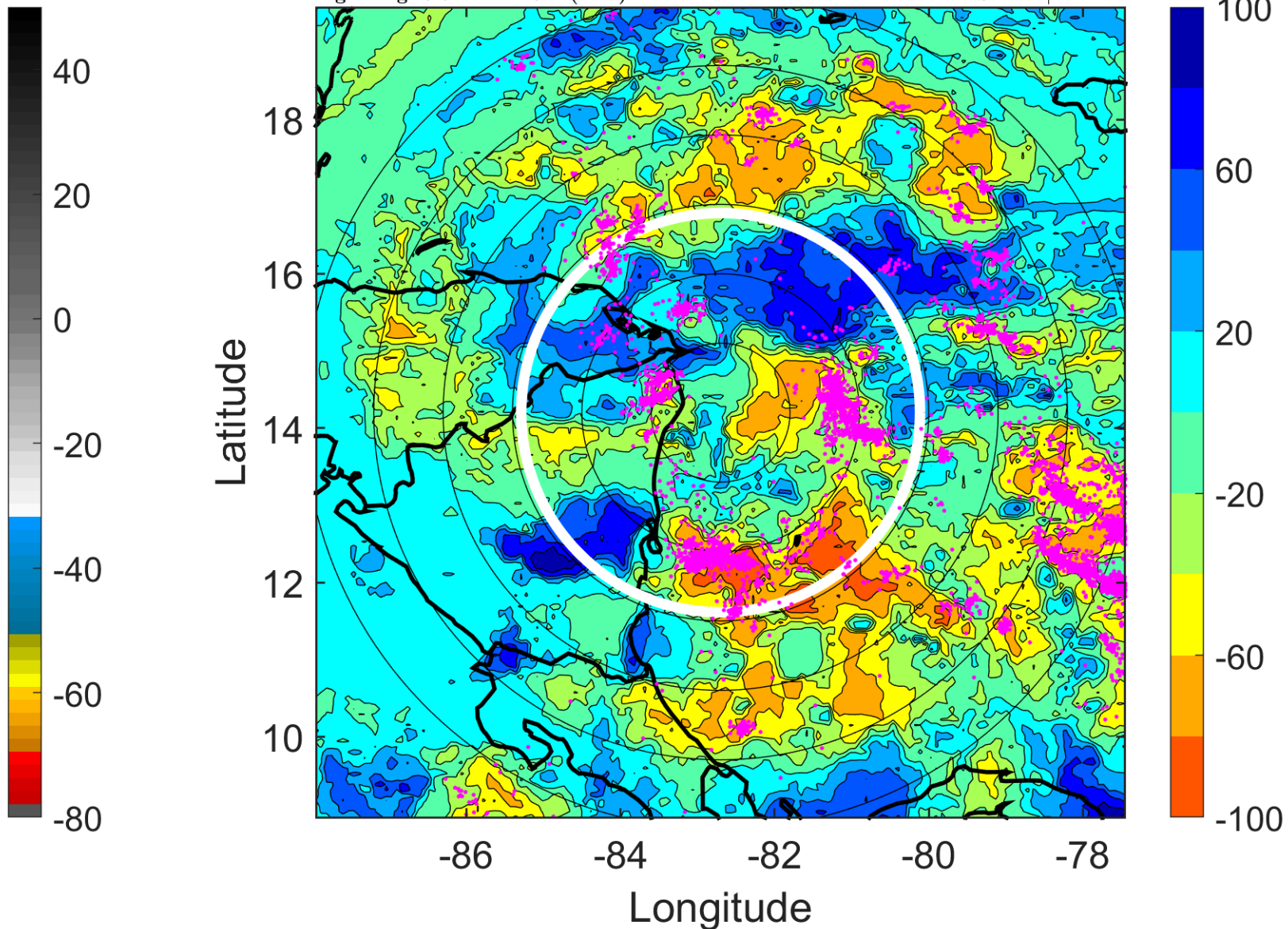

IR BT & Lightning

t: 2012081418 (12.4 LT)

Lightning: 12.4 LT \pm 1.5 h (dots)

LAND EFFECTS

07L (HELENE) | 30 kt WV

S: null | H: null

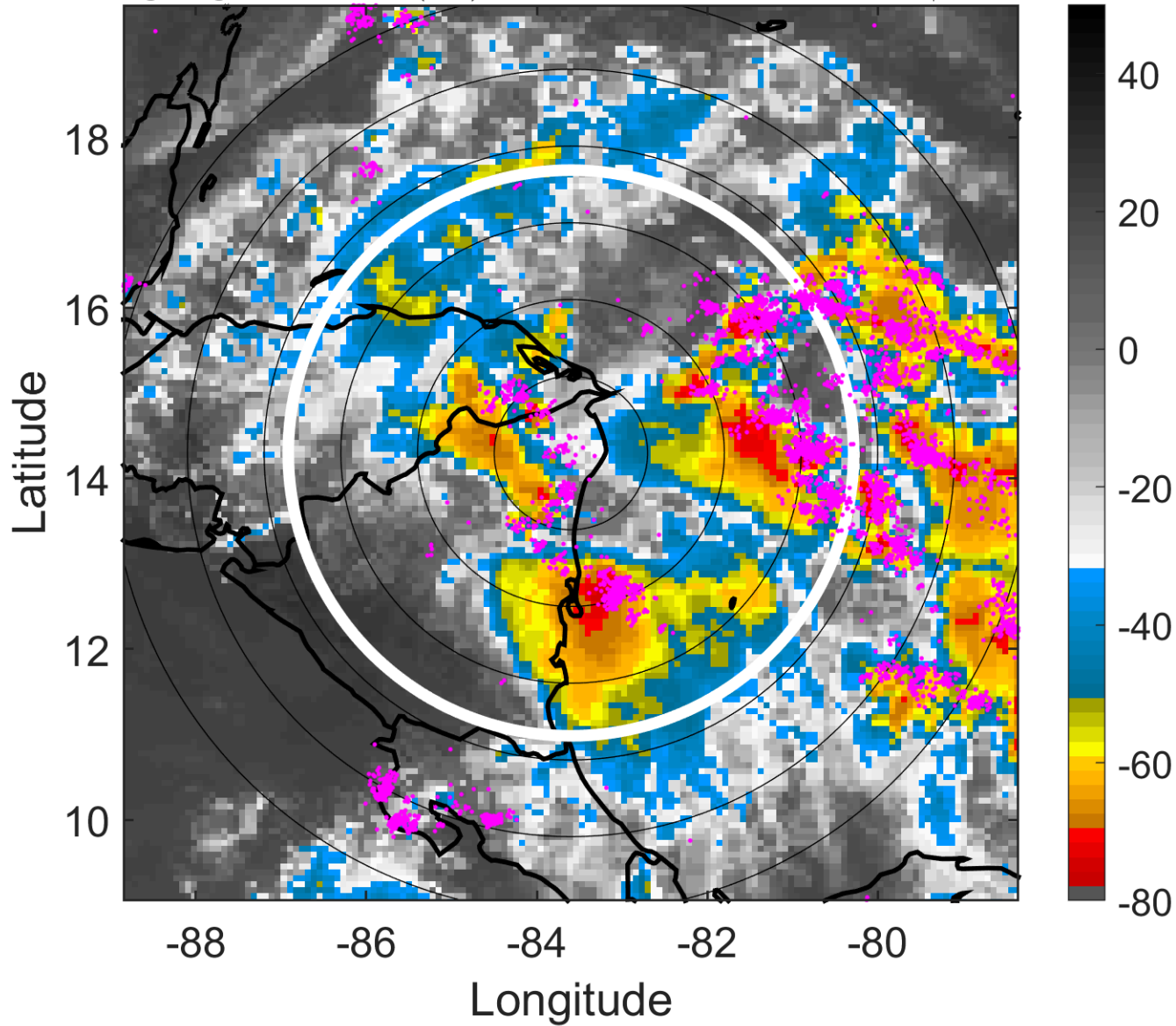

6-h IR BT Differences & Lightning

Δ t: 2012081418 (12.4 LT) - 2012081412 (6.5 LT)

Lightning: 12.4 LT \pm 1.5 h (dots)

LAND EFFECTS

07L (HELENE) | 30 kt WV

S: null | H: null

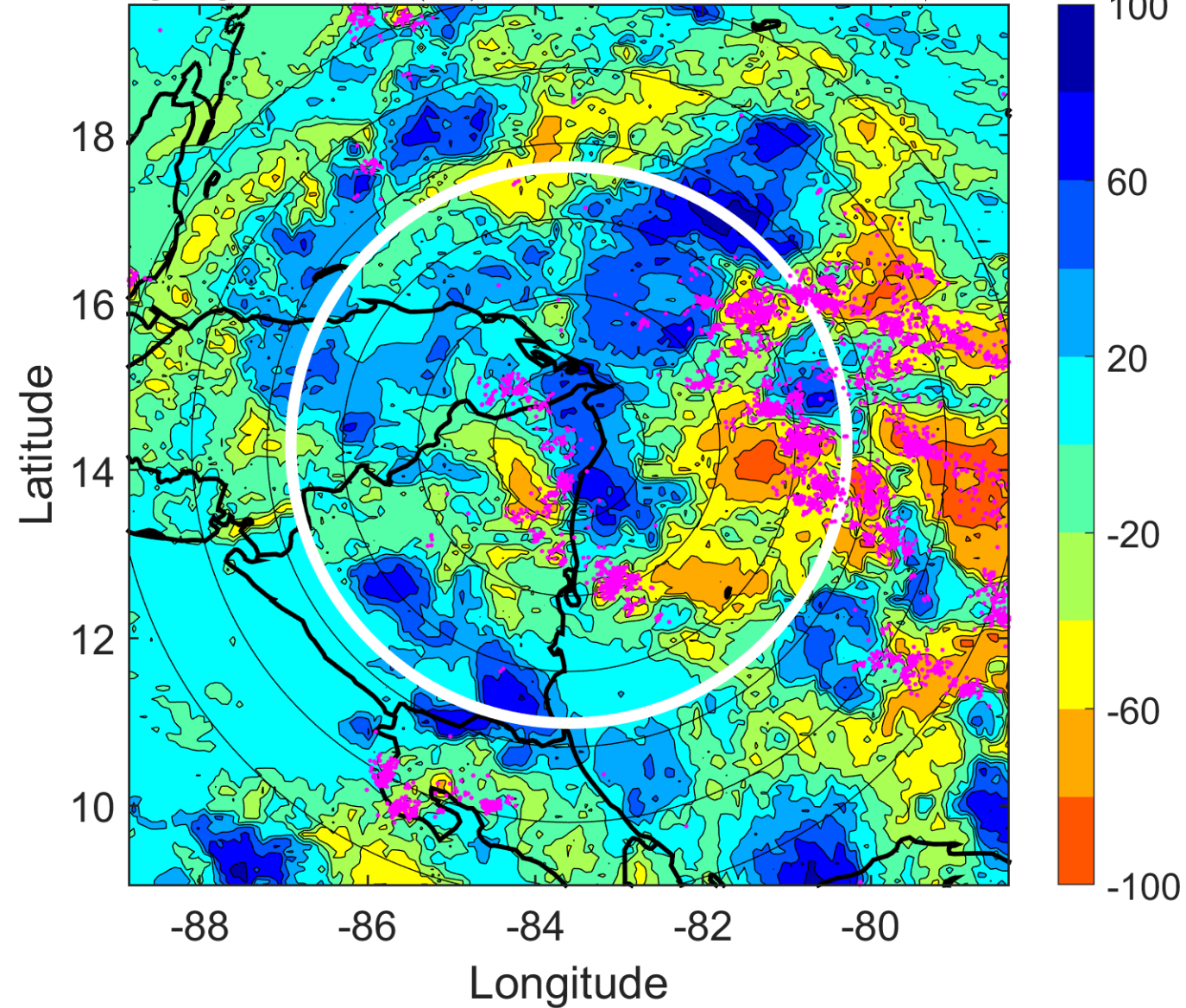

IR BT & Lightning

t: 2012081421 (15.4 LT)

Lightning: 15.4 LT \pm 1.5 h (dots)

LAND EFFECTS

07L (HELENE) | 30 kt WV

S: null | H: null

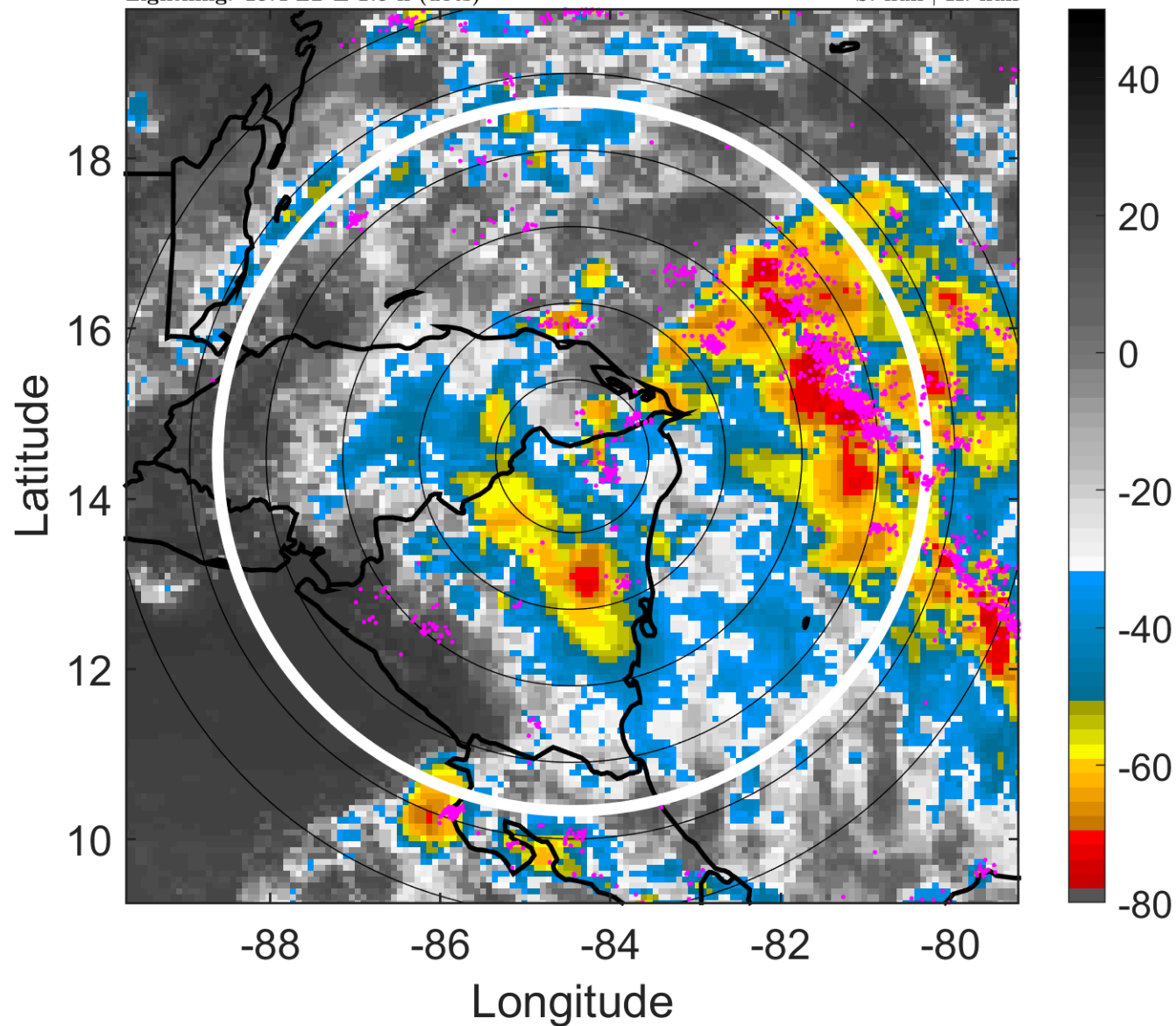

6-h IR BT Differences & Lightning

Δ t: 2012081421 (15.4 LT) - 2012081415 (9.5 LT)

Lightning: 15.4 LT \pm 1.5 h (dots)

LAND EFFECTS

07L (HELENE) | 30 kt WV

S: null | H: null

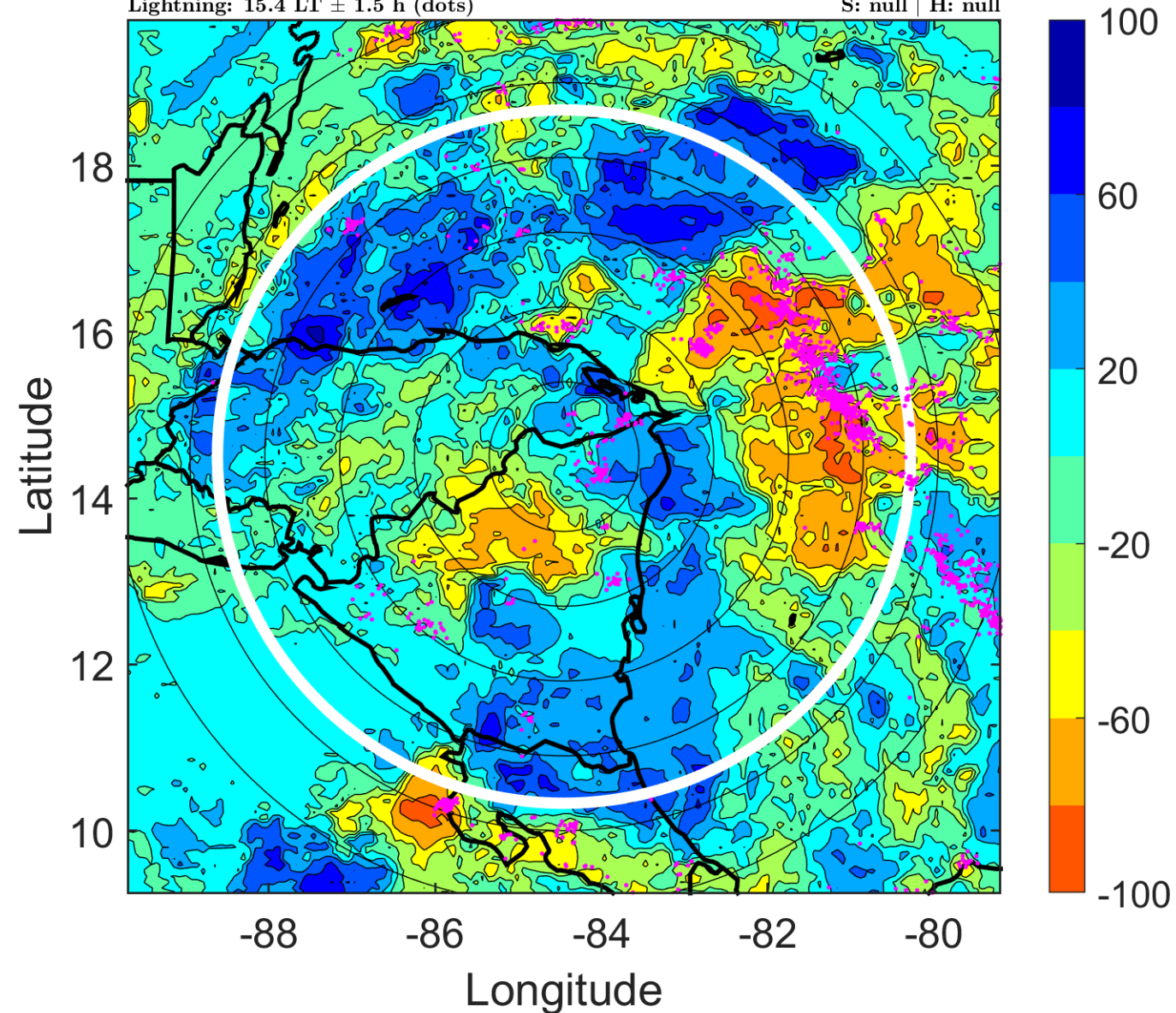

IR BT & Lightning

t: 2012081500 (18.3 LT)

Lightning: 18.3 LT \pm 1.5 h (dots)

LAND EFFECTS

07L (HELENE) | 30 kt WV

S: null | H: null

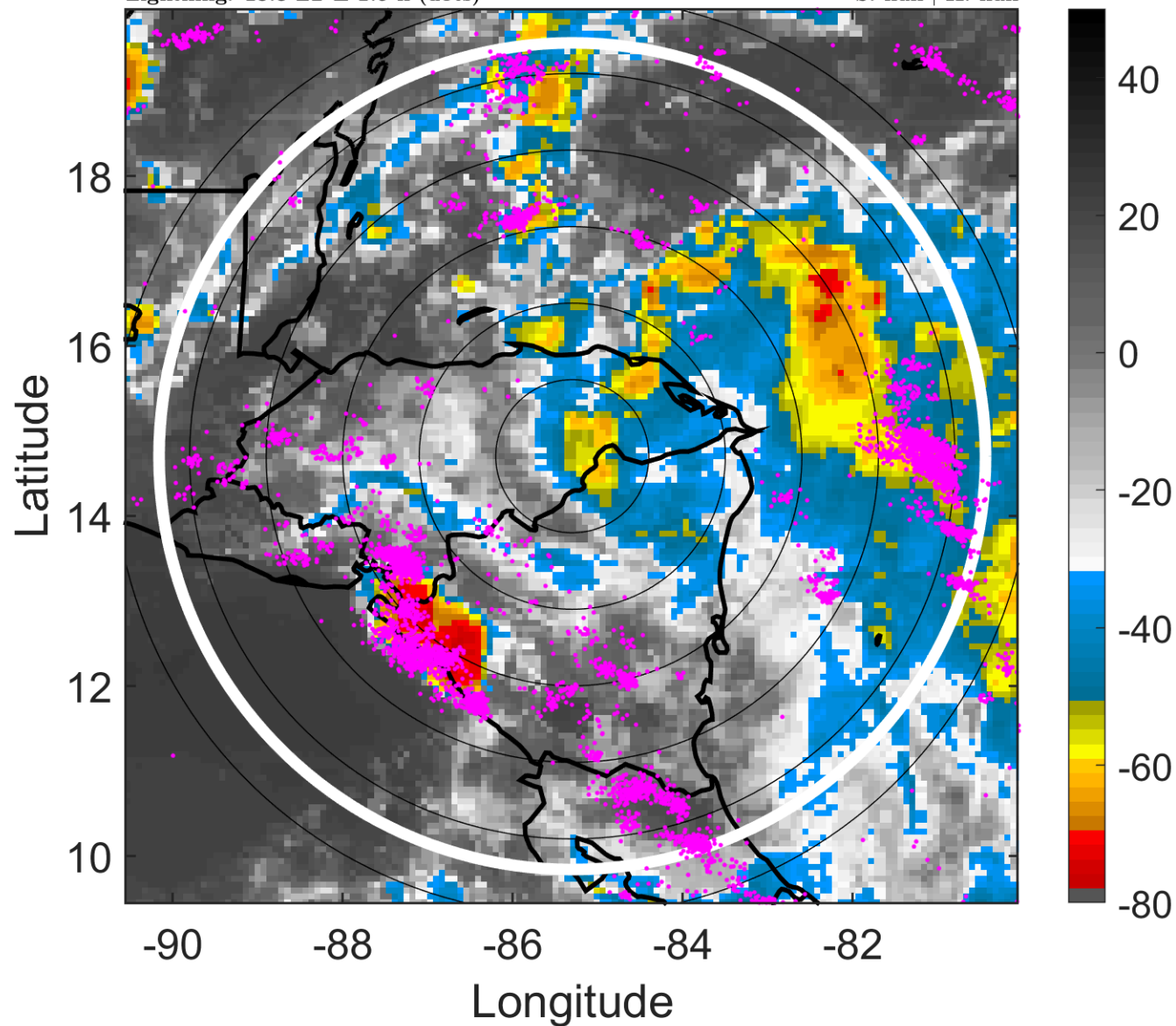

6-h IR BT Differences & Lightning

Δ t: 2012081500 (18.3 LT) - 2012081418 (12.4 LT)

Lightning: 18.3 LT \pm 1.5 h (dots)

LAND EFFECTS

07L (HELENE) | 30 kt WV

S: null | H: null

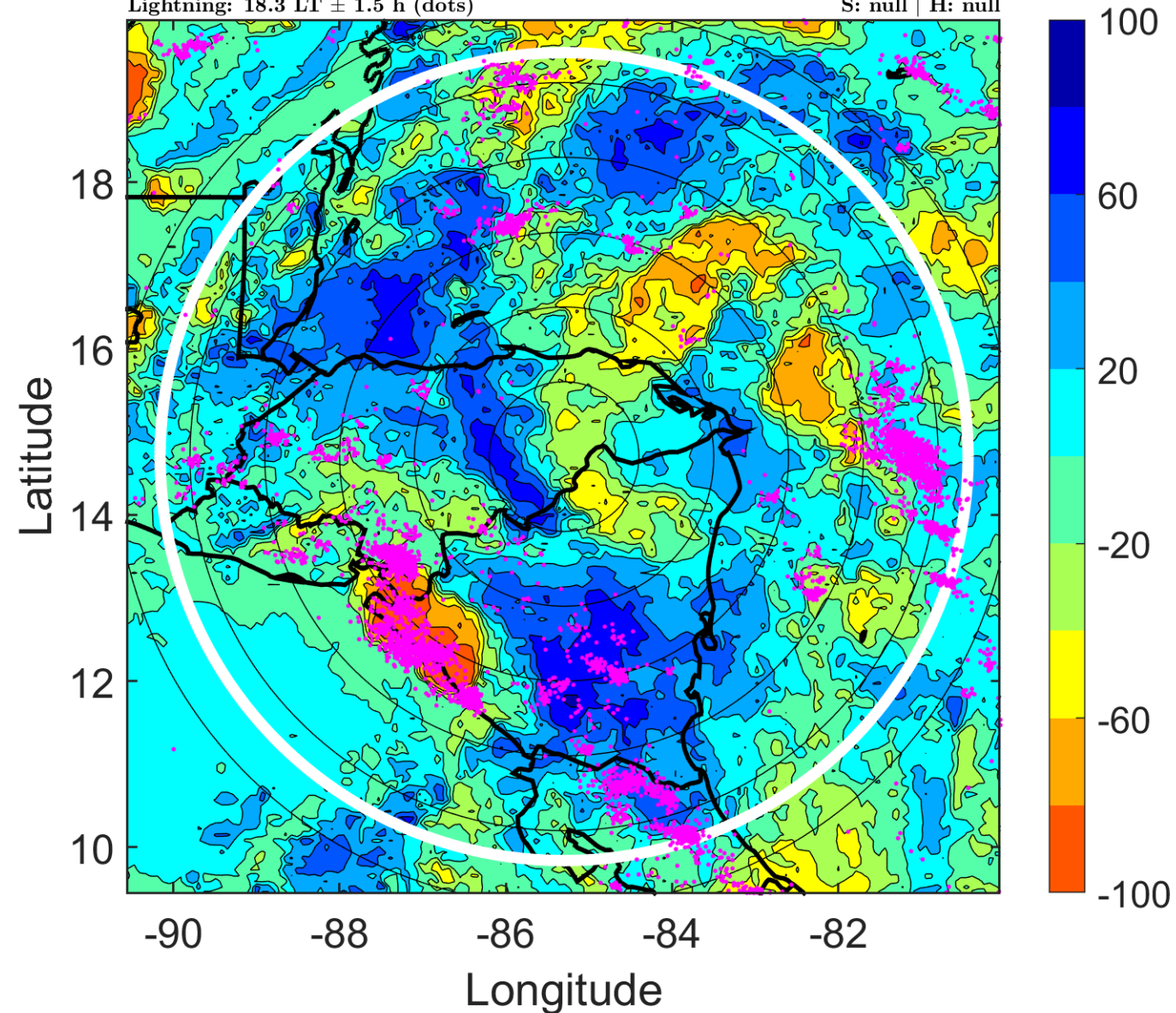

IR BT & Lightning

t: 2012081503 (21.3 LT)

Lightning: 21.3 LT \pm 1.5 h (dots)

LAND EFFECTS

07L (HELENE) | 30 kt WV

S: null | H: null

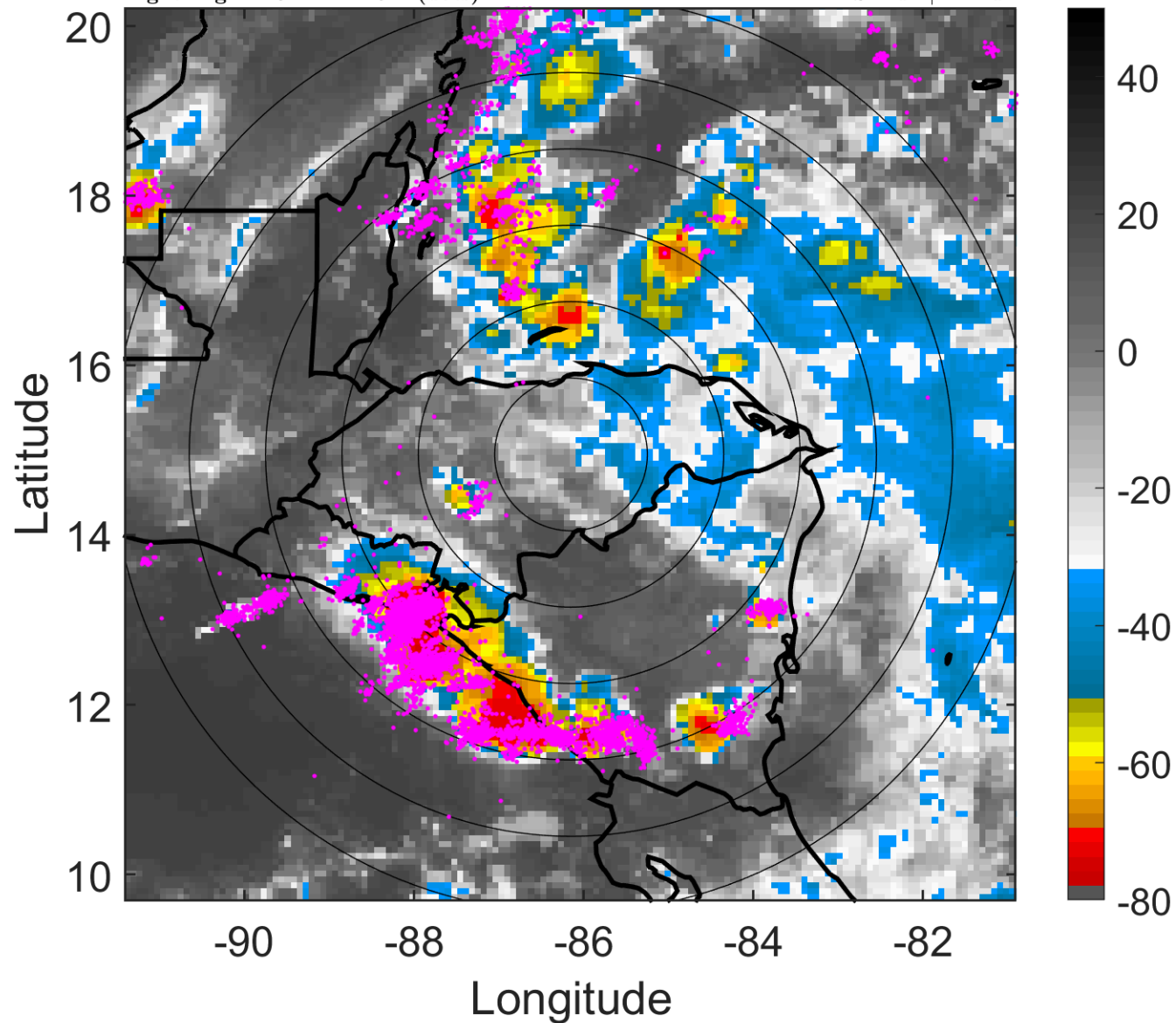

6-h IR BT Differences & Lightning

Δ t: 2012081503 (21.3 LT) - 2012081421 (15.4 LT)

Lightning: 21.3 LT \pm 1.5 h (dots)

LAND EFFECTS

07L (HELENE) | 30 kt WV

S: null | H: null

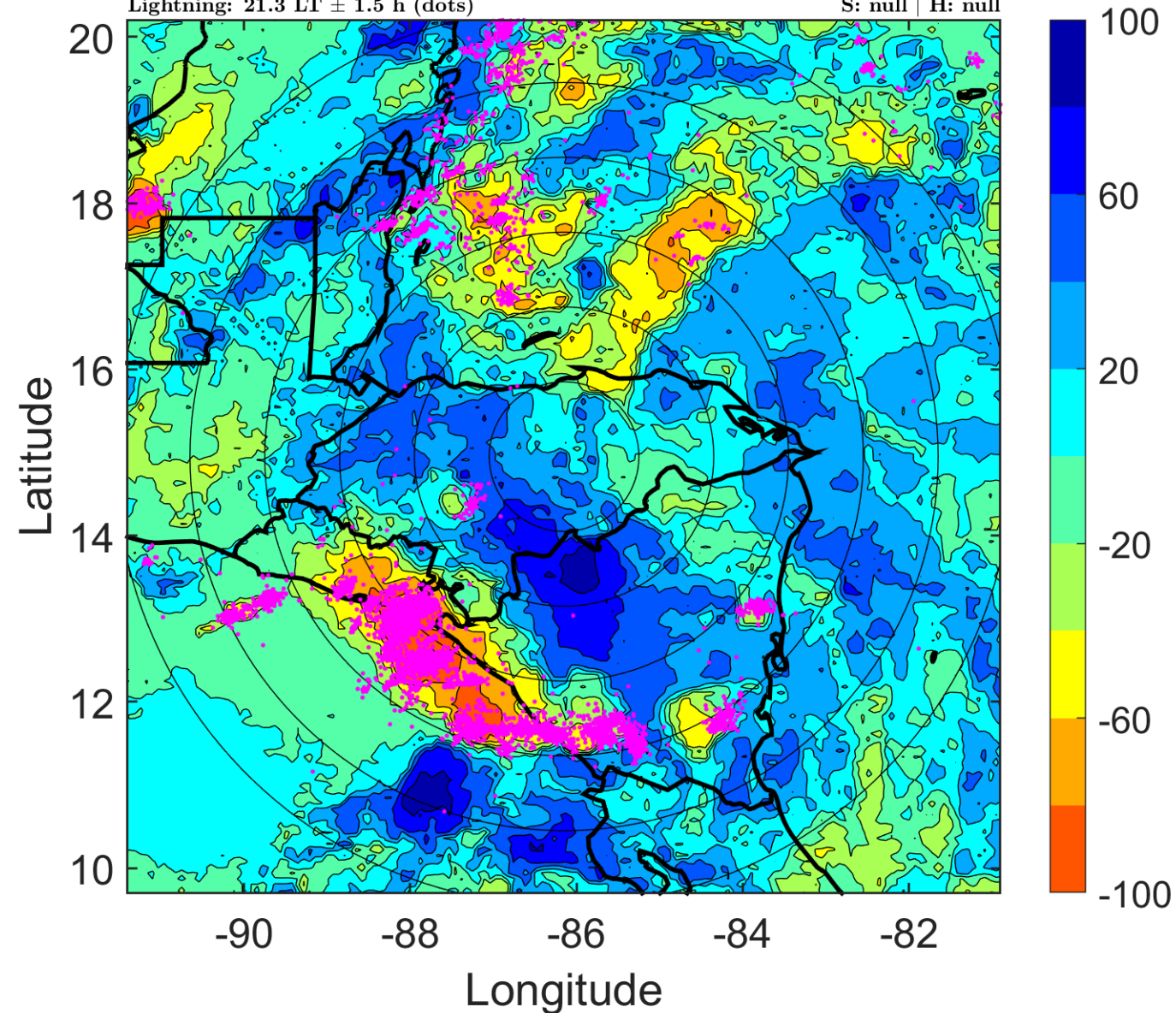

IR BT & Lightning

t: 2012081506 (0.2 LT)

Lightning: 0.2 LT \pm 1.5 h (dots)

LAND EFFECTS

07L (HELENE) | 30 kt WV

S: null | H: null

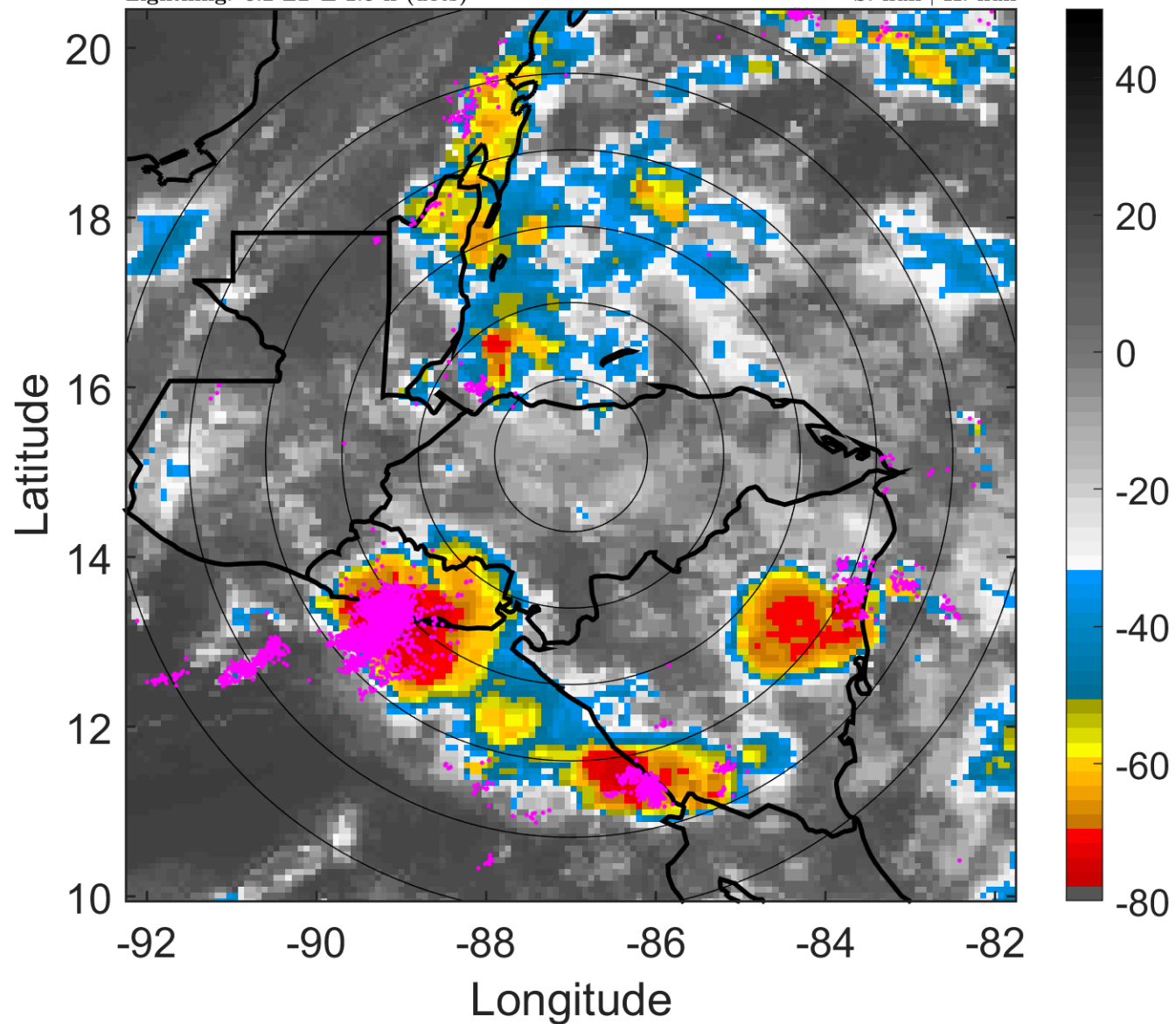

6-h IR BT Differences & Lightning

Δ t: 2012081506 (0.2 LT) - 2012081500 (18.3 LT)

Lightning: 0.2 LT \pm 1.5 h (dots)

LAND EFFECTS

07L (HELENE) | 30 kt WV

S: null | H: null

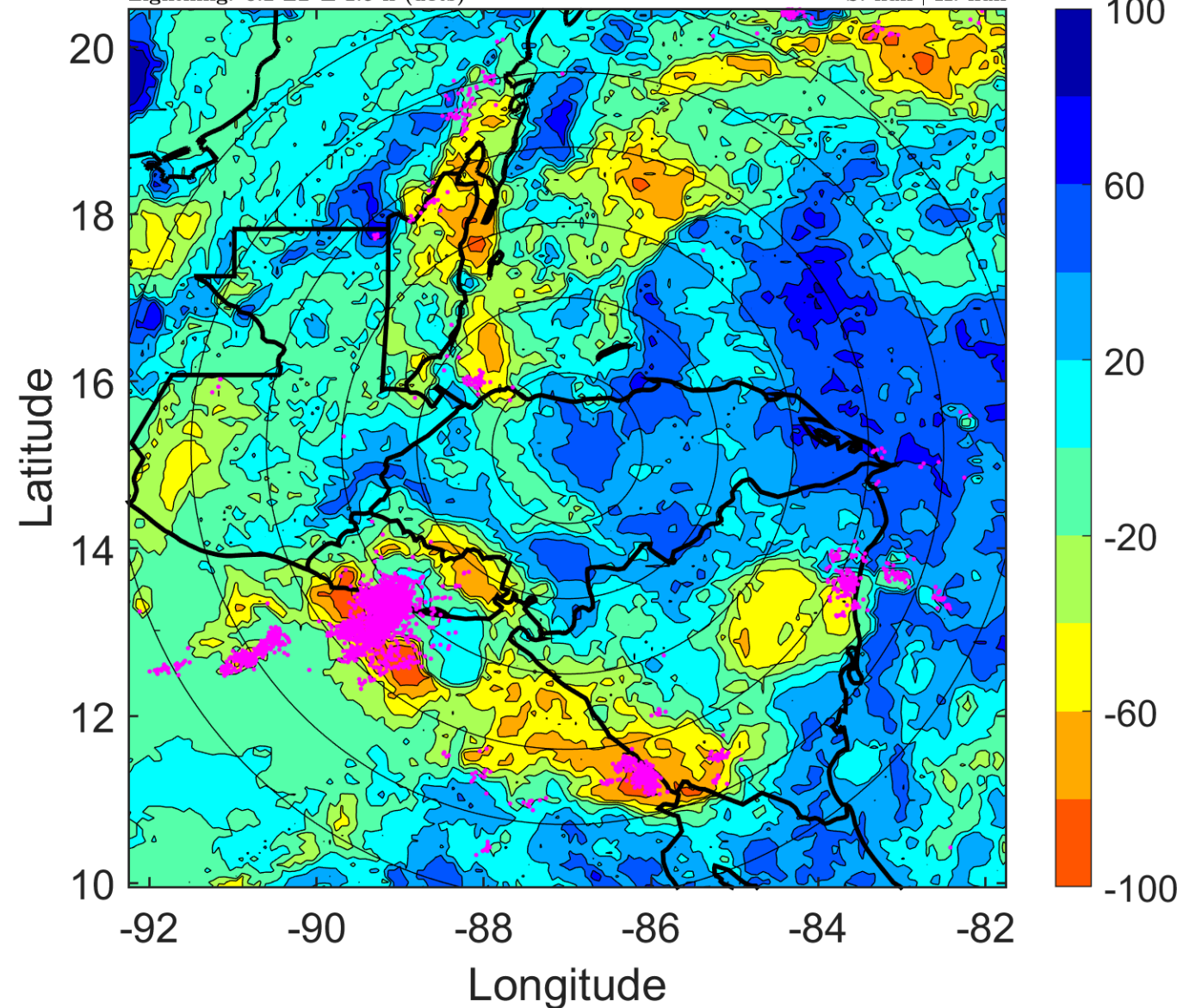

IR BT & Lightning

t: 2012081509 (3.1 LT)

Lightning: 3.1 LT \pm 1.5 h (dots)

LAND EFFECTS

07L (HELENE) | 30 kt WV

S: null | H: null

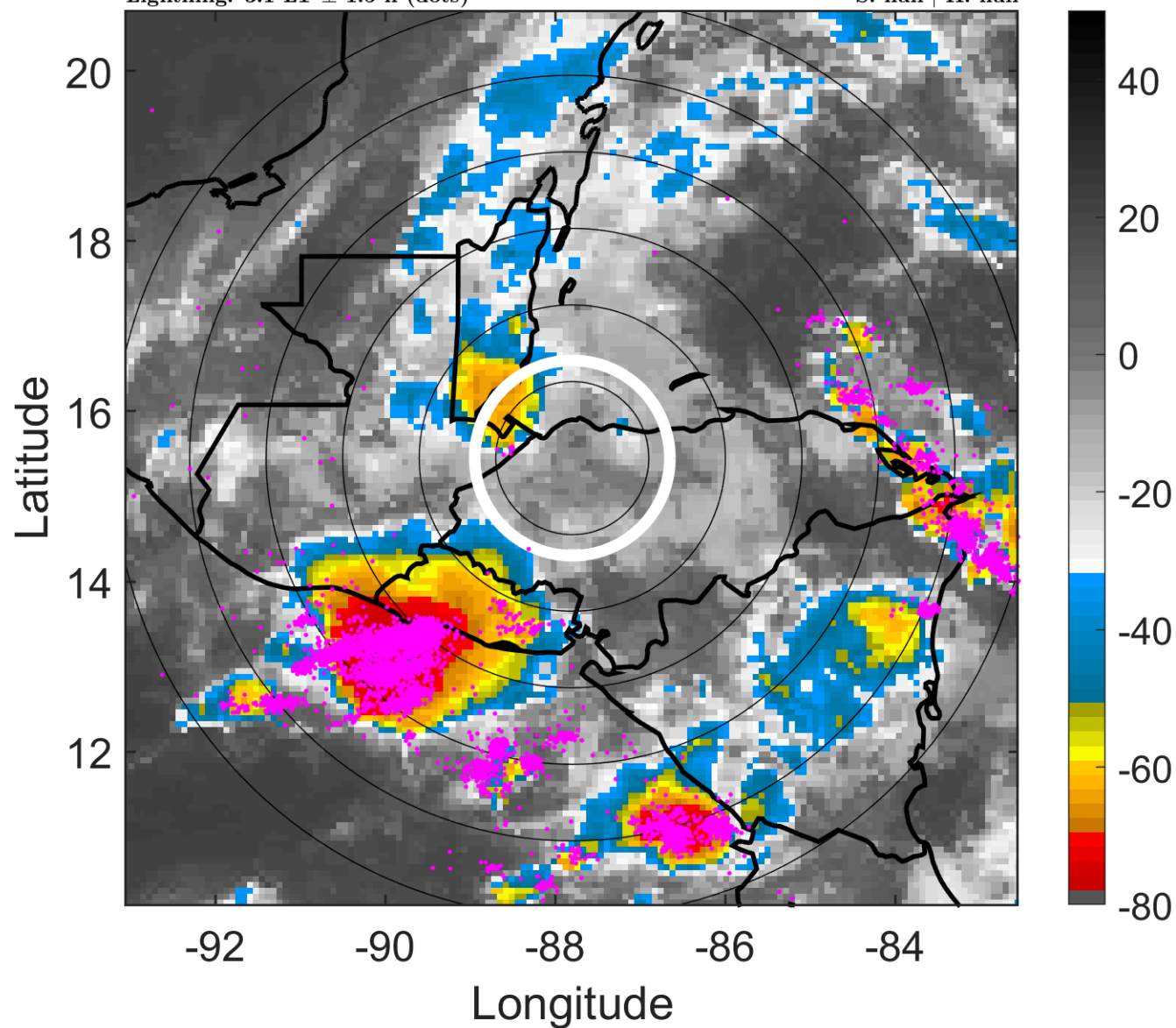

6-h IR BT Differences & Lightning

Δ t: 2012081509 (3.1 LT) - 2012081503 (21.3 LT)

Lightning: 3.1 LT \pm 1.5 h (dots)

LAND EFFECTS

07L (HELENE) | 30 kt WV

S: null | H: null

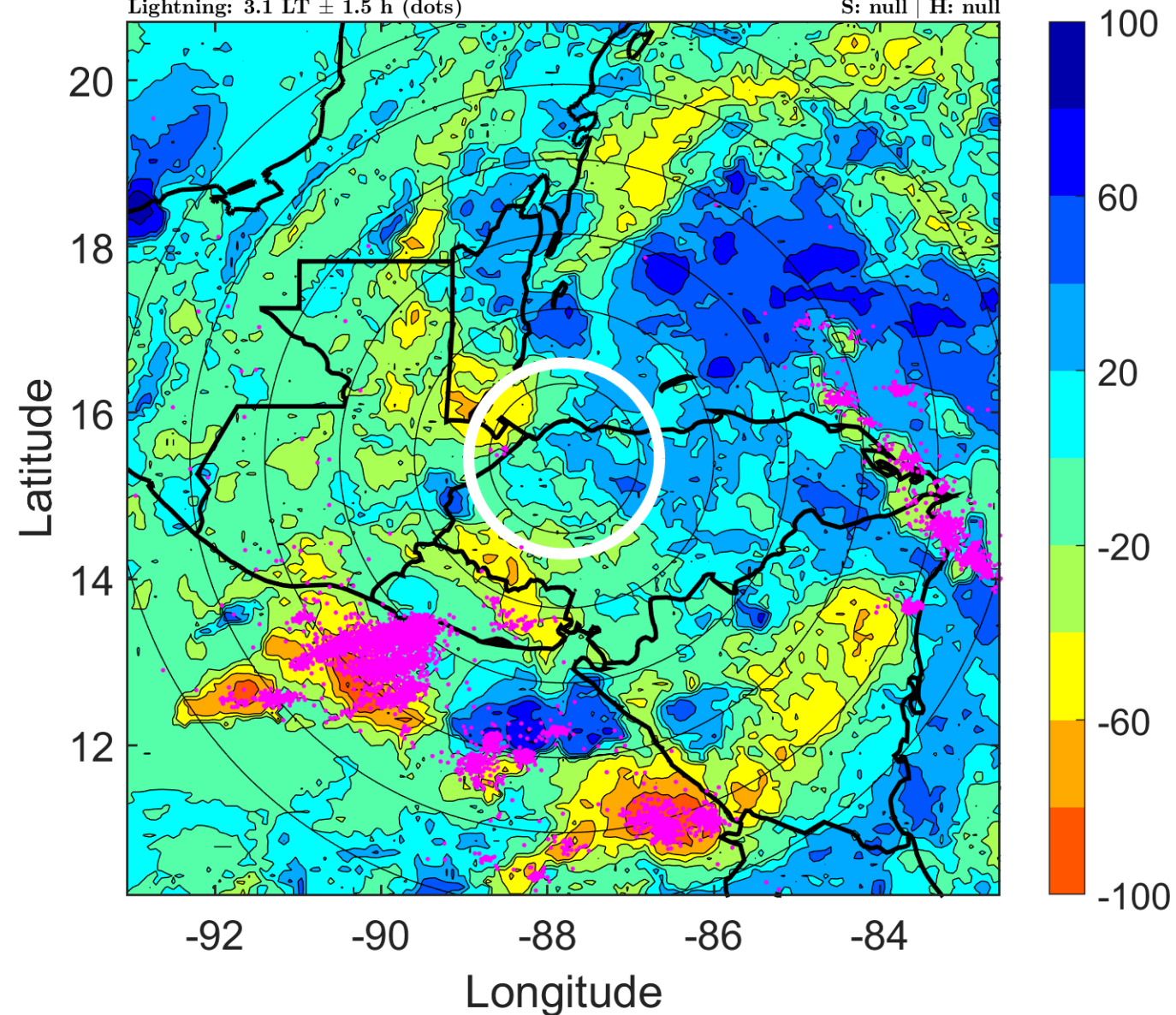

IR BT & Lightning

t: 2012081512 (6.1 LT)

Lightning: 6.1 LT \pm 1.5 h (dots)

LAND EFFECTS

07L (HELENE) | 30 kt LO

S: null | H: null

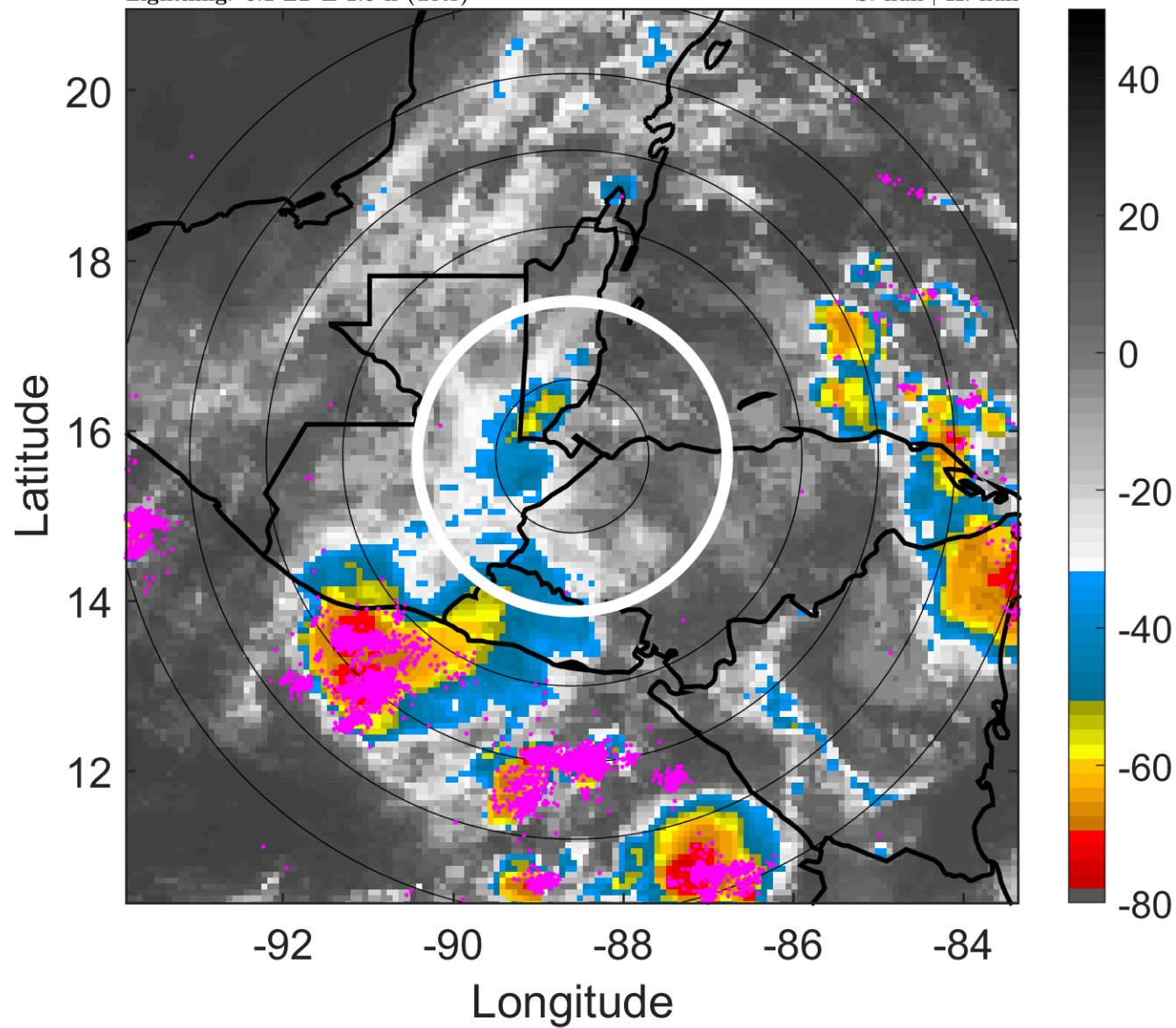

6-h IR BT Differences & Lightning

Δ t: 2012081512 (6.1 LT) - 2012081506 (0.2 LT)

Lightning: 6.1 LT \pm 1.5 h (dots)

LAND EFFECTS

07L (HELENE) | 30 kt LO

S: null | H: null

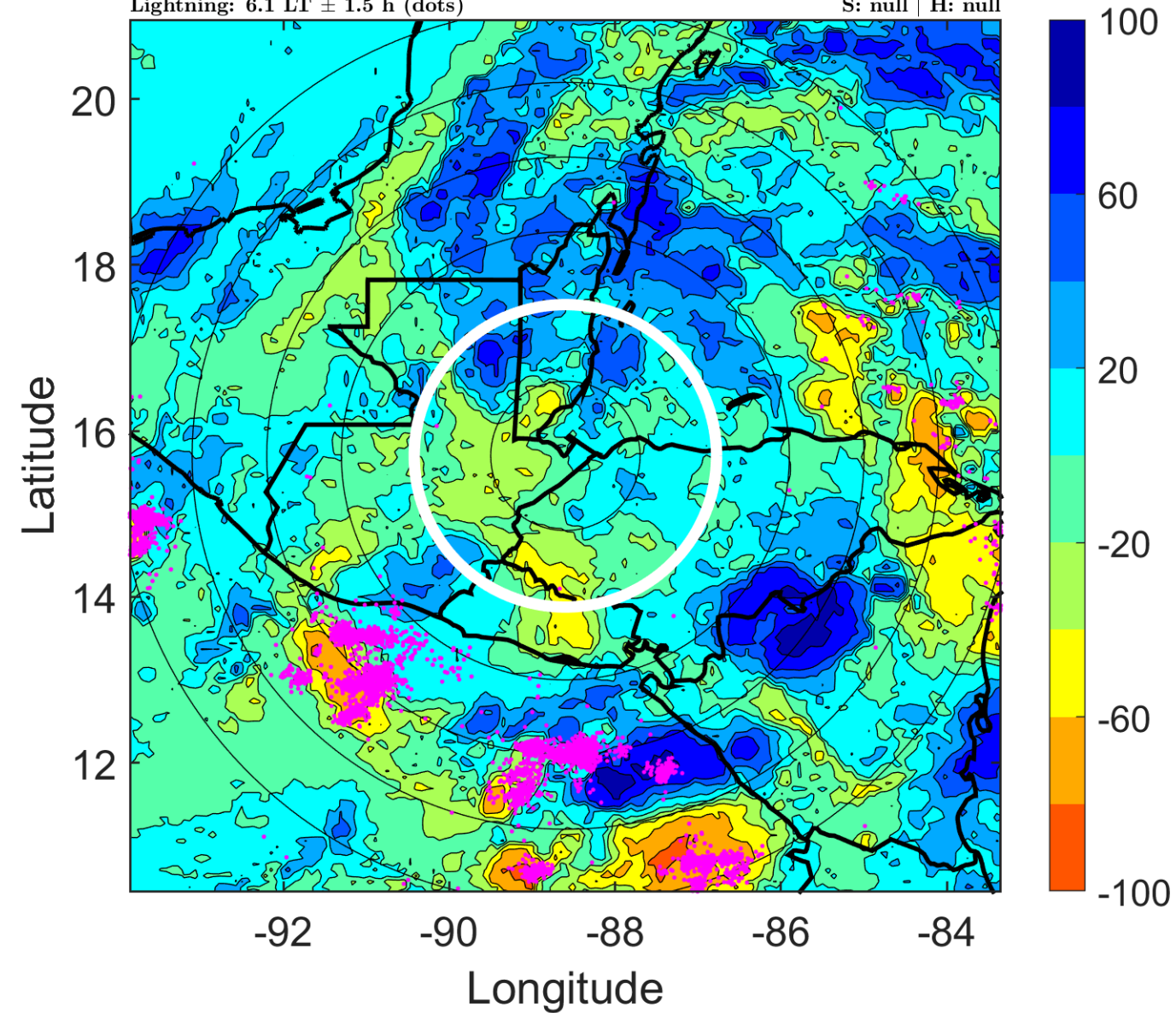

IR BT & Lightning

t: 2012081515 (9.1 LT)

Lightning: 9.1 LT \pm 1.5 h (dots)

LAND EFFECTS

07L (HELENE) | 27.5 kt LO

S: null | H: null

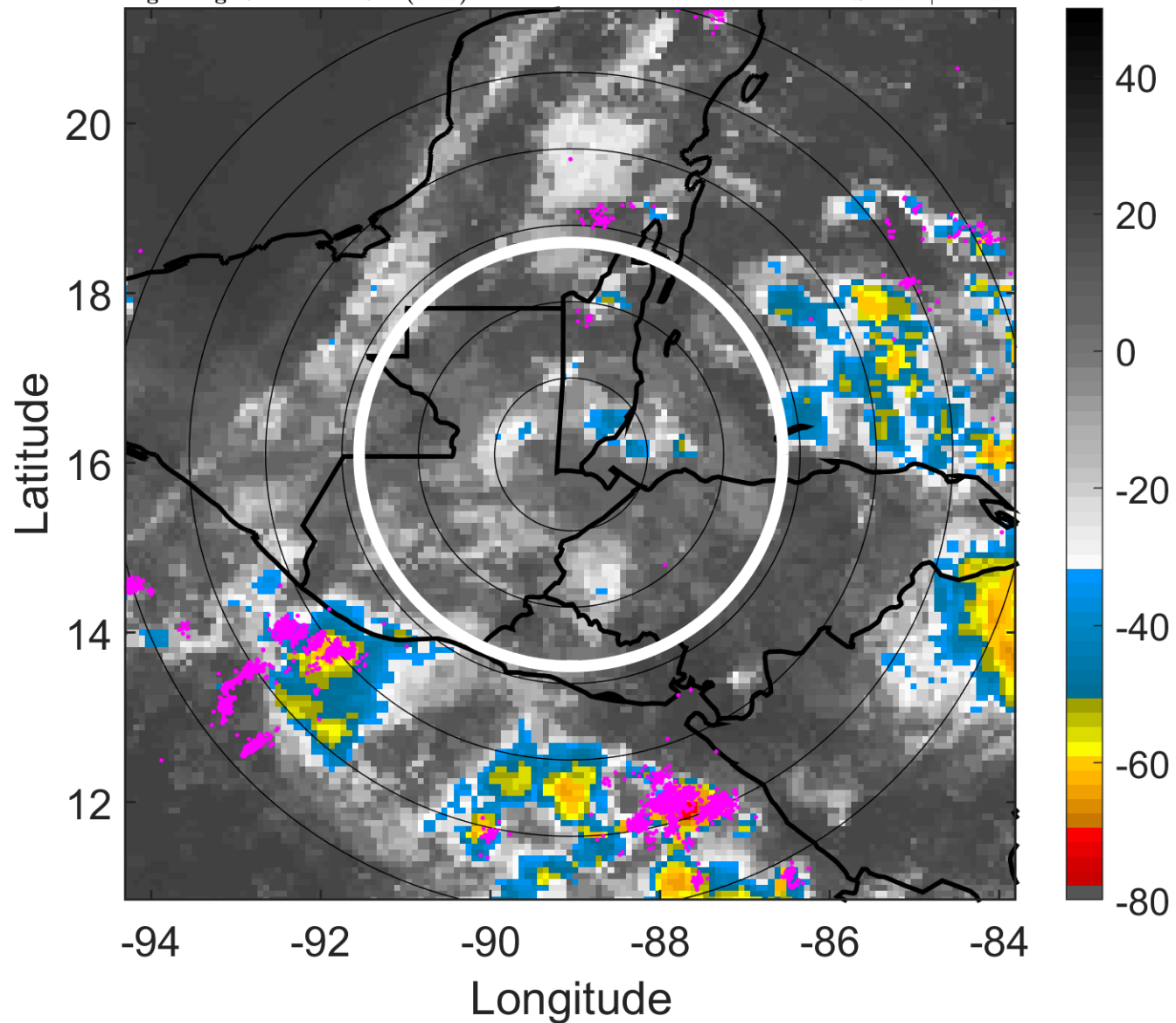

6-h IR BT Differences & Lightning

Δ t: 2012081515 (9.1 LT) - 2012081509 (3.1 LT)

Lightning: 9.1 LT \pm 1.5 h (dots)

LAND EFFECTS

07L (HELENE) | 27.5 kt LO

S: null | H: null

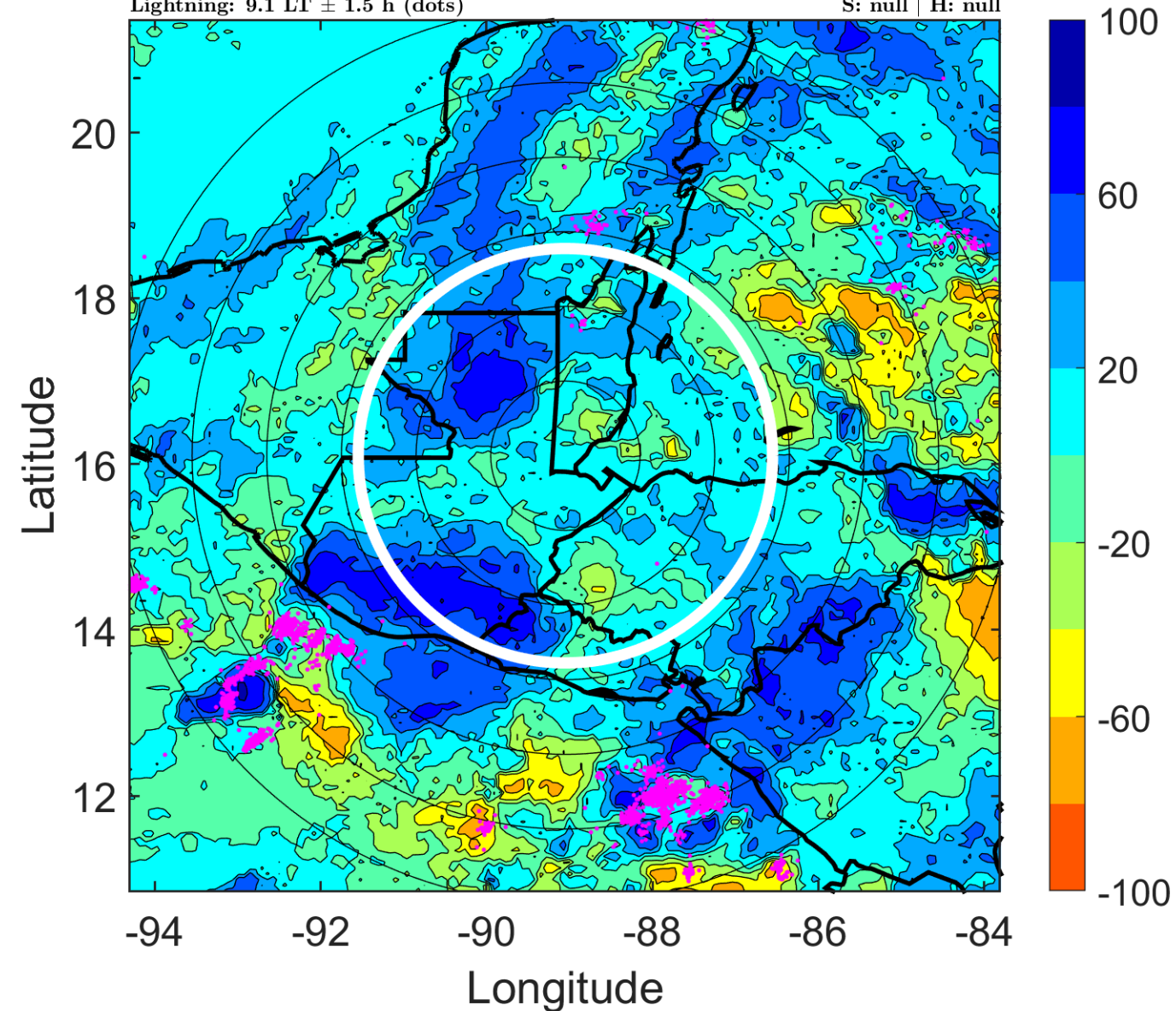

IR BT & Lightning

t: 2012081518 (12 LT)

Lightning: 12 LT \pm 1.5 h (dots)

LAND EFFECTS

07L (HELENE) | 25 kt LO

S: null | H: null

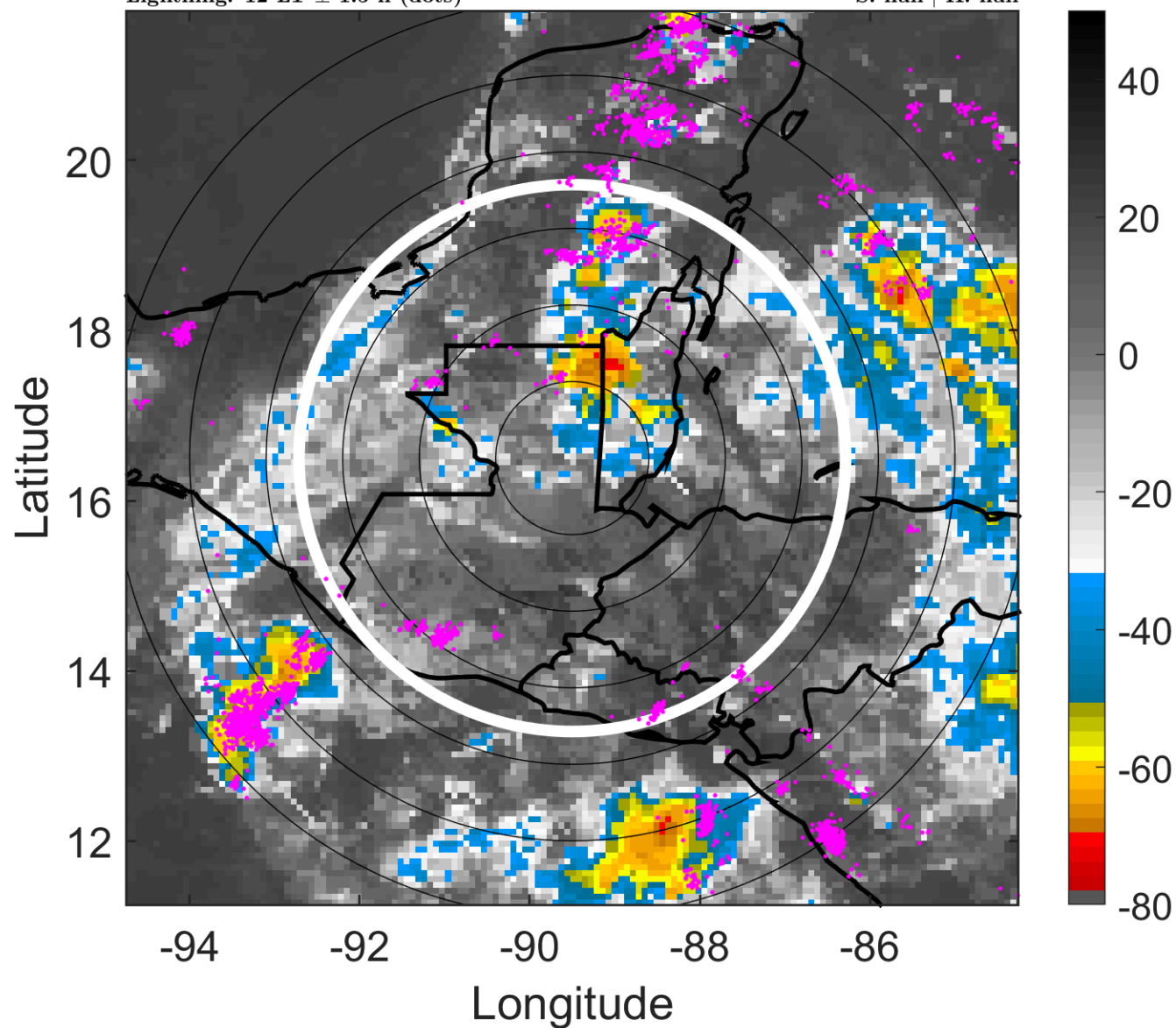

6-h IR BT Differences & Lightning

Δ t: 2012081518 (12 LT) - 2012081512 (6.1 LT)

Lightning: 12 LT \pm 1.5 h (dots)

LAND EFFECTS

07L (HELENE) | 25 kt LO

S: null | H: null

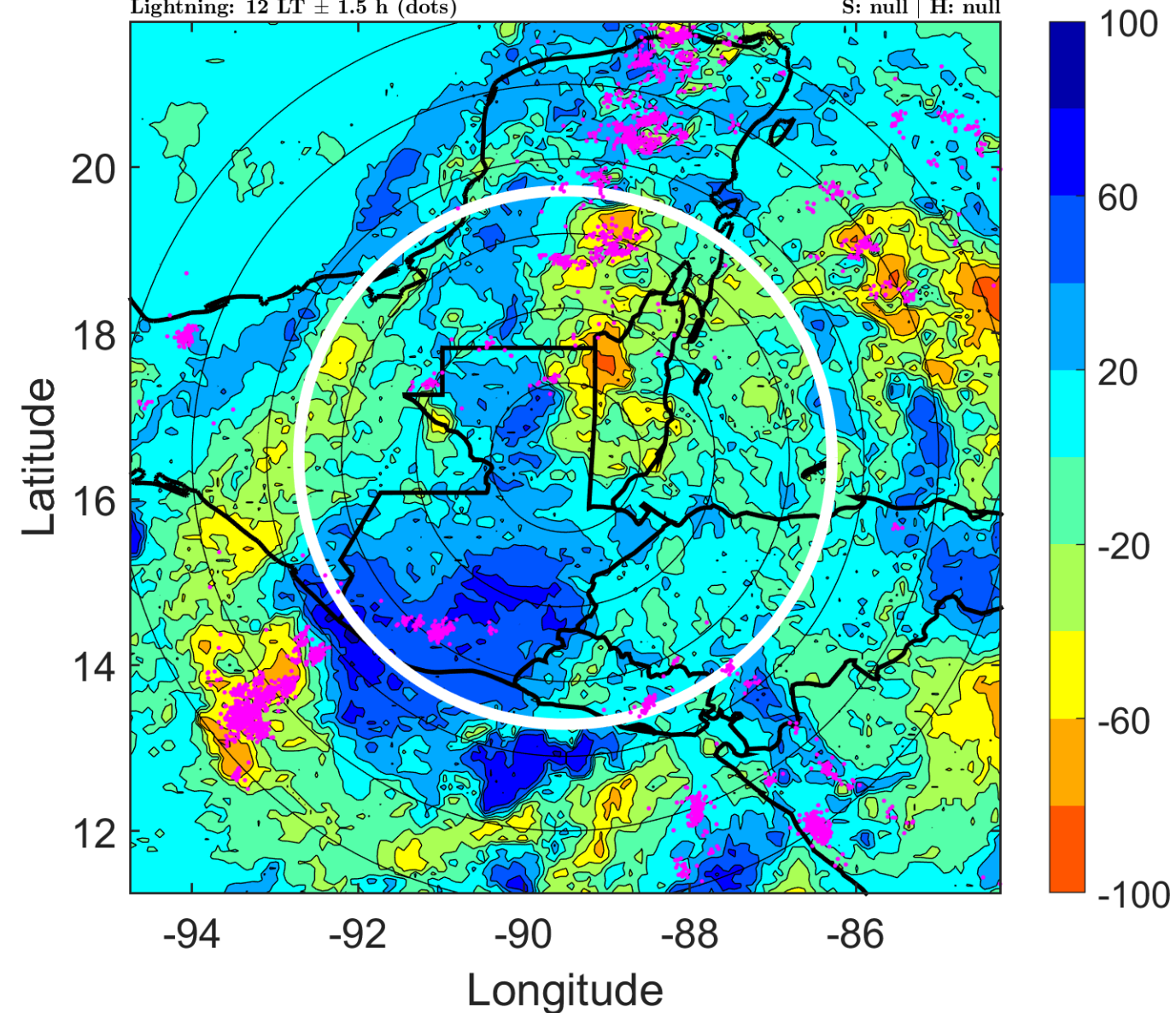

IR BT & Lightning

t: 2012081521 (15 LT)

Lightning: 15 LT \pm 1.5 h (dots)

LAND EFFECTS

07L (HELENE) | 25 kt LO

S: null | H: null

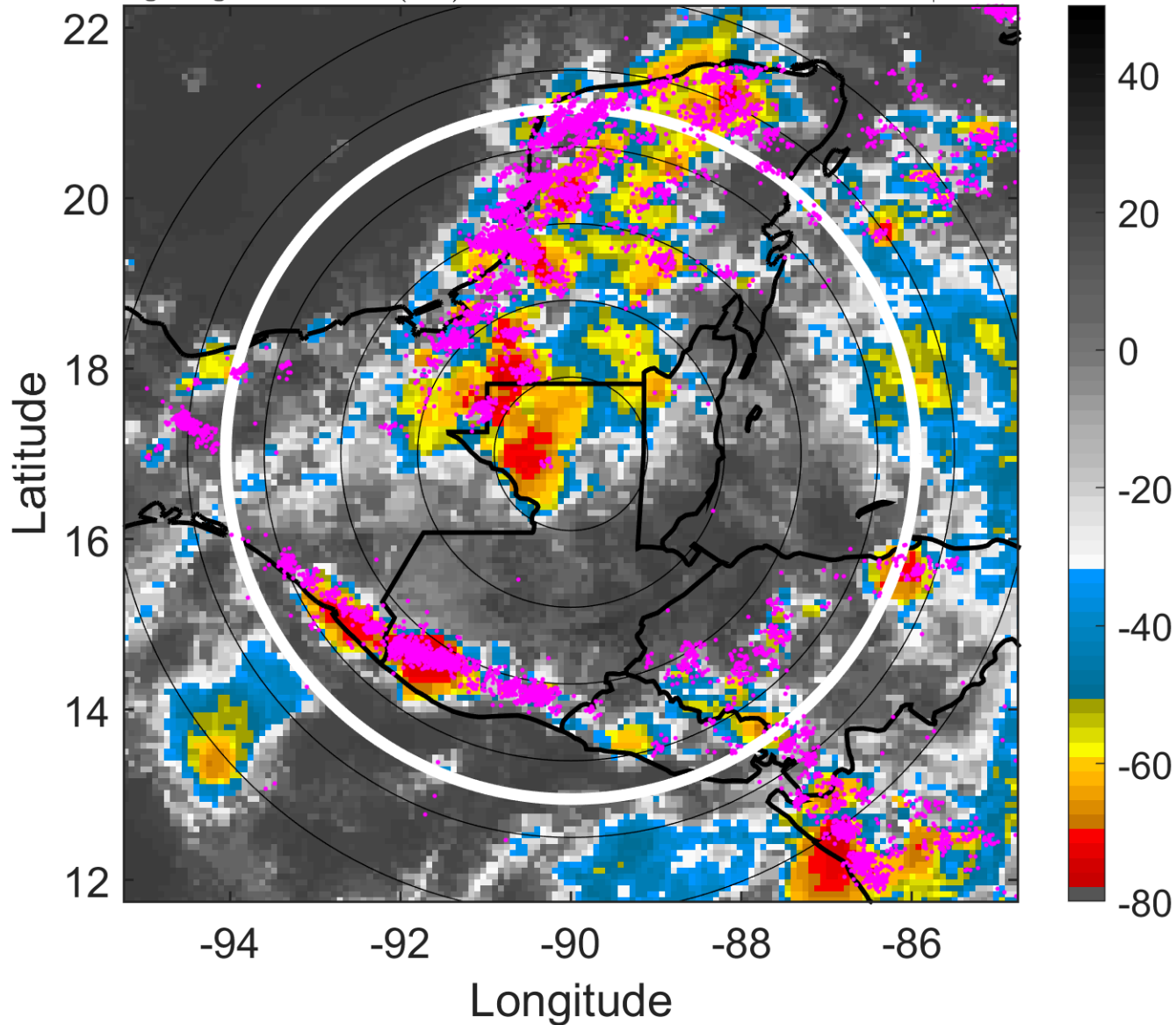

6-h IR BT Differences & Lightning

Δ t: 2012081521 (15 LT) - 2012081515 (9.1 LT)

Lightning: 15 LT \pm 1.5 h (dots)

LAND EFFECTS

07L (HELENE) | 25 kt LO

S: null | H: null

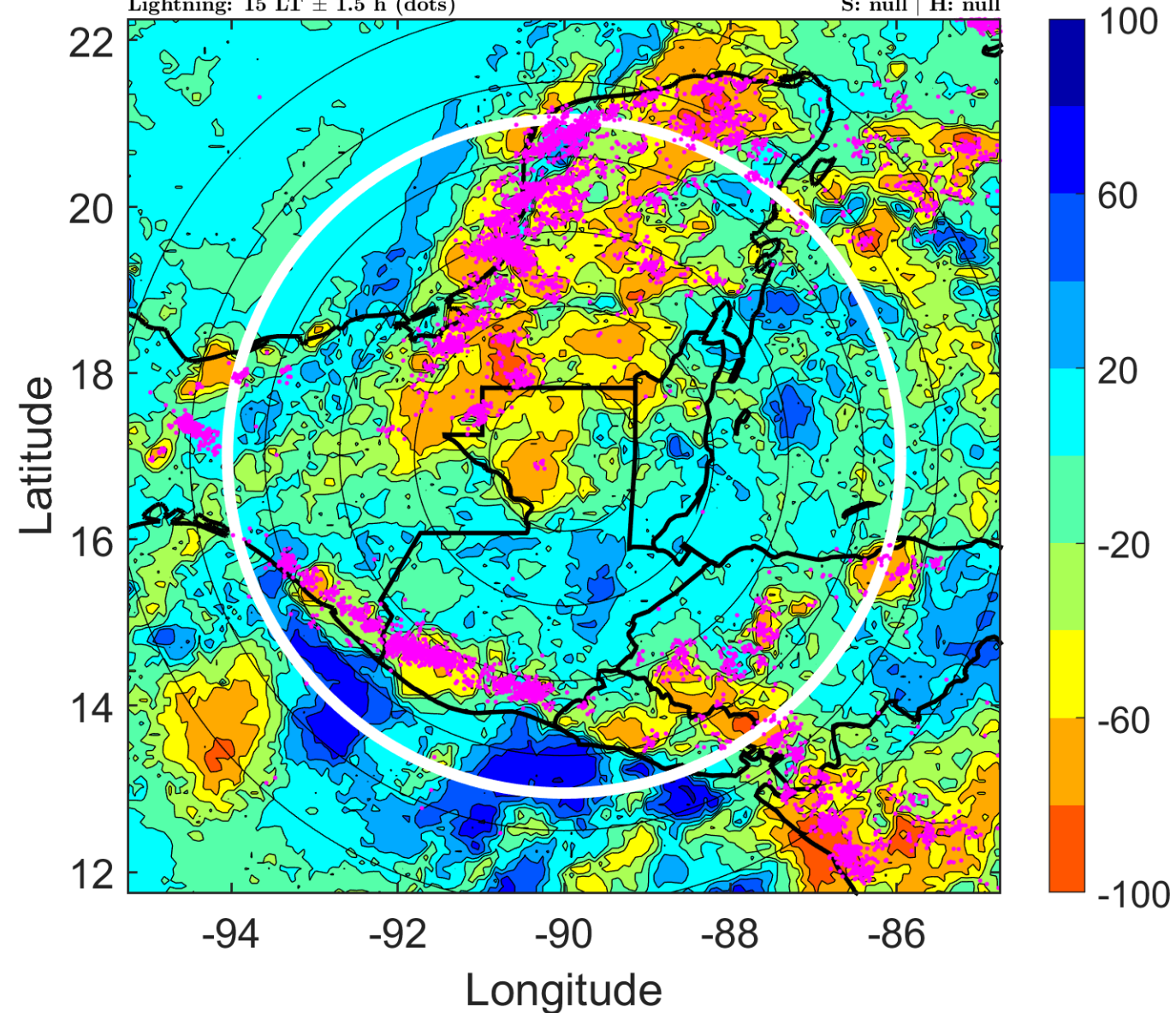

IR BT & Lightning

t: 2012081600 (18 LT)

Lightning: 18 LT \pm 1.5 h (dots)

LAND EFFECTS

07L (HELENE) | 25 kt LO

S: null | H: null

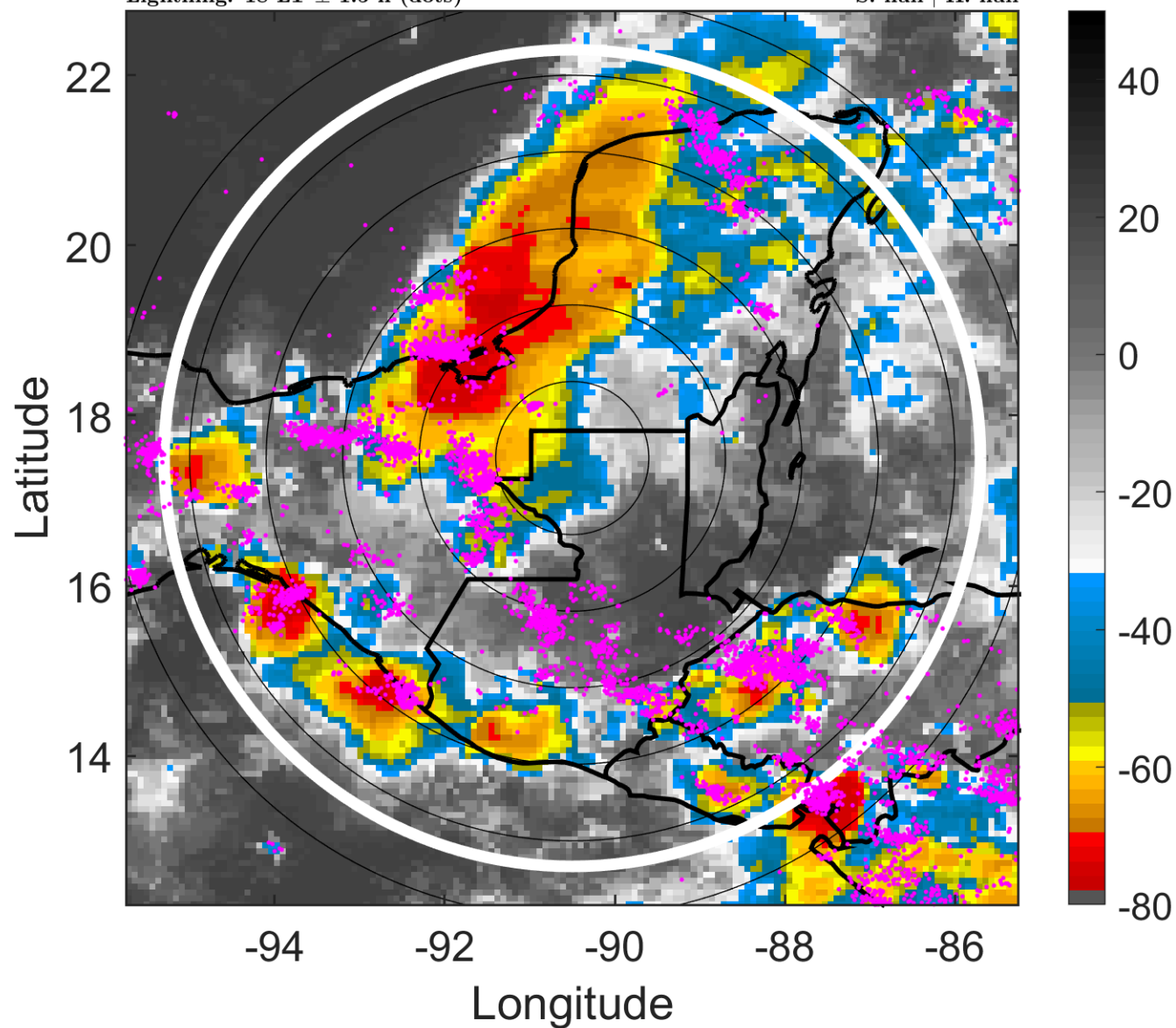

6-h IR BT Differences & Lightning

Δ t: 2012081600 (18 LT) - 2012081518 (12 LT)

Lightning: 18 LT \pm 1.5 h (dots)

LAND EFFECTS

07L (HELENE) | 25 kt LO

S: null | H: null

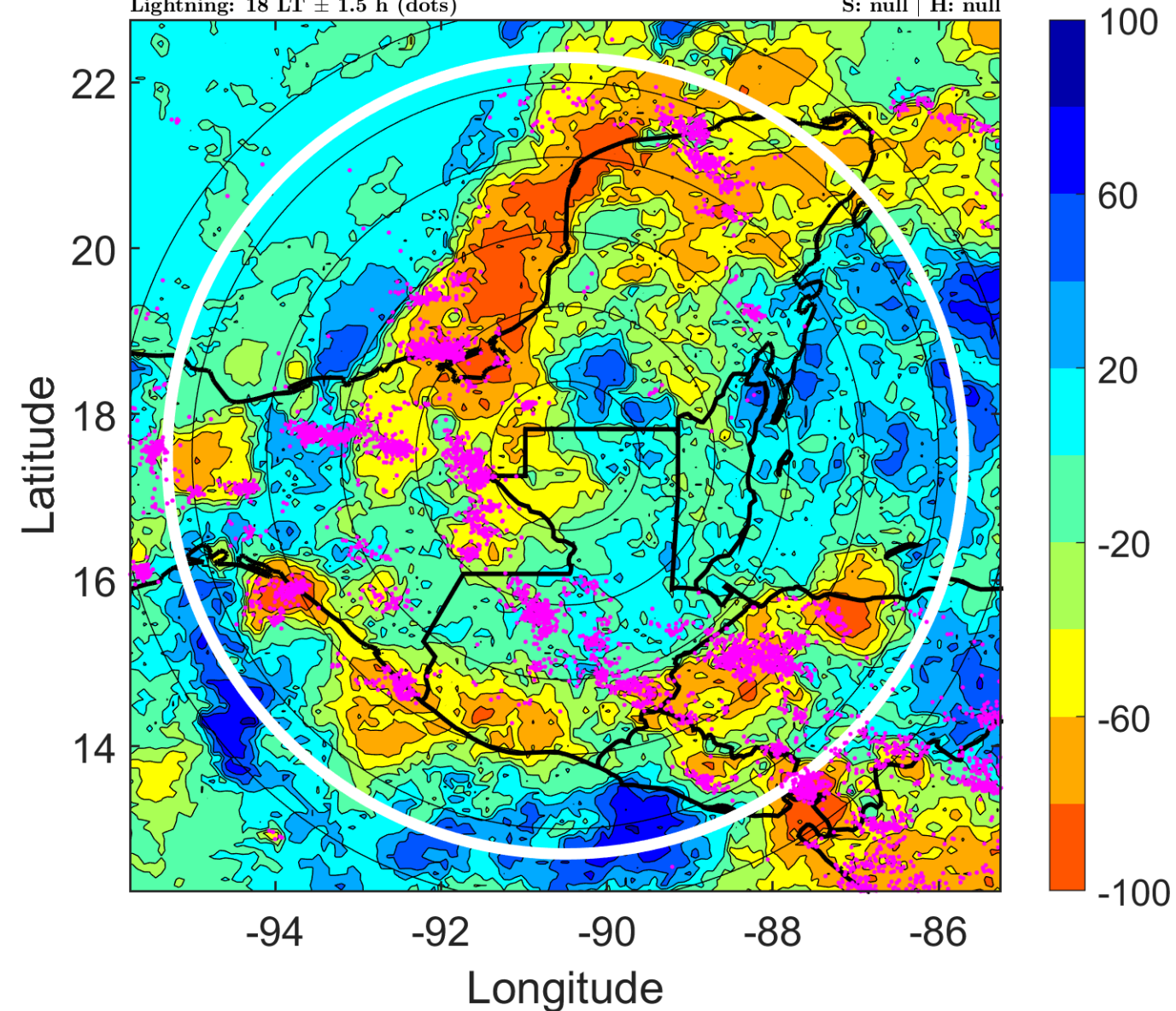

IR BT & Lightning

t: 2012081603 (21 LT)

Lightning: 21 LT \pm 1.5 h (dots)

LAND EFFECTS

07L (HELENE) | 25 kt LO

S: null | H: null

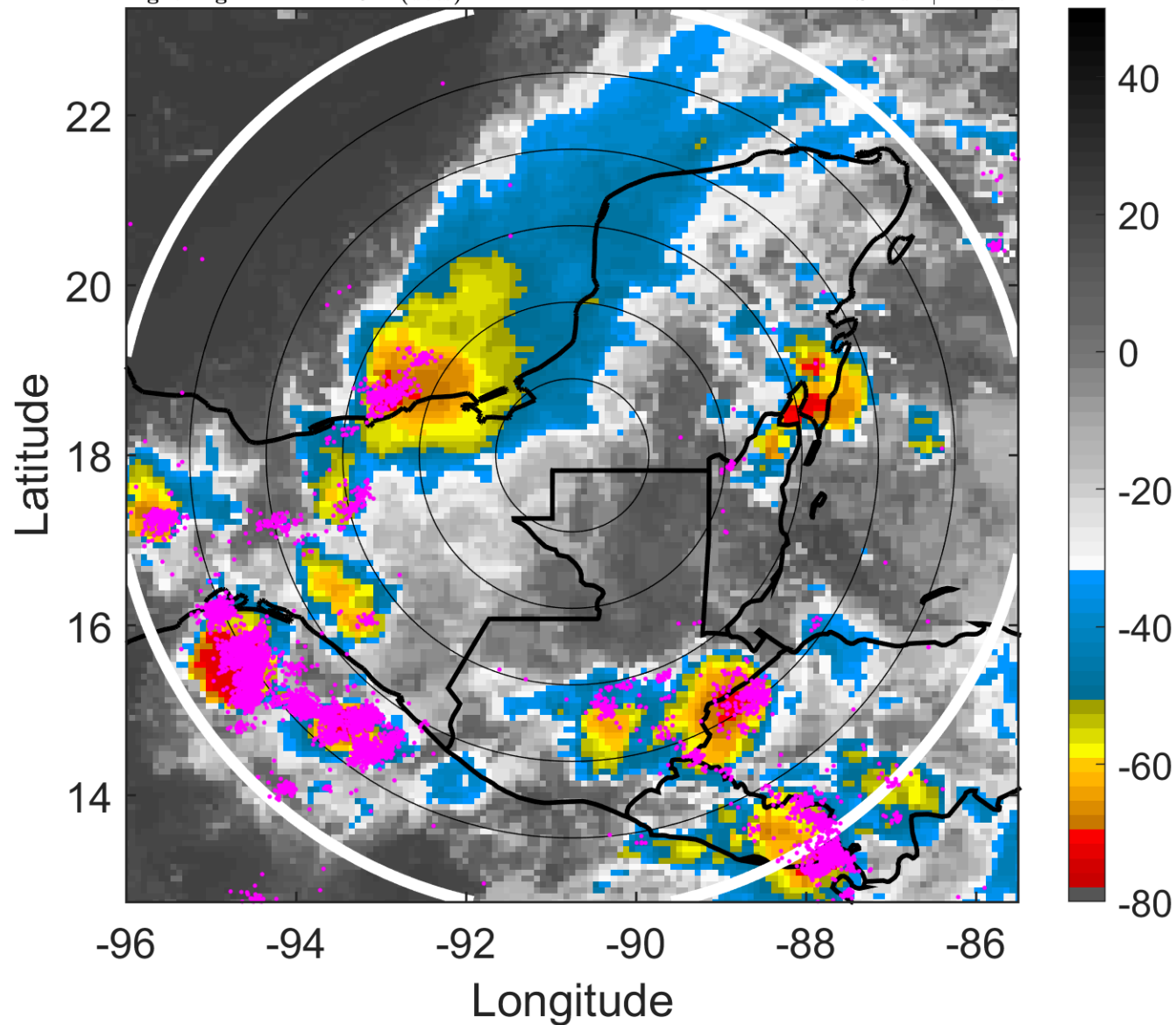

6-h IR BT Differences & Lightning

Δ t: 2012081603 (21 LT) - 2012081521 (15 LT)

Lightning: 21 LT \pm 1.5 h (dots)

LAND EFFECTS

07L (HELENE) | 25 kt LO

S: null | H: null

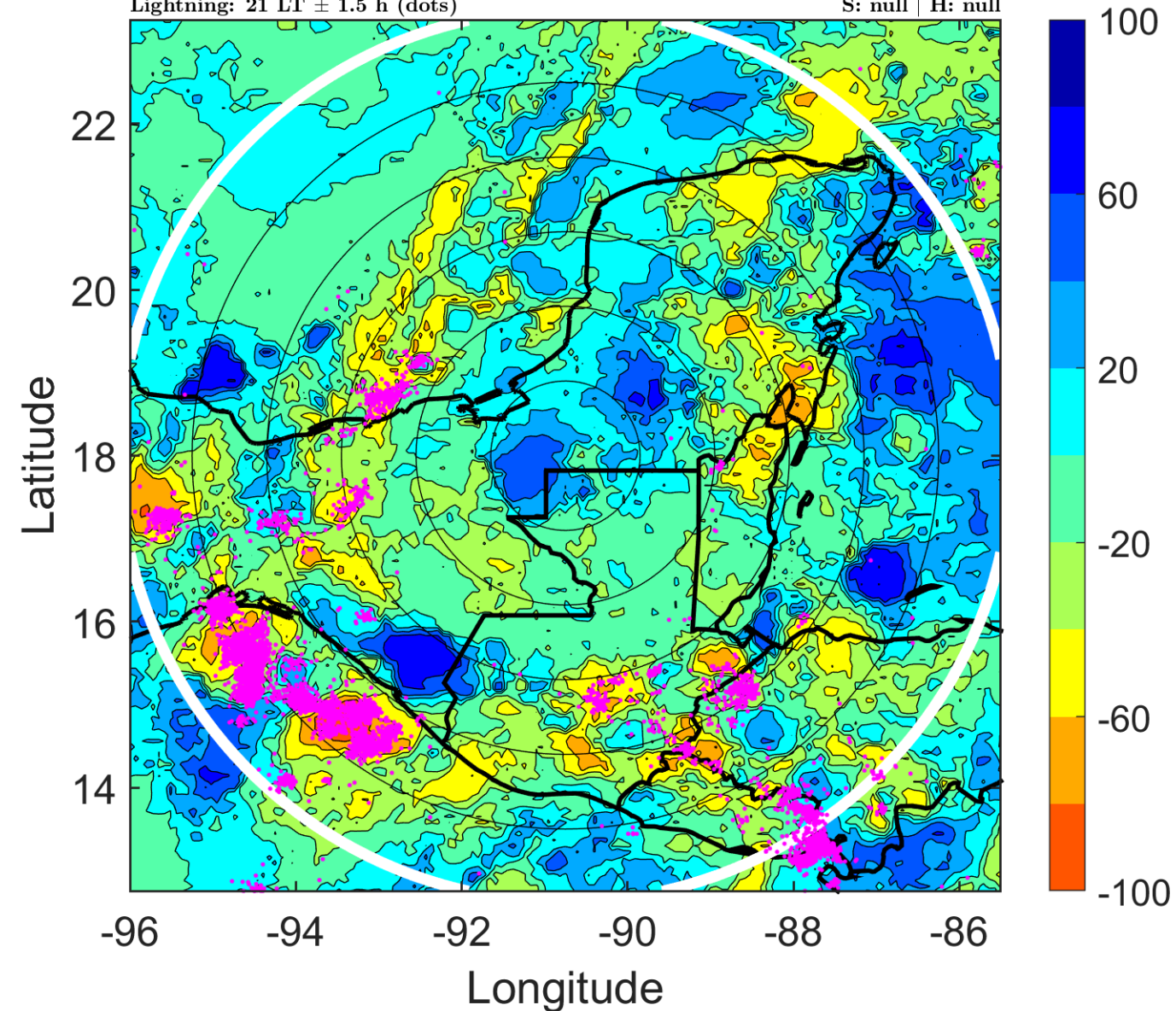

IR BT & Lightning

t: 2012081606 (23.9 LT)

Lightning: 23.9 LT \pm 1.5 h (dots)

LAND EFFECTS

07L (HELENE) | 25 kt LO

S: null | H: null

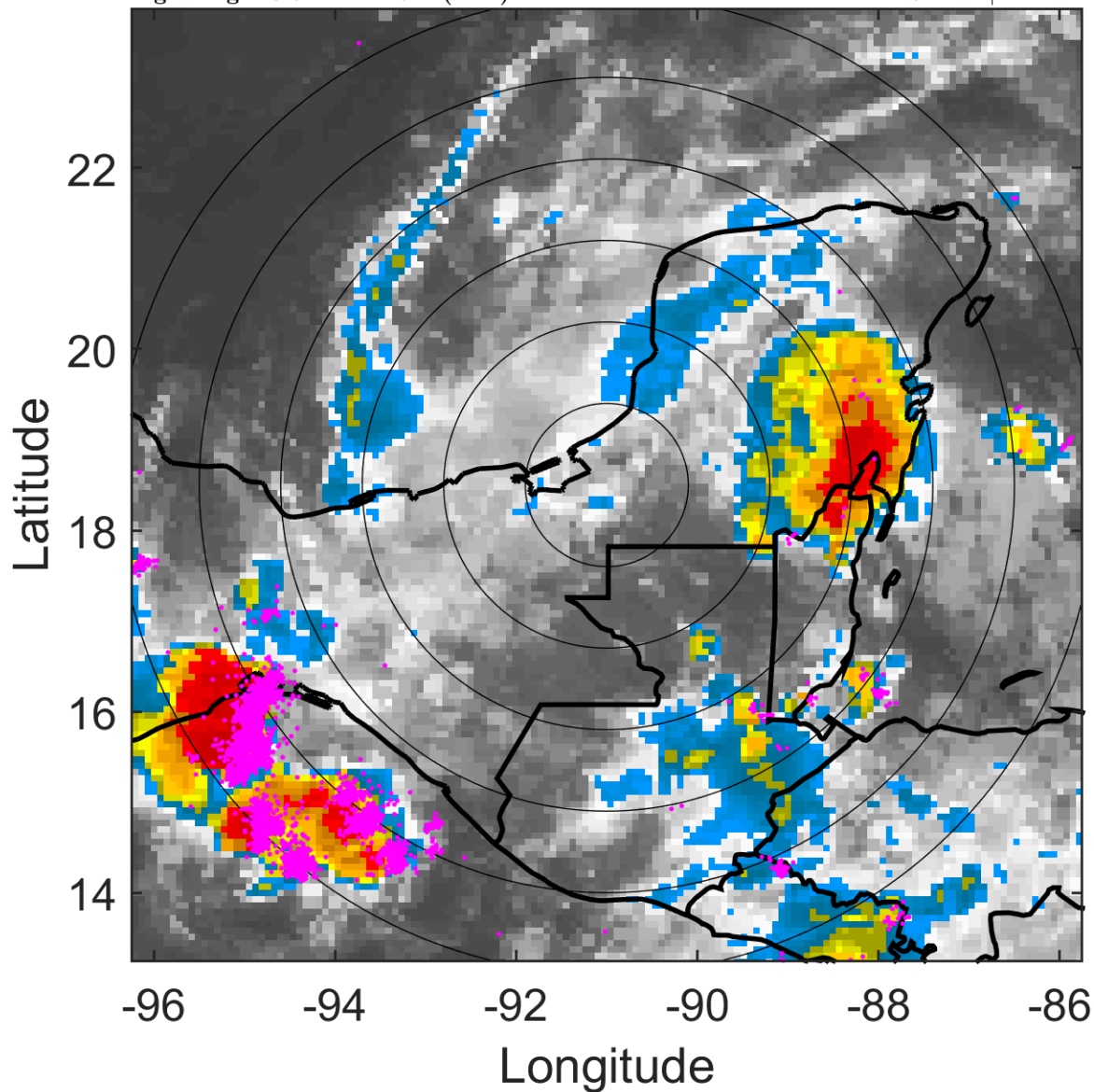

6-h IR BT Differences & Lightning

Δ t: 2012081606 (23.9 LT) - 2012081600 (18 LT)

Lightning: 23.9 LT \pm 1.5 h (dots)

LAND EFFECTS

07L (HELENE) | 25 kt LO

S: null | H: null

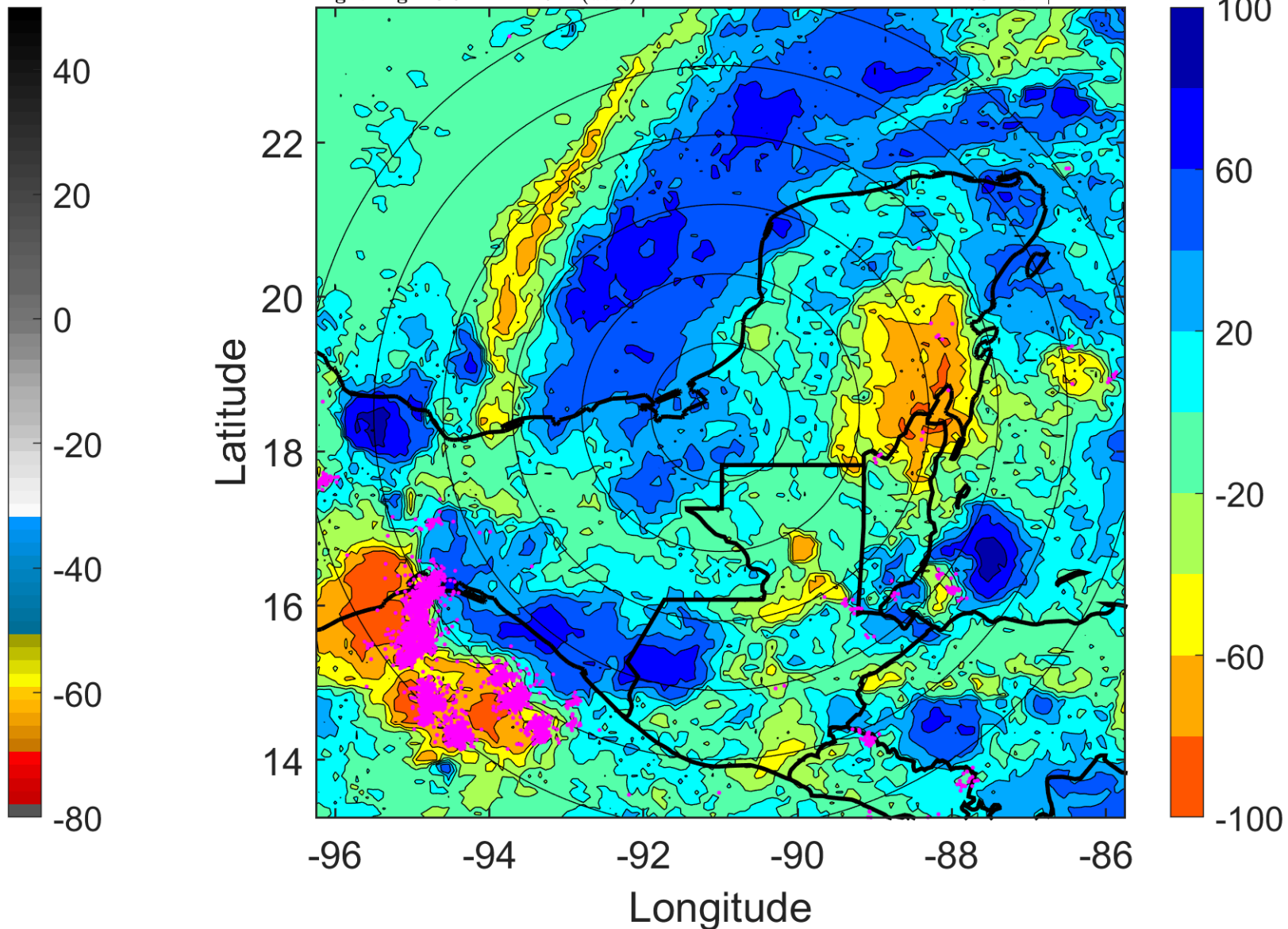

IR BT & Lightning

t: 2012081609 (2.9 LT)

Lightning: 2.9 LT \pm 1.5 h (dots)

PT: LLCP | EA: ACT

07L (HELENE) | 25 kt LO

S: null | H: null

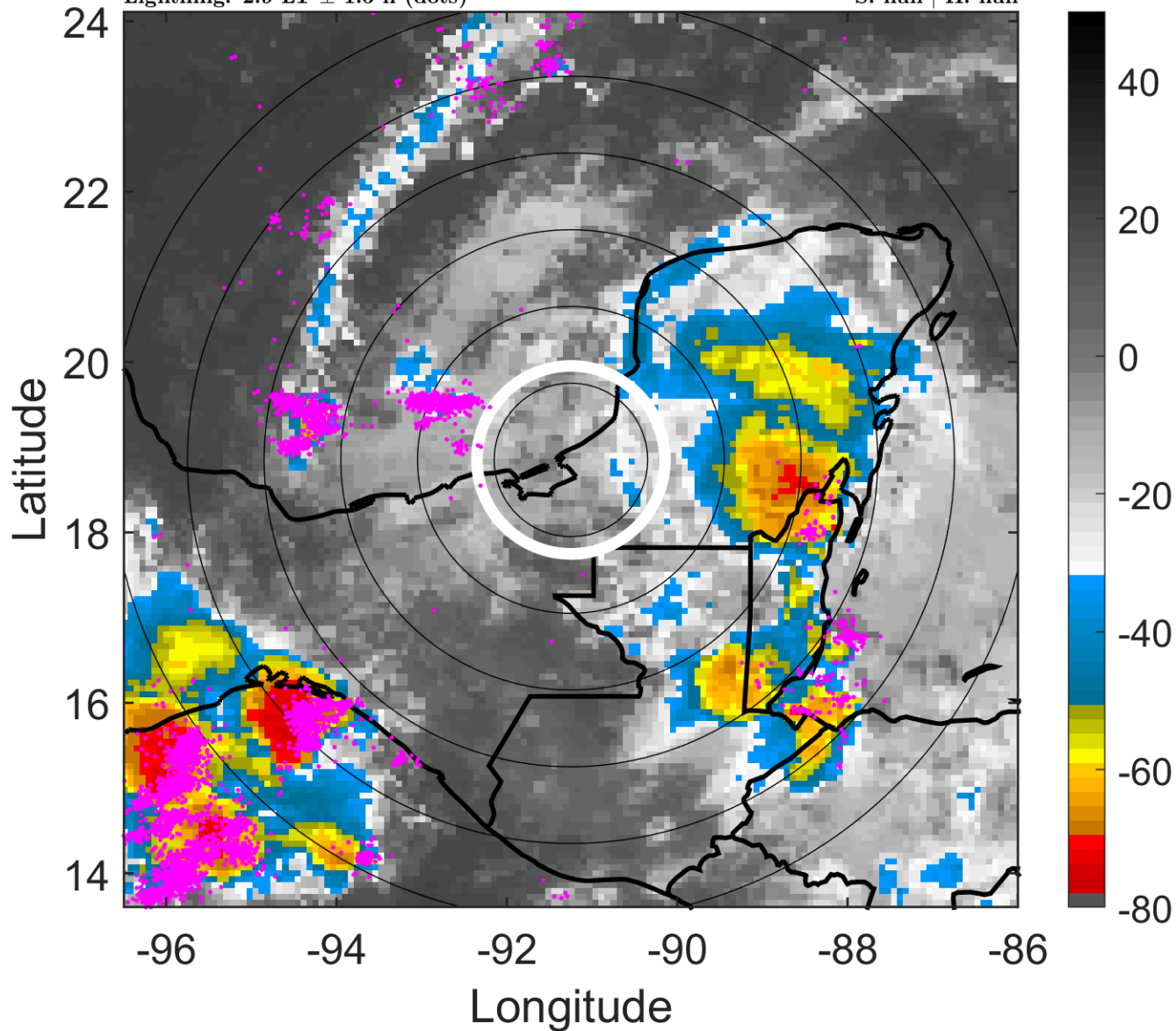

6-h IR BT Differences & Lightning

Δ t: 2012081609 (2.9 LT) - 2012081603 (21 LT)

Lightning: 2.9 LT \pm 1.5 h (dots)

PT: LLCP | EA: ACT

07L (HELENE) | 25 kt LO

S: null | H: null

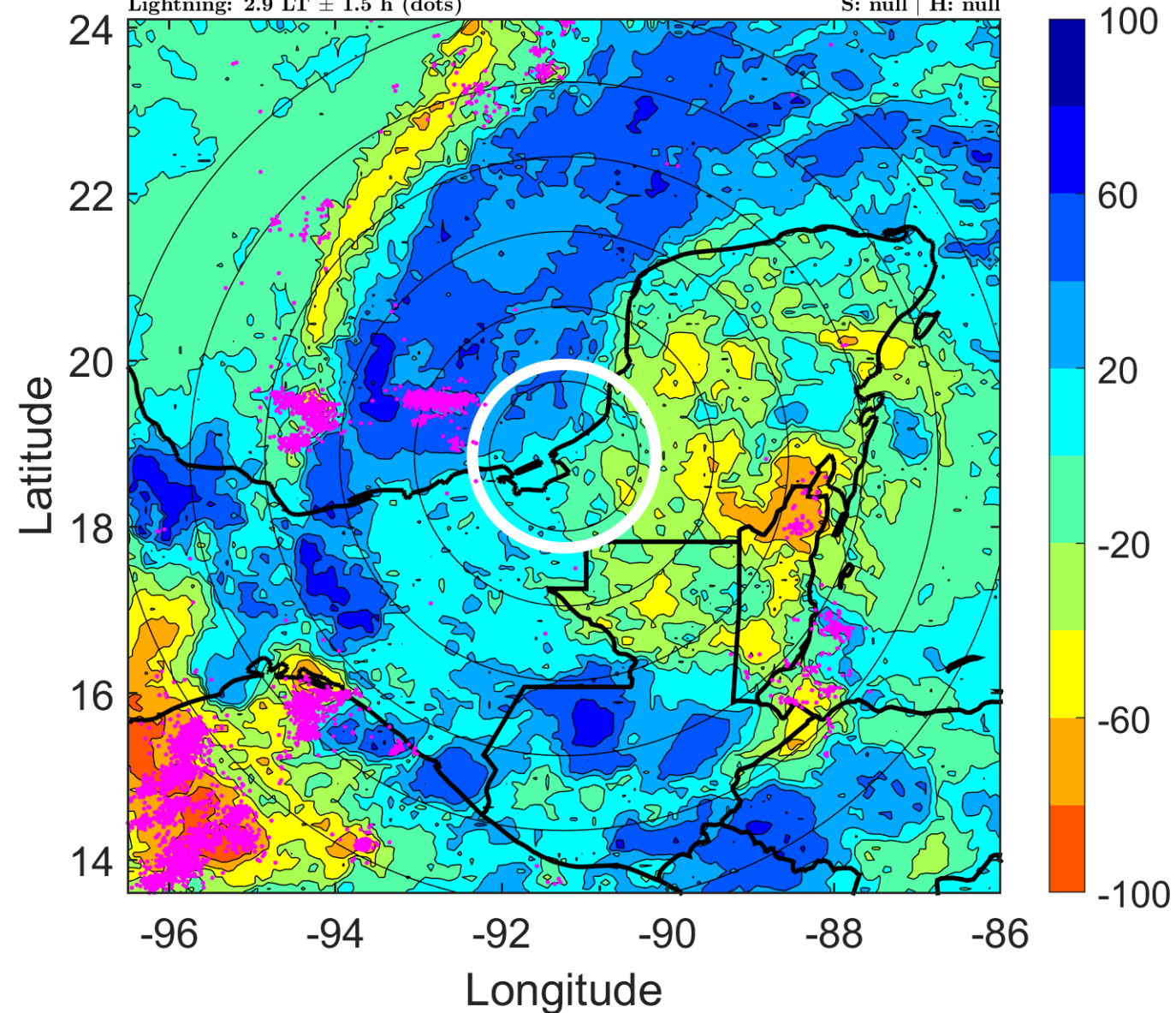

IR BT & Lightning

t: 2012081612 (5.9 LT)

Lightning: 5.9 LT \pm 1.5 h (dots)

PT: LLCP | EA: ACT

07L (HELENE) | 25 kt LO

S: null | H: null

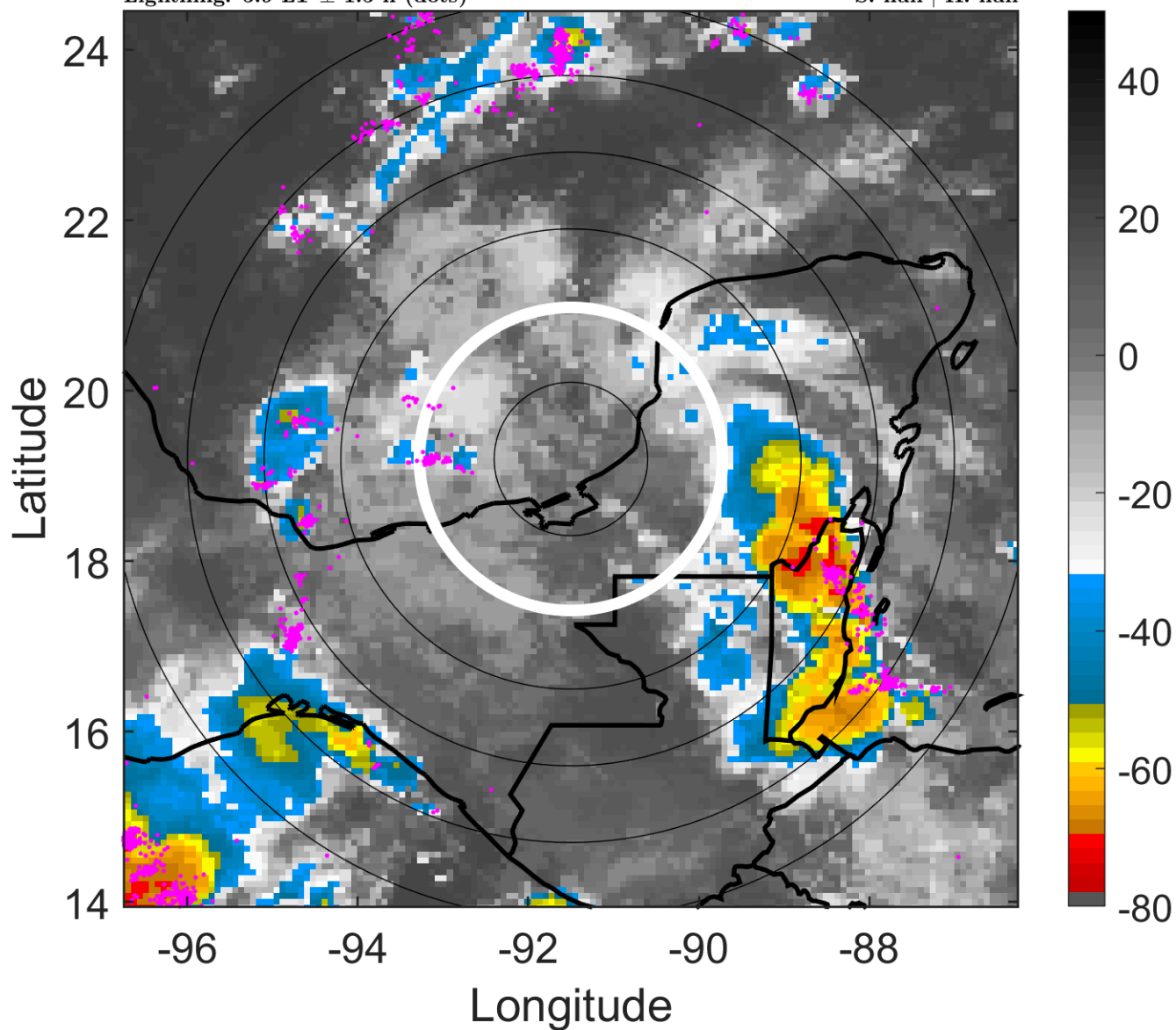

6-h IR BT Differences & Lightning

Δ t: 2012081612 (5.9 LT) - 2012081606 (23.9 LT)

Lightning: 5.9 LT \pm 1.5 h (dots)

PT: LLCP | EA: ACT

07L (HELENE) | 25 kt LO

S: null | H: null

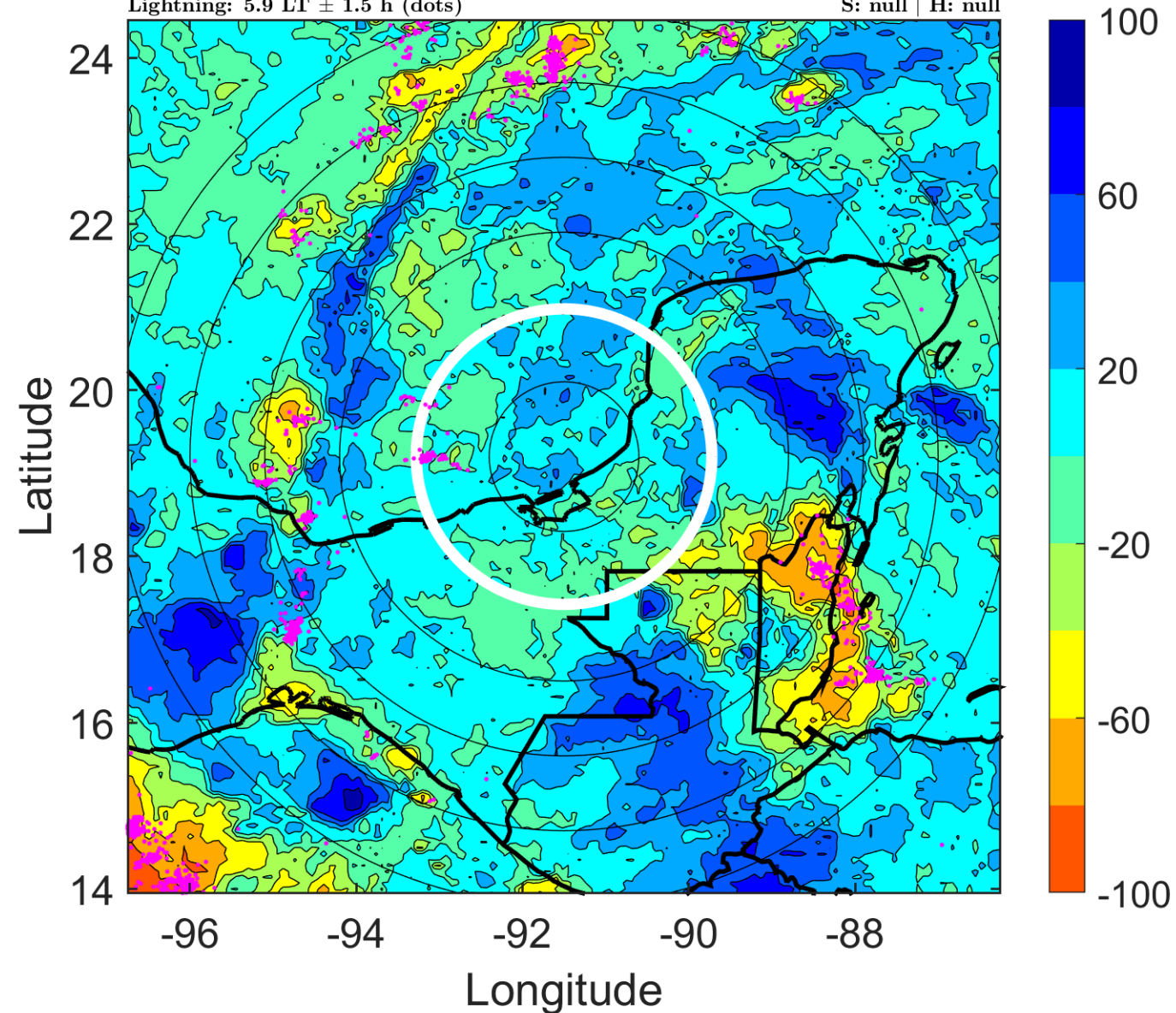

IR BT & Lightning

t: 2012081615 (8.9 LT)

Lightning: 8.9 LT \pm 1.5 h (dots)

PT: LLCP | EA: ACT

07L (HELENE) | 25 kt LO

S: null | H: null

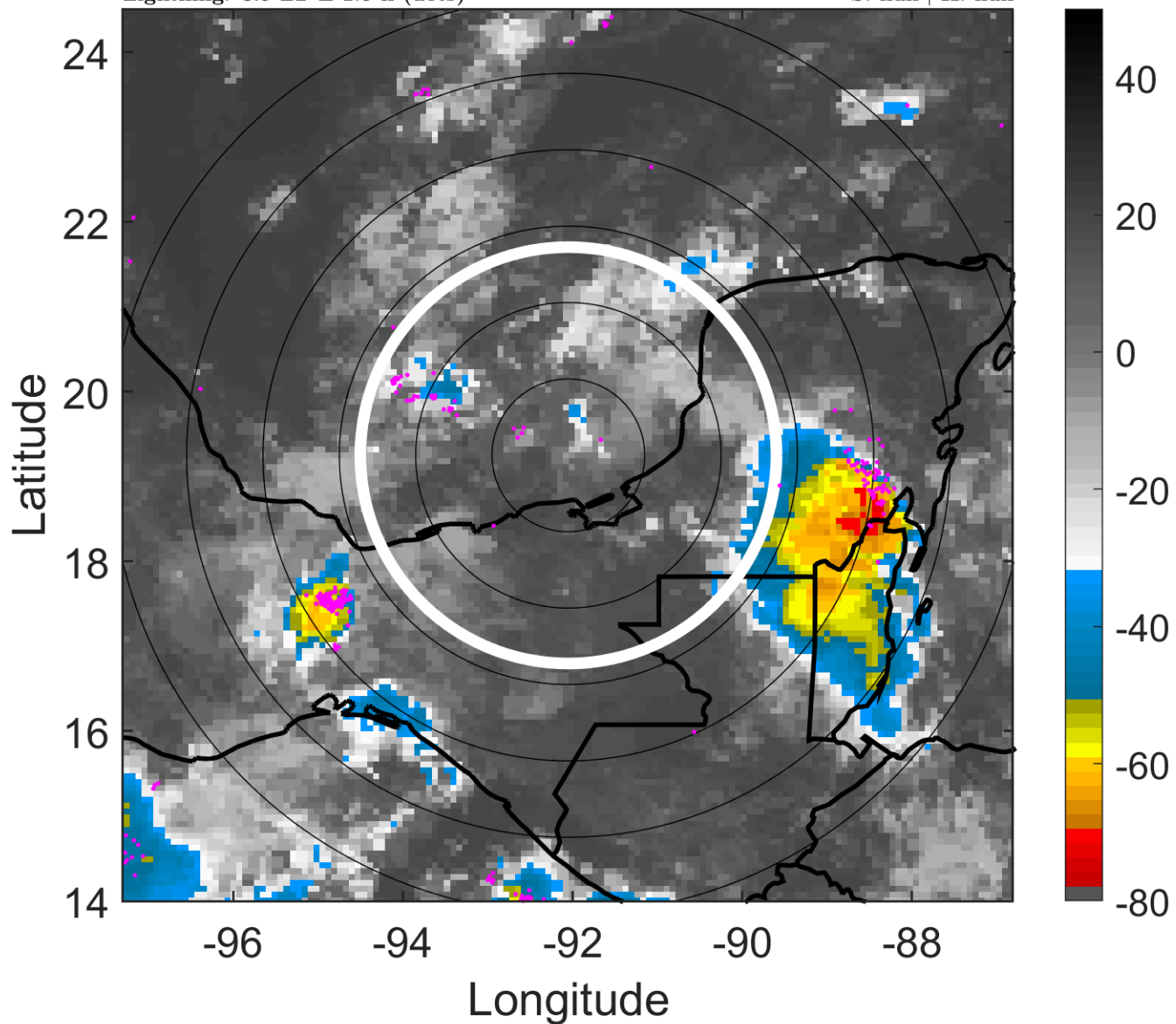

6-h IR BT Differences & Lightning

Δ t: 2012081615 (8.9 LT) - 2012081609 (2.9 LT)

Lightning: 8.9 LT \pm 1.5 h (dots)

PT: LLCP | EA: ACT

07L (HELENE) | 25 kt LO

S: null | H: null

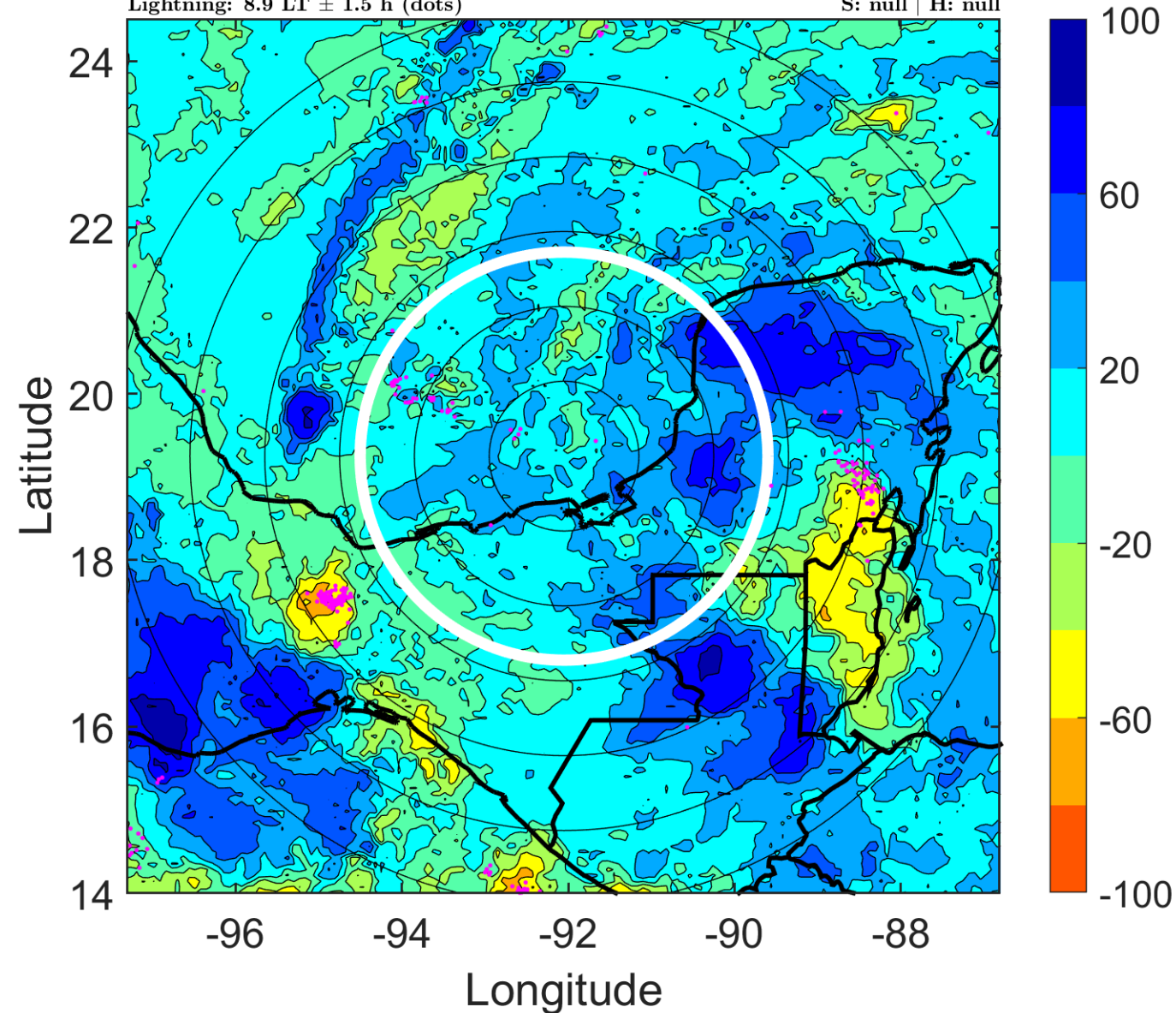

IR BT & Lightning

t: 2012081618 (11.8 LT)

Lightning: 11.8 LT \pm 1.5 h (dots)

PT: LLCP | EA: ACT

07L (HELENE) | 25 kt LO

S: null | H: null

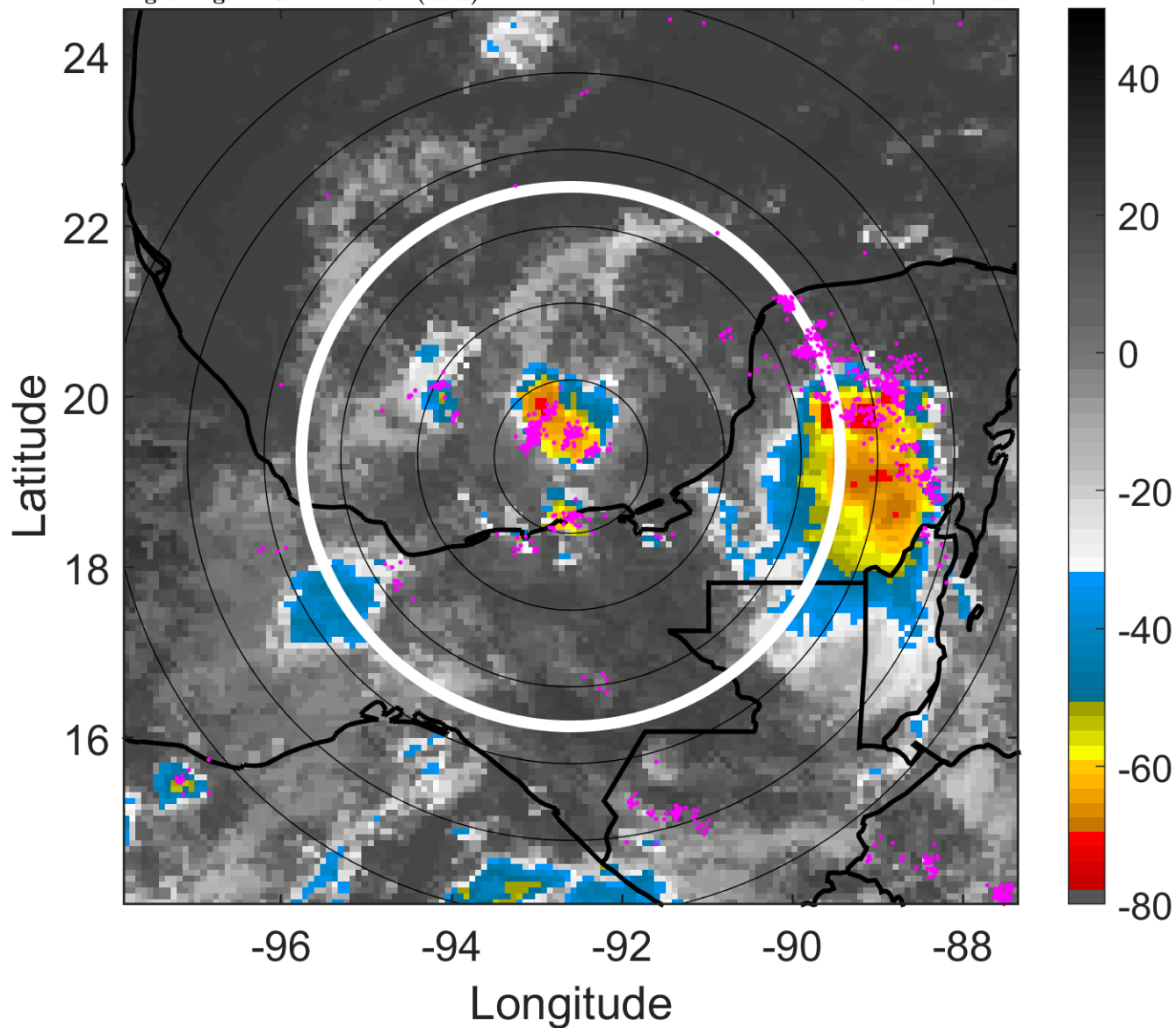

6-h IR BT Differences & Lightning

Δ t: 2012081618 (11.8 LT) - 2012081612 (5.9 LT)

Lightning: 11.8 LT \pm 1.5 h (dots)

PT: LLCP | EA: ACT

07L (HELENE) | 25 kt LO

S: null | H: null

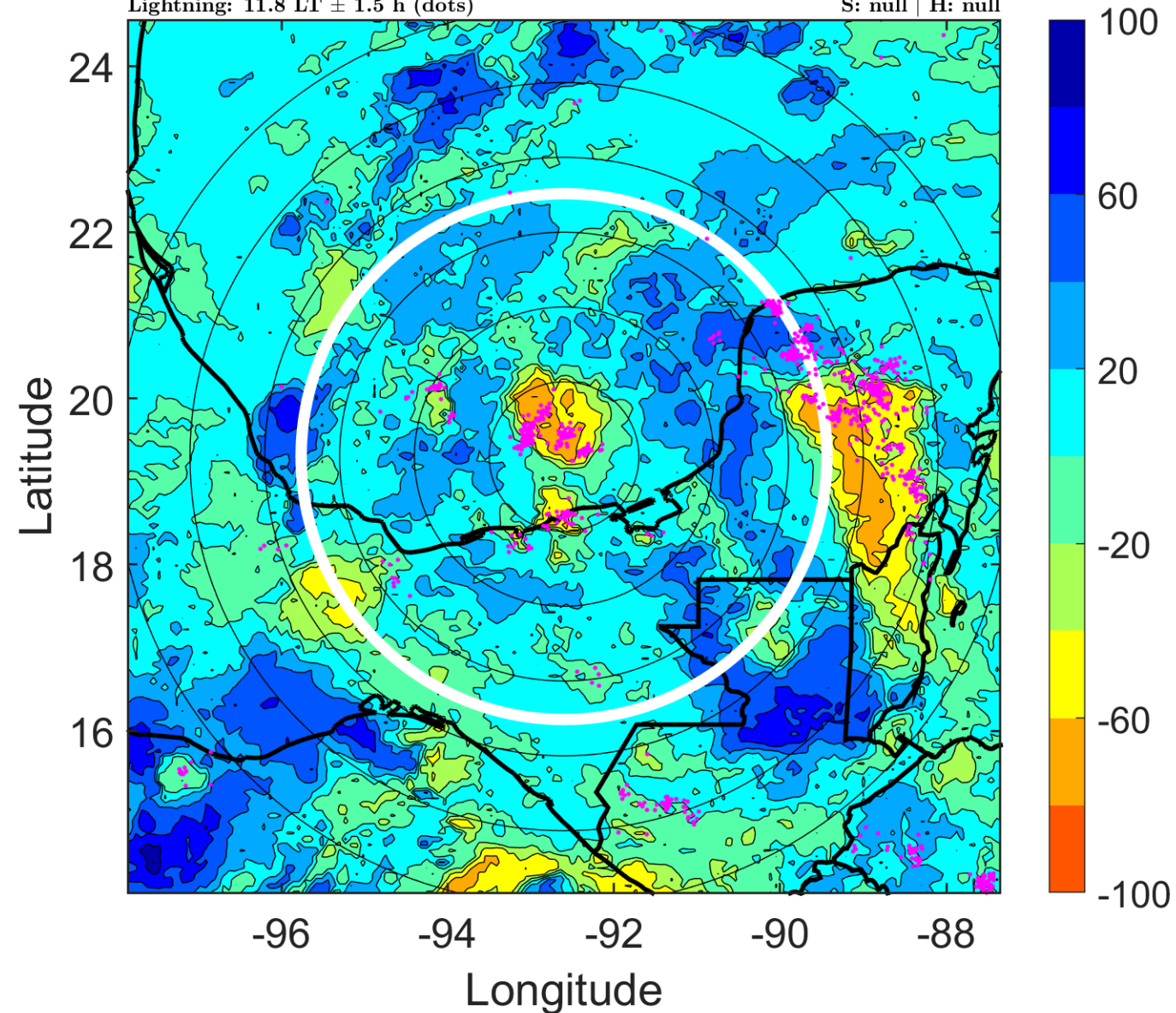

IR BT & Lightning

t: 2012081621 (14.8 LT)

Lightning: 14.8 LT \pm 1.5 h (dots)

PT: LLCP | EA: ACT

07L (HELENE) | 25 kt LO

S: null | H: null

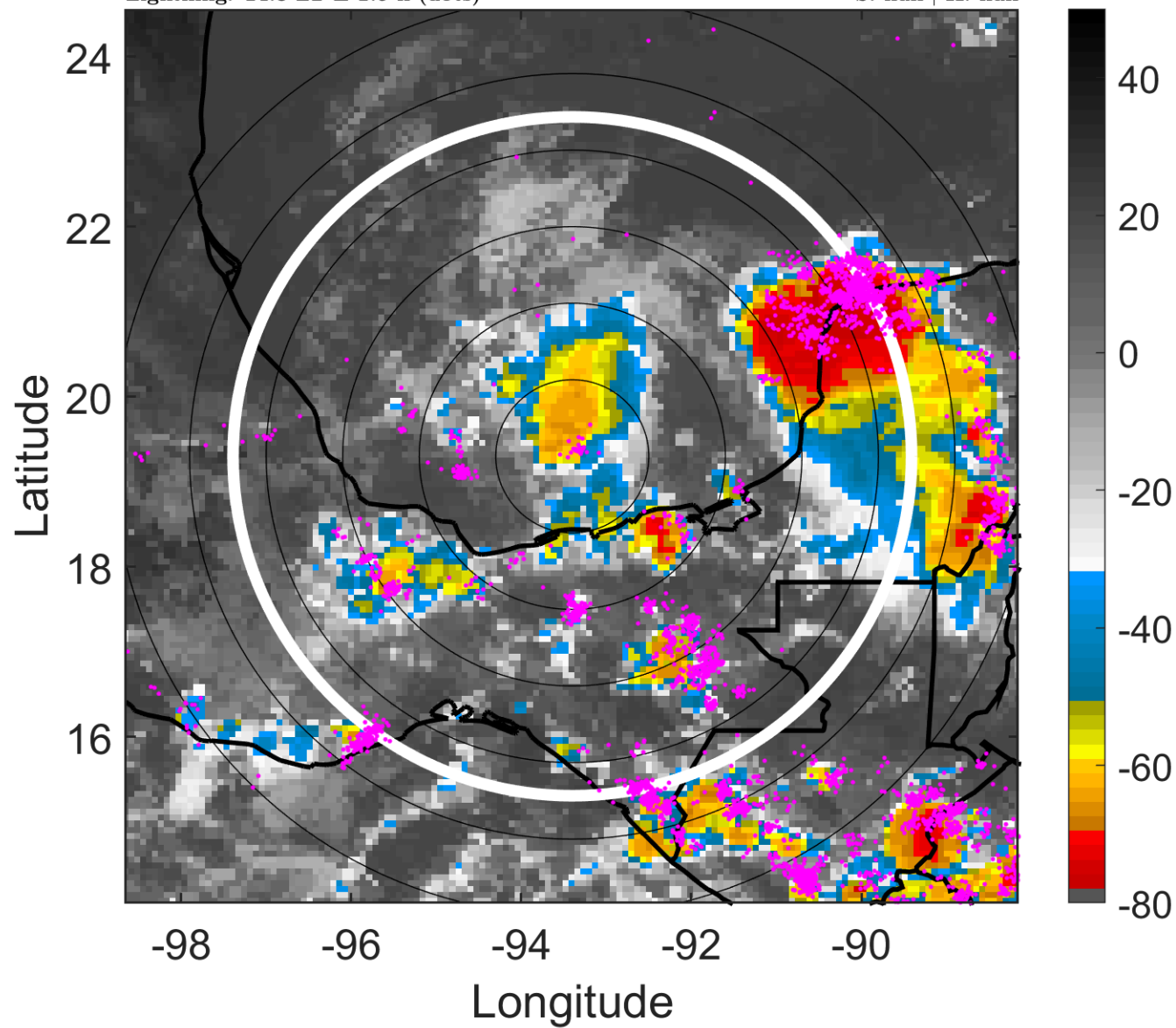

6-h IR BT Differences & Lightning

Δ t: 2012081621 (14.8 LT) - 2012081615 (8.9 LT)

Lightning: 14.8 LT \pm 1.5 h (dots)

PT: LLCP | EA: ACT

07L (HELENE) | 25 kt LO

S: null | H: null

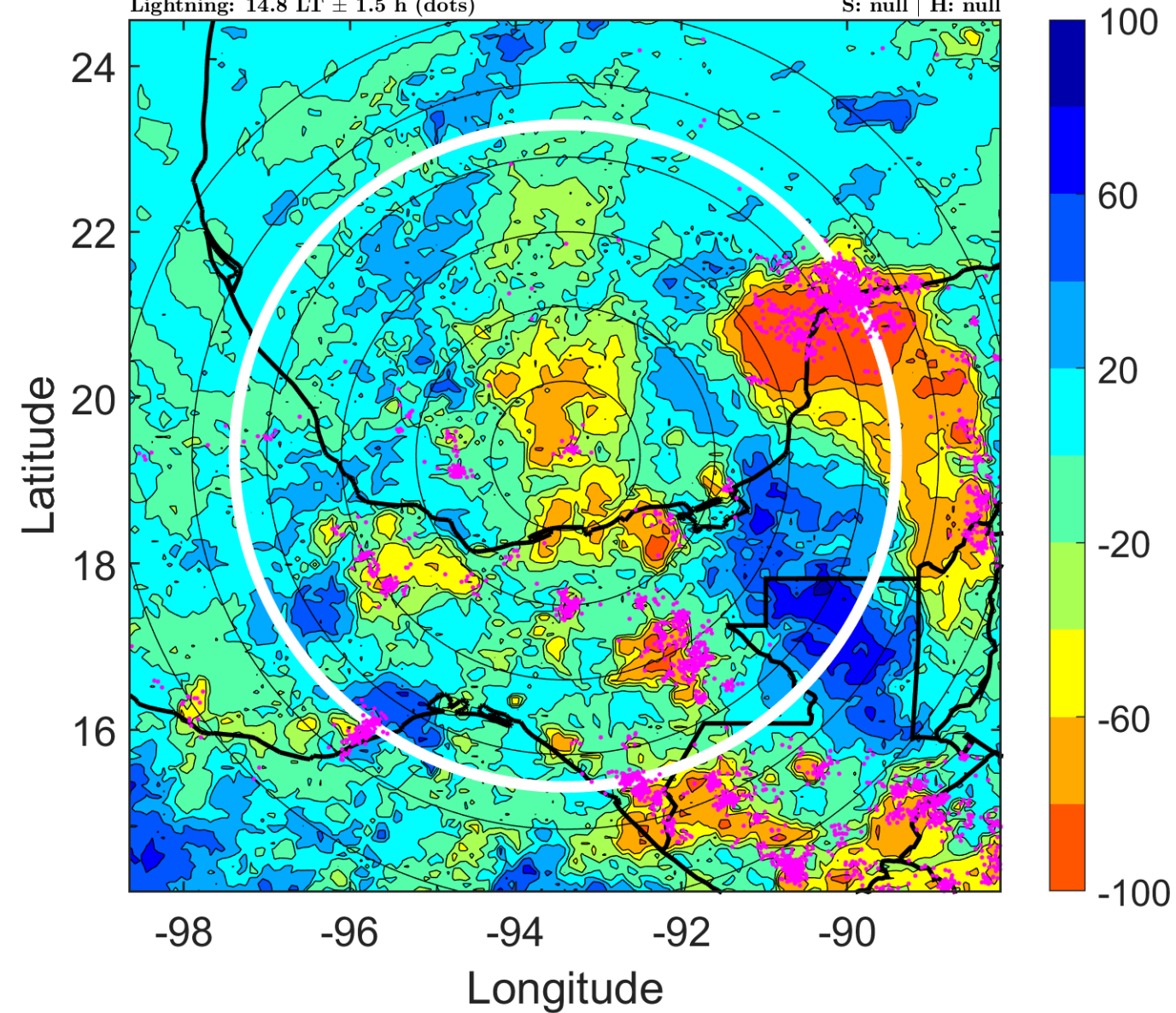

IR BT & Lightning

t: 2012081700 (17.7 LT)

Lightning: 17.7 LT \pm 1.5 h (dots)

PT: LLCP | EA: ACT

07L (HELENE) | 25 kt LO

S: null | H: null

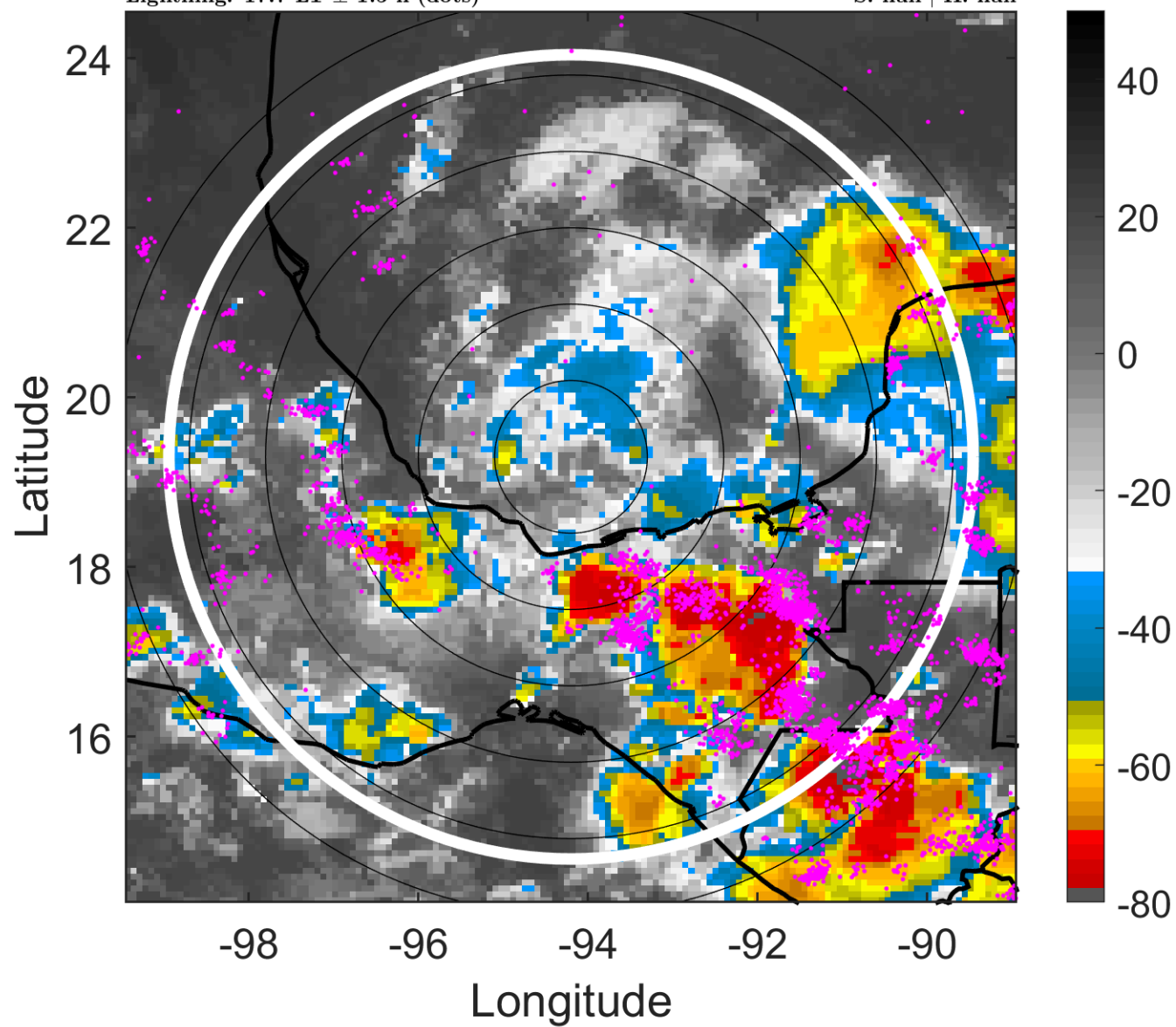

6-h IR BT Differences & Lightning

Δ t: 2012081700 (17.7 LT) - 2012081618 (11.8 LT)

Lightning: 17.7 LT \pm 1.5 h (dots)

PT: LLCP | EA: ACT

07L (HELENE) | 25 kt LO

S: null | H: null

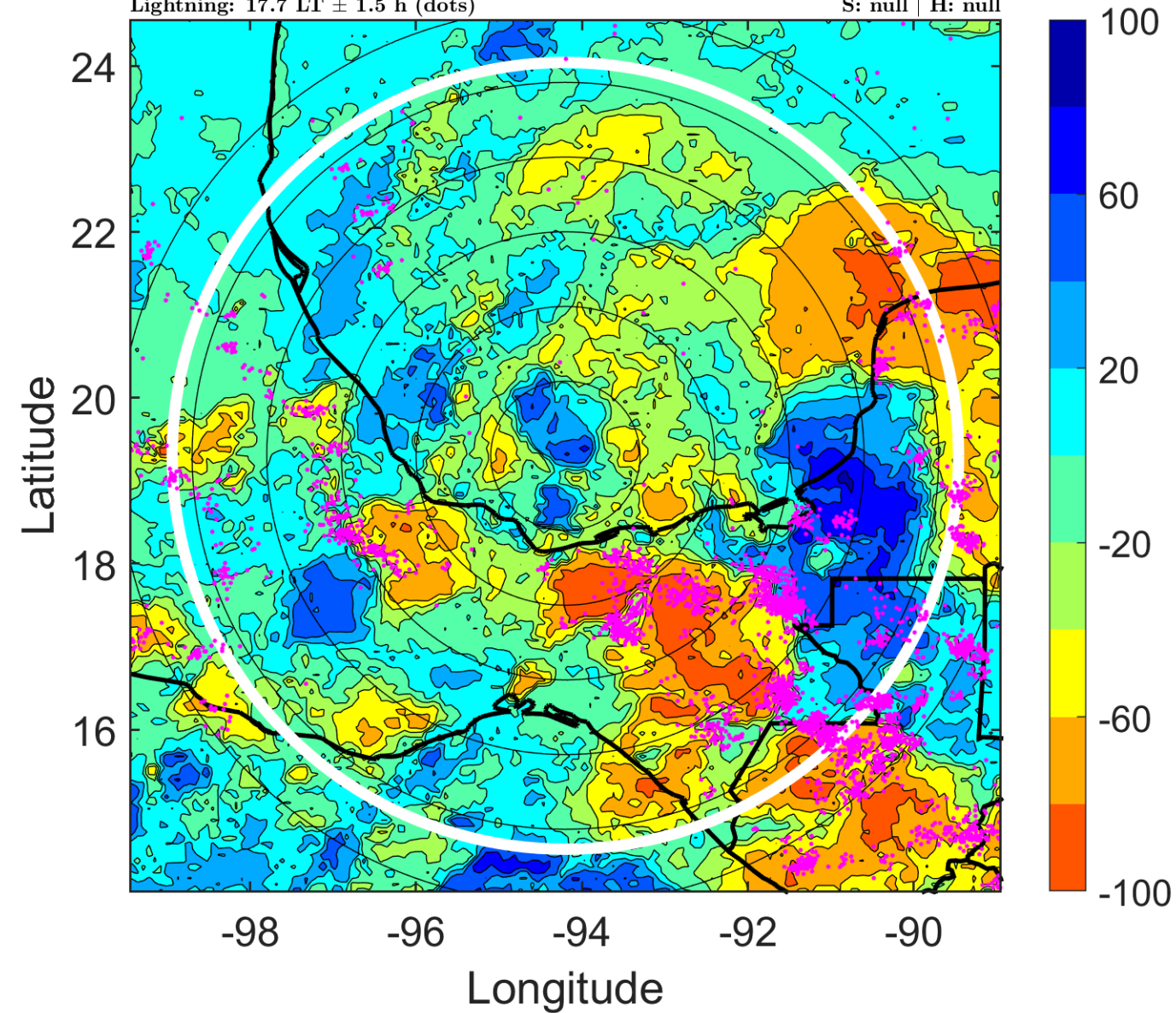

IR BT & Lightning

t: 2012081703 (20.7 LT)

Lightning: 20.7 LT \pm 1.5 h (dots)

PT: LLCP | EA: ACT

07L (HELENE) | 25 kt LO

S: null | H: null

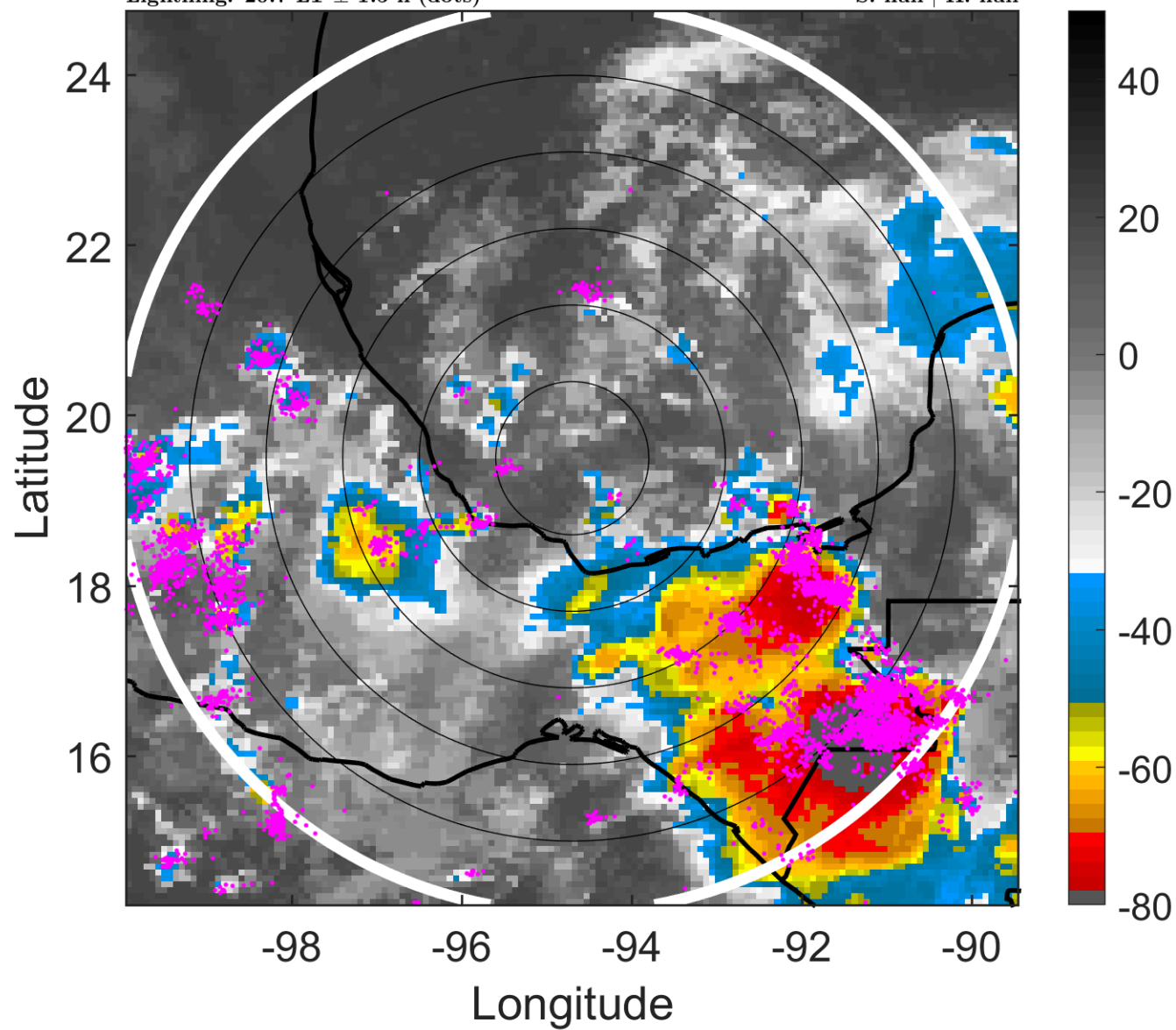

6-h IR BT Differences & Lightning

Δ t: 2012081703 (20.7 LT) - 2012081621 (14.8 LT)

Lightning: 20.7 LT \pm 1.5 h (dots)

PT: LLCP | EA: ACT

07L (HELENE) | 25 kt LO

S: null | H: null

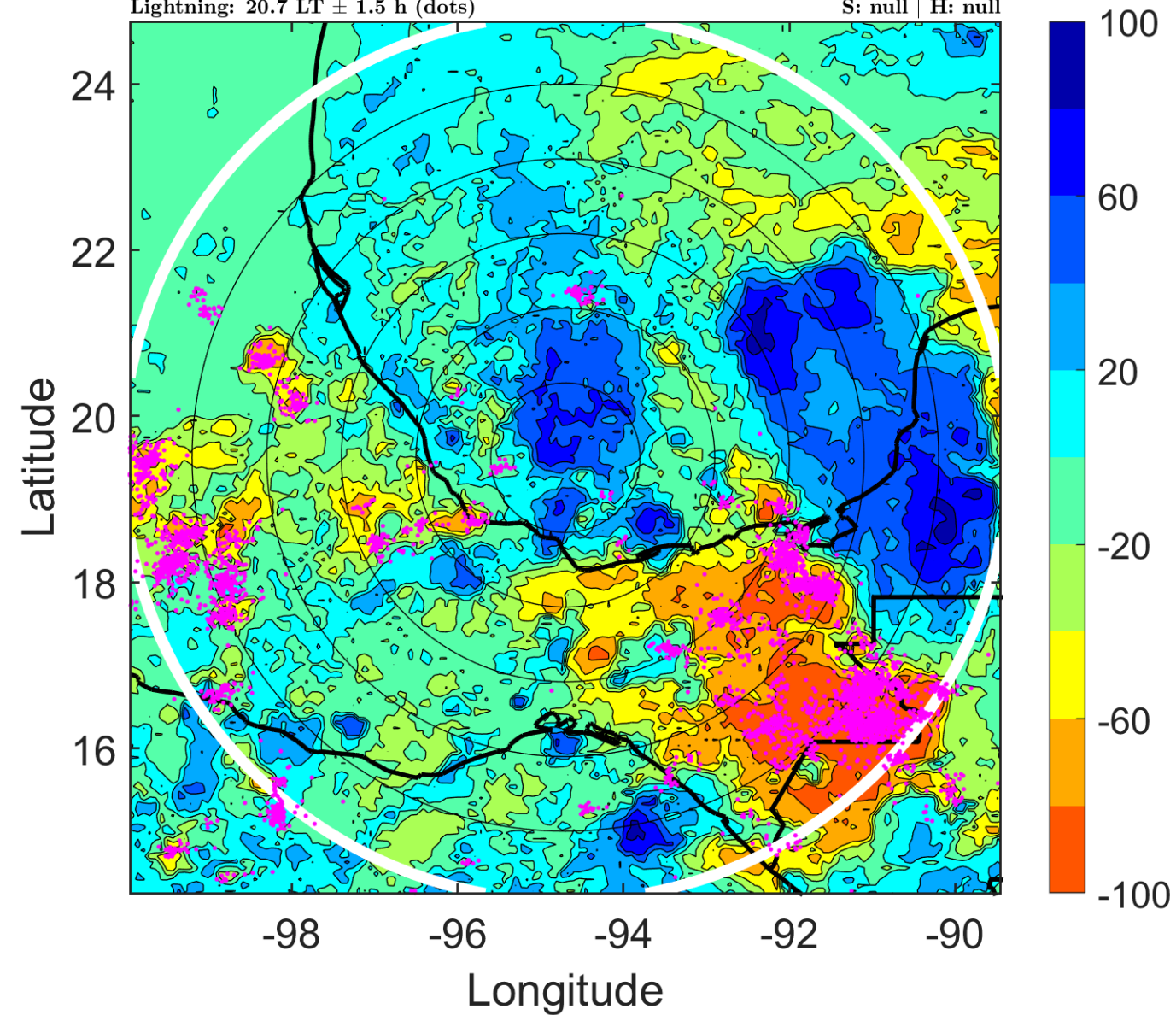

IR BT & Lightning

t: 2012081706 (23.7 LT)

Lightning: 23.7 LT \pm 1.5 h (dots)

PT: LLCP | EA: ACT

07L (HELENE) | 25 kt LO

S: null | H: null

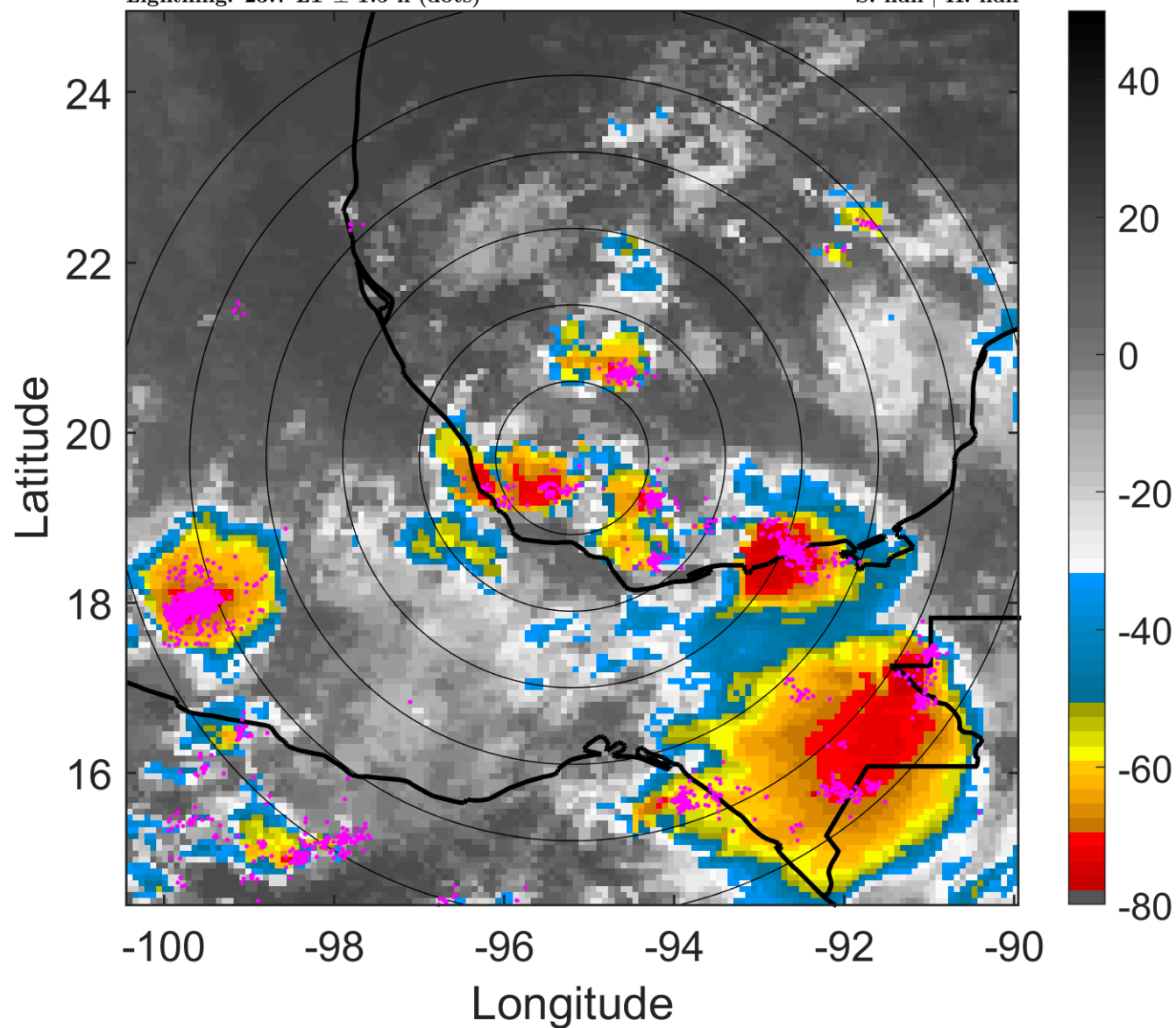

6-h IR BT Differences & Lightning

Δ t: 2012081706 (23.7 LT) - 2012081700 (17.7 LT)

Lightning: 23.7 LT \pm 1.5 h (dots)

PT: LLCP | EA: ACT

07L (HELENE) | 25 kt LO

S: null | H: null

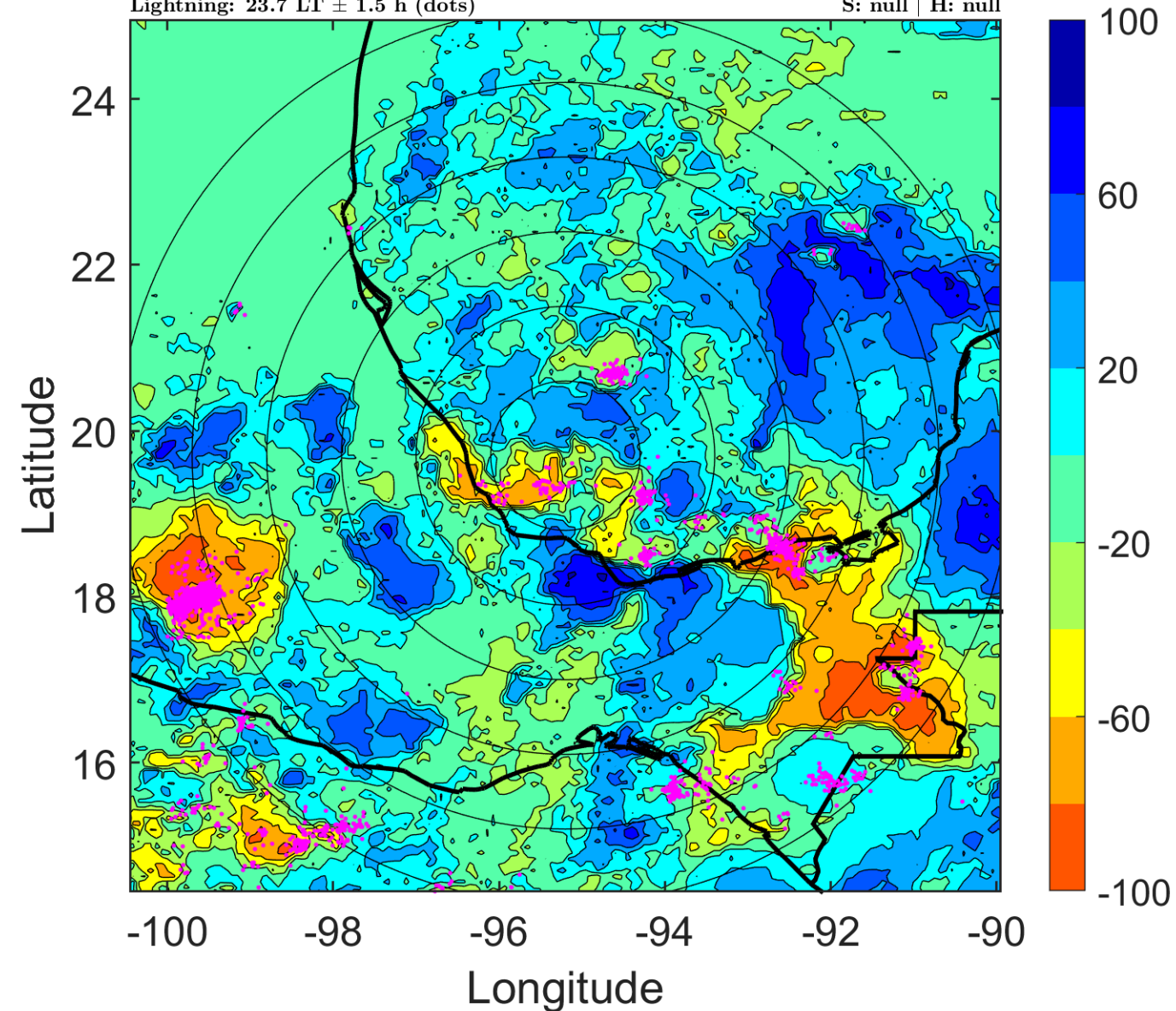

IR BT & Lightning

t: 2012081709 (2.6 LT)

Lightning: 2.6 LT \pm 1.5 h (dots)

PT: LLCP | EA: ACT

07L (HELENE) | 27.5 kt LO

S: null | H: null

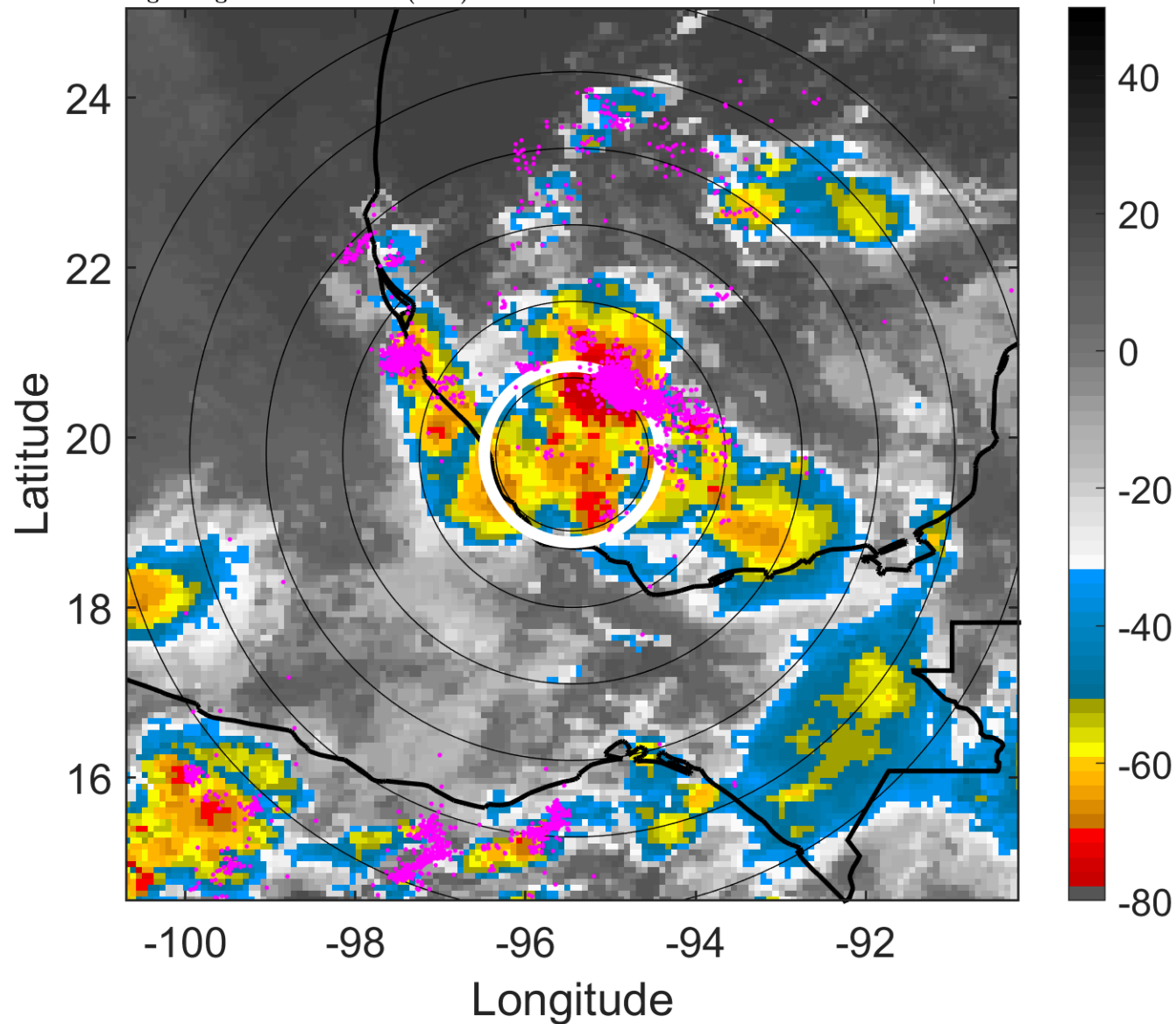

6-h IR BT Differences & Lightning

Δ t: 2012081709 (2.6 LT) - 2012081703 (20.7 LT)

Lightning: 2.6 LT \pm 1.5 h (dots)

PT: LLCP | EA: ACT

07L (HELENE) | 27.5 kt LO

S: null | H: null

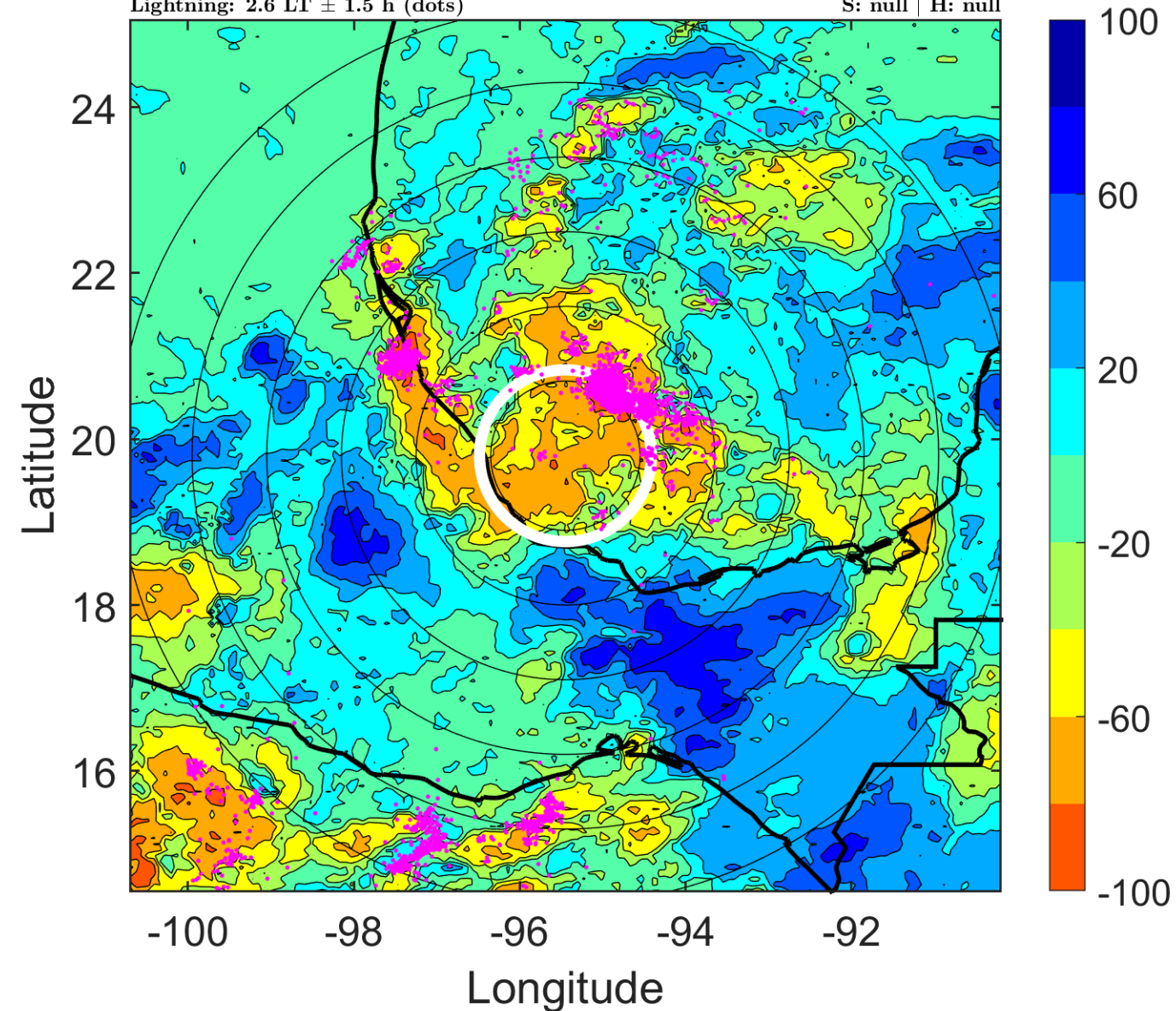

IR BT & Lightning

t: 2012081712 (5.6 LT)

Lightning: 5.6 LT \pm 1.5 h (dots)

PT: LLCP | EA: ACT

07L (HELENE) | 30 kt TD

S: 3.1 m s⁻¹ (L) | H: 109°

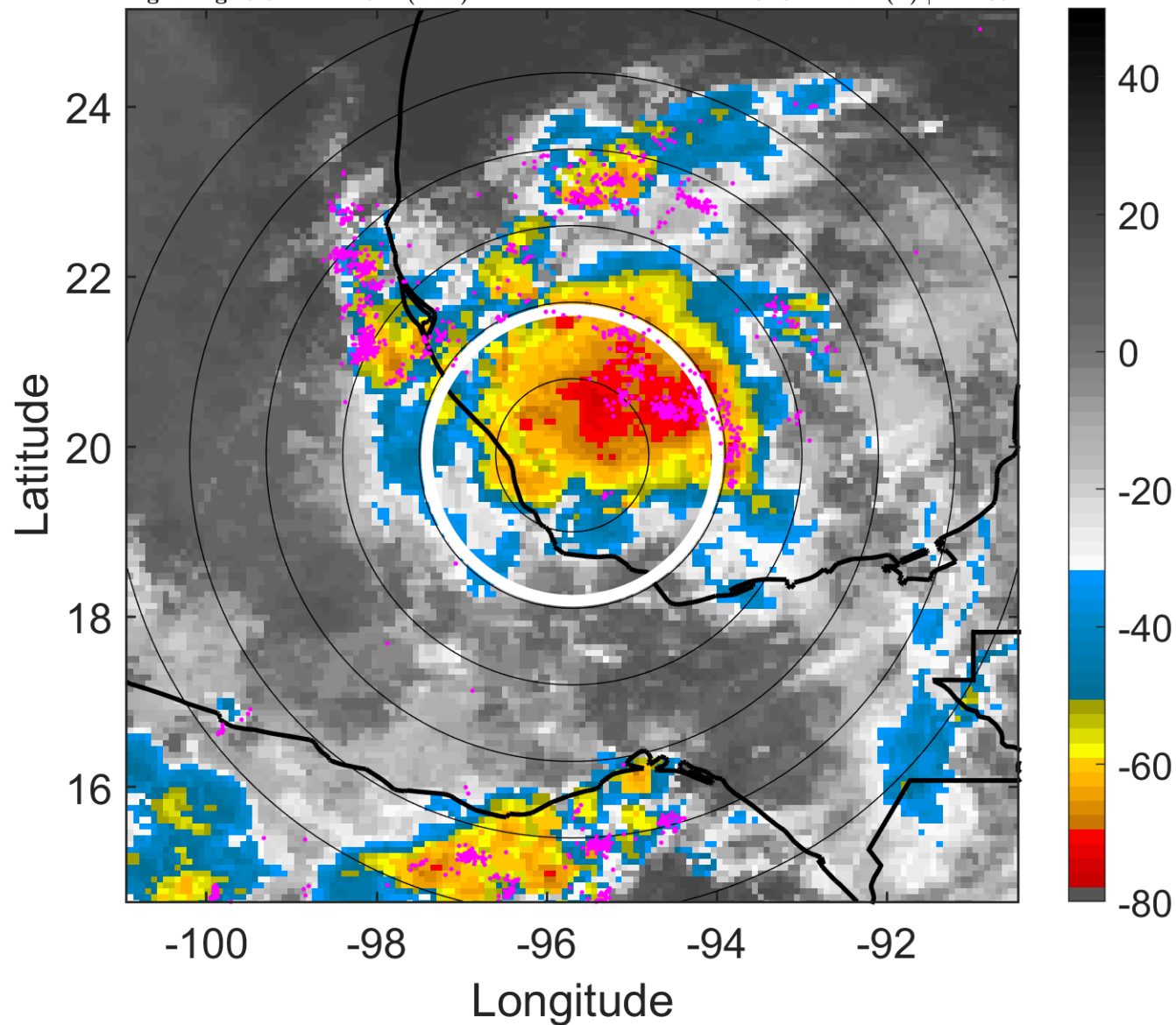

6-h IR BT Differences & Lightning

Δ t: 2012081712 (5.6 LT) - 2012081706 (23.7 LT)

Lightning: 5.6 LT \pm 1.5 h (dots)

PT: LLCP | EA: ACT

07L (HELENE) | 30 kt TD

S: 3.1 m s⁻¹ (L) | H: 109°

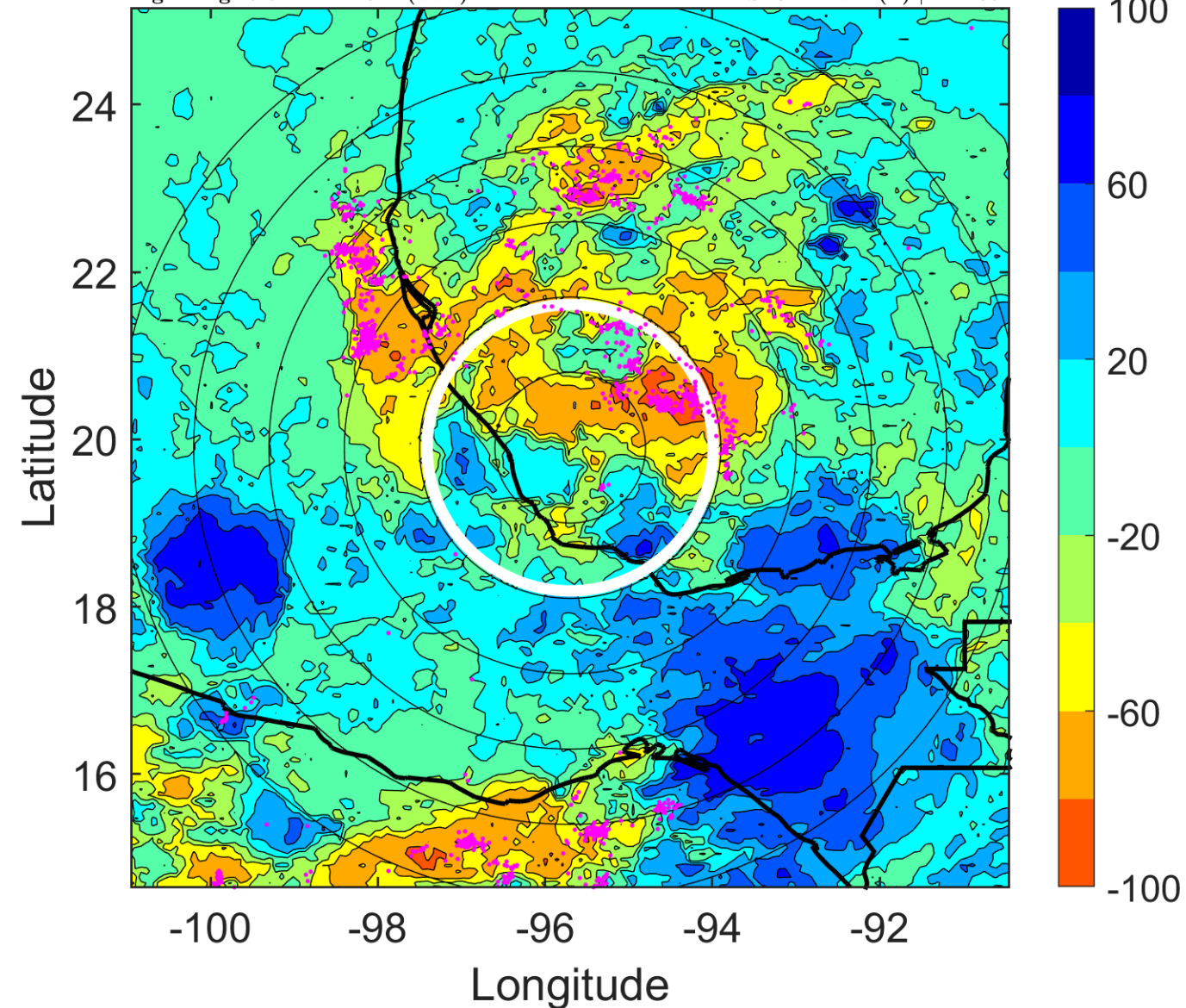

IR BT & Lightning

t: 2012081715 (8.6 LT)

Lightning: 8.6 LT \pm 1.5 h (dots)

PT: LLCP | EA: ACT

07L (HELENE) | 35 kt TS

S: 2.1 m s⁻¹ (L) | H: 125.5°

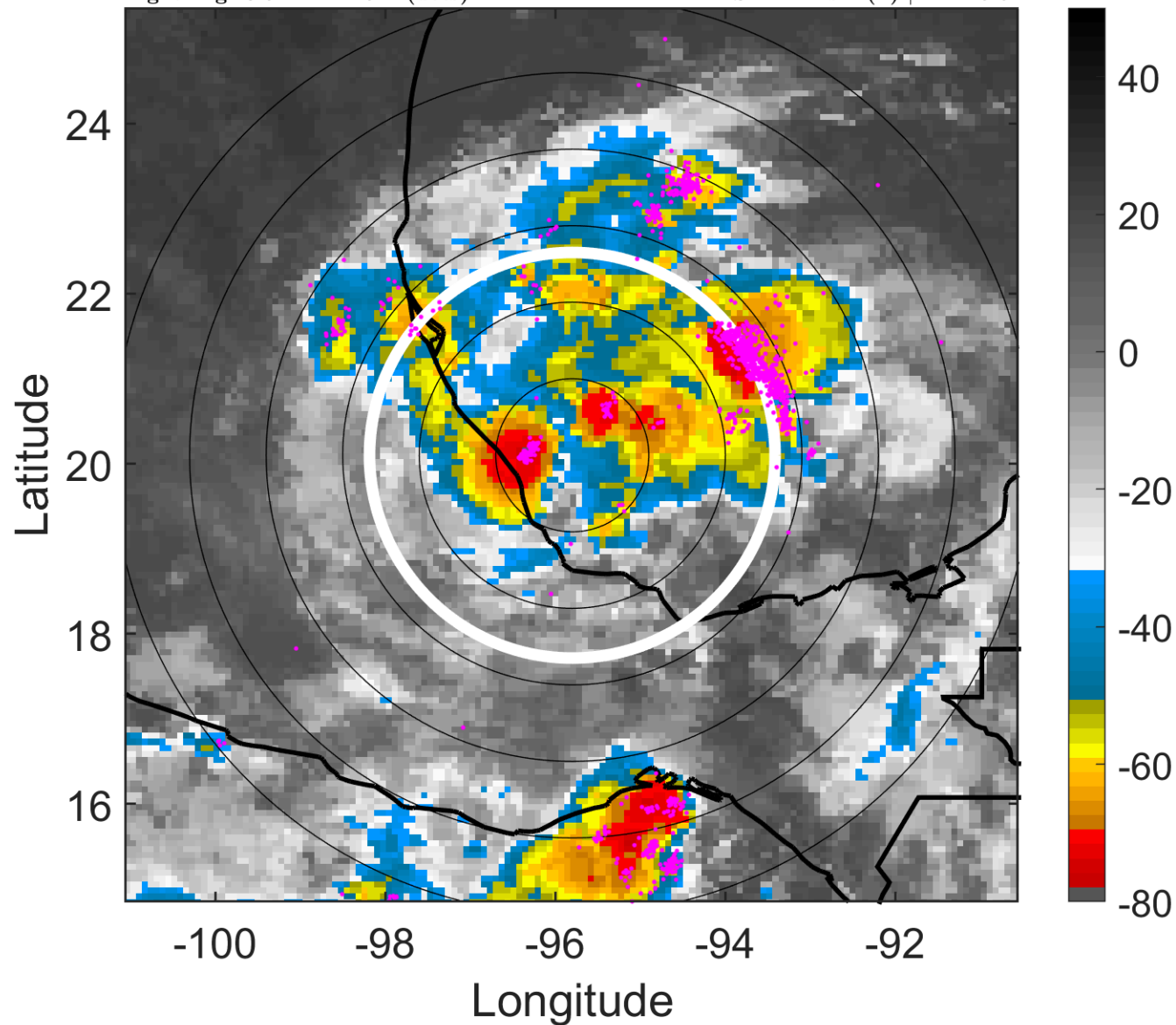

6-h IR BT Differences & Lightning

Δ t: 2012081715 (8.6 LT) - 2012081709 (2.6 LT)

Lightning: 8.6 LT \pm 1.5 h (dots)

PT: LLCP | EA: ACT

07L (HELENE) | 35 kt TS

S: 2.1 m s⁻¹ (L) | H: 125.5°

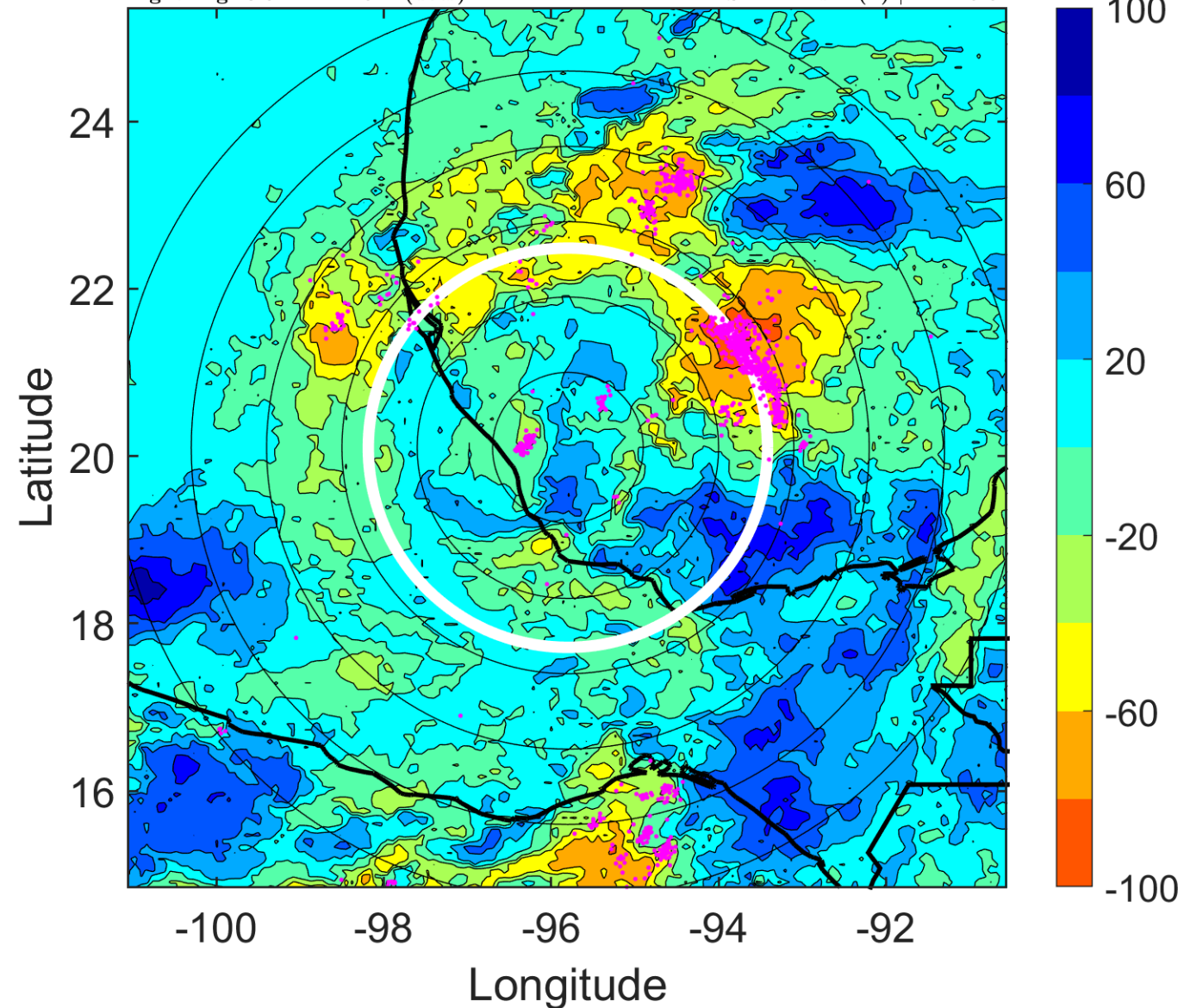

IR BT & Lightning

t: 2012081718 (11.6 LT)

Lightning: 11.6 LT \pm 1.5 h (dots)

PT: LLCP | EA: ACT

07L (HELENE) | 40 kt TS

S: 1.1 m s⁻¹ (L) | H: 142°

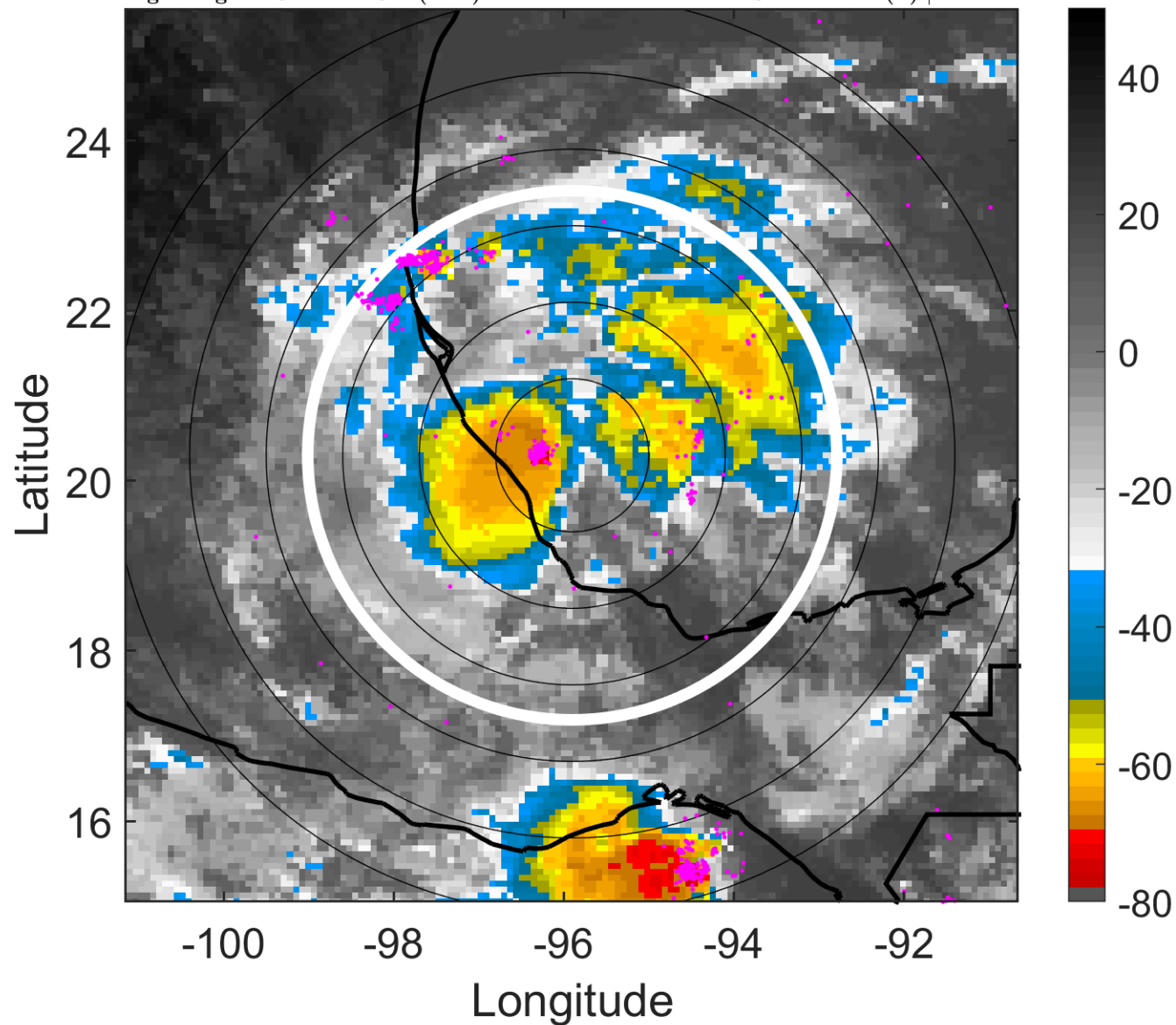

6-h IR BT Differences & Lightning

Δ t: 2012081718 (11.6 LT) - 2012081712 (5.6 LT)

Lightning: 11.6 LT \pm 1.5 h (dots)

PT: LLCP | EA: ACT

07L (HELENE) | 40 kt TS

S: 1.1 m s⁻¹ (L) | H: 142°

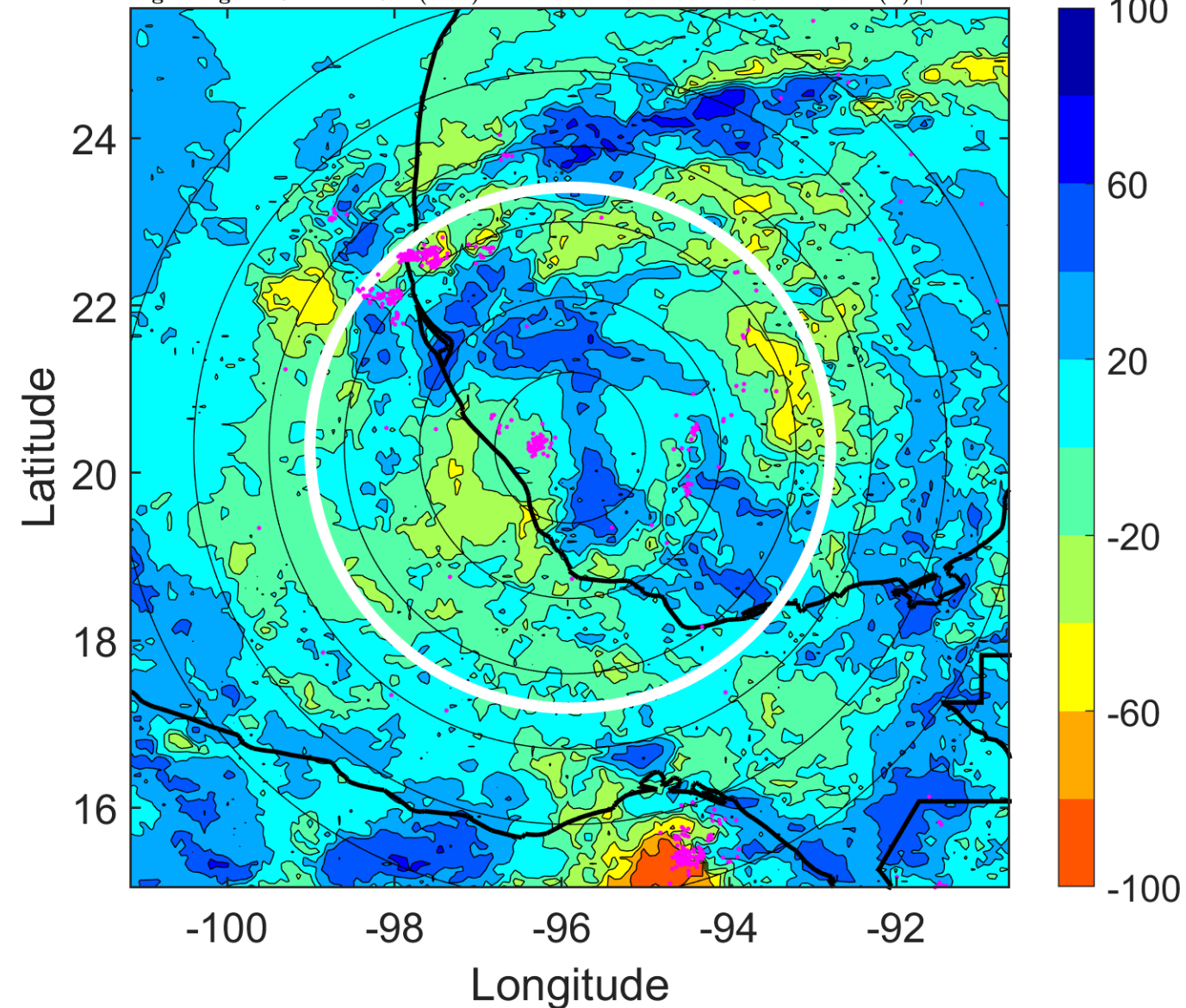

IR BT & Lightning

t: 2012081721 (14.6 LT)

Lightning: 14.6 LT \pm 1.5 h (dots)

PT: LLCP | EA: ACT

07L (HELENE) | 37.5 kt TS

S: 2.7 m s⁻¹ (L) | H: 139°

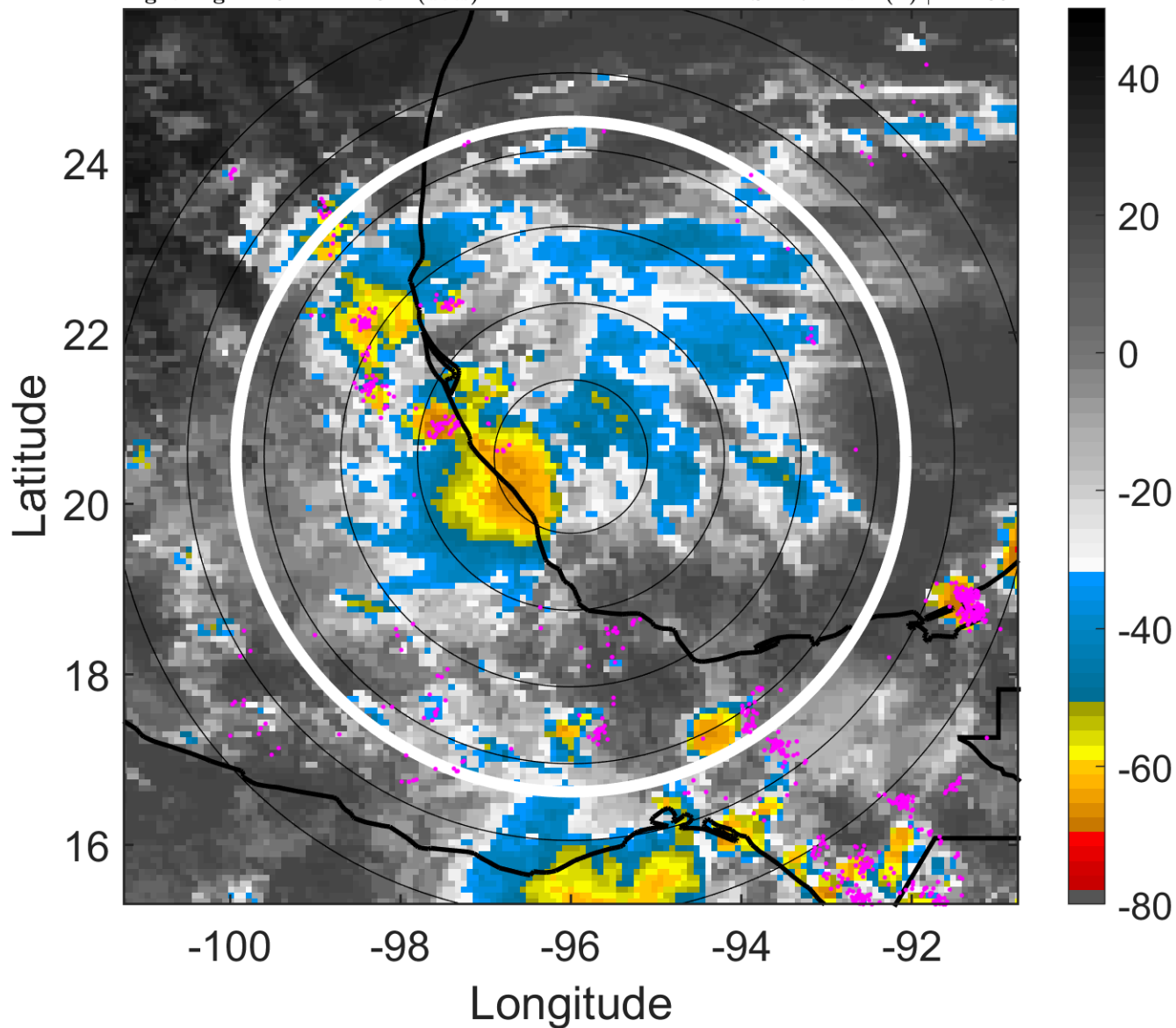

6-h IR BT Differences & Lightning

Δ t: 2012081721 (14.6 LT) - 2012081715 (8.6 LT)

Lightning: 14.6 LT \pm 1.5 h (dots)

PT: LLCP | EA: ACT

07L (HELENE) | 37.5 kt TS

S: 2.7 m s⁻¹ (L) | H: 139°

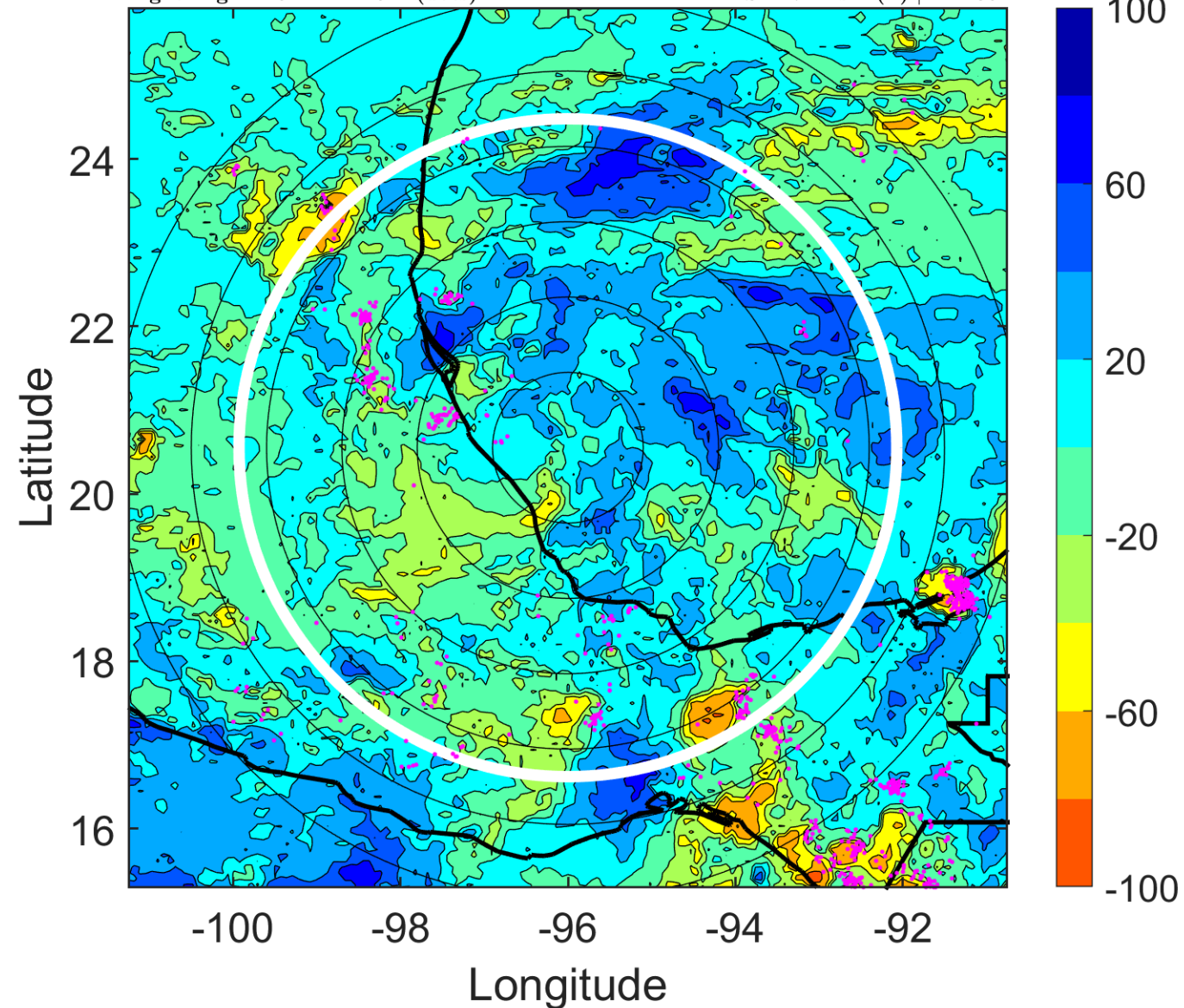

IR BT & Lightning

t: 2012081800 (17.6 LT)

Lightning: 17.6 LT \pm 1.5 h (dots)

PT: LLCP | EA: ACT

07L (HELENE) | 35 kt TS

S: 4.4 m s⁻¹ (M) | H: 136°

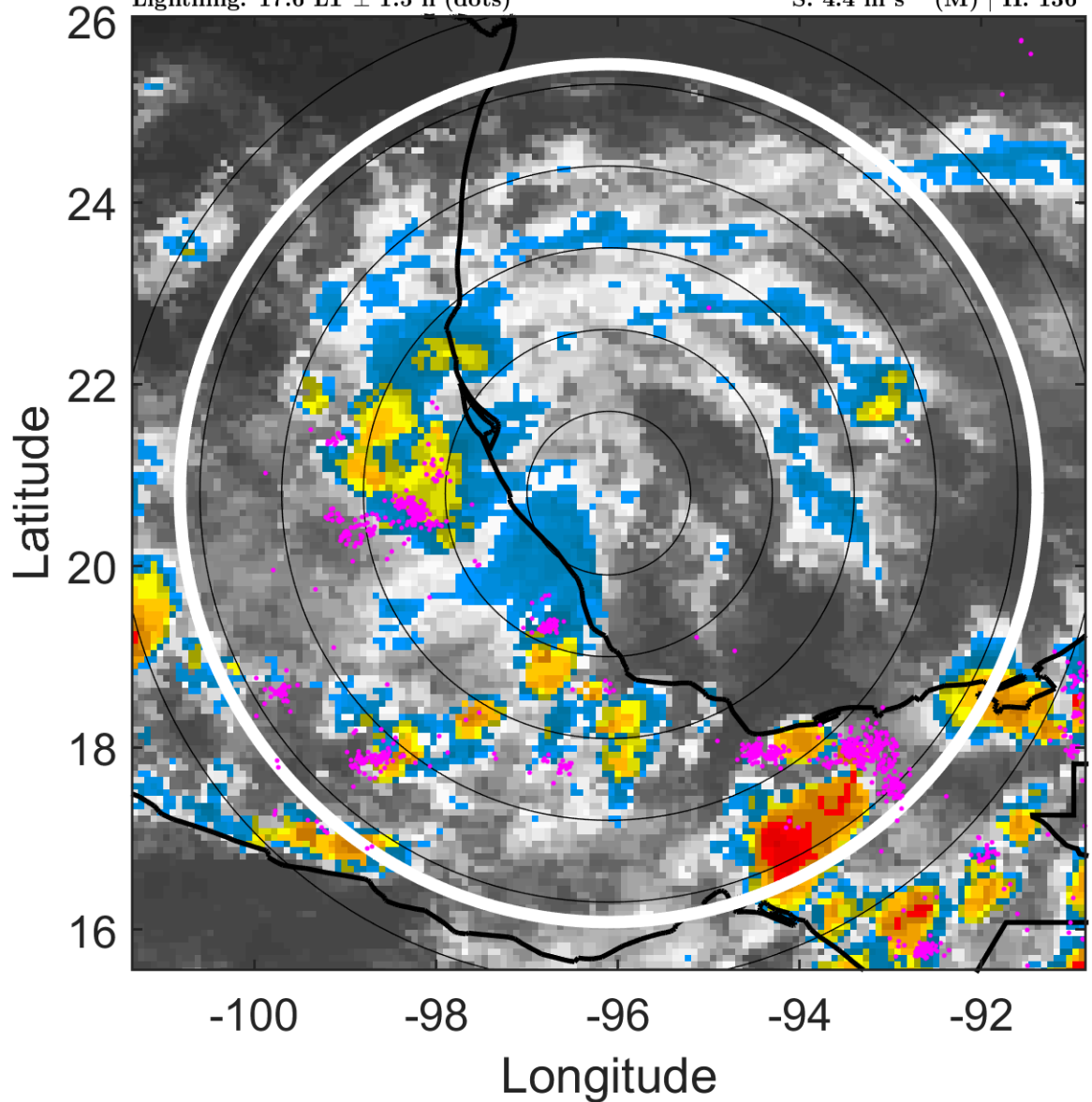

6-h IR BT Differences & Lightning

Δ t: 2012081800 (17.6 LT) - 2012081718 (11.6 LT)

Lightning: 17.6 LT \pm 1.5 h (dots)

PT: LLCP | EA: ACT

07L (HELENE) | 35 kt TS

S: 4.4 m s⁻¹ (M) | H: 136°

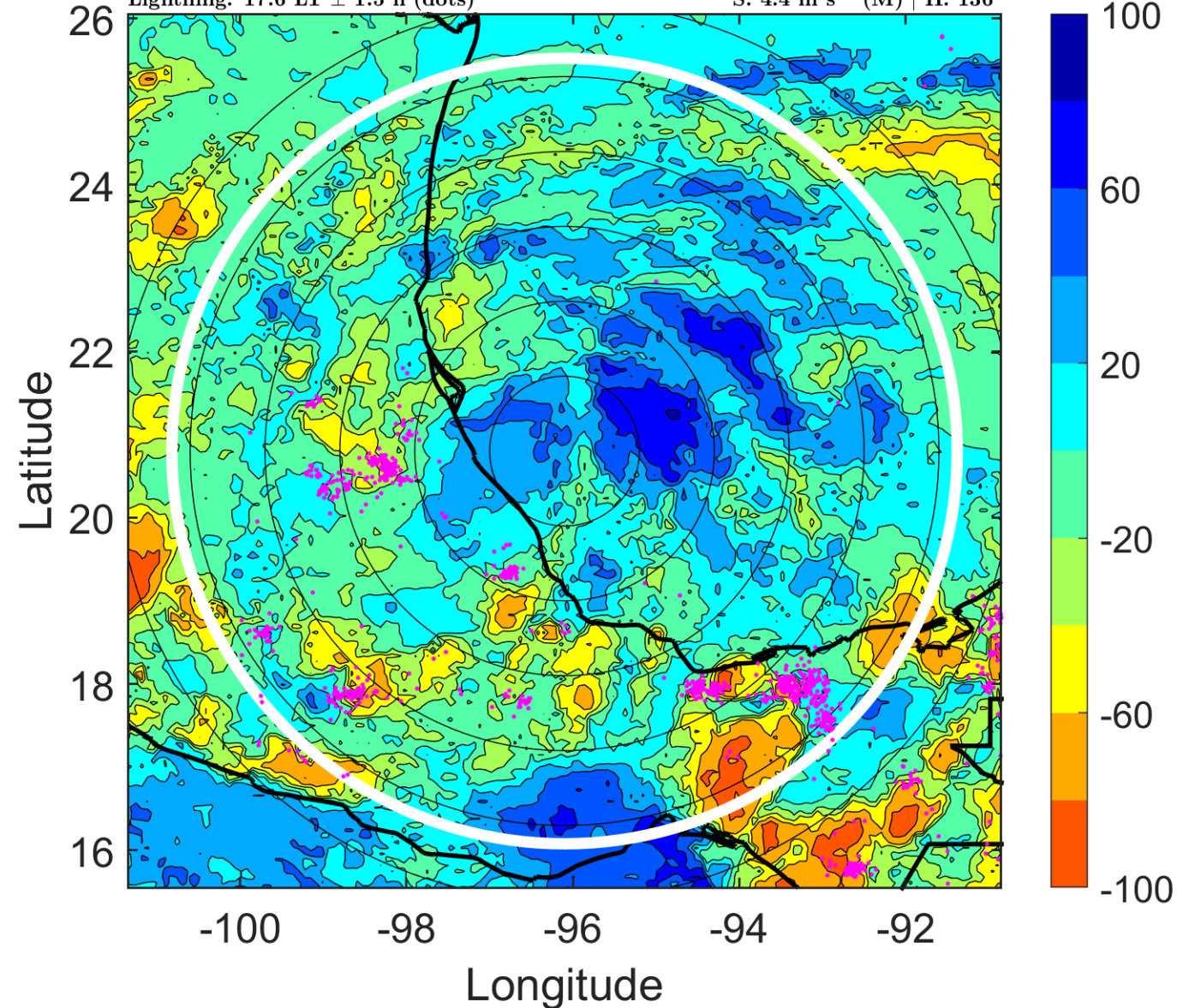

IR BT & Lightning

t: 2012081803 (20.6 LT)

Lightning: 20.6 LT \pm 1.5 h (dots)

PT: LLCP | EA: ACT

07L (HELENE) | 32.5 kt TD

S: 5 m s⁻¹ (M) | H: 137°

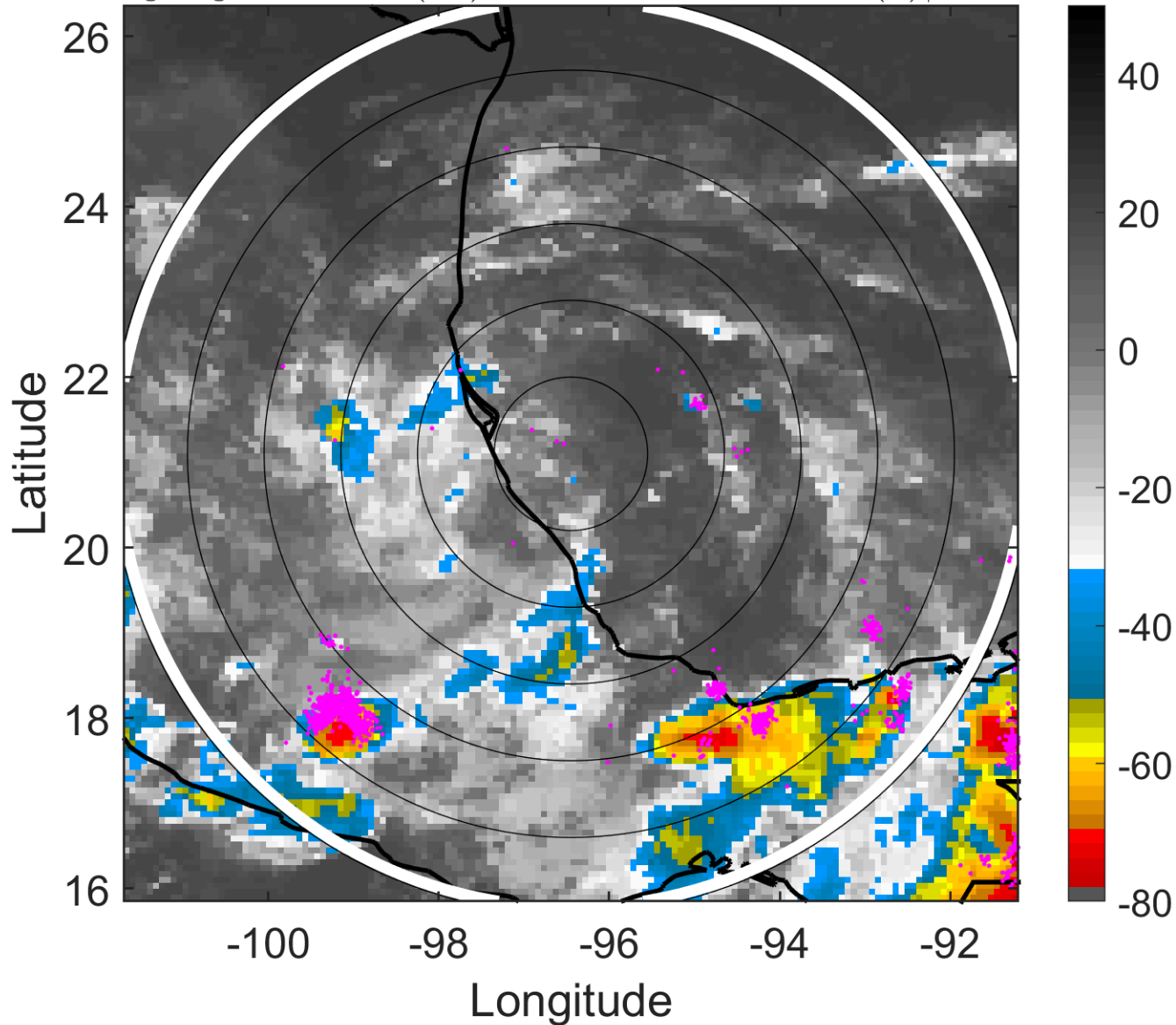

6-h IR BT Differences & Lightning

Δ t: 2012081803 (20.6 LT) - 2012081721 (14.6 LT)

Lightning: 20.6 LT \pm 1.5 h (dots)

PT: LLCP | EA: ACT

07L (HELENE) | 32.5 kt TD

S: 5 m s⁻¹ (M) | H: 137°

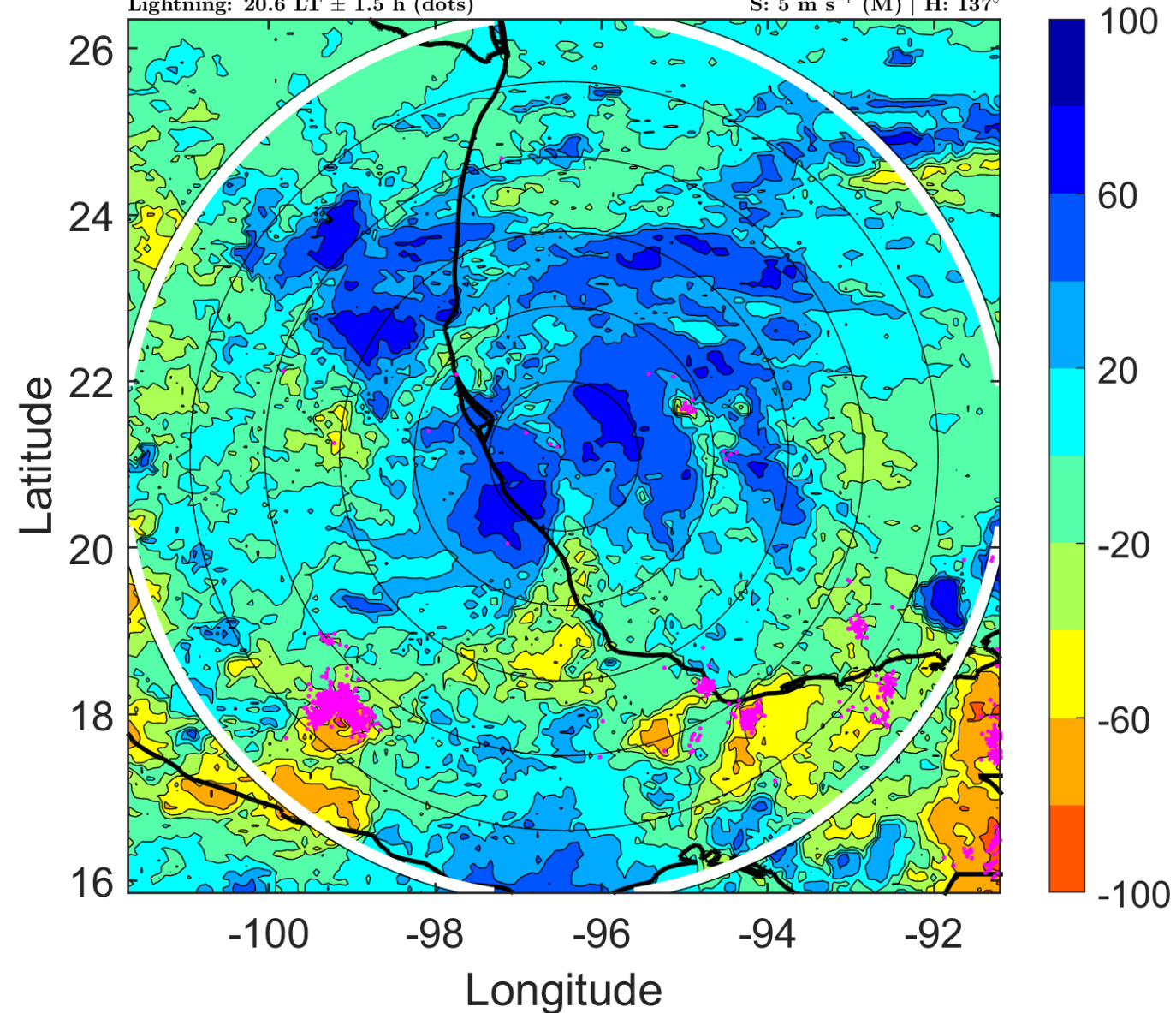

IR BT & Lightning

t: 2012081806 (23.5 LT)

Lightning: 23.5 LT \pm 1.5 h (dots)

PT: LLCP | EA: ACT

07L (HELENE) | 30 kt TD

S: 5.7 m s⁻¹ (M) | H: 138°

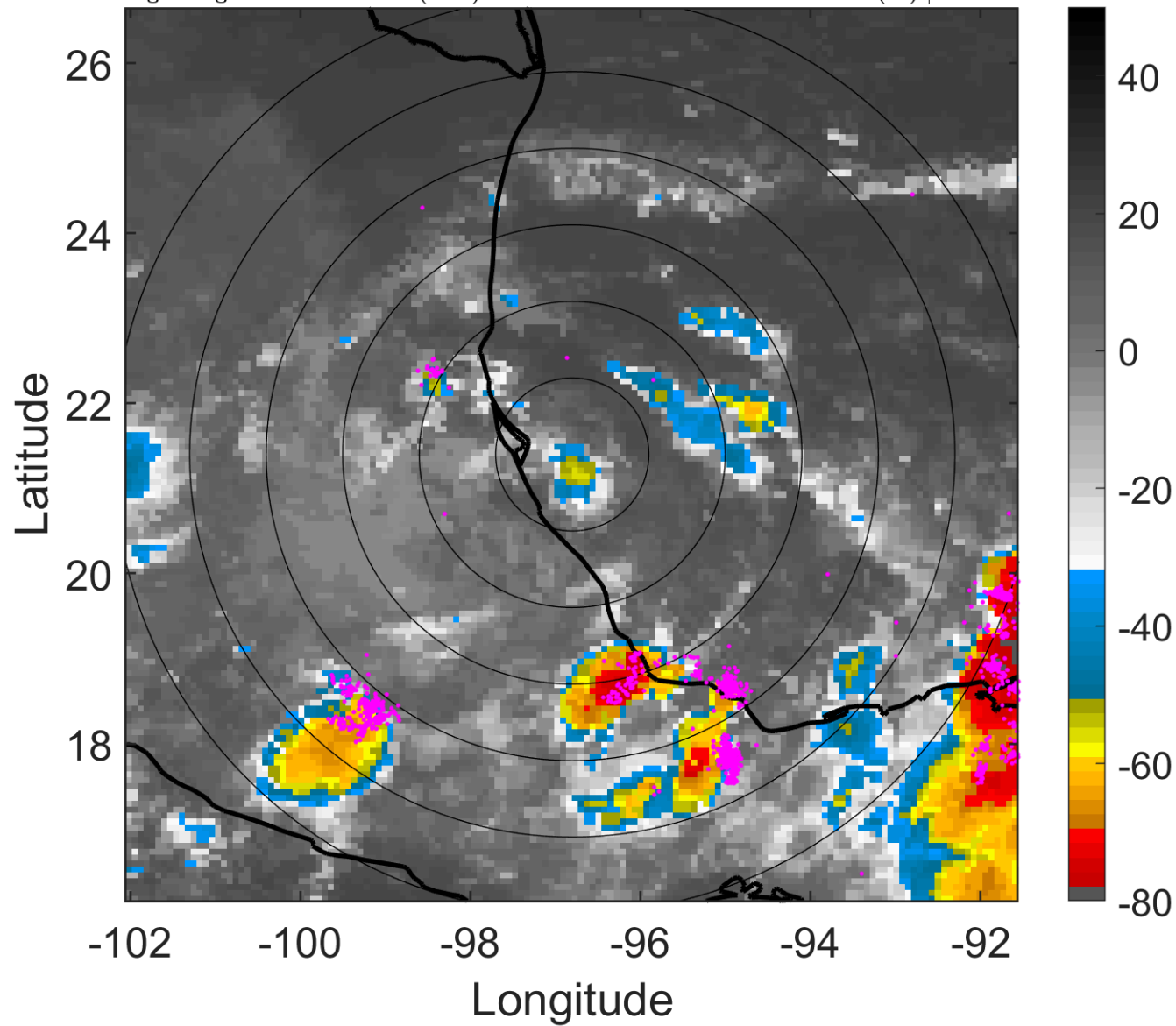

6-h IR BT Differences & Lightning

Δ t: 2012081806 (23.5 LT) - 2012081800 (17.6 LT)

Lightning: 23.5 LT \pm 1.5 h (dots)

PT: LLCP | EA: ACT

07L (HELENE) | 30 kt TD

S: 5.7 m s⁻¹ (M) | H: 138°

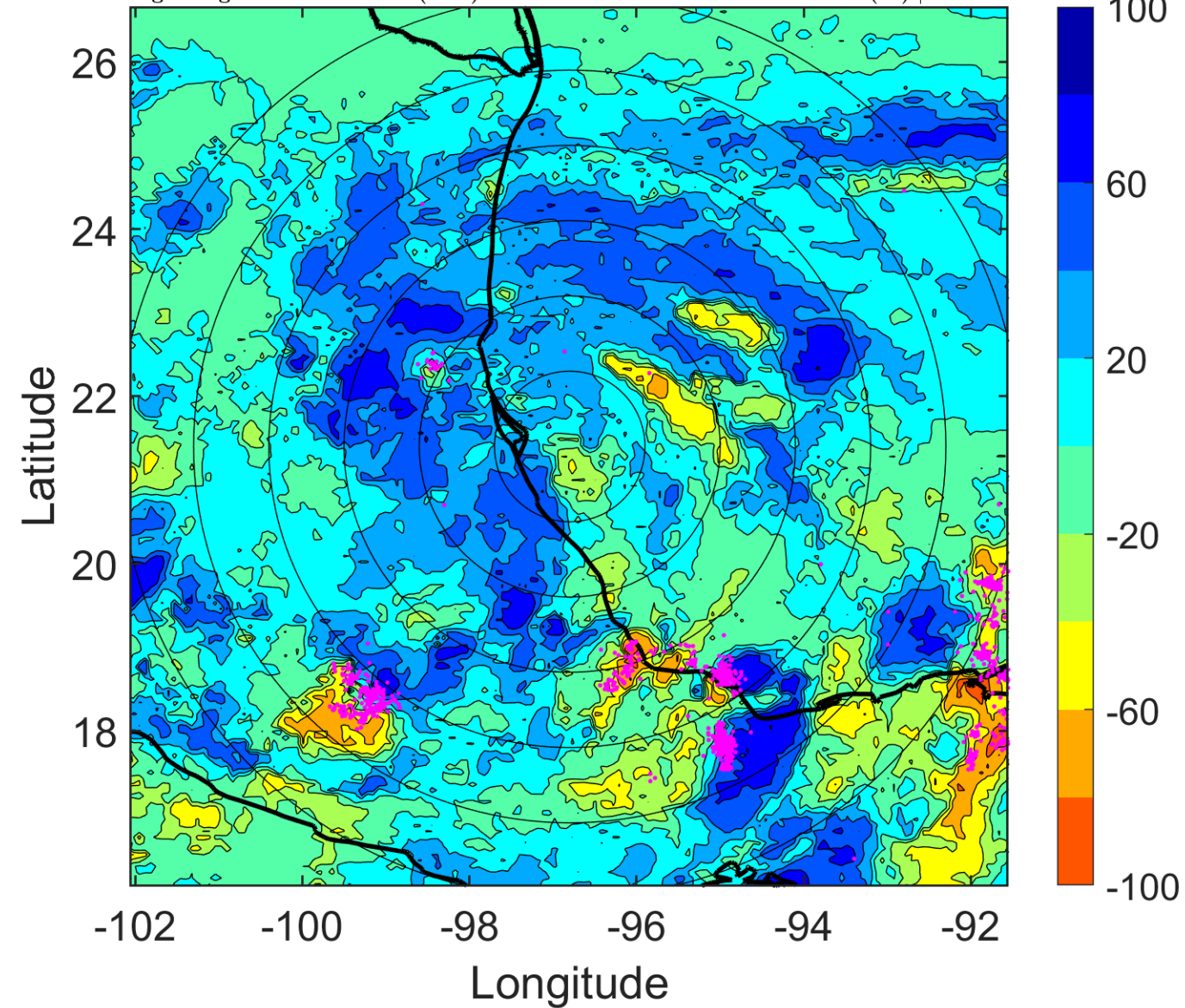

IR BT & Lightning

t: 2012081809 (2.5 LT)

Lightning: 2.5 LT \pm 1.5 h (dots)

LAND EFFECTS

07L (HELENE) | 30 kt TD

S: 5.6 m s⁻¹ (M) | H: 141.5°

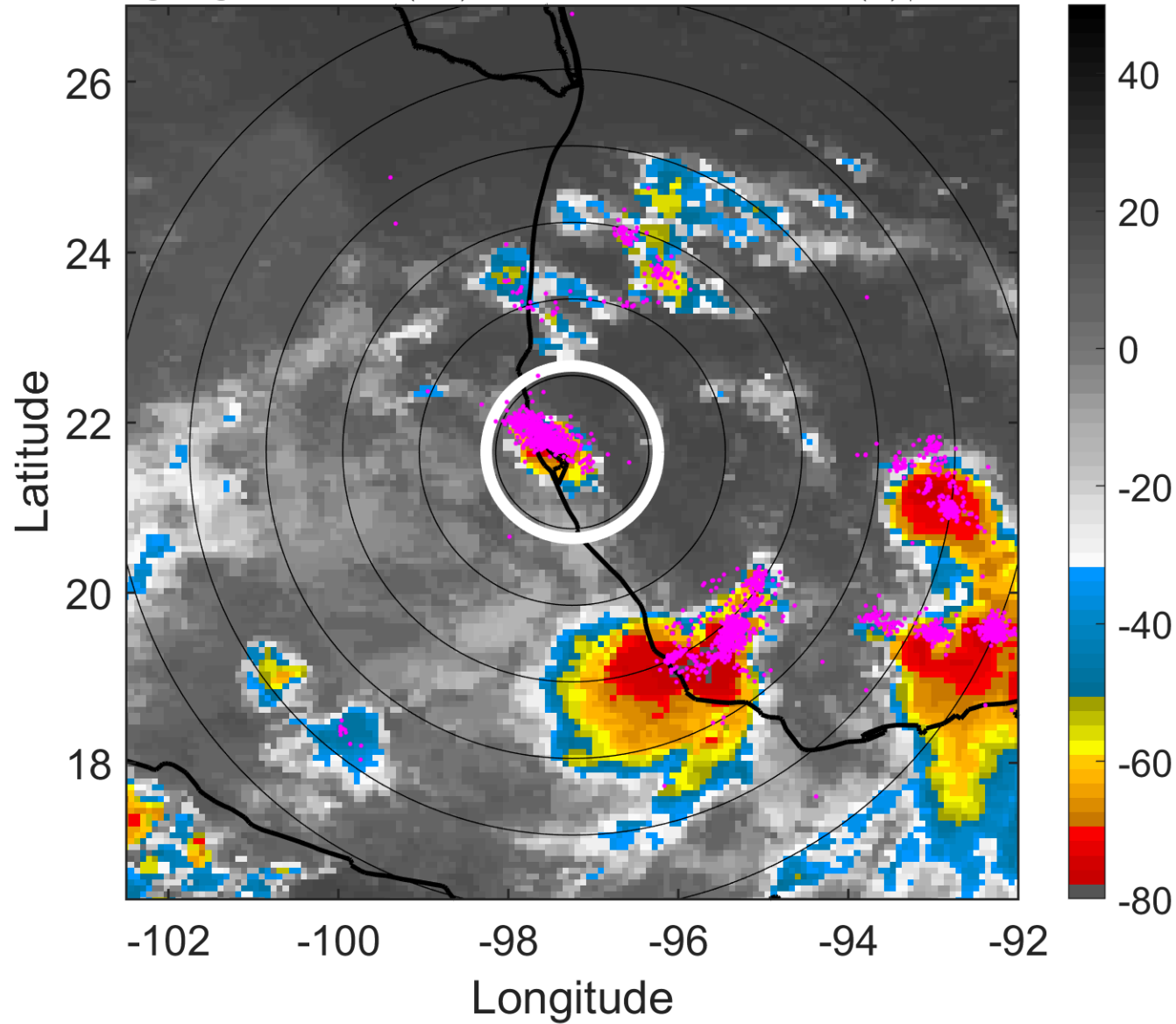

6-h IR BT Differences & Lightning

Δ t: 2012081809 (2.5 LT) - 2012081803 (20.6 LT)

Lightning: 2.5 LT \pm 1.5 h (dots)

LAND EFFECTS

07L (HELENE) | 30 kt TD

S: 5.6 m s⁻¹ (M) | H: 141.5°

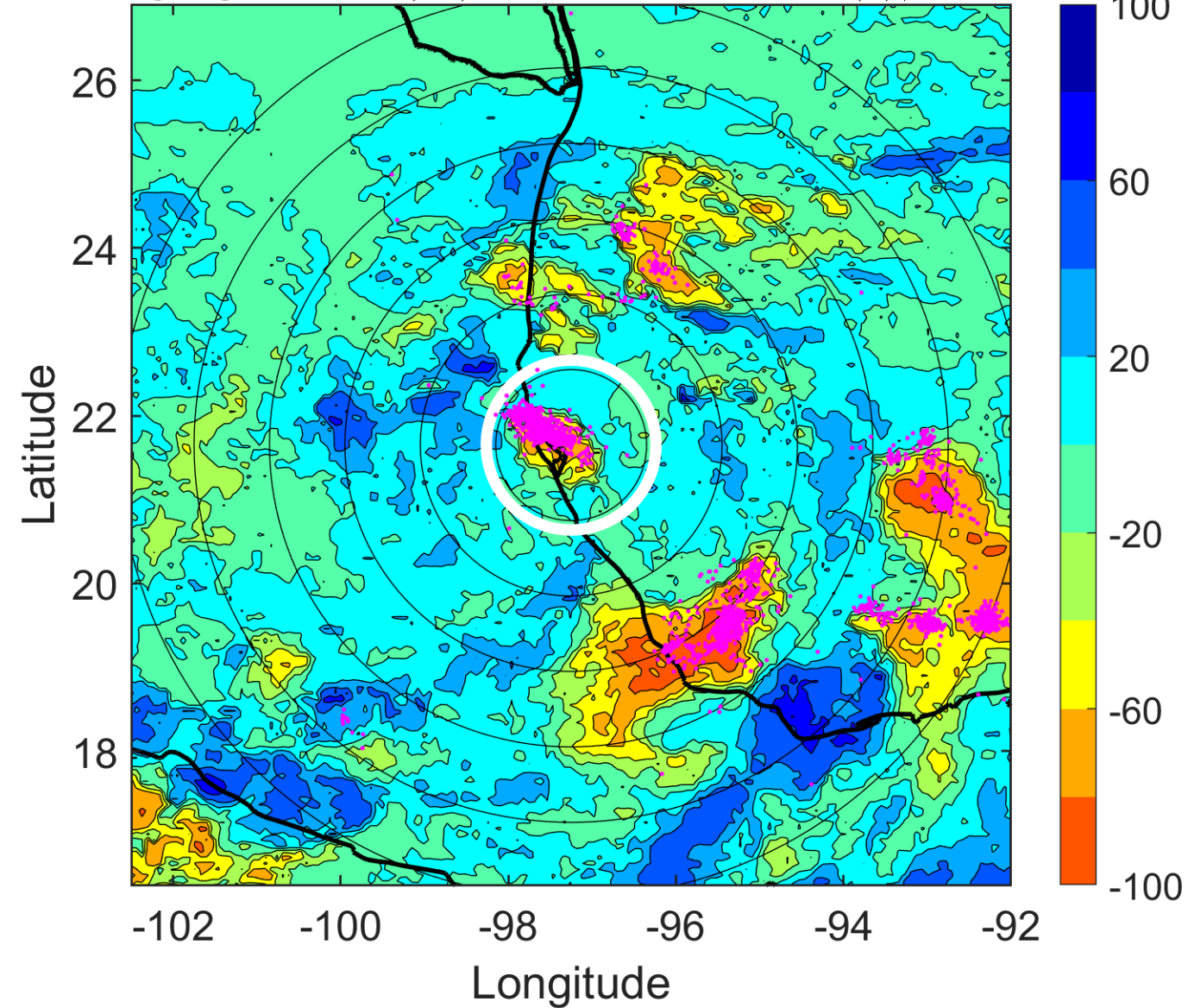

IR BT & Lightning

t: 2012081812 (5.5 LT)

Lightning: 5.5 LT \pm 1.5 h (dots)

LAND EFFECTS

07L (HELENE) | 30 kt TD

S: 5.6 m s⁻¹ (M) | H: 145°

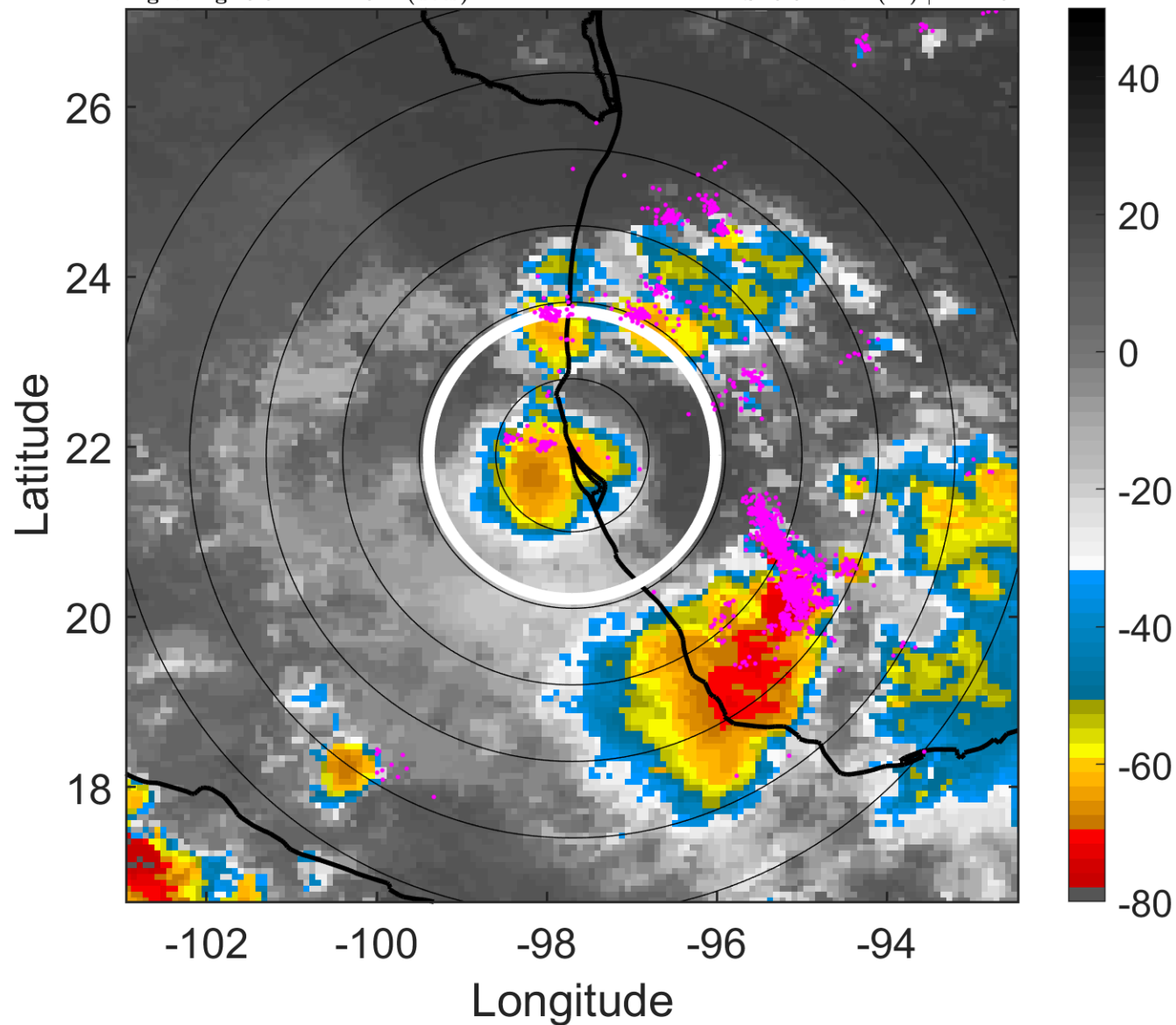

6-h IR BT Differences & Lightning

Δ t: 2012081812 (5.5 LT) - 2012081806 (23.5 LT)

Lightning: 5.5 LT \pm 1.5 h (dots)

LAND EFFECTS

07L (HELENE) | 30 kt TD

S: 5.6 m s⁻¹ (M) | H: 145°

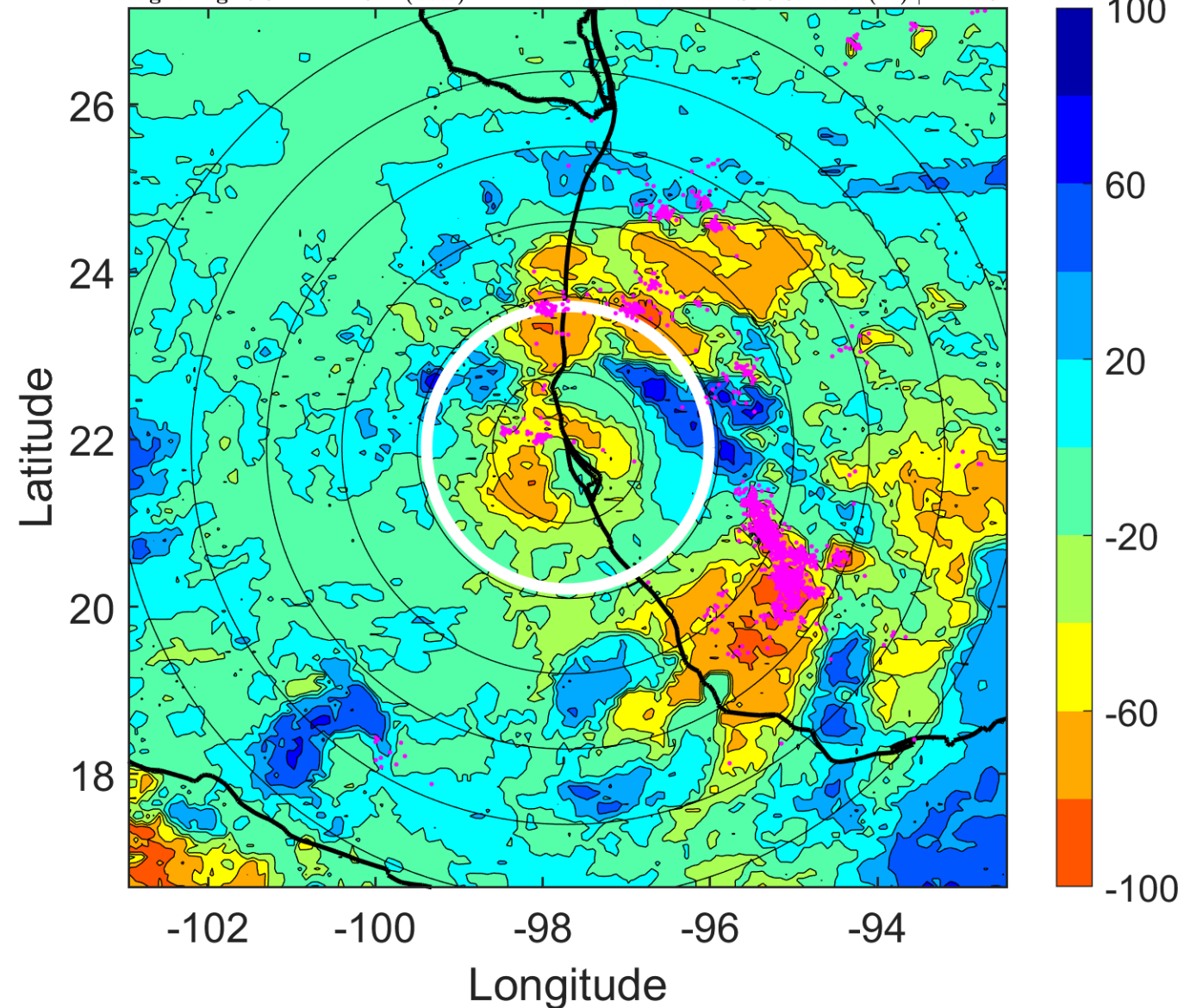

IR BT & Lightning

t: 2012081815 (8.5 LT)

Lightning: 8.5 LT \pm 1.5 h (dots)

LAND EFFECTS

07L (HELENE) | 27.5 kt TD

S: 5.6 m s⁻¹ (M) | H: 144.5°

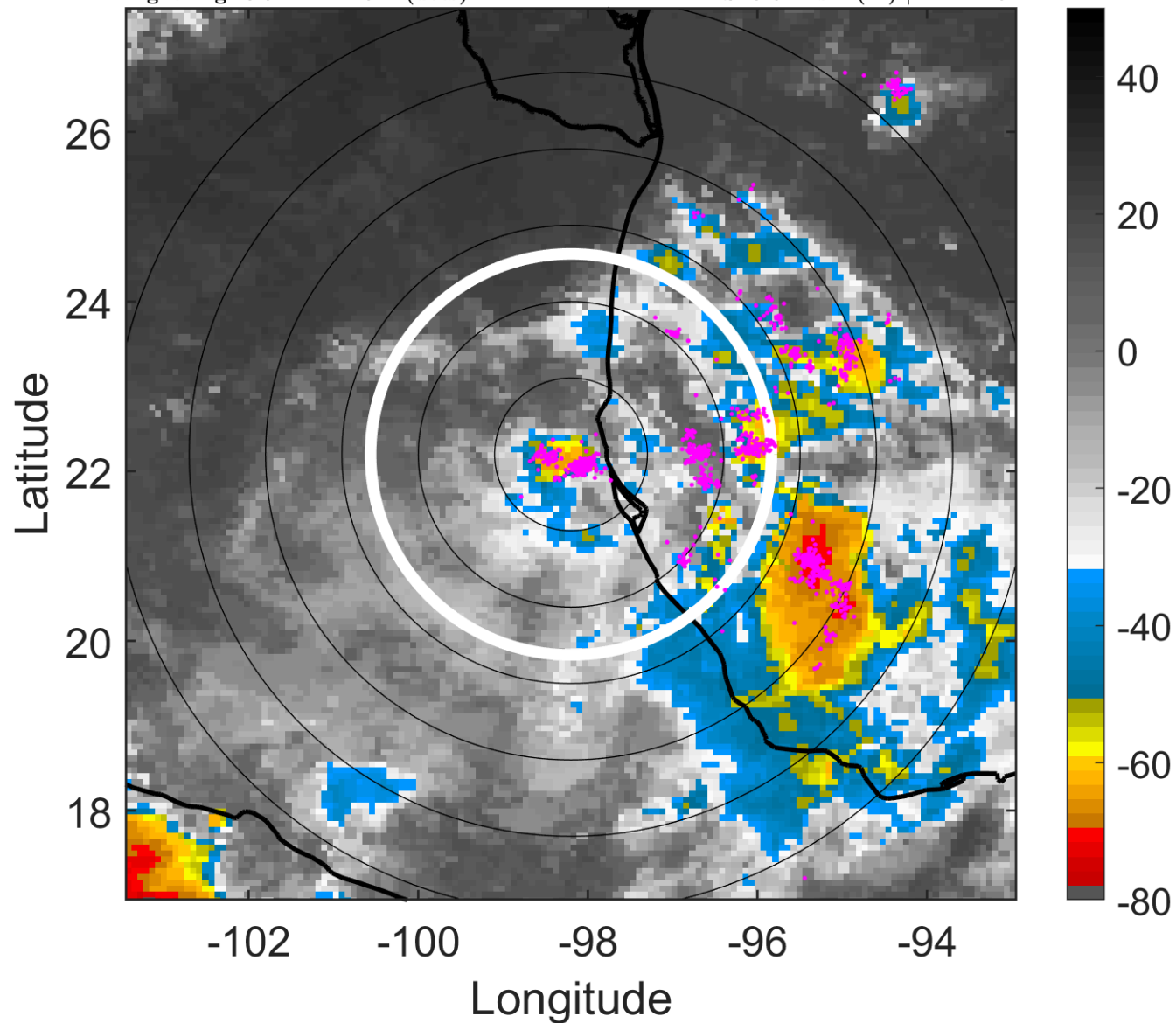

6-h IR BT Differences & Lightning

Δ t: 2012081815 (8.5 LT) - 2012081809 (2.5 LT)

Lightning: 8.5 LT \pm 1.5 h (dots)

LAND EFFECTS

07L (HELENE) | 27.5 kt TD

S: 5.6 m s⁻¹ (M) | H: 144.5°

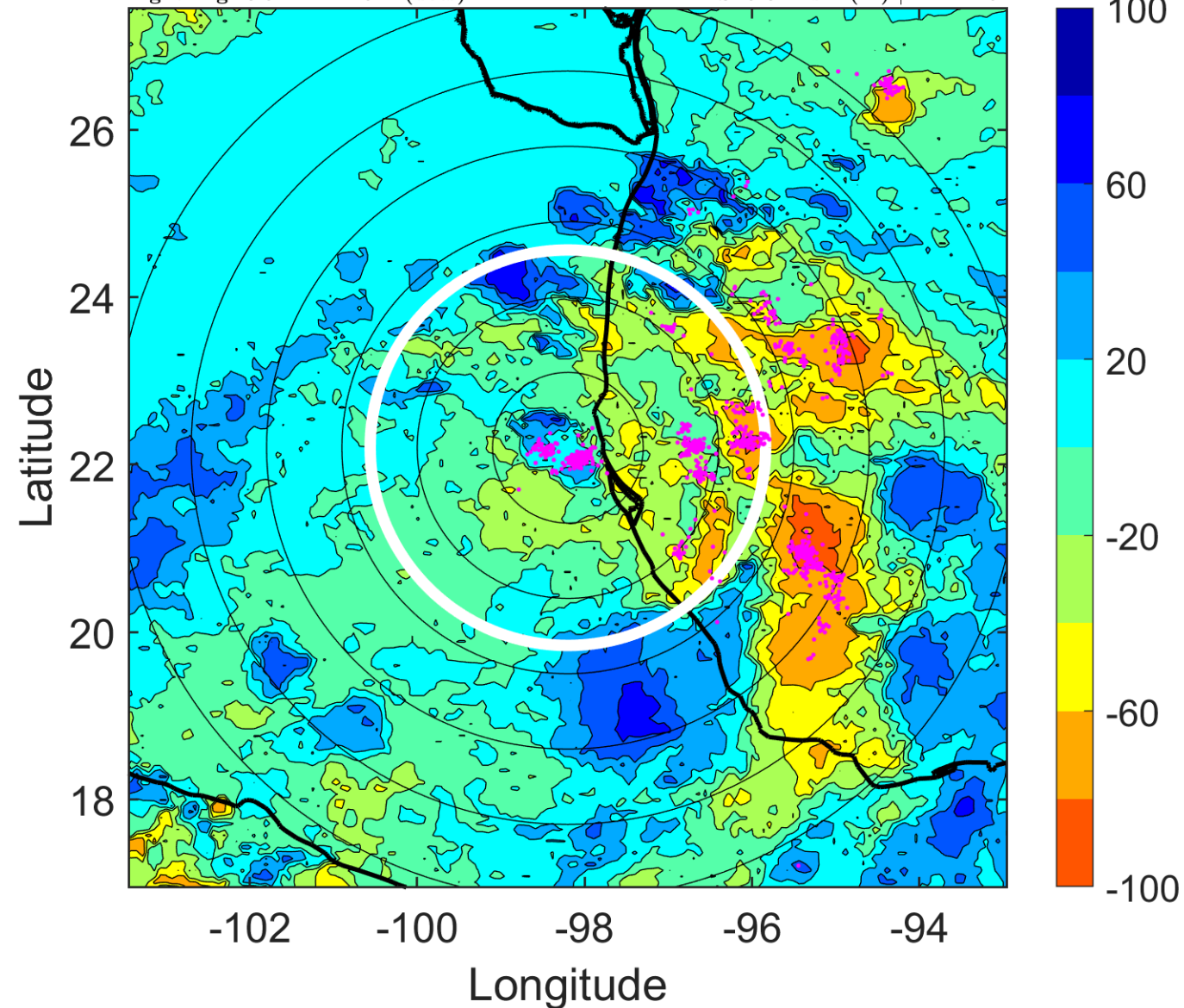

IR BT & Lightning

t: 2012081818 (11.4 LT)

Lightning: 11.4 LT \pm 1.5 h (dots)

LAND EFFECTS

07L (HELENE) | 25 kt TD

S: 5.7 m s⁻¹ (M) | H: 144°

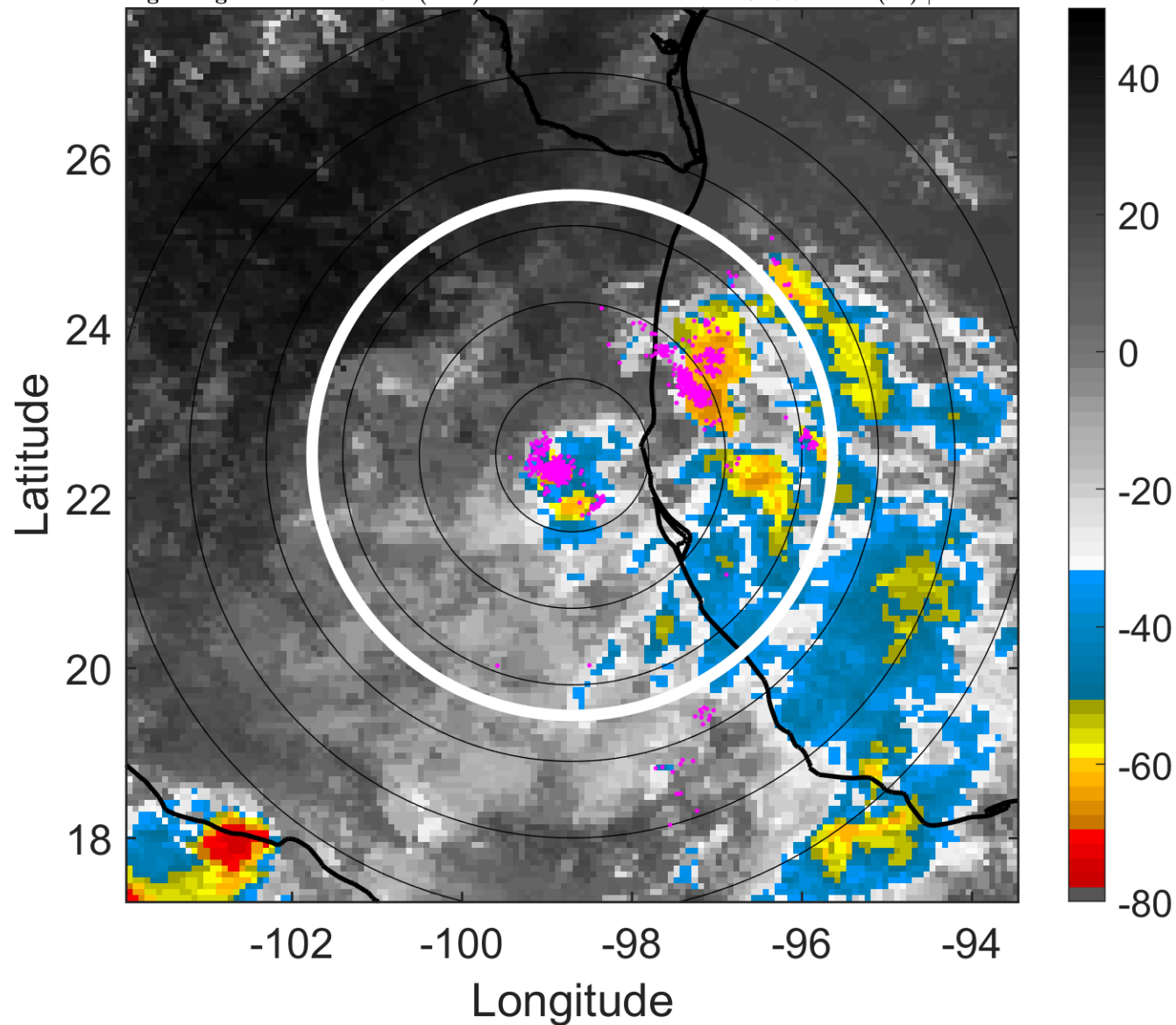

6-h IR BT Differences & Lightning

Δ t: 2012081818 (11.4 LT) - 2012081812 (5.5 LT)

Lightning: 11.4 LT \pm 1.5 h (dots)

LAND EFFECTS

07L (HELENE) | 25 kt TD

S: 5.7 m s⁻¹ (M) | H: 144°

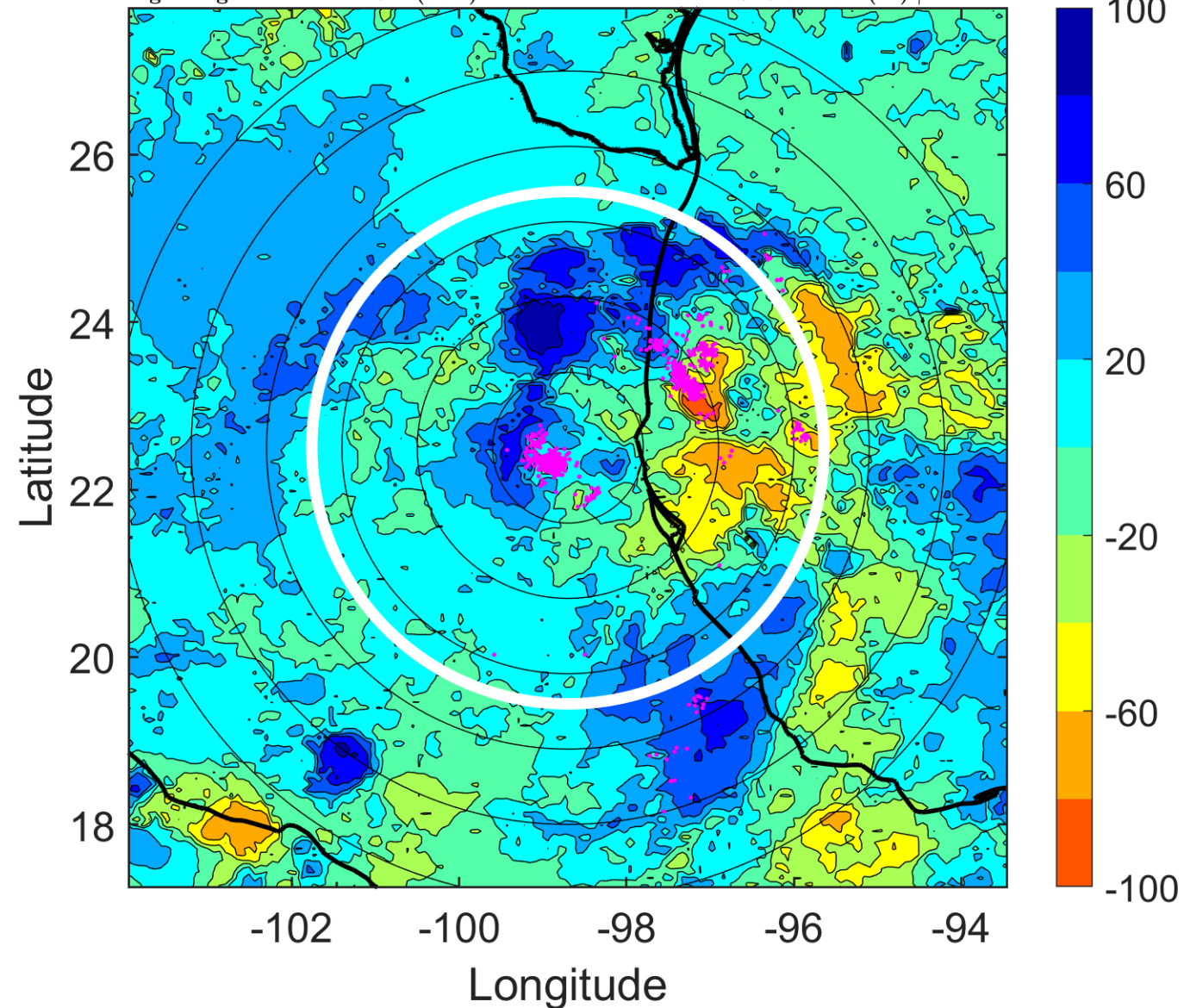

IR BT & Lightning

t: 2012081821 (14.4 LT)

Lightning: 14.4 LT \pm 1.5 h (dots)

LAND EFFECTS

07L (HELENE) | 25 kt TD

S: null | H: null

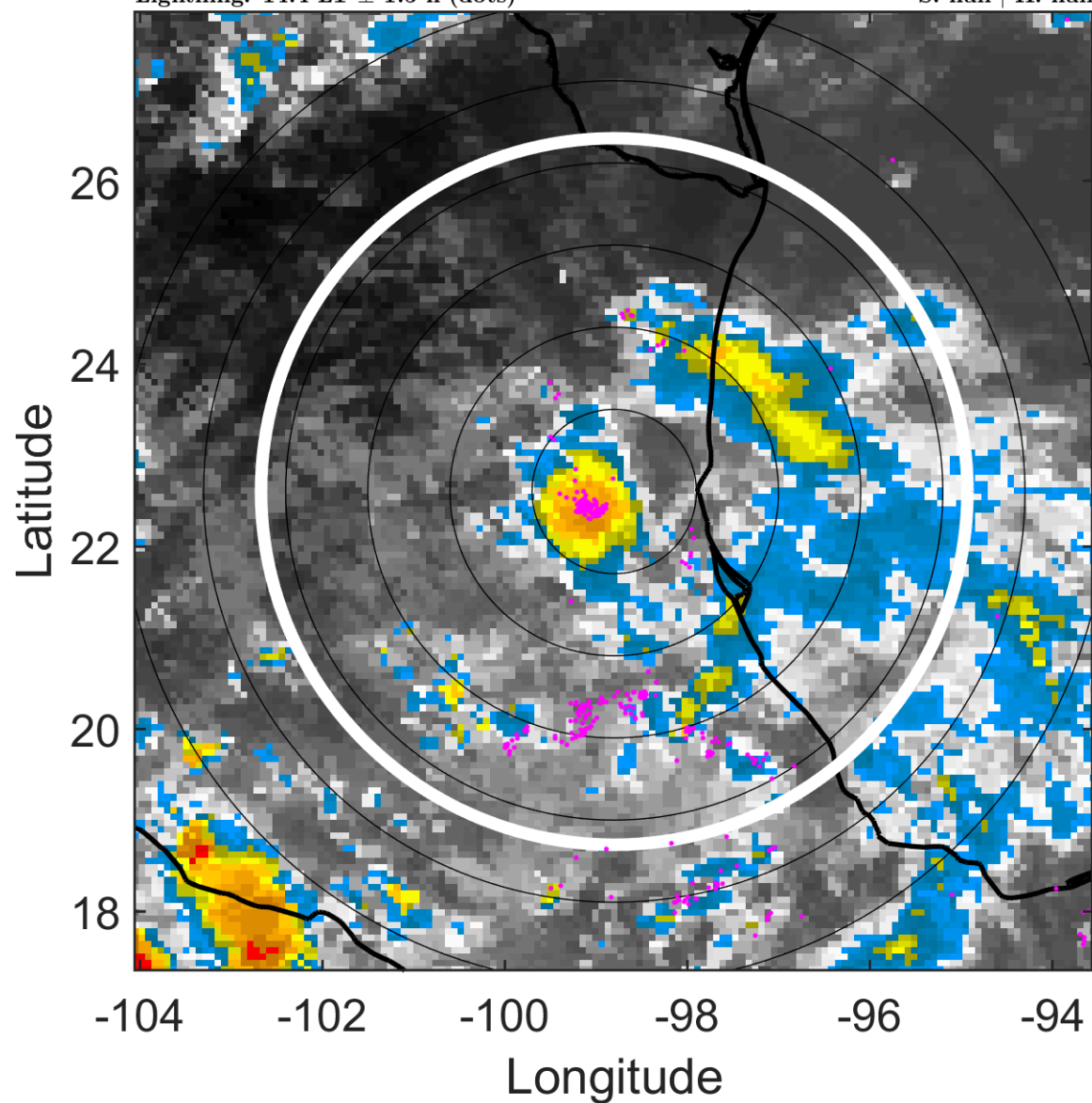

6-h IR BT Differences & Lightning

Δ t: 2012081821 (14.4 LT) - 2012081815 (8.5 LT)

Lightning: 14.4 LT \pm 1.5 h (dots)

LAND EFFECTS

07L (HELENE) | 25 kt TD

S: null | H: null

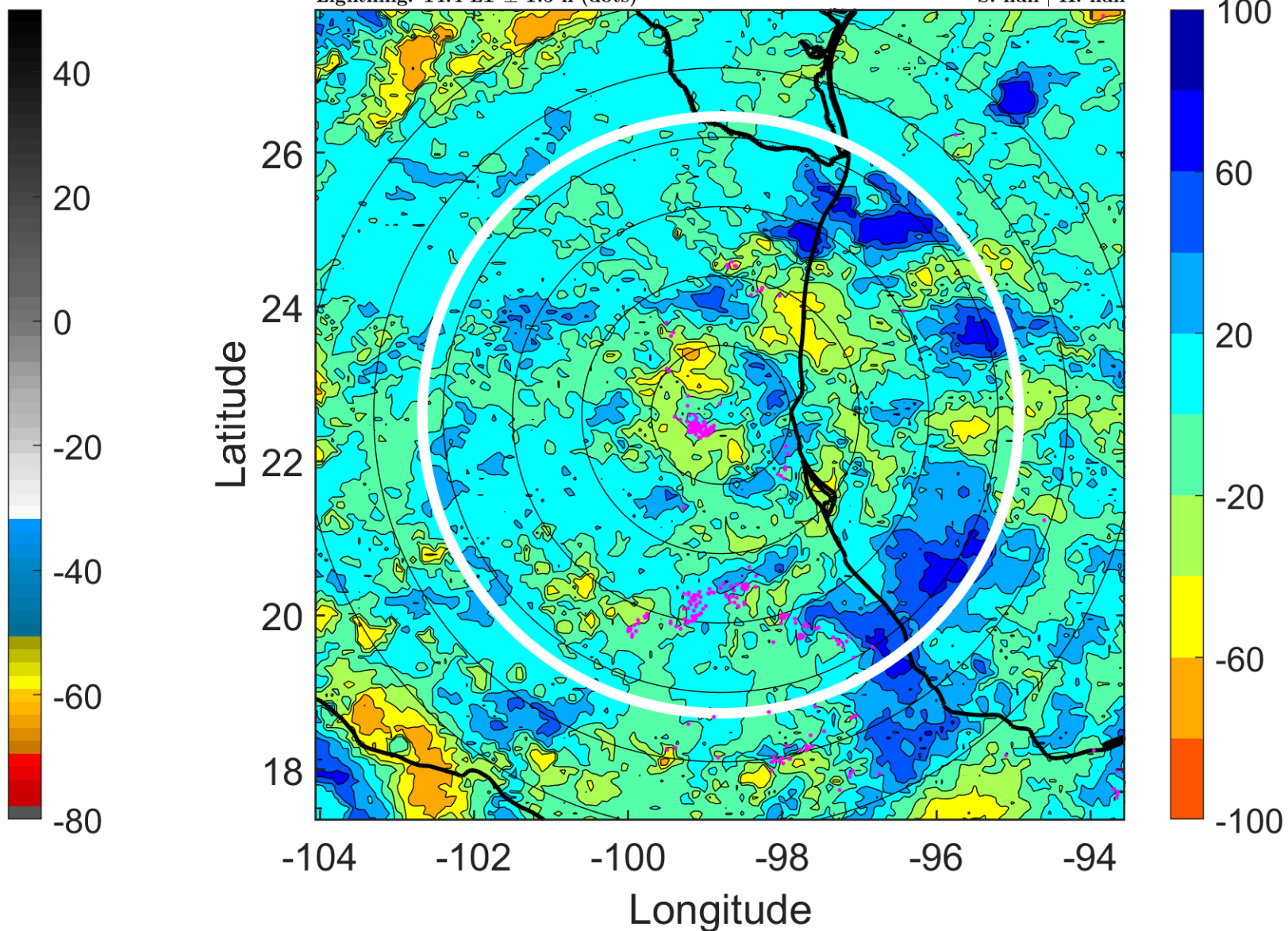

IR BT & Lightning

t: 2012081900 (17.4 LT)

Lightning: 17.4 LT \pm 1.5 h (dots)

LAND EFFECTS

07L (HELENE) | 25 kt LO

S: null | H: null

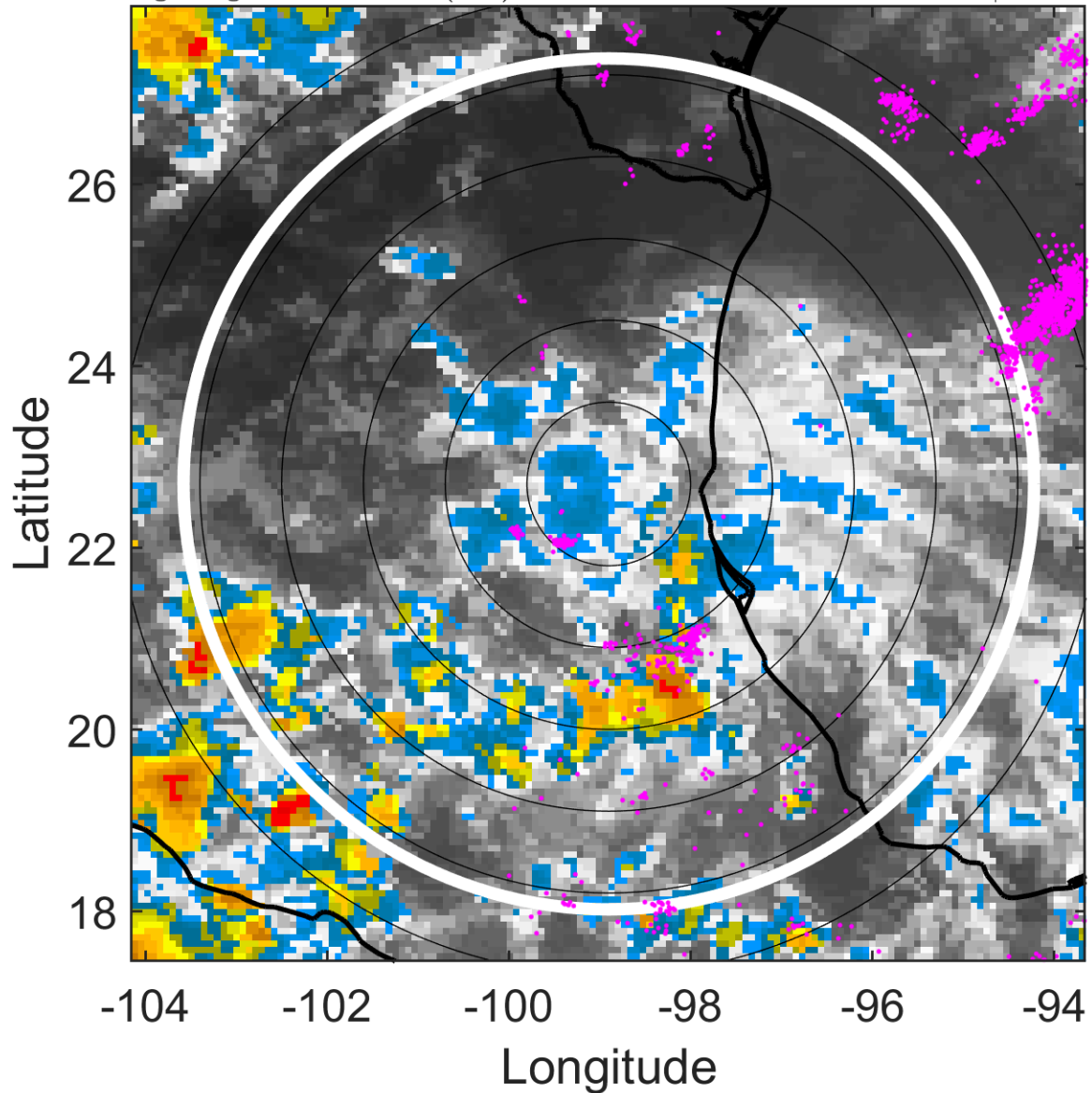

6-h IR BT Differences & Lightning

Δ t: 2012081900 (17.4 LT) - 2012081818 (11.4 LT)

Lightning: 17.4 LT \pm 1.5 h (dots)

LAND EFFECTS

07L (HELENE) | 25 kt LO

S: null | H: null

