

IR BT & Lightning

t: 2018090718 (16.8 LT)

Lightning: 16.8 LT \pm 1.5 h (dots)

PT: SLCP | EA: INACT

08L (HELENE) | 30 kt TD

S: 5 m s⁻¹ (M) | H: 289°

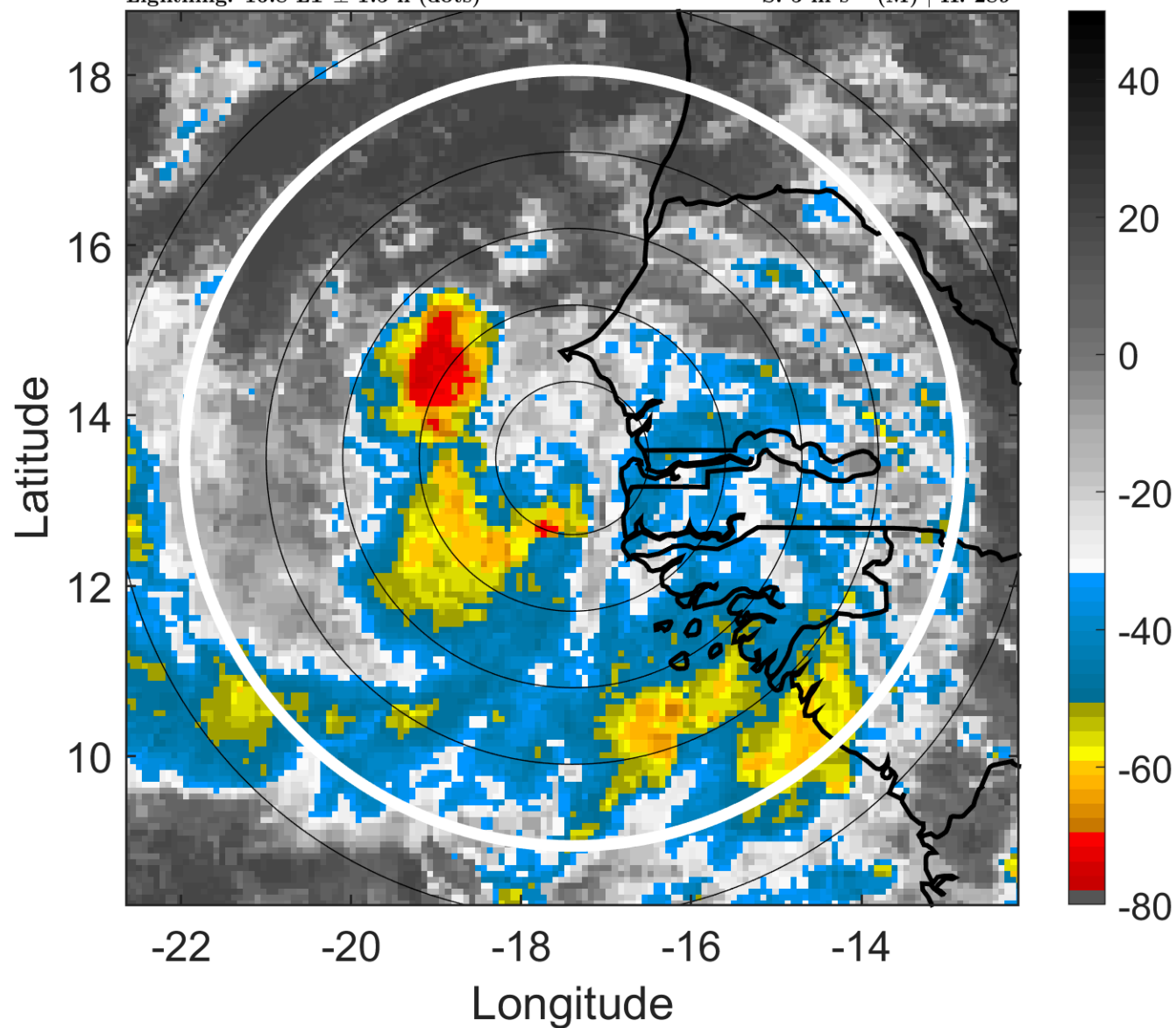

6-h IR BT Differences & Lightning

Δ t: 2018090718 (16.8 LT) - 2018090712 (10.9 LT)

Lightning: 16.8 LT \pm 1.5 h (dots)

PT: SLCP | EA: INACT

08L (HELENE) | 30 kt TD

S: 5 m s⁻¹ (M) | H: 289°

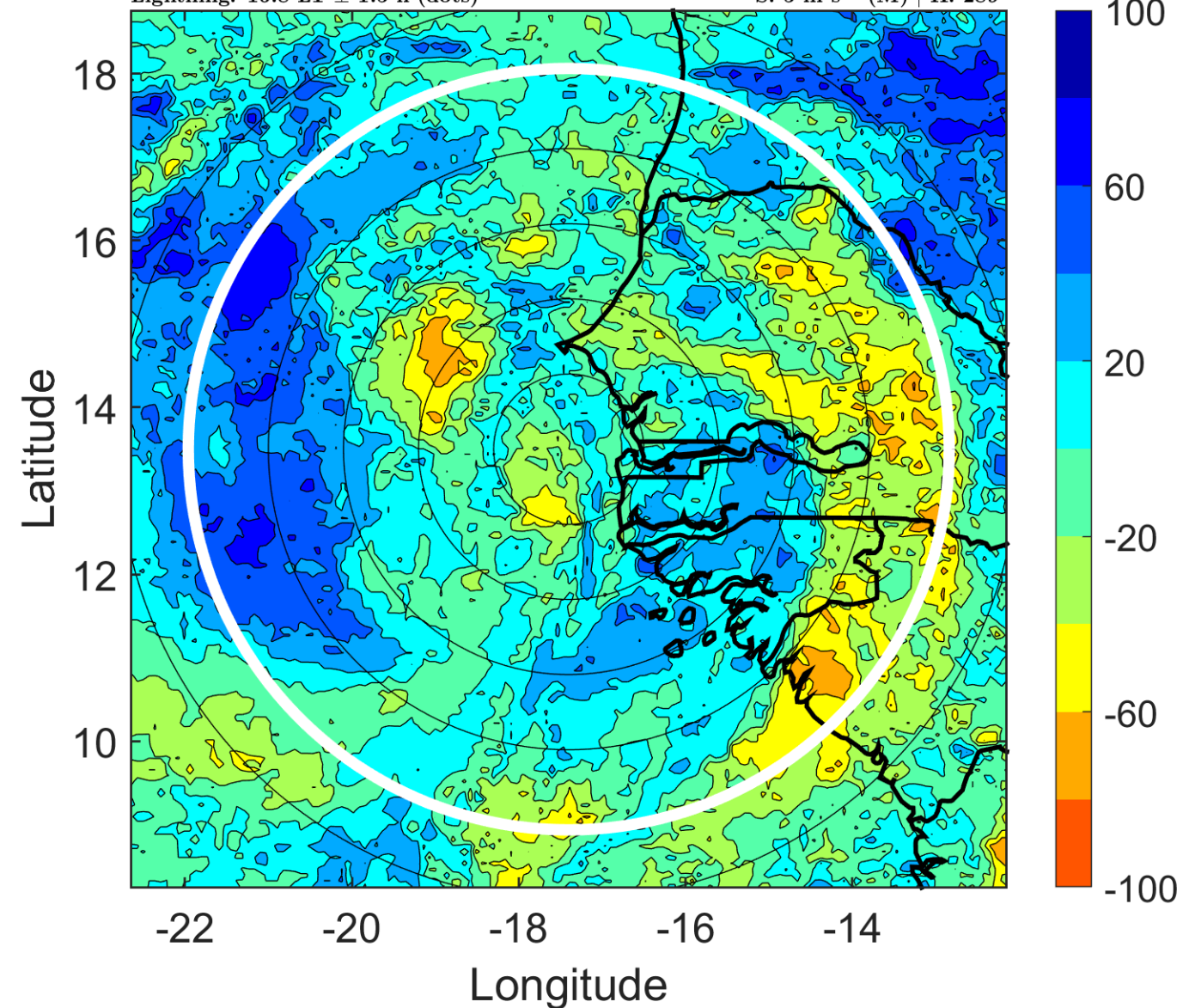

IR BT & Lightning

t: 2018090721 (19.8 LT)

Lightning: 19.8 LT \pm 1.5 h (dots)

PT: SLCP | EA: INACT

08L (HELENE) | 32.5 kt TD

S: 5 m s⁻¹ (M) | H: 277°

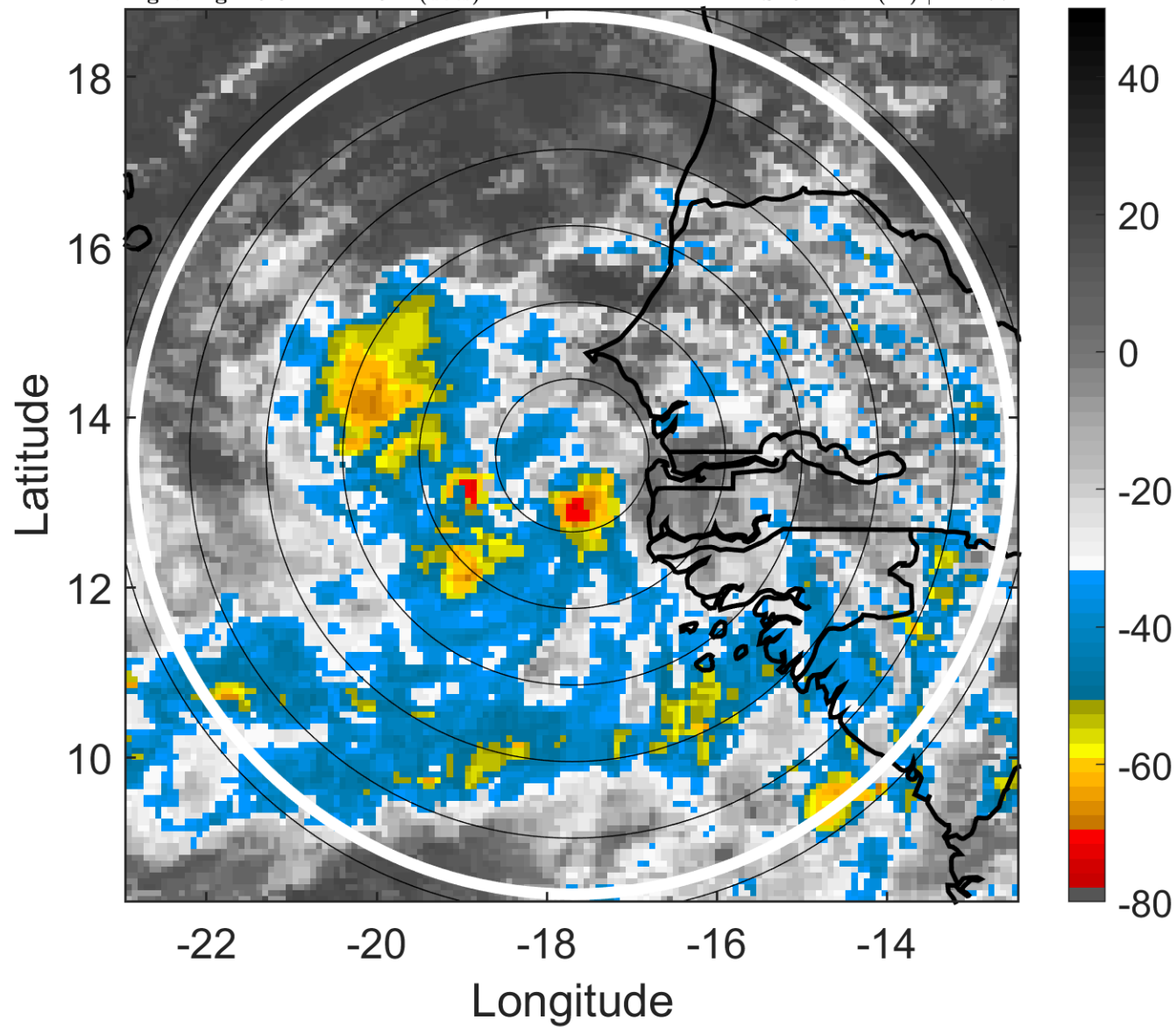

6-h IR BT Differences & Lightning

Δ t: 2018090721 (19.8 LT) - 2018090715 (13.9 LT)

Lightning: 19.8 LT \pm 1.5 h (dots)

PT: SLCP | EA: INACT

08L (HELENE) | 32.5 kt TD

S: 5 m s⁻¹ (M) | H: 277°

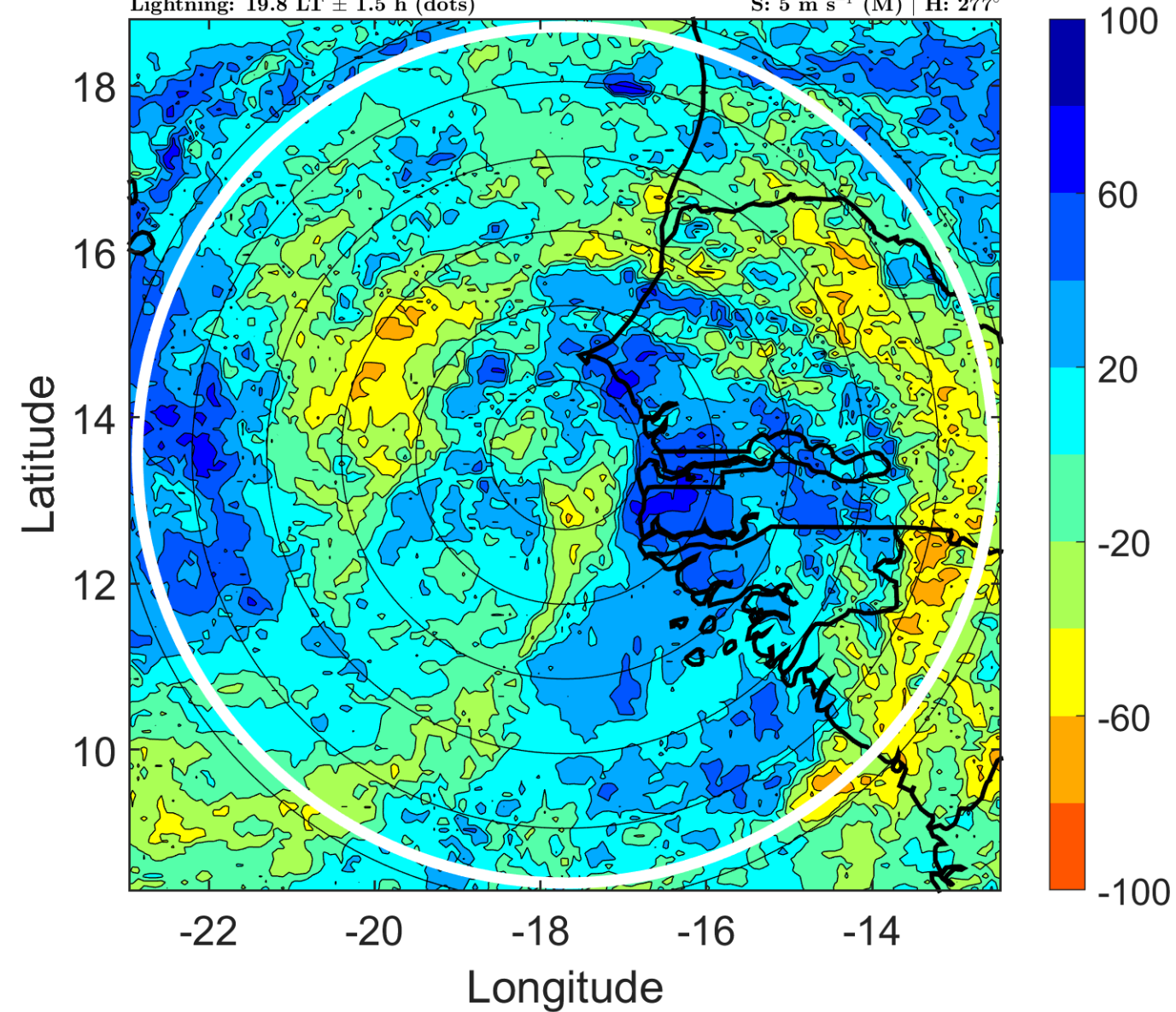

IR BT & Lightning

t: 2018090800 (22.8 LT)

Lightning: 22.8 LT \pm 1.5 h (dots)

PT: SLCP | EA: INACT

08L (HELENE) | 35 kt TS

S: 5.1 m s⁻¹ (M) | H: 265°

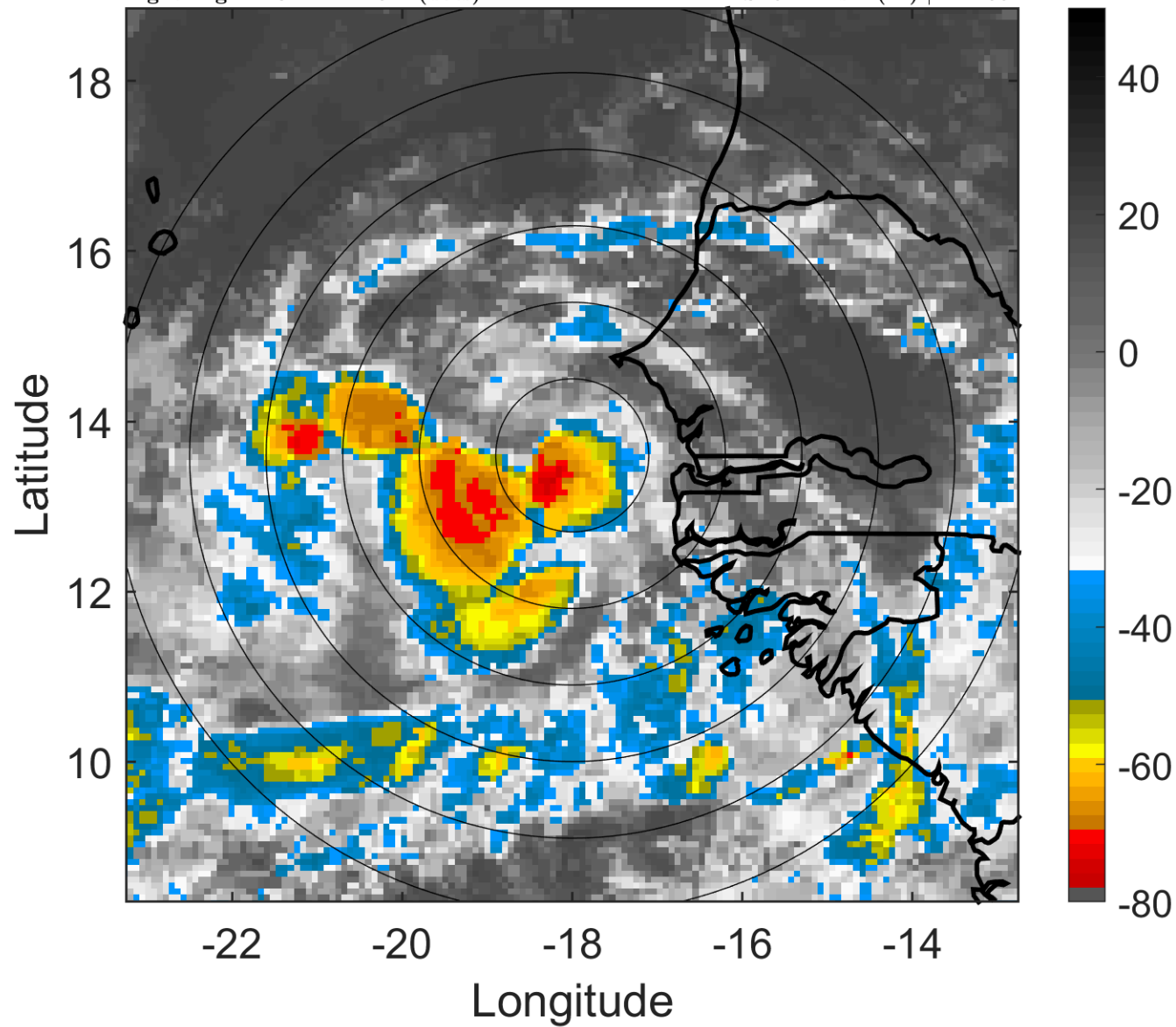

6-h IR BT Differences & Lightning

Δ t: 2018090800 (22.8 LT) - 2018090718 (16.8 LT)

Lightning: 22.8 LT \pm 1.5 h (dots)

PT: SLCP | EA: INACT

08L (HELENE) | 35 kt TS

S: 5.1 m s⁻¹ (M) | H: 265°

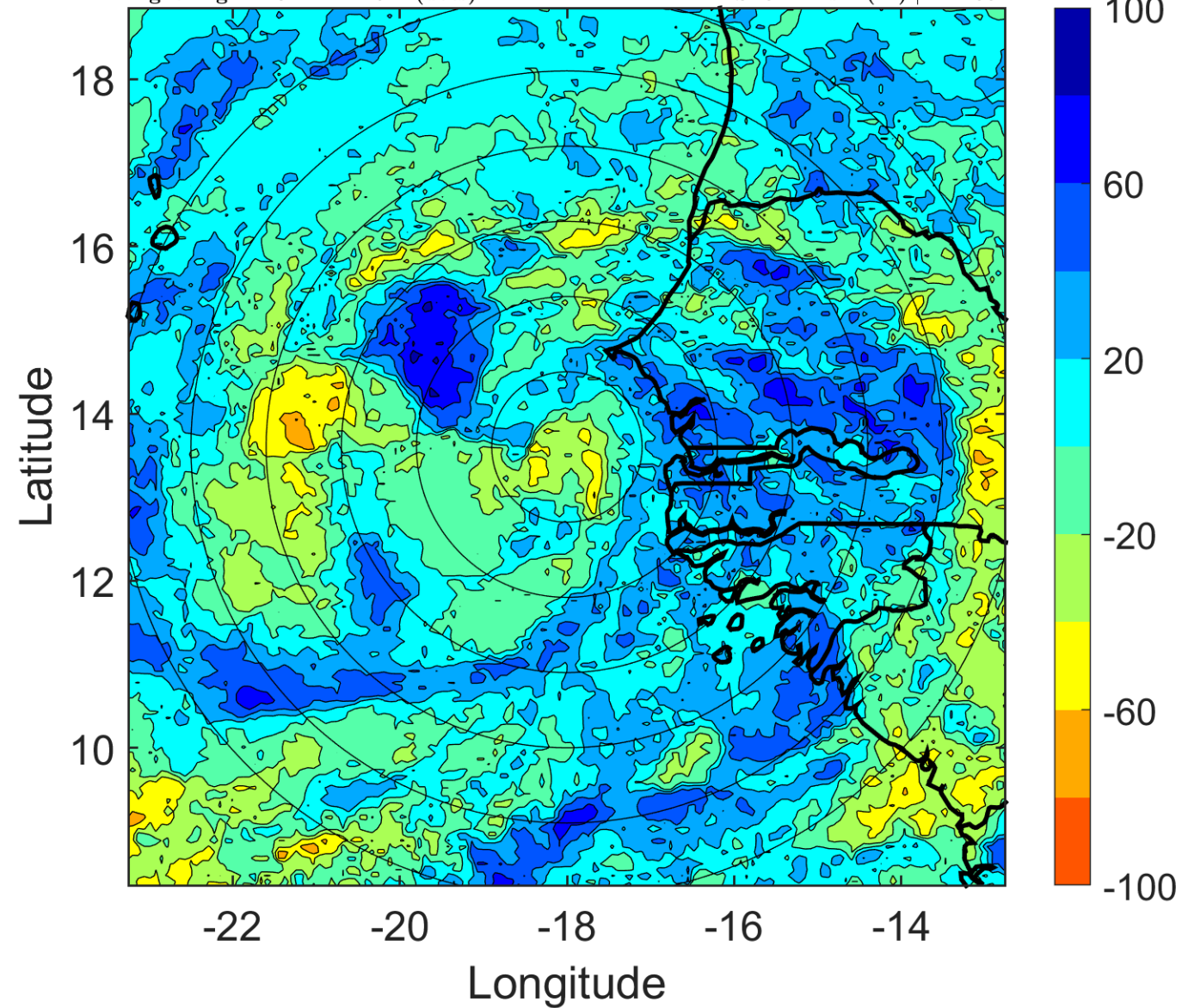

IR BT & Lightning

t: 2018090803 (1.8 LT)

Lightning: 1.8 LT \pm 1.5 h (dots)

PT: LLCP | EA: INACT

08L (HELENE) | 37.5 kt TS

S: 5.1 m s⁻¹ (M) | H: 254.5°

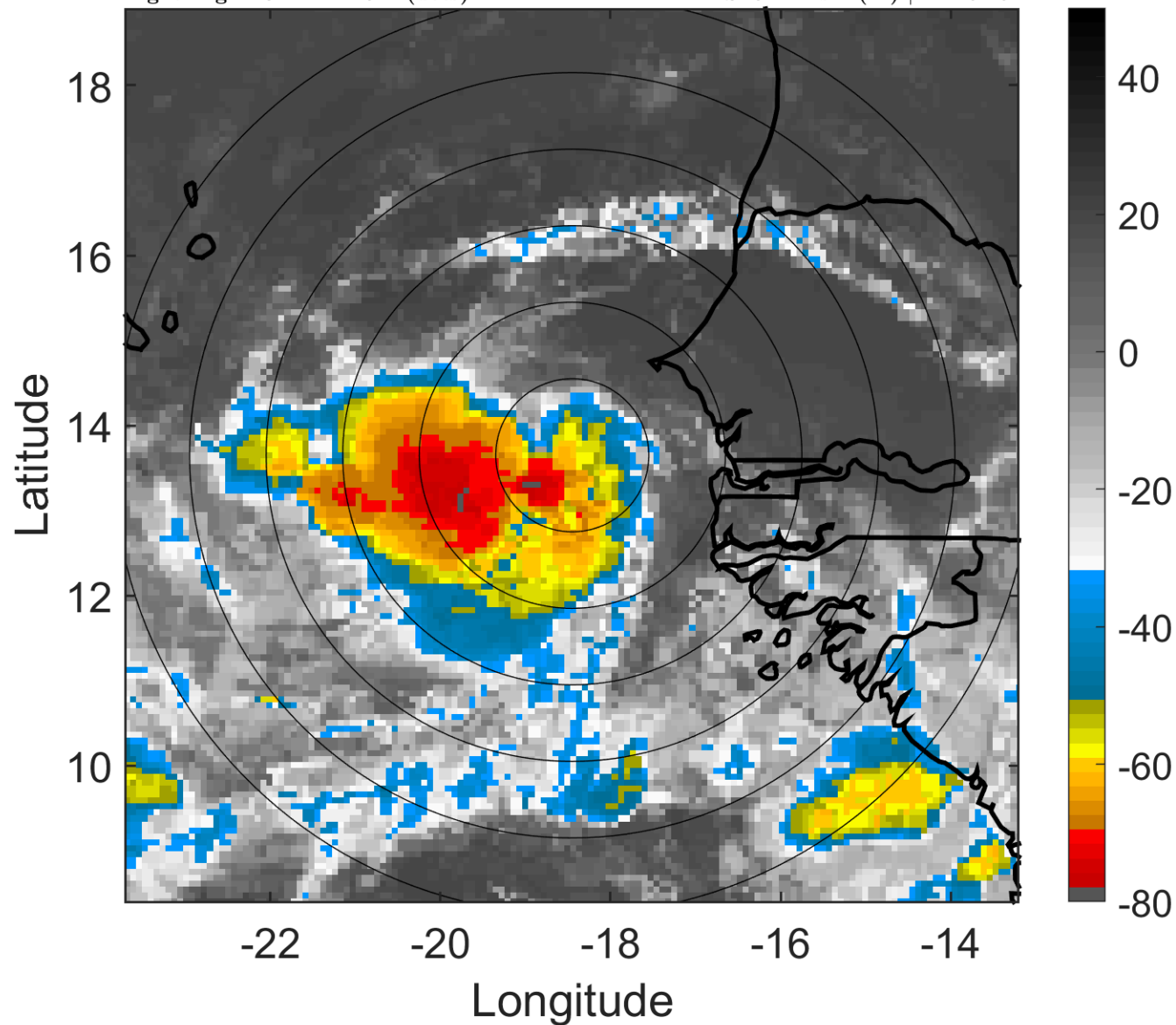

6-h IR BT Differences & Lightning

Δ t: 2018090803 (1.8 LT) - 2018090721 (19.8 LT)

Lightning: 1.8 LT \pm 1.5 h (dots)

PT: LLCP | EA: INACT

08L (HELENE) | 37.5 kt TS

S: 5.1 m s⁻¹ (M) | H: 254.5°

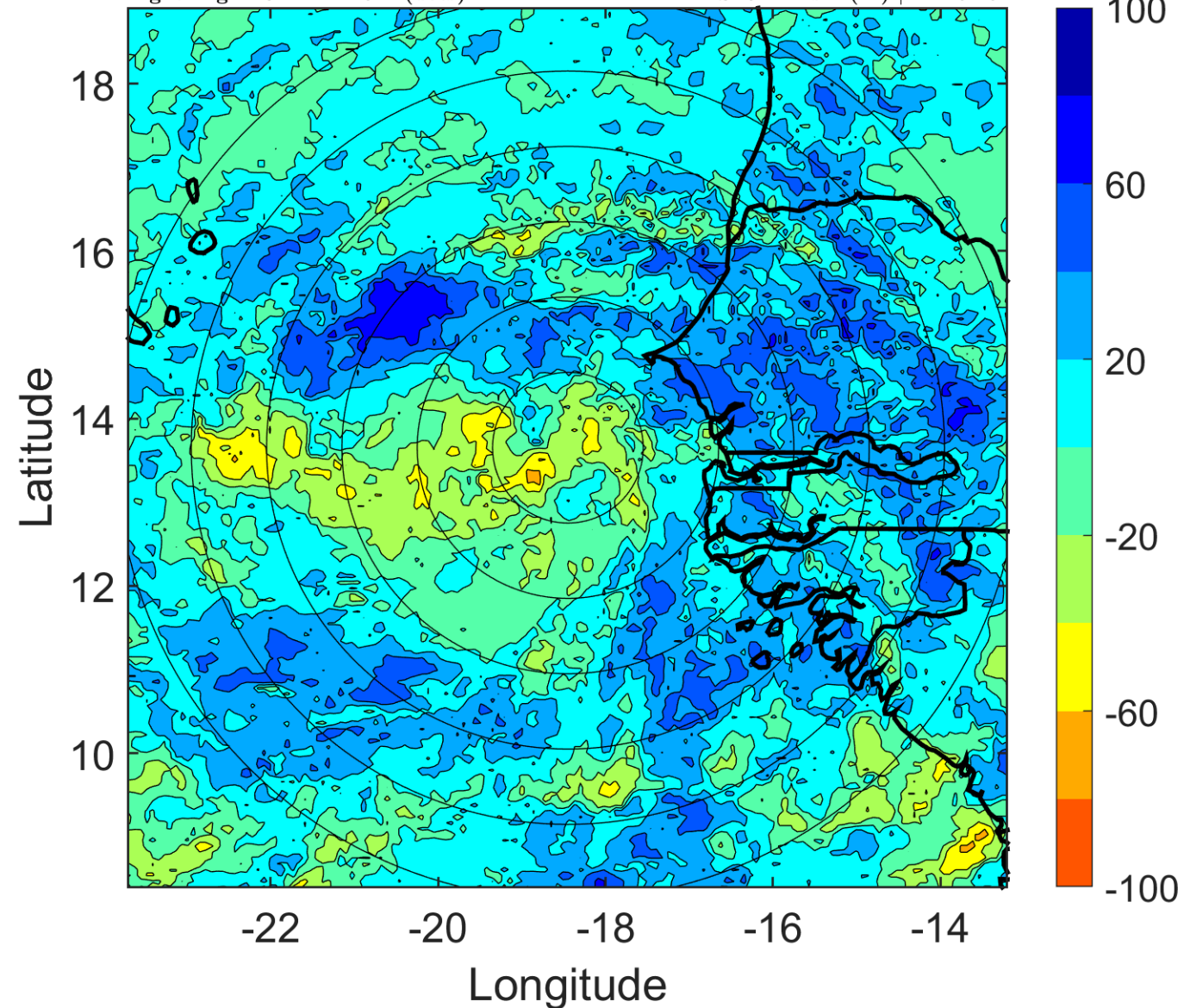

IR BT & Lightning

t: 2018090806 (4.7 LT)

Lightning: 4.7 LT \pm 1.5 h (dots)

PT: LLCP | EA: INACT

08L (HELENE) | 40 kt TS

S: 5.1 m s⁻¹ (M) | H: 244°

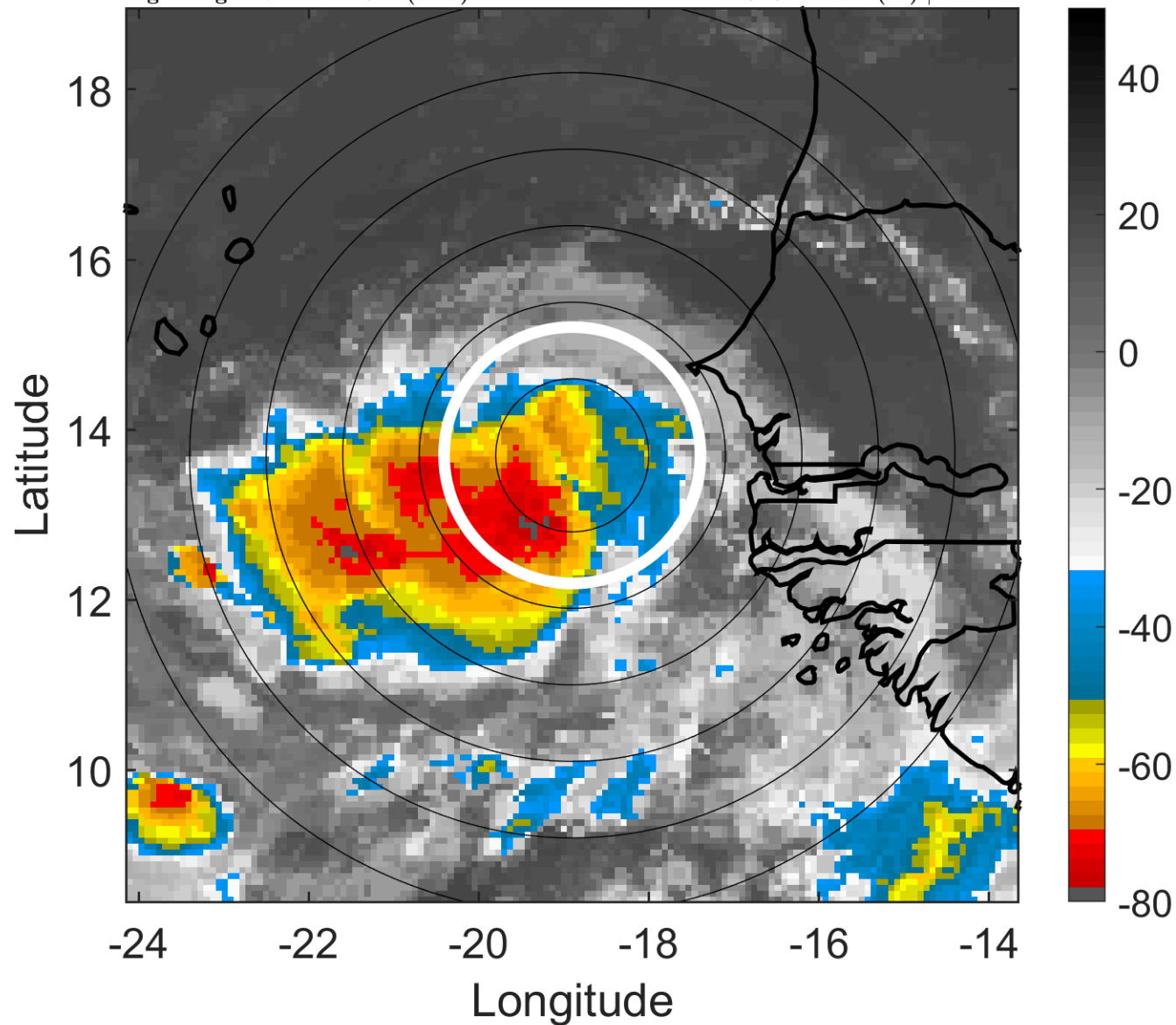

6-h IR BT Differences & Lightning

Δ t: 2018090806 (4.7 LT) - 2018090800 (22.8 LT)

Lightning: 4.7 LT \pm 1.5 h (dots)

PT: LLCP | EA: INACT

08L (HELENE) | 40 kt TS

S: 5.1 m s⁻¹ (M) | H: 244°

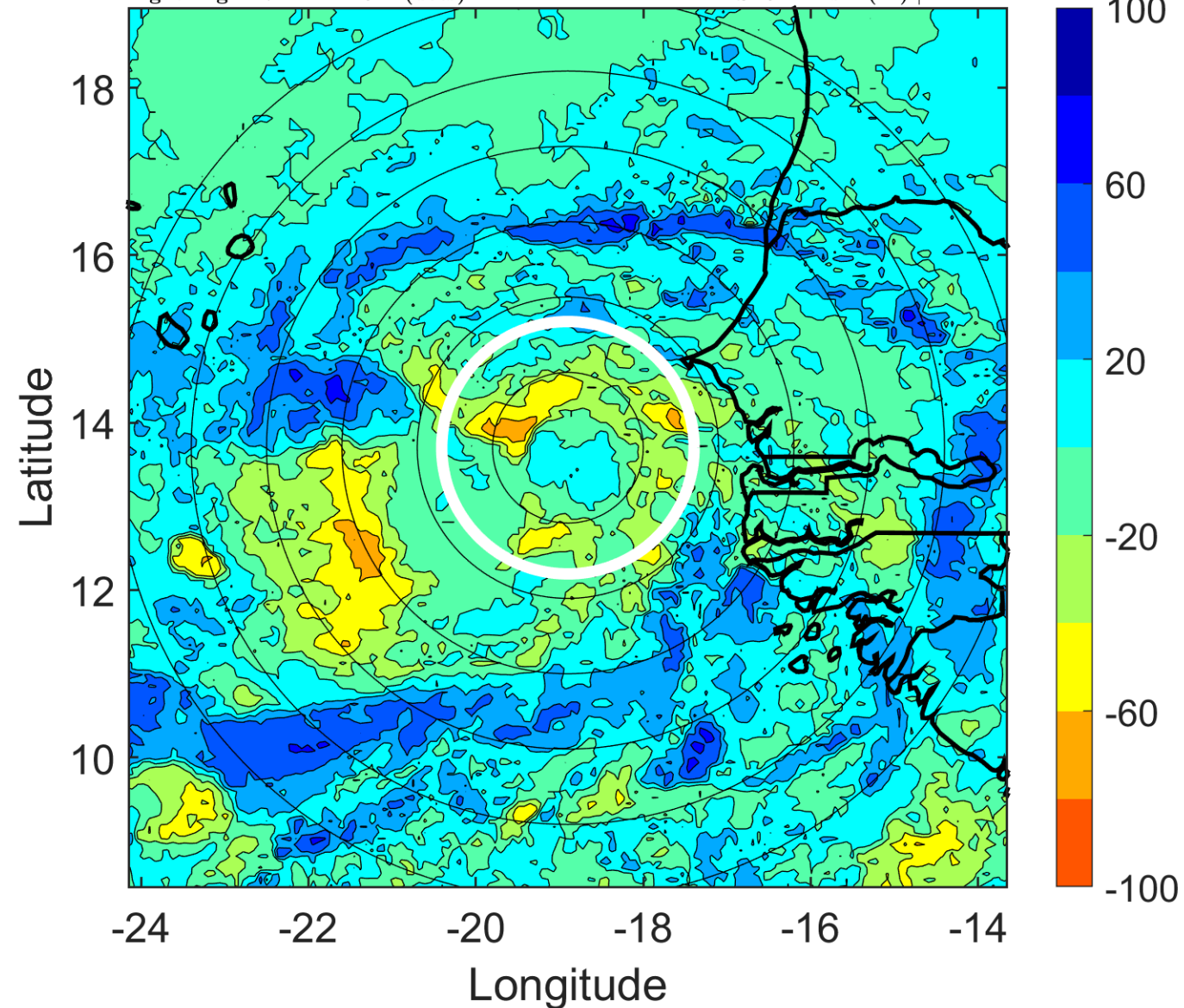

IR BT & Lightning

t: 2018090809 (7.7 LT)

Lightning: 7.7 LT \pm 1.5 h (dots)

PT: LLCP | EA: INACT

08L (HELENE) | 42.5 kt TS

S: 4.3 m s⁻¹ (L) | H: 253.5°

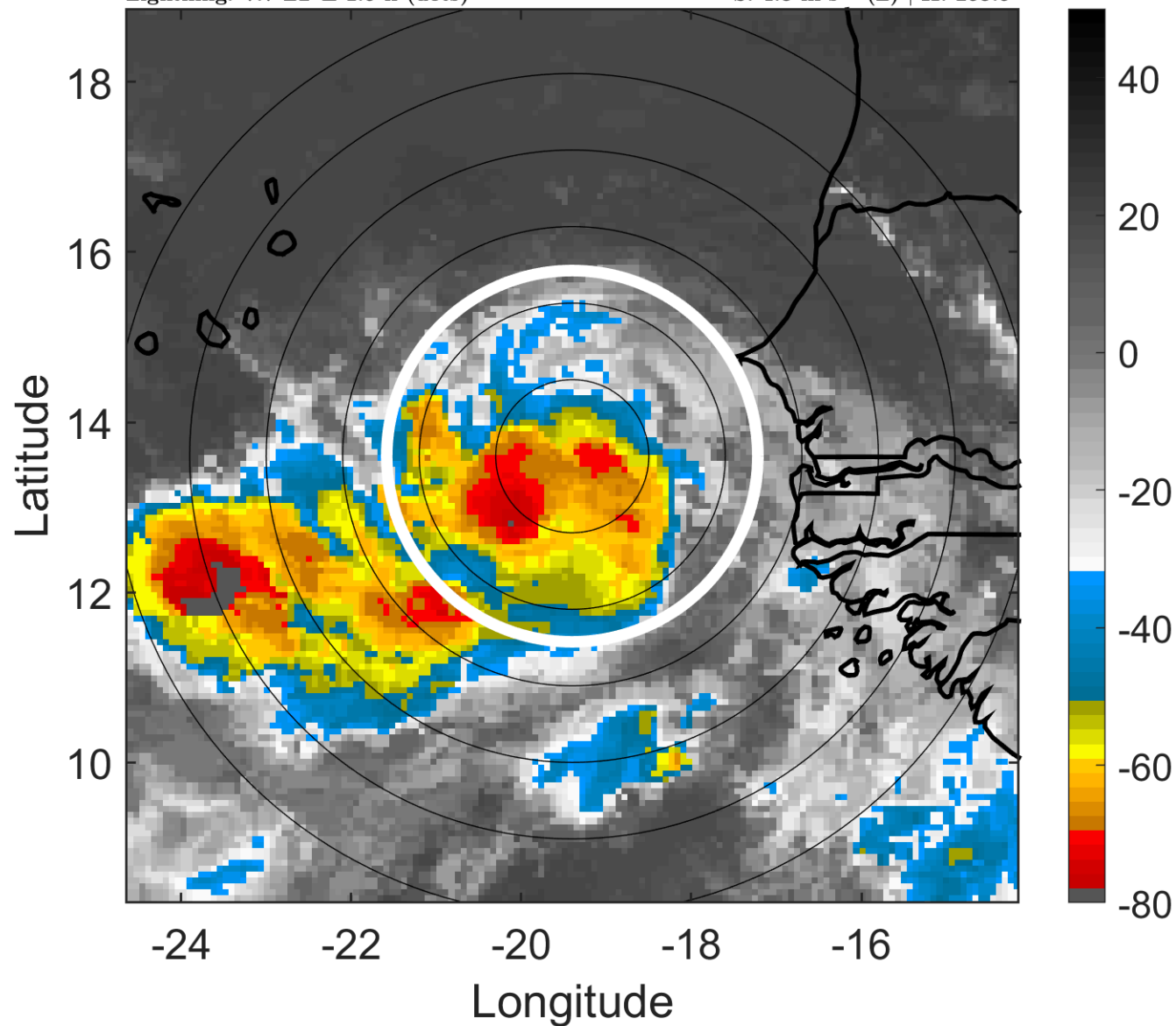

6-h IR BT Differences & Lightning

Δ t: 2018090809 (7.7 LT) - 2018090803 (1.8 LT)

Lightning: 7.7 LT \pm 1.5 h (dots)

PT: LLCP | EA: INACT

08L (HELENE) | 42.5 kt TS

S: 4.3 m s⁻¹ (L) | H: 253.5°

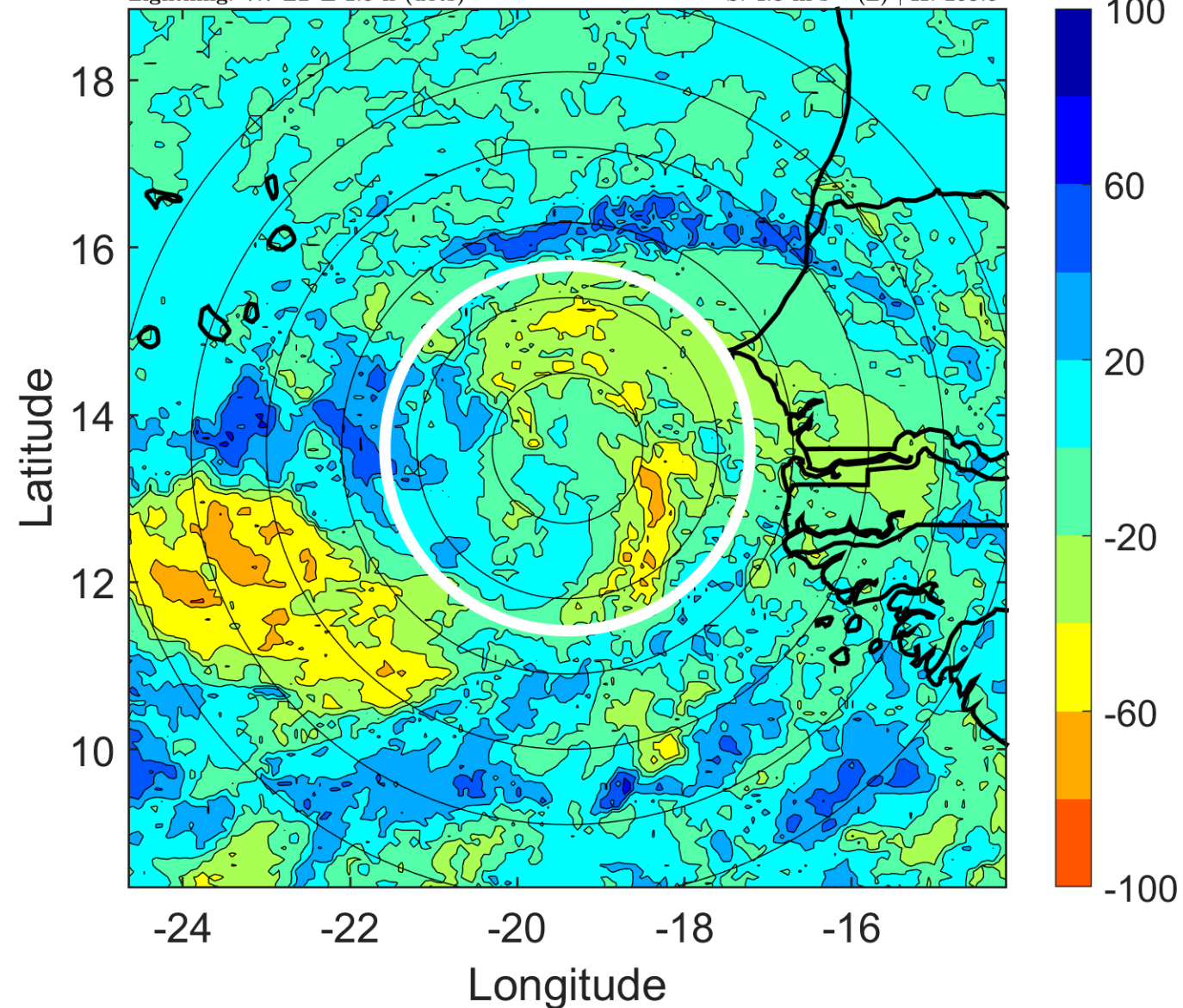

IR BT & Lightning

t: 2018090812 (10.7 LT)

Lightning: 10.7 LT \pm 1.5 h (dots)

PT: LLCP | EA: INACT

08L (HELENE) | 45 kt TS

S: 3.5 m s⁻¹ (L) | H: 263°

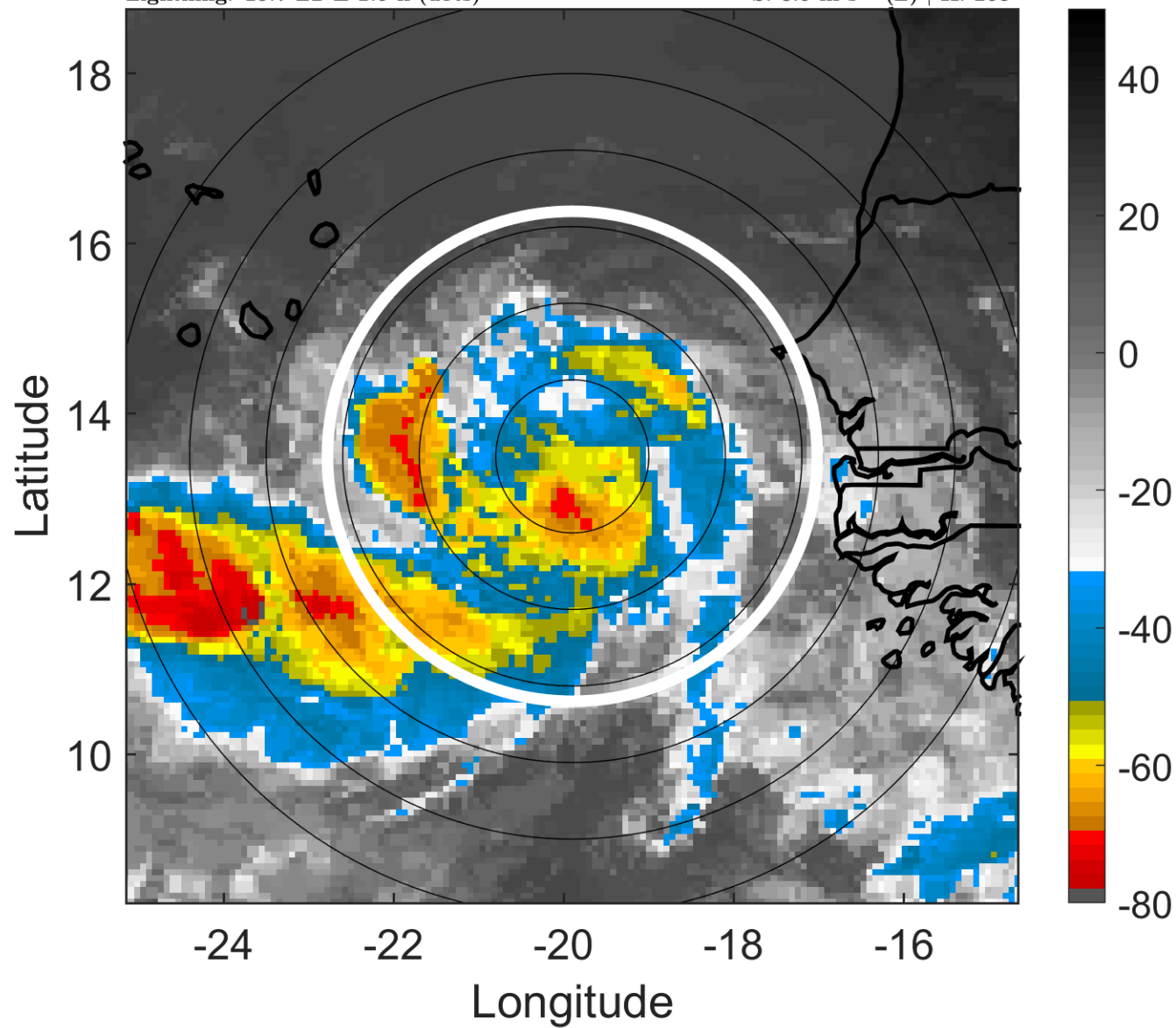

6-h IR BT Differences & Lightning

Δ t: 2018090812 (10.7 LT) - 2018090806 (4.7 LT)

Lightning: 10.7 LT \pm 1.5 h (dots)

PT: LLCP | EA: INACT

08L (HELENE) | 45 kt TS

S: 3.5 m s⁻¹ (L) | H: 263°

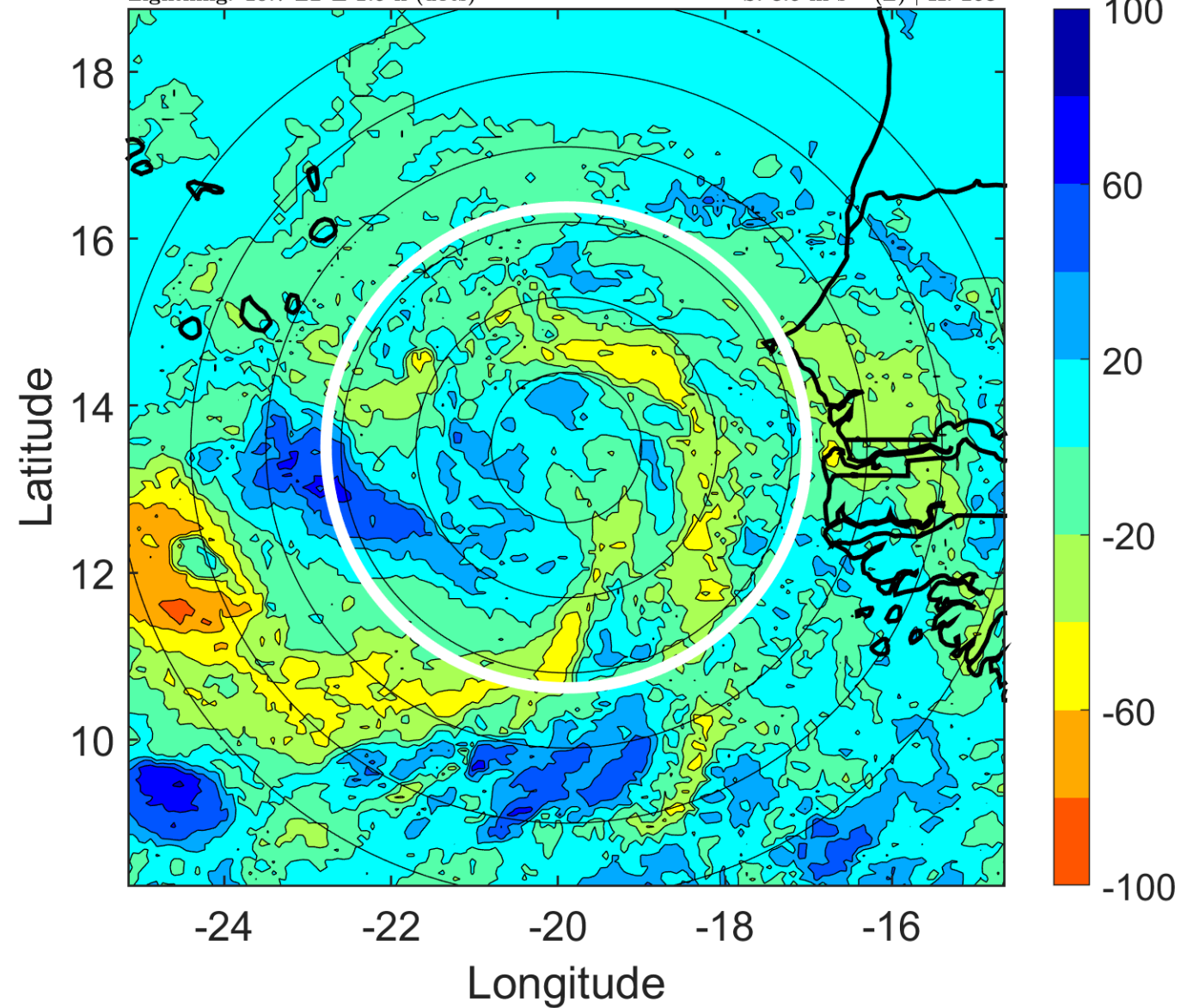

IR BT & Lightning

t: 2018090815 (13.6 LT)

Lightning: 13.6 LT \pm 1.5 h (dots)

PT: LLCP | EA: INACT

08L (HELENE) | 45 kt TS

S: 3.2 m s⁻¹ (L) | H: 258.5°

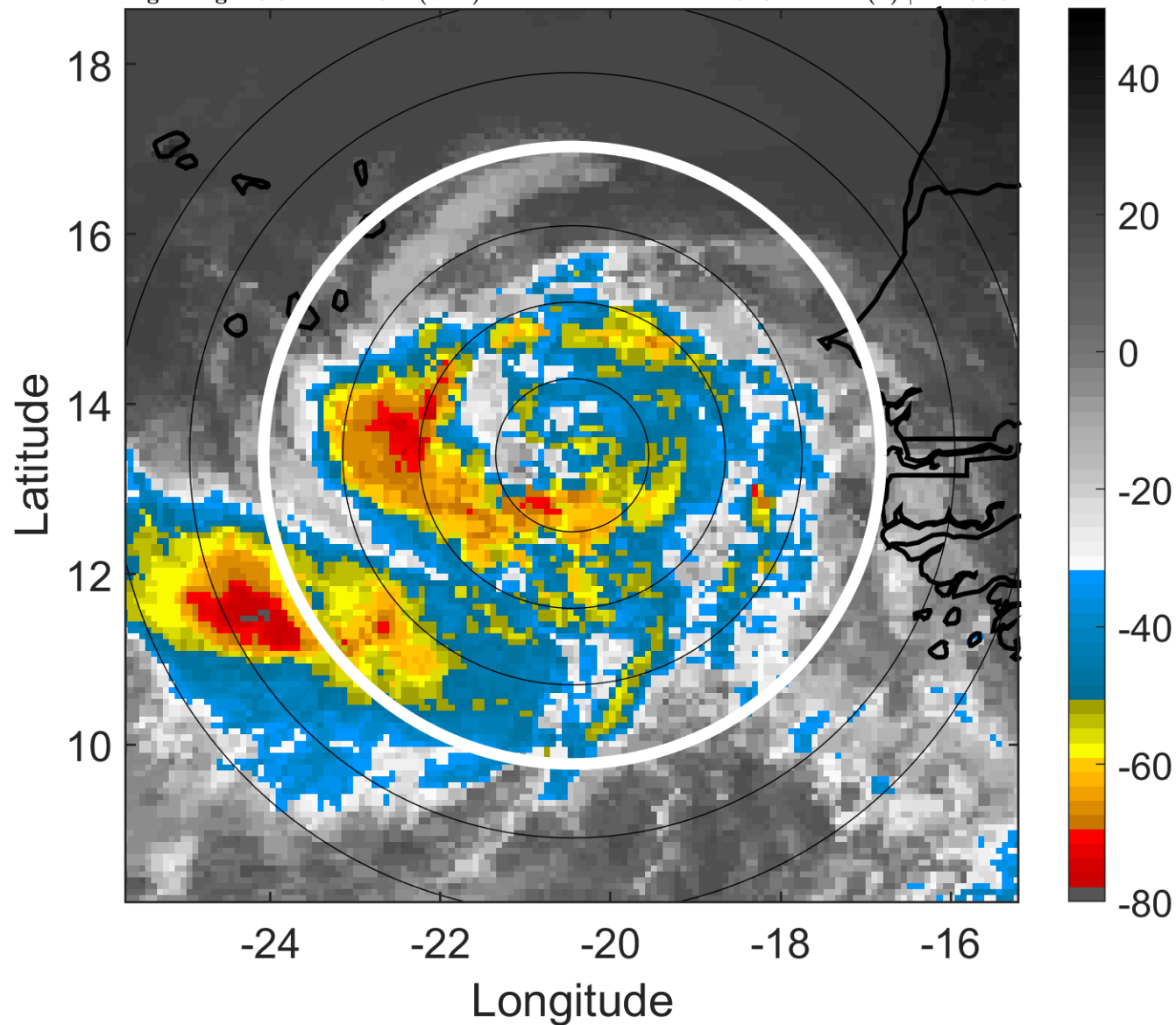

6-h IR BT Differences & Lightning

Δ t: 2018090815 (13.6 LT) - 2018090809 (7.7 LT)

Lightning: 13.6 LT \pm 1.5 h (dots)

PT: LLCP | EA: INACT

08L (HELENE) | 45 kt TS

S: 3.2 m s⁻¹ (L) | H: 258.5°

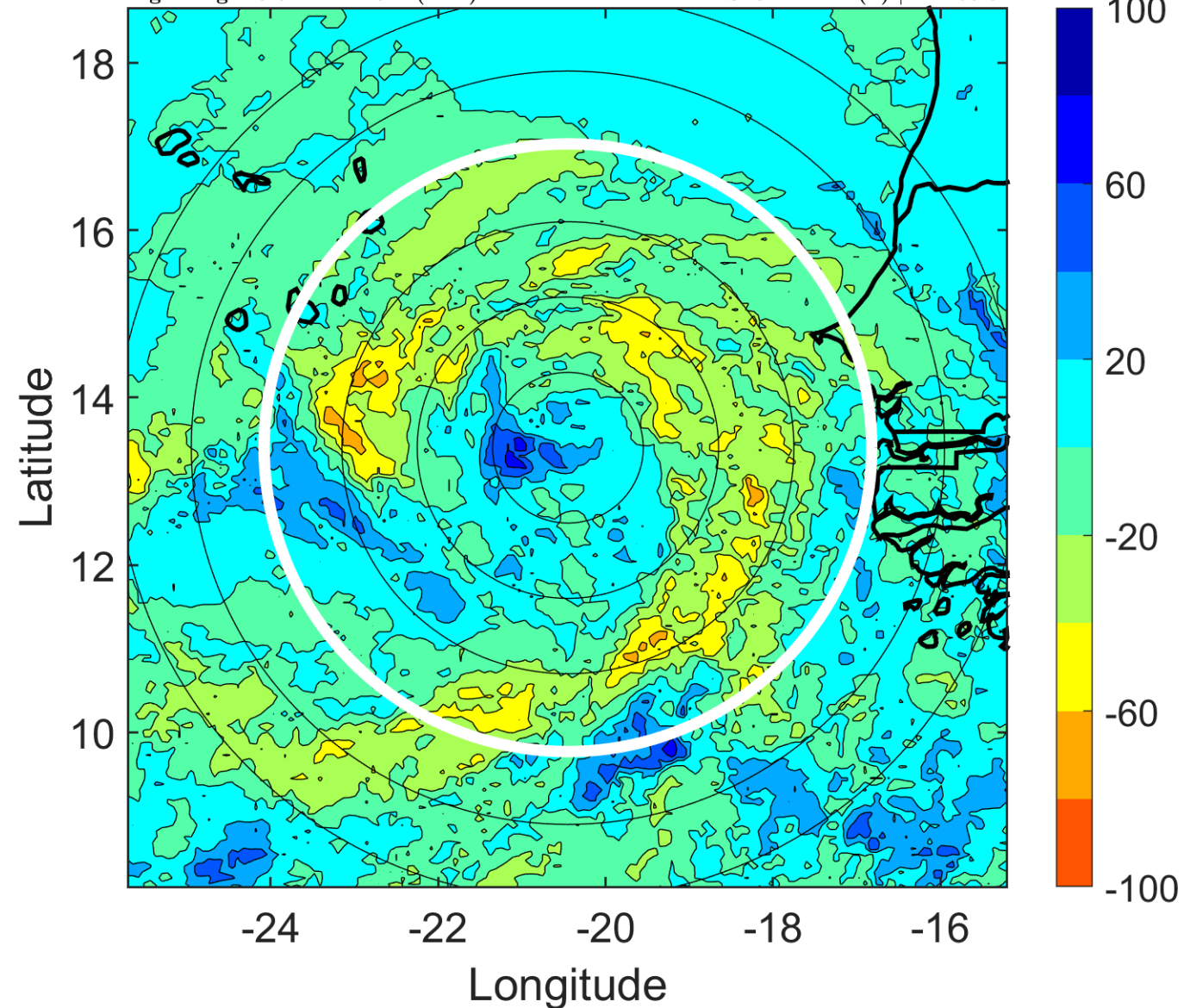

IR BT & Lightning

t: 2018090818 (16.6 LT)

Lightning: 16.6 LT \pm 1.5 h (dots)

PT: LLCP | EA: INACT

08L (HELENE) | 45 kt TS

S: 3 m s⁻¹ (L) | H: 254°

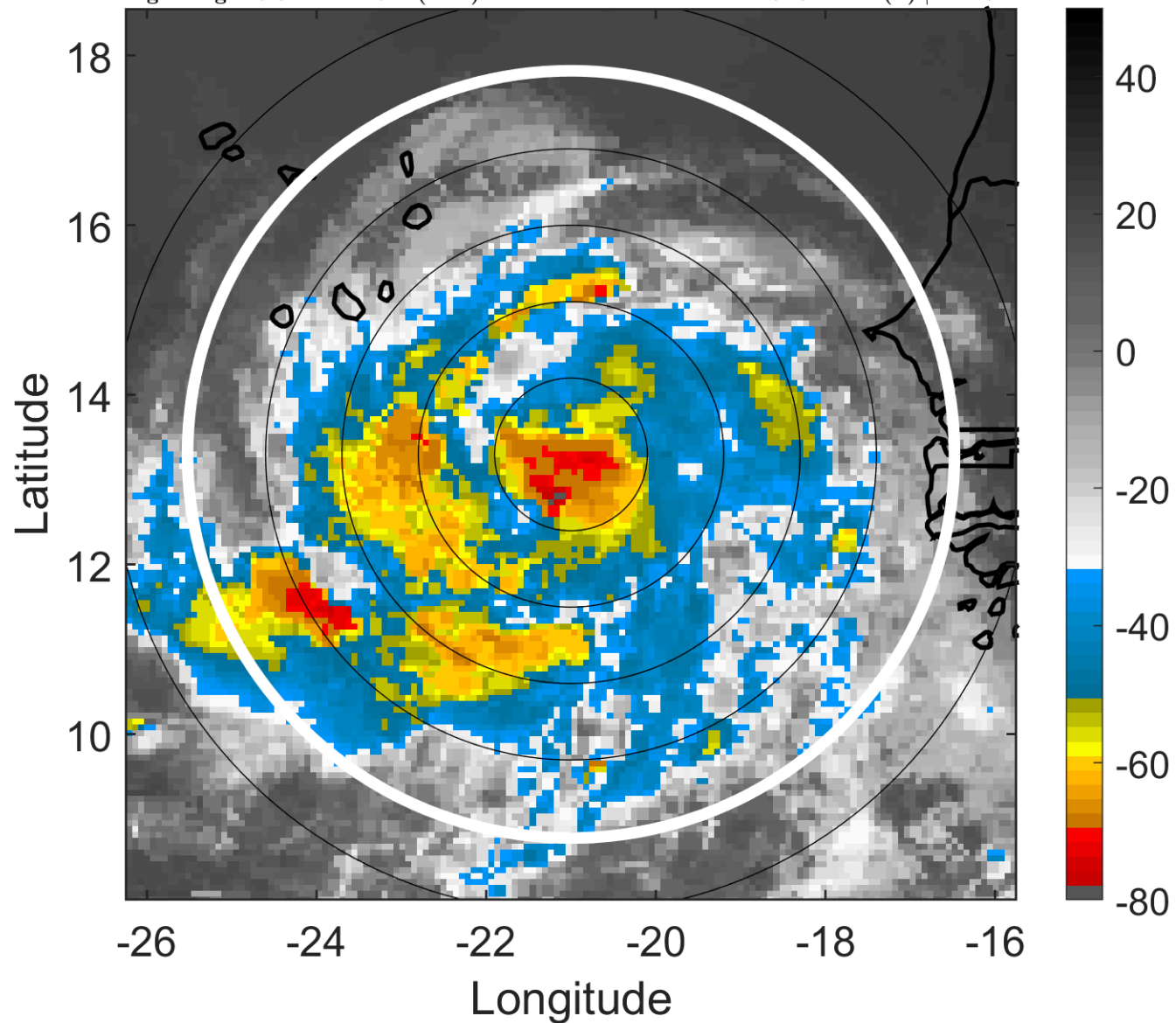

6-h IR BT Differences & Lightning

Δ t: 2018090818 (16.6 LT) - 2018090812 (10.7 LT)

Lightning: 16.6 LT \pm 1.5 h (dots)

PT: LLCP | EA: INACT

08L (HELENE) | 45 kt TS

S: 3 m s⁻¹ (L) | H: 254°

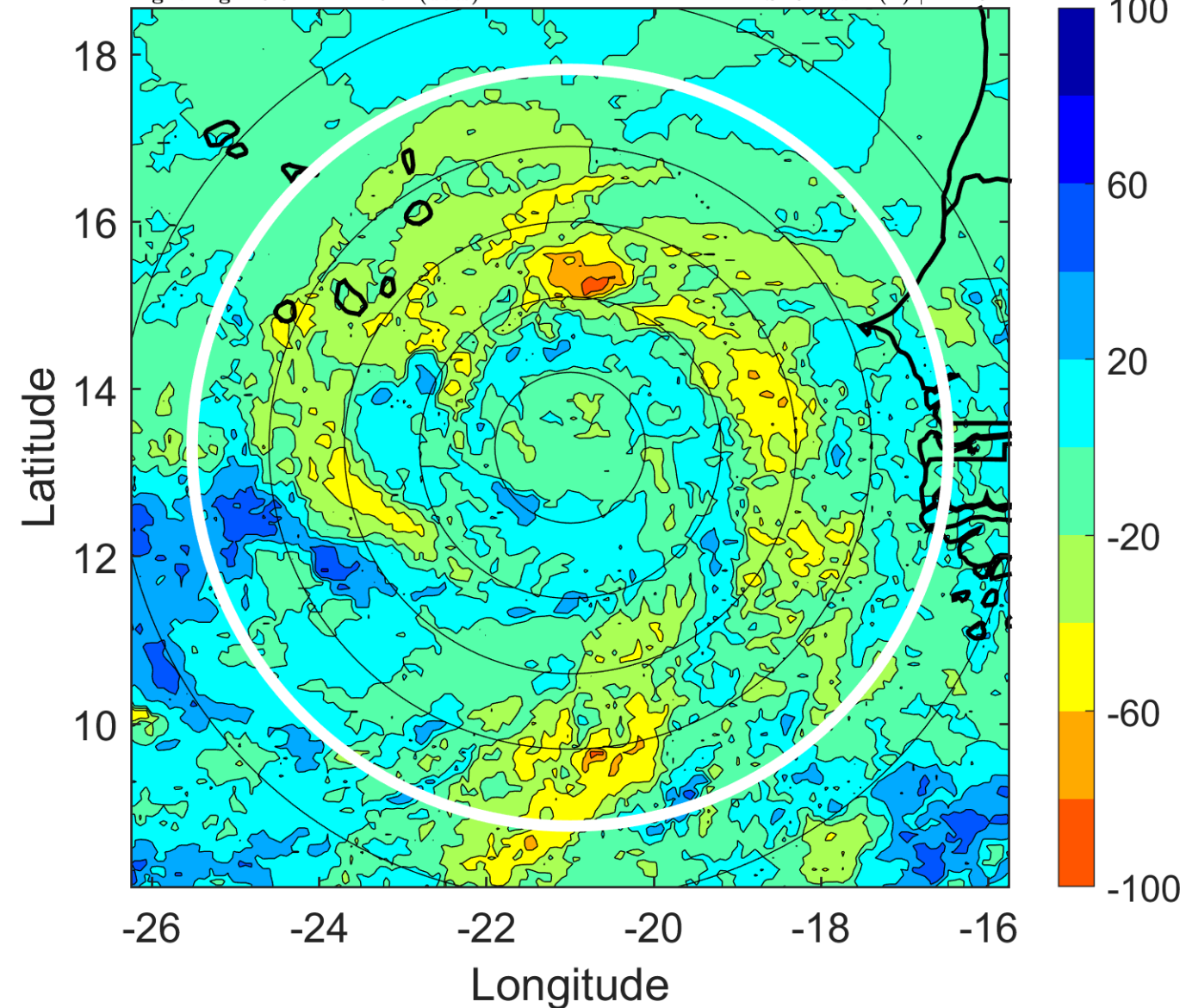

IR BT & Lightning

t: 2018090821 (19.6 LT)

Lightning: 19.6 LT \pm 1.5 h (dots)

PT: LLCP | EA: INACT

08L (HELENE) | 47.5 kt TS

S: 3.3 m s⁻¹ (L) | H: 255.5°

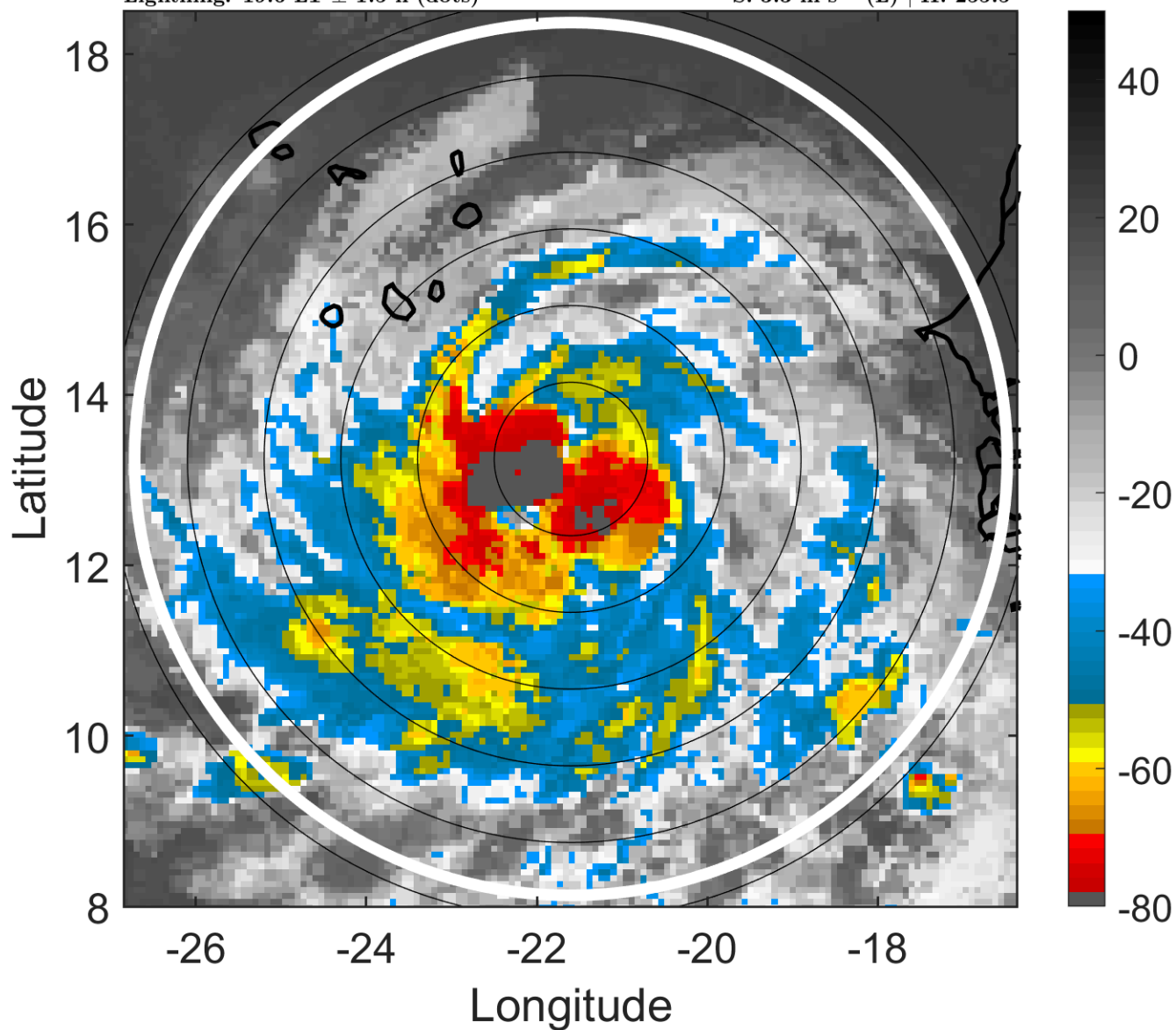

6-h IR BT Differences & Lightning

Δ t: 2018090821 (19.6 LT) - 2018090815 (13.6 LT)

Lightning: 19.6 LT \pm 1.5 h (dots)

PT: LLCP | EA: INACT

08L (HELENE) | 47.5 kt TS

S: 3.3 m s⁻¹ (L) | H: 255.5°

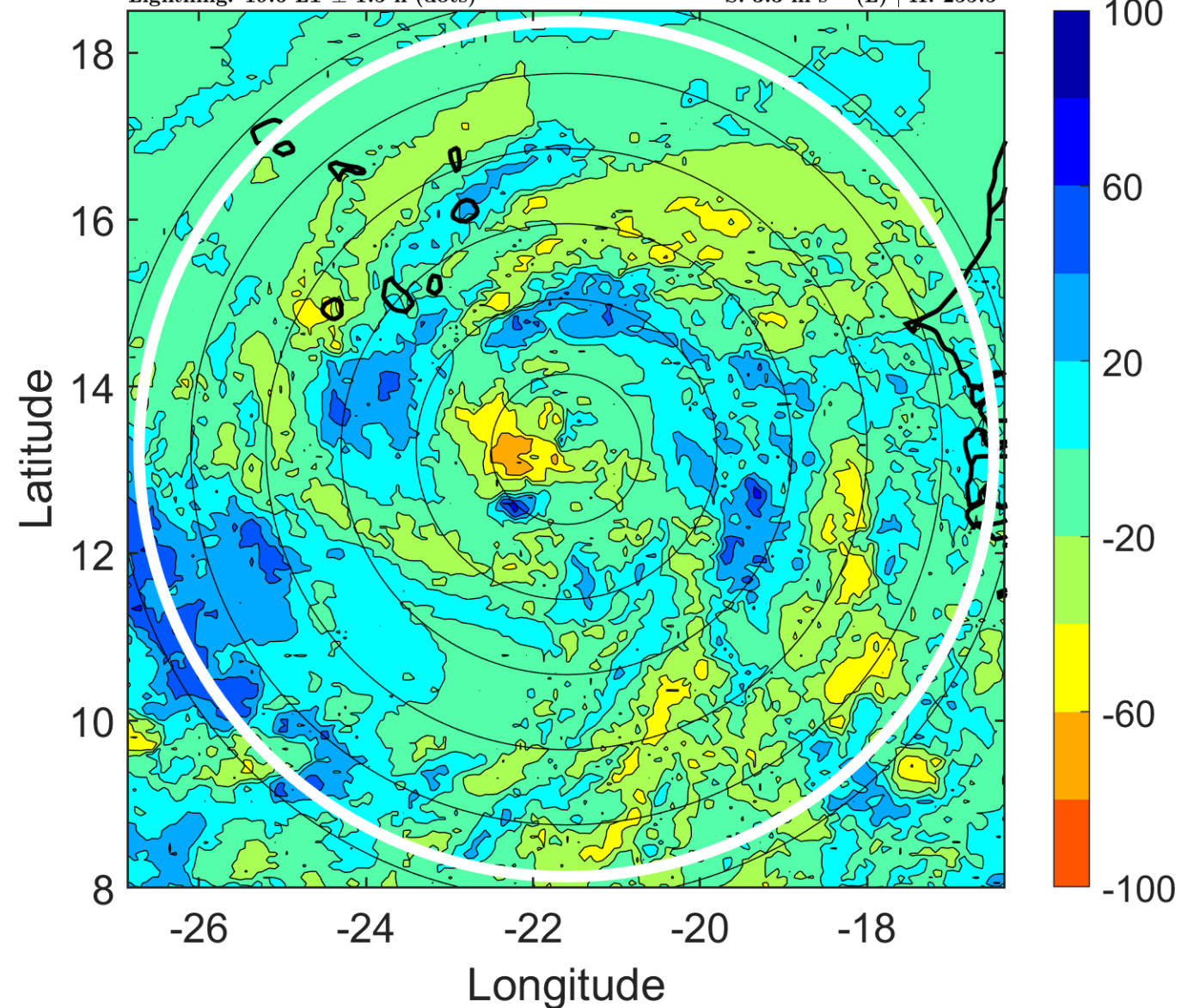

IR BT & Lightning

t: 2018090900 (22.5 LT)

Lightning: 22.5 LT \pm 1.5 h (dots)

PT: LLCP | EA: INACT

08L (HELENE) | 50 kt TS

S: 3.6 m s⁻¹ (L) | H: 257°

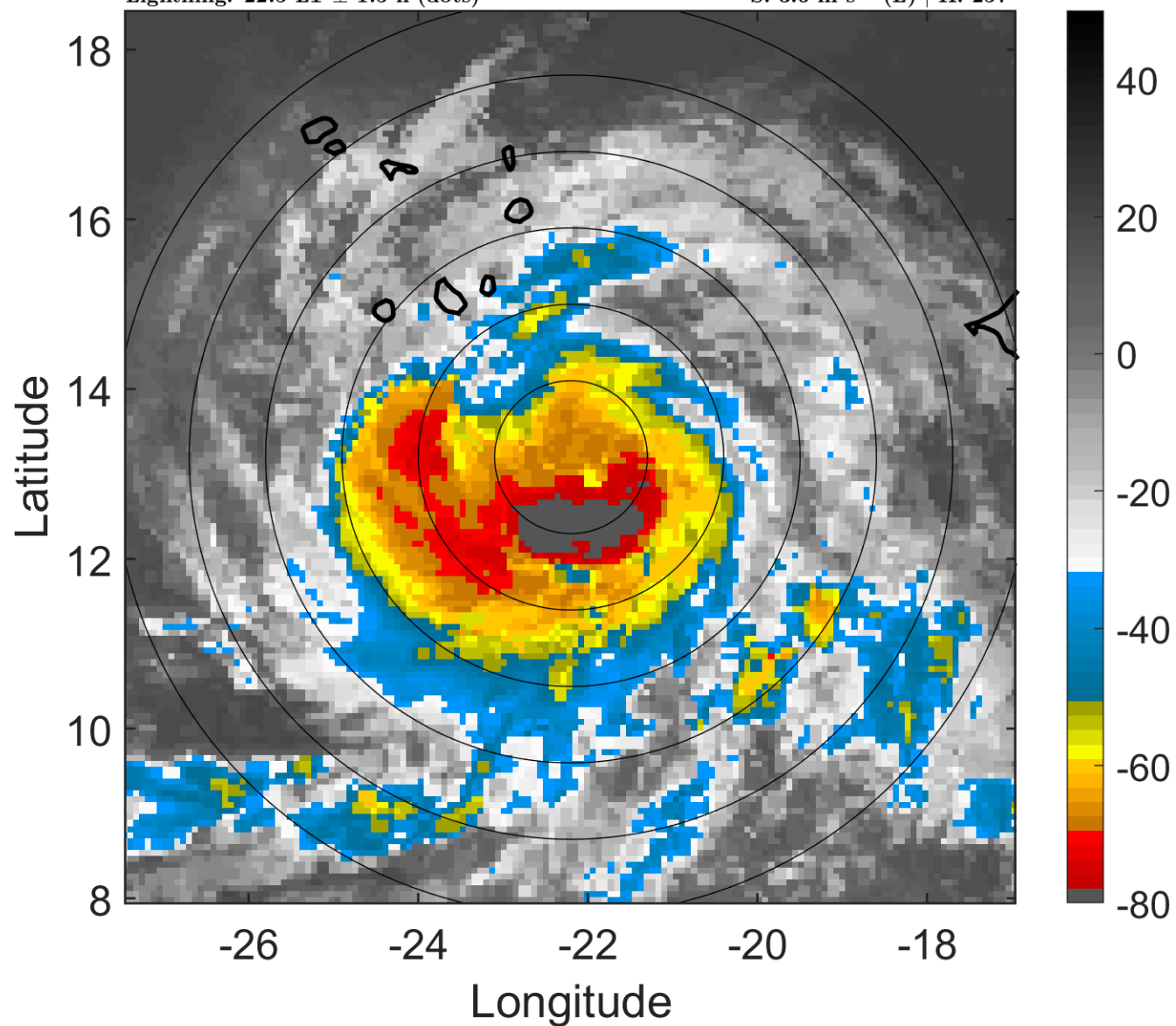

6-h IR BT Differences & Lightning

Δ t: 2018090900 (22.5 LT) - 2018090818 (16.6 LT)

Lightning: 22.5 LT \pm 1.5 h (dots)

PT: LLCP | EA: INACT

08L (HELENE) | 50 kt TS

S: 3.6 m s⁻¹ (L) | H: 257°

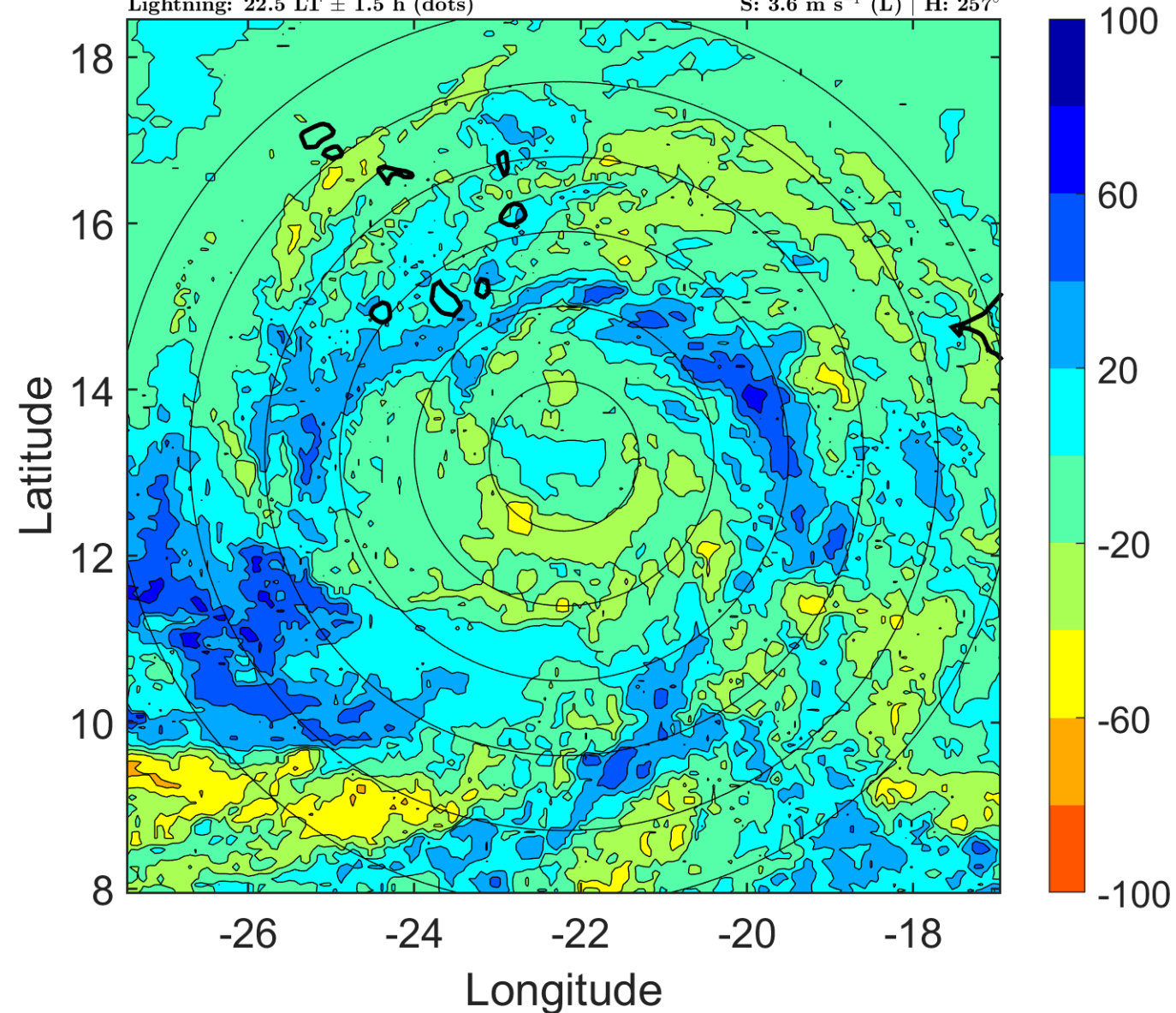

IR BT & Lightning

t: 2018090903 (1.5 LT)

Lightning: 1.5 LT \pm 1.5 h (dots)

PT: LLCP | EA: INACT

08L (HELENE) | 52.5 kt TS

S: 4.4 m s⁻¹ (M) | H: 248°

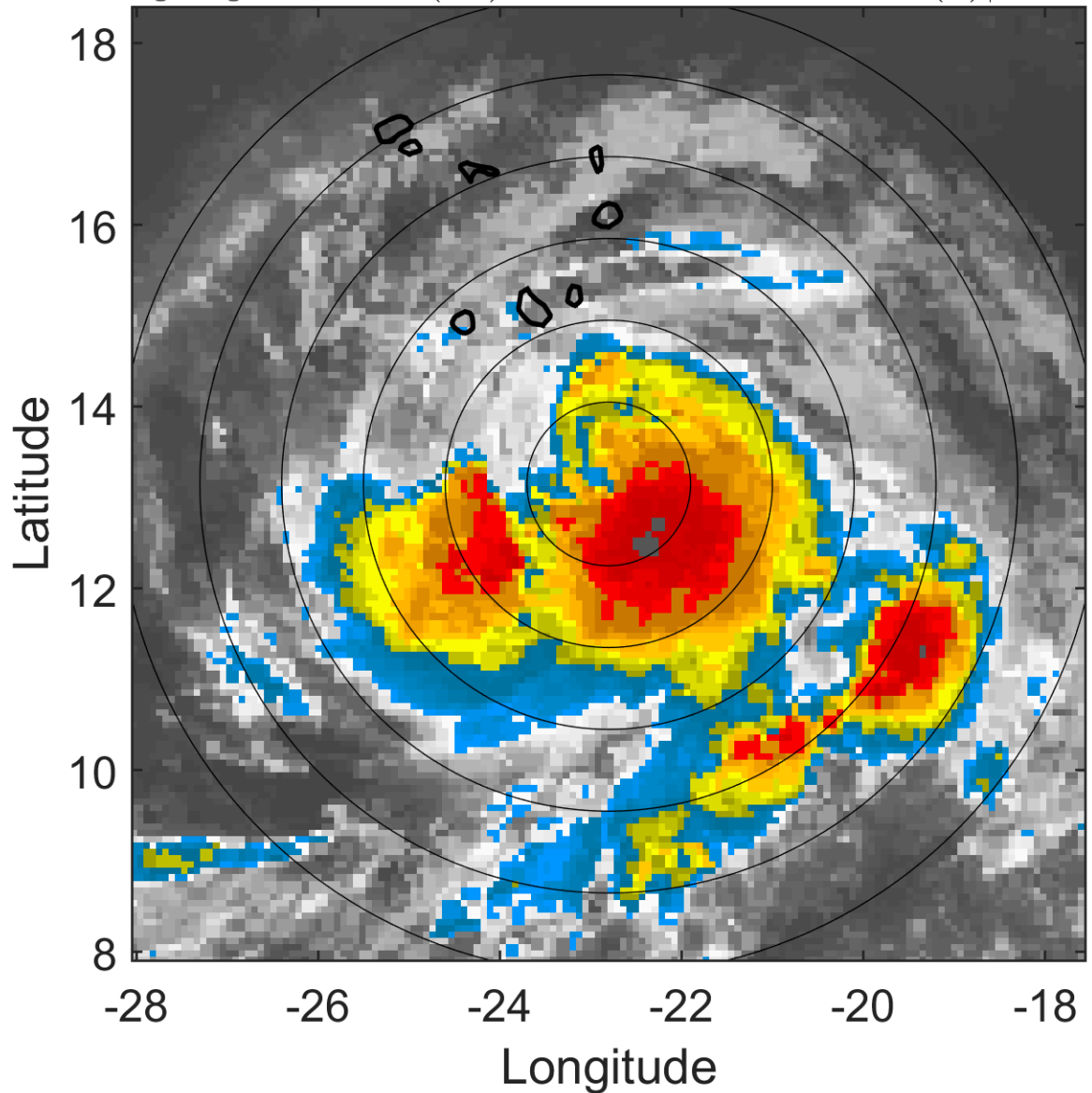

6-h IR BT Differences & Lightning

Δ t: 2018090903 (1.5 LT) - 2018090821 (19.6 LT)

Lightning: 1.5 LT \pm 1.5 h (dots)

PT: LLCP | EA: INACT

08L (HELENE) | 52.5 kt TS

S: 4.4 m s⁻¹ (M) | H: 248°

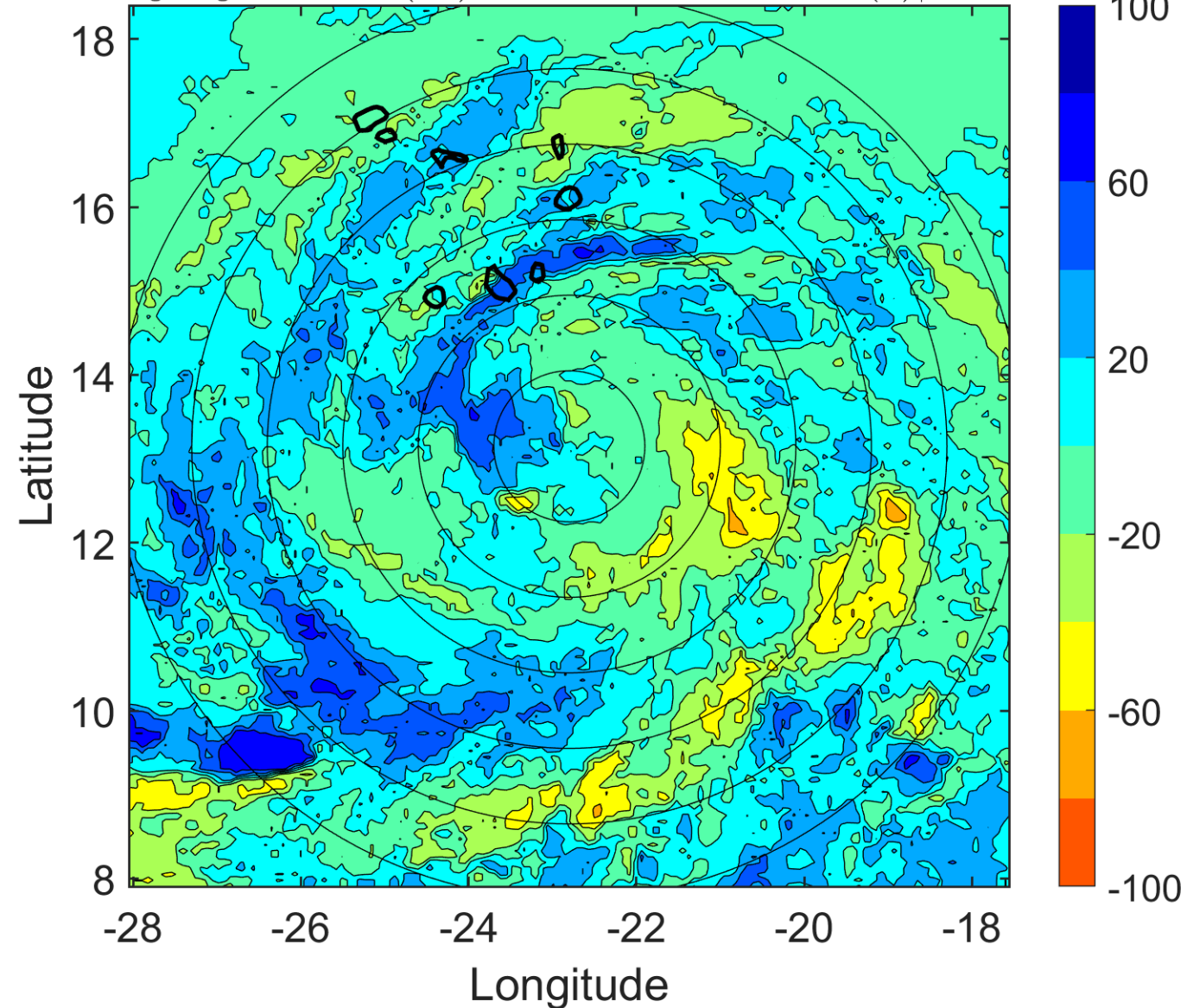

IR BT & Lightning

t: 2018090906 (4.4 LT)

Lightning: 4.4 LT \pm 1.5 h (dots)

PT: LLCP | EA: INACT

08L (HELENE) | 55 kt TS

S: 5.1 m s⁻¹ (M) | H: 239°

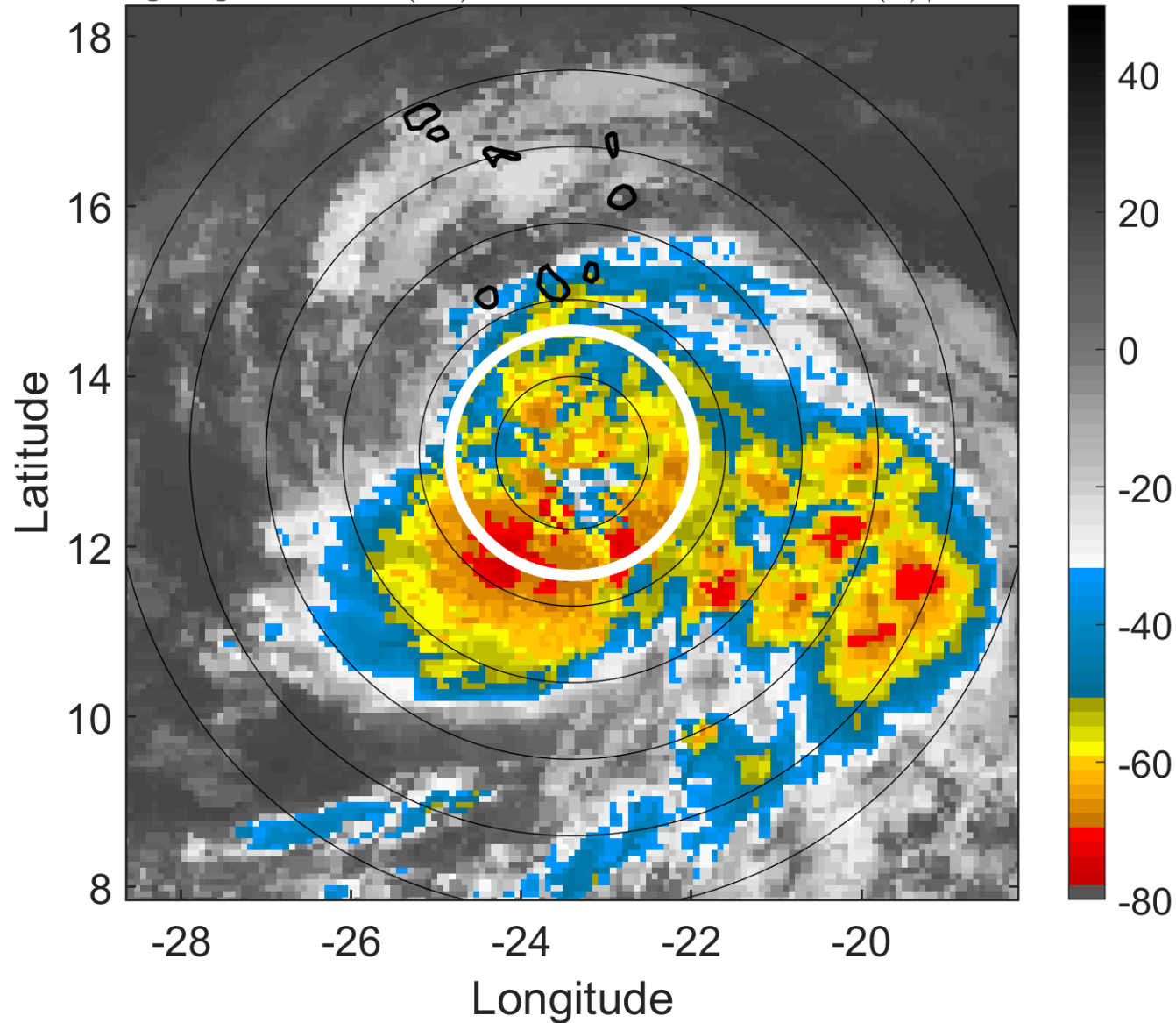

6-h IR BT Differences & Lightning

Δ t: 2018090906 (4.4 LT) - 2018090900 (22.5 LT)

Lightning: 4.4 LT \pm 1.5 h (dots)

PT: LLCP | EA: INACT

08L (HELENE) | 55 kt TS

S: 5.1 m s⁻¹ (M) | H: 239°

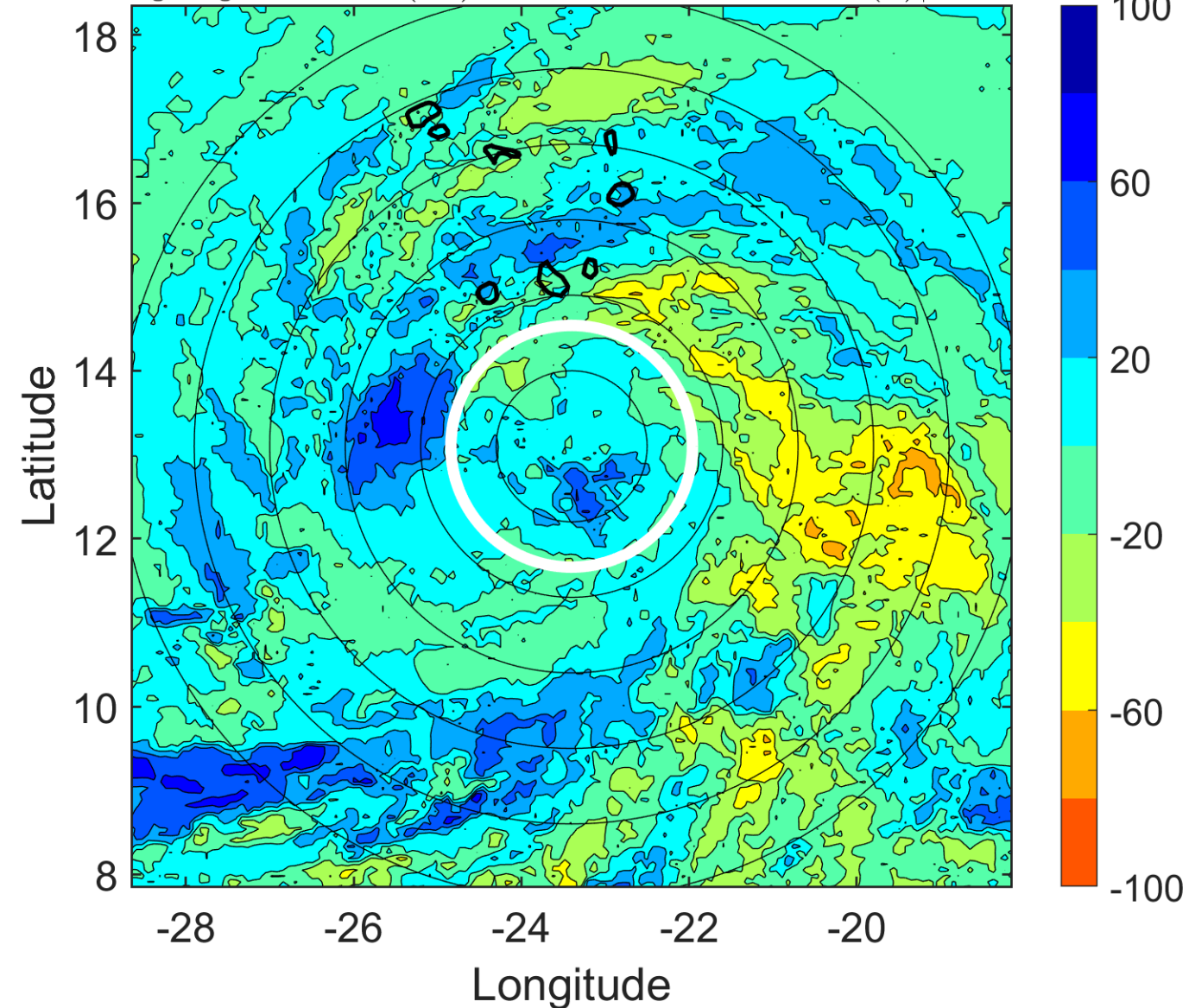

IR BT & Lightning

t: 2018090909 (7.4 LT)

Lightning: 7.4 LT \pm 1.5 h (dots)

PT: LLCP | EA: INACT

08L (HELENE) | 57.5 kt TS

S: 6 m s⁻¹ (M) | H: 243.5°

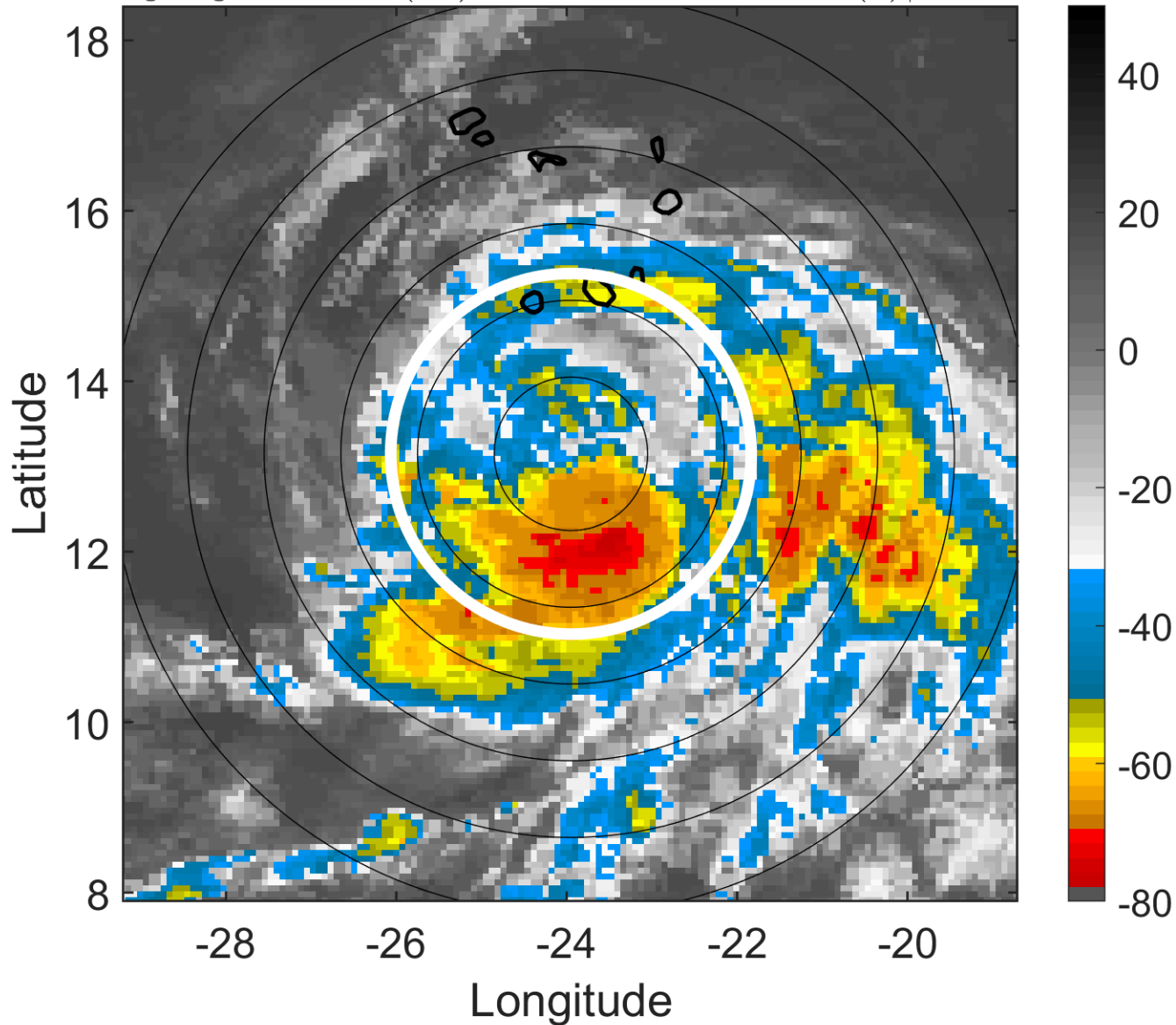

6-h IR BT Differences & Lightning

Δ t: 2018090909 (7.4 LT) - 2018090903 (1.5 LT)

Lightning: 7.4 LT \pm 1.5 h (dots)

PT: LLCP | EA: INACT

08L (HELENE) | 57.5 kt TS

S: 6 m s⁻¹ (M) | H: 243.5°

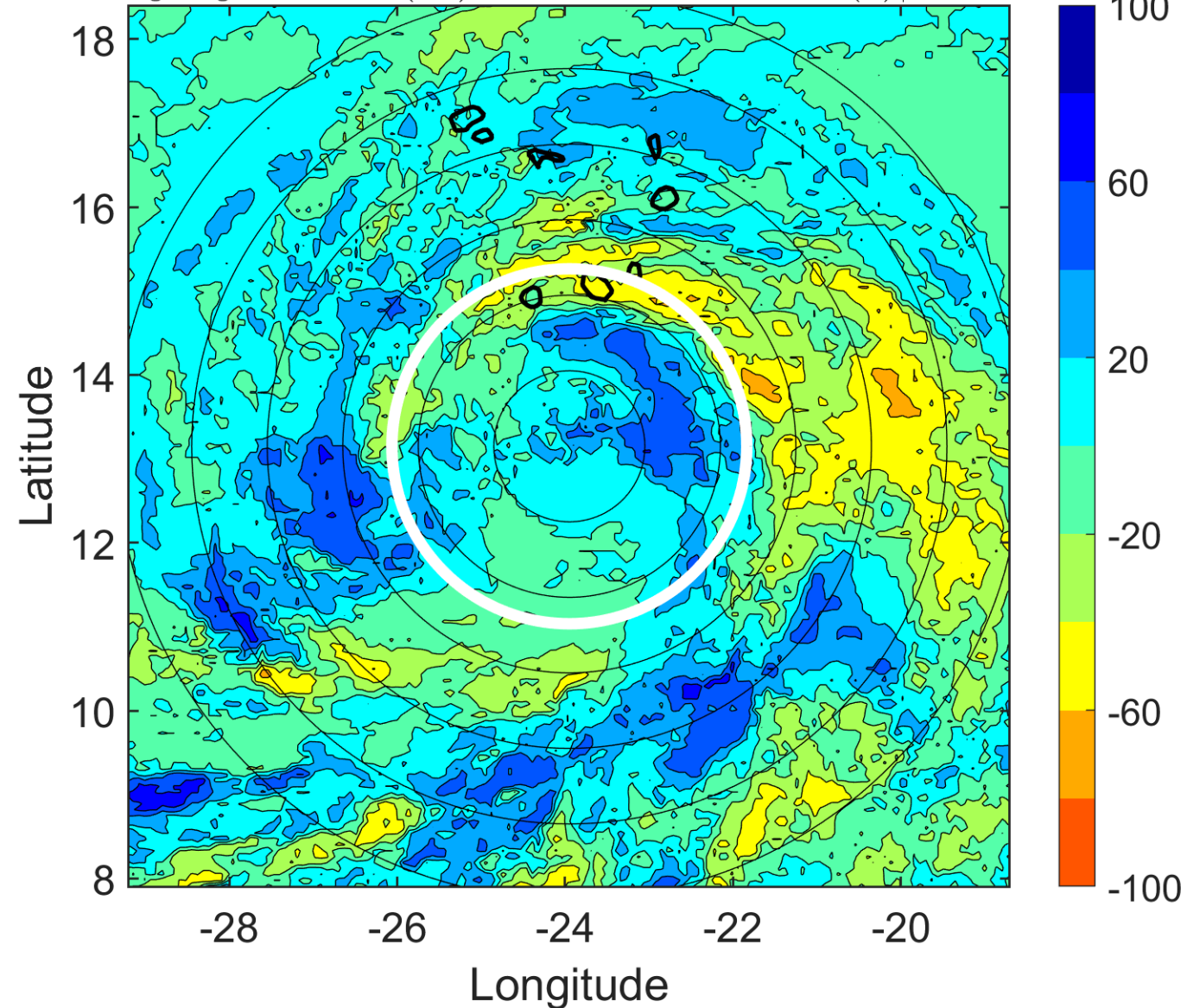

IR BT & Lightning

t: 2018090912 (10.4 LT)

Lightning: 10.4 LT \pm 1.5 h (dots)

PT: LLCP | EA: INACT

08L (HELENE) | 60 kt TS

S: 6.8 m s⁻¹ (M) | H: 248°

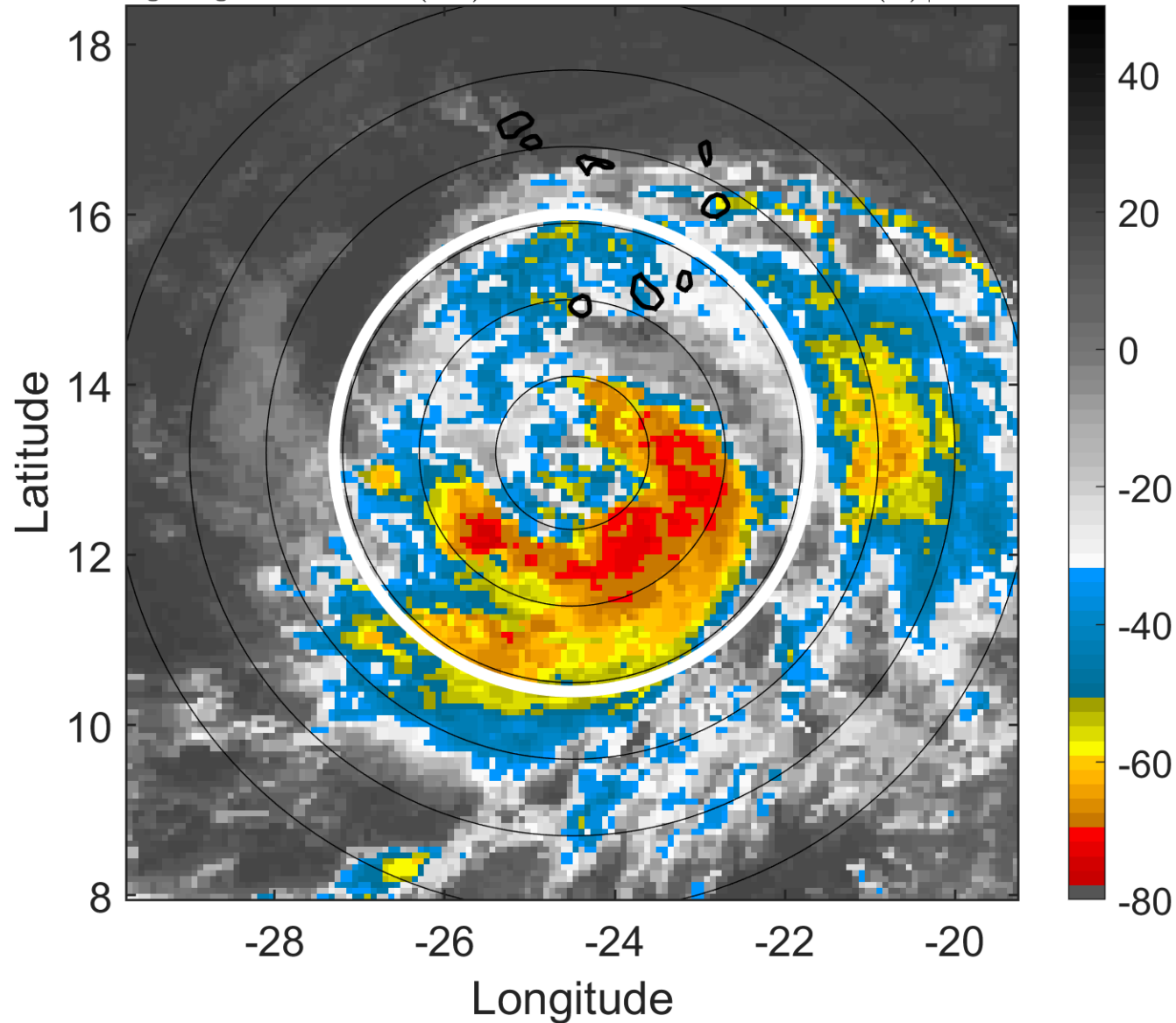

6-h IR BT Differences & Lightning

Δ t: 2018090912 (10.4 LT) - 2018090906 (4.4 LT)

Lightning: 10.4 LT \pm 1.5 h (dots)

PT: LLCP | EA: INACT

08L (HELENE) | 60 kt TS

S: 6.8 m s⁻¹ (M) | H: 248°

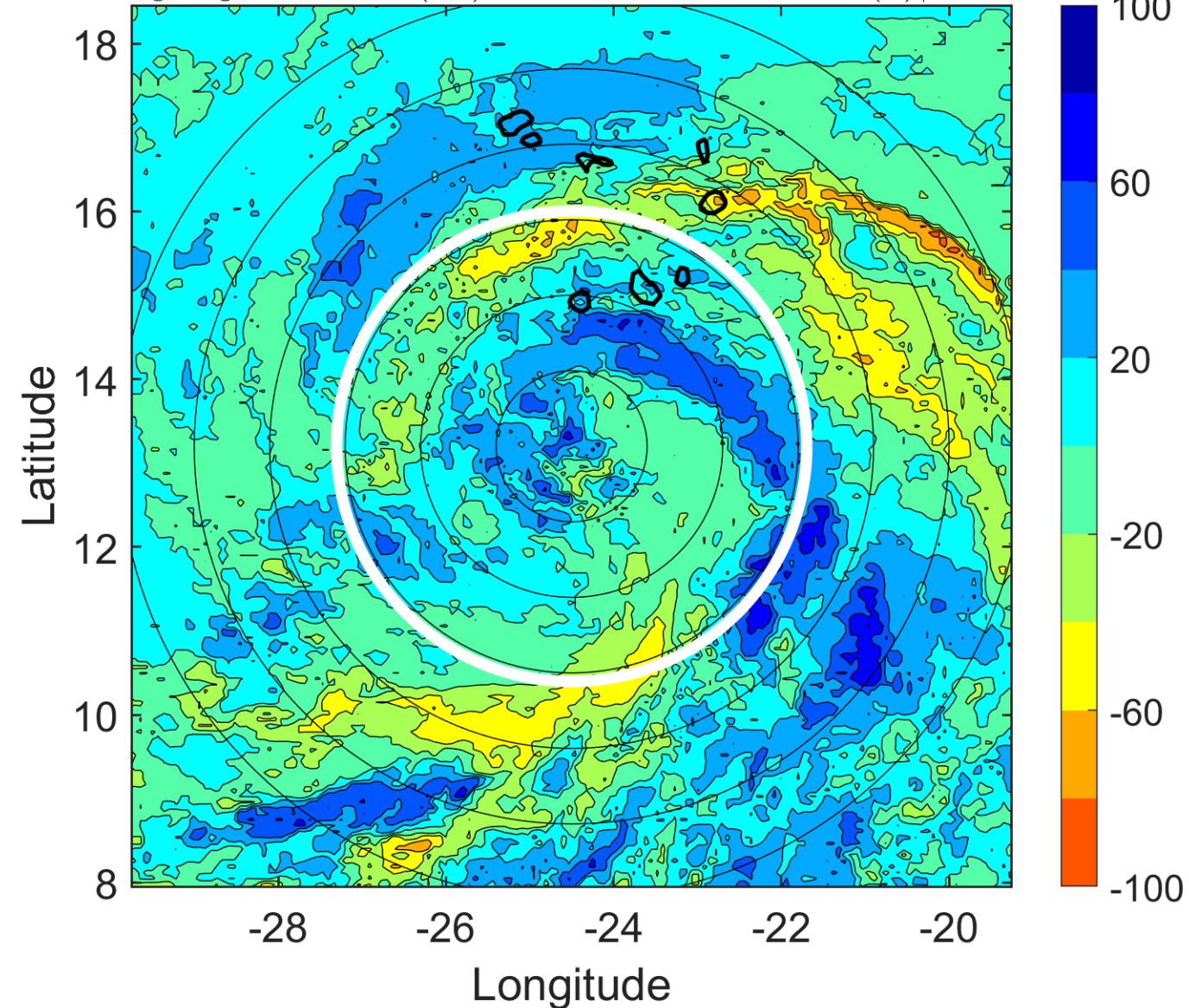

IR BT & Lightning

t: 2018090915 (13.3 LT)

Lightning: 13.3 LT \pm 1.5 h (dots)

PT: LLCP | EA: INACT

08L (HELENE) | 62.5 kt TS

S: 5.9 m s⁻¹ (M) | H: 248°

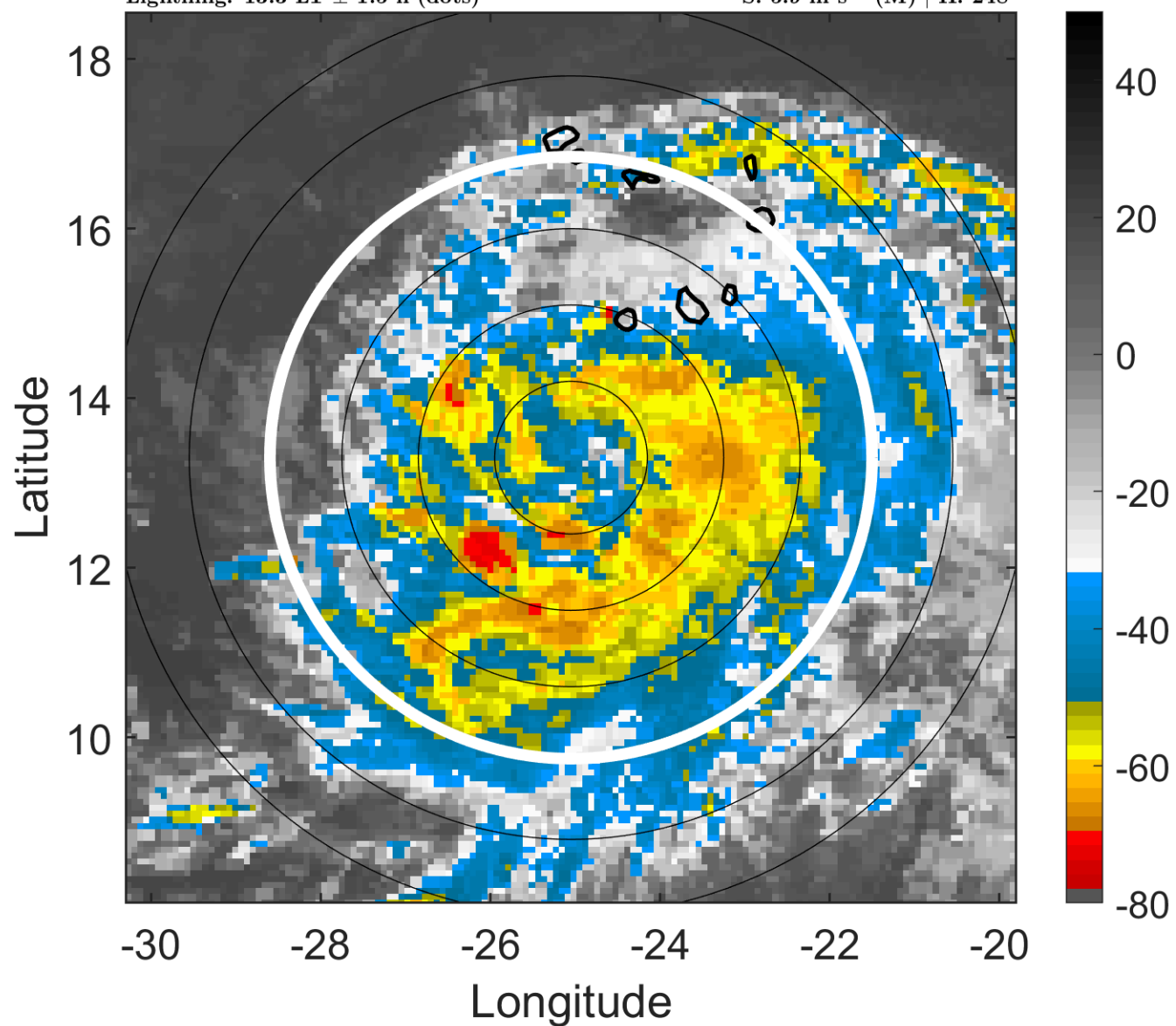

6-h IR BT Differences & Lightning

Δ t: 2018090915 (13.3 LT) - 2018090909 (7.4 LT)

Lightning: 13.3 LT \pm 1.5 h (dots)

PT: LLCP | EA: INACT

08L (HELENE) | 62.5 kt TS

S: 5.9 m s⁻¹ (M) | H: 248°

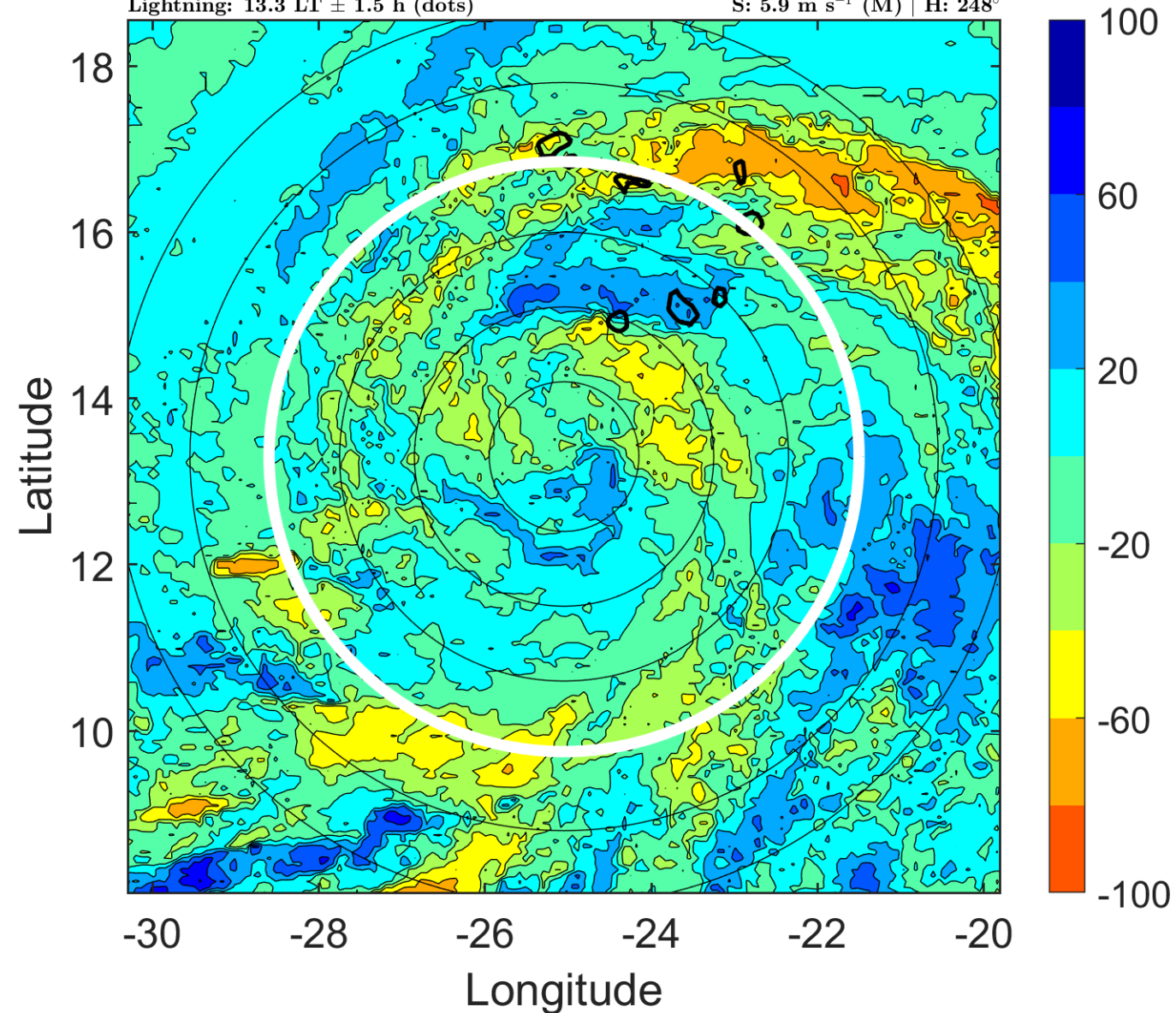

IR BT & Lightning

t: 2018090918 (16.3 LT)

Lightning: 16.3 LT \pm 1.5 h (dots)

PT: LLCP | EA: INACT

08L (HELENE) | 65 kt C1

S: 4.9 m s⁻¹ (M) | H: 248°

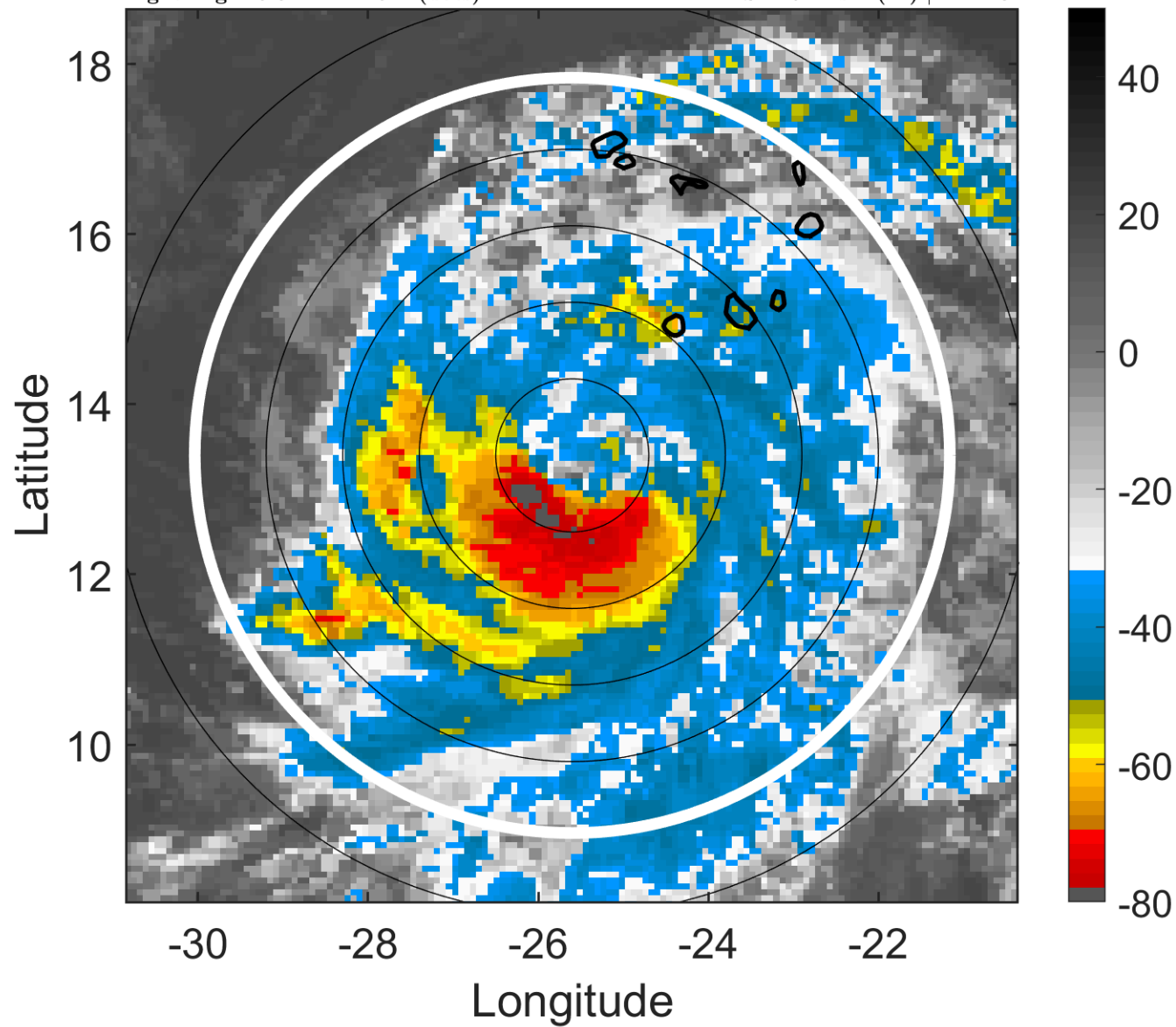

6-h IR BT Differences & Lightning

Δ t: 2018090918 (16.3 LT) - 2018090912 (10.4 LT)

Lightning: 16.3 LT \pm 1.5 h (dots)

PT: LLCP | EA: INACT

08L (HELENE) | 65 kt C1

S: 4.9 m s⁻¹ (M) | H: 248°

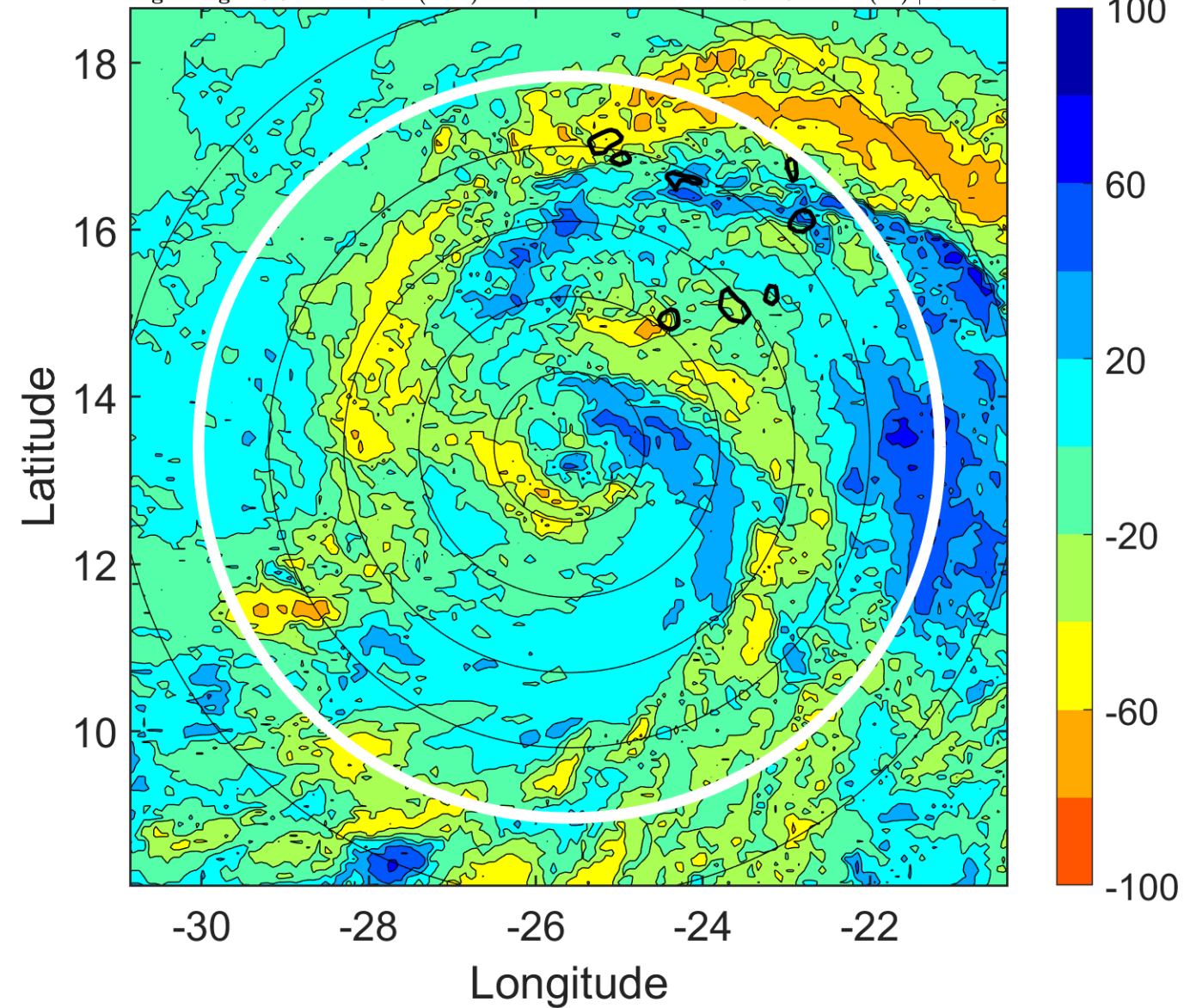

IR BT & Lightning

t: 2018090921 (19.3 LT)

Lightning: 19.3 LT \pm 1.5 h (dots)

PT: LLCP | EA: INACT

08L (HELENE) | 70 kt C1

S: 4.7 m s⁻¹ (M) | H: 242.5°

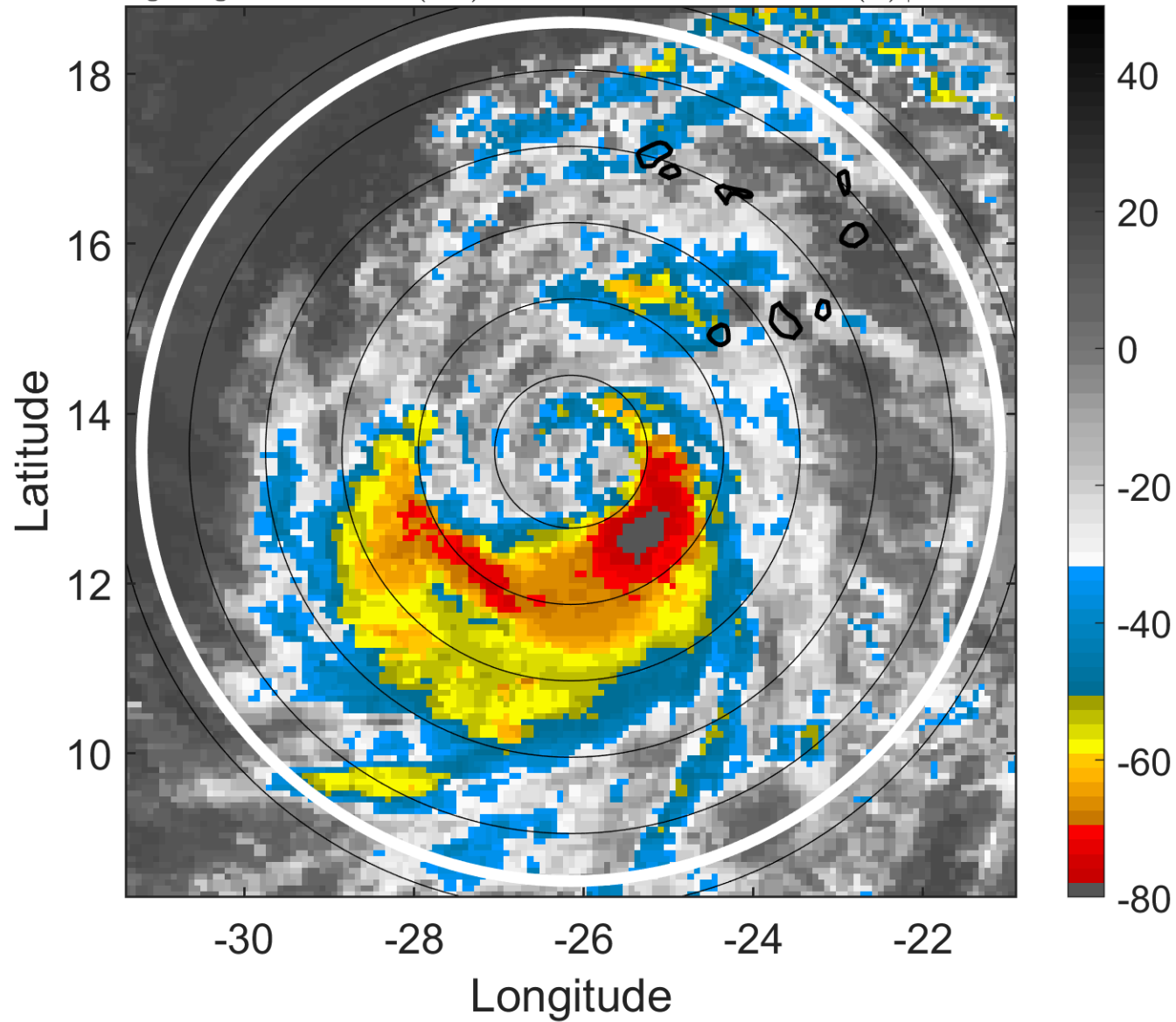

6-h IR BT Differences & Lightning

Δ t: 2018090921 (19.3 LT) - 2018090915 (13.3 LT)

Lightning: 19.3 LT \pm 1.5 h (dots)

PT: LLCP | EA: INACT

08L (HELENE) | 70 kt C1

S: 4.7 m s⁻¹ (M) | H: 242.5°

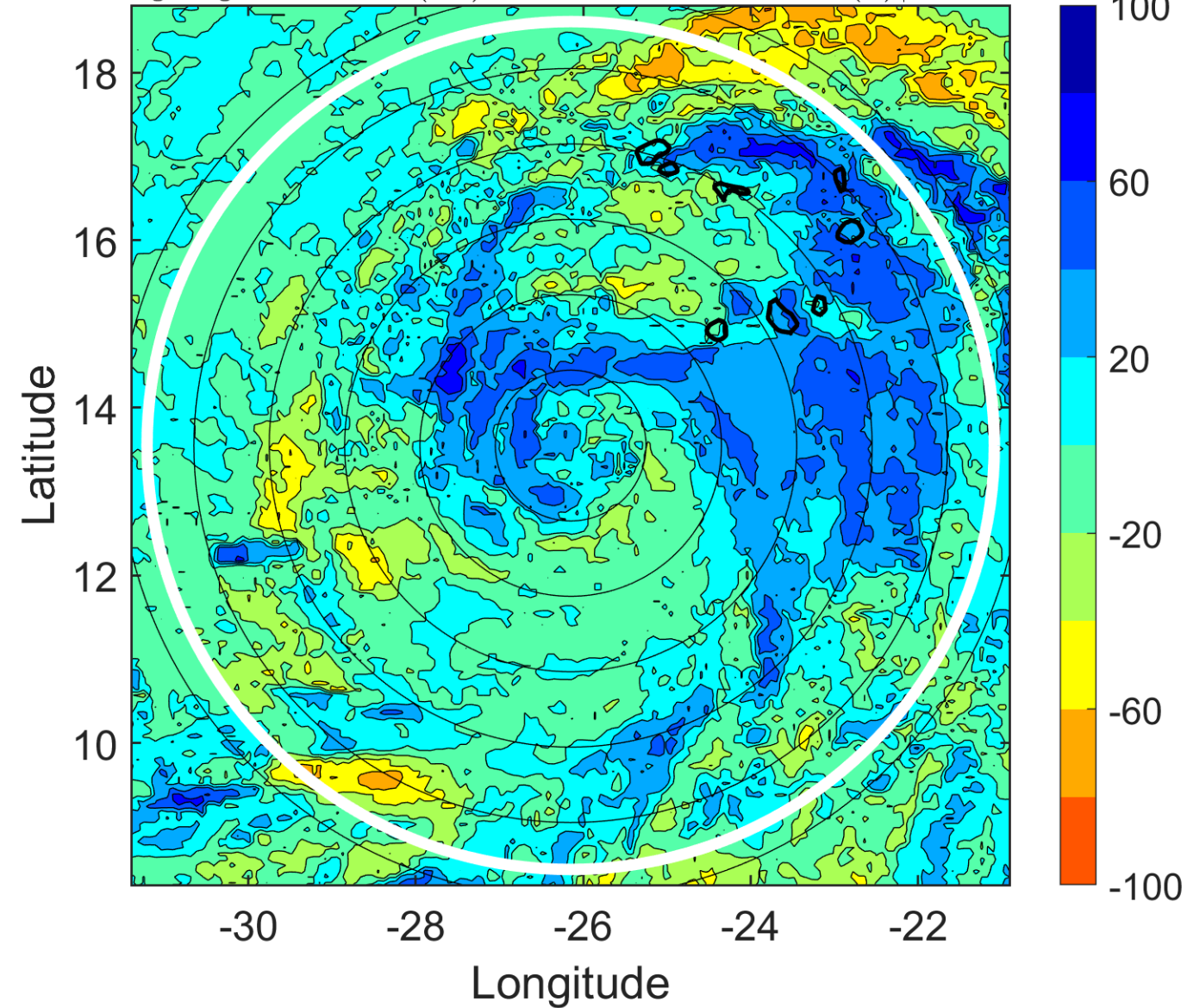

IR BT & Lightning

t: 2018091000 (22.2 LT)

Lightning: 22.2 LT \pm 1.5 h (dots)

PT: LLCP | EA: INACT

08L (HELENE) | 75 kt C1

S: 4.5 m s⁻¹ (M) | H: 237°

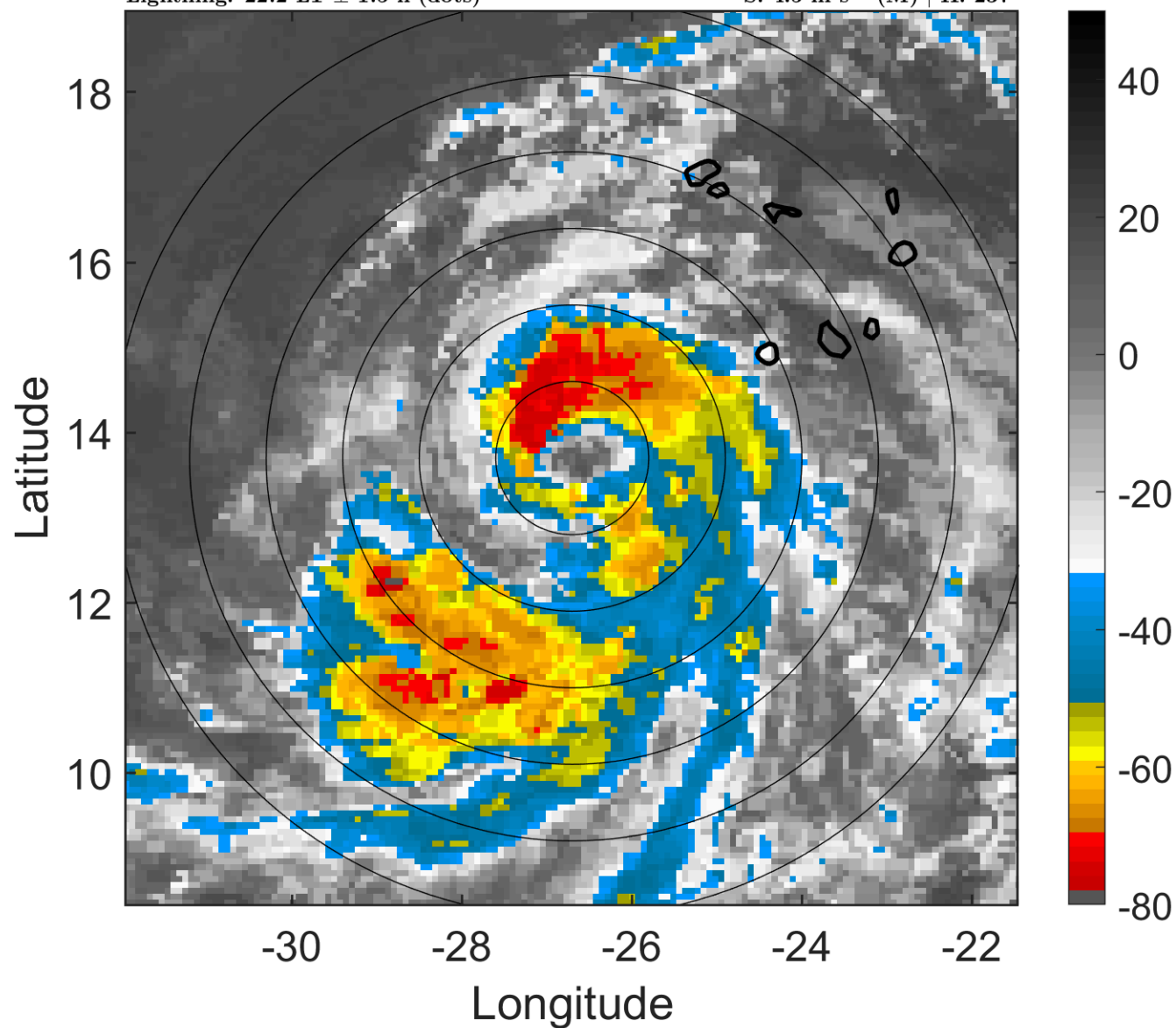

6-h IR BT Differences & Lightning

Δ t: 2018091000 (22.2 LT) - 2018090918 (16.3 LT)

Lightning: 22.2 LT \pm 1.5 h (dots)

PT: LLCP | EA: INACT

08L (HELENE) | 75 kt C1

S: 4.5 m s⁻¹ (M) | H: 237°

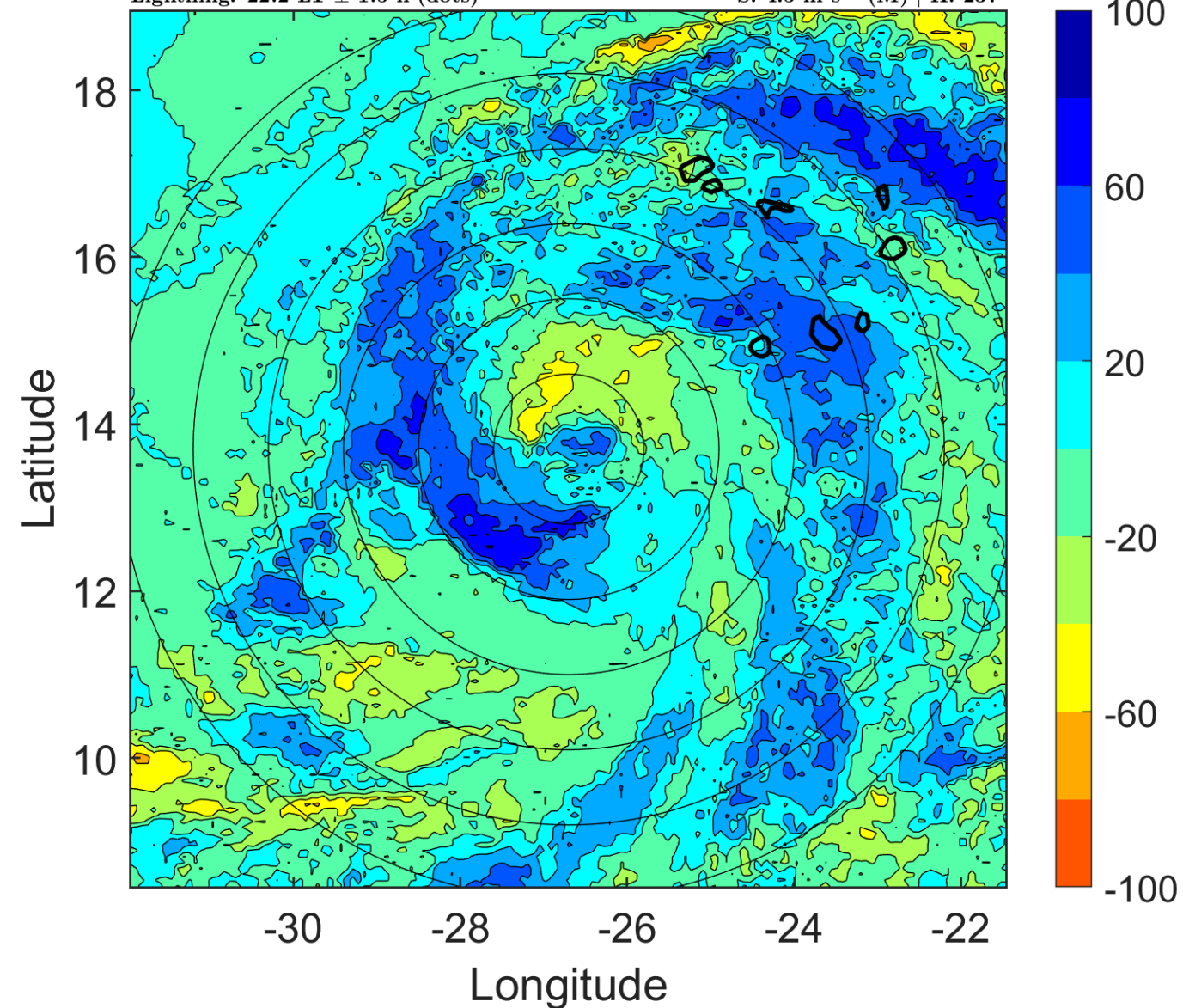

IR BT & Lightning

t: 2018091003 (1.2 LT)

Lightning: 1.2 LT \pm 1.5 h (dots)

PT: LLCP | EA: INACT

08L (HELENE) | 77.5 kt C1

S: 3.9 m s⁻¹ (L) | H: 225.5°

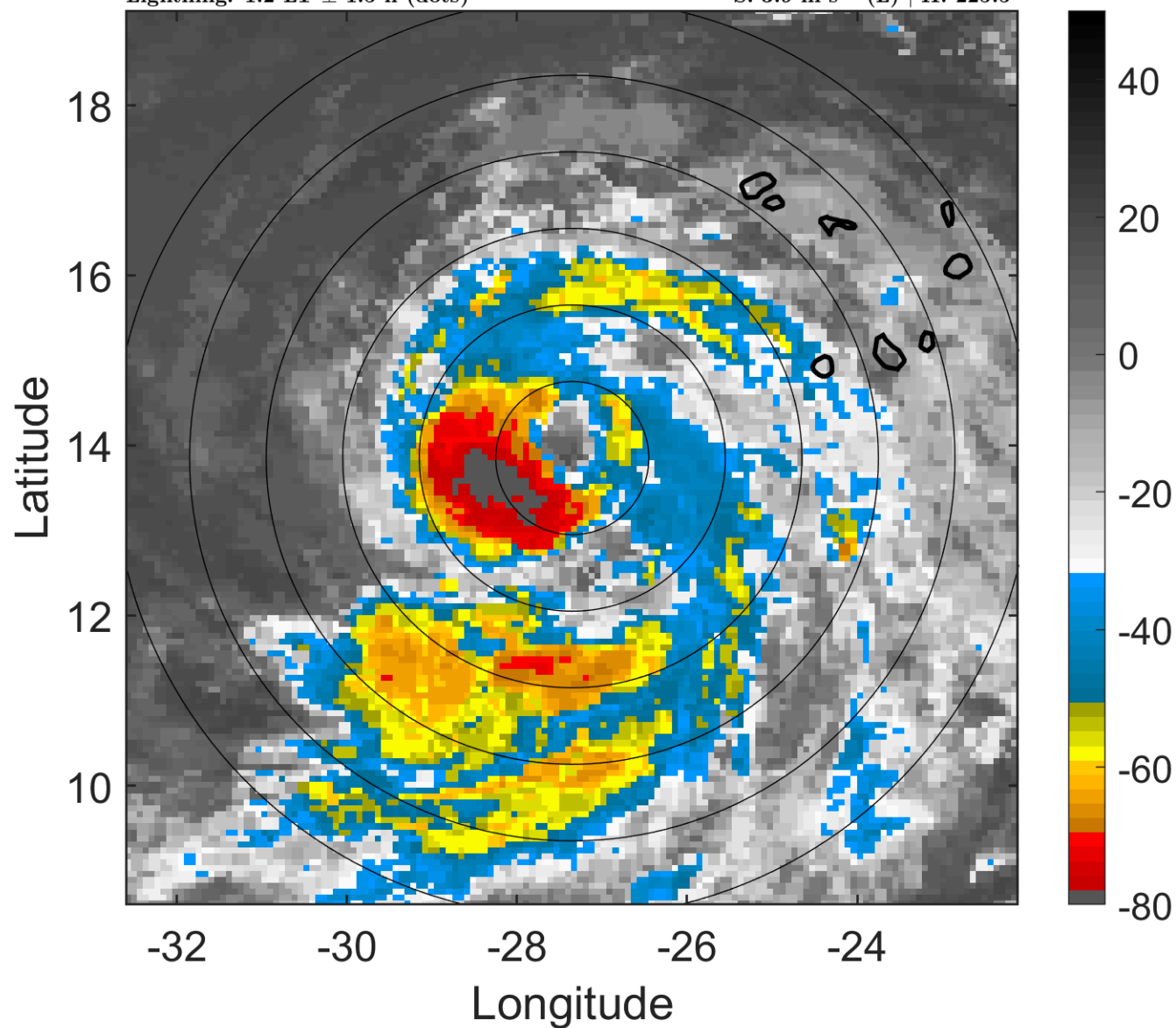

6-h IR BT Differences & Lightning

Δ t: 2018091003 (1.2 LT) - 2018090921 (19.3 LT)

Lightning: 1.2 LT \pm 1.5 h (dots)

PT: LLCP | EA: INACT

08L (HELENE) | 77.5 kt C1

S: 3.9 m s⁻¹ (L) | H: 225.5°

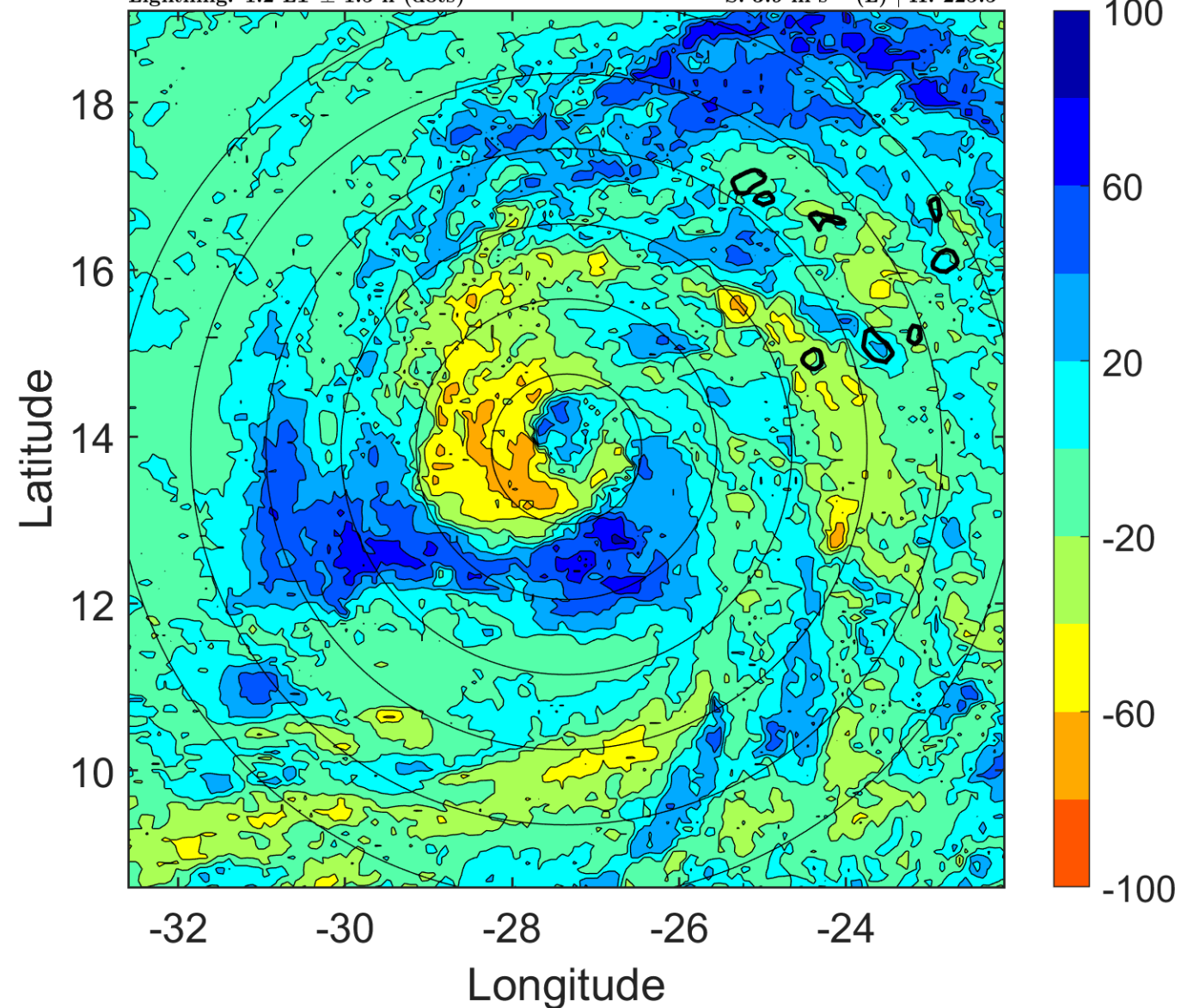

IR BT & Lightning

t: 2018091006 (4.1 LT)

Lightning: 4.1 LT \pm 1.5 h (dots)

PT: LLCP | EA: INACT

08L (HELENE) | 80 kt C1

S: 3.3 m s⁻¹ (L) | H: 214°

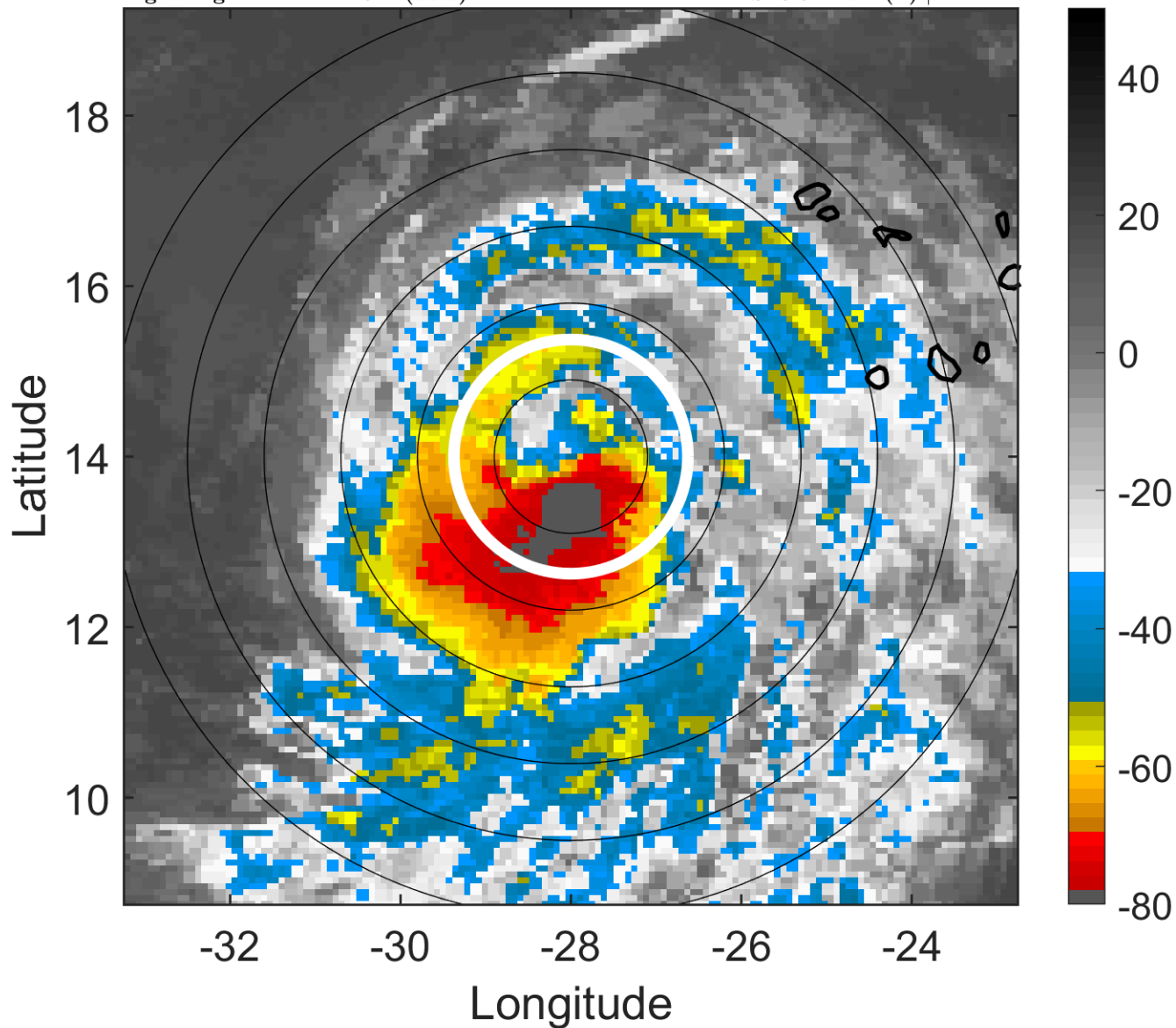

6-h IR BT Differences & Lightning

Δ t: 2018091006 (4.1 LT) - 2018091000 (22.2 LT)

Lightning: 4.1 LT \pm 1.5 h (dots)

PT: LLCP | EA: INACT

08L (HELENE) | 80 kt C1

S: 3.3 m s⁻¹ (L) | H: 214°

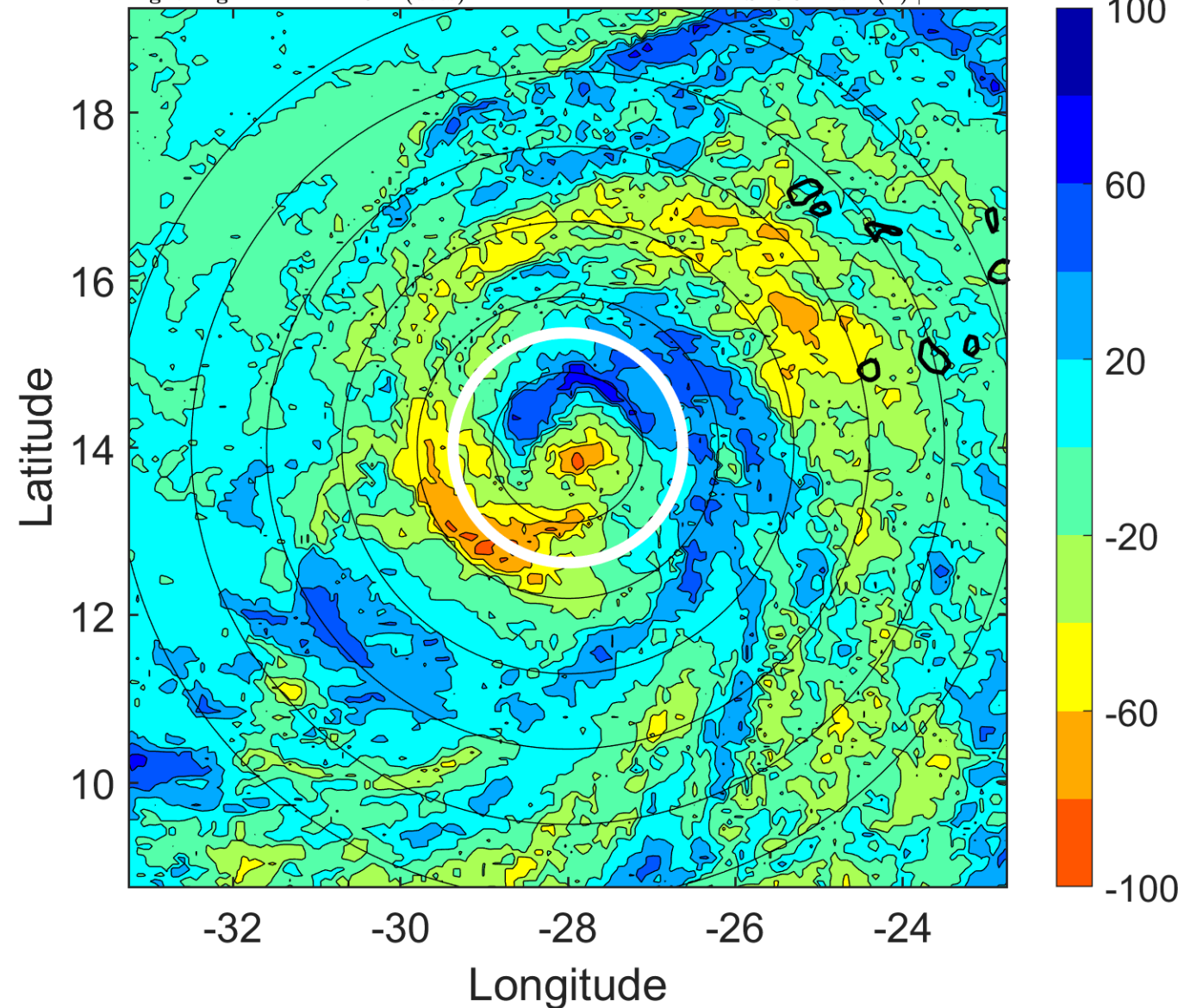

IR BT & Lightning

t: 2018091009 (7.1 LT)

Lightning: 7.1 LT \pm 1.5 h (dots)

PT: LLCP | EA: INACT

08L (HELENE) | 82.5 kt C1

S: 3.5 m s⁻¹ (L) | H: 208.5°

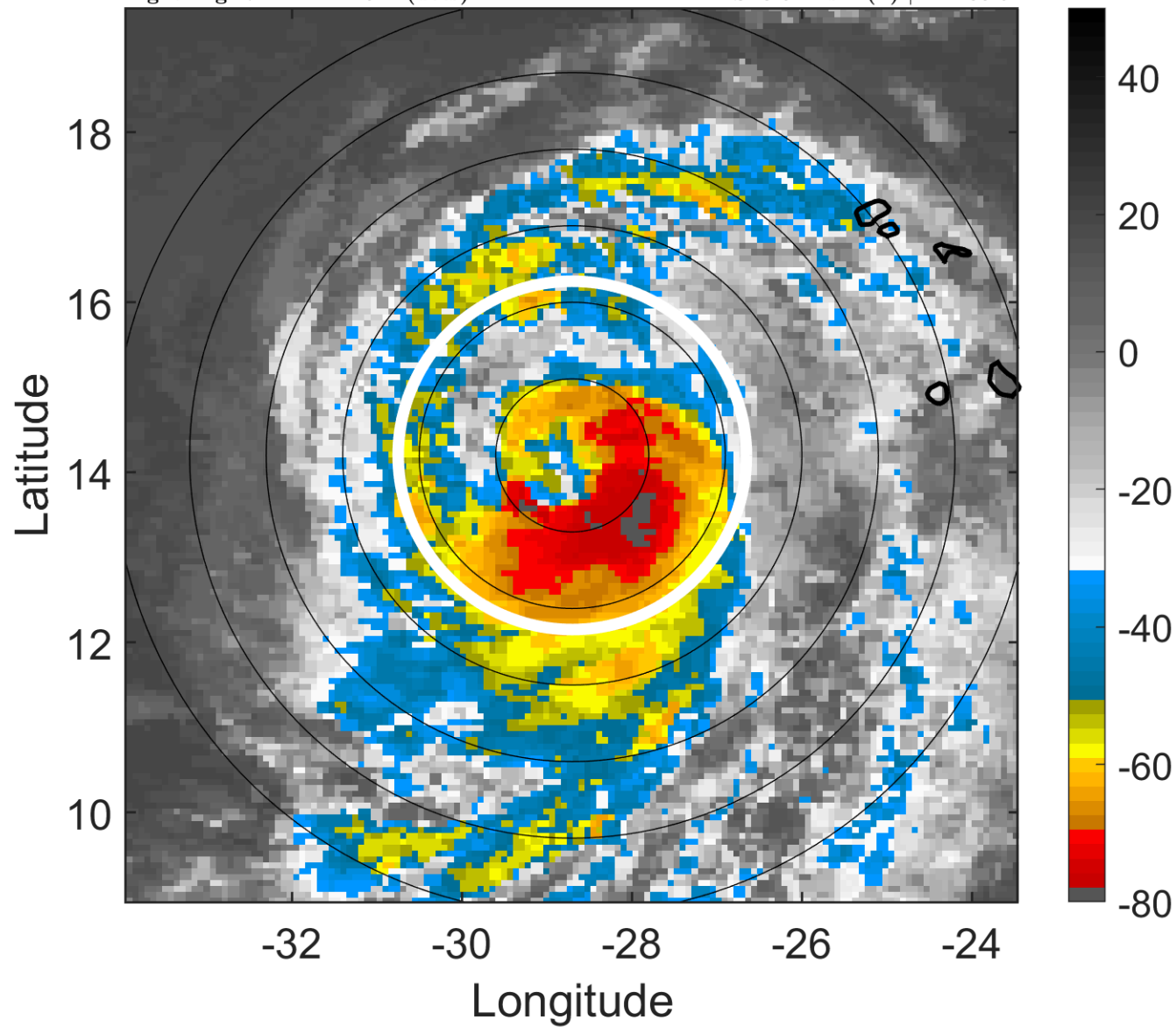

6-h IR BT Differences & Lightning

Δ t: 2018091009 (7.1 LT) - 2018091003 (1.2 LT)

Lightning: 7.1 LT \pm 1.5 h (dots)

PT: LLCP | EA: INACT

08L (HELENE) | 82.5 kt C1

S: 3.5 m s⁻¹ (L) | H: 208.5°

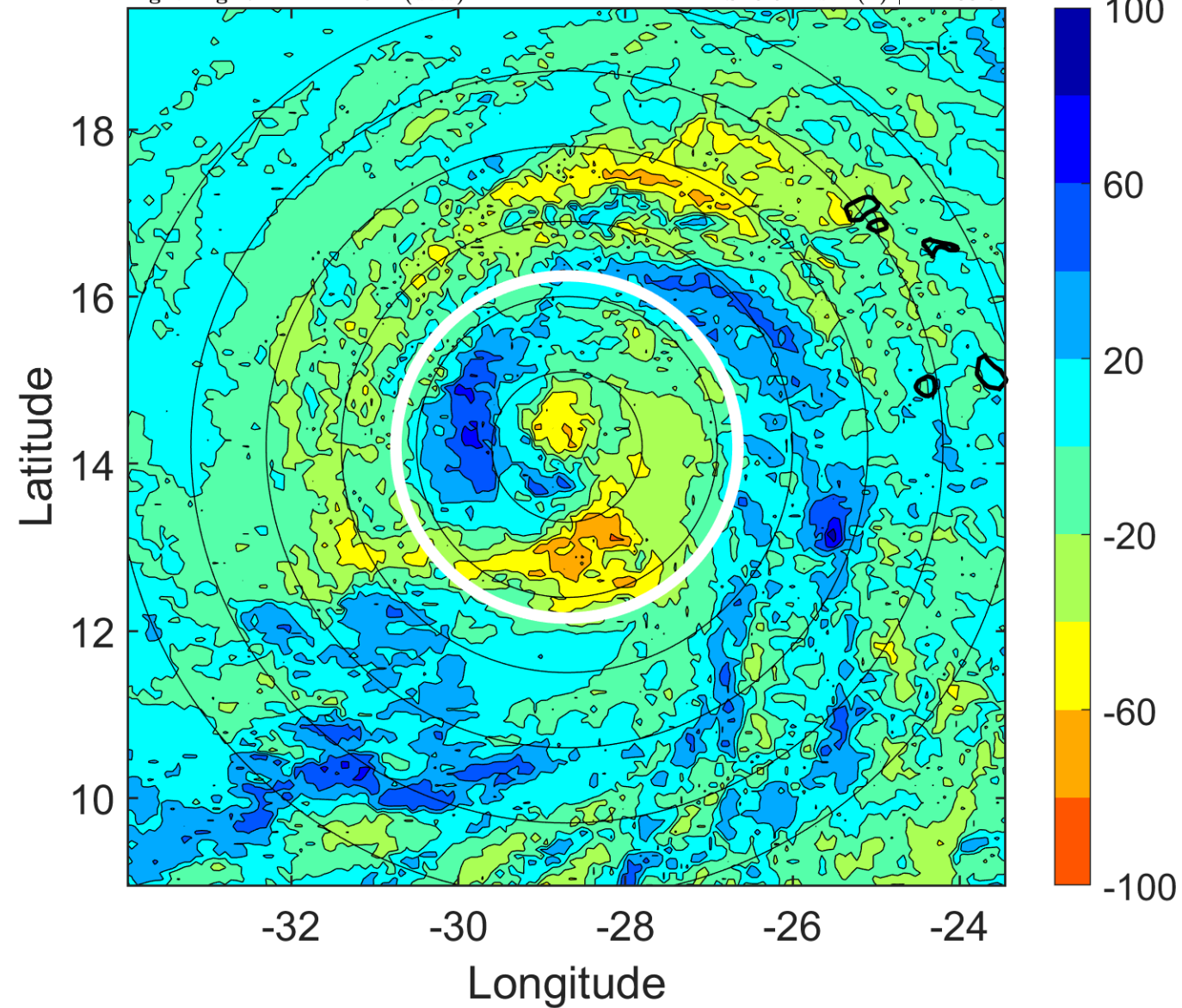

IR BT & Lightning

t: 2018091012 (10 LT)

Lightning: 10 LT \pm 1.5 h (dots)

PT: LLCP | EA: INACT

08L (HELENE) | 85 kt C2

S: 3.8 m s⁻¹ (L) | H: 203°

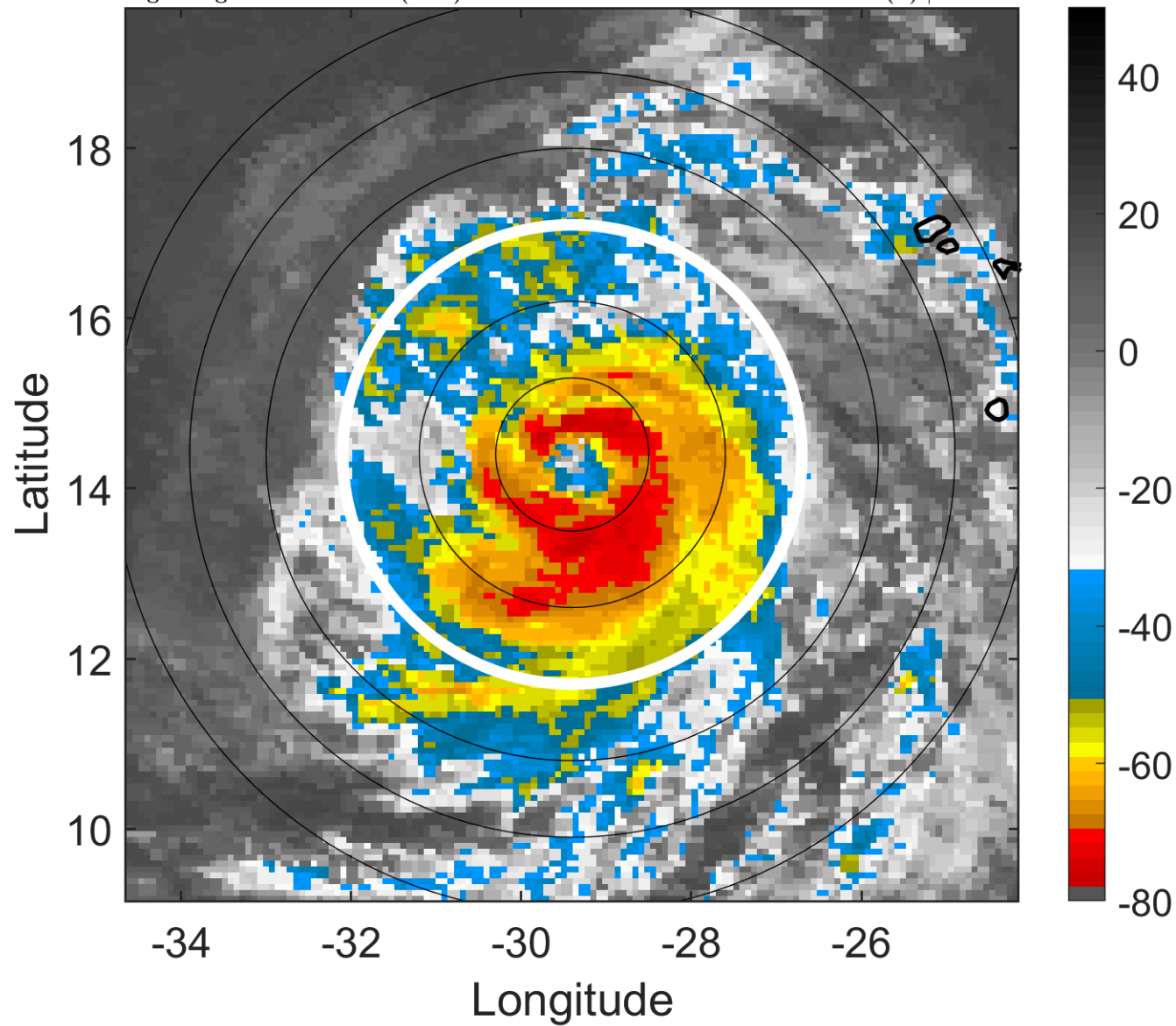

6-h IR BT Differences & Lightning

Δ t: 2018091012 (10 LT) - 2018091006 (4.1 LT)

Lightning: 10 LT \pm 1.5 h (dots)

PT: LLCP | EA: INACT

08L (HELENE) | 85 kt C2

S: 3.8 m s⁻¹ (L) | H: 203°

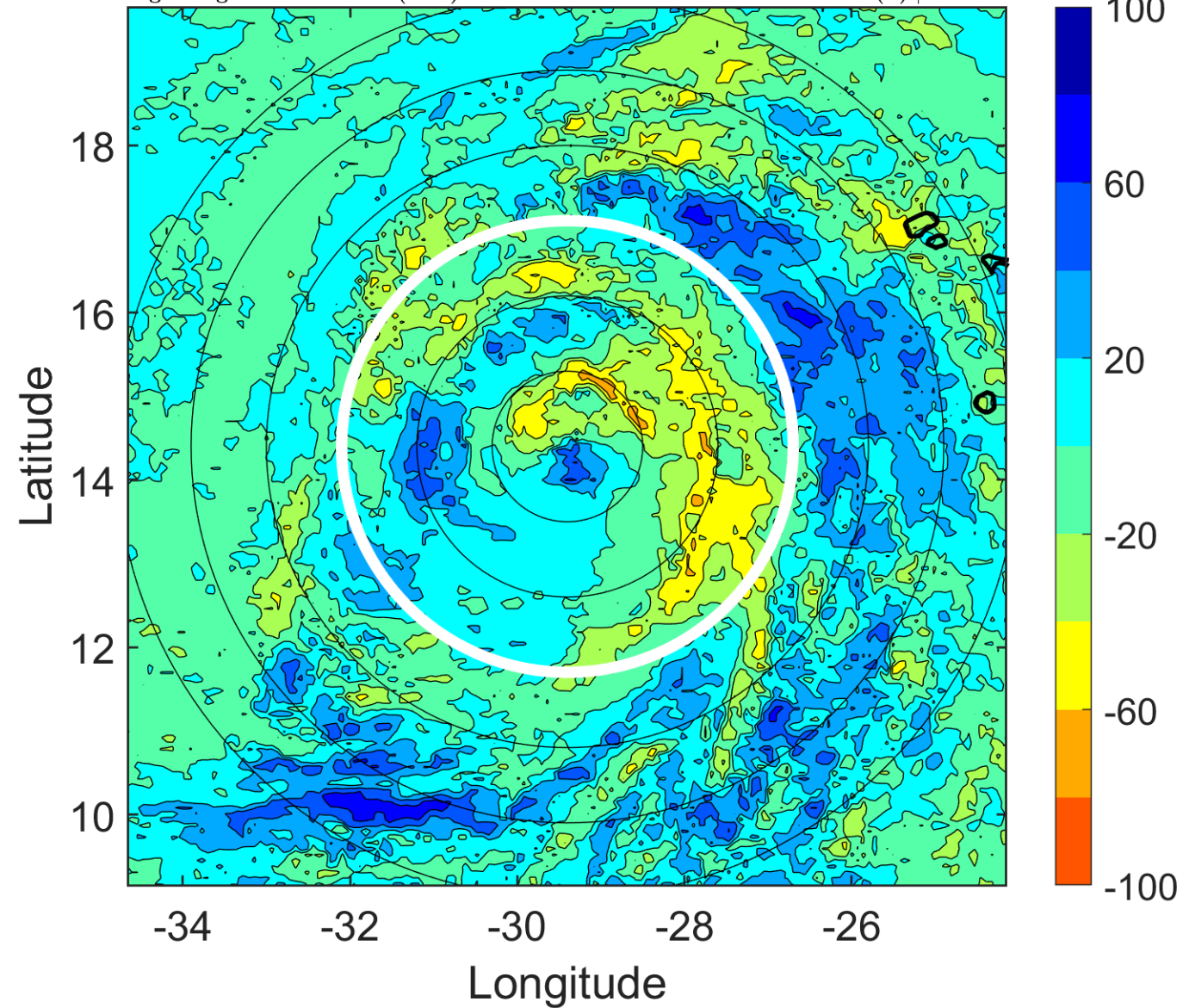

IR BT & Lightning

t: 2018091015 (13 LT)

Lightning: 13 LT \pm 1.5 h (dots)

PT: LLCP | EA: INACT

08L (HELENE) | 87.5 kt C2

S: 3 m s⁻¹ (L) | H: 202°

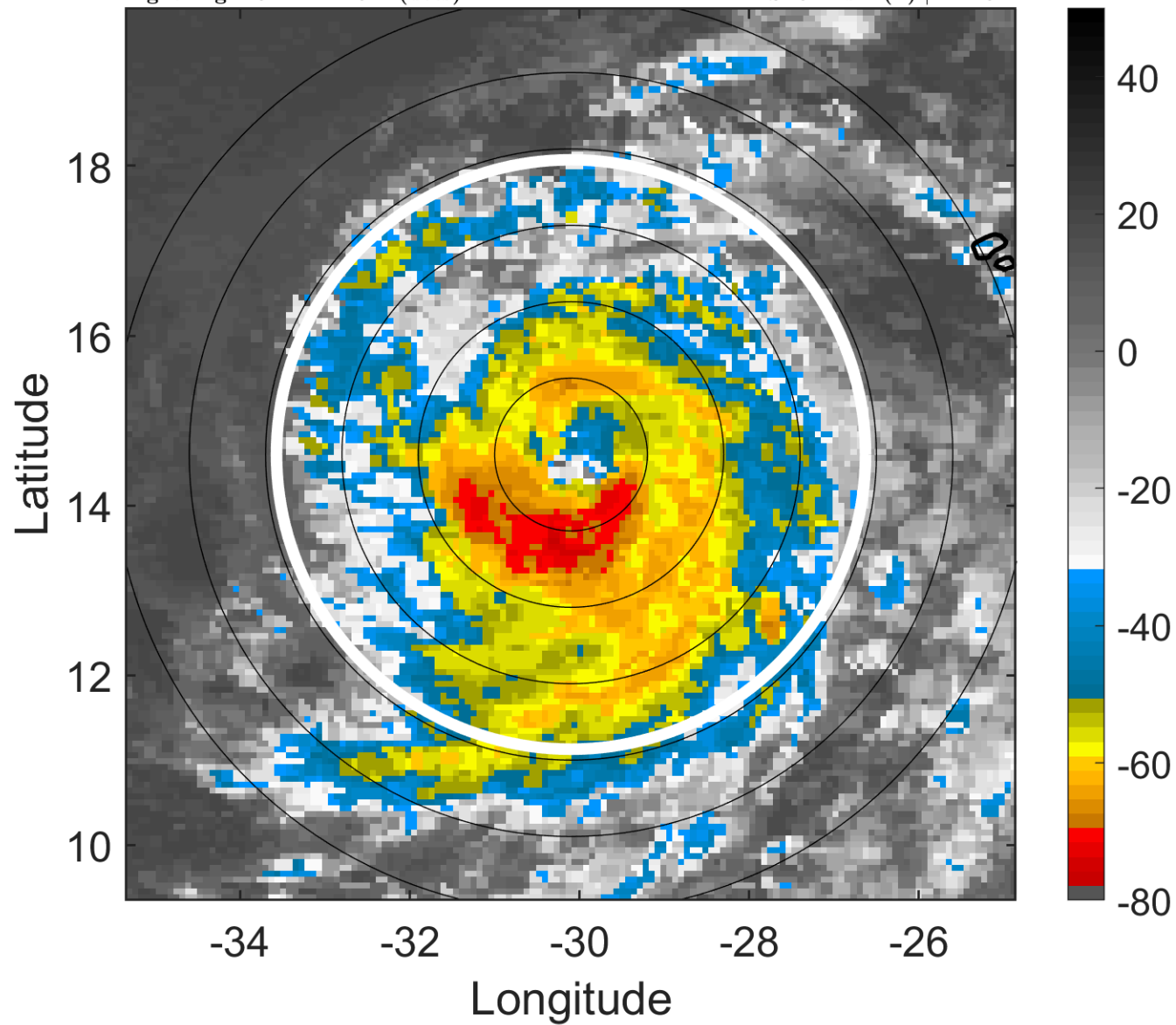

6-h IR BT Differences & Lightning

Δ t: 2018091015 (13 LT) - 2018091009 (7.1 LT)

Lightning: 13 LT \pm 1.5 h (dots)

PT: LLCP | EA: INACT

08L (HELENE) | 87.5 kt C2

S: 3 m s⁻¹ (L) | H: 202°

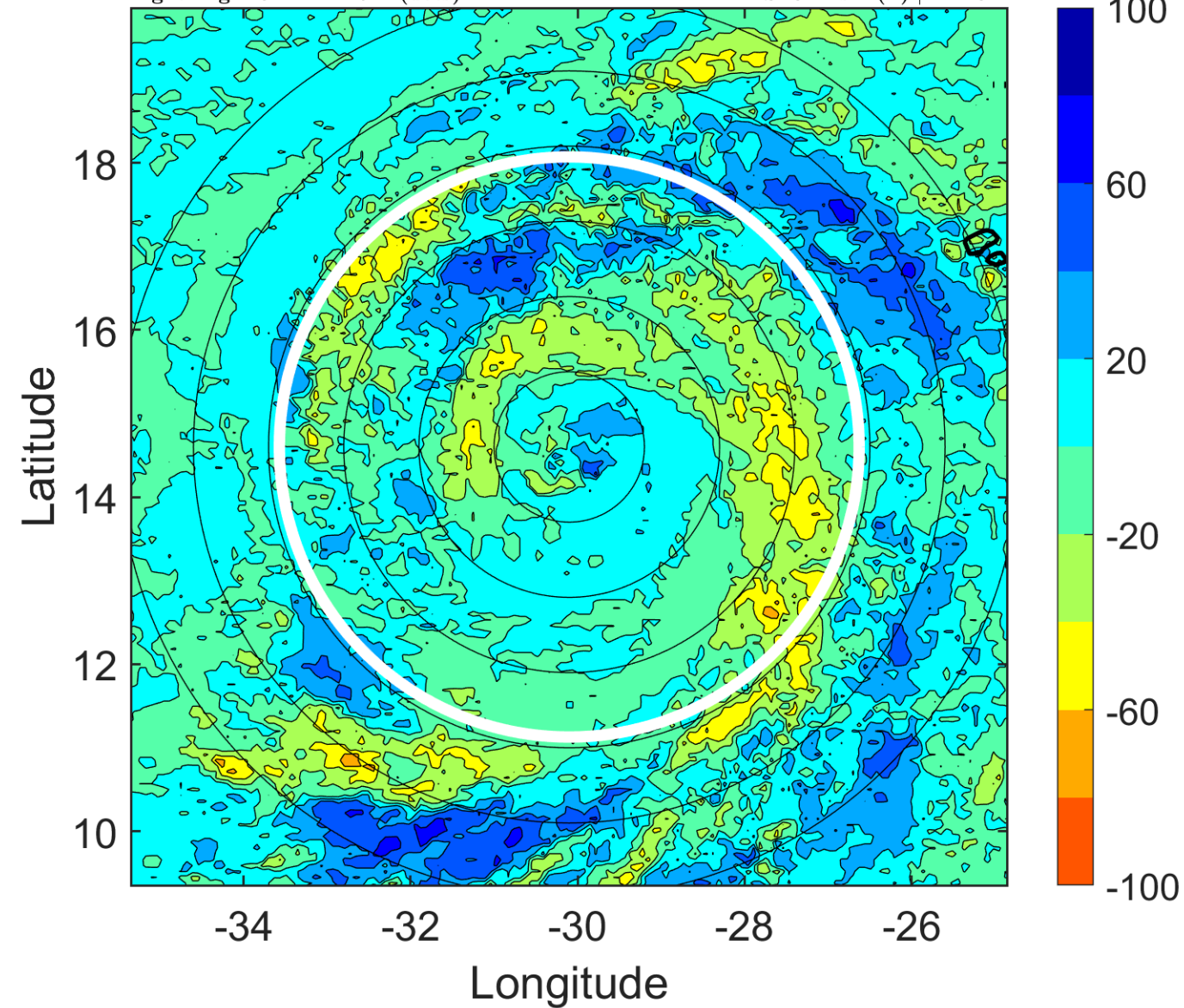

IR BT & Lightning

t: 2018091018 (15.9 LT)

Lightning: 15.9 LT \pm 1.5 h (dots)

PT: LLCP | EA: INACT

08L (HELENE) | 90 kt C2

S: 2.2 m s⁻¹ (L) | H: 201°

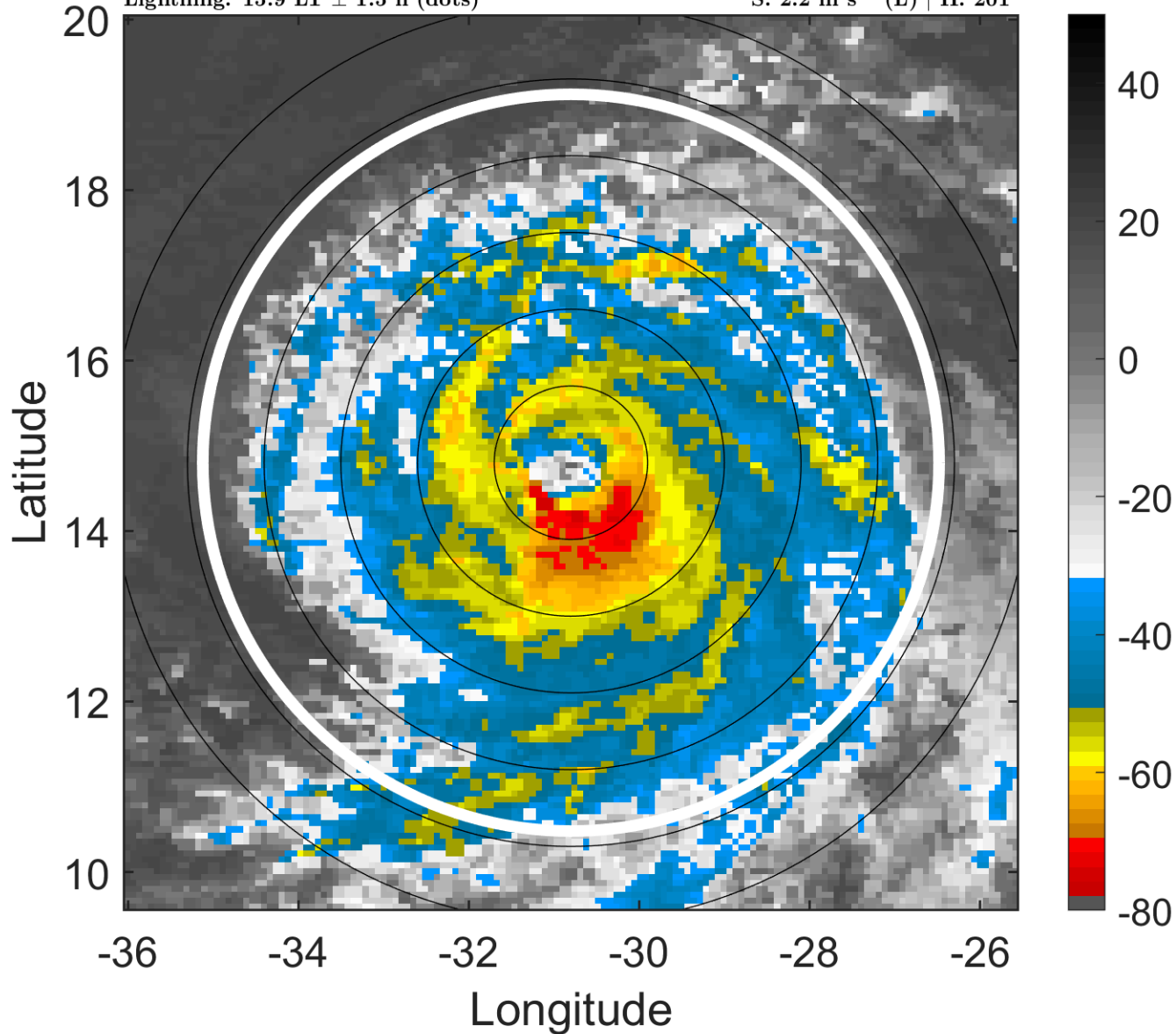

6-h IR BT Differences & Lightning

Δ t: 2018091018 (15.9 LT) - 2018091012 (10 LT)

Lightning: 15.9 LT \pm 1.5 h (dots)

PT: LLCP | EA: INACT

08L (HELENE) | 90 kt C2

S: 2.2 m s⁻¹ (L) | H: 201°

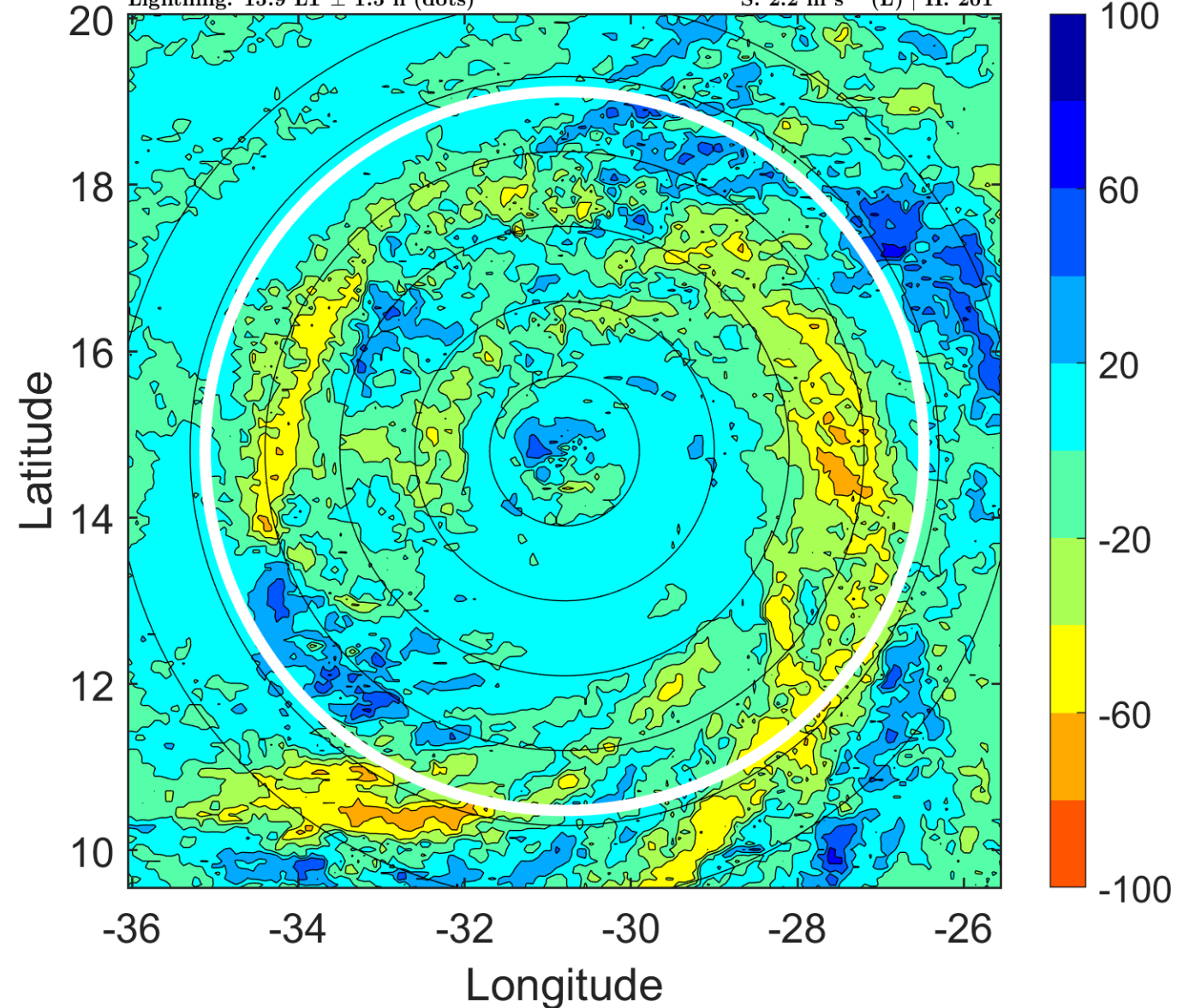

IR BT & Lightning

t: 2018091021 (18.9 LT)

Lightning: 18.9 LT \pm 1.5 h (dots)

PT: LLCP | EA: INACT

08L (HELENE) | 92.5 kt C2

S: 2 m s⁻¹ (L) | H: 178.5°

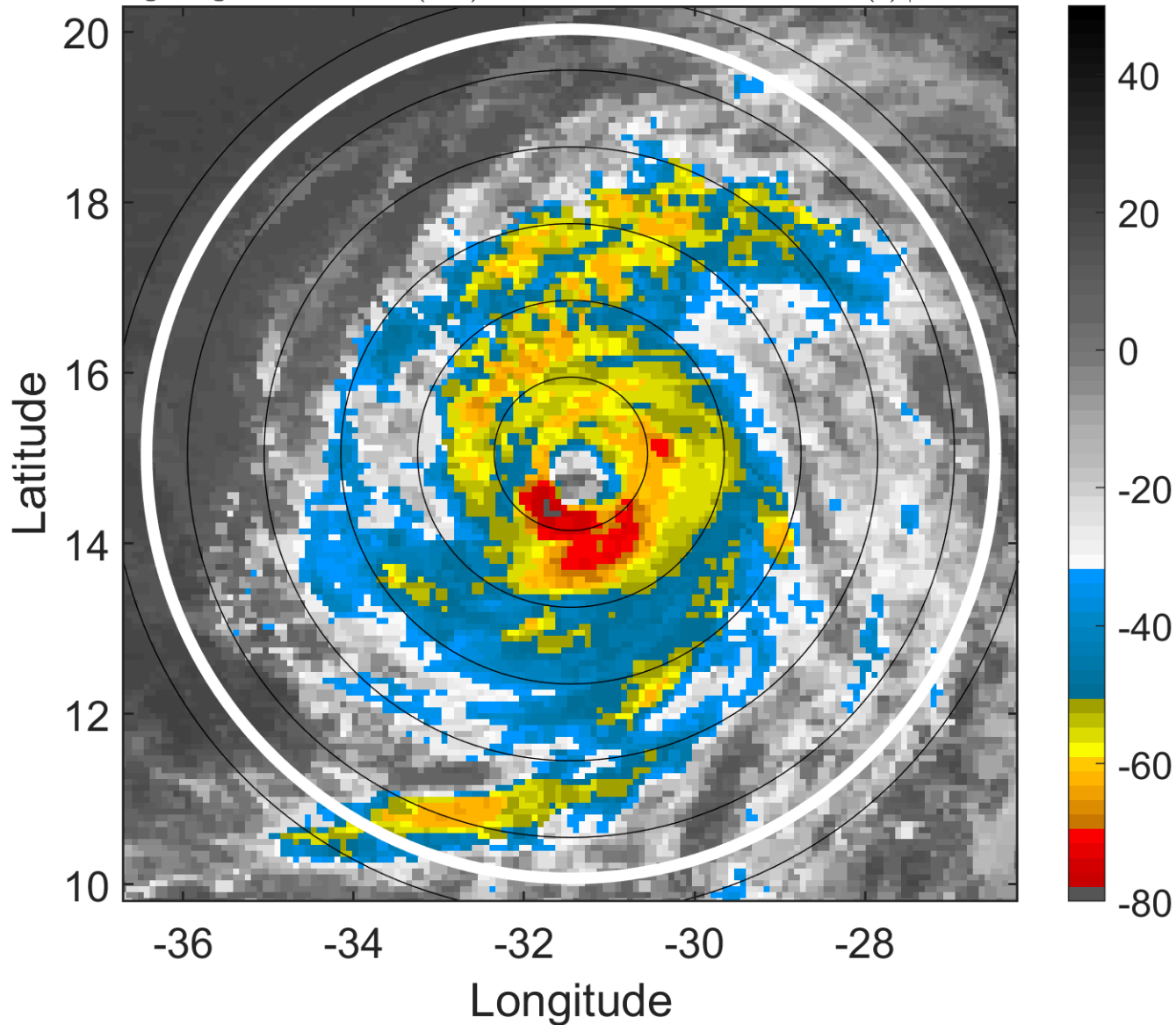

6-h IR BT Differences & Lightning

Δ t: 2018091021 (18.9 LT) - 2018091015 (13 LT)

Lightning: 18.9 LT \pm 1.5 h (dots)

PT: LLCP | EA: INACT

08L (HELENE) | 92.5 kt C2

S: 2 m s⁻¹ (L) | H: 178.5°

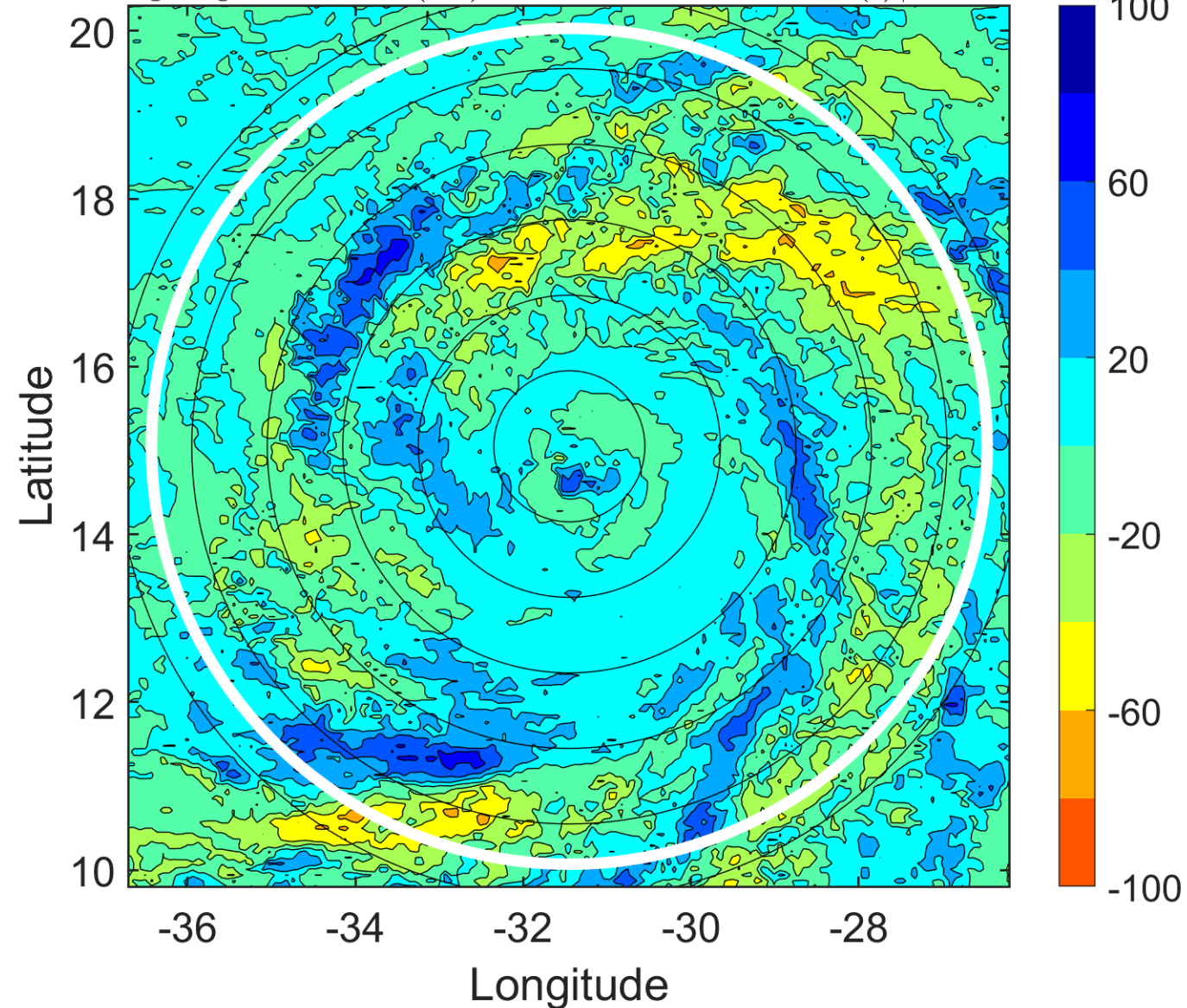

IR BT & Lightning

t: 2018091100 (21.9 LT)

Lightning: 21.9 LT \pm 1.5 h (dots)

PT: LLCP | EA: INACT

08L (HELENE) | 95 kt C2

S: 1.9 m s⁻¹ (L) | H: 156°

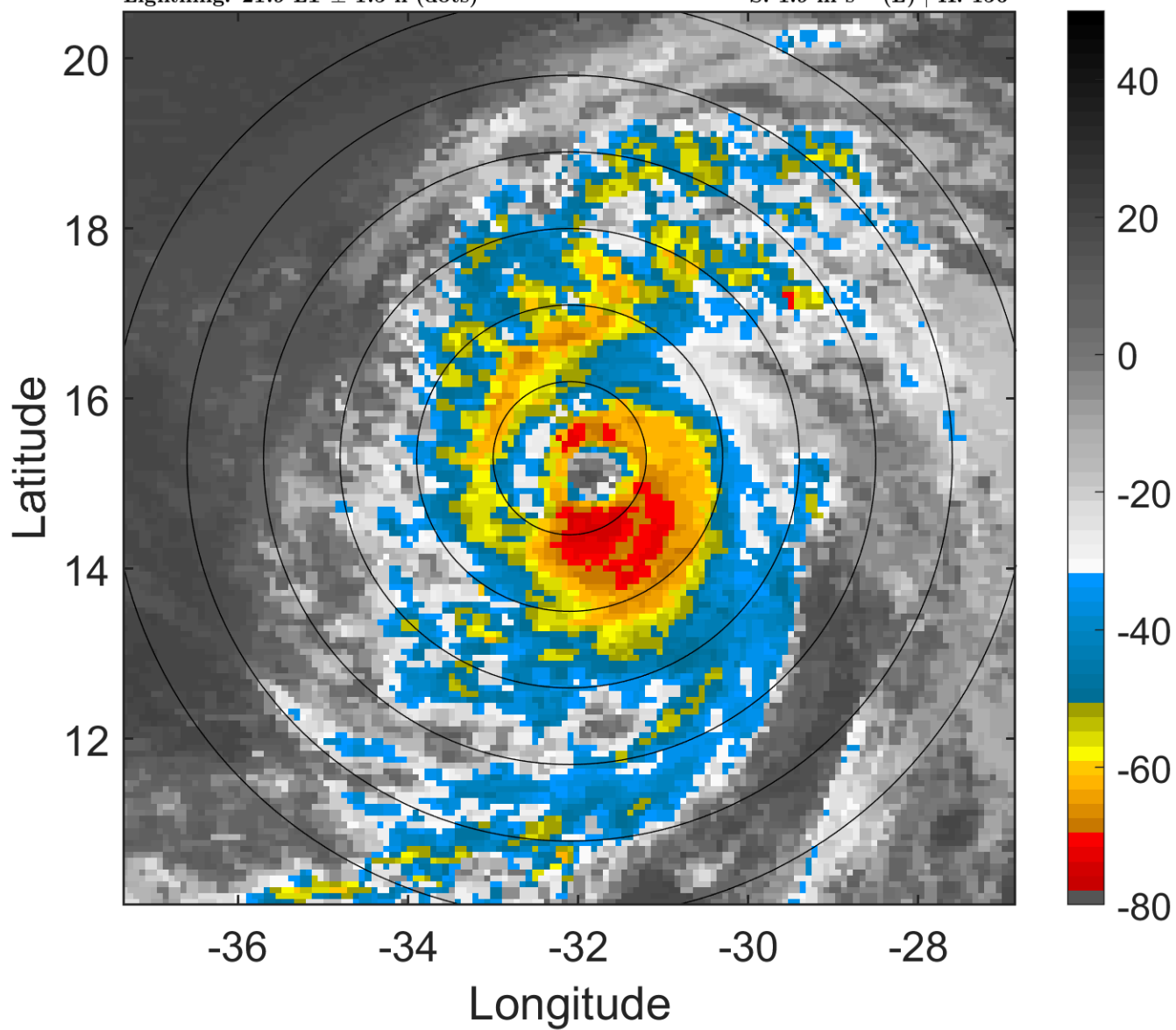

6-h IR BT Differences & Lightning

Δ t: 2018091100 (21.9 LT) - 2018091018 (15.9 LT)

Lightning: 21.9 LT \pm 1.5 h (dots)

PT: LLCP | EA: INACT

08L (HELENE) | 95 kt C2

S: 1.9 m s⁻¹ (L) | H: 156°

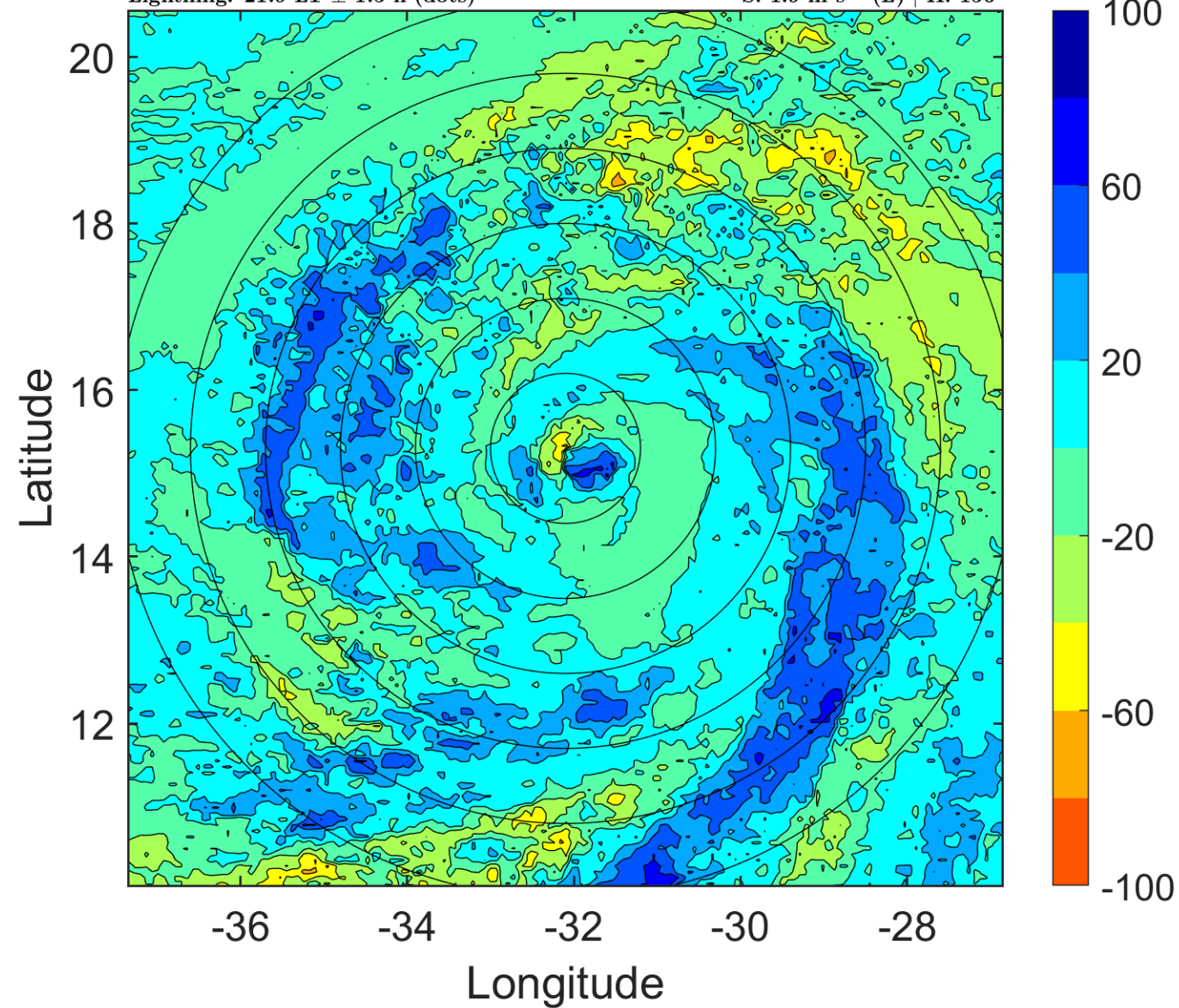

IR BT & Lightning

t: 2018091103 (0.8 LT)

Lightning: 0.8 LT \pm 1.5 h (dots)

PT: SLCP | EA: INACT

08L (HELENE) | 95 kt C2

S: 1.9 m s⁻¹ (L) | H: 115.5°

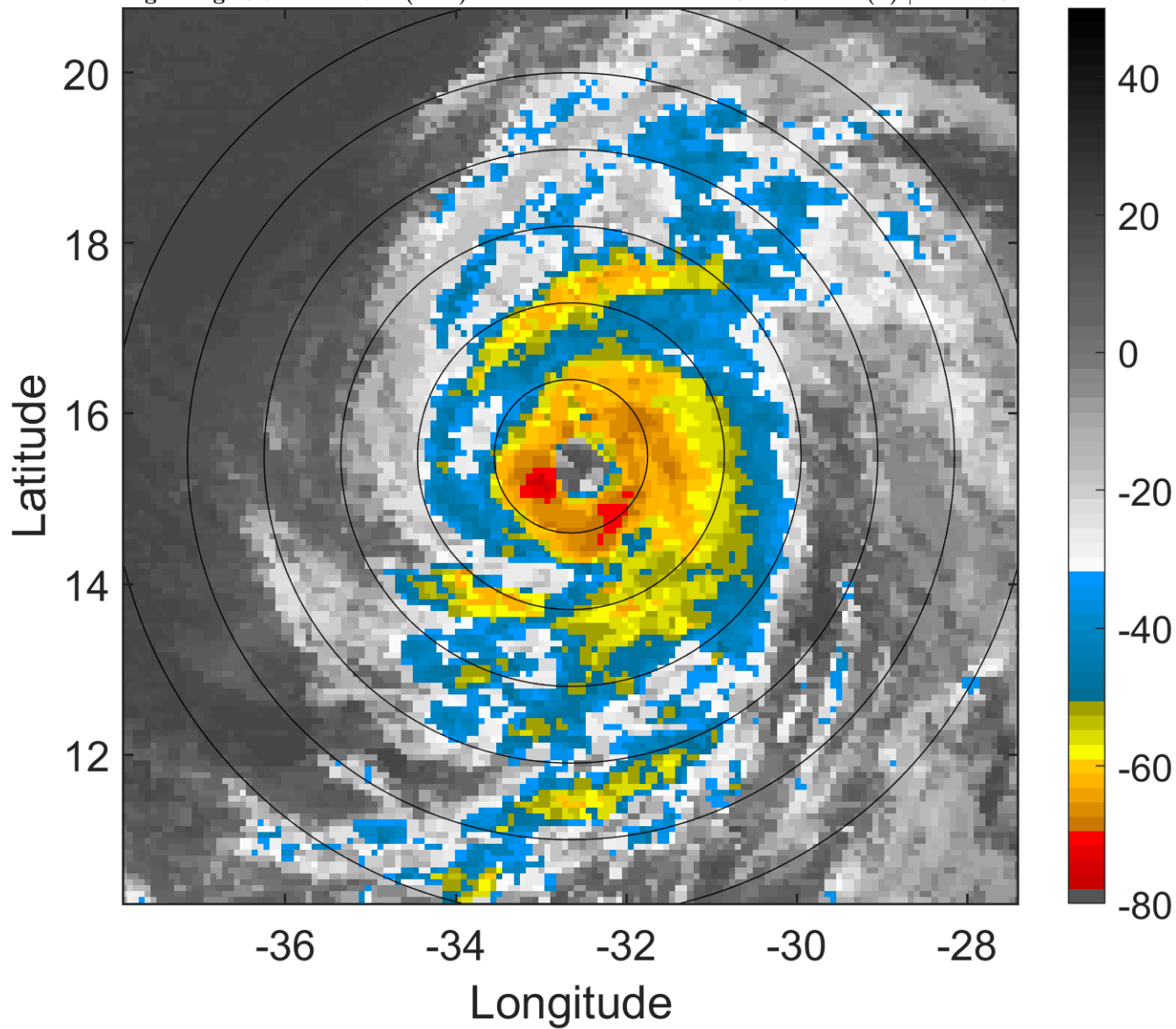

6-h IR BT Differences & Lightning

Δ t: 2018091103 (0.8 LT) - 2018091021 (18.9 LT)

Lightning: 0.8 LT \pm 1.5 h (dots)

PT: SLCP | EA: INACT

08L (HELENE) | 95 kt C2

S: 1.9 m s⁻¹ (L) | H: 115.5°

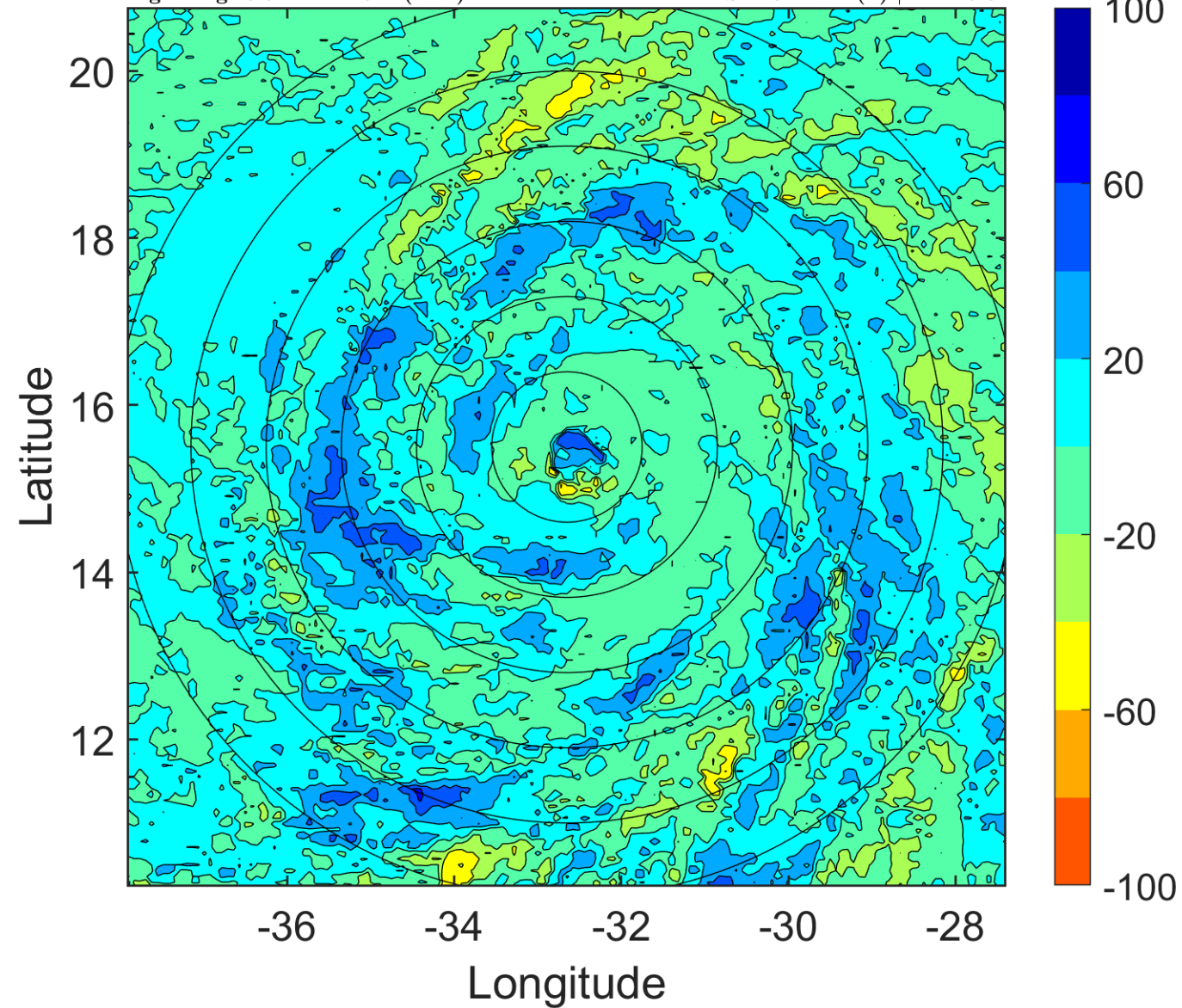

IR BT & Lightning

t: 2018091106 (3.8 LT)

Lightning: 3.8 LT \pm 1.5 h (dots)

PT: SLCP | EA: INACT

08L (HELENE) | 95 kt C2

S: 2 m s⁻¹ (L) | H: 75°

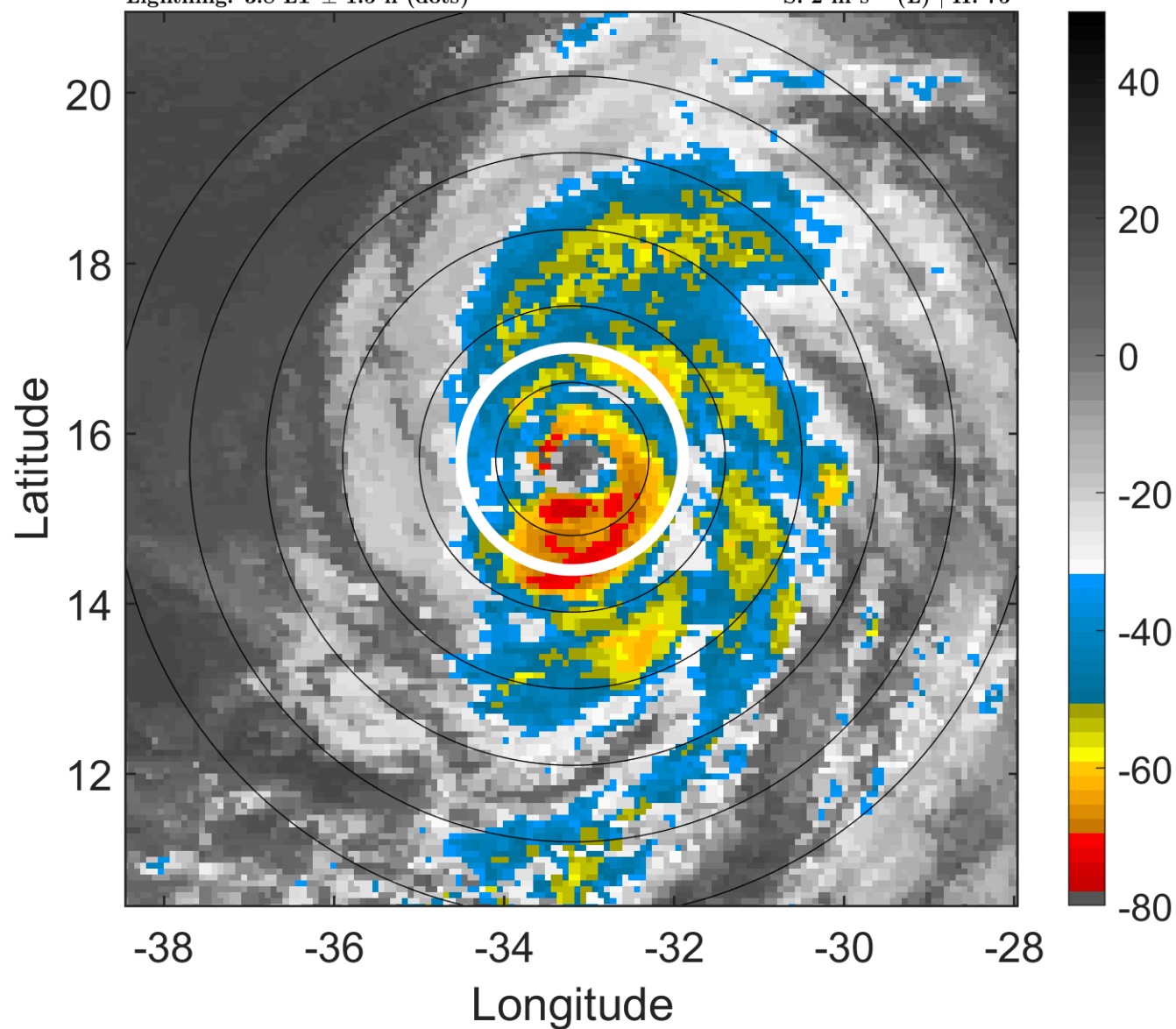

6-h IR BT Differences & Lightning

Δ t: 2018091106 (3.8 LT) - 2018091100 (21.9 LT)

Lightning: 3.8 LT \pm 1.5 h (dots)

PT: SLCP | EA: INACT

08L (HELENE) | 95 kt C2

S: 2 m s⁻¹ (L) | H: 75°

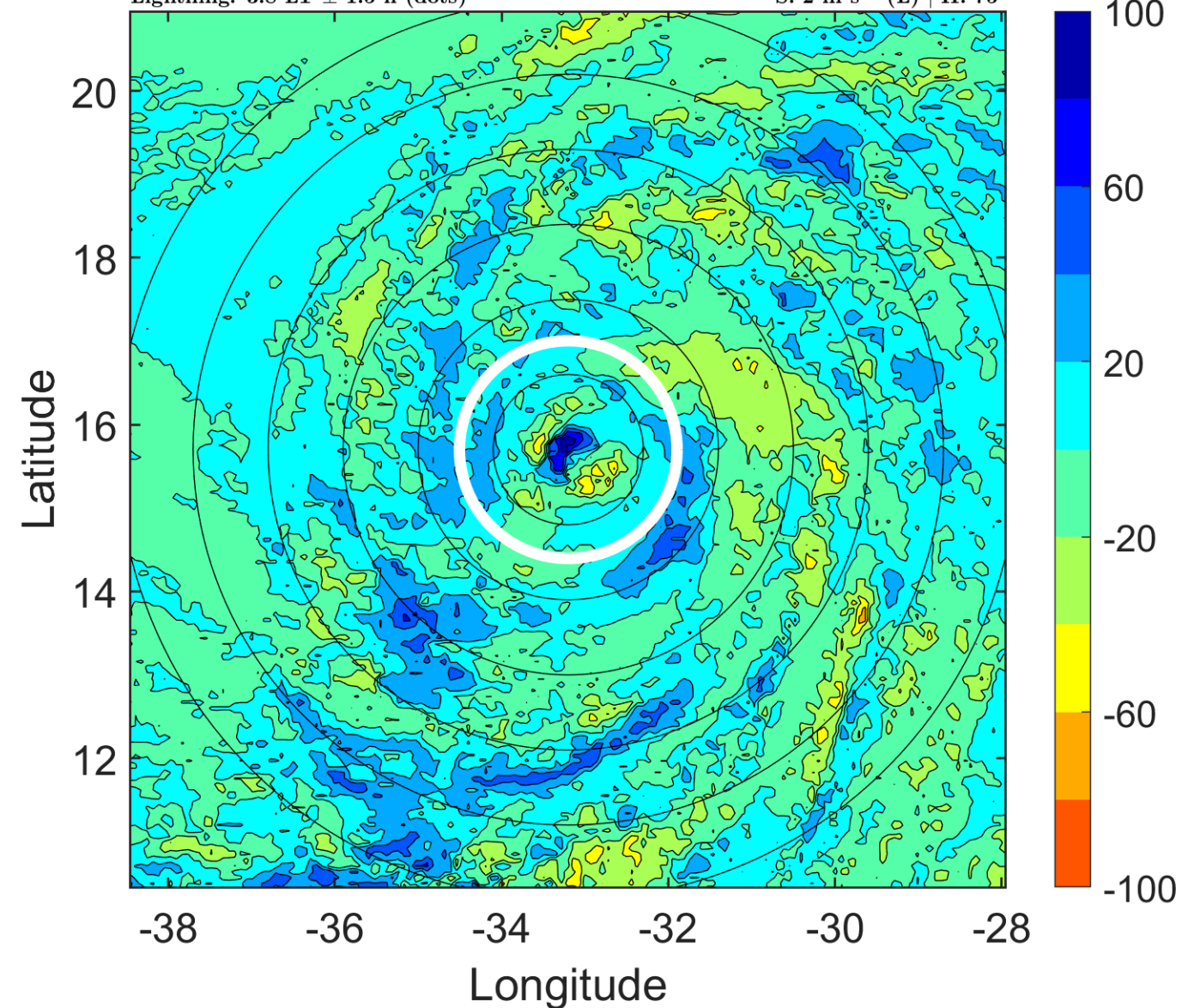

IR BT & Lightning

t: 2018091109 (6.8 LT)

Lightning: 6.8 LT \pm 1.5 h (dots)

PT: SLCP | EA: INACT

08L (HELENE) | 95 kt C2

S: 3.1 m s⁻¹ (L) | H: 82°

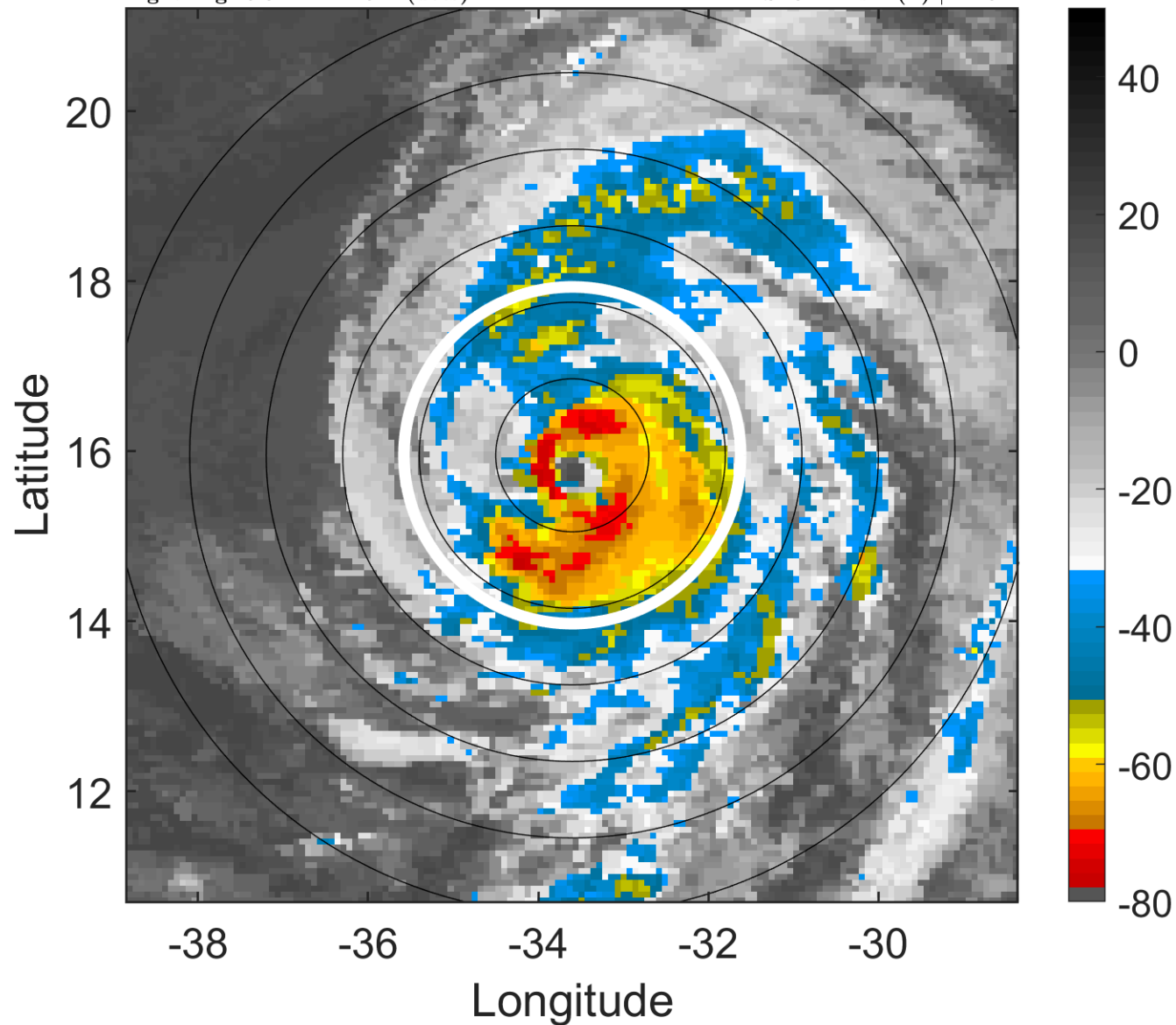

6-h IR BT Differences & Lightning

Δ t: 2018091109 (6.8 LT) - 2018091103 (0.8 LT)

Lightning: 6.8 LT \pm 1.5 h (dots)

PT: SLCP | EA: INACT

08L (HELENE) | 95 kt C2

S: 3.1 m s⁻¹ (L) | H: 82°

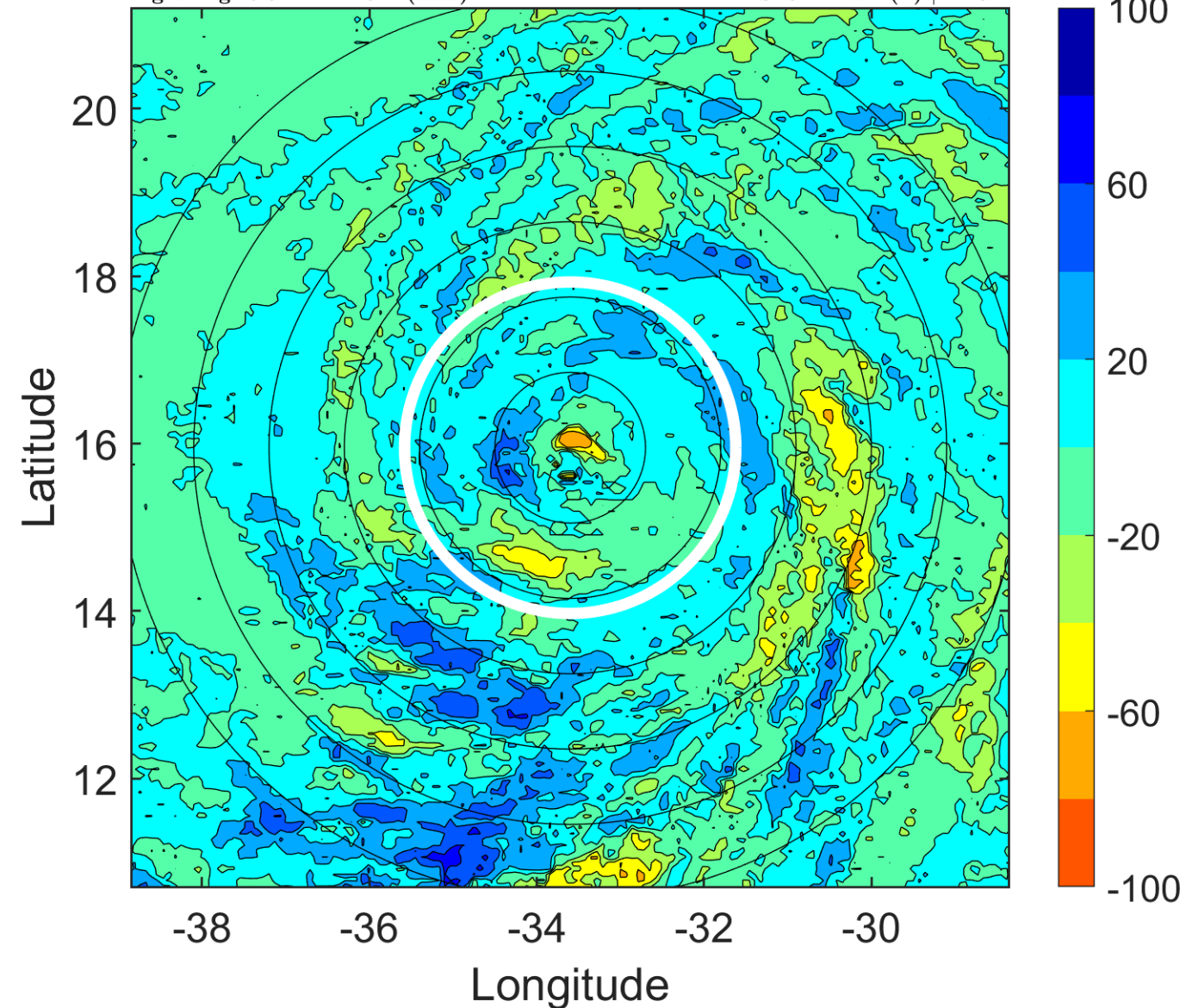

IR BT & Lightning

t: 2018091112 (9.7 LT)

Lightning: 9.7 LT \pm 1.5 h (dots)

PT: SLCP | EA: INACT

08L (HELENE) | 95 kt C2

S: 4.2 m s⁻¹ (L) | H: 89°

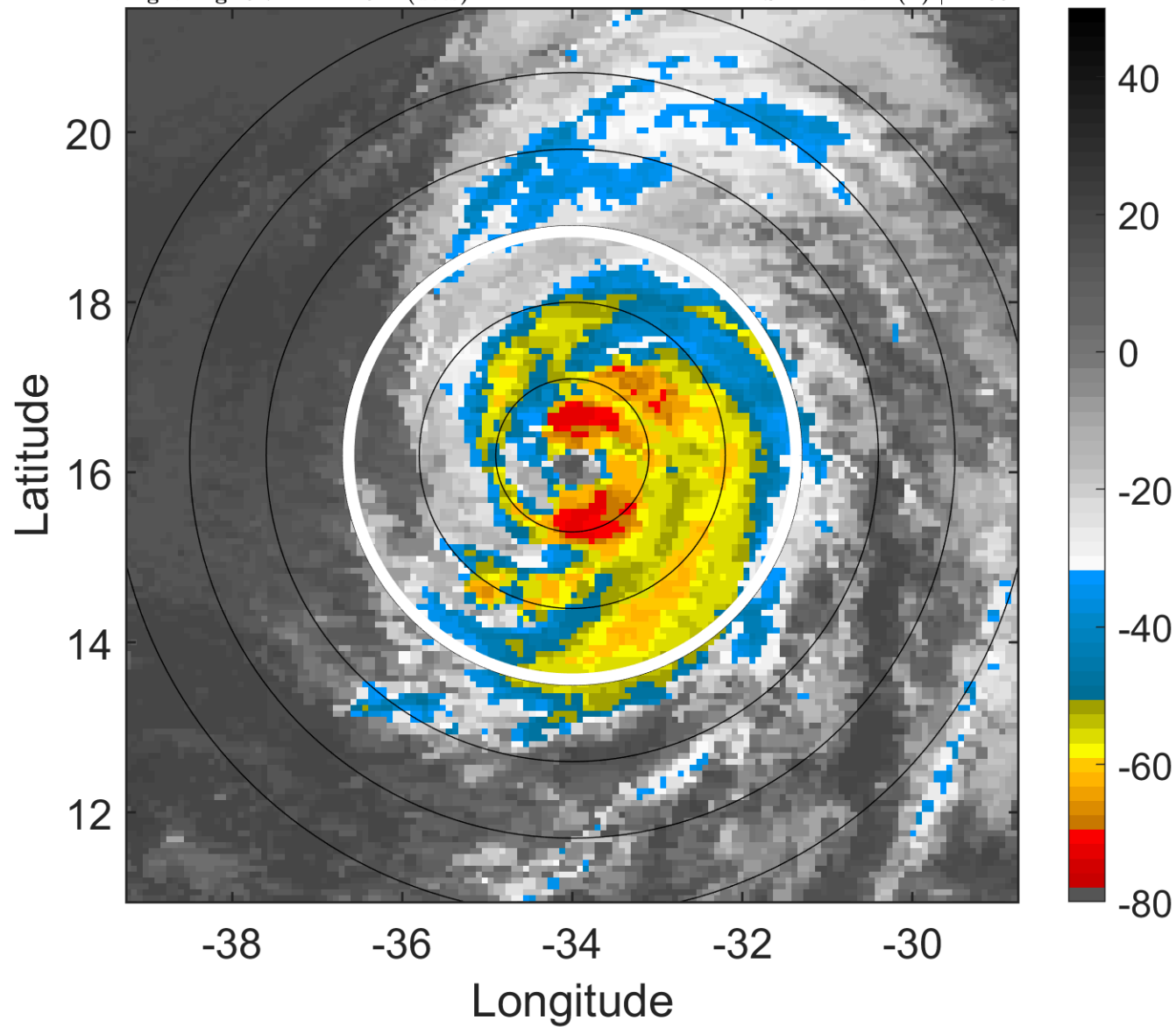

6-h IR BT Differences & Lightning

Δ t: 2018091112 (9.7 LT) - 2018091106 (3.8 LT)

Lightning: 9.7 LT \pm 1.5 h (dots)

PT: SLCP | EA: INACT

08L (HELENE) | 95 kt C2

S: 4.2 m s⁻¹ (L) | H: 89°

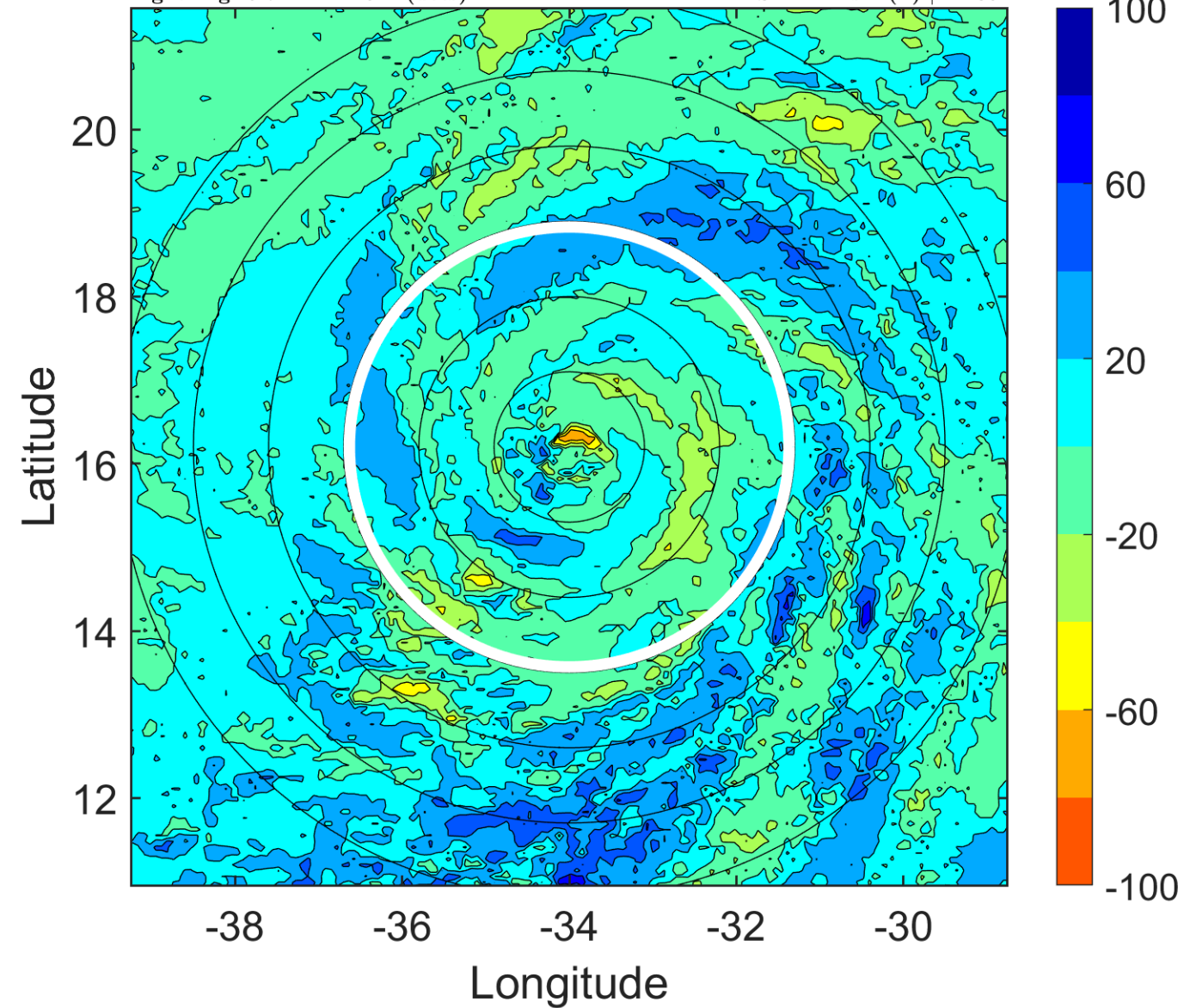

IR BT & Lightning

t: 2018091115 (12.7 LT)

Lightning: 12.7 LT \pm 1.5 h (dots)

PT: SLCP | EA: INACT

08L (HELENE) | 92.5 kt C2

S: 4.4 m s⁻¹ (M) | H: 85.5°

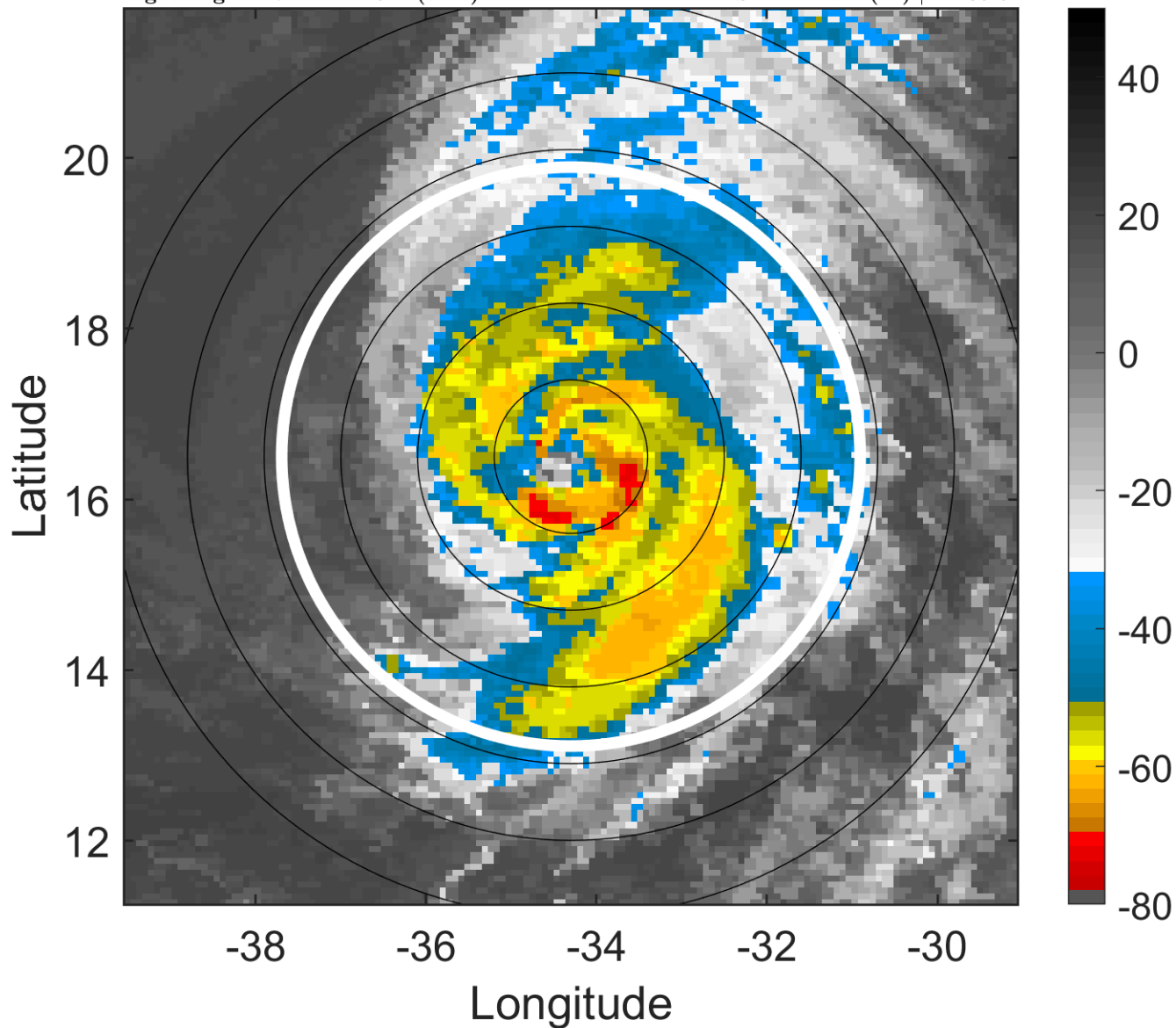

6-h IR BT Differences & Lightning

Δ t: 2018091115 (12.7 LT) - 2018091109 (6.8 LT)

Lightning: 12.7 LT \pm 1.5 h (dots)

PT: SLCP | EA: INACT

08L (HELENE) | 92.5 kt C2

S: 4.4 m s⁻¹ (M) | H: 85.5°

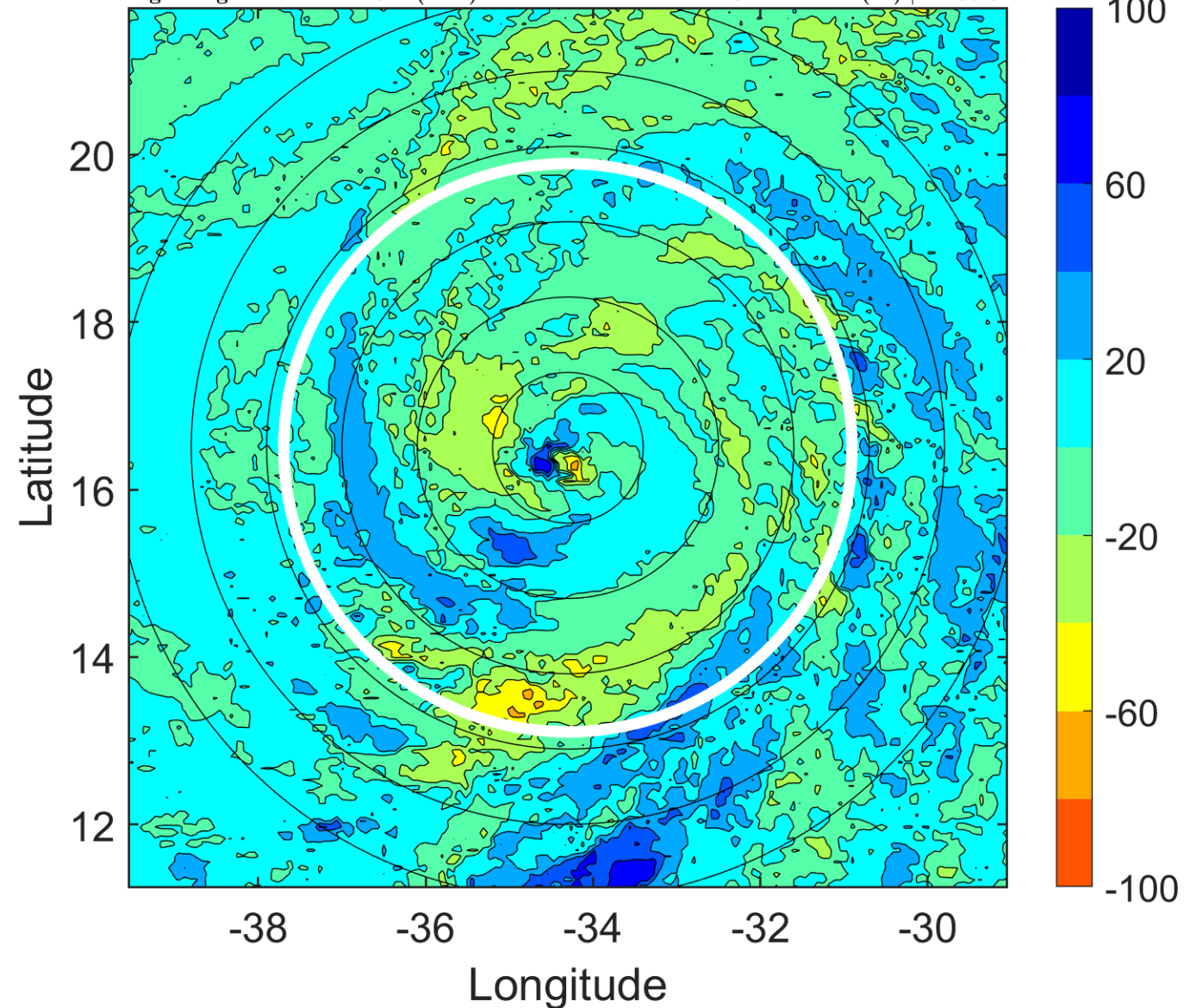

IR BT & Lightning

t: 2018091118 (15.7 LT)

Lightning: 15.7 LT \pm 1.5 h (dots)

PT: SLCP | EA: INACT

08L (HELENE) | 90 kt C2

S: 4.6 m s⁻¹ (M) | H: 82°

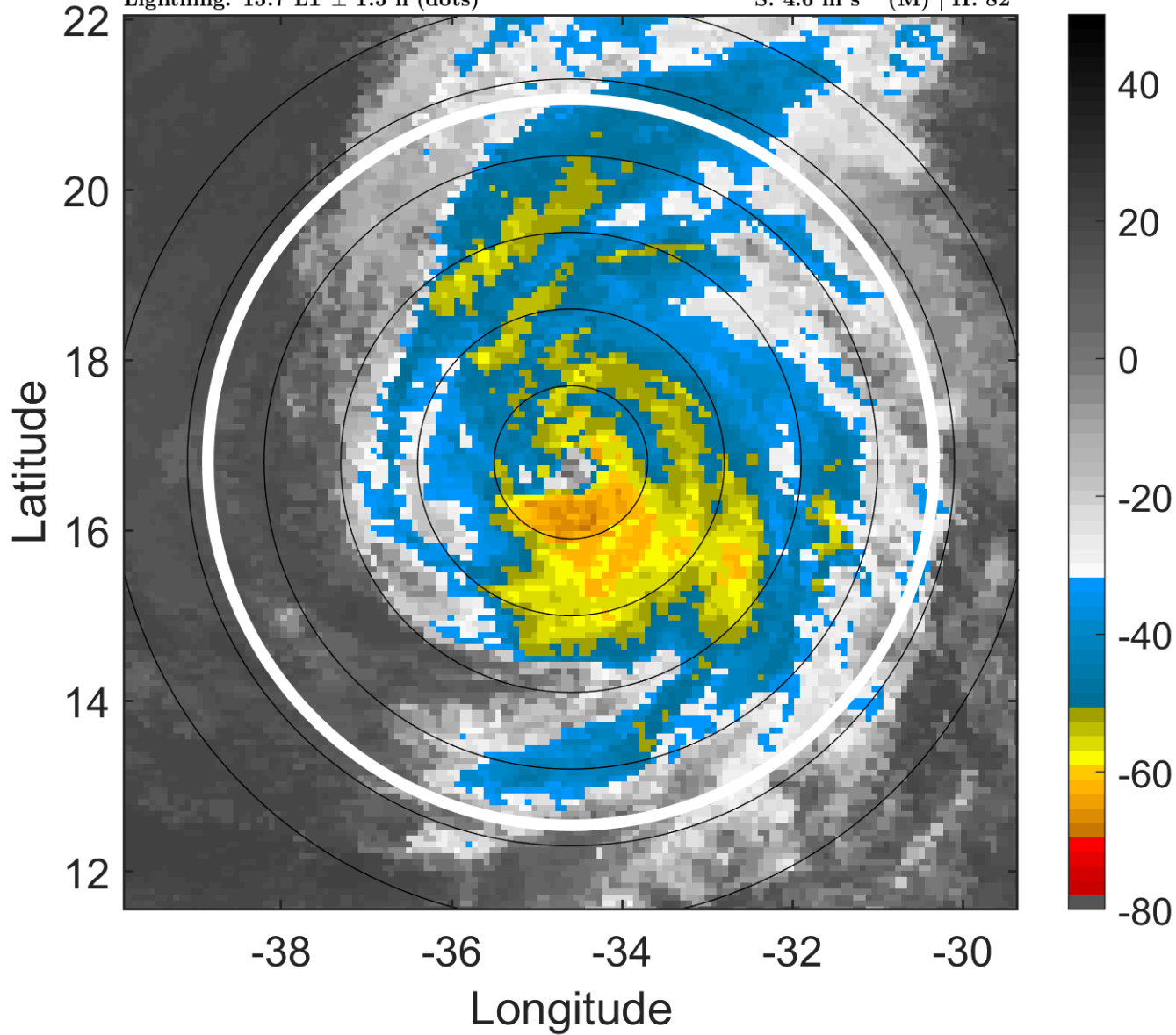

6-h IR BT Differences & Lightning

Δ t: 2018091118 (15.7 LT) - 2018091112 (9.7 LT)

Lightning: 15.7 LT \pm 1.5 h (dots)

PT: SLCP | EA: INACT

08L (HELENE) | 90 kt C2

S: 4.6 m s⁻¹ (M) | H: 82°

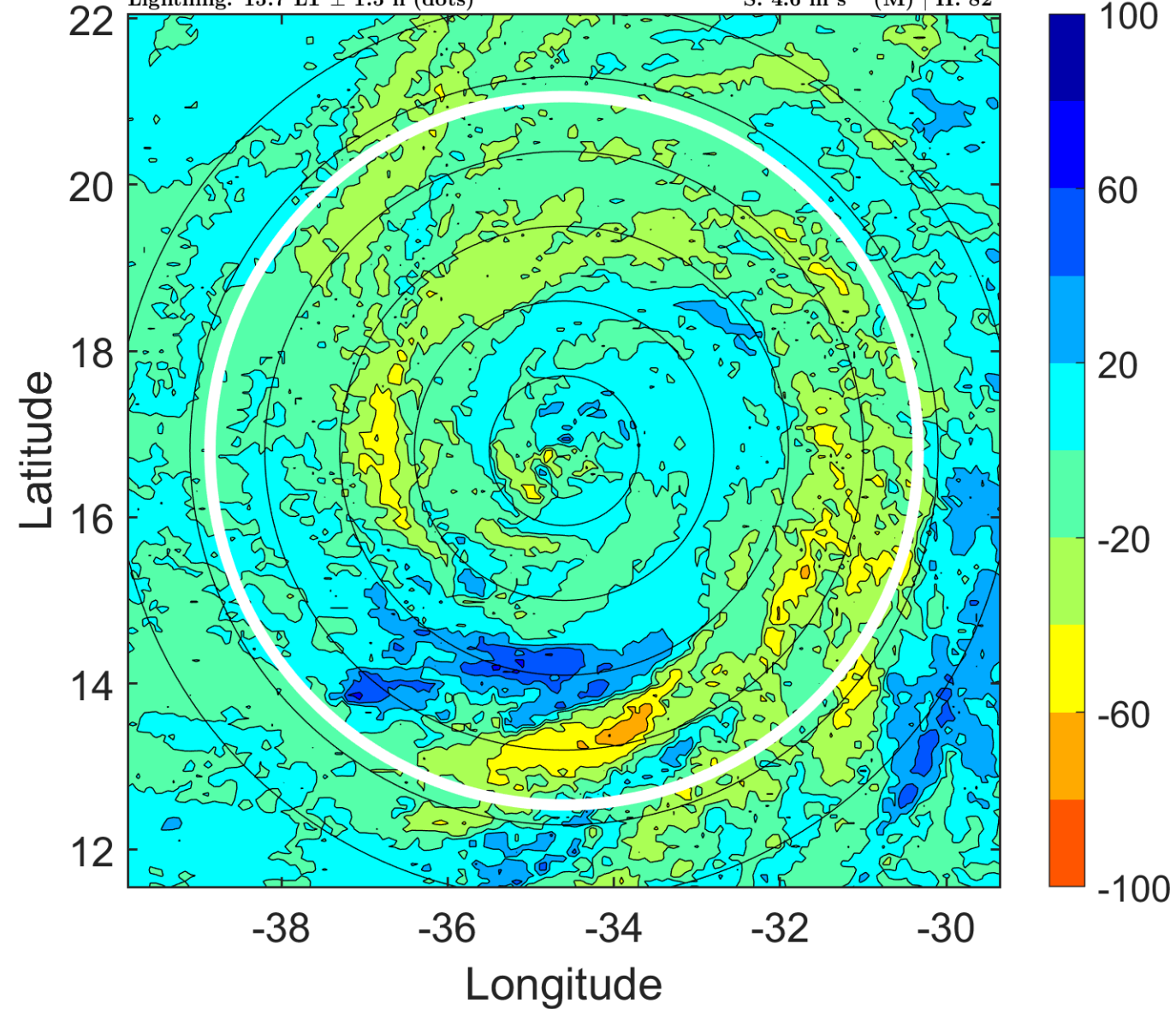

IR BT & Lightning

t: 2018091121 (18.7 LT)

Lightning: 18.7 LT \pm 1.5 h (dots)

PT: SLCP | EA: INACT

08L (HELENE) | 87.5 kt C2

S: 5.6 m s⁻¹ (M) | H: 69°

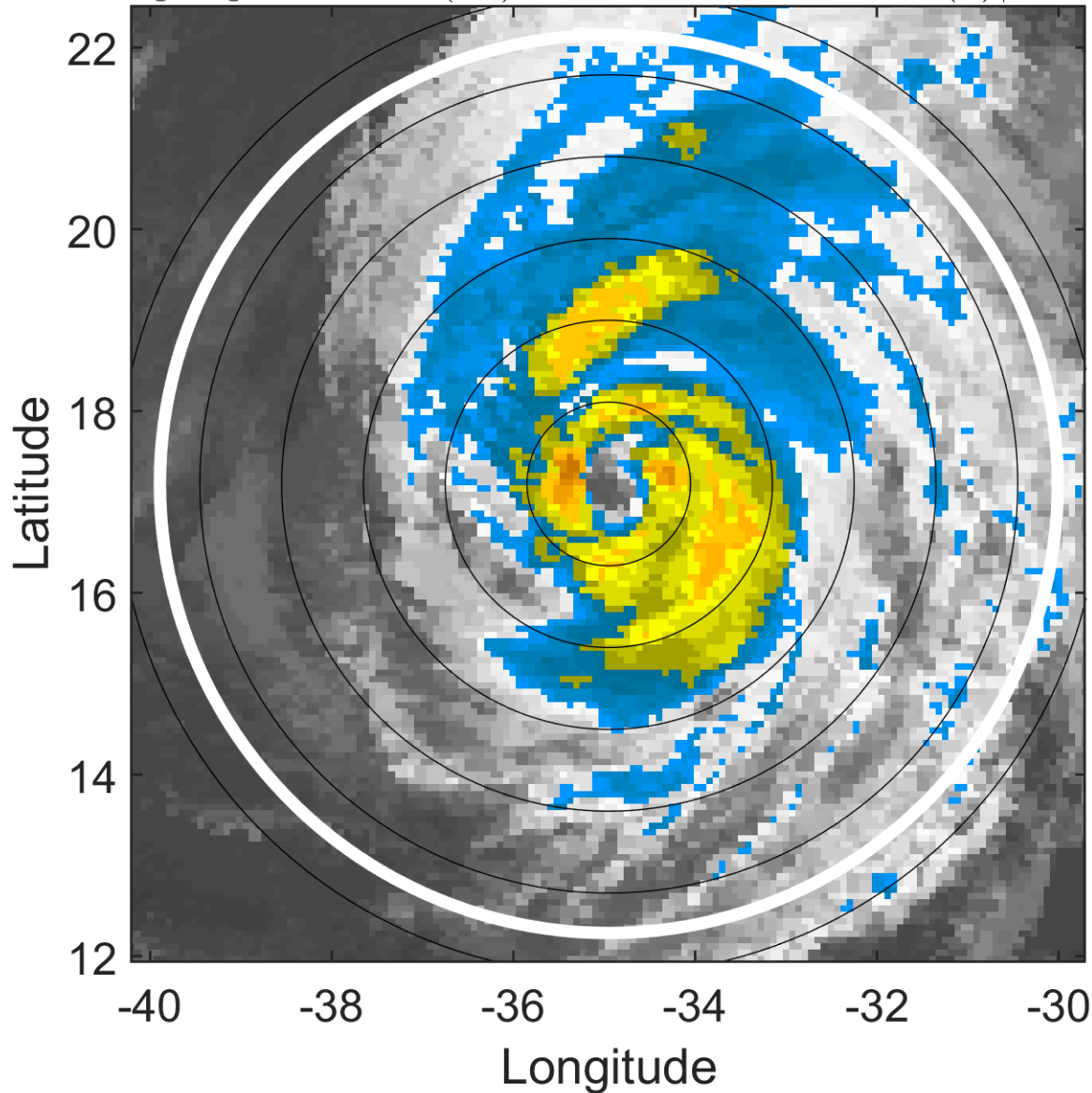

6-h IR BT Differences & Lightning

Δ t: 2018091121 (18.7 LT) - 2018091115 (12.7 LT)

Lightning: 18.7 LT \pm 1.5 h (dots)

PT: SLCP | EA: INACT

08L (HELENE) | 87.5 kt C2

S: 5.6 m s⁻¹ (M) | H: 69°

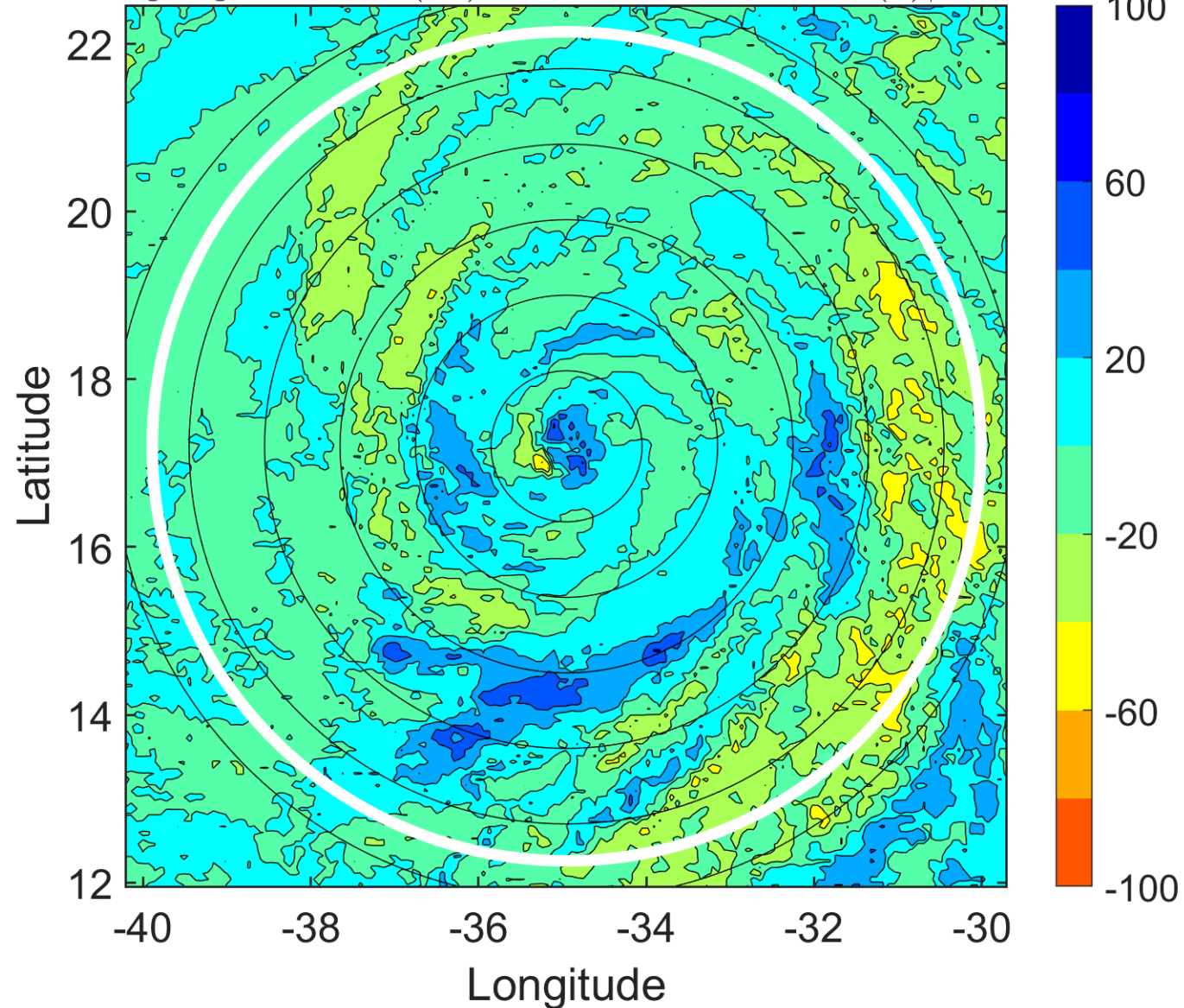

IR BT & Lightning

t: 2018091200 (21.6 LT)

Lightning: 21.6 LT \pm 1.5 h (dots)

PT: SLCP | EA: INACT

08L (HELENE) | 85 kt C2

S: 6.6 m s⁻¹ (M) | H: 56°

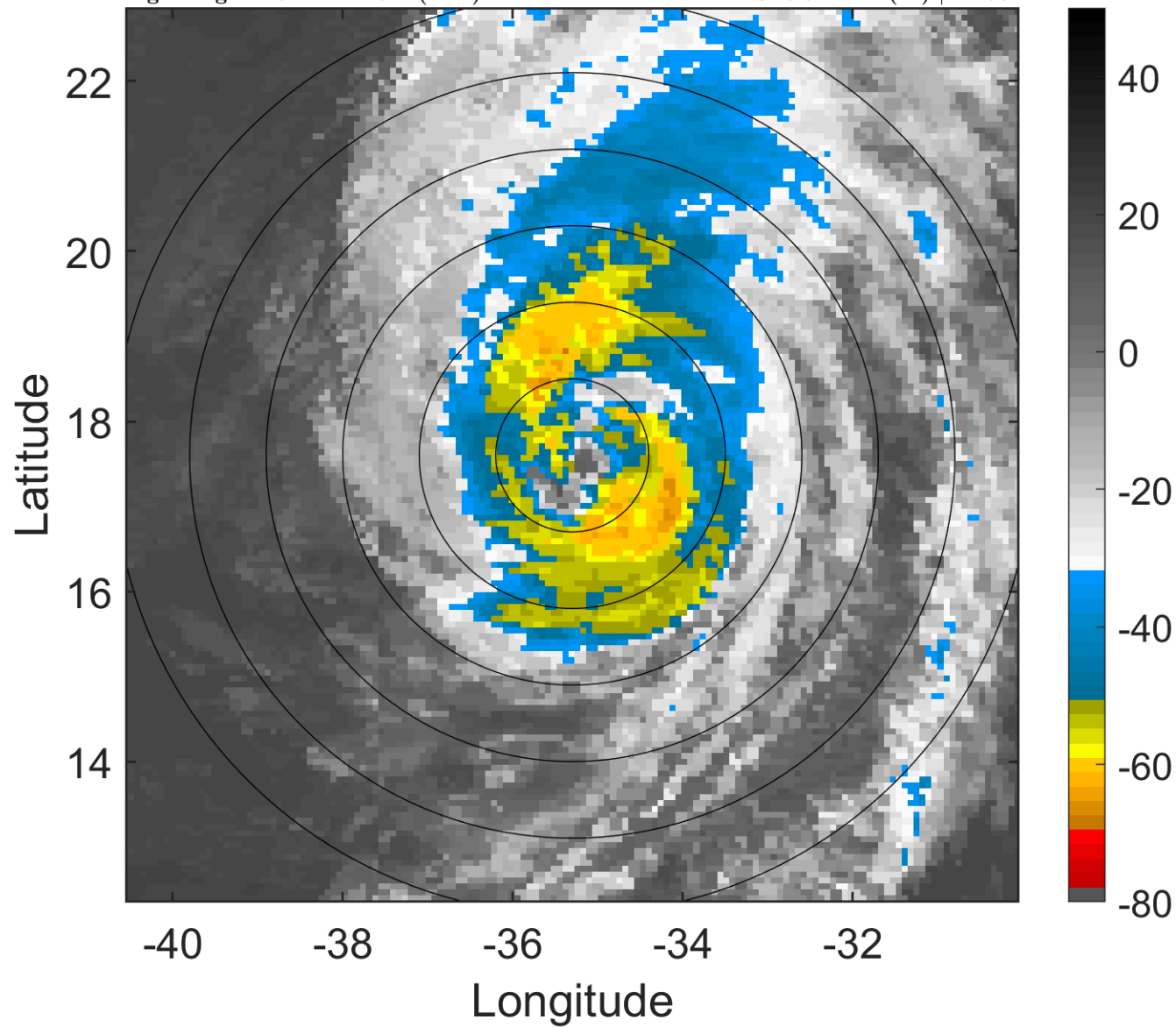

6-h IR BT Differences & Lightning

Δ t: 2018091200 (21.6 LT) - 2018091118 (15.7 LT)

Lightning: 21.6 LT \pm 1.5 h (dots)

PT: SLCP | EA: INACT

08L (HELENE) | 85 kt C2

S: 6.6 m s⁻¹ (M) | H: 56°

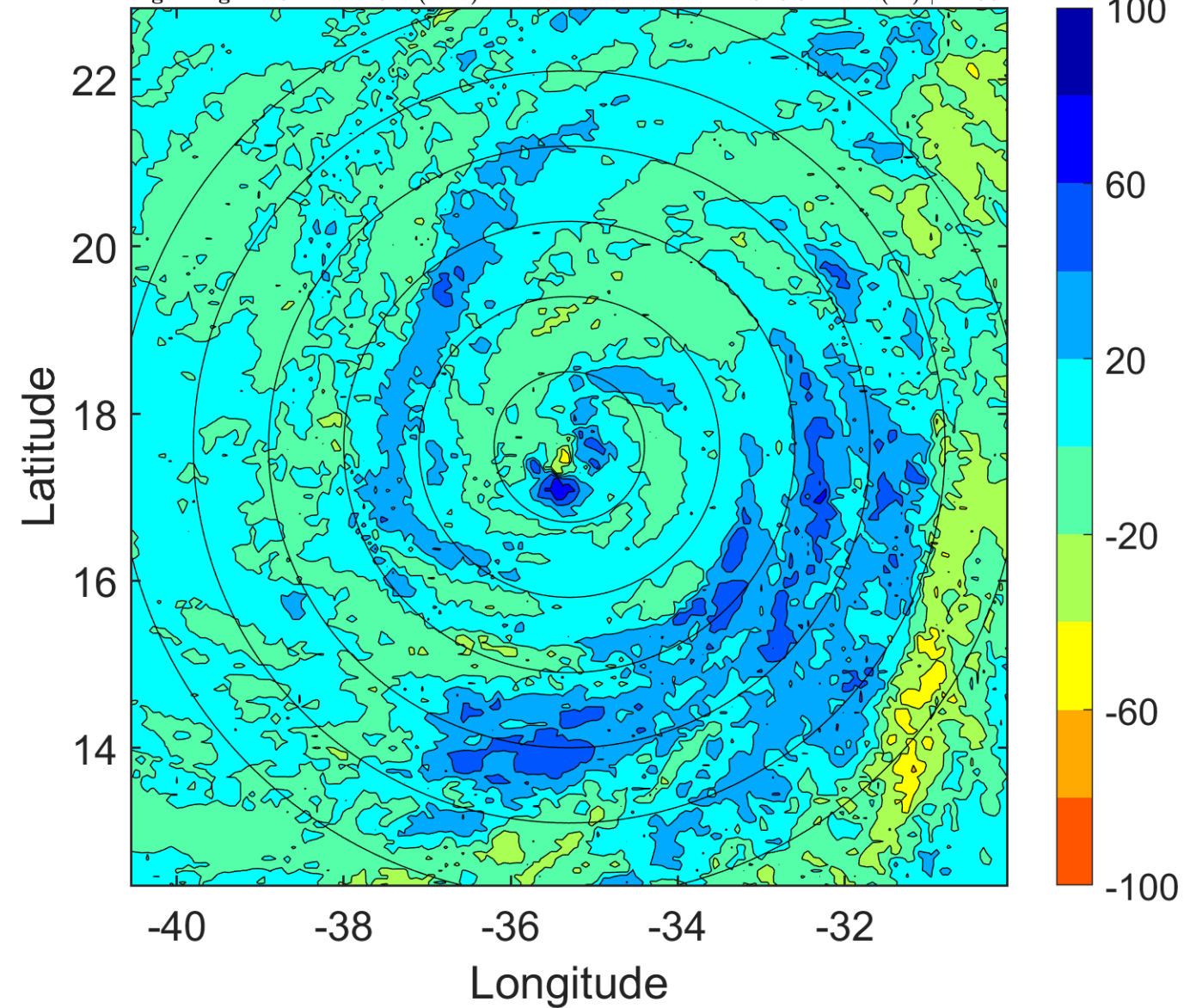

IR BT & Lightning

t: 2018091203 (0.6 LT)

Lightning: 0.6 LT \pm 1.5 h (dots)

PT: LLCP | EA: INACT

08L (HELENE) | 82.5 kt C1

S: 8.1 m s⁻¹ (M) | H: 64°

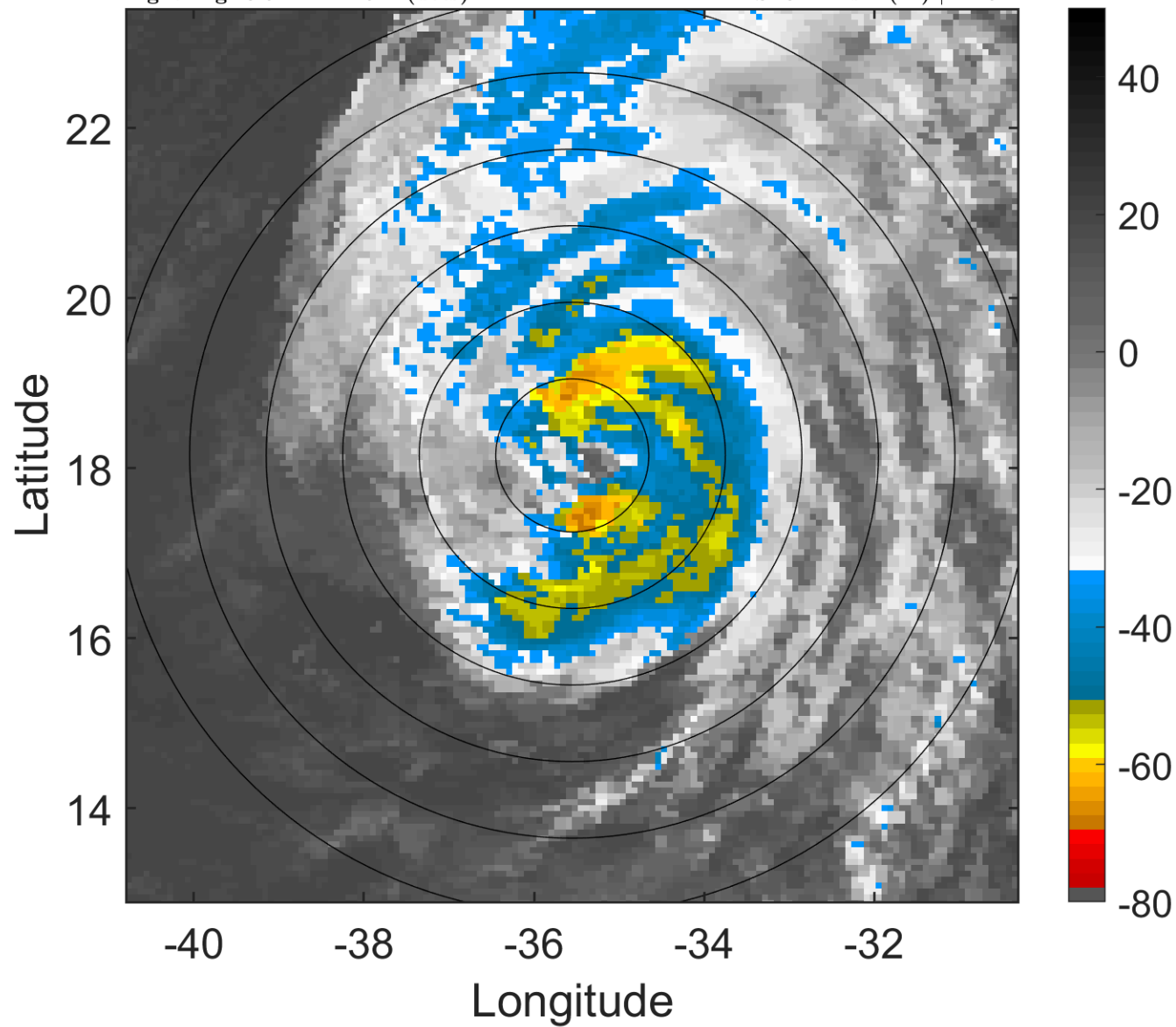

6-h IR BT Differences & Lightning

Δ t: 2018091203 (0.6 LT) - 2018091121 (18.7 LT)

Lightning: 0.6 LT \pm 1.5 h (dots)

PT: LLCP | EA: INACT

08L (HELENE) | 82.5 kt C1

S: 8.1 m s⁻¹ (M) | H: 64°

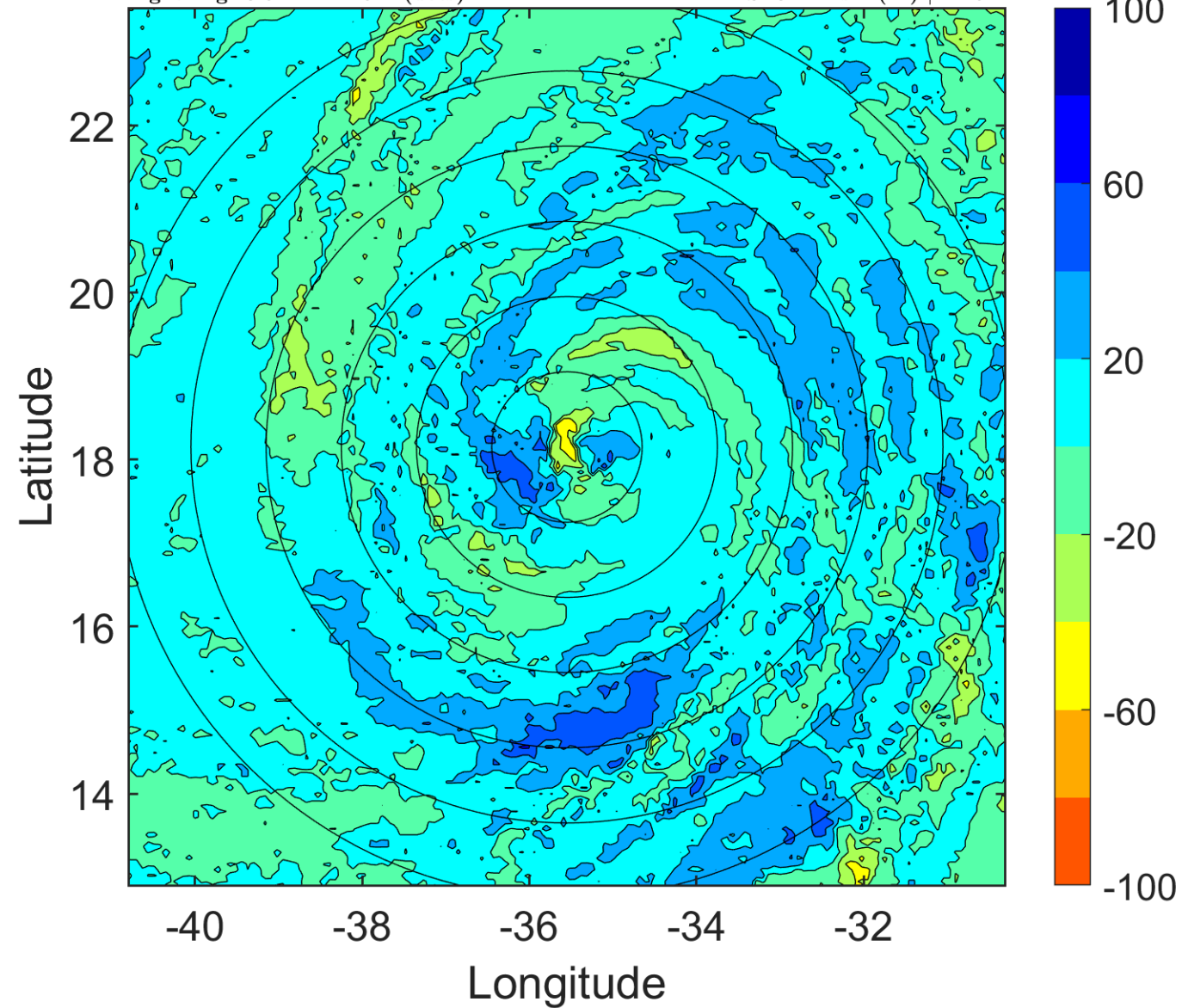

IR BT & Lightning

t: 2018091206 (3.6 LT)

Lightning: 3.6 LT \pm 1.5 h (dots)

PT: LLCP | EA: INACT

08L (HELENE) | 80 kt C1

S: 9.5 m s⁻¹ (M) | H: 72°

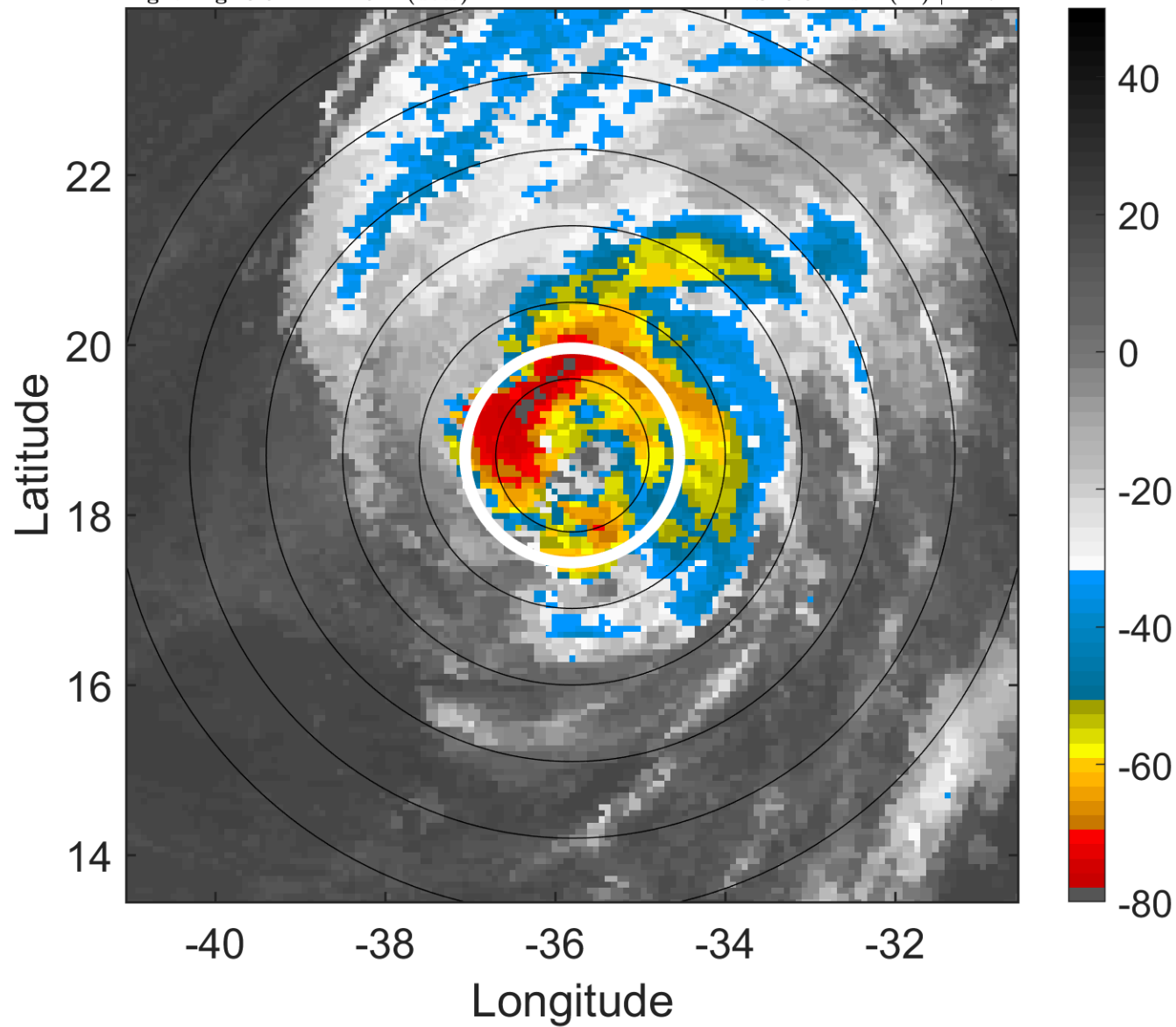

6-h IR BT Differences & Lightning

Δ t: 2018091206 (3.6 LT) - 2018091200 (21.6 LT)

Lightning: 3.6 LT \pm 1.5 h (dots)

PT: LLCP | EA: INACT

08L (HELENE) | 80 kt C1

S: 9.5 m s⁻¹ (M) | H: 72°

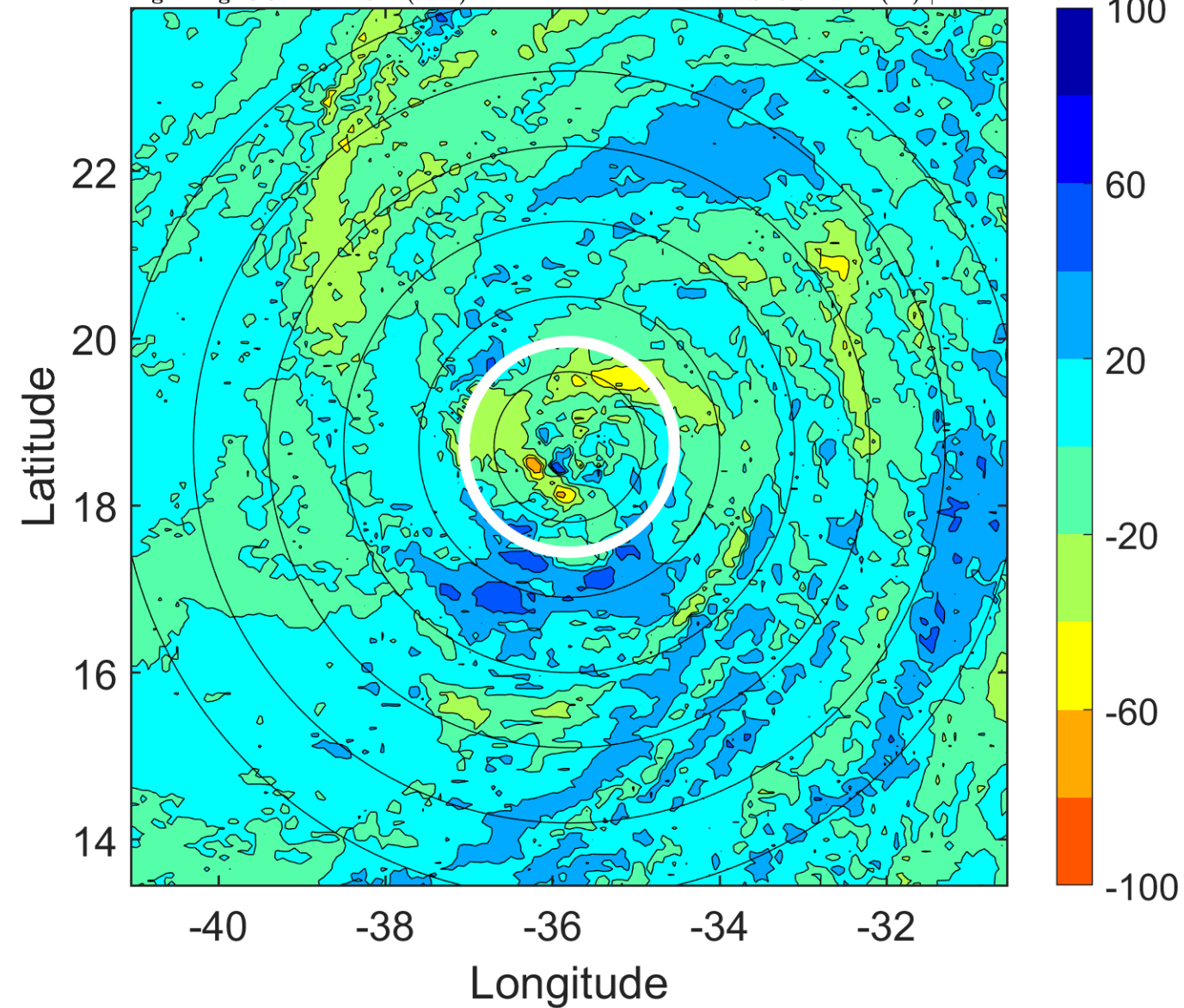

IR BT & Lightning

t: 2018091209 (6.6 LT)

Lightning: 6.6 LT \pm 1.5 h (dots)

PT: LLCP | EA: INACT

08L (HELENE) | 80 kt C1

S: 9 m s⁻¹ (M) | H: 69.5°

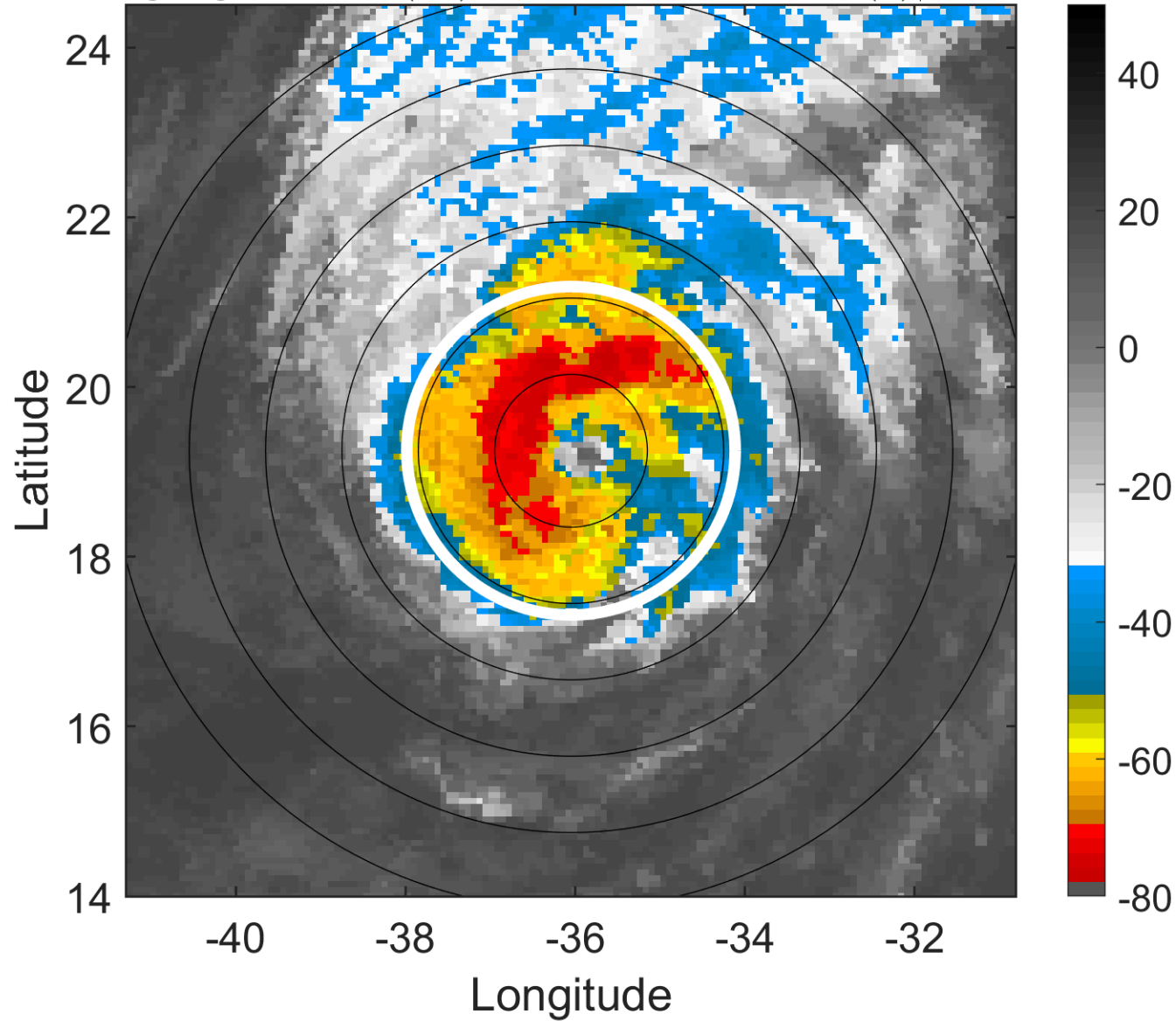

6-h IR BT Differences & Lightning

Δ t: 2018091209 (6.6 LT) - 2018091203 (0.6 LT)

Lightning: 6.6 LT \pm 1.5 h (dots)

PT: LLCP | EA: INACT

08L (HELENE) | 80 kt C1

S: 9 m s⁻¹ (M) | H: 69.5°

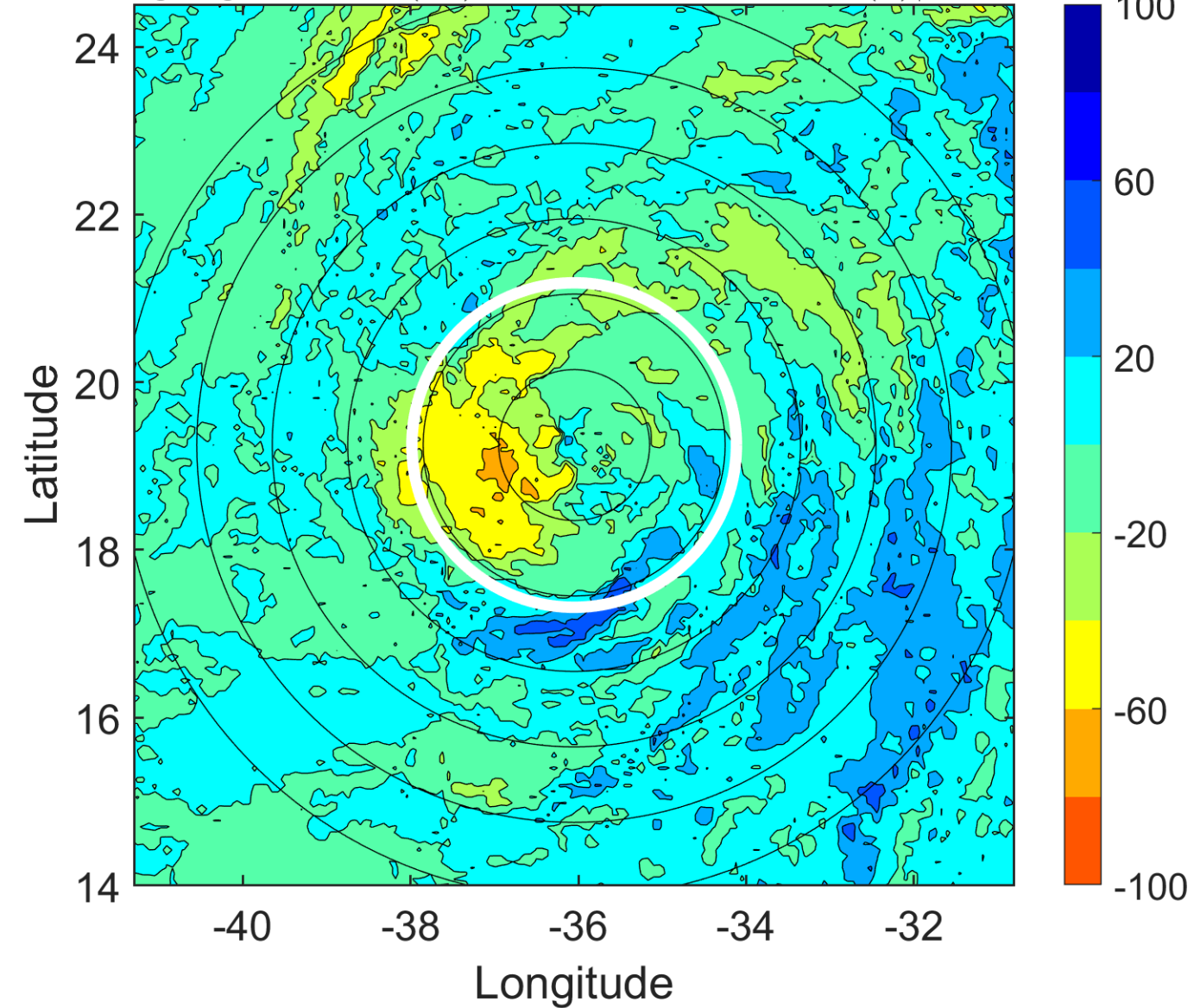

IR BT & Lightning

t: 2018091212 (9.6 LT)

Lightning: 9.6 LT \pm 1.5 h (dots)

PT: LLCP | EA: INACT

08L (HELENE) | 80 kt C1

S: 8.5 m s⁻¹ (M) | H: 67°

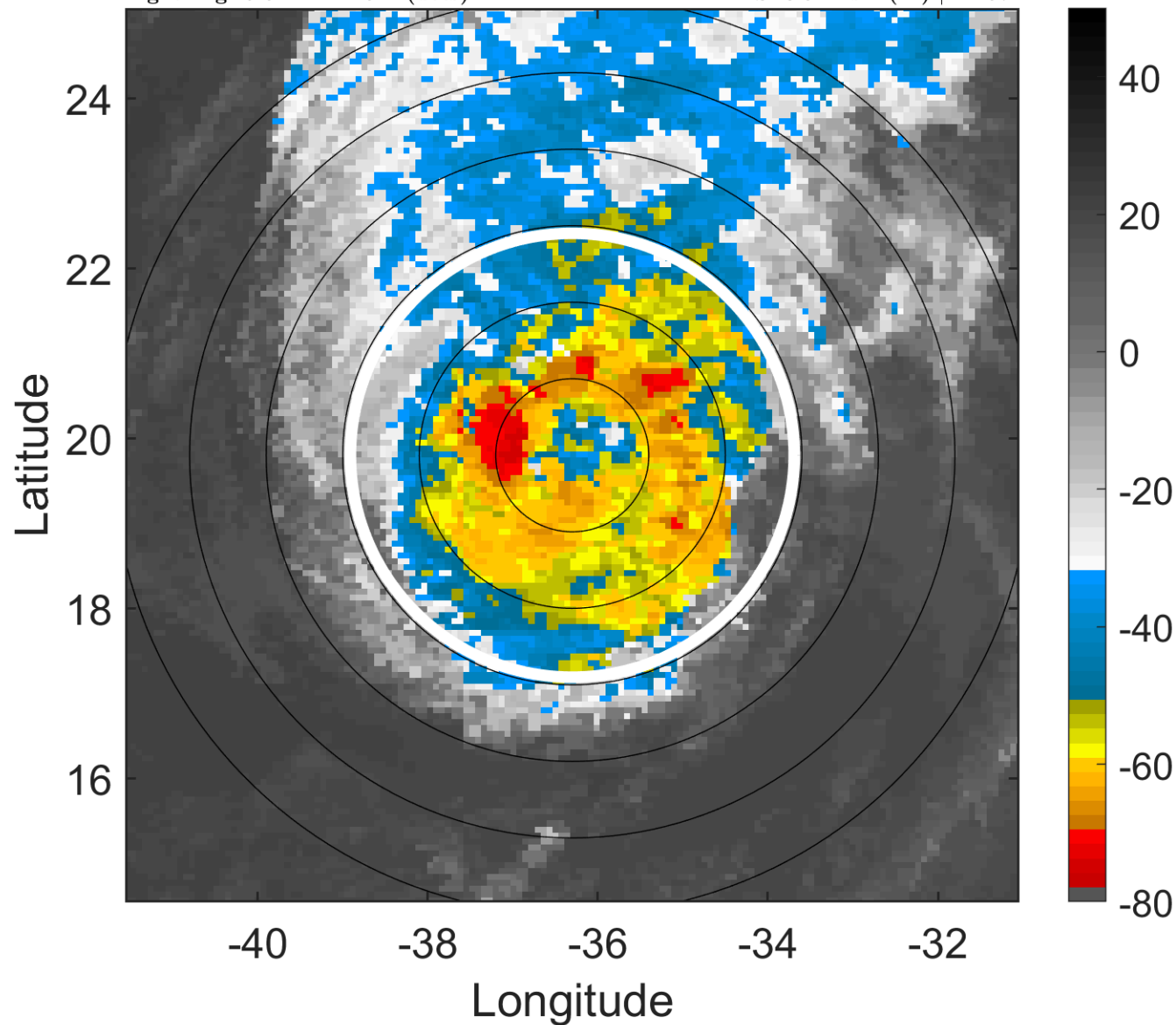

6-h IR BT Differences & Lightning

Δ t: 2018091212 (9.6 LT) - 2018091206 (3.6 LT)

Lightning: 9.6 LT \pm 1.5 h (dots)

PT: LLCP | EA: INACT

08L (HELENE) | 80 kt C1

S: 8.5 m s⁻¹ (M) | H: 67°

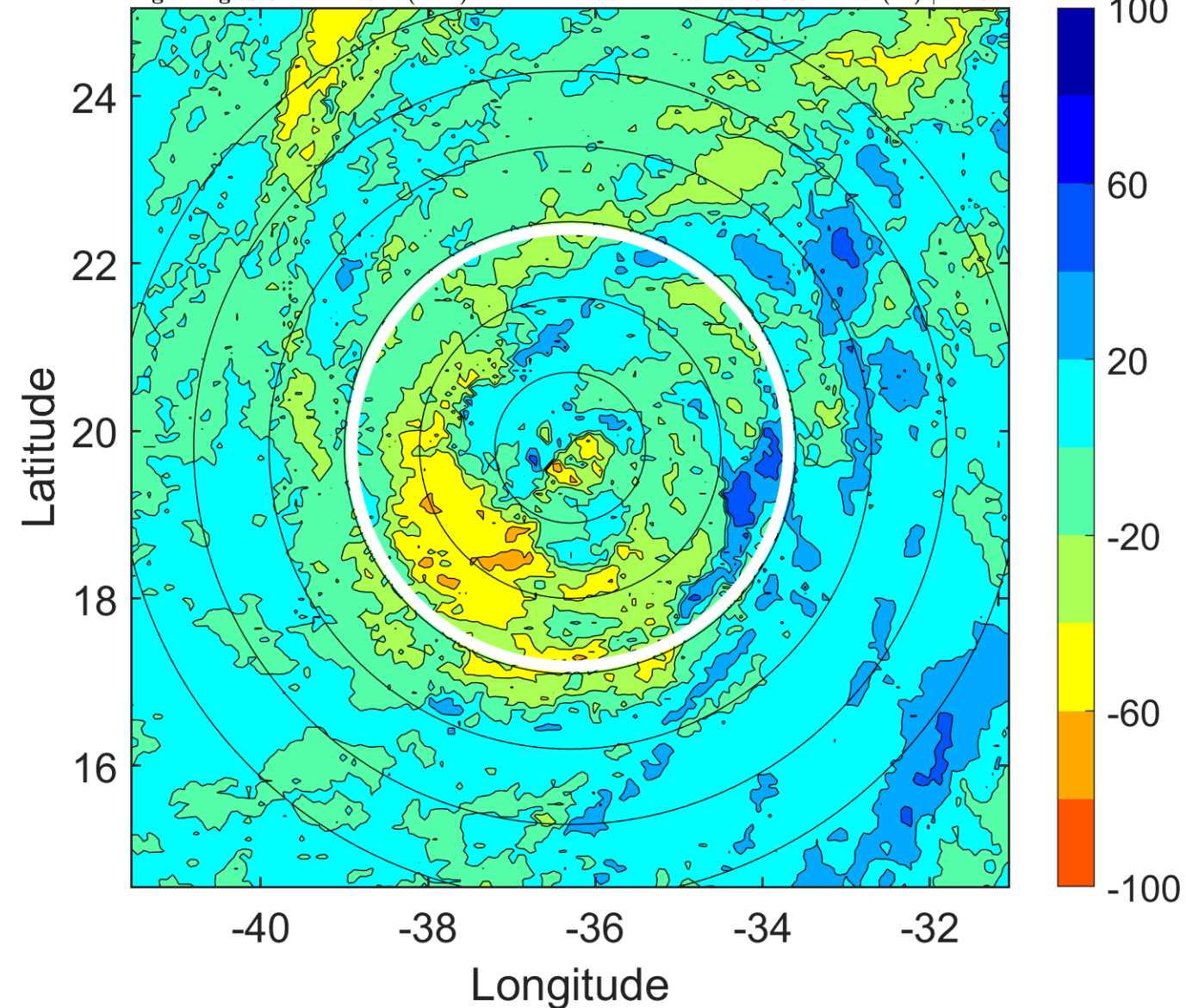

IR BT & Lightning

t: 2018091215 (12.6 LT)

Lightning: 12.6 LT \pm 1.5 h (dots)

PT: LLCP | EA: INACT

08L (HELENE) | 77.5 kt C1

S: 8.6 m s⁻¹ (M) | H: 50°

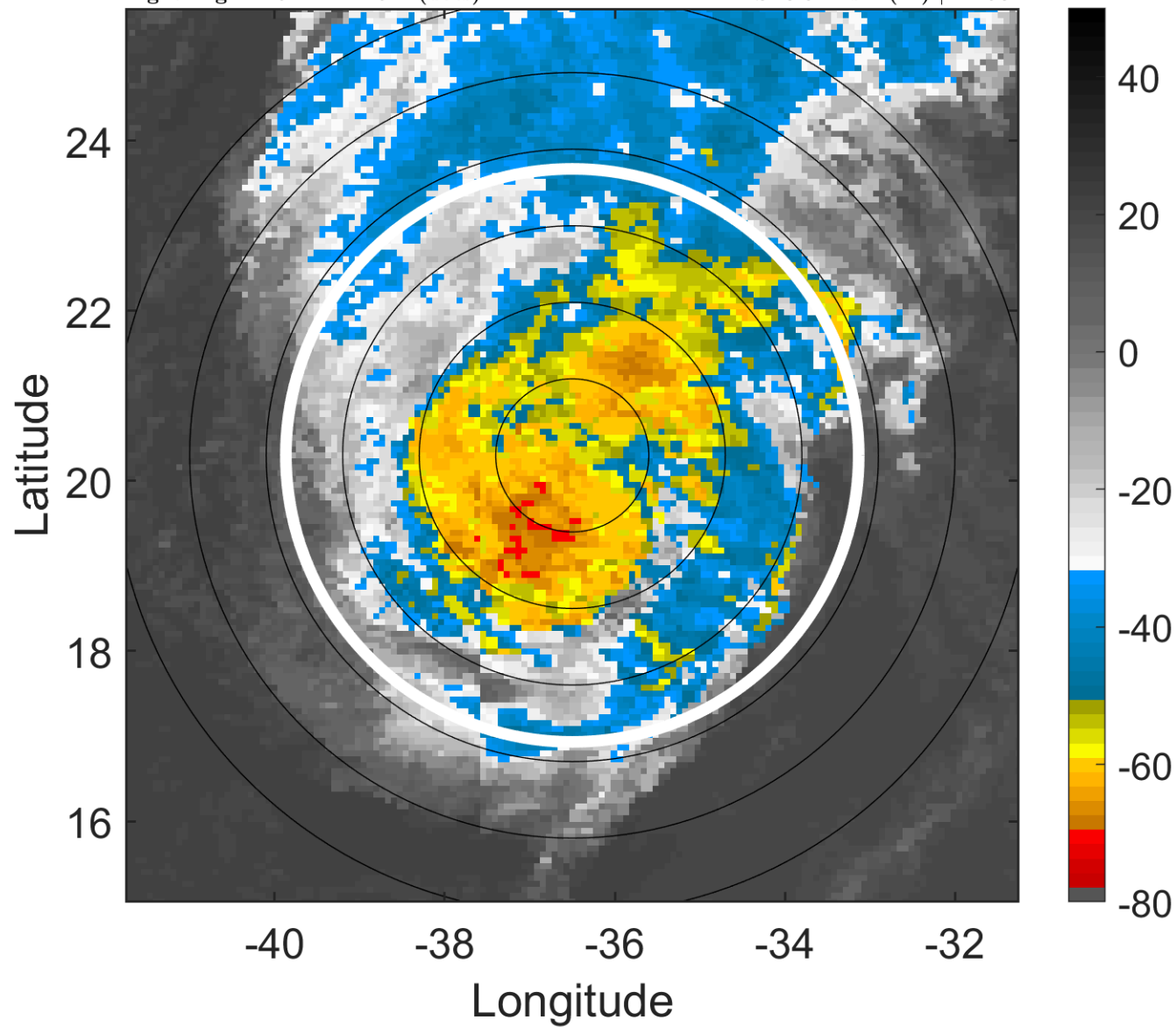

6-h IR BT Differences & Lightning

Δ t: 2018091215 (12.6 LT) - 2018091209 (6.6 LT)

Lightning: 12.6 LT \pm 1.5 h (dots)

PT: LLCP | EA: INACT

08L (HELENE) | 77.5 kt C1

S: 8.6 m s⁻¹ (M) | H: 50°

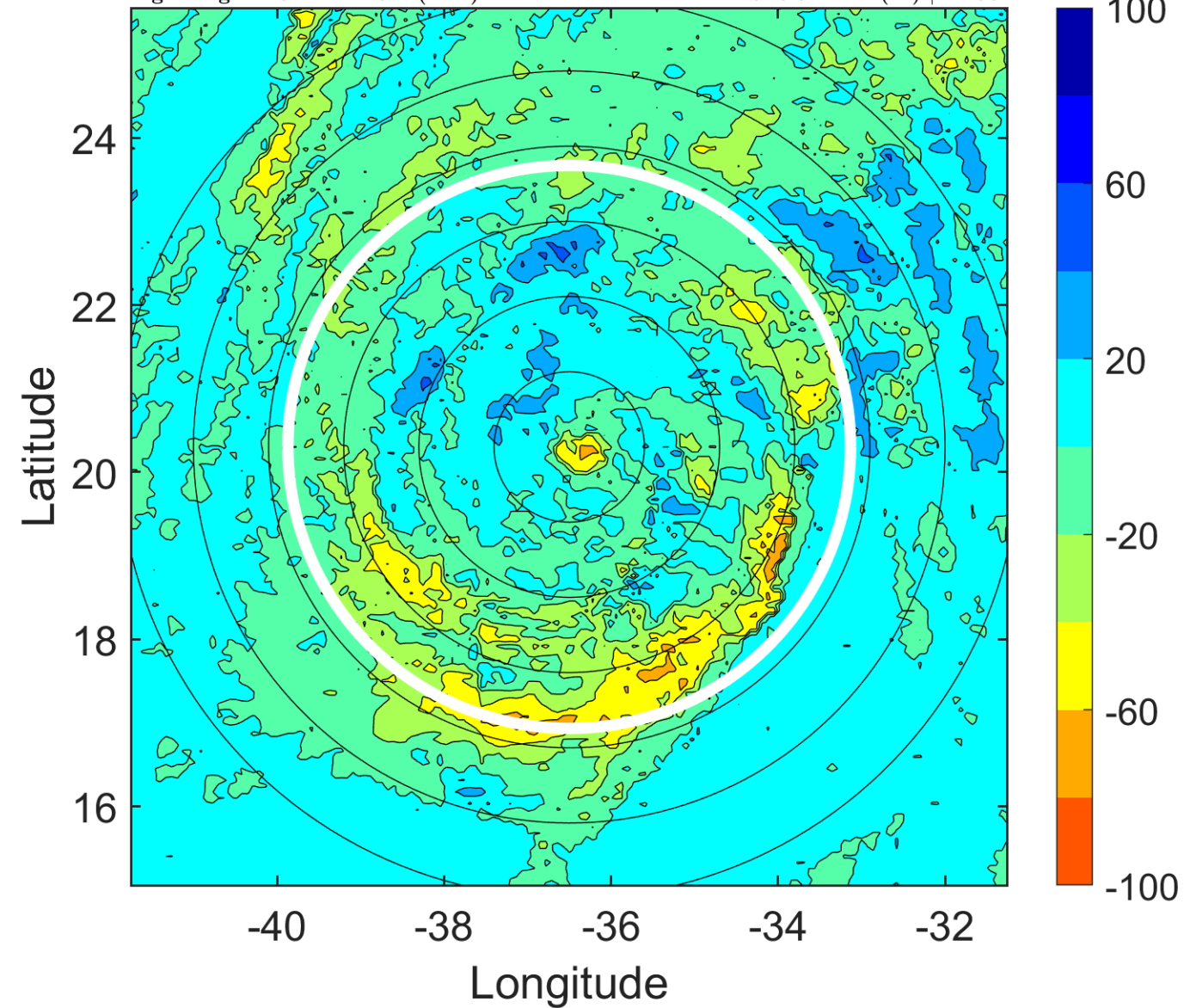

IR BT & Lightning

t: 2018091218 (15.6 LT)

Lightning: 15.6 LT \pm 1.5 h (dots)

PT: LLCP | EA: INACT

08L (HELENE) | 75 kt C1

S: 8.6 m s⁻¹ (M) | H: 33°

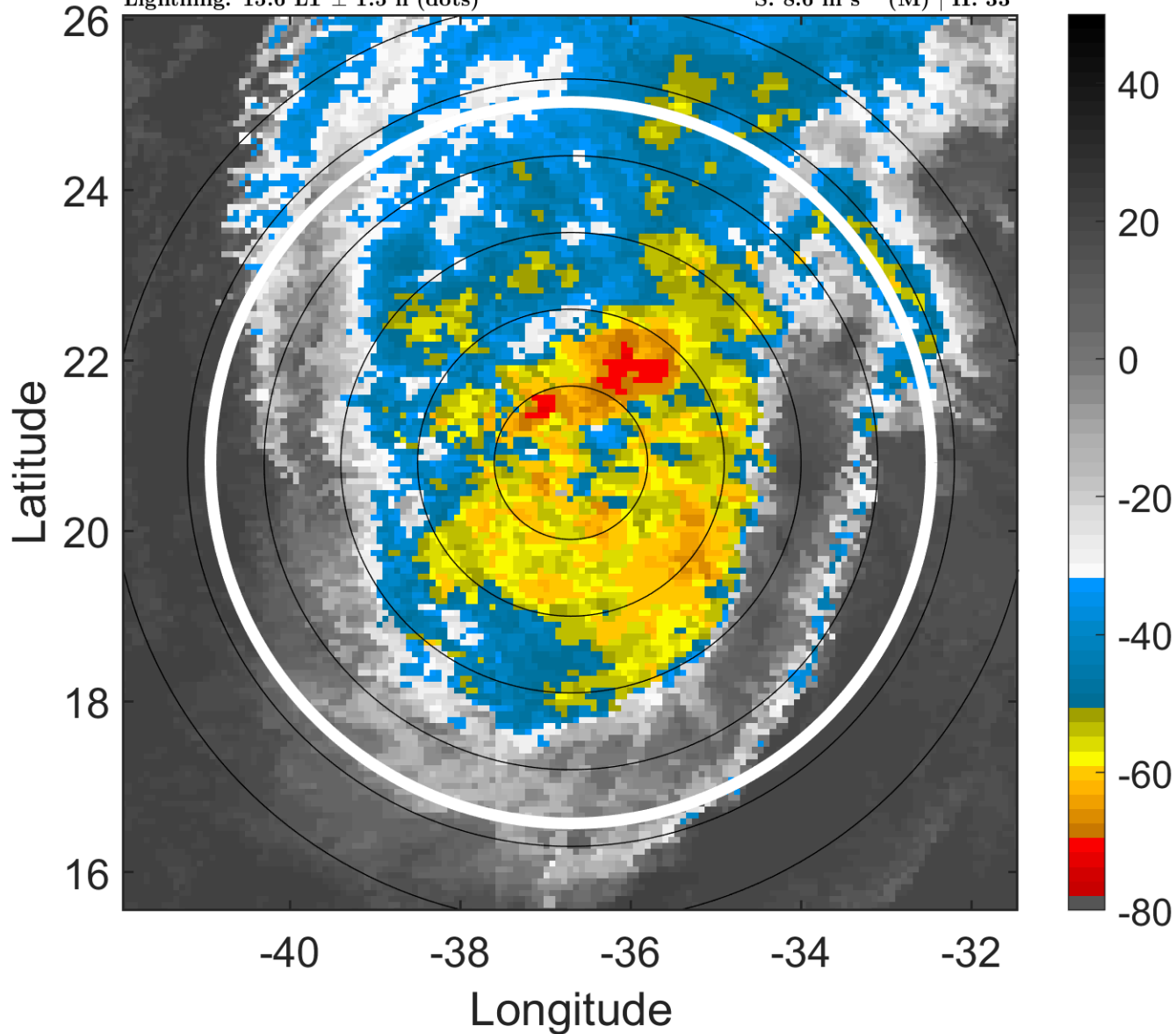

6-h IR BT Differences & Lightning

Δ t: 2018091218 (15.6 LT) - 2018091212 (9.6 LT)

Lightning: 15.6 LT \pm 1.5 h (dots)

PT: LLCP | EA: INACT

08L (HELENE) | 75 kt C1

S: 8.6 m s⁻¹ (M) | H: 33°

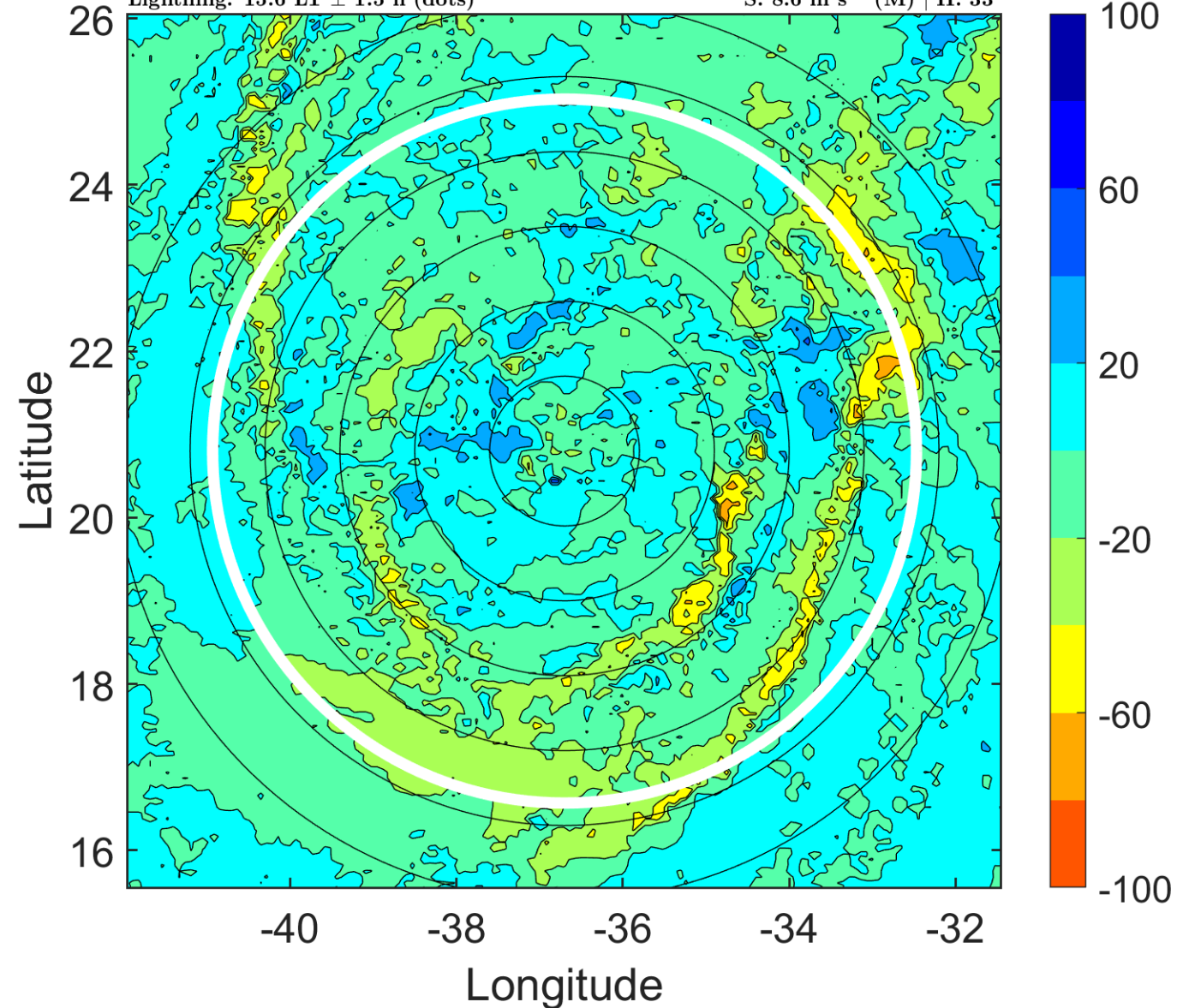

IR BT & Lightning

t: 2018091221 (18.5 LT)

Lightning: 18.5 LT \pm 1.5 h (dots)

PT: LLCP | EA: INACT

08L (HELENE) | 72.5 kt C1

S: 10.6 m s⁻¹ (M) | H: 34°

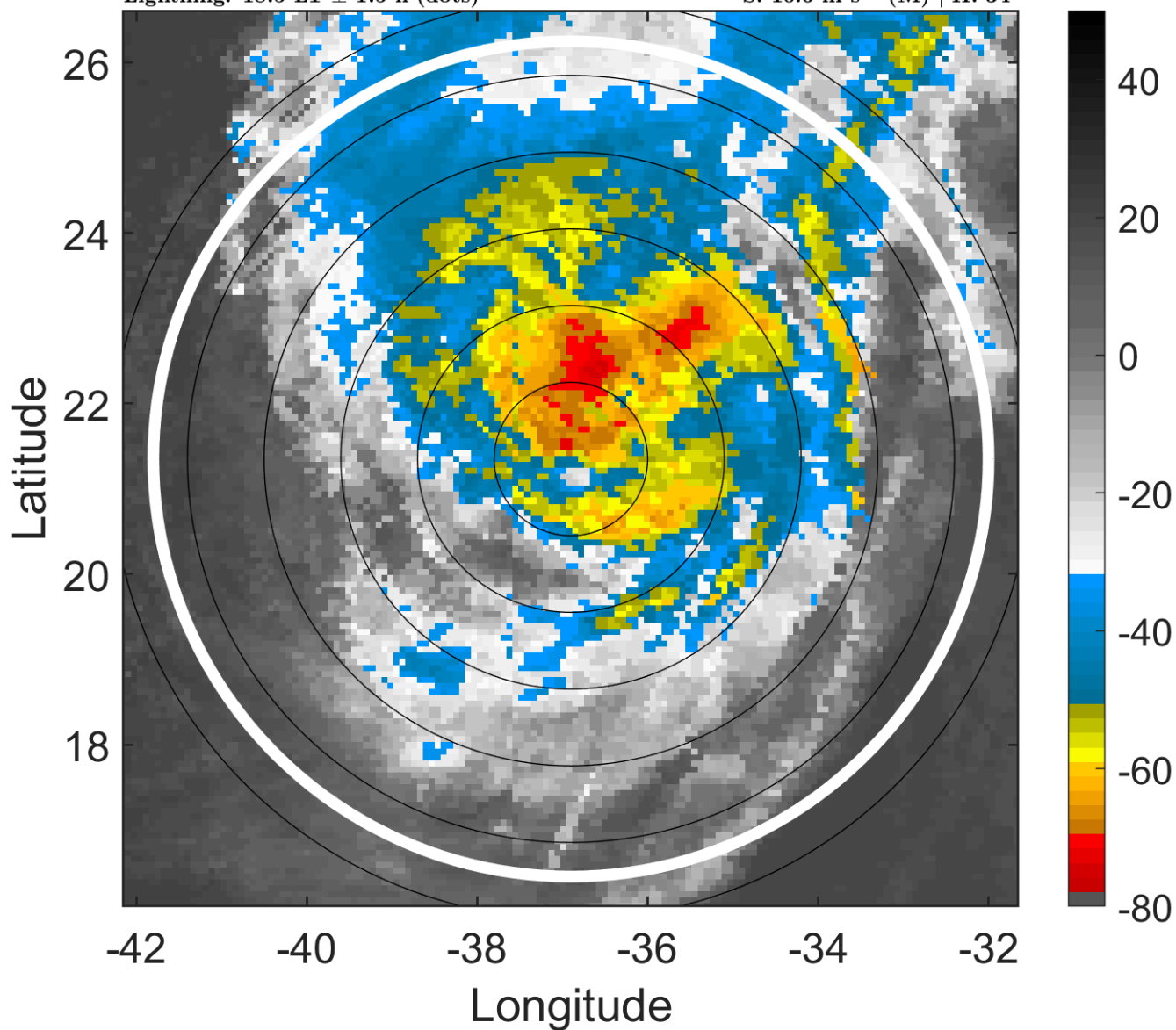

6-h IR BT Differences & Lightning

Δ t: 2018091221 (18.5 LT) - 2018091215 (12.6 LT)

Lightning: 18.5 LT \pm 1.5 h (dots)

PT: LLCP | EA: INACT

08L (HELENE) | 72.5 kt C1

S: 10.6 m s⁻¹ (M) | H: 34°

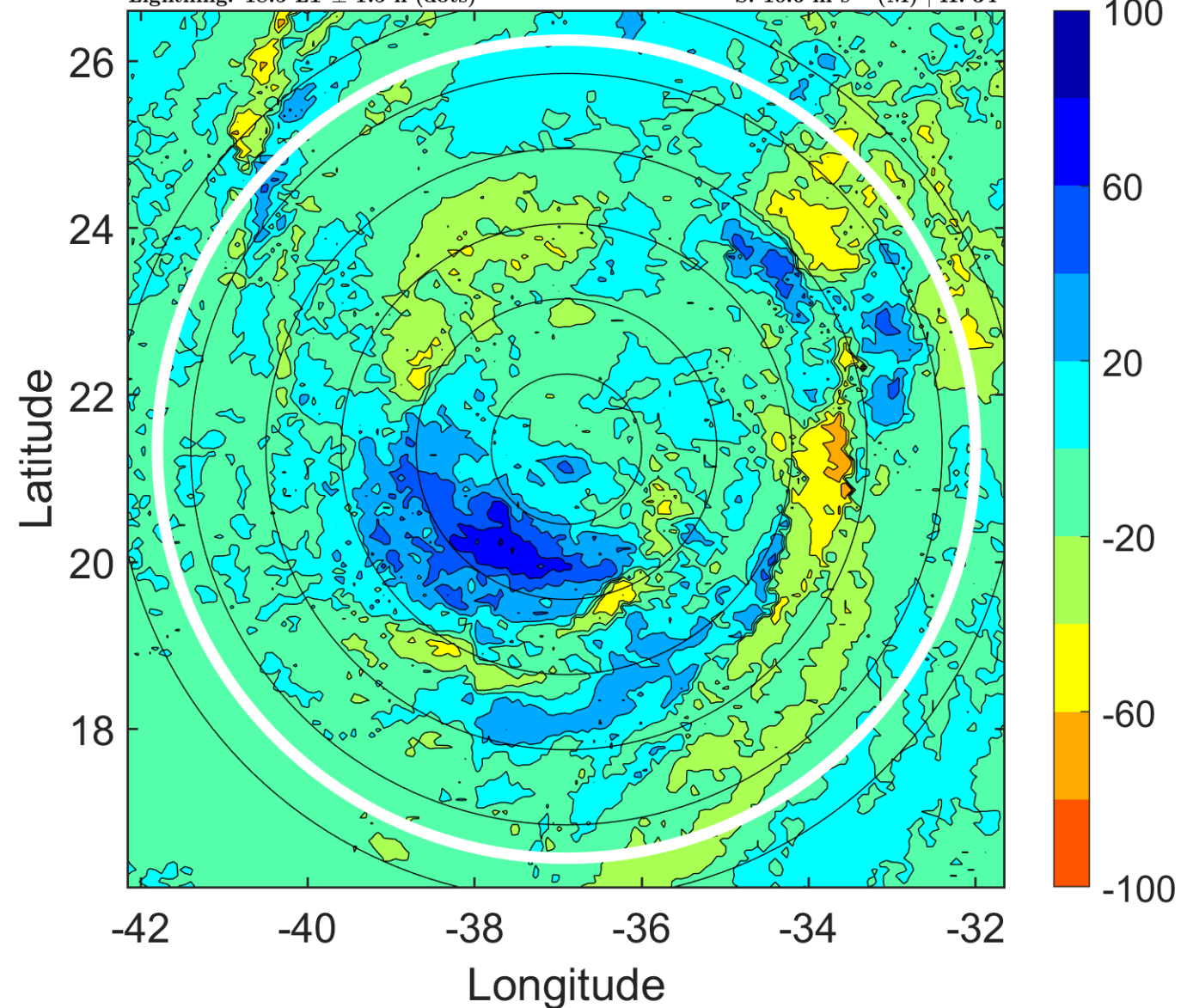

IR BT & Lightning

t: 2018091300 (21.5 LT)

Lightning: 21.5 LT \pm 1.5 h (dots)

PT: LLCP | EA: INACT

08L (HELENE) | 70 kt C1

S: 12.6 m s⁻¹ (H) | H: 35°

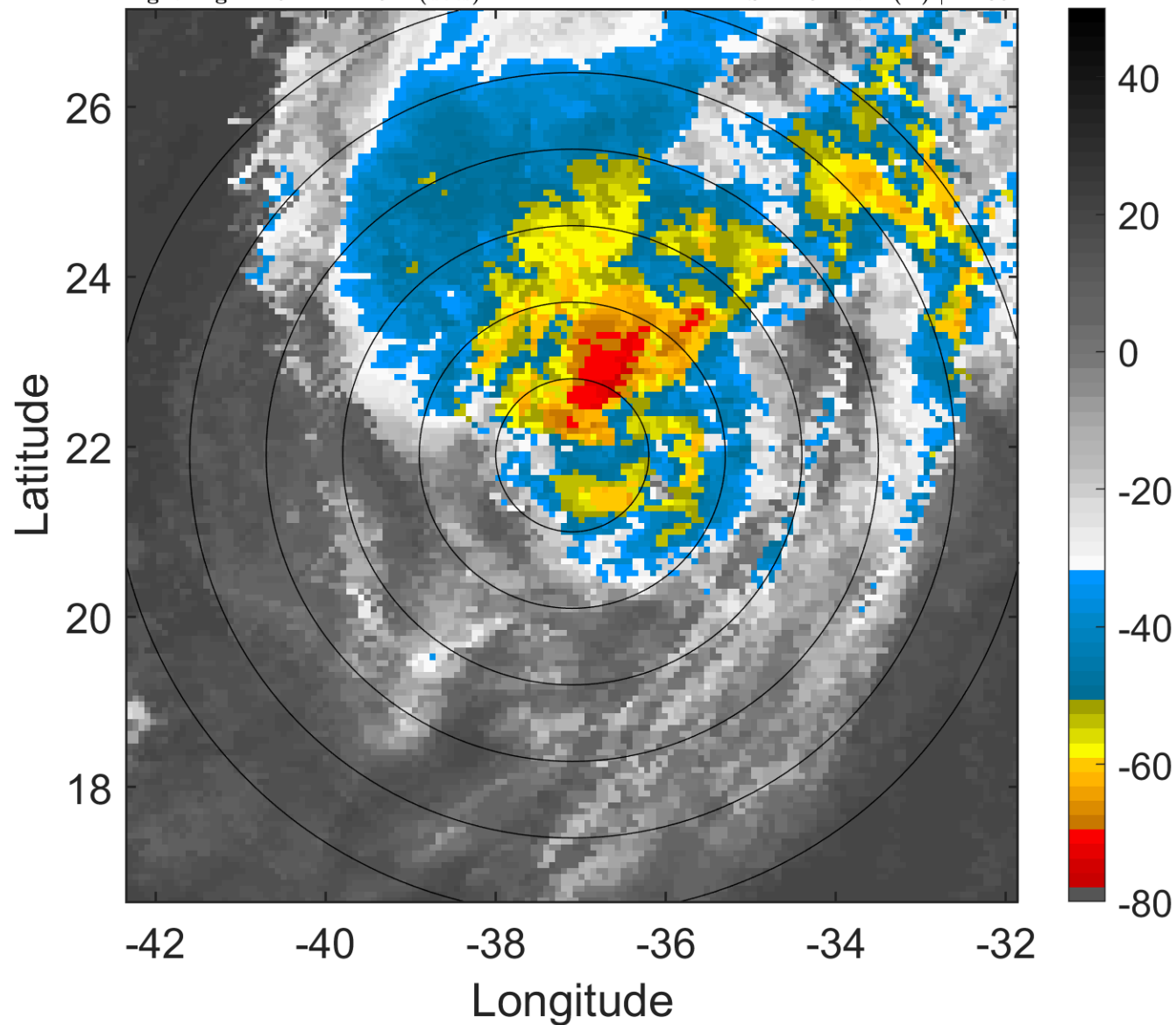

6-h IR BT Differences & Lightning

Δ t: 2018091300 (21.5 LT) - 2018091218 (15.6 LT)

Lightning: 21.5 LT \pm 1.5 h (dots)

PT: LLCP | EA: INACT

08L (HELENE) | 70 kt C1

S: 12.6 m s⁻¹ (H) | H: 35°

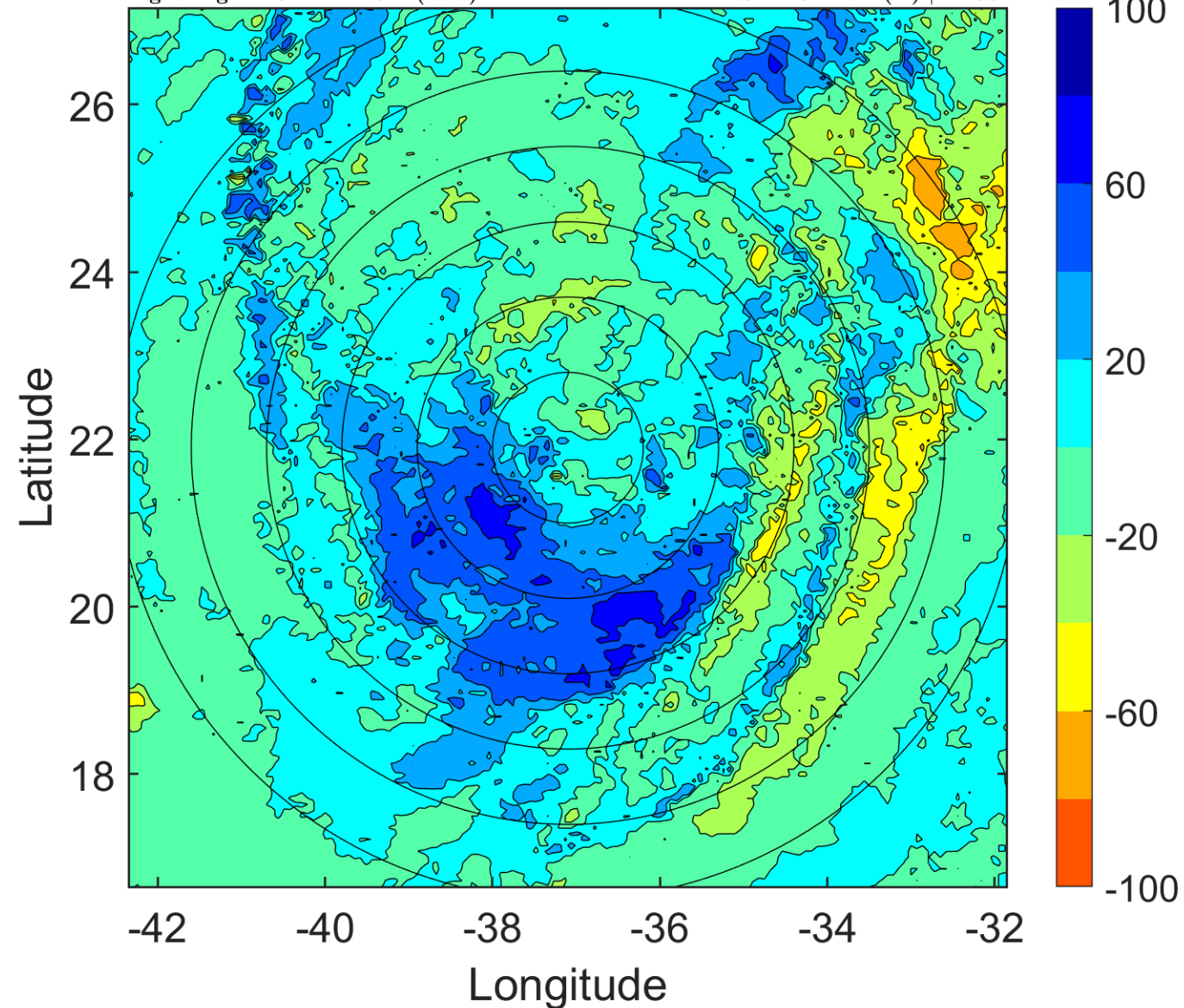

IR BT & Lightning

t: 2018091303 (0.5 LT)

Lightning: 0.5 LT \pm 1.5 h (dots)

PT: LLWP | EA: INACT

08L (HELENE) | 67.5 kt C1

S: 13.6 m s⁻¹ (H) | H: 32°

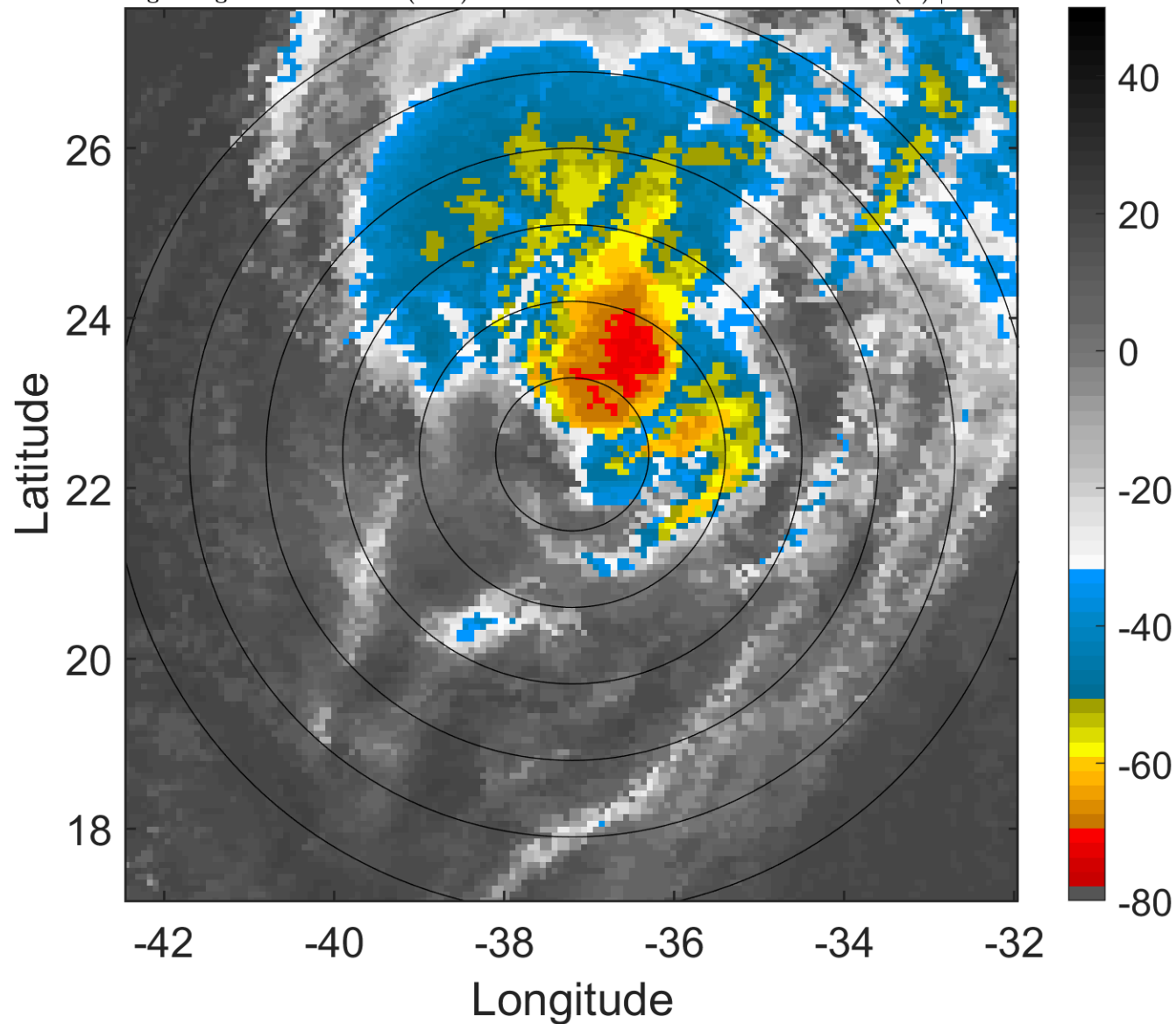

6-h IR BT Differences & Lightning

Δ t: 2018091303 (0.5 LT) - 2018091221 (18.5 LT)

Lightning: 0.5 LT \pm 1.5 h (dots)

PT: LLWP | EA: INACT

08L (HELENE) | 67.5 kt C1

S: 13.6 m s⁻¹ (H) | H: 32°

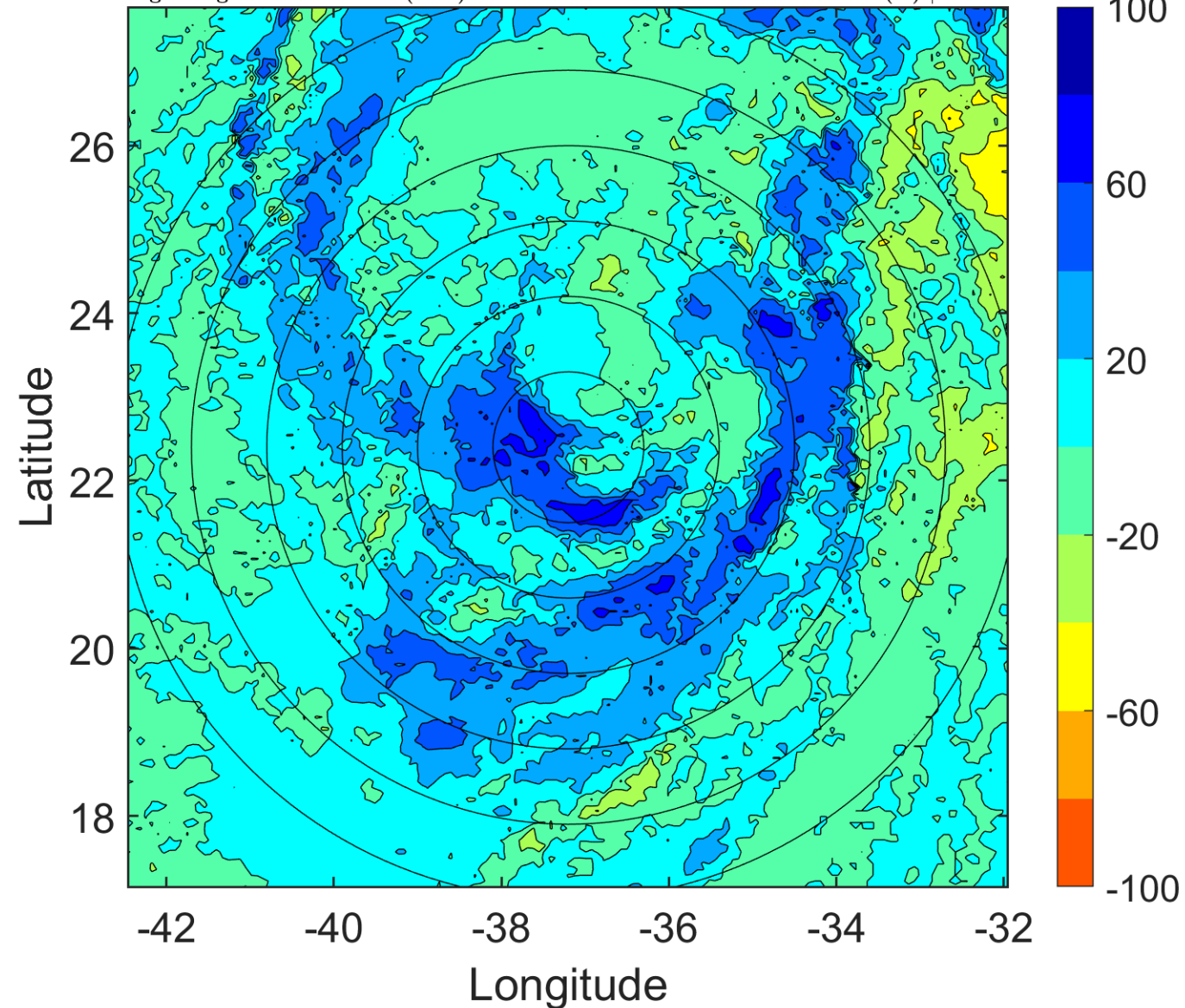

IR BT & Lightning

t: 2018091306 (3.5 LT)

Lightning: 3.5 LT \pm 1.5 h (dots)

PT: LLWP | EA: INACT

08L (HELENE) | 65 kt C1

S: 14.6 m s⁻¹ (H) | H: 29°

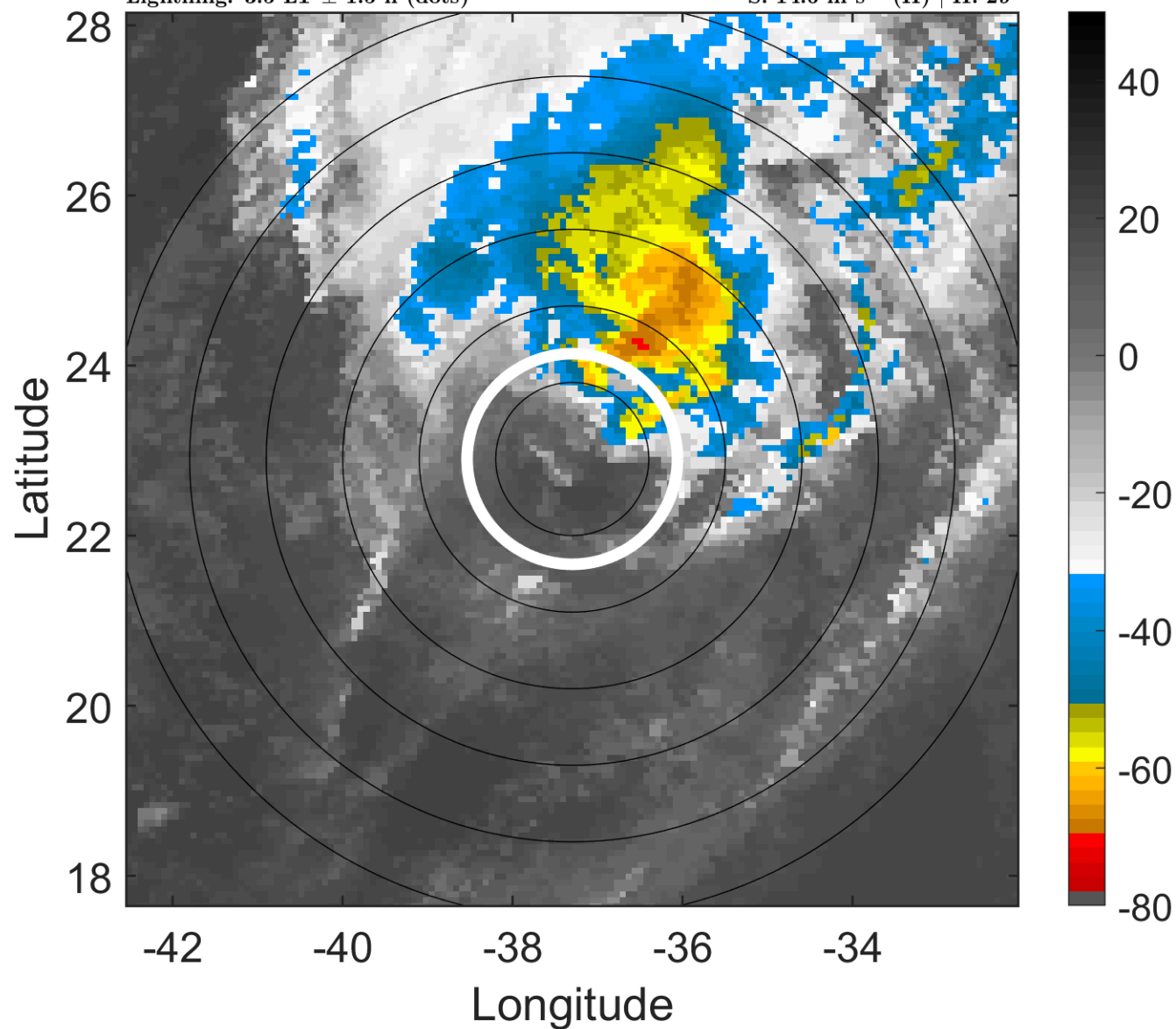

6-h IR BT Differences & Lightning

Δ t: 2018091306 (3.5 LT) - 2018091300 (21.5 LT)

Lightning: 3.5 LT \pm 1.5 h (dots)

PT: LLWP | EA: INACT

08L (HELENE) | 65 kt C1

S: 14.6 m s⁻¹ (H) | H: 29°

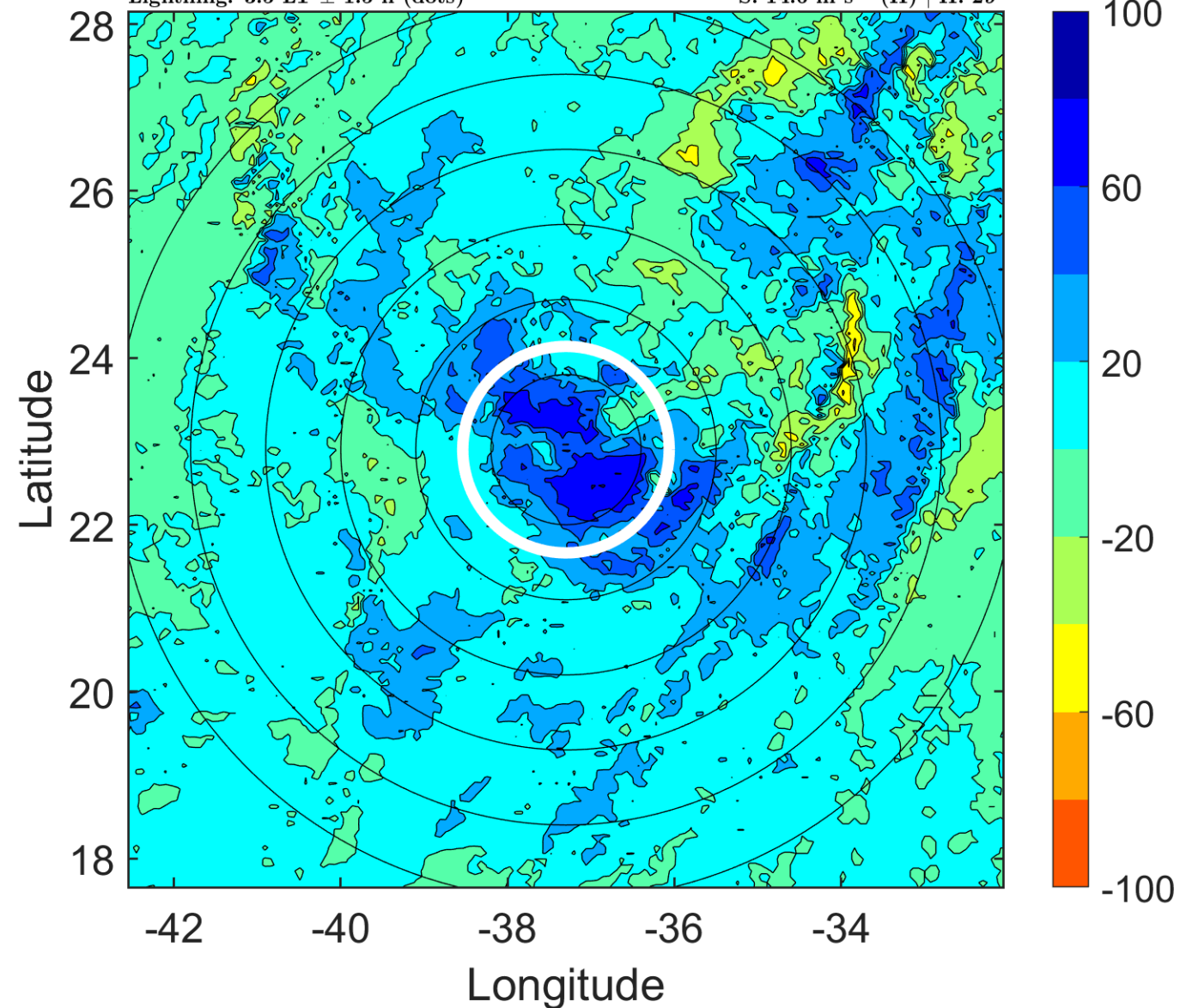

IR BT & Lightning

t: 2018091309 (6.5 LT)

Lightning: 6.5 LT \pm 1.5 h (dots)

PT: LLWP | EA: INACT

08L (HELENE) | 62.5 kt TS

S: 15.7 m s⁻¹ (H) | H: 28.5°

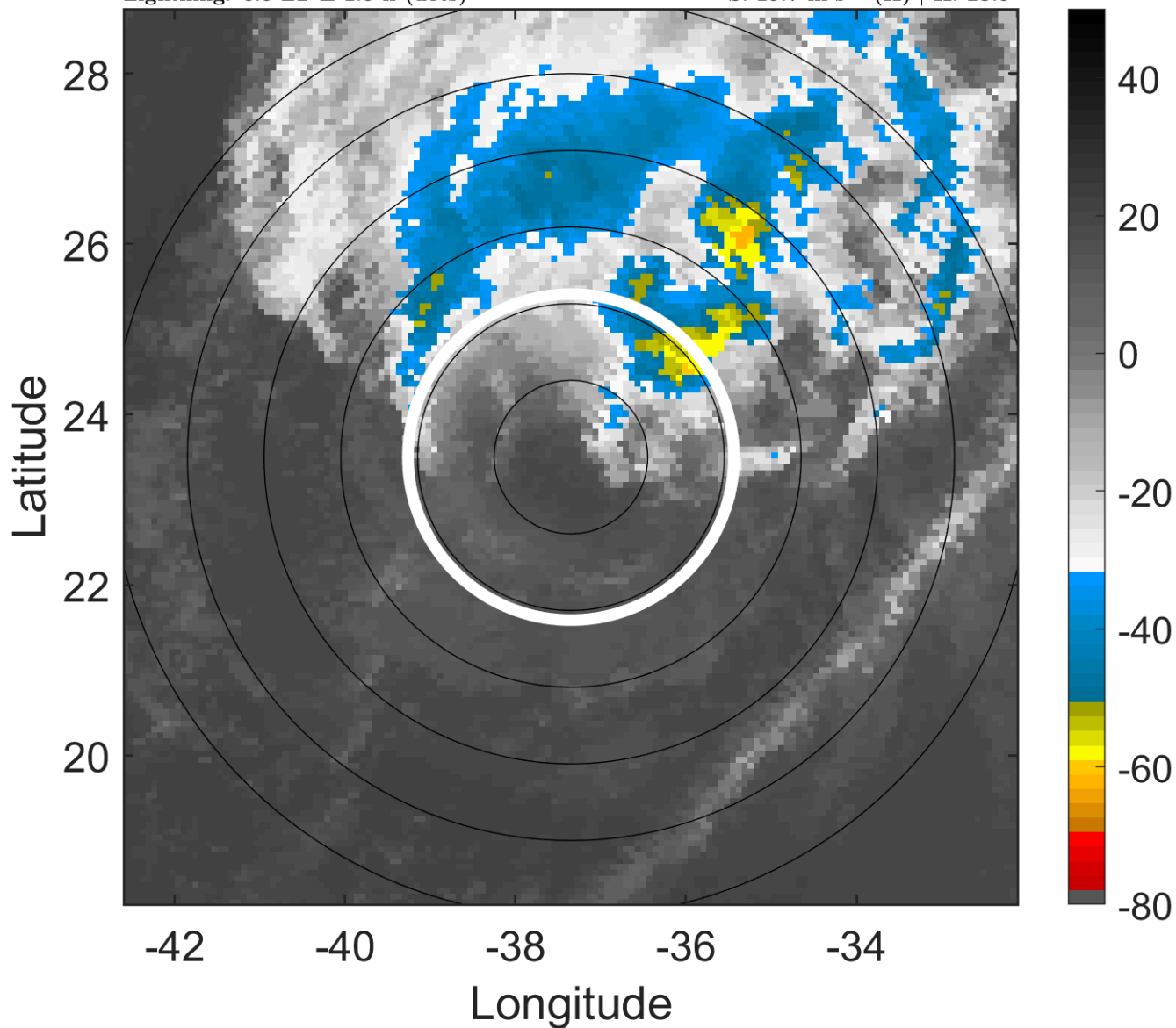

6-h IR BT Differences & Lightning

Δ t: 2018091309 (6.5 LT) - 2018091303 (0.5 LT)

Lightning: 6.5 LT \pm 1.5 h (dots)

PT: LLWP | EA: INACT

08L (HELENE) | 62.5 kt TS

S: 15.7 m s⁻¹ (H) | H: 28.5°

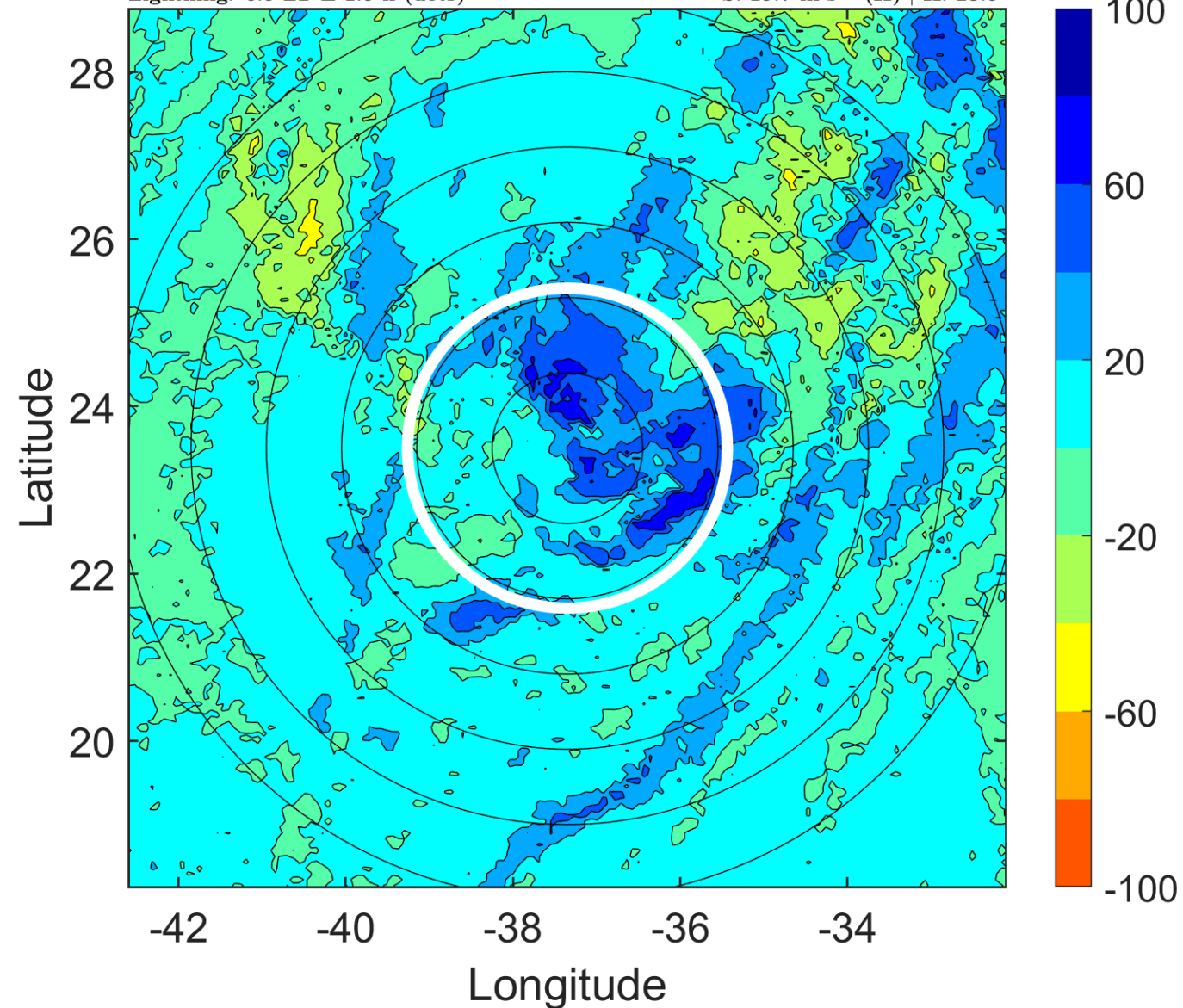

IR BT & Lightning

t: 2018091312 (9.5 LT)

Lightning: 9.5 LT \pm 1.5 h (dots)

PT: LLWP | EA: INACT

08L (HELENE) | 60 kt TS

S: 16.9 m s⁻¹ (H) | H: 28°

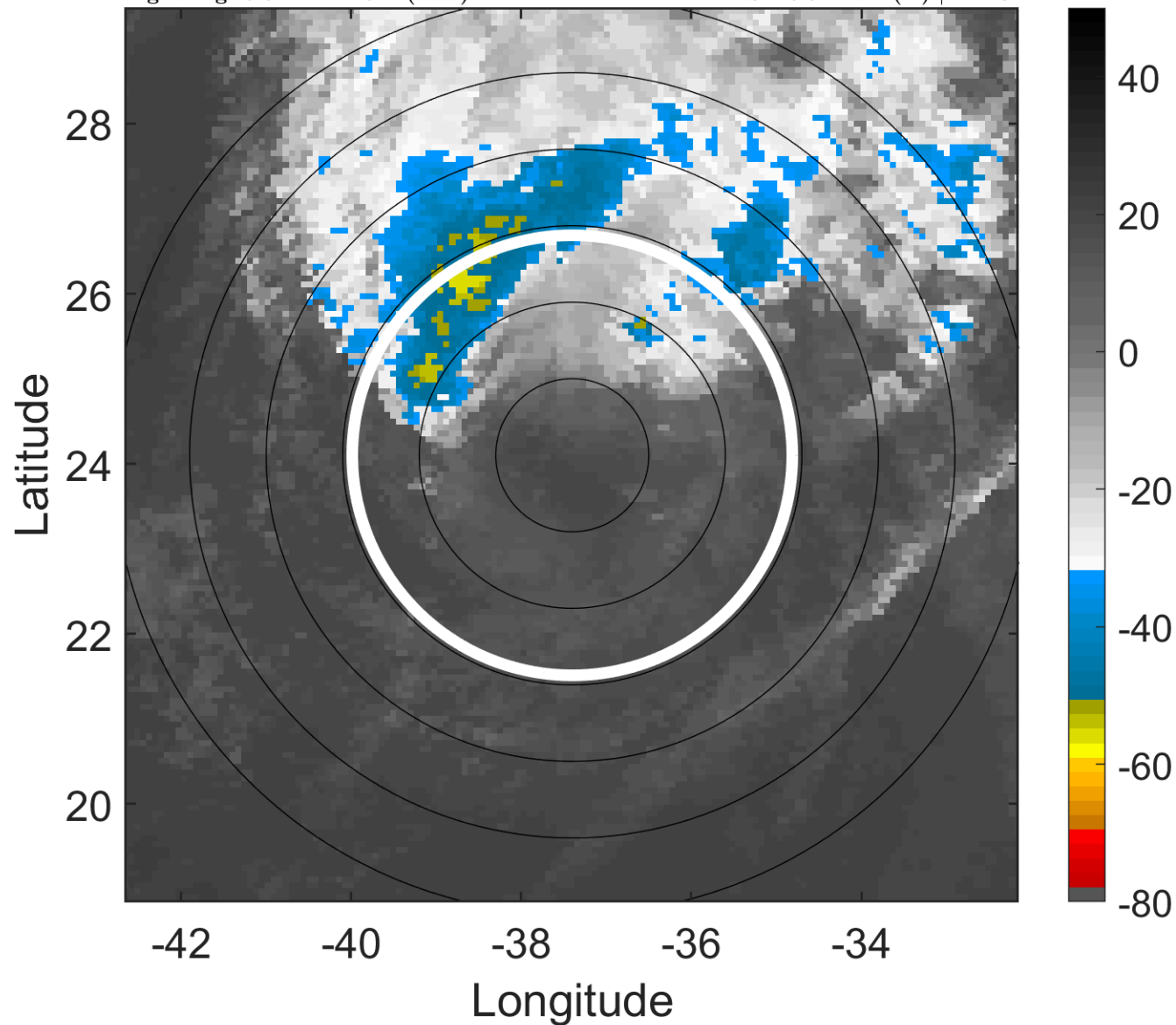

6-h IR BT Differences & Lightning

Δ t: 2018091312 (9.5 LT) - 2018091306 (3.5 LT)

Lightning: 9.5 LT \pm 1.5 h (dots)

PT: LLWP | EA: INACT

08L (HELENE) | 60 kt TS

S: 16.9 m s⁻¹ (H) | H: 28°

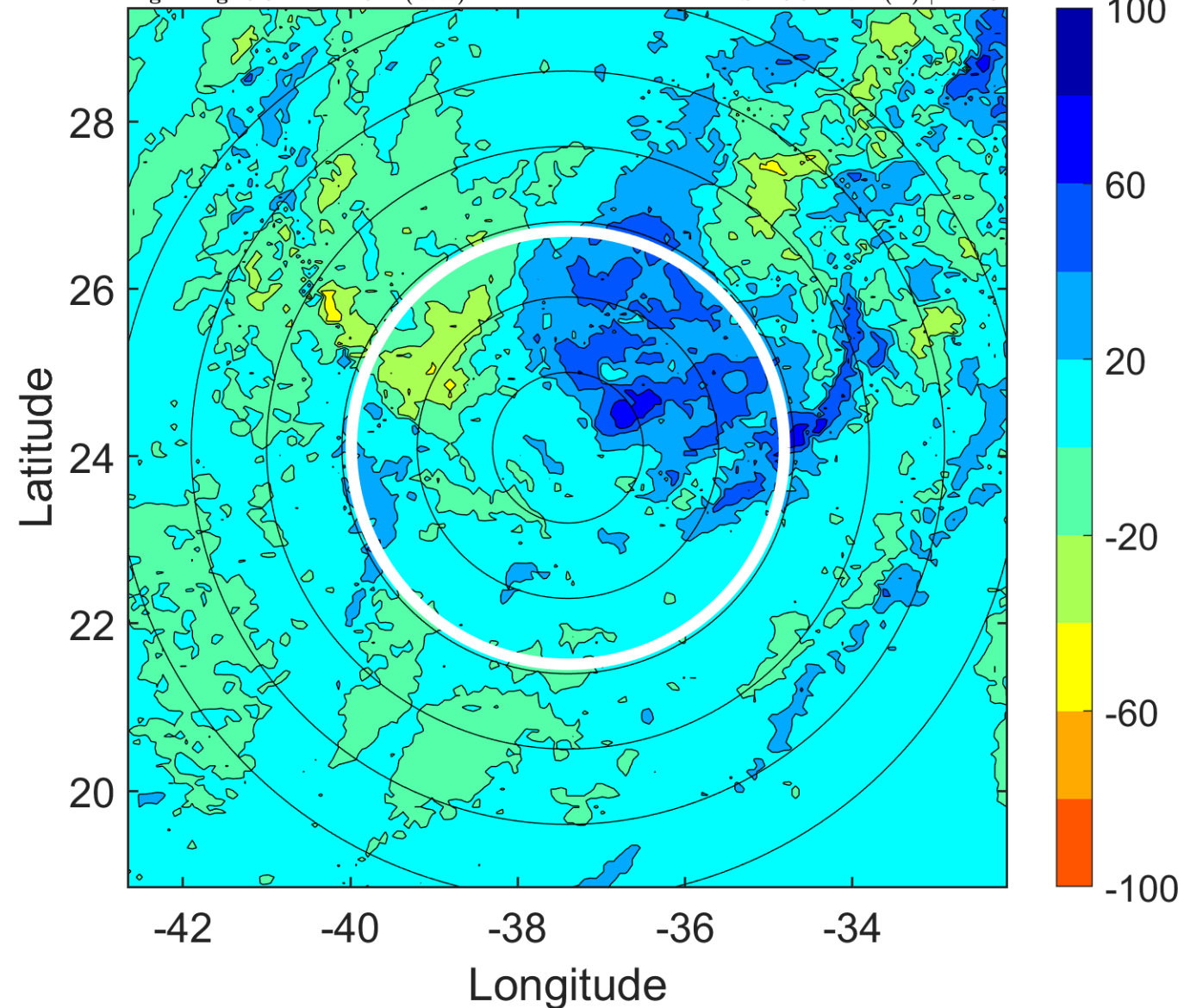

IR BT & Lightning

t: 2018091315 (12.5 LT)

Lightning: 12.5 LT \pm 1.5 h (dots)

PT: LLWP | EA: INACT

08L (HELENE) | 60 kt TS

S: 17.6 m s⁻¹ (H) | H: 27.5°

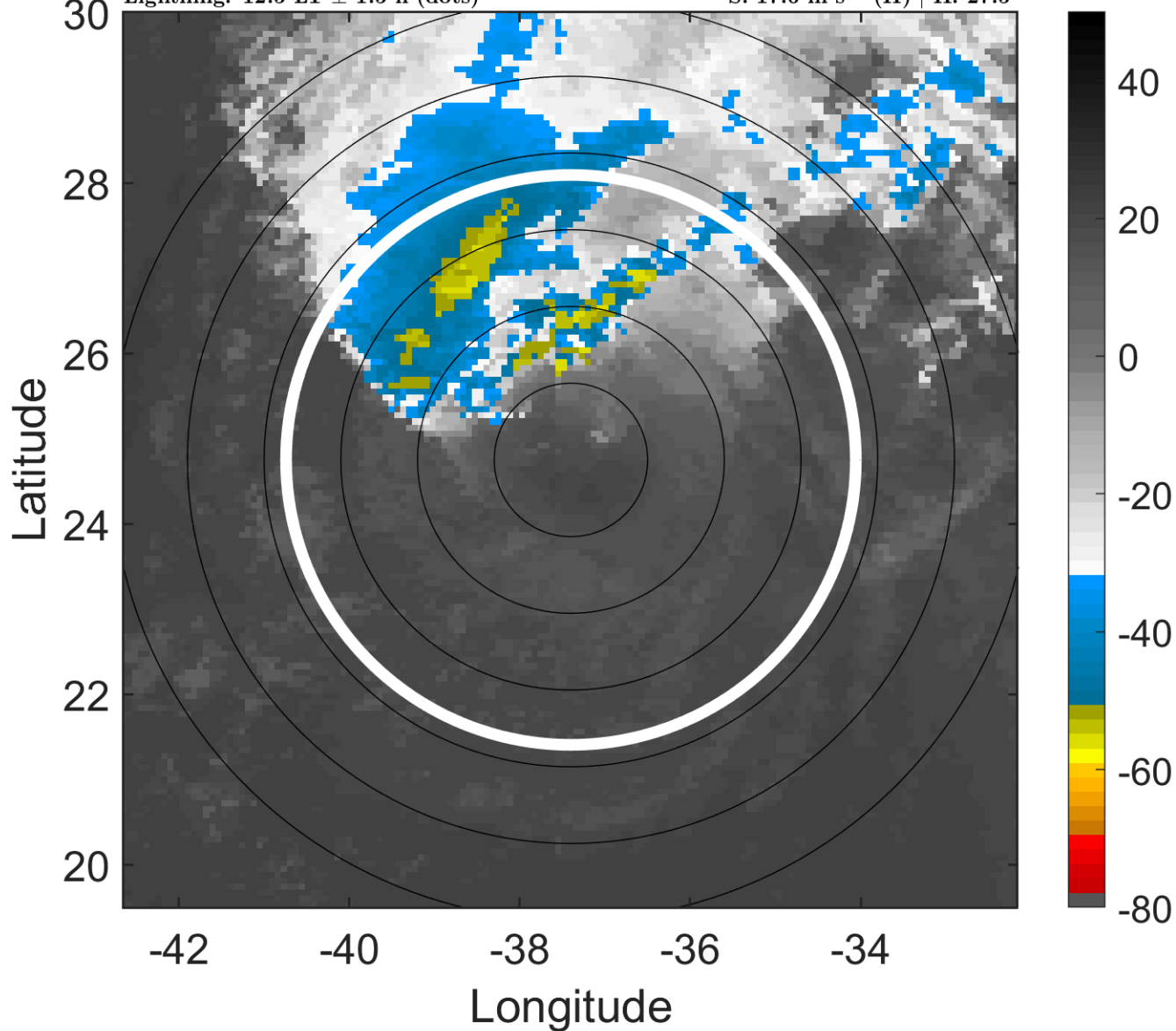

6-h IR BT Differences & Lightning

Δ t: 2018091315 (12.5 LT) - 2018091309 (6.5 LT)

Lightning: 12.5 LT \pm 1.5 h (dots)

PT: LLWP | EA: INACT

08L (HELENE) | 60 kt TS

S: 17.6 m s⁻¹ (H) | H: 27.5°

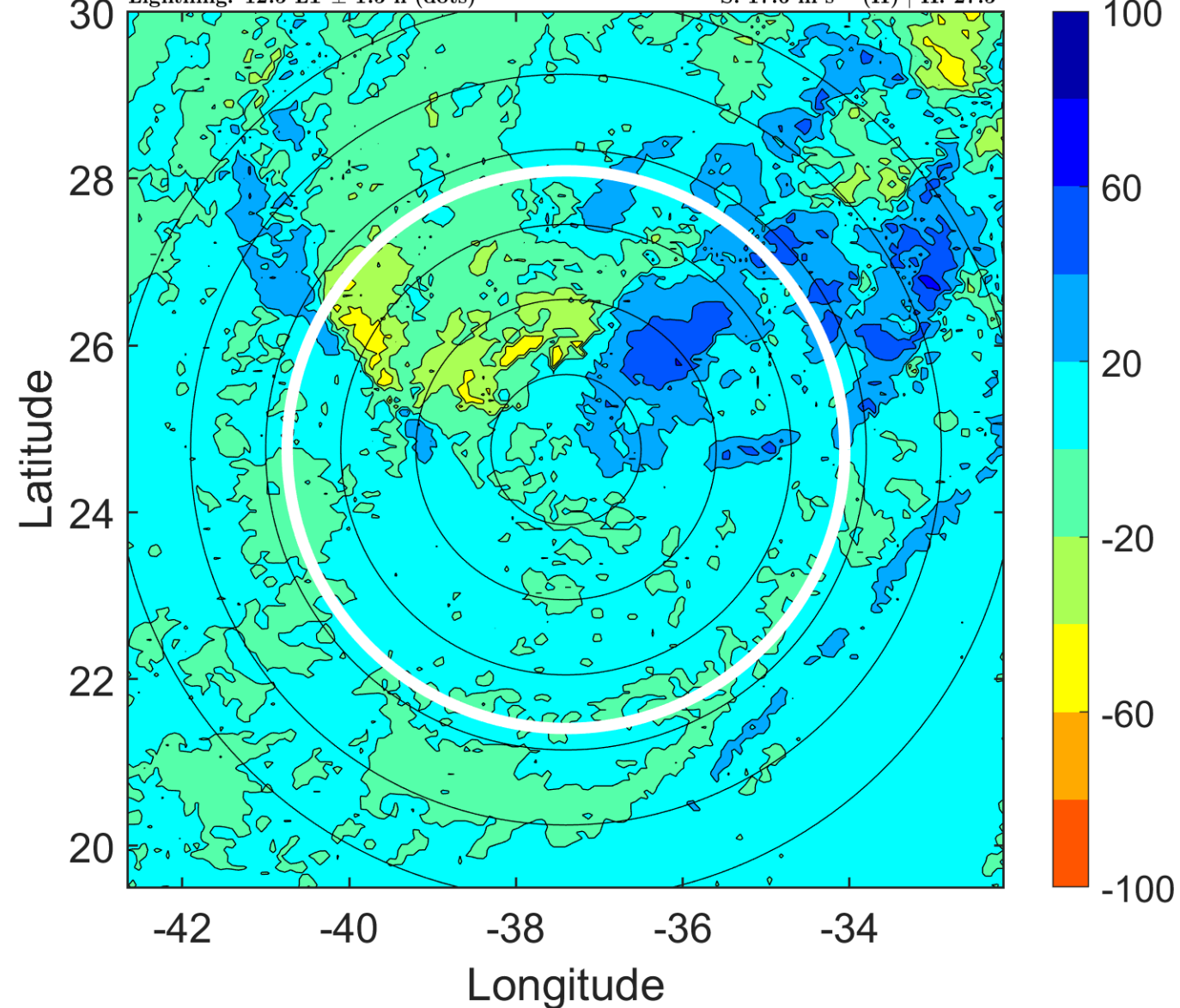

IR BT & Lightning

t: 2018091318 (15.5 LT)

Lightning: 15.5 LT \pm 1.5 h (dots)

PT: LLWP | EA: INACT

08L (HELENE) | 60 kt TS

S: 18.4 m s⁻¹ (H) | H: 27°

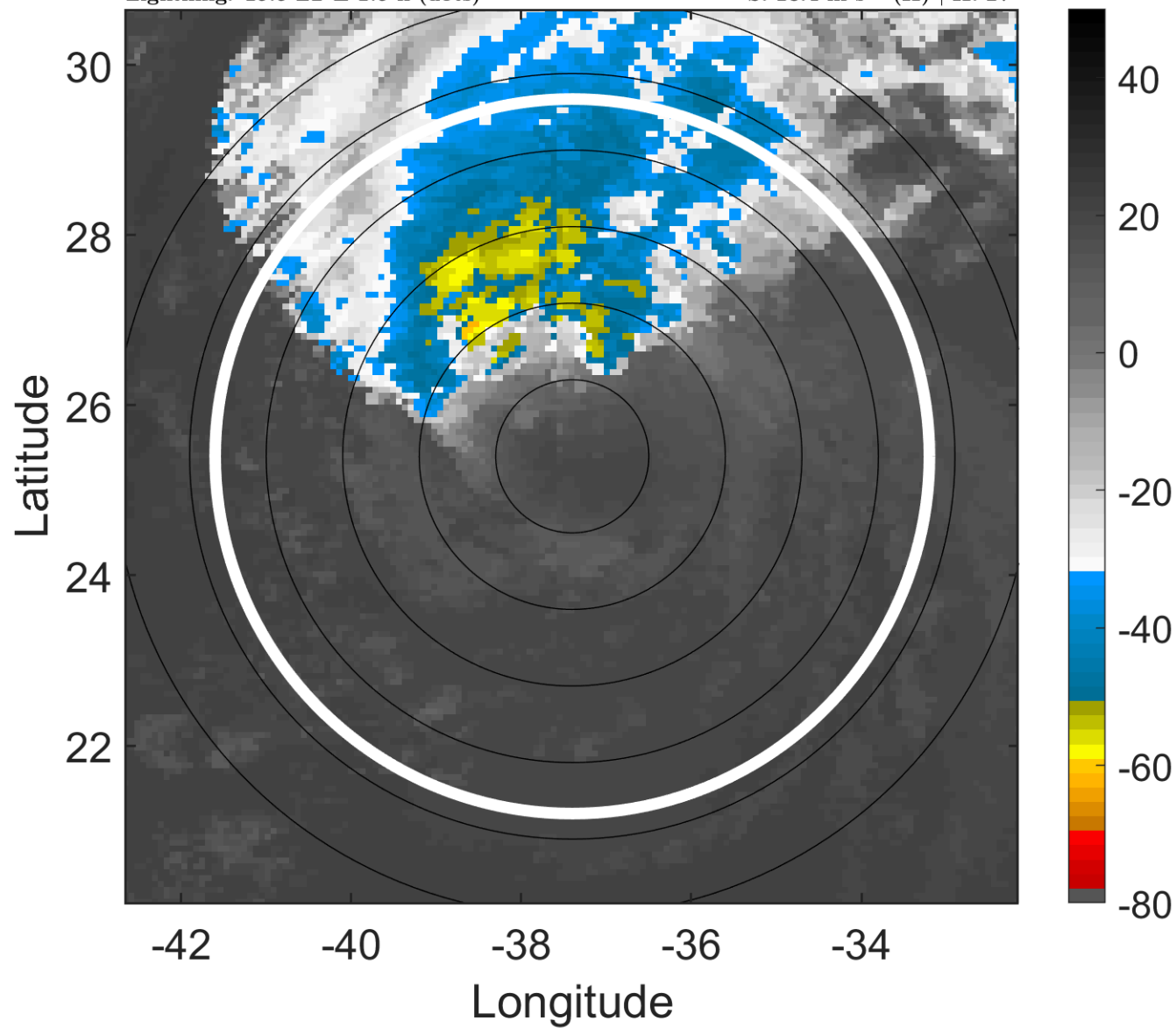

6-h IR BT Differences & Lightning

Δ t: 2018091318 (15.5 LT) - 2018091312 (9.5 LT)

Lightning: 15.5 LT \pm 1.5 h (dots)

PT: LLWP | EA: INACT

08L (HELENE) | 60 kt TS

S: 18.4 m s⁻¹ (H) | H: 27°

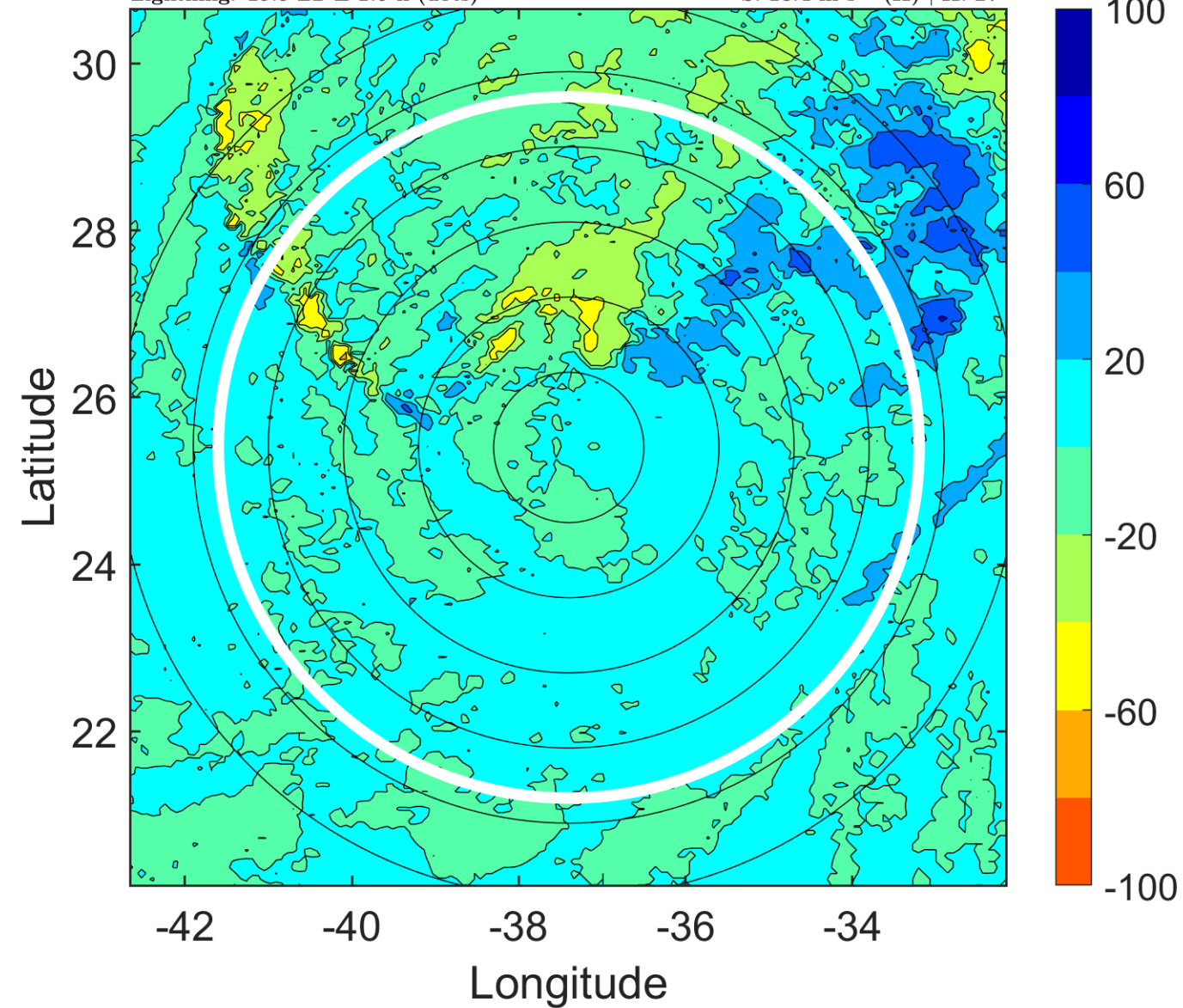

IR BT & Lightning

t: 2018091321 (18.5 LT)

Lightning: 18.5 LT \pm 1.5 h (dots)

PT: LLWP | EA: INACT

08L (HELENE) | 60 kt TS

S: 20 m s⁻¹ (H) | H: 28.5°

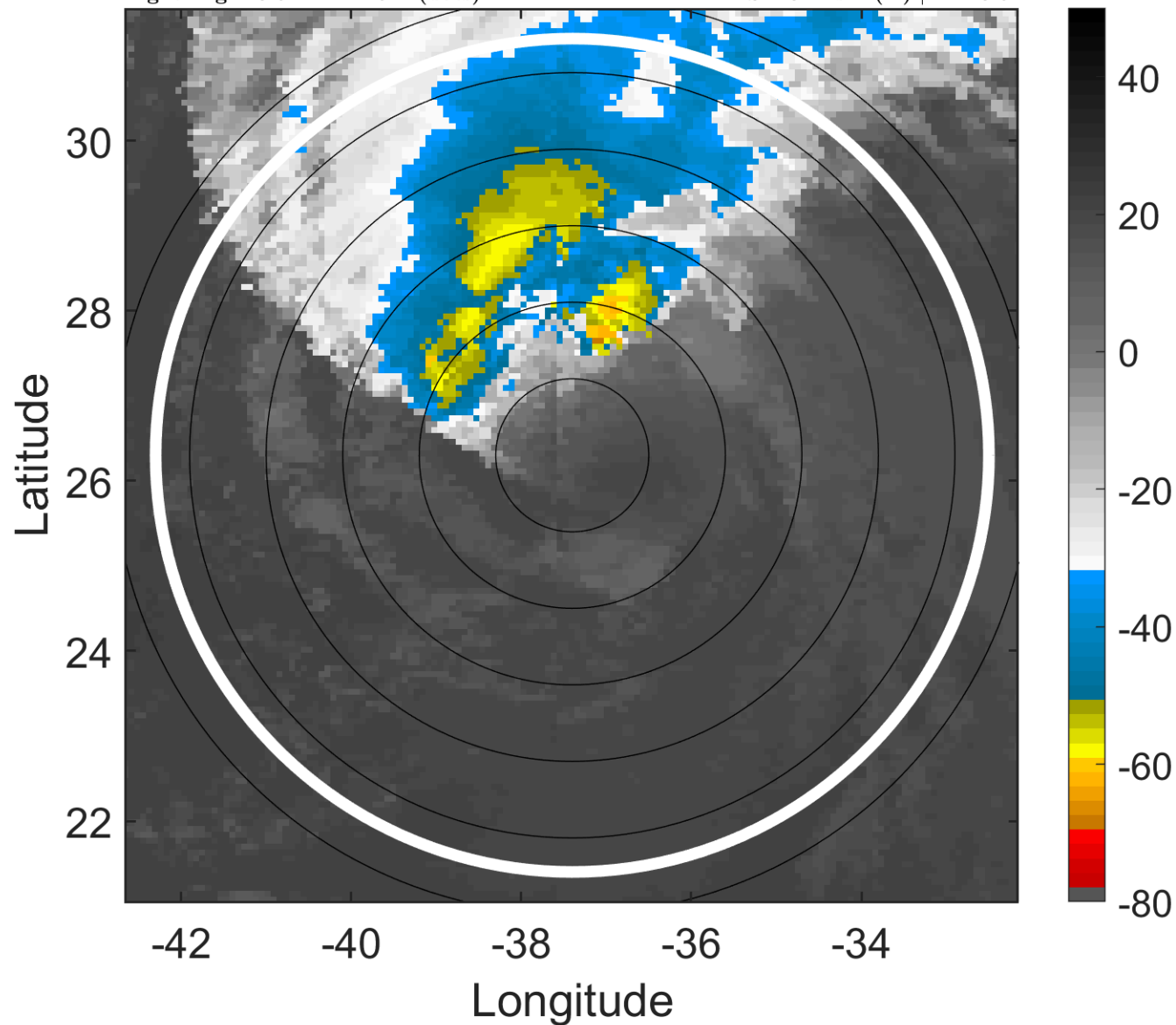

6-h IR BT Differences & Lightning

Δ t: 2018091321 (18.5 LT) - 2018091315 (12.5 LT)

Lightning: 18.5 LT \pm 1.5 h (dots)

PT: LLWP | EA: INACT

08L (HELENE) | 60 kt TS

S: 20 m s⁻¹ (H) | H: 28.5°

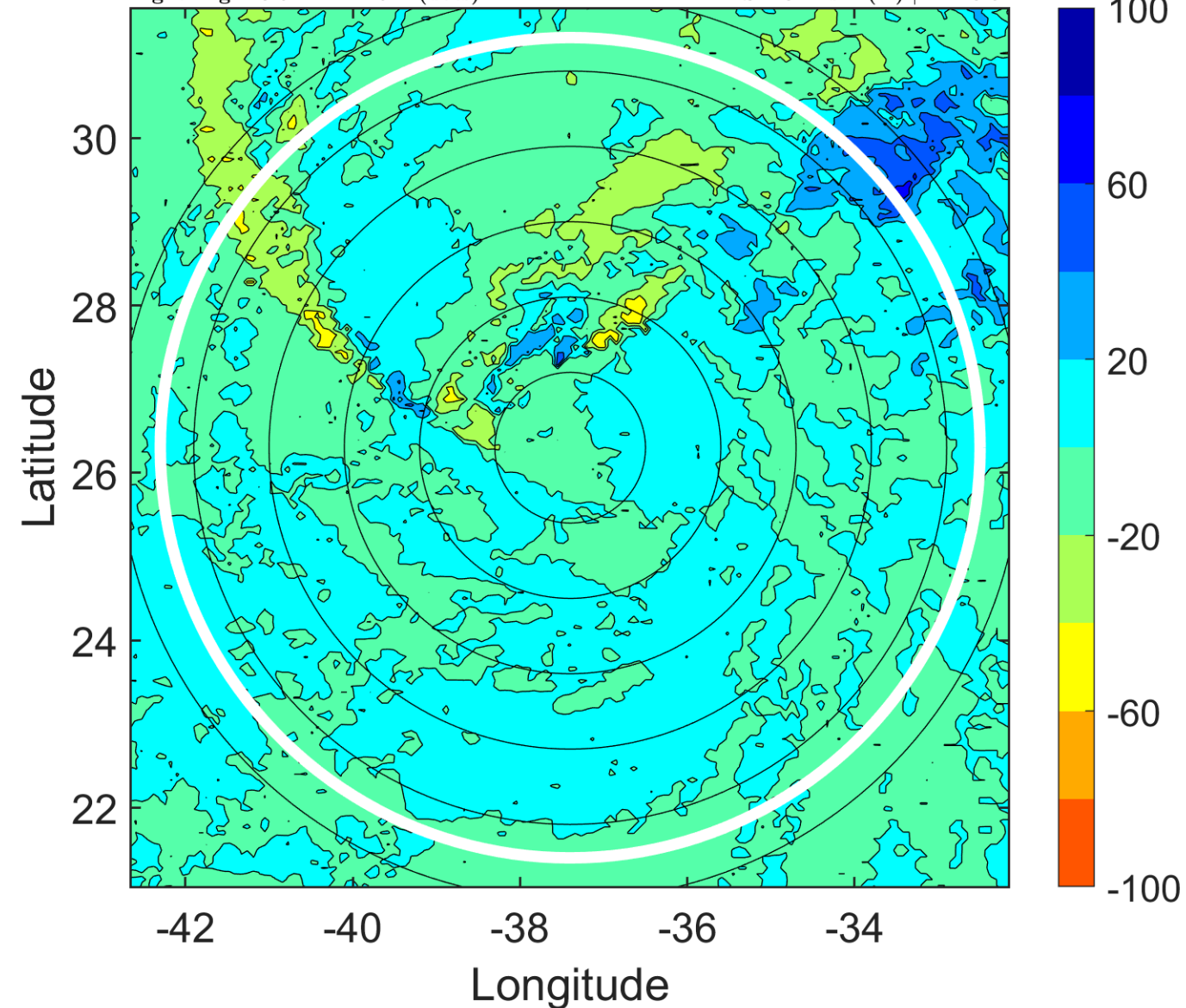

IR BT & Lightning

t: 2018091400 (21.5 LT)

Lightning: 21.5 LT \pm 1.5 h (dots)

PT: LLWP | EA: INACT

08L (HELENE) | 60 kt TS

S: 21.7 m s⁻¹ (H) | H: 30°

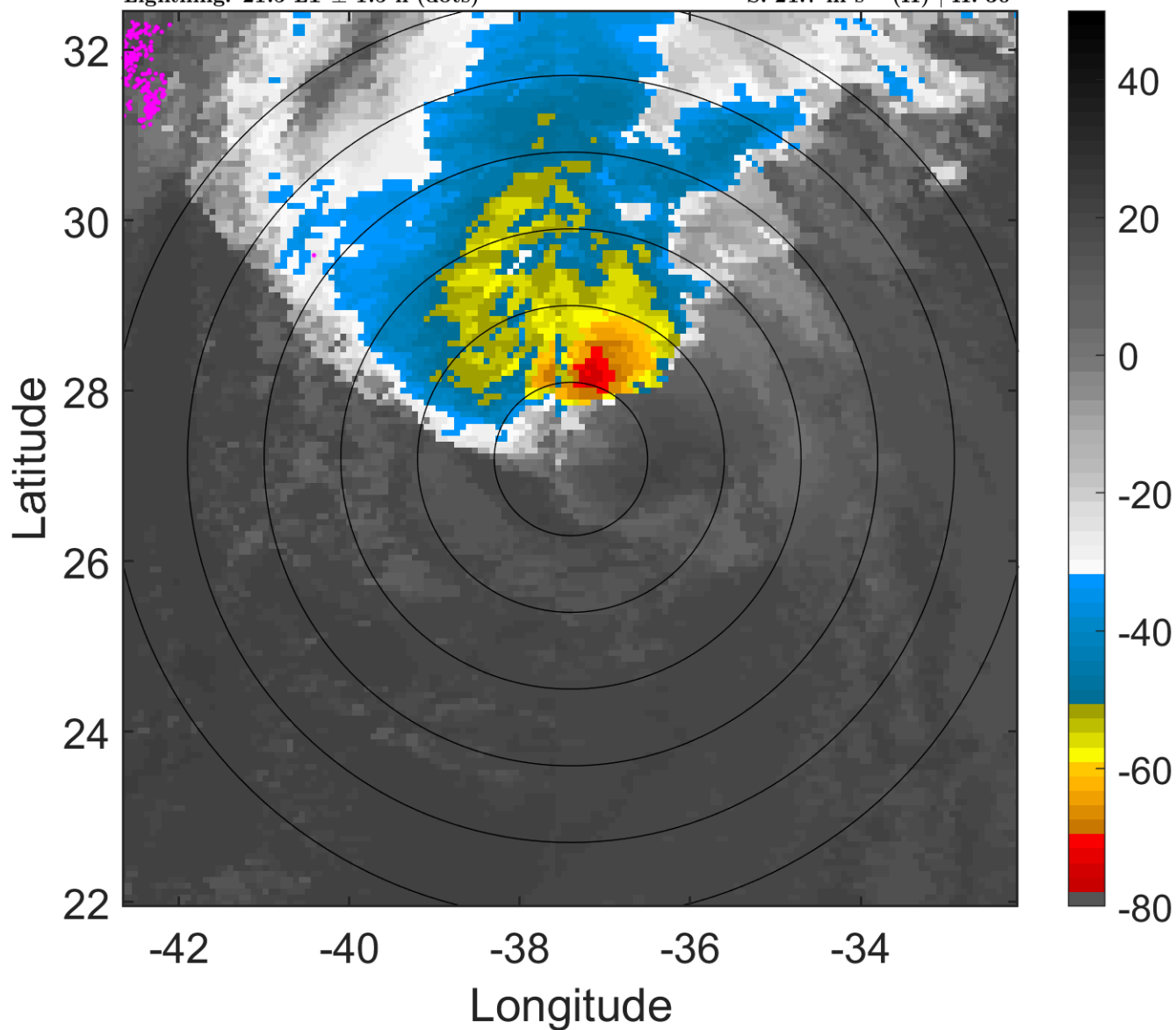

6-h IR BT Differences & Lightning

Δ t: 2018091400 (21.5 LT) - 2018091318 (15.5 LT)

Lightning: 21.5 LT \pm 1.5 h (dots)

PT: LLWP | EA: INACT

08L (HELENE) | 60 kt TS

S: 21.7 m s⁻¹ (H) | H: 30°

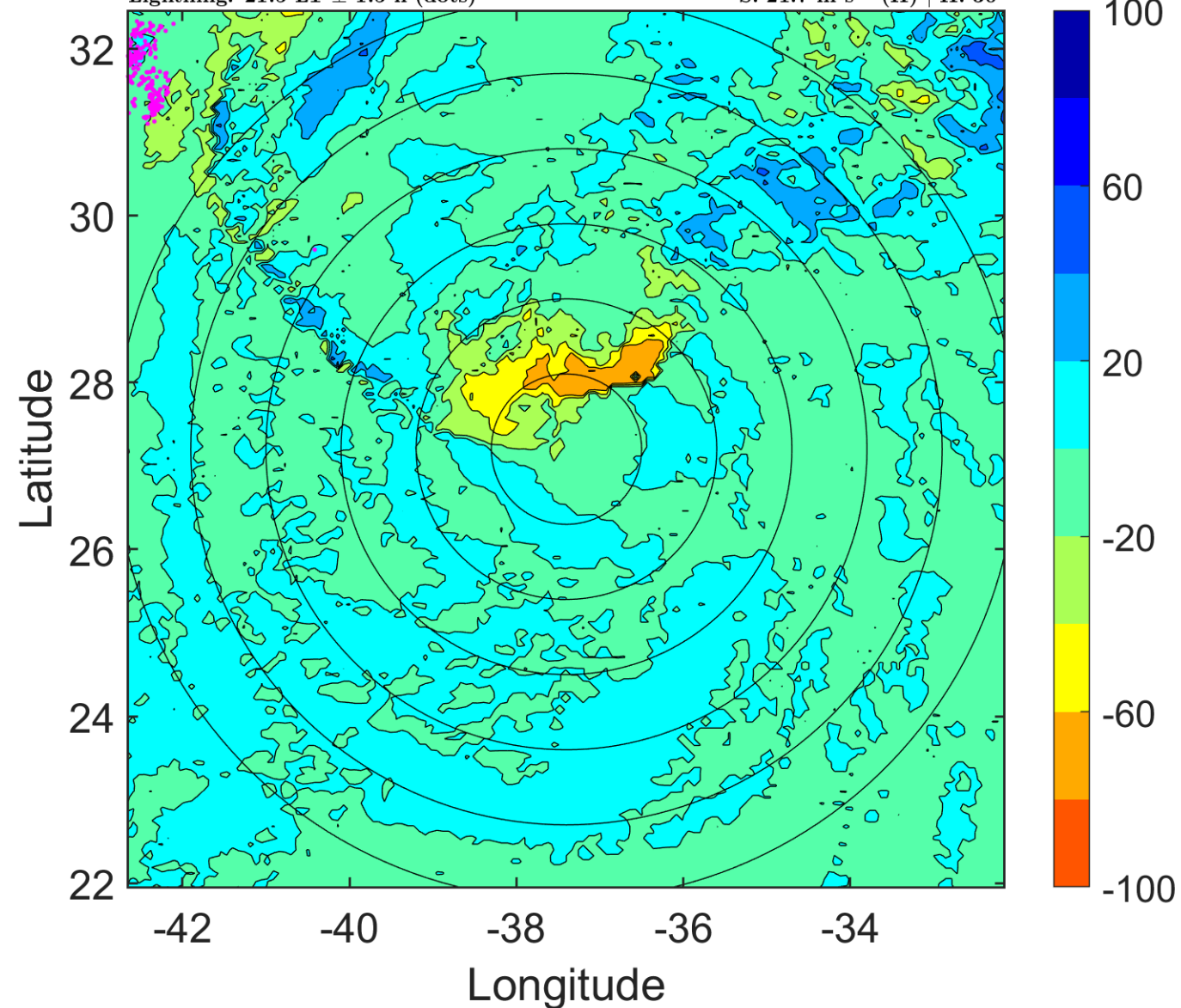

IR BT & Lightning

t: 2018091403 (0.5 LT)

Lightning: 0.5 LT \pm 1.5 h (dots)

PT: SLWP | EA: INACT

08L (HELENE) | 60 kt TS

S: 21.5 m s⁻¹ (H) | H: 36°

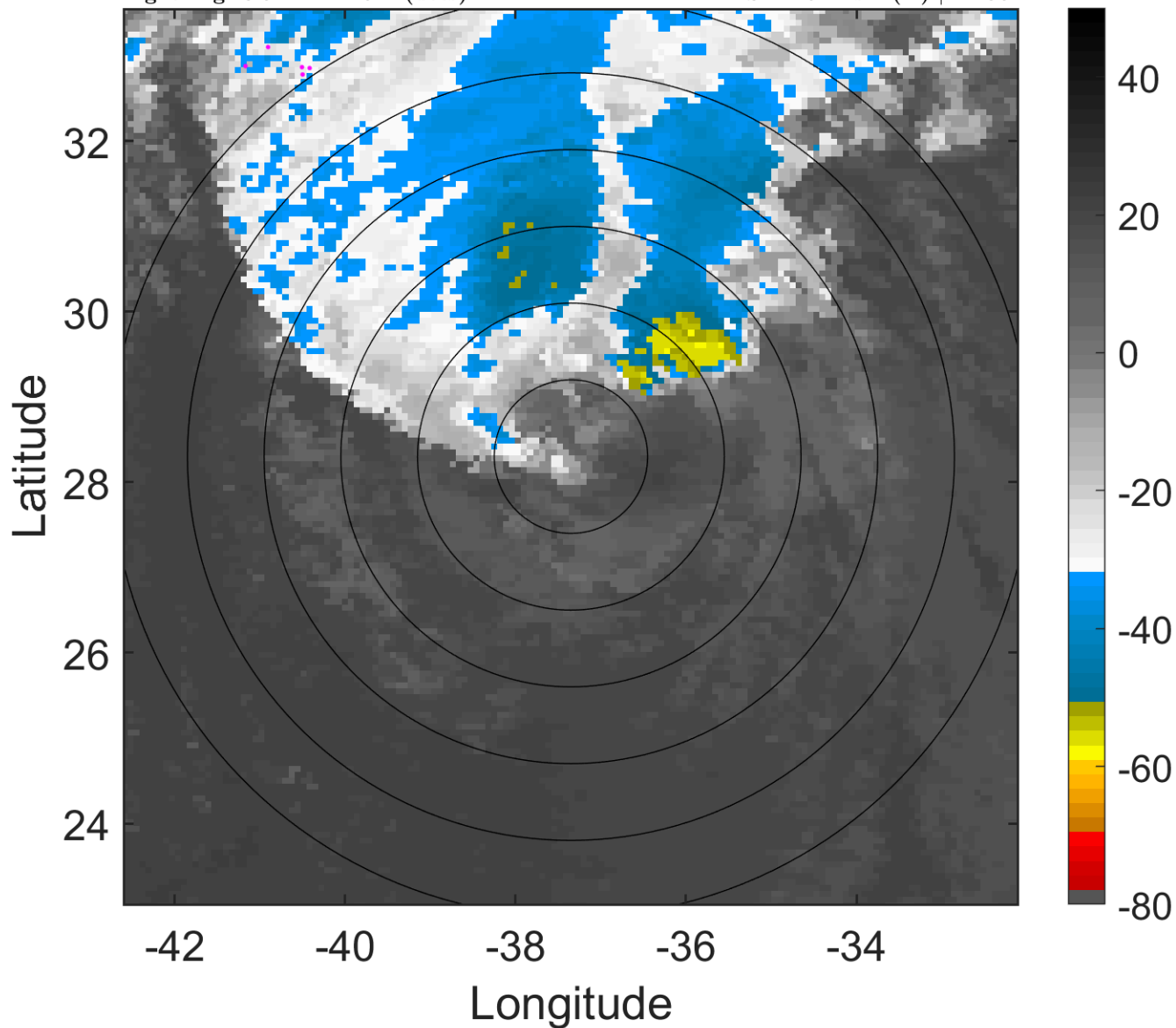

6-h IR BT Differences & Lightning

Δ t: 2018091403 (0.5 LT) - 2018091321 (18.5 LT)

Lightning: 0.5 LT \pm 1.5 h (dots)

PT: SLWP | EA: INACT

08L (HELENE) | 60 kt TS

S: 21.5 m s⁻¹ (H) | H: 36°

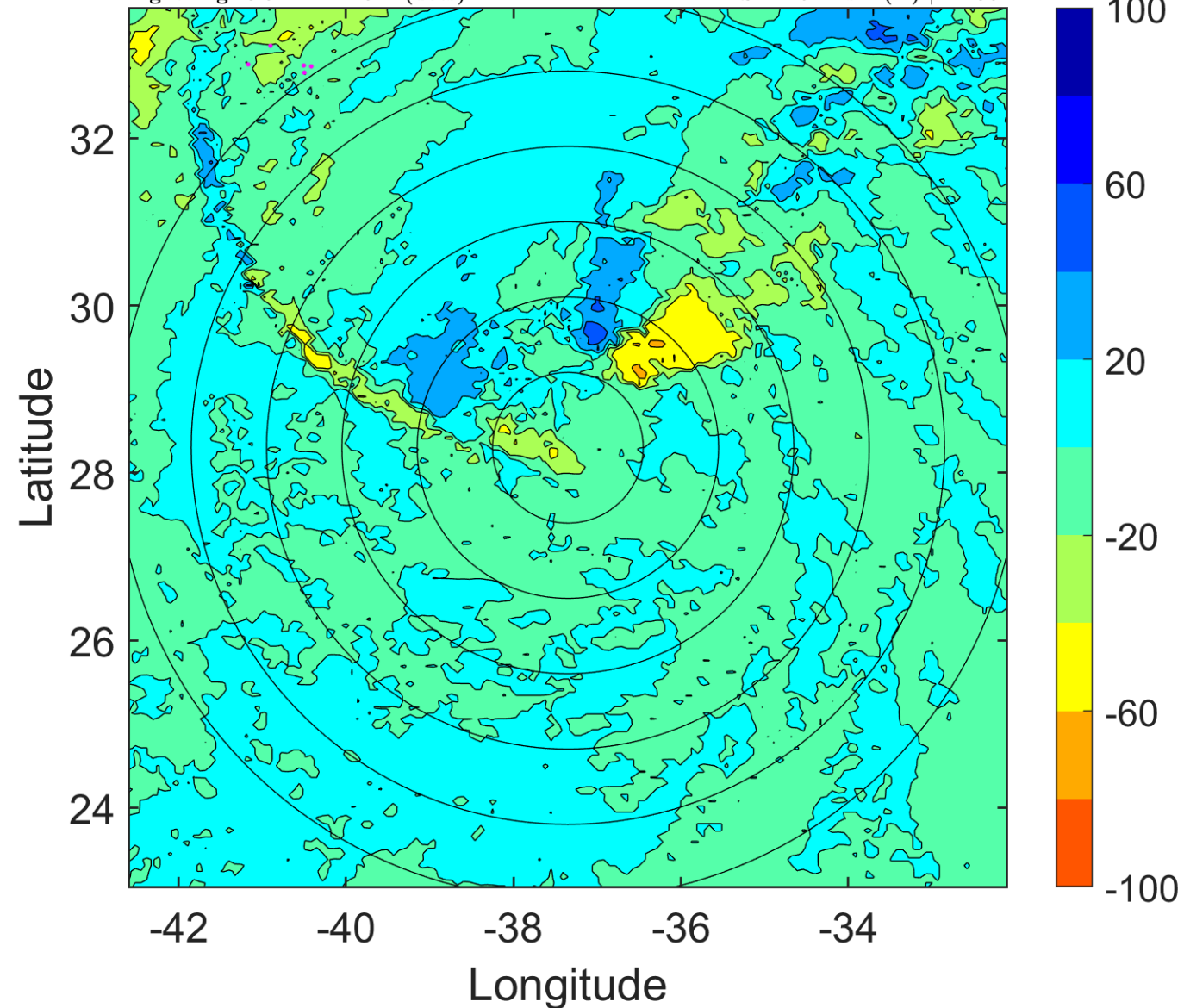

IR BT & Lightning

t: 2018091406 (3.5 LT)

Lightning: 3.5 LT \pm 1.5 h (dots)

PT: SLWP | EA: INACT

08L (HELENE) | 60 kt TS

S: 21.3 m s⁻¹ (H) | H: 42°

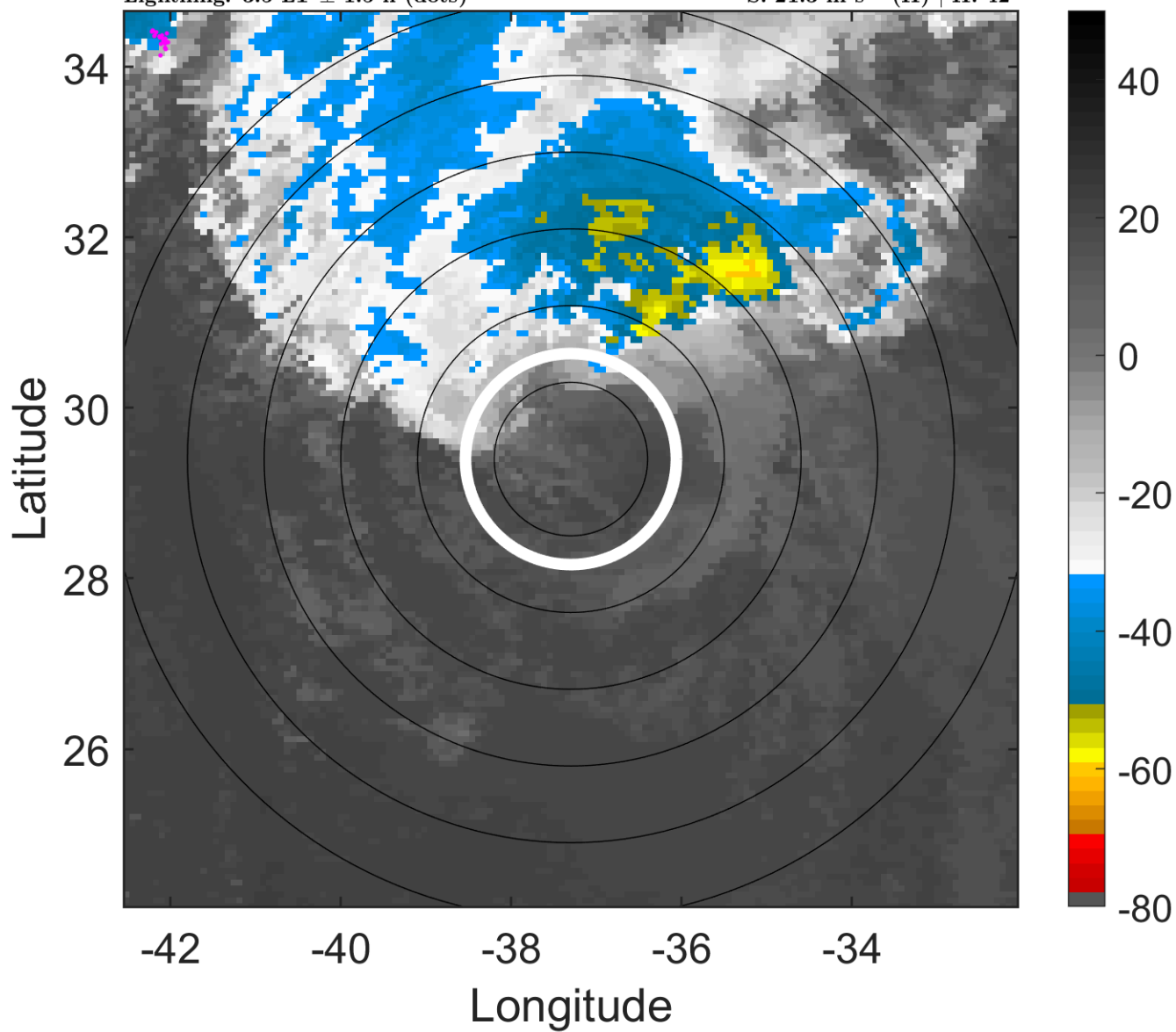

6-h IR BT Differences & Lightning

Δ t: 2018091406 (3.5 LT) - 2018091400 (21.5 LT)

Lightning: 3.5 LT \pm 1.5 h (dots)

PT: SLWP | EA: INACT

08L (HELENE) | 60 kt TS

S: 21.3 m s⁻¹ (H) | H: 42°

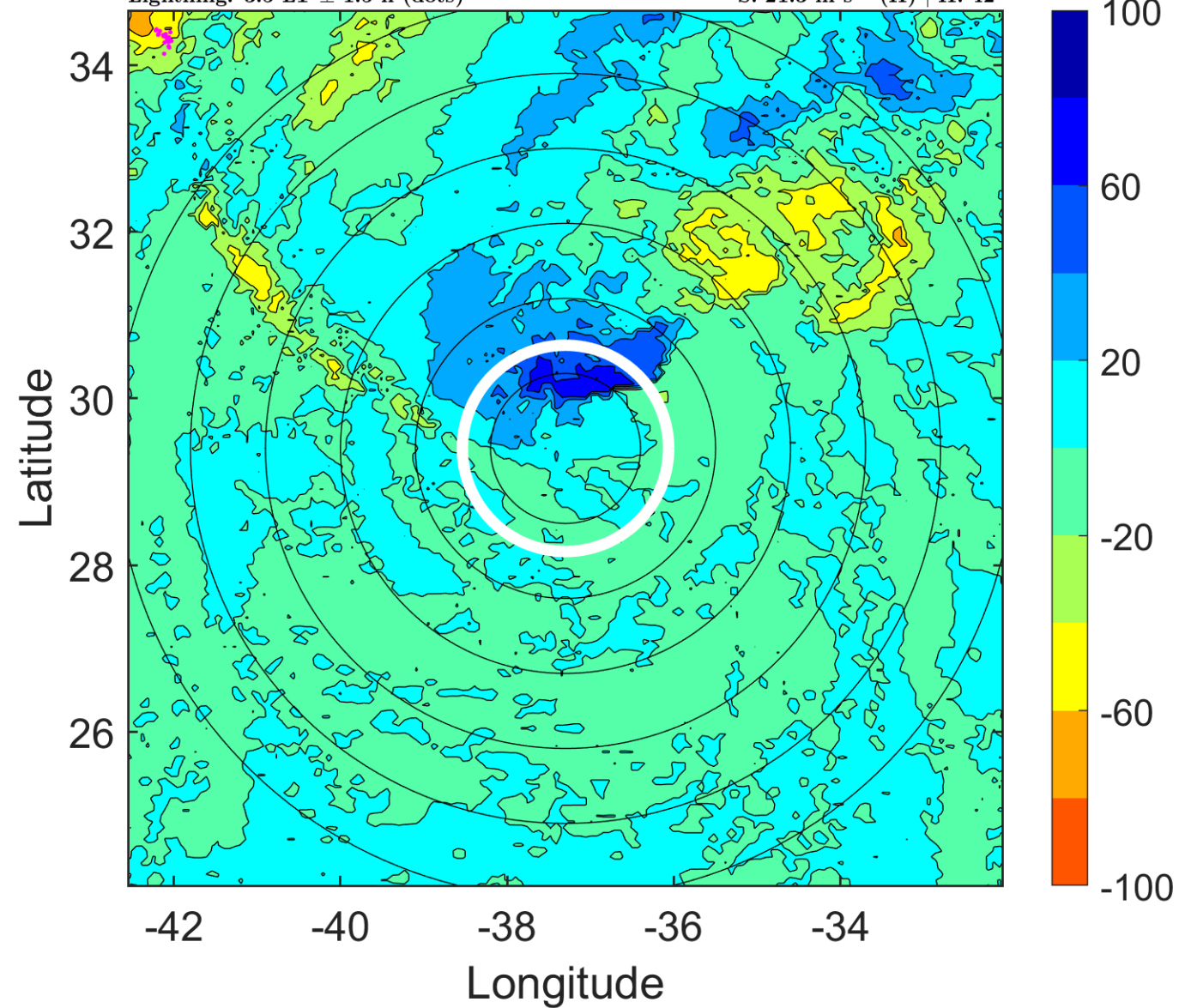

IR BT & Lightning

t: 2018091409 (6.5 LT)

Lightning: 6.5 LT \pm 1.5 h (dots)

PT: SLWP | EA: INACT

08L (HELENE) | 60 kt TS

S: 22.2 m s⁻¹ (H) | H: 43.5°

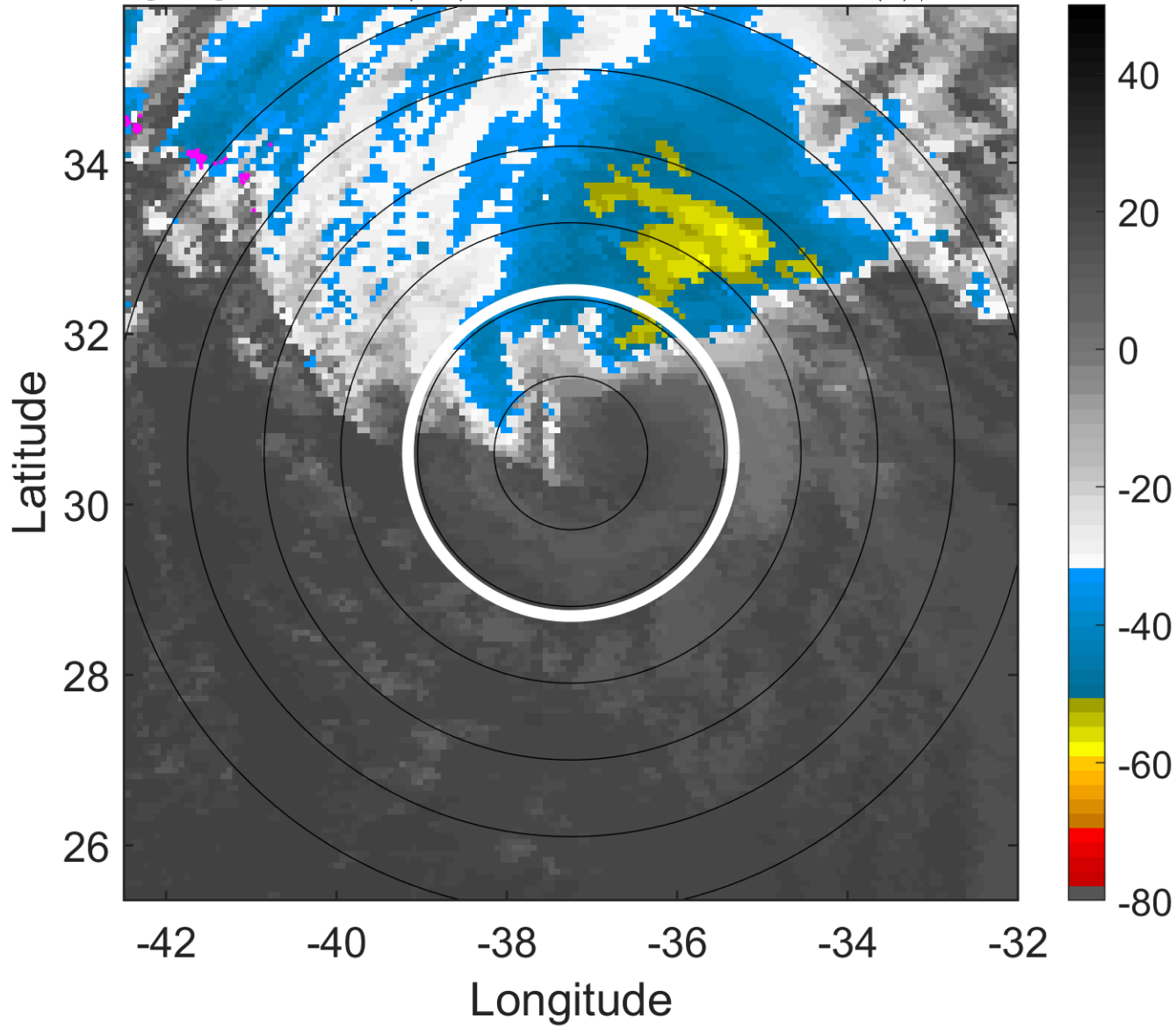

6-h IR BT Differences & Lightning

Δ t: 2018091409 (6.5 LT) - 2018091403 (0.5 LT)

Lightning: 6.5 LT \pm 1.5 h (dots)

PT: SLWP | EA: INACT

08L (HELENE) | 60 kt TS

S: 22.2 m s⁻¹ (H) | H: 43.5°

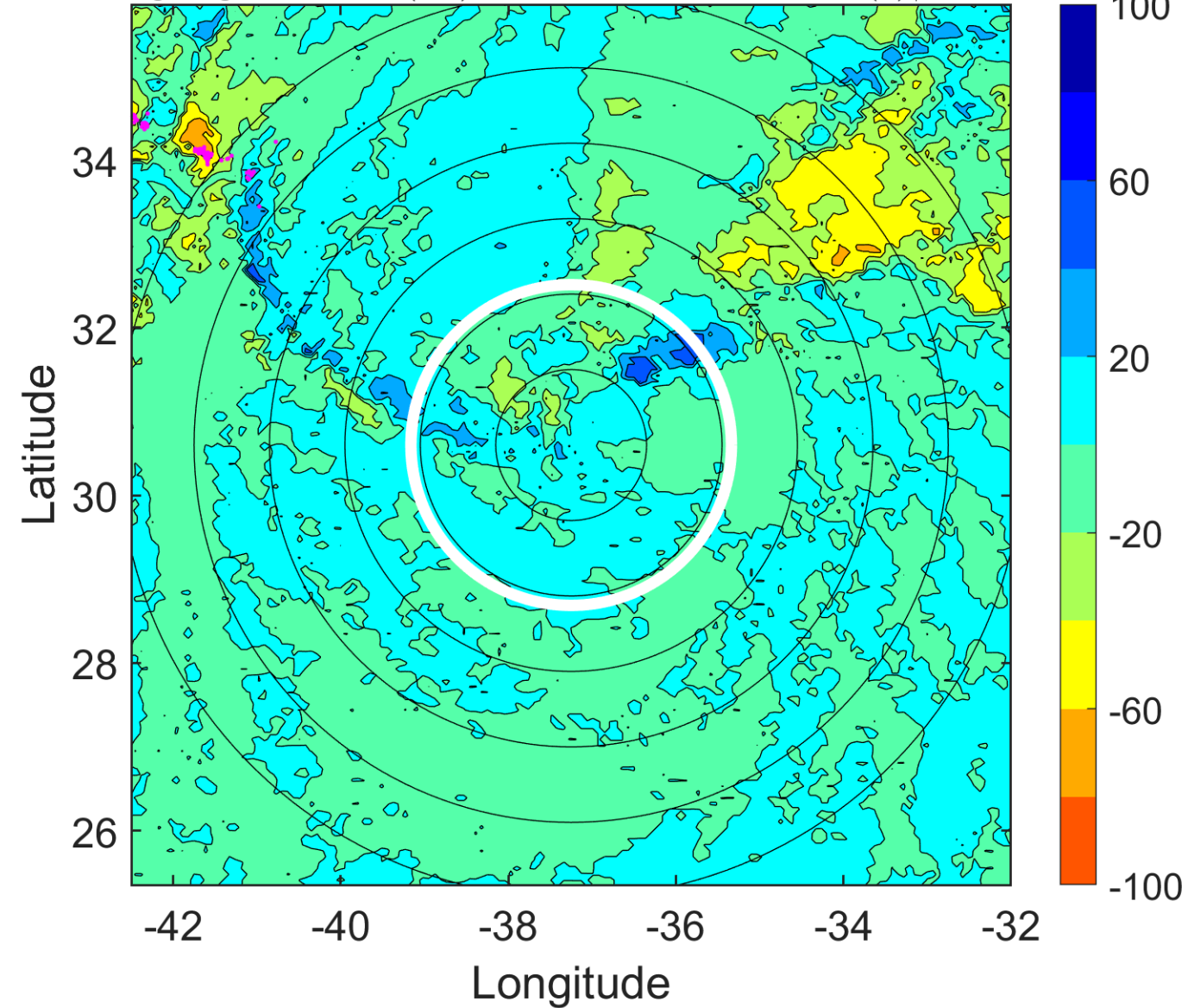

IR BT & Lightning

t: 2018091412 (9.5 LT)

Lightning: 9.5 LT \pm 1.5 h (dots)

PT: SLWP | EA: INACT

08L (HELENE) | 60 kt TS

S: 23 m s⁻¹ (H) | H: 45°

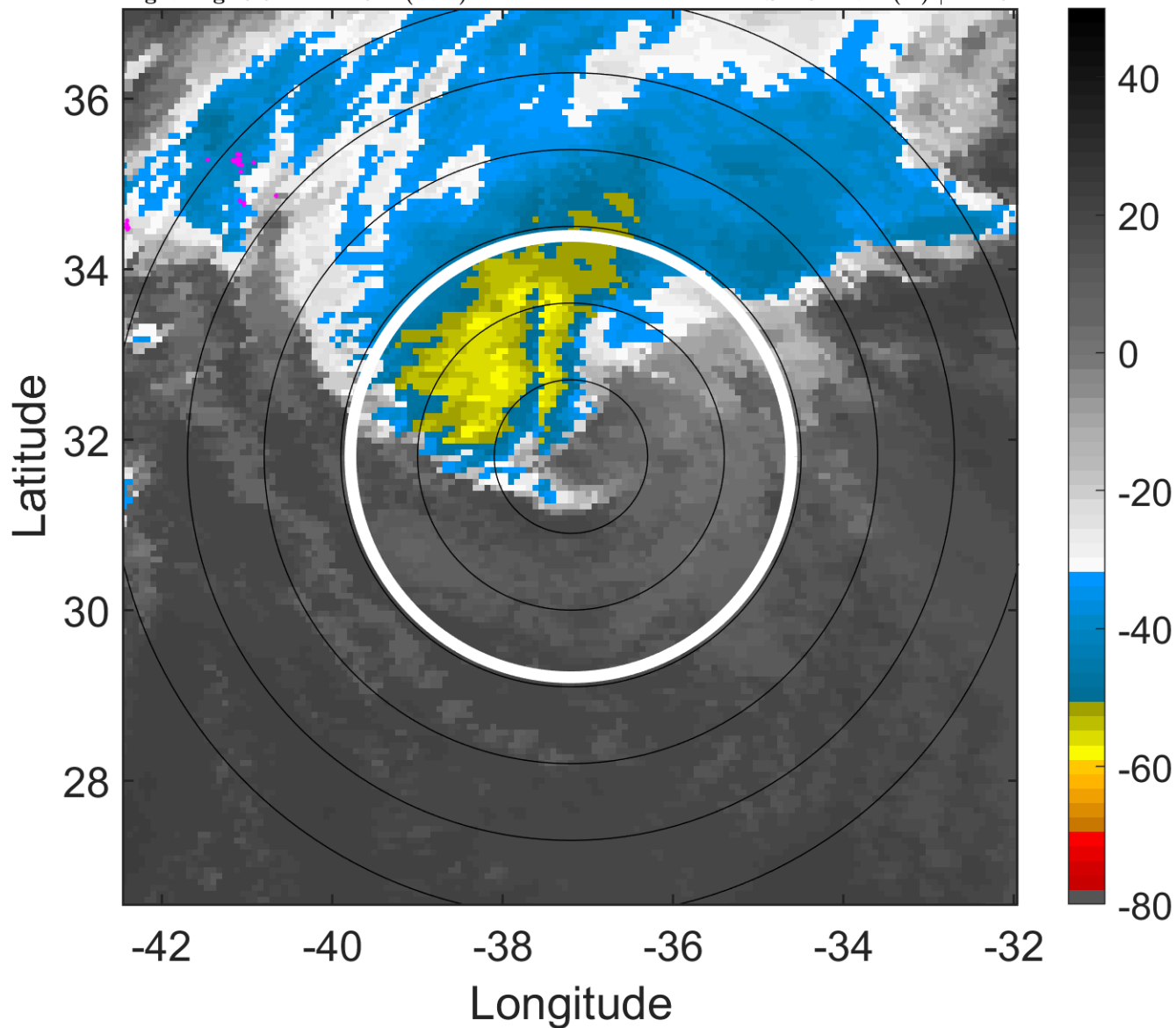

6-h IR BT Differences & Lightning

Δ t: 2018091412 (9.5 LT) - 2018091406 (3.5 LT)

Lightning: 9.5 LT \pm 1.5 h (dots)

PT: SLWP | EA: INACT

08L (HELENE) | 60 kt TS

S: 23 m s⁻¹ (H) | H: 45°

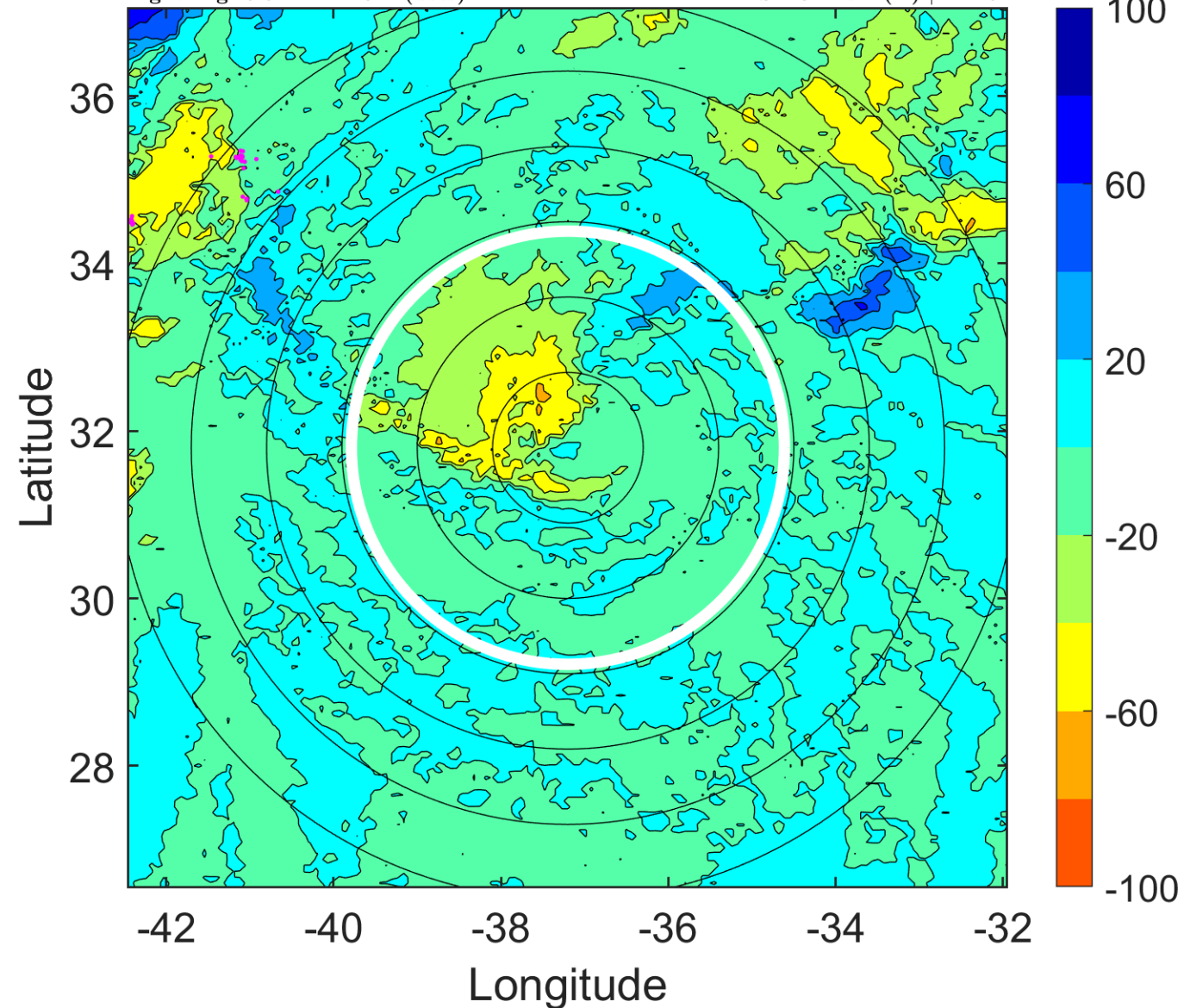

IR BT & Lightning

t: 2018091415 (12.5 LT)

Lightning: 12.5 LT \pm 1.5 h (dots)

PT: SLWP | EA: INACT

08L (HELENE) | 60 kt TS

S: 23.1 m s⁻¹ (H) | H: 42.5°

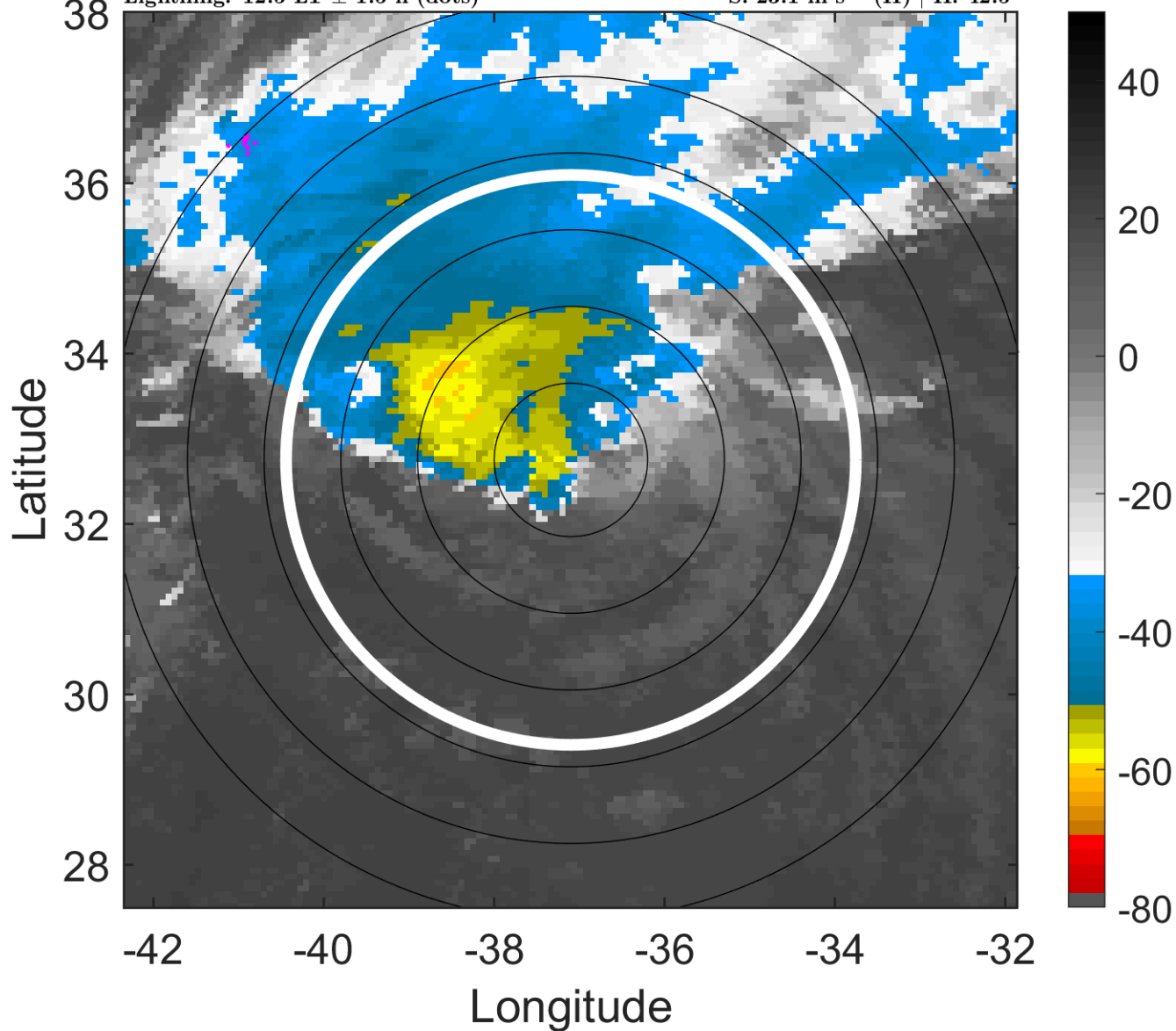

6-h IR BT Differences & Lightning

Δ t: 2018091415 (12.5 LT) - 2018091409 (6.5 LT)

Lightning: 12.5 LT \pm 1.5 h (dots)

PT: SLWP | EA: INACT

08L (HELENE) | 60 kt TS

S: 23.1 m s⁻¹ (H) | H: 42.5°

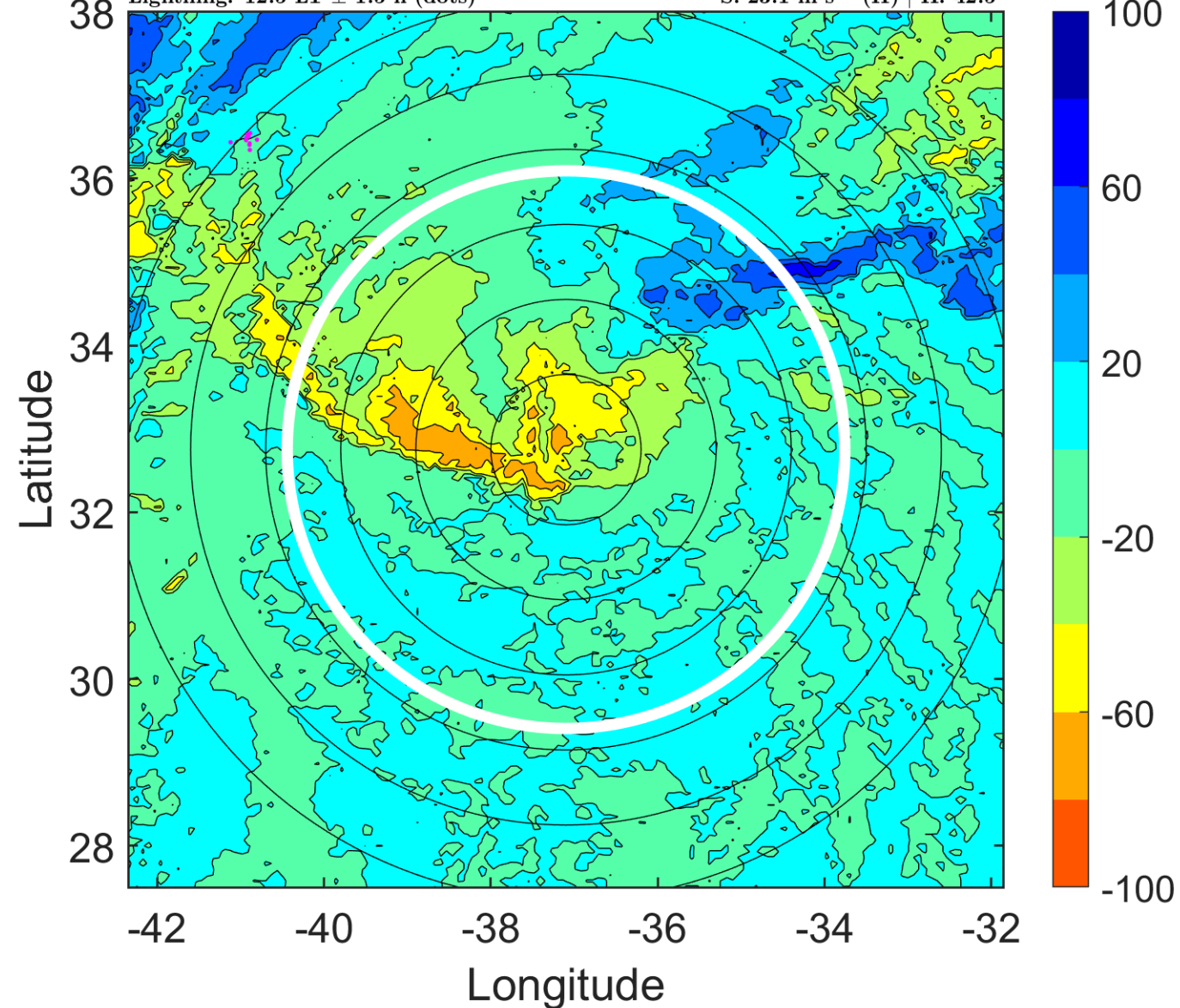

IR BT & Lightning

t: 2018091418 (15.5 LT)

Lightning: 15.5 LT \pm 1.5 h (dots)

PT: SLWP | EA: INACT

08L (HELENE) | 60 kt TS

S: 23.1 m s⁻¹ (H) | H: 40°

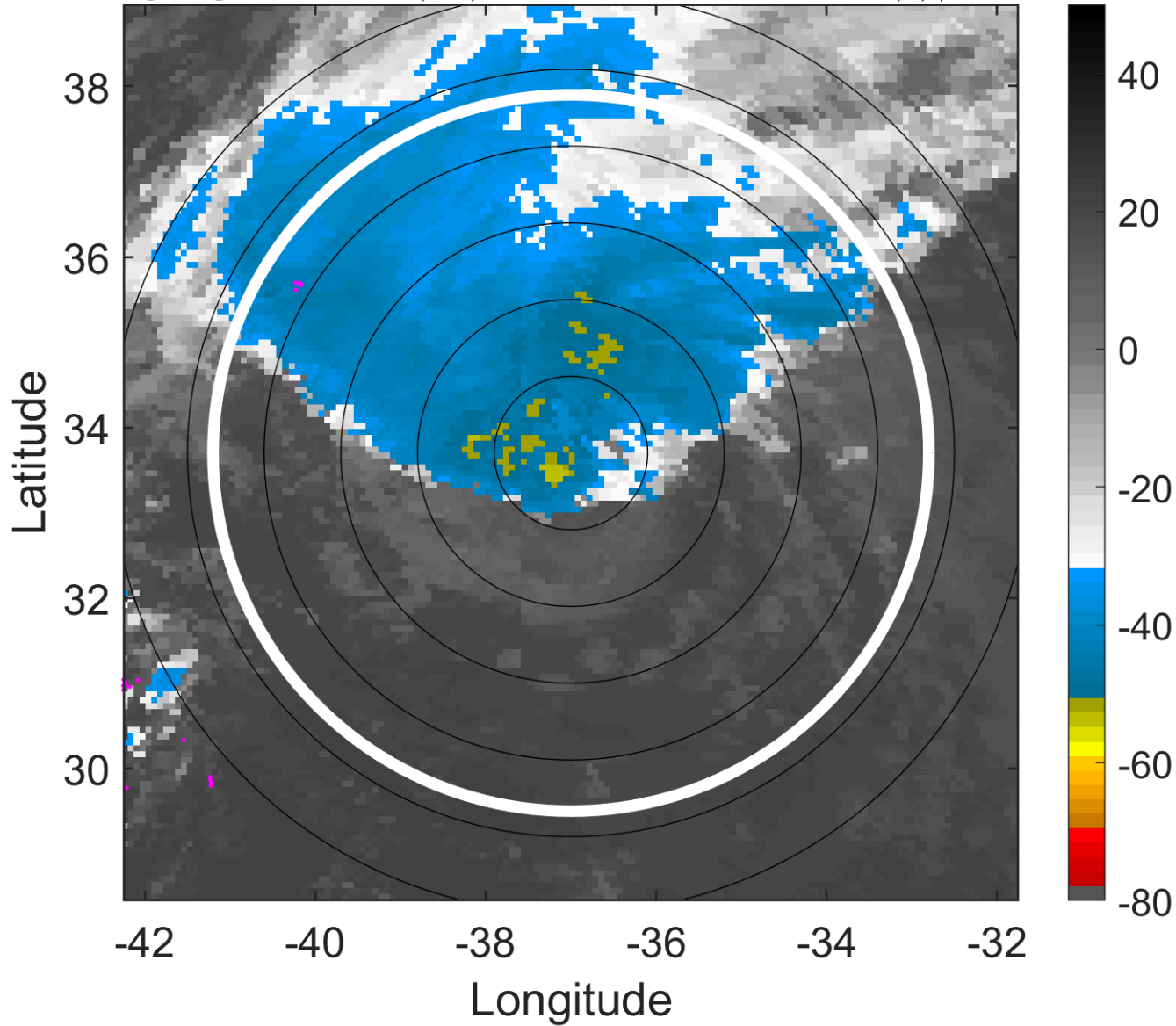

6-h IR BT Differences & Lightning

Δ t: 2018091418 (15.5 LT) - 2018091412 (9.5 LT)

Lightning: 15.5 LT \pm 1.5 h (dots)

PT: SLWP | EA: INACT

08L (HELENE) | 60 kt TS

S: 23.1 m s⁻¹ (H) | H: 40°

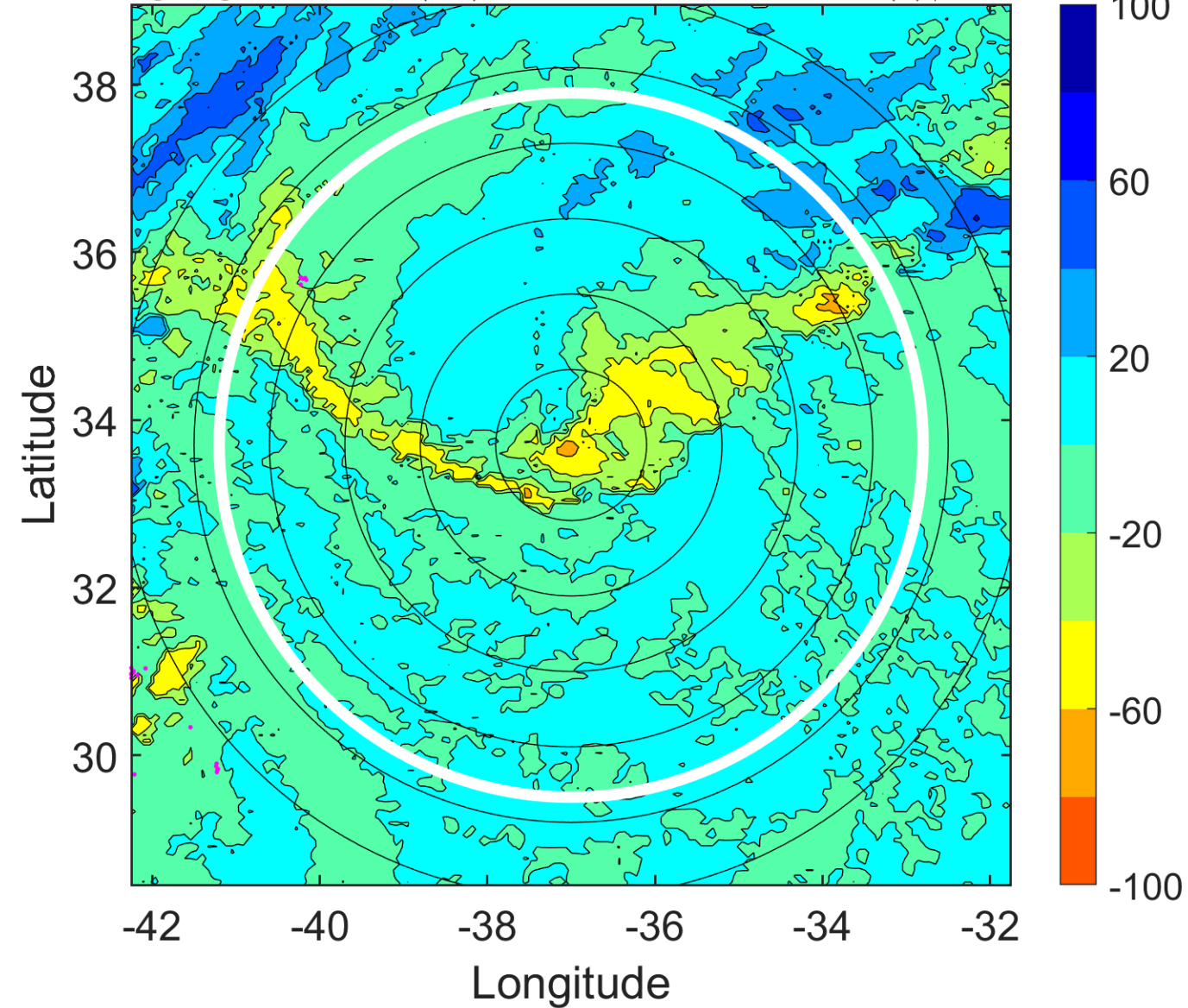

IR BT & Lightning

t: 2018091421 (18.6 LT)

Lightning: 18.6 LT \pm 1.5 h (dots)

PT: SLWP | EA: INACT

08L (HELENE) | 60 kt TS

S: 24.2 m s⁻¹ (H) | H: 43°

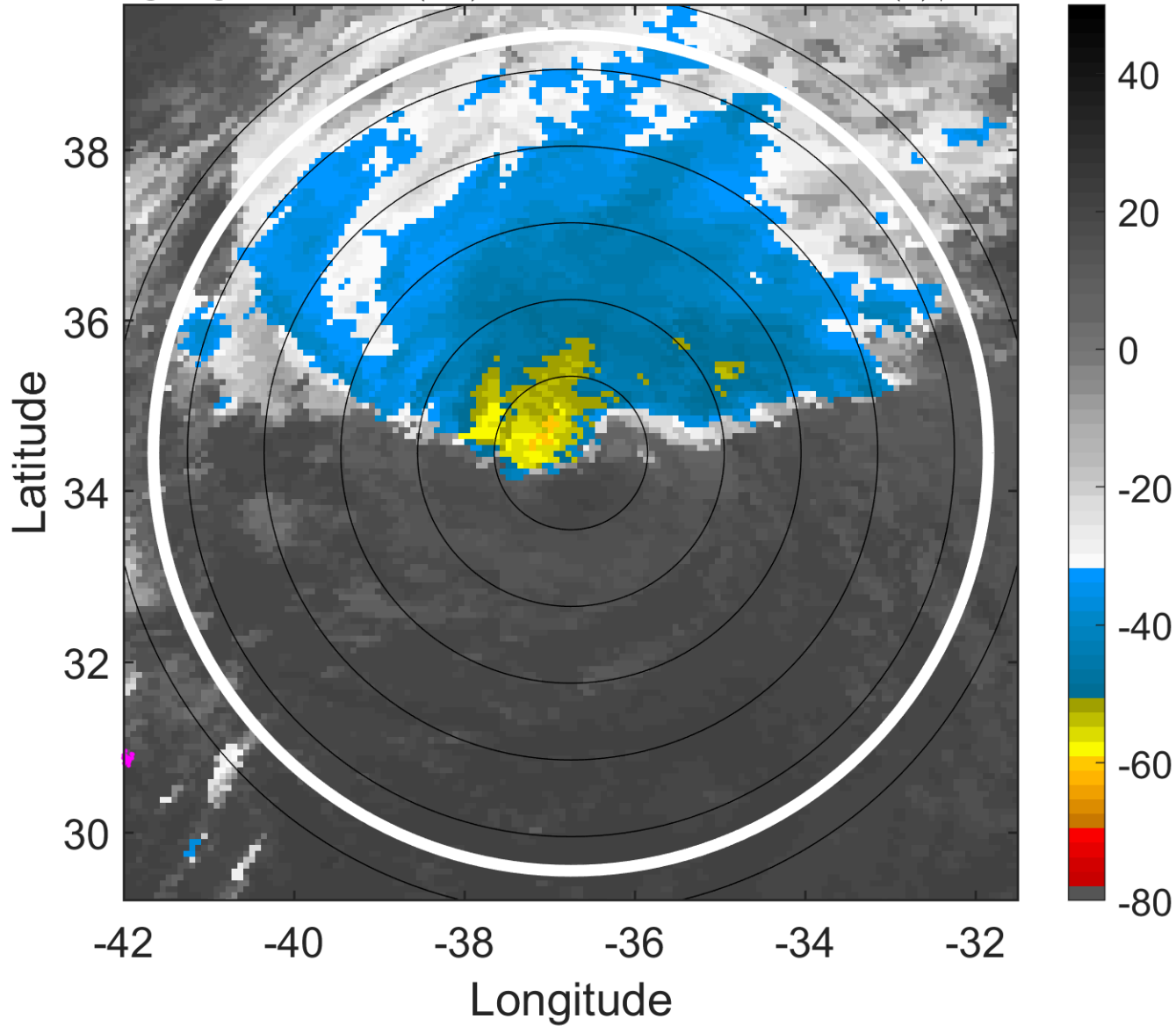

6-h IR BT Differences & Lightning

Δ t: 2018091421 (18.6 LT) - 2018091415 (12.5 LT)

Lightning: 18.6 LT \pm 1.5 h (dots)

PT: SLWP | EA: INACT

08L (HELENE) | 60 kt TS

S: 24.2 m s⁻¹ (H) | H: 43°

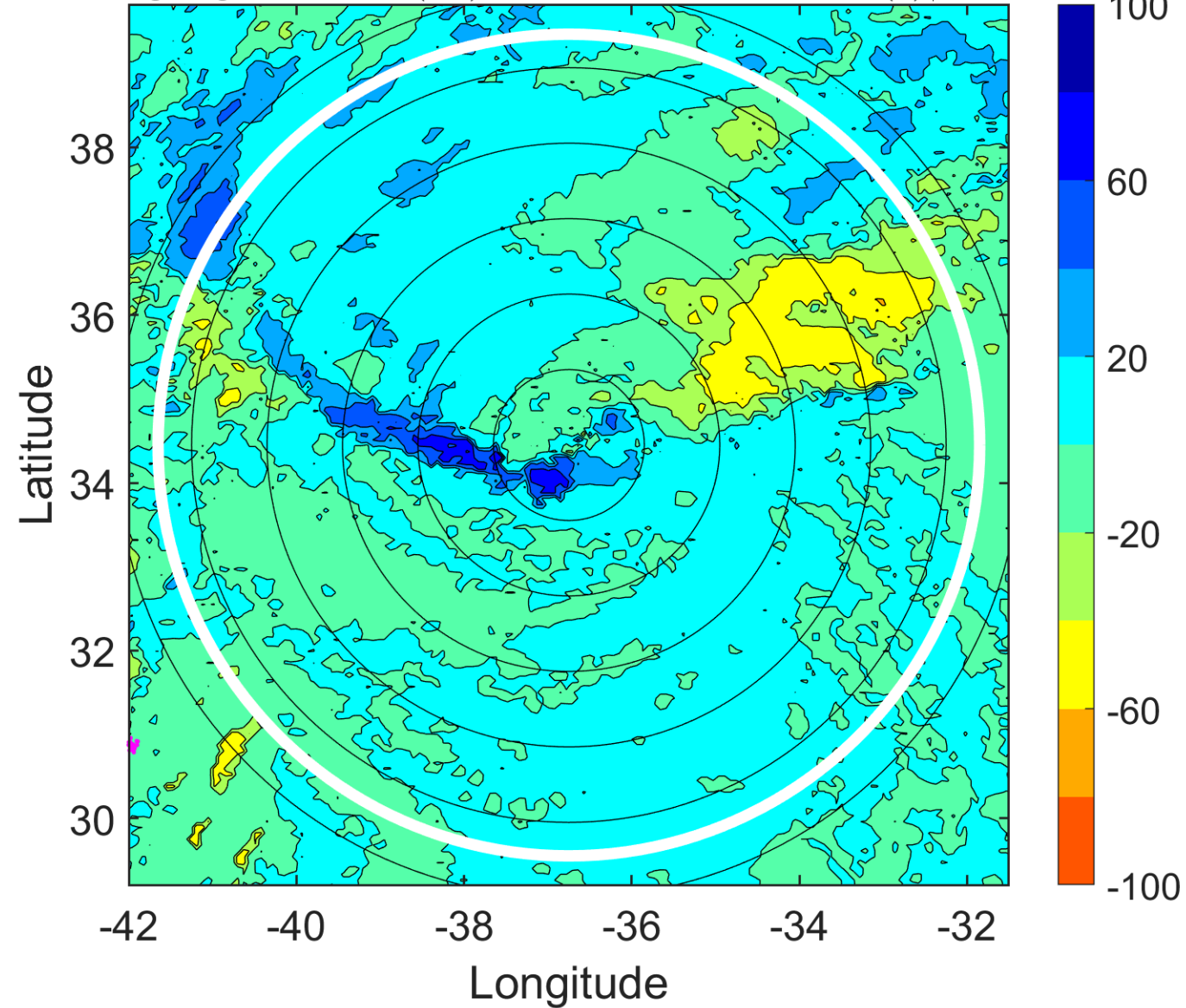

IR BT & Lightning

t: 2018091500 (21.6 LT)

Lightning: 21.6 LT \pm 1.5 h (dots)

PT: SLWP | EA: INACT

08L (HELENE) | 60 kt TS

S: 25.3 m s⁻¹ (H) | H: 46°

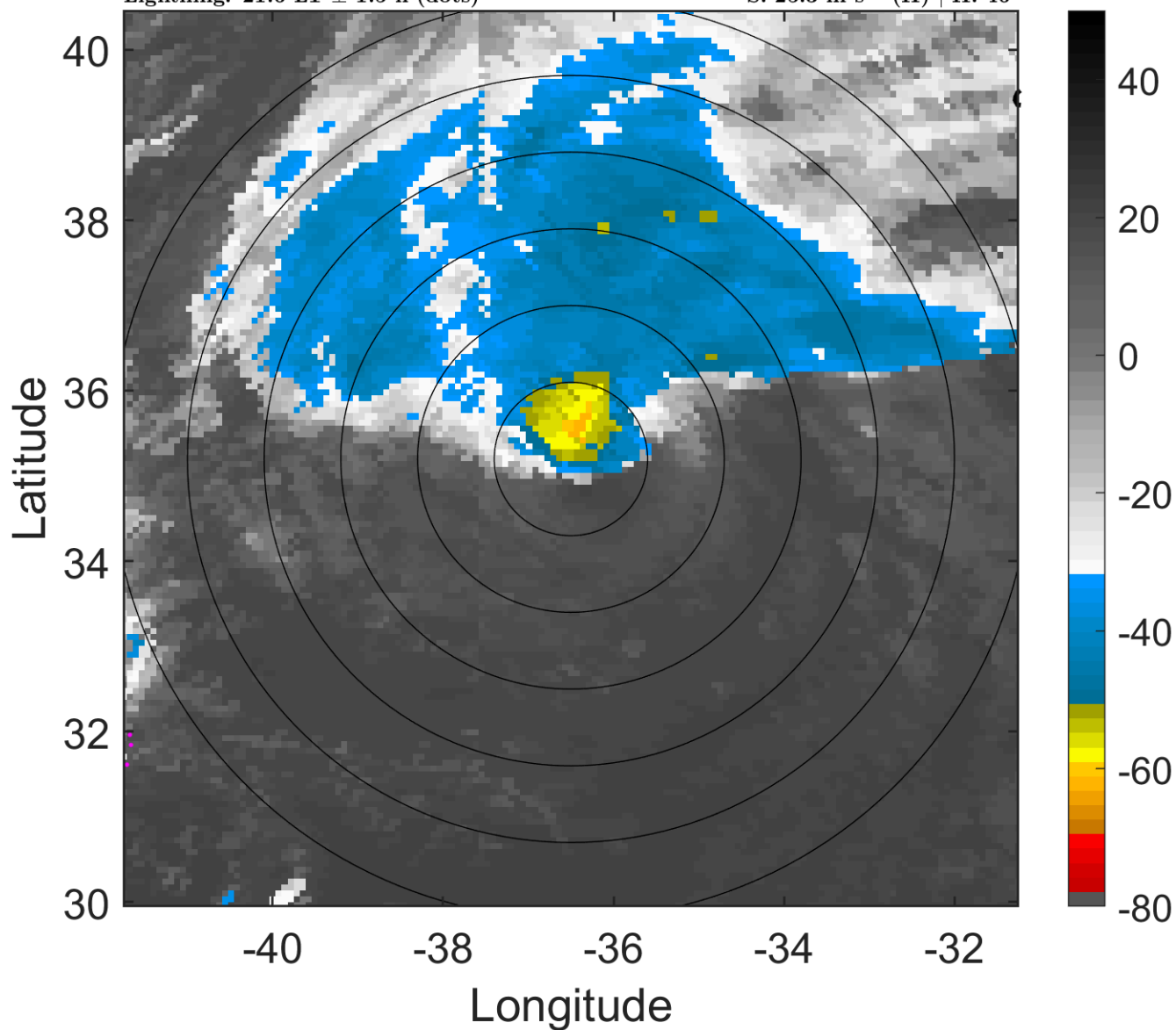

6-h IR BT Differences & Lightning

Δ t: 2018091500 (21.6 LT) - 2018091418 (15.5 LT)

Lightning: 21.6 LT \pm 1.5 h (dots)

PT: SLWP | EA: INACT

08L (HELENE) | 60 kt TS

S: 25.3 m s⁻¹ (H) | H: 46°

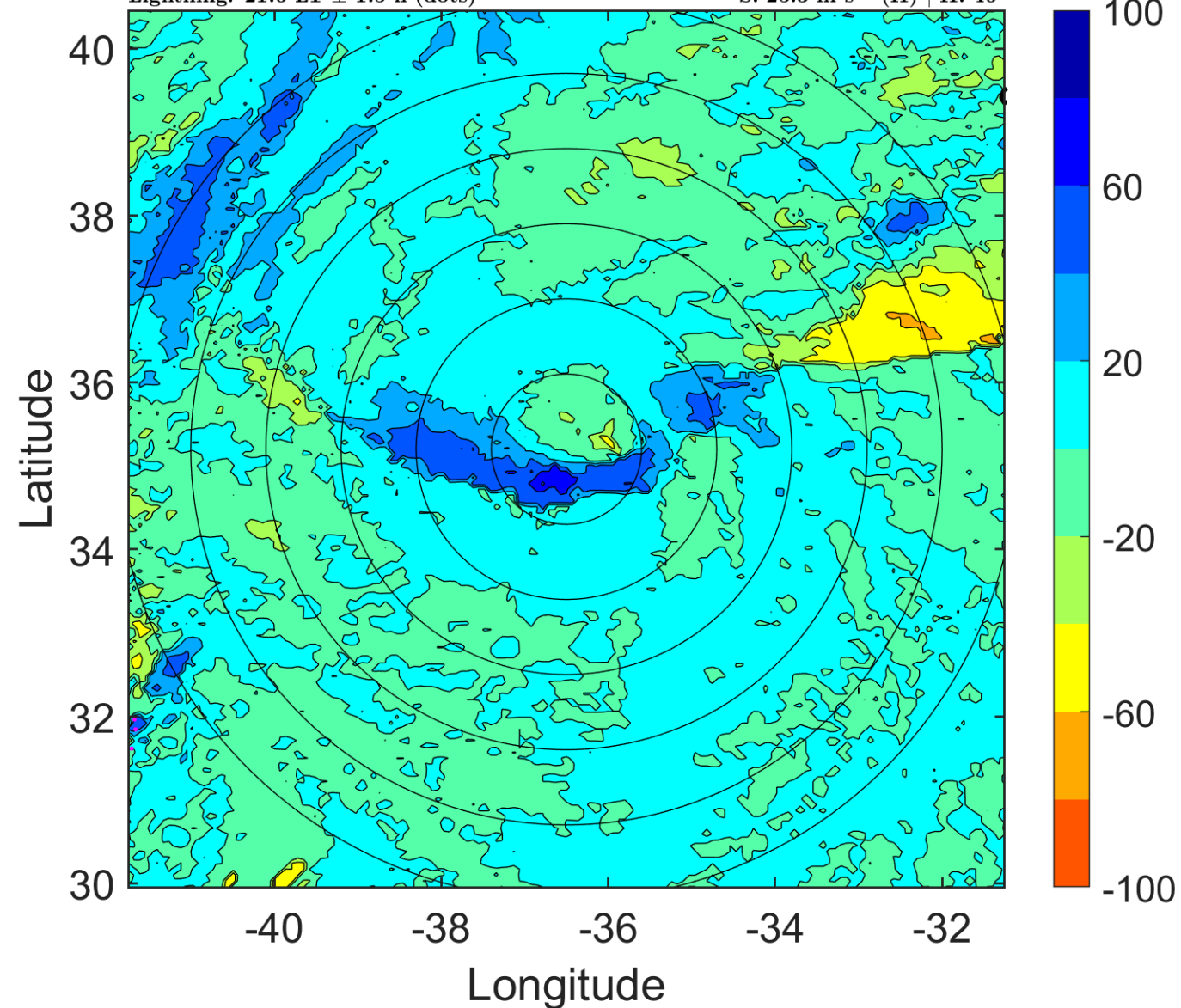

IR BT & Lightning

t: 2018091503 (0.6 LT)

Lightning: 0.6 LT \pm 1.5 h (dots)

PT: SLCP | EA: INACT

08L (HELENE) | 60 kt TS

S: 22.7 m s⁻¹ (H) | H: 48.5°

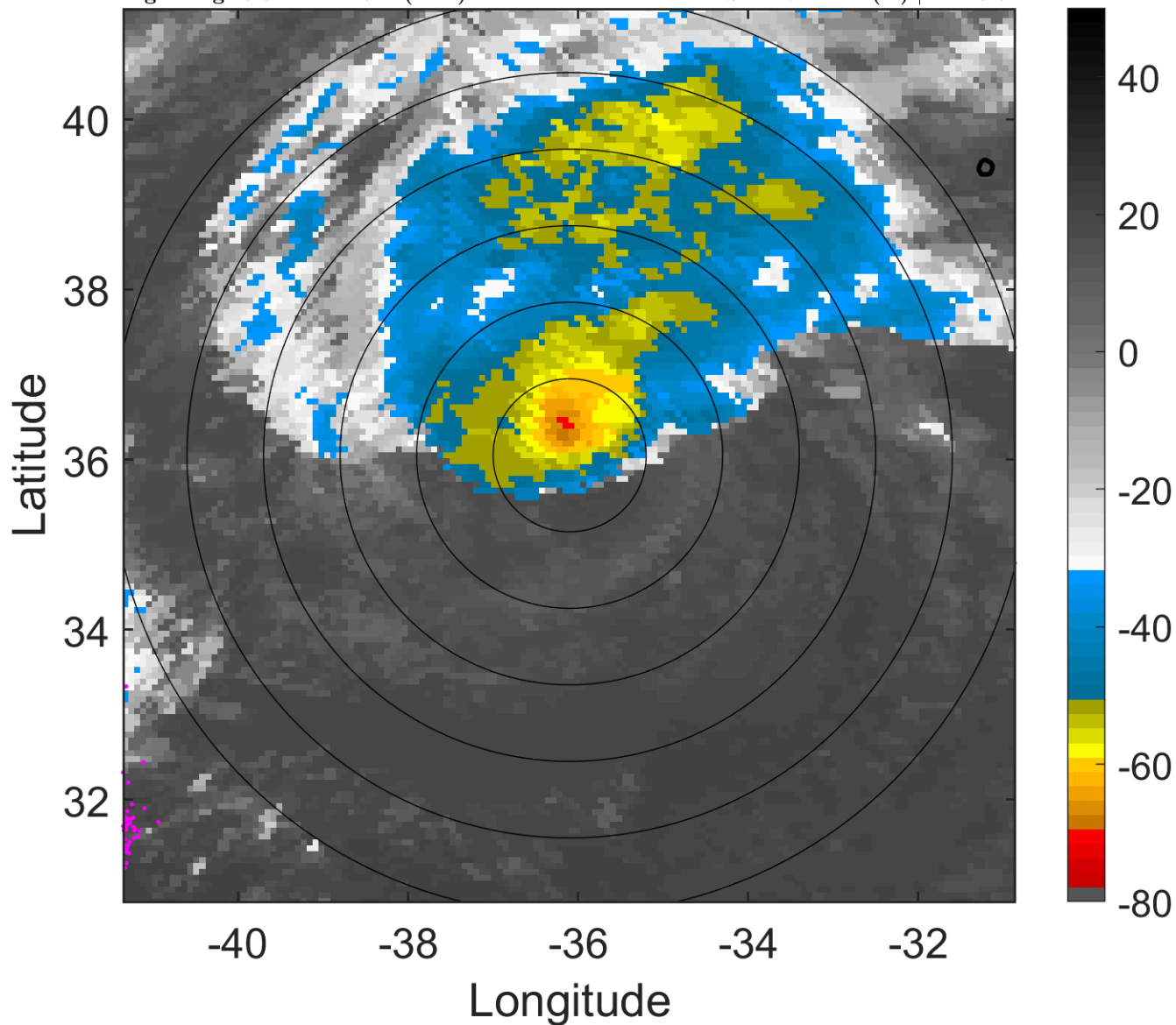

6-h IR BT Differences & Lightning

Δ t: 2018091503 (0.6 LT) - 2018091421 (18.6 LT)

Lightning: 0.6 LT \pm 1.5 h (dots)

PT: SLCP | EA: INACT

08L (HELENE) | 60 kt TS

S: 22.7 m s⁻¹ (H) | H: 48.5°

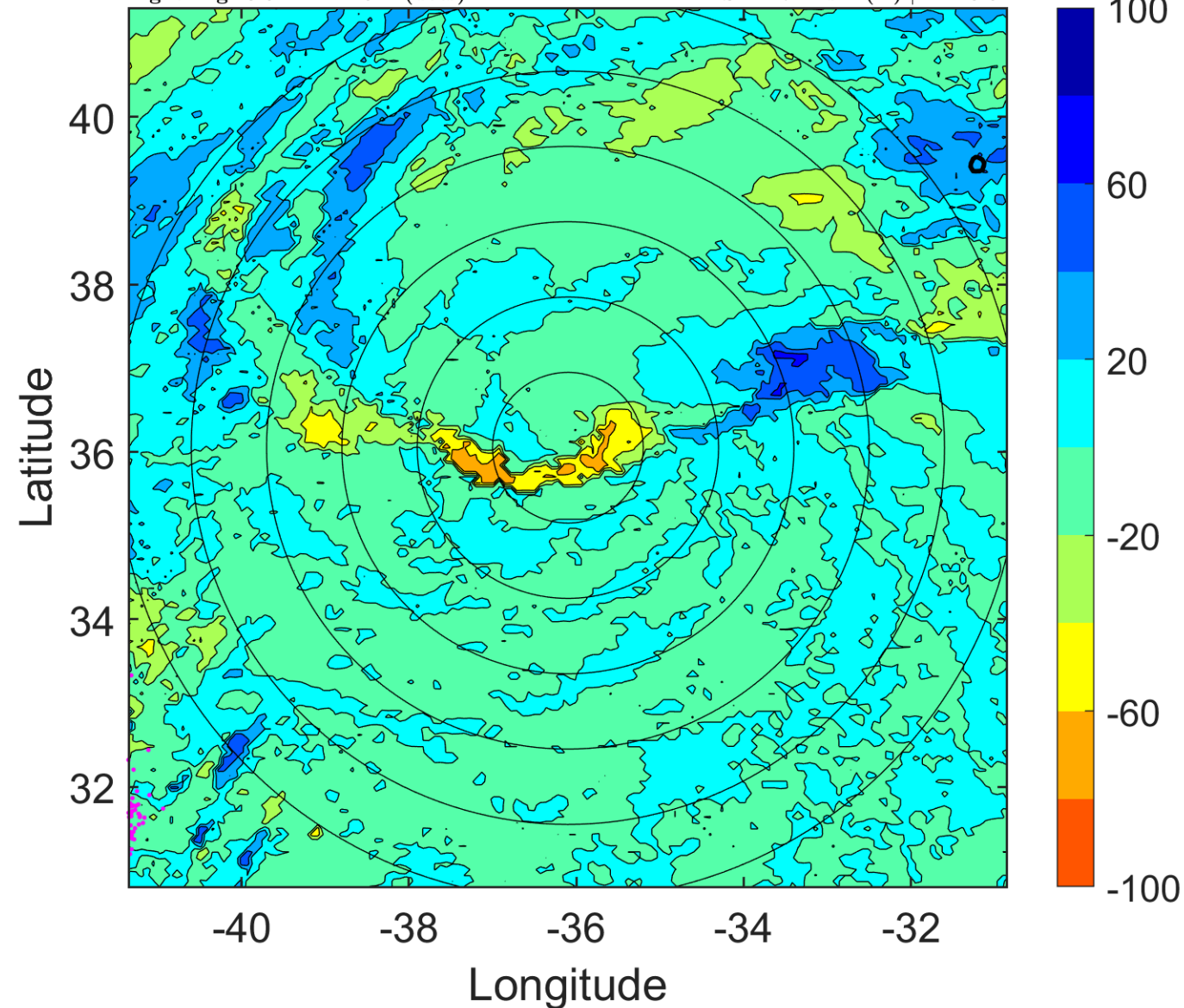

IR BT & Lightning

t: 2018091506 (3.6 LT)

Lightning: 3.6 LT \pm 1.5 h (dots)

PT: SLCP | EA: INACT

08L (HELENE) | 60 kt TS

S: 20.2 m s⁻¹ (H) | H: 51°

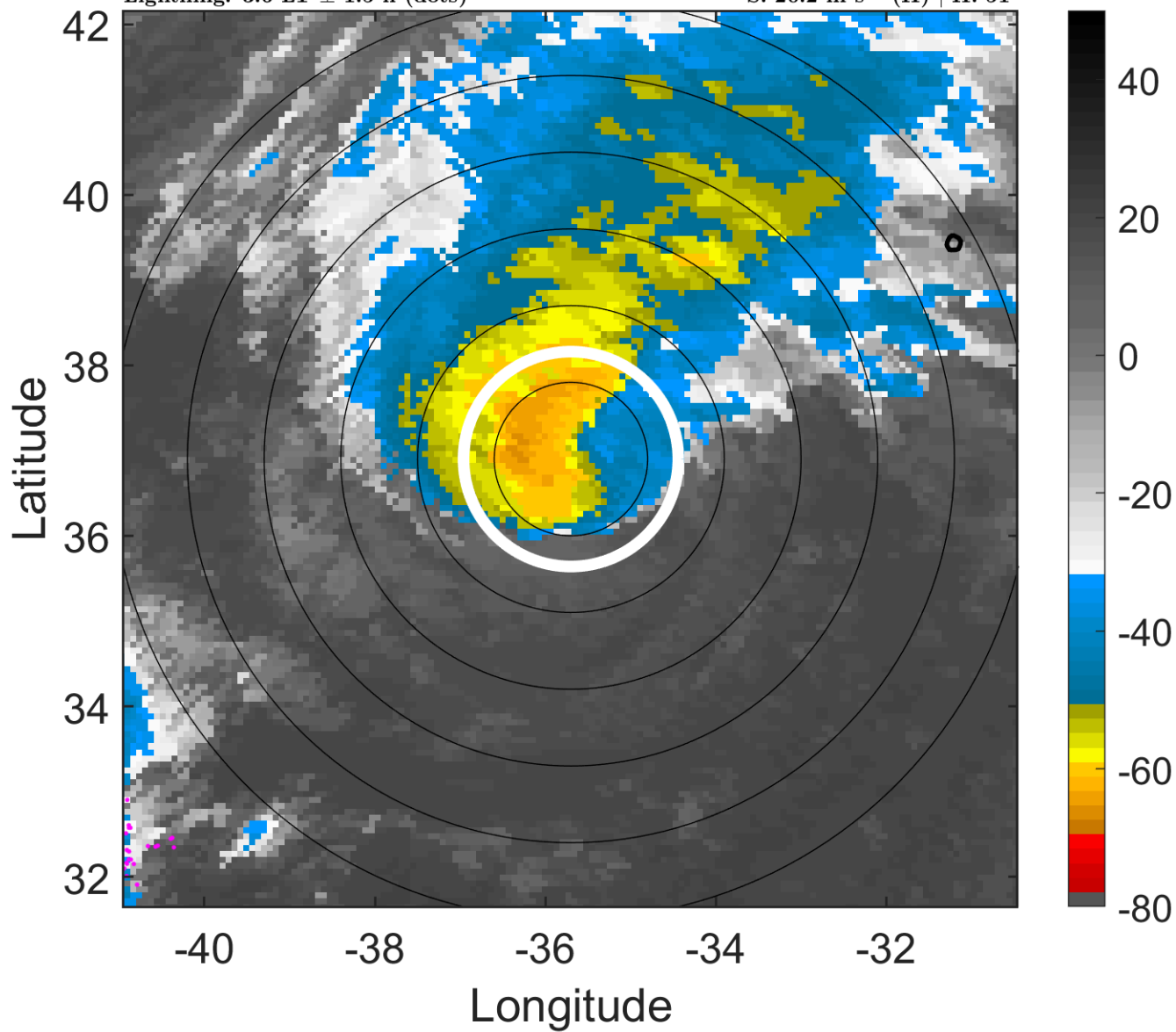

6-h IR BT Differences & Lightning

Δ t: 2018091506 (3.6 LT) - 2018091500 (21.6 LT)

Lightning: 3.6 LT \pm 1.5 h (dots)

PT: SLCP | EA: INACT

08L (HELENE) | 60 kt TS

S: 20.2 m s⁻¹ (H) | H: 51°

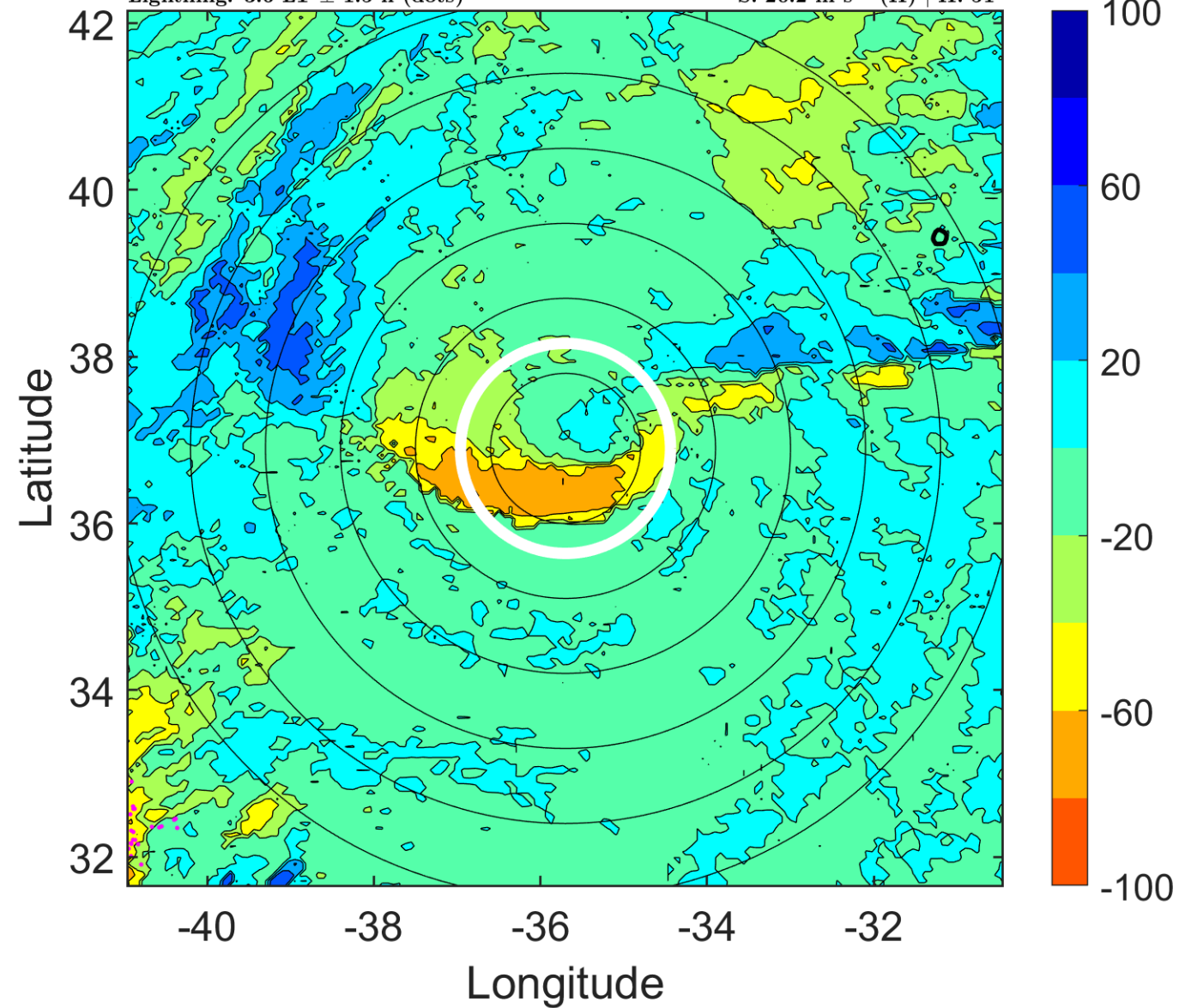

IR BT & Lightning

t: 2018091509 (6.7 LT)

Lightning: 6.7 LT \pm 1.5 h (dots)

PT: SLCP | EA: INACT

08L (HELENE) | 57.5 kt TS

S: 19.4 m s⁻¹ (H) | H: 53°

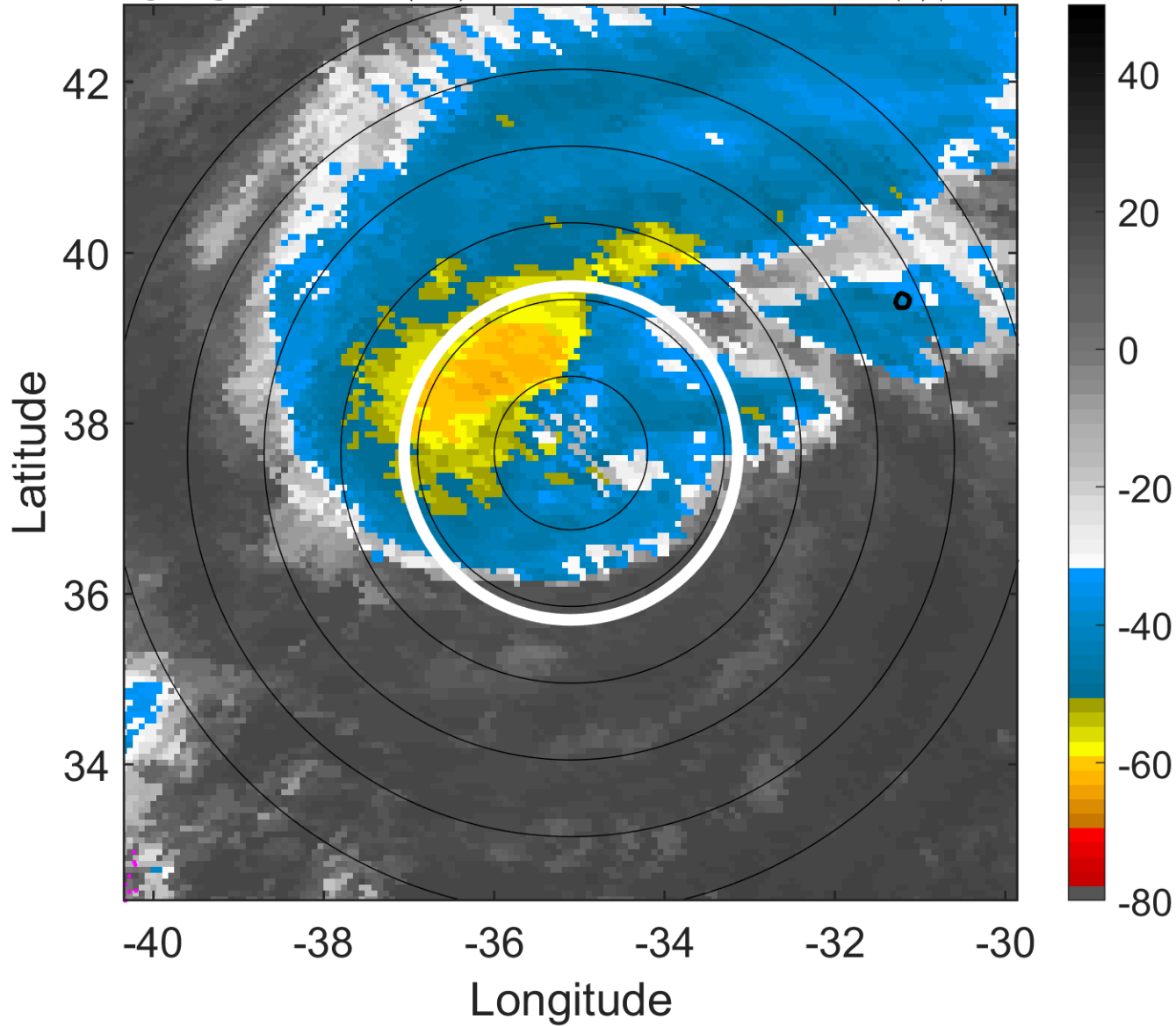

6-h IR BT Differences & Lightning

Δ t: 2018091509 (6.7 LT) - 2018091503 (0.6 LT)

Lightning: 6.7 LT \pm 1.5 h (dots)

PT: SLCP | EA: INACT

08L (HELENE) | 57.5 kt TS

S: 19.4 m s⁻¹ (H) | H: 53°

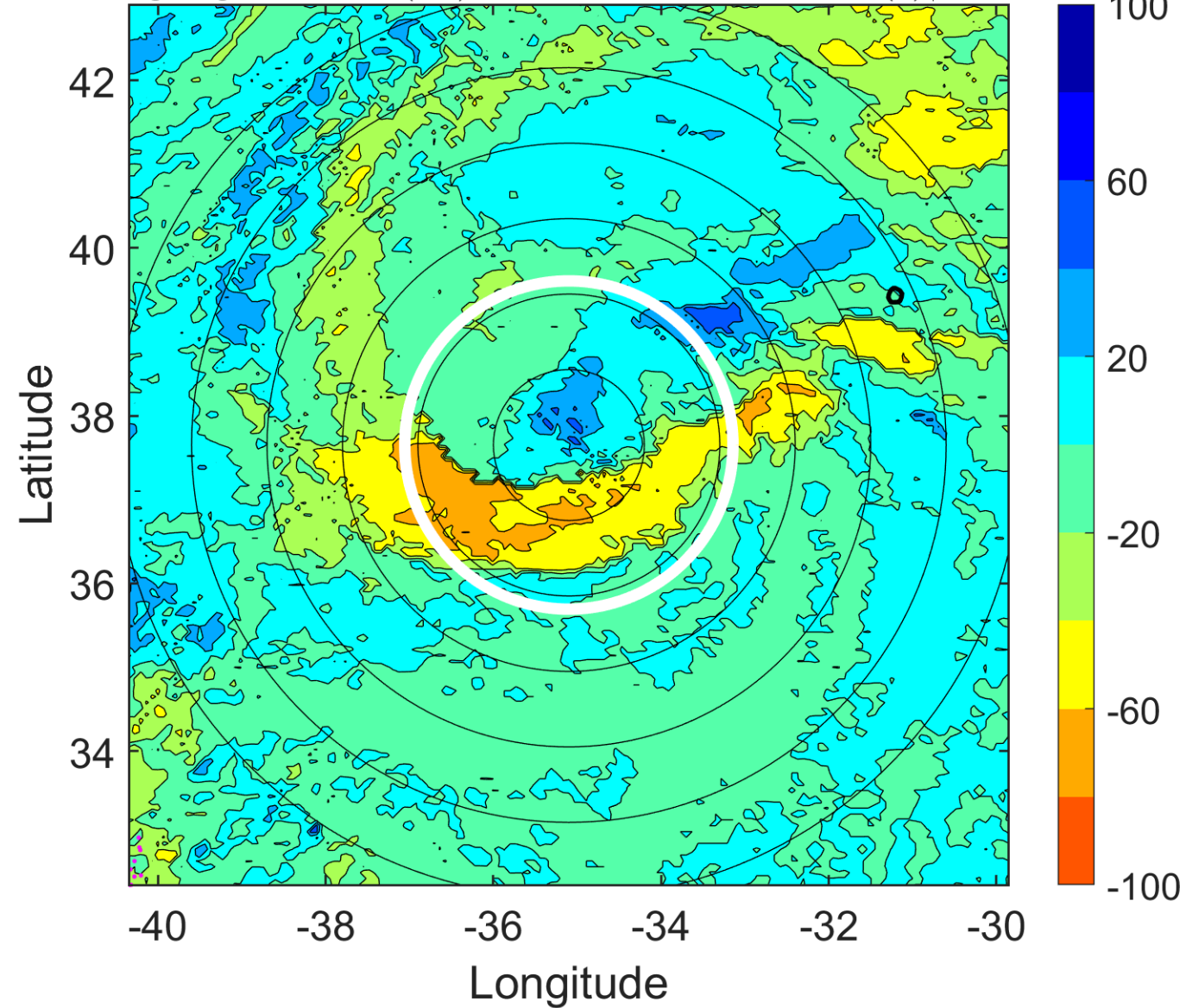

IR BT & Lightning

t: 2018091512 (9.7 LT)

Lightning: 9.7 LT \pm 1.5 h (dots)

PT: SLCP | EA: INACT

08L (HELENE) | 55 kt TS

S: 18.6 m s⁻¹ (H) | H: 55°

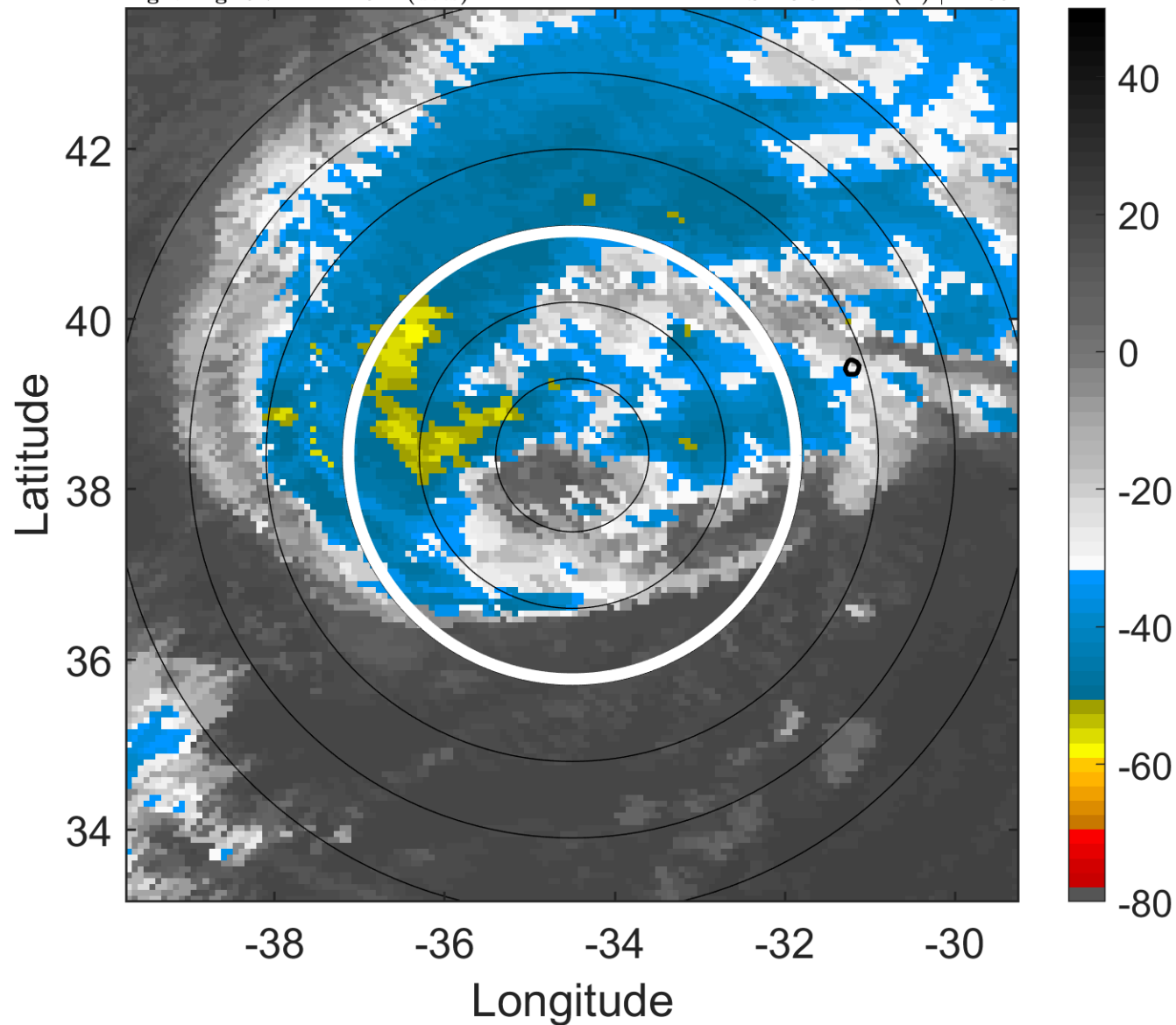

6-h IR BT Differences & Lightning

Δ t: 2018091512 (9.7 LT) - 2018091506 (3.6 LT)

Lightning: 9.7 LT \pm 1.5 h (dots)

PT: SLCP | EA: INACT

08L (HELENE) | 55 kt TS

S: 18.6 m s⁻¹ (H) | H: 55°

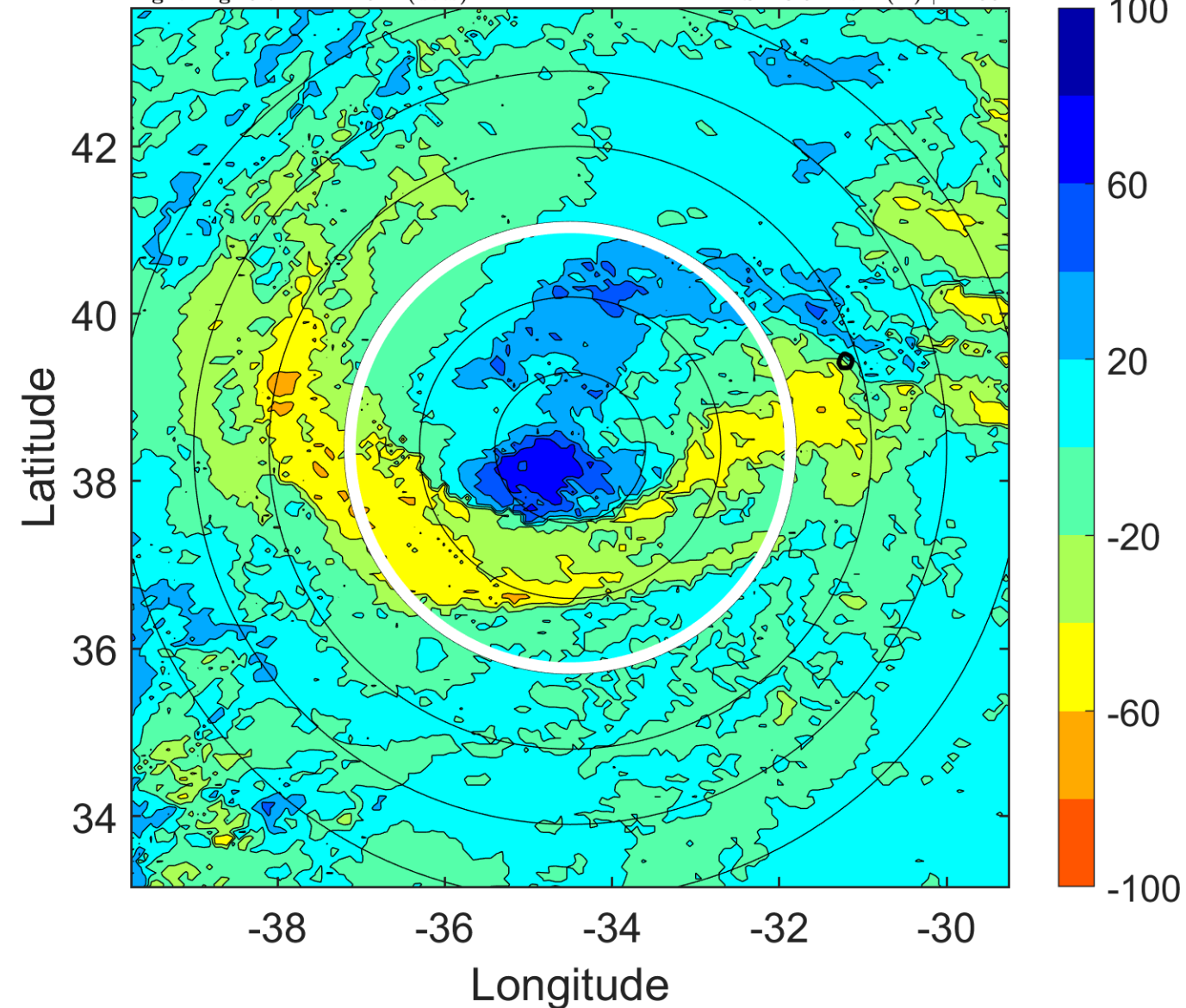

IR BT & Lightning

t: 2018091515 (12.8 LT)

Lightning: 12.8 LT \pm 1.5 h (dots)

PT: SLCP | EA: INACT

08L (HELENE) | 55 kt TS

S: 17 m s⁻¹ (H) | H: 56.5°

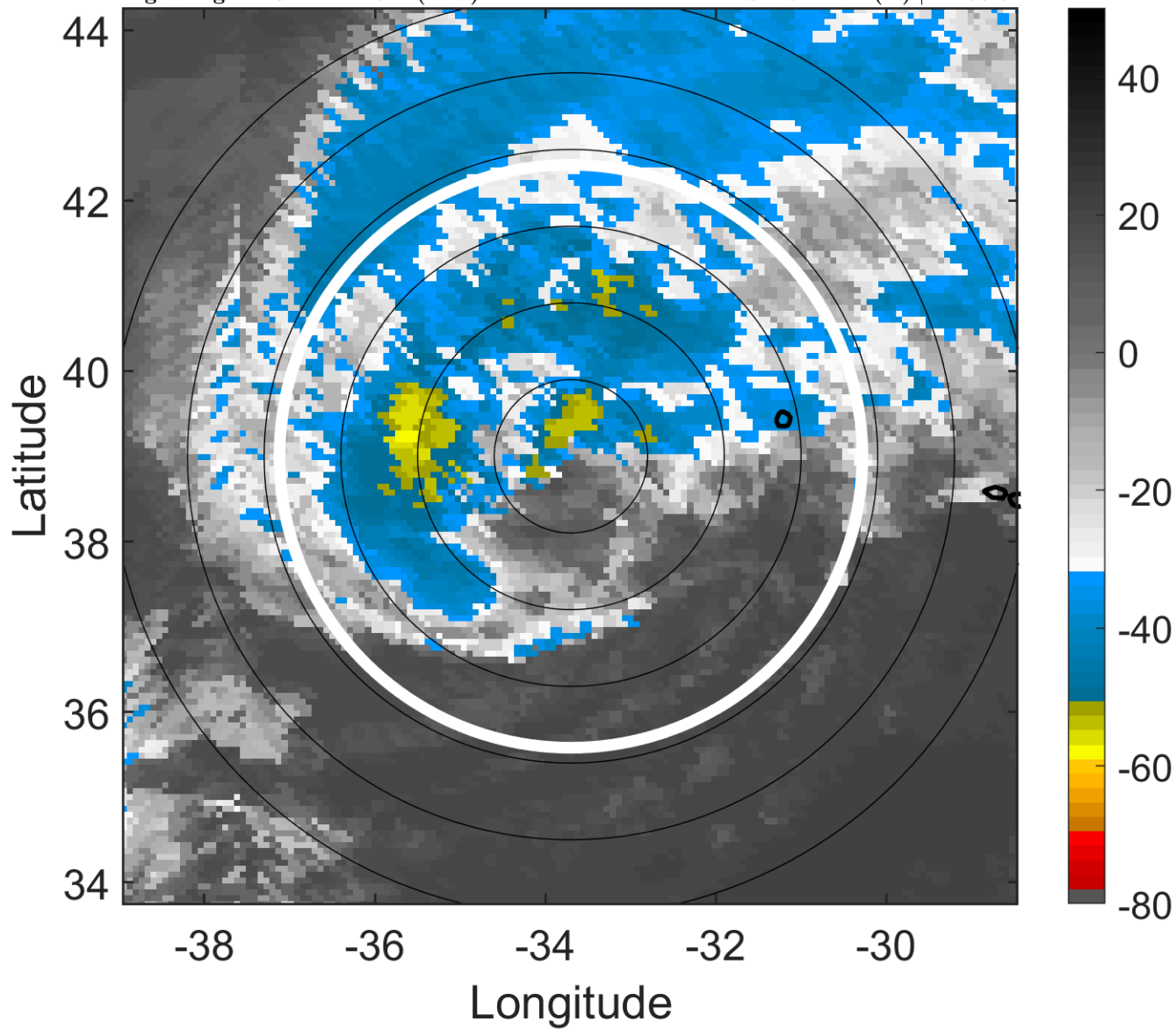

6-h IR BT Differences & Lightning

Δ t: 2018091515 (12.8 LT) - 2018091509 (6.7 LT)

Lightning: 12.8 LT \pm 1.5 h (dots)

PT: SLCP | EA: INACT

08L (HELENE) | 55 kt TS

S: 17 m s⁻¹ (H) | H: 56.5°

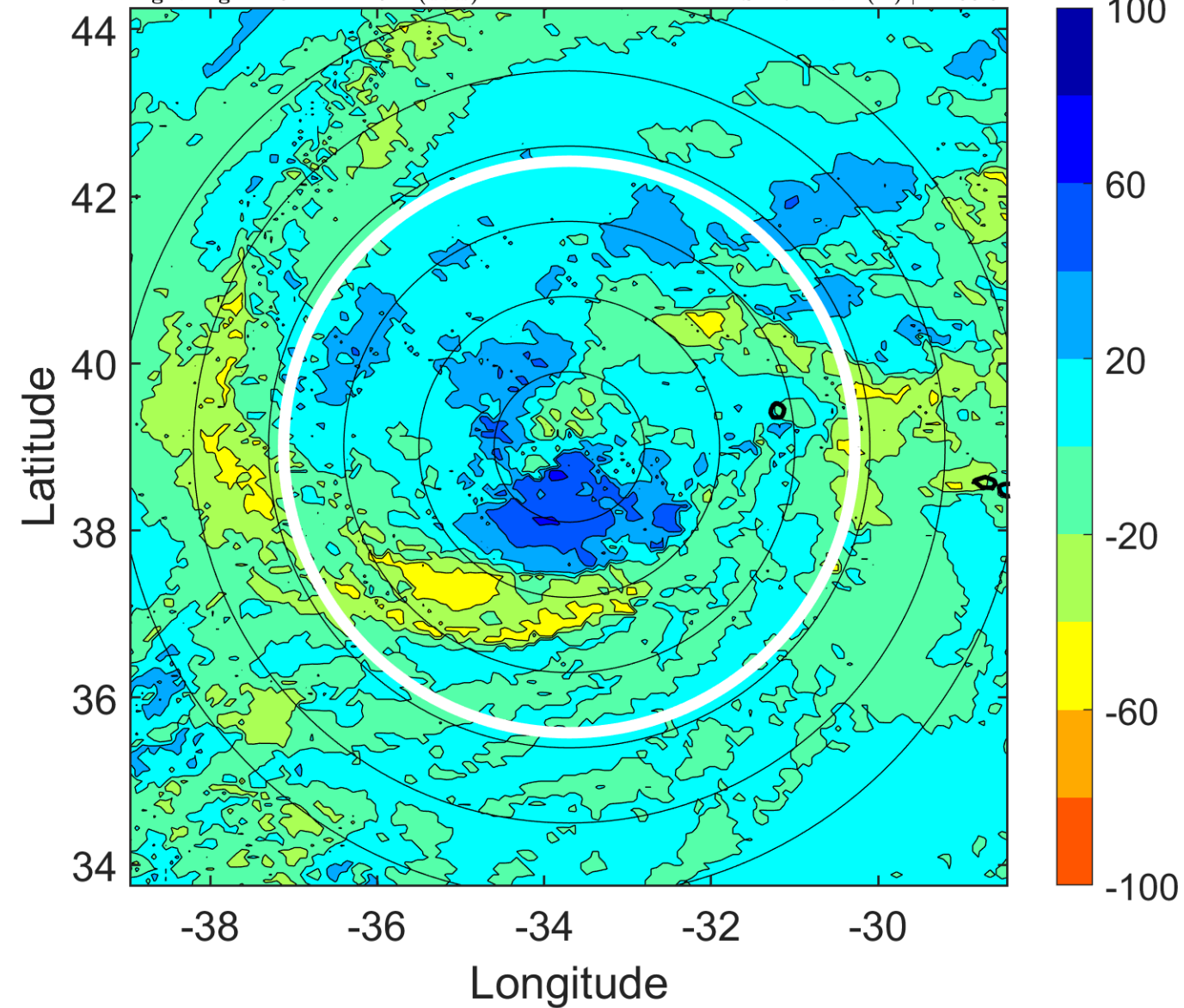

IR BT & Lightning

t: 2018091518 (15.8 LT)

Lightning: 15.8 LT \pm 1.5 h (dots)

PT: SLCP | EA: INACT

08L (HELENE) | 55 kt TS

S: 15.5 m s⁻¹ (H) | H: 58°

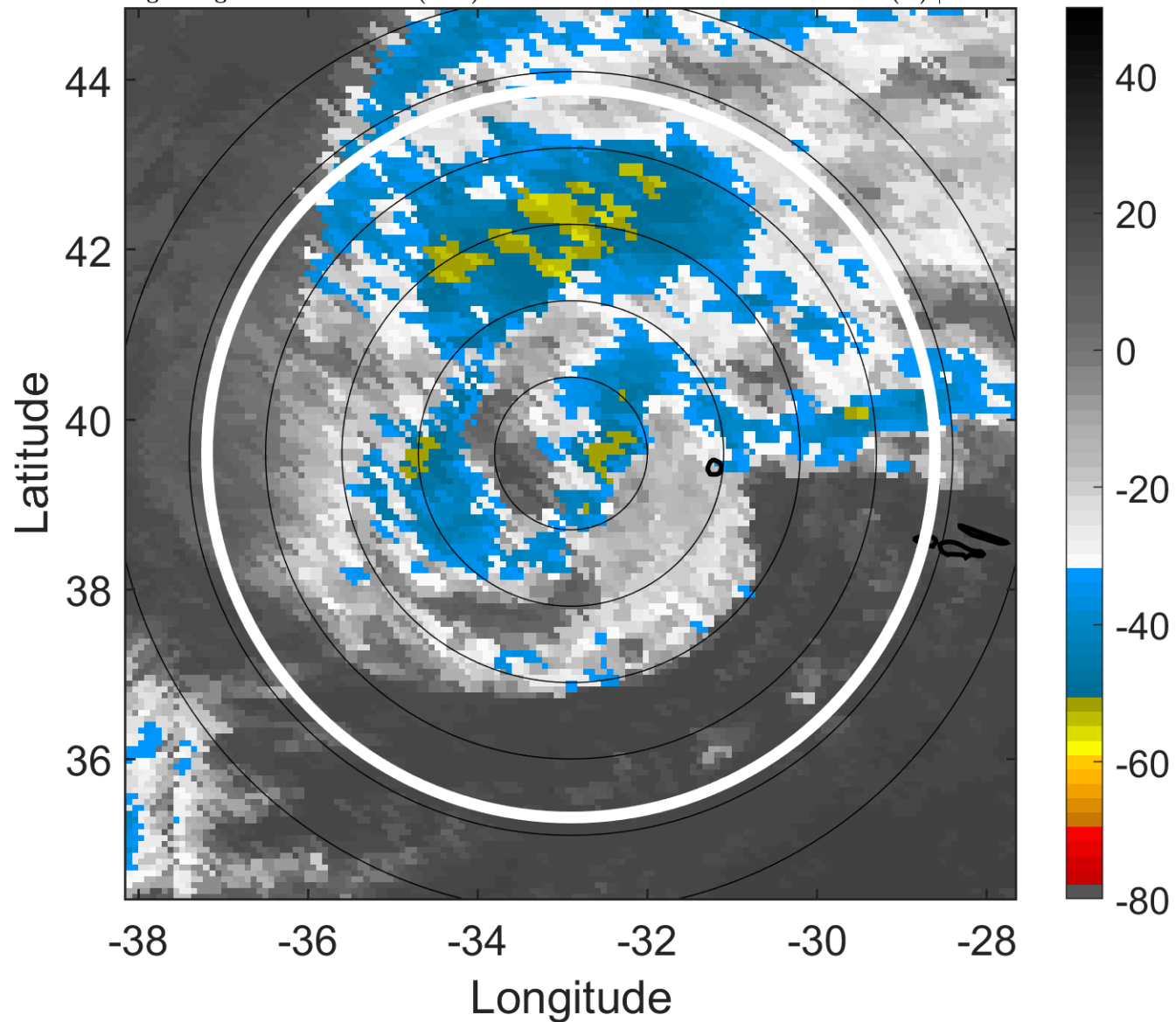

6-h IR BT Differences & Lightning

Δ t: 2018091518 (15.8 LT) - 2018091512 (9.7 LT)

Lightning: 15.8 LT \pm 1.5 h (dots)

PT: SLCP | EA: INACT

08L (HELENE) | 55 kt TS

S: 15.5 m s⁻¹ (H) | H: 58°

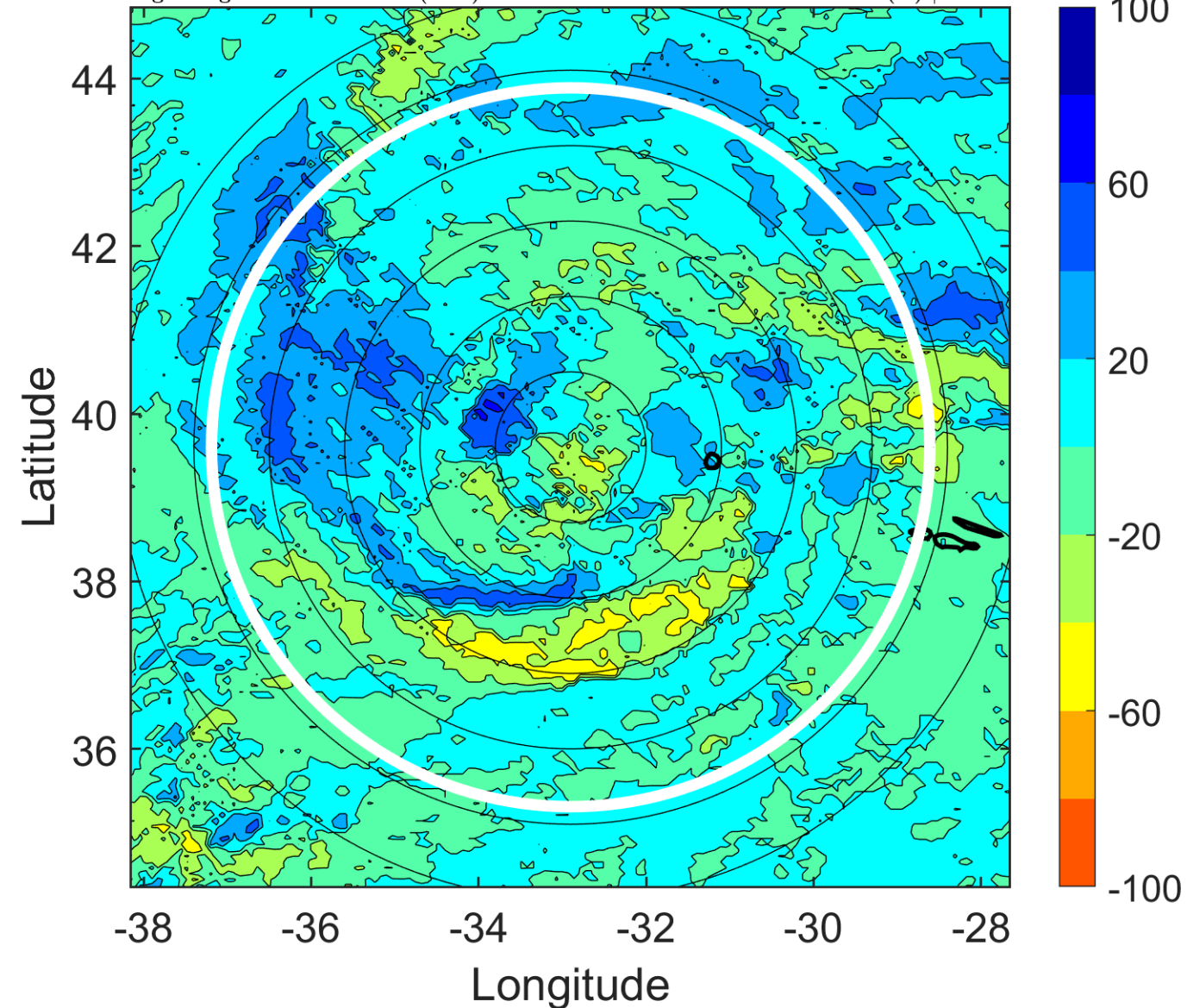

IR BT & Lightning

t: 2018091521 (18.9 LT)

Lightning: 18.9 LT \pm 1.5 h (dots)

PT: SLCP | EA: INACT

08L (HELENE) | 52.5 kt TS

S: 15.7 m s⁻¹ (H) | H: 62.5°

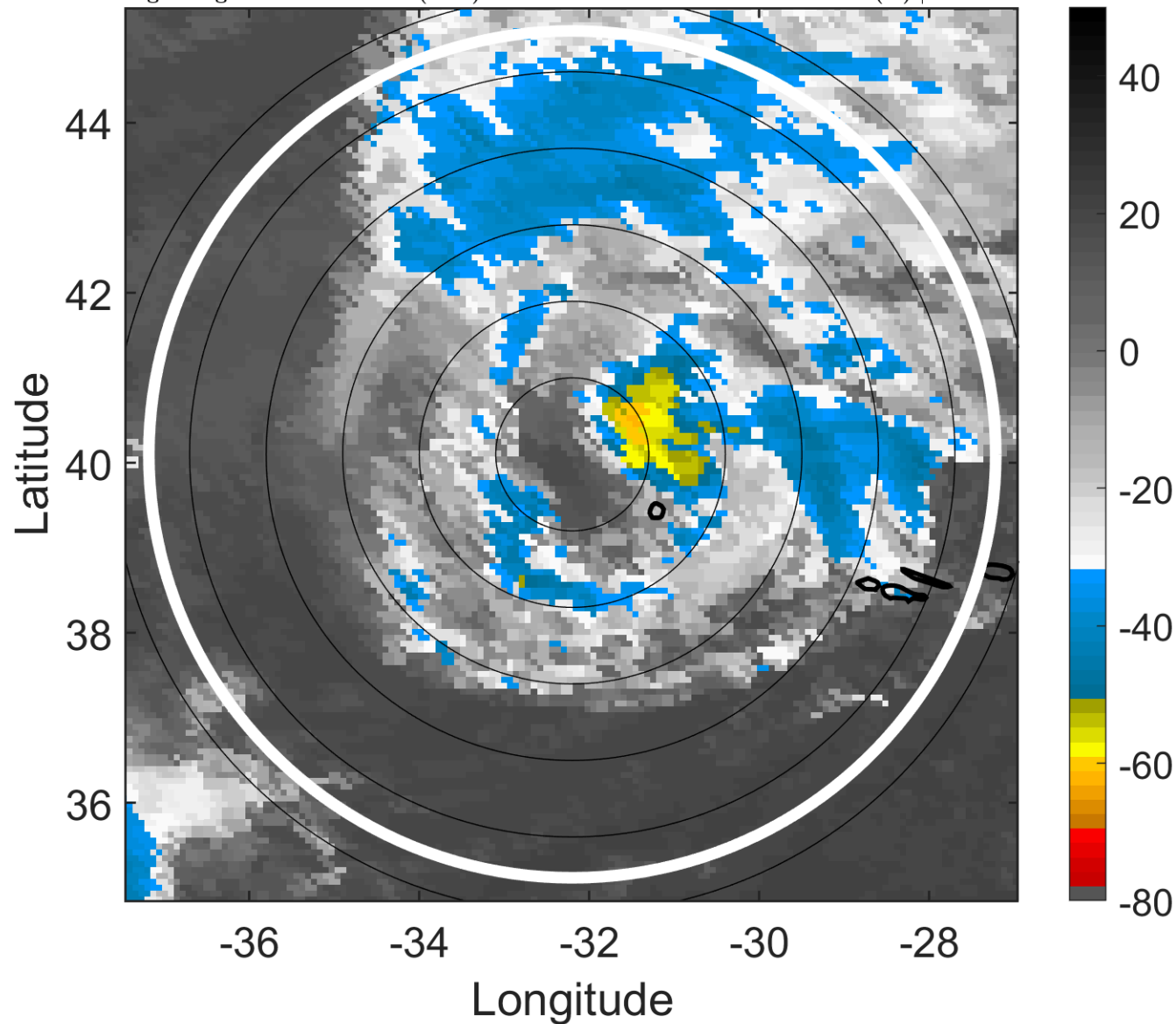

6-h IR BT Differences & Lightning

Δ t: 2018091521 (18.9 LT) - 2018091515 (12.8 LT)

Lightning: 18.9 LT \pm 1.5 h (dots)

PT: SLCP | EA: INACT

08L (HELENE) | 52.5 kt TS

S: 15.7 m s⁻¹ (H) | H: 62.5°

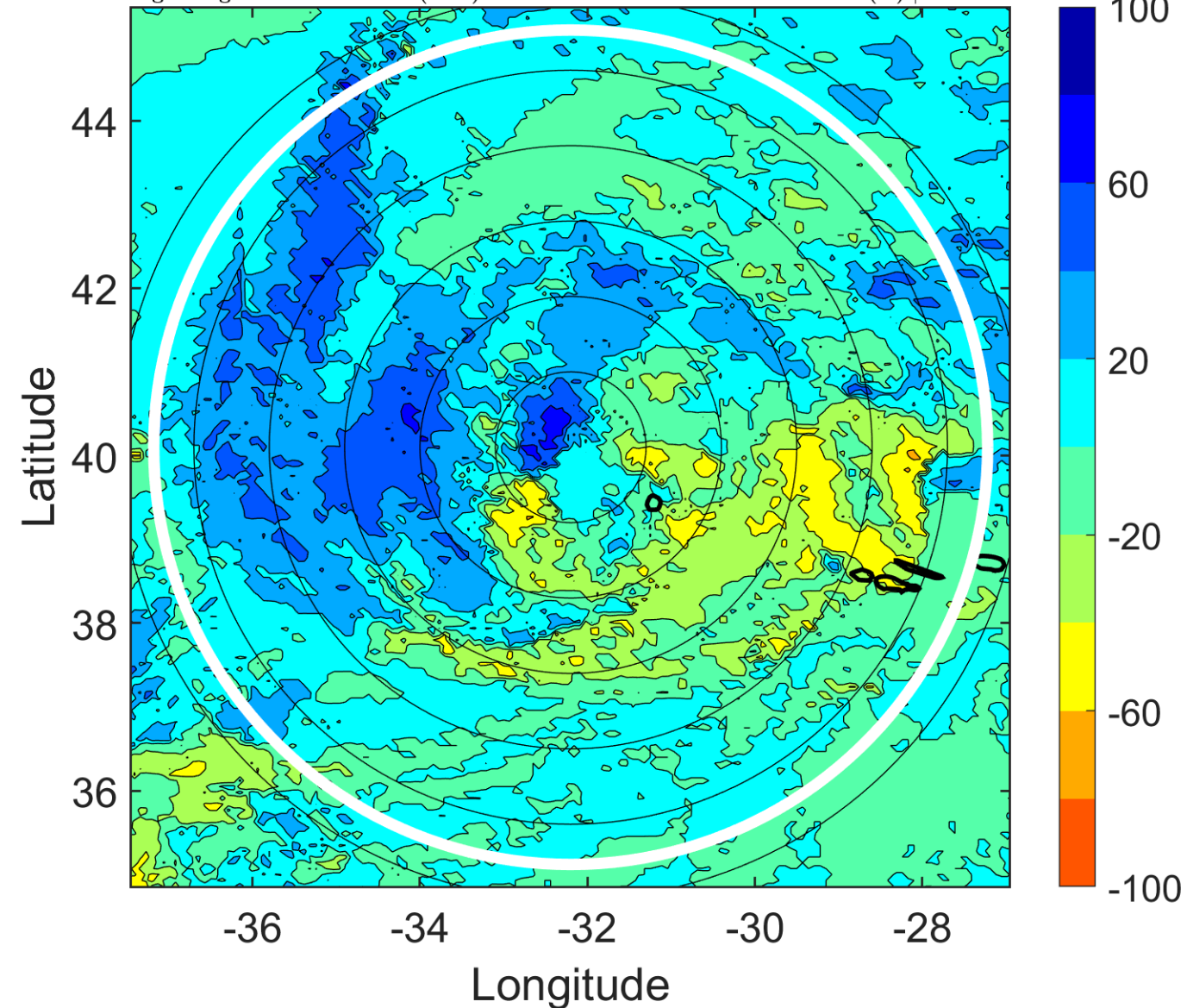

IR BT & Lightning

t: 2018091600 (21.9 LT)

Lightning: 21.9 LT \pm 1.5 h (dots)

PT: SLCP | EA: INACT

08L (HELENE) | 50 kt TS

S: 16 m s⁻¹ (H) | H: 67°

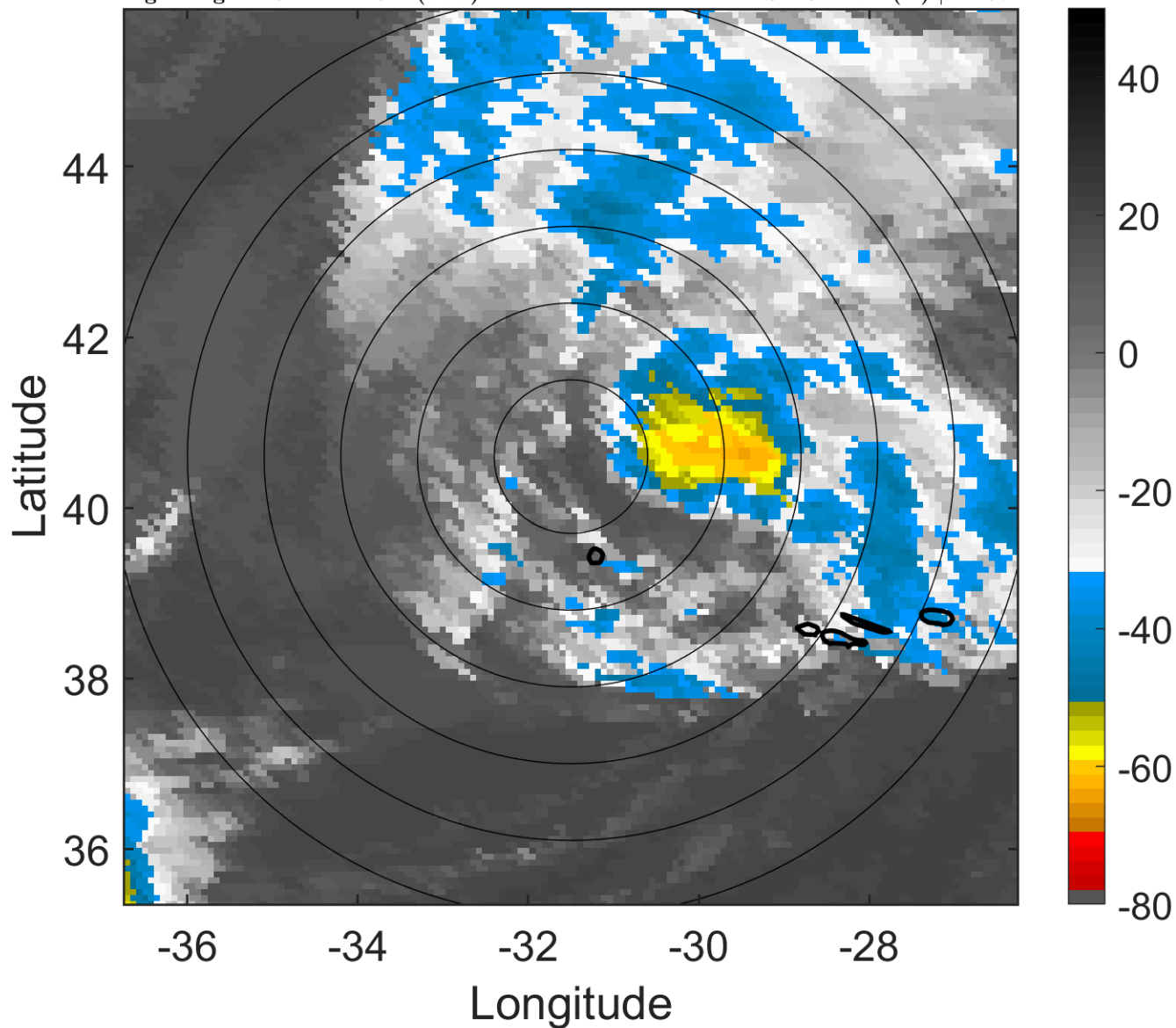

6-h IR BT Differences & Lightning

Δ t: 2018091600 (21.9 LT) - 2018091518 (15.8 LT)

Lightning: 21.9 LT \pm 1.5 h (dots)

PT: SLCP | EA: INACT

08L (HELENE) | 50 kt TS

S: 16 m s⁻¹ (H) | H: 67°

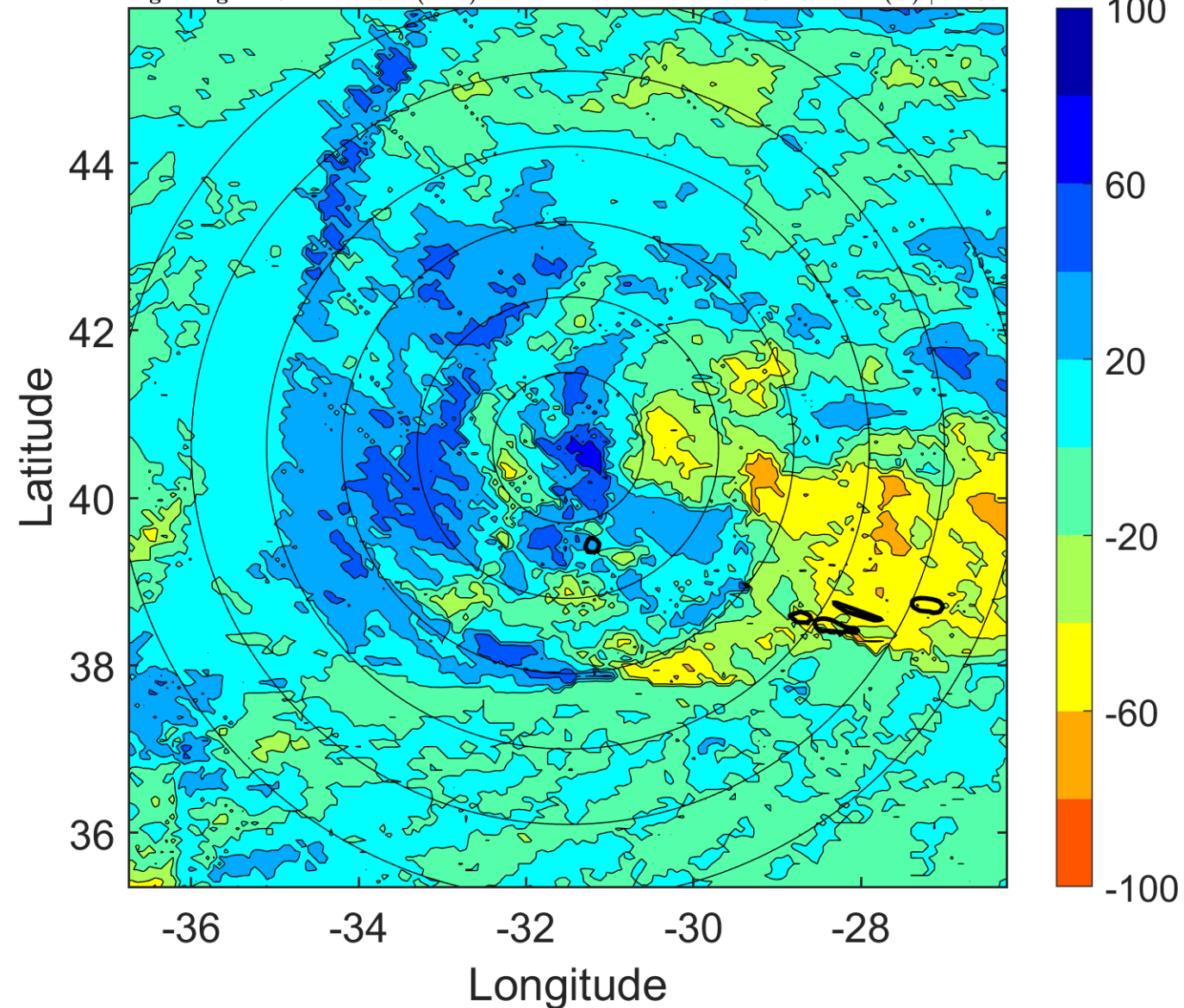

IR BT & Lightning

t: 2018091603 (1 LT)

Lightning: 1 LT \pm 1.5 h (dots)

PT: LLCP | EA: INACT

08L (HELENE) | 47.5 kt TS

S: 14.7 m s⁻¹ (H) | H: 66.5°

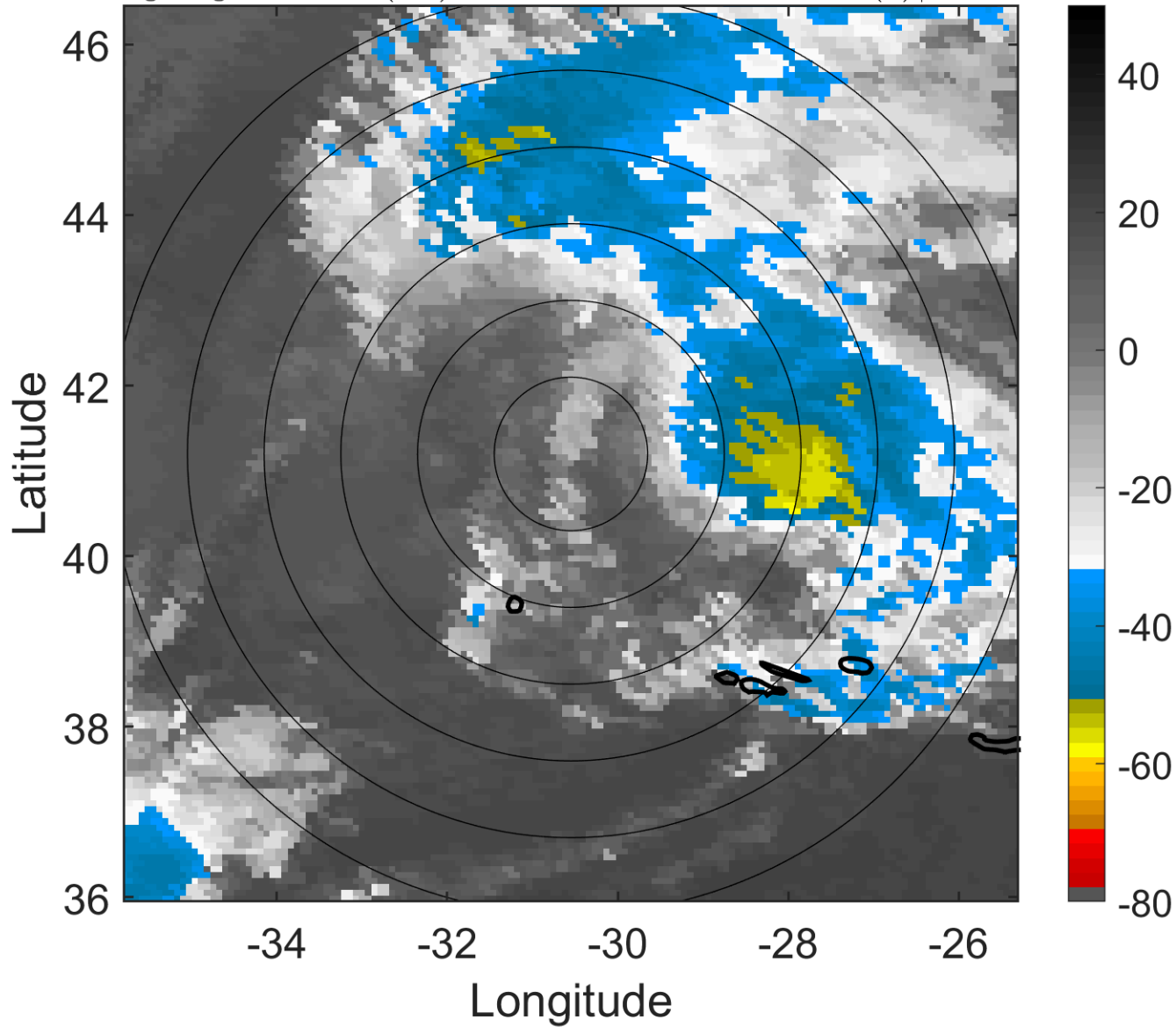

6-h IR BT Differences & Lightning

Δ t: 2018091603 (1 LT) - 2018091521 (18.9 LT)

Lightning: 1 LT \pm 1.5 h (dots)

PT: LLCP | EA: INACT

08L (HELENE) | 47.5 kt TS

S: 14.7 m s⁻¹ (H) | H: 66.5°

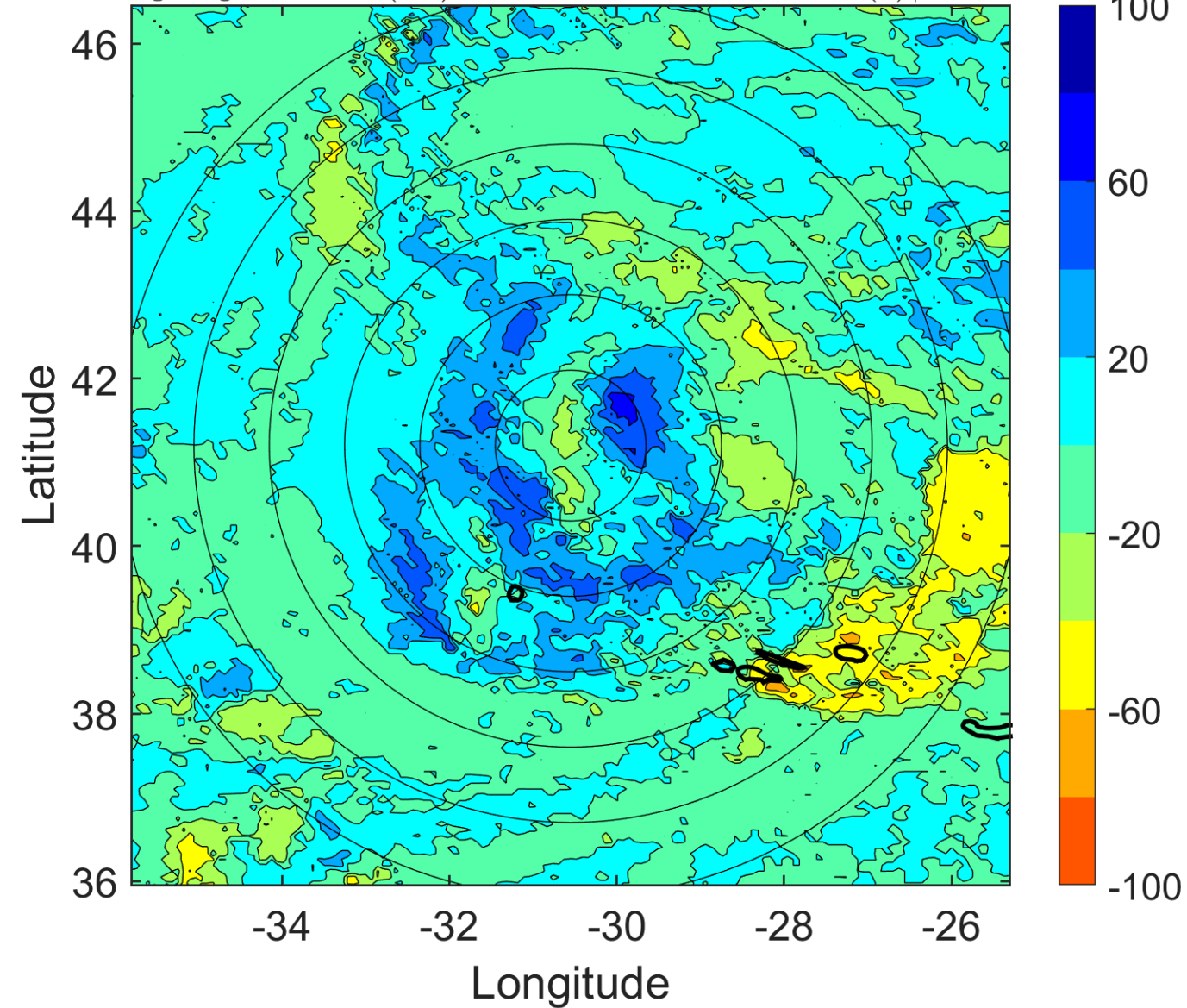

IR BT & Lightning

t: 2018091606 (4 LT)

Lightning: 4 LT \pm 1.5 h (dots)

PT: LLCP | EA: INACT

08L (HELENE) | 45 kt TS

S: 13.4 m s⁻¹ (H) | H: 66°

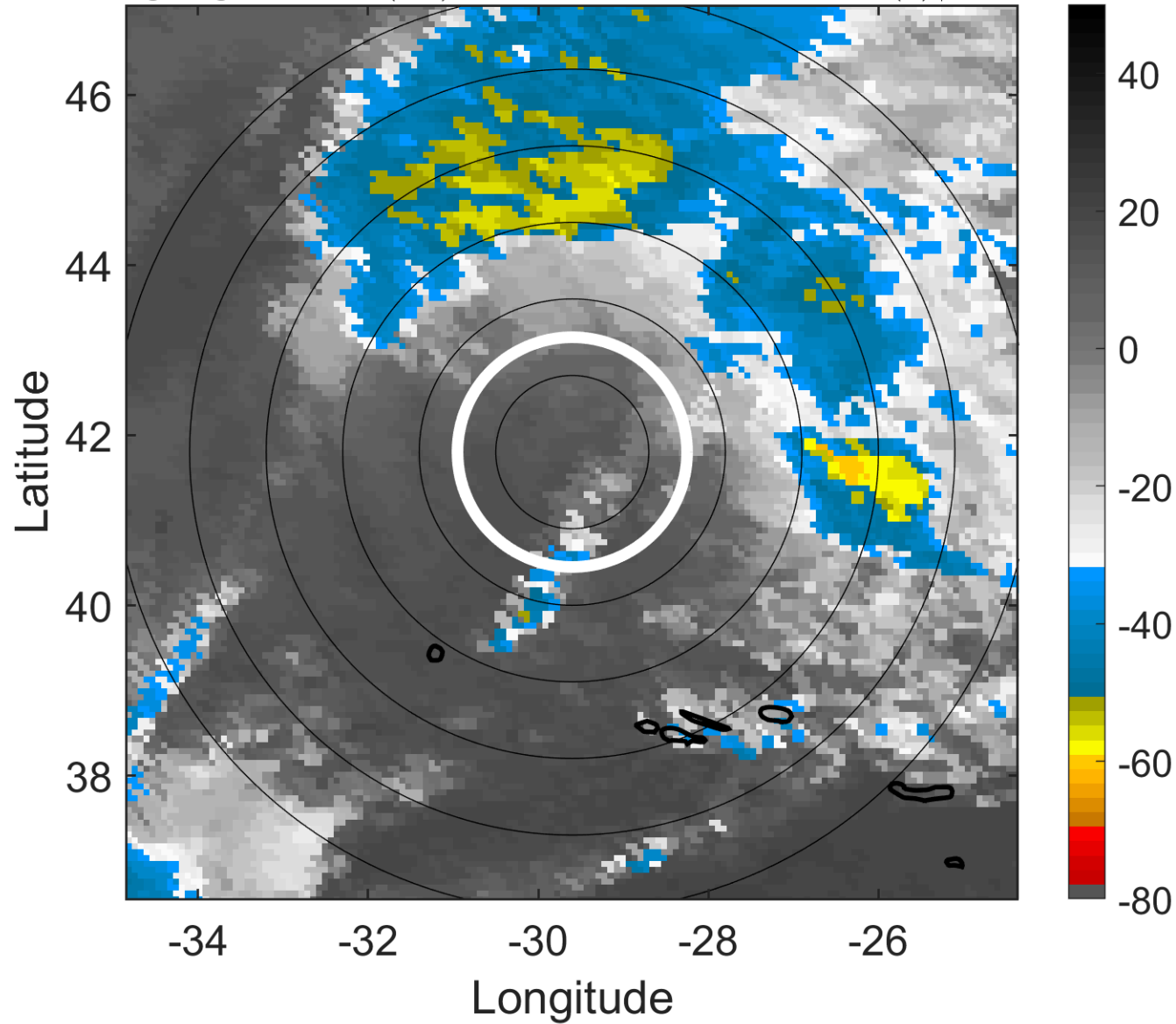

6-h IR BT Differences & Lightning

Δ t: 2018091606 (4 LT) - 2018091600 (21.9 LT)

Lightning: 4 LT \pm 1.5 h (dots)

PT: LLCP | EA: INACT

08L (HELENE) | 45 kt TS

S: 13.4 m s⁻¹ (H) | H: 66°

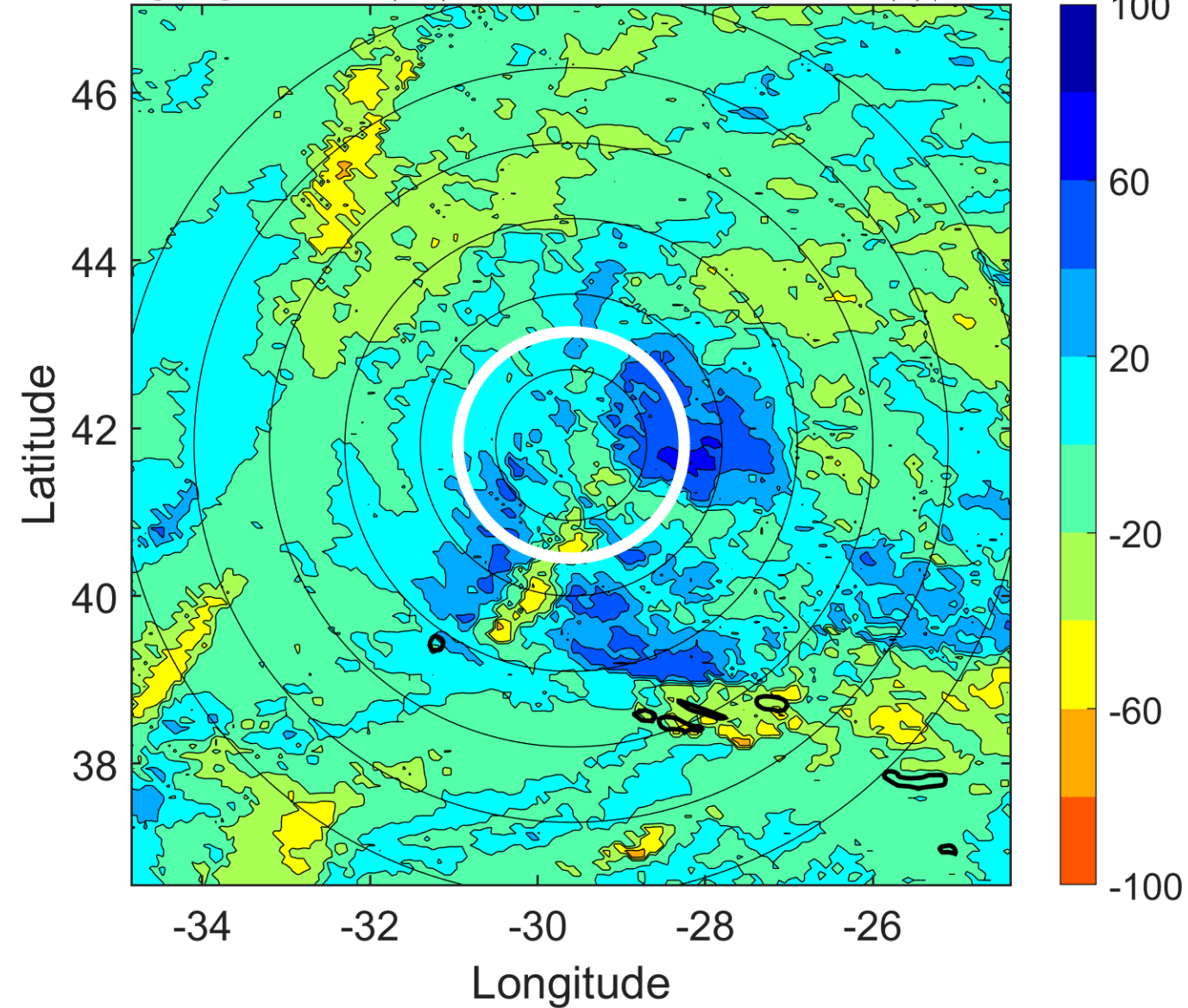

IR BT & Lightning

t: 2018091609 (7.1 LT)

Lightning: 7.1 LT \pm 1.5 h (dots)

PT: LLCP | EA: INACT

08L (HELENE) | 45 kt TS

S: null | H: null

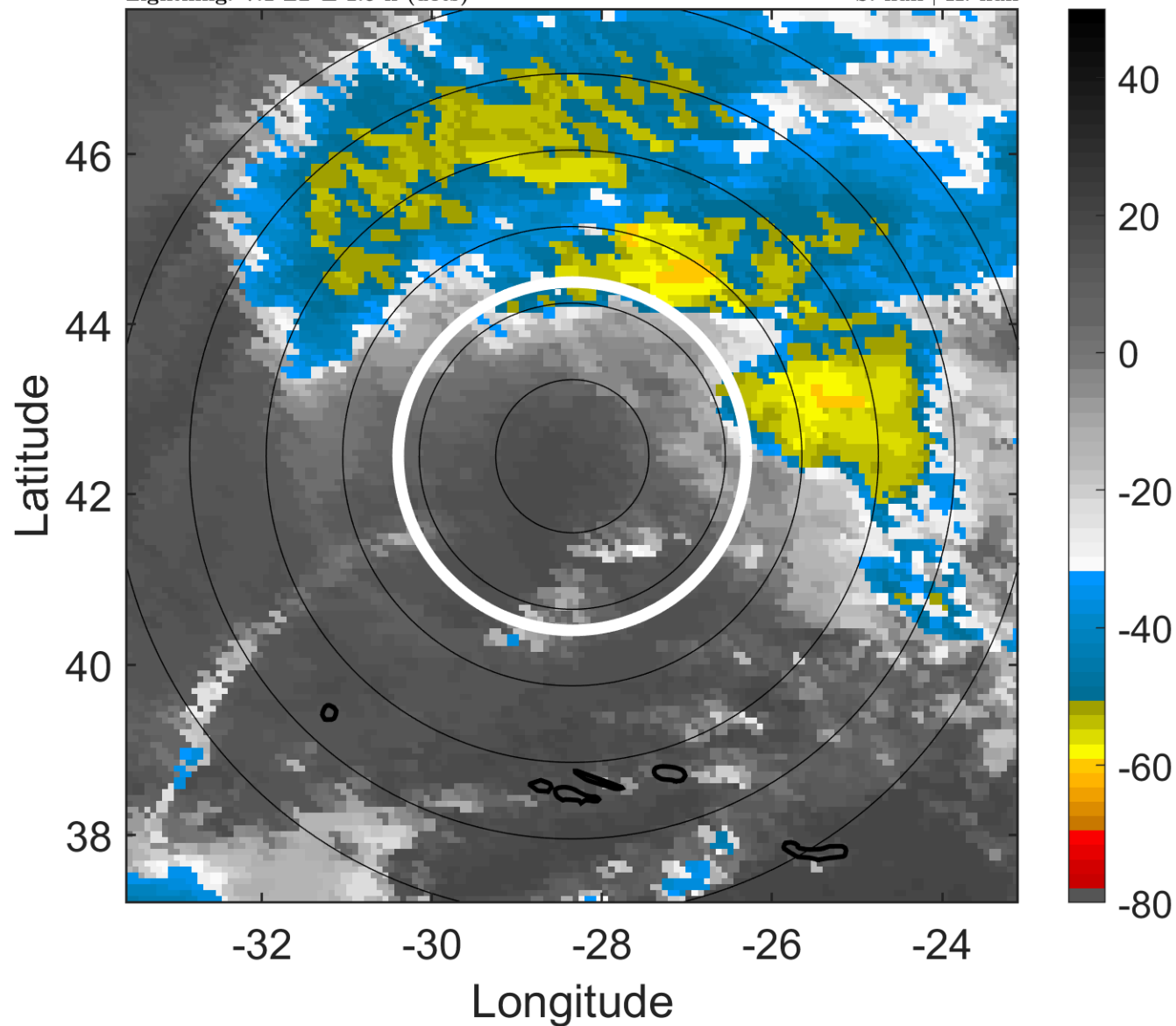

6-h IR BT Differences & Lightning

Δ t: 2018091609 (7.1 LT) - 2018091603 (1 LT)

Lightning: 7.1 LT \pm 1.5 h (dots)

PT: LLCP | EA: INACT

08L (HELENE) | 45 kt TS

S: null | H: null

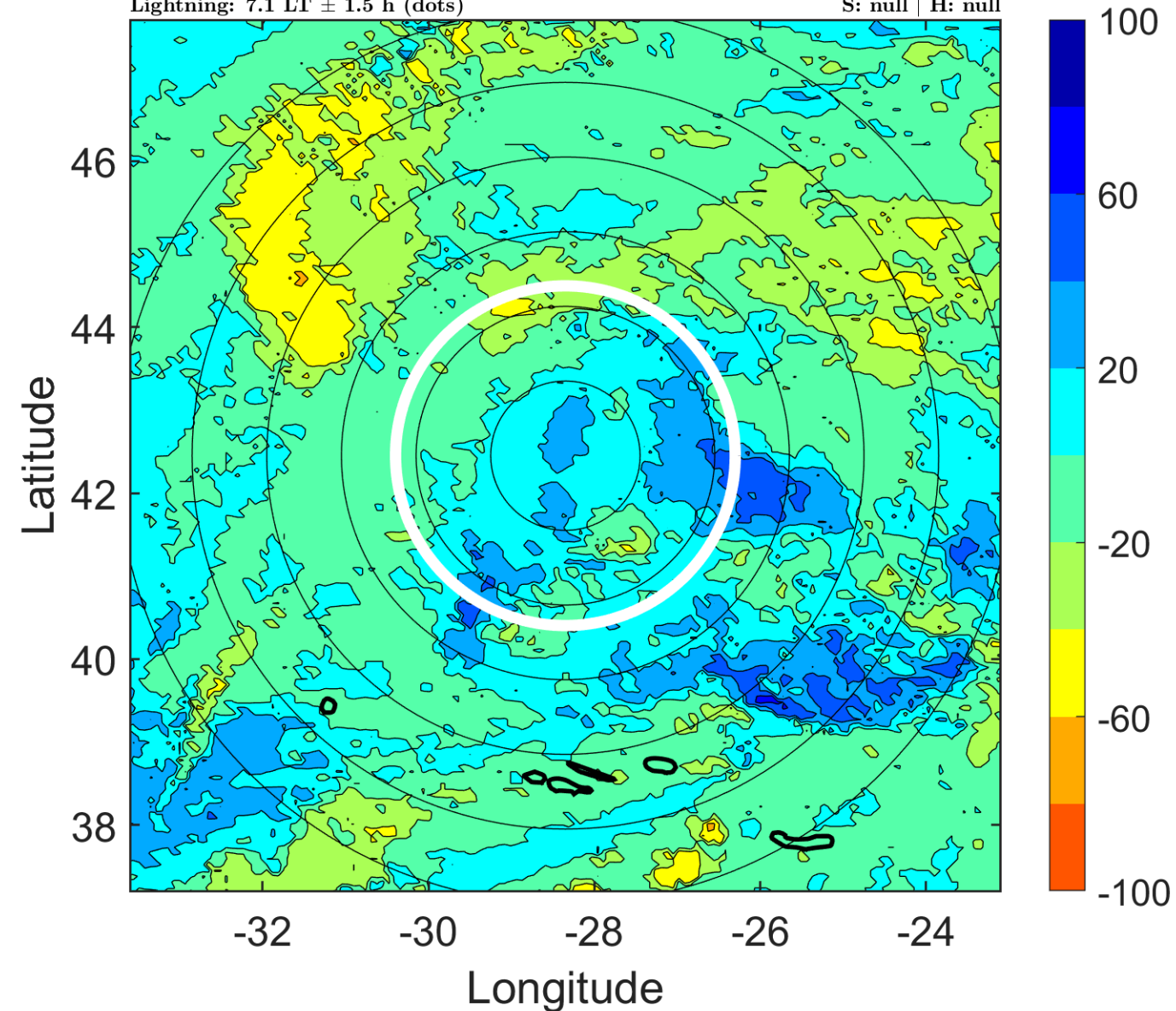

IR BT & Lightning

t: 2018091612 (10.2 LT)

Lightning: 10.2 LT \pm 1.5 h (dots)

PT: LLCP | EA: INACT

08L (HELENE) | 45 kt EX

S: null | H: null

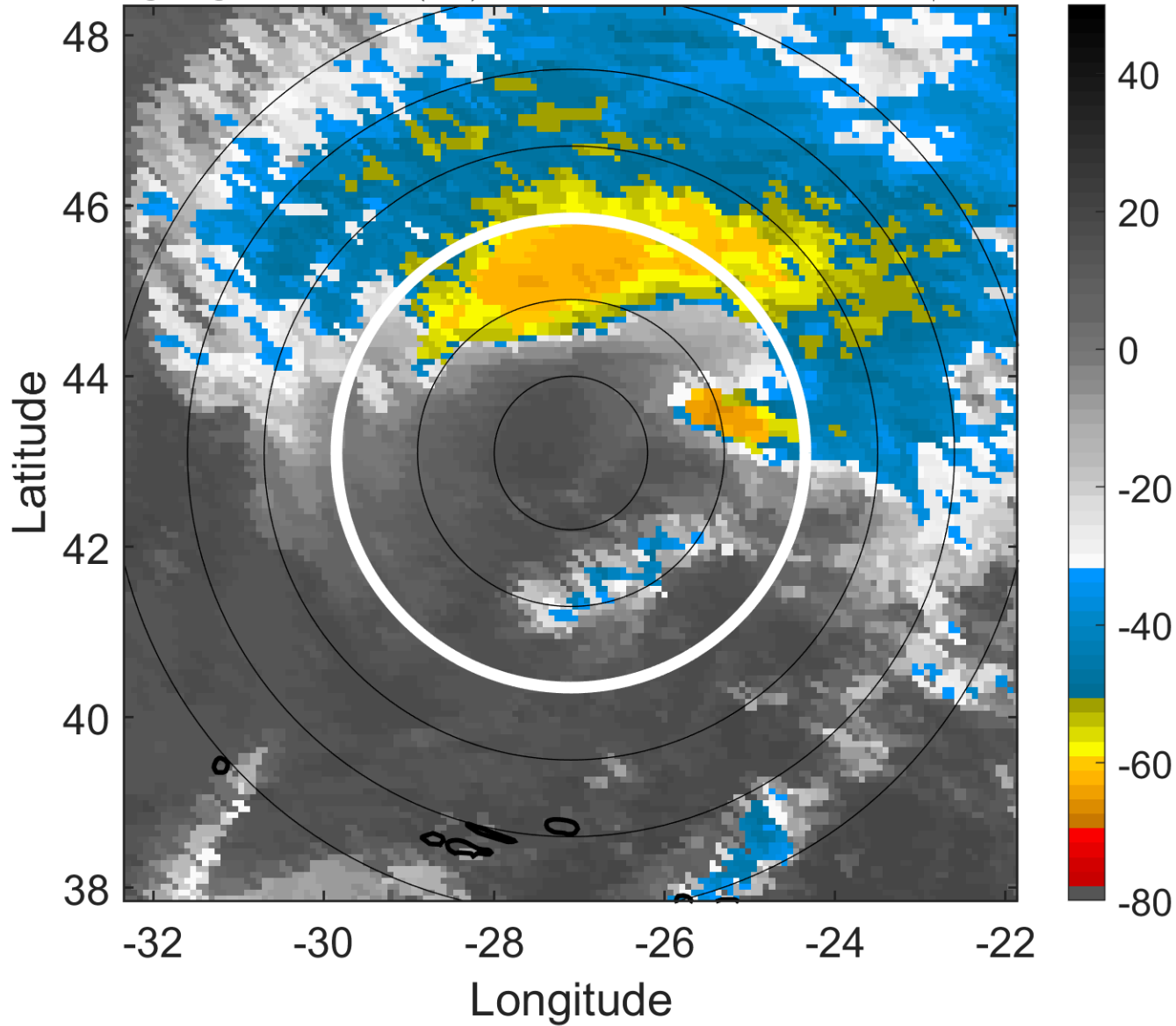

6-h IR BT Differences & Lightning

Δ t: 2018091612 (10.2 LT) - 2018091606 (4 LT)

Lightning: 10.2 LT \pm 1.5 h (dots)

PT: LLCP | EA: INACT

08L (HELENE) | 45 kt EX

S: null | H: null

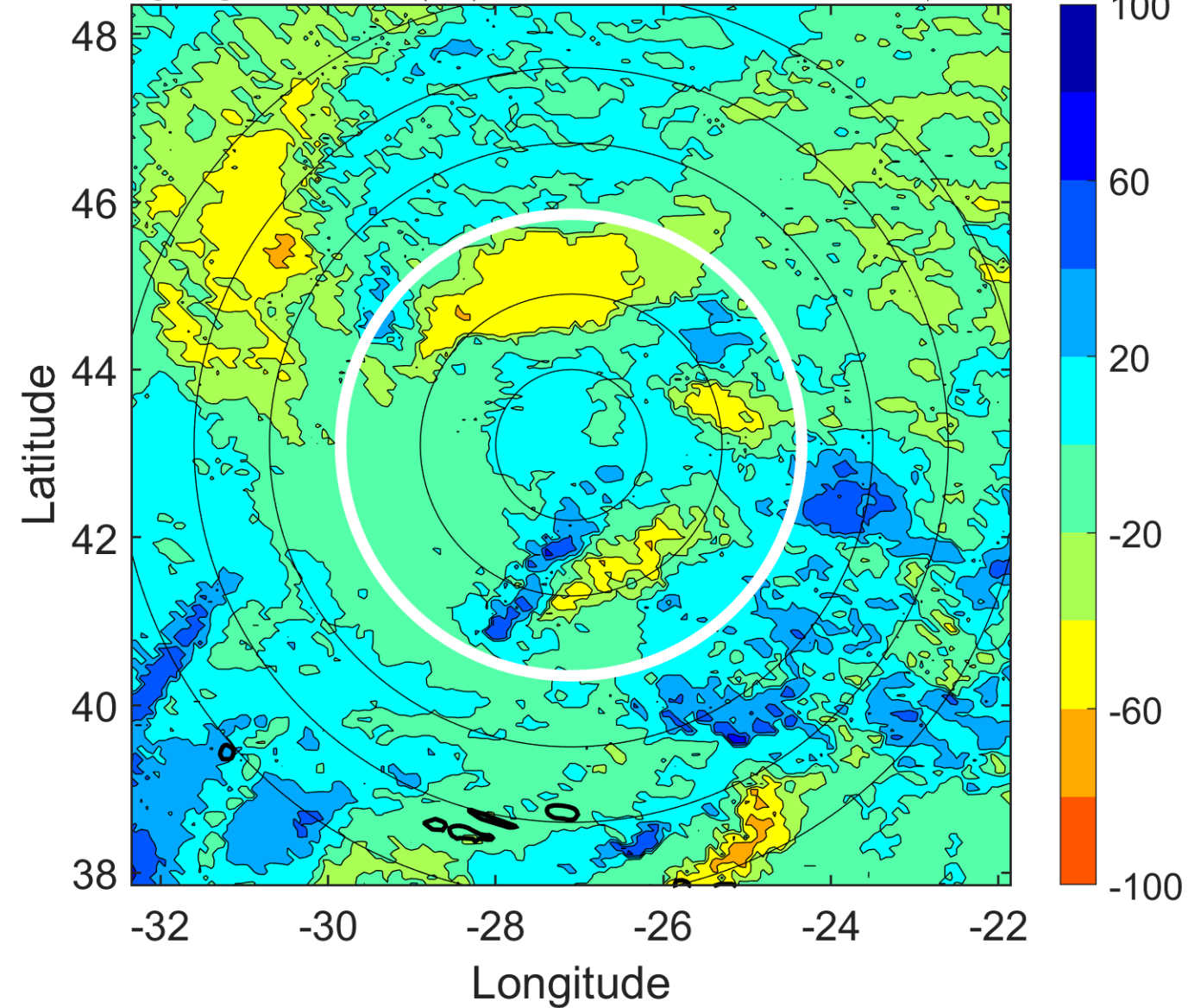

IR BT & Lightning

t: 2018091615 (13.3 LT)

Lightning: 13.3 LT \pm 1.5 h (dots)

PT: LLCP | EA: INACT

08L (HELENE) | 45 kt EX

S: null | H: null

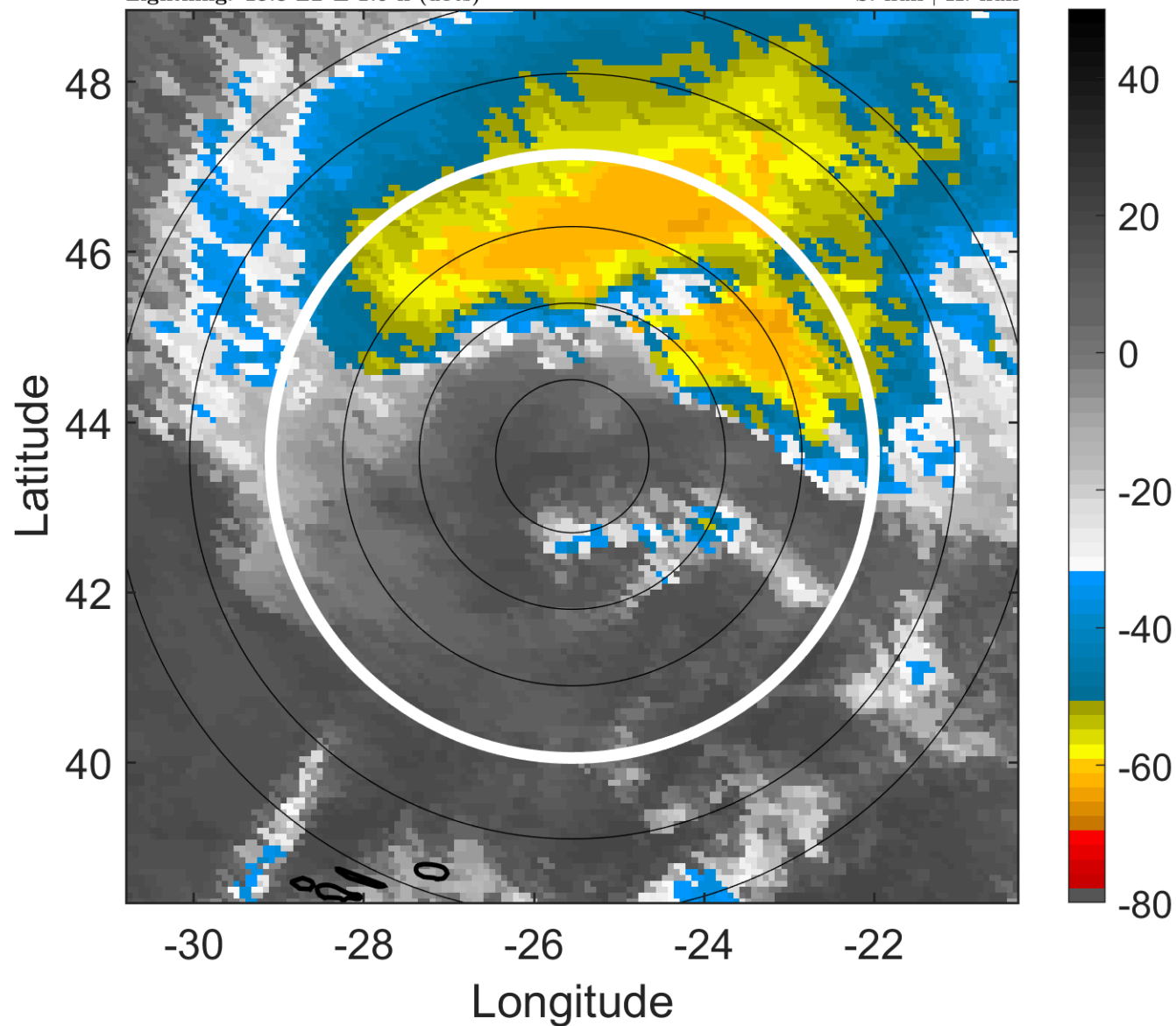

6-h IR BT Differences & Lightning

Δ t: 2018091615 (13.3 LT) - 2018091609 (7.1 LT)

Lightning: 13.3 LT \pm 1.5 h (dots)

PT: LLCP | EA: INACT

08L (HELENE) | 45 kt EX

S: null | H: null

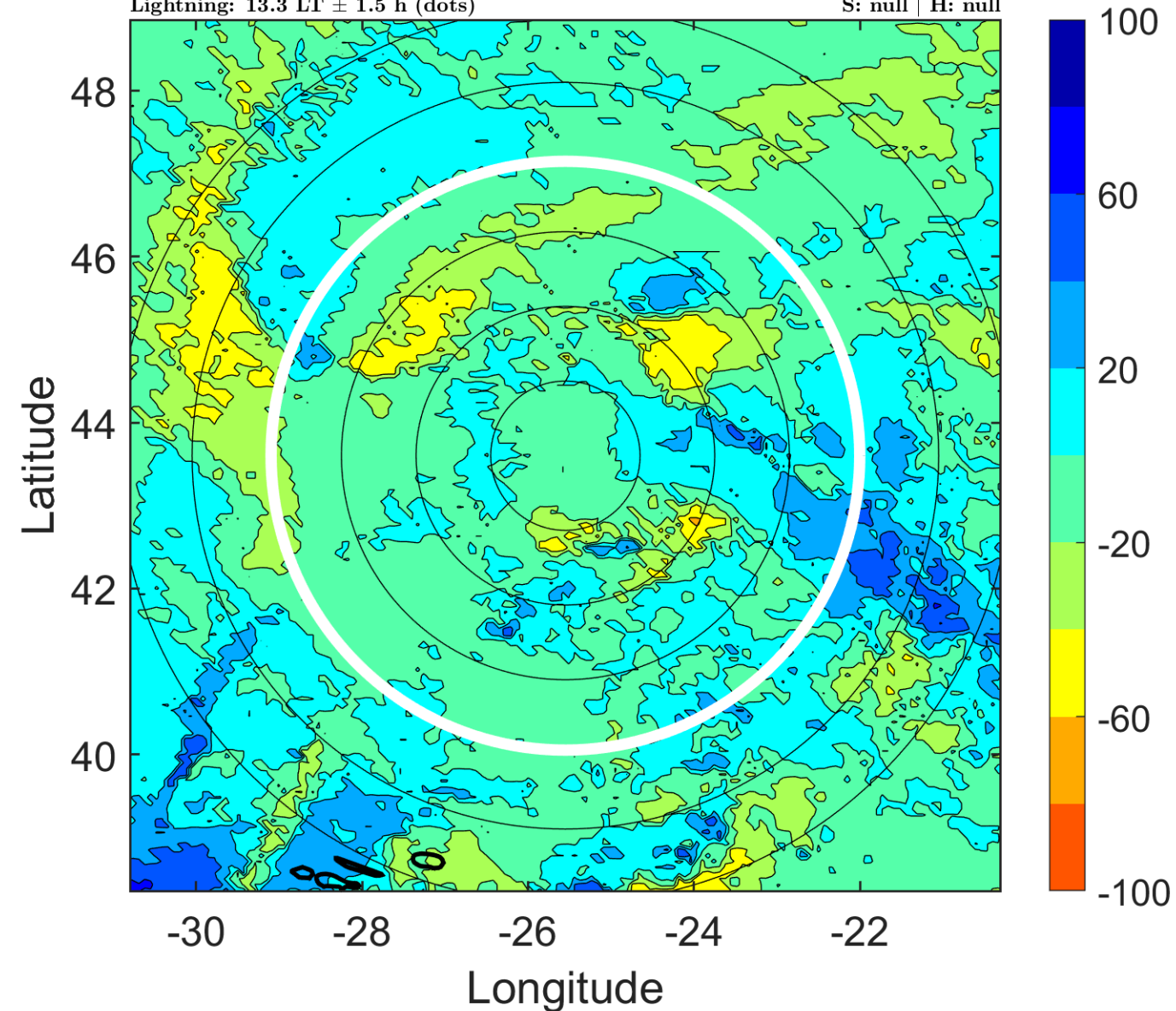

IR BT & Lightning

t: 2018091618 (16.4 LT)

Lightning: 16.4 LT \pm 1.5 h (dots)

PT: LLCP | EA: INACT

08L (HELENE) | 45 kt EX

S: null | H: null

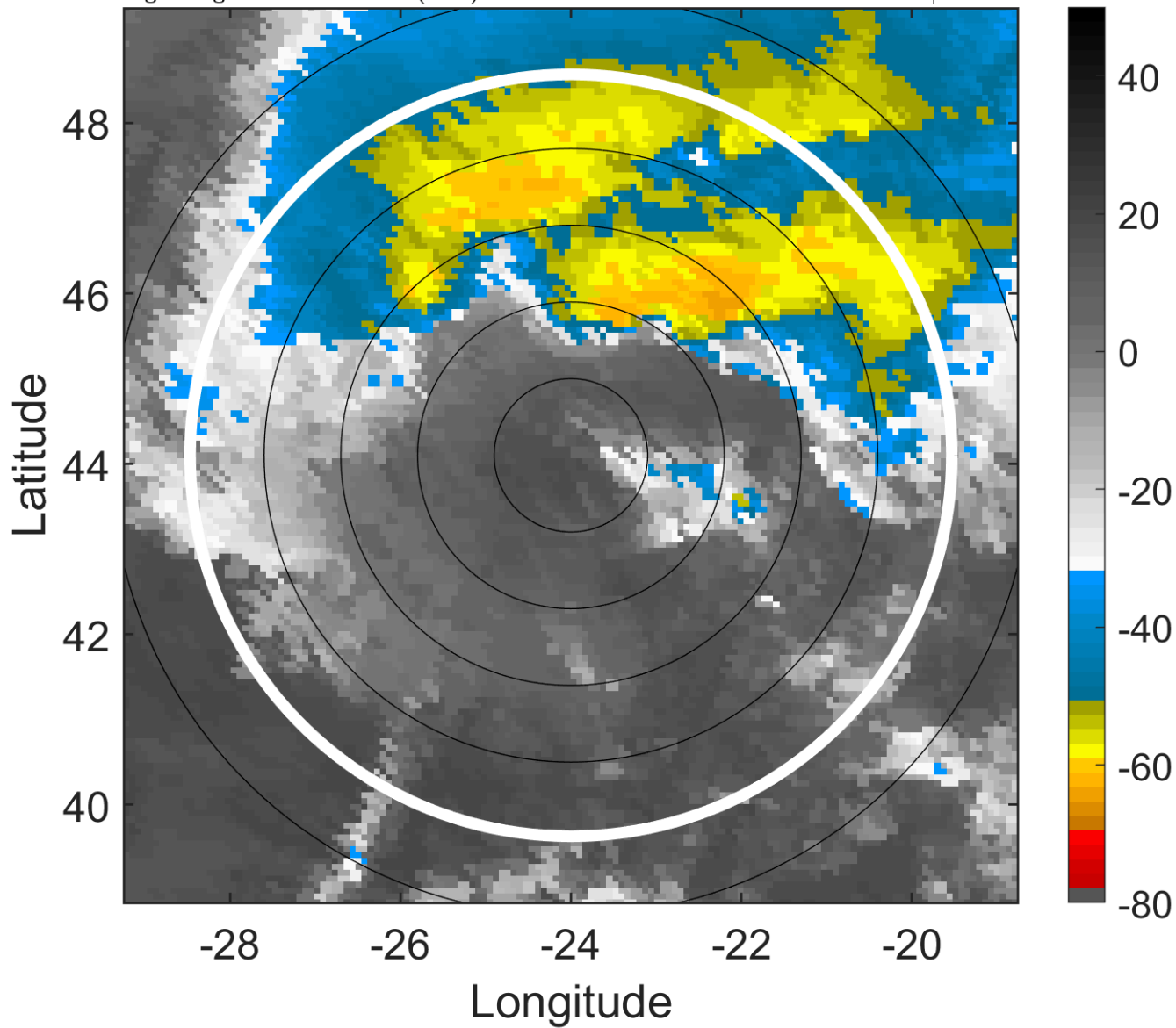

6-h IR BT Differences & Lightning

Δ t: 2018091618 (16.4 LT) - 2018091612 (10.2 LT)

Lightning: 16.4 LT \pm 1.5 h (dots)

PT: LLCP | EA: INACT

08L (HELENE) | 45 kt EX

S: null | H: null

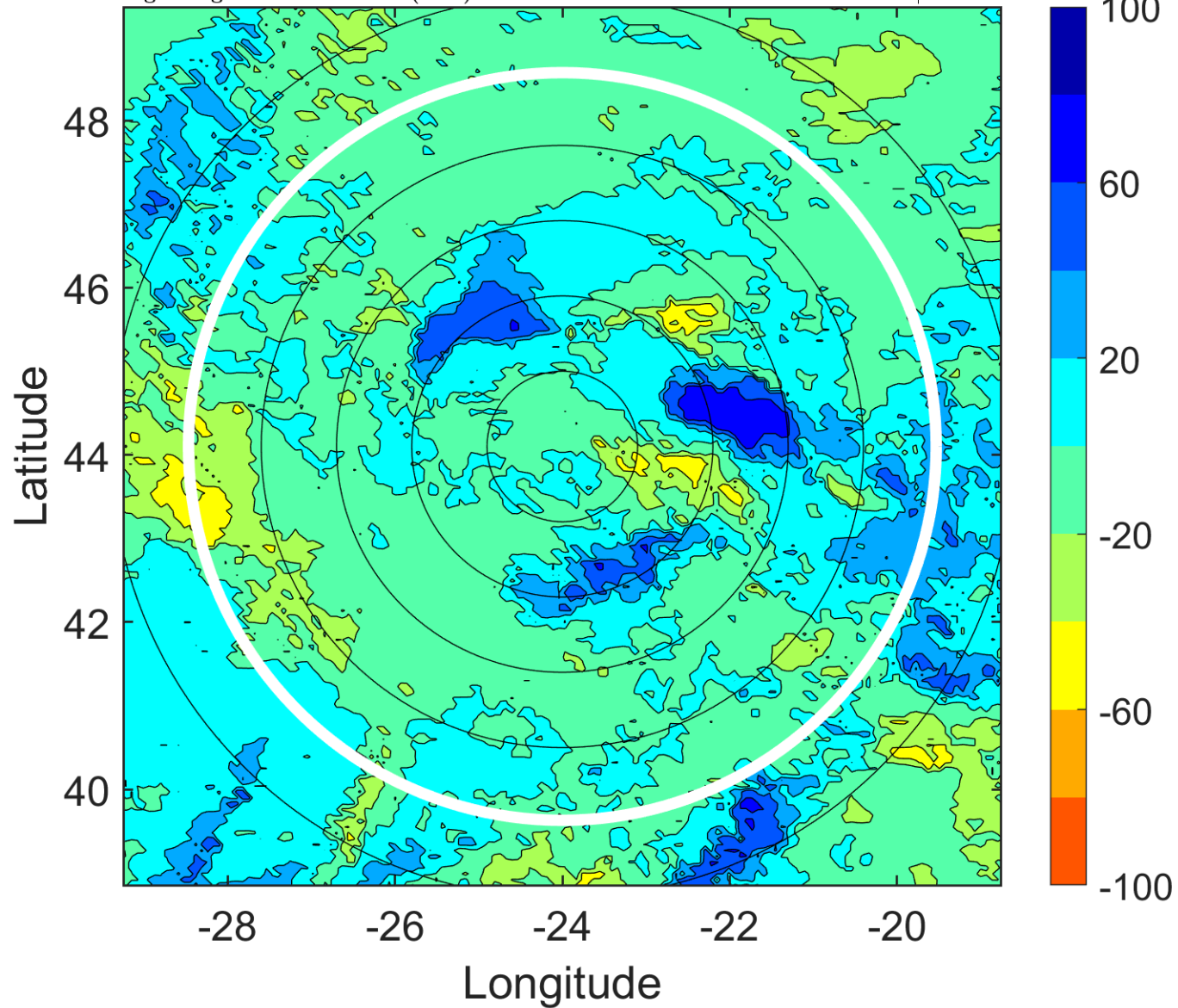

IR BT & Lightning

t: 2018091621 (19.5 LT)

Lightning: 19.5 LT \pm 1.5 h (dots)

PT: LLCP | EA: INACT

08L (HELENE) | 47.5 kt EX

S: null | H: null

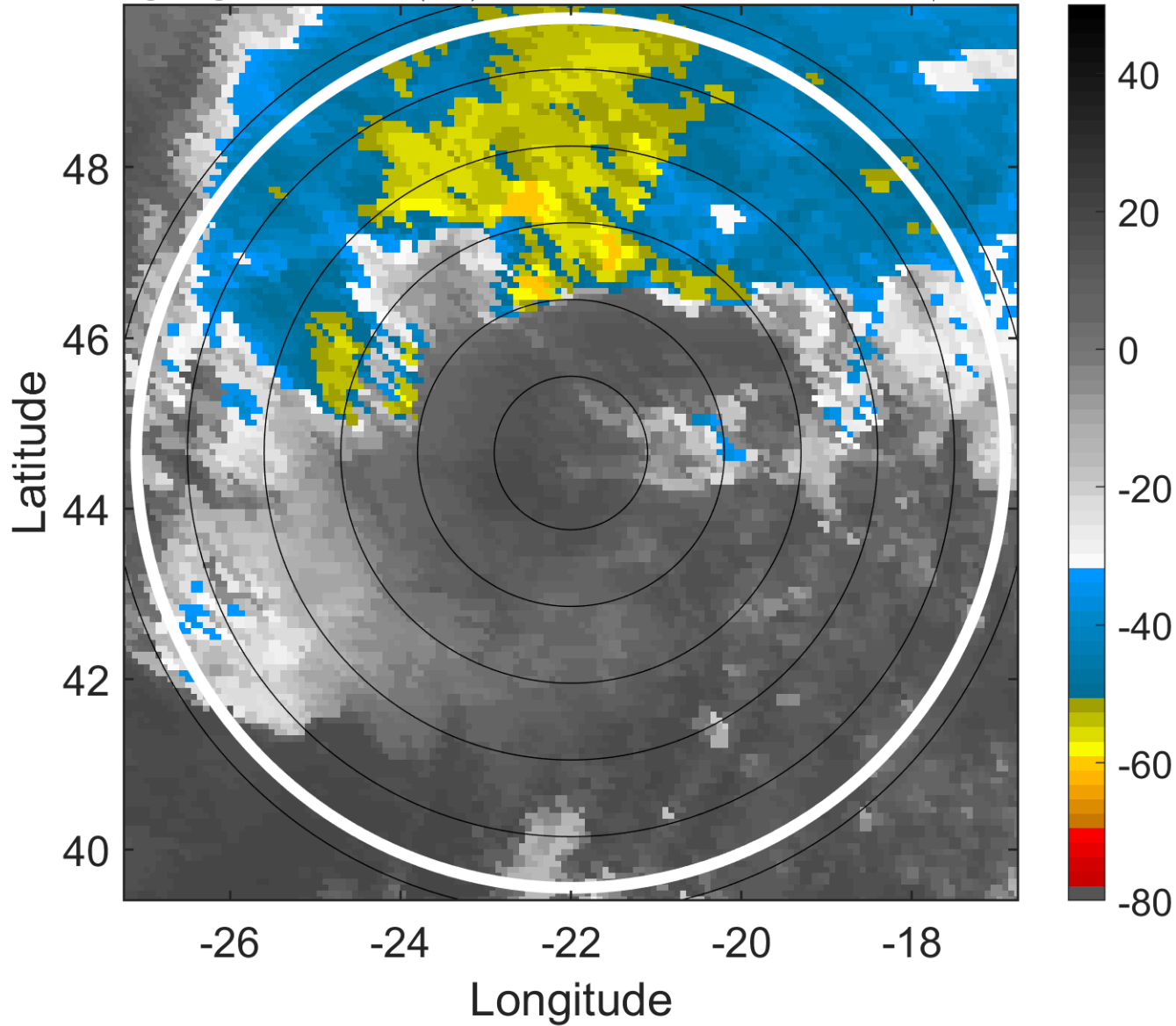

6-h IR BT Differences & Lightning

Δ t: 2018091621 (19.5 LT) - 2018091615 (13.3 LT)

Lightning: 19.5 LT \pm 1.5 h (dots)

PT: LLCP | EA: INACT

08L (HELENE) | 47.5 kt EX

S: null | H: null

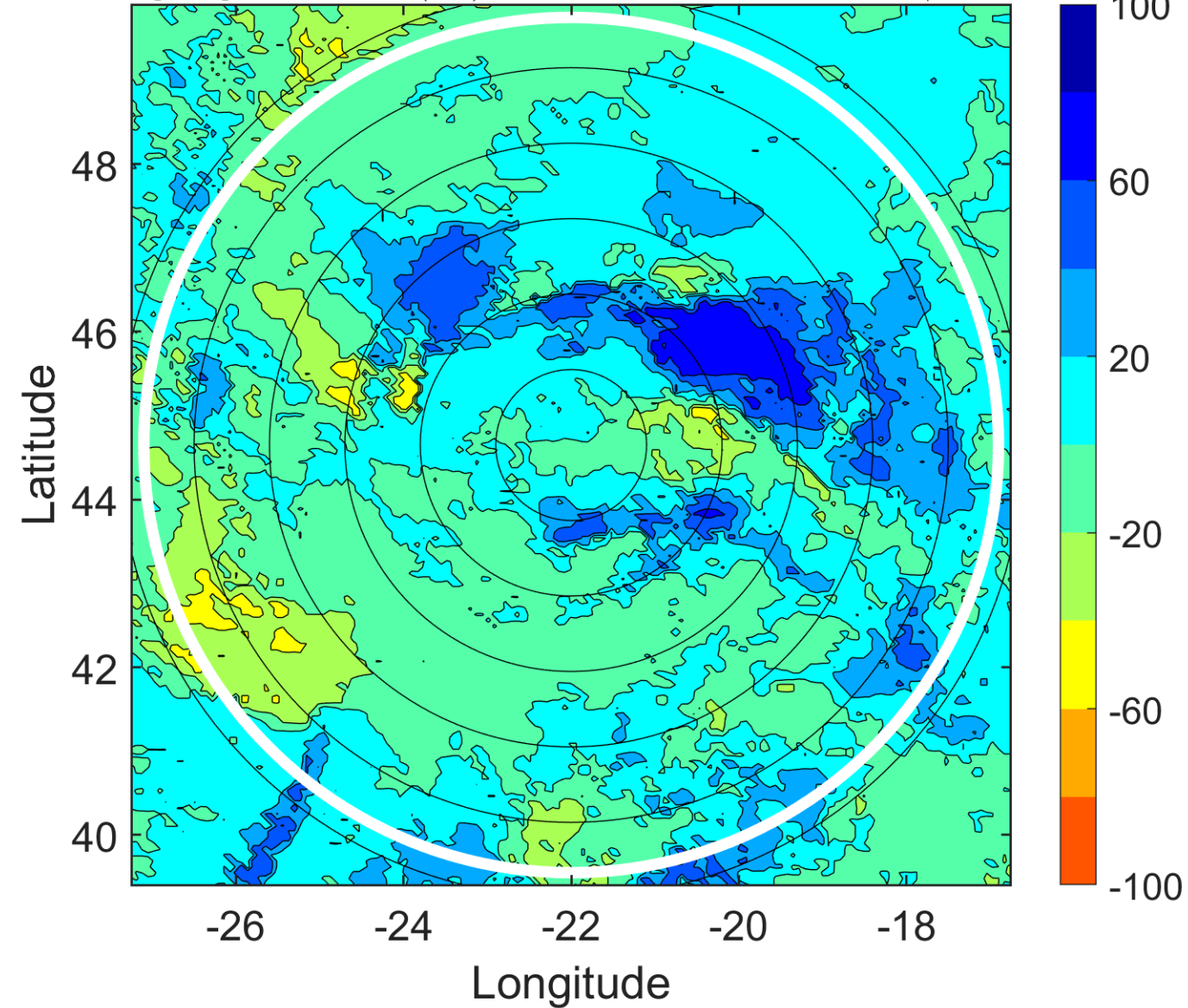

IR BT & Lightning

t: 2018091700 (22.7 LT)

Lightning: 22.7 LT \pm 1.5 h (dots)

PT: LLCP | EA: INACT

08L (HELENE) | 50 kt EX

S: null | H: null

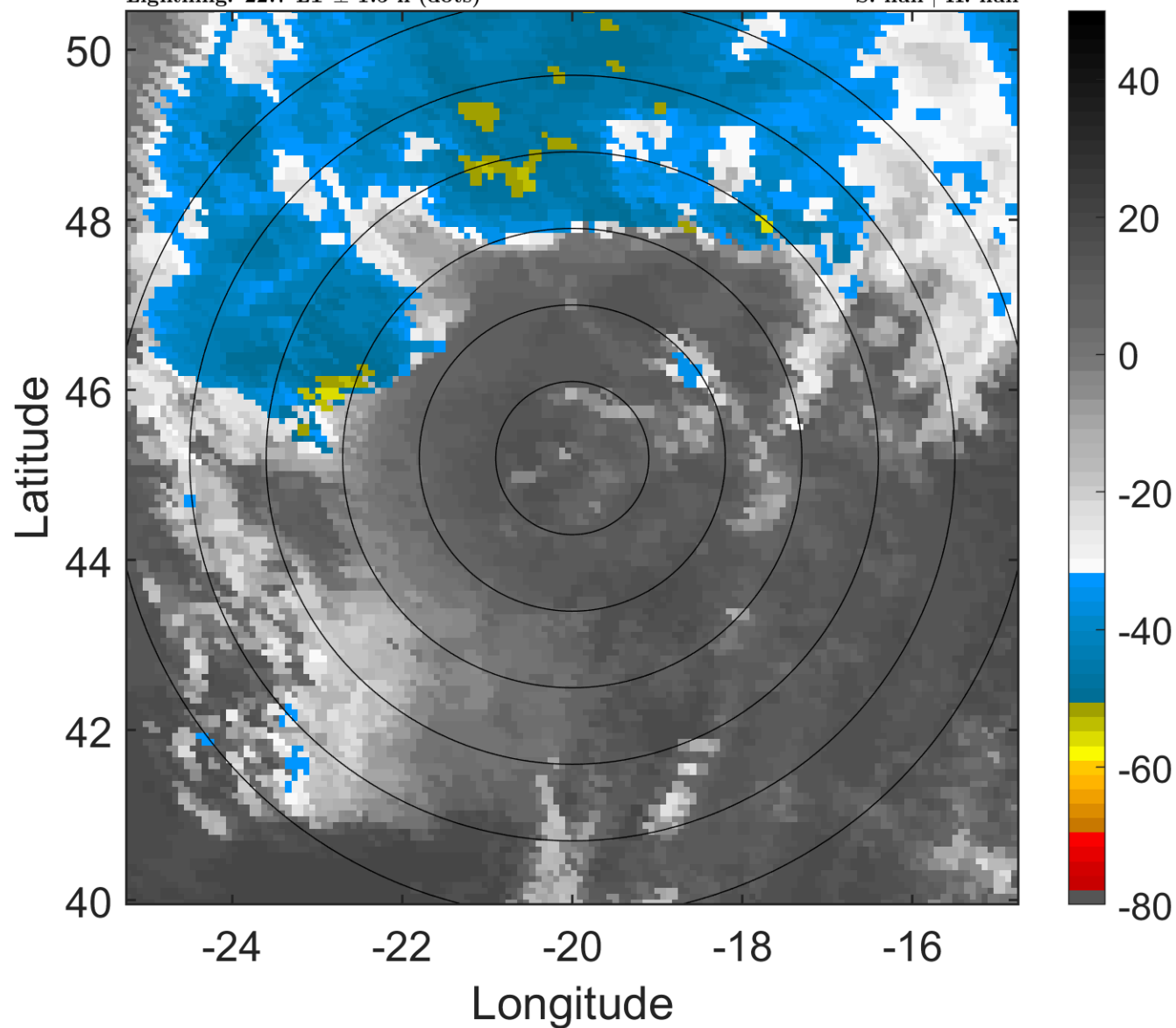

6-h IR BT Differences & Lightning

Δ t: 2018091700 (22.7 LT) - 2018091618 (16.4 LT)

Lightning: 22.7 LT \pm 1.5 h (dots)

PT: LLCP | EA: INACT

08L (HELENE) | 50 kt EX

S: null | H: null

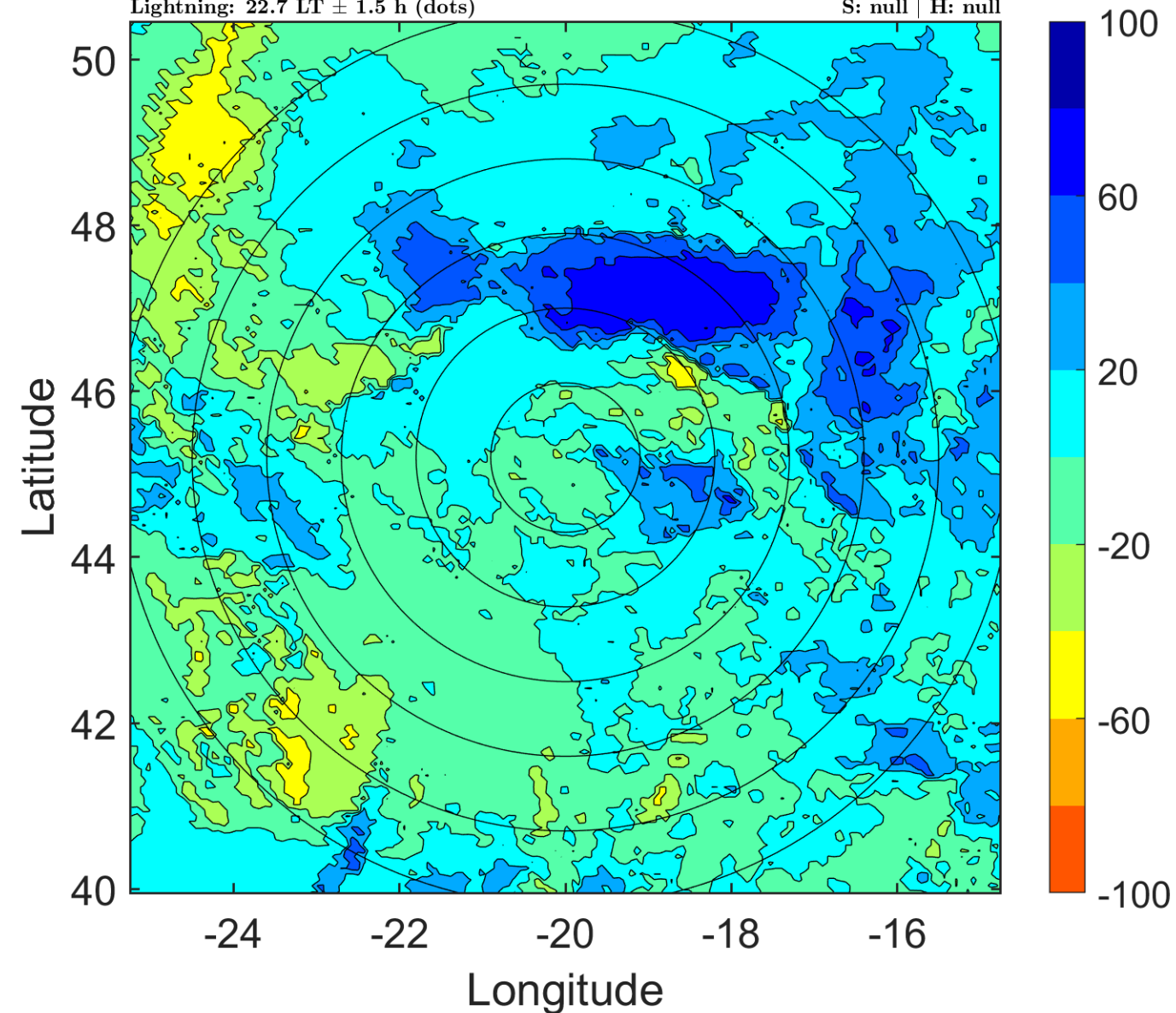

IR BT & Lightning

t: 2018091703 (1.8 LT)

Lightning: 1.8 LT \pm 1.5 h (dots)

PT: SLWP | EA: INACT

08L (HELENE) | 50 kt EX

S: null | H: null

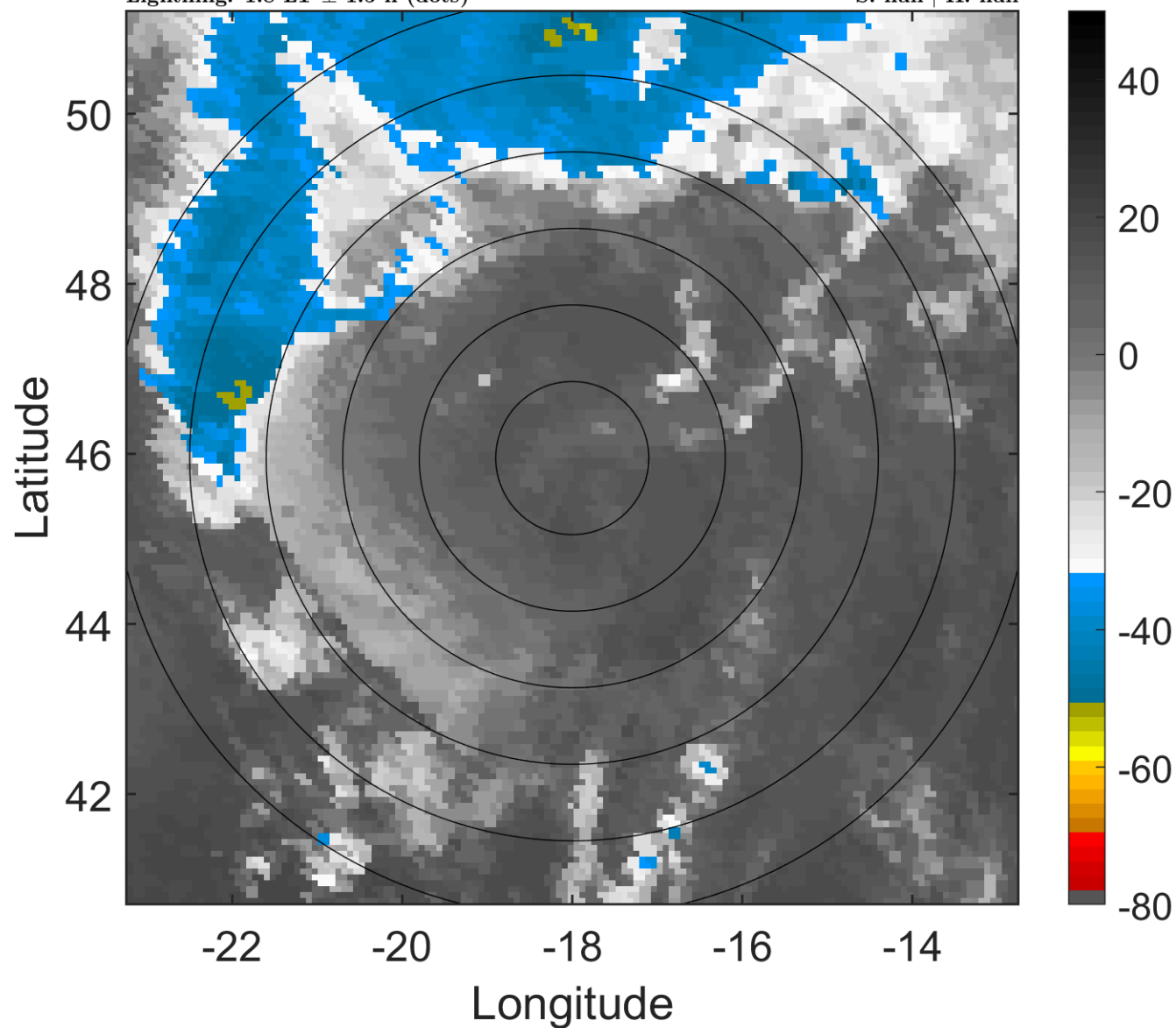

6-h IR BT Differences & Lightning

Δ t: 2018091703 (1.8 LT) - 2018091621 (19.5 LT)

Lightning: 1.8 LT \pm 1.5 h (dots)

PT: SLWP | EA: INACT

08L (HELENE) | 50 kt EX

S: null | H: null

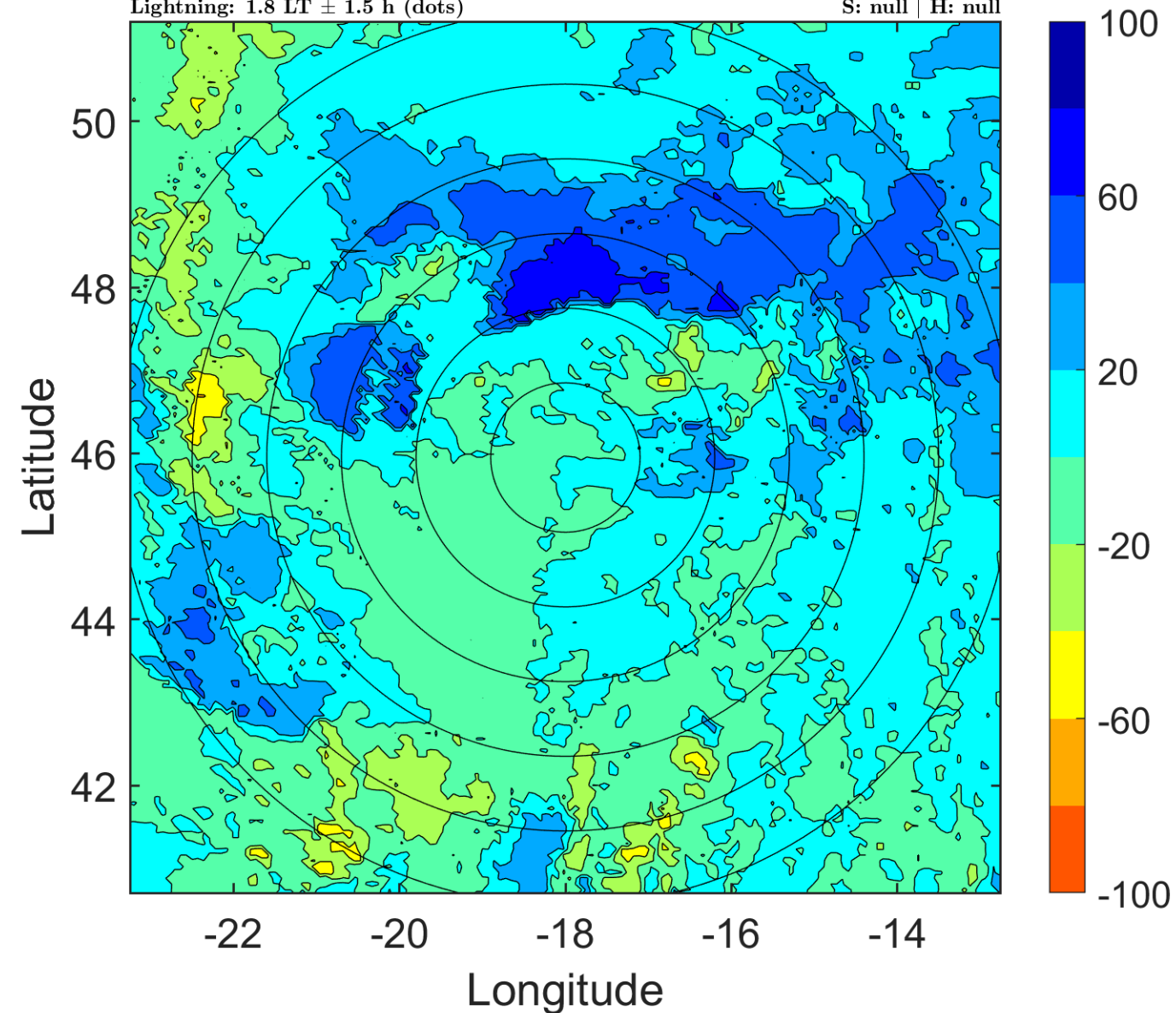

IR BT & Lightning

t: 2018091706 (4.9 LT)

Lightning: 4.9 LT \pm 1.5 h (dots)

PT: SLWP | EA: INACT

08L (HELENE) | 50 kt EX

S: null | H: null

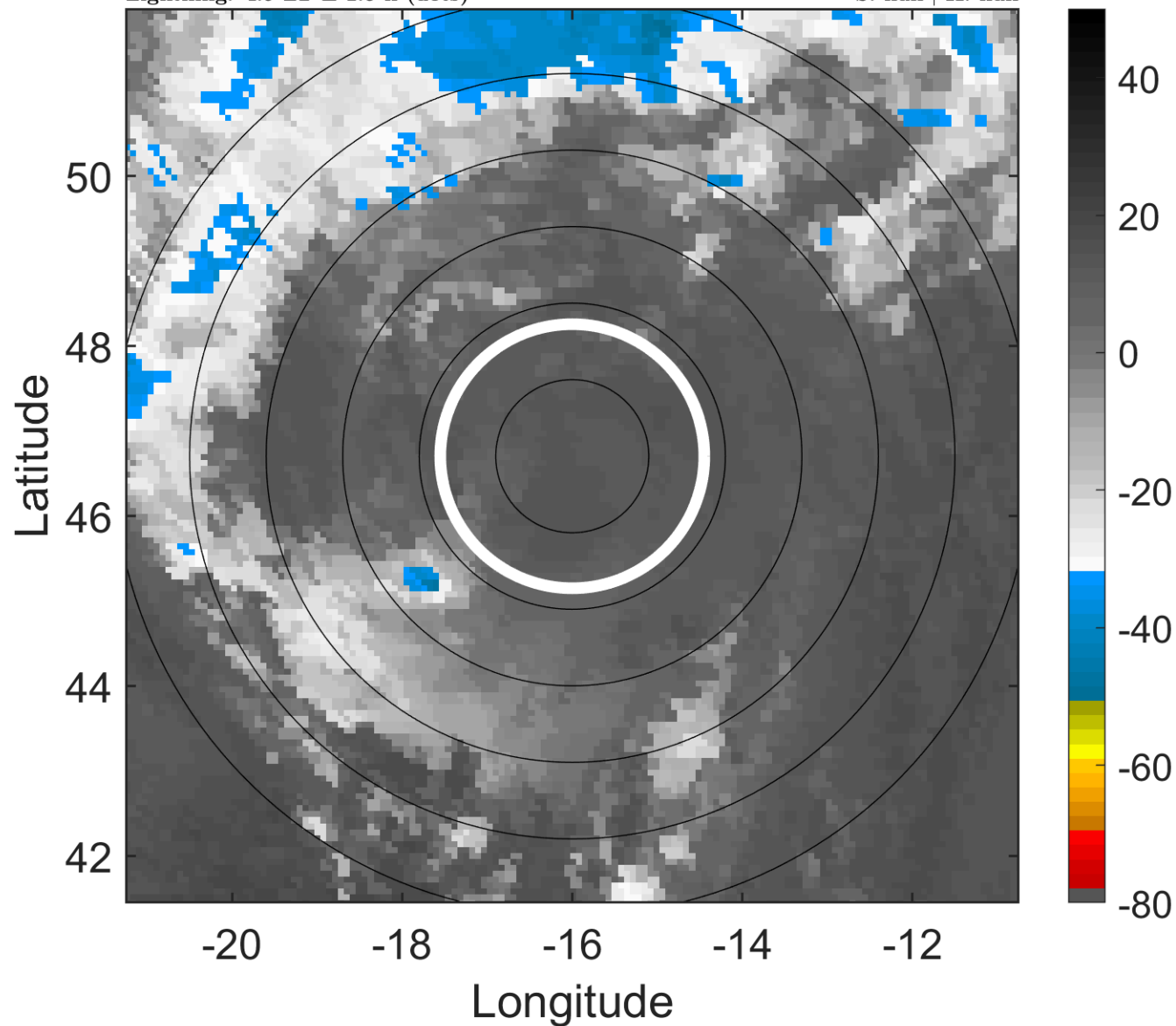

6-h IR BT Differences & Lightning

Δ t: 2018091706 (4.9 LT) - 2018091700 (22.7 LT)

Lightning: 4.9 LT \pm 1.5 h (dots)

PT: SLWP | EA: INACT

08L (HELENE) | 50 kt EX

S: null | H: null

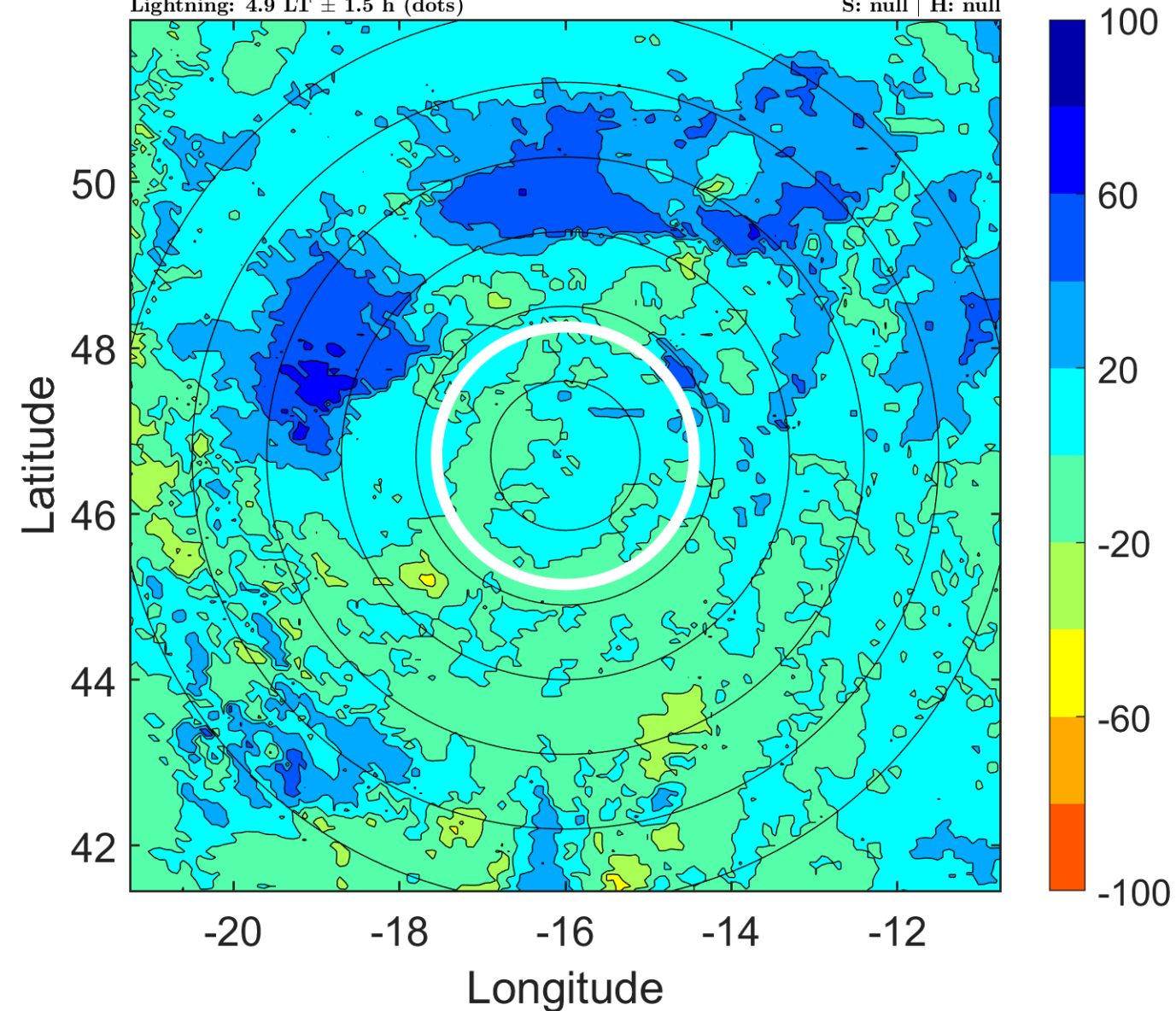

IR BT & Lightning

t: 2018091709 (8.1 LT)

Lightning: 8.1 LT \pm 1.5 h (dots)

PT: SLWP | EA: INACT

08L (HELENE) | 50 kt EX

S: null | H: null

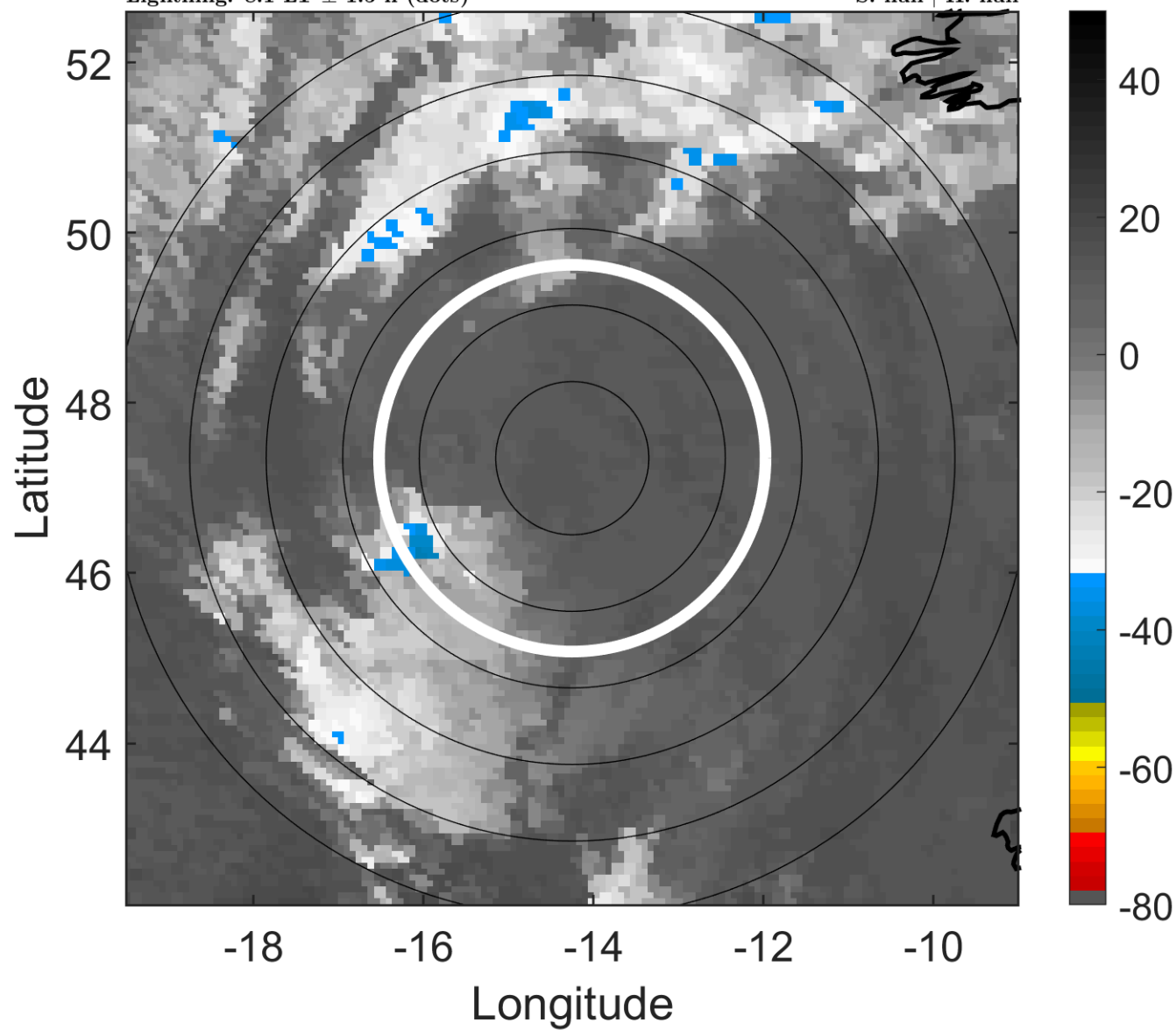

6-h IR BT Differences & Lightning

Δ t: 2018091709 (8.1 LT) - 2018091703 (1.8 LT)

Lightning: 8.1 LT \pm 1.5 h (dots)

PT: SLWP | EA: INACT

08L (HELENE) | 50 kt EX

S: null | H: null

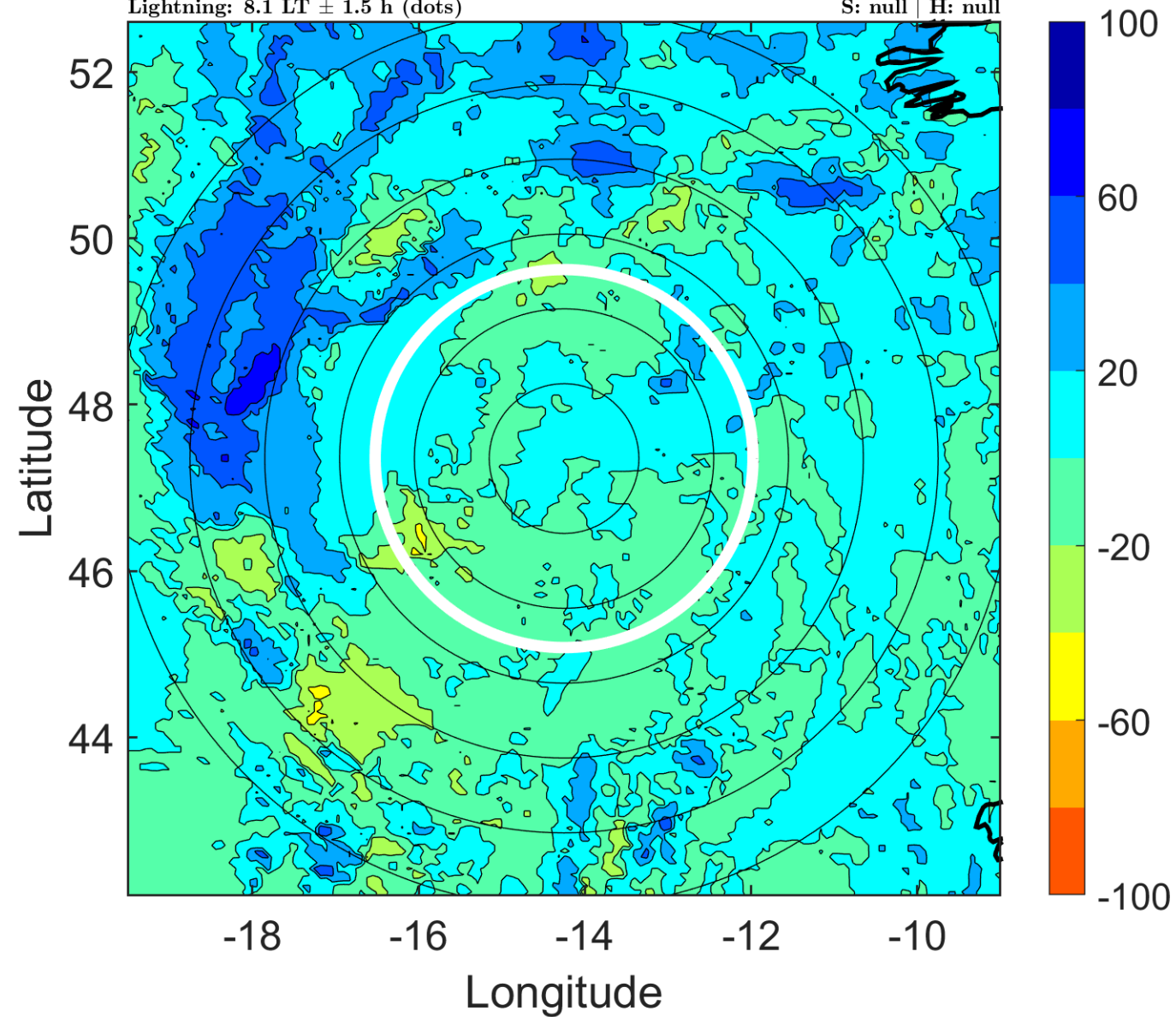

IR BT & Lightning

t: 2018091712 (11.2 LT)

Lightning: 11.2 LT \pm 1.5 h (dots)

PT: SLWP | EA: INACT

08L (HELENE) | 50 kt EX

S: null | H: null

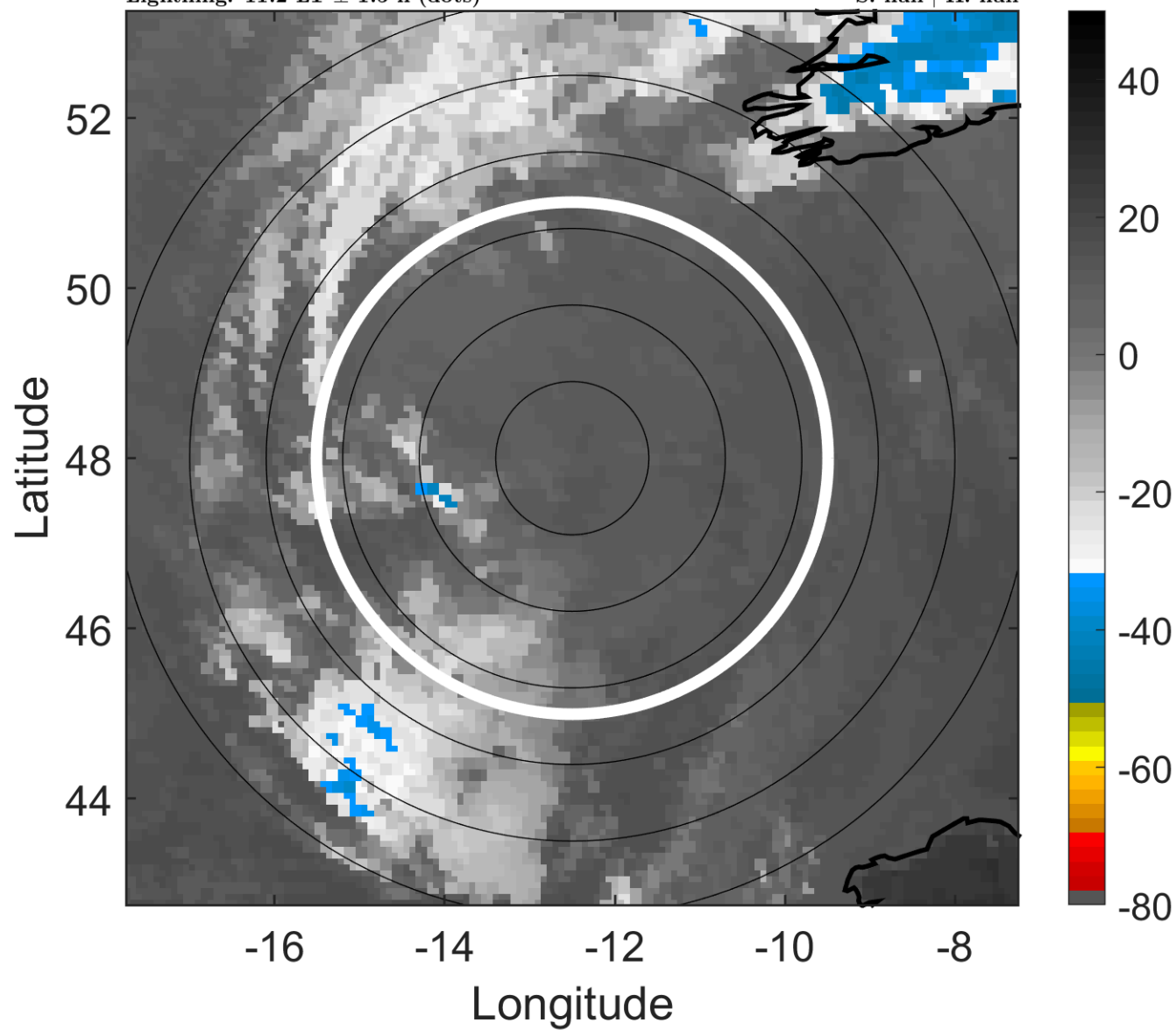

6-h IR BT Differences & Lightning

Δ t: 2018091712 (11.2 LT) - 2018091706 (4.9 LT)

Lightning: 11.2 LT \pm 1.5 h (dots)

PT: SLWP | EA: INACT

08L (HELENE) | 50 kt EX

S: null | H: null

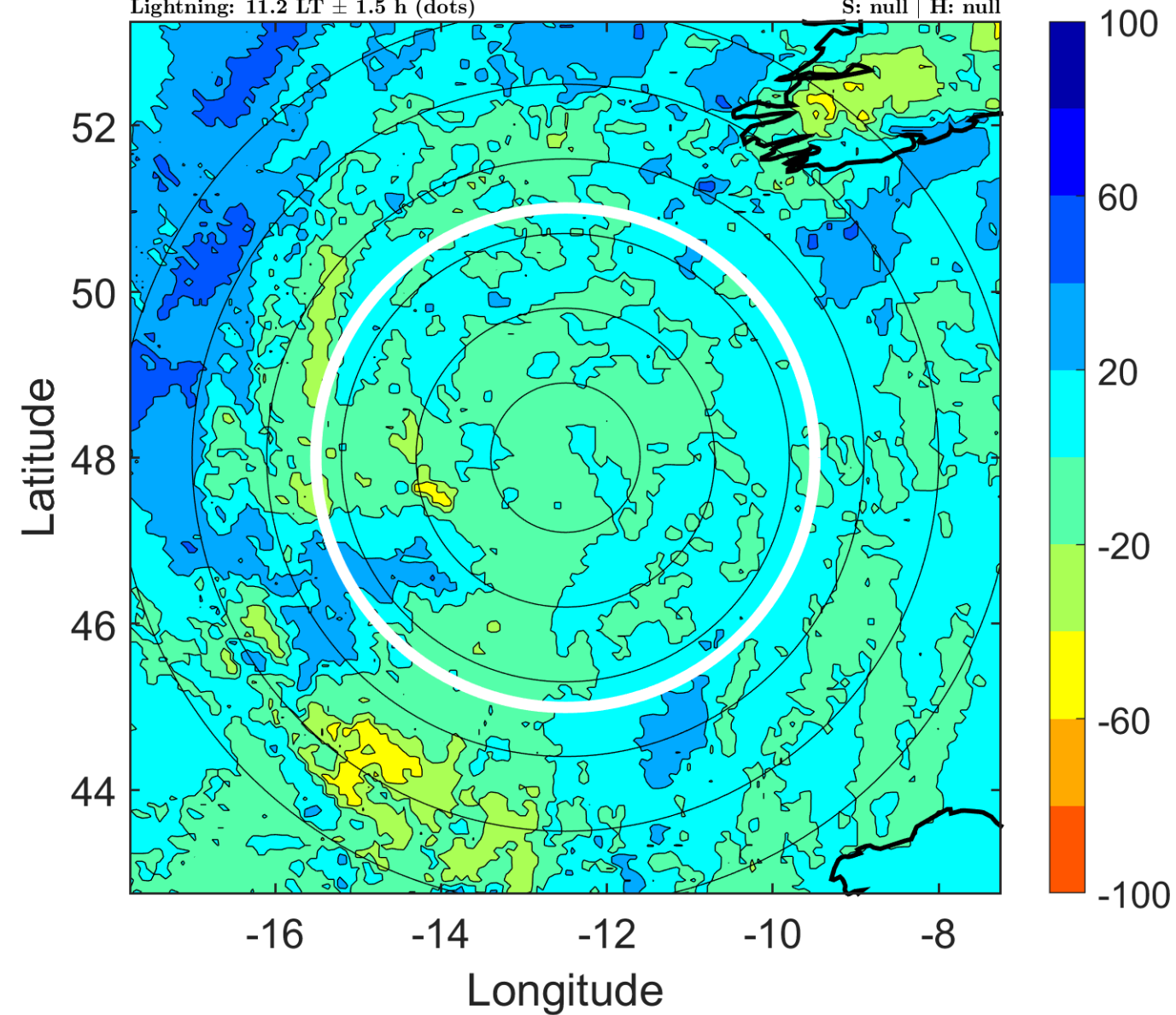

IR BT & Lightning

t: 2018091715 (14.3 LT)

Lightning: 14.3 LT \pm 1.5 h (dots)

PT: SLWP | EA: INACT

08L (HELENE) | 47.5 kt EX

S: null | H: null

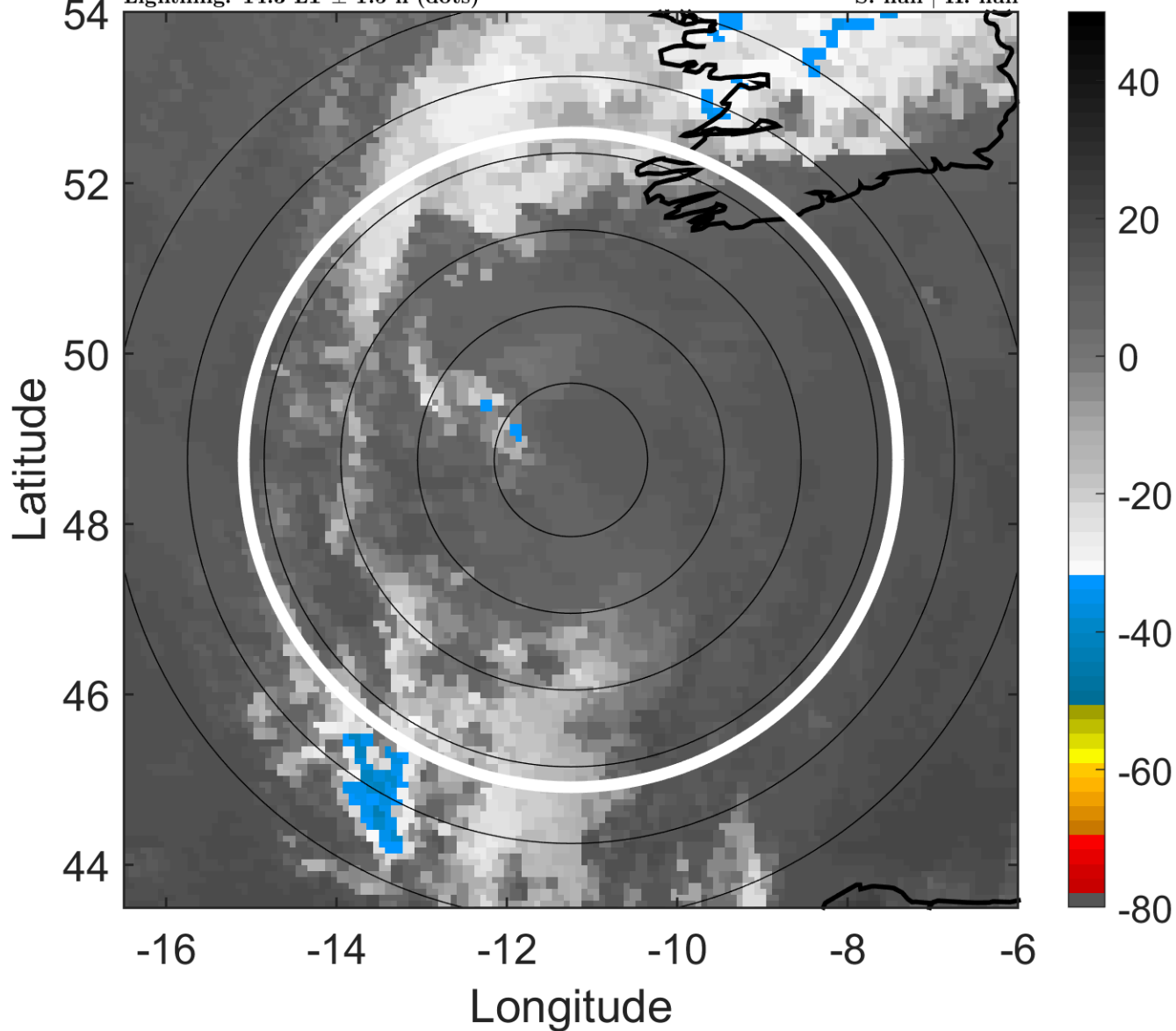

6-h IR BT Differences & Lightning

Δ t: 2018091715 (14.3 LT) - 2018091709 (8.1 LT)

Lightning: 14.3 LT \pm 1.5 h (dots)

PT: SLWP | EA: INACT

08L (HELENE) | 47.5 kt EX

S: null | H: null

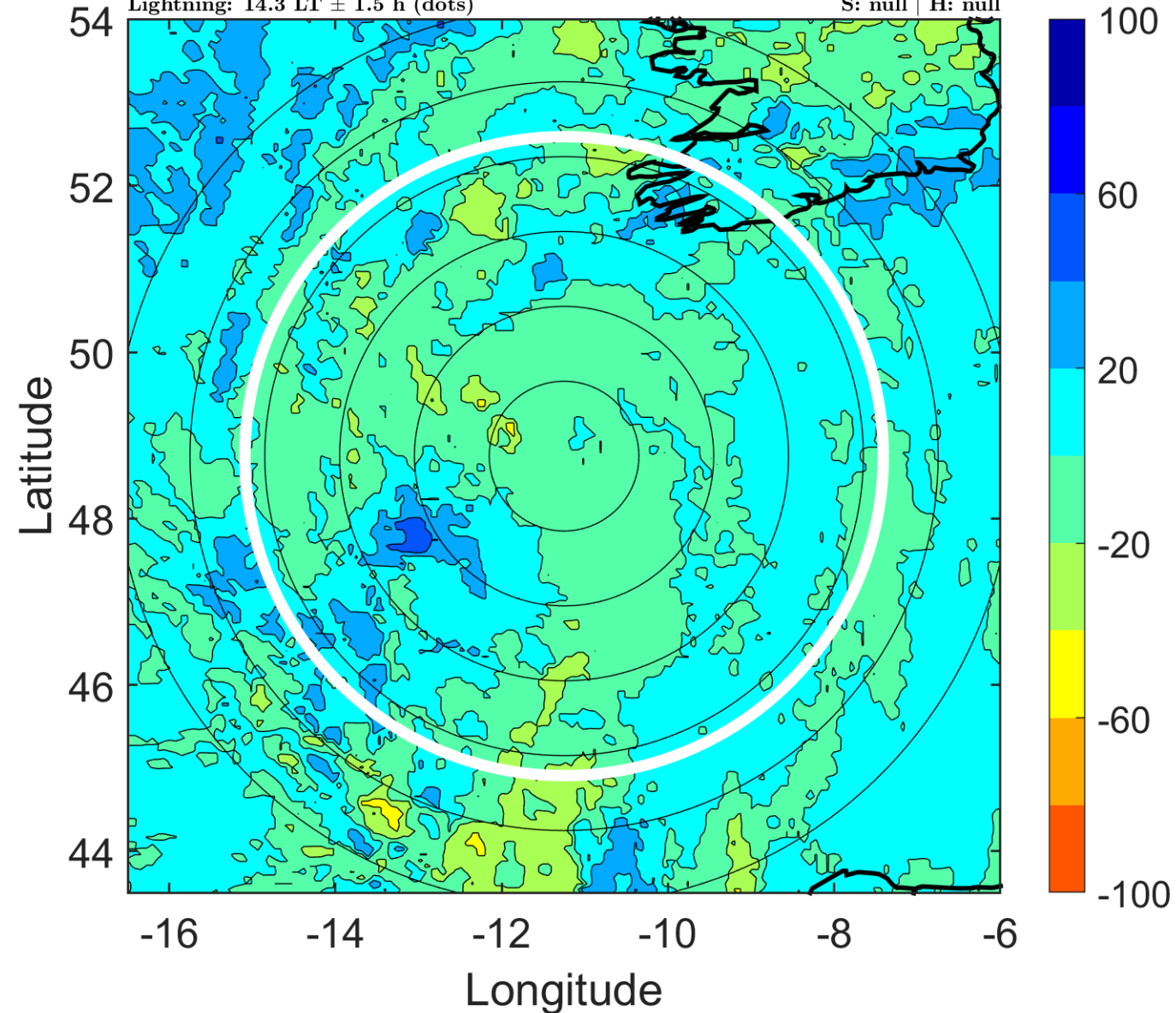

IR BT & Lightning

t: 2018091718 (17.3 LT)

Lightning: 17.3 LT \pm 1.5 h (dots)

PT: SLWP | EA: INACT

08L (HELENE) | 45 kt EX

S: null | H: null

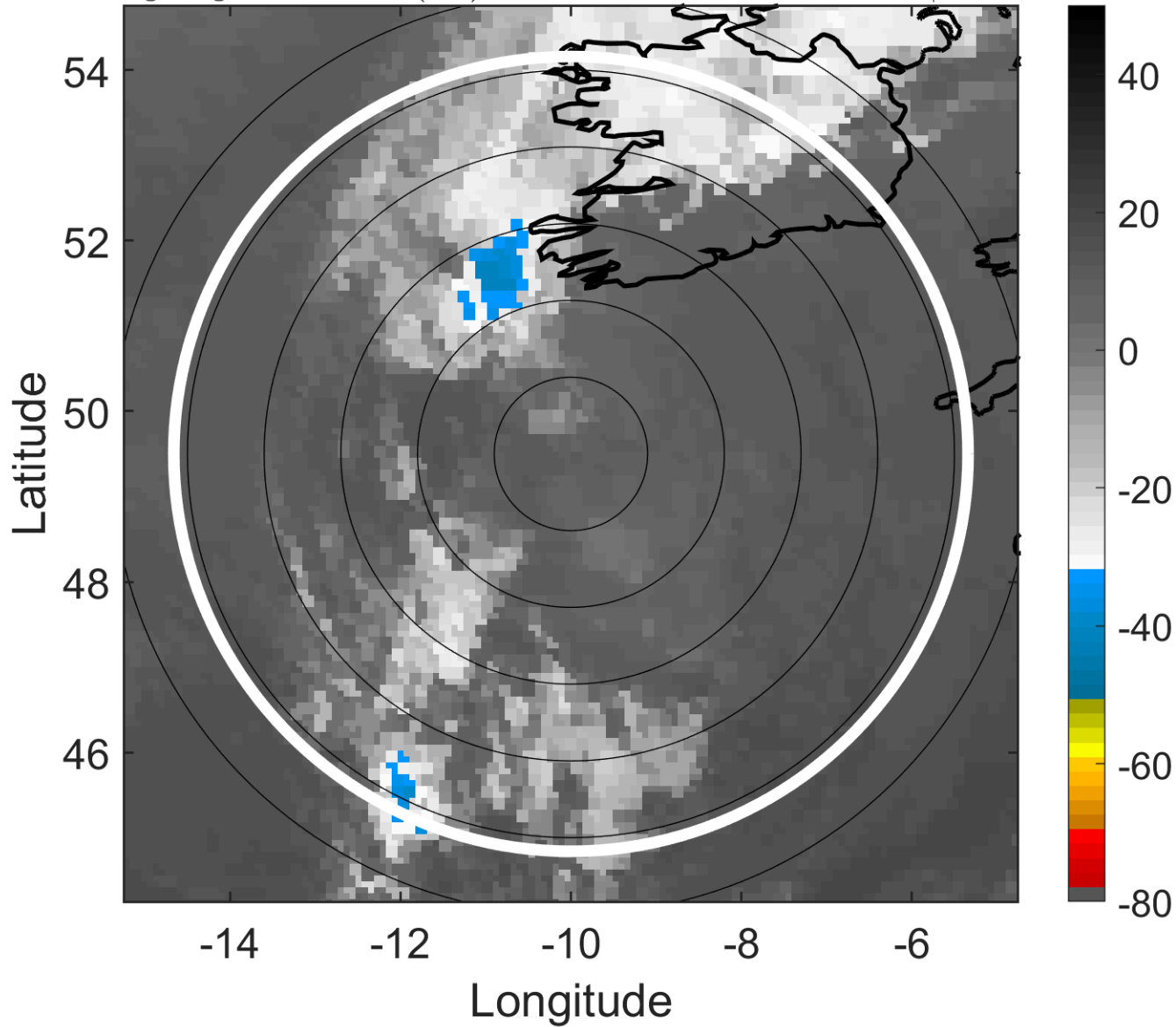

6-h IR BT Differences & Lightning

Δ t: 2018091718 (17.3 LT) - 2018091712 (11.2 LT)

Lightning: 17.3 LT \pm 1.5 h (dots)

PT: SLWP | EA: INACT

08L (HELENE) | 45 kt EX

S: null | H: null

