

IR BT & Lightning

t: 2009100606 (2.6 LT)

Lightning: 2.6 LT \pm 1.5 h (dots)

PT: LLCP | EA: QUASI

10L (HENRI) | 35 kt TS

S: 11.3 m s⁻¹ (H) | H: 79°

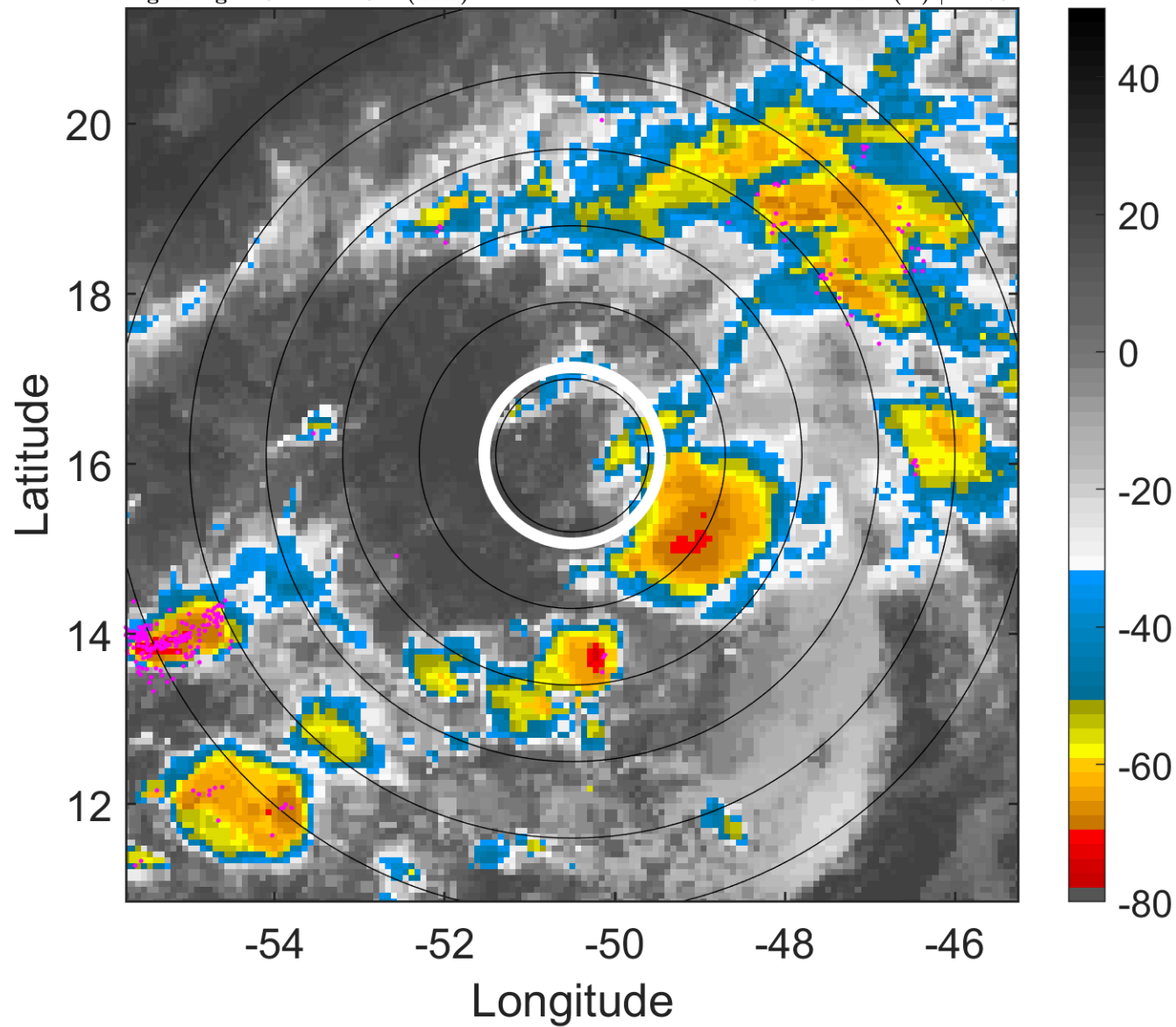

6-h IR BT Differences & Lightning

Δ t: 2009100606 (2.6 LT) - 2009100600 (20.7 LT)

Lightning: 2.6 LT \pm 1.5 h (dots)

PT: LLCP | EA: QUASI

10L (HENRI) | 35 kt TS

S: 11.3 m s⁻¹ (H) | H: 79°

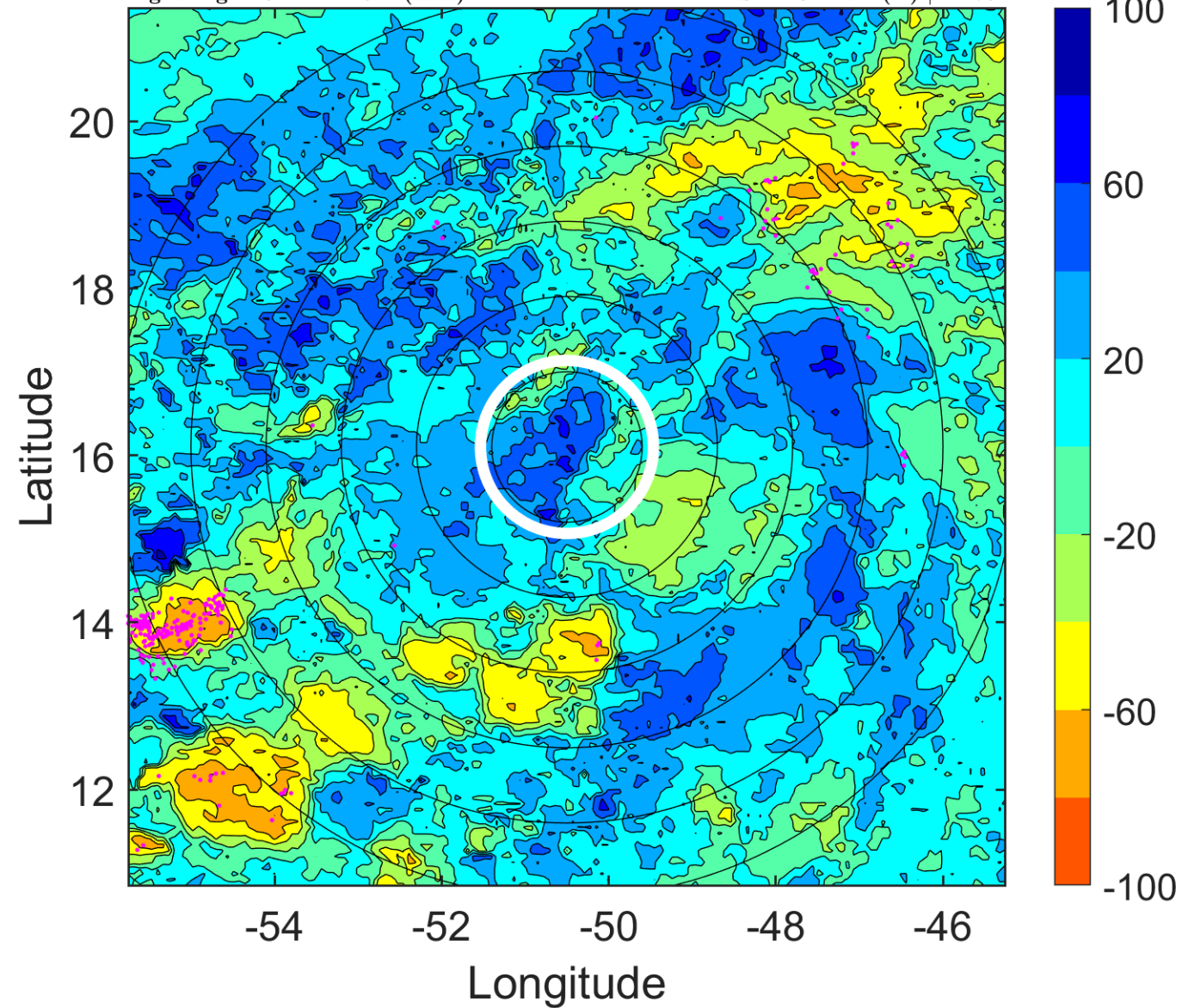

IR BT & Lightning

t: 2009100609 (5.6 LT)

Lightning: 5.6 LT \pm 1.5 h (dots)

PT: LLCP | EA: QUASI

10L (HENRI) | 35 kt TS

S: 12.4 m s⁻¹ (H) | H: 72.5°

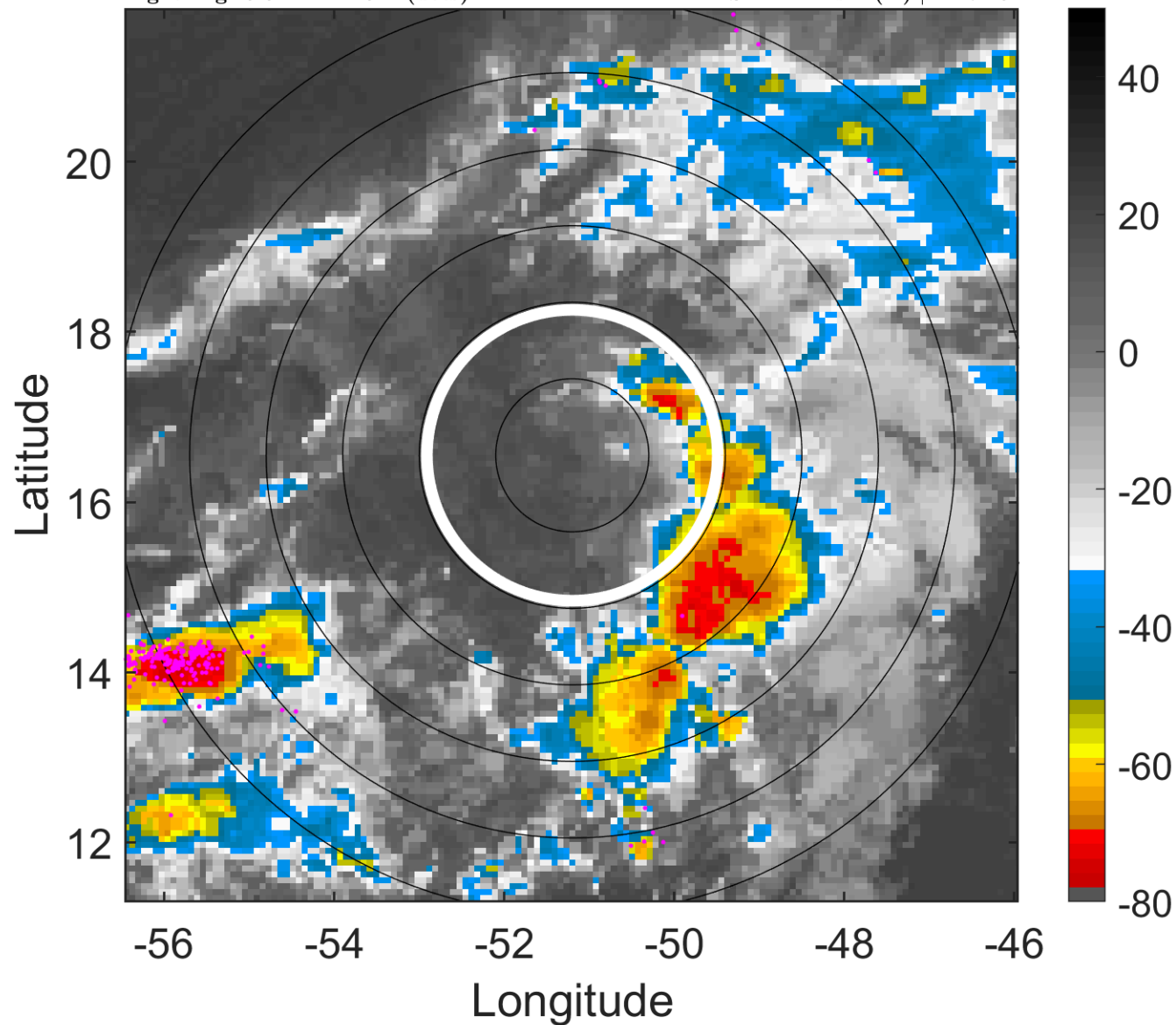

6-h IR BT Differences & Lightning

Δ t: 2009100609 (5.6 LT) - 2009100603 (23.7 LT)

Lightning: 5.6 LT \pm 1.5 h (dots)

PT: LLCP | EA: QUASI

10L (HENRI) | 35 kt TS

S: 12.4 m s⁻¹ (H) | H: 72.5°

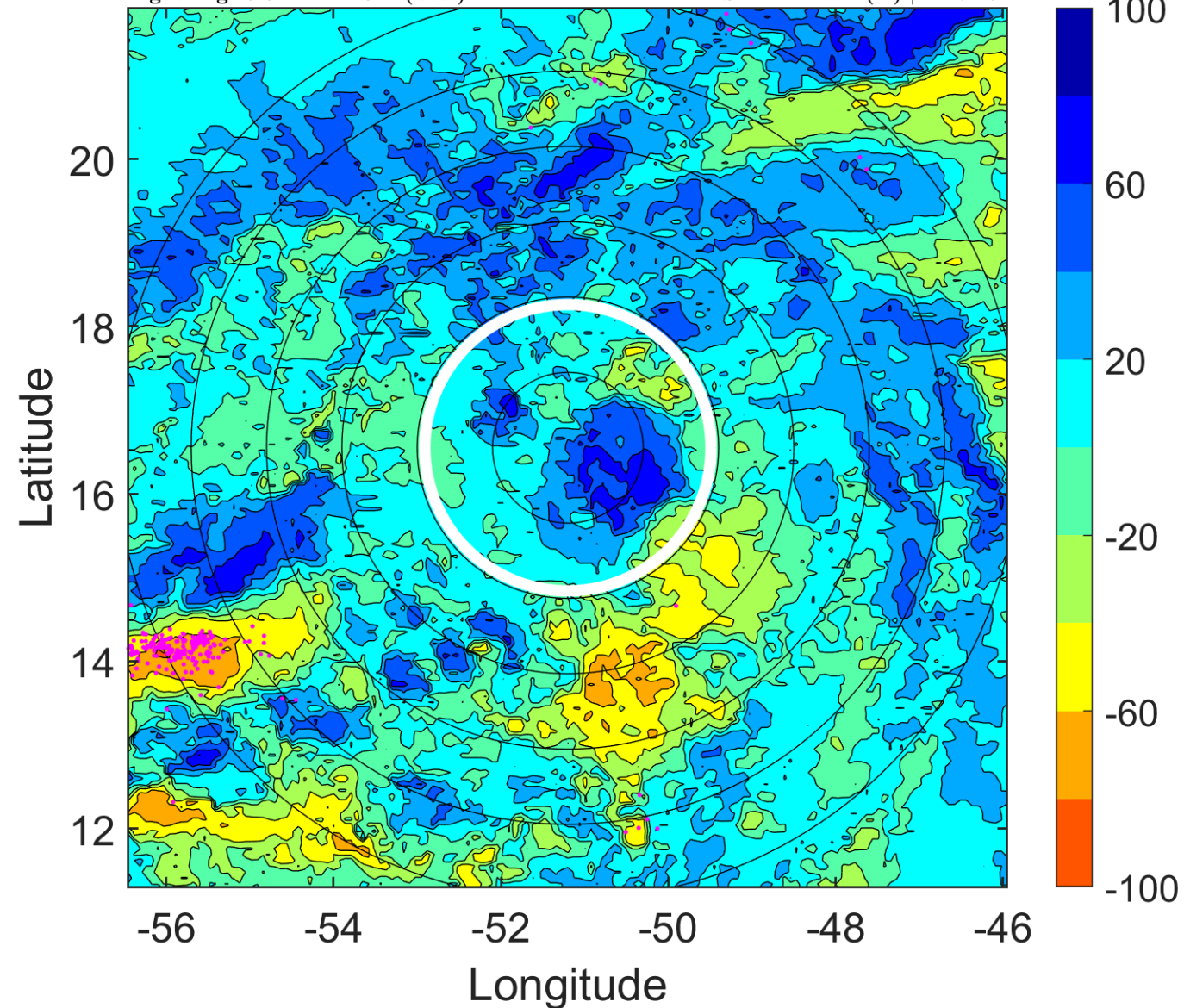

IR BT & Lightning

t: 2009100612 (8.5 LT)

Lightning: 8.5 LT \pm 1.5 h (dots)

PT: LLCP | EA: QUASI

10L (HENRI) | 35 kt TS

S: 13.6 m s⁻¹ (H) | H: 66°

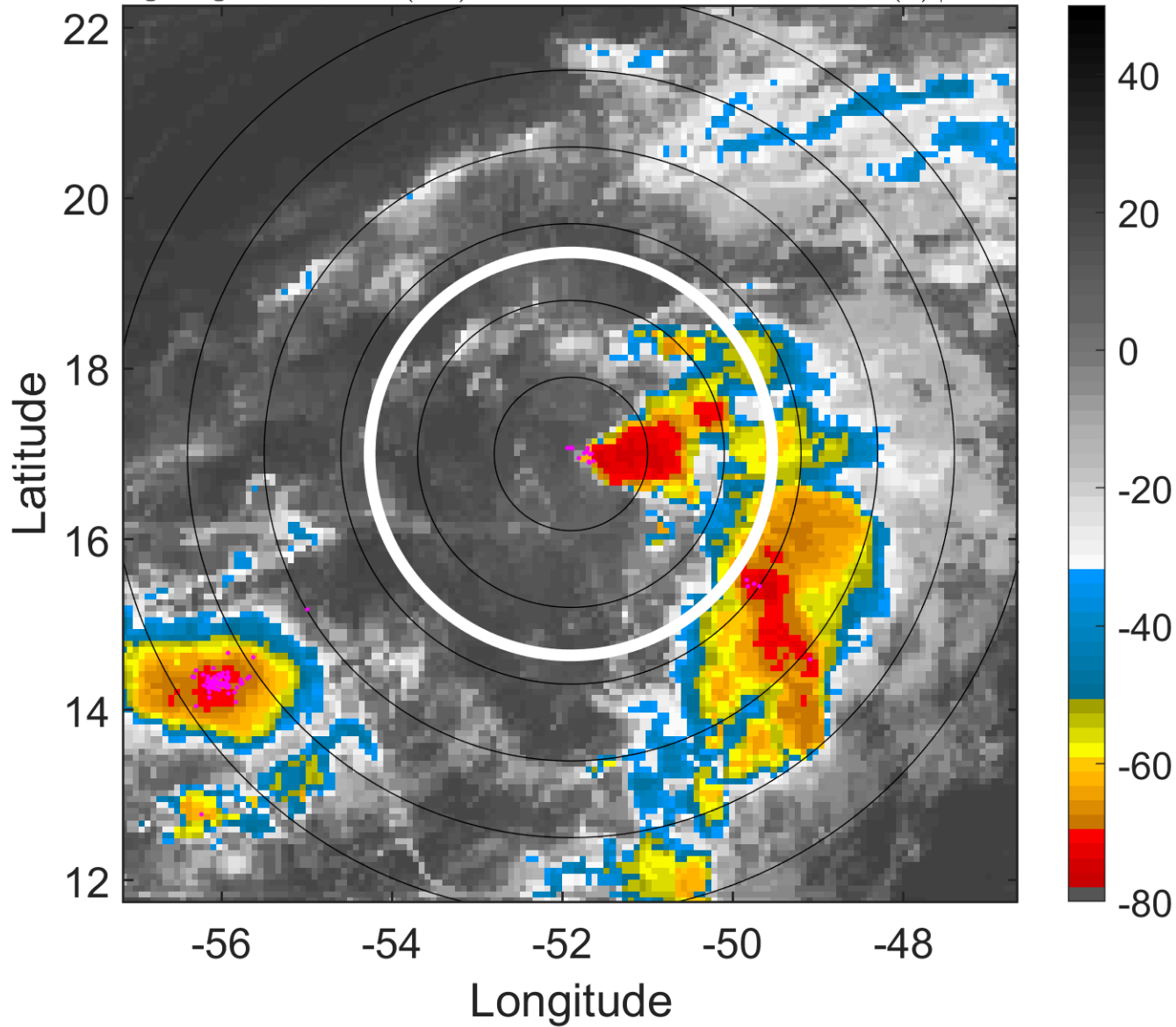

6-h IR BT Differences & Lightning

Δ t: 2009100612 (8.5 LT) - 2009100606 (2.6 LT)

Lightning: 8.5 LT \pm 1.5 h (dots)

PT: LLCP | EA: QUASI

10L (HENRI) | 35 kt TS

S: 13.6 m s⁻¹ (H) | H: 66°

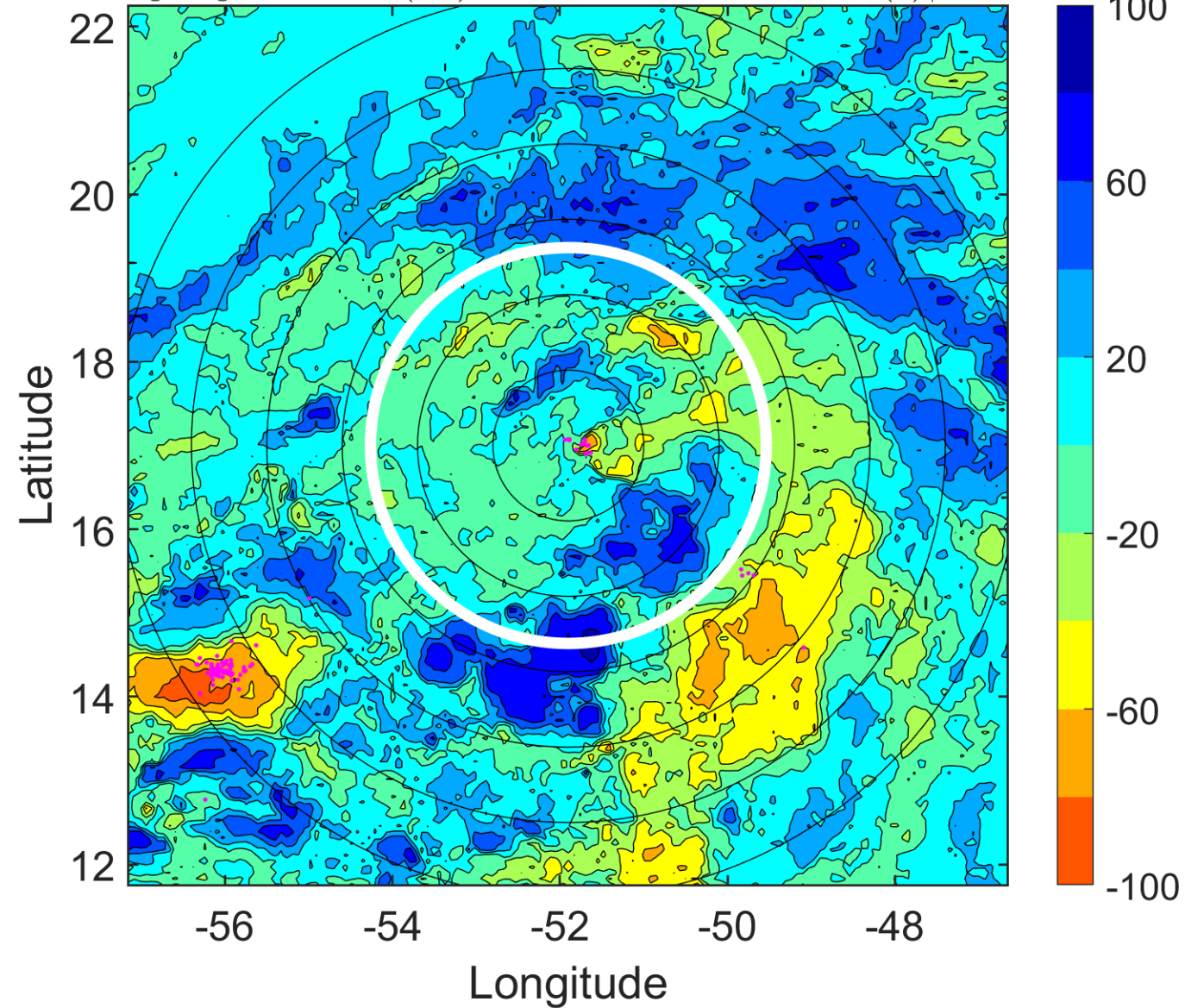

IR BT & Lightning

t: 2009100615 (11.5 LT)

Lightning: 11.5 LT \pm 1.5 h (dots)

PT: LLCP | EA: QUASI

10L (HENRI) | 35 kt TS

S: 12.8 m s⁻¹ (H) | H: 69°

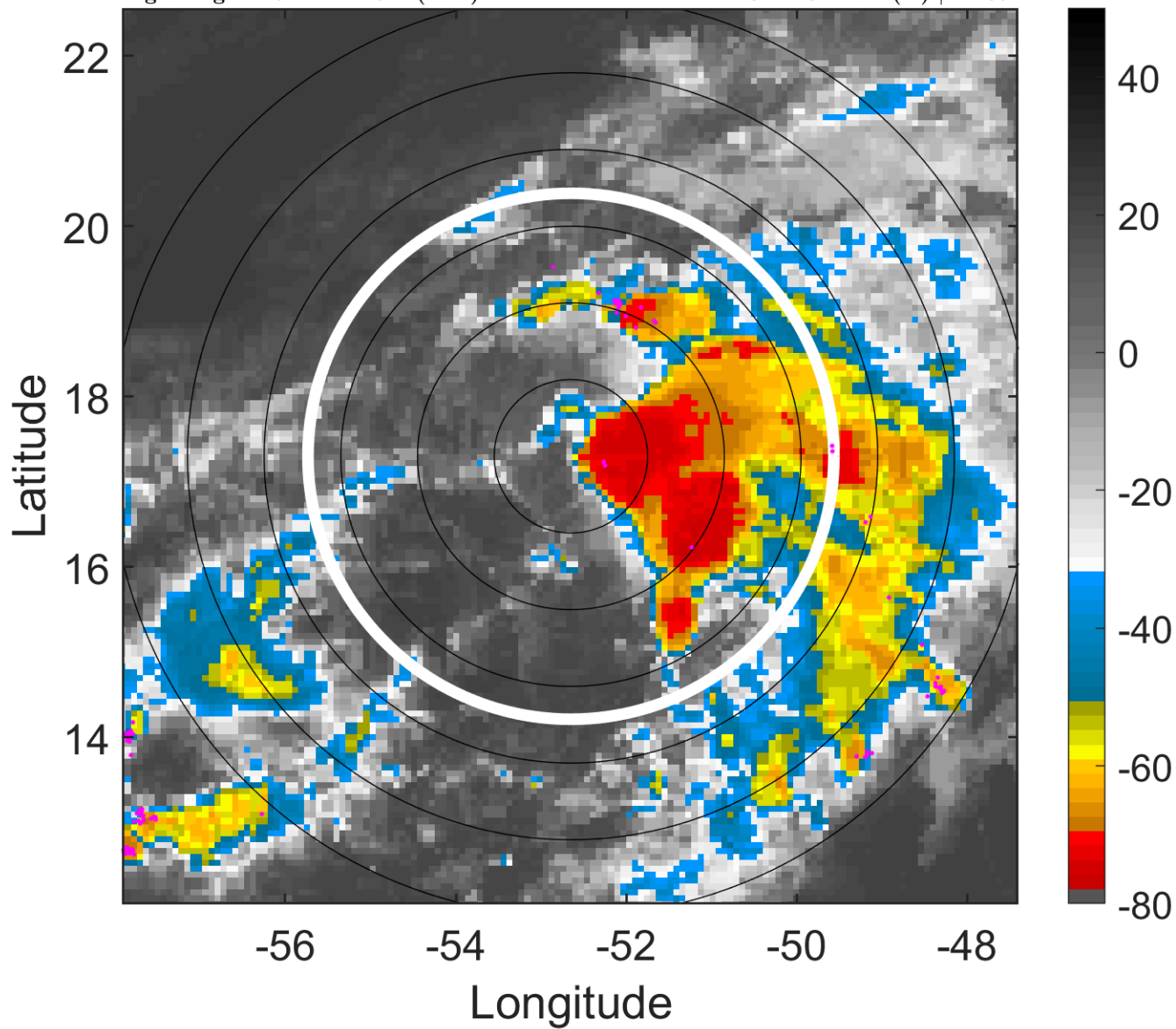

6-h IR BT Differences & Lightning

Δ t: 2009100615 (11.5 LT) - 2009100609 (5.6 LT)

Lightning: 11.5 LT \pm 1.5 h (dots)

PT: LLCP | EA: QUASI

10L (HENRI) | 35 kt TS

S: 12.8 m s⁻¹ (H) | H: 69°

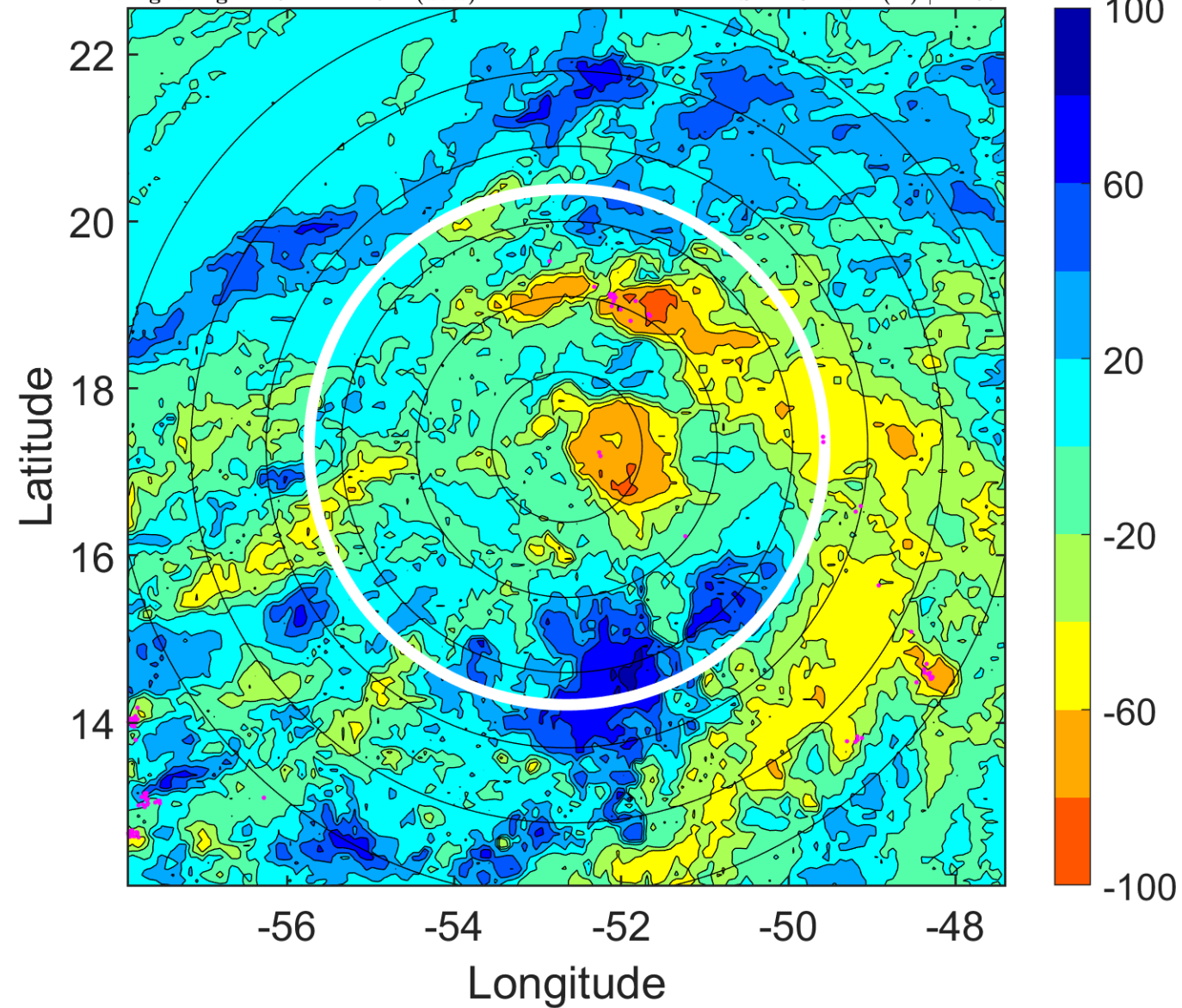

IR BT & Lightning

t: 2009100618 (14.4 LT)

Lightning: 14.4 LT \pm 1.5 h (dots)

PT: LLCP | EA: QUASI

10L (HENRI) | 35 kt TS

S: 12 m s⁻¹ (H) | H: 72°

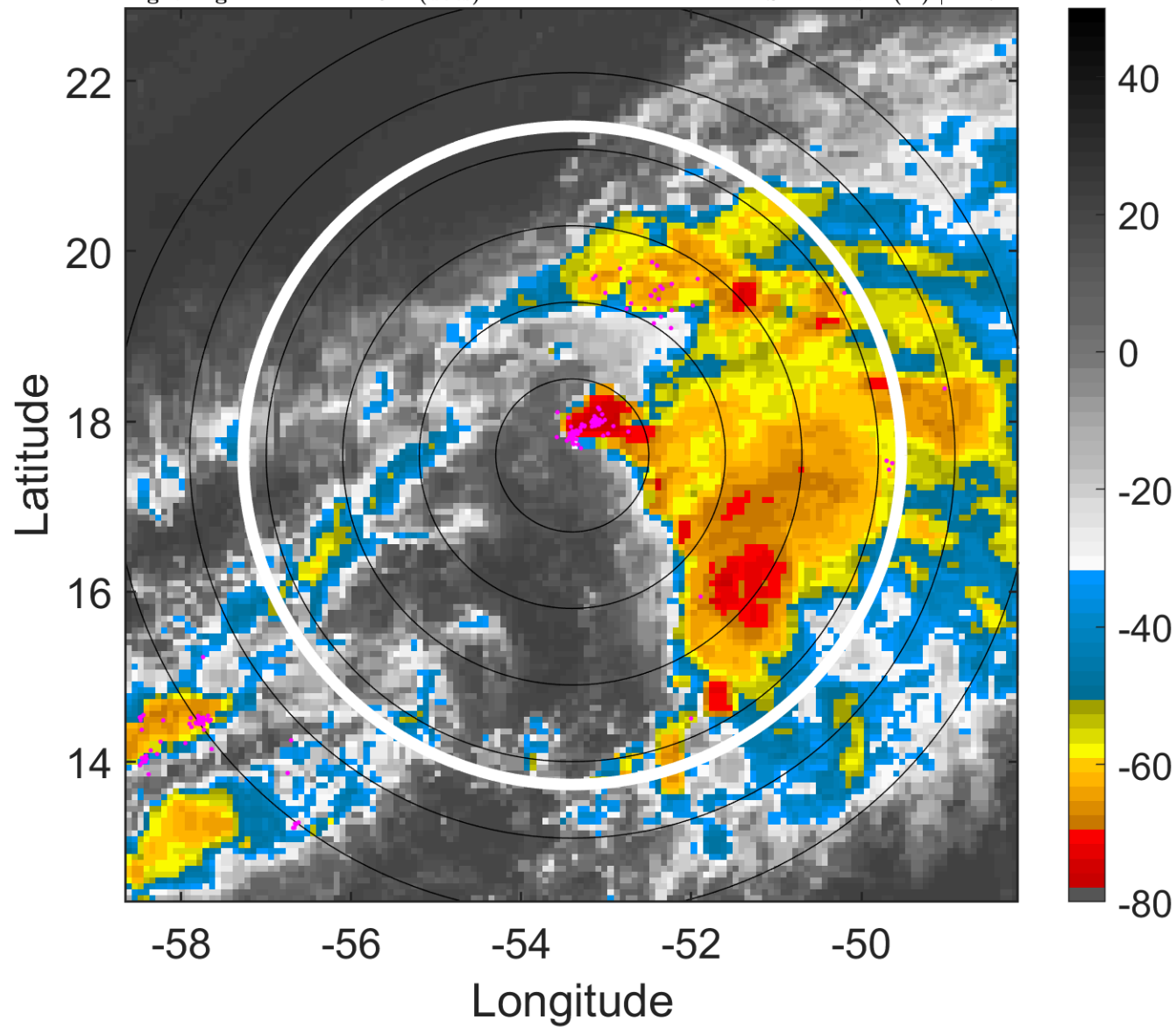

6-h IR BT Differences & Lightning

Δ t: 2009100618 (14.4 LT) - 2009100612 (8.5 LT)

Lightning: 14.4 LT \pm 1.5 h (dots)

PT: LLCP | EA: QUASI

10L (HENRI) | 35 kt TS

S: 12 m s⁻¹ (H) | H: 72°

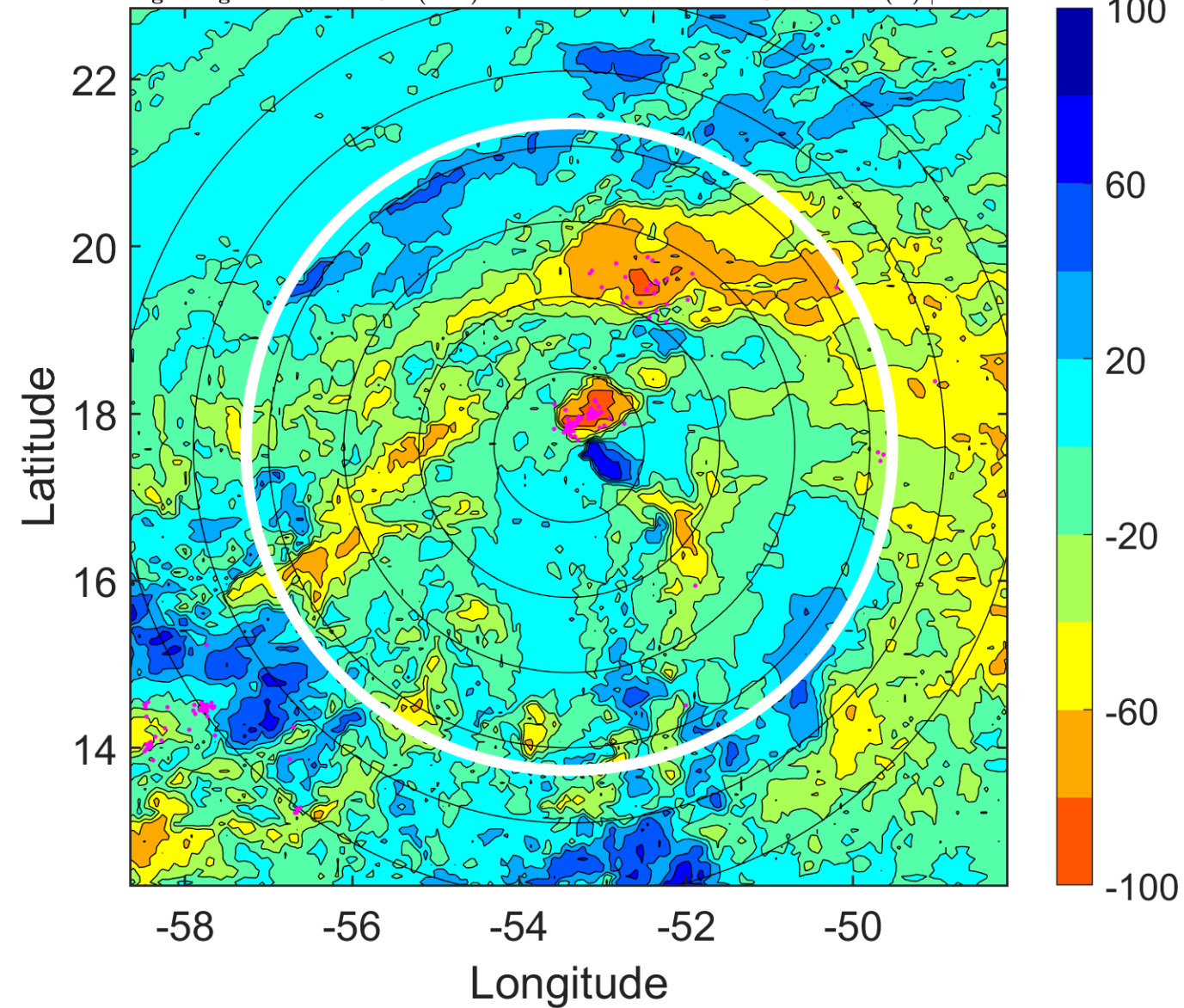

IR BT & Lightning

t: 2009100621 (17.4 LT)

Lightning: 17.4 LT \pm 1.5 h (dots)

PT: LLCP | EA: QUASI

10L (HENRI) | 37.5 kt TS

S: 12.8 m s⁻¹ (H) | H: 67.5°

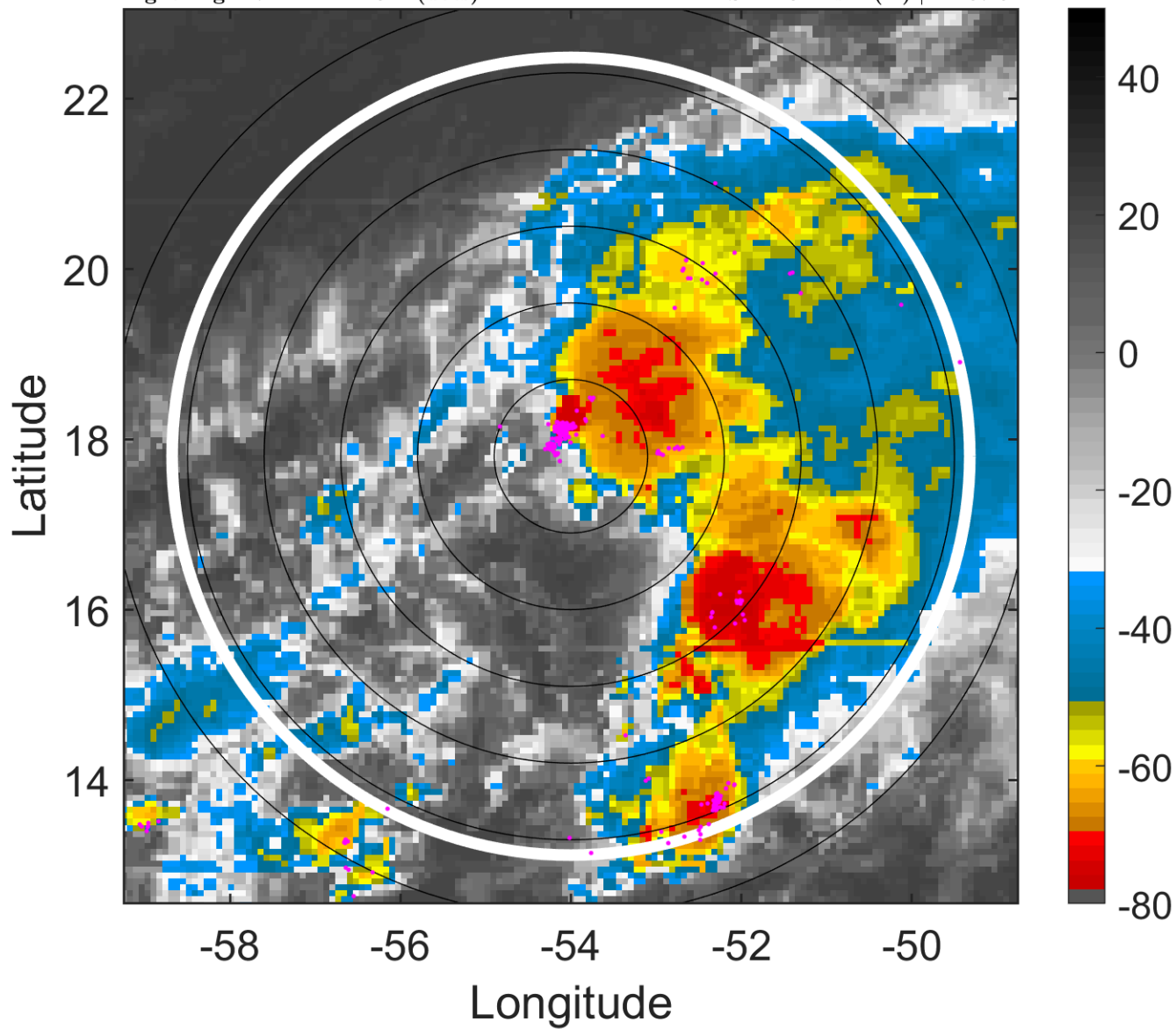

6-h IR BT Differences & Lightning

Δ t: 2009100621 (17.4 LT) - 2009100615 (11.5 LT)

Lightning: 17.4 LT \pm 1.5 h (dots)

PT: LLCP | EA: QUASI

10L (HENRI) | 37.5 kt TS

S: 12.8 m s⁻¹ (H) | H: 67.5°

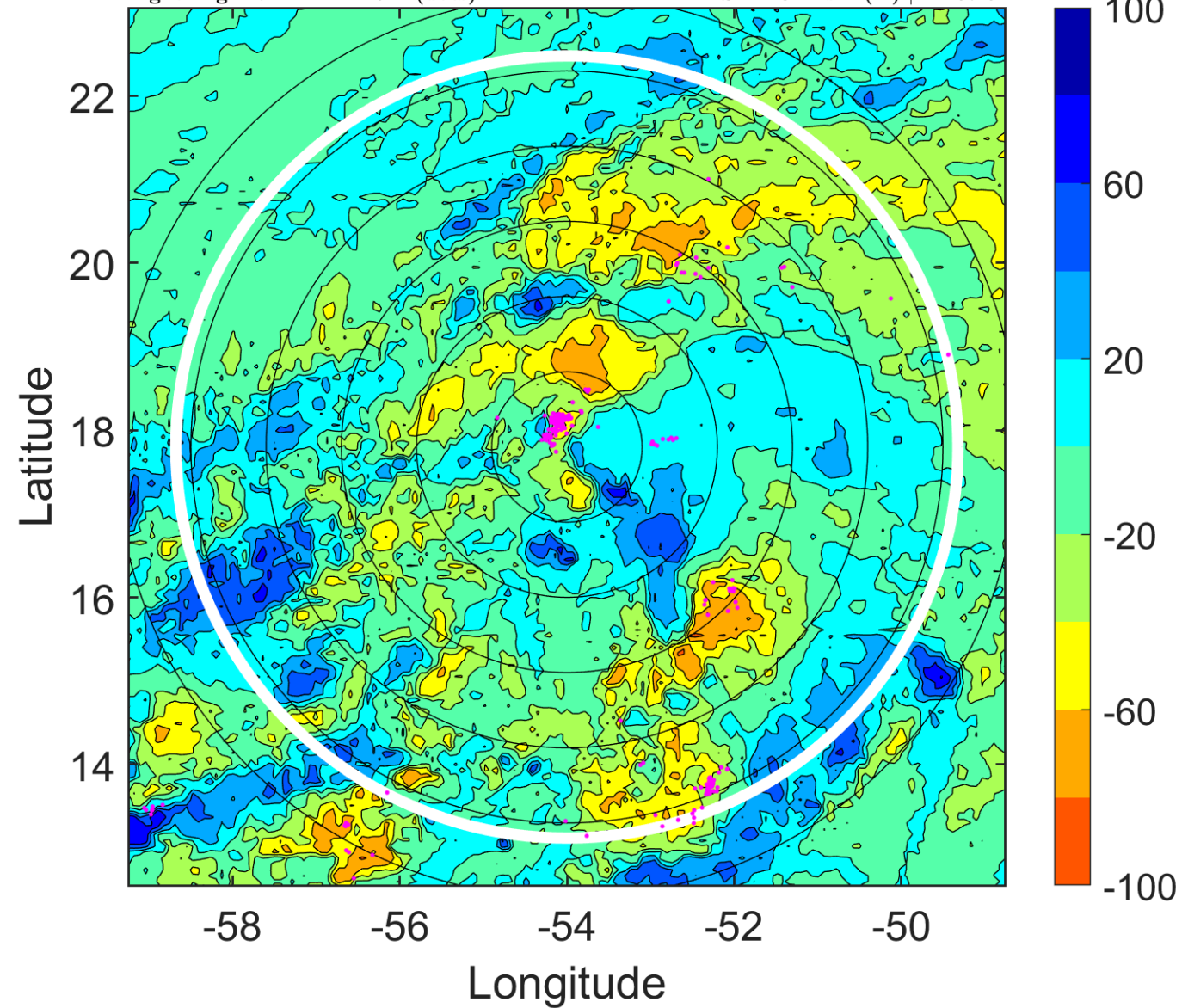

IR BT & Lightning

t: 2009100700 (20.4 LT)

Lightning: 20.4 LT \pm 1.5 h (dots)

PT: LLCP | EA: QUASI

10L (HENRI) | 40 kt TS

S: 13.6 m s⁻¹ (H) | H: 63°

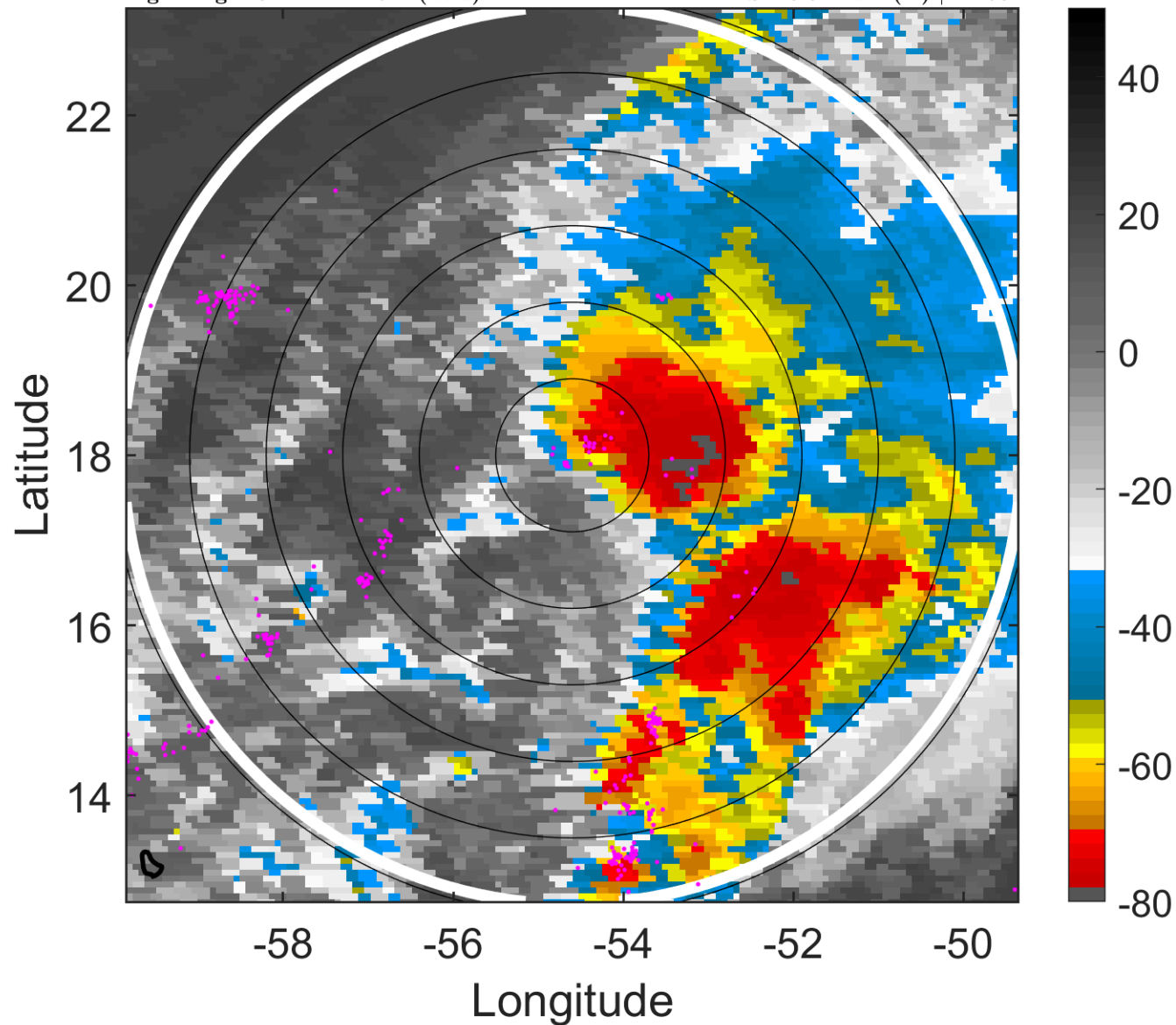

6-h IR BT Differences & Lightning

Δ t: 2009100700 (20.4 LT) - 2009100618 (14.4 LT)

Lightning: 20.4 LT \pm 1.5 h (dots)

PT: LLCP | EA: QUASI

10L (HENRI) | 40 kt TS

S: 13.6 m s⁻¹ (H) | H: 63°

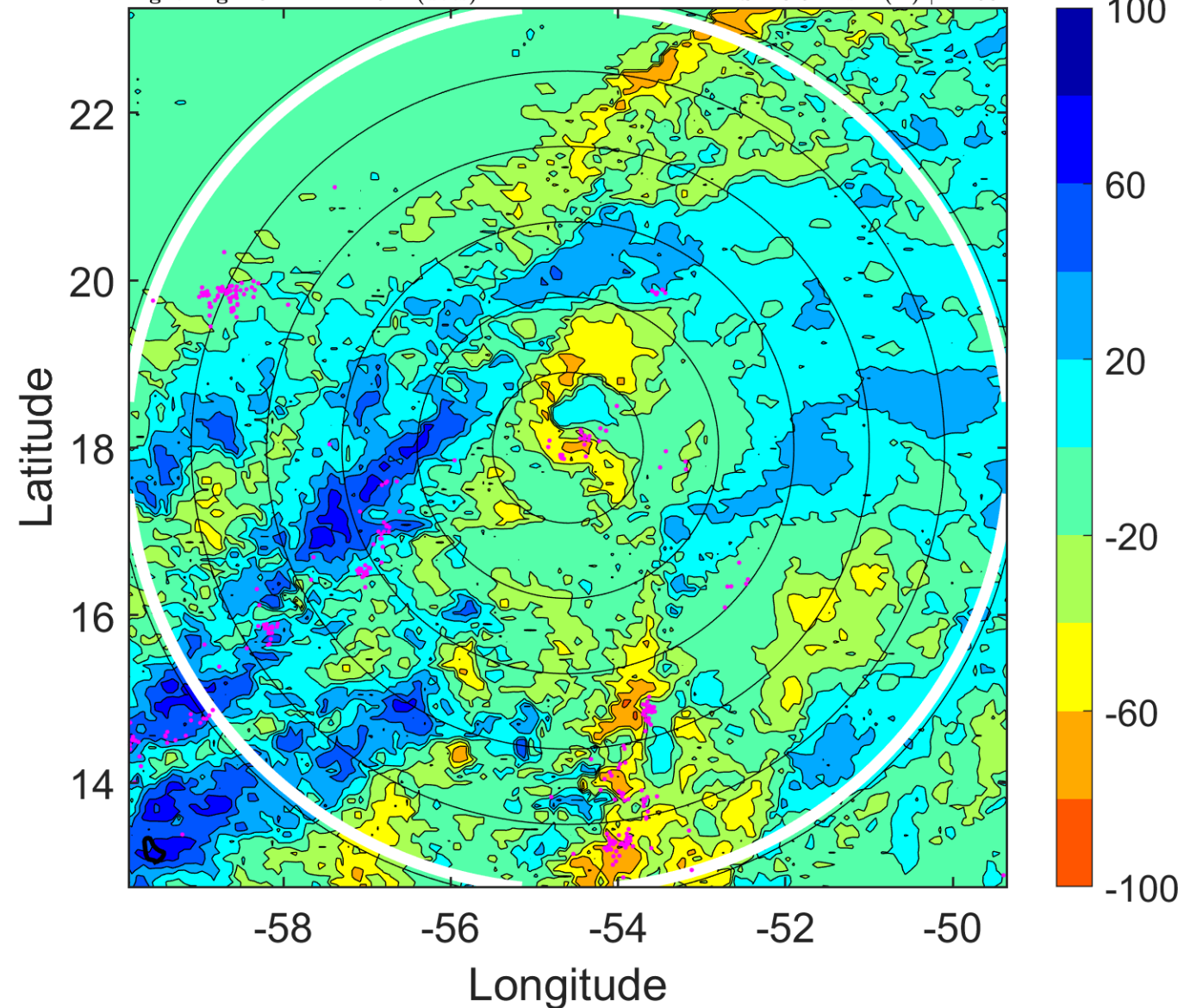

IR BT & Lightning

t: 2009100703 (23.3 LT)

Lightning: 23.3 LT \pm 1.5 h (dots)

PT: LLCP | EA: QUASI

10L (HENRI) | 42.5 kt TS

S: 14.2 m s⁻¹ (H) | H: 69°

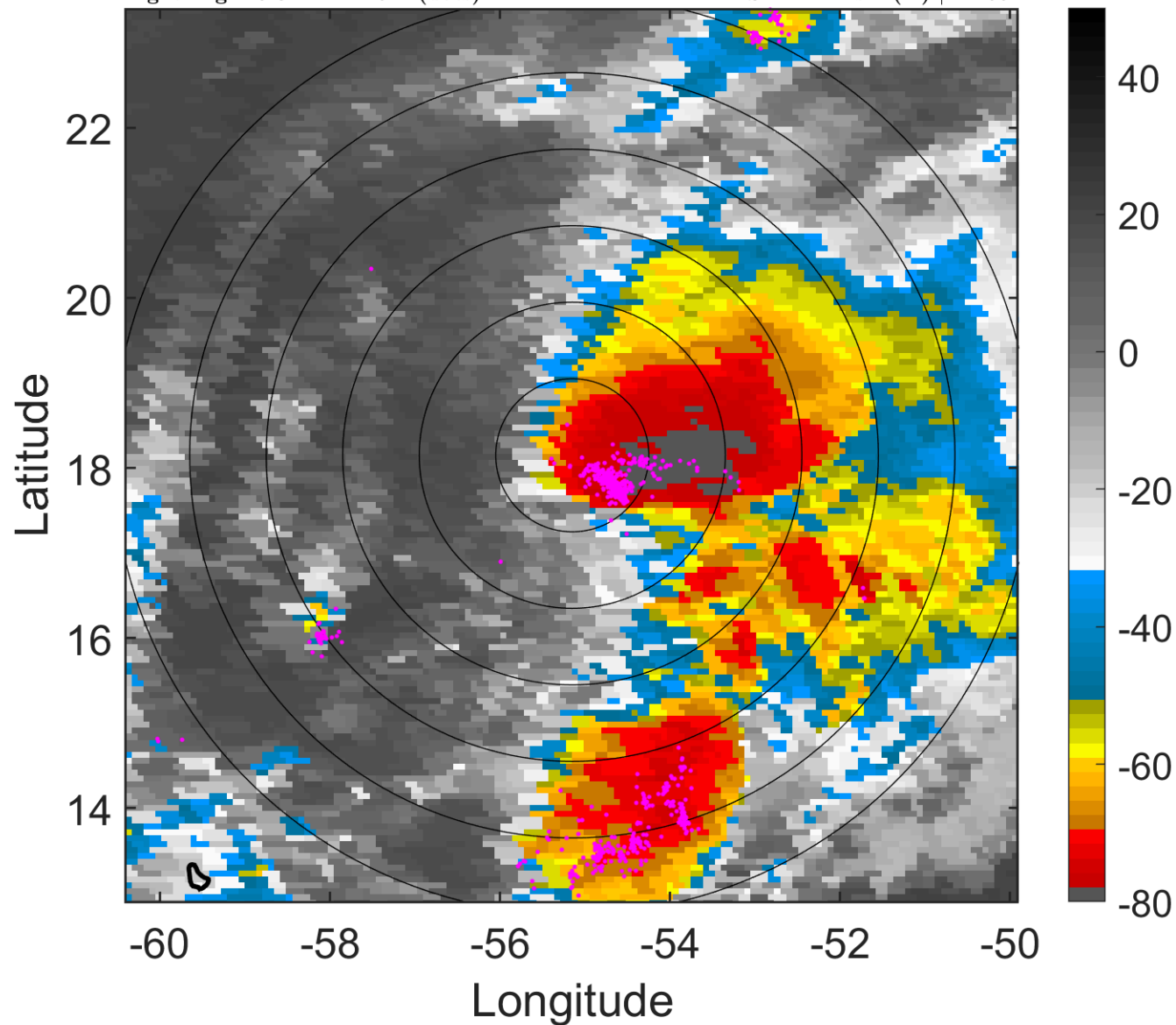

6-h IR BT Differences & Lightning

Δ t: 2009100703 (23.3 LT) - 2009100621 (17.4 LT)

Lightning: 23.3 LT \pm 1.5 h (dots)

PT: LLCP | EA: QUASI

10L (HENRI) | 42.5 kt TS

S: 14.2 m s⁻¹ (H) | H: 69°

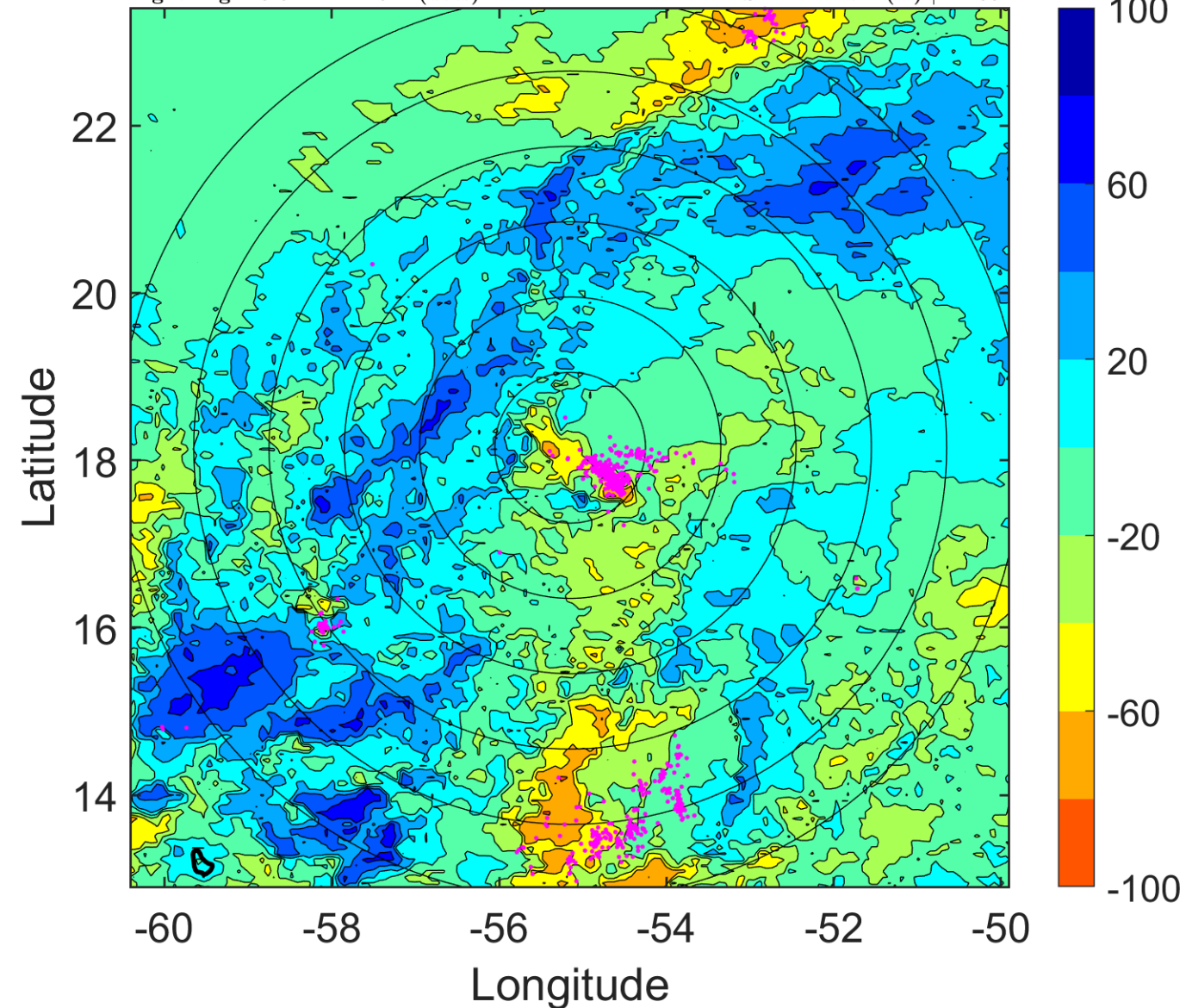

IR BT & Lightning

t: 2009100706 (2.3 LT)

Lightning: 2.3 LT \pm 1.5 h (dots)

PT: LLWP | EA: INACT

10L (HENRI) | 45 kt TS

S: 14.8 m s⁻¹ (H) | H: 75°

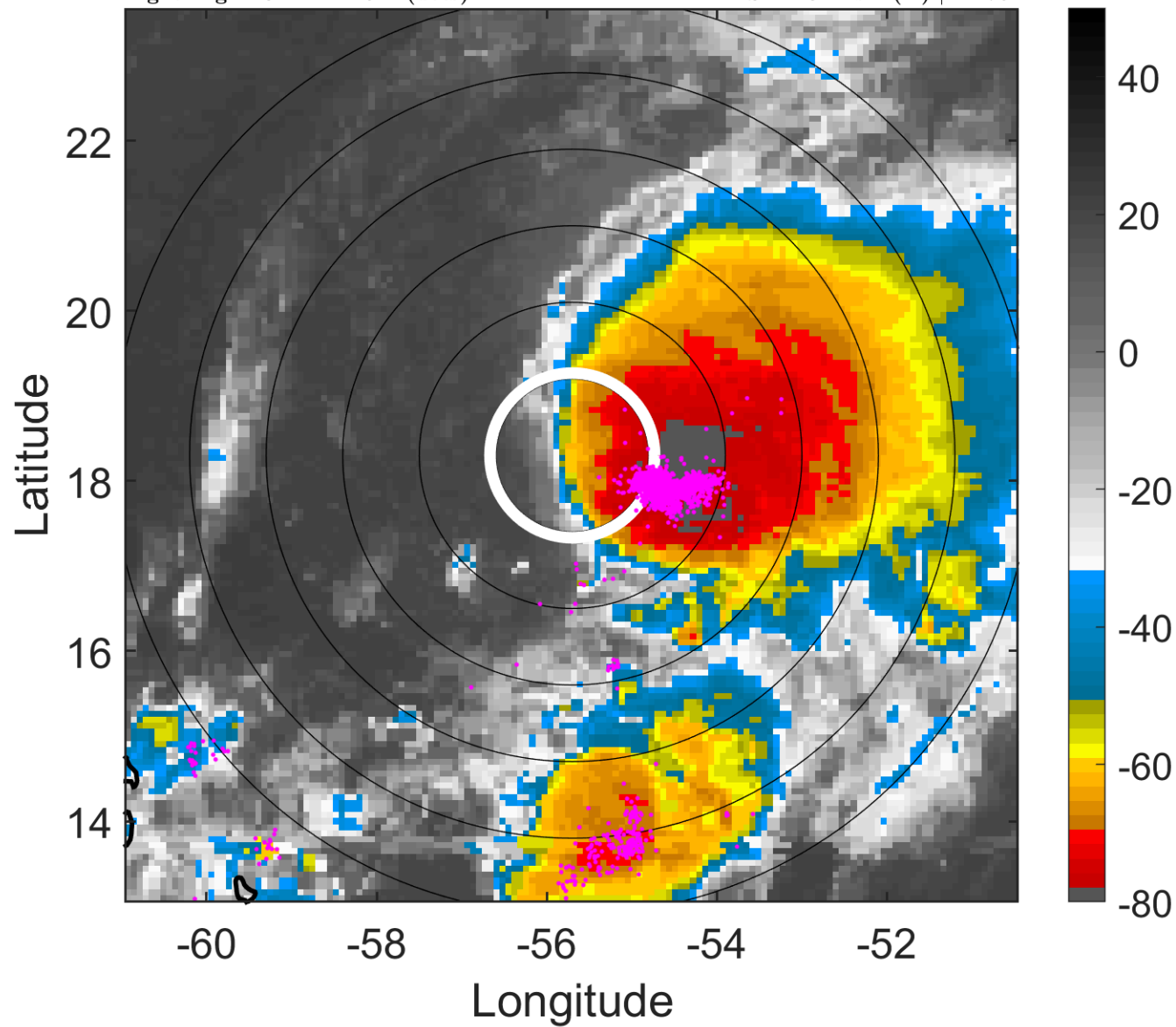

6-h IR BT Differences & Lightning

Δ t: 2009100706 (2.3 LT) - 2009100700 (20.4 LT)

Lightning: 2.3 LT \pm 1.5 h (dots)

PT: LLWP | EA: INACT

10L (HENRI) | 45 kt TS

S: 14.8 m s⁻¹ (H) | H: 75°

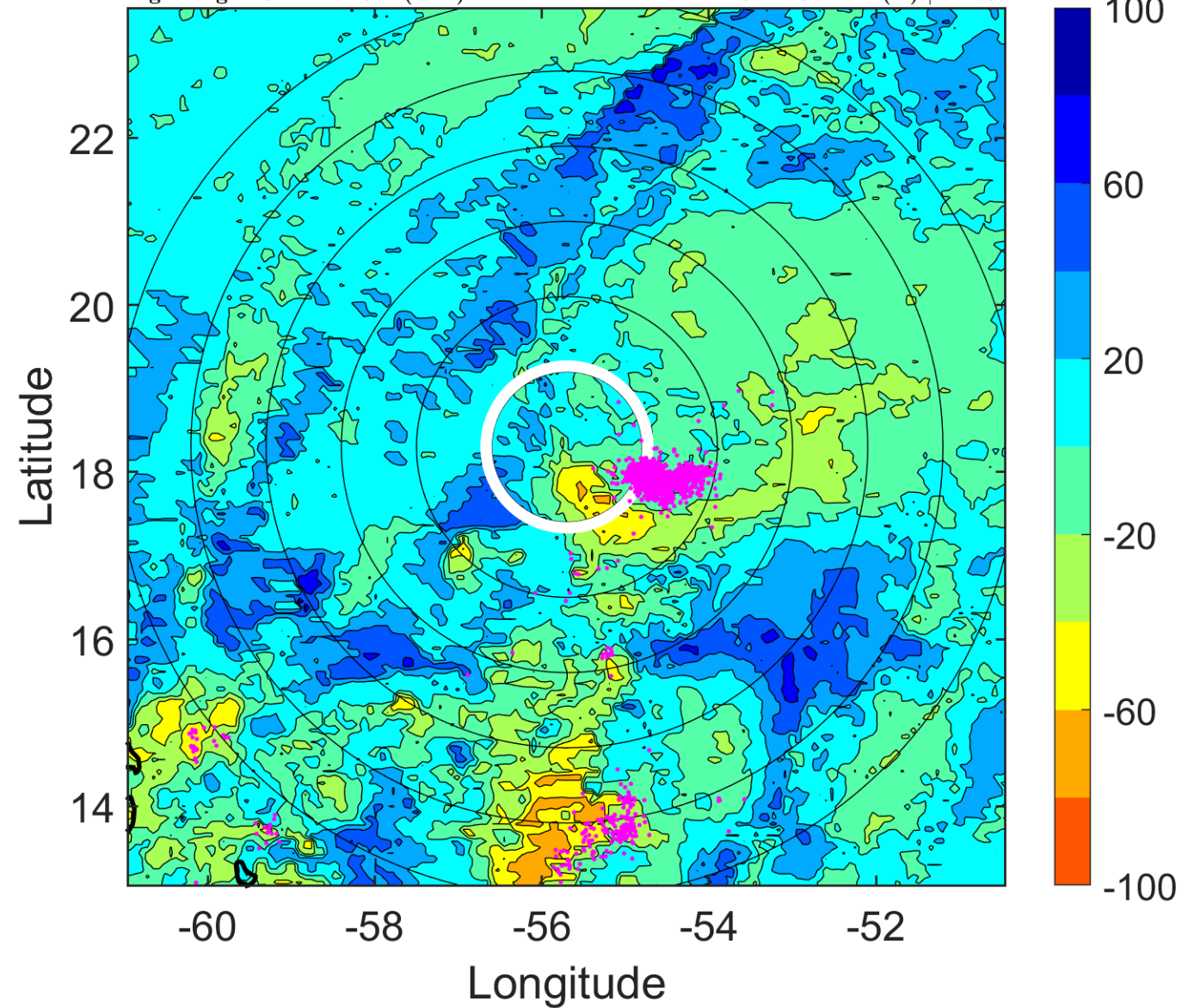

IR BT & Lightning

t: 2009100709 (5.3 LT)

Lightning: 5.3 LT \pm 1.5 h (dots)

PT: LLWP | EA: INACT

10L (HENRI) | 45 kt TS

S: 13.5 m s⁻¹ (H) | H: 67°

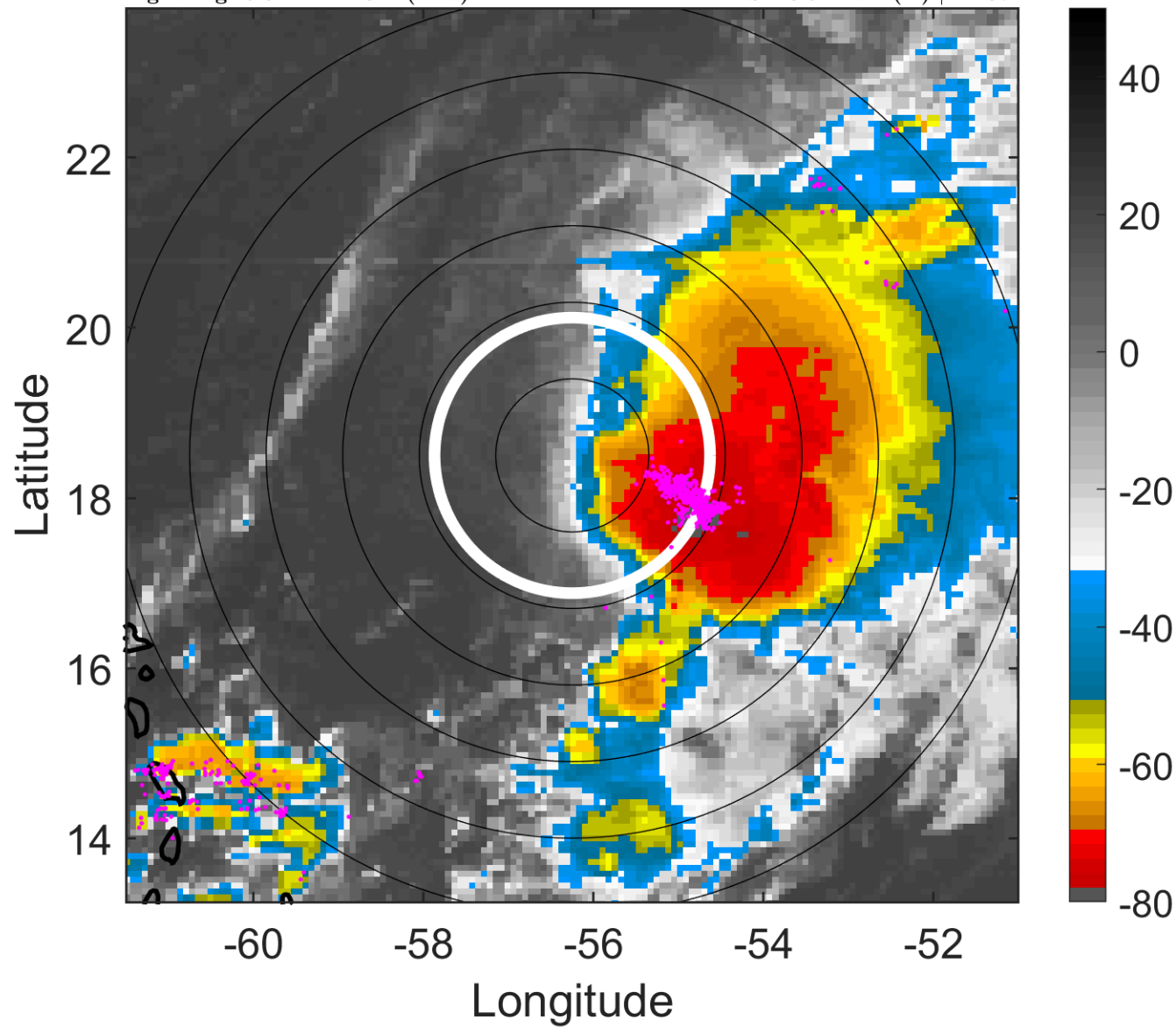

6-h IR BT Differences & Lightning

Δ t: 2009100709 (5.3 LT) - 2009100703 (23.3 LT)

Lightning: 5.3 LT \pm 1.5 h (dots)

PT: LLWP | EA: INACT

10L (HENRI) | 45 kt TS

S: 13.5 m s⁻¹ (H) | H: 67°

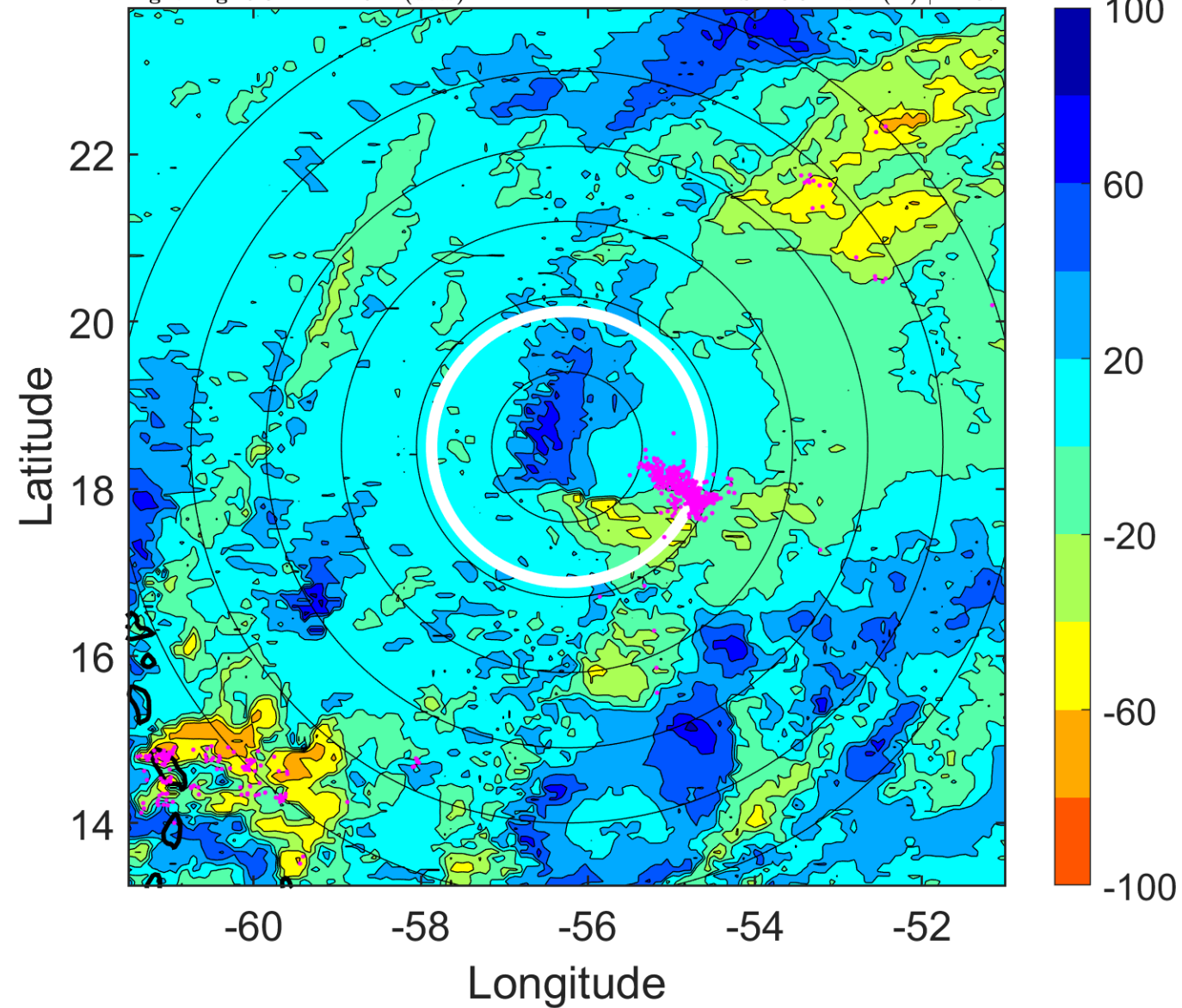

IR BT & Lightning

t: 2009100712 (8.2 LT)

Lightning: 8.2 LT \pm 1.5 h (dots)

PT: LLWP | EA: INACT

10L (HENRI) | 45 kt TS

S: 12.2 m s⁻¹ (H) | H: 59°

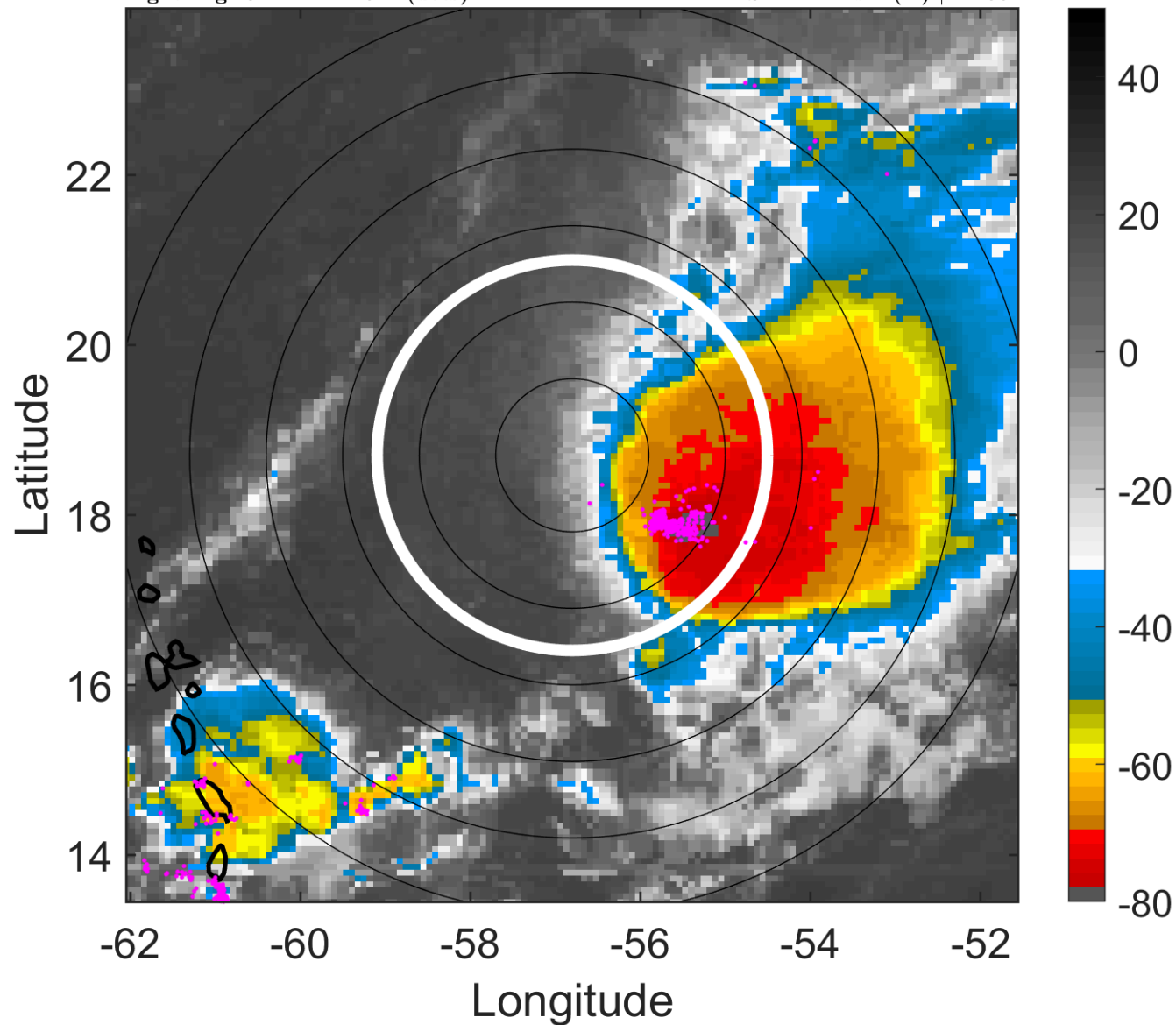

6-h IR BT Differences & Lightning

Δ t: 2009100712 (8.2 LT) - 2009100706 (2.3 LT)

Lightning: 8.2 LT \pm 1.5 h (dots)

PT: LLWP | EA: INACT

10L (HENRI) | 45 kt TS

S: 12.2 m s⁻¹ (H) | H: 59°

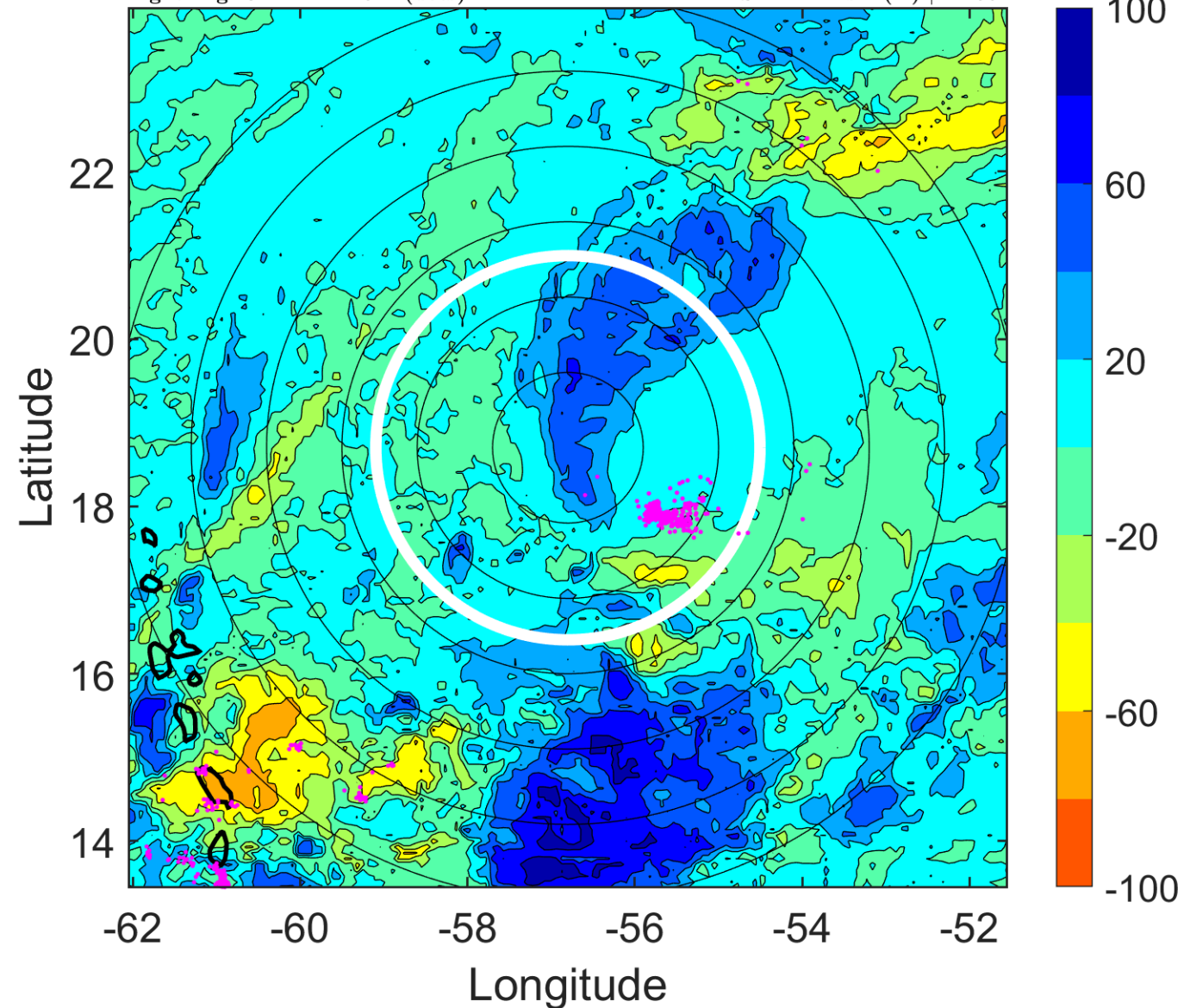

IR BT & Lightning

t: 2009100715 (11.2 LT)

Lightning: 11.2 LT \pm 1.5 h (dots)

PT: LLWP | EA: INACT

10L (HENRI) | 42.5 kt TS

S: 13.6 m s⁻¹ (H) | H: 59°

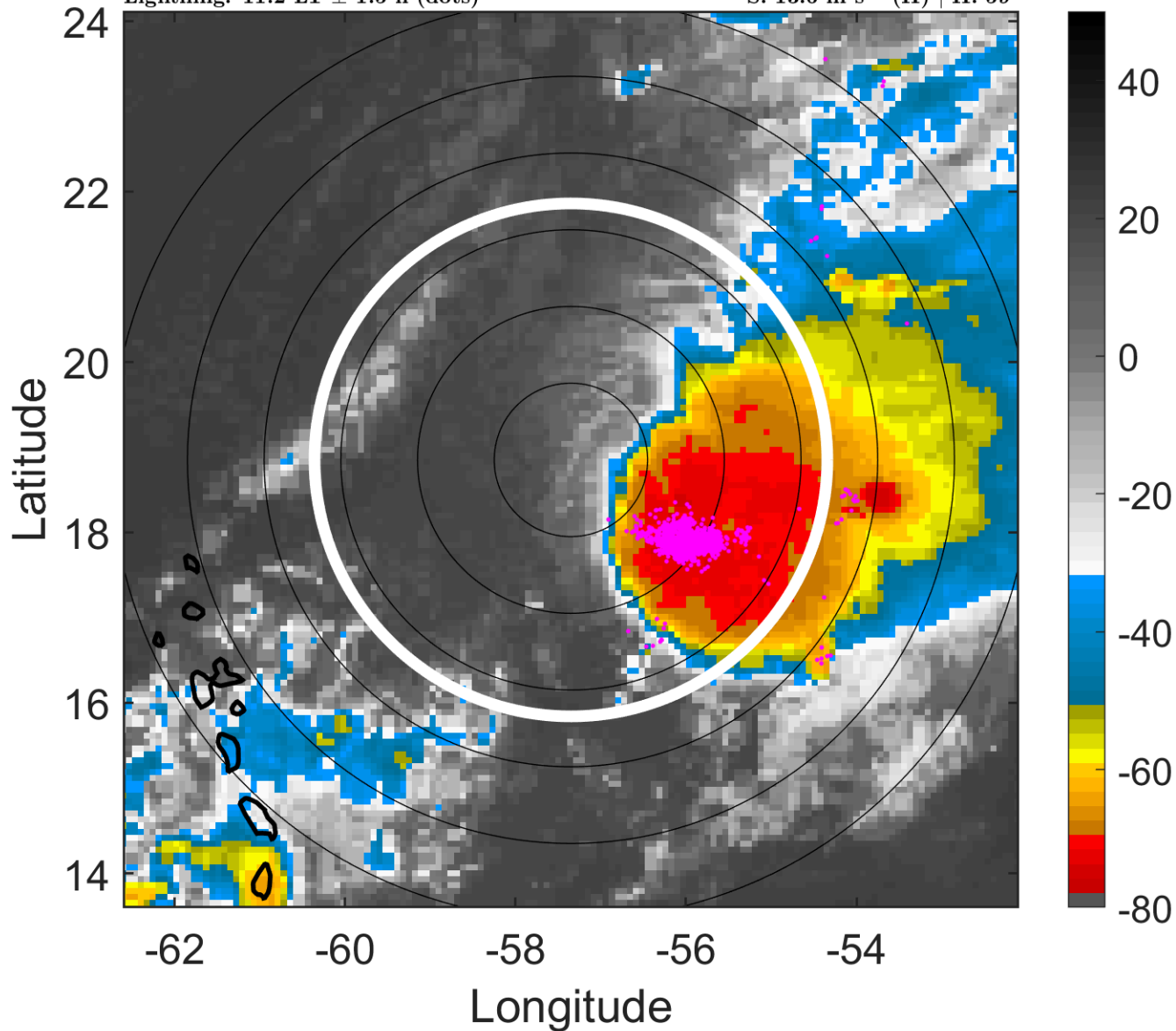

6-h IR BT Differences & Lightning

Δ t: 2009100715 (11.2 LT) - 2009100709 (5.3 LT)

Lightning: 11.2 LT \pm 1.5 h (dots)

PT: LLWP | EA: INACT

10L (HENRI) | 42.5 kt TS

S: 13.6 m s⁻¹ (H) | H: 59°

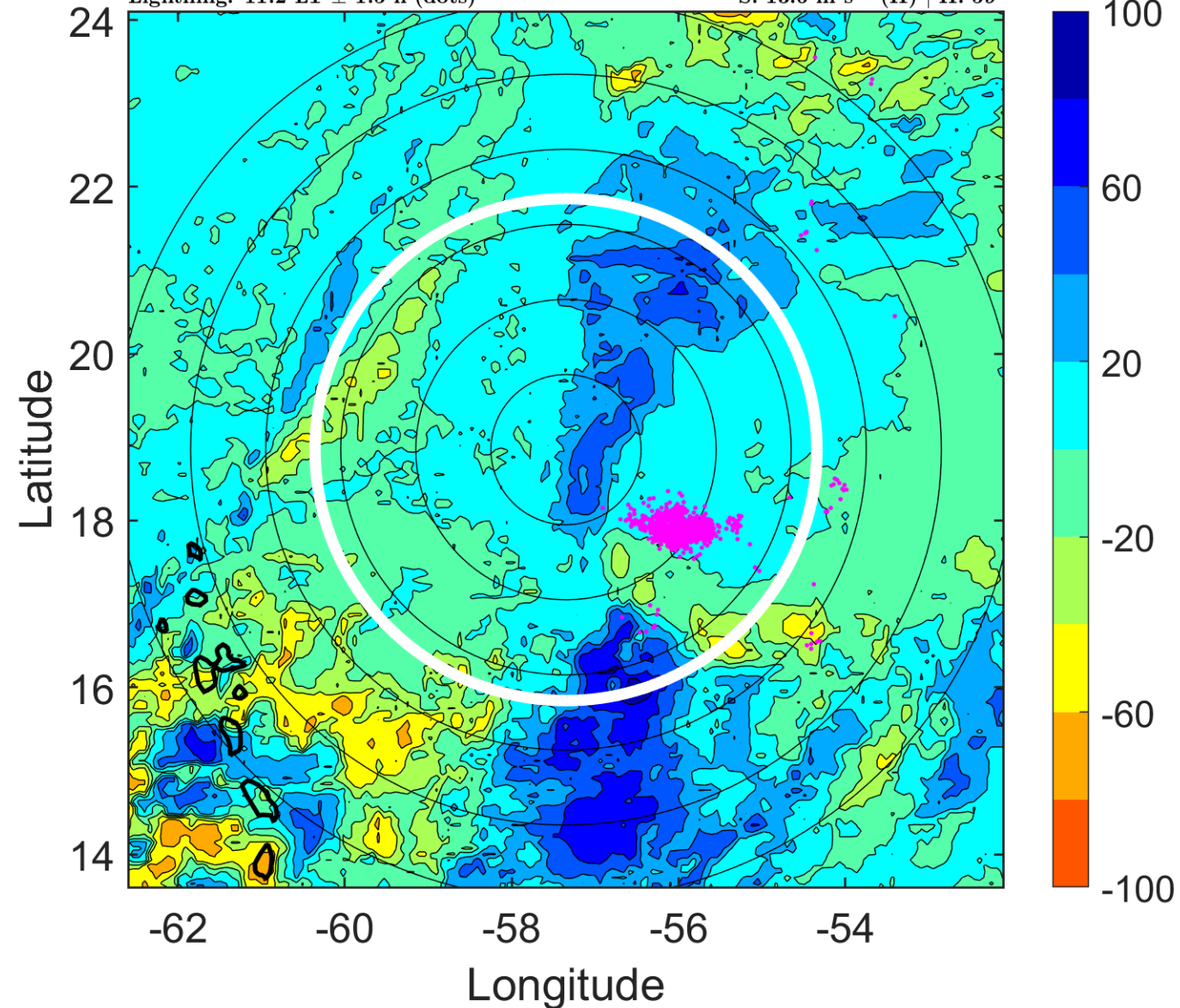

IR BT & Lightning

t: 2009100718 (14.1 LT)

Lightning: 14.1 LT \pm 1.5 h (dots)

PT: LLWP | EA: INACT

10L (HENRI) | 40 kt TS

S: 14.9 m s⁻¹ (H) | H: 59°

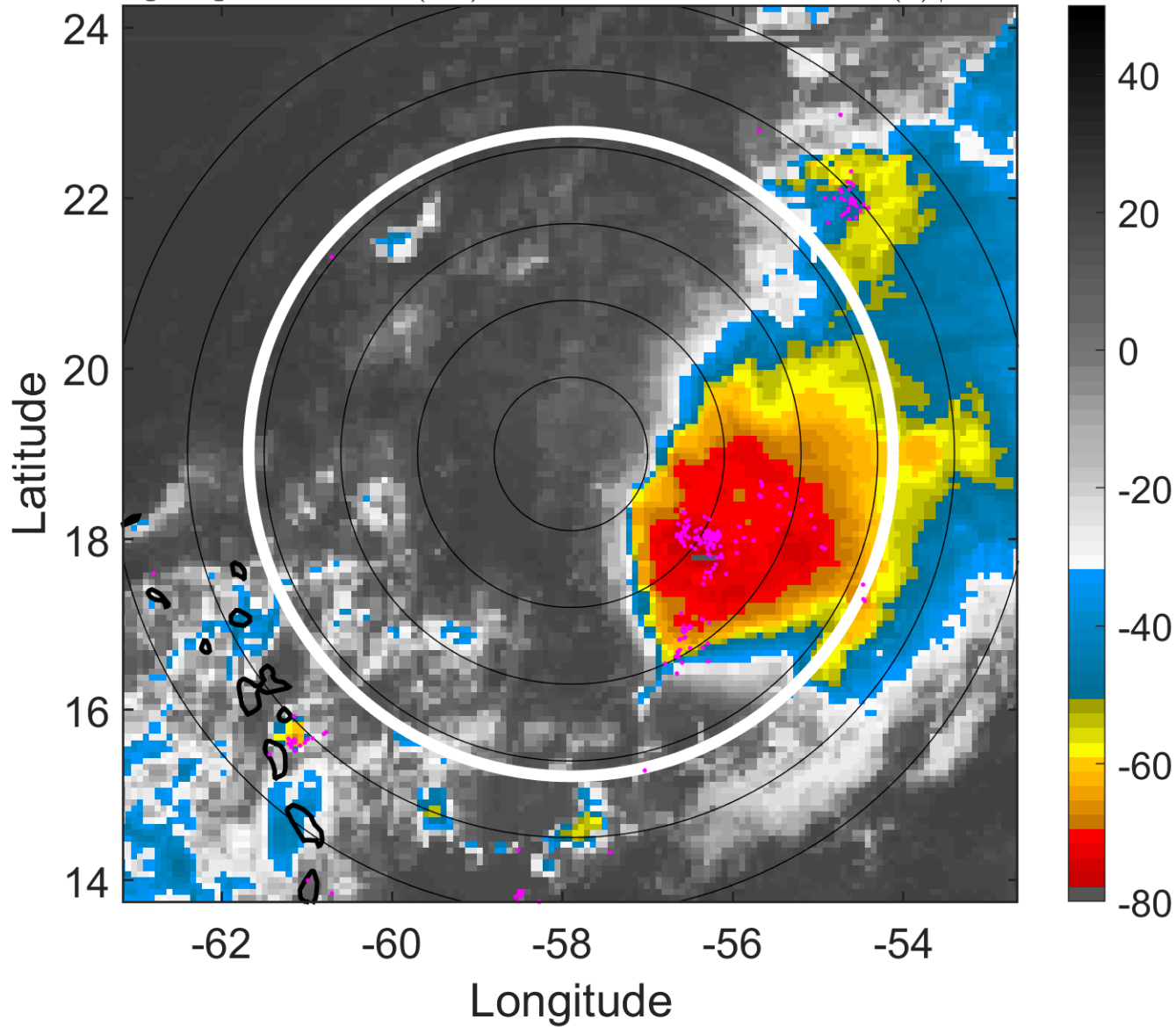

6-h IR BT Differences & Lightning

Δ t: 2009100718 (14.1 LT) - 2009100712 (8.2 LT)

Lightning: 14.1 LT \pm 1.5 h (dots)

PT: LLWP | EA: INACT

10L (HENRI) | 40 kt TS

S: 14.9 m s⁻¹ (H) | H: 59°

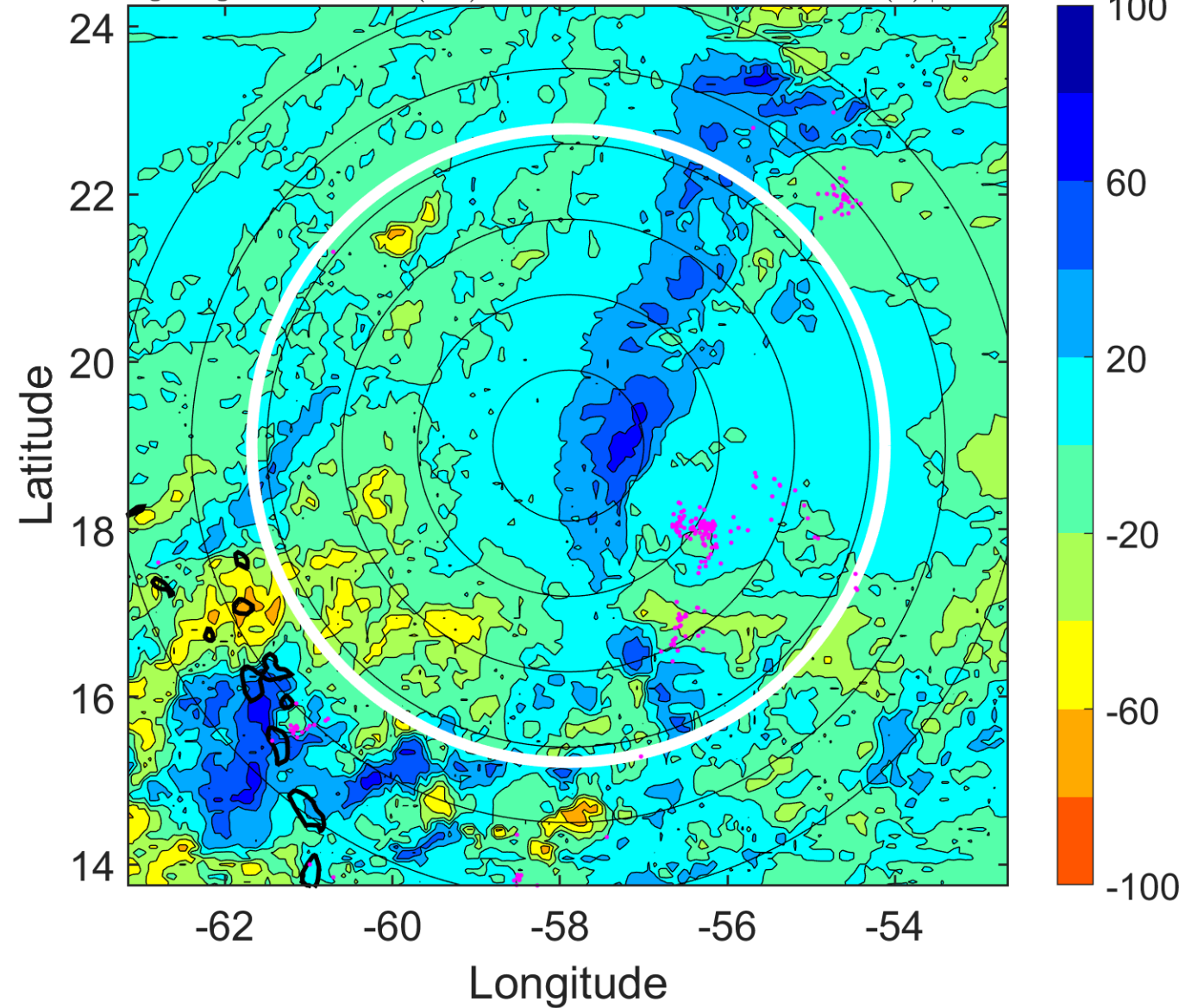

IR BT & Lightning

t: 2009100721 (17.1 LT)

Lightning: 17.1 LT \pm 1.5 h (dots)

PT: LLWP | EA: INACT

10L (HENRI) | 37.5 kt TS

S: 14.2 m s⁻¹ (H) | H: 61°

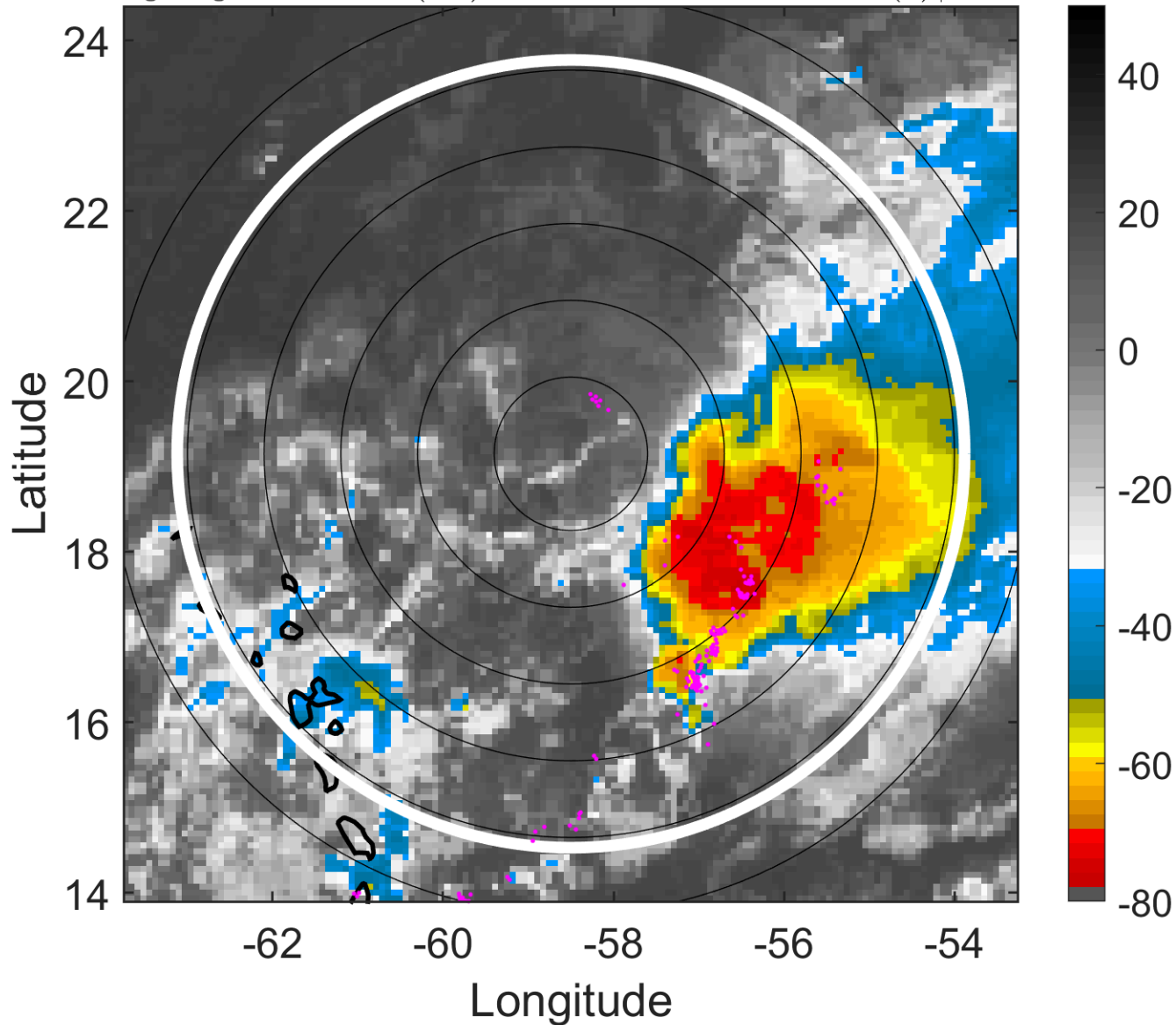

6-h IR BT Differences & Lightning

Δ t: 2009100721 (17.1 LT) - 2009100715 (11.2 LT)

Lightning: 17.1 LT \pm 1.5 h (dots)

PT: LLWP | EA: INACT

10L (HENRI) | 37.5 kt TS

S: 14.2 m s⁻¹ (H) | H: 61°

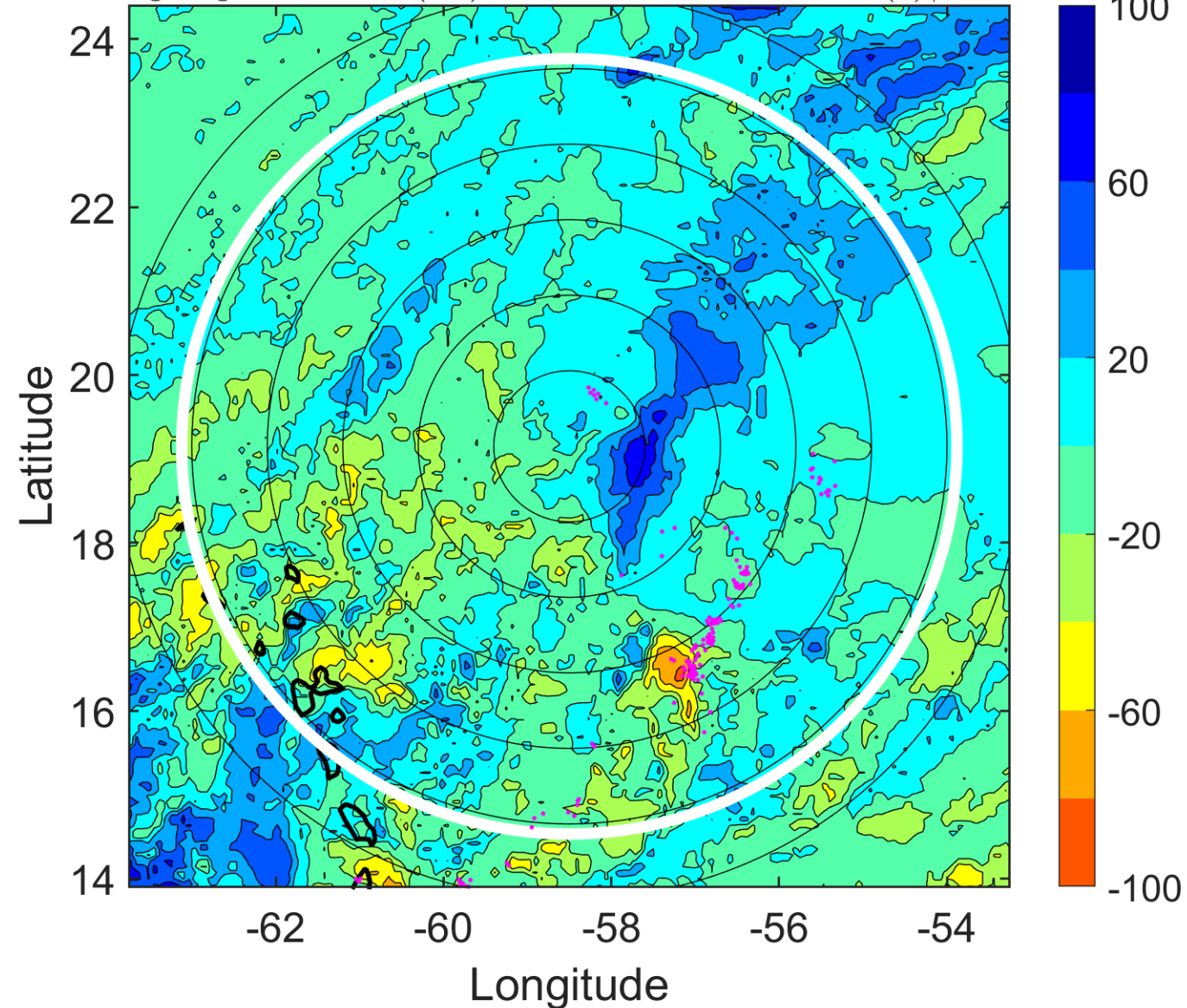

IR BT & Lightning

t: 2009100800 (20.1 LT)

Lightning: 20.1 LT \pm 1.5 h (dots)

PT: LLWP | EA: INACT

10L (HENRI) | 35 kt TS

S: 13.5 m s⁻¹ (H) | H: 63°

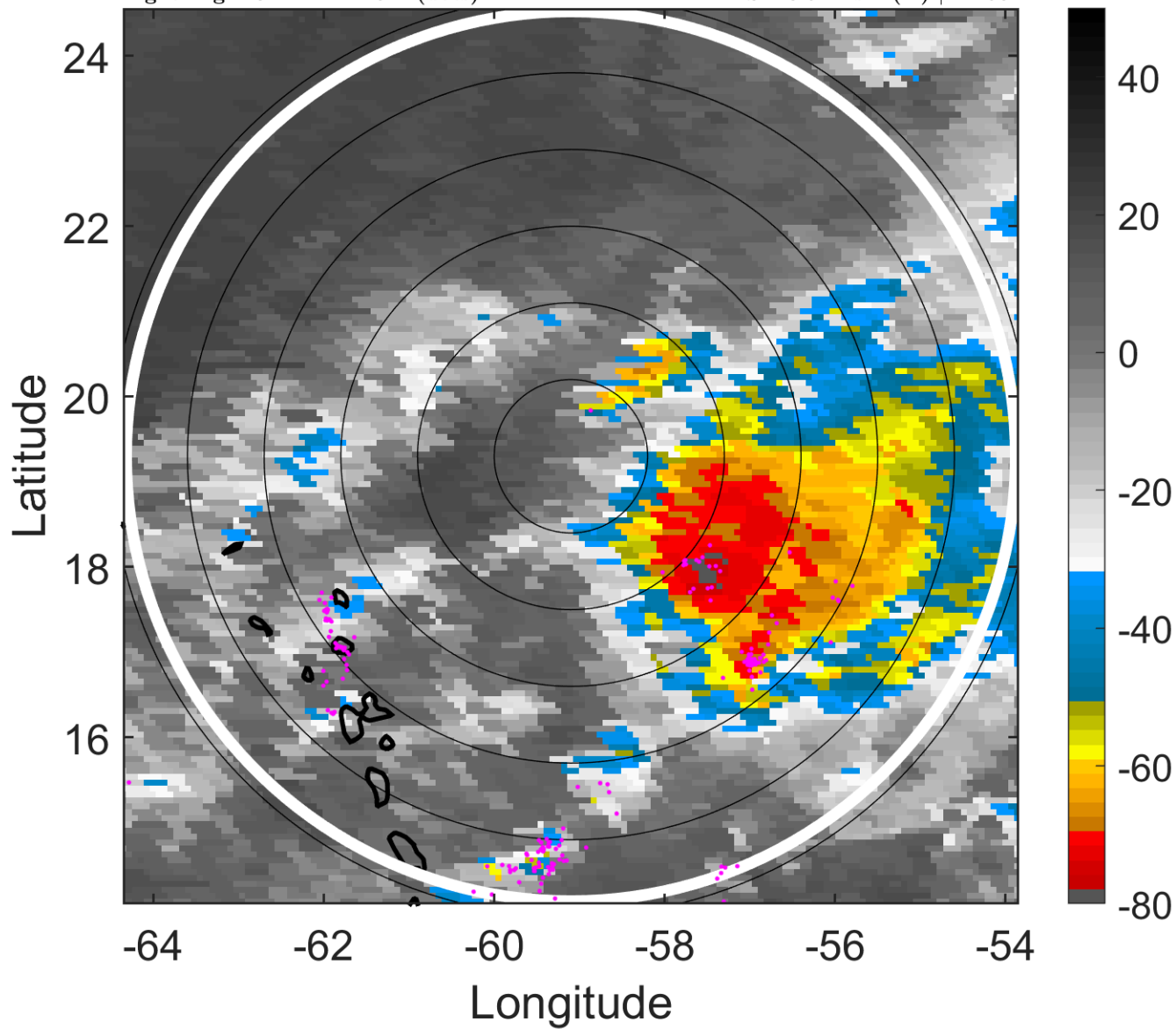

6-h IR BT Differences & Lightning

Δ t: 2009100800 (20.1 LT) - 2009100718 (14.1 LT)

Lightning: 20.1 LT \pm 1.5 h (dots)

PT: LLWP | EA: INACT

10L (HENRI) | 35 kt TS

S: 13.5 m s⁻¹ (H) | H: 63°

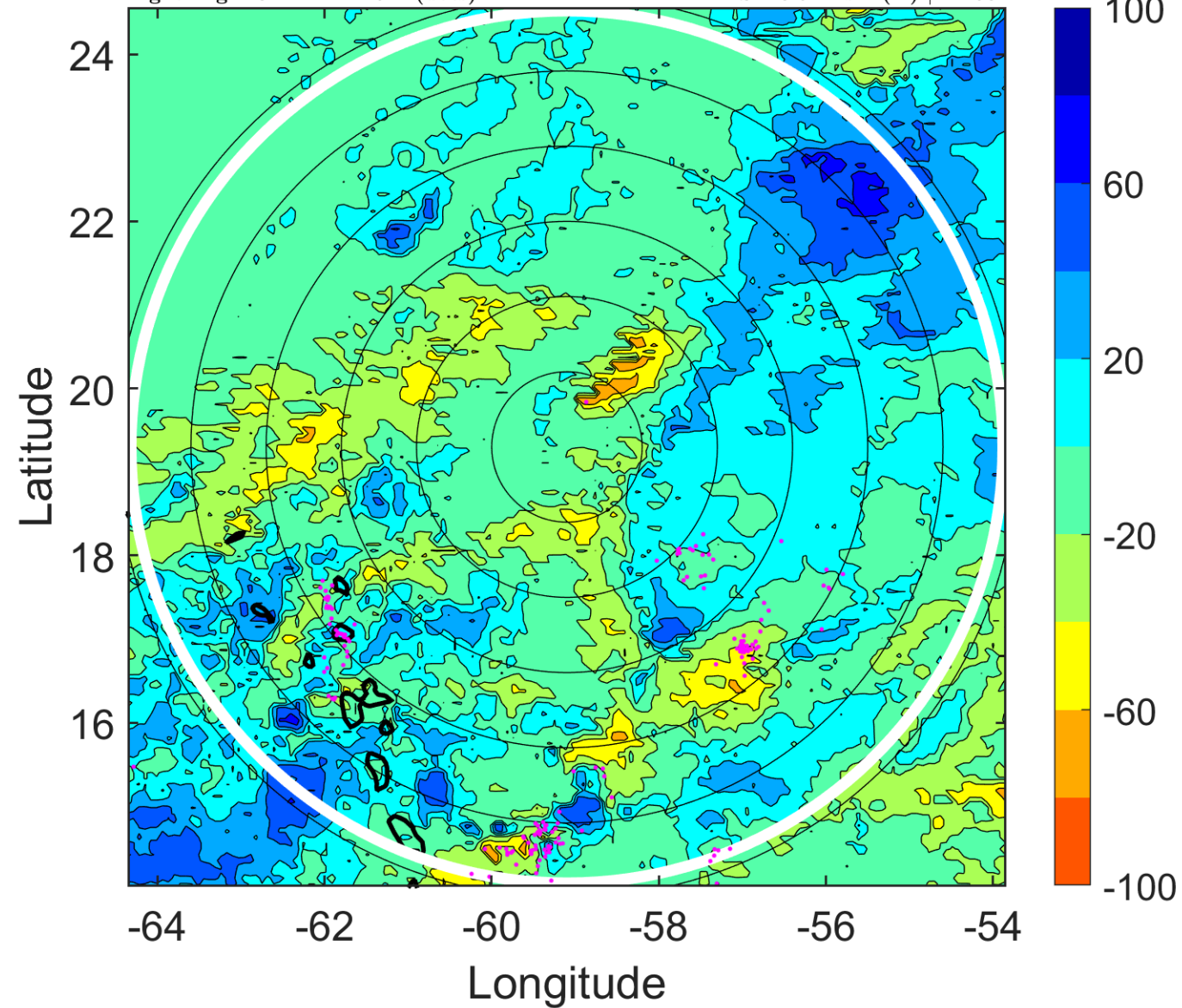

IR BT & Lightning

t: 2009100803 (23 LT)

Lightning: 23 LT \pm 1.5 h (dots)

PT: LLWP | EA: INACT

10L (HENRI) | 32.5 kt TD

S: 13.5 m s⁻¹ (H) | H: 62°

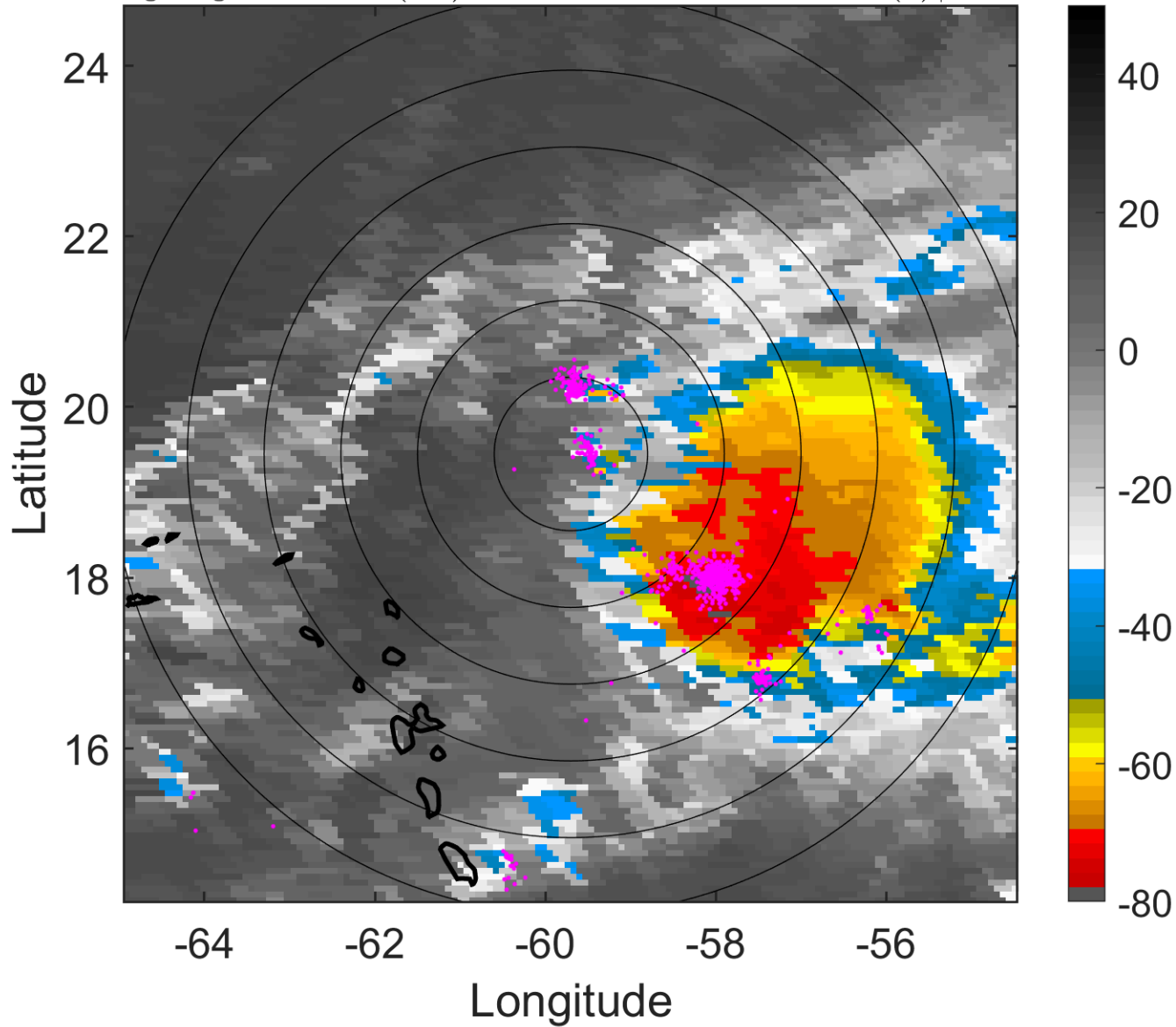

6-h IR BT Differences & Lightning

Δ t: 2009100803 (23 LT) - 2009100721 (17.1 LT)

Lightning: 23 LT \pm 1.5 h (dots)

PT: LLWP | EA: INACT

10L (HENRI) | 32.5 kt TD

S: 13.5 m s⁻¹ (H) | H: 62°

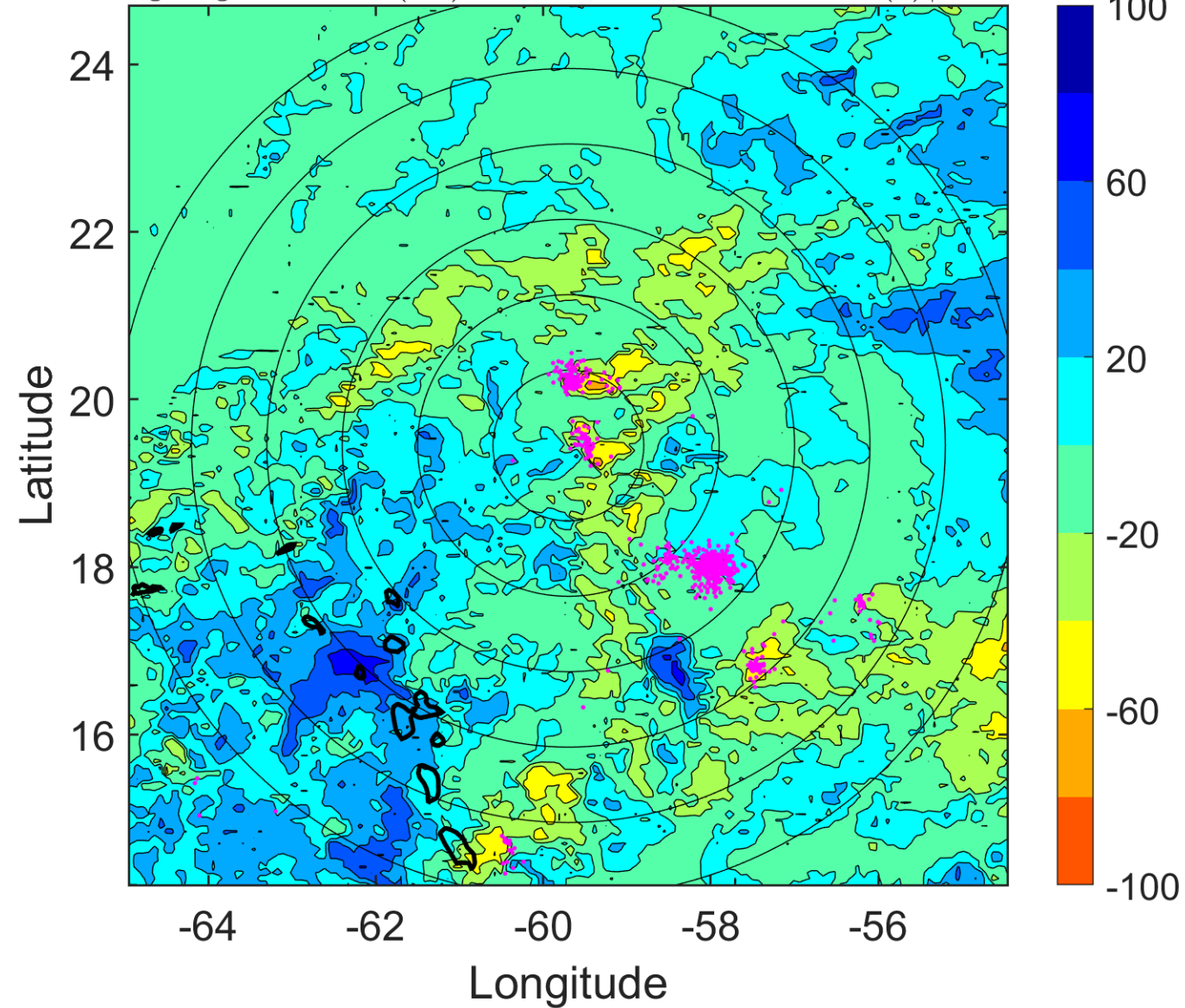

IR BT & Lightning

t: 2009100806 (2 LT)

Lightning: 2 LT \pm 1.5 h (dots)

PT: LLWP | EA: QUASI

10L (HENRI) | 30 kt TD

S: 13.6 m s⁻¹ (H) | H: 61°

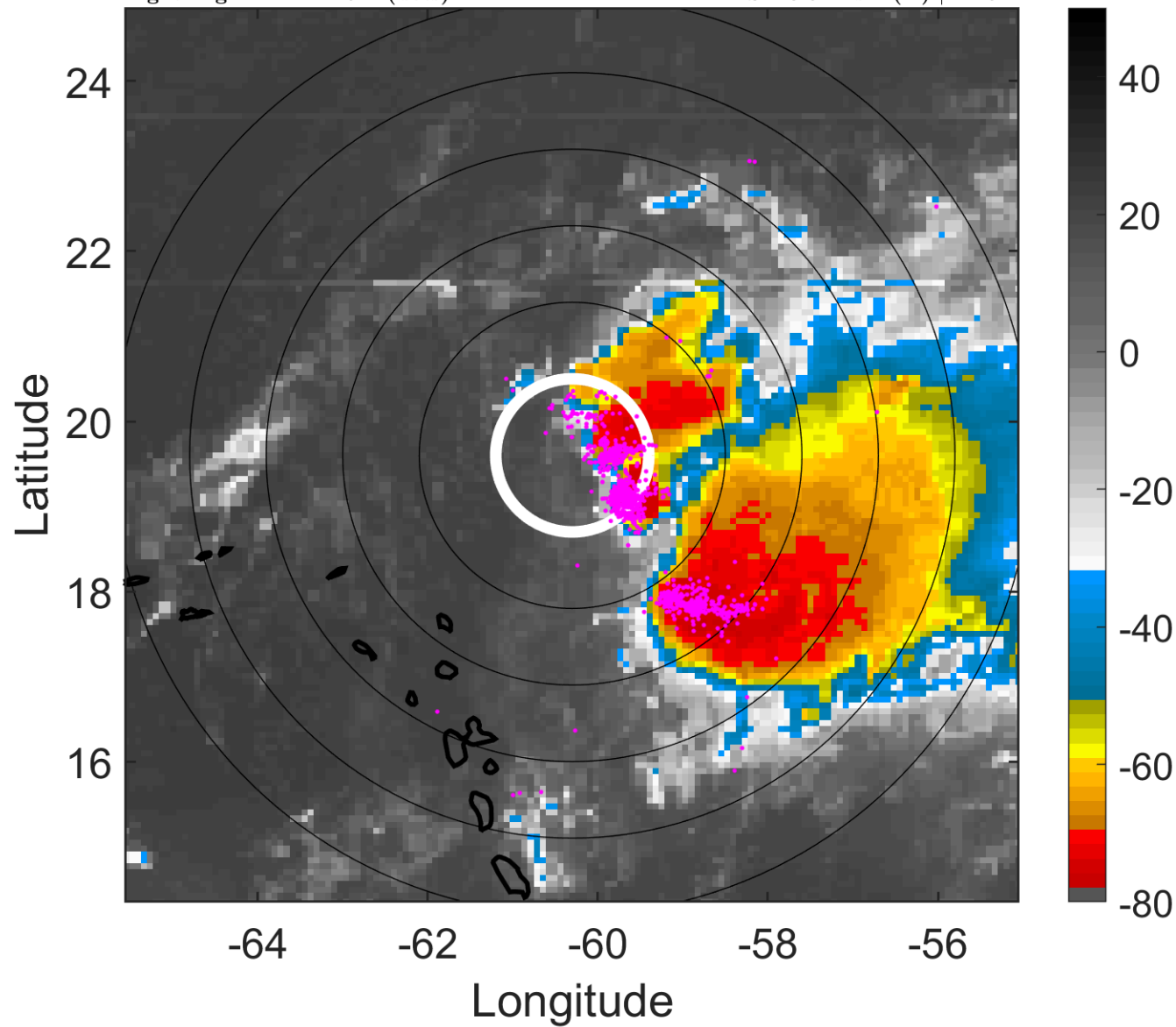

6-h IR BT Differences & Lightning

Δ t: 2009100806 (2 LT) - 2009100800 (20.1 LT)

Lightning: 2 LT \pm 1.5 h (dots)

PT: LLWP | EA: QUASI

10L (HENRI) | 30 kt TD

S: 13.6 m s⁻¹ (H) | H: 61°

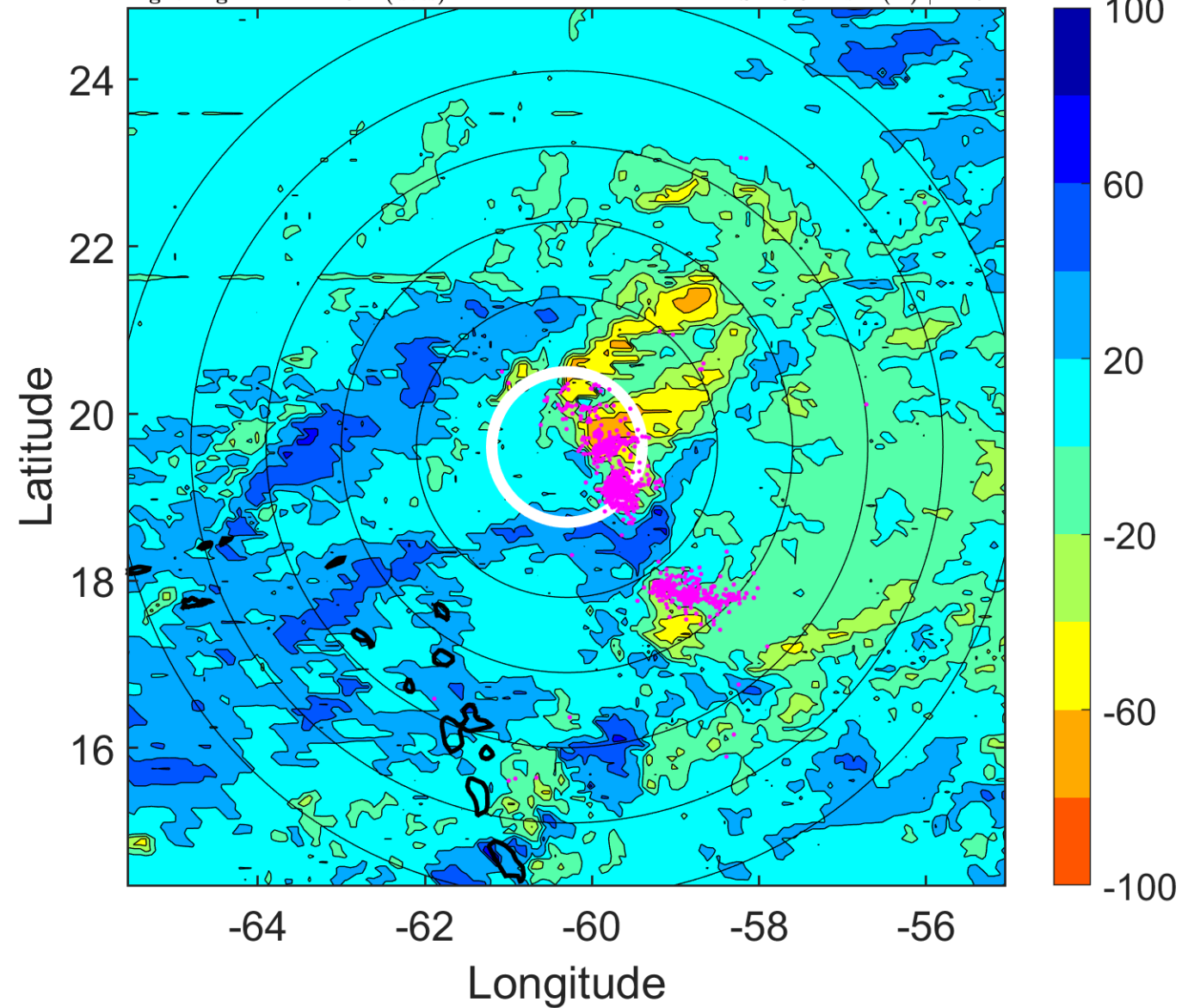

IR BT & Lightning

t: 2009100809 (4.9 LT)

Lightning: 4.9 LT \pm 1.5 h (dots)

PT: LLWP | EA: QUASI

10L (HENRI) | 30 kt TD

S: 12.1 m s⁻¹ (H) | H: 68°

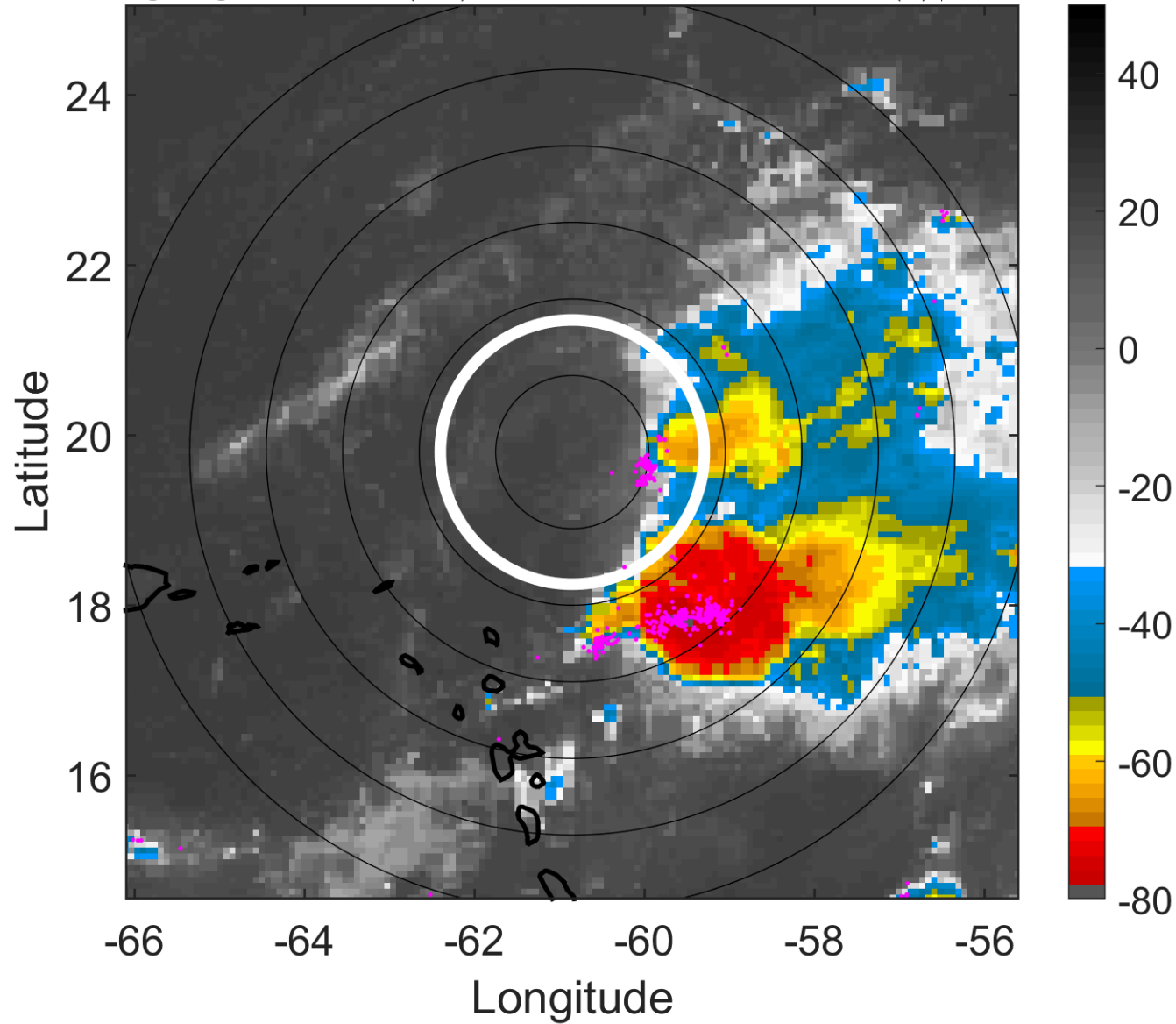

6-h IR BT Differences & Lightning

Δ t: 2009100809 (4.9 LT) - 2009100803 (23 LT)

Lightning: 4.9 LT \pm 1.5 h (dots)

PT: LLWP | EA: QUASI

10L (HENRI) | 30 kt TD

S: 12.1 m s⁻¹ (H) | H: 68°

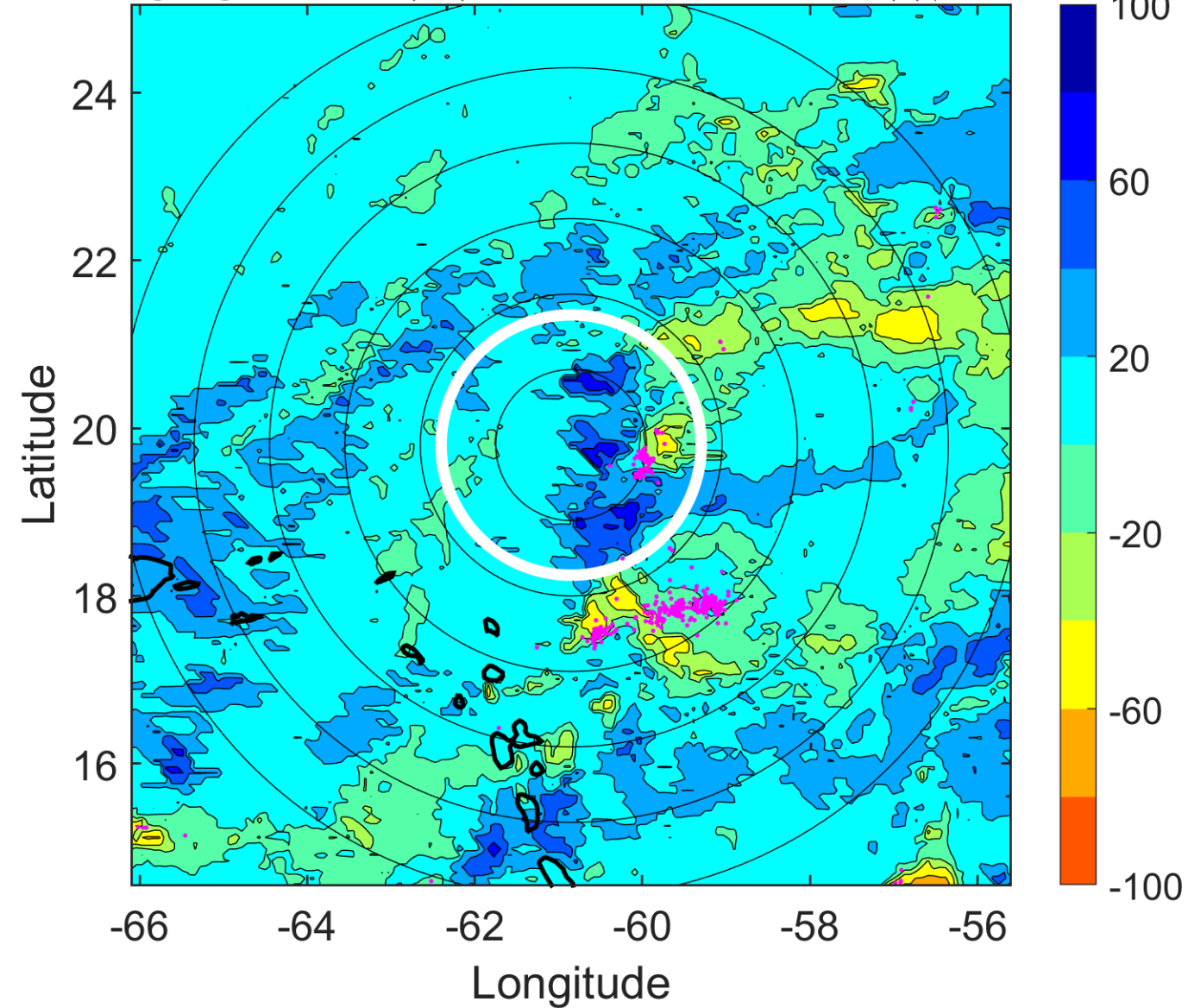

IR BT & Lightning

t: 2009100812 (7.9 LT)

Lightning: 7.9 LT \pm 1.5 h (dots)

PT: LLWP | EA: QUASI

10L (HENRI) | 30 kt TD

S: 10.7 m s⁻¹ (H) | H: 75°

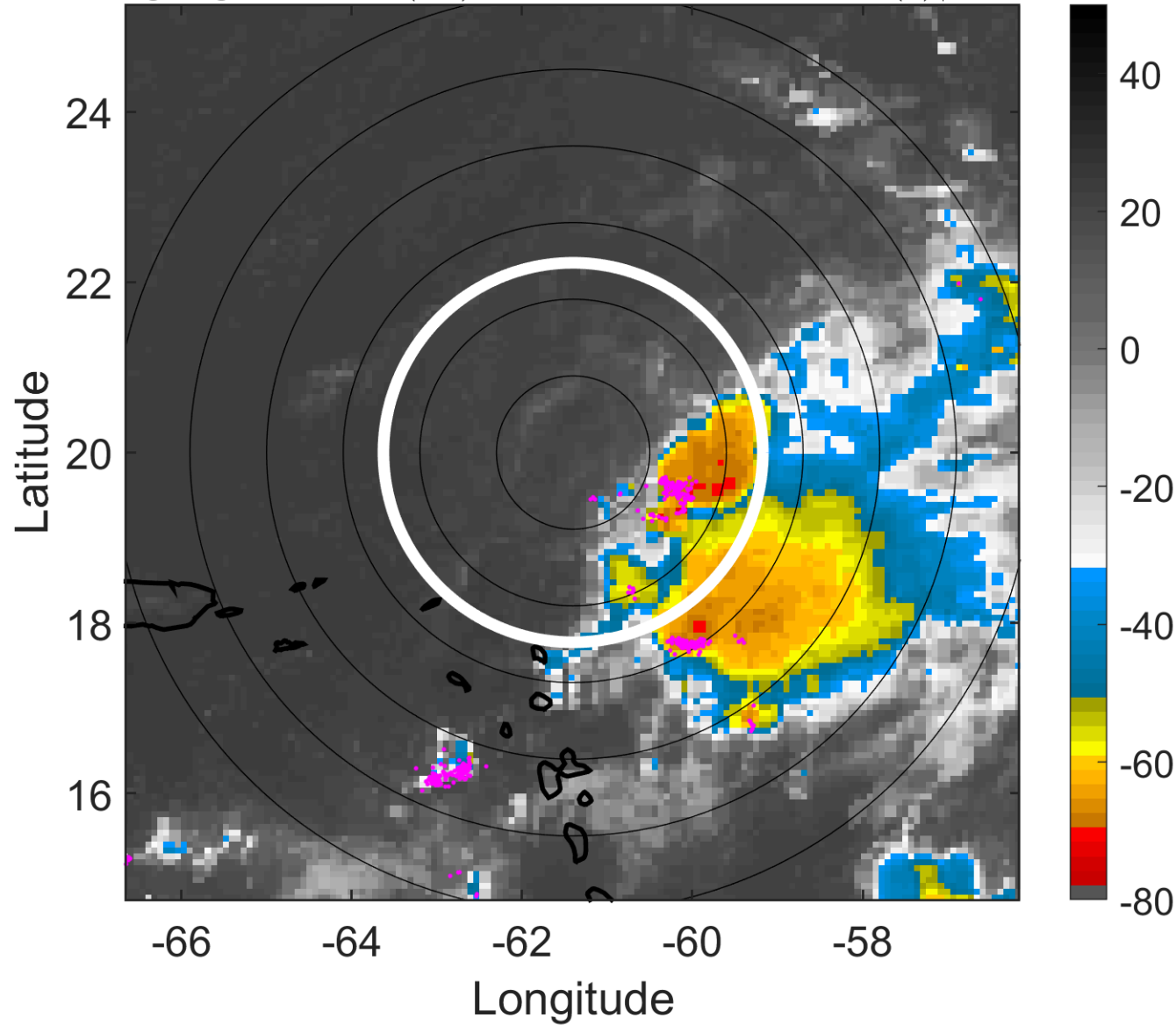

6-h IR BT Differences & Lightning

Δ t: 2009100812 (7.9 LT) - 2009100806 (2 LT)

Lightning: 7.9 LT \pm 1.5 h (dots)

PT: LLWP | EA: QUASI

10L (HENRI) | 30 kt TD

S: 10.7 m s⁻¹ (H) | H: 75°

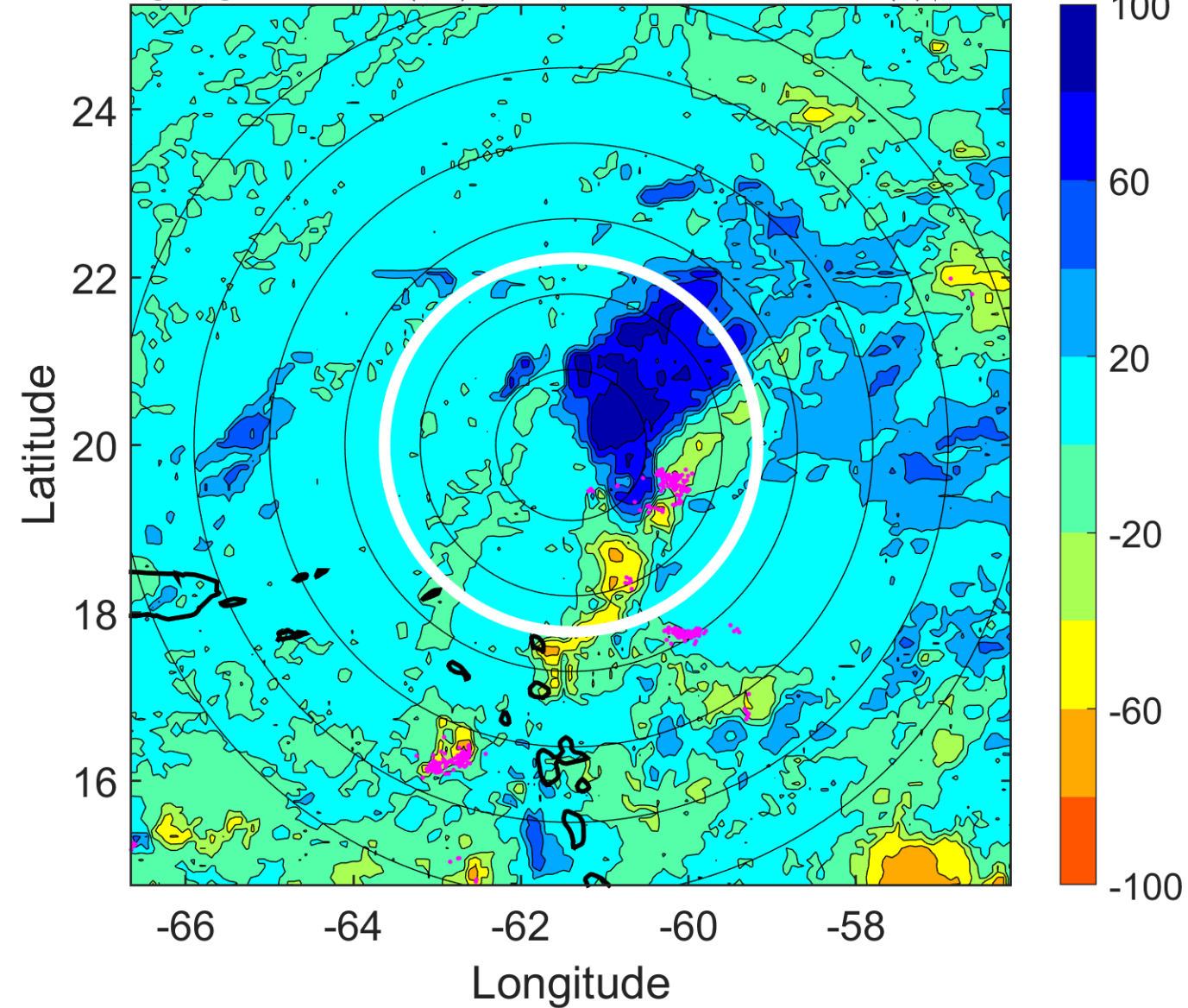

IR BT & Lightning

t: 2009100815 (10.9 LT)

Lightning: 10.9 LT \pm 1.5 h (dots)

PT: LLWP | EA: QUASI

10L (HENRI) | 27.5 kt TD

S: null | H: null

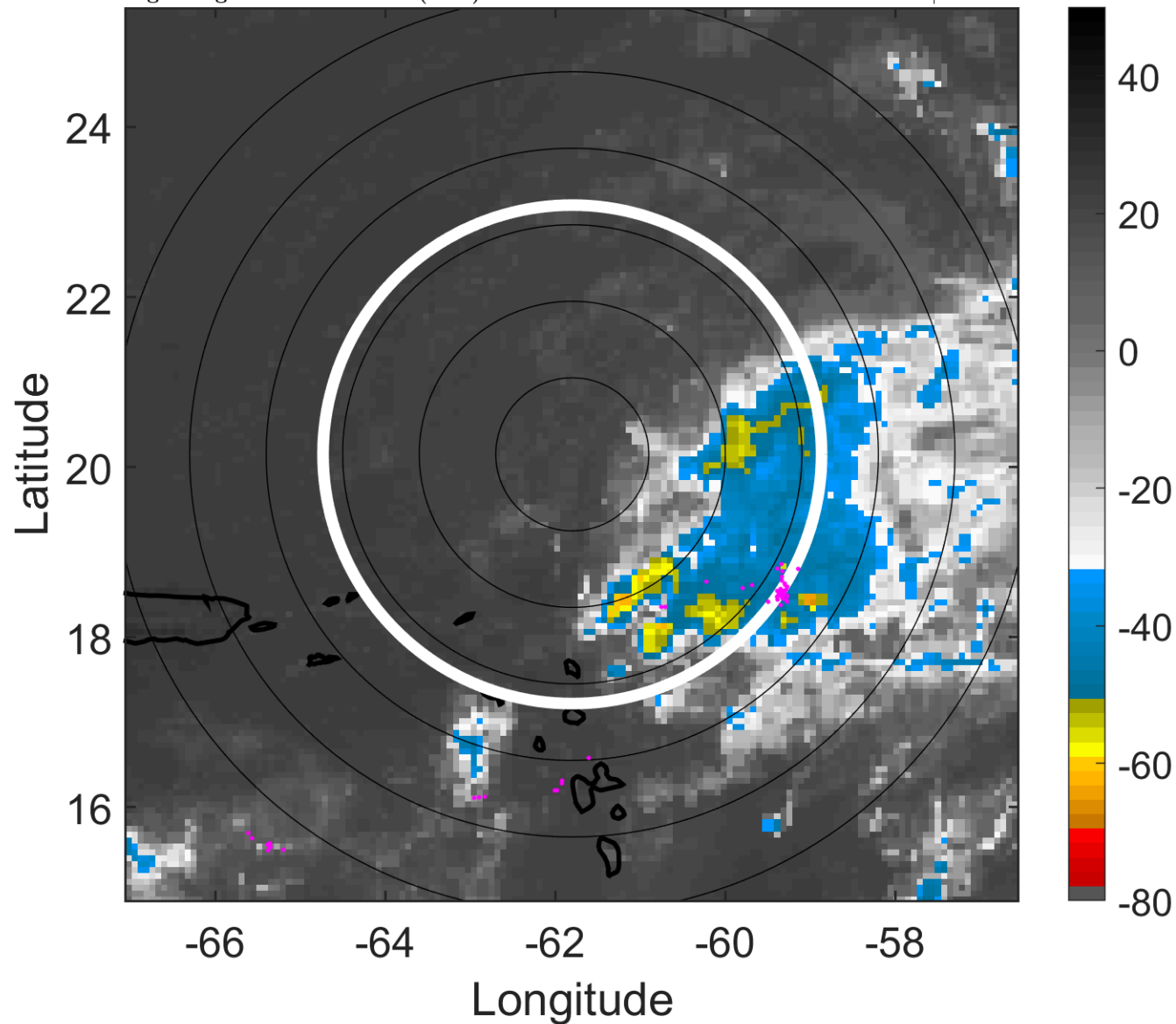

6-h IR BT Differences & Lightning

Δ t: 2009100815 (10.9 LT) - 2009100809 (4.9 LT)

Lightning: 10.9 LT \pm 1.5 h (dots)

PT: LLWP | EA: QUASI

10L (HENRI) | 27.5 kt TD

S: null | H: null

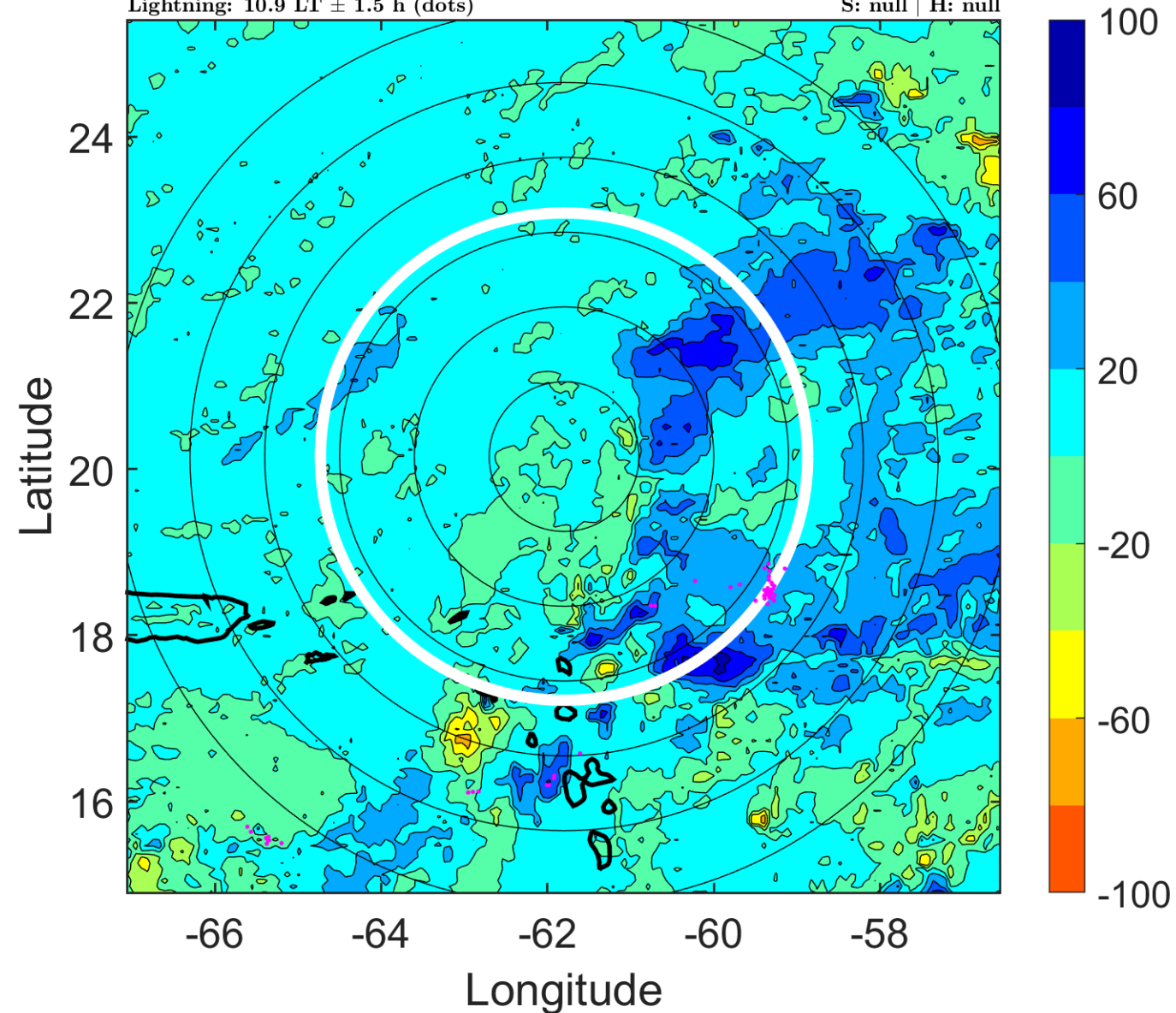

IR BT & Lightning

t: 2009100818 (13.9 LT)

Lightning: 13.9 LT \pm 1.5 h (dots)

PT: LLWP | EA: QUASI

10L (HENRI) | 25 kt LO

S: null | H: null

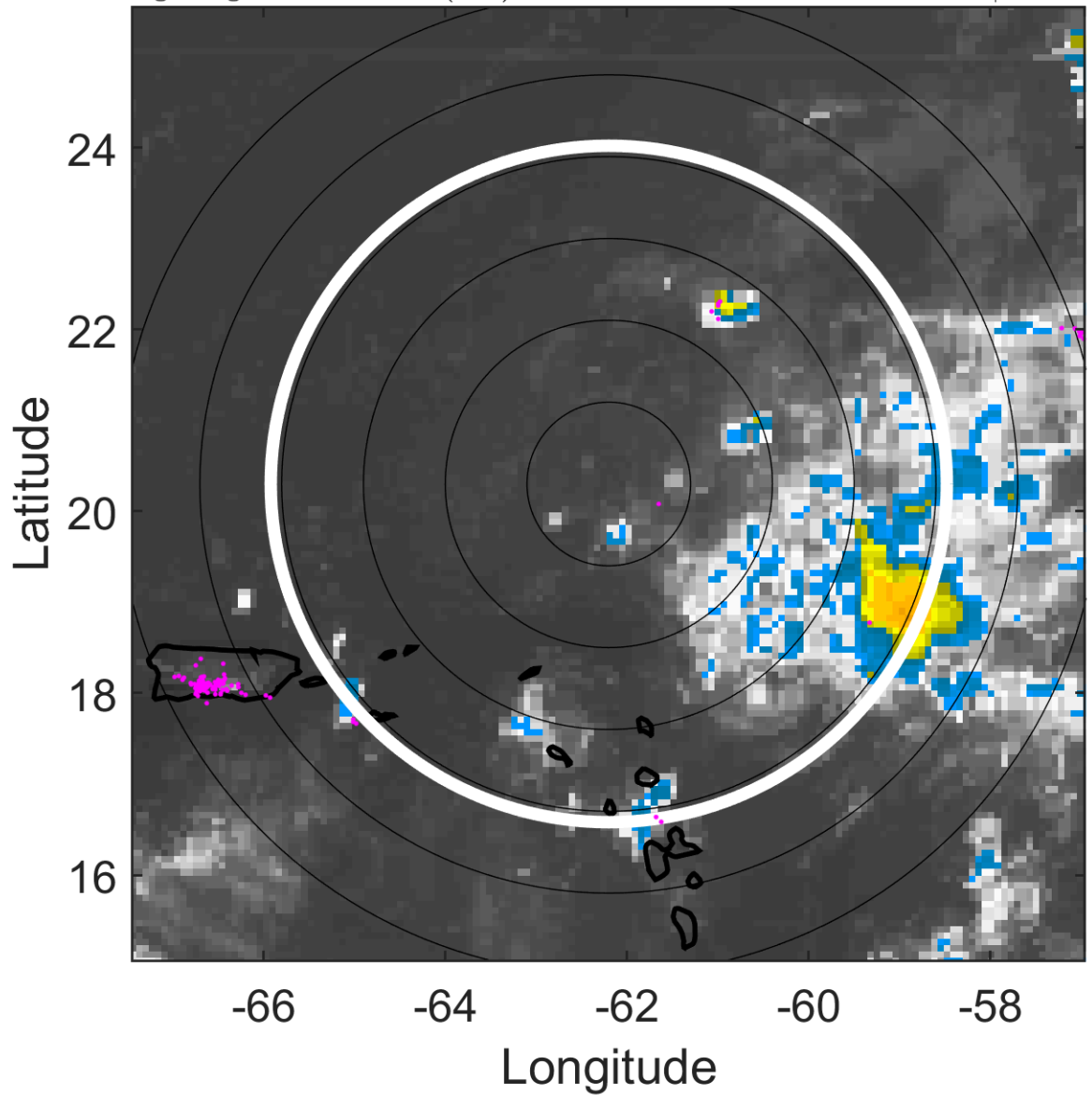

6-h IR BT Differences & Lightning

Δ t: 2009100818 (13.9 LT) - 2009100812 (7.9 LT)

Lightning: 13.9 LT \pm 1.5 h (dots)

PT: LLWP | EA: QUASI

10L (HENRI) | 25 kt LO

S: null | H: null

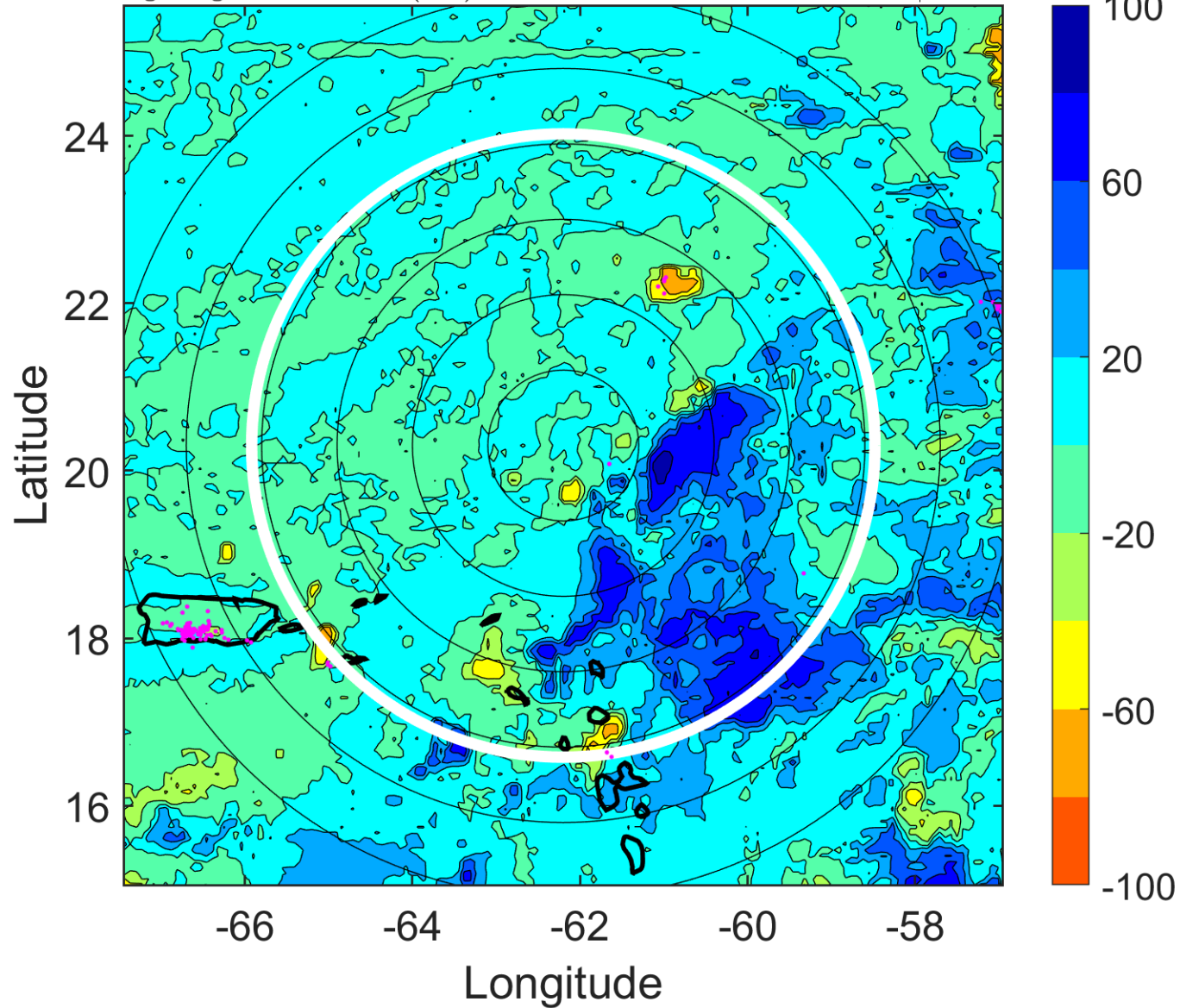

IR BT & Lightning

t: 2009100821 (16.8 LT)

Lightning: 16.8 LT \pm 1.5 h (dots)

PT: LLWP | EA: QUASI

10L (HENRI) | 25 kt LO

S: null | H: null

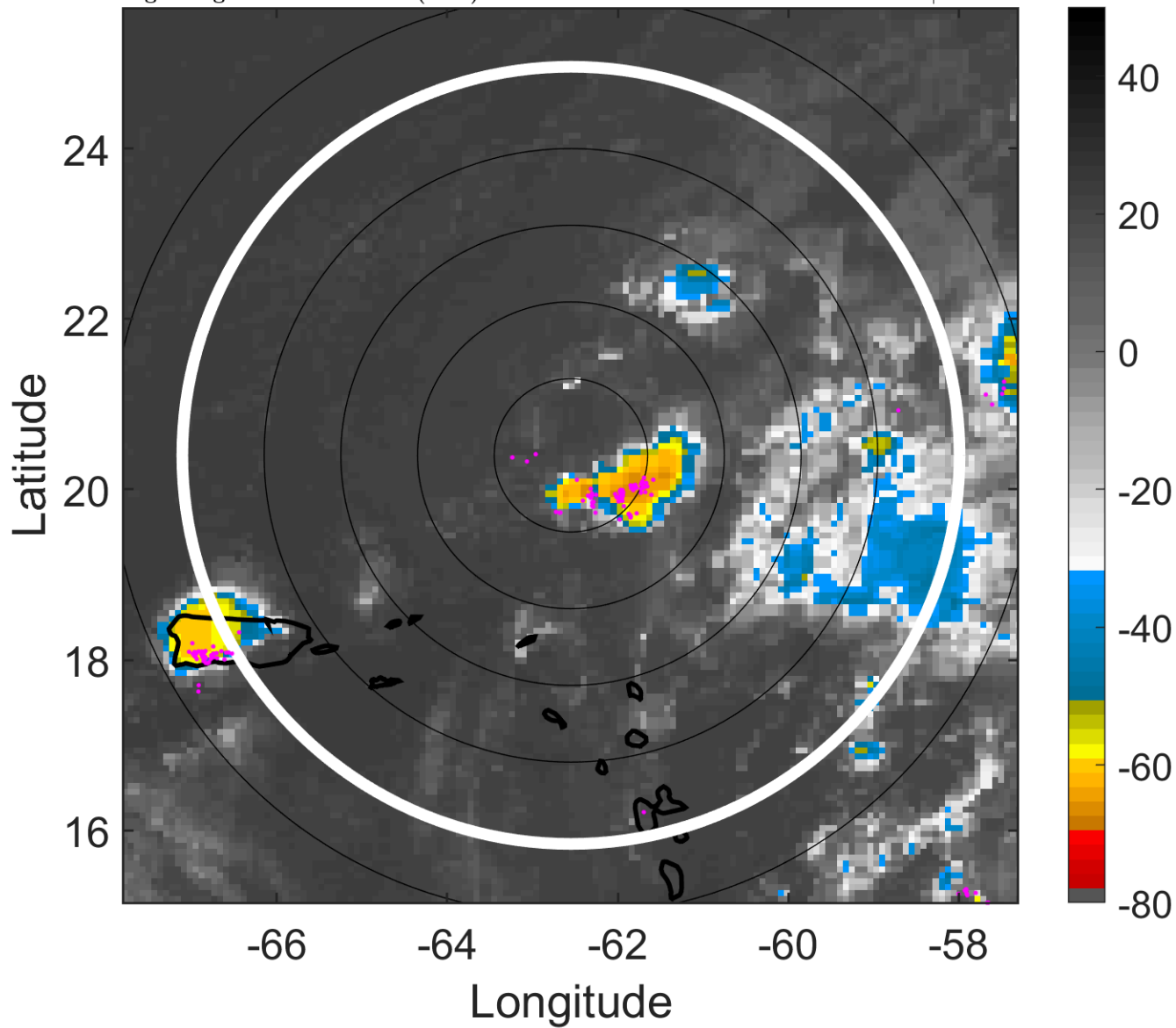

6-h IR BT Differences & Lightning

Δ t: 2009100821 (16.8 LT) - 2009100815 (10.9 LT)

Lightning: 16.8 LT \pm 1.5 h (dots)

PT: LLWP | EA: QUASI

10L (HENRI) | 25 kt LO

S: null | H: null

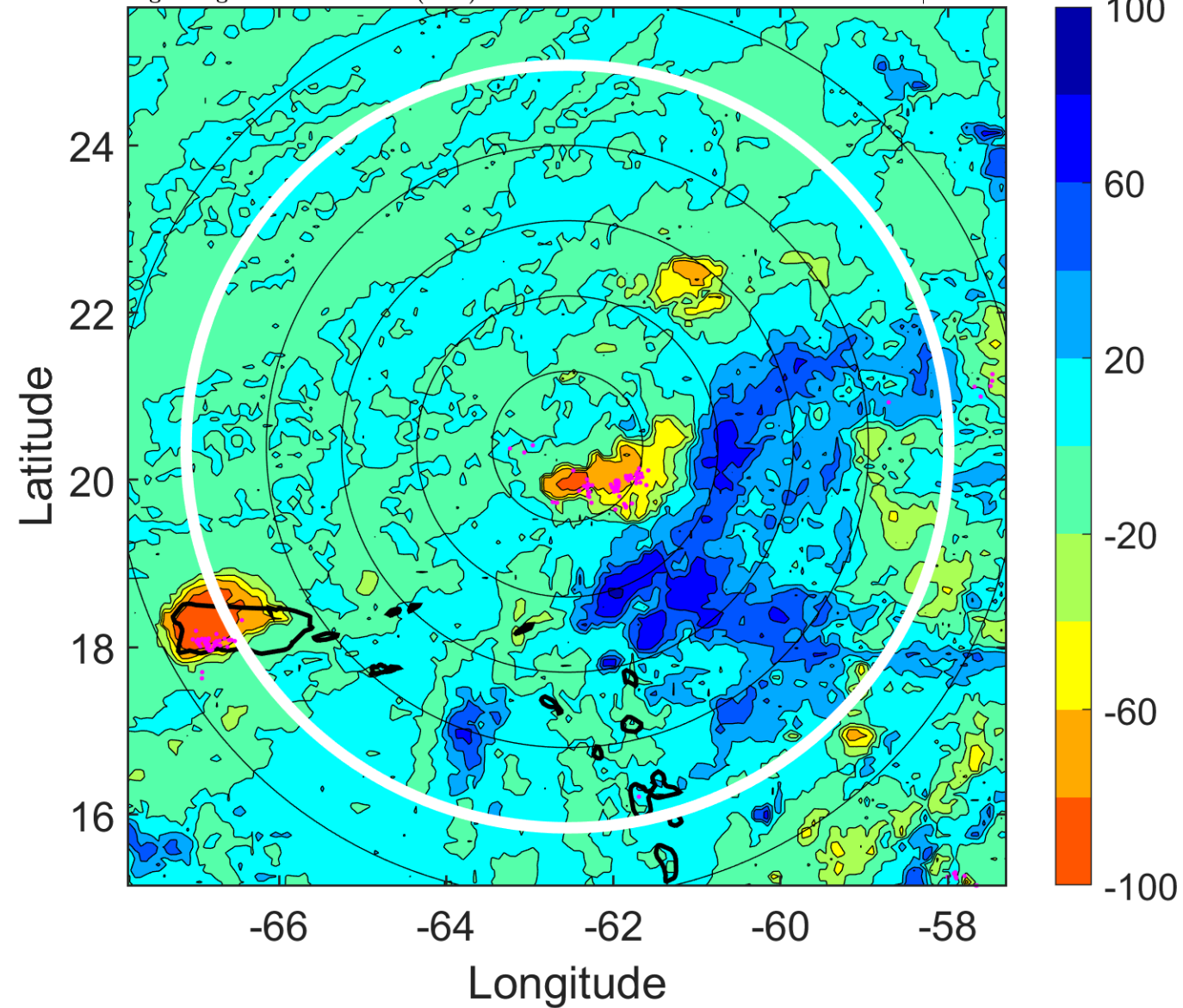

IR BT & Lightning

t: 2009100900 (19.8 LT)

Lightning: 19.8 LT \pm 1.5 h (dots)

PT: LLWP | EA: QUASI

10L (HENRI) | 25 kt LO

S: null | H: null

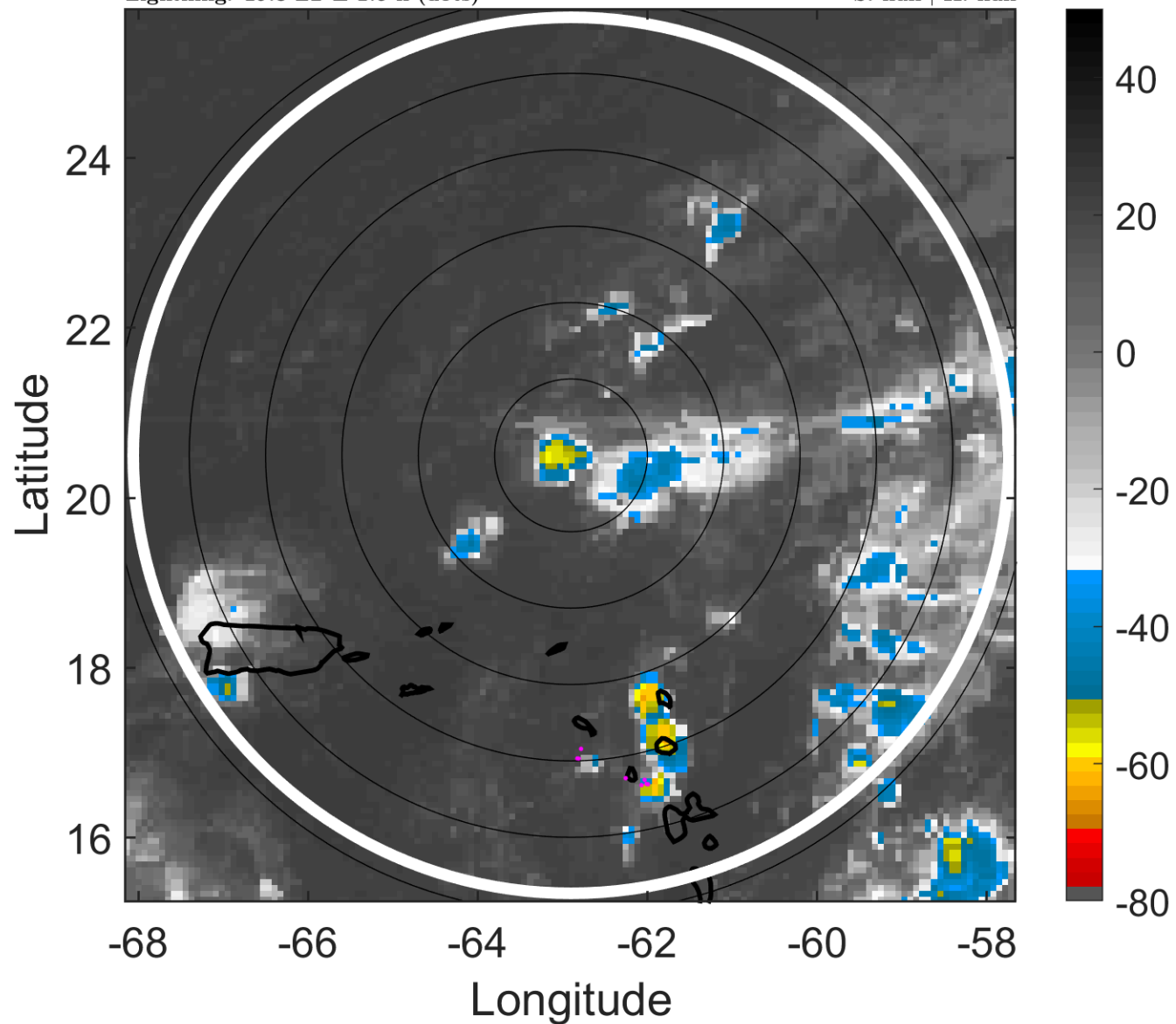

6-h IR BT Differences & Lightning

Δ t: 2009100900 (19.8 LT) - 2009100818 (13.9 LT)

Lightning: 19.8 LT \pm 1.5 h (dots)

PT: LLWP | EA: QUASI

10L (HENRI) | 25 kt LO

S: null | H: null

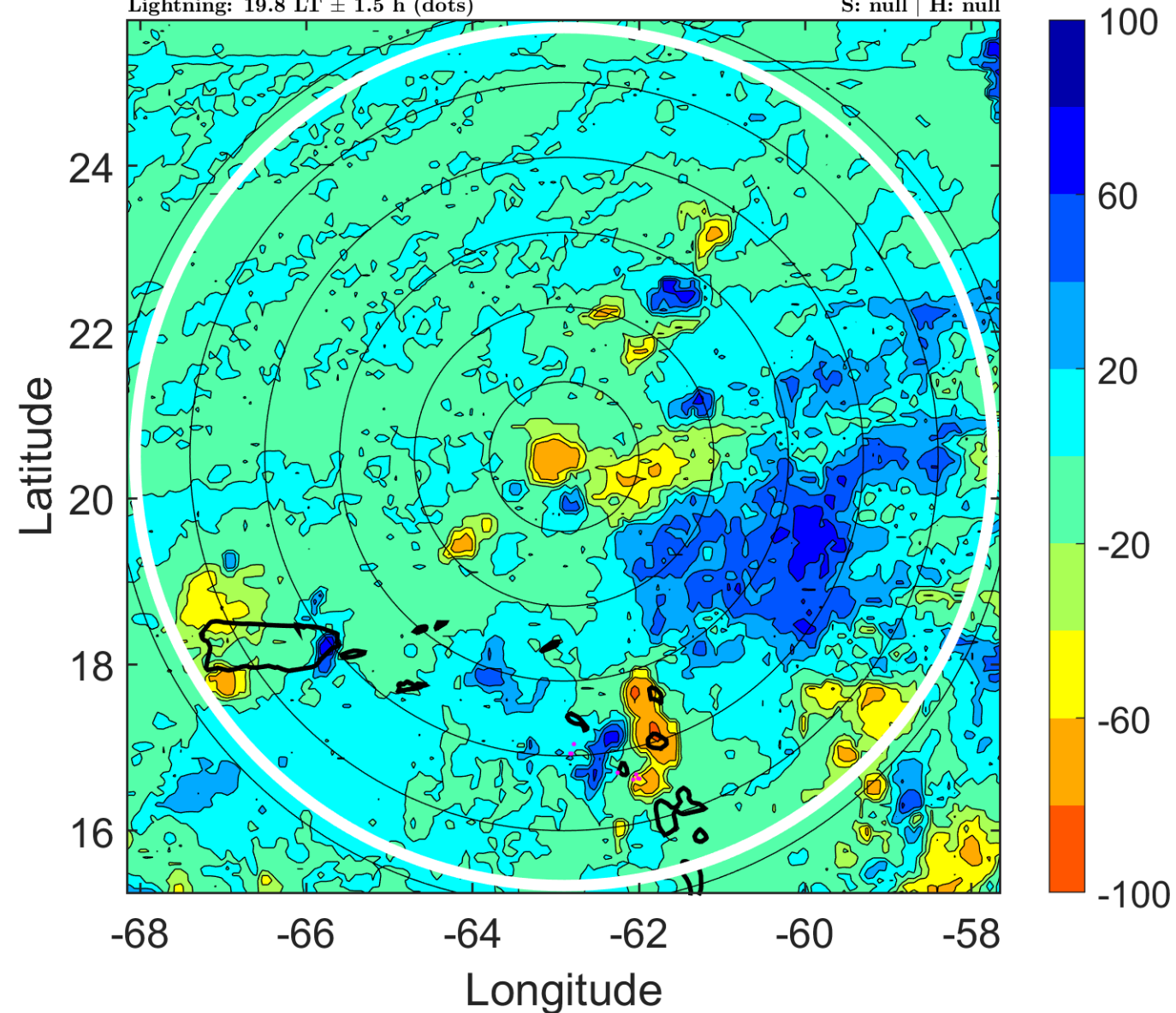

IR BT & Lightning

t: 2009100903 (22.8 LT)

Lightning: 22.8 LT \pm 1.5 h (dots)

PT: LLWP | EA: QUASI

10L (HENRI) | 22.5 kt LO

S: null | H: null

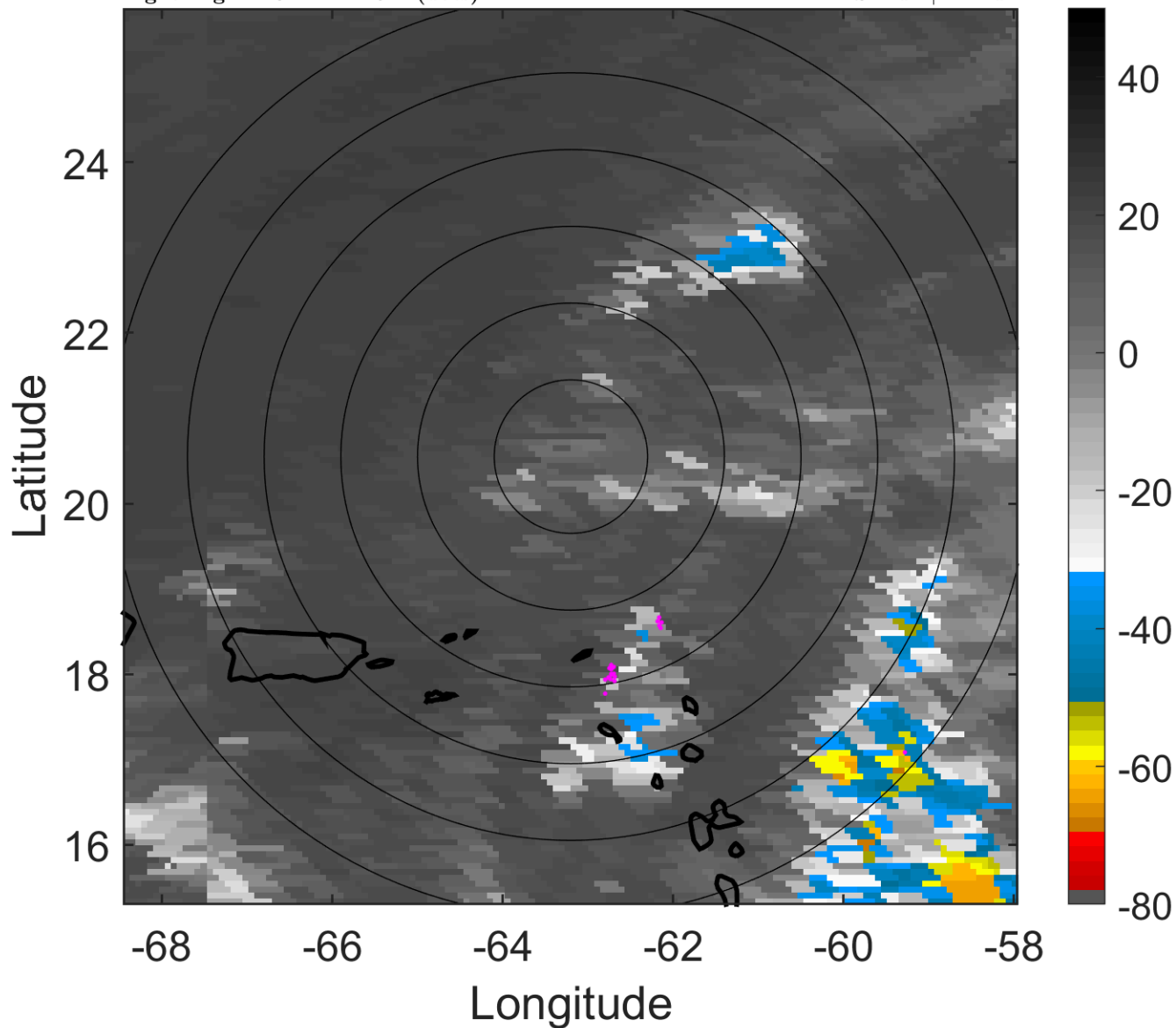

6-h IR BT Differences & Lightning

Δ t: 2009100903 (22.8 LT) - 2009100821 (16.8 LT)

Lightning: 22.8 LT \pm 1.5 h (dots)

PT: LLWP | EA: QUASI

10L (HENRI) | 22.5 kt LO

S: null | H: null

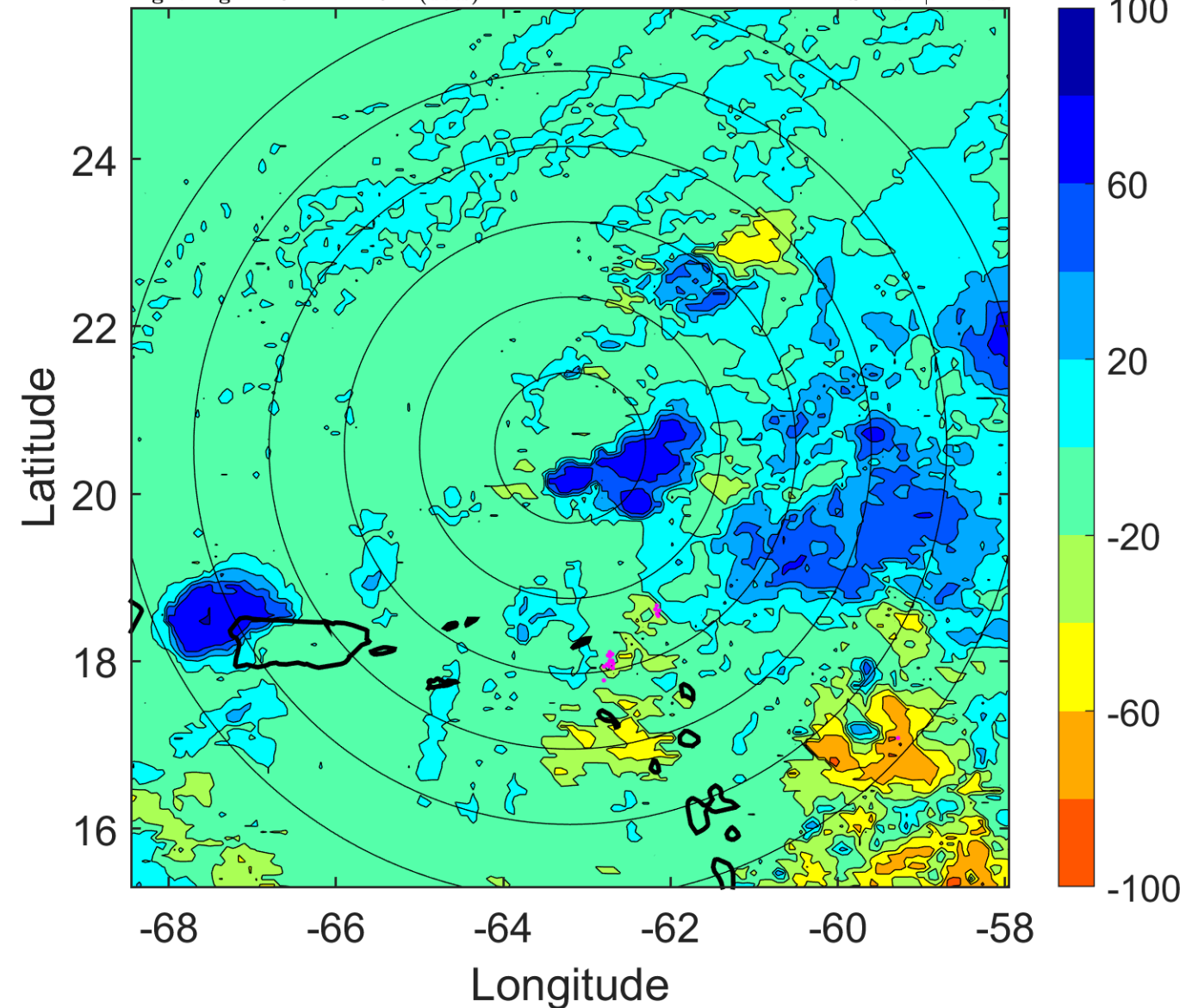

IR BT & Lightning

t: 2009100906 (1.8 LT)

Lightning: 1.8 LT \pm 1.5 h (dots)

PT: SLWP | EA: INACT

10L (HENRI) | 20 kt LO

S: null | H: null

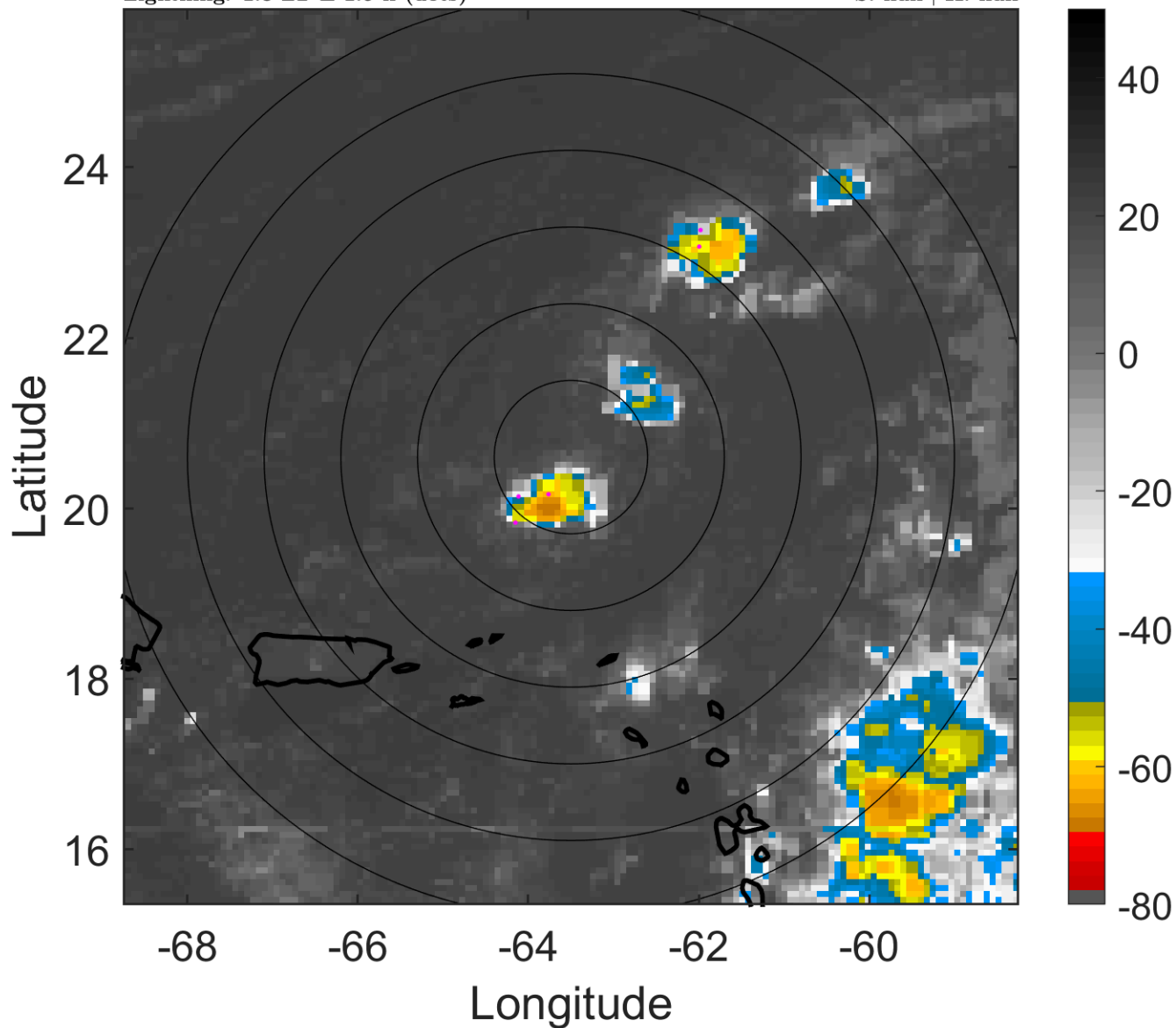

6-h IR BT Differences & Lightning

Δ t: 2009100906 (1.8 LT) - 2009100900 (19.8 LT)

Lightning: 1.8 LT \pm 1.5 h (dots)

PT: SLWP | EA: INACT

10L (HENRI) | 20 kt LO

S: null | H: null

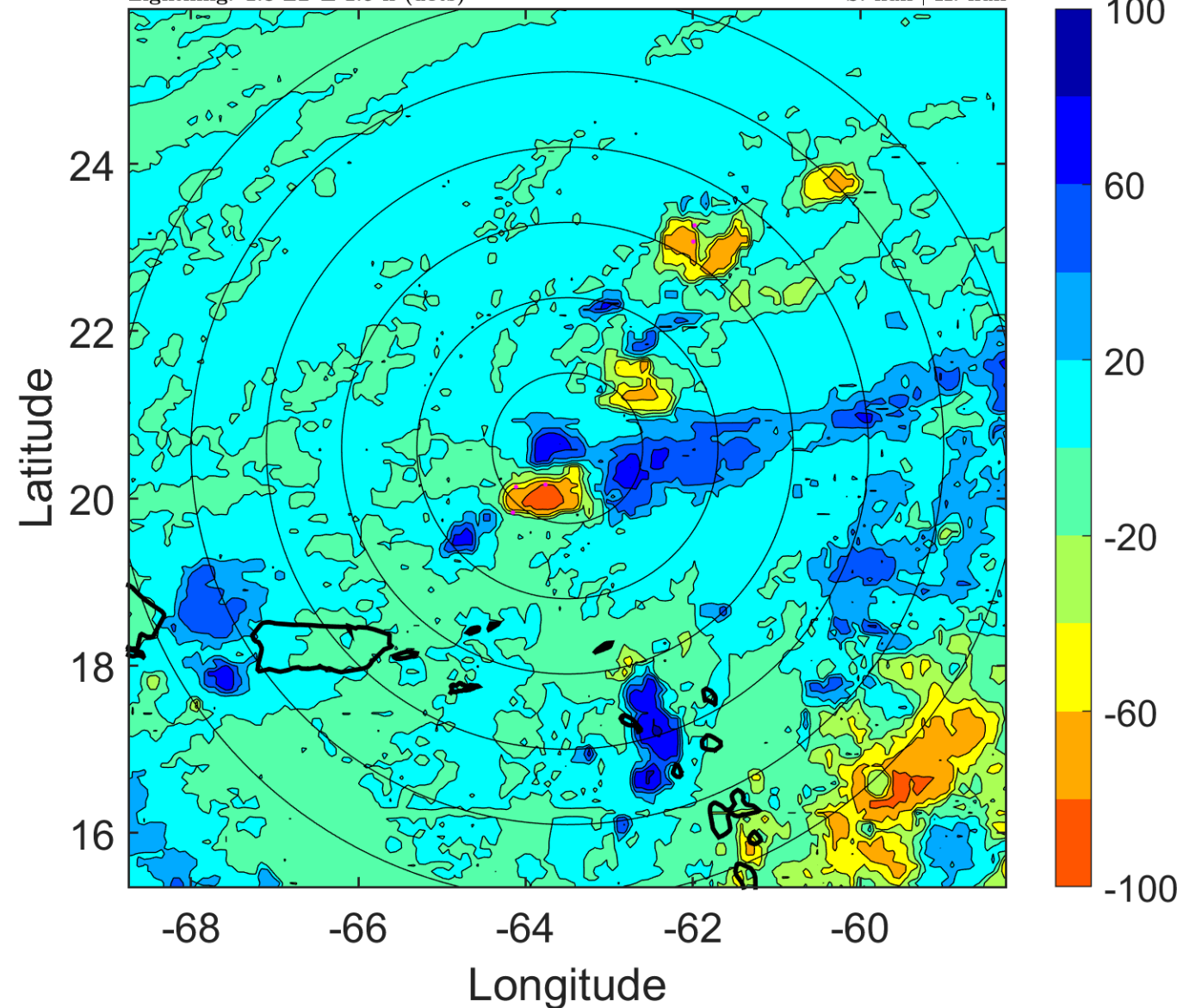

IR BT & Lightning

t: 2009100909 (4.7 LT)

Lightning: 4.7 LT \pm 1.5 h (dots)

PT: SLWP | EA: INACT

10L (HENRI) | 20 kt LO

S: null | H: null

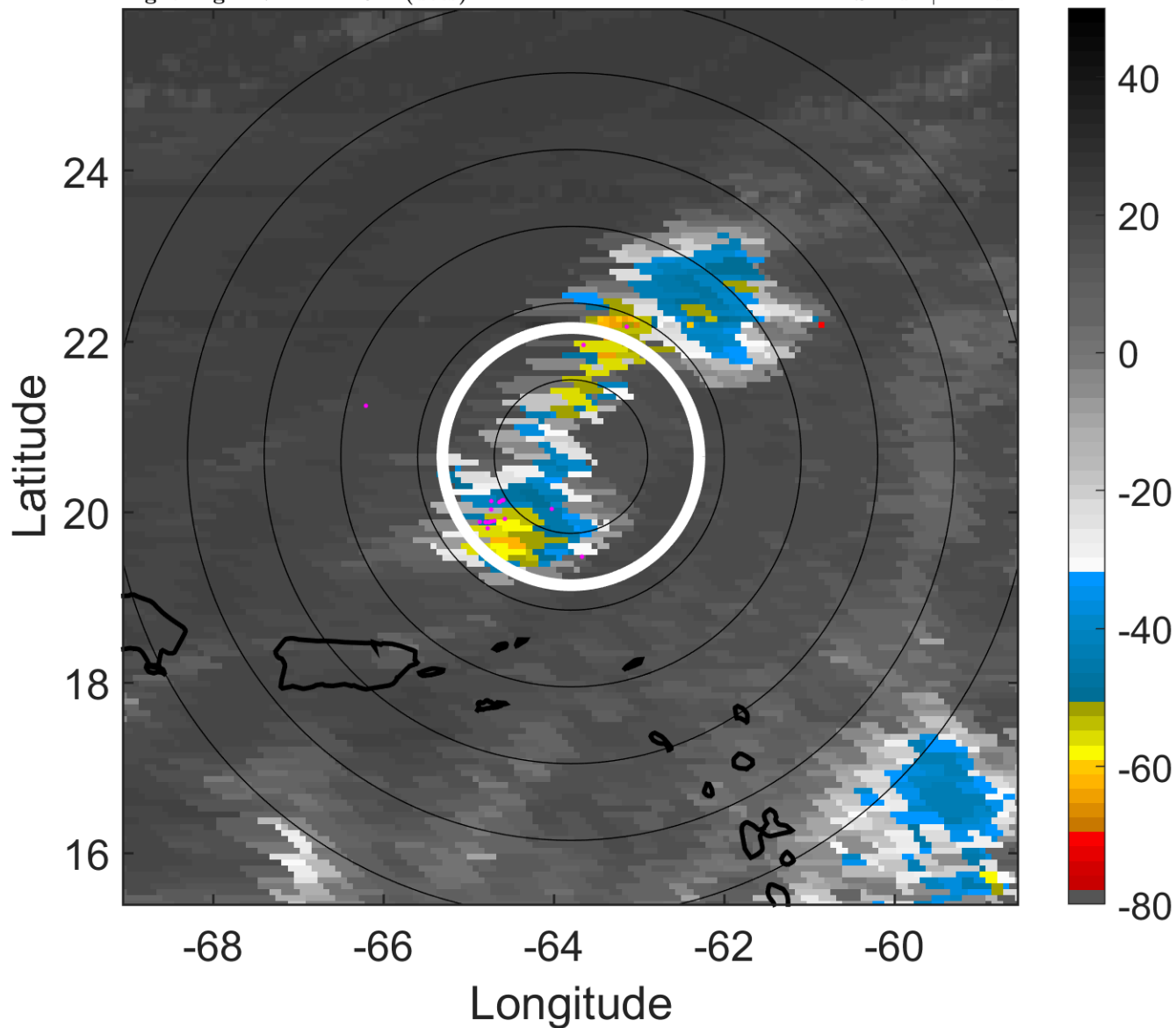

6-h IR BT Differences & Lightning

Δ t: 2009100909 (4.7 LT) - 2009100903 (22.8 LT)

Lightning: 4.7 LT \pm 1.5 h (dots)

PT: SLWP | EA: INACT

10L (HENRI) | 20 kt LO

S: null | H: null

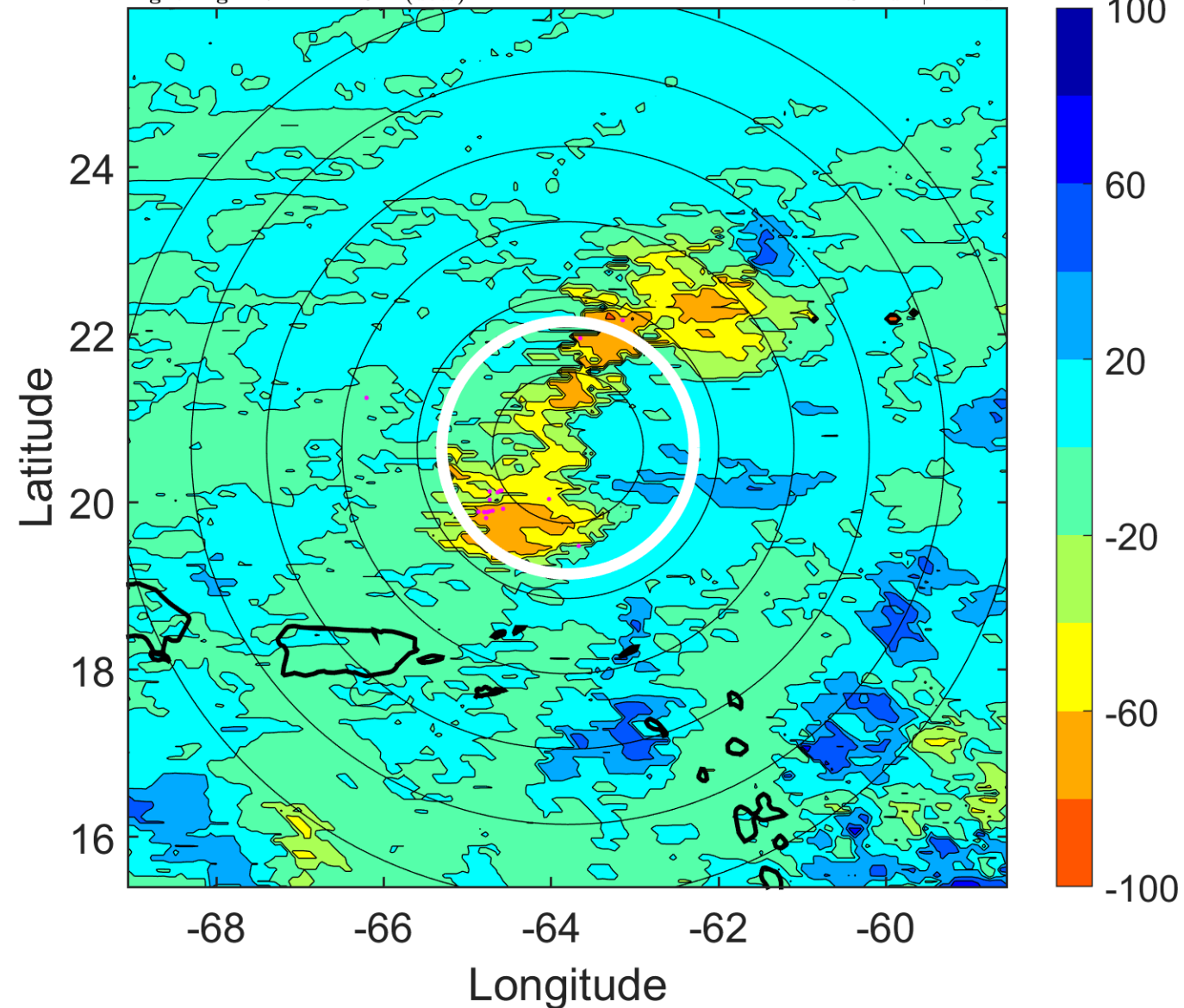

IR BT & Lightning

t: 2009100912 (7.7 LT)

Lightning: 7.7 LT \pm 1.5 h (dots)

PT: SLWP | EA: INACT

10L (HENRI) | 20 kt LO

S: null | H: null

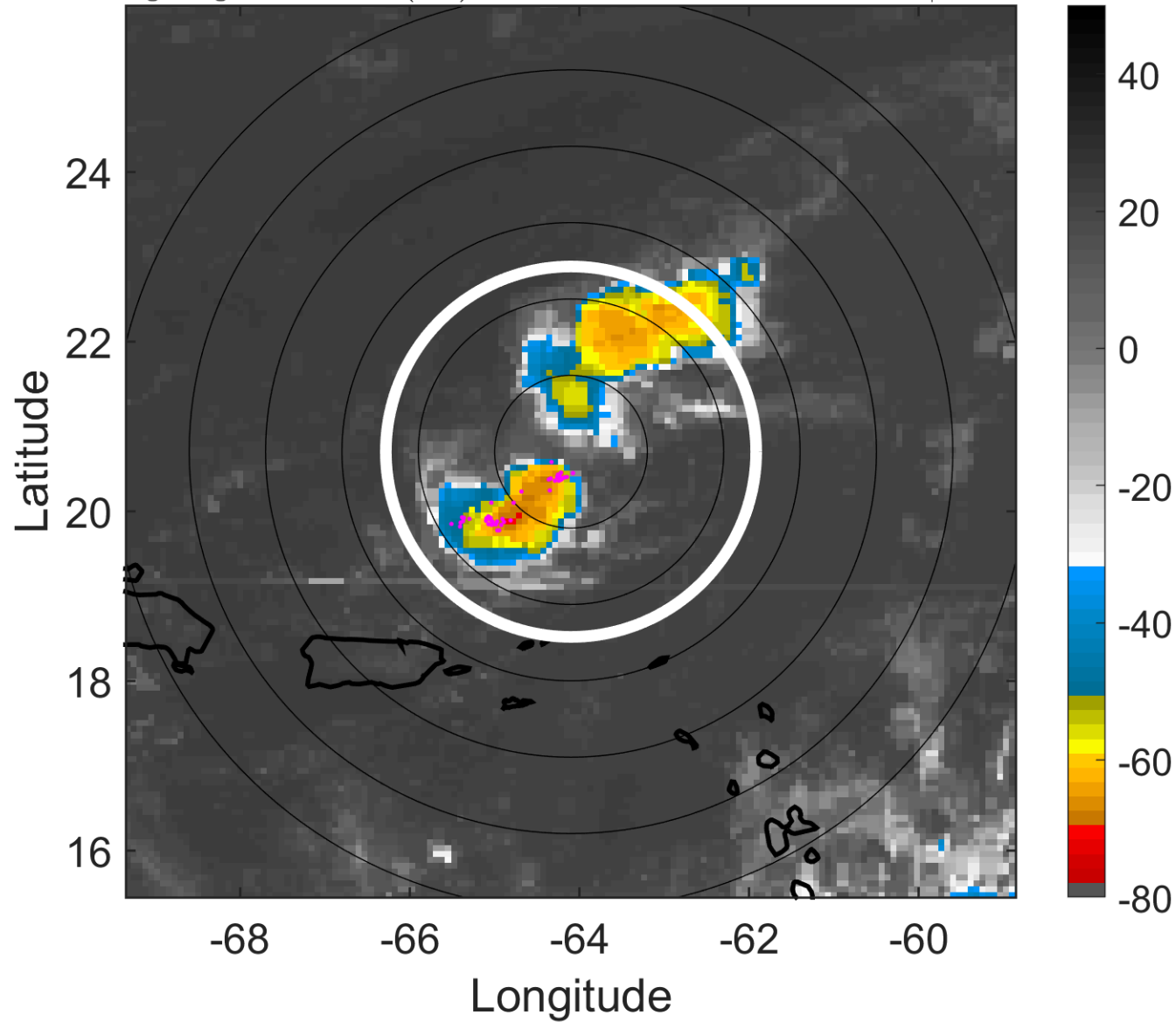

6-h IR BT Differences & Lightning

Δ t: 2009100912 (7.7 LT) - 2009100906 (1.8 LT)

Lightning: 7.7 LT \pm 1.5 h (dots)

PT: SLWP | EA: INACT

10L (HENRI) | 20 kt LO

S: null | H: null

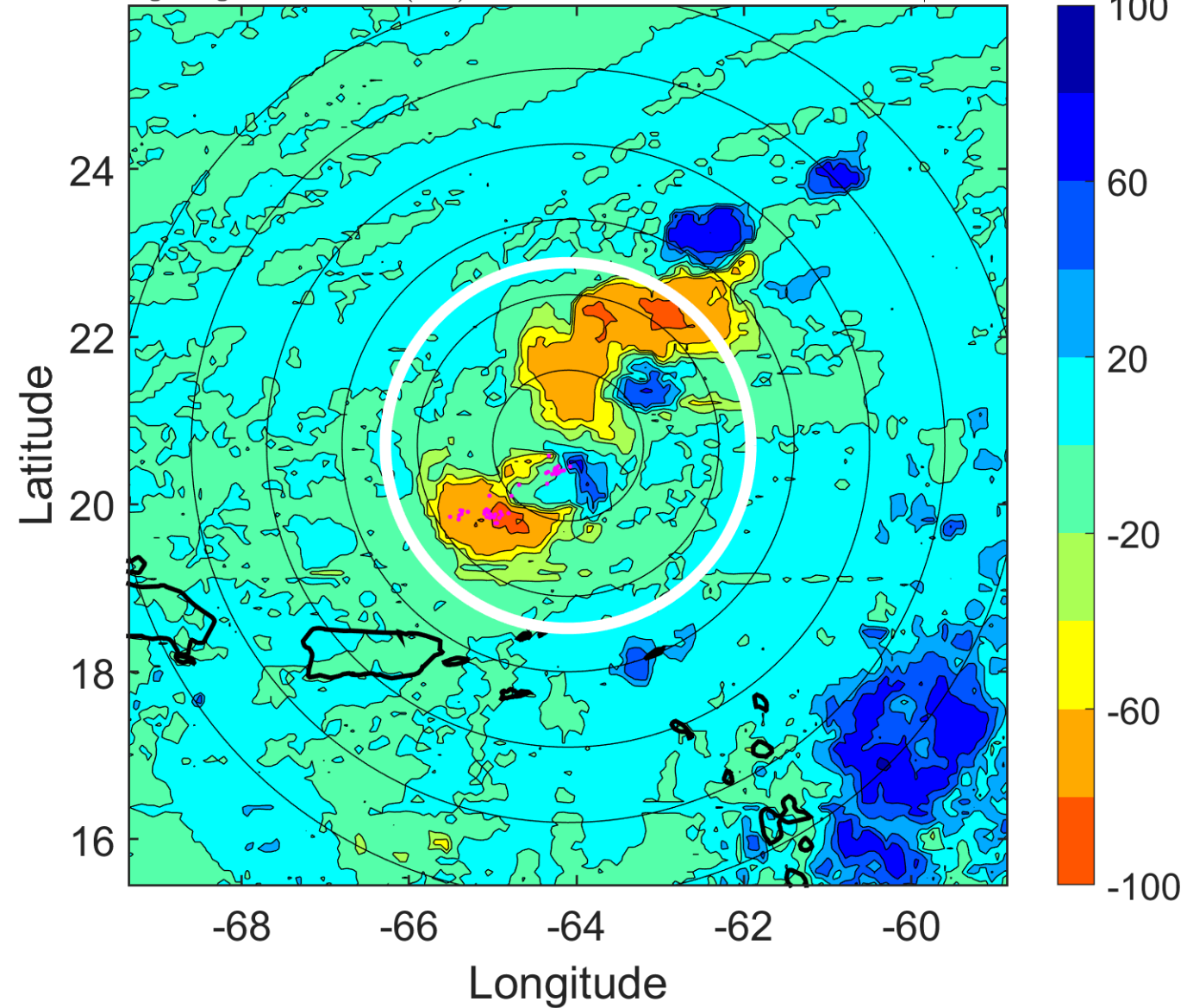

IR BT & Lightning

t: 2009100915 (10.7 LT)

Lightning: 10.7 LT \pm 1.5 h (dots)

PT: SLWP | EA: INACT

10L (HENRI) | 20 kt LO

S: null | H: null

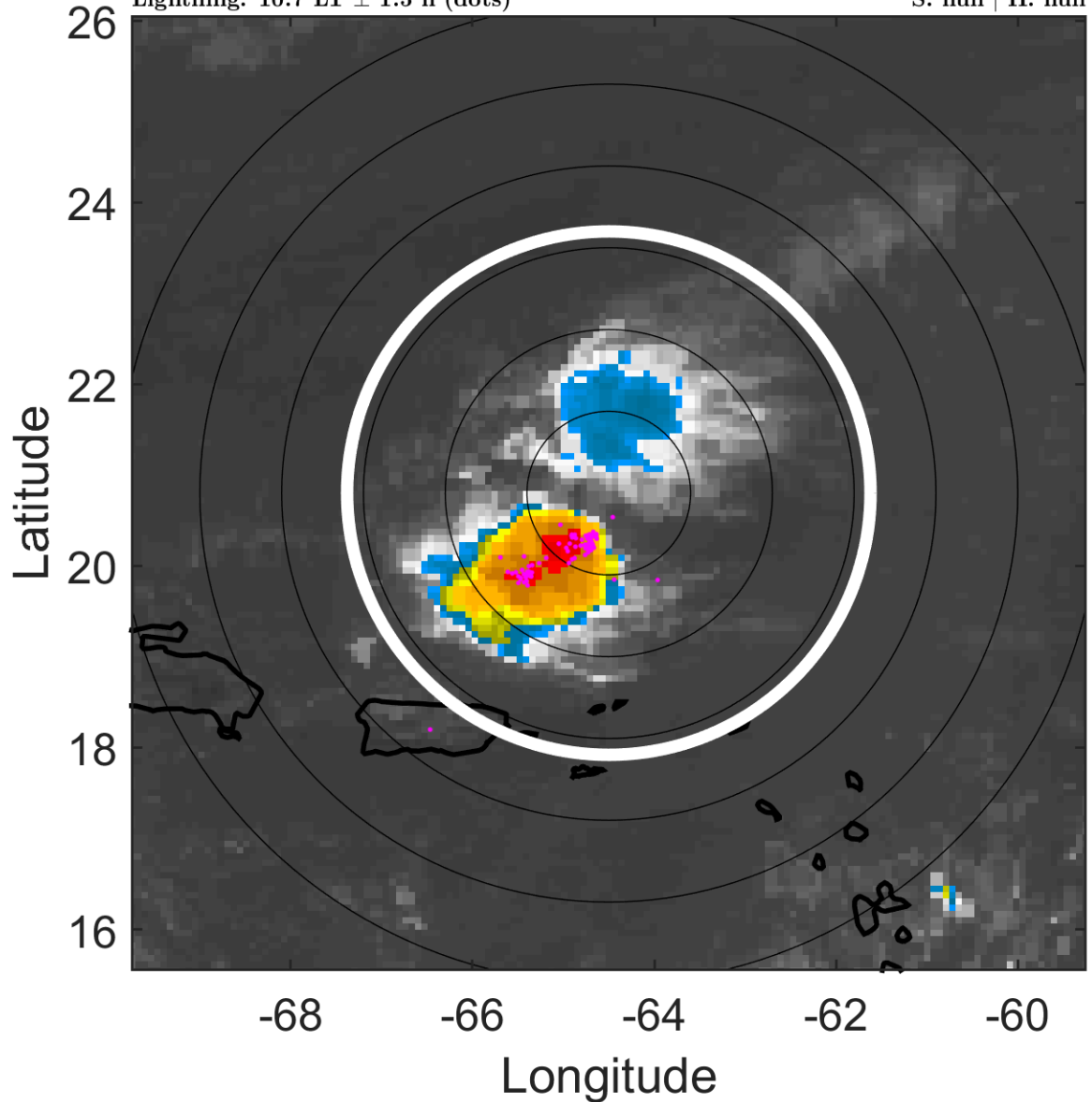

6-h IR BT Differences & Lightning

Δ t: 2009100915 (10.7 LT) - 2009100909 (4.7 LT)

Lightning: 10.7 LT \pm 1.5 h (dots)

PT: SLWP | EA: INACT

10L (HENRI) | 20 kt LO

S: null | H: null

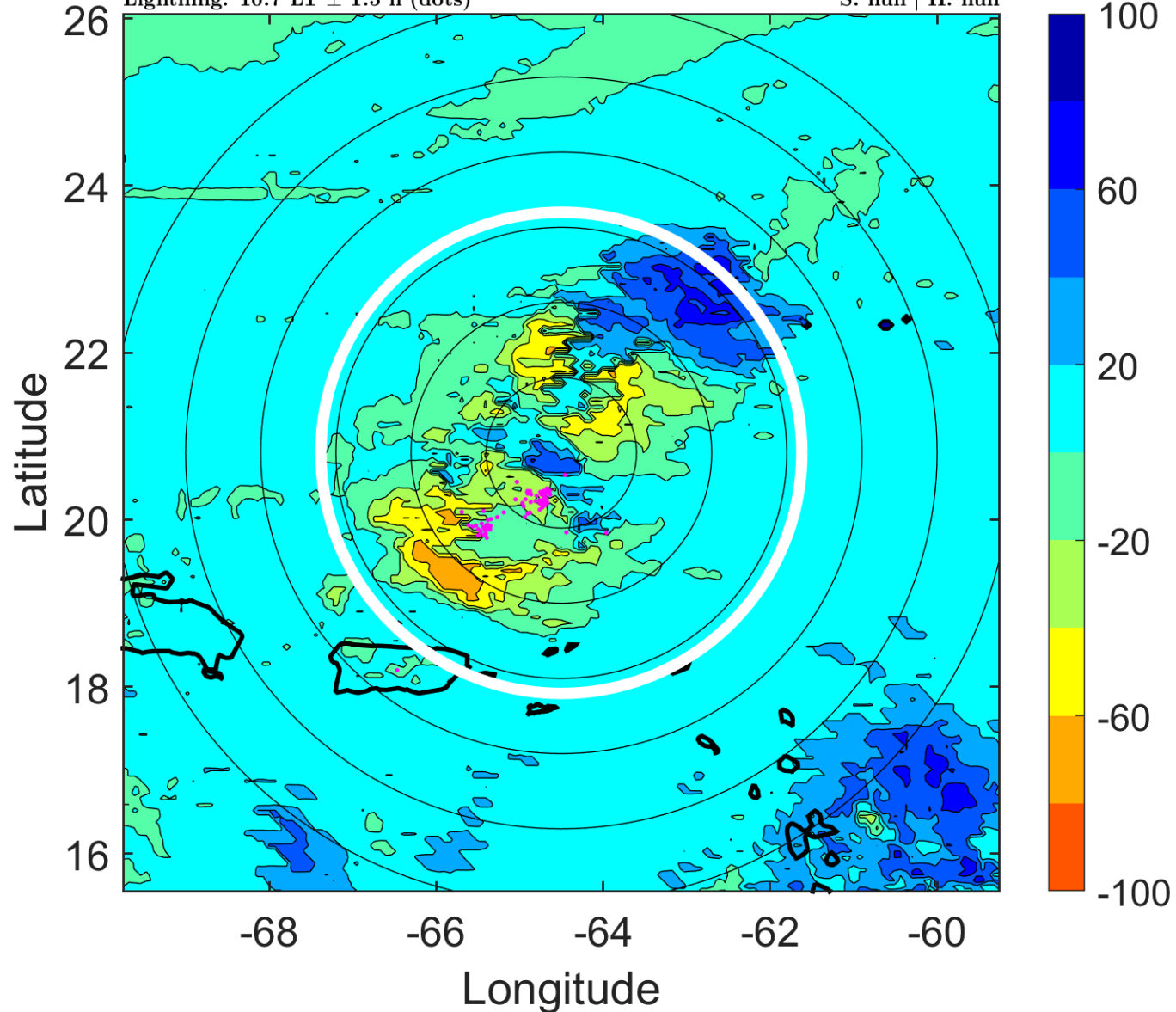

IR BT & Lightning

t: 2009100918 (13.7 LT)

Lightning: 13.7 LT \pm 1.5 h (dots)

PT: SLWP | EA: INACT

10L (HENRI) | 20 kt LO

S: null | H: null

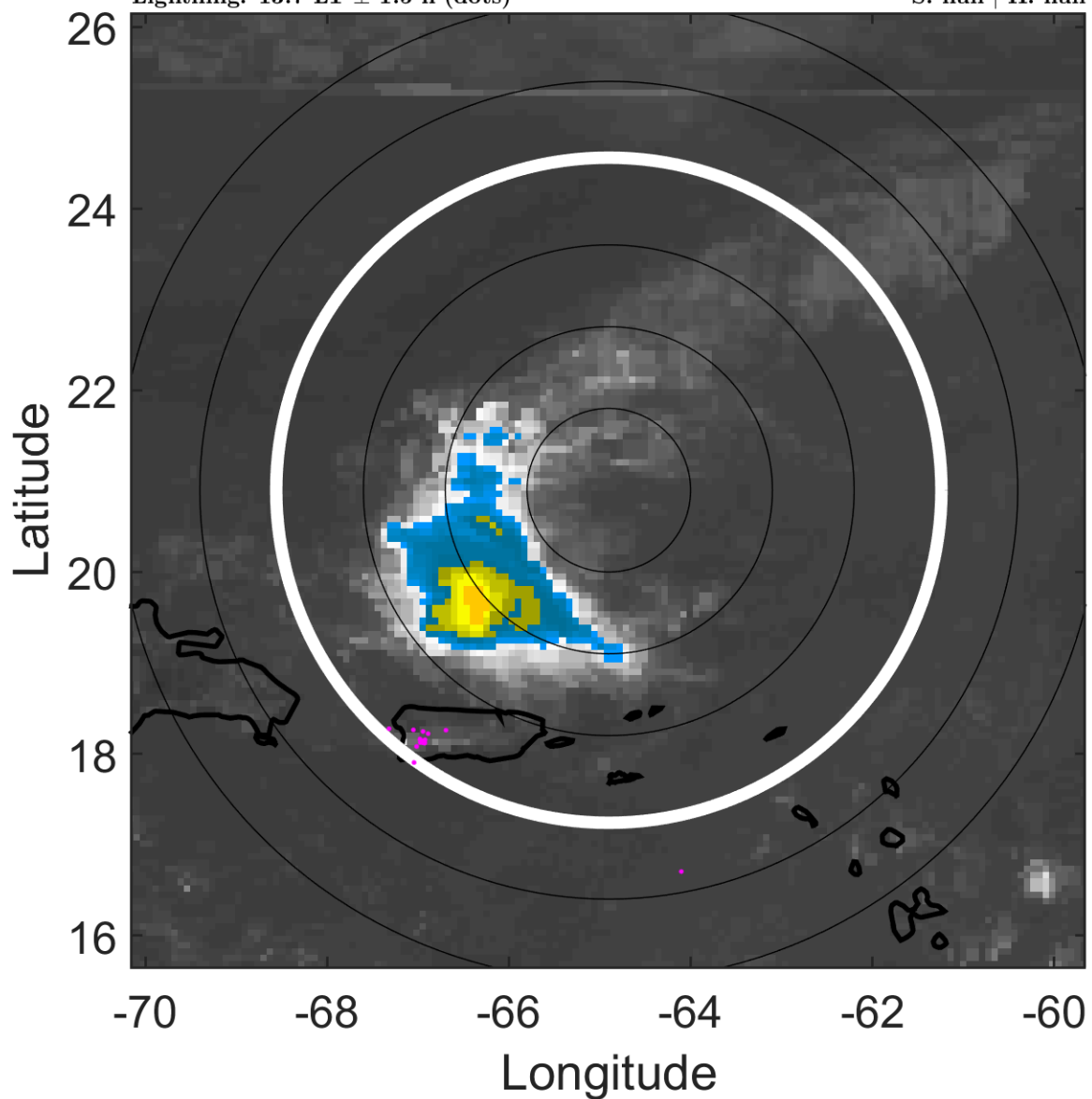

6-h IR BT Differences & Lightning

Δ t: 2009100918 (13.7 LT) - 2009100912 (7.7 LT)

Lightning: 13.7 LT \pm 1.5 h (dots)

PT: SLWP | EA: INACT

10L (HENRI) | 20 kt LO

S: null | H: null

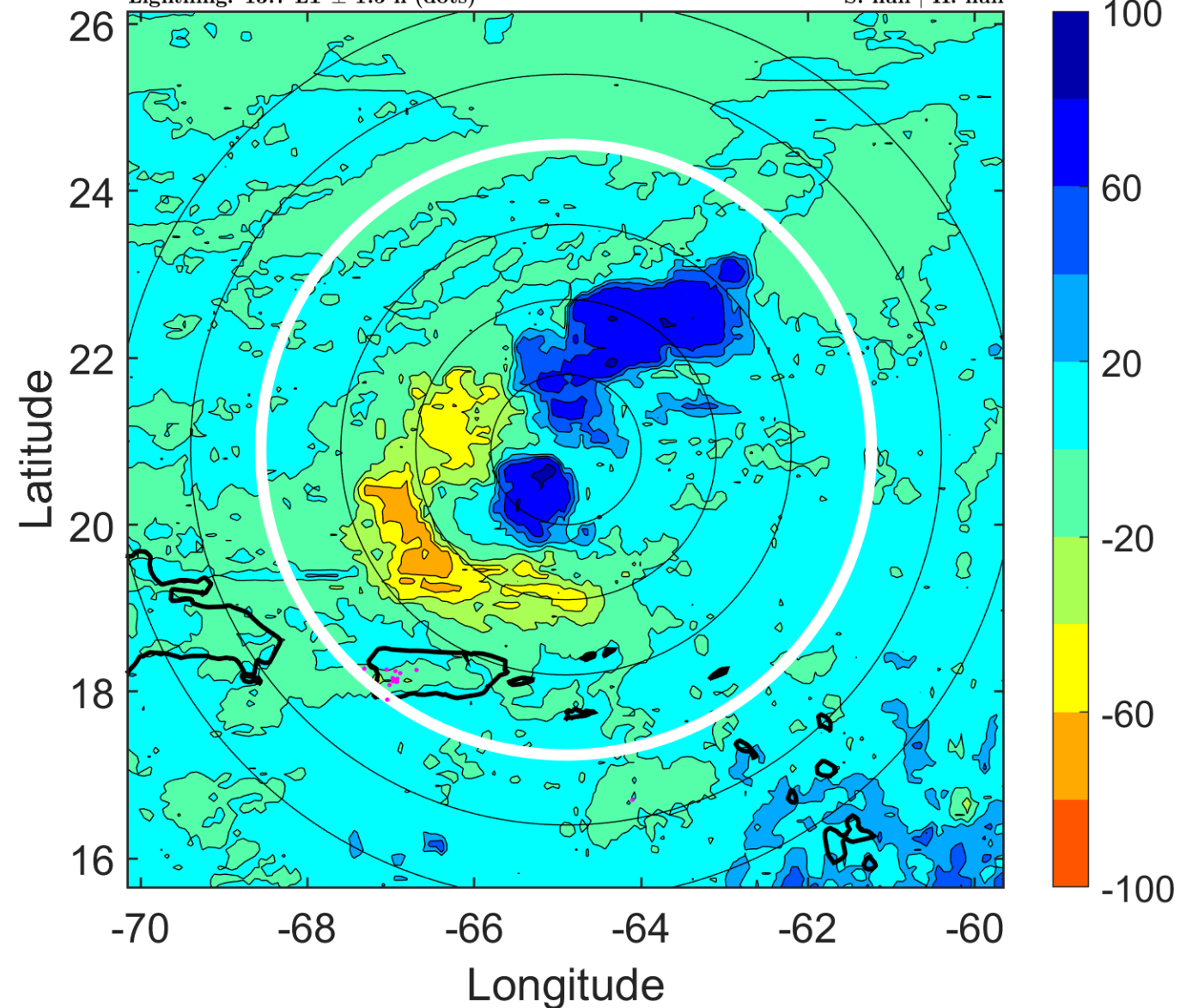

IR BT & Lightning

t: 2009100921 (16.6 LT)

Lightning: 16.6 LT \pm 1.5 h (dots)

PT: SLWP | EA: INACT

10L (HENRI) | 20 kt LO

S: null | H: null

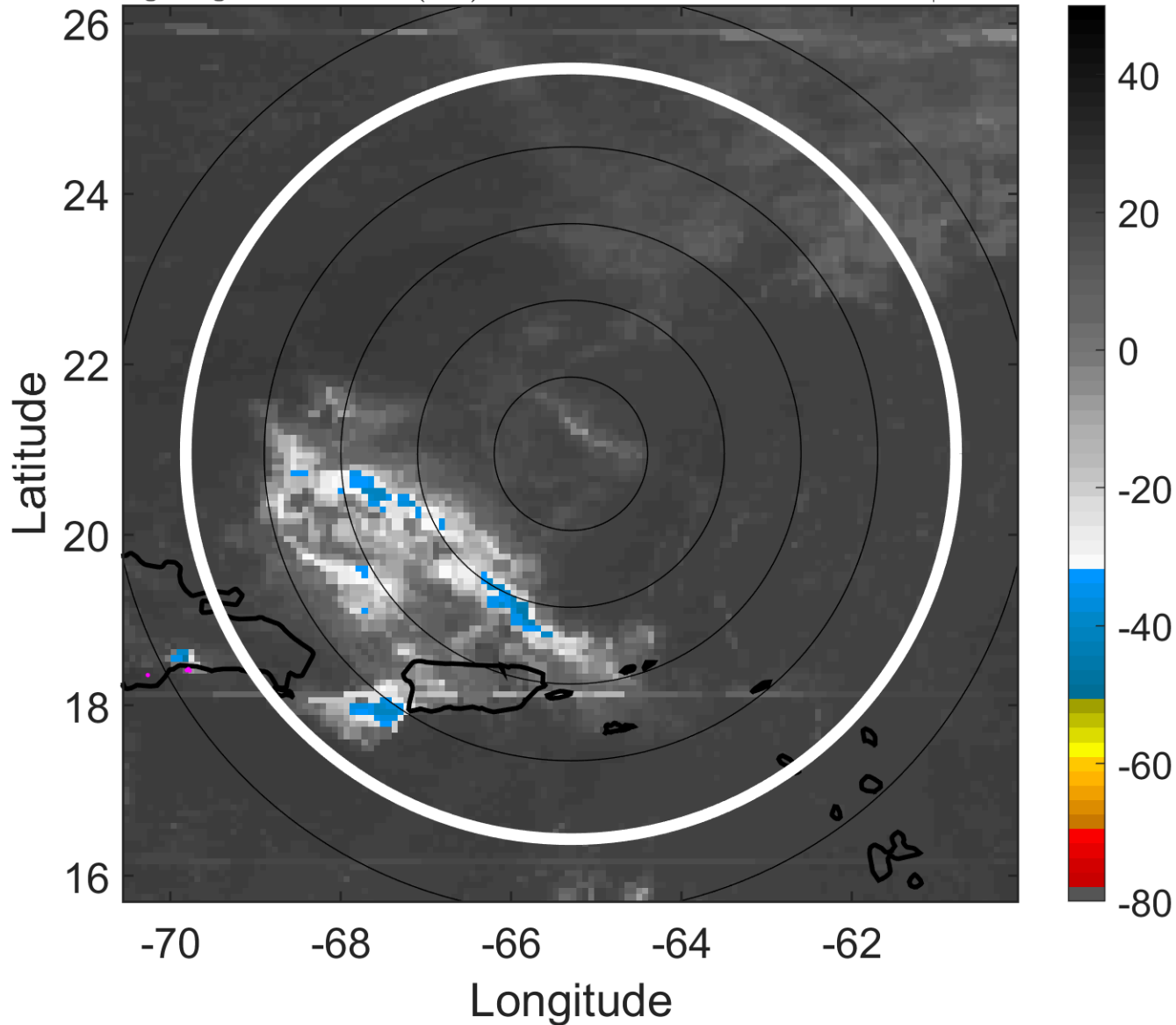

6-h IR BT Differences & Lightning

Δ t: 2009100921 (16.6 LT) - 2009100915 (10.7 LT)

Lightning: 16.6 LT \pm 1.5 h (dots)

PT: SLWP | EA: INACT

10L (HENRI) | 20 kt LO

S: null | H: null

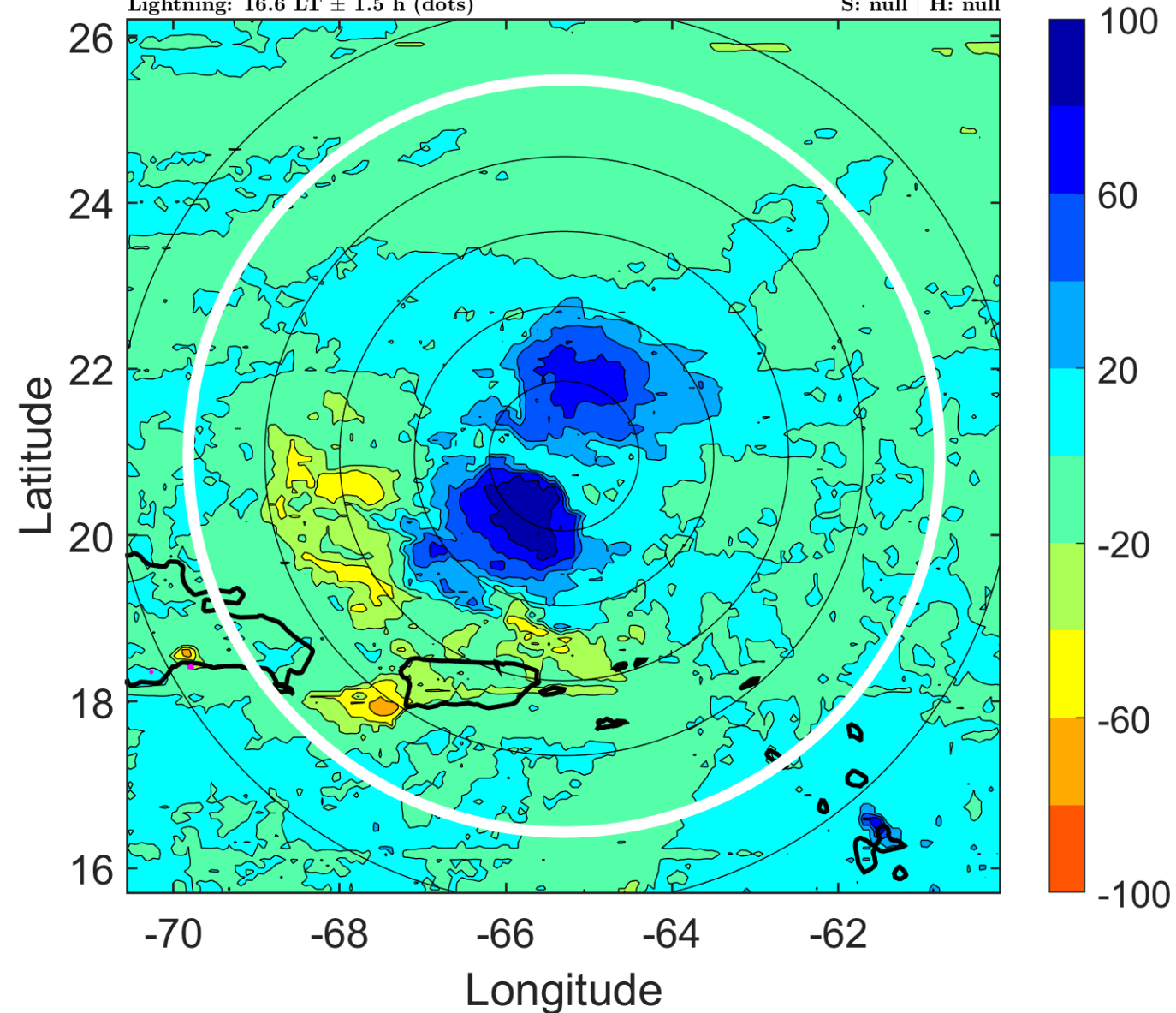

IR BT & Lightning

t: 2009101000 (19.6 LT)

Lightning: 19.6 LT \pm 1.5 h (dots)

PT: SLWP | EA: INACT

10L (HENRI) | 20 kt LO

S: null | H: null

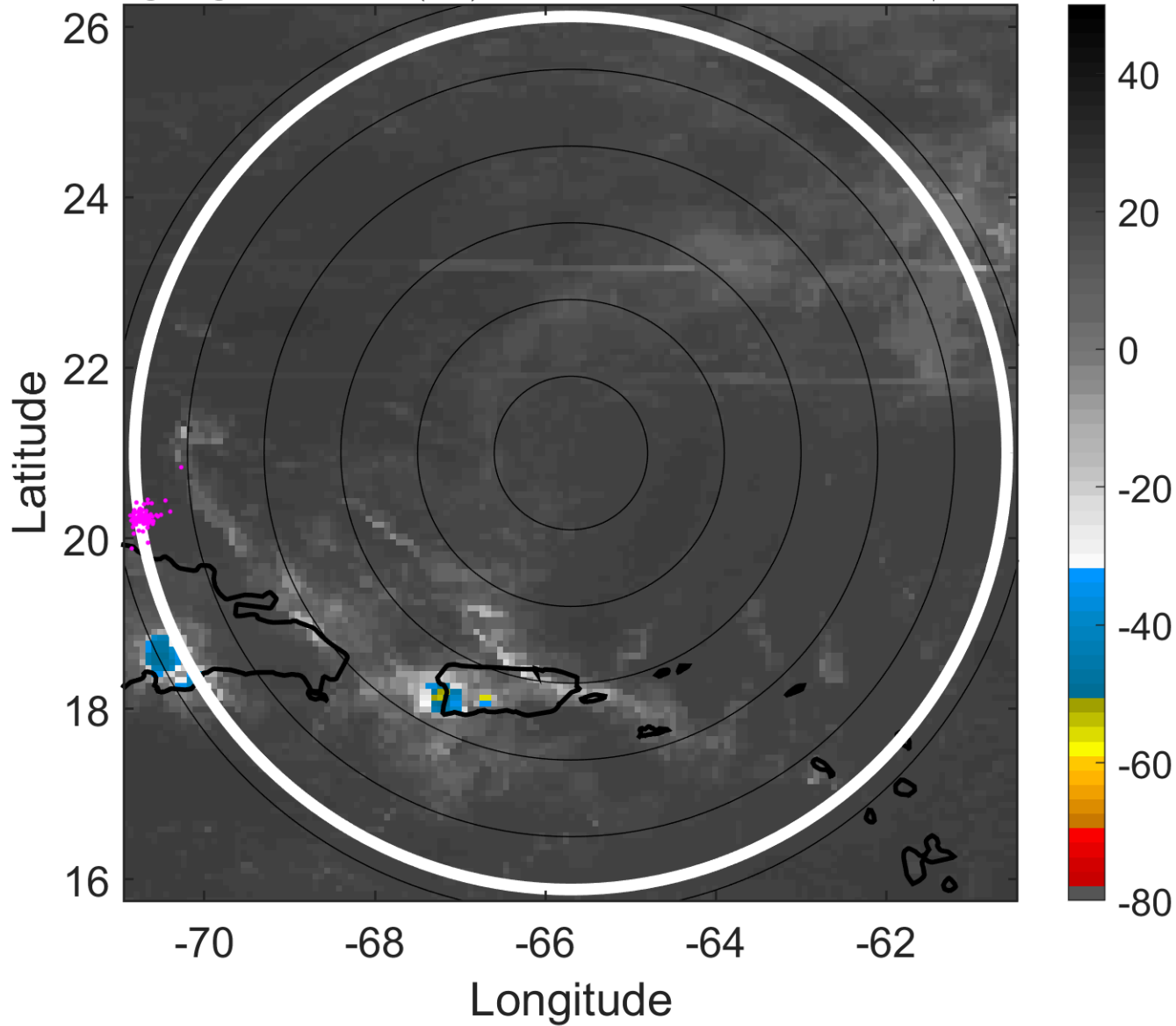

6-h IR BT Differences & Lightning

Δ t: 2009101000 (19.6 LT) - 2009100918 (13.7 LT)

Lightning: 19.6 LT \pm 1.5 h (dots)

PT: SLWP | EA: INACT

10L (HENRI) | 20 kt LO

S: null | H: null

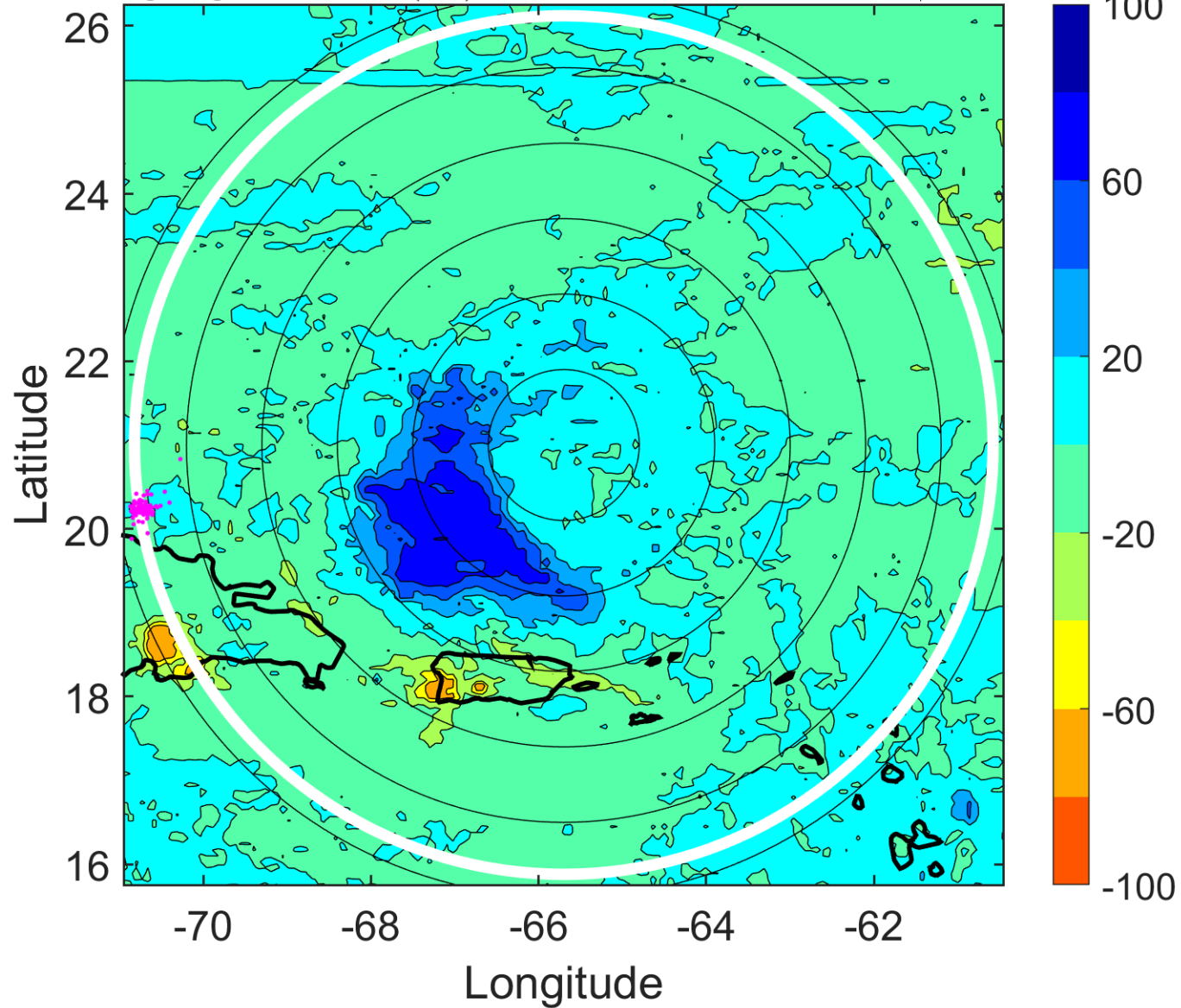

IR BT & Lightning

t: 2009101003 (22.6 LT)

Lightning: 22.6 LT \pm 1.5 h (dots)

PT: SLWP | EA: INACT

10L (HENRI) | 20 kt LO

S: null | H: null

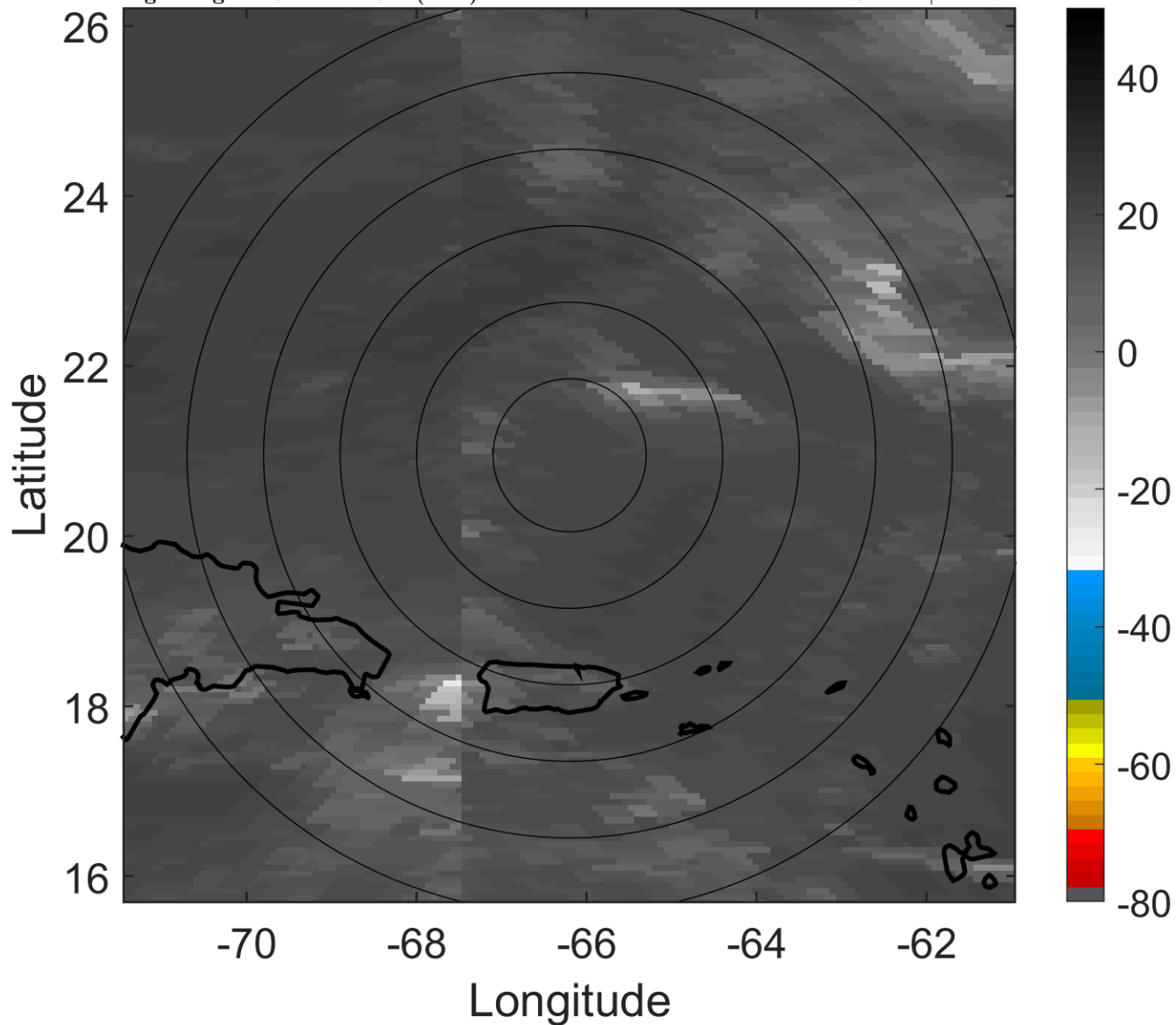

6-h IR BT Differences & Lightning

Δ t: 2009101003 (22.6 LT) - 2009100921 (16.6 LT)

Lightning: 22.6 LT \pm 1.5 h (dots)

PT: SLWP | EA: INACT

10L (HENRI) | 20 kt LO

S: null | H: null

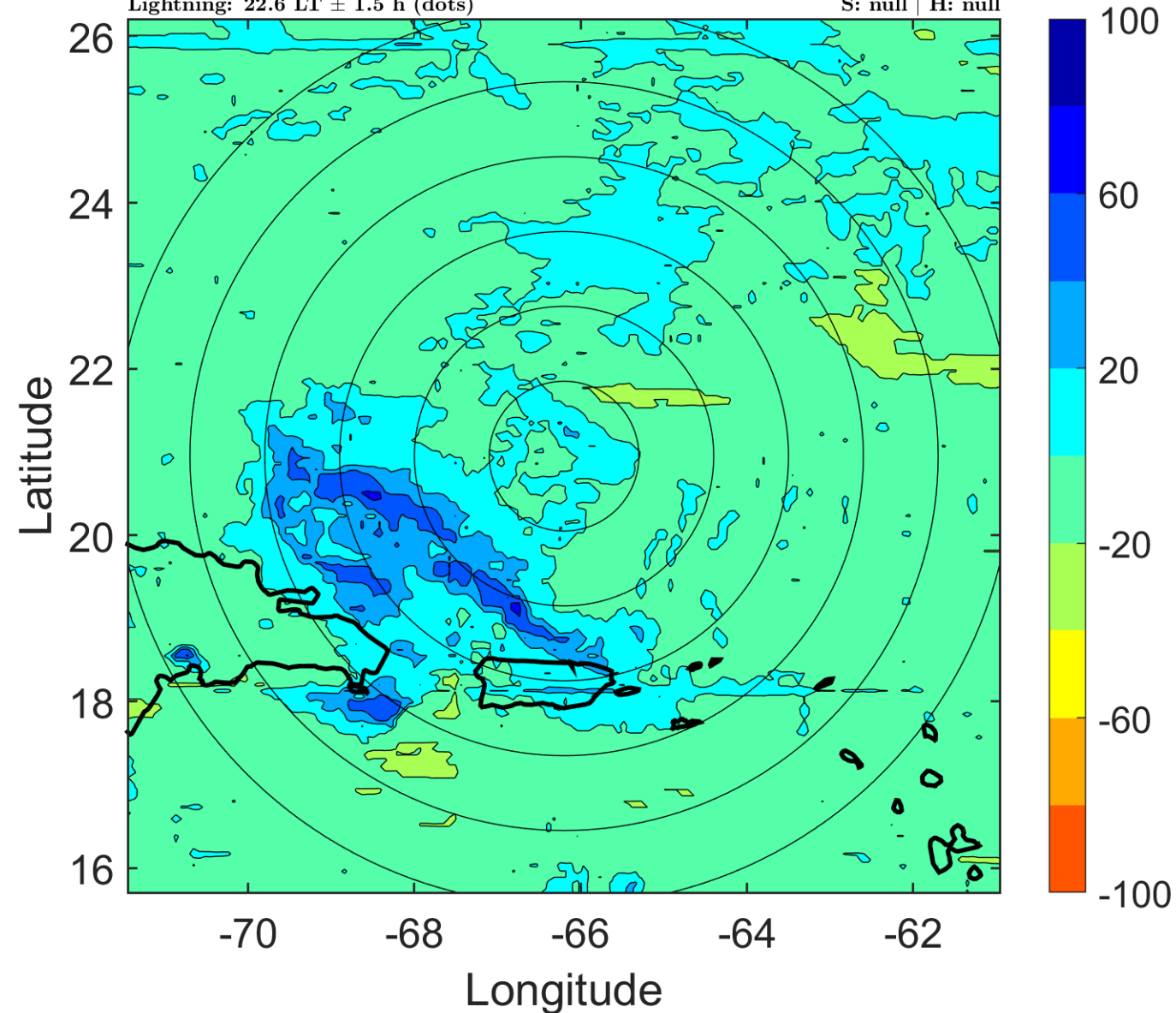

IR BT & Lightning

t: 2009101006 (1.6 LT)

Lightning: 1.6 LT \pm 1.5 h (dots)

PT: NP | EA: INACT

10L (HENRI) | 20 kt LO

S: null | H: null

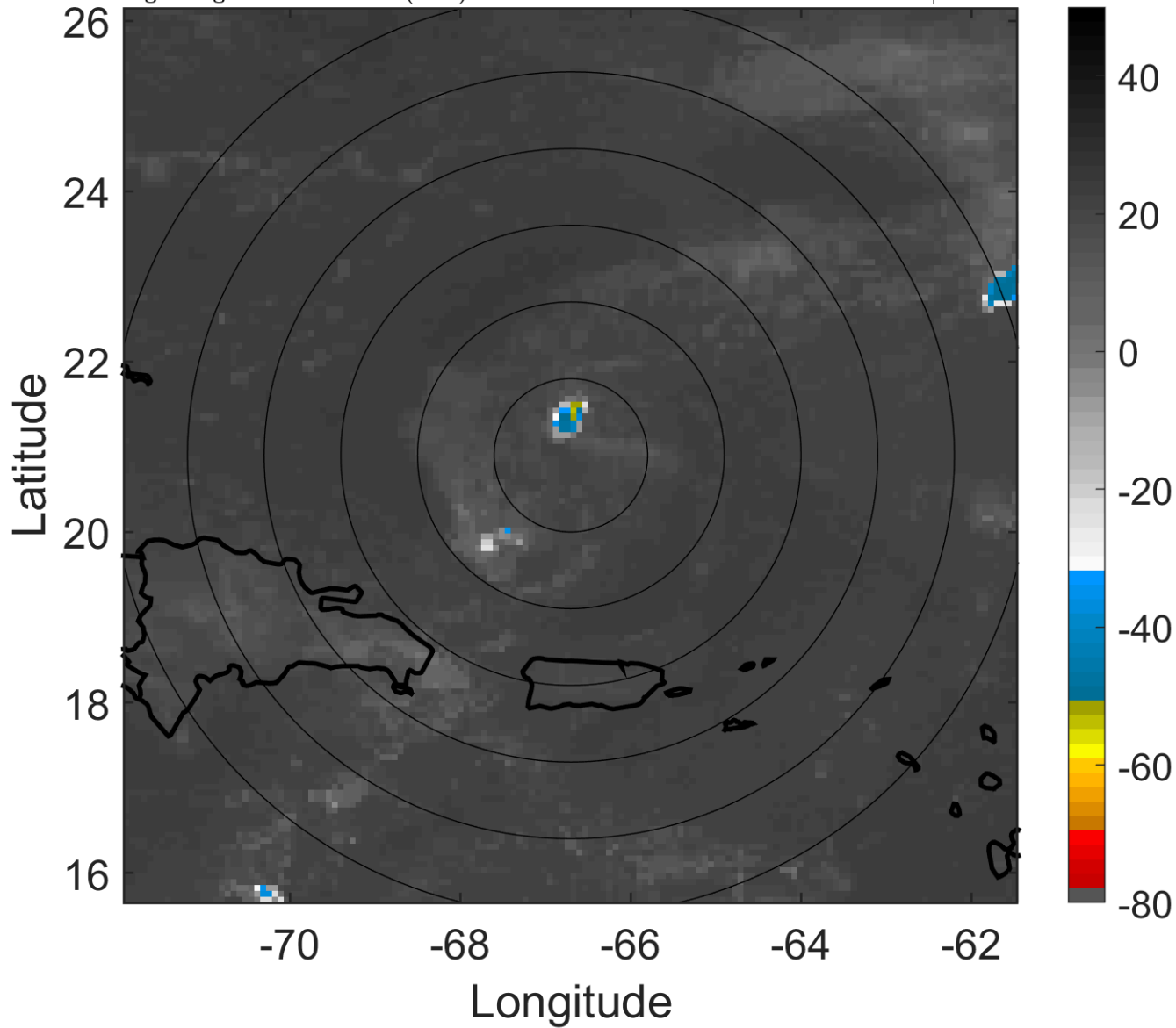

6-h IR BT Differences & Lightning

Δ t: 2009101006 (1.6 LT) - 2009101000 (19.6 LT)

Lightning: 1.6 LT \pm 1.5 h (dots)

PT: NP | EA: INACT

10L (HENRI) | 20 kt LO

S: null | H: null

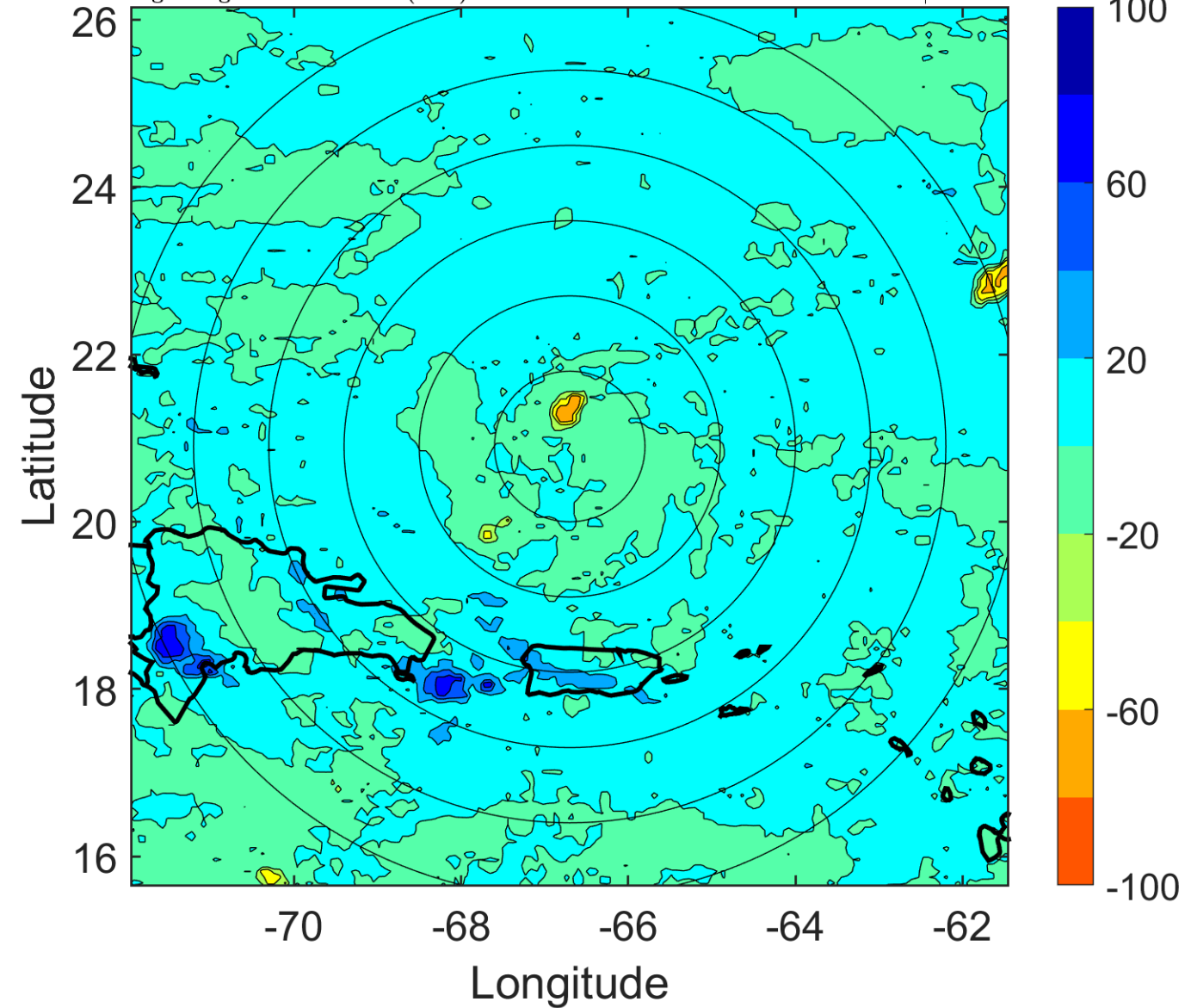

IR BT & Lightning

t: 2009101009 (4.5 LT)

Lightning: 4.5 LT \pm 1.5 h (dots)

PT: NP | EA: INACT

10L (HENRI) | 20 kt LO

S: null | H: null

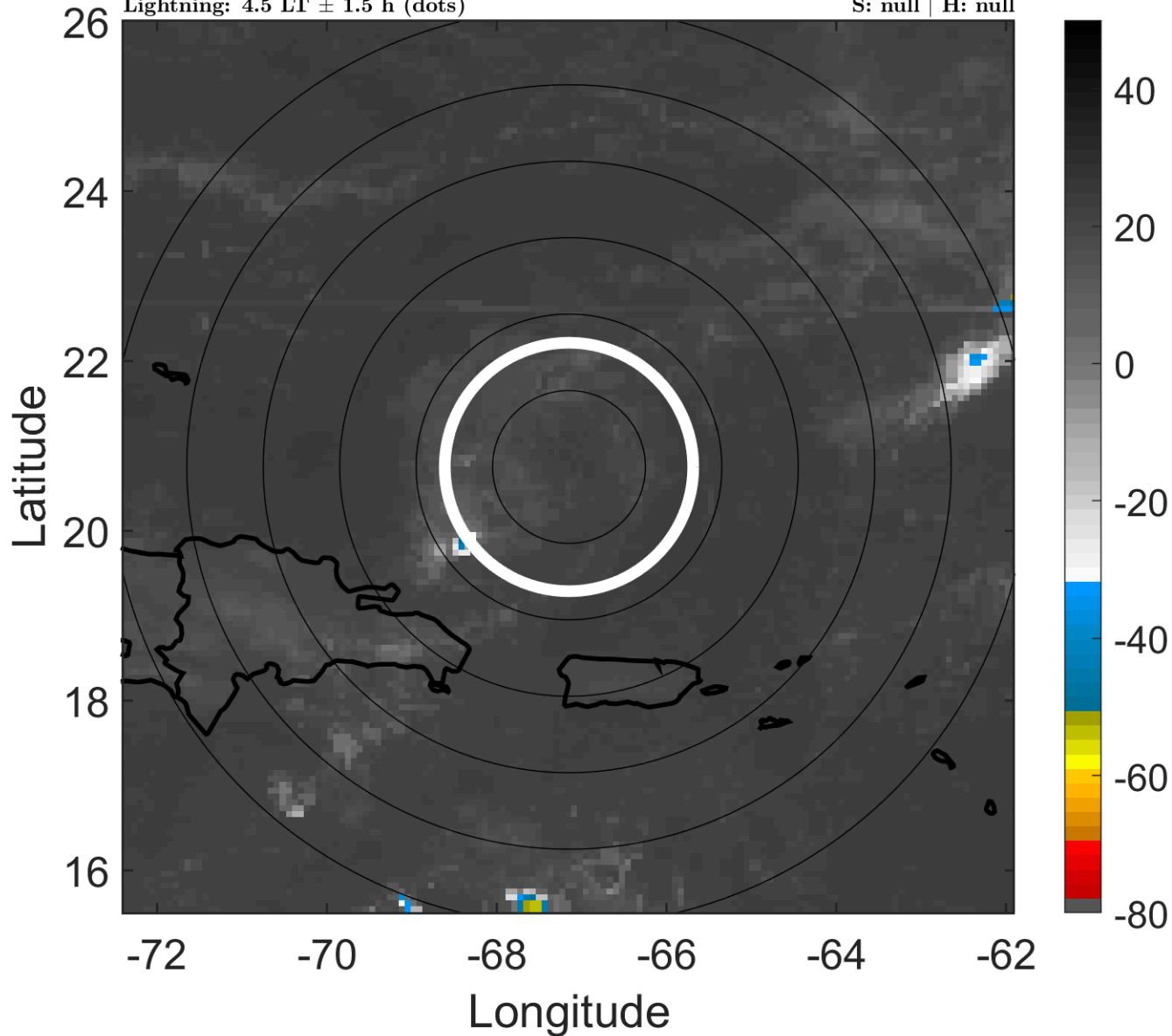

6-h IR BT Differences & Lightning

Δ t: 2009101009 (4.5 LT) - 2009101003 (22.6 LT)

Lightning: 4.5 LT \pm 1.5 h (dots)

PT: NP | EA: INACT

10L (HENRI) | 20 kt LO

S: null | H: null

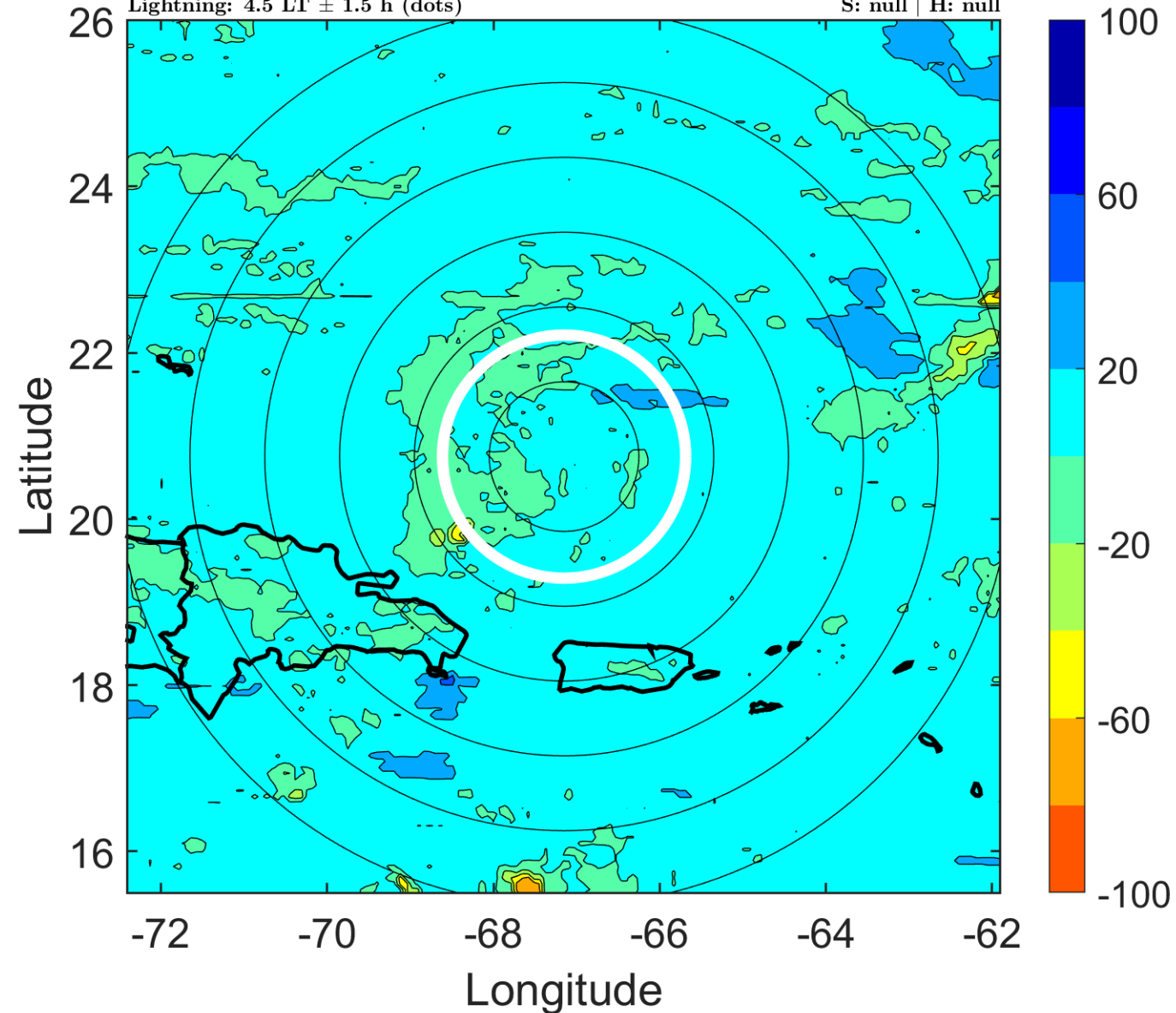

IR BT & Lightning

t: 2009101012 (7.5 LT)

Lightning: 7.5 LT \pm 1.5 h (dots)

PT: NP | EA: INACT

10L (HENRI) | 20 kt LO

S: null | H: null

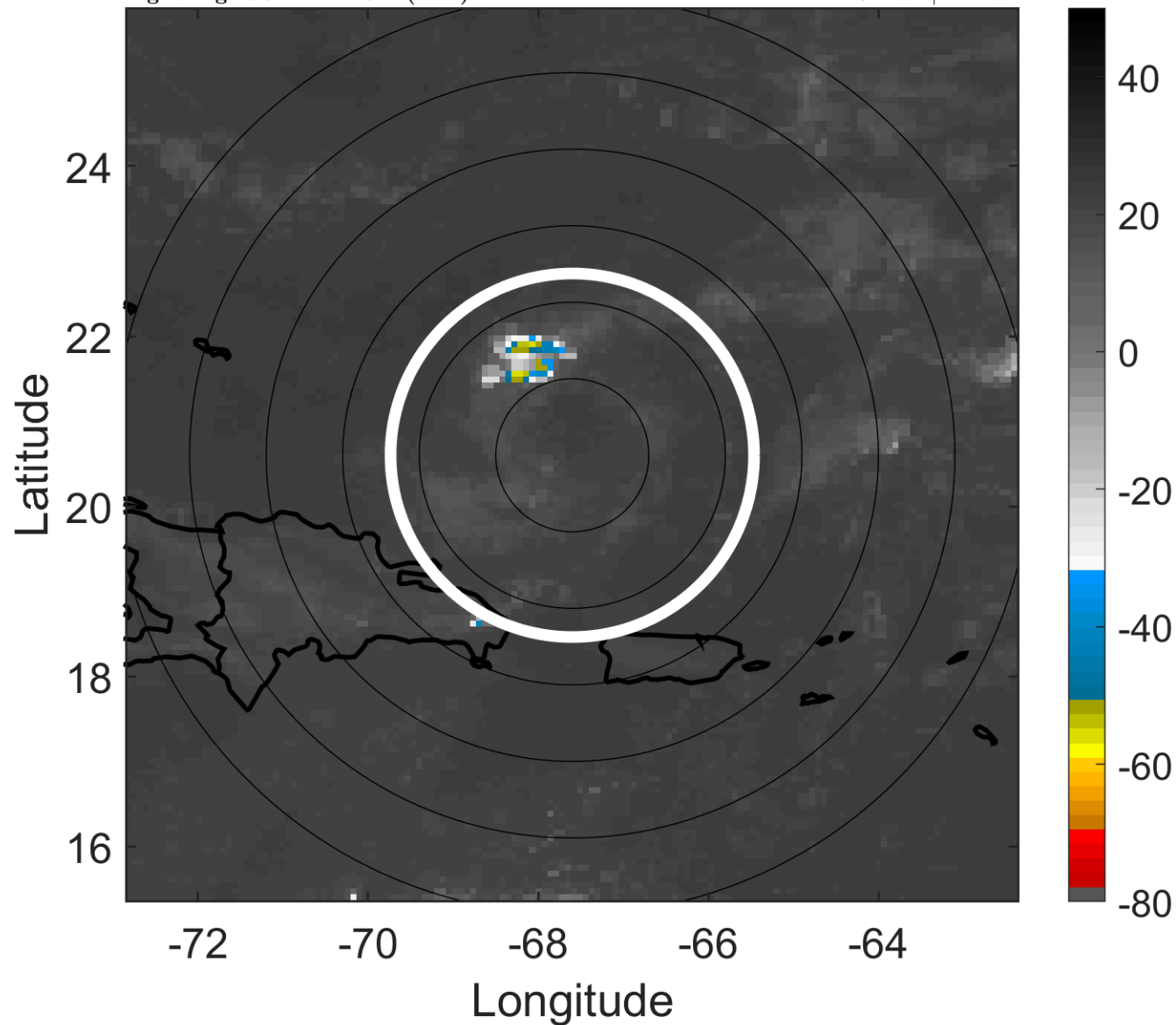

6-h IR BT Differences & Lightning

Δ t: 2009101012 (7.5 LT) - 2009101006 (1.6 LT)

Lightning: 7.5 LT \pm 1.5 h (dots)

PT: NP | EA: INACT

10L (HENRI) | 20 kt LO

S: null | H: null

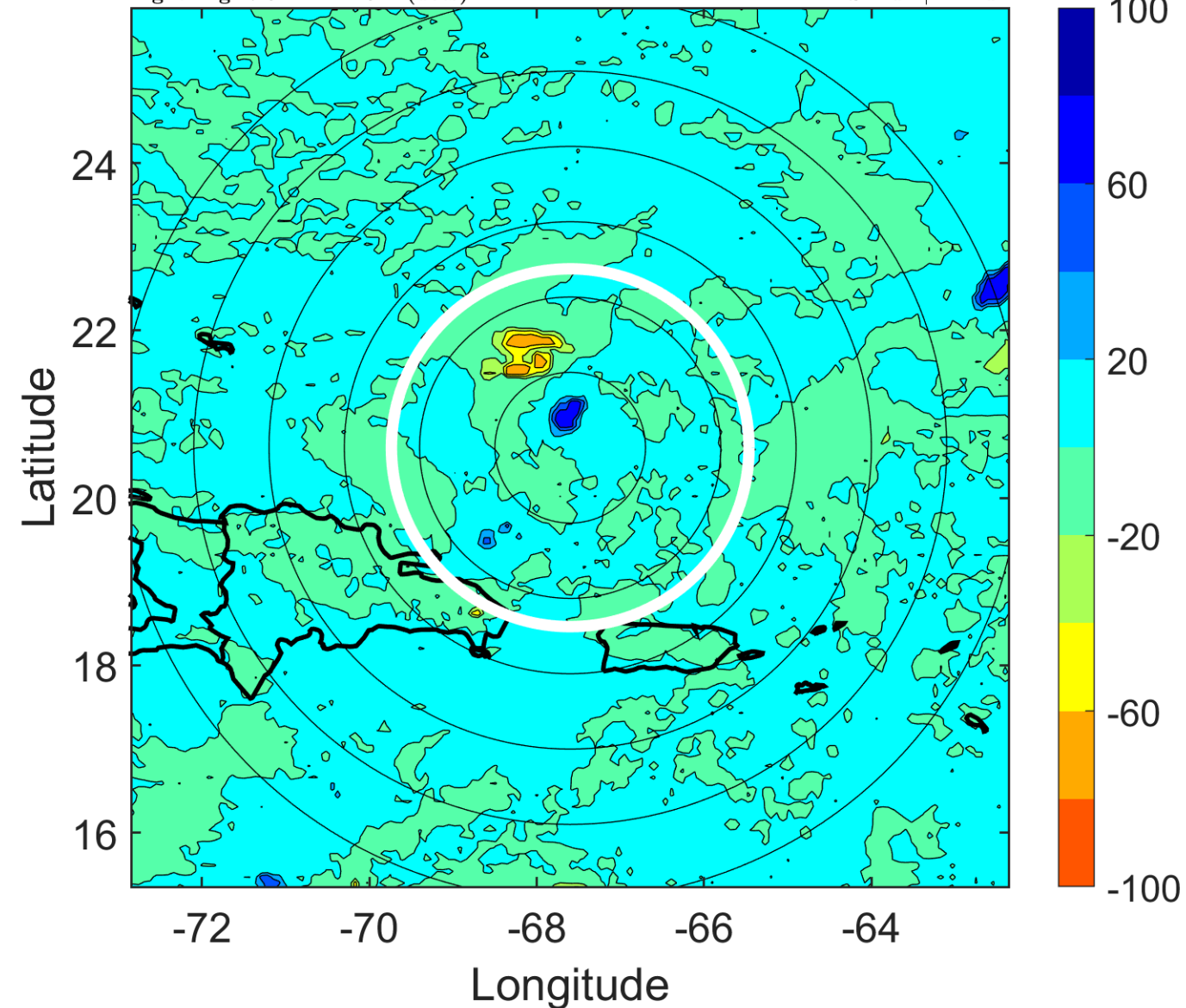

IR BT & Lightning

t: 2009101015 (10.5 LT)

Lightning: 10.5 LT \pm 1.5 h (dots)

PT: NP | EA: INACT

10L (HENRI) | 20 kt LO

S: null | H: null

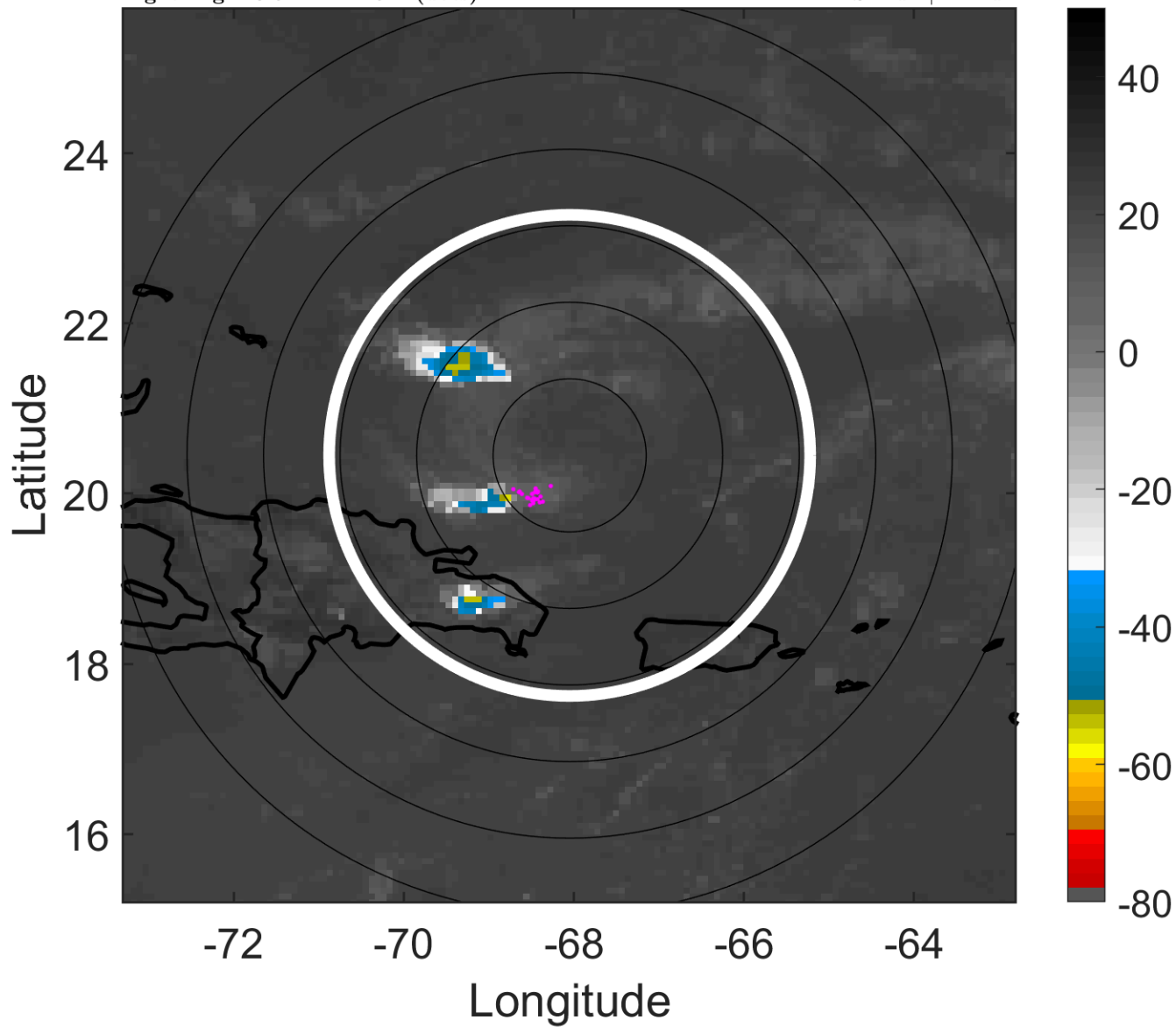

6-h IR BT Differences & Lightning

Δ t: 2009101015 (10.5 LT) - 2009101009 (4.5 LT)

Lightning: 10.5 LT \pm 1.5 h (dots)

PT: NP | EA: INACT

10L (HENRI) | 20 kt LO

S: null | H: null

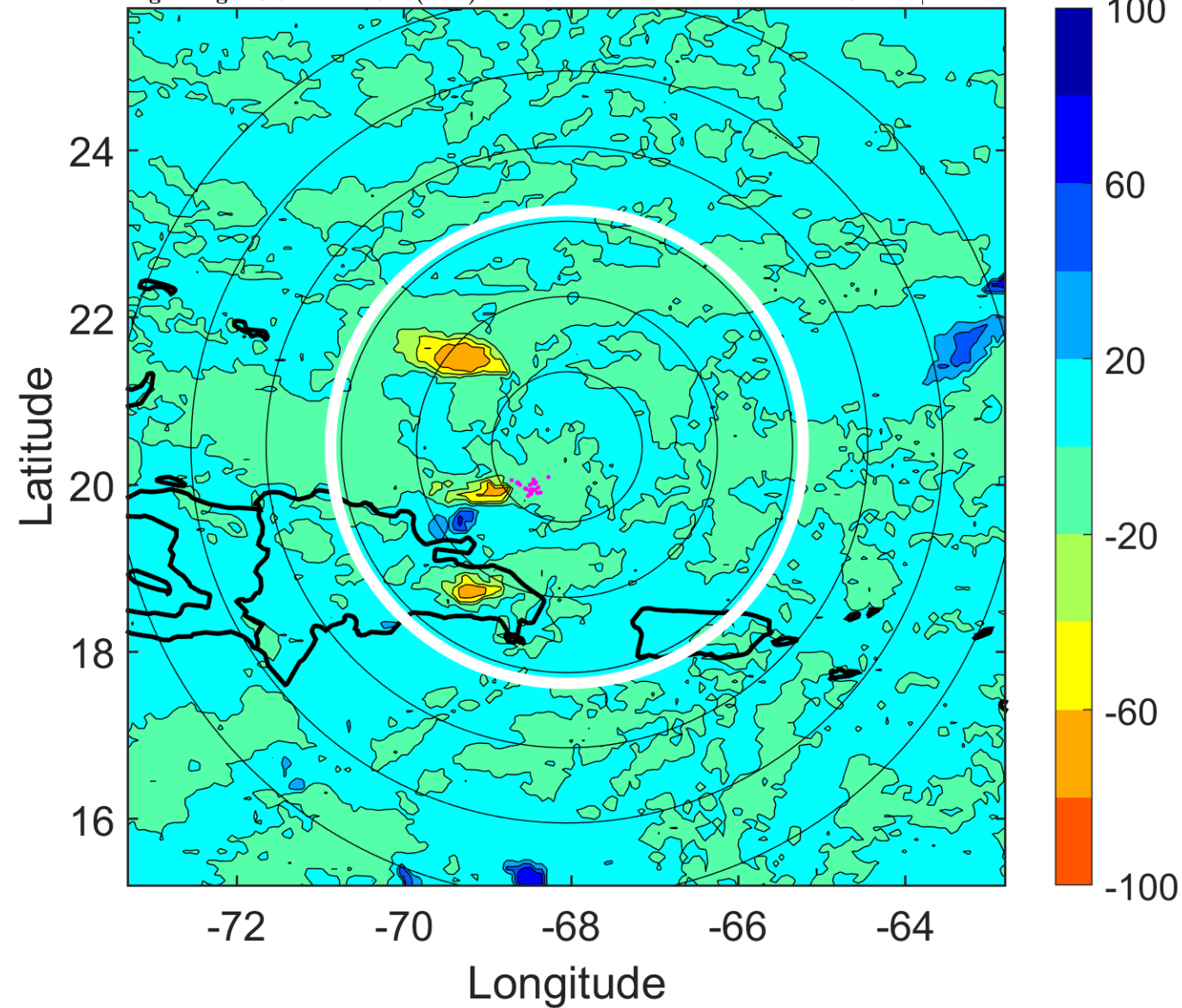

IR BT & Lightning

t: 2009101018 (13.4 LT)

Lightning: 13.4 LT \pm 1.5 h (dots)

PT: NP | EA: INACT

10L (HENRI) | 20 kt LO

S: null | H: null

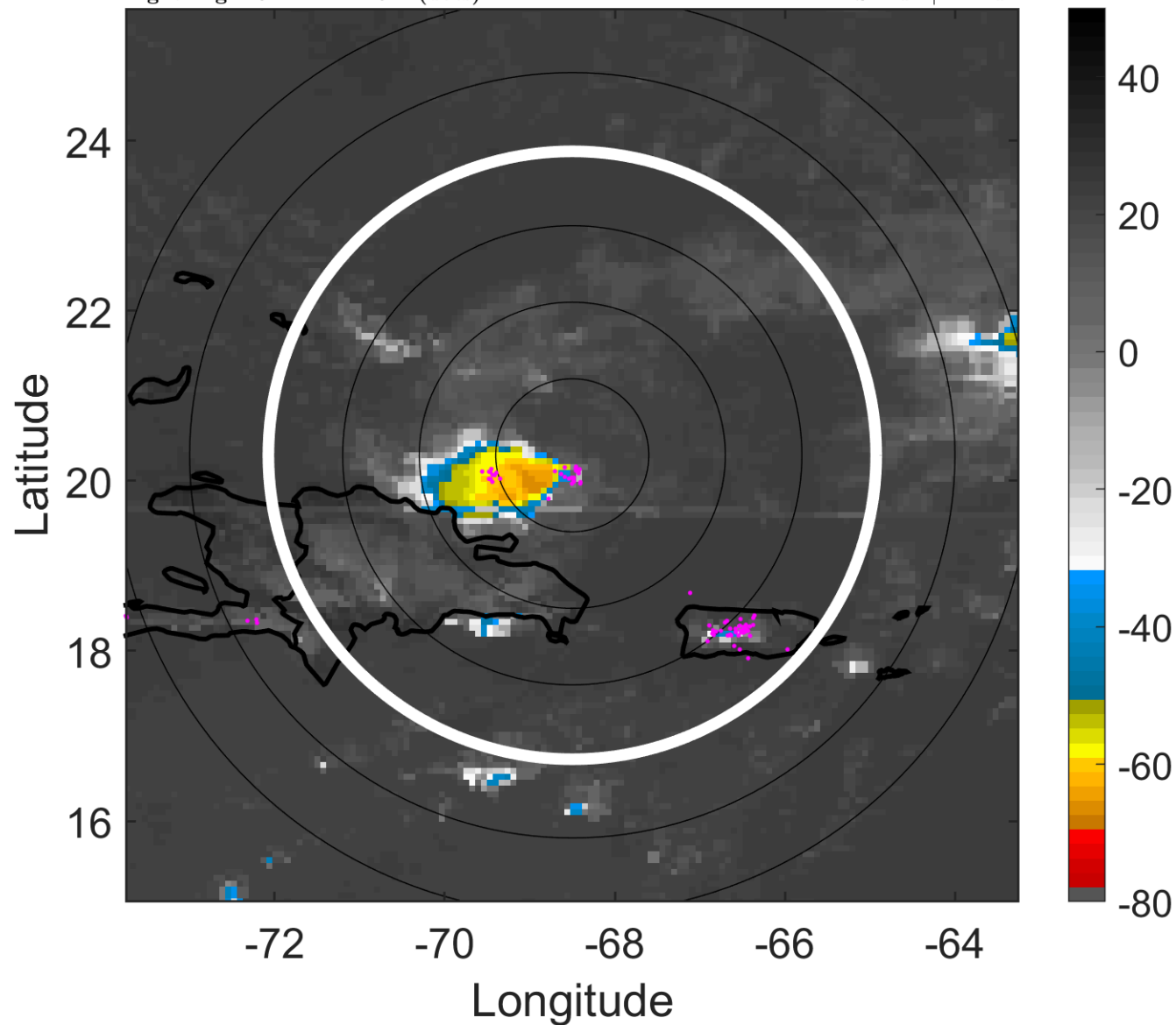

6-h IR BT Differences & Lightning

Δ t: 2009101018 (13.4 LT) - 2009101012 (7.5 LT)

Lightning: 13.4 LT \pm 1.5 h (dots)

PT: NP | EA: INACT

10L (HENRI) | 20 kt LO

S: null | H: null

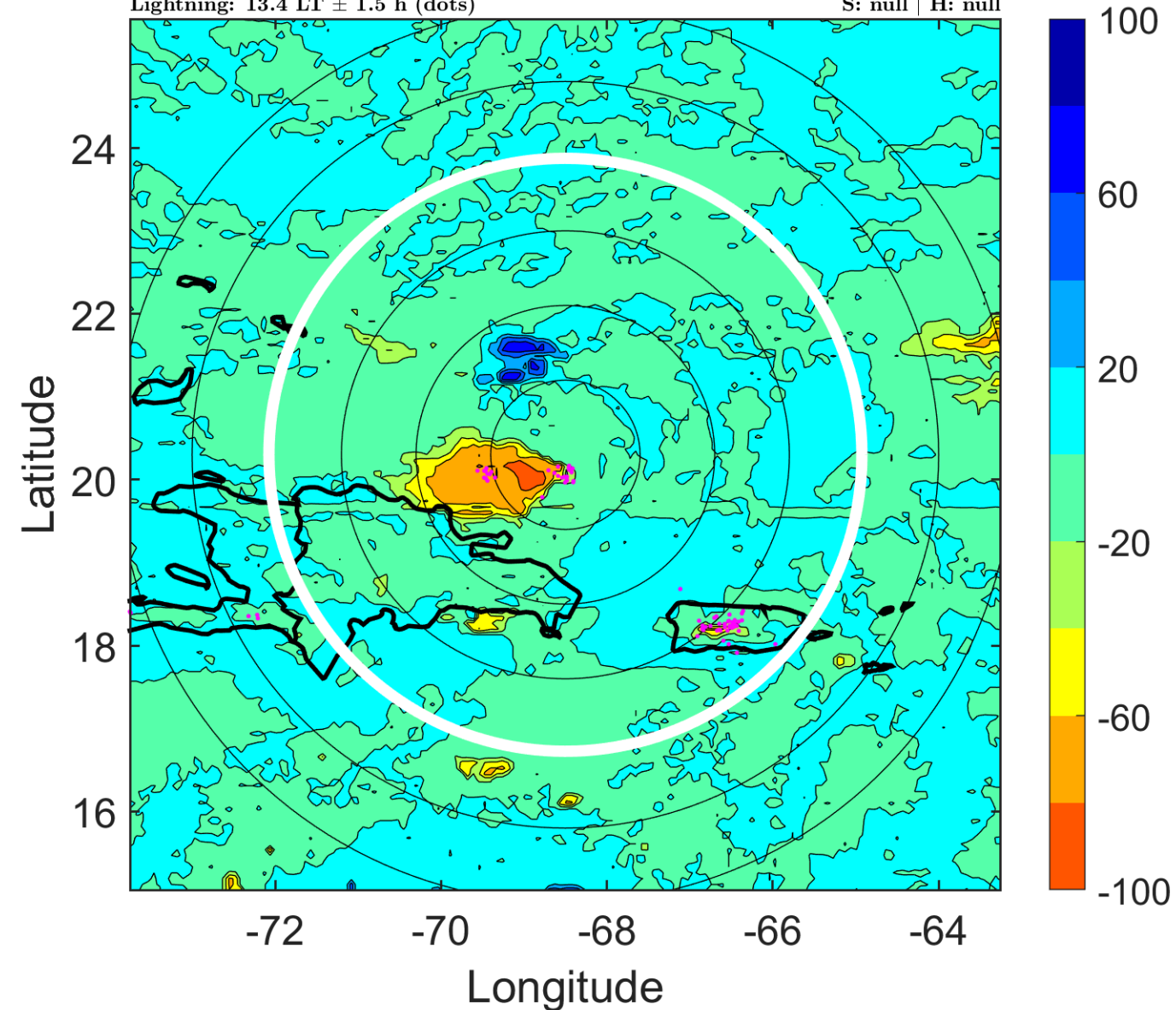

IR BT & Lightning

t: 2009101021 (16.4 LT)

Lightning: 16.4 LT \pm 1.5 h (dots)

PT: NP | EA: INACT

10L (HENRI) | 20 kt LO

S: null | H: null

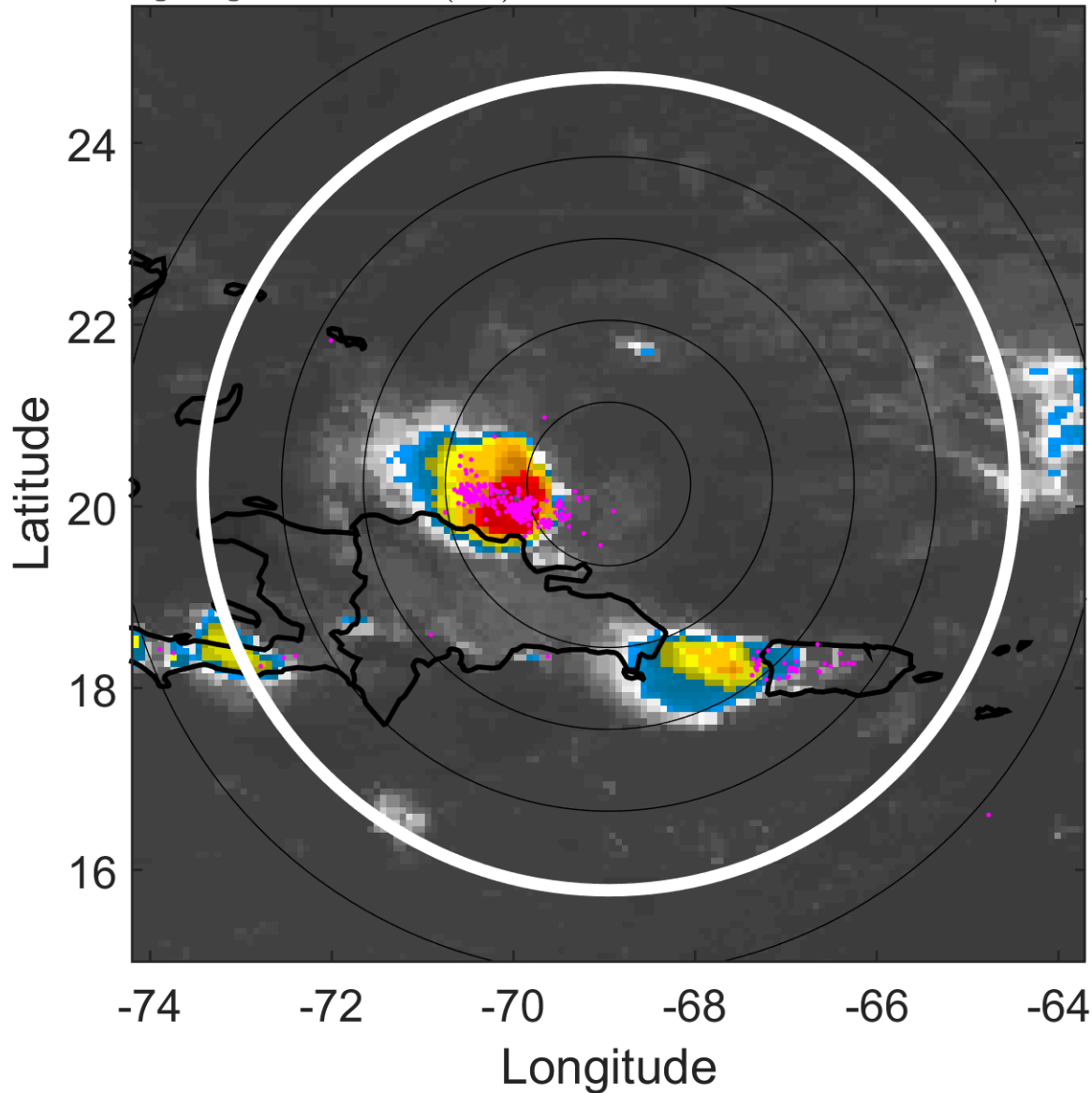

6-h IR BT Differences & Lightning

Δ t: 2009101021 (16.4 LT) - 2009101015 (10.5 LT)

Lightning: 16.4 LT \pm 1.5 h (dots)

PT: NP | EA: INACT

10L (HENRI) | 20 kt LO

S: null | H: null

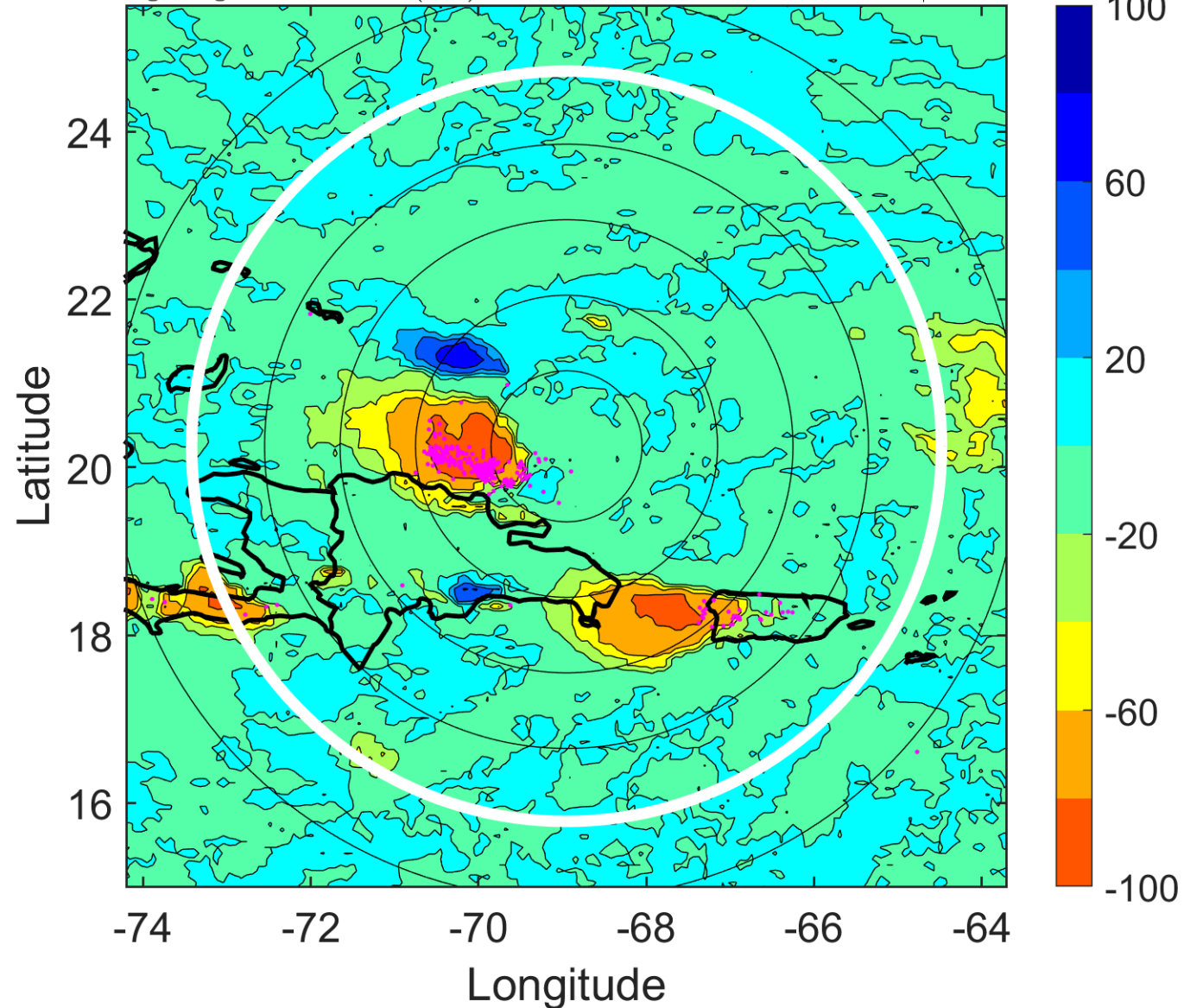

IR BT & Lightning

t: 2009101100 (19.4 LT)

Lightning: 19.4 LT \pm 1.5 h (dots)

PT: NP | EA: INACT

10L (HENRI) | 20 kt LO

S: null | H: null

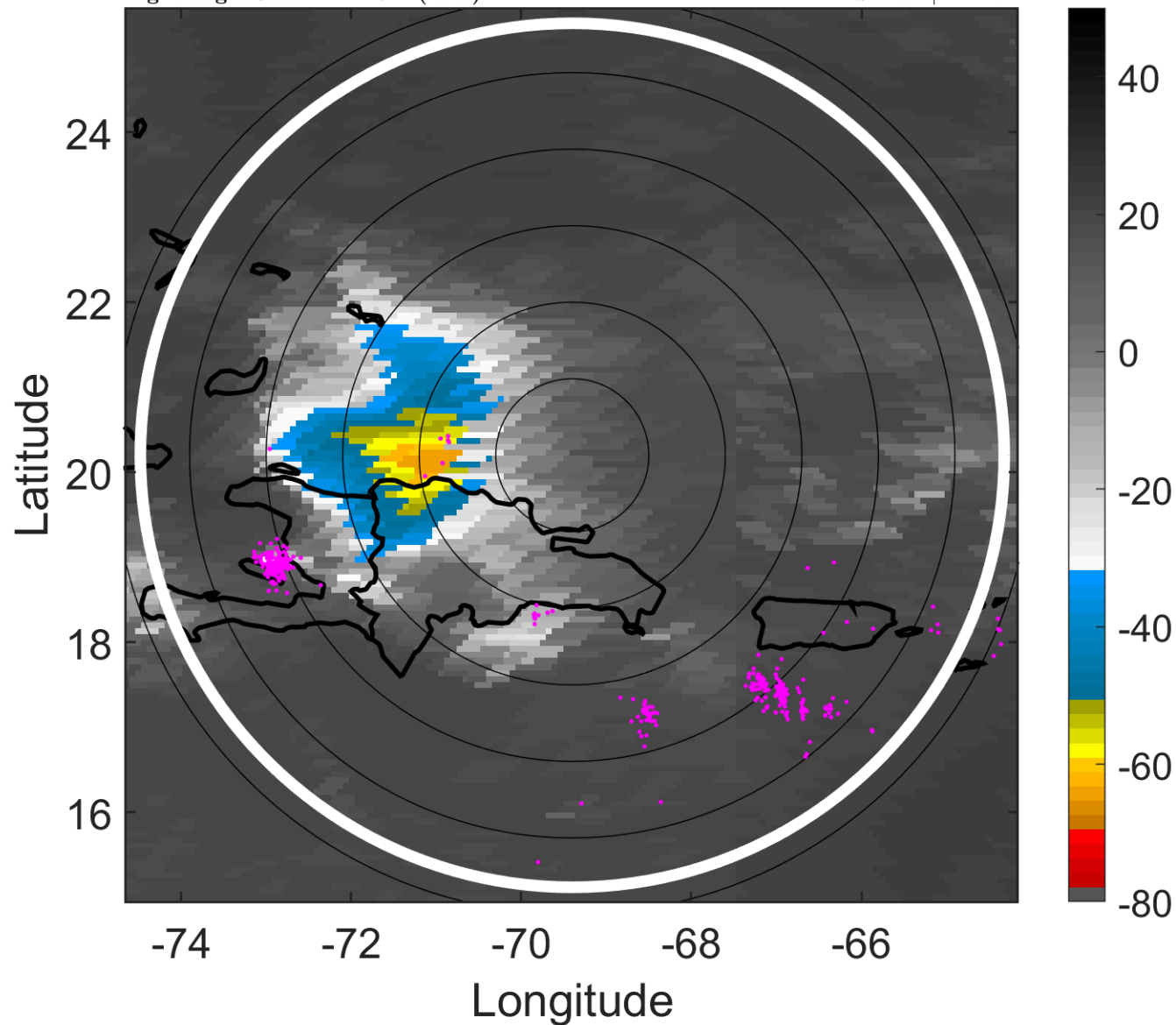

6-h IR BT Differences & Lightning

Δ t: 2009101100 (19.4 LT) - 2009101018 (13.4 LT)

Lightning: 19.4 LT \pm 1.5 h (dots)

PT: NP | EA: INACT

10L (HENRI) | 20 kt LO

S: null | H: null

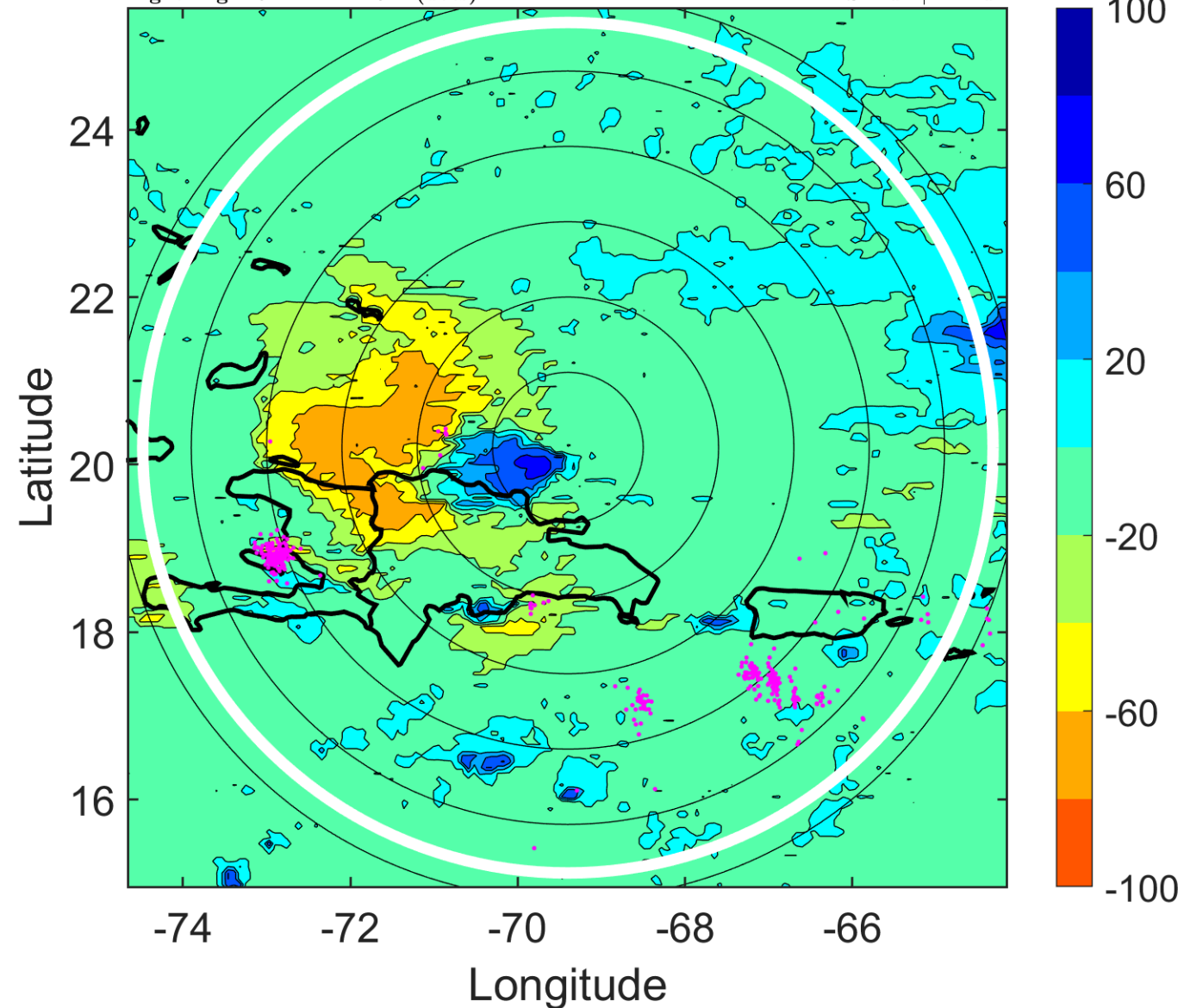

IR BT & Lightning

t: 2009101103 (22.3 LT)

Lightning: 22.3 LT \pm 1.5 h (dots)

PT: NP | EA: INACT

10L (HENRI) | 20 kt LO

S: null | H: null

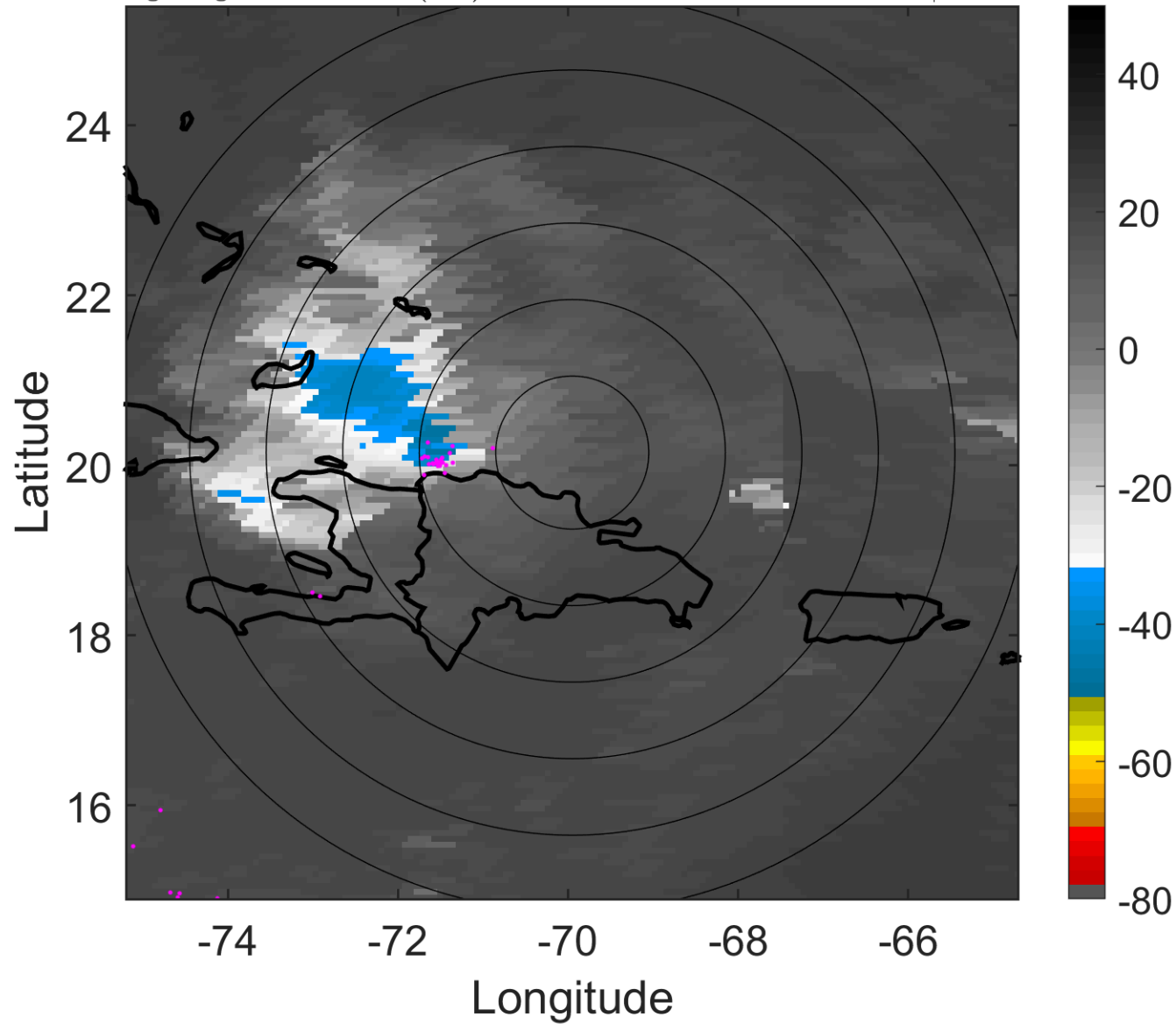

6-h IR BT Differences & Lightning

Δ t: 2009101103 (22.3 LT) - 2009101021 (16.4 LT)

Lightning: 22.3 LT \pm 1.5 h (dots)

PT: NP | EA: INACT

10L (HENRI) | 20 kt LO

S: null | H: null

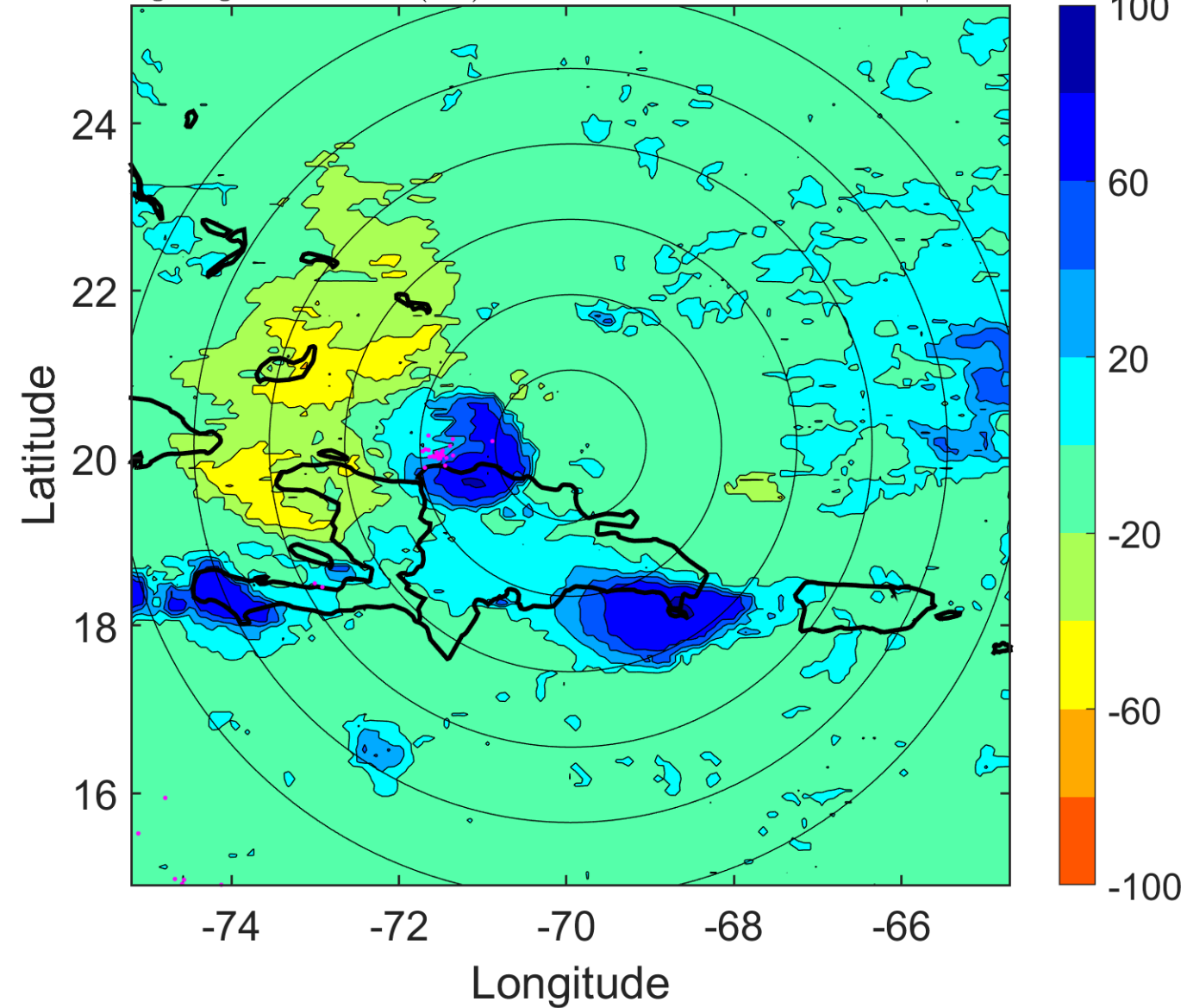

IR BT & Lightning

t: 2009101106 (1.3 LT)

Lightning: 1.3 LT \pm 1.5 h (dots)

PT: SLWP | EA: INACT

10L (HENRI) | 20 kt LO

S: null | H: null

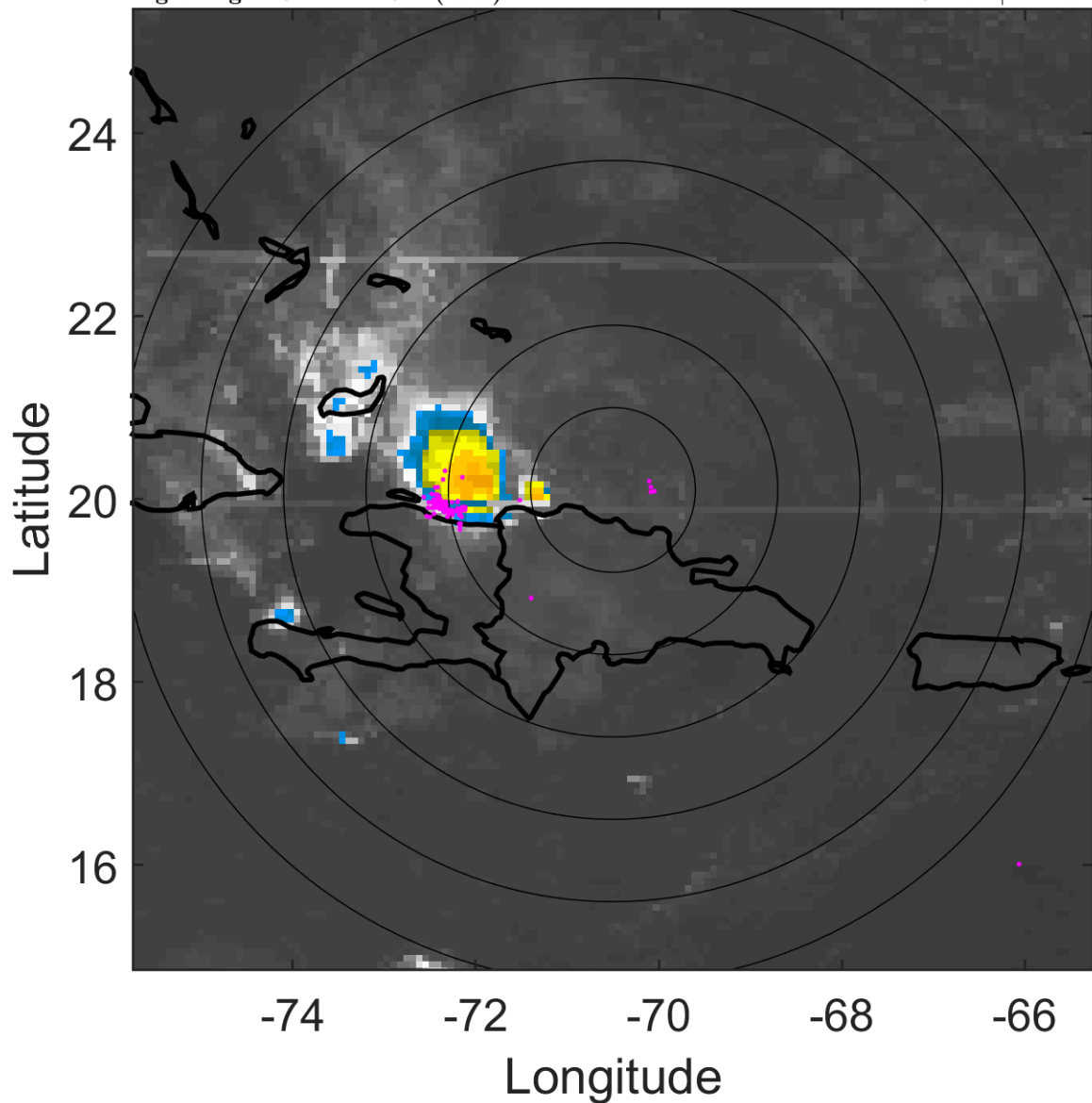

6-h IR BT Differences & Lightning

Δ t: 2009101106 (1.3 LT) - 2009101100 (19.4 LT)

Lightning: 1.3 LT \pm 1.5 h (dots)

PT: SLWP | EA: INACT

10L (HENRI) | 20 kt LO

S: null | H: null

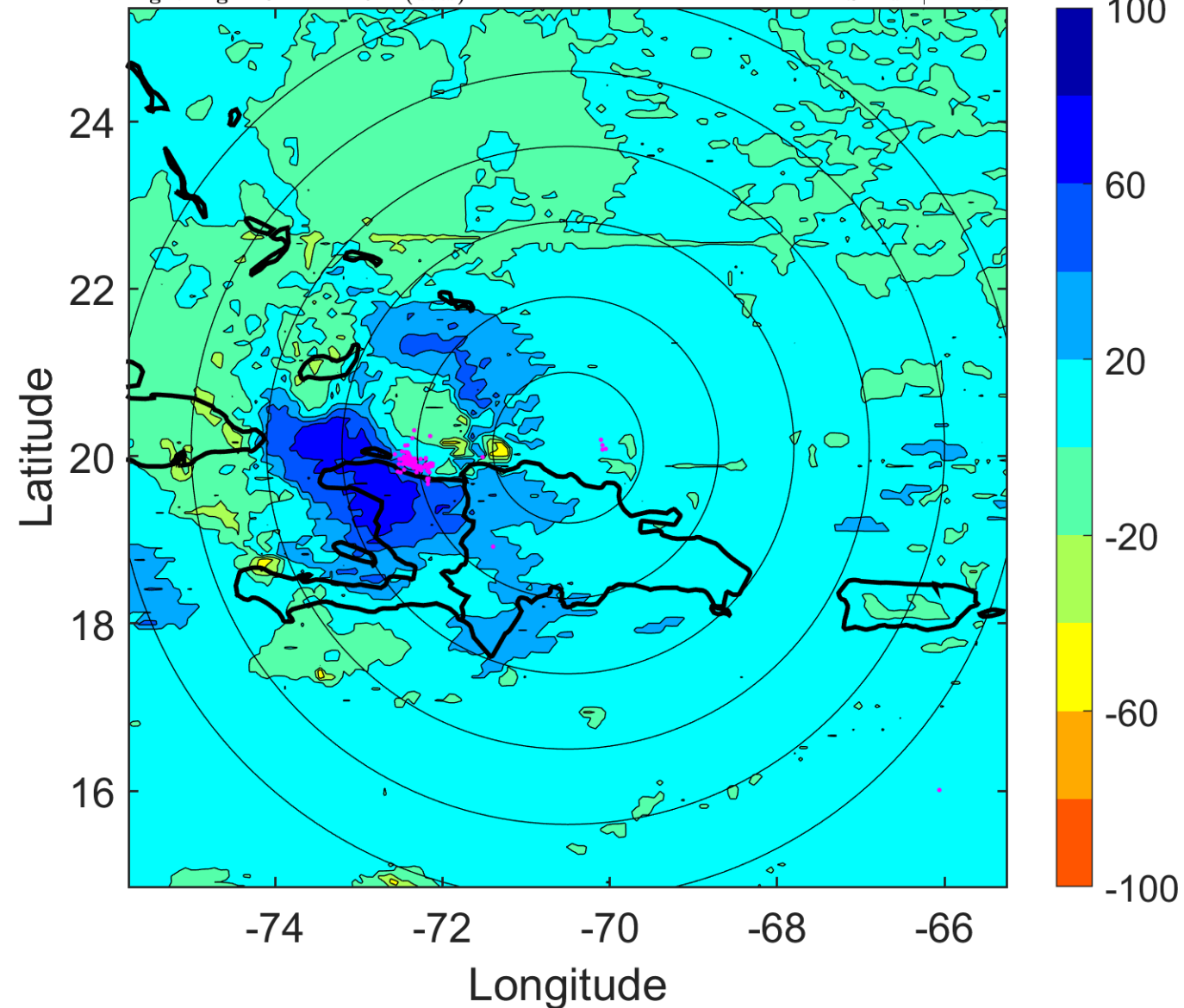

IR BT & Lightning

t: 2009101109 (4.3 LT)

Lightning: 4.3 LT \pm 1.5 h (dots)

PT: SLWP | EA: INACT

10L (HENRI) | 20 kt LO

S: null | H: null

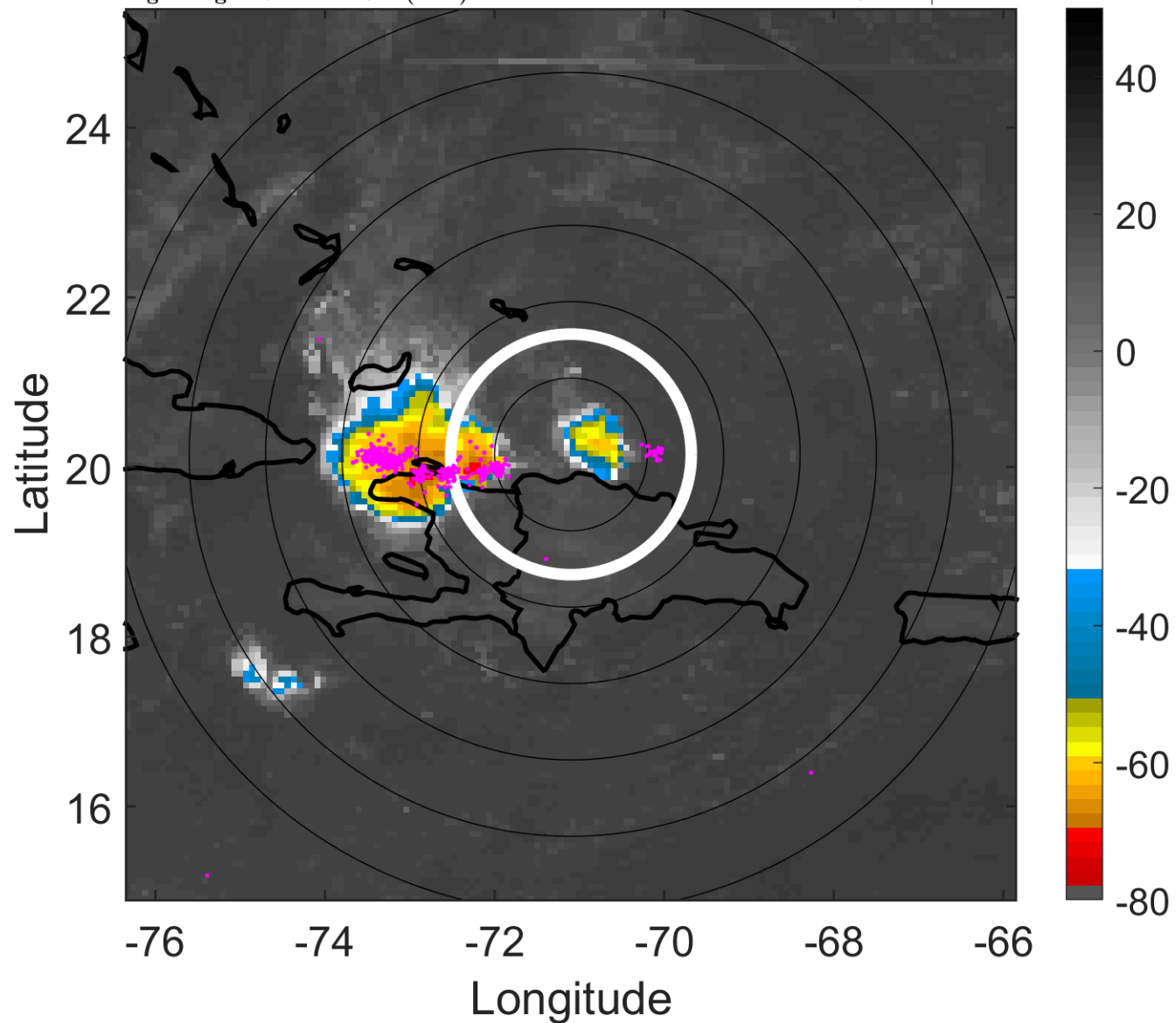

6-h IR BT Differences & Lightning

Δ t: 2009101109 (4.3 LT) - 2009101103 (22.3 LT)

Lightning: 4.3 LT \pm 1.5 h (dots)

PT: SLWP | EA: INACT

10L (HENRI) | 20 kt LO

S: null | H: null

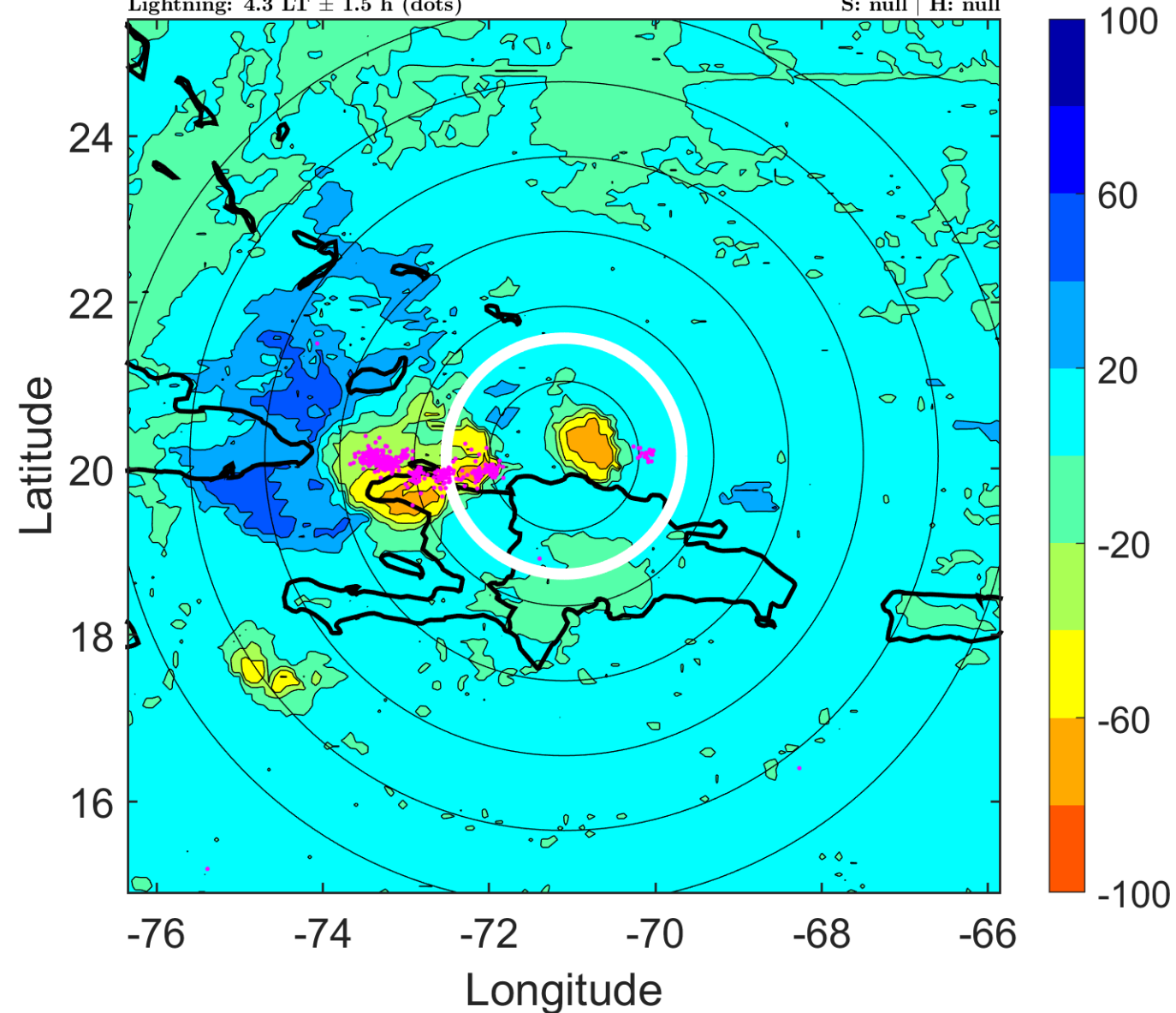

IR BT & Lightning

t: 2009101112 (7.2 LT)

Lightning: 7.2 LT \pm 1.5 h (dots)

PT: SLWP | EA: INACT

10L (HENRI) | 20 kt LO

S: null | H: null

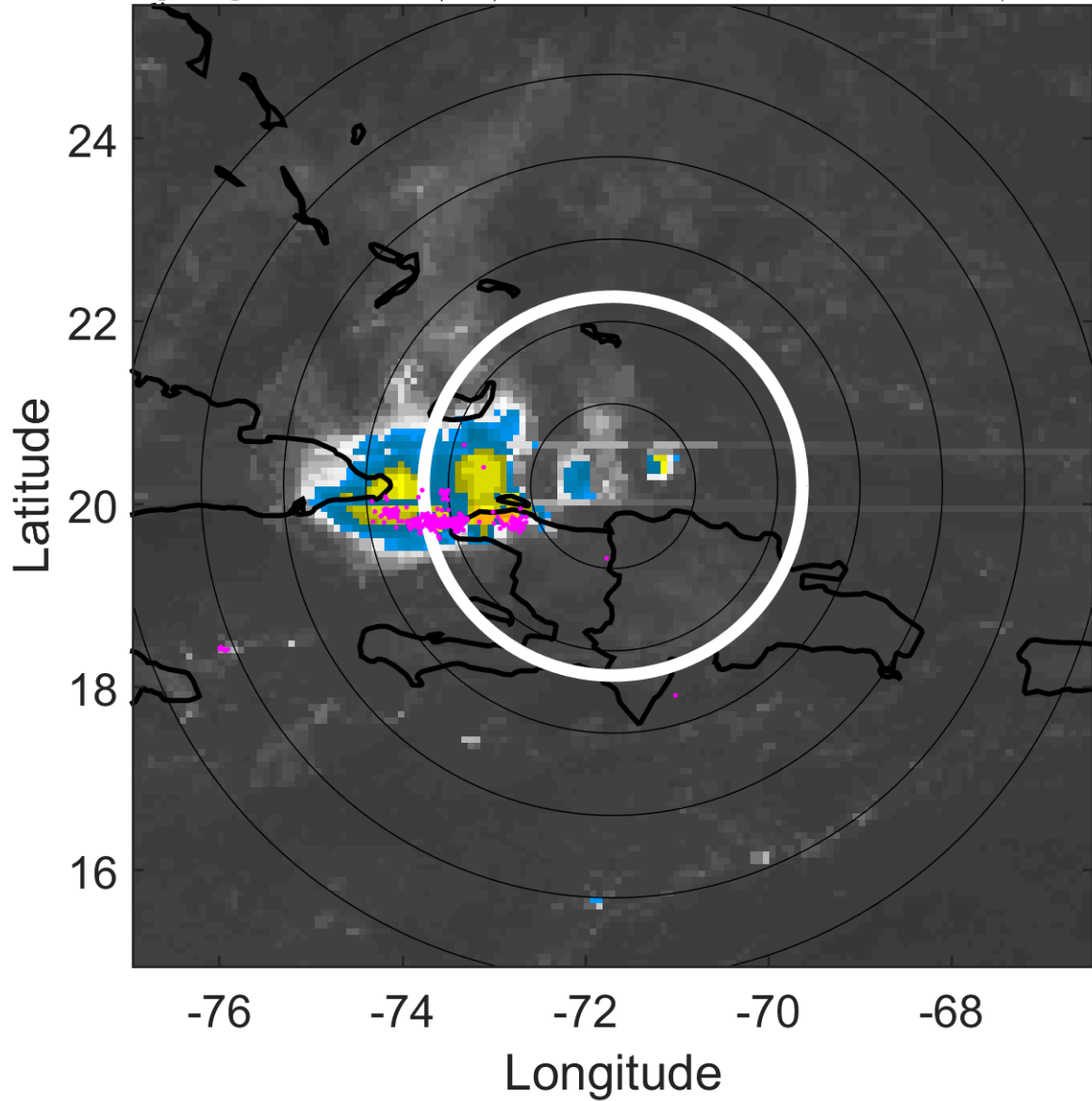

6-h IR BT Differences & Lightning

Δ t: 2009101112 (7.2 LT) - 2009101106 (1.3 LT)

Lightning: 7.2 LT \pm 1.5 h (dots)

PT: SLWP | EA: INACT

10L (HENRI) | 20 kt LO

S: null | H: null

