

### IR BT & Lightning

t: 2021081506 (1.8 LT)

Lightning: 1.8 LT  $\pm$  1.5 h (dots)

PT: NP | EA: INACT

08L (HENRI) | 25 kt LO

S: null | H: null

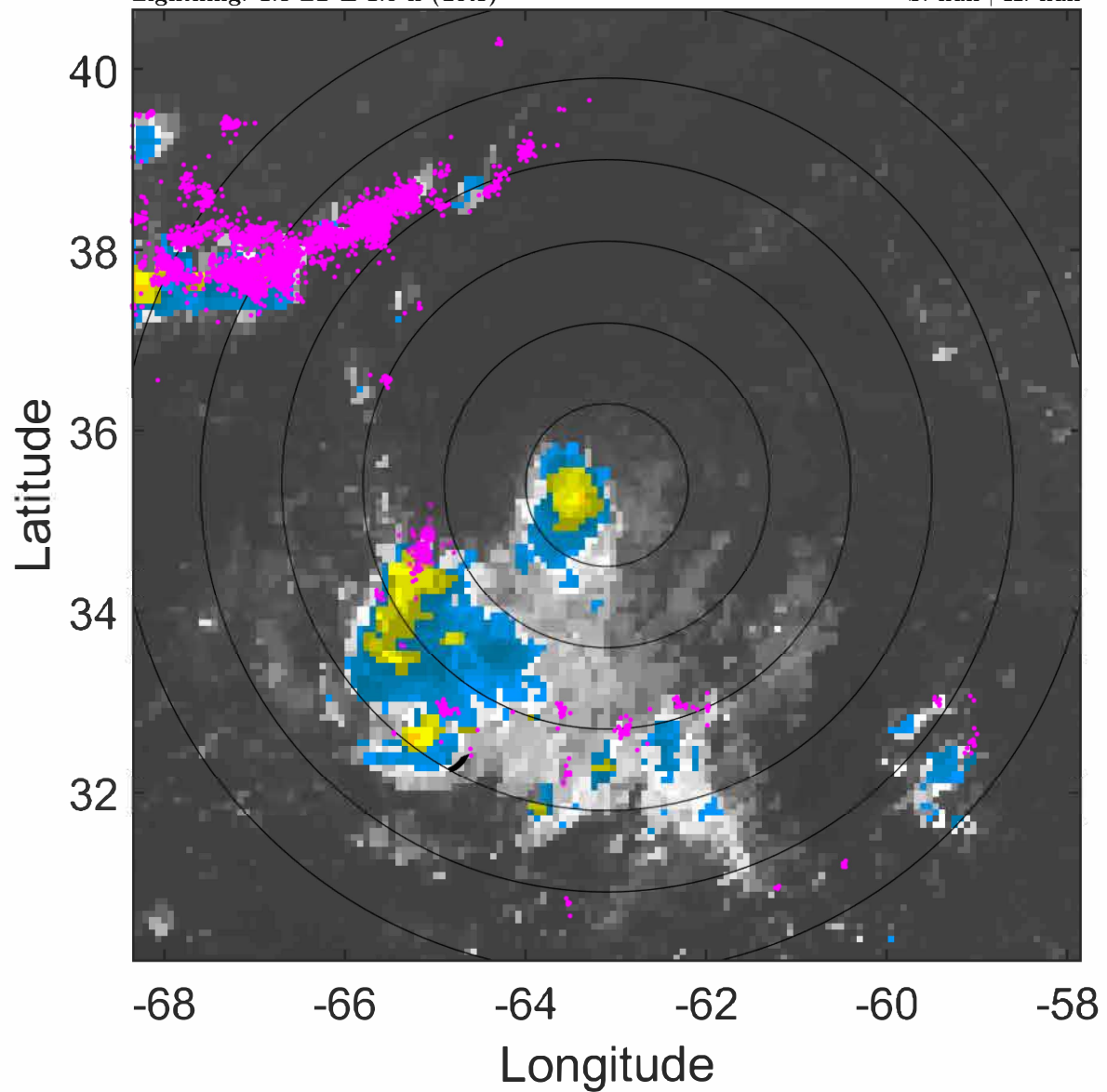

### 6-h IR BT Differences & Lightning

$\Delta$ t: 2021081506 (1.8 LT) - 2021081500 (19.8 LT)

Lightning: 1.8 LT  $\pm$  1.5 h (dots)

PT: NP | EA: INACT

08L (HENRI) | 25 kt LO

S: null | H: null

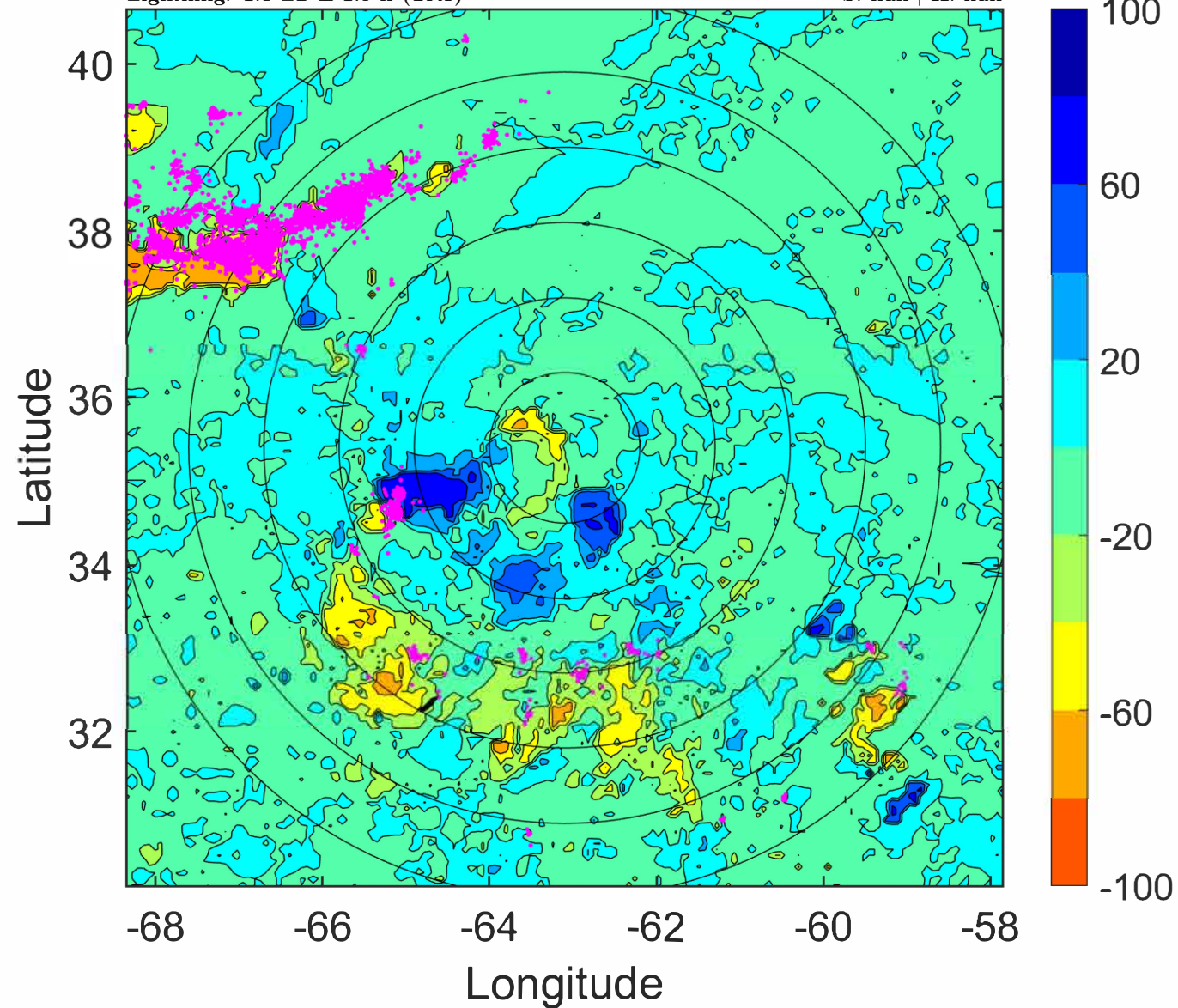



### IR BT & Lightning

t: 2021081509 (4.8 LT)

Lightning: 4.8 LT  $\pm$  1.5 h (dots)

PT: NP | EA: INACT

08L (HENRI) | 25 kt LO

S: null | H: null

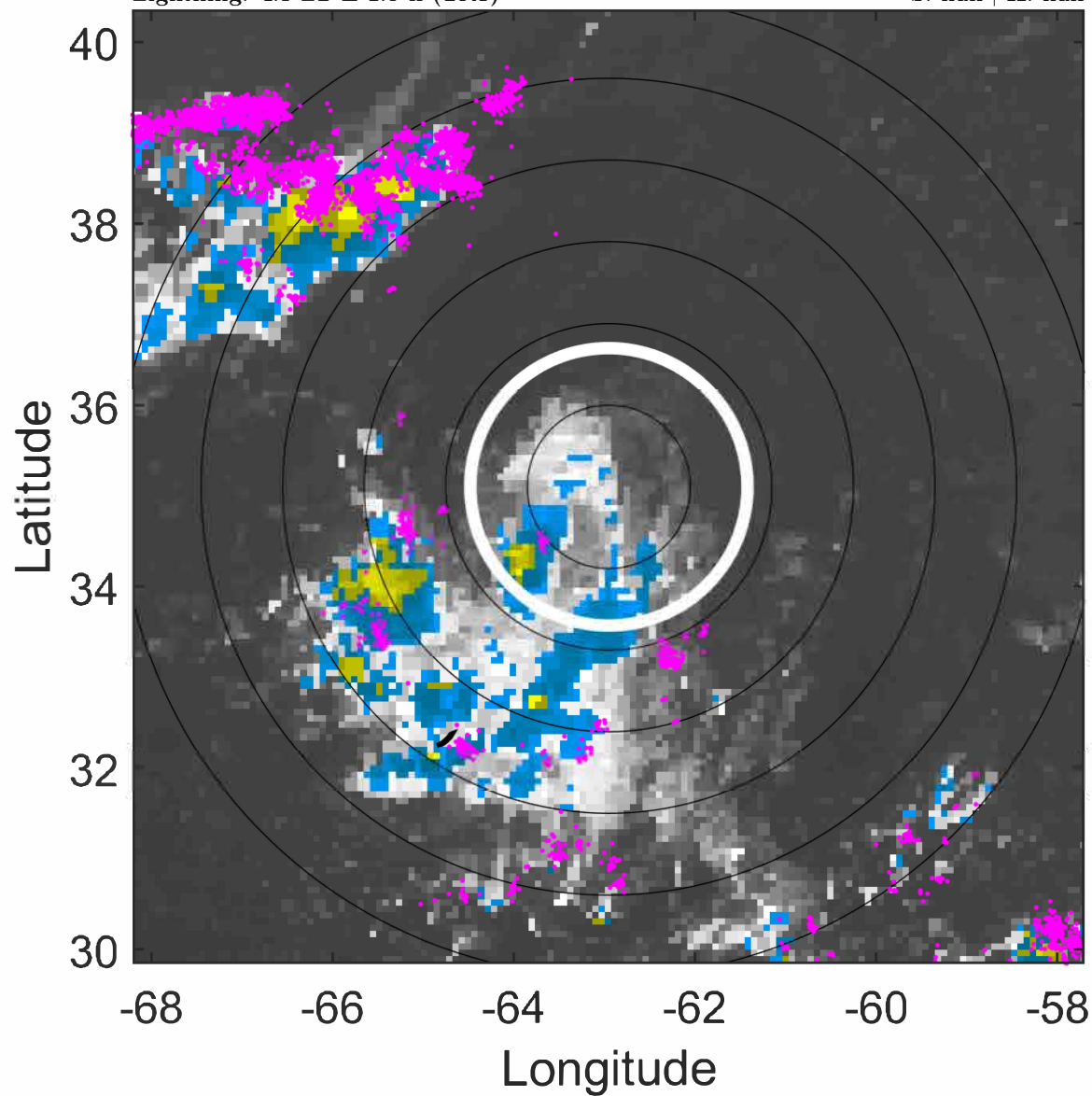

### 6-h IR BT Differences & Lightning

$\Delta$ t: 2021081509 (4.8 LT) - 2021081503 (22.8 LT)

Lightning: 4.8 LT  $\pm$  1.5 h (dots)

PT: NP | EA: INACT

08L (HENRI) | 25 kt LO

S: null | H: null

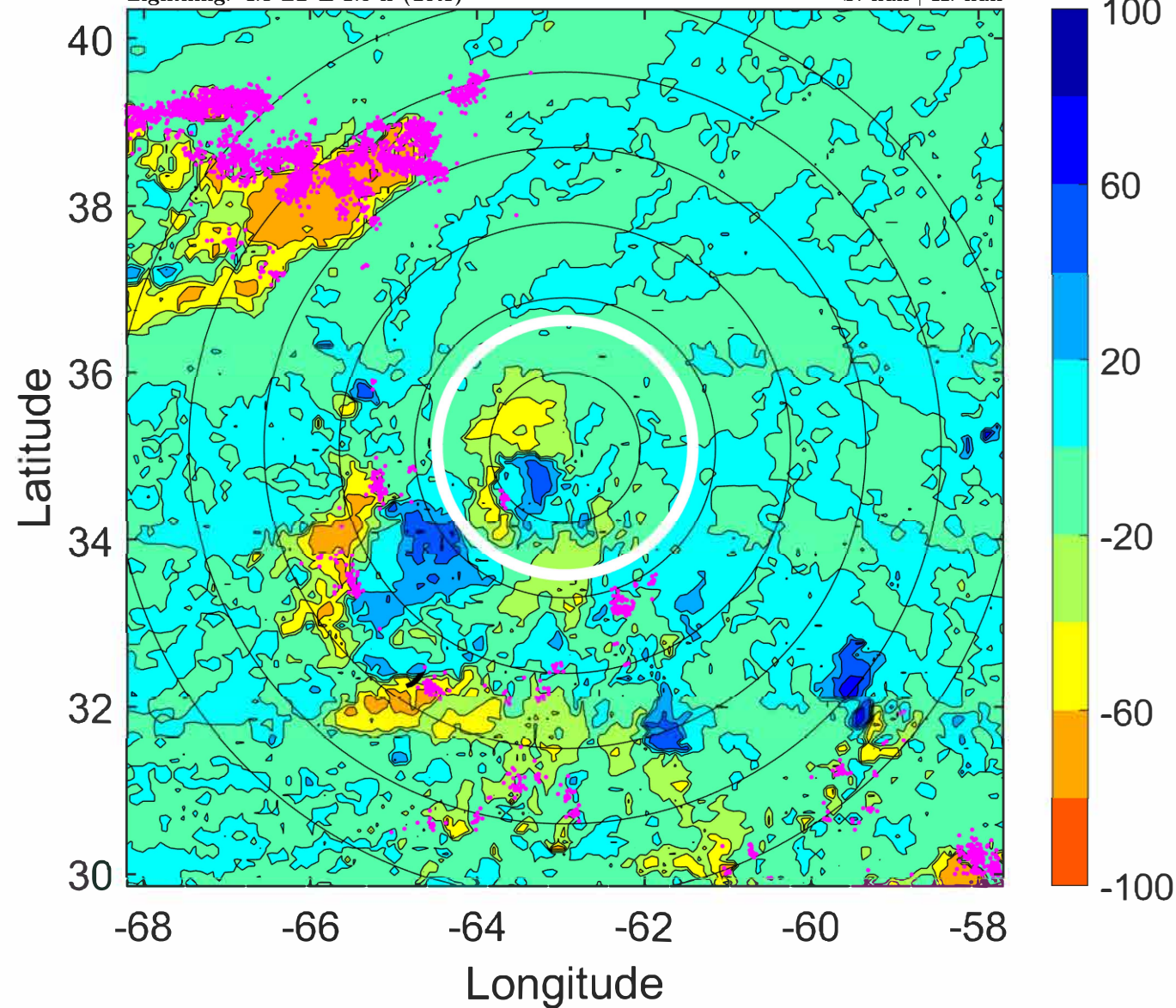



### IR BT & Lightning

t: 2021081512 (7.8 LT)

Lightning: 7.8 LT  $\pm$  1.5 h (dots)

PT: NP | EA: INACT

08L (HENRI) | 25 kt LO

S: null | H: null

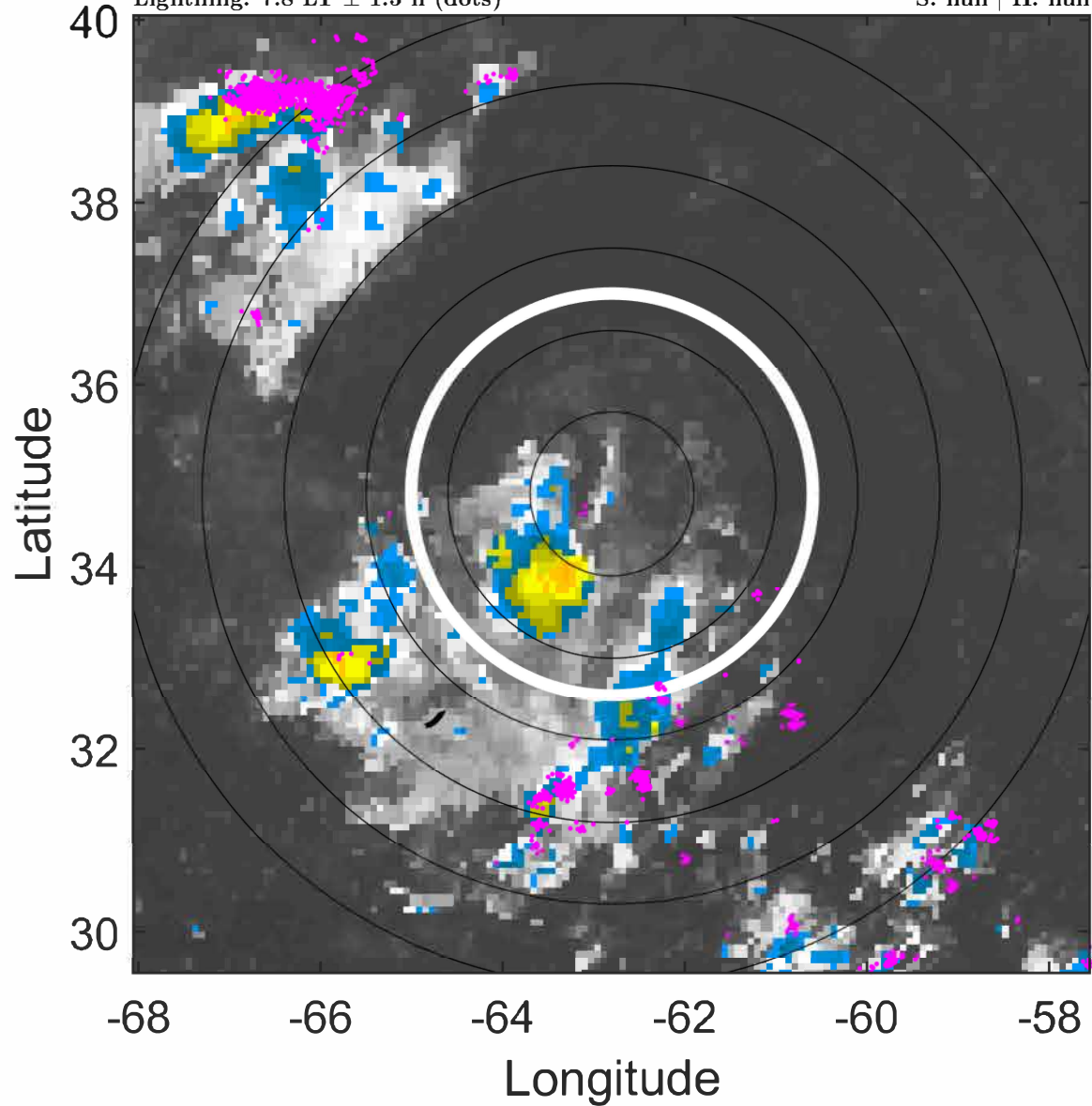

### 6-h IR BT Differences & Lightning

$\Delta$ t: 2021081512 (7.8 LT) - 2021081506 (1.8 LT)

Lightning: 7.8 LT  $\pm$  1.5 h (dots)

PT: NP | EA: INACT

08L (HENRI) | 25 kt LO

S: null | H: null

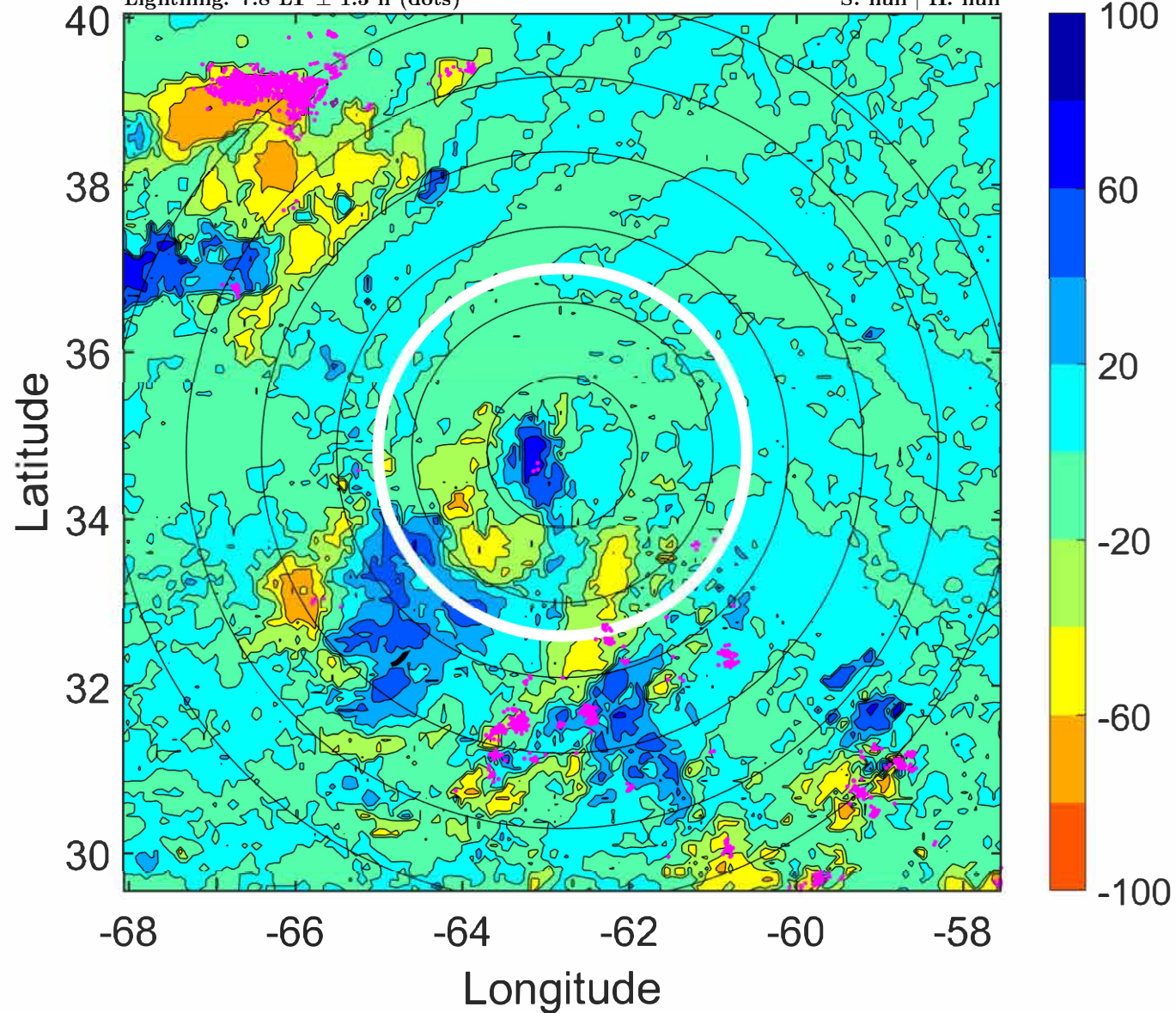



### IR BT & Lightning

t: 2021081515 (10.8 LT)

Lightning: 10.8 LT  $\pm$  1.5 h (dots)

PT: NP | EA: INACT

08L (HENRI) | 25 kt LO

S: null | H: null

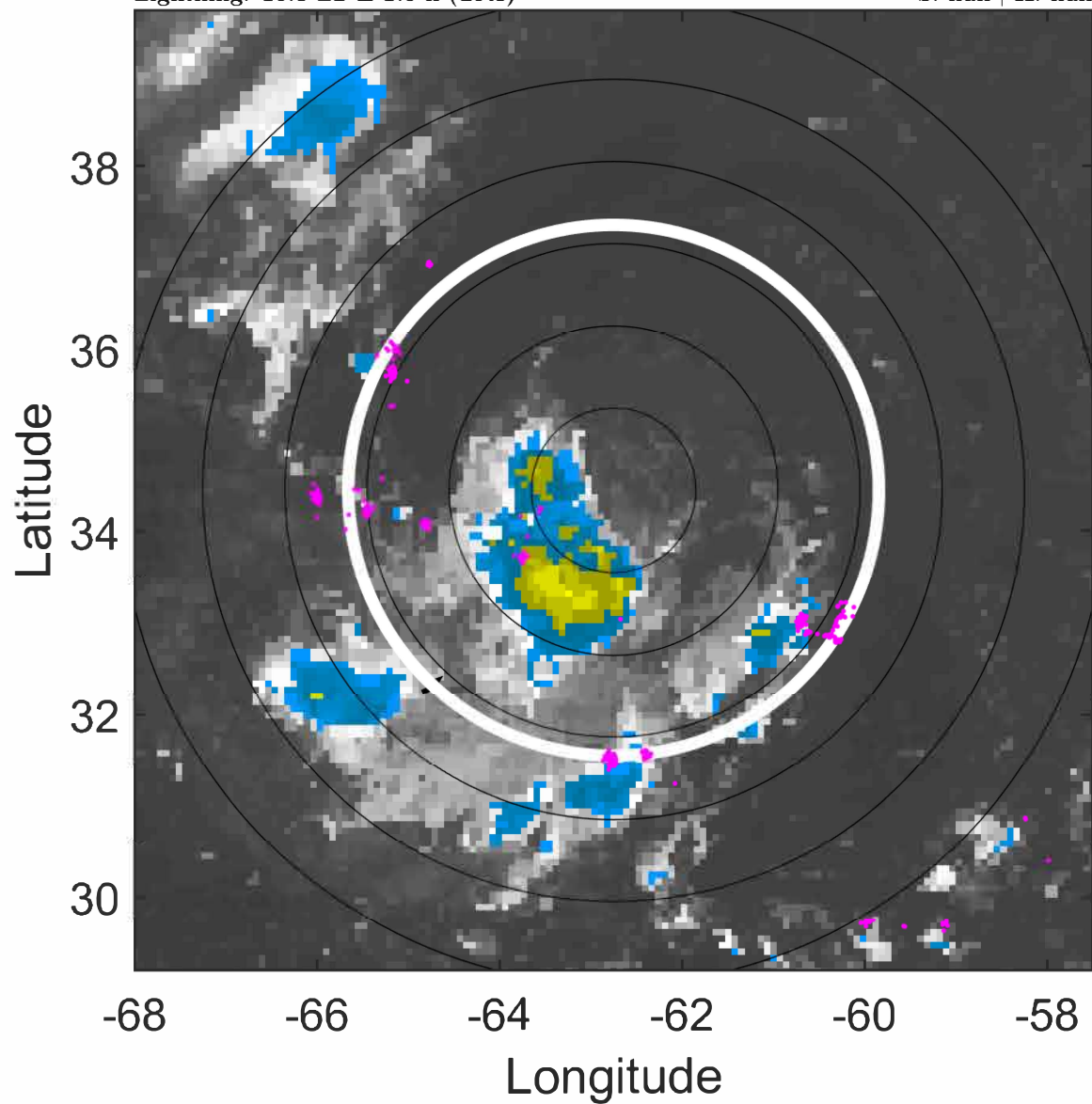

### 6-h IR BT Differences & Lightning

$\Delta$ t: 2021081515 (10.8 LT) - 2021081509 (4.8 LT)

Lightning: 10.8 LT  $\pm$  1.5 h (dots)

PT: NP | EA: INACT

08L (HENRI) | 25 kt LO

S: null | H: null

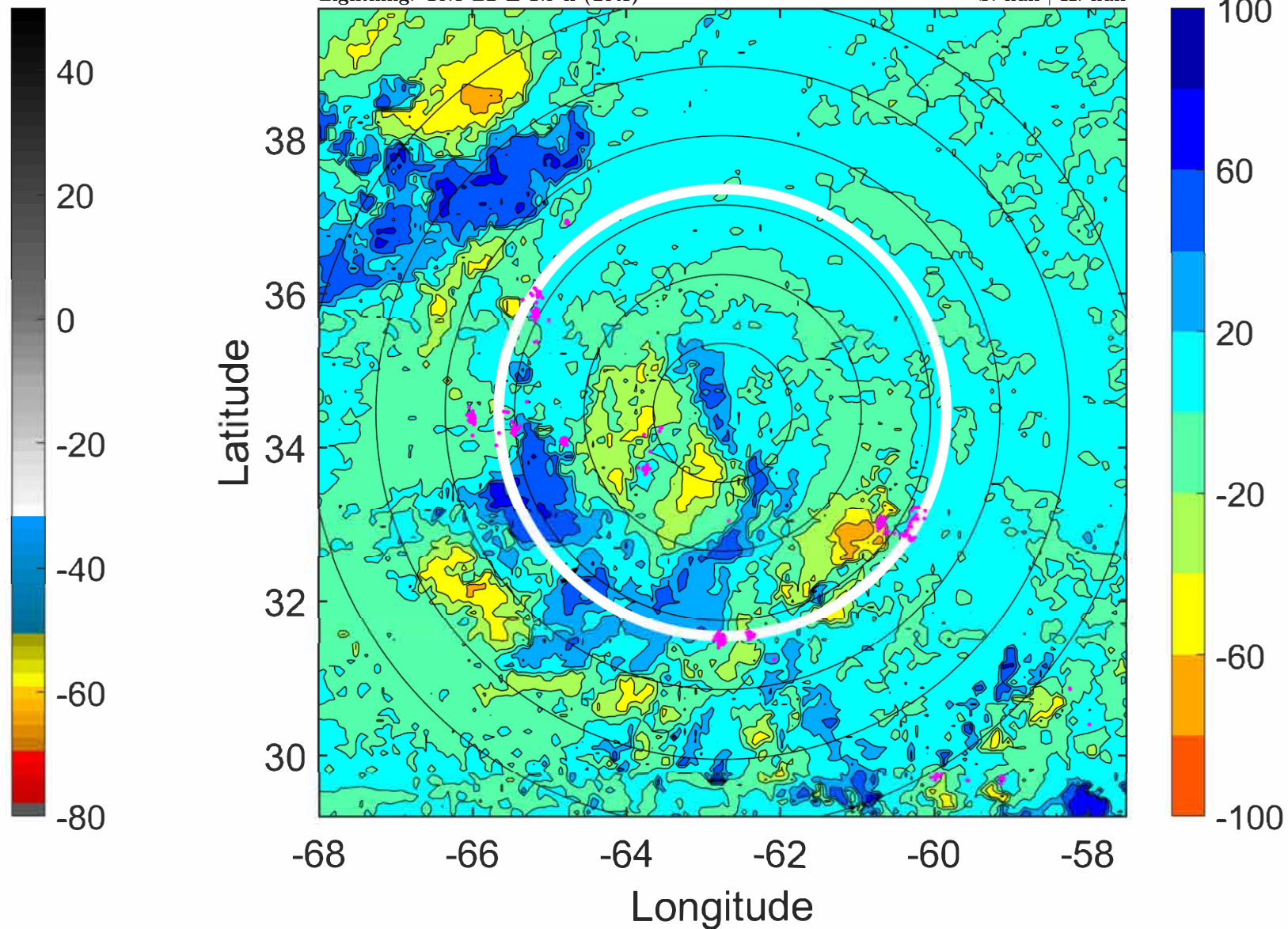



### IR BT & Lightning

t: 2021081518 (13.8 LT)

Lightning: 13.8 LT  $\pm$  1.5 h (dots)

PT: NP | EA: INACT

08L (HENRI) | 25 kt TD

S: 1.9 m s<sup>-1</sup> (L) | H: 256°

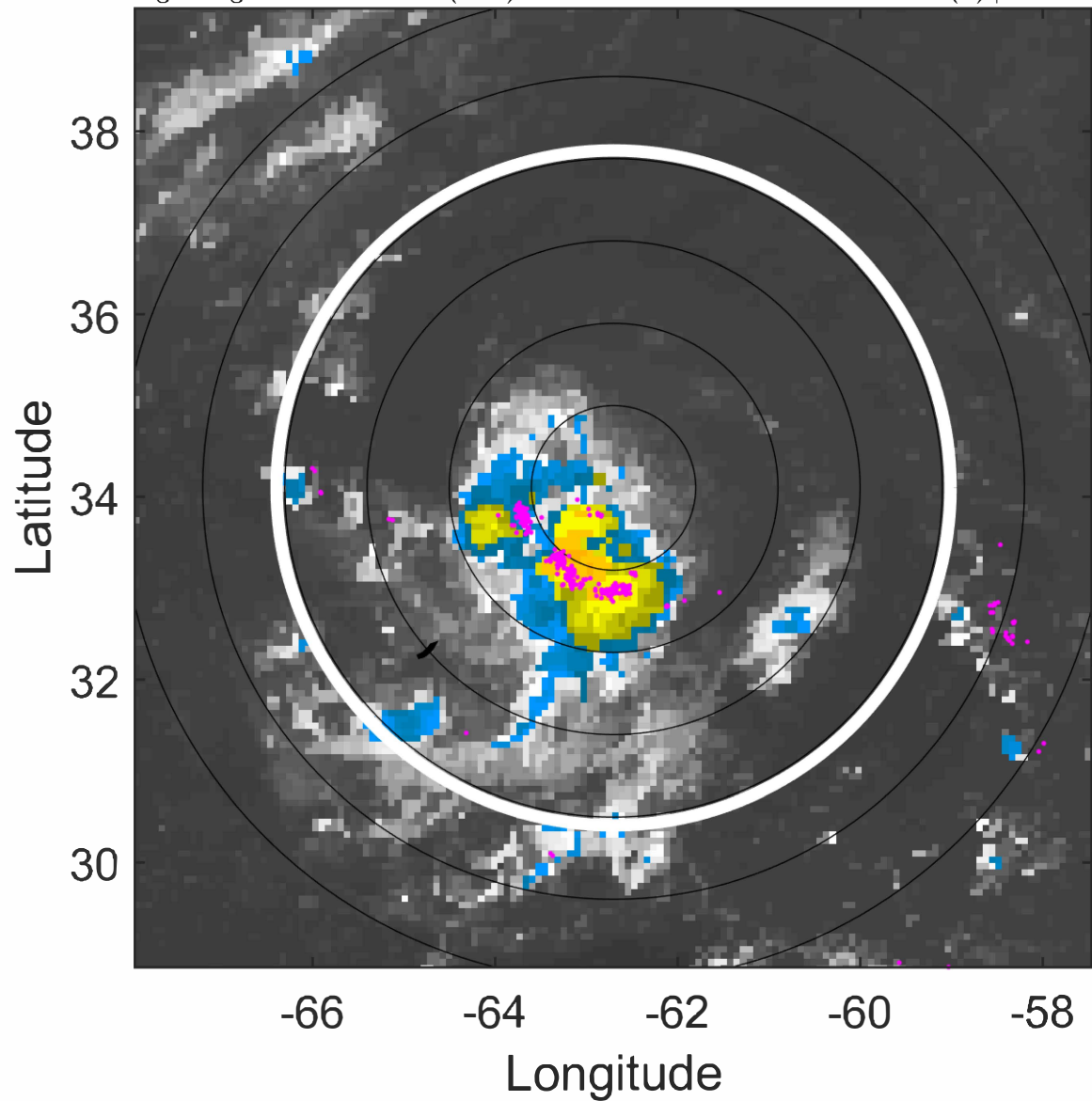

### 6-h IR BT Differences & Lightning

$\Delta$ t: 2021081518 (13.8 LT) - 2021081512 (7.8 LT)

Lightning: 13.8 LT  $\pm$  1.5 h (dots)

PT: NP | EA: INACT

08L (HENRI) | 25 kt TD

S: 1.9 m s<sup>-1</sup> (L) | H: 256°

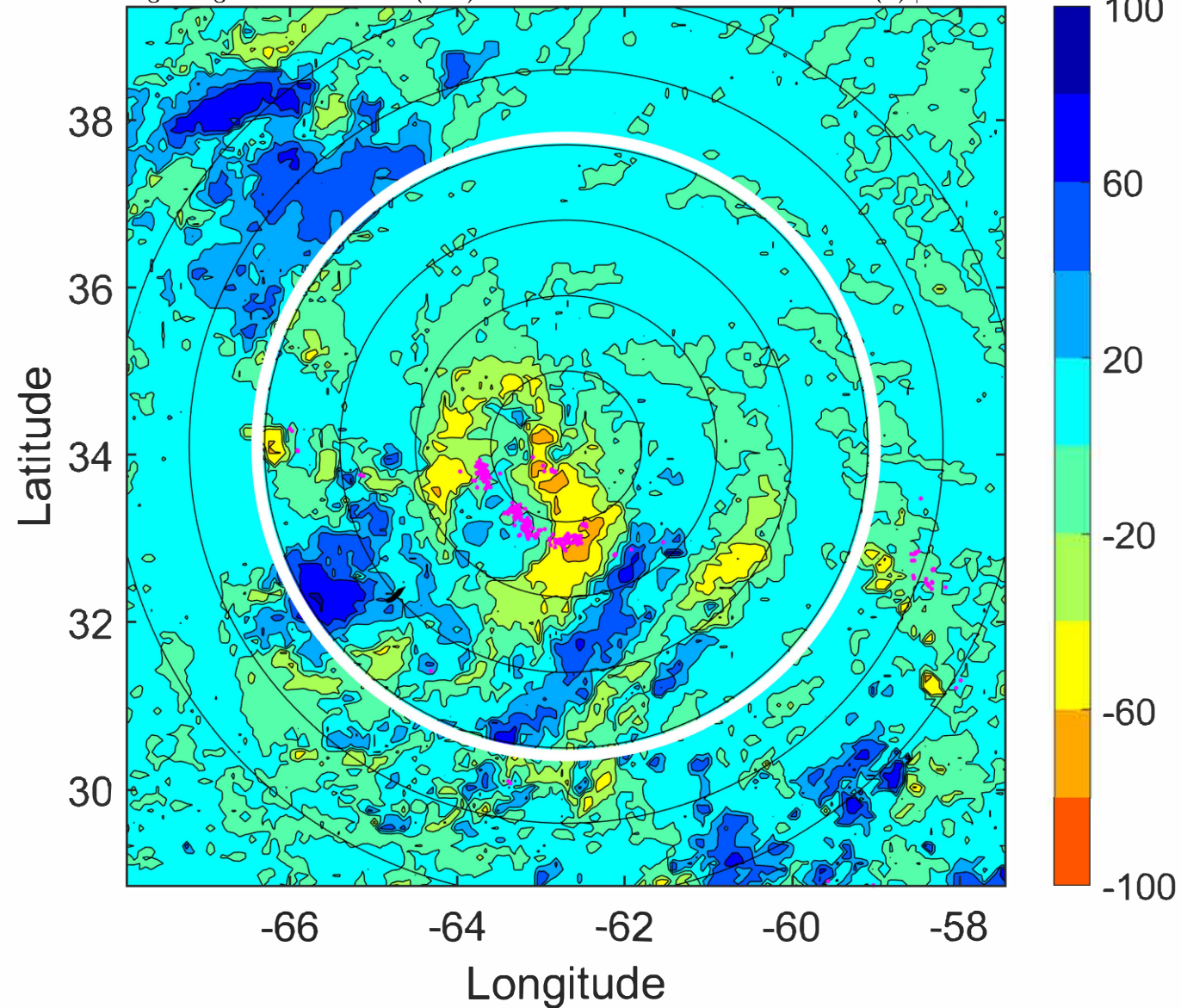



### IR BT & Lightning

t: 2021081521 (16.8 LT)

Lightning: 16.8 LT  $\pm$  1.5 h (dots)

PT: NP | EA: INACT

08L (HENRI) | 27.5 kt TD

S: 2 m s<sup>-1</sup> (L) | H: 235°

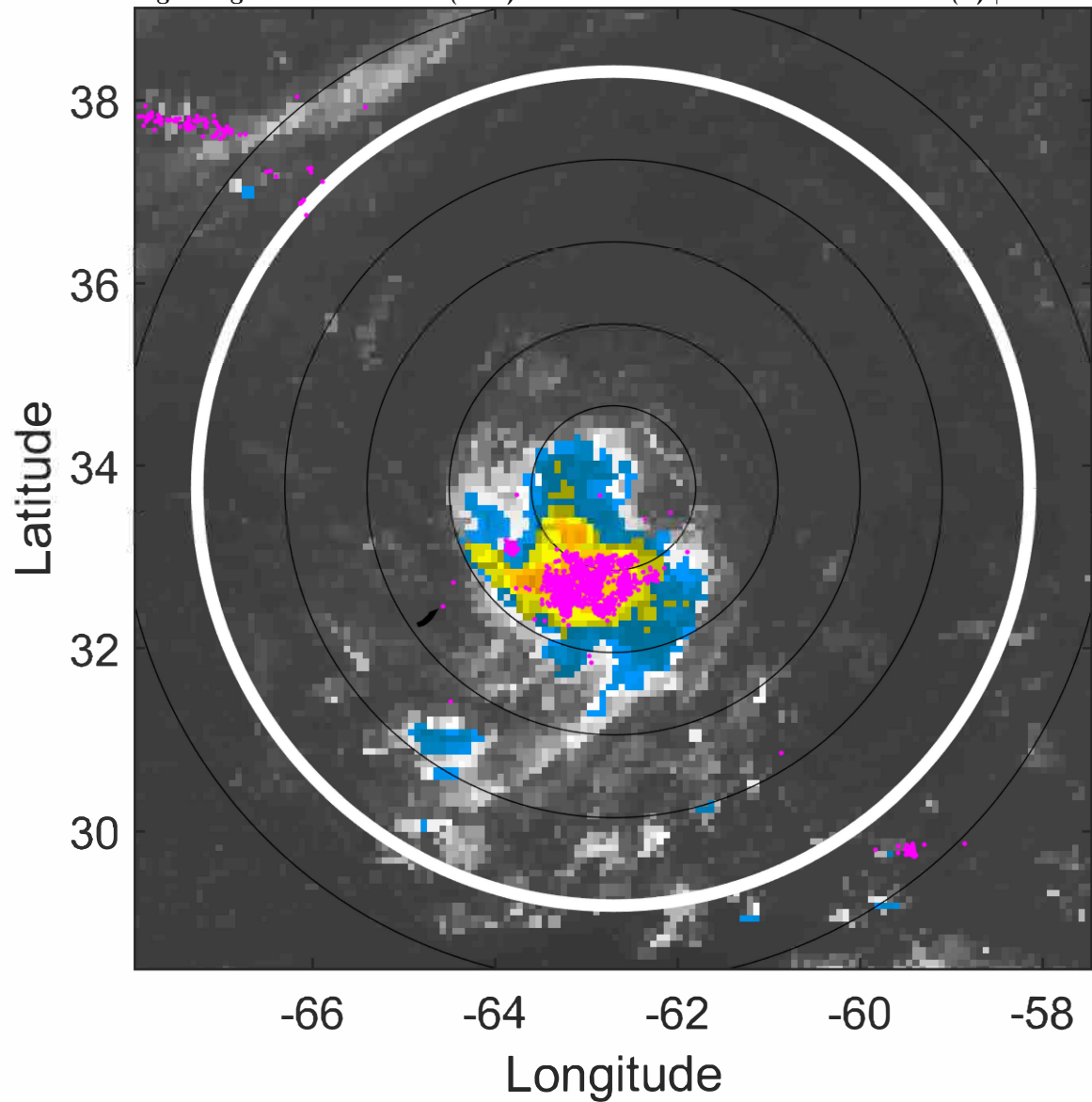

### 6-h IR BT Differences & Lightning

$\Delta$ t: 2021081521 (16.8 LT) - 2021081515 (10.8 LT)

Lightning: 16.8 LT  $\pm$  1.5 h (dots)

PT: NP | EA: INACT

08L (HENRI) | 27.5 kt TD

S: 2 m s<sup>-1</sup> (L) | H: 235°

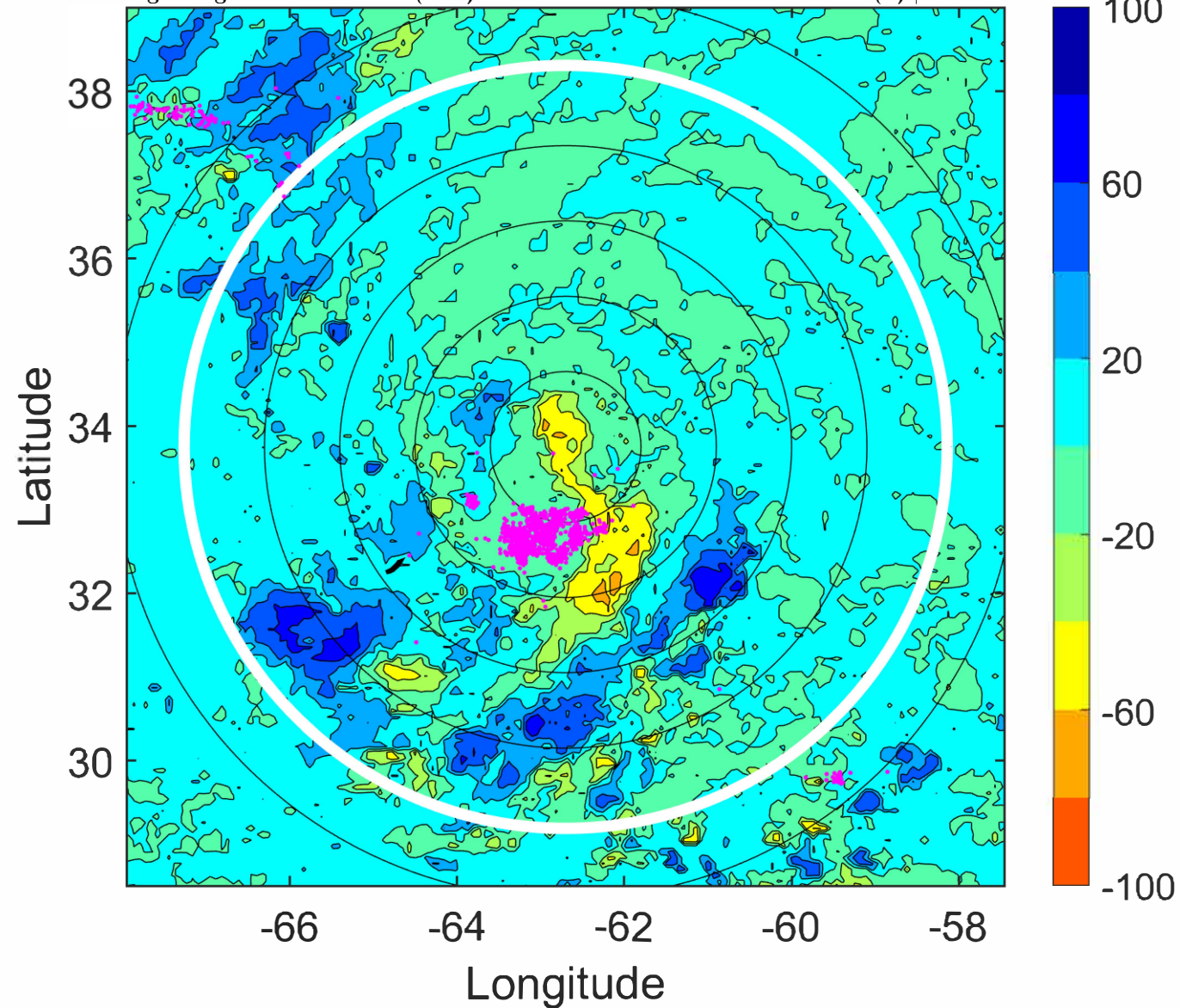



### IR BT & Lightning

t: 2021081600 (19.8 LT)

Lightning: 19.8 LT  $\pm$  1.5 h (dots)

PT: NP | EA: INACT

08L (HENRI) | 30 kt TD

S: 2.2 m s<sup>-1</sup> (L) | H: 214°

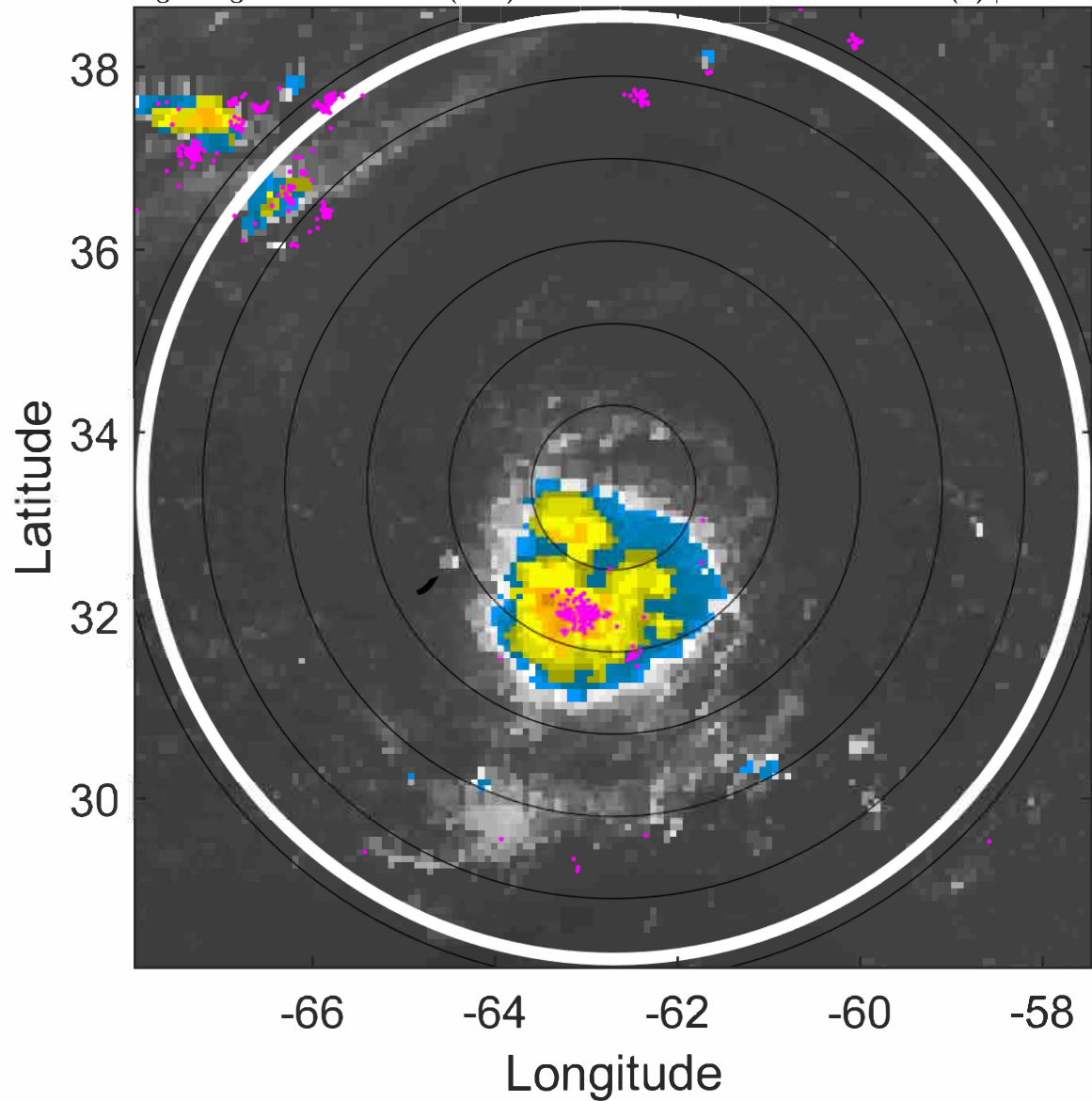

### 6-h IR BT Differences & Lightning

$\Delta$ t: 2021081600 (19.8 LT) - 2021081518 (13.8 LT)

Lightning: 19.8 LT  $\pm$  1.5 h (dots)

PT: NP | EA: INACT

08L (HENRI) | 30 kt TD

S: 2.2 m s<sup>-1</sup> (L) | H: 214°

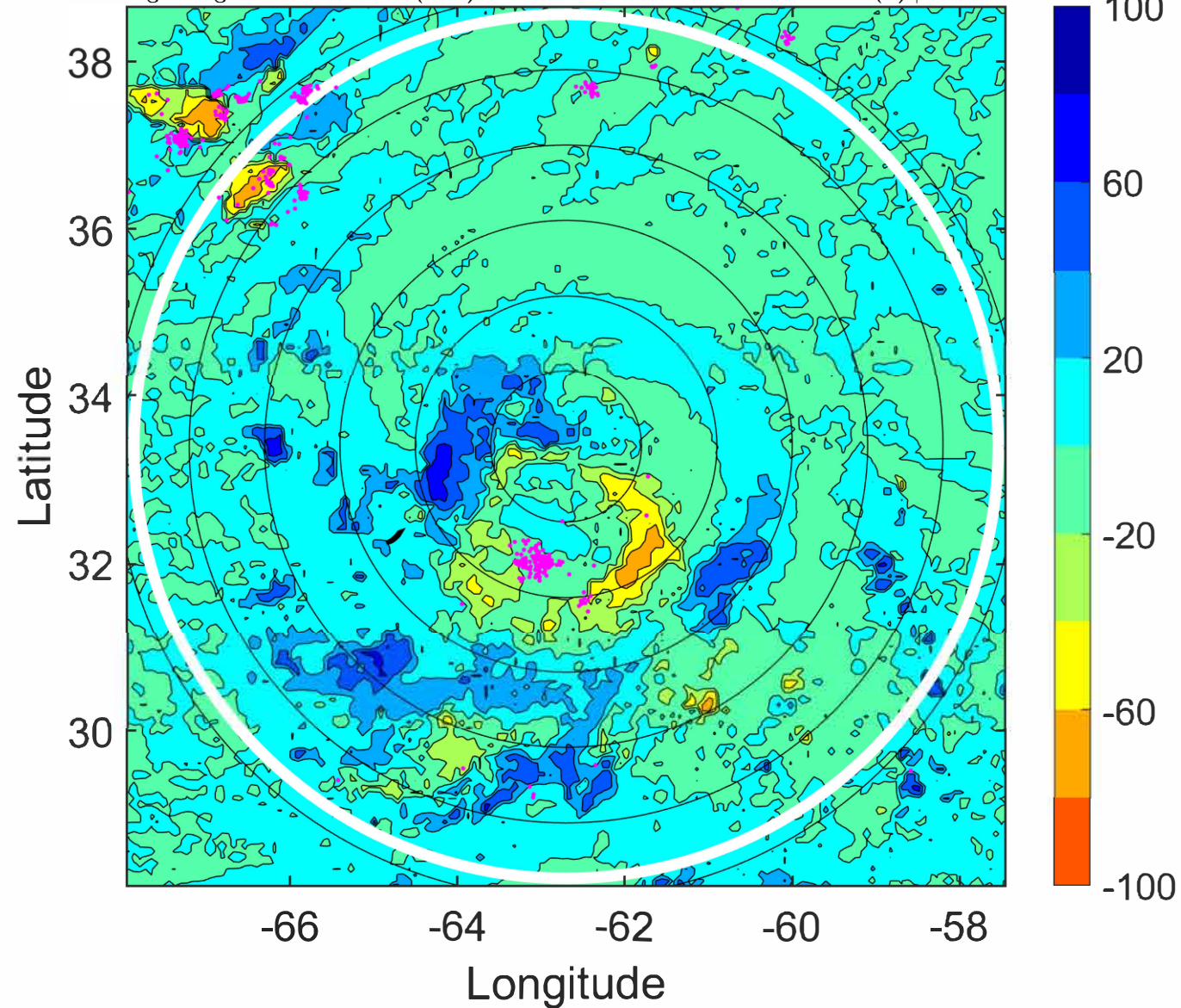

### IR BT & Lightning

t: 2021081603 (22.8 LT)

Lightning: 22.8 LT  $\pm$  1.5 h (dots)

PT: NP | EA: INACT

08L (HENRI) | 30 kt TD

S: 2.6 m s<sup>-1</sup> (L) | H: 219°

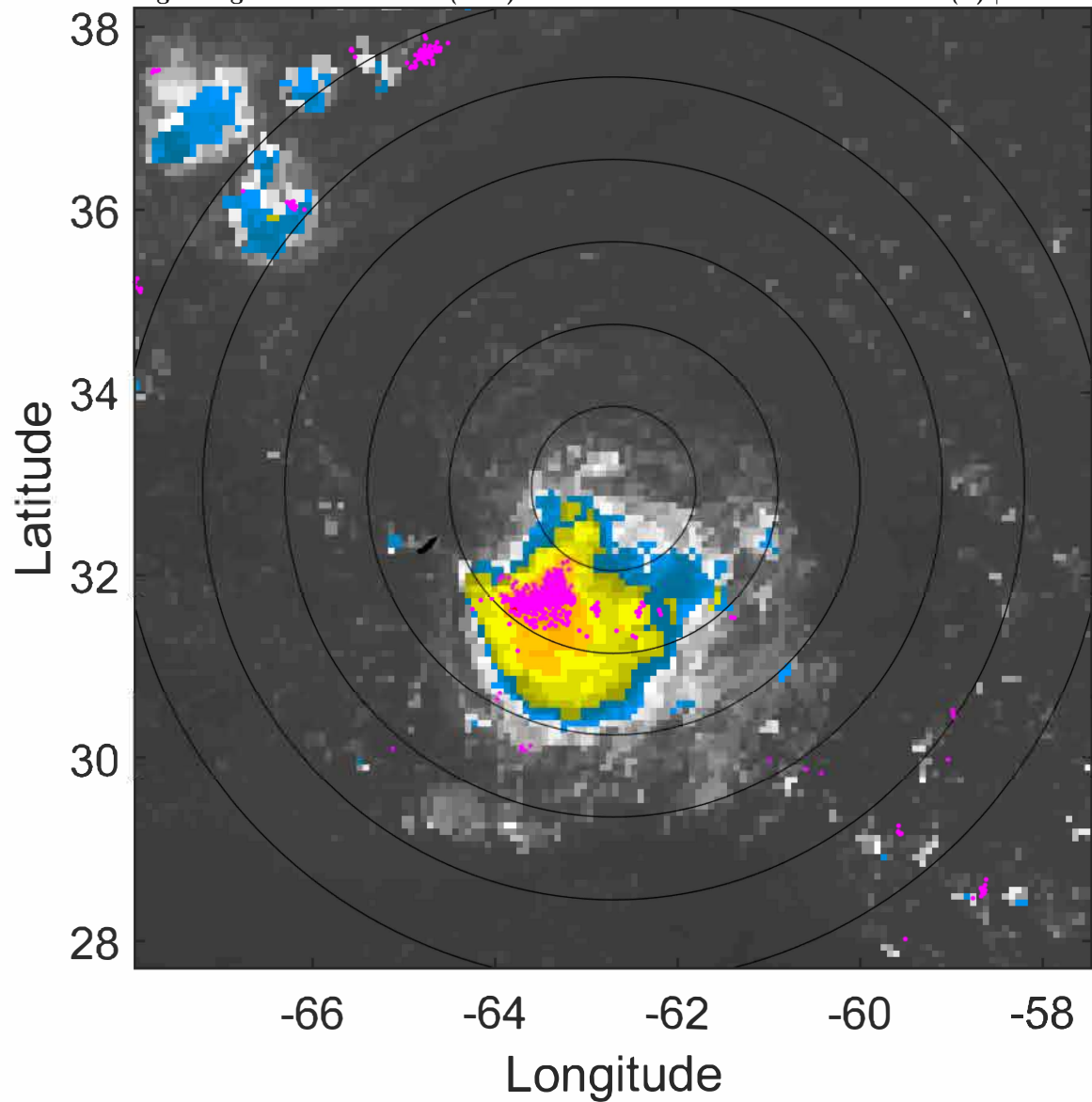

### 6-h IR BT Differences & Lightning

$\Delta$ t: 2021081603 (22.8 LT) - 2021081521 (16.8 LT)

Lightning: 22.8 LT  $\pm$  1.5 h (dots)

PT: NP | EA: INACT

08L (HENRI) | 30 kt TD

S: 2.6 m s<sup>-1</sup> (L) | H: 219°

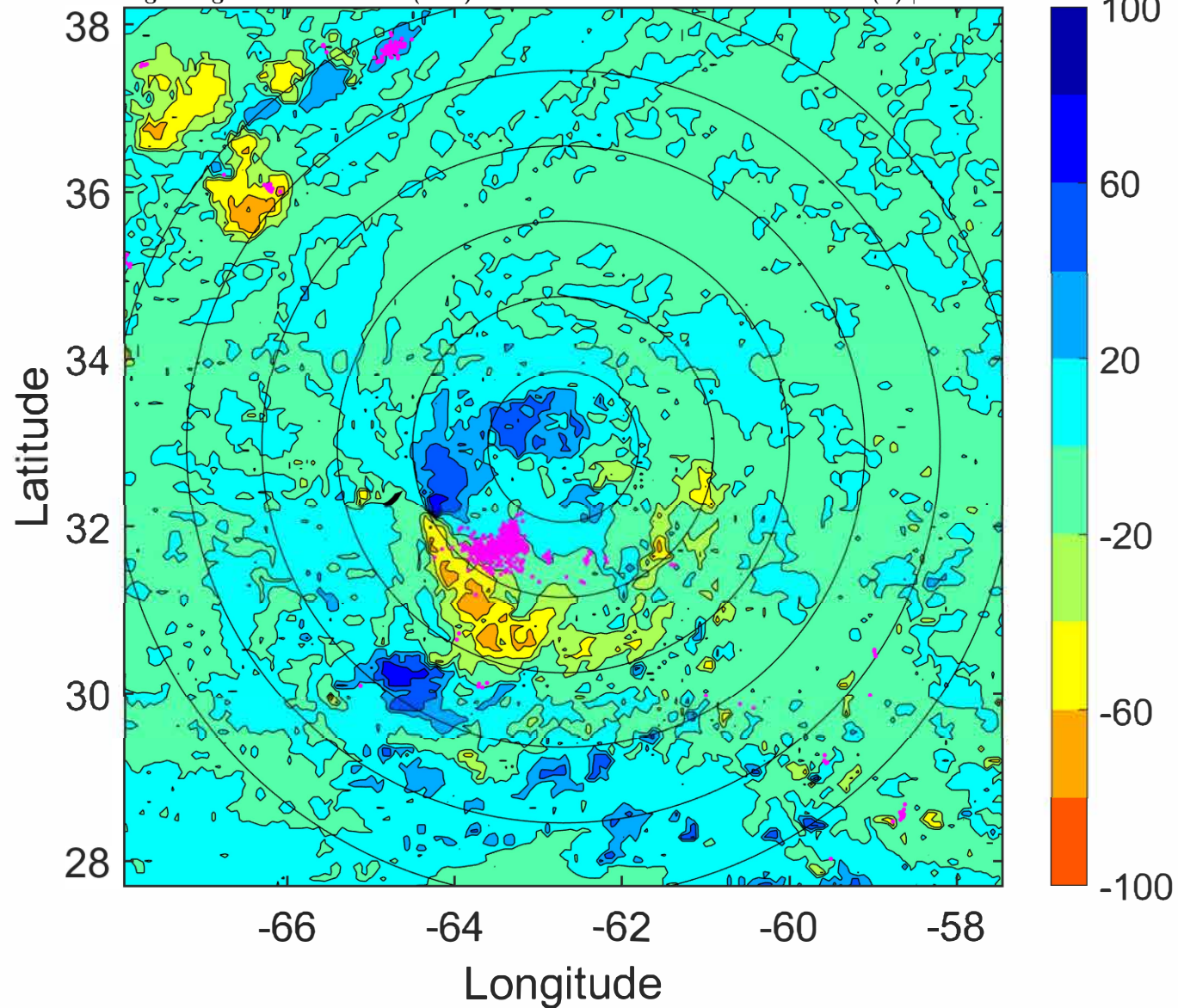



### IR BT & Lightning

t: 2021081606 (1.8 LT)

Lightning: 1.8 LT  $\pm$  1.5 h (dots)

PT: SLCP | EA: QUASI

08L (HENRI) | 30 kt TD

S: 3.1 m s<sup>-1</sup> (L) | H: 224°

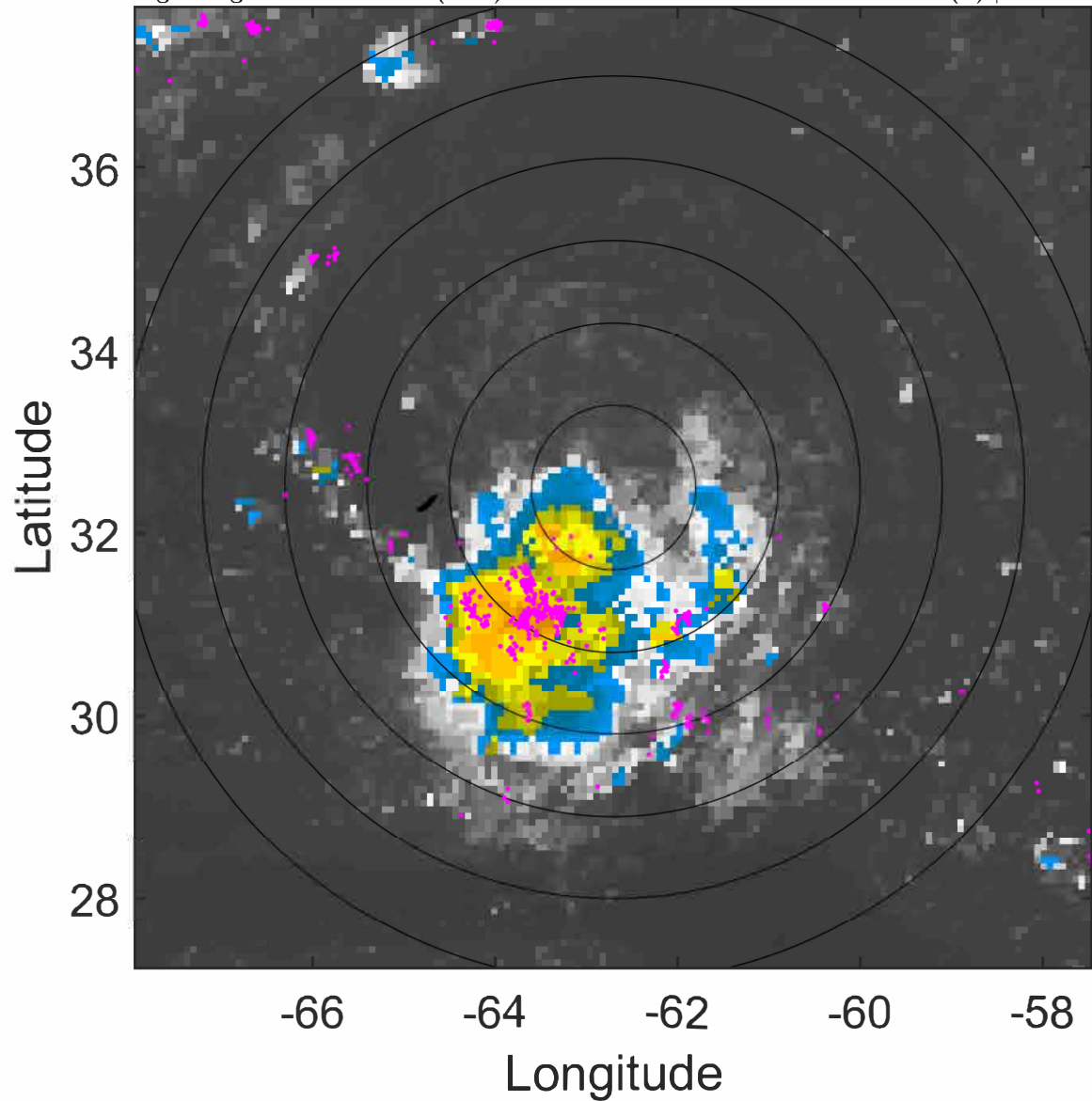

### 6-h IR BT Differences & Lightning

$\Delta$ t: 2021081606 (1.8 LT) - 2021081600 (19.8 LT)

Lightning: 1.8 LT  $\pm$  1.5 h (dots)

PT: SLCP | EA: QUASI

08L (HENRI) | 30 kt TD

S: 3.1 m s<sup>-1</sup> (L) | H: 224°

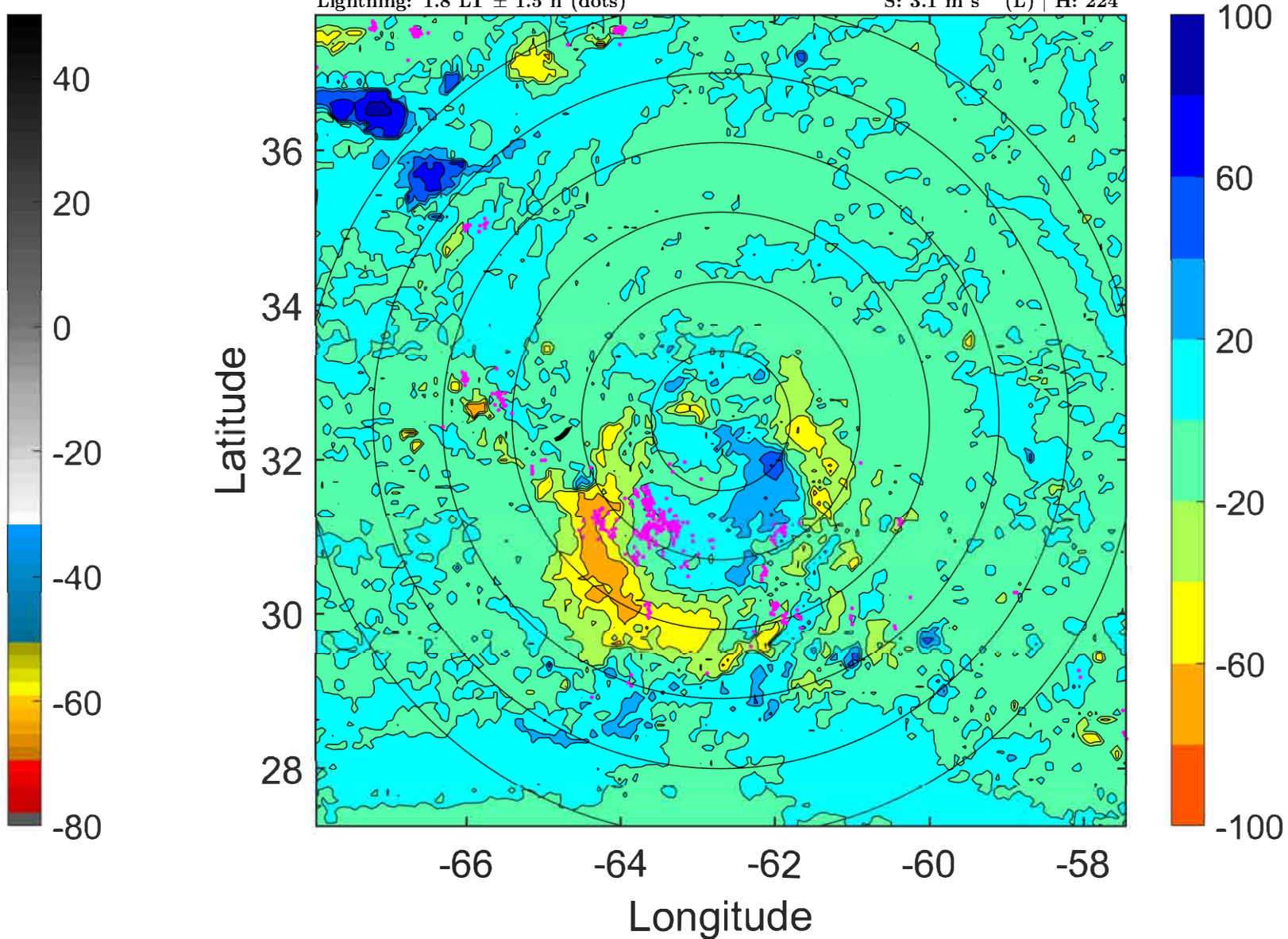



### IR BT & Lightning

t: 2021081609 (4.8 LT)

Lightning: 4.8 LT  $\pm$  1.5 h (dots)

PT: SLCP | EA: QUASI

08L (HENRI) | 30 kt TD

S: 2.6 m s<sup>-1</sup> (L) | H: 226.5°

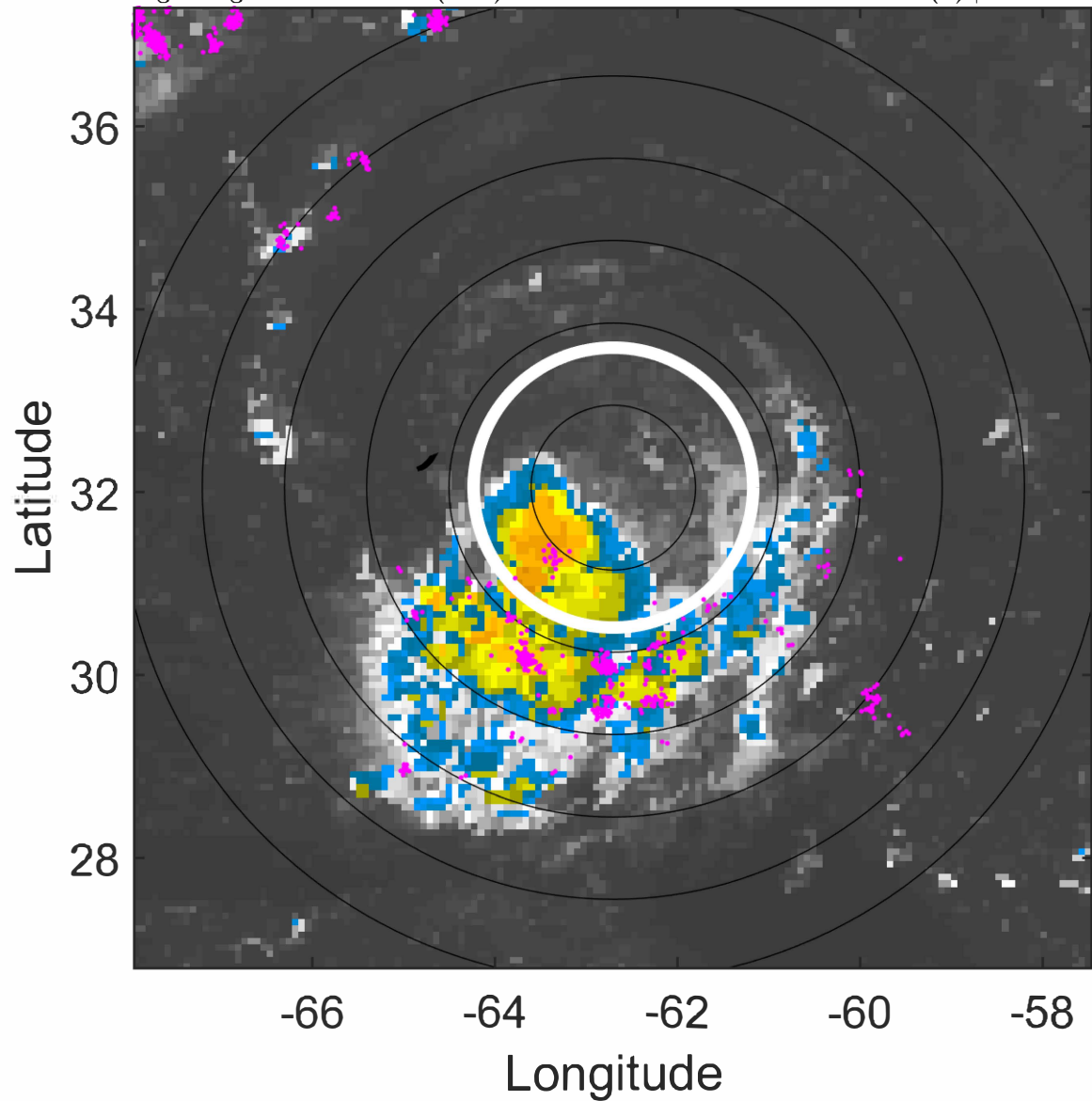

### 6-h IR BT Differences & Lightning

$\Delta$ t: 2021081609 (4.8 LT) - 2021081603 (22.8 LT)

Lightning: 4.8 LT  $\pm$  1.5 h (dots)

PT: SLCP | EA: QUASI

08L (HENRI) | 30 kt TD

S: 2.6 m s<sup>-1</sup> (L) | H: 226.5°

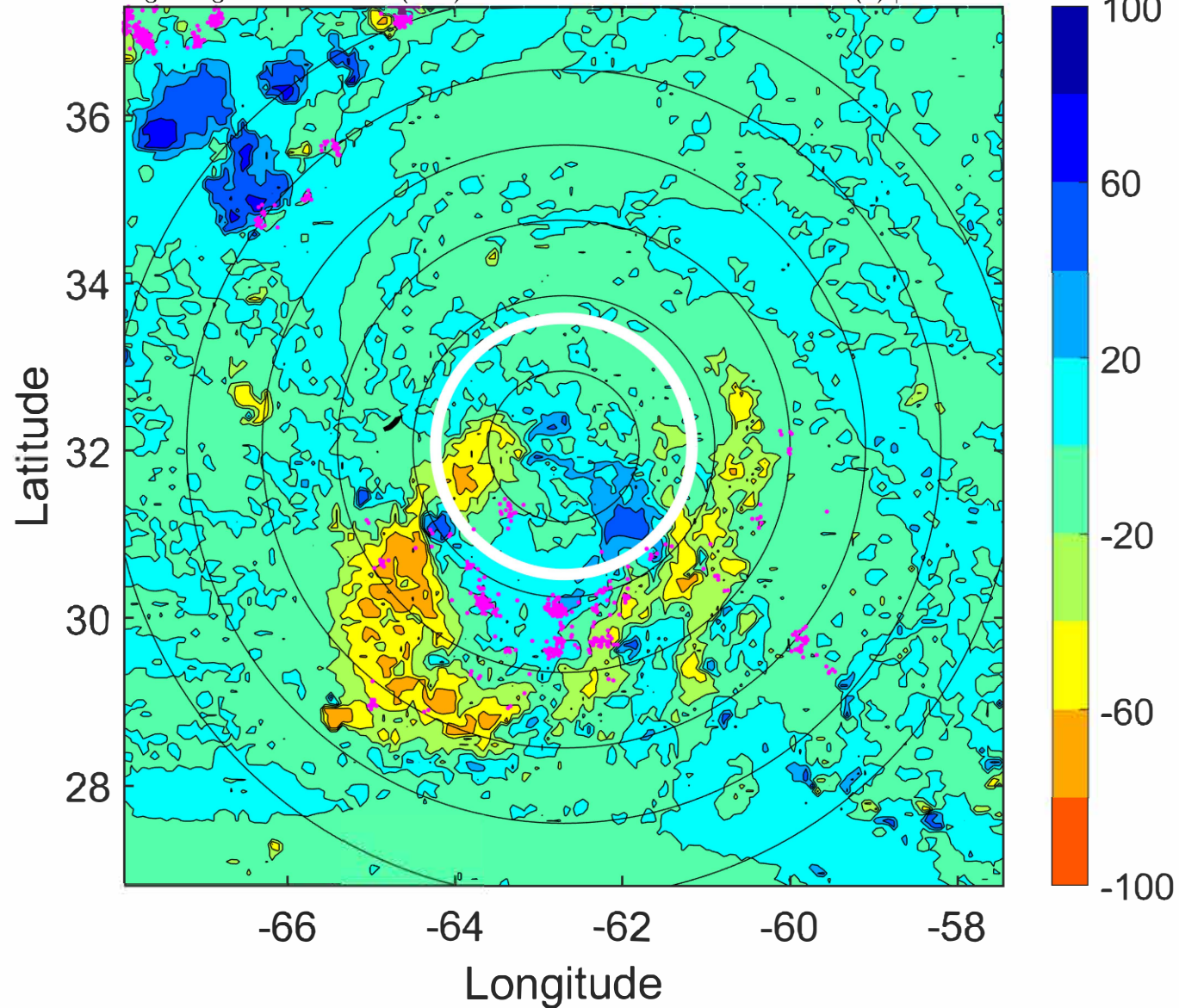



### IR BT & Lightning

t: 2021081612 (7.8 LT)

Lightning: 7.8 LT  $\pm$  1.5 h (dots)

PT: SLCP | EA: QUASI

08L (HENRI) | 30 kt TD

S: 2.1 m s<sup>-1</sup> (L) | H: 229°

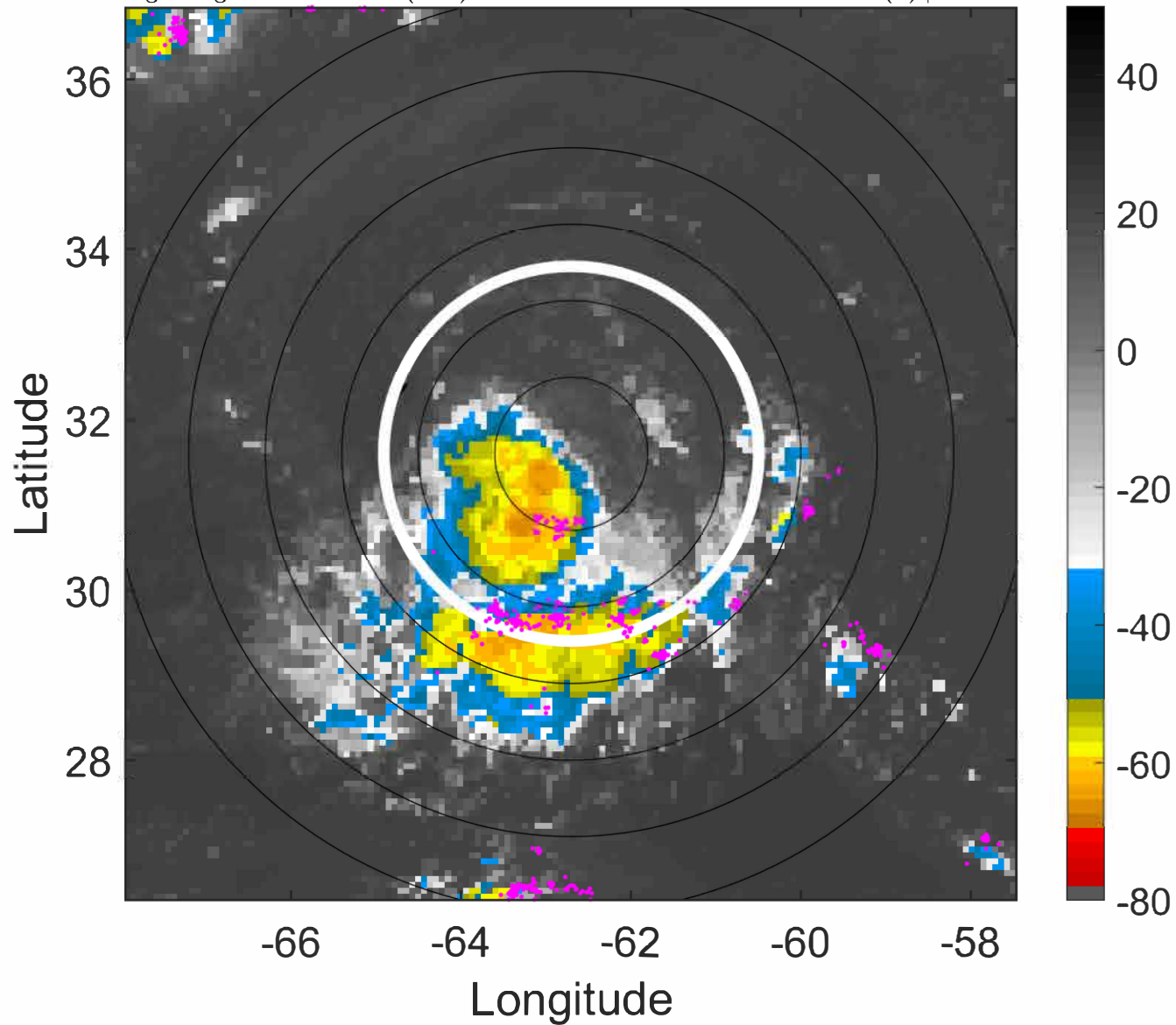

### 6-h IR BT Differences & Lightning

$\Delta$ t: 2021081612 (7.8 LT) - 2021081606 (1.8 LT)

Lightning: 7.8 LT  $\pm$  1.5 h (dots)

PT: SLCP | EA: QUASI

08L (HENRI) | 30 kt TD

S: 2.1 m s<sup>-1</sup> (L) | H: 229°

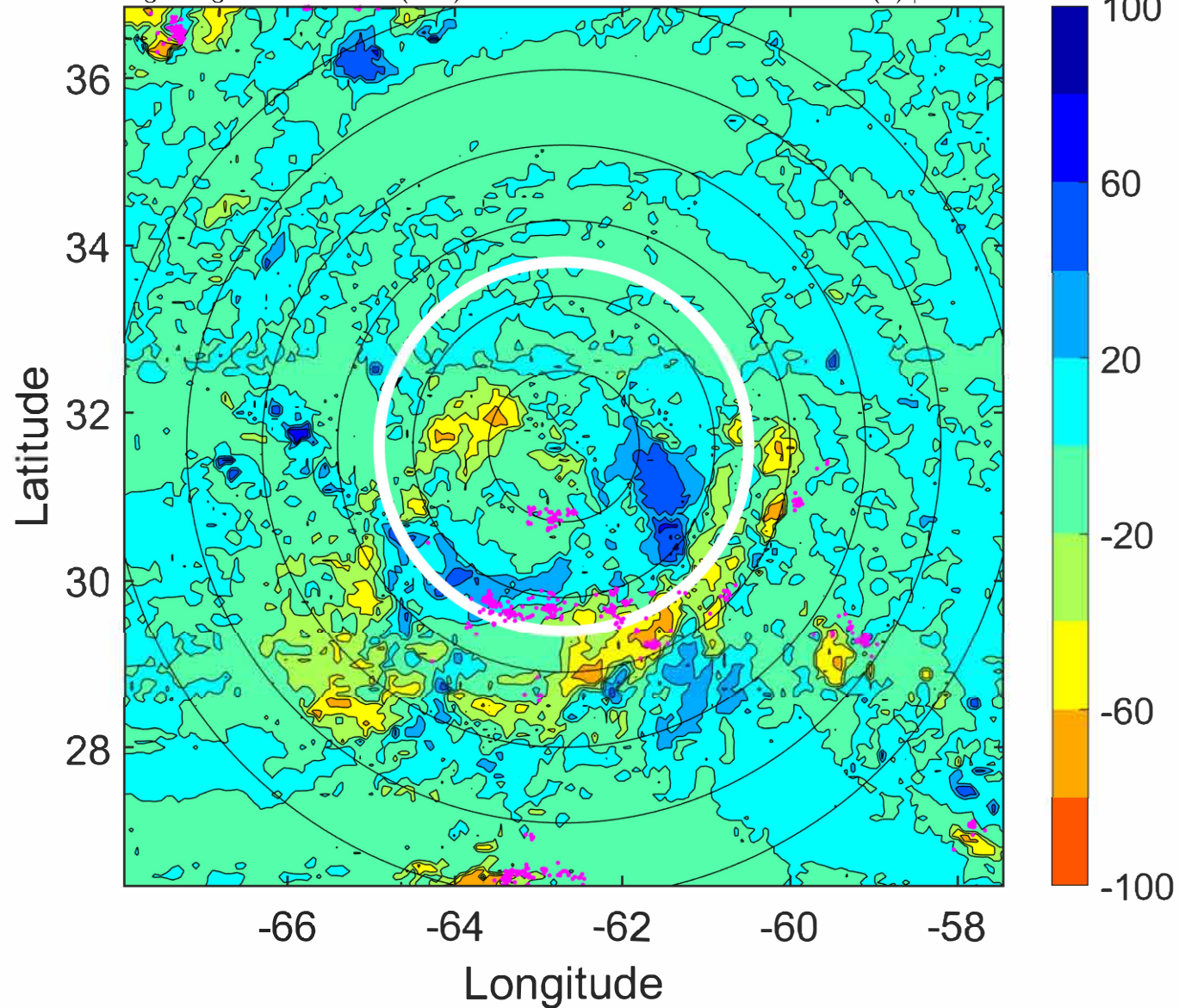



### IR BT & Lightning

t: 2021081615 (10.8 LT)

Lightning: 10.8 LT  $\pm$  1.5 h (dots)

PT: SLCP | EA: QUASI

08L (HENRI) | 32.5 kt TD

S: 2 m s<sup>-1</sup> (L) | H: 205.5°

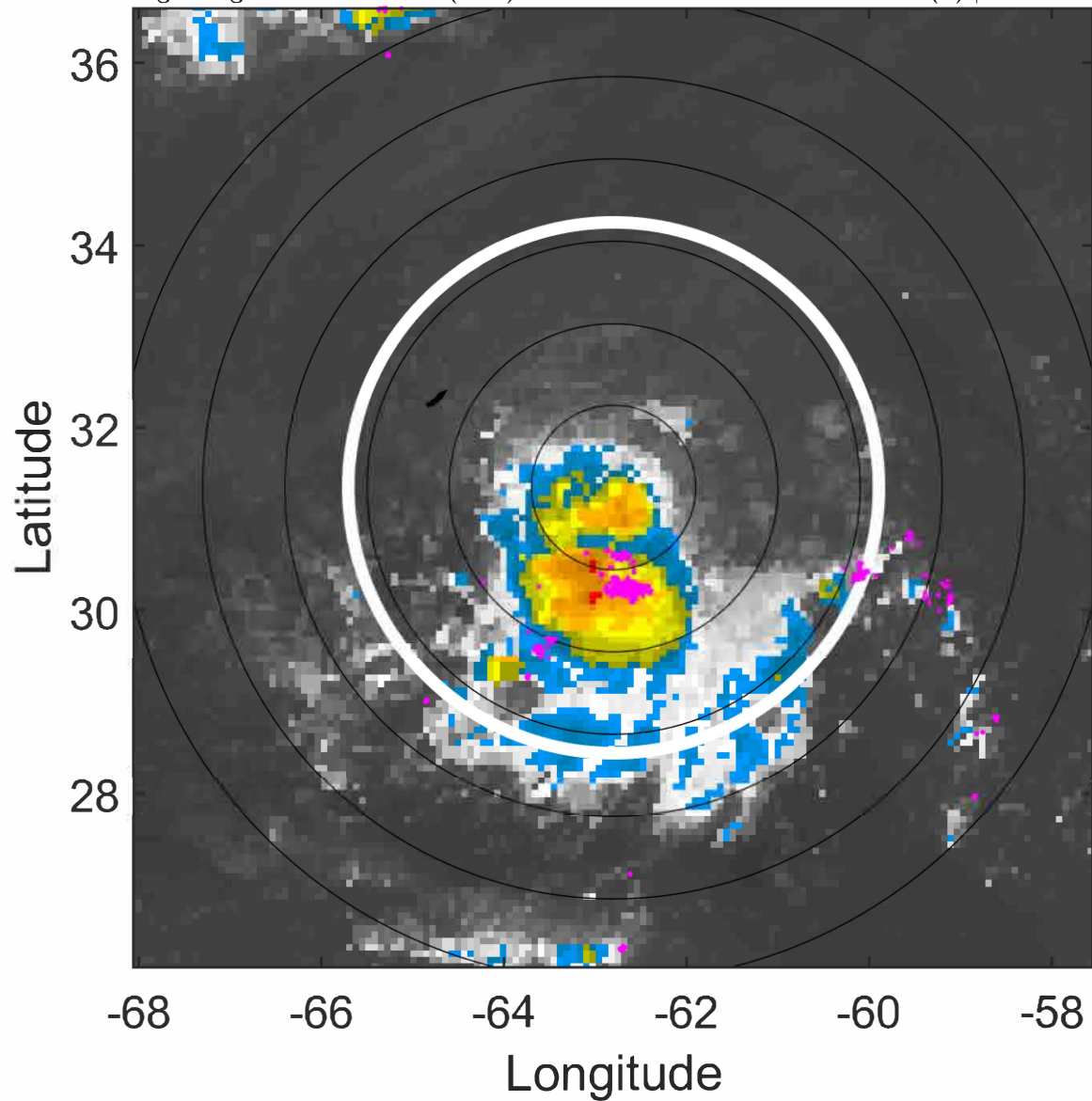

### 6-h IR BT Differences & Lightning

$\Delta$ t: 2021081615 (10.8 LT) - 2021081609 (4.8 LT)

Lightning: 10.8 LT  $\pm$  1.5 h (dots)

PT: SLCP | EA: QUASI

08L (HENRI) | 32.5 kt TD

S: 2 m s<sup>-1</sup> (L) | H: 205.5°

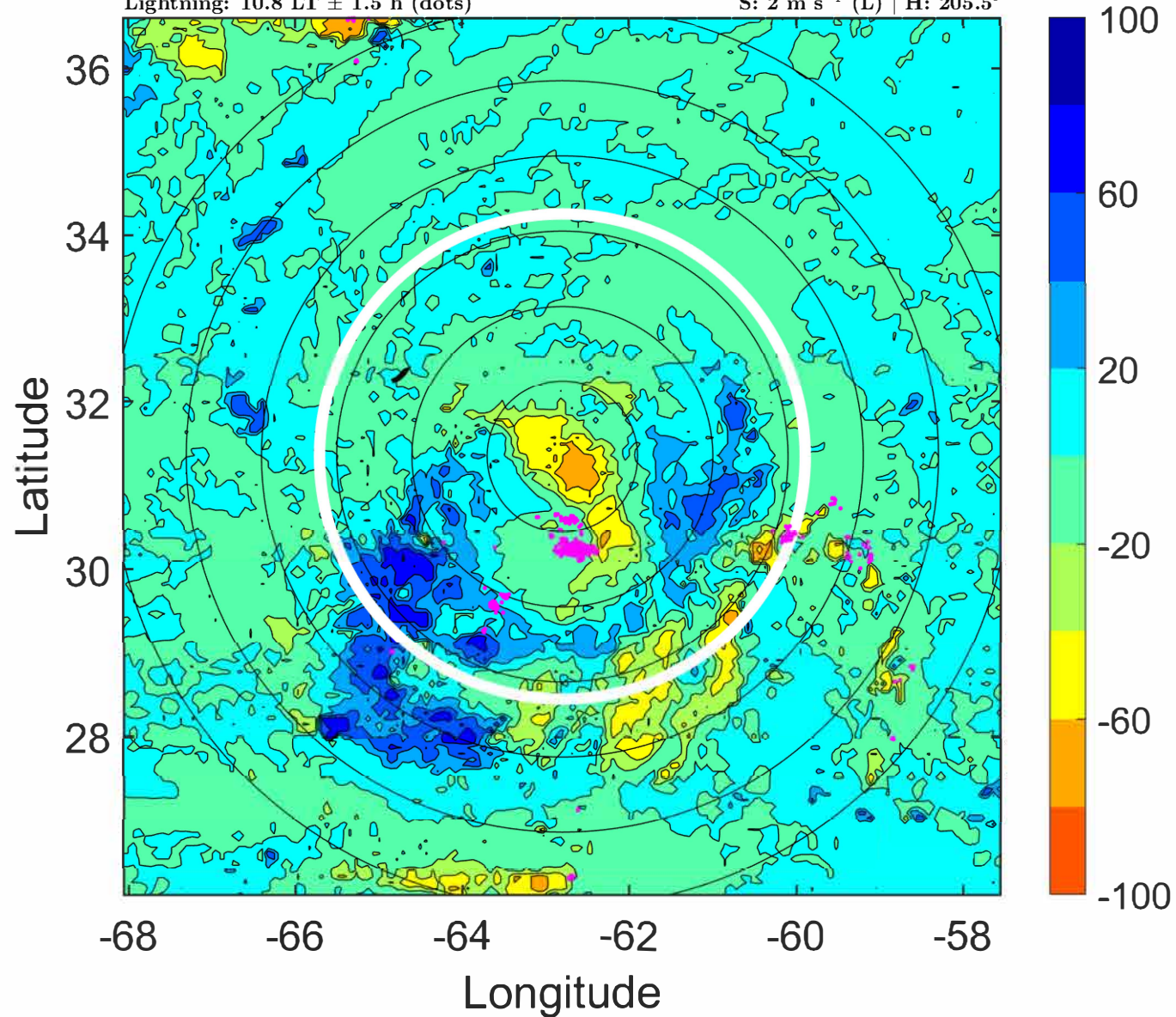



### IR BT & Lightning

t: 2021081618 (13.8 LT)

Lightning: 13.8 LT  $\pm$  1.5 h (dots)

PT: SLCP | EA: QUASI

08L (HENRI) | 35 kt TS

S: 2 m s<sup>-1</sup> (L) | H: 182°

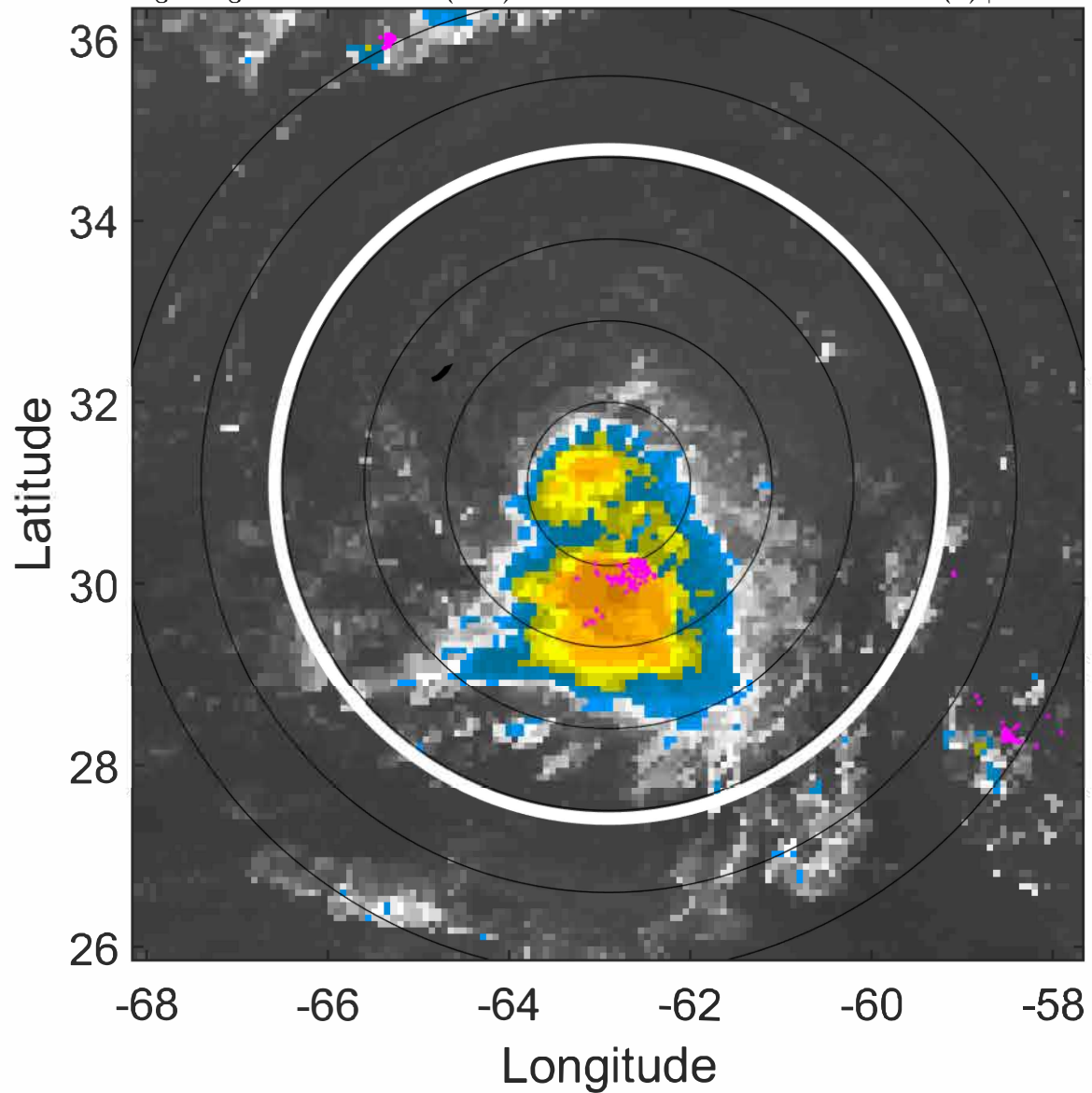

### 6-h IR BT Differences & Lightning

$\Delta$ t: 2021081618 (13.8 LT) - 2021081612 (7.8 LT)

Lightning: 13.8 LT  $\pm$  1.5 h (dots)

PT: SLCP | EA: QUASI

08L (HENRI) | 35 kt TS

S: 2 m s<sup>-1</sup> (L) | H: 182°

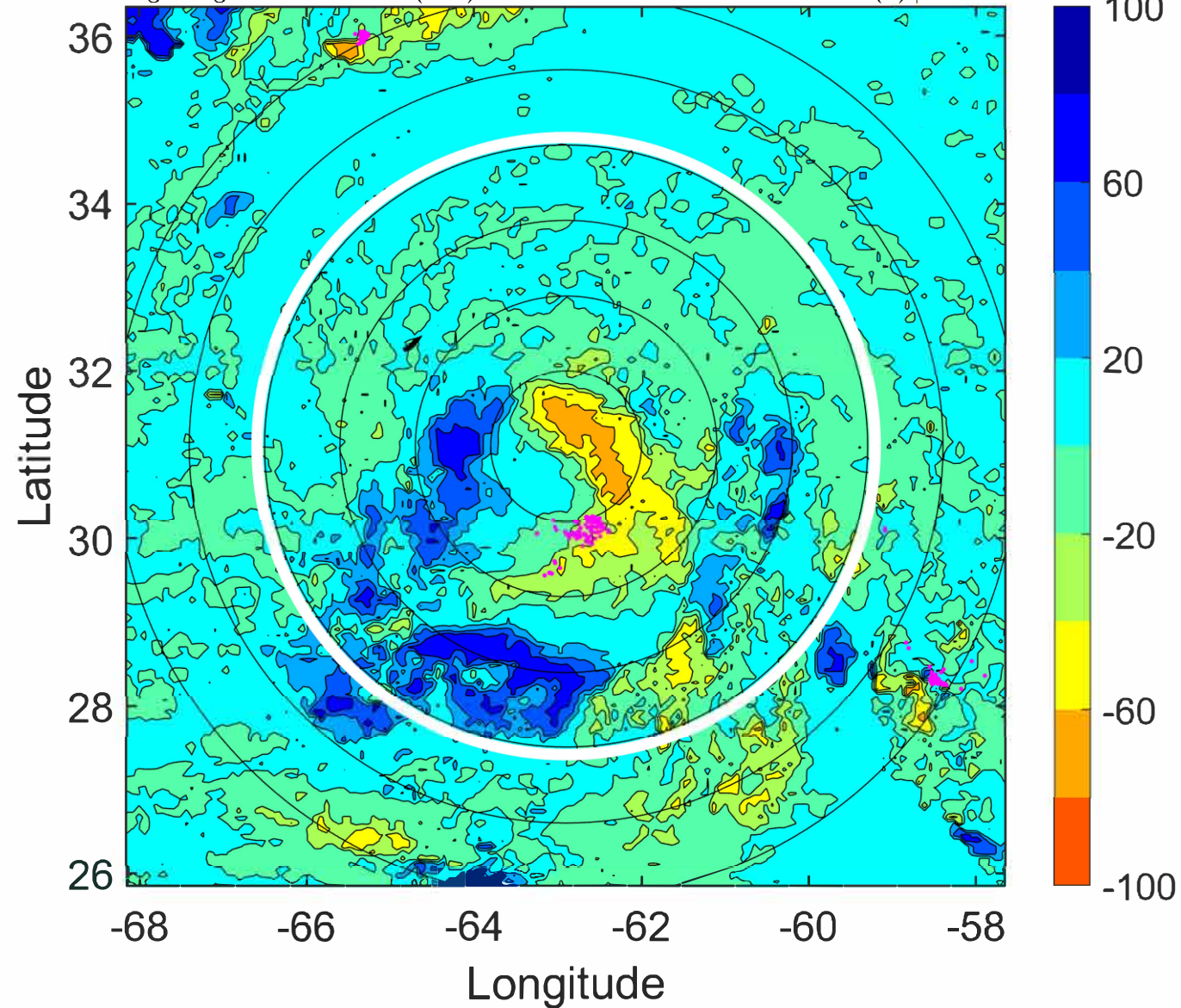



### IR BT & Lightning

t: 2021081621 (16.8 LT)

Lightning: 16.8 LT  $\pm$  1.5 h (dots)

PT: SLCP | EA: QUASI

08L (HENRI) | 37.5 kt TS

S: 2.2 m s<sup>-1</sup> (L) | H: 179.5°

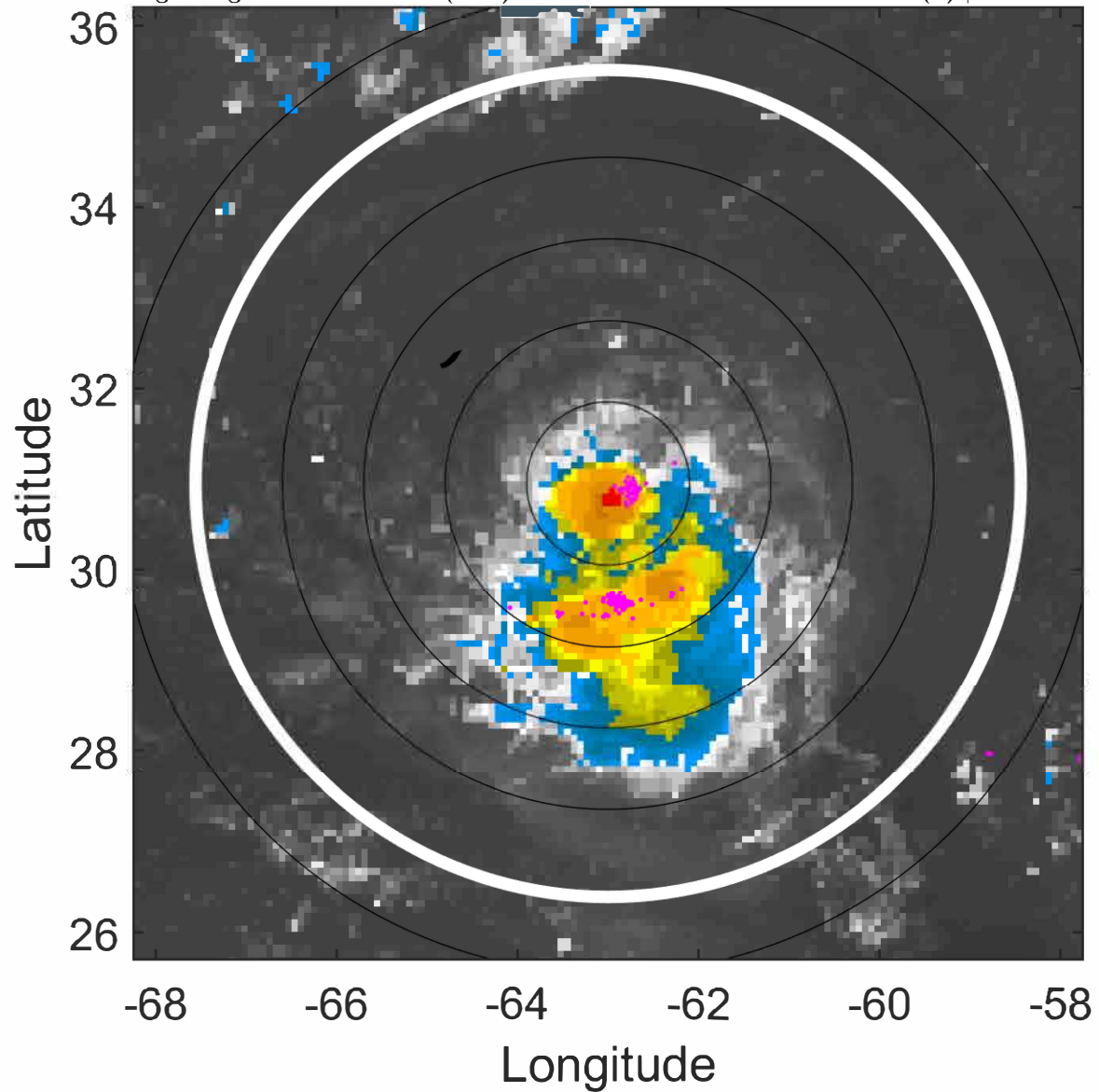

### 6-h IR BT Differences & Lightning

$\Delta$ t: 2021081621 (16.8 LT) - 2021081615 (10.8 LT)

Lightning: 16.8 LT  $\pm$  1.5 h (dots)

PT: SLCP | EA: QUASI

08L (HENRI) | 37.5 kt TS

S: 2.2 m s<sup>-1</sup> (L) | H: 179.5°

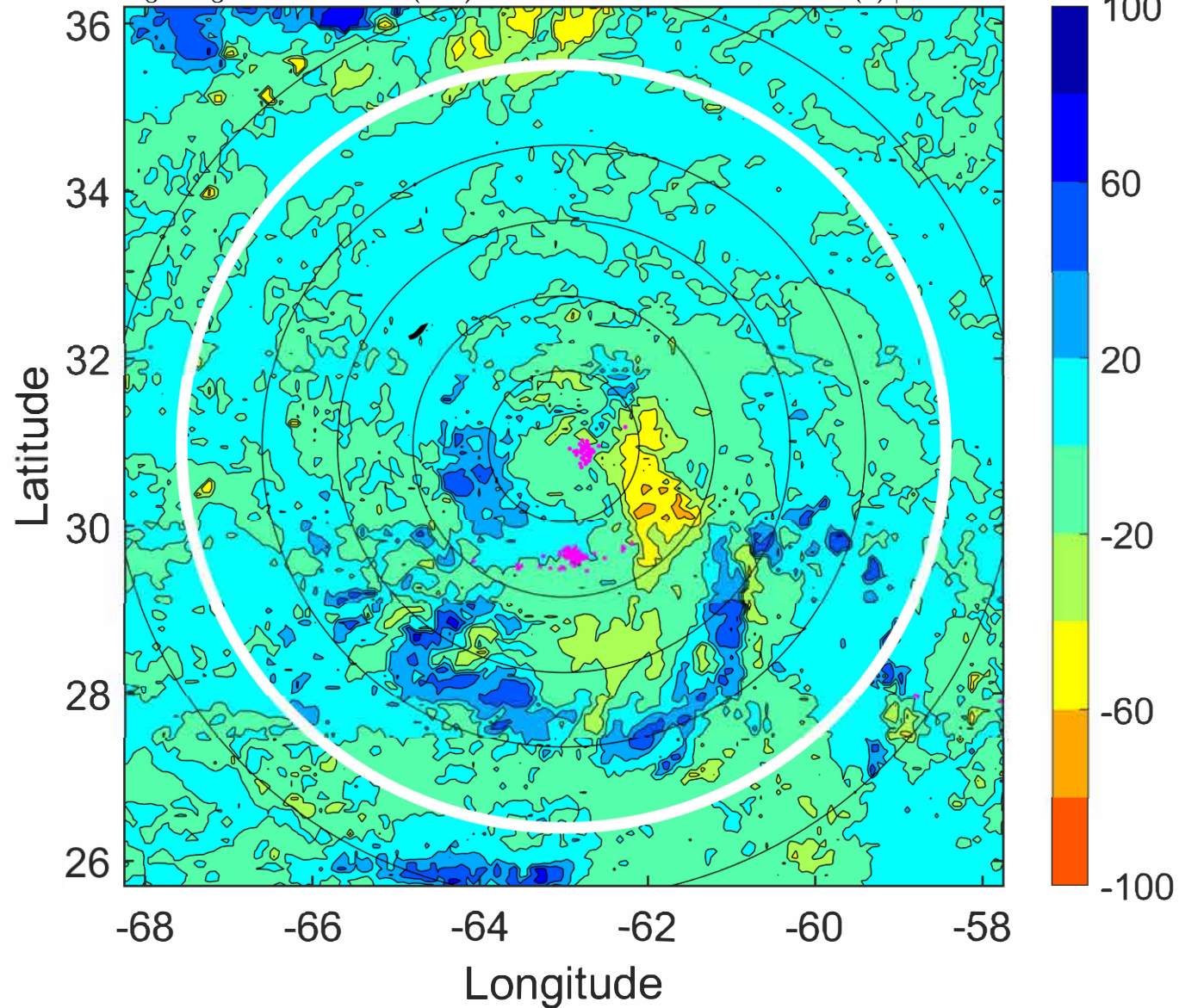



### IR BT & Lightning

t: 2021081700 (19.8 LT)

Lightning: 19.8 LT  $\pm$  1.5 h (dots)

PT: SLCP | EA: QUASI

08L (HENRI) | 40 kt TS

S: 2.5 m s<sup>-1</sup> (L) | H: 177°

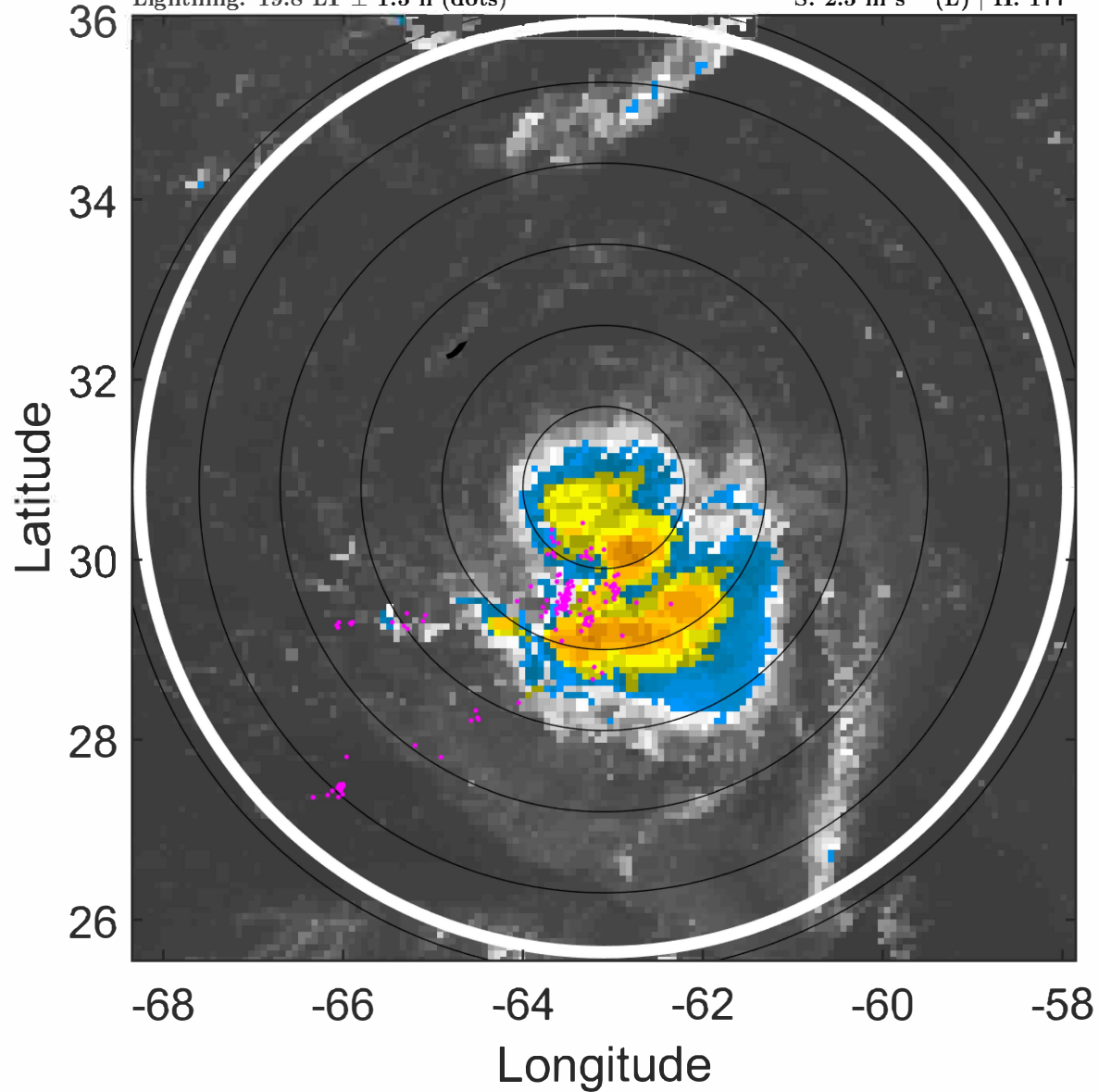

### 6-h IR BT Differences & Lightning

$\Delta$ t: 2021081700 (19.8 LT) - 2021081618 (13.8 LT)

Lightning: 19.8 LT  $\pm$  1.5 h (dots)

PT: SLCP | EA: QUASI

08L (HENRI) | 40 kt TS

S: 2.5 m s<sup>-1</sup> (L) | H: 177°

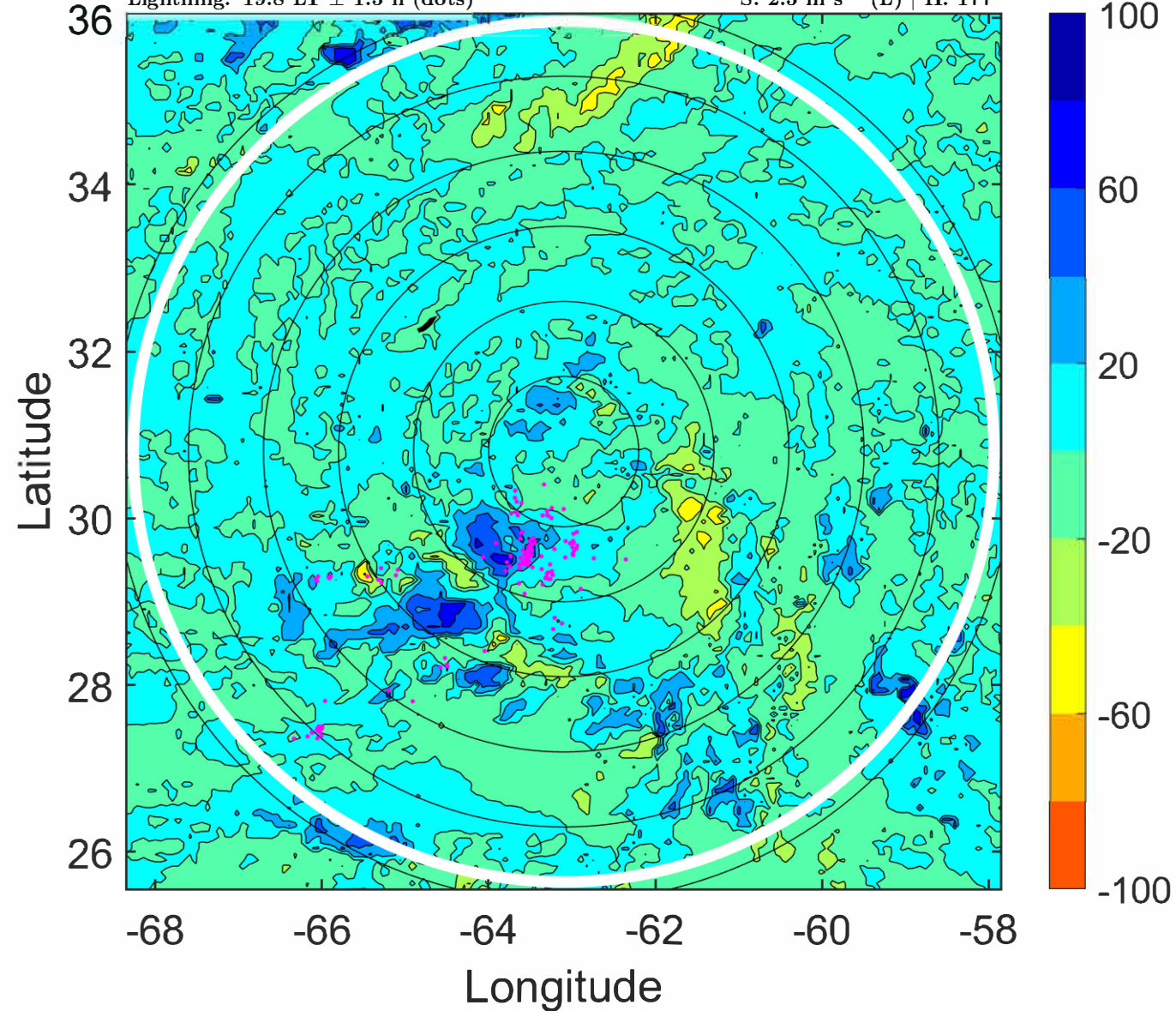

### IR BT & Lightning

t: 2021081703 (22.8 LT)

Lightning: 22.8 LT  $\pm$  1.5 h (dots)

PT: SLCP | EA: QUASI

08L (HENRI) | 42.5 kt TS

S: 2.6 m s<sup>-1</sup> (L) | H: 176°

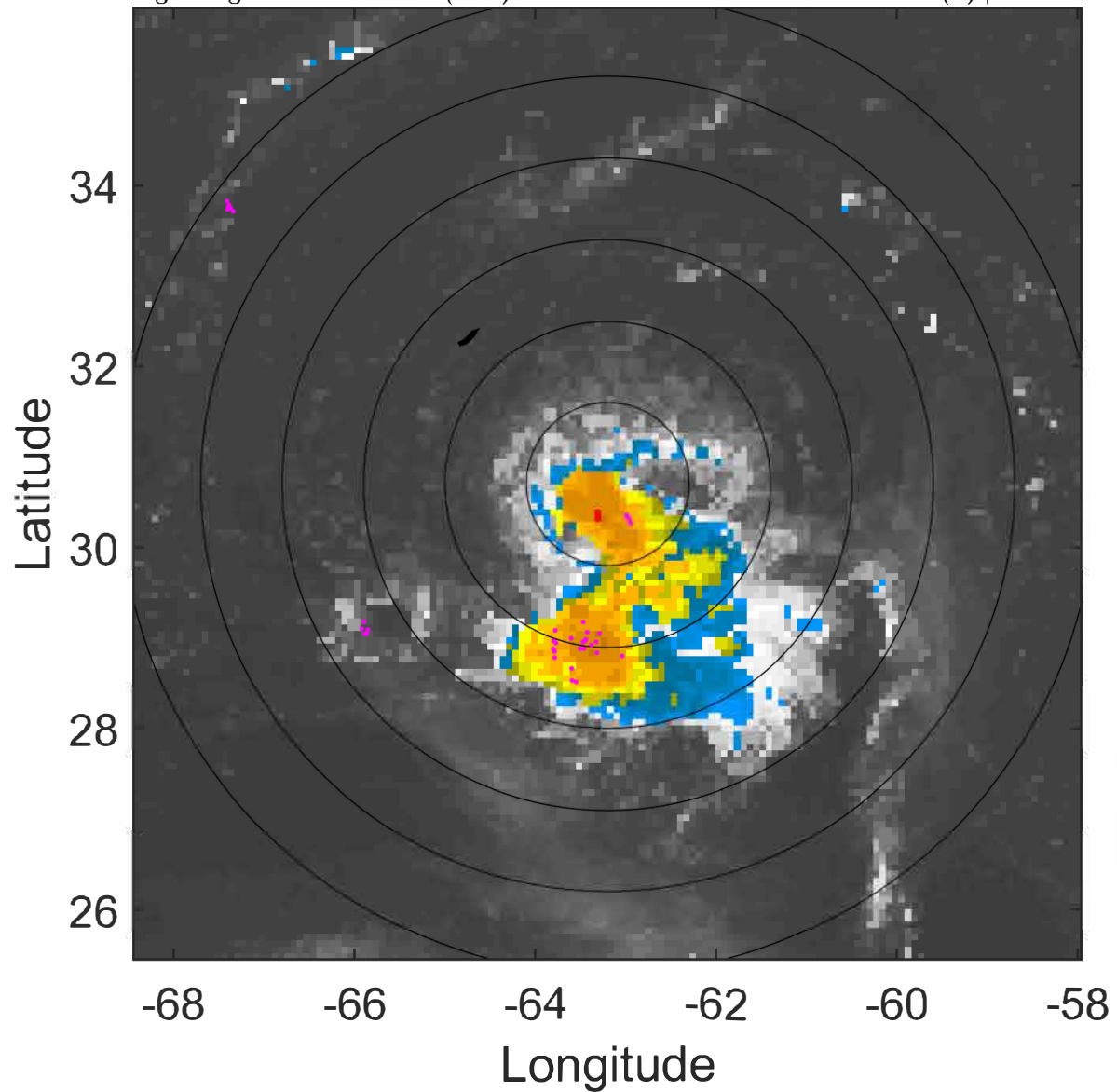

### 6-h IR BT Differences & Lightning

$\Delta$ t: 2021081703 (22.8 LT) - 2021081621 (16.8 LT)

Lightning: 22.8 LT  $\pm$  1.5 h (dots)

PT: SLCP | EA: QUASI

08L (HENRI) | 42.5 kt TS

S: 2.6 m s<sup>-1</sup> (L) | H: 176°

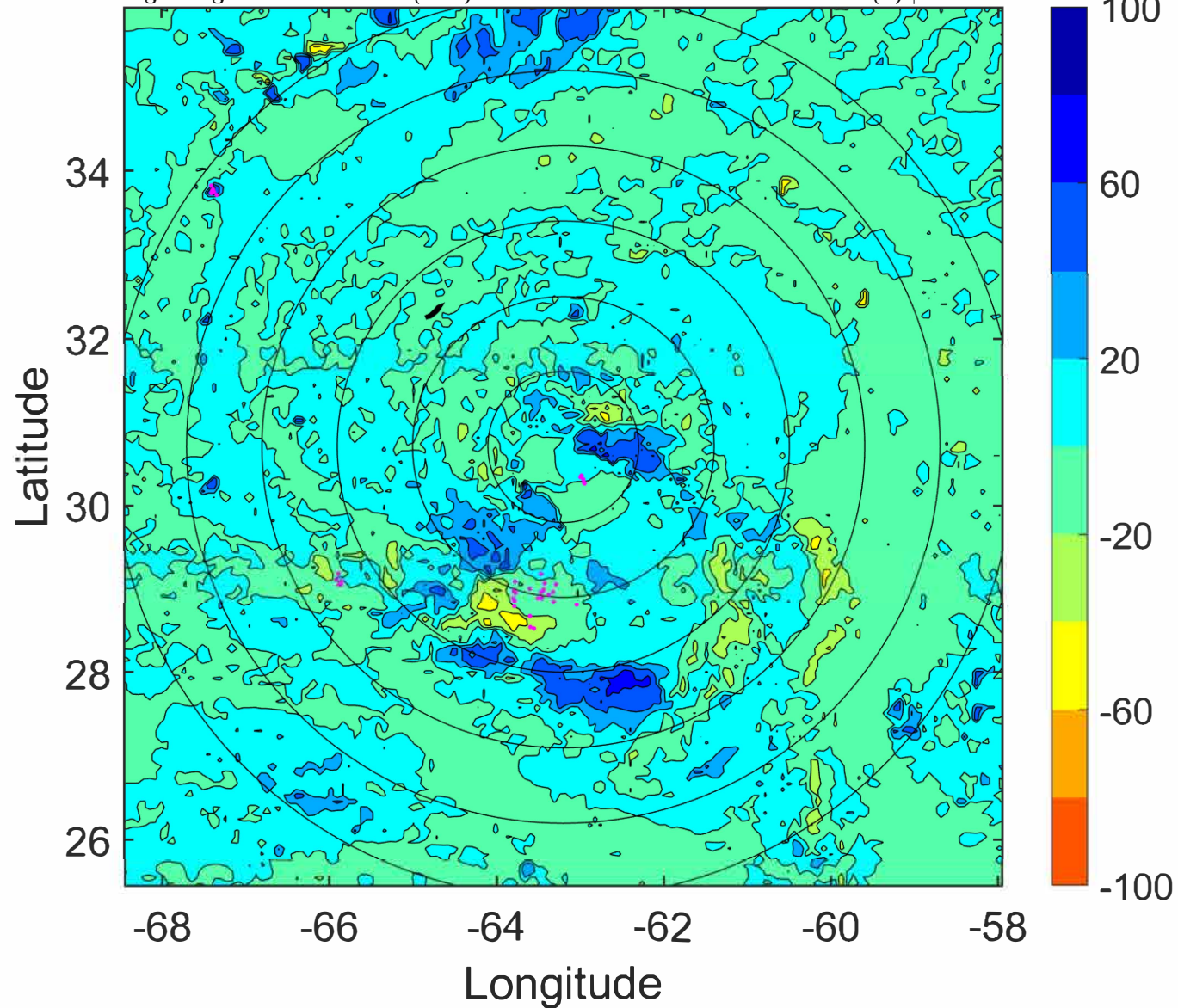



### IR BT & Lightning

t: 2021081706 (1.8 LT)

Lightning: 1.8 LT  $\pm$  1.5 h (dots)

PT: LLCP | EA: QUASI

08L (HENRI) | 45 kt TS

S: 2.6 m s<sup>-1</sup> (L) | H: 175°

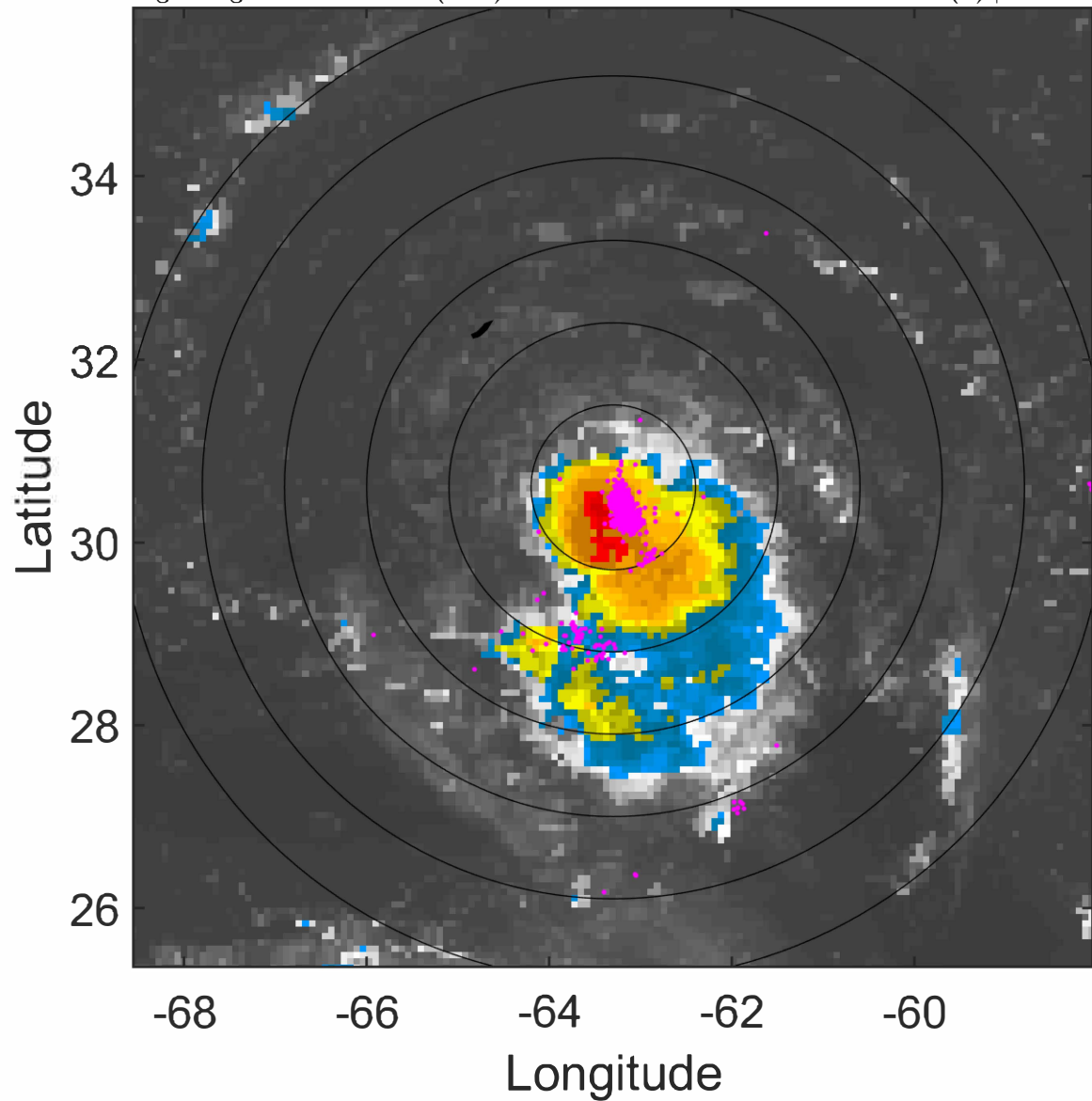

### 6-h IR BT Differences & Lightning

$\Delta$ t: 2021081706 (1.8 LT) - 2021081700 (19.8 LT)

Lightning: 1.8 LT  $\pm$  1.5 h (dots)

PT: LLCP | EA: QUASI

08L (HENRI) | 45 kt TS

S: 2.6 m s<sup>-1</sup> (L) | H: 175°

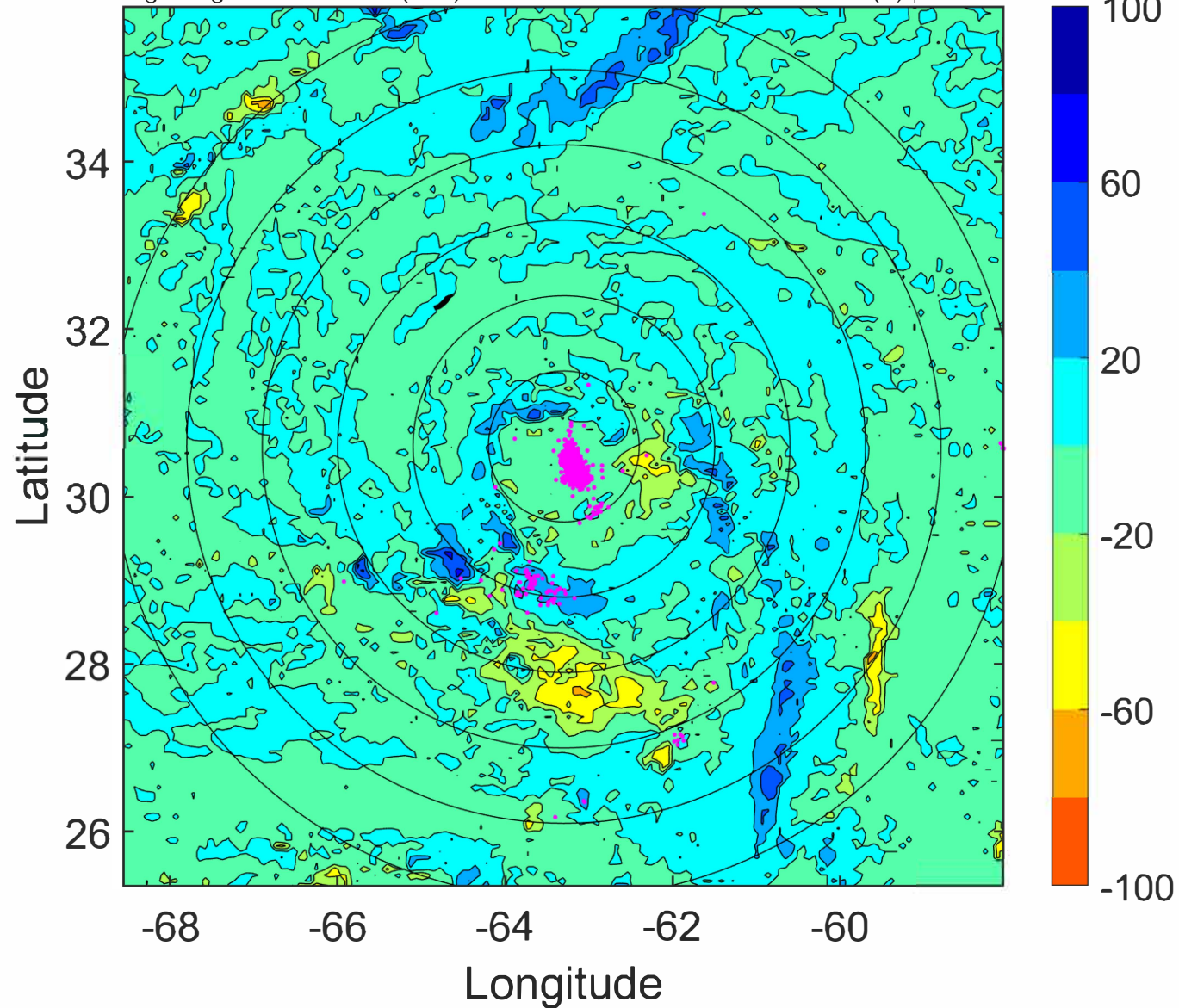

### IR BT & Lightning

t: 2021081709 (4.8 LT)

Lightning: 4.8 LT  $\pm$  1.5 h (dots)

PT: LLCP | EA: QUASI

08L (HENRI) | 45 kt TS

S: 2.3 m s<sup>-1</sup> (L) | H: 165.5°

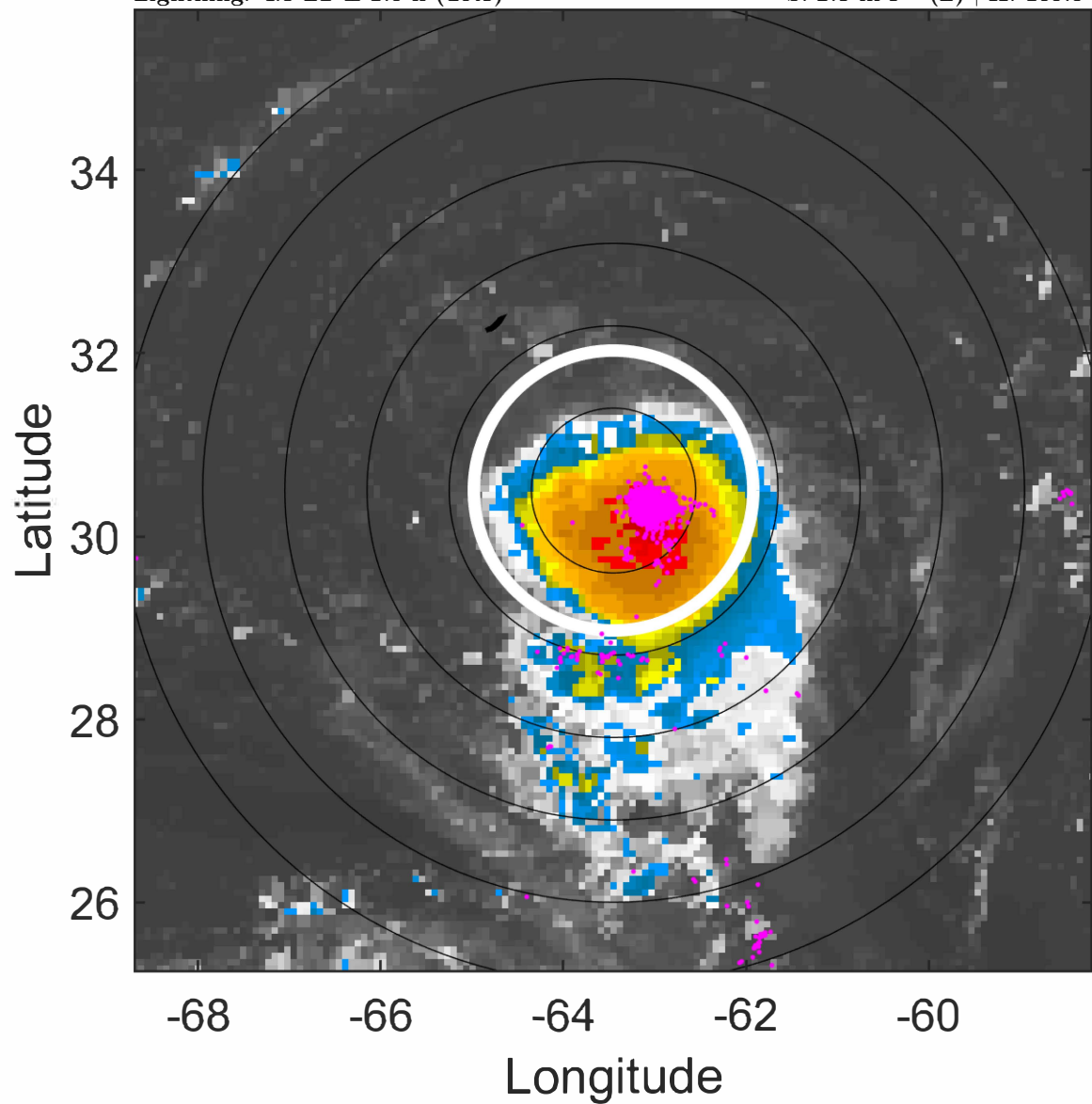

### 6-h IR BT Differences & Lightning

$\Delta$ t: 2021081709 (4.8 LT) - 2021081703 (22.8 LT)

Lightning: 4.8 LT  $\pm$  1.5 h (dots)

PT: LLCP | EA: QUASI

08L (HENRI) | 45 kt TS

S: 2.3 m s<sup>-1</sup> (L) | H: 165.5°

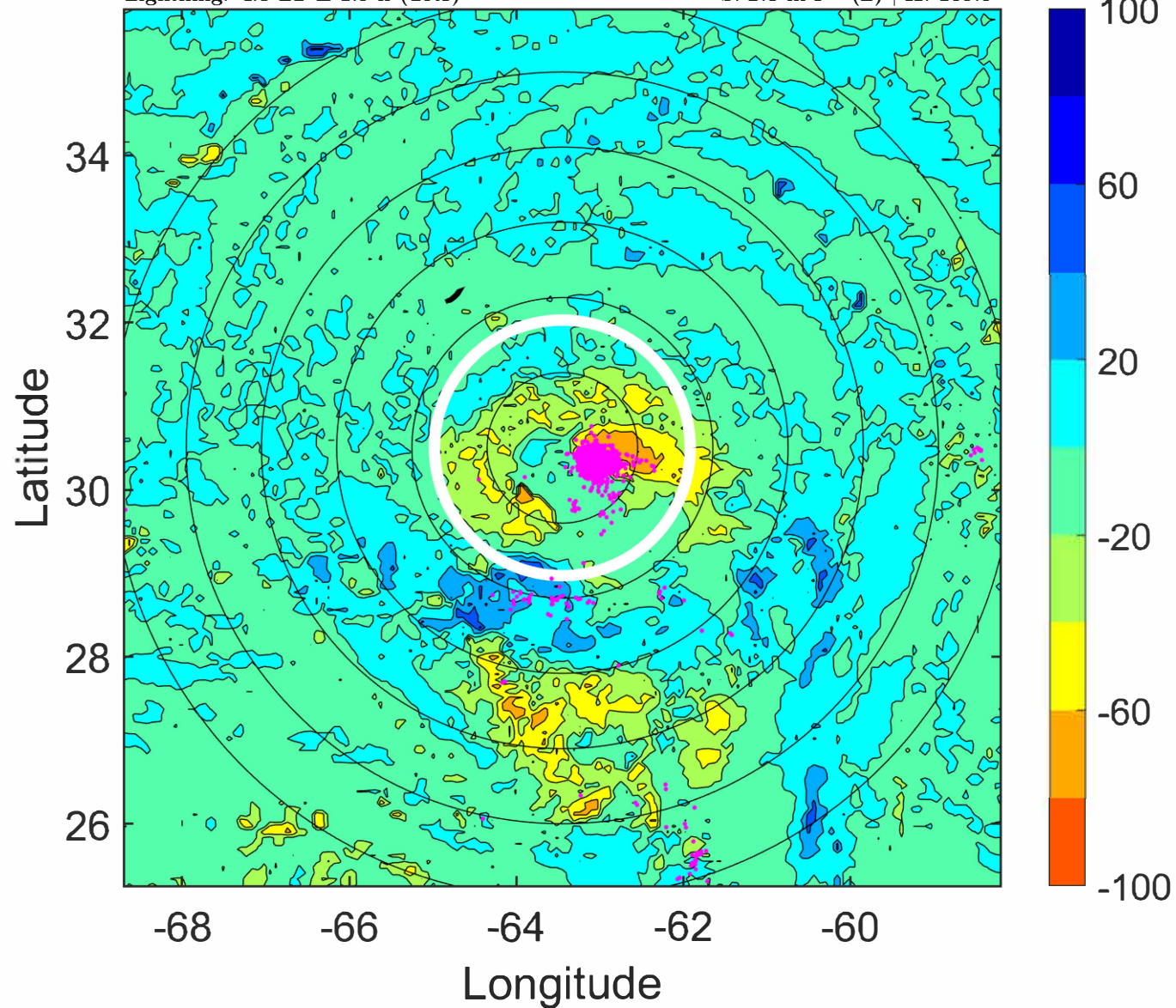



### IR BT & Lightning

t: 2021081712 (7.8 LT)

Lightning: 7.8 LT  $\pm$  1.5 h (dots)

PT: LLCP | EA: QUASI

08L (HENRI) | 45 kt TS

S: 1.9 m s<sup>-1</sup> (L) | H: 156°

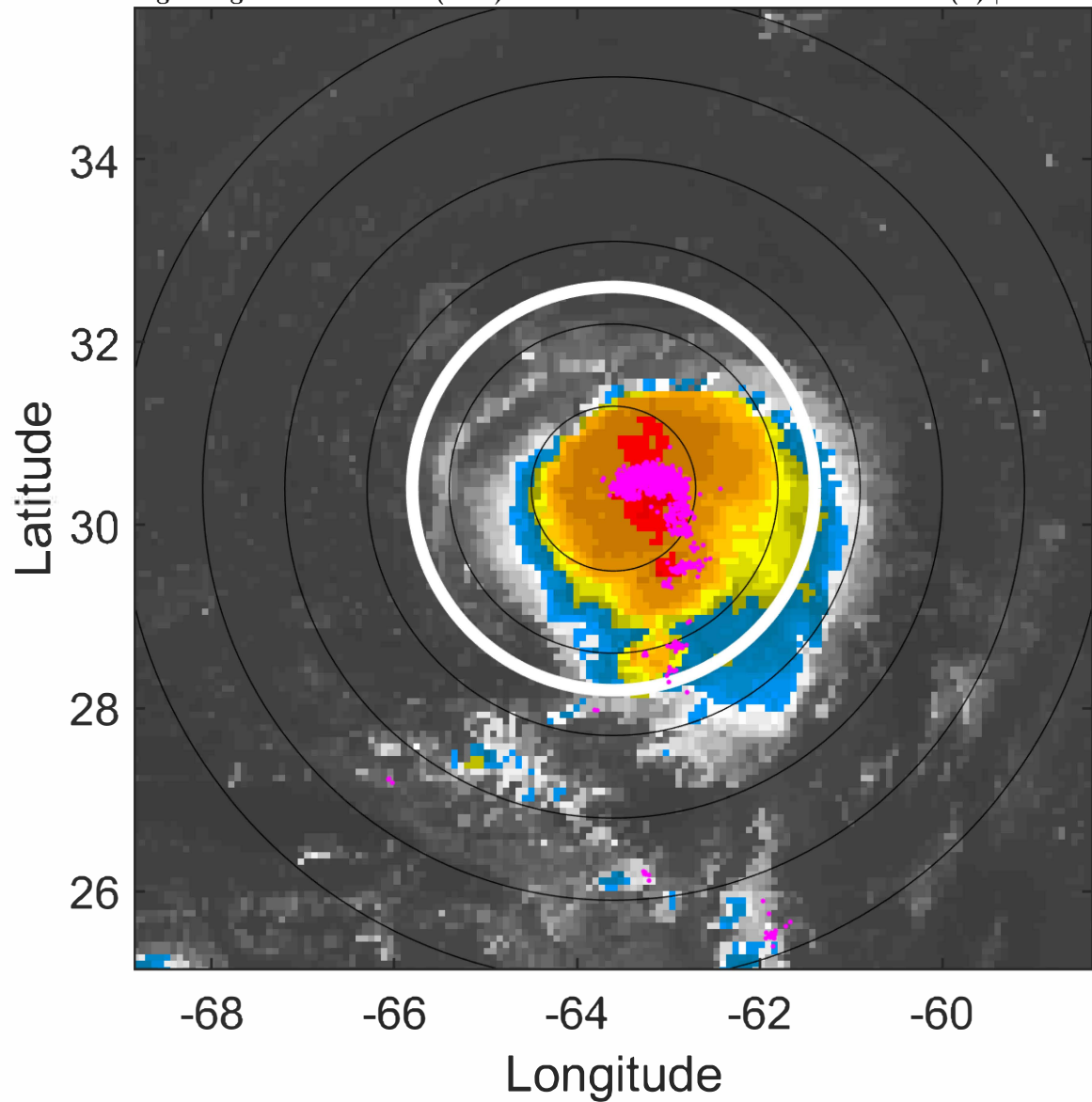

### 6-h IR BT Differences & Lightning

$\Delta$ t: 2021081712 (7.8 LT) - 2021081706 (1.8 LT)

Lightning: 7.8 LT  $\pm$  1.5 h (dots)

PT: LLCP | EA: QUASI

08L (HENRI) | 45 kt TS

S: 1.9 m s<sup>-1</sup> (L) | H: 156°

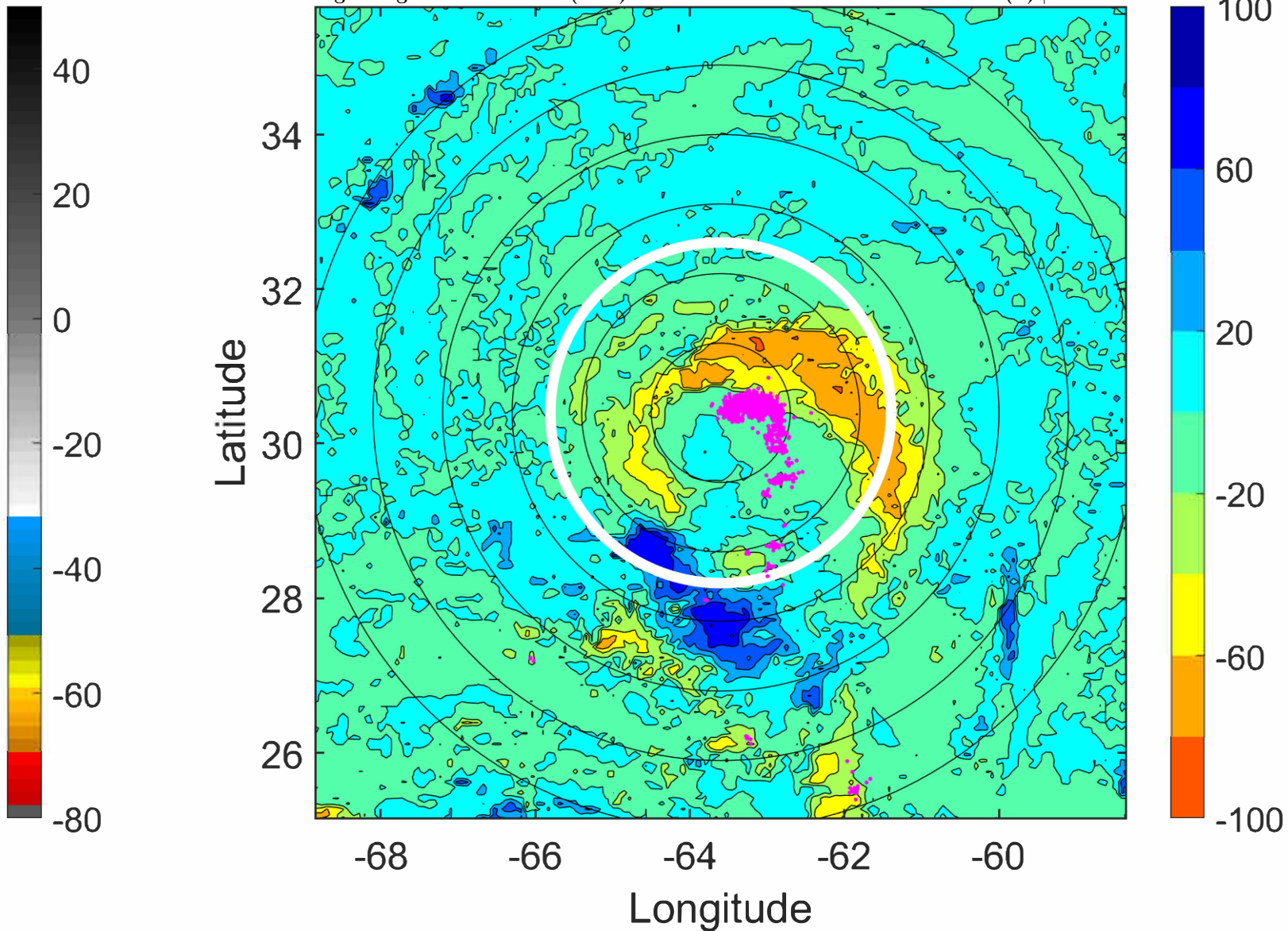

### IR BT & Lightning

t: 2021081715 (10.8 LT)

Lightning: 10.8 LT  $\pm$  1.5 h (dots)

PT: LLCP | EA: QUASI

08L (HENRI) | 50 kt TS

S: 2.2 m s<sup>-1</sup> (L) | H: 153°

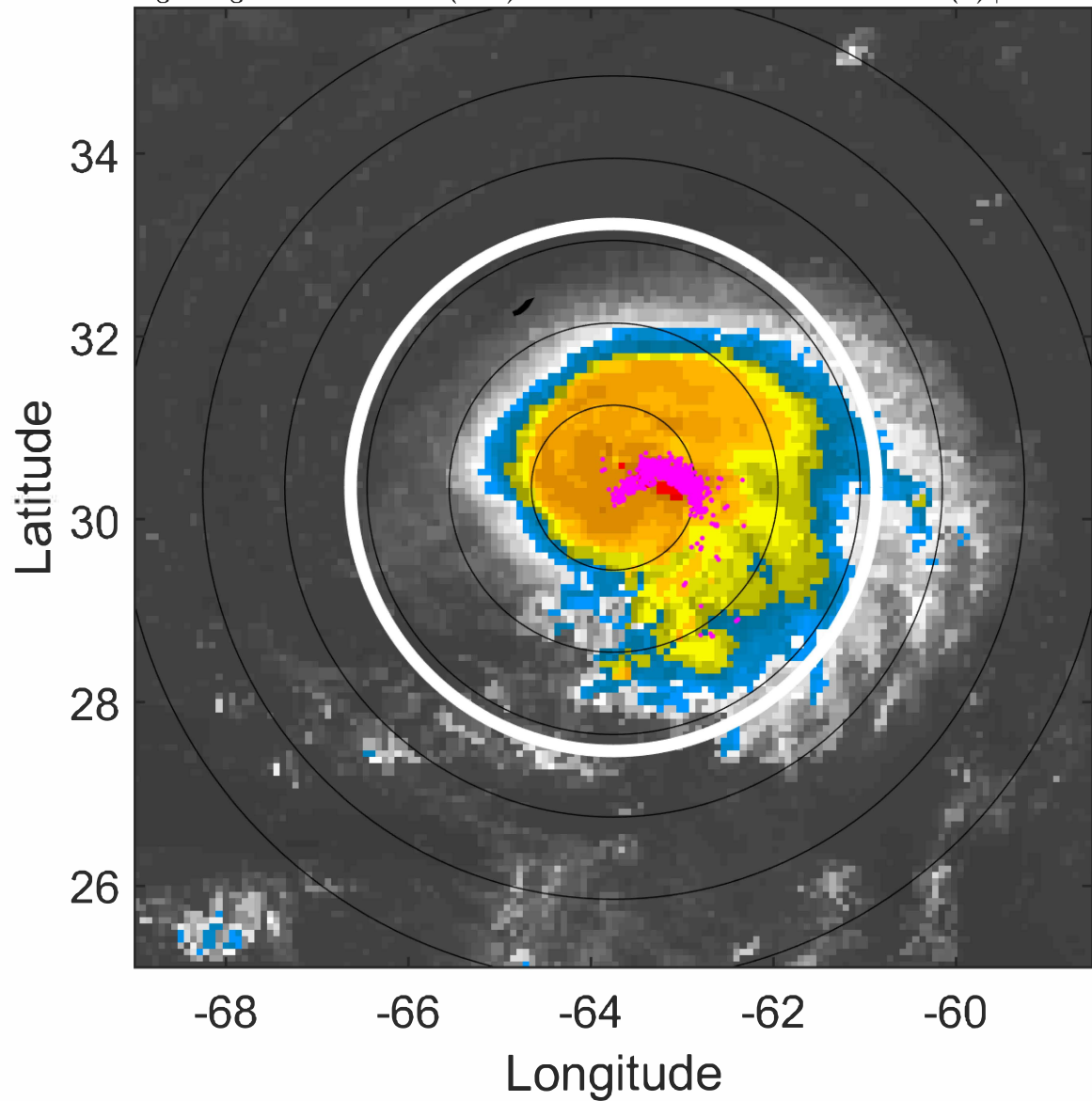

### 6-h IR BT Differences & Lightning

$\Delta$ t: 2021081715 (10.8 LT) - 2021081709 (4.8 LT)

Lightning: 10.8 LT  $\pm$  1.5 h (dots)

PT: LLCP | EA: QUASI

08L (HENRI) | 50 kt TS

S: 2.2 m s<sup>-1</sup> (L) | H: 153°

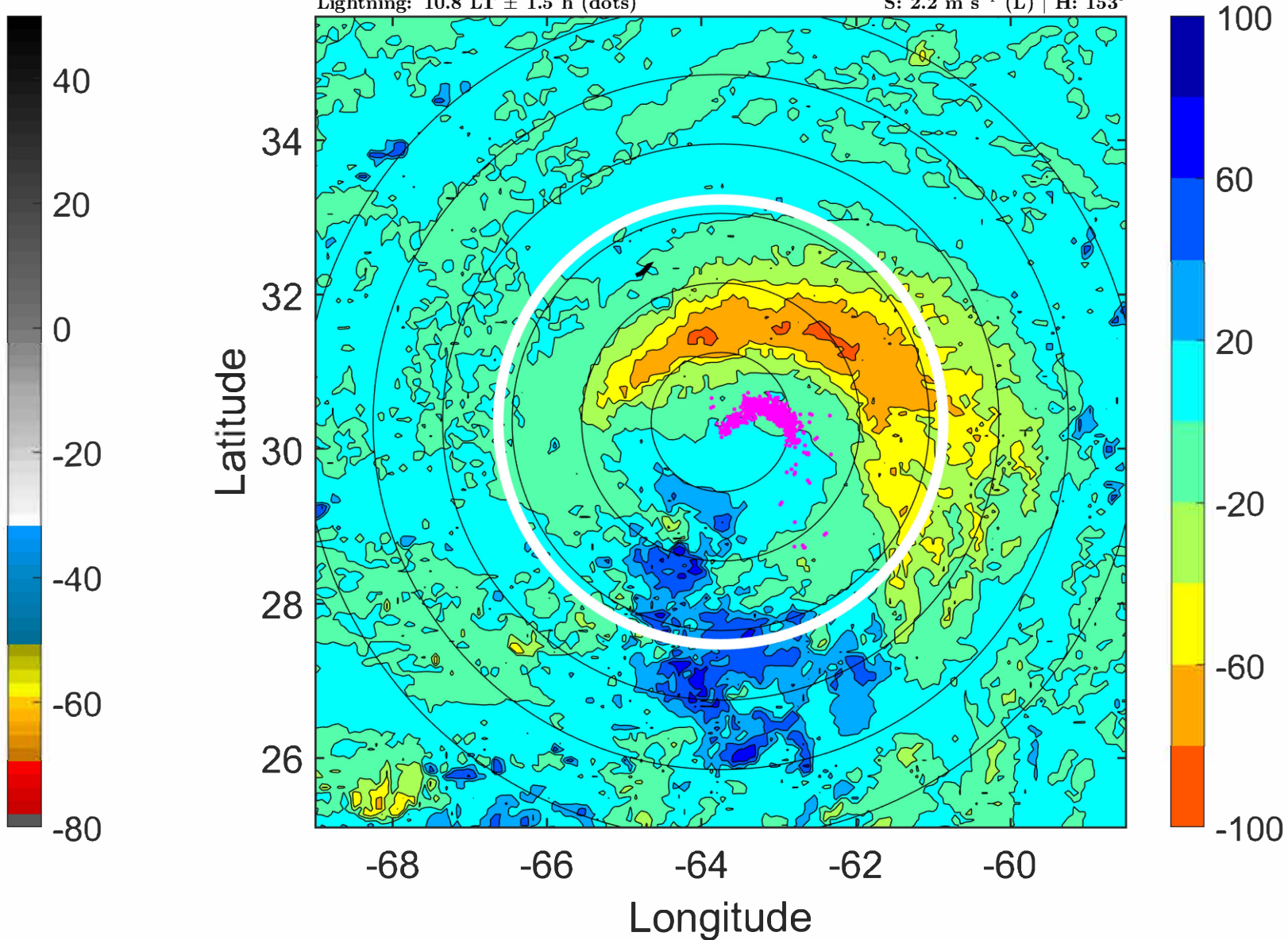



### IR BT & Lightning

t: 2021081718 (13.7 LT)

Lightning: 13.7 LT  $\pm$  1.5 h (dots)

PT: LLCP | EA: QUASI

08L (HENRI) | 55 kt TS

S: 2.4 m s<sup>-1</sup> (L) | H: 150°

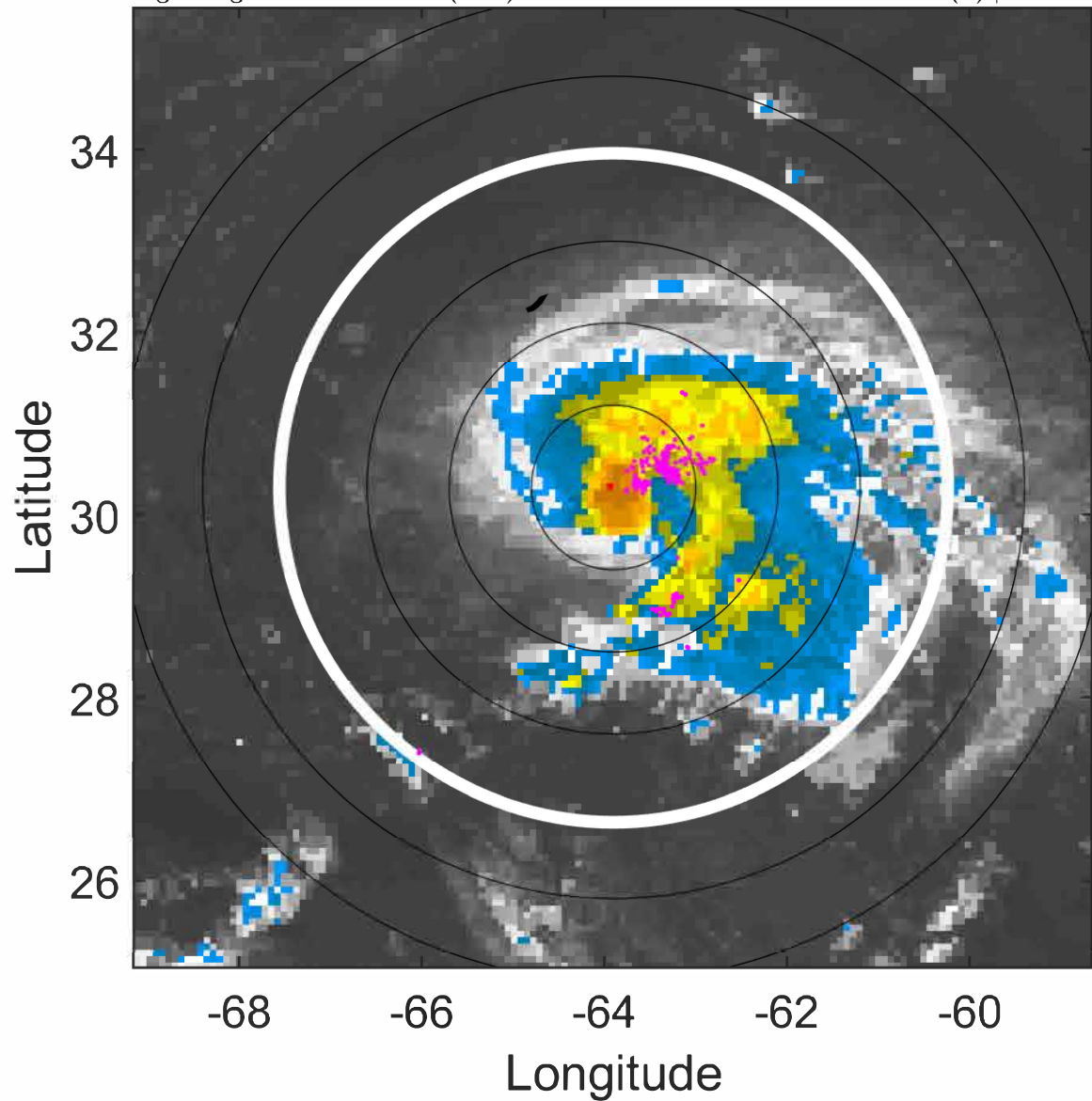

### 6-h IR BT Differences & Lightning

$\Delta$ t: 2021081718 (13.7 LT) - 2021081712 (7.8 LT)

Lightning: 13.7 LT  $\pm$  1.5 h (dots)

PT: LLCP | EA: QUASI

08L (HENRI) | 55 kt TS

S: 2.4 m s<sup>-1</sup> (L) | H: 150°

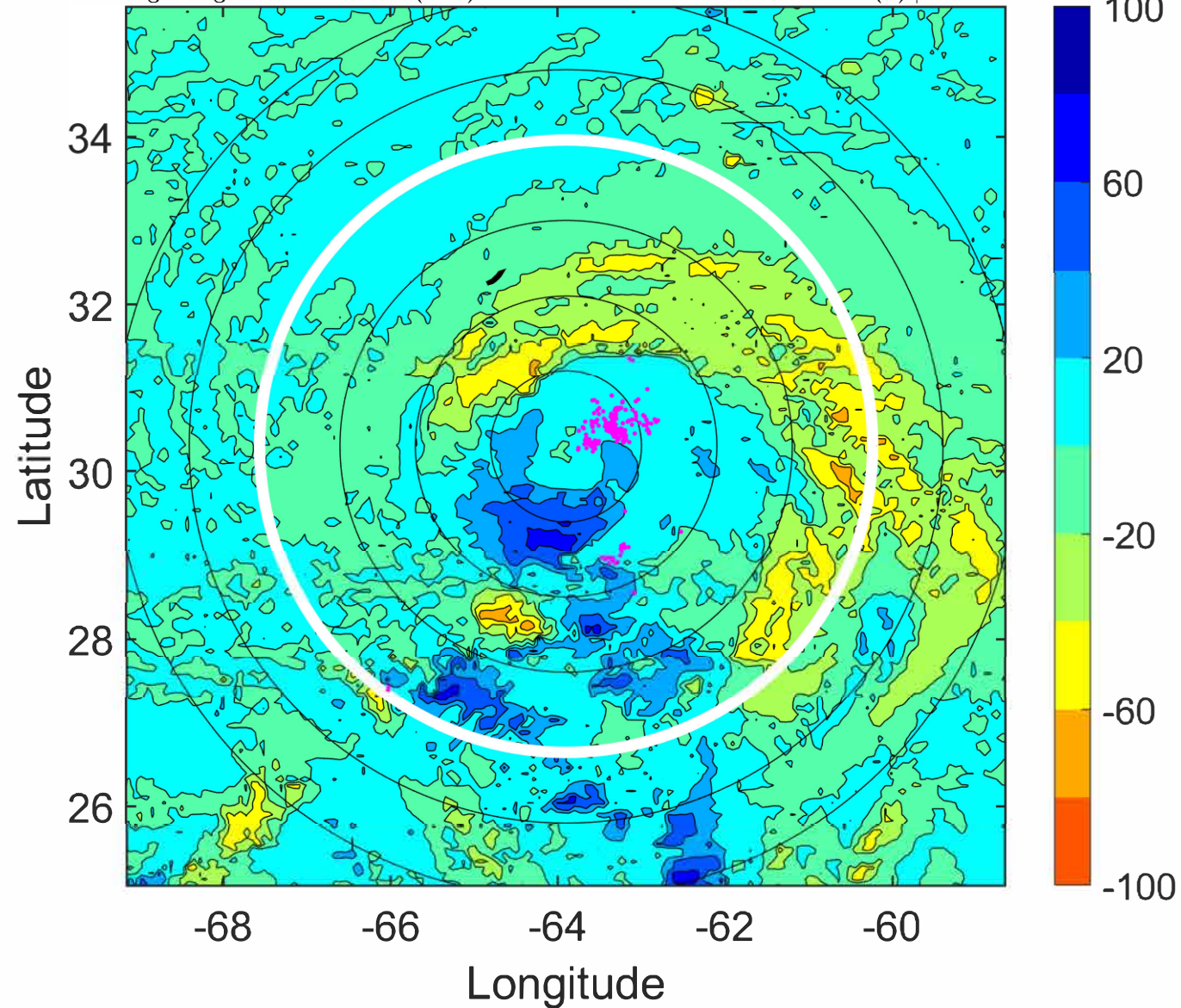



### IR BT & Lightning

t: 2021081721 (16.7 LT)

Lightning: 16.7 LT  $\pm$  1.5 h (dots)

PT: LLCP | EA: QUASI

08L (HENRI) | 55 kt TS

S: 2.7 m s<sup>-1</sup> (L) | H: 157.5°

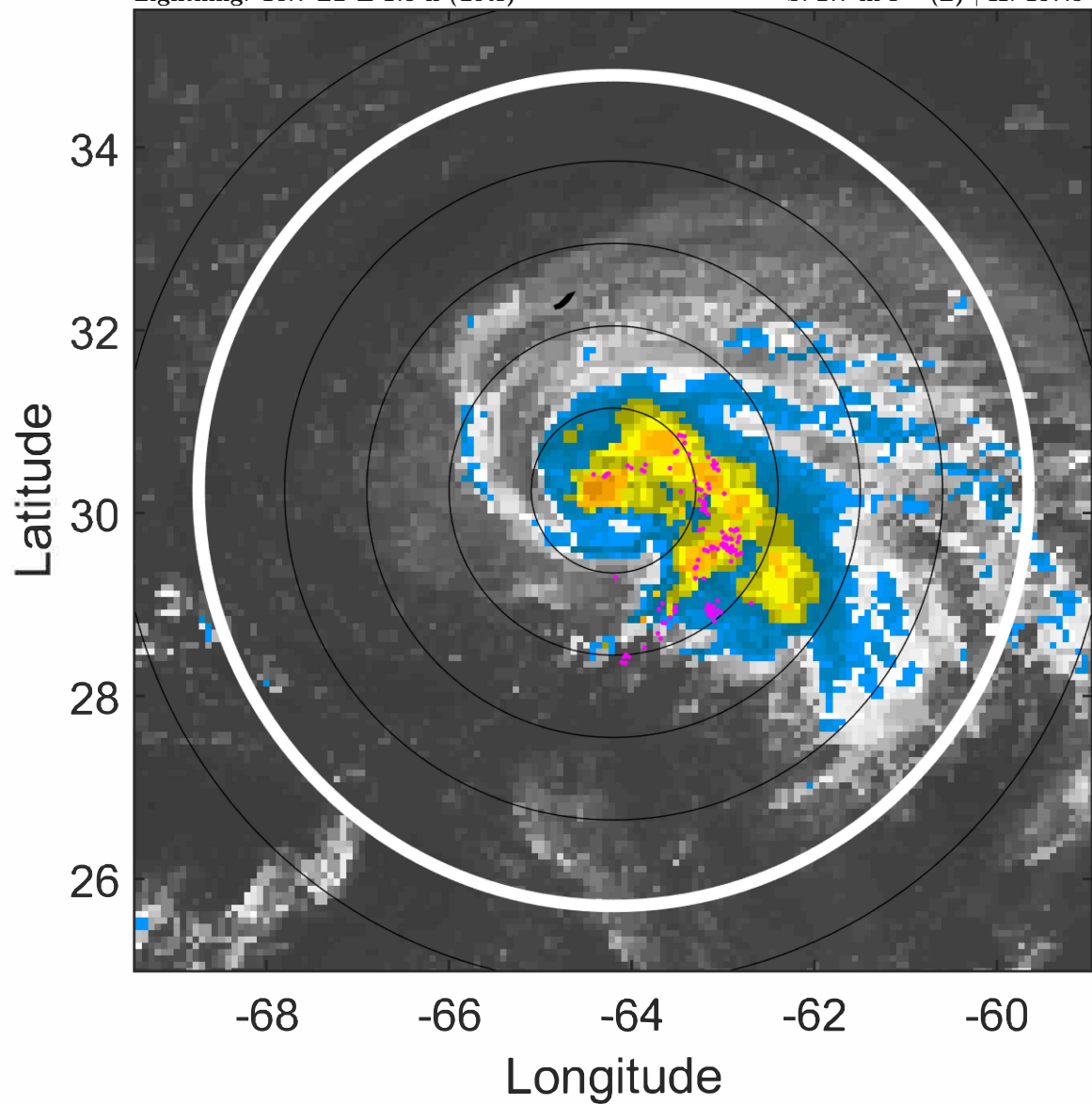

### 6-h IR BT Differences & Lightning

$\Delta$ t: 2021081721 (16.7 LT) - 2021081715 (10.8 LT)

Lightning: 16.7 LT  $\pm$  1.5 h (dots)

PT: LLCP | EA: QUASI

08L (HENRI) | 55 kt TS

S: 2.7 m s<sup>-1</sup> (L) | H: 157.5°

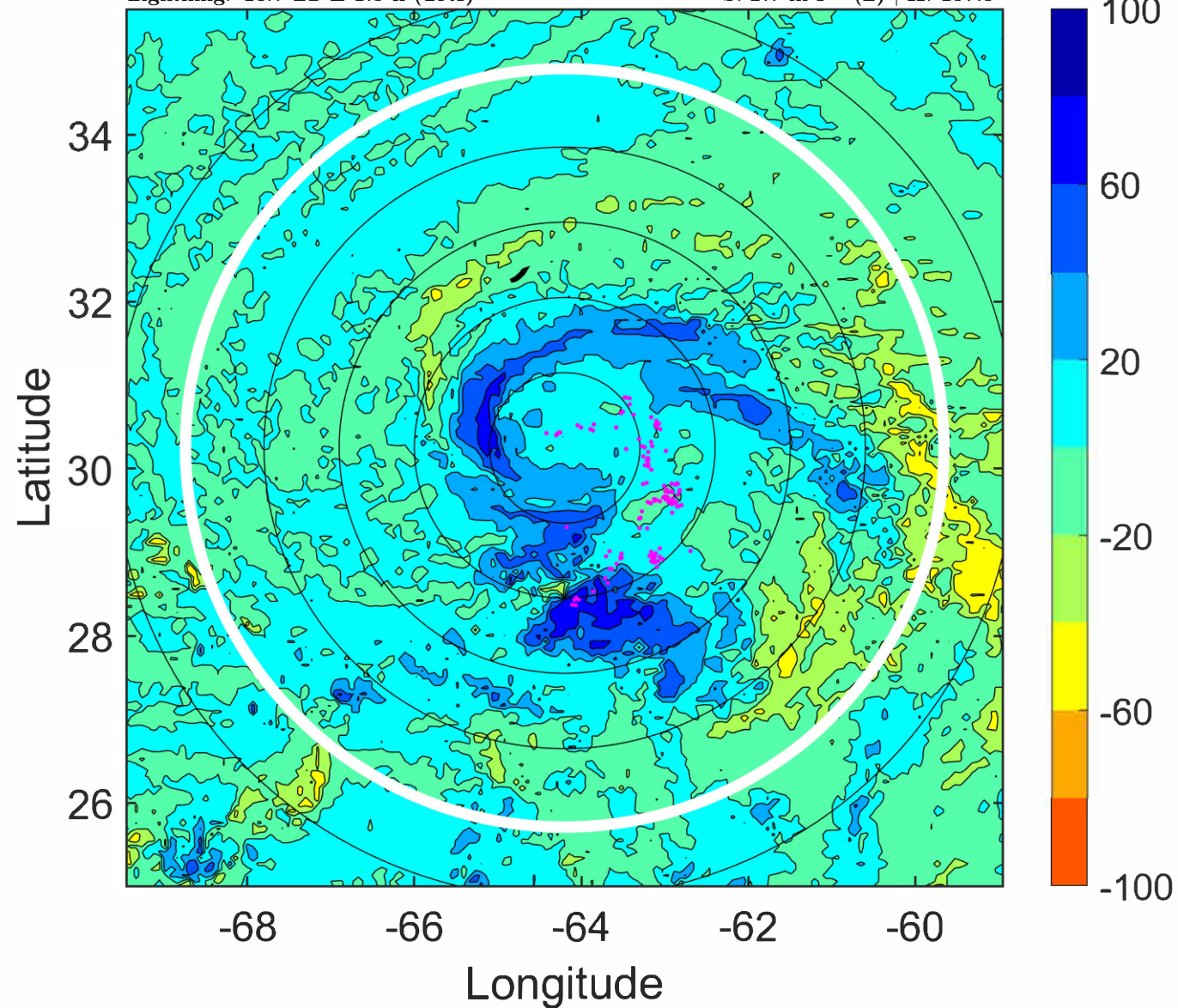



### IR BT & Lightning

t: 2021081800 (19.7 LT)

Lightning: 19.7 LT  $\pm$  1.5 h (dots)

PT: LLCP | EA: QUASI

08L (HENRI) | 55 kt TS

S: 3 m s<sup>-1</sup> (L) | H: 165°

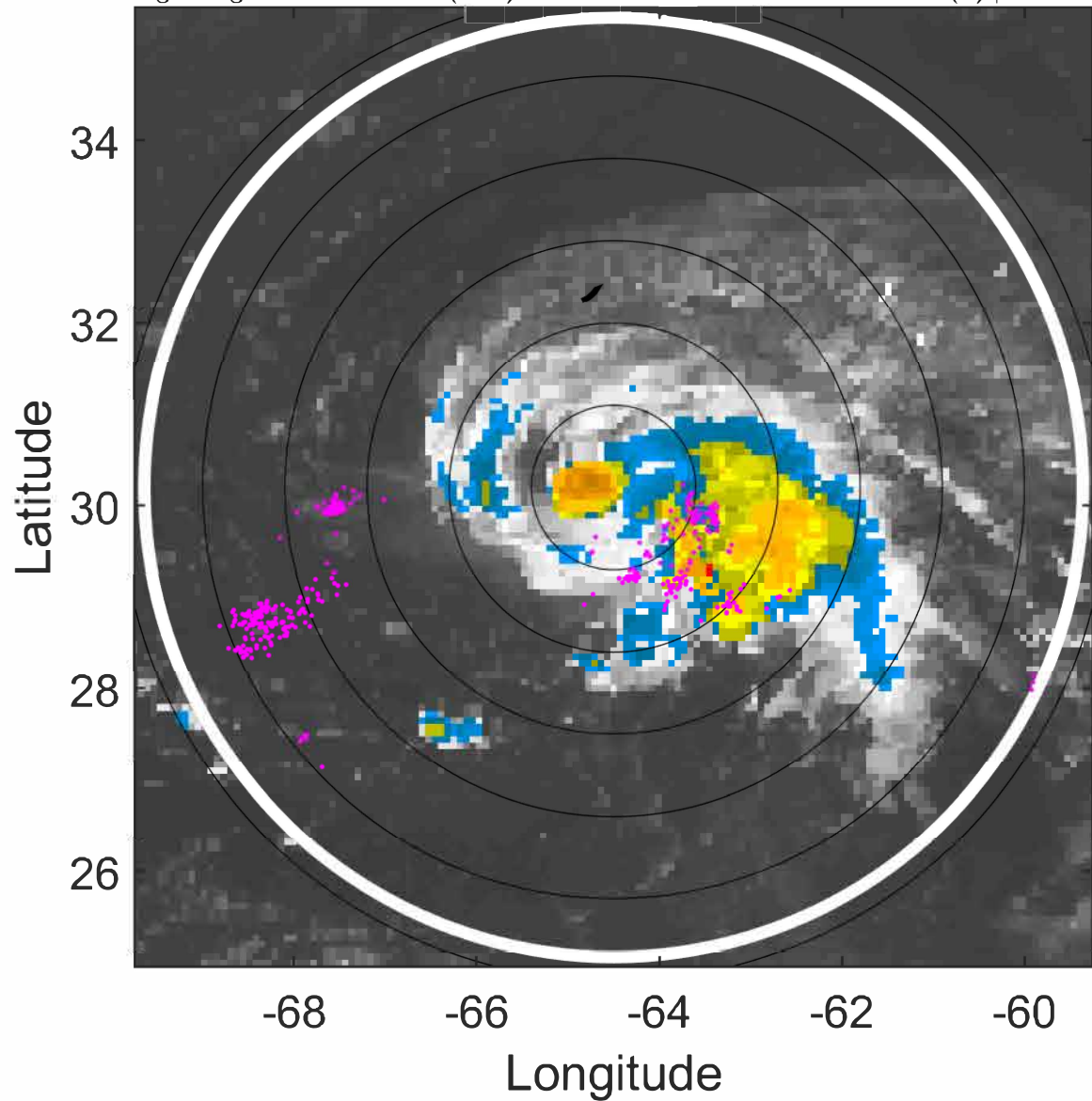

### 6-h IR BT Differences & Lightning

$\Delta$ t: 2021081800 (19.7 LT) - 2021081718 (13.7 LT)

Lightning: 19.7 LT  $\pm$  1.5 h (dots)

PT: LLCP | EA: QUASI

08L (HENRI) | 55 kt TS

S: 3 m s<sup>-1</sup> (L) | H: 165°

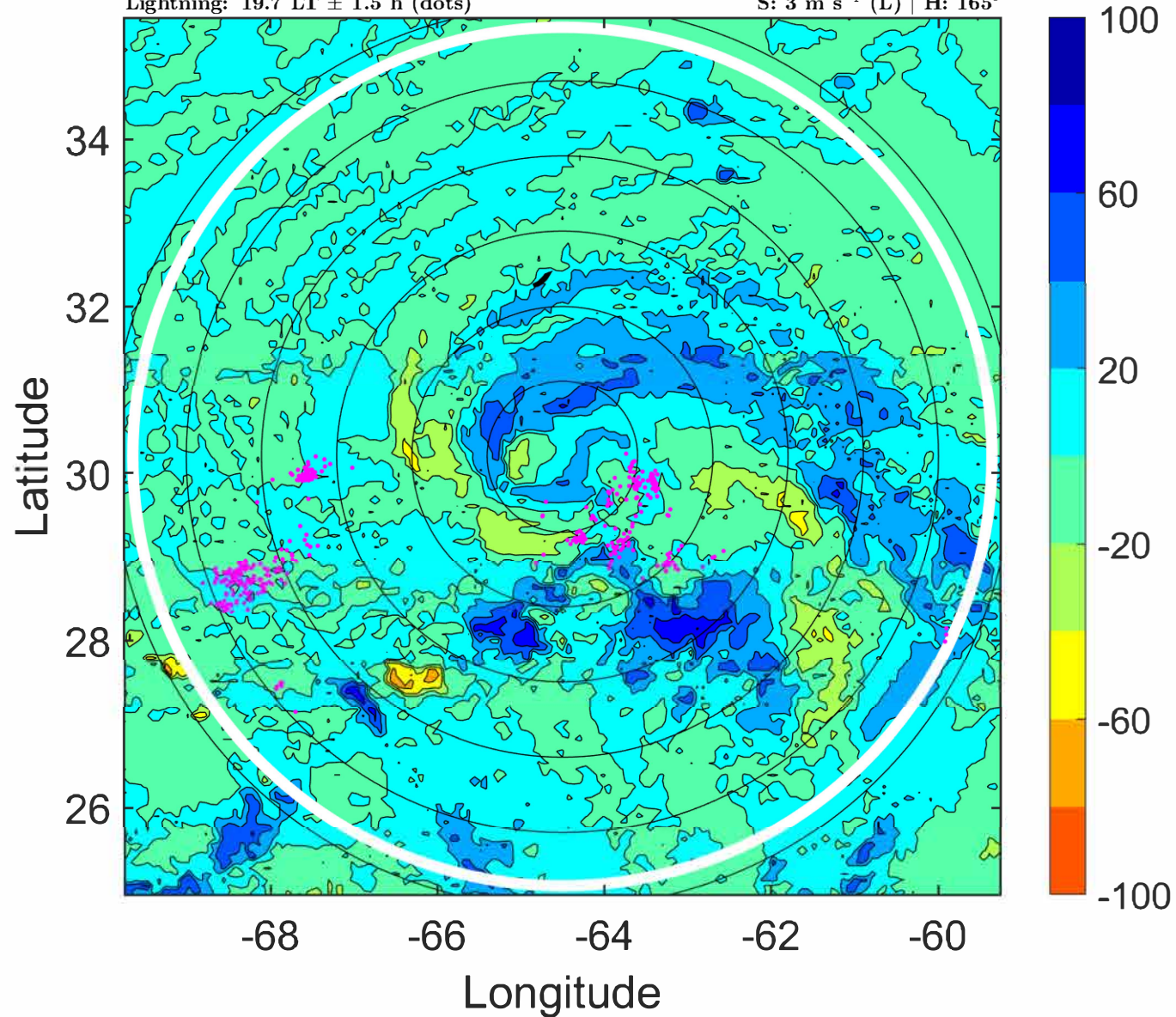



### IR BT & Lightning

t: 2021081803 (22.7 LT)

Lightning: 22.7 LT  $\pm$  1.5 h (dots)

PT: LLCP | EA: QUASI

08L (HENRI) | 55 kt TS

S: 3.2 m s<sup>-1</sup> (L) | H: 171.5°

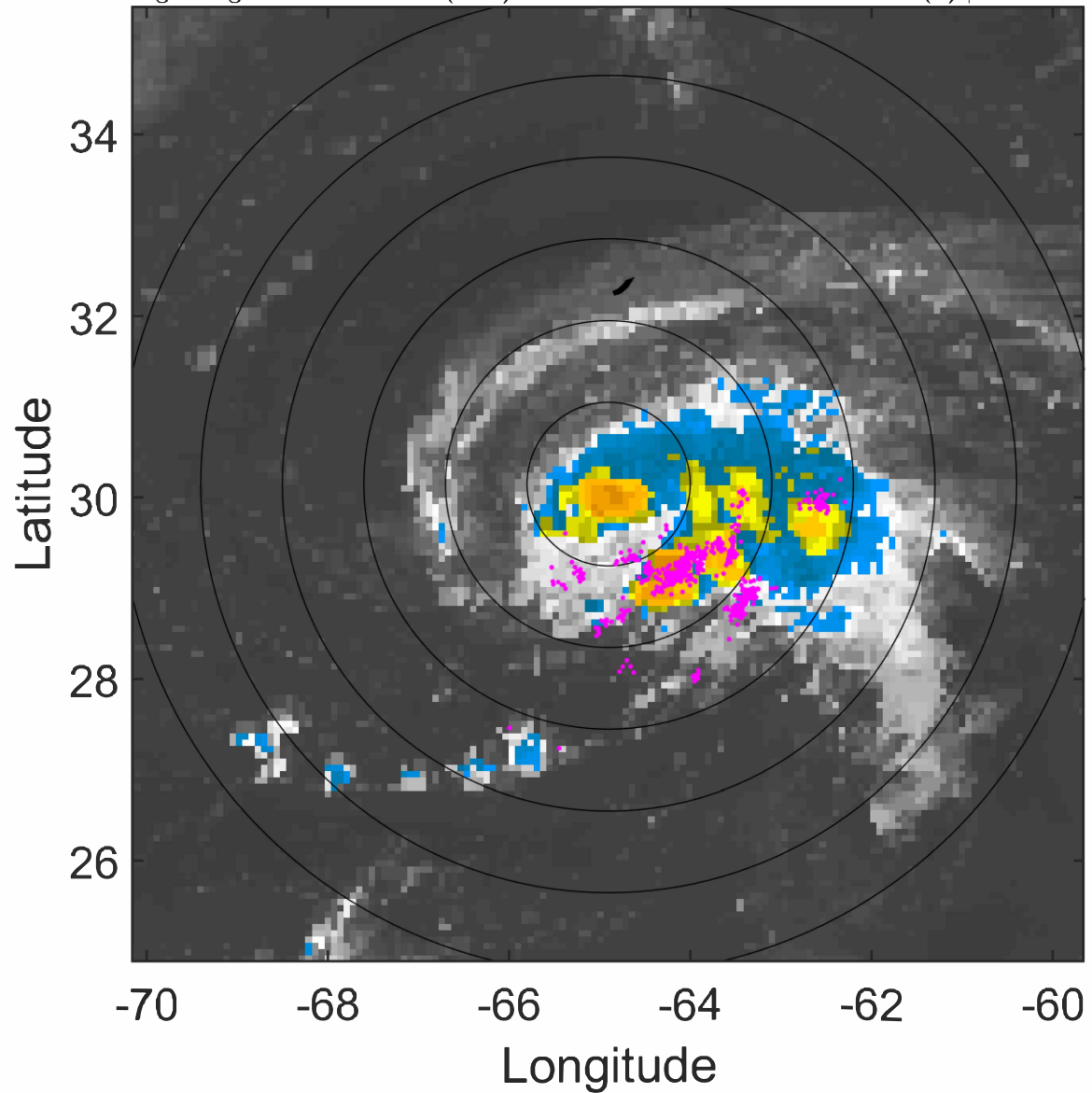

### 6-h IR BT Differences & Lightning

$\Delta$ t: 2021081803 (22.7 LT) - 2021081721 (16.7 LT)

Lightning: 22.7 LT  $\pm$  1.5 h (dots)

PT: LLCP | EA: QUASI

08L (HENRI) | 55 kt TS

S: 3.2 m s<sup>-1</sup> (L) | H: 171.5°

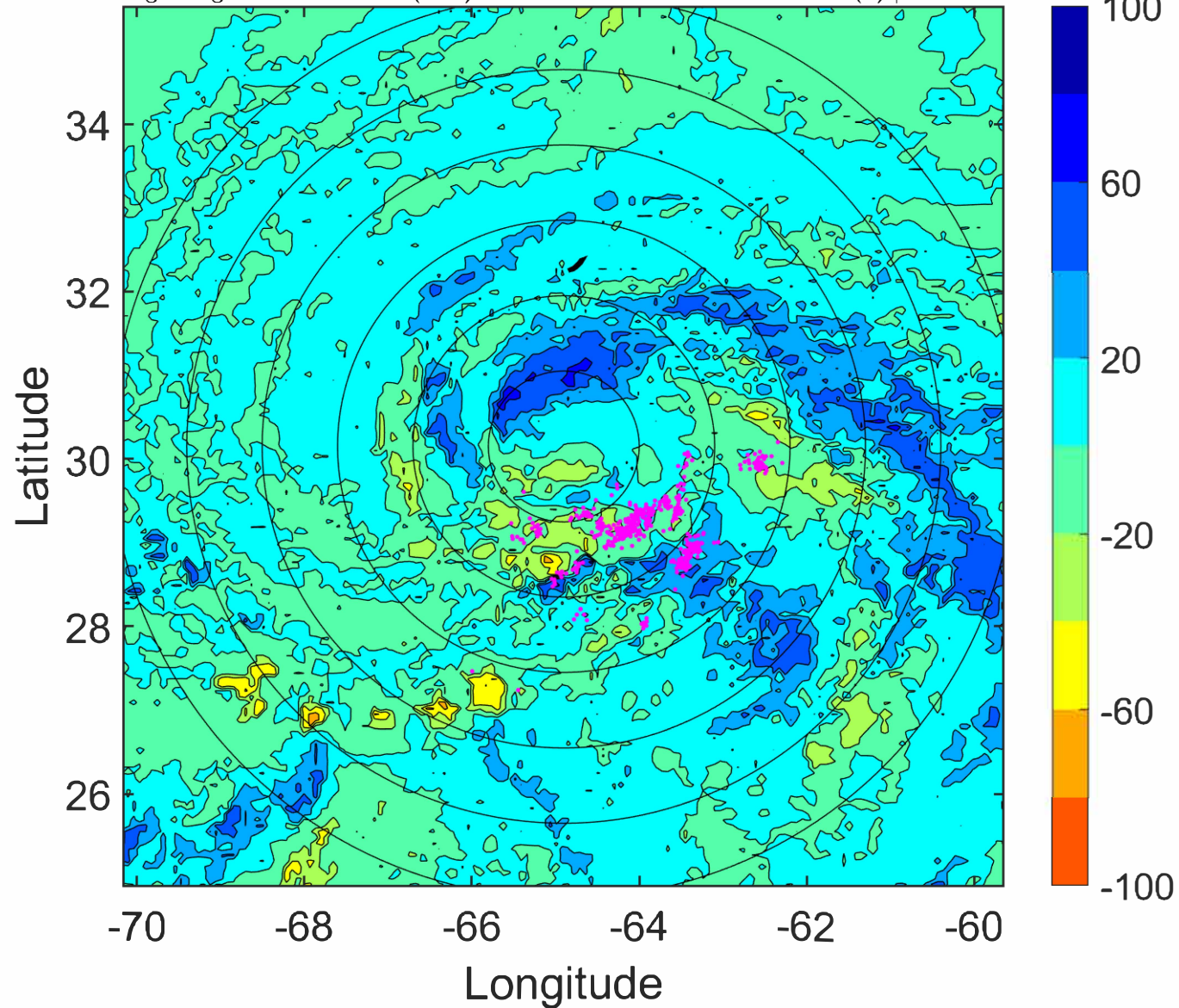



### IR BT & Lightning

t: 2021081806 (1.6 LT)

Lightning: 1.6 LT  $\pm$  1.5 h (dots)

PT: SLCP | EA: QUASI

08L (HENRI) | 55 kt TS

S: 3.4 m s<sup>-1</sup> (L) | H: 178°

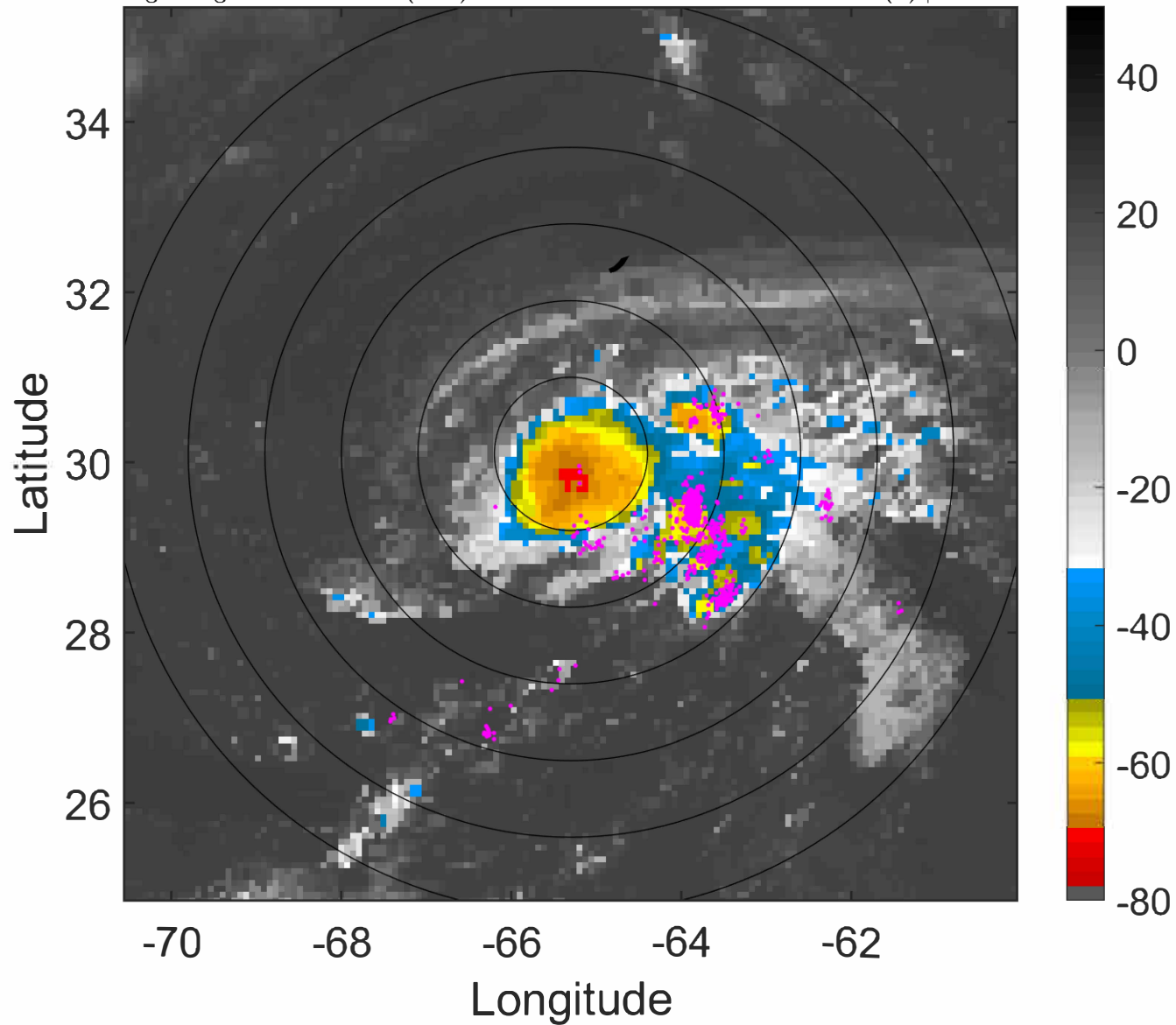

### 6-h IR BT Differences & Lightning

$\Delta$ t: 2021081806 (1.6 LT) - 2021081800 (19.7 LT)

Lightning: 1.6 LT  $\pm$  1.5 h (dots)

PT: SLCP | EA: QUASI

08L (HENRI) | 55 kt TS

S: 3.4 m s<sup>-1</sup> (L) | H: 178°

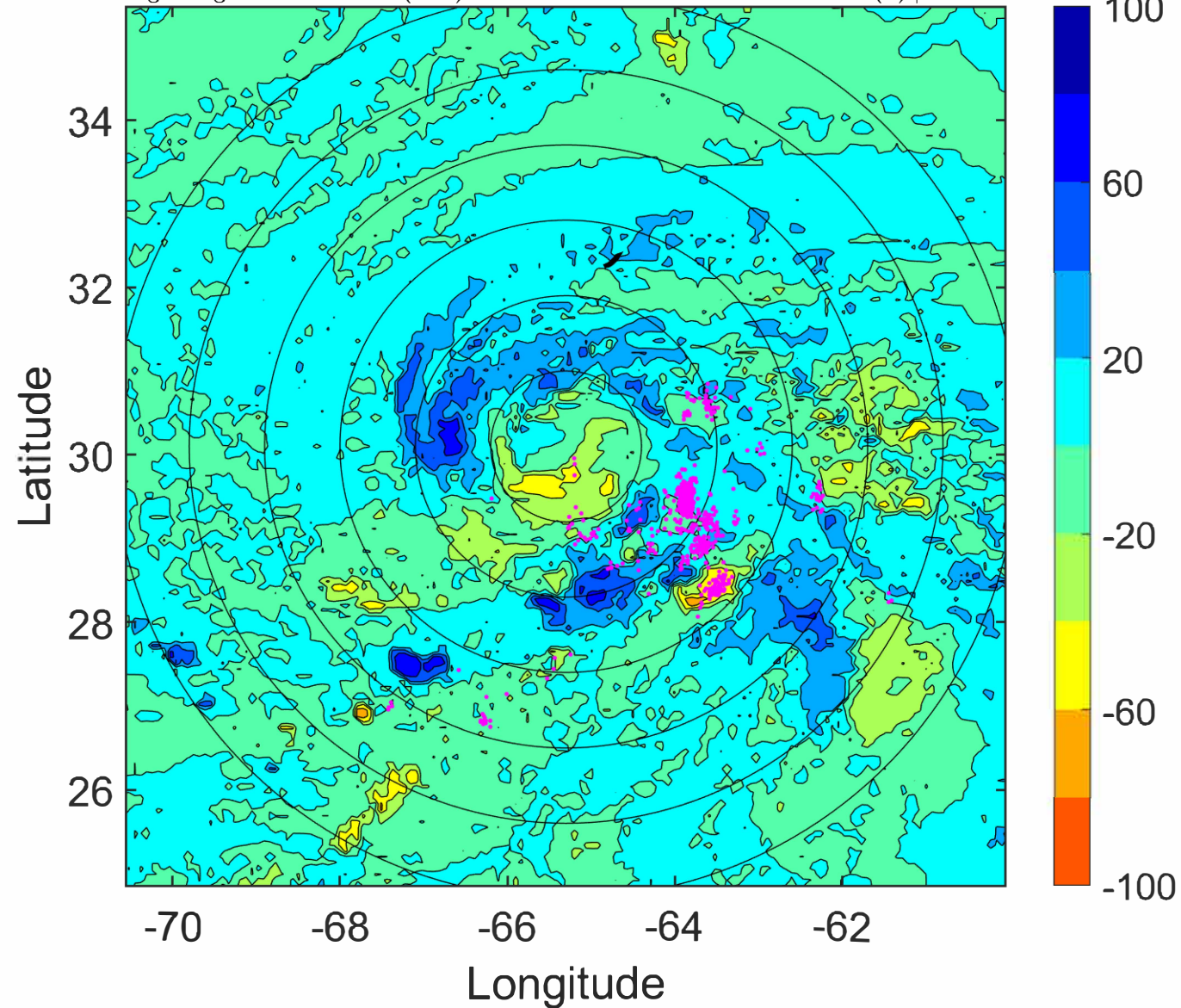

### IR BT & Lightning

t: 2021081809 (4.6 LT)

Lightning: 4.6 LT  $\pm$  1.5 h (dots)

PT: SLCP | EA: QUASI

08L (HENRI) | 55 kt TS

S: 4.1 m s<sup>-1</sup> (L) | H: 186.5°

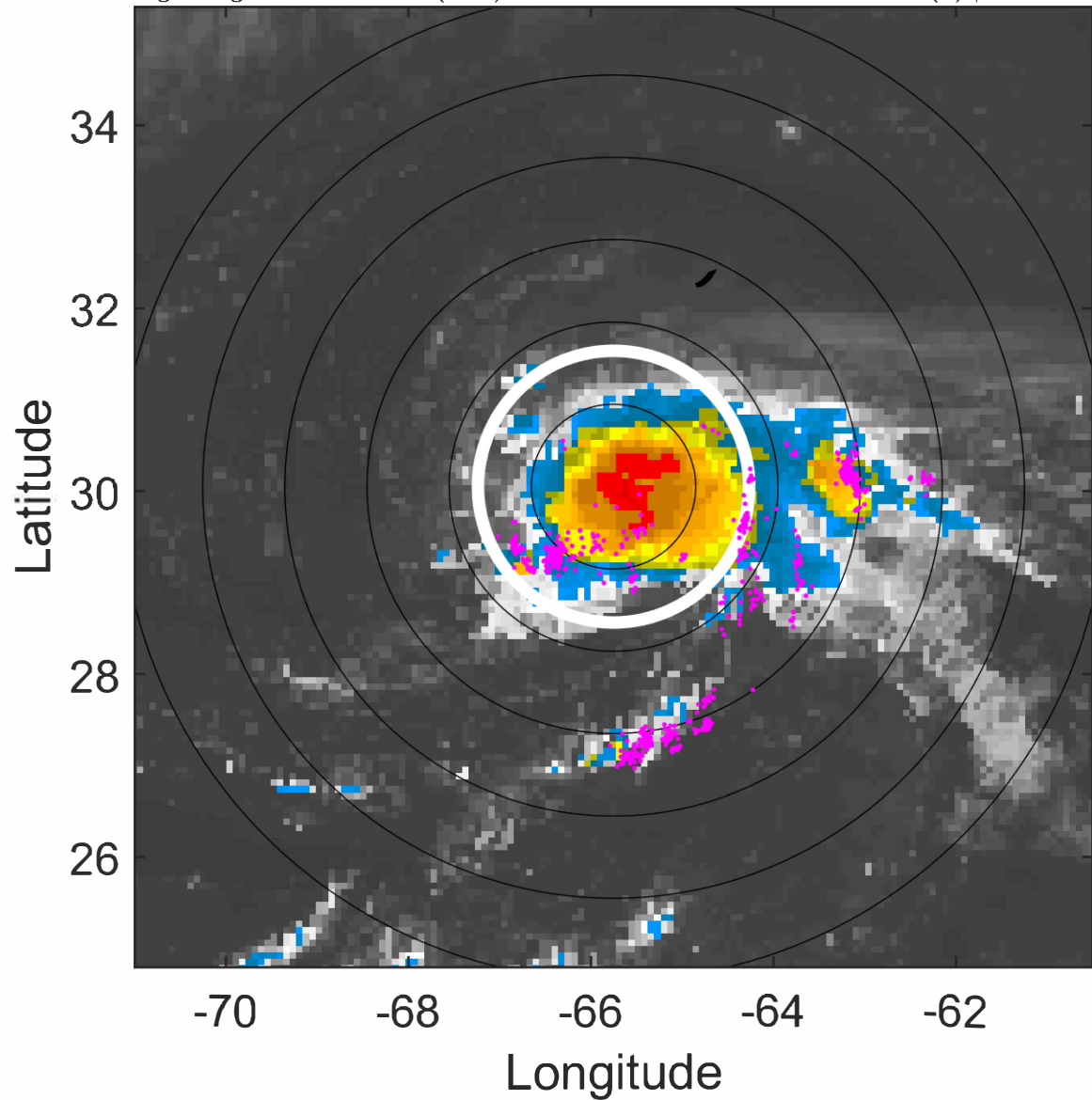

### 6-h IR BT Differences & Lightning

$\Delta$ t: 2021081809 (4.6 LT) - 2021081803 (22.7 LT)

Lightning: 4.6 LT  $\pm$  1.5 h (dots)

PT: SLCP | EA: QUASI

08L (HENRI) | 55 kt TS

S: 4.1 m s<sup>-1</sup> (L) | H: 186.5°

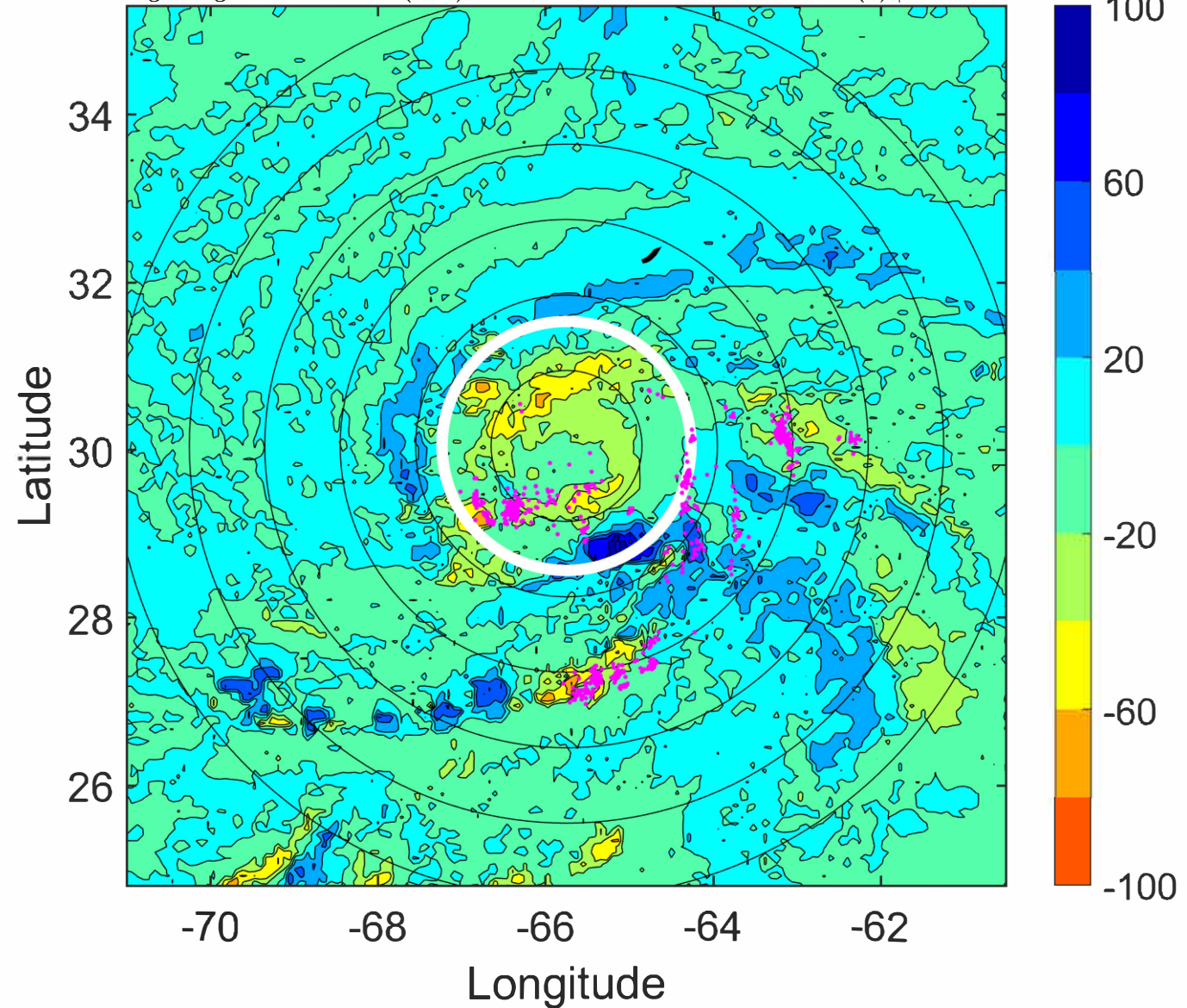



### IR BT & Lightning

t: 2021081812 (7.6 LT)

Lightning: 7.6 LT  $\pm$  1.5 h (dots)

PT: SLCP | EA: QUASI

08L (HENRI) | 55 kt TS

S: 4.8 m s<sup>-1</sup> (M) | H: 195°

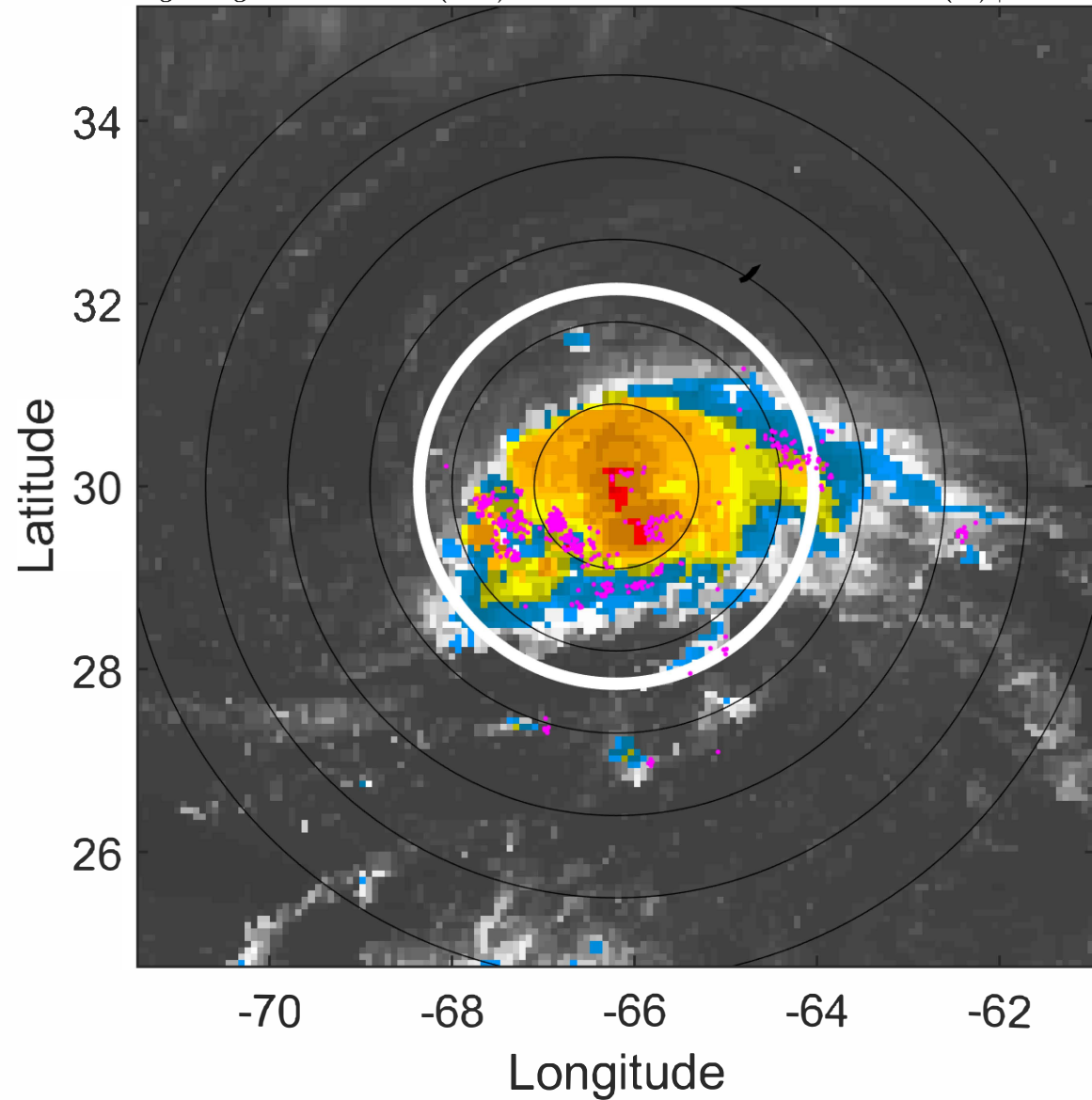

### 6-h IR BT Differences & Lightning

$\Delta$ t: 2021081812 (7.6 LT) - 2021081806 (1.6 LT)

Lightning: 7.6 LT  $\pm$  1.5 h (dots)

PT: SLCP | EA: QUASI

08L (HENRI) | 55 kt TS

S: 4.8 m s<sup>-1</sup> (M) | H: 195°

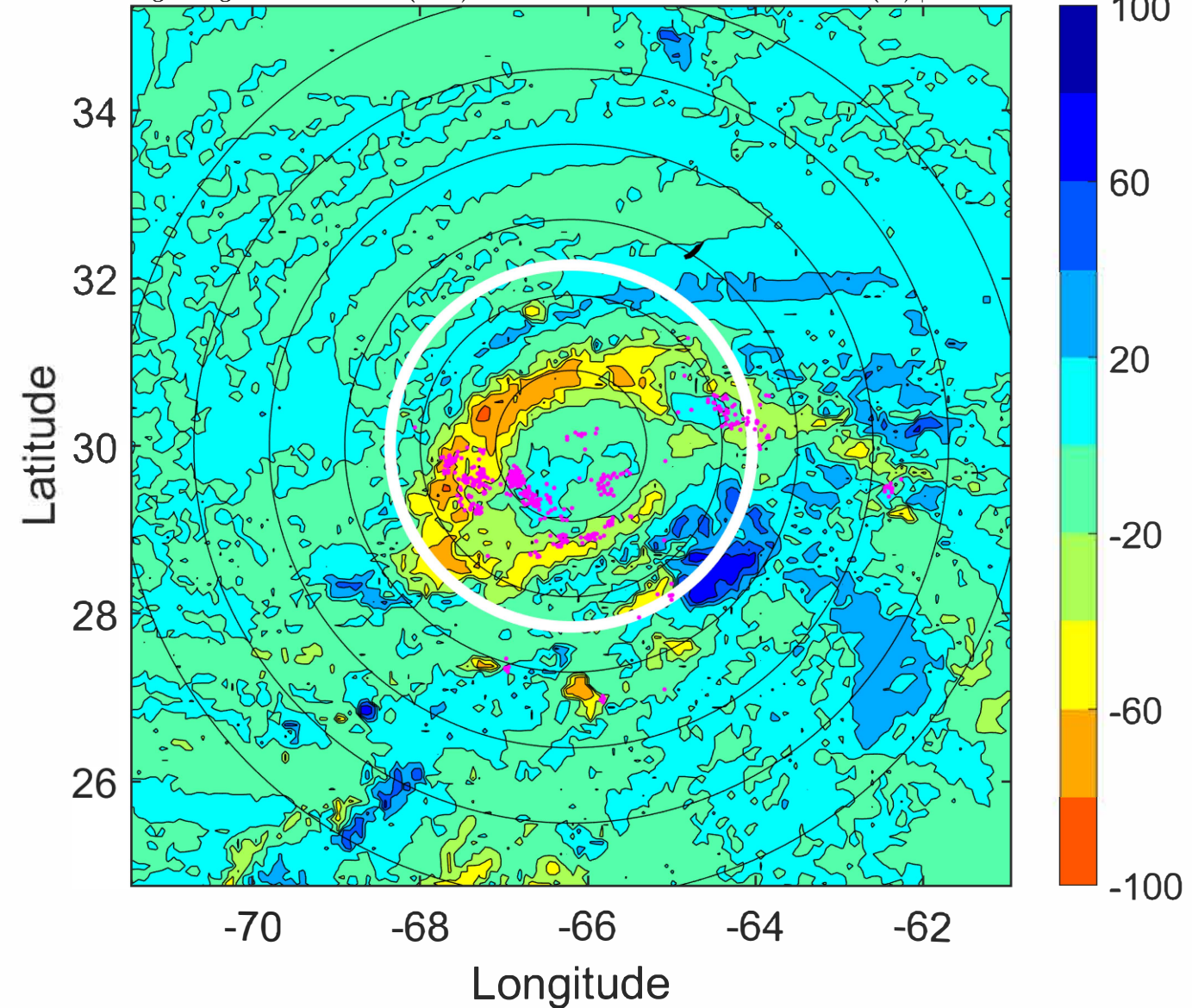

### IR BT & Lightning

t: 2021081815 (10.6 LT)  
Lightning: 10.6 LT  $\pm$  1.5 h (dots)

PT: SLCP | EA: QUASI  
08L (HENRI) | 57.5 kt TS  
S: 4.9 m s<sup>-1</sup> (M) | H: 198.5°

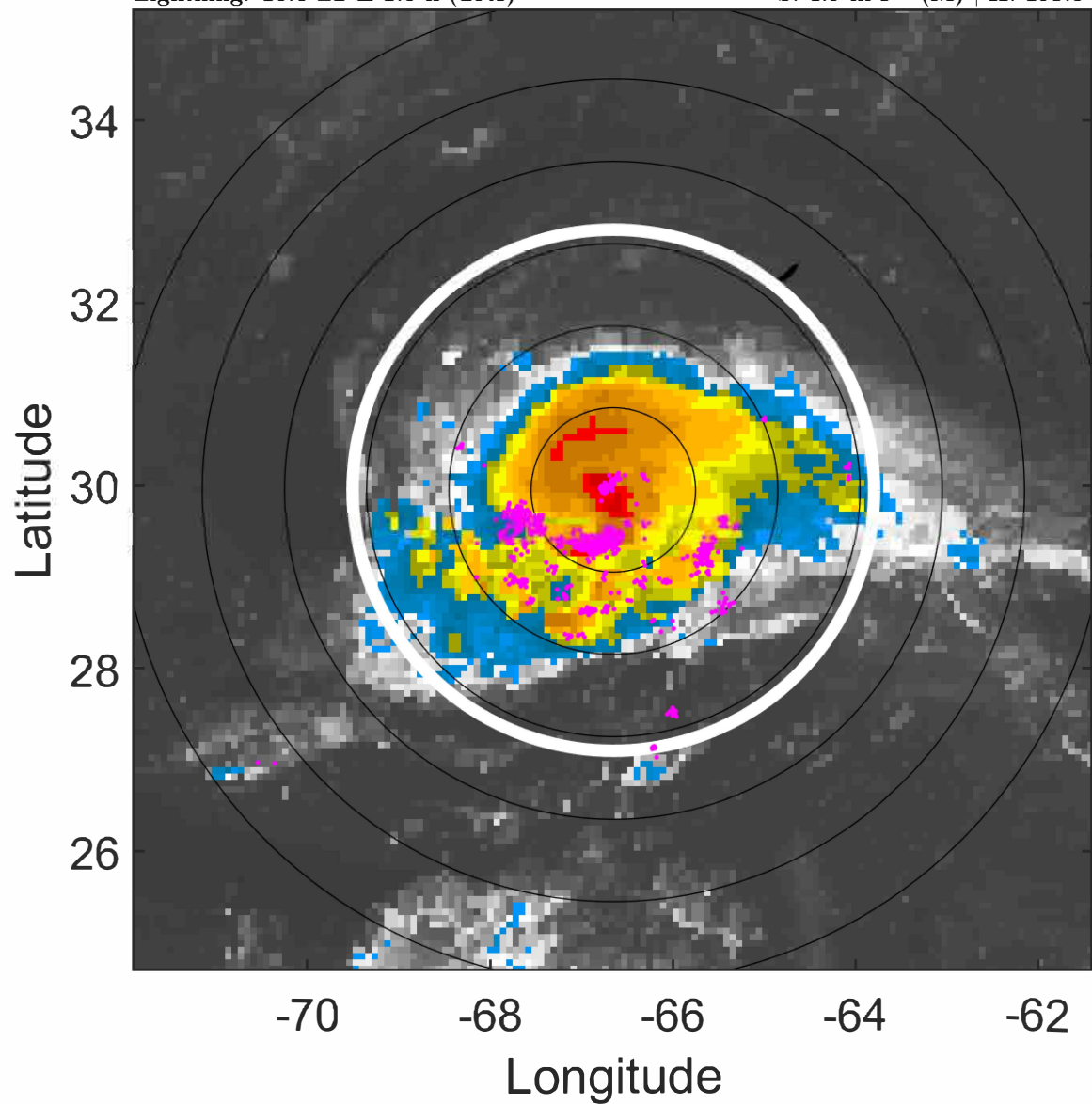

### 6-h IR BT Differences & Lightning

$\Delta$ t: 2021081815 (10.6 LT) - 2021081809 (4.6 LT)  
Lightning: 10.6 LT  $\pm$  1.5 h (dots)

PT: SLCP | EA: QUASI  
08L (HENRI) | 57.5 kt TS  
S: 4.9 m s<sup>-1</sup> (M) | H: 198.5°

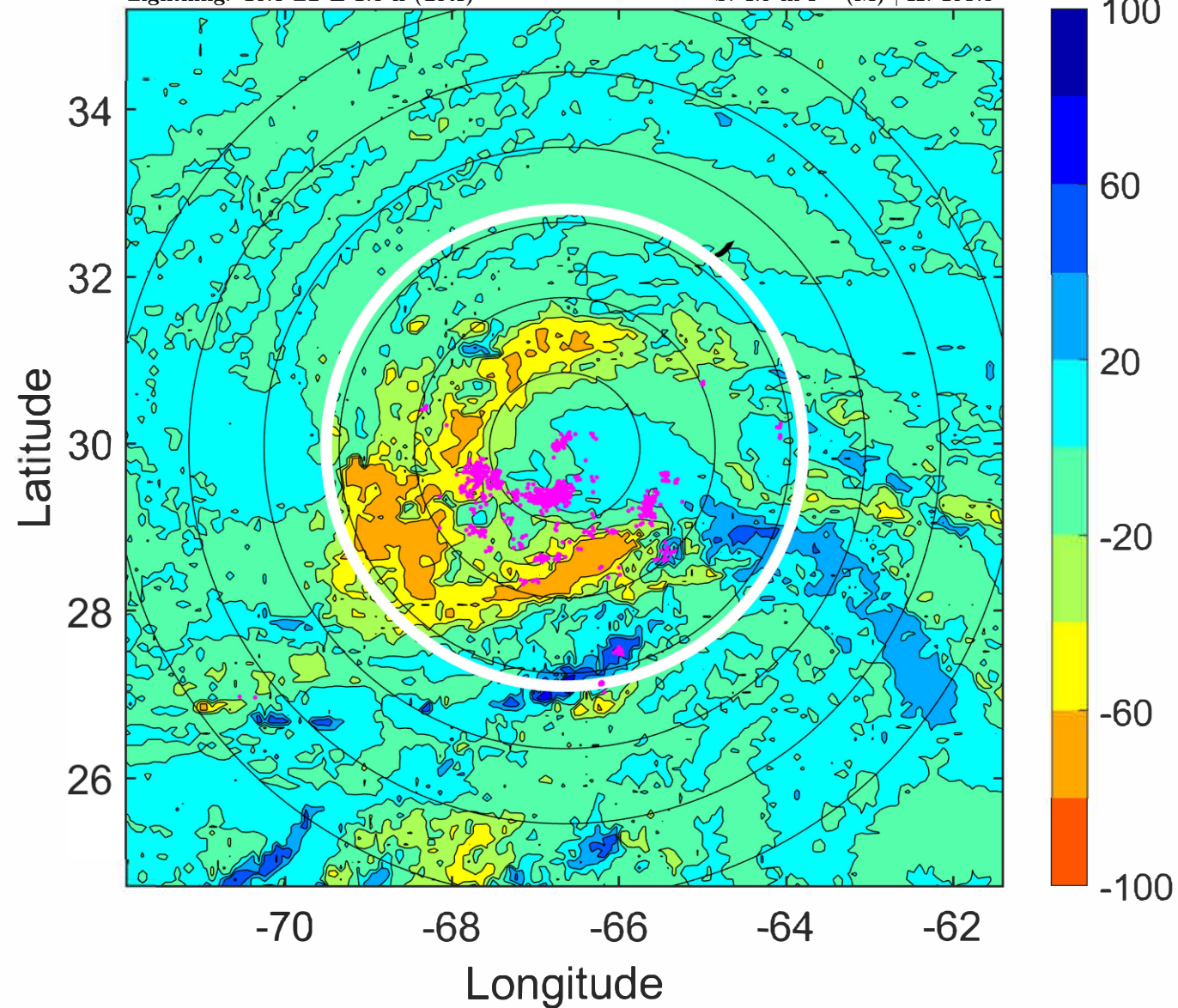



### IR BT & Lightning

t: 2021081818 (13.5 LT)

Lightning: 13.5 LT  $\pm$  1.5 h (dots)

PT: SLCP | EA: QUASI

08L (HENRI) | 60 kt TS

S: 5 m s<sup>-1</sup> (M) | H: 202°

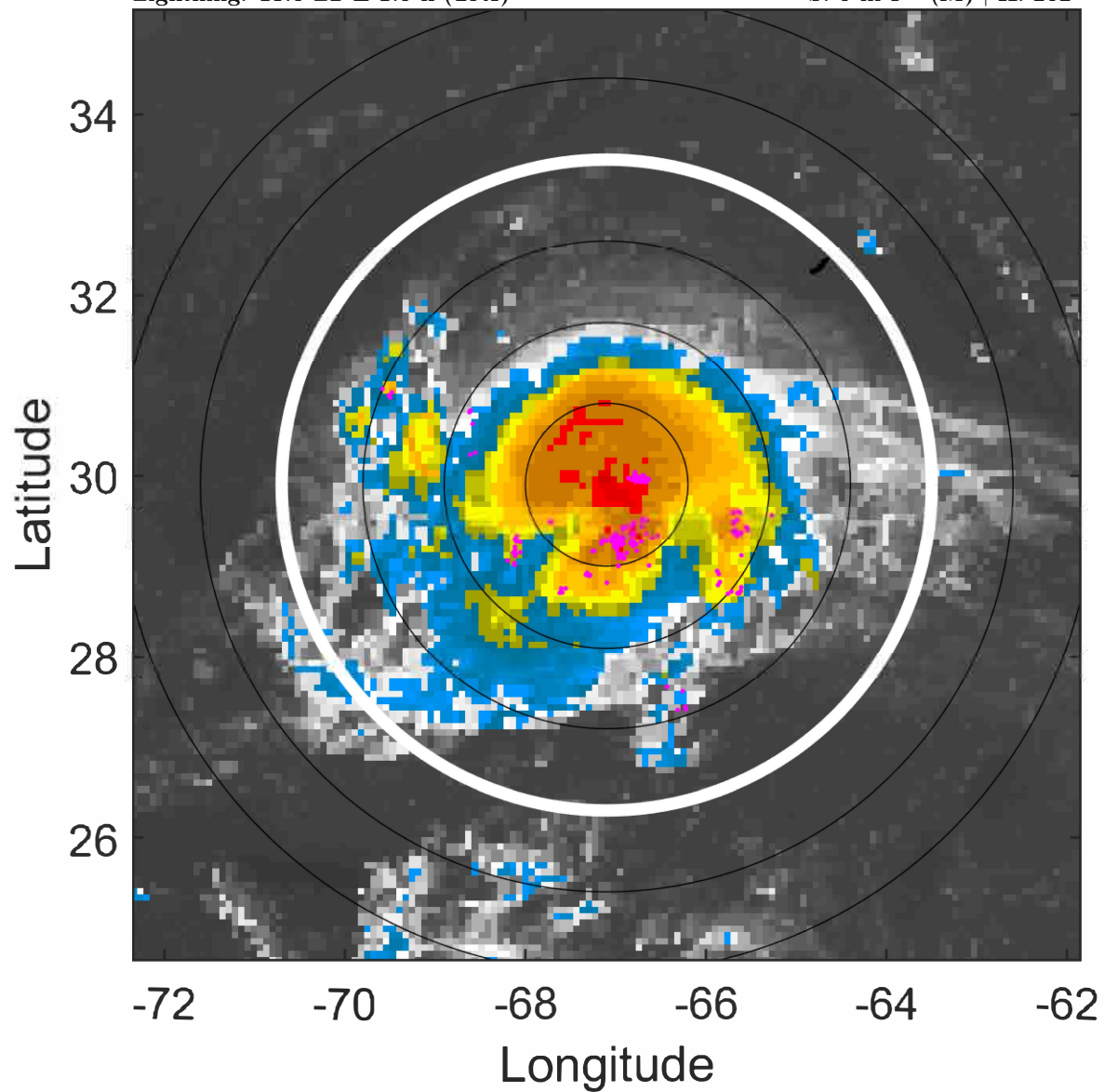

### 6-h IR BT Differences & Lightning

$\Delta$ t: 2021081818 (13.5 LT) - 2021081812 (7.6 LT)

Lightning: 13.5 LT  $\pm$  1.5 h (dots)

PT: SLCP | EA: QUASI

08L (HENRI) | 60 kt TS

S: 5 m s<sup>-1</sup> (M) | H: 202°

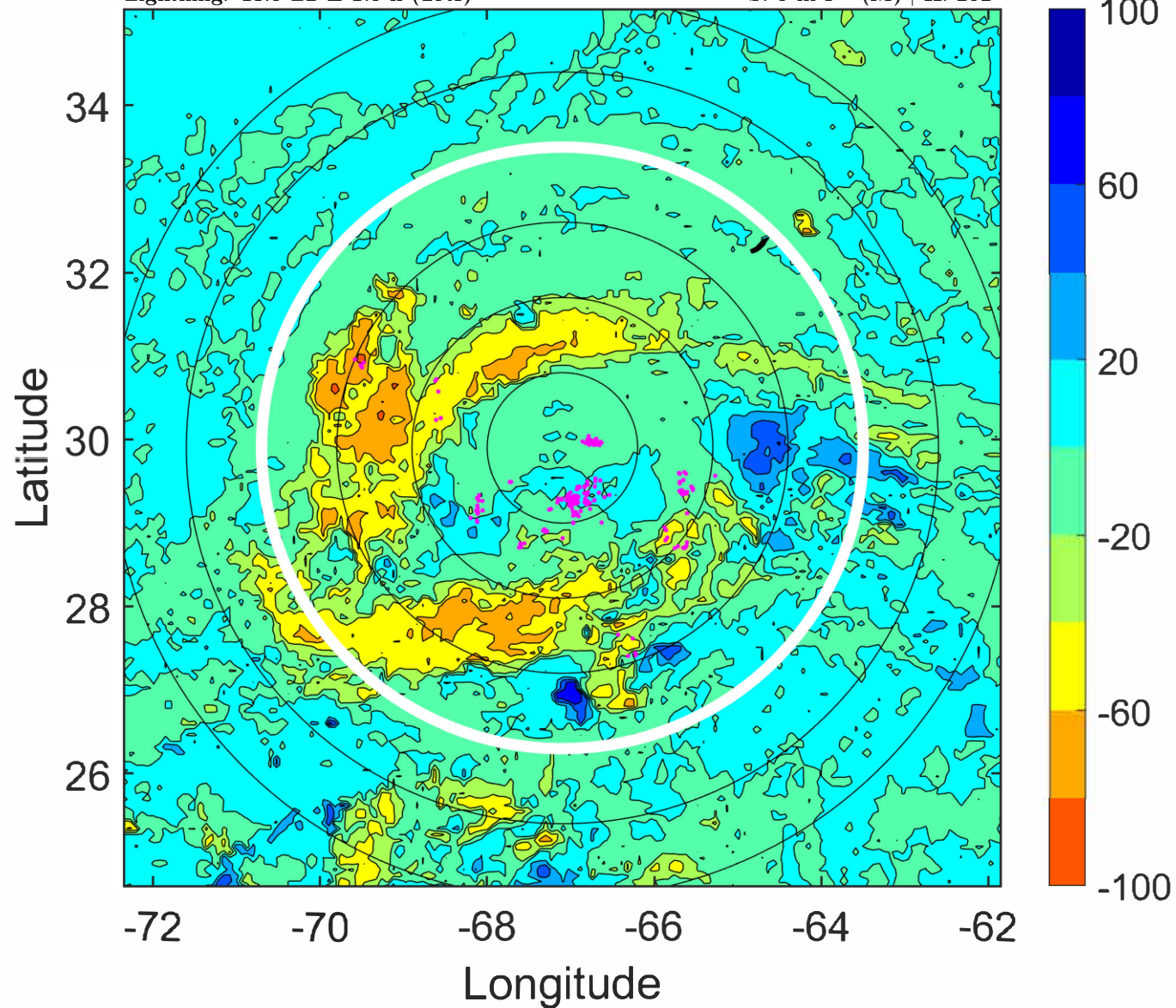

### IR BT & Lightning

t: 2021081821 (16.5 LT)

Lightning: 16.5 LT  $\pm$  1.5 h (dots)

PT: SLCP | EA: QUASI

08L (HENRI) | 60 kt TS

S: 4.8 m s<sup>-1</sup> (M) | H: 200.5°

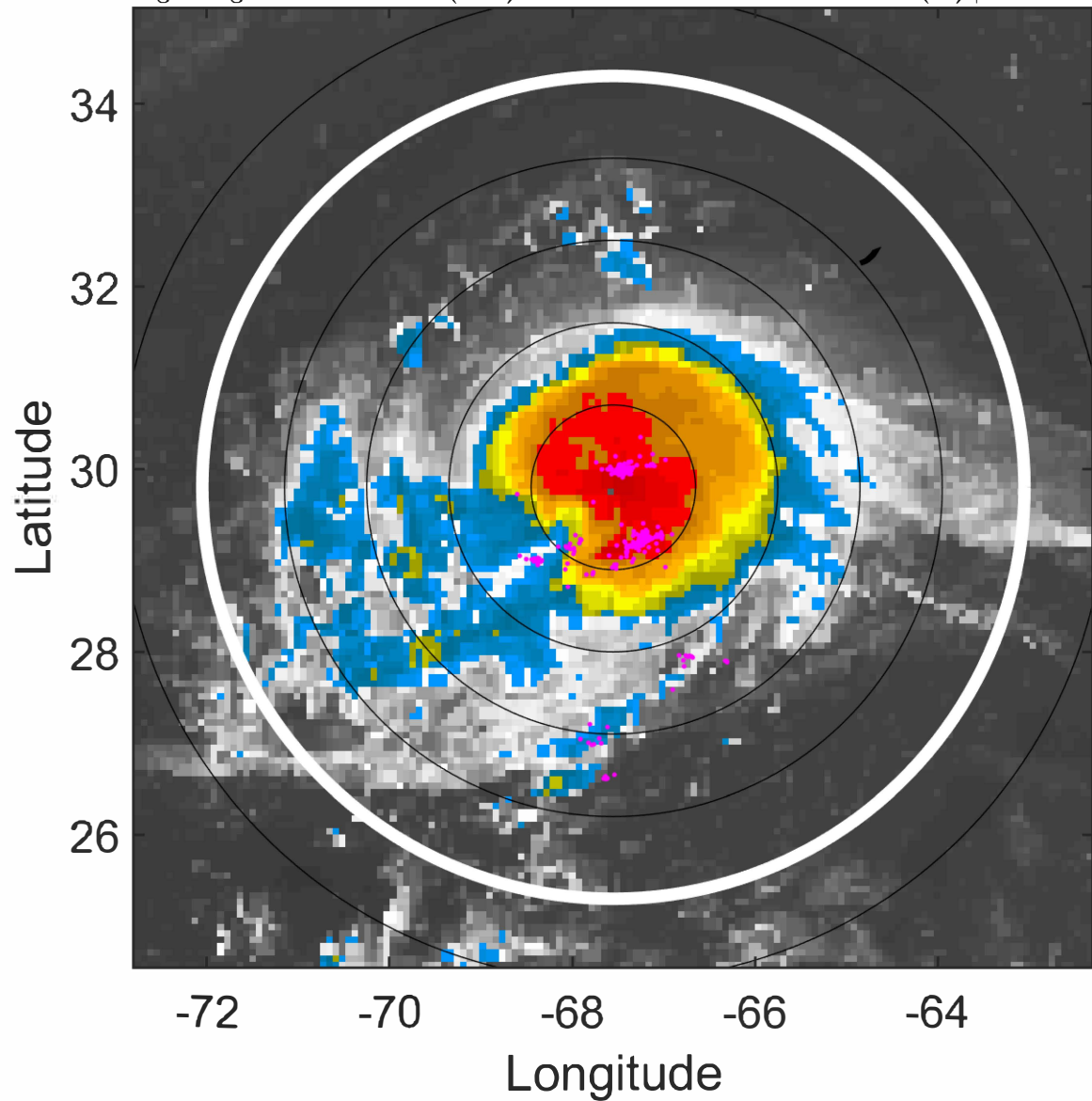

### 6-h IR BT Differences & Lightning

$\Delta$ t: 2021081821 (16.5 LT) - 2021081815 (10.6 LT)

Lightning: 16.5 LT  $\pm$  1.5 h (dots)

PT: SLCP | EA: QUASI

08L (HENRI) | 60 kt TS

S: 4.8 m s<sup>-1</sup> (M) | H: 200.5°

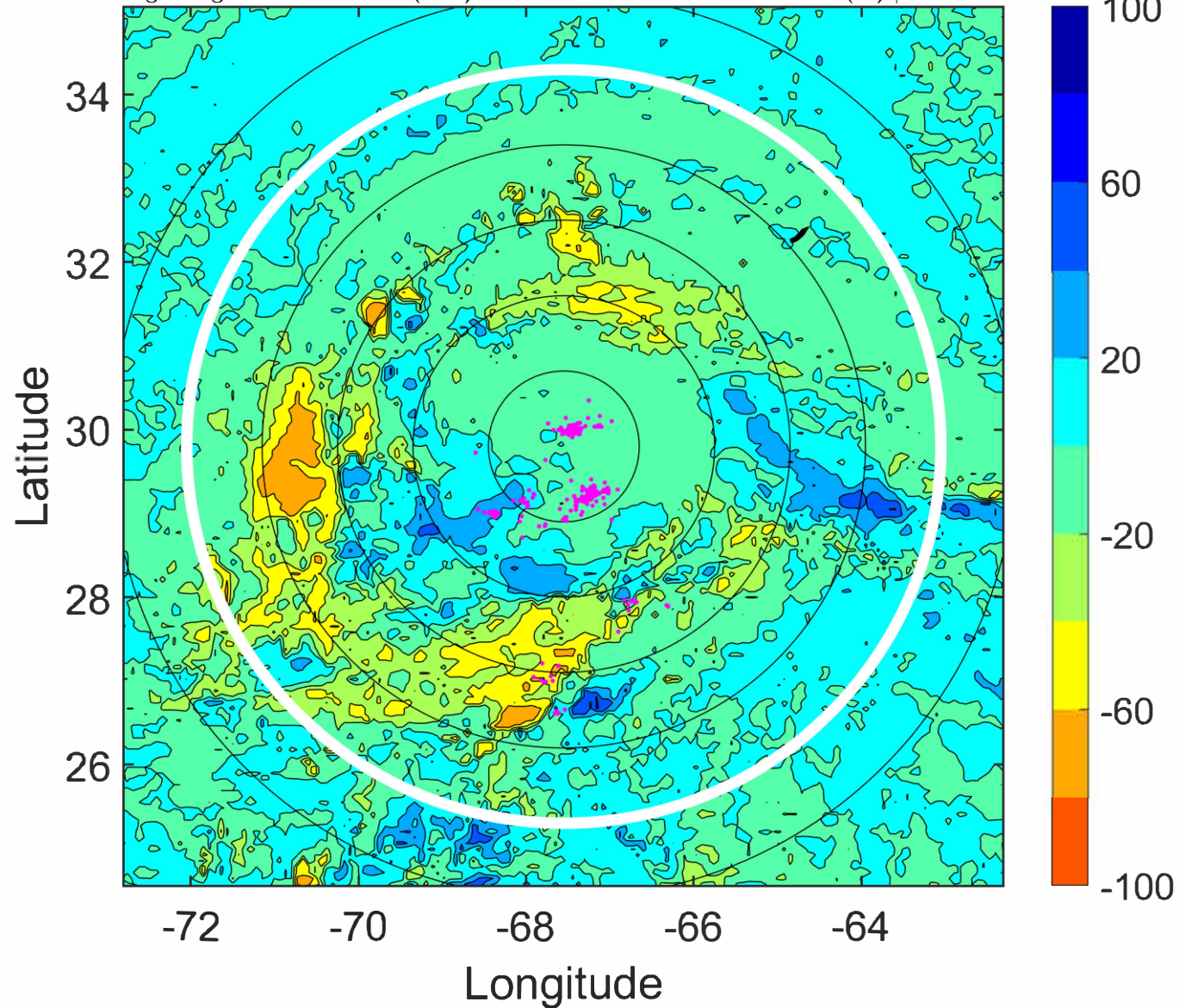



### IR BT & Lightning

t: 2021081900 (19.5 LT)

Lightning: 19.5 LT  $\pm$  1.5 h (dots)

PT: SLCP | EA: QUASI

08L (HENRI) | 60 kt TS

S: 4.5 m s<sup>-1</sup> (M) | H: 199°

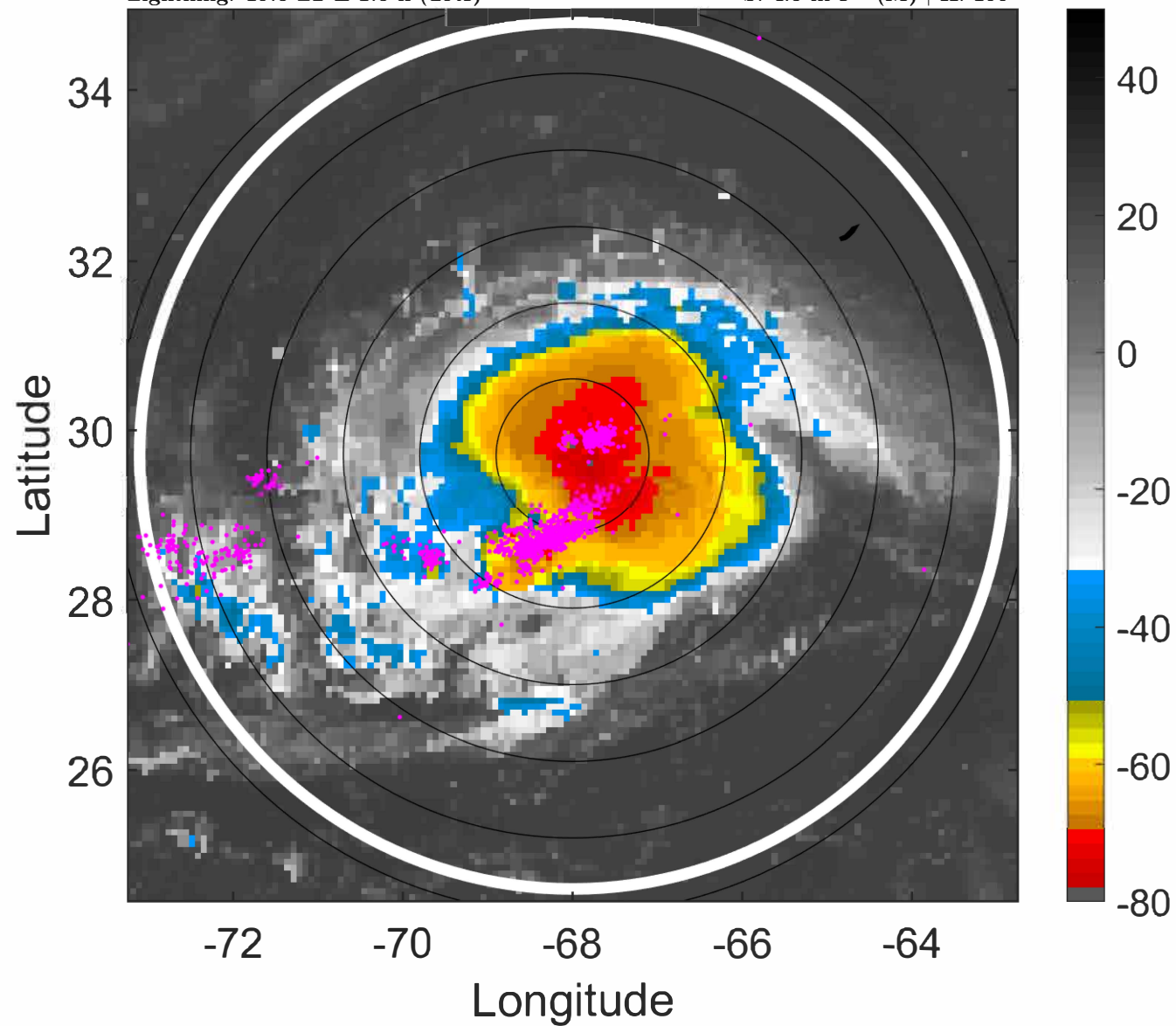

### 6-h IR BT Differences & Lightning

$\Delta$ t: 2021081900 (19.5 LT) - 2021081818 (13.5 LT)

Lightning: 19.5 LT  $\pm$  1.5 h (dots)

PT: SLCP | EA: QUASI

08L (HENRI) | 60 kt TS

S: 4.5 m s<sup>-1</sup> (M) | H: 199°

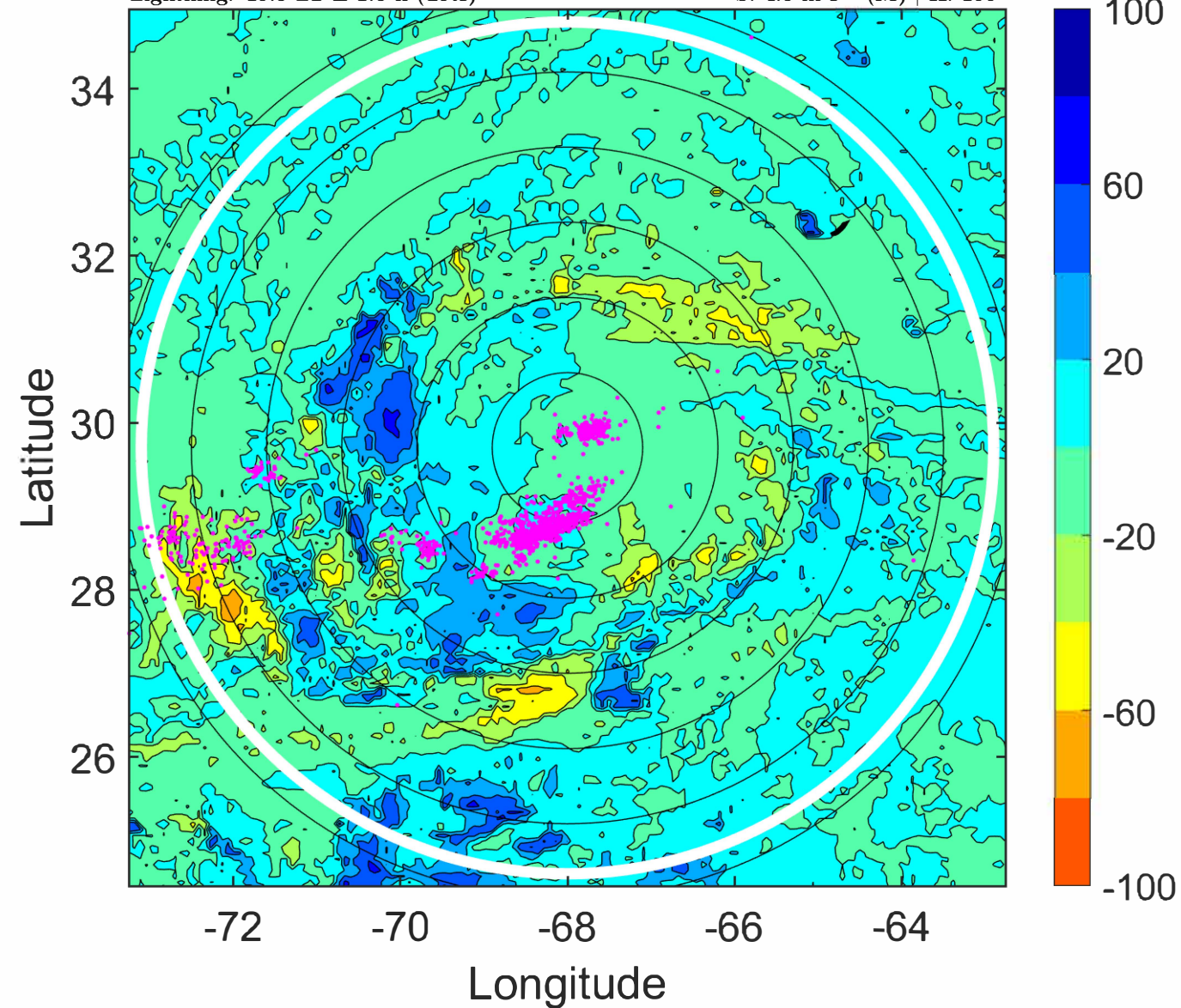



### IR BT & Lightning

t: 2021081903 (22.4 LT)  
Lightning: 22.4 LT  $\pm$  1.5 h (dots)

PT: SLCP | EA: QUASI  
08L (HENRI) | 60 kt TS  
S: 5.3 m s<sup>-1</sup> (M) | H: 198.5°

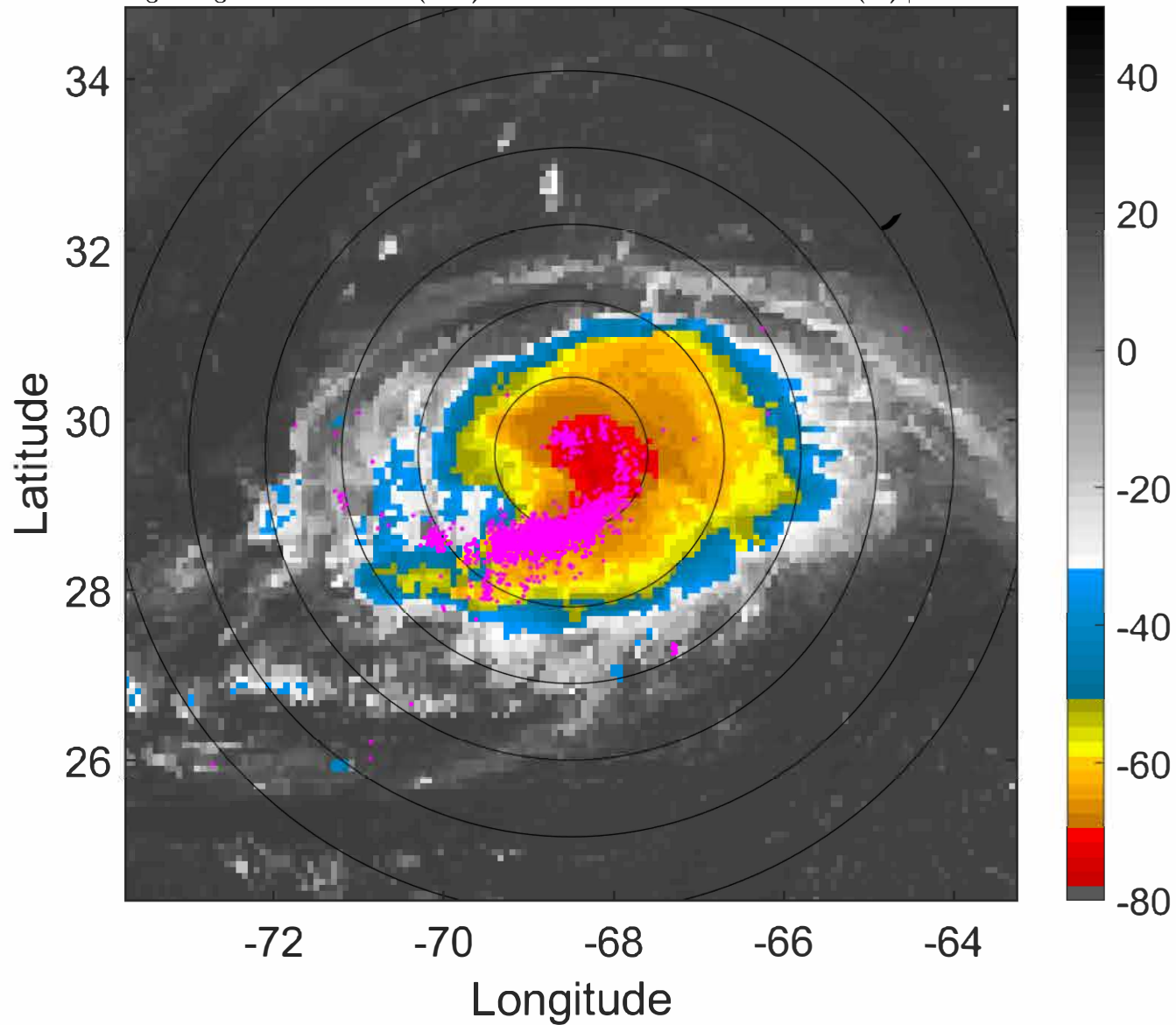

### 6-h IR BT Differences & Lightning

$\Delta$ t: 2021081903 (22.4 LT) - 2021081821 (16.5 LT)  
Lightning: 22.4 LT  $\pm$  1.5 h (dots)

PT: SLCP | EA: QUASI  
08L (HENRI) | 60 kt TS  
S: 5.3 m s<sup>-1</sup> (M) | H: 198.5°

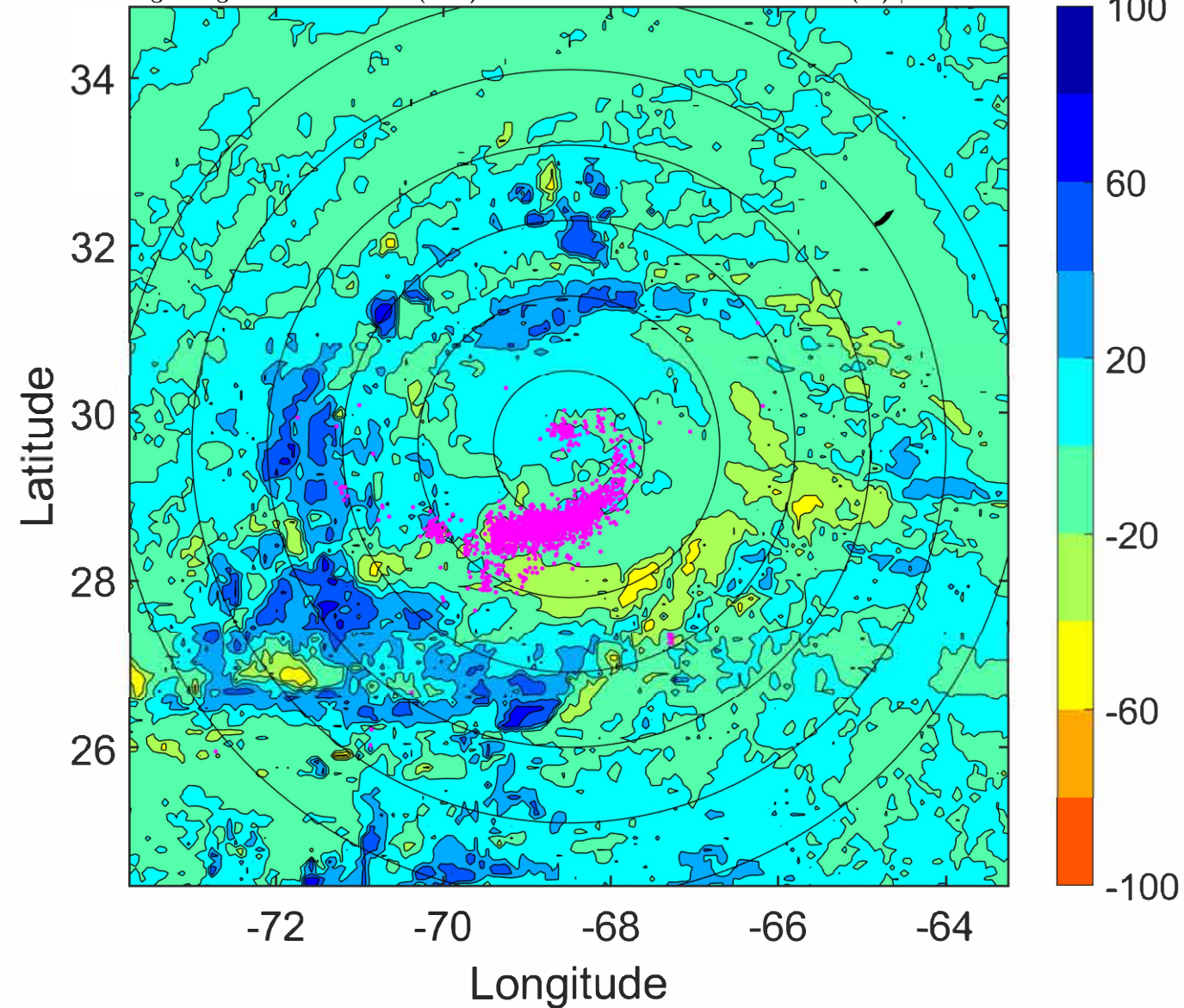



### IR BT & Lightning

t: 2021081906 (1.4 LT)

Lightning: 1.4 LT  $\pm$  1.5 h (dots)

PT: LLWP | EA: QUASI

08L (HENRI) | 60 kt TS

S: 6.1 m s<sup>-1</sup> (M) | H: 198°

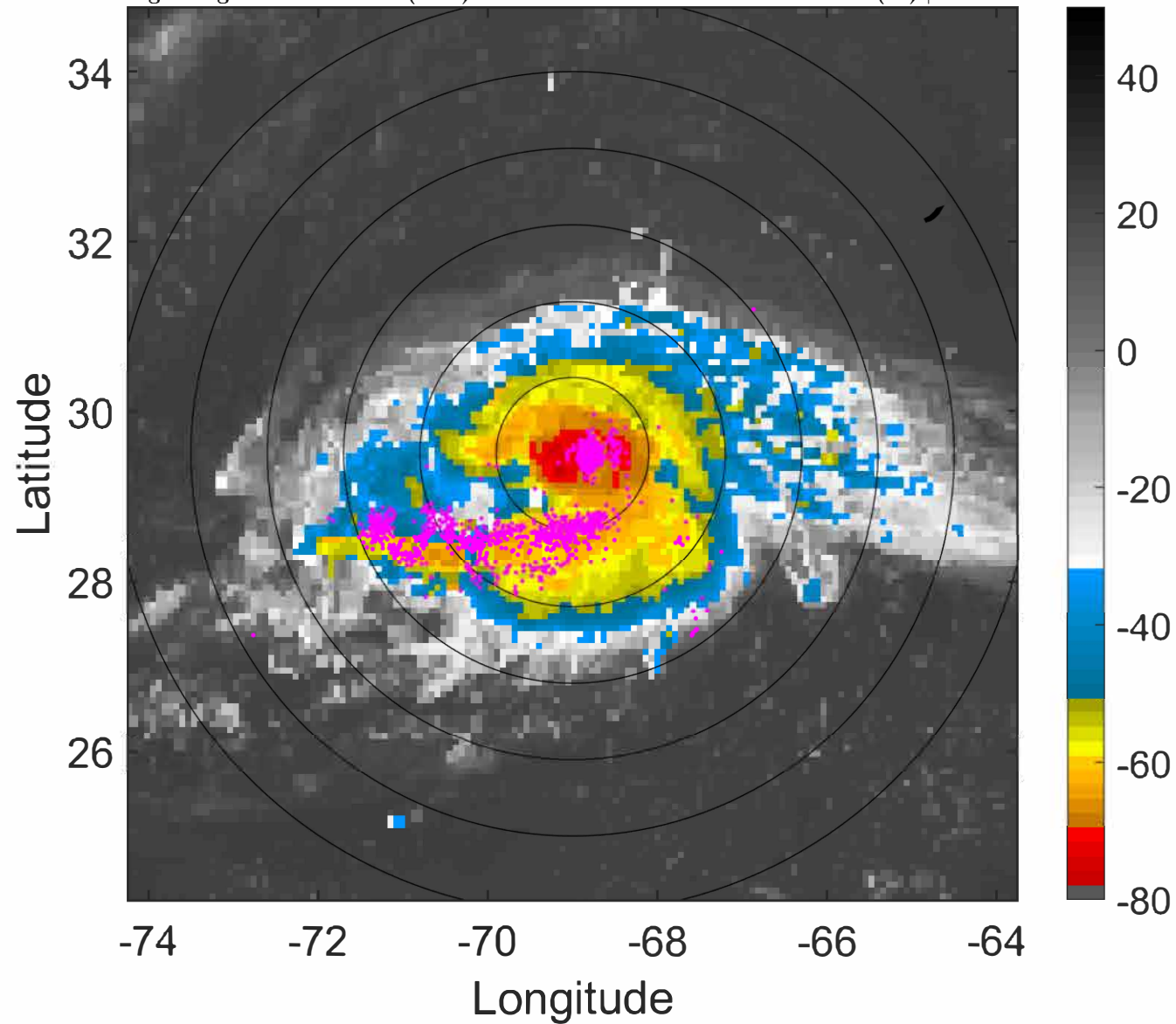

### 6-h IR BT Differences & Lightning

$\Delta$ t: 2021081906 (1.4 LT) - 2021081900 (19.5 LT)

Lightning: 1.4 LT  $\pm$  1.5 h (dots)

PT: LLWP | EA: QUASI

08L (HENRI) | 60 kt TS

S: 6.1 m s<sup>-1</sup> (M) | H: 198°

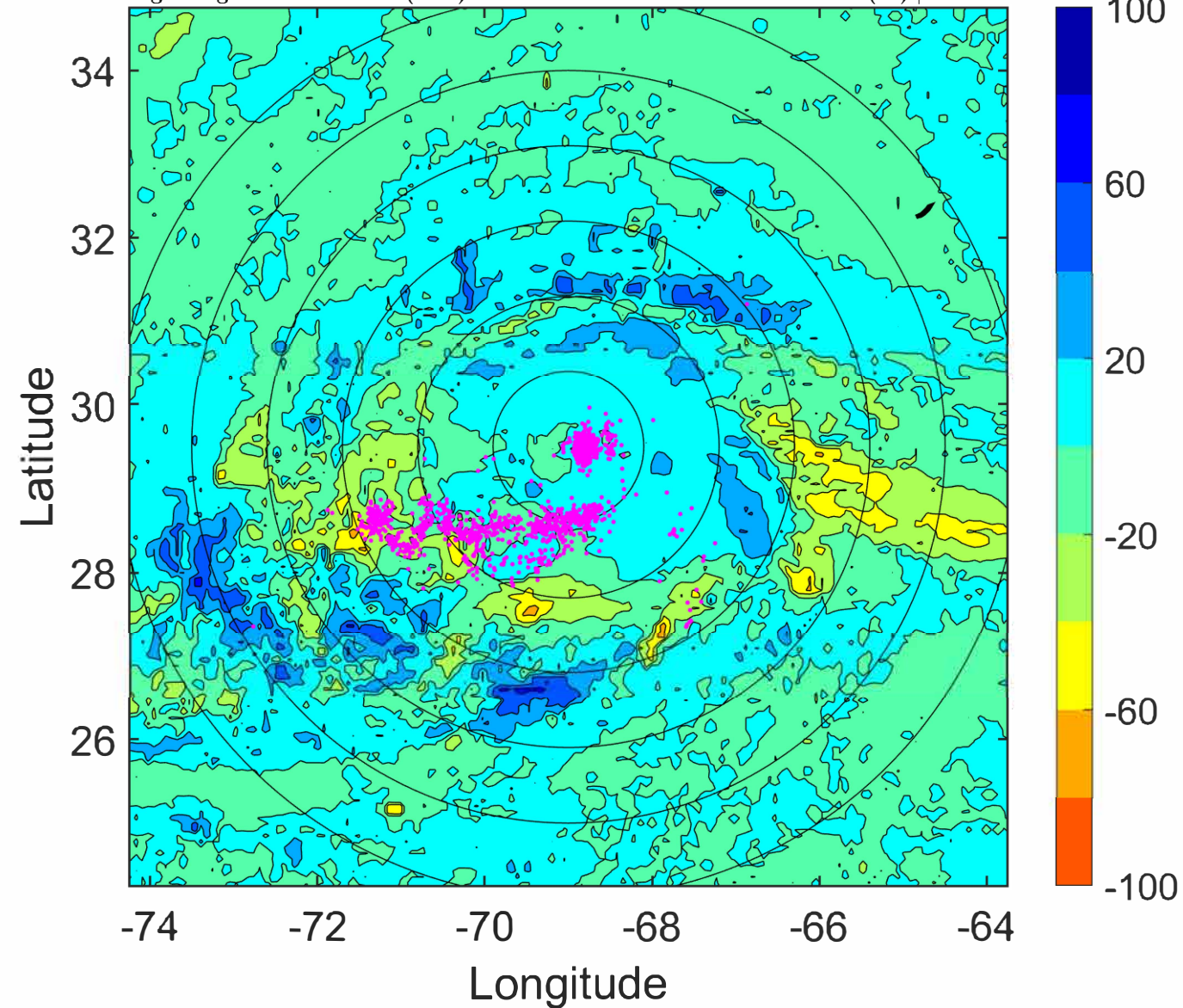



### IR BT & Lightning

t: 2021081909 (4.4 LT)

Lightning: 4.4 LT  $\pm$  1.5 h (dots)

PT: LLWP | EA: QUASI

08L (HENRI) | 60 kt TS

S: 6.5 m s<sup>-1</sup> (M) | H: 203°

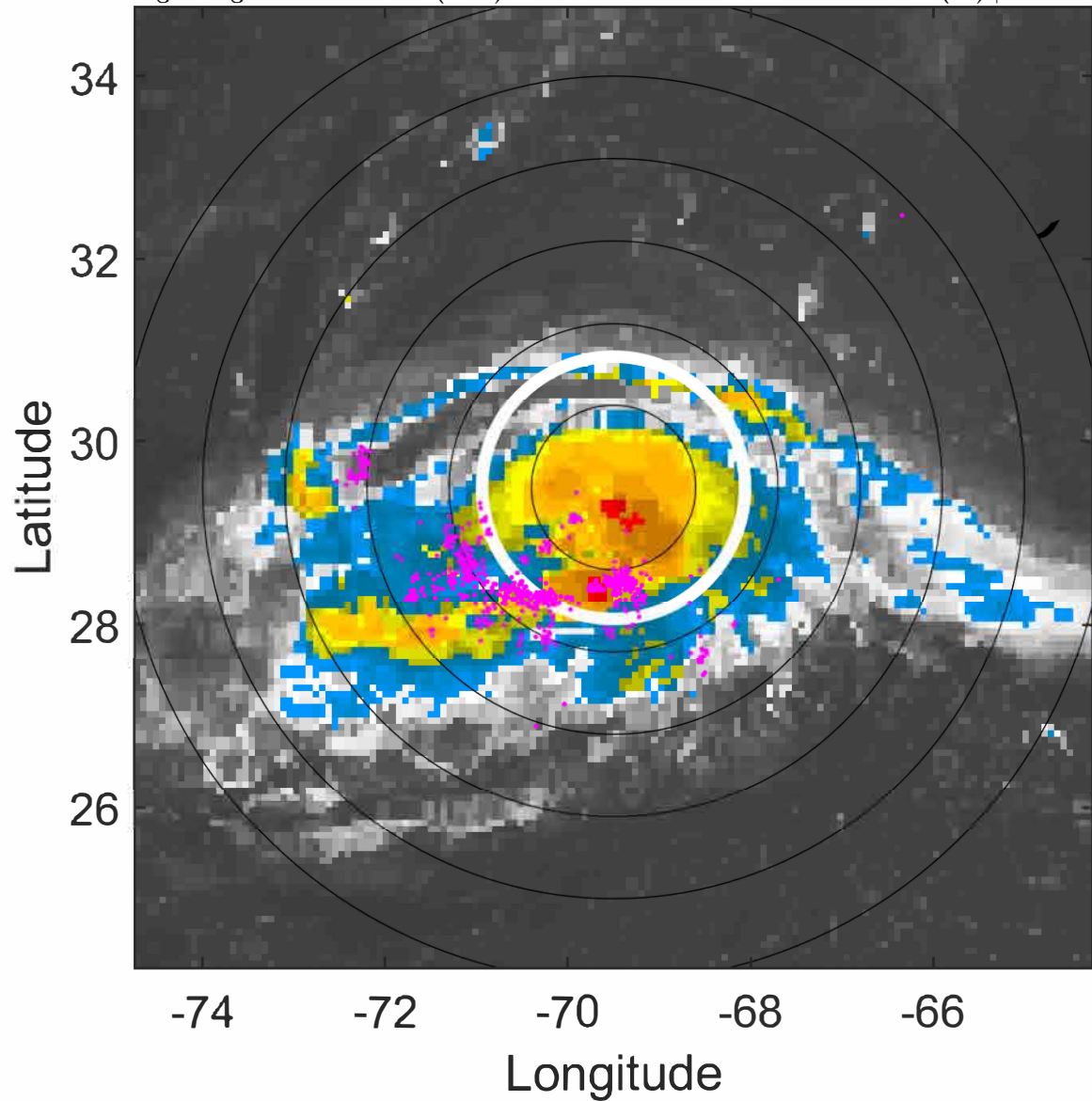

### 6-h IR BT Differences & Lightning

$\Delta$ t: 2021081909 (4.4 LT) - 2021081903 (22.4 LT)

Lightning: 4.4 LT  $\pm$  1.5 h (dots)

PT: LLWP | EA: QUASI

08L (HENRI) | 60 kt TS

S: 6.5 m s<sup>-1</sup> (M) | H: 203°

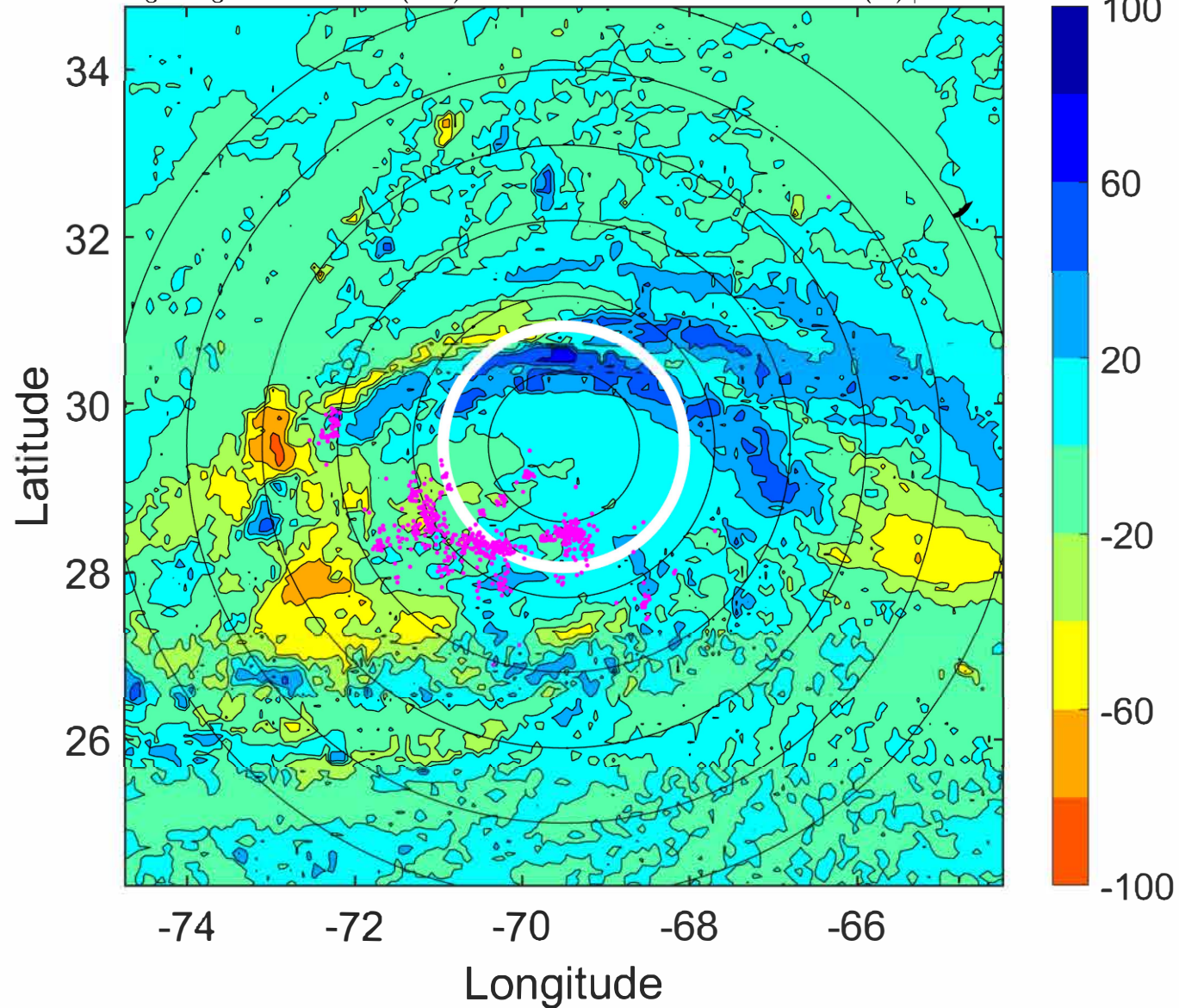



### IR BT & Lightning

t: 2021081912 (7.3 LT)

Lightning: 7.3 LT  $\pm$  1.5 h (dots)

PT: LLWP | EA: QUASI

08L (HENRI) | 60 kt TS

S: 6.8 m s<sup>-1</sup> (M) | H: 208°

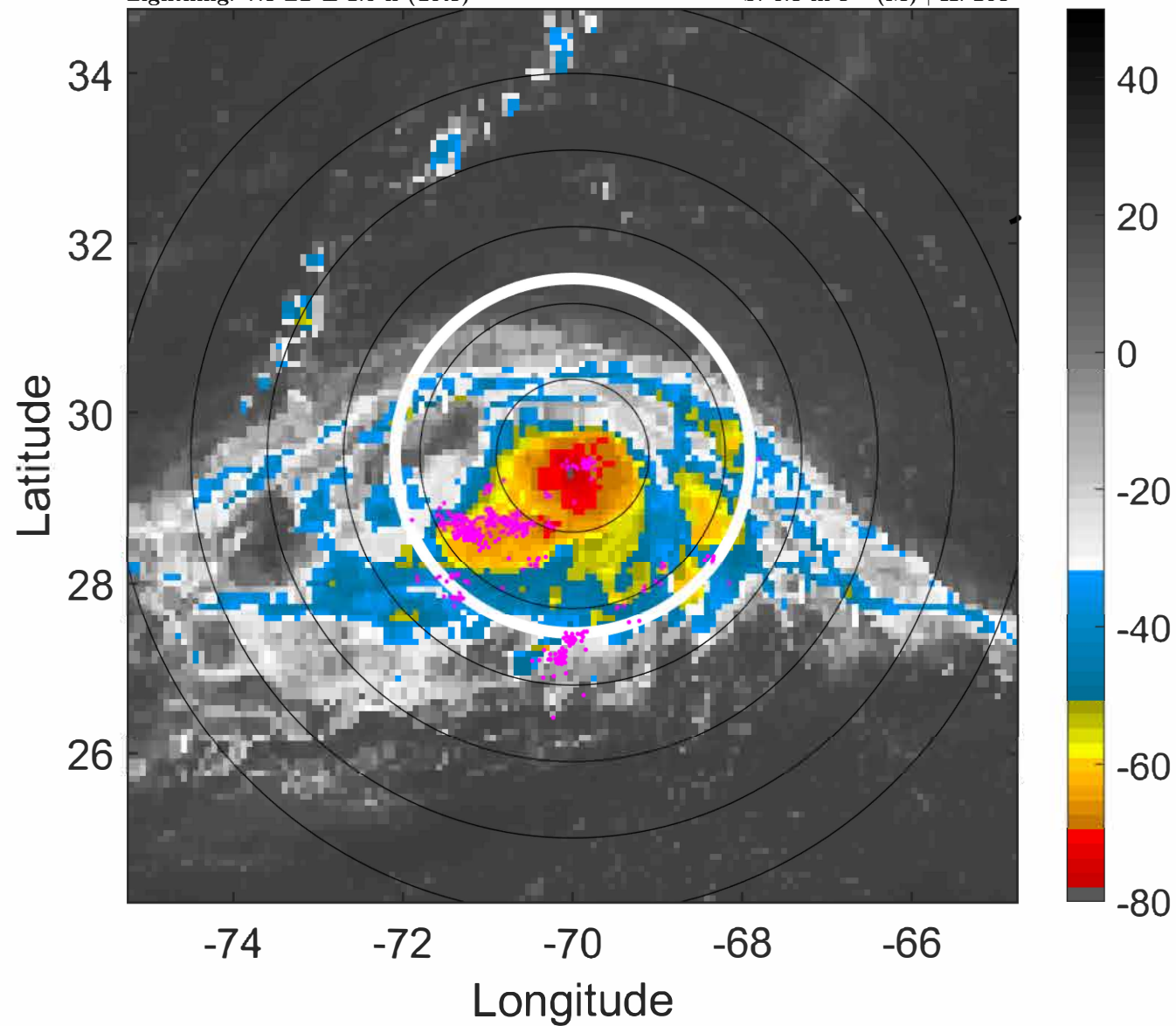

### 6-h IR BT Differences & Lightning

$\Delta$ t: 2021081912 (7.3 LT) - 2021081906 (1.4 LT)

Lightning: 7.3 LT  $\pm$  1.5 h (dots)

PT: LLWP | EA: QUASI

08L (HENRI) | 60 kt TS

S: 6.8 m s<sup>-1</sup> (M) | H: 208°

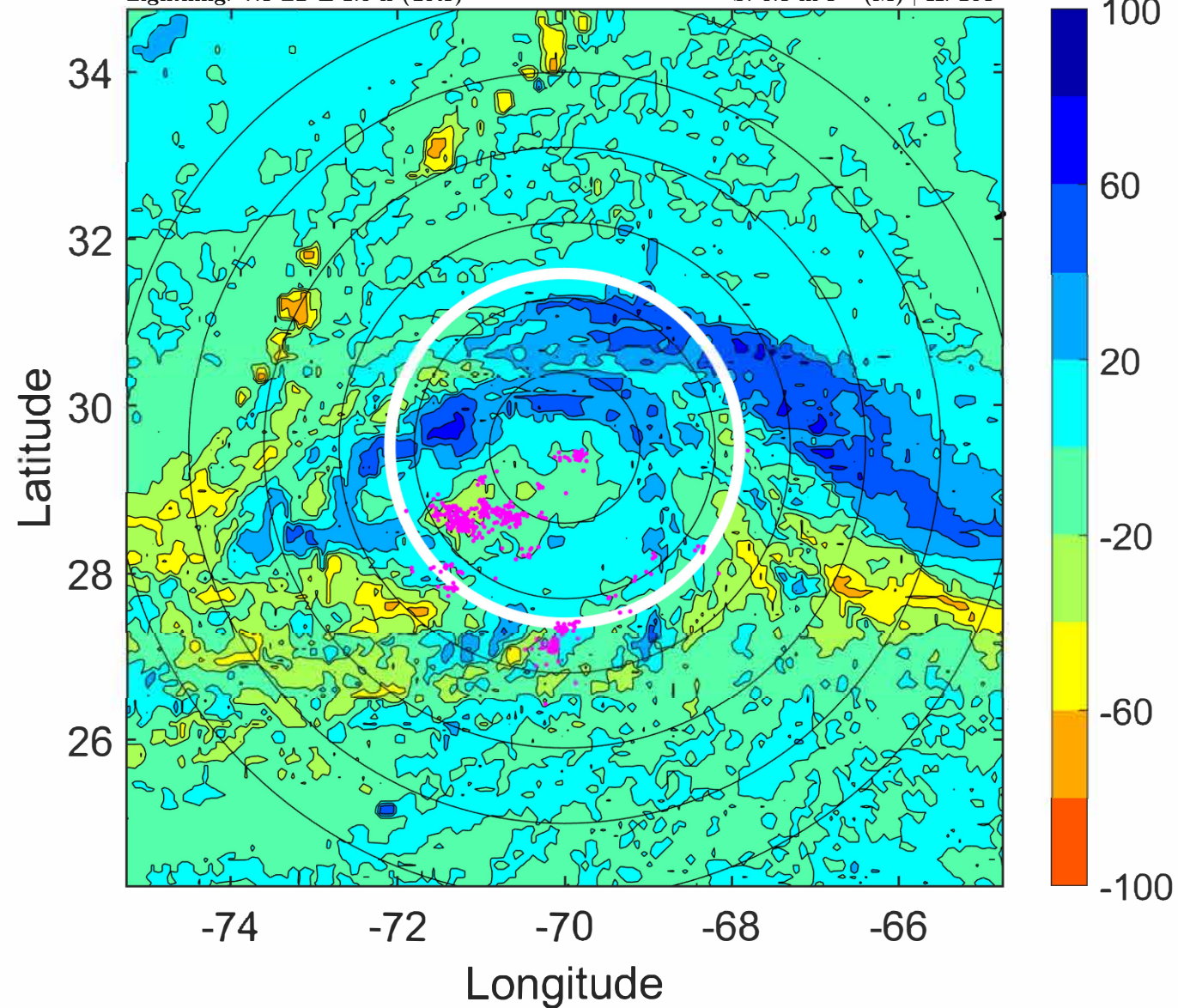



### IR BT & Lightning

t: 2021081915 (10.3 LT)

Lightning: 10.3 LT  $\pm$  1.5 h (dots)

PT: LLWP | EA: QUASI

08L (HENRI) | 57.5 kt TS

S: 6.7 m s<sup>-1</sup> (M) | H: 207.5°

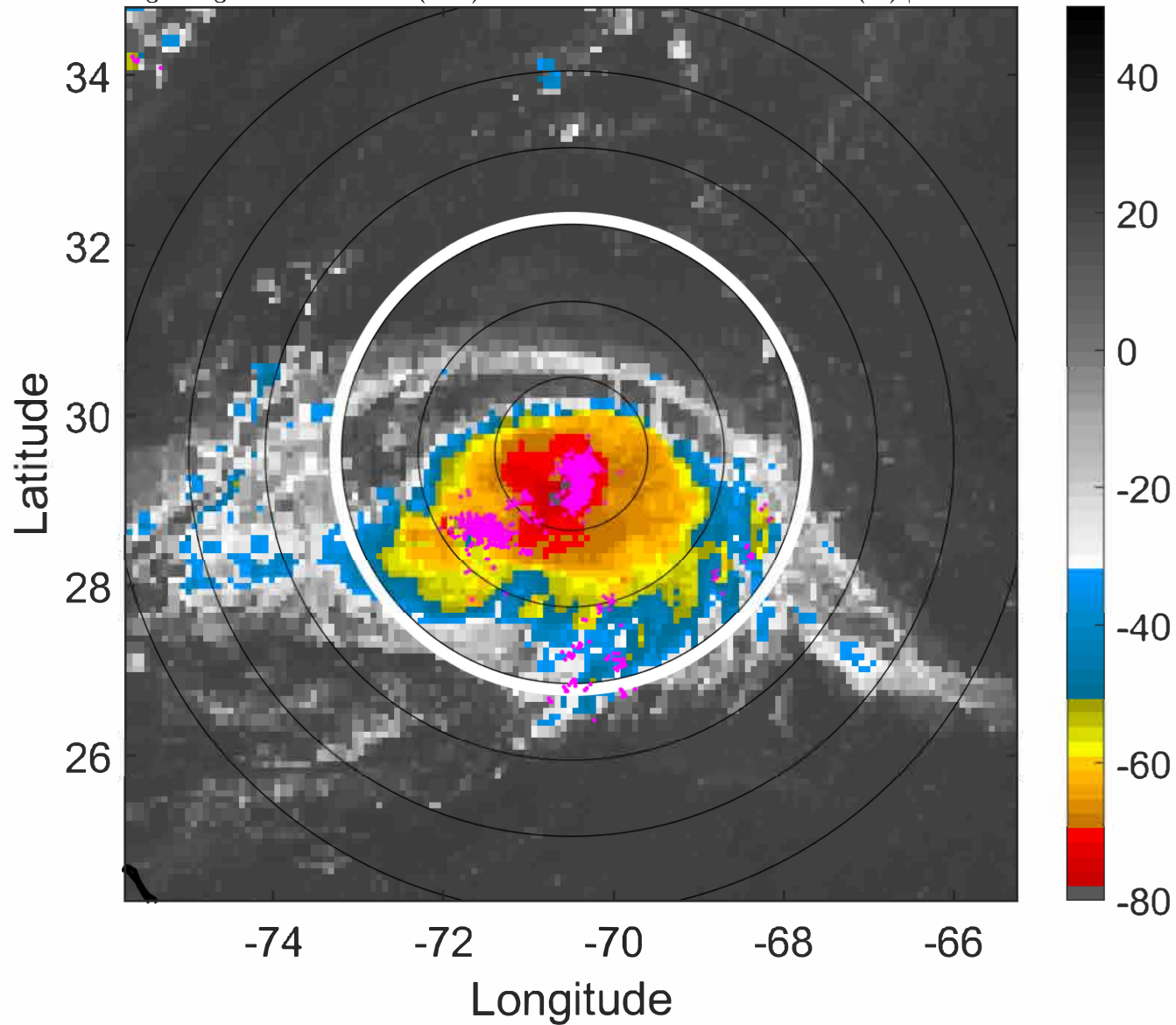

### 6-h IR BT Differences & Lightning

$\Delta$ t: 2021081915 (10.3 LT) - 2021081909 (4.4 LT)

Lightning: 10.3 LT  $\pm$  1.5 h (dots)

PT: LLWP | EA: QUASI

08L (HENRI) | 57.5 kt TS

S: 6.7 m s<sup>-1</sup> (M) | H: 207.5°

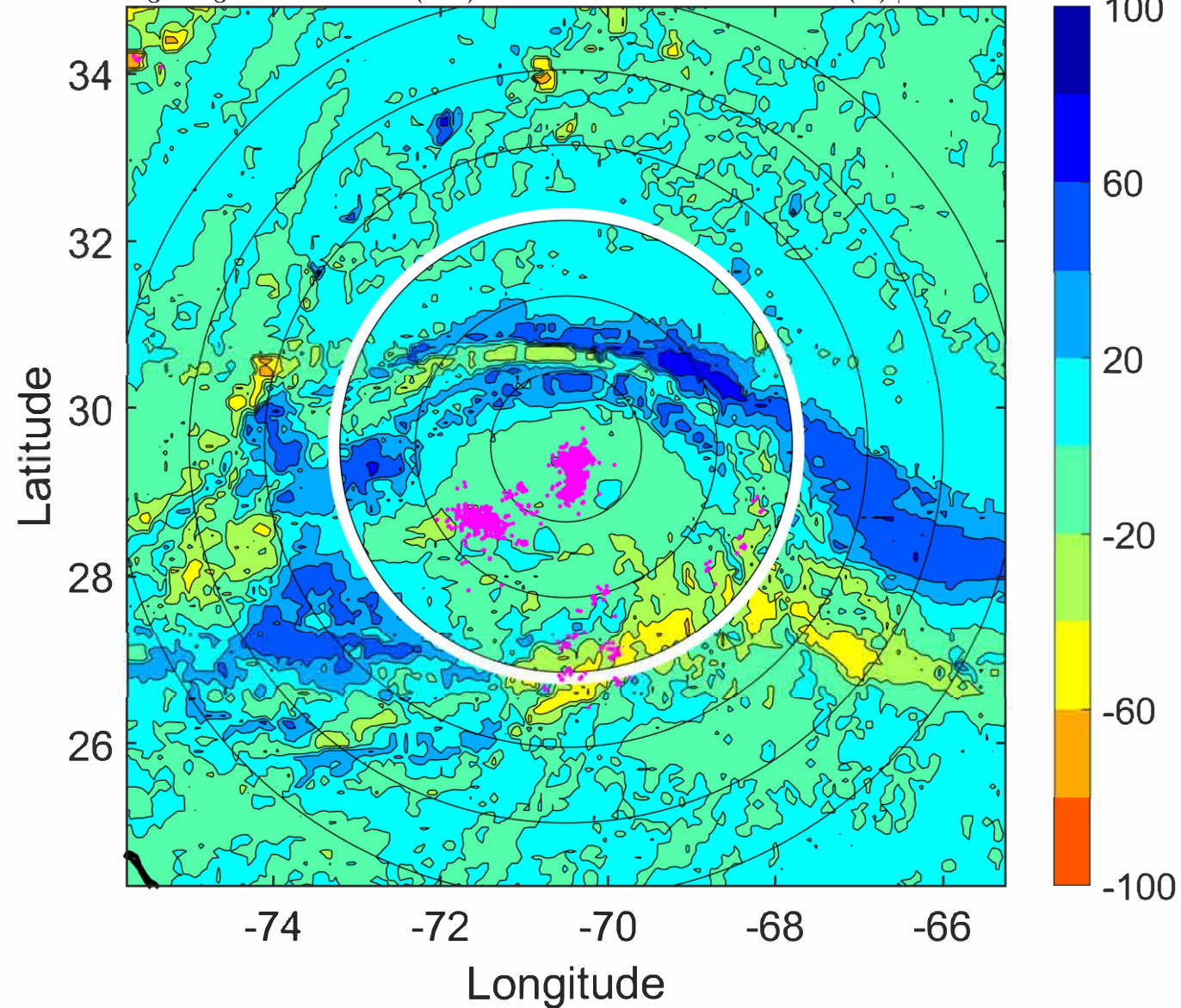



### IR BT & Lightning

t: 2021081918 (13.3 LT)

Lightning: 13.3 LT  $\pm$  1.5 h (dots)

PT: LLWP | EA: QUASI

08L (HENRI) | 55 kt TS

S: 6.7 m s<sup>-1</sup> (M) | H: 207°

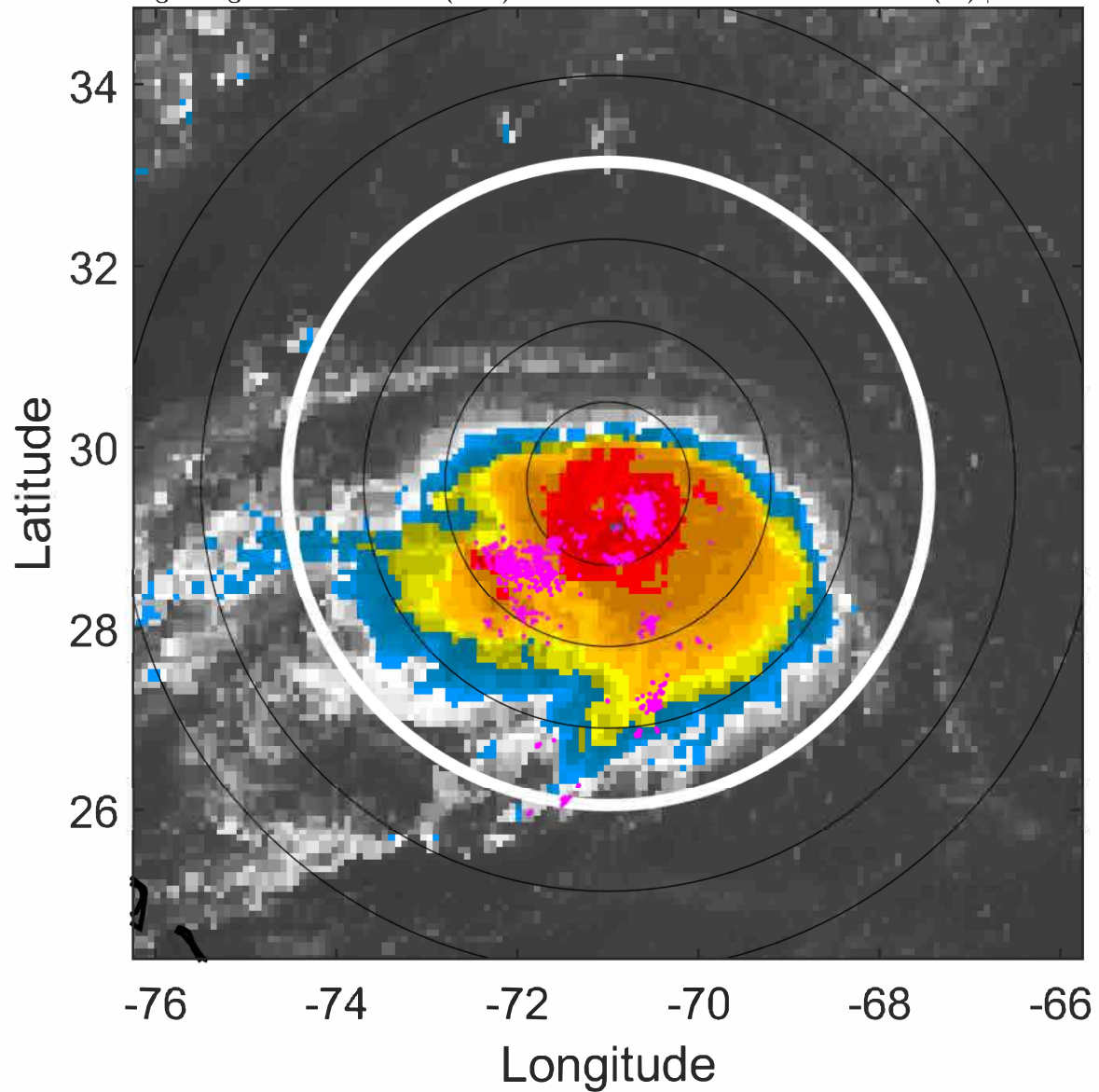

### 6-h IR BT Differences & Lightning

$\Delta$ t: 2021081918 (13.3 LT) - 2021081912 (7.3 LT)

Lightning: 13.3 LT  $\pm$  1.5 h (dots)

PT: LLWP | EA: QUASI

08L (HENRI) | 55 kt TS

S: 6.7 m s<sup>-1</sup> (M) | H: 207°

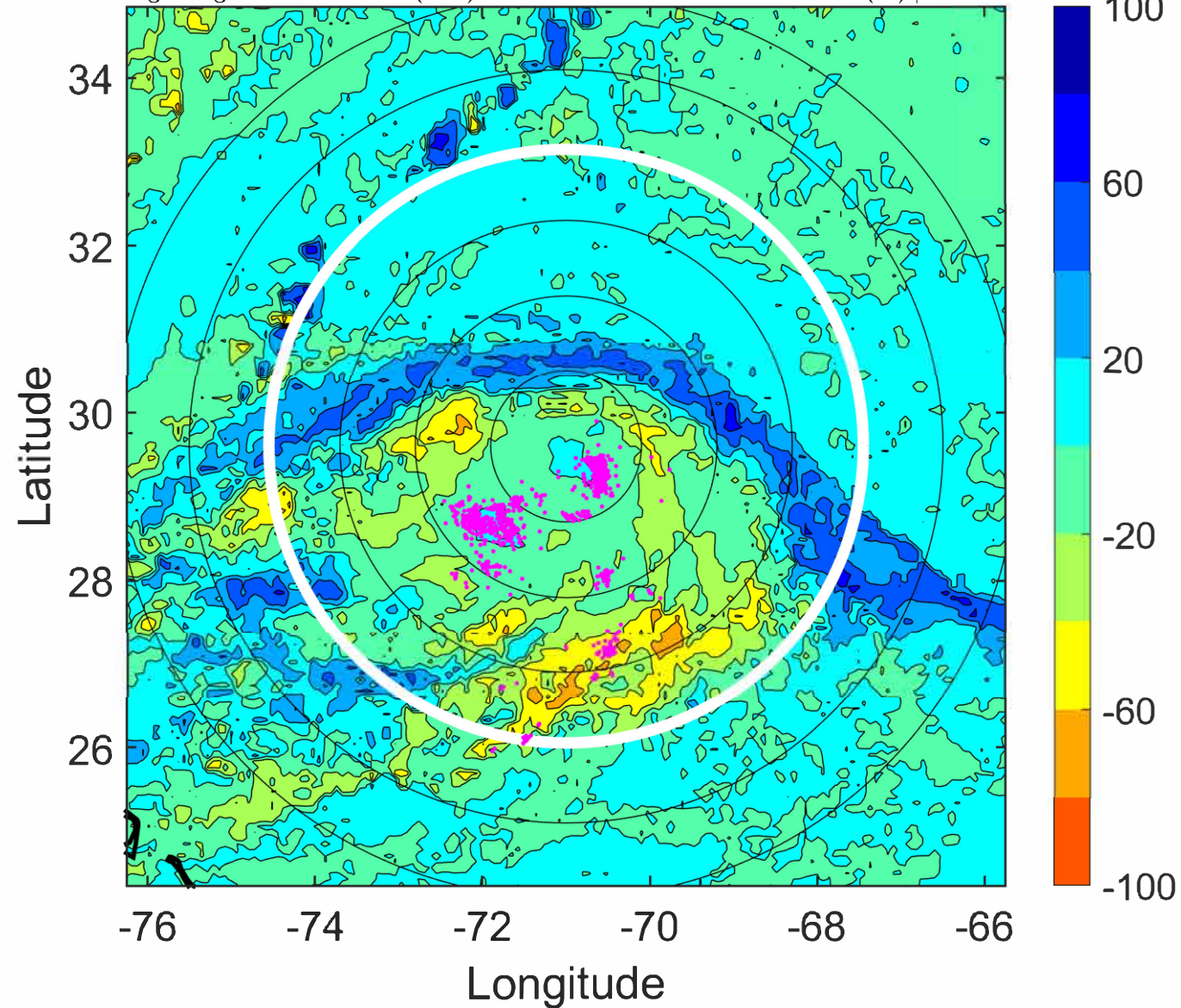



### IR BT & Lightning

t: 2021081921 (16.2 LT)

Lightning: 16.2 LT  $\pm$  1.5 h (dots)

PT: LLWP | EA: QUASI

08L (HENRI) | 55 kt TS

S: 6.4 m s<sup>-1</sup> (M) | H: 206°

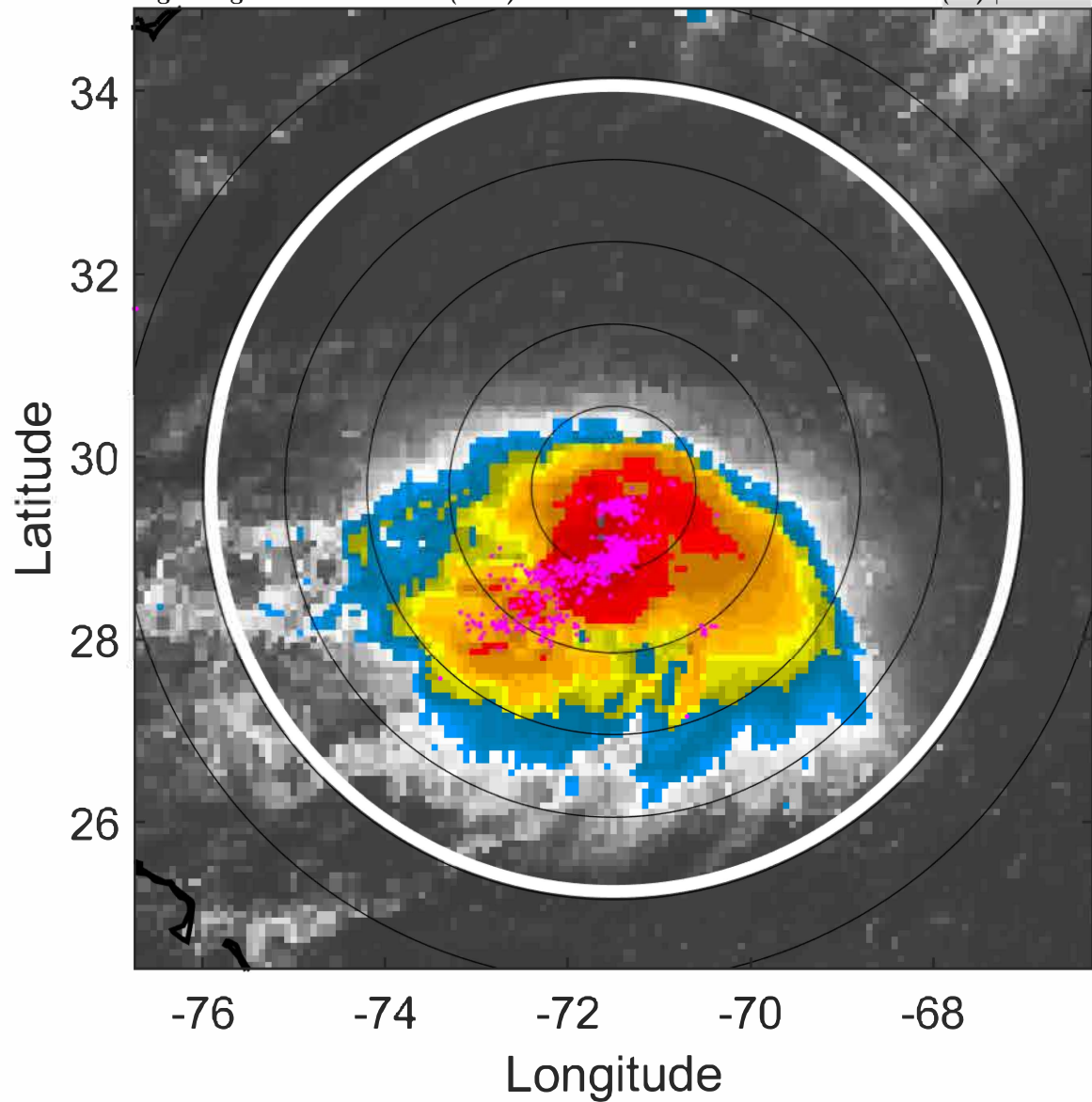

### 6-h IR BT Differences & Lightning

$\Delta$ t: 2021081921 (16.2 LT) - 2021081915 (10.3 LT)

Lightning: 16.2 LT  $\pm$  1.5 h (dots)

PT: LLWP | EA: QUASI

08L (HENRI) | 55 kt TS

S: 6.4 m s<sup>-1</sup> (M) | H: 206°

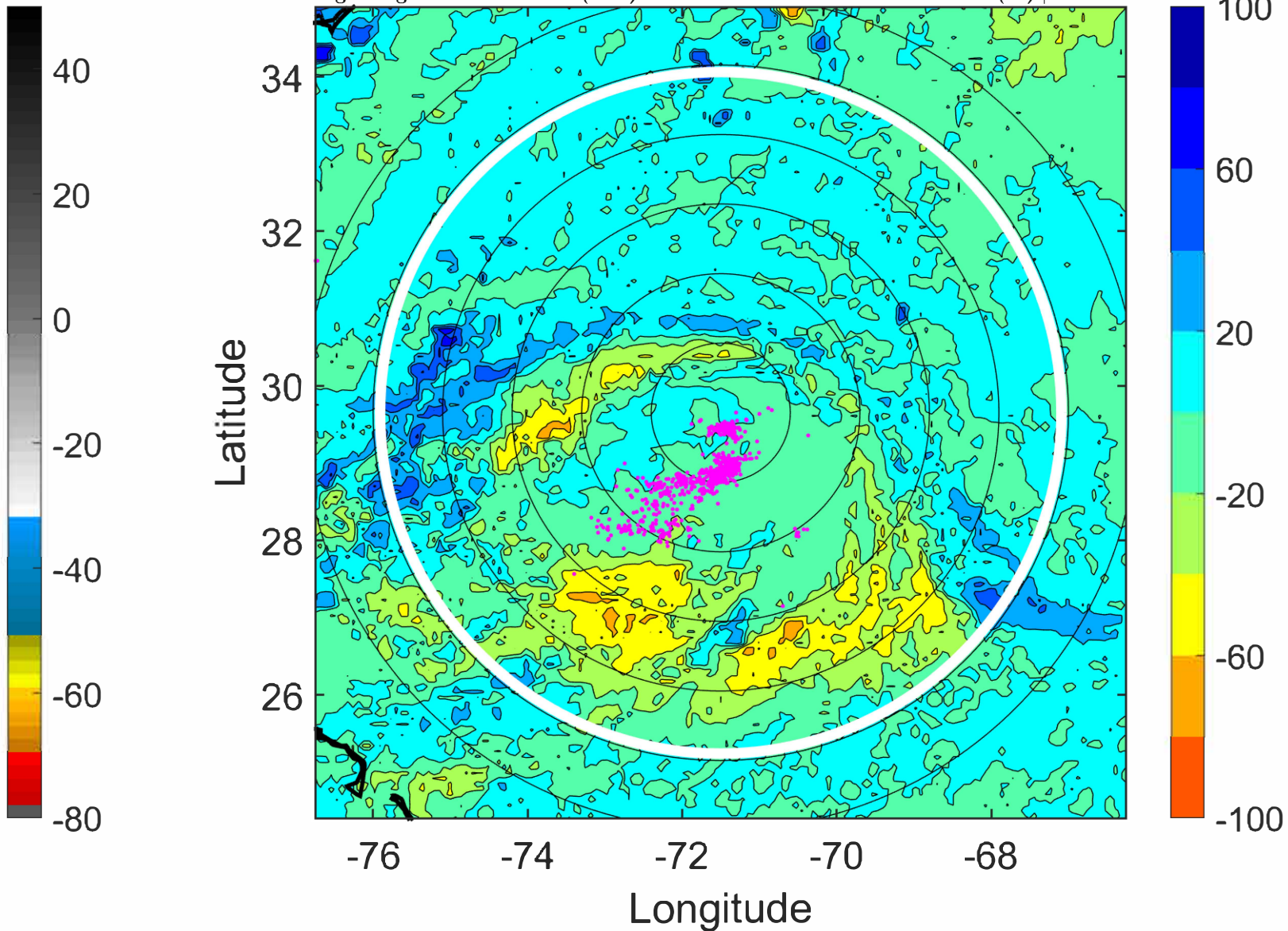



### IR BT & Lightning

t: 2021082000 (19.2 LT)

Lightning: 19.2 LT  $\pm$  1.5 h (dots)

PT: LLWP | EA: QUASI

08L (HENRI) | 55 kt TS

S: 6.1 m s<sup>-1</sup> (M) | H: 205°

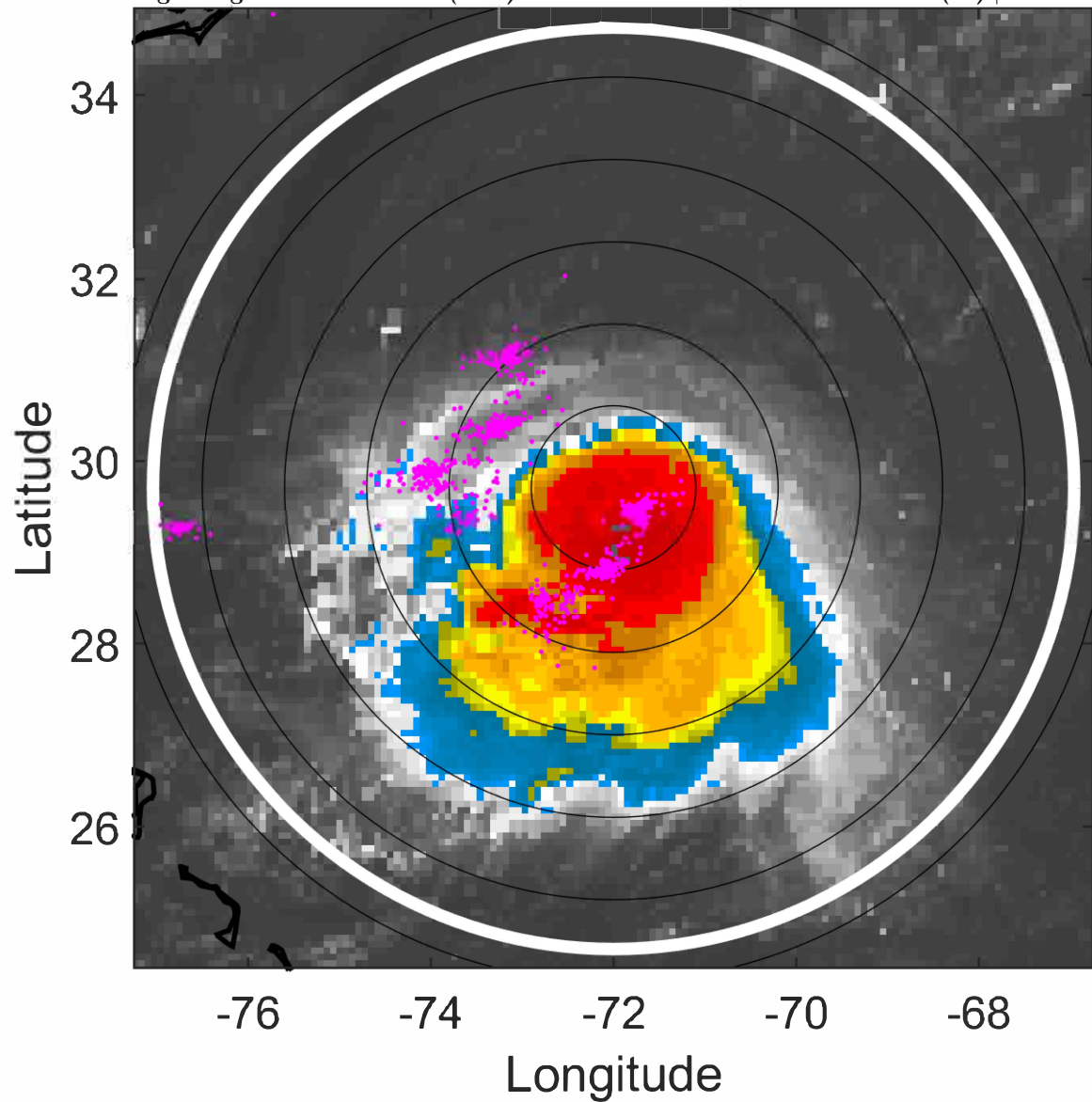

### 6-h IR BT Differences & Lightning

$\Delta$ t: 2021082000 (19.2 LT) - 2021081918 (13.3 LT)

Lightning: 19.2 LT  $\pm$  1.5 h (dots)

PT: LLWP | EA: QUASI

08L (HENRI) | 55 kt TS

S: 6.1 m s<sup>-1</sup> (M) | H: 205°

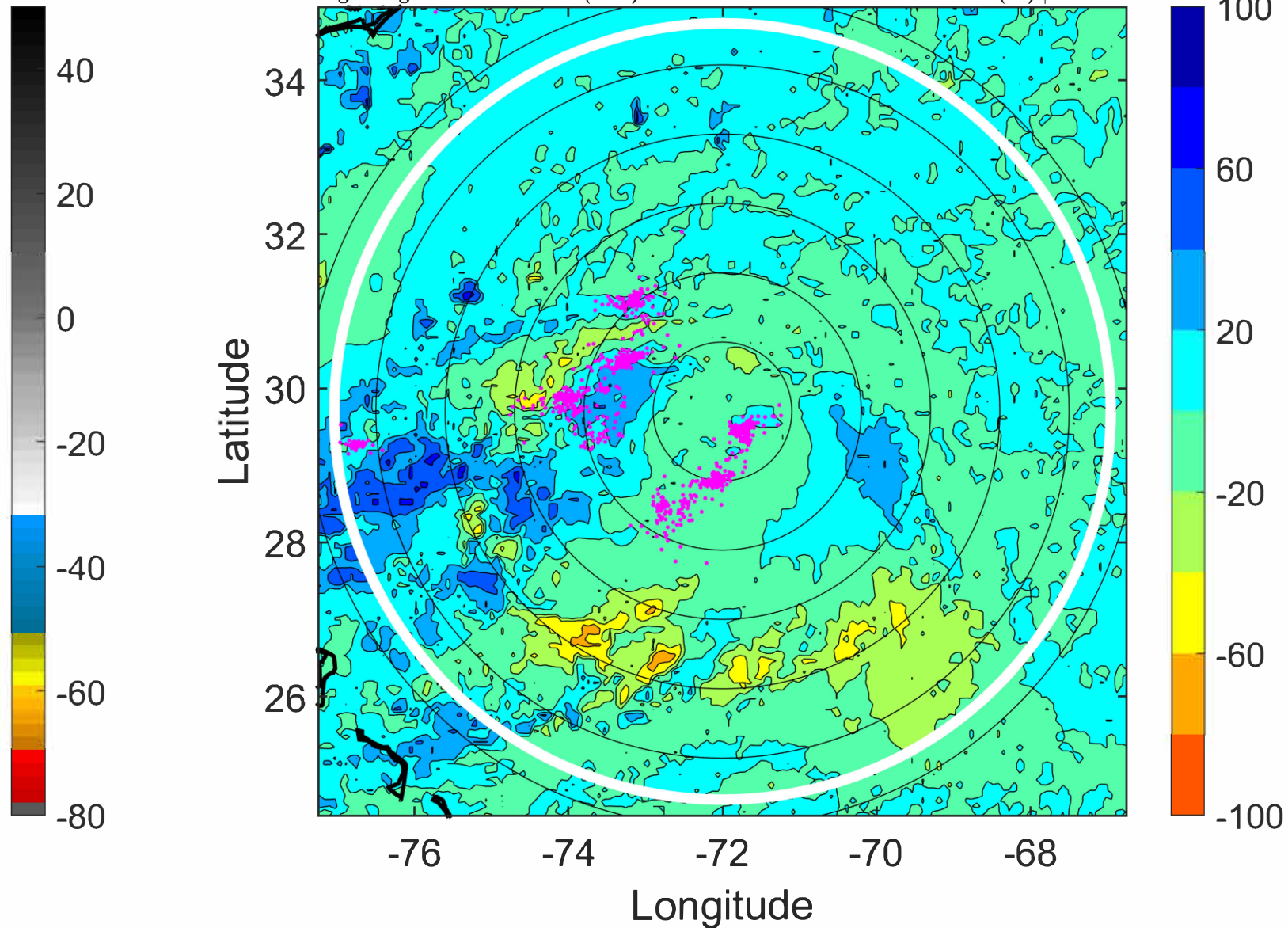

### IR BT & Lightning

t: 2021082003 (22.2 LT)

Lightning: 22.2 LT  $\pm$  1.5 h (dots)

PT: LLWP | EA: QUASI

08L (HENRI) | 55 kt TS

S: 6.1 m s<sup>-1</sup> (M) | H: 198°

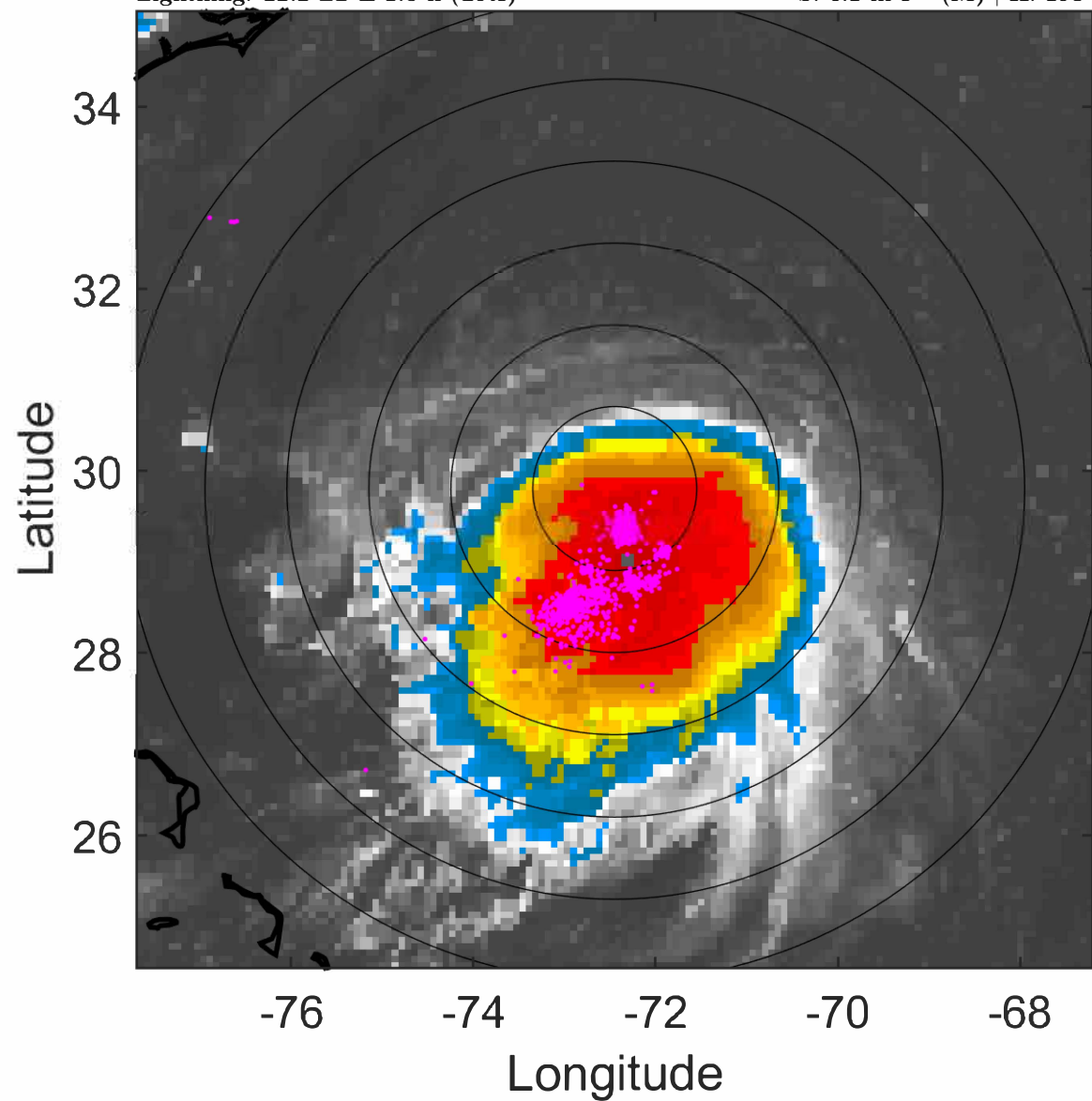

### 6-h IR BT Differences & Lightning

$\Delta$ t: 2021082003 (22.2 LT) - 2021081921 (16.2 LT)

Lightning: 22.2 LT  $\pm$  1.5 h (dots)

PT: LLWP | EA: QUASI

08L (HENRI) | 55 kt TS

S: 6.1 m s<sup>-1</sup> (M) | H: 198°

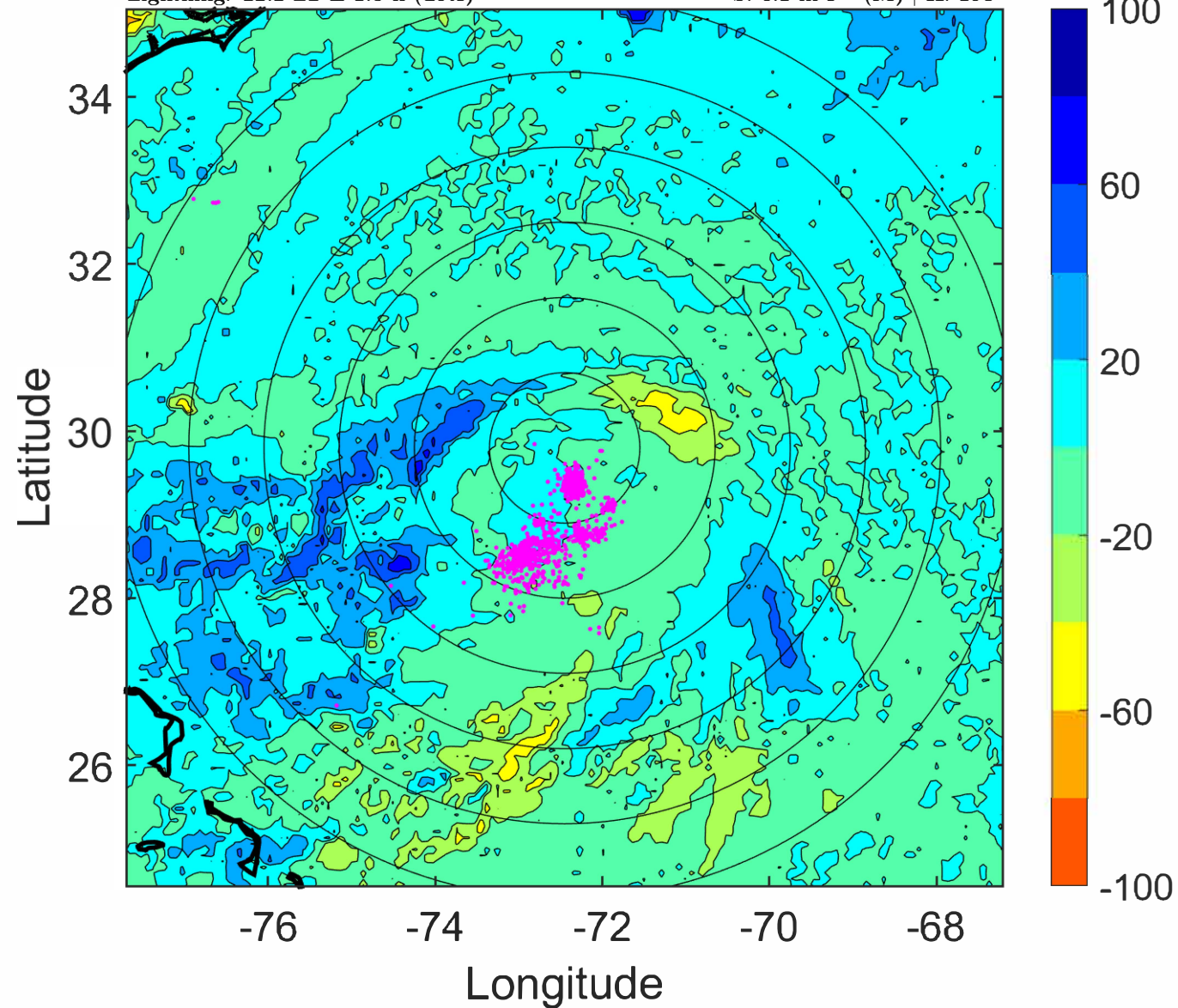



### IR BT & Lightning

t: 2021082006 (1.1 LT)

Lightning: 1.1 LT  $\pm$  1.5 h (dots)

PT: SLCP | EA: INACT

08L (HENRI) | 55 kt TS

S: 6 m s<sup>-1</sup> (M) | H: 191°

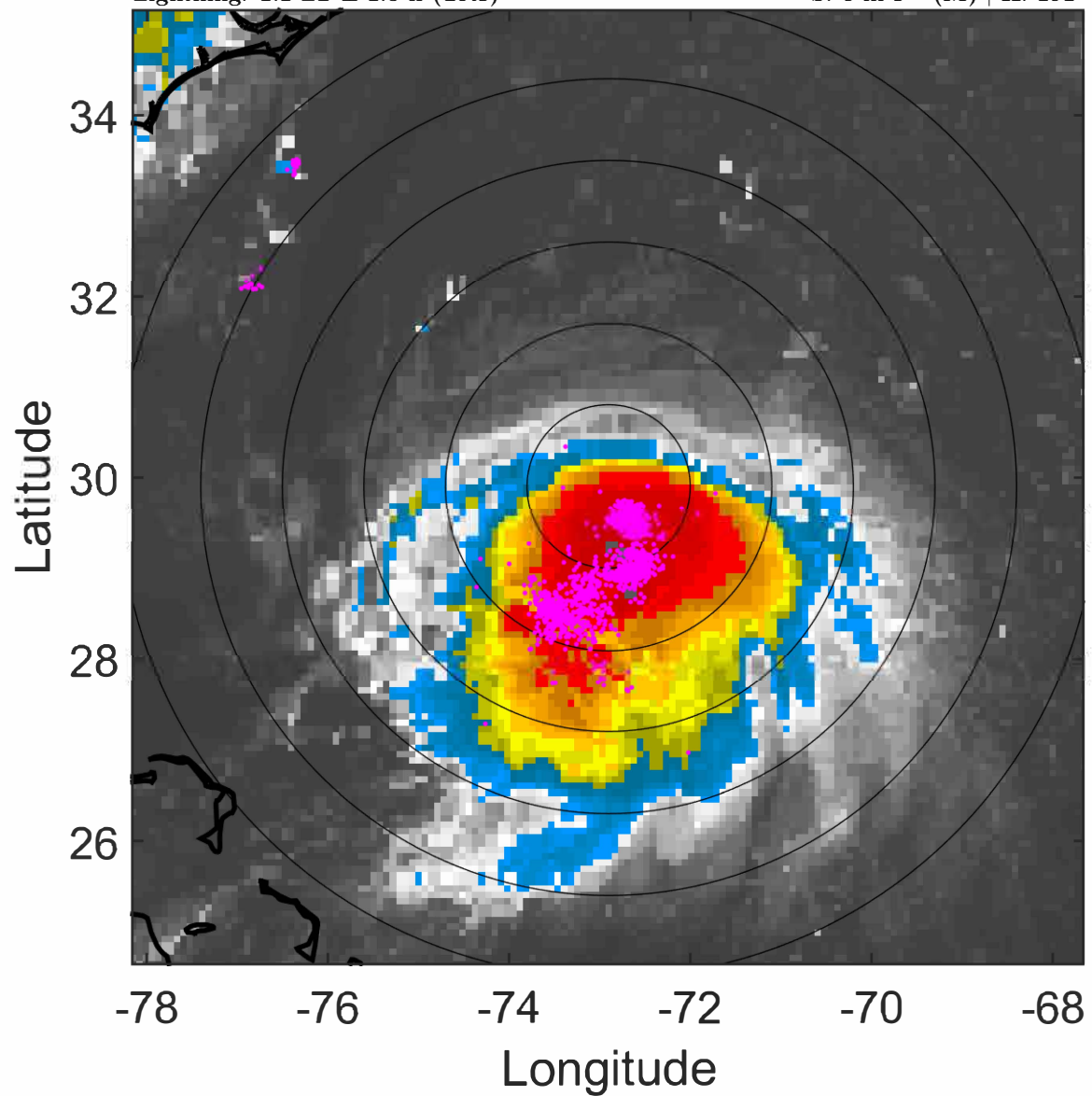

### 6-h IR BT Differences & Lightning

$\Delta$ t: 2021082006 (1.1 LT) - 2021082000 (19.2 LT)

Lightning: 1.1 LT  $\pm$  1.5 h (dots)

PT: SLCP | EA: INACT

08L (HENRI) | 55 kt TS

S: 6 m s<sup>-1</sup> (M) | H: 191°

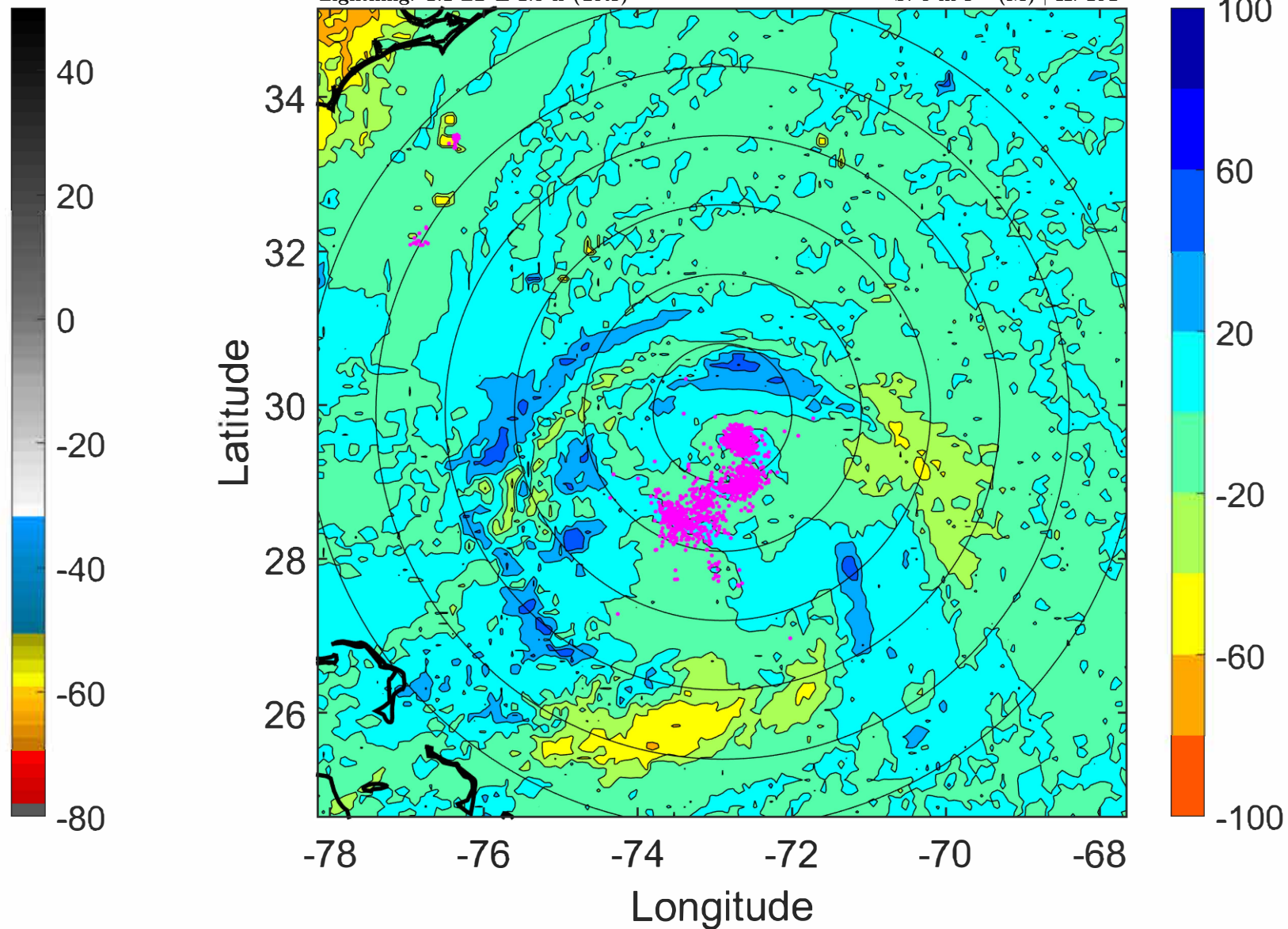

### IR BT & Lightning

t: 2021082009 (4.1 LT)

Lightning: 4.1 LT  $\pm$  1.5 h (dots)

PT: SLCP | EA: INACT

08L (HENRI) | 55 kt TS

S: 6 m s<sup>-1</sup> (M) | H: 189.5°

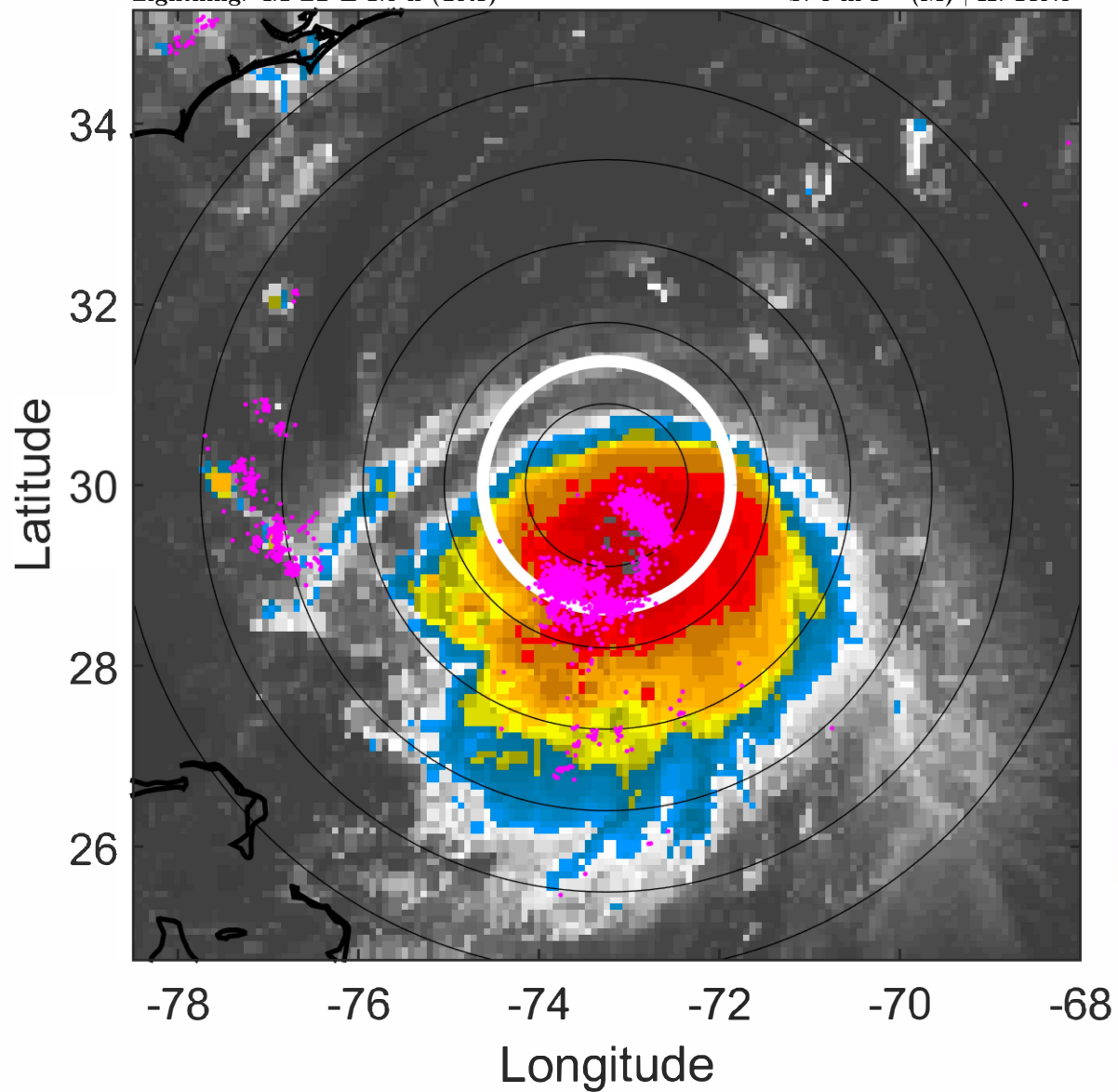

### 6-h IR BT Differences & Lightning

$\Delta$ t: 2021082009 (4.1 LT) - 2021082003 (22.2 LT)

Lightning: 4.1 LT  $\pm$  1.5 h (dots)

PT: SLCP | EA: INACT

08L (HENRI) | 55 kt TS

S: 6 m s<sup>-1</sup> (M) | H: 189.5°

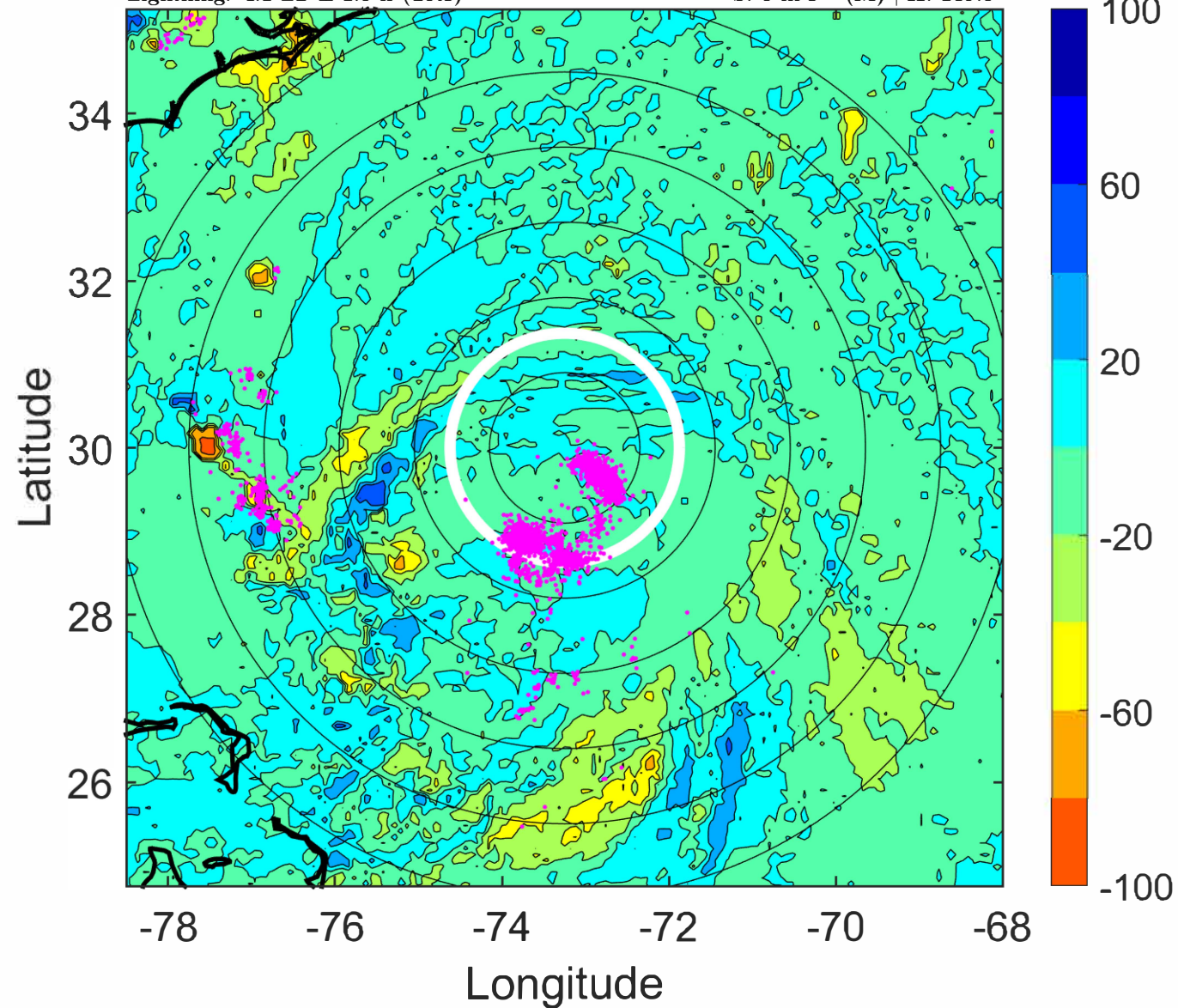



### IR BT & Lightning

t: 2021082012 (7.1 LT)

Lightning: 7.1 LT  $\pm$  1.5 h (dots)

PT: SLCP | EA: INACT

08L (HENRI) | 55 kt TS

S: 6 m s<sup>-1</sup> (M) | H: 188°

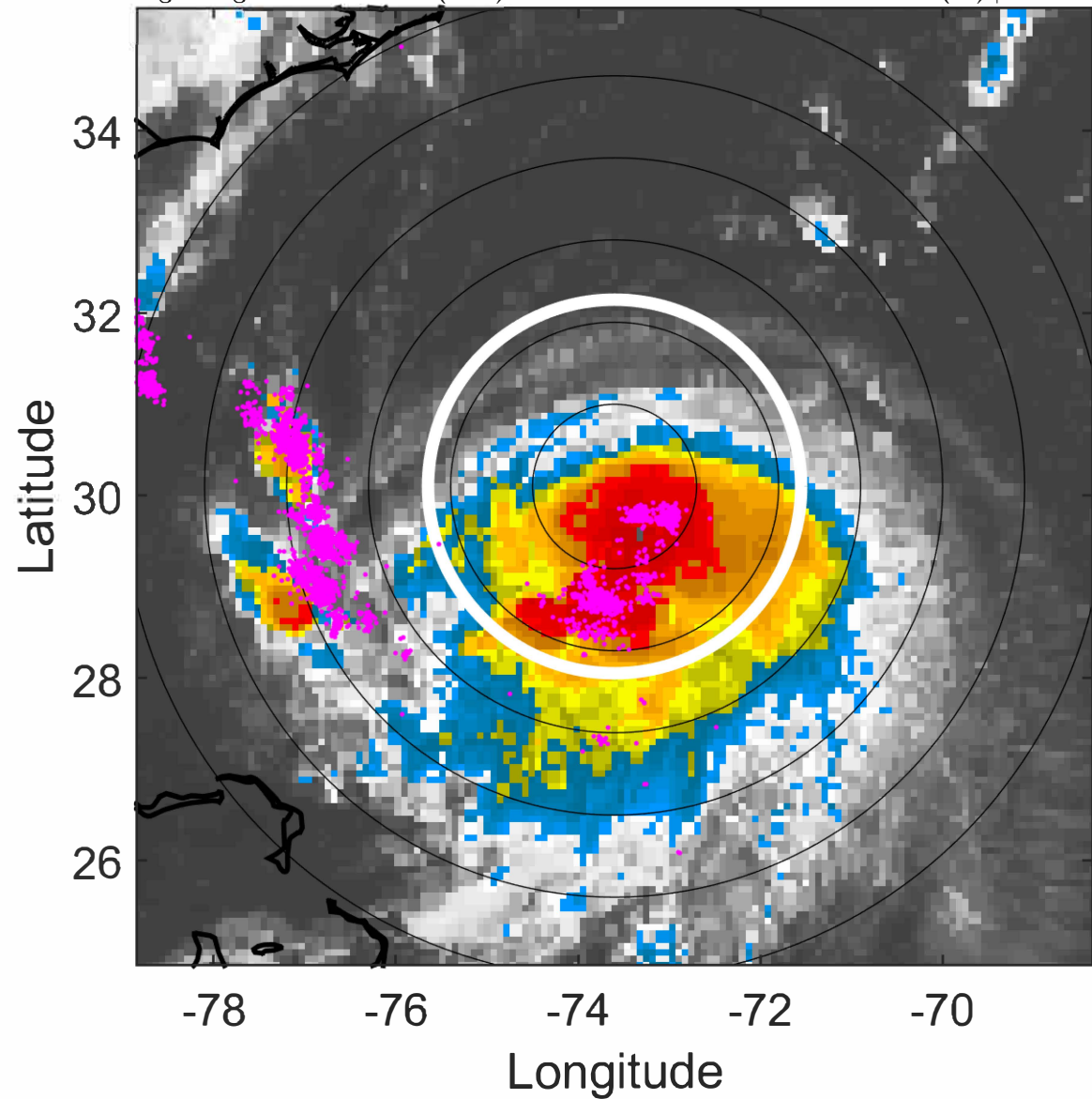

### 6-h IR BT Differences & Lightning

$\Delta$ t: 2021082012 (7.1 LT) - 2021082006 (1.1 LT)

Lightning: 7.1 LT  $\pm$  1.5 h (dots)

PT: SLCP | EA: INACT

08L (HENRI) | 55 kt TS

S: 6 m s<sup>-1</sup> (M) | H: 188°

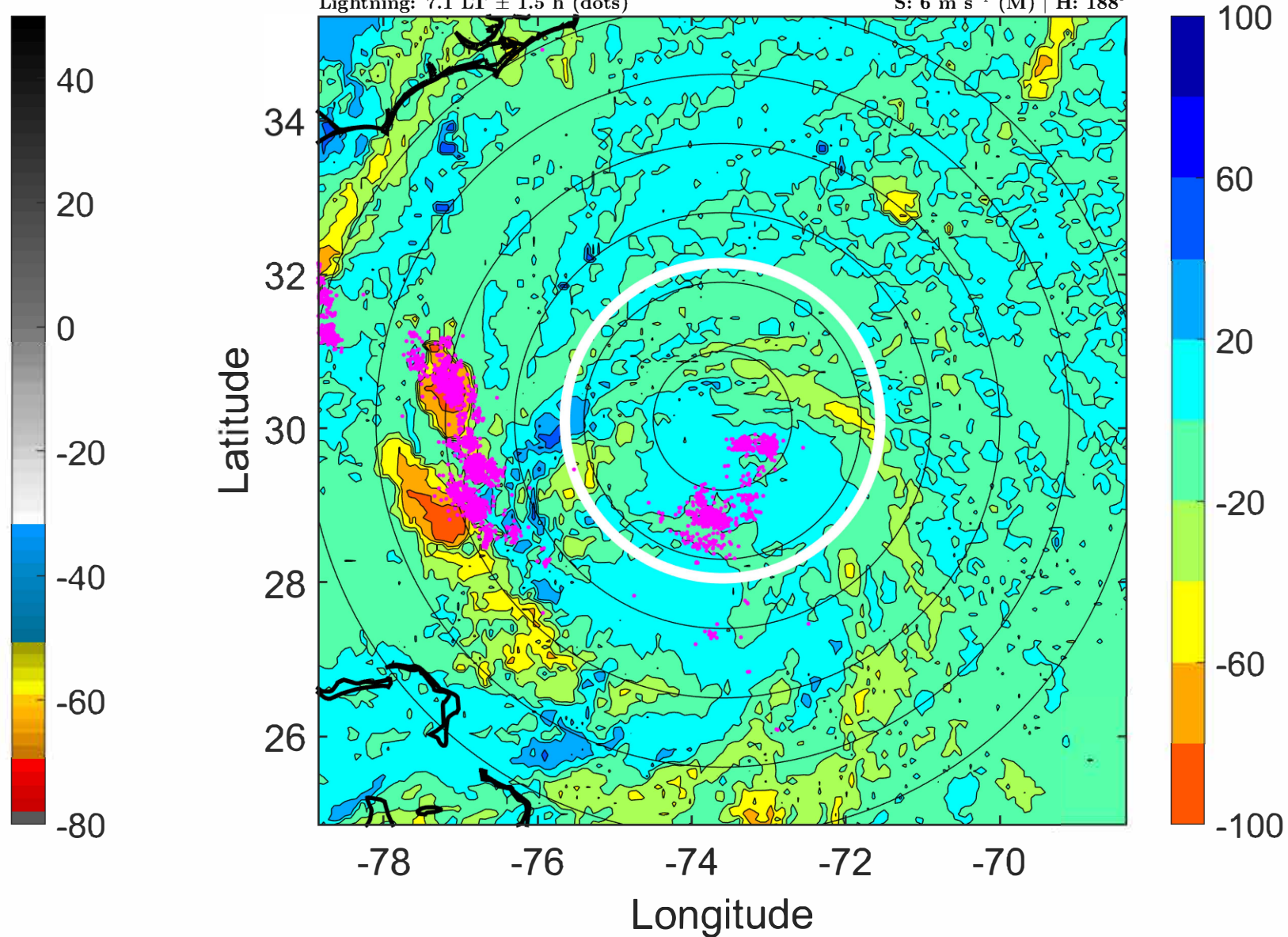



### IR BT & Lightning

t: 2021082015 (10.1 LT)

Lightning: 10.1 LT  $\pm$  1.5 h (dots)

PT: SLCP | EA: INACT

08L (HENRI) | 57.5 kt TS

S: 5.1 m s<sup>-1</sup> (M) | H: 186.5°

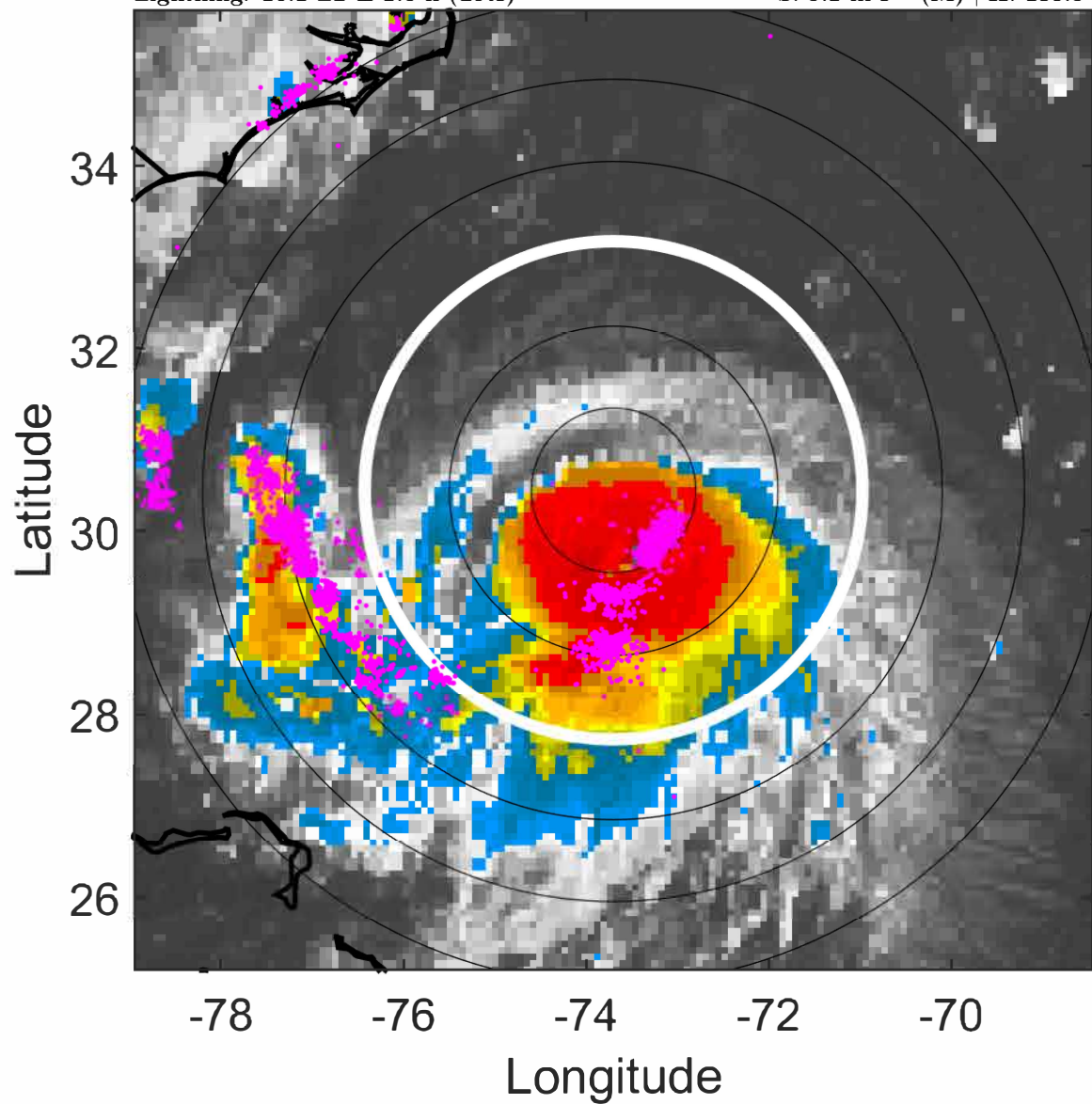

### 6-h IR BT Differences & Lightning

$\Delta$ t: 2021082015 (10.1 LT) - 2021082009 (4.1 LT)

Lightning: 10.1 LT  $\pm$  1.5 h (dots)

PT: SLCP | EA: INACT

08L (HENRI) | 57.5 kt TS

S: 5.1 m s<sup>-1</sup> (M) | H: 186.5°

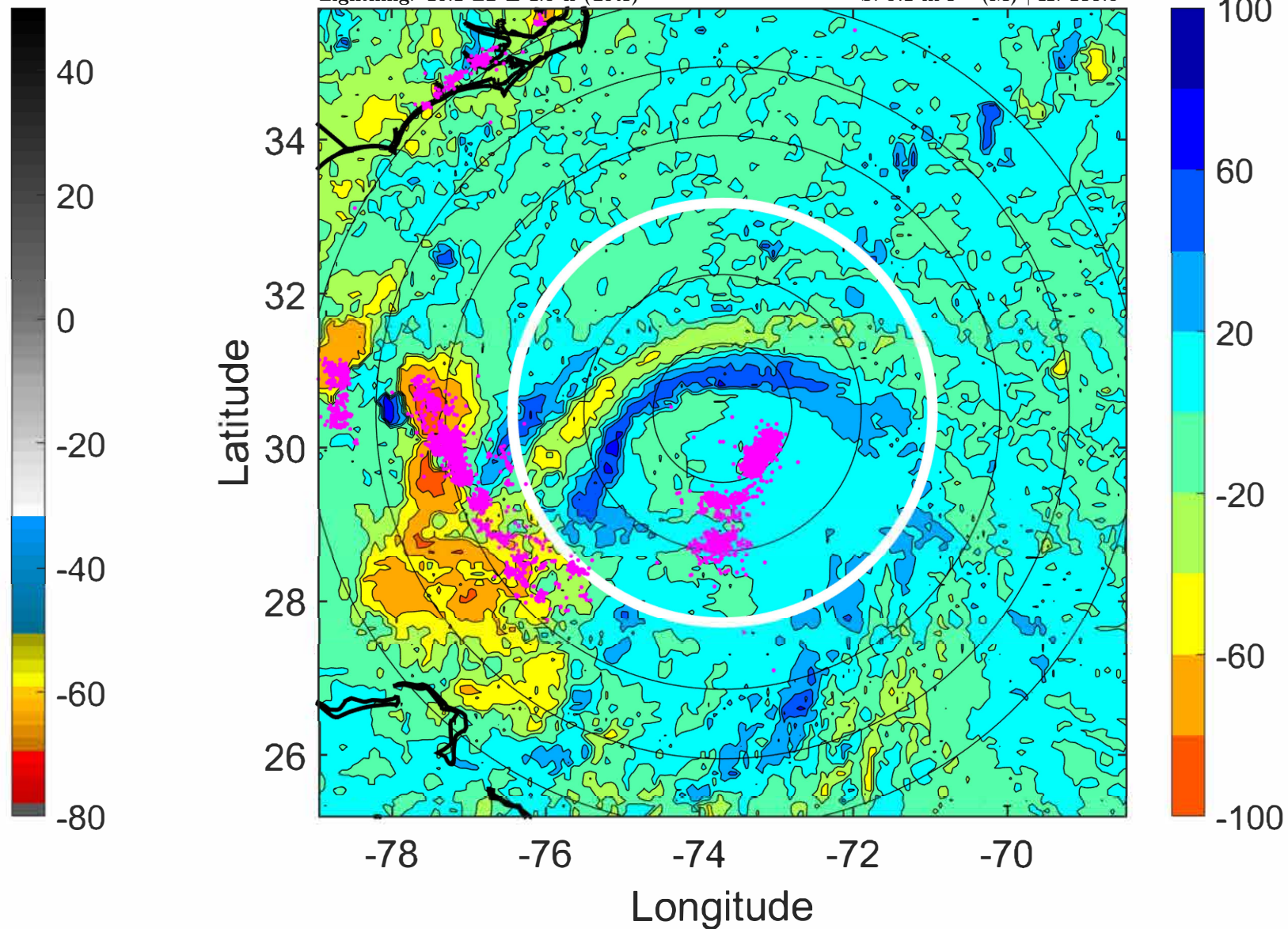



### IR BT & Lightning

t: 2021082018 (13.1 LT)

Lightning: 13.1 LT  $\pm$  1.5 h (dots)

PT: SLCP | EA: INACT

08L (HENRI) | 60 kt TS

S: 4.2 m s<sup>-1</sup> (L) | H: 185°

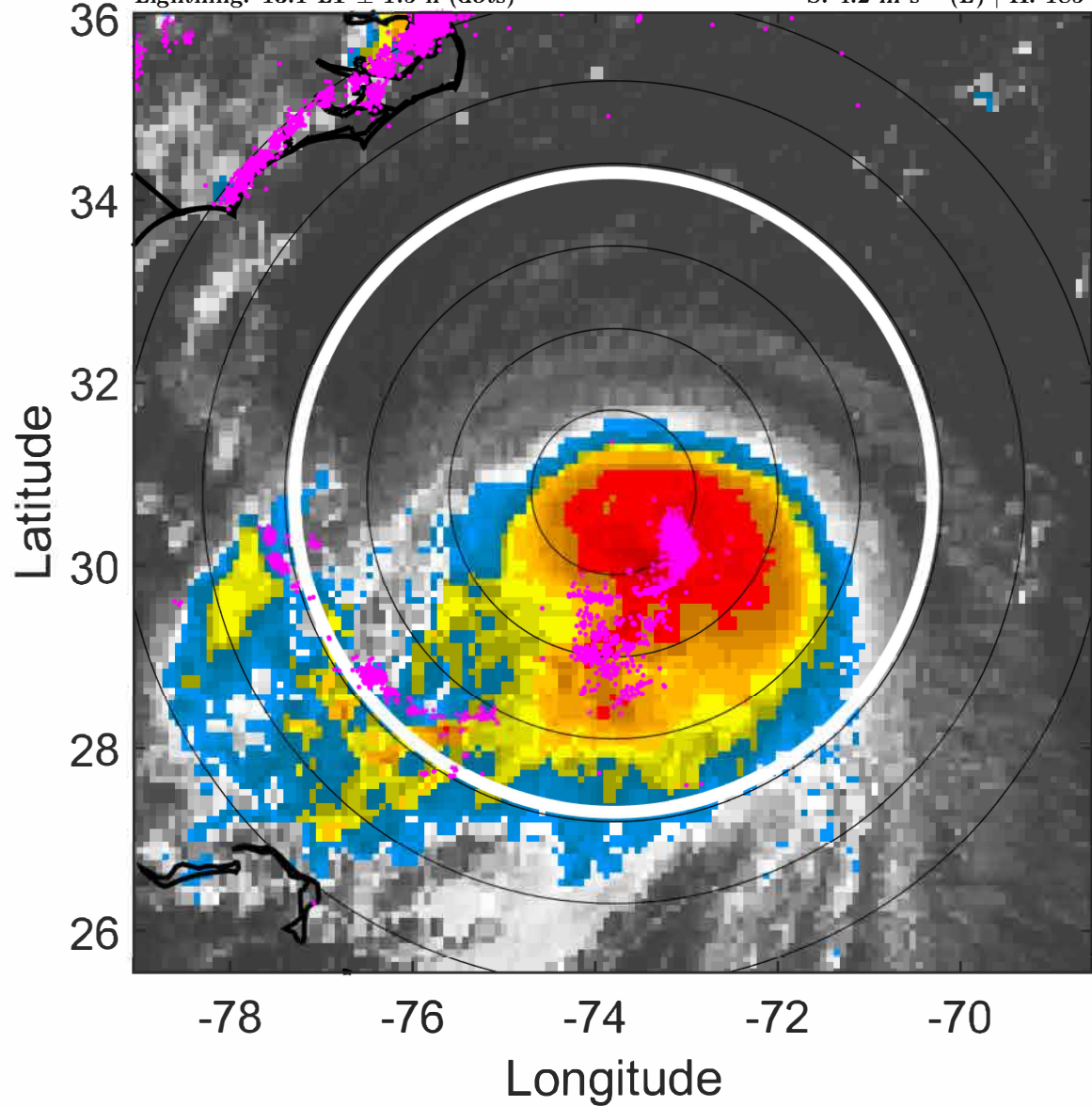

### 6-h IR BT Differences & Lightning

$\Delta$ t: 2021082018 (13.1 LT) - 2021082012 (7.1 LT)

Lightning: 13.1 LT  $\pm$  1.5 h (dots)

PT: SLCP | EA: INACT

08L (HENRI) | 60 kt TS

S: 4.2 m s<sup>-1</sup> (L) | H: 185°

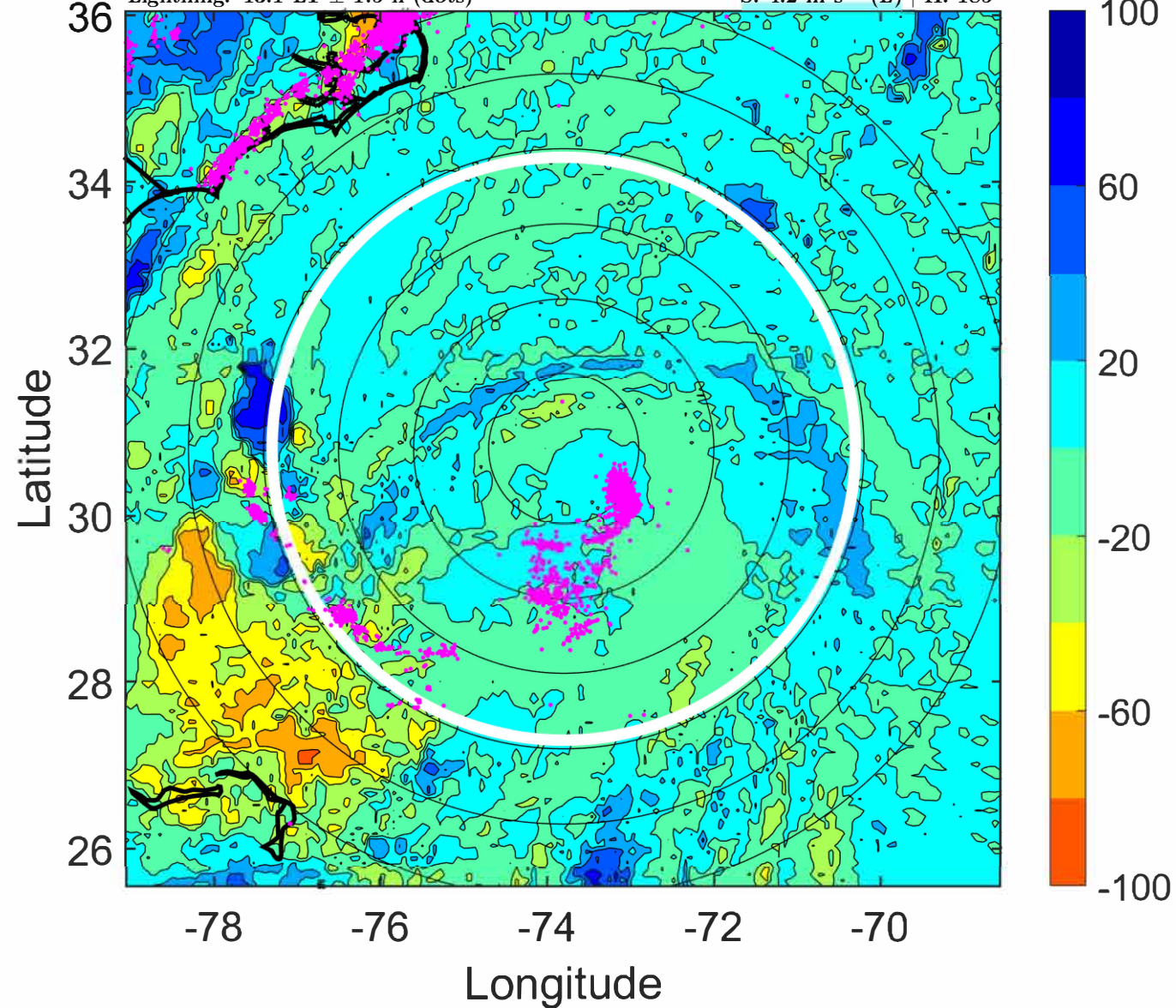



### IR BT & Lightning

t: 2021082021 (16.1 LT)

Lightning: 16.1 LT  $\pm$  1.5 h (dots)

PT: SLCP | EA: INACT

08L (HENRI) | 60 kt TS

S: 3.9 m s<sup>-1</sup> (L) | H: 172°

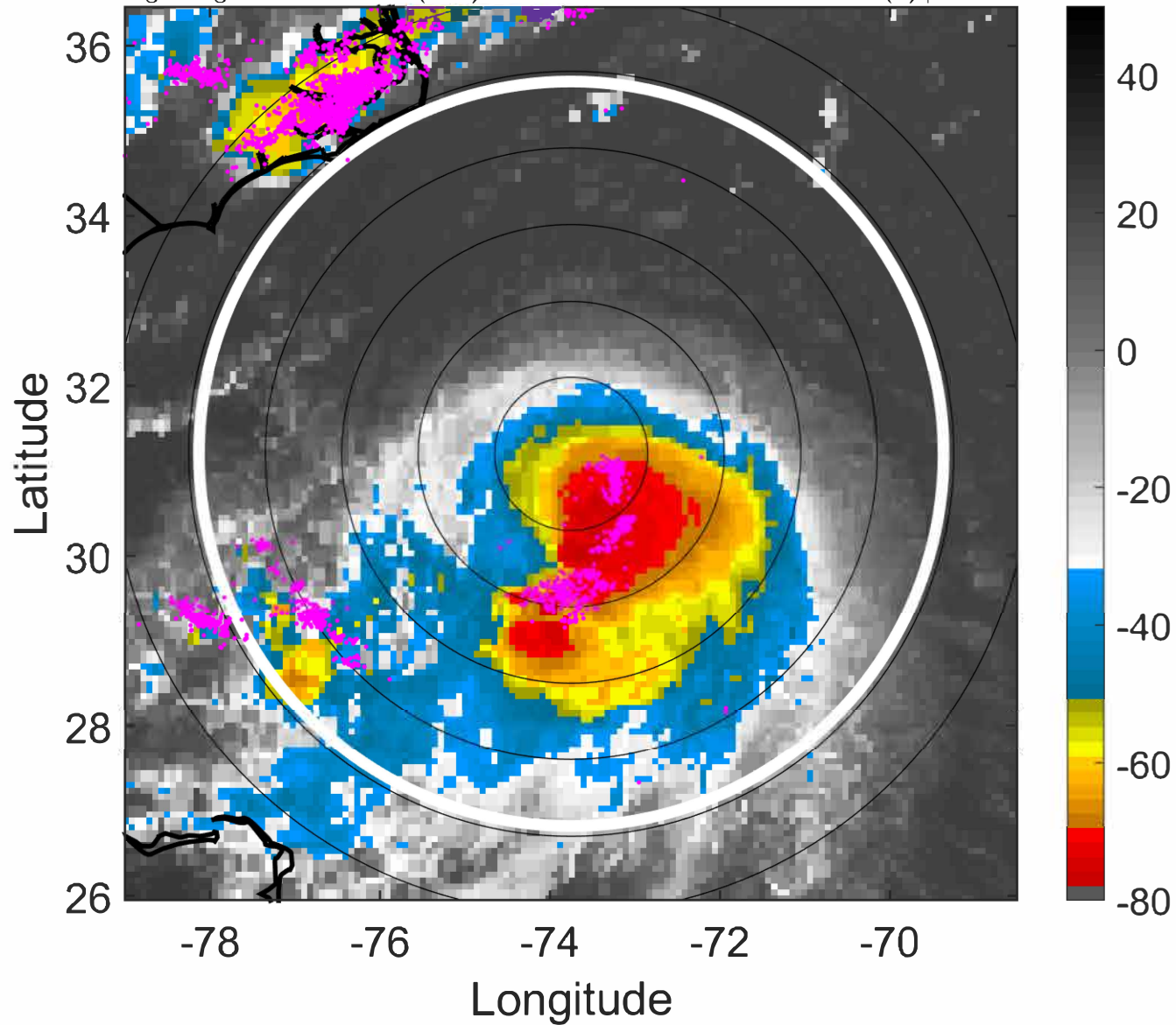

### 6-h IR BT Differences & Lightning

$\Delta$ t: 2021082021 (16.1 LT) - 2021082015 (10.1 LT)

Lightning: 16.1 LT  $\pm$  1.5 h (dots)

PT: SLCP | EA: INACT

08L (HENRI) | 60 kt TS

S: 3.9 m s<sup>-1</sup> (L) | H: 172°

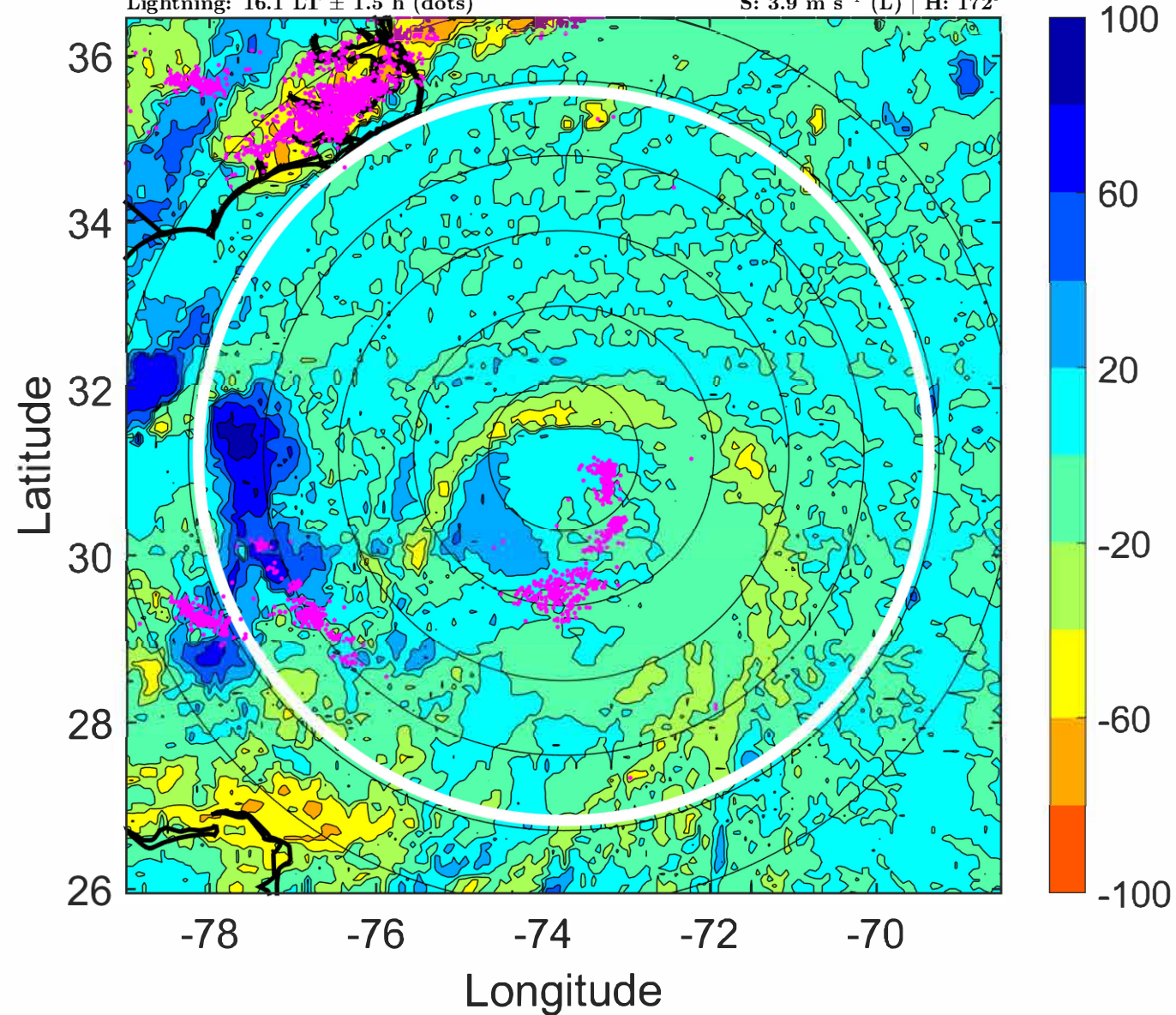



### IR BT & Lightning

t: 2021082100 (19.1 LT)

Lightning: 19.1 LT  $\pm$  1.5 h (dots)

PT: SLCP | EA: INACT

08L (HENRI) | 60 kt TS

S: 3.5 m s<sup>-1</sup> (L) | H: 159°

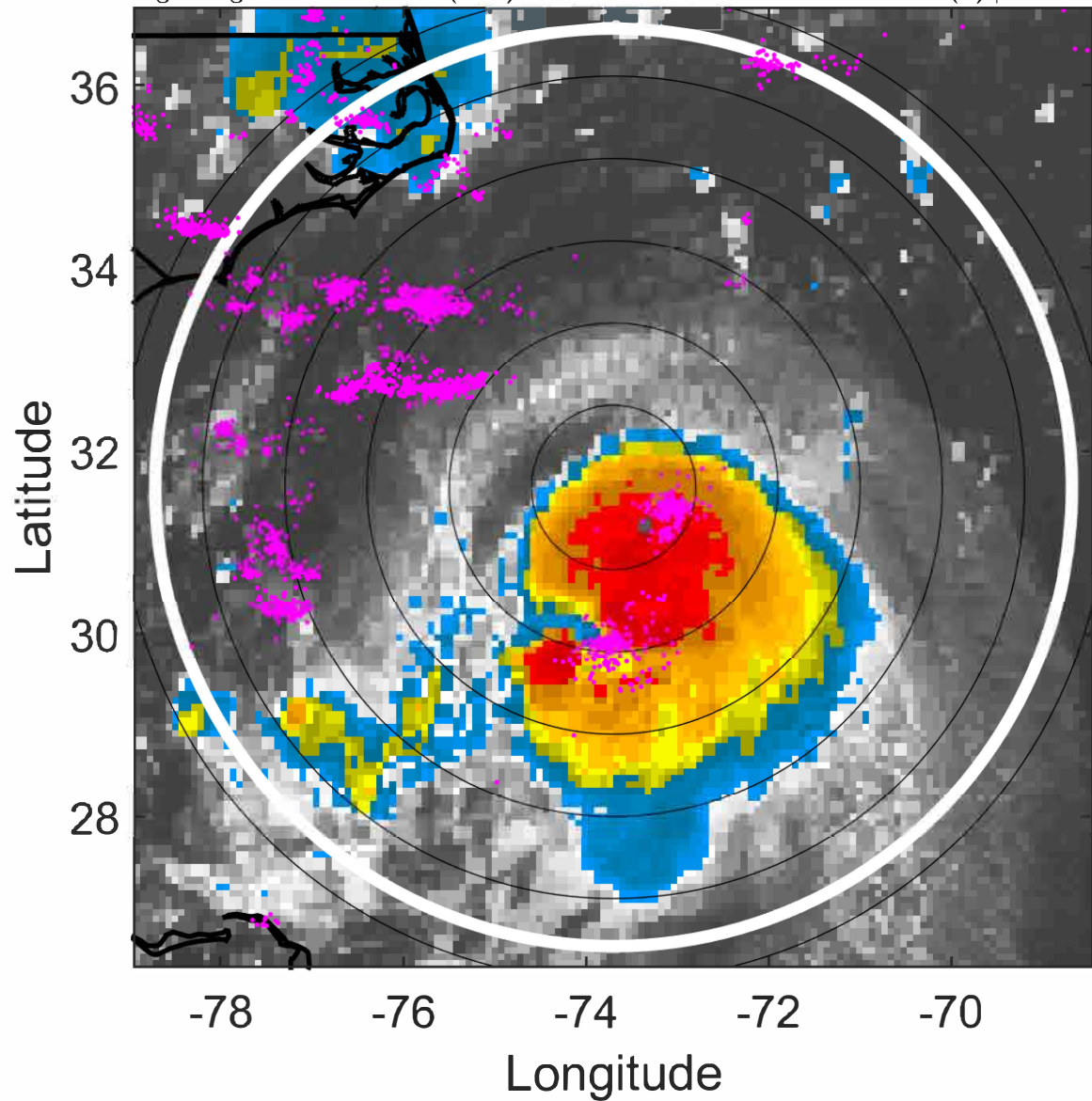

### 6-h IR BT Differences & Lightning

$\Delta$ t: 2021082100 (19.1 LT) - 2021082018 (13.1 LT)

Lightning: 19.1 LT  $\pm$  1.5 h (dots)

PT: SLCP | EA: INACT

08L (HENRI) | 60 kt TS

S: 3.5 m s<sup>-1</sup> (L) | H: 159°

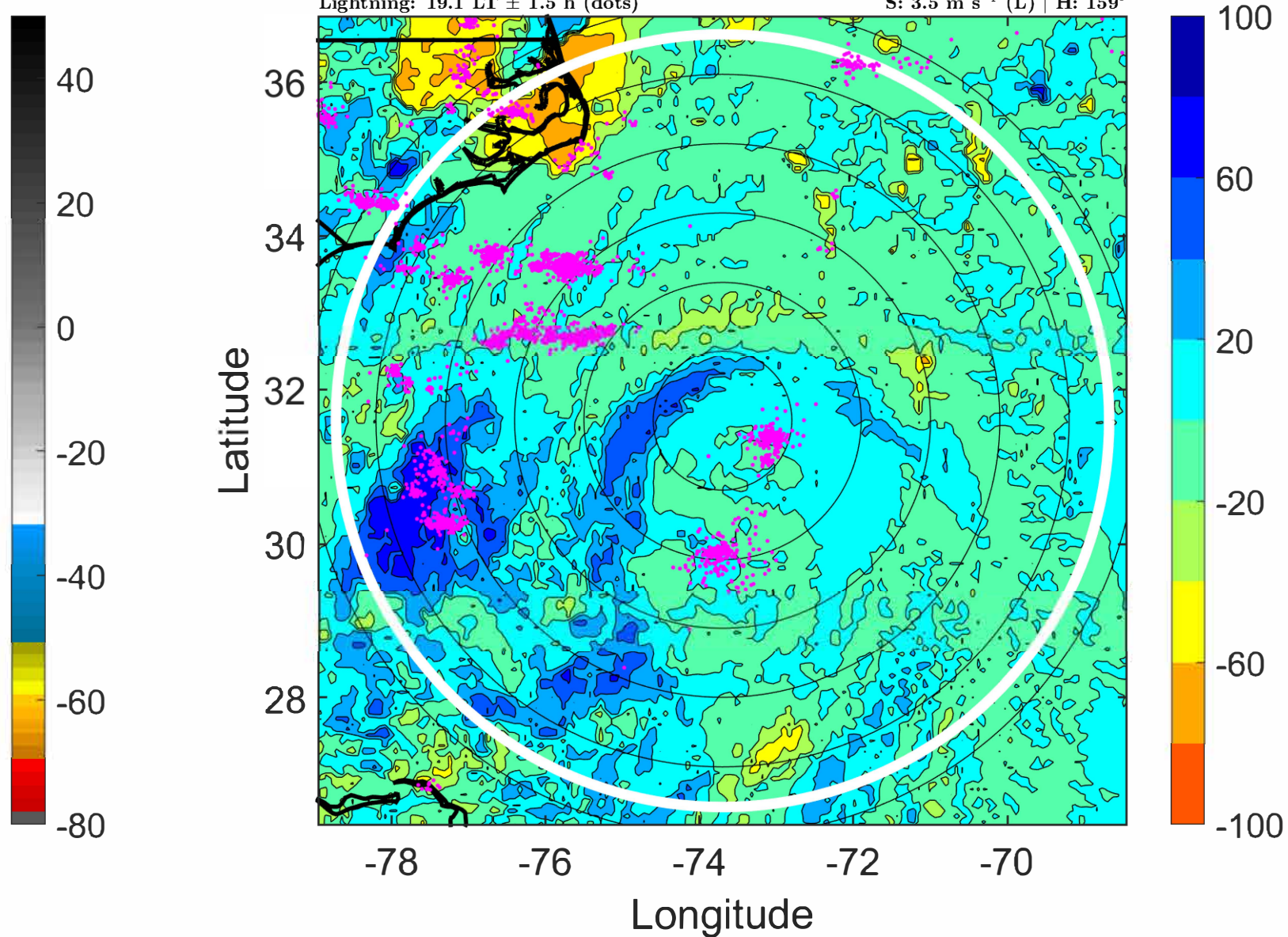



### IR BT & Lightning

t: 2021082103 (22.1 LT)

Lightning: 22.1 LT  $\pm$  1.5 h (dots)

PT: SLCP | EA: INACT

08L (HENRI) | 60 kt TS

S: 3.2 m s<sup>-1</sup> (L) | H: 158°

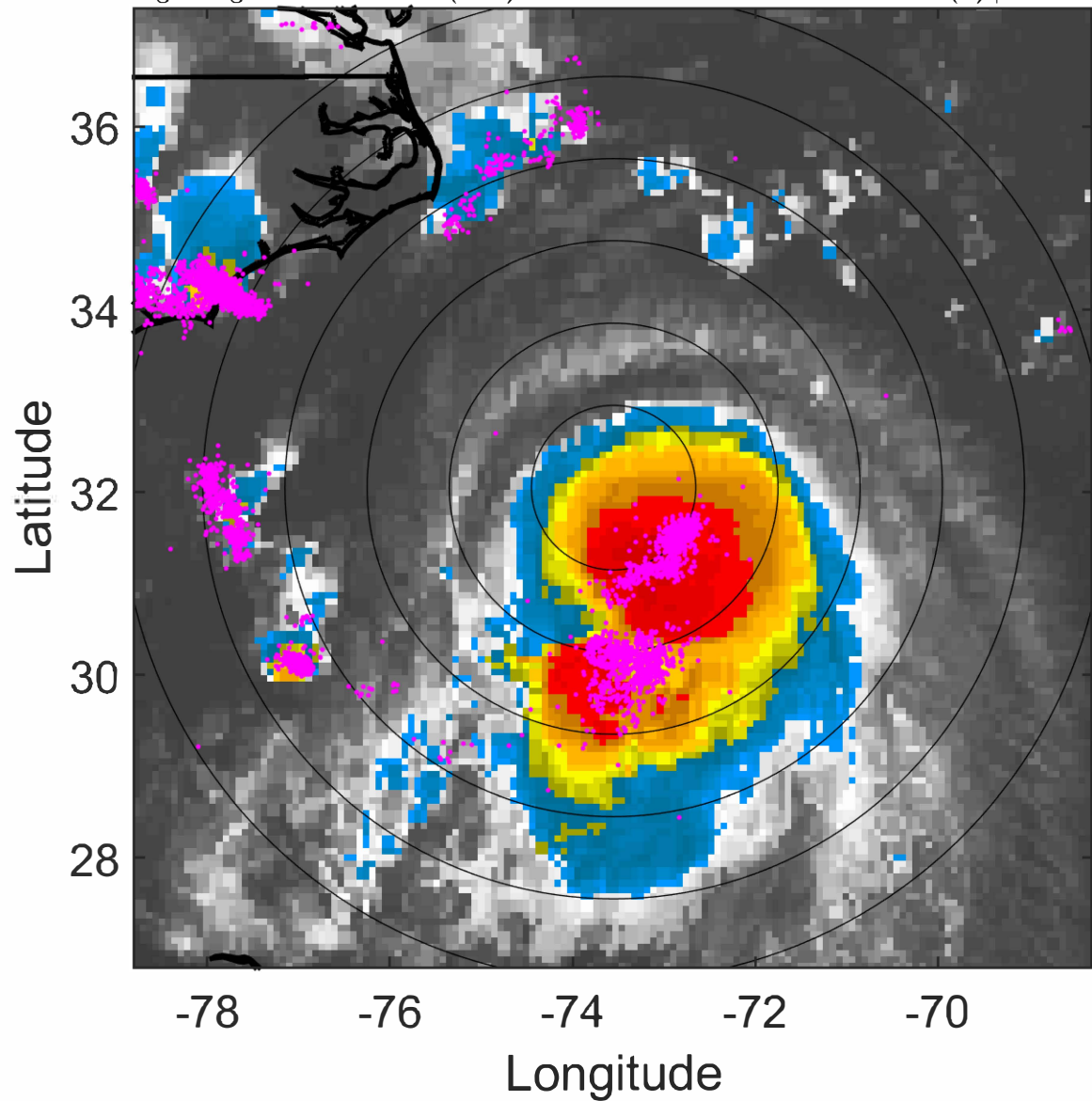

### 6-h IR BT Differences & Lightning

$\Delta$ t: 2021082103 (22.1 LT) - 2021082021 (16.1 LT)

Lightning: 22.1 LT  $\pm$  1.5 h (dots)

PT: SLCP | EA: INACT

08L (HENRI) | 60 kt TS

S: 3.2 m s<sup>-1</sup> (L) | H: 158°

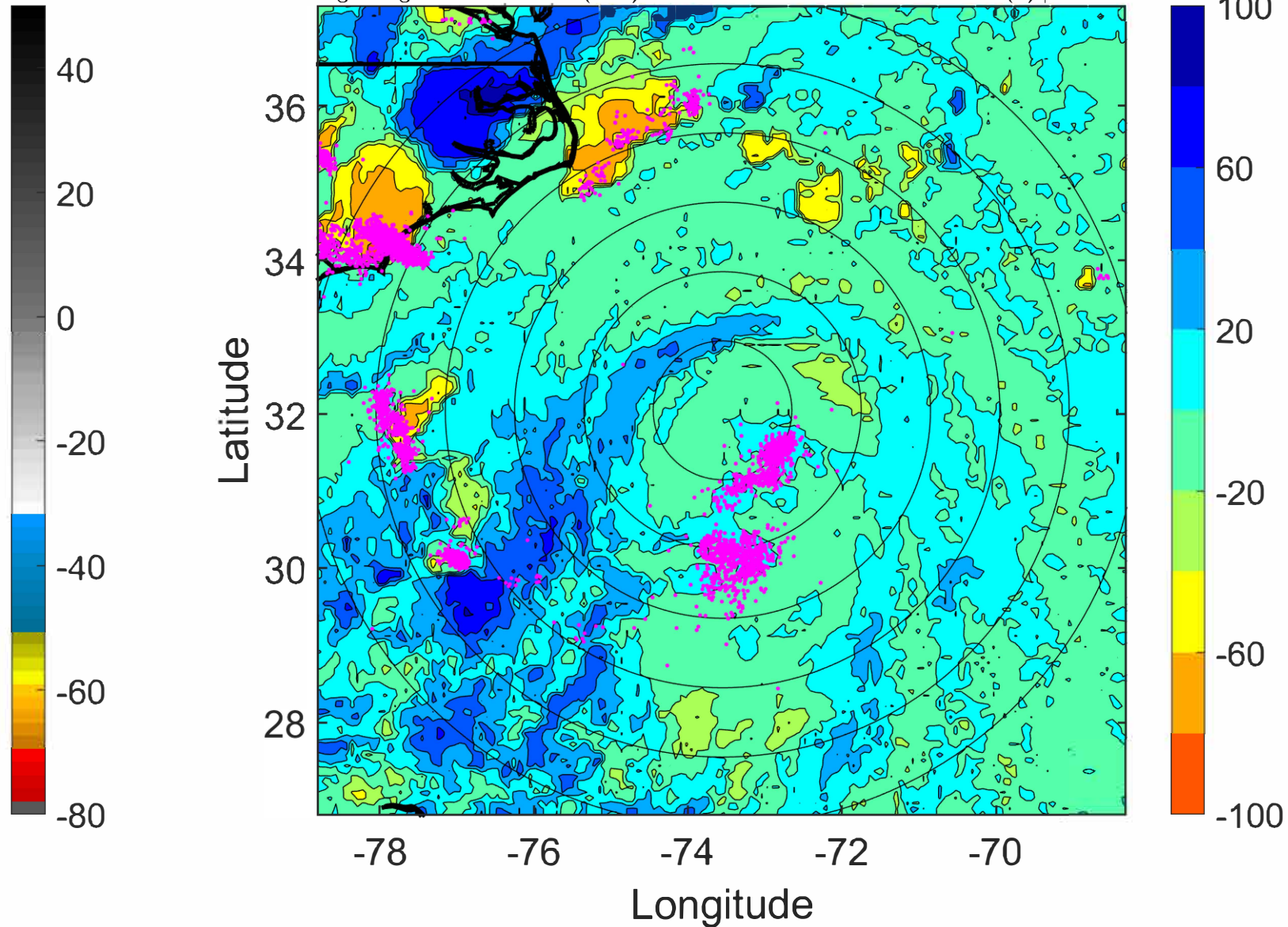



### IR BT & Lightning

t: 2021082106 (1.1 LT)

Lightning: 1.1 LT  $\pm$  1.5 h (dots)

PT: LLCP | EA: ACT

08L (HENRI) | 60 kt TS

S: 2.9 m s<sup>-1</sup> (L) | H: 157°

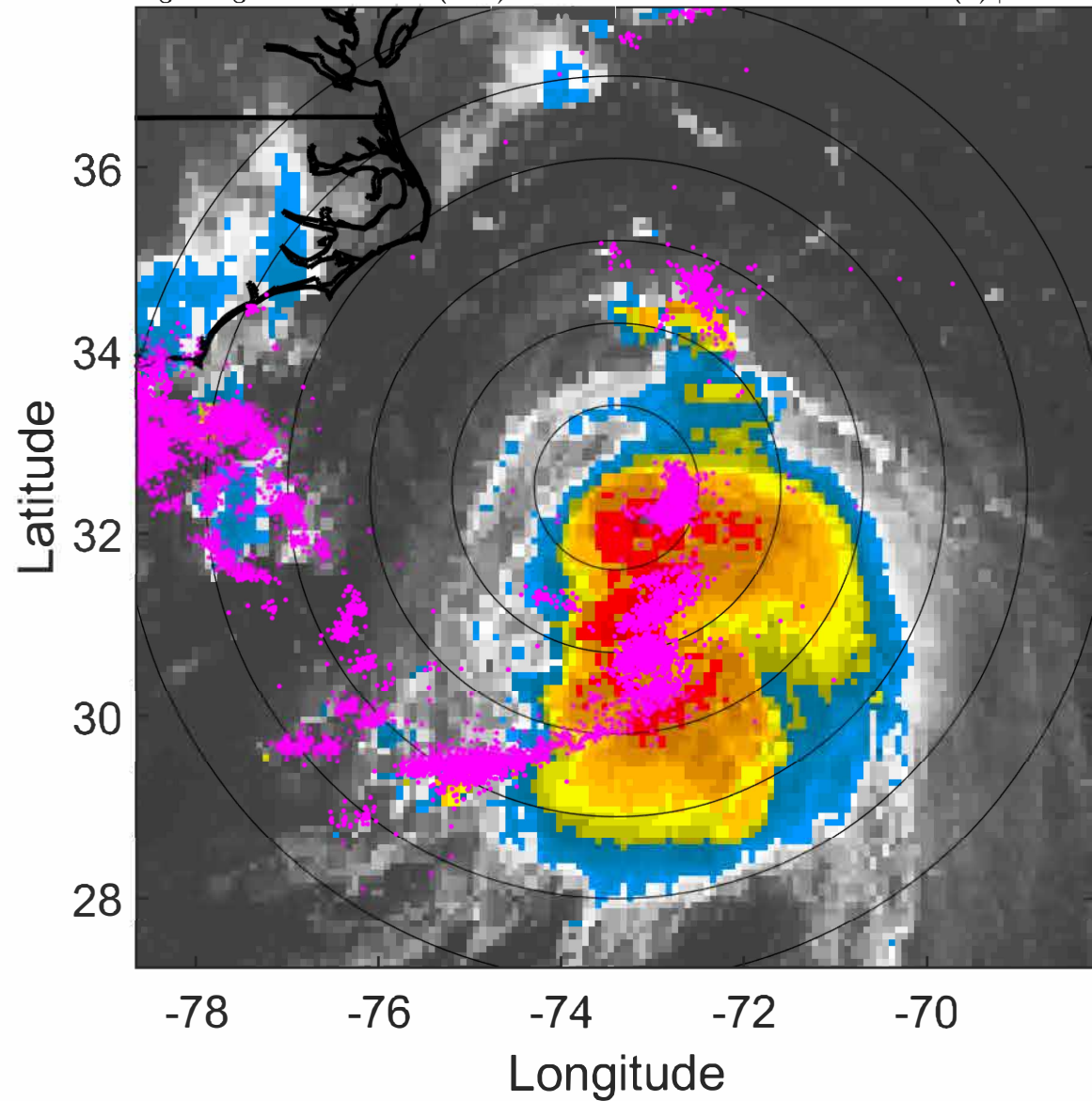

### 6-h IR BT Differences & Lightning

$\Delta$ t: 2021082106 (1.1 LT) - 2021082100 (19.1 LT)

Lightning: 1.1 LT  $\pm$  1.5 h (dots)

PT: LLCP | EA: ACT

08L (HENRI) | 60 kt TS

S: 2.9 m s<sup>-1</sup> (L) | H: 157°

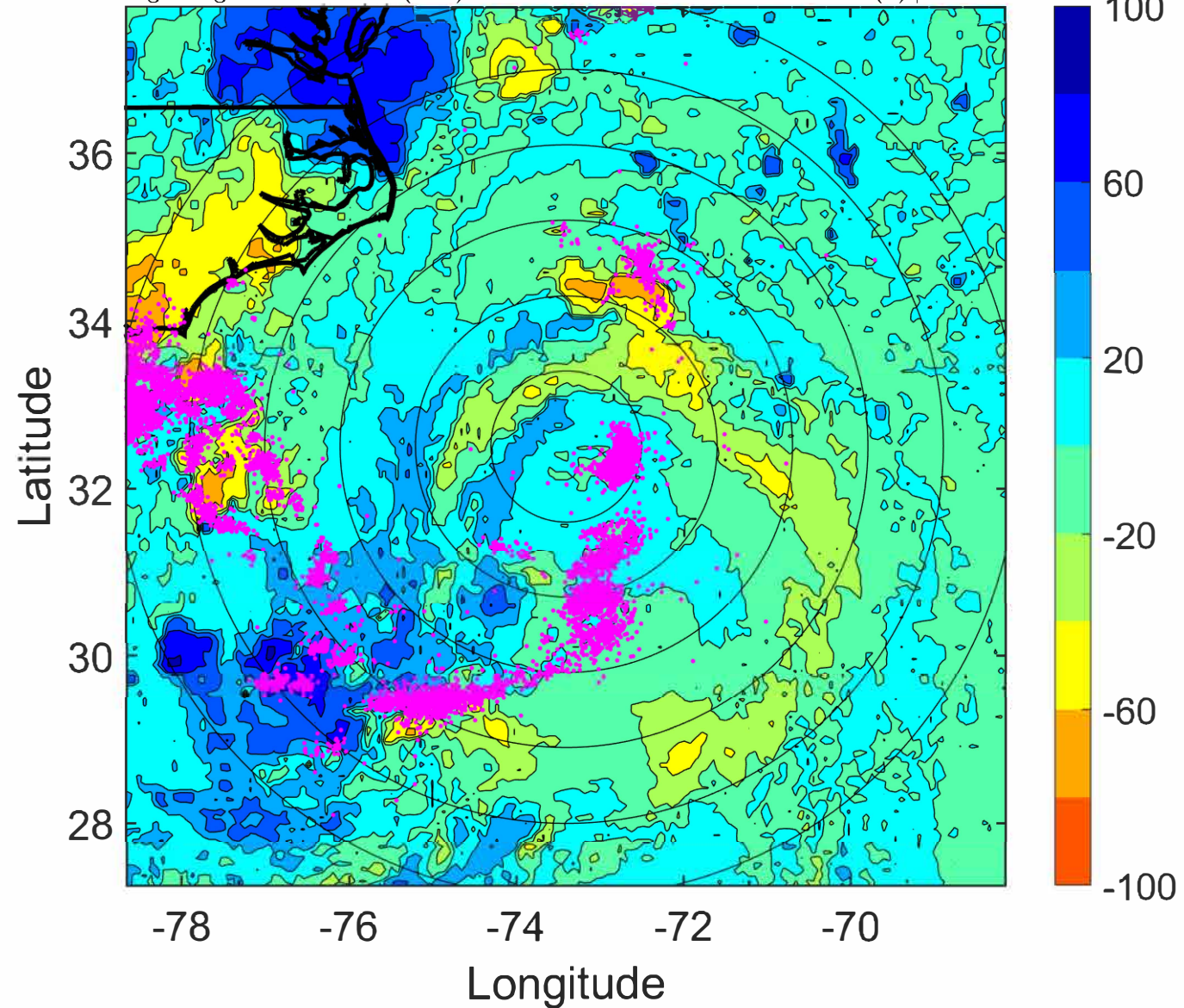



### IR BT & Lightning

t: 2021082109 (4.1 LT)

Lightning: 4.1 LT  $\pm$  1.5 h (dots)

PT: LLCP | EA: ACT

08L (HENRI) | 62.5 kt TS

S: 2.5 m s<sup>-1</sup> (L) | H: 171°

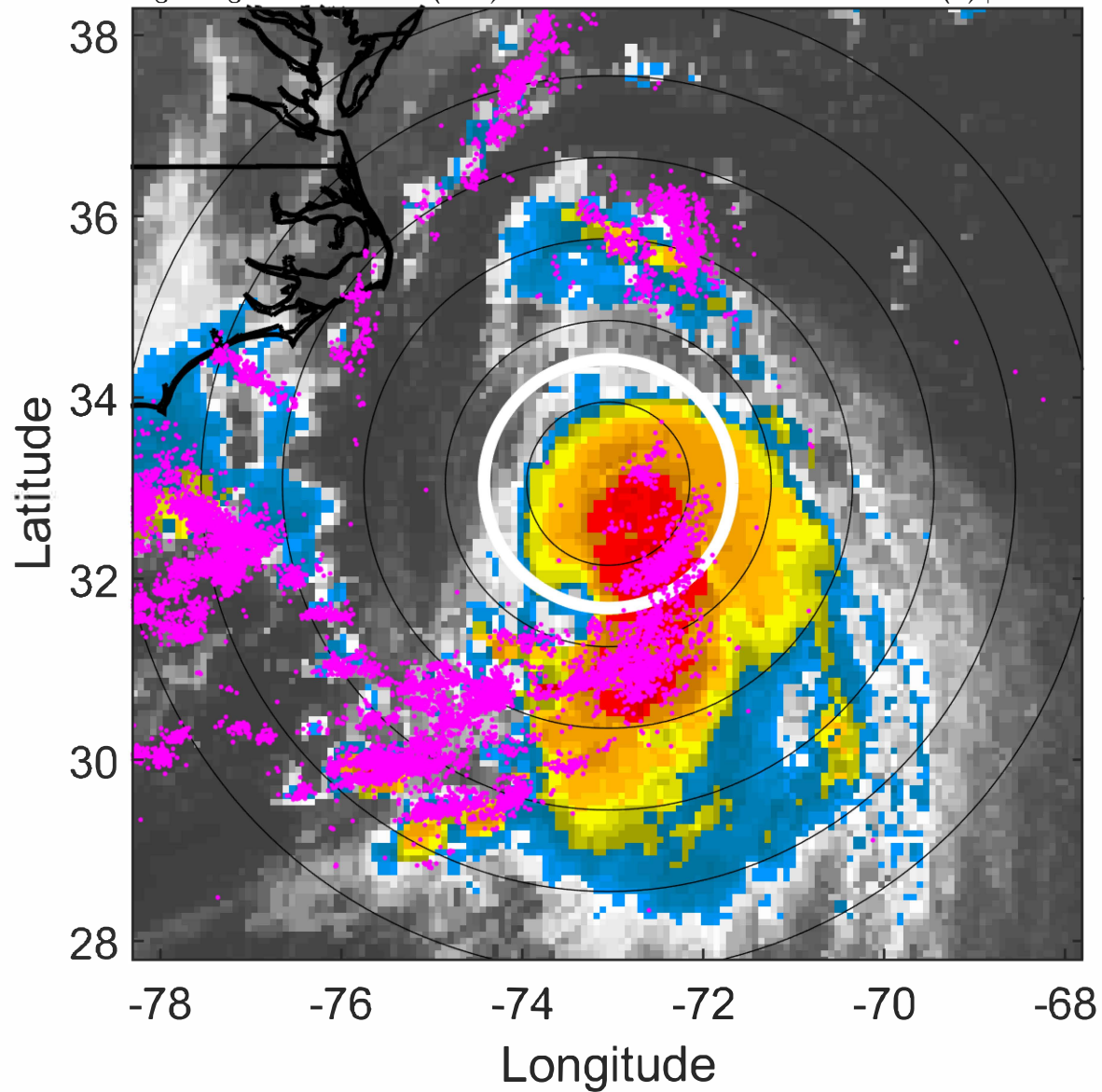

### 6-h IR BT Differences & Lightning

$\Delta$ t: 2021082109 (4.1 LT) - 2021082103 (22.1 LT)

Lightning: 4.1 LT  $\pm$  1.5 h (dots)

PT: LLCP | EA: ACT

08L (HENRI) | 62.5 kt TS

S: 2.5 m s<sup>-1</sup> (L) | H: 171°

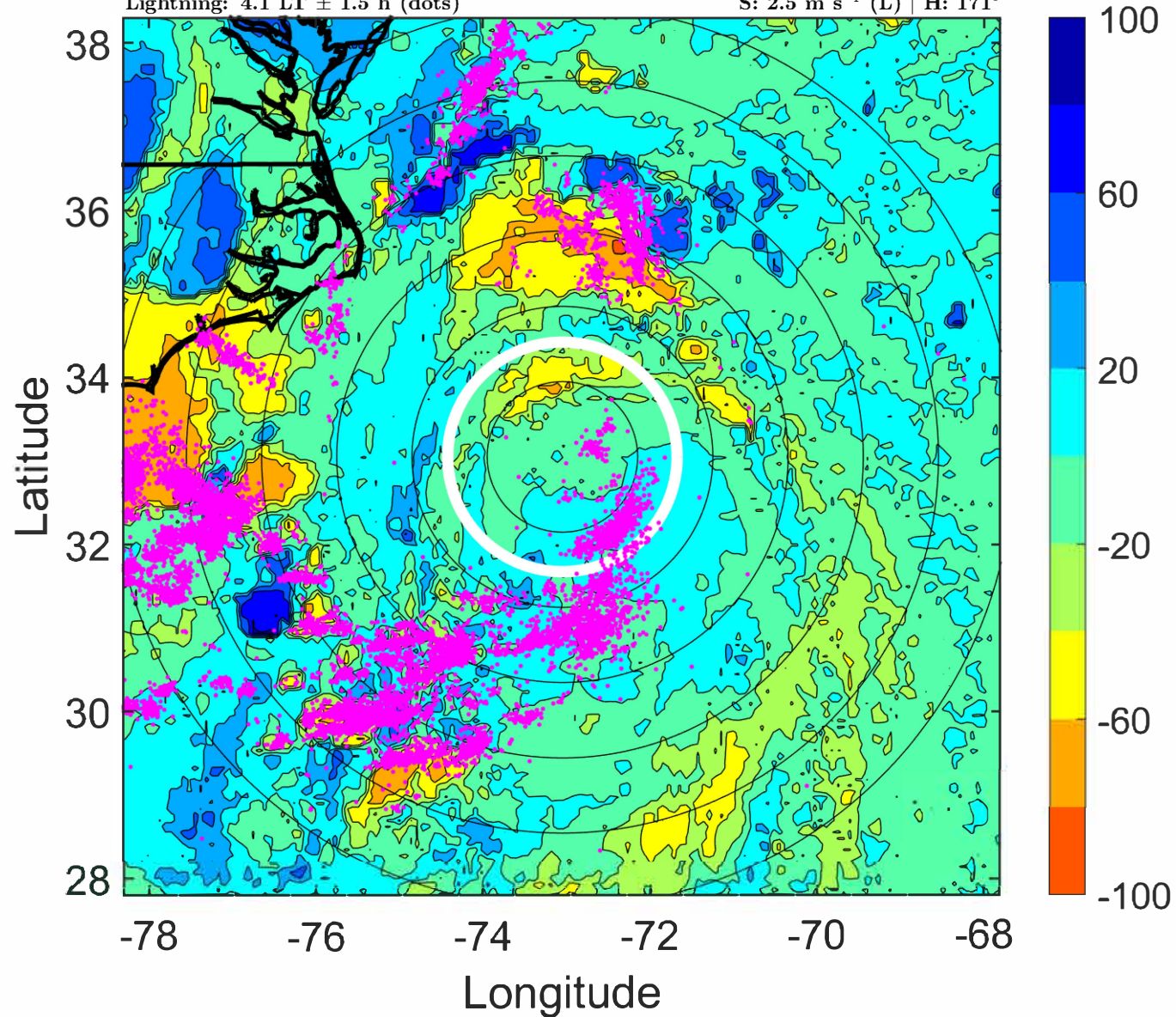



### IR BT & Lightning

t: 2021082112 (7.2 LT)

Lightning: 7.2 LT  $\pm$  1.5 h (dots)

PT: LLCP | EA: ACT

08L (HENRI) | 65 kt C1

S: 2.2 m s<sup>-1</sup> (L) | H: 185°

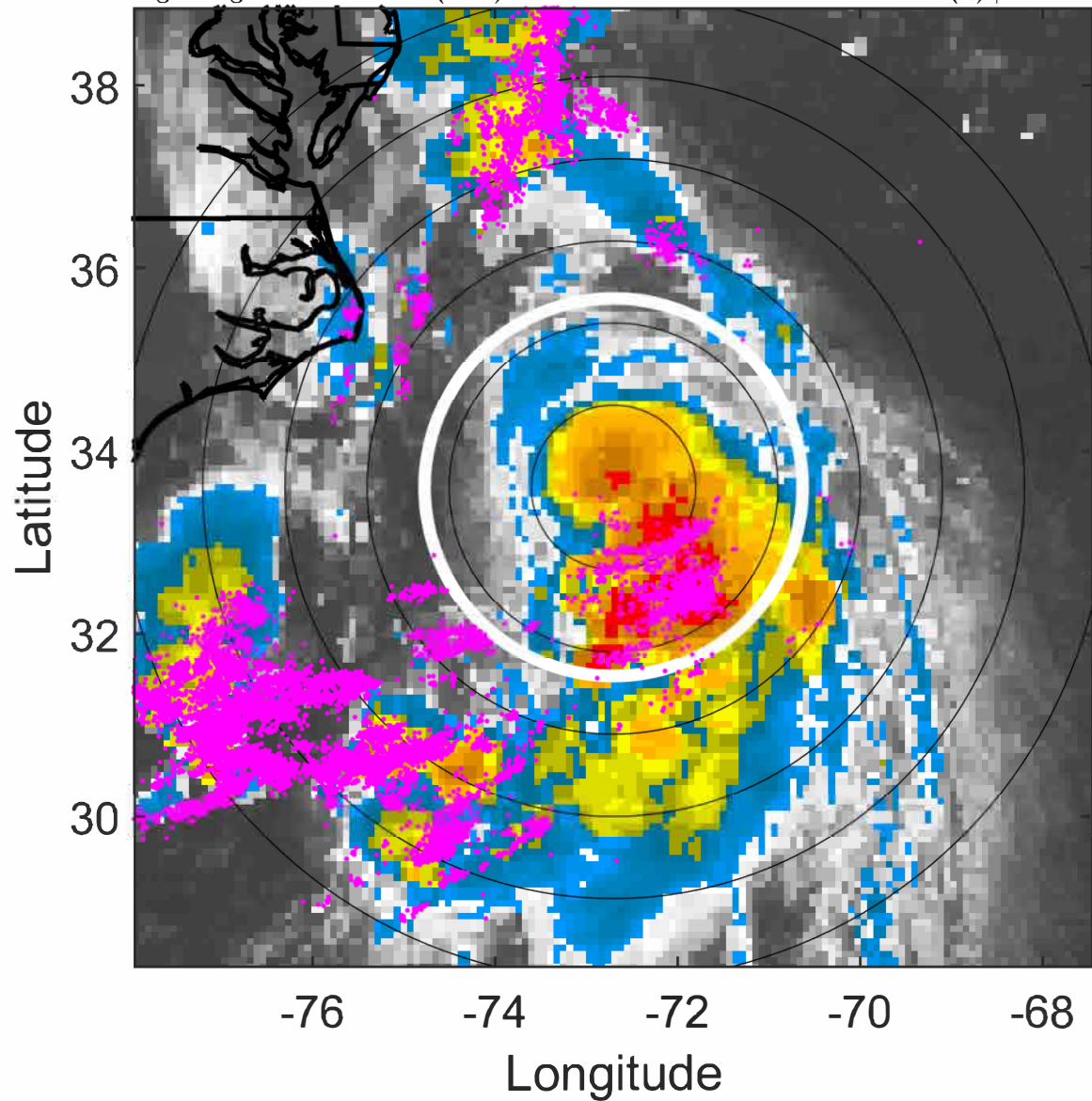

### 6-h IR BT Differences & Lightning

$\Delta$ t: 2021082112 (7.2 LT) - 2021082106 (1.1 LT)

Lightning: 7.2 LT  $\pm$  1.5 h (dots)

PT: LLCP | EA: ACT

08L (HENRI) | 65 kt C1

S: 2.2 m s<sup>-1</sup> (L) | H: 185°

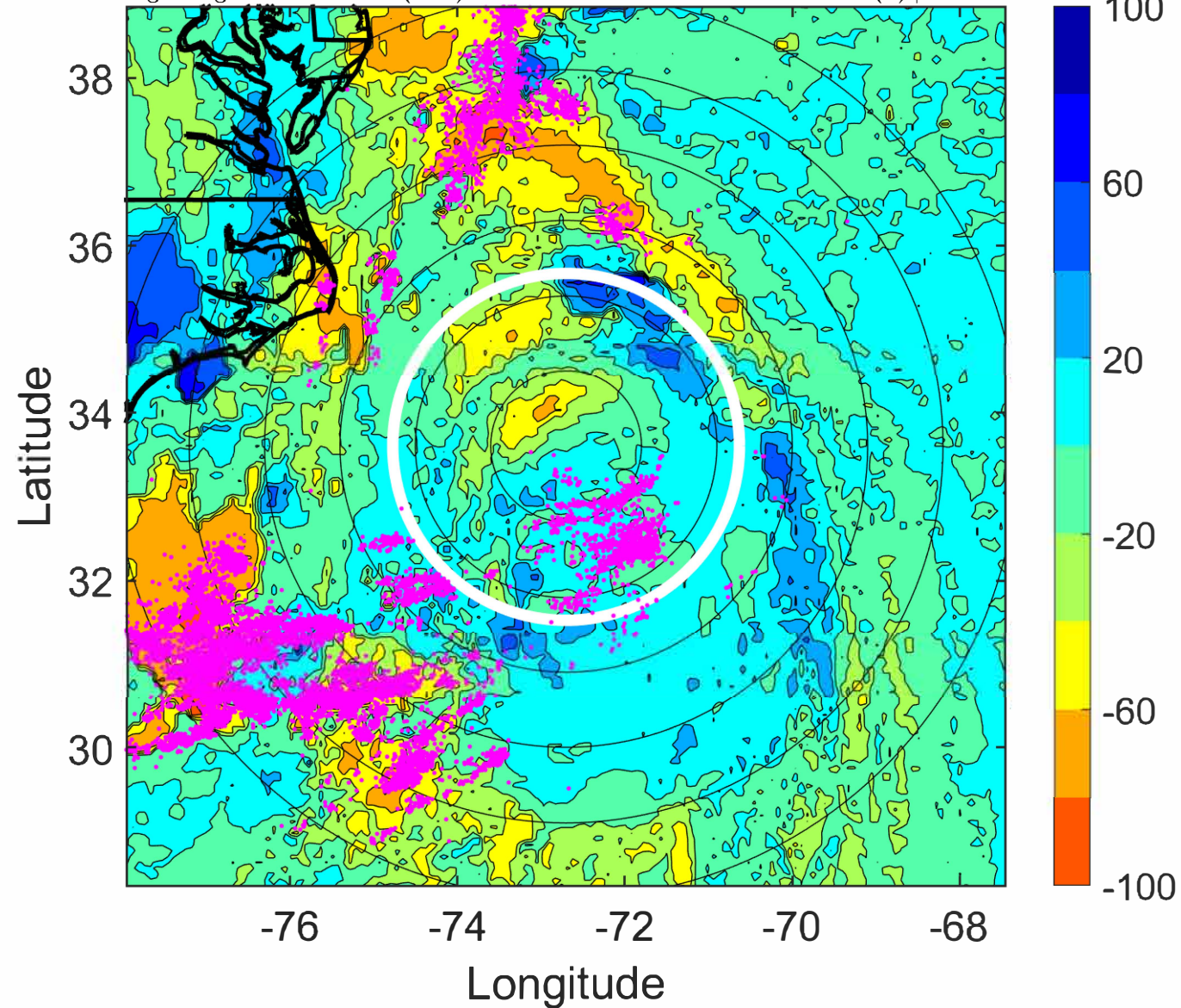



### IR BT & Lightning

t: 2021082115 (10.2 LT)

Lightning: 10.2 LT  $\pm$  1.5 h (dots)

PT: LLCP | EA: ACT

08L (HENRI) | 65 kt C1

S: 1.8 m s<sup>-1</sup> (L) | H: 220.5°

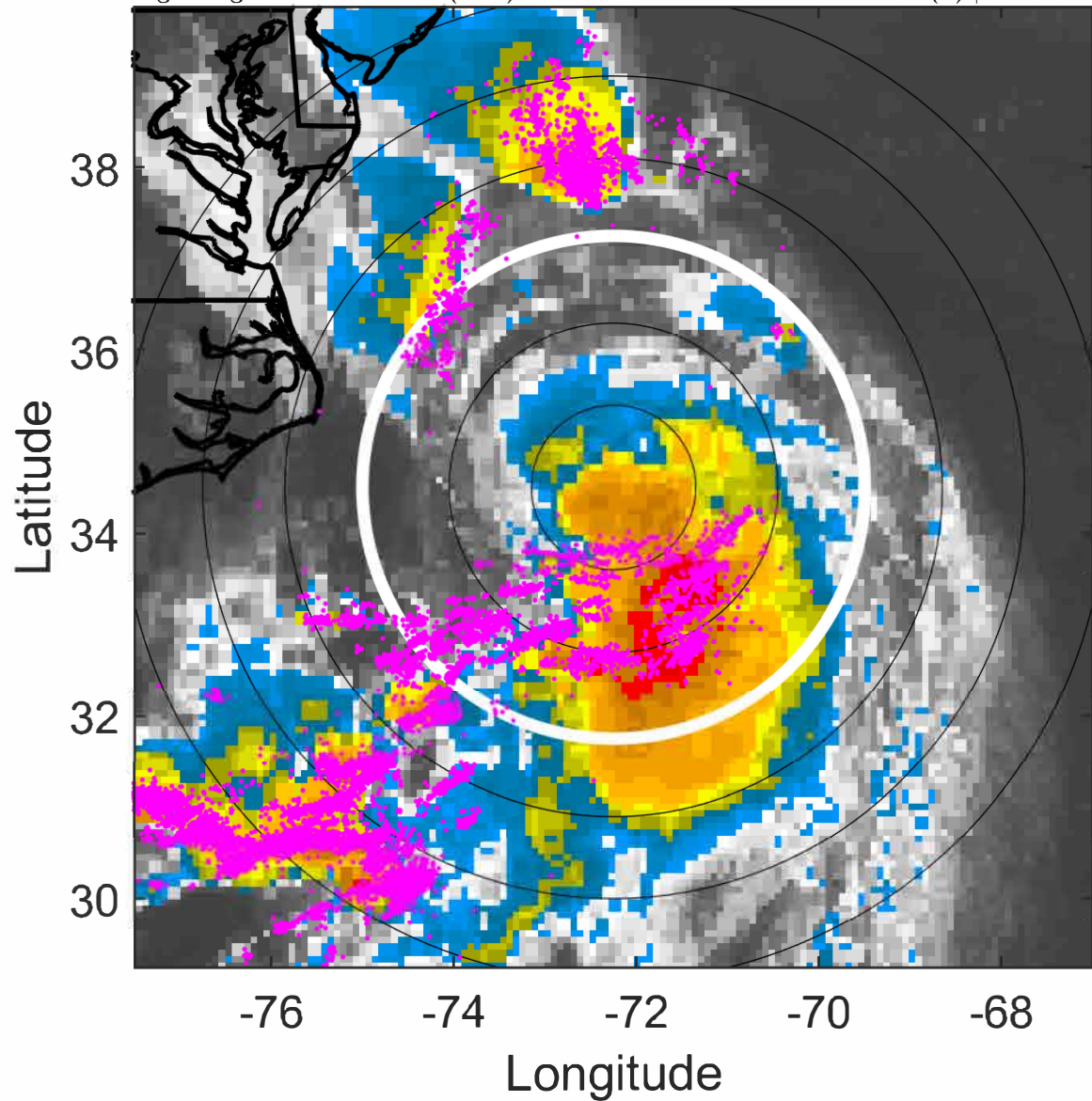

### 6-h IR BT Differences & Lightning

$\Delta$ t: 2021082115 (10.2 LT) - 2021082109 (4.1 LT)

Lightning: 10.2 LT  $\pm$  1.5 h (dots)

PT: LLCP | EA: ACT

08L (HENRI) | 65 kt C1

S: 1.8 m s<sup>-1</sup> (L) | H: 220.5°

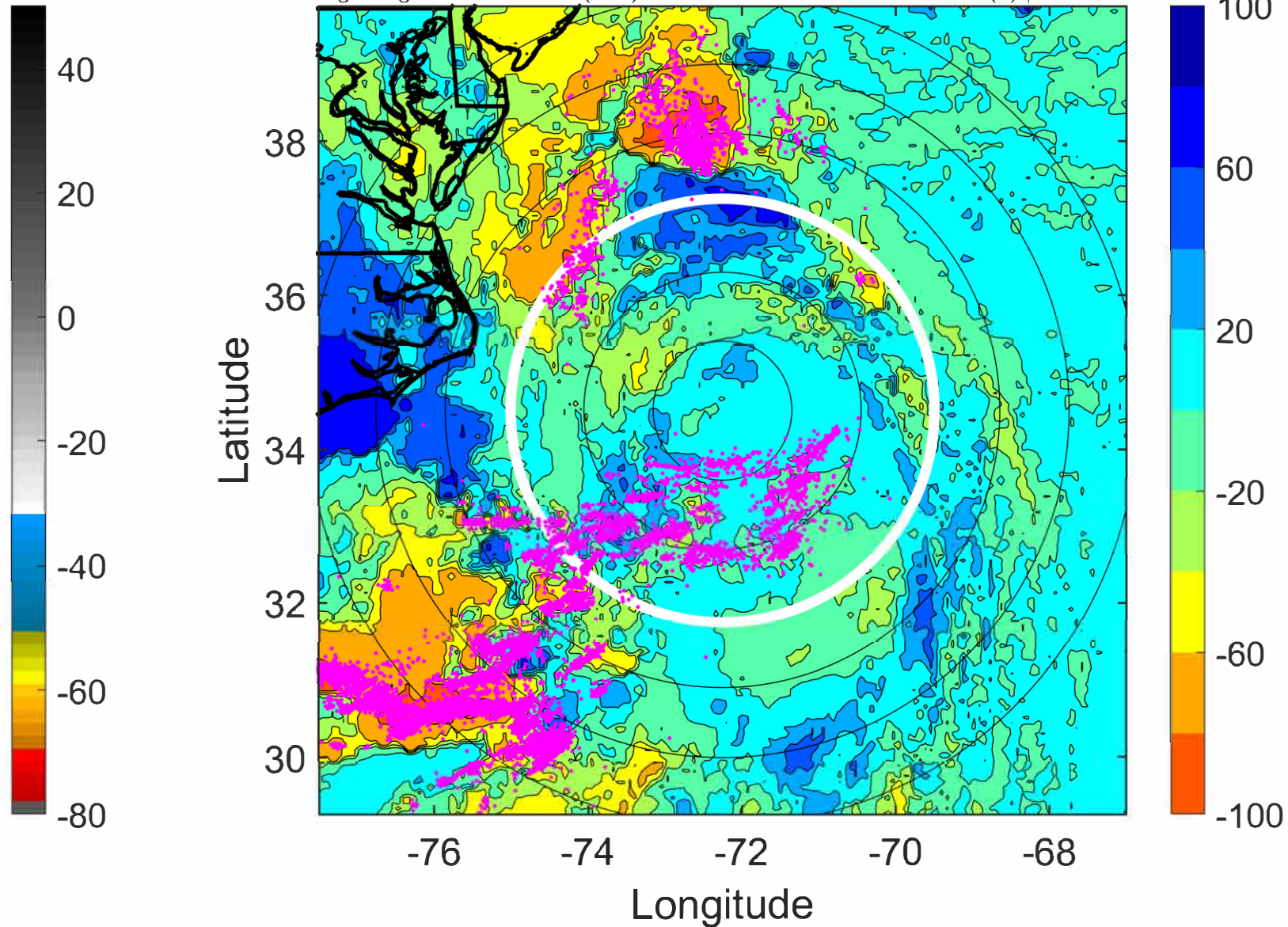



### IR BT & Lightning

t: 2021082118 (13.2 LT)

Lightning: 13.2 LT  $\pm$  1.5 h (dots)

PT: LLCP | EA: ACT

08L (HENRI) | 65 kt C1

S: 1.4 m s<sup>-1</sup> (L) | H: 256°

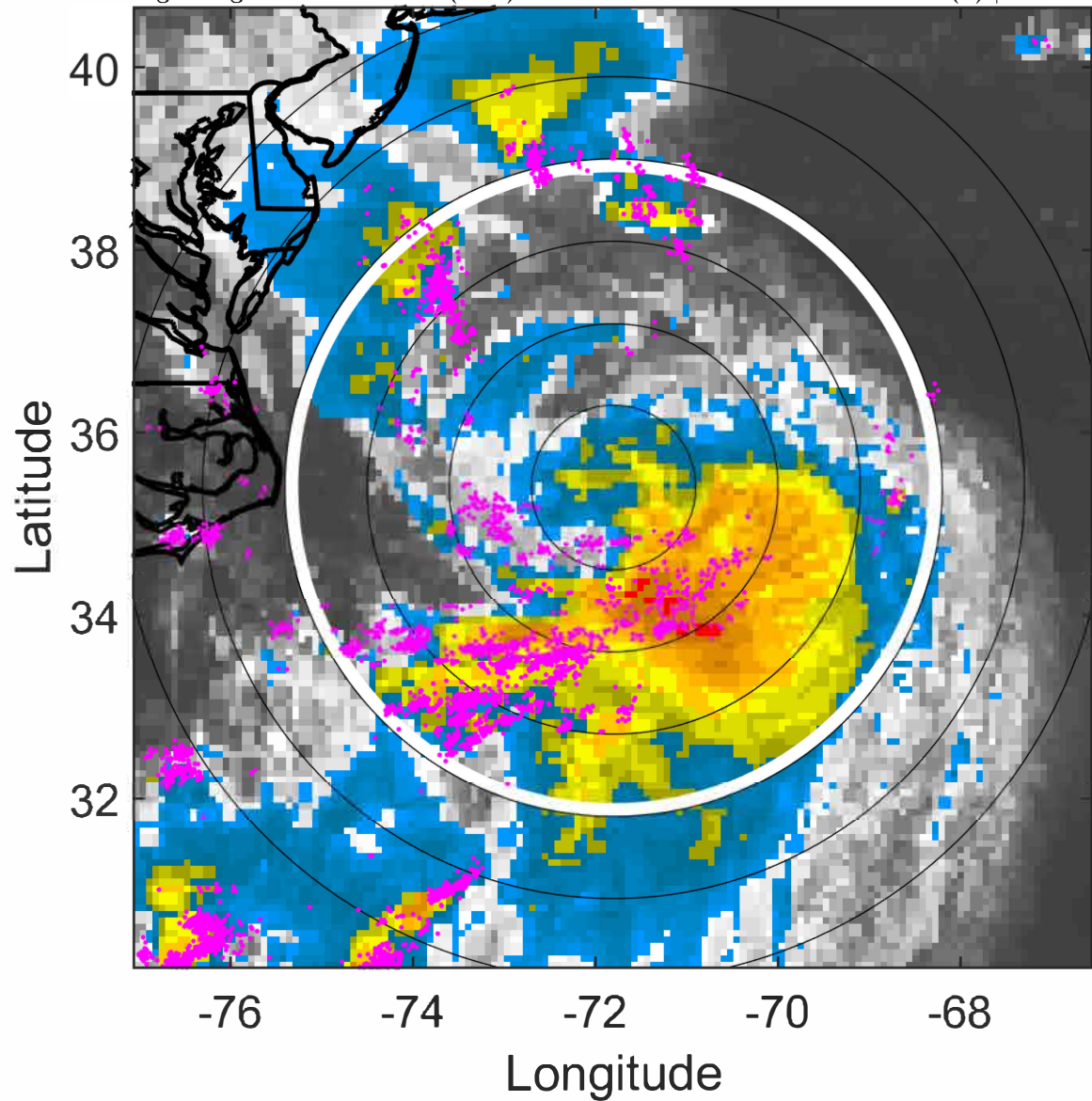

### 6-h IR BT Differences & Lightning

$\Delta$ t: 2021082118 (13.2 LT) - 2021082112 (7.2 LT)

Lightning: 13.2 LT  $\pm$  1.5 h (dots)

PT: LLCP | EA: ACT

08L (HENRI) | 65 kt C1

S: 1.4 m s<sup>-1</sup> (L) | H: 256°

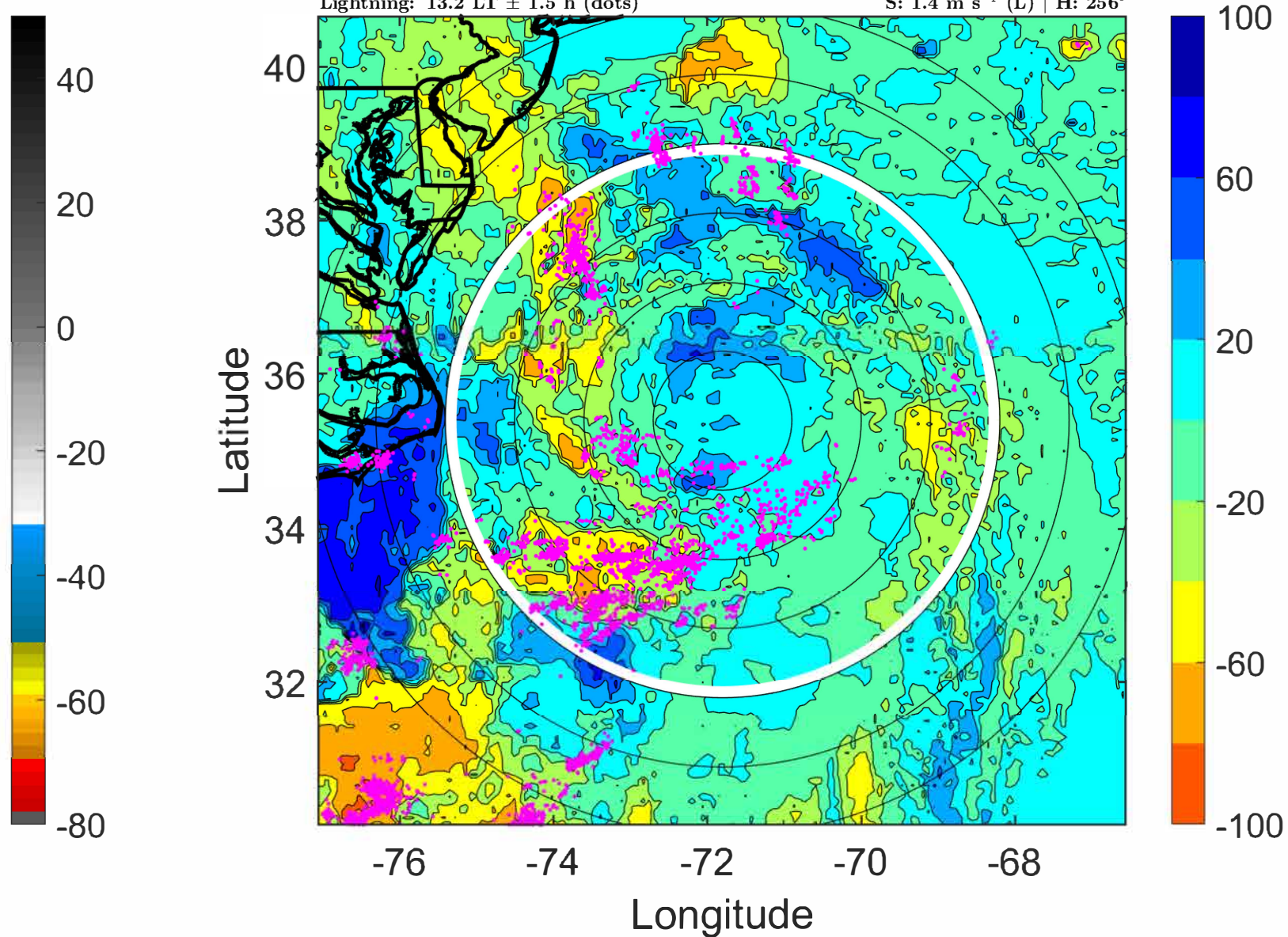



### IR BT & Lightning

t: 2021082121 (16.2 LT)

Lightning: 16.2 LT  $\pm$  1.5 h (dots)

PT: LLCP | EA: ACT

08L (HENRI) | 65 kt C1

S: 1.6 m s<sup>-1</sup> (L) | H: 272.5°

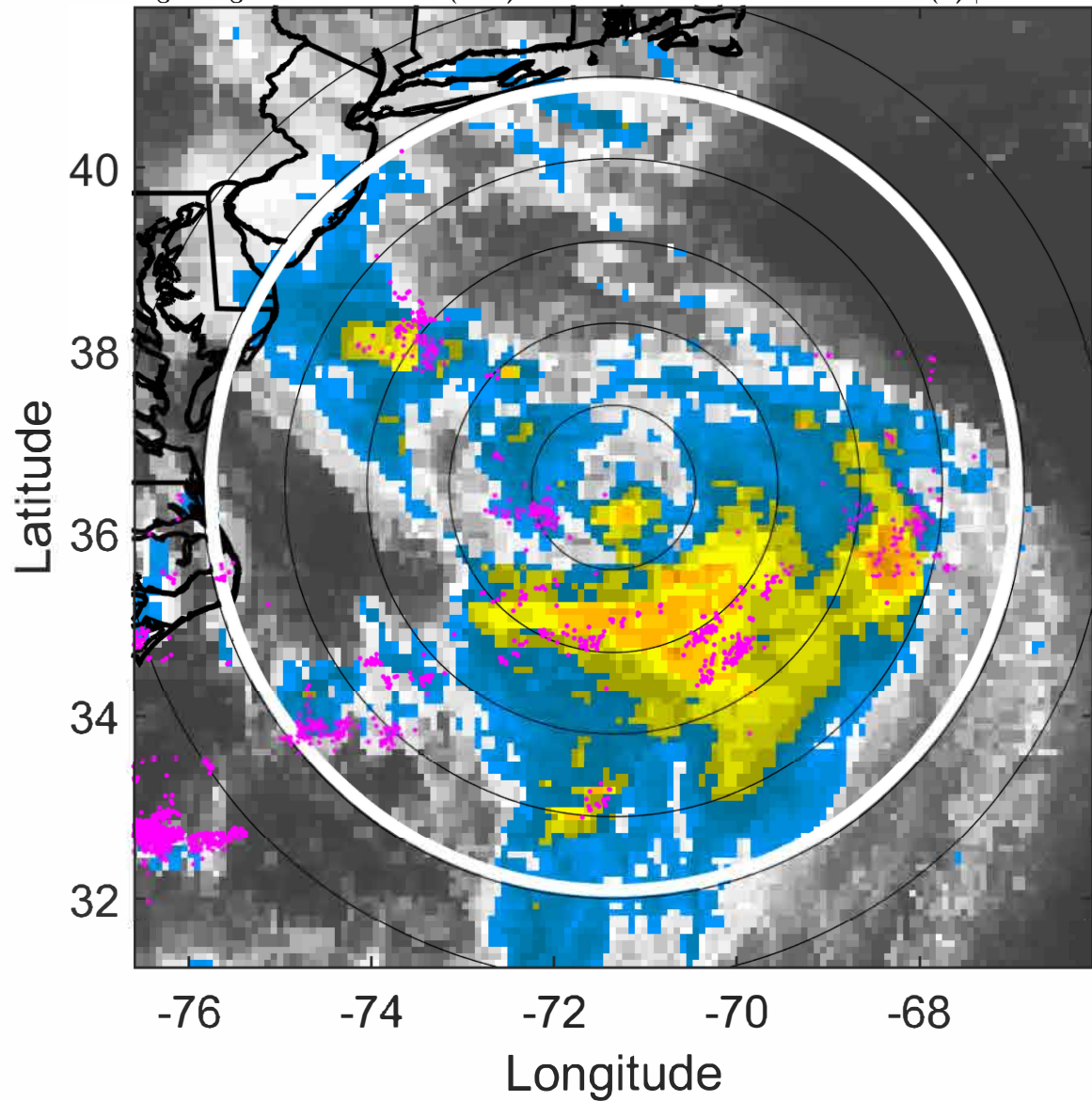

### 6-h IR BT Differences & Lightning

$\Delta$ t: 2021082121 (16.2 LT) - 2021082115 (10.2 LT)

Lightning: 16.2 LT  $\pm$  1.5 h (dots)

PT: LLCP | EA: ACT

08L (HENRI) | 65 kt C1

S: 1.6 m s<sup>-1</sup> (L) | H: 272.5°

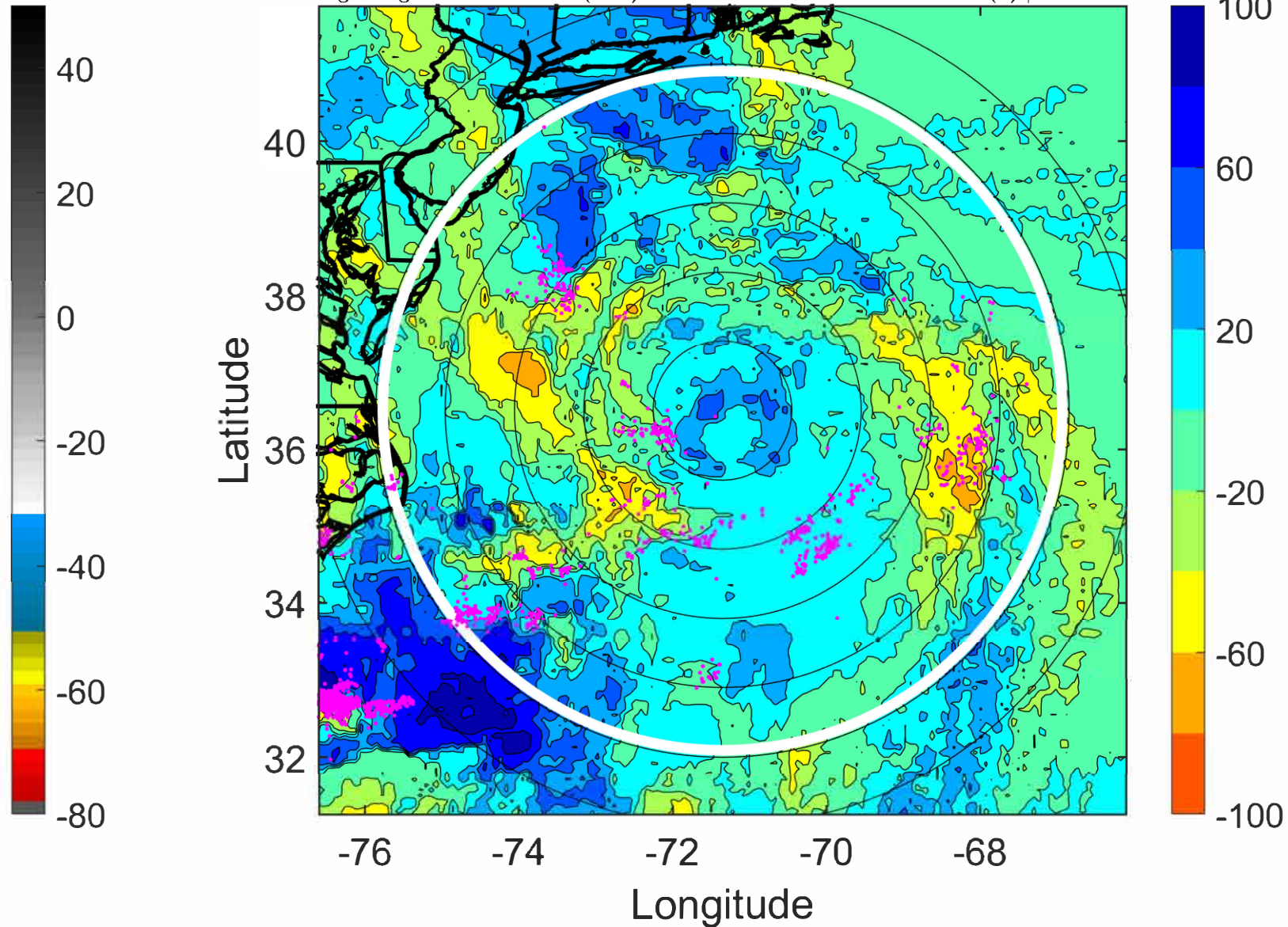



### IR BT & Lightning

t: 2021082200 (19.3 LT)

Lightning: 19.3 LT  $\pm$  1.5 h (dots)

PT: LLCP | EA: ACT

08L (HENRI) | 65 kt C1

S: 1.9 m s<sup>-1</sup> (L) | H: 289°

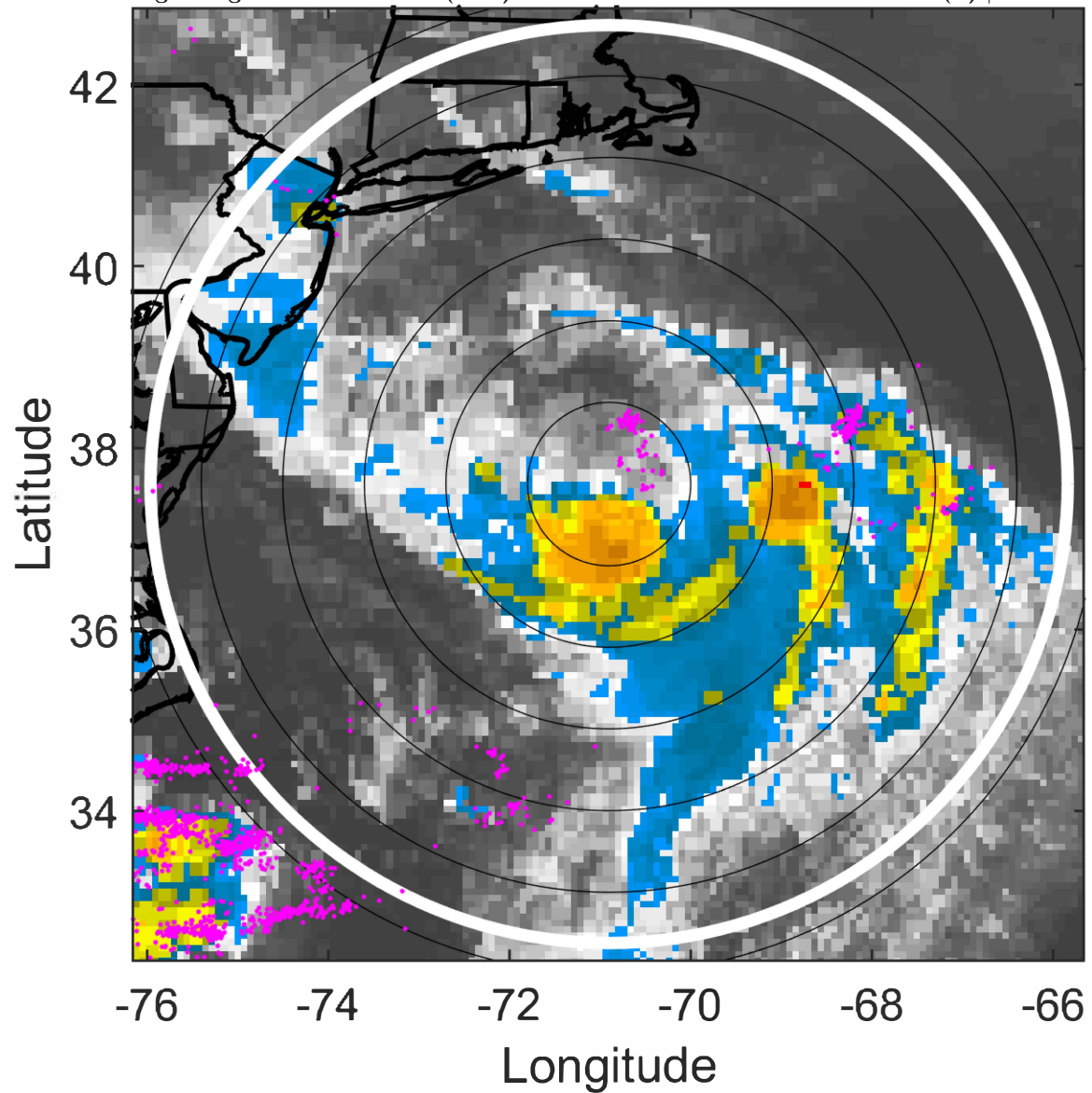

### 6-h IR BT Differences & Lightning

$\Delta$ t: 2021082200 (19.3 LT) - 2021082118 (13.2 LT)

Lightning: 19.3 LT  $\pm$  1.5 h (dots)

PT: LLCP | EA: ACT

08L (HENRI) | 65 kt C1

S: 1.9 m s<sup>-1</sup> (L) | H: 289°

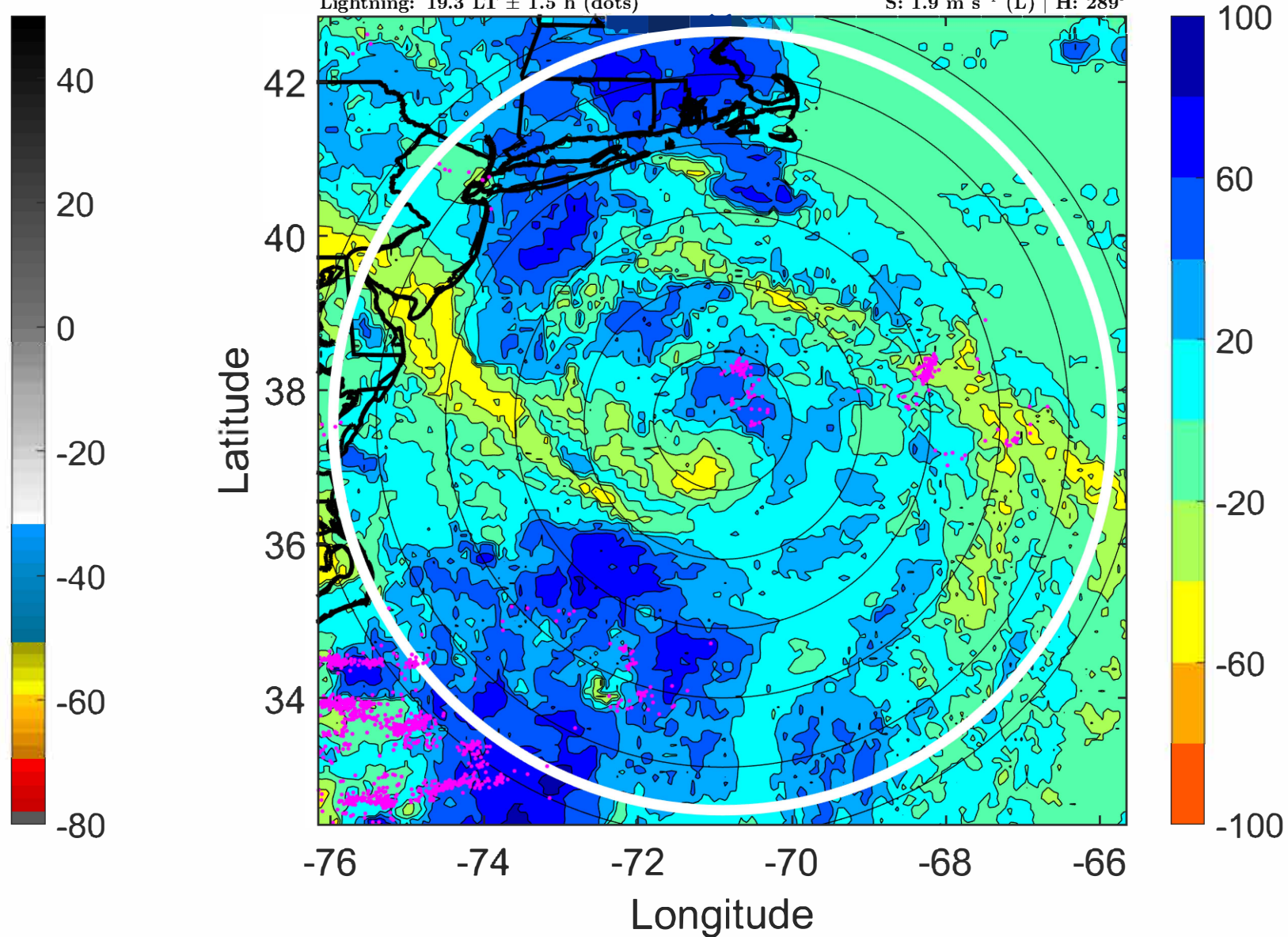



### IR BT & Lightning

t: 2021082203 (22.3 LT)

Lightning: 22.3 LT  $\pm$  1.5 h (dots)

PT: LLCP | EA: ACT

08L (HENRI) | 65 kt C1

S: 2.3 m s<sup>-1</sup> (L) | H: 286.5°

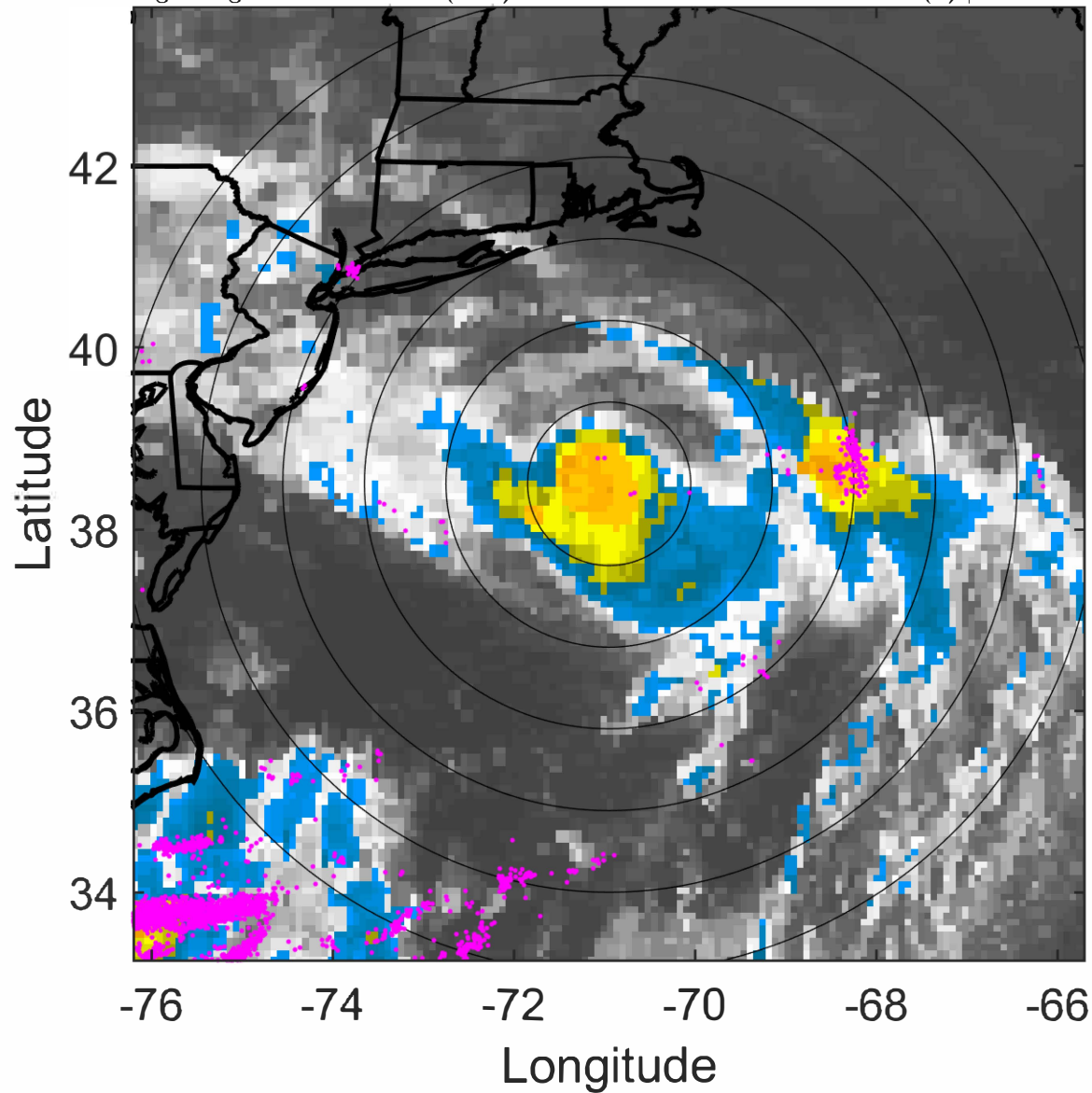

### 6-h IR BT Differences & Lightning

$\Delta$ t: 2021082203 (22.3 LT) - 2021082121 (16.2 LT)

Lightning: 22.3 LT  $\pm$  1.5 h (dots)

PT: LLCP | EA: ACT

08L (HENRI) | 65 kt C1

S: 2.3 m s<sup>-1</sup> (L) | H: 286.5°

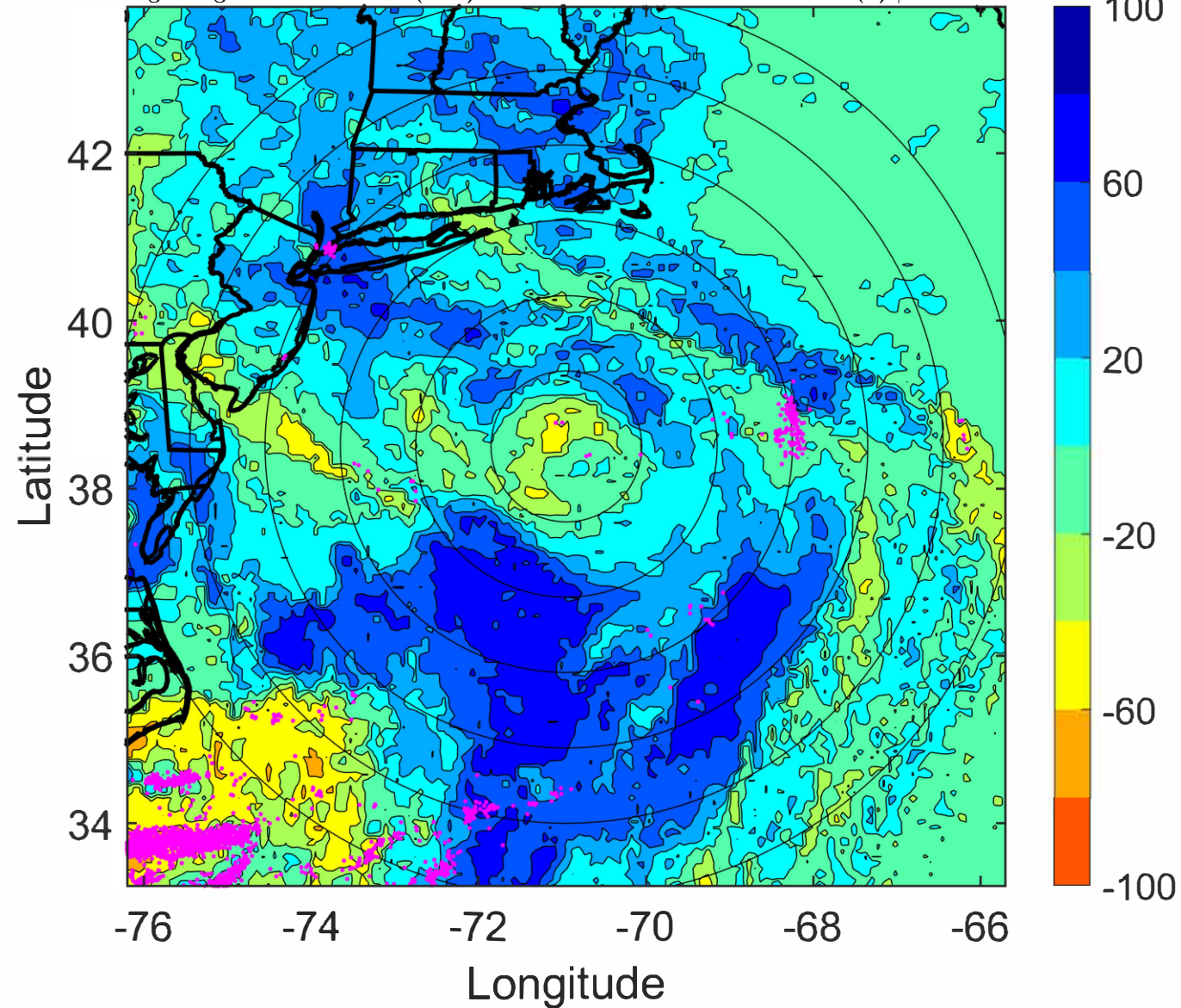



### IR BT & Lightning

t: 2021082206 (1.3 LT)

Lightning: 1.3 LT  $\pm$  1.5 h (dots)

LAND EFFECTS

08L (HENRI) | 65 kt C1

S: 2.8 m s<sup>-1</sup> (L) | H: 284°

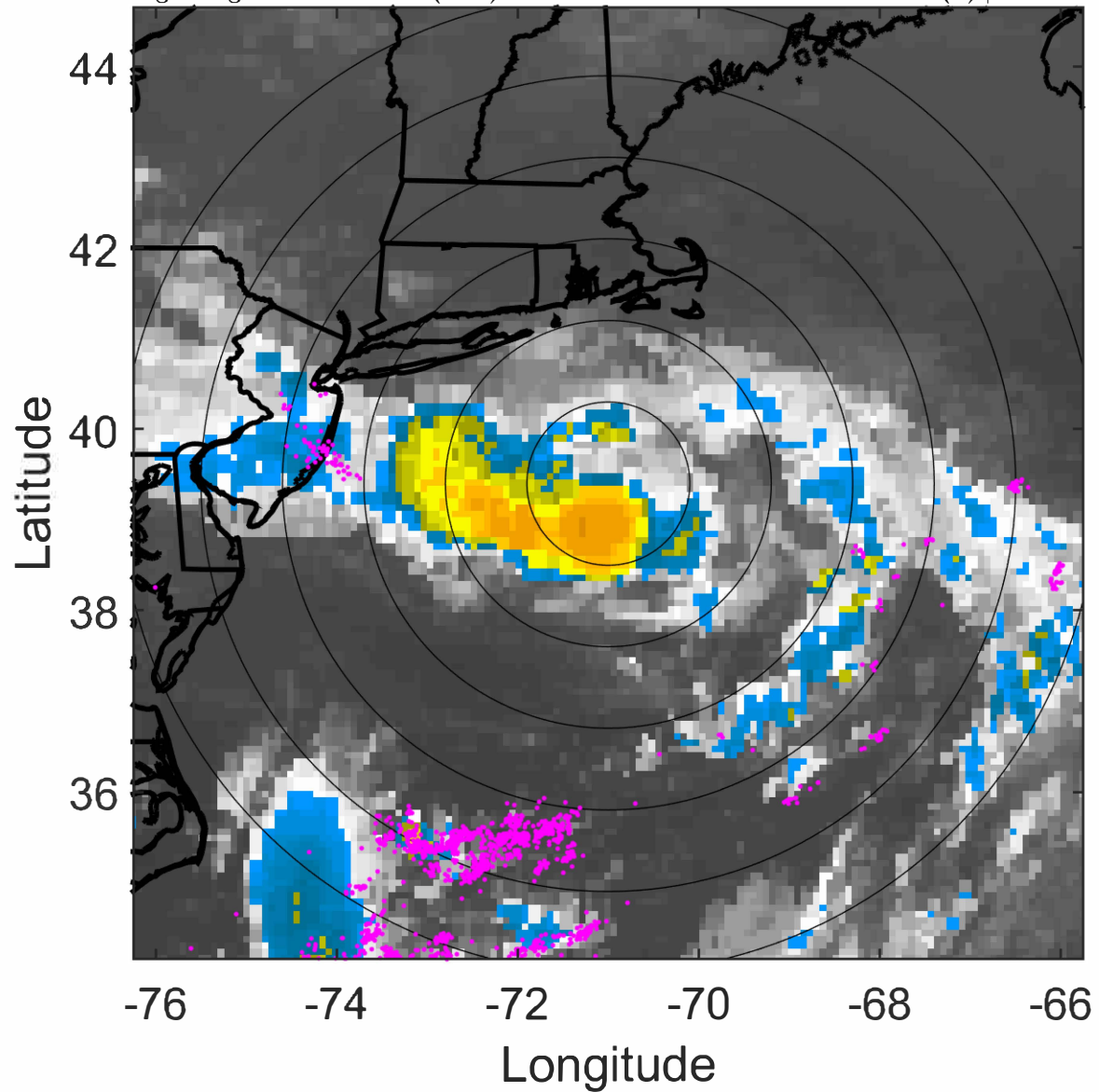

### 6-h IR BT Differences & Lightning

$\Delta$ t: 2021082206 (1.3 LT) - 2021082200 (19.3 LT)

Lightning: 1.3 LT  $\pm$  1.5 h (dots)

LAND EFFECTS

08L (HENRI) | 65 kt C1

S: 2.8 m s<sup>-1</sup> (L) | H: 284°

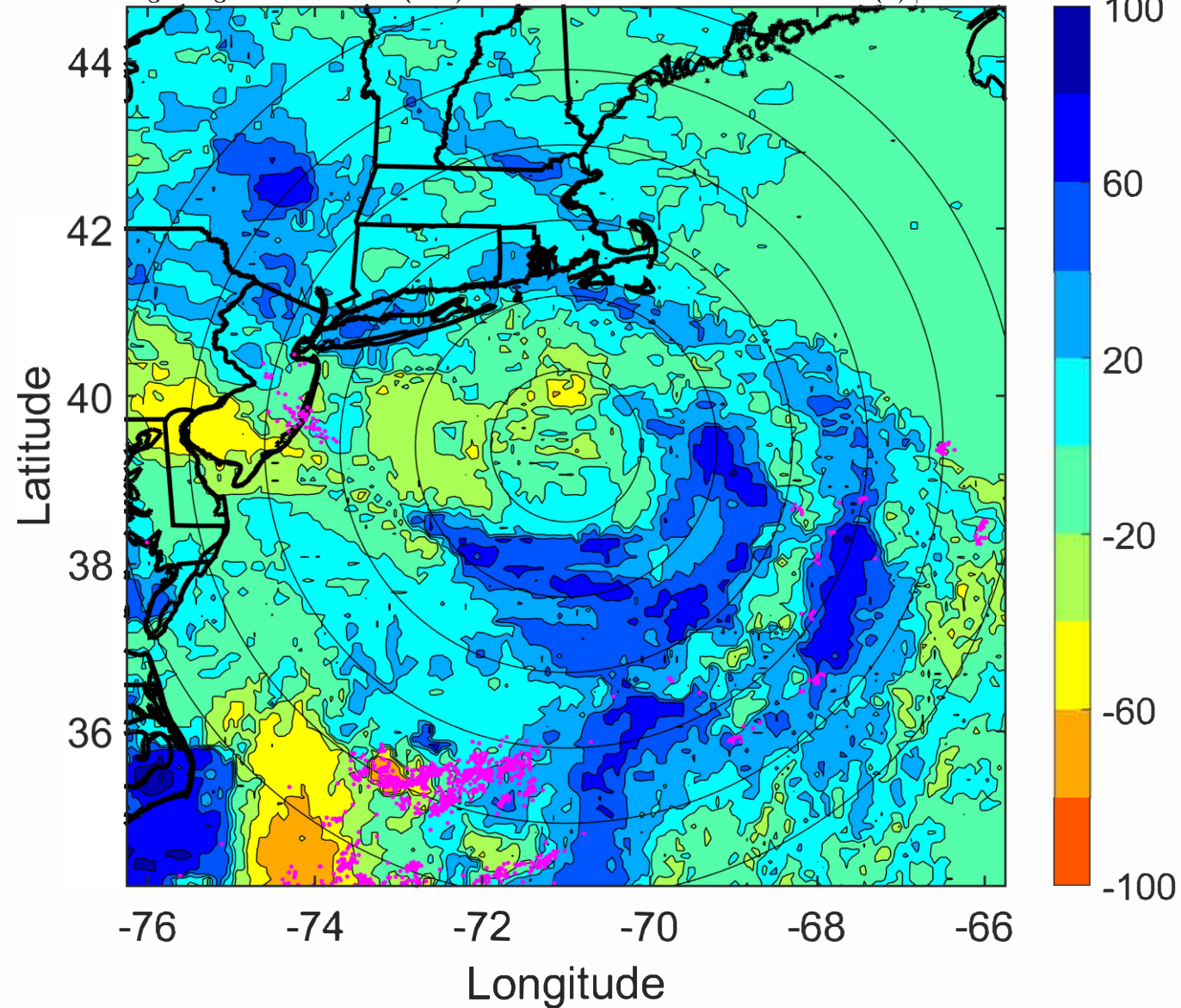



### IR BT & Lightning

t: 2021082209 (4.3 LT)

Lightning: 4.3 LT  $\pm$  1.5 h (dots)

### LAND EFFECTS

08L (HENRI) | 60 kt TS

S: 3.2 m s<sup>-1</sup> (L) | H: 290°

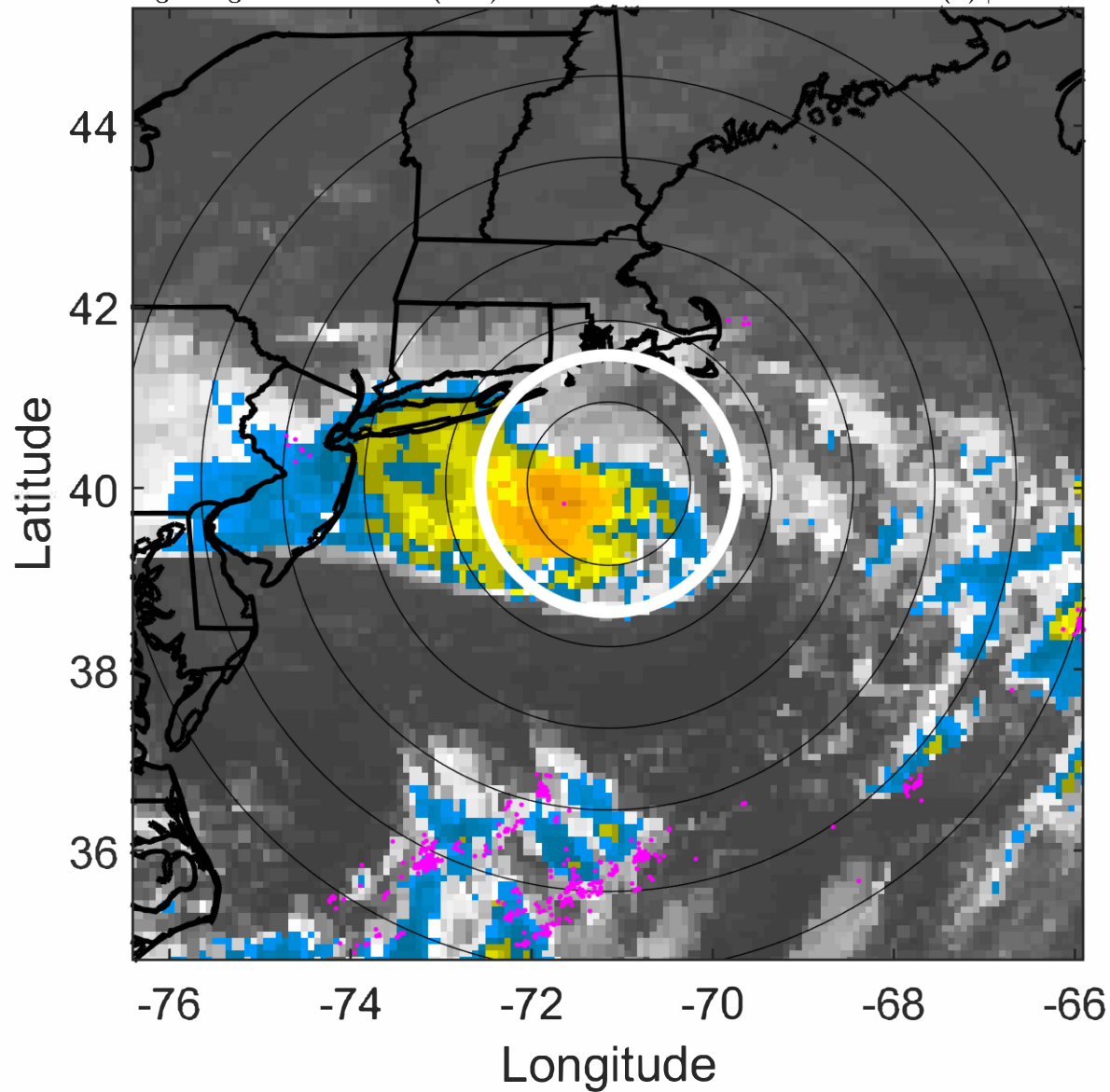

### 6-h IR BT Differences & Lightning

$\Delta$ t: 2021082209 (4.3 LT) - 2021082203 (22.3 LT)

Lightning: 4.3 LT  $\pm$  1.5 h (dots)

### LAND EFFECTS

08L (HENRI) | 60 kt TS

S: 3.2 m s<sup>-1</sup> (L) | H: 290°

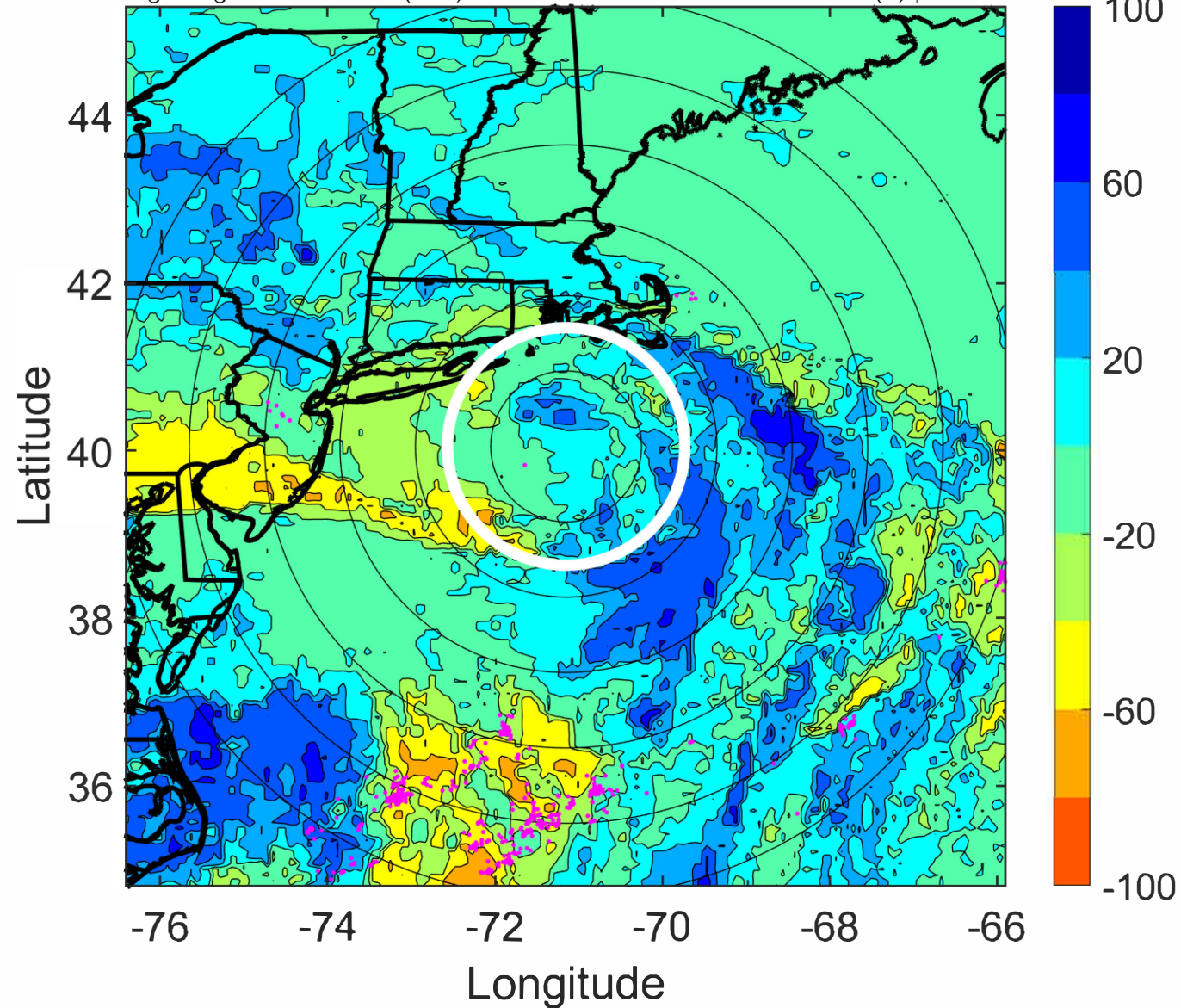



### IR BT & Lightning

t: 2021082212 (7.2 LT)

Lightning: 7.2 LT  $\pm$  1.5 h (dots)

### LAND EFFECTS

08L (HENRI) | 55 kt TS

S: 3.7 m s<sup>-1</sup> (L) | H: 296°

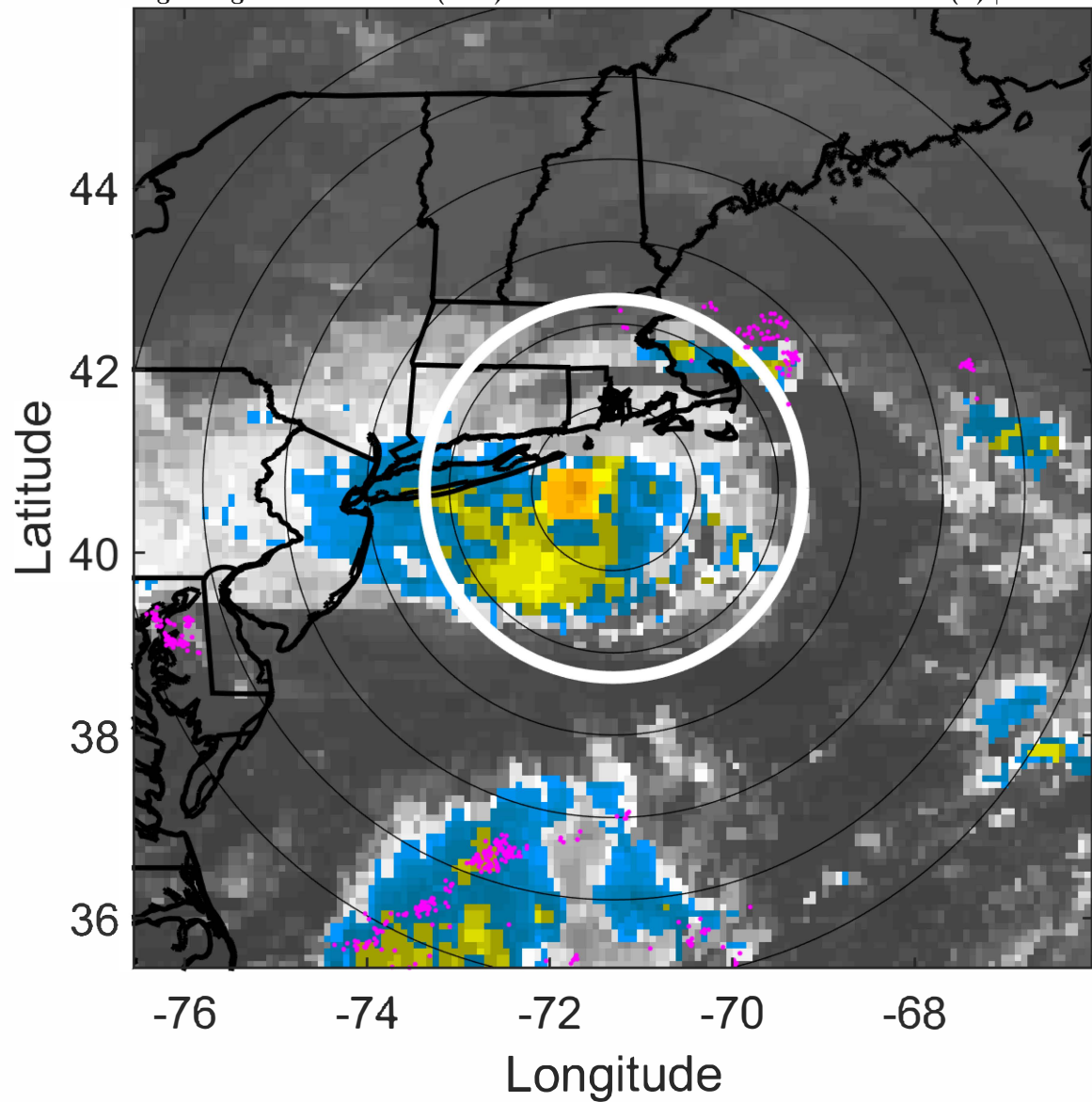

### 6-h IR BT Differences & Lightning

$\Delta$ t: 2021082212 (7.2 LT) - 2021082206 (1.3 LT)

Lightning: 7.2 LT  $\pm$  1.5 h (dots)

### LAND EFFECTS

08L (HENRI) | 55 kt TS

S: 3.7 m s<sup>-1</sup> (L) | H: 296°

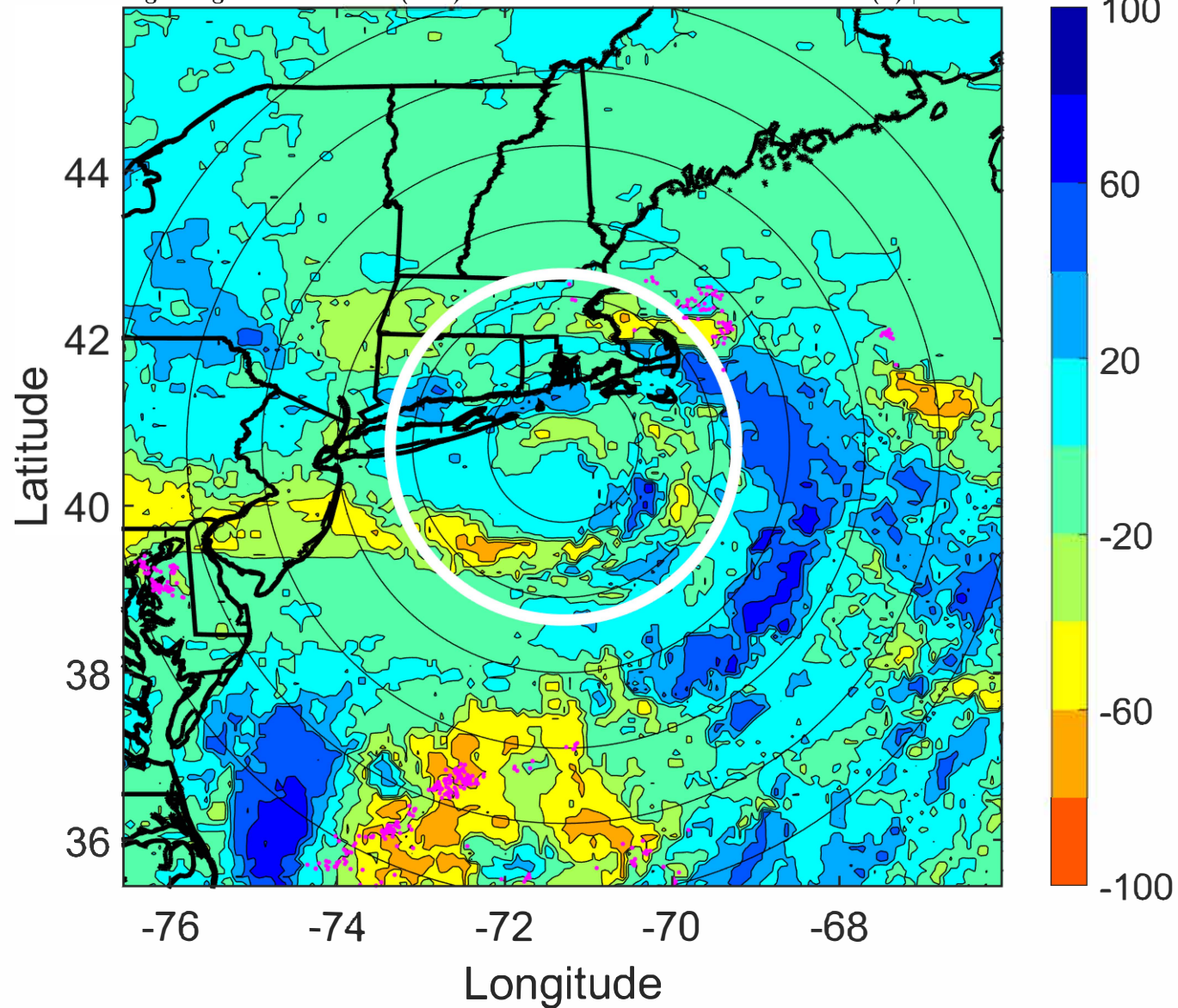



### IR BT & Lightning

t: 2021082215 (10.2 LT)

Lightning: 10.2 LT  $\pm$  1.5 h (dots)

### LAND EFFECTS

08L (HENRI) | 47.5 kt TS

S: 3.4 m s<sup>-1</sup> (L) | H: 310°

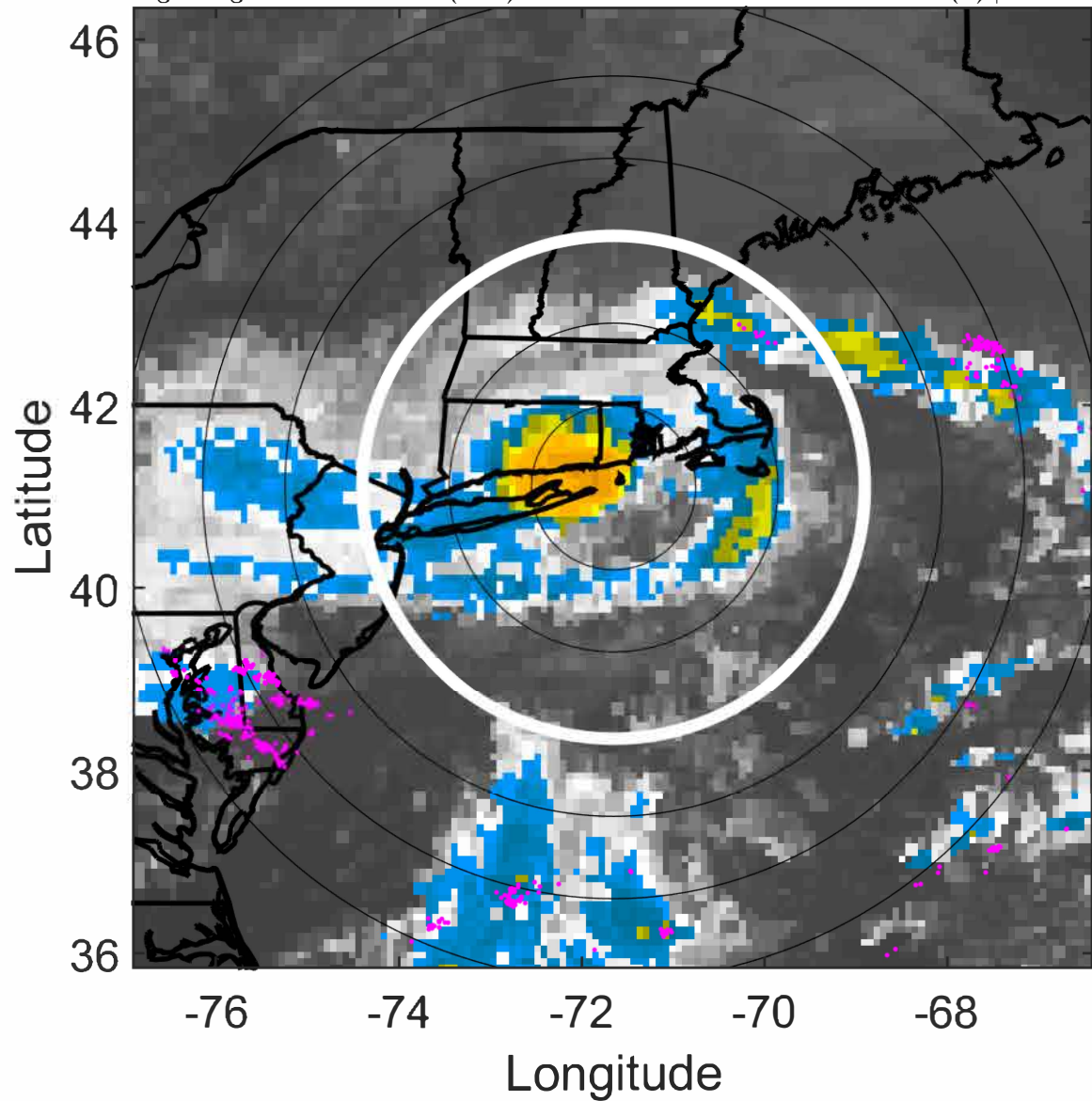

### 6-h IR BT Differences & Lightning

$\Delta$ t: 2021082215 (10.2 LT) - 2021082209 (4.3 LT)

Lightning: 10.2 LT  $\pm$  1.5 h (dots)

### LAND EFFECTS

08L (HENRI) | 47.5 kt TS

S: 3.4 m s<sup>-1</sup> (L) | H: 310°

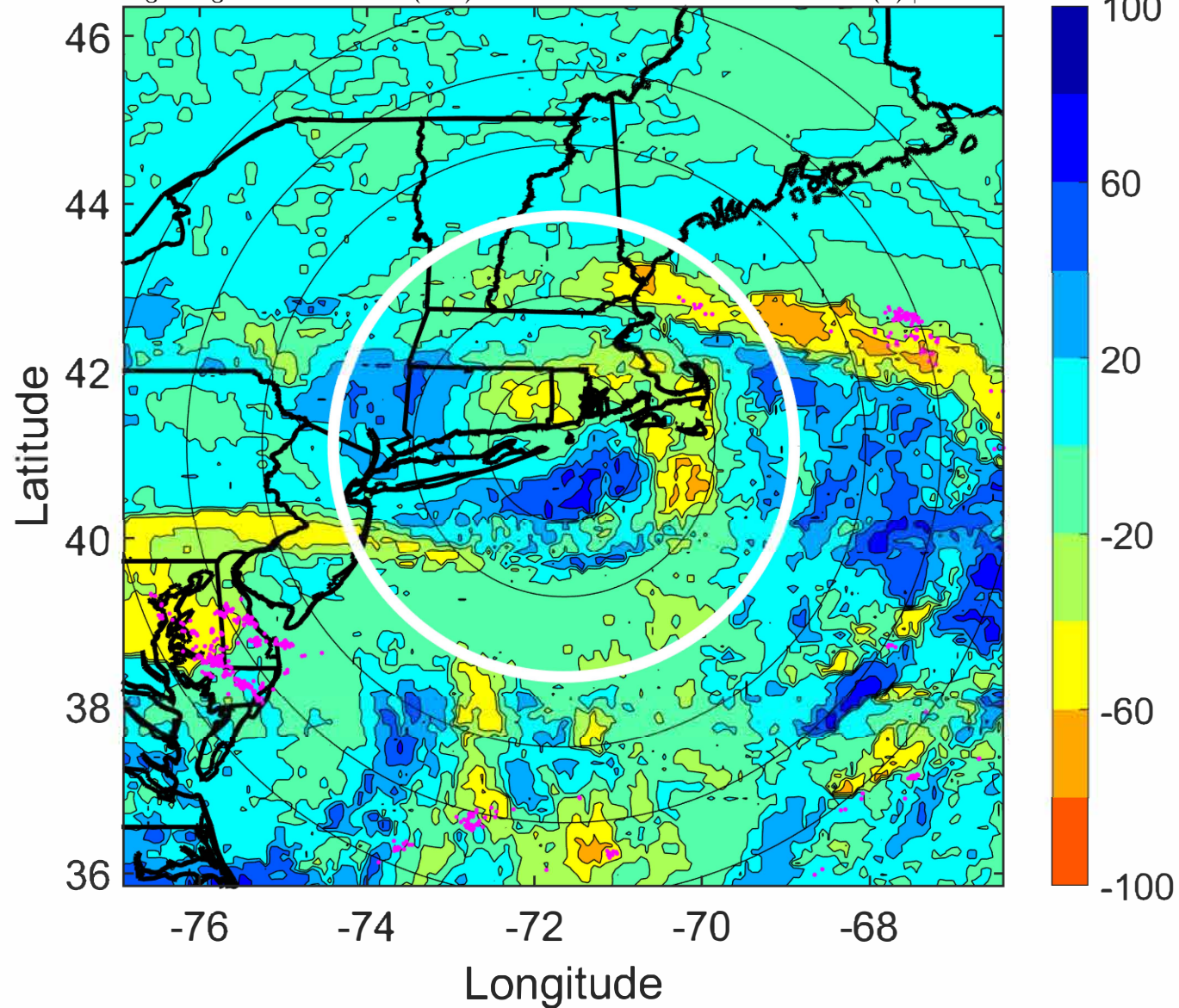



### IR BT & Lightning

t: 2021082218 (13.2 LT)

Lightning: 13.2 LT  $\pm$  1.5 h (dots)

### LAND EFFECTS

08L (HENRI) | 40 kt TS

S: 3 m s<sup>-1</sup> (L) | H: 324°

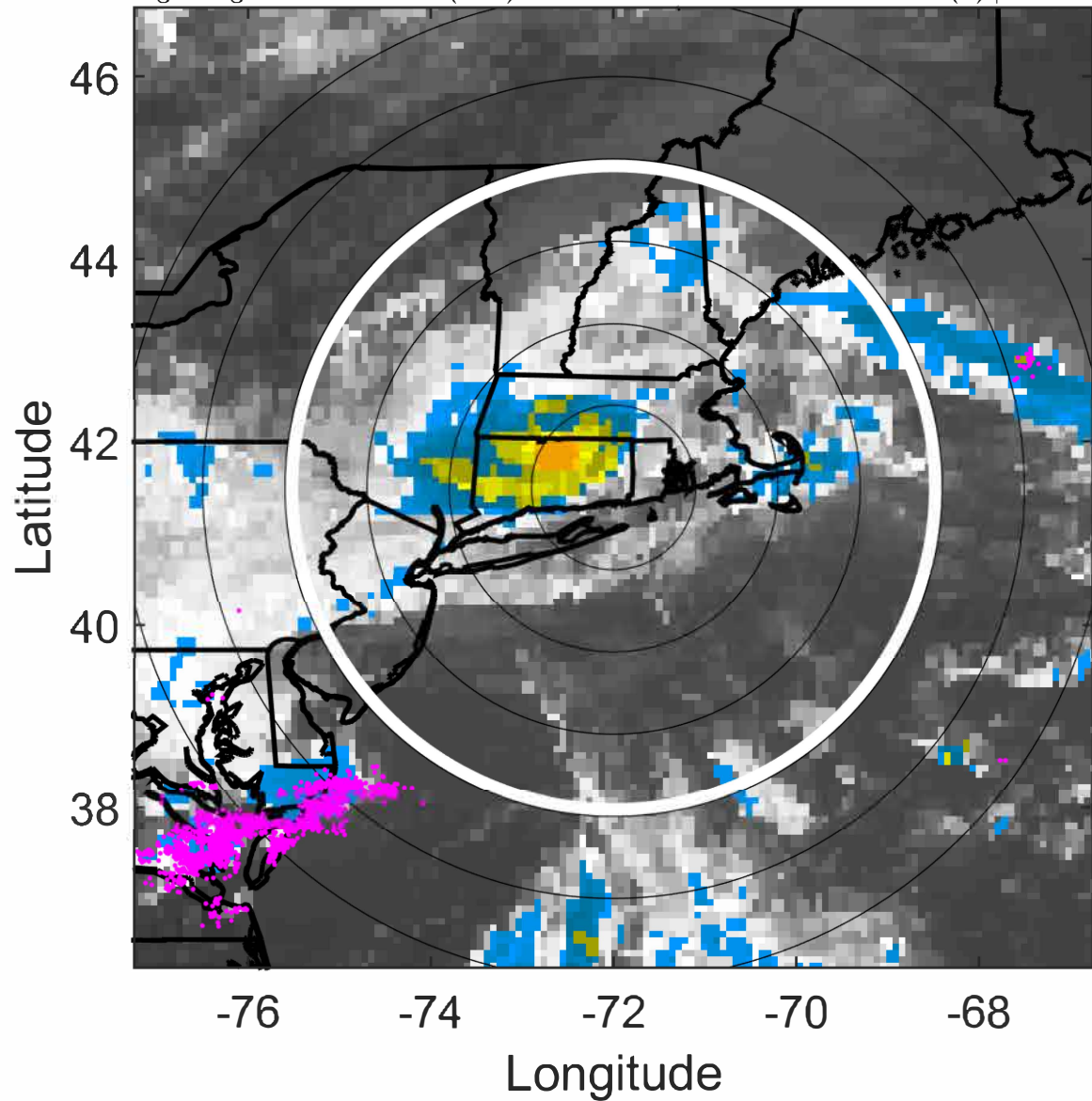

### 6-h IR BT Differences & Lightning

$\Delta$ t: 2021082218 (13.2 LT) - 2021082212 (7.2 LT)

Lightning: 13.2 LT  $\pm$  1.5 h (dots)

### LAND EFFECTS

08L (HENRI) | 40 kt TS

S: 3 m s<sup>-1</sup> (L) | H: 324°

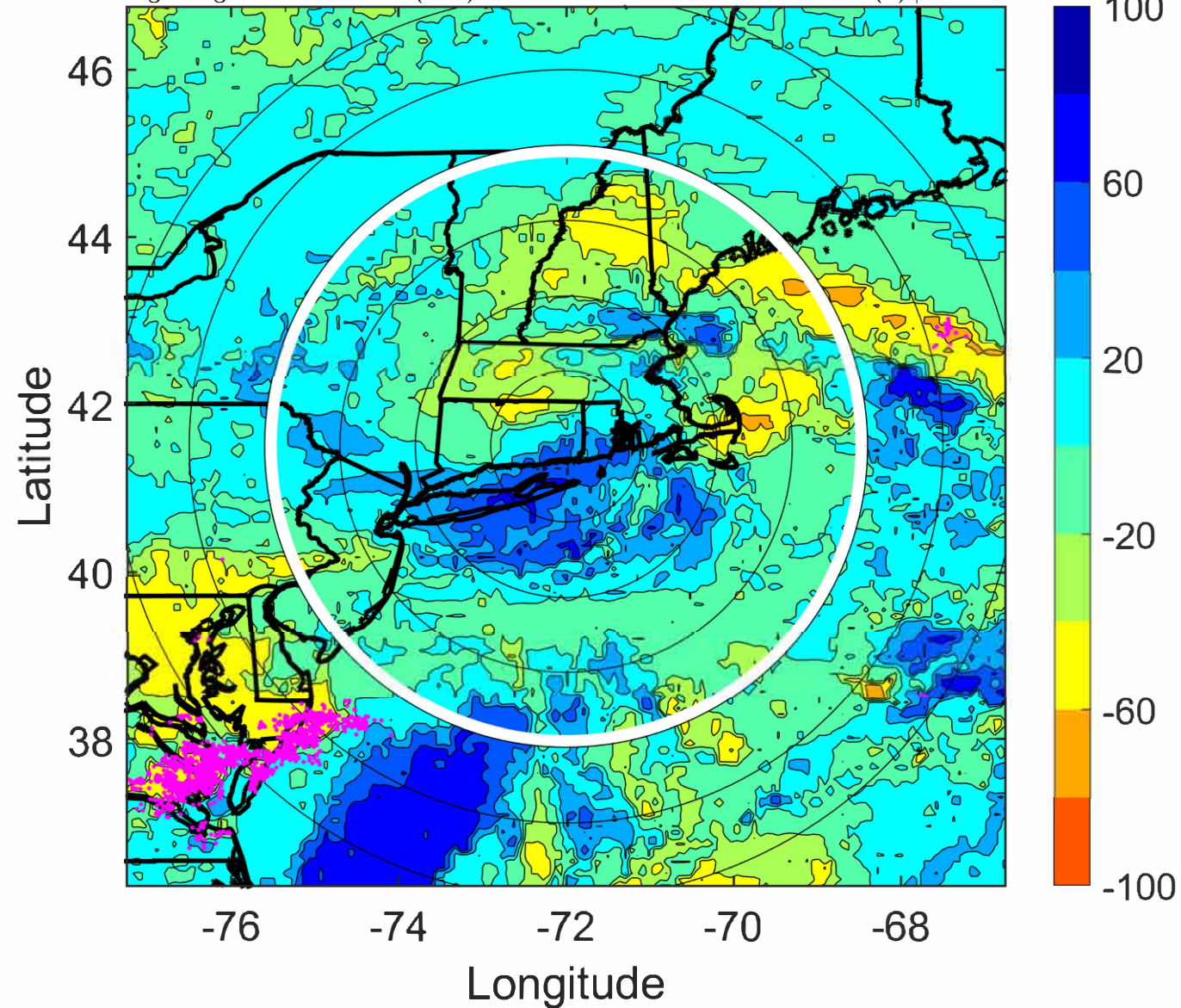



### IR BT & Lightning

t: 2021082221 (16.2 LT)

Lightning: 16.2 LT  $\pm$  1.5 h (dots)

### LAND EFFECTS

08L (HENRI) | 35 kt TS

S: 2.7 m s<sup>-1</sup> (L) | H: 330°

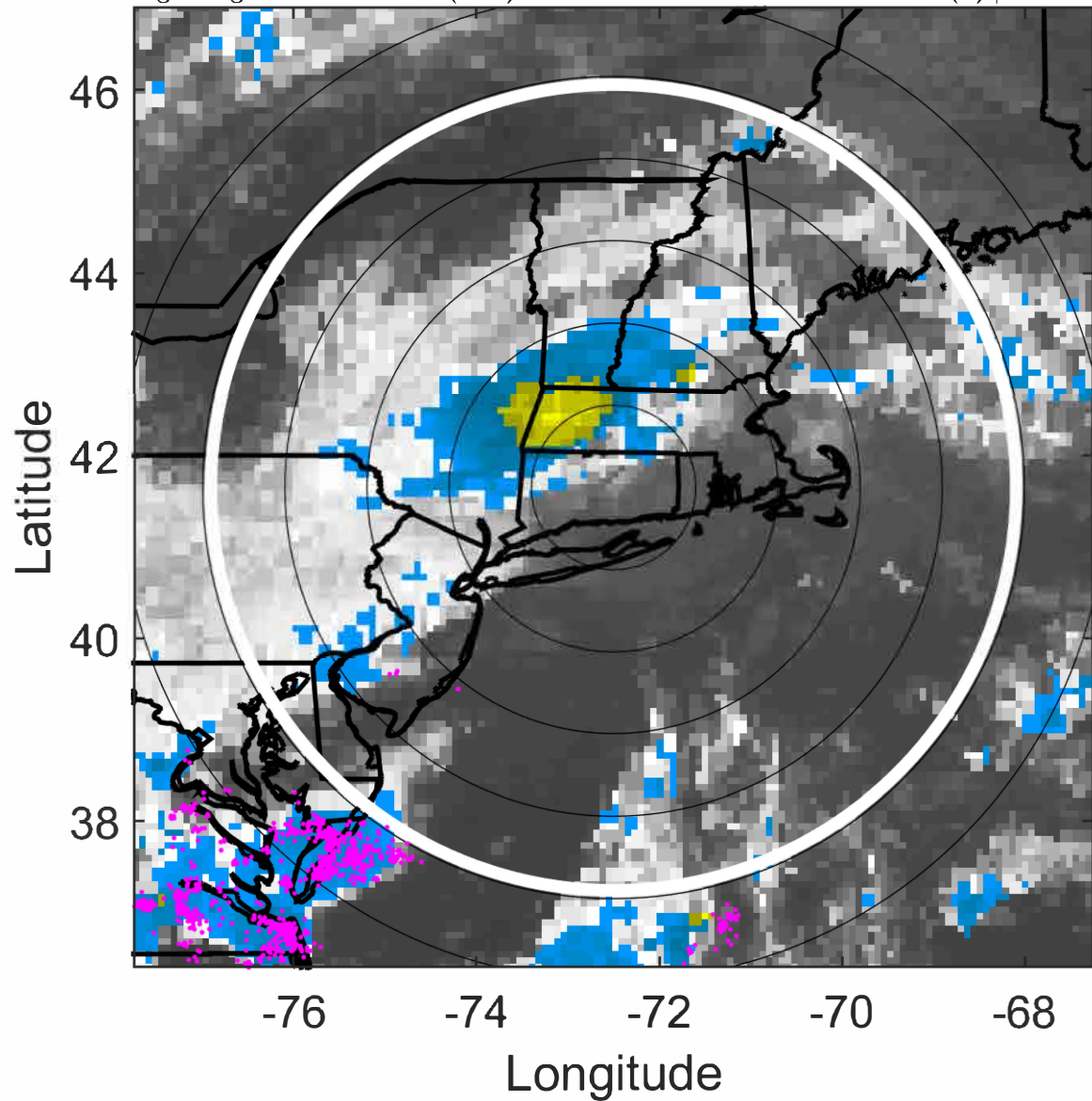

### 6-h IR BT Differences & Lightning

$\Delta$ t: 2021082221 (16.2 LT) - 2021082215 (10.2 LT)

Lightning: 16.2 LT  $\pm$  1.5 h (dots)

### LAND EFFECTS

08L (HENRI) | 35 kt TS

S: 2.7 m s<sup>-1</sup> (L) | H: 330°

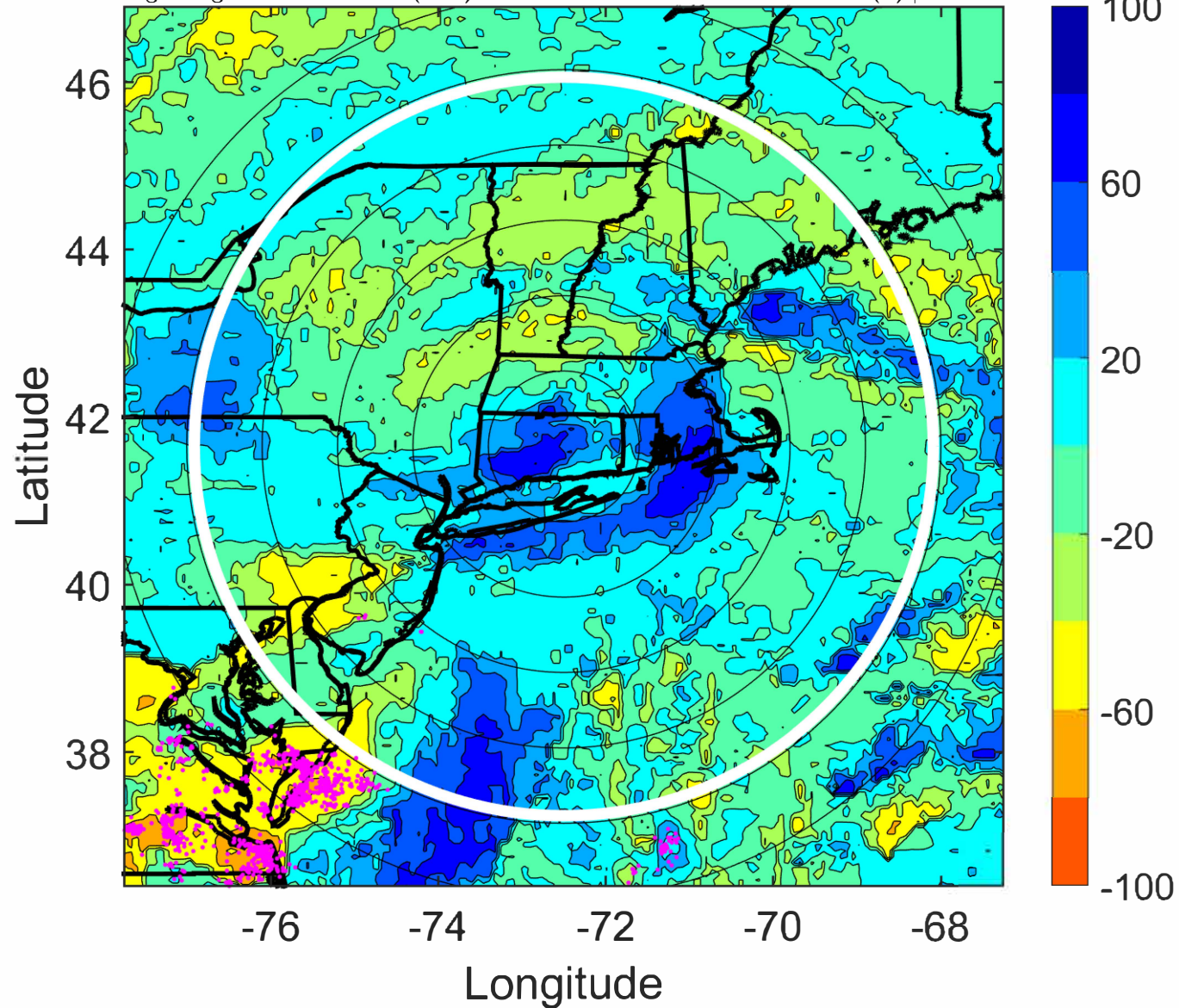



### IR BT & Lightning

t: 2021082300 (19.1 LT)

Lightning: 19.1 LT  $\pm$  1.5 h (dots)

### LAND EFFECTS

08L (HENRI) | 30 kt TD

S: 2.4 m s<sup>-1</sup> (L) | H: 336°

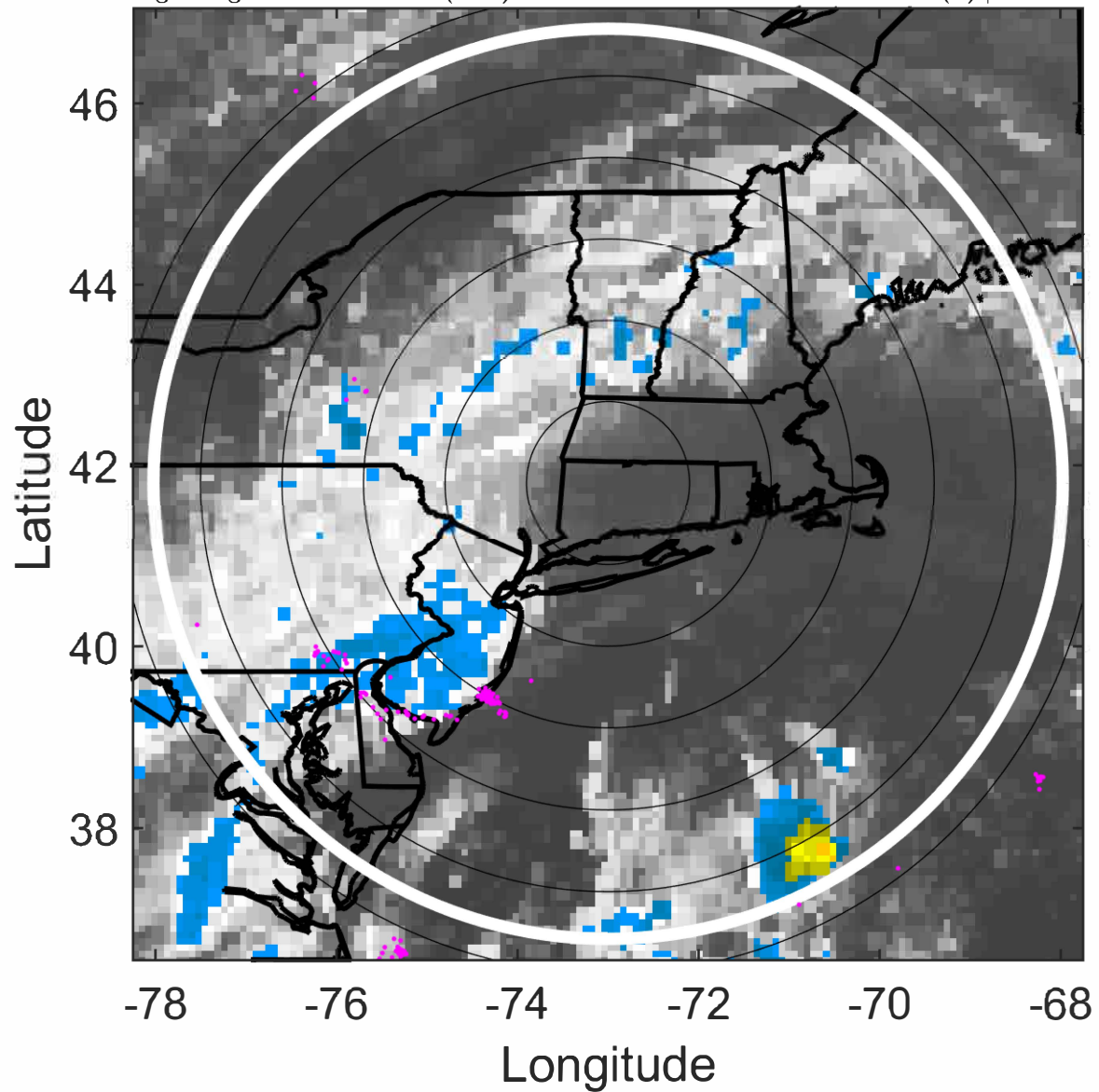

### 6-h IR BT Differences & Lightning

$\Delta$ t: 2021082300 (19.1 LT) - 2021082218 (13.2 LT)

Lightning: 19.1 LT  $\pm$  1.5 h (dots)

### LAND EFFECTS

08L (HENRI) | 30 kt TD

S: 2.4 m s<sup>-1</sup> (L) | H: 336°

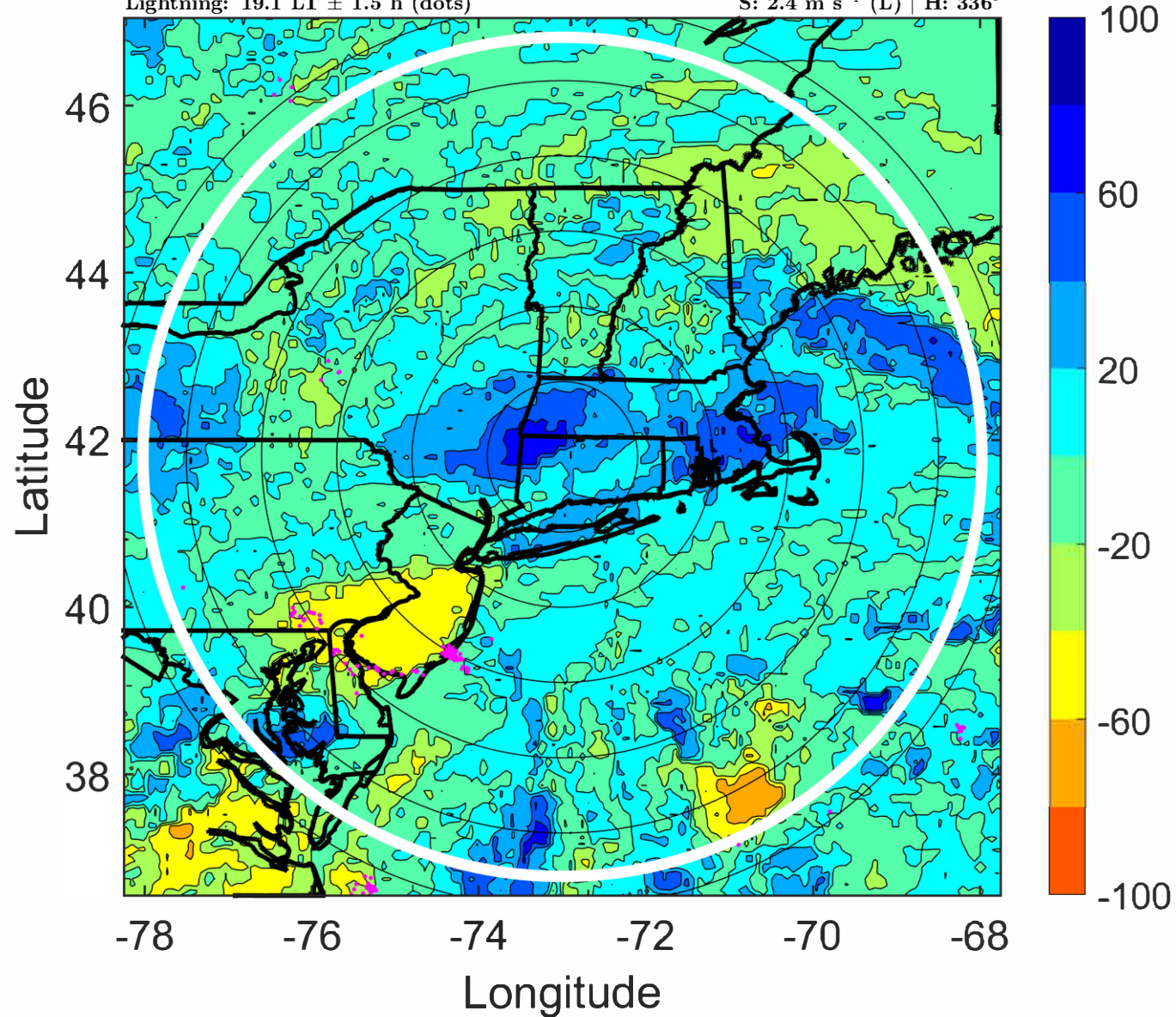



### IR BT & Lightning

t: 2021082303 (22.1 LT)

Lightning: 22.1 LT  $\pm$  1.5 h (dots)

### LAND EFFECTS

08L (HENRI) | 27.5 kt TD

S: 2.2 m s<sup>-1</sup> (L) | H: 173.5°

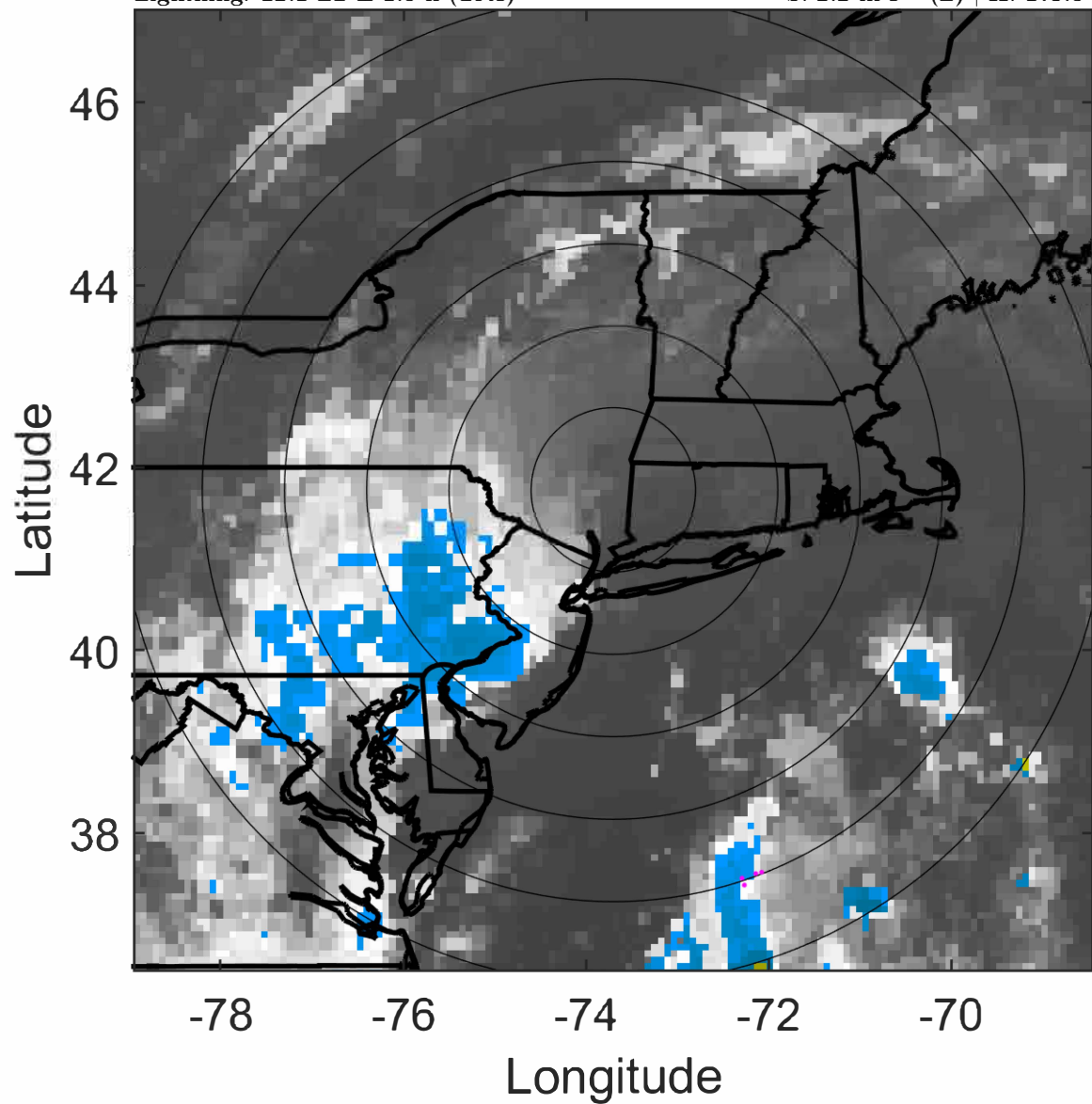

### 6-h IR BT Differences & Lightning

$\Delta$ t: 2021082303 (22.1 LT) - 2021082221 (16.2 LT)

Lightning: 22.1 LT  $\pm$  1.5 h (dots)

### LAND EFFECTS

08L (HENRI) | 27.5 kt TD

S: 2.2 m s<sup>-1</sup> (L) | H: 173.5°

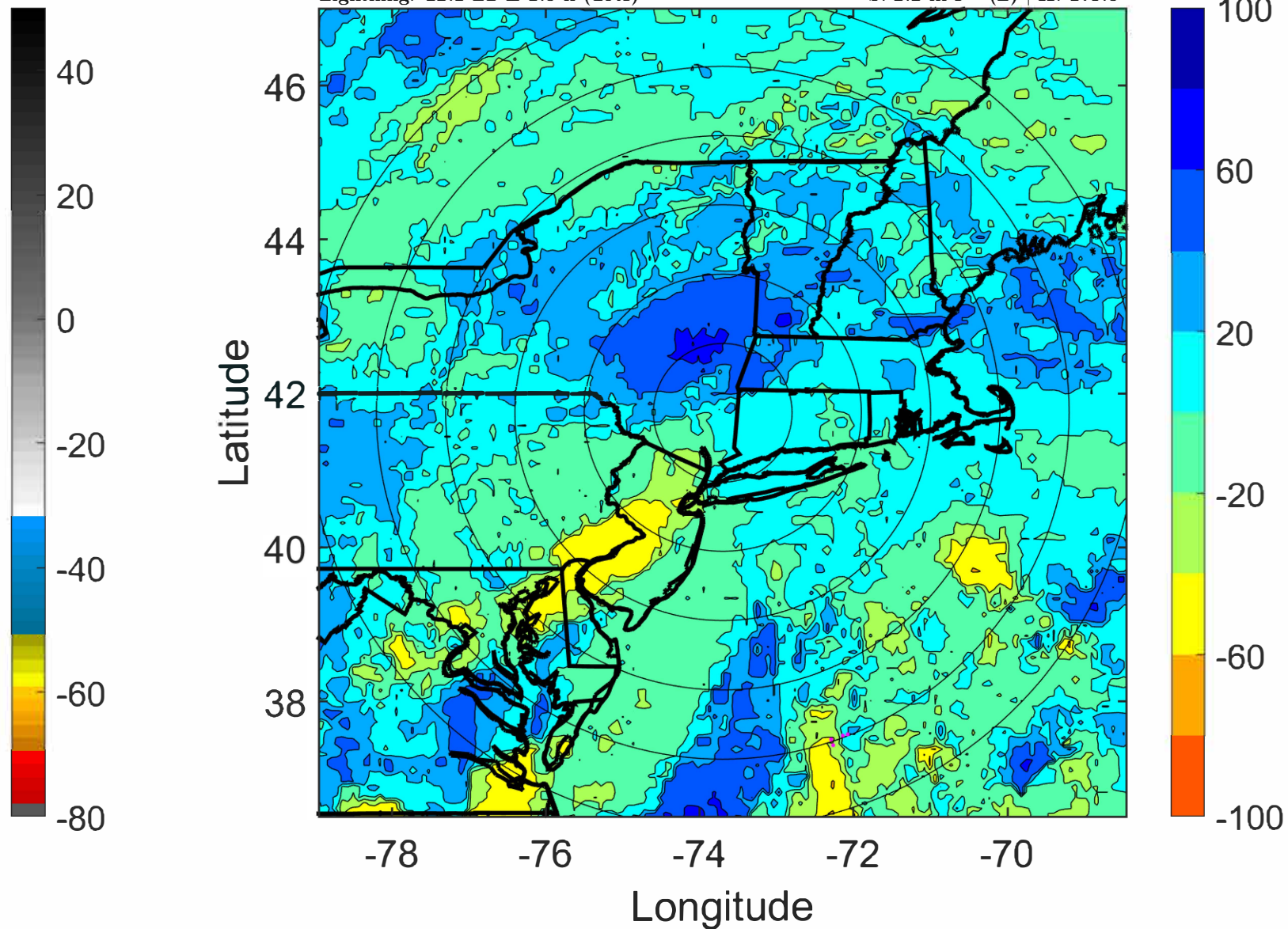



### IR BT & Lightning

t: 2021082306 (1 LT)

Lightning: 1 LT  $\pm$  1.5 h (dots)

LAND EFFECTS

08L (HENRI) | 25 kt TD

S: 2.1 m s<sup>-1</sup> (L) | H: 11°

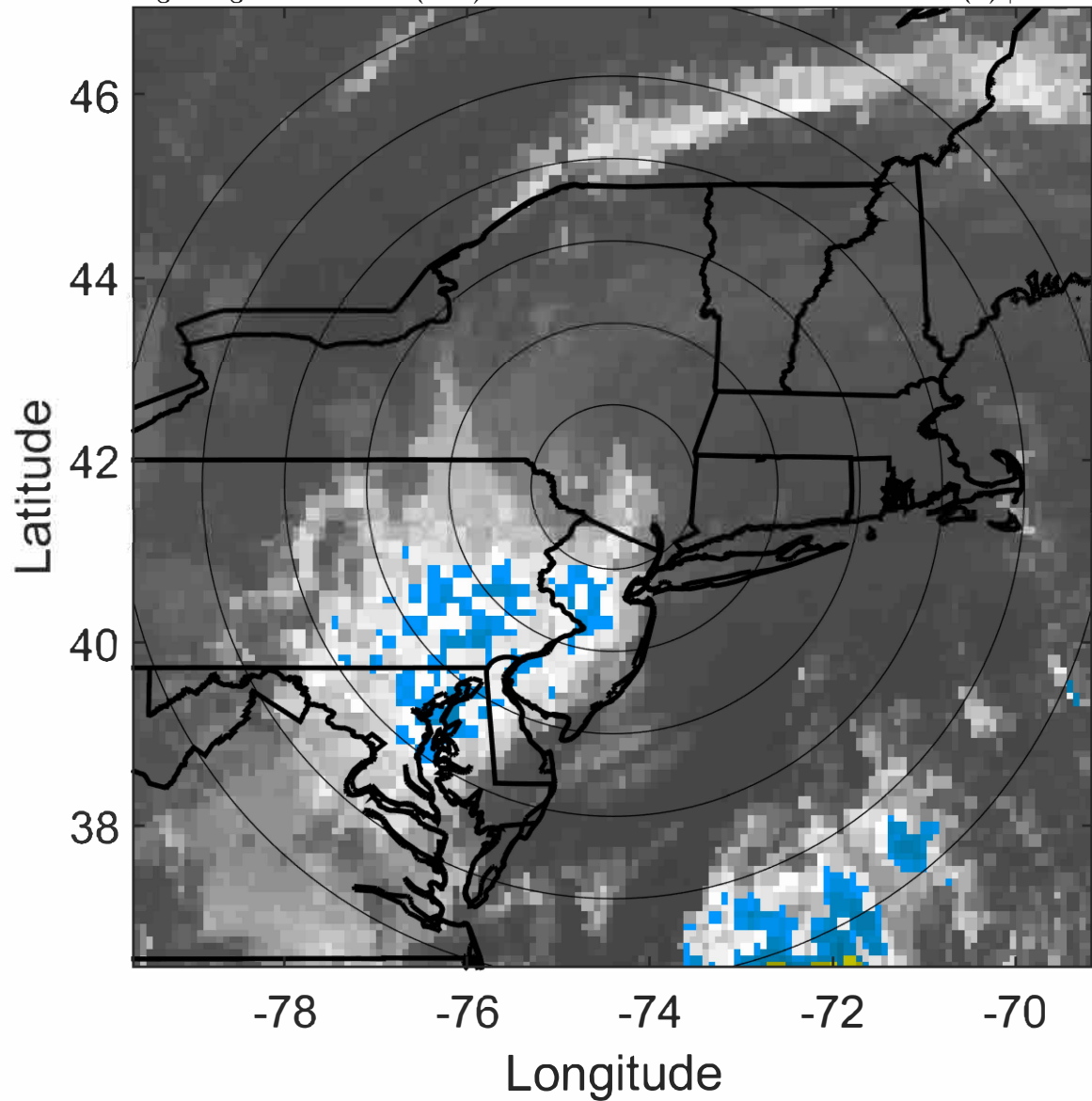

### 6-h IR BT Differences & Lightning

$\Delta$ t: 2021082306 (1 LT) - 2021082300 (19.1 LT)

Lightning: 1 LT  $\pm$  1.5 h (dots)

LAND EFFECTS

08L (HENRI) | 25 kt TD

S: 2.1 m s<sup>-1</sup> (L) | H: 11°

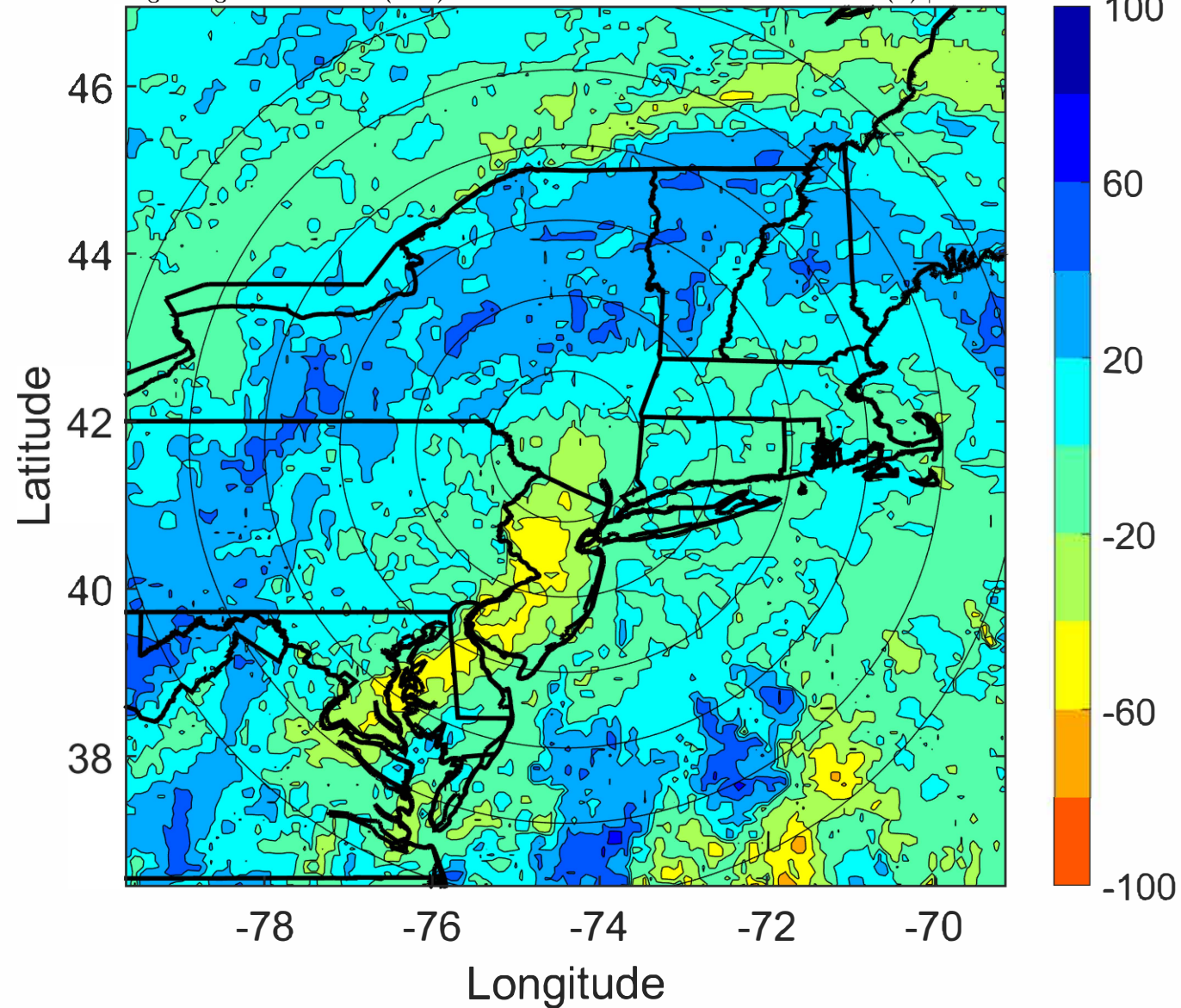



### IR BT & Lightning

t: 2021082309 (4 LT)

Lightning: 4 LT  $\pm$  1.5 h (dots)

LAND EFFECTS

08L (HENRI) | 25 kt TD

S: 2 m s<sup>-1</sup> (L) | H: 11°

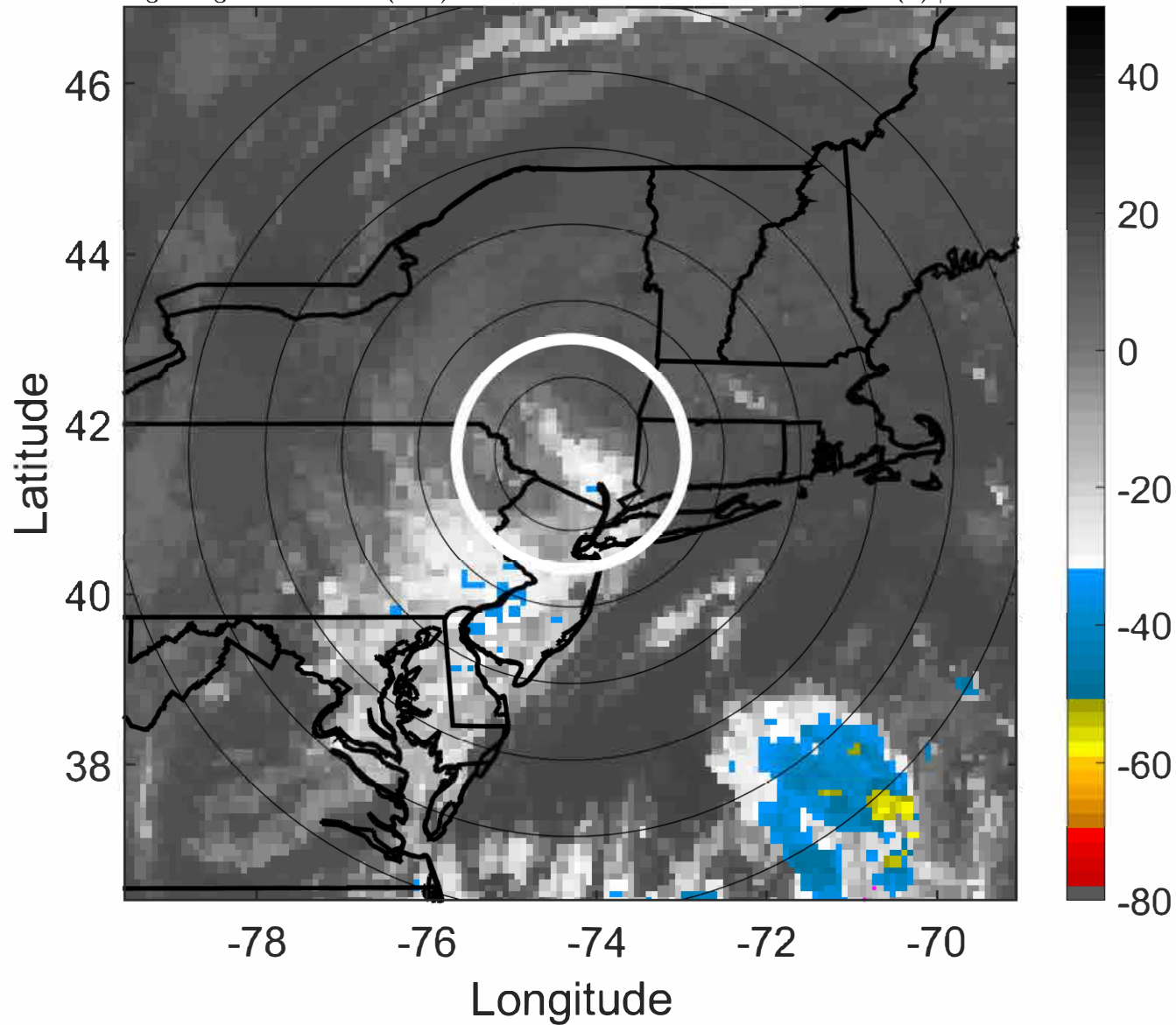

### 6-h IR BT Differences & Lightning

$\Delta$ t: 2021082309 (4 LT) - 2021082303 (22.1 LT)

Lightning: 4 LT  $\pm$  1.5 h (dots)

LAND EFFECTS

08L (HENRI) | 25 kt TD

S: 2 m s<sup>-1</sup> (L) | H: 11°

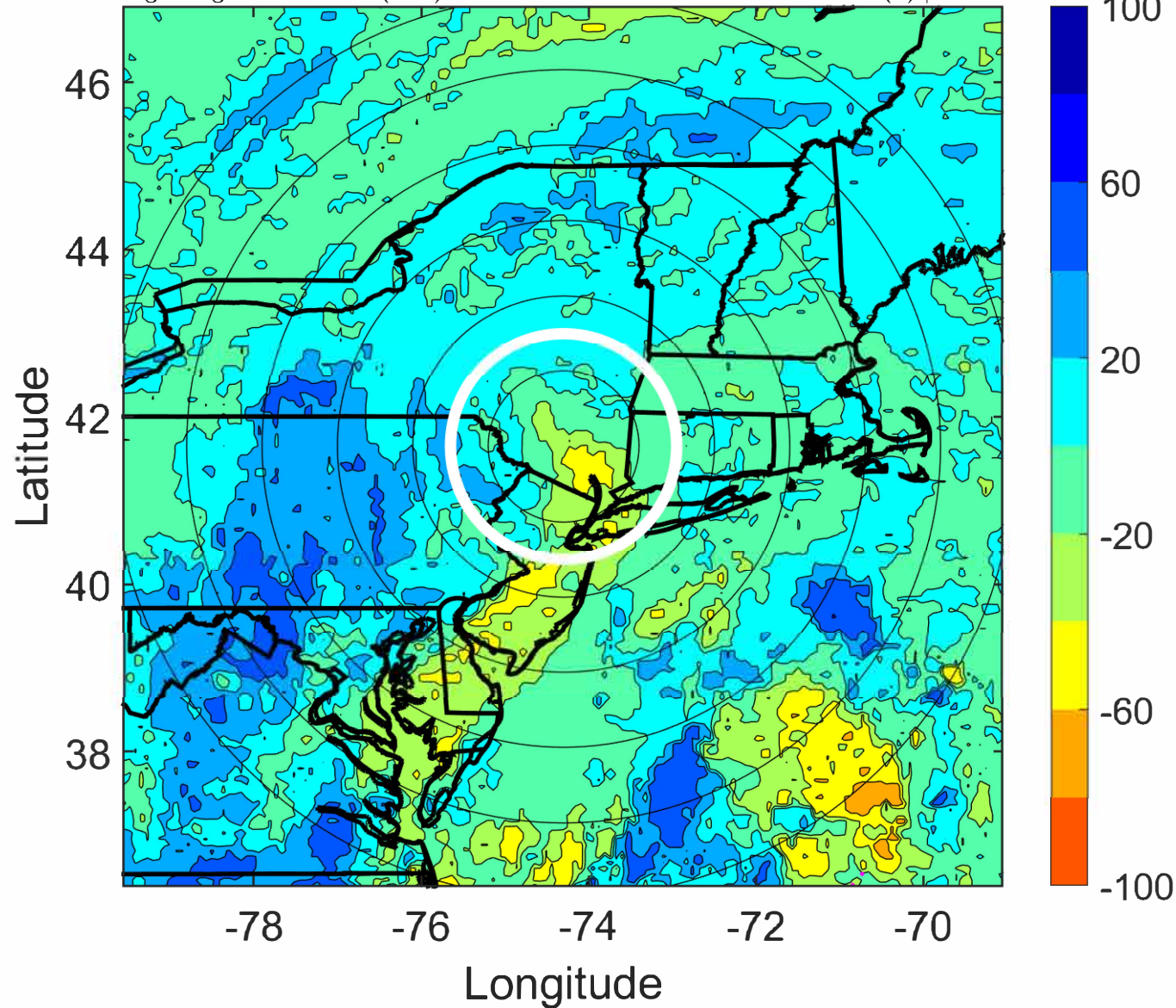



### IR BT & Lightning

t: 2021082312 (7.1 LT)

Lightning: 7.1 LT  $\pm$  1.5 h (dots)

LAND EFFECTS

08L (HENRI) | 25 kt TD

S: 1.9 m s<sup>-1</sup> (L) | H: 11°

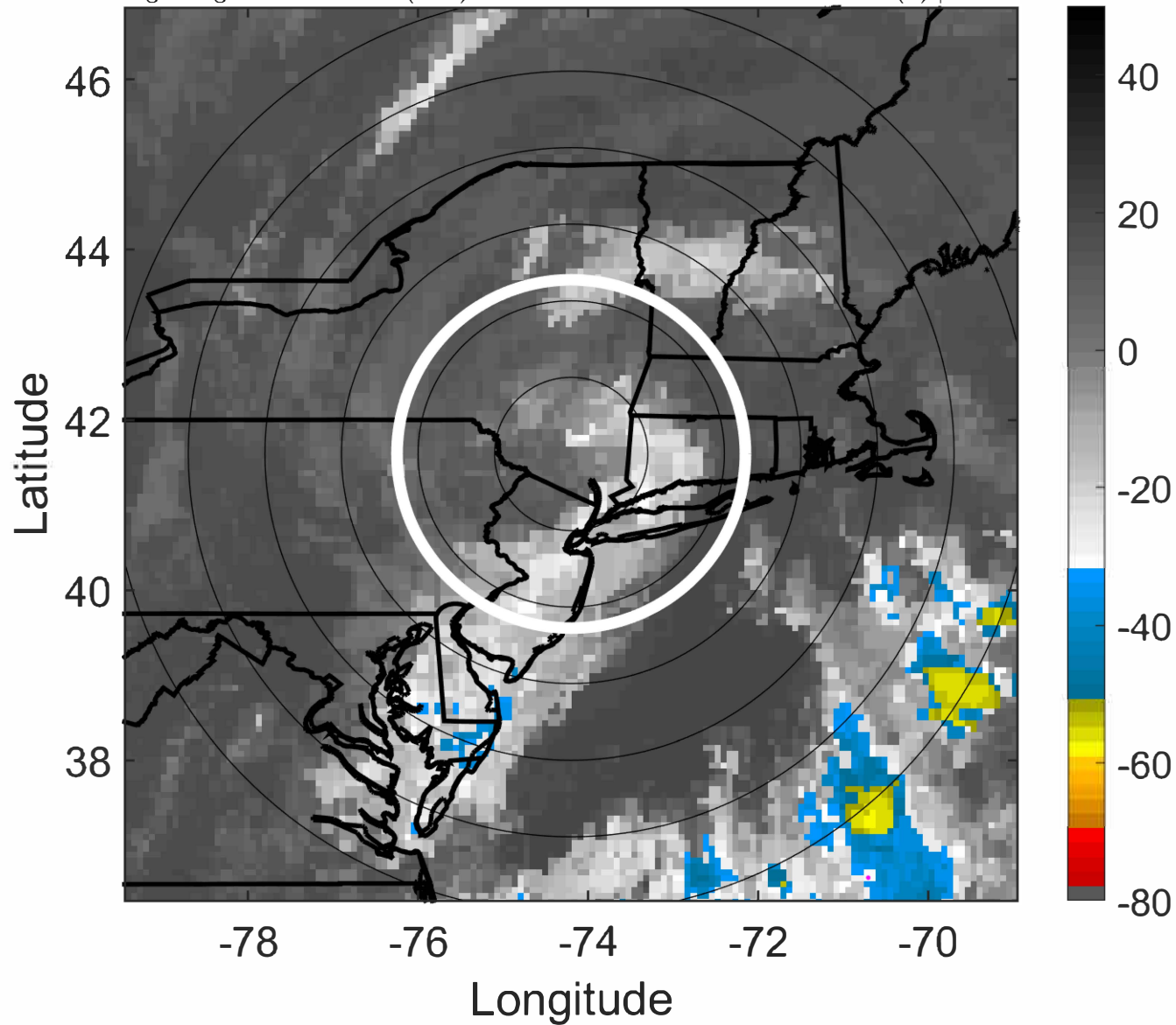

### 6-h IR BT Differences & Lightning

$\Delta$ t: 2021082312 (7.1 LT) - 2021082306 (1 LT)

Lightning: 7.1 LT  $\pm$  1.5 h (dots)

LAND EFFECTS

08L (HENRI) | 25 kt TD

S: 1.9 m s<sup>-1</sup> (L) | H: 11°

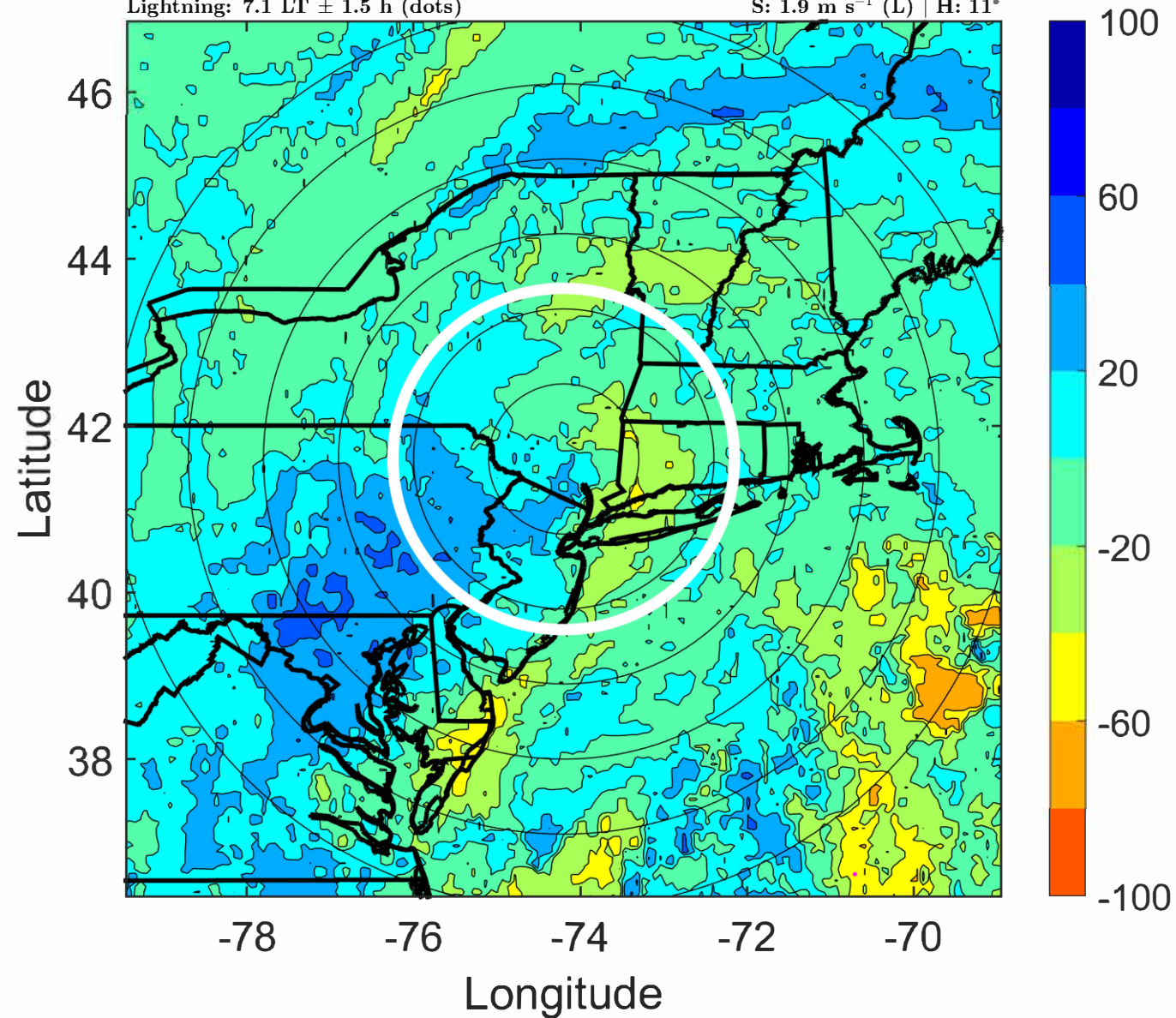



### IR BT & Lightning

t: 2021082315 (10.1 LT)

Lightning: 10.1 LT  $\pm$  1.5 h (dots)

LAND EFFECTS

08L (HENRI) | 25 kt TD

S: null | H: null

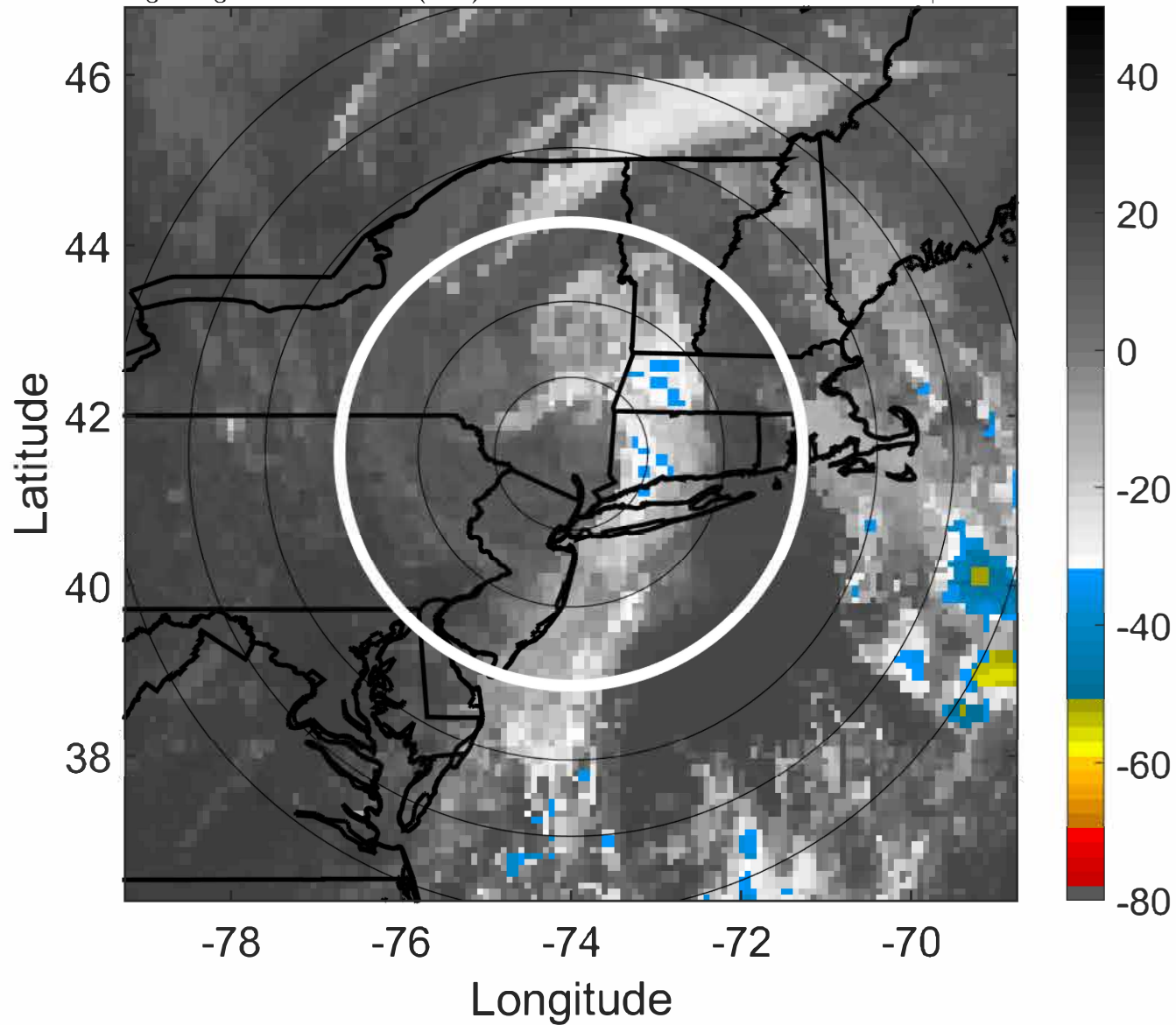

### 6-h IR BT Differences & Lightning

$\Delta$ t: 2021082315 (10.1 LT) - 2021082309 (4 LT)

Lightning: 10.1 LT  $\pm$  1.5 h (dots)

LAND EFFECTS

08L (HENRI) | 25 kt TD

S: null | H: null

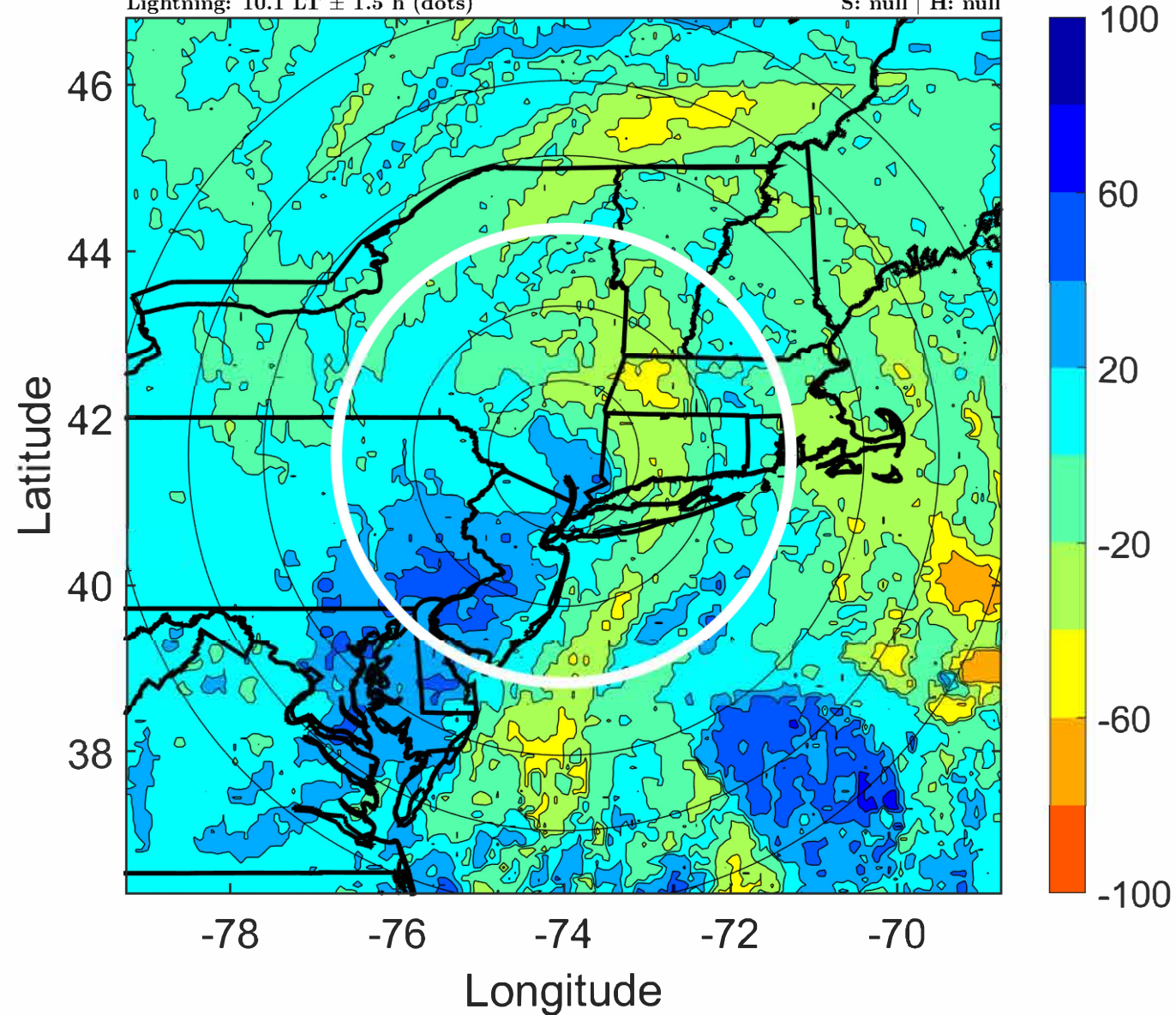



### IR BT & Lightning

t: 2021082318 (13.1 LT)

Lightning: 13.1 LT  $\pm$  1.5 h (dots)

LAND EFFECTS

08L (HENRI) | 25 kt LO

S: null | H: null

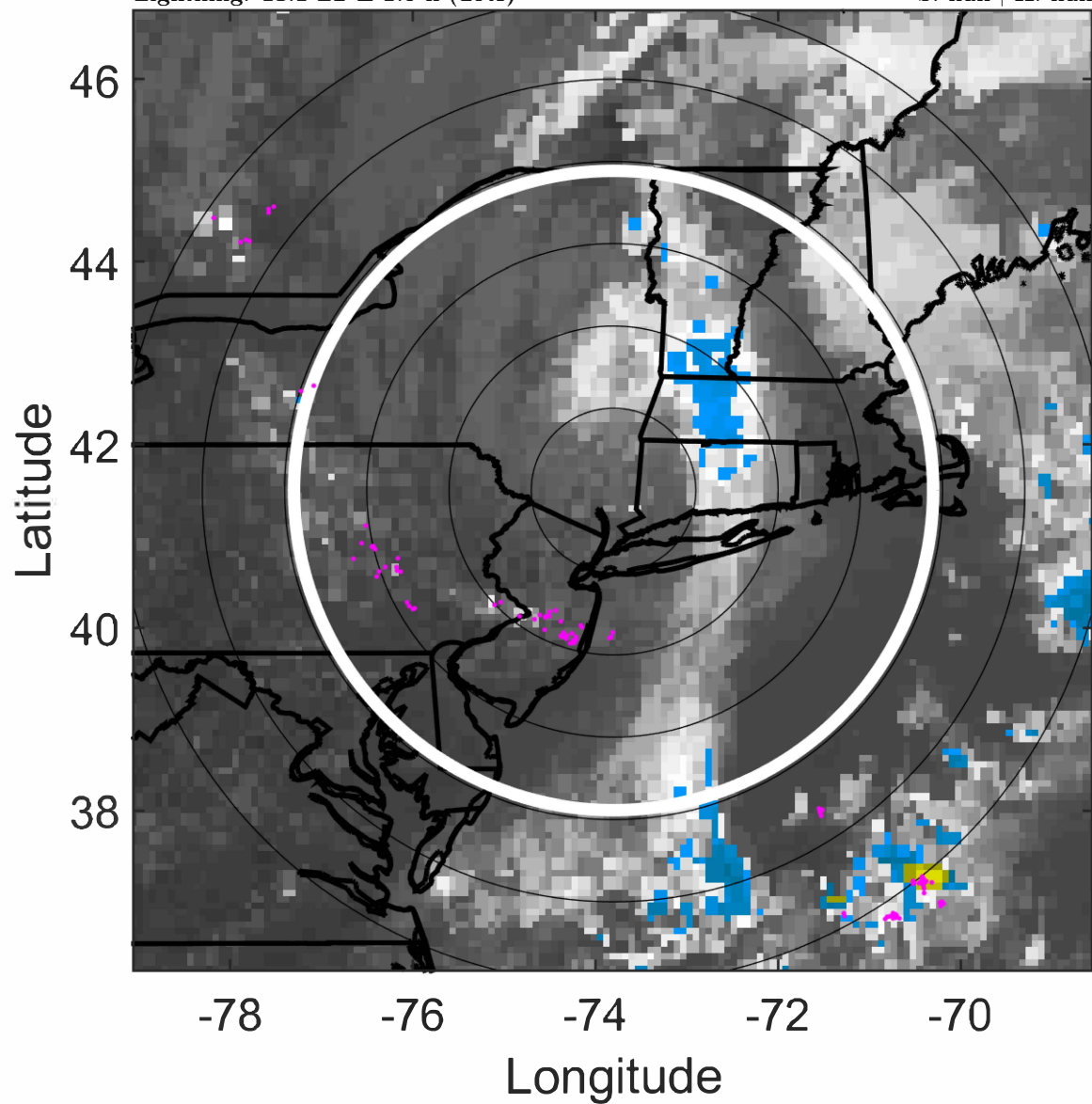

### 6-h IR BT Differences & Lightning

$\Delta$ t: 2021082318 (13.1 LT) - 2021082312 (7.1 LT)

Lightning: 13.1 LT  $\pm$  1.5 h (dots)

LAND EFFECTS

08L (HENRI) | 25 kt LO

S: null | H: null

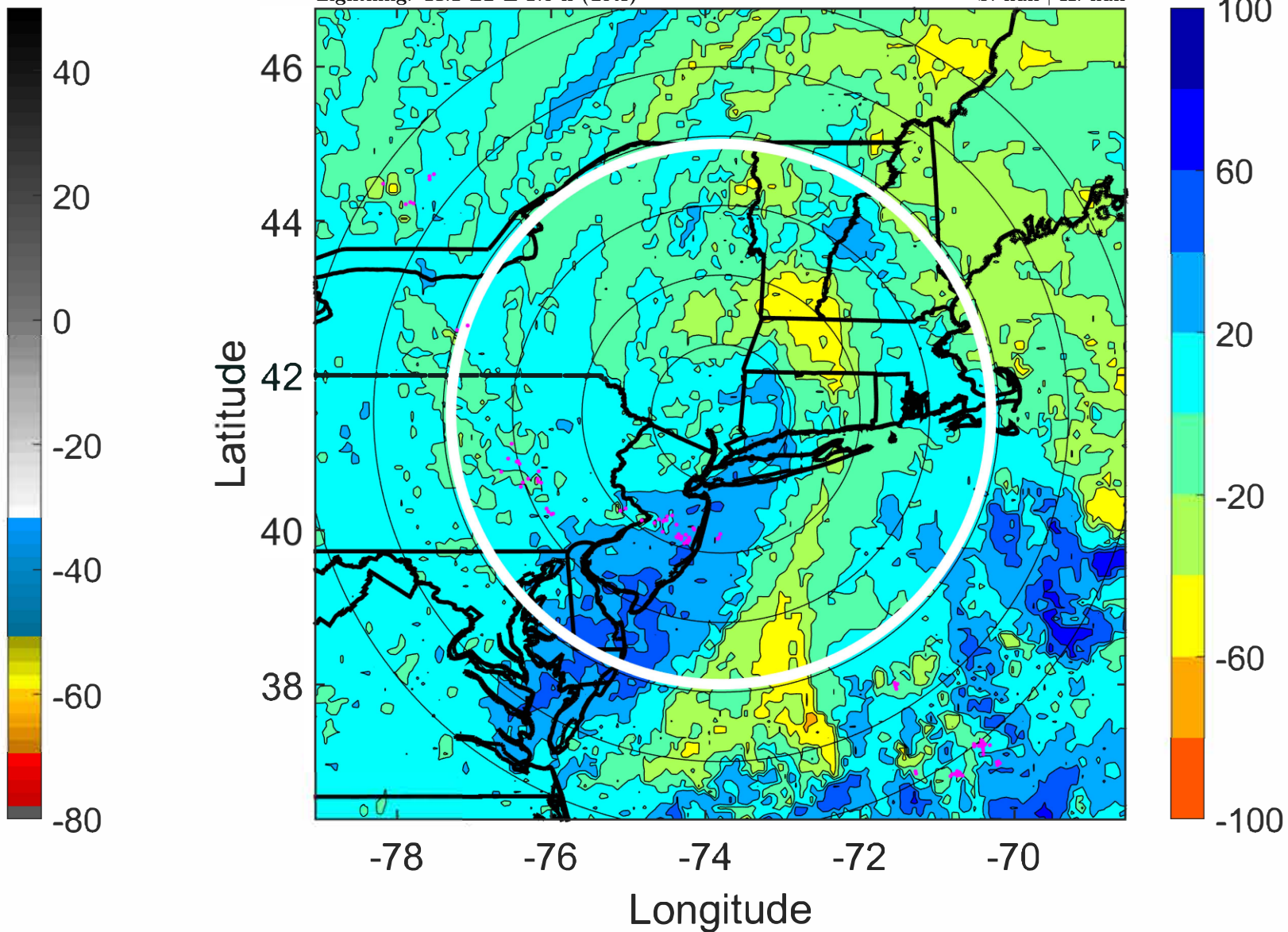



### IR BT & Lightning

t: 2021082321 (16.1 LT)

Lightning: 16.1 LT  $\pm$  1.5 h (dots)

LAND EFFECTS

08L (HENRI) | 22.5 kt LO

S: null | H: null

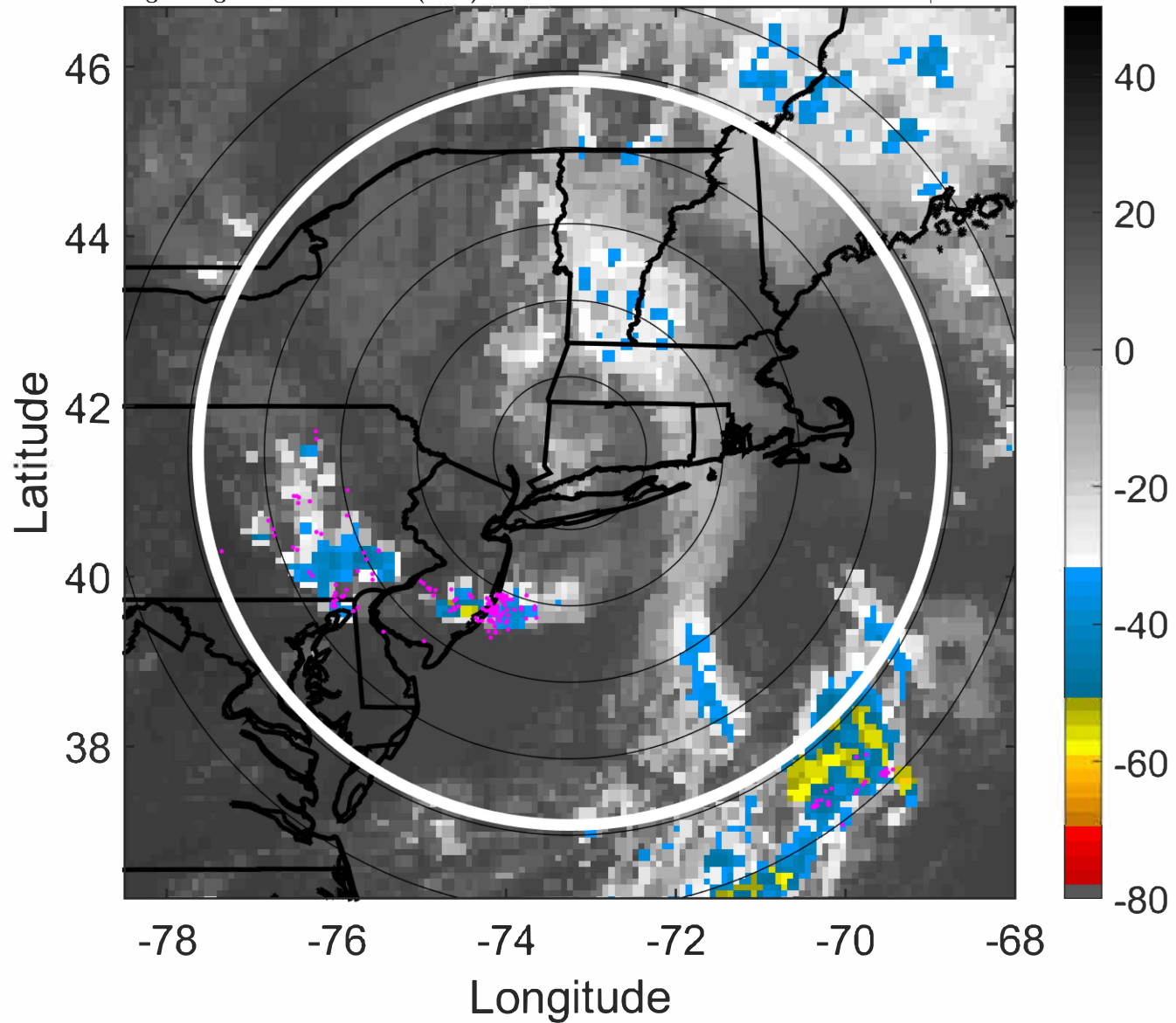

### 6-h IR BT Differences & Lightning

$\Delta$ t: 2021082321 (16.1 LT) - 2021082315 (10.1 LT)

Lightning: 16.1 LT  $\pm$  1.5 h (dots)

LAND EFFECTS

08L (HENRI) | 22.5 kt LO

S: null | H: null

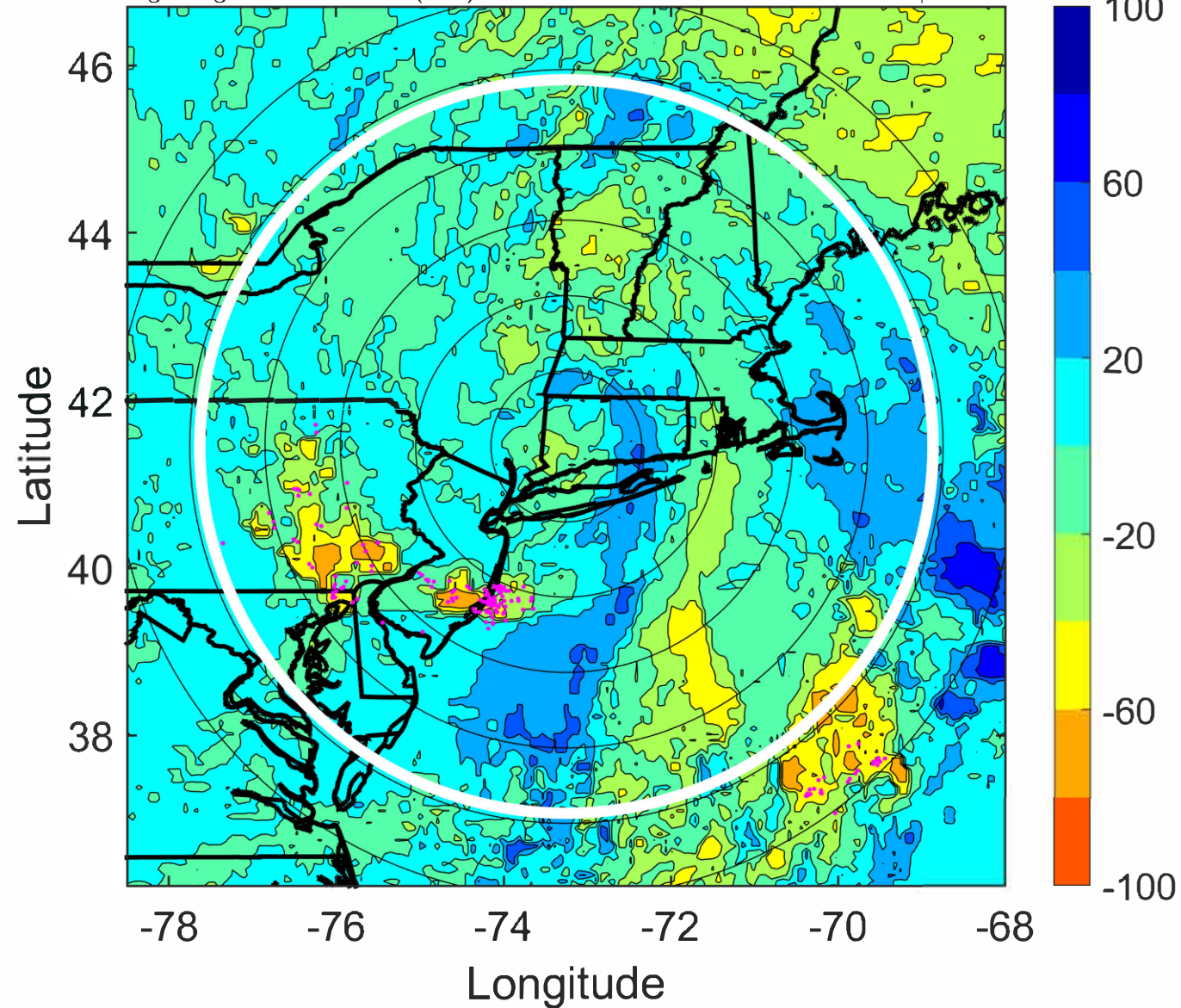



### IR BT & Lightning

t: 2021082400 (19.2 LT)

Lightning: 19.2 LT  $\pm$  1.5 h (dots)

LAND EFFECTS

08L (HENRI) | 20 kt LO

S: null | H: null

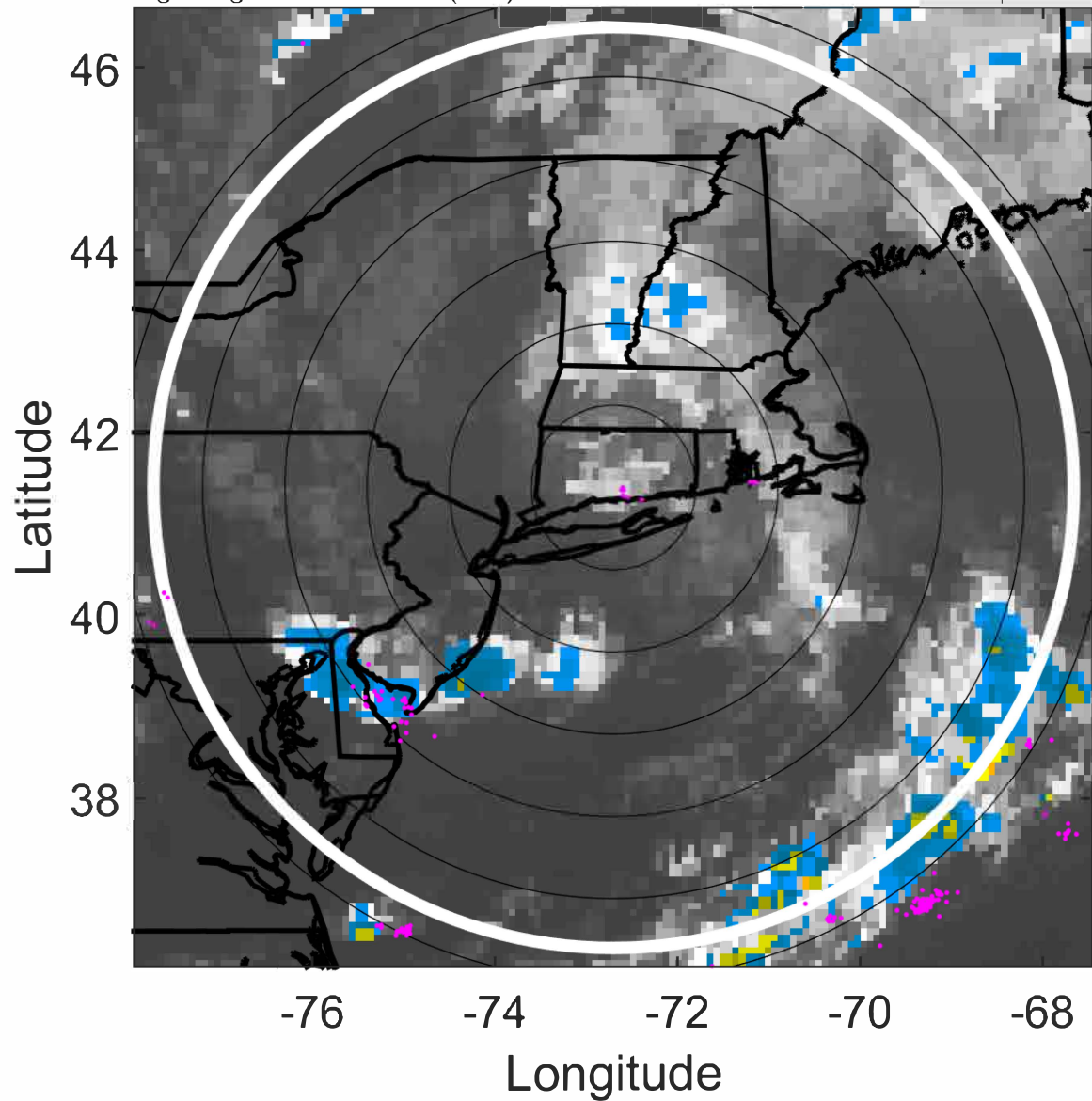

### 6-h IR BT Differences & Lightning

$\Delta$ t: 2021082400 (19.2 LT) - 2021082318 (13.1 LT)

Lightning: 19.2 LT  $\pm$  1.5 h (dots)

LAND EFFECTS

08L (HENRI) | 20 kt LO

S: null | H: null

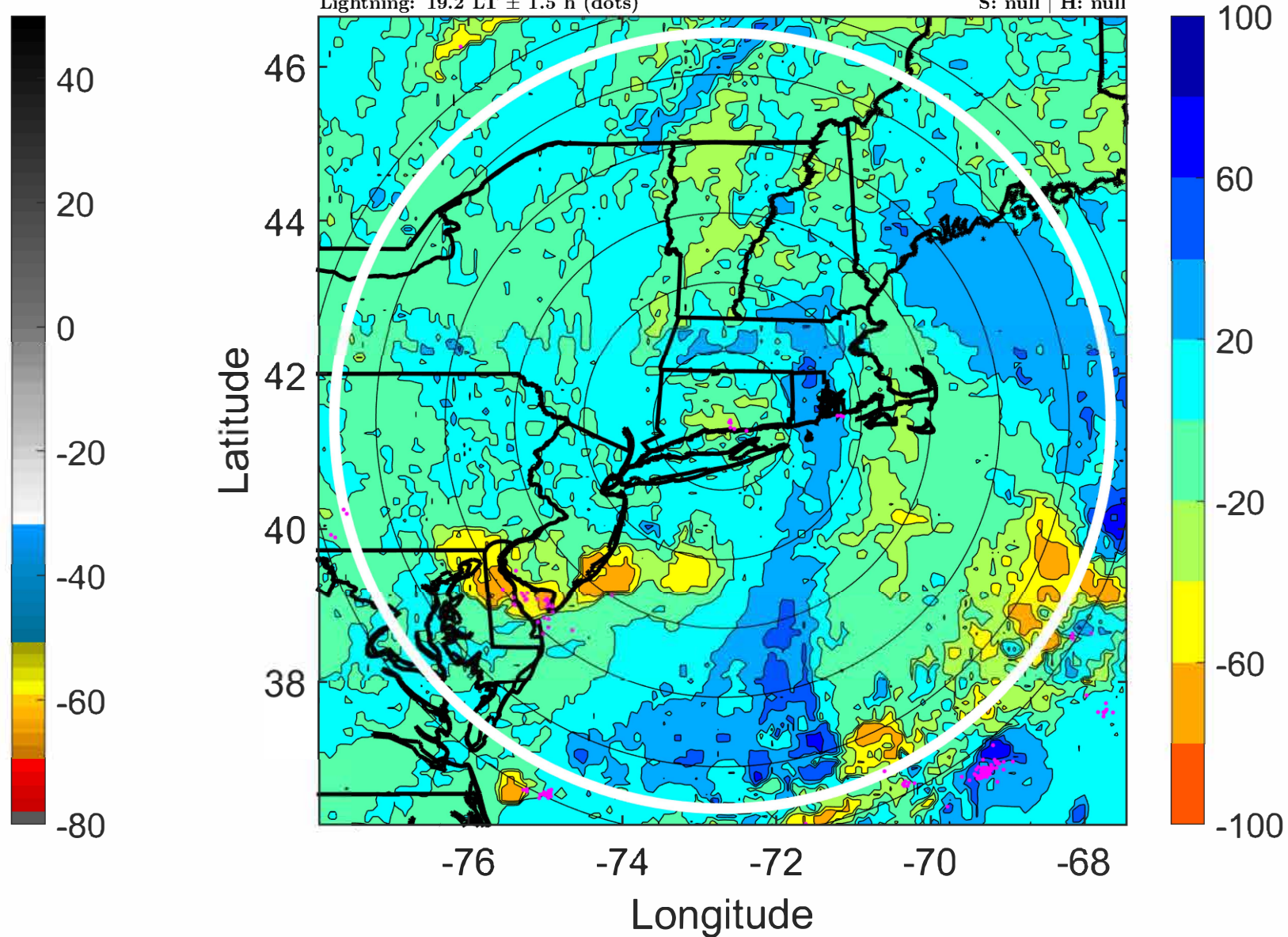



### IR BT & Lightning

t: 2021082403 (22.2 LT)

Lightning: 22.2 LT  $\pm$  1.5 h (dots)

LAND EFFECTS

08L (HENRI) | 20 kt LO

S: null | H: null

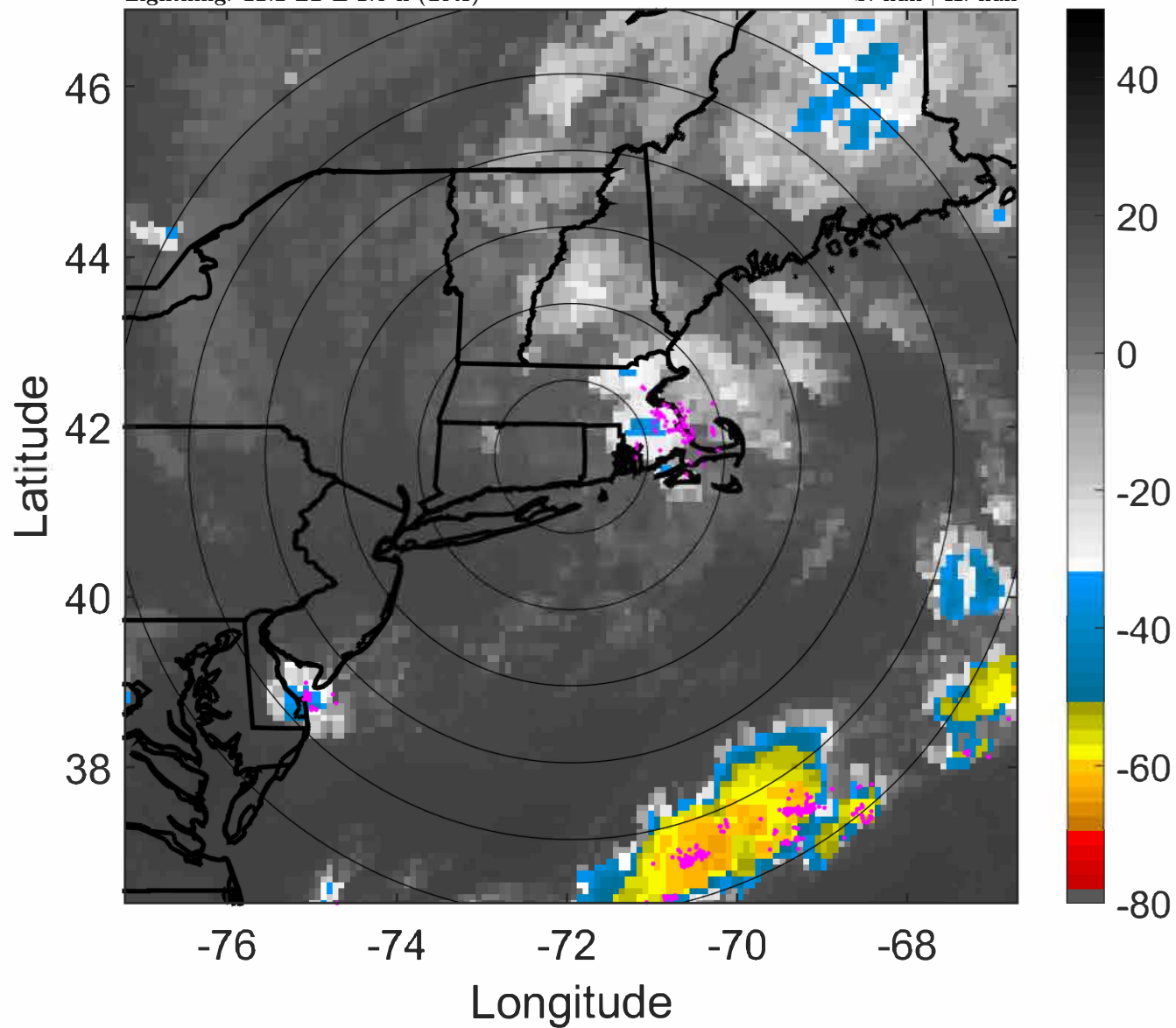

### 6-h IR BT Differences & Lightning

$\Delta$ t: 2021082403 (22.2 LT) - 2021082321 (16.1 LT)

Lightning: 22.2 LT  $\pm$  1.5 h (dots)

LAND EFFECTS

08L (HENRI) | 20 kt LO

S: null | H: null

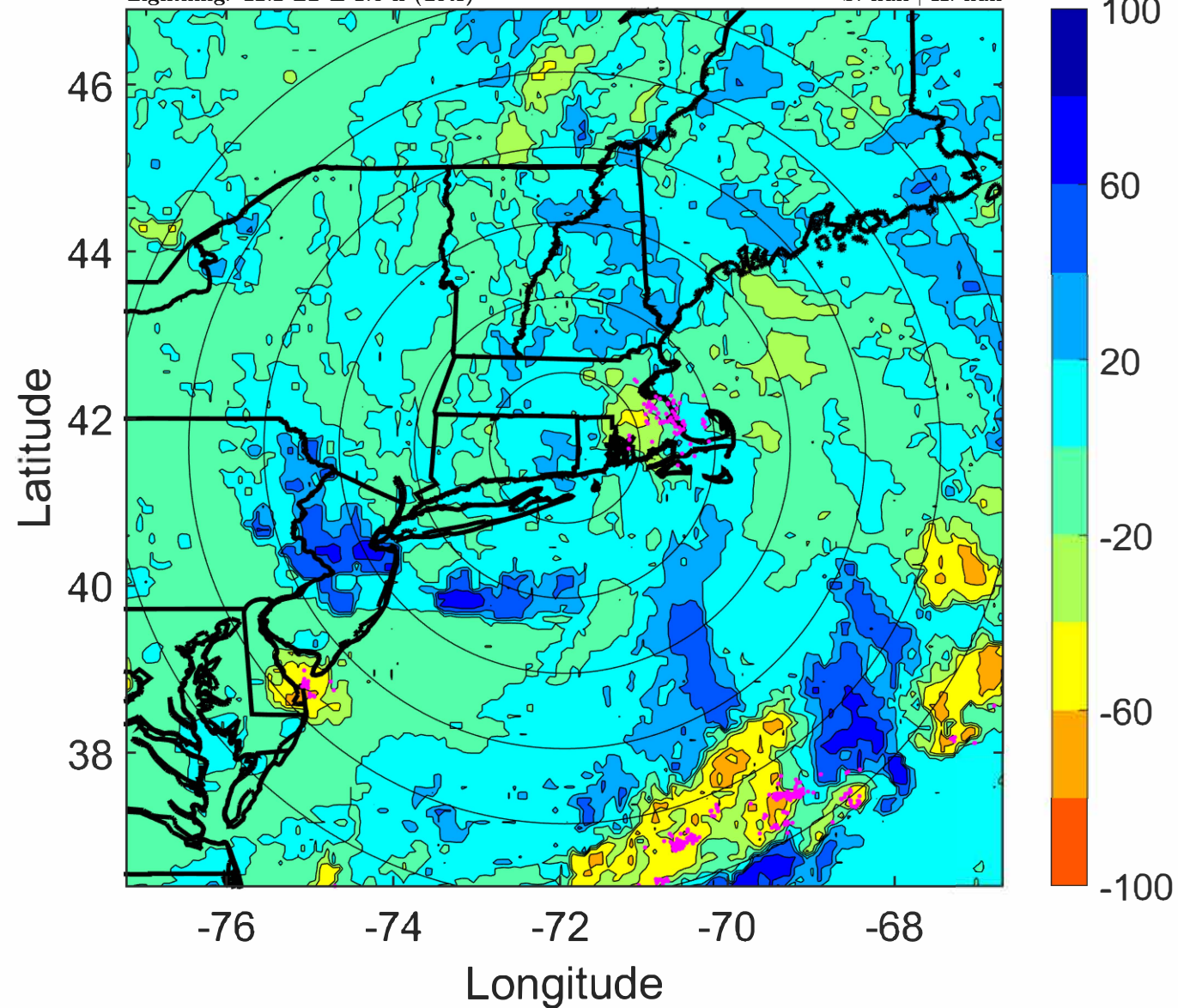



### IR BT & Lightning

t: 2021082406 (1.3 LT)

Lightning: 1.3 LT  $\pm$  1.5 h (dots)

PT: SLWP | EA: INACT

08L (HENRI) | 20 kt LO

S: null | H: null

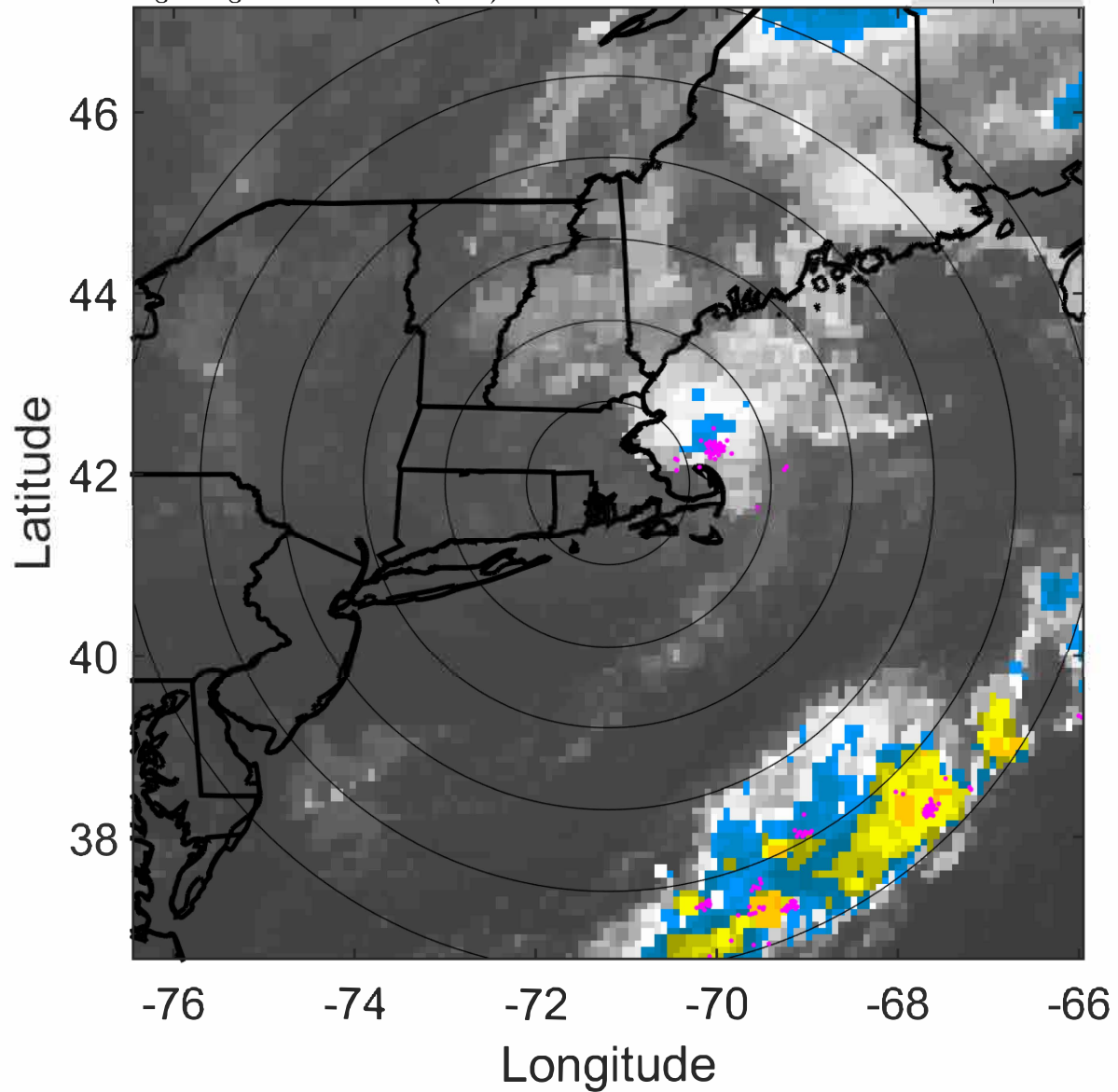

### 6-h IR BT Differences & Lightning

$\Delta$ t: 2021082406 (1.3 LT) - 2021082400 (19.2 LT)

Lightning: 1.3 LT  $\pm$  1.5 h (dots)

PT: SLWP | EA: INACT

08L (HENRI) | 20 kt LO

S: null | H: null

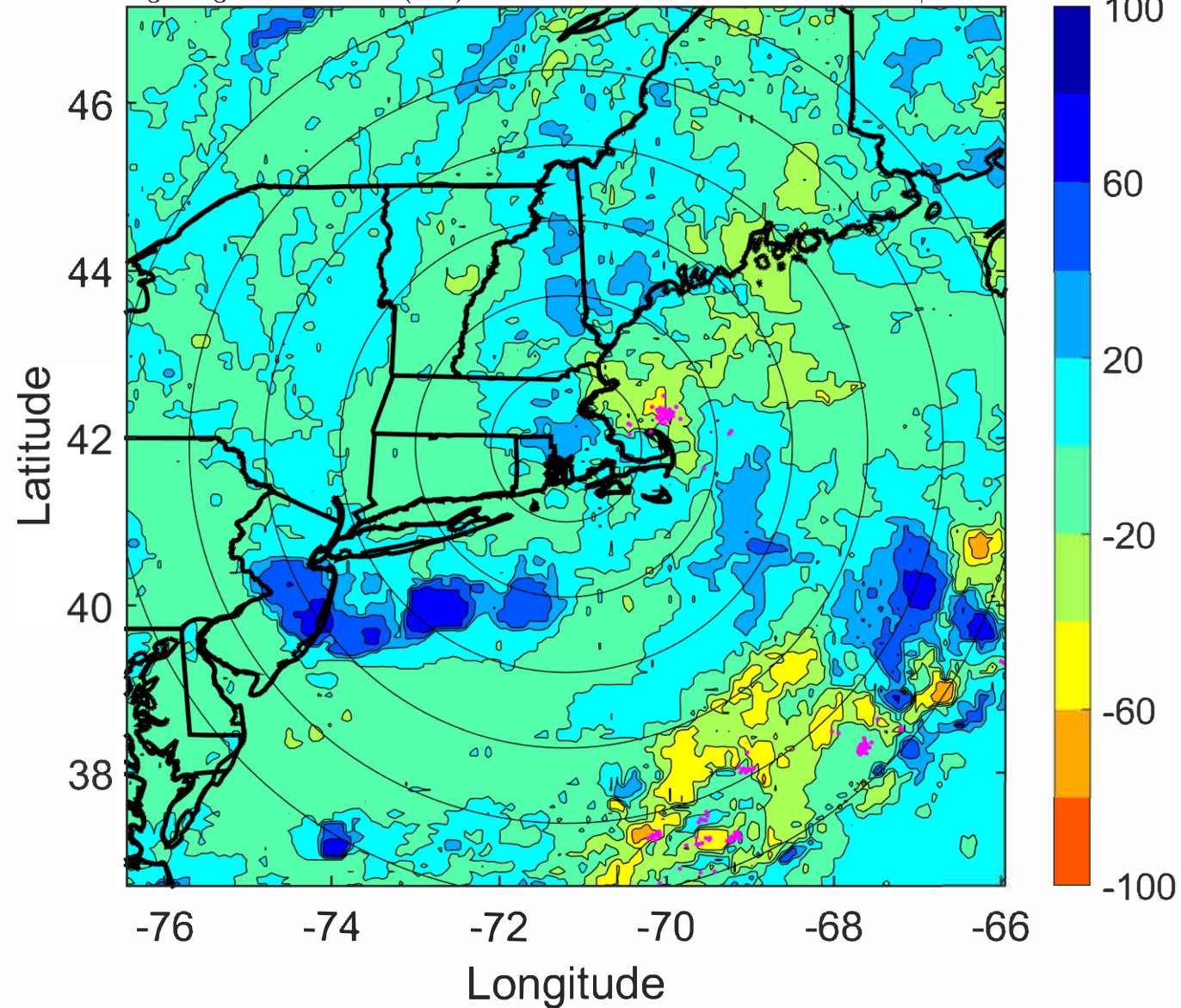



### IR BT & Lightning

t: 2021082409 (4.3 LT)

Lightning: 4.3 LT  $\pm$  1.5 h (dots)

PT: SLWP | EA: INACT

08L (HENRI) | 20 kt LO

S: null | H: null

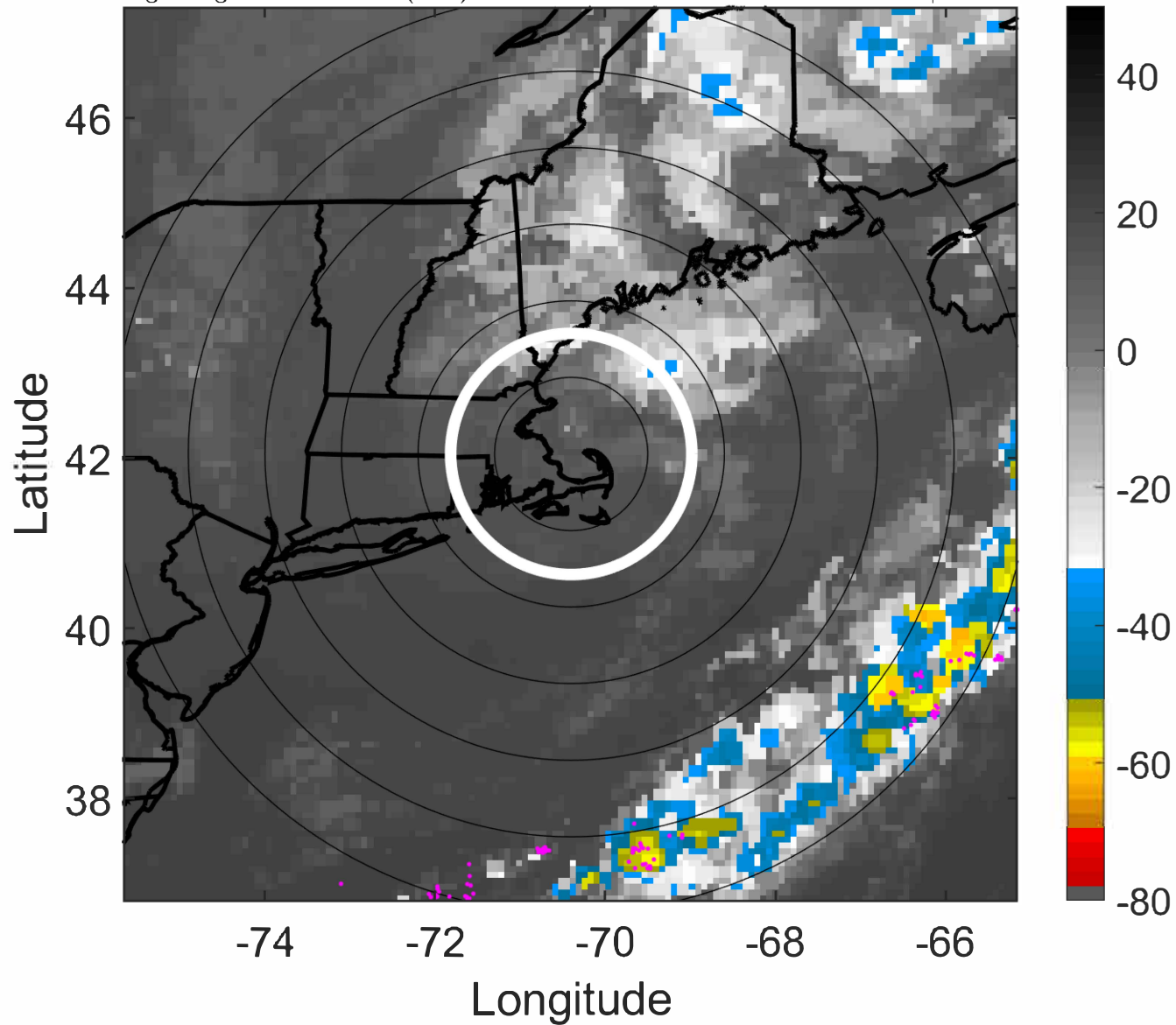

### 6-h IR BT Differences & Lightning

$\Delta$ t: 2021082409 (4.3 LT) - 2021082403 (22.2 LT)

Lightning: 4.3 LT  $\pm$  1.5 h (dots)

PT: SLWP | EA: INACT

08L (HENRI) | 20 kt LO

S: null | H: null

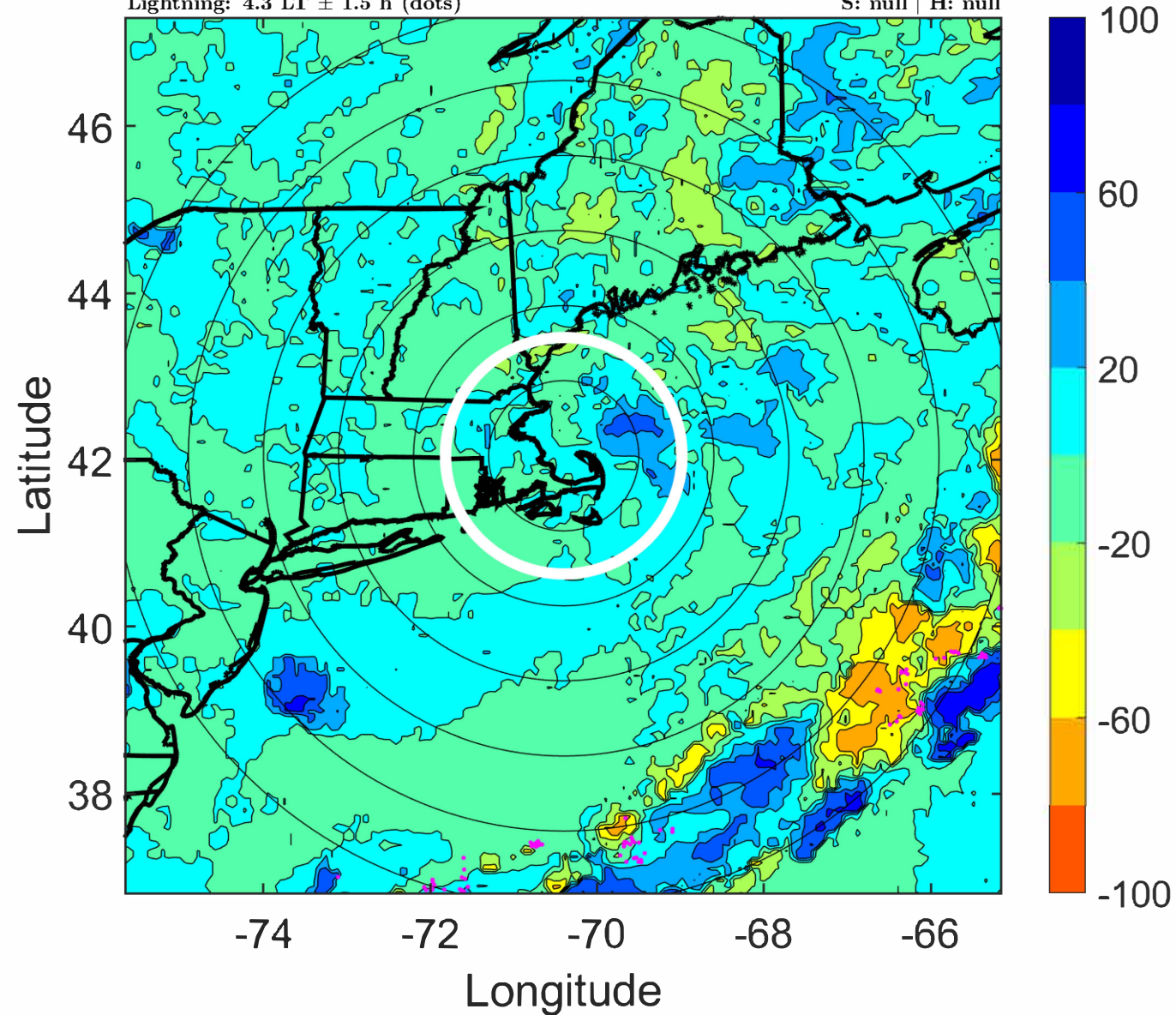



### IR BT & Lightning

t: 2021082412 (7.4 LT)

Lightning: 7.4 LT  $\pm$  1.5 h (dots)

PT: SLWP | EA: INACT

08L (HENRI) | 20 kt LO

S: null | H: null

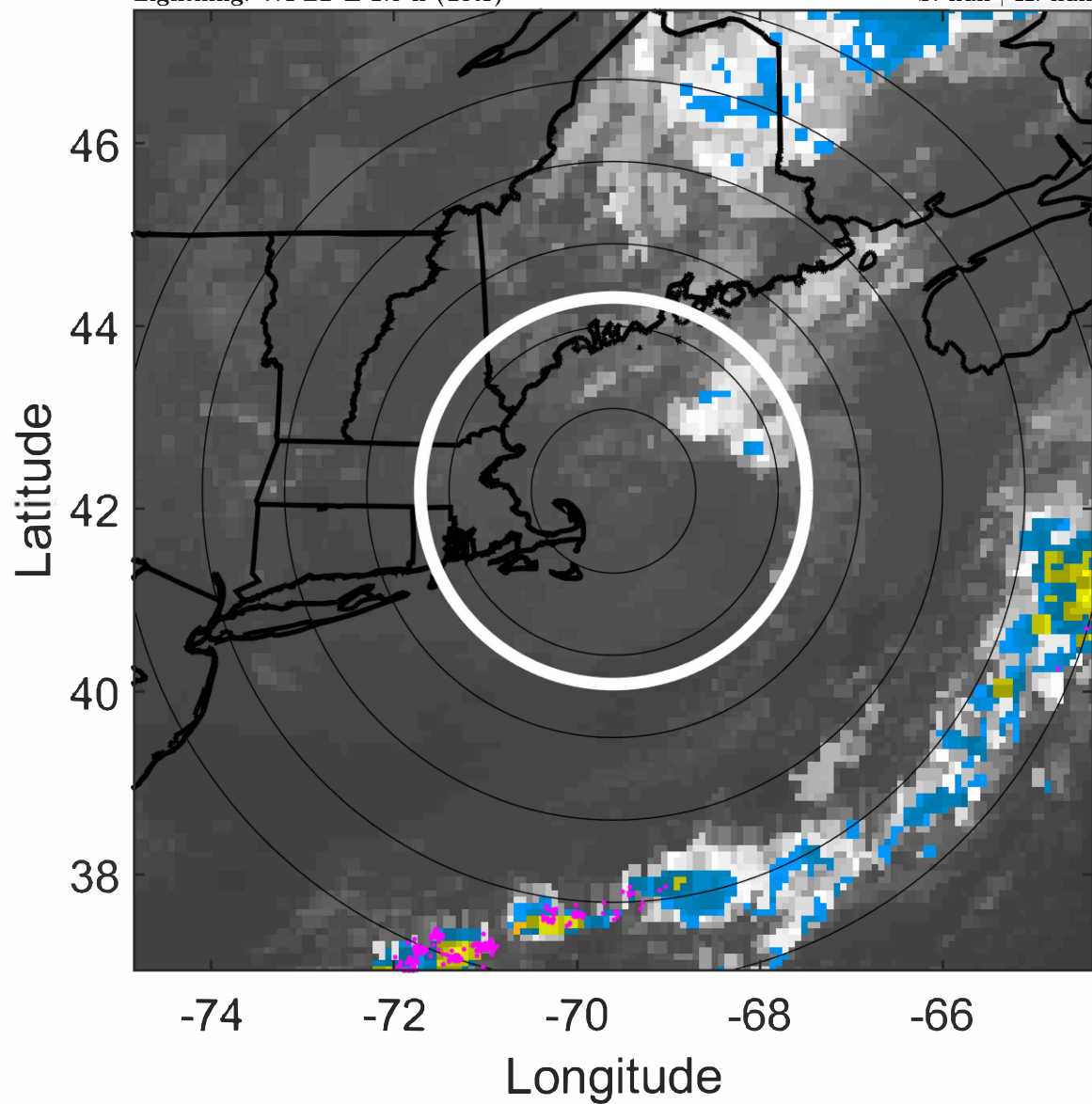

### 6-h IR BT Differences & Lightning

$\Delta$ t: 2021082412 (7.4 LT) - 2021082406 (1.3 LT)

Lightning: 7.4 LT  $\pm$  1.5 h (dots)

PT: SLWP | EA: INACT

08L (HENRI) | 20 kt LO

S: null | H: null

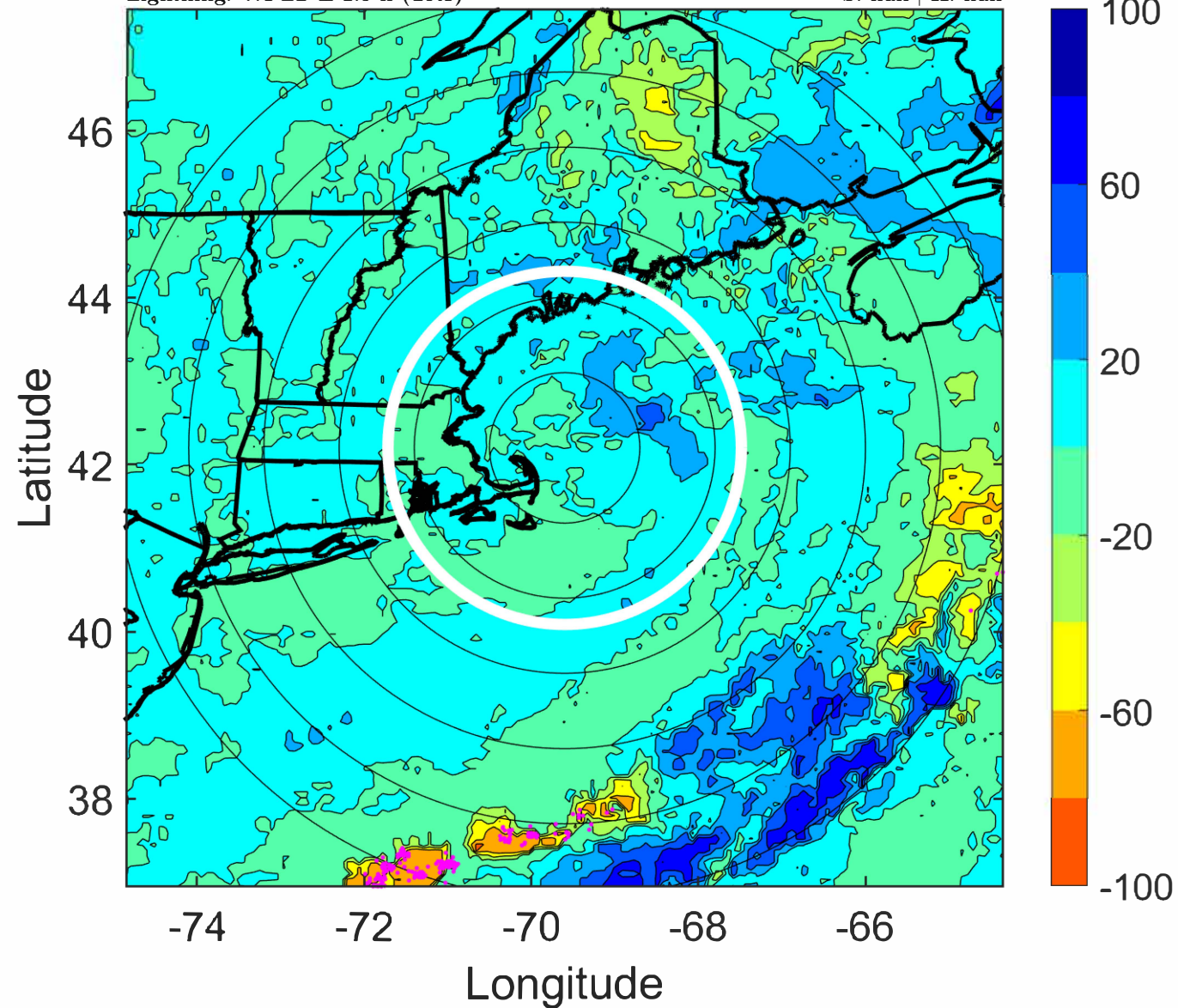



### IR BT & Lightning

t: 2021082415 (10.4 LT)

Lightning: 10.4 LT  $\pm$  1.5 h (dots)

PT: SLWP | EA: INACT

08L (HENRI) | 22.5 kt LO

S: null | H: null

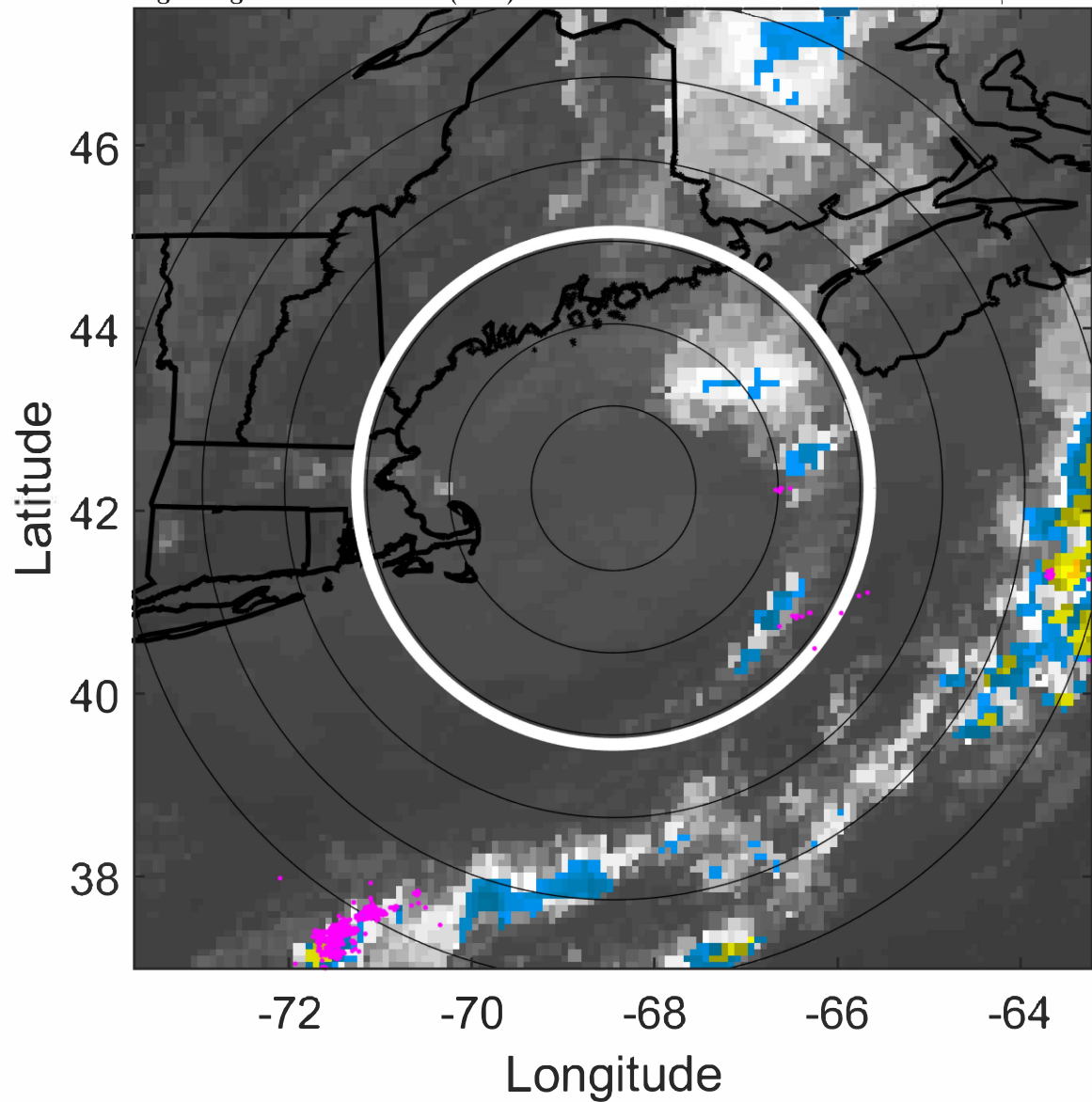

### 6-h IR BT Differences & Lightning

$\Delta$ t: 2021082415 (10.4 LT) - 2021082409 (4.3 LT)

Lightning: 10.4 LT  $\pm$  1.5 h (dots)

PT: SLWP | EA: INACT

08L (HENRI) | 22.5 kt LO

S: null | H: null

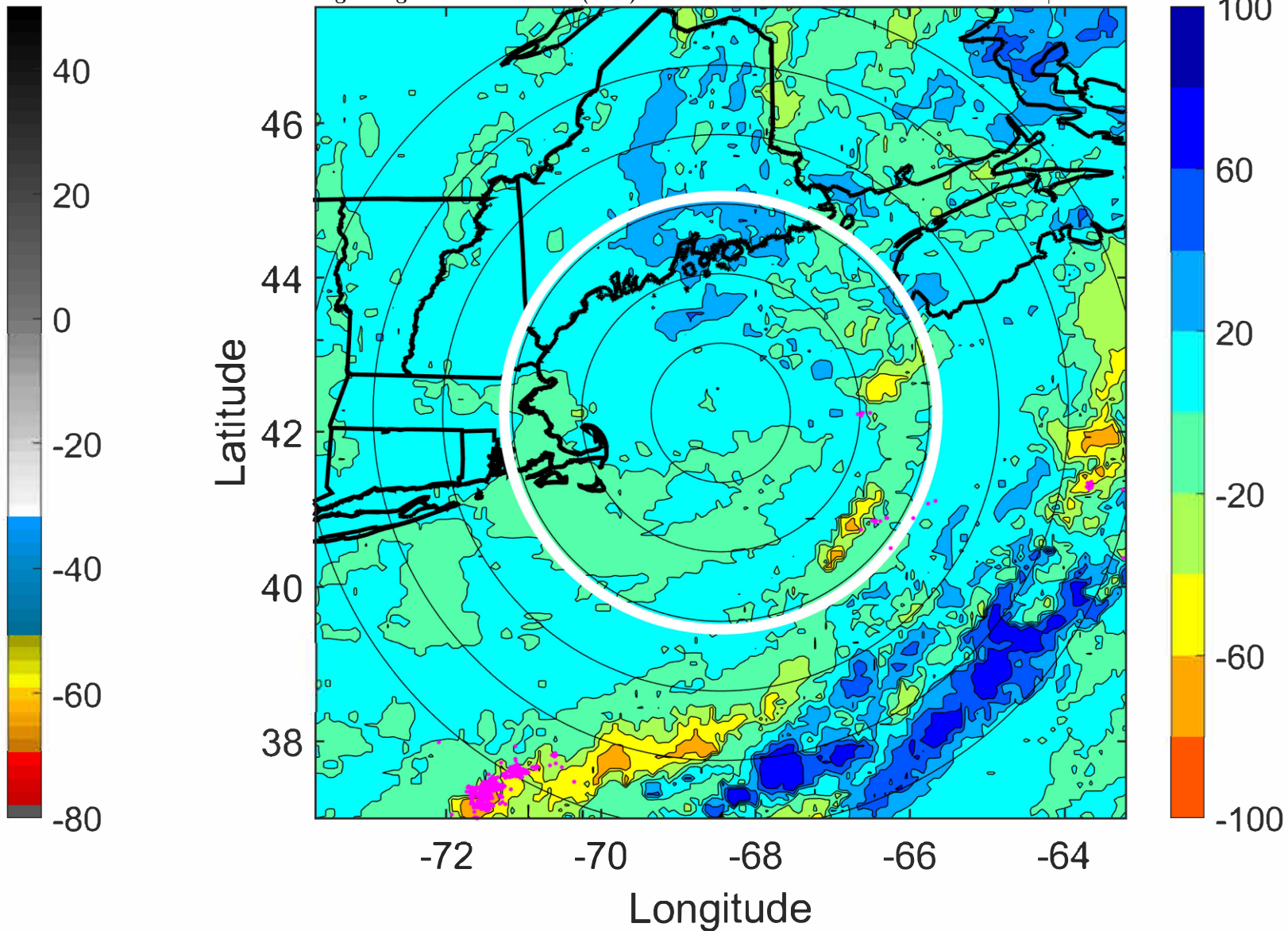



### IR BT & Lightning

t: 2021082418 (13.5 LT)

Lightning: 13.5 LT  $\pm$  1.5 h (dots)

PT: SLWP | EA: INACT

08L (HENRI) | 25 kt LO

S: null | H: null

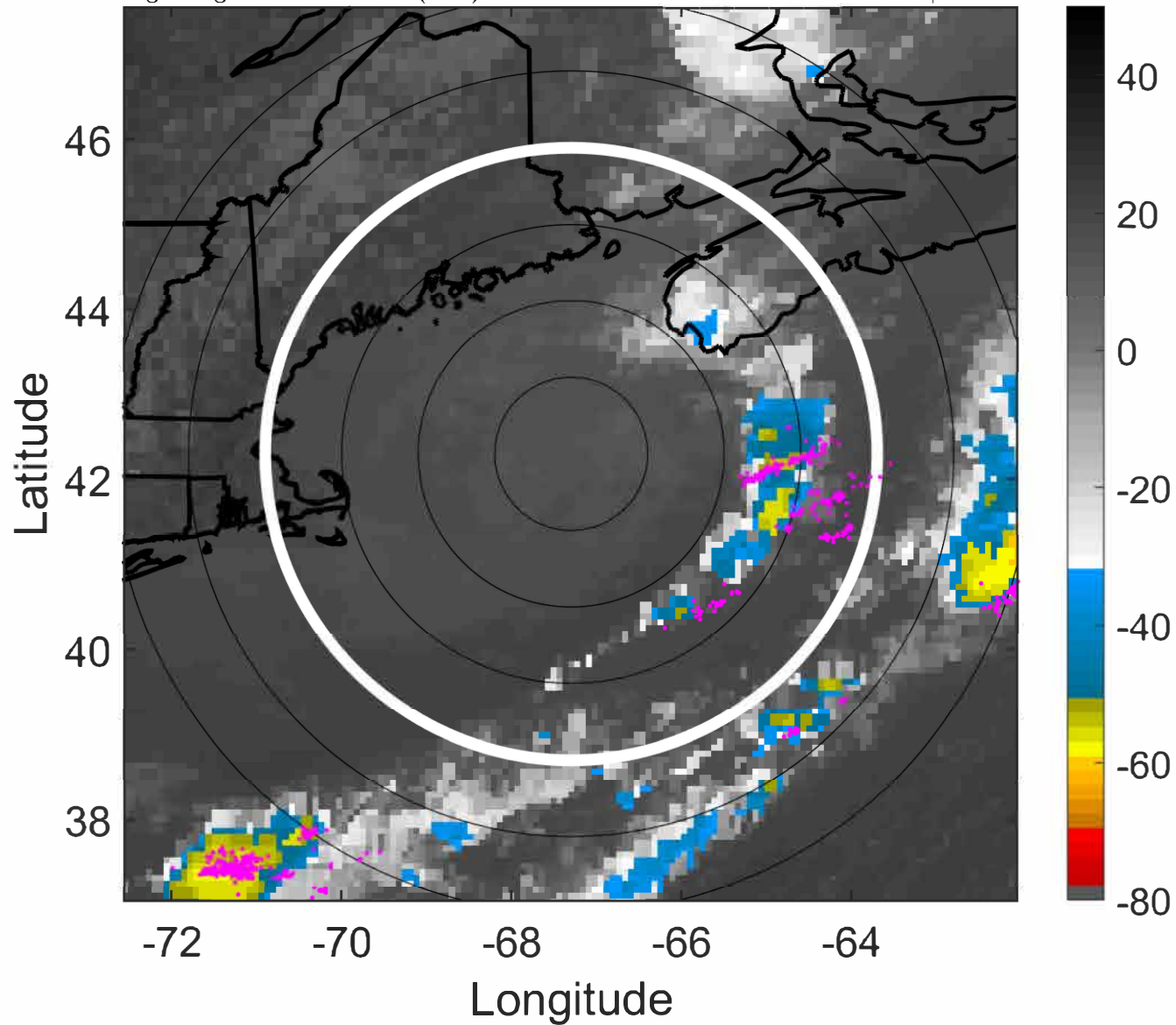

### 6-h IR BT Differences & Lightning

$\Delta$ t: 2021082418 (13.5 LT) - 2021082412 (7.4 LT)

Lightning: 13.5 LT  $\pm$  1.5 h (dots)

PT: SLWP | EA: INACT

08L (HENRI) | 25 kt LO

S: null | H: null

