

IR BT & Lightning

t: 2010090500 (17.6 LT)

Lightning: 17.6 LT \pm 1.5 h (dots)

LAND EFFECTS

10L (HERMINE) | 20 kt LO

S: null | H: null

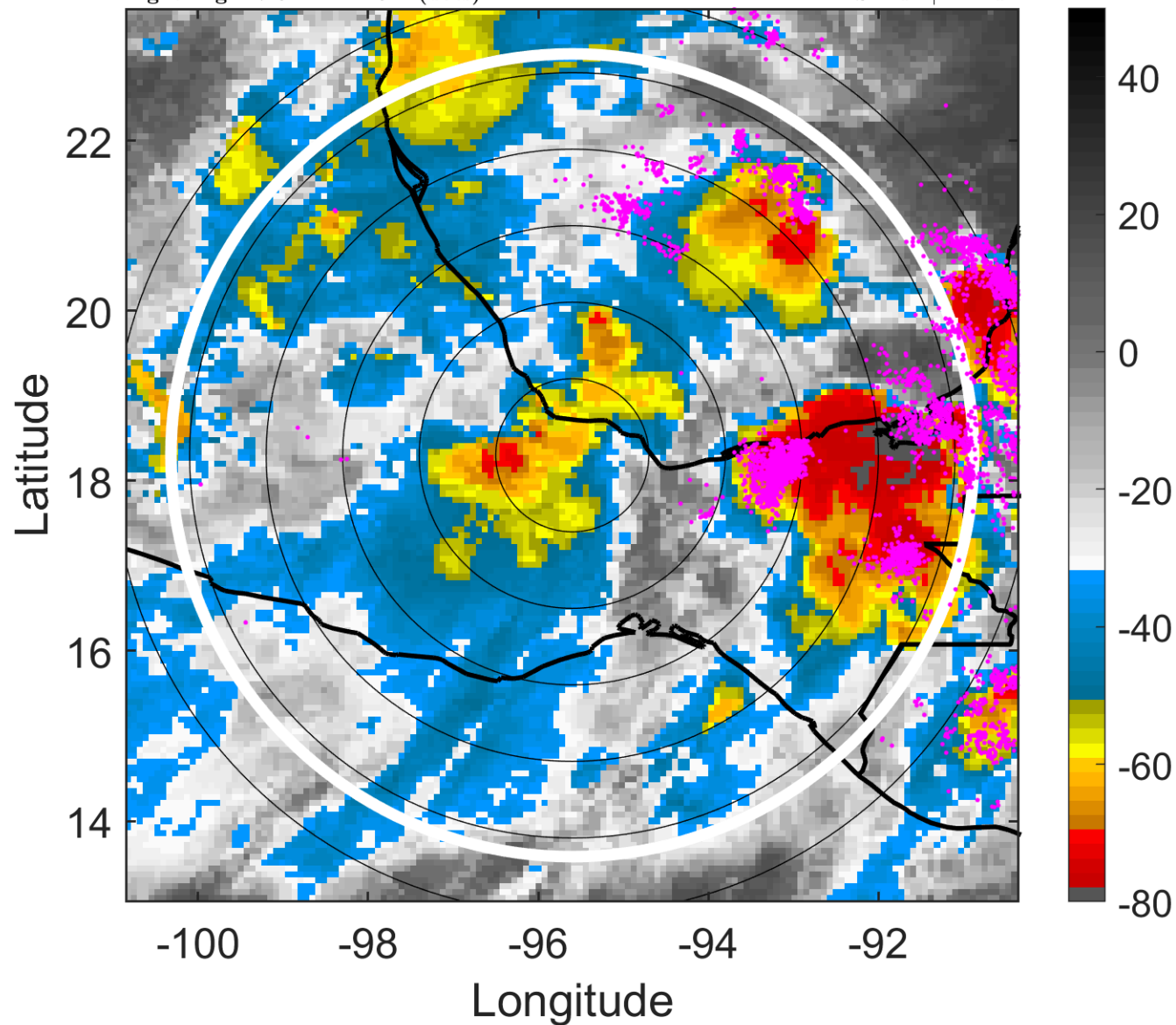

6-h IR BT Differences & Lightning

Δ t: 2010090500 (17.6 LT) - 2010090418 (11.6 LT)

Lightning: 17.6 LT \pm 1.5 h (dots)

LAND EFFECTS

10L (HERMINE) | 20 kt LO

S: null | H: null

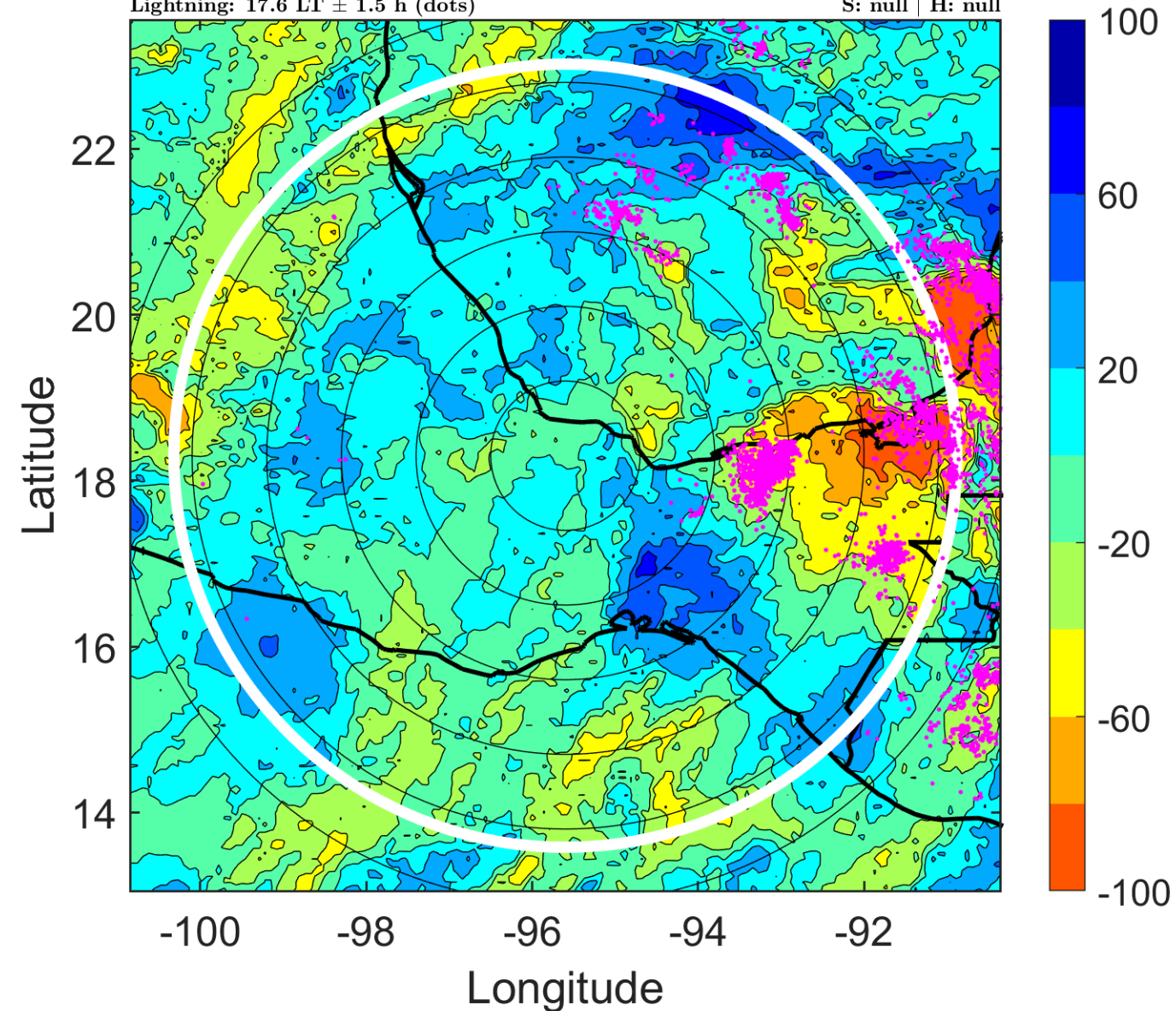

IR BT & Lightning

t: 2010090503 (20.6 LT)

Lightning: 20.6 LT \pm 1.5 h (dots)

LAND EFFECTS

10L (HERMINE) | 20 kt LO

S: null | H: null

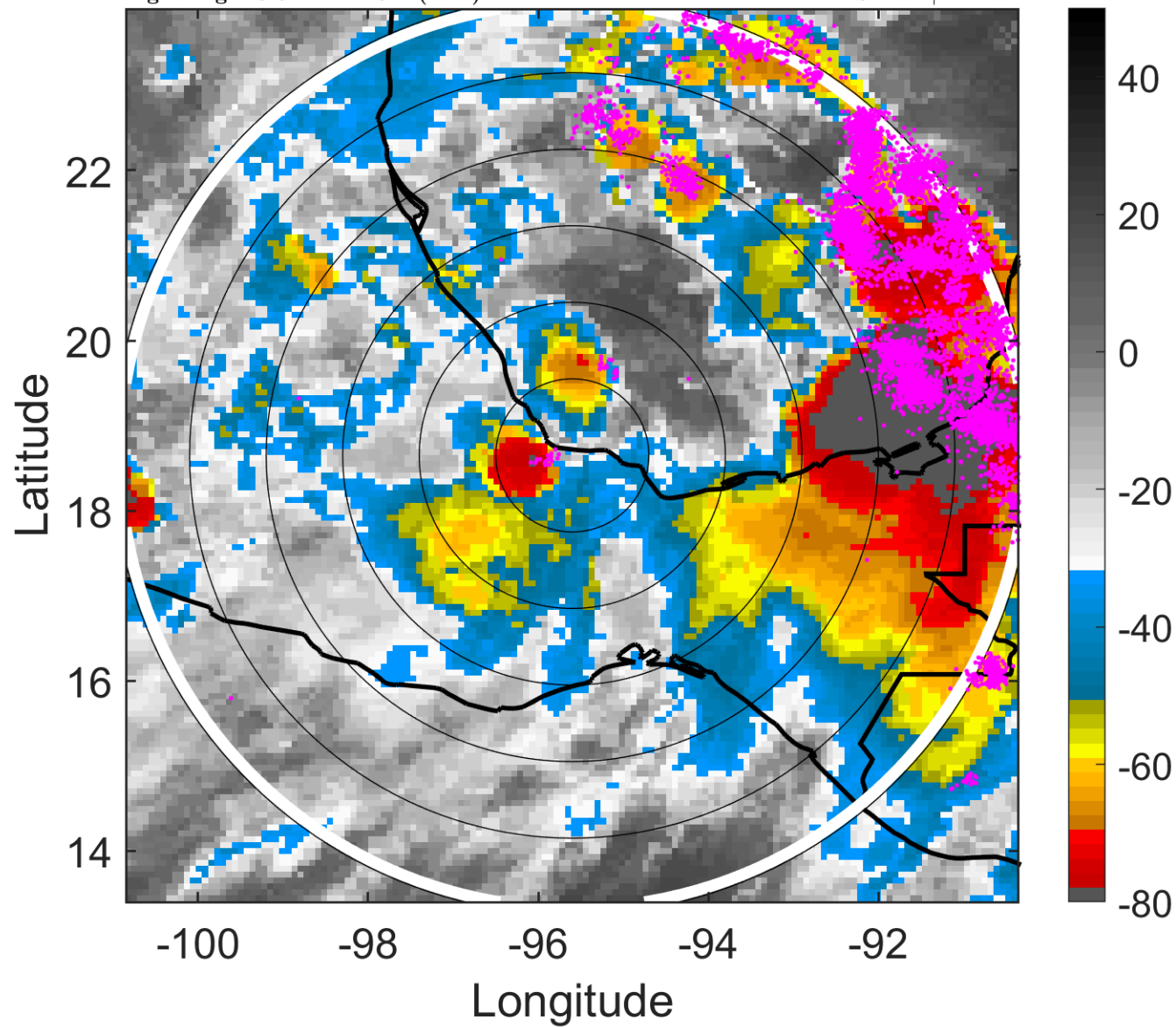

6-h IR BT Differences & Lightning

Δ t: 2010090503 (20.6 LT) - 2010090421 (14.6 LT)

Lightning: 20.6 LT \pm 1.5 h (dots)

LAND EFFECTS

10L (HERMINE) | 20 kt LO

S: null | H: null

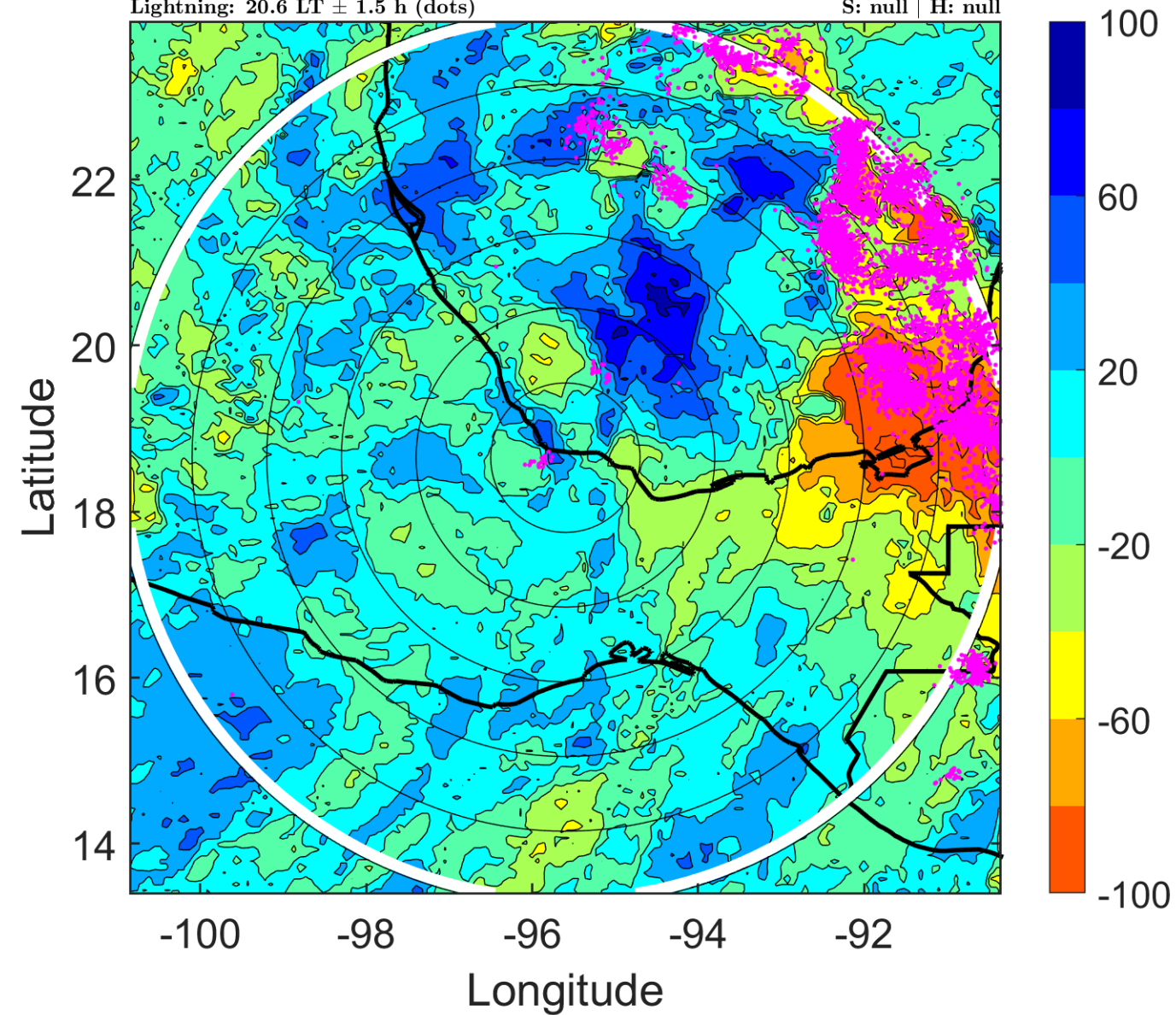

IR BT & Lightning

t: 2010090506 (23.6 LT)

Lightning: 23.6 LT \pm 1.5 h (dots)

LAND EFFECTS

10L (HERMINE) | 20 kt LO

S: null | H: null

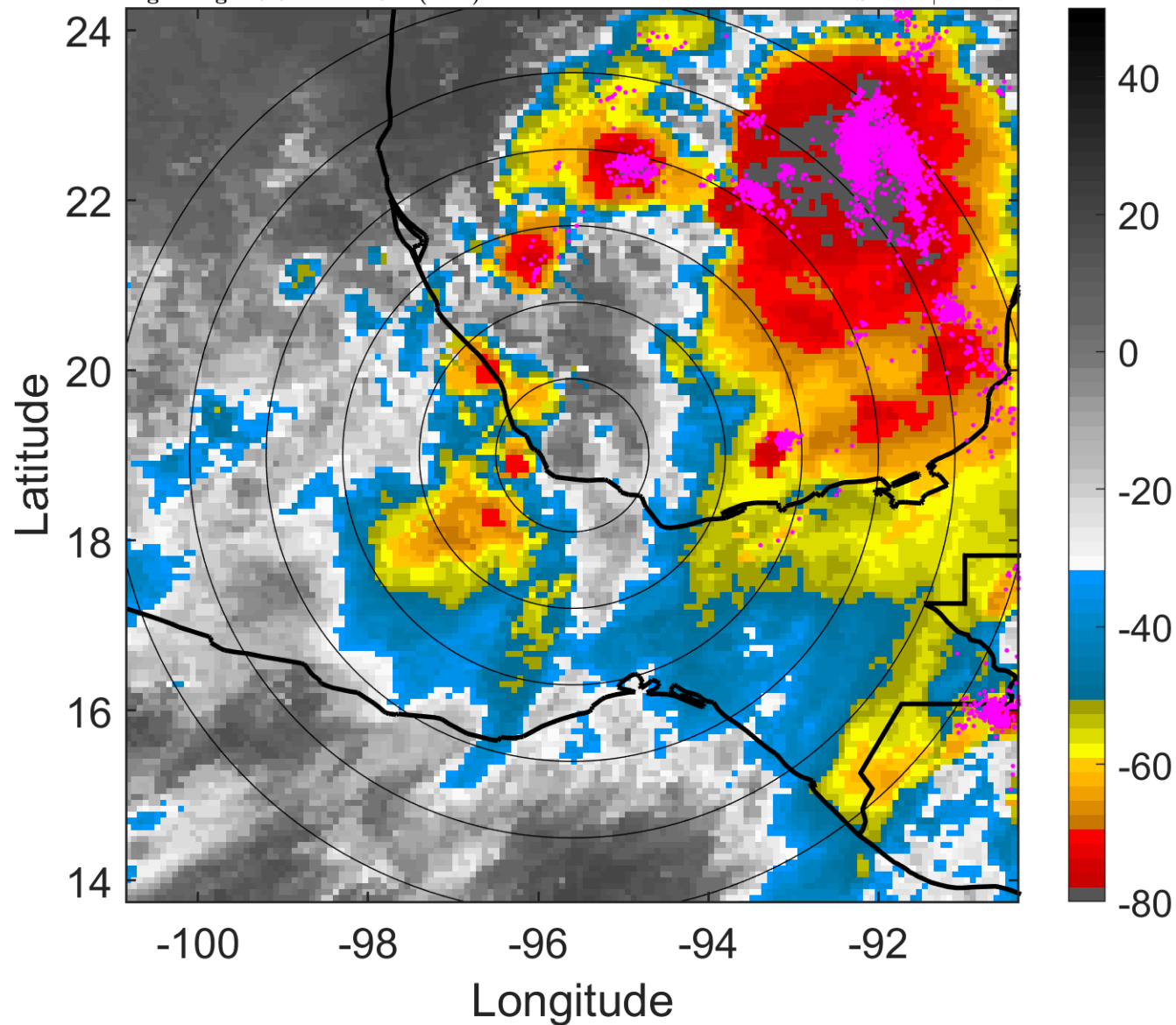

6-h IR BT Differences & Lightning

Δ t: 2010090506 (23.6 LT) - 2010090500 (17.6 LT)

Lightning: 23.6 LT \pm 1.5 h (dots)

LAND EFFECTS

10L (HERMINE) | 20 kt LO

S: null | H: null

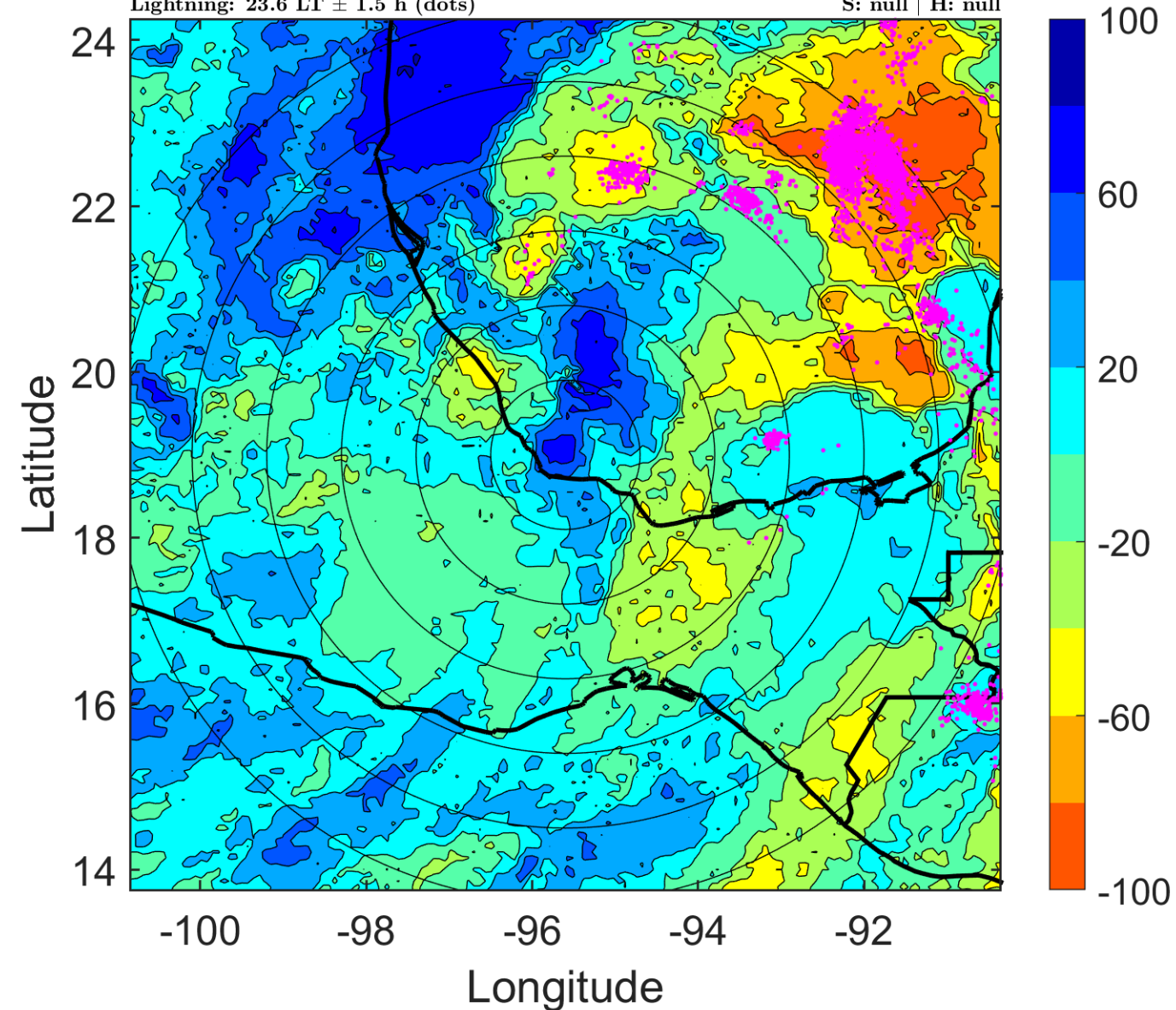

IR BT & Lightning

t: 2010090509 (2.6 LT)

Lightning: 2.6 LT \pm 1.5 h (dots)

PT: LLCP | EA: QUASI

10L (HERMINE) | 20 kt LO

S: null | H: null

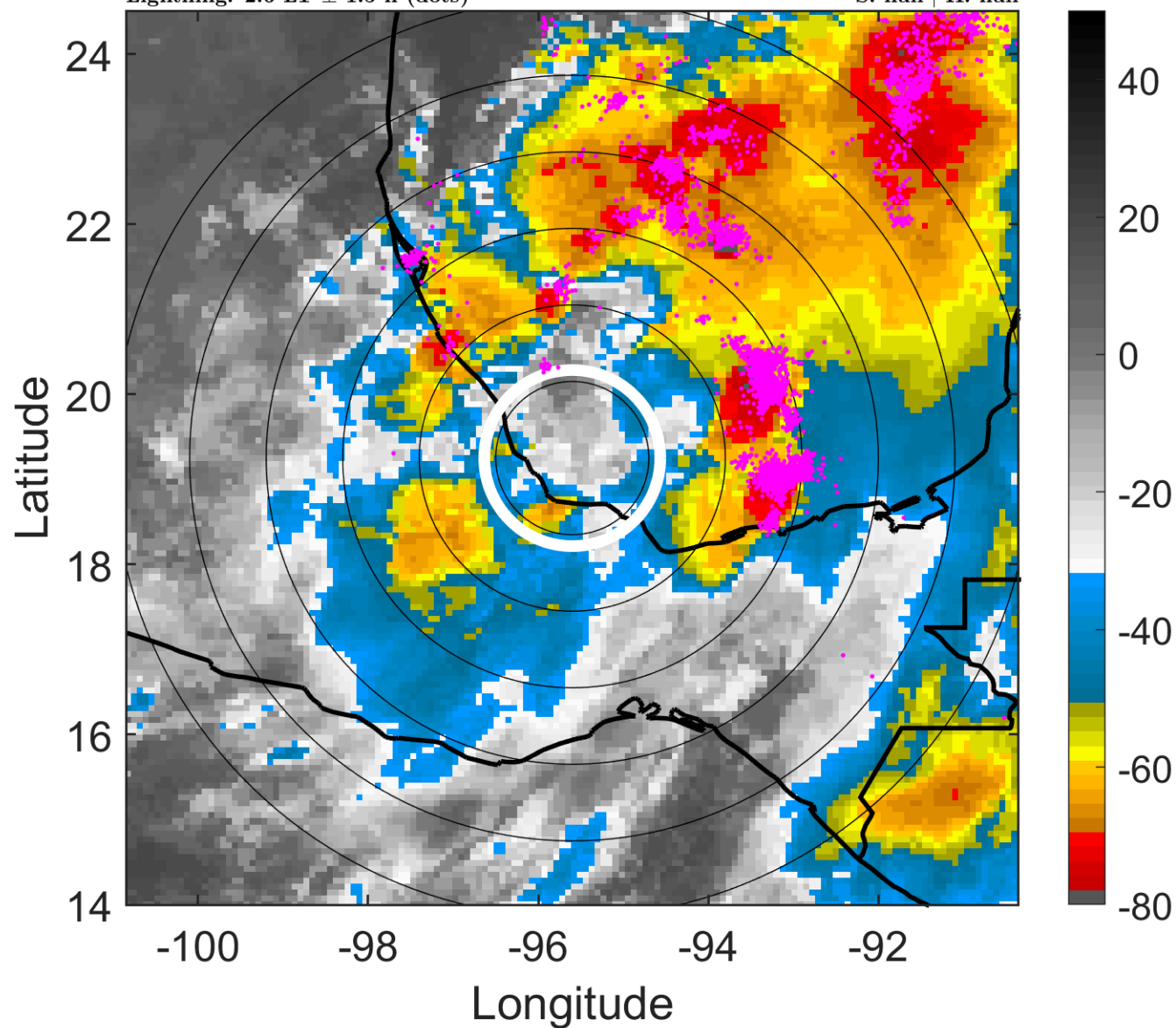

6-h IR BT Differences & Lightning

Δ t: 2010090509 (2.6 LT) - 2010090503 (20.6 LT)

Lightning: 2.6 LT \pm 1.5 h (dots)

PT: LLCP | EA: QUASI

10L (HERMINE) | 20 kt LO

S: null | H: null

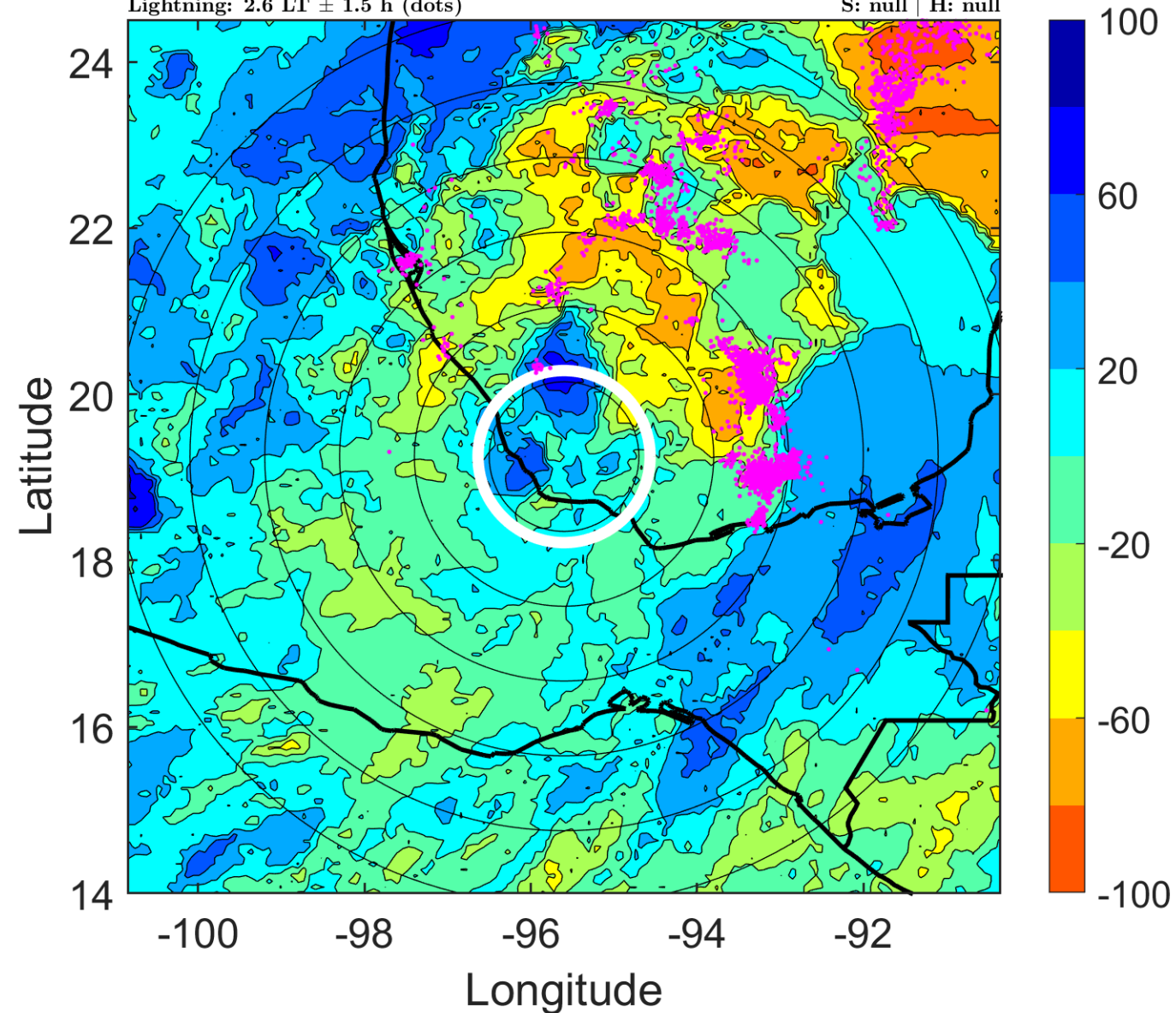

IR BT & Lightning

t: 2010090512 (5.6 LT)

Lightning: 5.6 LT \pm 1.5 h (dots)

PT: LLCP | EA: QUASI

10L (HERMINE) | 20 kt LO

S: null | H: null

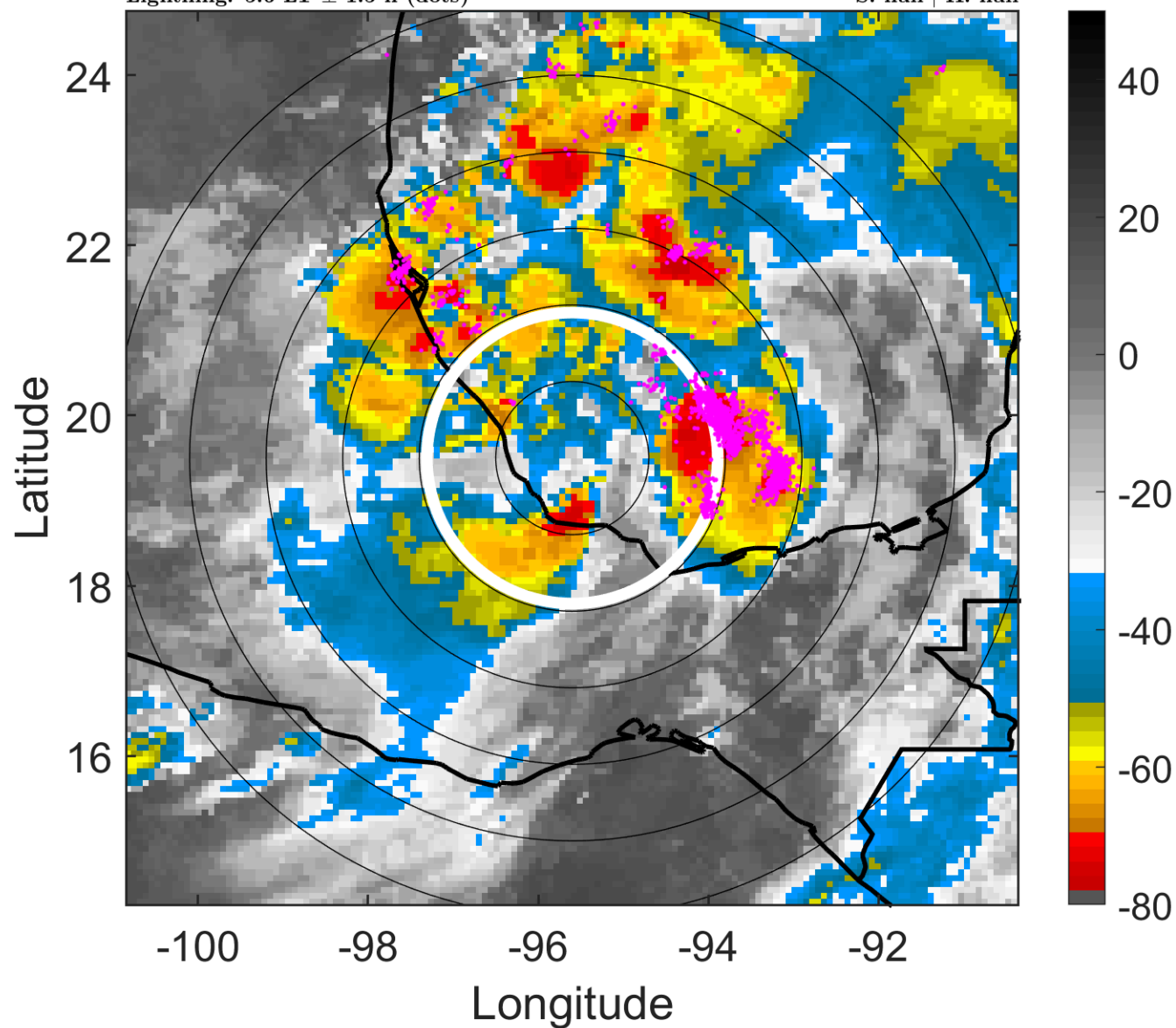

6-h IR BT Differences & Lightning

Δ t: 2010090512 (5.6 LT) - 2010090506 (23.6 LT)

Lightning: 5.6 LT \pm 1.5 h (dots)

PT: LLCP | EA: QUASI

10L (HERMINE) | 20 kt LO

S: null | H: null

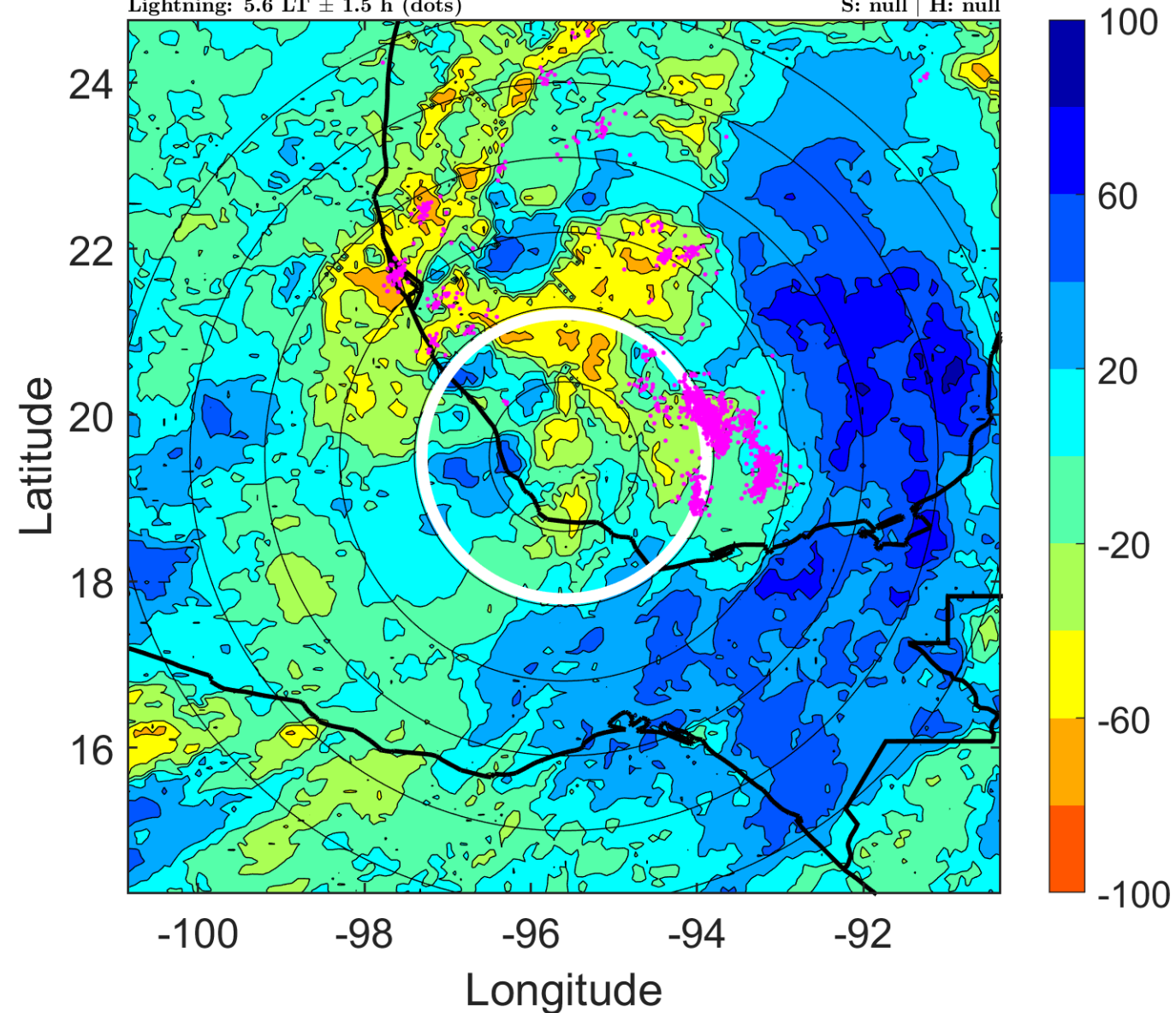

IR BT & Lightning

t: 2010090515 (8.6 LT)

Lightning: 8.6 LT \pm 1.5 h (dots)

PT: LLCP | EA: QUASI

10L (HERMINE) | 22.5 kt LO

S: null | H: null

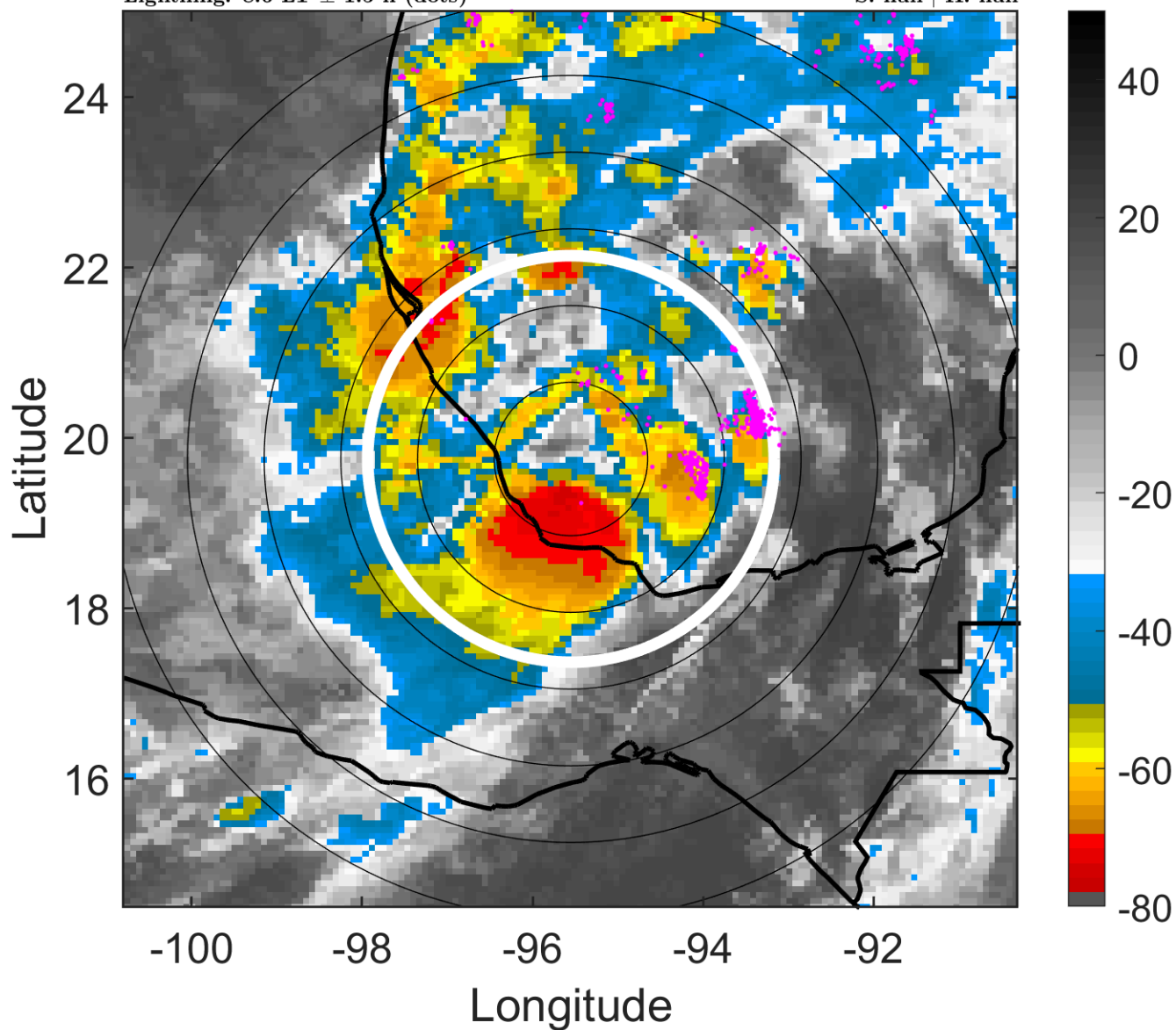

6-h IR BT Differences & Lightning

Δ t: 2010090515 (8.6 LT) - 2010090509 (2.6 LT)

Lightning: 8.6 LT \pm 1.5 h (dots)

PT: LLCP | EA: QUASI

10L (HERMINE) | 22.5 kt LO

S: null | H: null

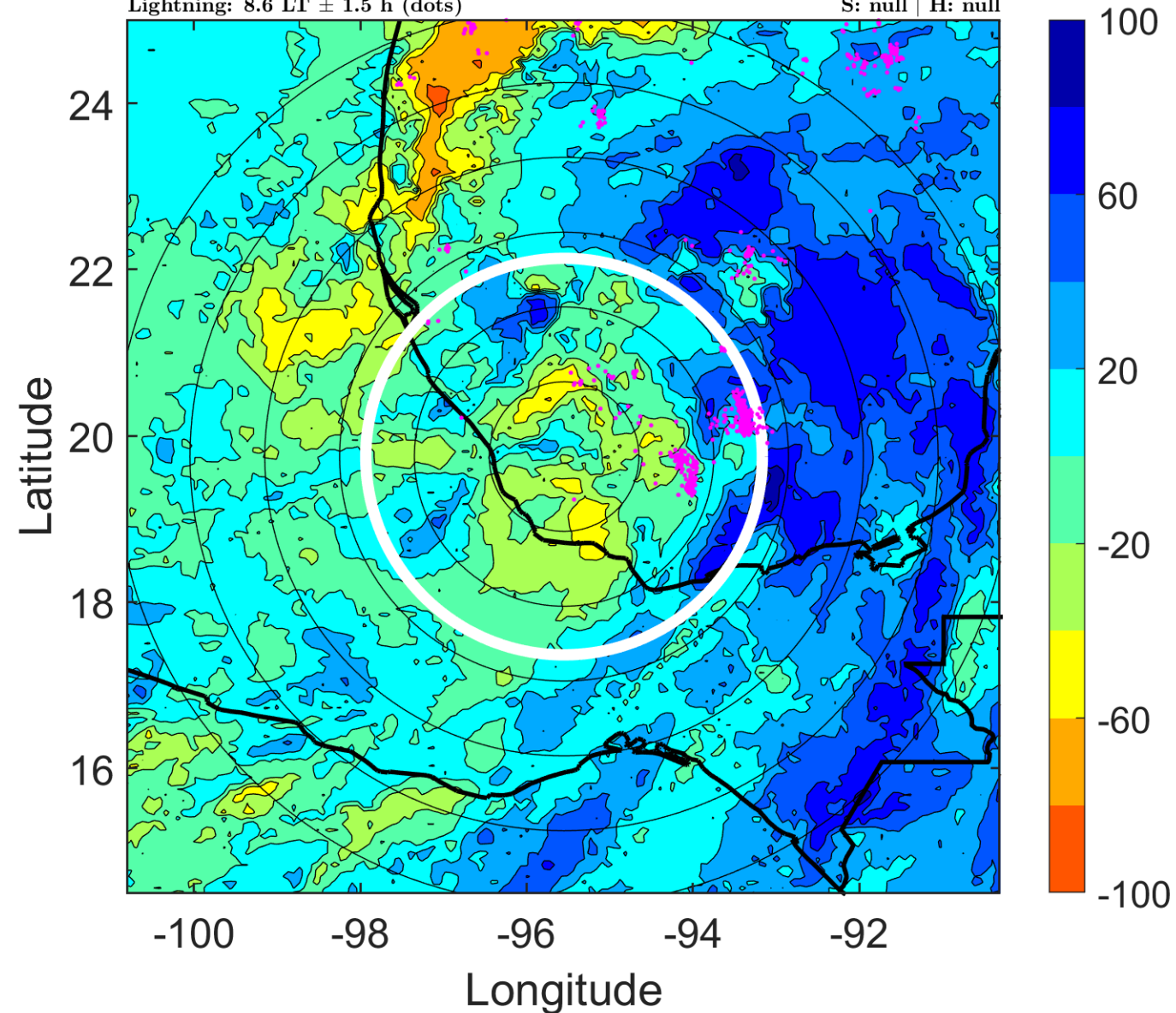

IR BT & Lightning

t: 2010090518 (11.6 LT)

Lightning: 11.6 LT \pm 1.5 h (dots)

PT: LLCP | EA: QUASI

10L (HERMINE) | 25 kt TD

S: 6.8 m s⁻¹ (M) | H: 194°

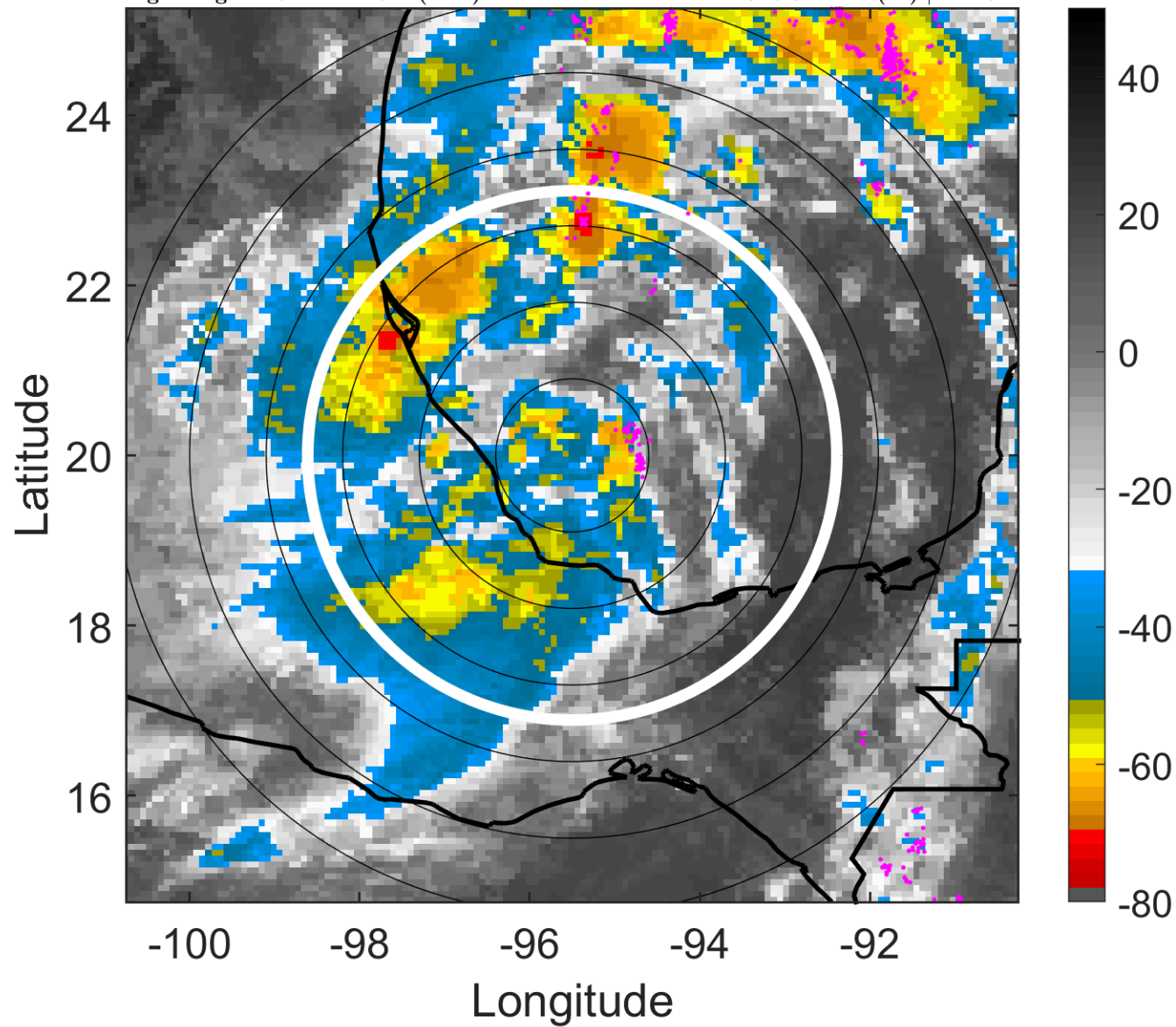

6-h IR BT Differences & Lightning

Δ t: 2010090518 (11.6 LT) - 2010090512 (5.6 LT)

Lightning: 11.6 LT \pm 1.5 h (dots)

PT: LLCP | EA: QUASI

10L (HERMINE) | 25 kt TD

S: 6.8 m s⁻¹ (M) | H: 194°

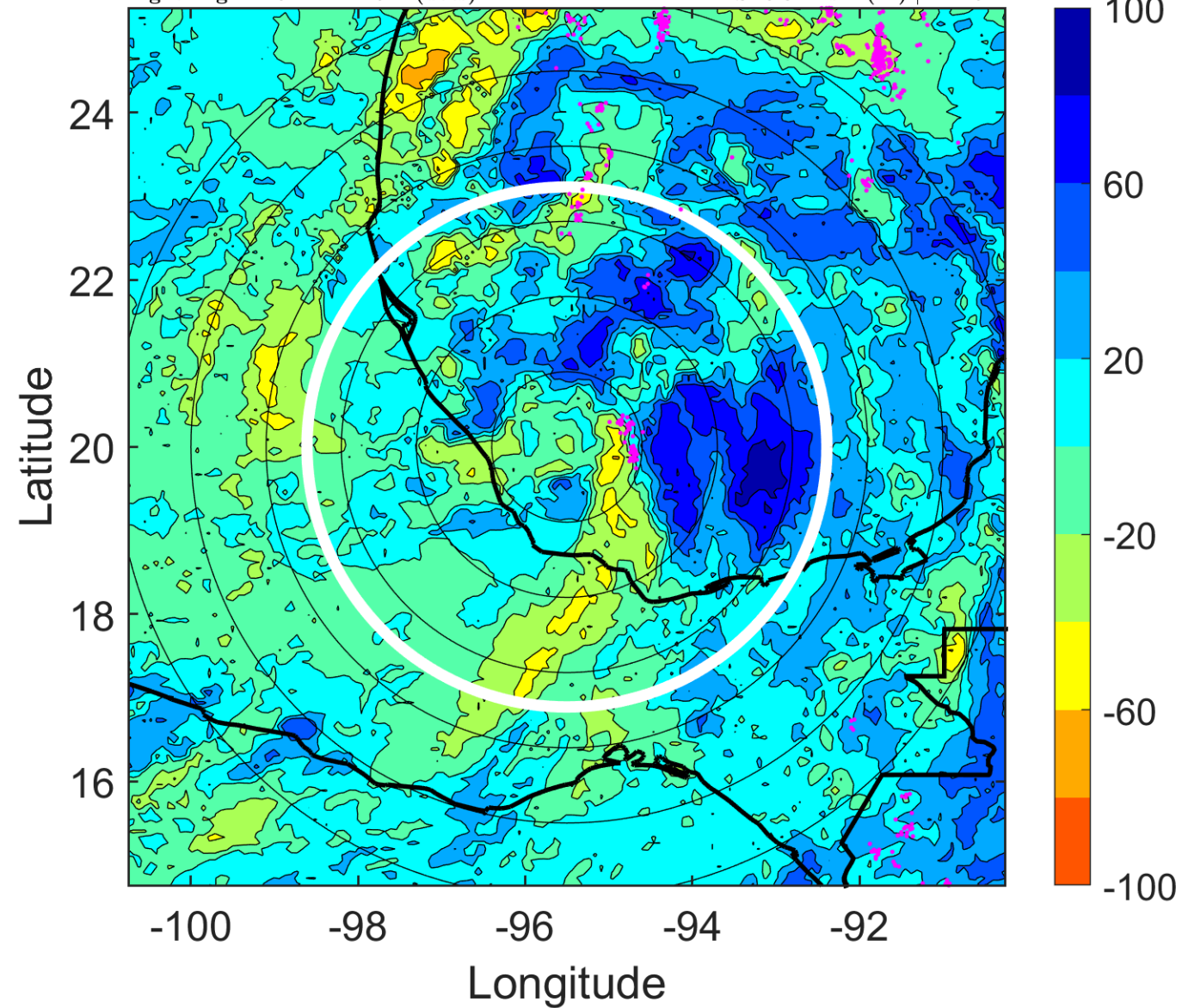

IR BT & Lightning

t: 2010090521 (14.7 LT)

Lightning: 14.7 LT \pm 1.5 h (dots)

PT: LLCP | EA: QUASI

10L (HERMINE) | 27.5 kt TD

S: 5.6 m s⁻¹ (M) | H: 206°

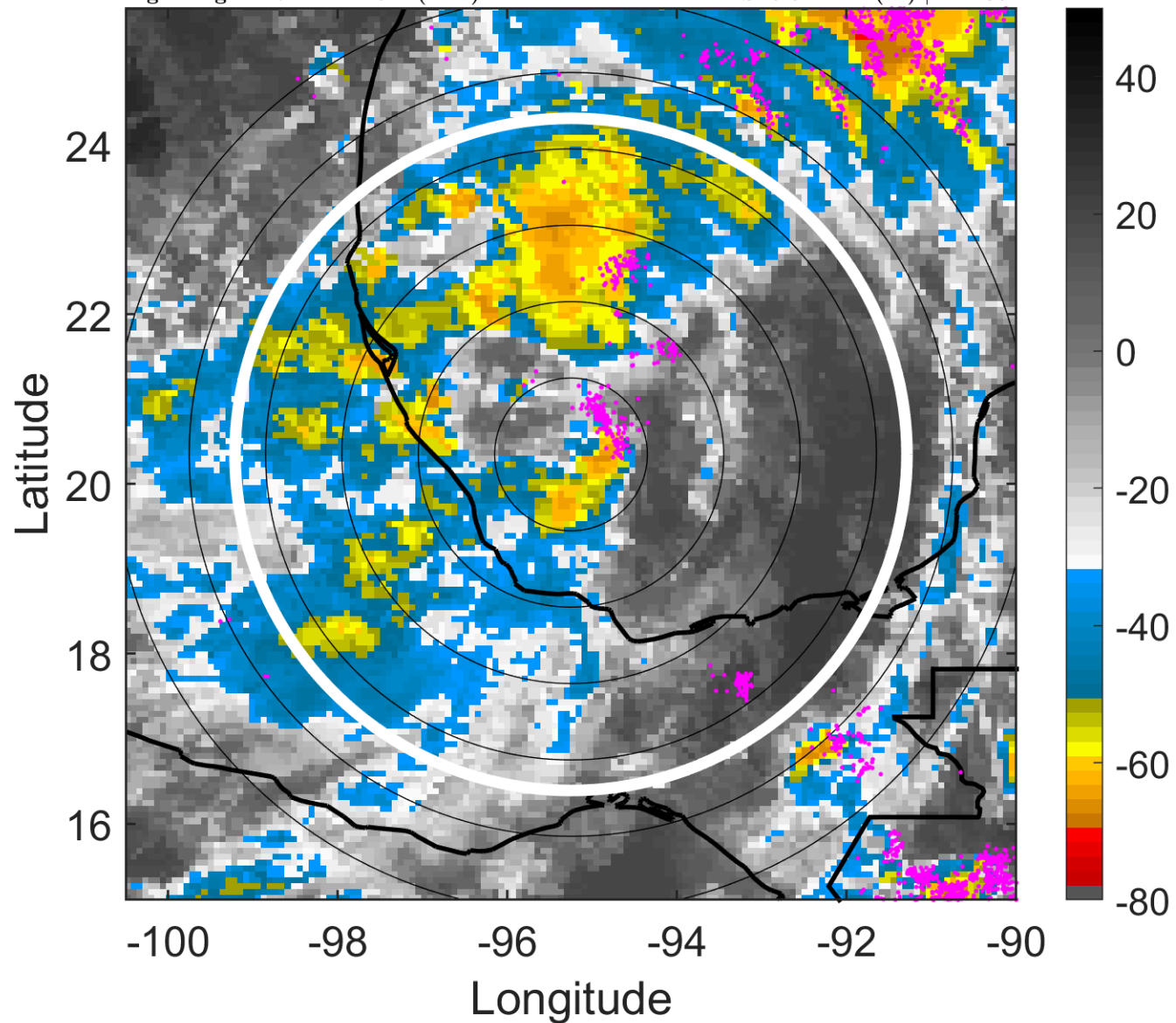

6-h IR BT Differences & Lightning

Δ t: 2010090521 (14.7 LT) - 2010090515 (8.6 LT)

Lightning: 14.7 LT \pm 1.5 h (dots)

PT: LLCP | EA: QUASI

10L (HERMINE) | 27.5 kt TD

S: 5.6 m s⁻¹ (M) | H: 206°

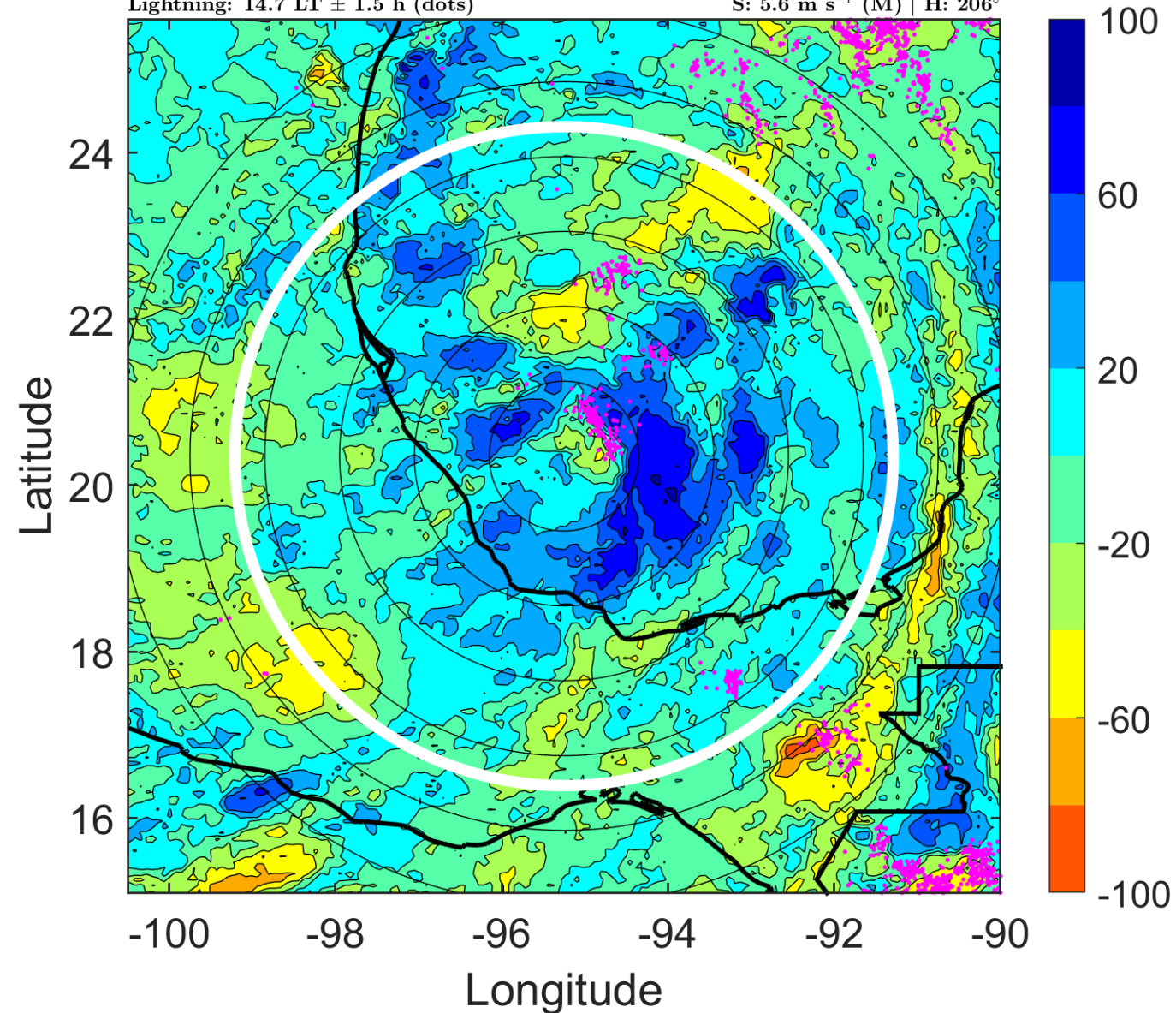

IR BT & Lightning

t: 2010090600 (17.7 LT)

Lightning: 17.7 LT \pm 1.5 h (dots)

PT: LLCP | EA: QUASI

10L (HERMINE) | 30 kt TD

S: 4.4 m s⁻¹ (M) | H: 218°

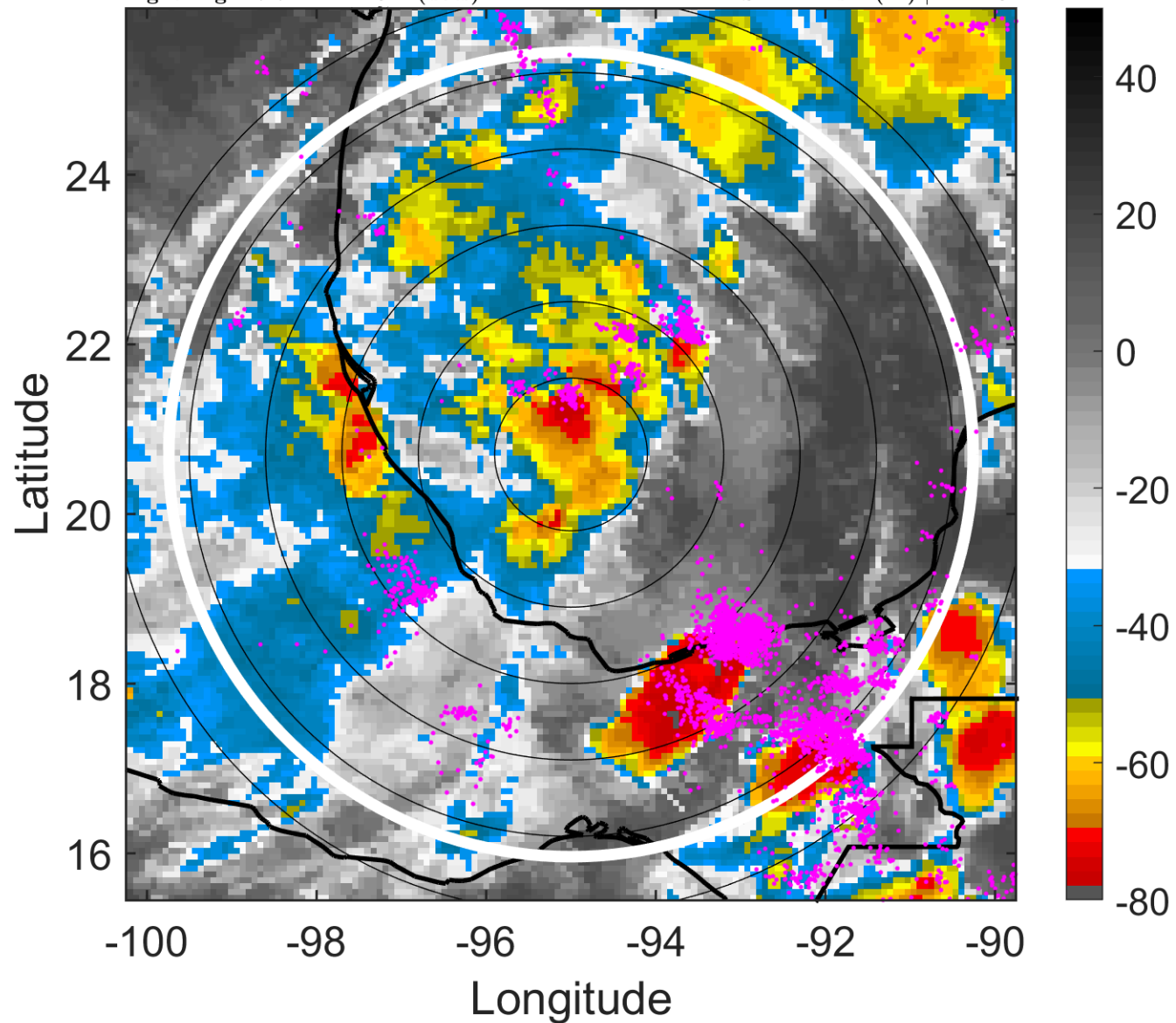

6-h IR BT Differences & Lightning

Δ t: 2010090600 (17.7 LT) - 2010090518 (11.6 LT)

Lightning: 17.7 LT \pm 1.5 h (dots)

PT: LLCP | EA: QUASI

10L (HERMINE) | 30 kt TD

S: 4.4 m s⁻¹ (M) | H: 218°

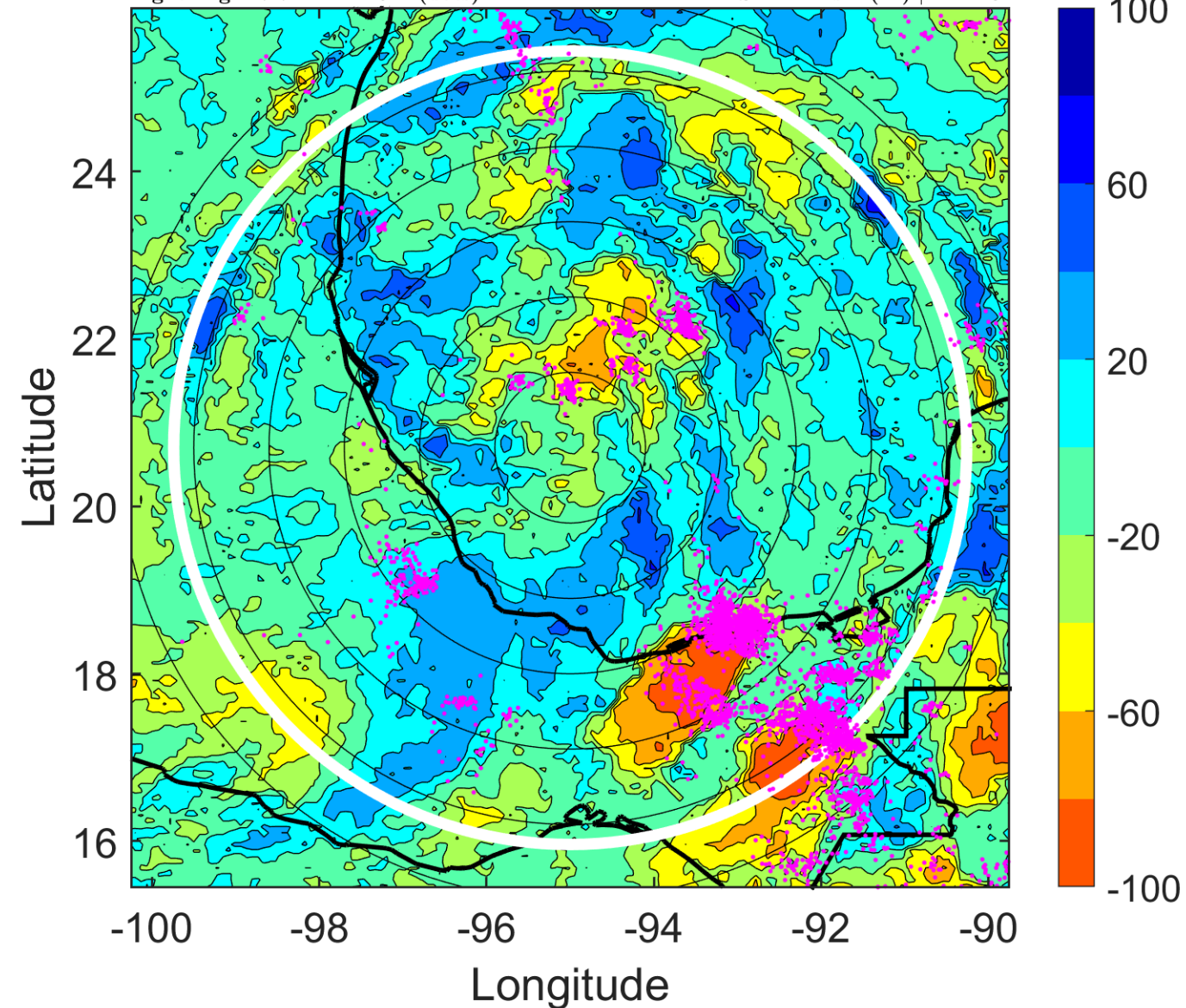

IR BT & Lightning

t: 2010090603 (20.7 LT)

Lightning: 20.7 LT \pm 1.5 h (dots)

PT: LLCP | EA: QUASI

10L (HERMINE) | 35 kt TS

S: 4.6 m s⁻¹ (M) | H: 210.5°

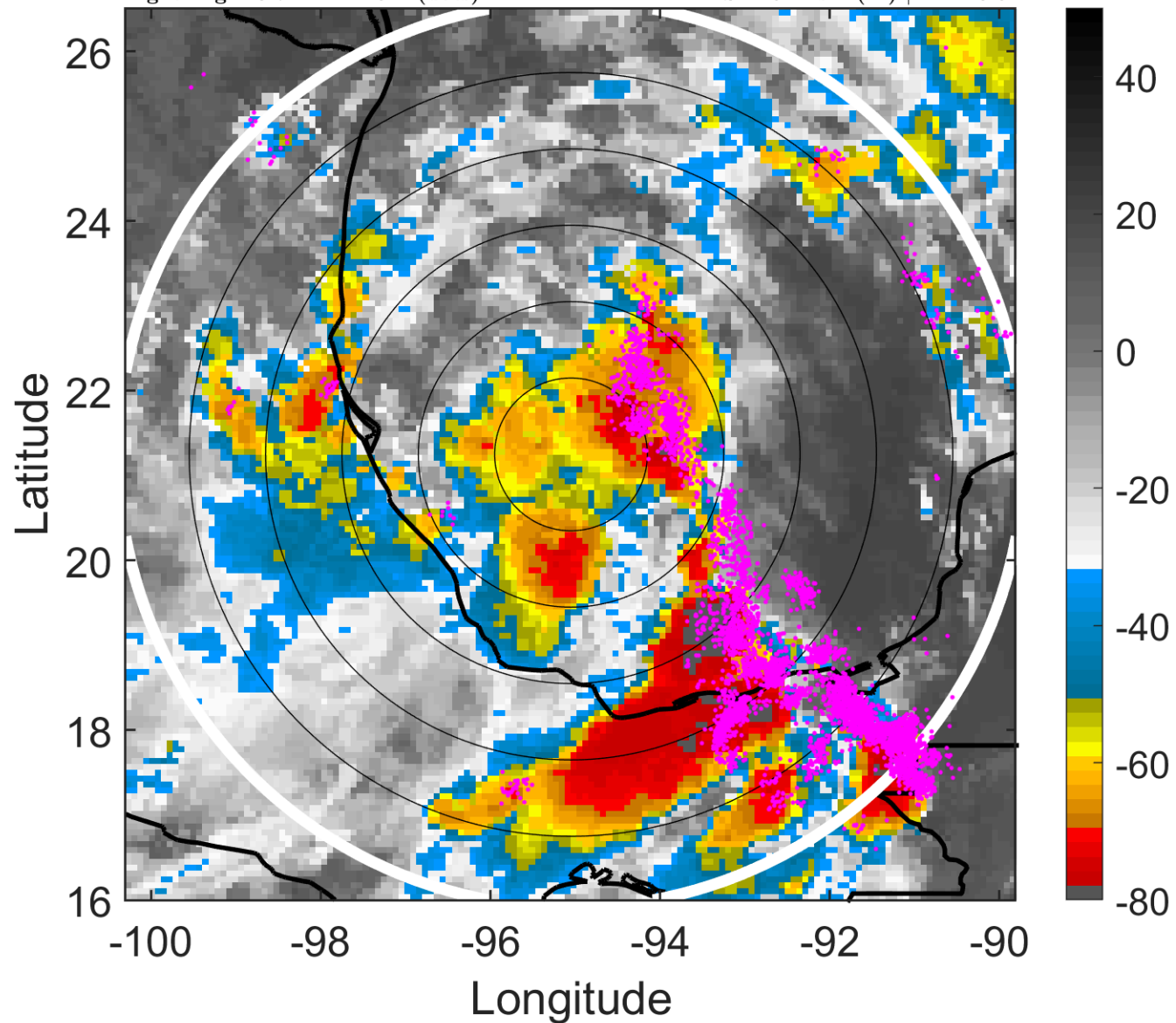

6-h IR BT Differences & Lightning

Δ t: 2010090603 (20.7 LT) - 2010090521 (14.7 LT)

Lightning: 20.7 LT \pm 1.5 h (dots)

PT: LLCP | EA: QUASI

10L (HERMINE) | 35 kt TS

S: 4.6 m s⁻¹ (M) | H: 210.5°

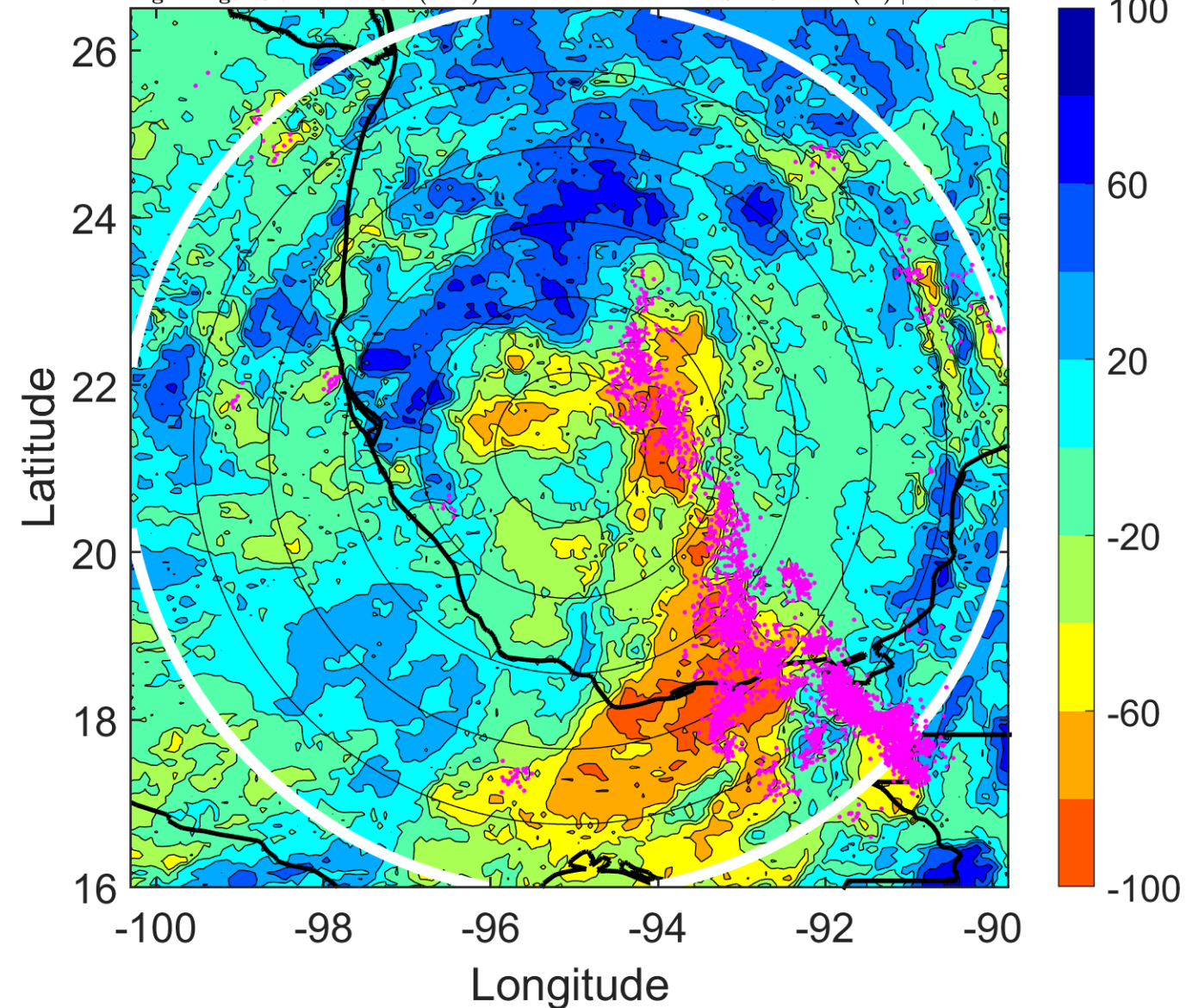

IR BT & Lightning

t: 2010090606 (23.7 LT)

Lightning: 23.7 LT \pm 1.5 h (dots)

PT: LLCP | EA: QUASI

10L (HERMINE) | 40 kt TS

S: 4.8 m s⁻¹ (M) | H: 203°

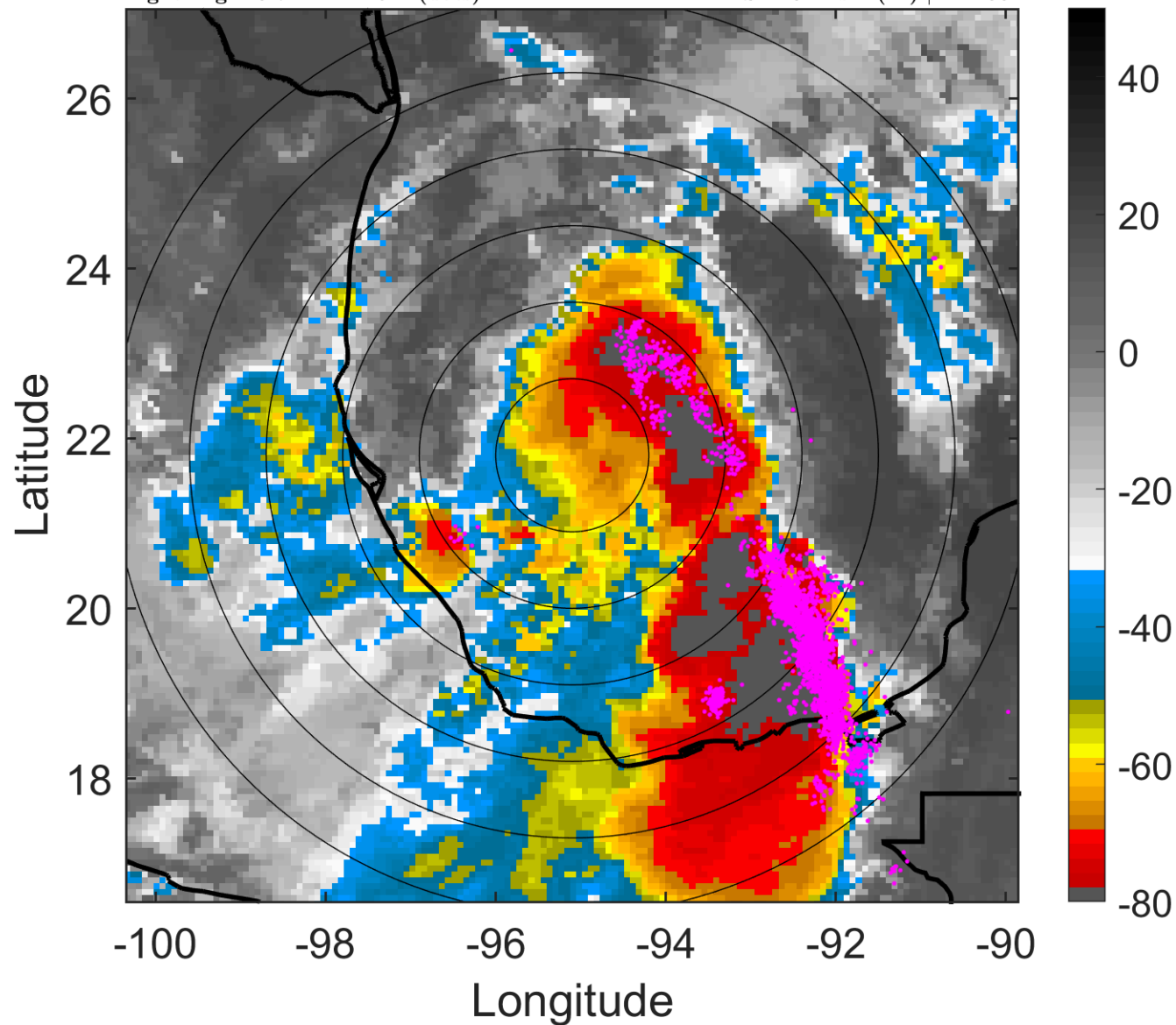

6-h IR BT Differences & Lightning

Δ t: 2010090606 (23.7 LT) - 2010090600 (17.7 LT)

Lightning: 23.7 LT \pm 1.5 h (dots)

PT: LLCP | EA: QUASI

10L (HERMINE) | 40 kt TS

S: 4.8 m s⁻¹ (M) | H: 203°

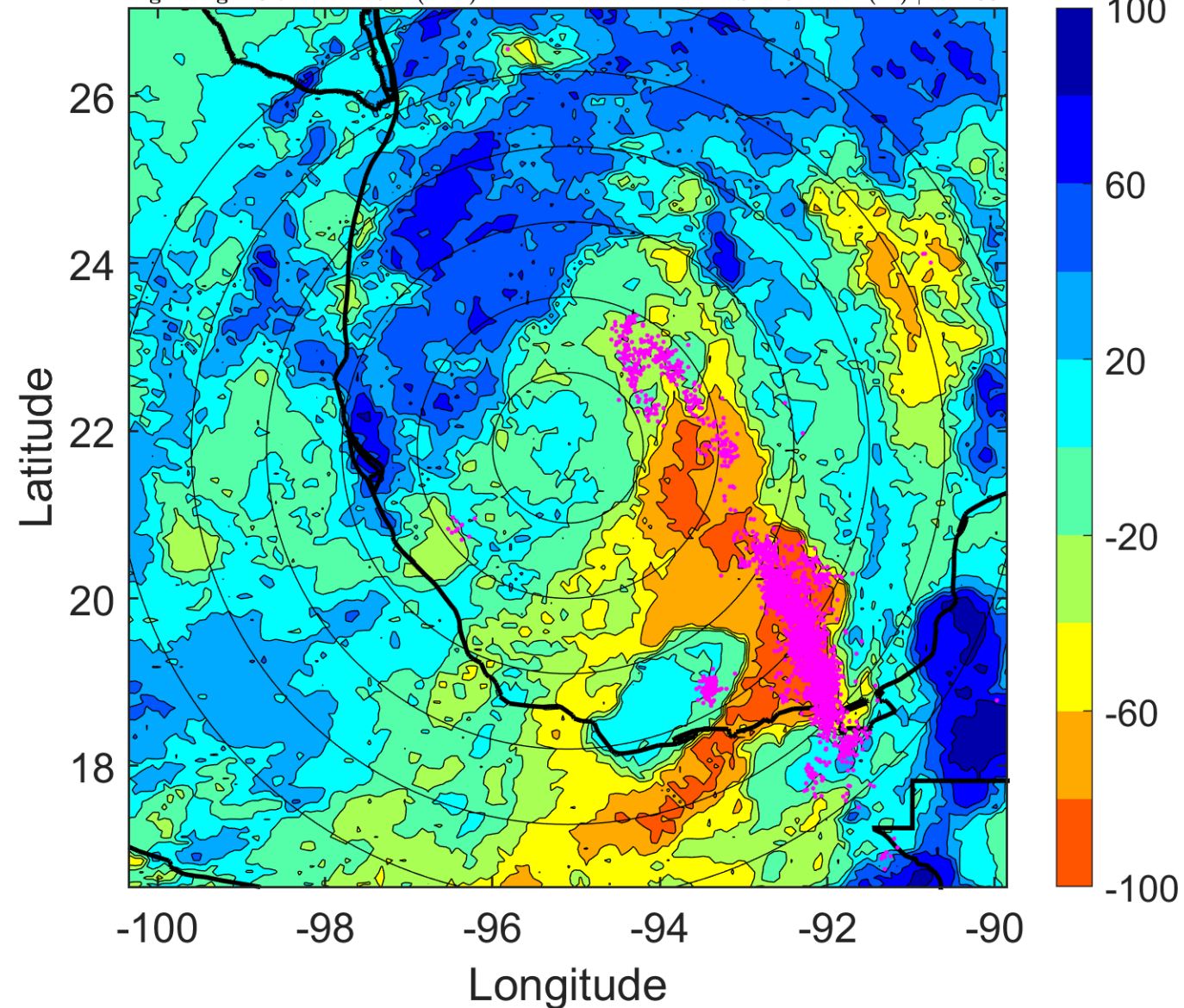

IR BT & Lightning

t: 2010090609 (2.6 LT)

Lightning: 2.6 LT \pm 1.5 h (dots)

PT: LLCP | EA: ACT

10L (HERMINE) | 42.5 kt TS

S: 5.7 m s⁻¹ (M) | H: 178.5°

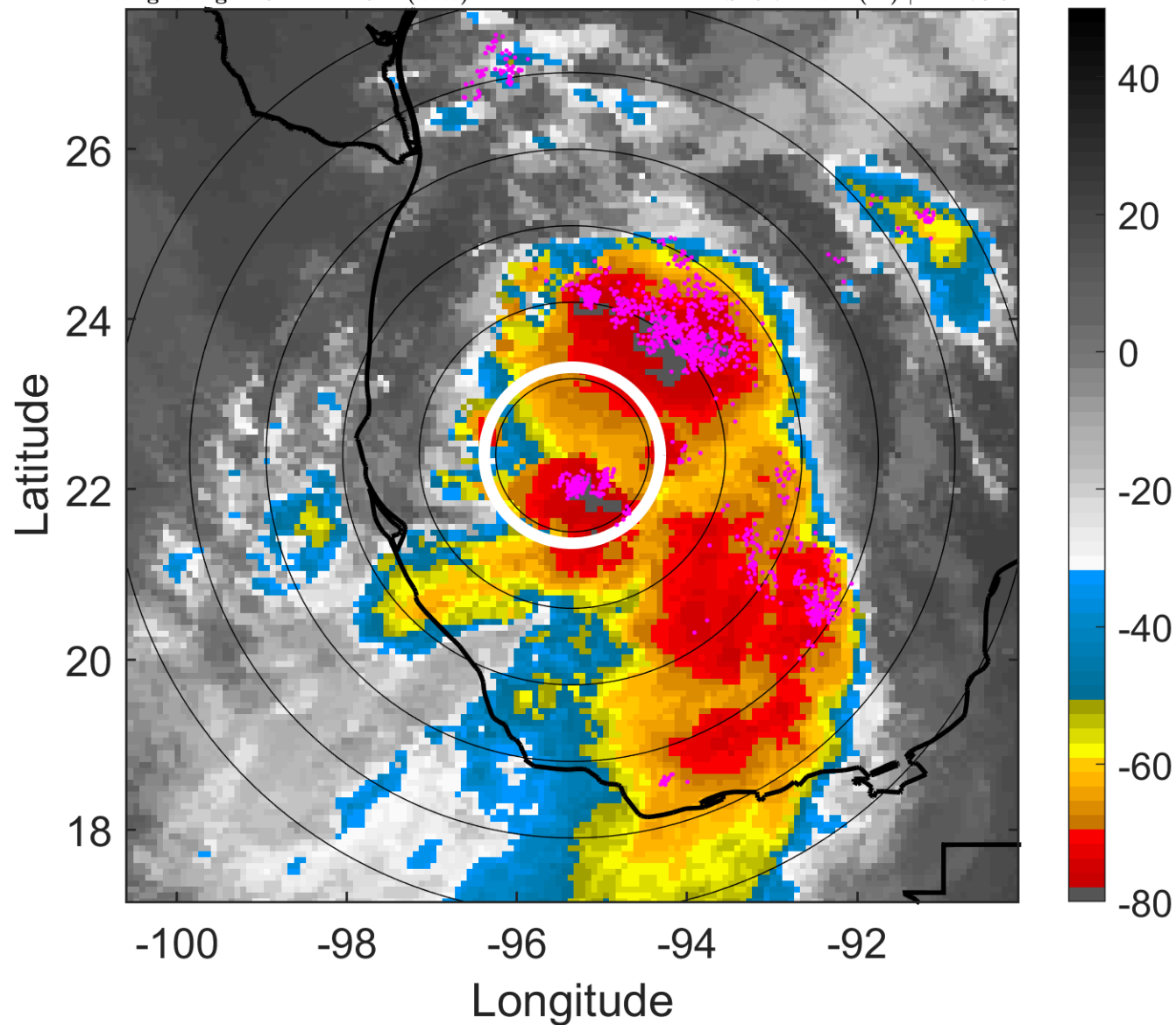

6-h IR BT Differences & Lightning

Δ t: 2010090609 (2.6 LT) - 2010090603 (20.7 LT)

Lightning: 2.6 LT \pm 1.5 h (dots)

PT: LLCP | EA: ACT

10L (HERMINE) | 42.5 kt TS

S: 5.7 m s⁻¹ (M) | H: 178.5°

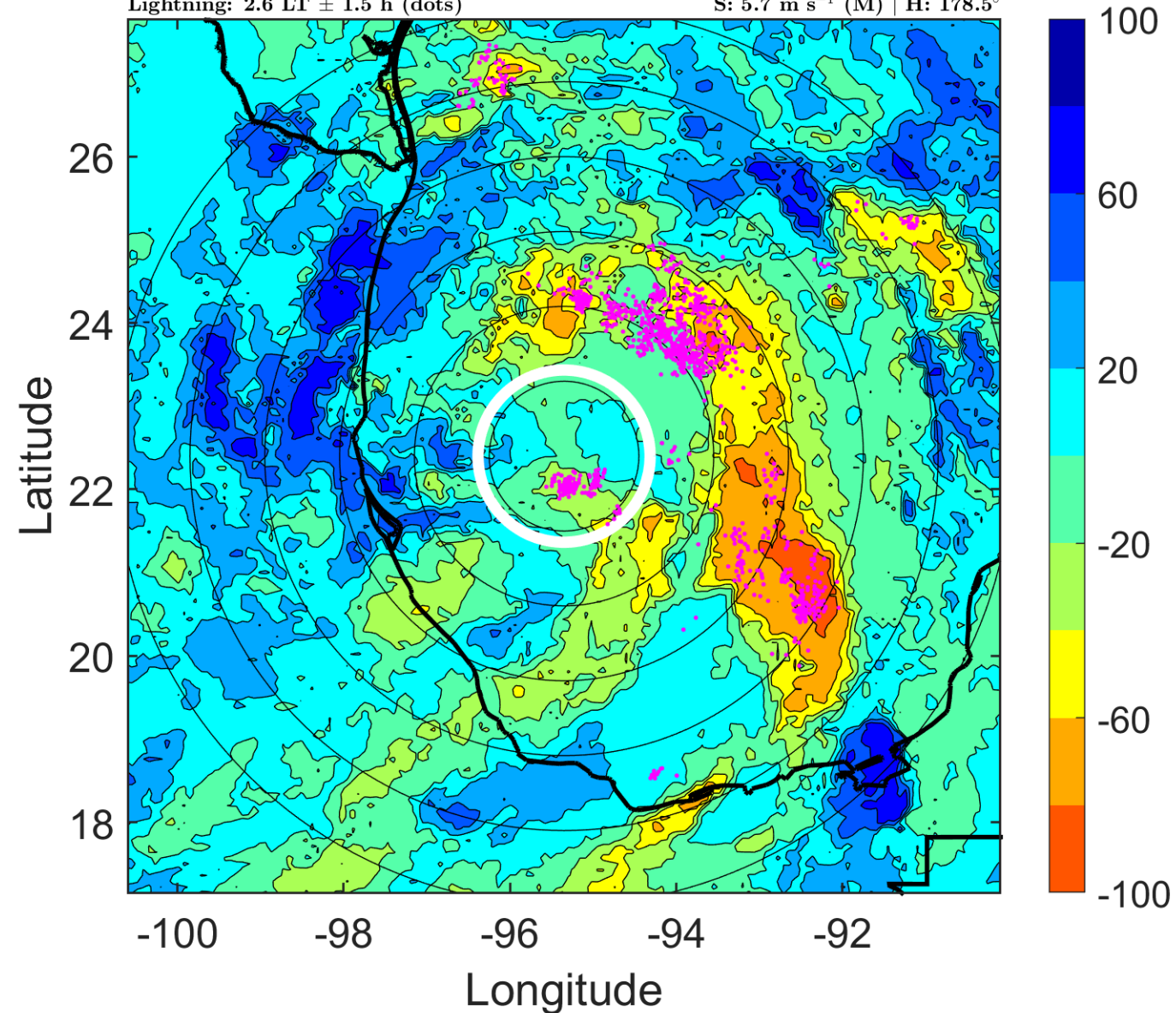

IR BT & Lightning

t: 2010090612 (5.6 LT)

Lightning: 5.6 LT \pm 1.5 h (dots)

PT: LLCP | EA: ACT

10L (HERMINE) | 45 kt TS

S: 6.6 m s⁻¹ (M) | H: 154°

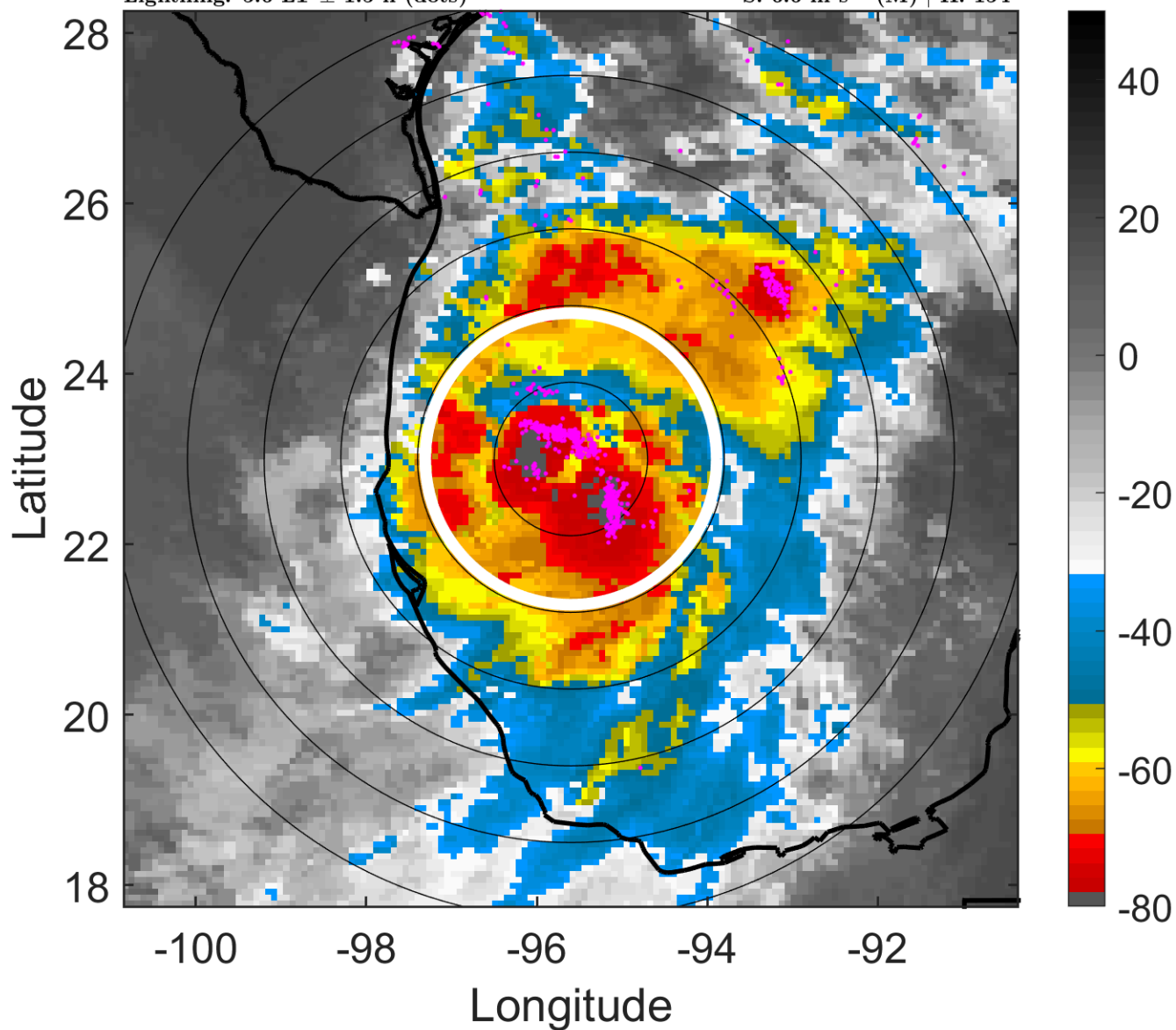

6-h IR BT Differences & Lightning

Δ t: 2010090612 (5.6 LT) - 2010090606 (23.7 LT)

Lightning: 5.6 LT \pm 1.5 h (dots)

PT: LLCP | EA: ACT

10L (HERMINE) | 45 kt TS

S: 6.6 m s⁻¹ (M) | H: 154°

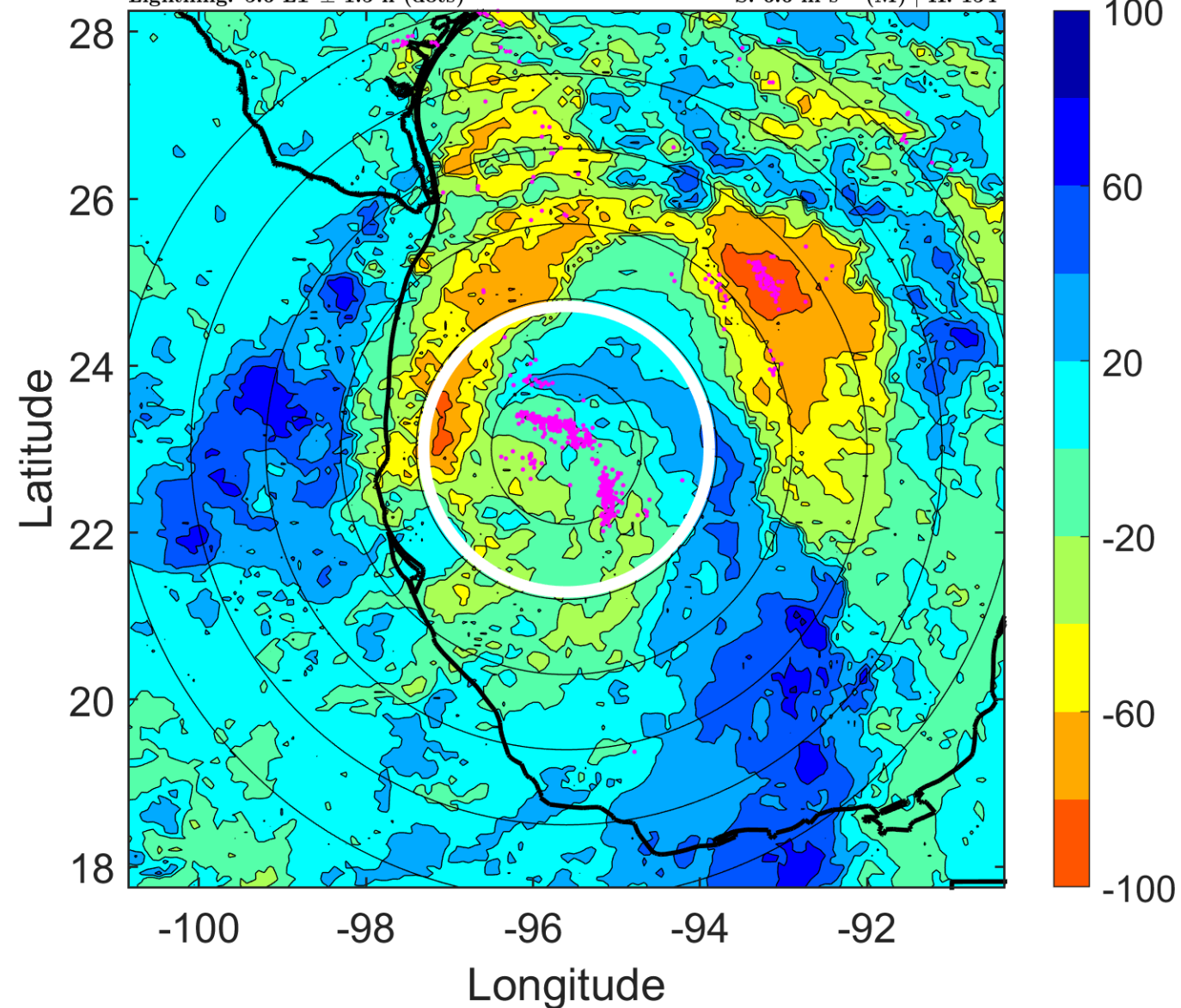

IR BT & Lightning

t: 2010090615 (8.6 LT)

Lightning: 8.6 LT \pm 1.5 h (dots)

PT: LLCP | EA: ACT

10L (HERMINE) | 47.5 kt TS

S: 3.7 m s⁻¹ (L) | H: 149°

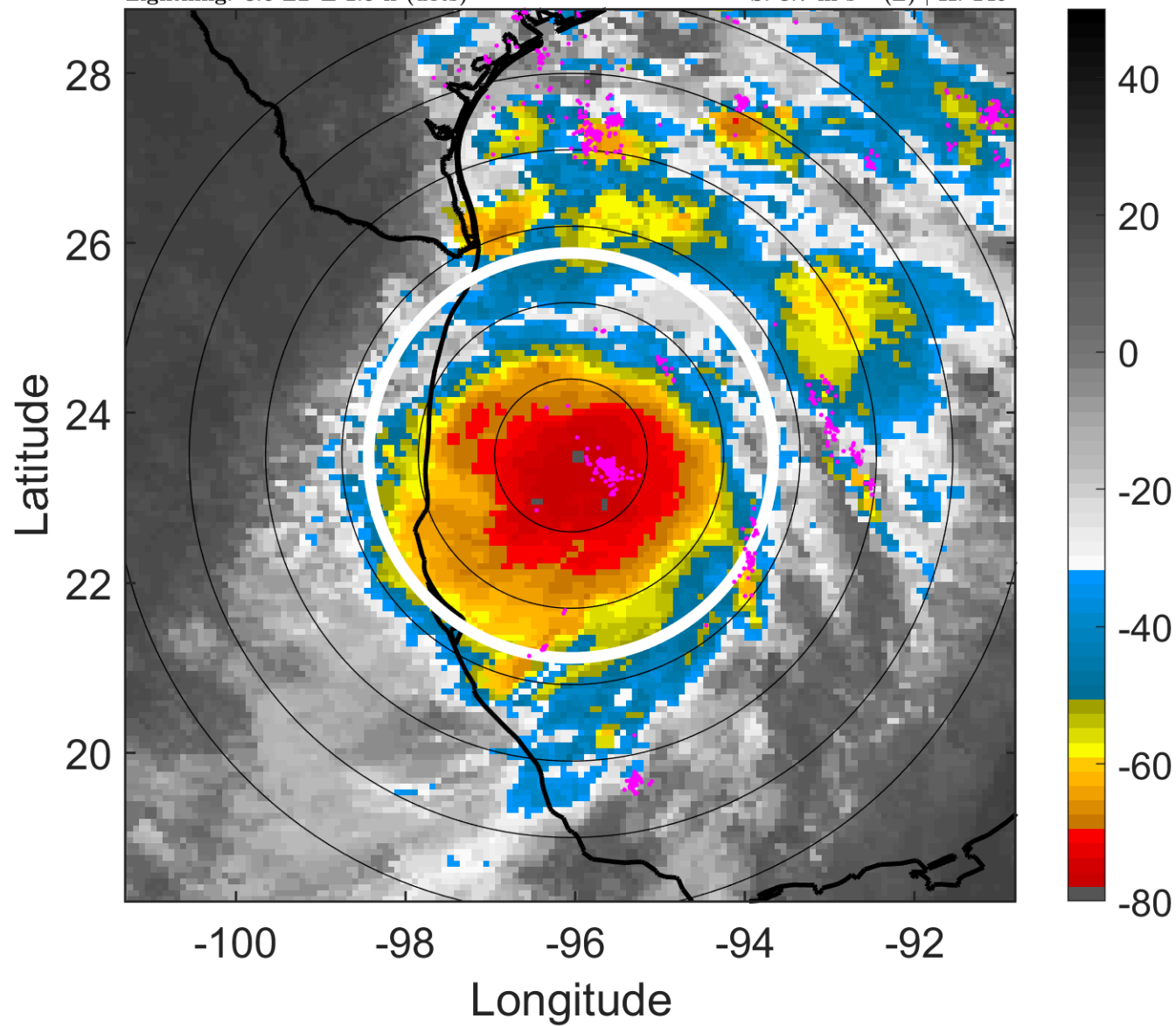

6-h IR BT Differences & Lightning

Δ t: 2010090615 (8.6 LT) - 2010090609 (2.6 LT)

Lightning: 8.6 LT \pm 1.5 h (dots)

PT: LLCP | EA: ACT

10L (HERMINE) | 47.5 kt TS

S: 3.7 m s⁻¹ (L) | H: 149°

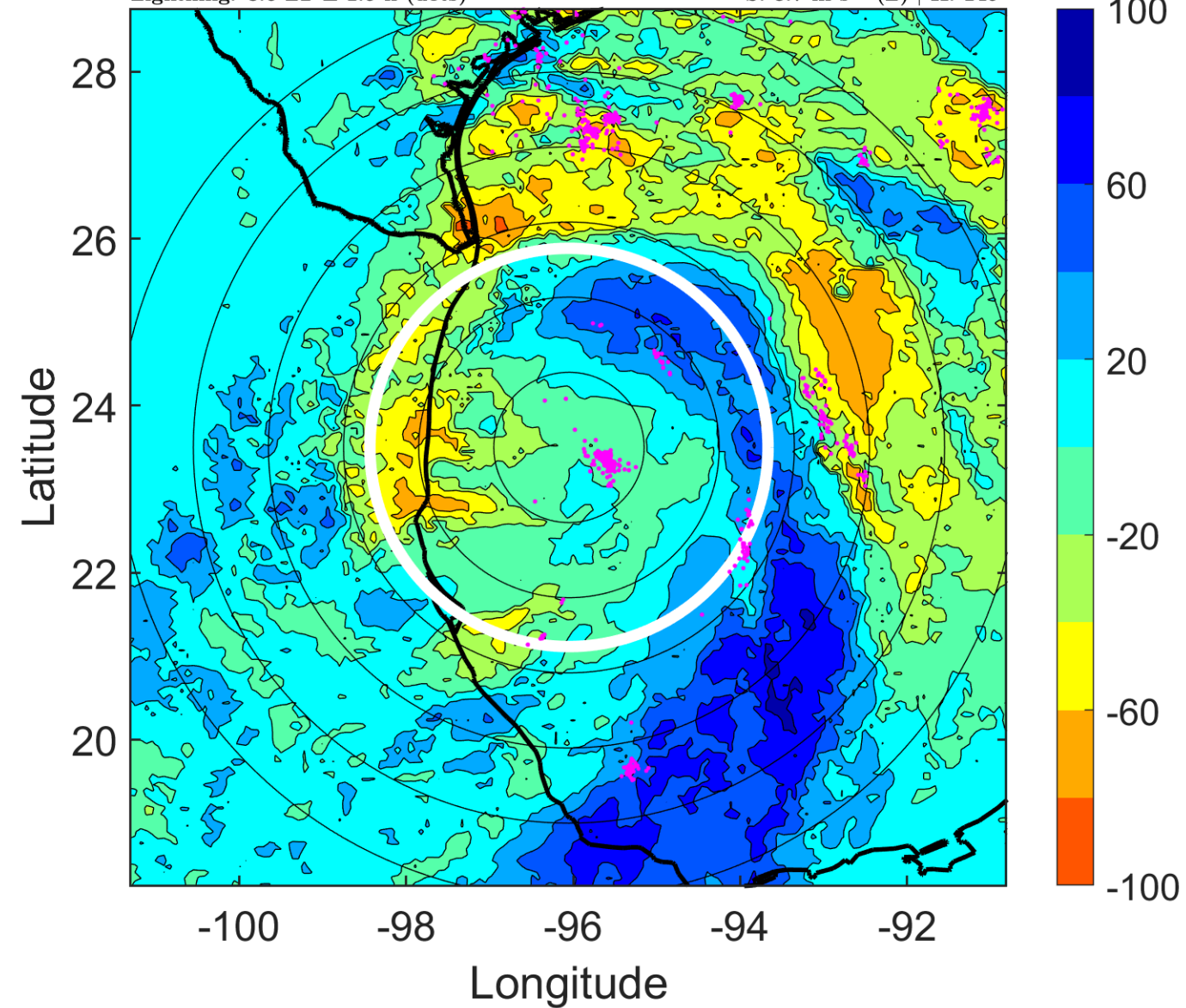

IR BT & Lightning

t: 2010090618 (11.6 LT)

Lightning: 11.6 LT \pm 1.5 h (dots)

PT: LLCP | EA: ACT

10L (HERMINE) | 50 kt TS

S: 0.8 m s⁻¹ (L) | H: 144°

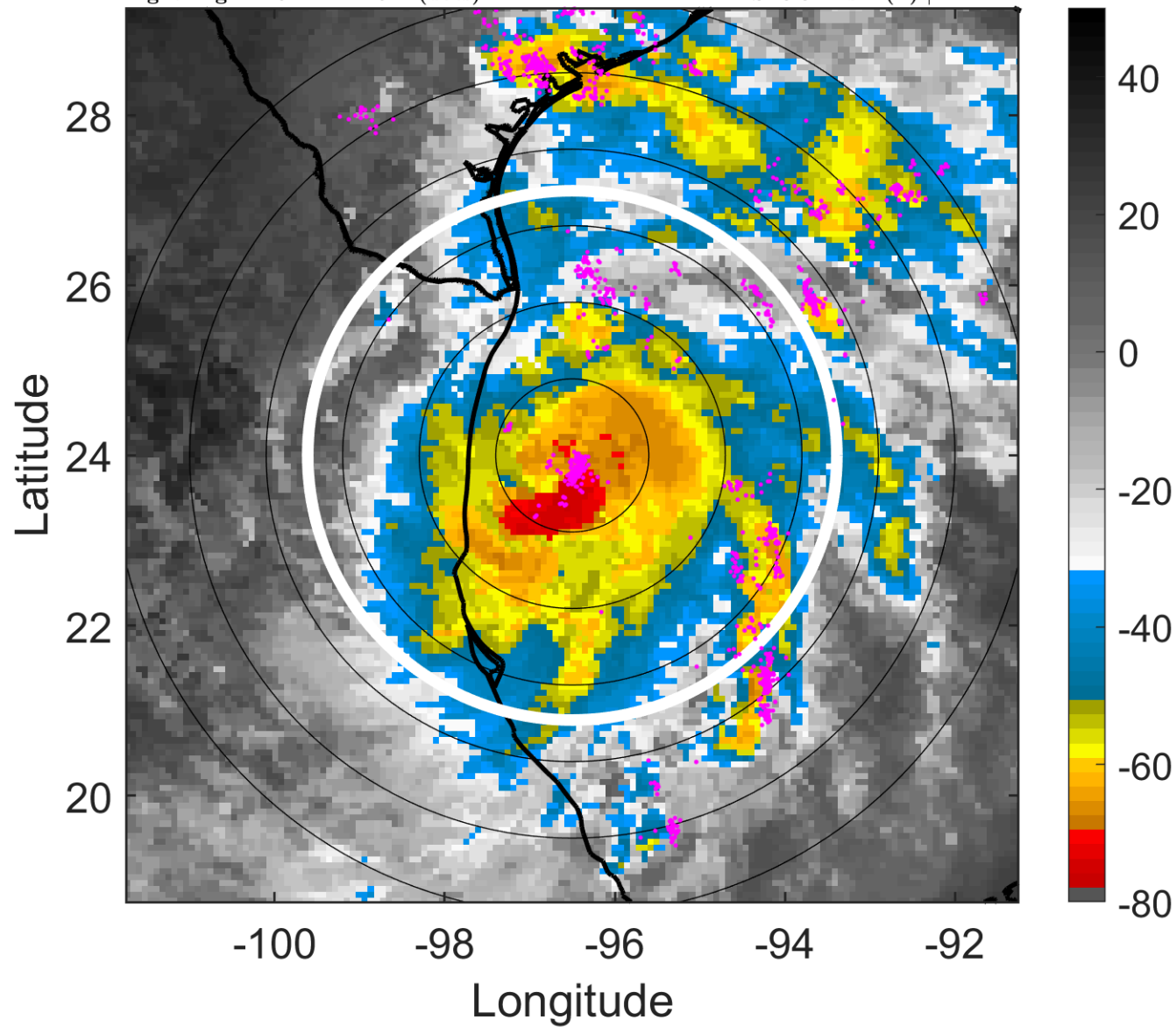

6-h IR BT Differences & Lightning

Δ t: 2010090618 (11.6 LT) - 2010090612 (5.6 LT)

Lightning: 11.6 LT \pm 1.5 h (dots)

PT: LLCP | EA: ACT

10L (HERMINE) | 50 kt TS

S: 0.8 m s⁻¹ (L) | H: 144°

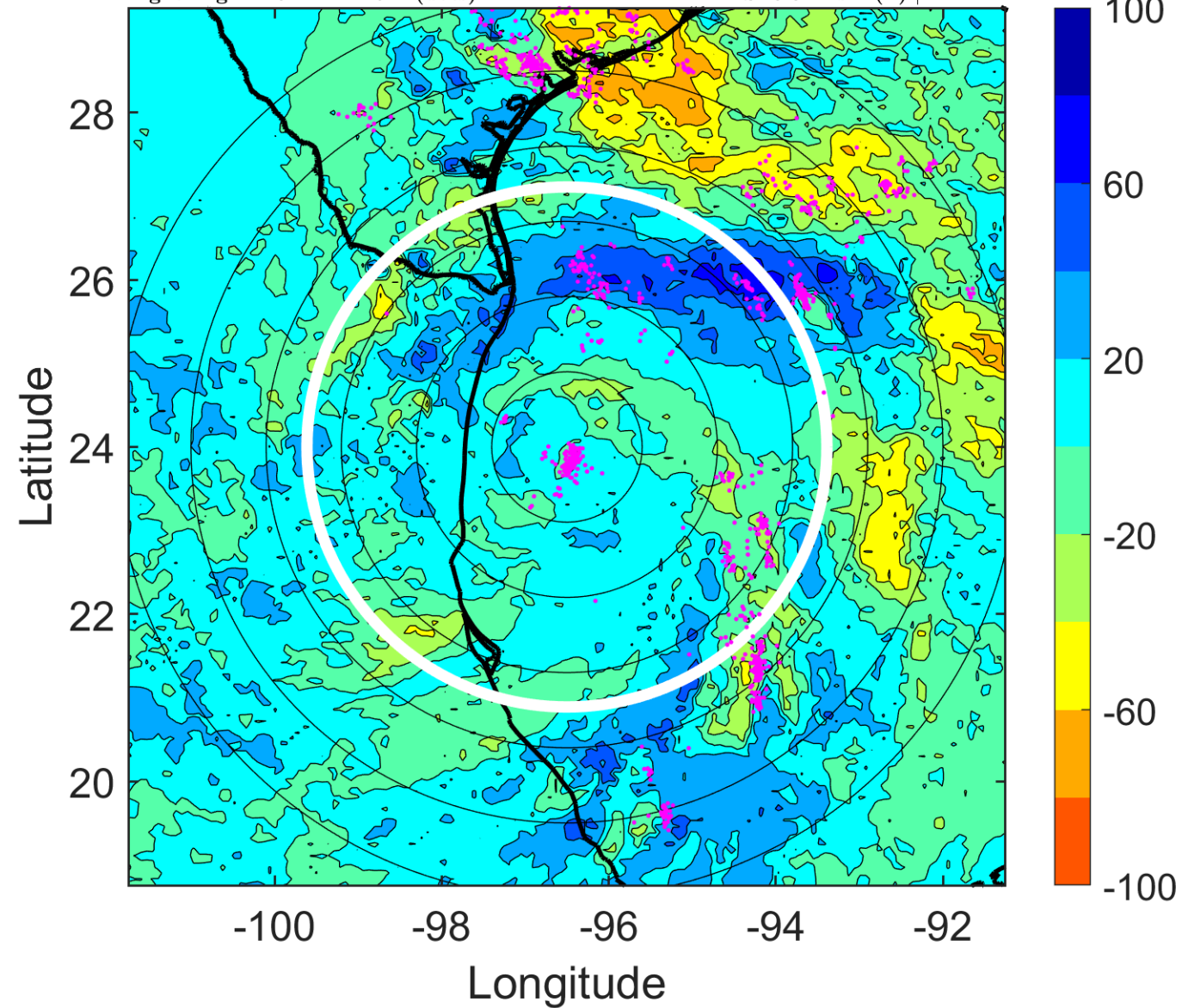

IR BT & Lightning

t: 2010090621 (14.5 LT)

Lightning: 14.5 LT \pm 1.5 h (dots)

PT: LLCP | EA: ACT

10L (HERMINE) | 52.5 kt TS

S: 2.5 m s⁻¹ (L) | H: 125.5°

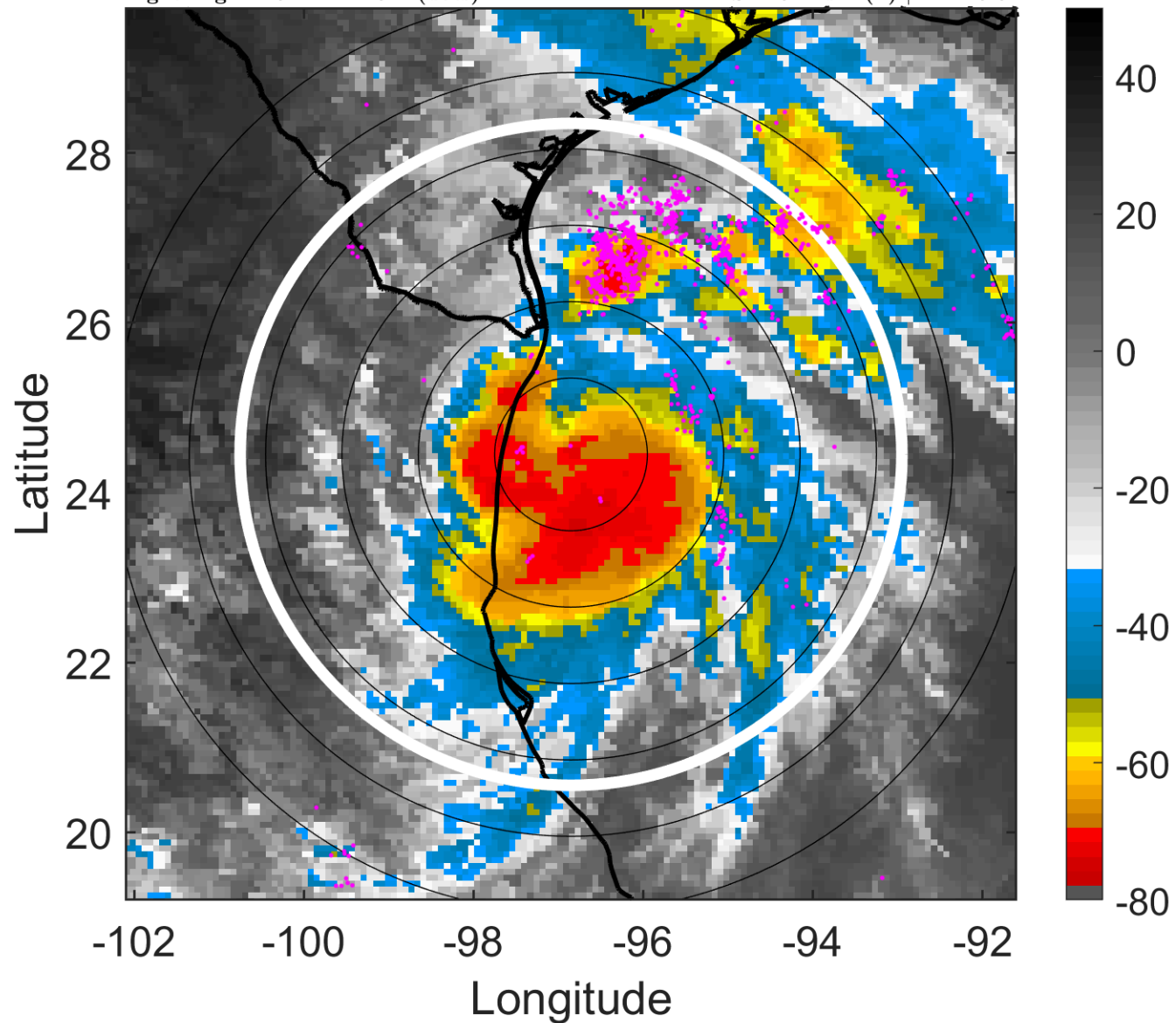

6-h IR BT Differences & Lightning

Δ t: 2010090621 (14.5 LT) - 2010090615 (8.6 LT)

Lightning: 14.5 LT \pm 1.5 h (dots)

PT: LLCP | EA: ACT

10L (HERMINE) | 52.5 kt TS

S: 2.5 m s⁻¹ (L) | H: 125.5°

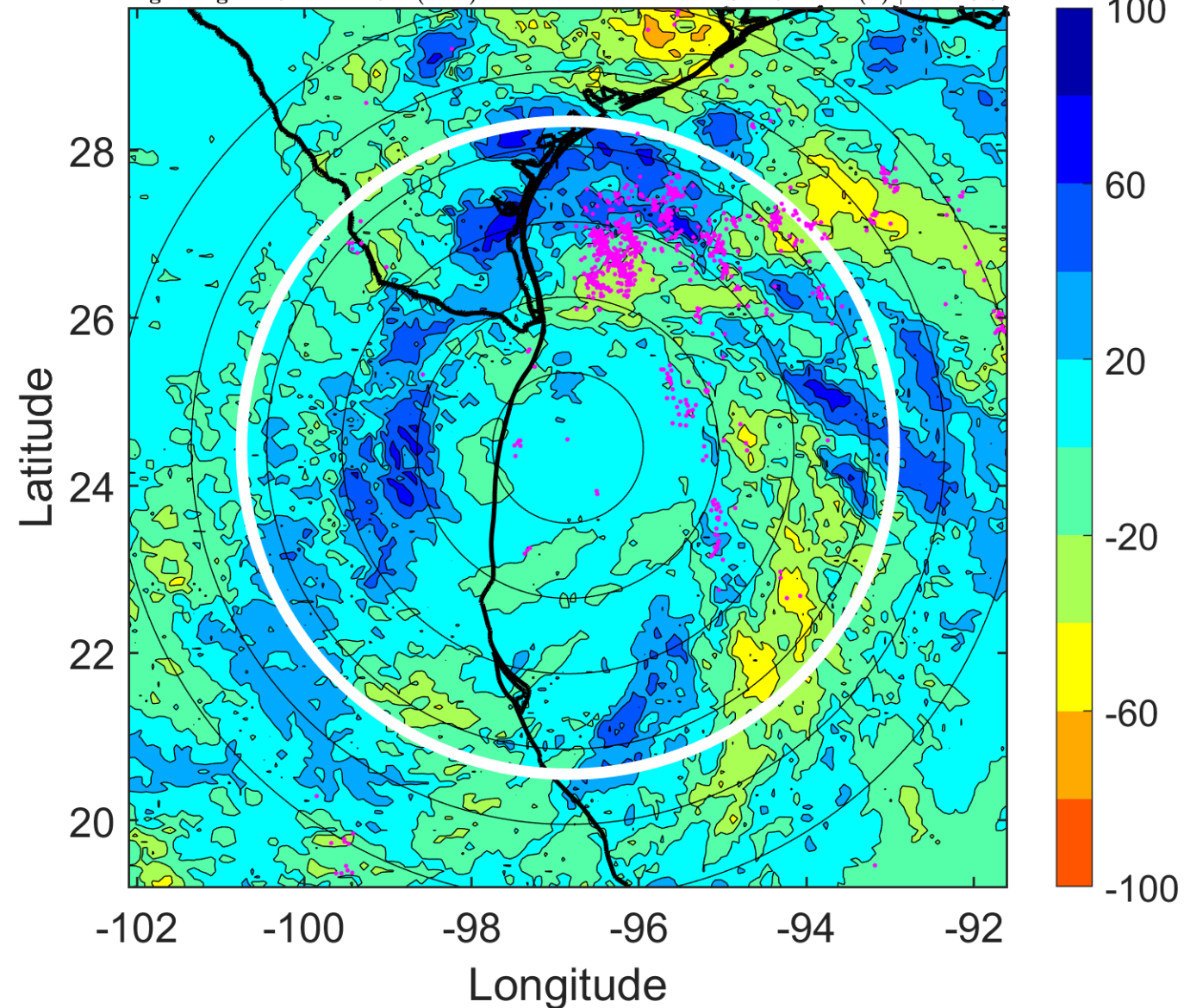

IR BT & Lightning

t: 2010090700 (17.5 LT)

Lightning: 17.5 LT \pm 1.5 h (dots)

PT: LLCP | EA: ACT

10L (HERMINE) | 55 kt TS

S: 4.2 m s⁻¹ (L) | H: 107°

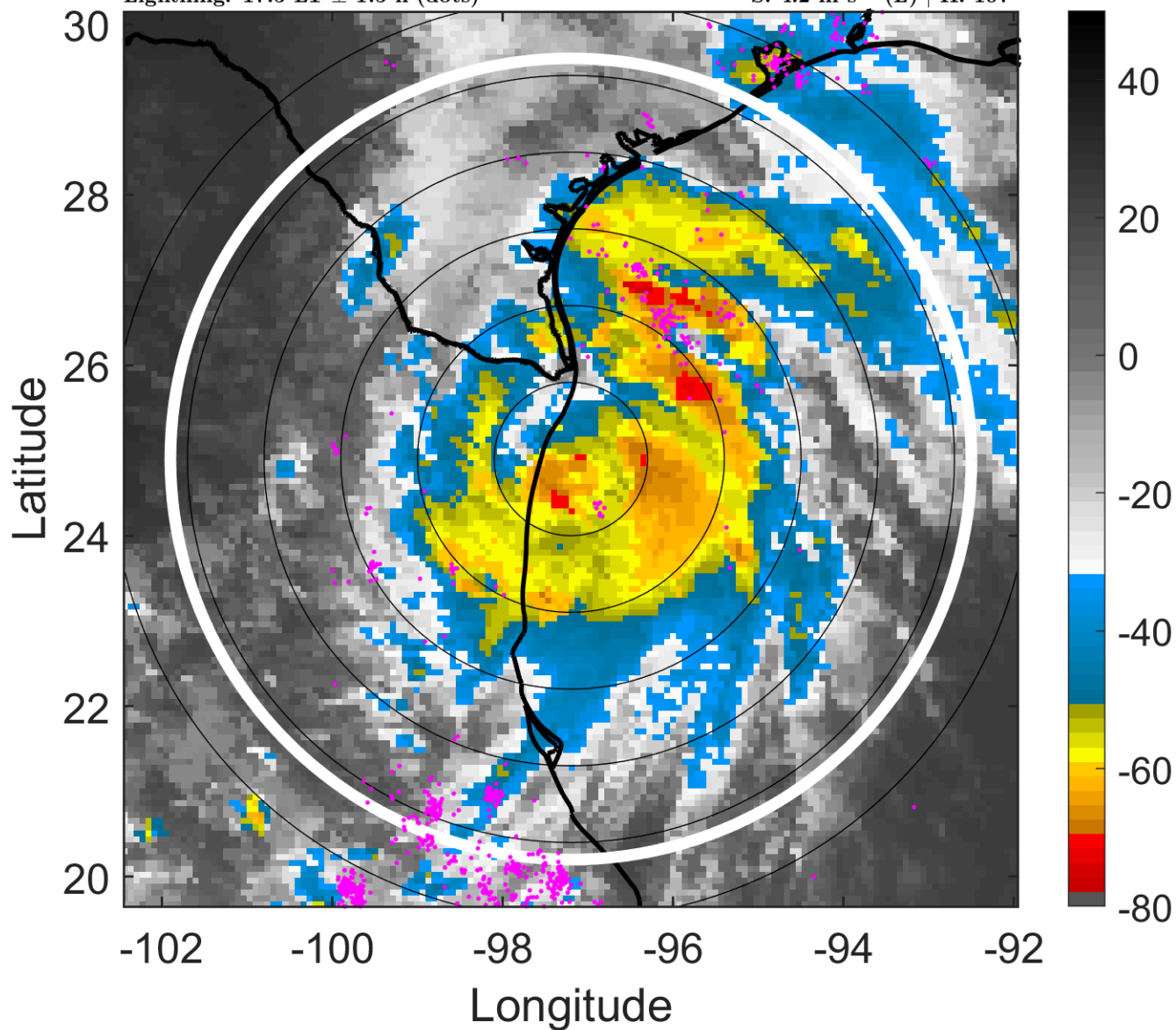

6-h IR BT Differences & Lightning

Δ t: 2010090700 (17.5 LT) - 2010090618 (11.6 LT)

Lightning: 17.5 LT \pm 1.5 h (dots)

PT: LLCP | EA: ACT

10L (HERMINE) | 55 kt TS

S: 4.2 m s⁻¹ (L) | H: 107°

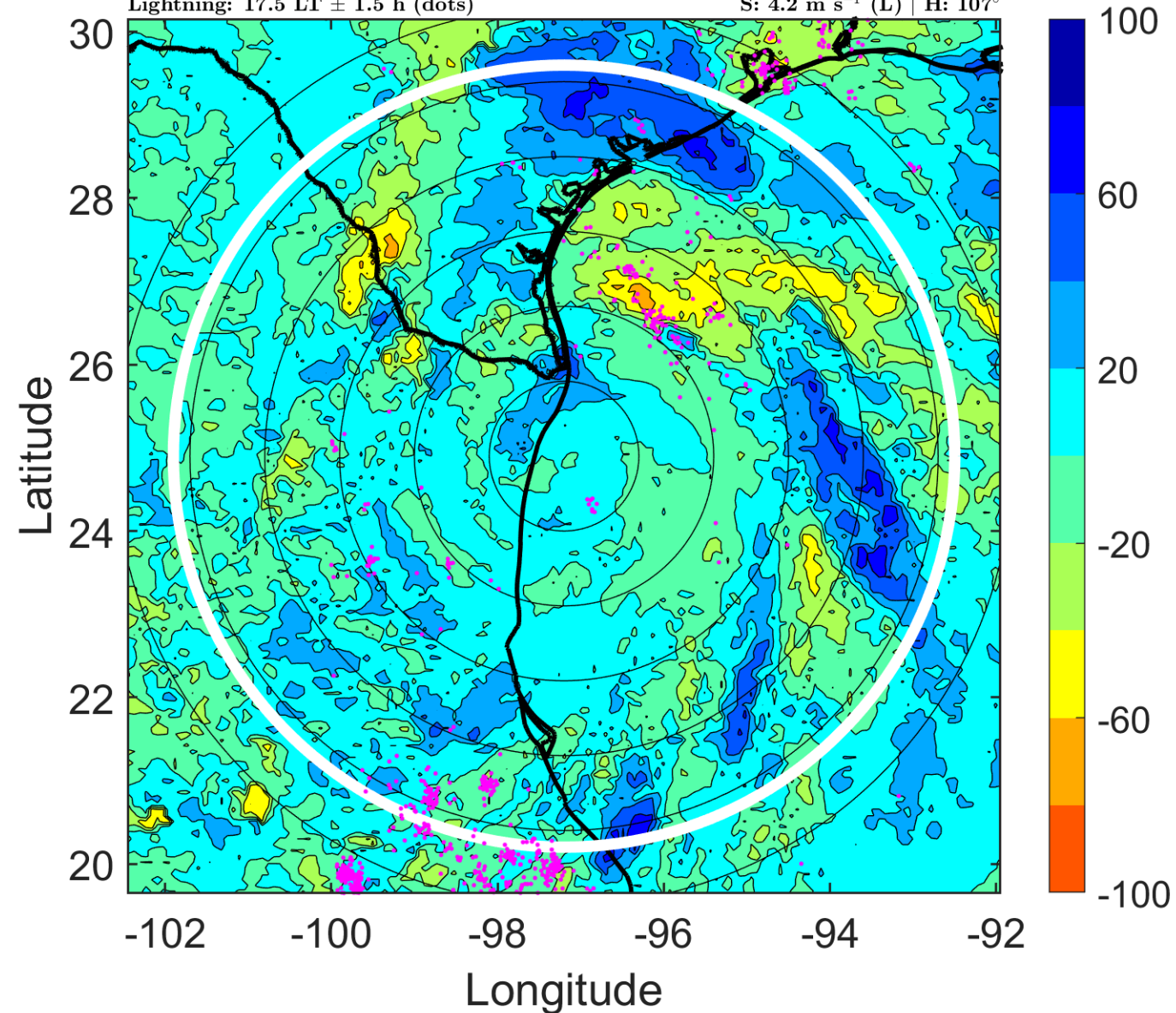

IR BT & Lightning

t: 2010090703 (20.5 LT)

Lightning: 20.5 LT \pm 1.5 h (dots)

PT: LLCP | EA: ACT

10L (HERMINE) | 55 kt TS

S: 5.1 m s⁻¹ (M) | H: 130°

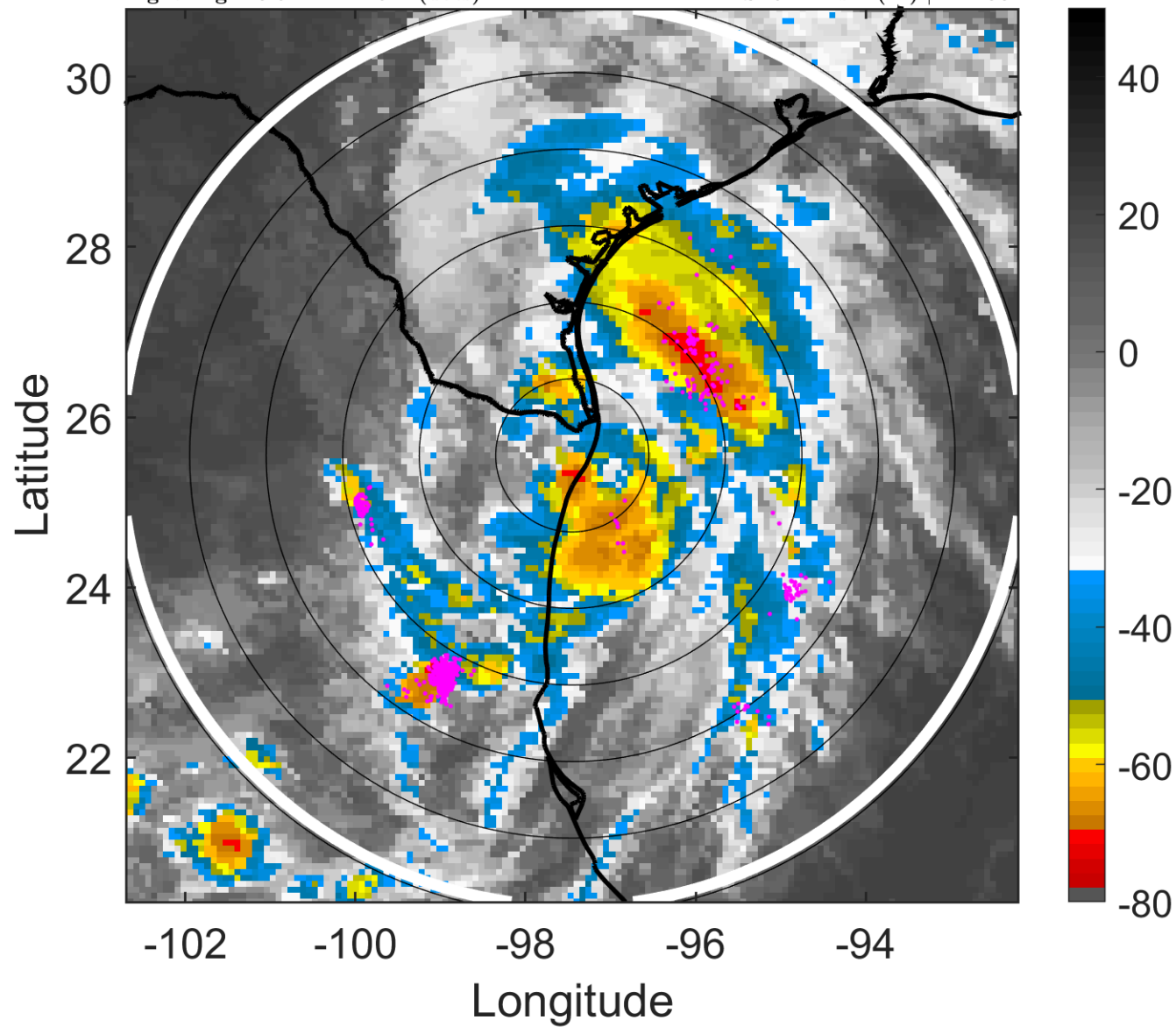

6-h IR BT Differences & Lightning

Δ t: 2010090703 (20.5 LT) - 2010090621 (14.5 LT)

Lightning: 20.5 LT \pm 1.5 h (dots)

PT: LLCP | EA: ACT

10L (HERMINE) | 55 kt TS

S: 5.1 m s⁻¹ (M) | H: 130°

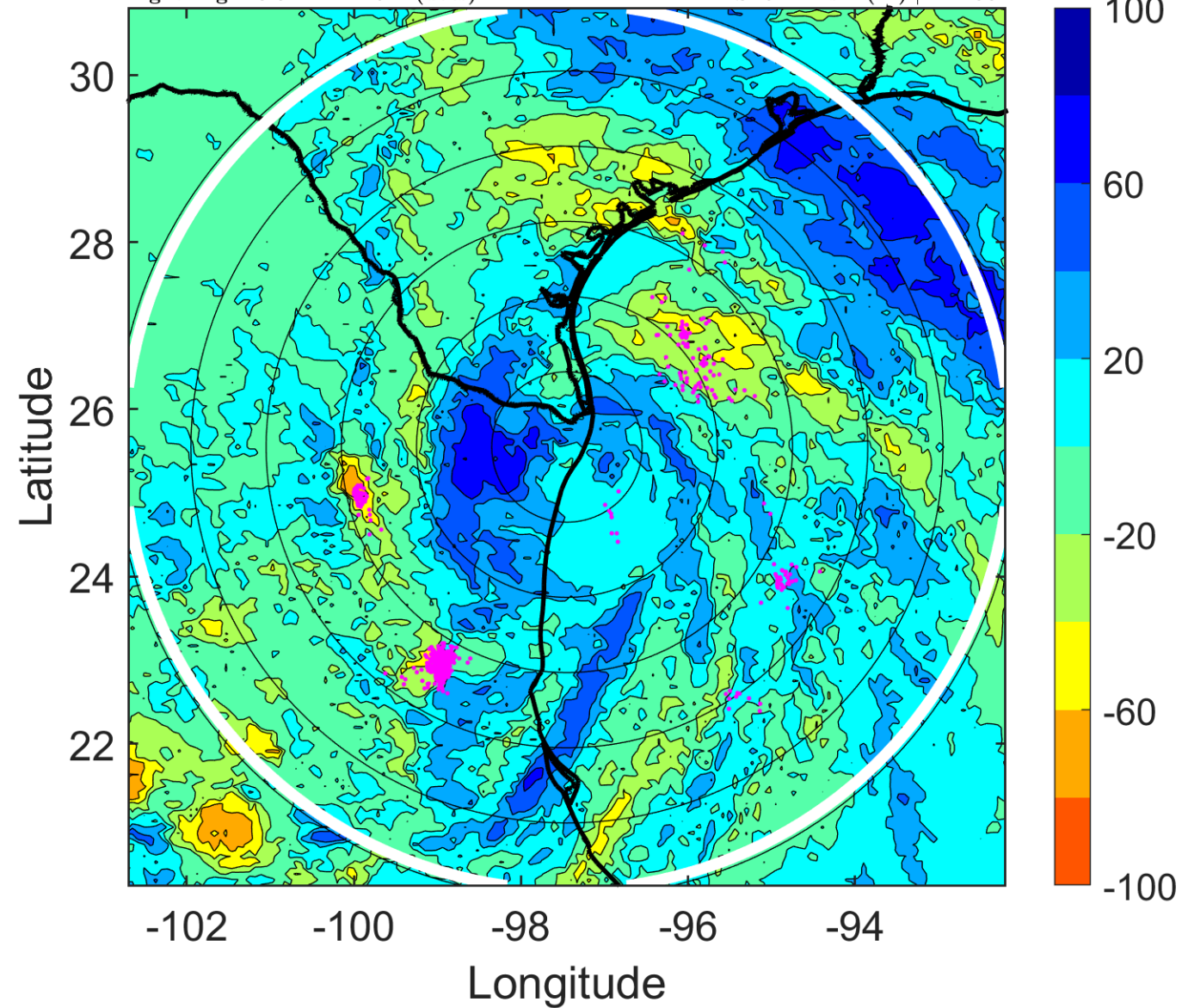

IR BT & Lightning

t: 2010090706 (23.5 LT)

Lightning: 23.5 LT \pm 1.5 h (dots)

PT: LLCP | EA: ACT

10L (HERMINE) | 55 kt TS

S: 6 m s⁻¹ (M) | H: 153°

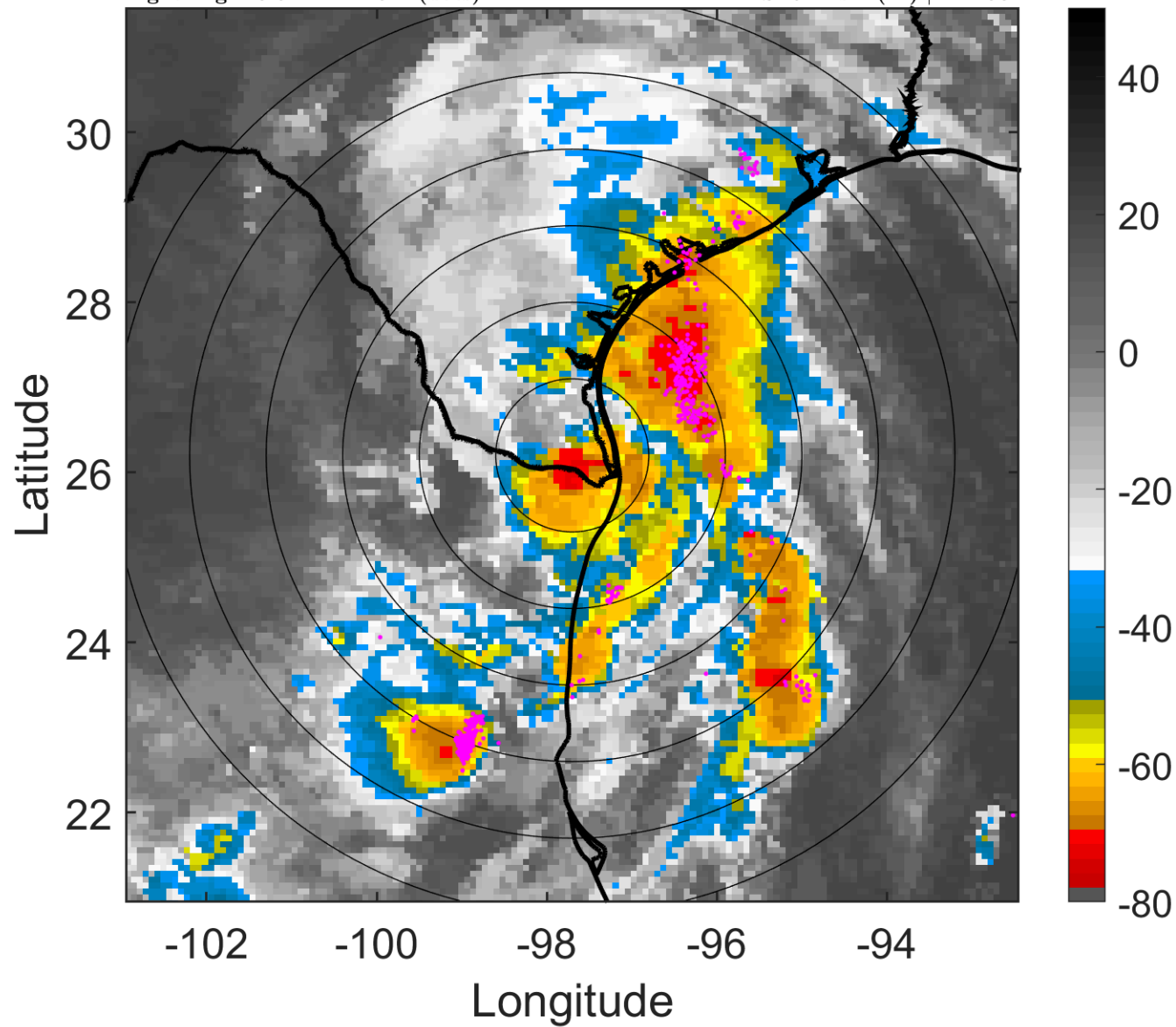

6-h IR BT Differences & Lightning

Δ t: 2010090706 (23.5 LT) - 2010090700 (17.5 LT)

Lightning: 23.5 LT \pm 1.5 h (dots)

PT: LLCP | EA: ACT

10L (HERMINE) | 55 kt TS

S: 6 m s⁻¹ (M) | H: 153°

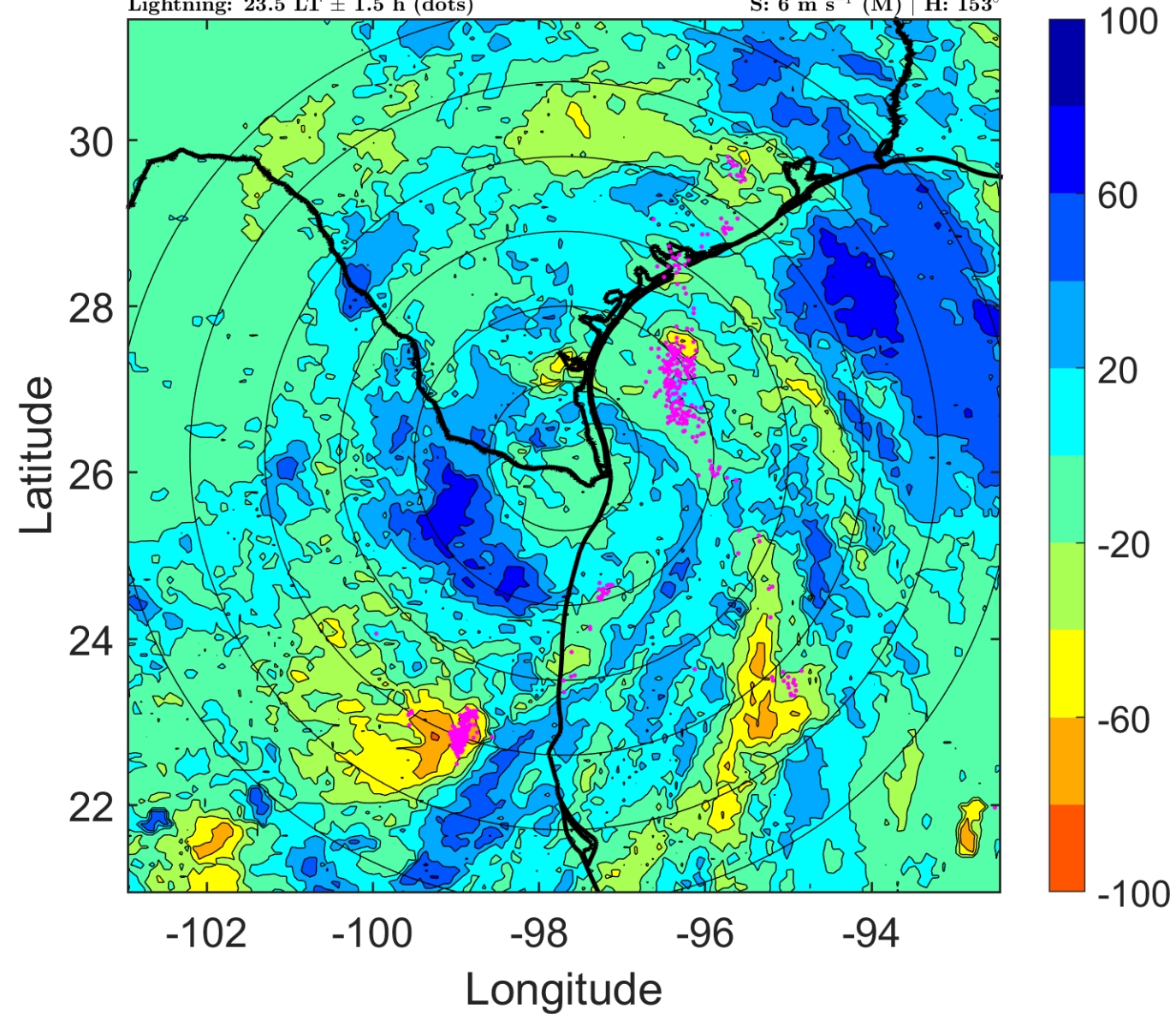

IR BT & Lightning

t: 2010090709 (2.5 LT)

Lightning: 2.5 LT \pm 1.5 h (dots)

LAND EFFECTS

10L (HERMINE) | 50 kt TS

S: 6.3 m s⁻¹ (M) | H: 130.5°

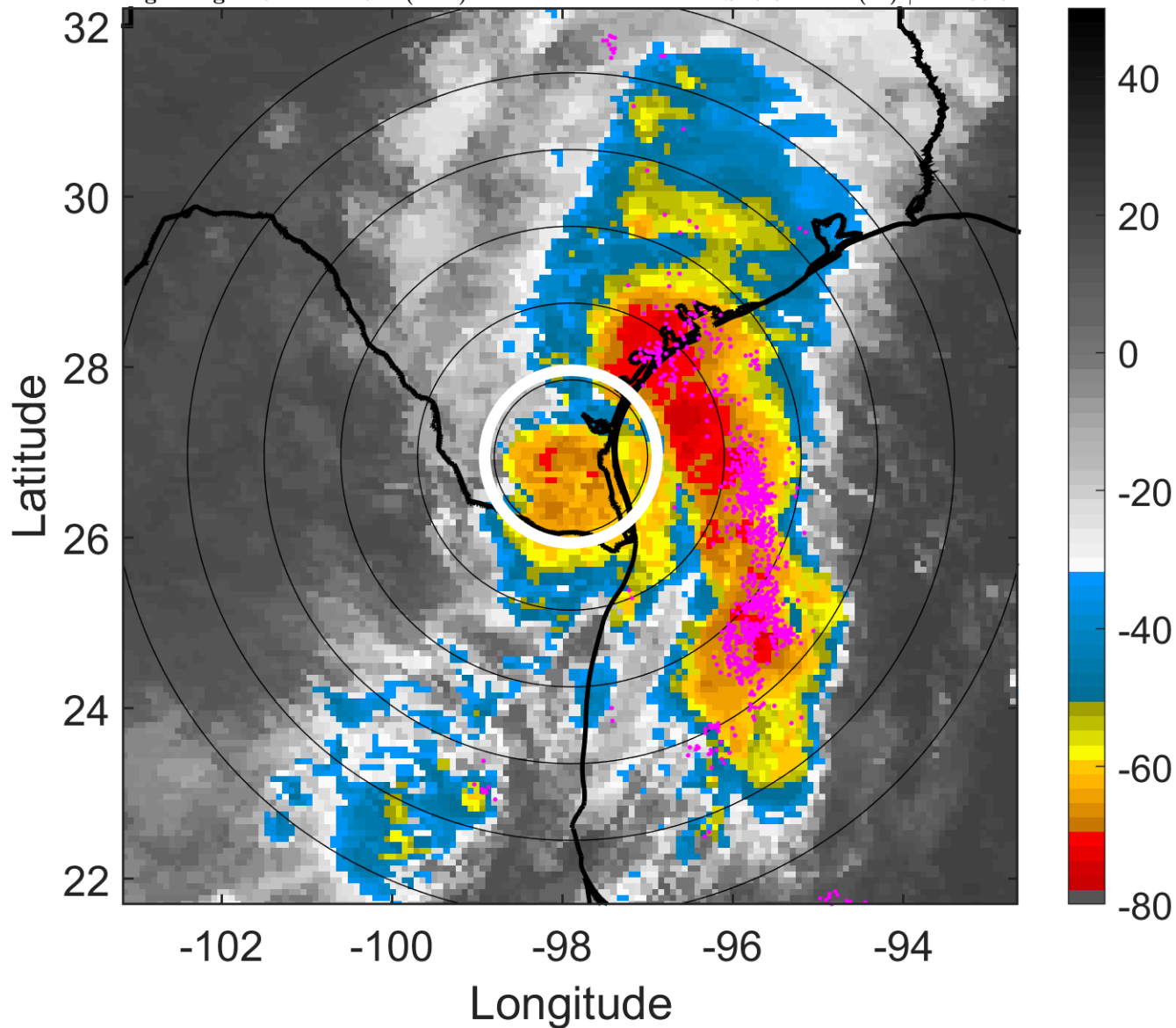

6-h IR BT Differences & Lightning

Δ t: 2010090709 (2.5 LT) - 2010090703 (20.5 LT)

Lightning: 2.5 LT \pm 1.5 h (dots)

LAND EFFECTS

10L (HERMINE) | 50 kt TS

S: 6.3 m s⁻¹ (M) | H: 130.5°

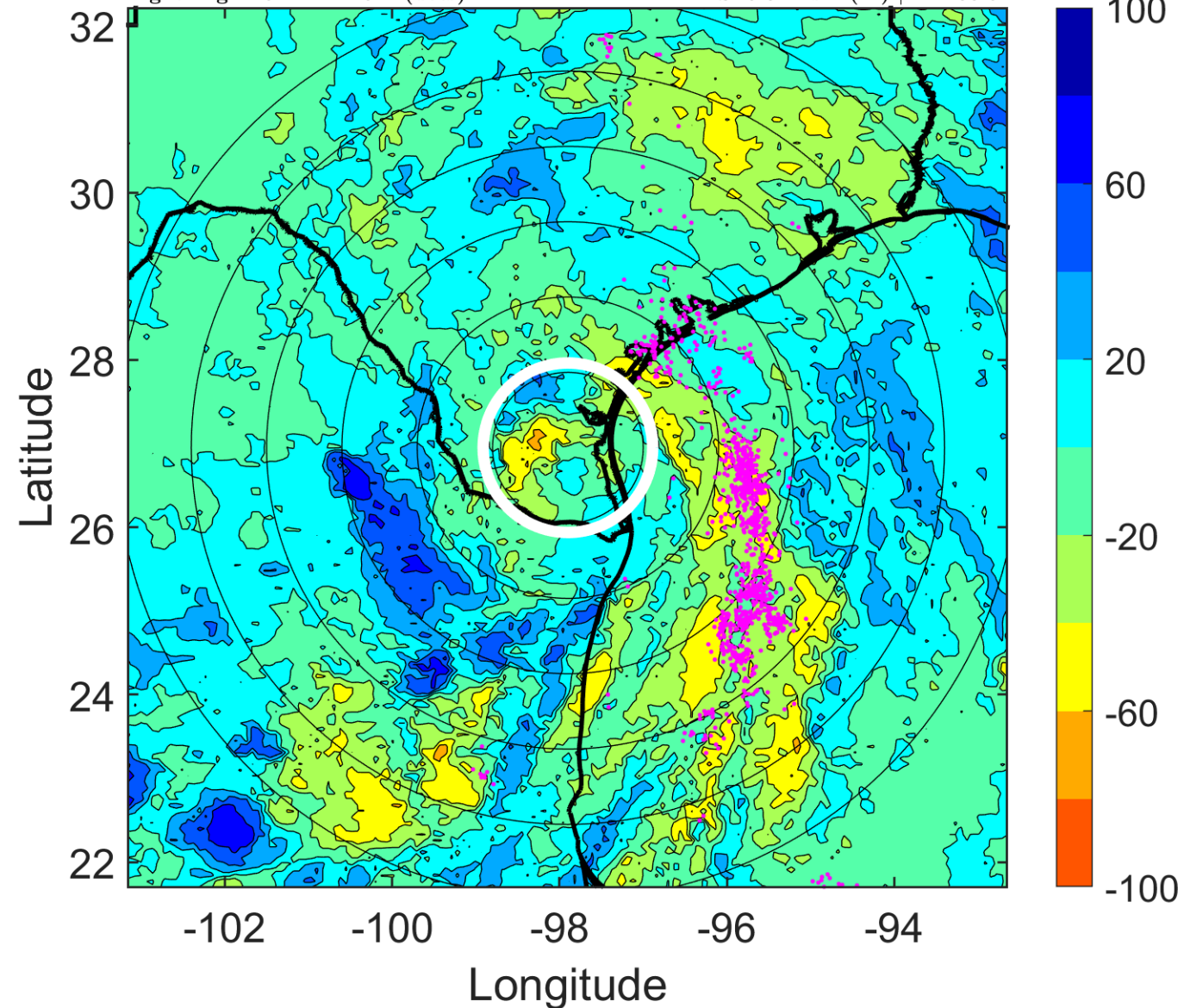

IR BT & Lightning

t: 2010090712 (5.5 LT)

Lightning: 5.5 LT \pm 1.5 h (dots)

LAND EFFECTS

10L (HERMINE) | 45 kt TS

S: 6.6 m s⁻¹ (M) | H: 108°

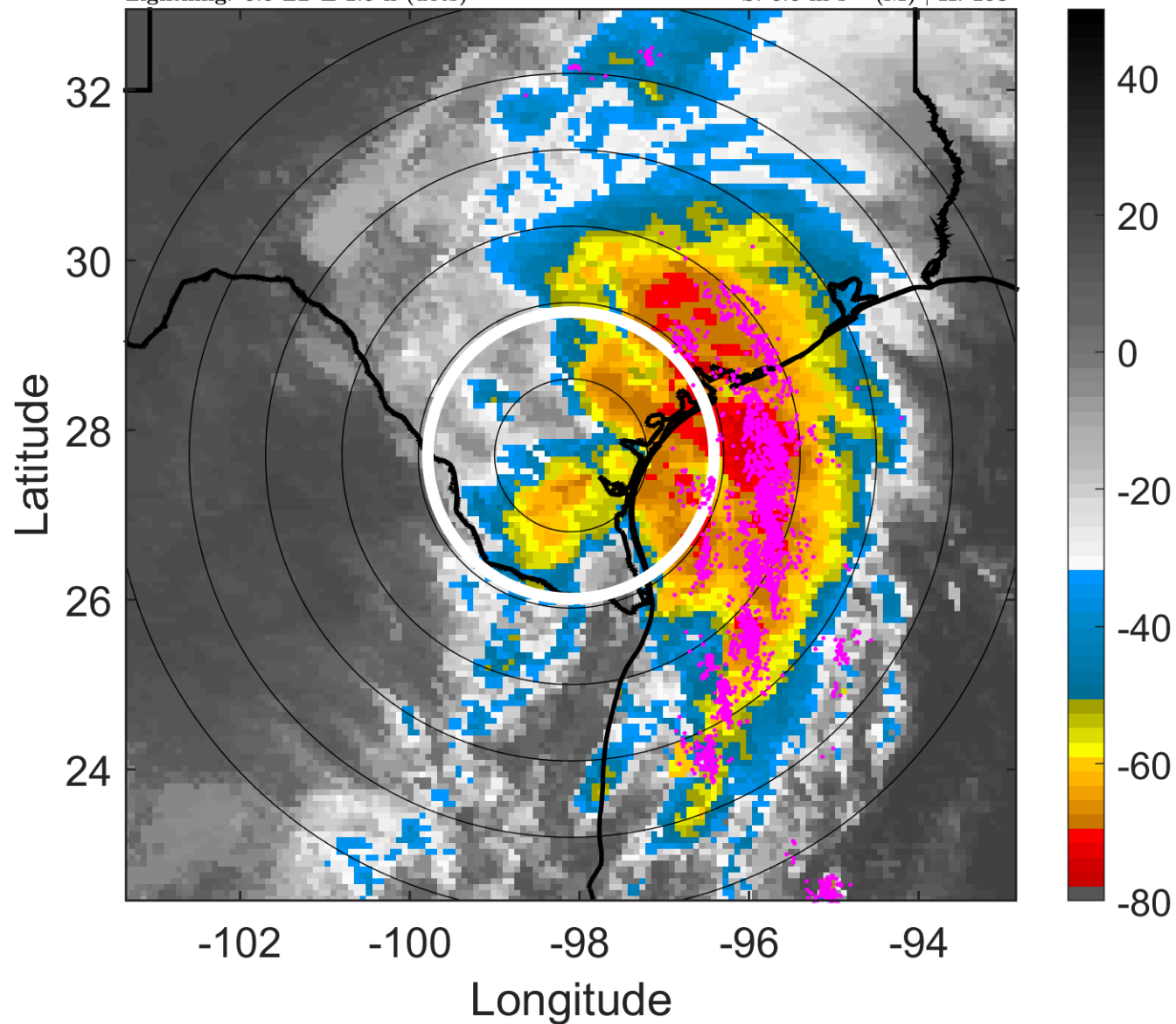

6-h IR BT Differences & Lightning

Δ t: 2010090712 (5.5 LT) - 2010090706 (23.5 LT)

Lightning: 5.5 LT \pm 1.5 h (dots)

LAND EFFECTS

10L (HERMINE) | 45 kt TS

S: 6.6 m s⁻¹ (M) | H: 108°

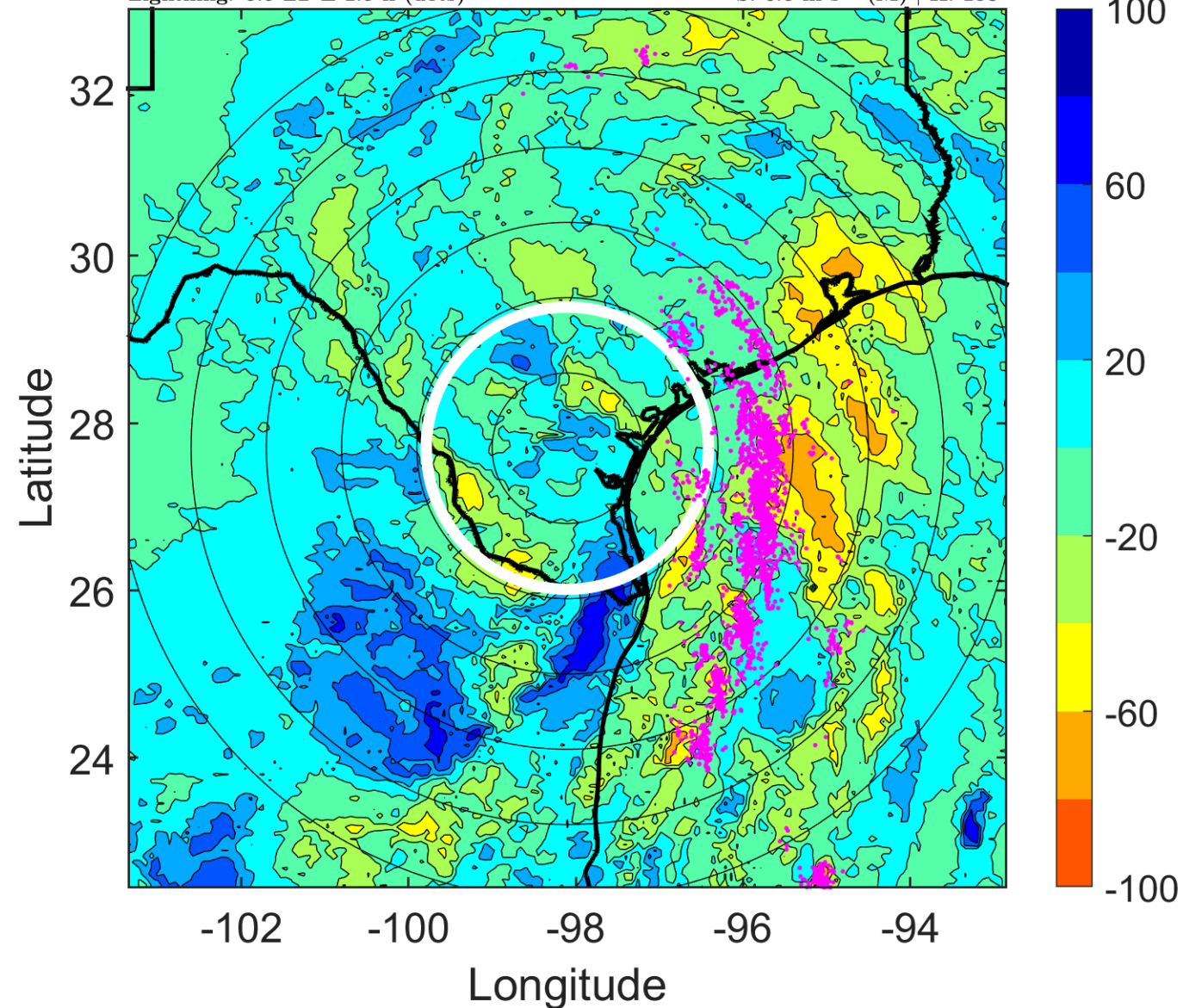

IR BT & Lightning

t: 2010090715 (8.4 LT)

Lightning: 8.4 LT \pm 1.5 h (dots)

LAND EFFECTS

10L (HERMINE) | 42.5 kt TS

S: 5.6 m s⁻¹ (M) | H: 92.5°

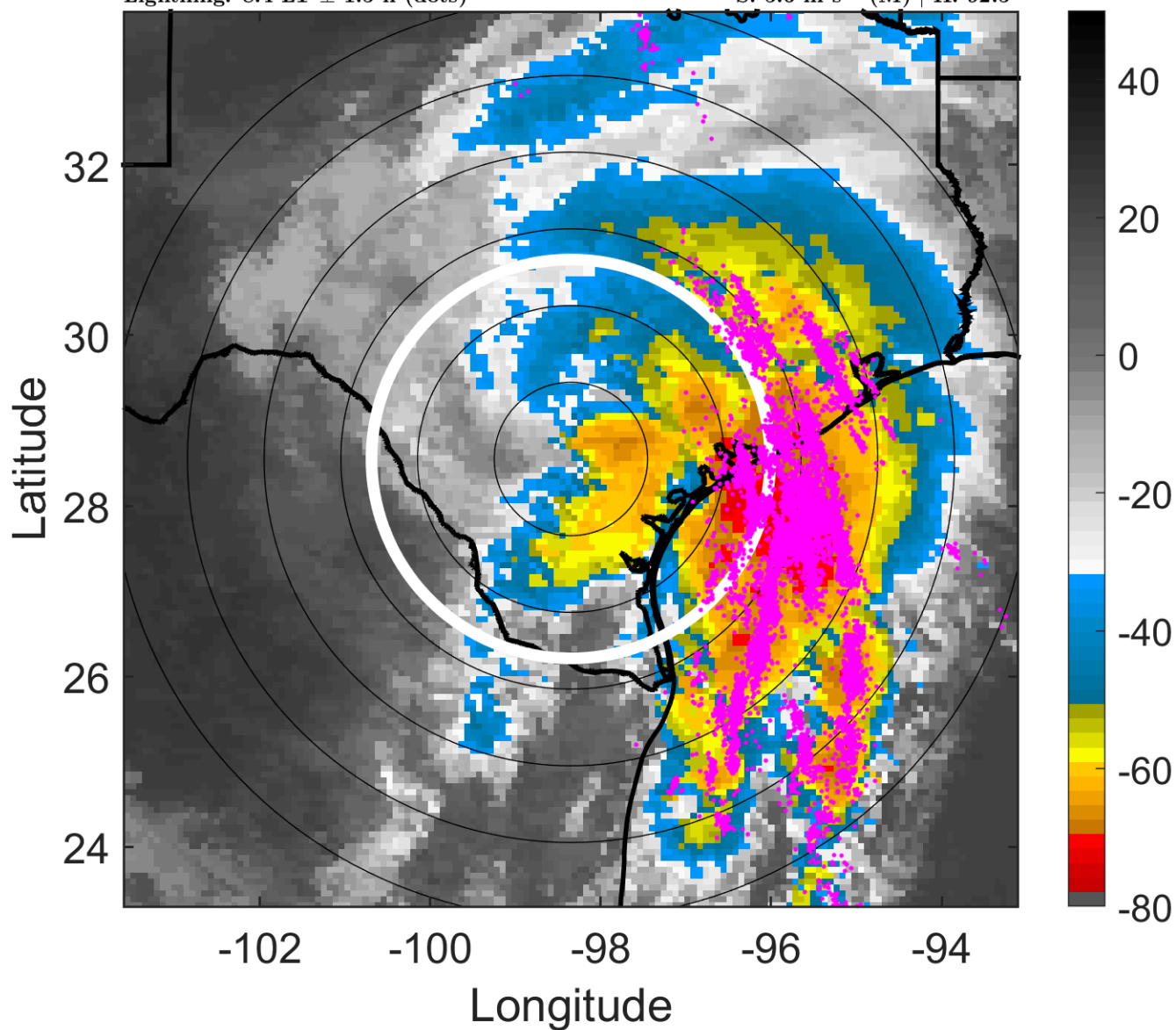

6-h IR BT Differences & Lightning

Δ t: 2010090715 (8.4 LT) - 2010090709 (2.5 LT)

Lightning: 8.4 LT \pm 1.5 h (dots)

LAND EFFECTS

10L (HERMINE) | 42.5 kt TS

S: 5.6 m s⁻¹ (M) | H: 92.5°

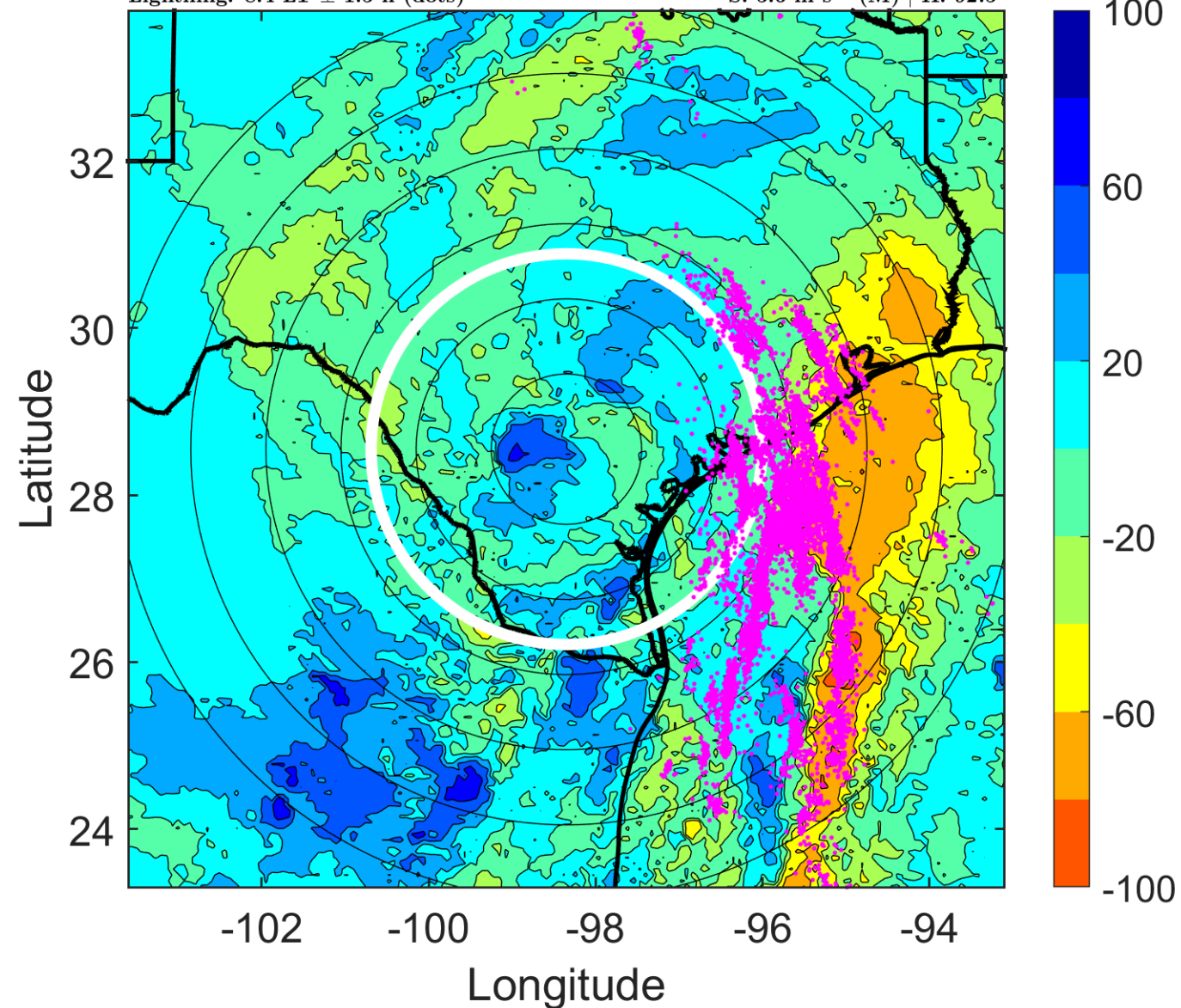

IR BT & Lightning

t: 2010090718 (11.4 LT)

Lightning: 11.4 LT \pm 1.5 h (dots)

LAND EFFECTS

10L (HERMINE) | 40 kt TS

S: 4.5 m s⁻¹ (M) | H: 77°

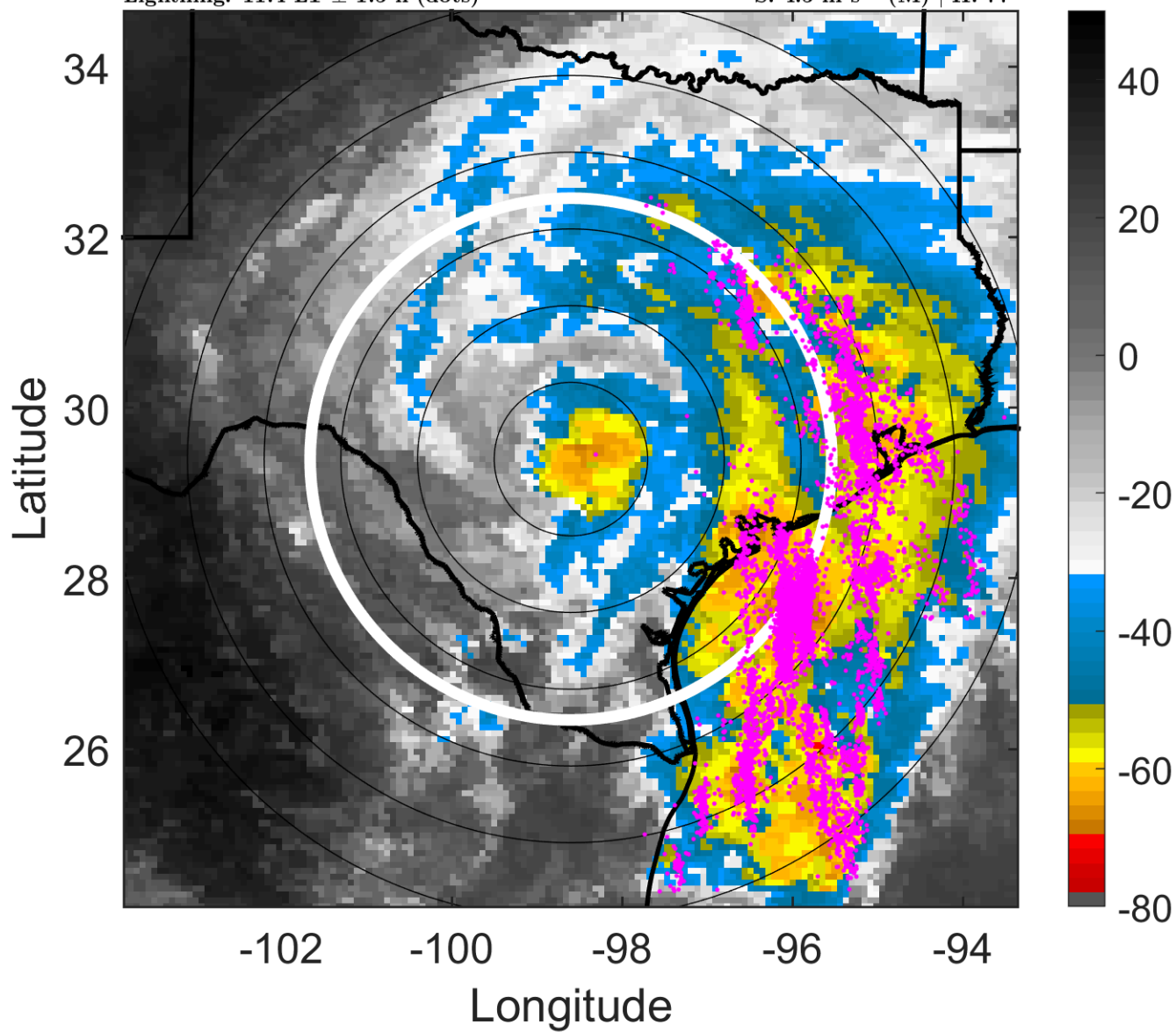

6-h IR BT Differences & Lightning

Δ t: 2010090718 (11.4 LT) - 2010090712 (5.5 LT)

Lightning: 11.4 LT \pm 1.5 h (dots)

LAND EFFECTS

10L (HERMINE) | 40 kt TS

S: 4.5 m s⁻¹ (M) | H: 77°

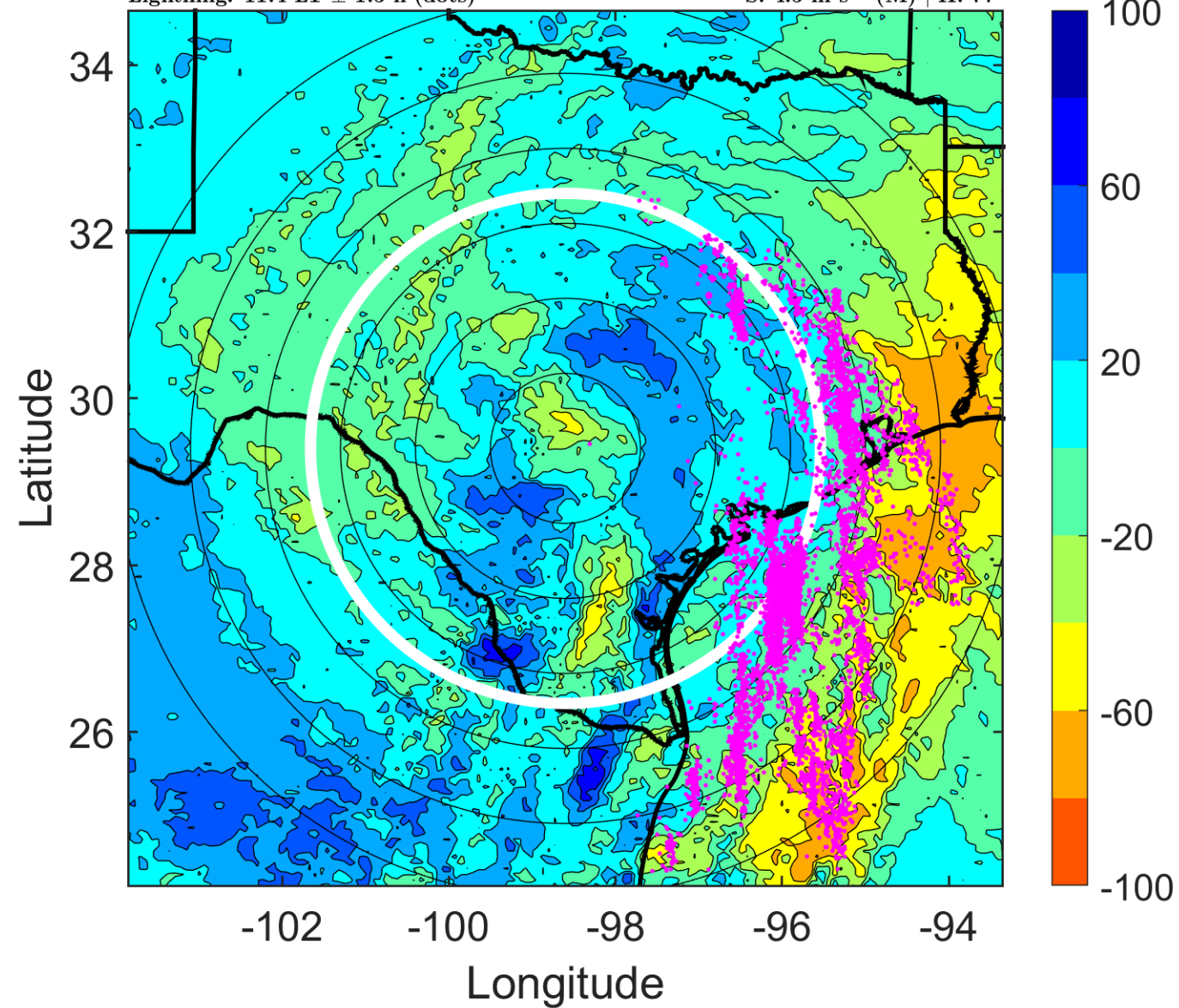

IR BT & Lightning

t: 2010090721 (14.4 LT)
Lightning: 14.4 LT \pm 1.5 h (dots)

LAND EFFECTS

10L (HERMINE) | 35 kt TS
S: 6.8 m s⁻¹ (M) | H: 70°

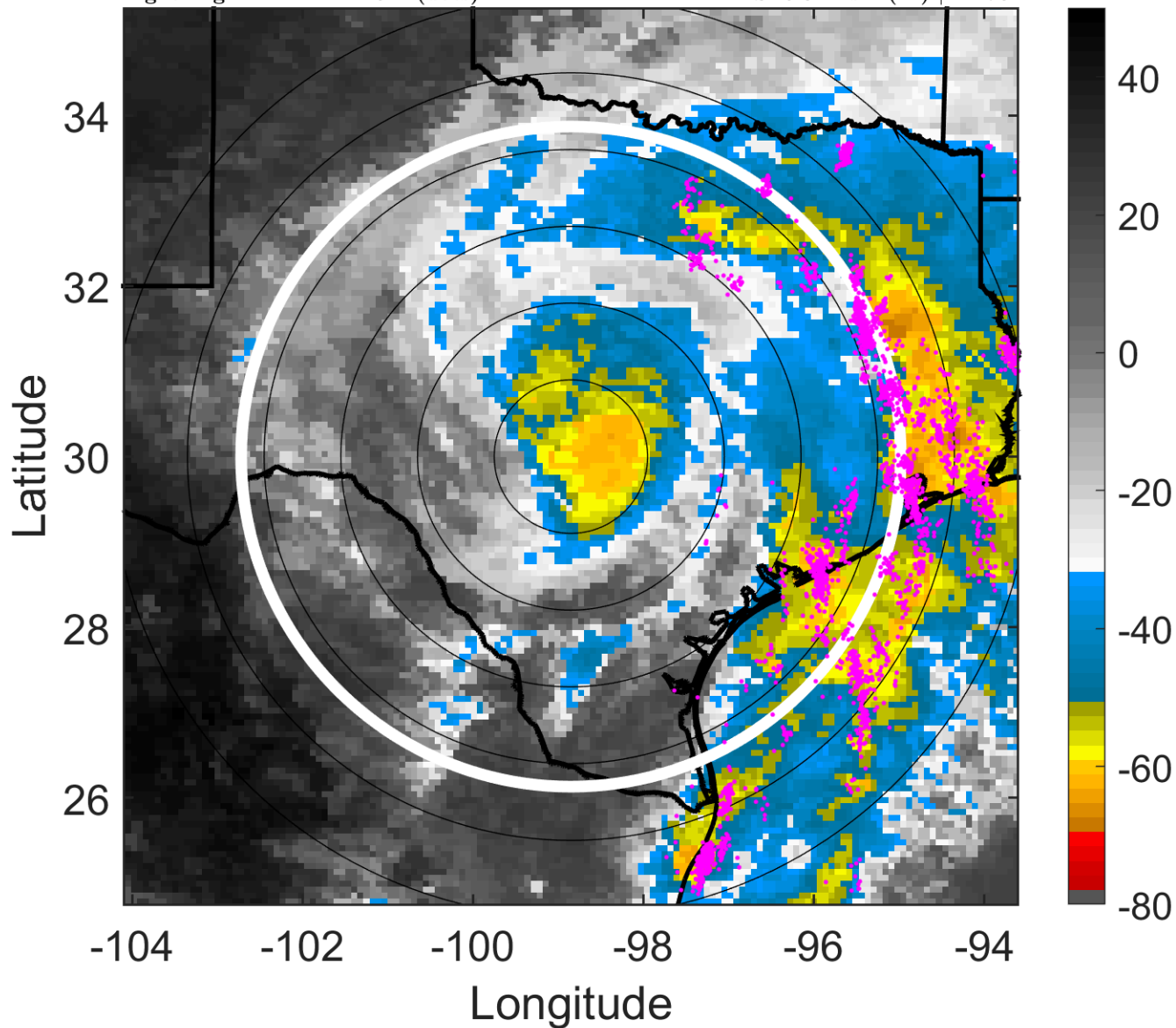

6-h IR BT Differences & Lightning

Δ t: 2010090721 (14.4 LT) - 2010090715 (8.4 LT)
Lightning: 14.4 LT \pm 1.5 h (dots)

LAND EFFECTS

10L (HERMINE) | 35 kt TS
S: 6.8 m s⁻¹ (M) | H: 70°

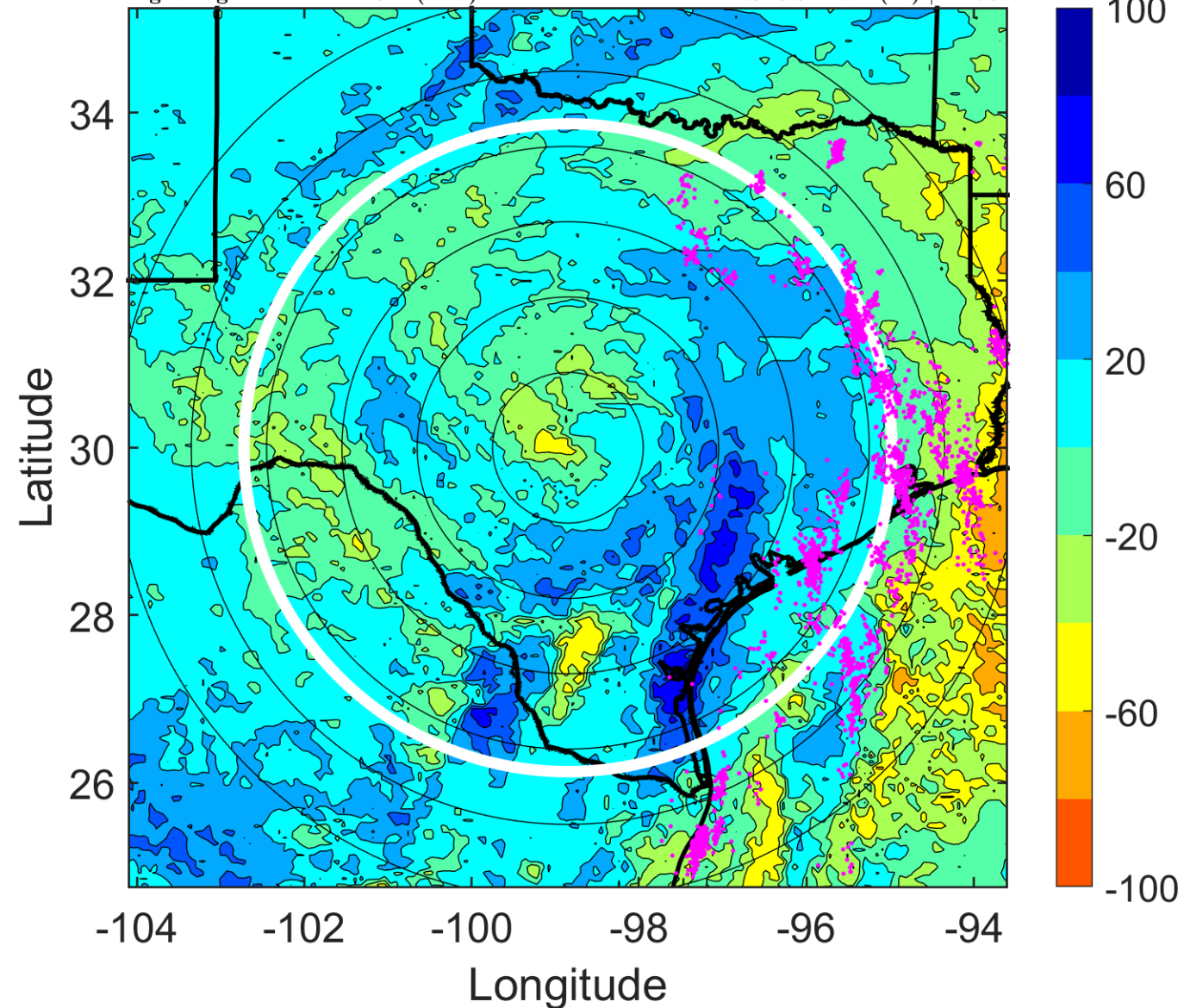

IR BT & Lightning

t: 2010090800 (17.4 LT)

Lightning: 17.4 LT \pm 1.5 h (dots)

LAND EFFECTS

10L (HERMINE) | 30 kt TD

S: 9.1 m s⁻¹ (M) | H: 63°

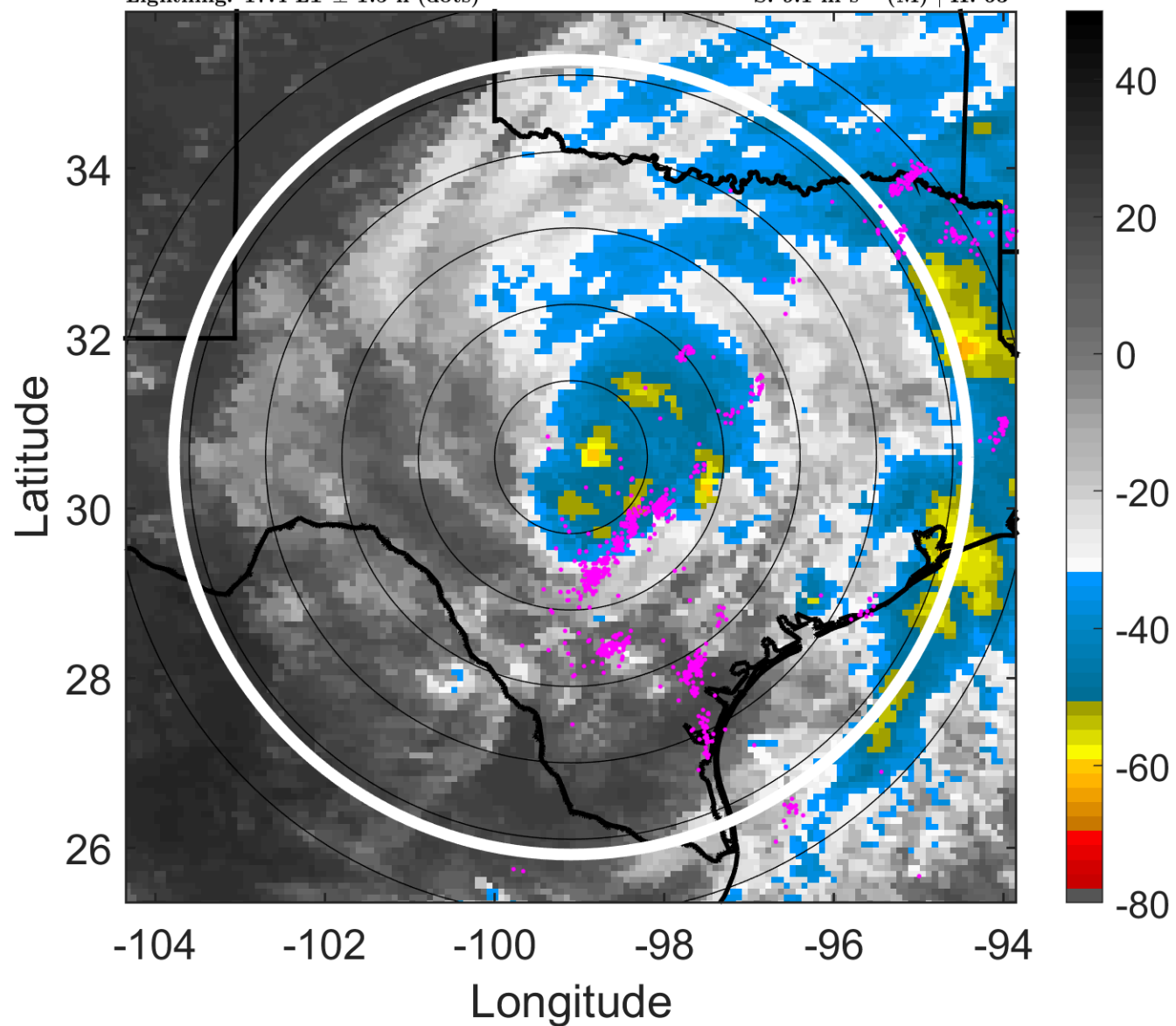

6-h IR BT Differences & Lightning

Δ t: 2010090800 (17.4 LT) - 2010090718 (11.4 LT)

Lightning: 17.4 LT \pm 1.5 h (dots)

LAND EFFECTS

10L (HERMINE) | 30 kt TD

S: 9.1 m s⁻¹ (M) | H: 63°

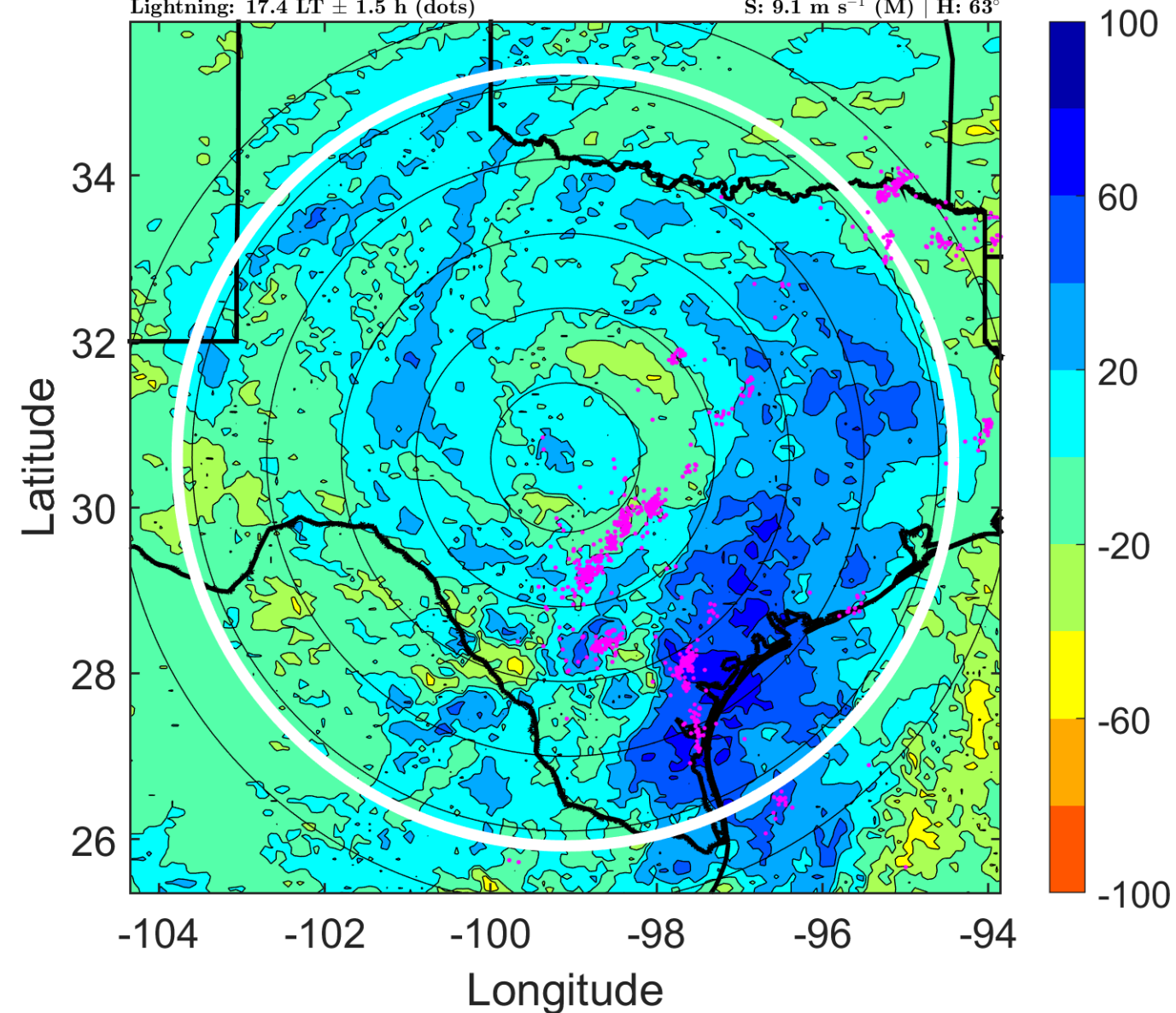

IR BT & Lightning

t: 2010090803 (20.4 LT)

Lightning: 20.4 LT \pm 1.5 h (dots)

LAND EFFECTS

10L (HERMINE) | 27.5 kt TD

S: 9.9 m s⁻¹ (M) | H: 70.5°

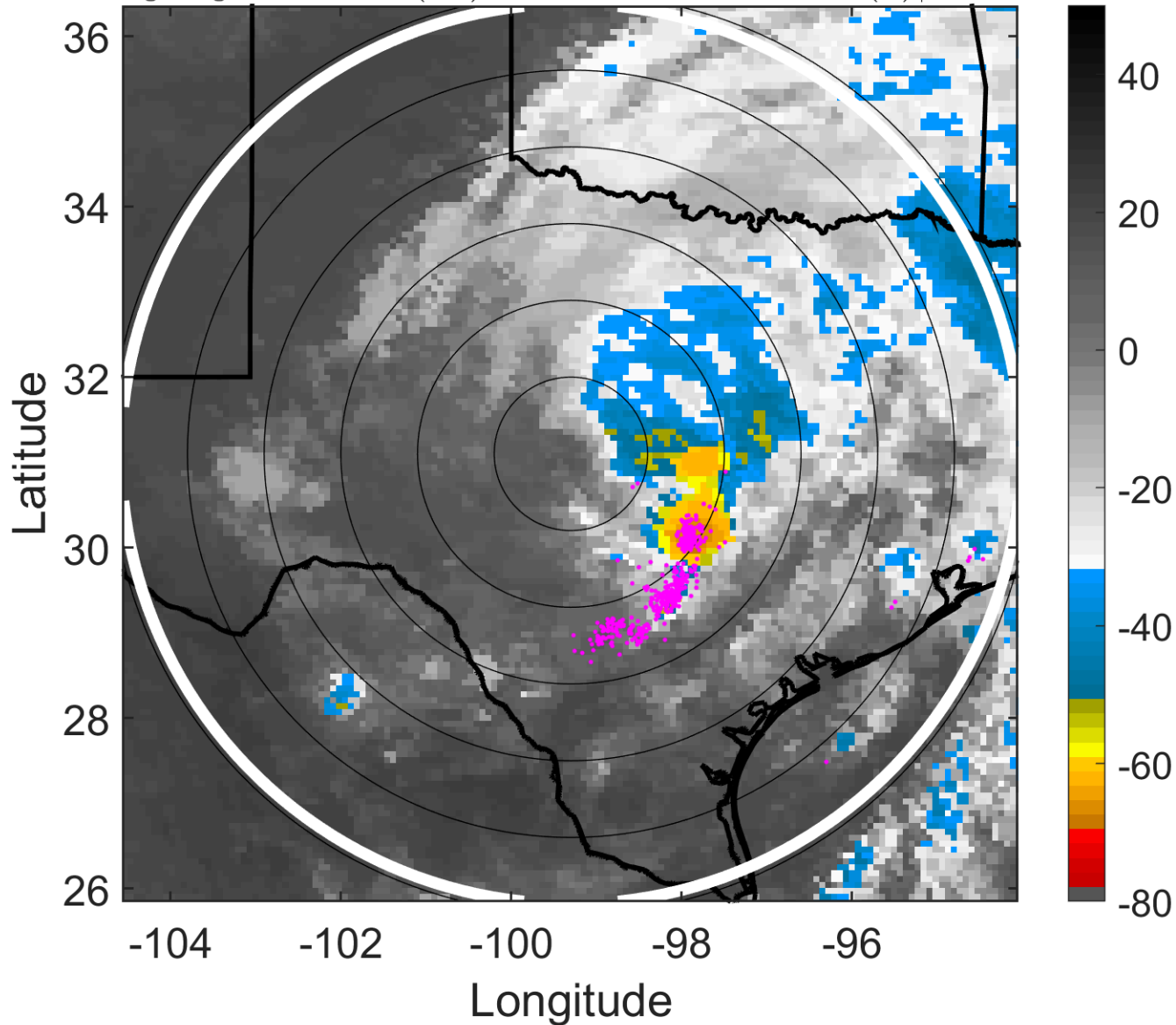

6-h IR BT Differences & Lightning

Δ t: 2010090803 (20.4 LT) - 2010090721 (14.4 LT)

Lightning: 20.4 LT \pm 1.5 h (dots)

LAND EFFECTS

10L (HERMINE) | 27.5 kt TD

S: 9.9 m s⁻¹ (M) | H: 70.5°

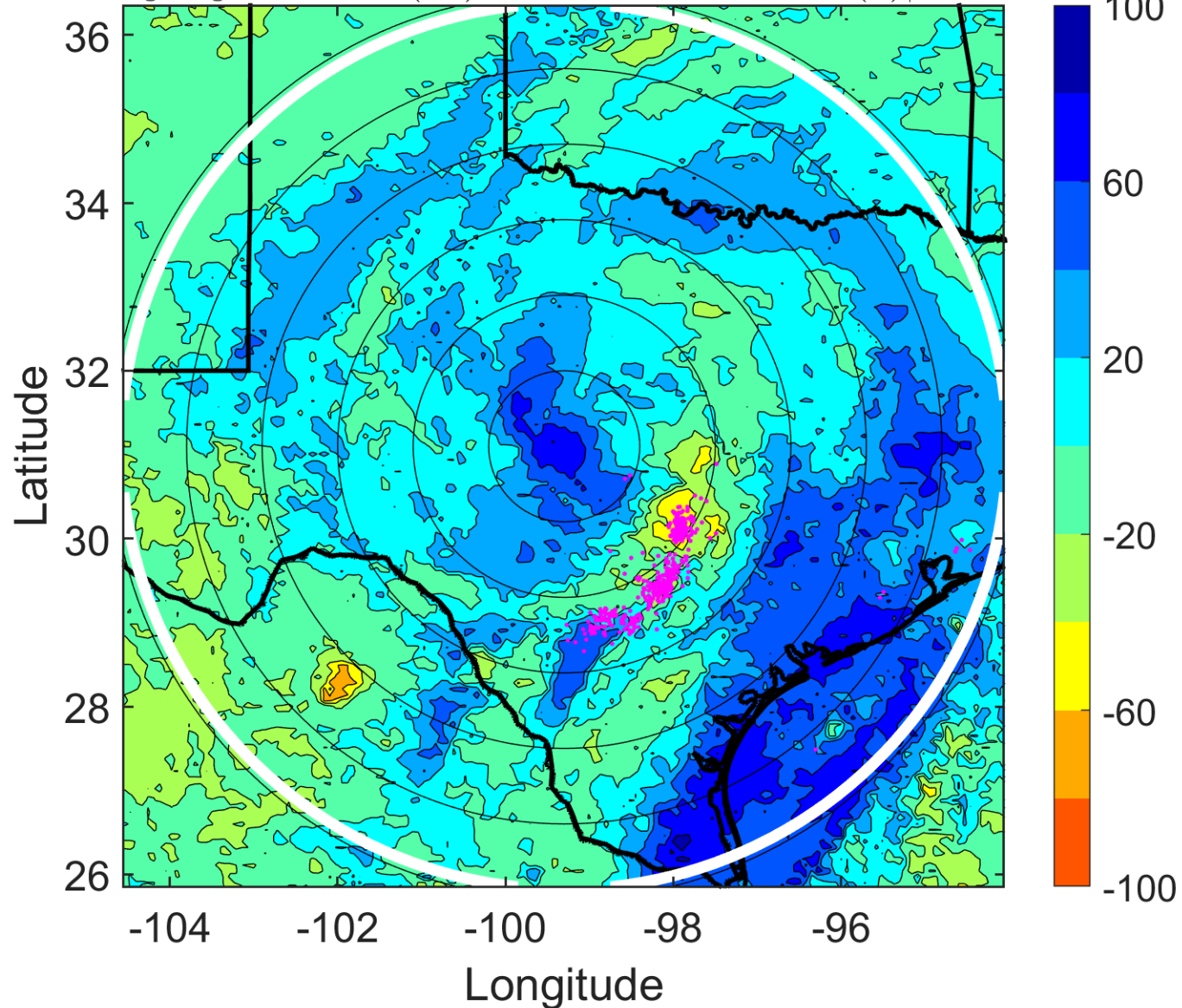

IR BT & Lightning

t: 2010090806 (23.4 LT)

Lightning: 23.4 LT \pm 1.5 h (dots)

LAND EFFECTS

10L (HERMINE) | 25 kt TD

S: 10.7 m s⁻¹ (H) | H: 78°

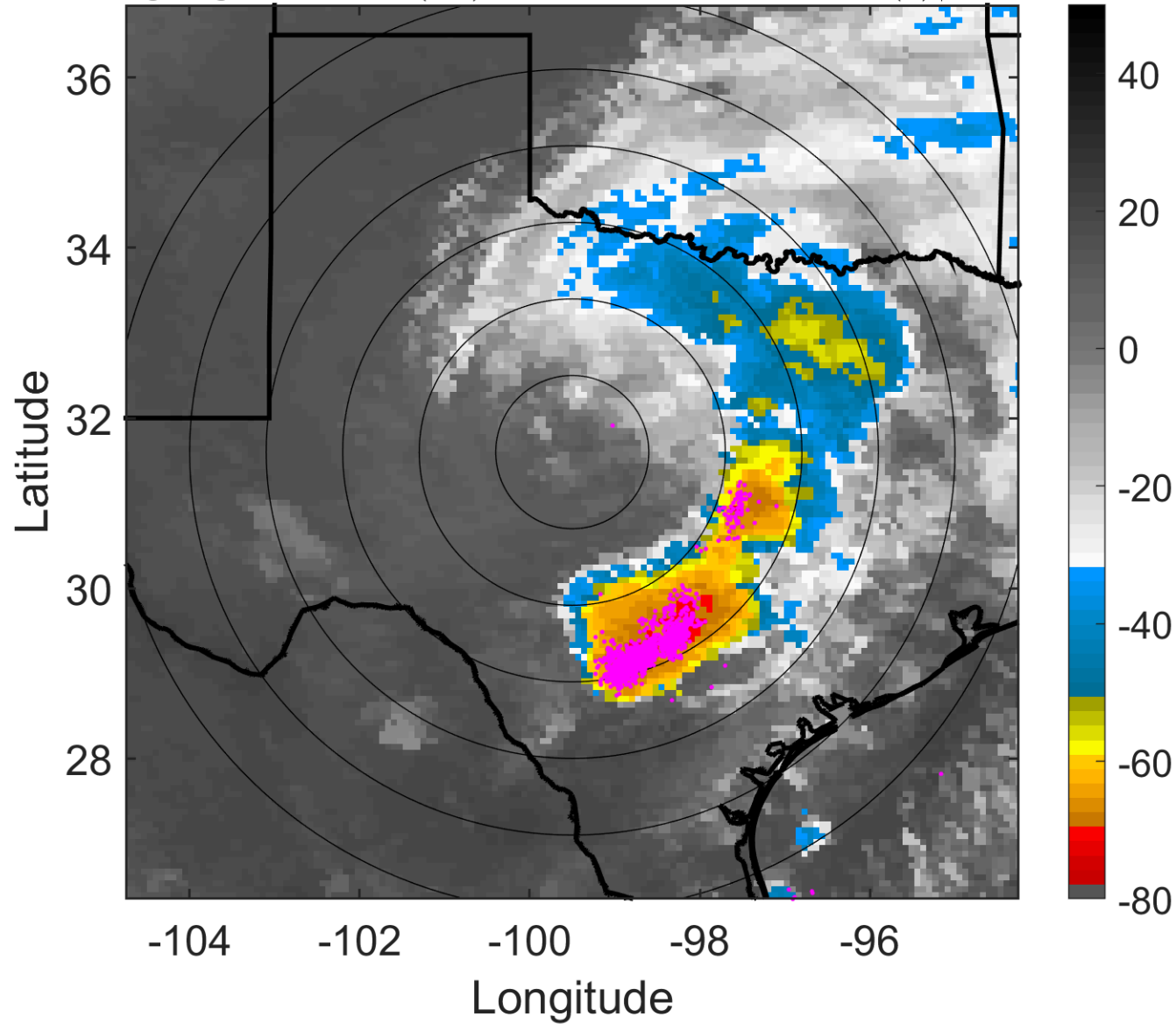

6-h IR BT Differences & Lightning

Δ t: 2010090806 (23.4 LT) - 2010090800 (17.4 LT)

Lightning: 23.4 LT \pm 1.5 h (dots)

LAND EFFECTS

10L (HERMINE) | 25 kt TD

S: 10.7 m s⁻¹ (H) | H: 78°

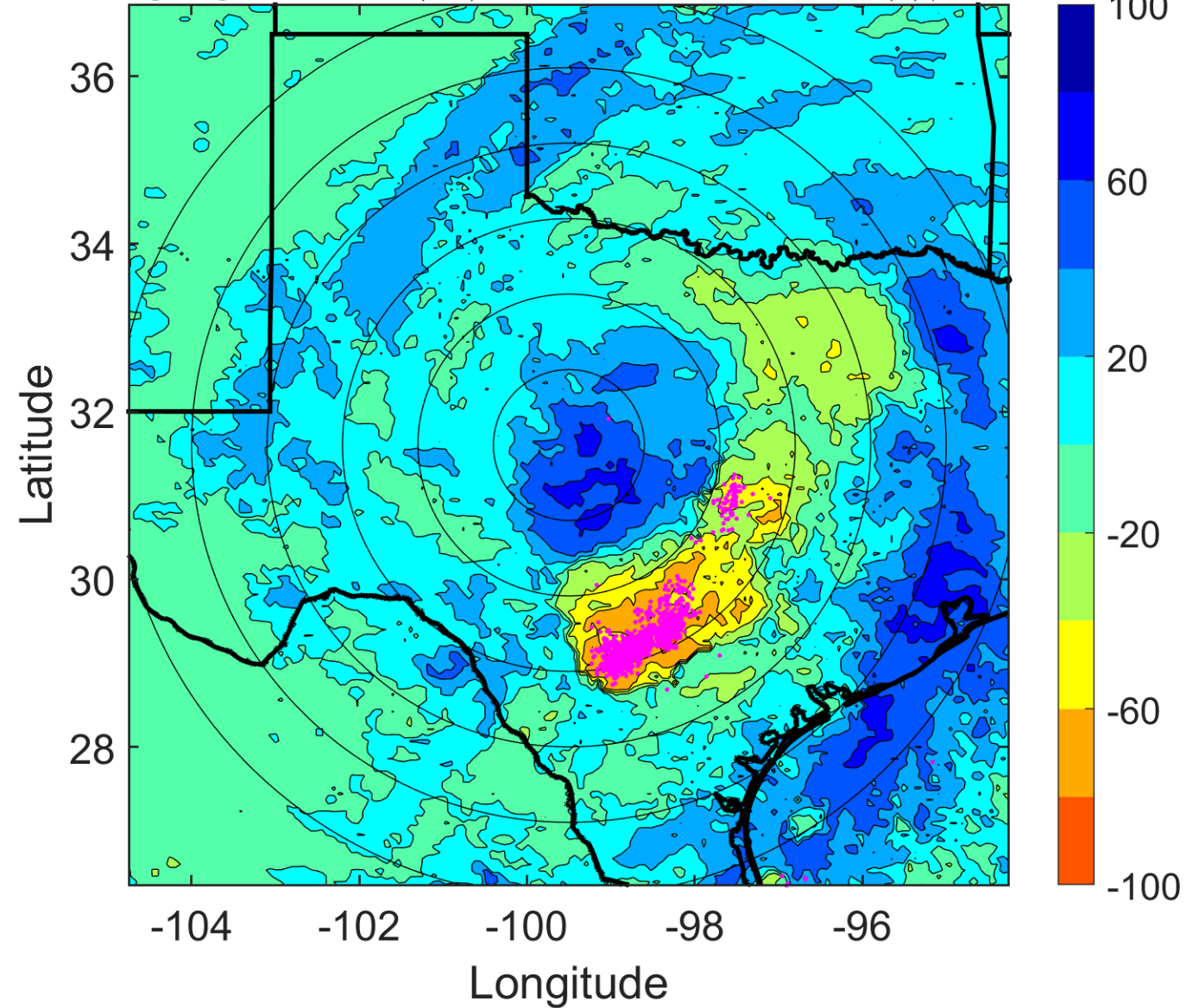

IR BT & Lightning

t: 2010090809 (2.4 LT)

Lightning: 2.4 LT \pm 1.5 h (dots)

LAND EFFECTS

10L (HERMINE) | 22.5 kt TD

S: 11.5 m s⁻¹ (H) | H: 80.5°

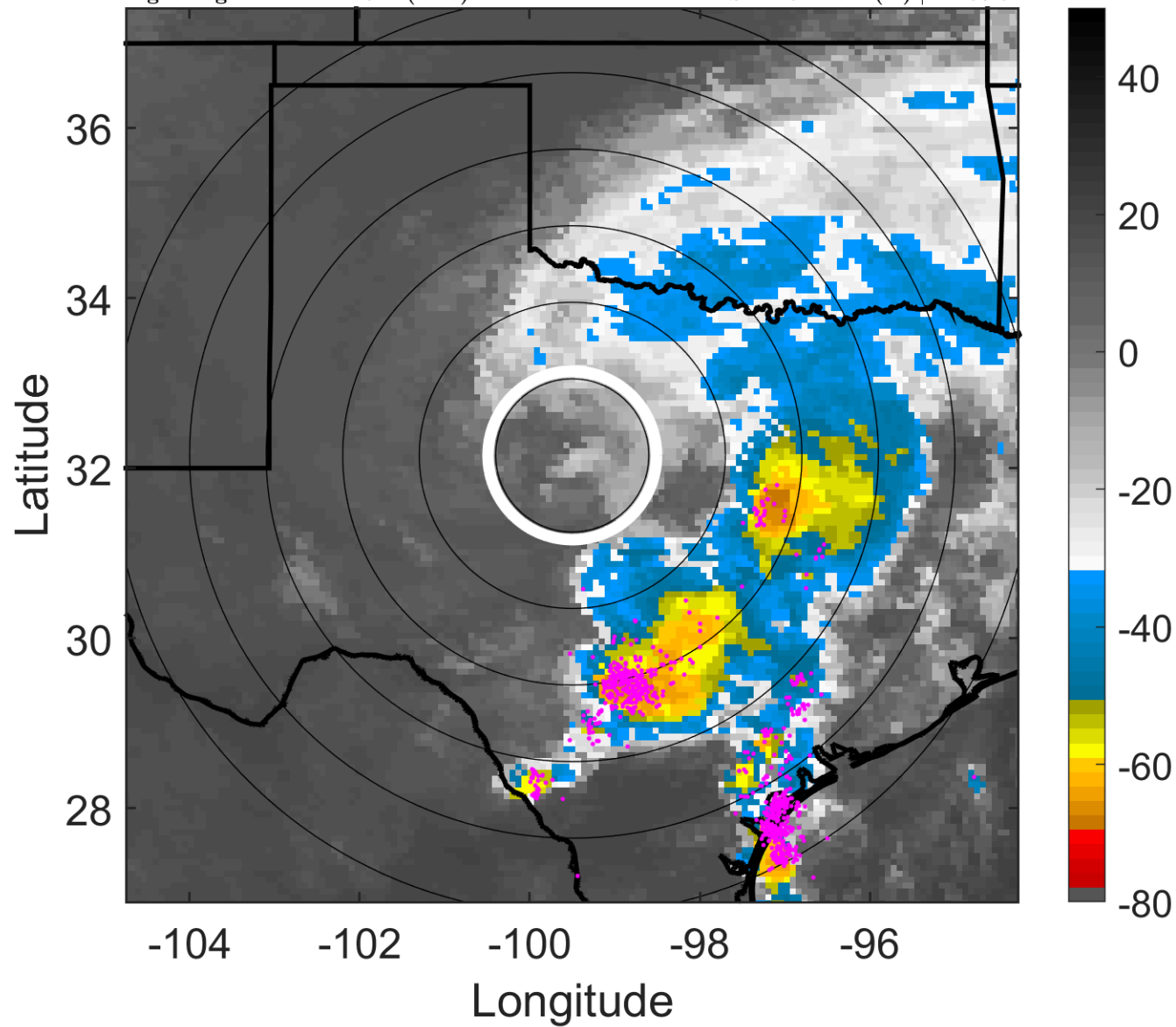

6-h IR BT Differences & Lightning

Δ t: 2010090809 (2.4 LT) - 2010090803 (20.4 LT)

Lightning: 2.4 LT \pm 1.5 h (dots)

LAND EFFECTS

10L (HERMINE) | 22.5 kt TD

S: 11.5 m s⁻¹ (H) | H: 80.5°

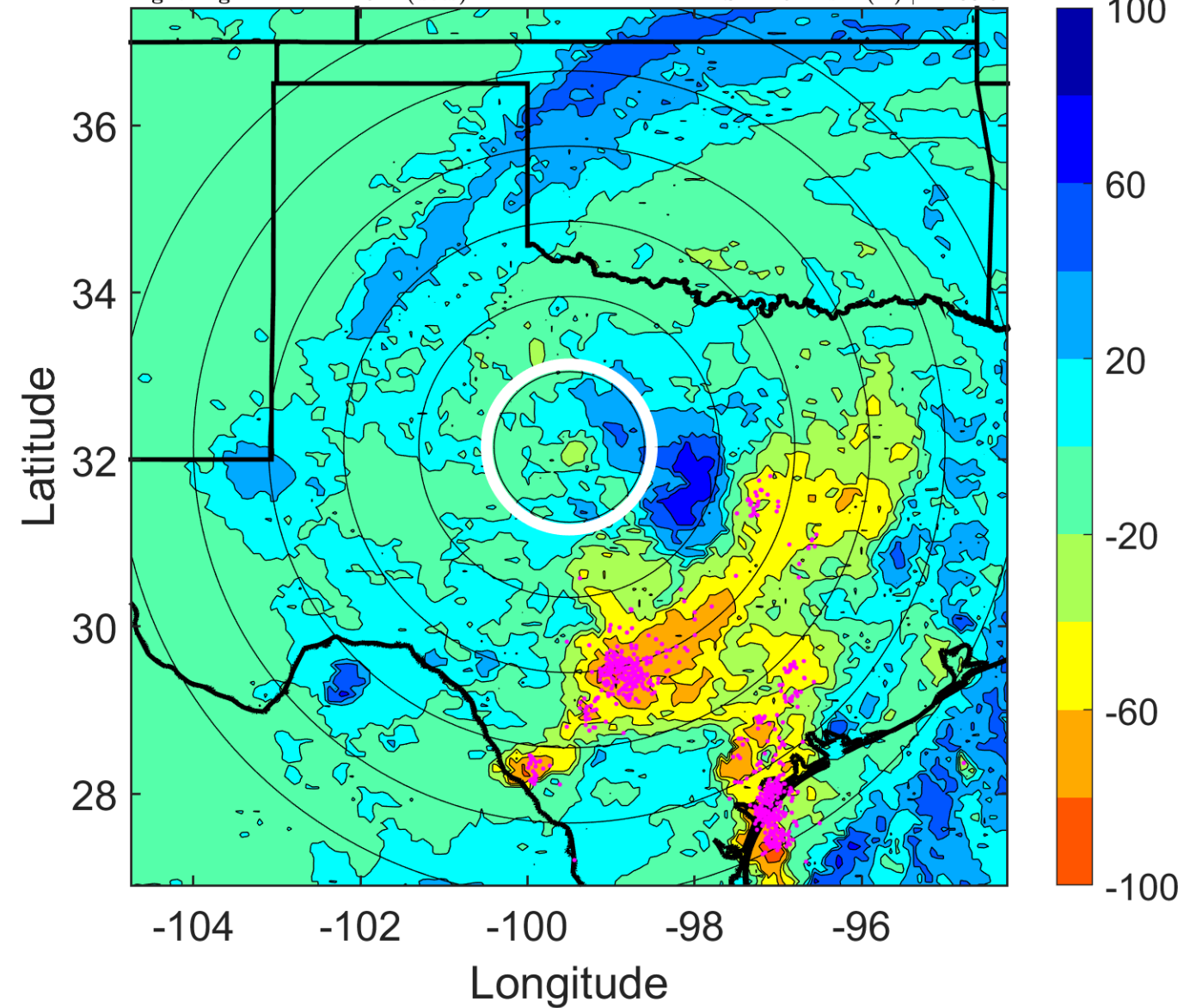

IR BT & Lightning

t: 2010090812 (5.4 LT)

Lightning: 5.4 LT \pm 1.5 h (dots)

LAND EFFECTS

10L (HERMINE) | 20 kt TD

S: 12.4 m s⁻¹ (H) | H: 83°

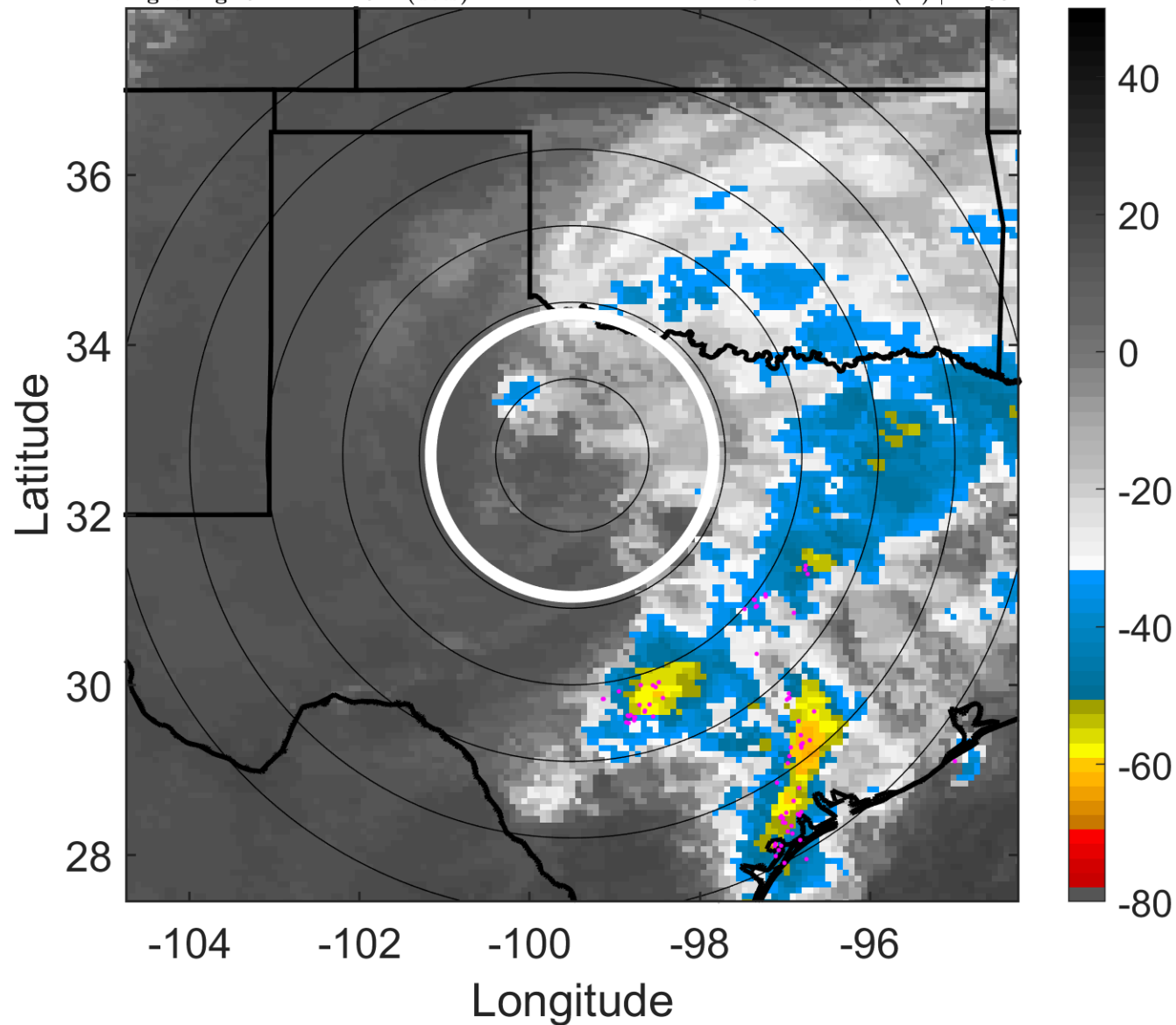

6-h IR BT Differences & Lightning

Δ t: 2010090812 (5.4 LT) - 2010090806 (23.4 LT)

Lightning: 5.4 LT \pm 1.5 h (dots)

LAND EFFECTS

10L (HERMINE) | 20 kt TD

S: 12.4 m s⁻¹ (H) | H: 83°

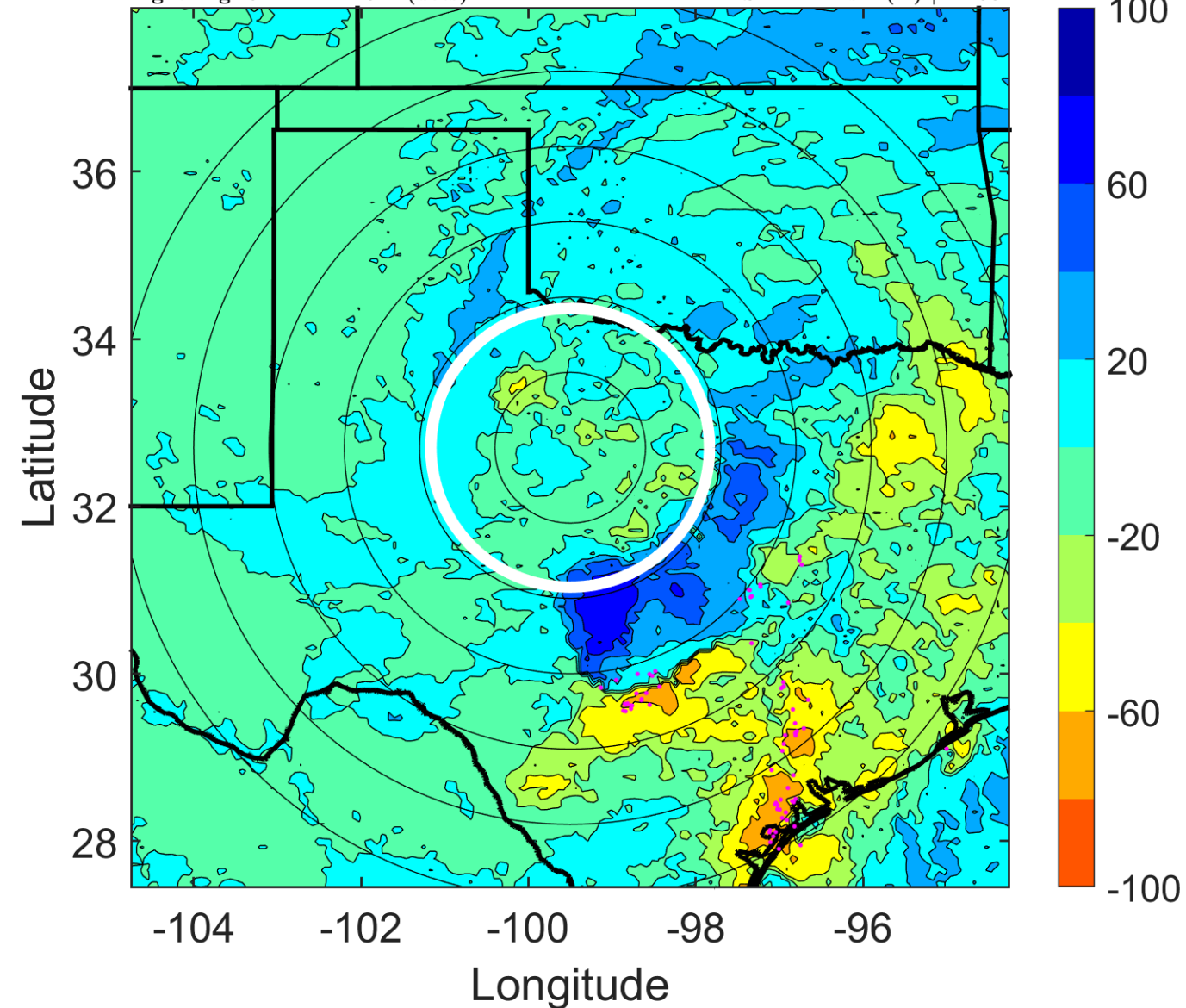

IR BT & Lightning

t: 2010090815 (8.4 LT)

Lightning: 8.4 LT \pm 1.5 h (dots)

LAND EFFECTS

10L (HERMINE) | 20 kt TD

S: 11.3 m s⁻¹ (H) | H: 80°

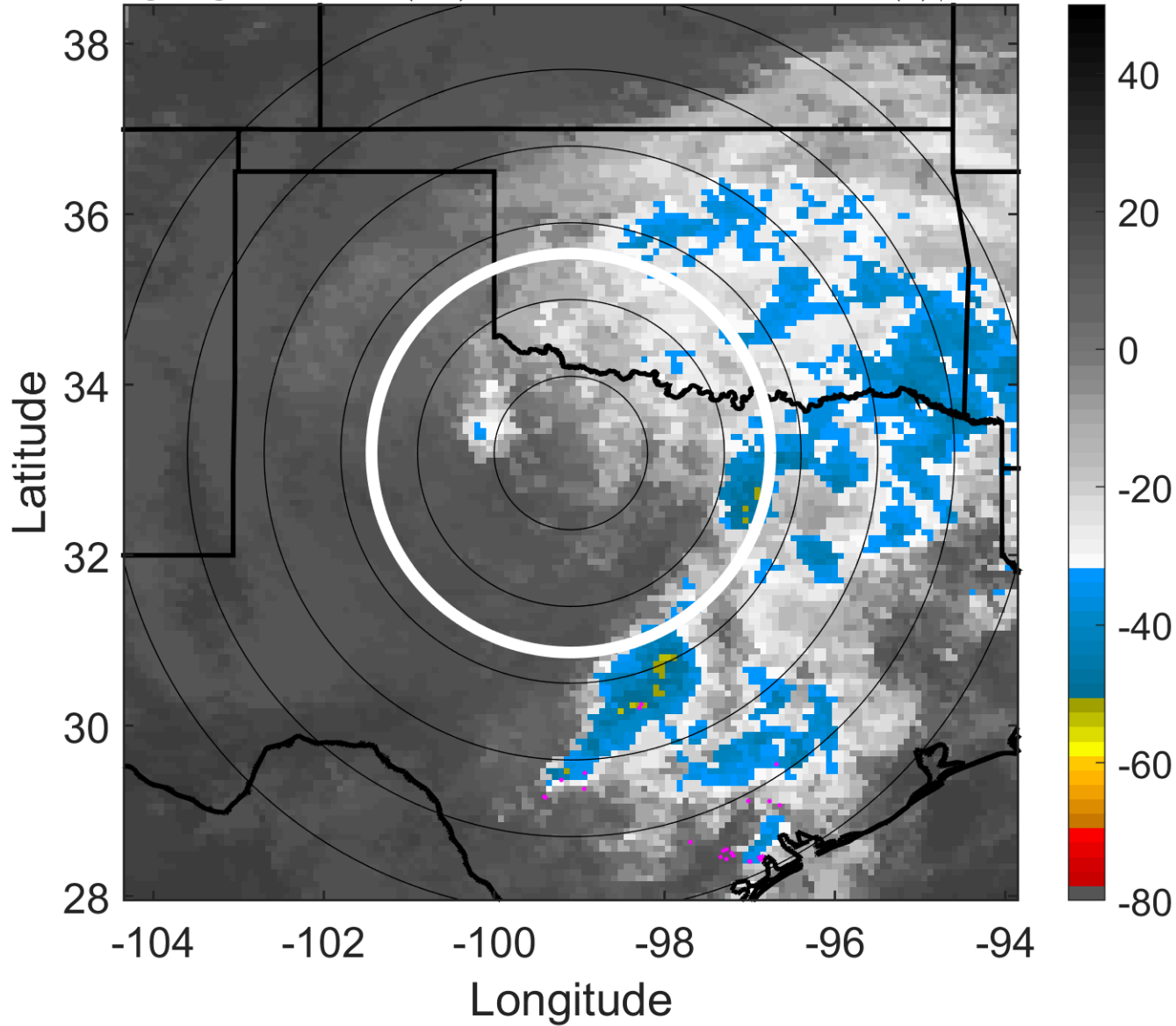

6-h IR BT Differences & Lightning

Δ t: 2010090815 (8.4 LT) - 2010090809 (2.4 LT)

Lightning: 8.4 LT \pm 1.5 h (dots)

LAND EFFECTS

10L (HERMINE) | 20 kt TD

S: 11.3 m s⁻¹ (H) | H: 80°

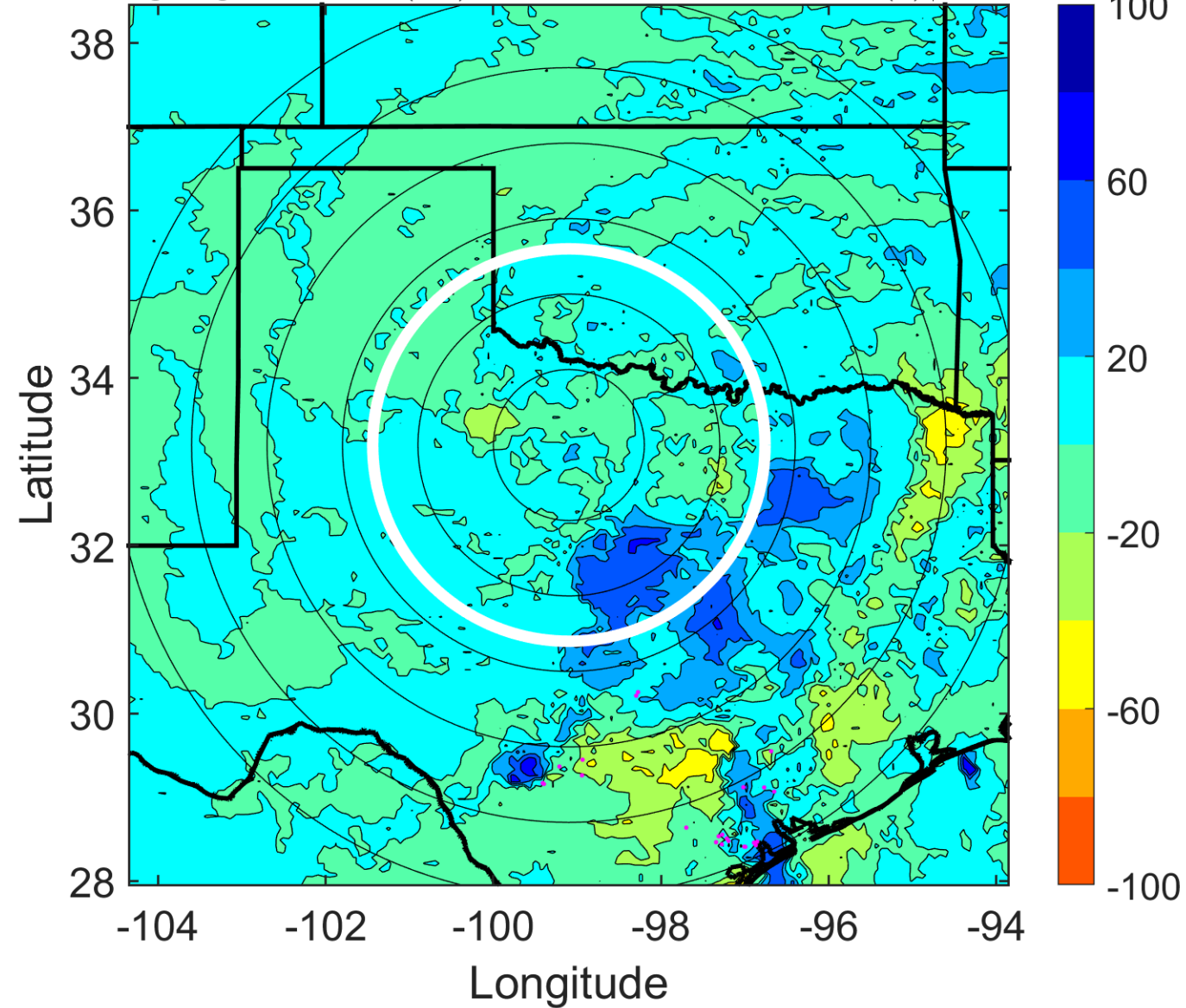

IR BT & Lightning

t: 2010090818 (11.4 LT)

Lightning: 11.4 LT \pm 1.5 h (dots)

LAND EFFECTS

10L (HERMINE) | 20 kt TD

S: 10.2 m s⁻¹ (M) | H: 77°

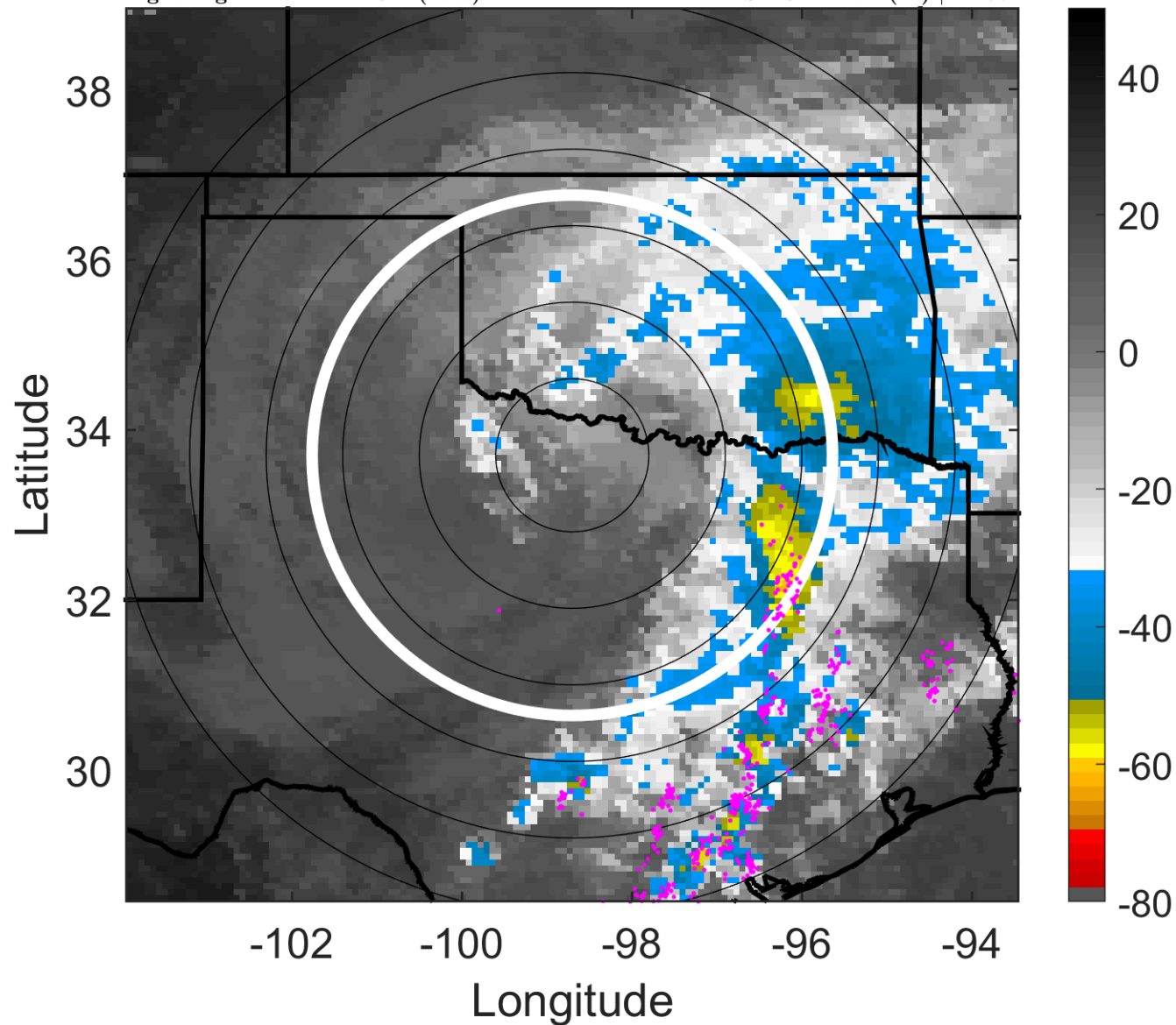

6-h IR BT Differences & Lightning

Δ t: 2010090818 (11.4 LT) - 2010090812 (5.4 LT)

Lightning: 11.4 LT \pm 1.5 h (dots)

LAND EFFECTS

10L (HERMINE) | 20 kt TD

S: 10.2 m s⁻¹ (M) | H: 77°

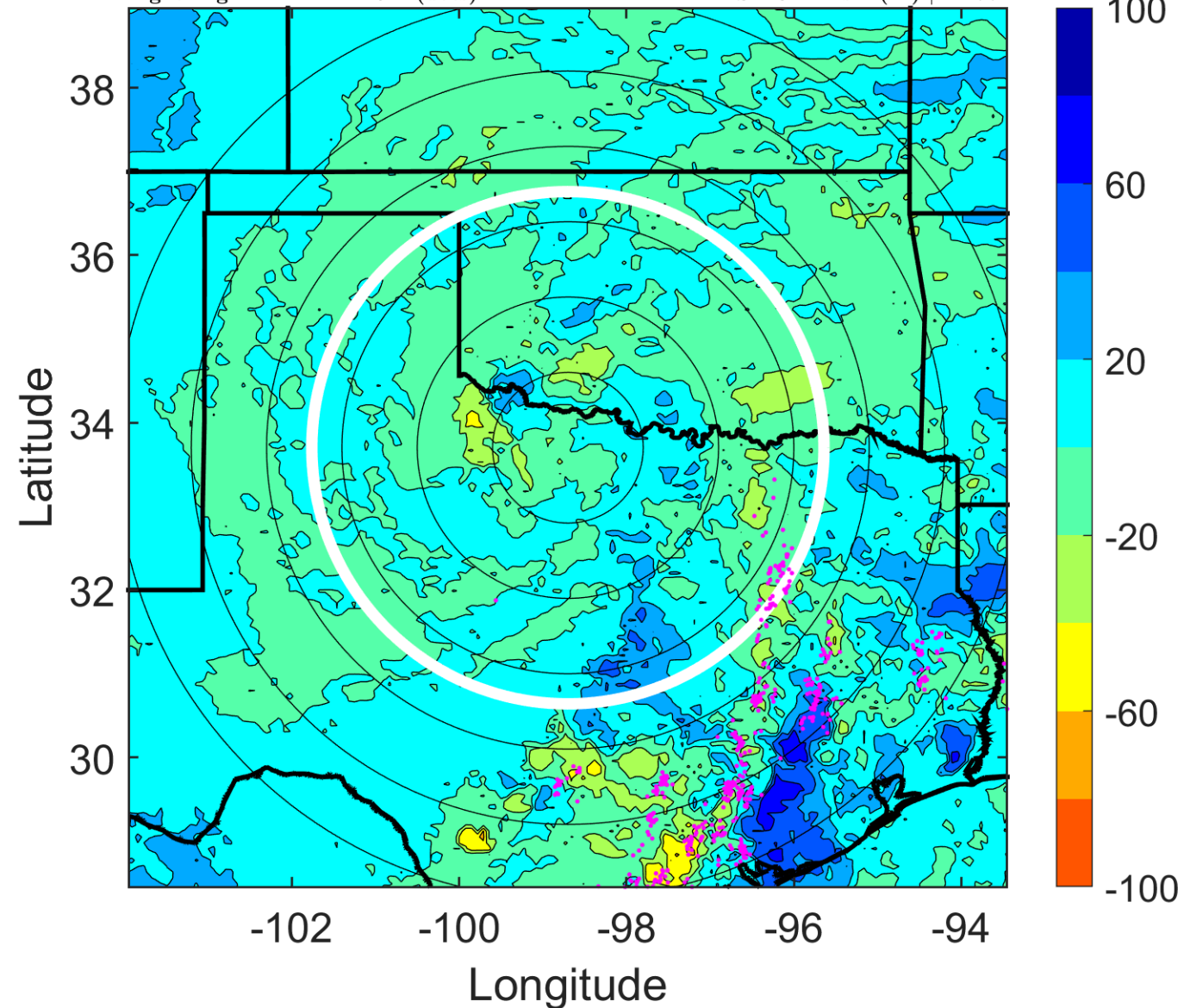

IR BT & Lightning

t: 2010090821 (14.4 LT)
Lightning: 14.4 LT \pm 1.5 h (dots)

LAND EFFECTS

10L (HERMINE) | 20 kt TD
S: 12.6 m s⁻¹ (H) | H: 78.5°

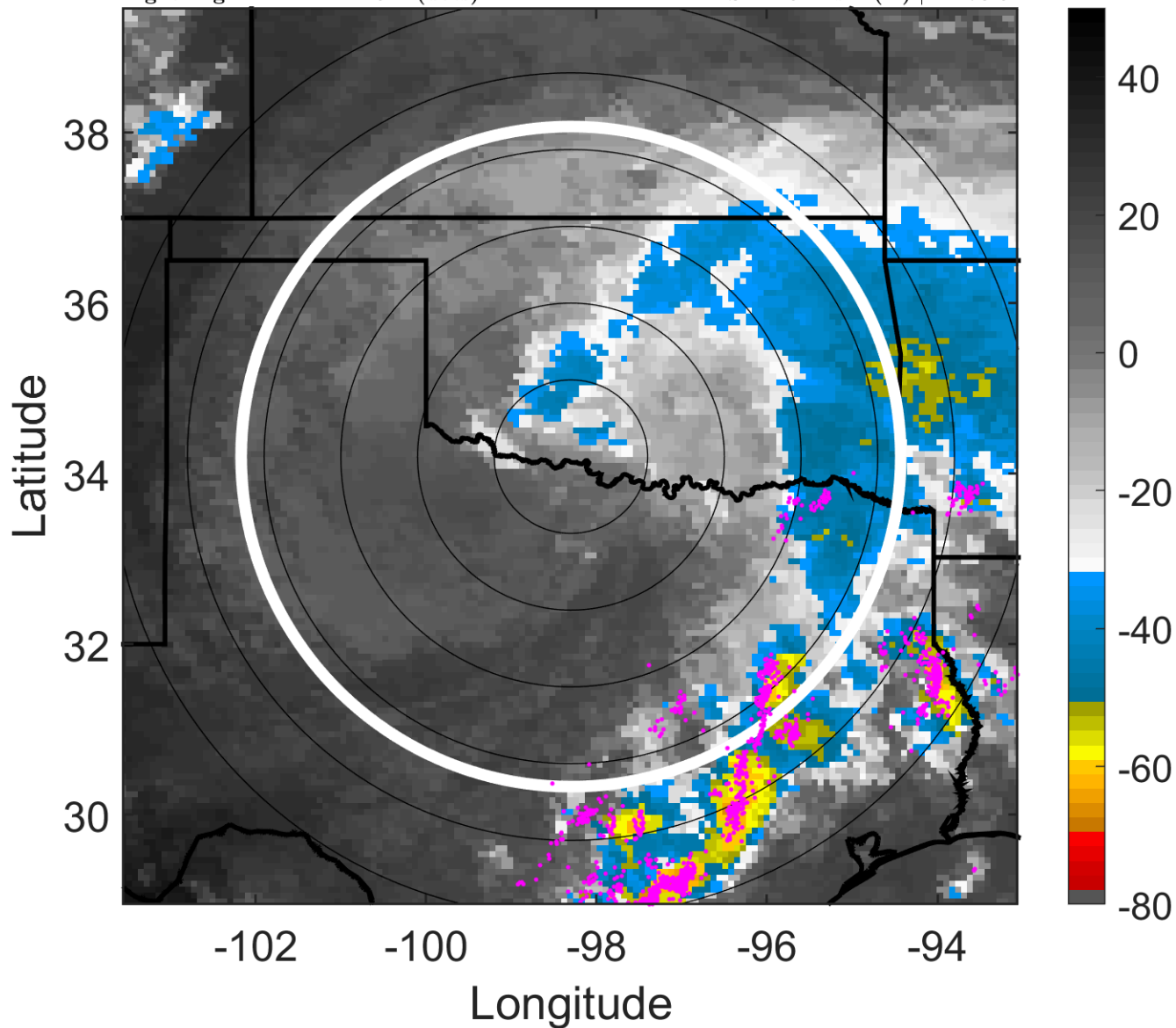

6-h IR BT Differences & Lightning

Δ t: 2010090821 (14.4 LT) - 2010090815 (8.4 LT)
Lightning: 14.4 LT \pm 1.5 h (dots)

LAND EFFECTS

10L (HERMINE) | 20 kt TD
S: 12.6 m s⁻¹ (H) | H: 78.5°

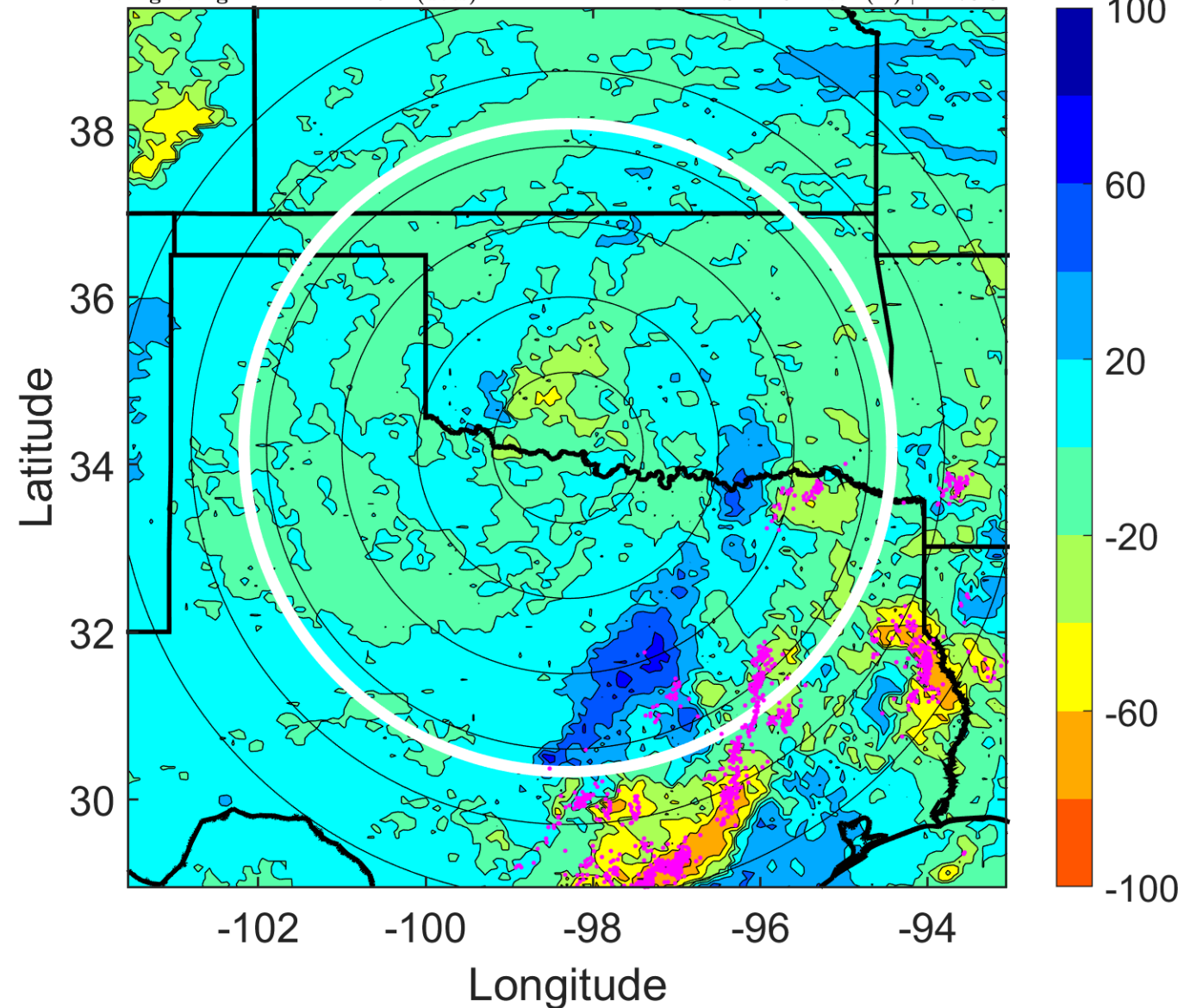

IR BT & Lightning

t: 2010090900 (17.5 LT)

Lightning: 17.5 LT \pm 1.5 h (dots)

LAND EFFECTS

10L (HERMINE) | 20 kt TD

S: 15.1 m s⁻¹ (H) | H: 80°

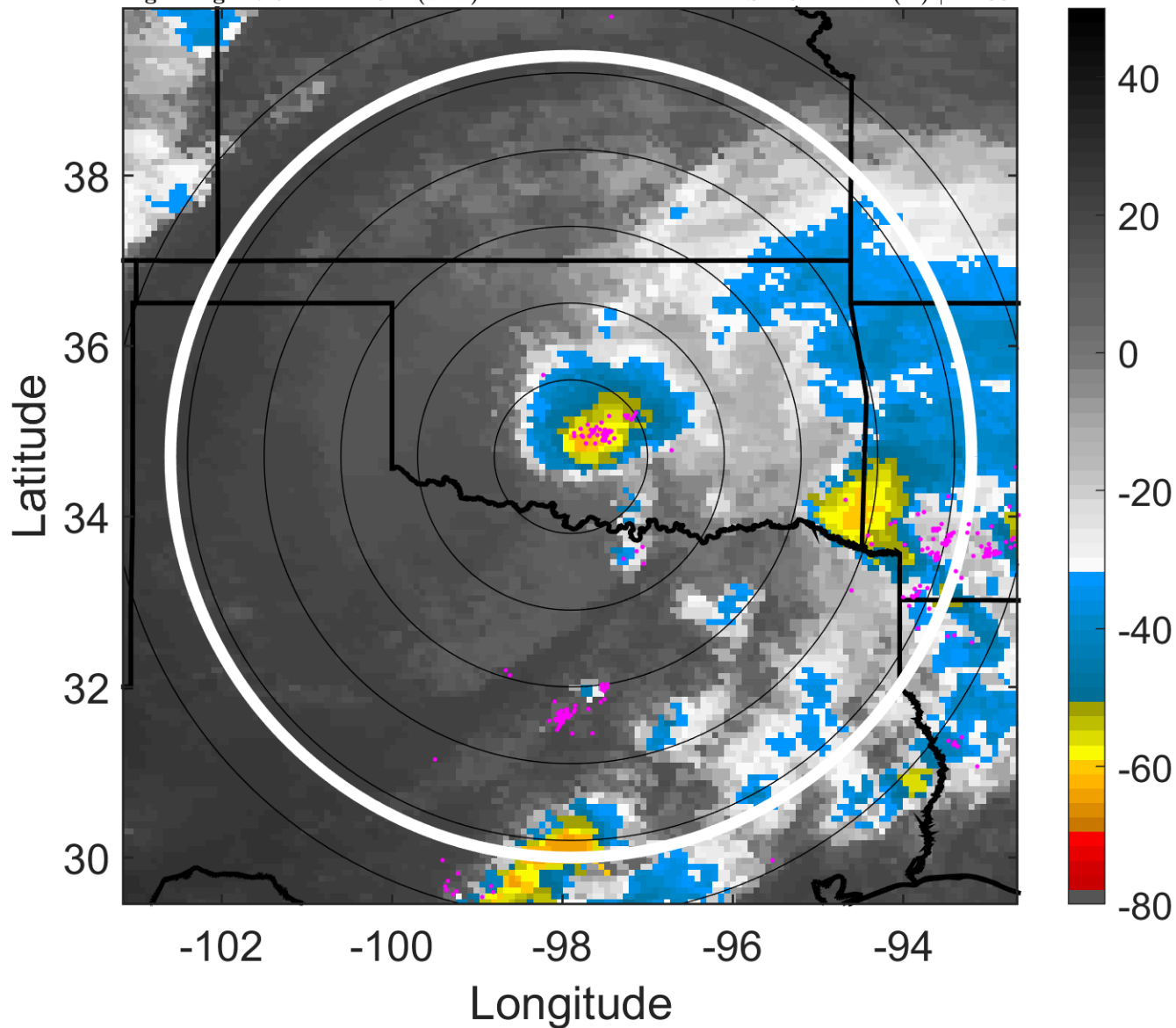

6-h IR BT Differences & Lightning

Δ t: 2010090900 (17.5 LT) - 2010090818 (11.4 LT)

Lightning: 17.5 LT \pm 1.5 h (dots)

LAND EFFECTS

10L (HERMINE) | 20 kt TD

S: 15.1 m s⁻¹ (H) | H: 80°

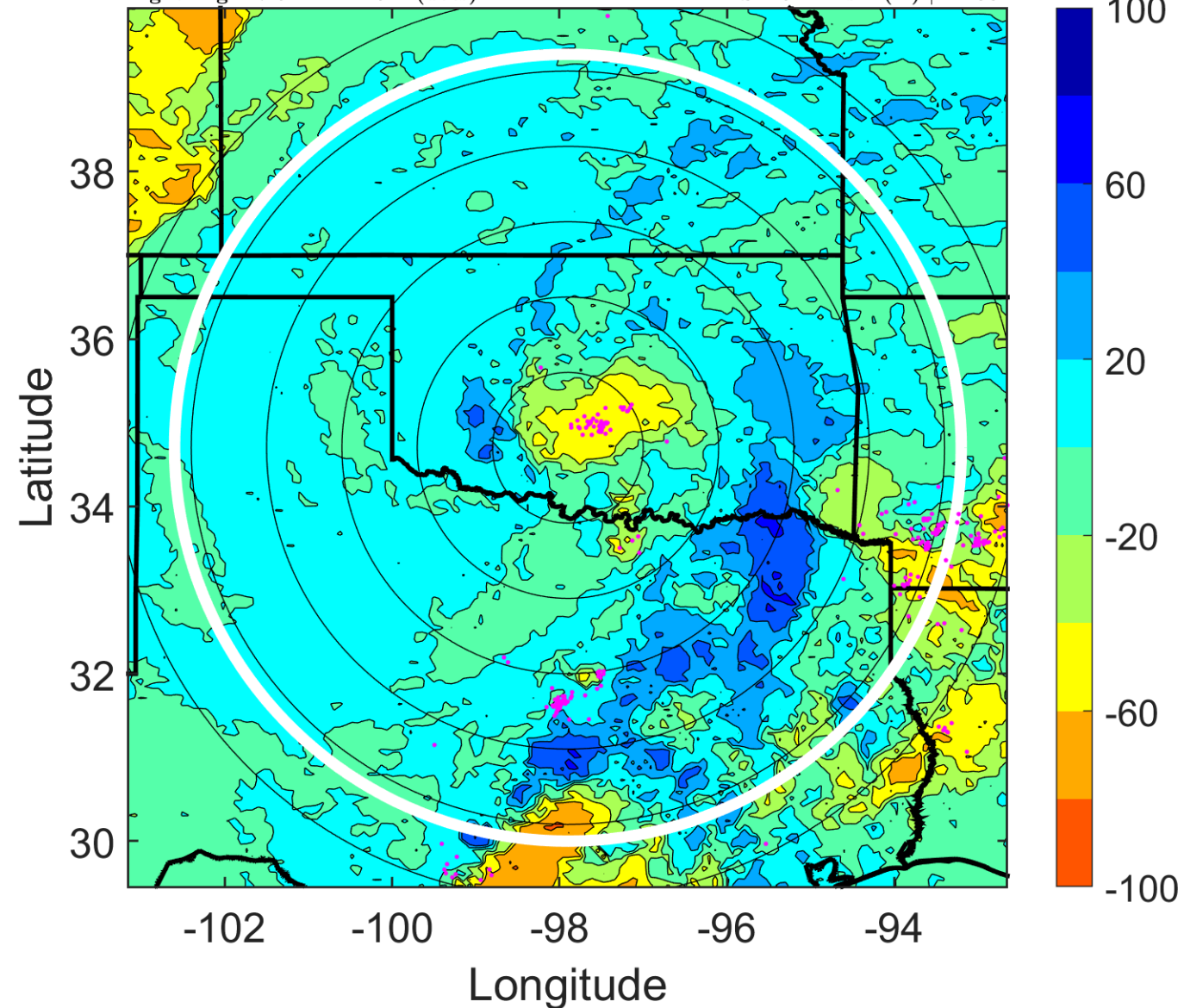

IR BT & Lightning

t: 2010090903 (20.5 LT)

Lightning: 20.5 LT \pm 1.5 h (dots)

LAND EFFECTS

10L (HERMINE) | 20 kt TD

S: 15.2 m s⁻¹ (H) | H: 88.5°

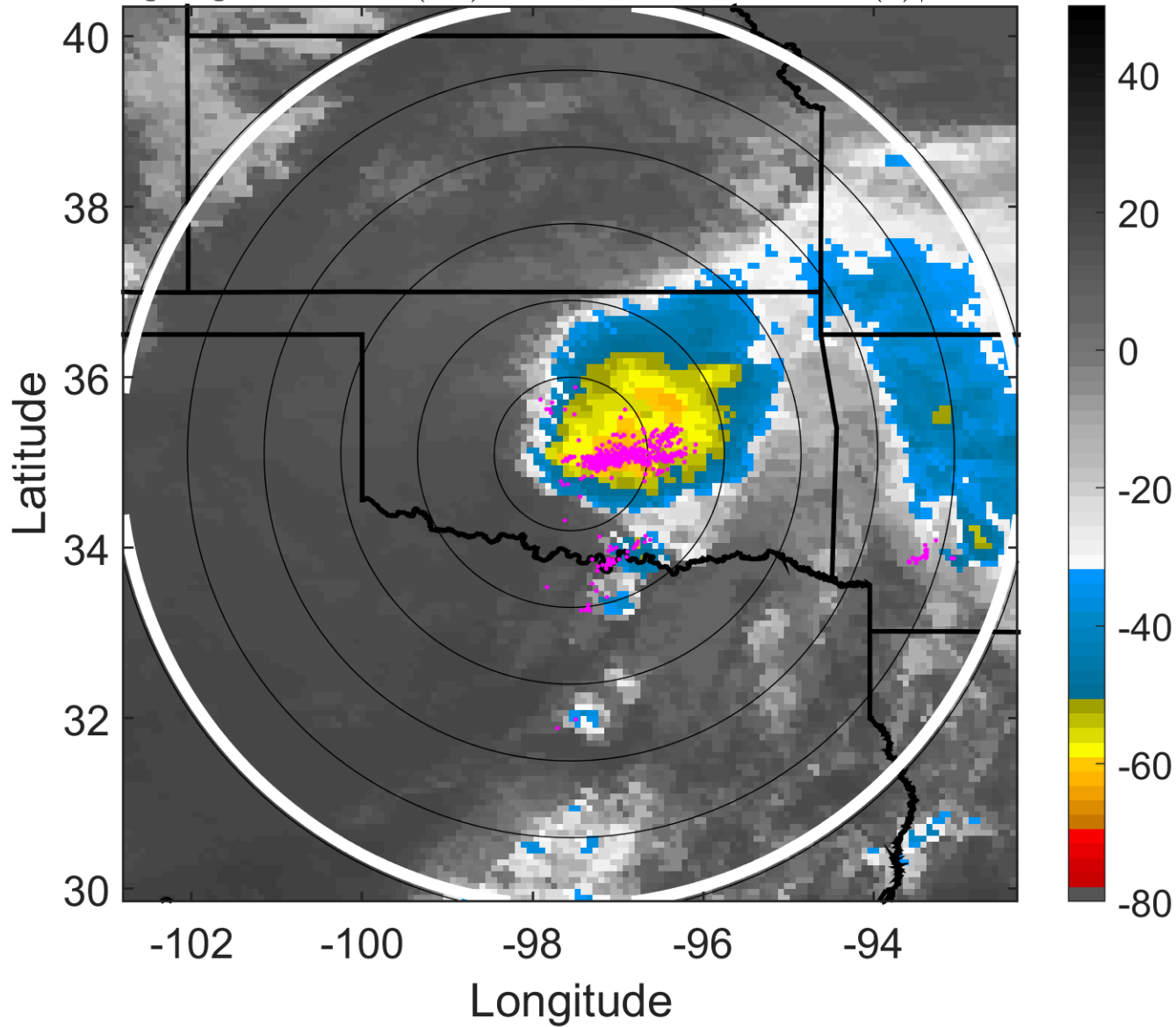

6-h IR BT Differences & Lightning

Δ t: 2010090903 (20.5 LT) - 2010090821 (14.4 LT)

Lightning: 20.5 LT \pm 1.5 h (dots)

LAND EFFECTS

10L (HERMINE) | 20 kt TD

S: 15.2 m s⁻¹ (H) | H: 88.5°

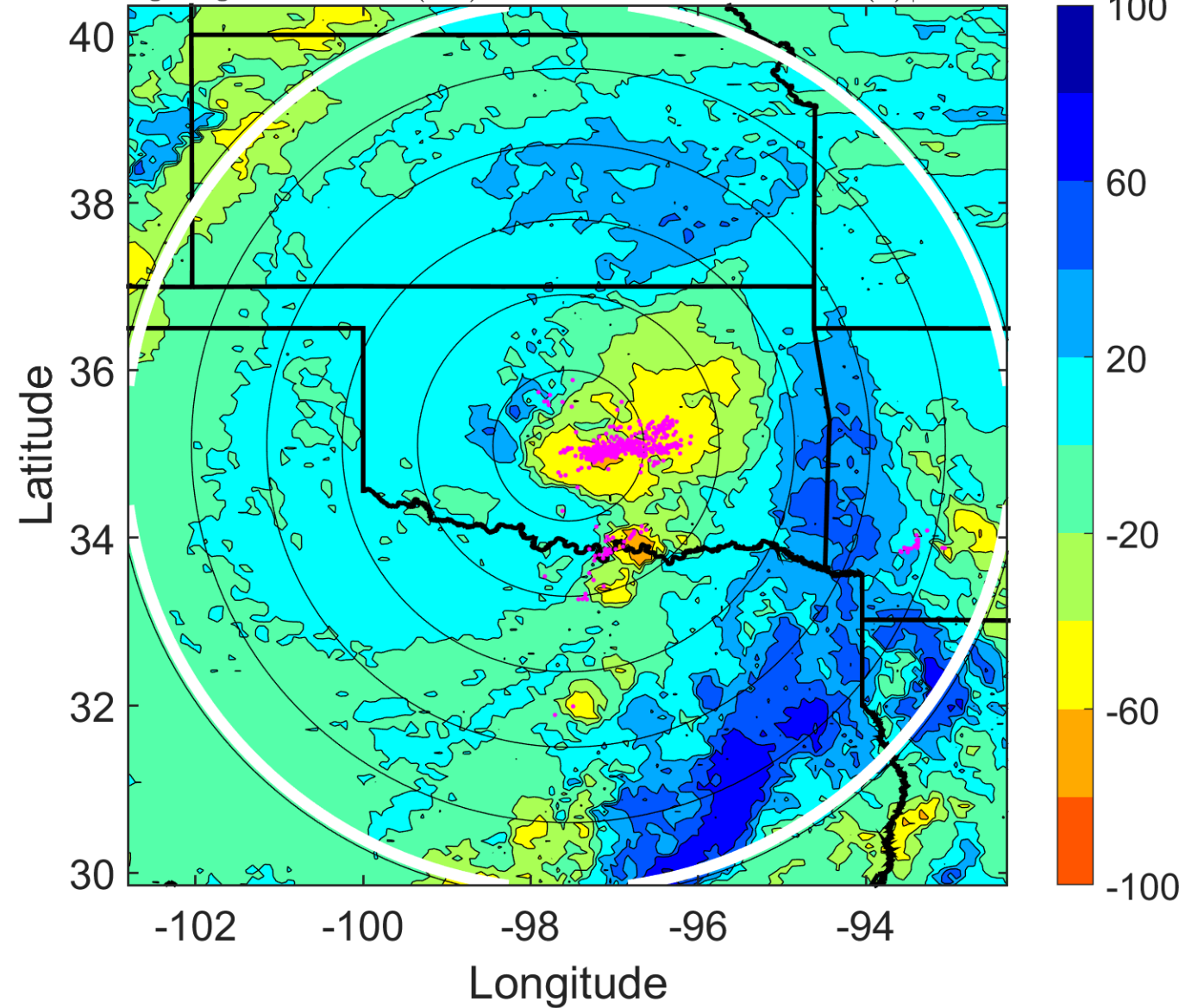

IR BT & Lightning

t: 2010090906 (23.5 LT)

Lightning: 23.5 LT \pm 1.5 h (dots)

LAND EFFECTS

10L (HERMINE) | 20 kt TD

S: 15.4 m s⁻¹ (H) | H: 97°

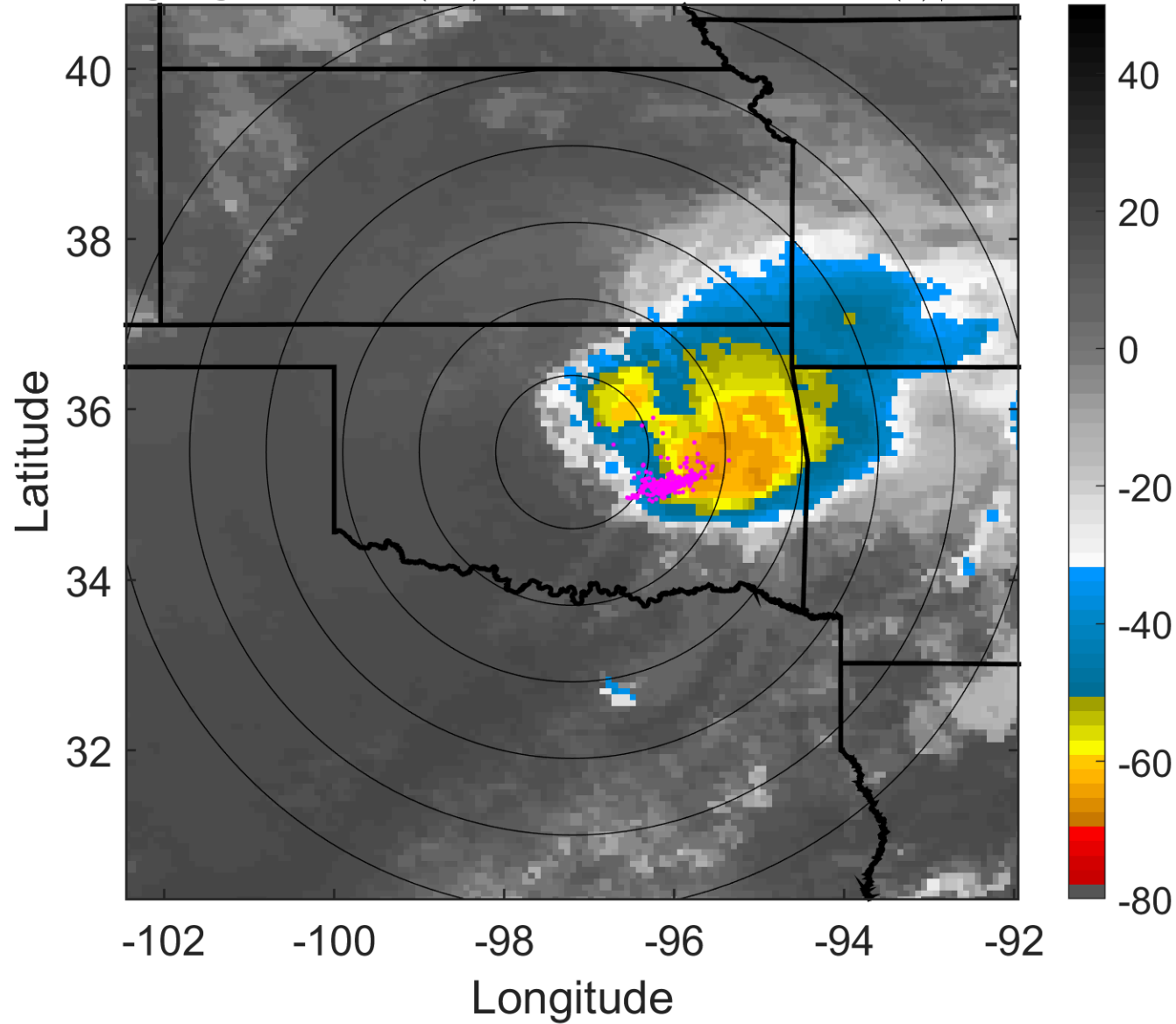

6-h IR BT Differences & Lightning

Δ t: 2010090906 (23.5 LT) - 2010090900 (17.5 LT)

Lightning: 23.5 LT \pm 1.5 h (dots)

LAND EFFECTS

10L (HERMINE) | 20 kt TD

S: 15.4 m s⁻¹ (H) | H: 97°

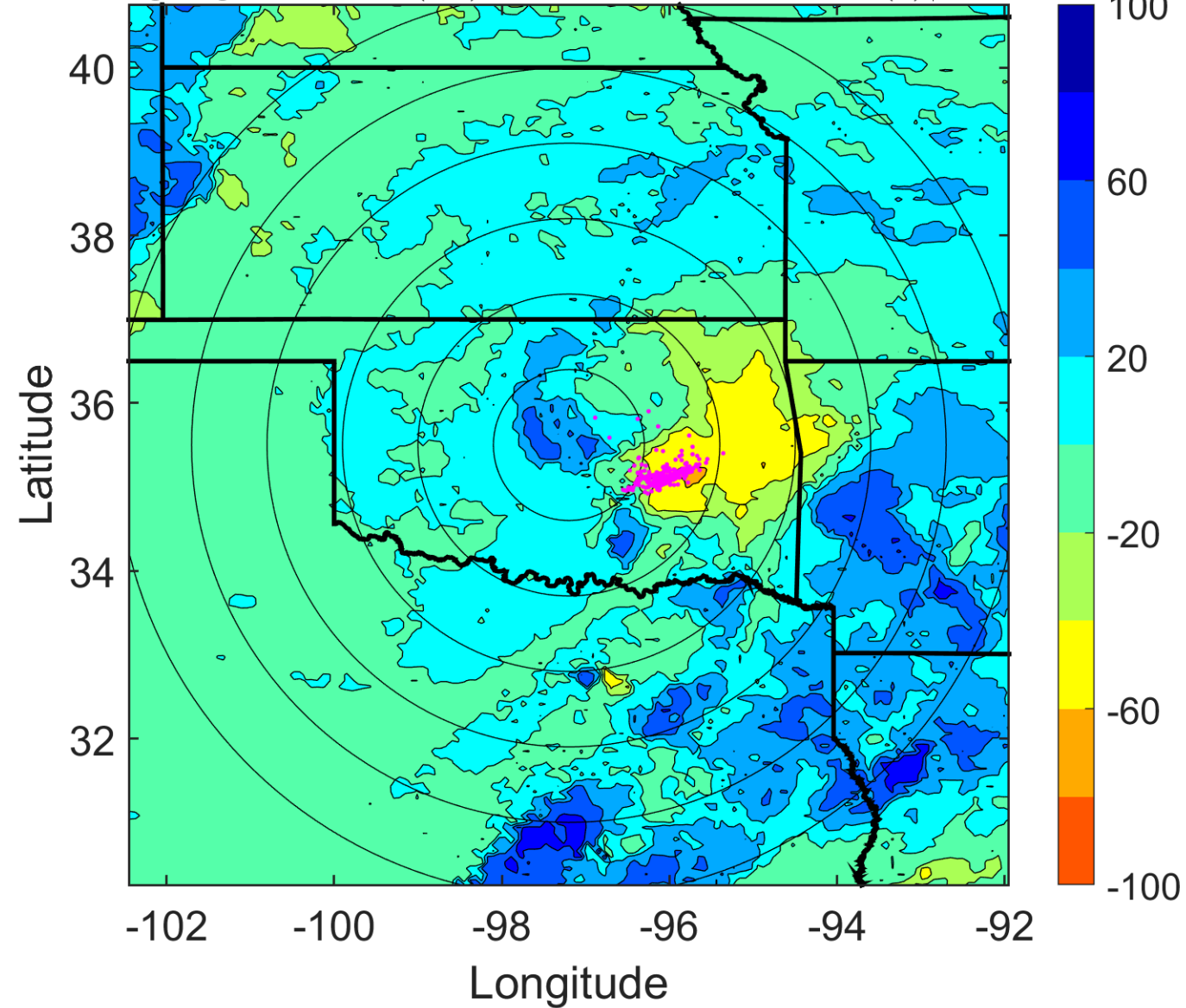

IR BT & Lightning

t: 2010090909 (2.5 LT)

Lightning: 2.5 LT \pm 1.5 h (dots)

LAND EFFECTS

10L (HERMINE) | 20 kt TD

S: 14.7 m s⁻¹ (H) | H: 98.5°

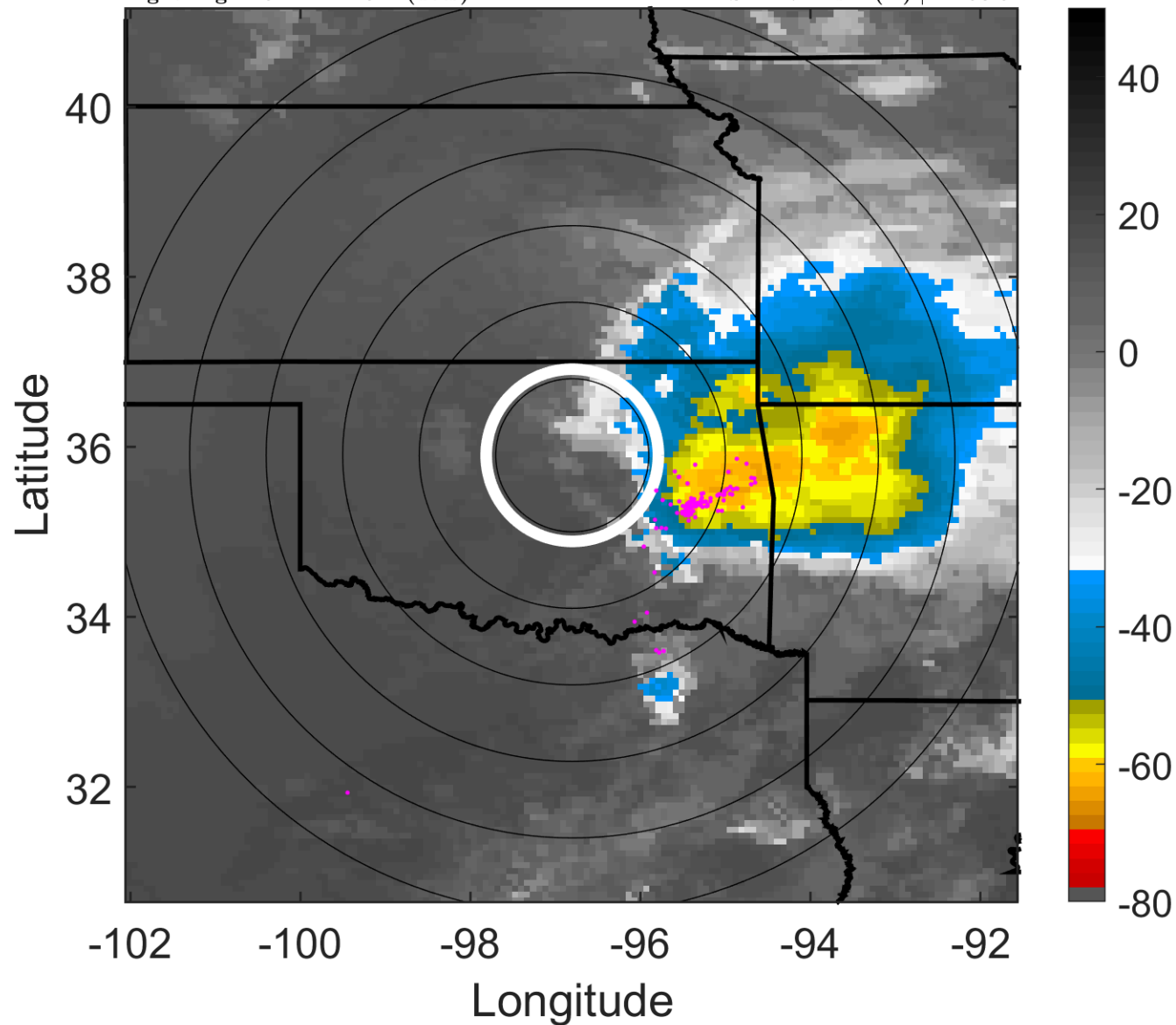

6-h IR BT Differences & Lightning

Δ t: 2010090909 (2.5 LT) - 2010090903 (20.5 LT)

Lightning: 2.5 LT \pm 1.5 h (dots)

LAND EFFECTS

10L (HERMINE) | 20 kt TD

S: 14.7 m s⁻¹ (H) | H: 98.5°

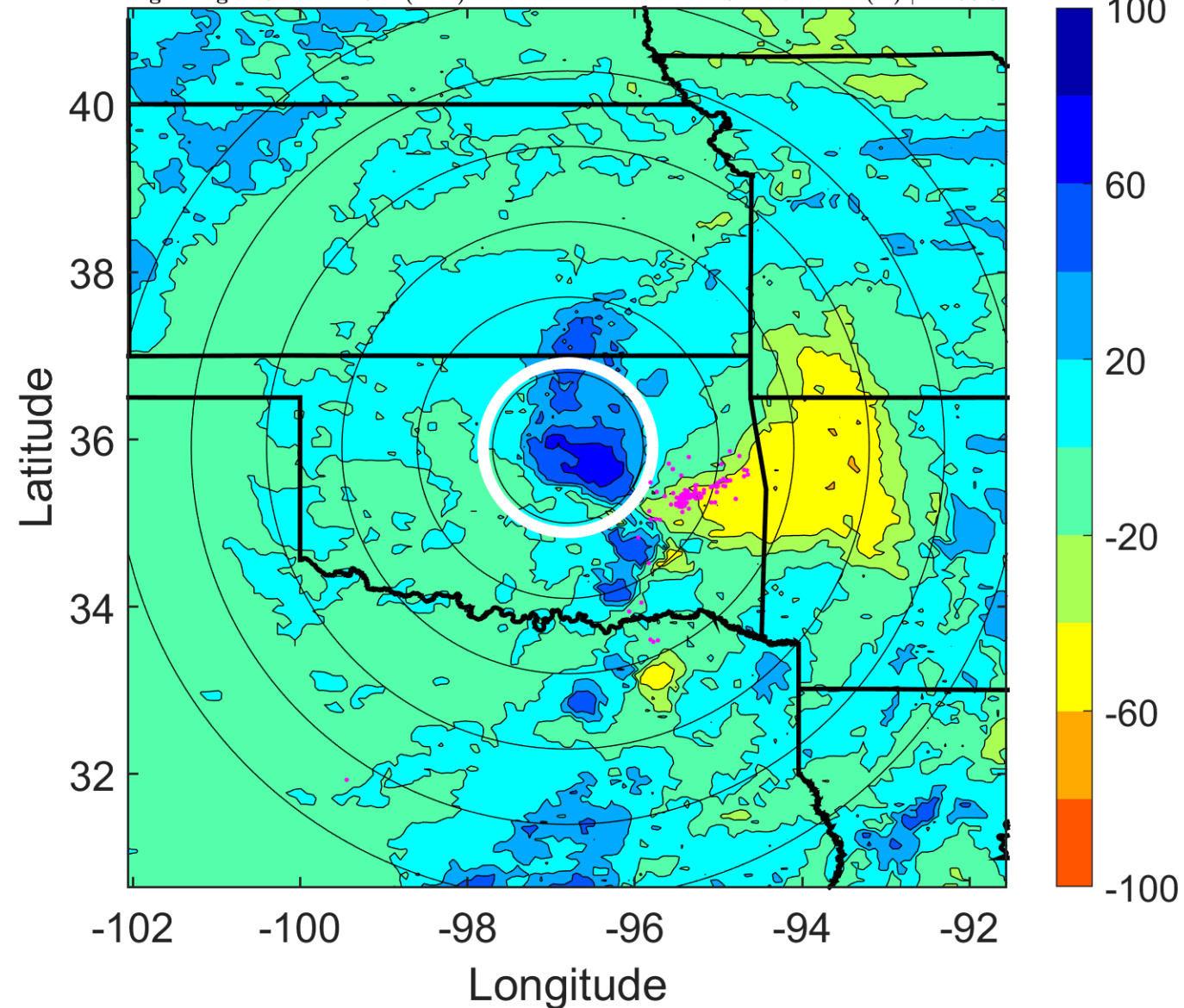

IR BT & Lightning

t: 2010090912 (5.6 LT)

Lightning: 5.6 LT \pm 1.5 h (dots)

LAND EFFECTS

10L (HERMINE) | 20 kt TD

S: 14 m s⁻¹ (H) | H: 100°

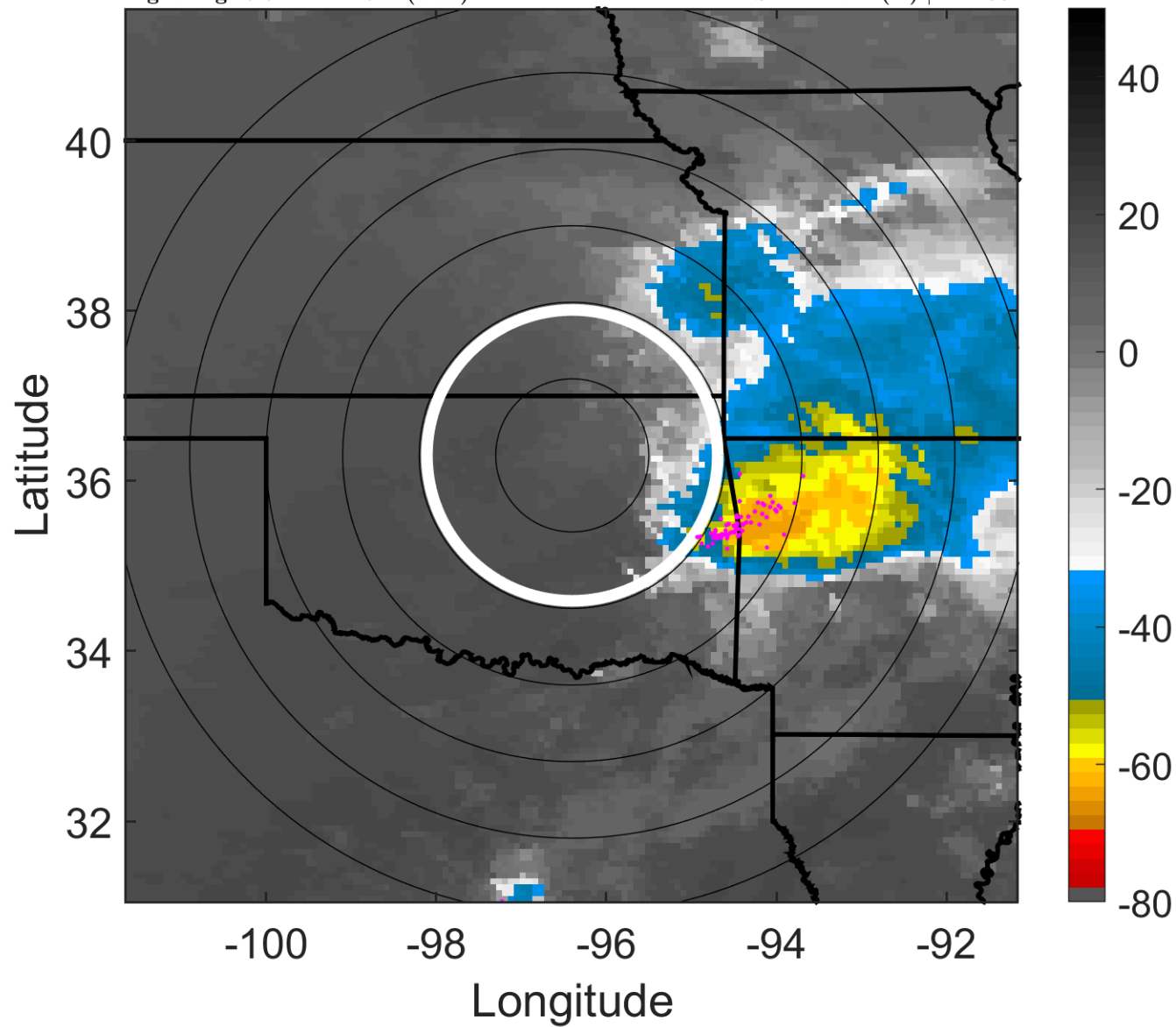

6-h IR BT Differences & Lightning

Δ t: 2010090912 (5.6 LT) - 2010090906 (23.5 LT)

Lightning: 5.6 LT \pm 1.5 h (dots)

LAND EFFECTS

10L (HERMINE) | 20 kt TD

S: 14 m s⁻¹ (H) | H: 100°

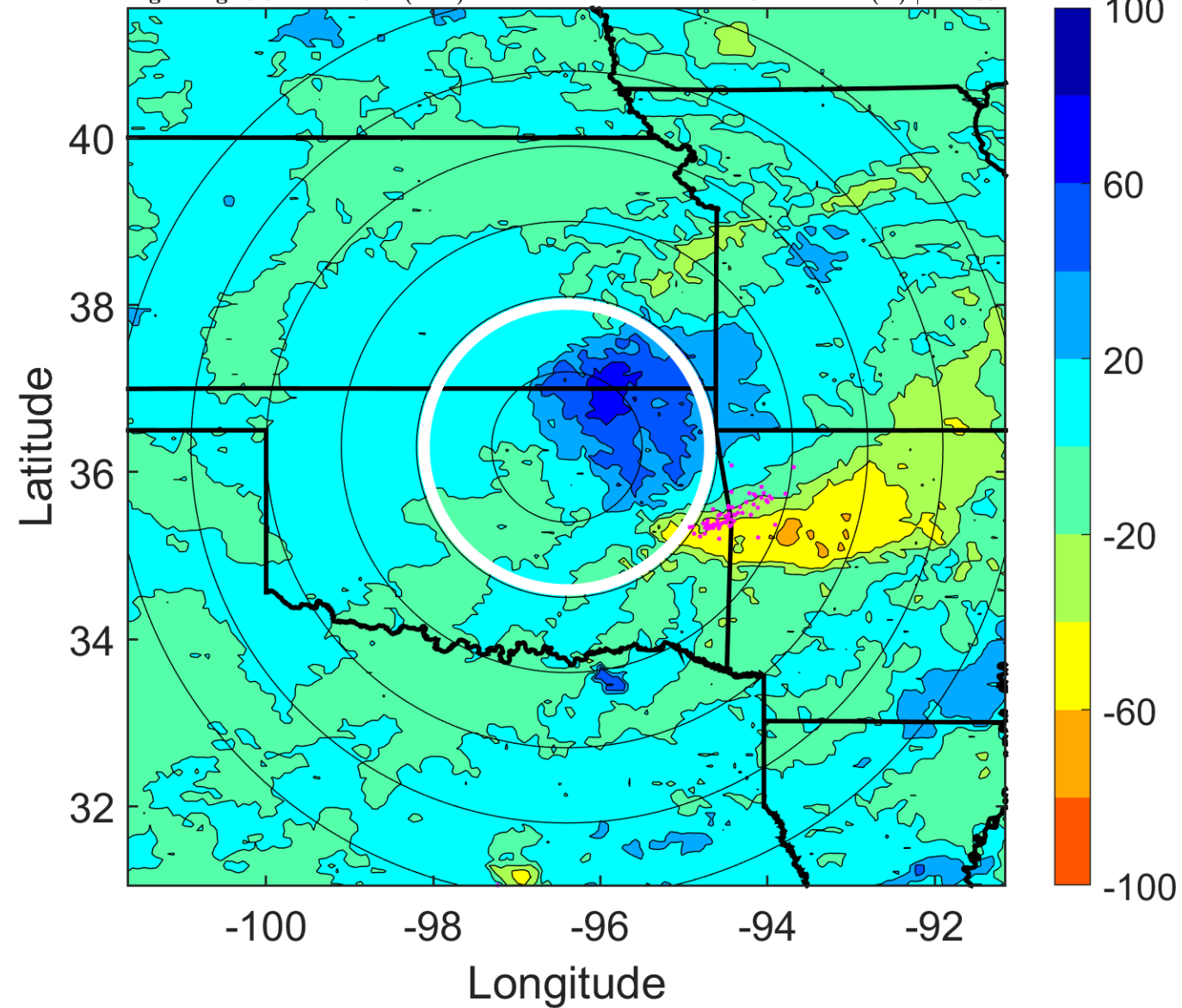

IR BT & Lightning

t: 2010090915 (8.6 LT)

Lightning: 8.6 LT \pm 1.5 h (dots)

LAND EFFECTS

10L (HERMINE) | 20 kt TD

S: null | H: null

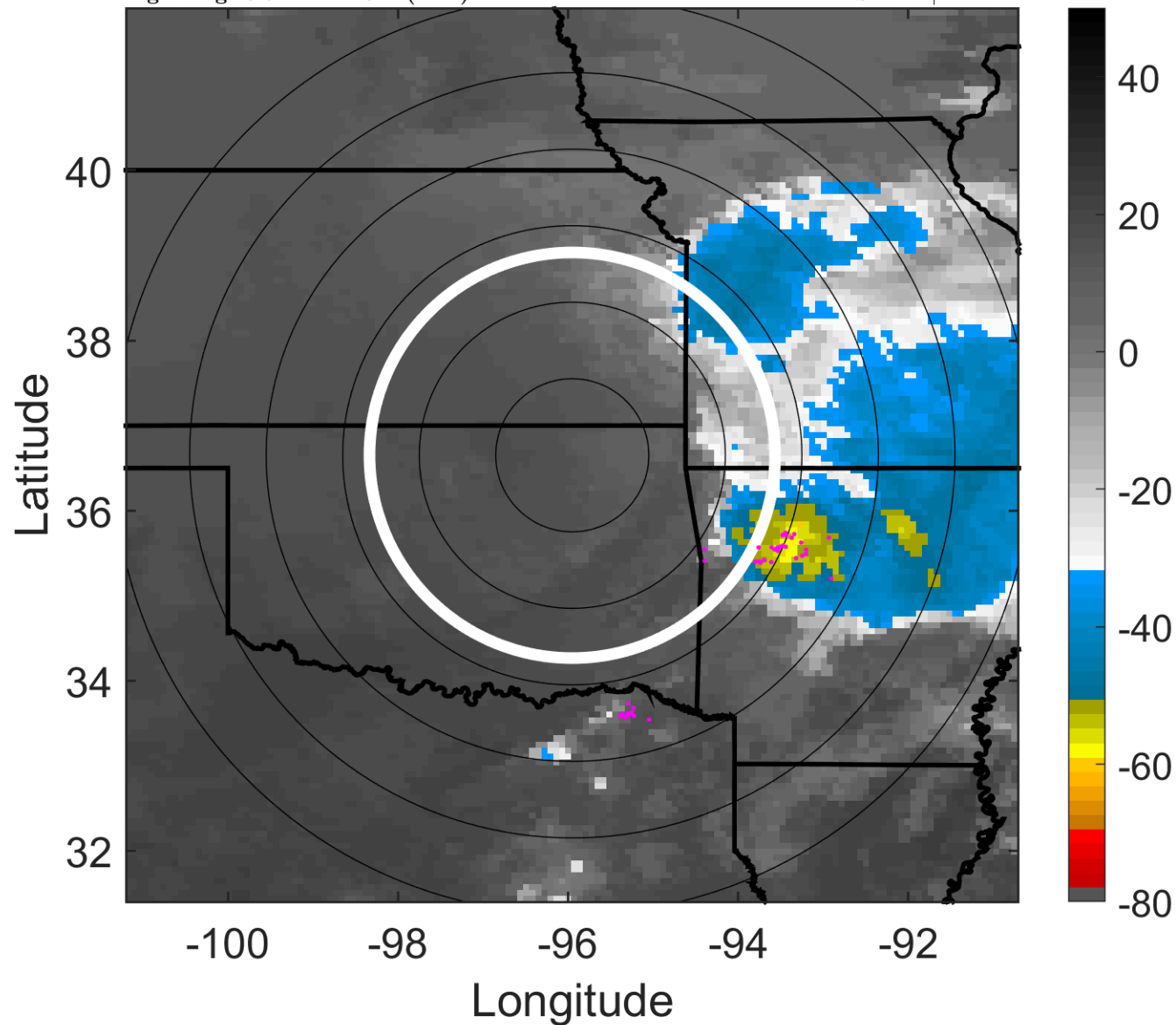

6-h IR BT Differences & Lightning

Δ t: 2010090915 (8.6 LT) - 2010090909 (2.5 LT)

Lightning: 8.6 LT \pm 1.5 h (dots)

LAND EFFECTS

10L (HERMINE) | 20 kt TD

S: null | H: null

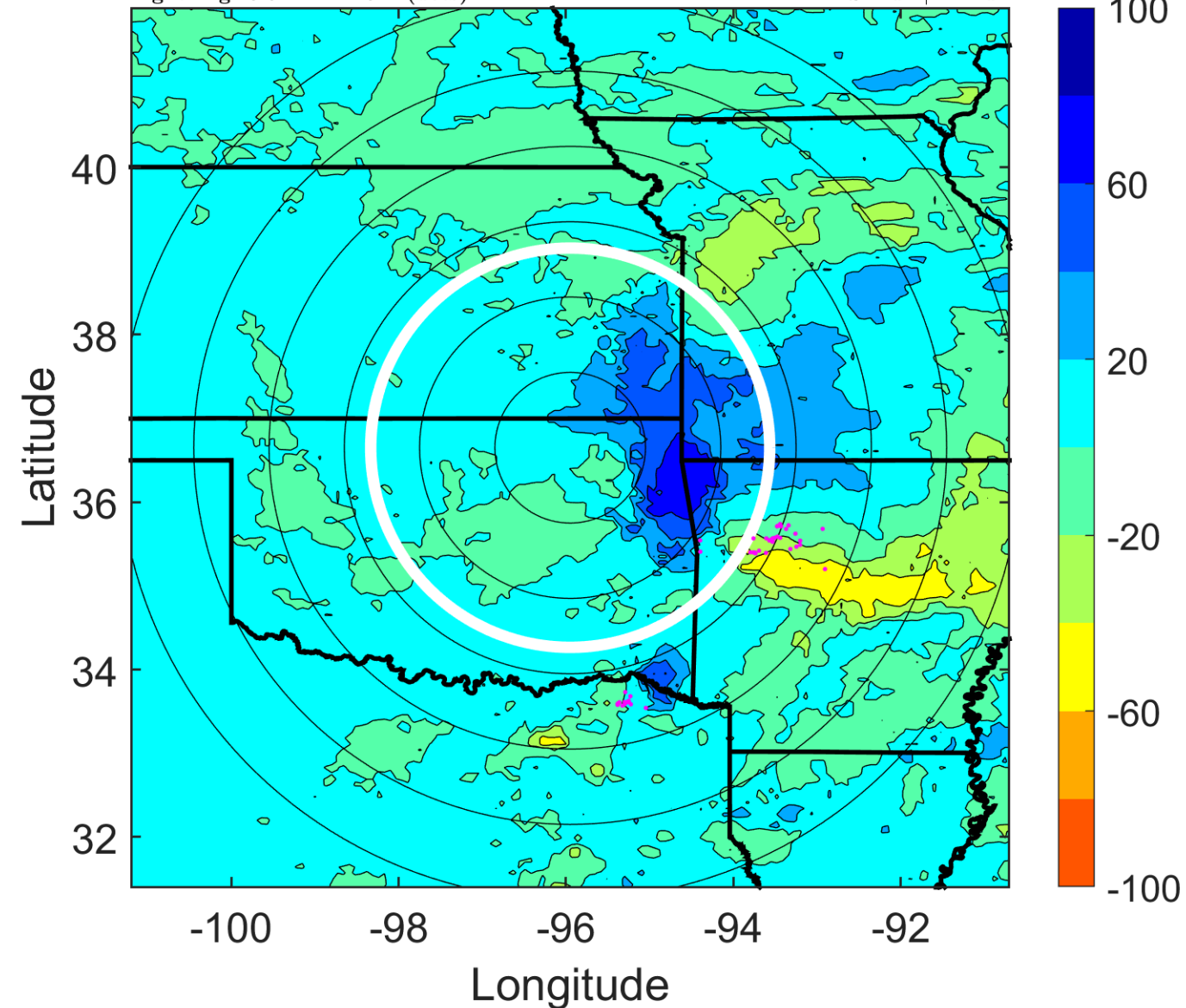

IR BT & Lightning

t: 2010090918 (11.6 LT)

Lightning: 11.6 LT \pm 1.5 h (dots)

LAND EFFECTS

10L (HERMINE) | 20 kt LO

S: null | H: null

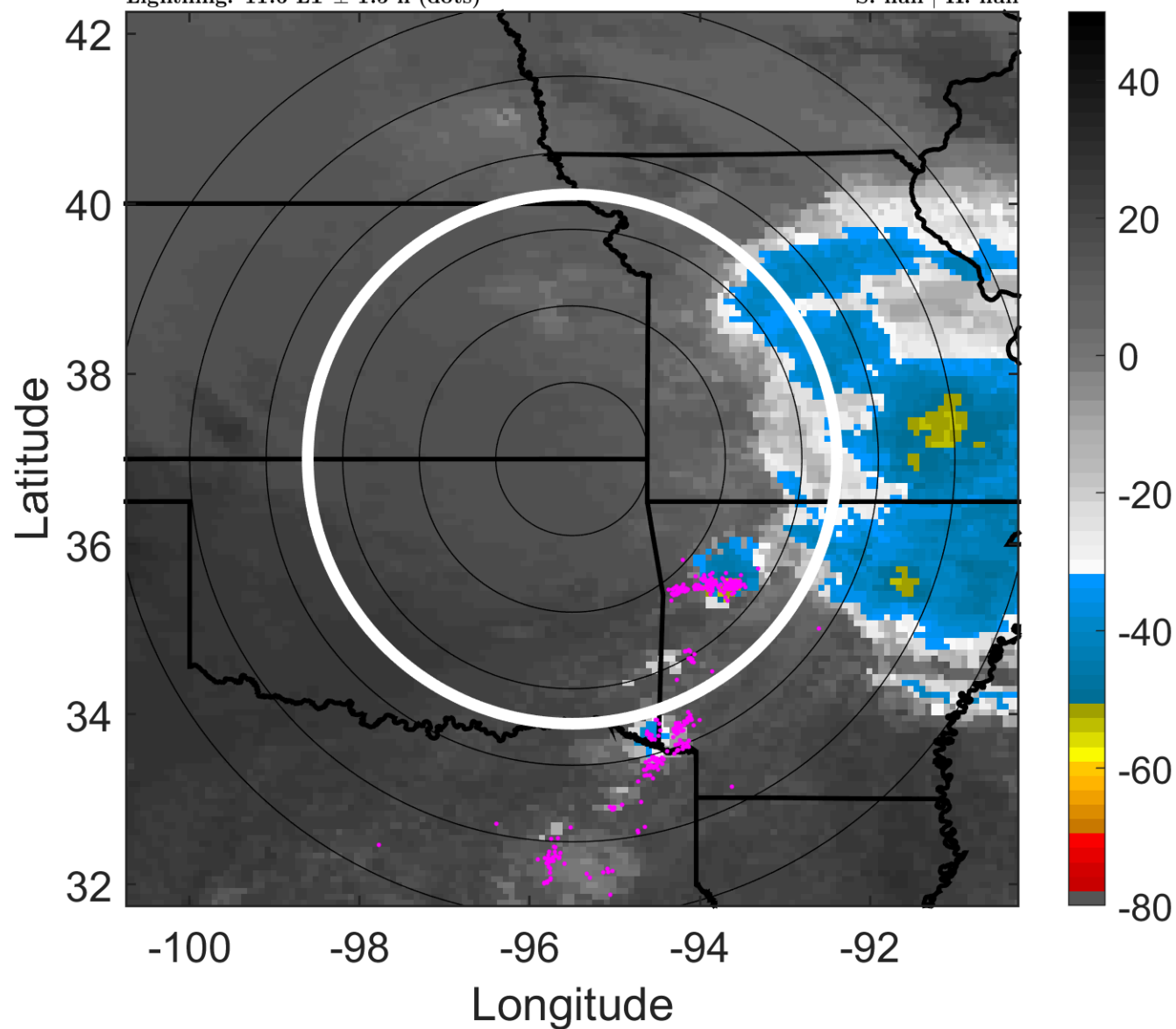

6-h IR BT Differences & Lightning

Δ t: 2010090918 (11.6 LT) - 2010090912 (5.6 LT)

Lightning: 11.6 LT \pm 1.5 h (dots)

LAND EFFECTS

10L (HERMINE) | 20 kt LO

S: null | H: null

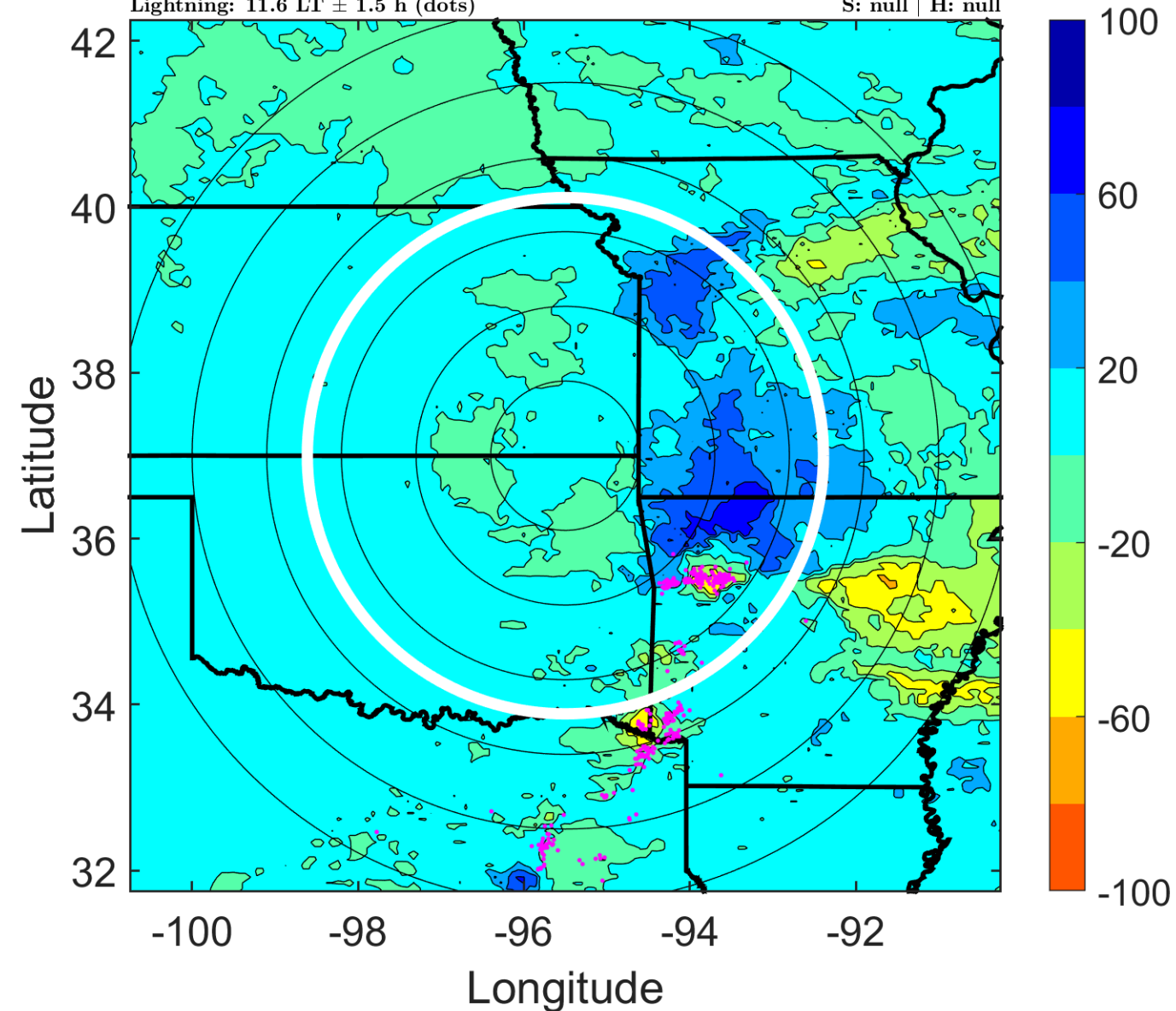

IR BT & Lightning

t: 2010090921 (14.7 LT)

Lightning: 14.7 LT \pm 1.5 h (dots)

LAND EFFECTS

10L (HERMINE) | 20 kt LO

S: null | H: null

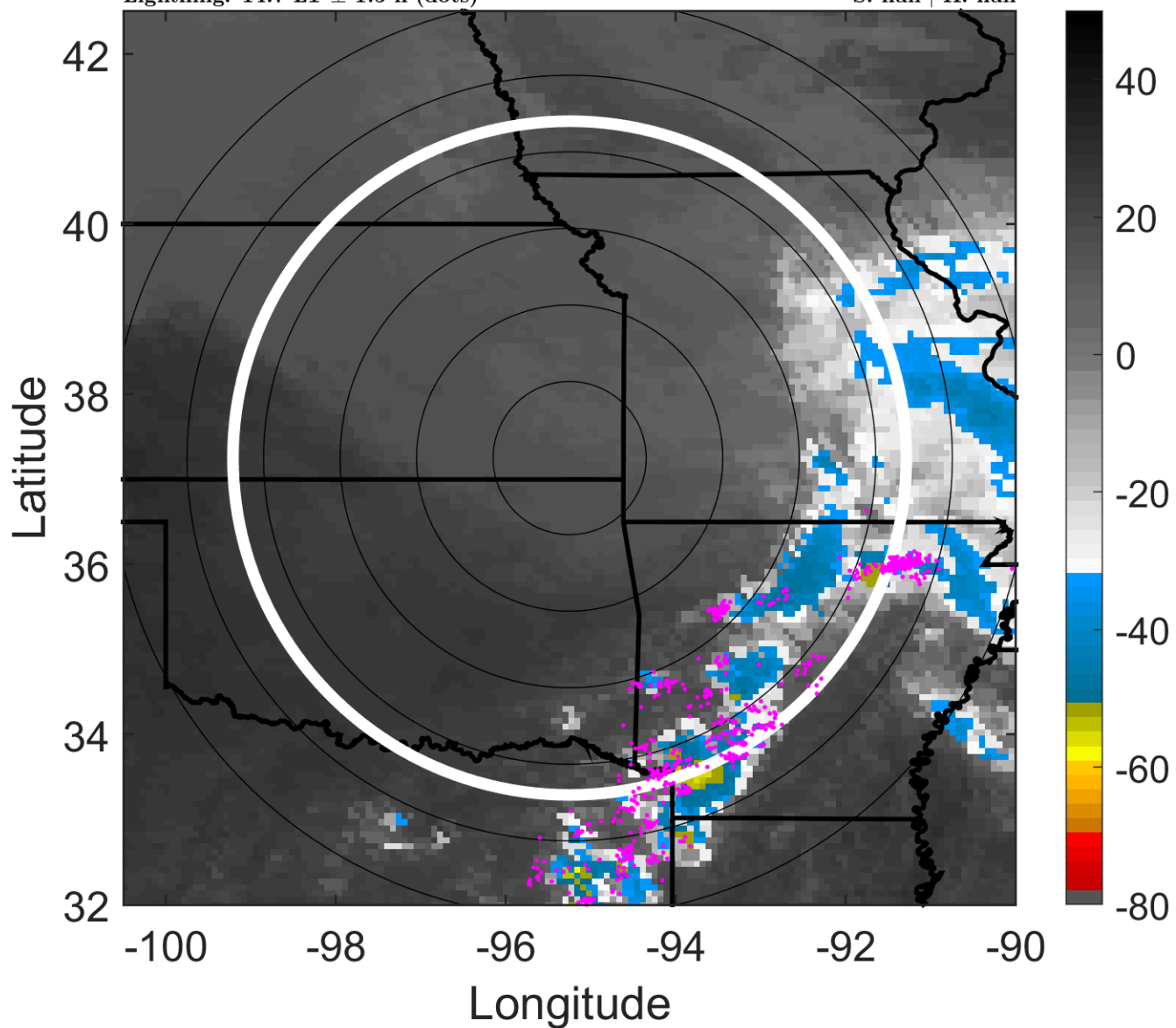

6-h IR BT Differences & Lightning

Δ t: 2010090921 (14.7 LT) - 2010090915 (8.6 LT)

Lightning: 14.7 LT \pm 1.5 h (dots)

LAND EFFECTS

10L (HERMINE) | 20 kt LO

S: null | H: null

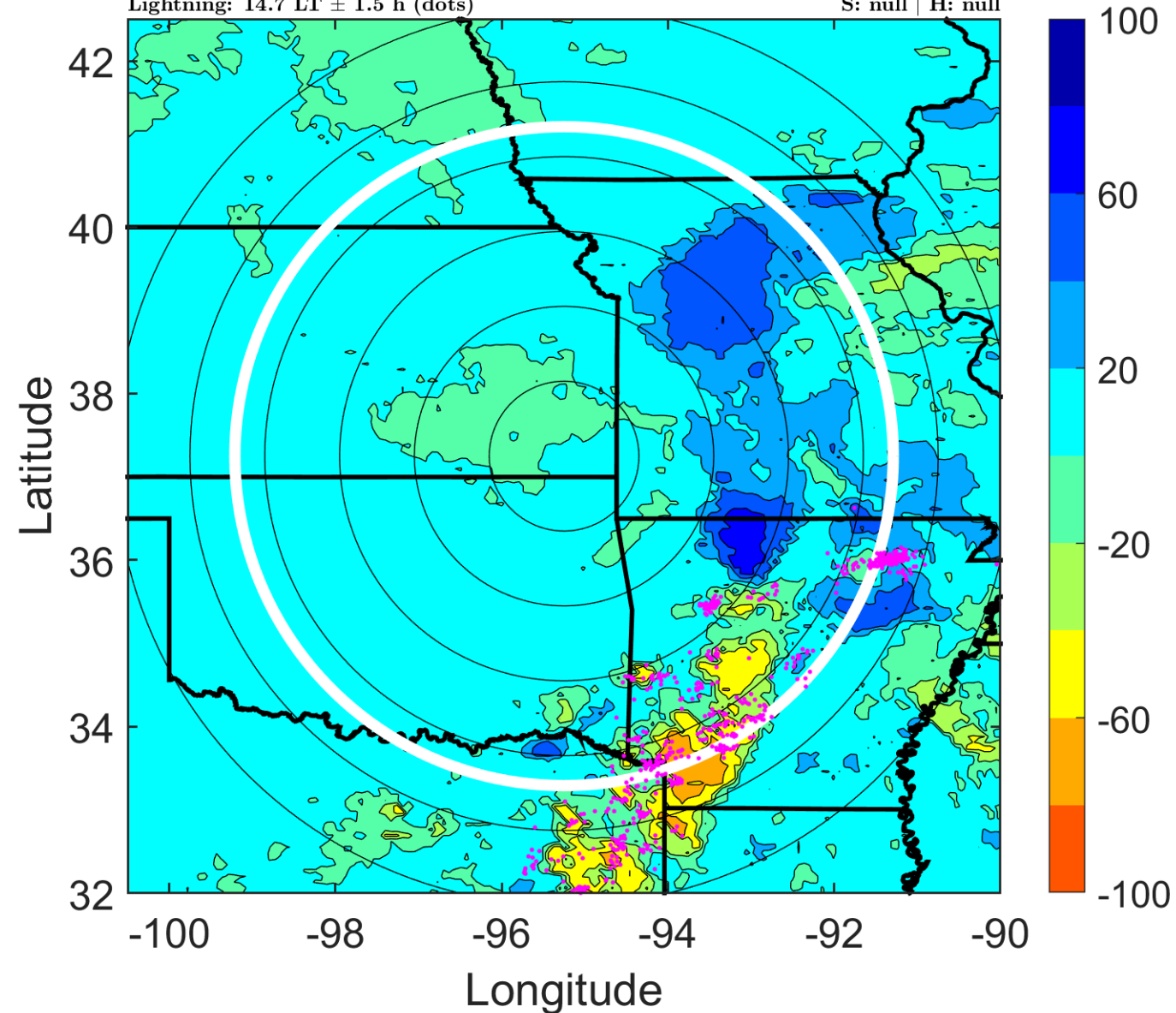

IR BT & Lightning

t: 2010091000 (17.7 LT)

Lightning: 17.7 LT \pm 1.5 h (dots)

LAND EFFECTS

10L (HERMINE) | 20 kt LO

S: null | H: null

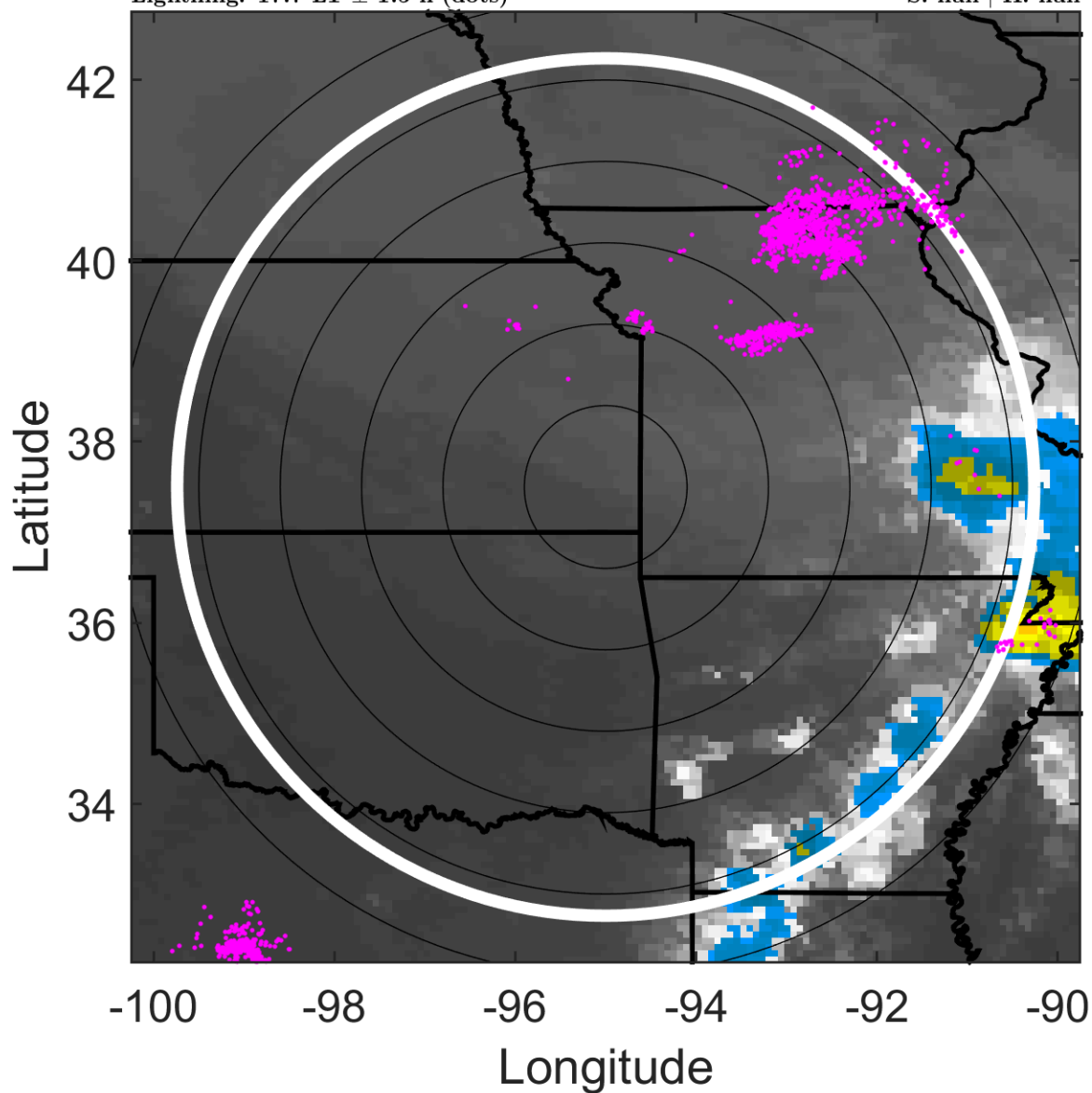

6-h IR BT Differences & Lightning

Δ t: 2010091000 (17.7 LT) - 2010090918 (11.6 LT)

Lightning: 17.7 LT \pm 1.5 h (dots)

LAND EFFECTS

10L (HERMINE) | 20 kt LO

S: null | H: null

