

### IR BT & Lightning

t: 2016082900 (18.5 LT)

Lightning: 18.5 LT  $\pm$  1.5 h (dots)

PT: NP | EA: INACT

09L (HERMINE) | 30 kt TD

S: 6.4 m s<sup>-1</sup> (M) | H: 130°

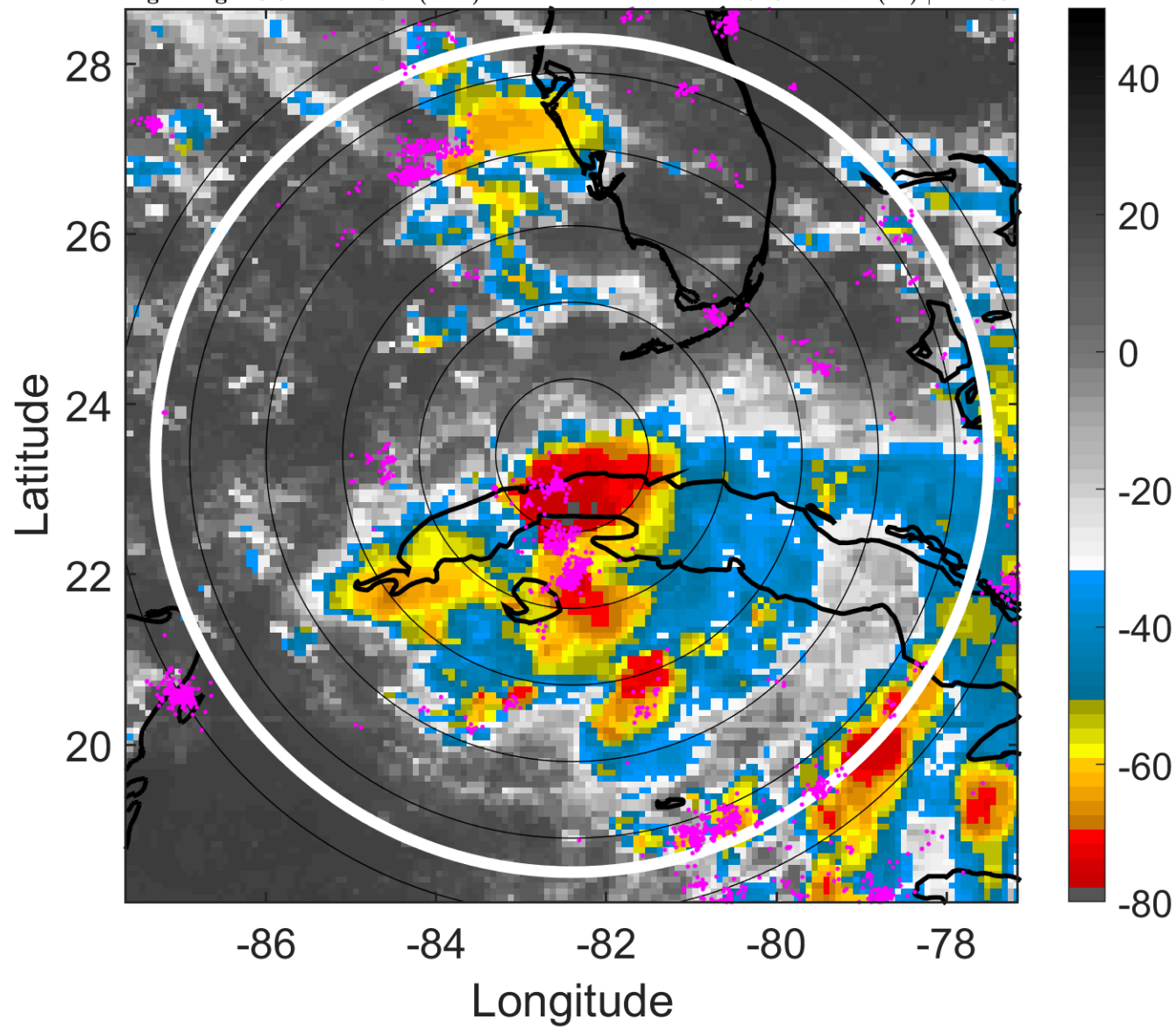

### 6-h IR BT Differences & Lightning

$\Delta$ t: 2016082900 (18.5 LT) - 2016082818 (12.6 LT)

Lightning: 18.5 LT  $\pm$  1.5 h (dots)

PT: NP | EA: INACT

09L (HERMINE) | 30 kt TD

S: 6.4 m s<sup>-1</sup> (M) | H: 130°

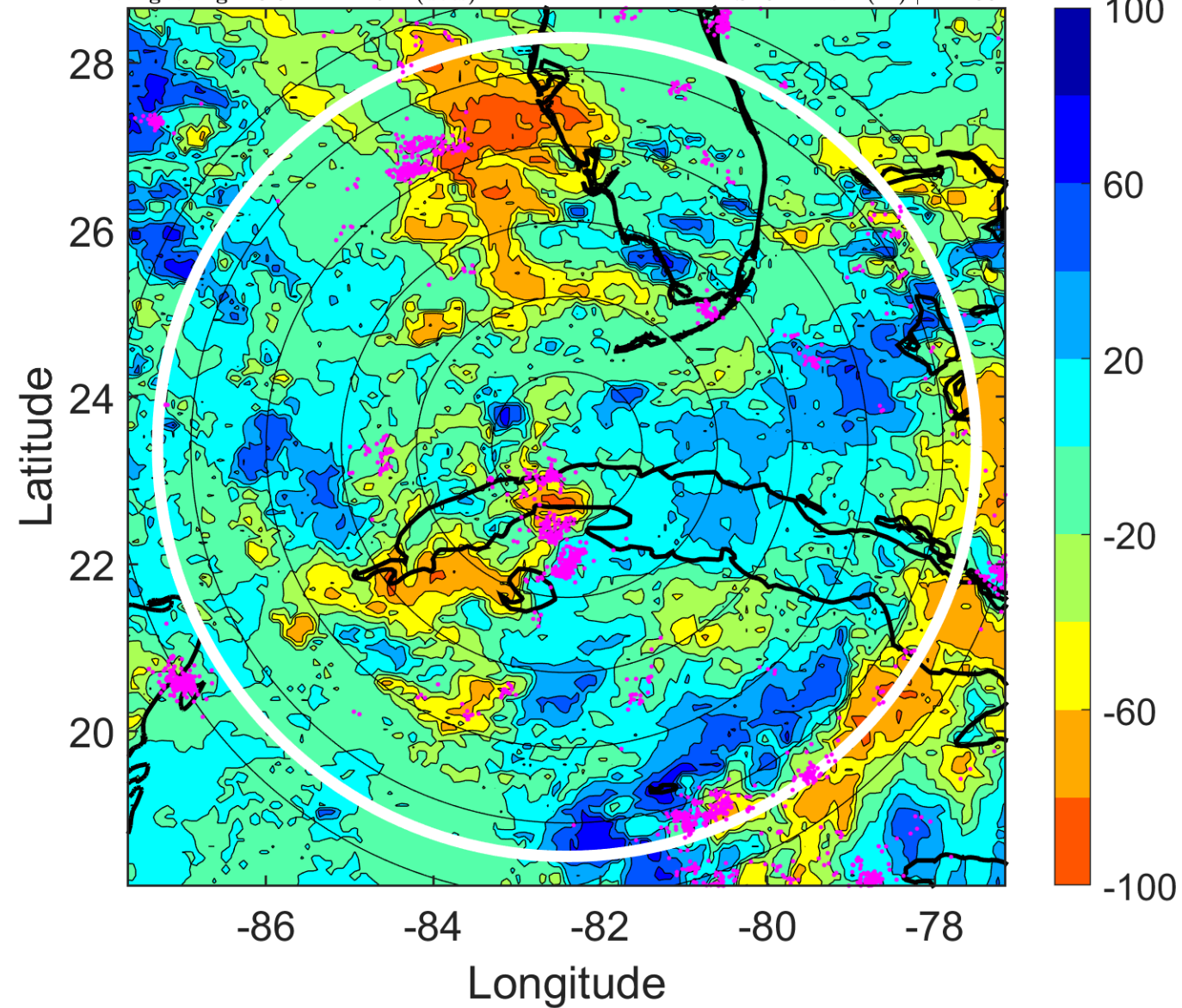

### IR BT & Lightning

t: 2016082903 (21.5 LT)

Lightning: 21.5 LT  $\pm$  1.5 h (dots)

PT: NP | EA: INACT

09L (HERMINE) | 30 kt TD

S: 8.1 m s<sup>-1</sup> (M) | H: 137.5°

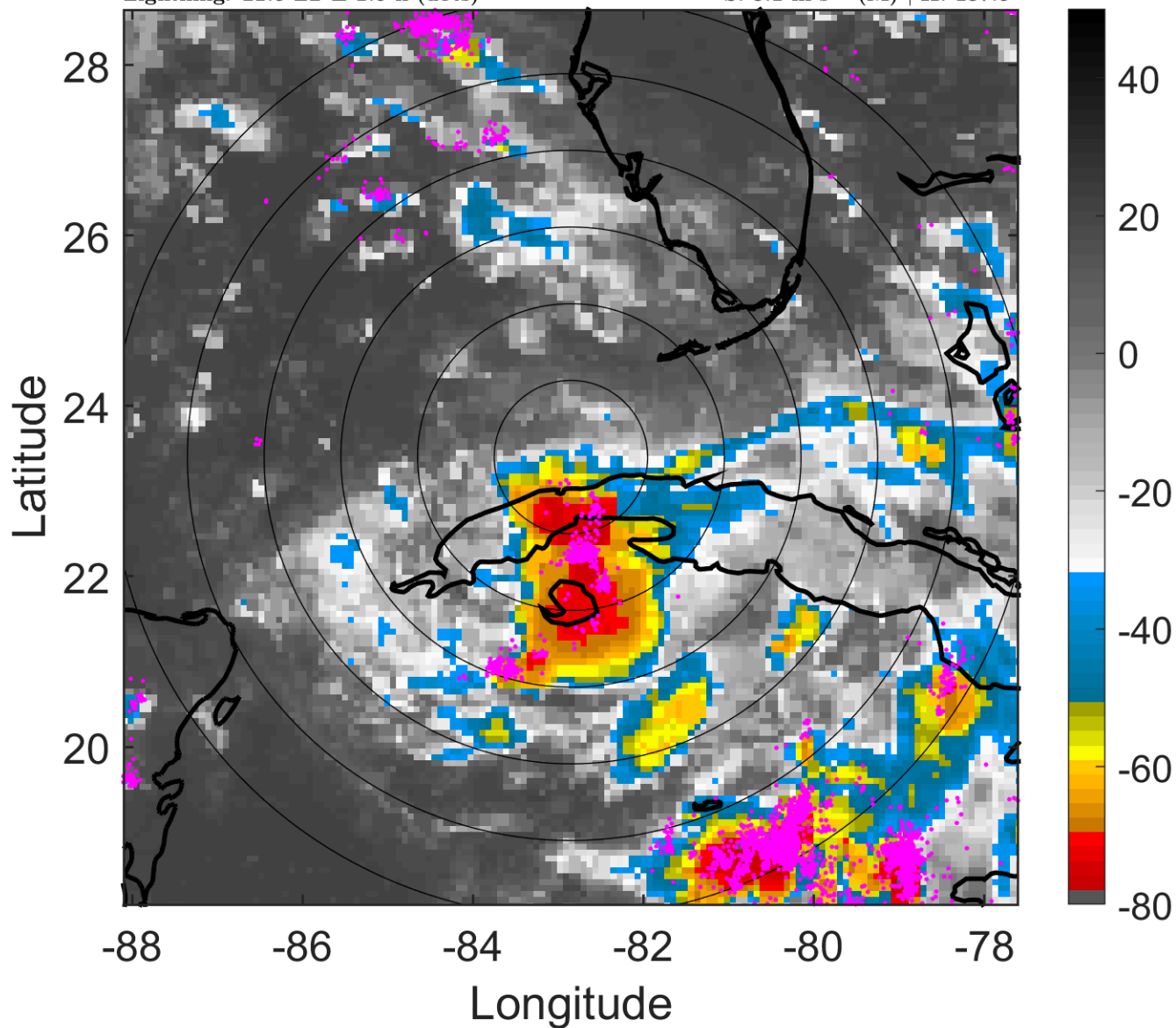

### 6-h IR BT Differences & Lightning

$\Delta$ t: 2016082903 (21.5 LT) - 2016082821 (15.5 LT)

Lightning: 21.5 LT  $\pm$  1.5 h (dots)

PT: NP | EA: INACT

09L (HERMINE) | 30 kt TD

S: 8.1 m s<sup>-1</sup> (M) | H: 137.5°

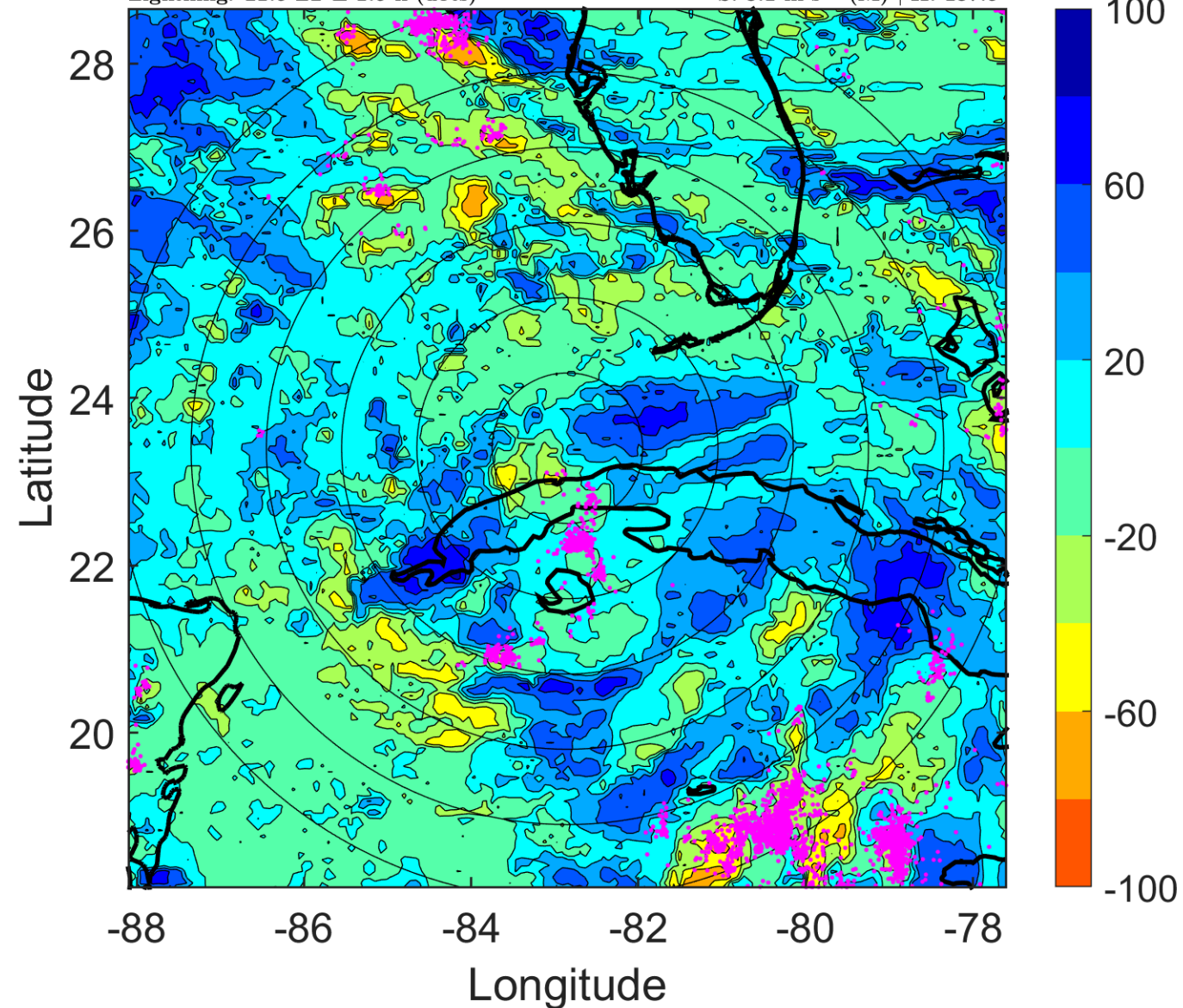



### IR BT & Lightning

t: 2016082906 (0.4 LT)

Lightning: 0.4 LT  $\pm$  1.5 h (dots)

PT: LLCP | EA: ACT

09L (HERMINE) | 30 kt TD

S: 9.8 m s<sup>-1</sup> (M) | H: 145°

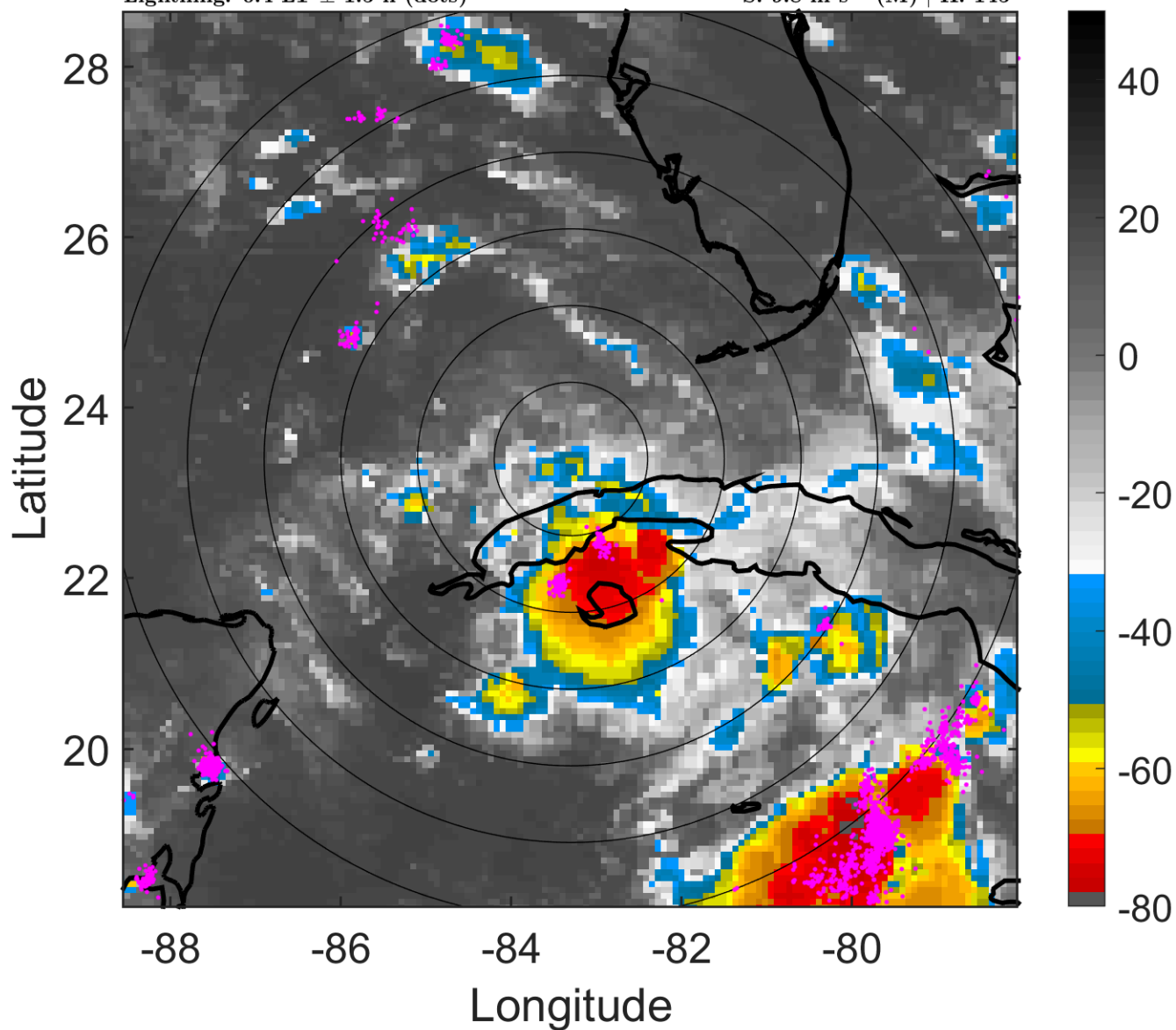

### 6-h IR BT Differences & Lightning

$\Delta$ t: 2016082906 (0.4 LT) - 2016082900 (18.5 LT)

Lightning: 0.4 LT  $\pm$  1.5 h (dots)

PT: LLCP | EA: ACT

09L (HERMINE) | 30 kt TD

S: 9.8 m s<sup>-1</sup> (M) | H: 145°

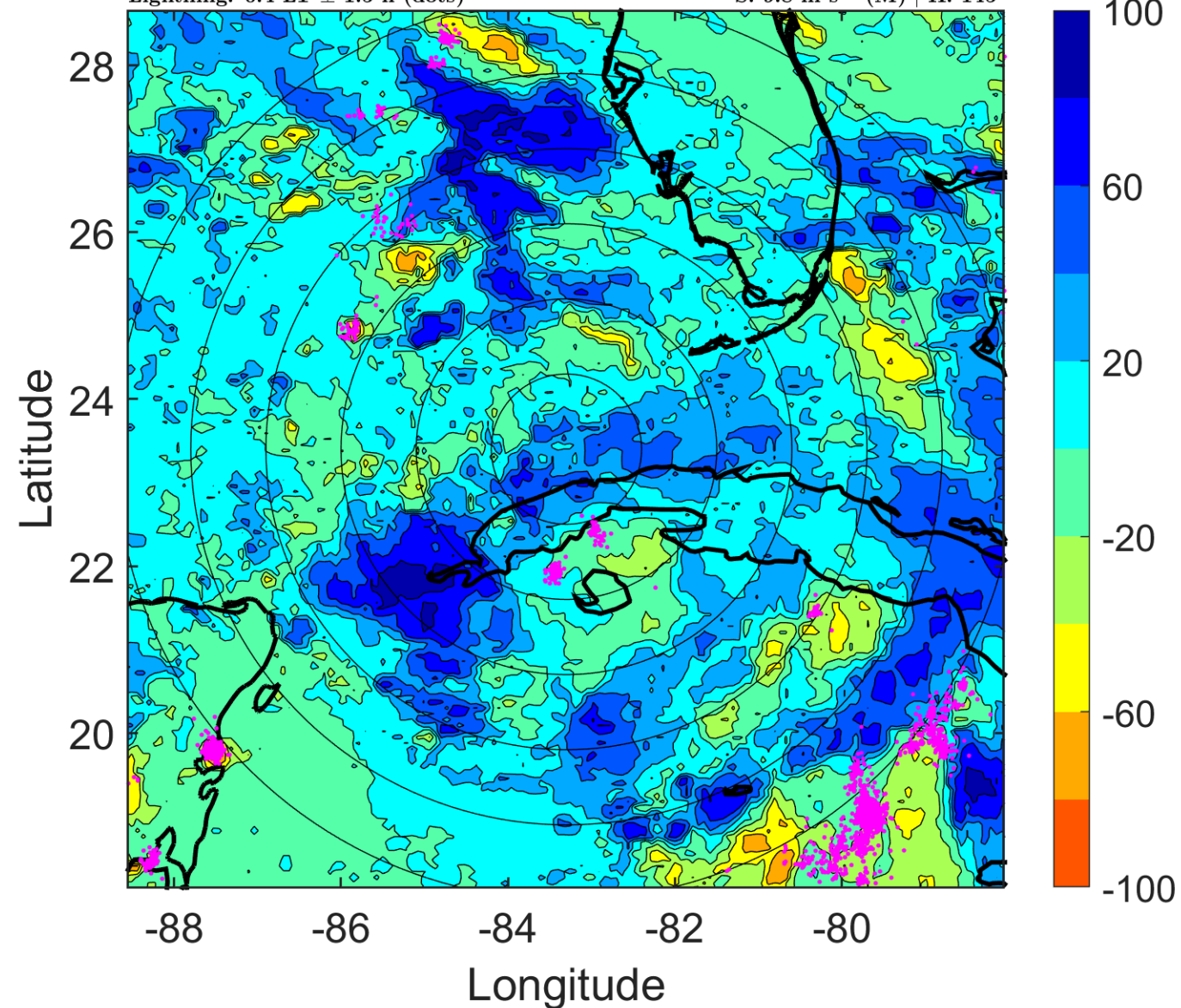

### IR BT & Lightning

t: 2016082909 (3.4 LT)

Lightning: 3.4 LT  $\pm$  1.5 h (dots)

PT: LLCP | EA: ACT

09L (HERMINE) | 30 kt TD

S: 8.1 m s<sup>-1</sup> (M) | H: 141.5°

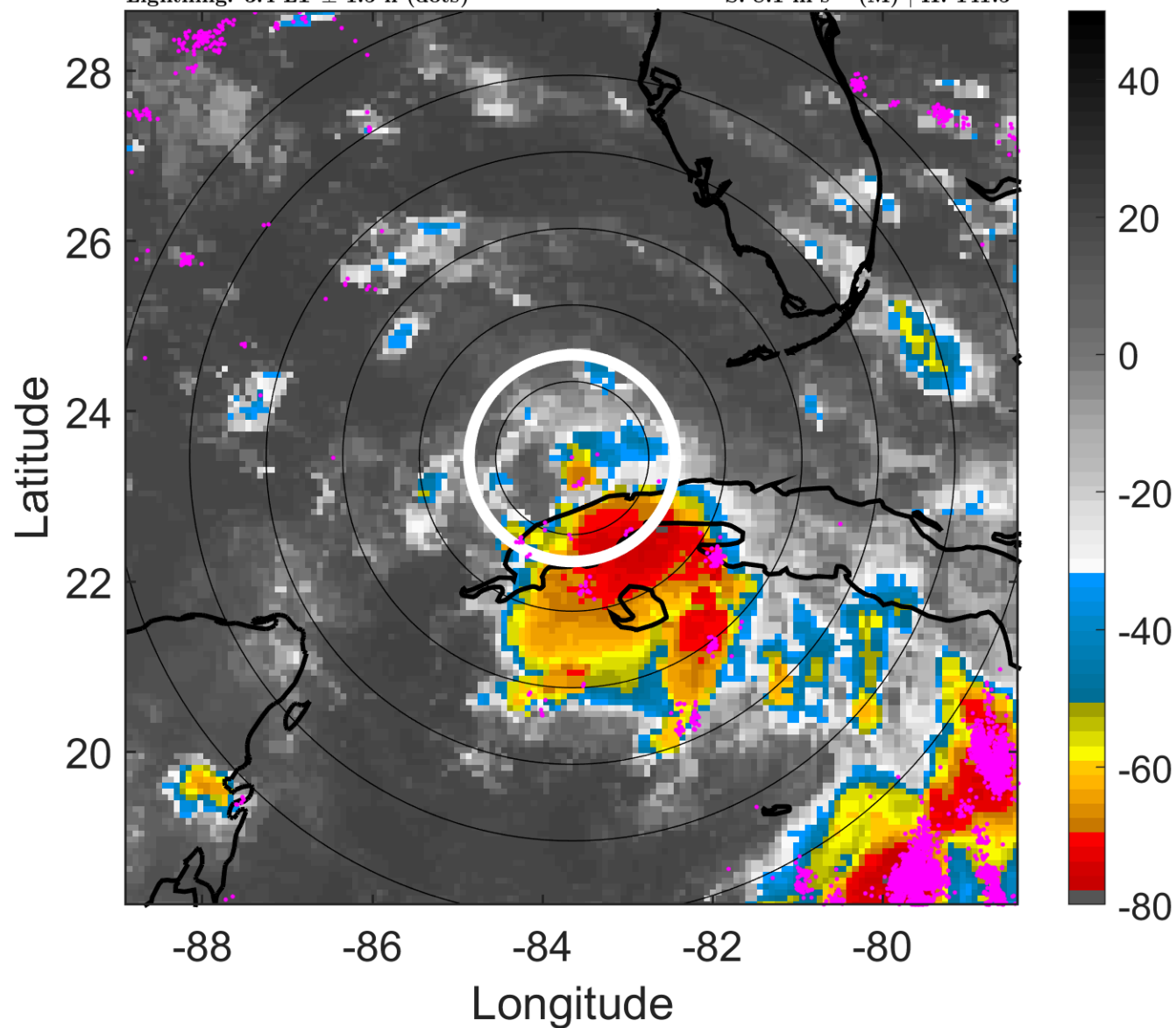

### 6-h IR BT Differences & Lightning

$\Delta$ t: 2016082909 (3.4 LT) - 2016082903 (21.5 LT)

Lightning: 3.4 LT  $\pm$  1.5 h (dots)

PT: LLCP | EA: ACT

09L (HERMINE) | 30 kt TD

S: 8.1 m s<sup>-1</sup> (M) | H: 141.5°

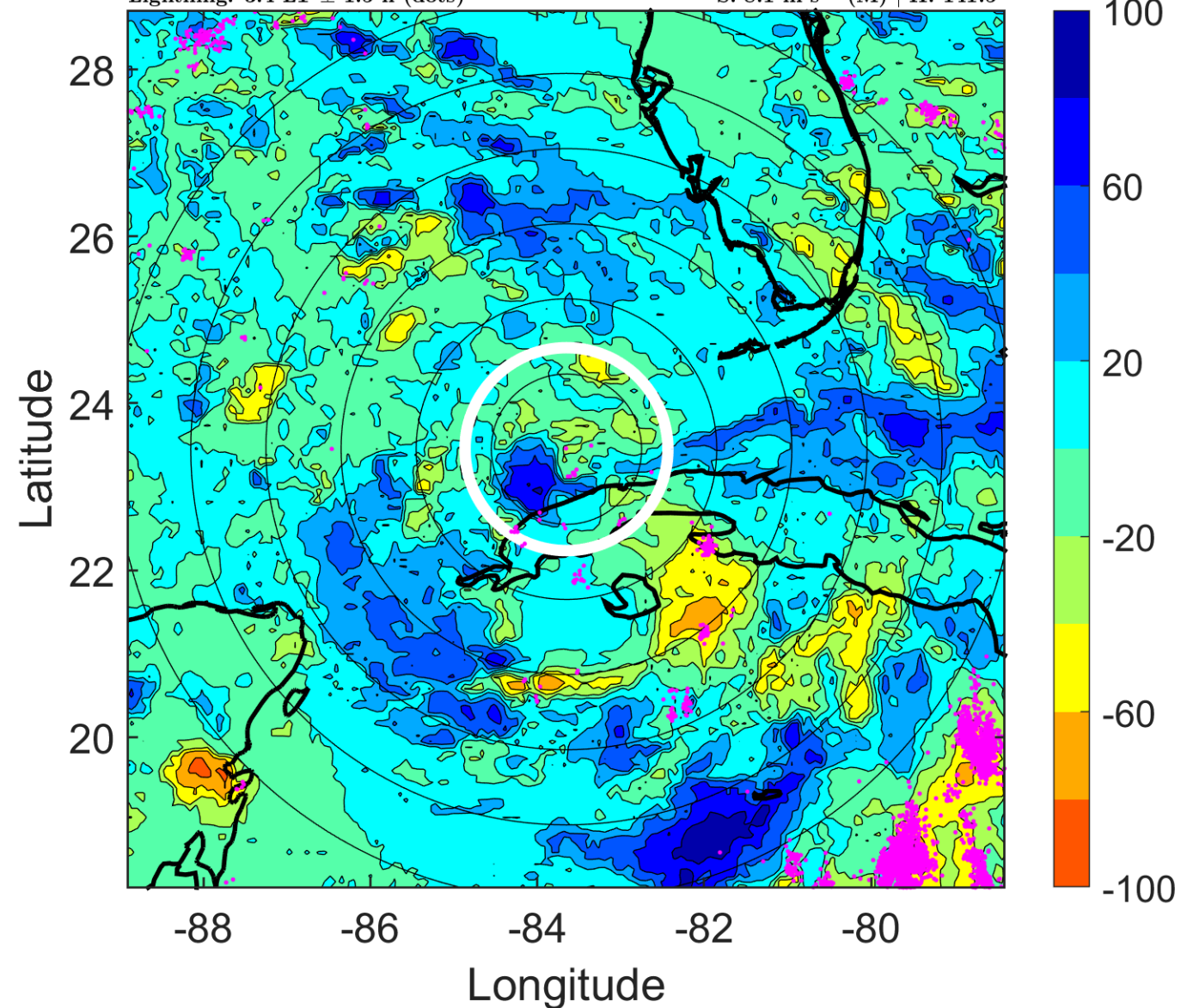



### IR BT & Lightning

t: 2016082912 (6.4 LT)

Lightning: 6.4 LT  $\pm$  1.5 h (dots)

PT: LLCP | EA: ACT

09L (HERMINE) | 30 kt TD

S: 6.4 m s<sup>-1</sup> (M) | H: 138°

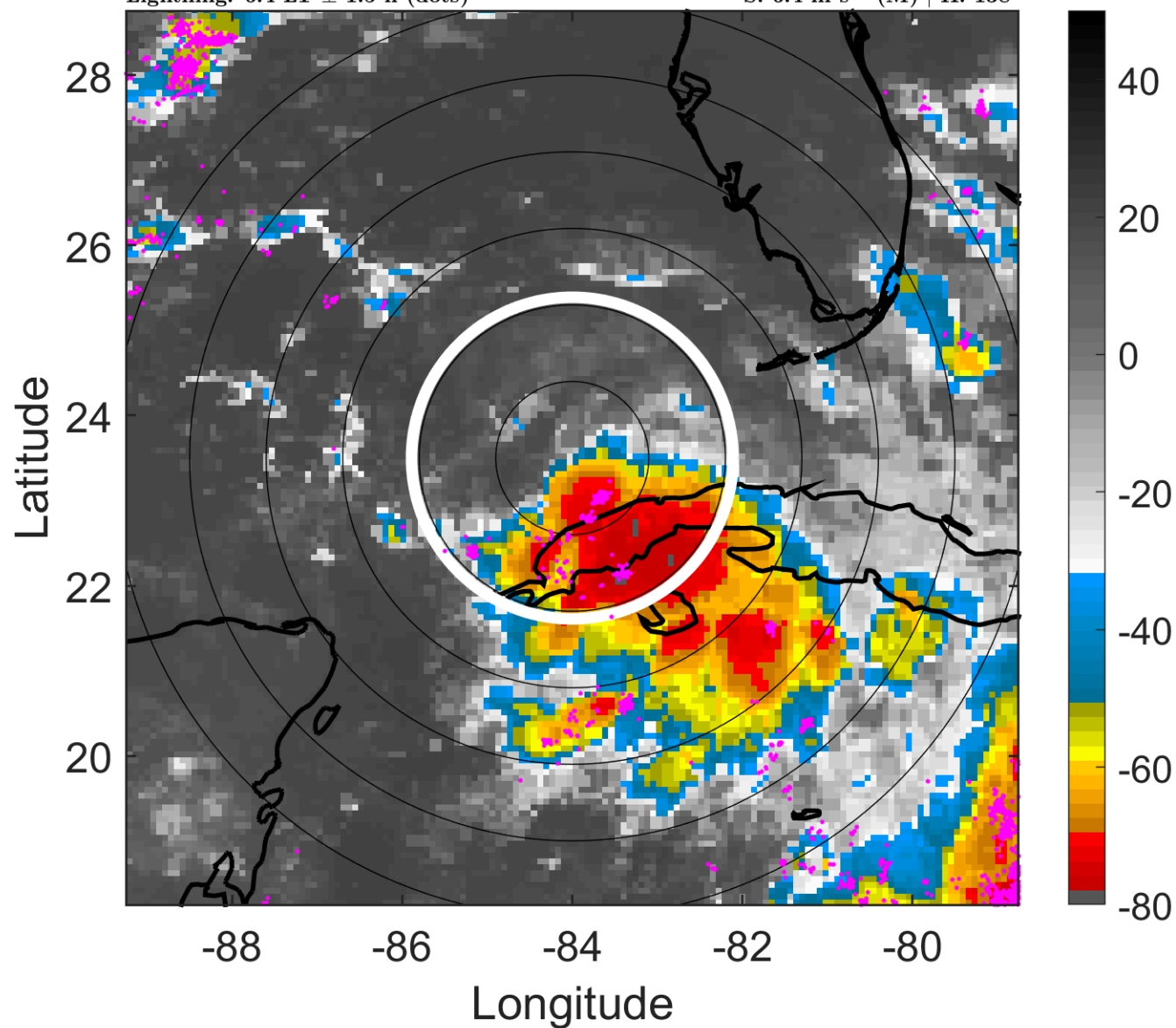

### 6-h IR BT Differences & Lightning

$\Delta$ t: 2016082912 (6.4 LT) - 2016082906 (0.4 LT)

Lightning: 6.4 LT  $\pm$  1.5 h (dots)

PT: LLCP | EA: ACT

09L (HERMINE) | 30 kt TD

S: 6.4 m s<sup>-1</sup> (M) | H: 138°

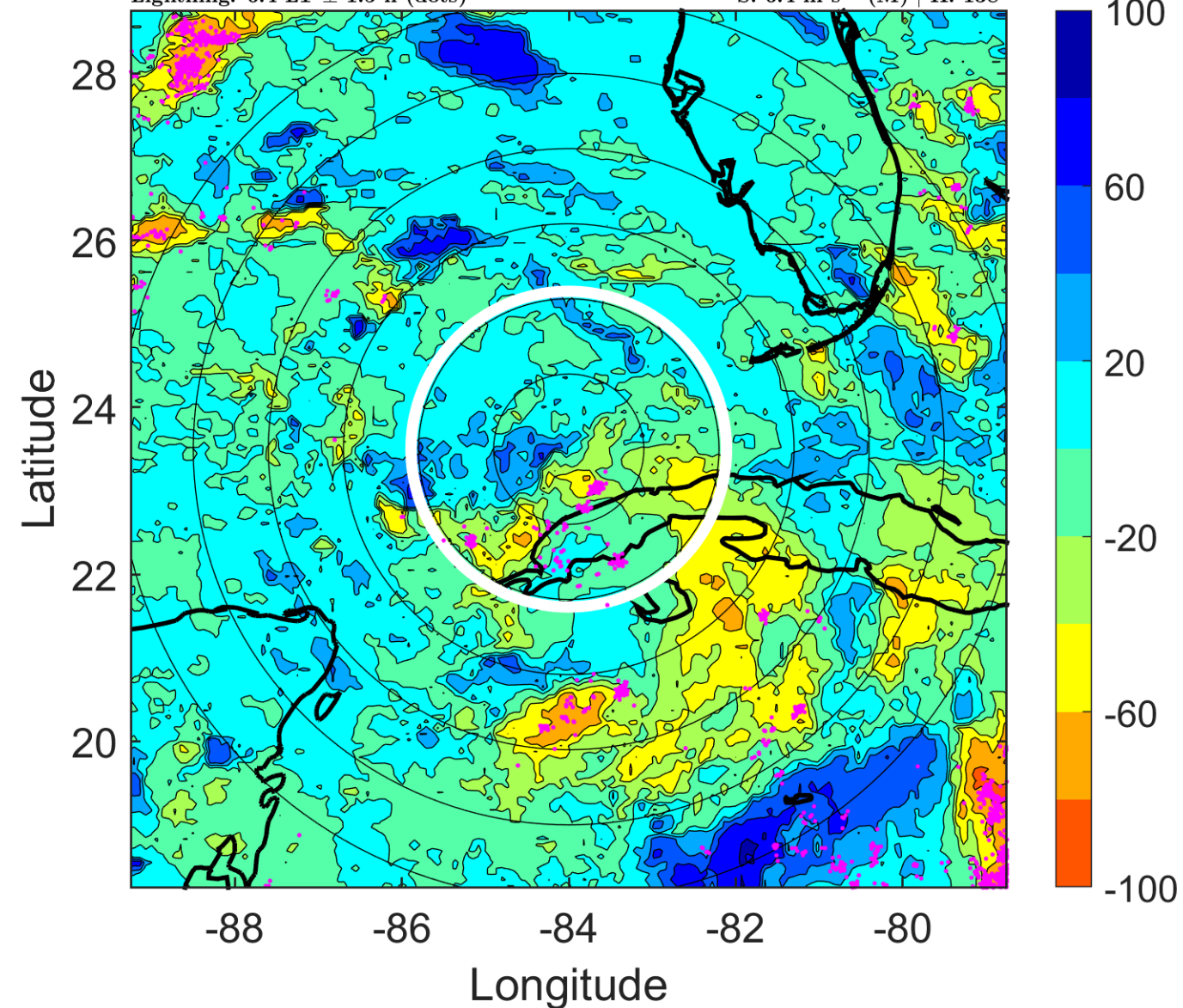

### IR BT & Lightning

t: 2016082915 (9.4 LT)

Lightning: 9.4 LT  $\pm$  1.5 h (dots)

PT: LLCP | EA: ACT

09L (HERMINE) | 30 kt TD

S: 5.4 m s<sup>-1</sup> (M) | H: 121.5°

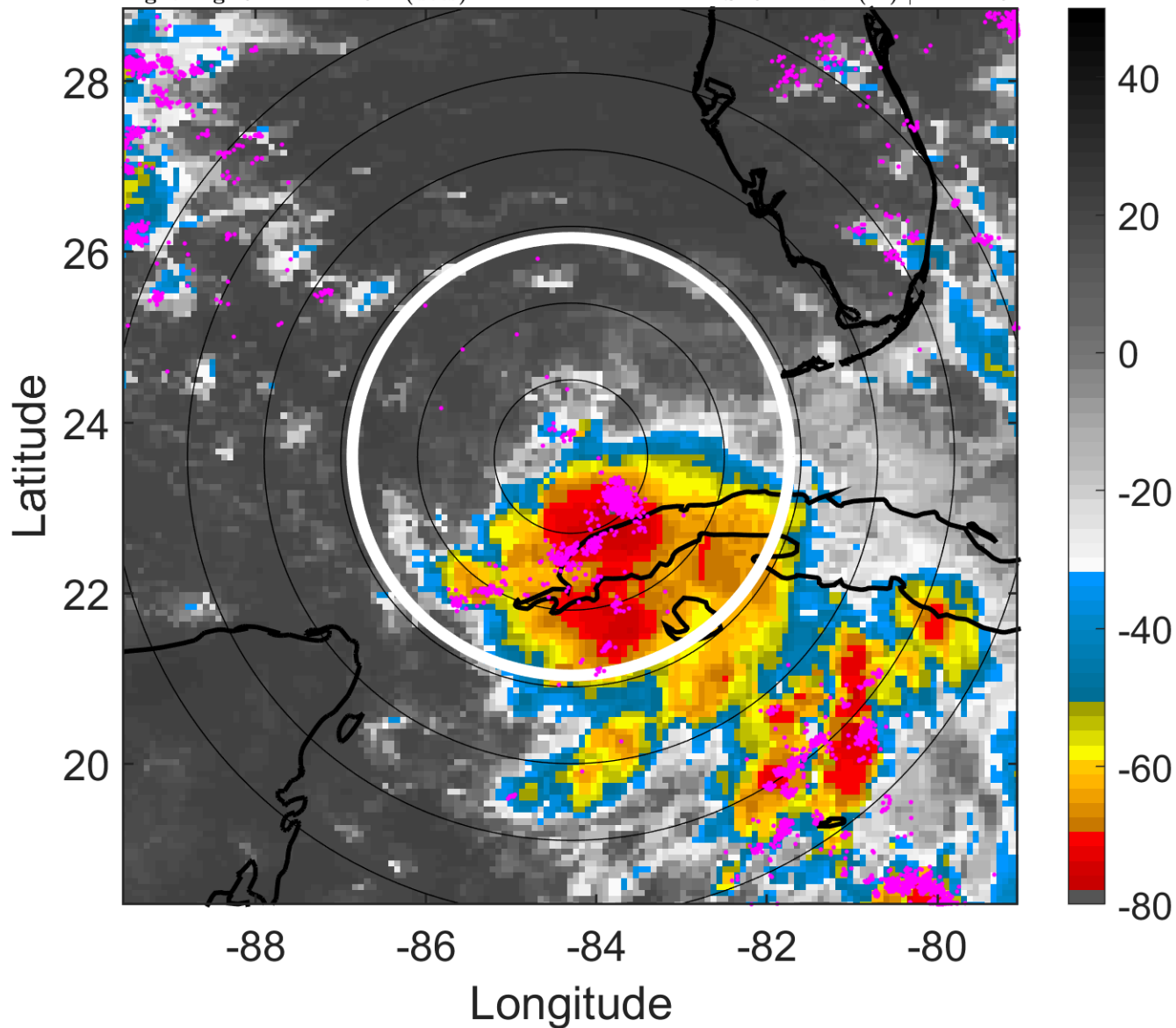

### 6-h IR BT Differences & Lightning

$\Delta$ t: 2016082915 (9.4 LT) - 2016082909 (3.4 LT)

Lightning: 9.4 LT  $\pm$  1.5 h (dots)

PT: LLCP | EA: ACT

09L (HERMINE) | 30 kt TD

S: 5.4 m s<sup>-1</sup> (M) | H: 121.5°

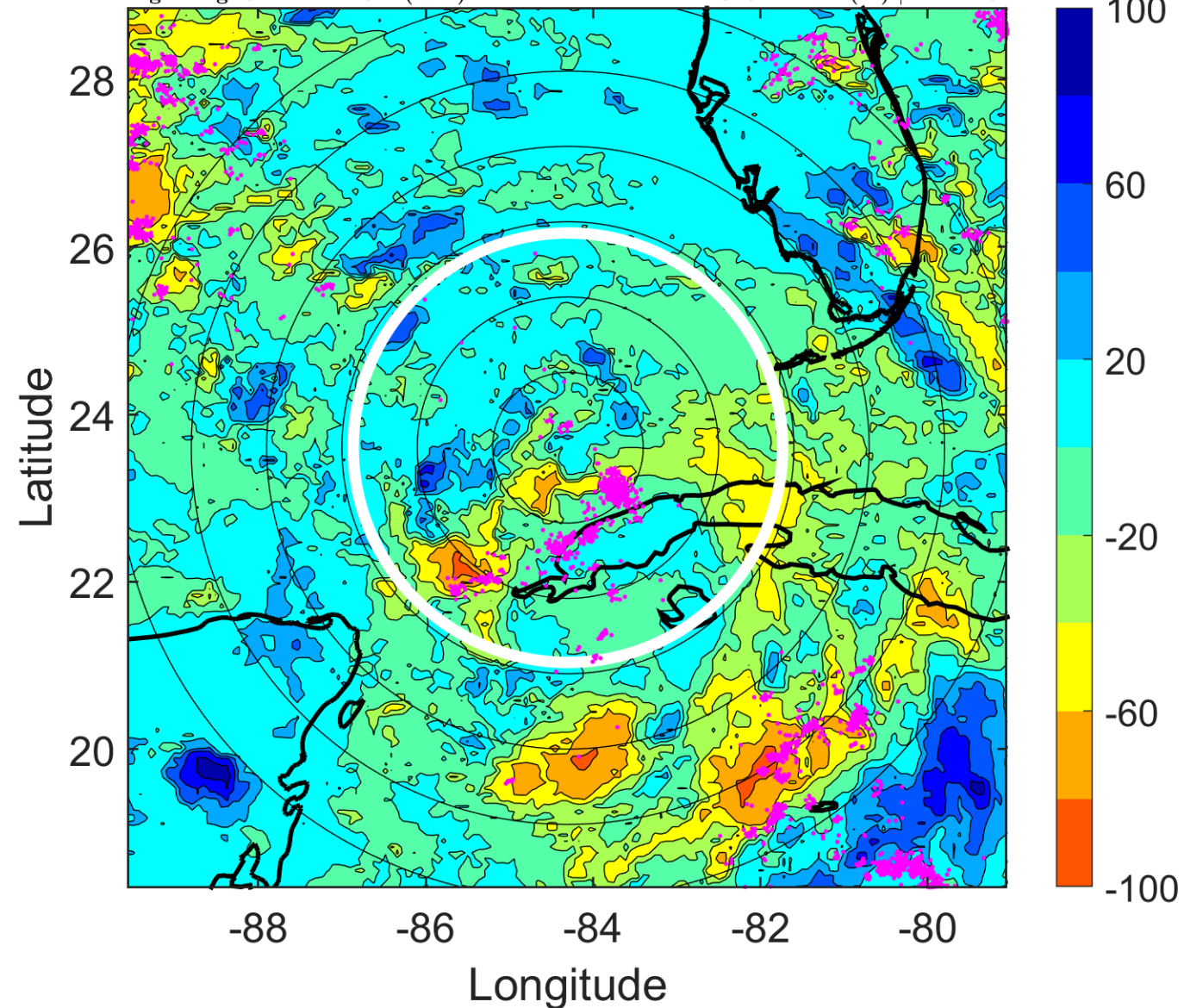



### IR BT & Lightning

t: 2016082918 (12.4 LT)

Lightning: 12.4 LT  $\pm$  1.5 h (dots)

PT: LLCP | EA: ACT

09L (HERMINE) | 30 kt TD

S: 4.3 m s<sup>-1</sup> (L) | H: 105°

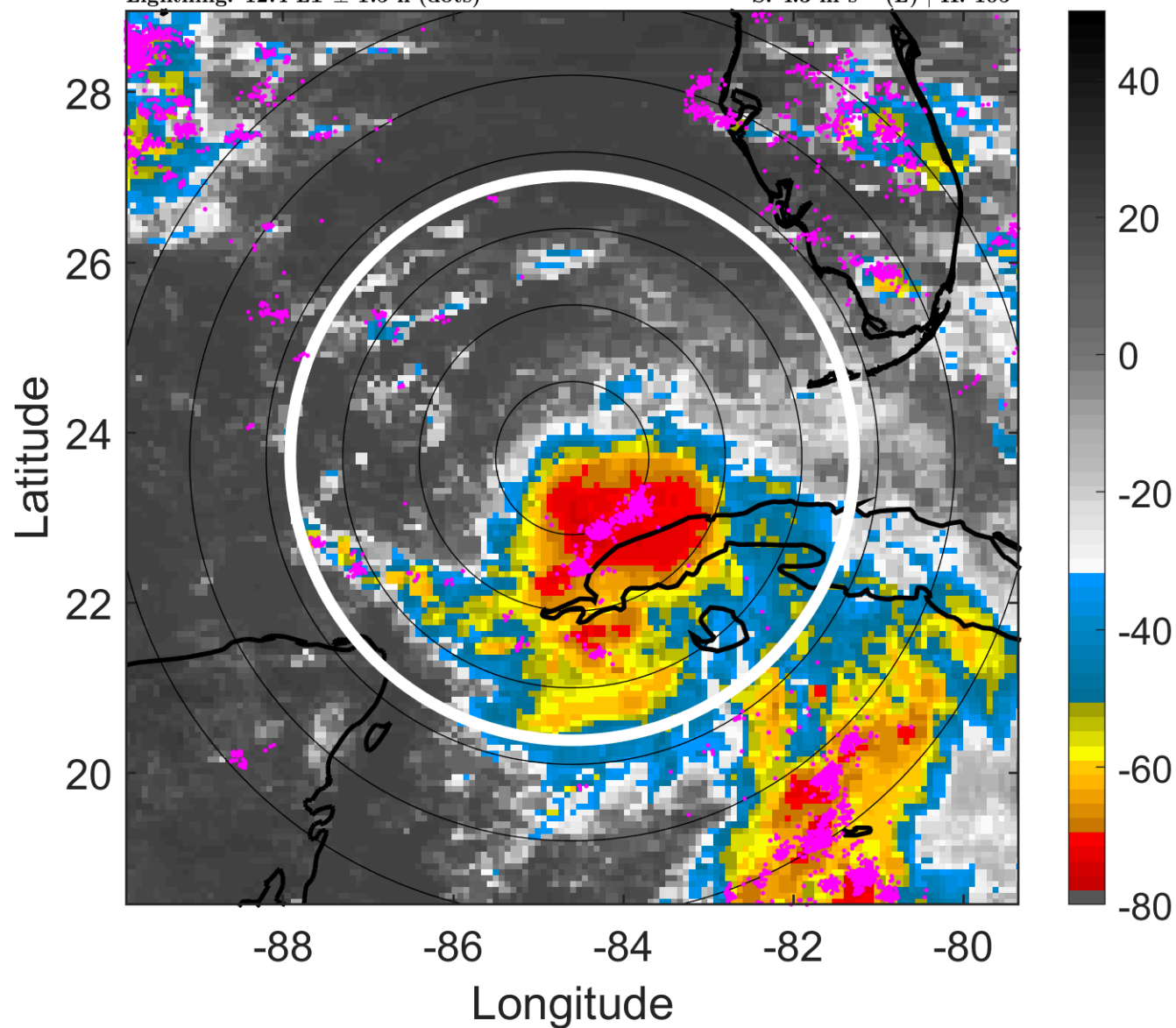

### 6-h IR BT Differences & Lightning

$\Delta$ t: 2016082918 (12.4 LT) - 2016082912 (6.4 LT)

Lightning: 12.4 LT  $\pm$  1.5 h (dots)

PT: LLCP | EA: ACT

09L (HERMINE) | 30 kt TD

S: 4.3 m s<sup>-1</sup> (L) | H: 105°

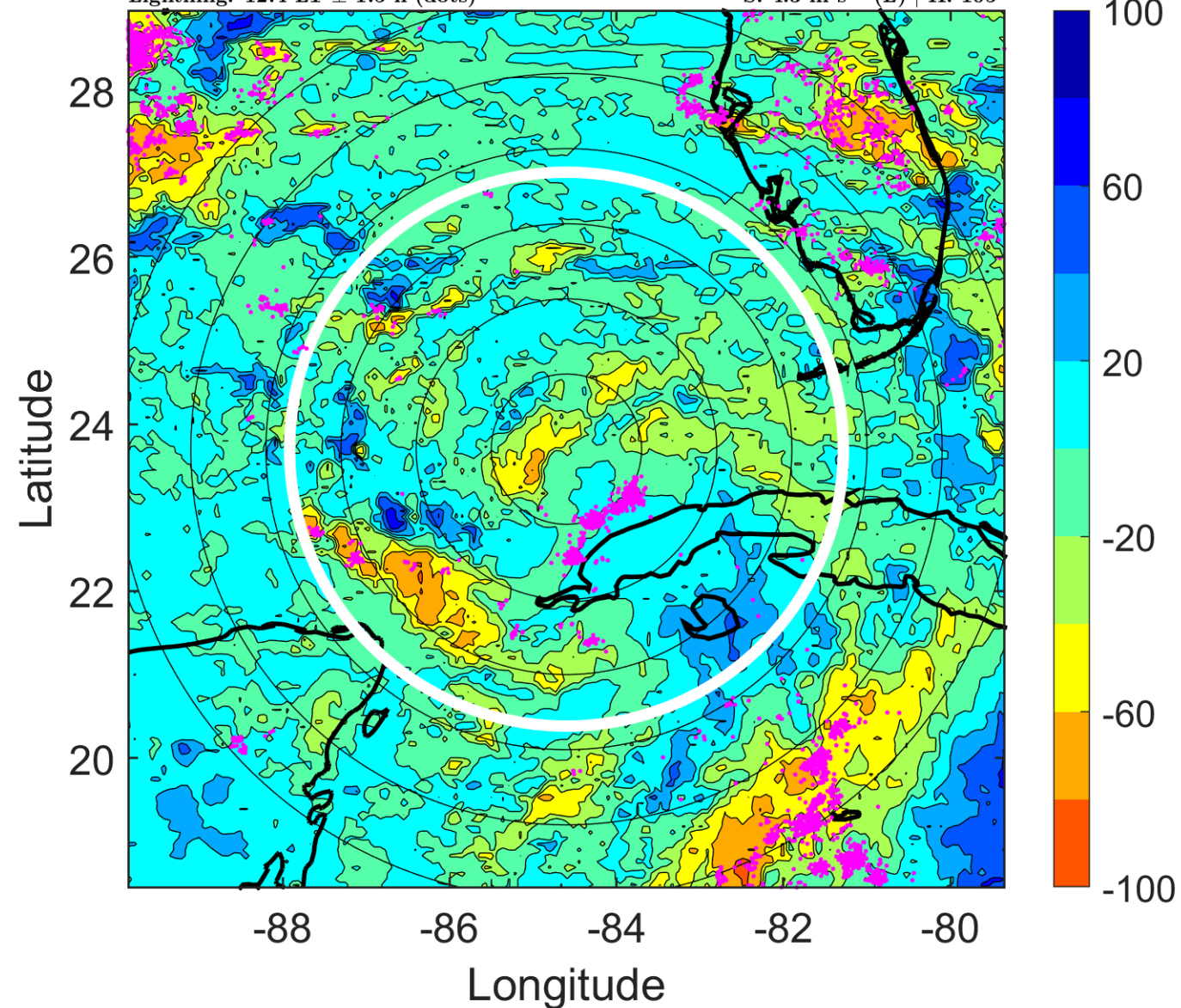

### IR BT & Lightning

t: 2016082921 (15.3 LT)

Lightning: 15.3 LT  $\pm$  1.5 h (dots)

PT: LLCP | EA: ACT

09L (HERMINE) | 30 kt TD

S: 5.6 m s<sup>-1</sup> (M) | H: 95.5°

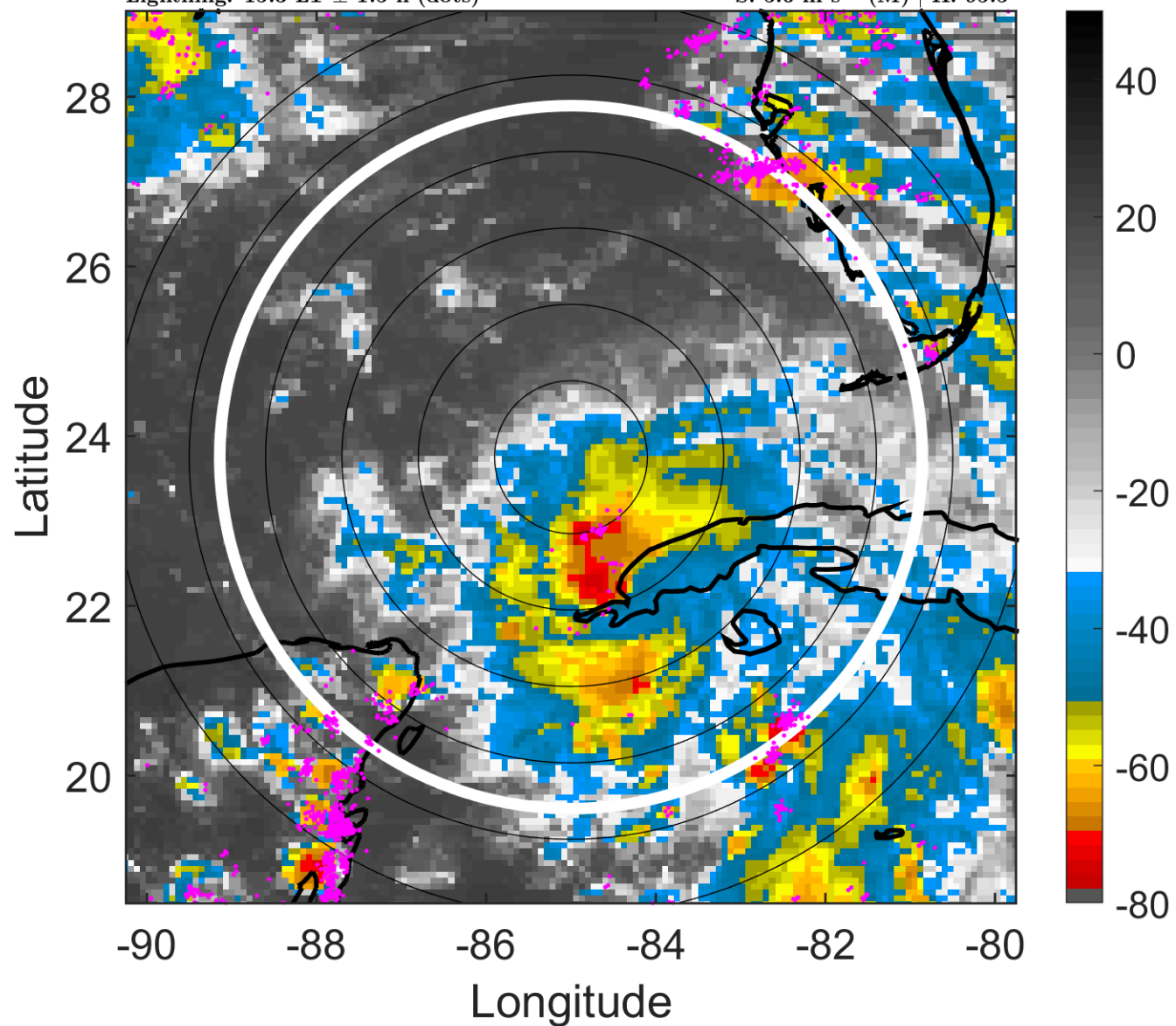

### 6-h IR BT Differences & Lightning

$\Delta$ t: 2016082921 (15.3 LT) - 2016082915 (9.4 LT)

Lightning: 15.3 LT  $\pm$  1.5 h (dots)

PT: LLCP | EA: ACT

09L (HERMINE) | 30 kt TD

S: 5.6 m s<sup>-1</sup> (M) | H: 95.5°

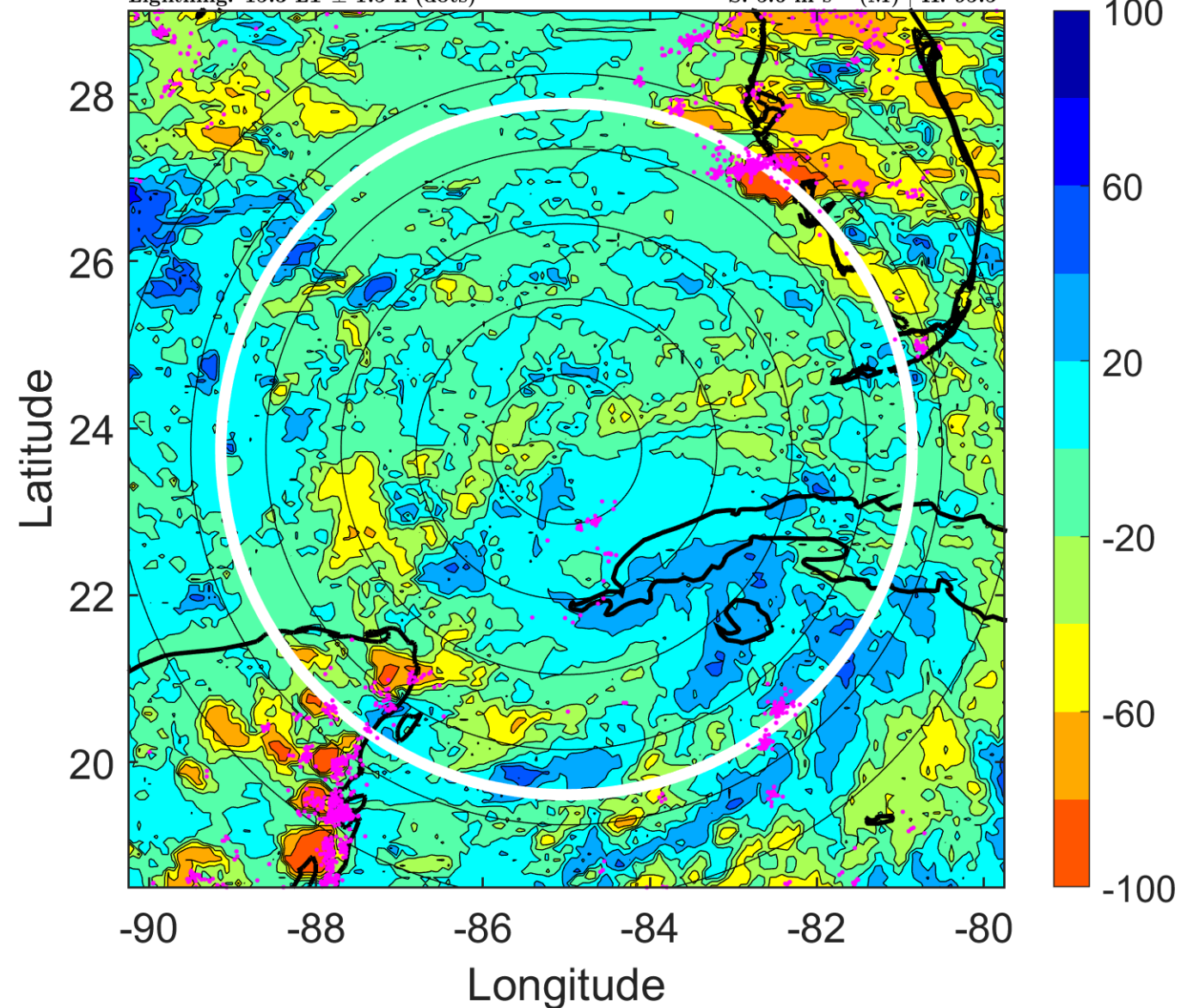



### IR BT & Lightning

t: 2016083000 (18.3 LT)

Lightning: 18.3 LT  $\pm$  1.5 h (dots)

PT: LLCP | EA: ACT

09L (HERMINE) | 30 kt TD

S: 6.8 m s<sup>-1</sup> (M) | H: 86°

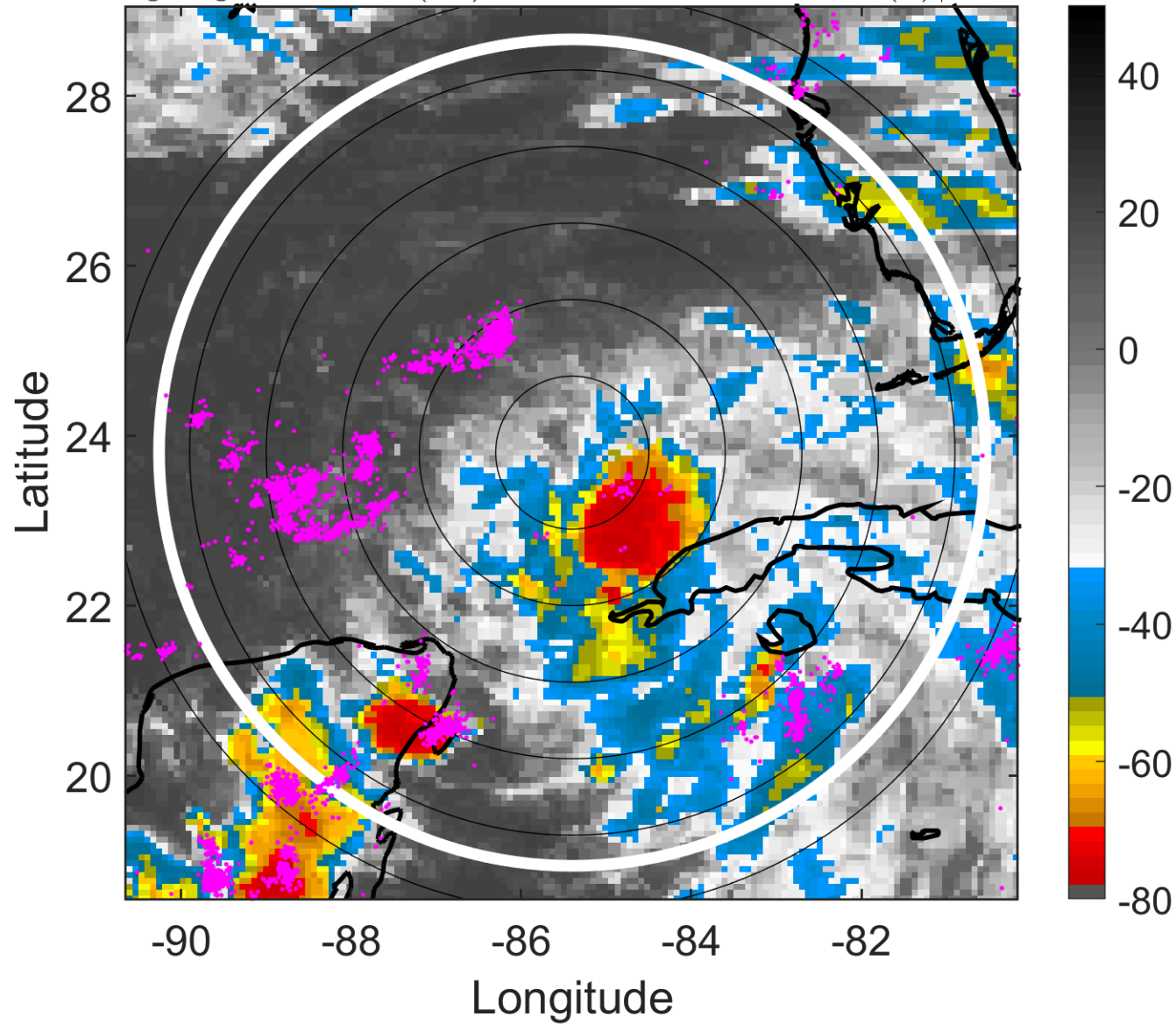

### 6-h IR BT Differences & Lightning

$\Delta$ t: 2016083000 (18.3 LT) - 2016082918 (12.4 LT)

Lightning: 18.3 LT  $\pm$  1.5 h (dots)

PT: LLCP | EA: ACT

09L (HERMINE) | 30 kt TD

S: 6.8 m s<sup>-1</sup> (M) | H: 86°

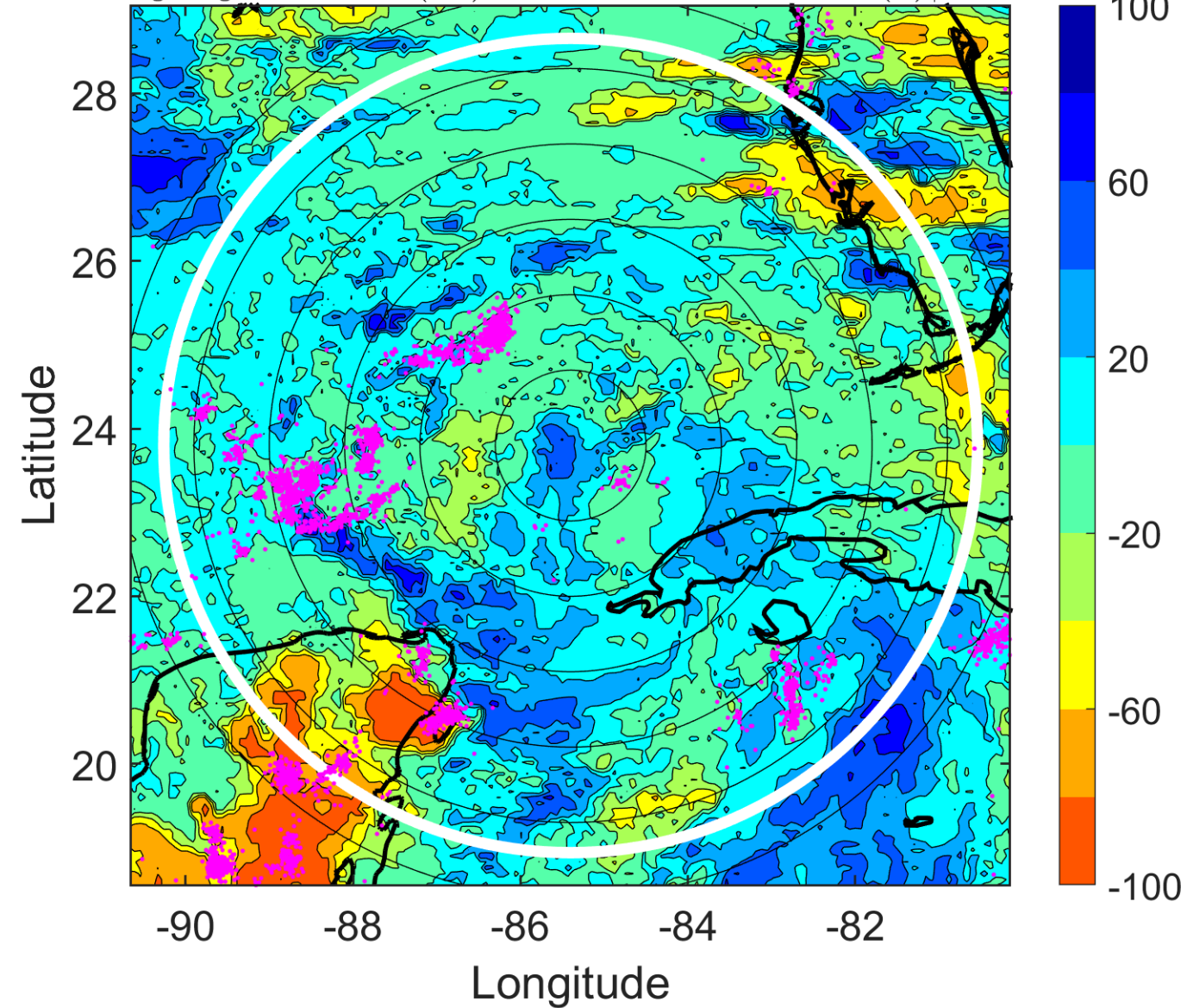

### IR BT & Lightning

t: 2016083003 (21.3 LT)  
Lightning: 21.3 LT  $\pm$  1.5 h (dots)

PT: LLCP | EA: ACT  
09L (HERMINE) | 30 kt TD  
S: 8 m s<sup>-1</sup> (M) | H: 96°

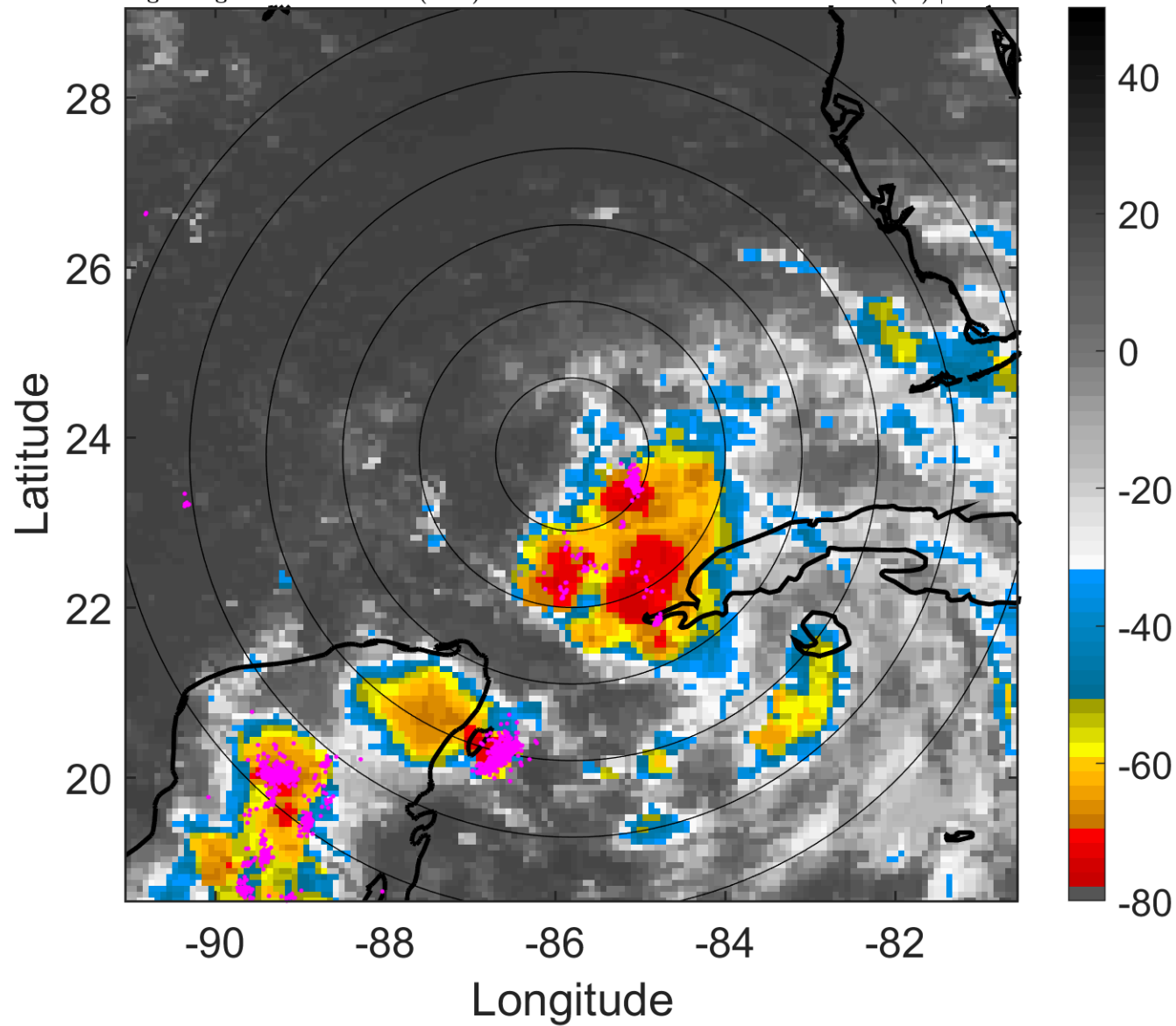

### 6-h IR BT Differences & Lightning

$\Delta$ t: 2016083003 (21.3 LT) - 2016082921 (15.3 LT)  
Lightning: 21.3 LT  $\pm$  1.5 h (dots)

PT: LLCP | EA: ACT  
09L (HERMINE) | 30 kt TD  
S: 8 m s<sup>-1</sup> (M) | H: 96°

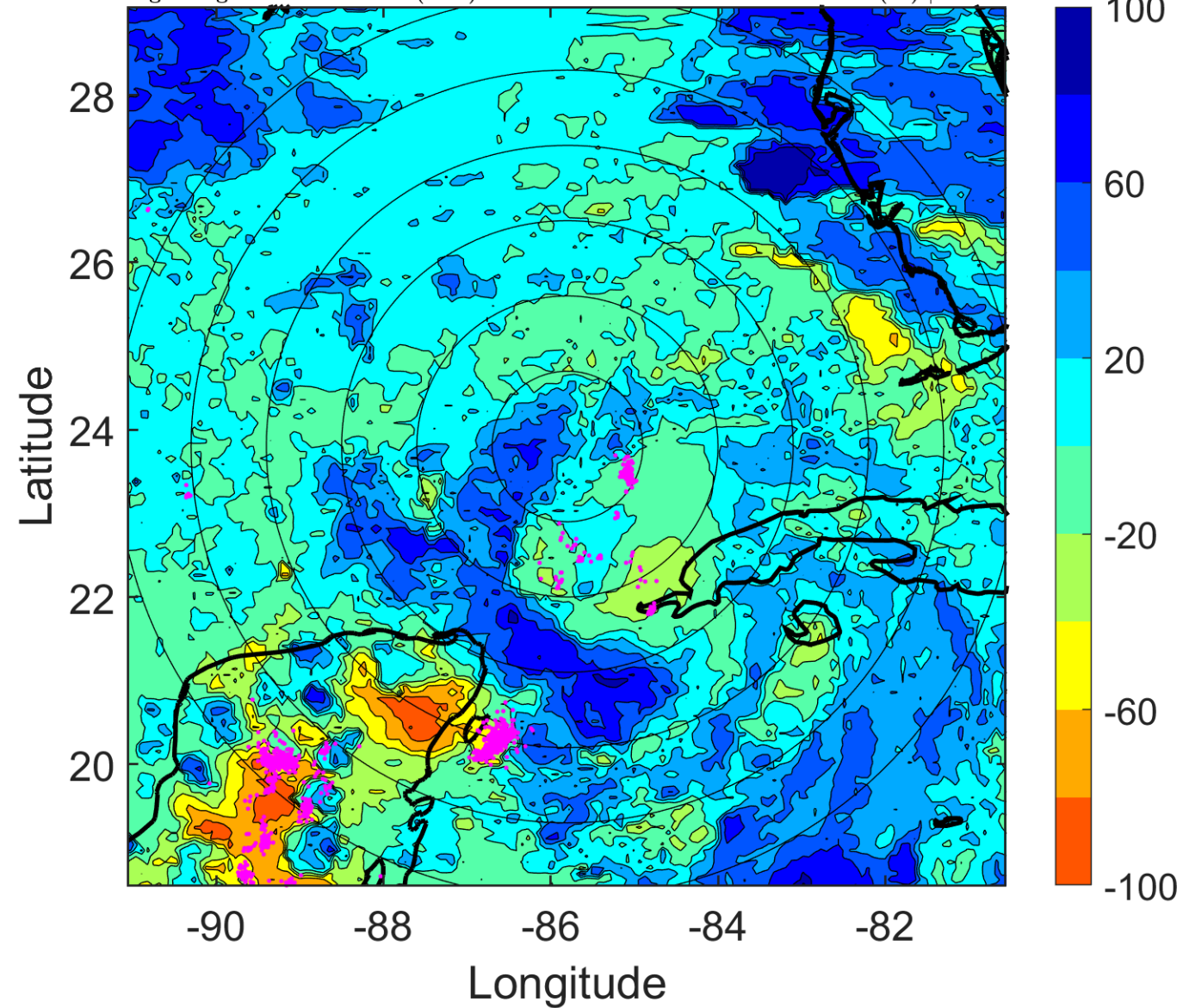



### IR BT & Lightning

t: 2016083006 (0.3 LT)

Lightning: 0.3 LT  $\pm$  1.5 h (dots)

PT: LLCP | EA: ACT

09L (HERMINE) | 30 kt TD

S: 9.2 m s<sup>-1</sup> (M) | H: 106°

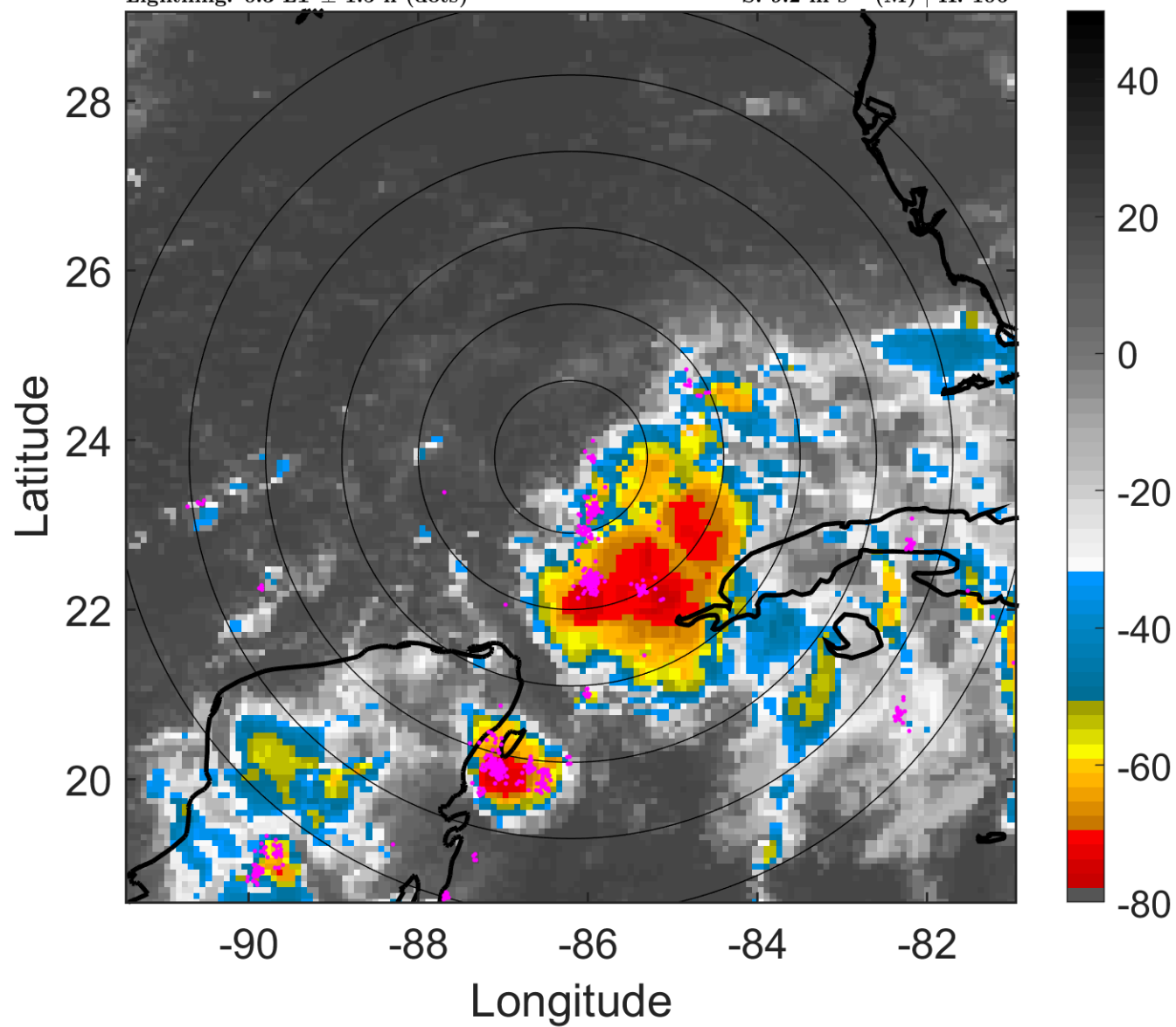

### 6-h IR BT Differences & Lightning

$\Delta$ t: 2016083006 (0.3 LT) - 2016083000 (18.3 LT)

Lightning: 0.3 LT  $\pm$  1.5 h (dots)

PT: LLCP | EA: ACT

09L (HERMINE) | 30 kt TD

S: 9.2 m s<sup>-1</sup> (M) | H: 106°

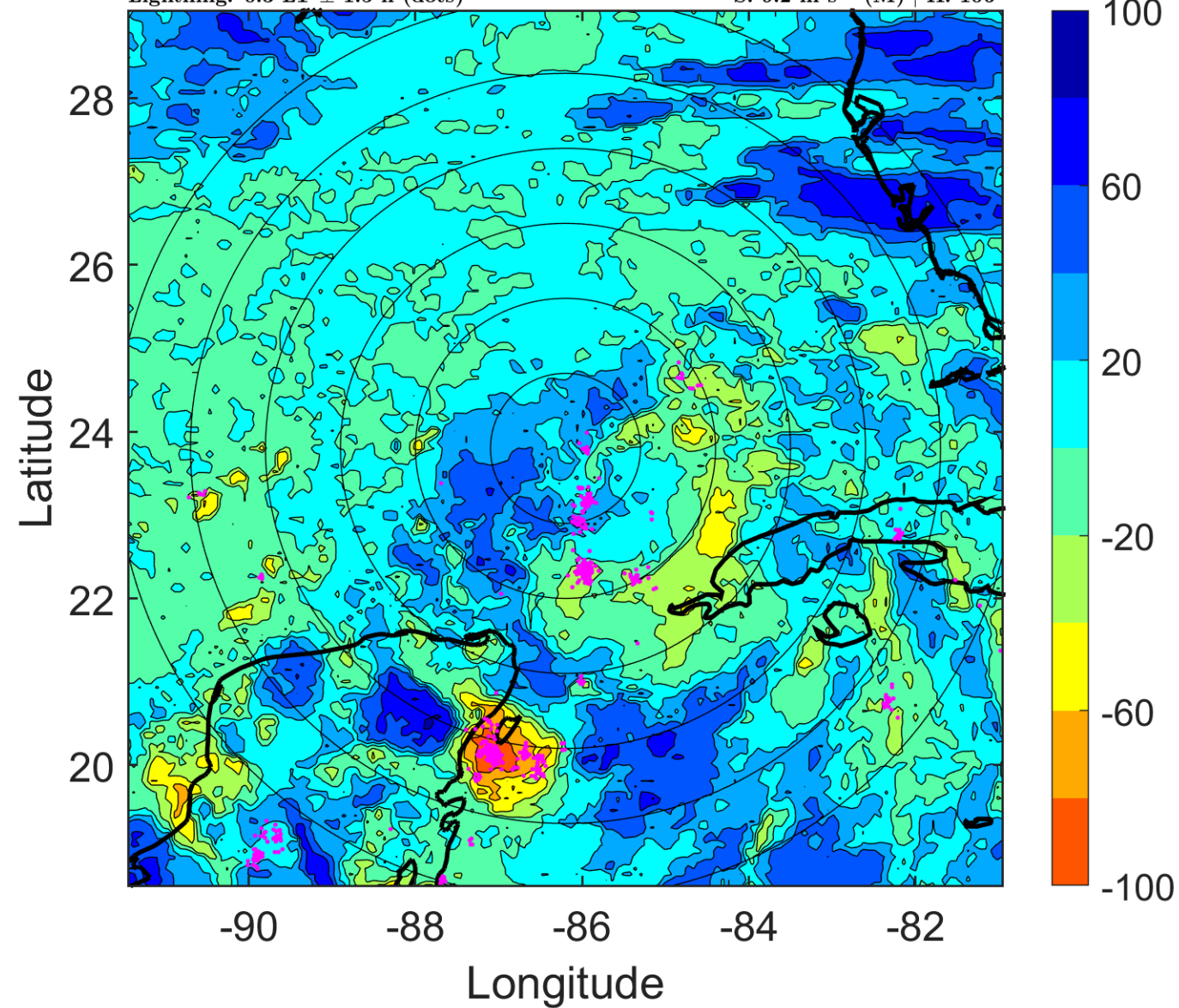

### IR BT & Lightning

t: 2016083009 (3.2 LT)

Lightning: 3.2 LT  $\pm$  1.5 h (dots)

PT: LLCP | EA: ACT

09L (HERMINE) | 30 kt TD

S: 7.7 m s<sup>-1</sup> (M) | H: 105.5°

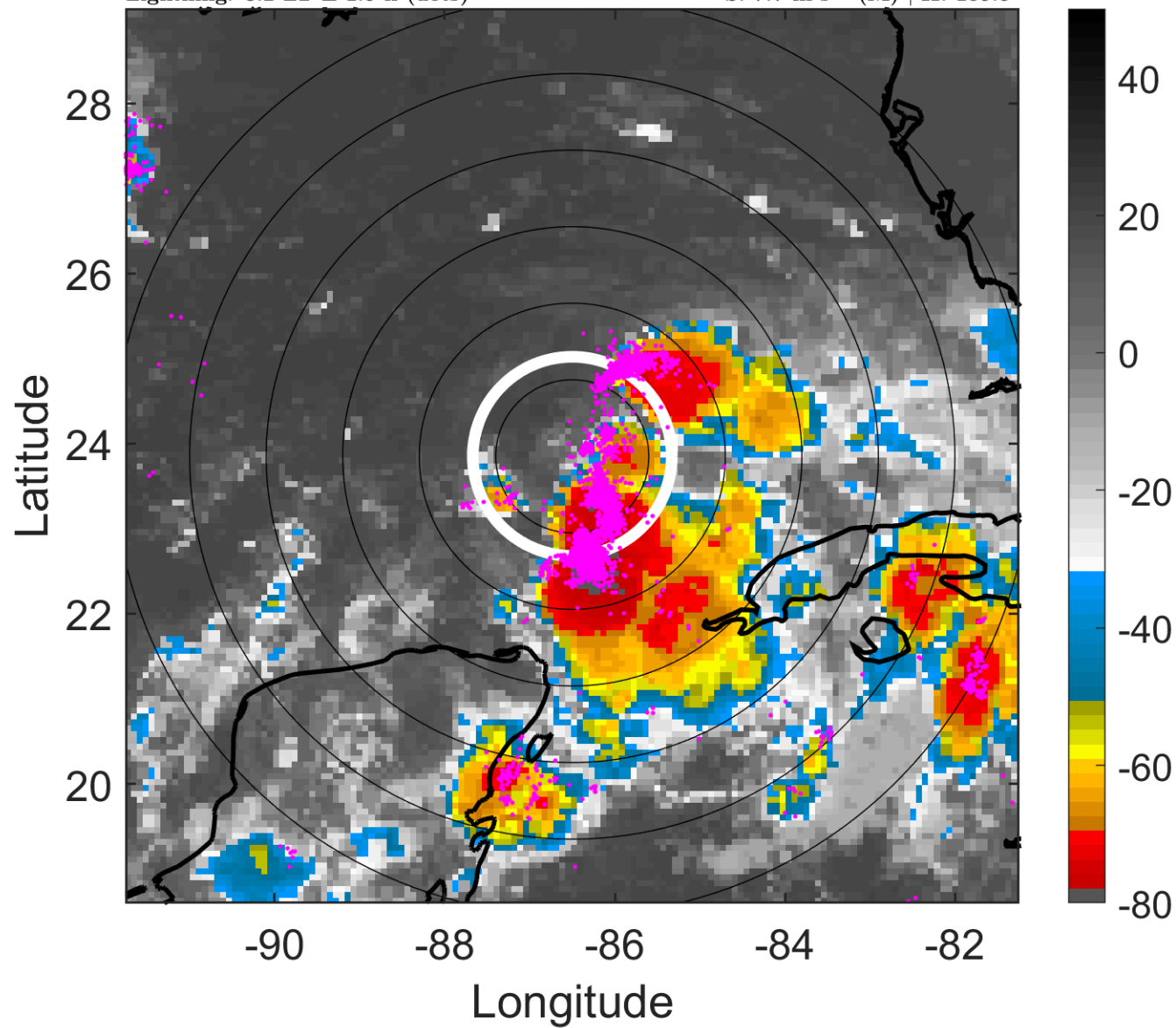

### 6-h IR BT Differences & Lightning

$\Delta$ t: 2016083009 (3.2 LT) - 2016083003 (21.3 LT)

Lightning: 3.2 LT  $\pm$  1.5 h (dots)

PT: LLCP | EA: ACT

09L (HERMINE) | 30 kt TD

S: 7.7 m s<sup>-1</sup> (M) | H: 105.5°

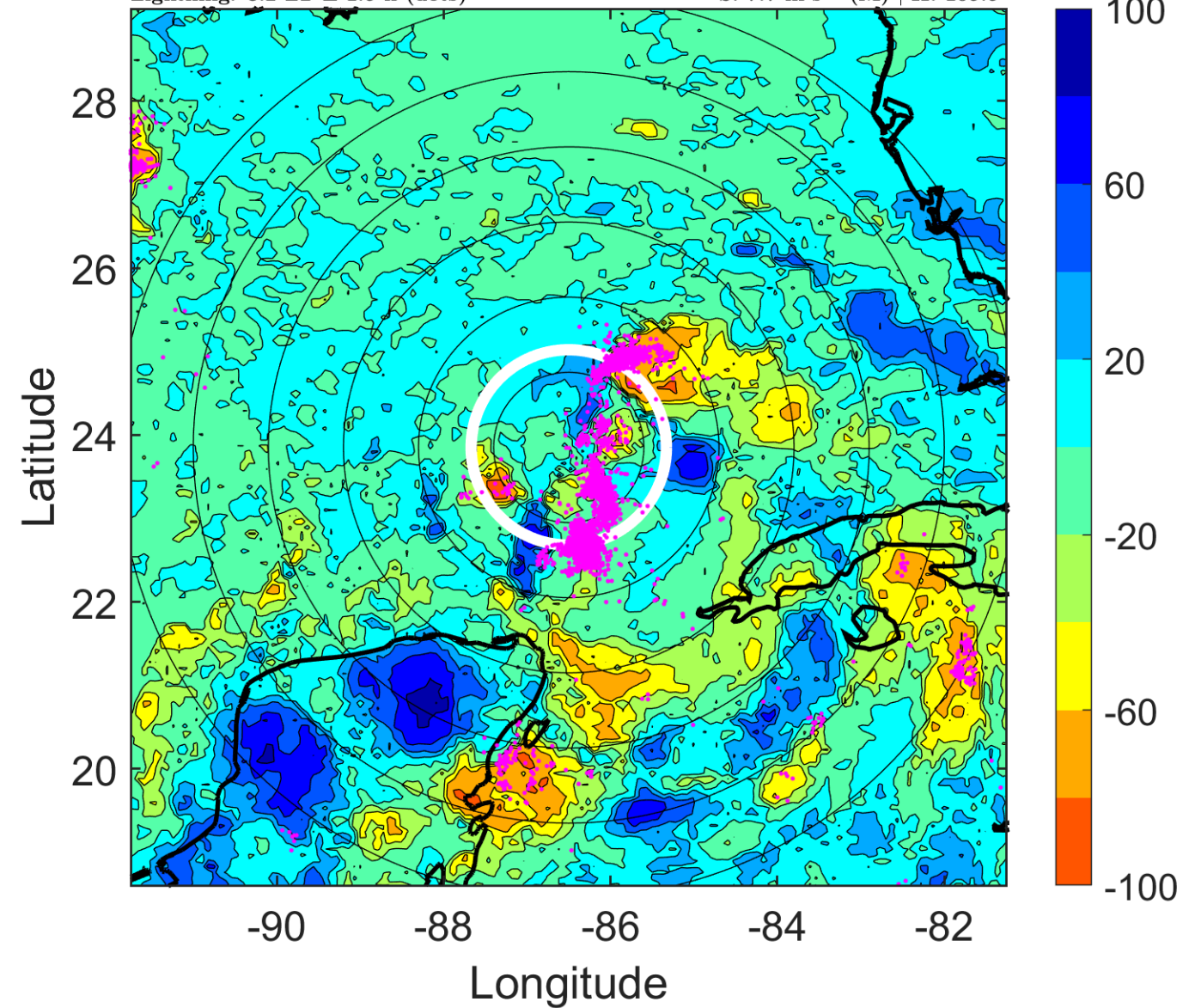



### IR BT & Lightning

t: 2016083012 (6.2 LT)

Lightning: 6.2 LT  $\pm$  1.5 h (dots)

PT: LLCP | EA: ACT

09L (HERMINE) | 30 kt TD

S: 6.1 m s<sup>-1</sup> (M) | H: 105°

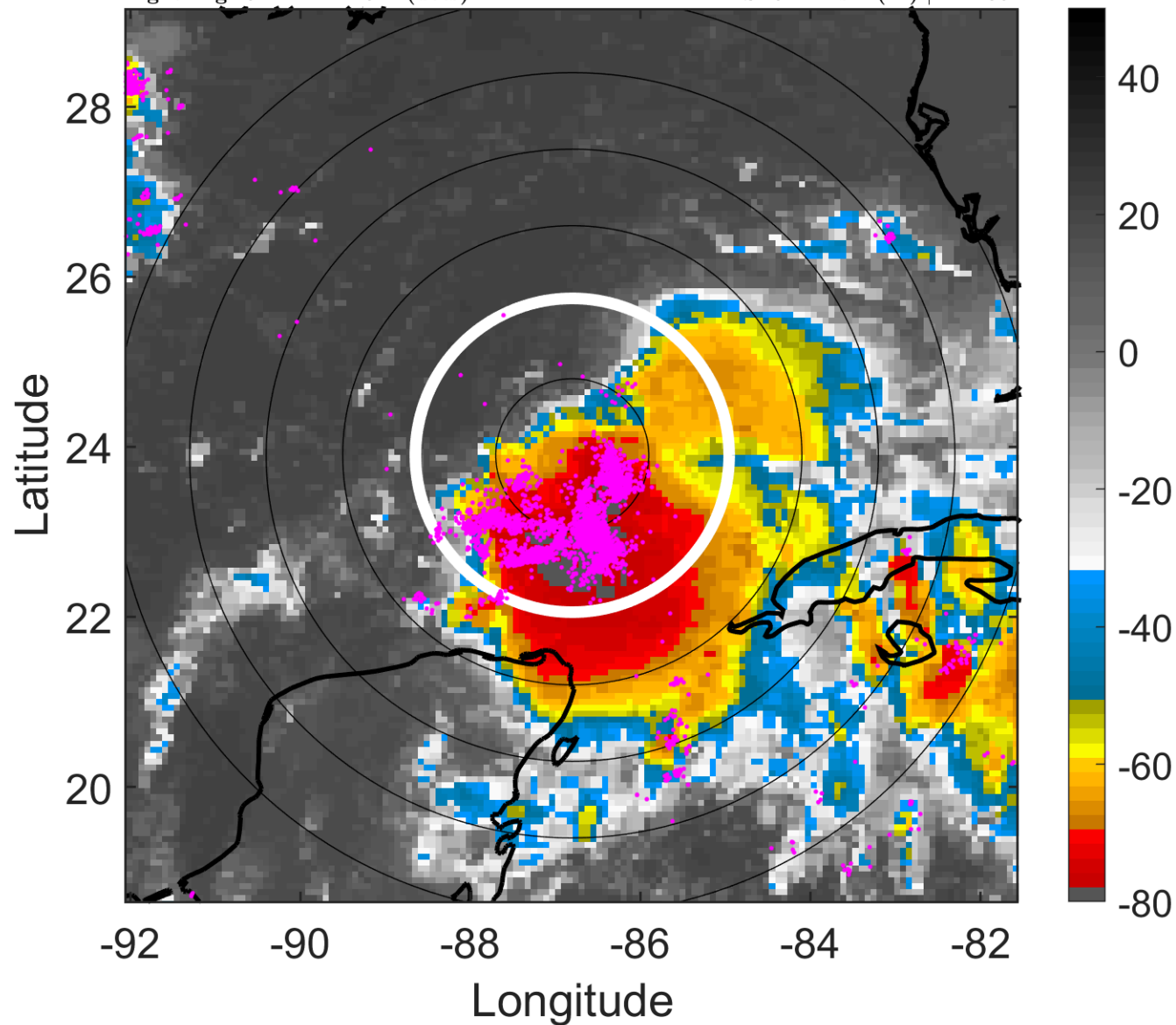

### 6-h IR BT Differences & Lightning

$\Delta$ t: 2016083012 (6.2 LT) - 2016083006 (0.3 LT)

Lightning: 6.2 LT  $\pm$  1.5 h (dots)

PT: LLCP | EA: ACT

09L (HERMINE) | 30 kt TD

S: 6.1 m s<sup>-1</sup> (M) | H: 105°

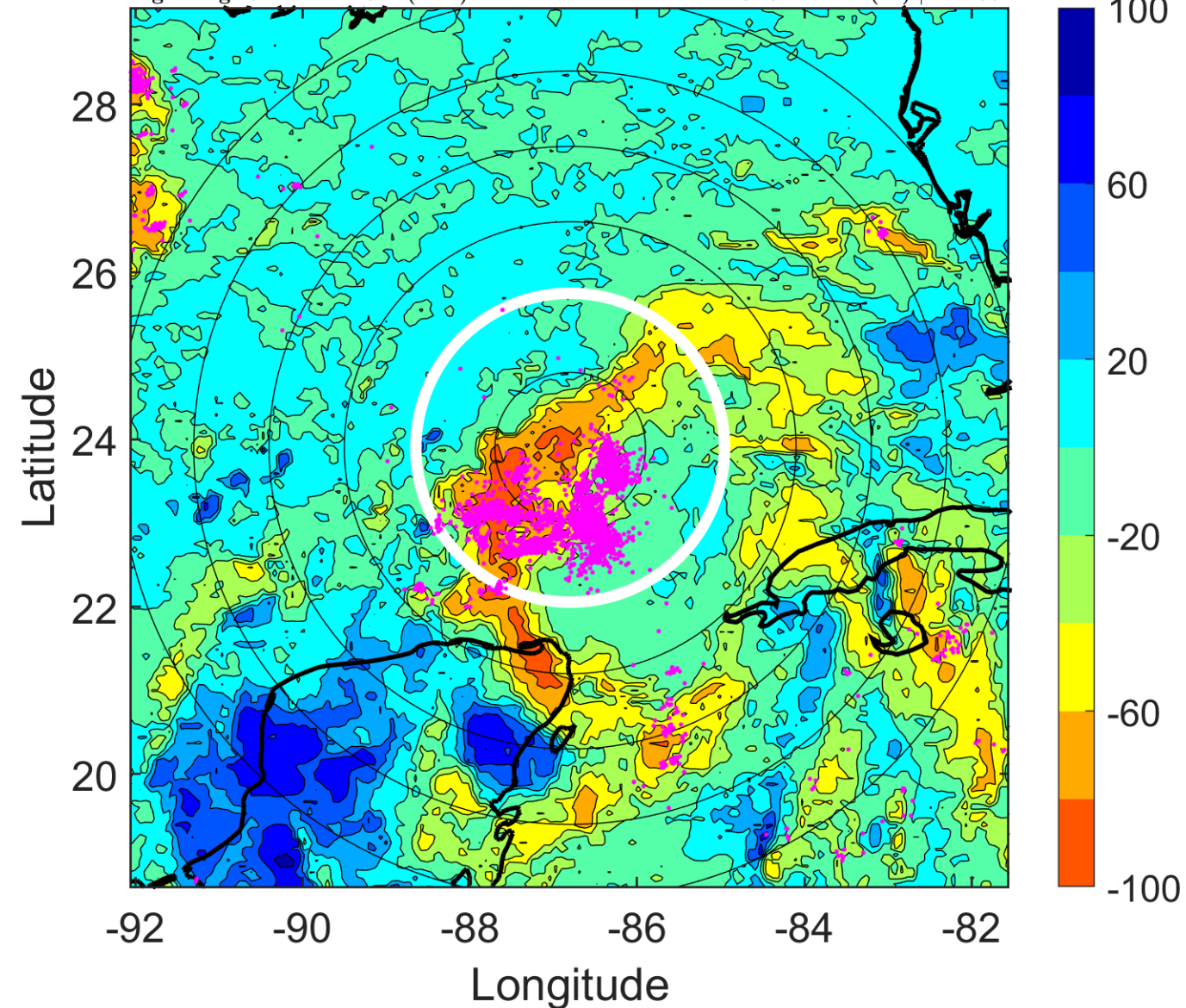

### IR BT & Lightning

t: 2016083015 (9.2 LT)

Lightning: 9.2 LT  $\pm$  1.5 h (dots)

PT: LLCP | EA: ACT

09L (HERMINE) | 30 kt TD

S: 4.9 m s<sup>-1</sup> (M) | H: 88°

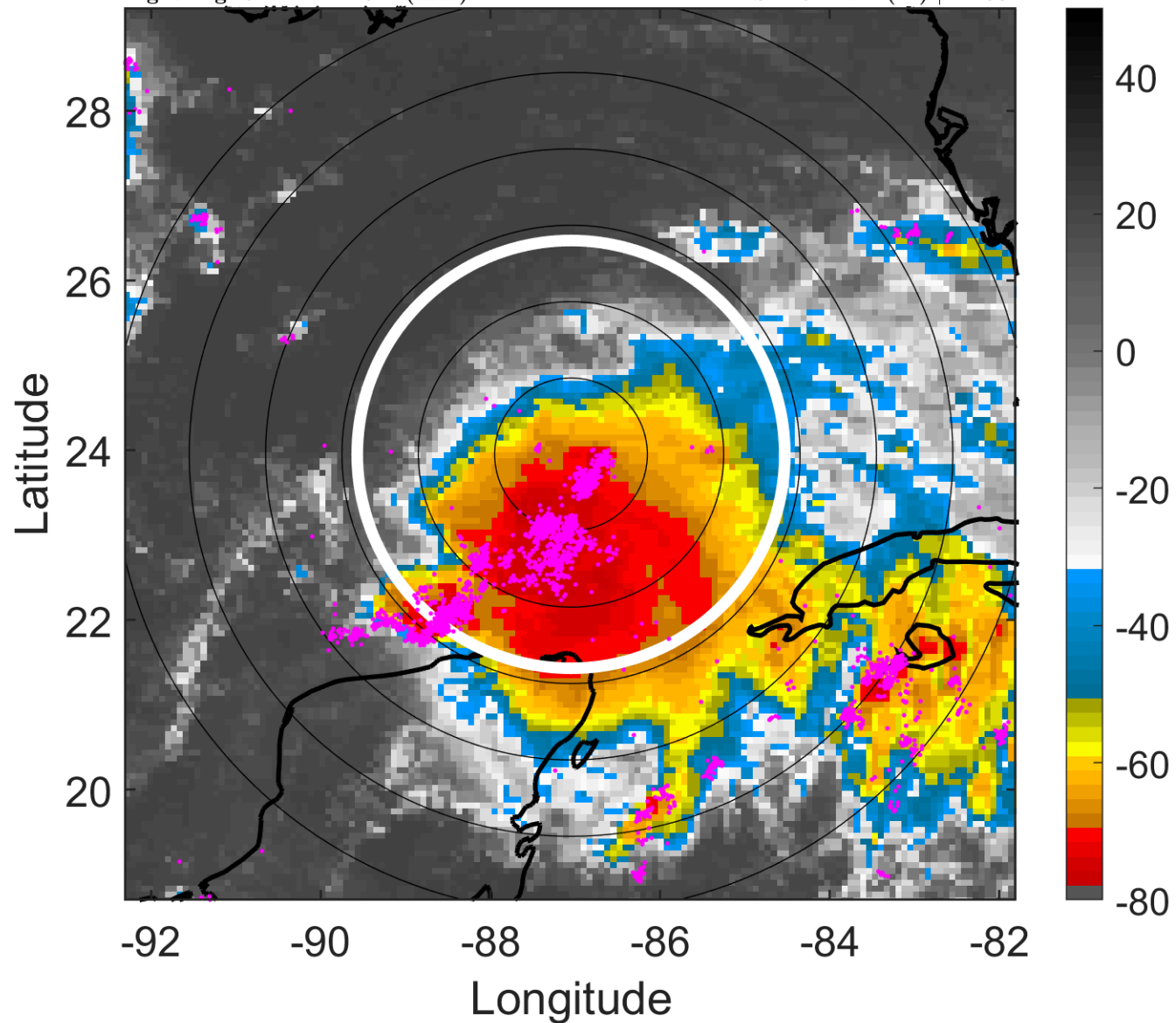

### 6-h IR BT Differences & Lightning

$\Delta$ t: 2016083015 (9.2 LT) - 2016083009 (3.2 LT)

Lightning: 9.2 LT  $\pm$  1.5 h (dots)

PT: LLCP | EA: ACT

09L (HERMINE) | 30 kt TD

S: 4.9 m s<sup>-1</sup> (M) | H: 88°

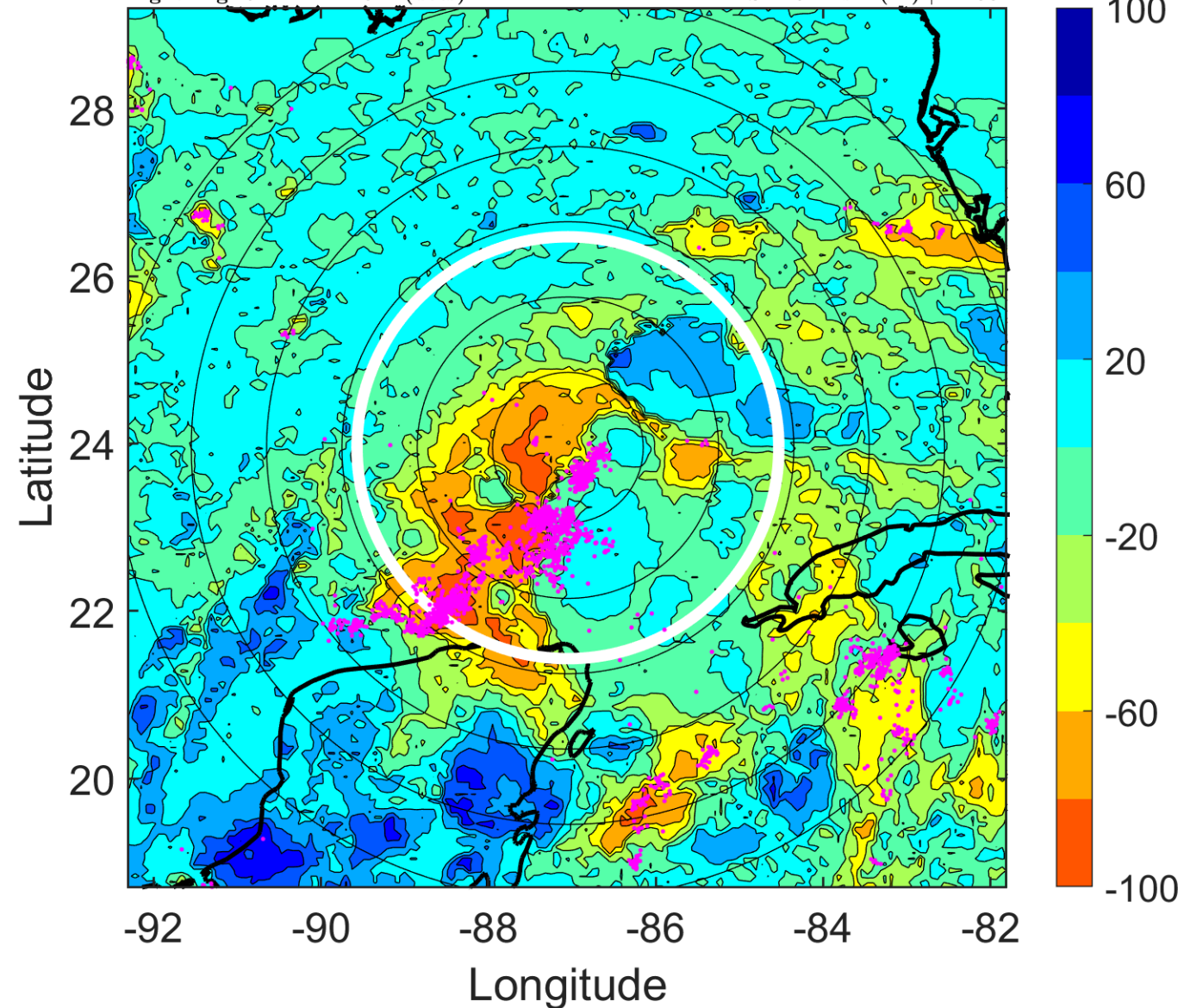



### IR BT & Lightning

t: 2016083018 (12.2 LT)

Lightning: 12.2 LT  $\pm$  1.5 h (dots)

PT: LLCP | EA: ACT

09L (HERMINE) | 30 kt TD

S: 3.7 m s<sup>-1</sup> (L) | H: 71°

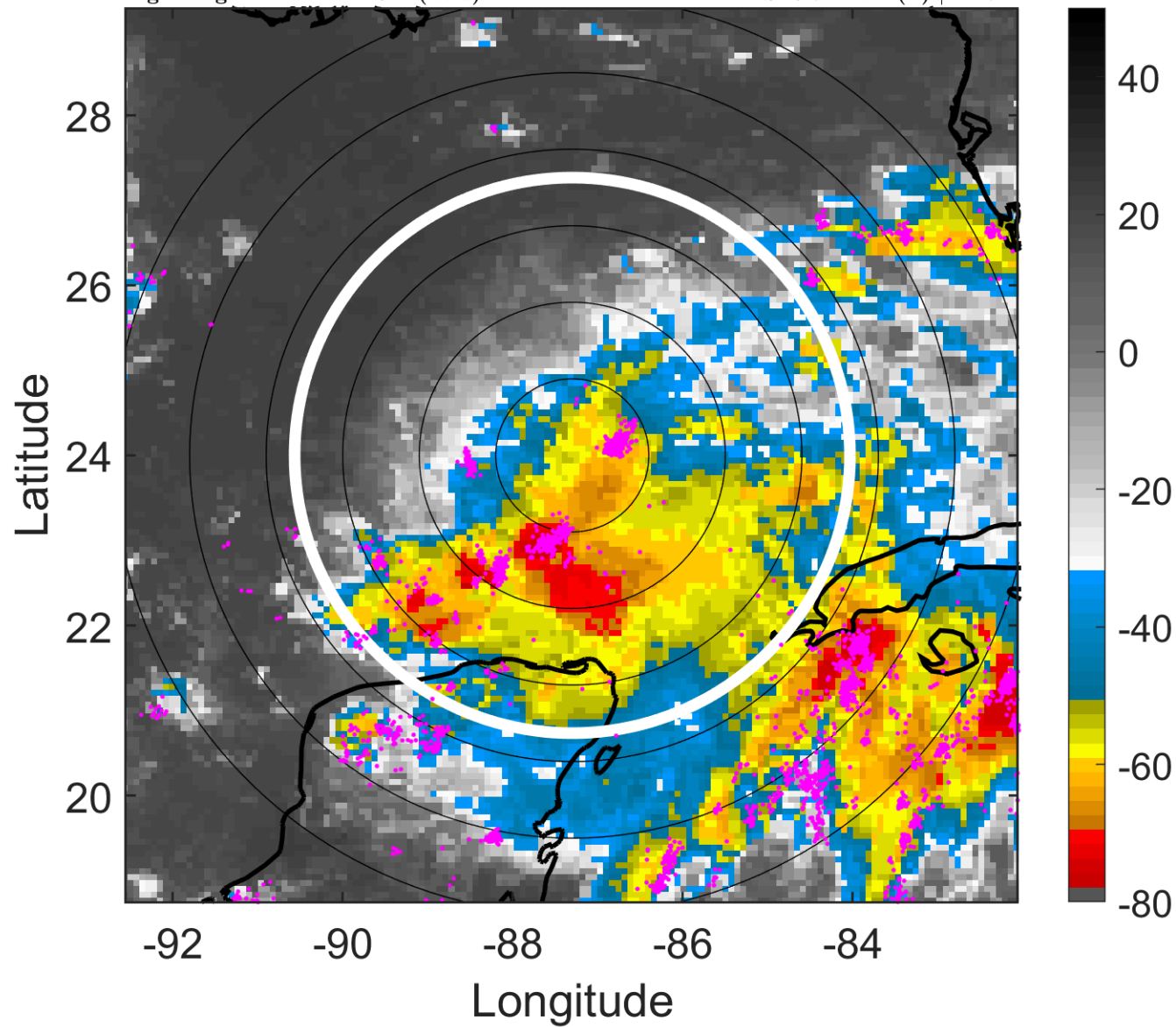

### 6-h IR BT Differences & Lightning

$\Delta$ t: 2016083018 (12.2 LT) - 2016083012 (6.2 LT)

Lightning: 12.2 LT  $\pm$  1.5 h (dots)

PT: LLCP | EA: ACT

09L (HERMINE) | 30 kt TD

S: 3.7 m s<sup>-1</sup> (L) | H: 71°

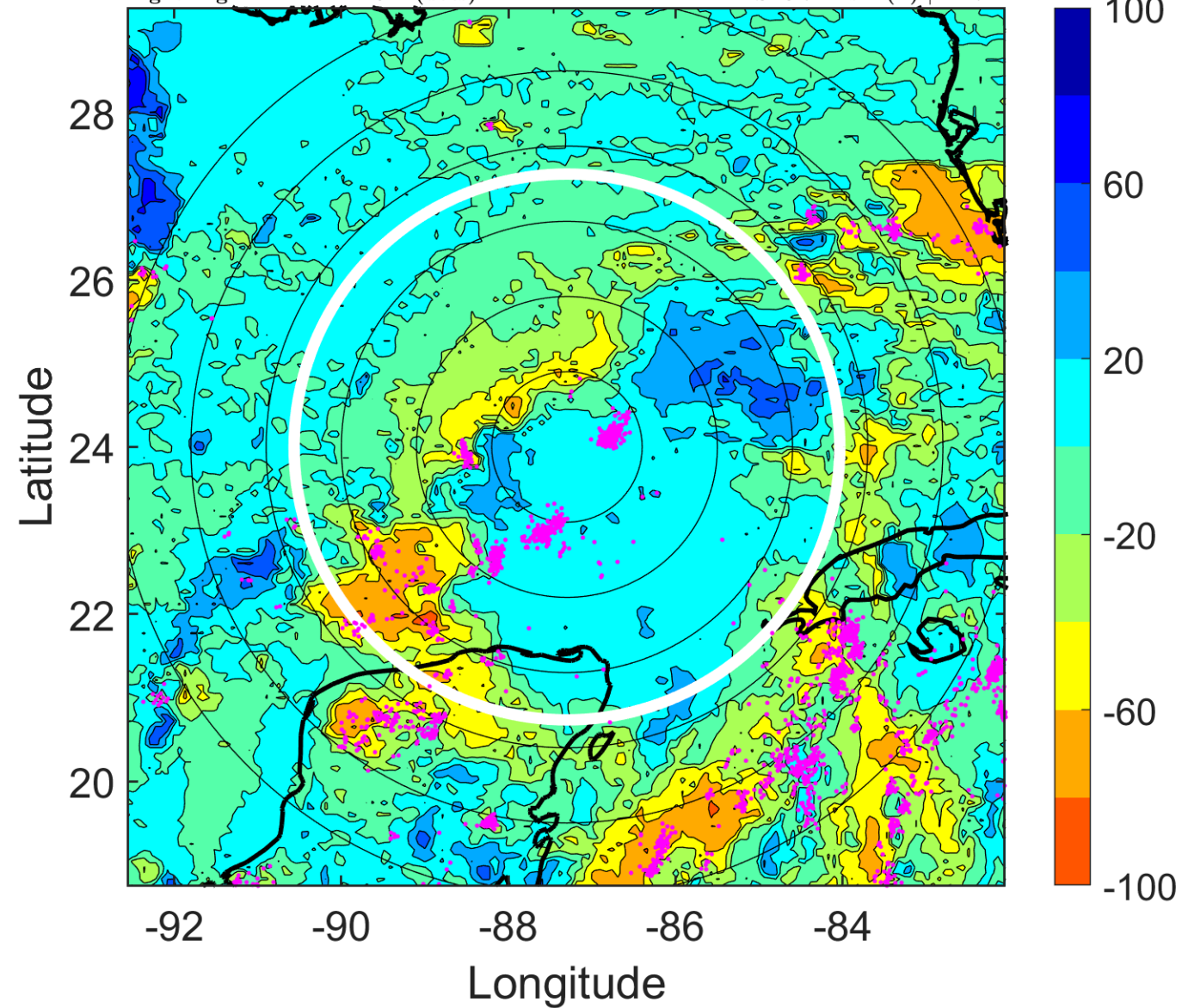

### IR BT & Lightning

t: 2016083021 (15.2 LT)

Lightning: 15.2 LT  $\pm$  1.5 h (dots)

PT: LLCP | EA: ACT

09L (HERMINE) | 30 kt TD

S: 4.1 m s<sup>-1</sup> (L) | H: 64°

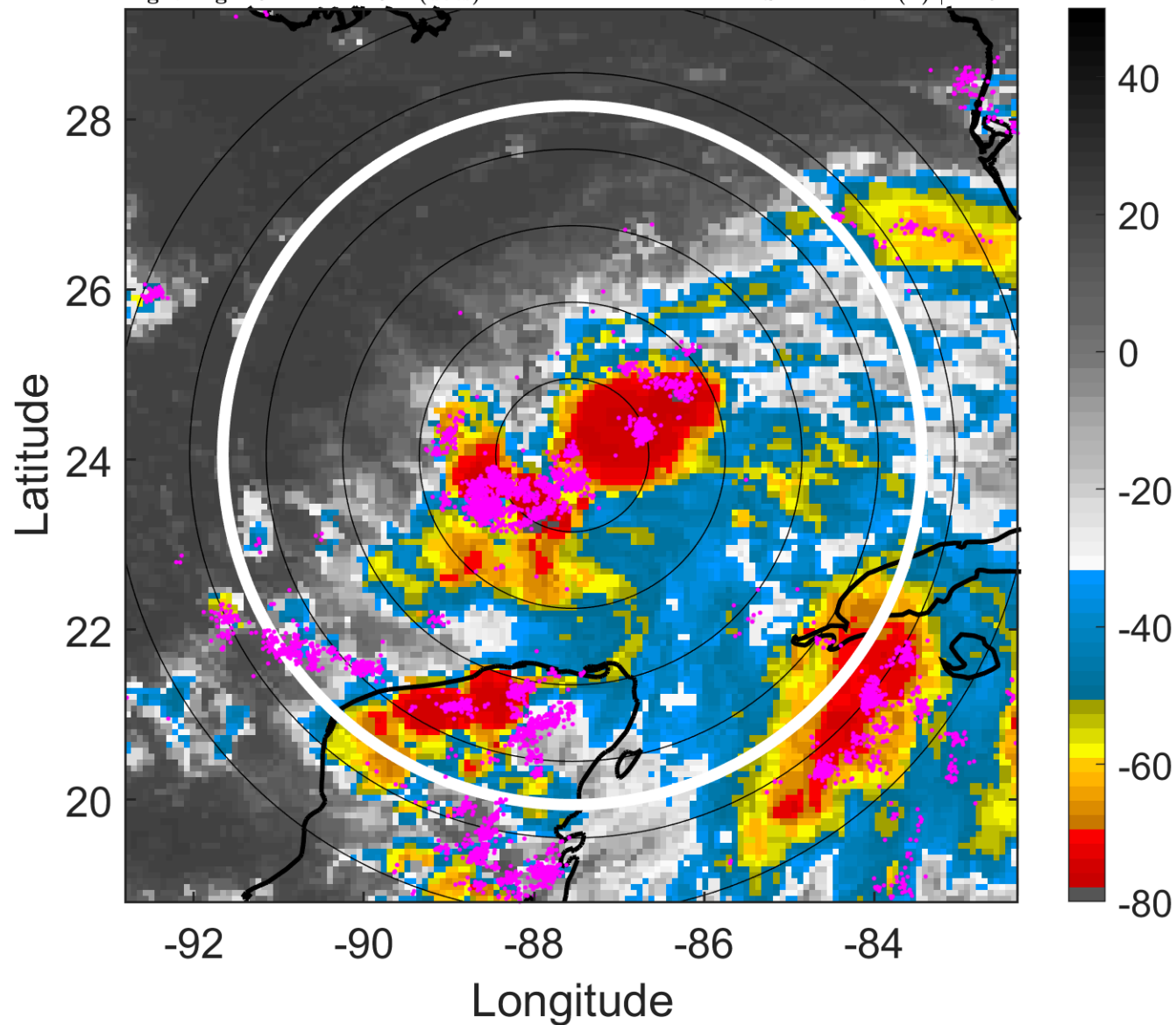

### 6-h IR BT Differences & Lightning

$\Delta$ t: 2016083021 (15.2 LT) - 2016083015 (9.2 LT)

Lightning: 15.2 LT  $\pm$  1.5 h (dots)

PT: LLCP | EA: ACT

09L (HERMINE) | 30 kt TD

S: 4.1 m s<sup>-1</sup> (L) | H: 64°

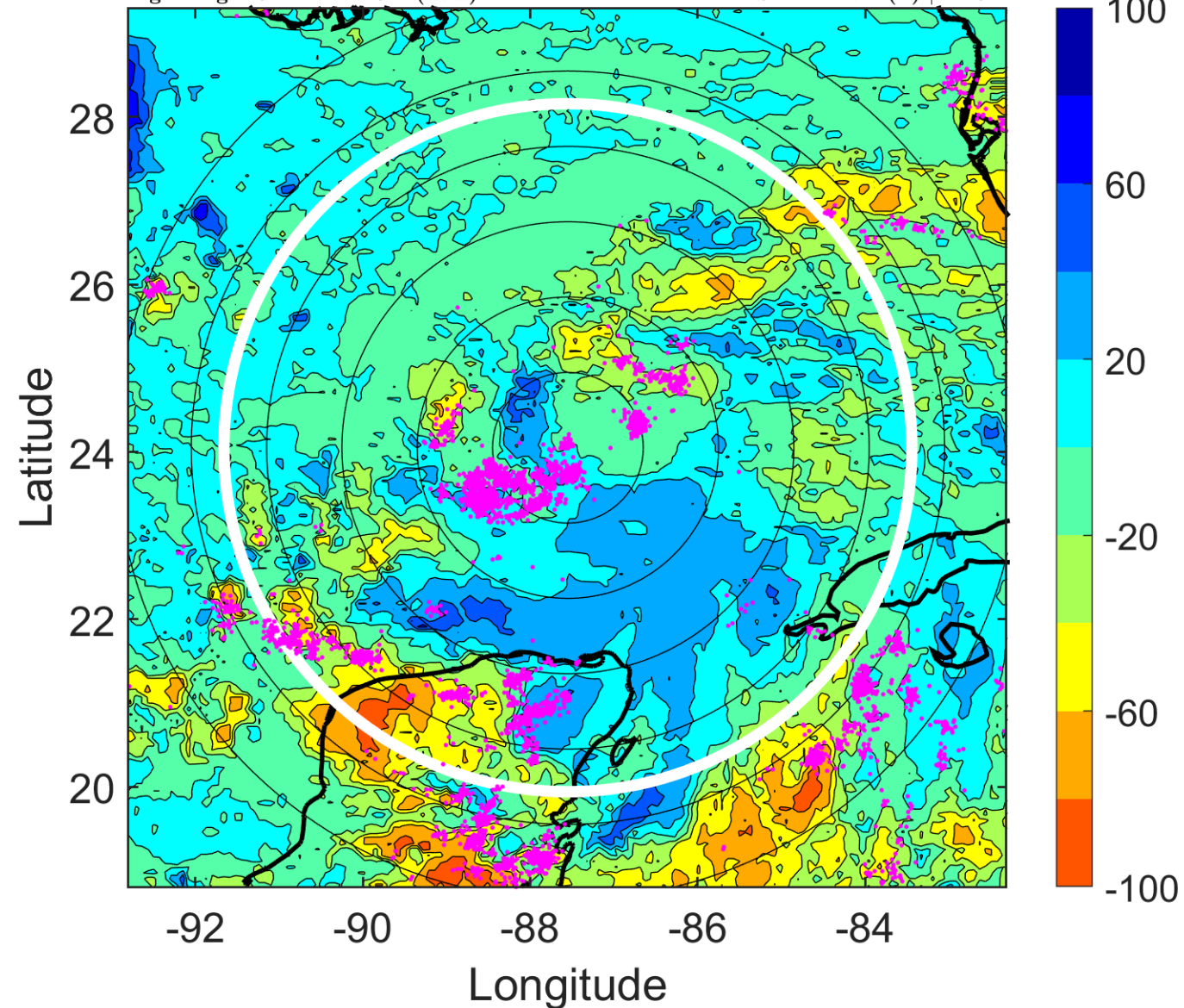



### IR BT & Lightning

t: 2016083100 (18.1 LT)

Lightning: 18.1 LT  $\pm$  1.5 h (dots)

PT: LLCP | EA: ACT

09L (HERMINE) | 30 kt TD

S: 4.6 m s<sup>-1</sup> (M) | H: 57°

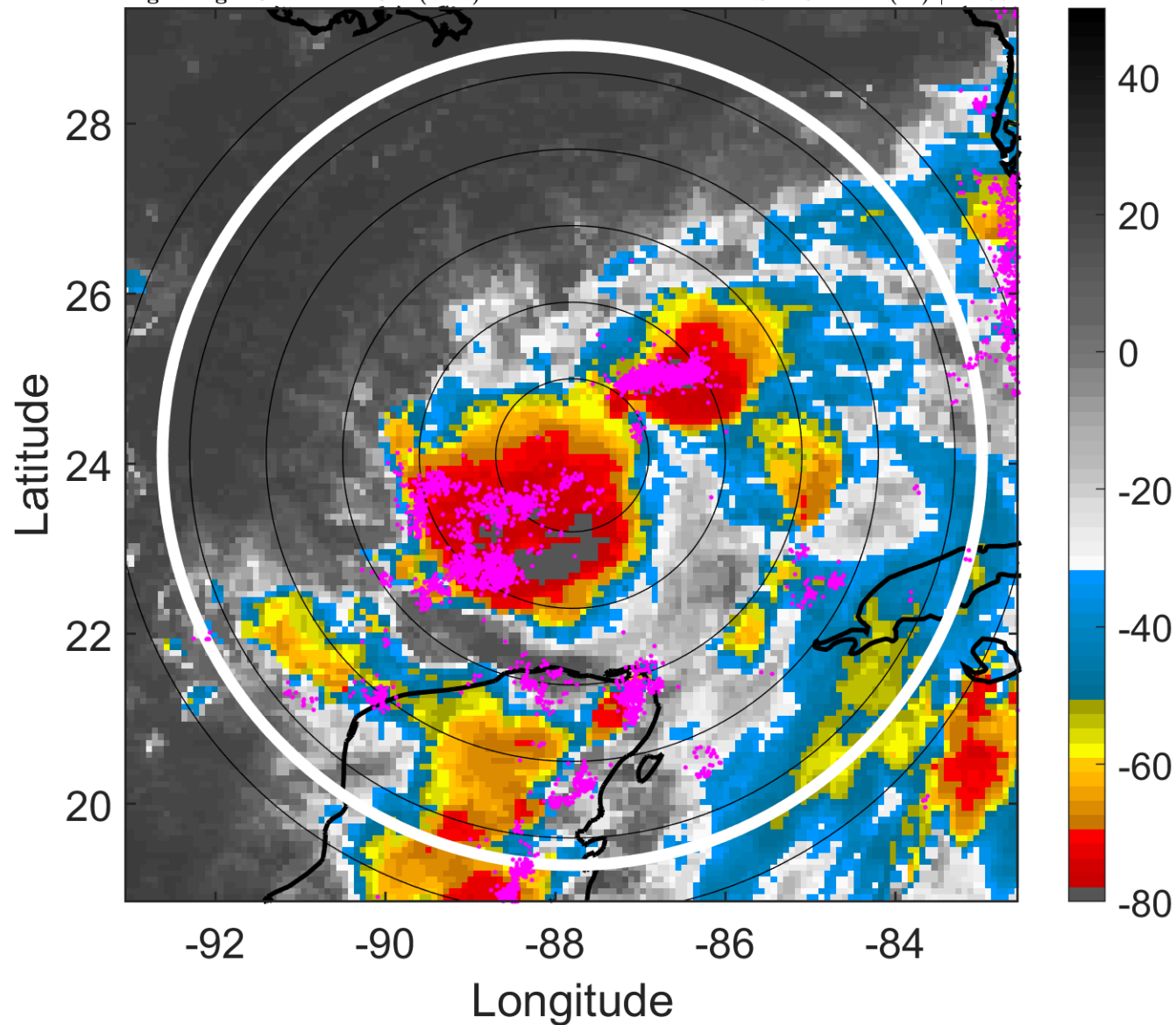

### 6-h IR BT Differences & Lightning

$\Delta$ t: 2016083100 (18.1 LT) - 2016083018 (12.2 LT)

Lightning: 18.1 LT  $\pm$  1.5 h (dots)

PT: LLCP | EA: ACT

09L (HERMINE) | 30 kt TD

S: 4.6 m s<sup>-1</sup> (M) | H: 57°

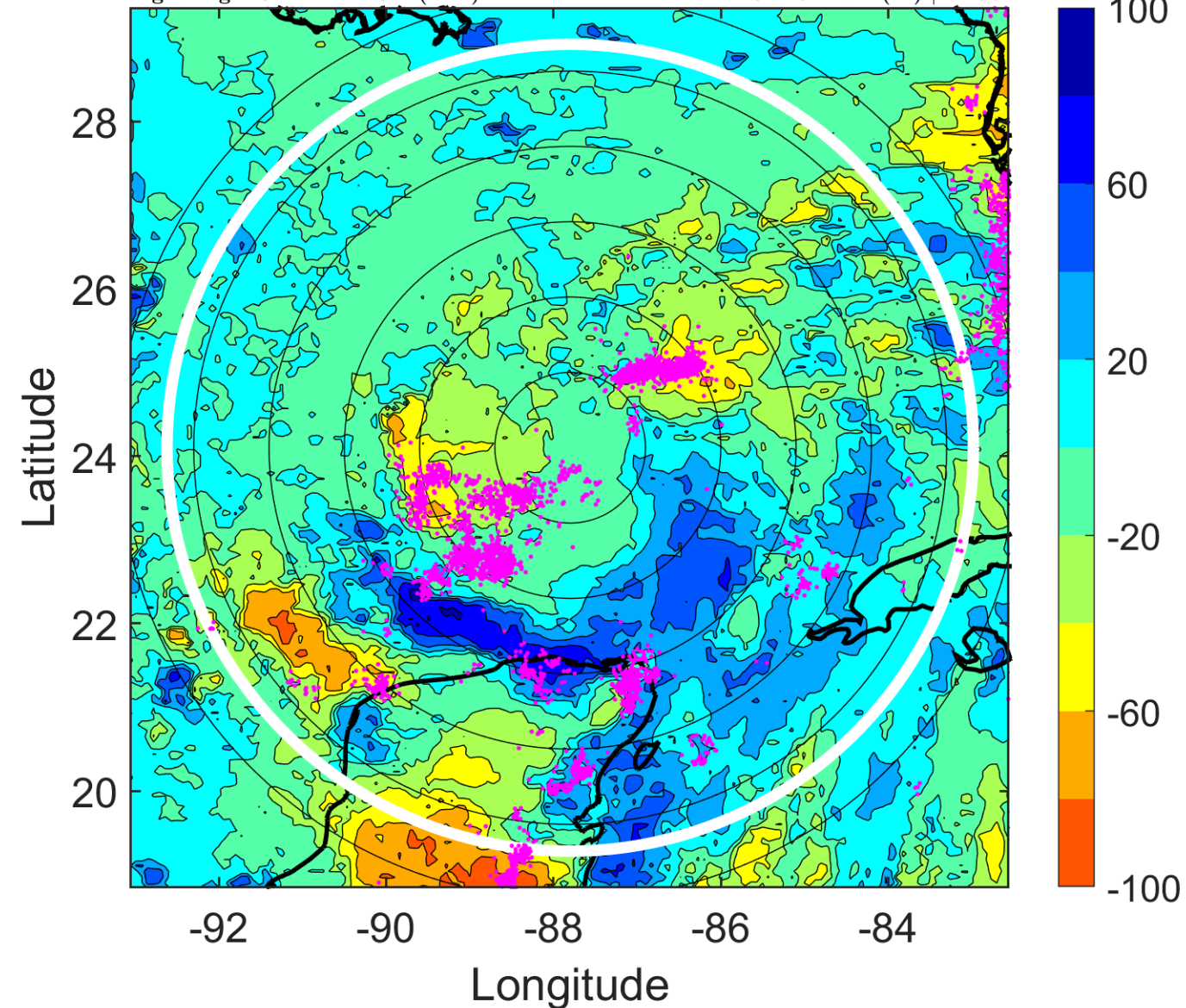

### IR BT & Lightning

t: 2016083103 (21.1 LT)

Lightning: 21.1 LT  $\pm$  1.5 h (dots)

PT: LLCP | EA: ACT

09L (HERMINE) | 32.5 kt TD

S: 5.4 m s<sup>-1</sup> (M) | H: 81.5°

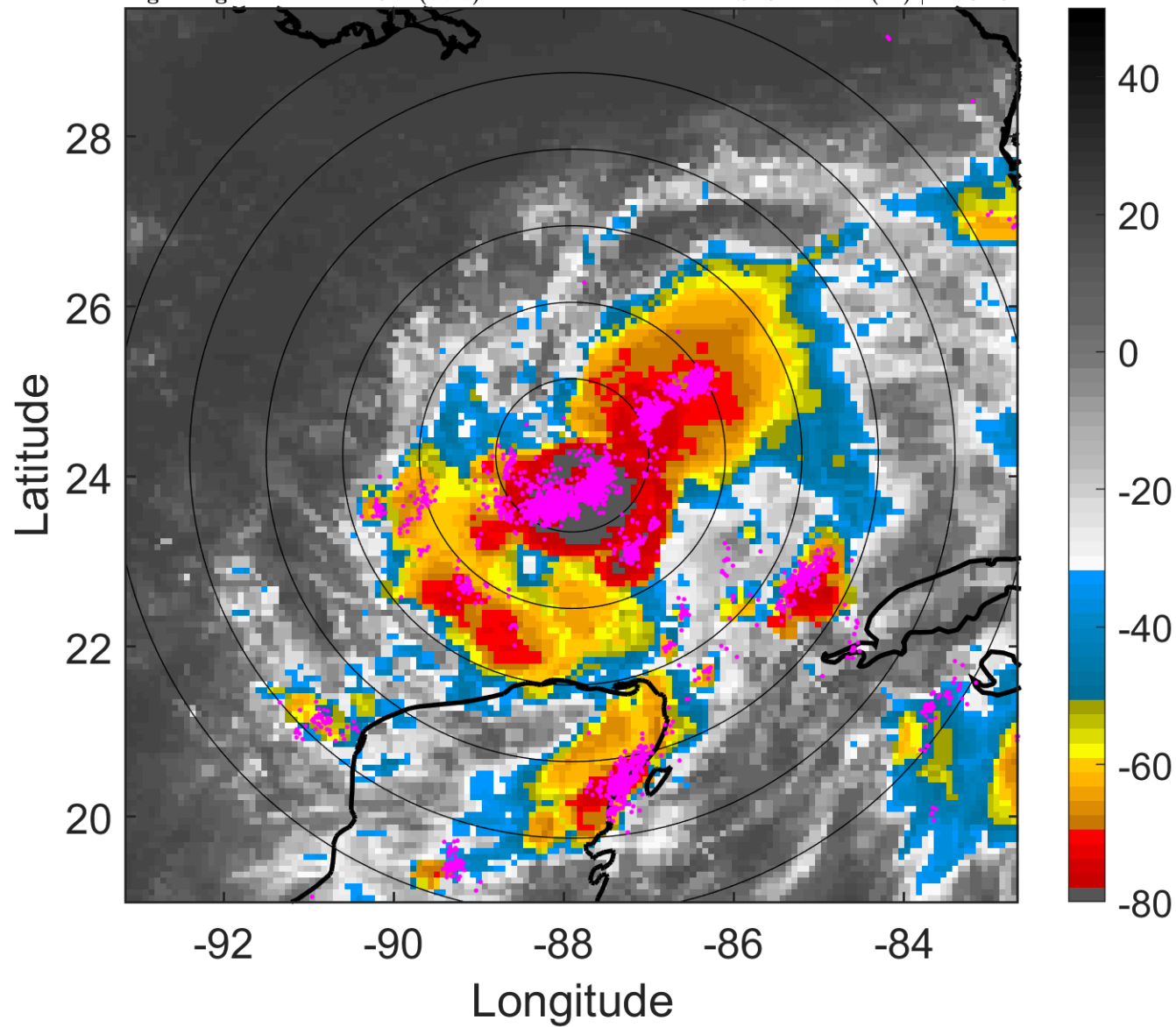

### 6-h IR BT Differences & Lightning

$\Delta$ t: 2016083103 (21.1 LT) - 2016083021 (15.2 LT)

Lightning: 21.1 LT  $\pm$  1.5 h (dots)

PT: LLCP | EA: ACT

09L (HERMINE) | 32.5 kt TD

S: 5.4 m s<sup>-1</sup> (M) | H: 81.5°

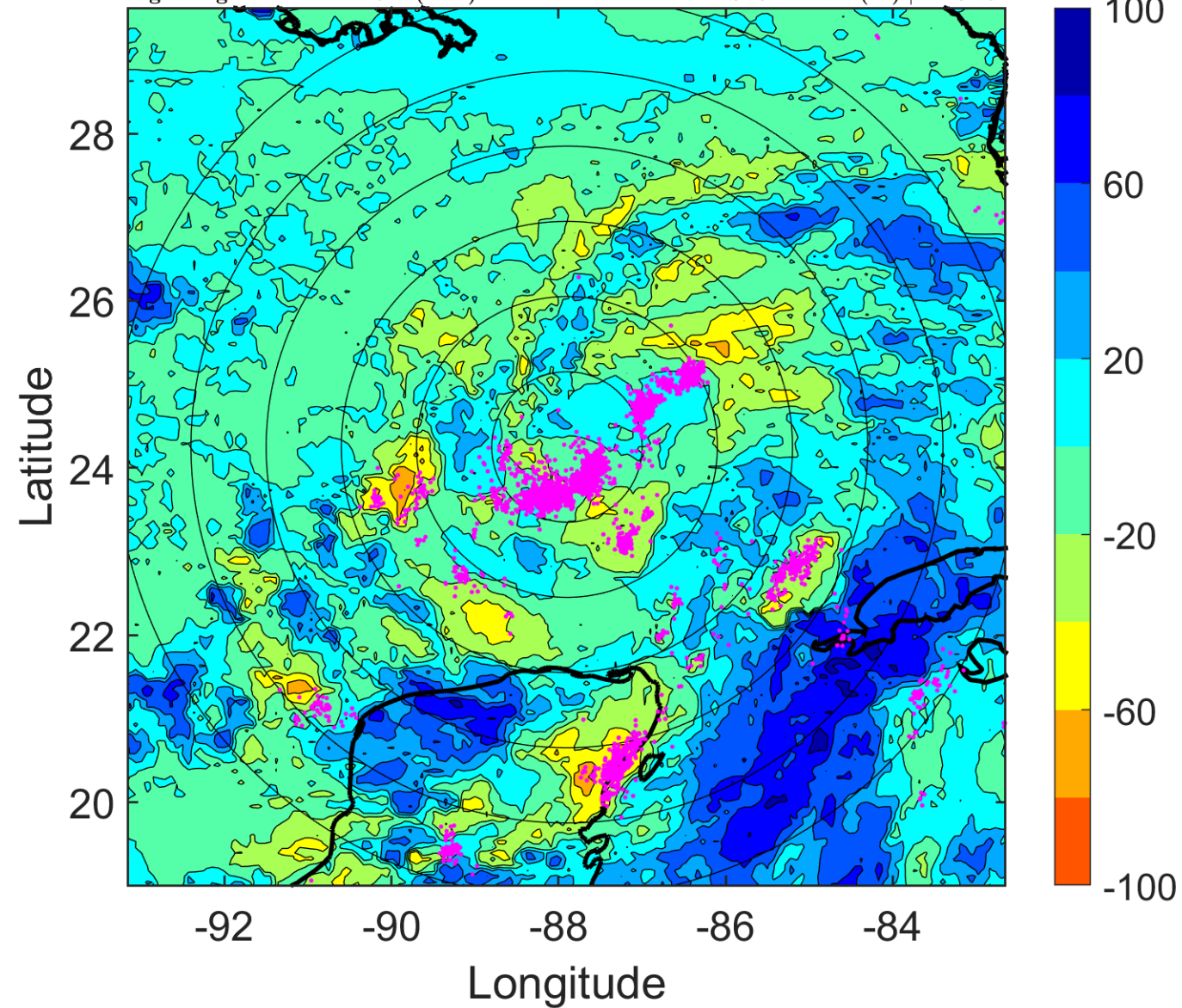



### IR BT & Lightning

t: 2016083106 (0.1 LT)

Lightning: 0.1 LT  $\pm$  1.5 h (dots)

PT: LLCP | EA: ACT

09L (HERMINE) | 35 kt TS

S: 6.1 m s<sup>-1</sup> (M) | H: 106°

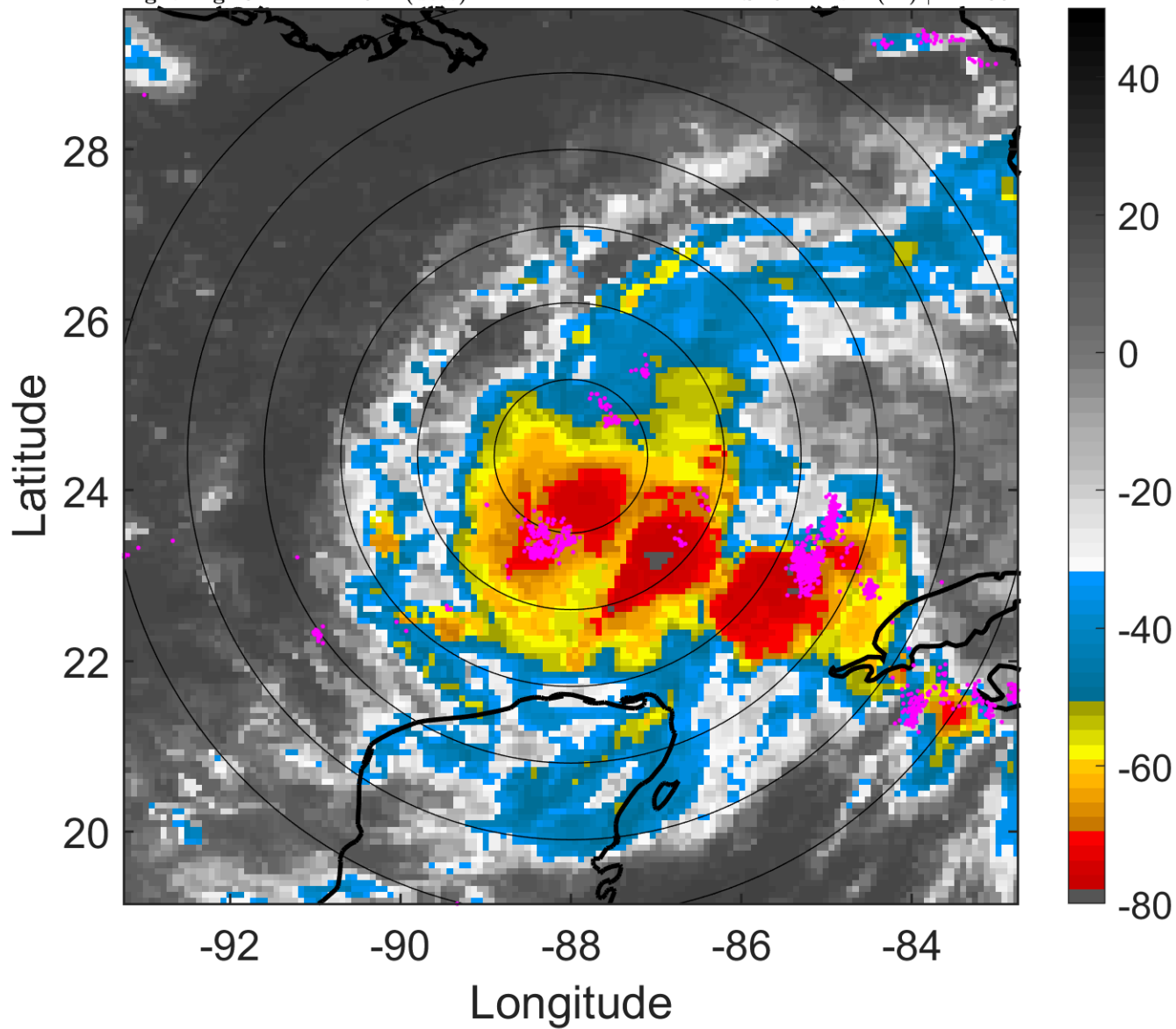

### 6-h IR BT Differences & Lightning

$\Delta$ t: 2016083106 (0.1 LT) - 2016083100 (18.1 LT)

Lightning: 0.1 LT  $\pm$  1.5 h (dots)

PT: LLCP | EA: ACT

09L (HERMINE) | 35 kt TS

S: 6.1 m s<sup>-1</sup> (M) | H: 106°

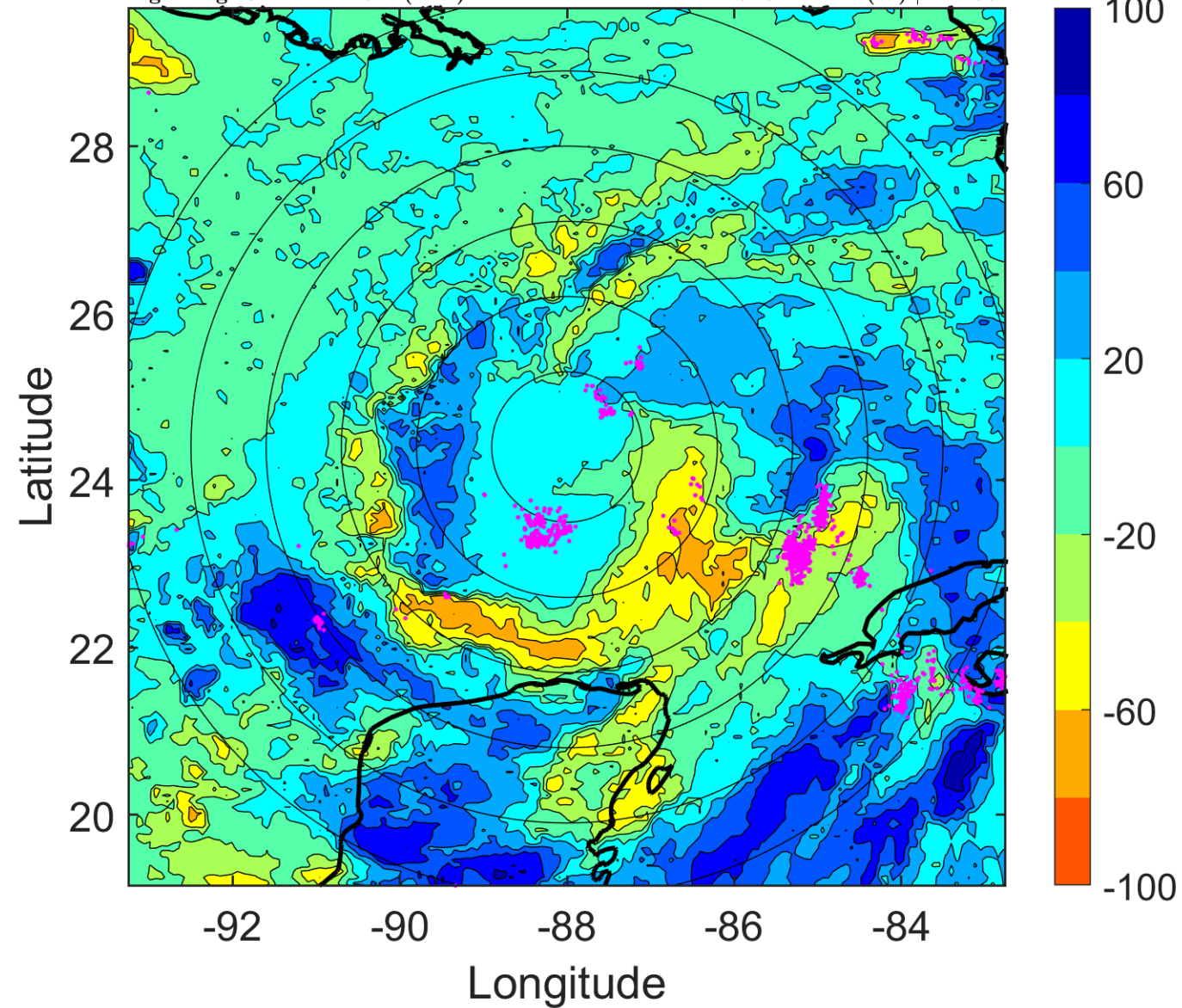

### IR BT & Lightning

t: 2016083109 (3.1 LT)

Lightning: 3.1 LT  $\pm$  1.5 h (dots)

PT: LLCP | EA: ACT

09L (HERMINE) | 37.5 kt TS

S: 6.4 m s<sup>-1</sup> (M) | H: 124°

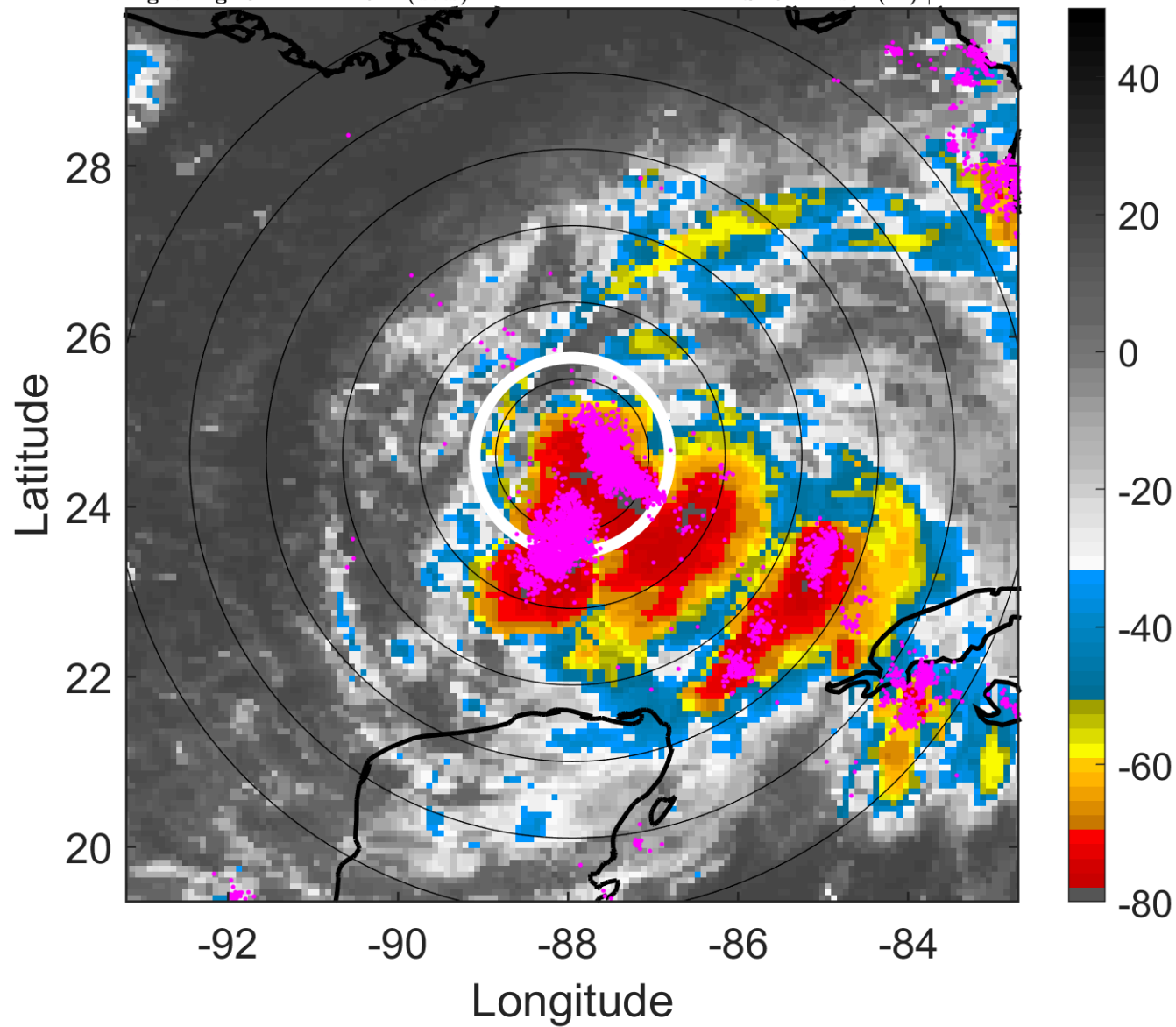

### 6-h IR BT Differences & Lightning

$\Delta$ t: 2016083109 (3.1 LT) - 2016083103 (21.1 LT)

Lightning: 3.1 LT  $\pm$  1.5 h (dots)

PT: LLCP | EA: ACT

09L (HERMINE) | 37.5 kt TS

S: 6.4 m s<sup>-1</sup> (M) | H: 124°

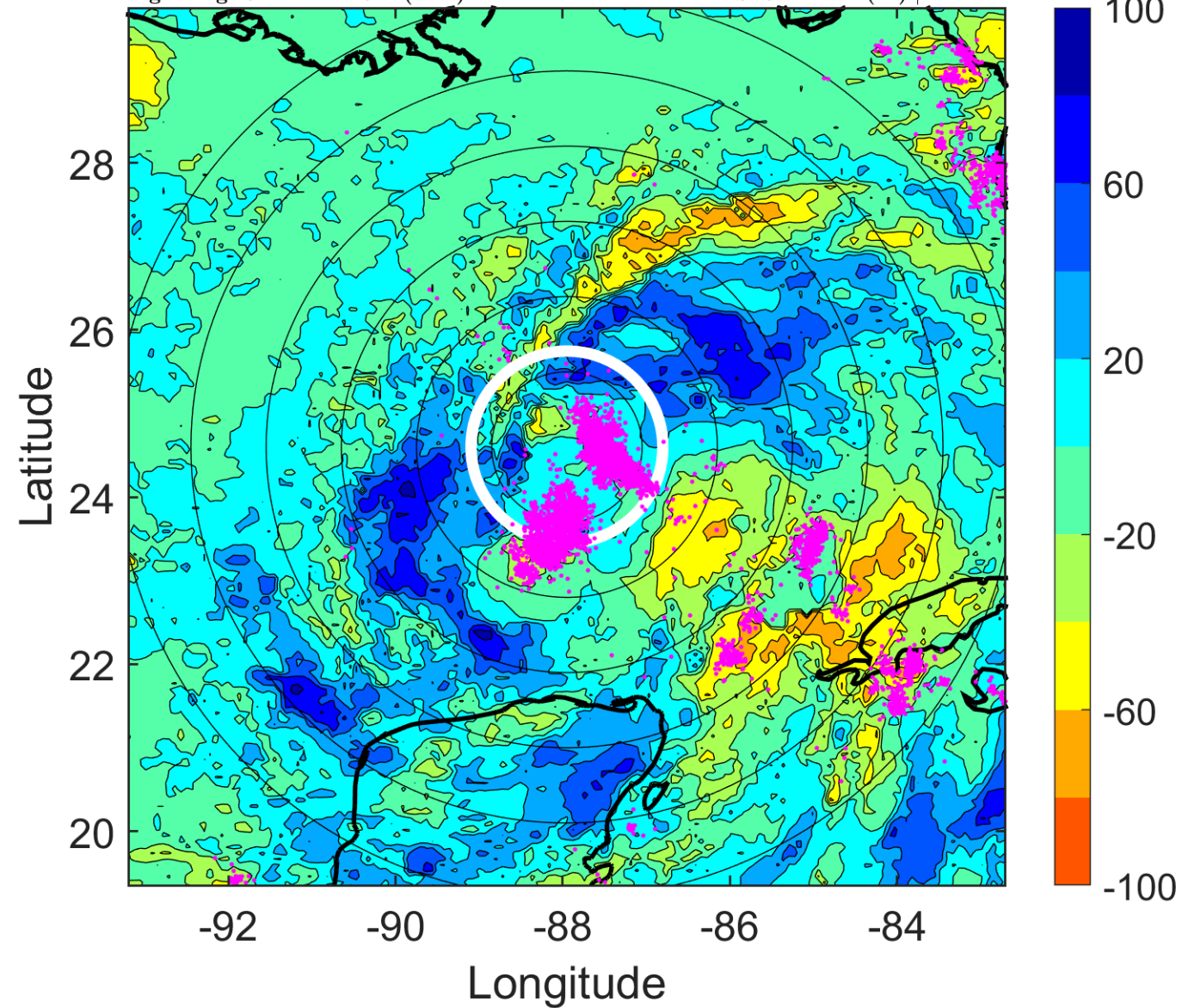



### IR BT & Lightning

t: 2016083112 (6.1 LT)

Lightning: 6.1 LT  $\pm$  1.5 h (dots)

PT: LLCP | EA: ACT

09L (HERMINE) | 40 kt TS

S: 6.6 m s<sup>-1</sup> (M) | H: 142°

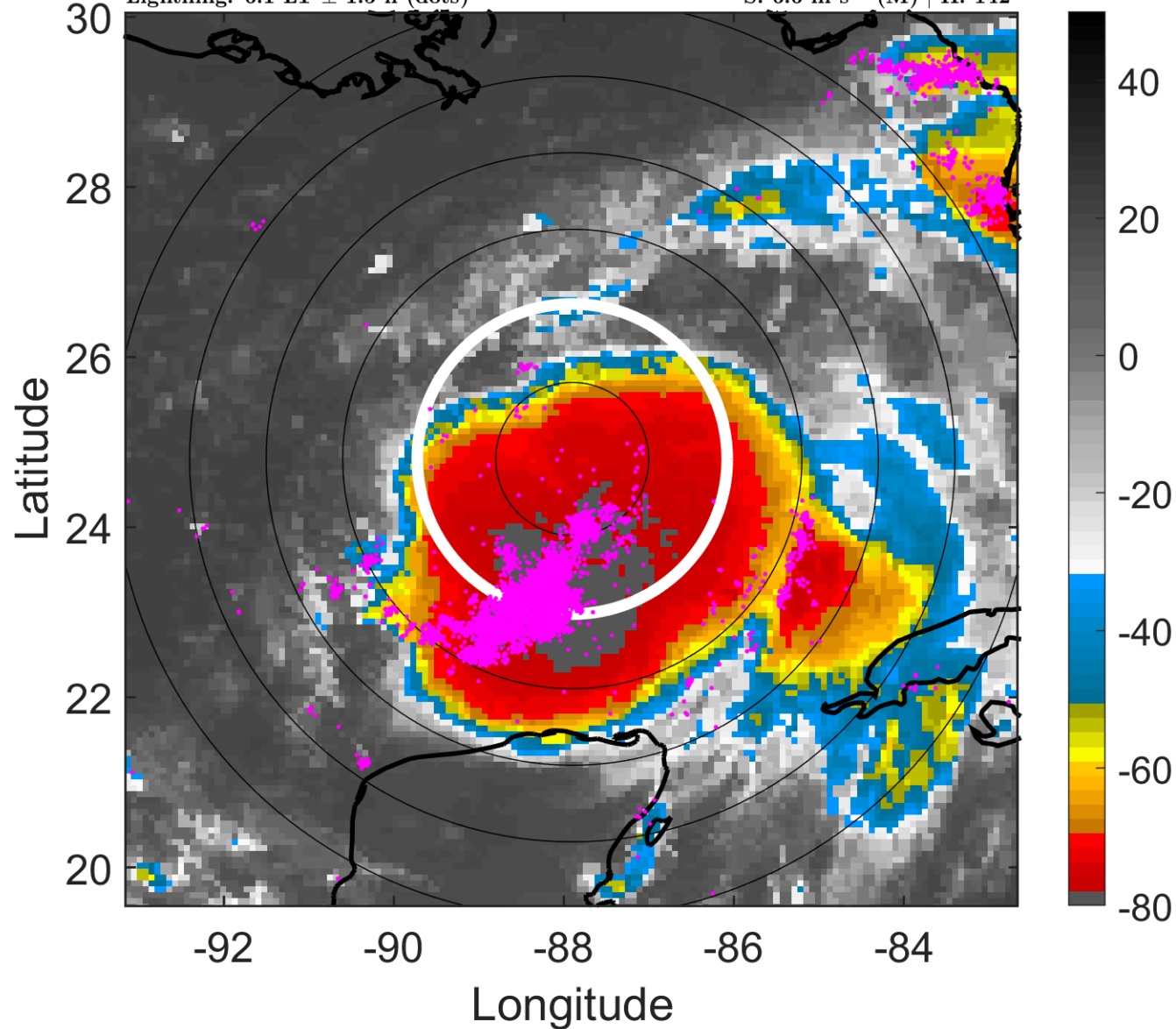

### 6-h IR BT Differences & Lightning

$\Delta$ t: 2016083112 (6.1 LT) - 2016083106 (0.1 LT)

Lightning: 6.1 LT  $\pm$  1.5 h (dots)

PT: LLCP | EA: ACT

09L (HERMINE) | 40 kt TS

S: 6.6 m s<sup>-1</sup> (M) | H: 142°

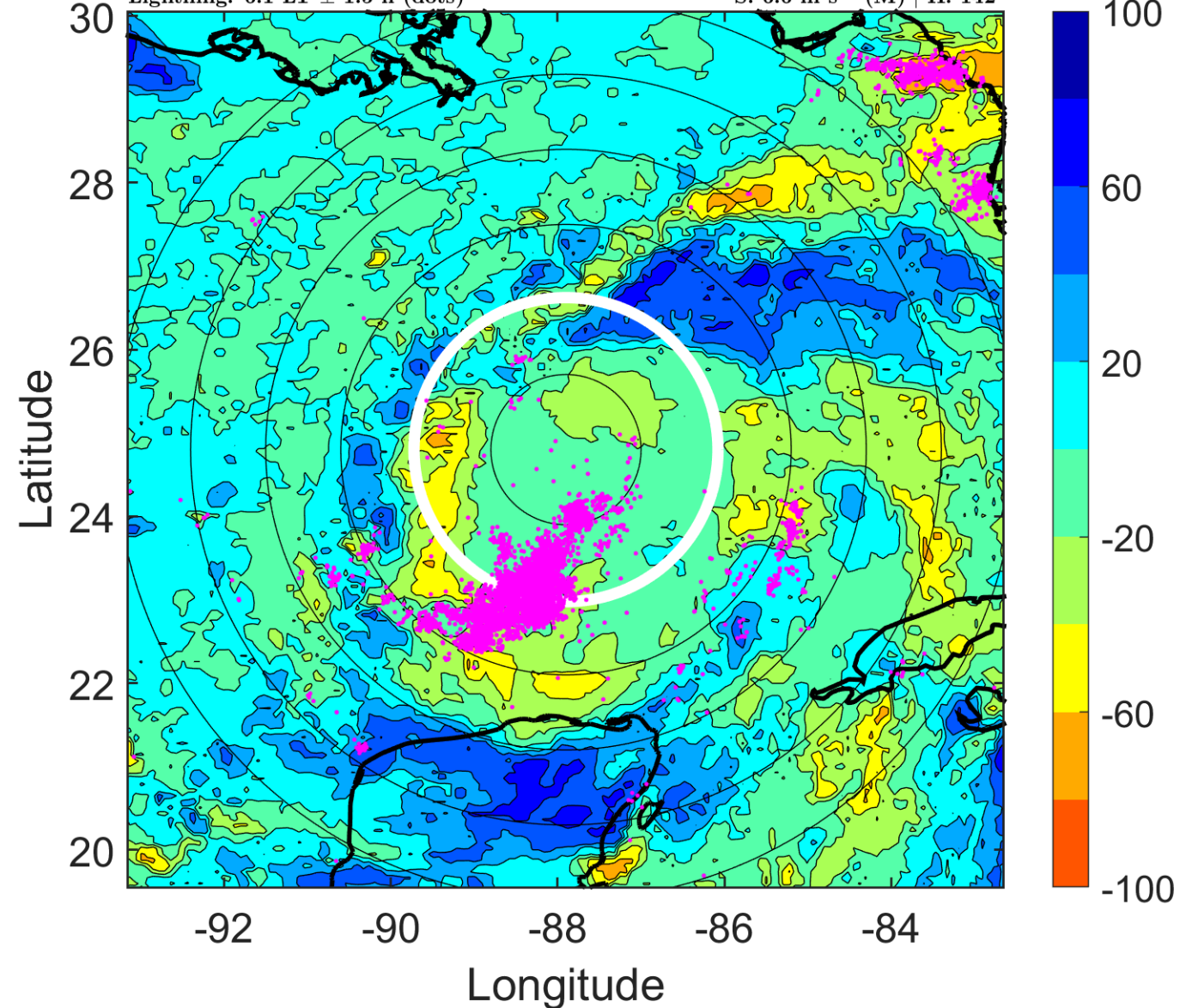

### IR BT & Lightning

t: 2016083115 (9.1 LT)

Lightning: 9.1 LT  $\pm$  1.5 h (dots)

PT: LLCP | EA: ACT

09L (HERMINE) | 42.5 kt TS

S: 6.2 m s<sup>-1</sup> (M) | H: 127°

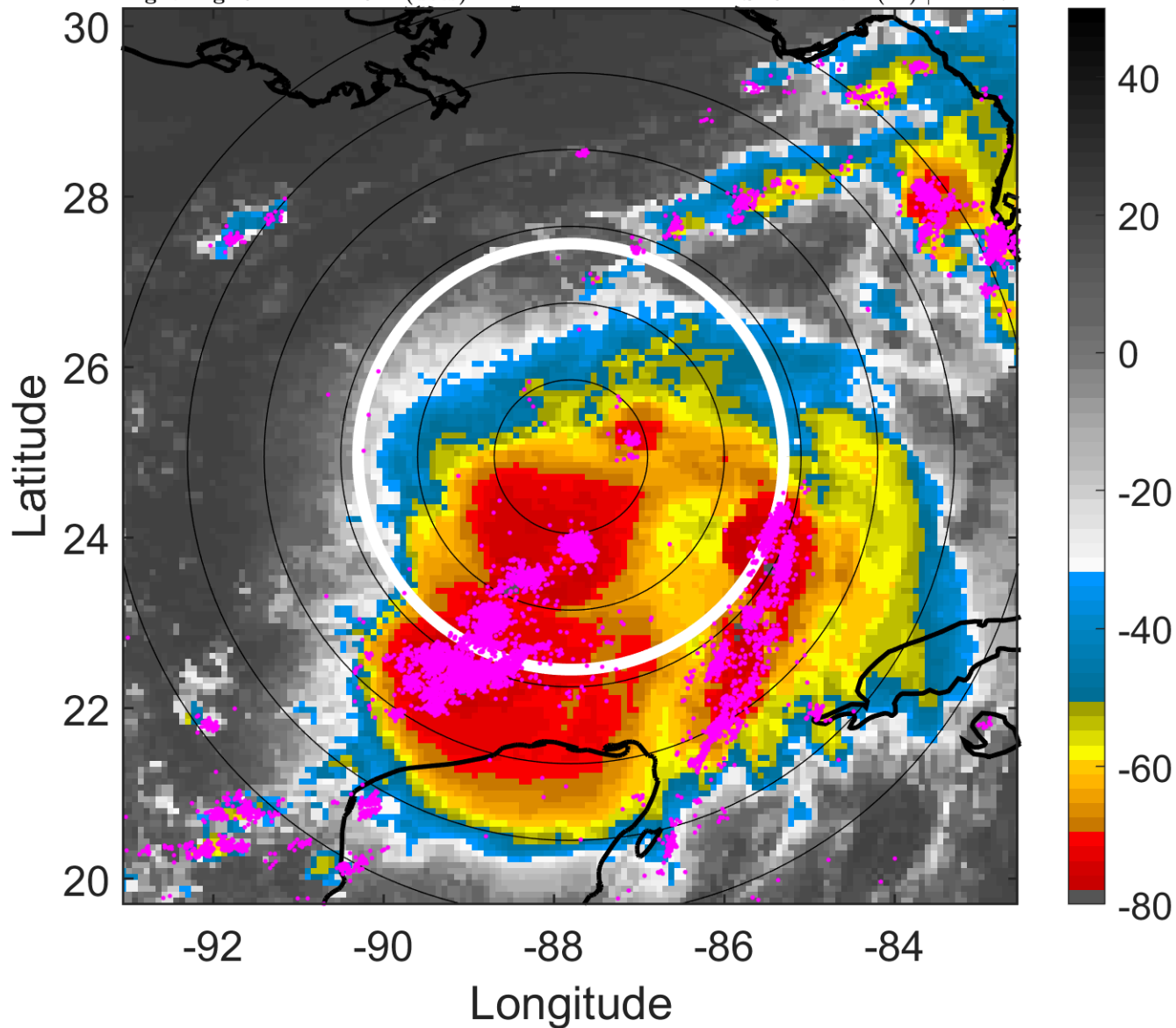

### 6-h IR BT Differences & Lightning

$\Delta$ t: 2016083115 (9.1 LT) - 2016083109 (3.1 LT)

Lightning: 9.1 LT  $\pm$  1.5 h (dots)

PT: LLCP | EA: ACT

09L (HERMINE) | 42.5 kt TS

S: 6.2 m s<sup>-1</sup> (M) | H: 127°

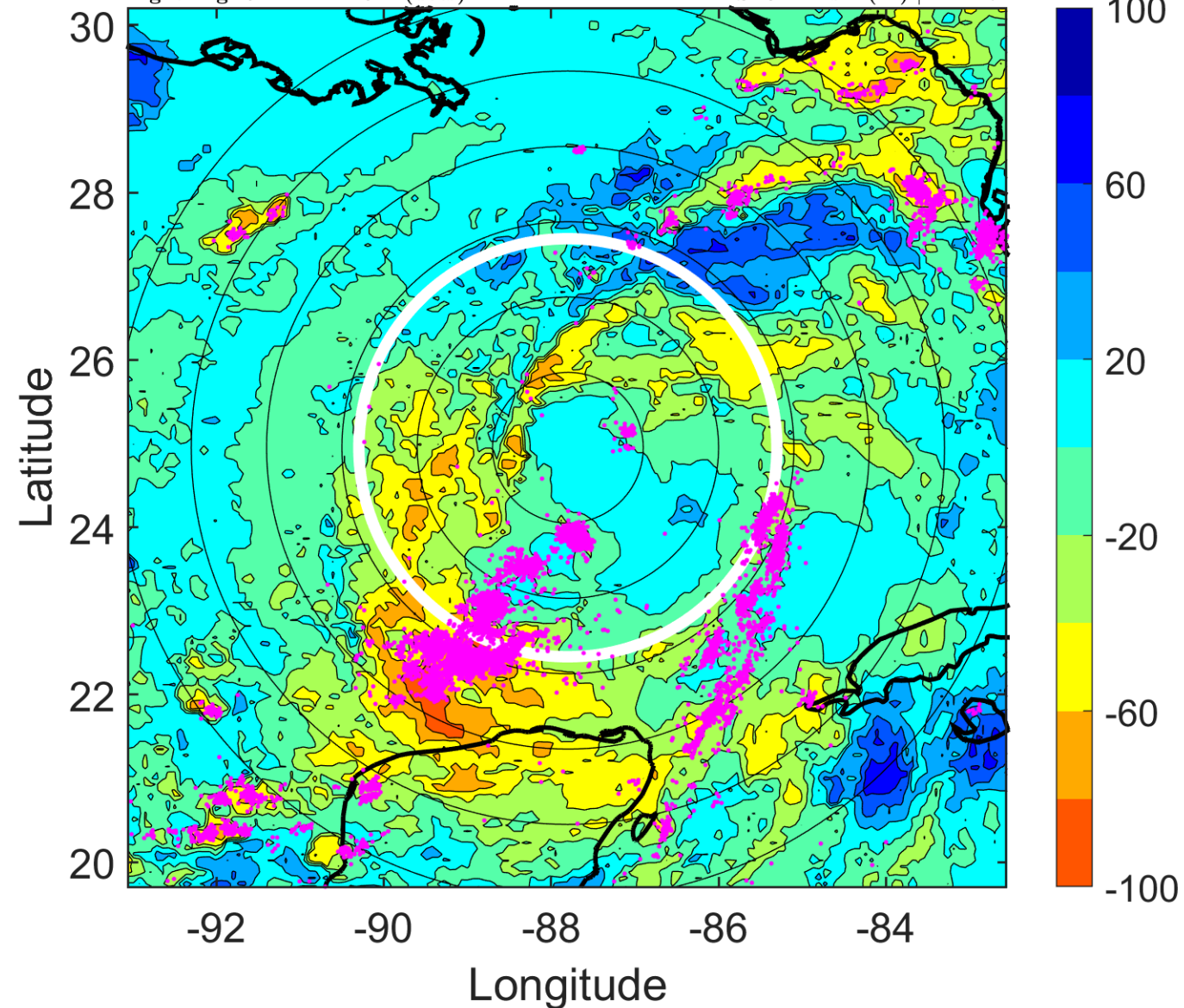



### IR BT & Lightning

t: 2016083118 (12.2 LT)

Lightning: 12.2 LT  $\pm$  1.5 h (dots)

PT: LLCP | EA: ACT

09L (HERMINE) | 45 kt TS

S: 5.7 m s<sup>-1</sup> (M) | H: 112°

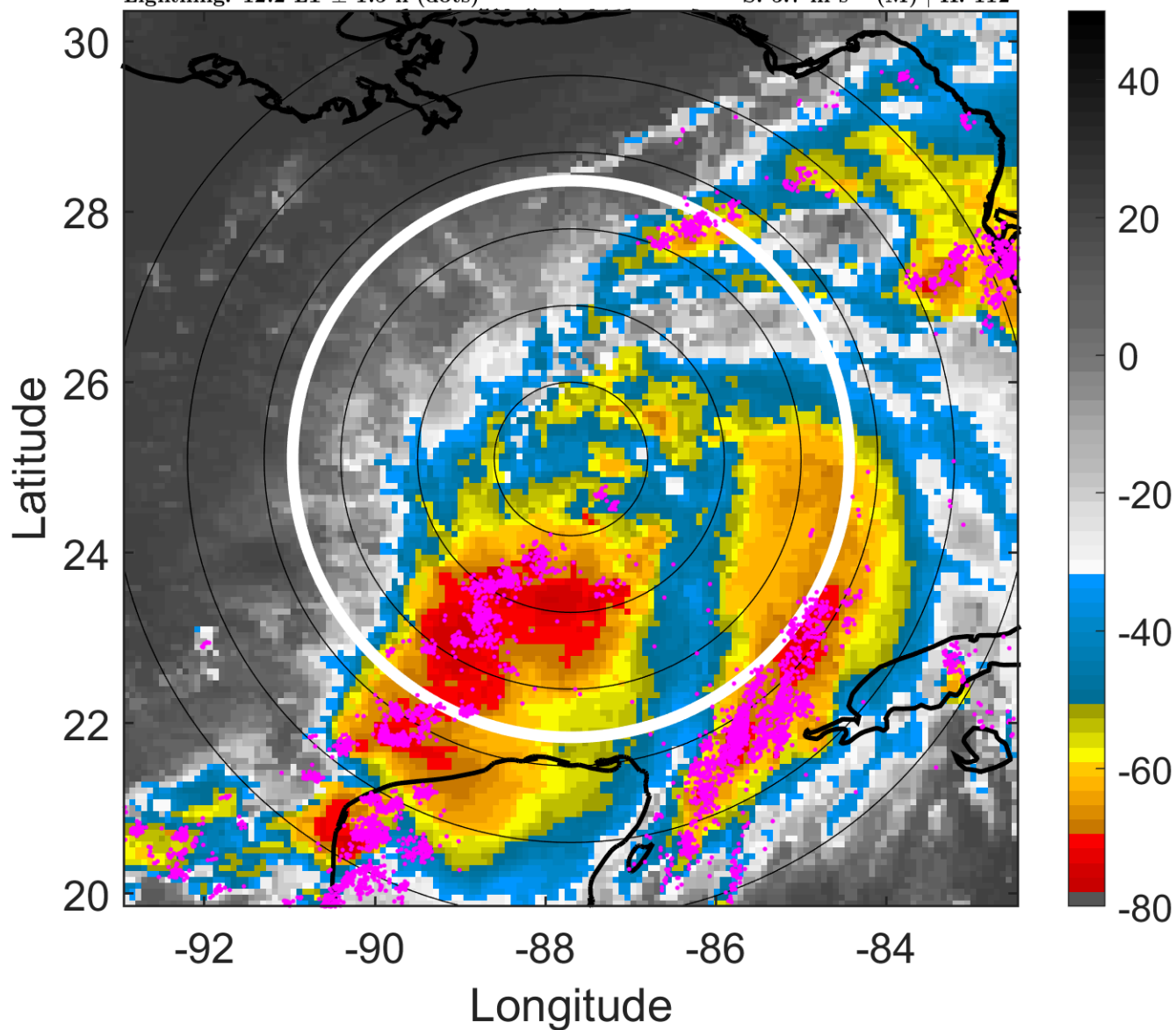

### 6-h IR BT Differences & Lightning

$\Delta$ t: 2016083118 (12.2 LT) - 2016083112 (6.1 LT)

Lightning: 12.2 LT  $\pm$  1.5 h (dots)

PT: LLCP | EA: ACT

09L (HERMINE) | 45 kt TS

S: 5.7 m s<sup>-1</sup> (M) | H: 112°

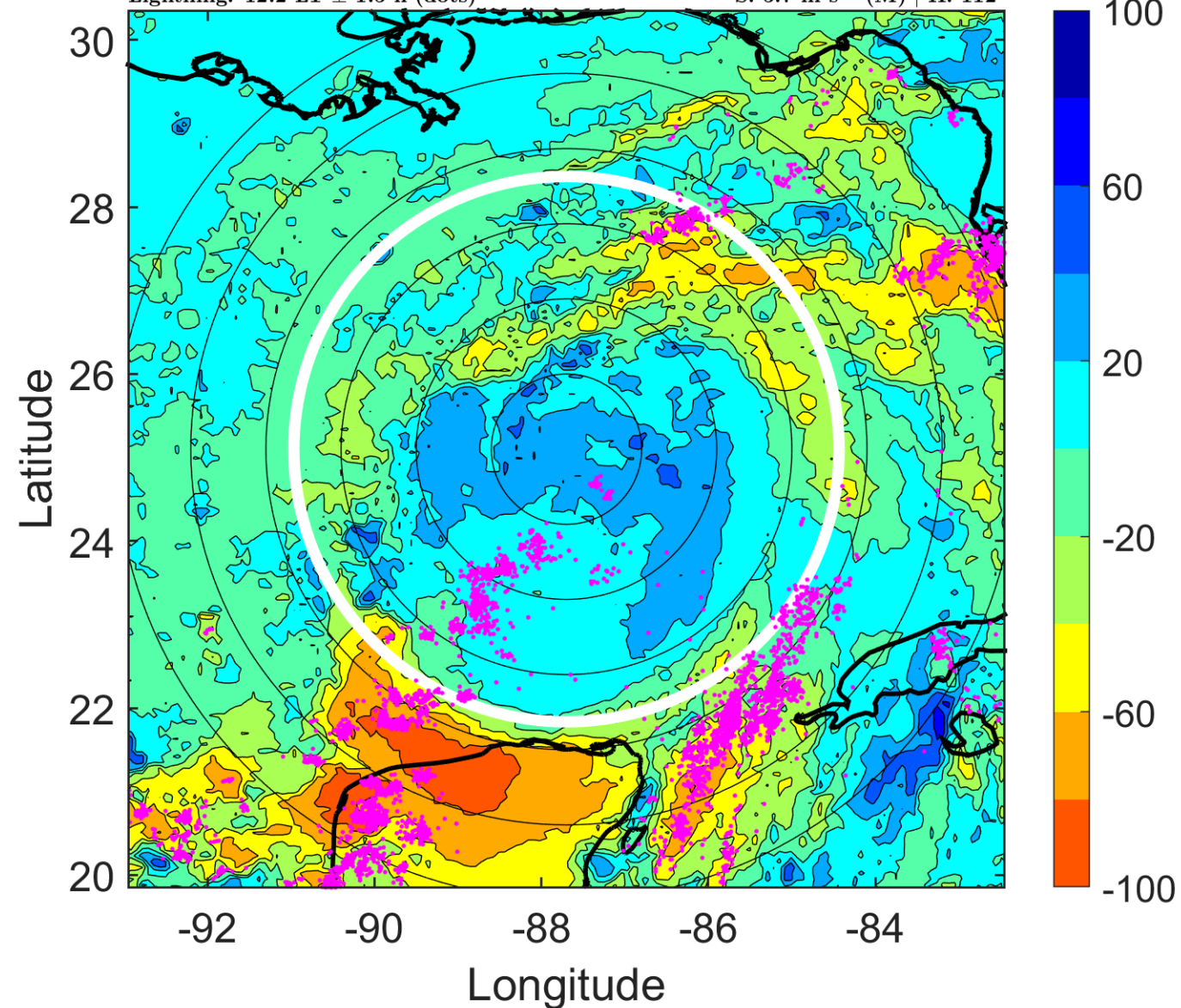

### IR BT & Lightning

t: 2016083121 (15.2 LT)

Lightning: 15.2 LT  $\pm$  1.5 h (dots)

PT: LLCP | EA: ACT

09L (HERMINE) | 47.5 kt TS

S: 5.2 m s<sup>-1</sup> (M) | H: 123°

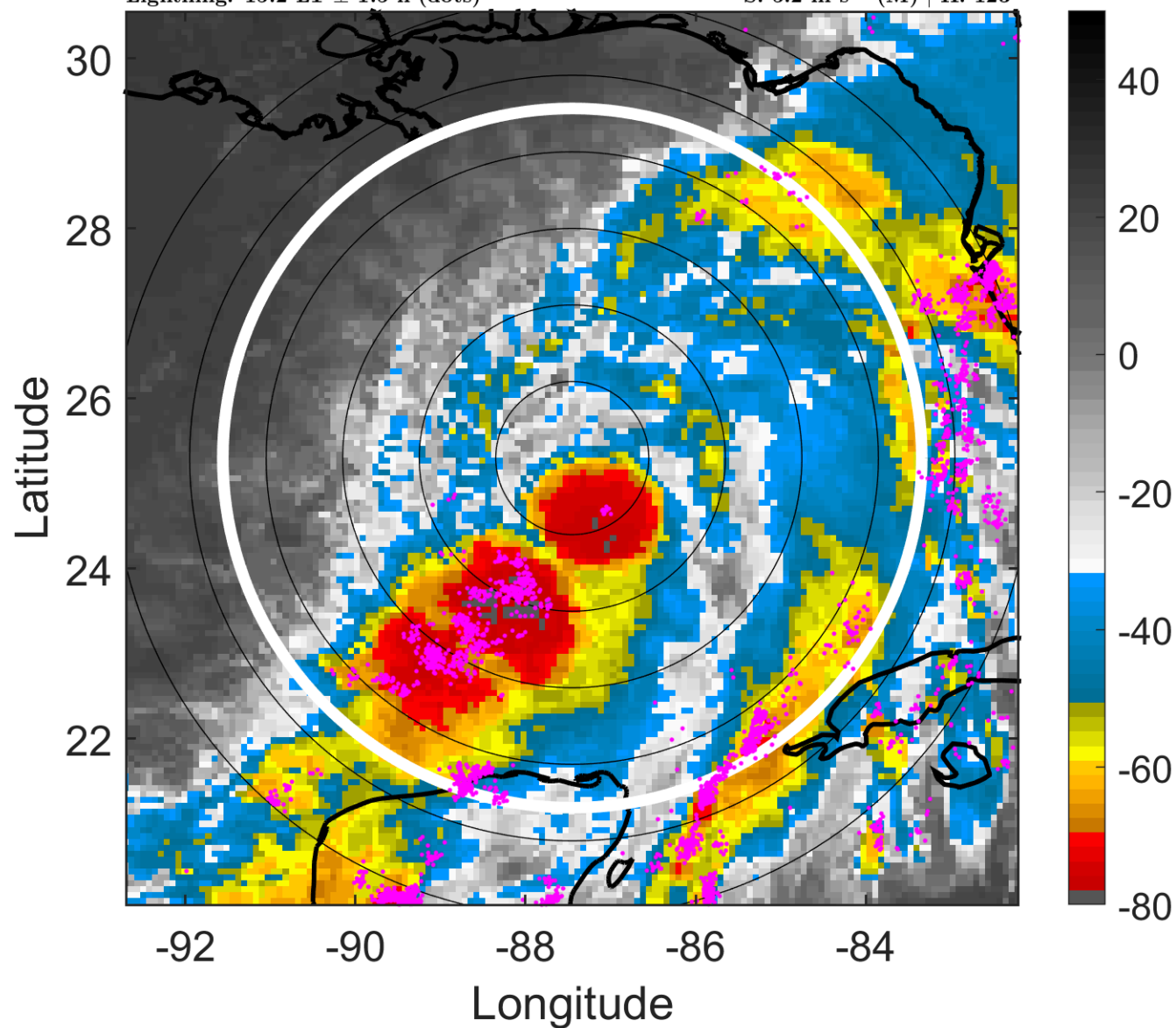

### 6-h IR BT Differences & Lightning

$\Delta$ t: 2016083121 (15.2 LT) - 2016083115 (9.1 LT)

Lightning: 15.2 LT  $\pm$  1.5 h (dots)

PT: LLCP | EA: ACT

09L (HERMINE) | 47.5 kt TS

S: 5.2 m s<sup>-1</sup> (M) | H: 123°

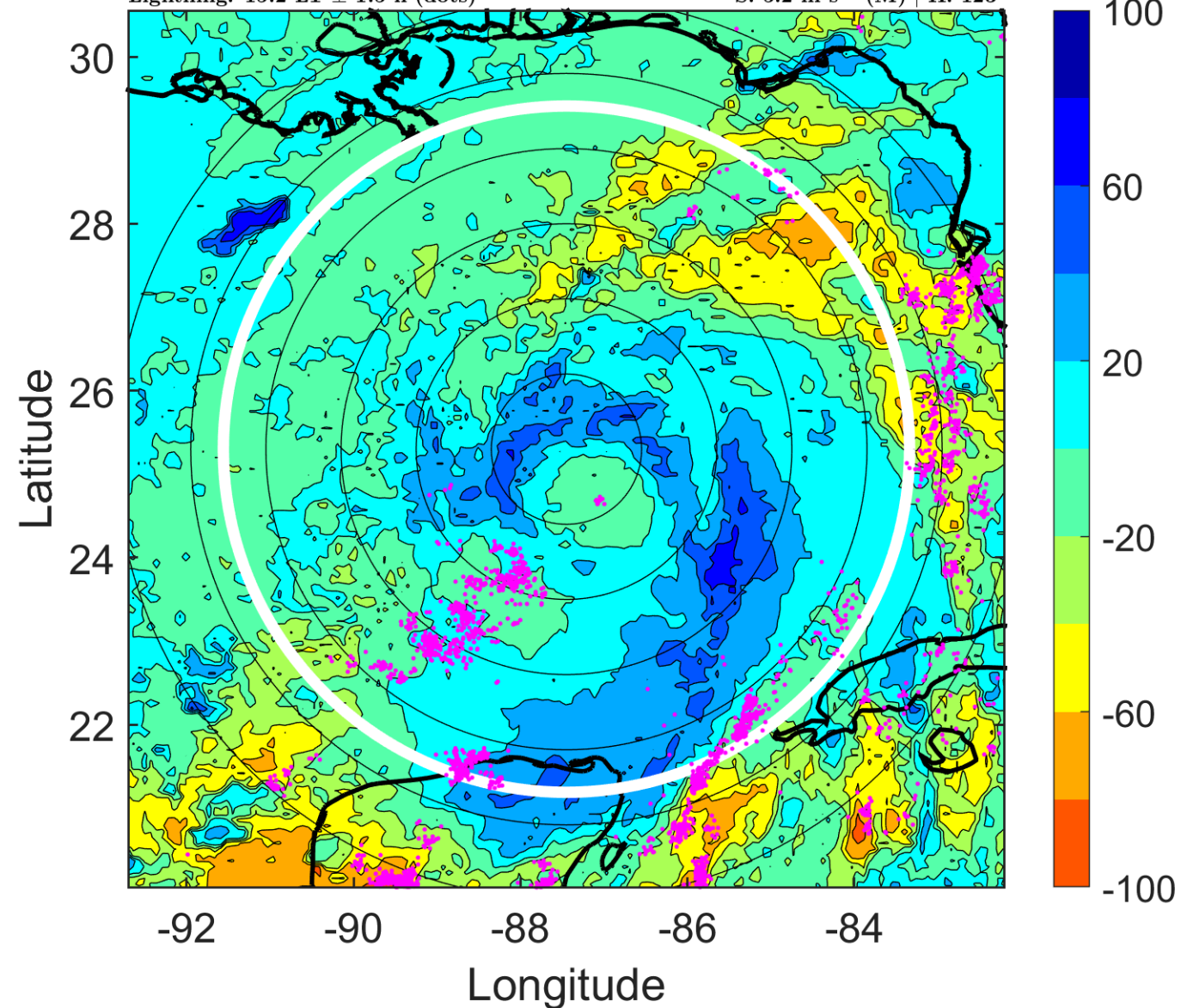



### IR BT & Lightning

t: 2016090100 (18.2 LT)

Lightning: 18.2 LT  $\pm$  1.5 h (dots)

PT: LLCP | EA: ACT

09L (HERMINE) | 50 kt TS

S: 4.8 m s<sup>-1</sup> (M) | H: 134°

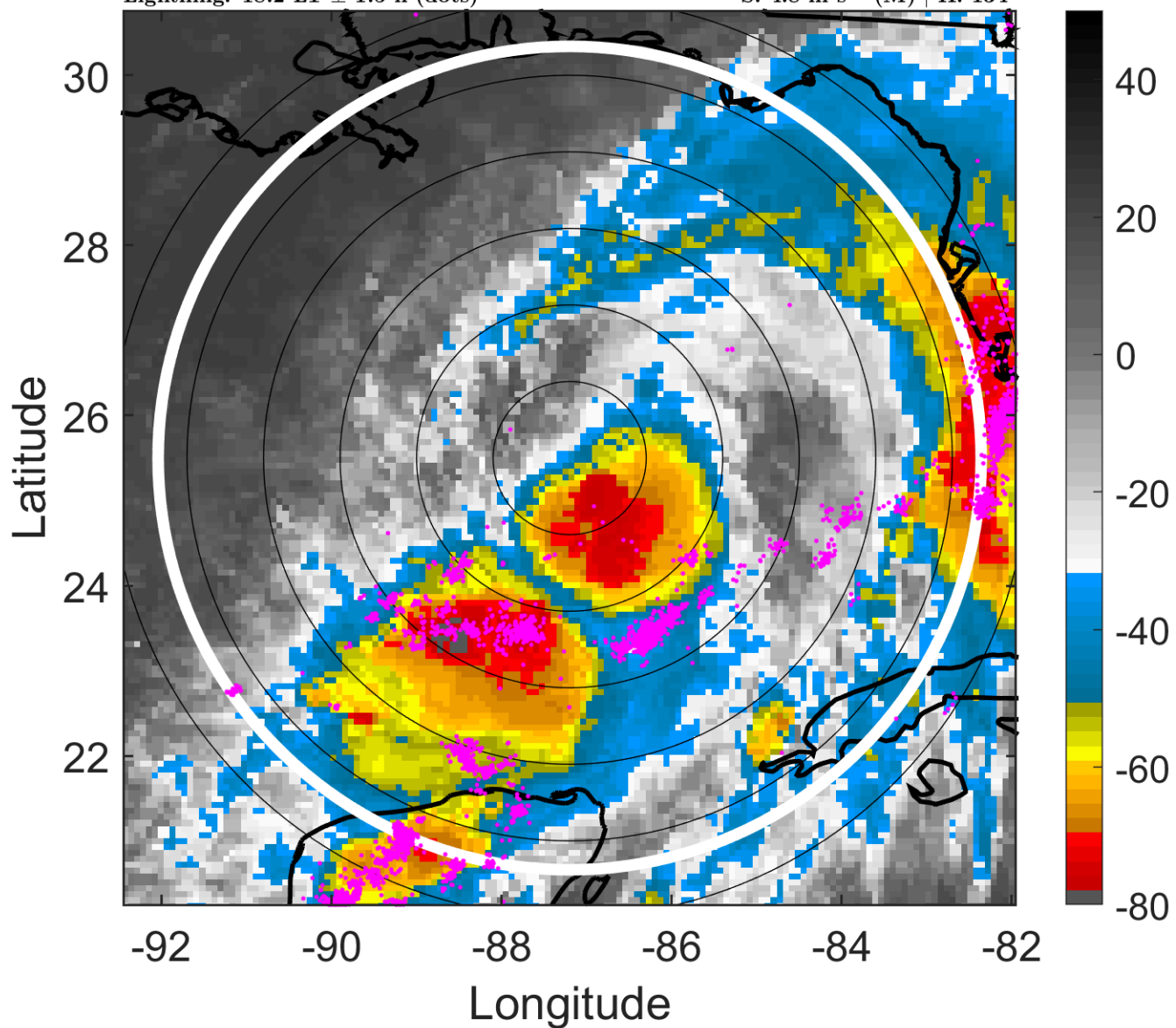

### 6-h IR BT Differences & Lightning

$\Delta$ t: 2016090100 (18.2 LT) - 2016083118 (12.2 LT)

Lightning: 18.2 LT  $\pm$  1.5 h (dots)

PT: LLCP | EA: ACT

09L (HERMINE) | 50 kt TS

S: 4.8 m s<sup>-1</sup> (M) | H: 134°

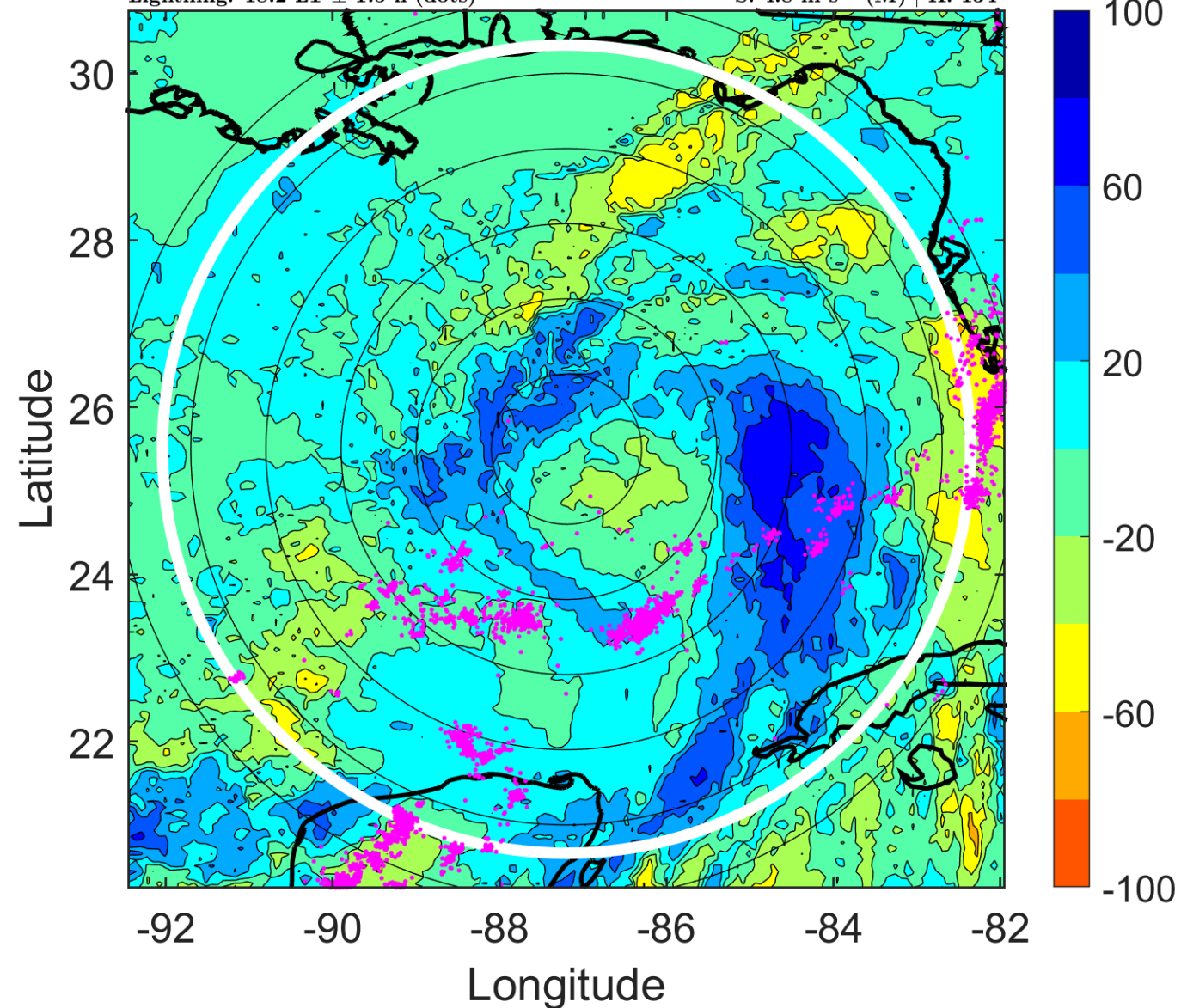

### IR BT & Lightning

t: 2016090103 (21.2 LT)

Lightning: 21.2 LT  $\pm$  1.5 h (dots)

PT: LLCP | EA: ACT

09L (HERMINE) | 52.5 kt TS

S: 5.5 m s<sup>-1</sup> (M) | H: 129.5°

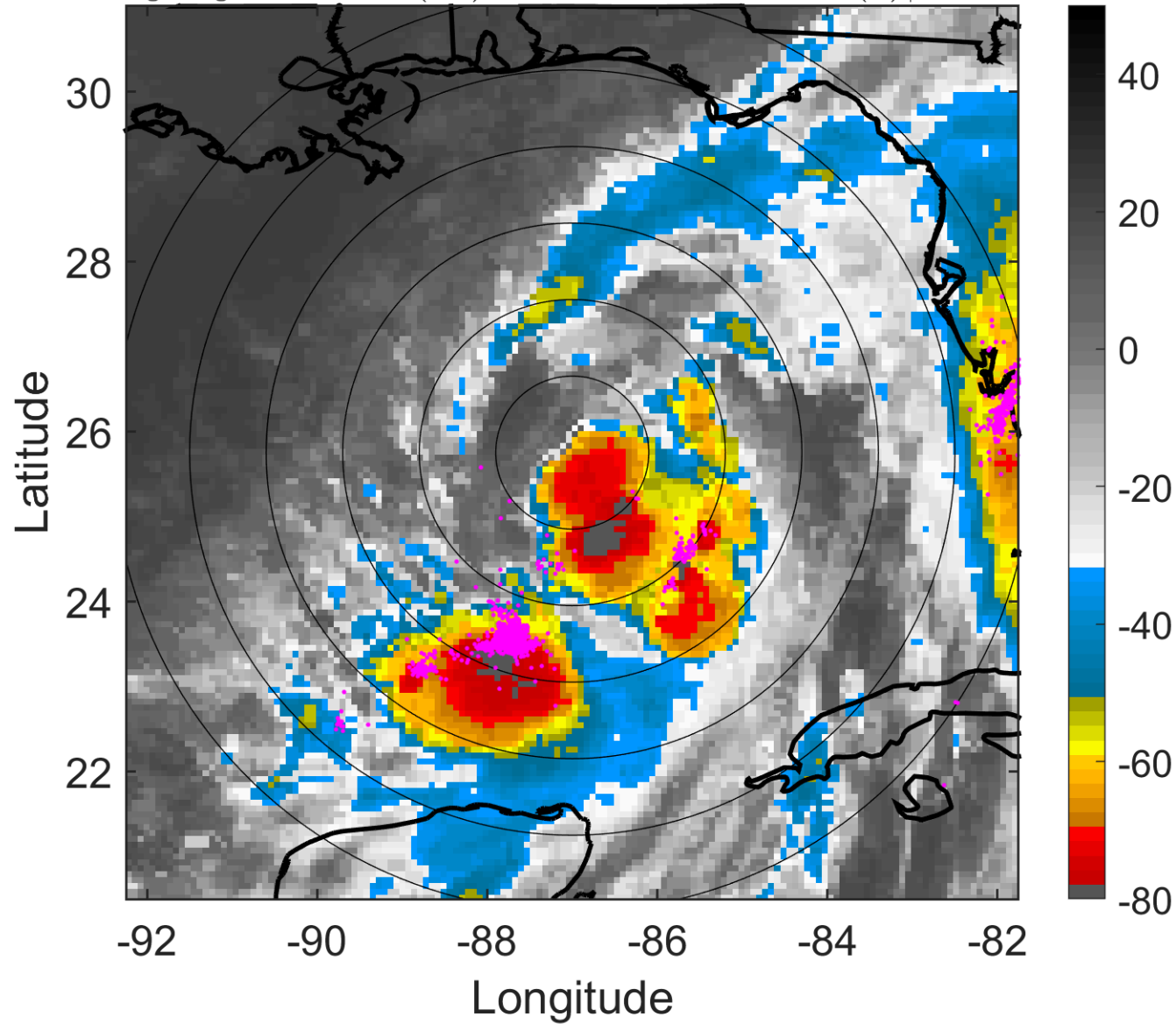

### 6-h IR BT Differences & Lightning

$\Delta$ t: 2016090103 (21.2 LT) - 2016083121 (15.2 LT)

Lightning: 21.2 LT  $\pm$  1.5 h (dots)

PT: LLCP | EA: ACT

09L (HERMINE) | 52.5 kt TS

S: 5.5 m s<sup>-1</sup> (M) | H: 129.5°

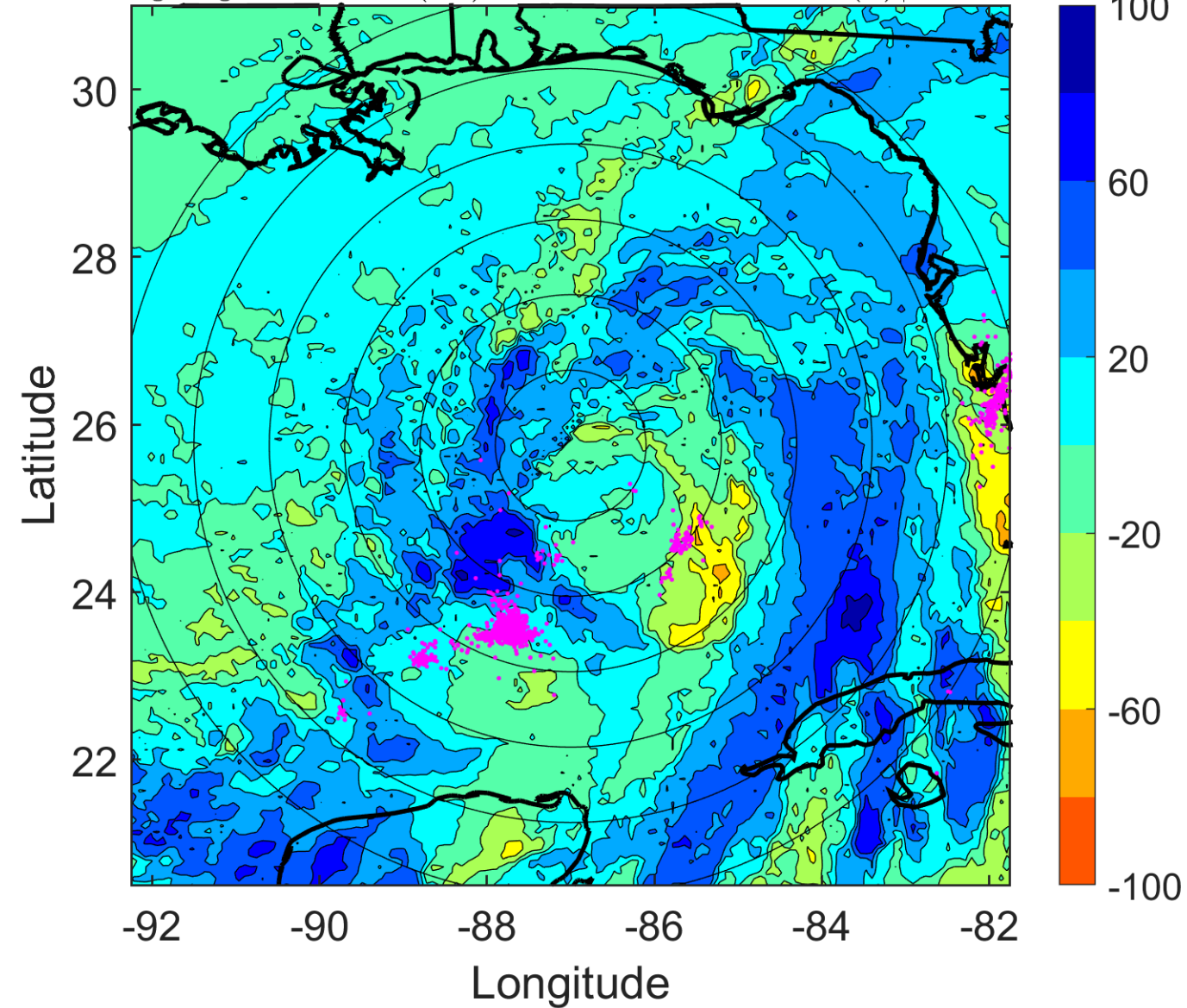



### IR BT & Lightning

t: 2016090106 (0.2 LT)

Lightning: 0.2 LT  $\pm$  1.5 h (dots)

PT: LLCP | EA: ACT

09L (HERMINE) | 55 kt TS

S: 6.1 m s<sup>-1</sup> (M) | H: 125°

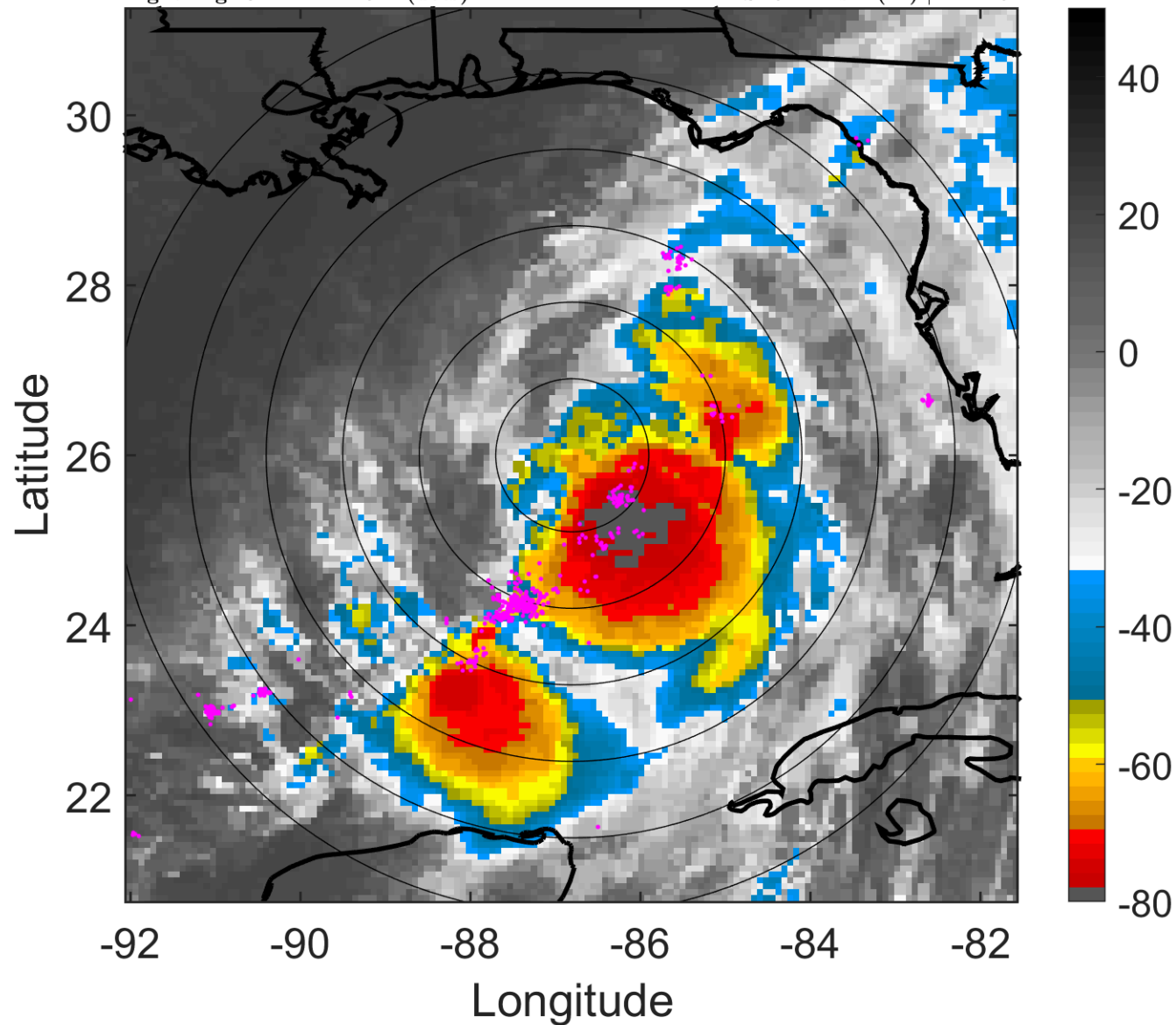

### 6-h IR BT Differences & Lightning

$\Delta$ t: 2016090106 (0.2 LT) - 2016090100 (18.2 LT)

Lightning: 0.2 LT  $\pm$  1.5 h (dots)

PT: LLCP | EA: ACT

09L (HERMINE) | 55 kt TS

S: 6.1 m s<sup>-1</sup> (M) | H: 125°

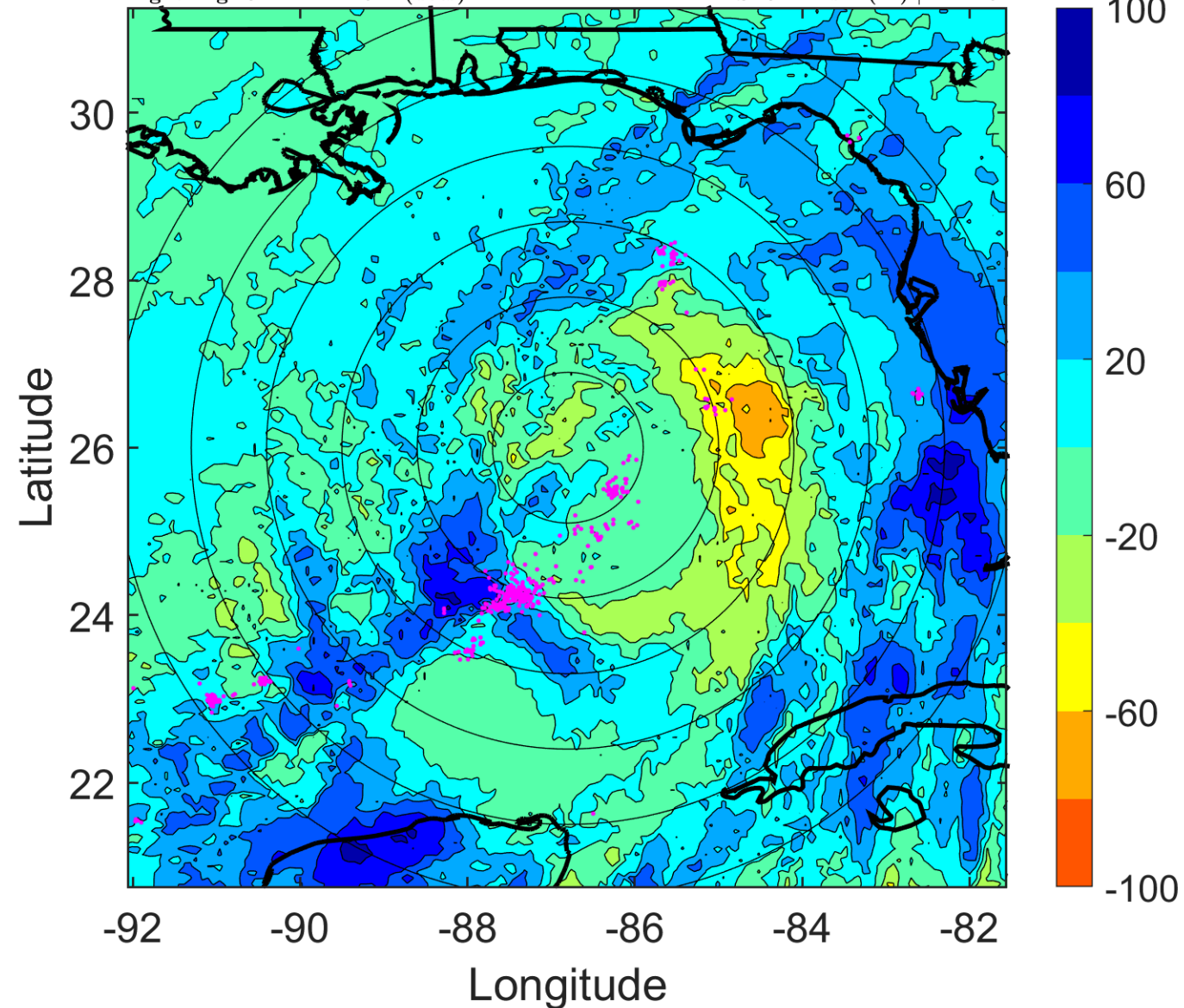

### IR BT & Lightning

t: 2016090109 (3.2 LT)

Lightning: 3.2 LT  $\pm$  1.5 h (dots)

PT: LLCP | EA: ACT

09L (HERMINE) | 57.5 kt TS

S: 6.6 m s<sup>-1</sup> (M) | H: 113.5°

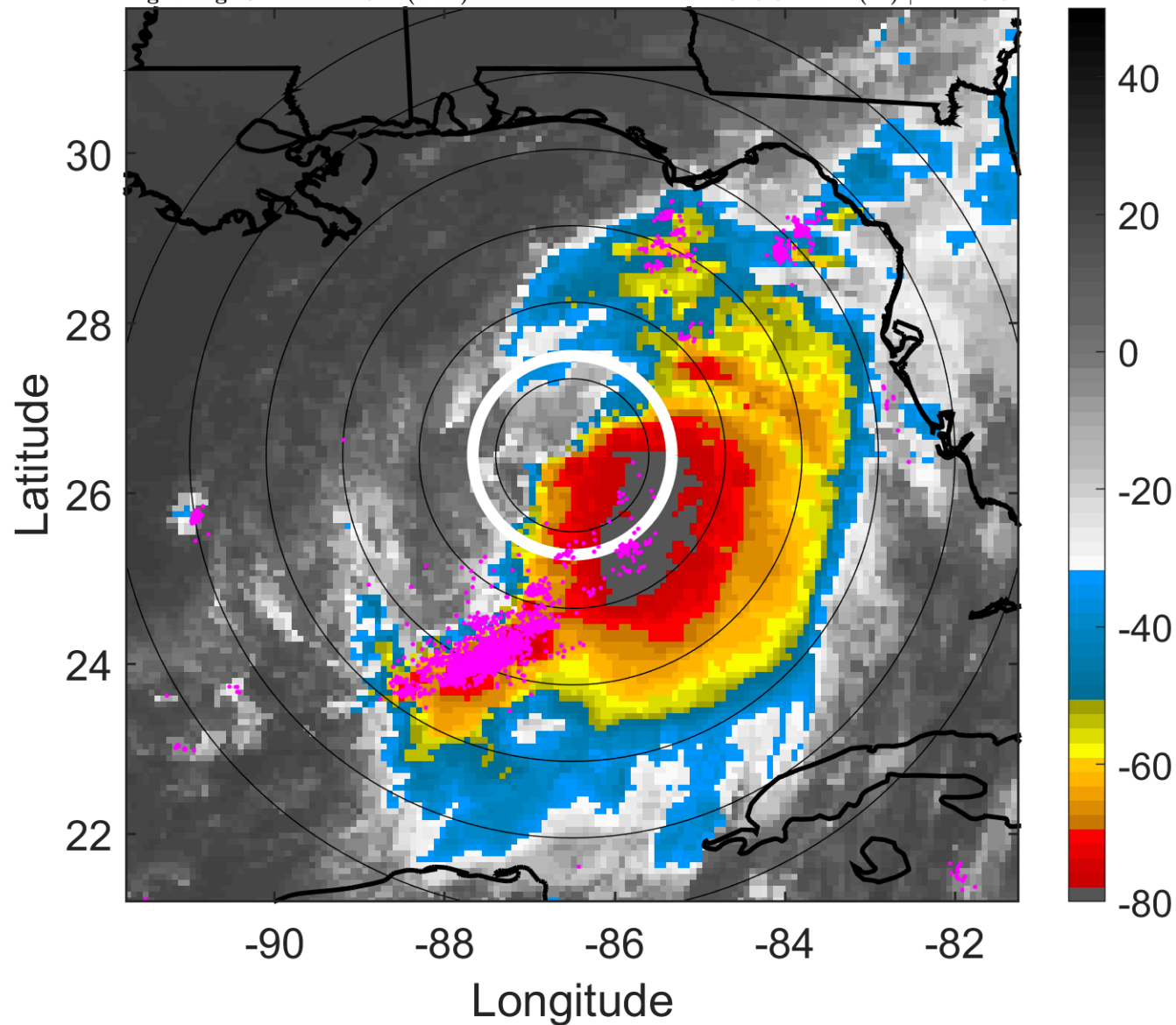

### 6-h IR BT Differences & Lightning

$\Delta$ t: 2016090109 (3.2 LT) - 2016090103 (21.2 LT)

Lightning: 3.2 LT  $\pm$  1.5 h (dots)

PT: LLCP | EA: ACT

09L (HERMINE) | 57.5 kt TS

S: 6.6 m s<sup>-1</sup> (M) | H: 113.5°

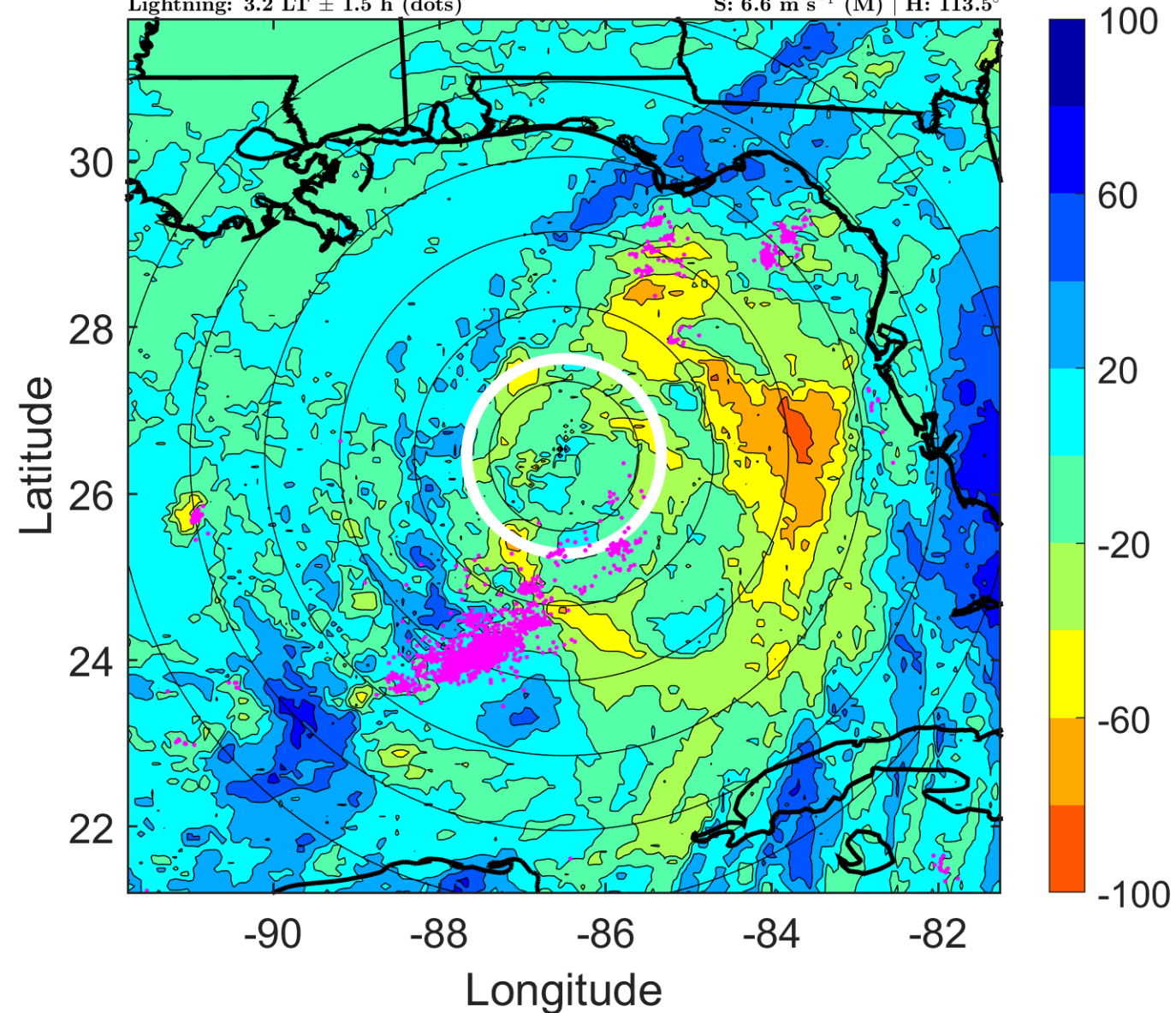



### IR BT & Lightning

t: 2016090112 (6.3 LT)

Lightning: 6.3 LT  $\pm$  1.5 h (dots)

PT: LLCP | EA: ACT

09L (HERMINE) | 60 kt TS

S: 7 m s<sup>-1</sup> (M) | H: 102°

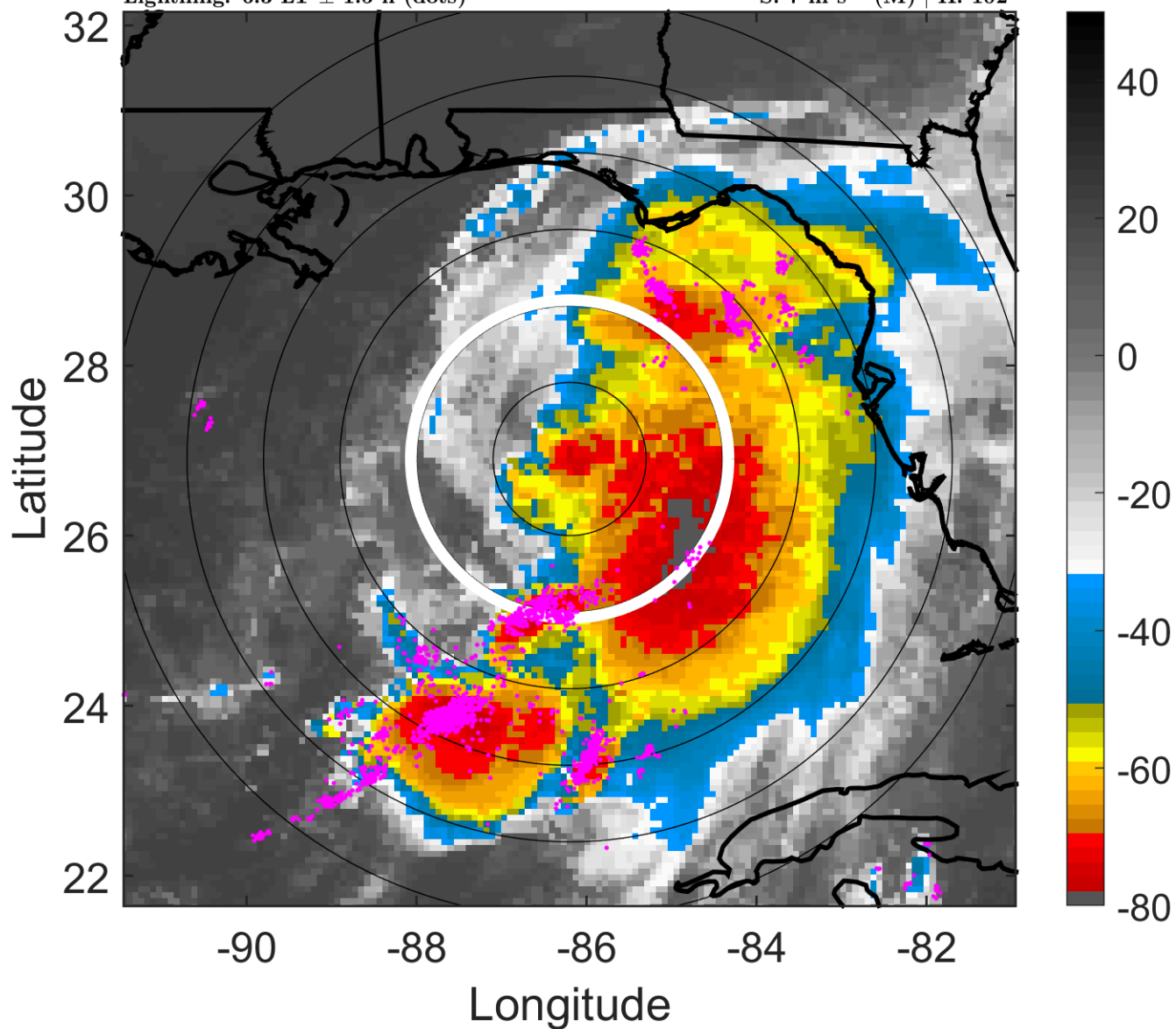

### 6-h IR BT Differences & Lightning

$\Delta$ t: 2016090112 (6.3 LT) - 2016090106 (0.2 LT)

Lightning: 6.3 LT  $\pm$  1.5 h (dots)

PT: LLCP | EA: ACT

09L (HERMINE) | 60 kt TS

S: 7 m s<sup>-1</sup> (M) | H: 102°

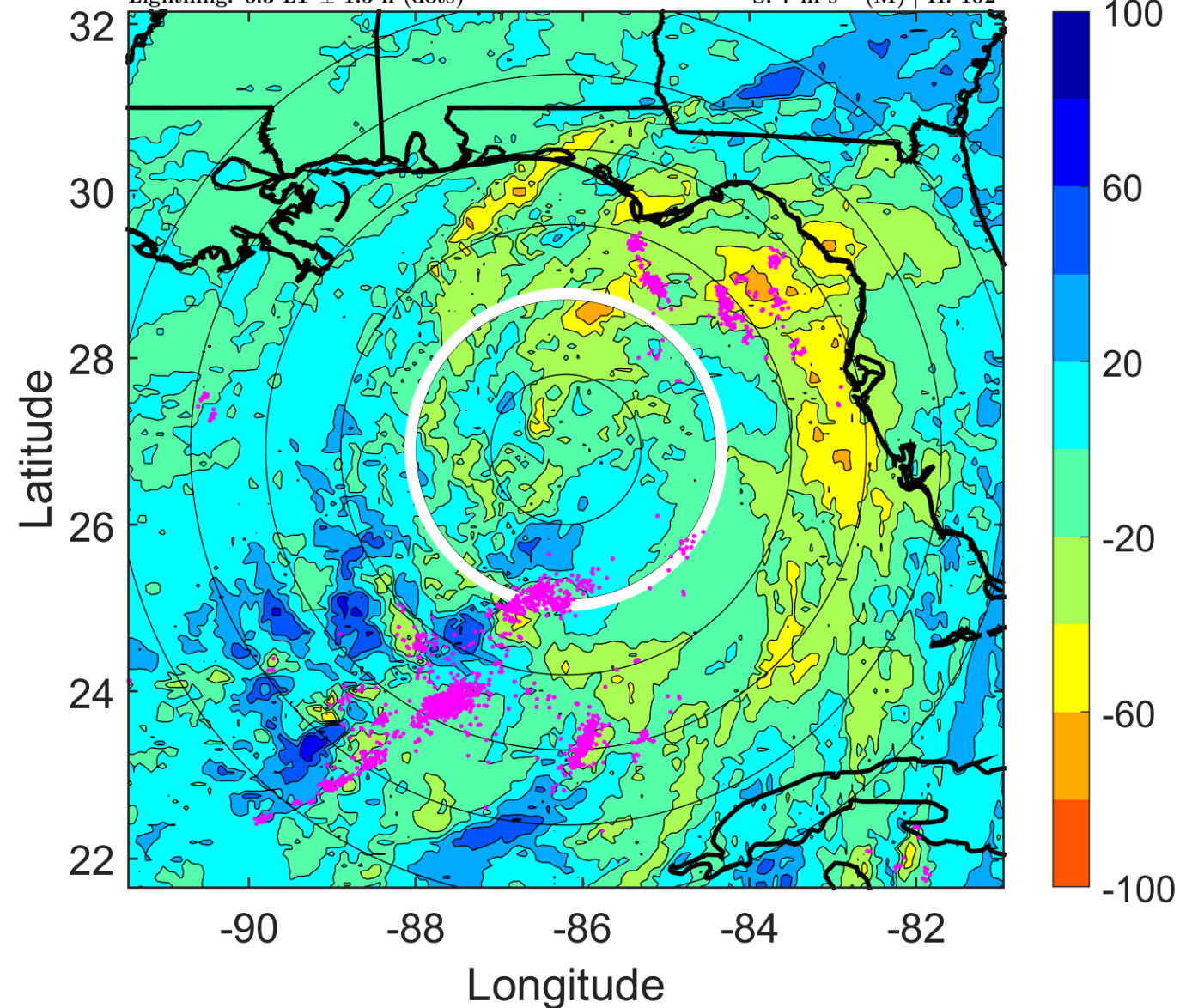

### IR BT & Lightning

t: 2016090115 (9.3 LT)

Lightning: 9.3 LT  $\pm$  1.5 h (dots)

PT: LLCP | EA: ACT

09L (HERMINE) | 62.5 kt TS

S: 6.9 m s<sup>-1</sup> (M) | H: 81.5°

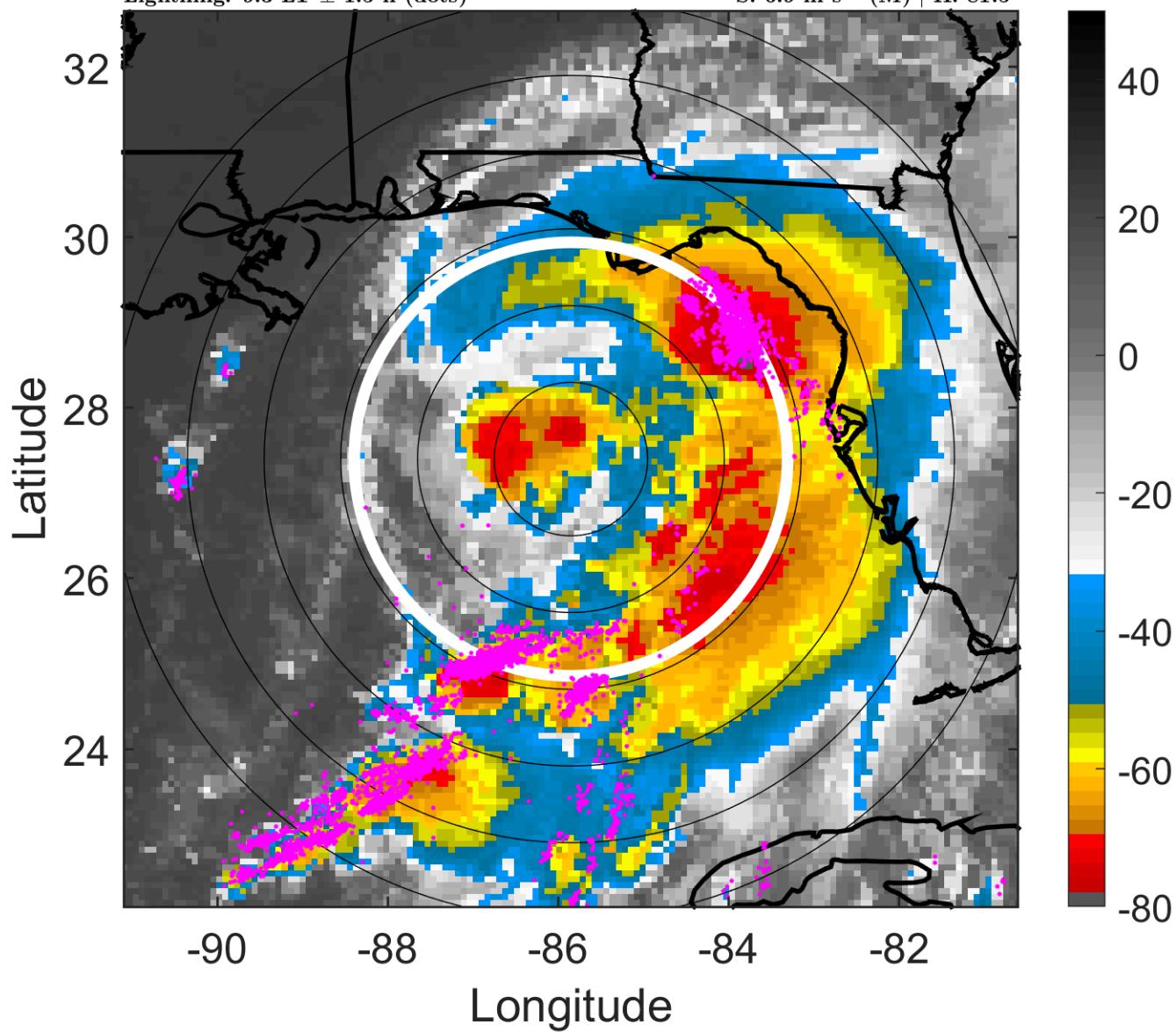

### 6-h IR BT Differences & Lightning

$\Delta$ t: 2016090115 (9.3 LT) - 2016090109 (3.2 LT)

Lightning: 9.3 LT  $\pm$  1.5 h (dots)

PT: LLCP | EA: ACT

09L (HERMINE) | 62.5 kt TS

S: 6.9 m s<sup>-1</sup> (M) | H: 81.5°

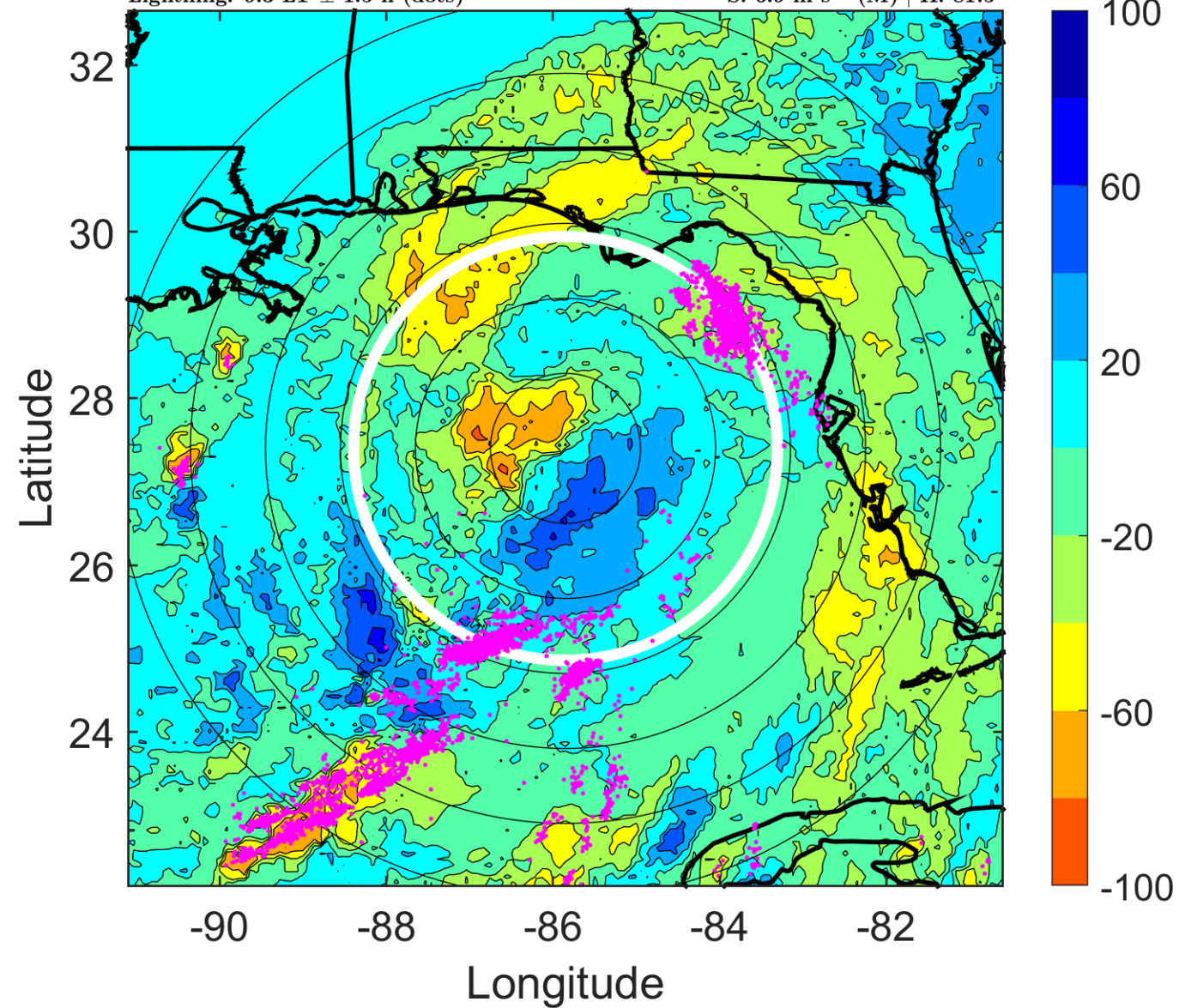



### IR BT & Lightning

t: 2016090118 (12.3 LT)

Lightning: 12.3 LT  $\pm$  1.5 h (dots)

PT: LLCP | EA: ACT

09L (HERMINE) | 65 kt C1

S: 6.8 m s<sup>-1</sup> (M) | H: 61°

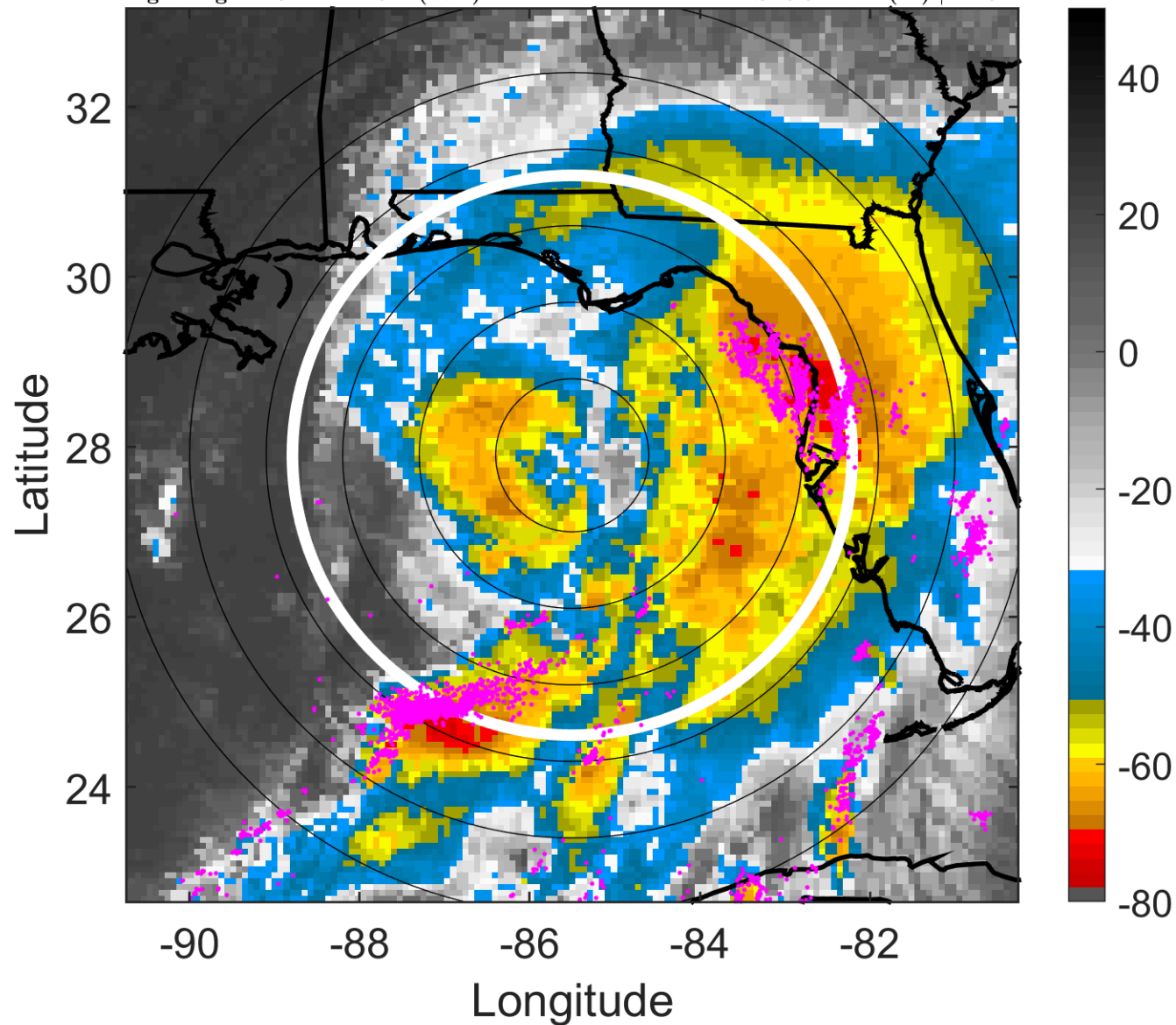

### 6-h IR BT Differences & Lightning

$\Delta$ t: 2016090118 (12.3 LT) - 2016090112 (6.3 LT)

Lightning: 12.3 LT  $\pm$  1.5 h (dots)

PT: LLCP | EA: ACT

09L (HERMINE) | 65 kt C1

S: 6.8 m s<sup>-1</sup> (M) | H: 61°

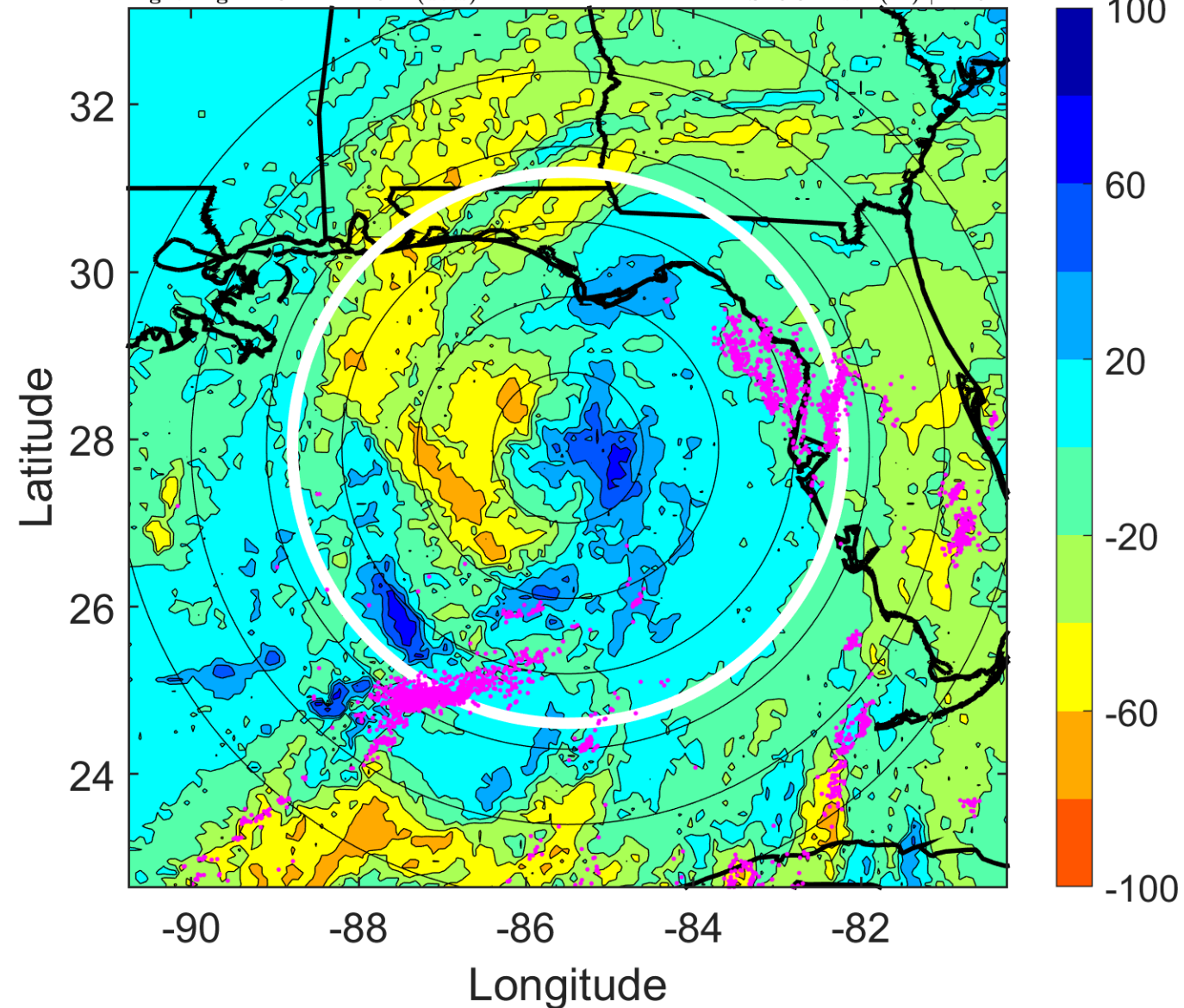

### IR BT & Lightning

t: 2016090121 (15.3 LT)

Lightning: 15.3 LT  $\pm$  1.5 h (dots)

PT: LLCP | EA: ACT

09L (HERMINE) | 67.5 kt C1

S: 6.4 m s<sup>-1</sup> (M) | H: 62.5°

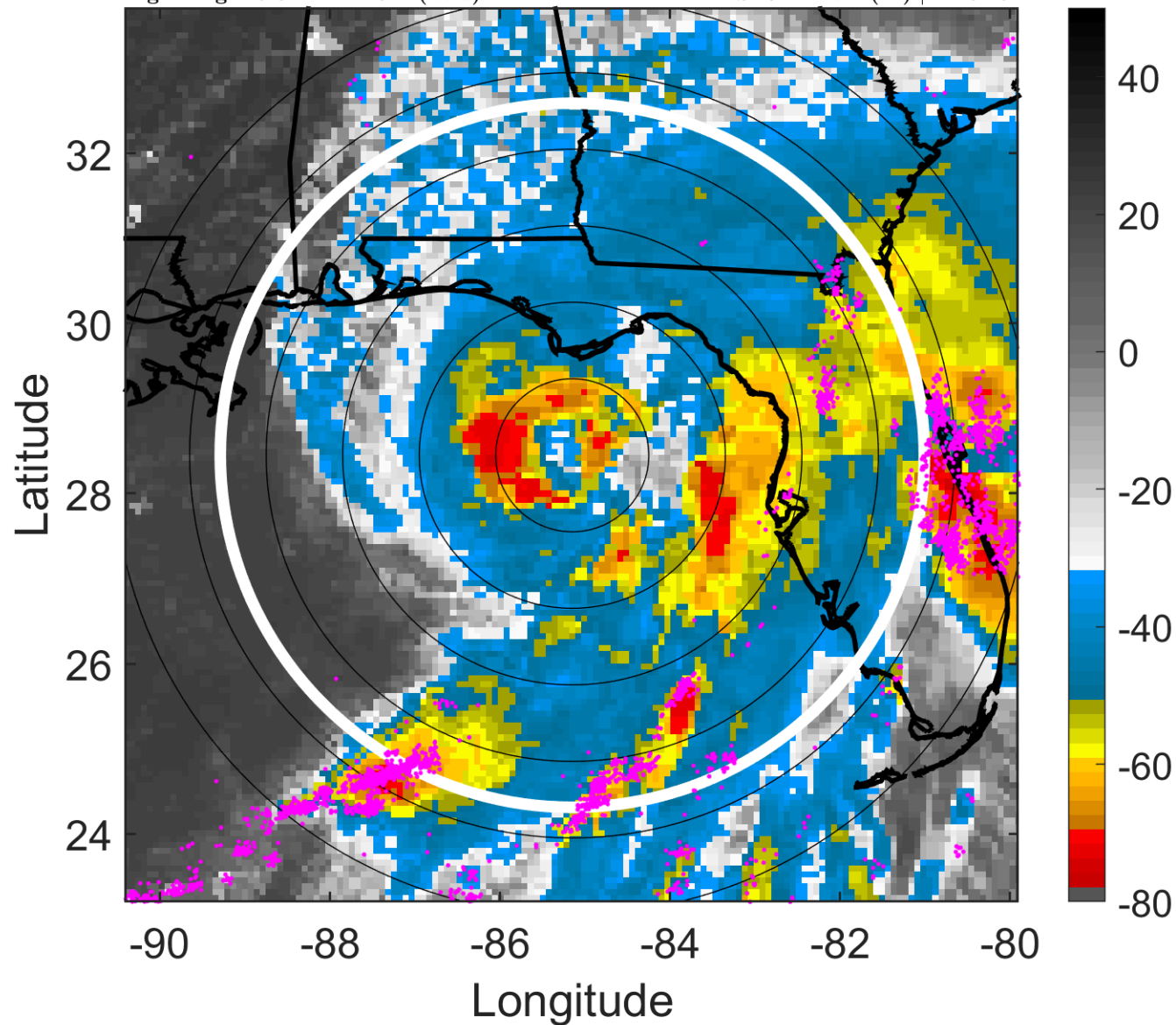

### 6-h IR BT Differences & Lightning

$\Delta$ t: 2016090121 (15.3 LT) - 2016090115 (9.3 LT)

Lightning: 15.3 LT  $\pm$  1.5 h (dots)

PT: LLCP | EA: ACT

09L (HERMINE) | 67.5 kt C1

S: 6.4 m s<sup>-1</sup> (M) | H: 62.5°

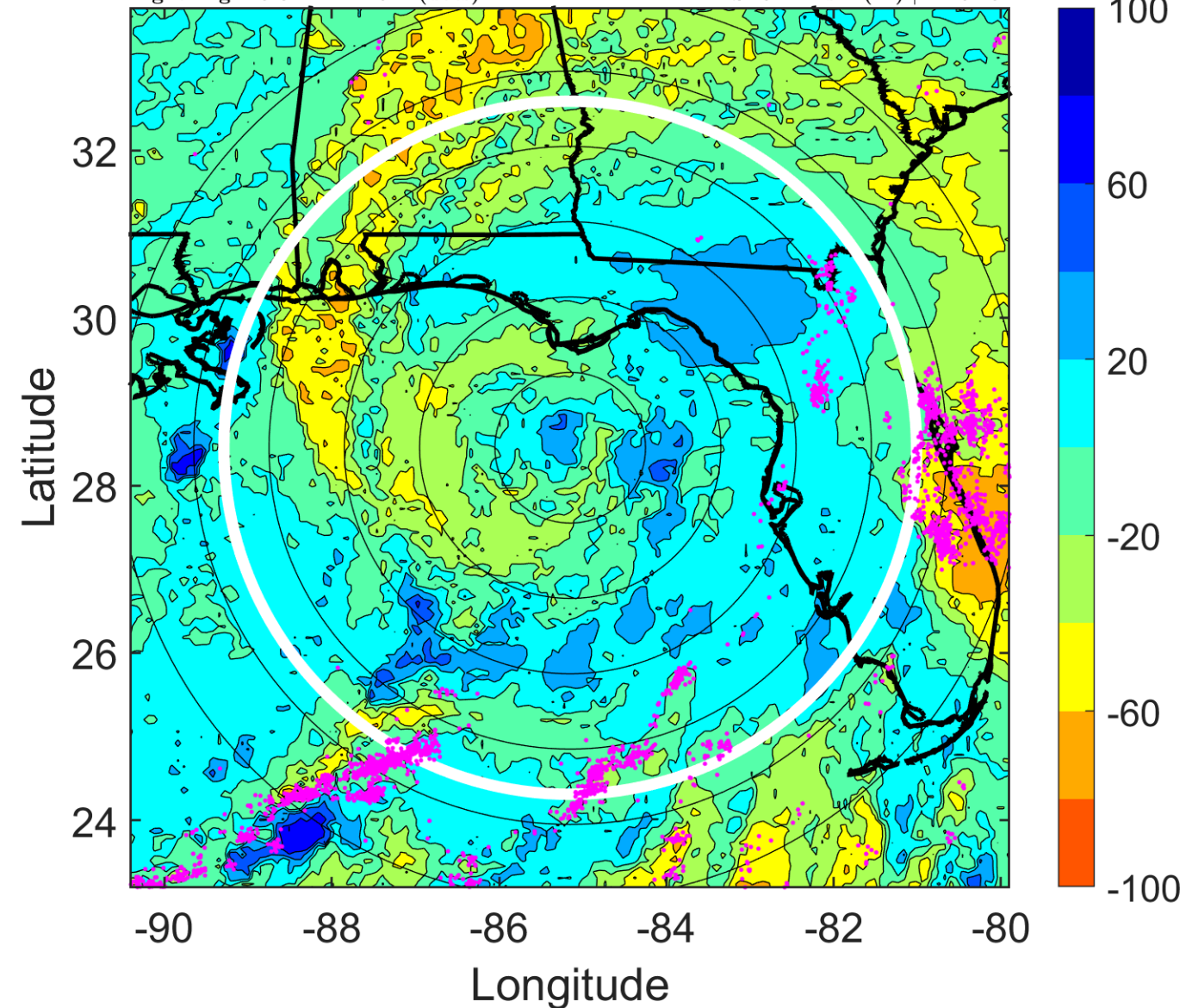



### IR BT & Lightning

t: 2016090200 (18.3 LT)

Lightning: 18.3 LT  $\pm$  1.5 h (dots)

PT: LLCP | EA: ACT

09L (HERMINE) | 70 kt C1

S: 6 m s<sup>-1</sup> (M) | H: 64°

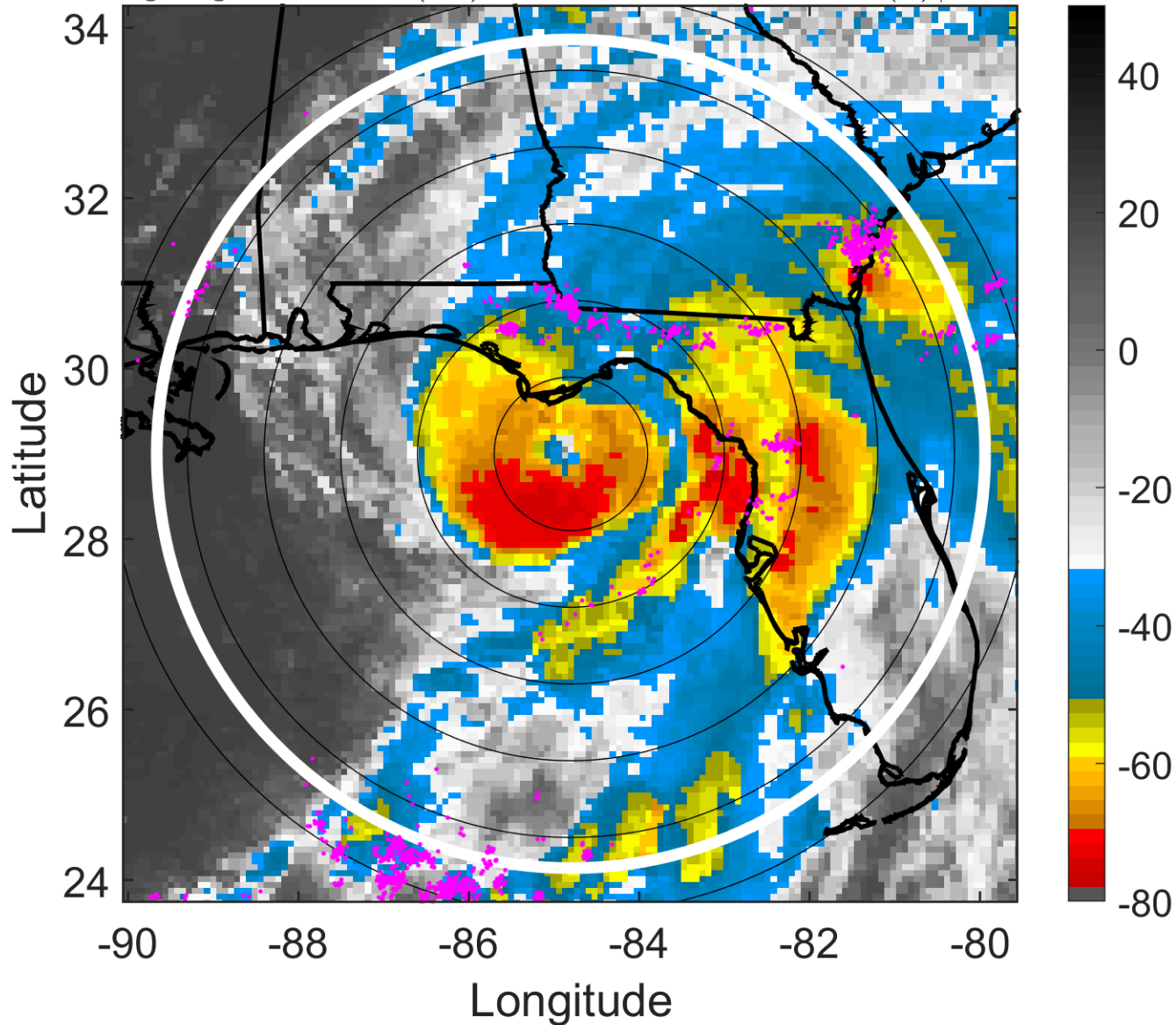

### 6-h IR BT Differences & Lightning

$\Delta$ t: 2016090200 (18.3 LT) - 2016090118 (12.3 LT)

Lightning: 18.3 LT  $\pm$  1.5 h (dots)

PT: LLCP | EA: ACT

09L (HERMINE) | 70 kt C1

S: 6 m s<sup>-1</sup> (M) | H: 64°

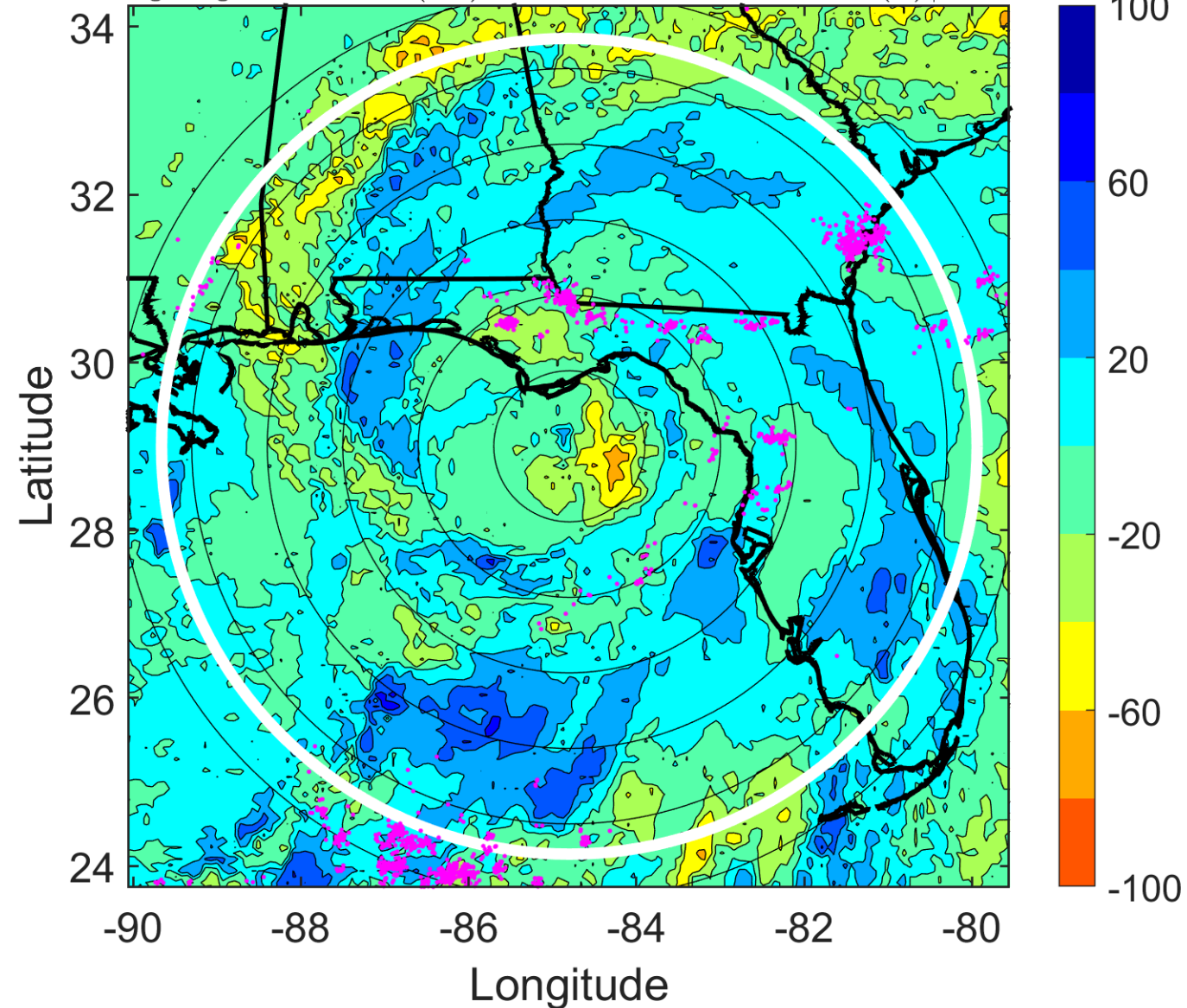

### IR BT & Lightning

t: 2016090203 (21.4 LT)

Lightning: 21.4 LT  $\pm$  1.5 h (dots)

PT: LLCP | EA: ACT

09L (HERMINE) | 67.5 kt C1

S: 6.9 m s<sup>-1</sup> (M) | H: 56°

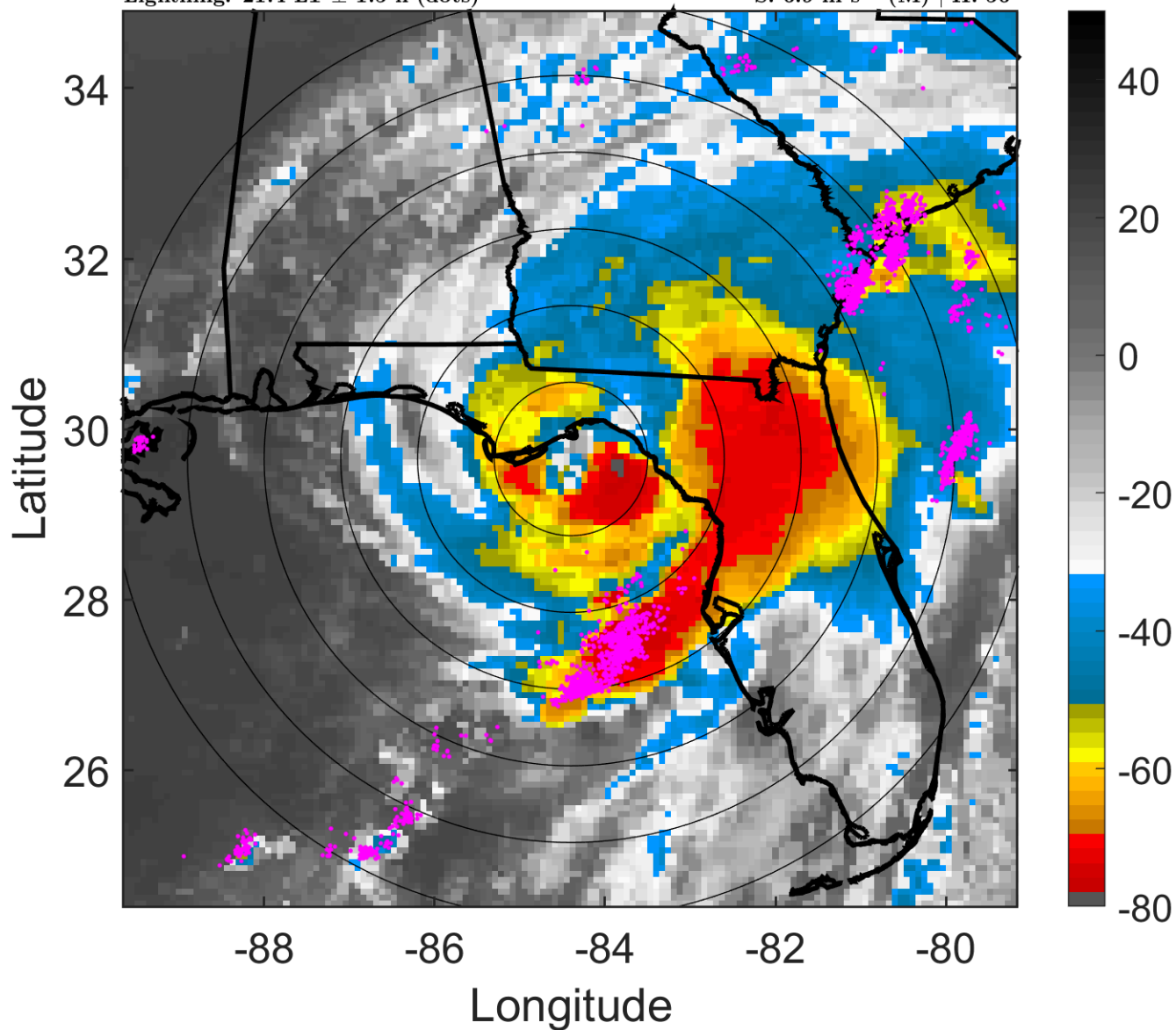

### 6-h IR BT Differences & Lightning

$\Delta$ t: 2016090203 (21.4 LT) - 2016090121 (15.3 LT)

Lightning: 21.4 LT  $\pm$  1.5 h (dots)

PT: LLCP | EA: ACT

09L (HERMINE) | 67.5 kt C1

S: 6.9 m s<sup>-1</sup> (M) | H: 56°

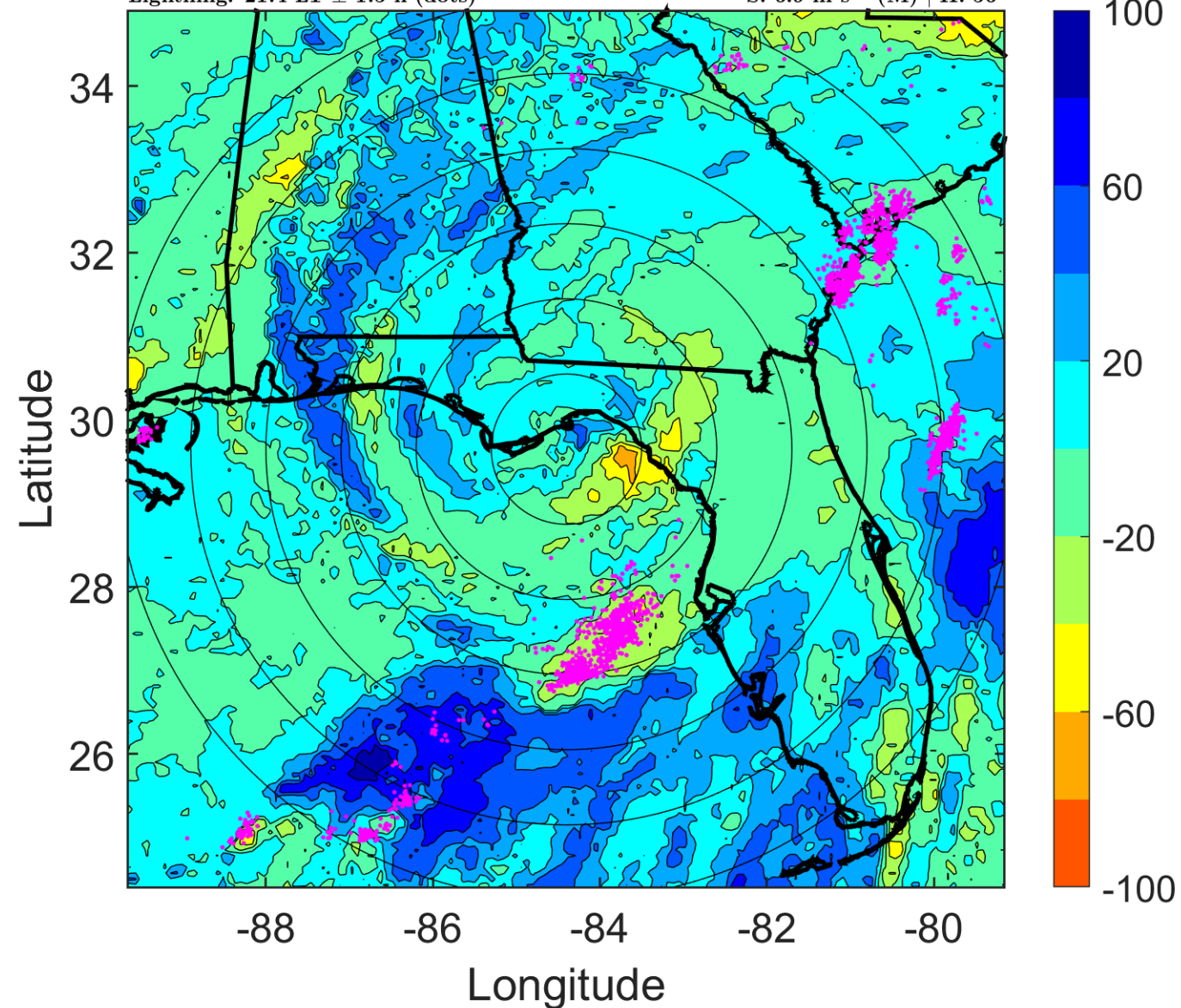



### IR BT & Lightning

t: 2016090206 (0.4 LT)

Lightning: 0.4 LT  $\pm$  1.5 h (dots)

LAND EFFECTS

09L (HERMINE) | 65 kt C1

S: 7.7 m s<sup>-1</sup> (M) | H: 48°

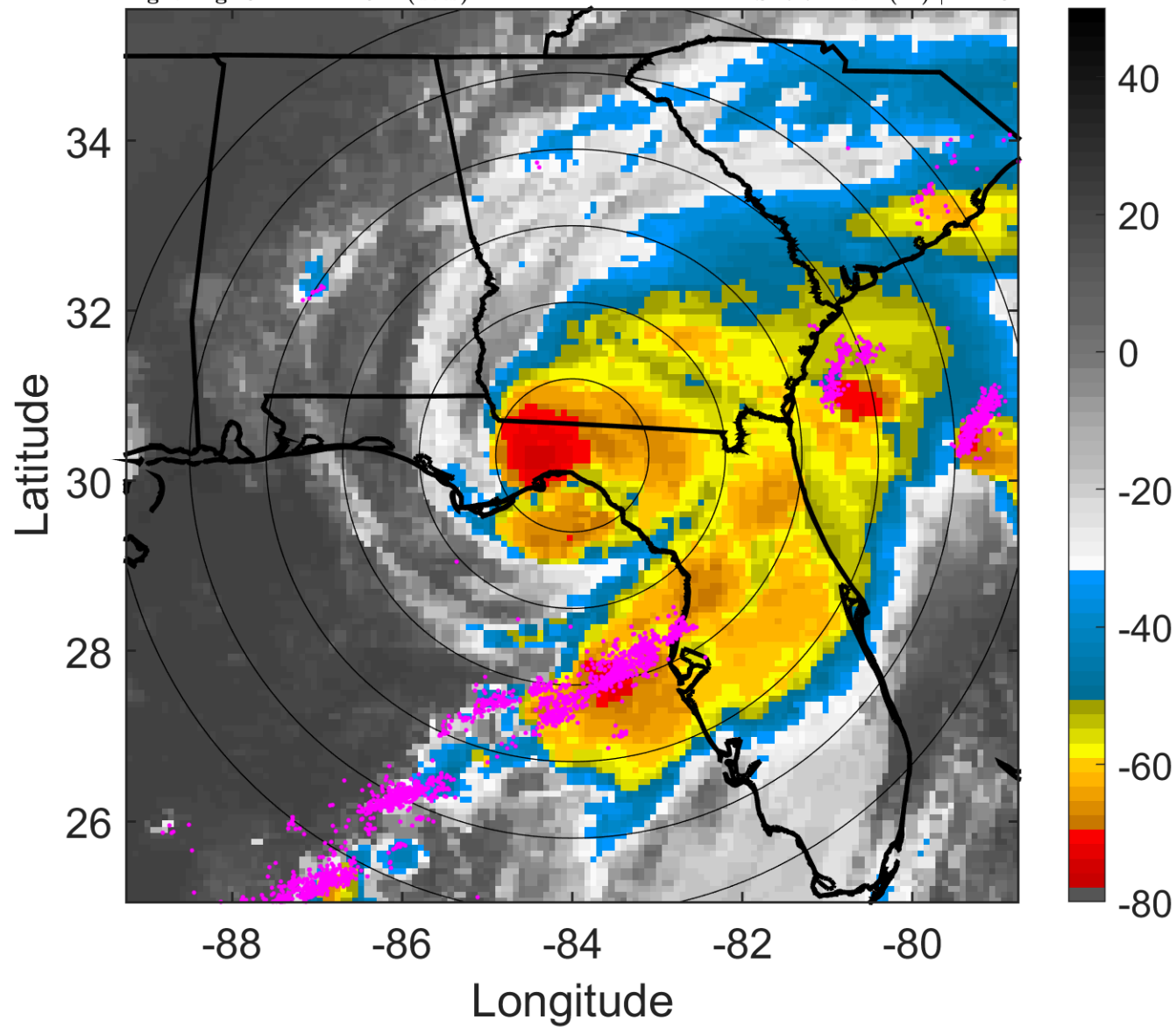

### 6-h IR BT Differences & Lightning

$\Delta$ t: 2016090206 (0.4 LT) - 2016090200 (18.3 LT)

Lightning: 0.4 LT  $\pm$  1.5 h (dots)

LAND EFFECTS

09L (HERMINE) | 65 kt C1

S: 7.7 m s<sup>-1</sup> (M) | H: 48°

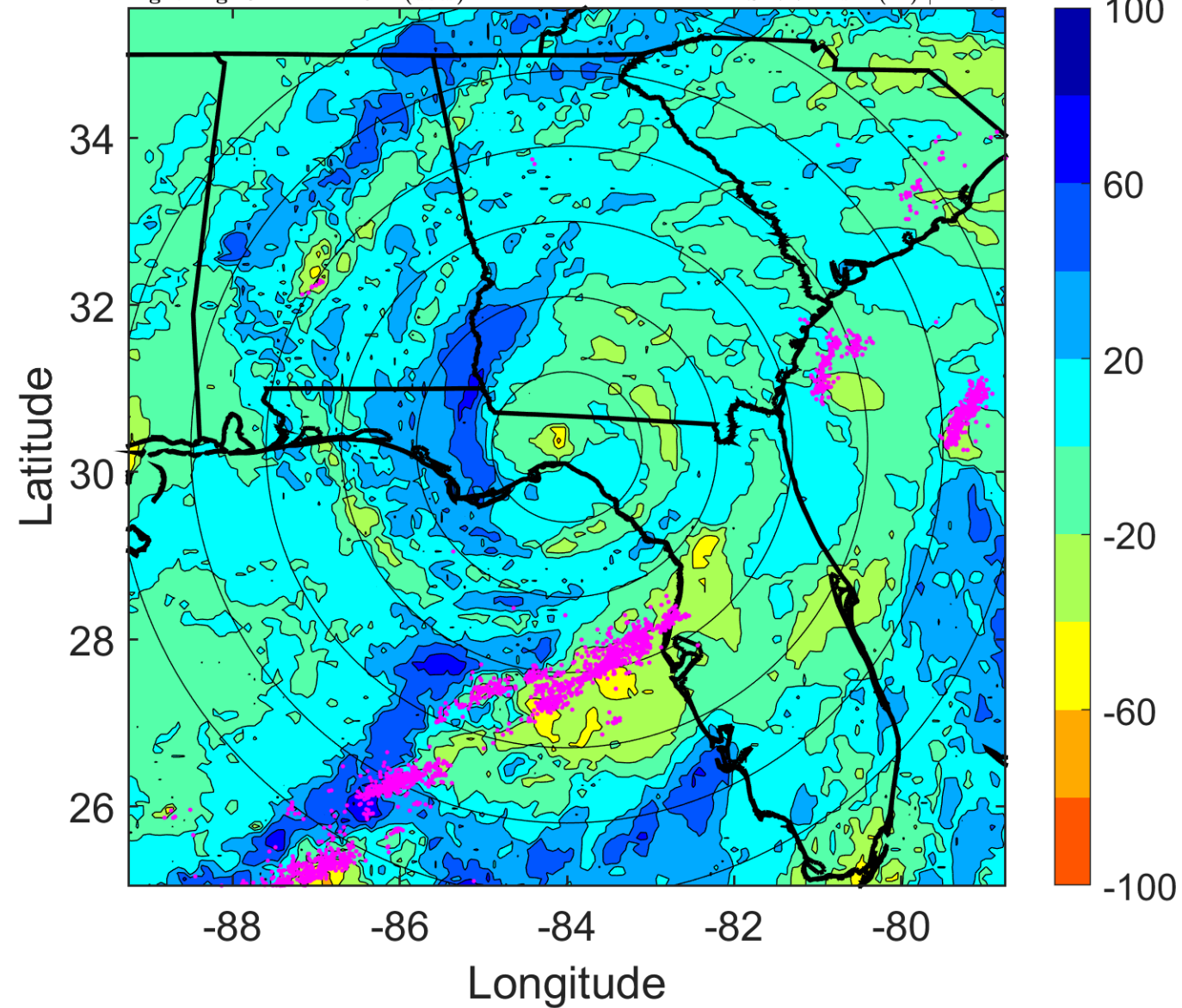

### IR BT & Lightning

t: 2016090209 (3.4 LT)

Lightning: 3.4 LT  $\pm$  1.5 h (dots)

### LAND EFFECTS

09L (HERMINE) | 57.5 kt TS

S: 8.1 m s<sup>-1</sup> (M) | H: 38.5°

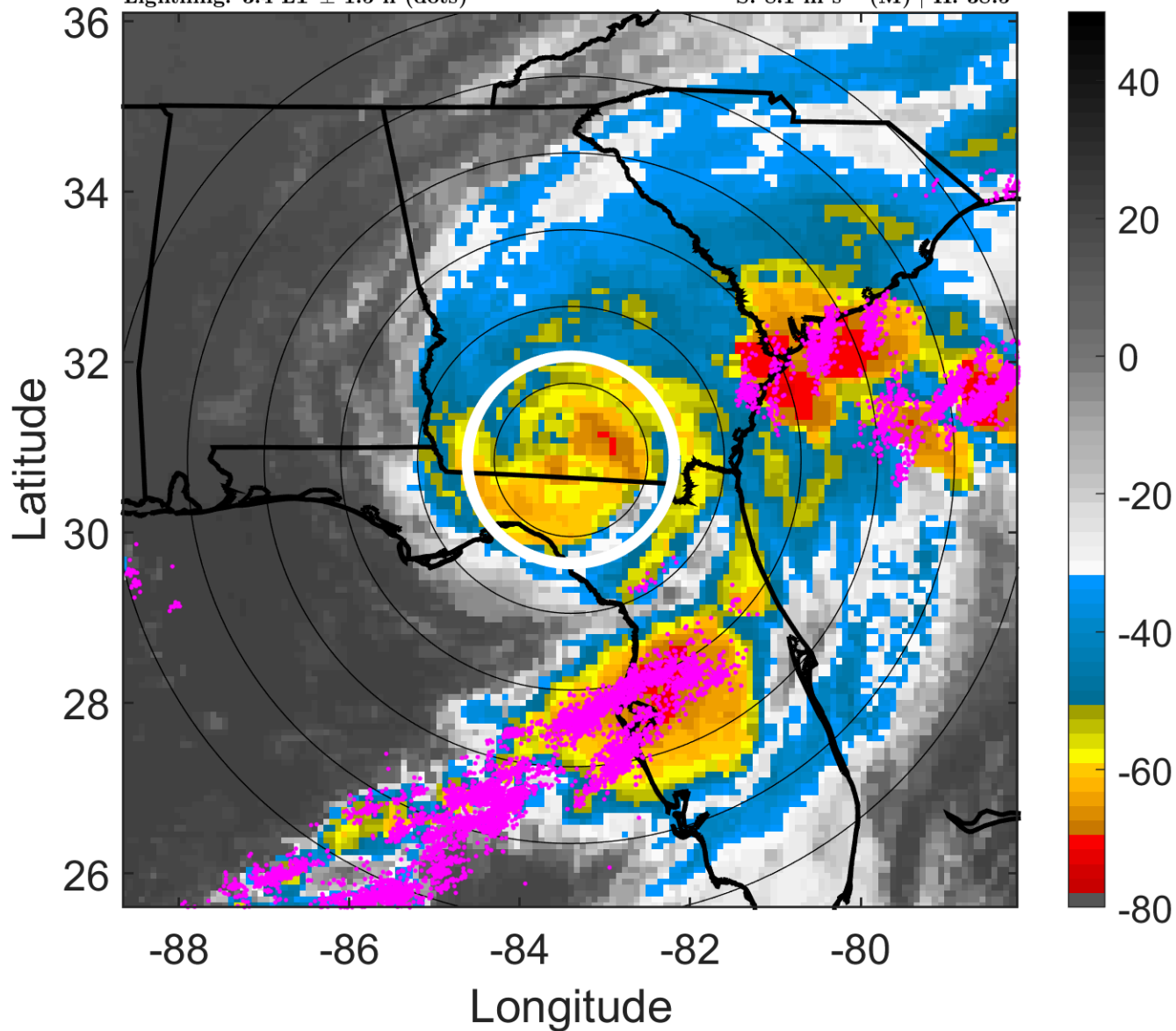

### 6-h IR BT Differences & Lightning

$\Delta$ t: 2016090209 (3.4 LT) - 2016090203 (21.4 LT)

Lightning: 3.4 LT  $\pm$  1.5 h (dots)

### LAND EFFECTS

09L (HERMINE) | 57.5 kt TS

S: 8.1 m s<sup>-1</sup> (M) | H: 38.5°

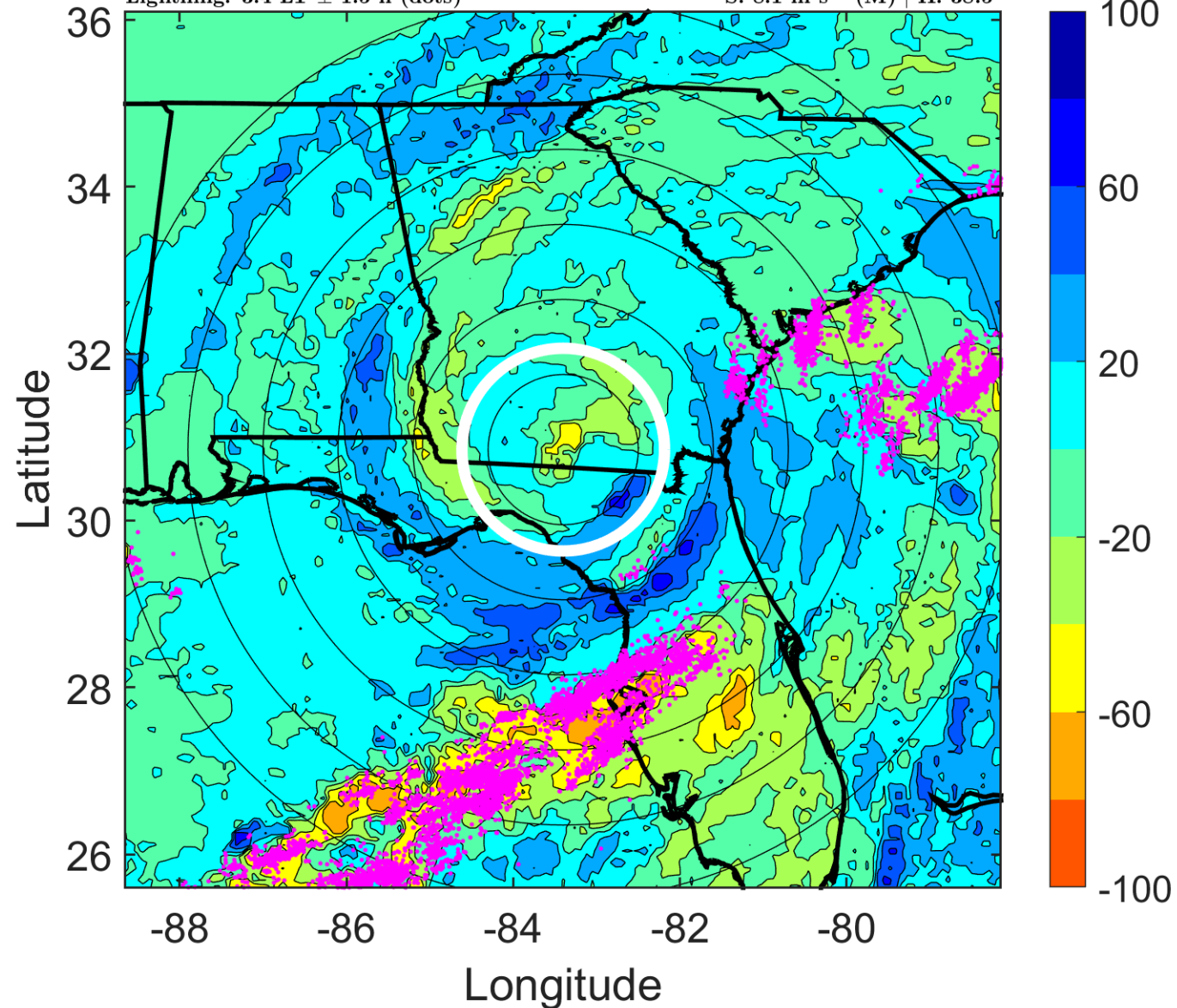



### IR BT & Lightning

t: 2016090212 (6.5 LT)

Lightning: 6.5 LT  $\pm$  1.5 h (dots)

LAND EFFECTS

09L (HERMINE) | 50 kt TS

S: 8.5 m s<sup>-1</sup> (M) | H: 29°

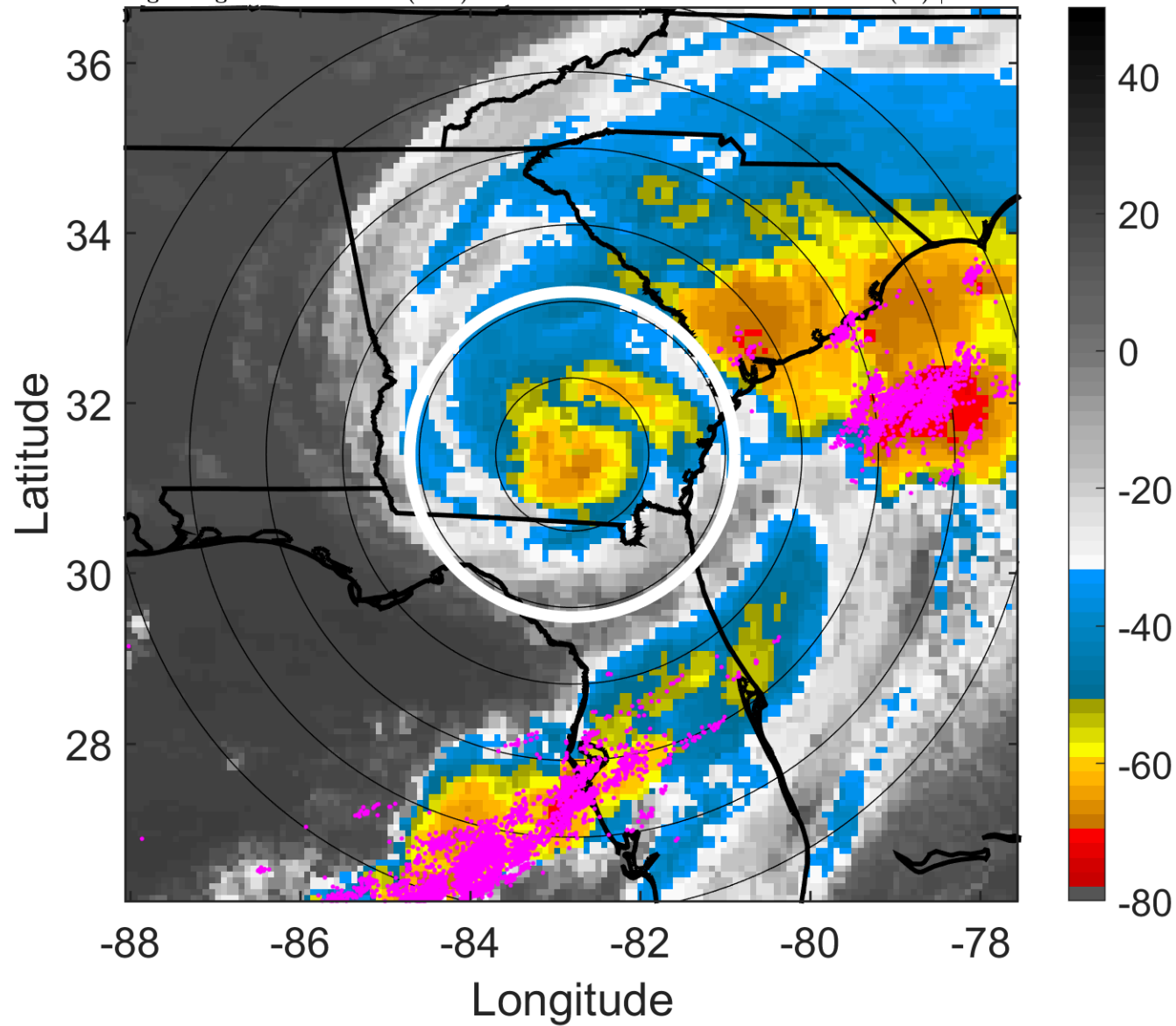

### 6-h IR BT Differences & Lightning

$\Delta$ t: 2016090212 (6.5 LT) - 2016090206 (0.4 LT)

Lightning: 6.5 LT  $\pm$  1.5 h (dots)

LAND EFFECTS

09L (HERMINE) | 50 kt TS

S: 8.5 m s<sup>-1</sup> (M) | H: 29°

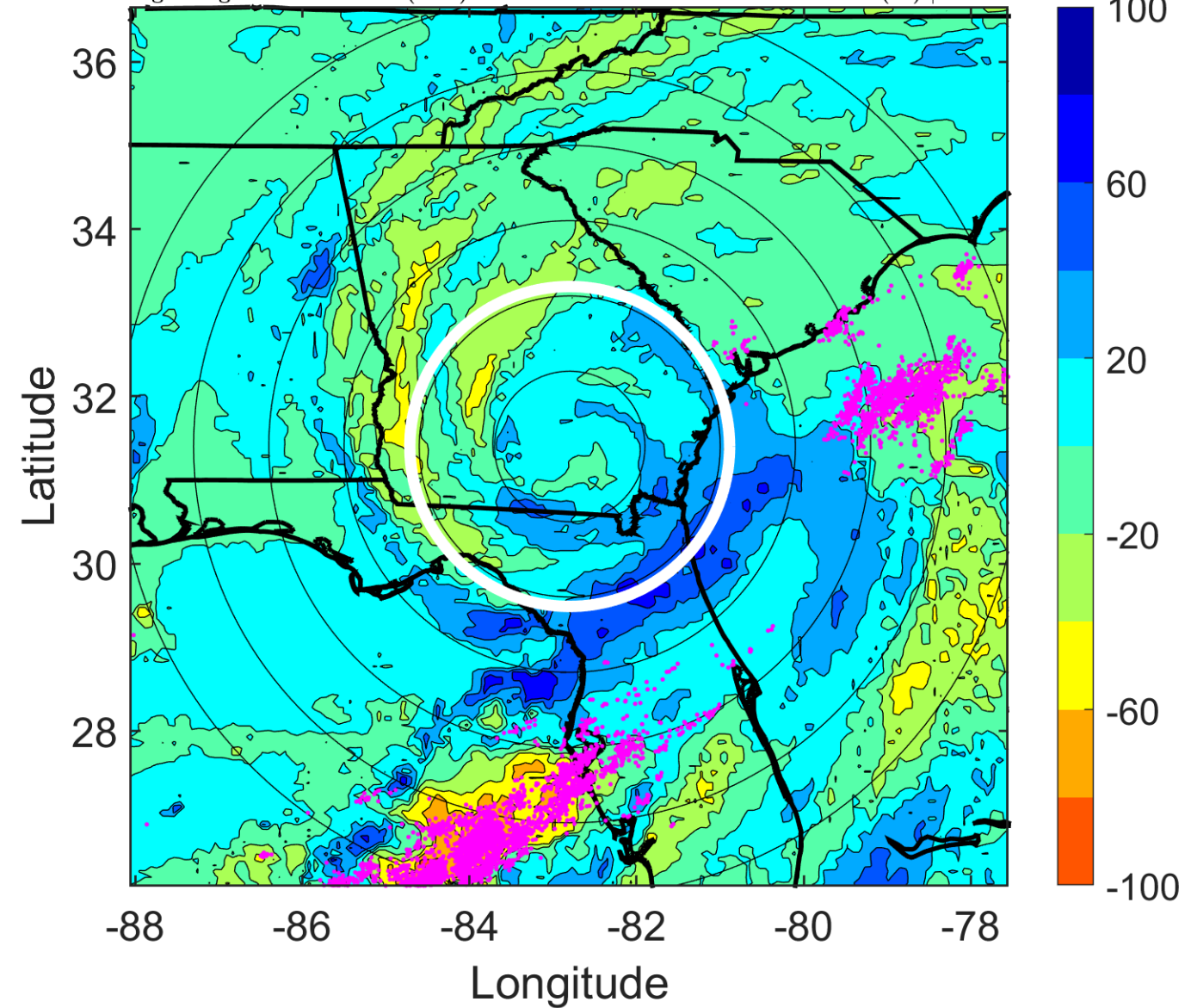

### IR BT & Lightning

t: 2016090215 (9.5 LT)

Lightning: 9.5 LT  $\pm$  1.5 h (dots)

### LAND EFFECTS

09L (HERMINE) | 50 kt TS

S: 10.2 m s<sup>-1</sup> (M) | H: 32.5°

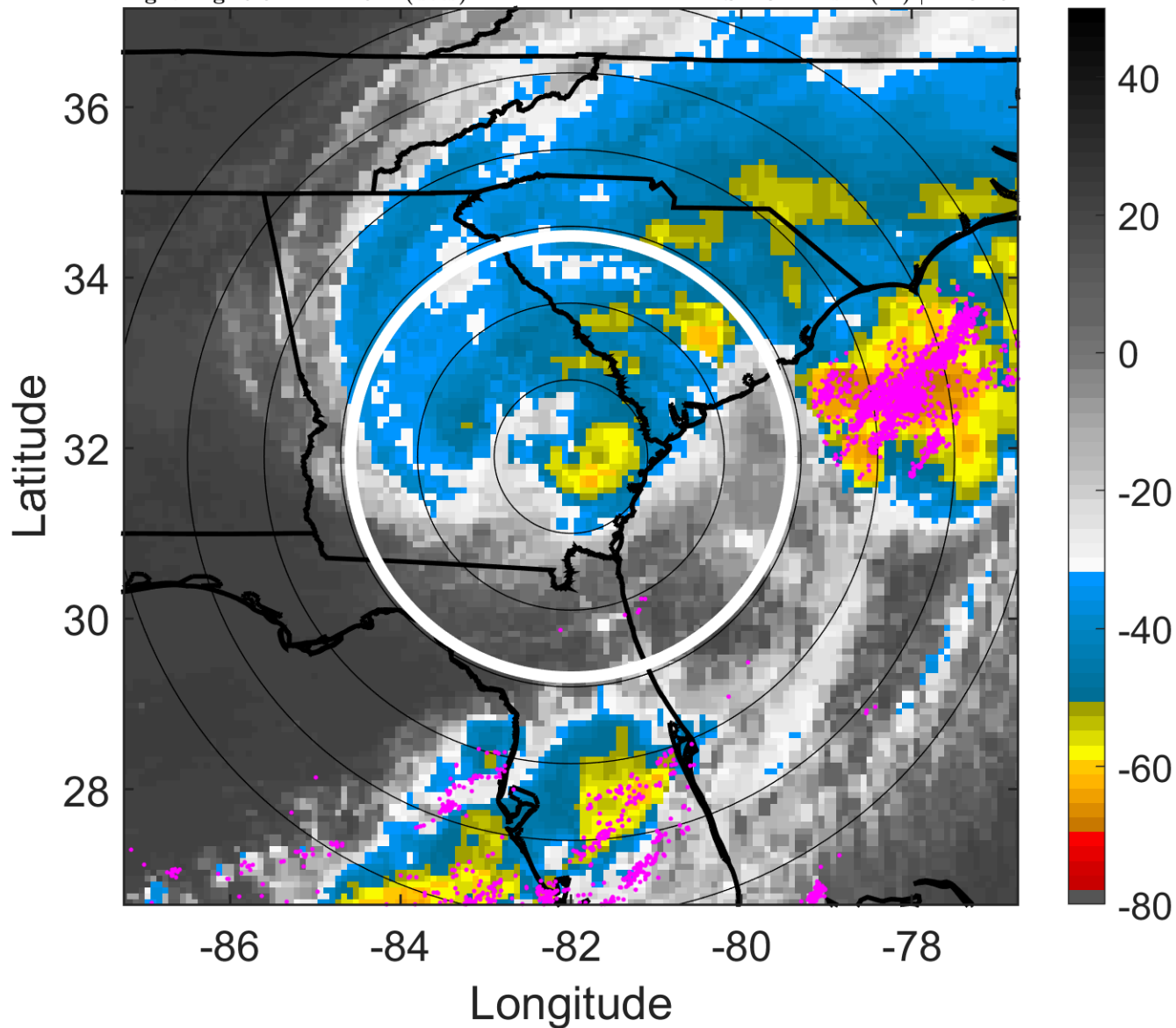

### 6-h IR BT Differences & Lightning

$\Delta$ t: 2016090215 (9.5 LT) - 2016090209 (3.4 LT)

Lightning: 9.5 LT  $\pm$  1.5 h (dots)

### LAND EFFECTS

09L (HERMINE) | 50 kt TS

S: 10.2 m s<sup>-1</sup> (M) | H: 32.5°

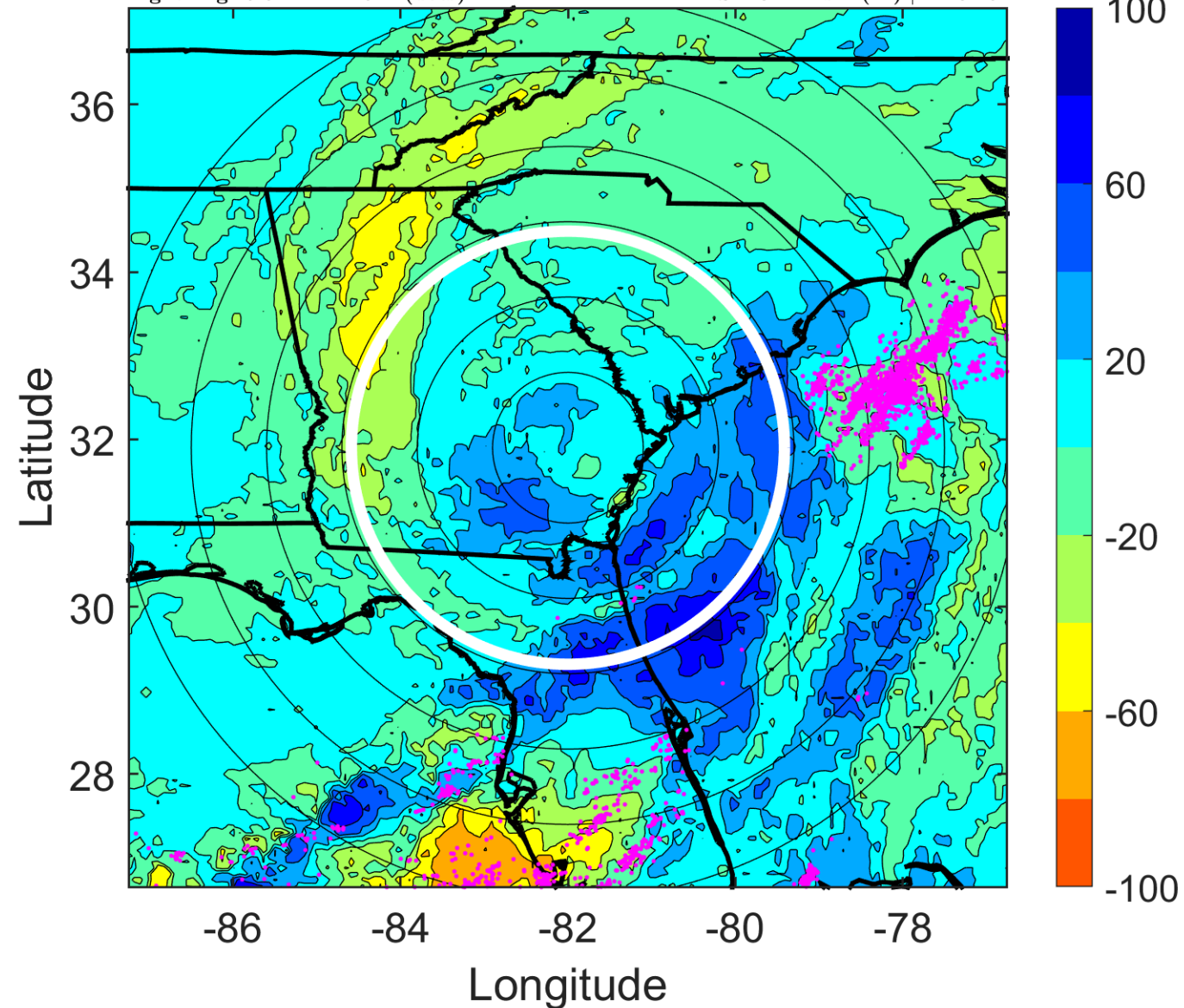



### IR BT & Lightning

t: 2016090218 (12.6 LT)

Lightning: 12.6 LT  $\pm$  1.5 h (dots)

LAND EFFECTS

09L (HERMINE) | 50 kt TS

S: 11.9 m s<sup>-1</sup> (H) | H: 36°

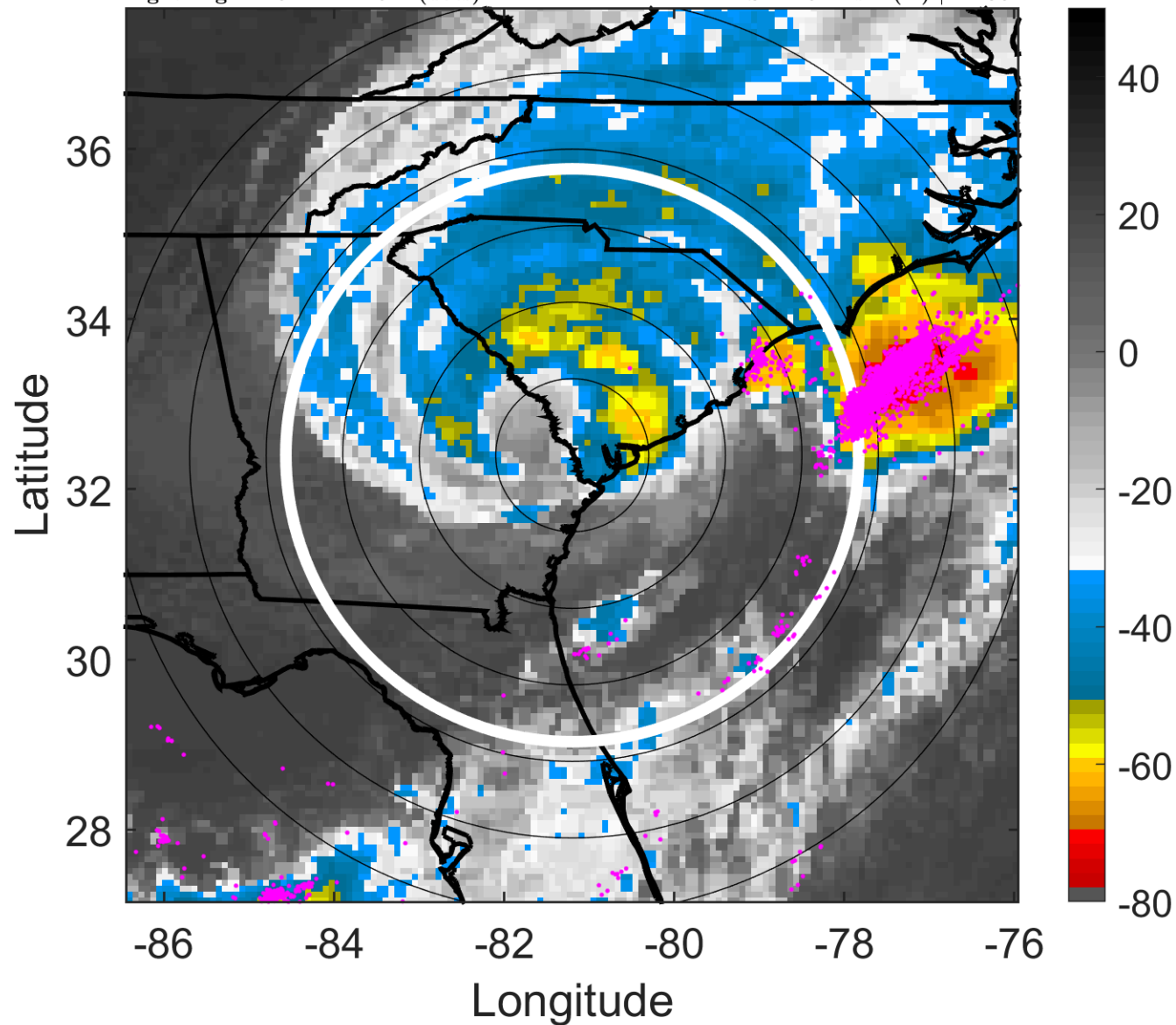

### 6-h IR BT Differences & Lightning

$\Delta$ t: 2016090218 (12.6 LT) - 2016090212 (6.5 LT)

Lightning: 12.6 LT  $\pm$  1.5 h (dots)

LAND EFFECTS

09L (HERMINE) | 50 kt TS

S: 11.9 m s<sup>-1</sup> (H) | H: 36°

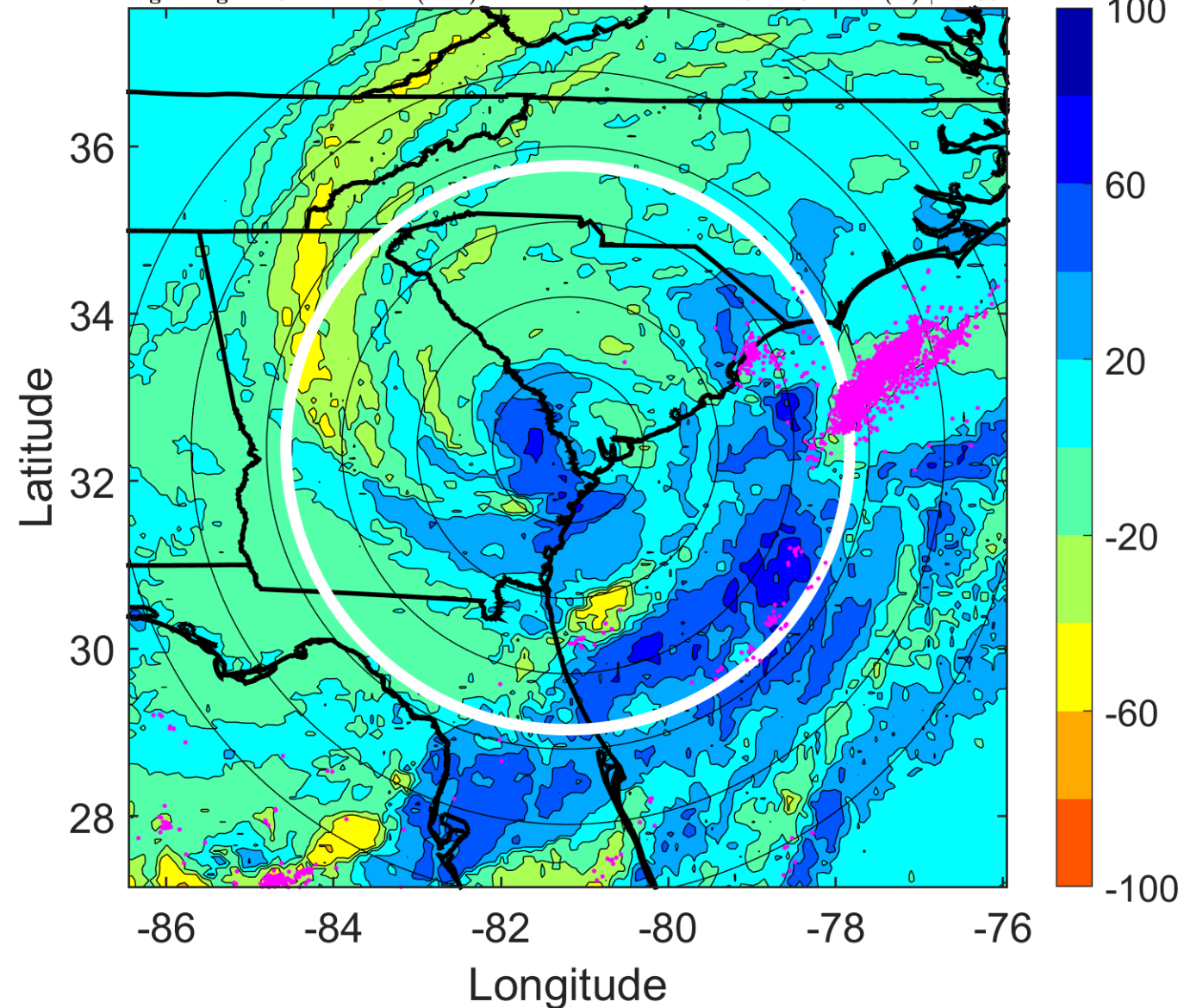

### IR BT & Lightning

t: 2016090221 (15.7 LT)

Lightning: 15.7 LT  $\pm$  1.5 h (dots)

### LAND EFFECTS

09L (HERMINE) | 50 kt TS

S: 14.7 m s<sup>-1</sup> (H) | H: 41°

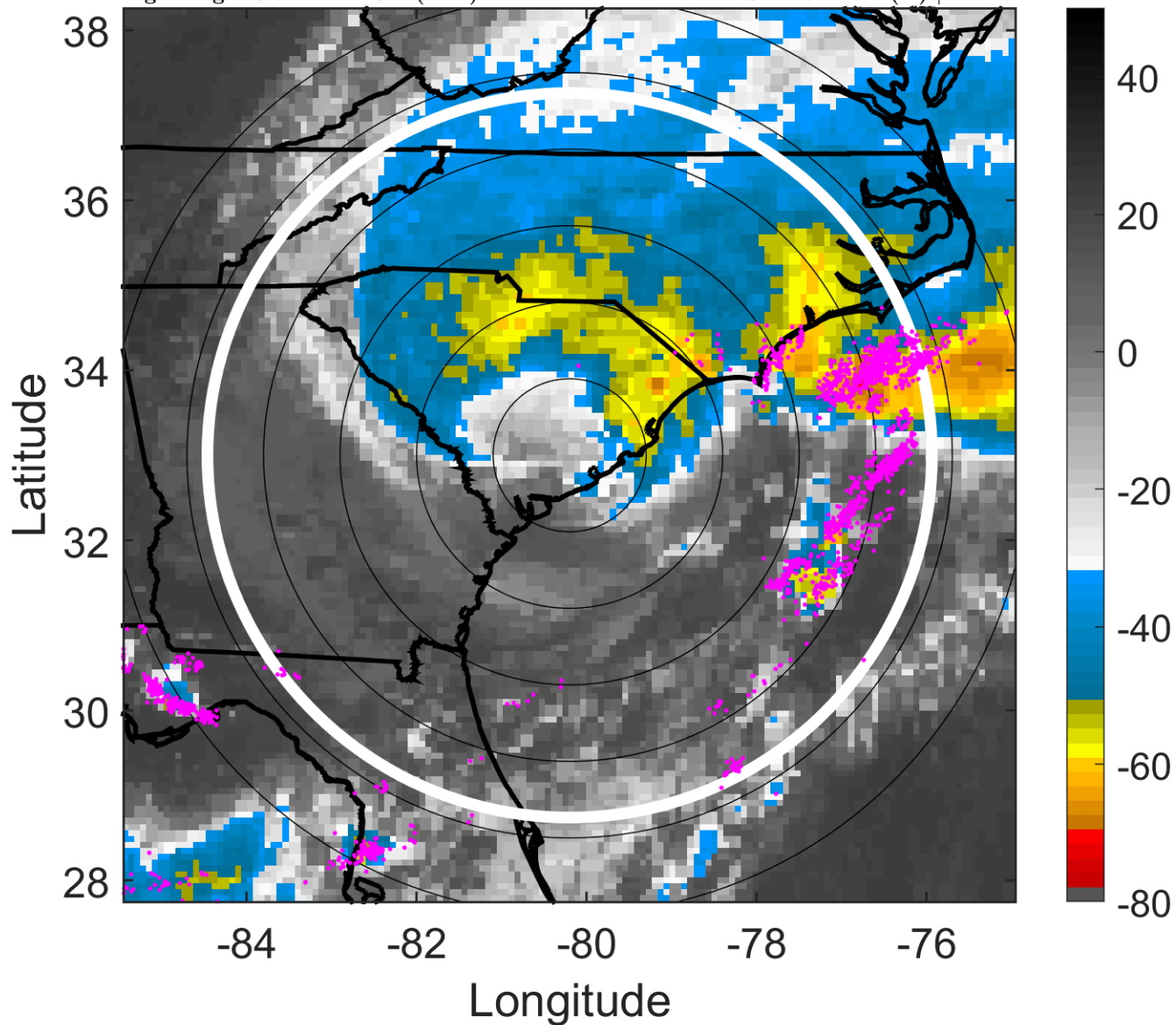

### 6-h IR BT Differences & Lightning

$\Delta$ t: 2016090221 (15.7 LT) - 2016090215 (9.5 LT)

Lightning: 15.7 LT  $\pm$  1.5 h (dots)

### LAND EFFECTS

09L (HERMINE) | 50 kt TS

S: 14.7 m s<sup>-1</sup> (H) | H: 41°

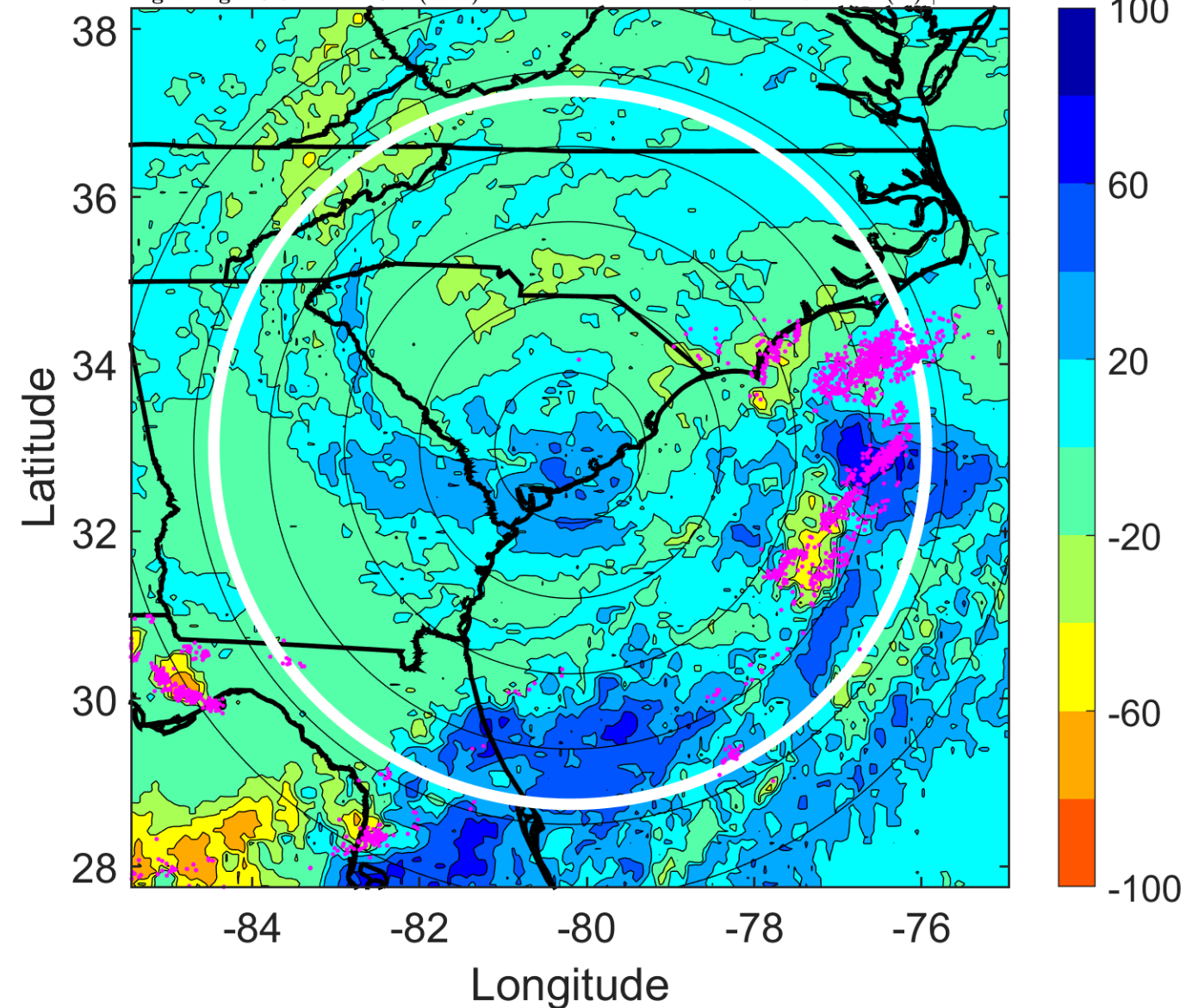



### IR BT & Lightning

t: 2016090300 (18.7 LT)

Lightning: 18.7 LT  $\pm$  1.5 h (dots)

LAND EFFECTS

09L (HERMINE) | 50 kt TS

S: 17.4 m s<sup>-1</sup> (H) | H: 46°

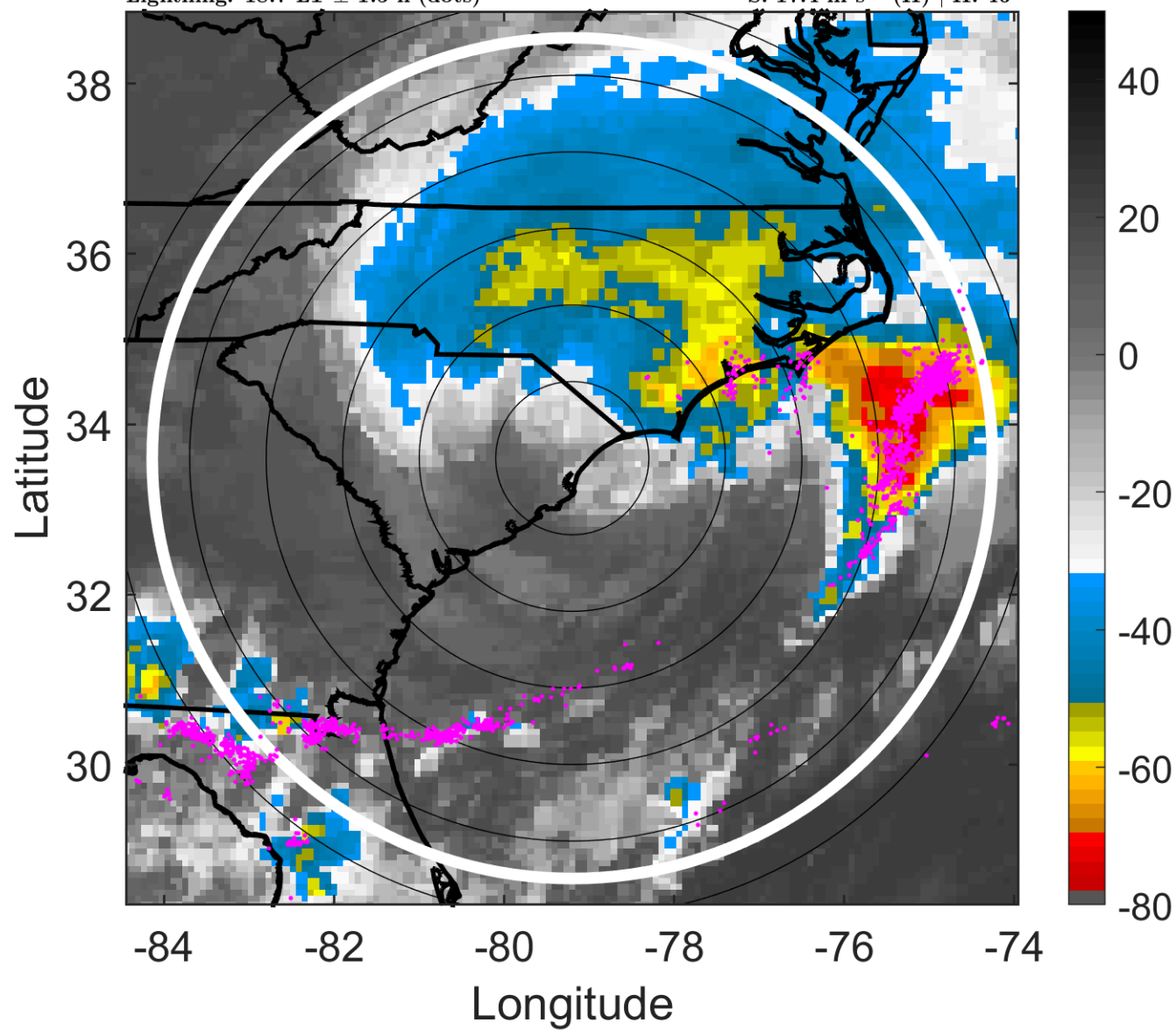

### 6-h IR BT Differences & Lightning

$\Delta$ t: 2016090300 (18.7 LT) - 2016090218 (12.6 LT)

Lightning: 18.7 LT  $\pm$  1.5 h (dots)

LAND EFFECTS

09L (HERMINE) | 50 kt TS

S: 17.4 m s<sup>-1</sup> (H) | H: 46°

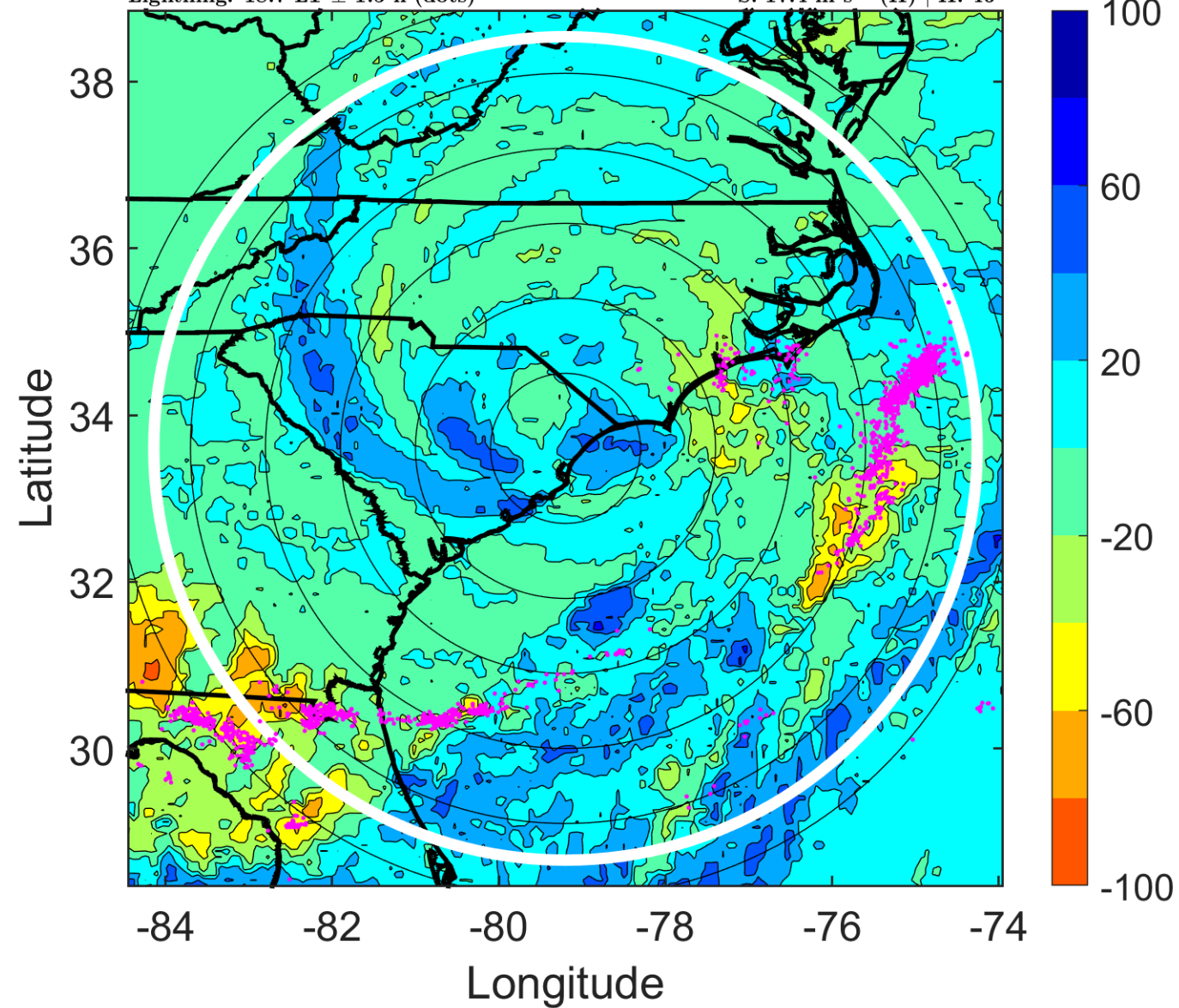

### IR BT & Lightning

t: 2016090303 (21.8 LT)

Lightning: 21.8 LT  $\pm$  1.5 h (dots)

LAND EFFECTS

09L (HERMINE) | 52.5 kt TS

S: 19.5 m s<sup>-1</sup> (H) | H: 53°

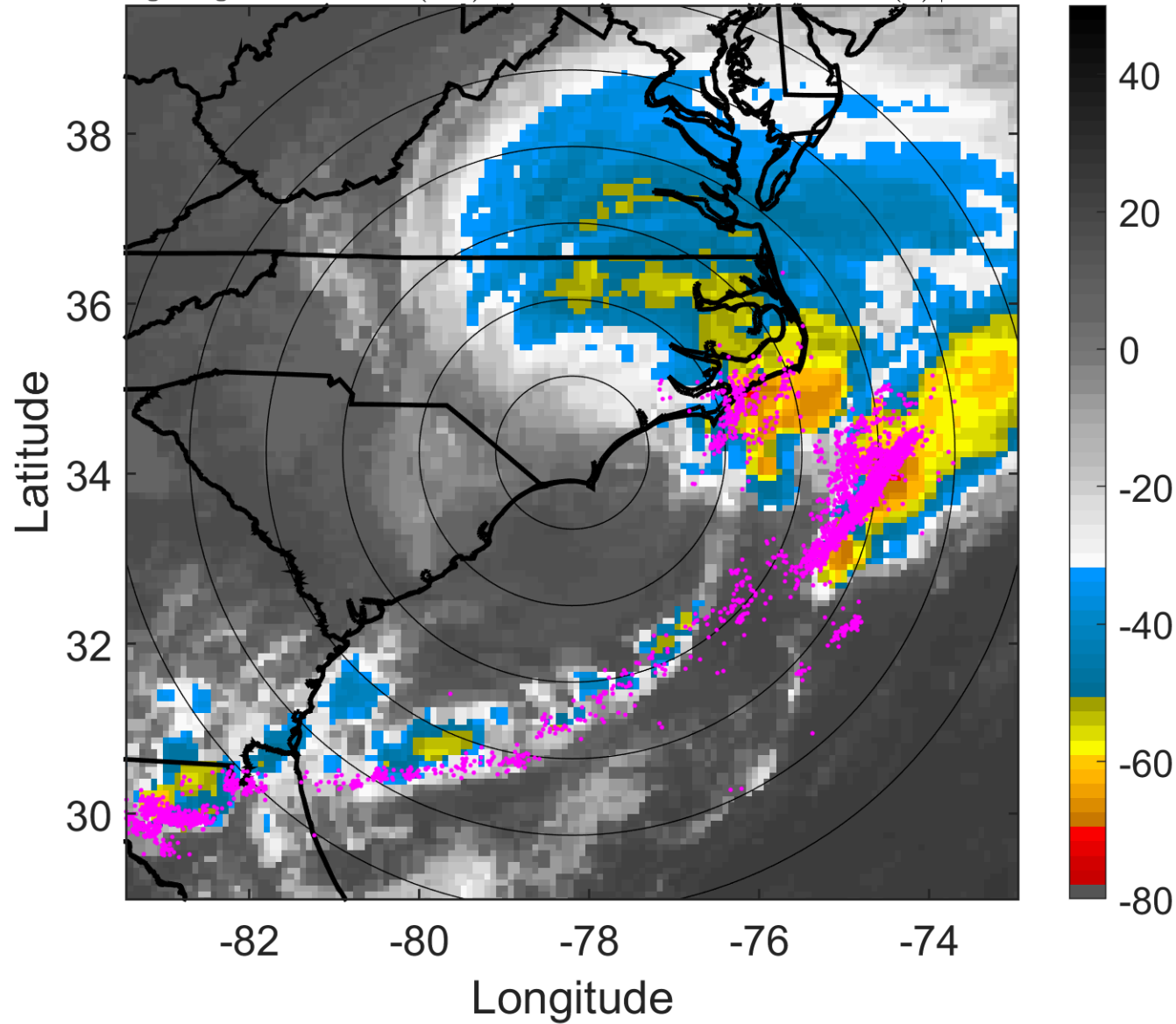

### 6-h IR BT Differences & Lightning

$\Delta$ t: 2016090303 (21.8 LT) - 2016090221 (15.7 LT)

Lightning: 21.8 LT  $\pm$  1.5 h (dots)

LAND EFFECTS

09L (HERMINE) | 52.5 kt TS

S: 19.5 m s<sup>-1</sup> (H) | H: 53°

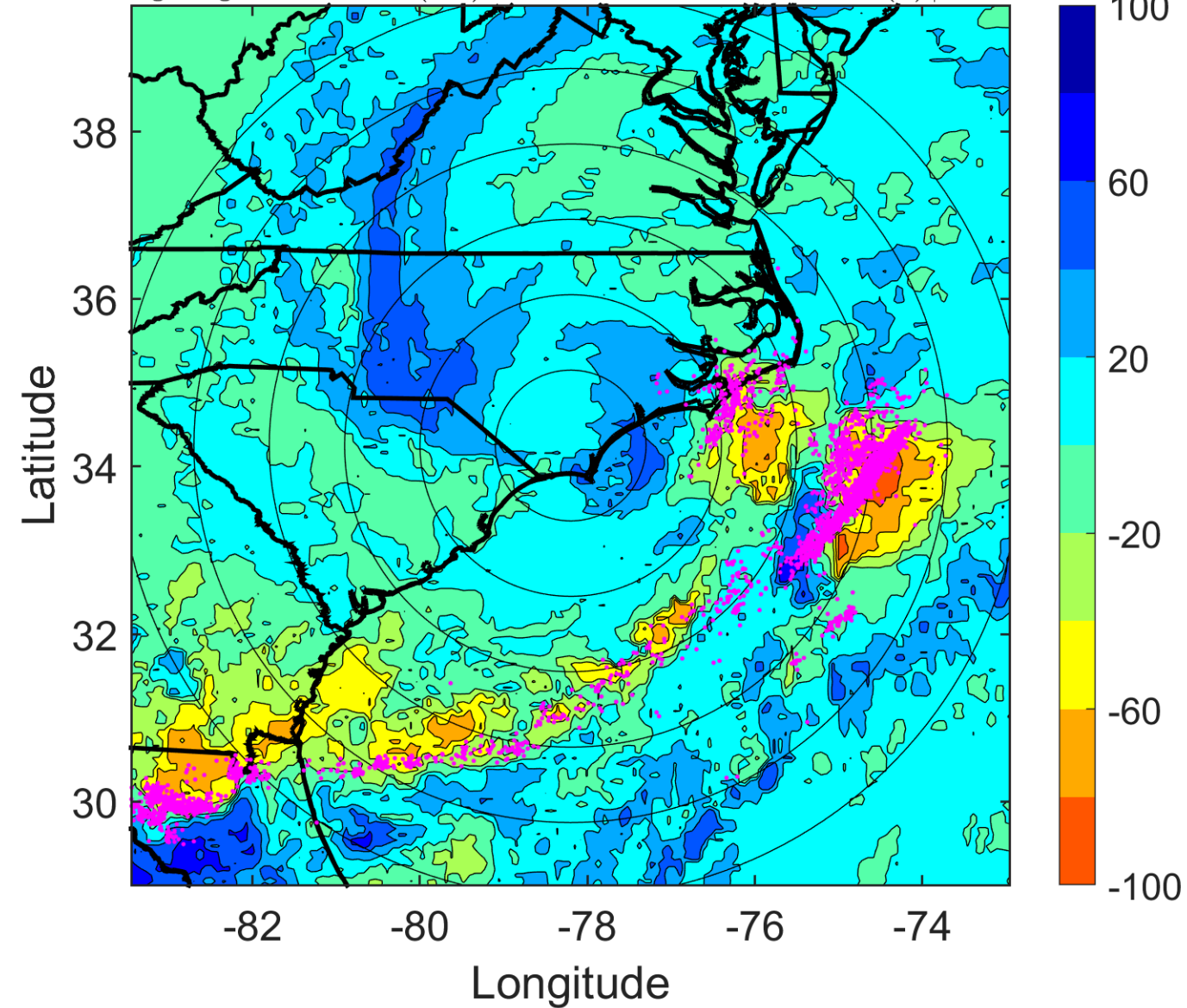



### IR BT & Lightning

t: 2016090306 (0.9 LT)

Lightning: 0.9 LT  $\pm$  1.5 h (dots)

PT: LLWP | EA: INACT

09L (HERMINE) | 55 kt TS

S: 21.6 m s<sup>-1</sup> (H) | H: 60°

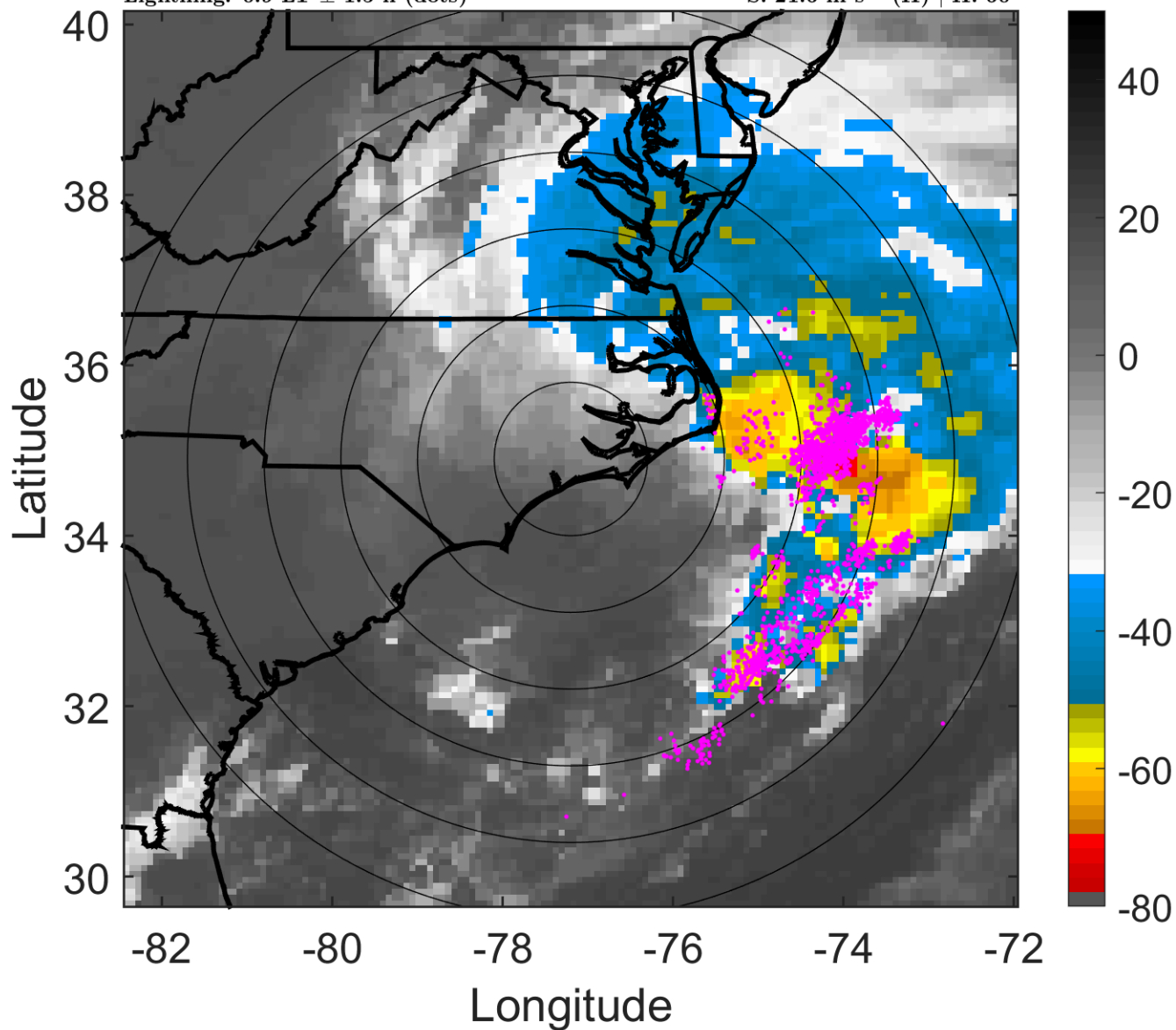

### 6-h IR BT Differences & Lightning

$\Delta$ t: 2016090306 (0.9 LT) - 2016090300 (18.7 LT)

Lightning: 0.9 LT  $\pm$  1.5 h (dots)

PT: LLWP | EA: INACT

09L (HERMINE) | 55 kt TS

S: 21.6 m s<sup>-1</sup> (H) | H: 60°

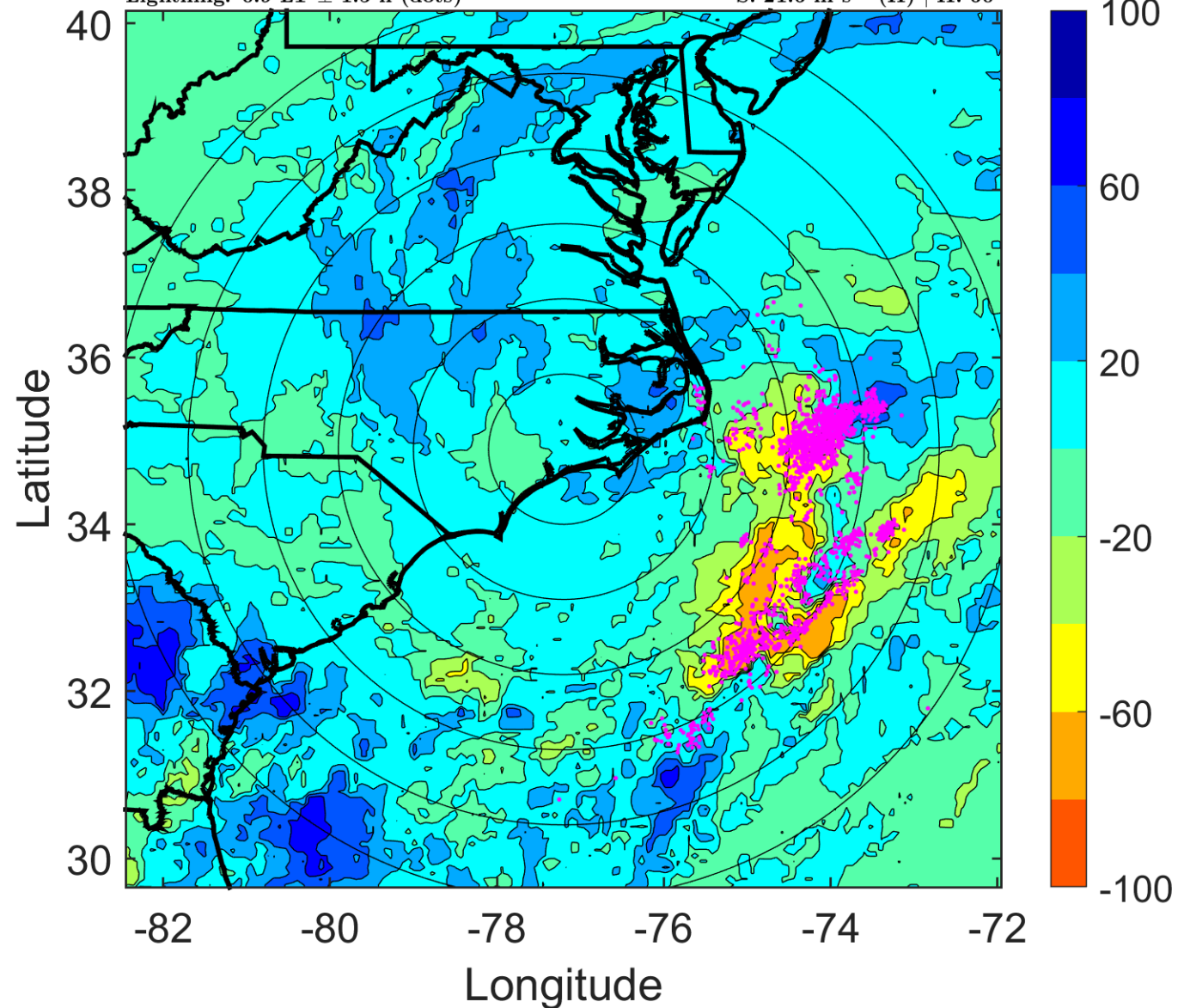

### IR BT & Lightning

t: 2016090309 (3.9 LT)

Lightning: 3.9 LT  $\pm$  1.5 h (dots)

PT: LLWP | EA: INACT

09L (HERMINE) | 57.5 kt TS

S: null | H: null

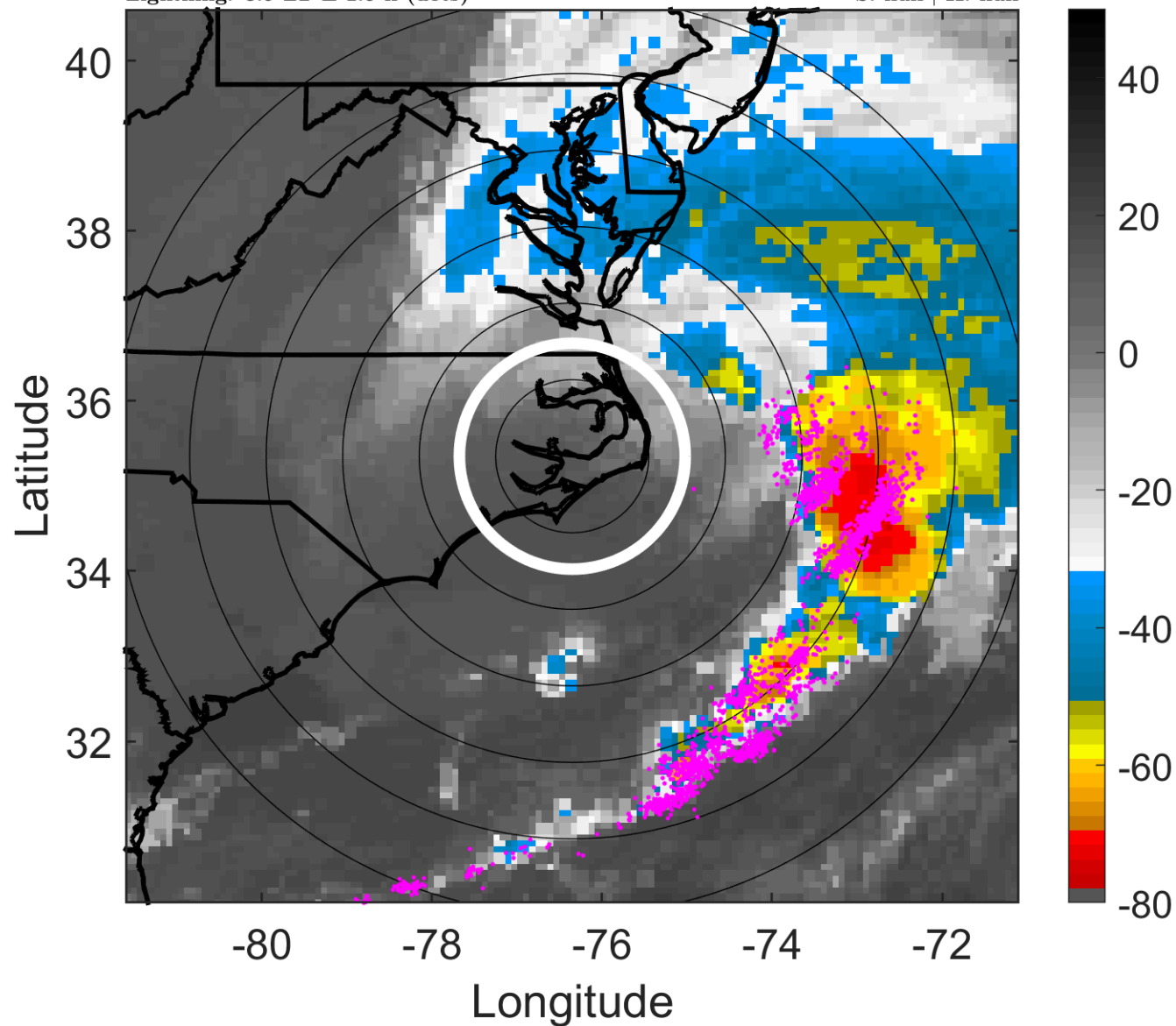

### 6-h IR BT Differences & Lightning

$\Delta$ t: 2016090309 (3.9 LT) - 2016090303 (21.8 LT)

Lightning: 3.9 LT  $\pm$  1.5 h (dots)

PT: LLWP | EA: INACT

09L (HERMINE) | 57.5 kt TS

S: null | H: null

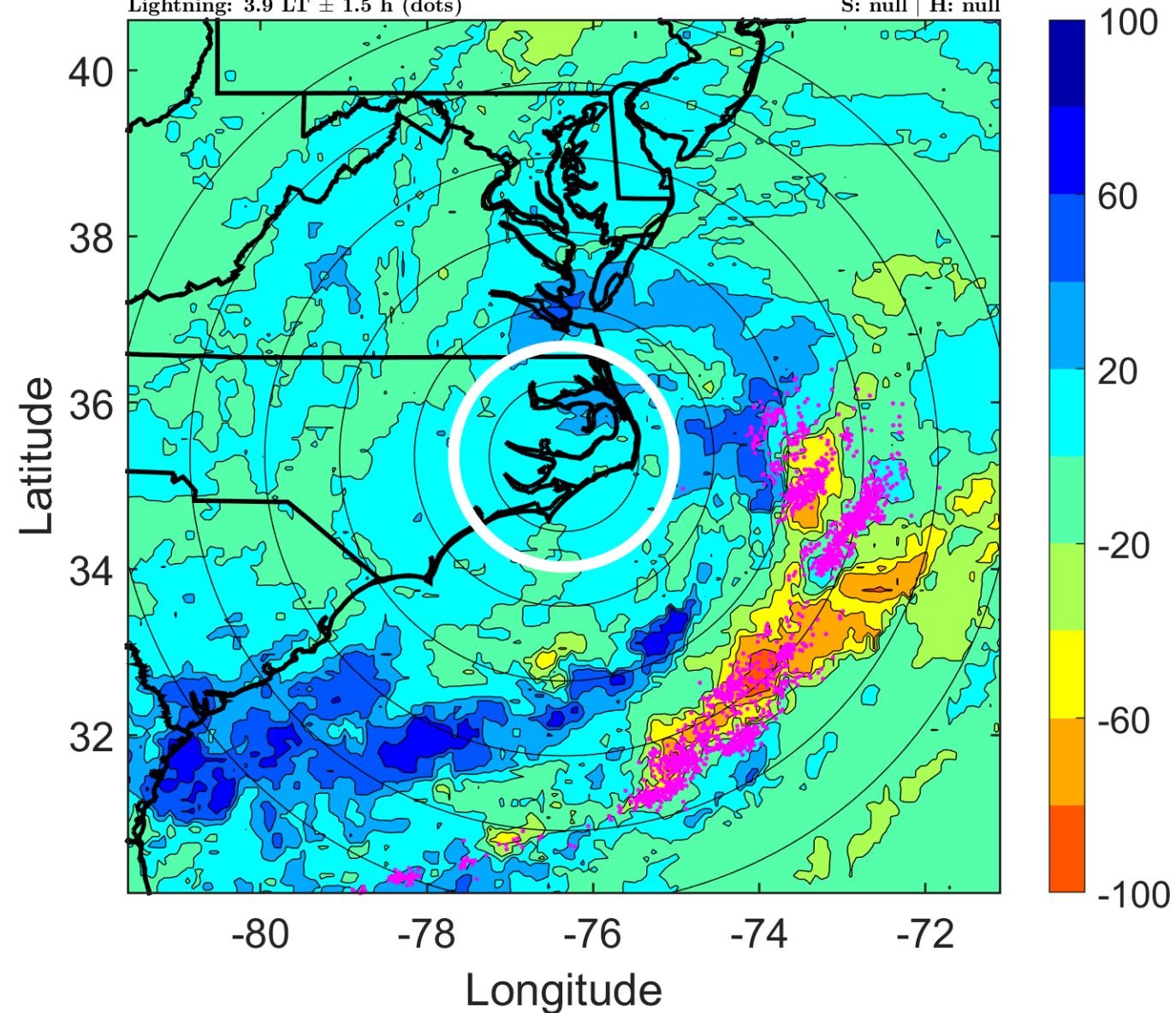



### IR BT & Lightning

t: 2016090312 (7 LT)

Lightning: 7 LT  $\pm$  1.5 h (dots)

PT: LLWP | EA: INACT

09L (HERMINE) | 60 kt EX

S: null | H: null

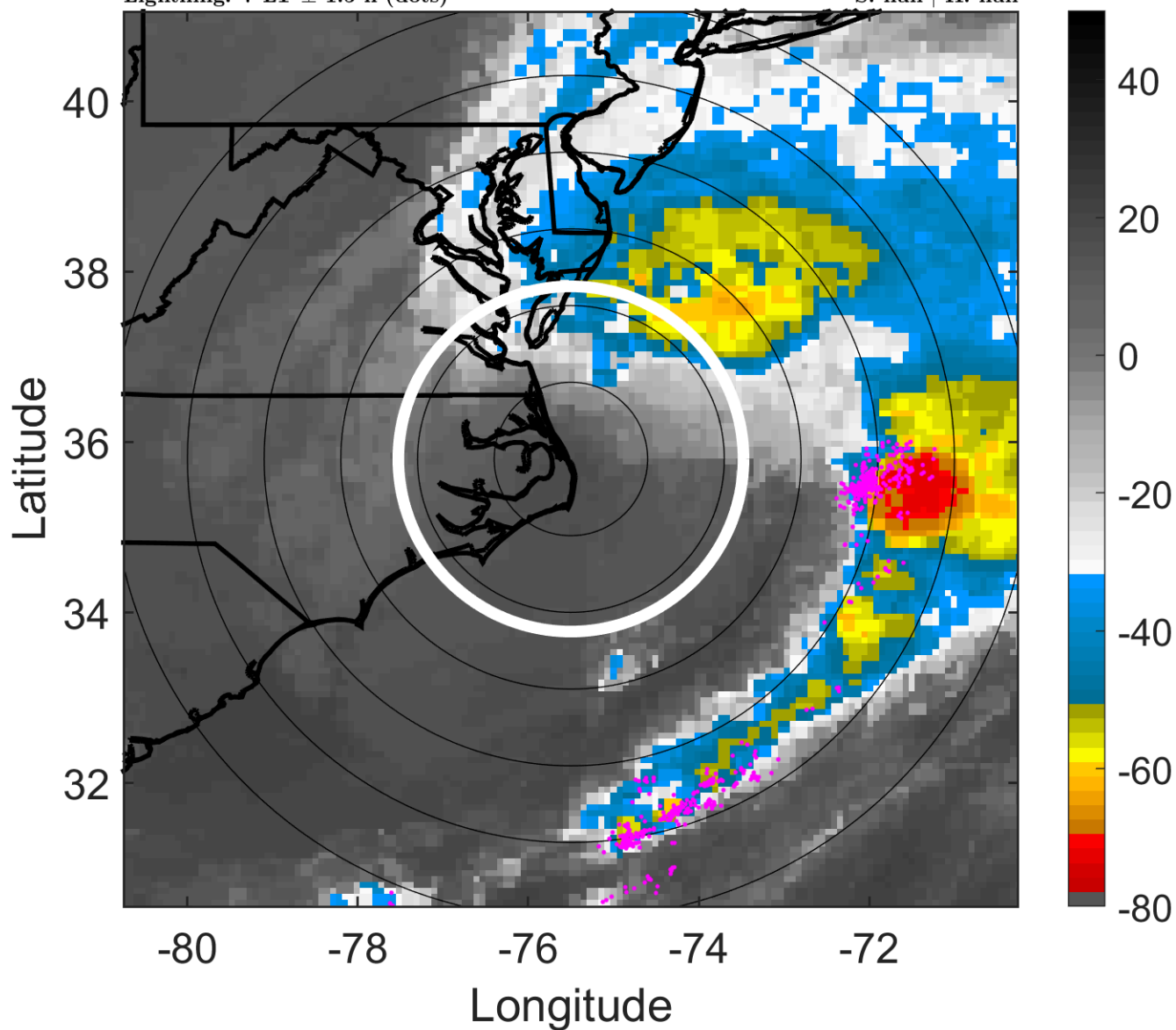

### 6-h IR BT Differences & Lightning

$\Delta$ t: 2016090312 (7 LT) - 2016090306 (0.9 LT)

Lightning: 7 LT  $\pm$  1.5 h (dots)

PT: LLWP | EA: INACT

09L (HERMINE) | 60 kt EX

S: null | H: null

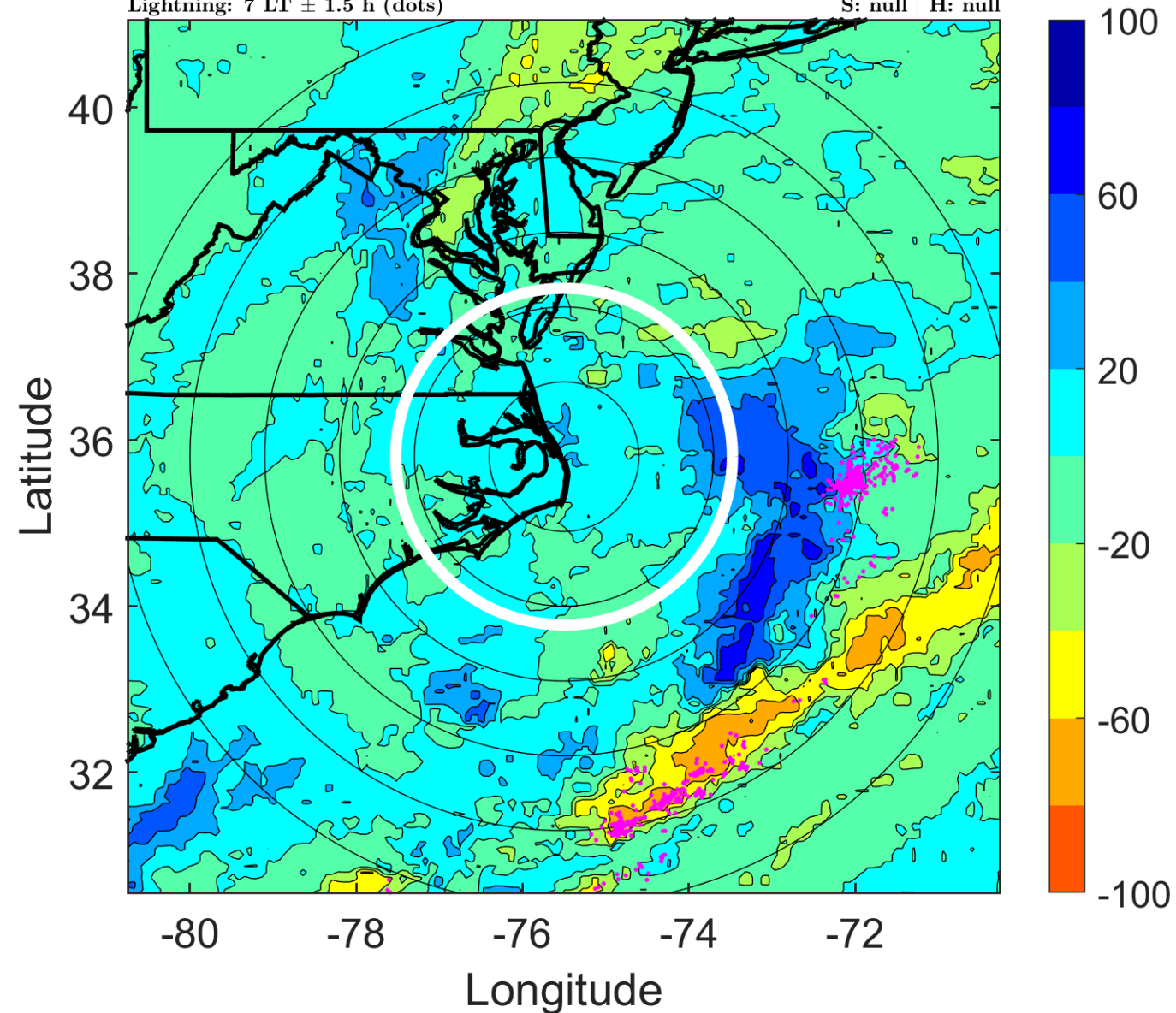

### IR BT & Lightning

t: 2016090315 (10 LT)

Lightning: 10 LT  $\pm$  1.5 h (dots)

PT: LLWP | EA: INACT

09L (HERMINE) | 60 kt EX

S: null | H: null

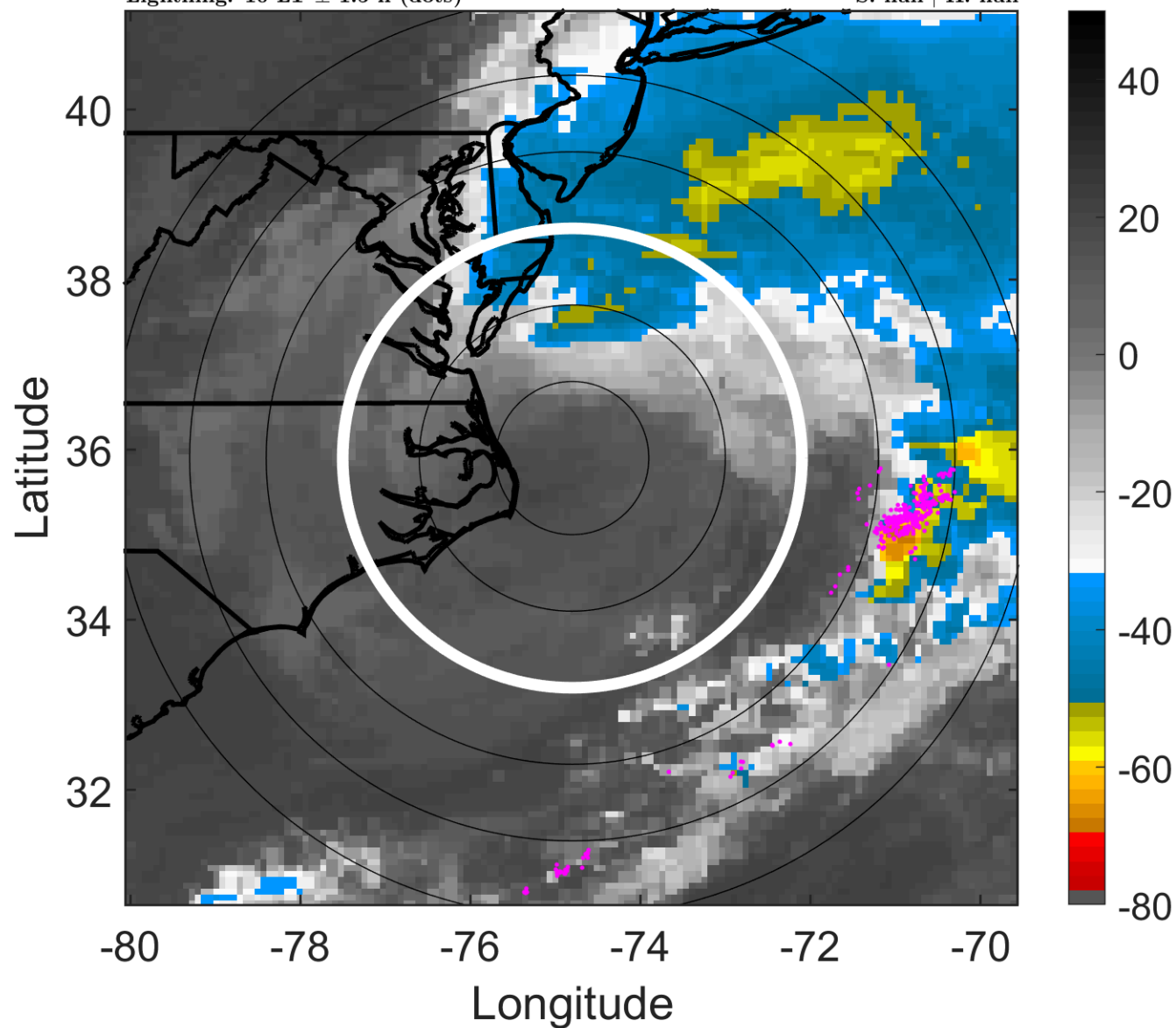

### 6-h IR BT Differences & Lightning

$\Delta$ t: 2016090315 (10 LT) - 2016090309 (3.9 LT)

Lightning: 10 LT  $\pm$  1.5 h (dots)

PT: LLWP | EA: INACT

09L (HERMINE) | 60 kt EX

S: null | H: null

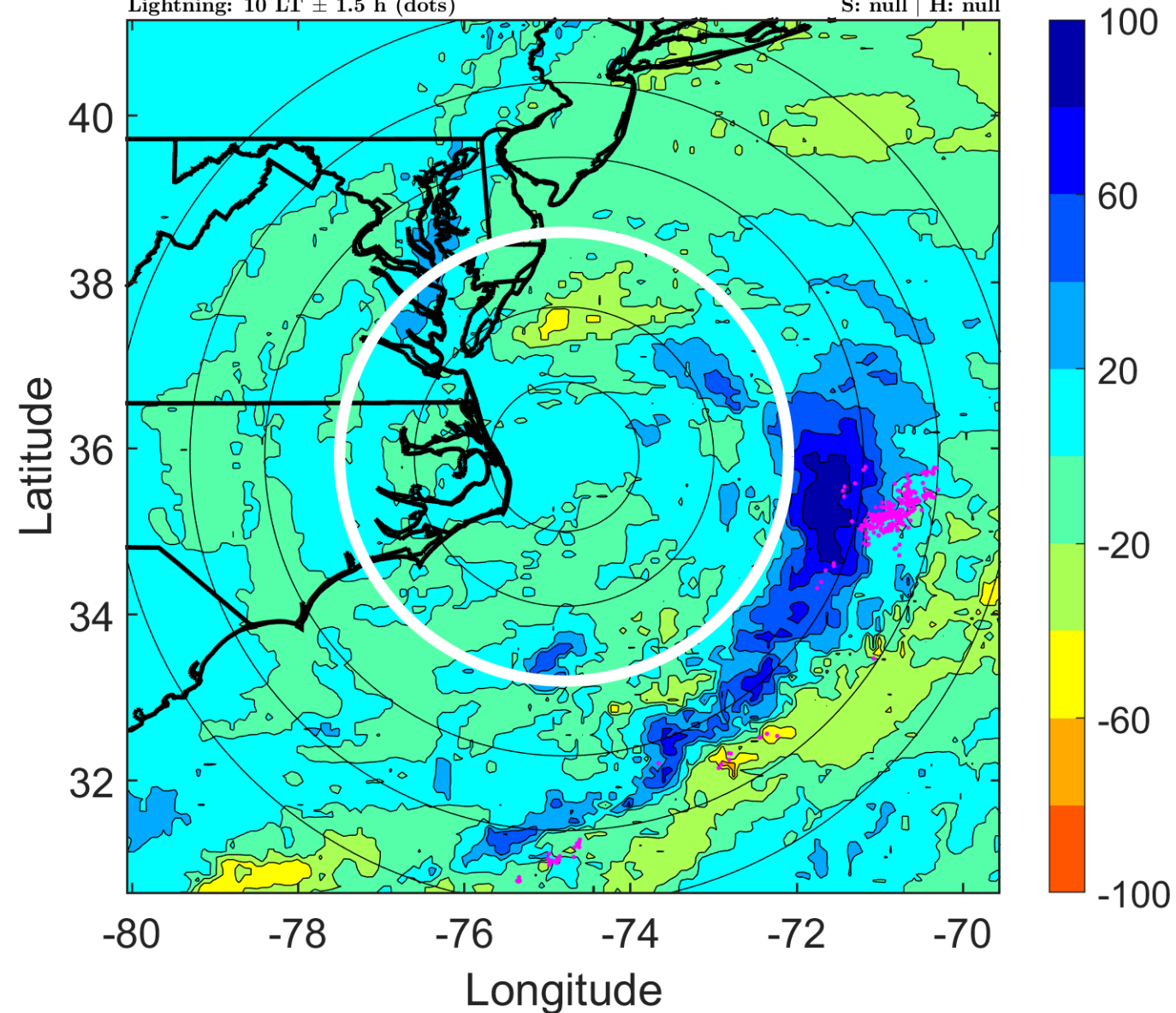



### IR BT & Lightning

t: 2016090318 (13.1 LT)

Lightning: 13.1 LT  $\pm$  1.5 h (dots)

PT: LLWP | EA: INACT

09L (HERMINE) | 60 kt EX

S: null | H: null

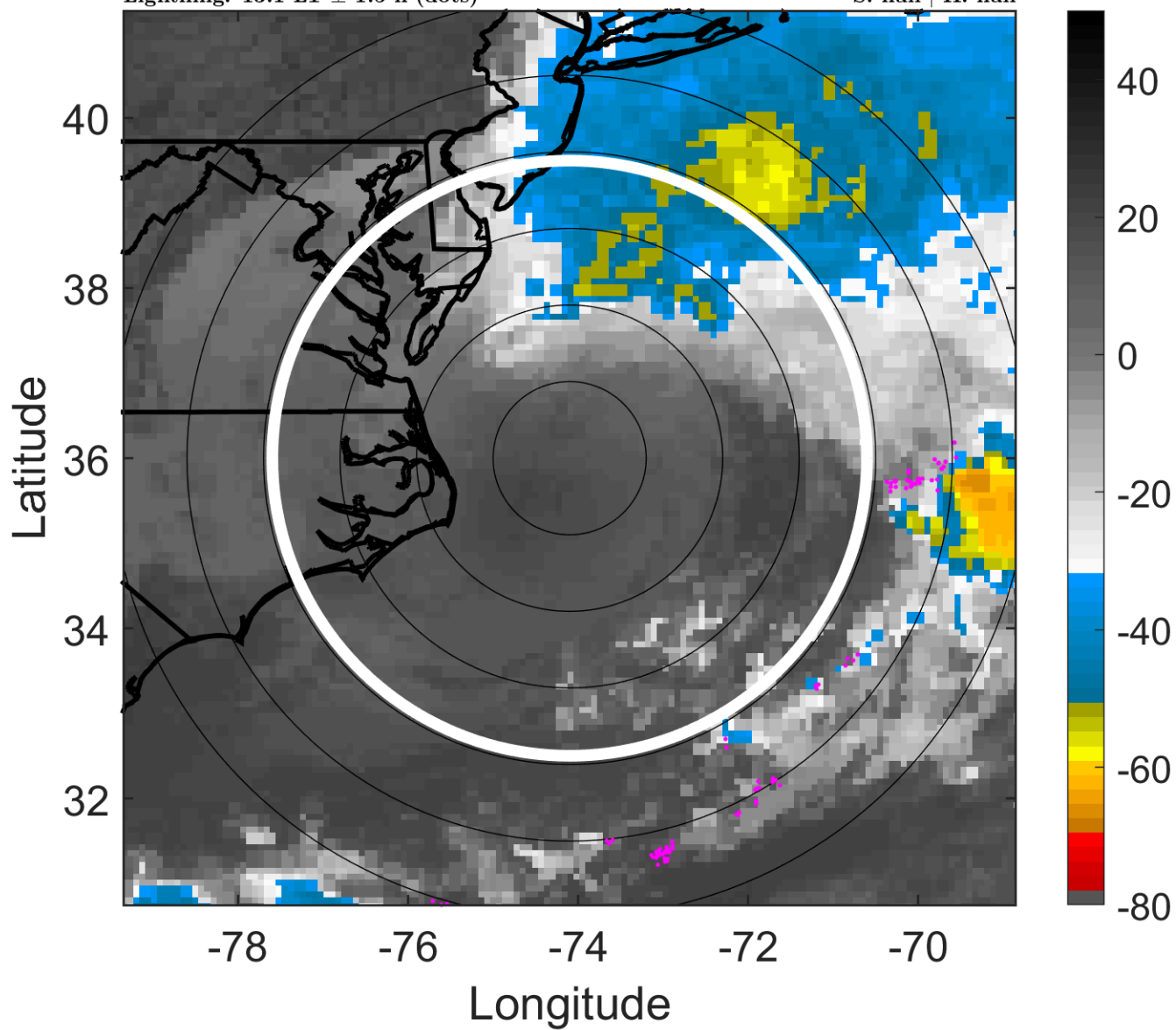

### 6-h IR BT Differences & Lightning

$\Delta$ t: 2016090318 (13.1 LT) - 2016090312 (7 LT)

Lightning: 13.1 LT  $\pm$  1.5 h (dots)

PT: LLWP | EA: INACT

09L (HERMINE) | 60 kt EX

S: null | H: null

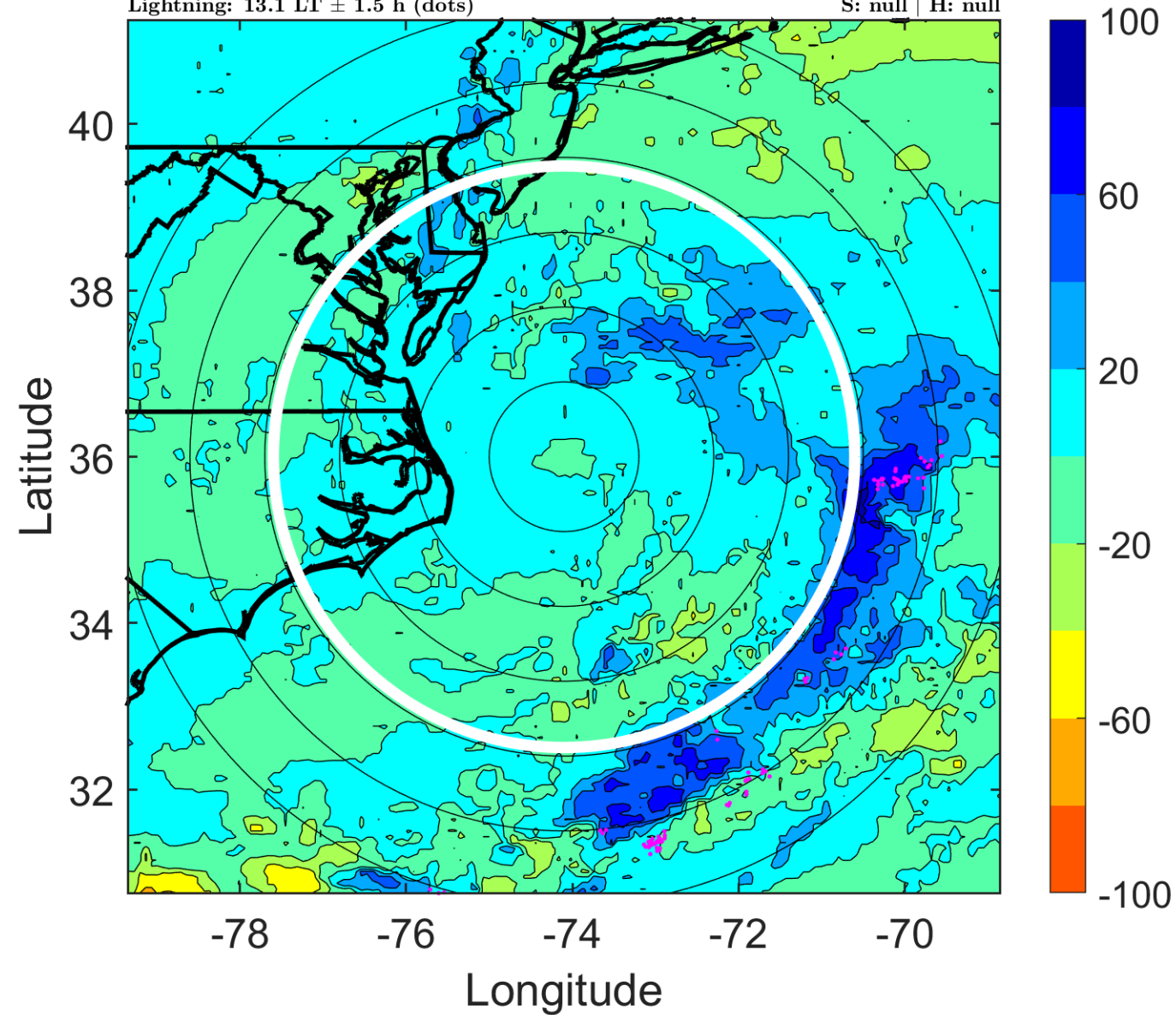

### IR BT & Lightning

t: 2016090321 (16.1 LT)

Lightning: 16.1 LT  $\pm$  1.5 h (dots)

PT: LLWP | EA: INACT

09L (HERMINE) | 60 kt EX

S: null | H: null

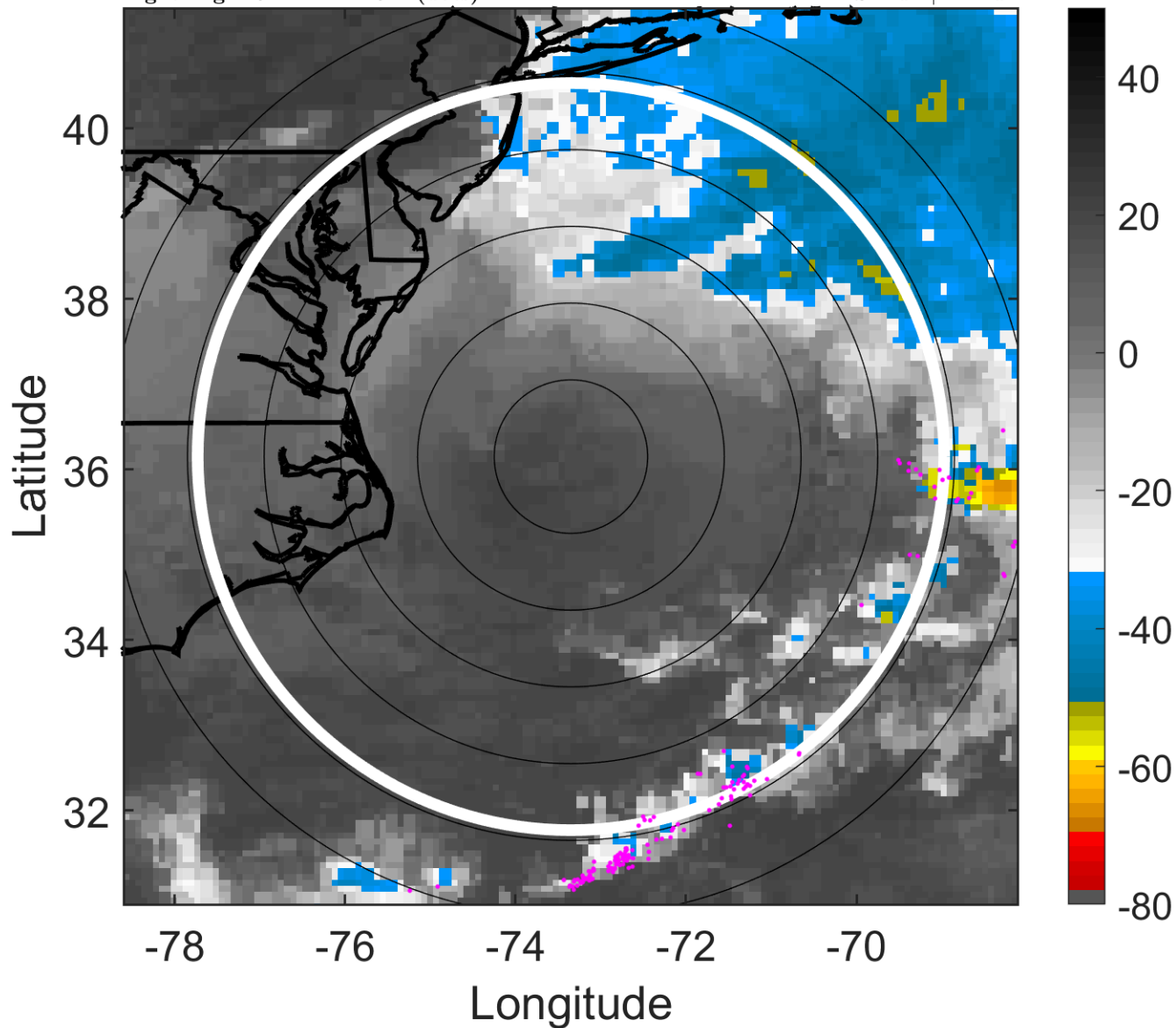

### 6-h IR BT Differences & Lightning

$\Delta$ t: 2016090321 (16.1 LT) - 2016090315 (10 LT)

Lightning: 16.1 LT  $\pm$  1.5 h (dots)

PT: LLWP | EA: INACT

09L (HERMINE) | 60 kt EX

S: null | H: null

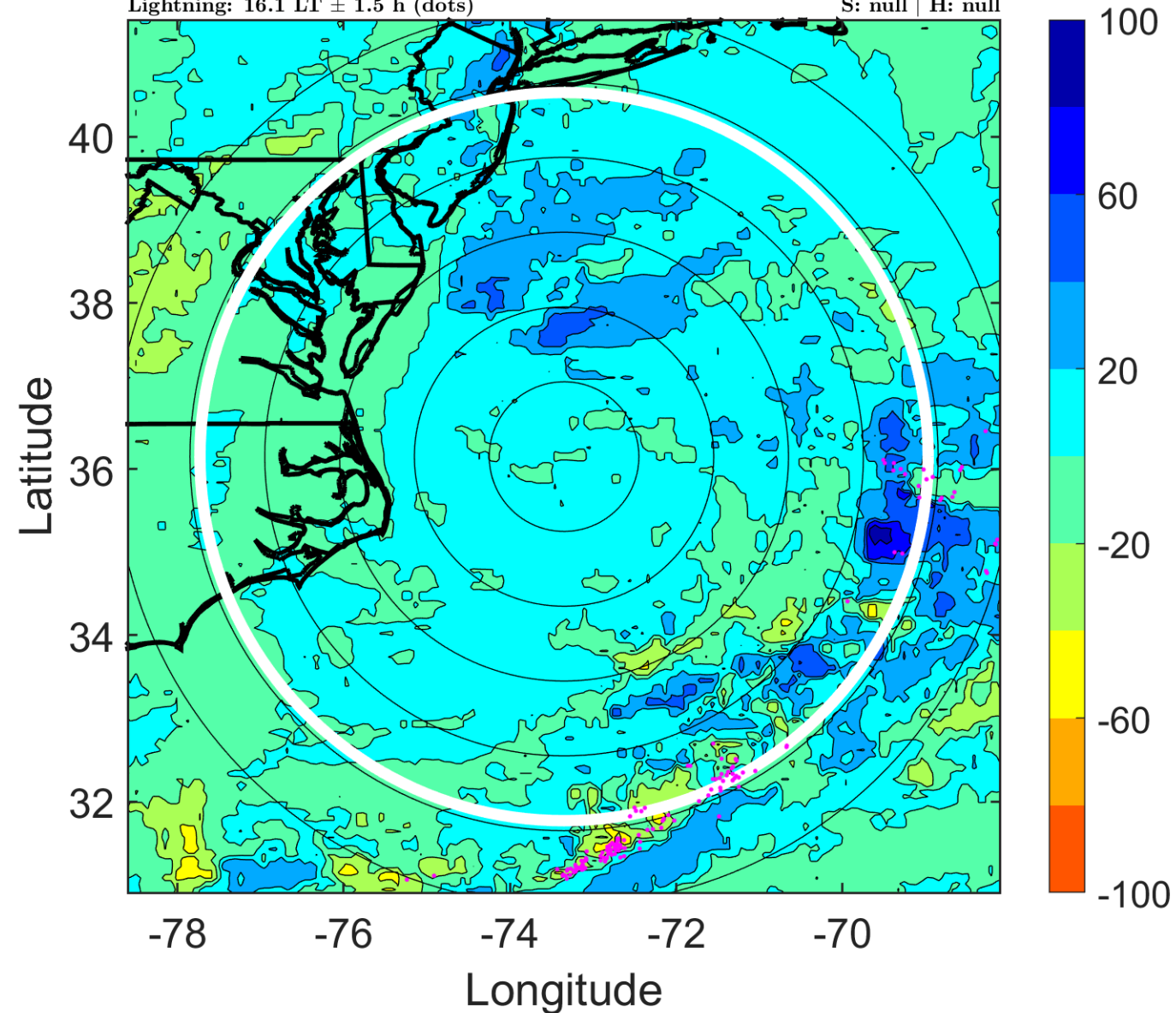



### IR BT & Lightning

t: 2016090400 (19.2 LT)

Lightning: 19.2 LT  $\pm$  1.5 h (dots)

PT: LLWP | EA: INACT

09L (HERMINE) | 60 kt EX

S: null | H: null

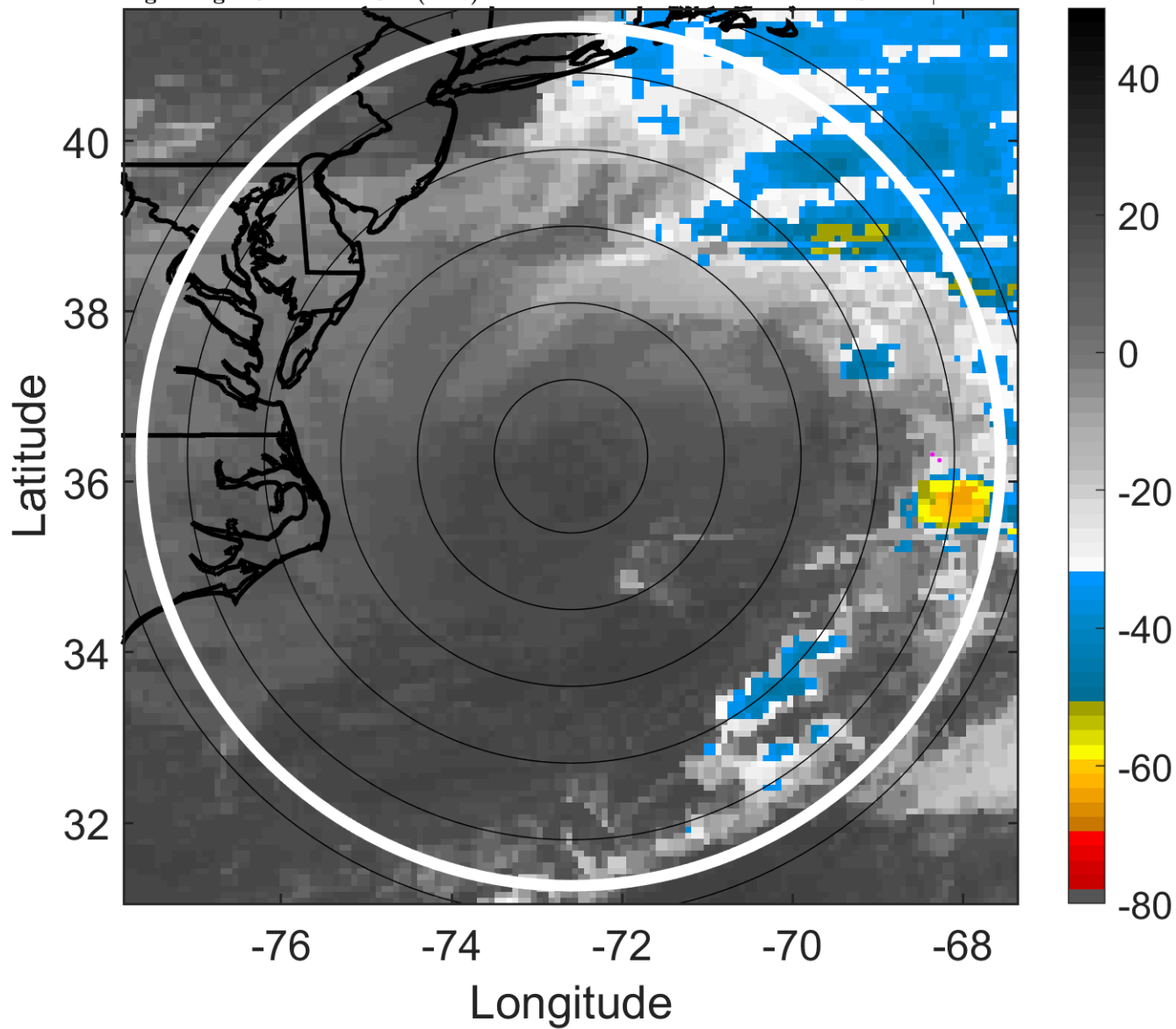

### 6-h IR BT Differences & Lightning

$\Delta$ t: 2016090400 (19.2 LT) - 2016090318 (13.1 LT)

Lightning: 19.2 LT  $\pm$  1.5 h (dots)

PT: LLWP | EA: INACT

09L (HERMINE) | 60 kt EX

S: null | H: null

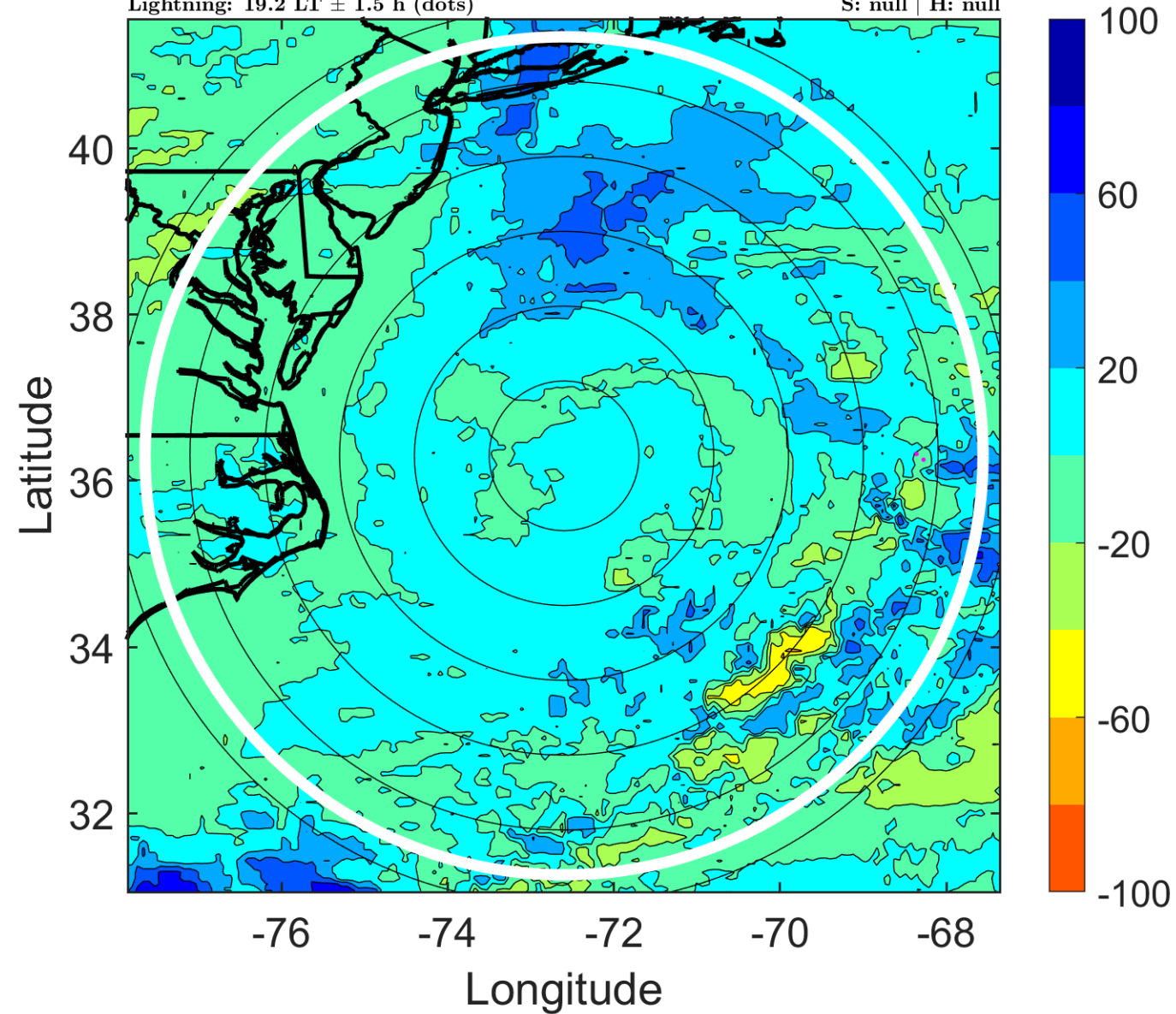

### IR BT & Lightning

t: 2016090403 (22.2 LT)

Lightning: 22.2 LT  $\pm$  1.5 h (dots)

PT: LLWP | EA: INACT

09L (HERMINE) | 60 kt EX

S: null | H: null

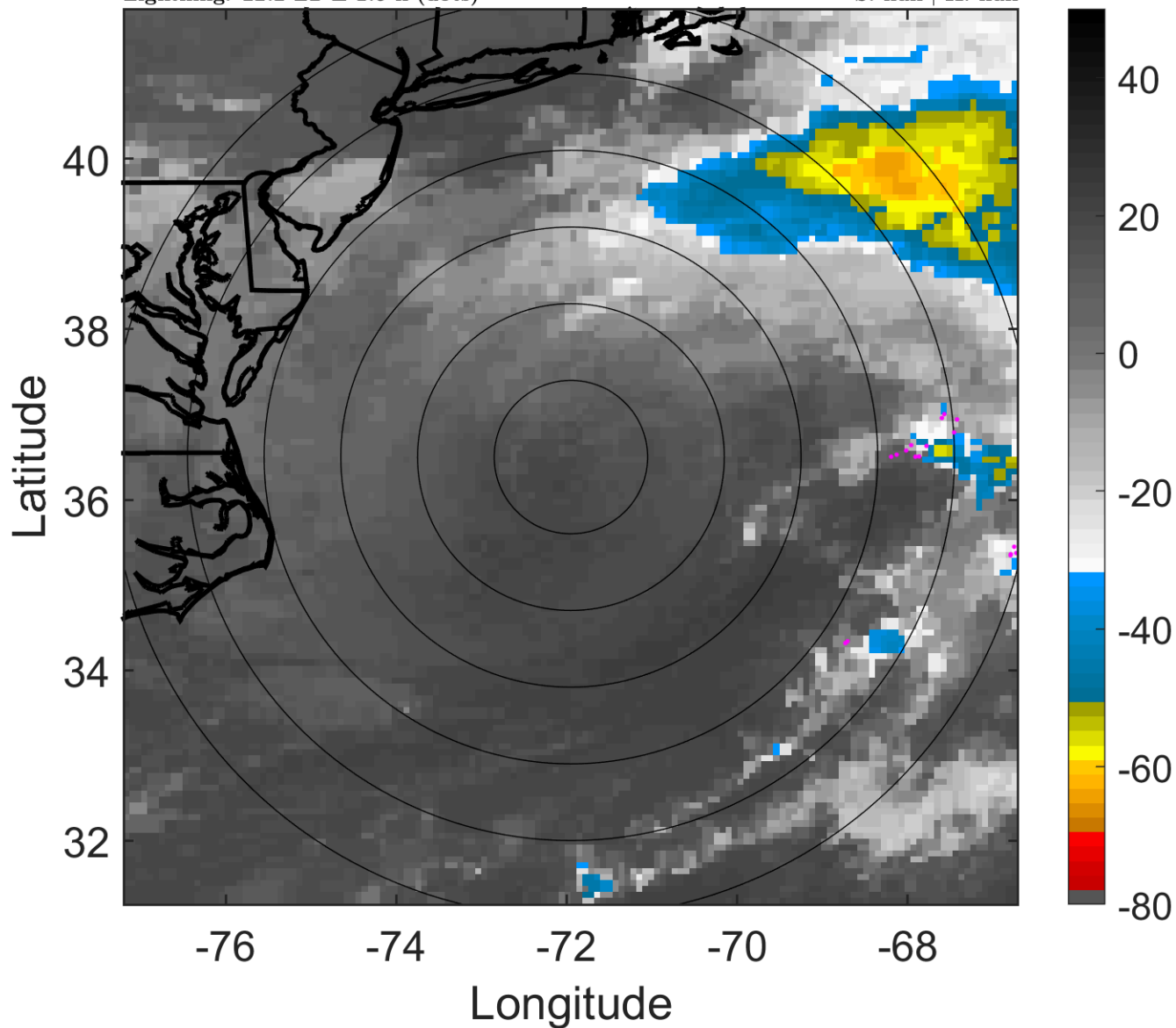

### 6-h IR BT Differences & Lightning

$\Delta$ t: 2016090403 (22.2 LT) - 2016090321 (16.1 LT)

Lightning: 22.2 LT  $\pm$  1.5 h (dots)

PT: LLWP | EA: INACT

09L (HERMINE) | 60 kt EX

S: null | H: null

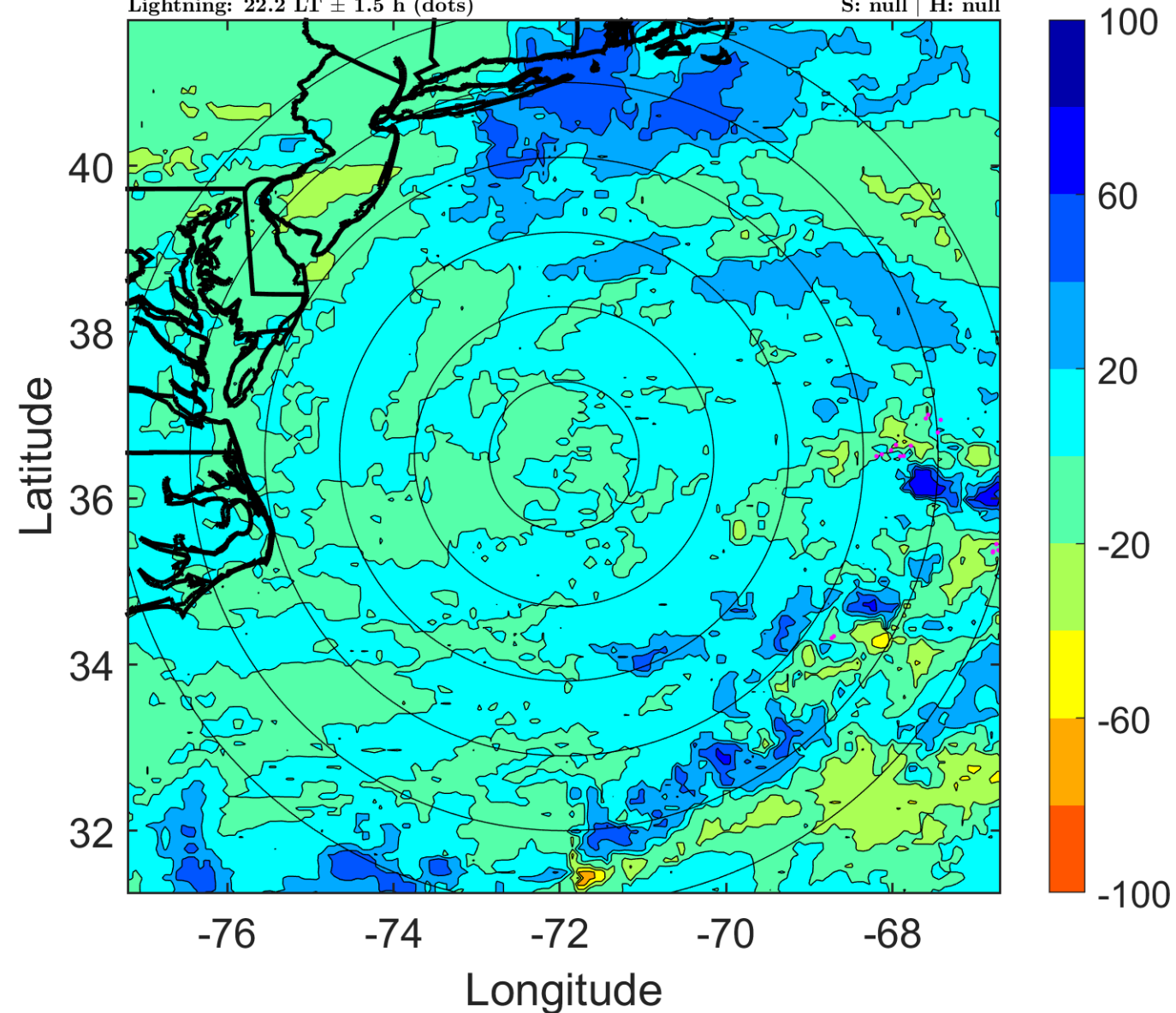



### IR BT & Lightning

t: 2016090406 (1.2 LT)

Lightning: 1.2 LT  $\pm$  1.5 h (dots)

PT: NP | EA: INACT

09L (HERMINE) | 60 kt EX

S: null | H: null

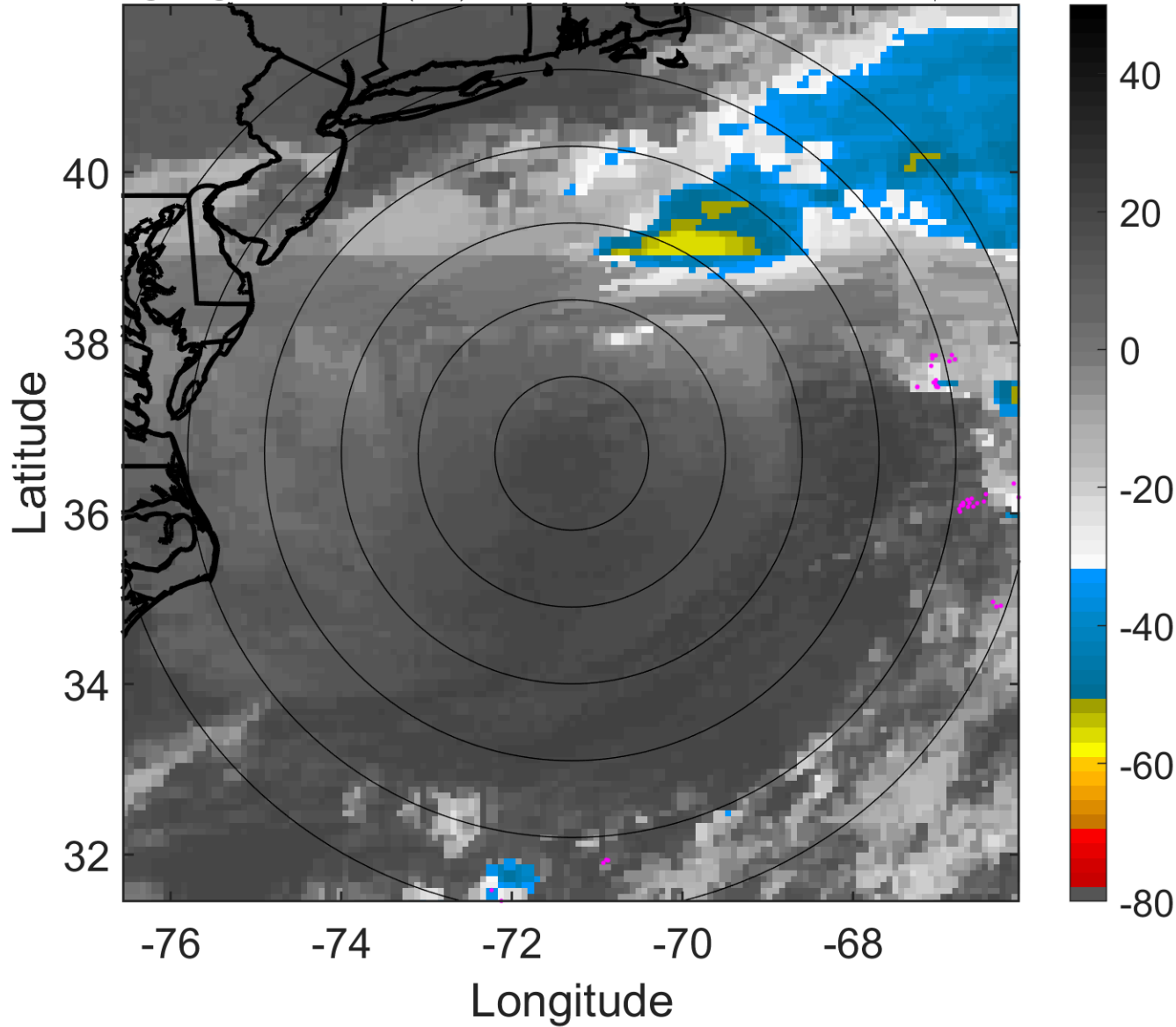

### 6-h IR BT Differences & Lightning

$\Delta$ t: 2016090406 (1.2 LT) - 2016090400 (19.2 LT)

Lightning: 1.2 LT  $\pm$  1.5 h (dots)

PT: NP | EA: INACT

09L (HERMINE) | 60 kt EX

S: null | H: null

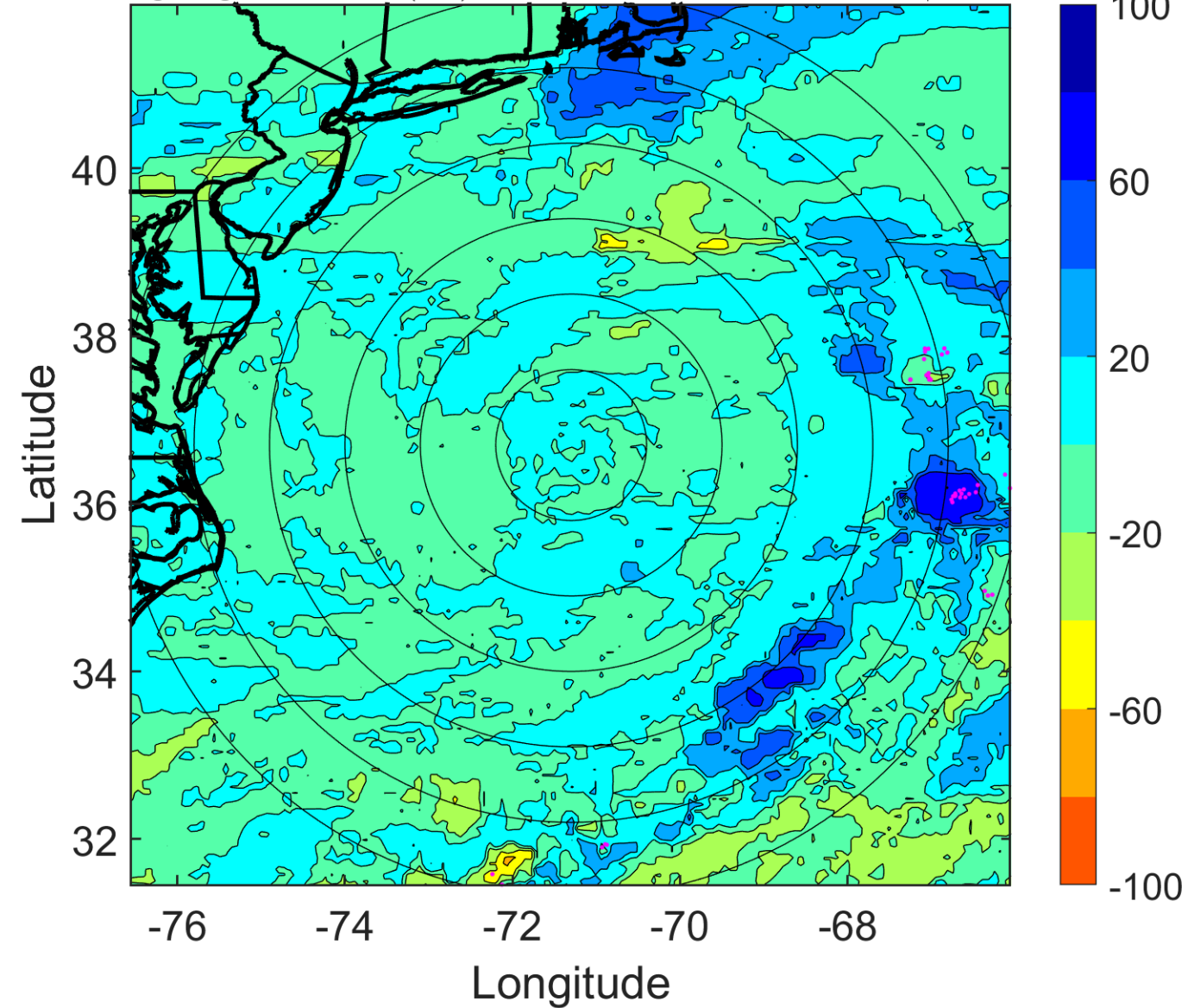

### IR BT & Lightning

t: 2016090409 (4.3 LT)

Lightning: 4.3 LT  $\pm$  1.5 h (dots)

PT: NP | EA: INACT

09L (HERMINE) | 60 kt EX

S: null | H: null

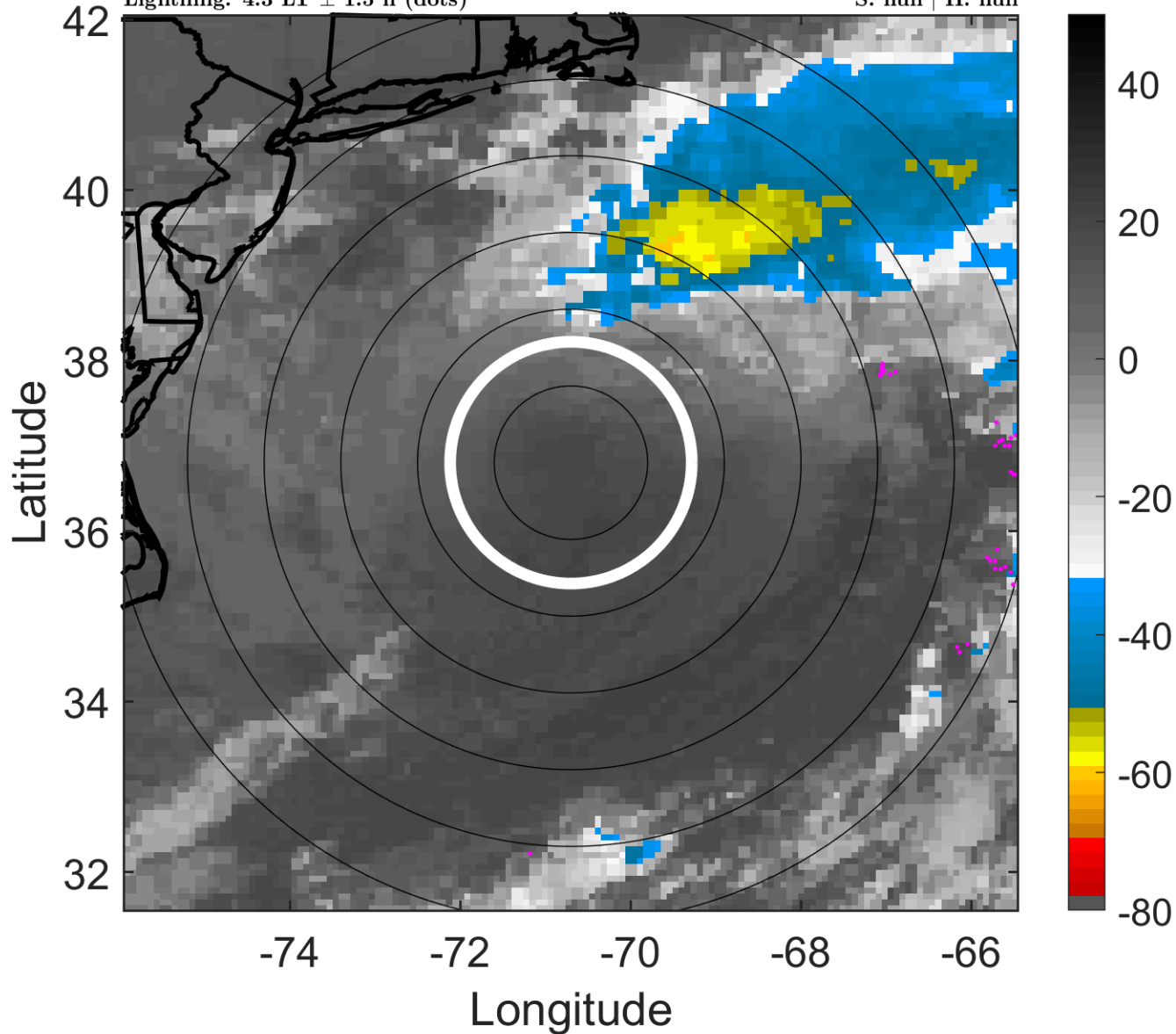

### 6-h IR BT Differences & Lightning

$\Delta$ t: 2016090409 (4.3 LT) - 2016090403 (22.2 LT)

Lightning: 4.3 LT  $\pm$  1.5 h (dots)

PT: NP | EA: INACT

09L (HERMINE) | 60 kt EX

S: null | H: null

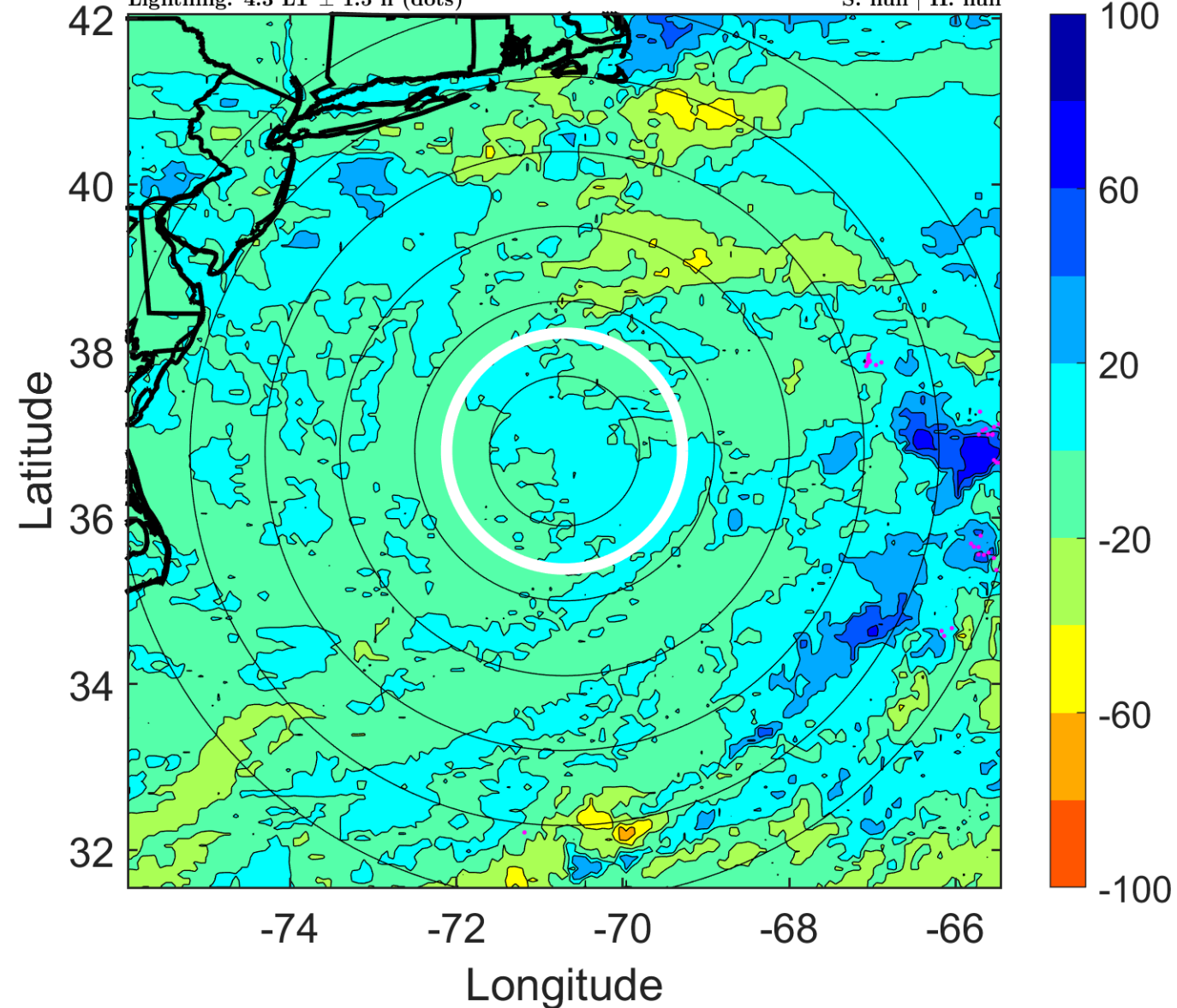



### IR BT & Lightning

t: 2016090412 (7.3 LT)

Lightning: 7.3 LT  $\pm$  1.5 h (dots)

PT: NP | EA: INACT

09L (HERMINE) | 60 kt EX

S: null | H: null

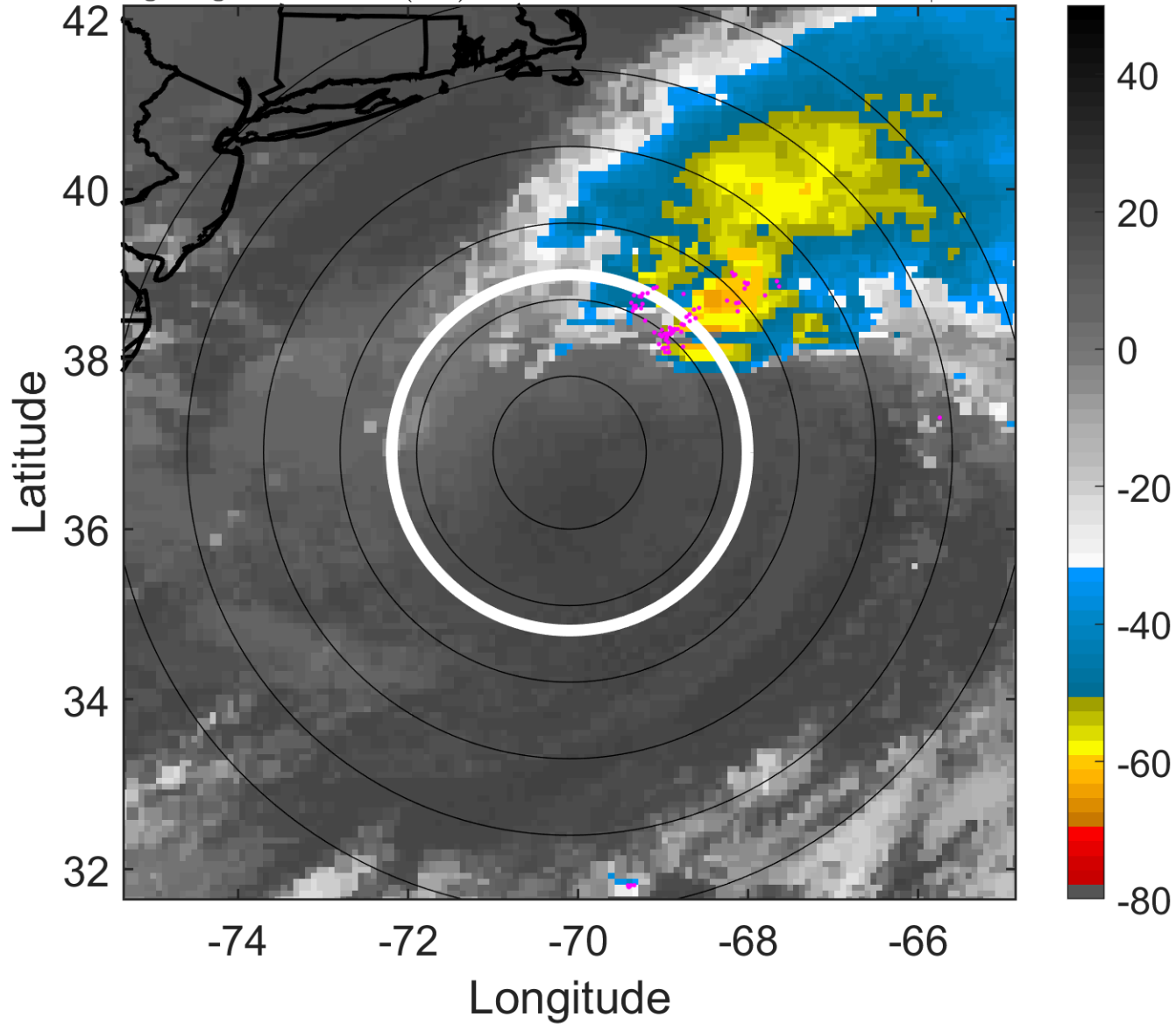

### 6-h IR BT Differences & Lightning

$\Delta$ t: 2016090412 (7.3 LT) - 2016090406 (1.2 LT)

Lightning: 7.3 LT  $\pm$  1.5 h (dots)

PT: NP | EA: INACT

09L (HERMINE) | 60 kt EX

S: null | H: null

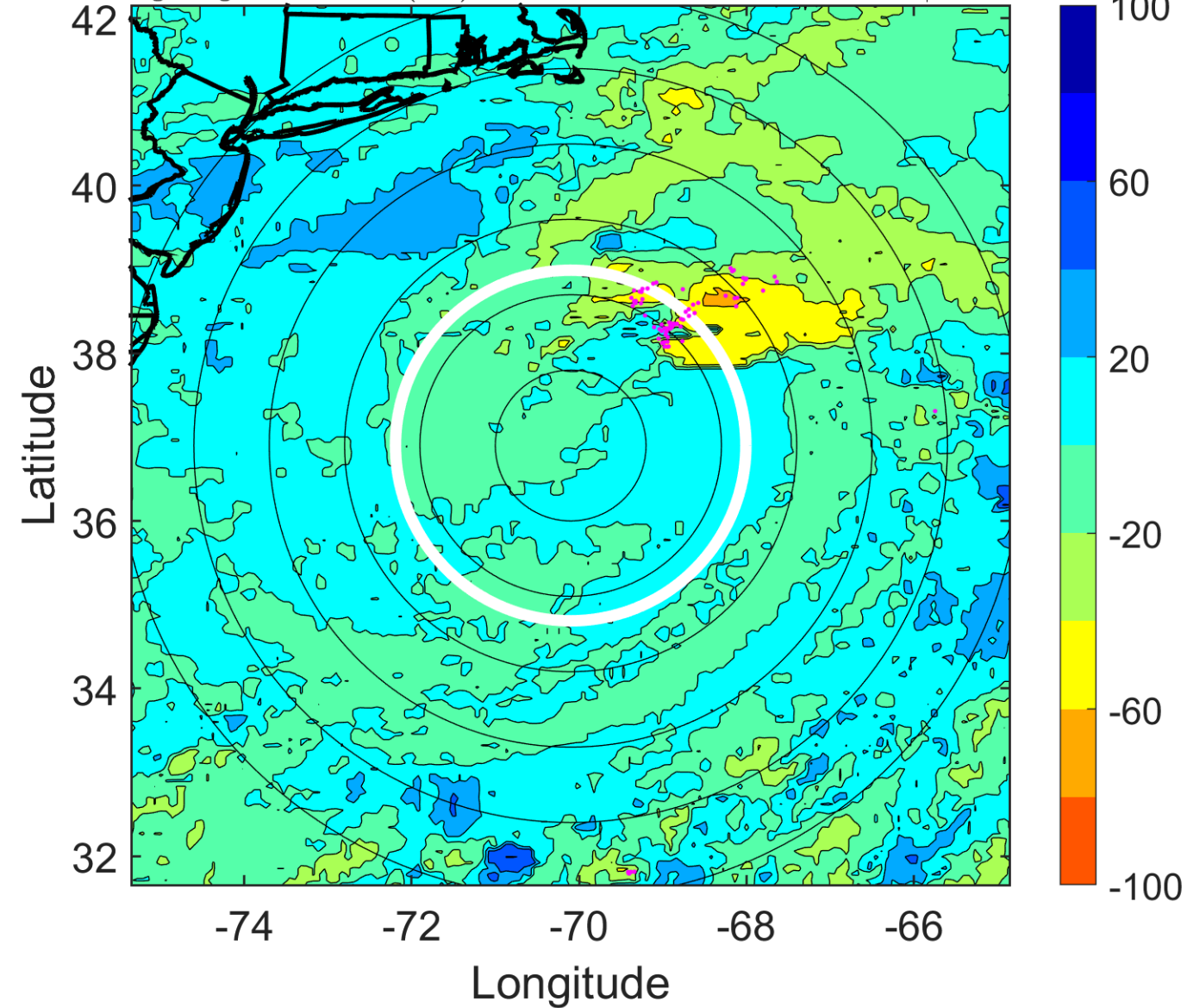

### IR BT & Lightning

t: 2016090415 (10.4 LT)

Lightning: 10.4 LT  $\pm$  1.5 h (dots)

PT: NP | EA: INACT

09L (HERMINE) | 60 kt EX

S: null | H: null

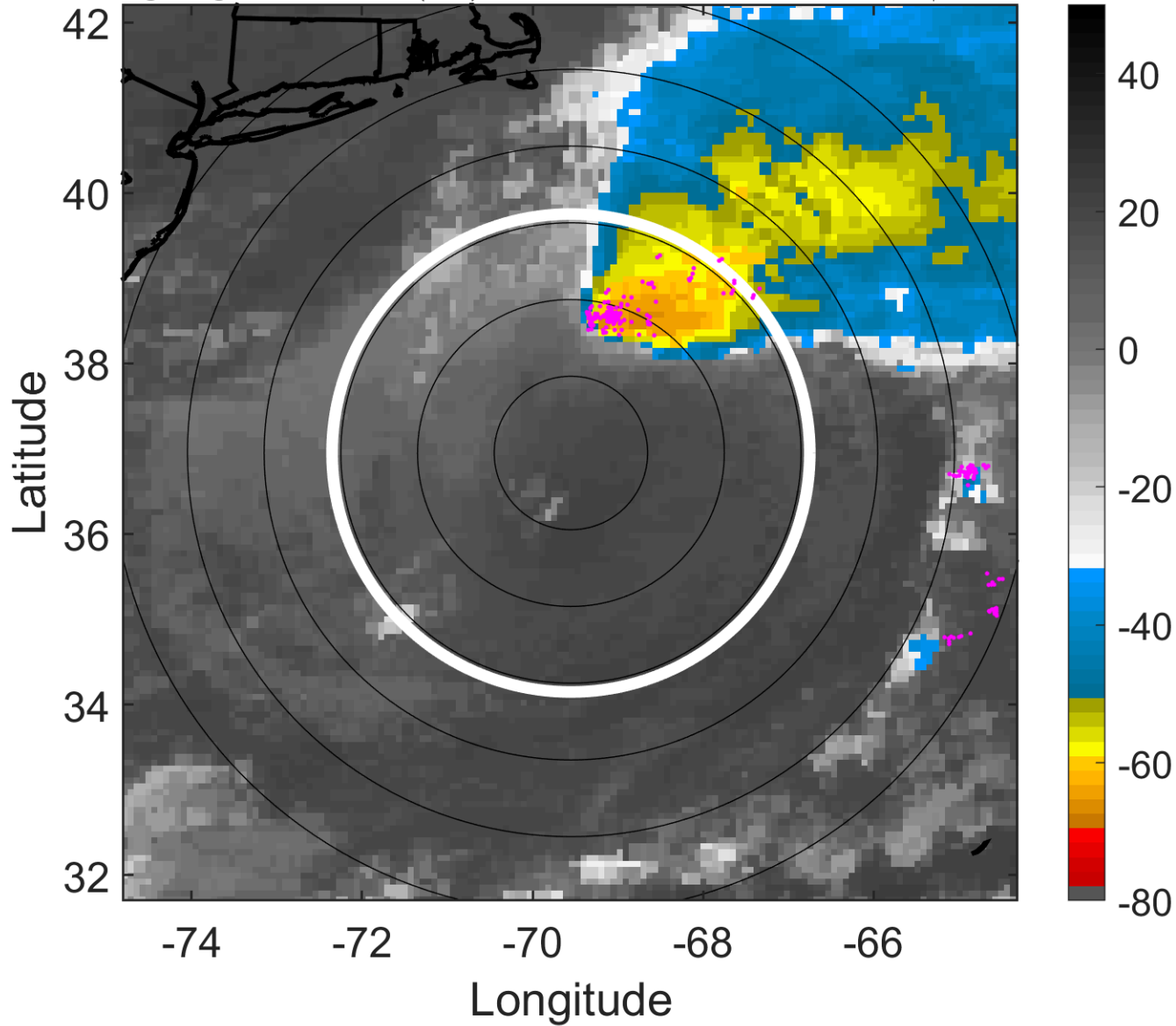

### 6-h IR BT Differences & Lightning

$\Delta$ t: 2016090415 (10.4 LT) - 2016090409 (4.3 LT)

Lightning: 10.4 LT  $\pm$  1.5 h (dots)

PT: NP | EA: INACT

09L (HERMINE) | 60 kt EX

S: null | H: null

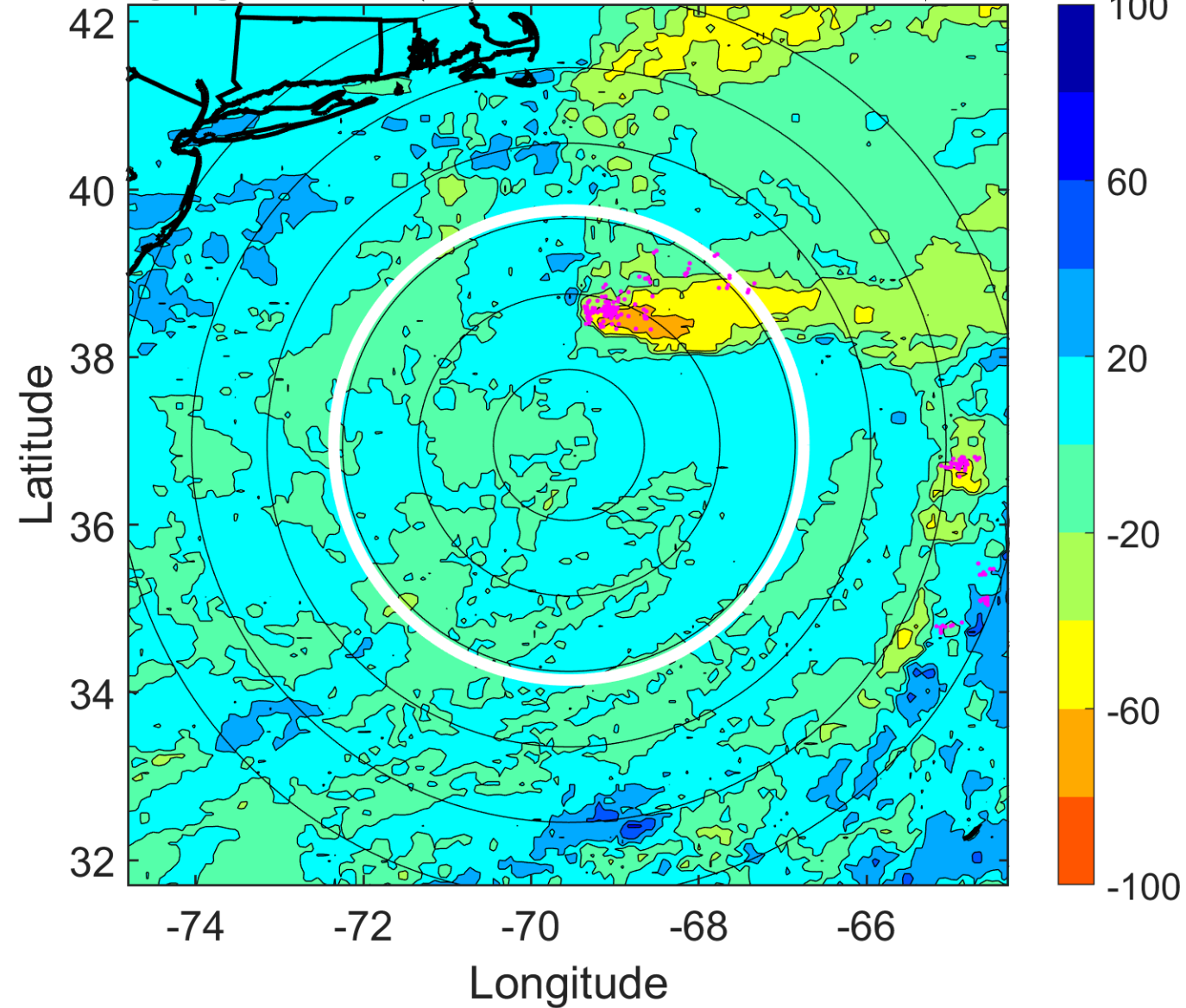



### IR BT & Lightning

t: 2016090418 (13.4 LT)

Lightning: 13.4 LT  $\pm$  1.5 h (dots)

PT: NP | EA: INACT

09L (HERMINE) | 60 kt EX

S: null | H: null

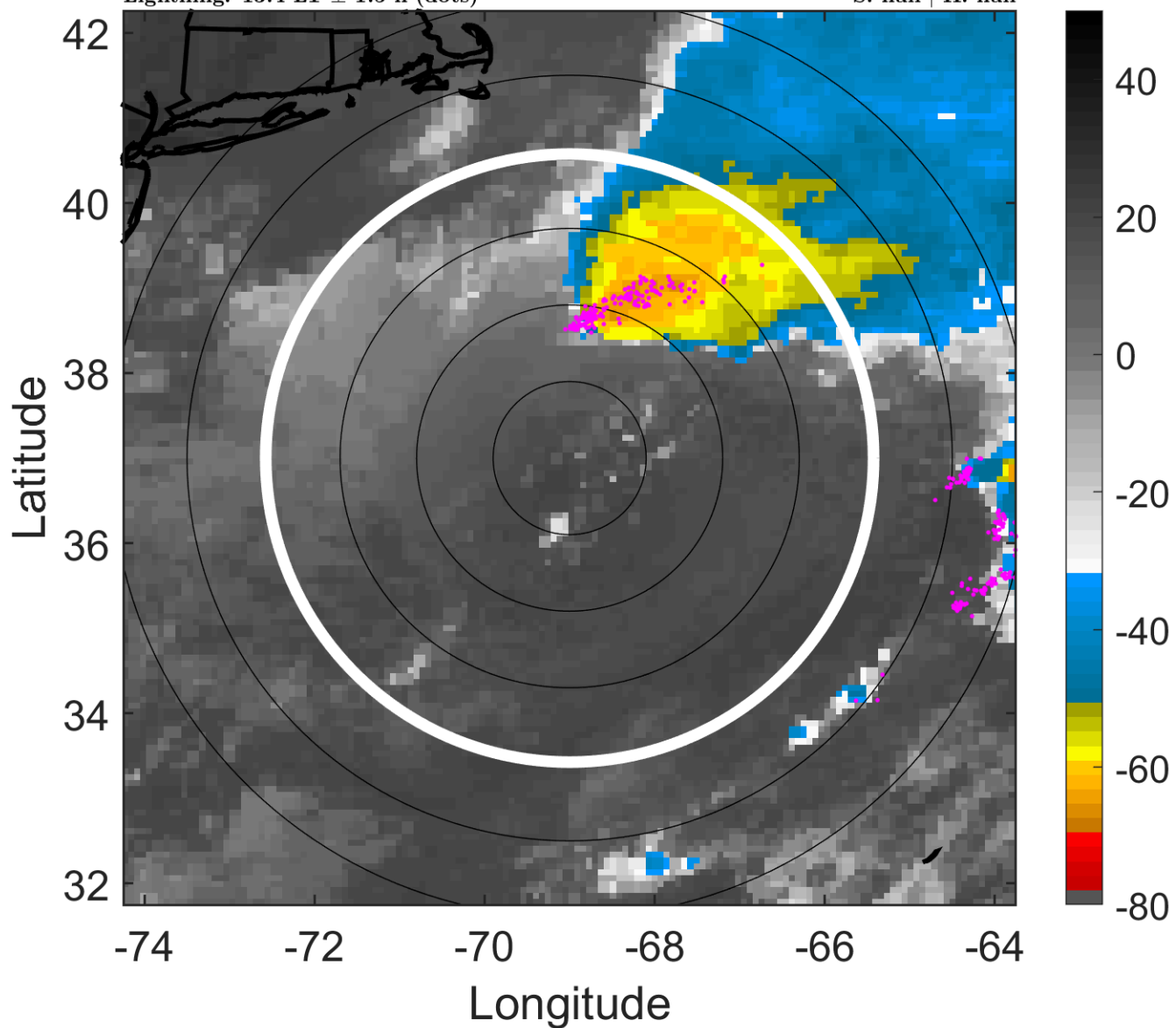

### 6-h IR BT Differences & Lightning

$\Delta$ t: 2016090418 (13.4 LT) - 2016090412 (7.3 LT)

Lightning: 13.4 LT  $\pm$  1.5 h (dots)

PT: NP | EA: INACT

09L (HERMINE) | 60 kt EX

S: null | H: null

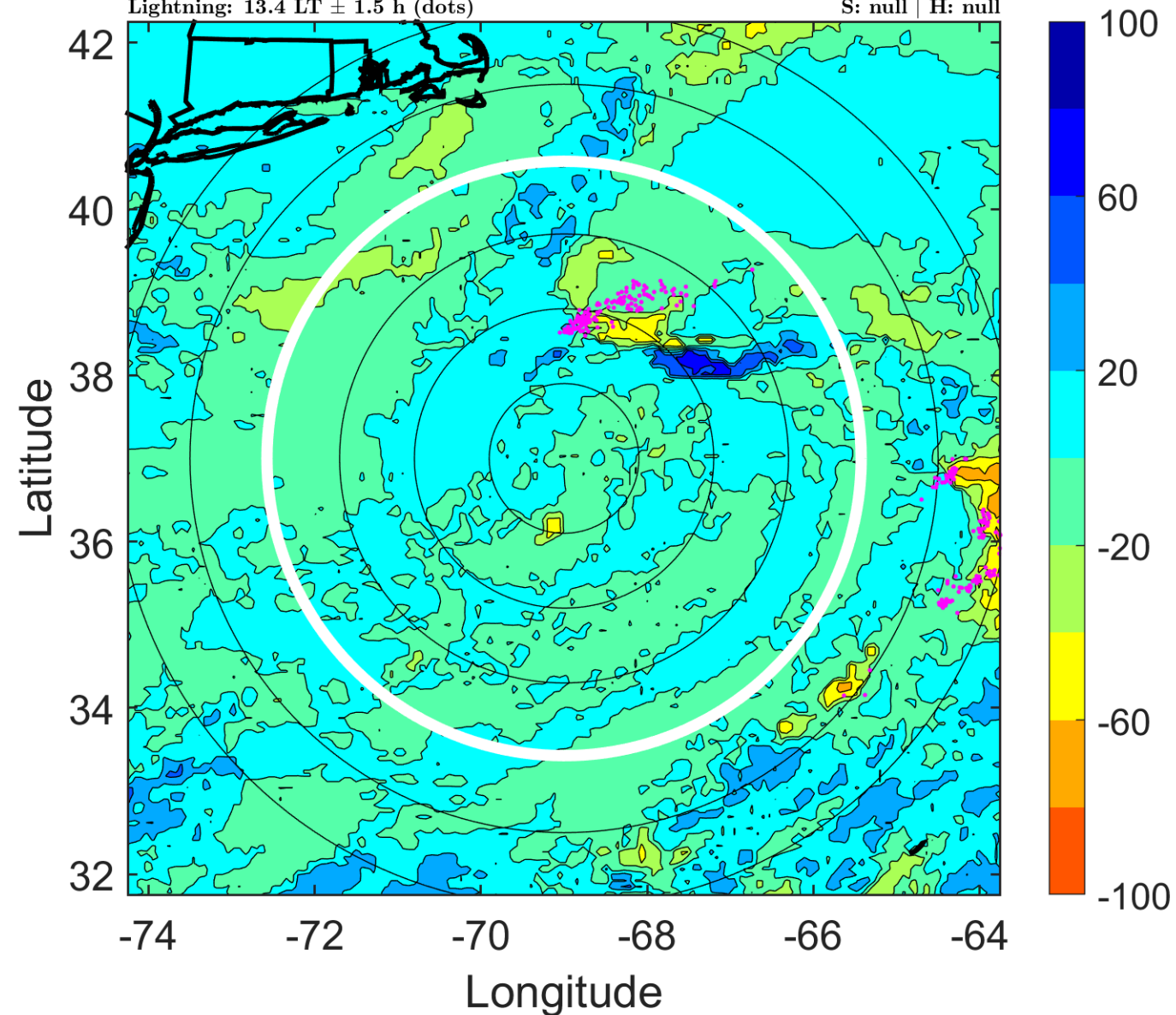

### IR BT & Lightning

t: 2016090421 (16.4 LT)

Lightning: 16.4 LT  $\pm$  1.5 h (dots)

PT: NP | EA: INACT

09L (HERMINE) | 60 kt EX

S: null | H: null

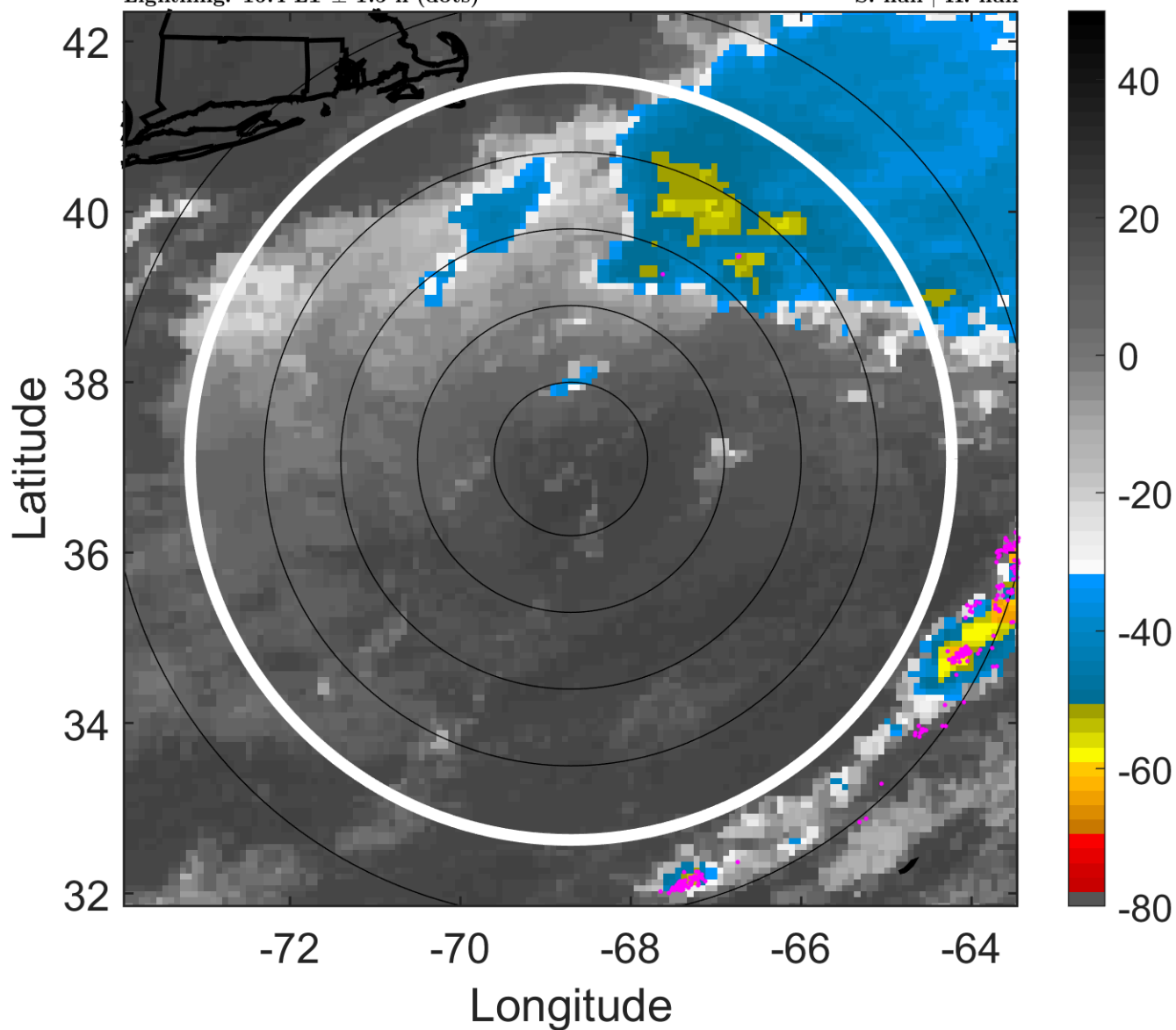

### 6-h IR BT Differences & Lightning

$\Delta$ t: 2016090421 (16.4 LT) - 2016090415 (10.4 LT)

Lightning: 16.4 LT  $\pm$  1.5 h (dots)

PT: NP | EA: INACT

09L (HERMINE) | 60 kt EX

S: null | H: null

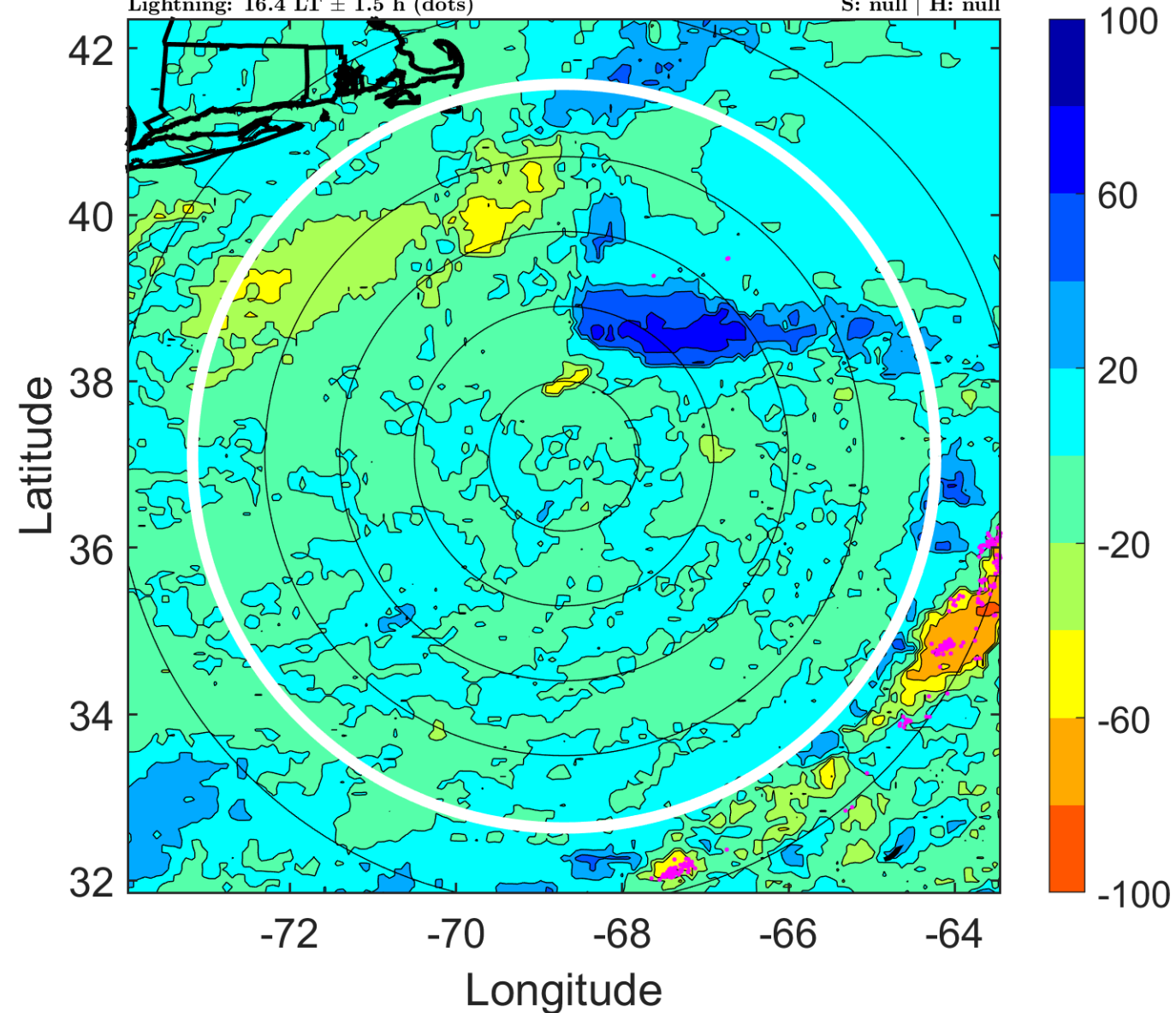



### IR BT & Lightning

t: 2016090500 (19.4 LT)

Lightning: 19.4 LT  $\pm$  1.5 h (dots)

PT: NP | EA: INACT

09L (HERMINE) | 60 kt EX

S: null | H: null

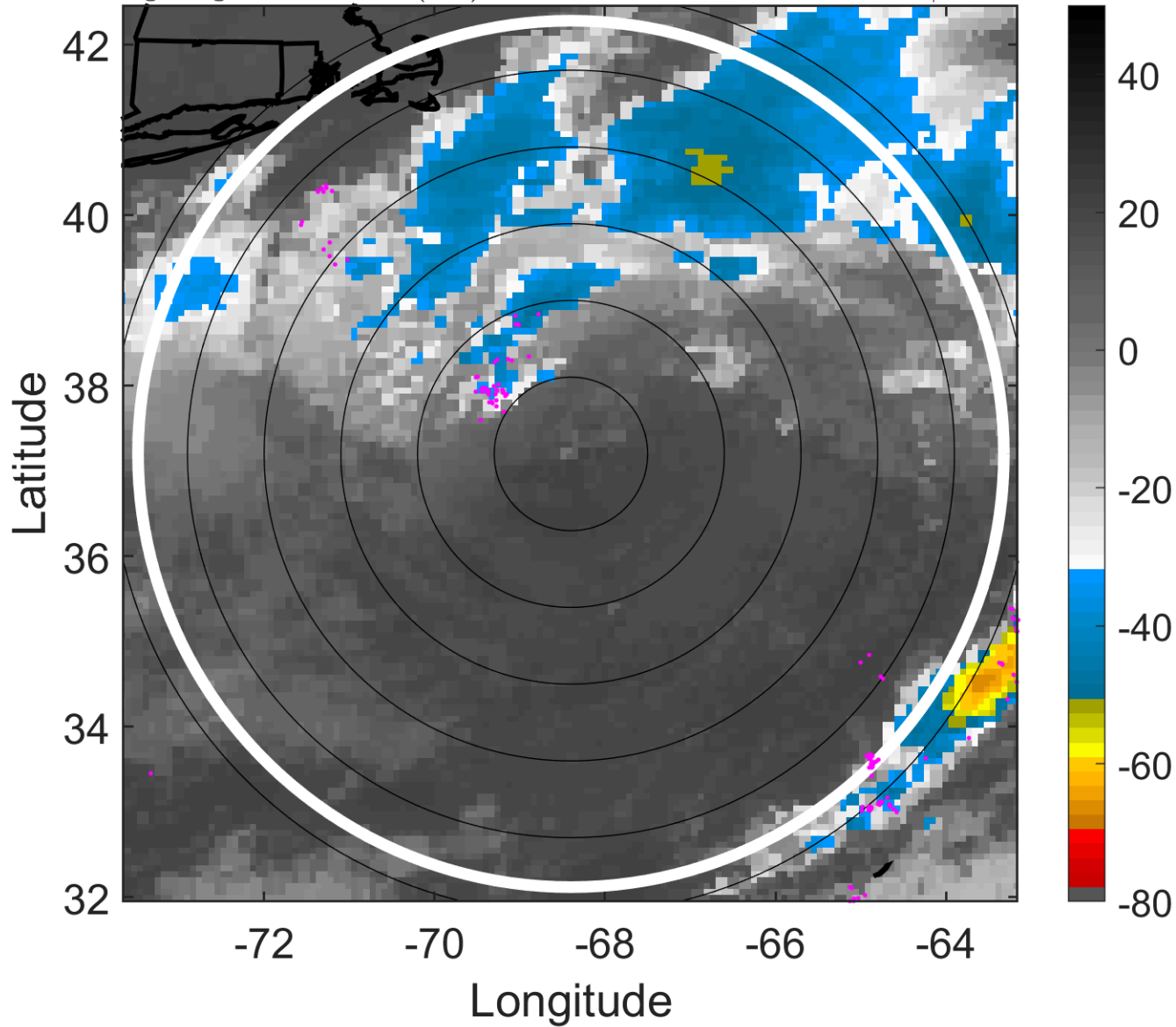

### 6-h IR BT Differences & Lightning

$\Delta$ t: 2016090500 (19.4 LT) - 2016090418 (13.4 LT)

Lightning: 19.4 LT  $\pm$  1.5 h (dots)

PT: NP | EA: INACT

09L (HERMINE) | 60 kt EX

S: null | H: null

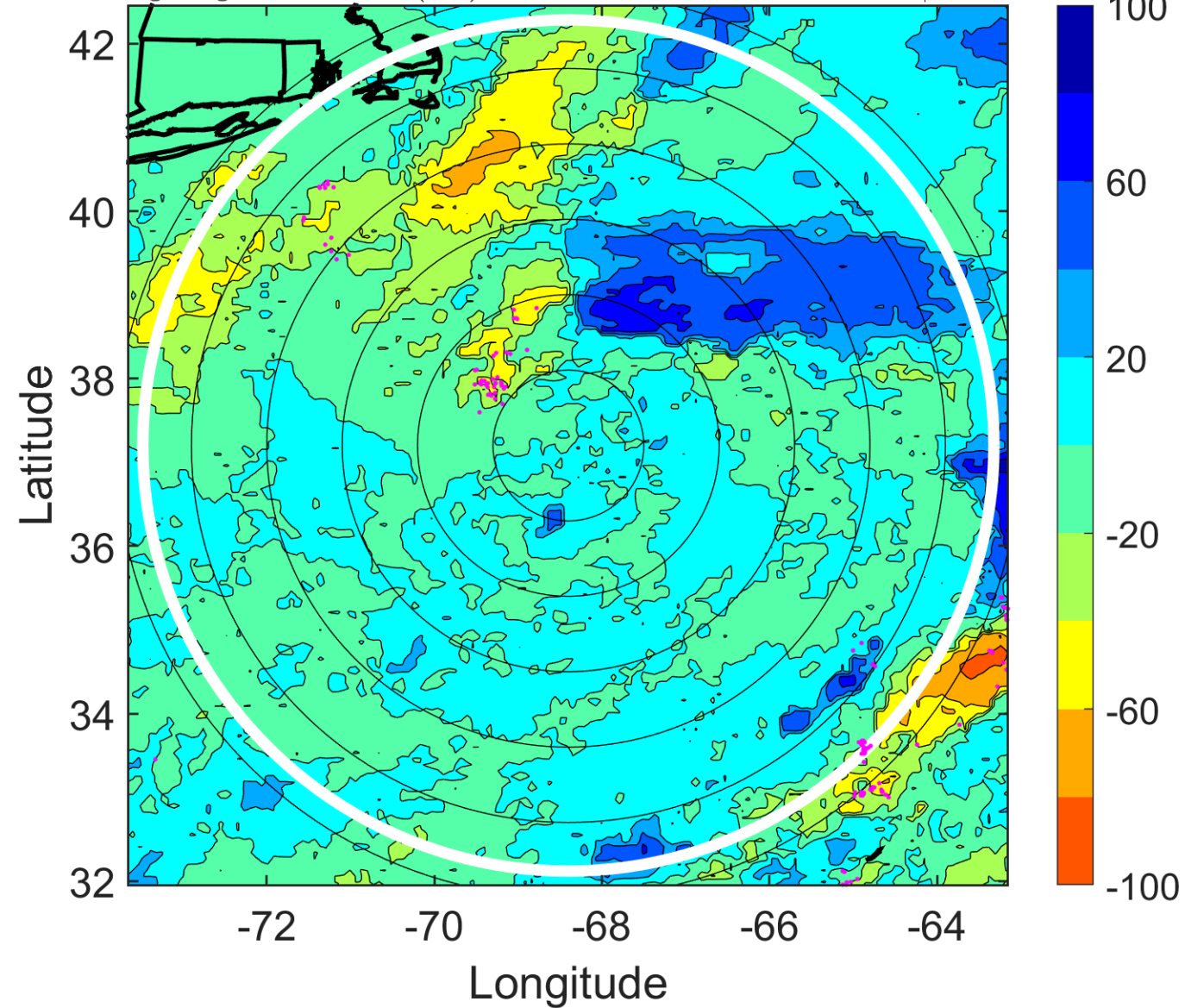

### IR BT & Lightning

t: 2016090503 (22.4 LT)

Lightning: 22.4 LT  $\pm$  1.5 h (dots)

PT: NP | EA: INACT

09L (HERMINE) | 60 kt EX

S: null | H: null

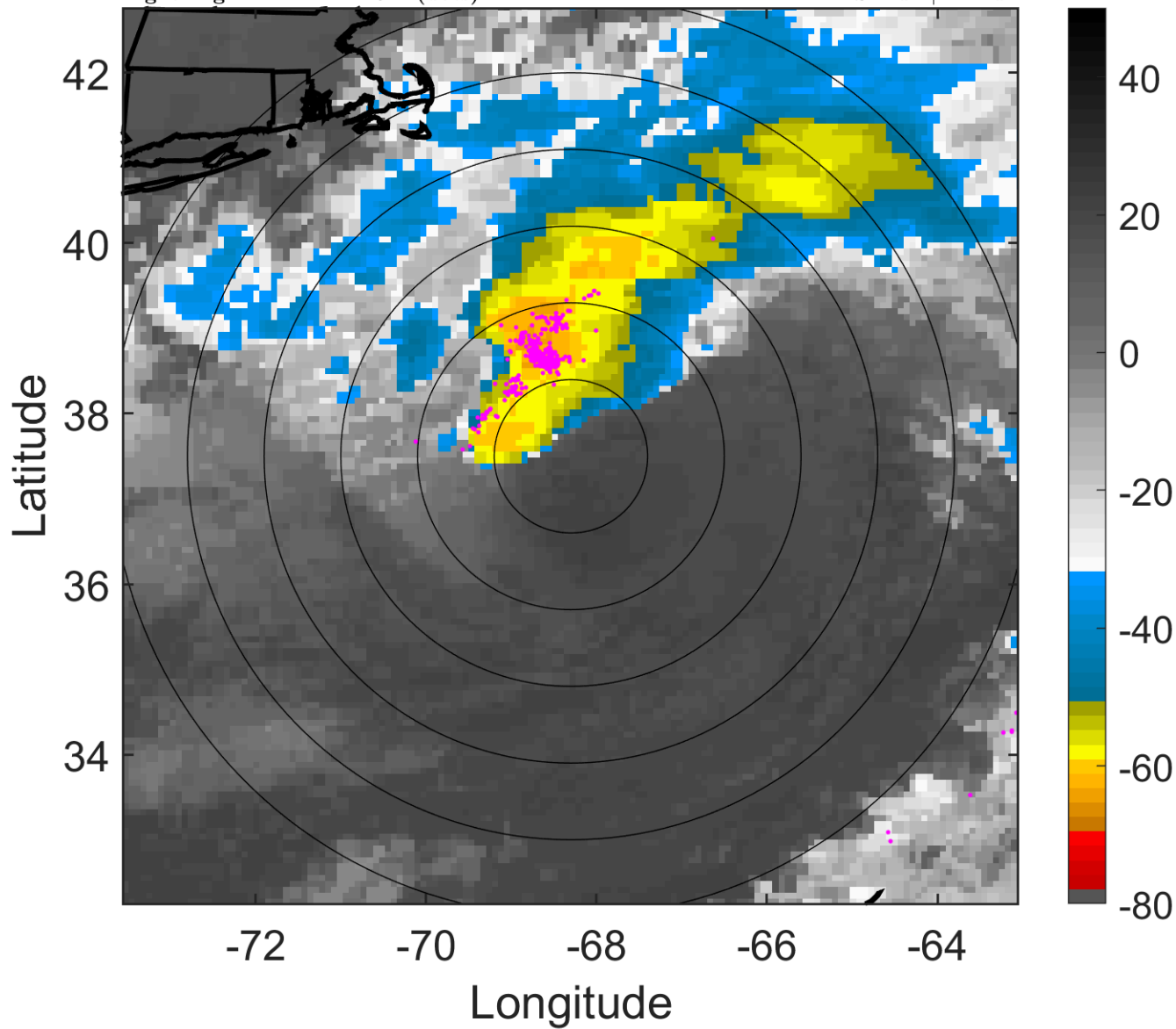

### 6-h IR BT Differences & Lightning

$\Delta$ t: 2016090503 (22.4 LT) - 2016090421 (16.4 LT)

Lightning: 22.4 LT  $\pm$  1.5 h (dots)

PT: NP | EA: INACT

09L (HERMINE) | 60 kt EX

S: null | H: null

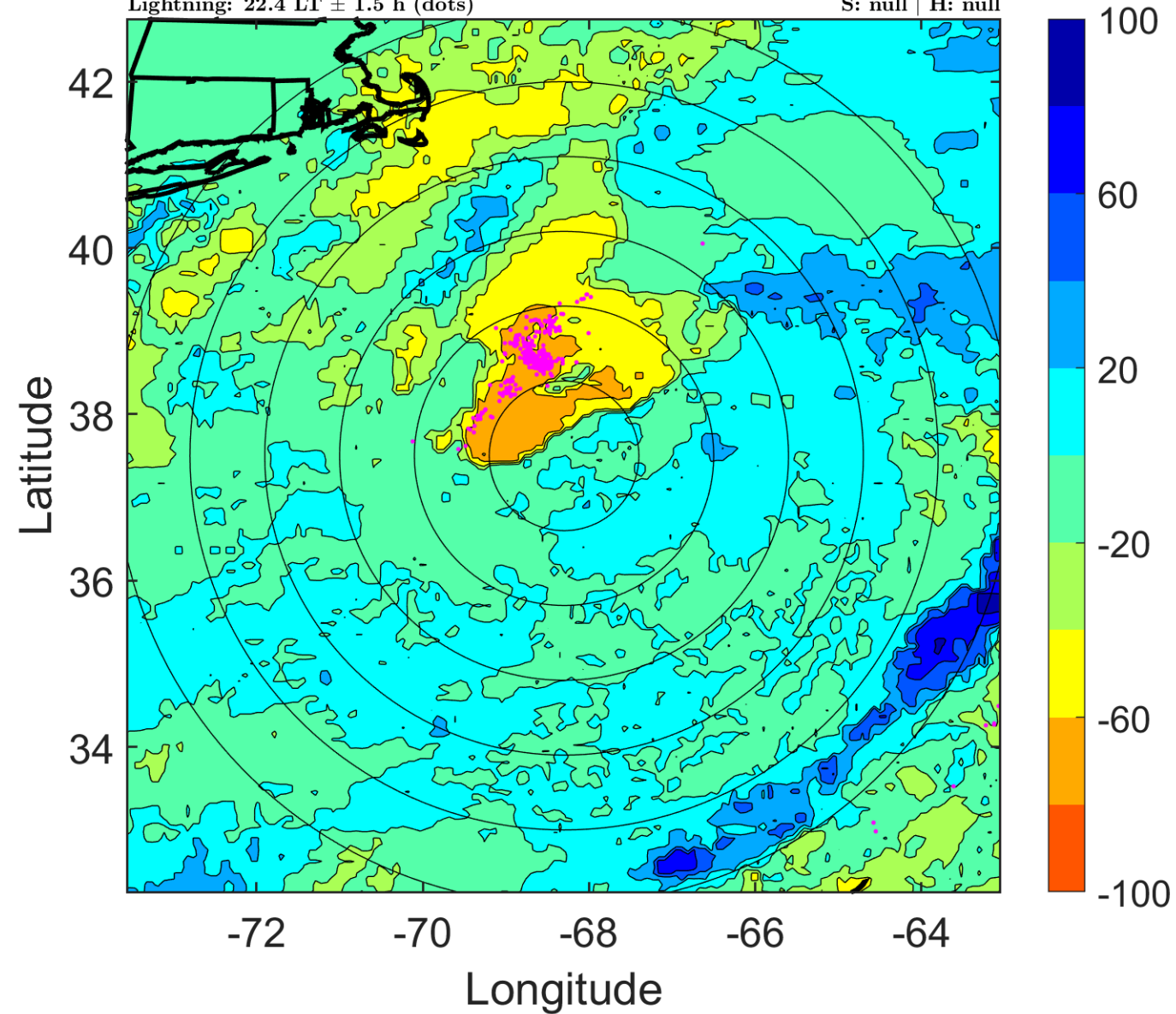



### IR BT & Lightning

t: 2016090506 (1.5 LT)

Lightning: 1.5 LT  $\pm$  1.5 h (dots)

PT: SLCP | EA: INACT

09L (HERMINE) | 60 kt EX

S: null | H: null

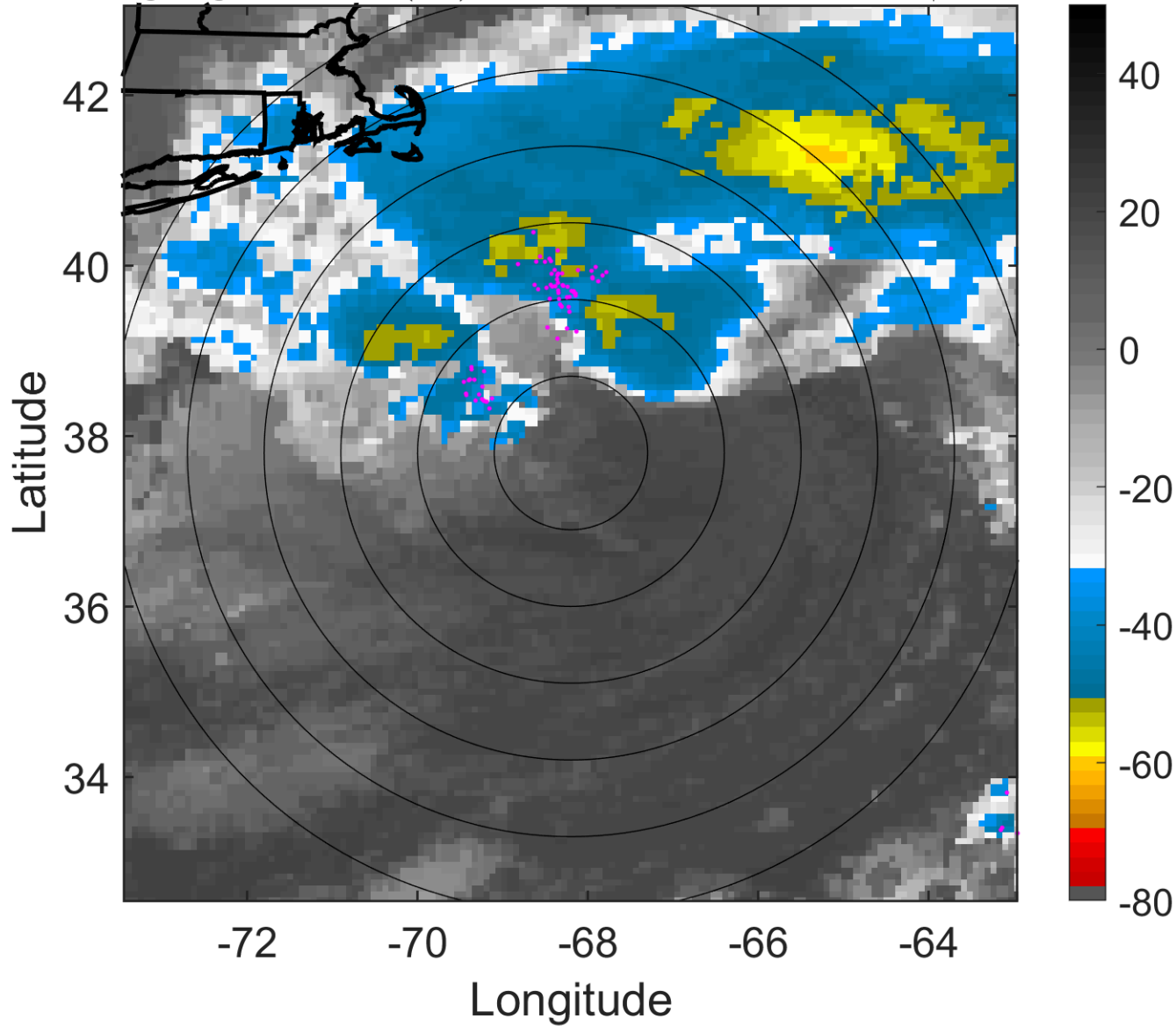

### 6-h IR BT Differences & Lightning

$\Delta$ t: 2016090506 (1.5 LT) - 2016090500 (19.4 LT)

Lightning: 1.5 LT  $\pm$  1.5 h (dots)

PT: SLCP | EA: INACT

09L (HERMINE) | 60 kt EX

S: null | H: null

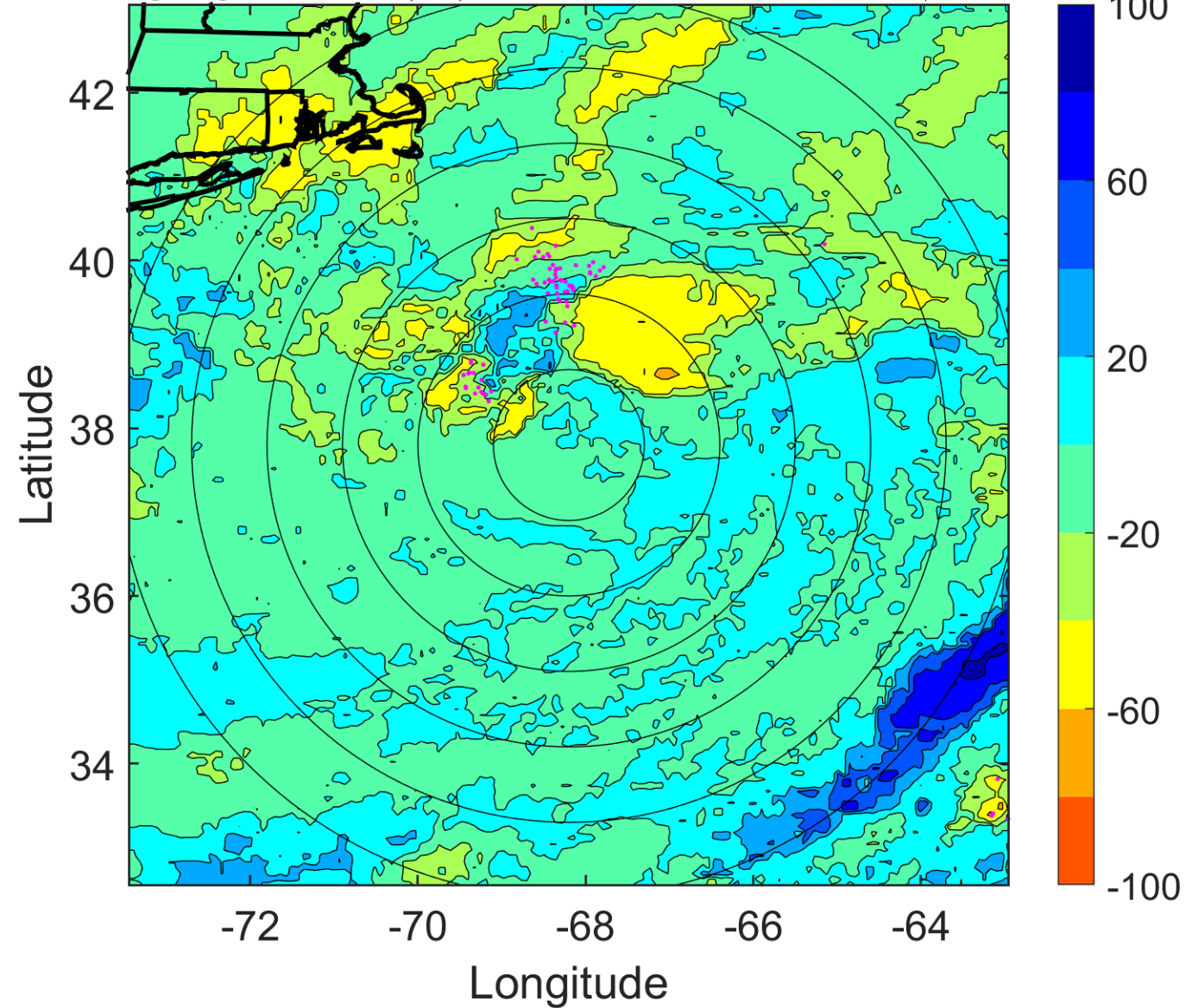

### IR BT & Lightning

t: 2016090509 (4.4 LT)

Lightning: 4.4 LT  $\pm$  1.5 h (dots)

PT: SLCP | EA: INACT

09L (HERMINE) | 57.5 kt EX

S: null | H: null

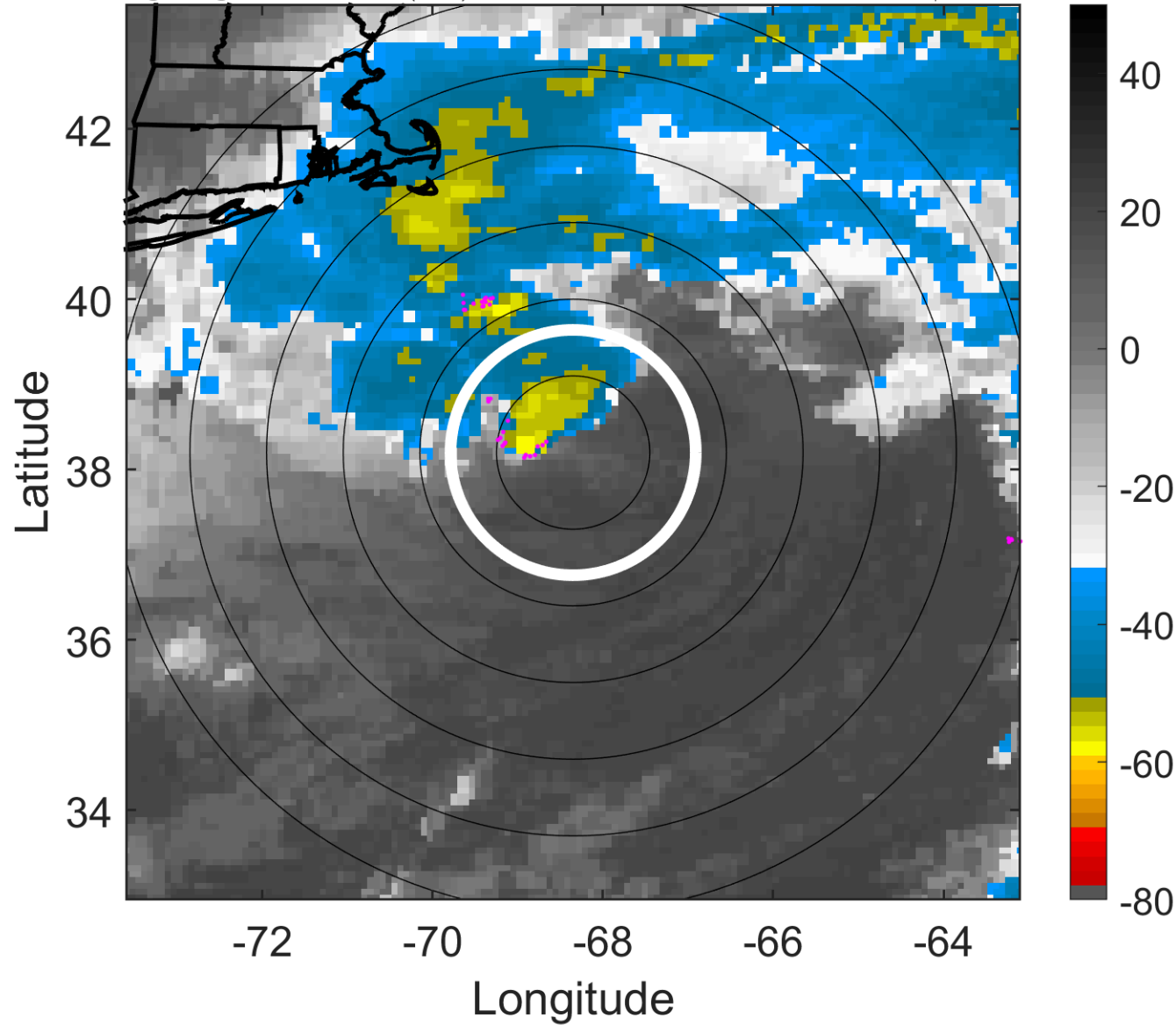

### 6-h IR BT Differences & Lightning

$\Delta$ t: 2016090509 (4.4 LT) - 2016090503 (22.4 LT)

Lightning: 4.4 LT  $\pm$  1.5 h (dots)

PT: SLCP | EA: INACT

09L (HERMINE) | 57.5 kt EX

S: null | H: null

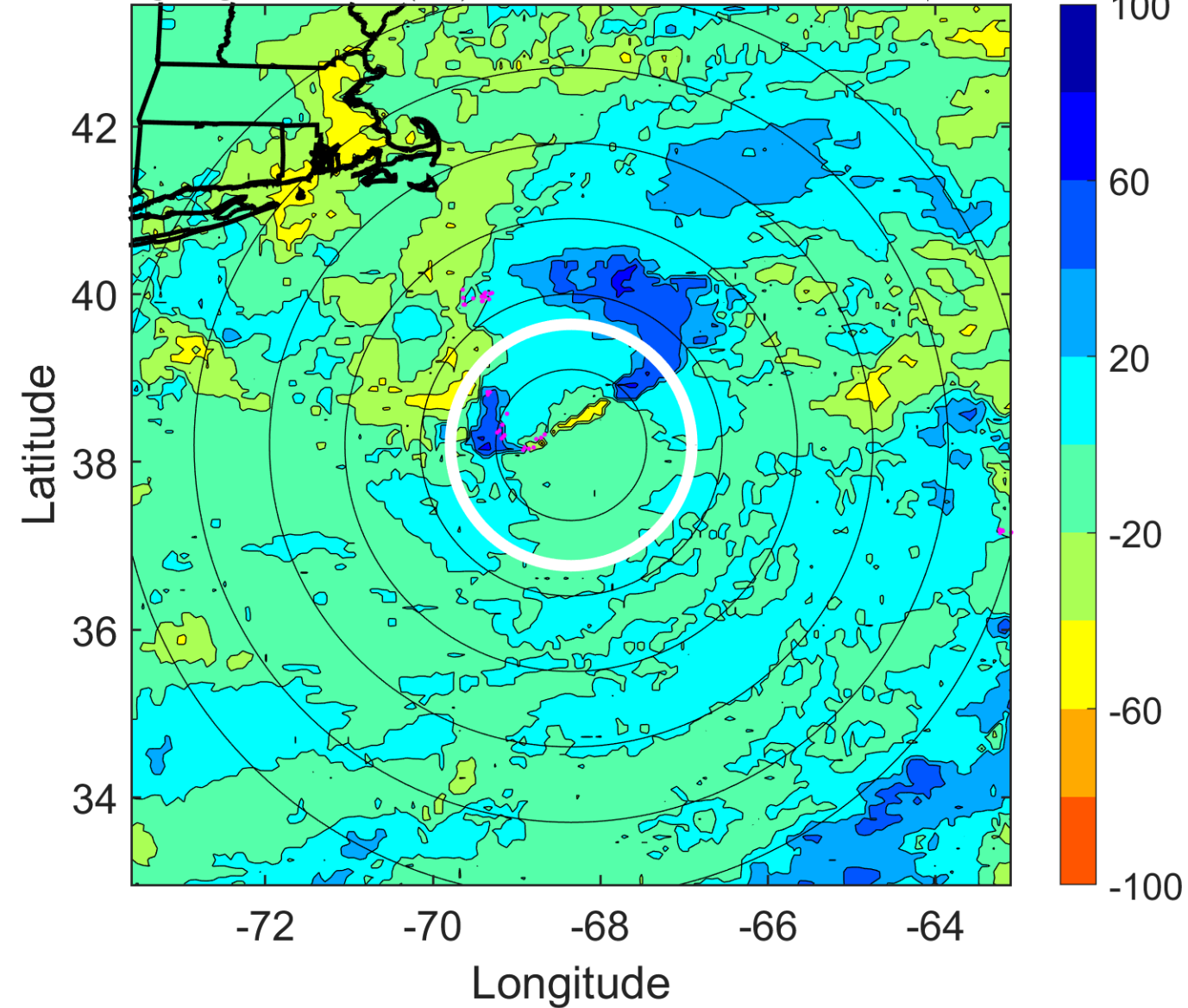



### IR BT & Lightning

t: 2016090512 (7.4 LT)

Lightning: 7.4 LT  $\pm$  1.5 h (dots)

PT: SLCP | EA: INACT

09L (HERMINE) | 55 kt EX

S: null | H: null

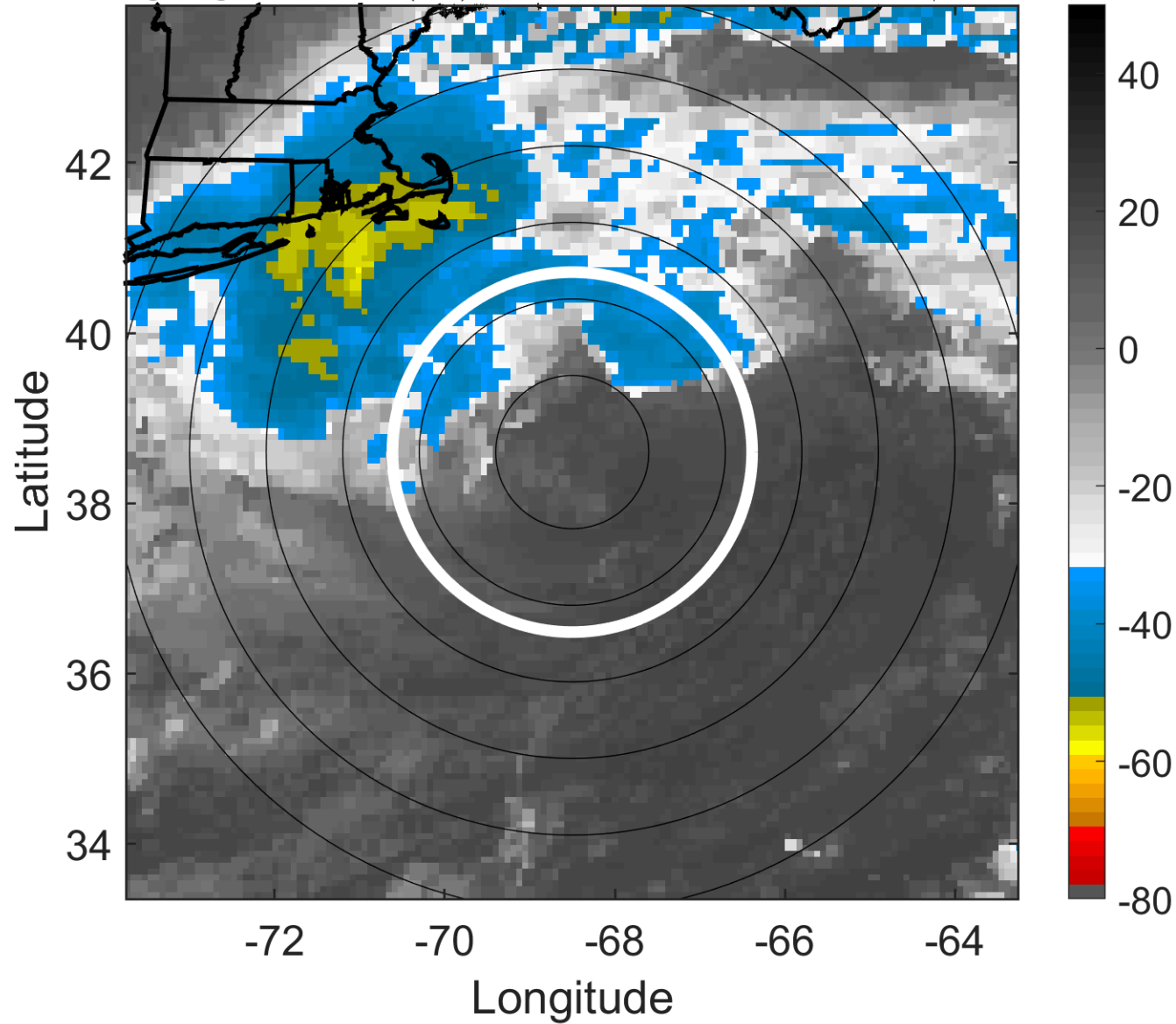

### 6-h IR BT Differences & Lightning

$\Delta$ t: 2016090512 (7.4 LT) - 2016090506 (1.5 LT)

Lightning: 7.4 LT  $\pm$  1.5 h (dots)

PT: SLCP | EA: INACT

09L (HERMINE) | 55 kt EX

S: null | H: null

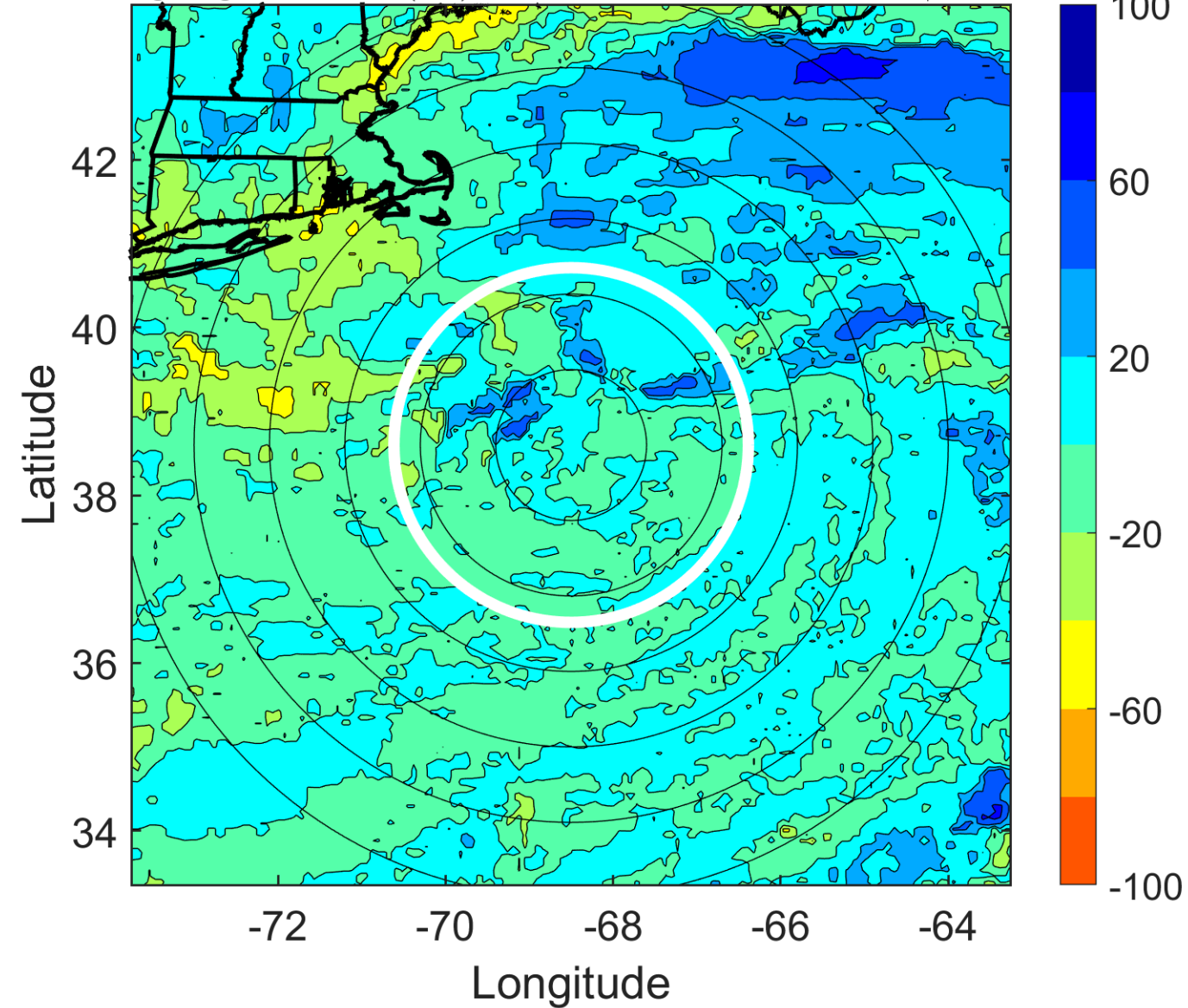

### IR BT & Lightning

t: 2016090515 (10.4 LT)

Lightning: 10.4 LT  $\pm$  1.5 h (dots)

PT: SLCP | EA: INACT

09L (HERMINE) | 55 kt EX

S: null | H: null

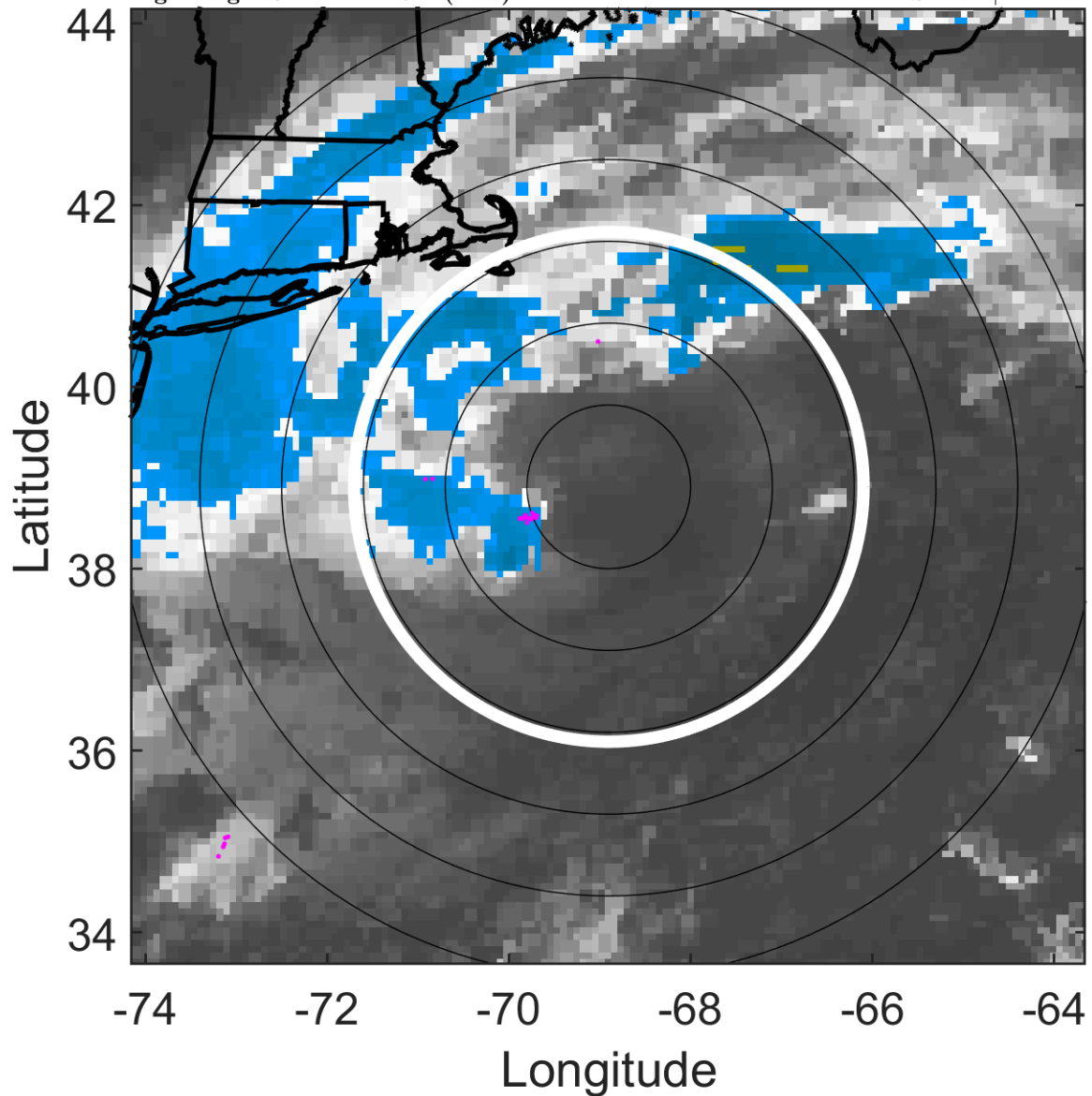

### 6-h IR BT Differences & Lightning

$\Delta$ t: 2016090515 (10.4 LT) - 2016090509 (4.4 LT)

Lightning: 10.4 LT  $\pm$  1.5 h (dots)

PT: SLCP | EA: INACT

09L (HERMINE) | 55 kt EX

S: null | H: null

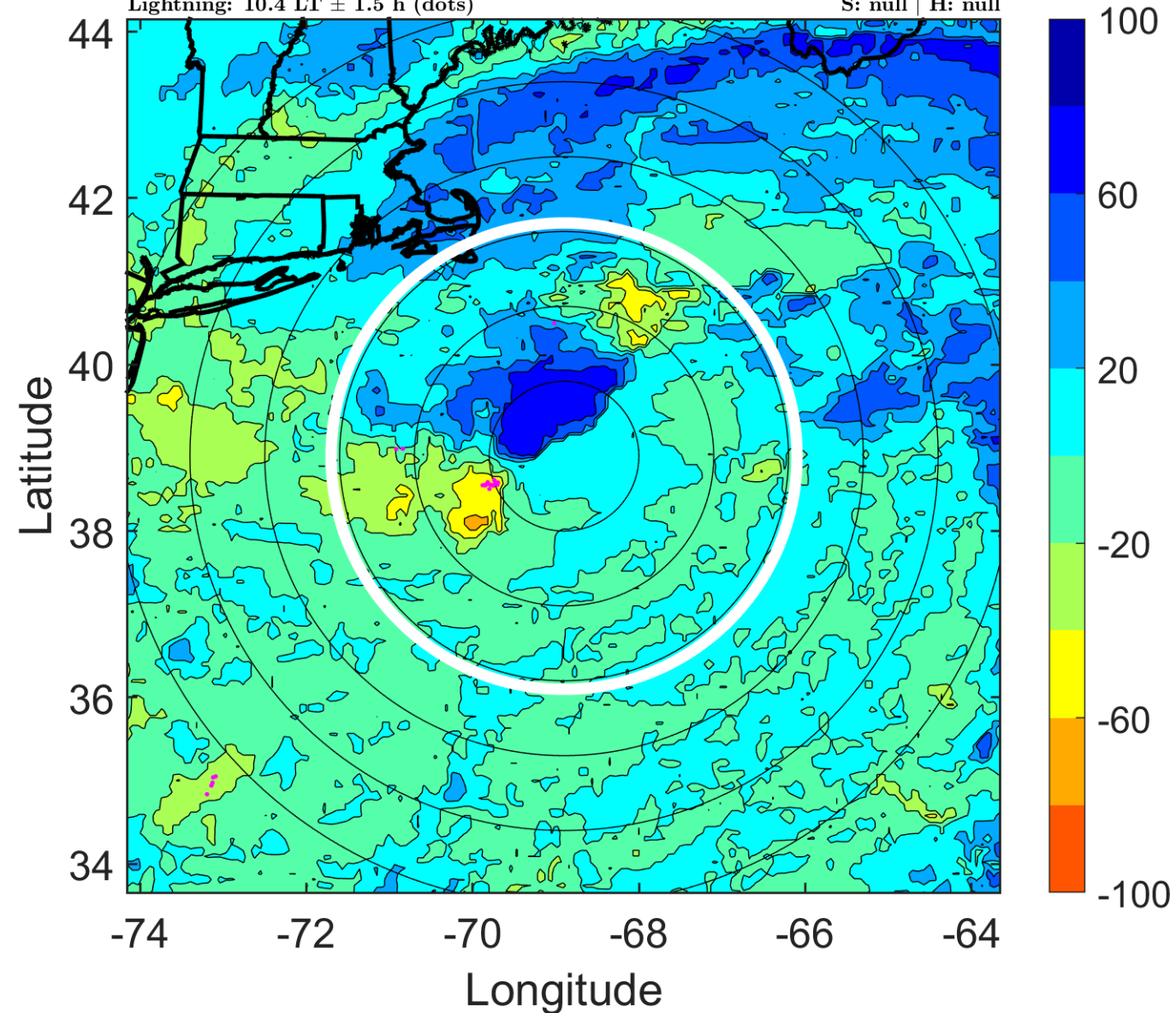



### IR BT & Lightning

t: 2016090518 (13.4 LT)

Lightning: 13.4 LT  $\pm$  1.5 h (dots)

PT: SLCP | EA: INACT

09L (HERMINE) | 55 kt EX

S: null | H: null

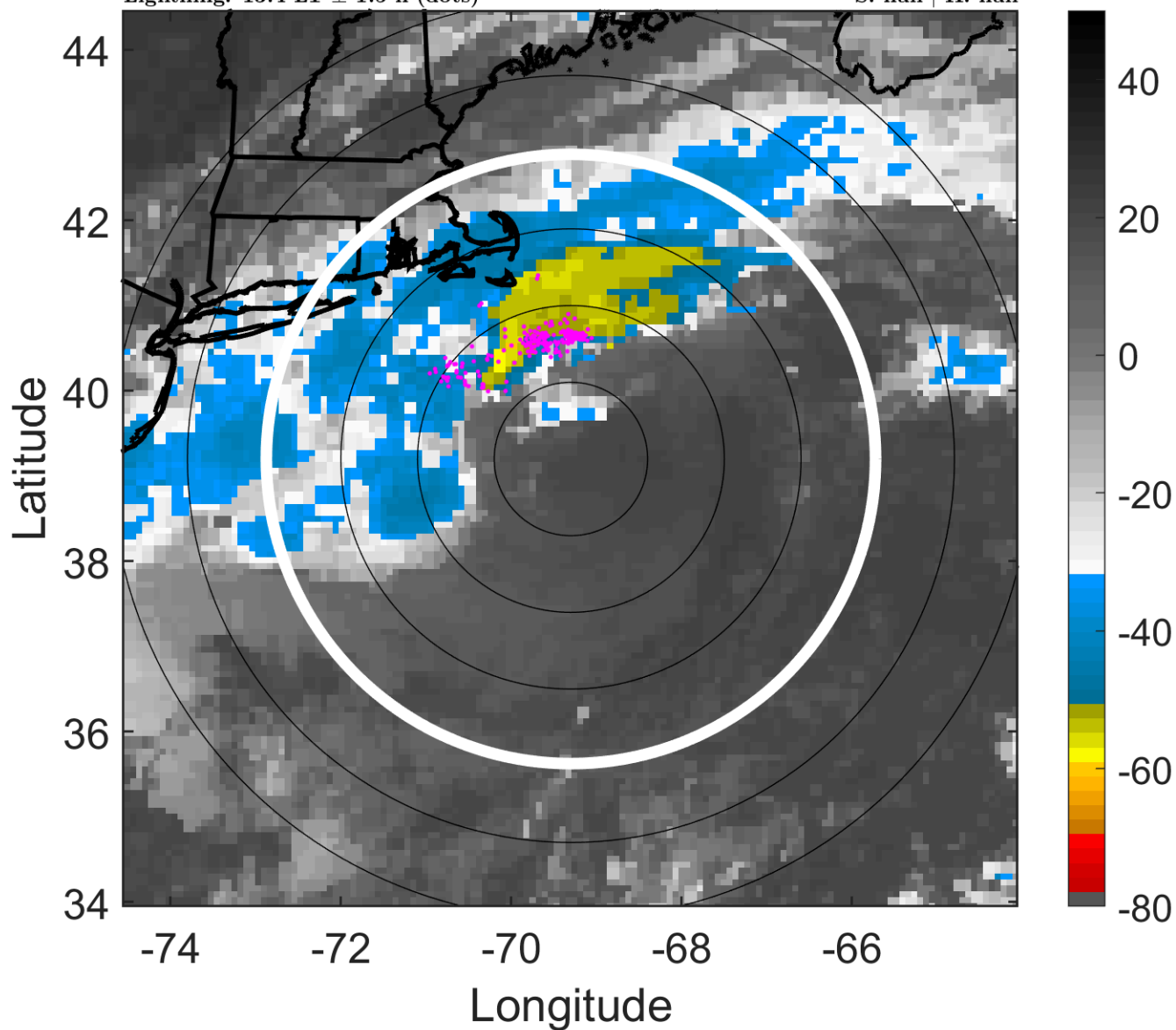

### 6-h IR BT Differences & Lightning

$\Delta$ t: 2016090518 (13.4 LT) - 2016090512 (7.4 LT)

Lightning: 13.4 LT  $\pm$  1.5 h (dots)

PT: SLCP | EA: INACT

09L (HERMINE) | 55 kt EX

S: null | H: null

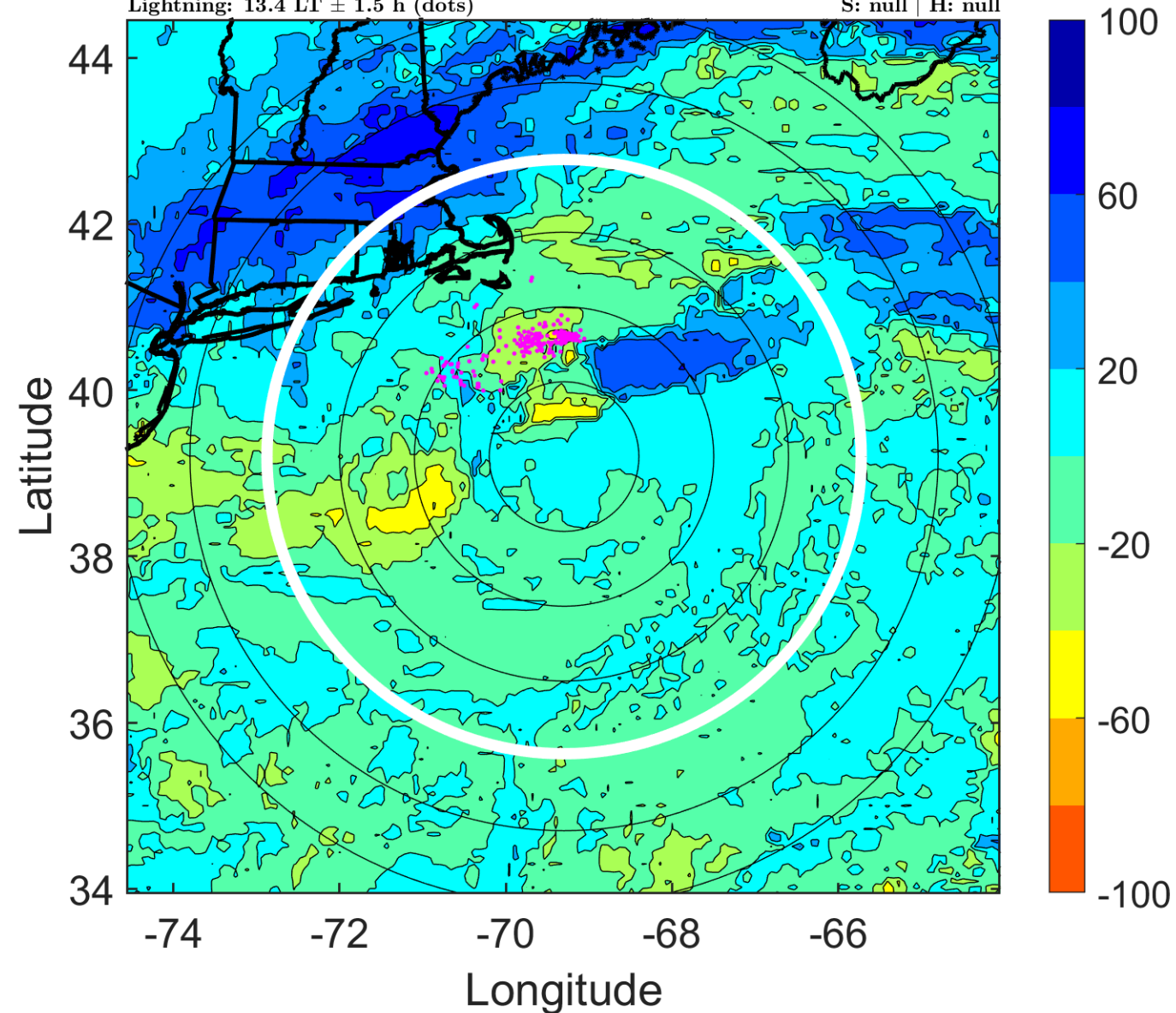

### IR BT & Lightning

t: 2016090521 (16.3 LT)

Lightning: 16.3 LT  $\pm$  1.5 h (dots)

PT: SLCP | EA: INACT

09L (HERMINE) | 55 kt EX

S: null | H: null

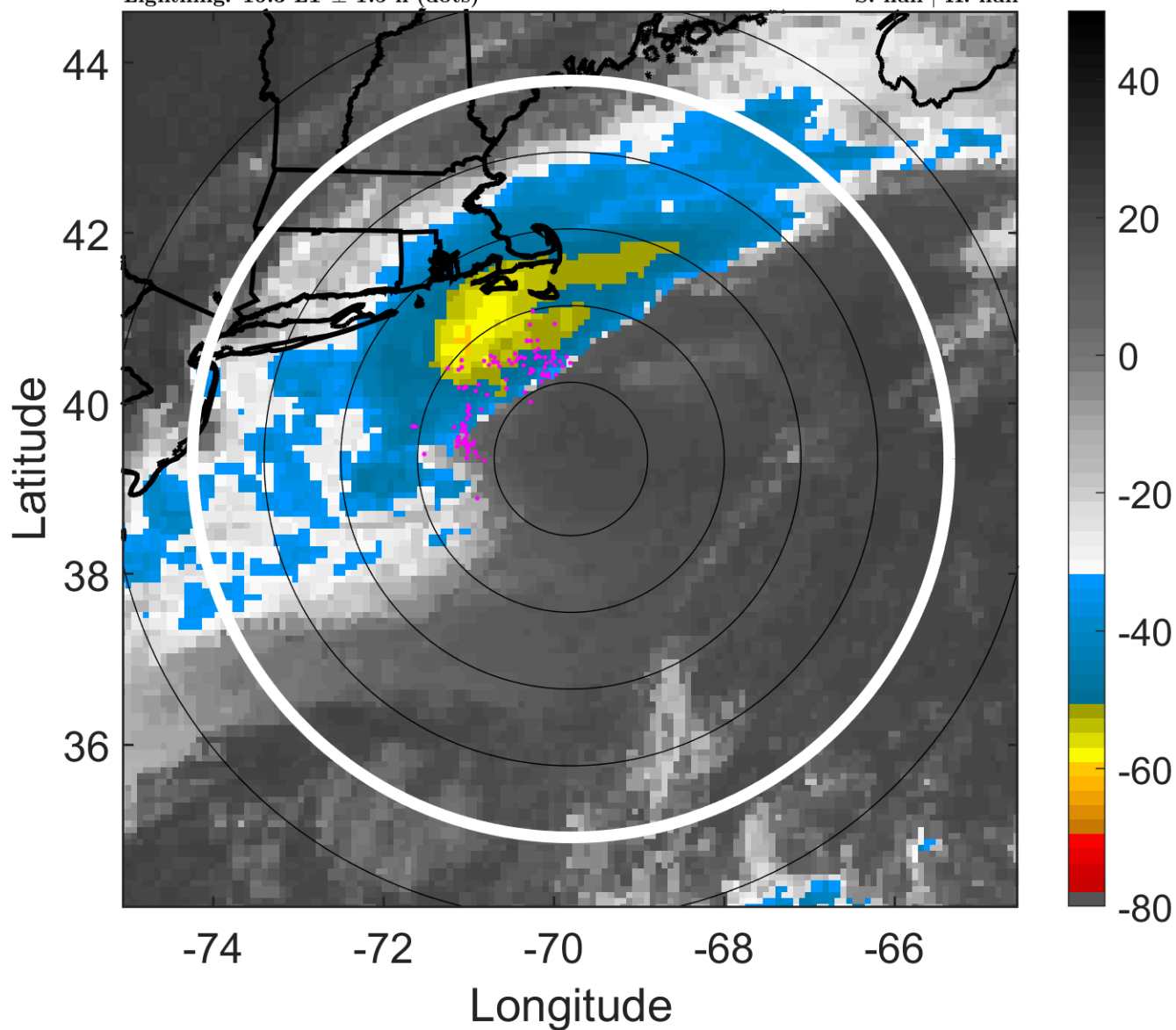

### 6-h IR BT Differences & Lightning

$\Delta$ t: 2016090521 (16.3 LT) - 2016090515 (10.4 LT)

Lightning: 16.3 LT  $\pm$  1.5 h (dots)

PT: SLCP | EA: INACT

09L (HERMINE) | 55 kt EX

S: null | H: null

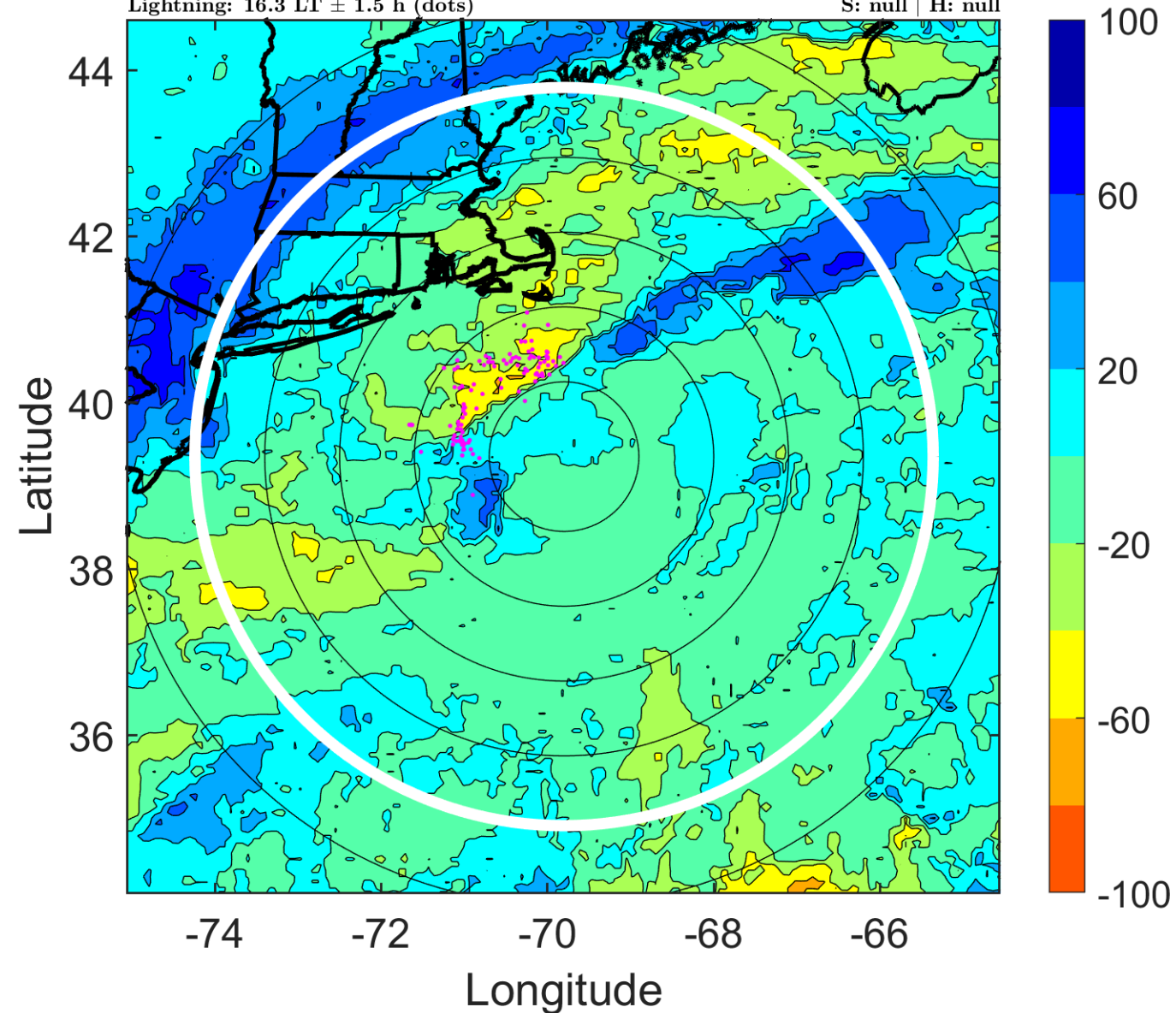



### IR BT & Lightning

t: 2016090600 (19.3 LT)

Lightning: 19.3 LT  $\pm$  1.5 h (dots)

PT: SLCP | EA: INACT

09L (HERMINE) | 55 kt EX

S: null | H: null

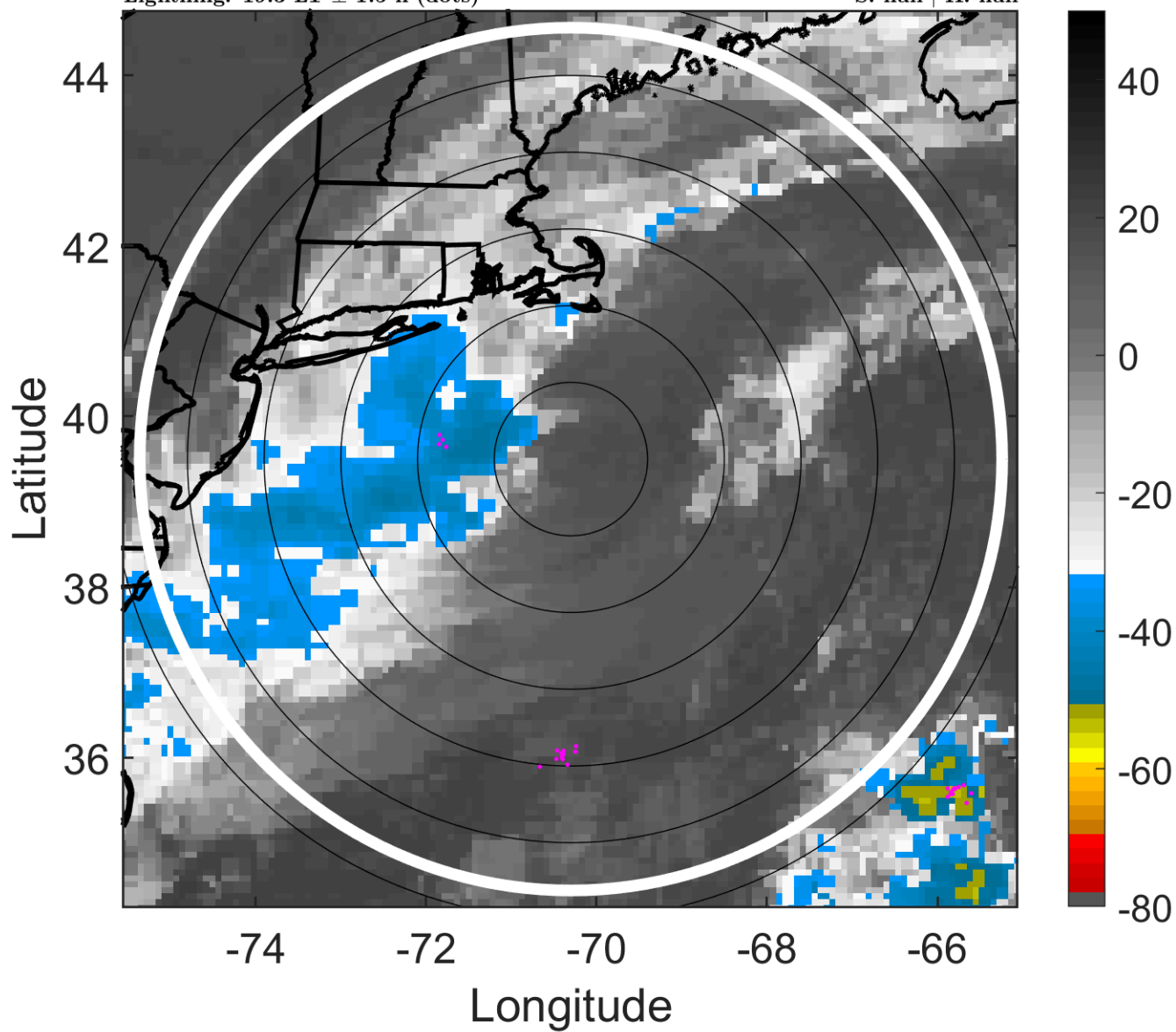

### 6-h IR BT Differences & Lightning

$\Delta$ t: 2016090600 (19.3 LT) - 2016090518 (13.4 LT)

Lightning: 19.3 LT  $\pm$  1.5 h (dots)

PT: SLCP | EA: INACT

09L (HERMINE) | 55 kt EX

S: null | H: null

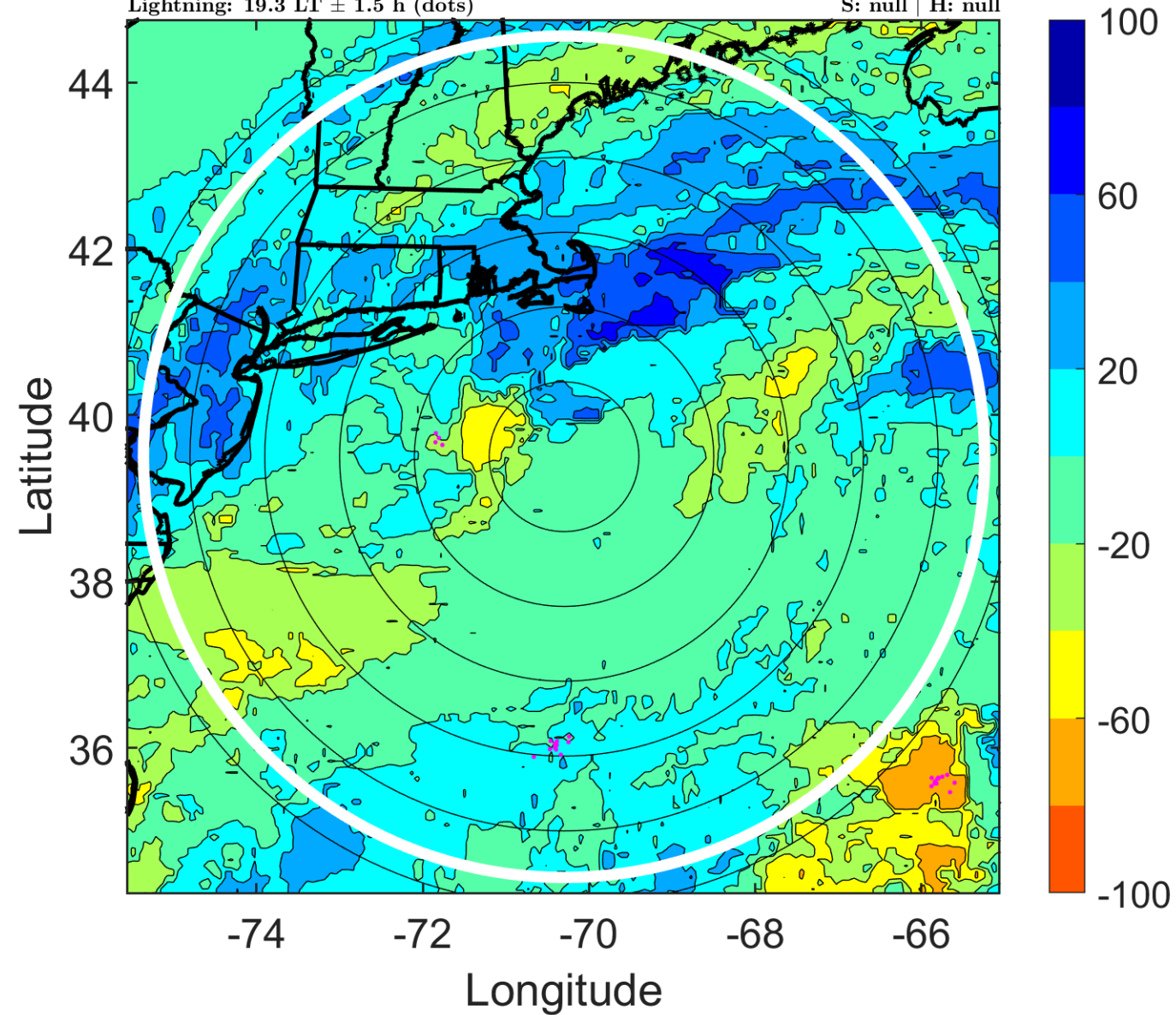

### IR BT & Lightning

t: 2016090603 (22.3 LT)

Lightning: 22.3 LT  $\pm$  1.5 h (dots)

PT: SLCP | EA: INACT

09L (HERMINE) | 52.5 kt EX

S: null | H: null

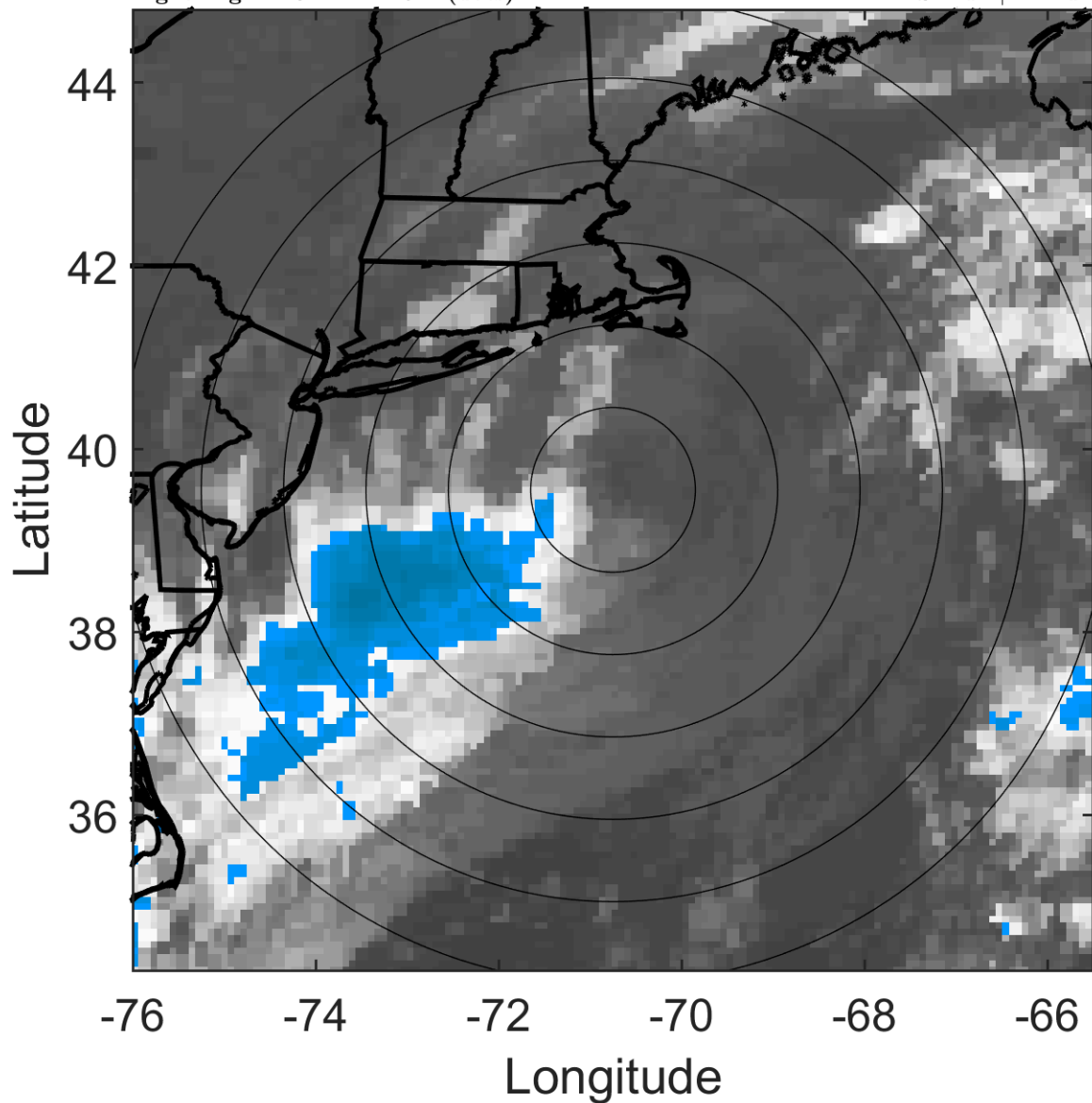

### 6-h IR BT Differences & Lightning

$\Delta$ t: 2016090603 (22.3 LT) - 2016090521 (16.3 LT)

Lightning: 22.3 LT  $\pm$  1.5 h (dots)

PT: SLCP | EA: INACT

09L (HERMINE) | 52.5 kt EX

S: null | H: null

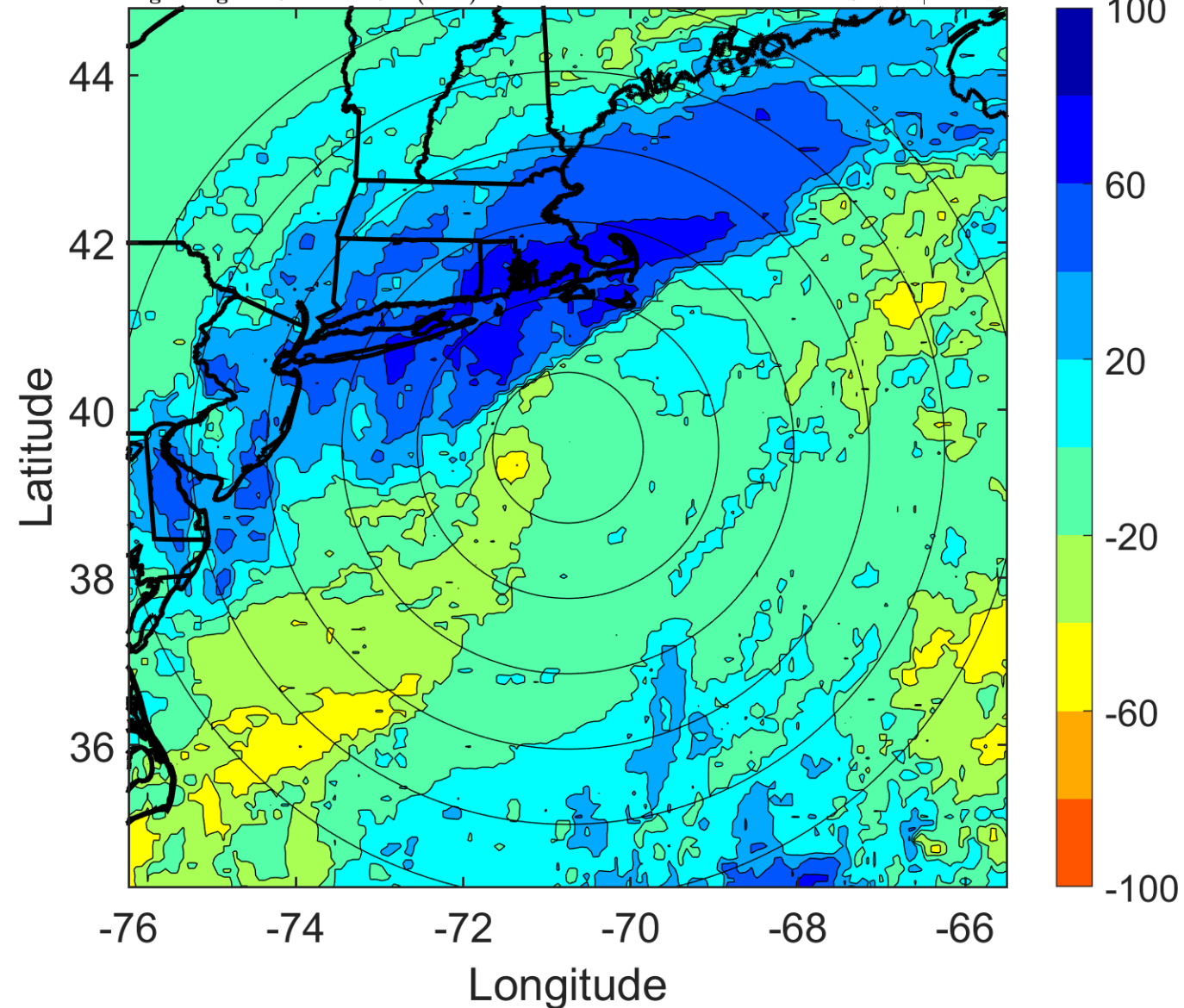

### IR BT & Lightning

t: 2016090606 (1.3 LT)

Lightning: 1.3 LT  $\pm$  1.5 h (dots)

PT: SLWP | EA: INACT

09L (HERMINE) | 50 kt EX

S: null | H: null

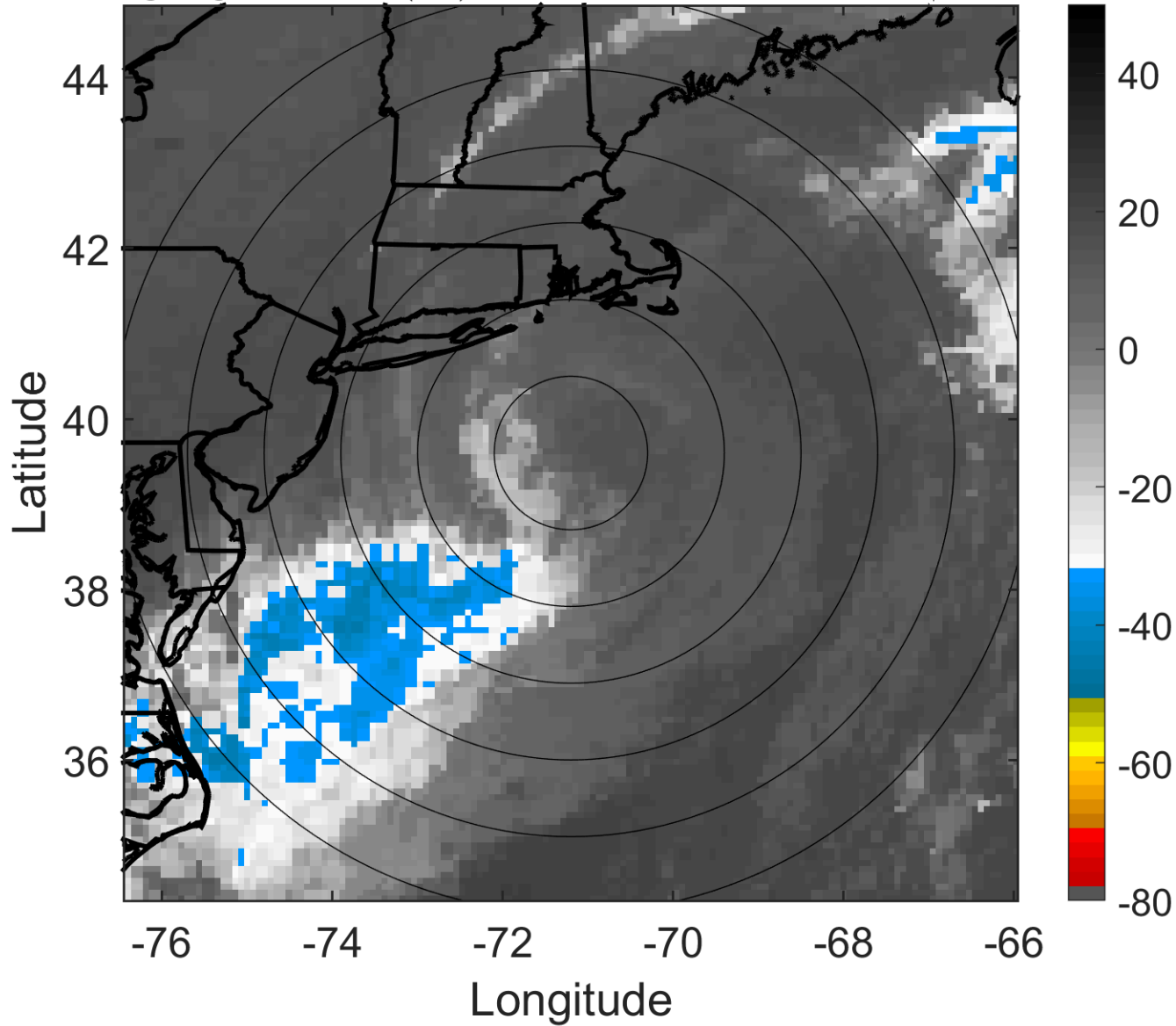

### 6-h IR BT Differences & Lightning

$\Delta$ t: 2016090606 (1.3 LT) - 2016090600 (19.3 LT)

Lightning: 1.3 LT  $\pm$  1.5 h (dots)

PT: SLWP | EA: INACT

09L (HERMINE) | 50 kt EX

S: null | H: null

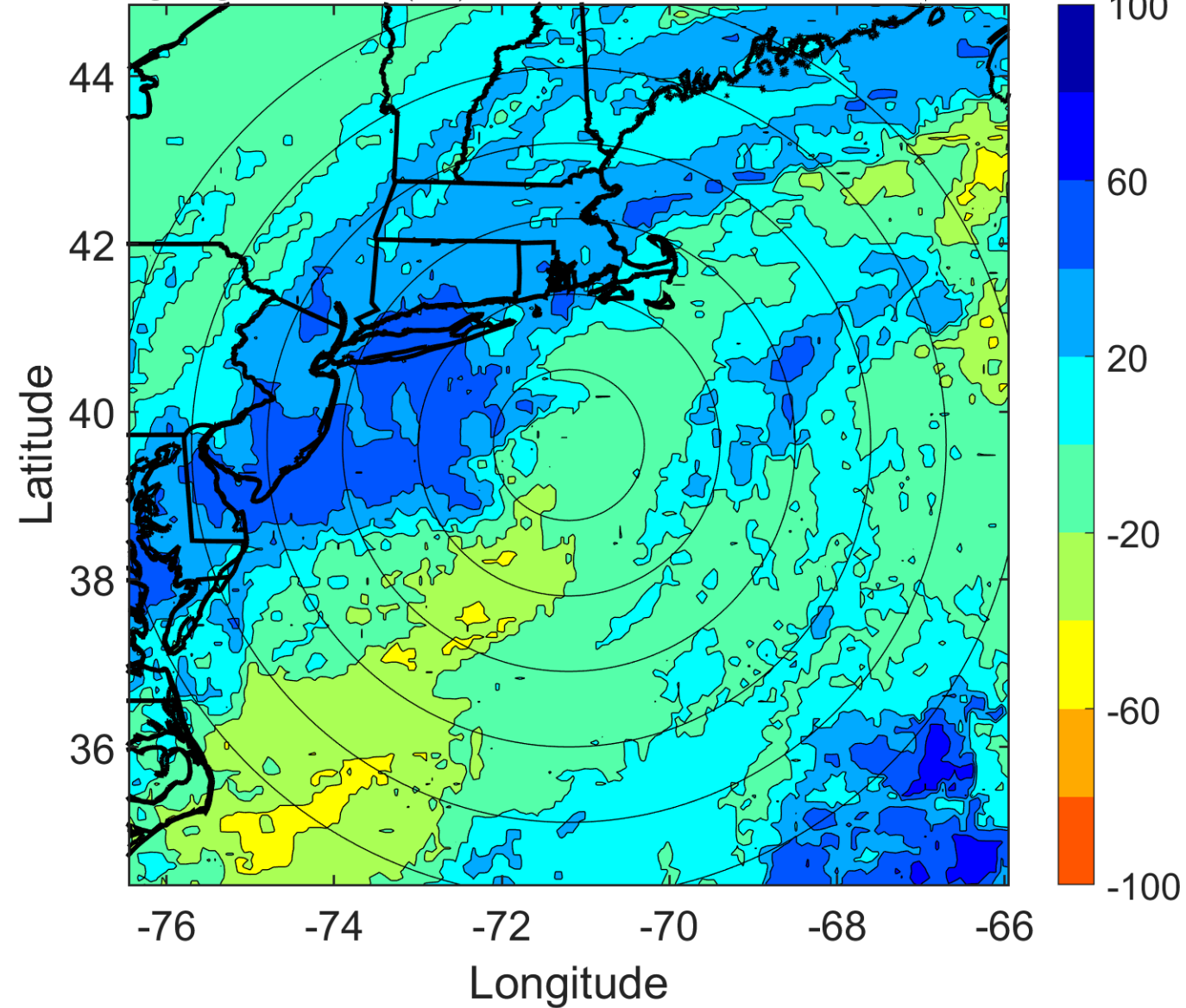



### IR BT & Lightning

t: 2016090609 (4.2 LT)

Lightning: 4.2 LT  $\pm$  1.5 h (dots)

PT: SLWP | EA: INACT

09L (HERMINE) | 47.5 kt EX

S: null | H: null

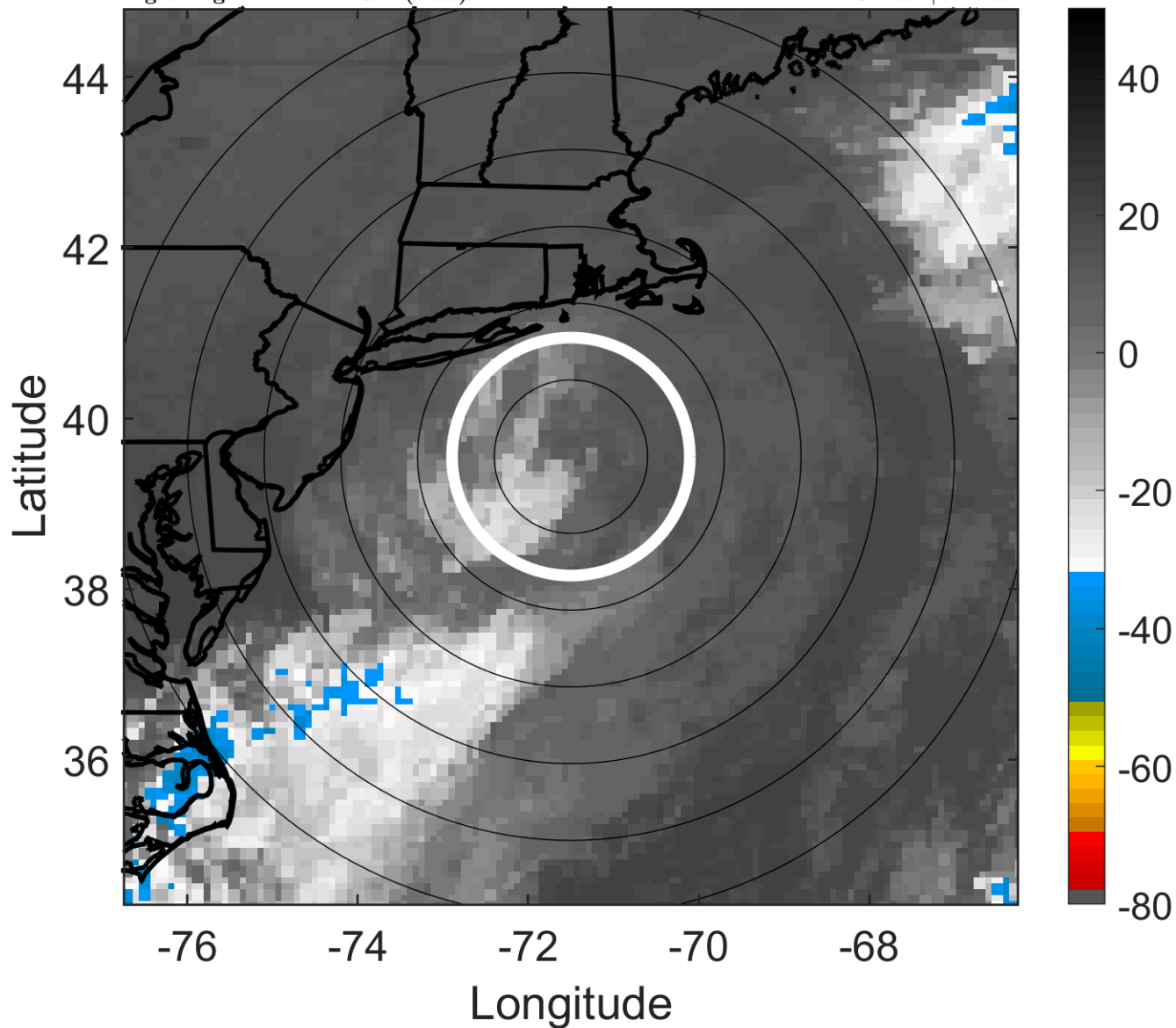

### 6-h IR BT Differences & Lightning

$\Delta$ t: 2016090609 (4.2 LT) - 2016090603 (22.3 LT)

Lightning: 4.2 LT  $\pm$  1.5 h (dots)

PT: SLWP | EA: INACT

09L (HERMINE) | 47.5 kt EX

S: null | H: null

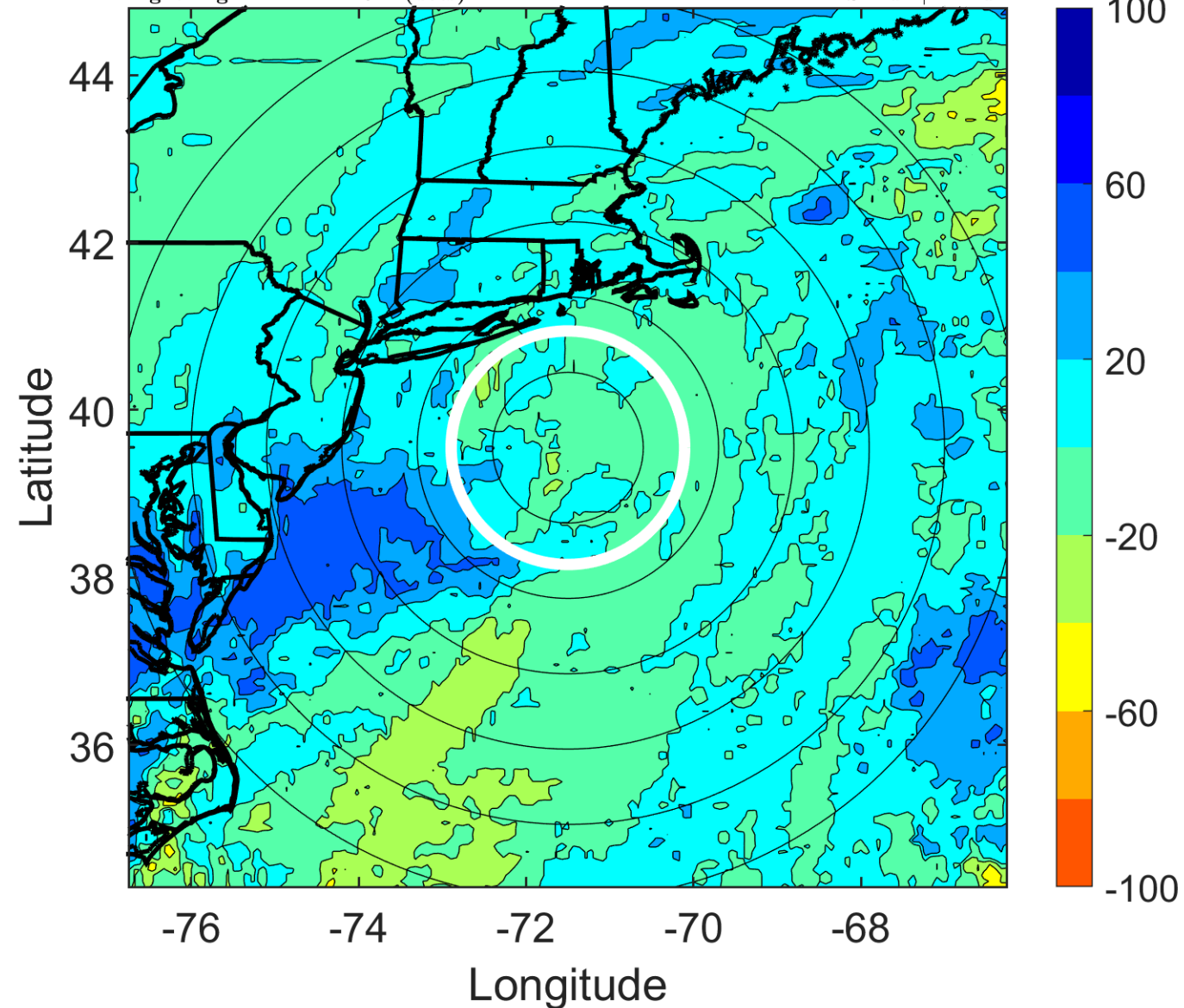

### IR BT & Lightning

t: 2016090612 (7.2 LT)

Lightning: 7.2 LT  $\pm$  1.5 h (dots)

PT: SLWP | EA: INACT

09L (HERMINE) | 45 kt EX

S: null | H: null

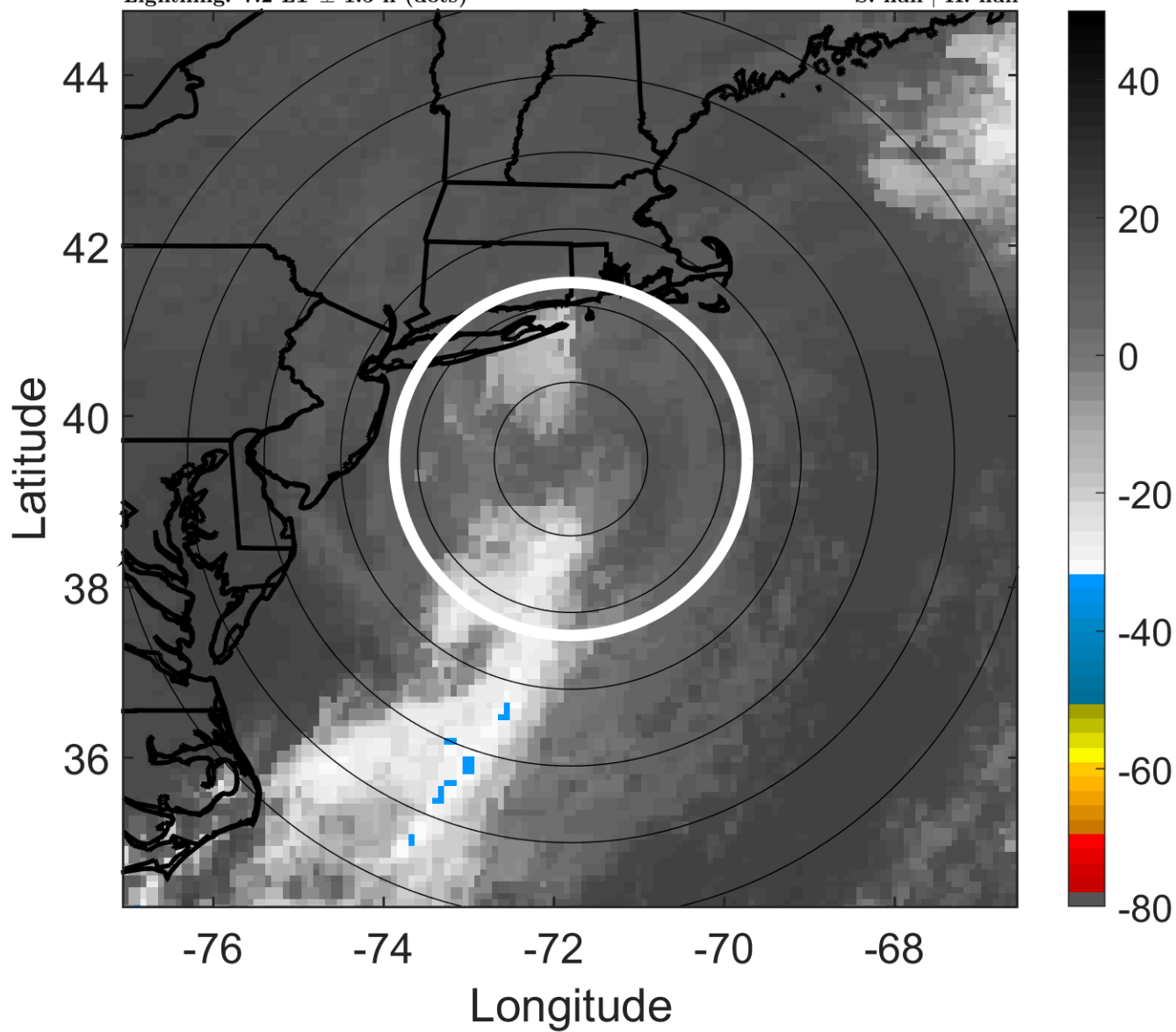

### 6-h IR BT Differences & Lightning

$\Delta$ t: 2016090612 (7.2 LT) - 2016090606 (1.3 LT)

Lightning: 7.2 LT  $\pm$  1.5 h (dots)

PT: SLWP | EA: INACT

09L (HERMINE) | 45 kt EX

S: null | H: null

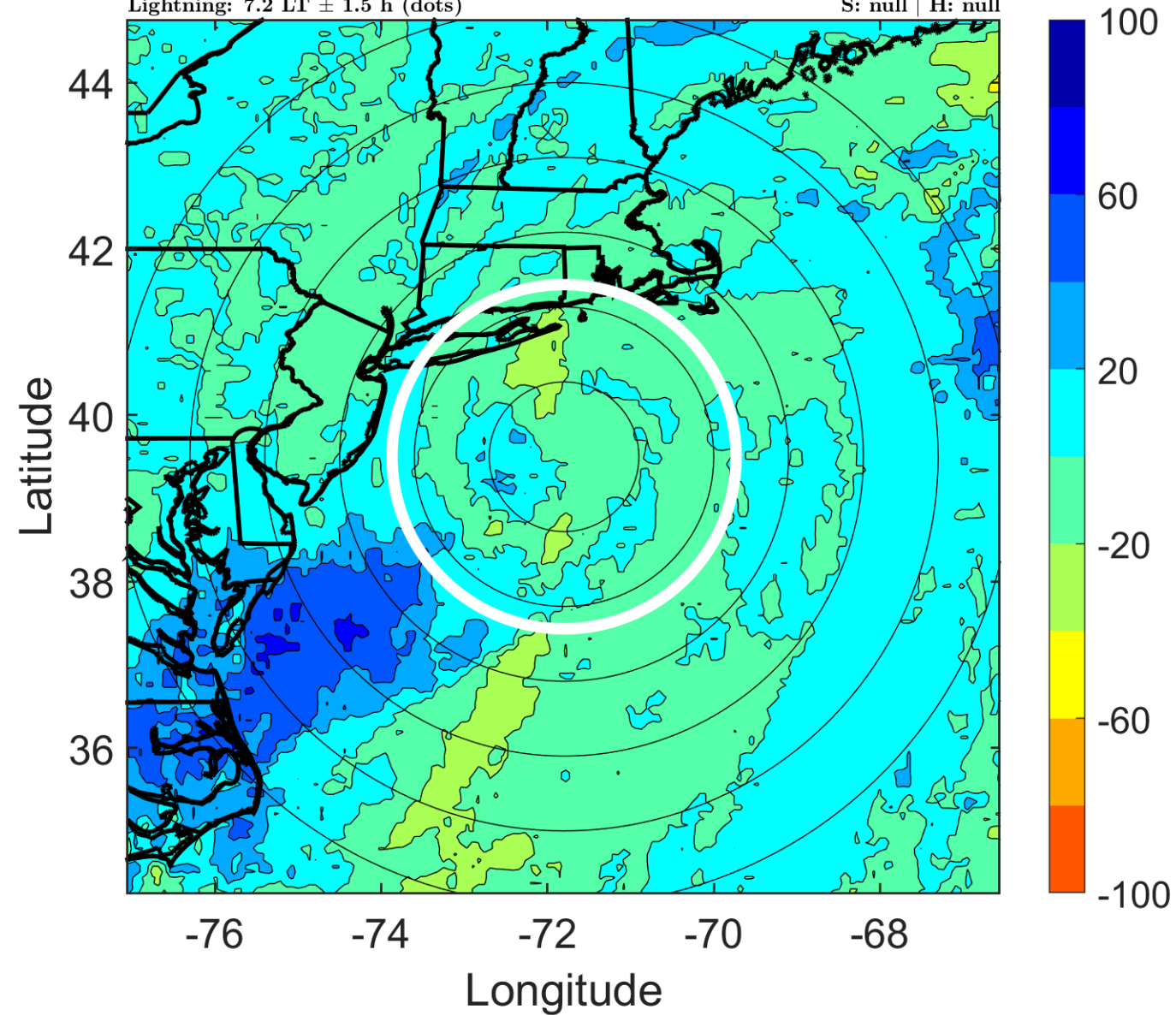

### IR BT & Lightning

t: 2016090615 (10.2 LT)

Lightning: 10.2 LT  $\pm$  1.5 h (dots)

PT: SLWP | EA: INACT

09L (HERMINE) | 42.5 kt EX

S: null | H: null

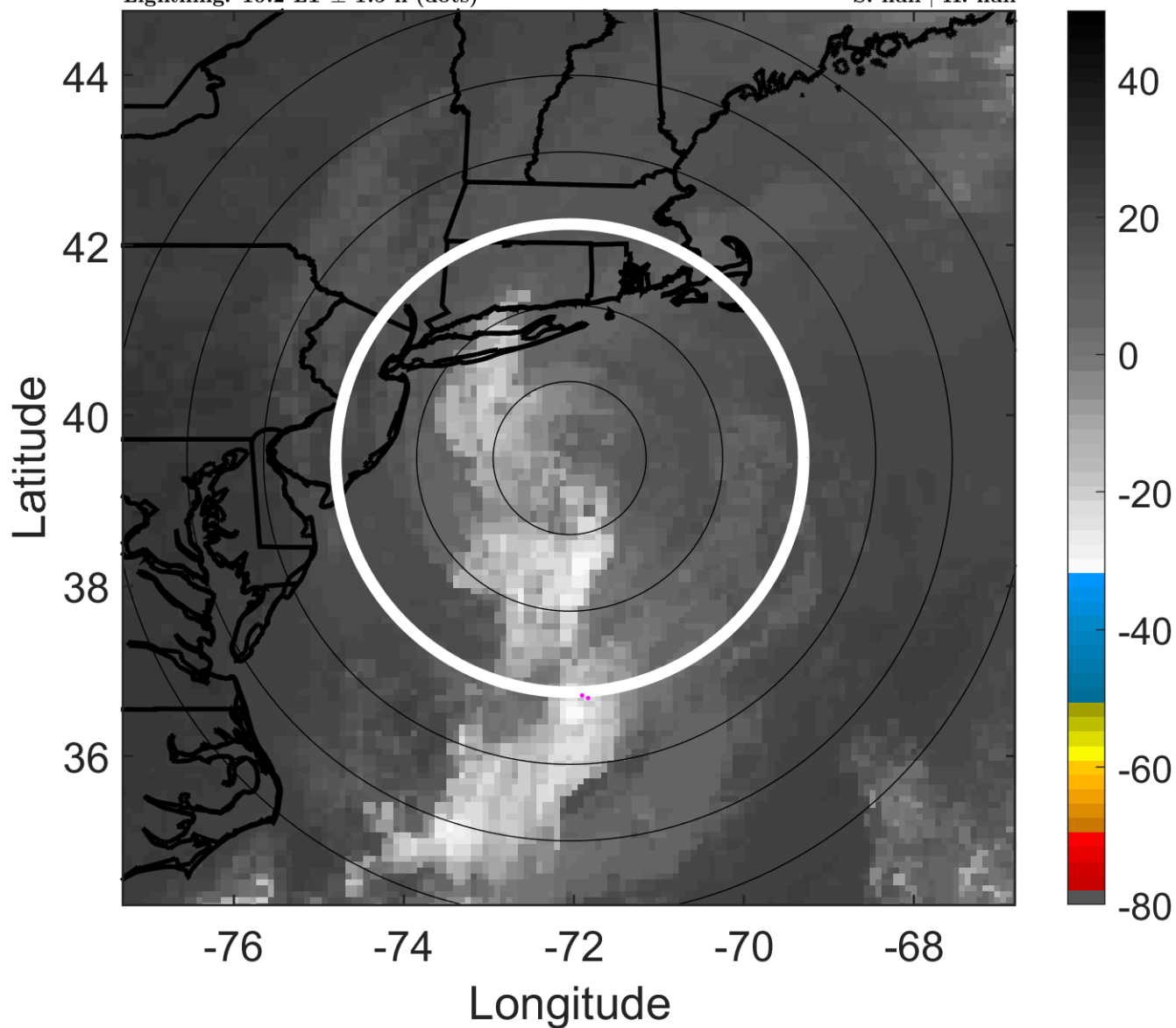

### 6-h IR BT Differences & Lightning

$\Delta$ t: 2016090615 (10.2 LT) - 2016090609 (4.2 LT)

Lightning: 10.2 LT  $\pm$  1.5 h (dots)

PT: SLWP | EA: INACT

09L (HERMINE) | 42.5 kt EX

S: null | H: null

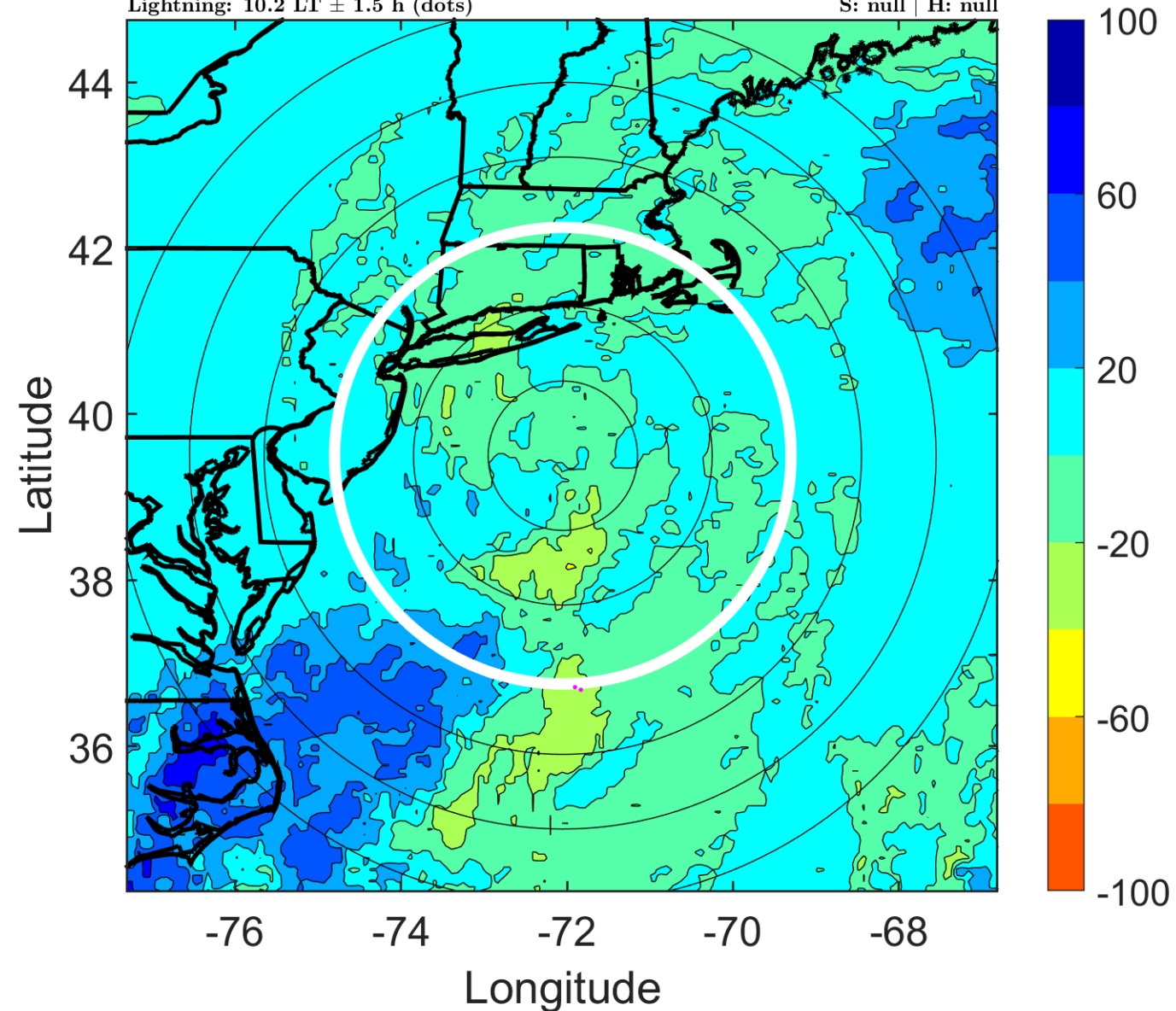



### IR BT & Lightning

t: 2016090618 (13.2 LT)

Lightning: 13.2 LT  $\pm$  1.5 h (dots)

PT: SLWP | EA: INACT

09L (HERMINE) | 40 kt EX

S: null | H: null

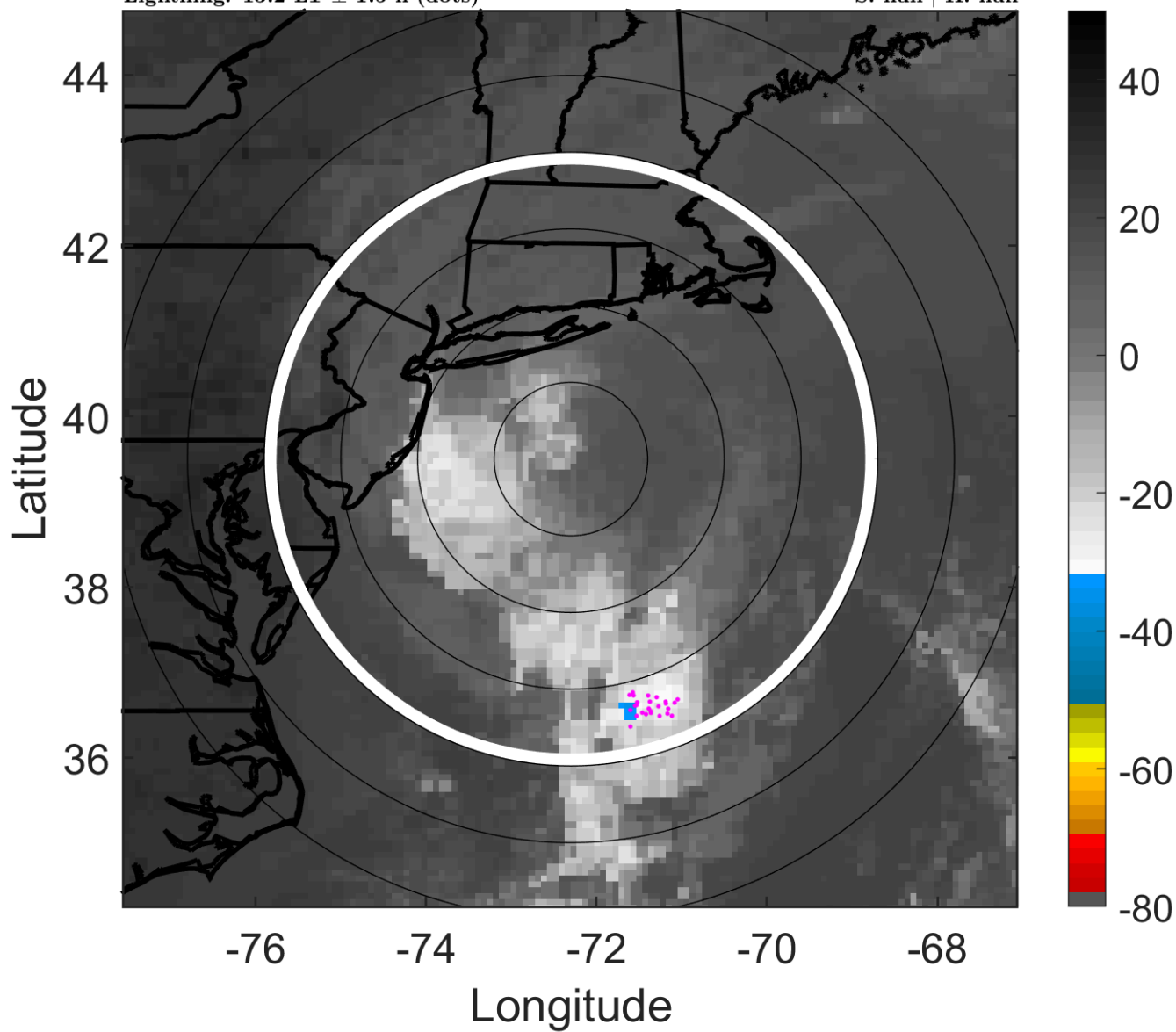

### 6-h IR BT Differences & Lightning

$\Delta$ t: 2016090618 (13.2 LT) - 2016090612 (7.2 LT)

Lightning: 13.2 LT  $\pm$  1.5 h (dots)

PT: SLWP | EA: INACT

09L (HERMINE) | 40 kt EX

S: null | H: null

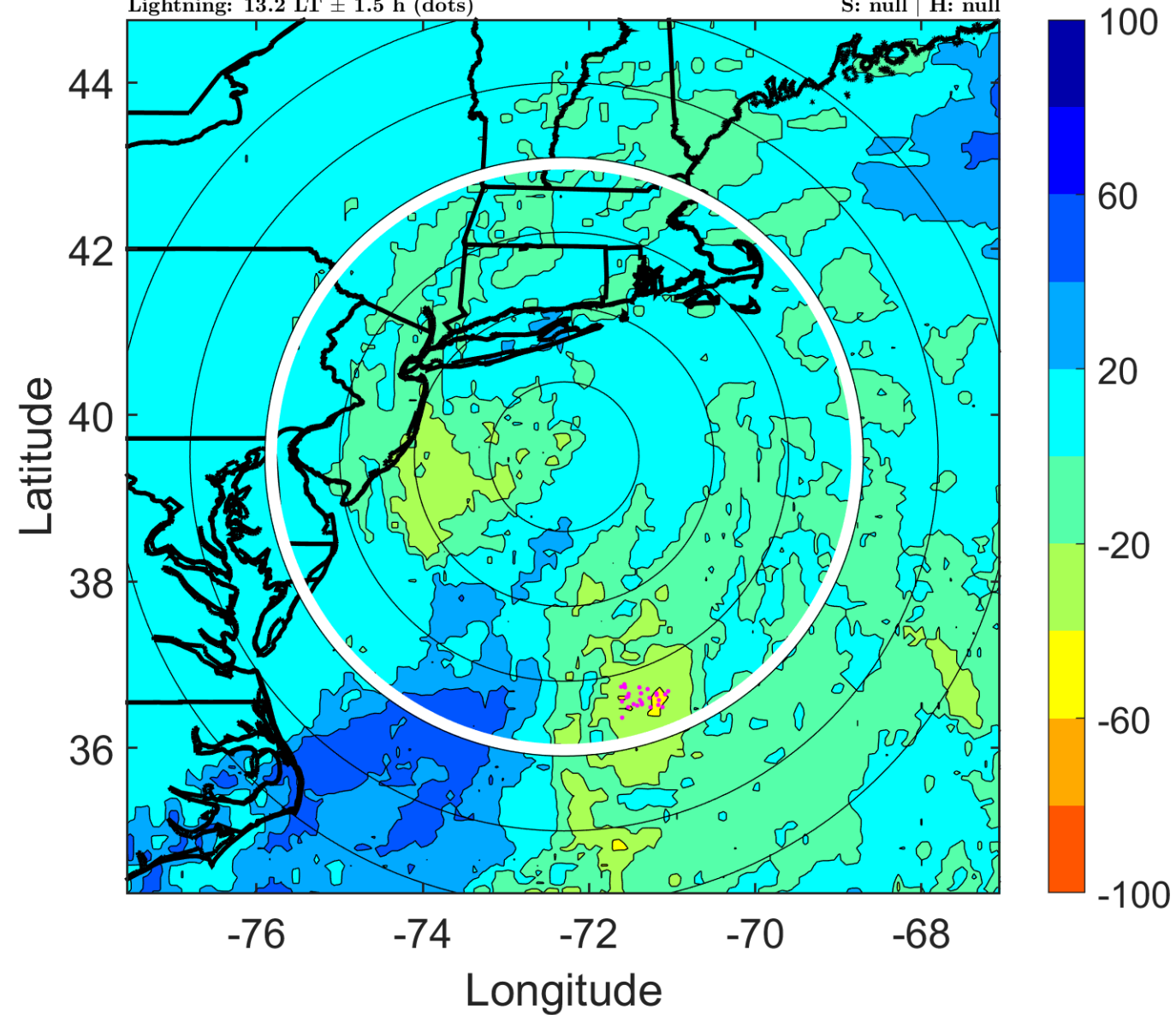

### IR BT & Lightning

t: 2016090621 (16.2 LT)

Lightning: 16.2 LT  $\pm$  1.5 h (dots)

PT: SLWP | EA: INACT

09L (HERMINE) | 37.5 kt EX

S: null | H: null

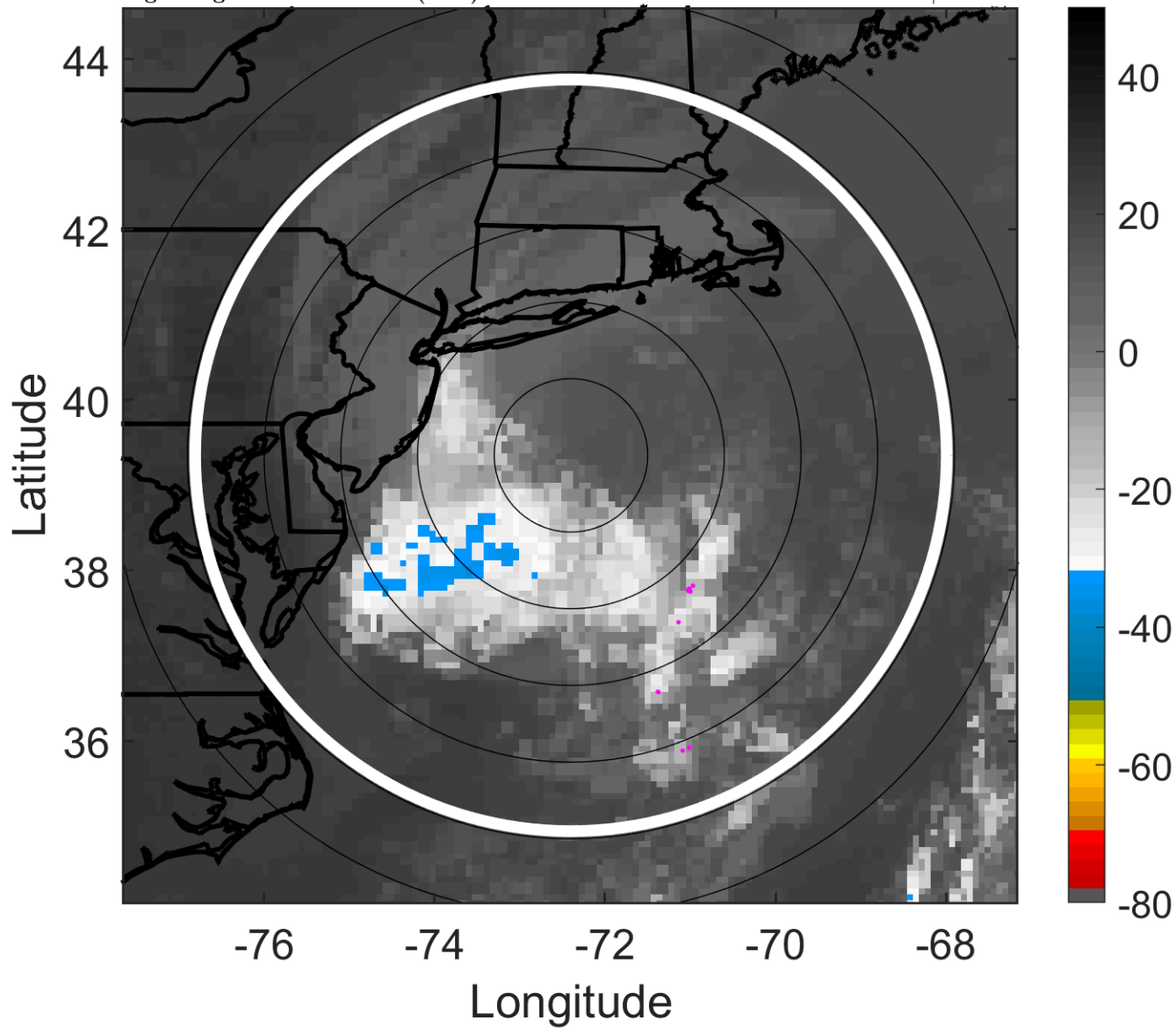

### 6-h IR BT Differences & Lightning

$\Delta$ t: 2016090621 (16.2 LT) - 2016090615 (10.2 LT)

Lightning: 16.2 LT  $\pm$  1.5 h (dots)

PT: SLWP | EA: INACT

09L (HERMINE) | 37.5 kt EX

S: null | H: null

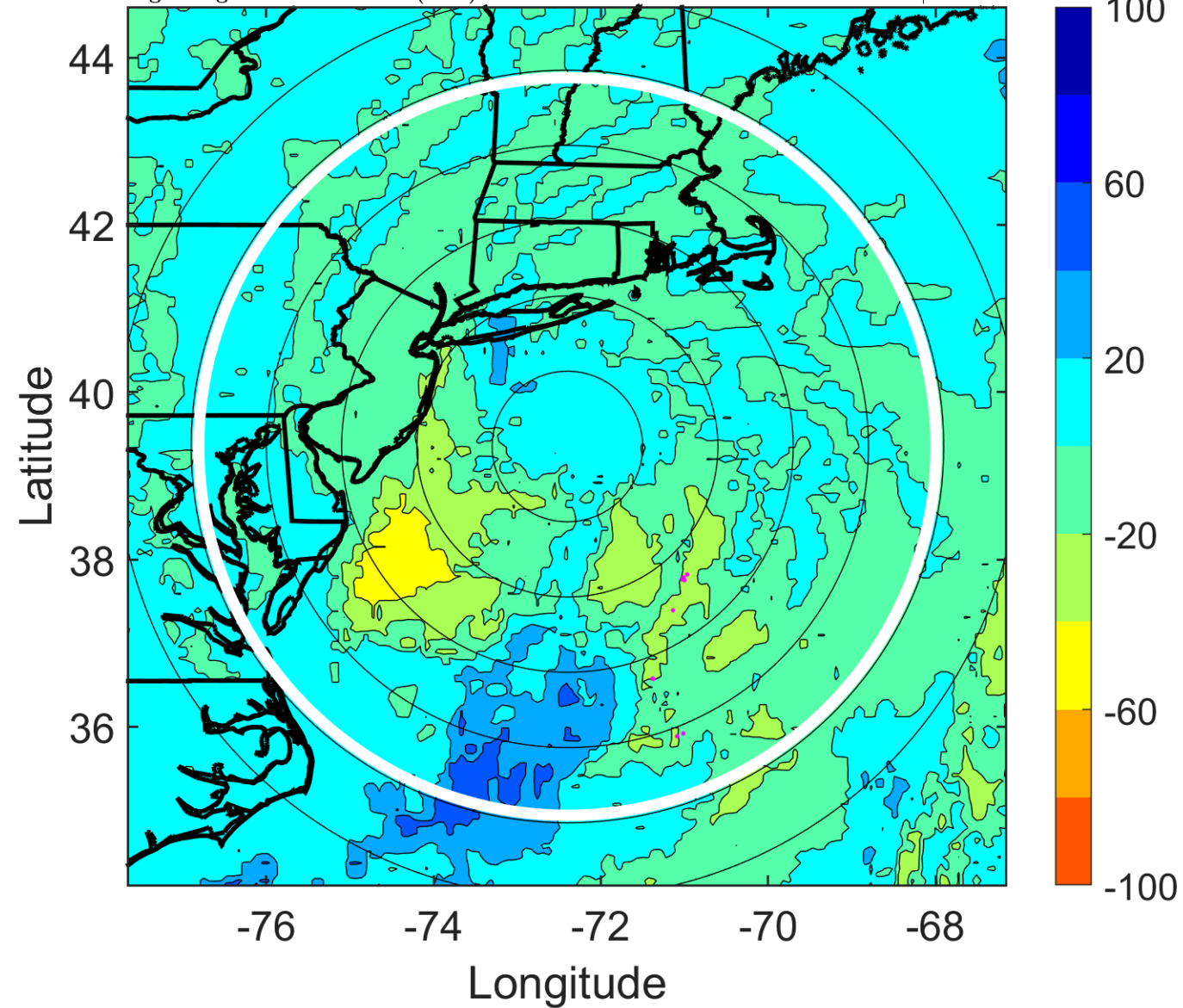

### IR BT & Lightning

t: 2016090700 (19.2 LT)

Lightning: 19.2 LT  $\pm$  1.5 h (dots)

PT: SLWP | EA: INACT

09L (HERMINE) | 35 kt EX

S: null | H: null

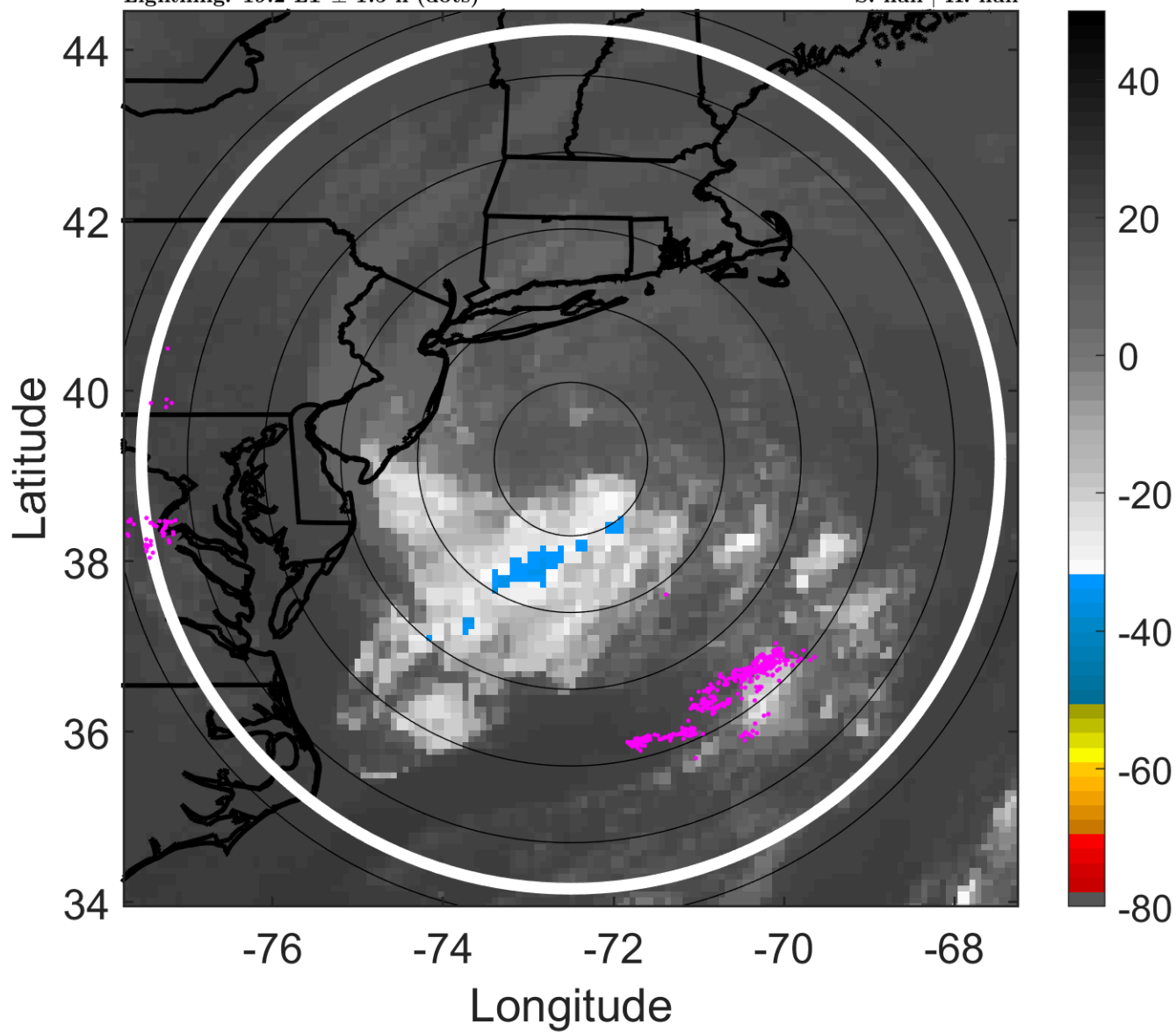

### 6-h IR BT Differences & Lightning

$\Delta$ t: 2016090700 (19.2 LT) - 2016090618 (13.2 LT)

Lightning: 19.2 LT  $\pm$  1.5 h (dots)

PT: SLWP | EA: INACT

09L (HERMINE) | 35 kt EX

S: null | H: null

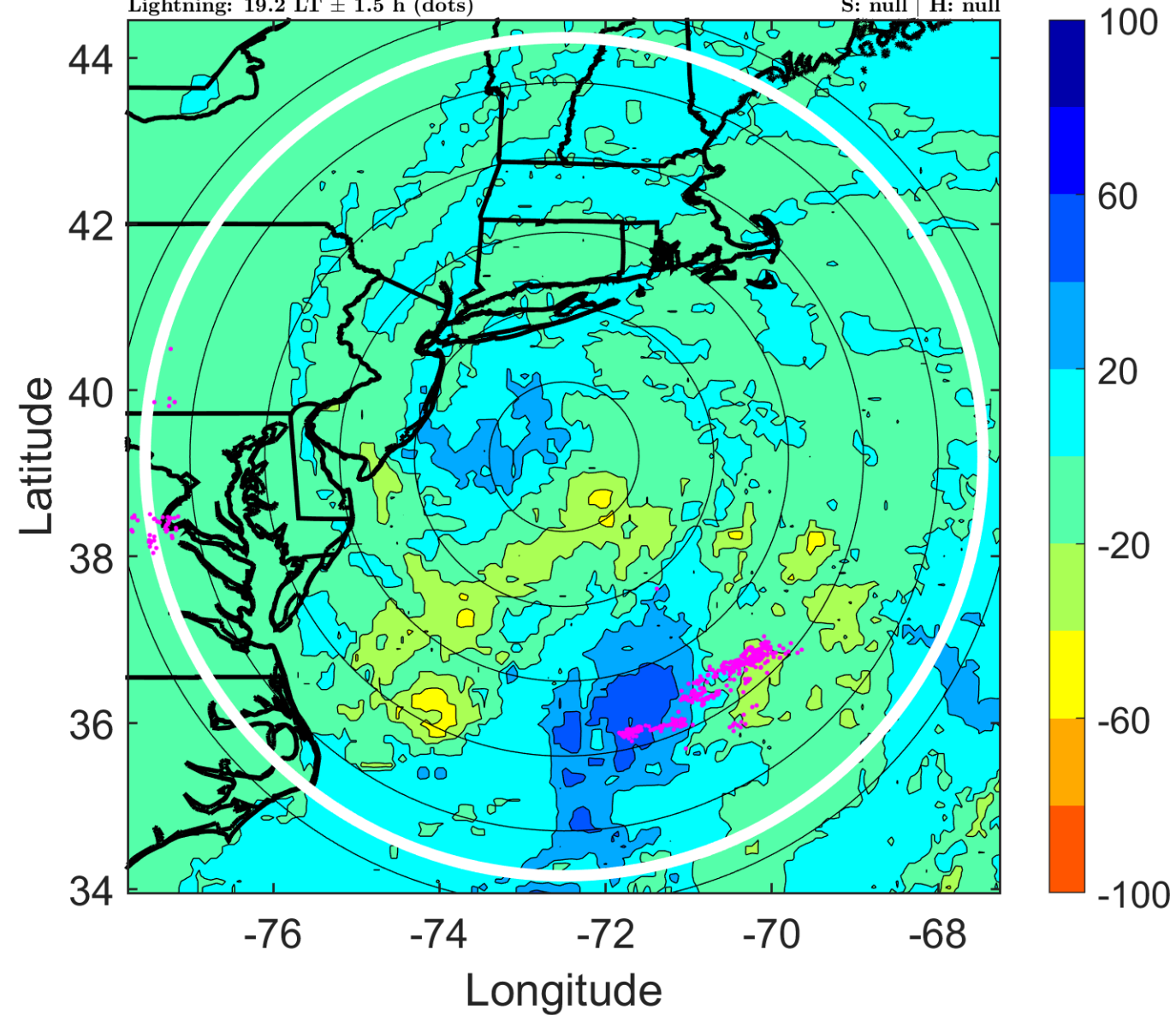



### IR BT & Lightning

t: 2016090703 (22.2 LT)

Lightning: 22.2 LT  $\pm$  1.5 h (dots)

PT: SLWP | EA: INACT

09L (HERMINE) | 35 kt EX

S: null | H: null

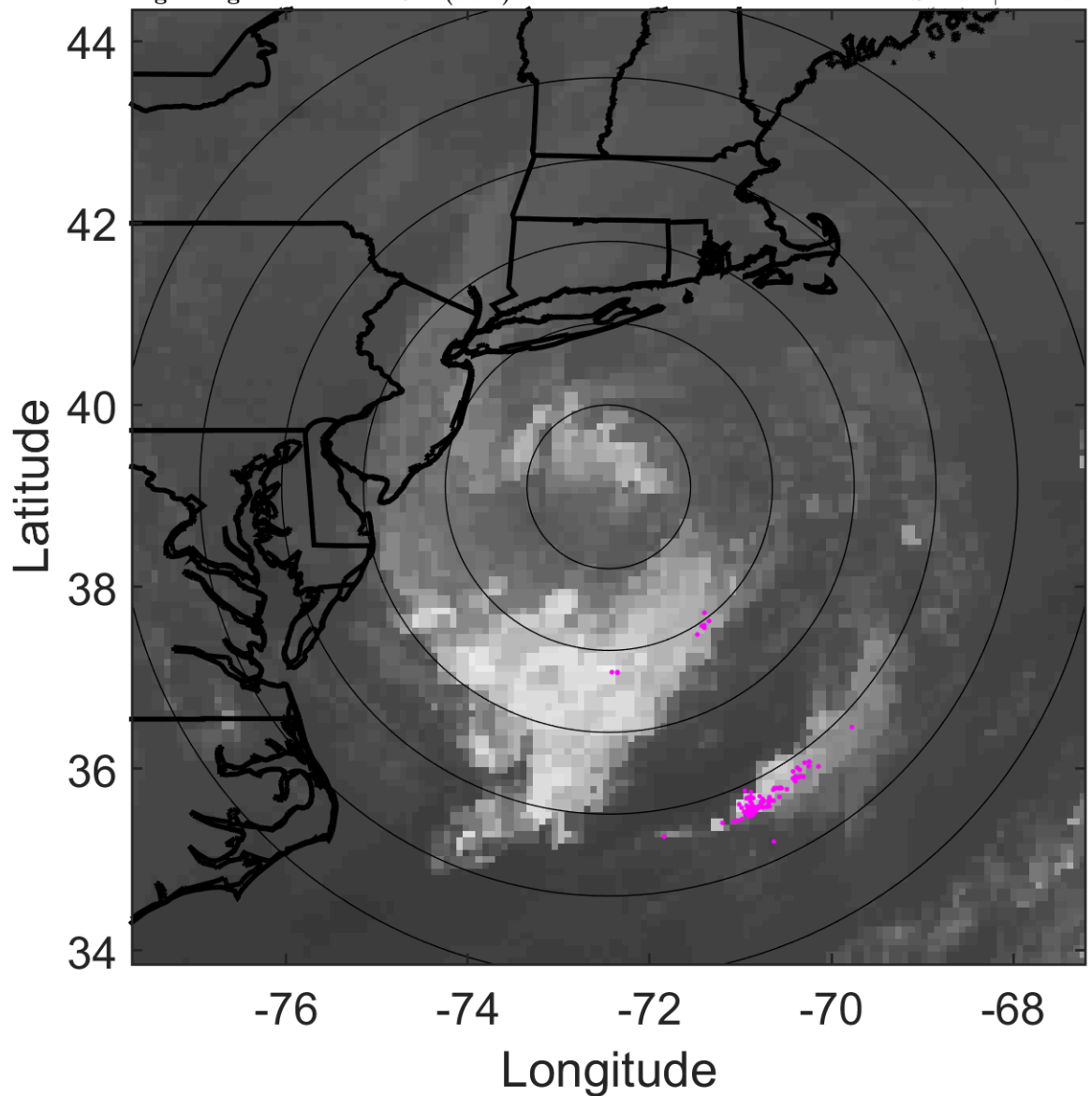

### 6-h IR BT Differences & Lightning

$\Delta$ t: 2016090703 (22.2 LT) - 2016090621 (16.2 LT)

Lightning: 22.2 LT  $\pm$  1.5 h (dots)

PT: SLWP | EA: INACT

09L (HERMINE) | 35 kt EX

S: null | H: null

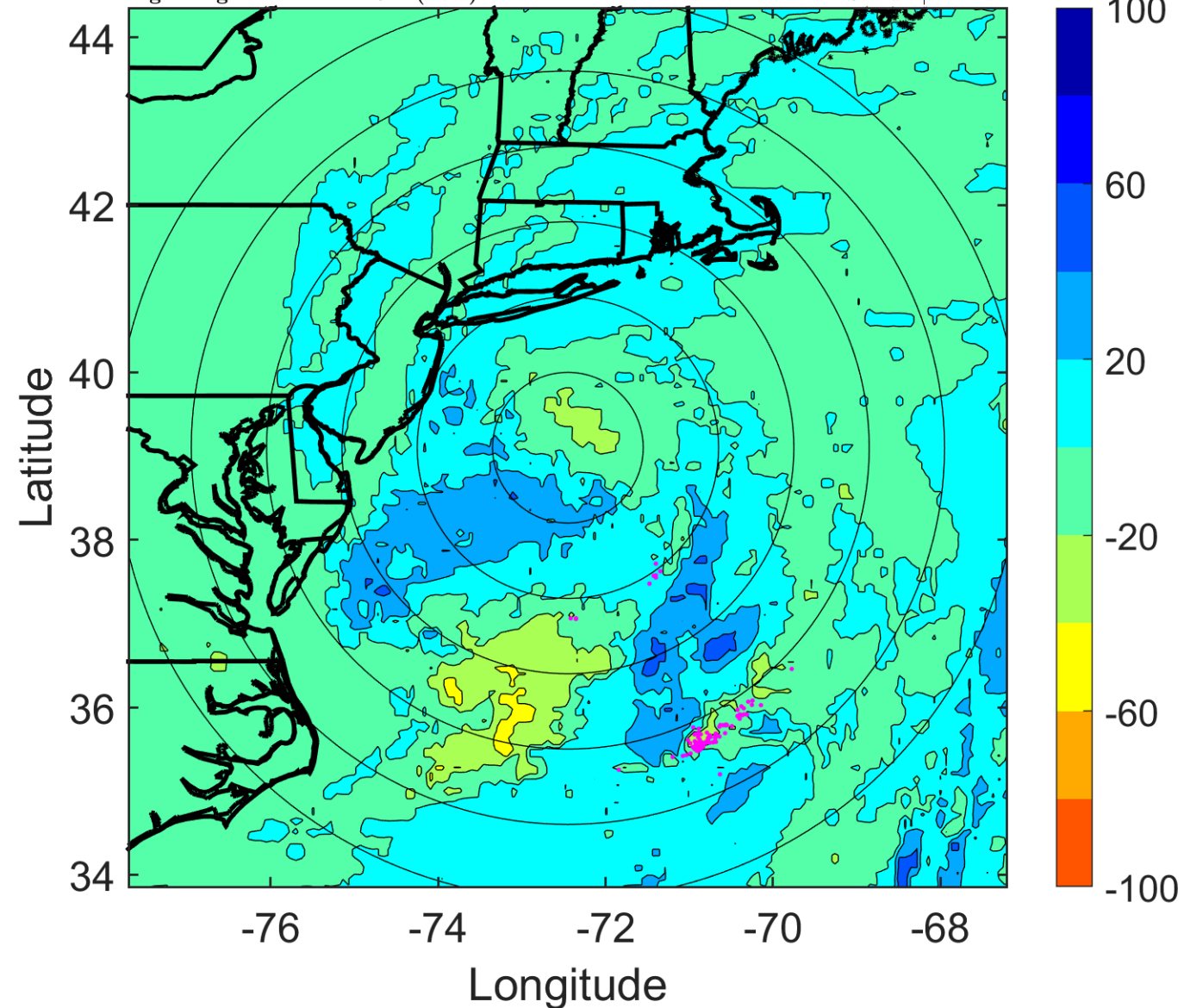

### IR BT & Lightning

t: 2016090706 (1.2 LT)

Lightning: 1.2 LT  $\pm$  1.5 h (dots)

PT: LLWP | EA: INACT

09L (HERMINE) | 35 kt EX

S: null | H: null

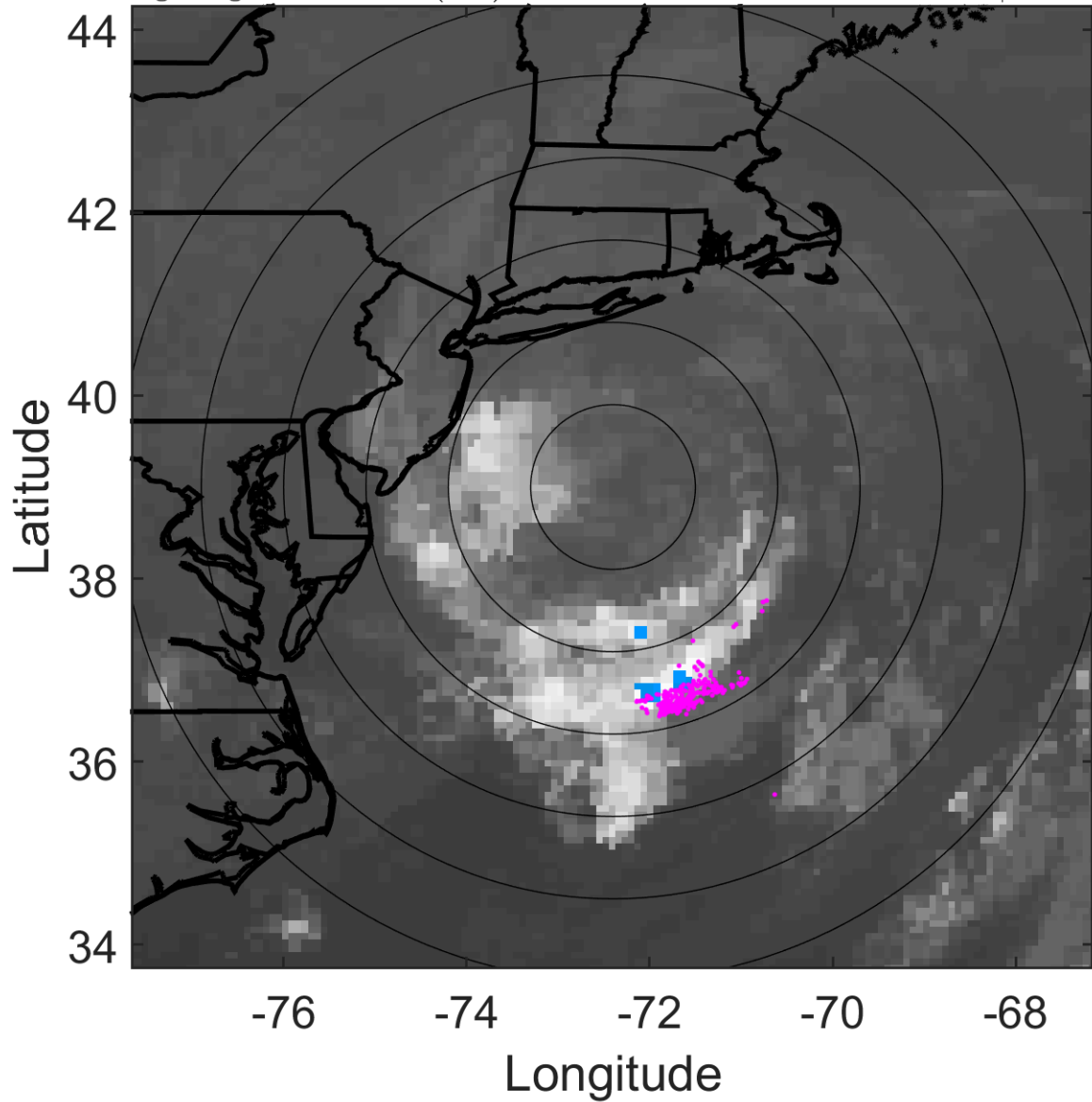

### 6-h IR BT Differences & Lightning

$\Delta$ t: 2016090706 (1.2 LT) - 2016090700 (19.2 LT)

Lightning: 1.2 LT  $\pm$  1.5 h (dots)

PT: LLWP | EA: INACT

09L (HERMINE) | 35 kt EX

S: null | H: null

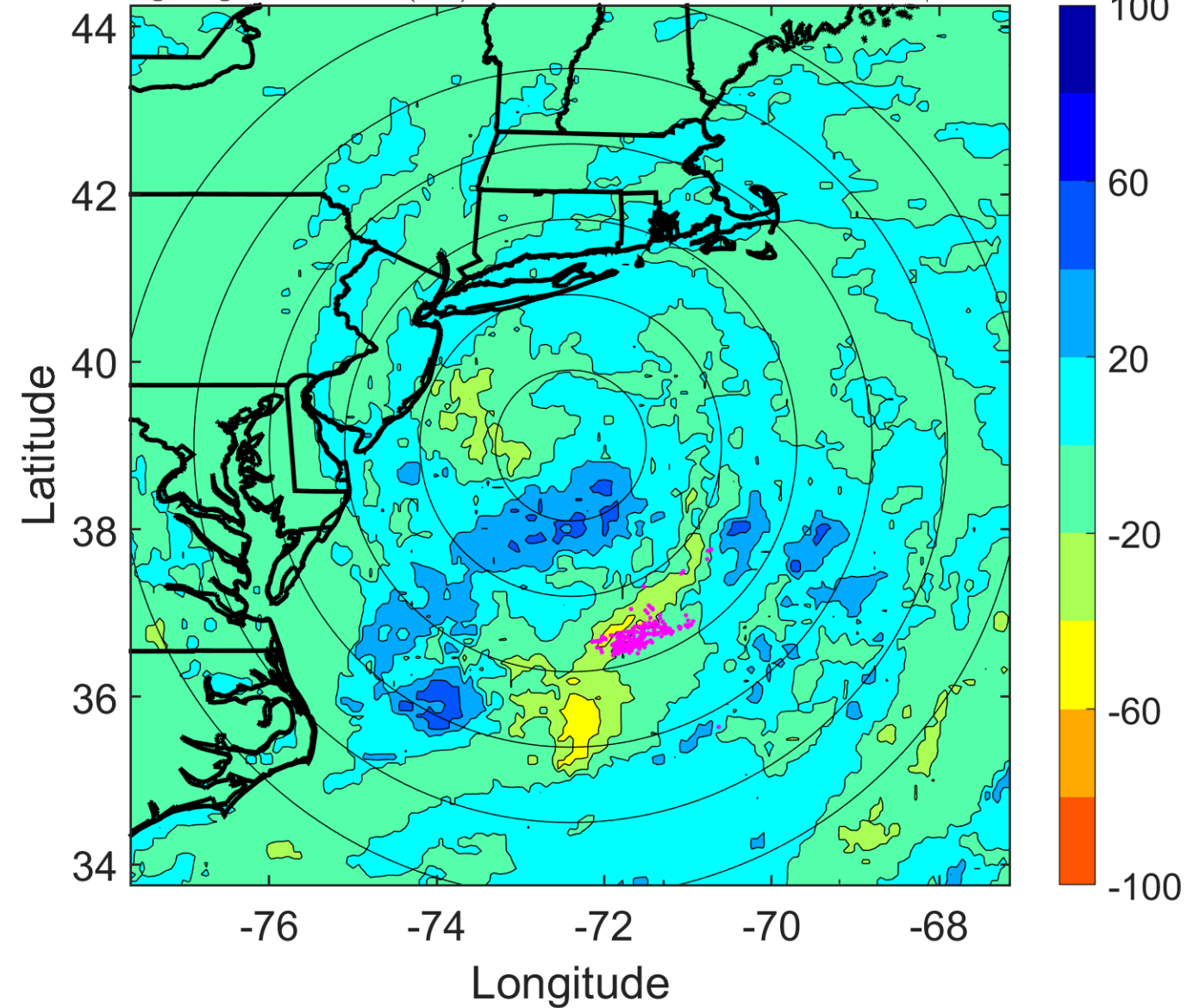

### IR BT & Lightning

t: 2016090709 (4.2 LT)

Lightning: 4.2 LT  $\pm$  1.5 h (dots)

PT: LLWP | EA: INACT

09L (HERMINE) | 32.5 kt EX

S: null | H: null

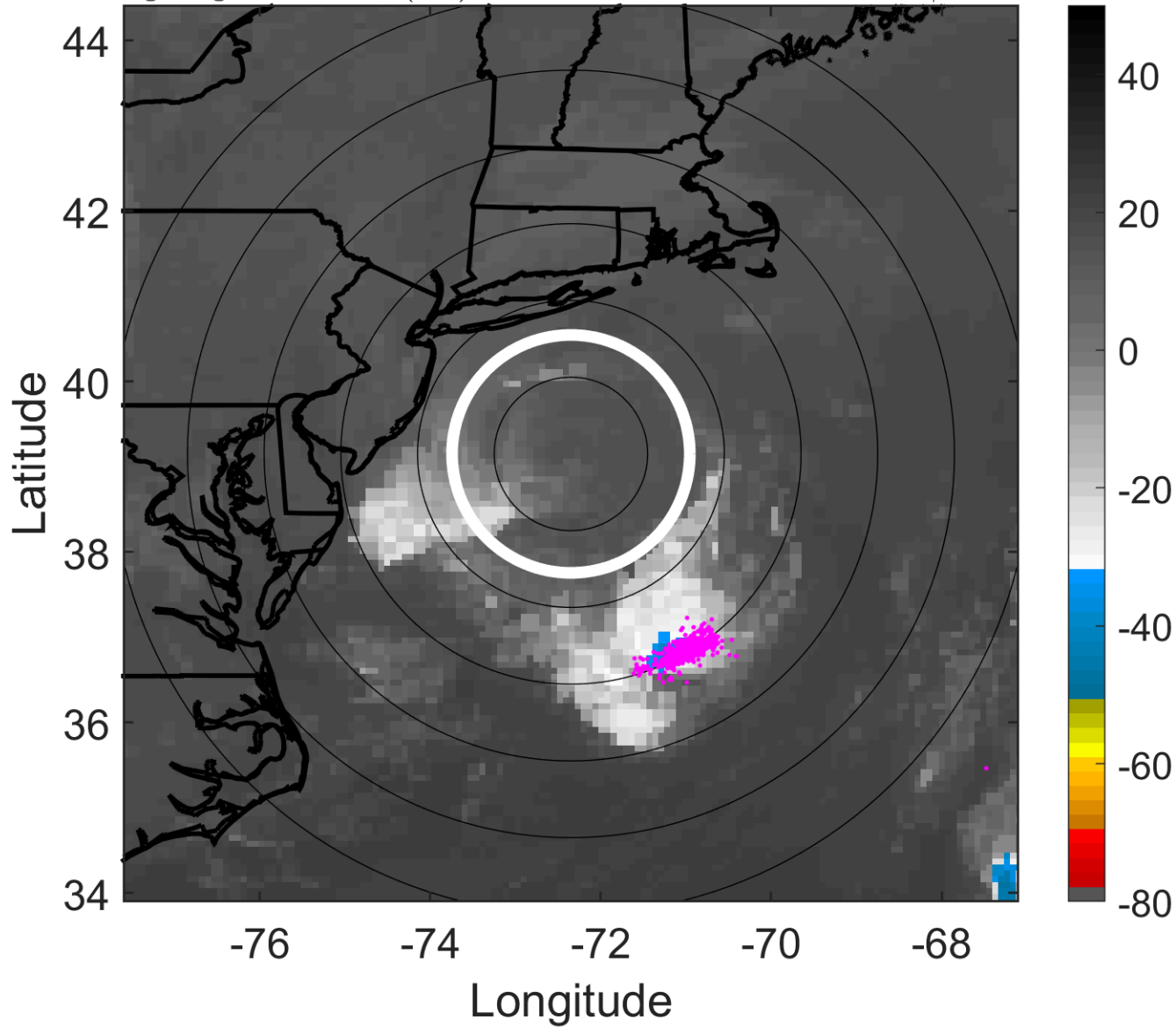

### 6-h IR BT Differences & Lightning

$\Delta$ t: 2016090709 (4.2 LT) - 2016090703 (22.2 LT)

Lightning: 4.2 LT  $\pm$  1.5 h (dots)

PT: LLWP | EA: INACT

09L (HERMINE) | 32.5 kt EX

S: null | H: null

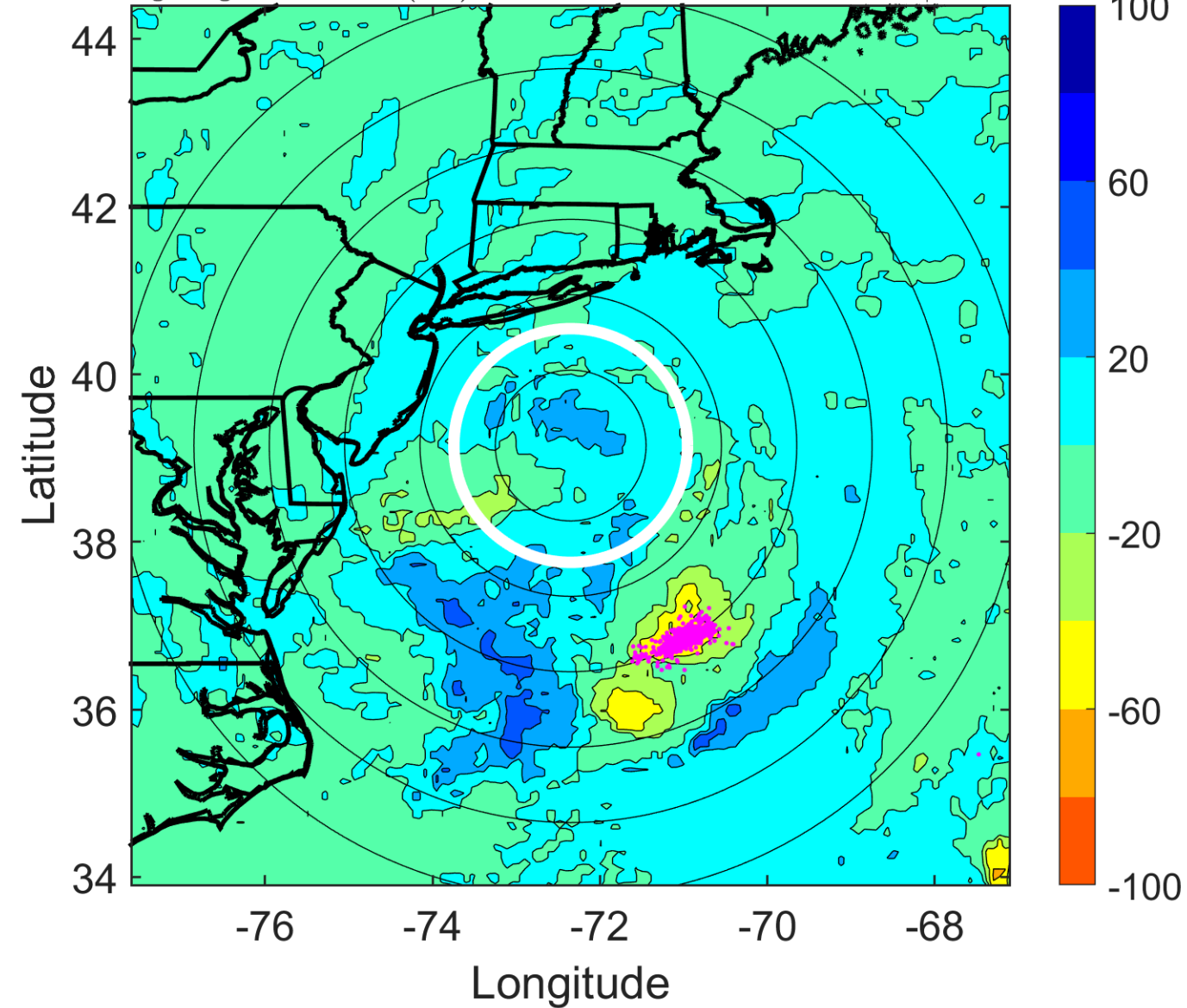



### IR BT & Lightning

t: 2016090712 (7.2 LT)

Lightning: 7.2 LT  $\pm$  1.5 h (dots)

PT: LLWP | EA: INACT

09L (HERMINE) | 30 kt EX

S: null | H: null

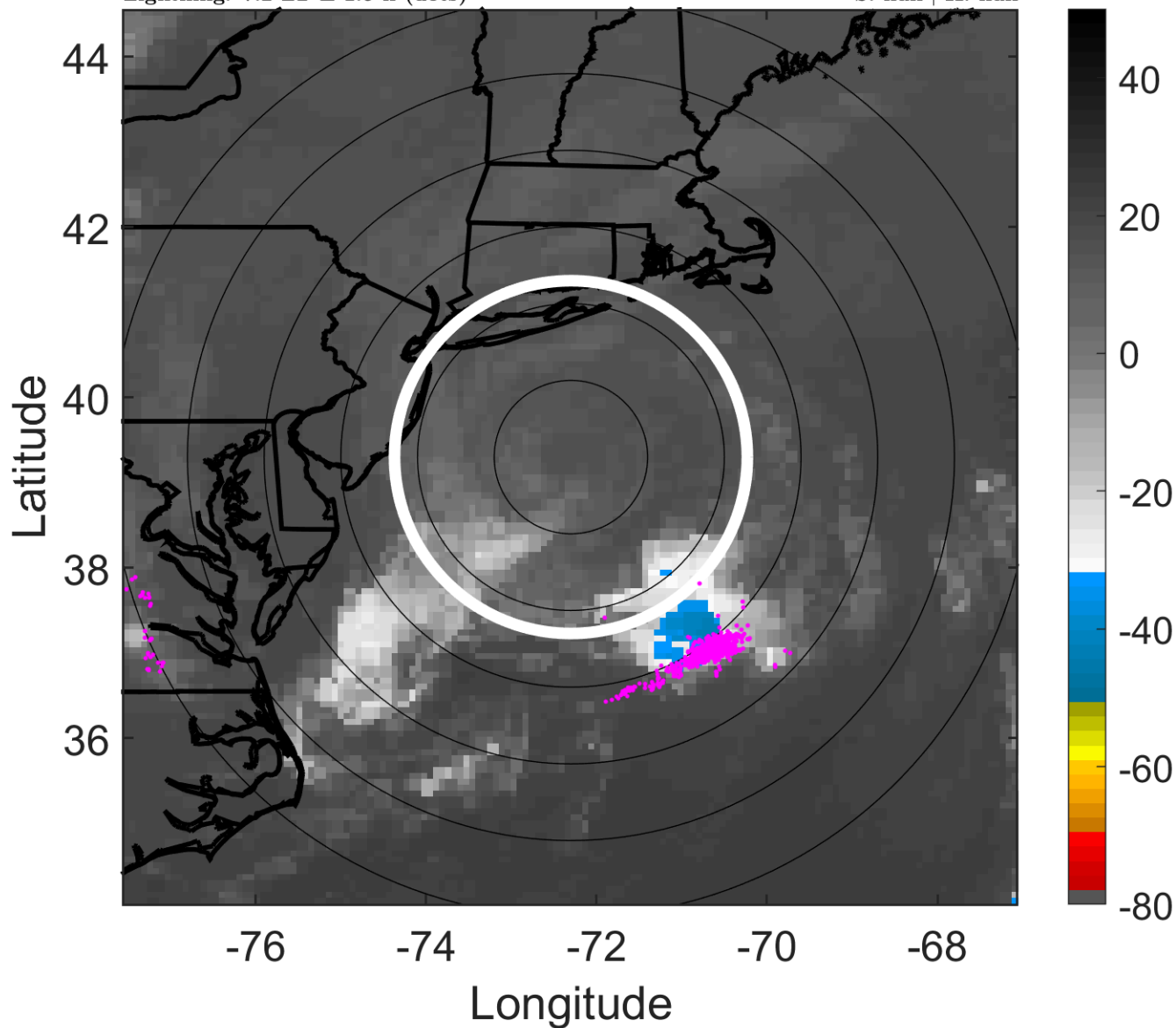

### 6-h IR BT Differences & Lightning

$\Delta$ t: 2016090712 (7.2 LT) - 2016090706 (1.2 LT)

Lightning: 7.2 LT  $\pm$  1.5 h (dots)

PT: LLWP | EA: INACT

09L (HERMINE) | 30 kt EX

S: null | H: null

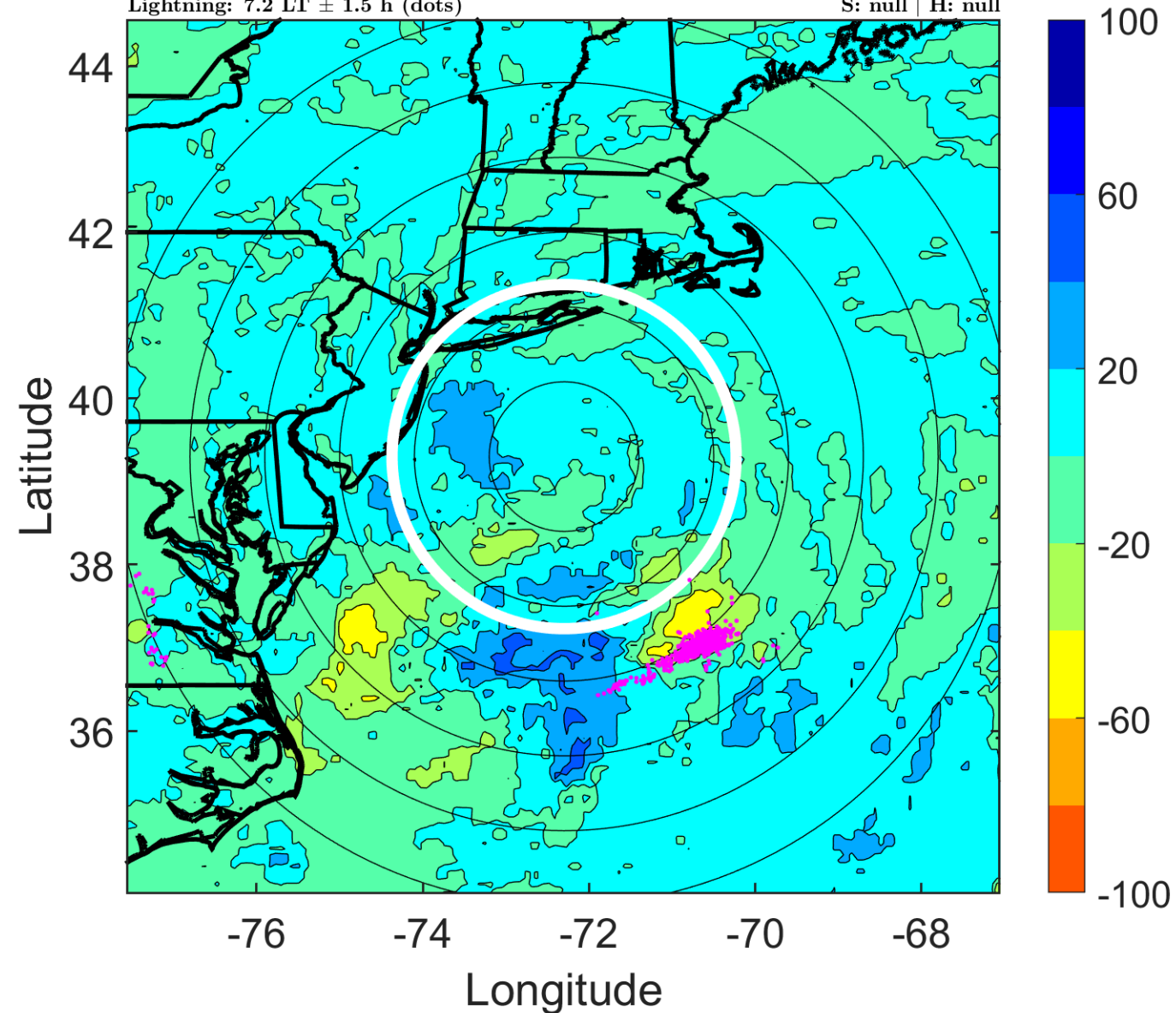

### IR BT & Lightning

t: 2016090715 (10.2 LT)

Lightning: 10.2 LT  $\pm$  1.5 h (dots)

PT: LLWP | EA: INACT

09L (HERMINE) | 30 kt EX

S: null | H: null

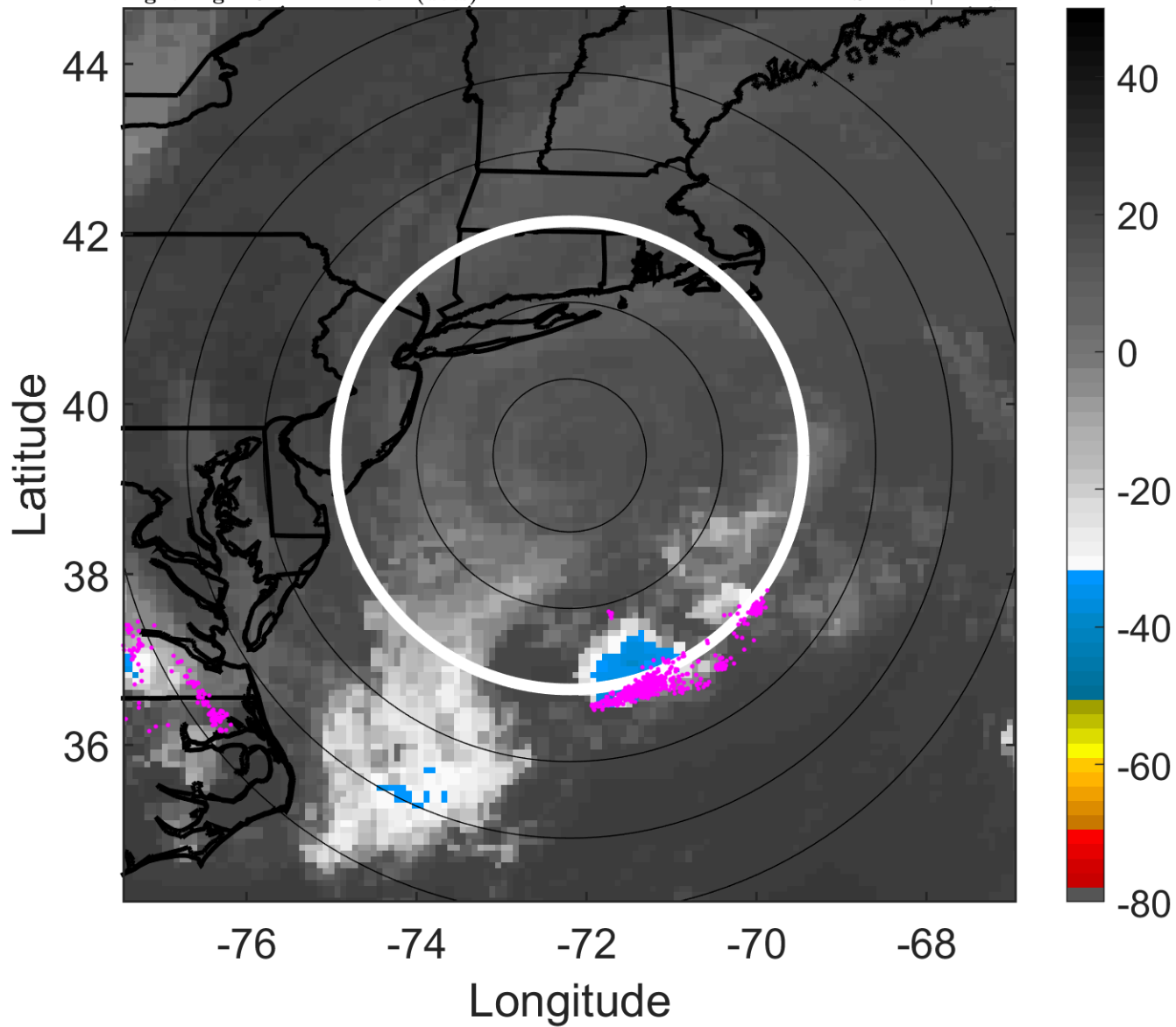

### 6-h IR BT Differences & Lightning

$\Delta$ t: 2016090715 (10.2 LT) - 2016090709 (4.2 LT)

Lightning: 10.2 LT  $\pm$  1.5 h (dots)

PT: LLWP | EA: INACT

09L (HERMINE) | 30 kt EX

S: null | H: null

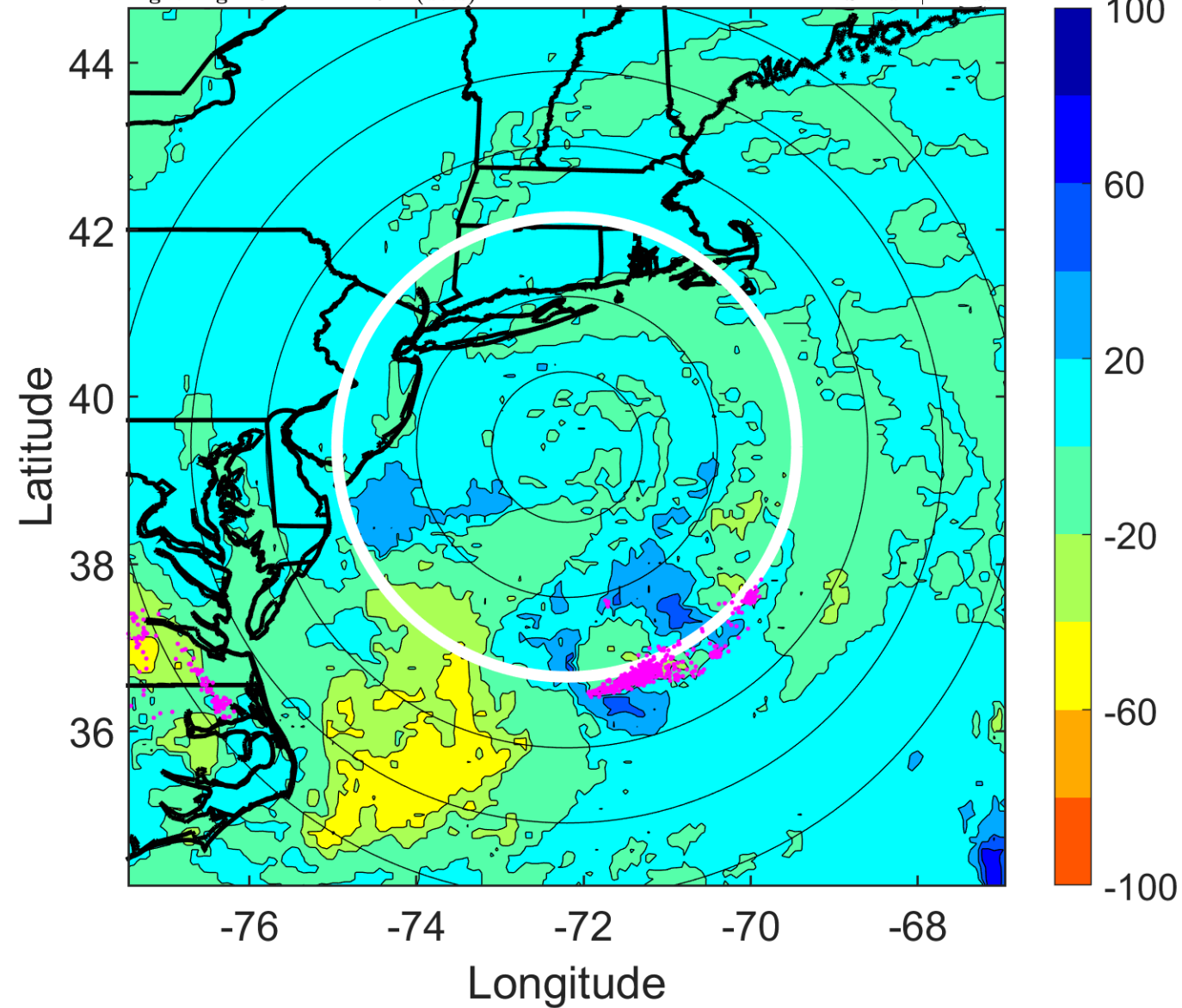

### IR BT & Lightning

t: 2016090718 (13.2 LT)

Lightning: 13.2 LT  $\pm$  1.5 h (dots)

PT: LLWP | EA: INACT

09L (HERMINE) | 30 kt EX

S: null | H: null

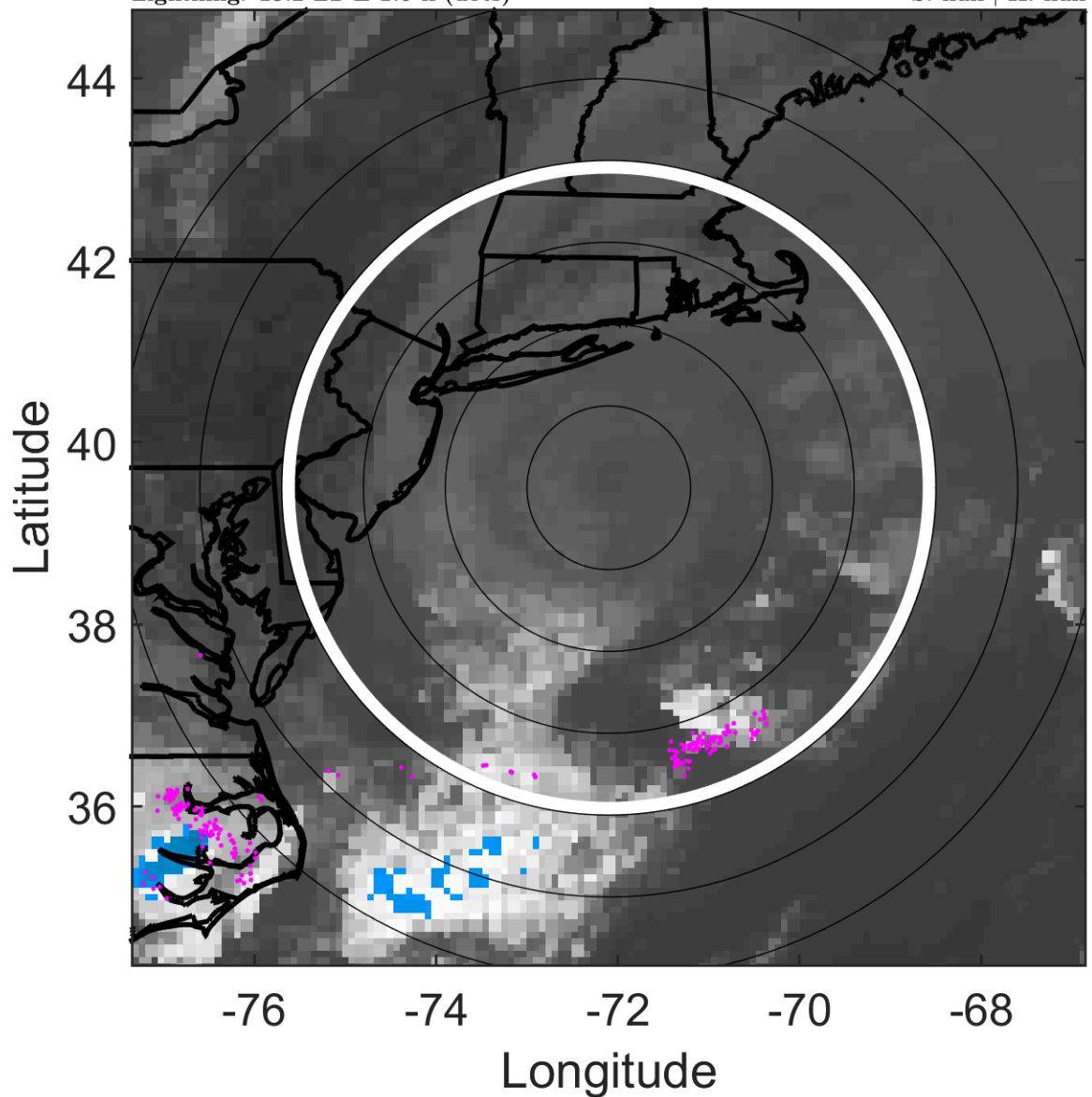

### 6-h IR BT Differences & Lightning

$\Delta$ t: 2016090718 (13.2 LT) - 2016090712 (7.2 LT)

Lightning: 13.2 LT  $\pm$  1.5 h (dots)

PT: LLWP | EA: INACT

09L (HERMINE) | 30 kt EX

S: null | H: null

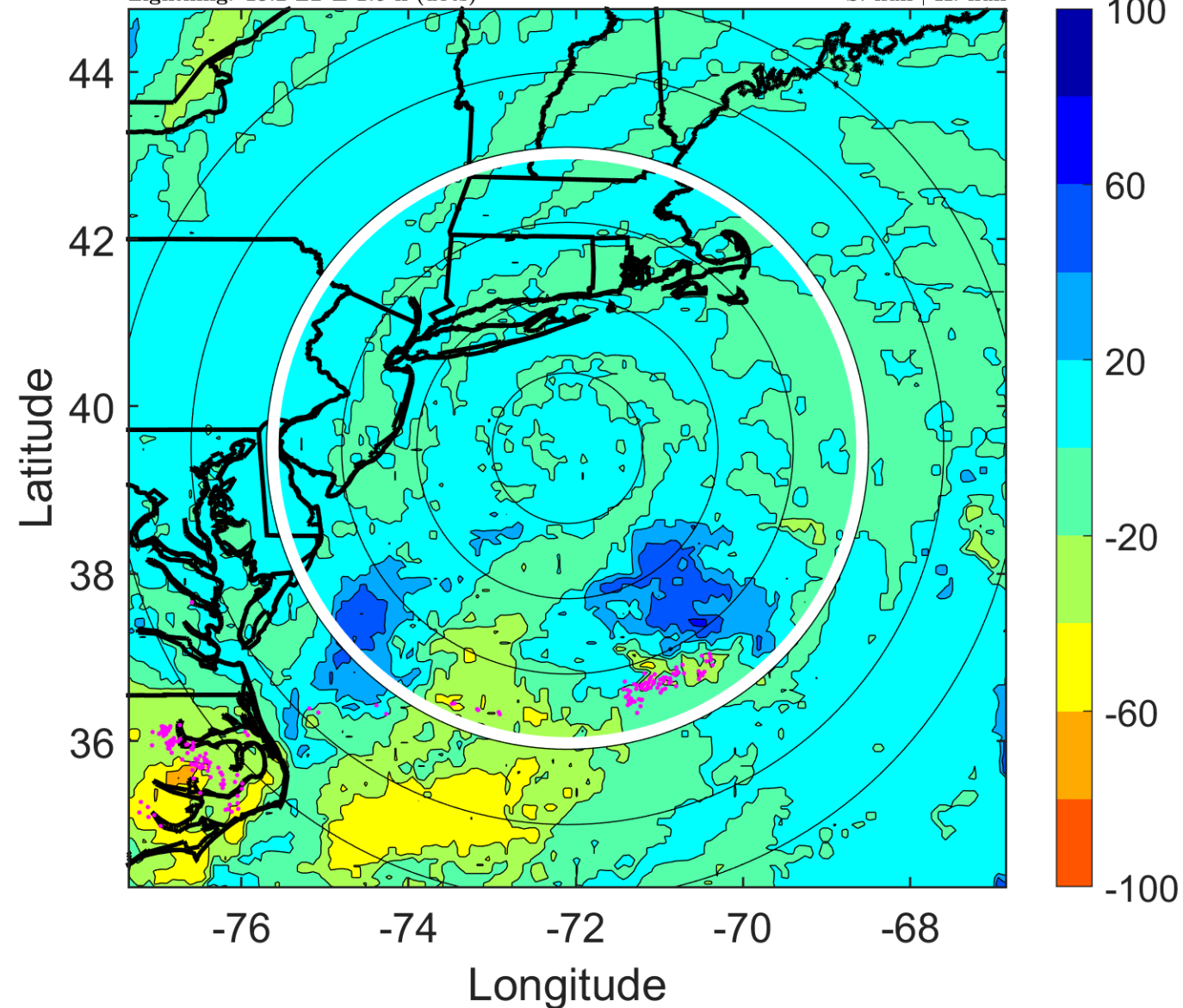



### IR BT & Lightning

t: 2016090721 (16.2 LT)

Lightning: 16.2 LT  $\pm$  1.5 h (dots)

PT: LLWP | EA: INACT

09L (HERMINE) | 27.5 kt EX

S: null | H: null

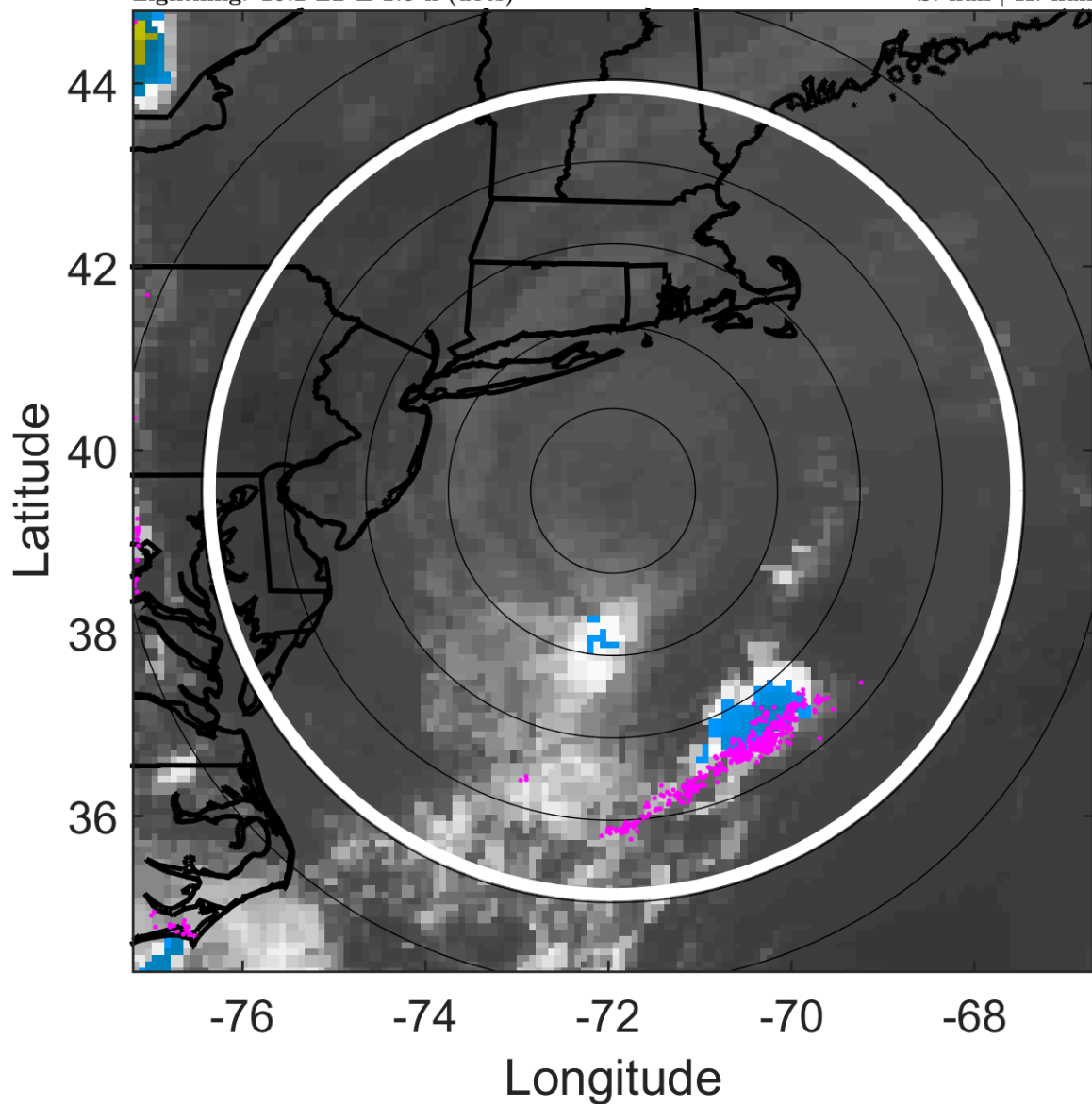

### 6-h IR BT Differences & Lightning

$\Delta$ t: 2016090721 (16.2 LT) - 2016090715 (10.2 LT)

Lightning: 16.2 LT  $\pm$  1.5 h (dots)

PT: LLWP | EA: INACT

09L (HERMINE) | 27.5 kt EX

S: null | H: null

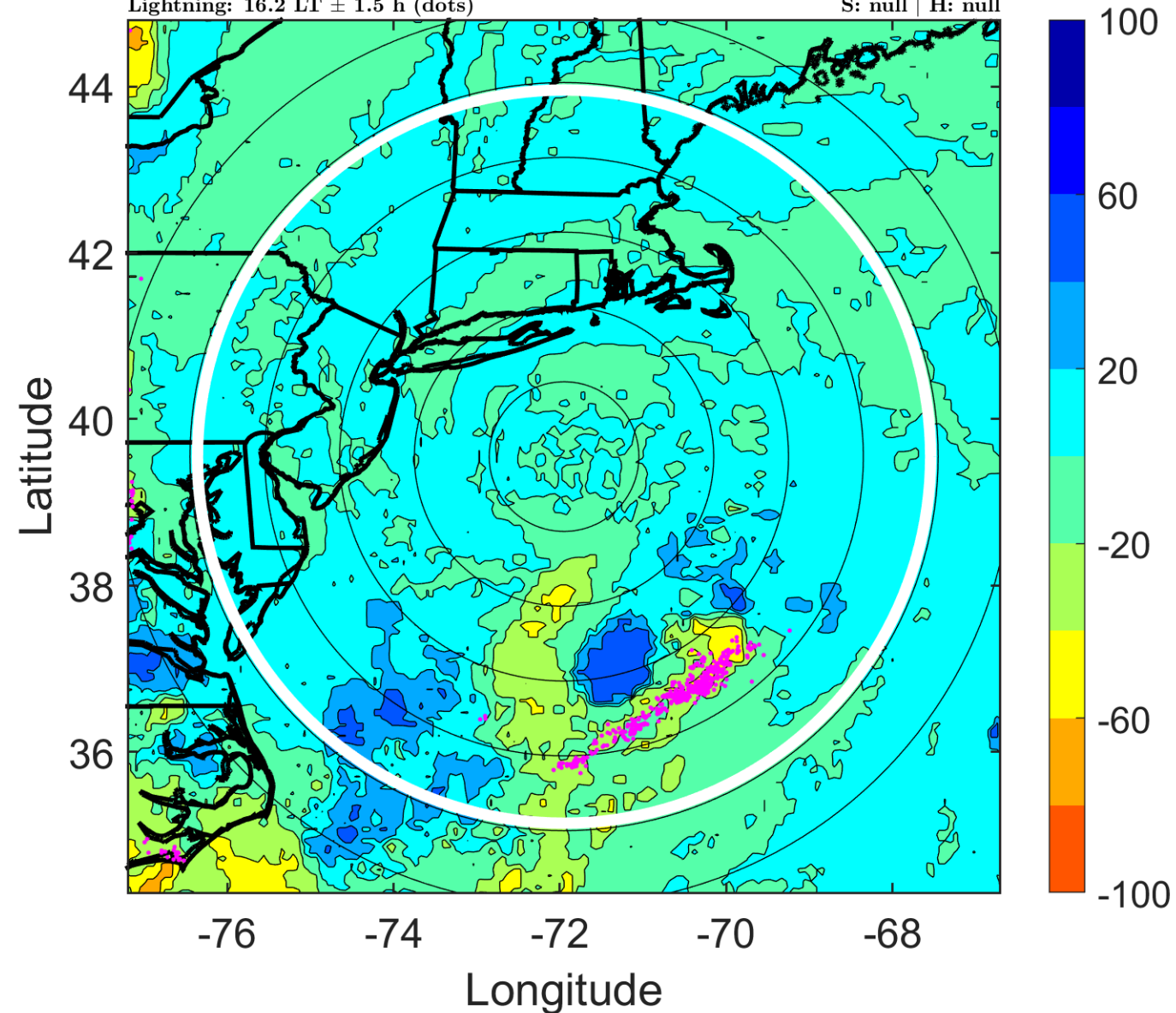

### IR BT & Lightning

t: 2016090800 (19.2 LT)

Lightning: 19.2 LT  $\pm$  1.5 h (dots)

PT: LLWP | EA: INACT

09L (HERMINE) | 25 kt EX

S: null | H: null

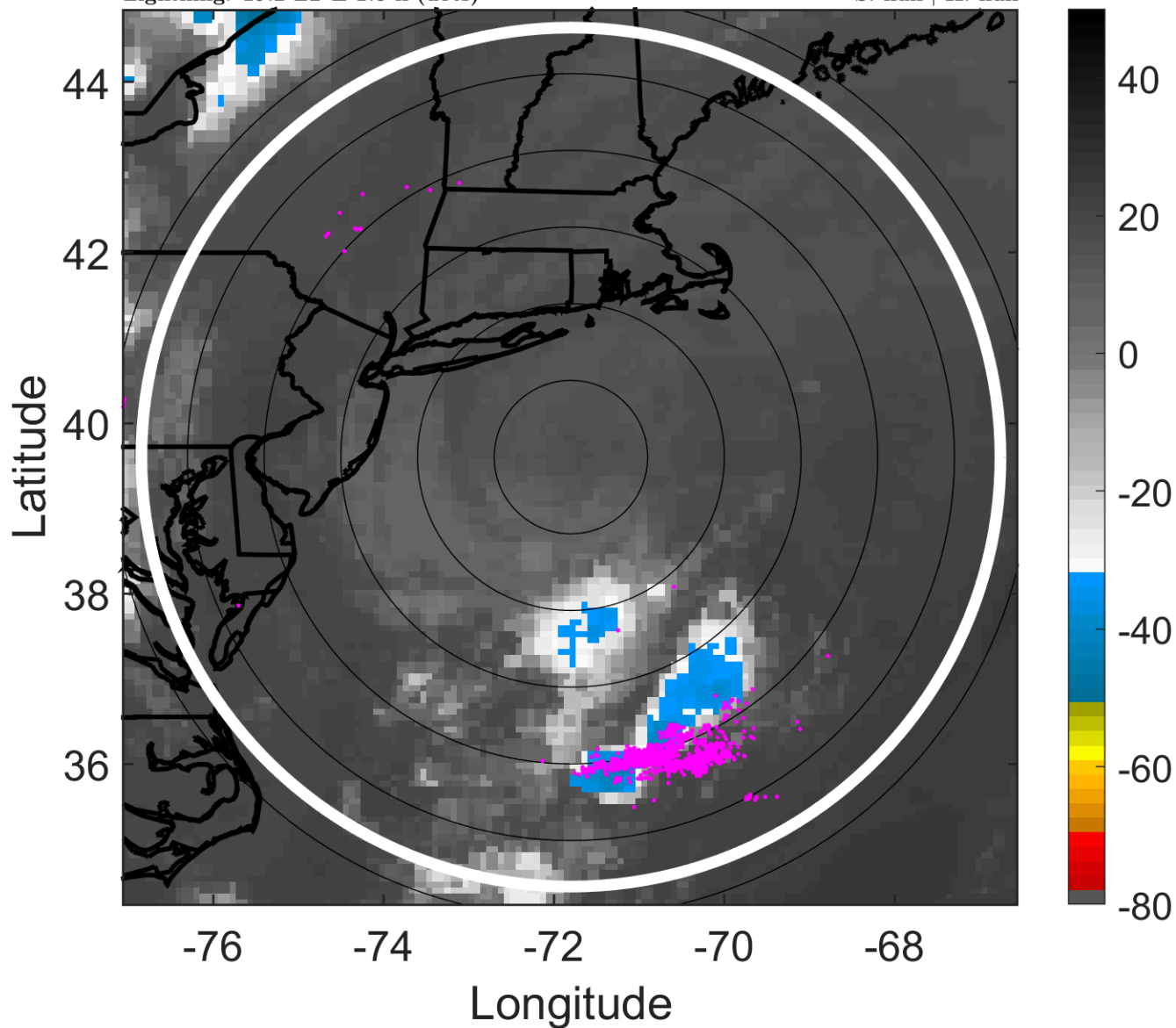

### 6-h IR BT Differences & Lightning

$\Delta$ t: 2016090800 (19.2 LT) - 2016090718 (13.2 LT)

Lightning: 19.2 LT  $\pm$  1.5 h (dots)

PT: LLWP | EA: INACT

09L (HERMINE) | 25 kt EX

S: null | H: null

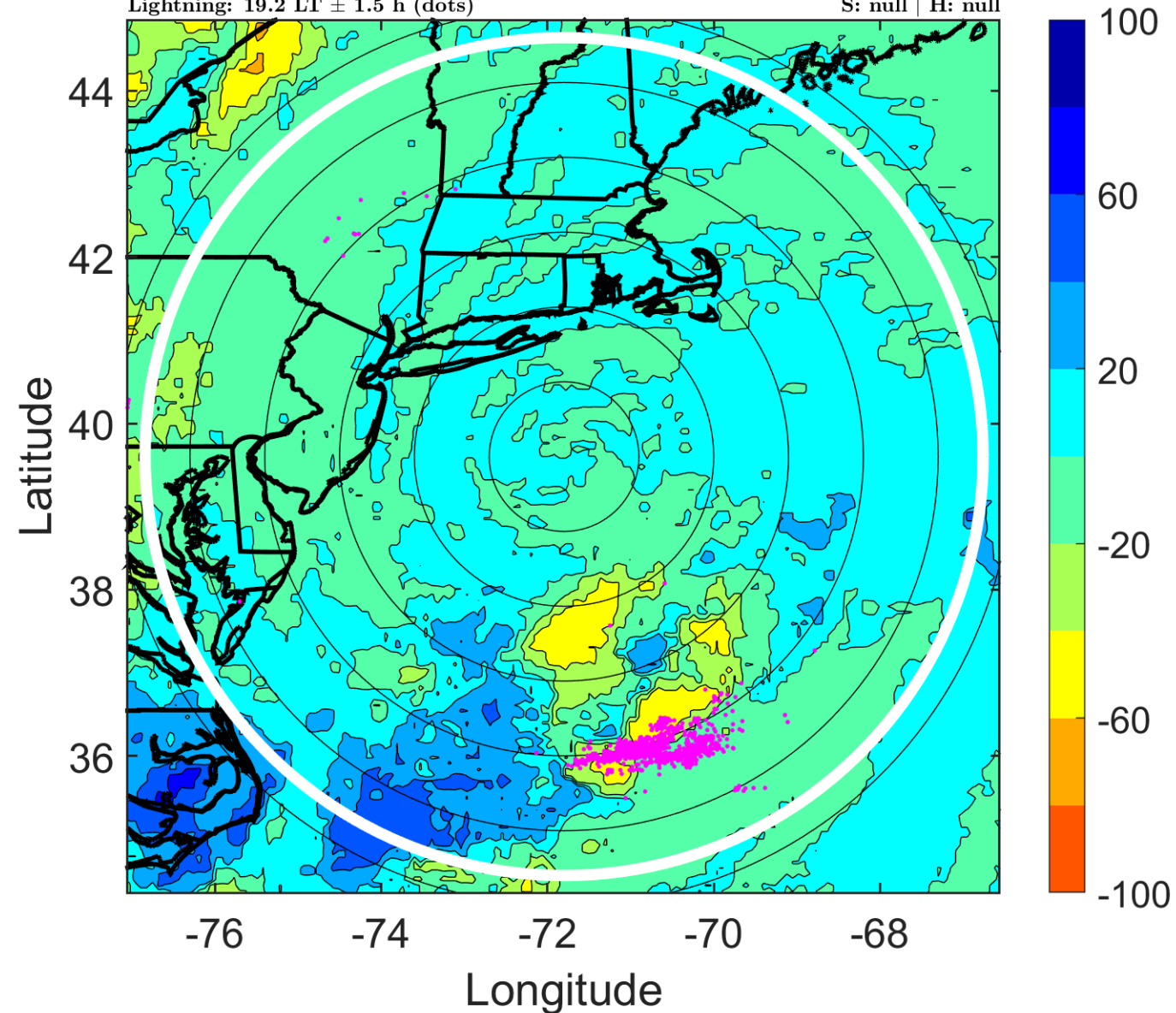

### IR BT & Lightning

t: 2016090803 (22.2 LT)

Lightning: 22.2 LT  $\pm$  1.5 h (dots)

PT: LLWP | EA: INACT

09L (HERMINE) | 25 kt EX

S: null | H: null

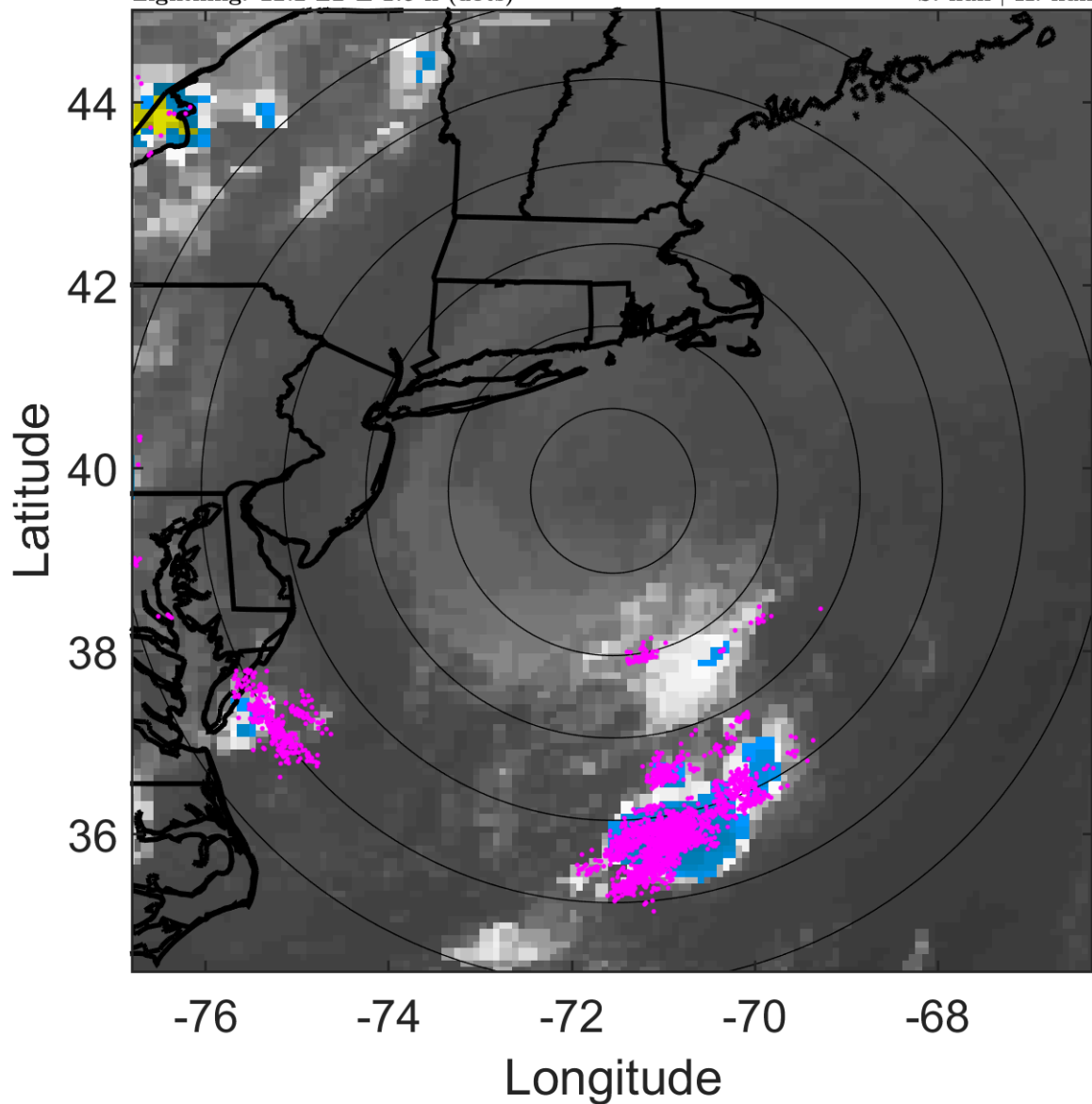

### 6-h IR BT Differences & Lightning

$\Delta$ t: 2016090803 (22.2 LT) - 2016090721 (16.2 LT)

Lightning: 22.2 LT  $\pm$  1.5 h (dots)

PT: LLWP | EA: INACT

09L (HERMINE) | 25 kt EX

S: null | H: null

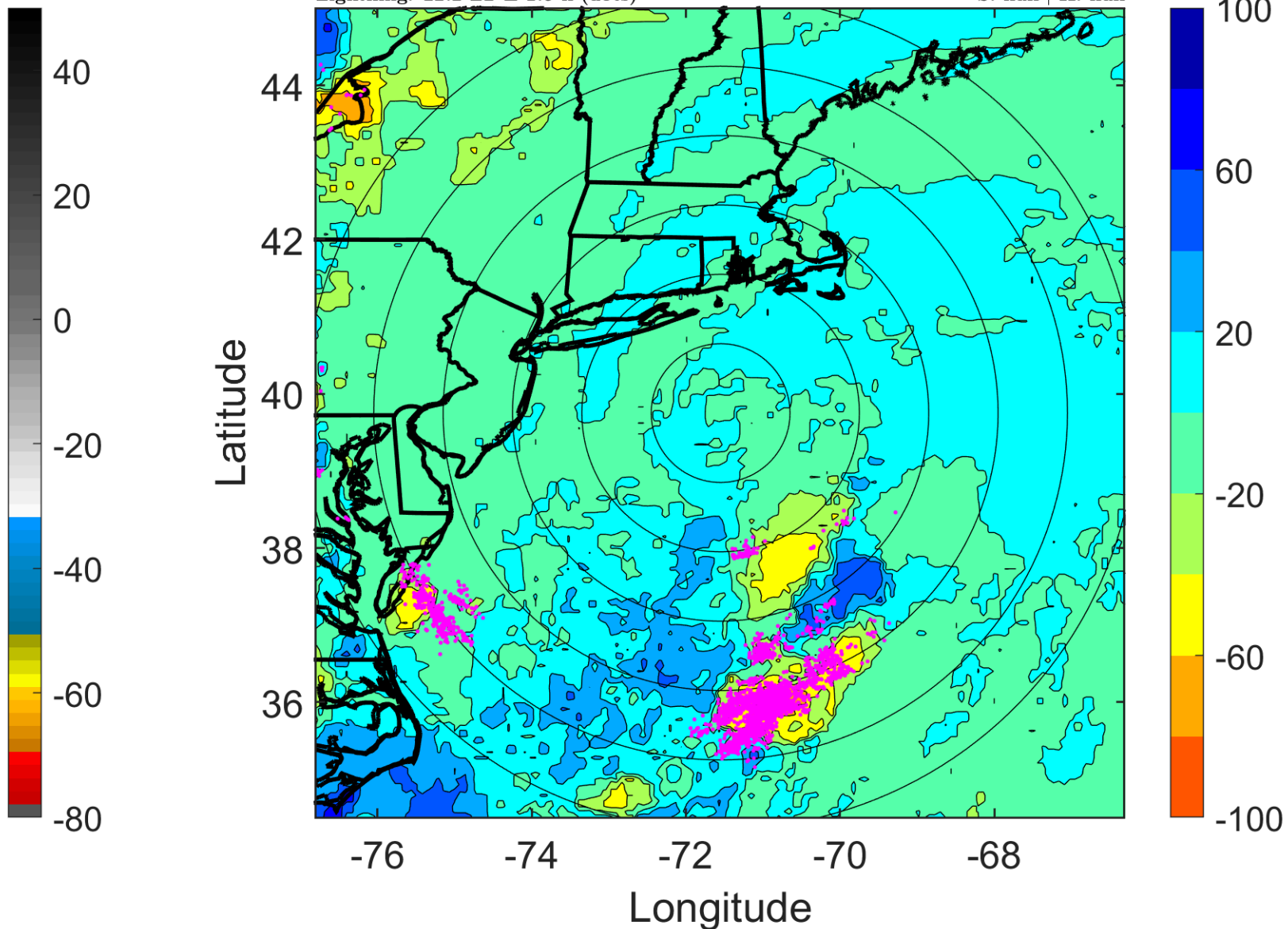



### IR BT & Lightning

t: 2016090806 (1.2 LT)

Lightning: 1.2 LT  $\pm$  1.5 h (dots)

PT: NP | EA: INACT

09L (HERMINE) | 25 kt EX

S: null | H: null

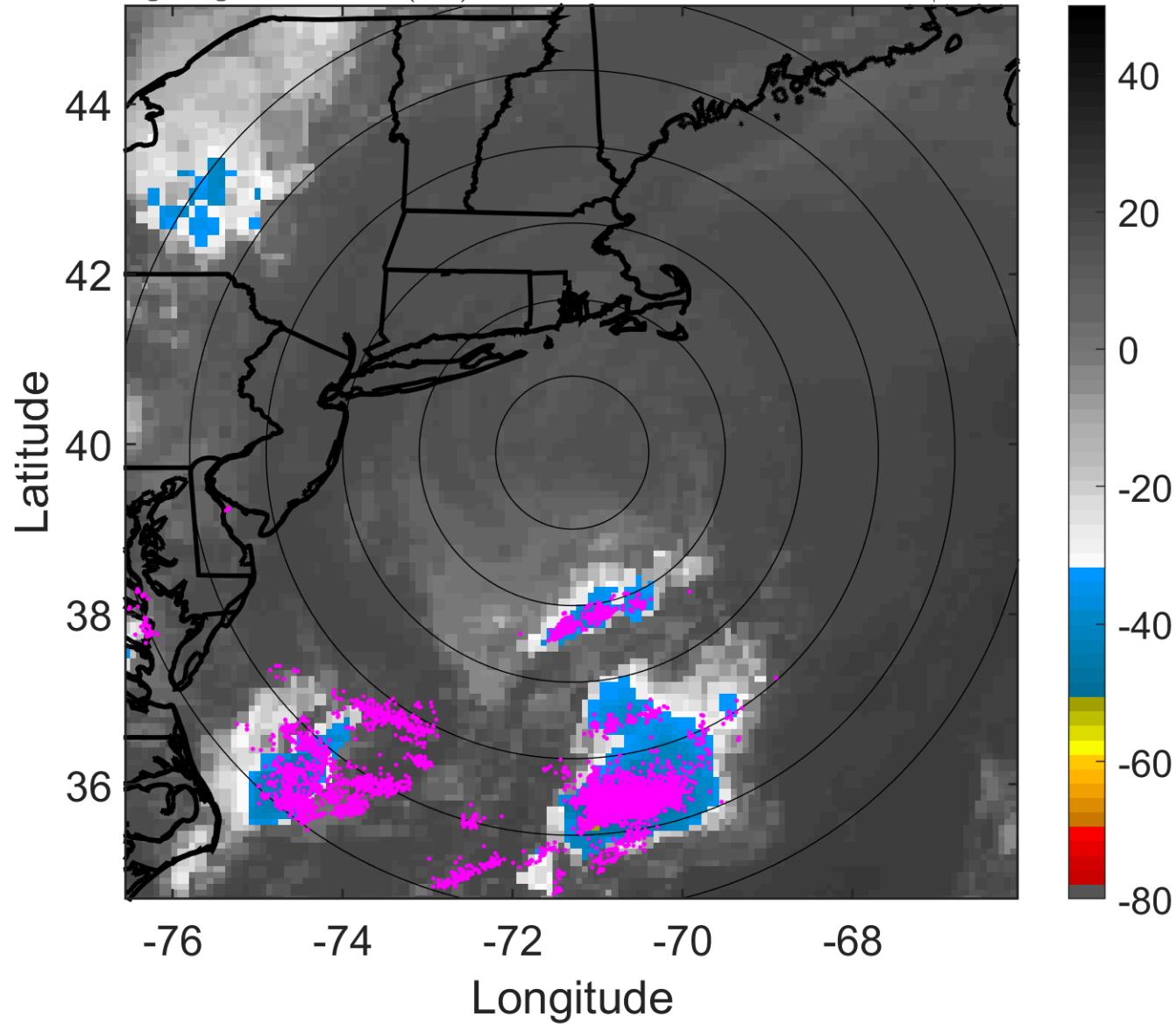

### 6-h IR BT Differences & Lightning

$\Delta$ t: 2016090806 (1.2 LT) - 2016090800 (19.2 LT)

Lightning: 1.2 LT  $\pm$  1.5 h (dots)

PT: NP | EA: INACT

09L (HERMINE) | 25 kt EX

S: null | H: null

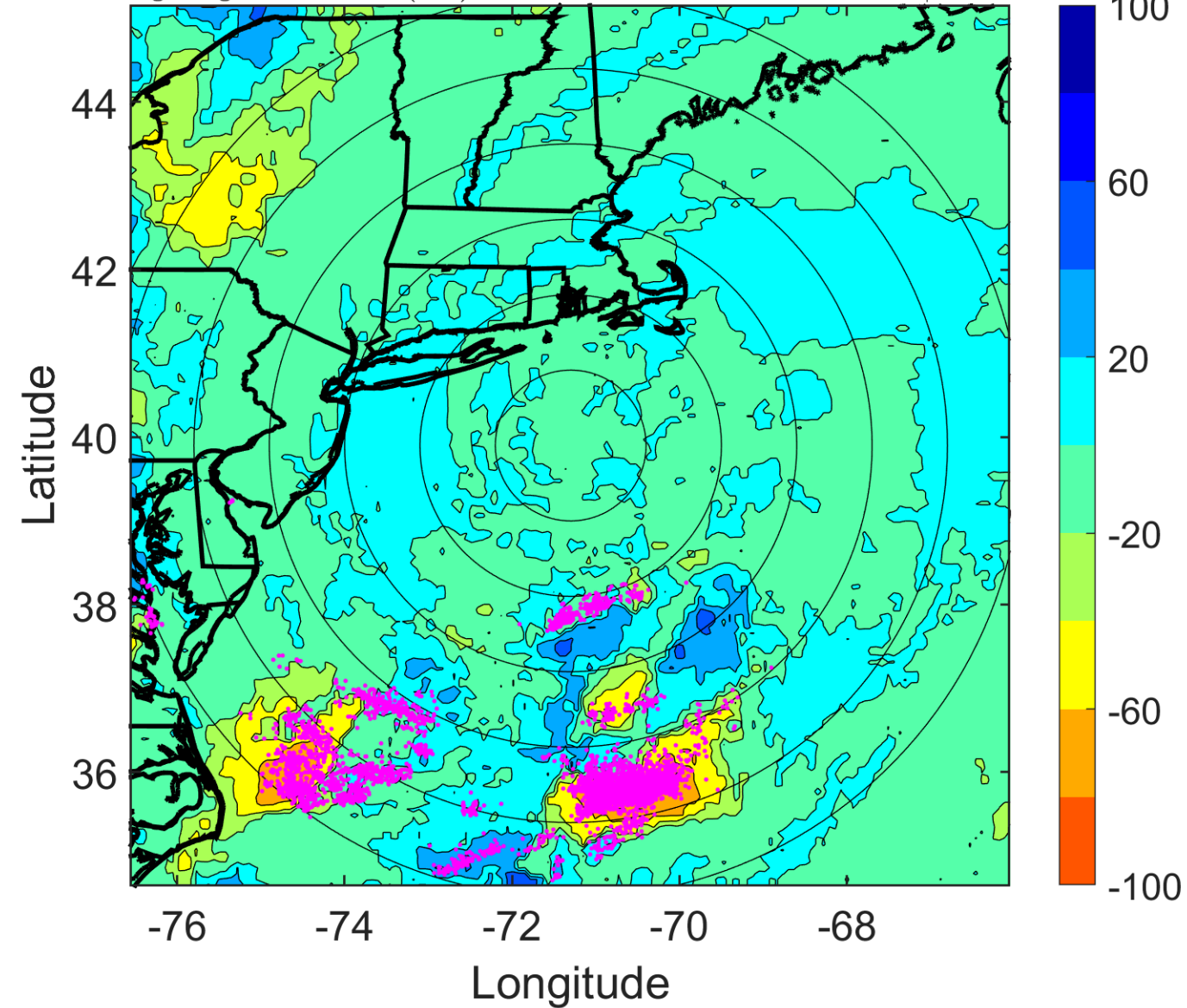

### IR BT & Lightning

t: 2016090809 (4.3 LT)

Lightning: 4.3 LT  $\pm$  1.5 h (dots)

PT: NP | EA: INACT

09L (HERMINE) | 25 kt EX

S: null | H: null

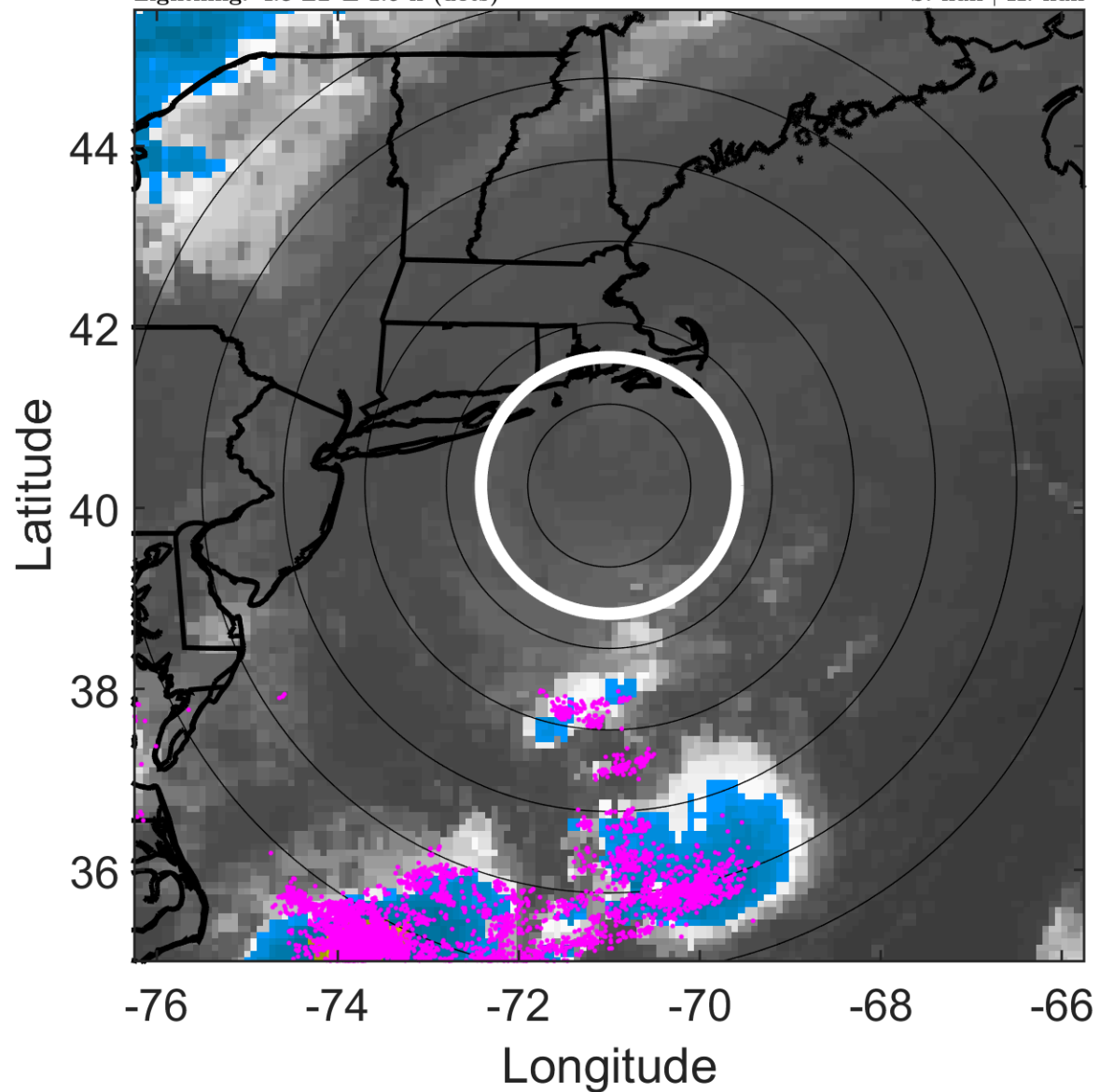

### 6-h IR BT Differences & Lightning

$\Delta$ t: 2016090809 (4.3 LT) - 2016090803 (22.2 LT)

Lightning: 4.3 LT  $\pm$  1.5 h (dots)

PT: NP | EA: INACT

09L (HERMINE) | 25 kt EX

S: null | H: null

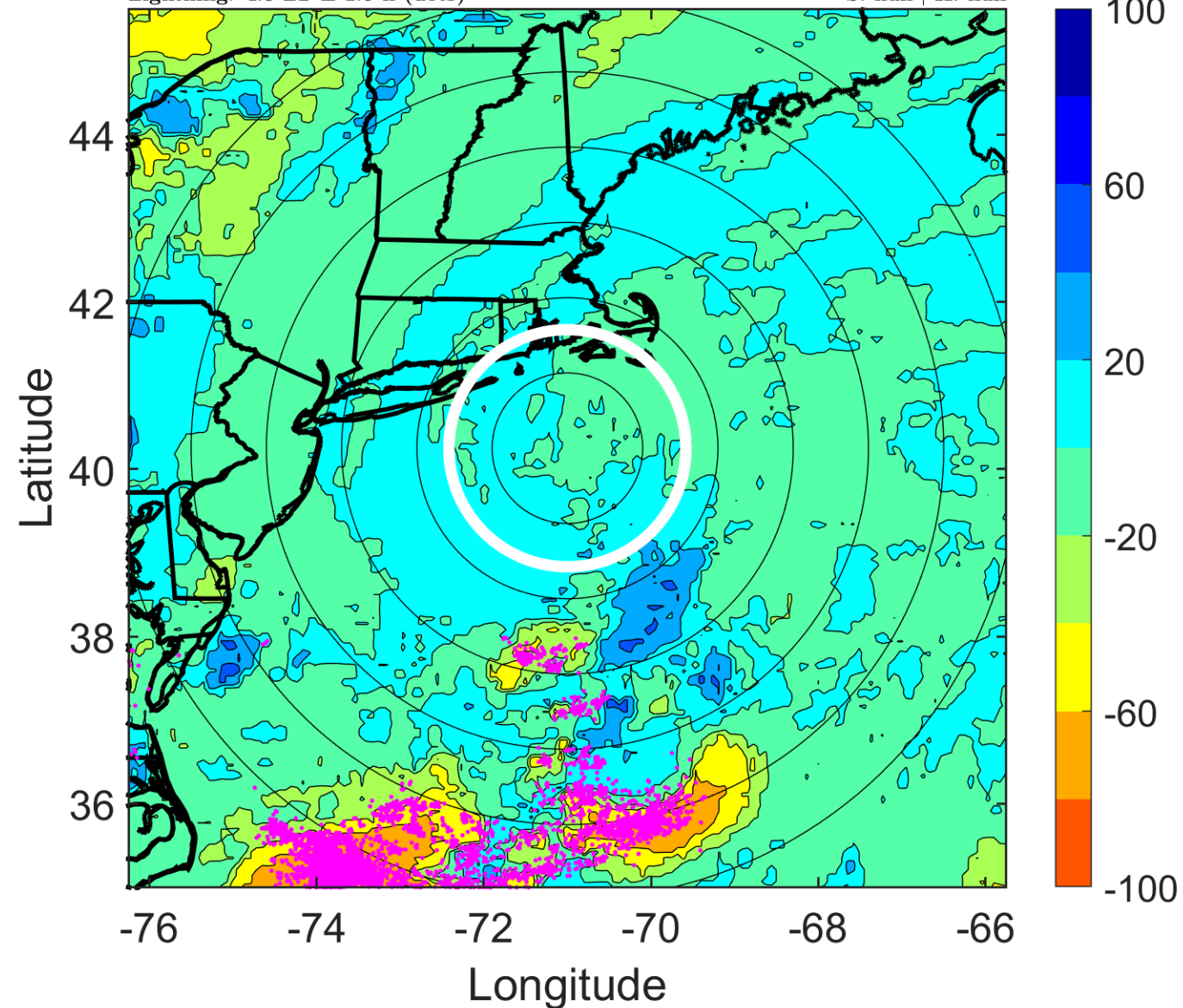

### IR BT & Lightning

t: 2016090812 (7.3 LT)

Lightning: 7.3 LT  $\pm$  1.5 h (dots)

PT: NP | EA: INACT

09L (HERMINE) | 25 kt EX

S: null | H: null

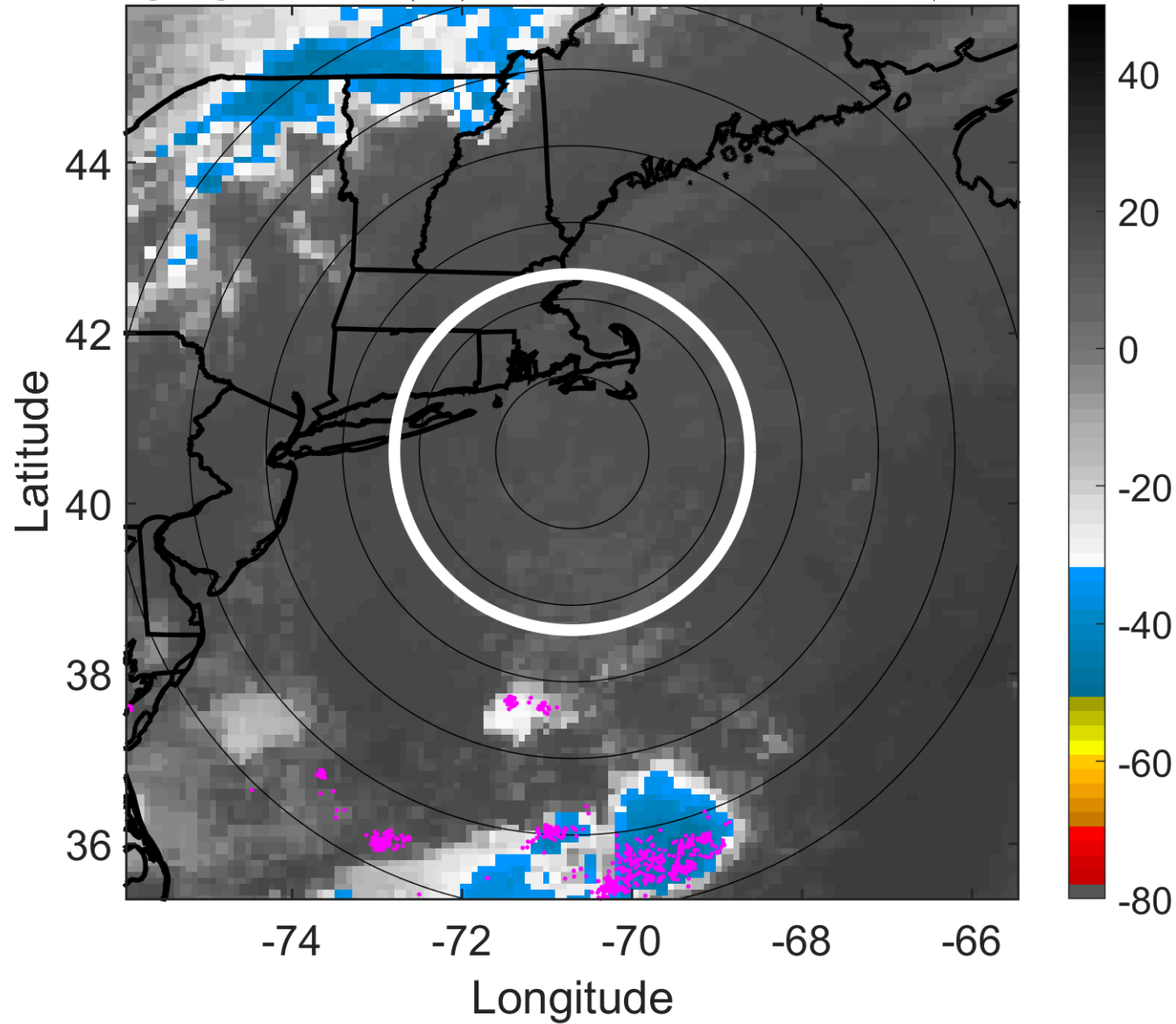

### 6-h IR BT Differences & Lightning

$\Delta$ t: 2016090812 (7.3 LT) - 2016090806 (1.2 LT)

Lightning: 7.3 LT  $\pm$  1.5 h (dots)

PT: NP | EA: INACT

09L (HERMINE) | 25 kt EX

S: null | H: null

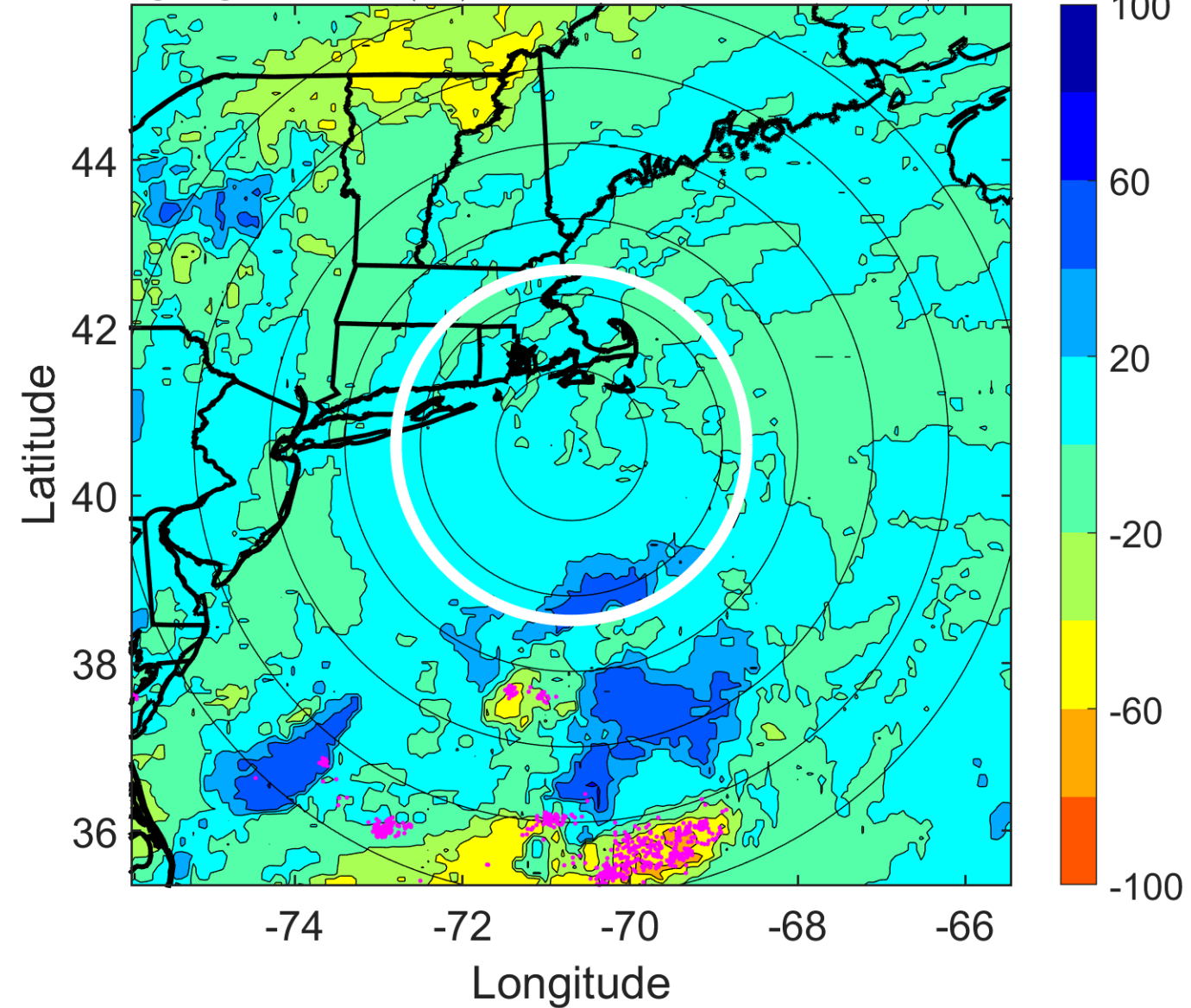



### IR BT & Lightning

t: 2016090815 (10.3 LT)

Lightning: 10.3 LT  $\pm$  1.5 h (dots)

PT: NP | EA: INACT

09L (HERMINE) | 22.5 kt EX

S: null | H: null

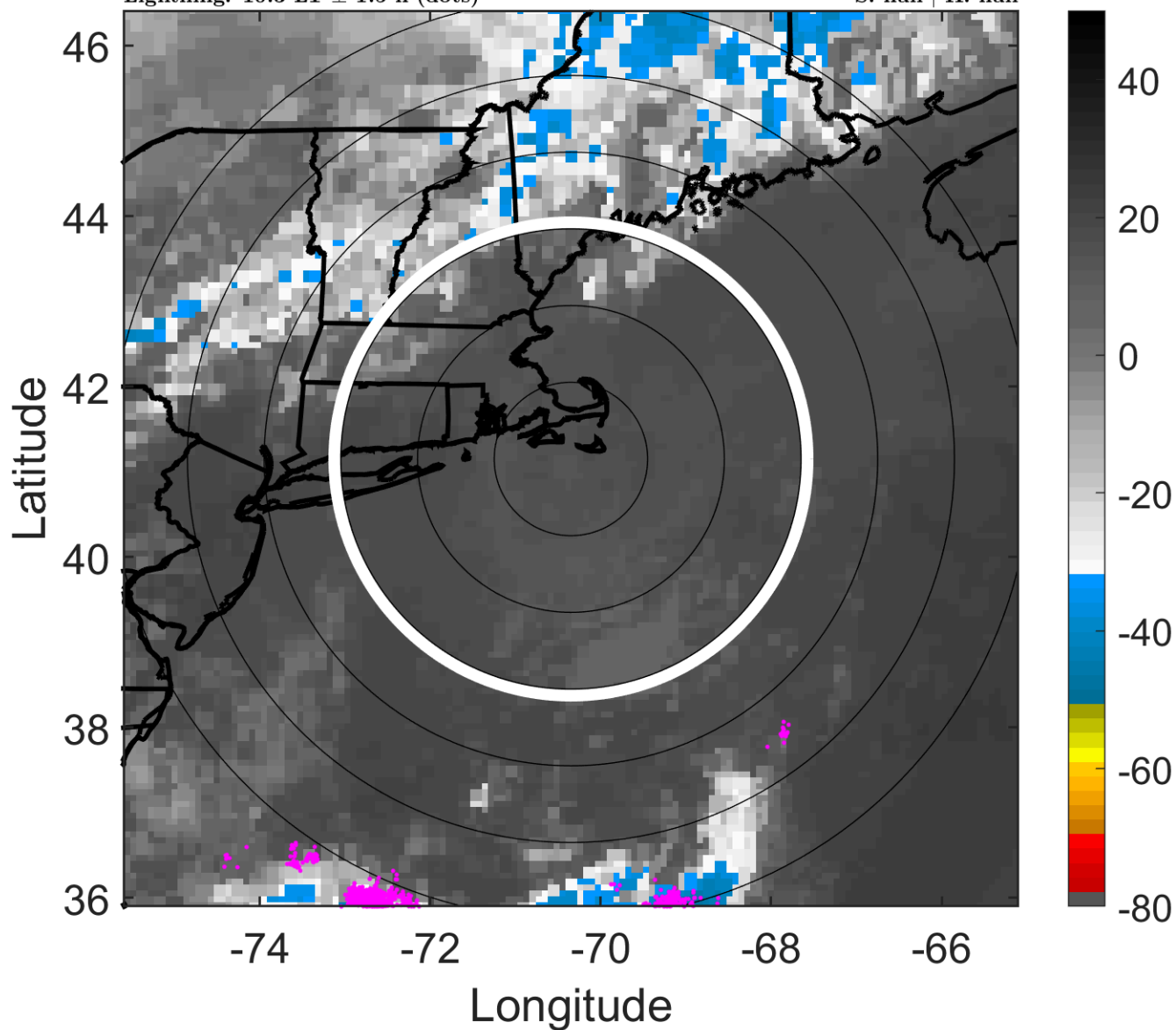

### 6-h IR BT Differences & Lightning

$\Delta$ t: 2016090815 (10.3 LT) - 2016090809 (4.3 LT)

Lightning: 10.3 LT  $\pm$  1.5 h (dots)

PT: NP | EA: INACT

09L (HERMINE) | 22.5 kt EX

S: null | H: null

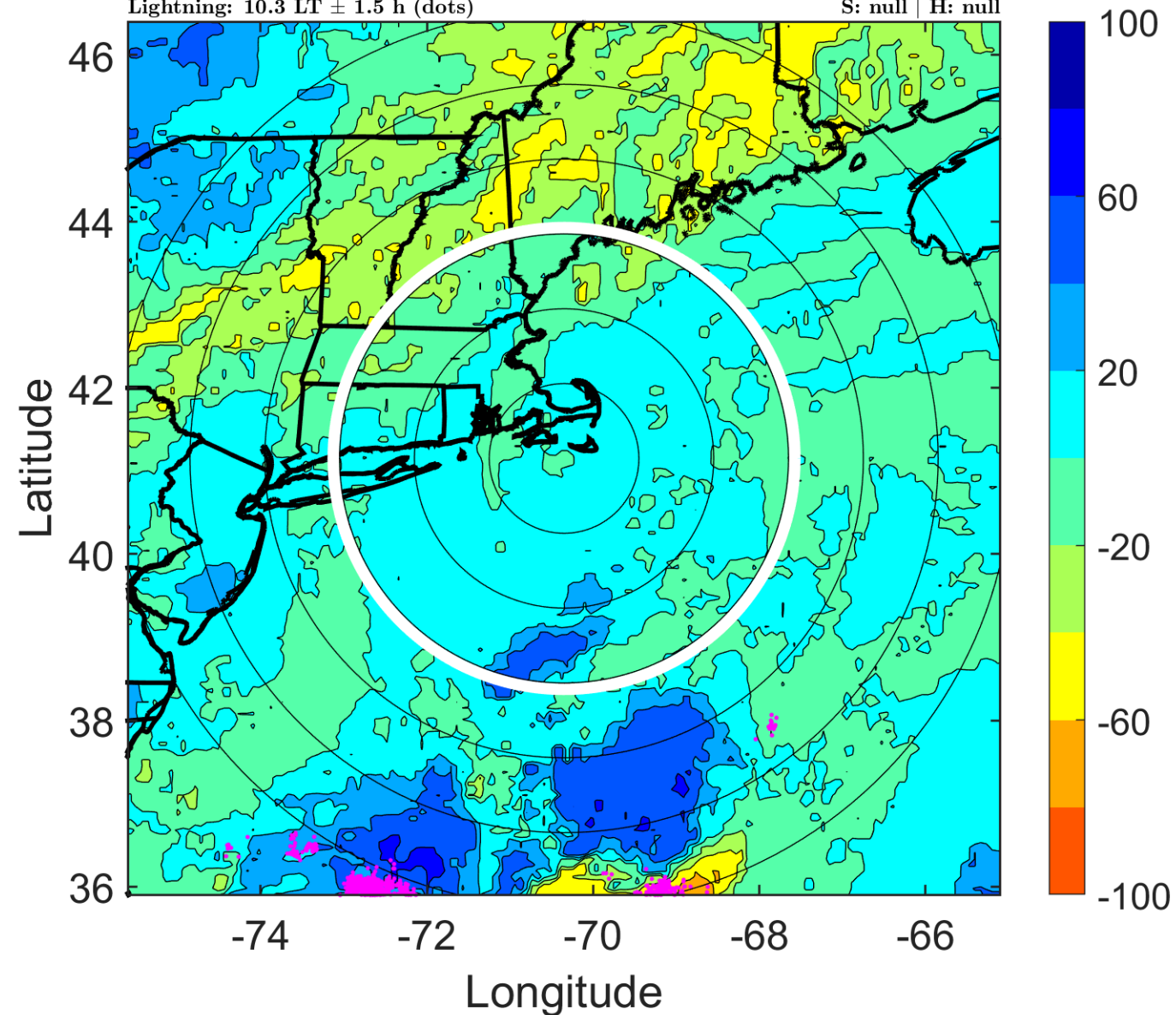

### IR BT & Lightning

t: 2016090818 (13.3 LT)

Lightning: 13.3 LT  $\pm$  1.5 h (dots)

PT: NP | EA: INACT

09L (HERMINE) | 20 kt EX

S: null | H: null

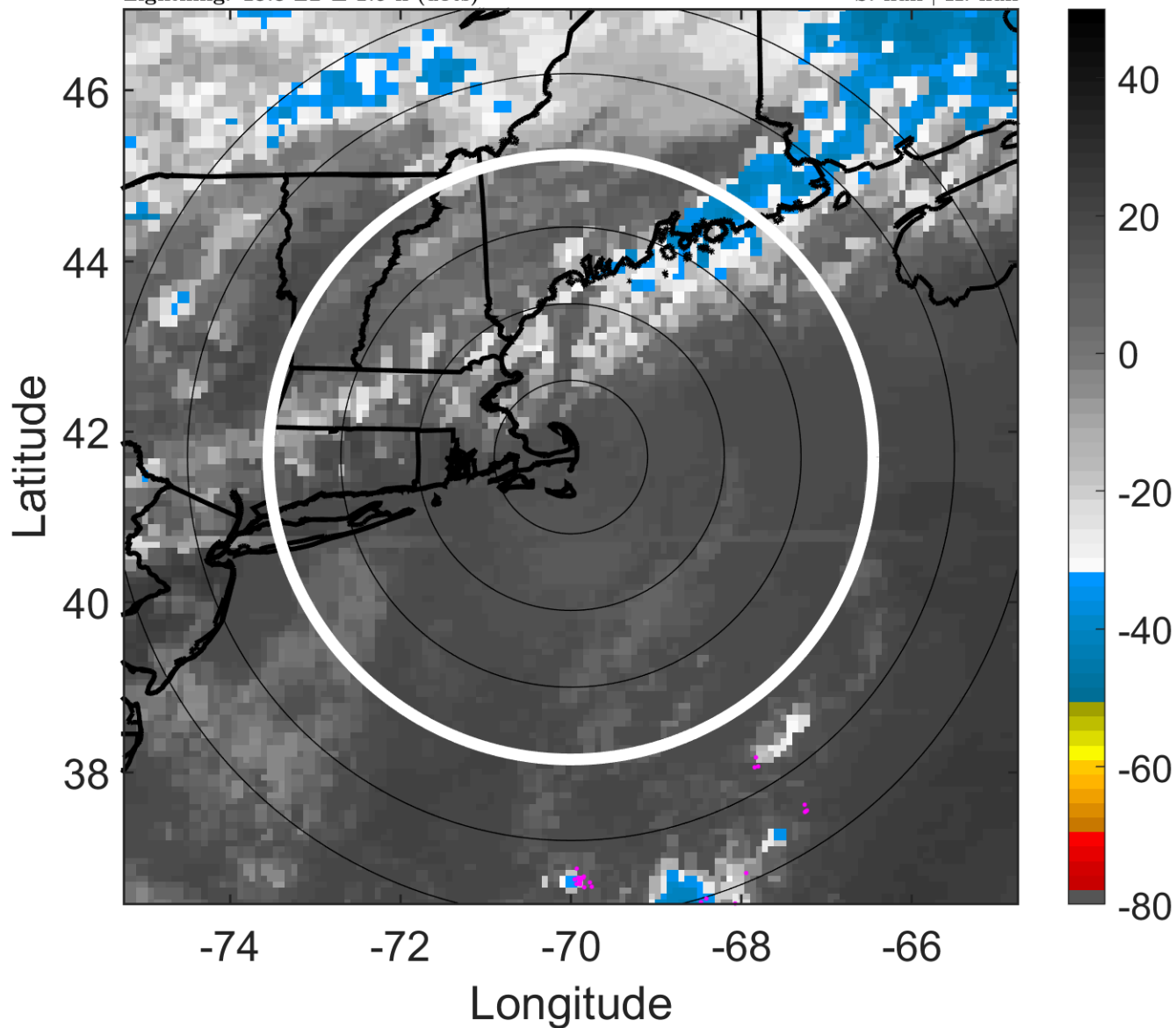

### 6-h IR BT Differences & Lightning

$\Delta$ t: 2016090818 (13.3 LT) - 2016090812 (7.3 LT)

Lightning: 13.3 LT  $\pm$  1.5 h (dots)

PT: NP | EA: INACT

09L (HERMINE) | 20 kt EX

S: null | H: null

