

IR BT & Lightning

t: 2016091206 (2.7 LT)

Lightning: 2.7 LT \pm 1.5 h (dots)

PT: SLWP | EA: INACT

10L (IAN) | 35 kt TS

S: 11.1 m s⁻¹ (H) | H: 53°

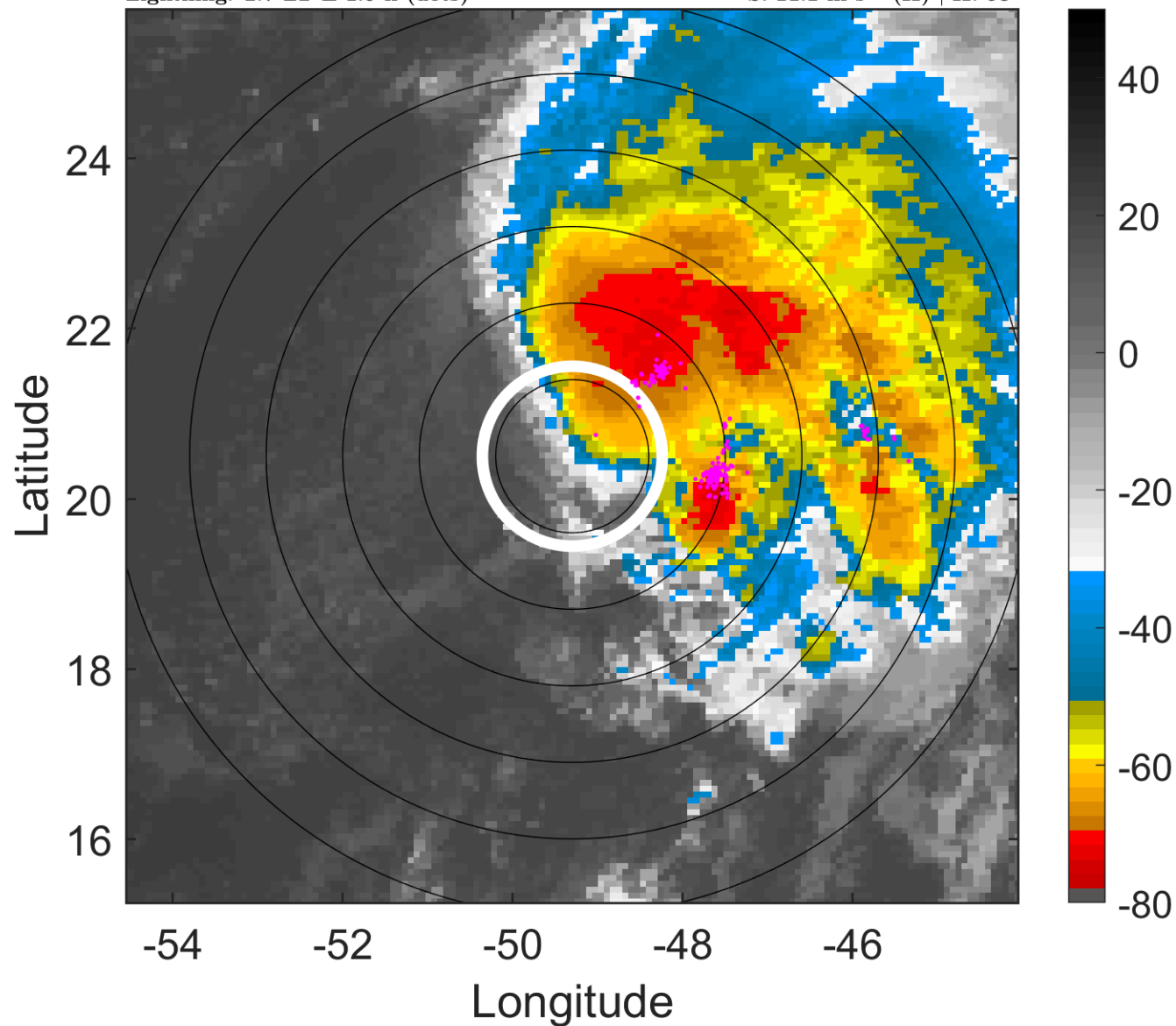

6-h IR BT Differences & Lightning

Δ t: 2016091206 (2.7 LT) - 2016091200 (20.8 LT)

Lightning: 2.7 LT \pm 1.5 h (dots)

PT: SLWP | EA: INACT

10L (IAN) | 35 kt TS

S: 11.1 m s⁻¹ (H) | H: 53°

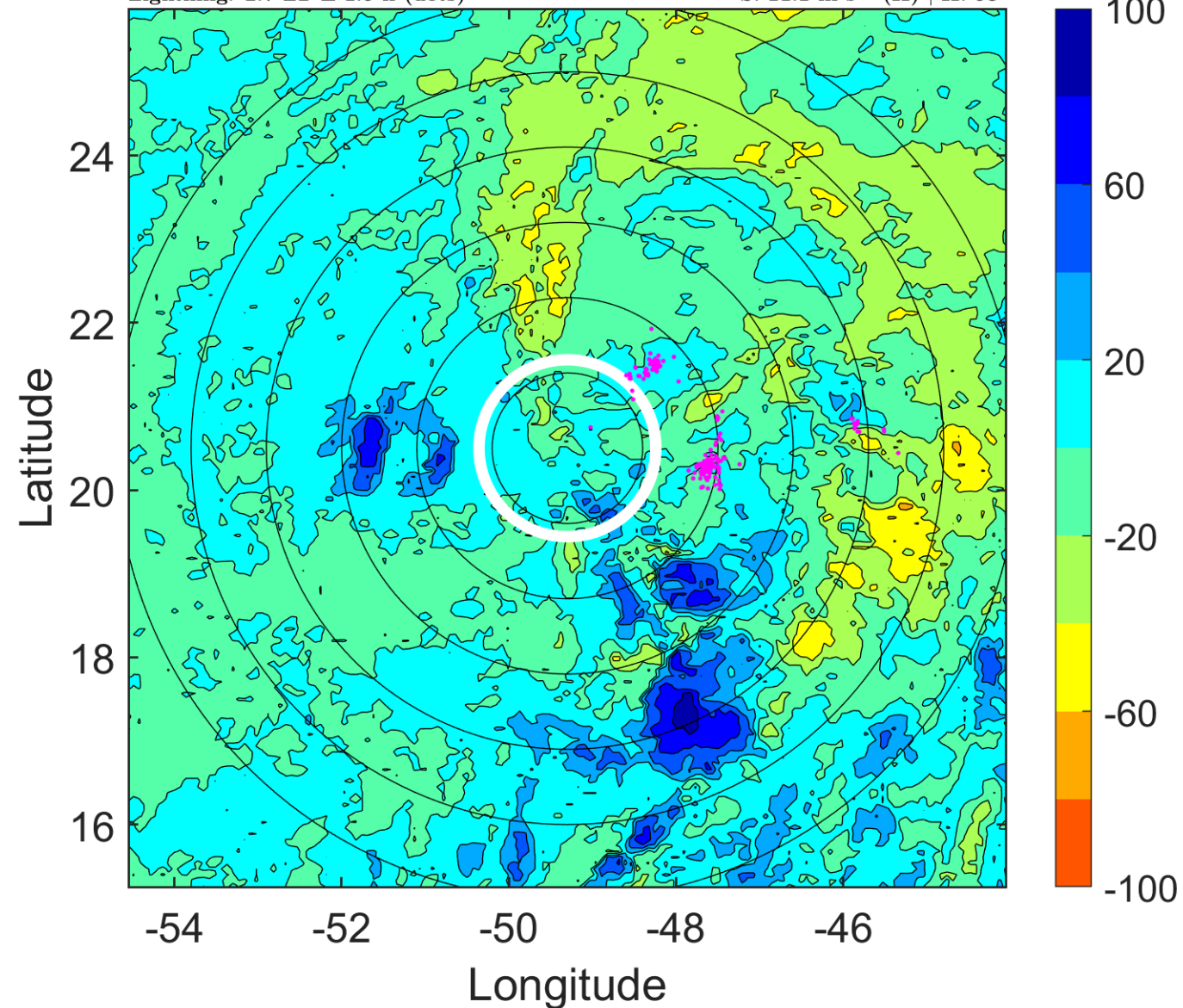

IR BT & Lightning

t: 2016091209 (5.7 LT)

Lightning: 5.7 LT \pm 1.5 h (dots)

PT: SLWP | EA: INACT

10L (IAN) | 35 kt TS

S: 11.1 m s⁻¹ (H) | H: 52.5°

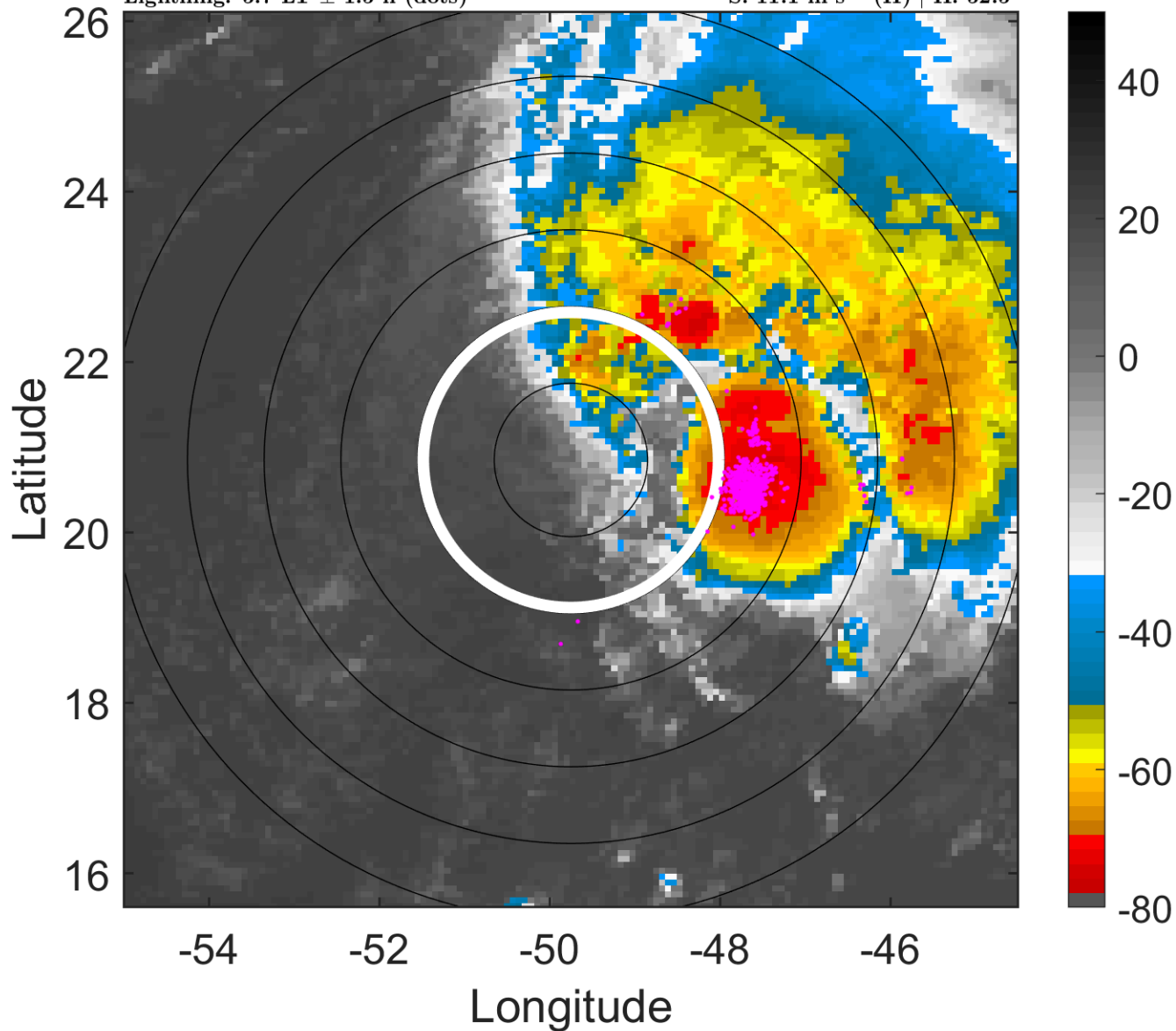

6-h IR BT Differences & Lightning

Δ t: 2016091209 (5.7 LT) - 2016091203 (23.7 LT)

Lightning: 5.7 LT \pm 1.5 h (dots)

PT: SLWP | EA: INACT

10L (IAN) | 35 kt TS

S: 11.1 m s⁻¹ (H) | H: 52.5°

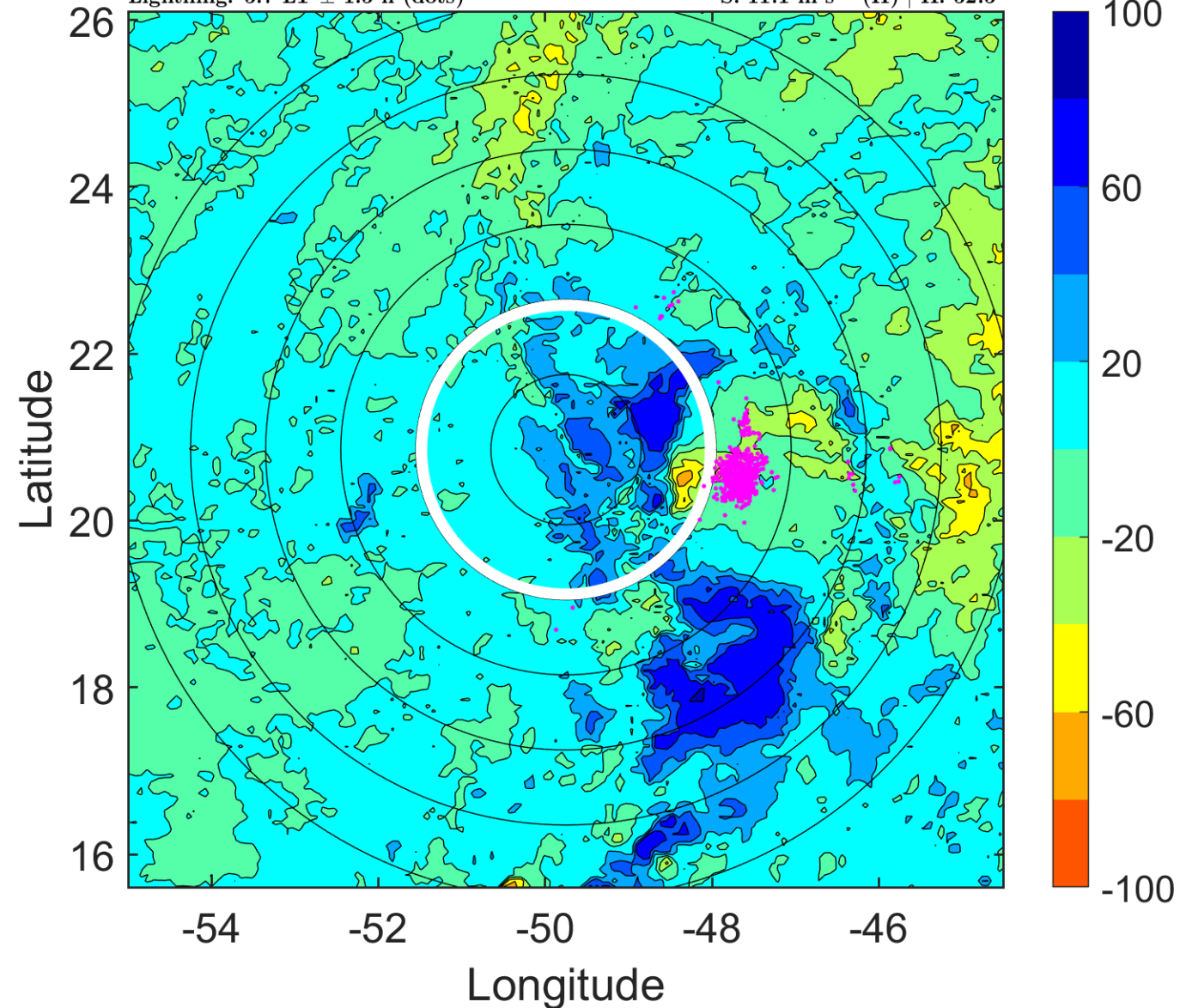

IR BT & Lightning

t: 2016091212 (8.7 LT)

Lightning: 8.7 LT \pm 1.5 h (dots)

PT: SLWP | EA: INACT

10L (IAN) | 35 kt TS

S: 11.1 m s⁻¹ (H) | H: 52°

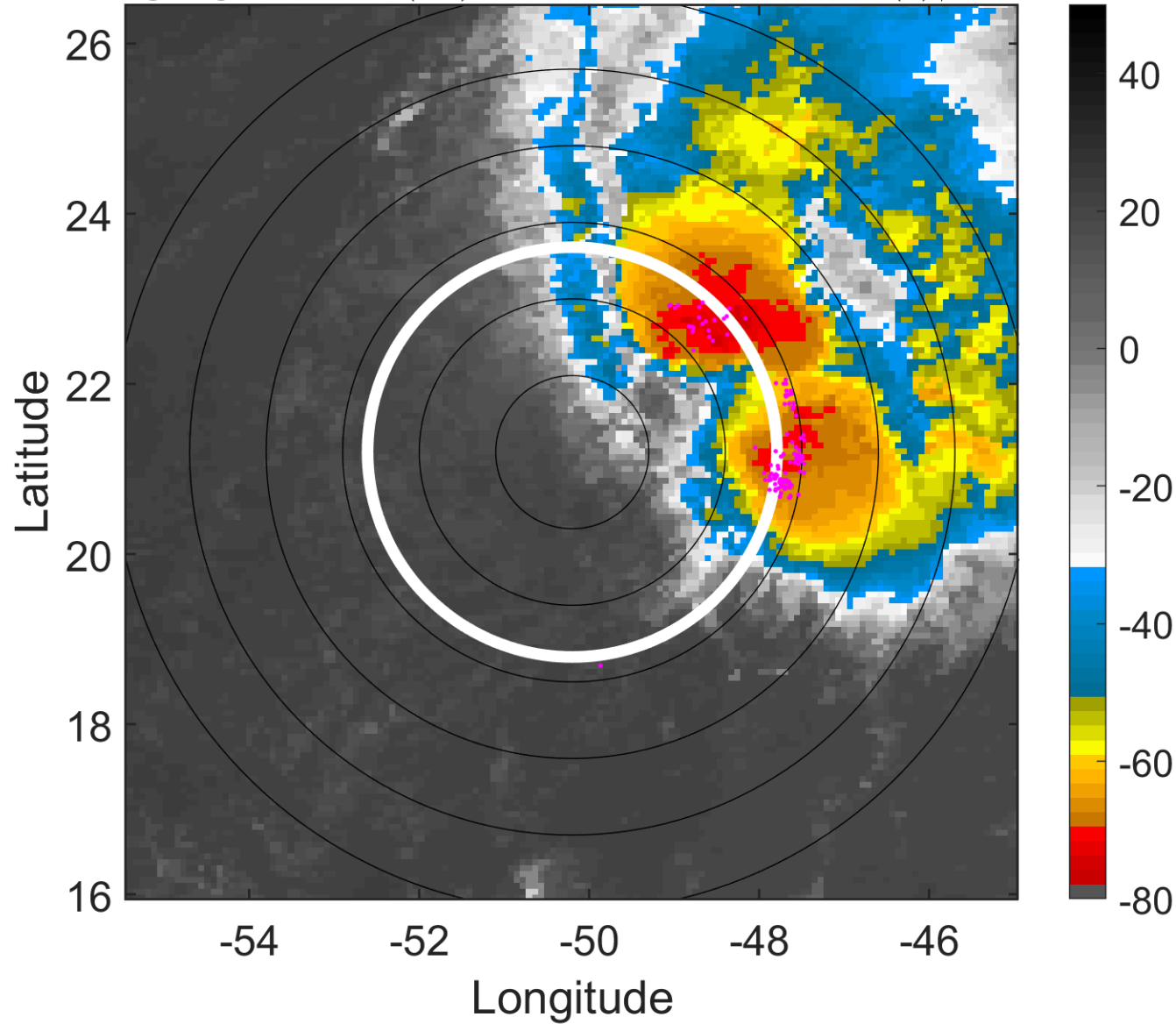

6-h IR BT Differences & Lightning

Δ t: 2016091212 (8.7 LT) - 2016091206 (2.7 LT)

Lightning: 8.7 LT \pm 1.5 h (dots)

PT: SLWP | EA: INACT

10L (IAN) | 35 kt TS

S: 11.1 m s⁻¹ (H) | H: 52°

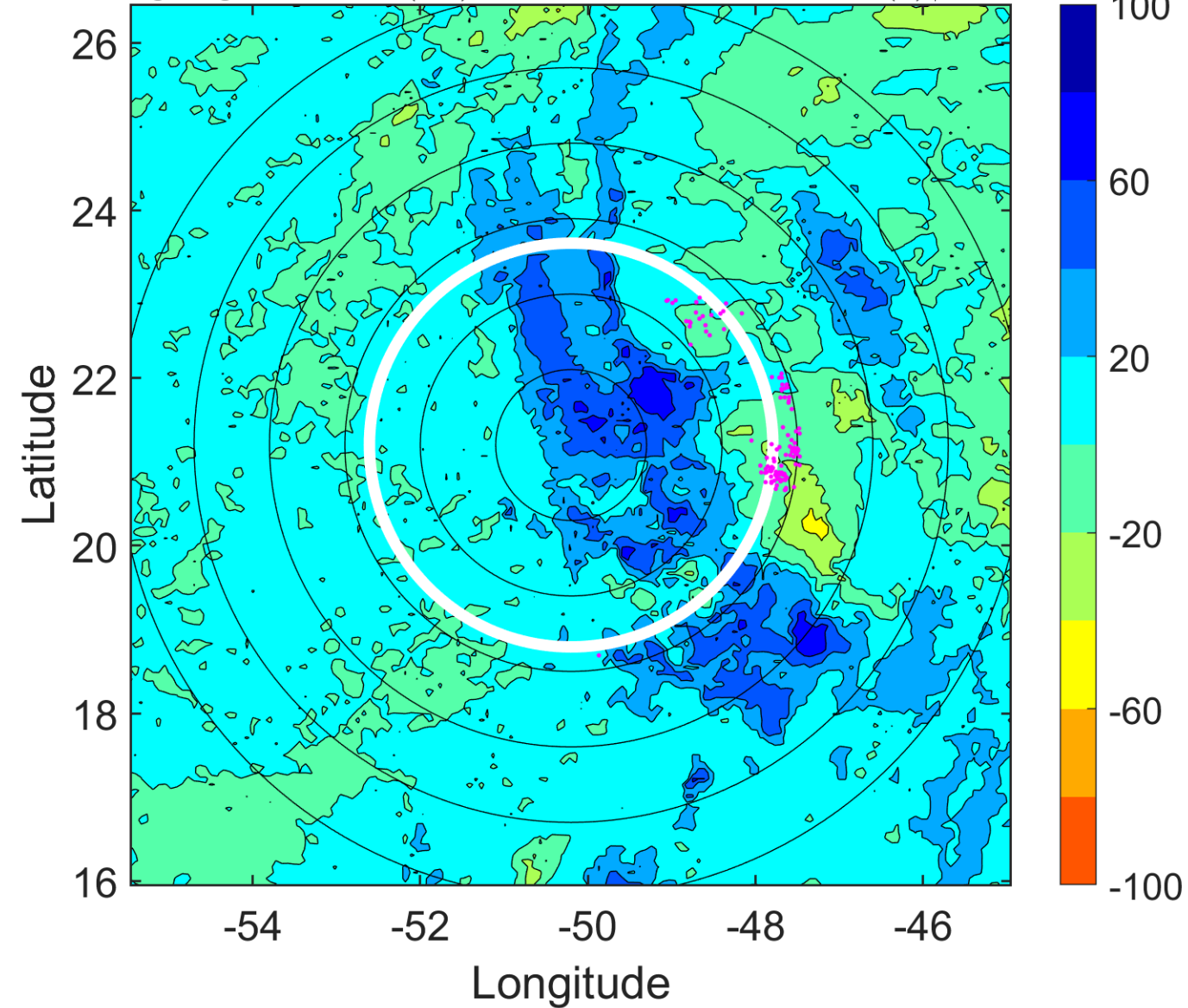

IR BT & Lightning

t: 2016091215 (11.6 LT)

Lightning: 11.6 LT \pm 1.5 h (dots)

PT: SLWP | EA: INACT

10L (IAN) | 35 kt TS

S: 11.7 m s⁻¹ (H) | H: 40°

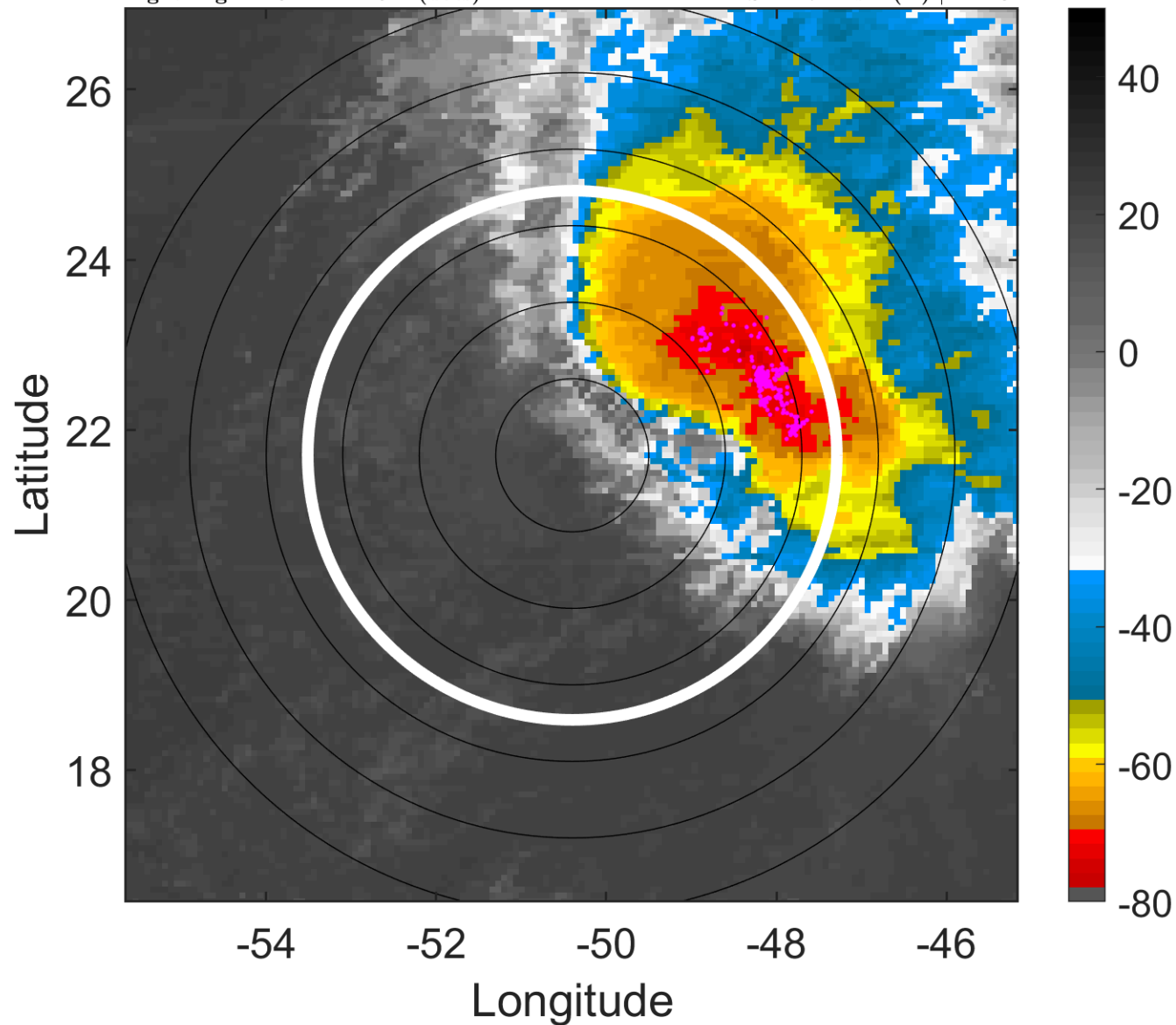

6-h IR BT Differences & Lightning

Δ t: 2016091215 (11.6 LT) - 2016091209 (5.7 LT)

Lightning: 11.6 LT \pm 1.5 h (dots)

PT: SLWP | EA: INACT

10L (IAN) | 35 kt TS

S: 11.7 m s⁻¹ (H) | H: 40°

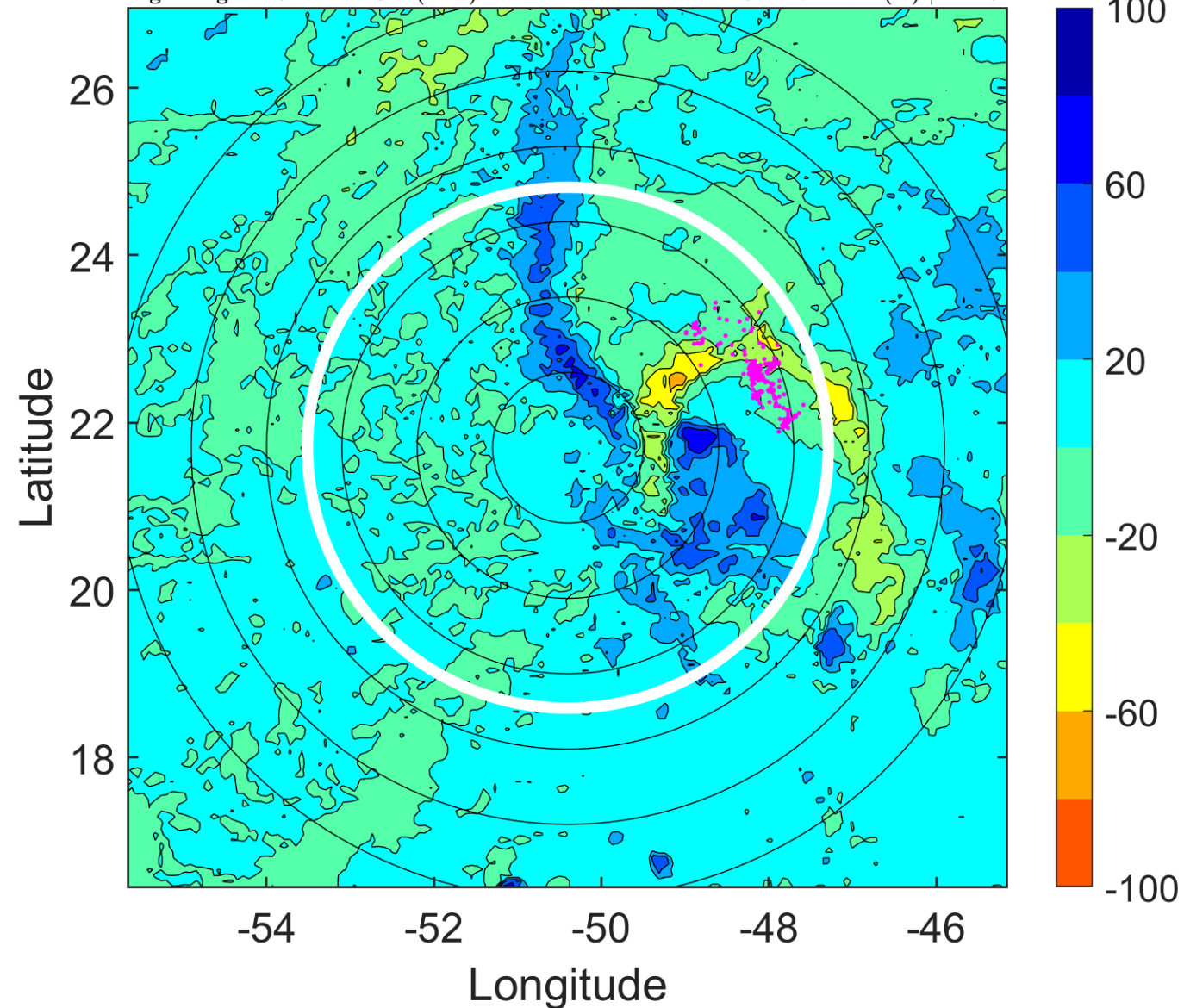

IR BT & Lightning

t: 2016091218 (14.6 LT)

Lightning: 14.6 LT \pm 1.5 h (dots)

PT: SLWP | EA: INACT

10L (IAN) | 35 kt TS

S: 12.3 m s⁻¹ (H) | H: 28°

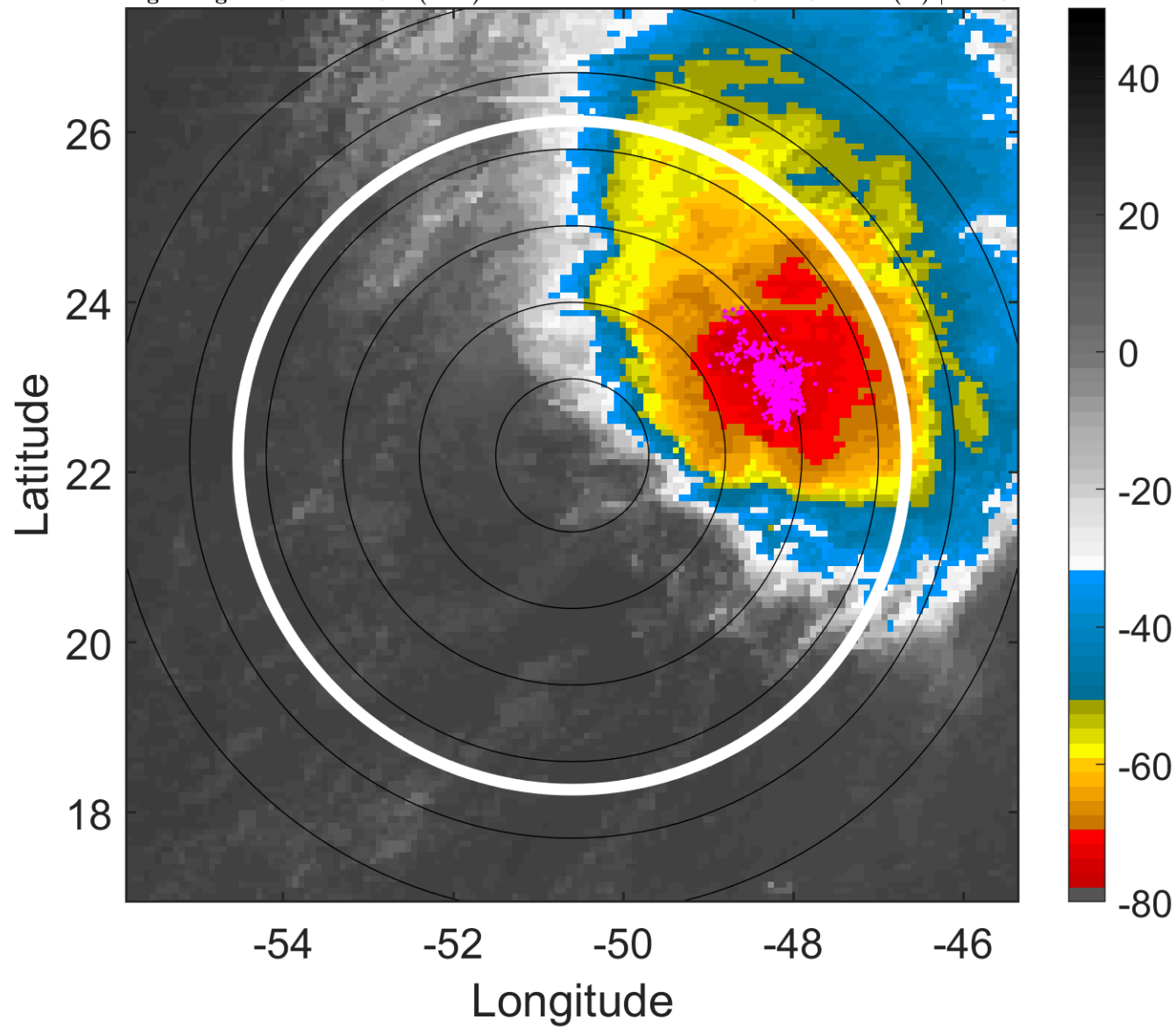

6-h IR BT Differences & Lightning

Δ t: 2016091218 (14.6 LT) - 2016091212 (8.7 LT)

Lightning: 14.6 LT \pm 1.5 h (dots)

PT: SLWP | EA: INACT

10L (IAN) | 35 kt TS

S: 12.3 m s⁻¹ (H) | H: 28°

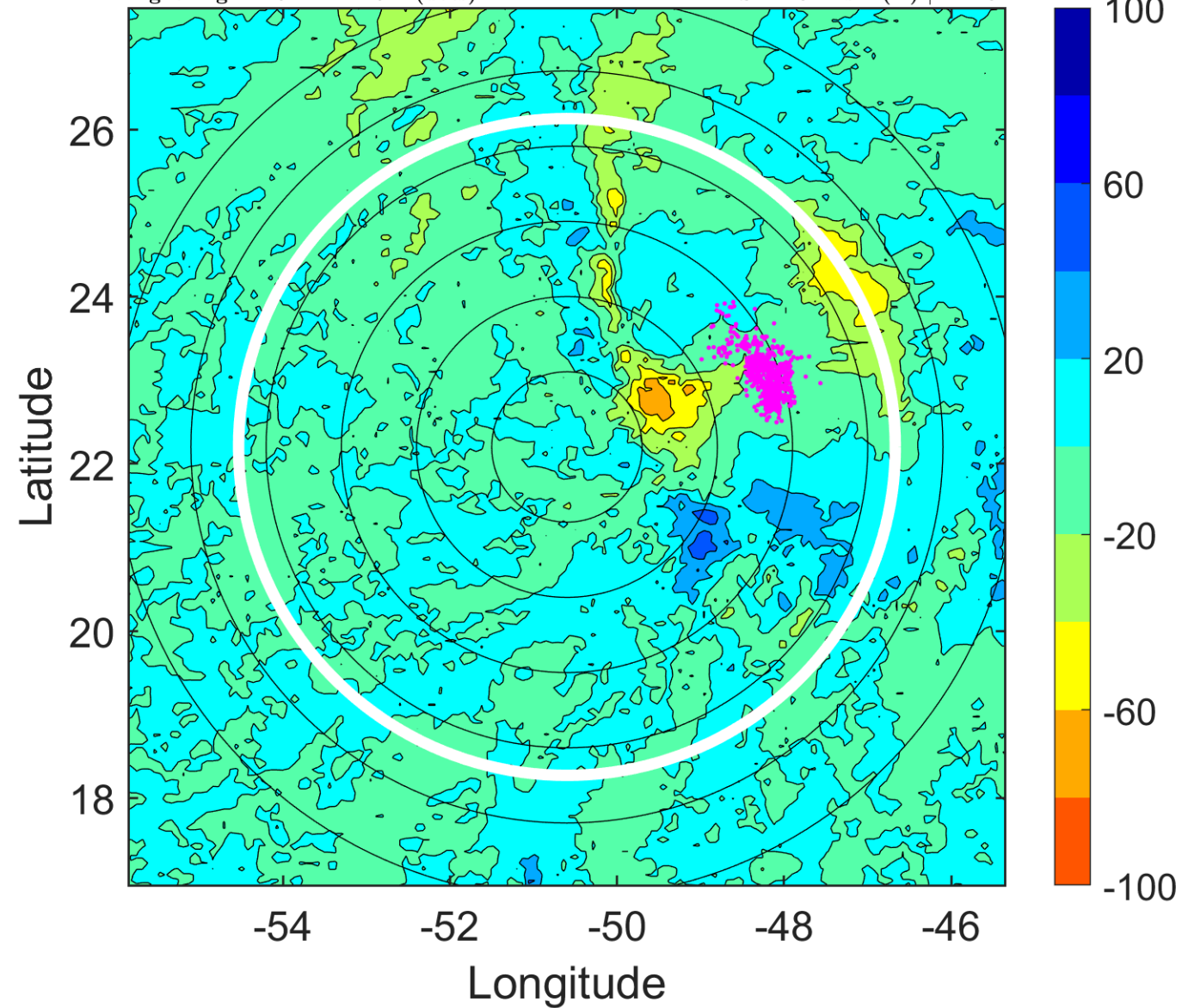

IR BT & Lightning

t: 2016091221 (17.6 LT)

Lightning: 17.6 LT \pm 1.5 h (dots)

PT: SLWP | EA: INACT

10L (IAN) | 35 kt TS

S: 12.9 m s⁻¹ (H) | H: 31.5°

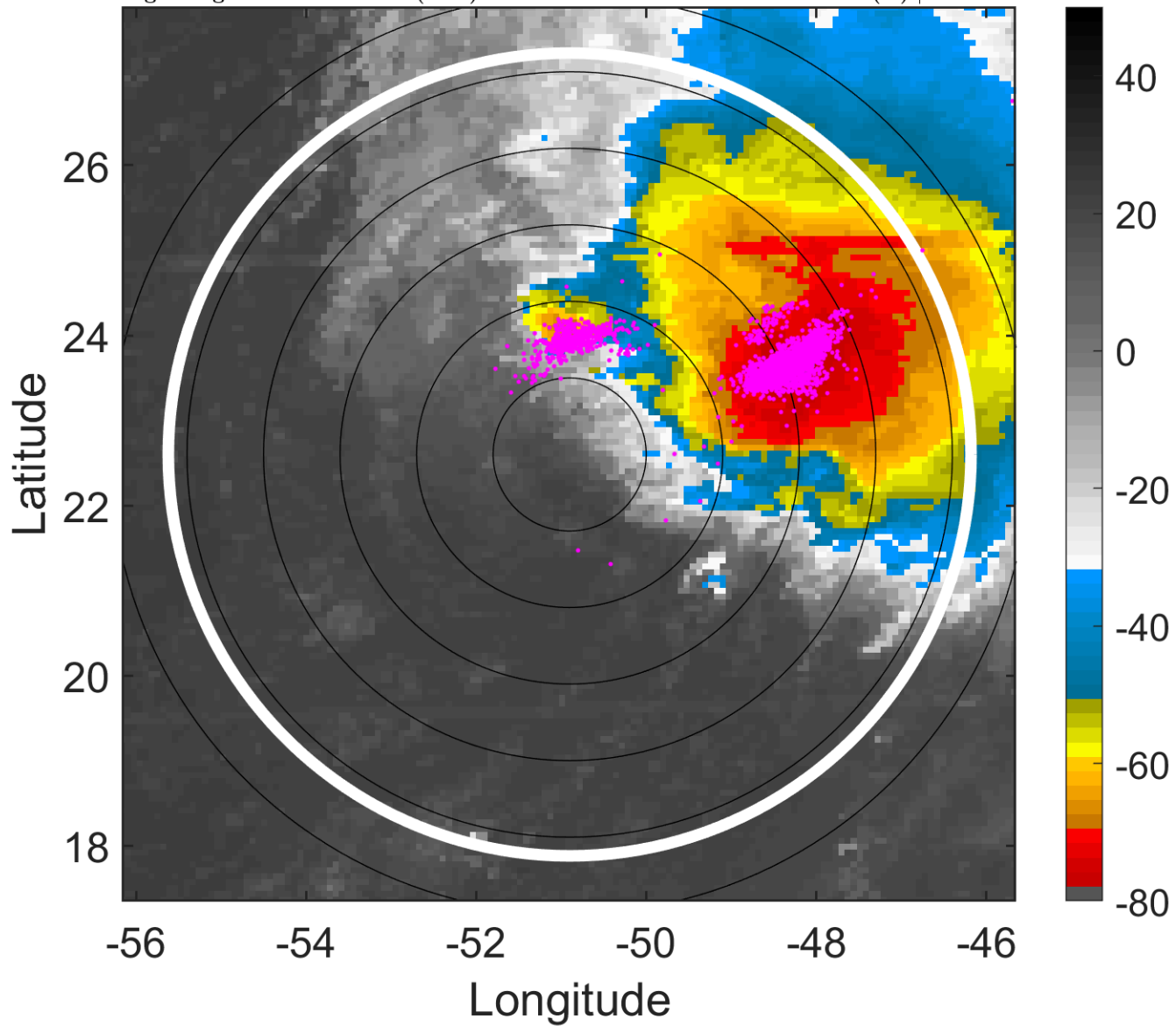

6-h IR BT Differences & Lightning

Δ t: 2016091221 (17.6 LT) - 2016091215 (11.6 LT)

Lightning: 17.6 LT \pm 1.5 h (dots)

PT: SLWP | EA: INACT

10L (IAN) | 35 kt TS

S: 12.9 m s⁻¹ (H) | H: 31.5°

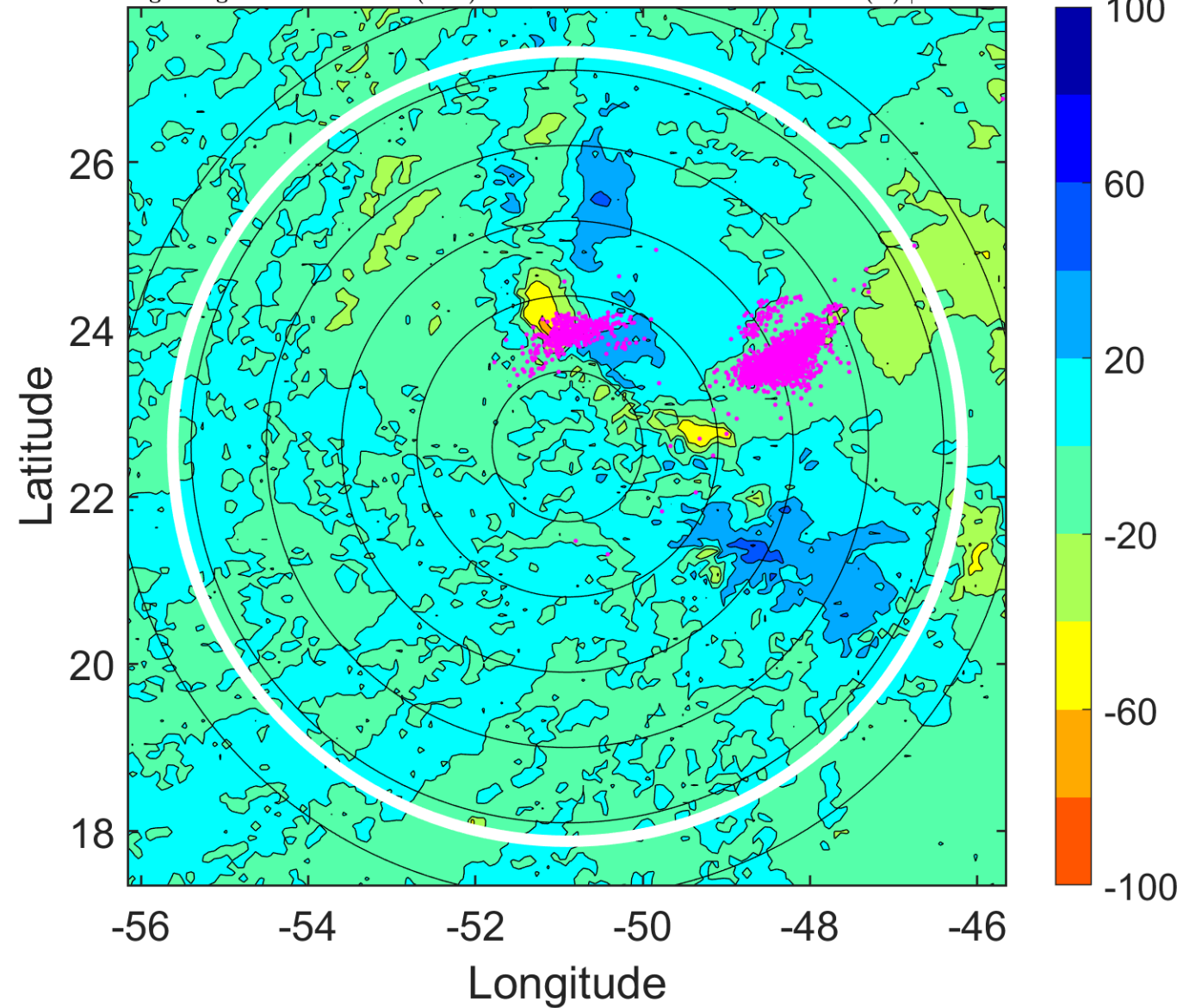

IR BT & Lightning

t: 2016091300 (20.6 LT)

Lightning: 20.6 LT \pm 1.5 h (dots)

PT: SLWP | EA: INACT

10L (IAN) | 35 kt TS

S: 13.5 m s⁻¹ (H) | H: 35°

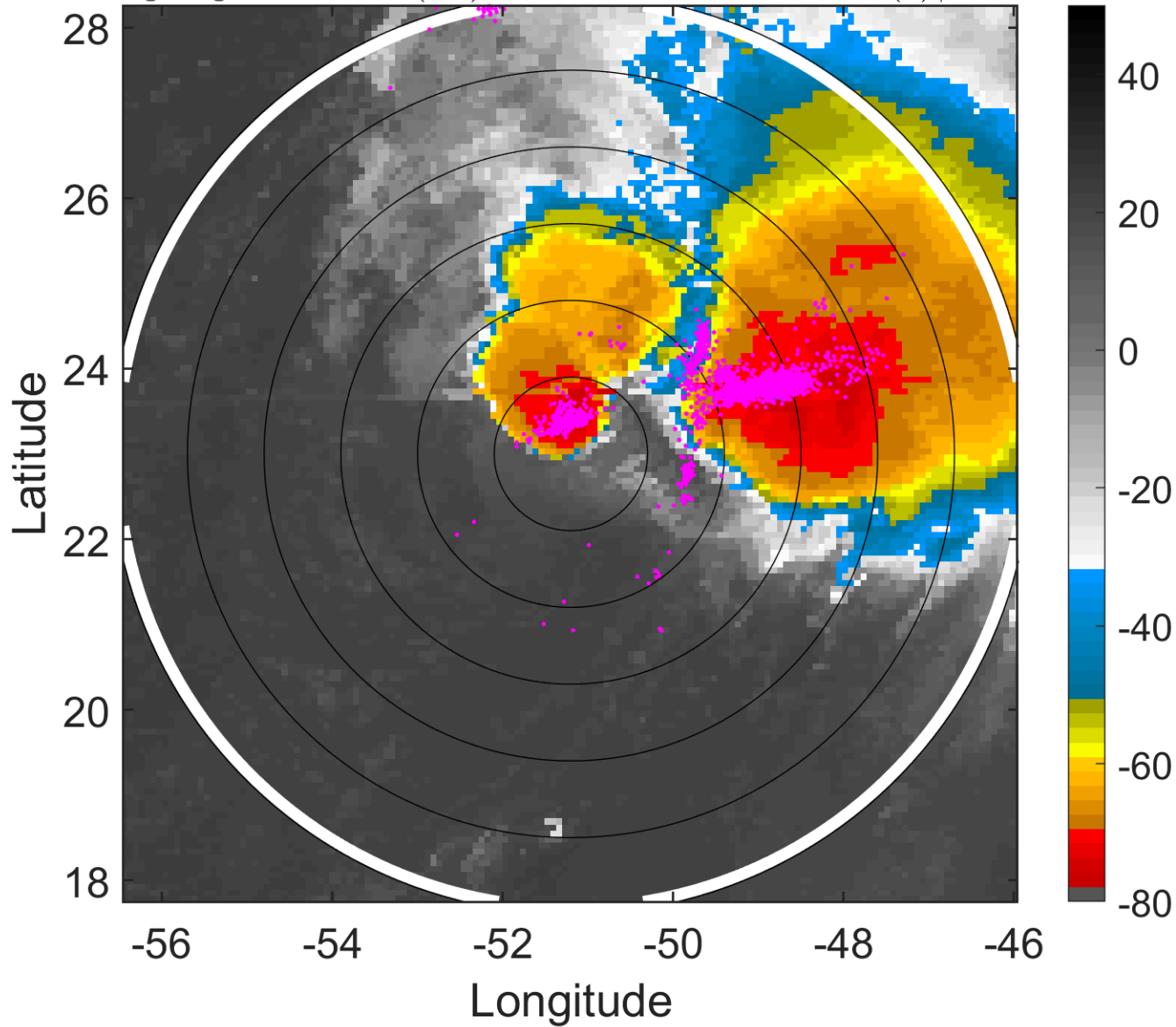

6-h IR BT Differences & Lightning

Δ t: 2016091300 (20.6 LT) - 2016091218 (14.6 LT)

Lightning: 20.6 LT \pm 1.5 h (dots)

PT: SLWP | EA: INACT

10L (IAN) | 35 kt TS

S: 13.5 m s⁻¹ (H) | H: 35°

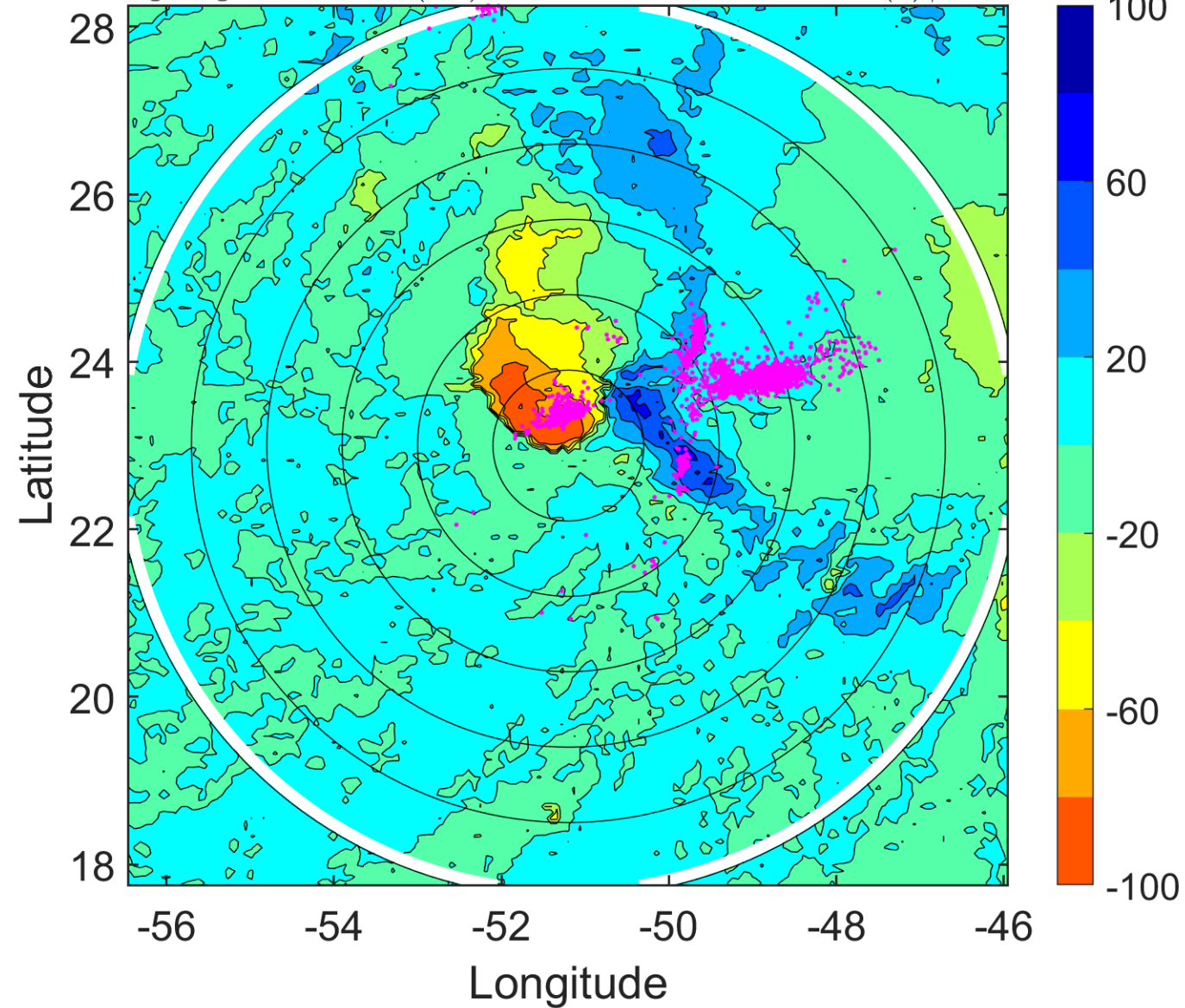

IR BT & Lightning

t: 2016091303 (23.6 LT)

Lightning: 23.6 LT \pm 1.5 h (dots)

PT: SLWP | EA: INACT

10L (IAN) | 37.5 kt TS

S: 14.8 m s⁻¹ (H) | H: 37.5°

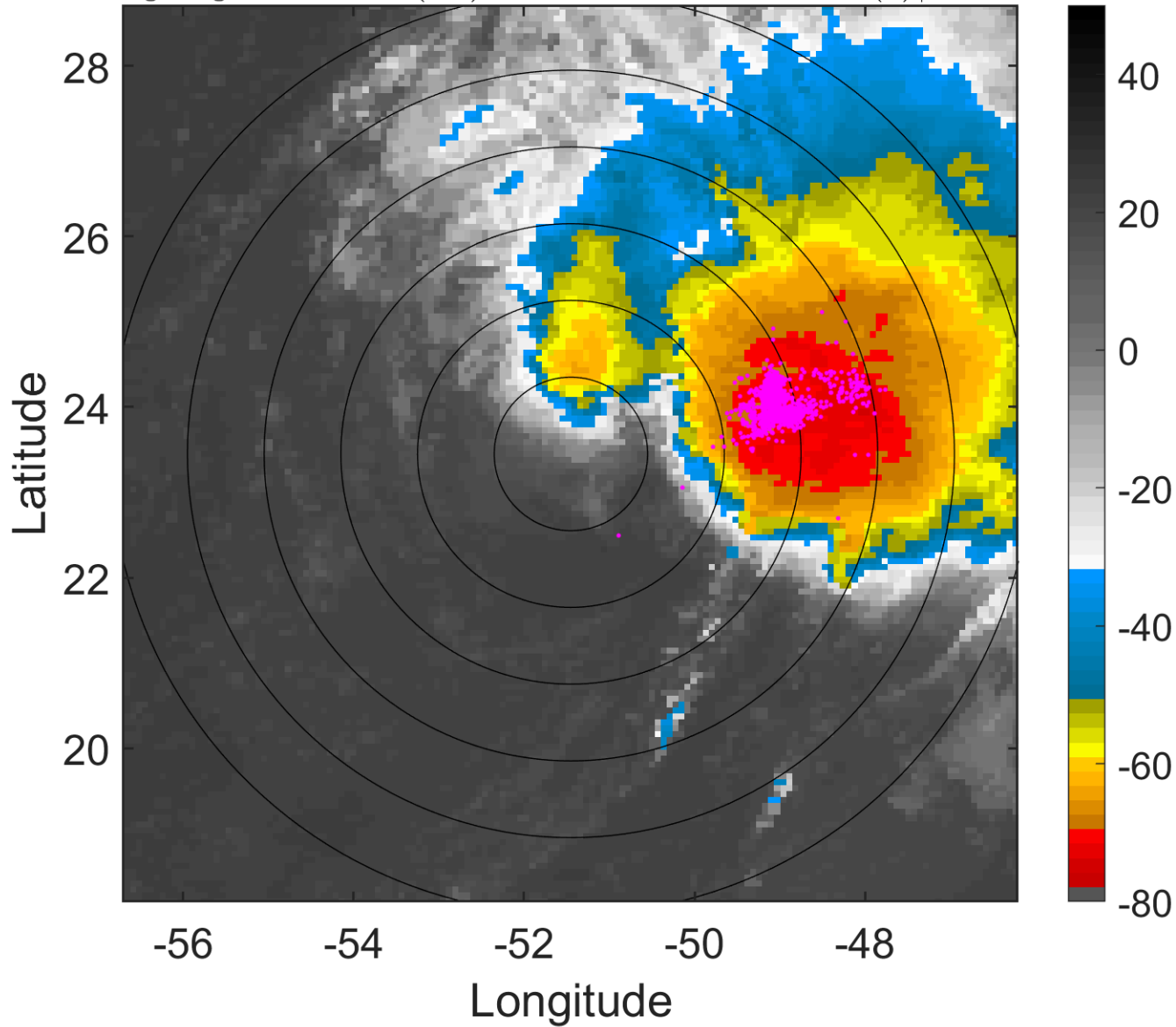

6-h IR BT Differences & Lightning

Δ t: 2016091303 (23.6 LT) - 2016091221 (17.6 LT)

Lightning: 23.6 LT \pm 1.5 h (dots)

PT: SLWP | EA: INACT

10L (IAN) | 37.5 kt TS

S: 14.8 m s⁻¹ (H) | H: 37.5°

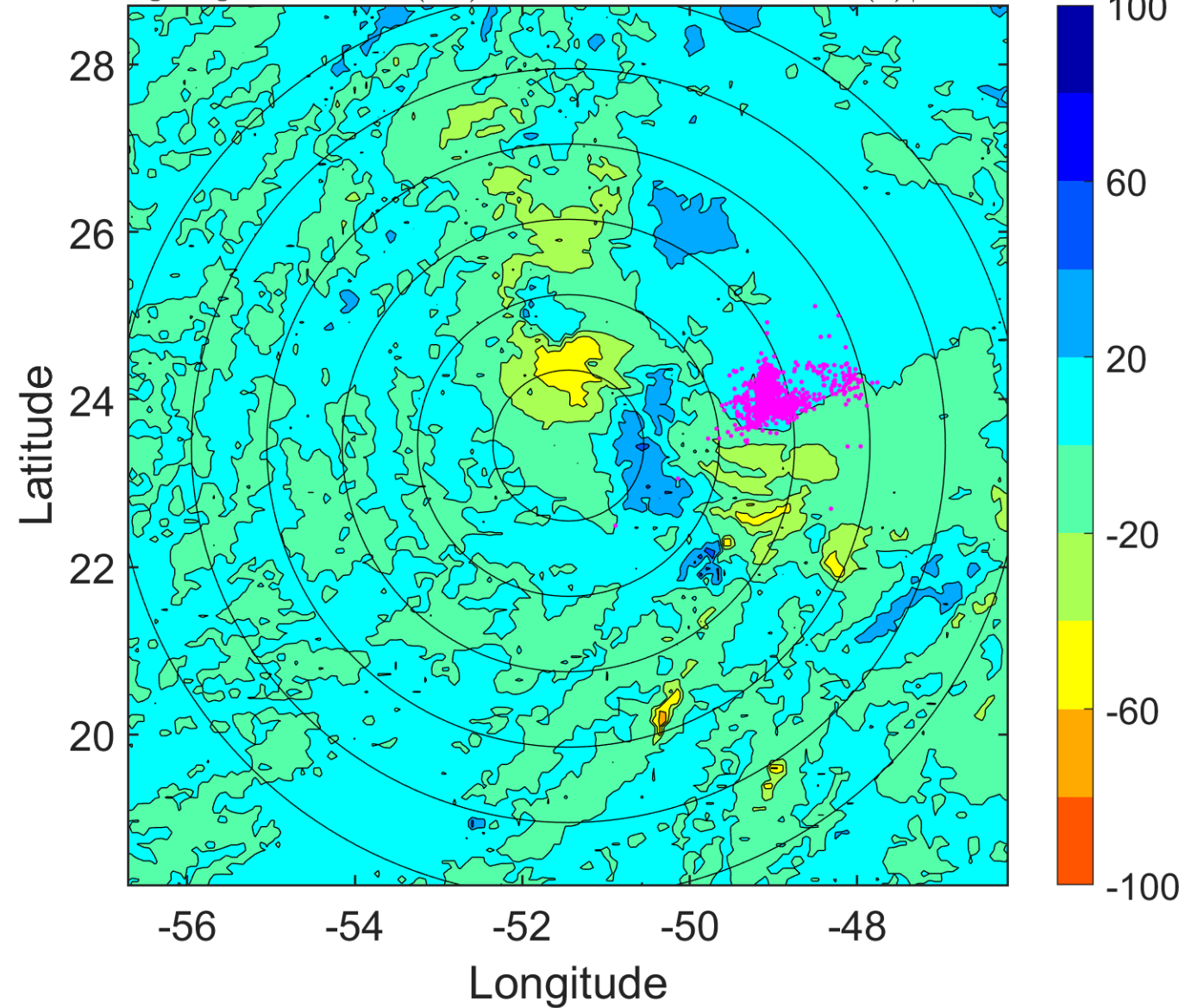

IR BT & Lightning

t: 2016091306 (2.6 LT)

Lightning: 2.6 LT \pm 1.5 h (dots)

PT: LLWP | EA: INACT

10L (IAN) | 40 kt TS

S: 16.1 m s⁻¹ (H) | H: 40°

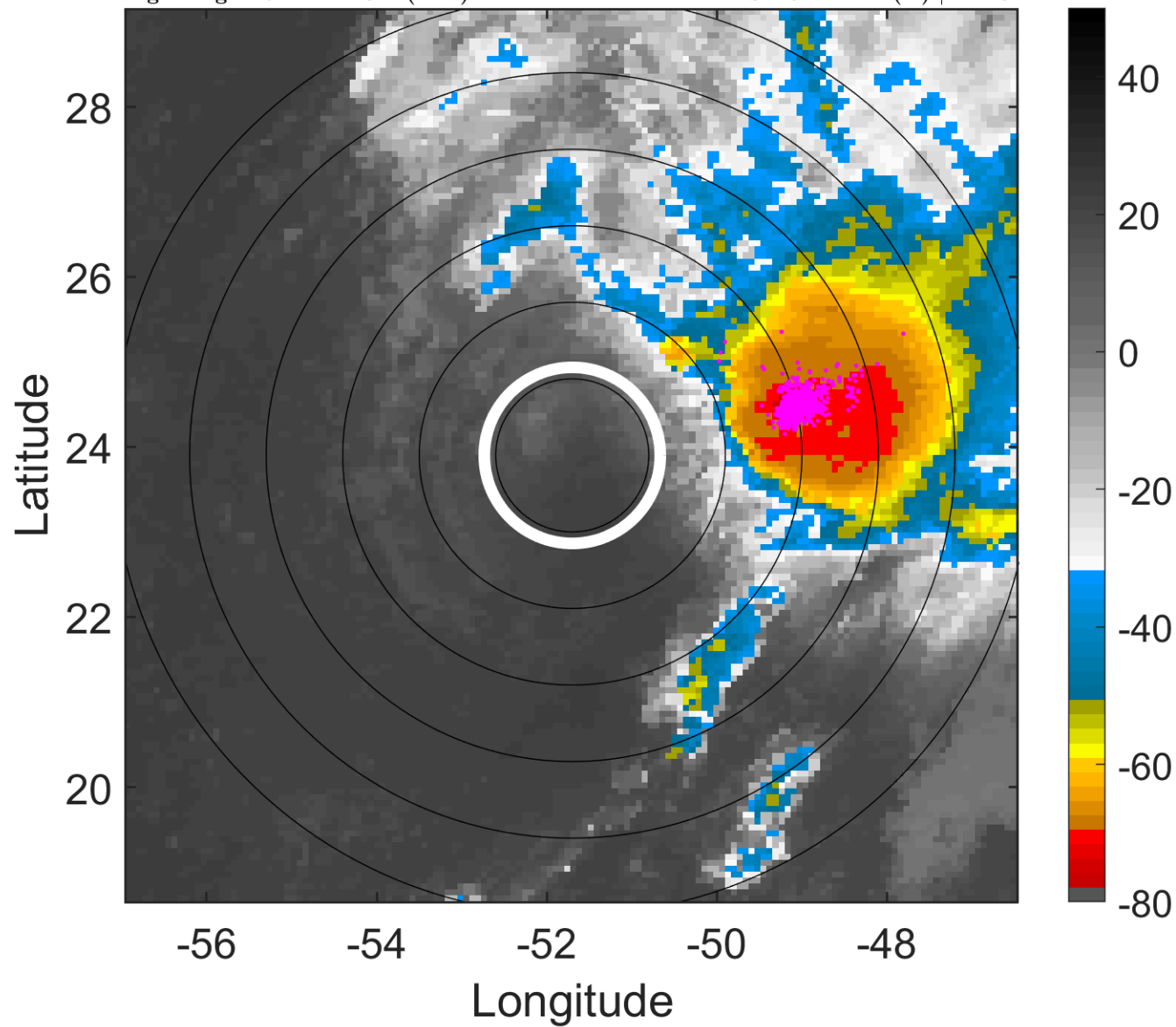

6-h IR BT Differences & Lightning

Δ t: 2016091306 (2.6 LT) - 2016091300 (20.6 LT)

Lightning: 2.6 LT \pm 1.5 h (dots)

PT: LLWP | EA: INACT

10L (IAN) | 40 kt TS

S: 16.1 m s⁻¹ (H) | H: 40°

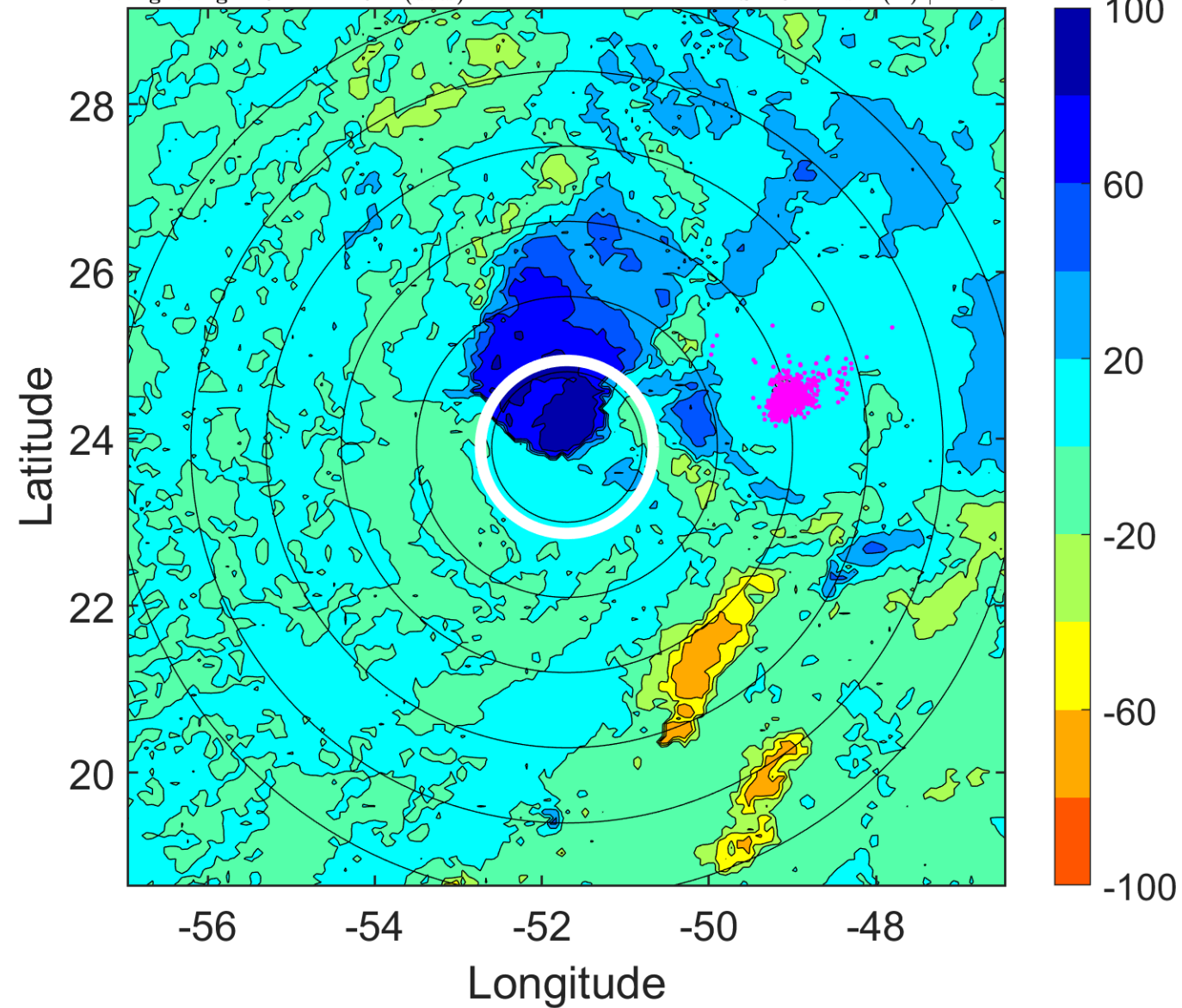

IR BT & Lightning

t: 2016091309 (5.5 LT)

Lightning: 5.5 LT \pm 1.5 h (dots)

PT: LLWP | EA: INACT

10L (IAN) | 42.5 kt TS

S: 16.5 m s⁻¹ (H) | H: 41°

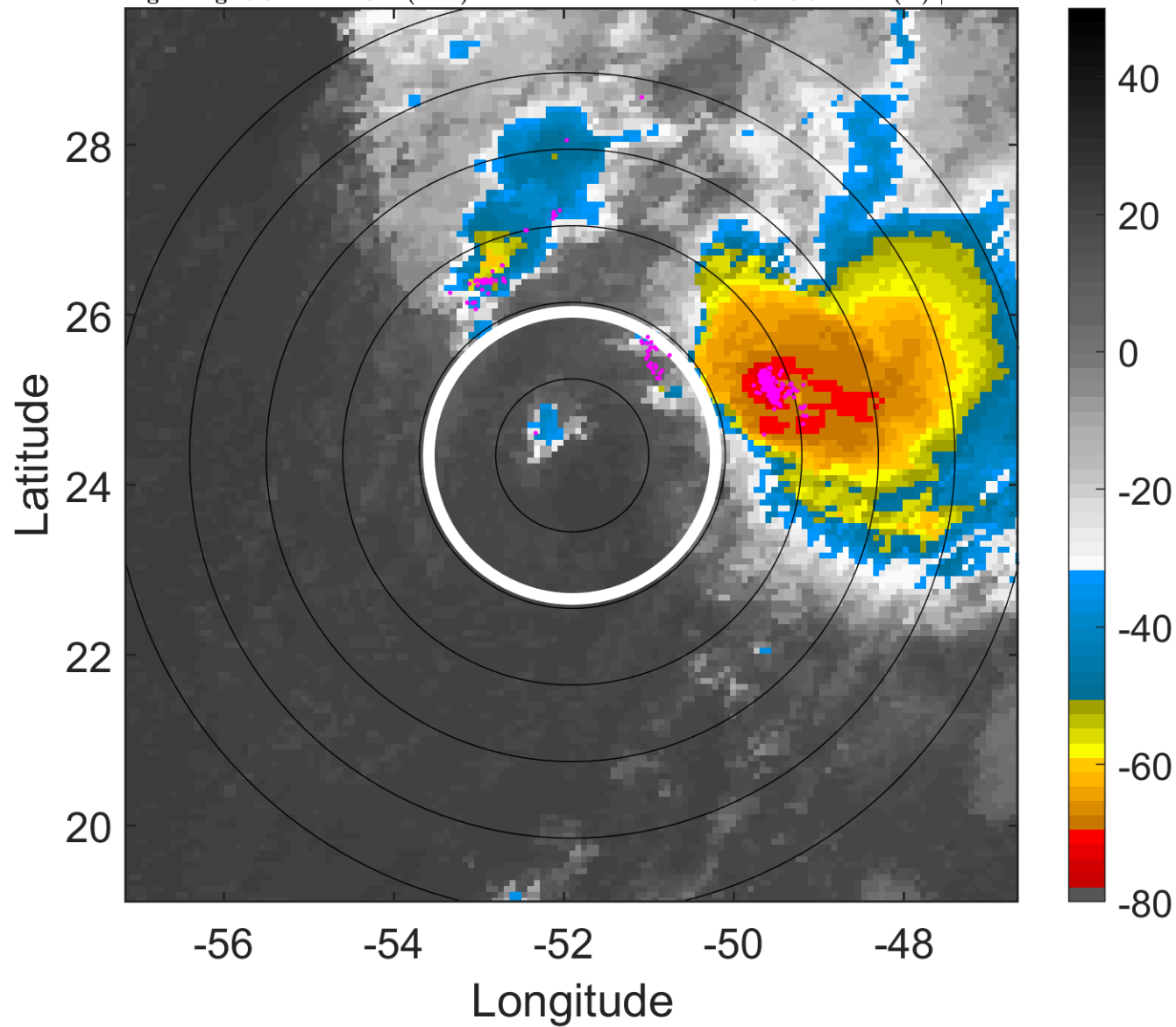

6-h IR BT Differences & Lightning

Δ t: 2016091309 (5.5 LT) - 2016091303 (23.6 LT)

Lightning: 5.5 LT \pm 1.5 h (dots)

PT: LLWP | EA: INACT

10L (IAN) | 42.5 kt TS

S: 16.5 m s⁻¹ (H) | H: 41°

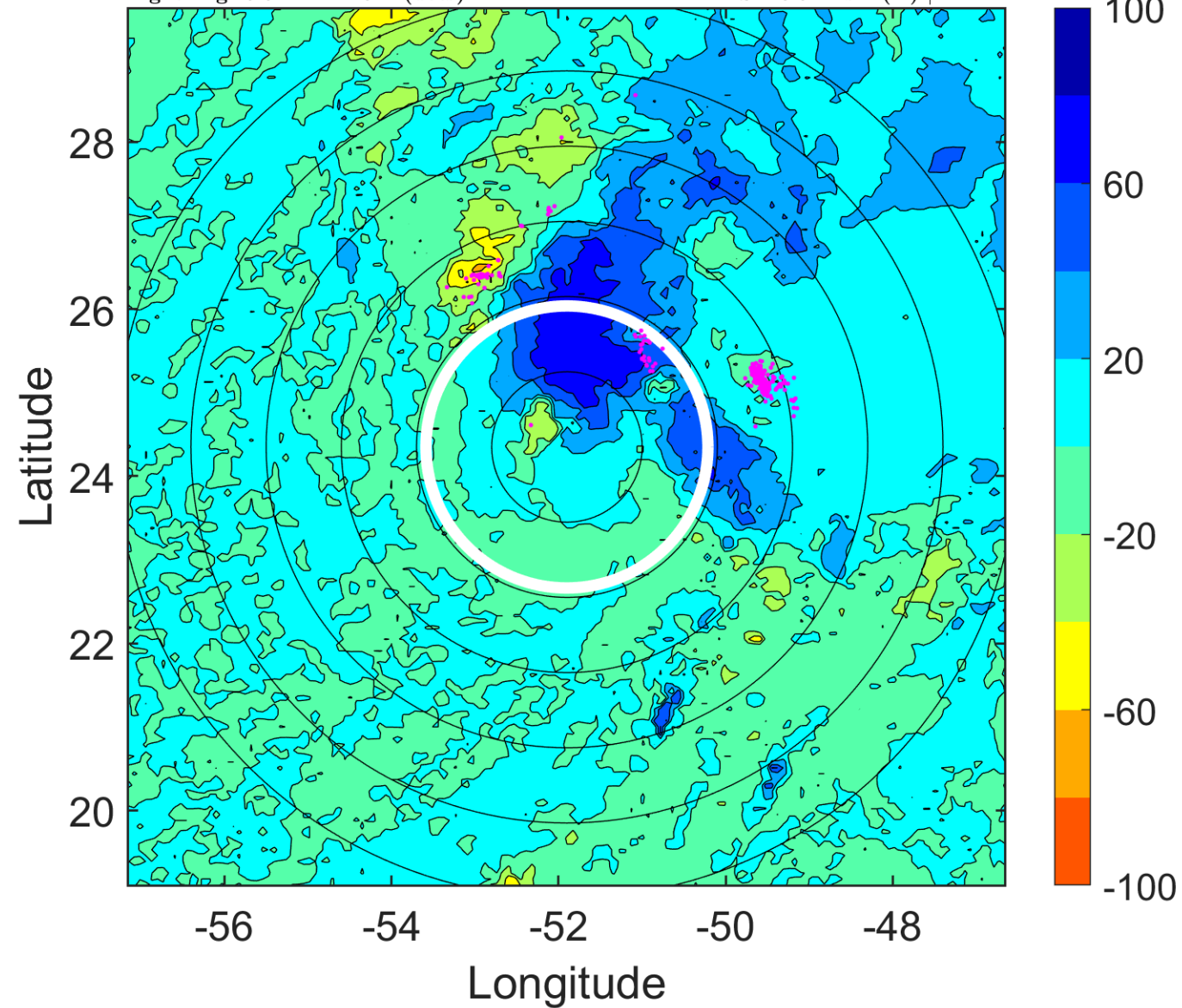

IR BT & Lightning

t: 2016091312 (8.5 LT)

Lightning: 8.5 LT \pm 1.5 h (dots)

PT: LLWP | EA: INACT

10L (IAN) | 45 kt TS

S: 17 m s⁻¹ (H) | H: 42°

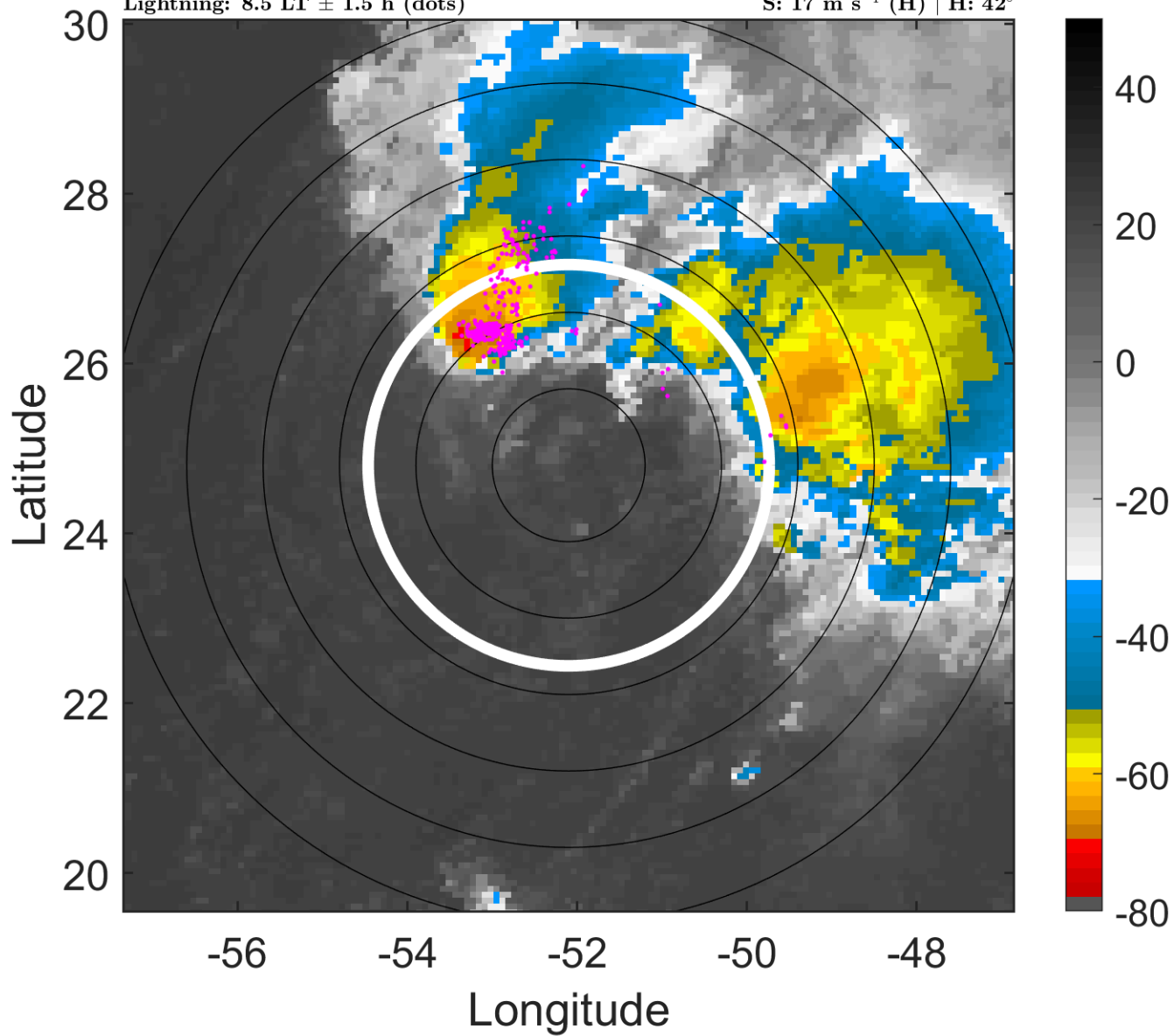

6-h IR BT Differences & Lightning

Δ t: 2016091312 (8.5 LT) - 2016091306 (2.6 LT)

Lightning: 8.5 LT \pm 1.5 h (dots)

PT: LLWP | EA: INACT

10L (IAN) | 45 kt TS

S: 17 m s⁻¹ (H) | H: 42°

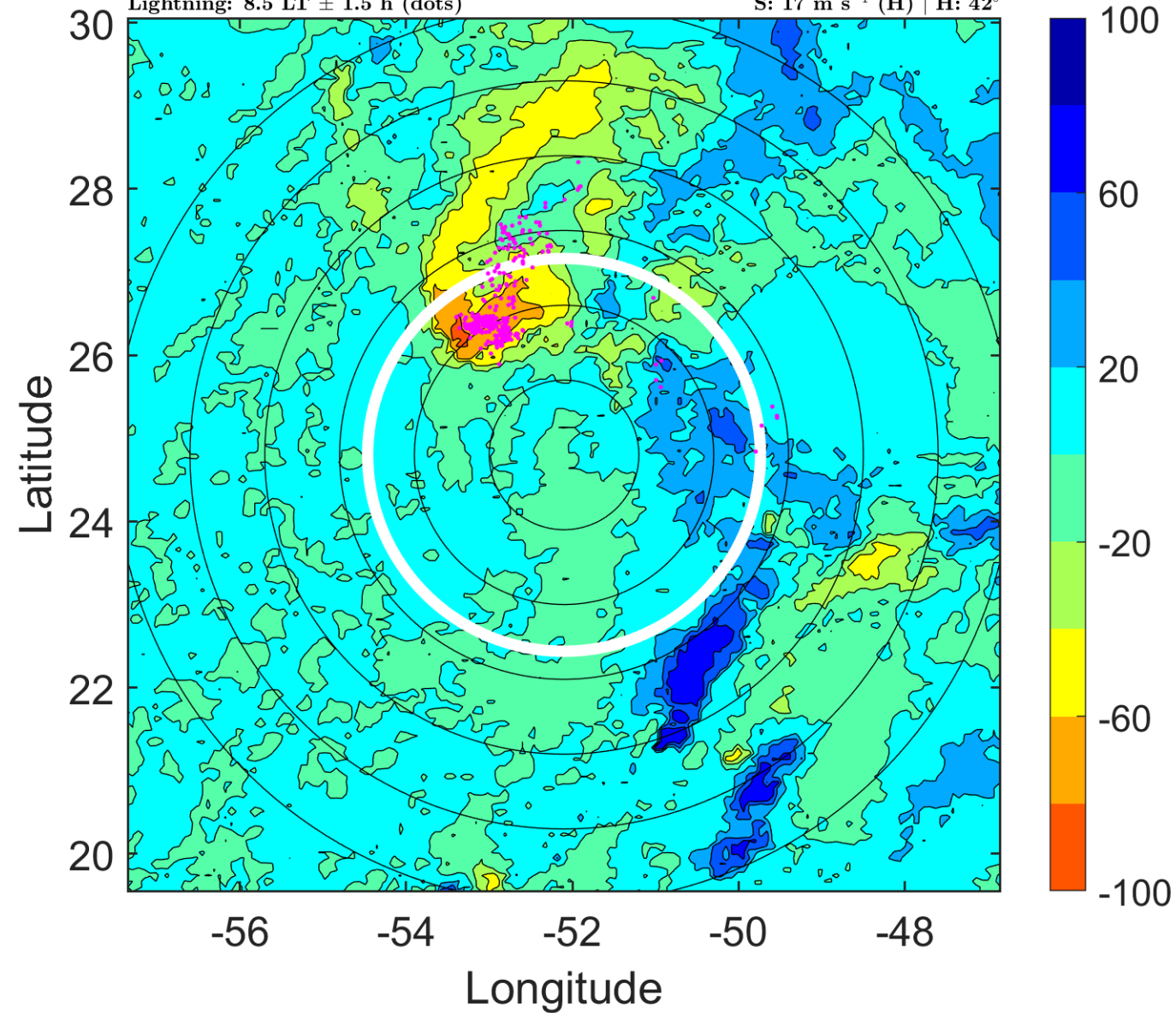

IR BT & Lightning

t: 2016091315 (11.5 LT)

Lightning: 11.5 LT \pm 1.5 h (dots)

PT: LLWP | EA: INACT

10L (IAN) | 45 kt TS

S: 17.5 m s⁻¹ (H) | H: 37°

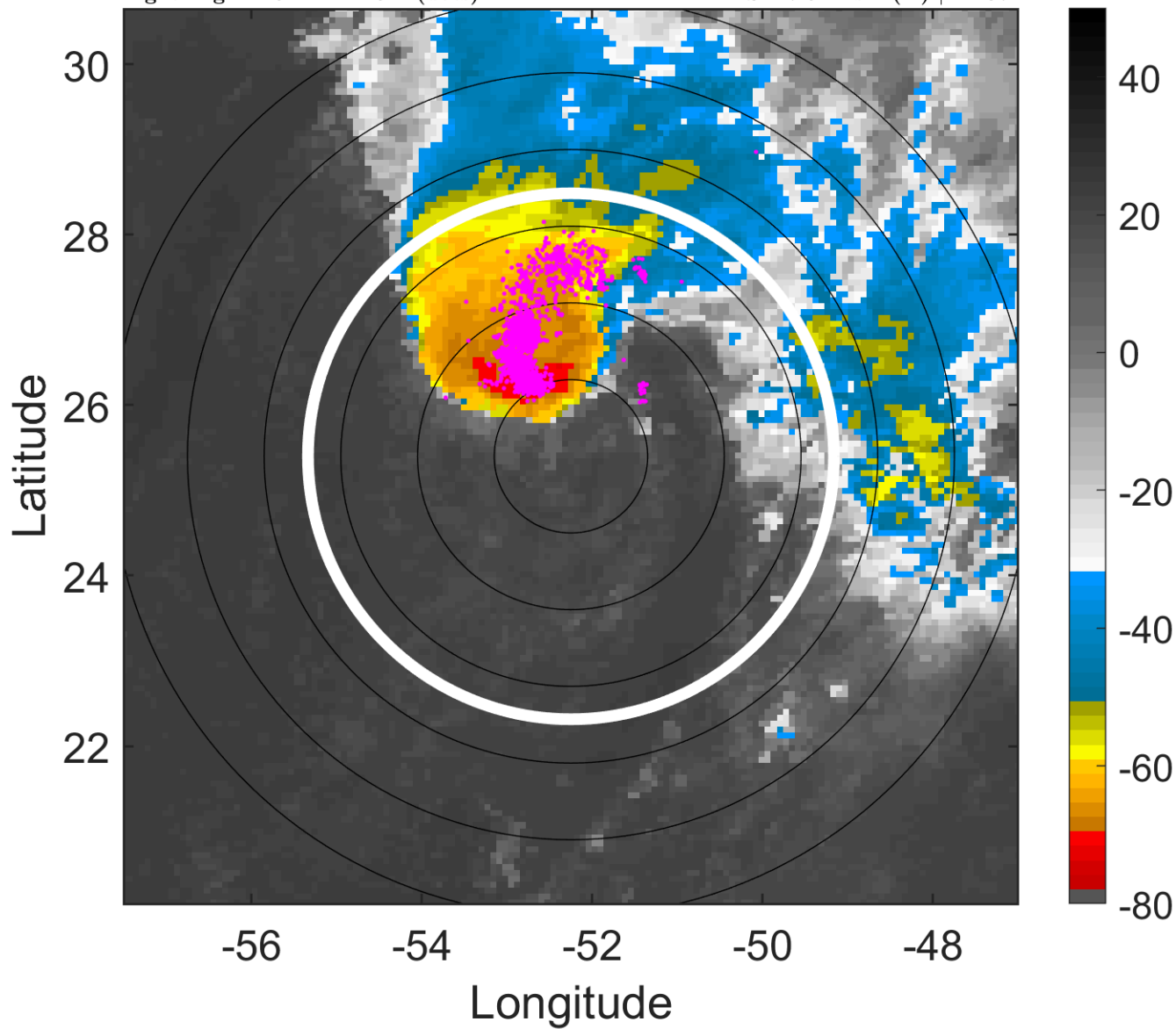

6-h IR BT Differences & Lightning

Δ t: 2016091315 (11.5 LT) - 2016091309 (5.5 LT)

Lightning: 11.5 LT \pm 1.5 h (dots)

PT: LLWP | EA: INACT

10L (IAN) | 45 kt TS

S: 17.5 m s⁻¹ (H) | H: 37°

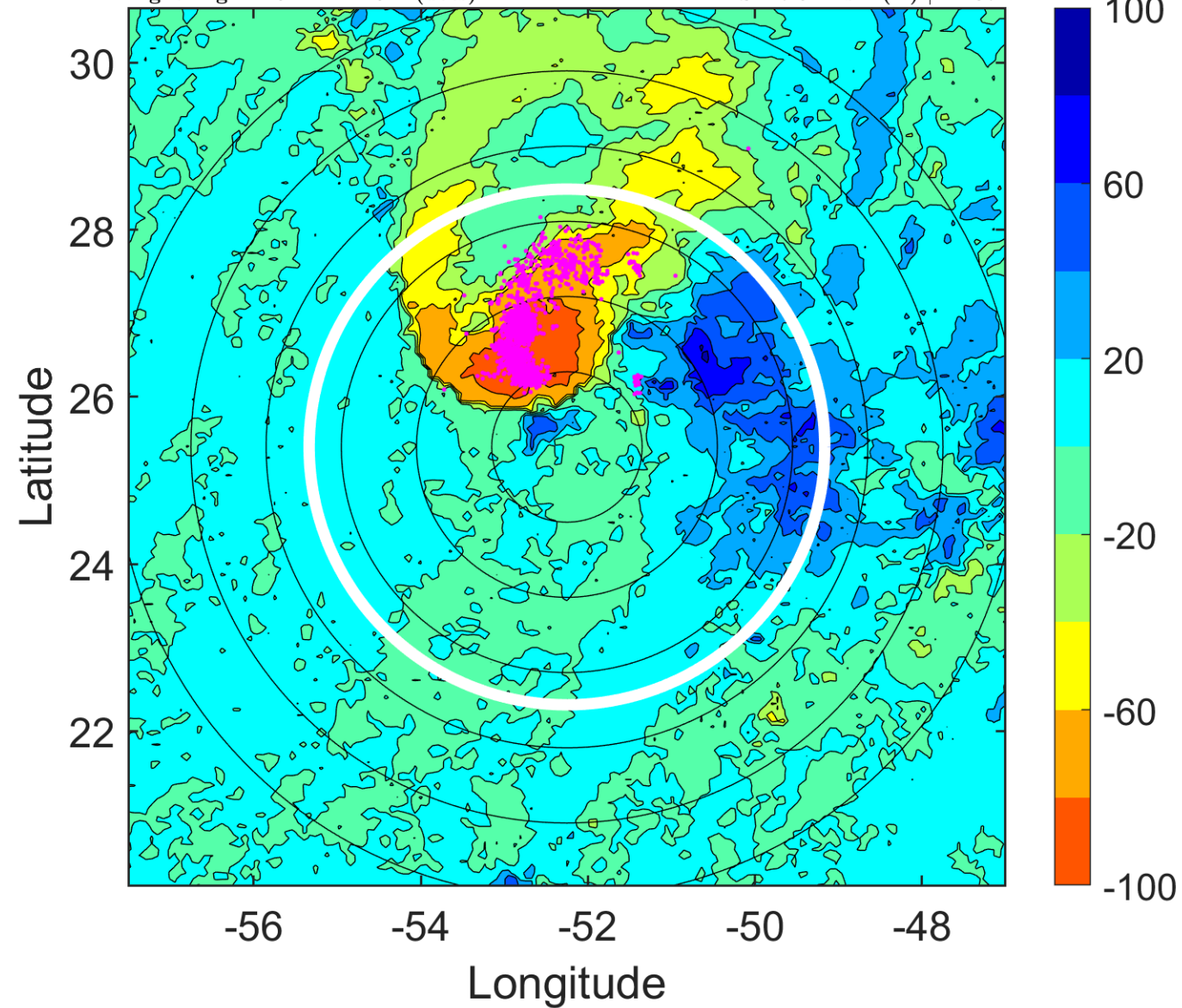

IR BT & Lightning

t: 2016091318 (14.5 LT)

Lightning: 14.5 LT \pm 1.5 h (dots)

PT: LLWP | EA: INACT

10L (IAN) | 45 kt TS

S: 18 m s⁻¹ (H) | H: 32°

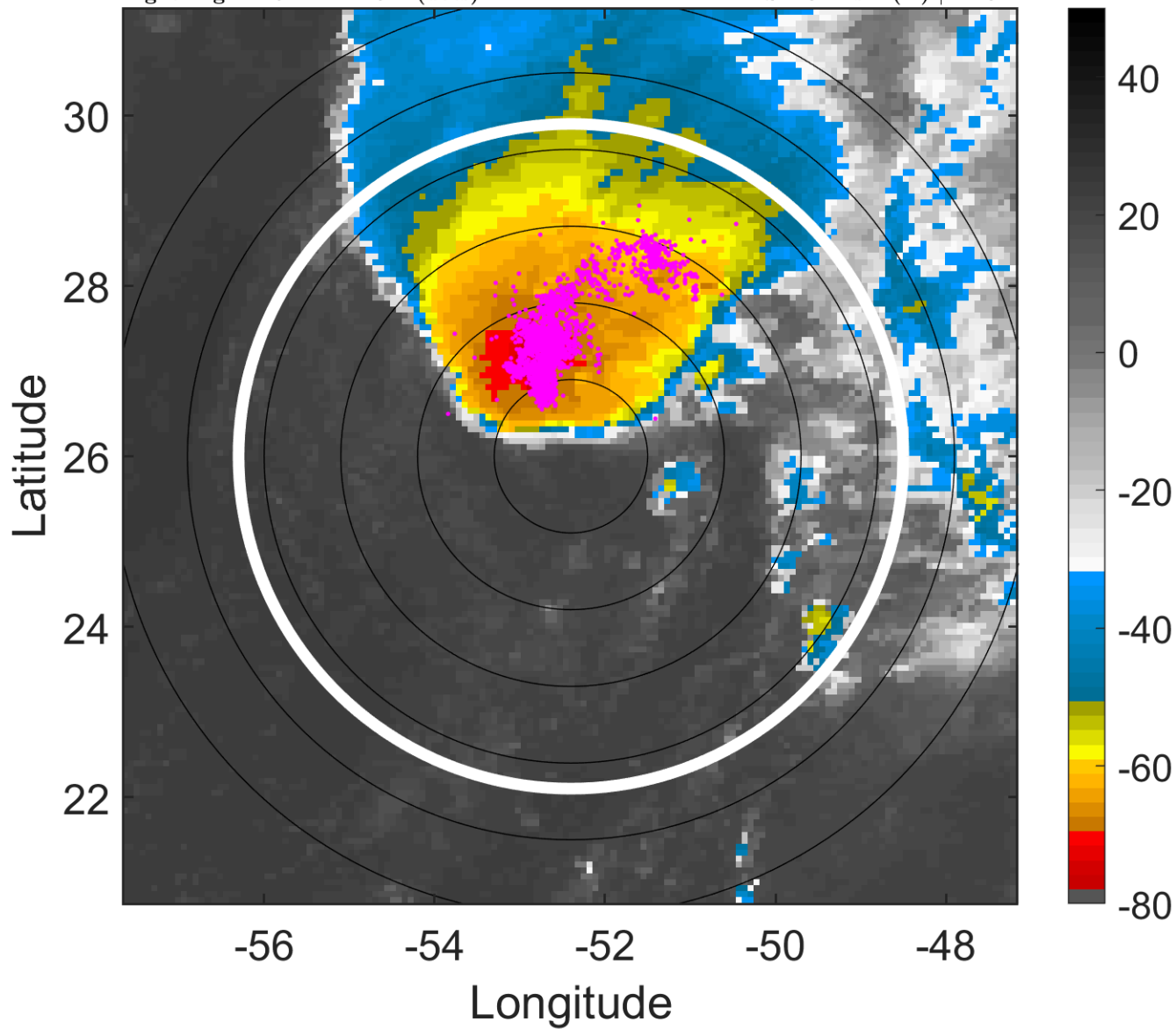

6-h IR BT Differences & Lightning

Δ t: 2016091318 (14.5 LT) - 2016091312 (8.5 LT)

Lightning: 14.5 LT \pm 1.5 h (dots)

PT: LLWP | EA: INACT

10L (IAN) | 45 kt TS

S: 18 m s⁻¹ (H) | H: 32°

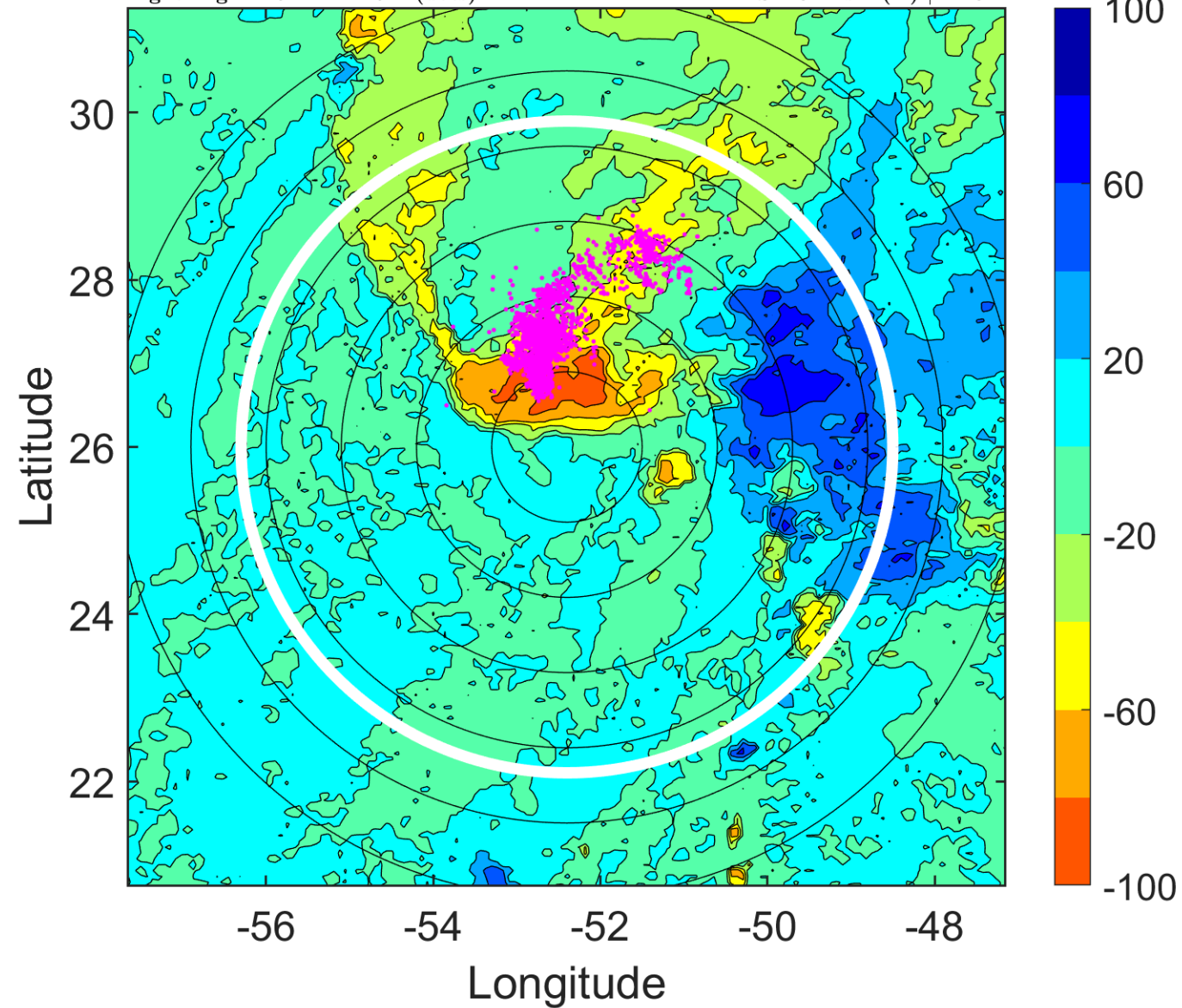

IR BT & Lightning

t: 2016091321 (17.5 LT)

Lightning: 17.5 LT \pm 1.5 h (dots)

PT: LLWP | EA: INACT

10L (IAN) | 45 kt TS

S: 18.5 m s⁻¹ (H) | H: 34°

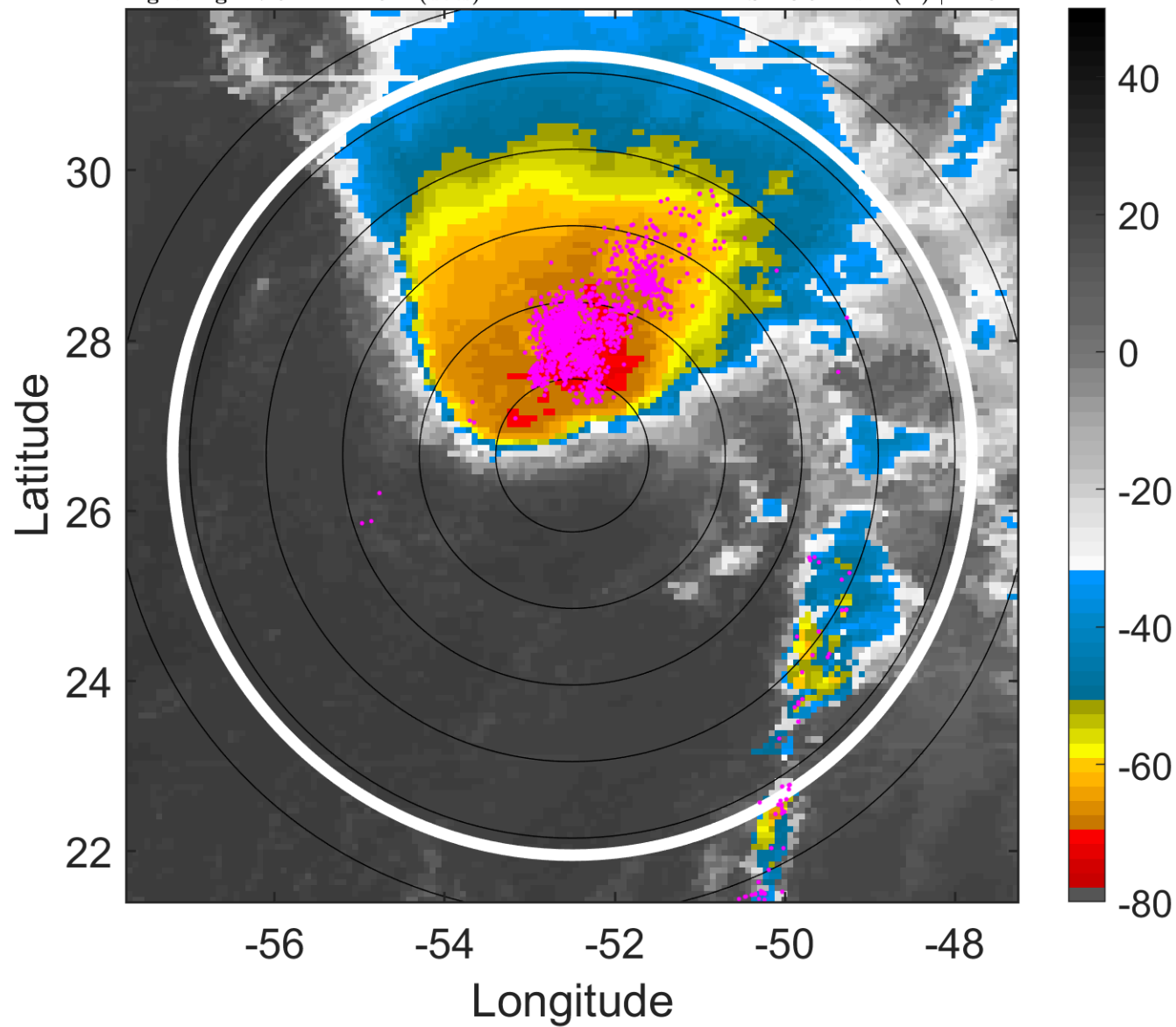

6-h IR BT Differences & Lightning

Δ t: 2016091321 (17.5 LT) - 2016091315 (11.5 LT)

Lightning: 17.5 LT \pm 1.5 h (dots)

PT: LLWP | EA: INACT

10L (IAN) | 45 kt TS

S: 18.5 m s⁻¹ (H) | H: 34°

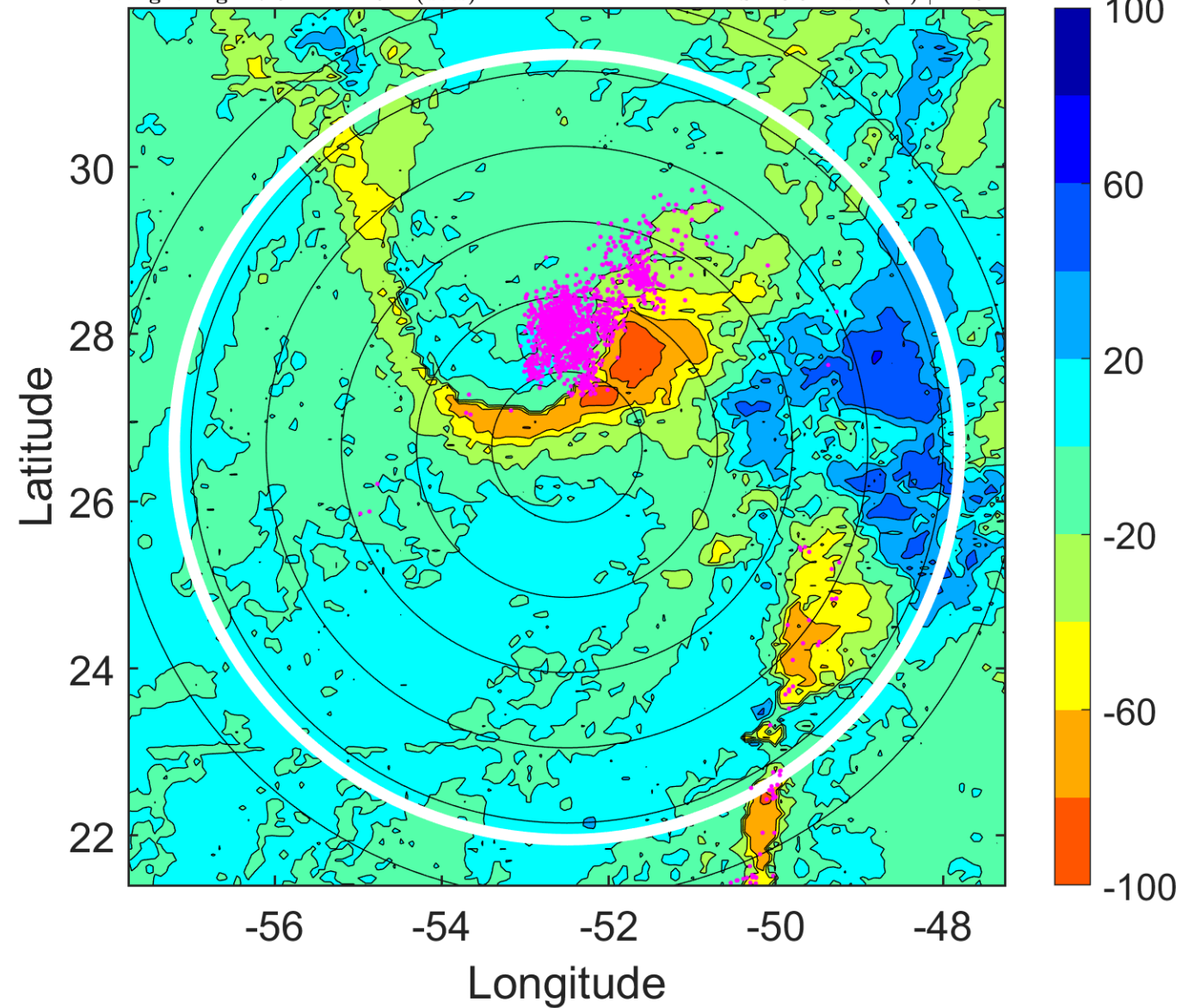

IR BT & Lightning

t: 2016091400 (20.5 LT)

Lightning: 20.5 LT \pm 1.5 h (dots)

PT: LLWP | EA: INACT

10L (IAN) | 45 kt TS

S: 19.1 m s⁻¹ (H) | H: 36°

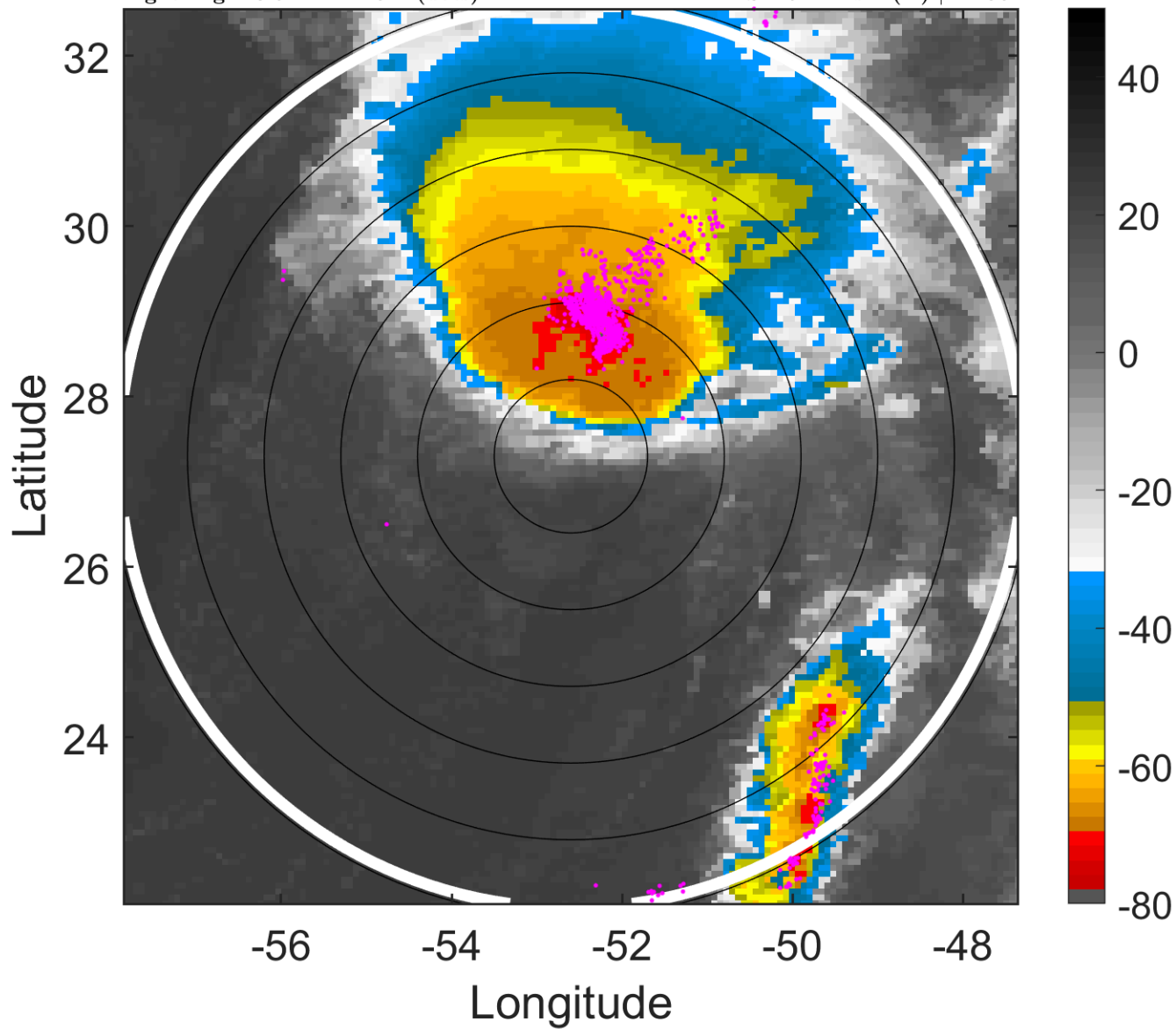

6-h IR BT Differences & Lightning

Δ t: 2016091400 (20.5 LT) - 2016091318 (14.5 LT)

Lightning: 20.5 LT \pm 1.5 h (dots)

PT: LLWP | EA: INACT

10L (IAN) | 45 kt TS

S: 19.1 m s⁻¹ (H) | H: 36°

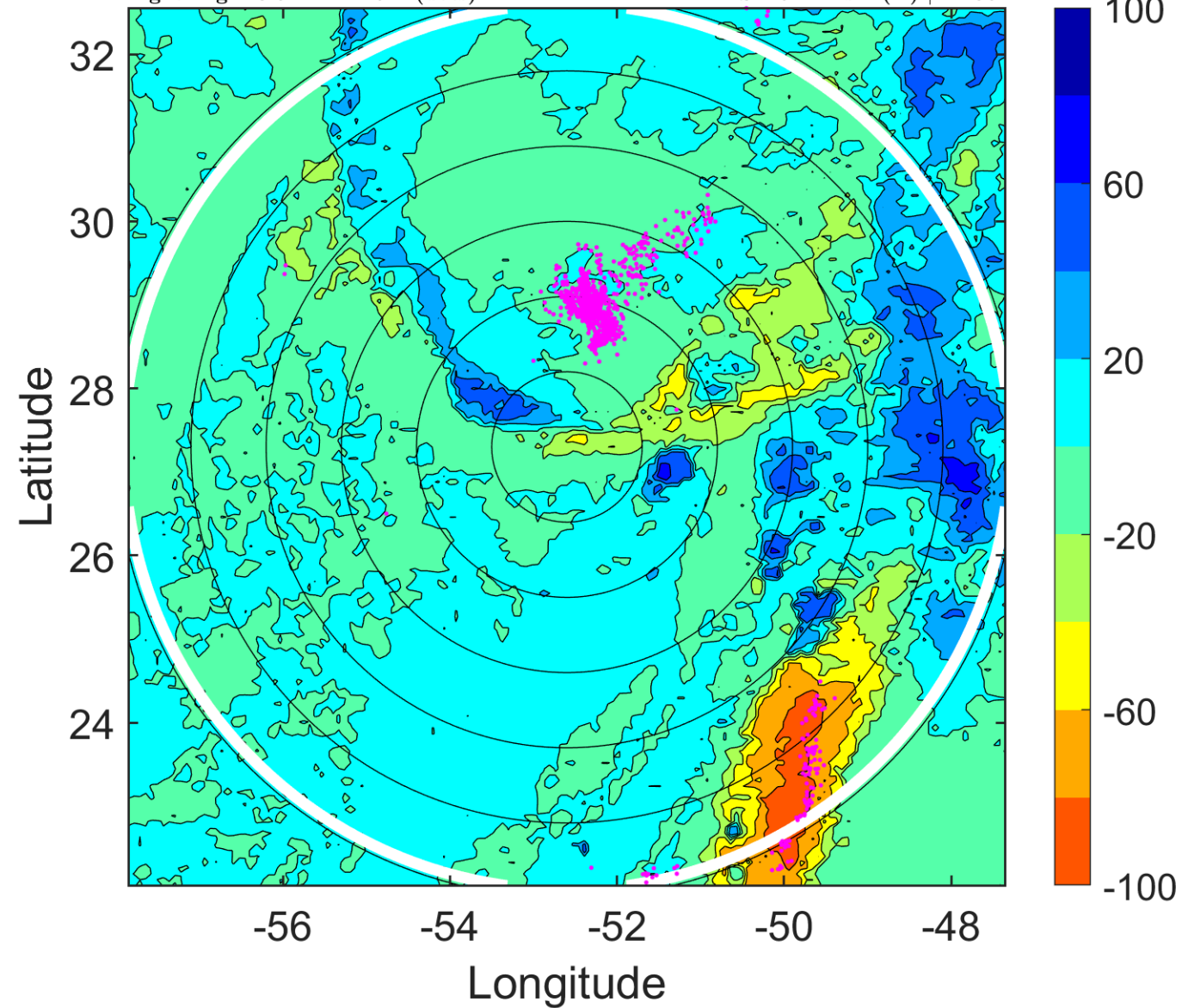

IR BT & Lightning

t: 2016091403 (23.5 LT)

Lightning: 23.5 LT \pm 1.5 h (dots)

PT: LLWP | EA: INACT

10L (IAN) | 45 kt TS

S: 18.1 m s⁻¹ (H) | H: 37°

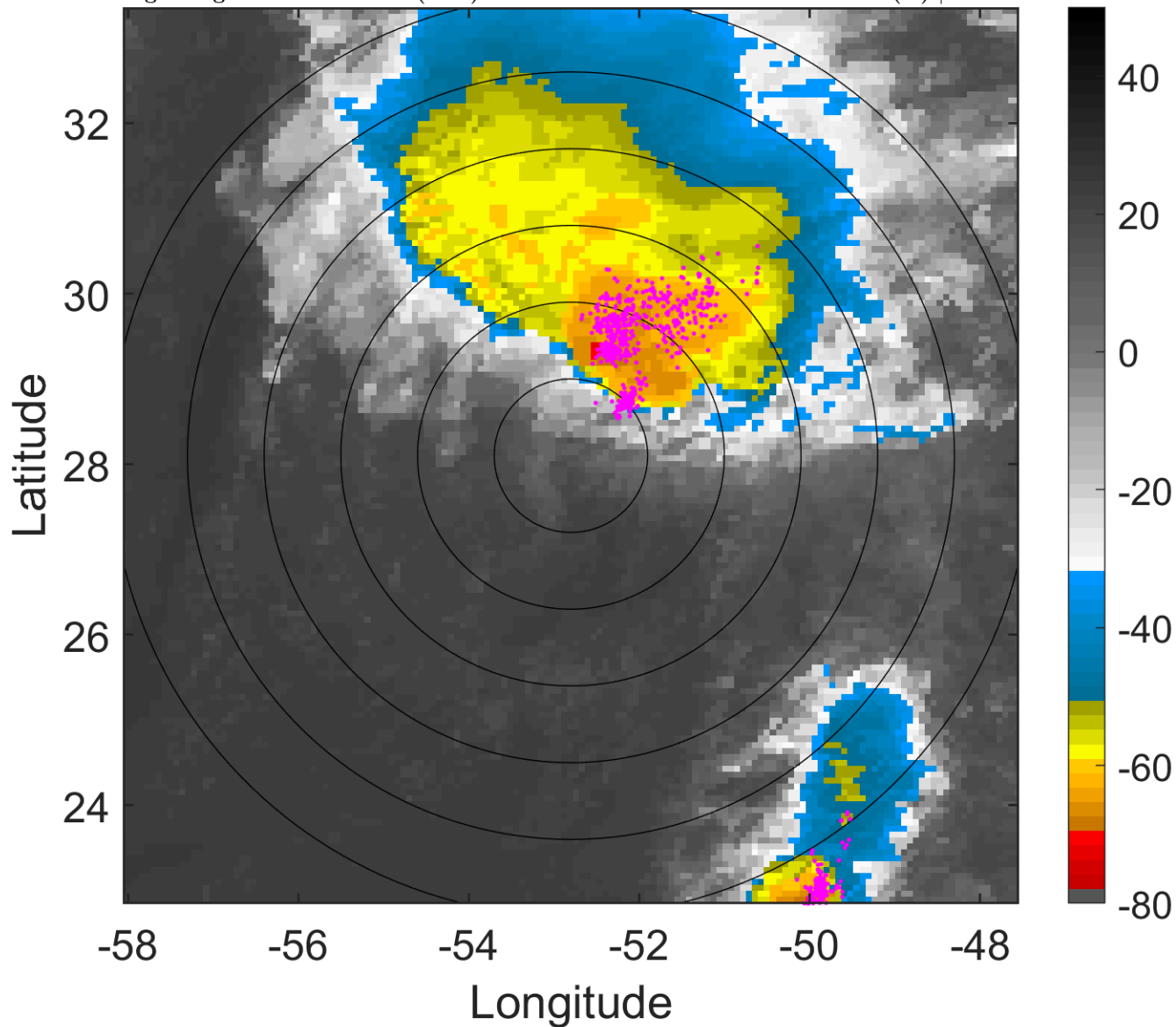

6-h IR BT Differences & Lightning

Δ t: 2016091403 (23.5 LT) - 2016091321 (17.5 LT)

Lightning: 23.5 LT \pm 1.5 h (dots)

PT: LLWP | EA: INACT

10L (IAN) | 45 kt TS

S: 18.1 m s⁻¹ (H) | H: 37°

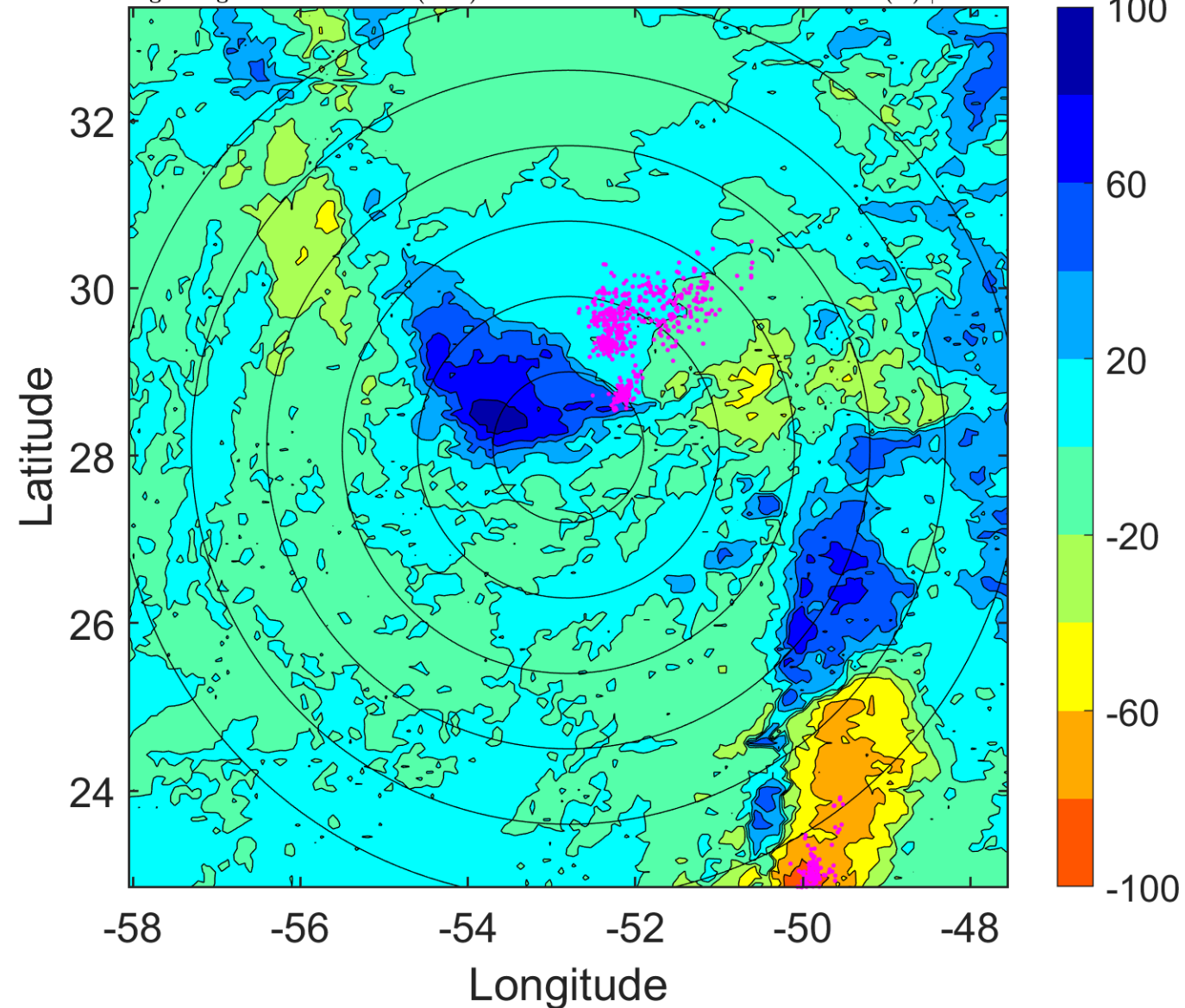

IR BT & Lightning

t: 2016091406 (2.5 LT)

Lightning: 2.5 LT \pm 1.5 h (dots)

PT: LLWP | EA: ACT

10L (IAN) | 45 kt TS

S: 17 m s⁻¹ (H) | H: 38°

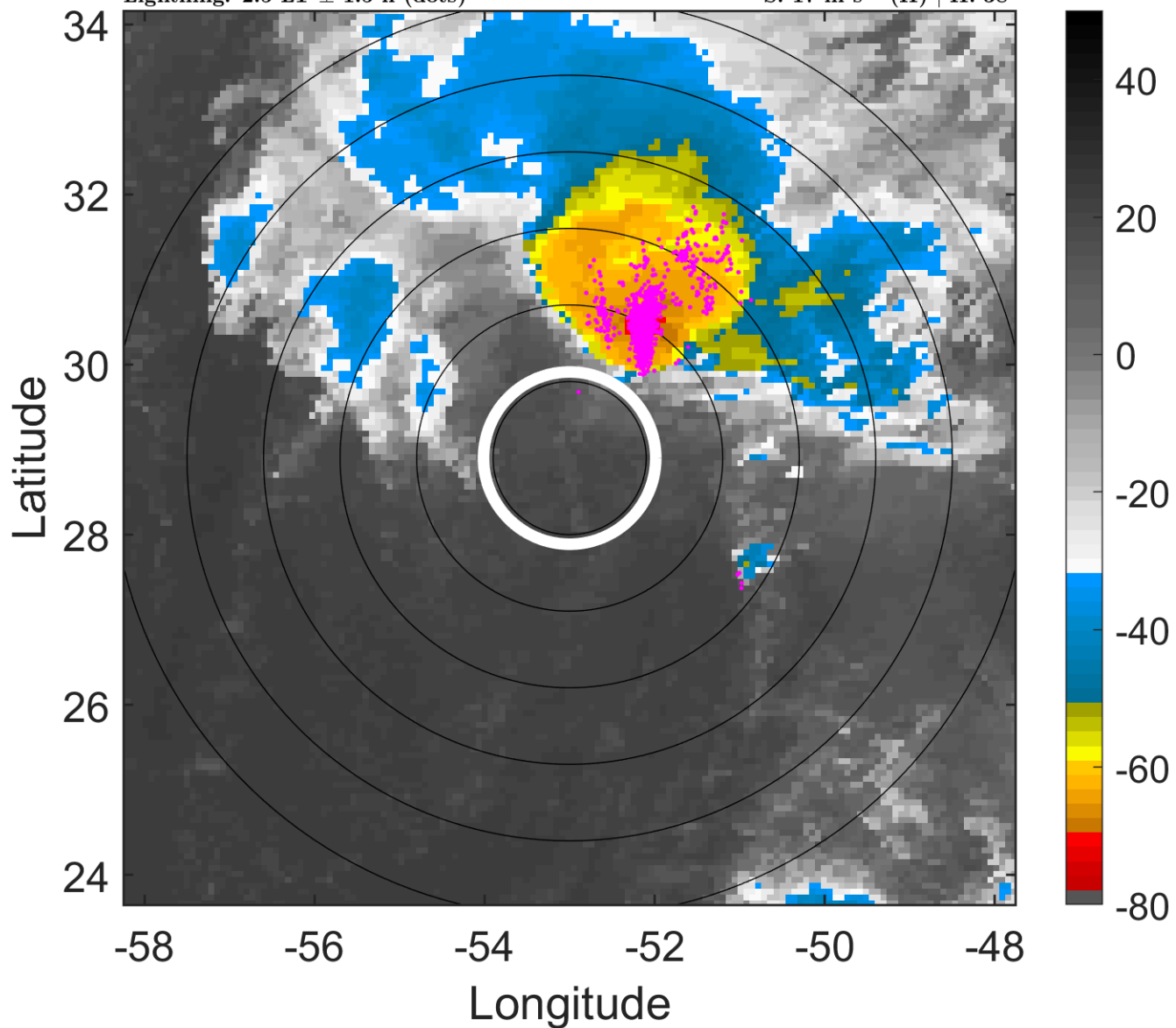

6-h IR BT Differences & Lightning

Δ t: 2016091406 (2.5 LT) - 2016091400 (20.5 LT)

Lightning: 2.5 LT \pm 1.5 h (dots)

PT: LLWP | EA: ACT

10L (IAN) | 45 kt TS

S: 17 m s⁻¹ (H) | H: 38°

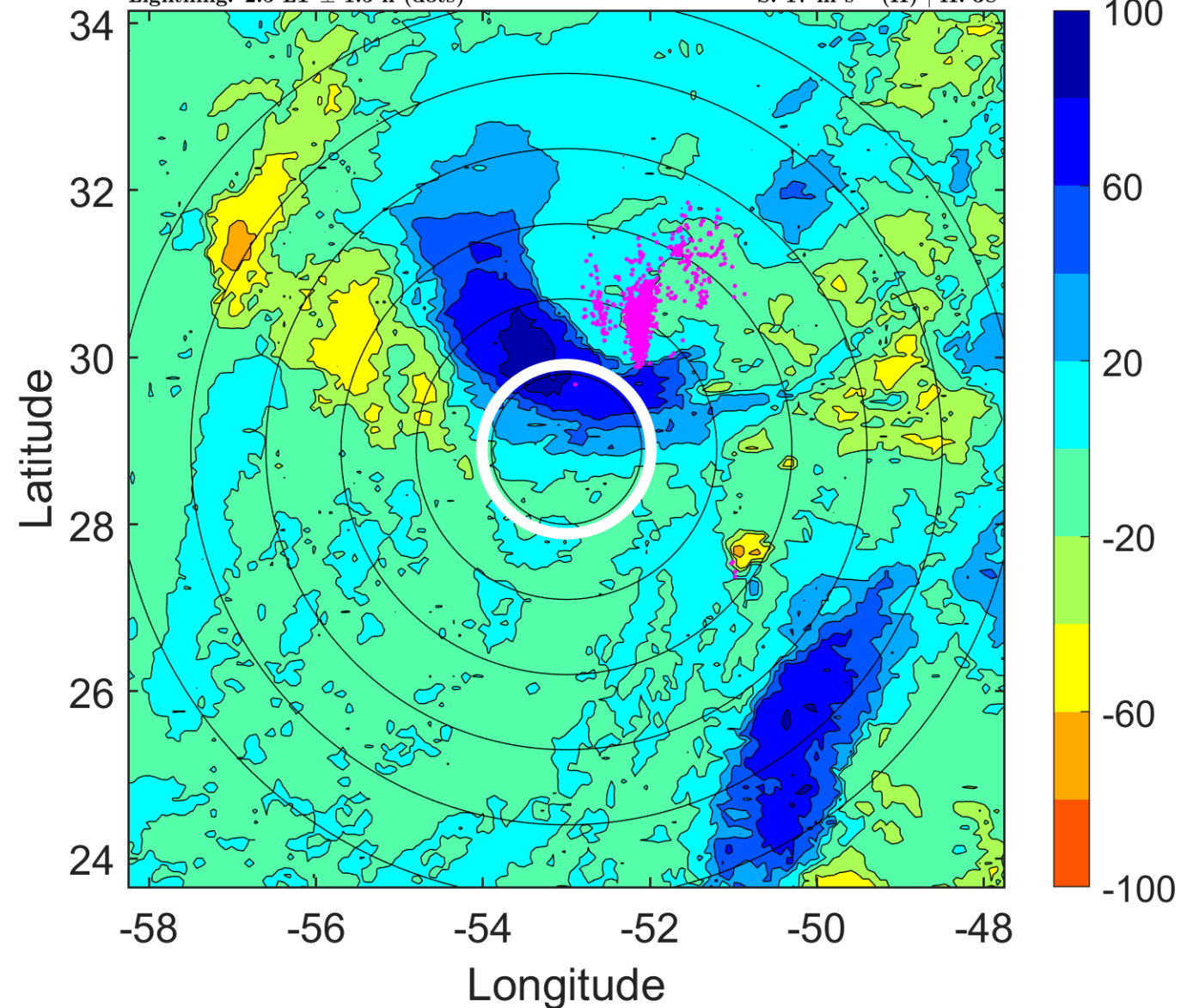

IR BT & Lightning

t: 2016091409 (5.5 LT)

Lightning: 5.5 LT \pm 1.5 h (dots)

PT: LLWP | EA: ACT

10L (IAN) | 45 kt TS

S: 16.3 m s⁻¹ (H) | H: 33°

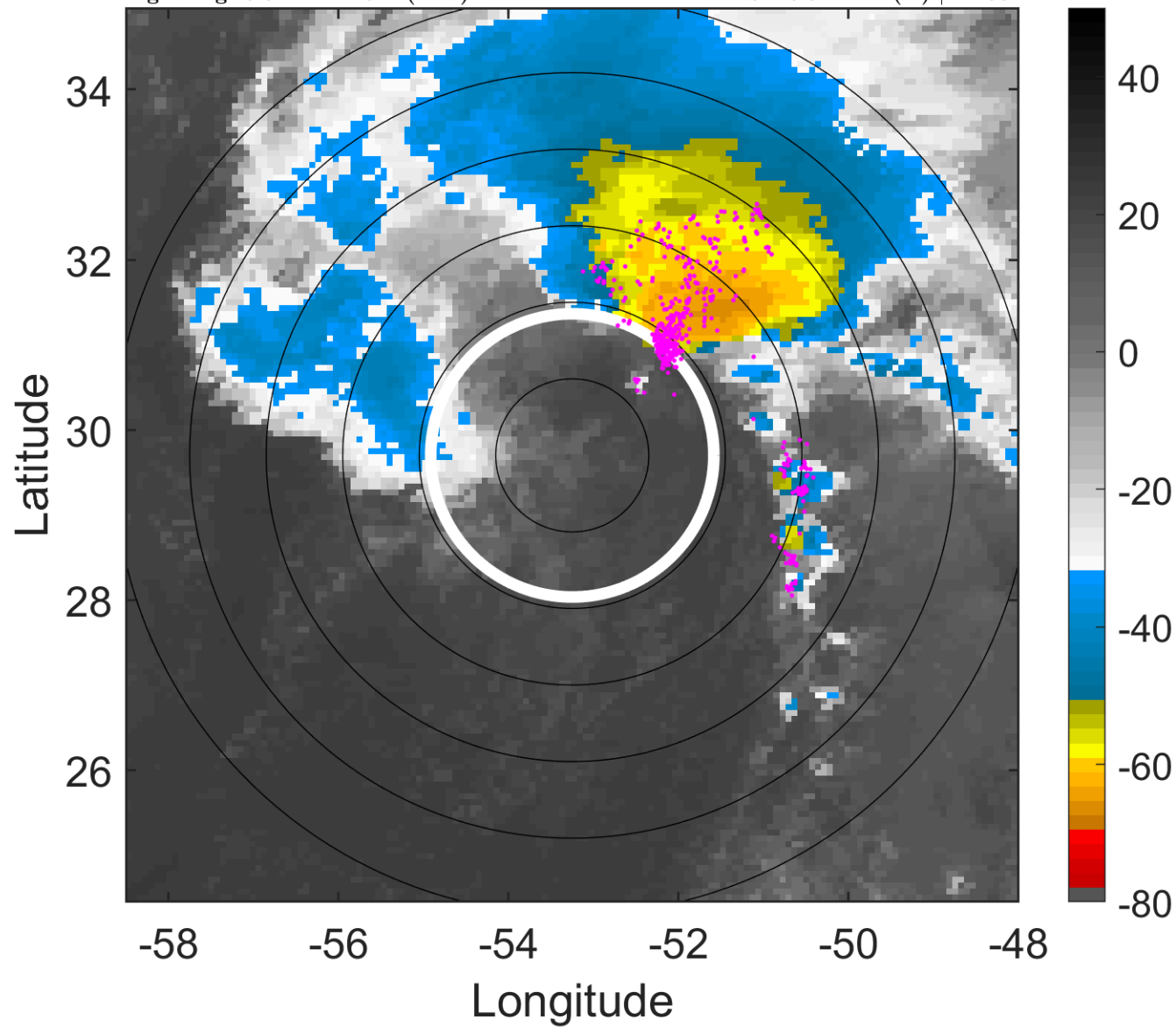

6-h IR BT Differences & Lightning

Δ t: 2016091409 (5.5 LT) - 2016091403 (23.5 LT)

Lightning: 5.5 LT \pm 1.5 h (dots)

PT: LLWP | EA: ACT

10L (IAN) | 45 kt TS

S: 16.3 m s⁻¹ (H) | H: 33°

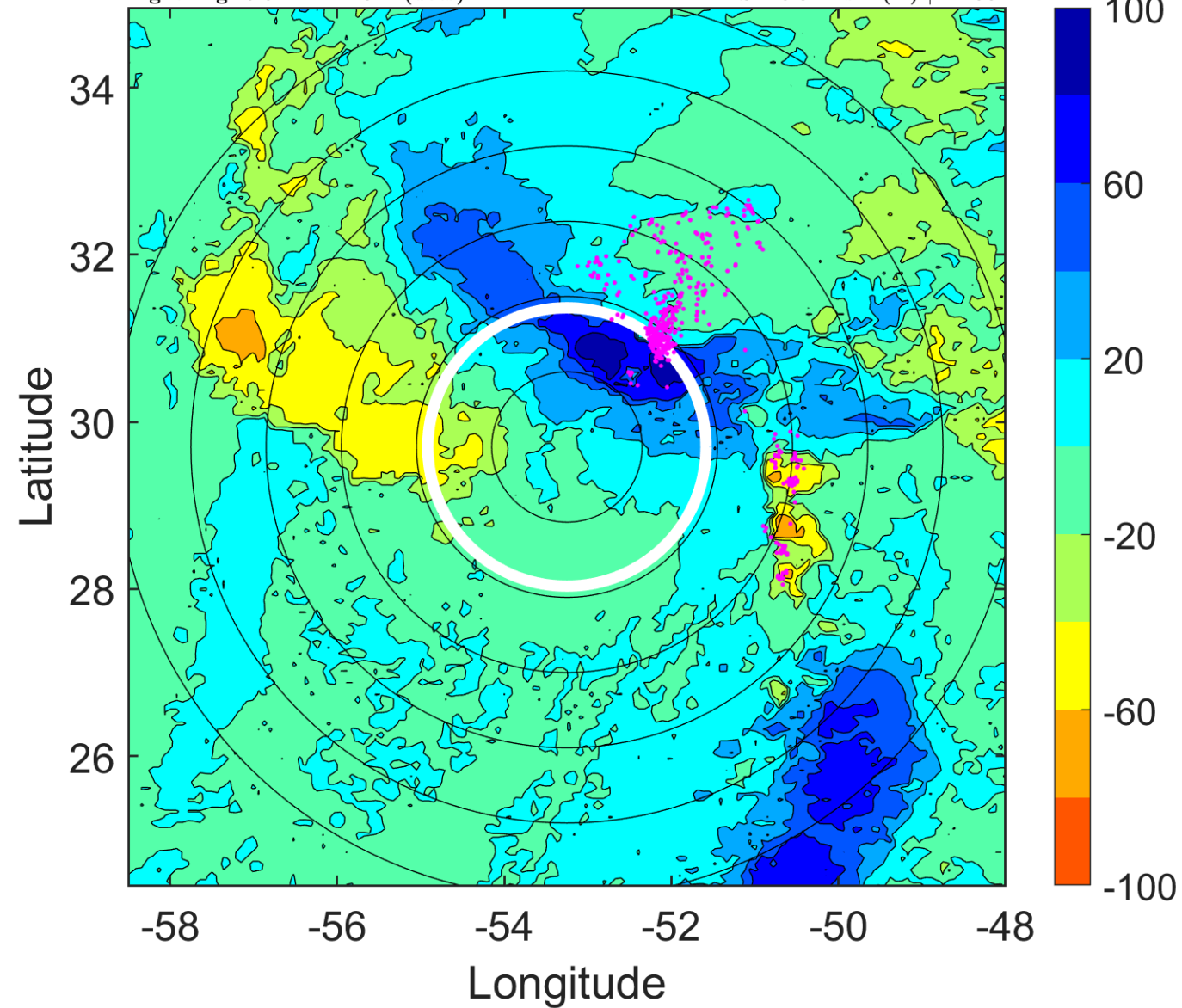

IR BT & Lightning

t: 2016091412 (8.4 LT)

Lightning: 8.4 LT \pm 1.5 h (dots)

PT: LLWP | EA: ACT

10L (IAN) | 45 kt TS

S: 15.7 m s⁻¹ (H) | H: 28°

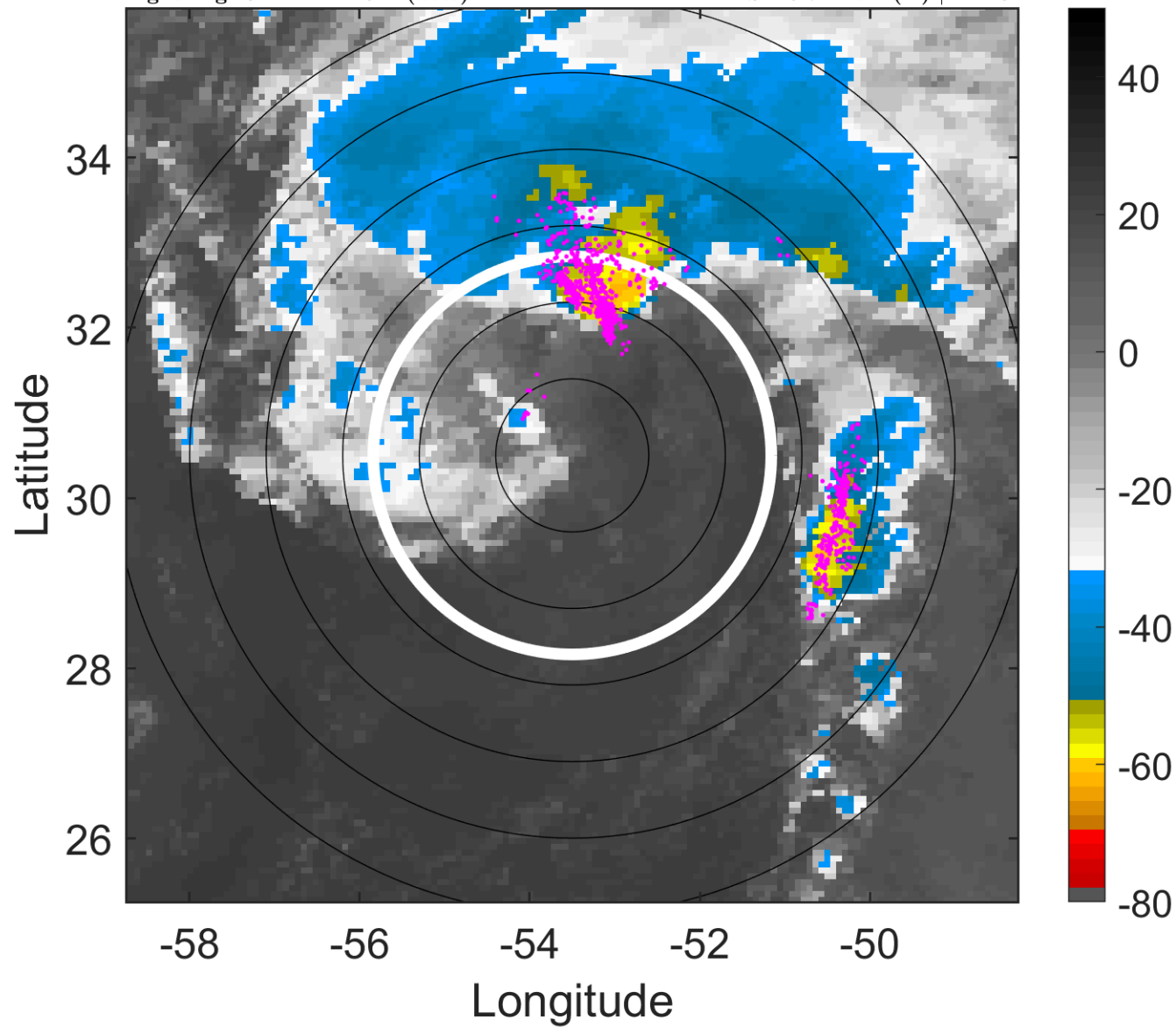

6-h IR BT Differences & Lightning

Δ t: 2016091412 (8.4 LT) - 2016091406 (2.5 LT)

Lightning: 8.4 LT \pm 1.5 h (dots)

PT: LLWP | EA: ACT

10L (IAN) | 45 kt TS

S: 15.7 m s⁻¹ (H) | H: 28°

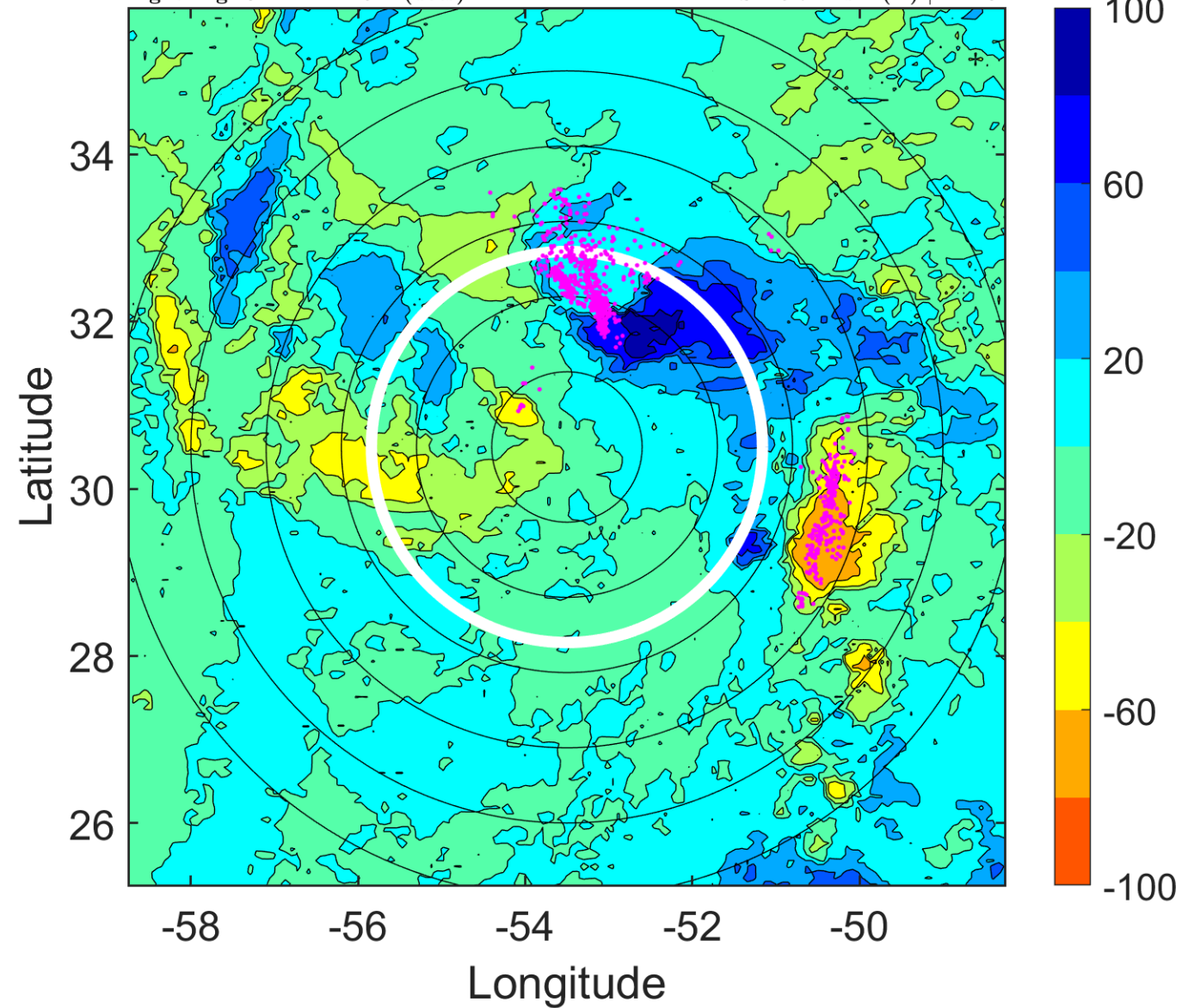

IR BT & Lightning

t: 2016091415 (11.4 LT)

Lightning: 11.4 LT \pm 1.5 h (dots)

PT: LLWP | EA: ACT

10L (IAN) | 45 kt TS

S: 14.6 m s⁻¹ (H) | H: 22°

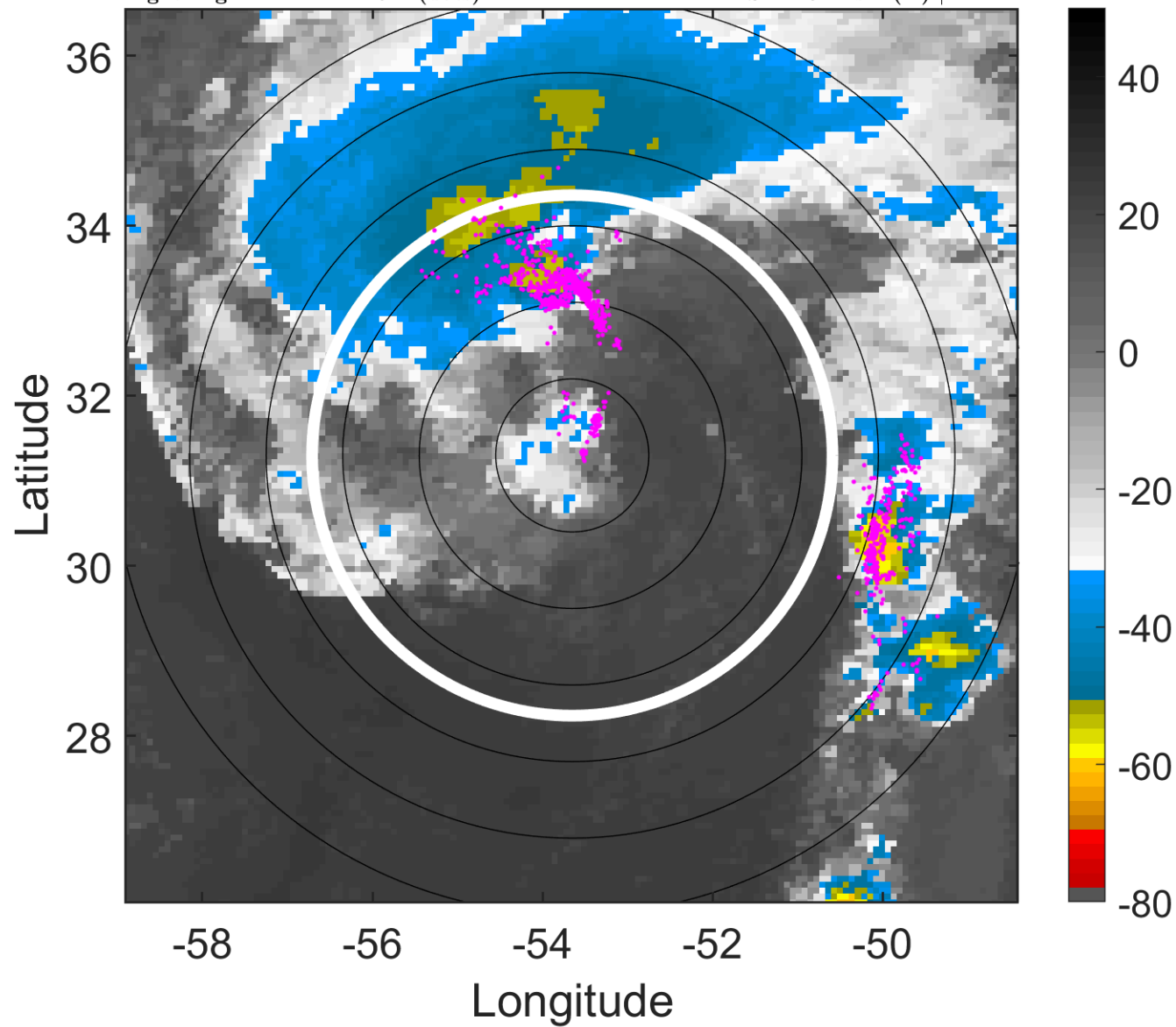

6-h IR BT Differences & Lightning

Δ t: 2016091415 (11.4 LT) - 2016091409 (5.5 LT)

Lightning: 11.4 LT \pm 1.5 h (dots)

PT: LLWP | EA: ACT

10L (IAN) | 45 kt TS

S: 14.6 m s⁻¹ (H) | H: 22°

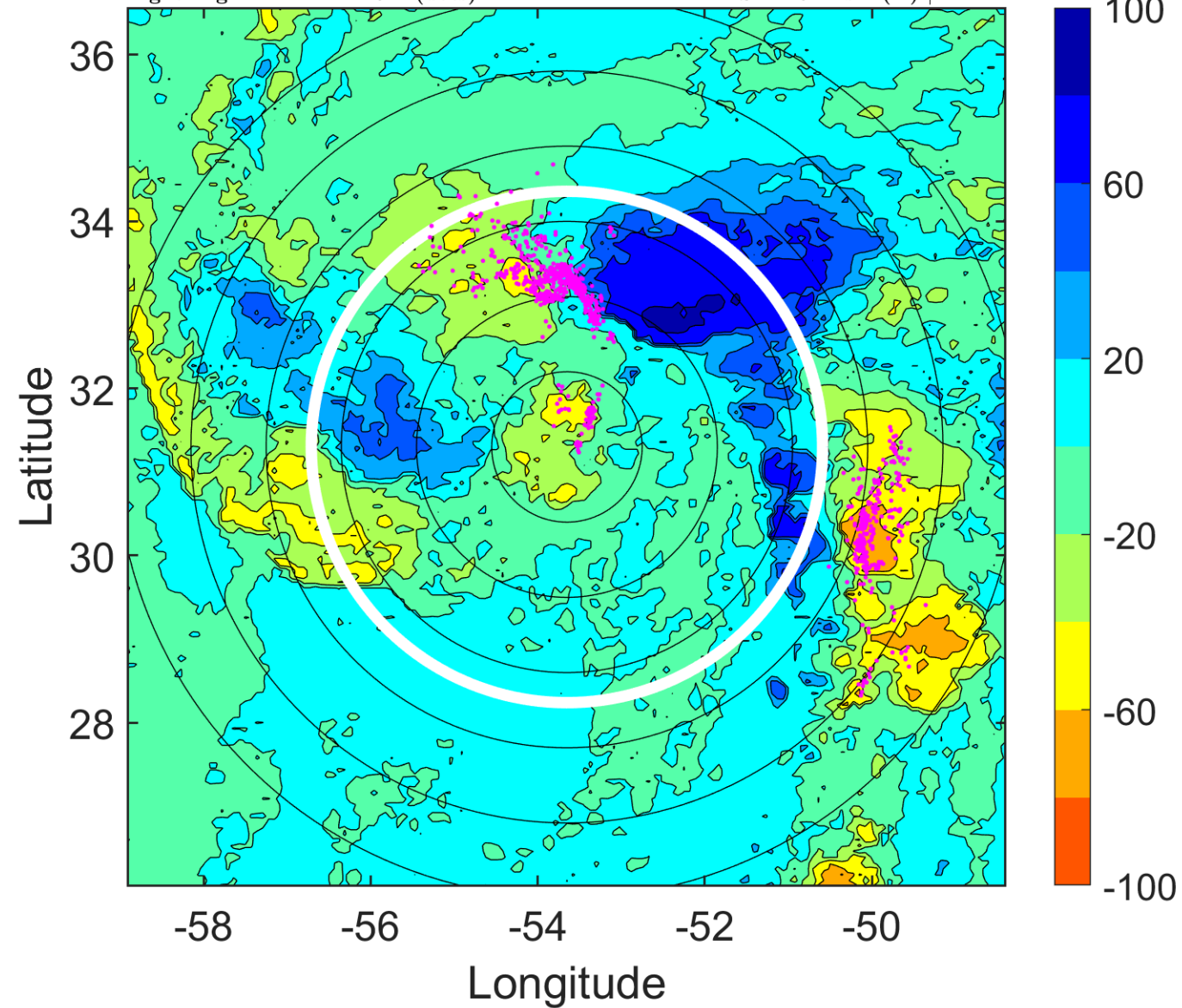

IR BT & Lightning

t: 2016091418 (14.4 LT)

Lightning: 14.4 LT \pm 1.5 h (dots)

PT: LLWP | EA: ACT

10L (IAN) | 45 kt SS

S: 13.5 m s⁻¹ (H) | H: 16°

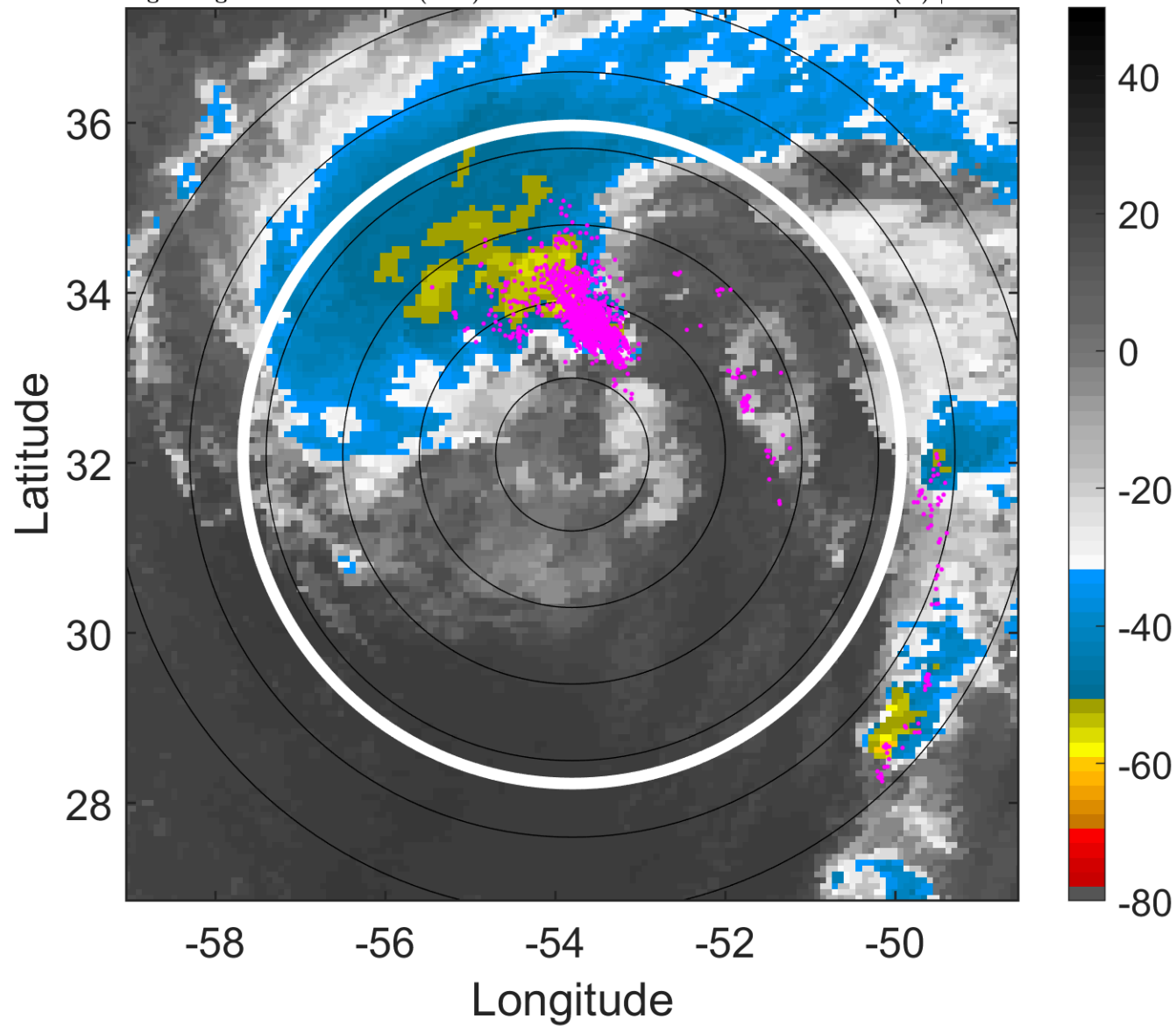

6-h IR BT Differences & Lightning

Δ t: 2016091418 (14.4 LT) - 2016091412 (8.4 LT)

Lightning: 14.4 LT \pm 1.5 h (dots)

PT: LLWP | EA: ACT

10L (IAN) | 45 kt SS

S: 13.5 m s⁻¹ (H) | H: 16°

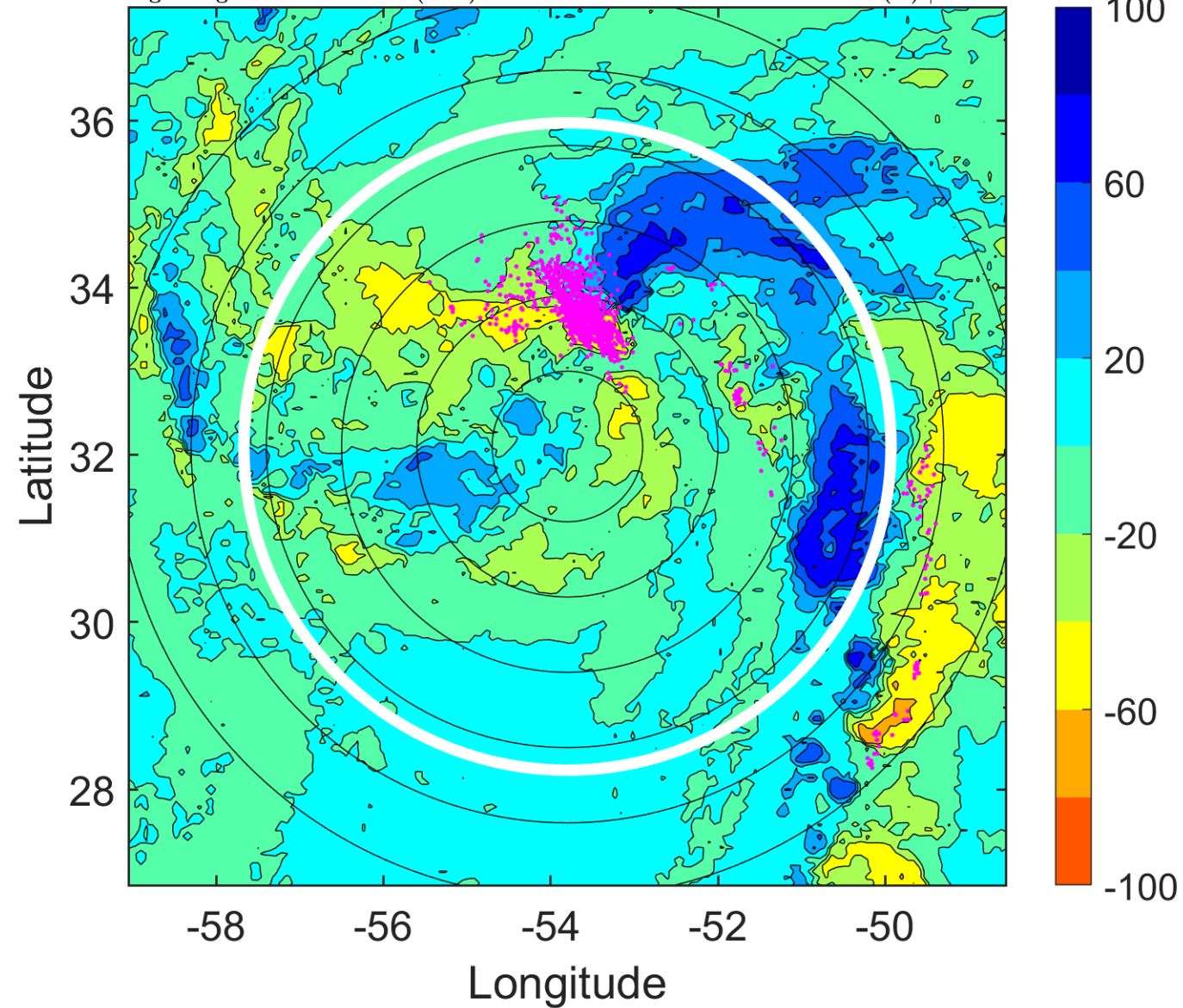

IR BT & Lightning

t: 2016091421 (17.4 LT)

Lightning: 17.4 LT \pm 1.5 h (dots)

PT: LLWP | EA: ACT

10L (IAN) | 45 kt SS

S: 13.6 m s⁻¹ (H) | H: 28°

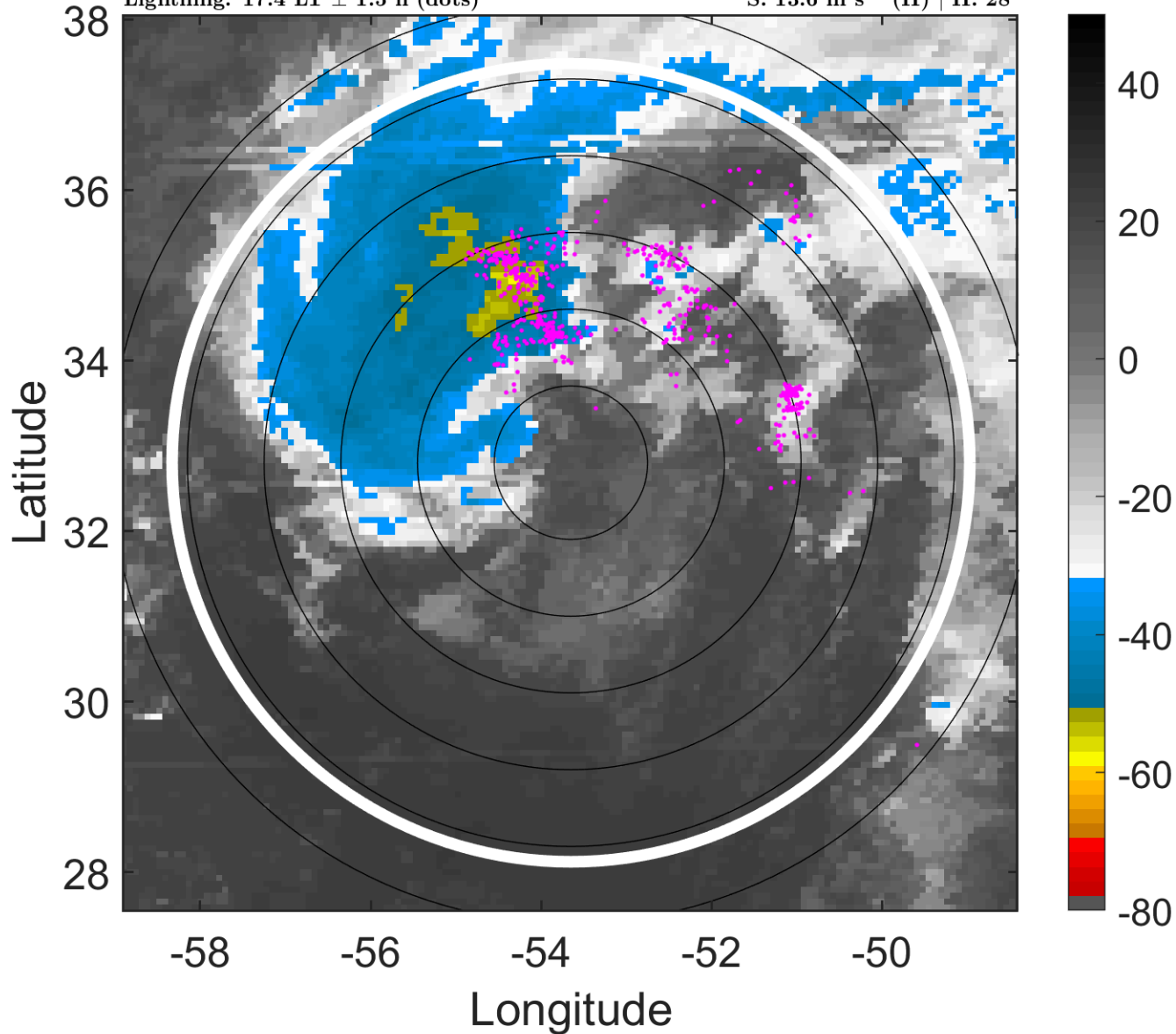

6-h IR BT Differences & Lightning

Δ t: 2016091421 (17.4 LT) - 2016091415 (11.4 LT)

Lightning: 17.4 LT \pm 1.5 h (dots)

PT: LLWP | EA: ACT

10L (IAN) | 45 kt SS

S: 13.6 m s⁻¹ (H) | H: 28°

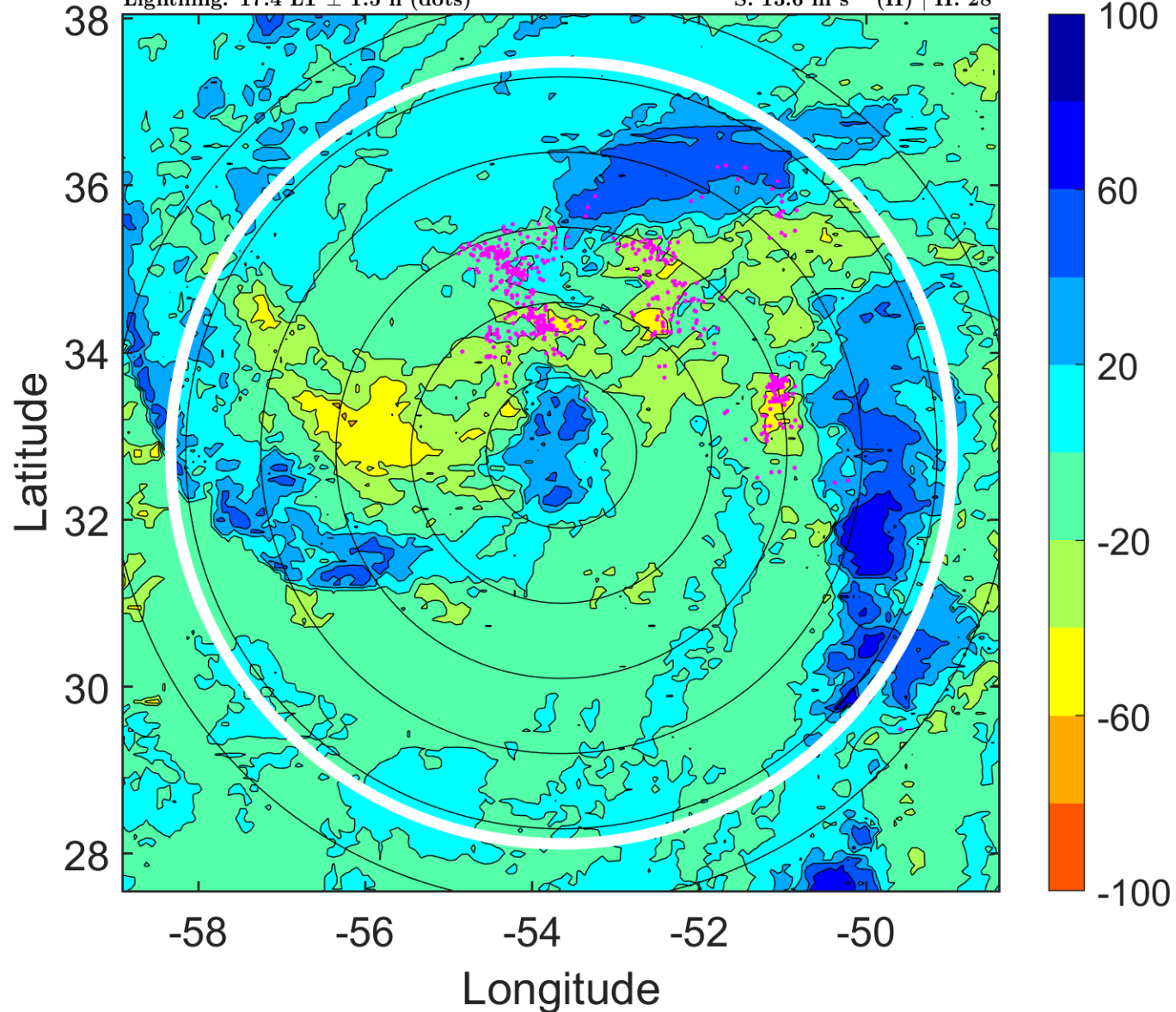

IR BT & Lightning

t: 2016091500 (20.4 LT)

Lightning: 20.4 LT \pm 1.5 h (dots)

PT: LLWP | EA: ACT

10L (IAN) | 45 kt SS

S: 13.6 m s⁻¹ (H) | H: 40°

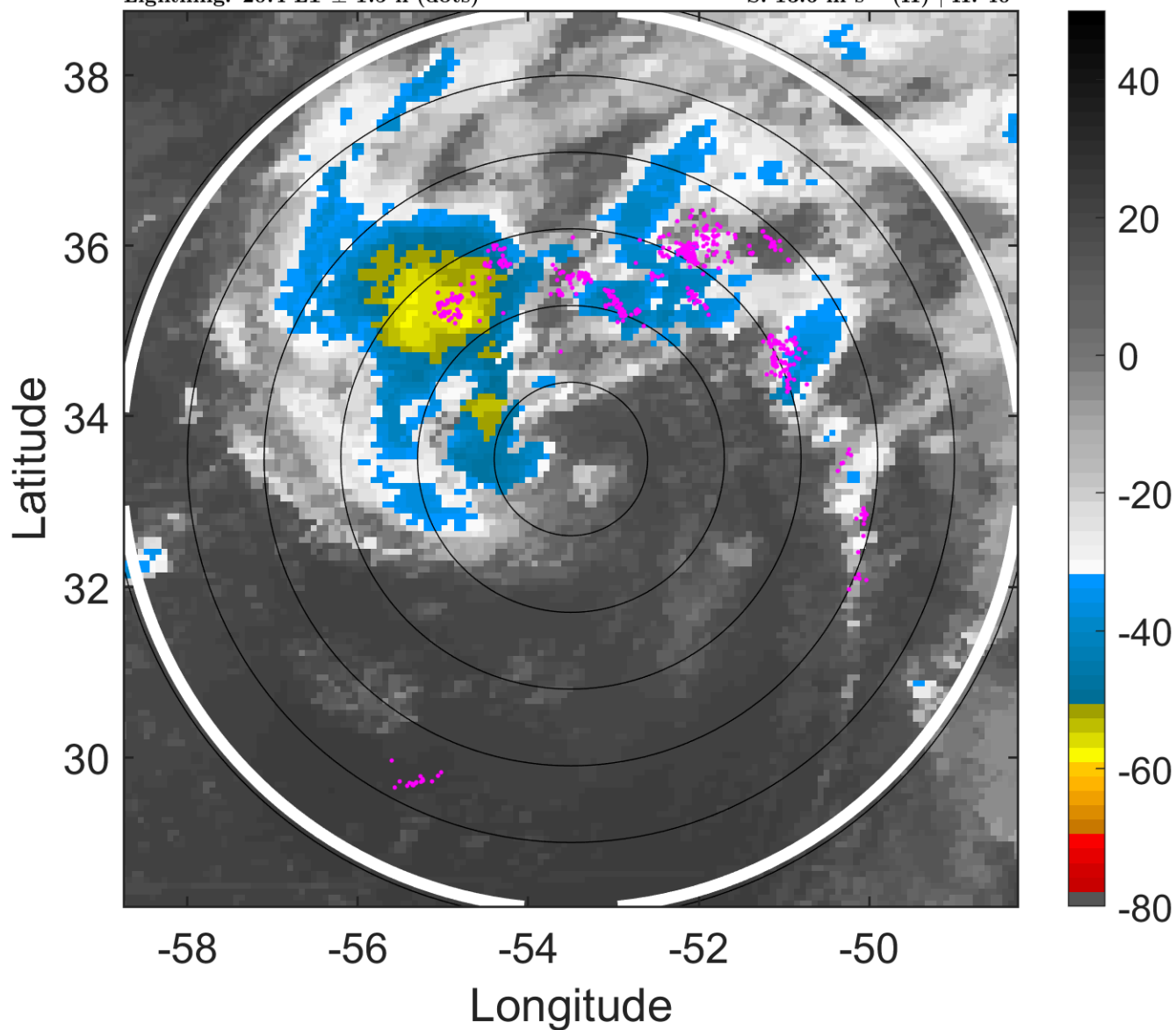

6-h IR BT Differences & Lightning

Δ t: 2016091500 (20.4 LT) - 2016091418 (14.4 LT)

Lightning: 20.4 LT \pm 1.5 h (dots)

PT: LLWP | EA: ACT

10L (IAN) | 45 kt SS

S: 13.6 m s⁻¹ (H) | H: 40°

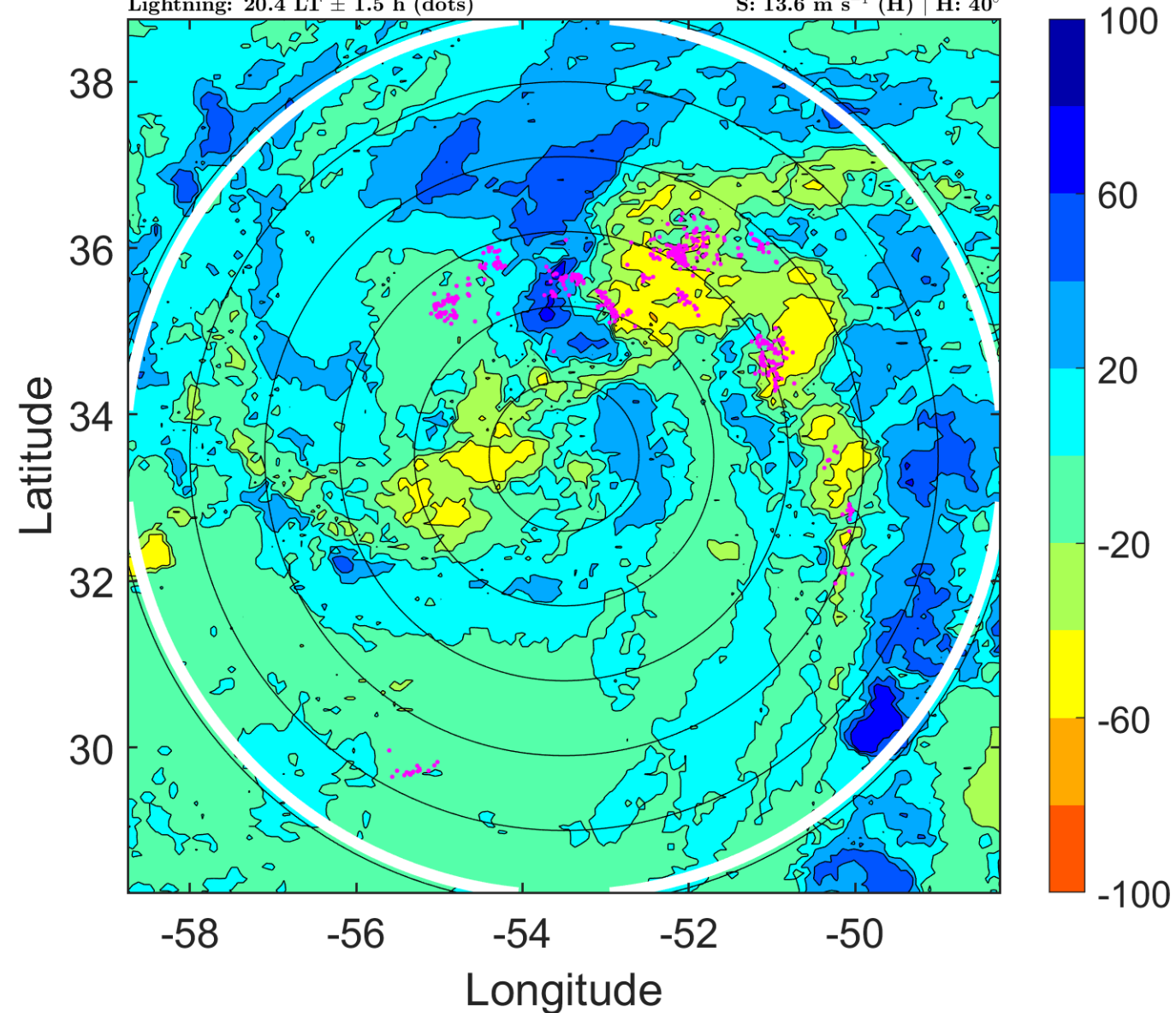

IR BT & Lightning

t: 2016091503 (23.5 LT)

Lightning: 23.5 LT \pm 1.5 h (dots)

PT: LLWP | EA: ACT

10L (IAN) | 45 kt SS

S: 12.1 m s⁻¹ (H) | H: 49.5°

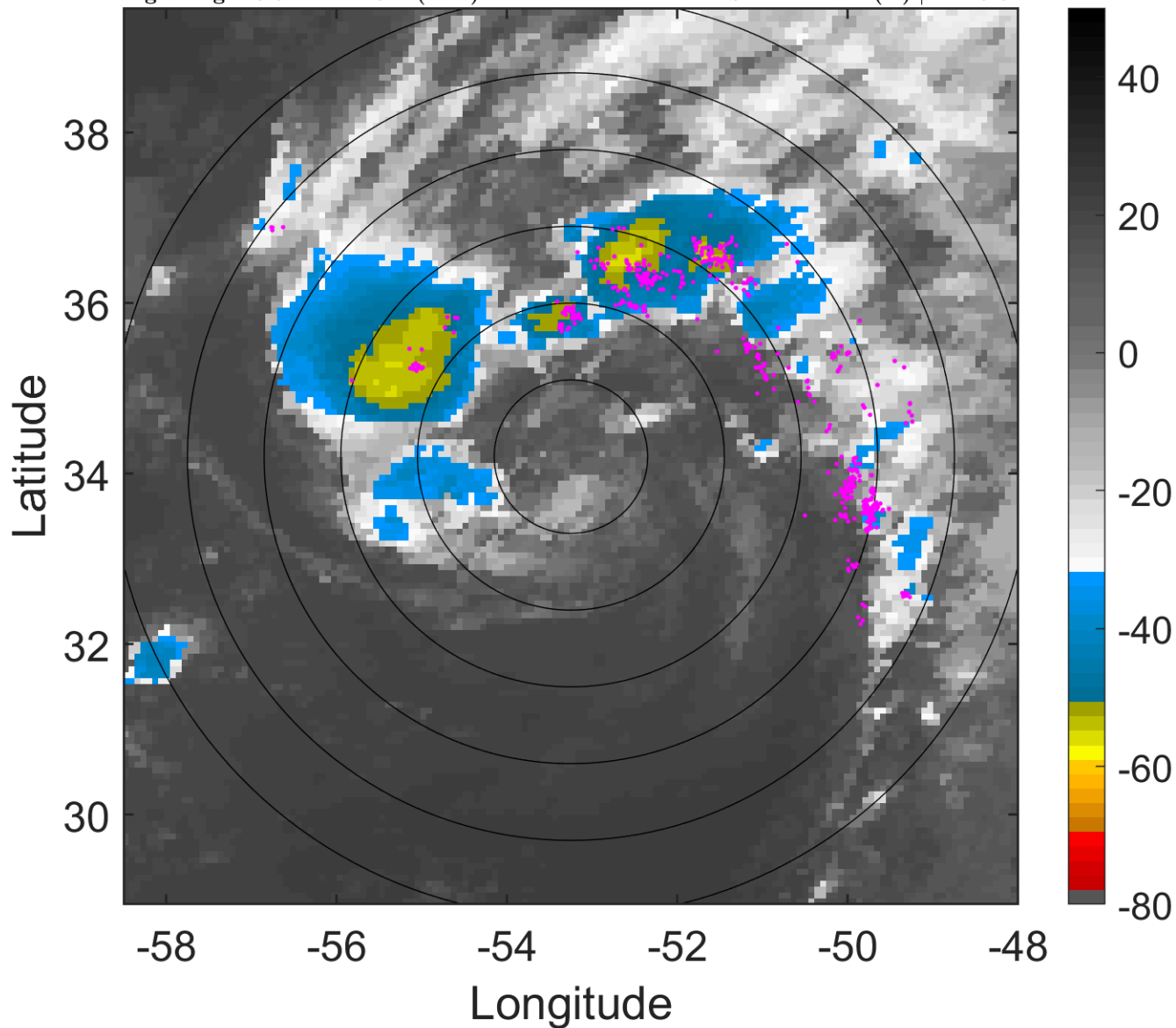

6-h IR BT Differences & Lightning

Δ t: 2016091503 (23.5 LT) - 2016091421 (17.4 LT)

Lightning: 23.5 LT \pm 1.5 h (dots)

PT: LLWP | EA: ACT

10L (IAN) | 45 kt SS

S: 12.1 m s⁻¹ (H) | H: 49.5°

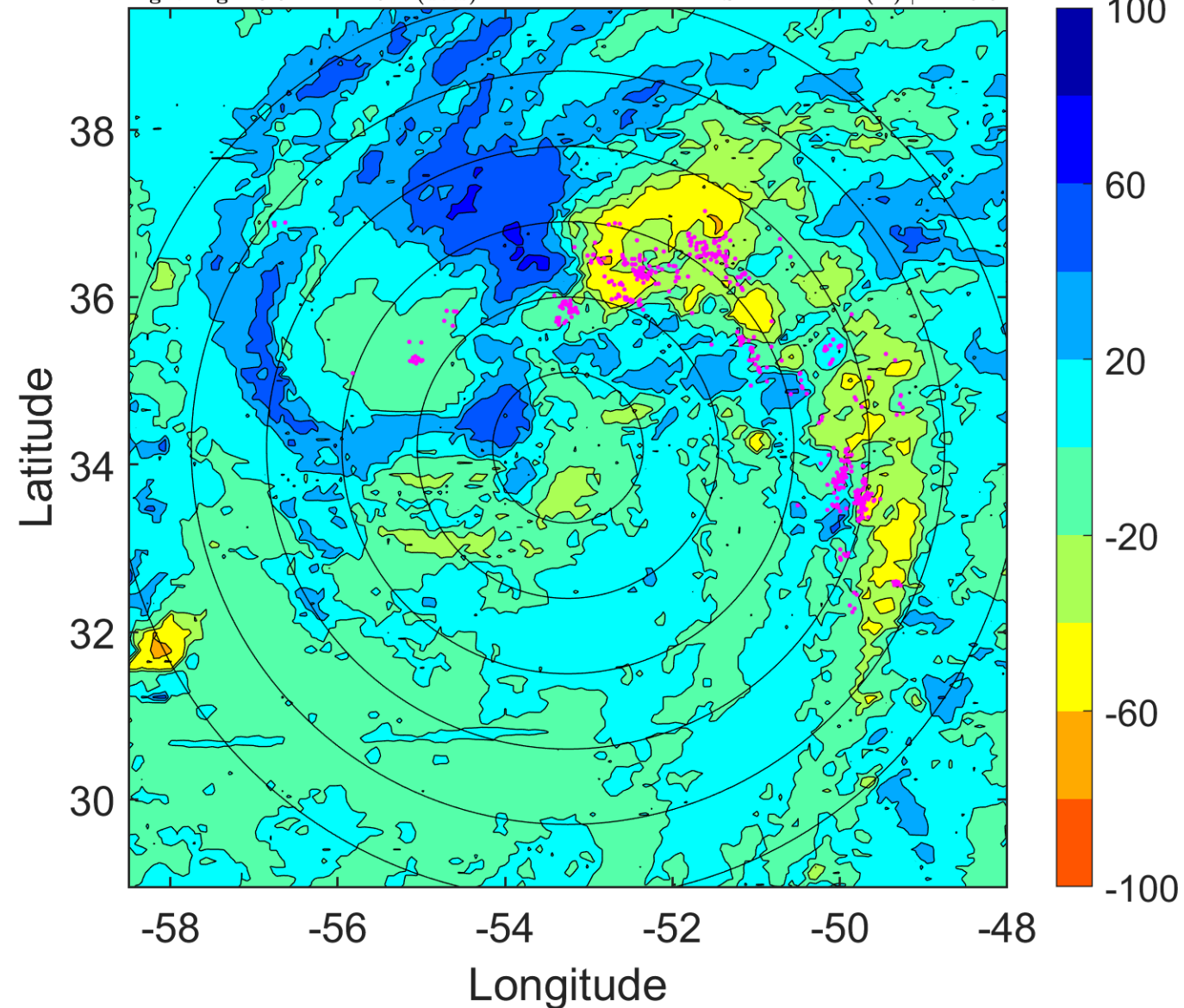

IR BT & Lightning

t: 2016091506 (2.5 LT)

Lightning: 2.5 LT \pm 1.5 h (dots)

PT: LLCP | EA: QUASI

10L (IAN) | 45 kt SS

S: 10.7 m s⁻¹ (H) | H: 59°

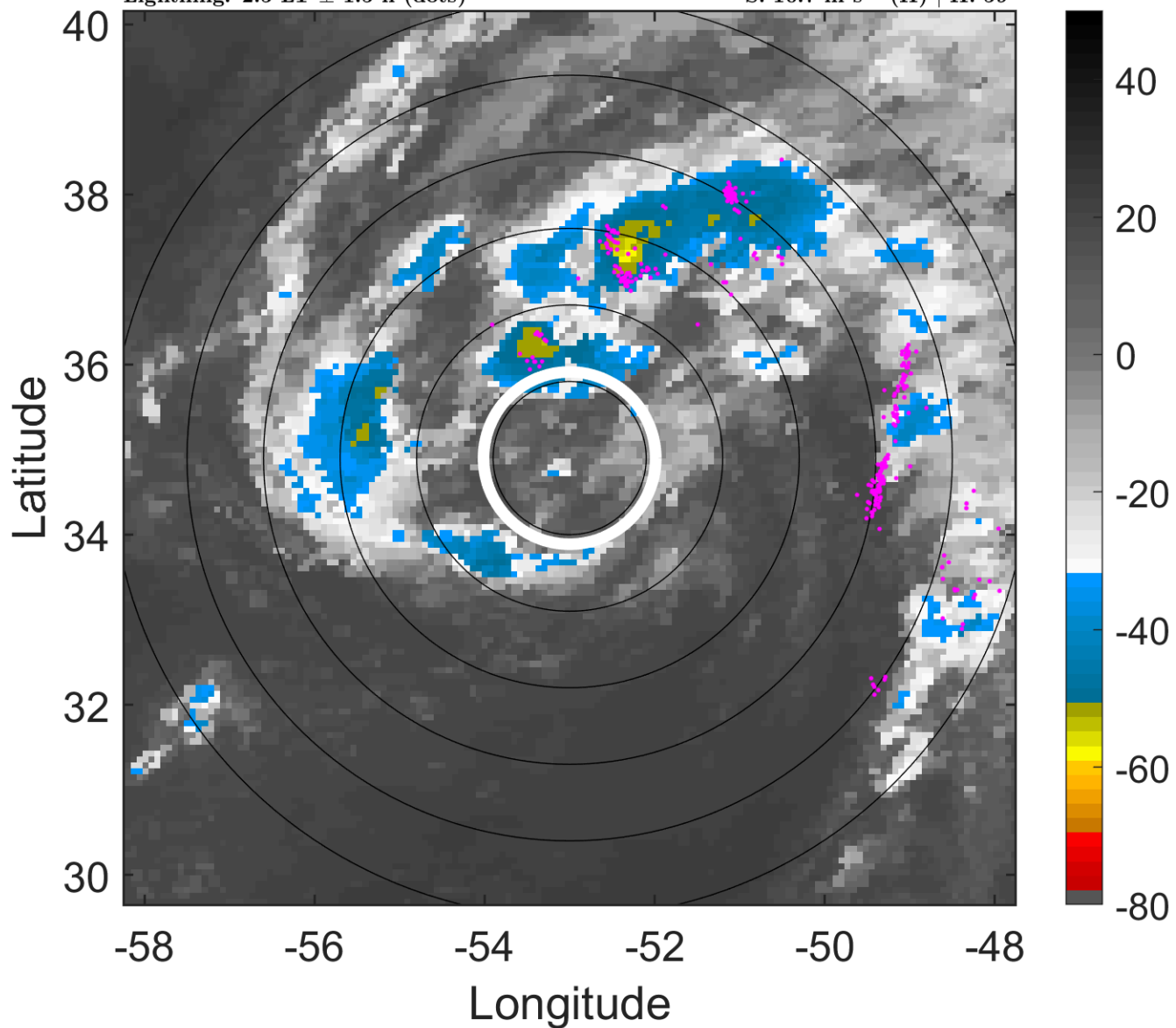

6-h IR BT Differences & Lightning

Δ t: 2016091506 (2.5 LT) - 2016091500 (20.4 LT)

Lightning: 2.5 LT \pm 1.5 h (dots)

PT: LLCP | EA: QUASI

10L (IAN) | 45 kt SS

S: 10.7 m s⁻¹ (H) | H: 59°

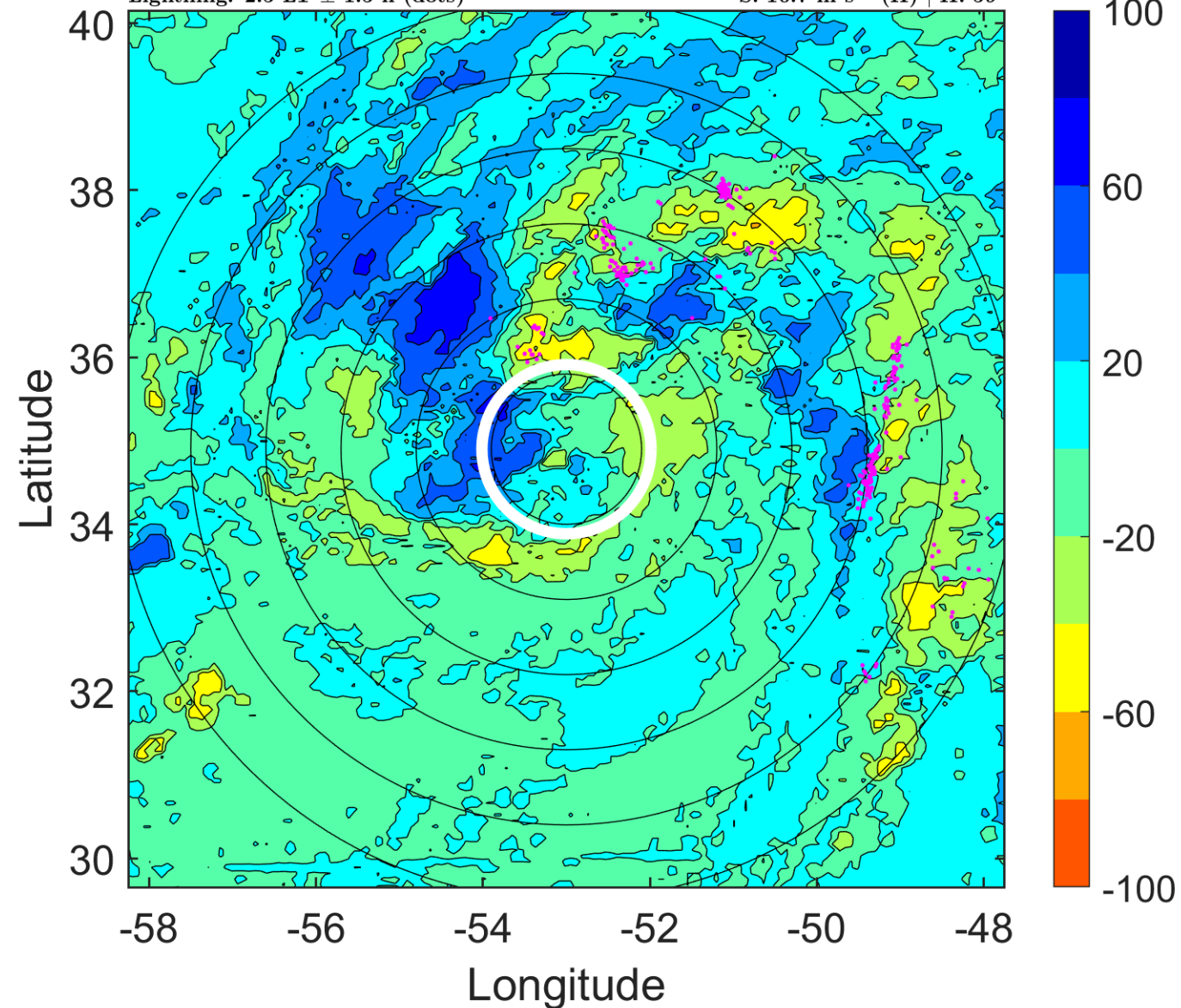

IR BT & Lightning

t: 2016091509 (5.5 LT)

Lightning: 5.5 LT \pm 1.5 h (dots)

PT: LLCP | EA: QUASI

10L (IAN) | 45 kt SS

S: 10 m s⁻¹ (M) | H: 52.5°

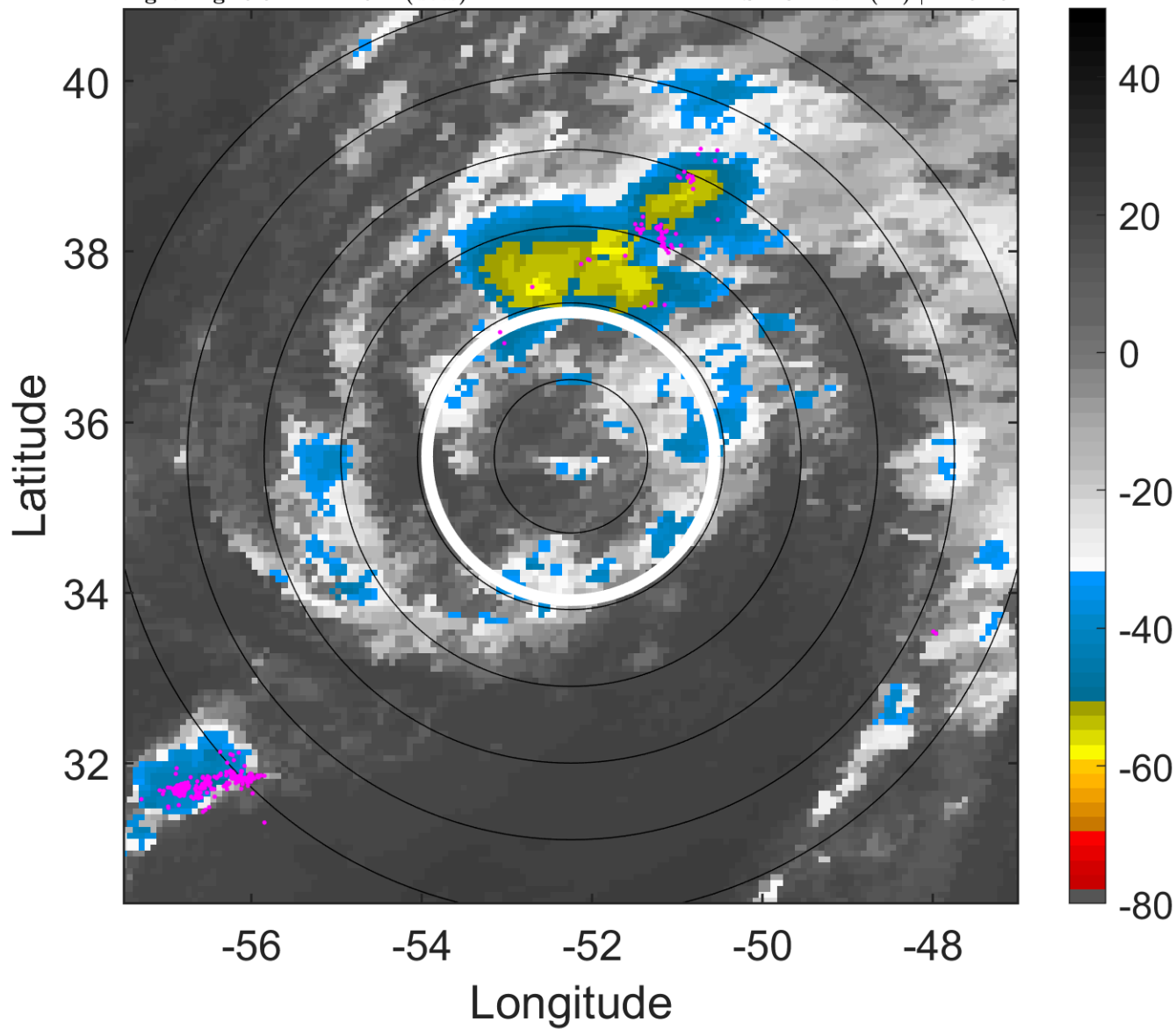

6-h IR BT Differences & Lightning

Δ t: 2016091509 (5.5 LT) - 2016091503 (23.5 LT)

Lightning: 5.5 LT \pm 1.5 h (dots)

PT: LLCP | EA: QUASI

10L (IAN) | 45 kt SS

S: 10 m s⁻¹ (M) | H: 52.5°

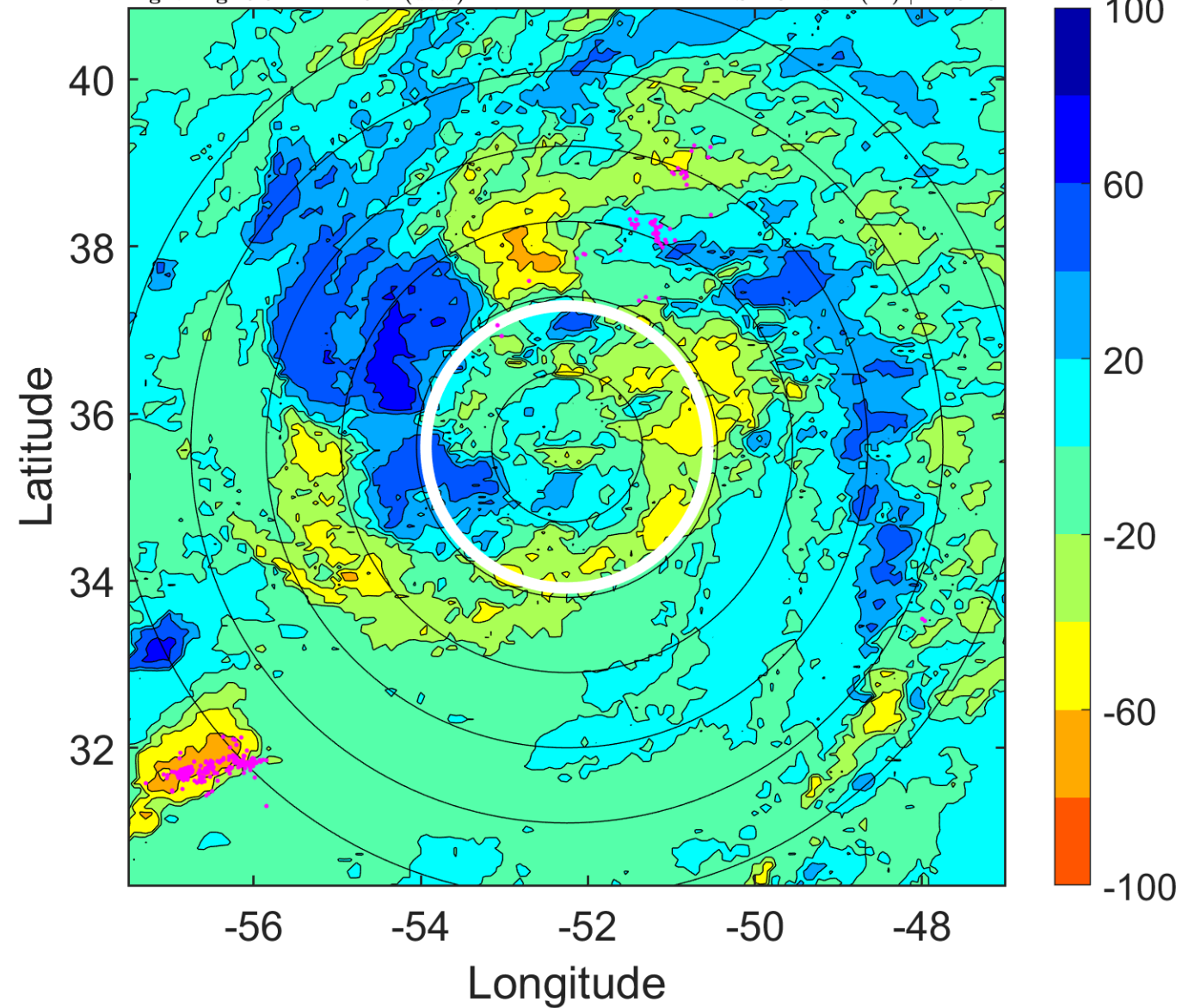

IR BT & Lightning

t: 2016091512 (8.6 LT)

Lightning: 8.6 LT \pm 1.5 h (dots)

PT: LLCP | EA: QUASI

10L (IAN) | 45 kt TS

S: 9.2 m s⁻¹ (M) | H: 46°

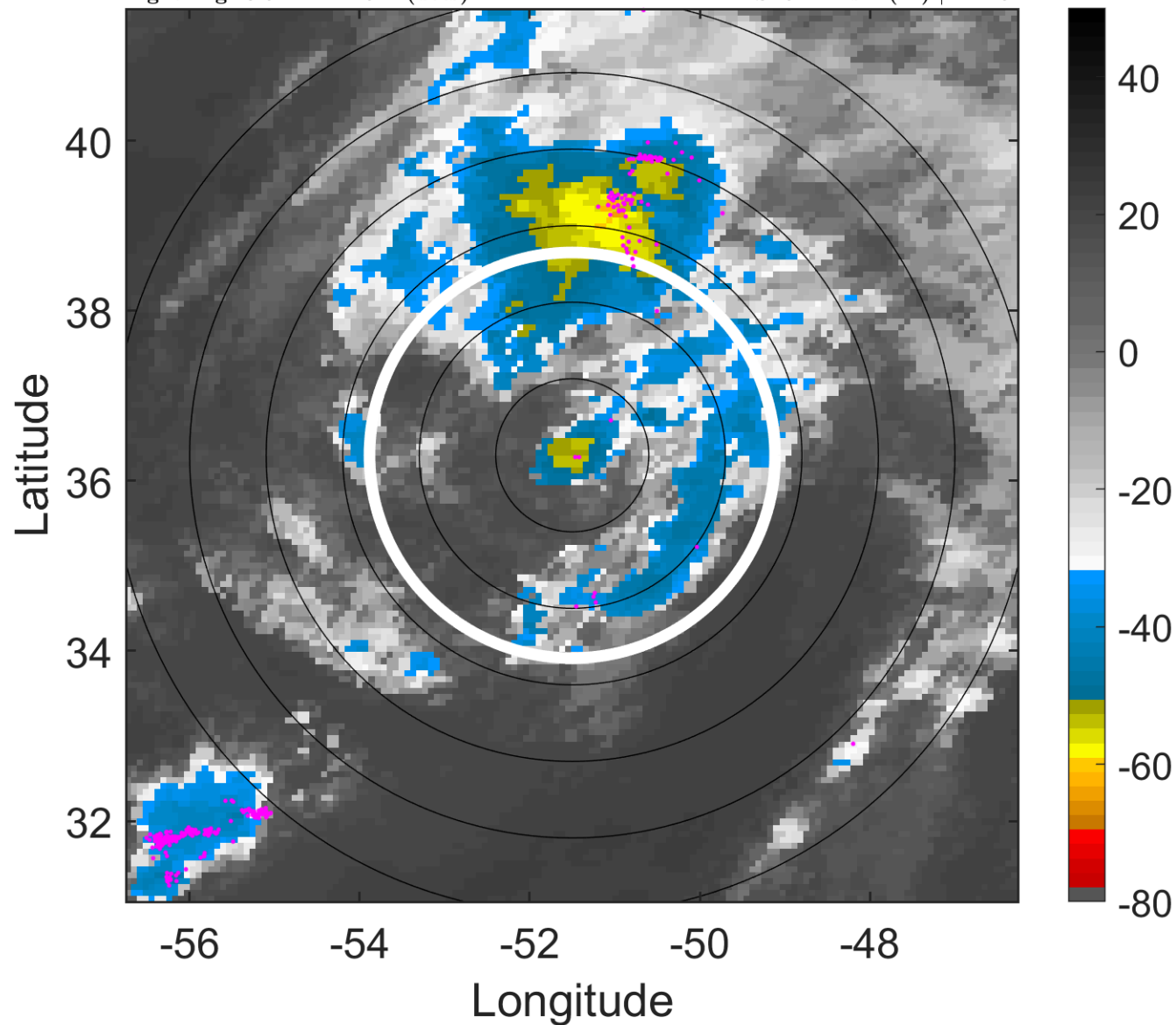

6-h IR BT Differences & Lightning

Δ t: 2016091512 (8.6 LT) - 2016091506 (2.5 LT)

Lightning: 8.6 LT \pm 1.5 h (dots)

PT: LLCP | EA: QUASI

10L (IAN) | 45 kt TS

S: 9.2 m s⁻¹ (M) | H: 46°

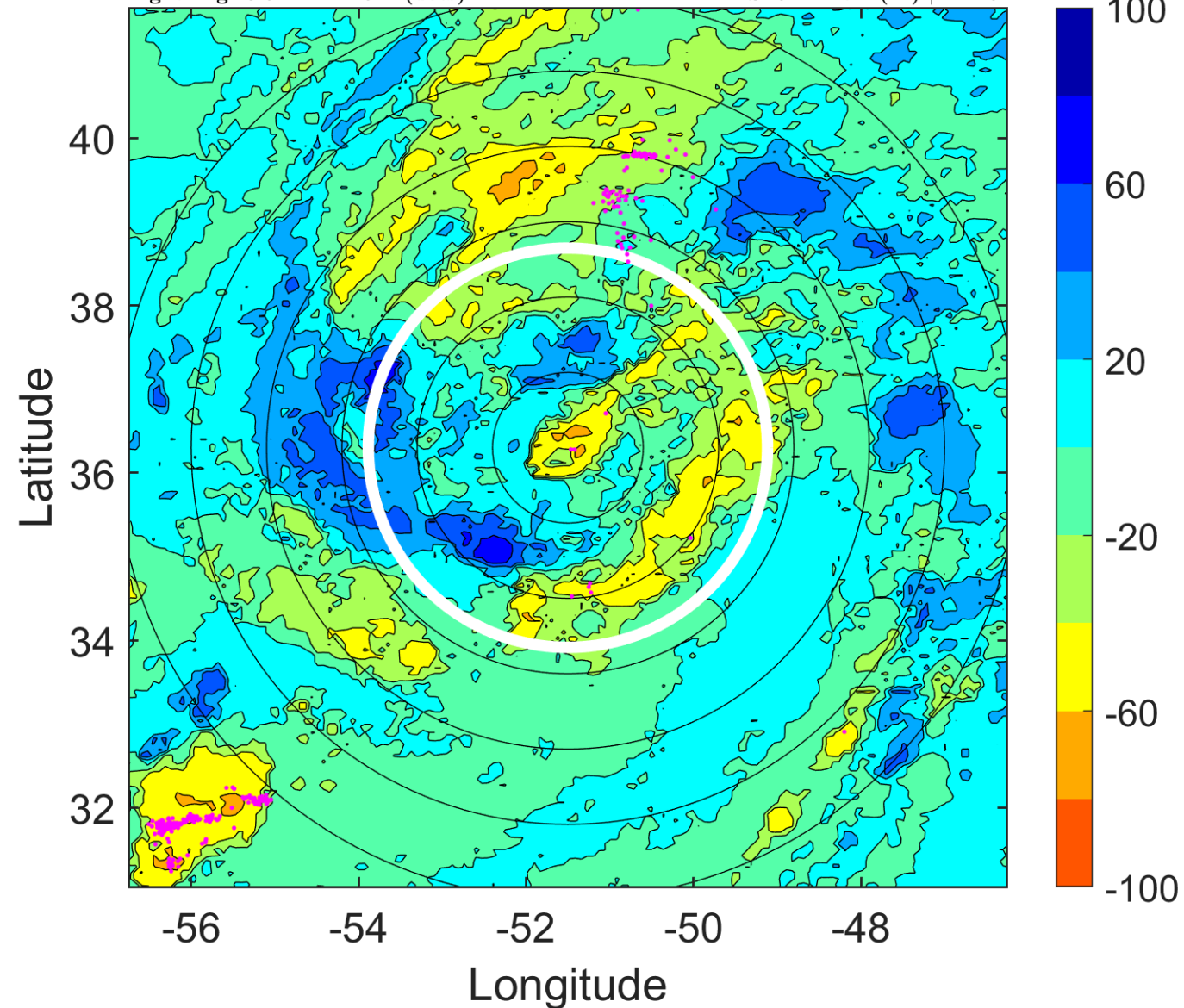

IR BT & Lightning

t: 2016091515 (11.6 LT)

Lightning: 11.6 LT \pm 1.5 h (dots)

PT: LLCP | EA: QUASI

10L (IAN) | 45 kt TS

S: 10.1 m s⁻¹ (M) | H: 45.5°

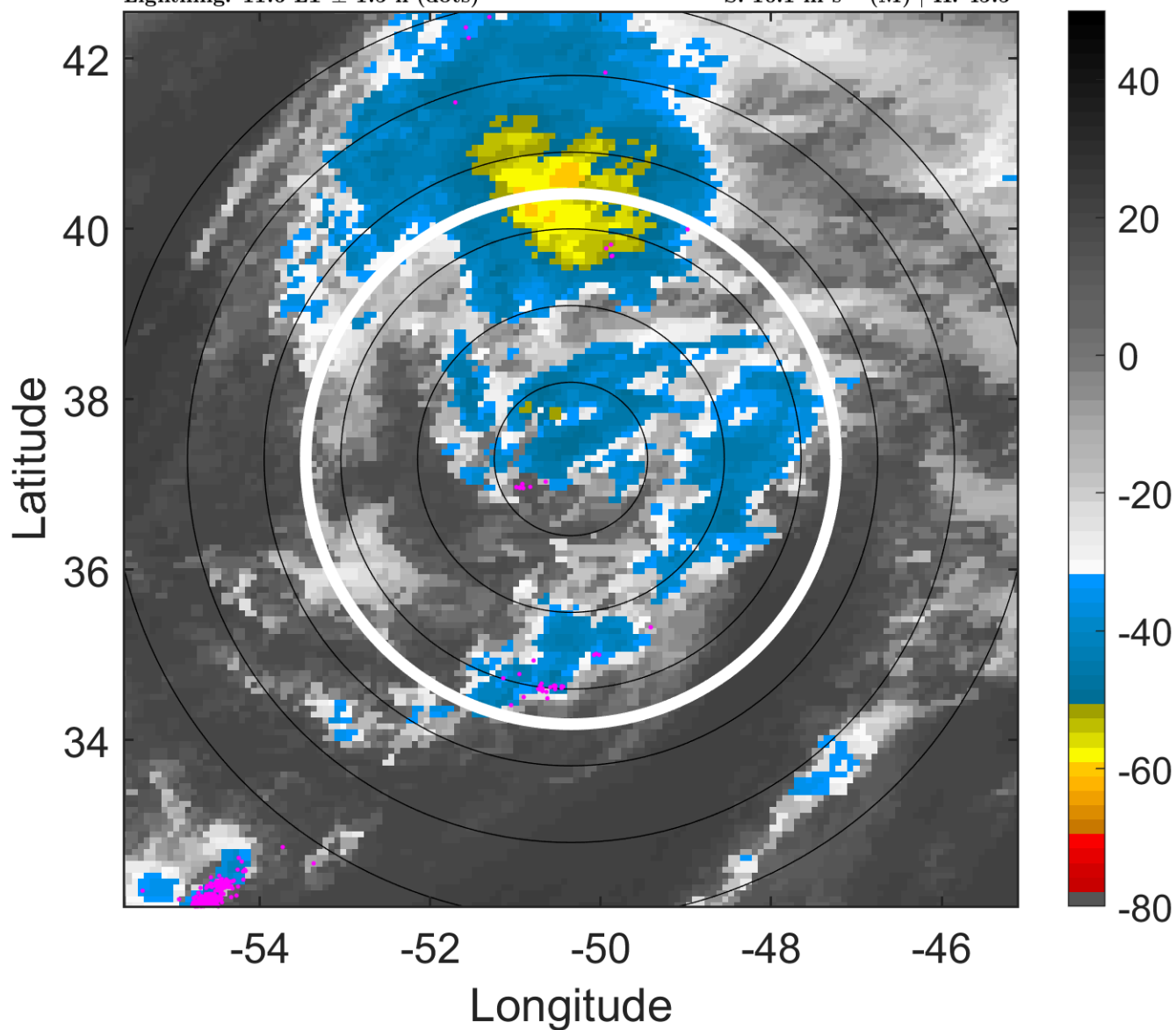

6-h IR BT Differences & Lightning

Δ t: 2016091515 (11.6 LT) - 2016091509 (5.5 LT)

Lightning: 11.6 LT \pm 1.5 h (dots)

PT: LLCP | EA: QUASI

10L (IAN) | 45 kt TS

S: 10.1 m s⁻¹ (M) | H: 45.5°

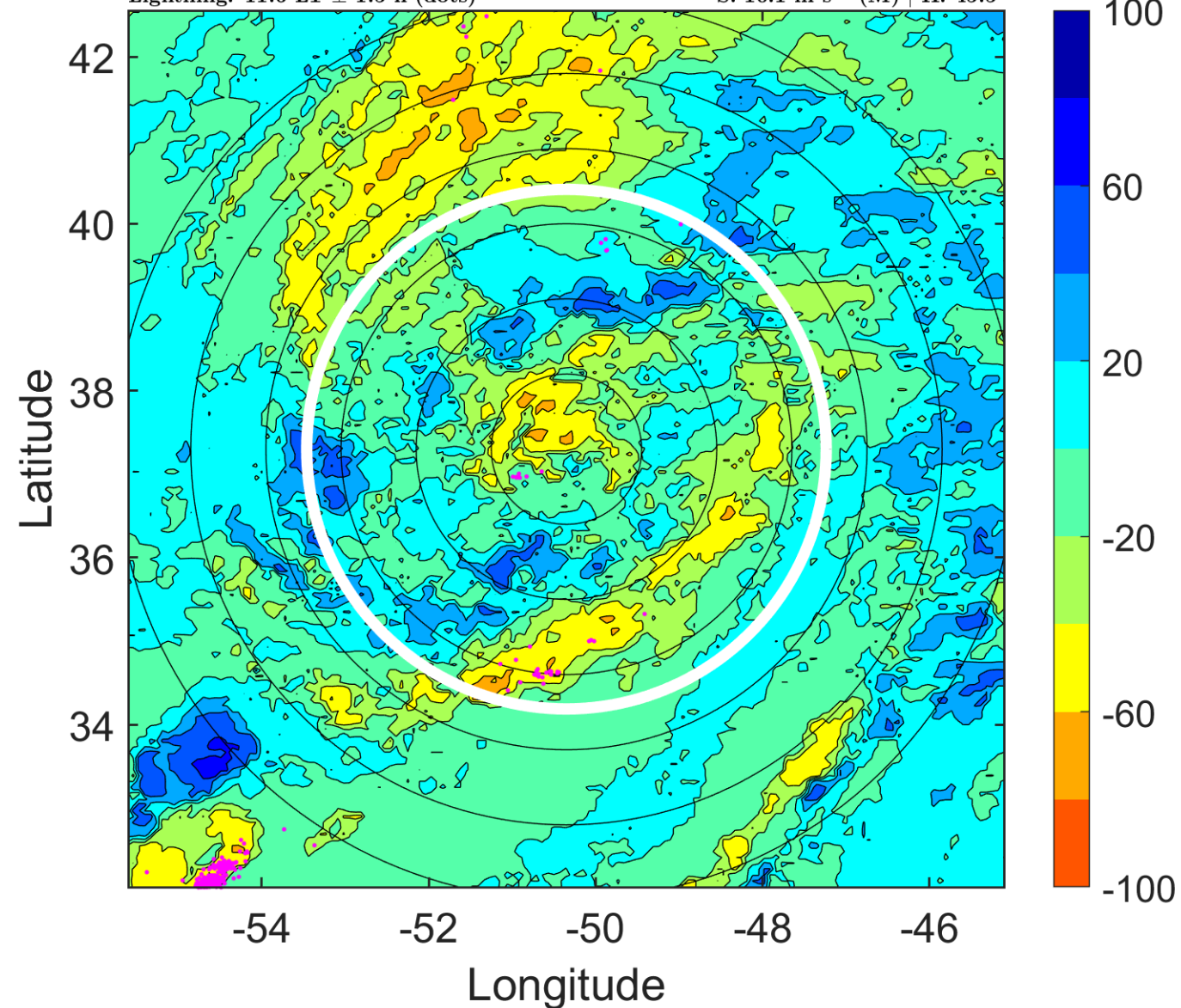

IR BT & Lightning

t: 2016091518 (14.7 LT)

Lightning: 14.7 LT \pm 1.5 h (dots)

PT: LLCP | EA: QUASI

10L (IAN) | 45 kt TS

S: 11.1 m s⁻¹ (H) | H: 45°

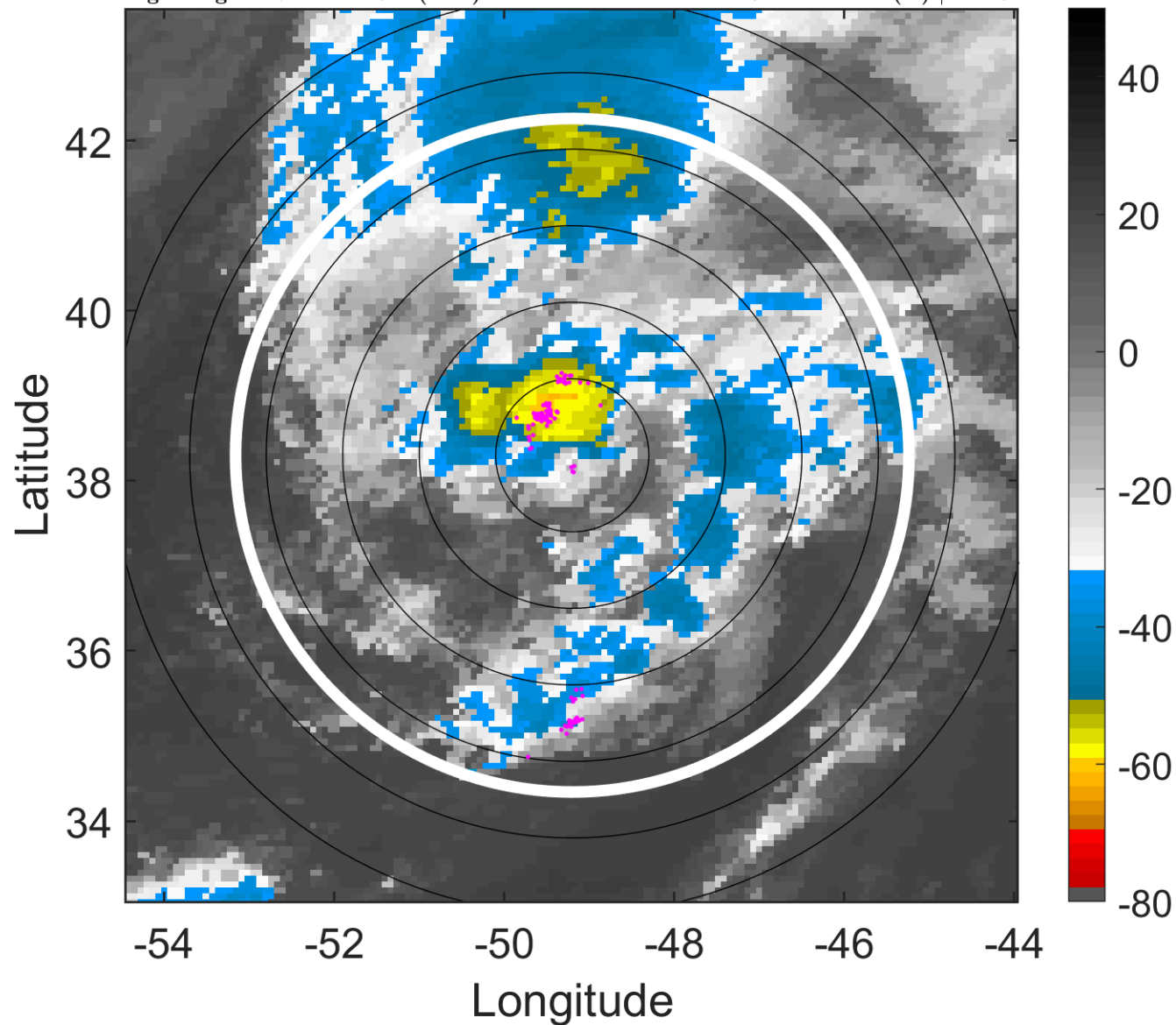

6-h IR BT Differences & Lightning

Δ t: 2016091518 (14.7 LT) - 2016091512 (8.6 LT)

Lightning: 14.7 LT \pm 1.5 h (dots)

PT: LLCP | EA: QUASI

10L (IAN) | 45 kt TS

S: 11.1 m s⁻¹ (H) | H: 45°

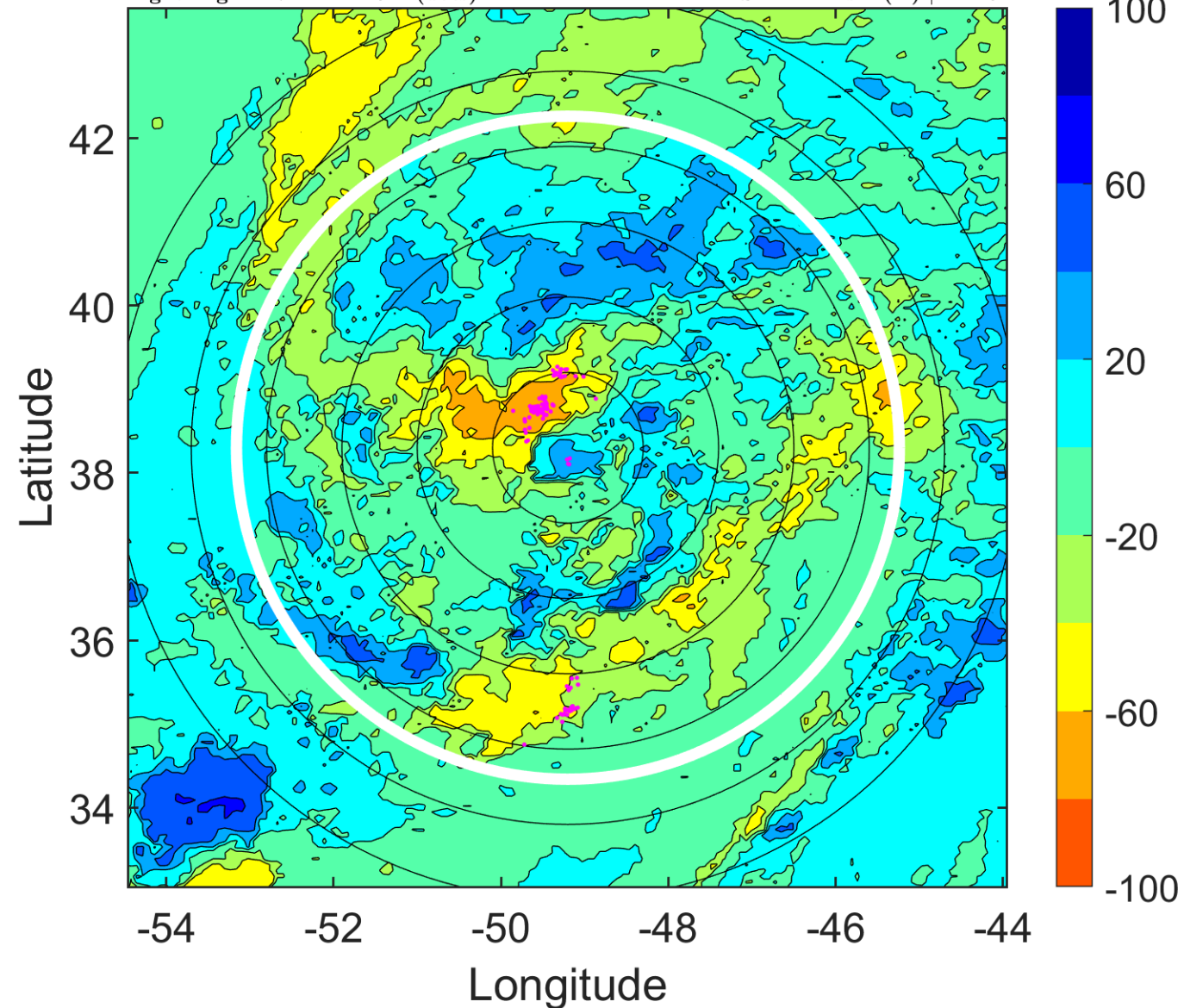

IR BT & Lightning

t: 2016091521 (17.8 LT)

Lightning: 17.8 LT \pm 1.5 h (dots)

PT: LLCP | EA: QUASI

10L (IAN) | 45 kt TS

S: 12.9 m s⁻¹ (H) | H: 40°

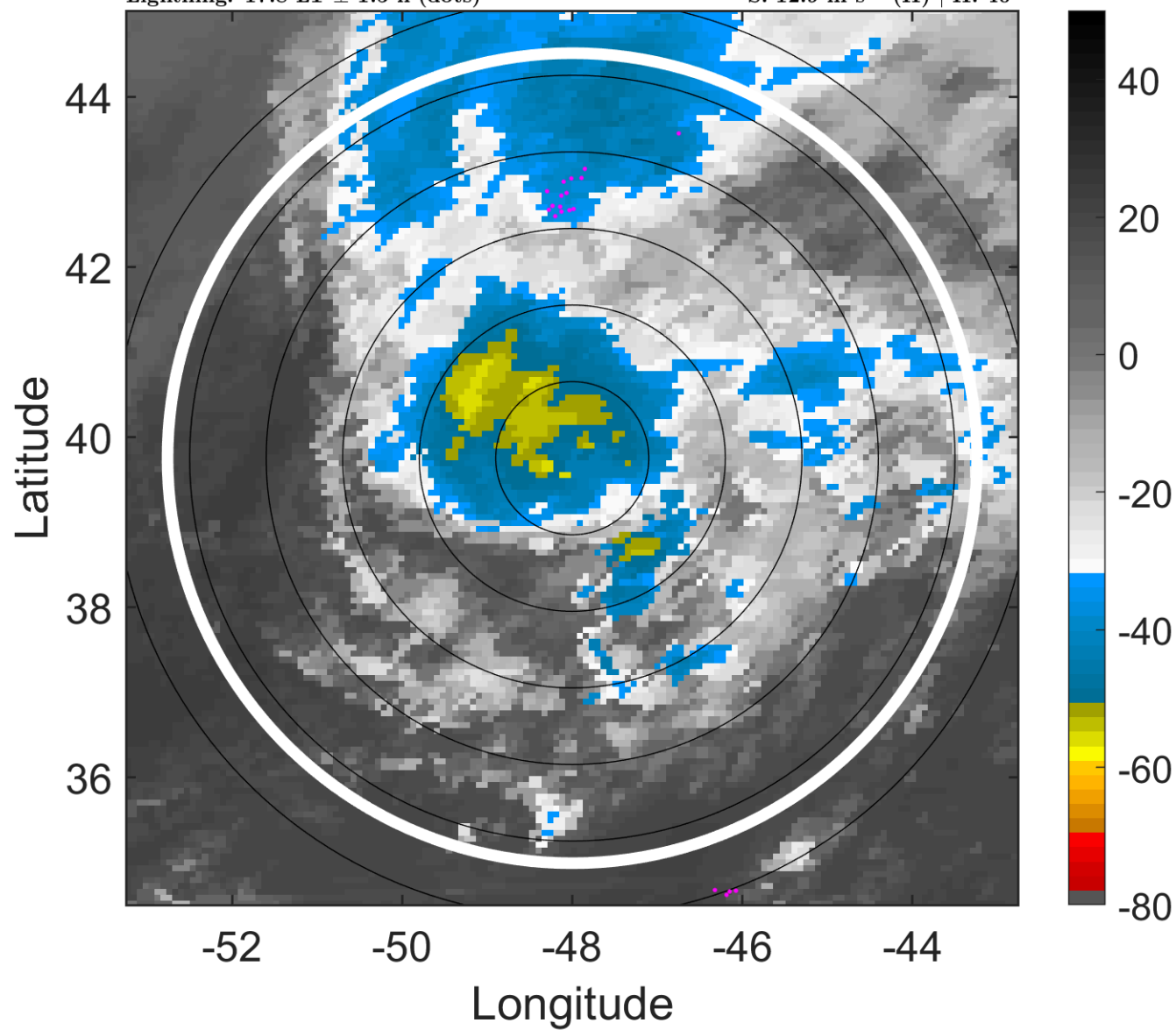

6-h IR BT Differences & Lightning

Δ t: 2016091521 (17.8 LT) - 2016091515 (11.6 LT)

Lightning: 17.8 LT \pm 1.5 h (dots)

PT: LLCP | EA: QUASI

10L (IAN) | 45 kt TS

S: 12.9 m s⁻¹ (H) | H: 40°

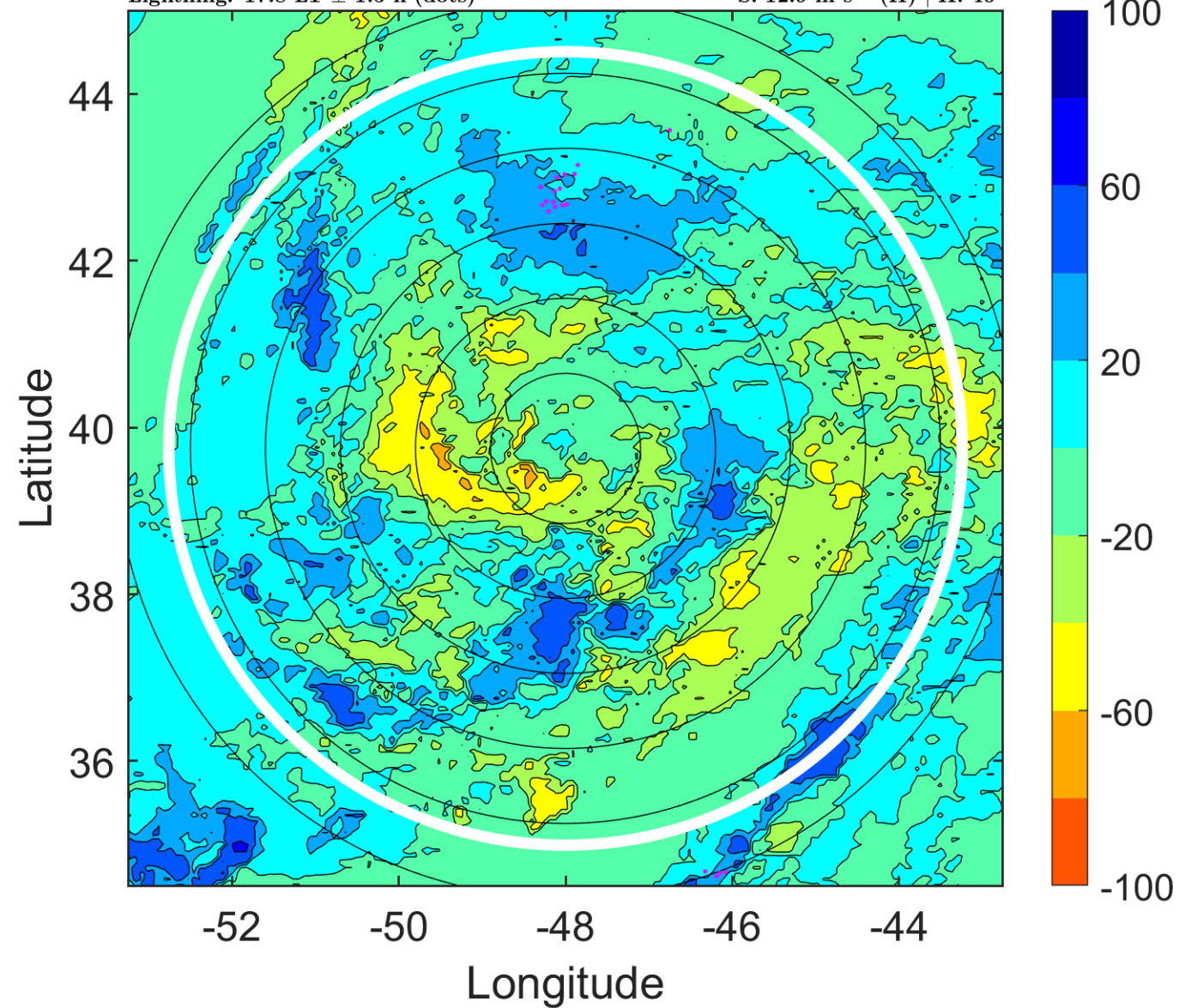

IR BT & Lightning

t: 2016091600 (20.9 LT)

Lightning: 20.9 LT \pm 1.5 h (dots)

PT: LLCP | EA: QUASI

10L (IAN) | 45 kt TS

S: 14.7 m s⁻¹ (H) | H: 35°

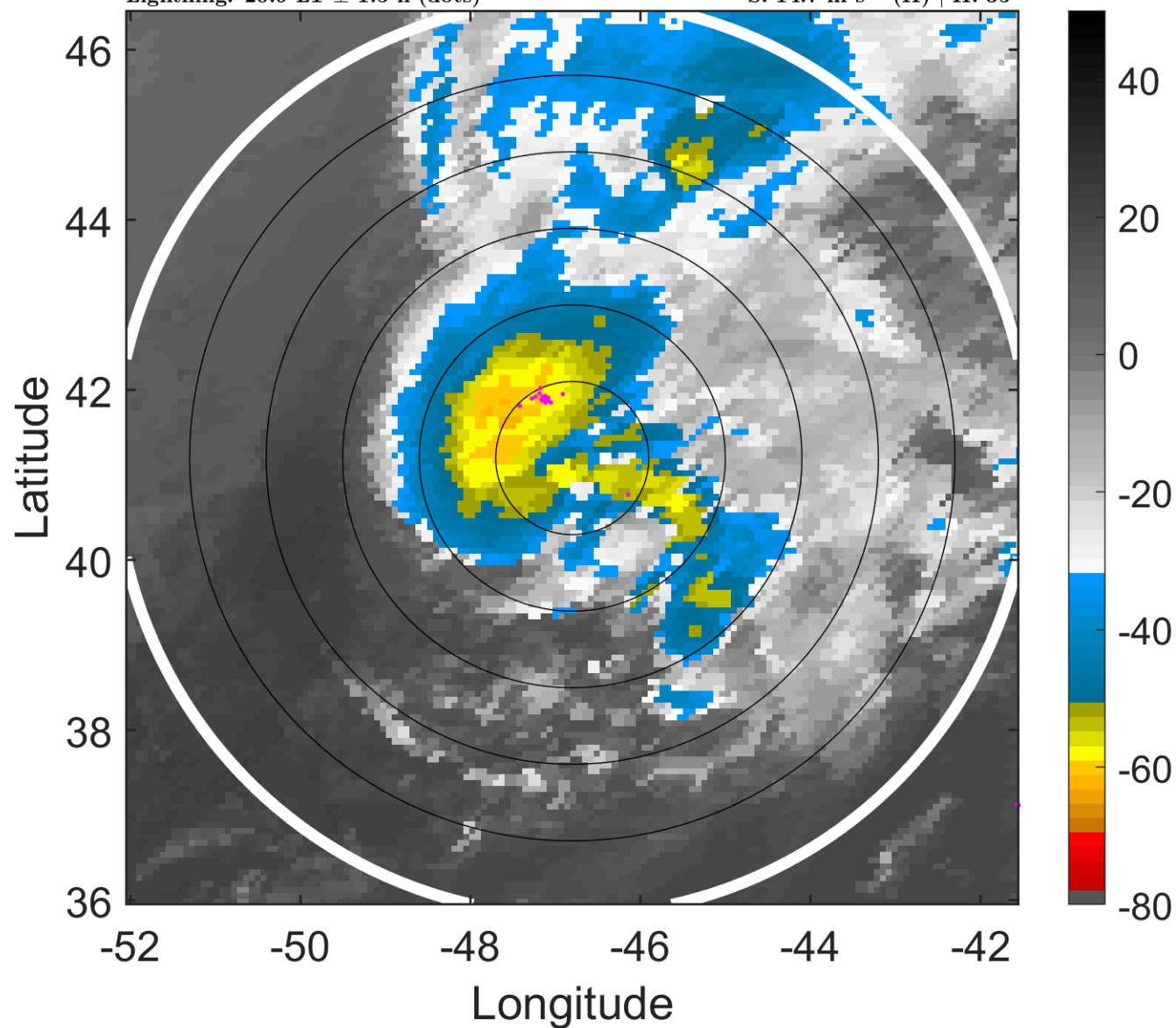

6-h IR BT Differences & Lightning

Δ t: 2016091600 (20.9 LT) - 2016091518 (14.7 LT)

Lightning: 20.9 LT \pm 1.5 h (dots)

PT: LLCP | EA: QUASI

10L (IAN) | 45 kt TS

S: 14.7 m s⁻¹ (H) | H: 35°

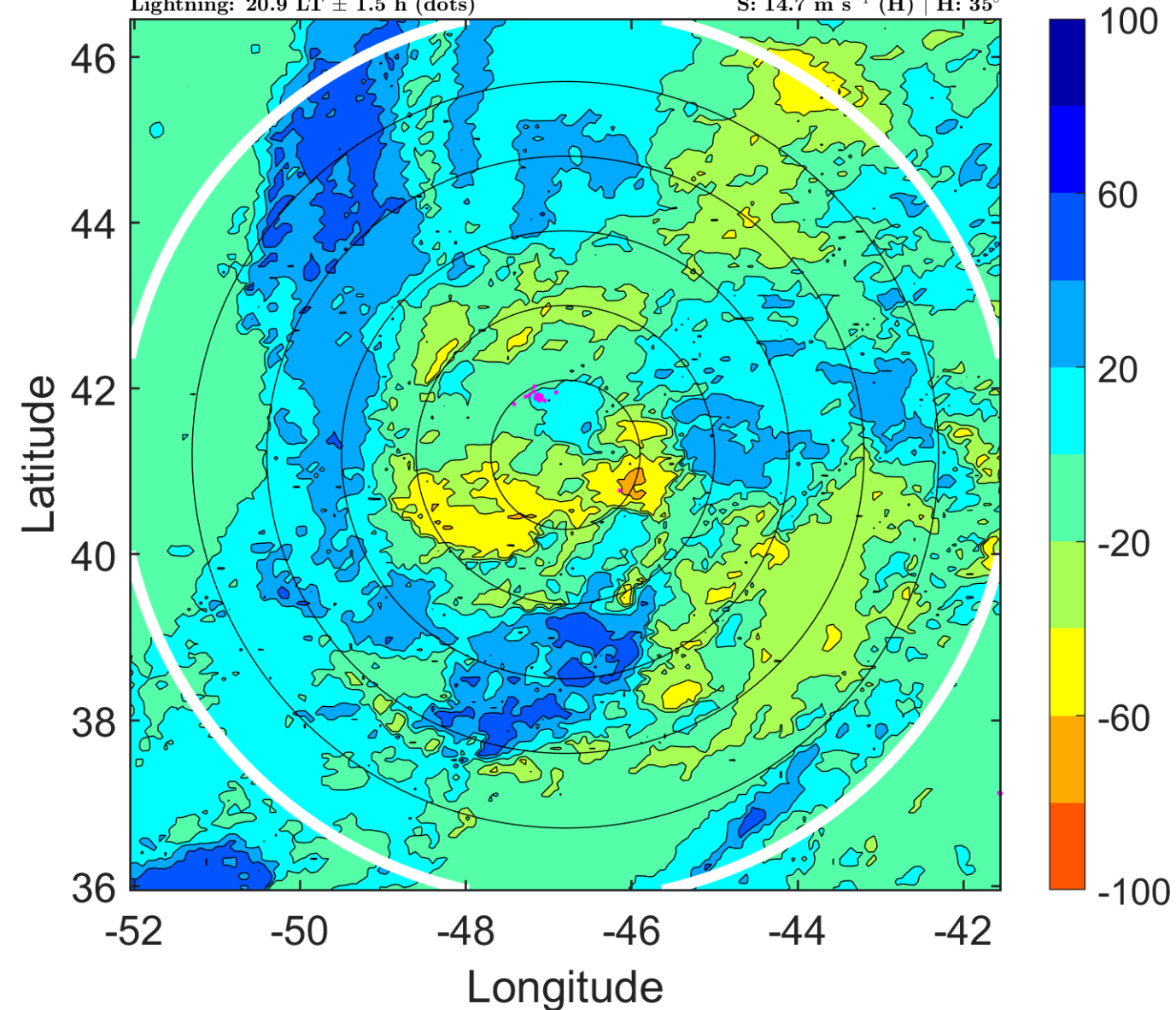

IR BT & Lightning

t: 2016091603 (0 LT)

Lightning: 0 LT \pm 1.5 h (dots)

PT: SLCP | EA: INACT

10L (IAN) | 47.5 kt TS

S: 14.9 m s⁻¹ (H) | H: 31°

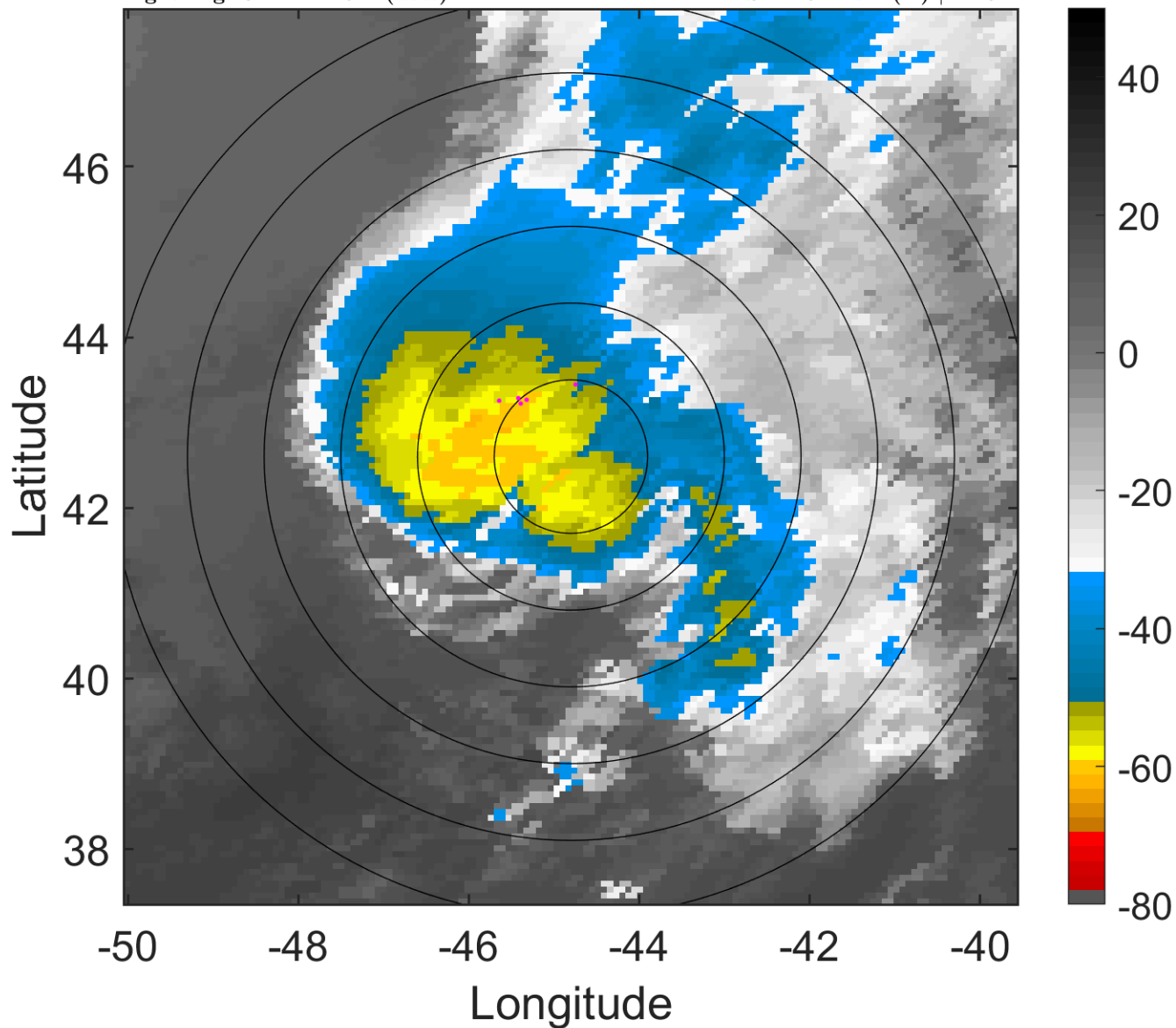

6-h IR BT Differences & Lightning

Δ t: 2016091603 (0 LT) - 2016091521 (17.8 LT)

Lightning: 0 LT \pm 1.5 h (dots)

PT: SLCP | EA: INACT

10L (IAN) | 47.5 kt TS

S: 14.9 m s⁻¹ (H) | H: 31°

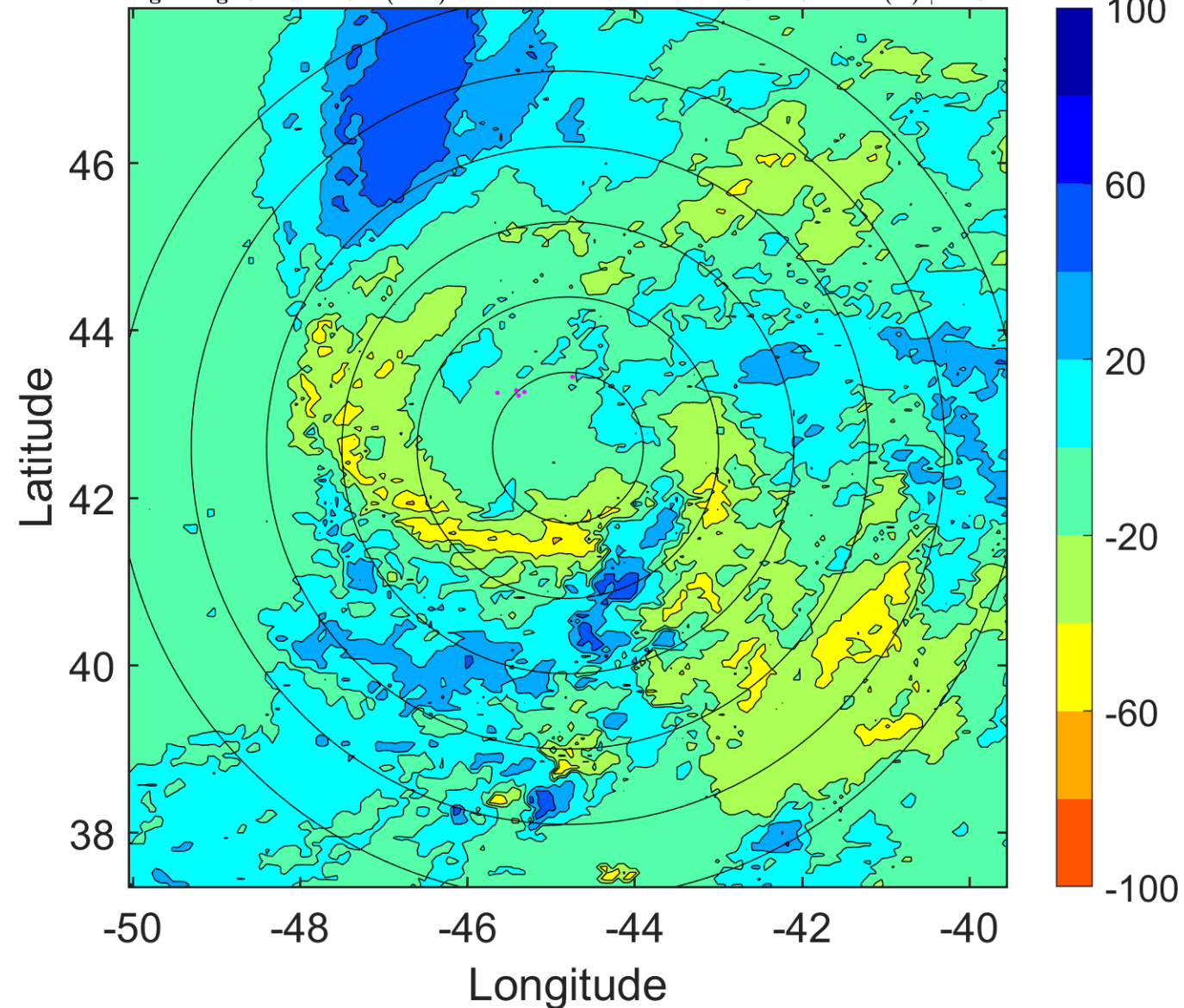

IR BT & Lightning

t: 2016091606 (3.1 LT)

Lightning: 3.1 LT \pm 1.5 h (dots)

PT: SLCP | EA: INACT

10L (IAN) | 50 kt TS

S: 15.2 m s⁻¹ (H) | H: 27°

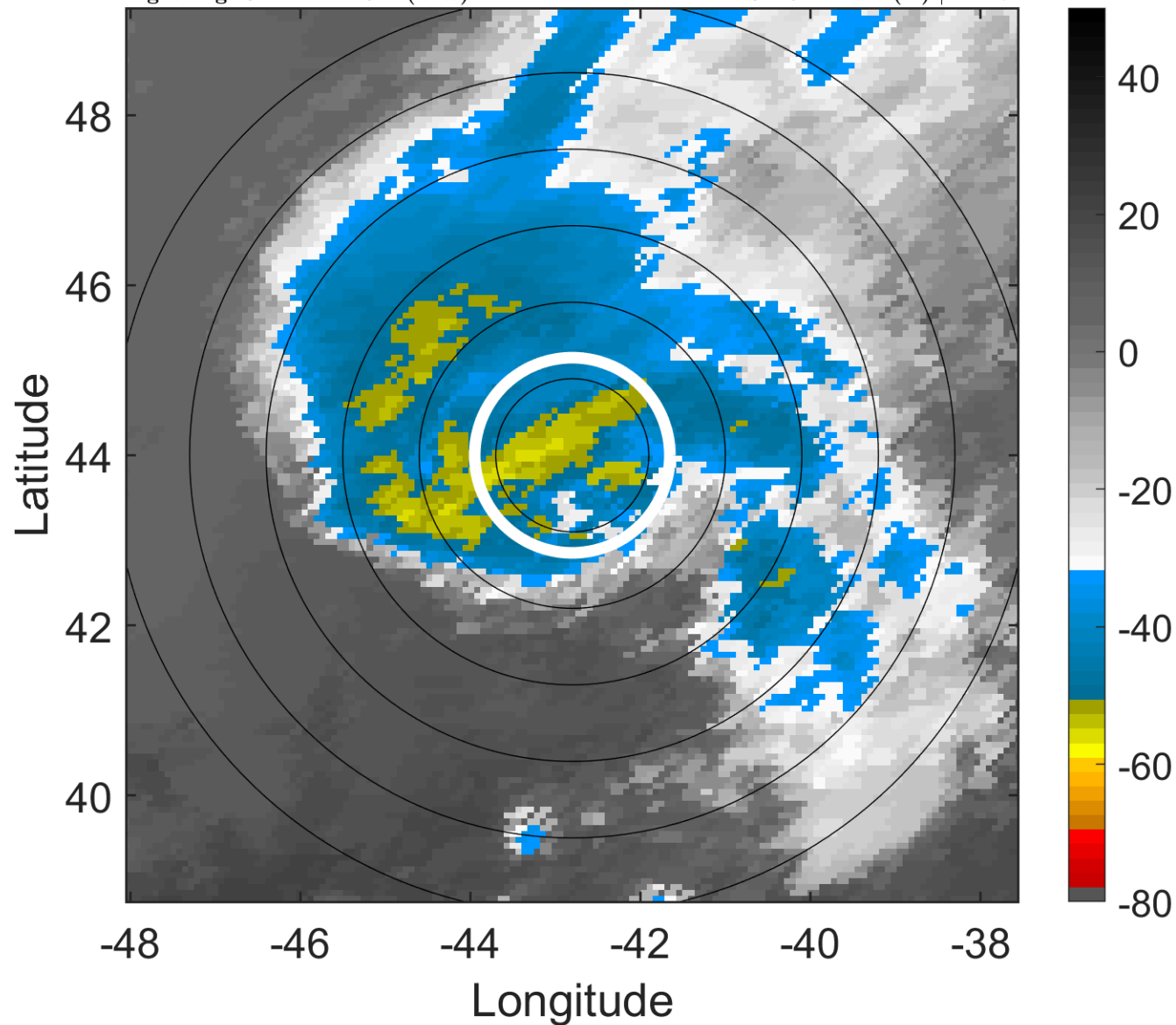

6-h IR BT Differences & Lightning

Δ t: 2016091606 (3.1 LT) - 2016091600 (20.9 LT)

Lightning: 3.1 LT \pm 1.5 h (dots)

PT: SLCP | EA: INACT

10L (IAN) | 50 kt TS

S: 15.2 m s⁻¹ (H) | H: 27°

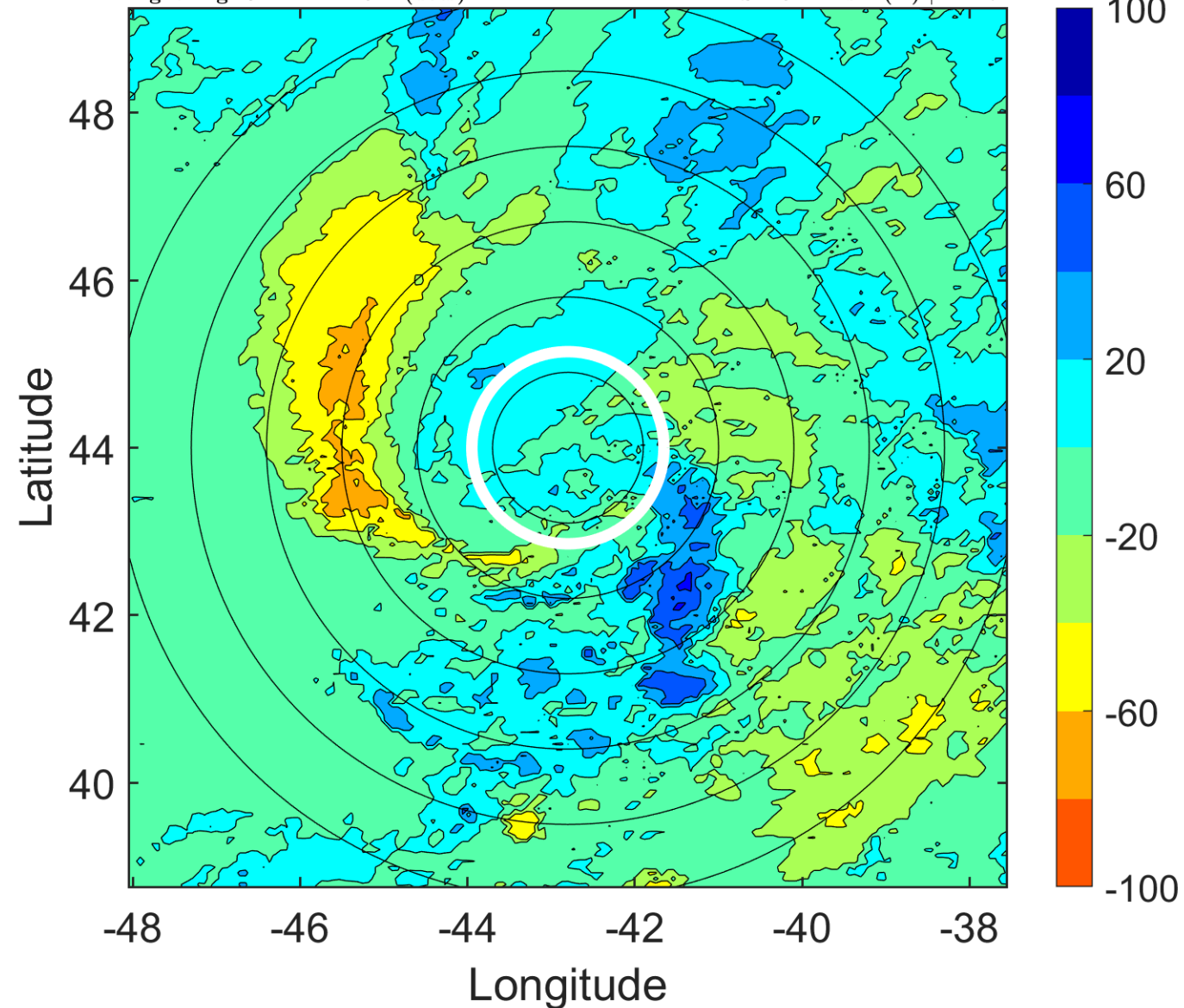

IR BT & Lightning

t: 2016091609 (6.3 LT)

Lightning: 6.3 LT \pm 1.5 h (dots)

PT: SLCP | EA: INACT

10L (IAN) | 52.5 kt TS

S: null | H: null

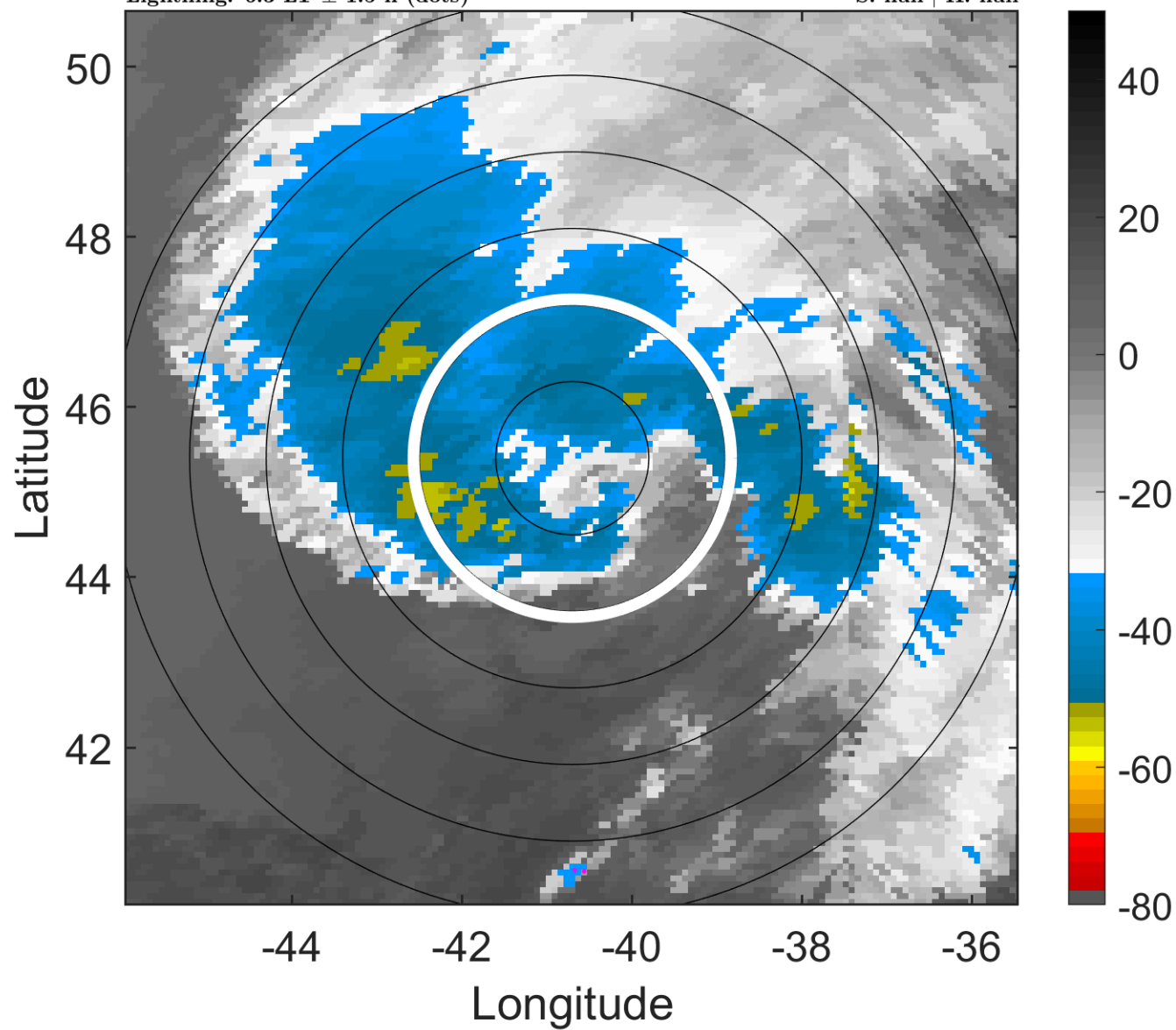

6-h IR BT Differences & Lightning

Δ t: 2016091609 (6.3 LT) - 2016091603 (0 LT)

Lightning: 6.3 LT \pm 1.5 h (dots)

PT: SLCP | EA: INACT

10L (IAN) | 52.5 kt TS

S: null | H: null

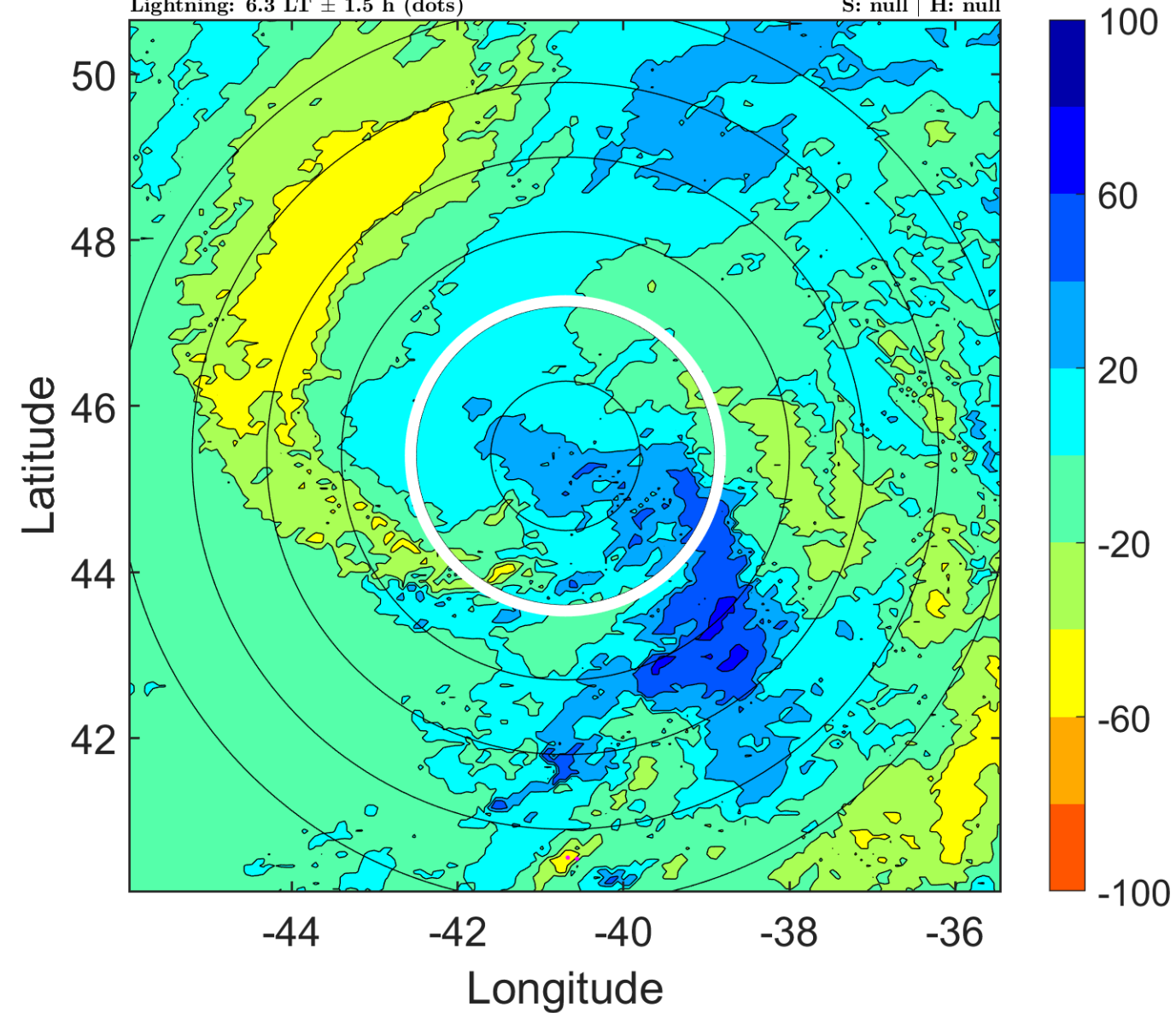

IR BT & Lightning

t: 2016091612 (9.4 LT)

Lightning: 9.4 LT \pm 1.5 h (dots)

PT: SLCP | EA: INACT

10L (IAN) | 55 kt EX

S: null | H: null

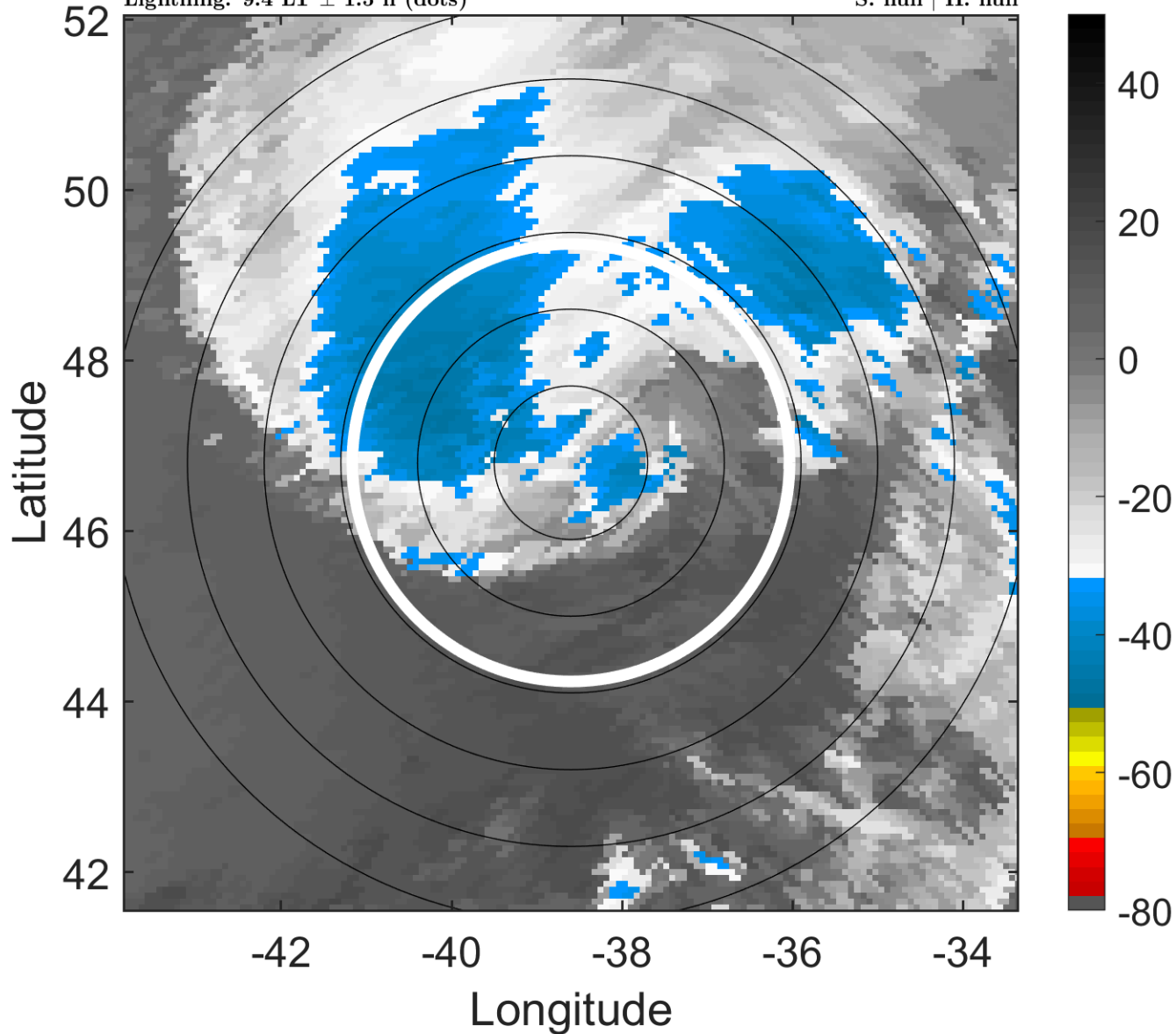

6-h IR BT Differences & Lightning

Δ t: 2016091612 (9.4 LT) - 2016091606 (3.1 LT)

Lightning: 9.4 LT \pm 1.5 h (dots)

PT: SLCP | EA: INACT

10L (IAN) | 55 kt EX

S: null | H: null

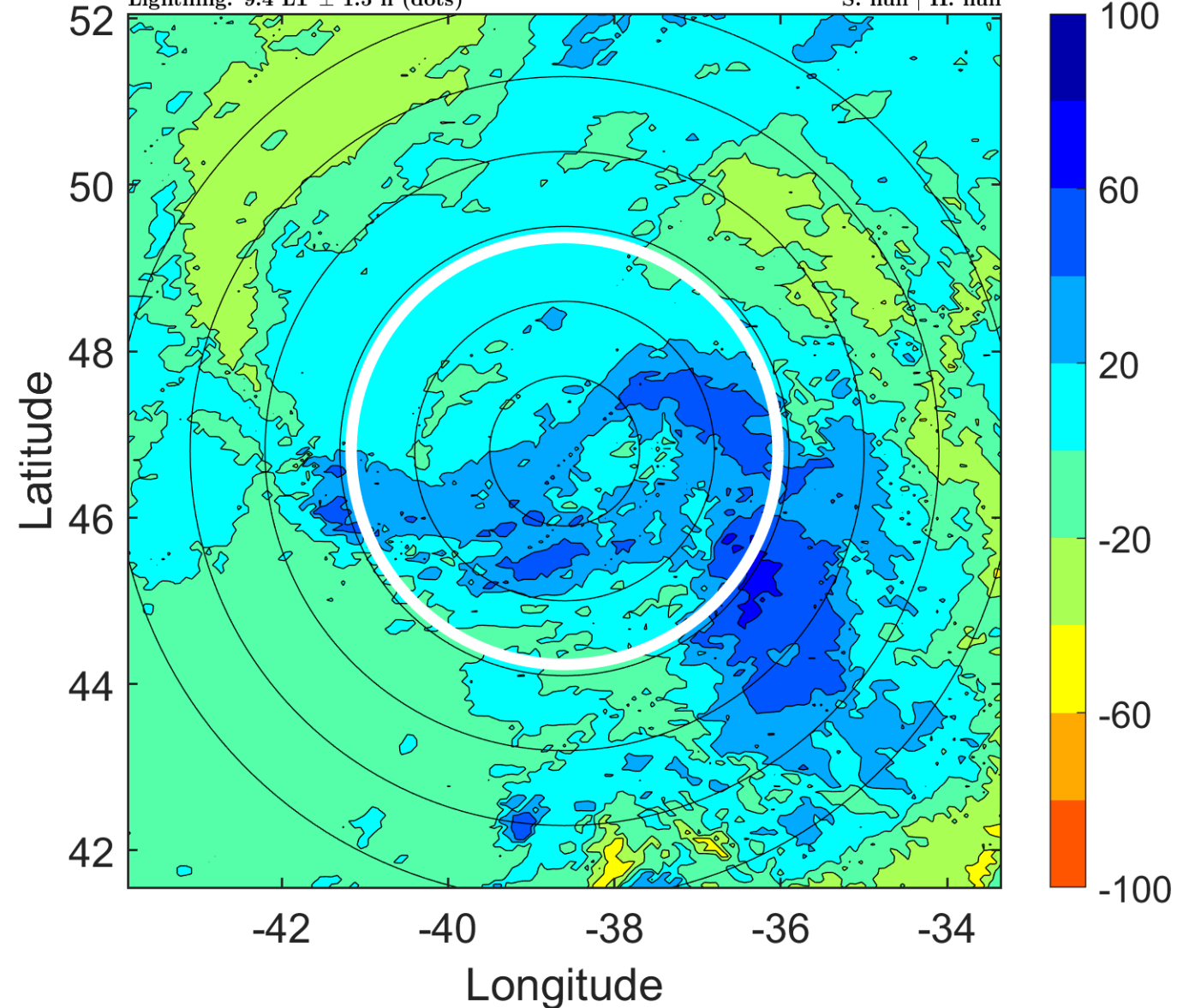

IR BT & Lightning

t: 2016091615 (12.6 LT)

Lightning: 12.6 LT \pm 1.5 h (dots)

PT: SLCP | EA: INACT

10L (IAN) | 55 kt EX

S: null | H: null

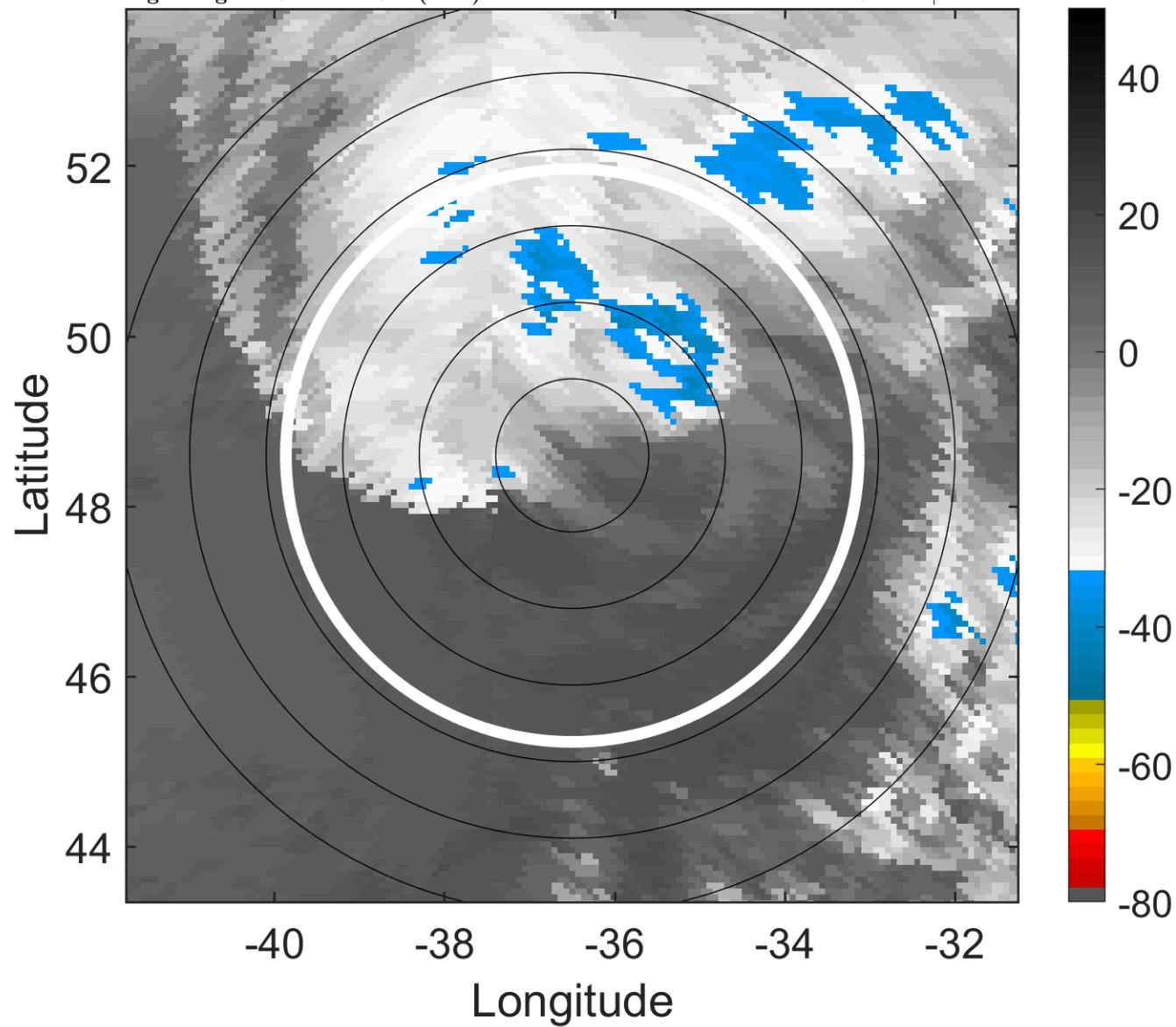

6-h IR BT Differences & Lightning

Δ t: 2016091615 (12.6 LT) - 2016091609 (6.3 LT)

Lightning: 12.6 LT \pm 1.5 h (dots)

PT: SLCP | EA: INACT

10L (IAN) | 55 kt EX

S: null | H: null

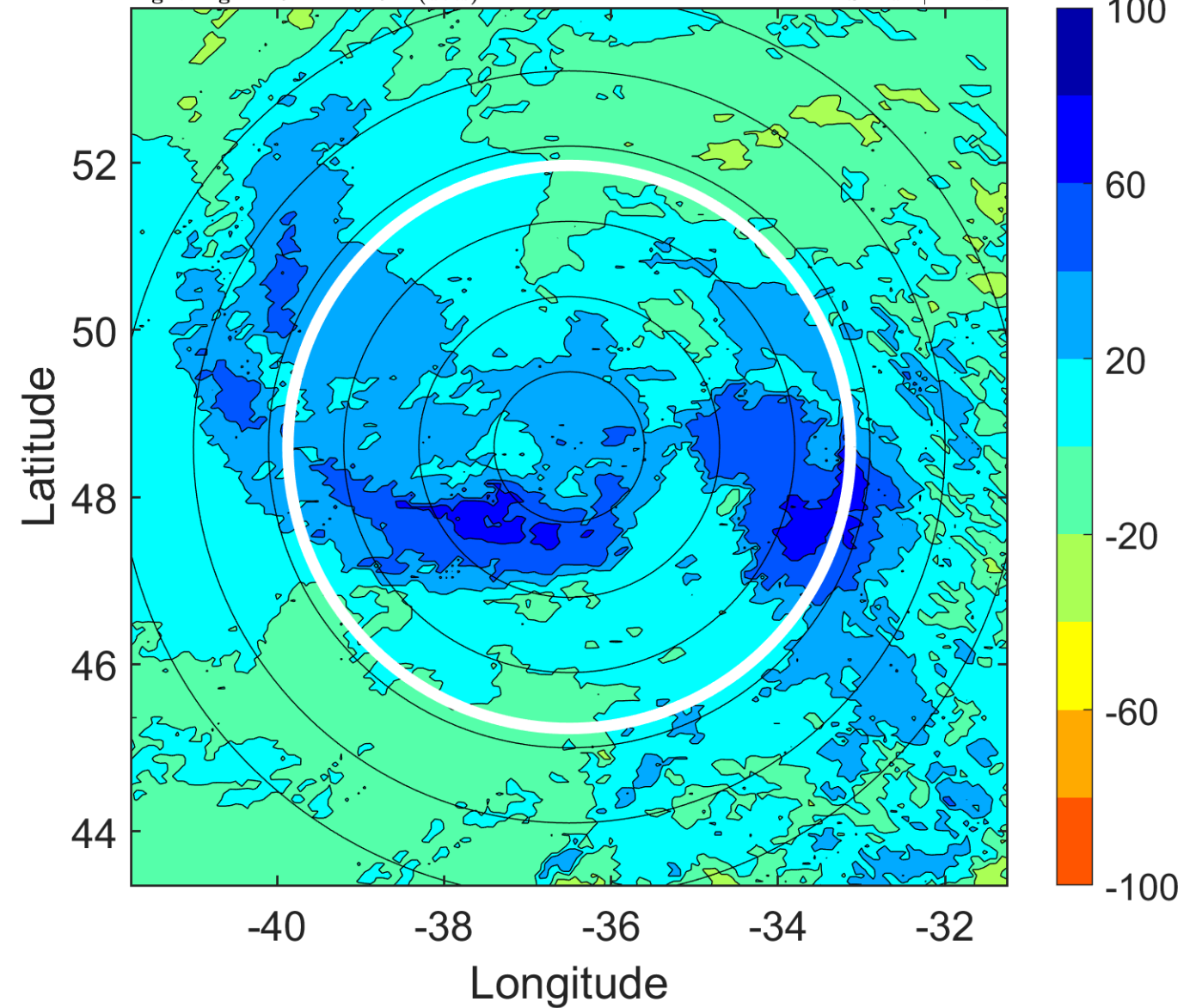

IR BT & Lightning

t: 2016091618 (15.7 LT)

Lightning: 15.7 LT \pm 1.5 h (dots)

PT: SLCP | EA: INACT

10L (IAN) | 55 kt EX

S: null | H: null

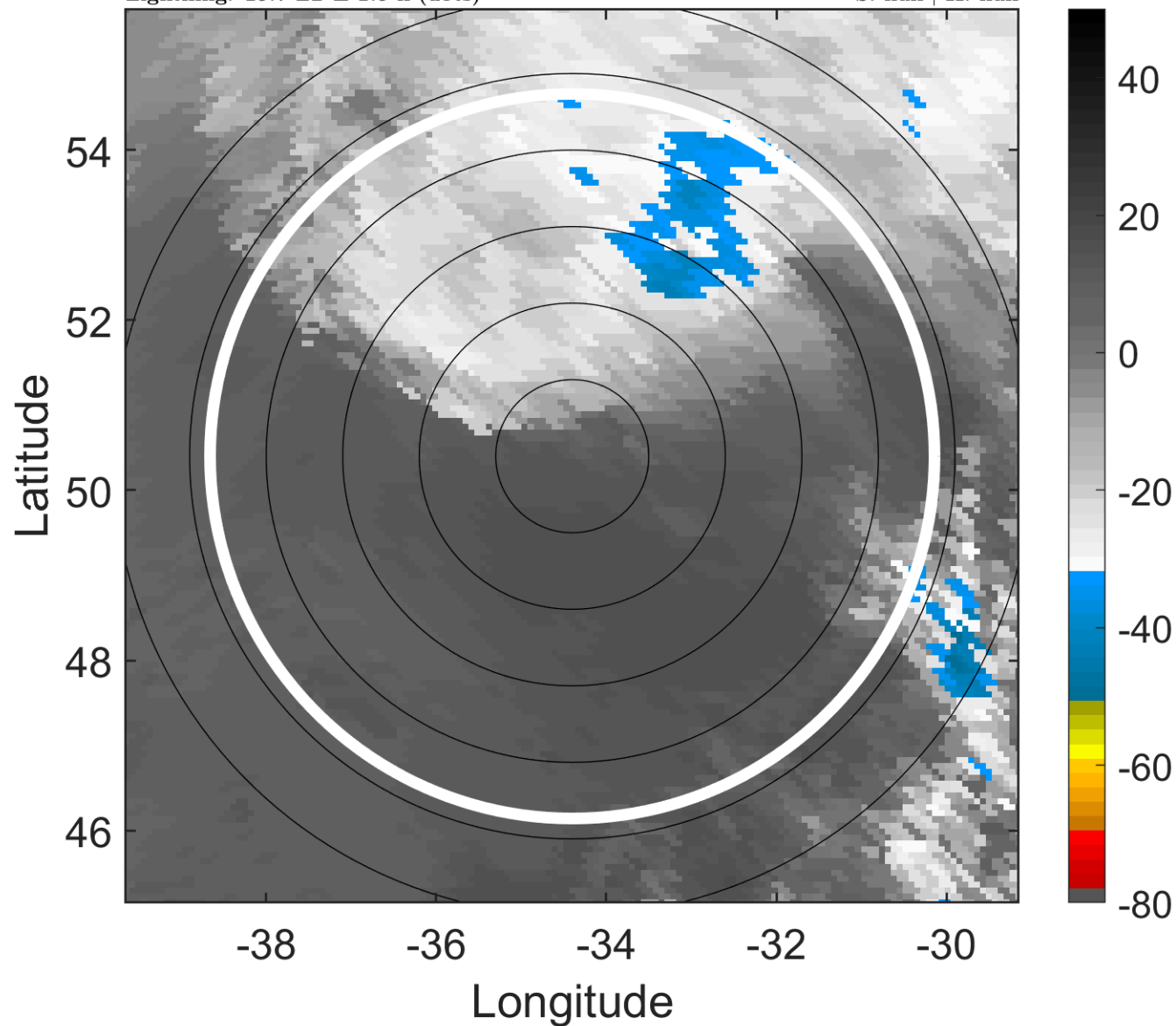

6-h IR BT Differences & Lightning

Δ t: 2016091618 (15.7 LT) - 2016091612 (9.4 LT)

Lightning: 15.7 LT \pm 1.5 h (dots)

PT: SLCP | EA: INACT

10L (IAN) | 55 kt EX

S: null | H: null

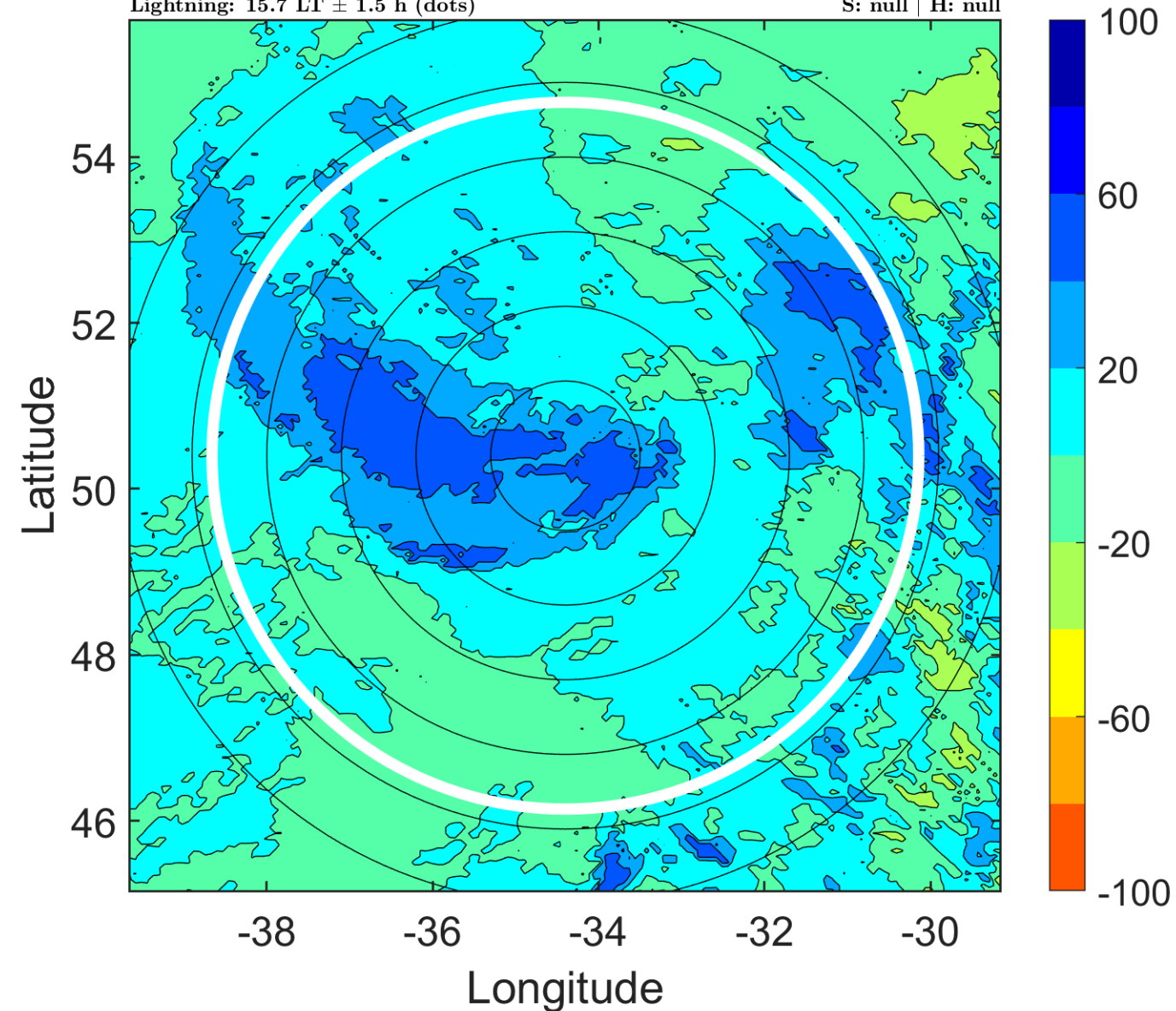

IR BT & Lightning

t: 2016091621 (18.8 LT)

Lightning: 18.8 LT \pm 1.5 h (dots)

PT: SLCP | EA: INACT

10L (IAN) | 55 kt EX

S: null | H: null

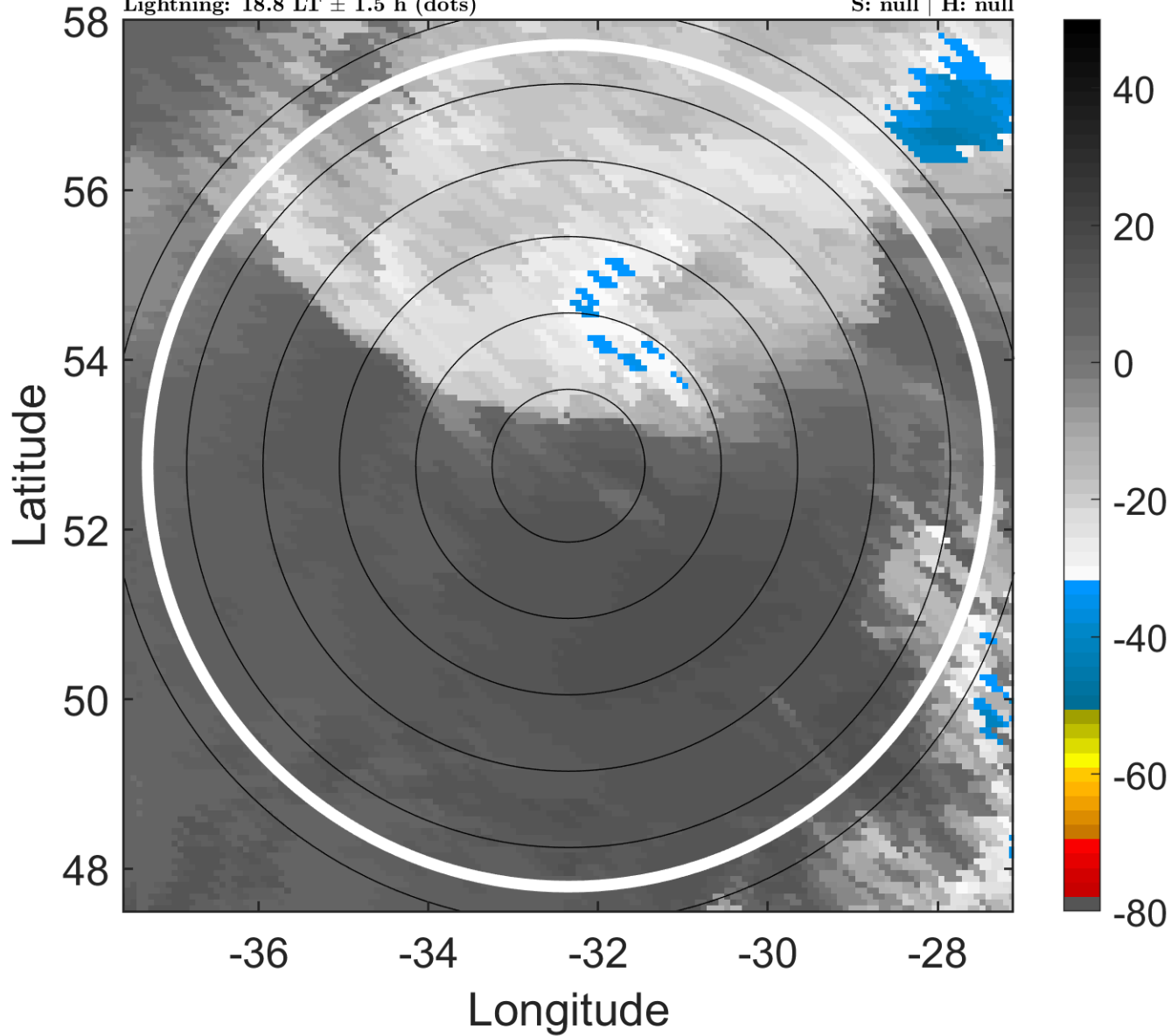

6-h IR BT Differences & Lightning

Δ t: 2016091621 (18.8 LT) - 2016091615 (12.6 LT)

Lightning: 18.8 LT \pm 1.5 h (dots)

PT: SLCP | EA: INACT

10L (IAN) | 55 kt EX

S: null | H: null

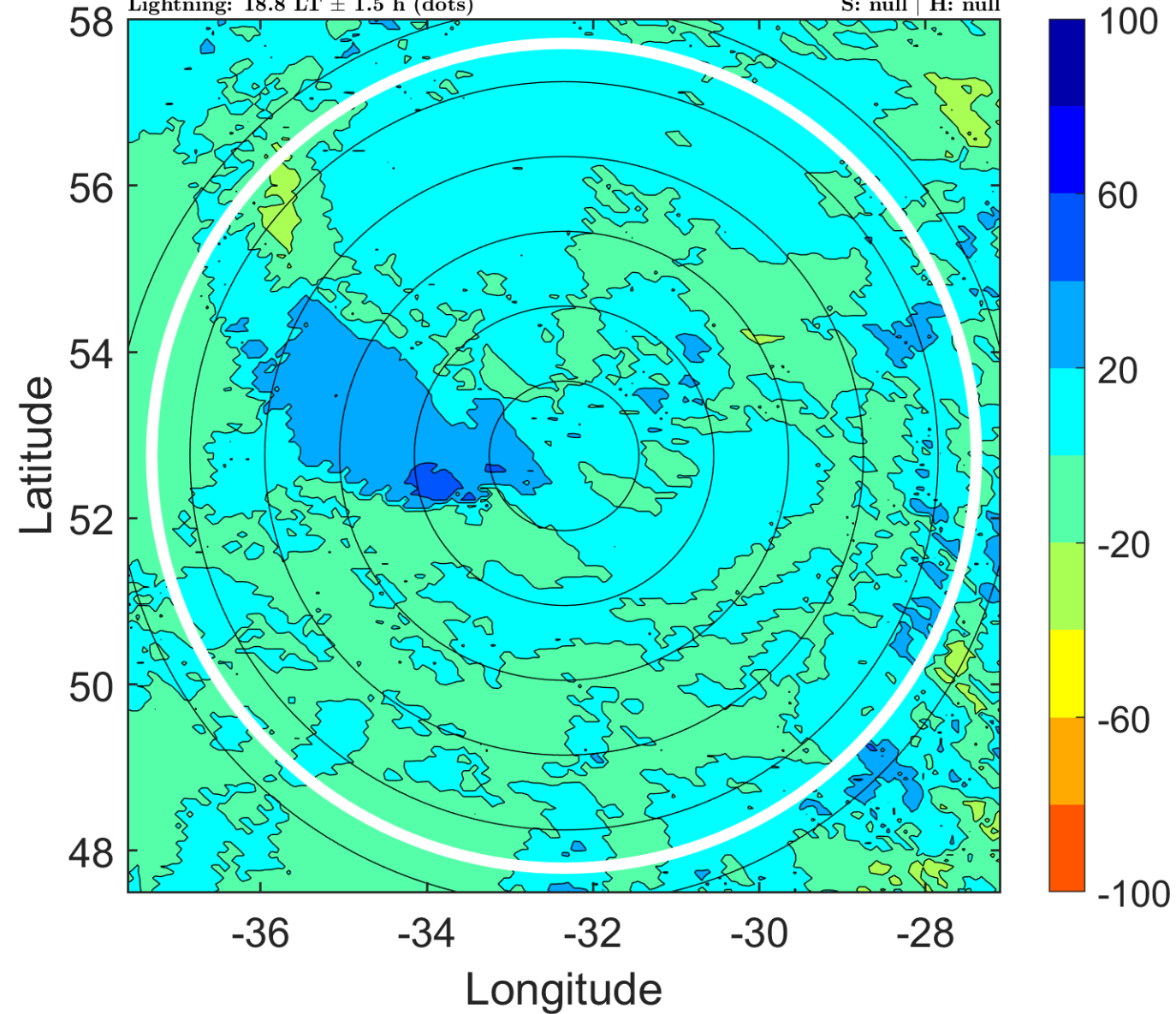

IR BT & Lightning

t: 2016091700 (22 LT)

Lightning: 22 LT \pm 1.5 h (dots)

PT: null | EA: null

10L (IAN) | 55 kt EX

S: null | H: null

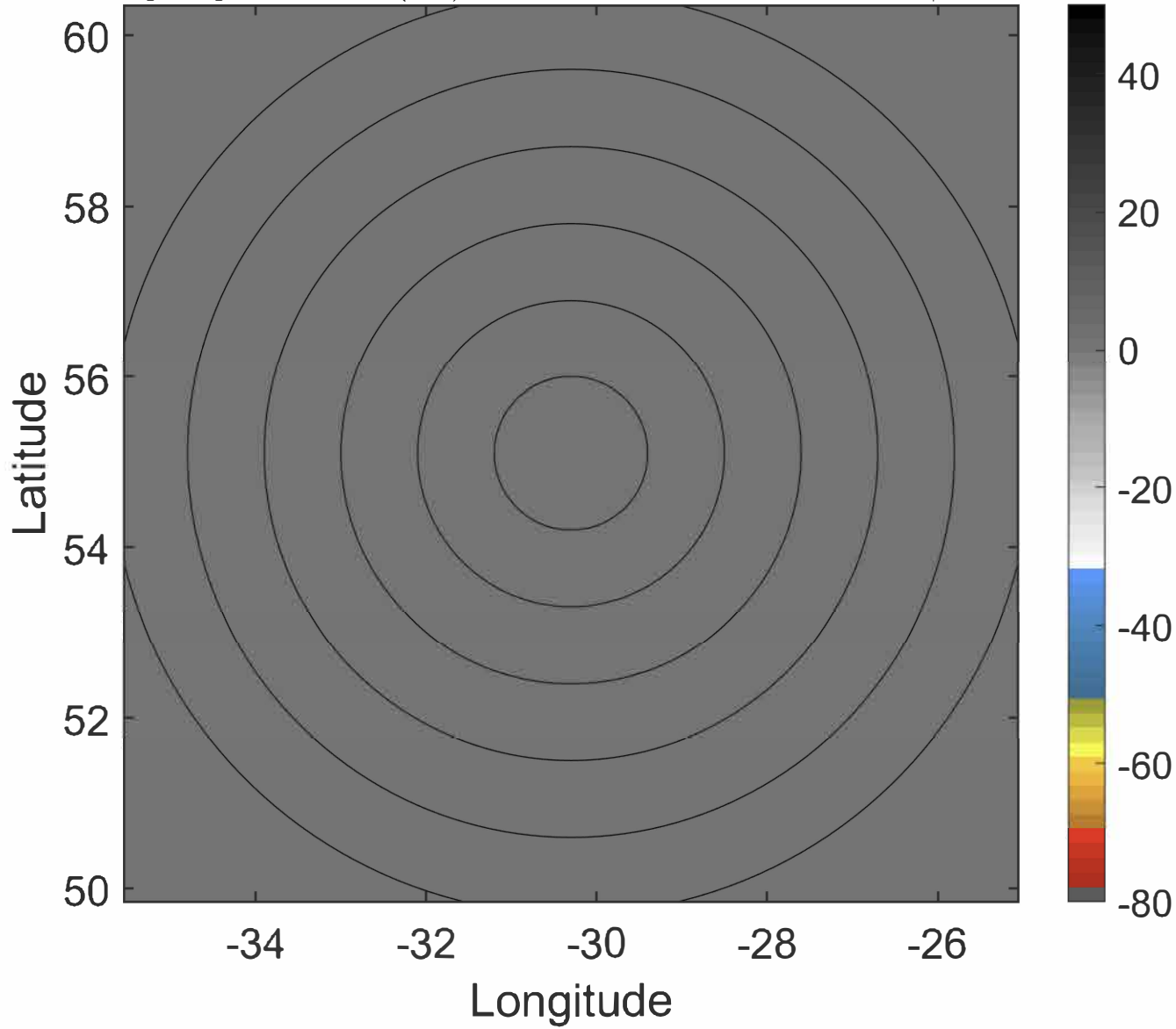

6-h IR BT Differences & Lightning

Δ t: 2016091700 (22 LT) - 2016091618 (15.7 LT)

Lightning: 22 LT \pm 1.5 h (dots)

PT: null | EA: null

10L (IAN) | 55 kt EX

S: null | H: null

