

IR BT & Lightning

t: 2022092300 (19.5 LT)

Lightning: 19.5 LT \pm 1.5 h (dots)

PT: SLWP | EA: INACT

09L (IAN) | 30 kt LO

S: null | H: null

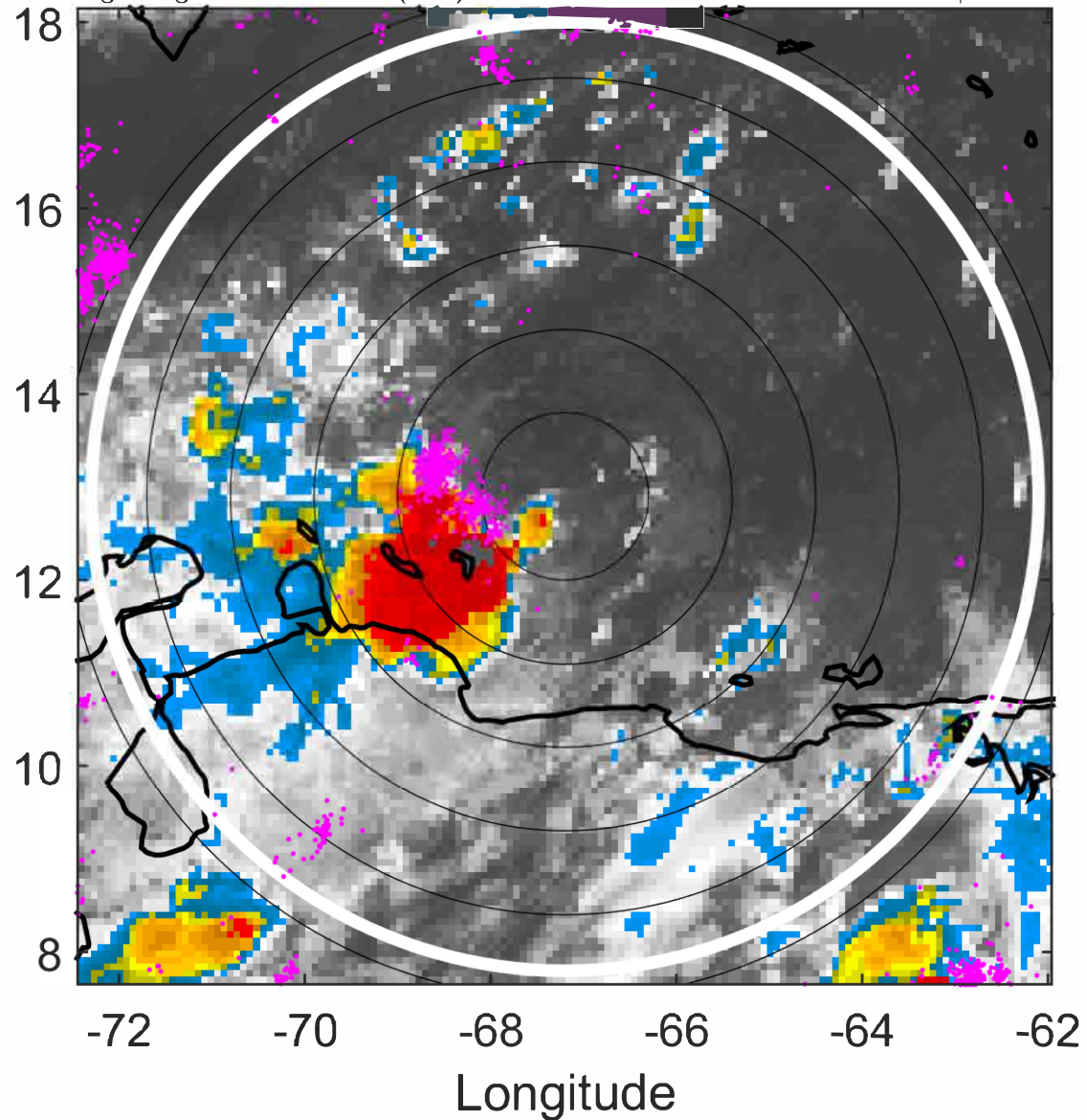

6-h IR BT Differences & Lightning

Δ t: 2022092300 (19.5 LT) - 2022092218 (13.6 LT)

Lightning: 19.5 LT \pm 1.5 h (dots)

PT: SLWP | EA: INACT

09L (IAN) | 30 kt LO

S: null | H: null

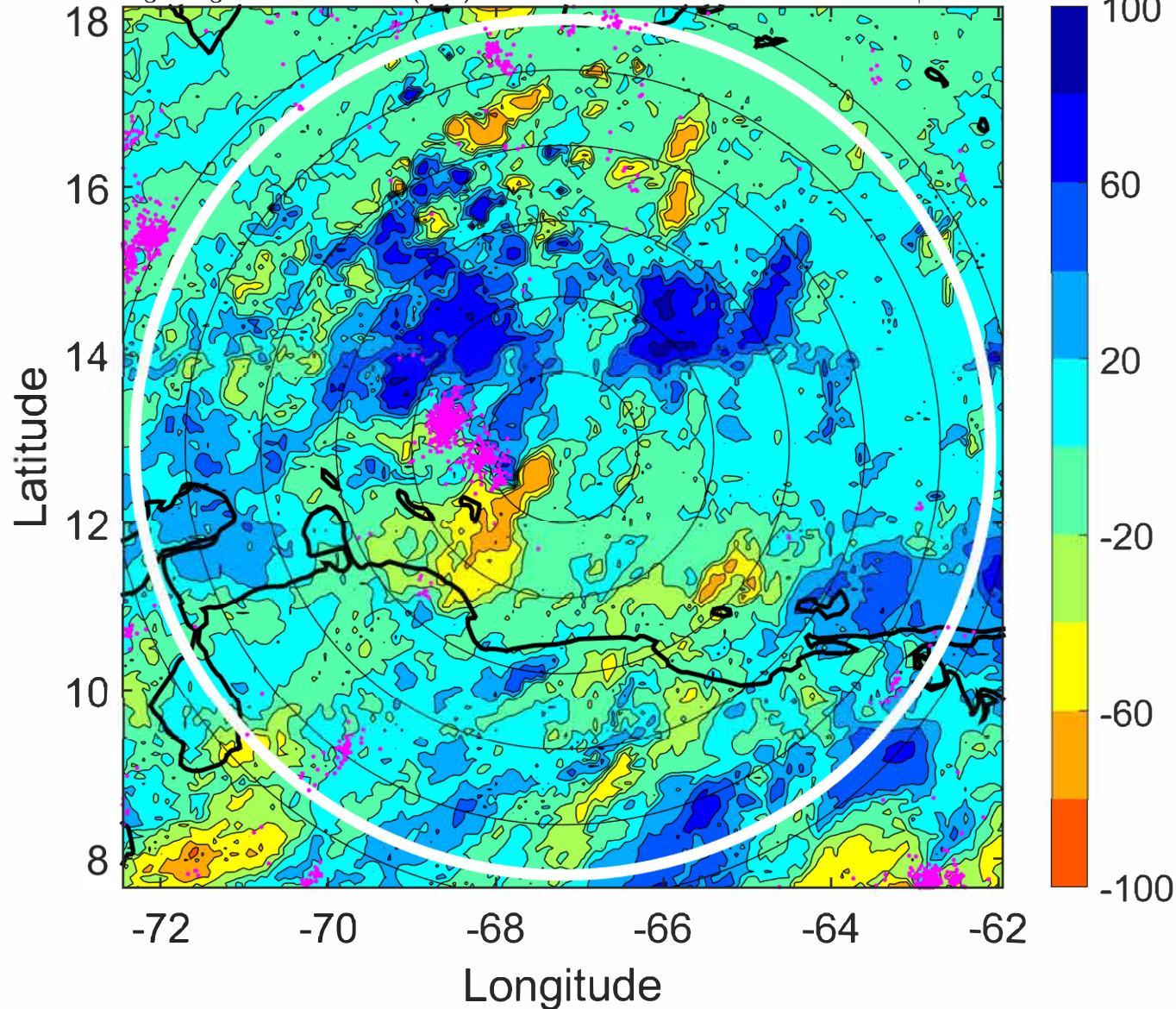

IR BT & Lightning

t: 2022092303 (22.5 LT)

Lightning: 22.5 LT \pm 1.5 h (dots)

PT: SLWP | EA: INACT

09L (IAN) | 30 kt LO

S: null | H: null

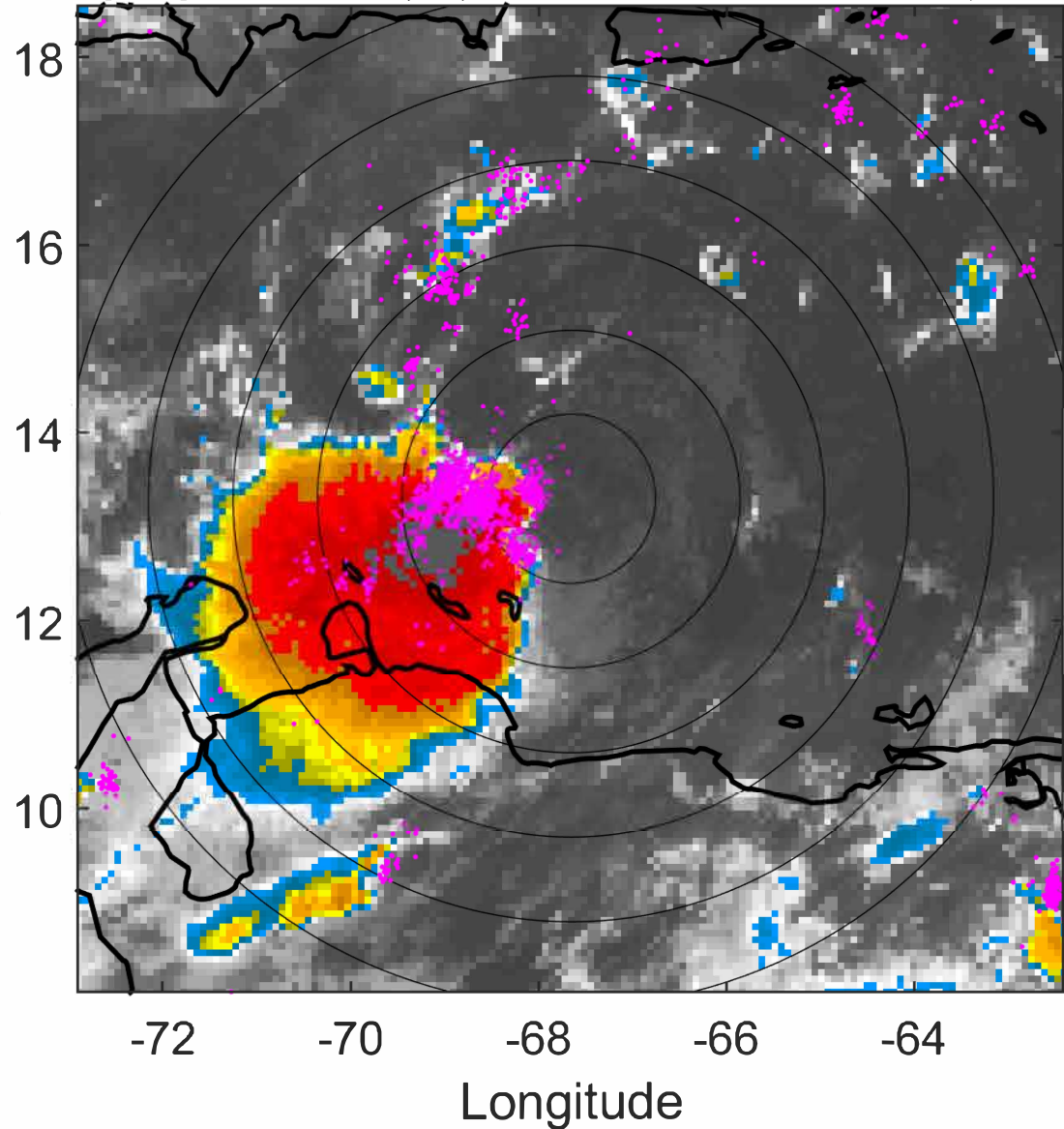

6-h IR BT Differences & Lightning

Δ t: 2022092303 (22.5 LT) - 2022092221 (16.6 LT)

Lightning: 22.5 LT \pm 1.5 h (dots)

PT: SLWP | EA: INACT

09L (IAN) | 30 kt LO

S: null | H: null

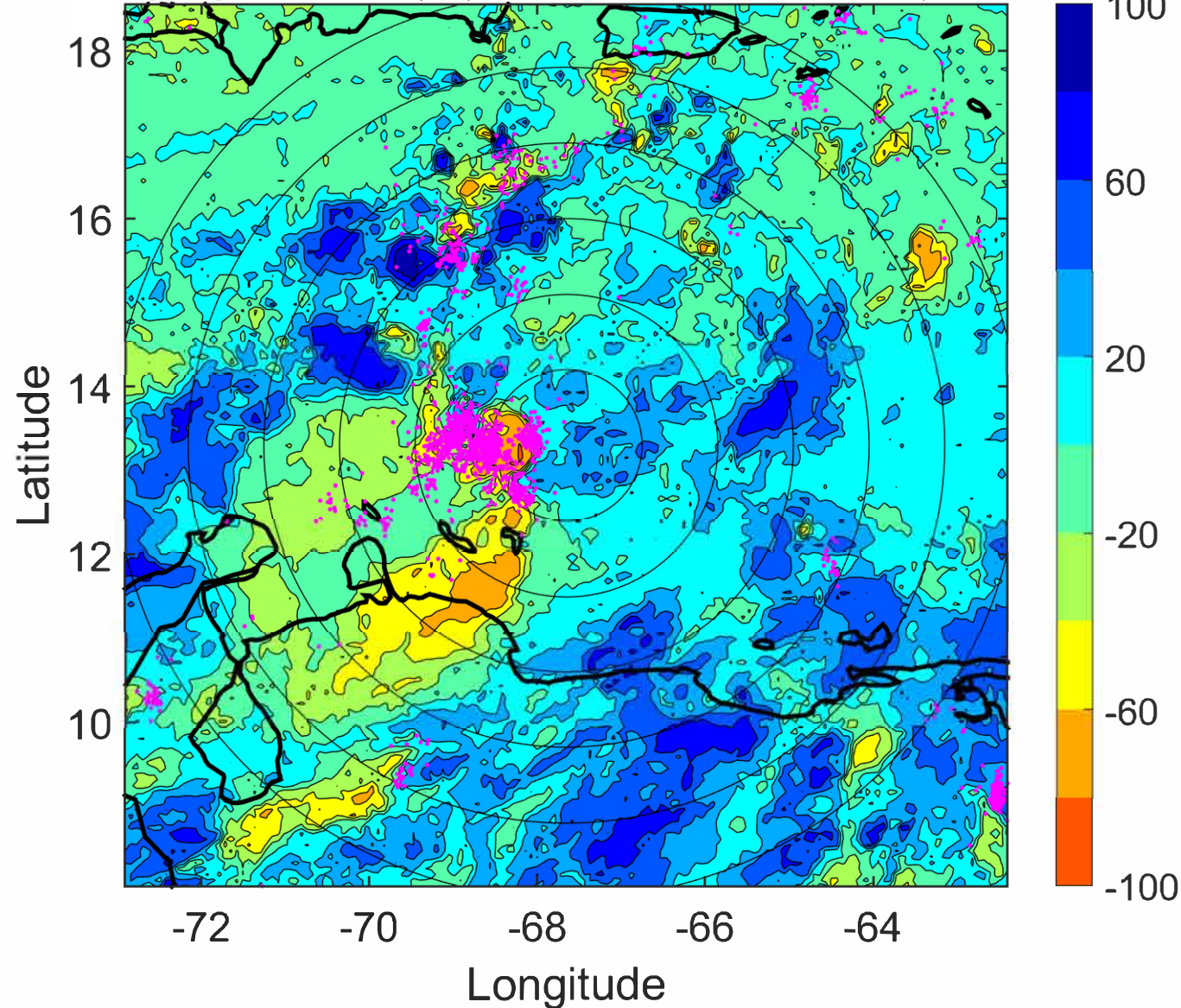

IR BT & Lightning

t: 2022092306 (1.5 LT)

Lightning: 1.5 LT \pm 1.5 h (dots)

PT: SLCP | EA: QUASI

09L (IAN) | 30 kt TD

S: 7.3 m s⁻¹ (M) | H: 223°

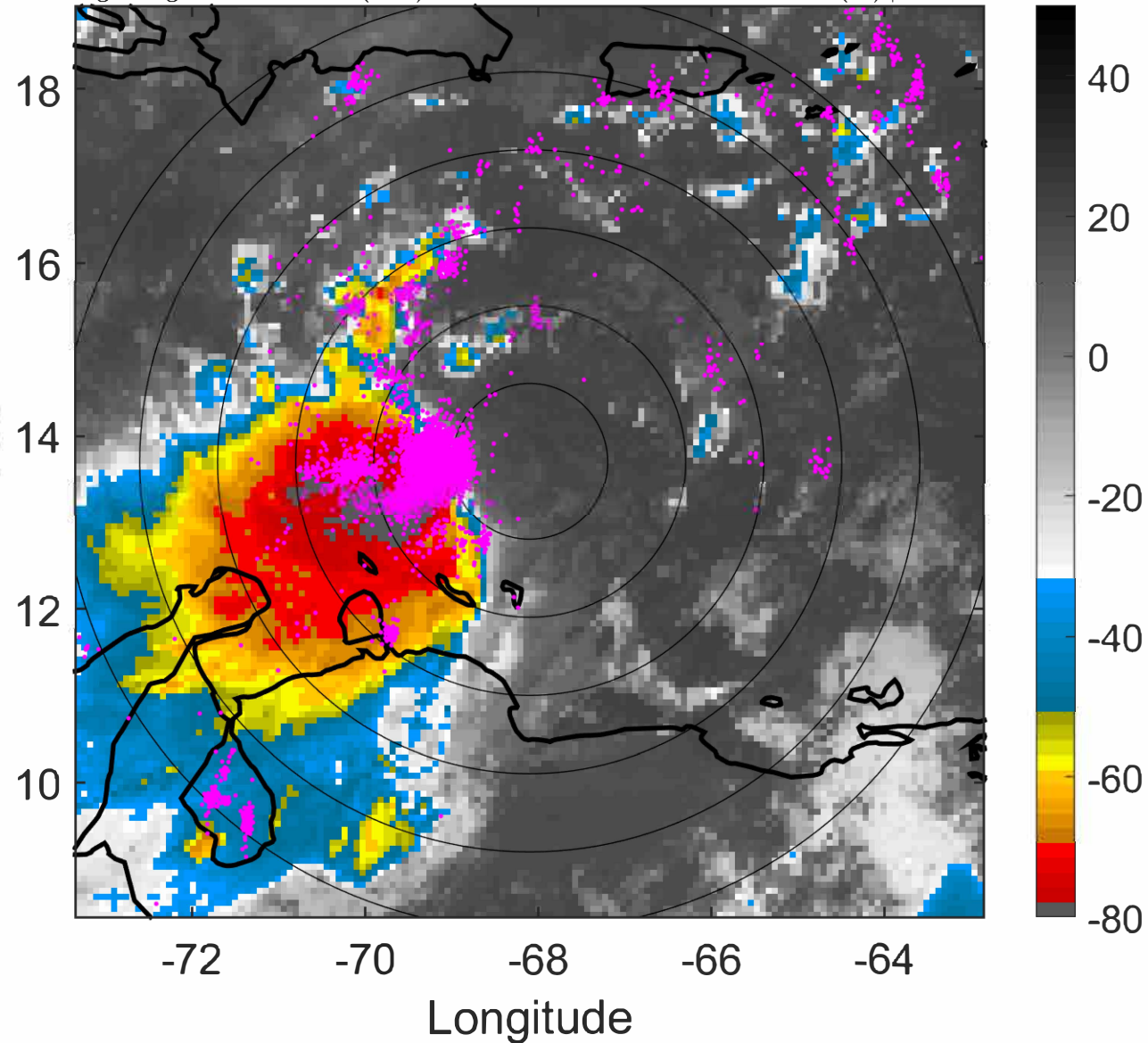

6-h IR BT Differences & Lightning

Δ t: 2022092306 (1.5 LT) - 2022092300 (19.5 LT)

Lightning: 1.5 LT \pm 1.5 h (dots)

PT: SLCP | EA: QUASI

09L (IAN) | 30 kt TD

S: 7.3 m s⁻¹ (M) | H: 223°

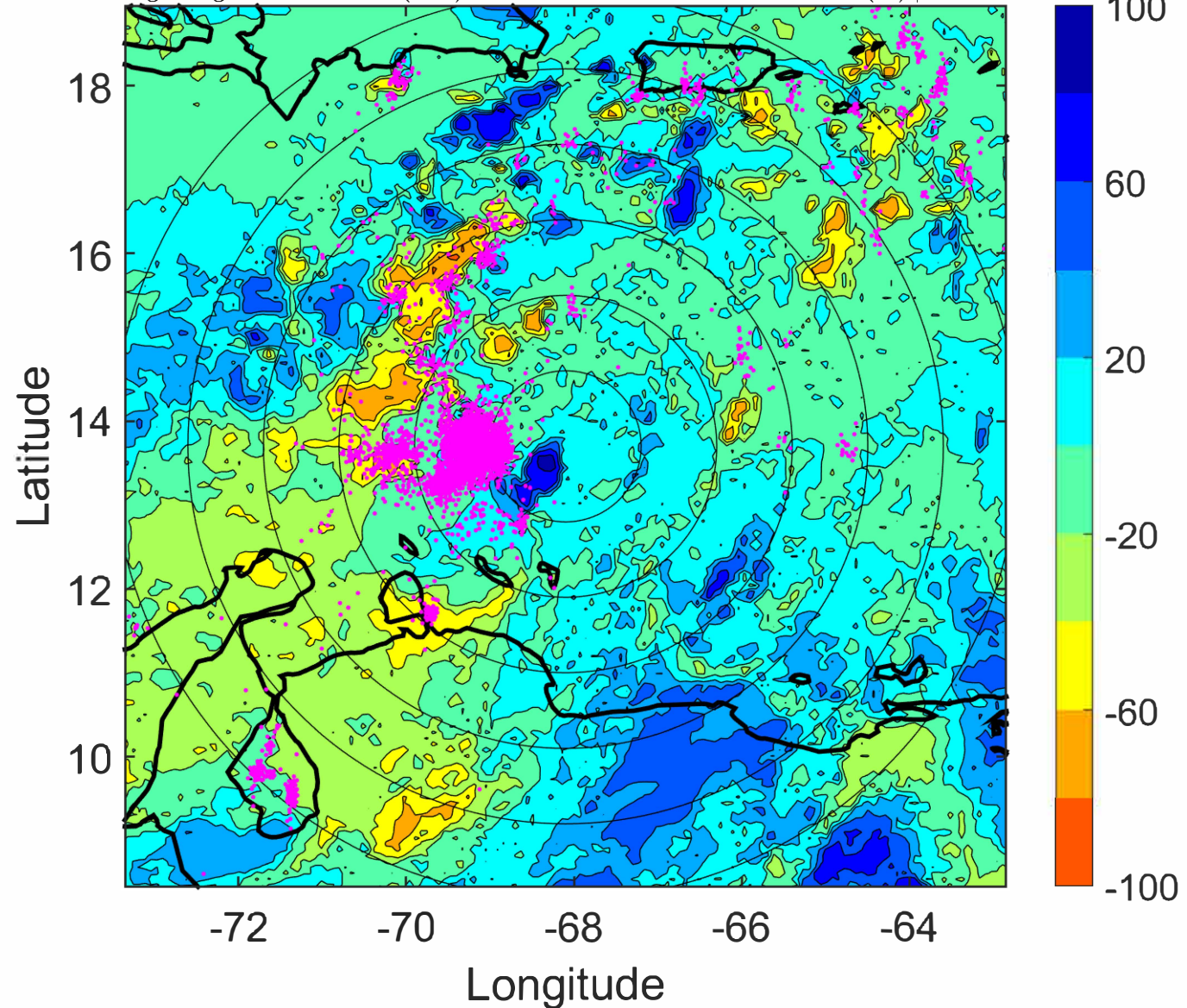

IR BT & Lightning

t: 2022092309 (4.4 LT)

Lightning: 4.4 LT \pm 1.5 h (dots)

PT: SLCP | EA: QUASI

09L (IAN) | 30 kt TD

S: 7.1 m s⁻¹ (M) | H: 222°

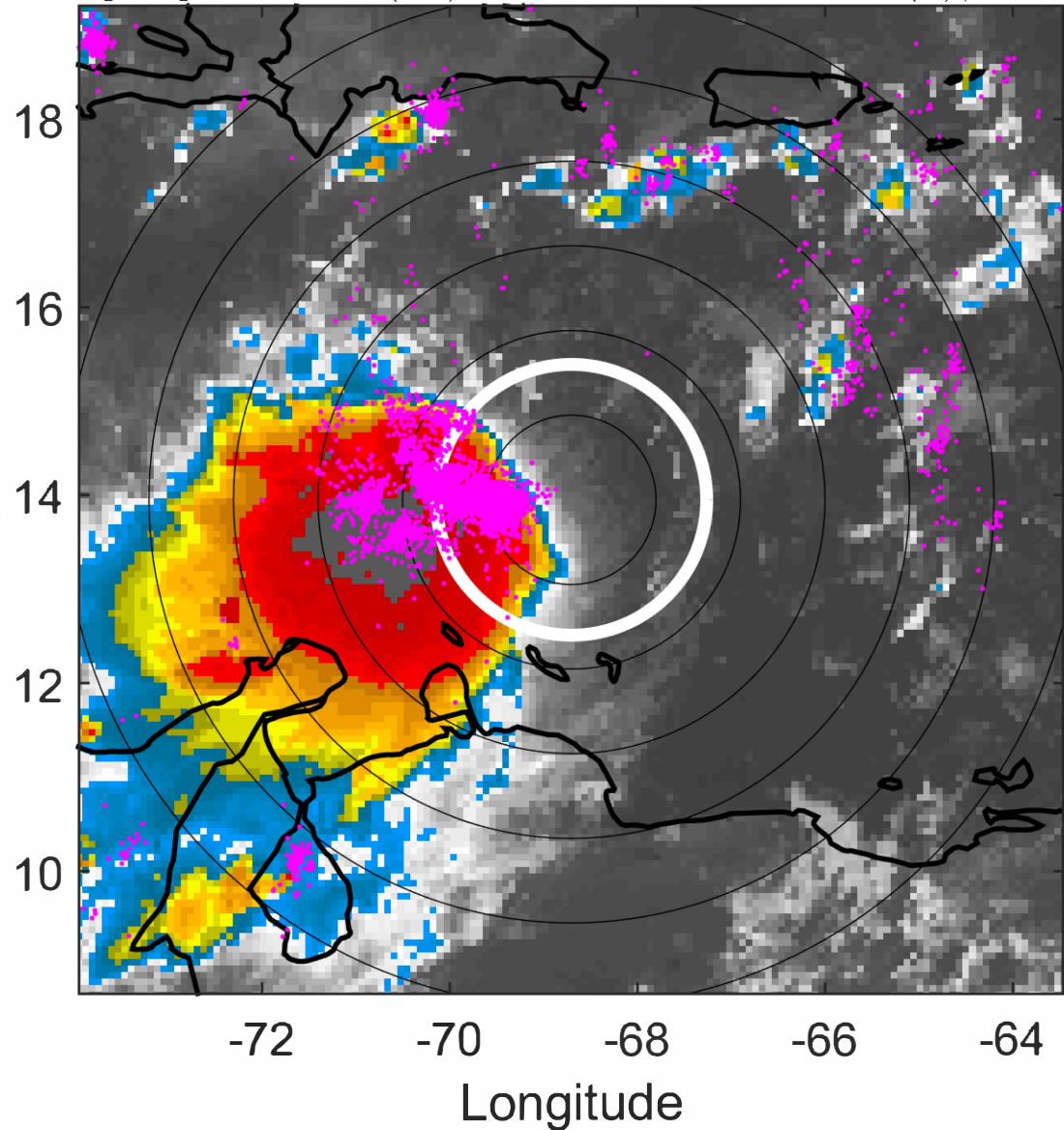

6-h IR BT Differences & Lightning

Δ t: 2022092309 (4.4 LT) - 2022092303 (22.5 LT)

Lightning: 4.4 LT \pm 1.5 h (dots)

PT: SLCP | EA: QUASI

09L (IAN) | 30 kt TD

S: 7.1 m s⁻¹ (M) | H: 222°

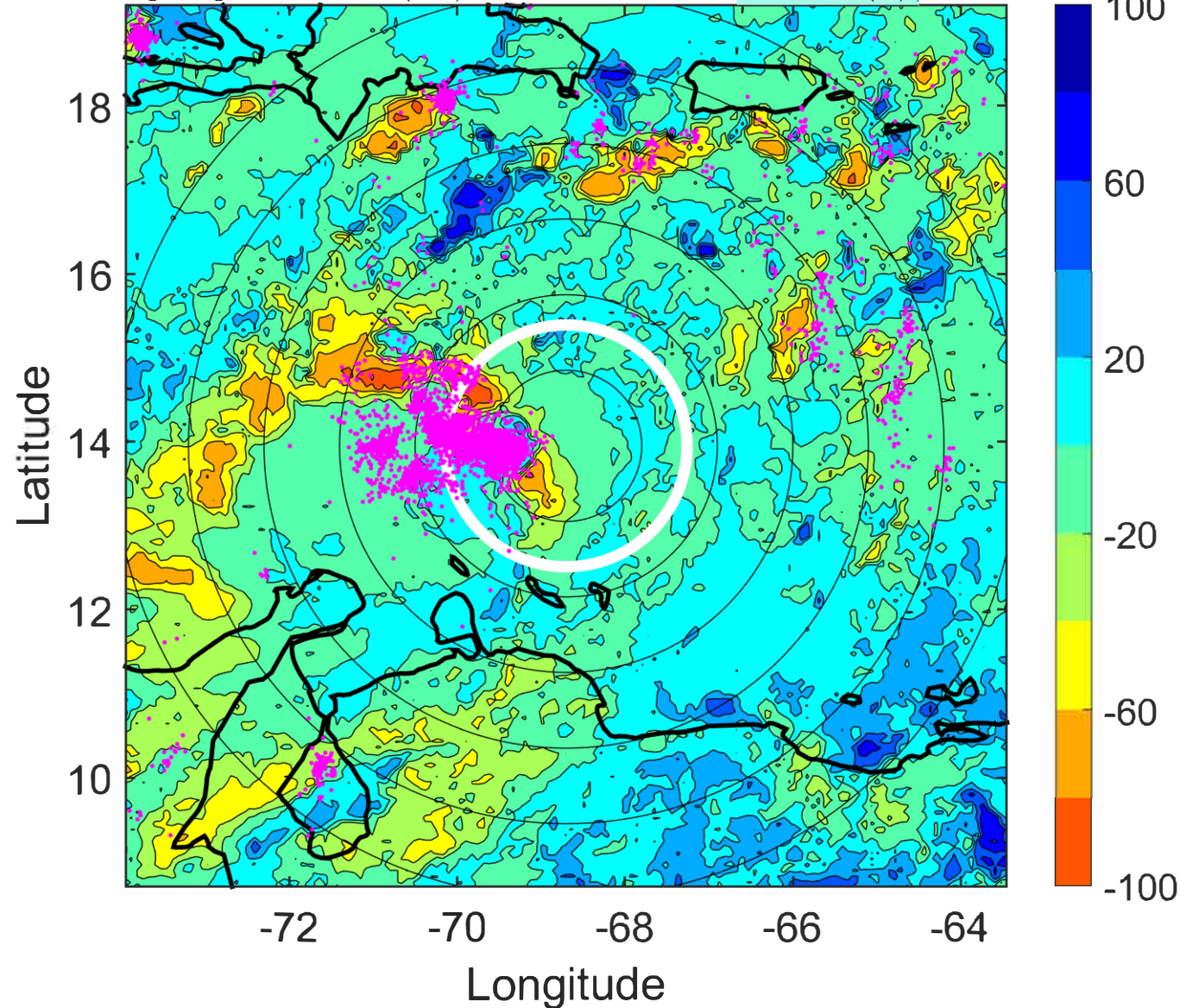

IR BT & Lightning

t: 2022092312 (7.4 LT)

Lightning: 7.4 LT \pm 1.5 h (dots)

PT: SLCP | EA: QUASI

09L (IAN) | 30 kt TD

S: 6.8 m s⁻¹ (M) | H: 221°

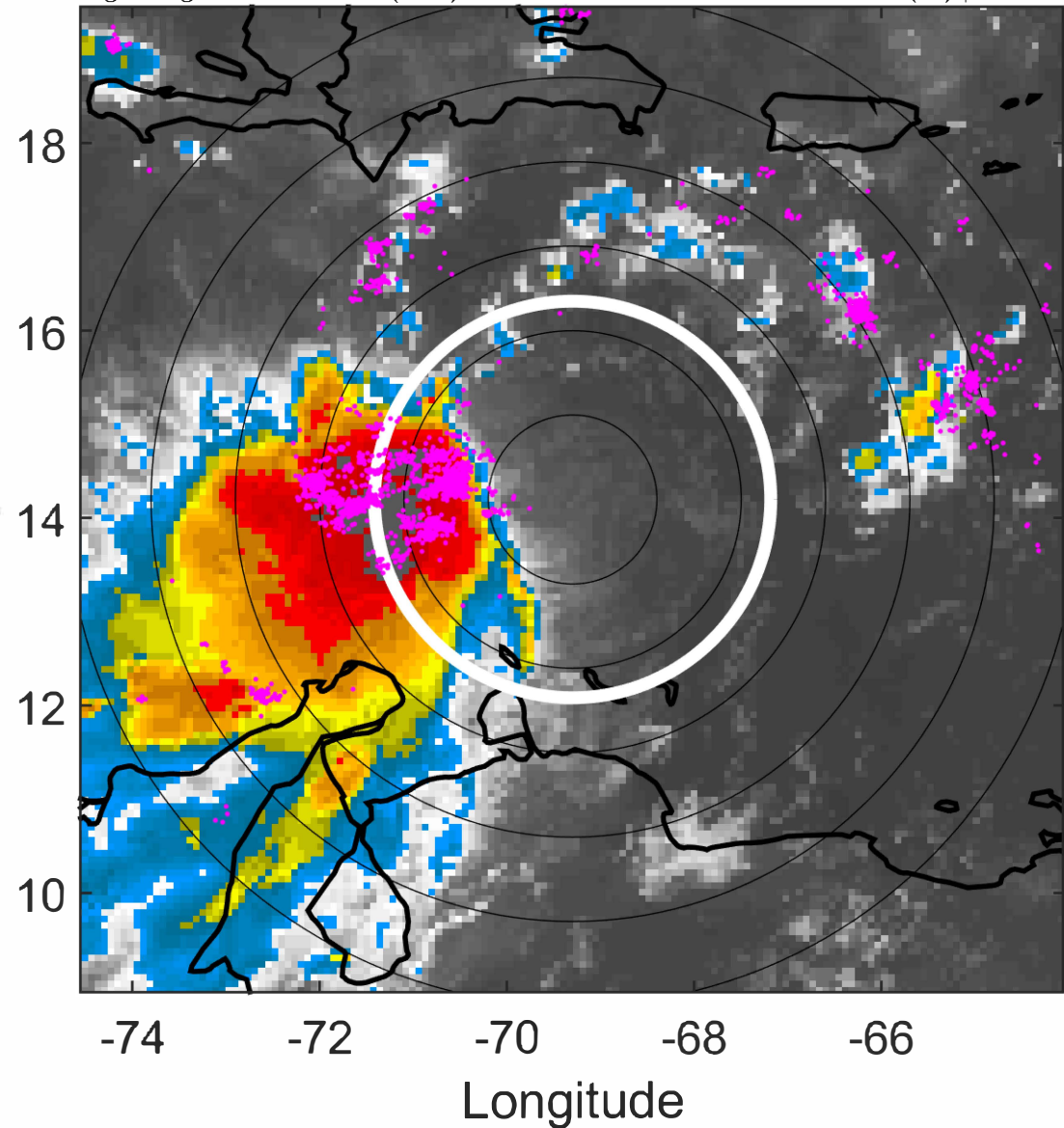

6-h IR BT Differences & Lightning

Δ t: 2022092312 (7.4 LT) - 2022092306 (1.5 LT)

Lightning: 7.4 LT \pm 1.5 h (dots)

PT: SLCP | EA: QUASI

09L (IAN) | 30 kt TD

S: 6.8 m s⁻¹ (M) | H: 221°

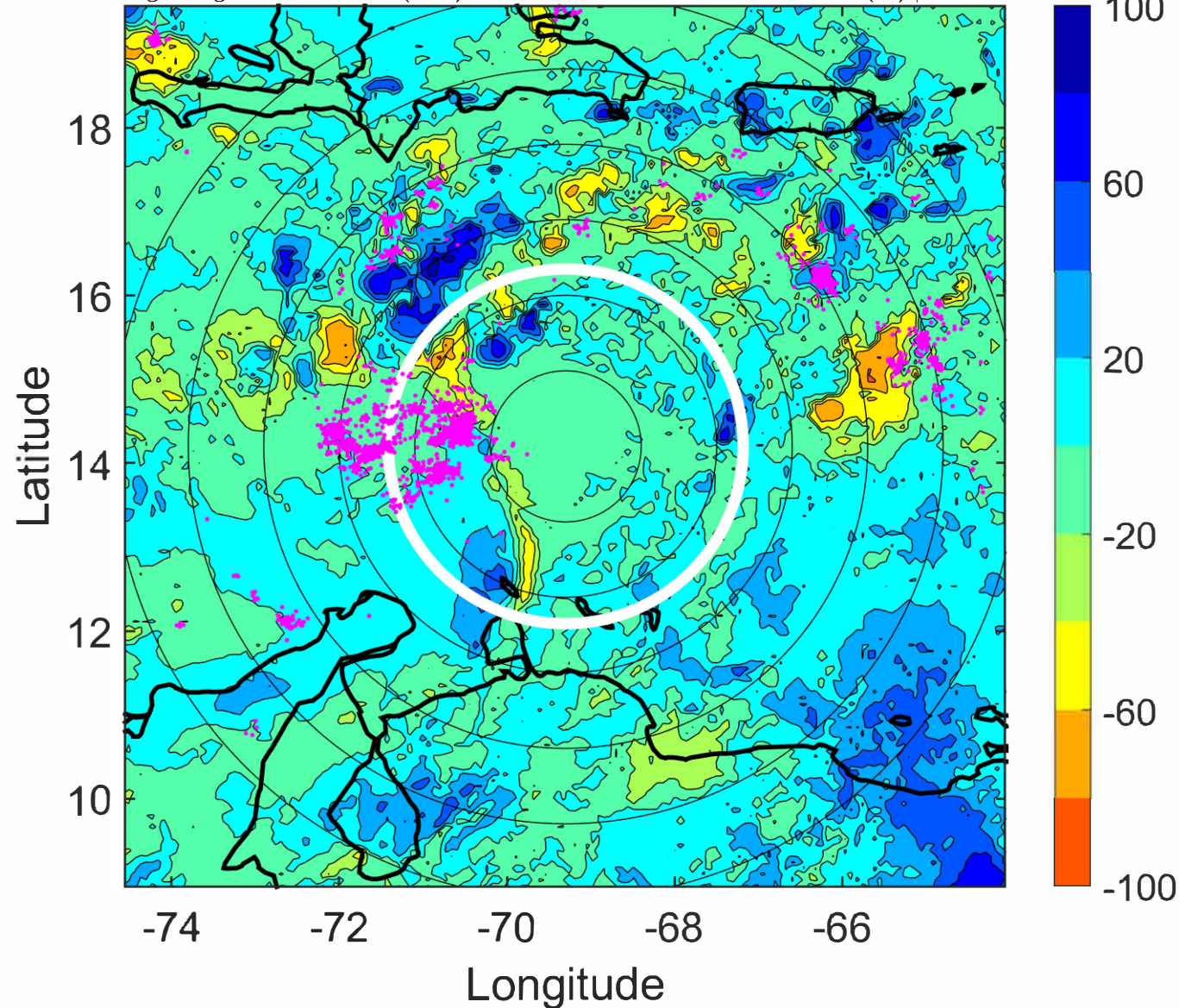

IR BT & Lightning

t: 2022092315 (10.3 LT)

Lightning: 10.3 LT \pm 1.5 h (dots)

PT: SLCP | EA: QUASI

09L (IAN) | 30 kt TD

S: 6.4 m s⁻¹ (M) | H: 223.5°

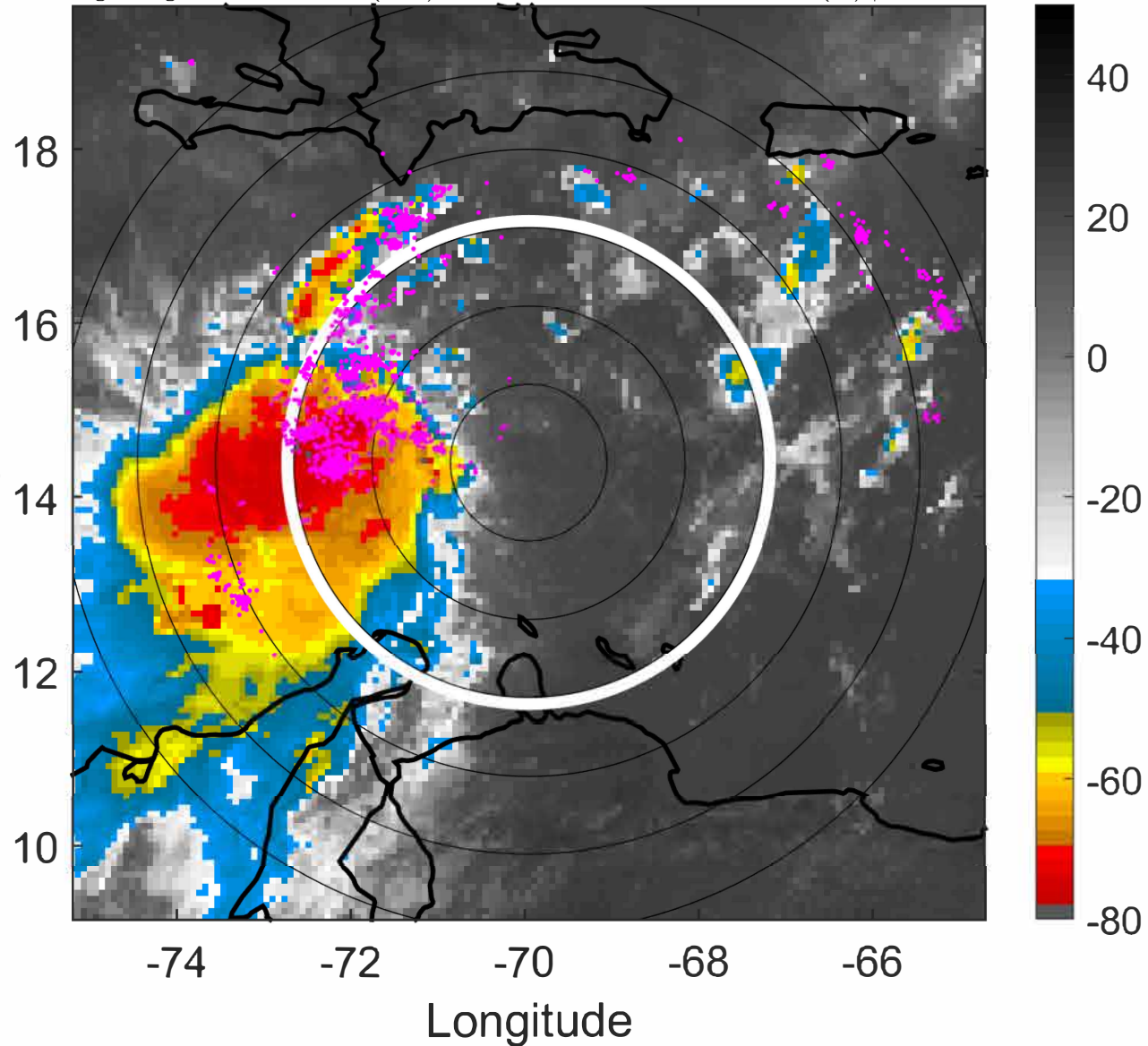

6-h IR BT Differences & Lightning

Δ t: 2022092315 (10.3 LT) - 2022092309 (4.4 LT)

Lightning: 10.3 LT \pm 1.5 h (dots)

PT: SLCP | EA: QUASI

09L (IAN) | 30 kt TD

S: 6.4 m s⁻¹ (M) | H: 223.5°

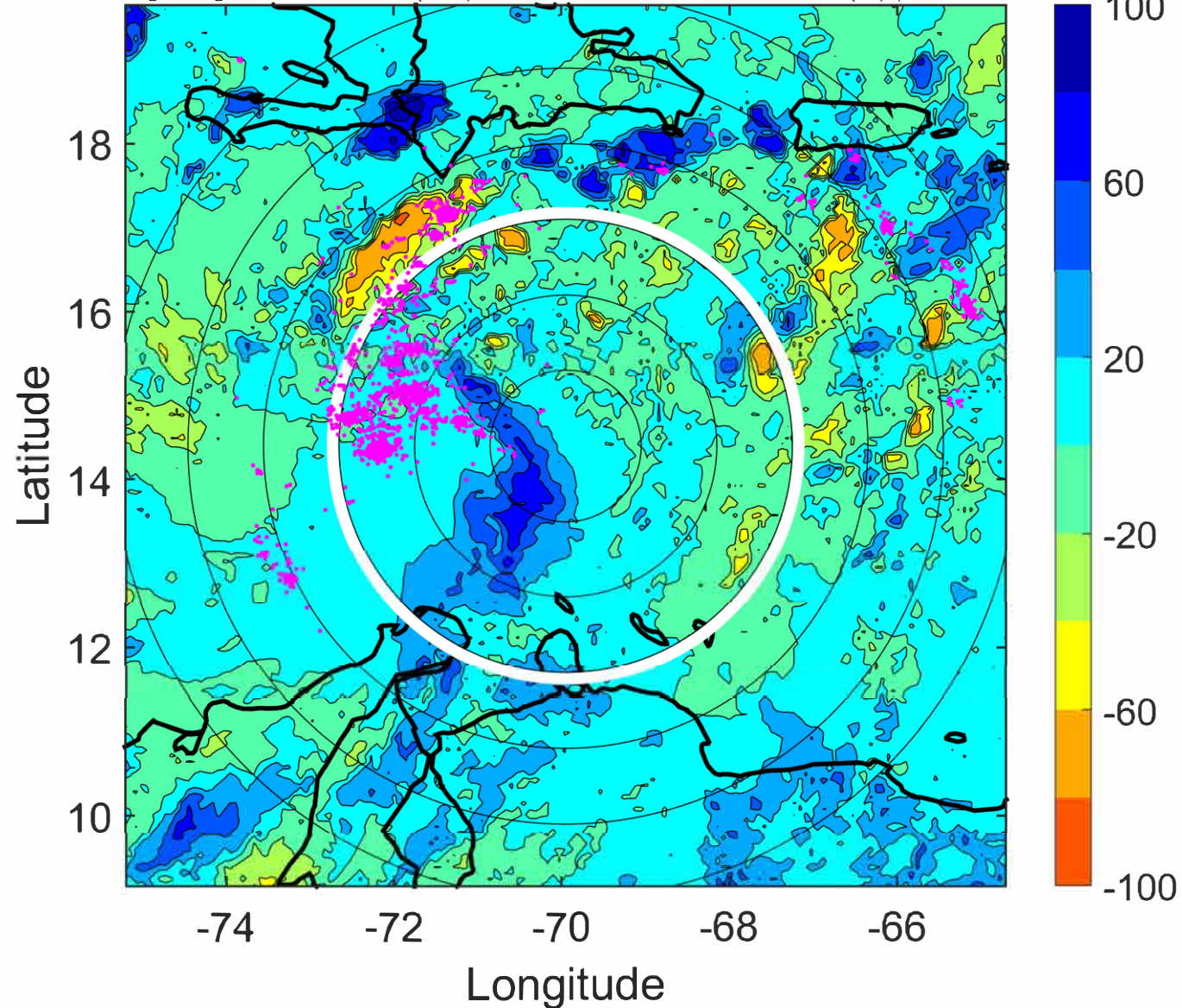

IR BT & Lightning

t: 2022092318 (13.3 LT)

Lightning: 13.3 LT \pm 1.5 h (dots)

PT: SLCP | EA: QUASI

09L (IAN) | 30 kt TD

S: 5.9 m s⁻¹ (M) | H: 226°

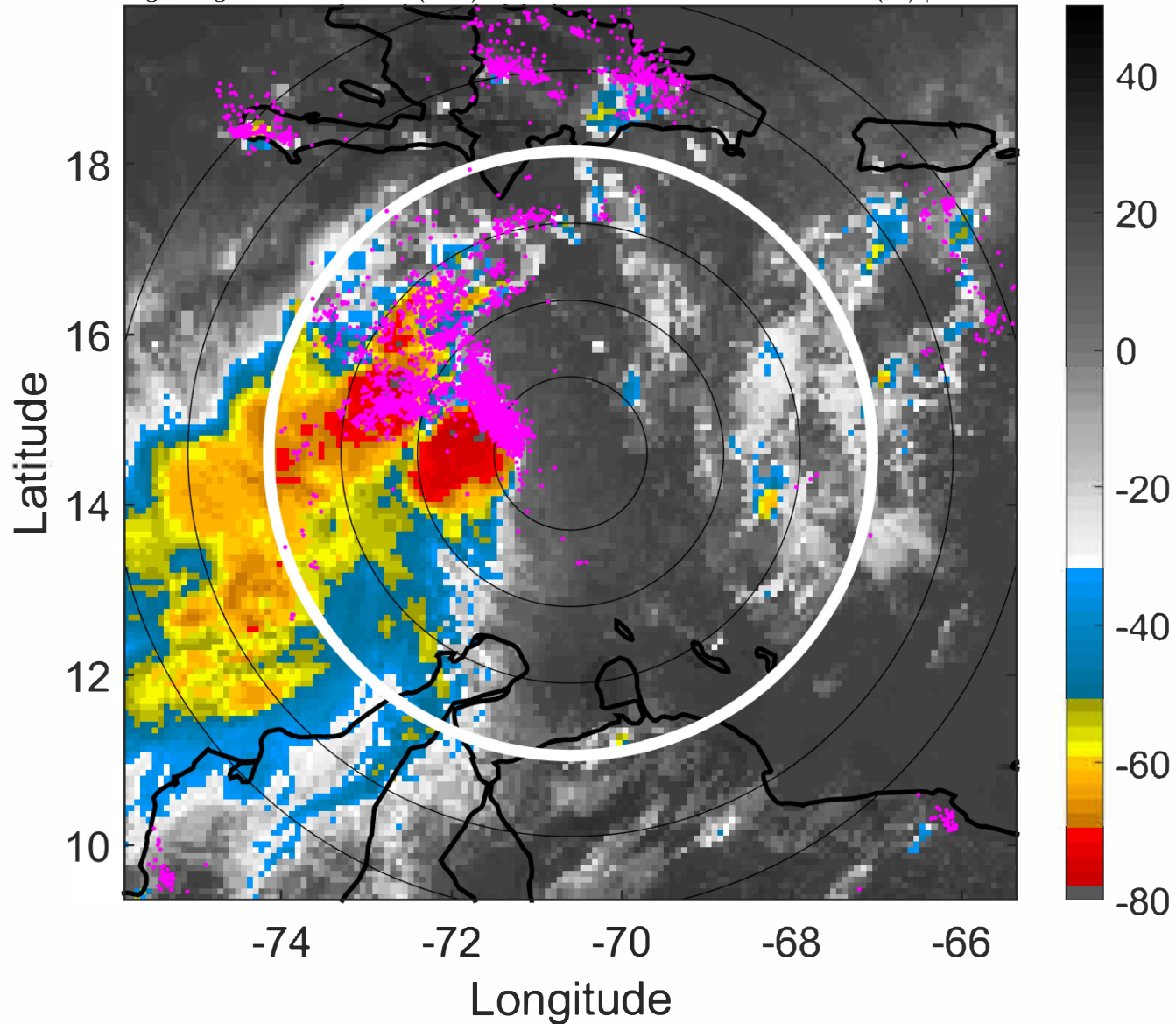

6-h IR BT Differences & Lightning

Δ t: 2022092318 (13.3 LT) - 2022092312 (7.4 LT)

Lightning: 13.3 LT \pm 1.5 h (dots)

PT: SLCP | EA: QUASI

09L (IAN) | 30 kt TD

S: 5.9 m s⁻¹ (M) | H: 226°

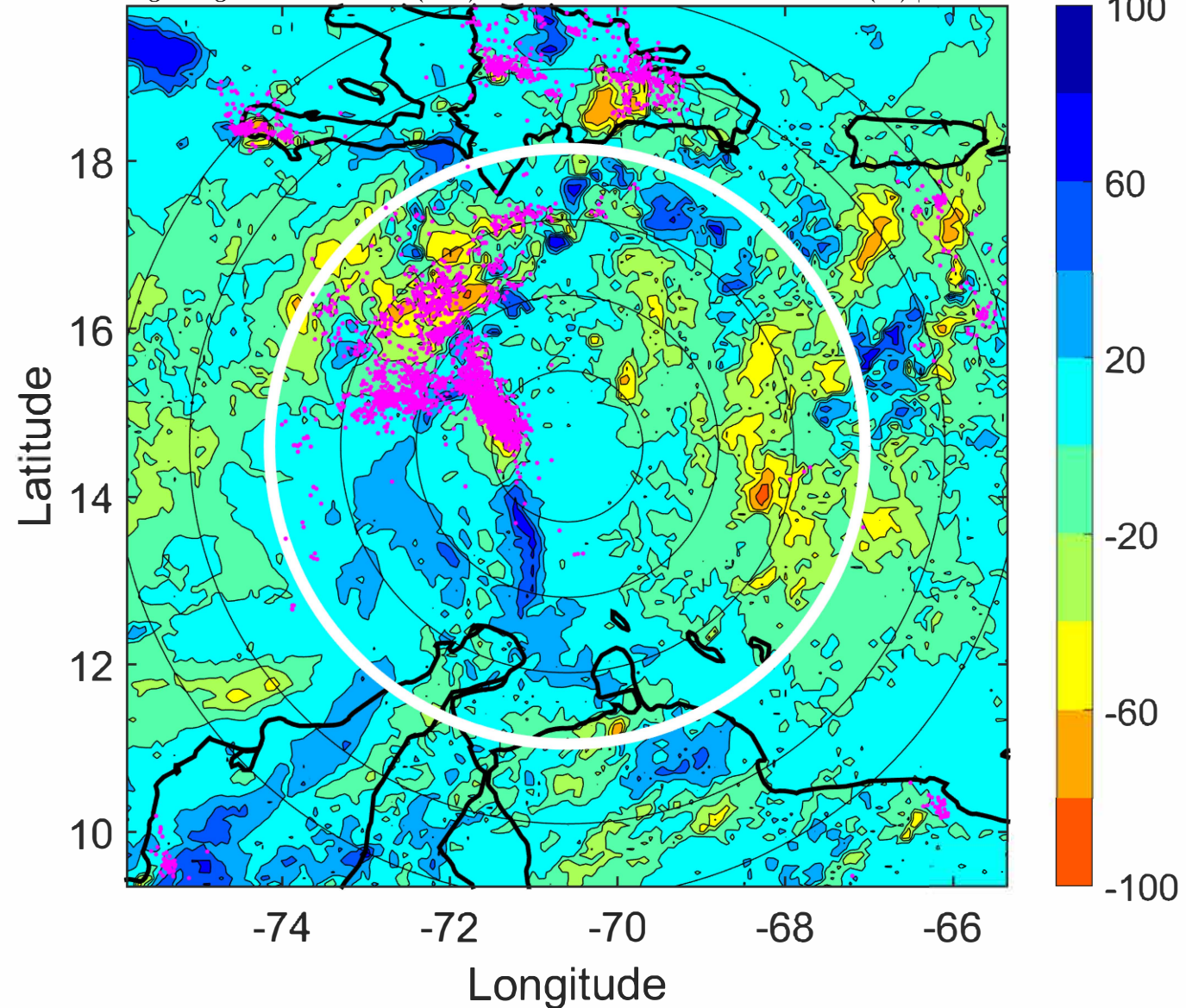

IR BT & Lightning

t: 2022092321 (16.3 LT)

Lightning: 16.3 LT \pm 1.5 h (dots)

PT: SLCP | EA: QUASI

09L (IAN) | 32.5 kt TD

S: 4.5 m s⁻¹ (M) | H: 229.5°

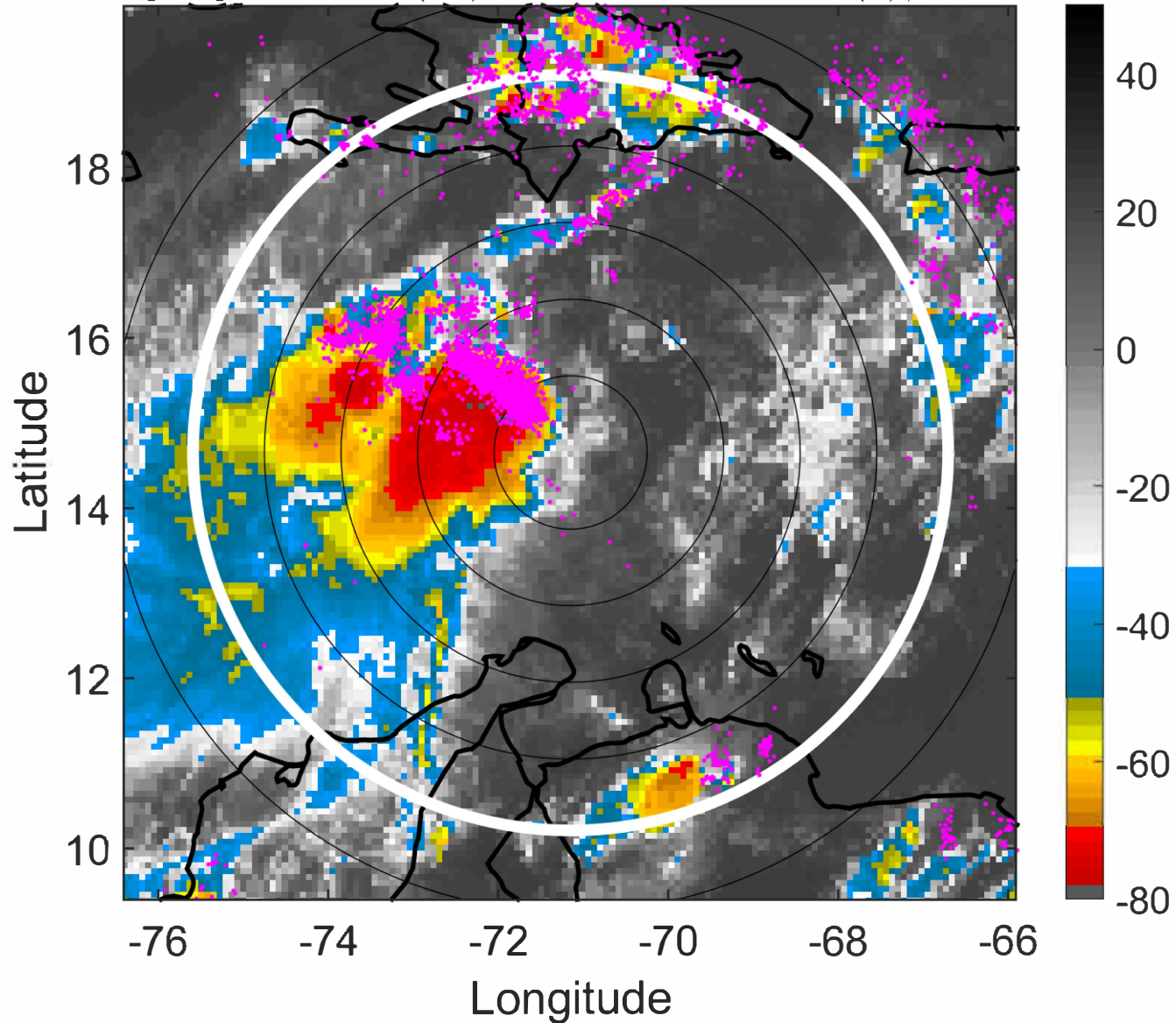

6-h IR BT Differences & Lightning

Δ t: 2022092321 (16.3 LT) - 2022092315 (10.3 LT)

Lightning: 16.3 LT \pm 1.5 h (dots)

PT: SLCP | EA: QUASI

09L (IAN) | 32.5 kt TD

S: 4.5 m s⁻¹ (M) | H: 229.5°

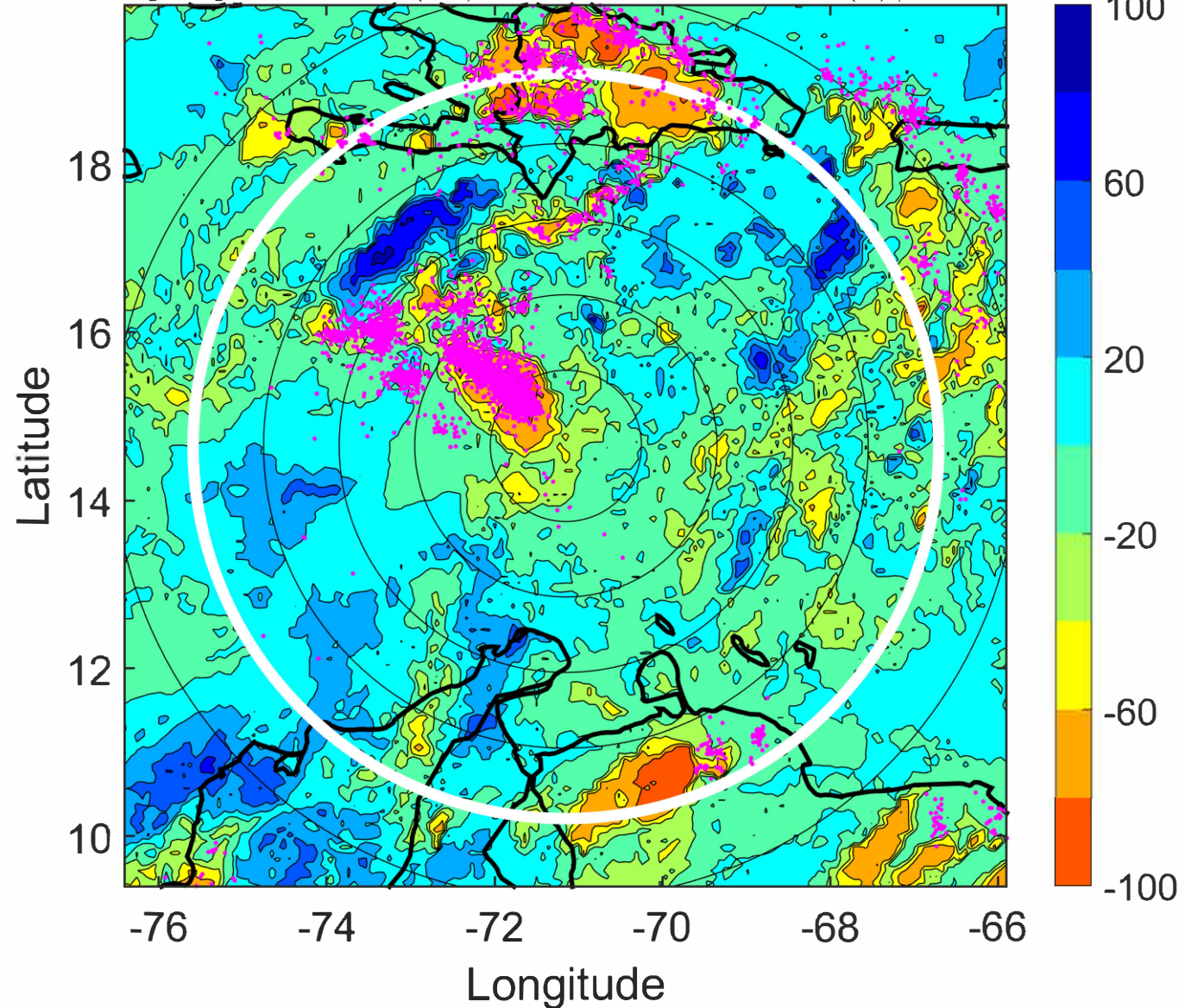

IR BT & Lightning

t: 2022092400 (19.2 LT)

Lightning: 19.2 LT \pm 1.5 h (dots)

PT: SLCP | EA: QUASI

09L (IAN) | 35 kt TS

S: 3 m s⁻¹ (L) | H: 233°

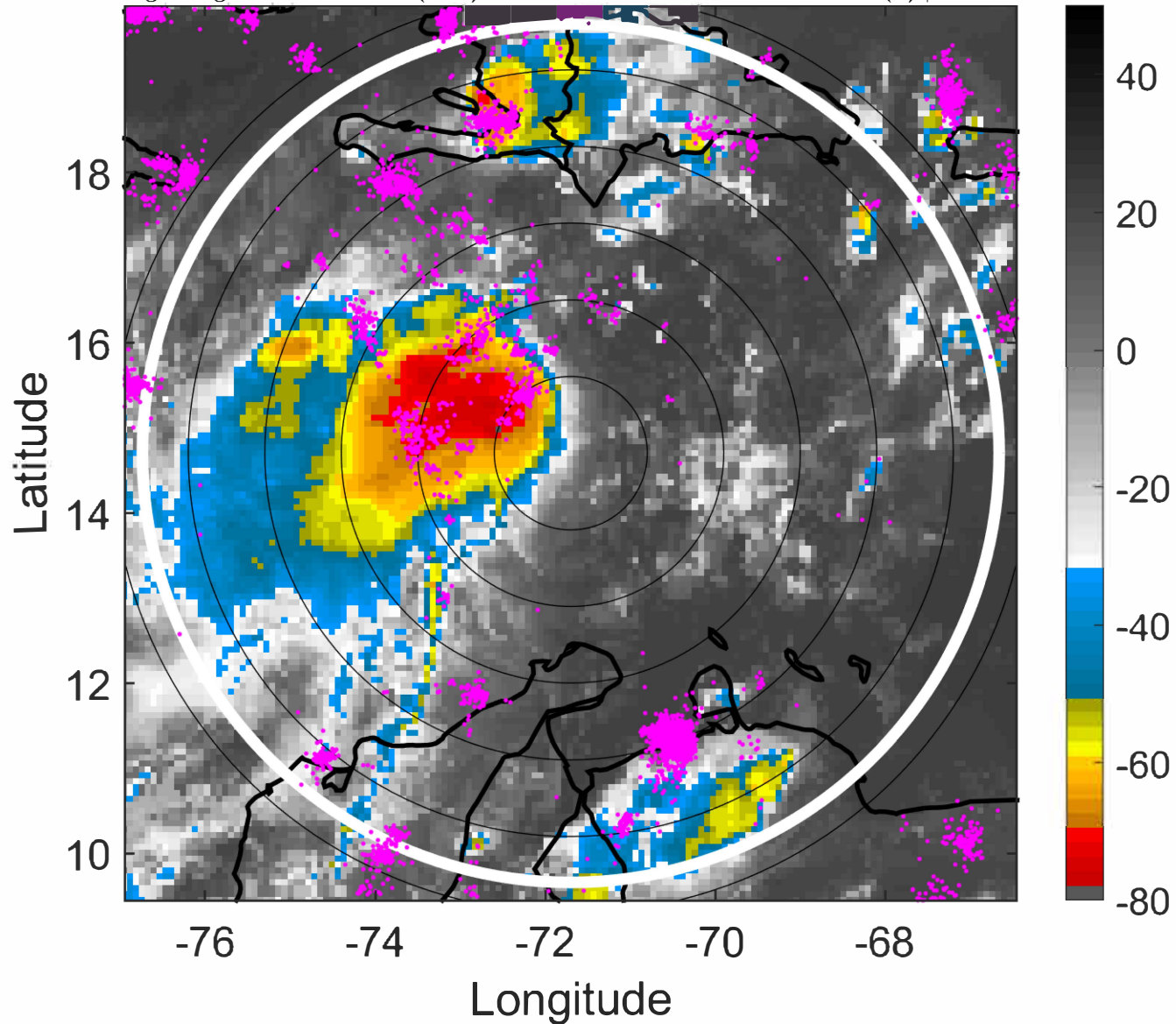

6-h IR BT Differences & Lightning

Δ t: 2022092400 (19.2 LT) - 2022092318 (13.3 LT)

Lightning: 19.2 LT \pm 1.5 h (dots)

PT: SLCP | EA: QUASI

09L (IAN) | 35 kt TS

S: 3 m s⁻¹ (L) | H: 233°

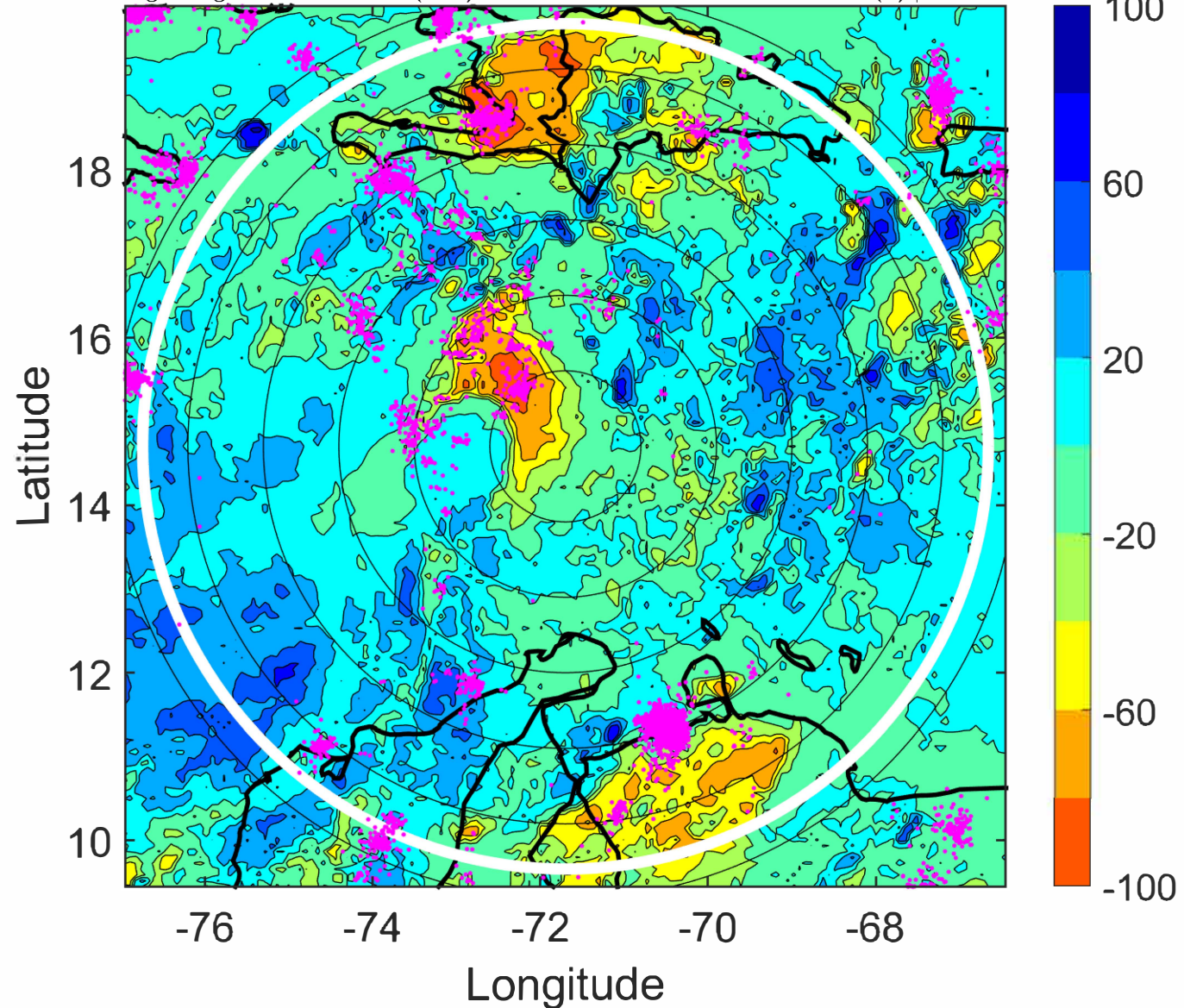

IR BT & Lightning

t: 2022092403 (22.2 LT)

Lightning: 22.2 LT \pm 1.5 h (dots)

PT: SLCP | EA: QUASI

09L (IAN) | 35 kt TS

S: 2.6 m s⁻¹ (L) | H: 212.5°

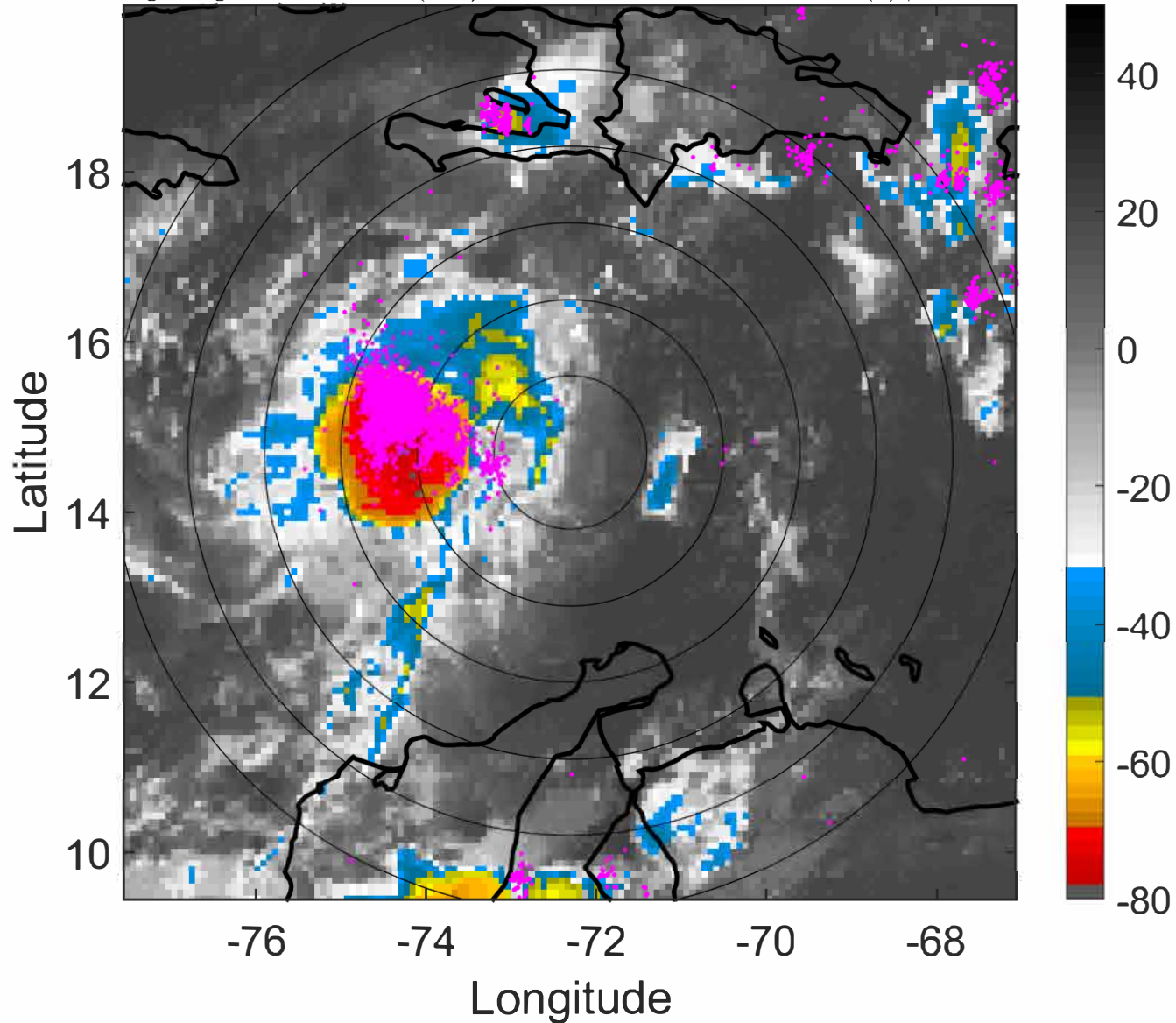

6-h IR BT Differences & Lightning

Δ t: 2022092403 (22.2 LT) - 2022092321 (16.3 LT)

Lightning: 22.2 LT \pm 1.5 h (dots)

PT: SLCP | EA: QUASI

09L (IAN) | 35 kt TS

S: 2.6 m s⁻¹ (L) | H: 212.5°

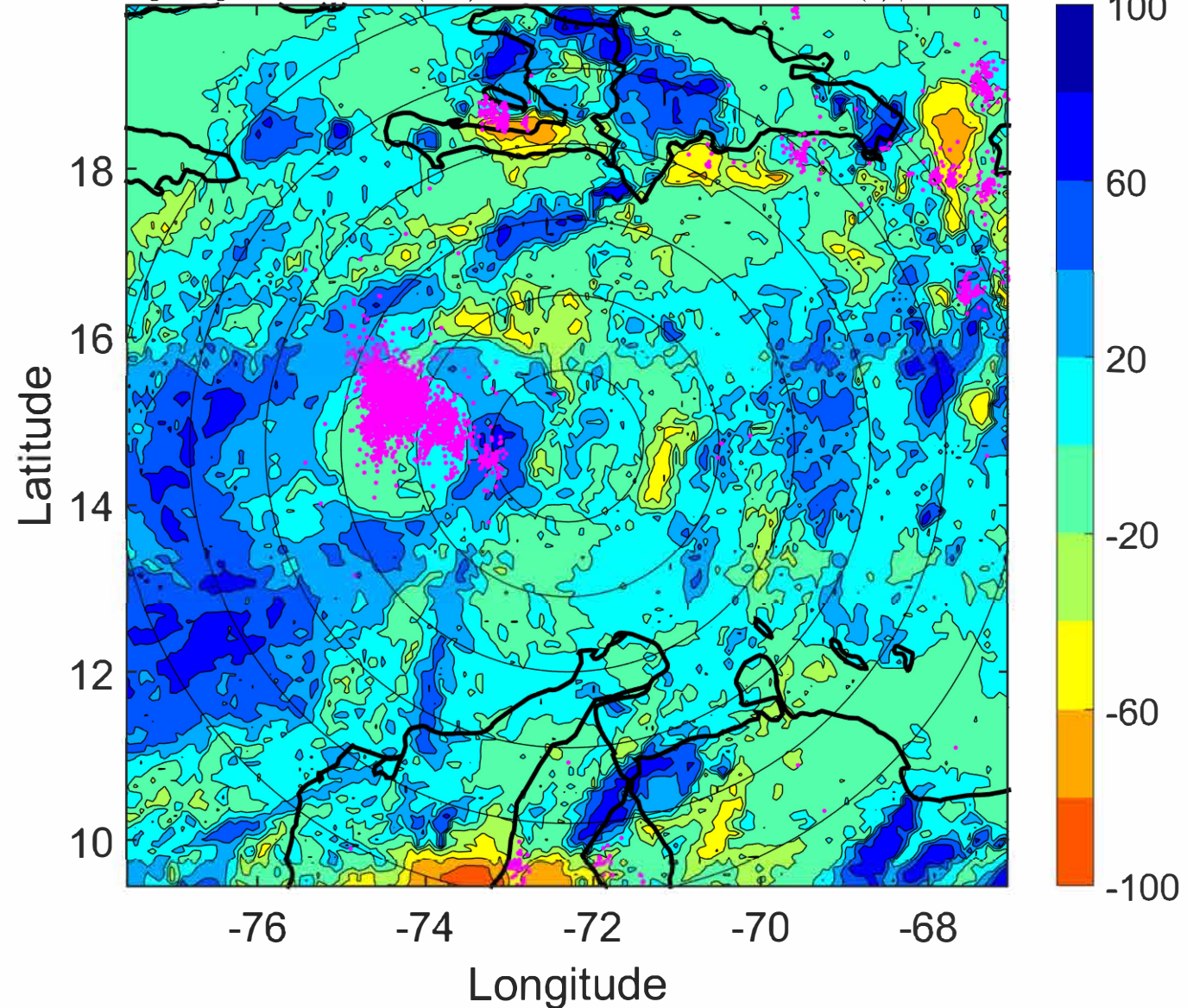

IR BT & Lightning

t: 2022092406 (1.1 LT)

Lightning: 1.1 LT \pm 1.5 h (dots)

PT: LLCP | EA: ACT

09L (IAN) | 35 kt TS

S: 2.1 m s⁻¹ (L) | H: 192°

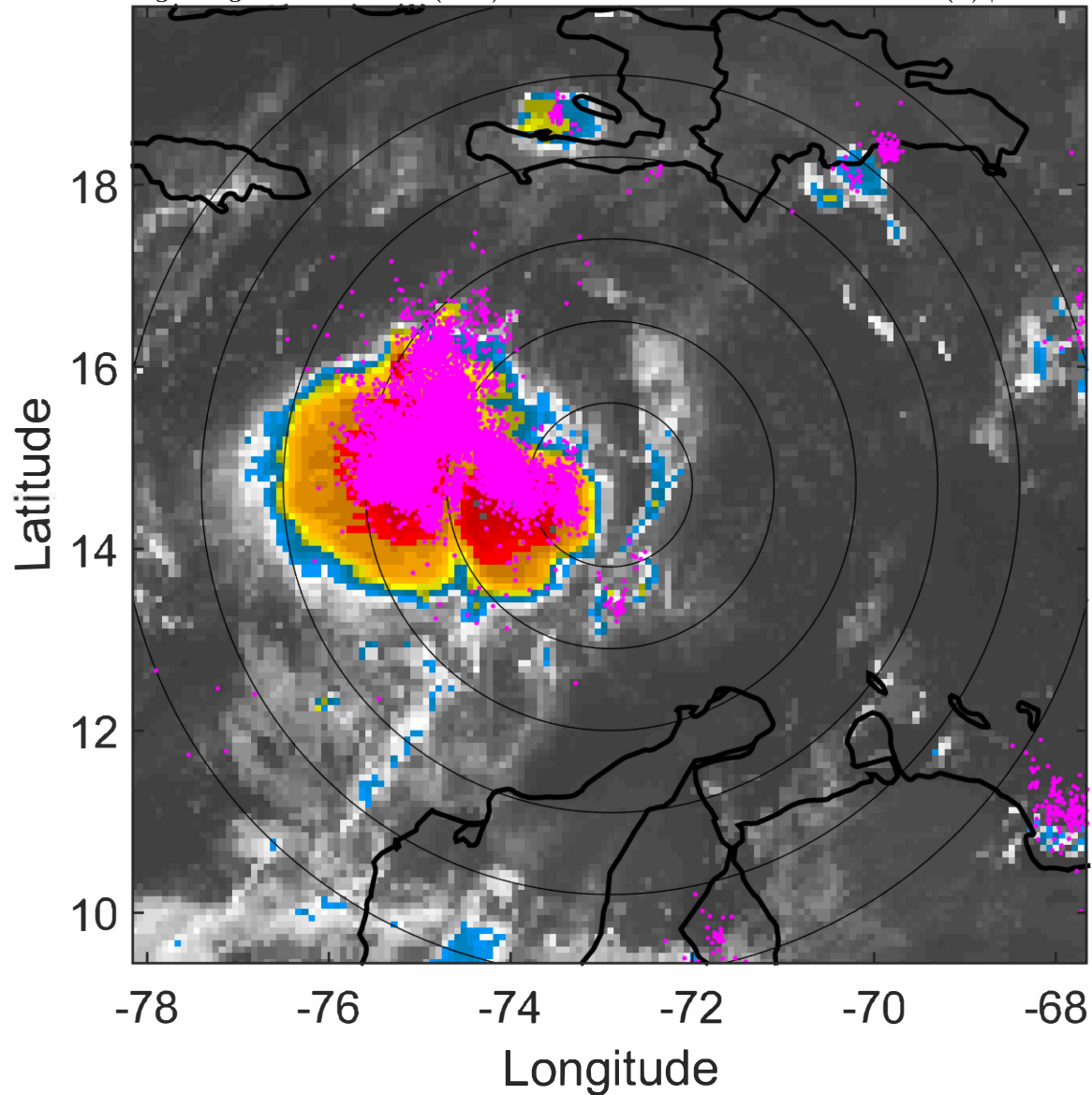

6-h IR BT Differences & Lightning

Δ t: 2022092406 (1.1 LT) - 2022092400 (19.2 LT)

Lightning: 1.1 LT \pm 1.5 h (dots)

PT: LLCP | EA: ACT

09L (IAN) | 35 kt TS

S: 2.1 m s⁻¹ (L) | H: 192°

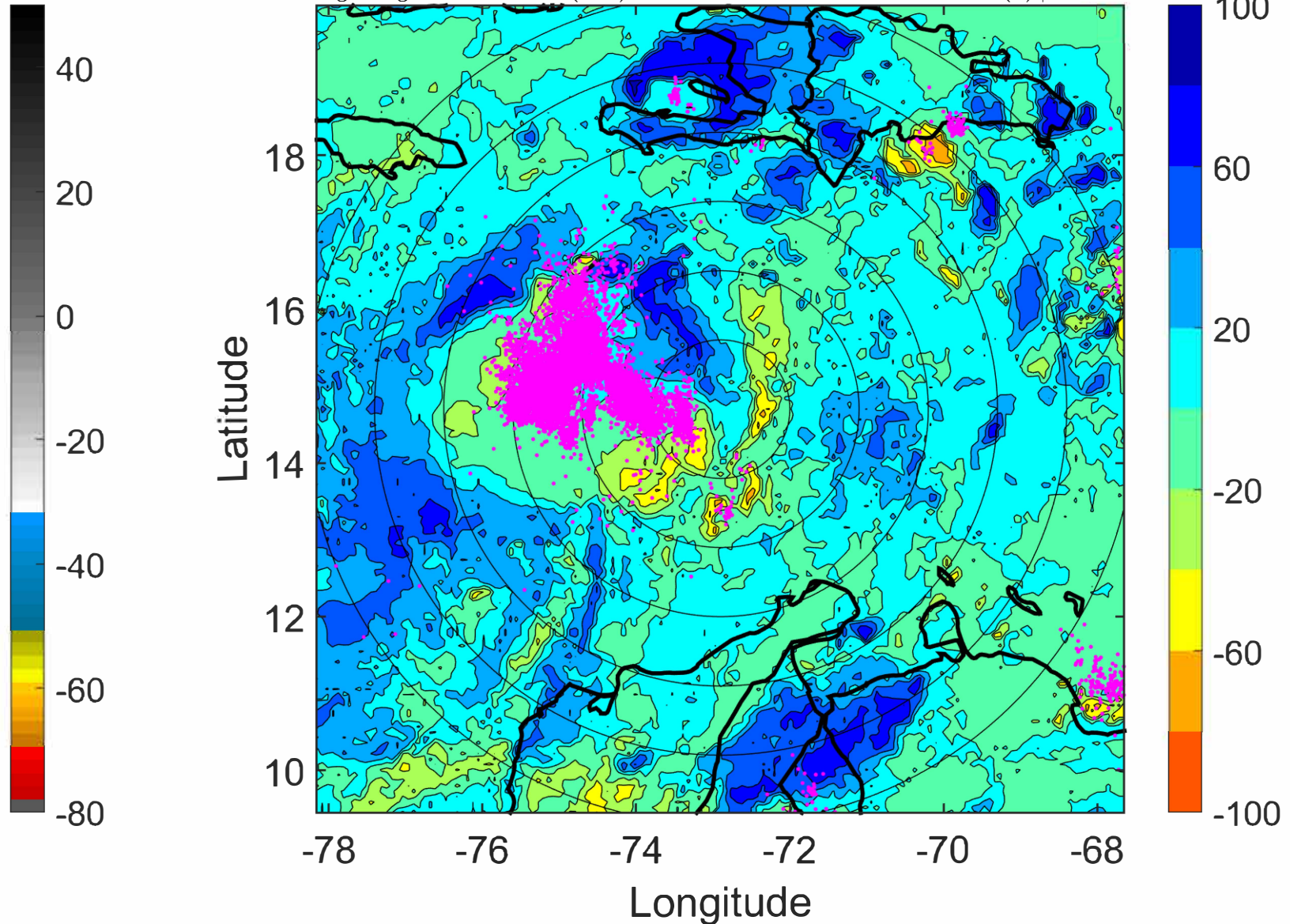

IR BT & Lightning

t: 2022092409 (4.1 LT)

Lightning: 4.1 LT \pm 1.5 h (dots)

PT: LLCP | EA: ACT

09L (IAN) | 37.5 kt TS

S: 2.5 m s⁻¹ (L) | H: 184.5°

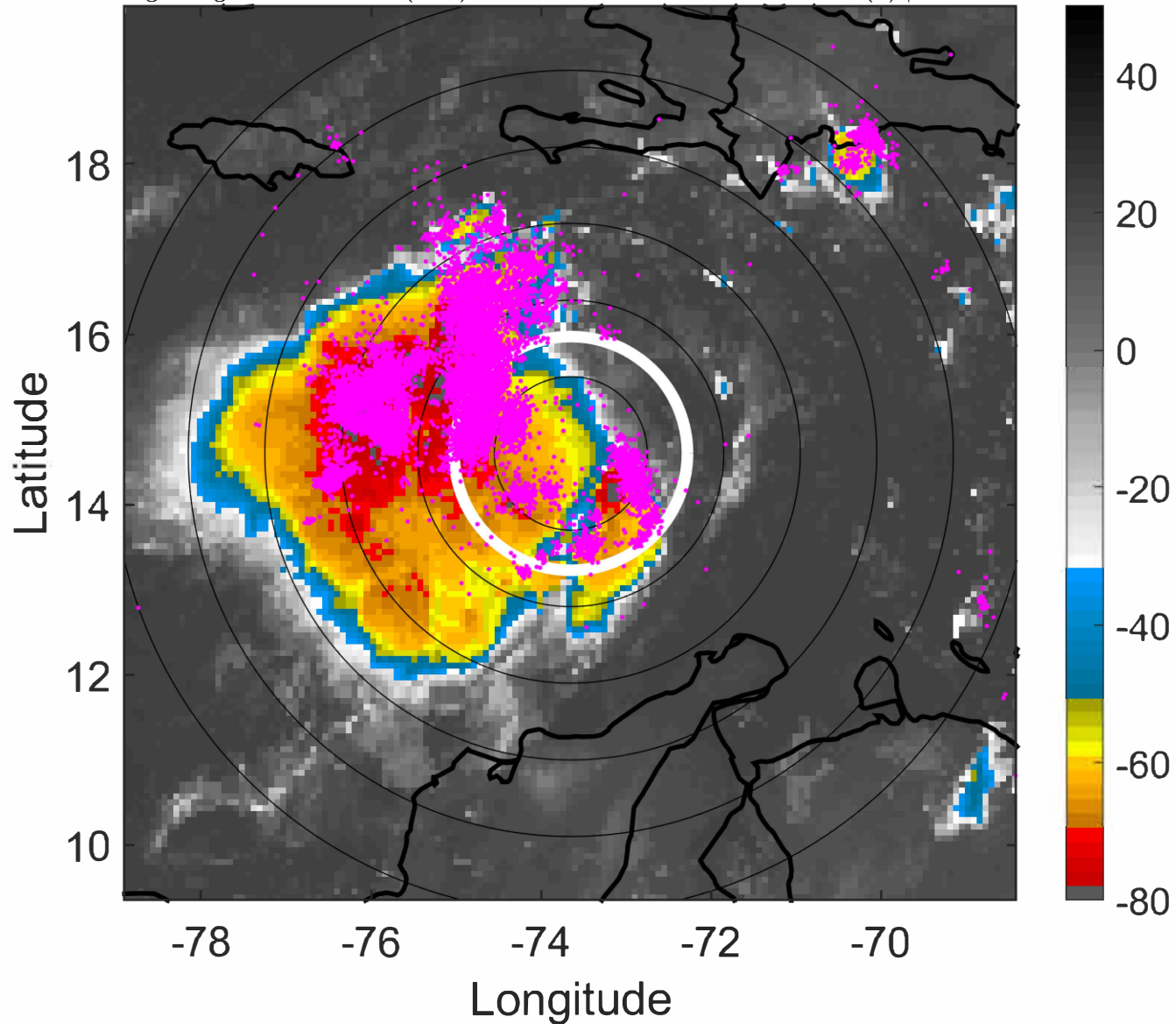

6-h IR BT Differences & Lightning

Δ t: 2022092409 (4.1 LT) - 2022092403 (22.2 LT)

Lightning: 4.1 LT \pm 1.5 h (dots)

PT: LLCP | EA: ACT

09L (IAN) | 37.5 kt TS

S: 2.5 m s⁻¹ (L) | H: 184.5°

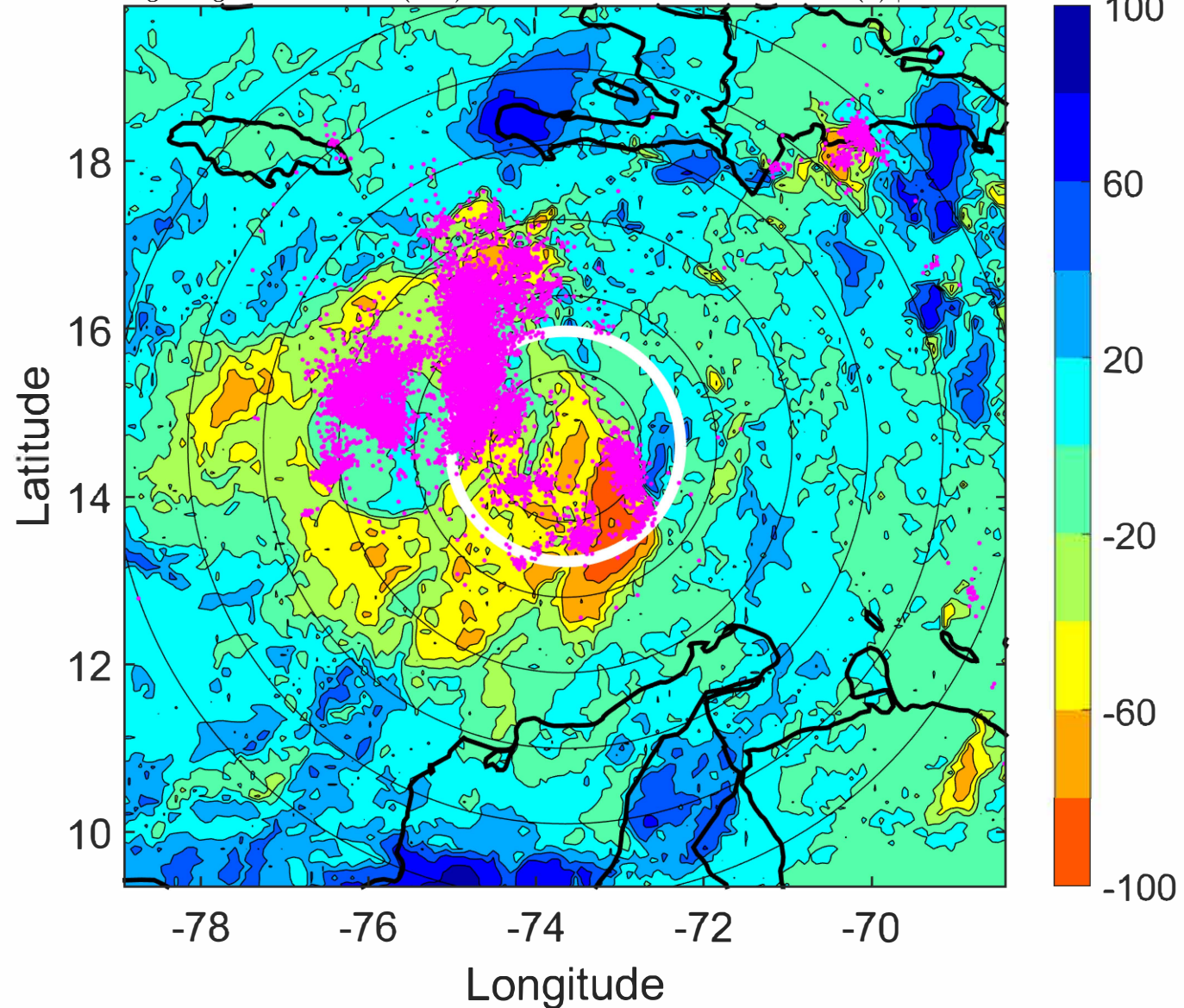

IR BT & Lightning

t: 2022092412 (7 LT)

Lightning: 7 LT \pm 1.5 h (dots)

PT: LLCP | EA: ACT

09L (IAN) | 40 kt TS

S: 3 m s⁻¹ (L) | H: 177°

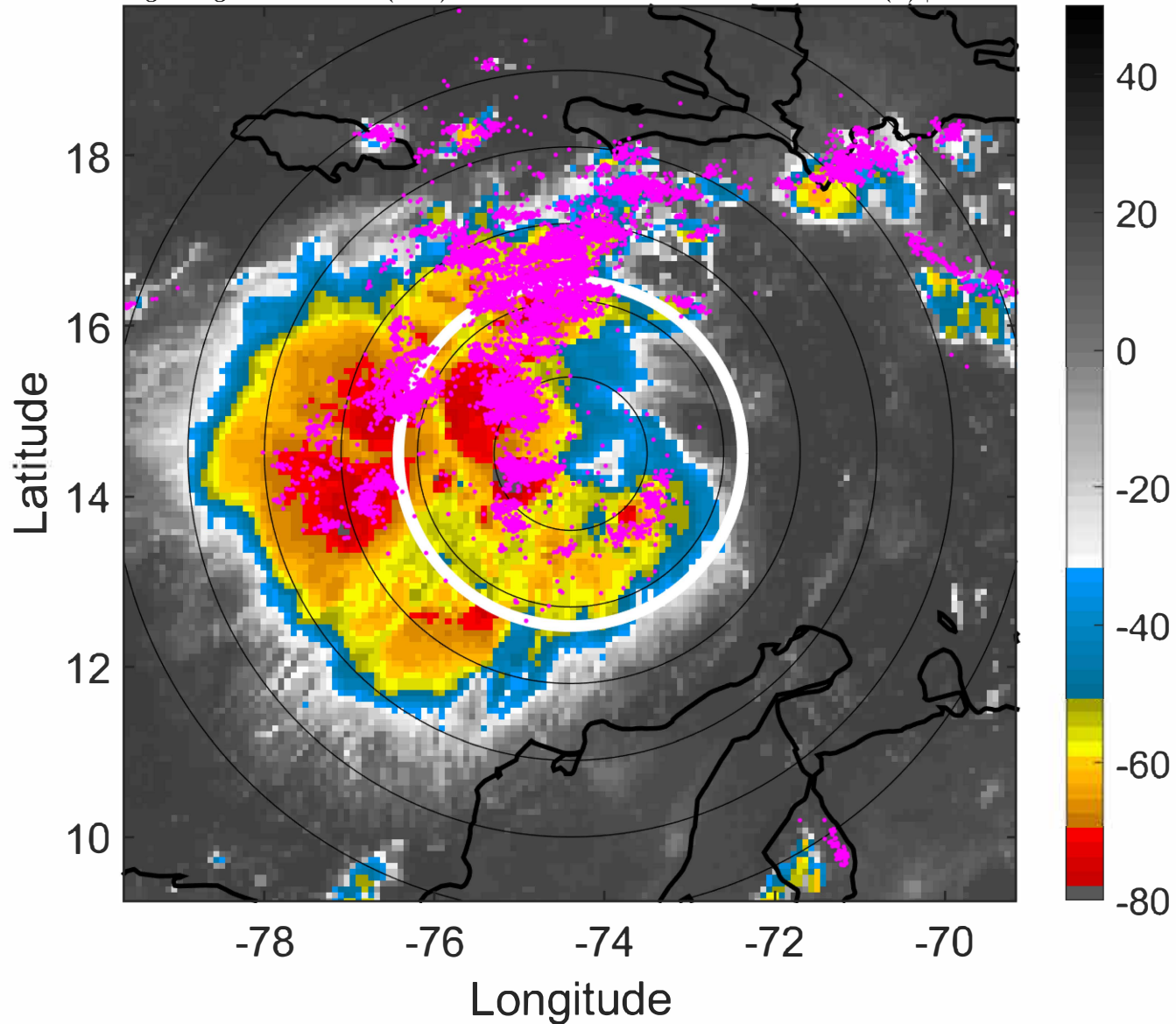

6-h IR BT Differences & Lightning

Δ t: 2022092412 (7 LT) - 2022092406 (1.1 LT)

Lightning: 7 LT \pm 1.5 h (dots)

PT: LLCP | EA: ACT

09L (IAN) | 40 kt TS

S: 3 m s⁻¹ (L) | H: 177°

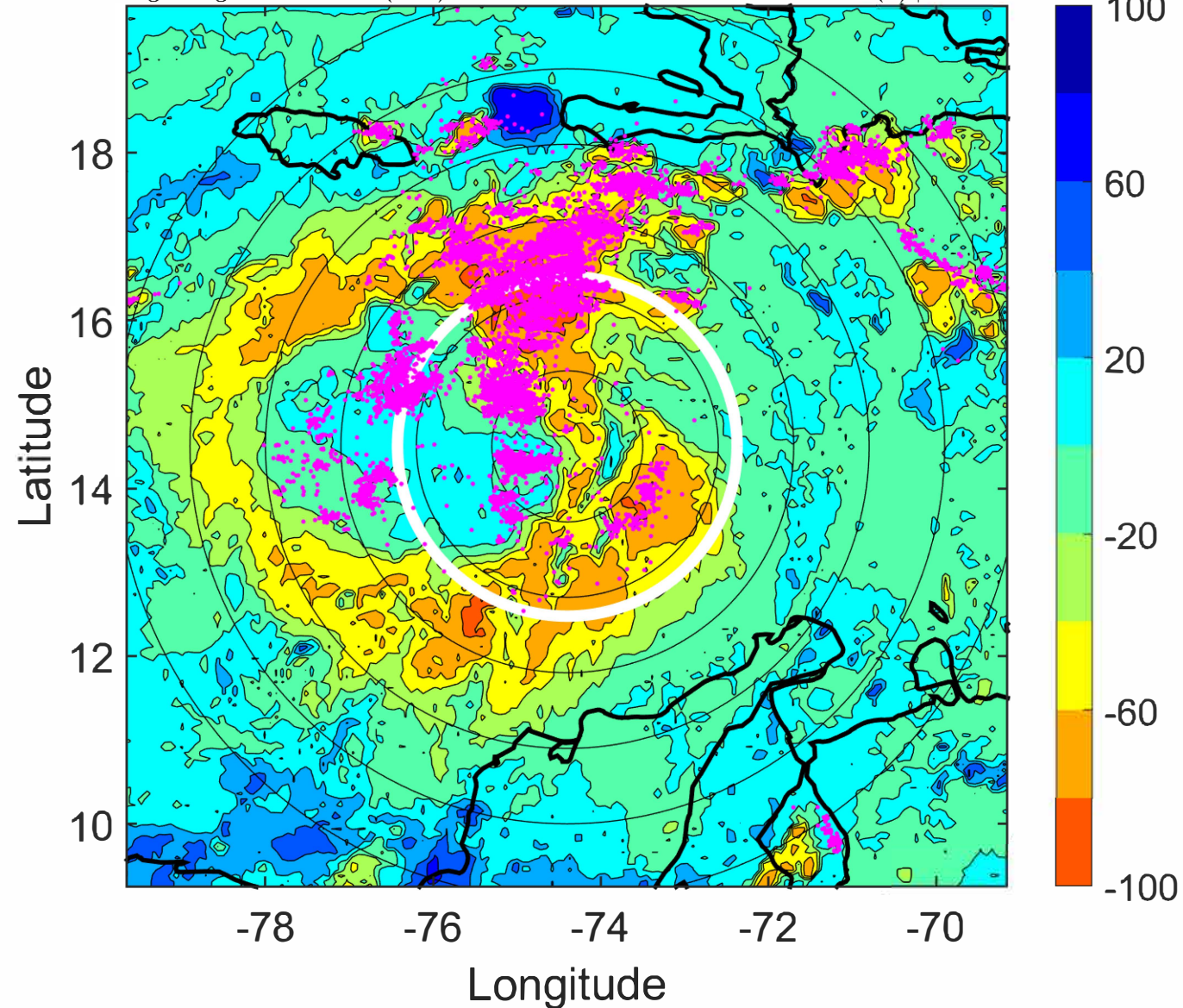

IR BT & Lightning

t: 2022092415 (10 LT)

Lightning: 10 LT \pm 1.5 h (dots)

PT: LLCP | EA: ACT

09L (IAN) | 40 kt TS

S: 2.5 m s⁻¹ (L) | H: 174°

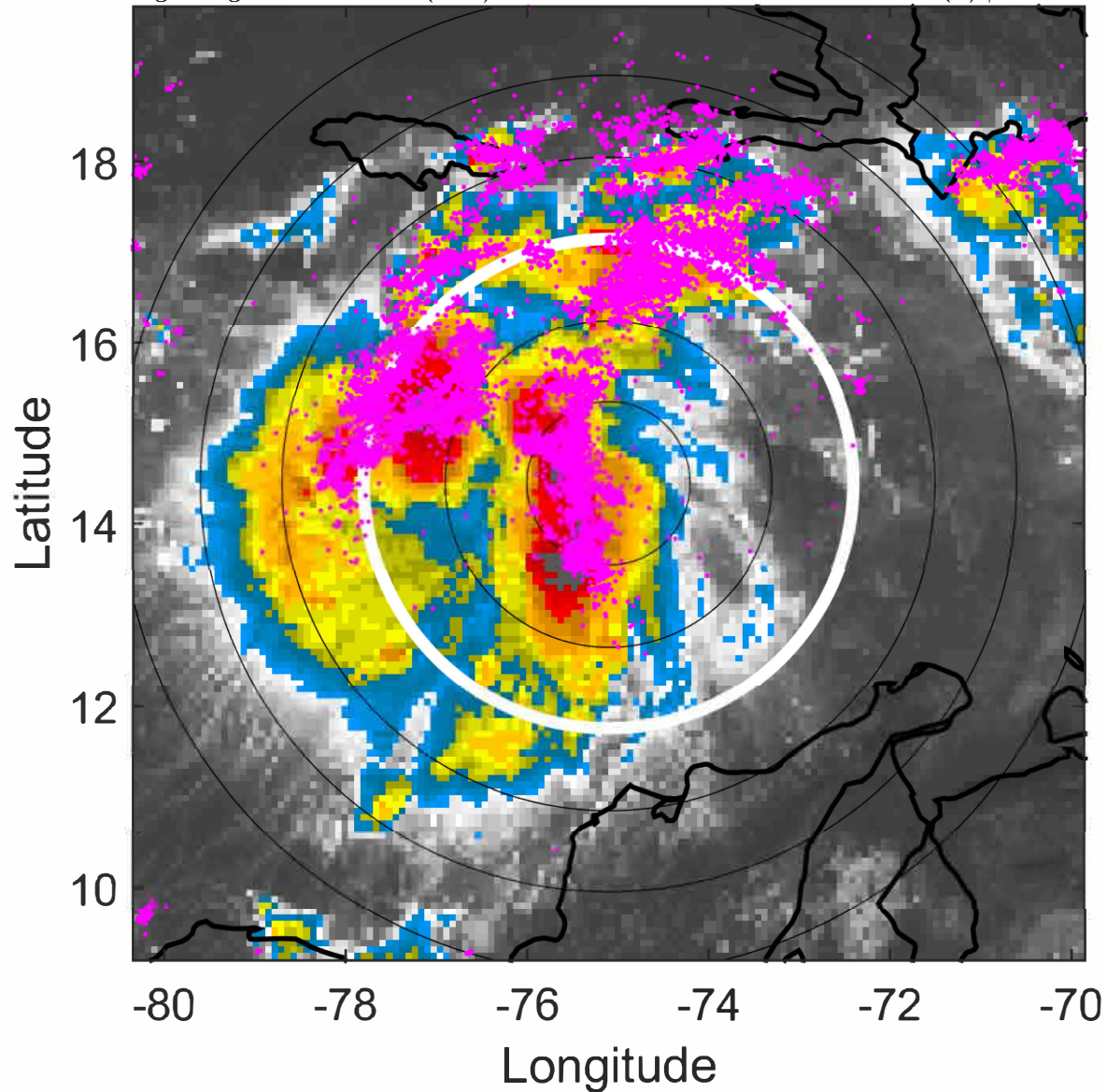

6-h IR BT Differences & Lightning

Δ t: 2022092415 (10 LT) - 2022092409 (4.1 LT)

Lightning: 10 LT \pm 1.5 h (dots)

PT: LLCP | EA: ACT

09L (IAN) | 40 kt TS

S: 2.5 m s⁻¹ (L) | H: 174°

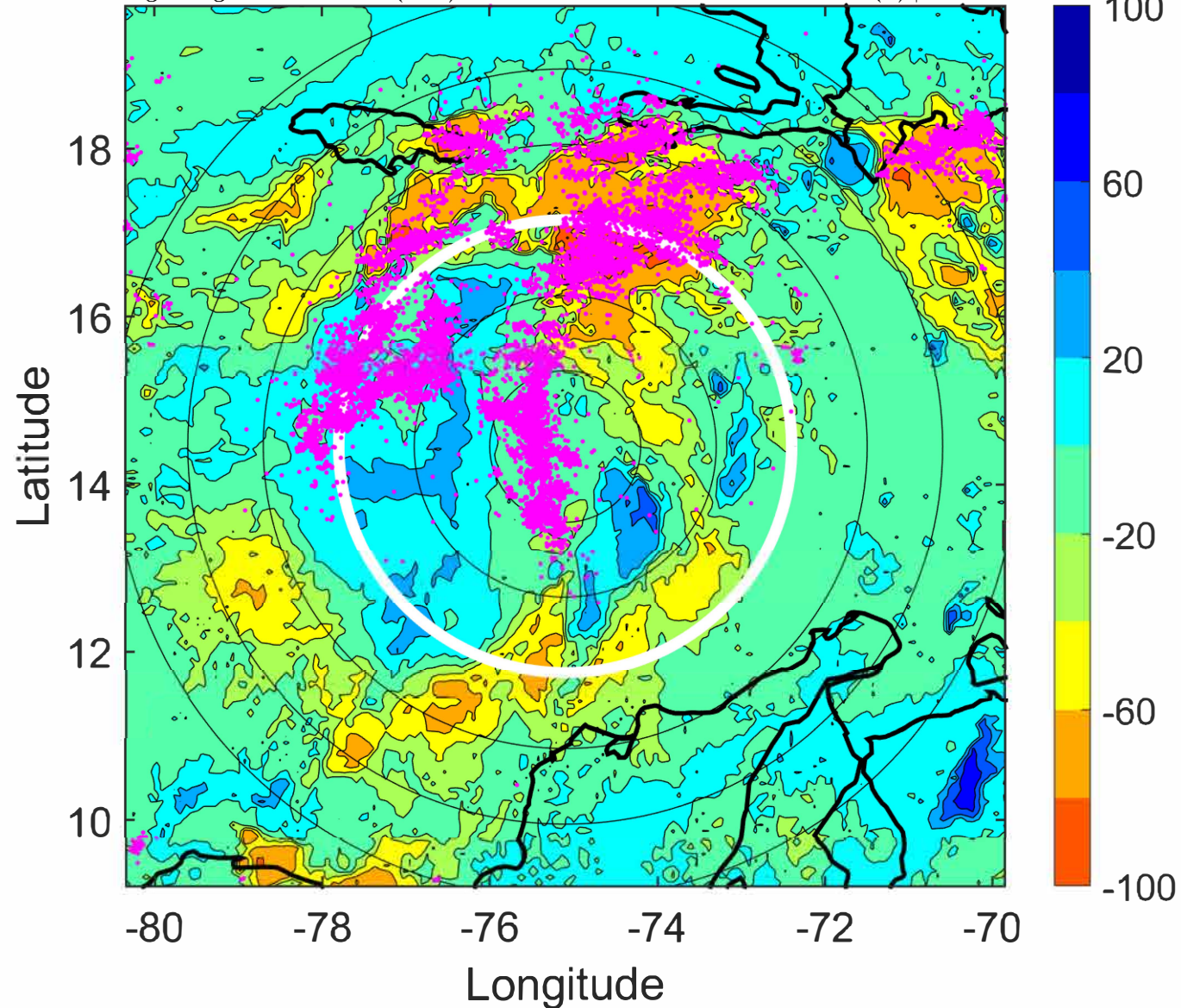

IR BT & Lightning

t: 2022092418 (12.9 LT)

Lightning: 12.9 LT \pm 1.5 h (dots)

PT: LLCP | EA: ACT

09L (IAN) | 40 kt TS

S: 2 m s⁻¹ (L) | H: 171°

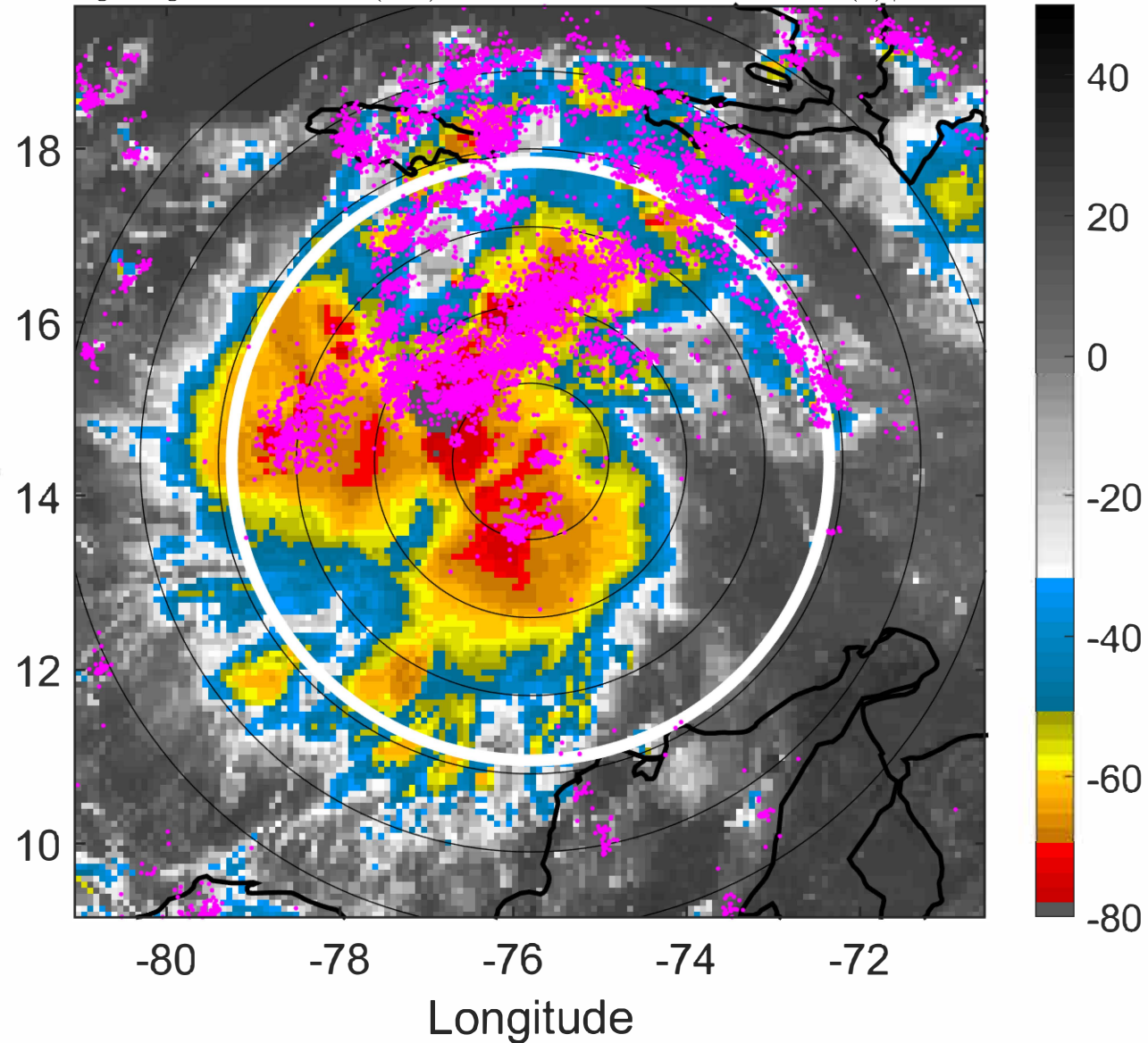

6-h IR BT Differences & Lightning

Δ t: 2022092418 (12.9 LT) - 2022092412 (7 LT)

Lightning: 12.9 LT \pm 1.5 h (dots)

PT: LLCP | EA: ACT

09L (IAN) | 40 kt TS

S: 2 m s⁻¹ (L) | H: 171°

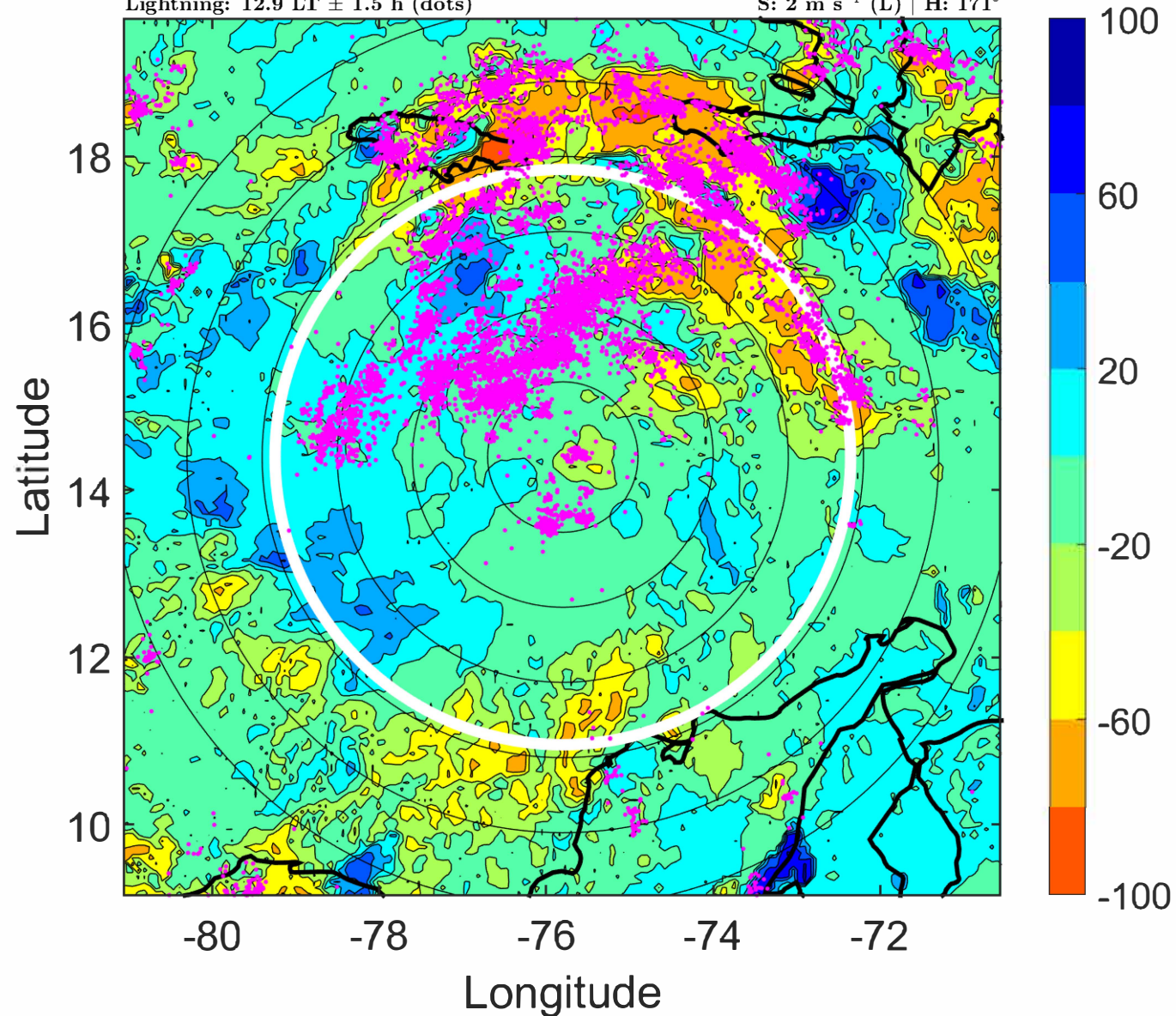

IR BT & Lightning

t: 2022092421 (15.9 LT)

Lightning: 15.9 LT \pm 1.5 h (dots)

PT: LLCP | EA: ACT

09L (IAN) | 40 kt TS

S: 1.5 m s⁻¹ (L) | H: 138.5°

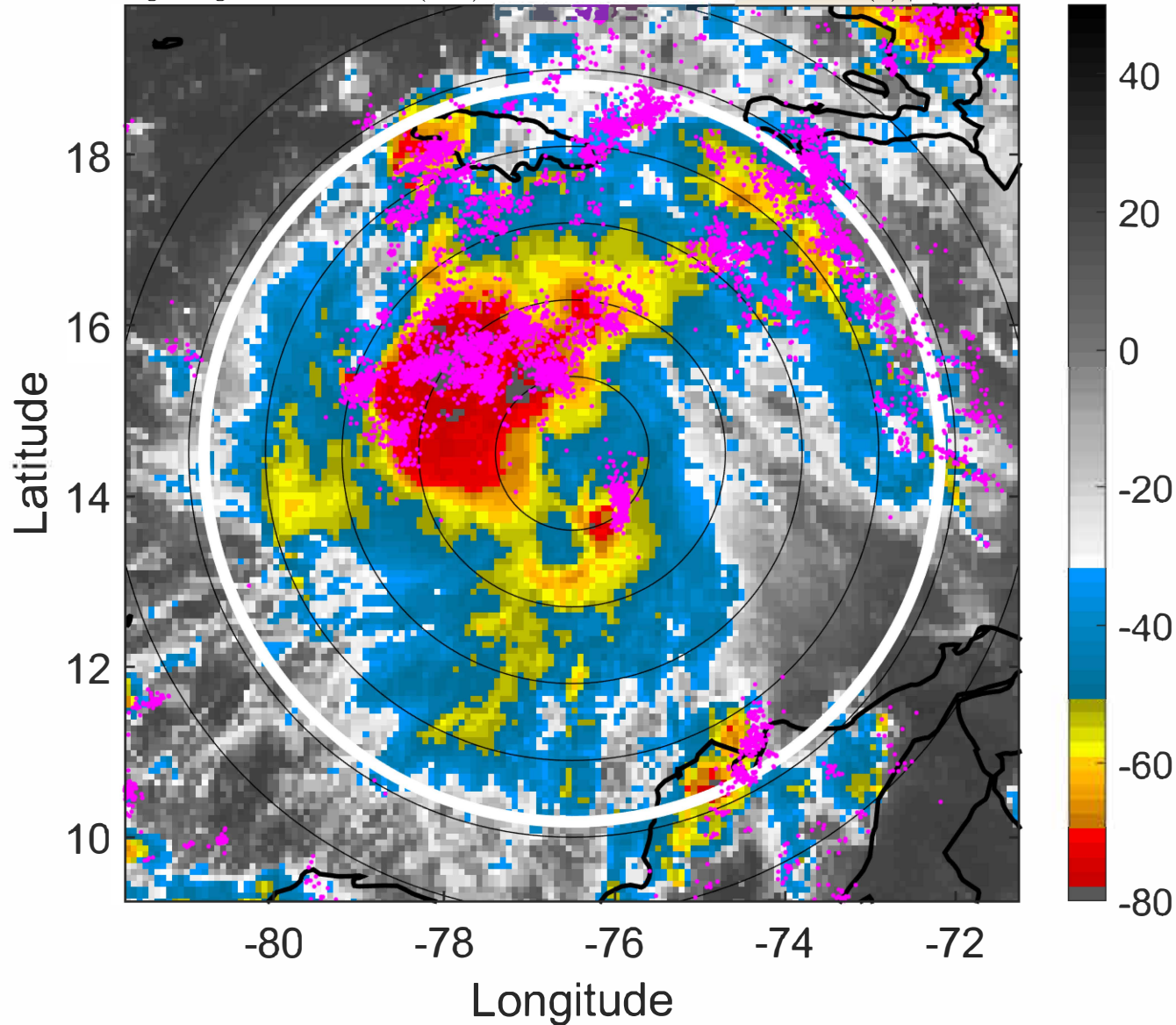

6-h IR BT Differences & Lightning

Δ t: 2022092421 (15.9 LT) - 2022092415 (10 LT)

Lightning: 15.9 LT \pm 1.5 h (dots)

PT: LLCP | EA: ACT

09L (IAN) | 40 kt TS

S: 1.5 m s⁻¹ (L) | H: 138.5°

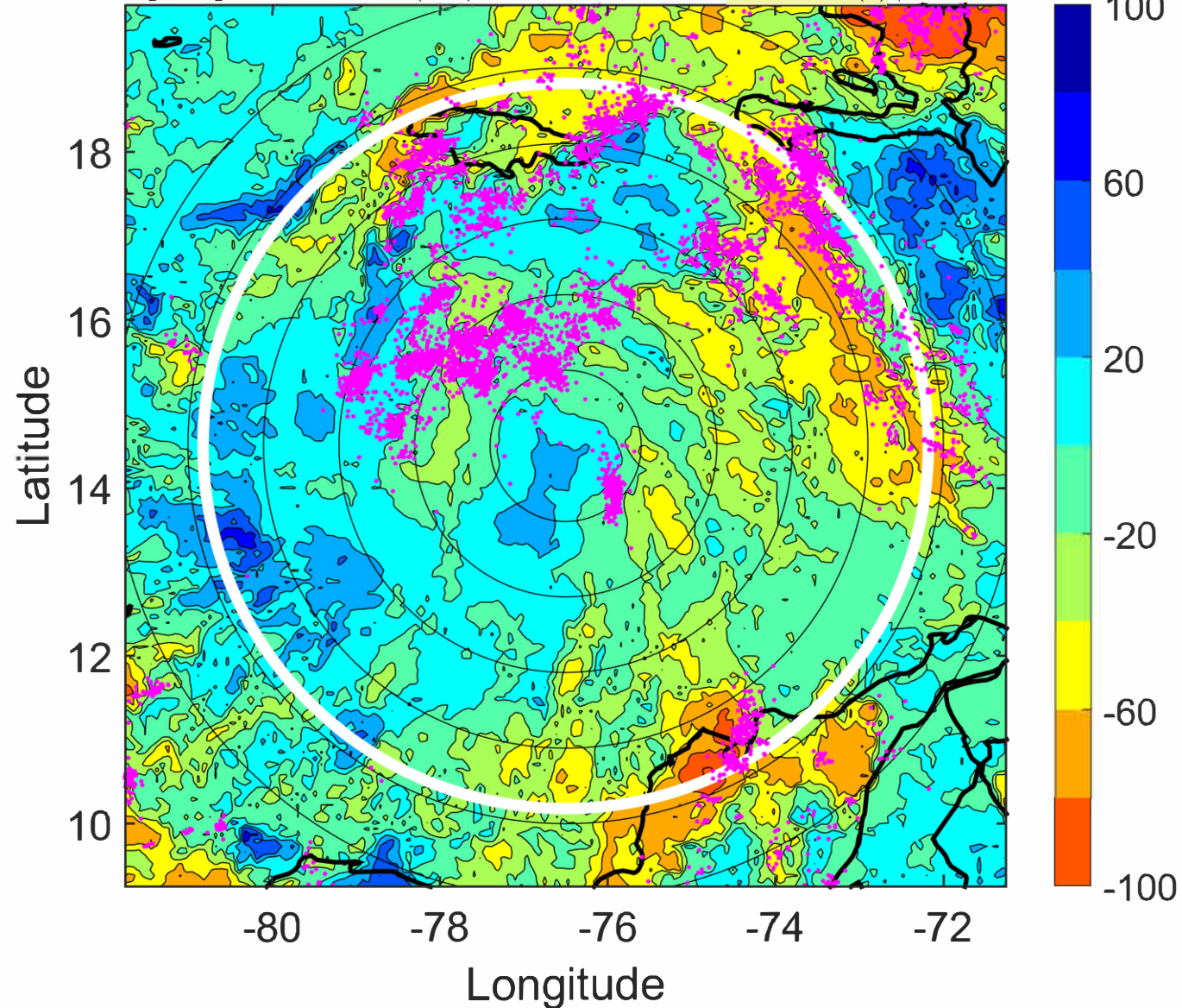

IR BT & Lightning

t: 2022092500 (18.9 LT)

Lightning: 18.9 LT \pm 1.5 h (dots)

PT: LLCP | EA: ACT

09L (IAN) | 40 kt TS

S: 0.9 m s⁻¹ (L) | H: 106°

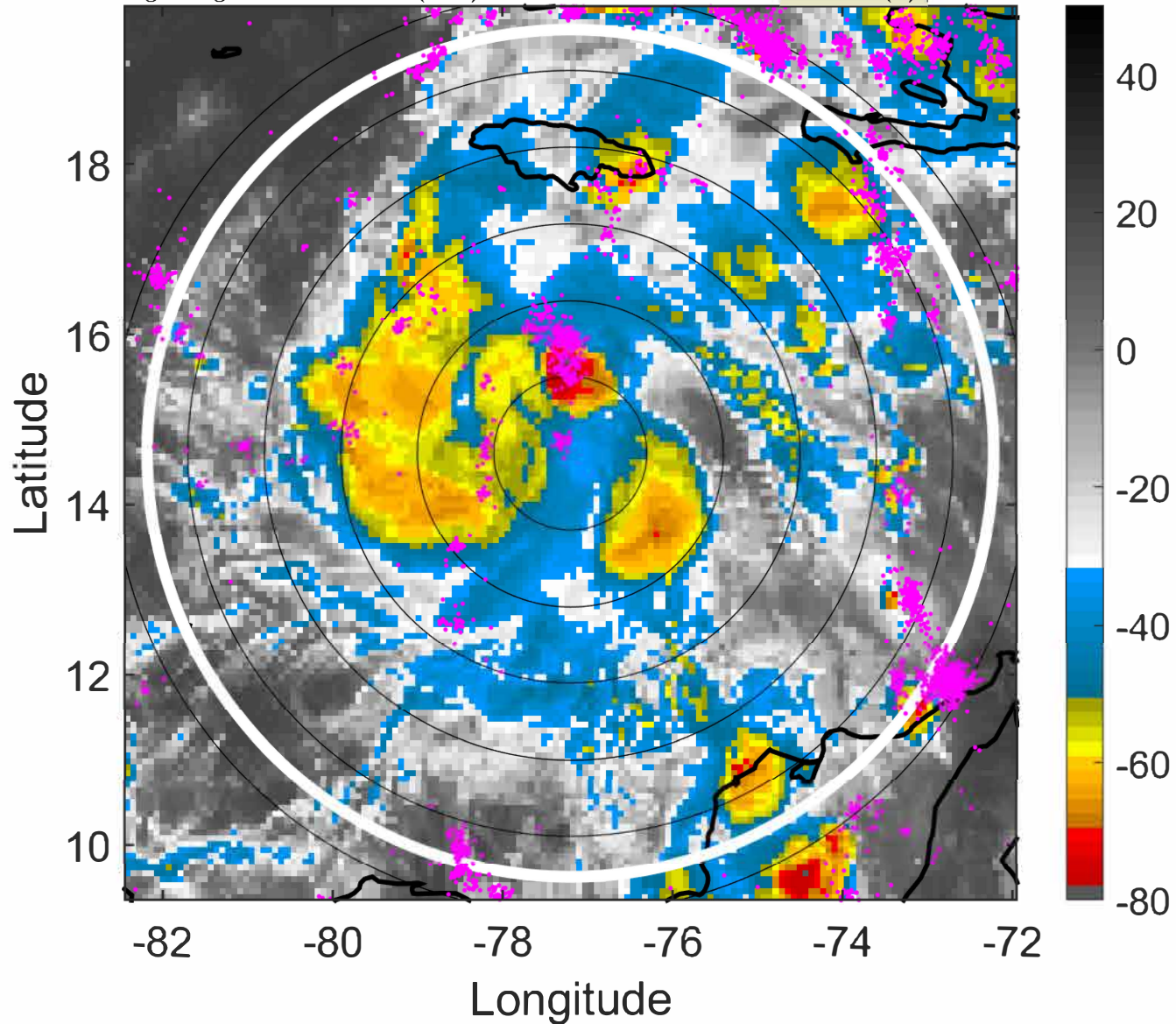

6-h IR BT Differences & Lightning

Δ t: 2022092500 (18.9 LT) - 2022092418 (12.9 LT)

Lightning: 18.9 LT \pm 1.5 h (dots)

PT: LLCP | EA: ACT

09L (IAN) | 40 kt TS

S: 0.9 m s⁻¹ (L) | H: 106°

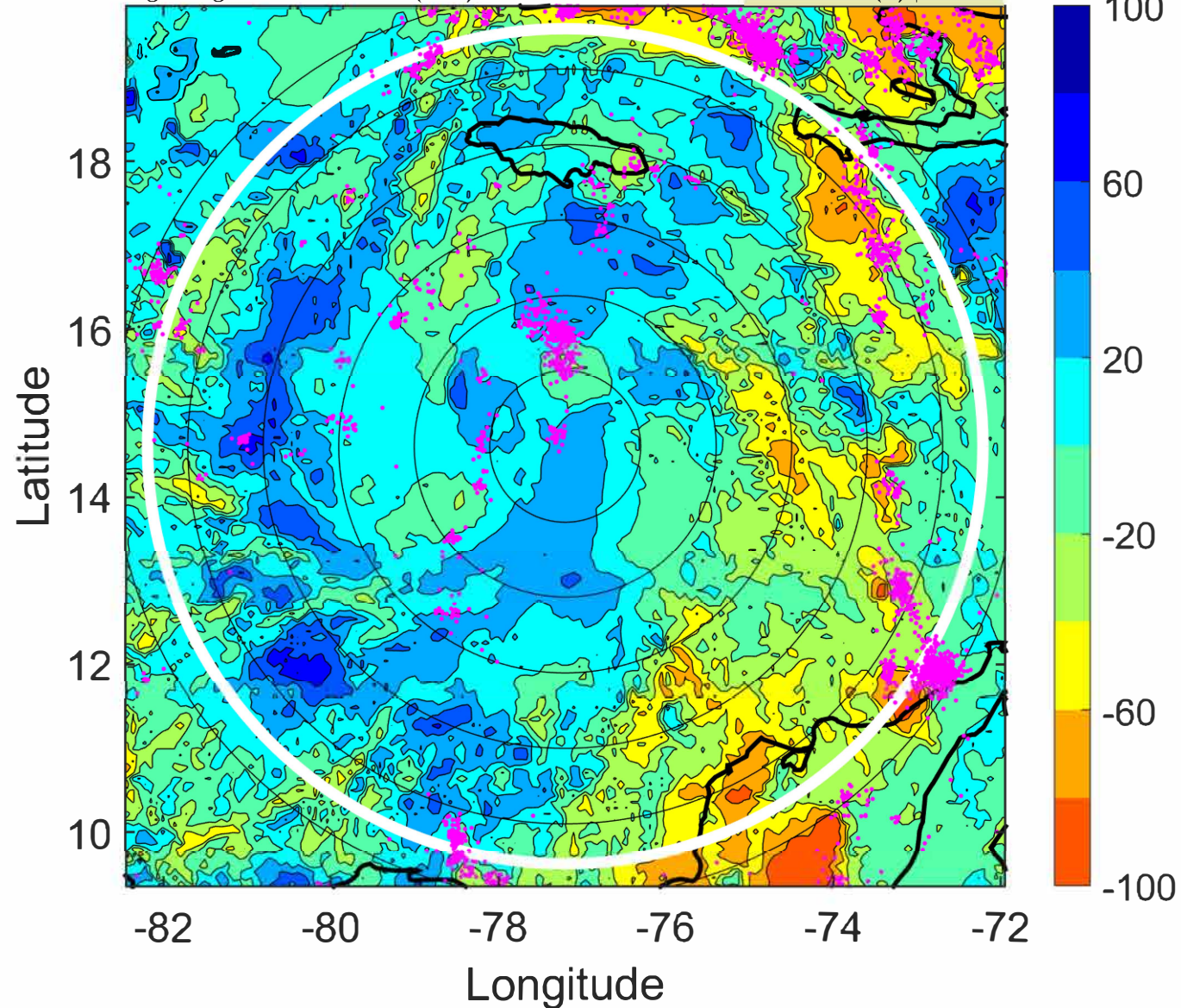

IR BT & Lightning

t: 2022092503 (21.8 LT)

Lightning: 21.8 LT \pm 1.5 h (dots)

PT: LLCP | EA: ACT

09L (IAN) | 40 kt TS

S: 1.3 m s⁻¹ (L) | H: 116.5°

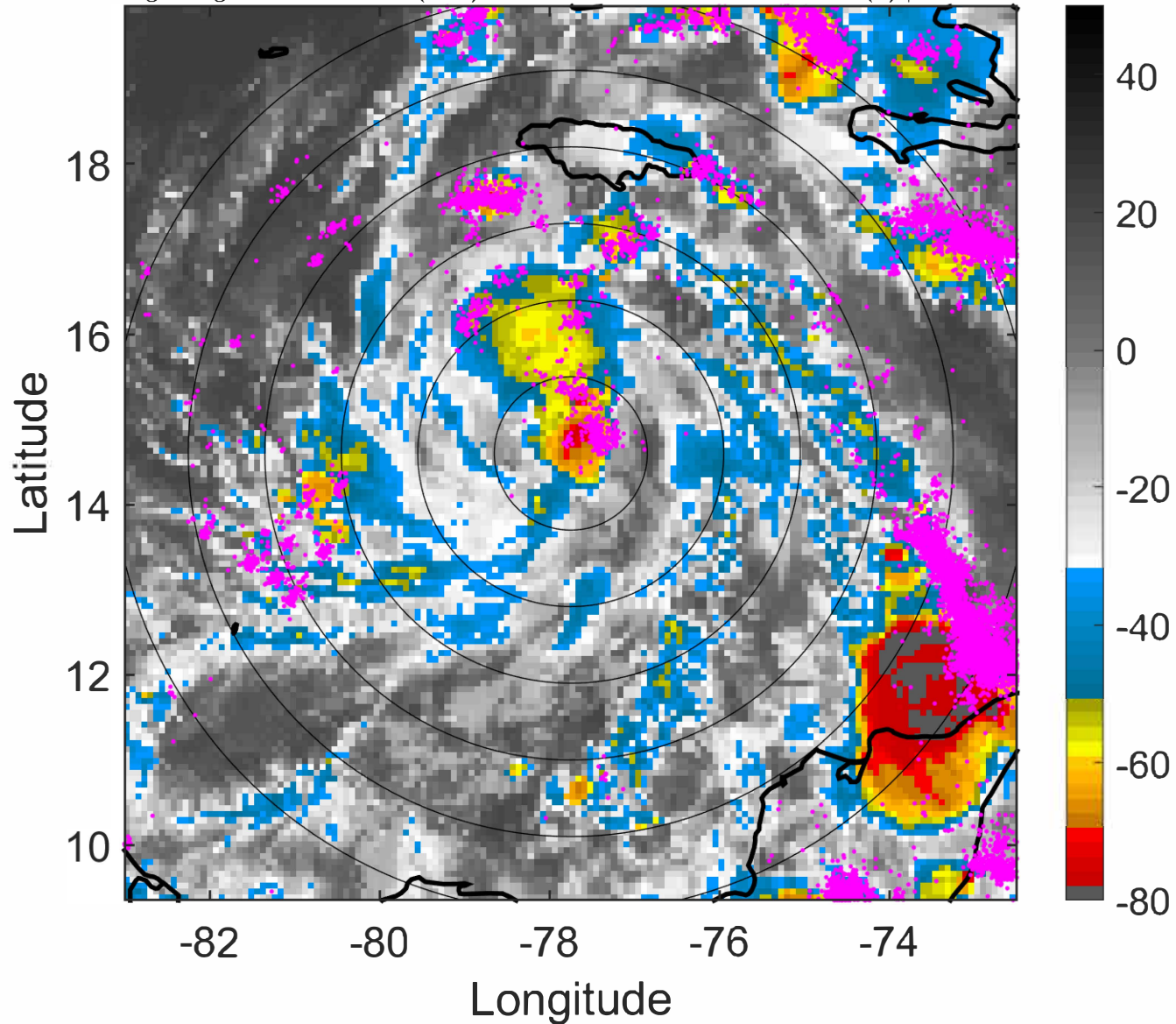

6-h IR BT Differences & Lightning

Δ t: 2022092503 (21.8 LT) - 2022092421 (15.9 LT)

Lightning: 21.8 LT \pm 1.5 h (dots)

PT: LLCP | EA: ACT

09L (IAN) | 40 kt TS

S: 1.3 m s⁻¹ (L) | H: 116.5°

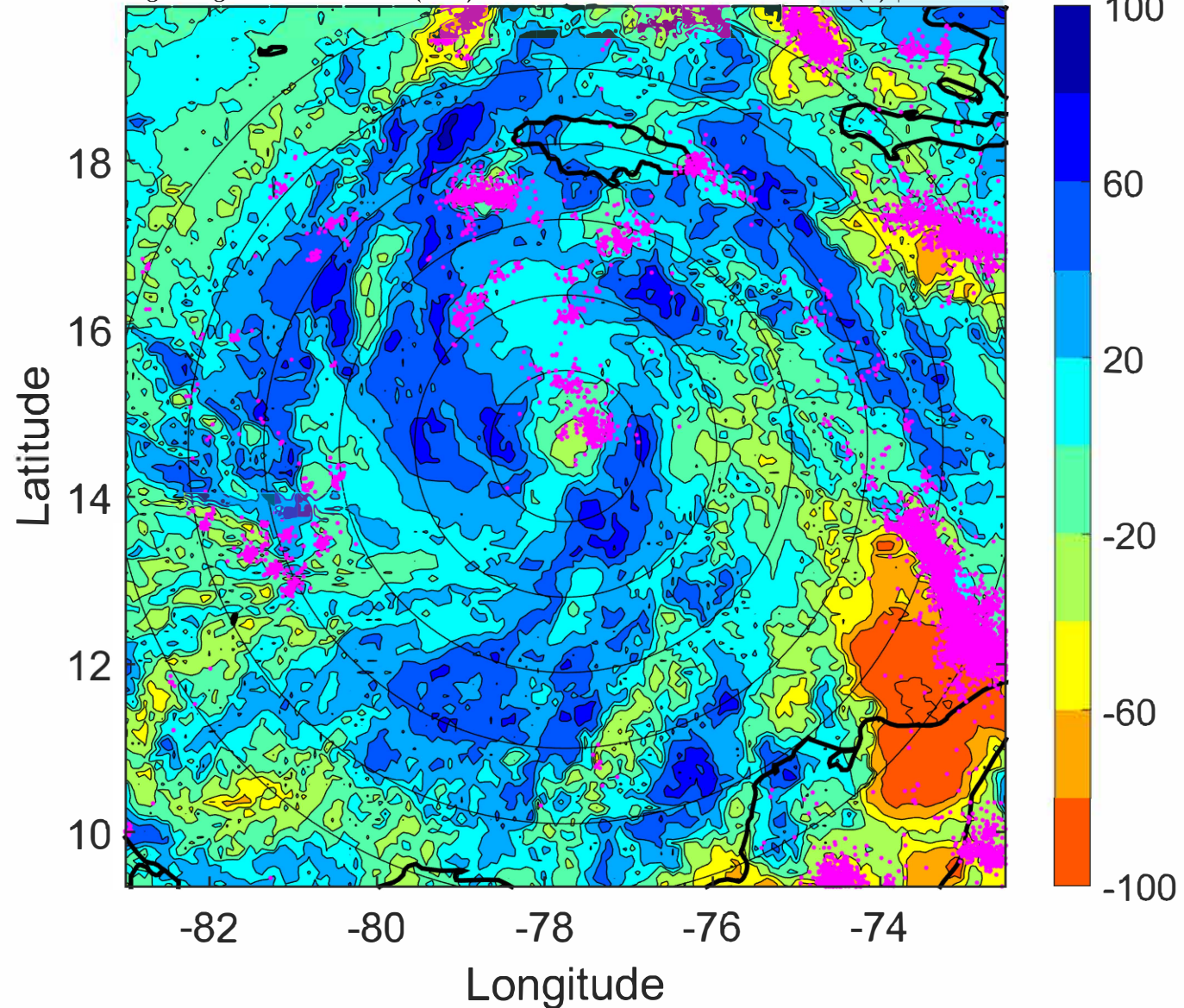

IR BT & Lightning

t: 2022092506 (0.8 LT)

Lightning: 0.8 LT \pm 1.5 h (dots)

PT: LLCP | EA: ACT

09L (IAN) | 40 kt TS

S: 1.8 m s⁻¹ (L) | H: 127°

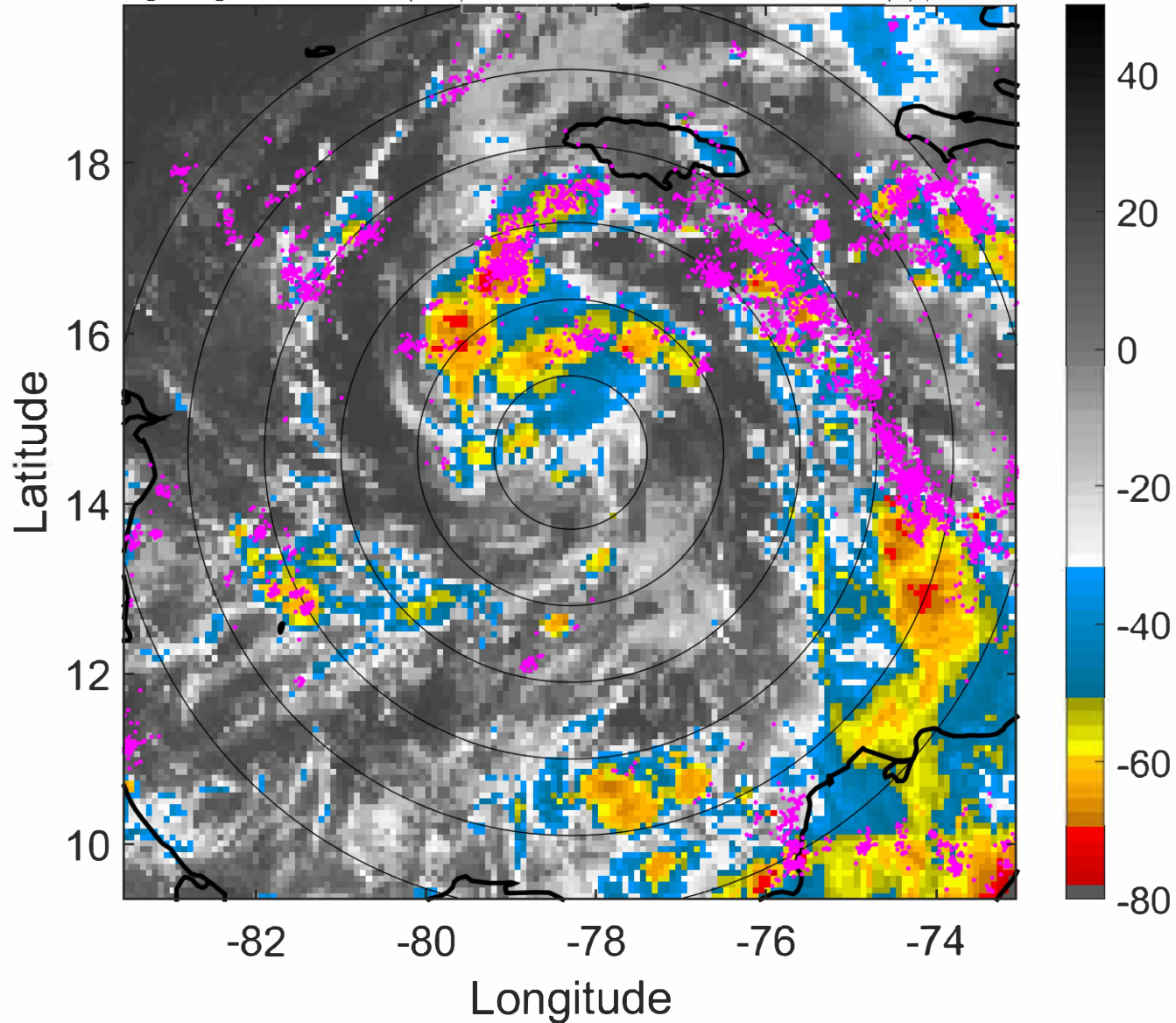

6-h IR BT Differences & Lightning

Δ t: 2022092506 (0.8 LT) - 2022092500 (18.9 LT)

Lightning: 0.8 LT \pm 1.5 h (dots)

PT: LLCP | EA: ACT

09L (IAN) | 40 kt TS

S: 1.8 m s⁻¹ (L) | H: 127°

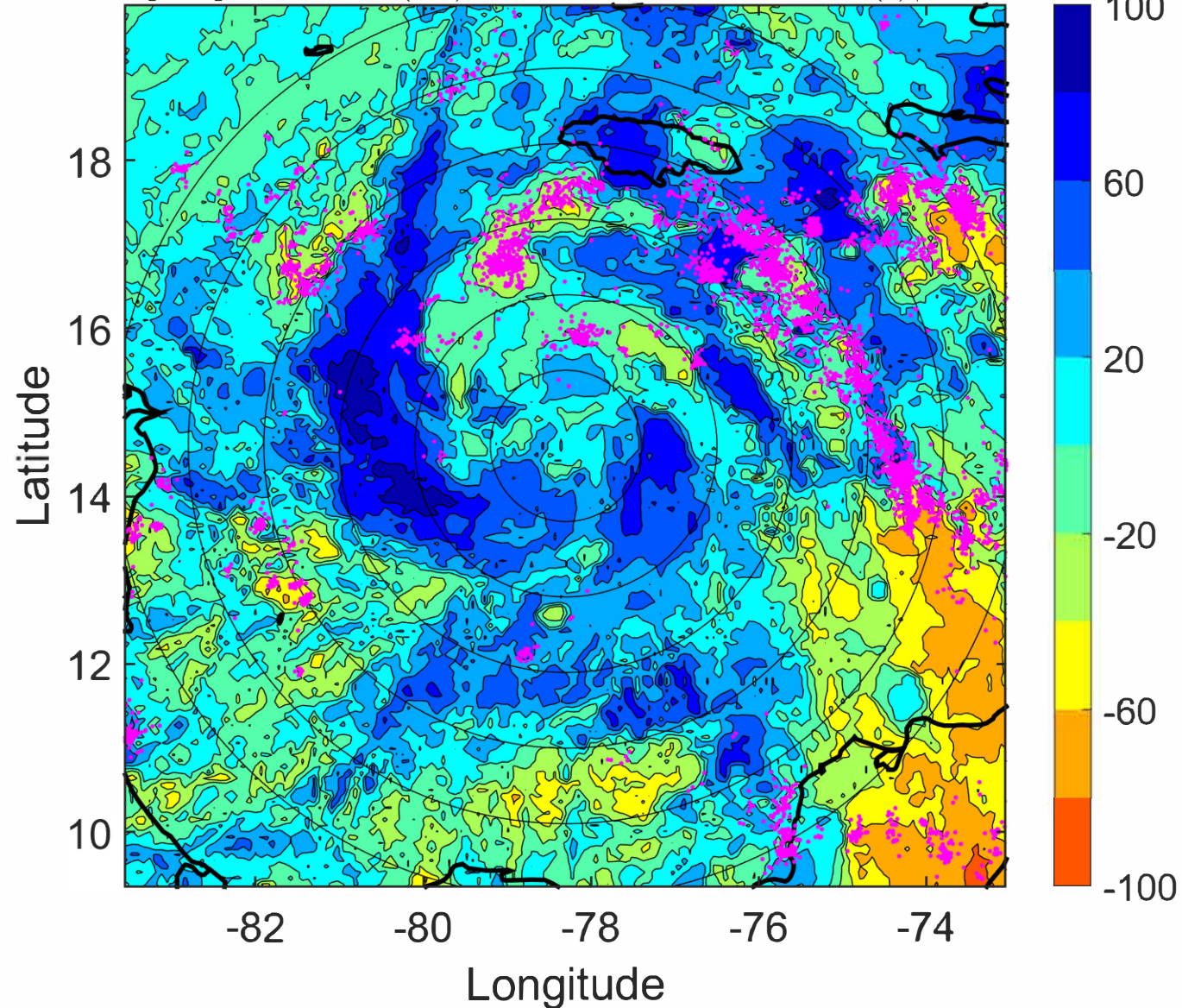

IR BT & Lightning

t: 2022092509 (3.7 LT)

Lightning: 3.7 LT \pm 1.5 h (dots)

PT: LLCP | EA: ACT

09L (IAN) | 40 kt TS

S: 2.3 m s⁻¹ (L) | H: 134.5°

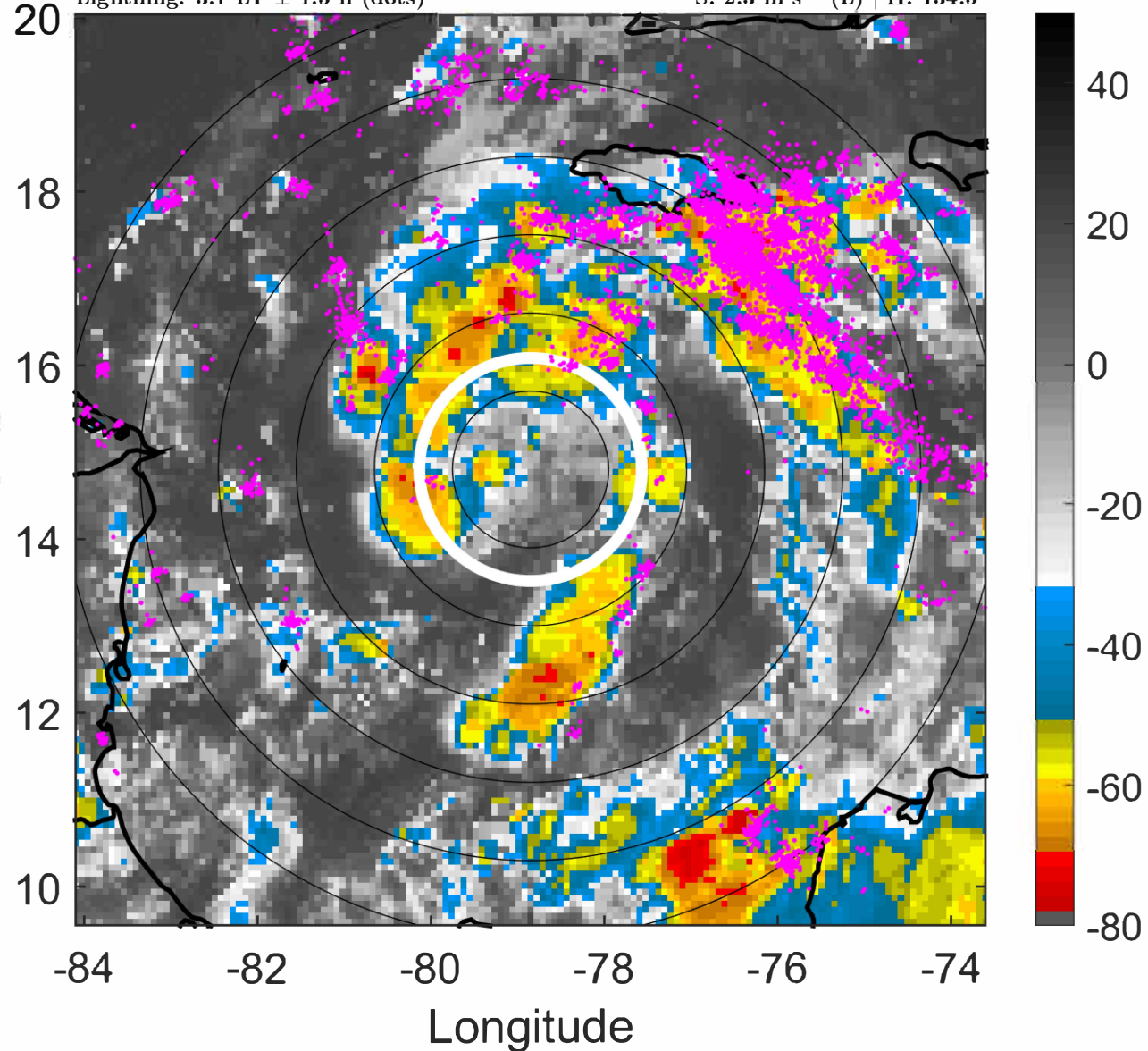

6-h IR BT Differences & Lightning

Δ t: 2022092509 (3.7 LT) - 2022092503 (21.8 LT)

Lightning: 3.7 LT \pm 1.5 h (dots)

PT: LLCP | EA: ACT

09L (IAN) | 40 kt TS

S: 2.3 m s⁻¹ (L) | H: 134.5°

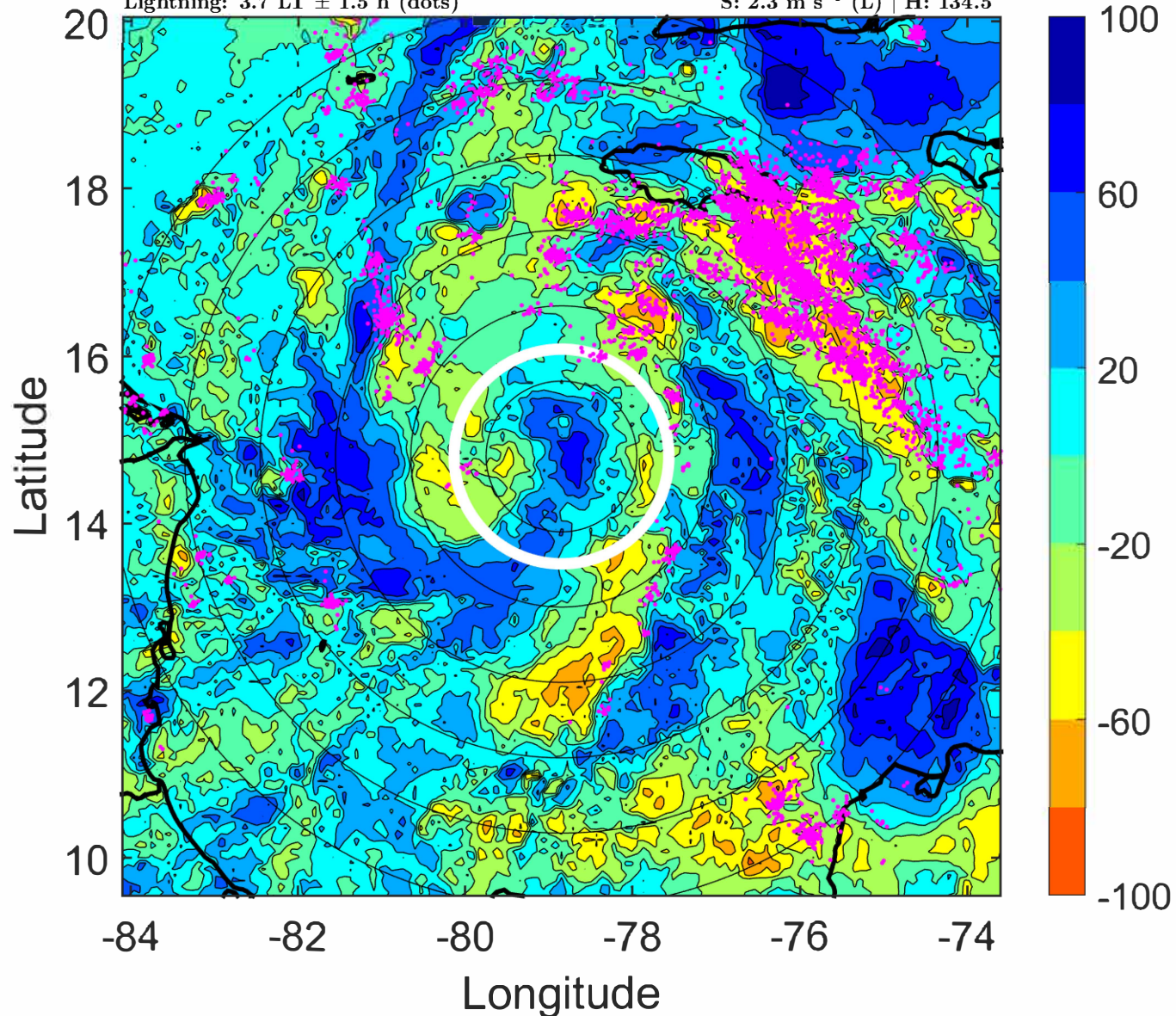

IR BT & Lightning

t: 2022092512 (6.7 LT)

Lightning: 6.7 LT \pm 1.5 h (dots)

PT: LLCP | EA: ACT

09L (IAN) | 40 kt TS

S: 2.7 m s⁻¹ (L) | H: 142°

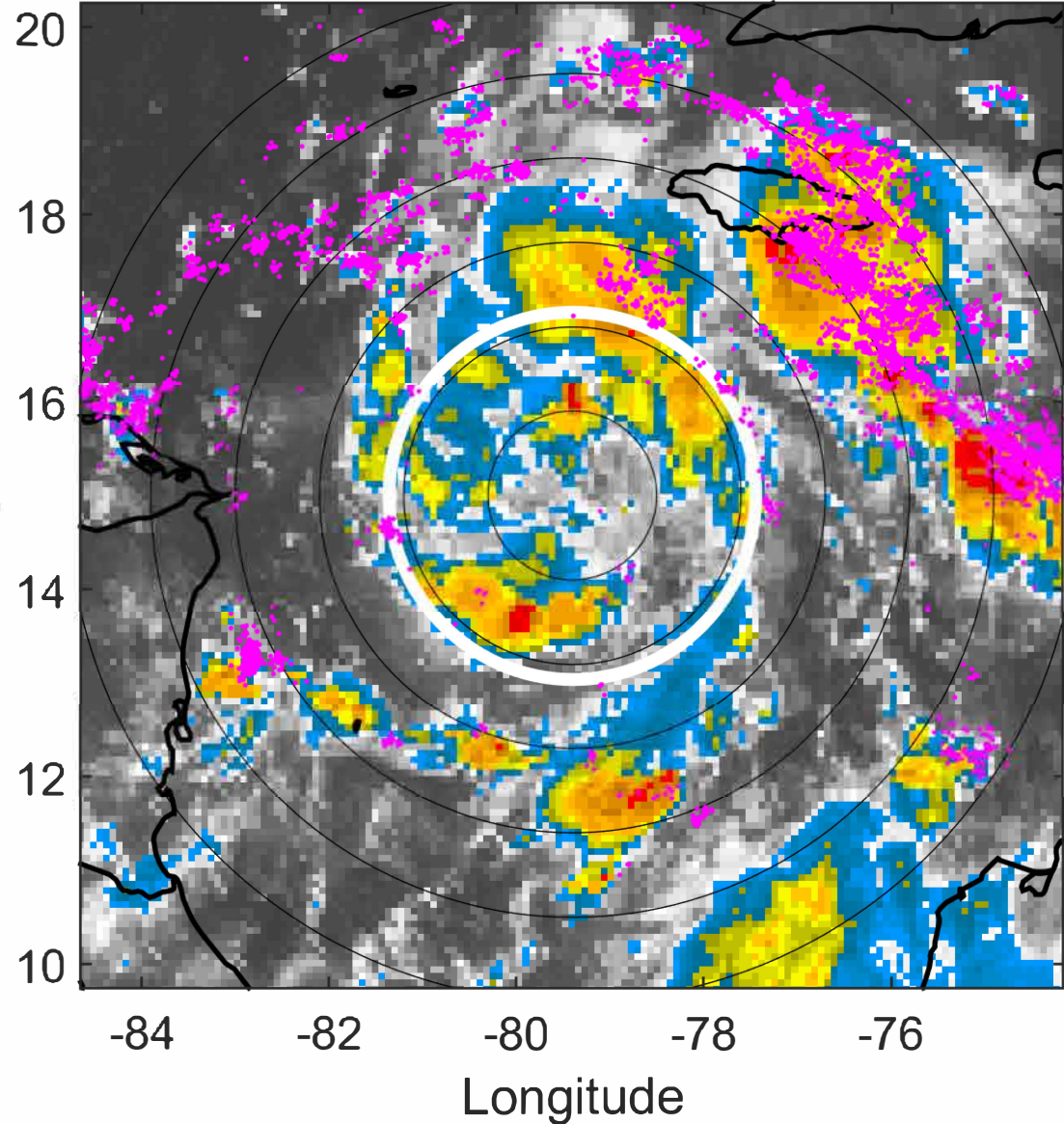

6-h IR BT Differences & Lightning

Δ t: 2022092512 (6.7 LT) - 2022092506 (0.8 LT)

Lightning: 6.7 LT \pm 1.5 h (dots)

PT: LLCP | EA: ACT

09L (IAN) | 40 kt TS

S: 2.7 m s⁻¹ (L) | H: 142°

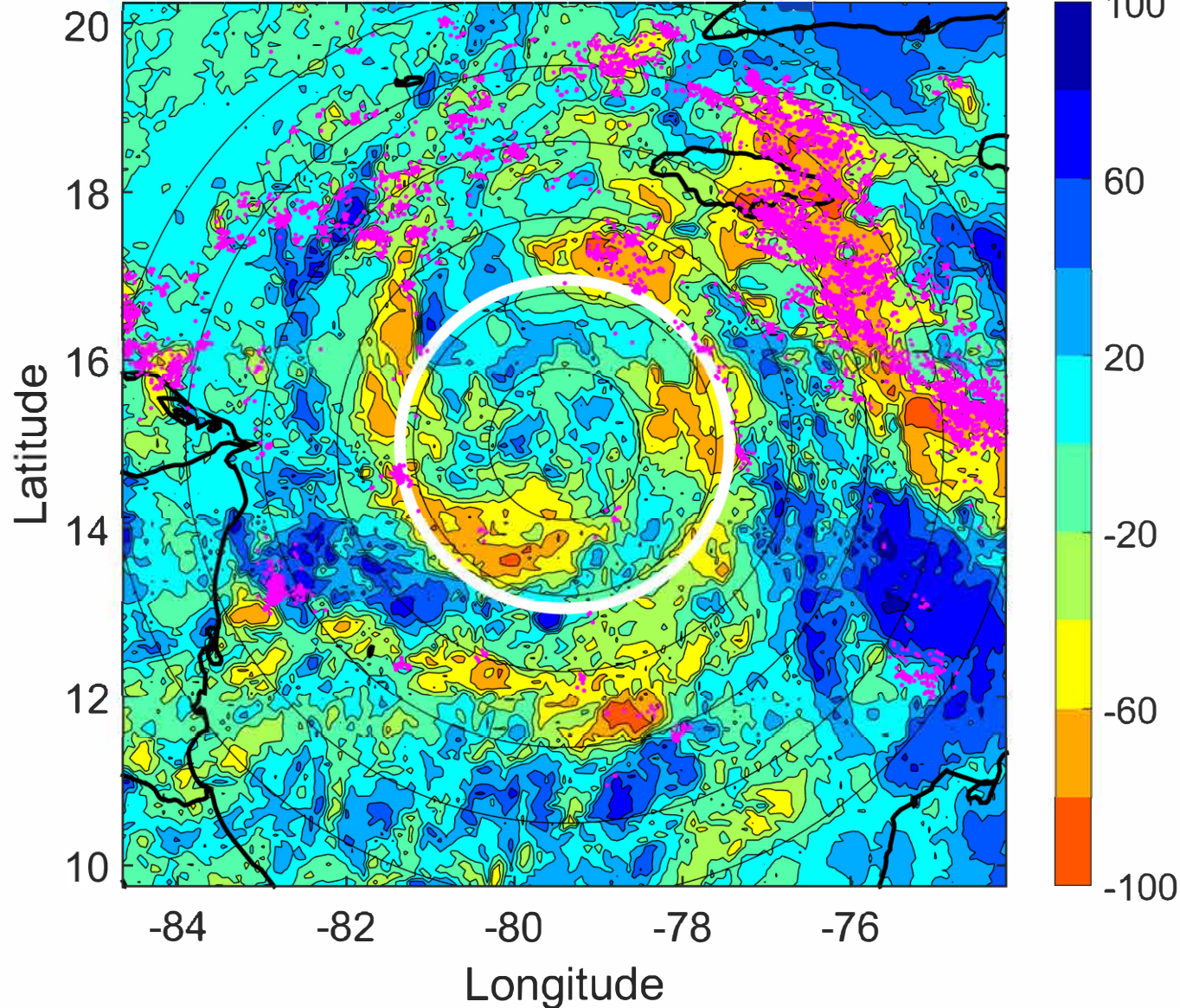

IR BT & Lightning

t: 2022092515 (9.7 LT)

Lightning: 9.7 LT \pm 1.5 h (dots)

PT: LLCP | EA: ACT

09L (IAN) | 40 kt TS

S: 2.4 m s⁻¹ (L) | H: 166.5°

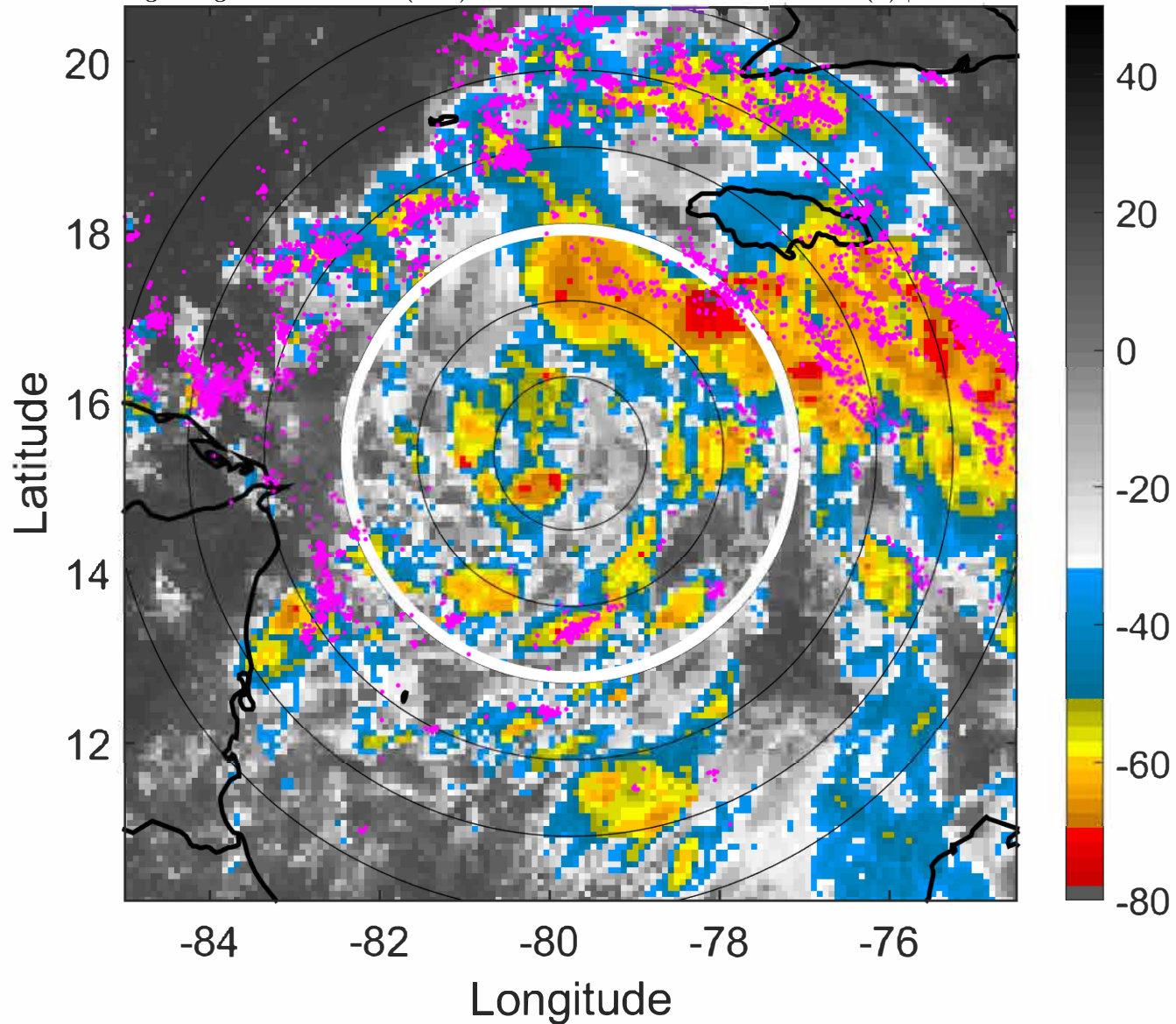

6-h IR BT Differences & Lightning

Δ t: 2022092515 (9.7 LT) - 2022092509 (3.7 LT)

Lightning: 9.7 LT \pm 1.5 h (dots)

PT: LLCP | EA: ACT

09L (IAN) | 40 kt TS

S: 2.4 m s⁻¹ (L) | H: 166.5°

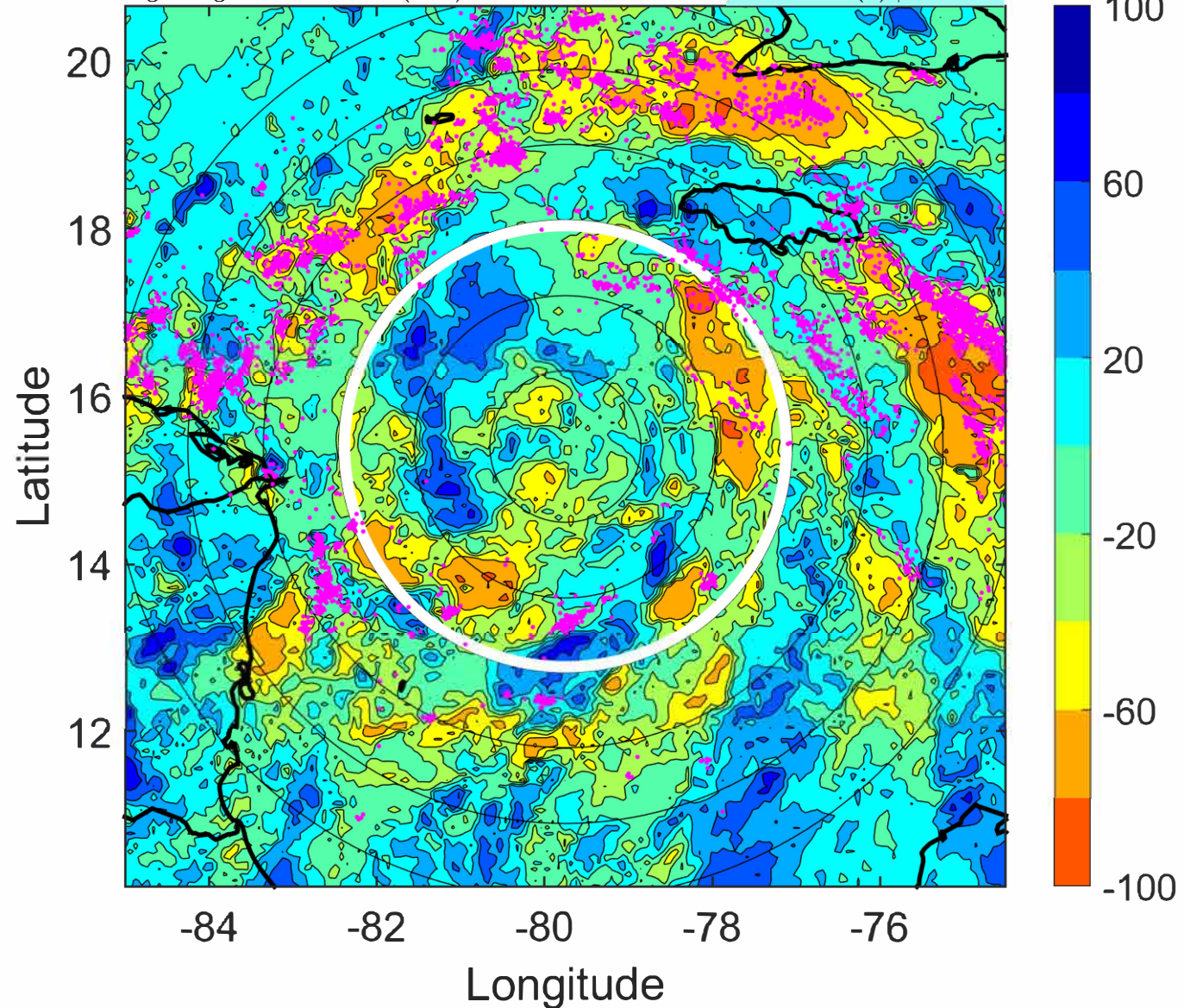

IR BT & Lightning

t: 2022092518 (12.7 LT)

Lightning: 12.7 LT \pm 1.5 h (dots)

PT: LLCP | EA: ACT

09L (IAN) | 40 kt TS

S: 2 m s⁻¹ (L) | H: 191°

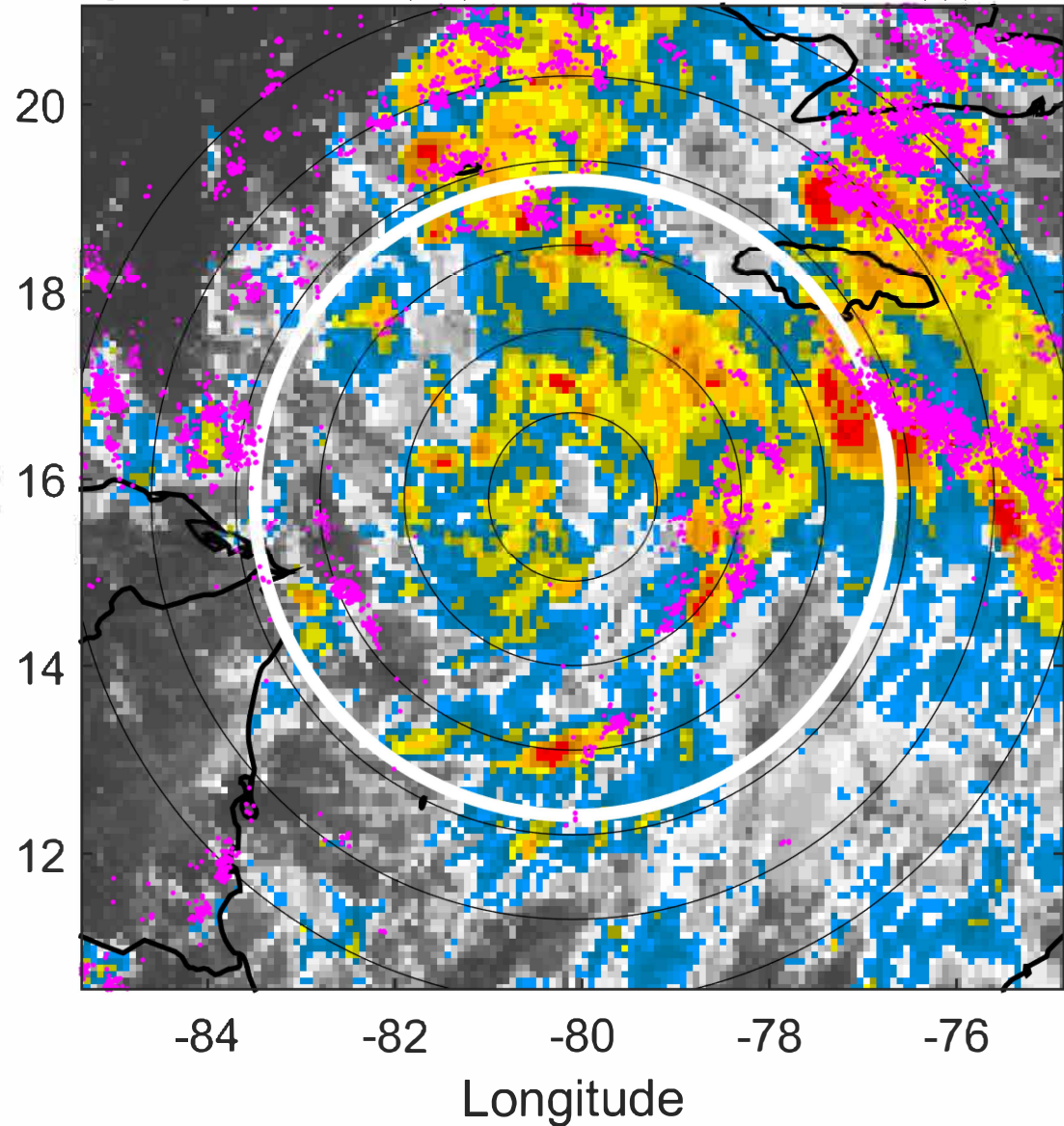

6-h IR BT Differences & Lightning

Δ t: 2022092518 (12.7 LT) - 2022092512 (6.7 LT)

Lightning: 12.7 LT \pm 1.5 h (dots)

PT: LLCP | EA: ACT

09L (IAN) | 40 kt TS

S: 2 m s⁻¹ (L) | H: 191°

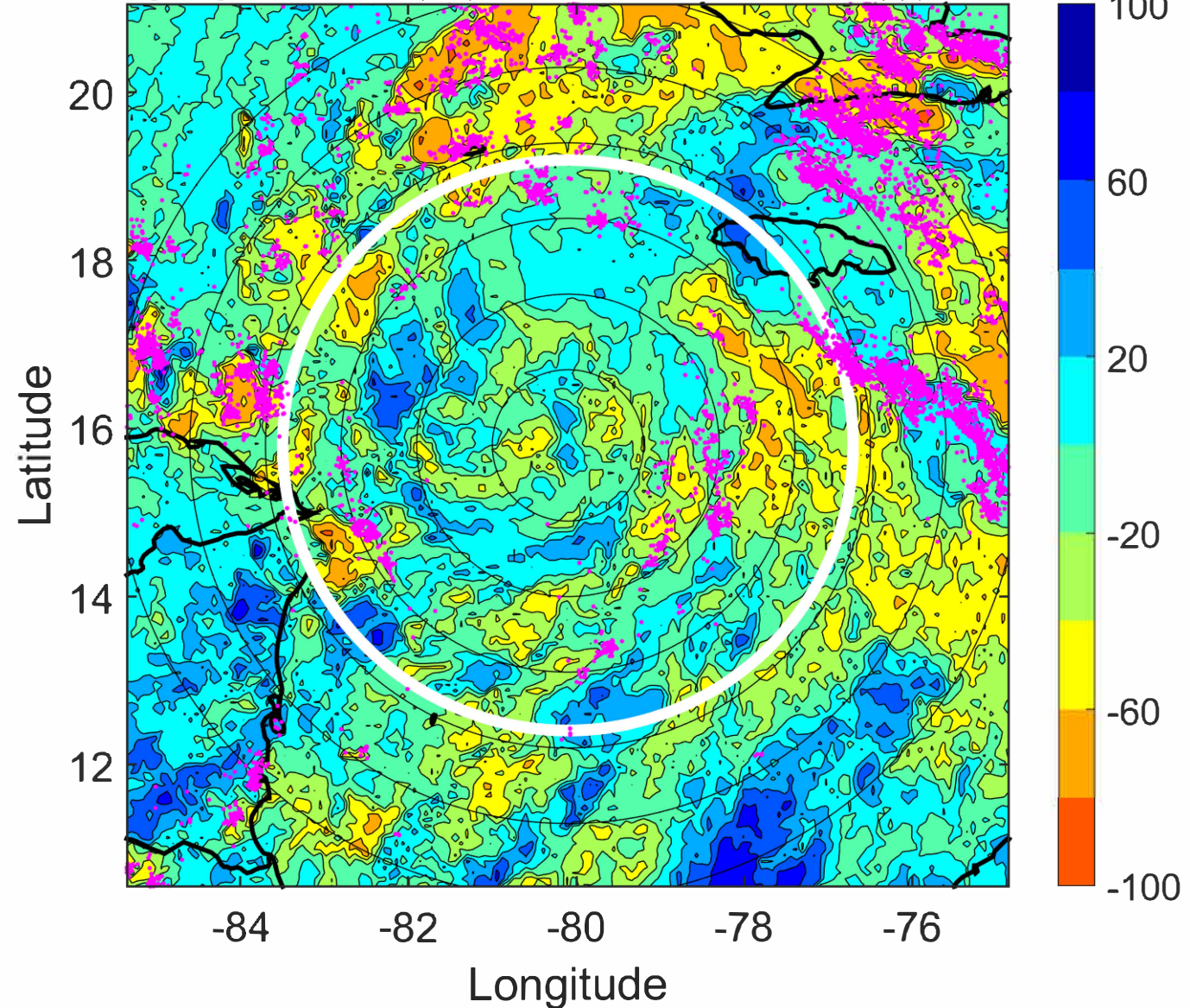

IR BT & Lightning

t: 2022092521 (15.6 LT)

Lightning: 15.6 LT \pm 1.5 h (dots)

PT: LLCP | EA: ACT

09L (IAN) | 45 kt TS

S: 1.2 m s⁻¹ (L) | H: 206°

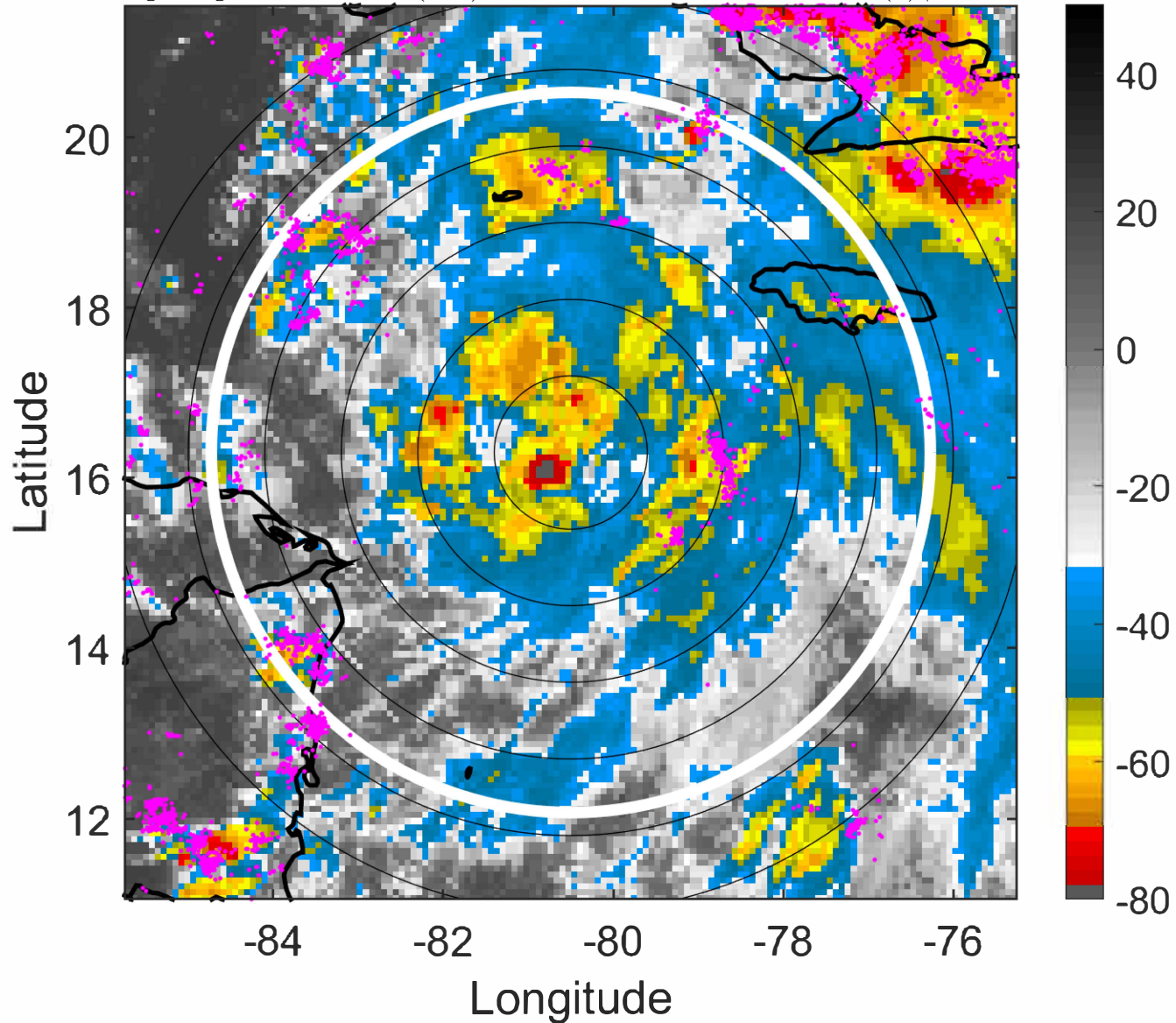

6-h IR BT Differences & Lightning

Δ t: 2022092521 (15.6 LT) - 2022092515 (9.7 LT)

Lightning: 15.6 LT \pm 1.5 h (dots)

PT: LLCP | EA: ACT

09L (IAN) | 45 kt TS

S: 1.2 m s⁻¹ (L) | H: 206°

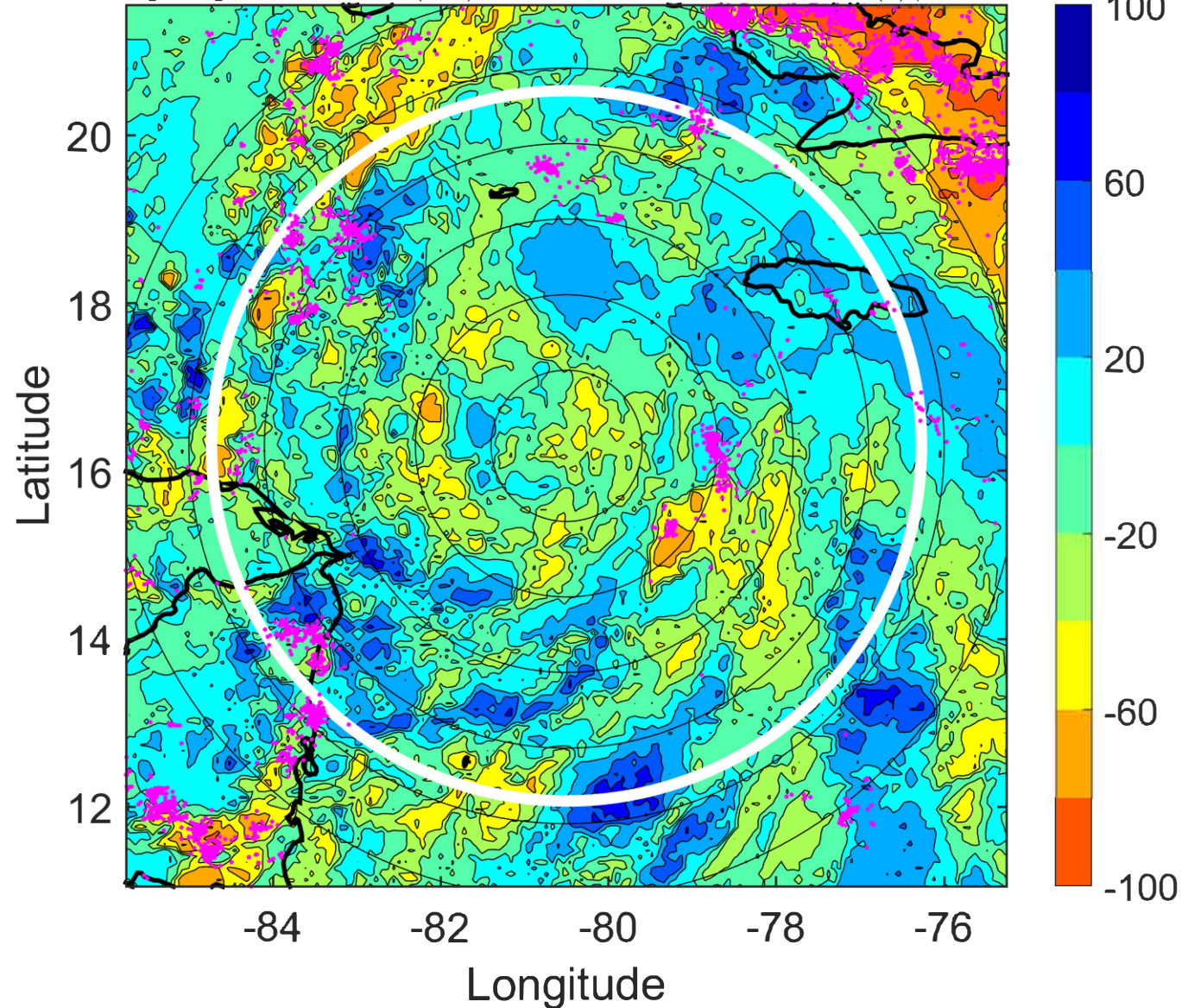

IR BT & Lightning

t: 2022092600 (18.6 LT)

Lightning: 18.6 LT \pm 1.5 h (dots)

PT: LLCP | EA: ACT

09L (IAN) | 50 kt TS

S: 0.3 m s⁻¹ (L) | H: 221°

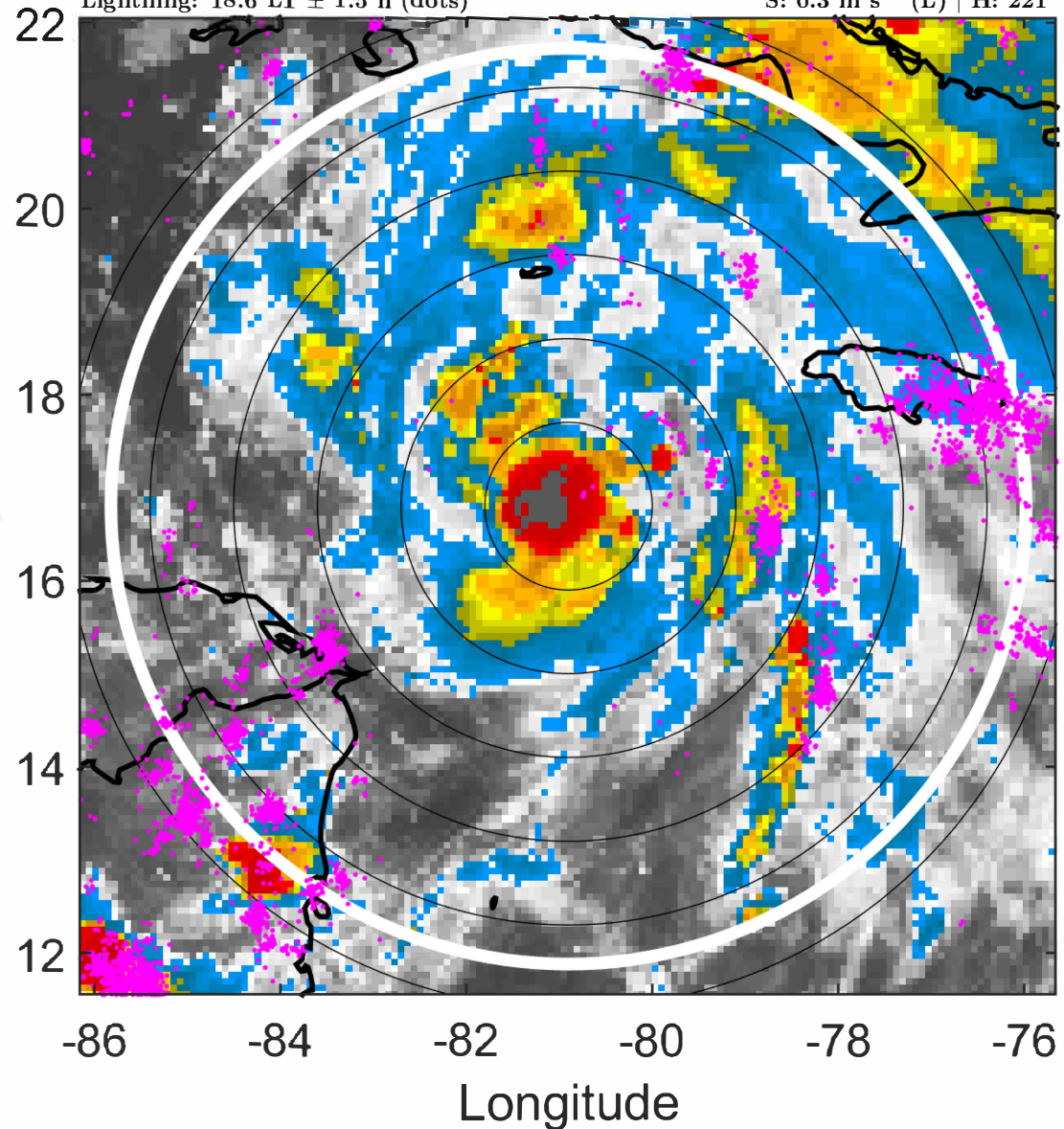

6-h IR BT Differences & Lightning

Δ t: 2022092600 (18.6 LT) - 2022092518 (12.7 LT)

Lightning: 18.6 LT \pm 1.5 h (dots)

PT: LLCP | EA: ACT

09L (IAN) | 50 kt TS

S: 0.3 m s⁻¹ (L) | H: 221°

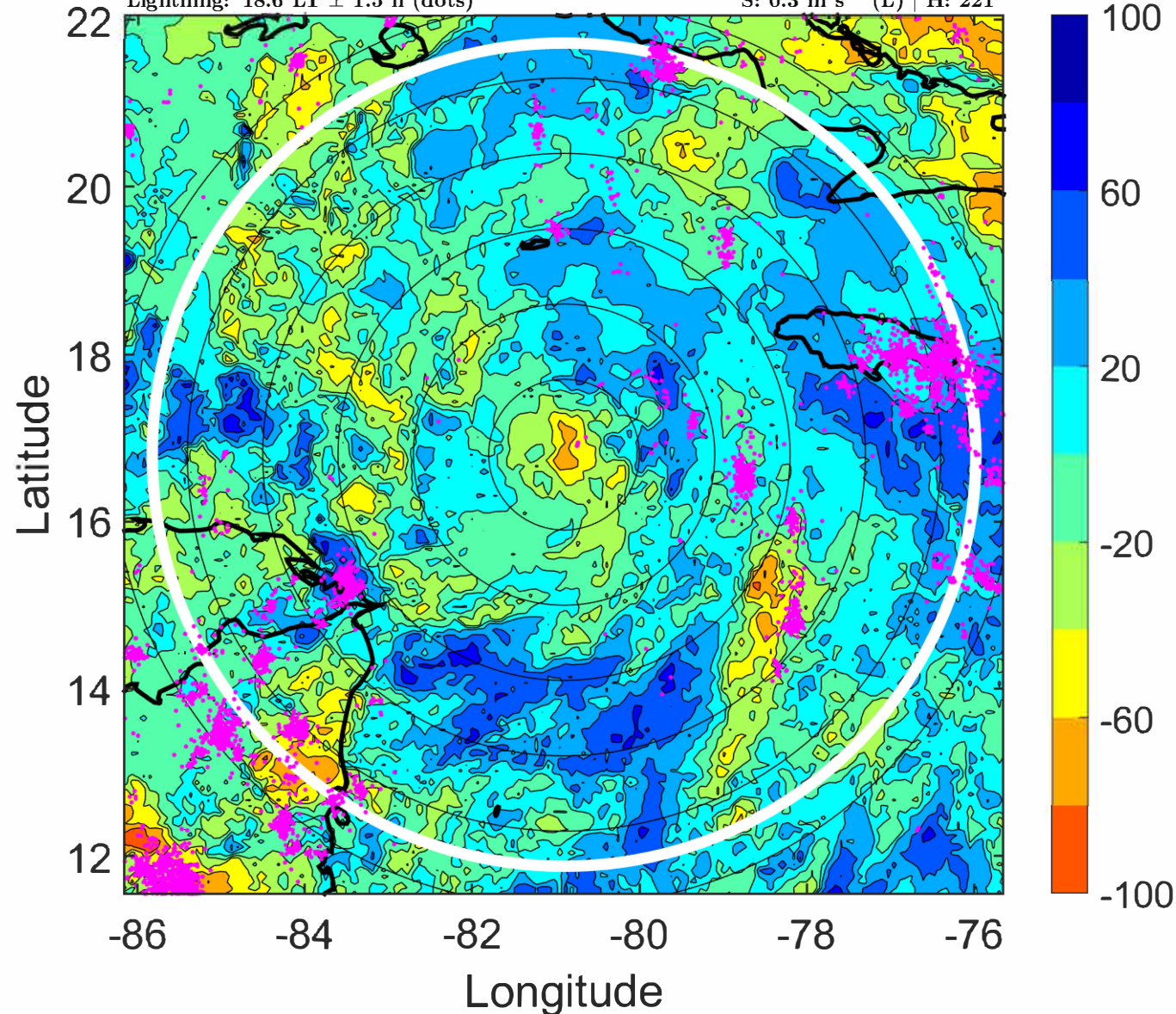

IR BT & Lightning

t: 2022092603 (21.6 LT)

Lightning: 21.6 LT \pm 1.5 h (dots)

PT: LLCP | EA: ACT

09L (IAN) | 57.5 kt TS

S: 0.4 m s⁻¹ (L) | H: 159°

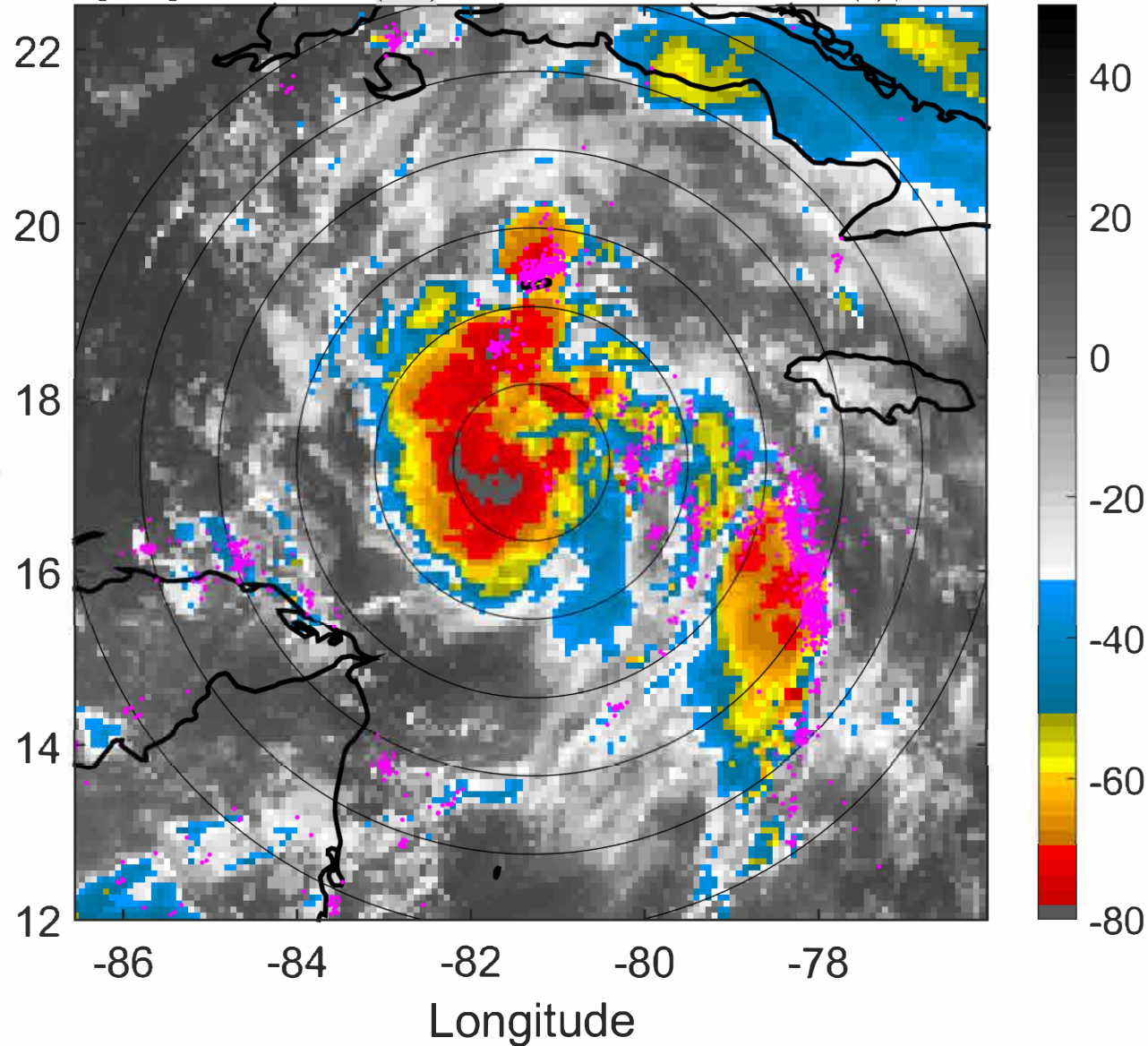

6-h IR BT Differences & Lightning

Δ t: 2022092603 (21.6 LT) - 2022092521 (15.6 LT)

Lightning: 21.6 LT \pm 1.5 h (dots)

PT: LLCP | EA: ACT

09L (IAN) | 57.5 kt TS

S: 0.4 m s⁻¹ (L) | H: 159°

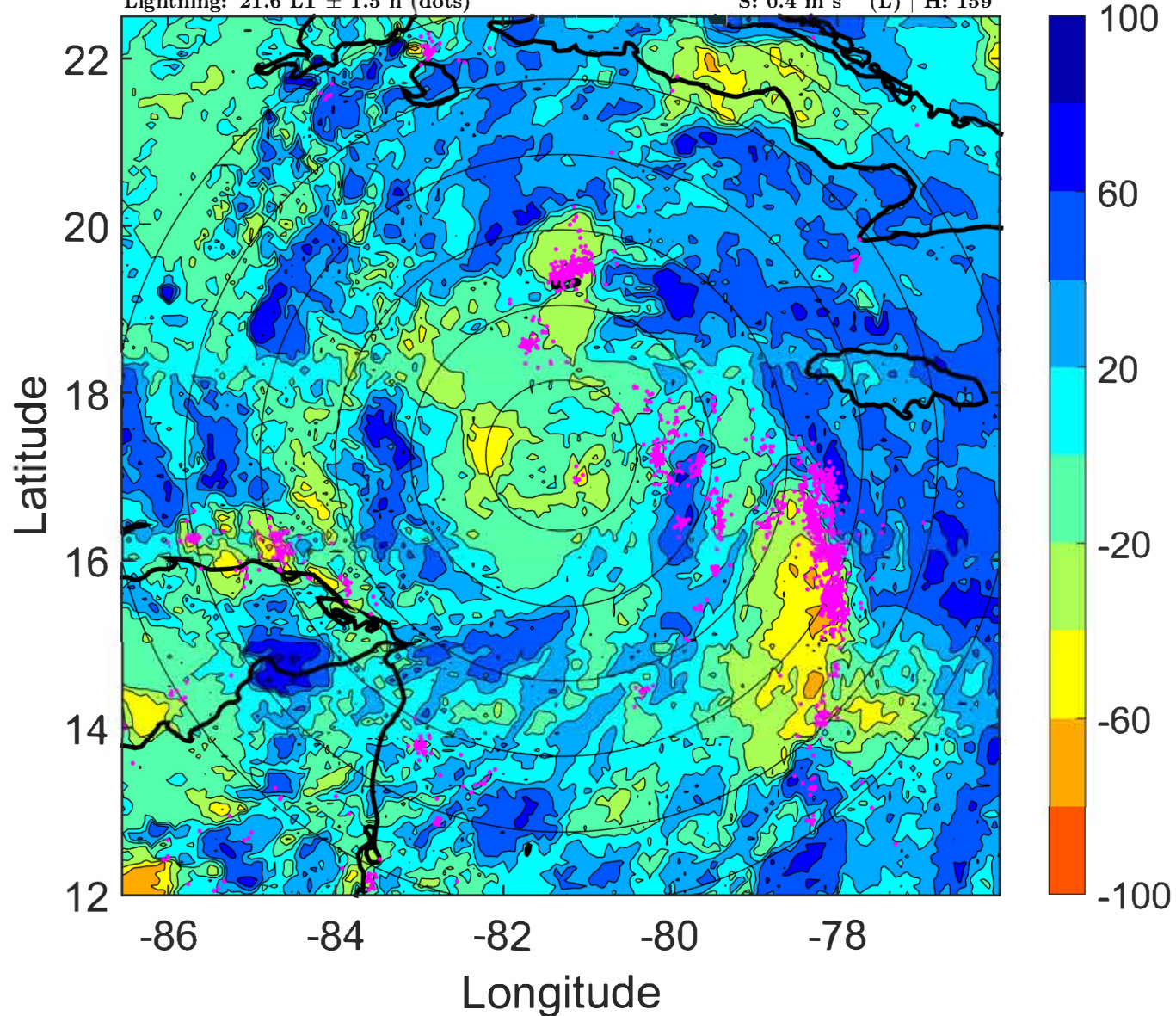

IR BT & Lightning

t: 2022092606 (0.6 LT)

Lightning: 0.6 LT \pm 1.5 h (dots)

PT: LLCP | EA: ACT

09L (IAN) | 65 kt C1

S: 0.6 m s⁻¹ (L) | H: 97°

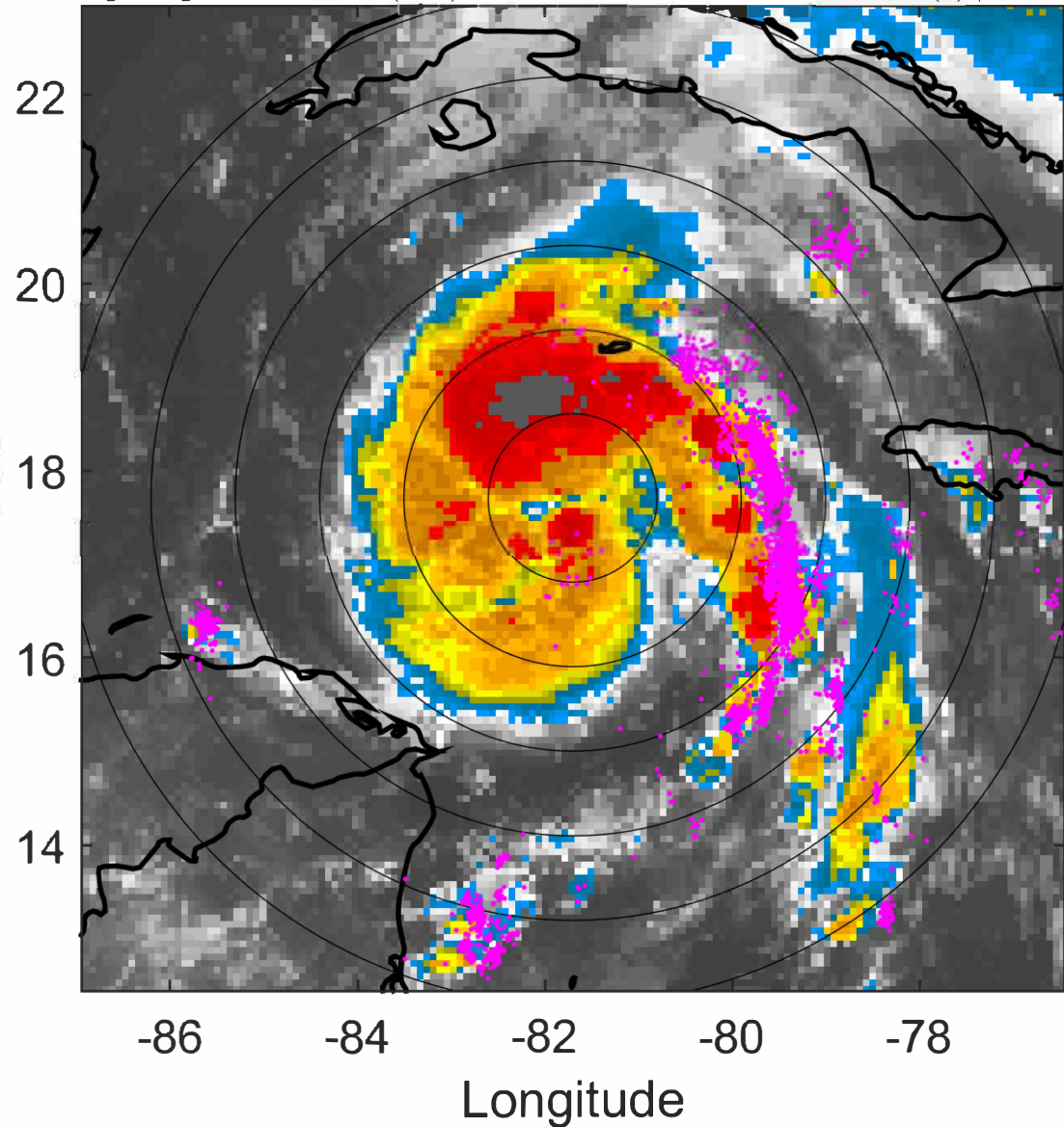

6-h IR BT Differences & Lightning

Δ t: 2022092606 (0.6 LT) - 2022092600 (18.6 LT)

Lightning: 0.6 LT \pm 1.5 h (dots)

PT: LLCP | EA: ACT

09L (IAN) | 65 kt C1

S: 0.6 m s⁻¹ (L) | H: 97°

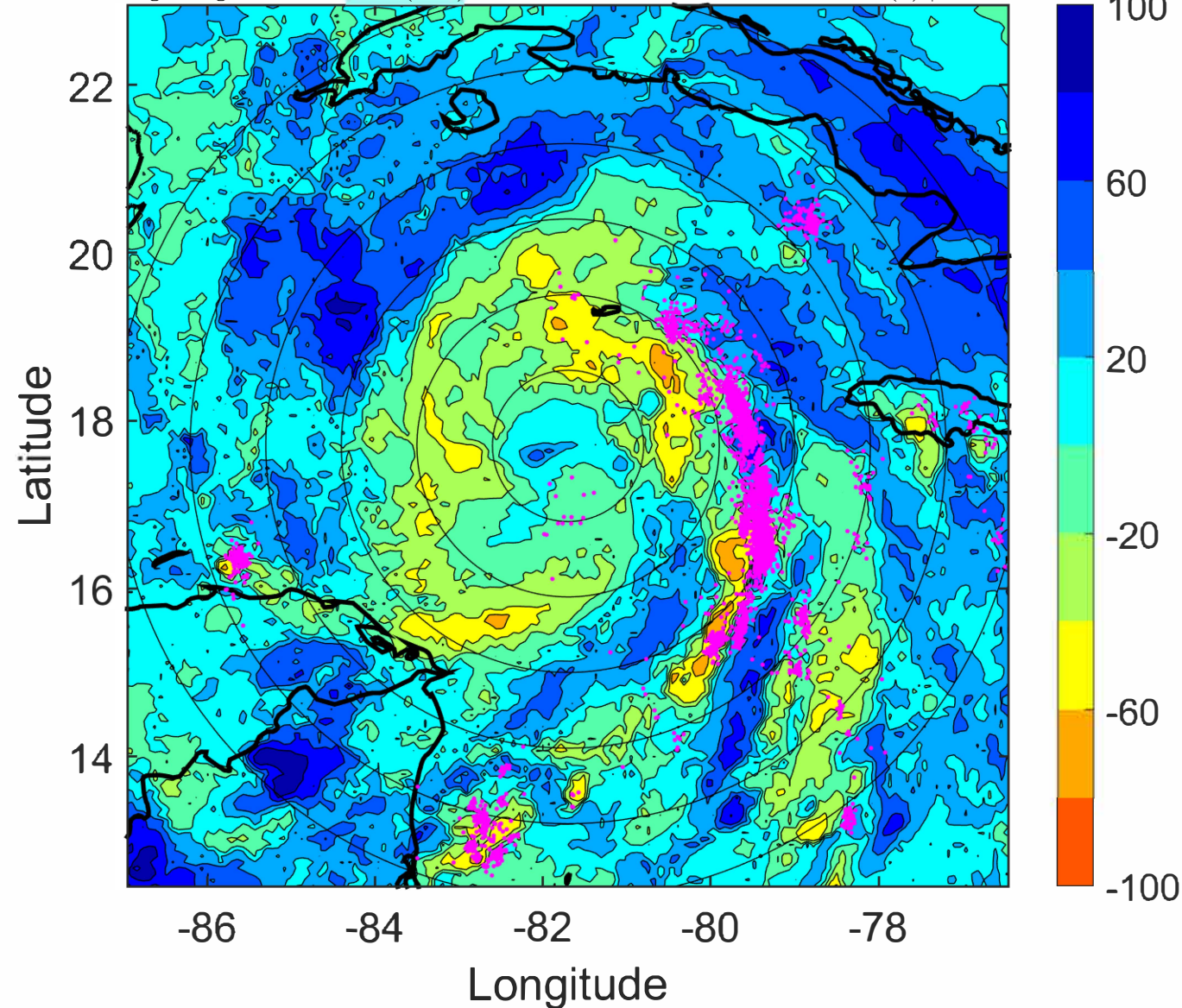

IR BT & Lightning

t: 2022092609 (3.5 LT)

Lightning: 3.5 LT \pm 1.5 h (dots)

PT: LLCP | EA: ACT

09L (IAN) | 67.5 kt C1

S: 0.7 m s⁻¹ (L) | H: 111.5°

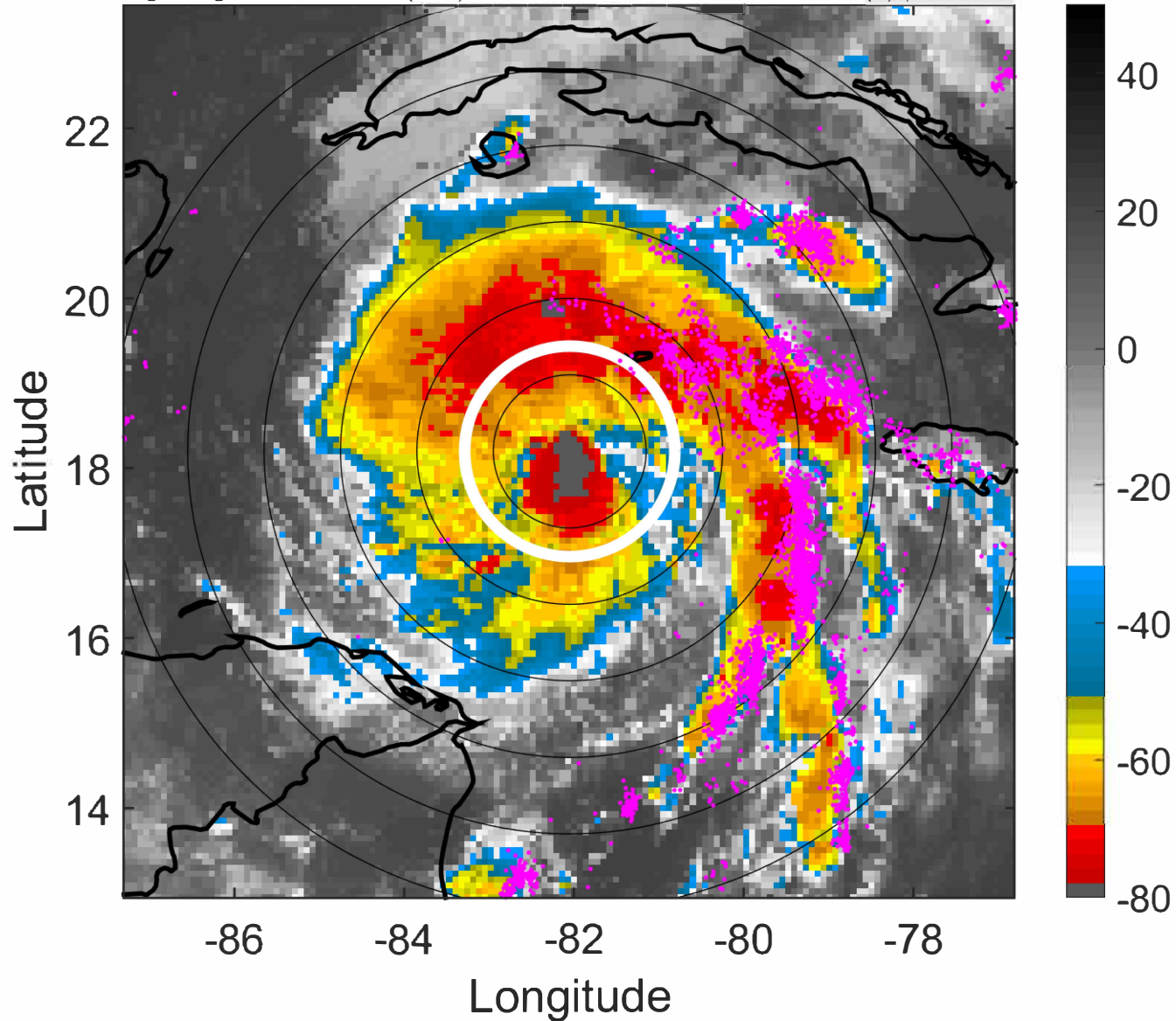

6-h IR BT Differences & Lightning

Δ t: 2022092609 (3.5 LT) - 2022092603 (21.6 LT)

Lightning: 3.5 LT \pm 1.5 h (dots)

PT: LLCP | EA: ACT

09L (IAN) | 67.5 kt C1

S: 0.7 m s⁻¹ (L) | H: 111.5°

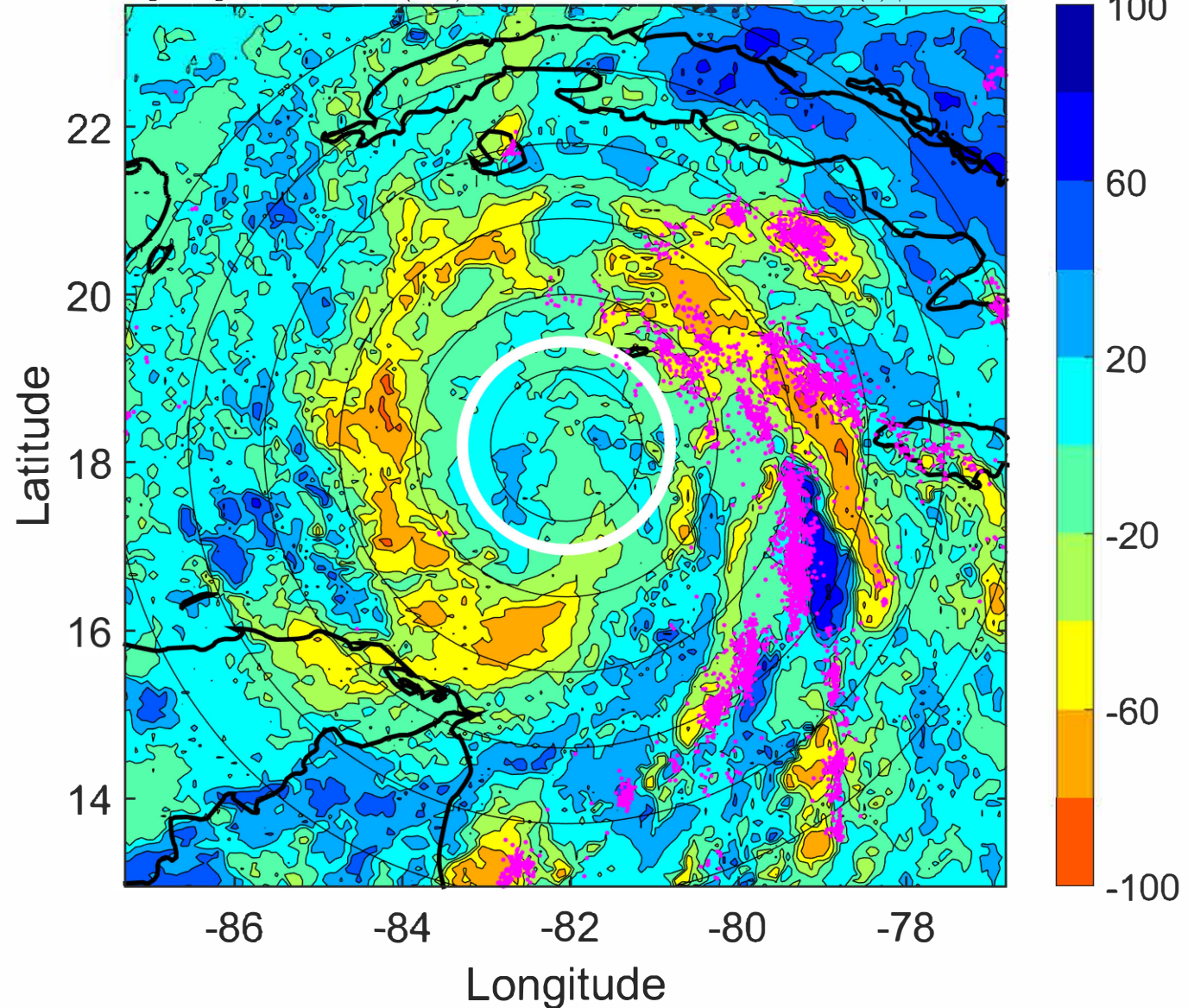

IR BT & Lightning

t: 2022092612 (6.5 LT)

Lightning: 6.5 LT \pm 1.5 h (dots)

PT: LLCP | EA: ACT

09L (IAN) | 70 kt C1

S: 0.9 m s⁻¹ (L) | H: 126°

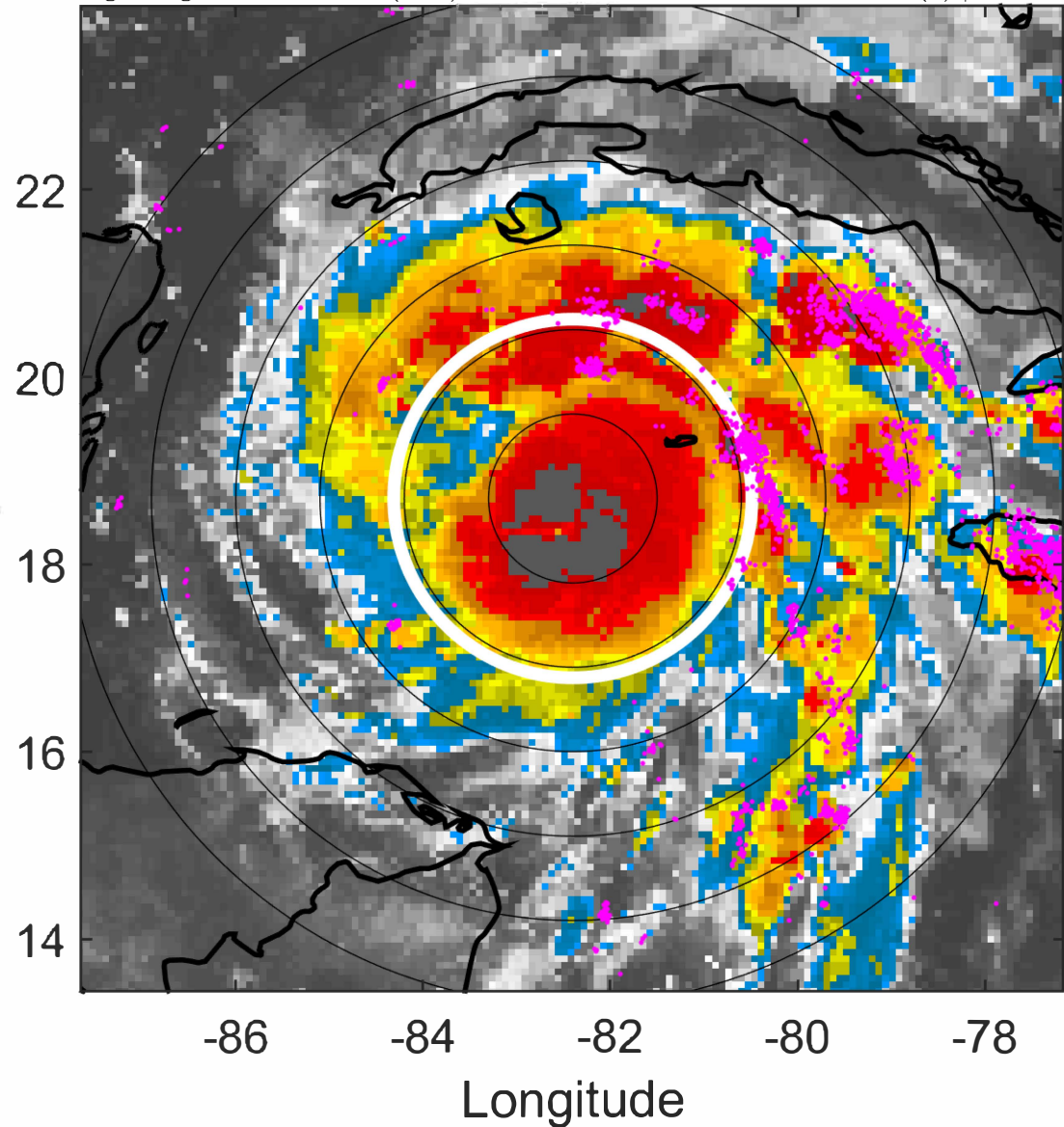

6-h IR BT Differences & Lightning

Δ t: 2022092612 (6.5 LT) - 2022092606 (0.6 LT)

Lightning: 6.5 LT \pm 1.5 h (dots)

PT: LLCP | EA: ACT

09L (IAN) | 70 kt C1

S: 0.9 m s⁻¹ (L) | H: 126°

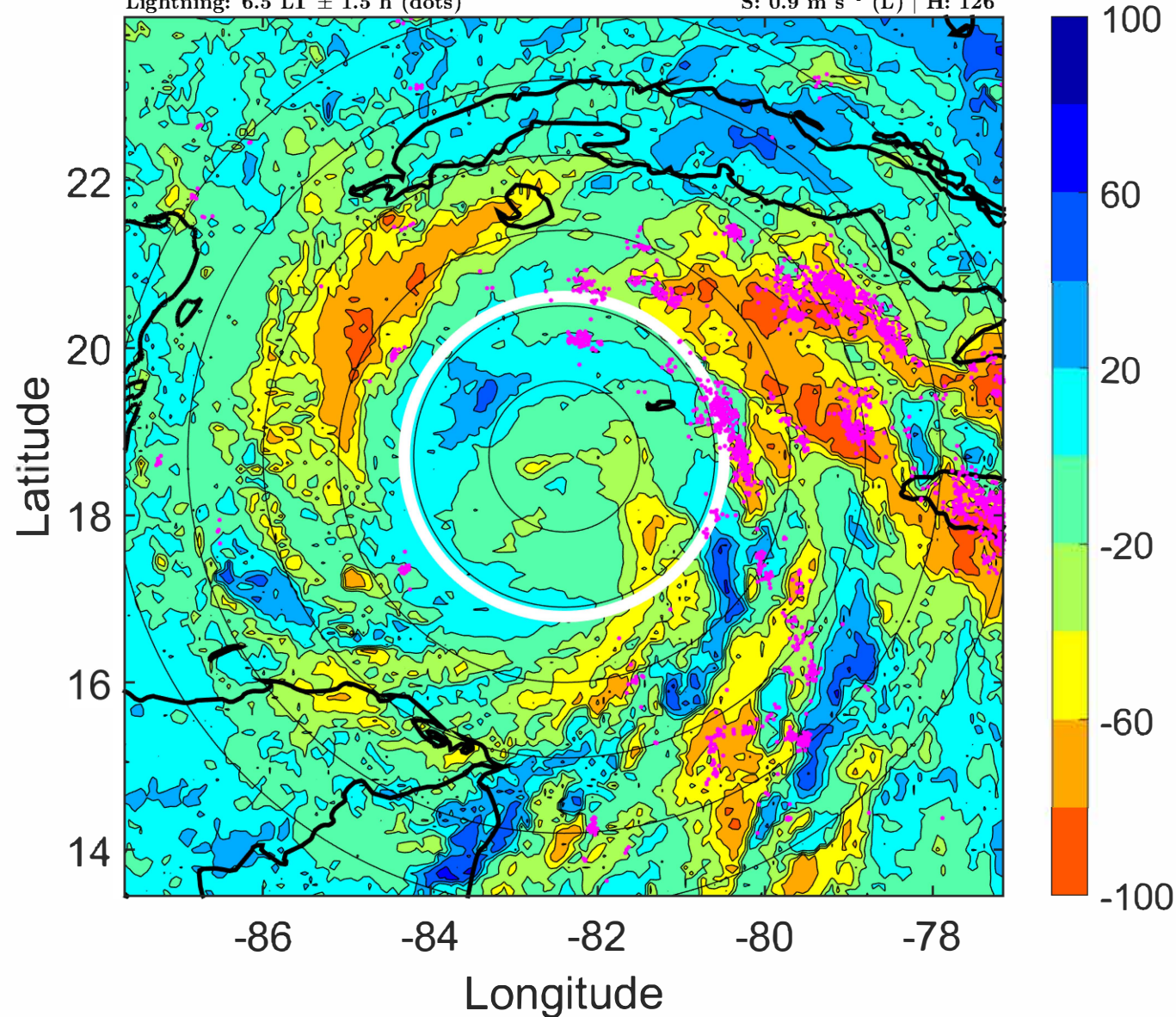

IR BT & Lightning

t: 2022092615 (9.5 LT)

Lightning: 9.5 LT \pm 1.5 h (dots)

PT: LLCP | EA: ACT

09L (IAN) | 75 kt C1

S: 0.9 m s⁻¹ (L) | H: 188.5°

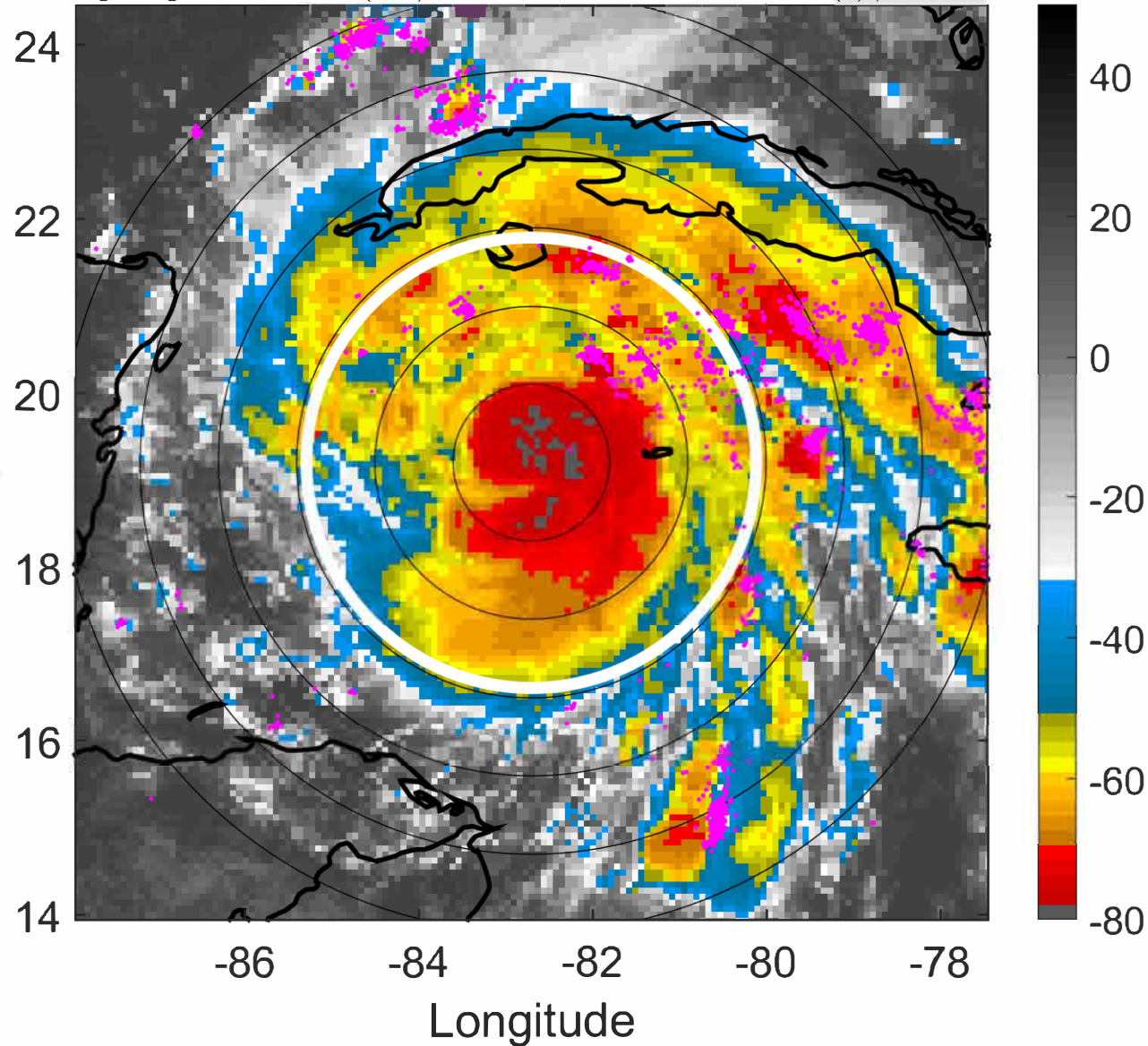

6-h IR BT Differences & Lightning

Δ t: 2022092615 (9.5 LT) - 2022092609 (3.5 LT)

Lightning: 9.5 LT \pm 1.5 h (dots)

PT: LLCP | EA: ACT

09L (IAN) | 75 kt C1

S: 0.9 m s⁻¹ (L) | H: 188.5°

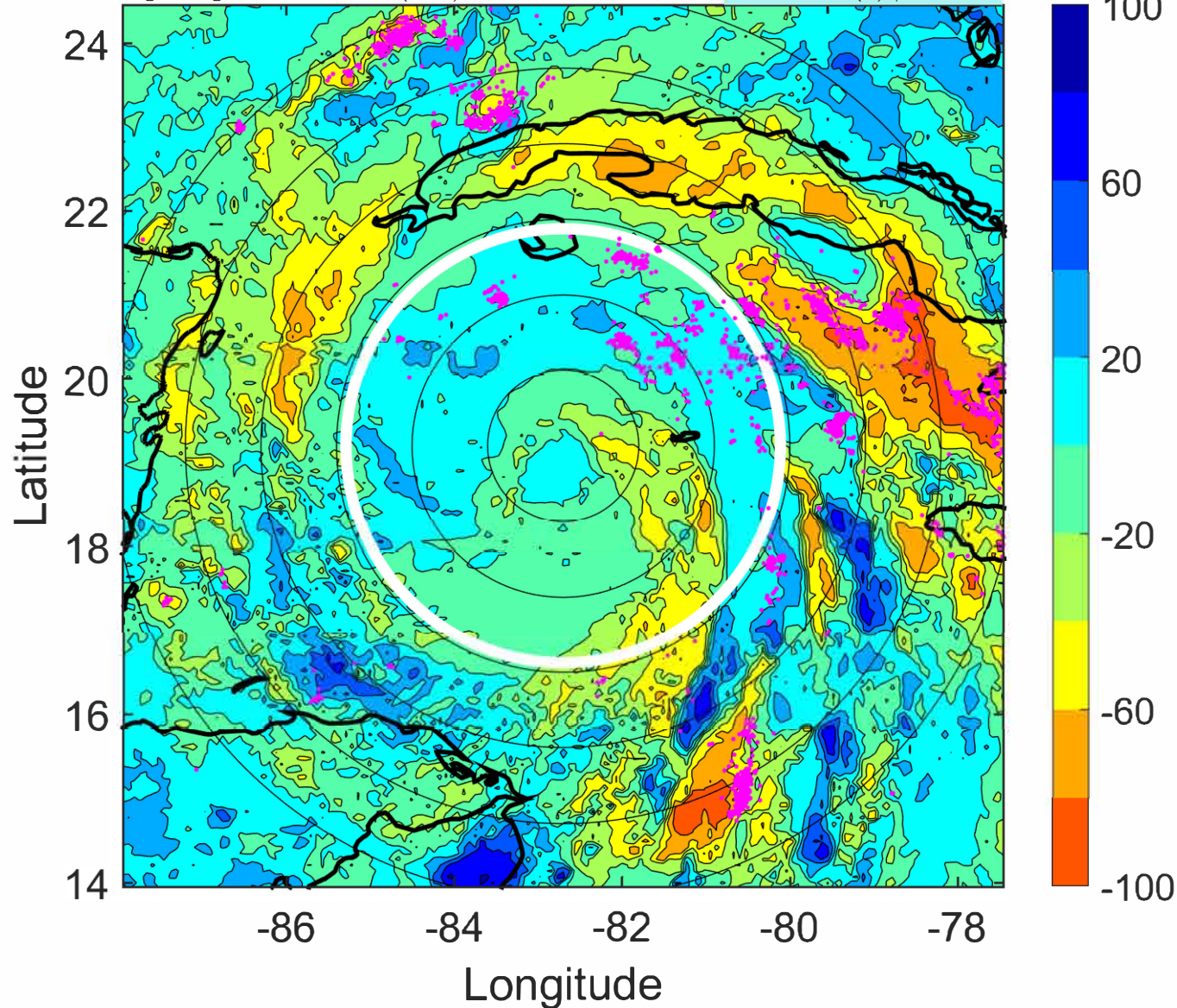

IR BT & Lightning

t: 2022092618 (12.5 LT)

Lightning: 12.5 LT \pm 1.5 h (dots)

PT: LLCP | EA: ACT

09L (IAN) | 80 kt C1

S: 0.8 m s⁻¹ (L) | H: 251°

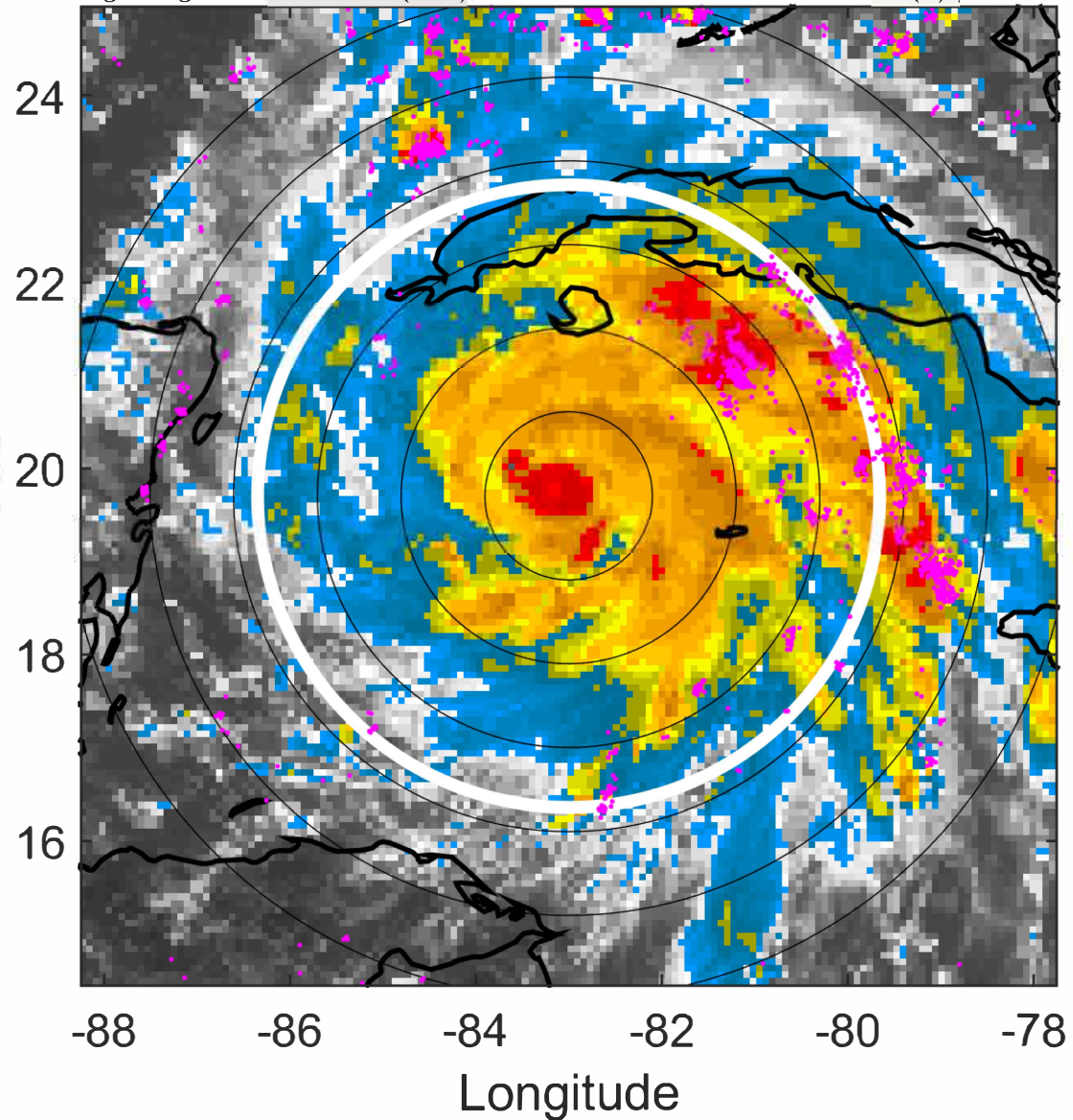

6-h IR BT Differences & Lightning

Δ t: 2022092618 (12.5 LT) - 2022092612 (6.5 LT)

Lightning: 12.5 LT \pm 1.5 h (dots)

PT: LLCP | EA: ACT

09L (IAN) | 80 kt C1

S: 0.8 m s⁻¹ (L) | H: 251°

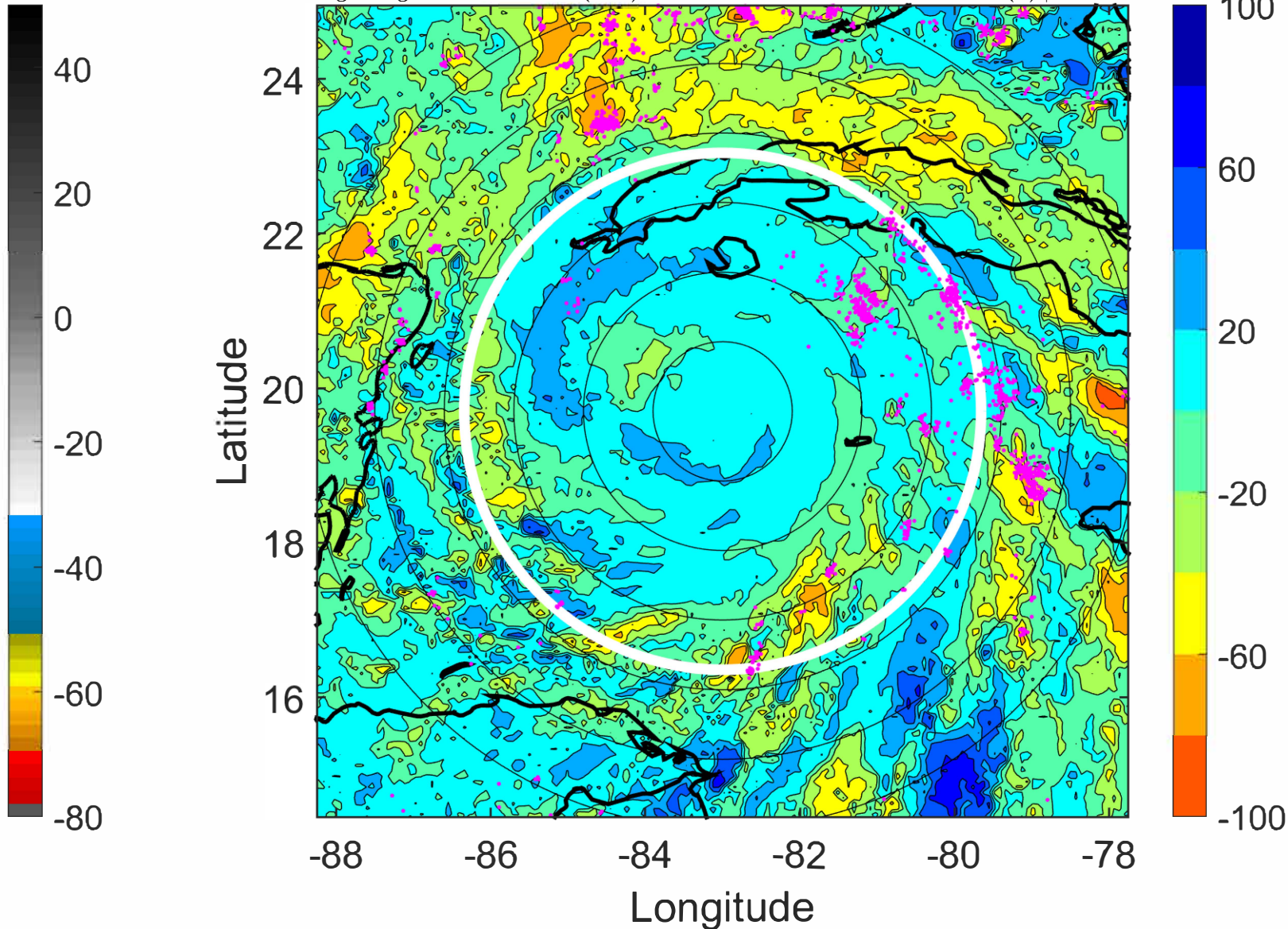

IR BT & Lightning

t: 2022092621 (15.5 LT)

Lightning: 15.5 LT \pm 1.5 h (dots)

PT: LLCP | EA: ACT

09L (IAN) | 82.5 kt C1

S: 0.8 m s⁻¹ (L) | H: 289°

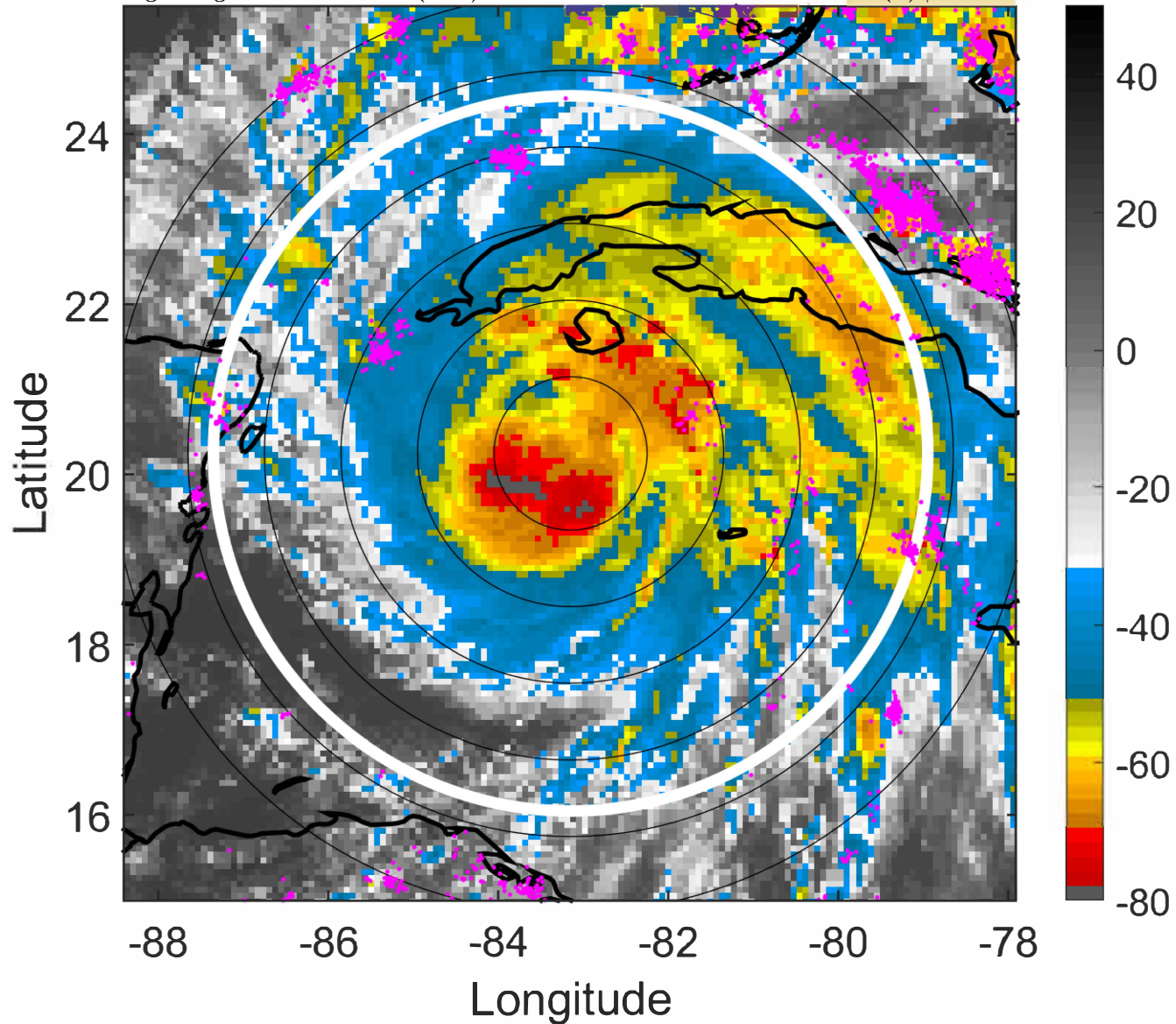

6-h IR BT Differences & Lightning

Δ t: 2022092621 (15.5 LT) - 2022092615 (9.5 LT)

Lightning: 15.5 LT \pm 1.5 h (dots)

PT: LLCP | EA: ACT

09L (IAN) | 82.5 kt C1

S: 0.8 m s⁻¹ (L) | H: 289°

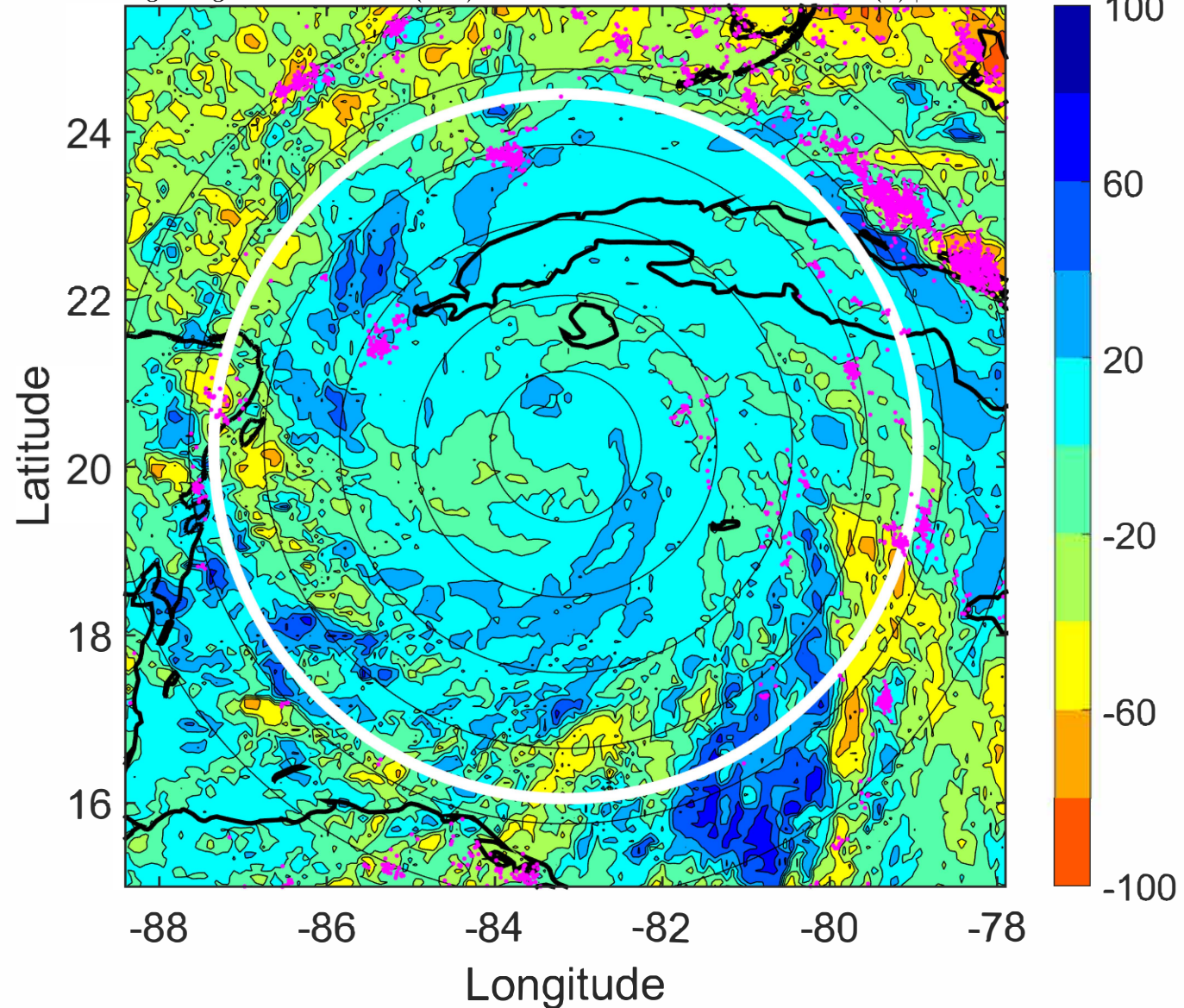

IR BT & Lightning

t: 2022092700 (18.4 LT)

Lightning: 18.4 LT \pm 1.5 h (dots)

PT: LLCP | EA: ACT

09L (IAN) | 85 kt C2

S: 0.8 m s⁻¹ (L) | H: 327°

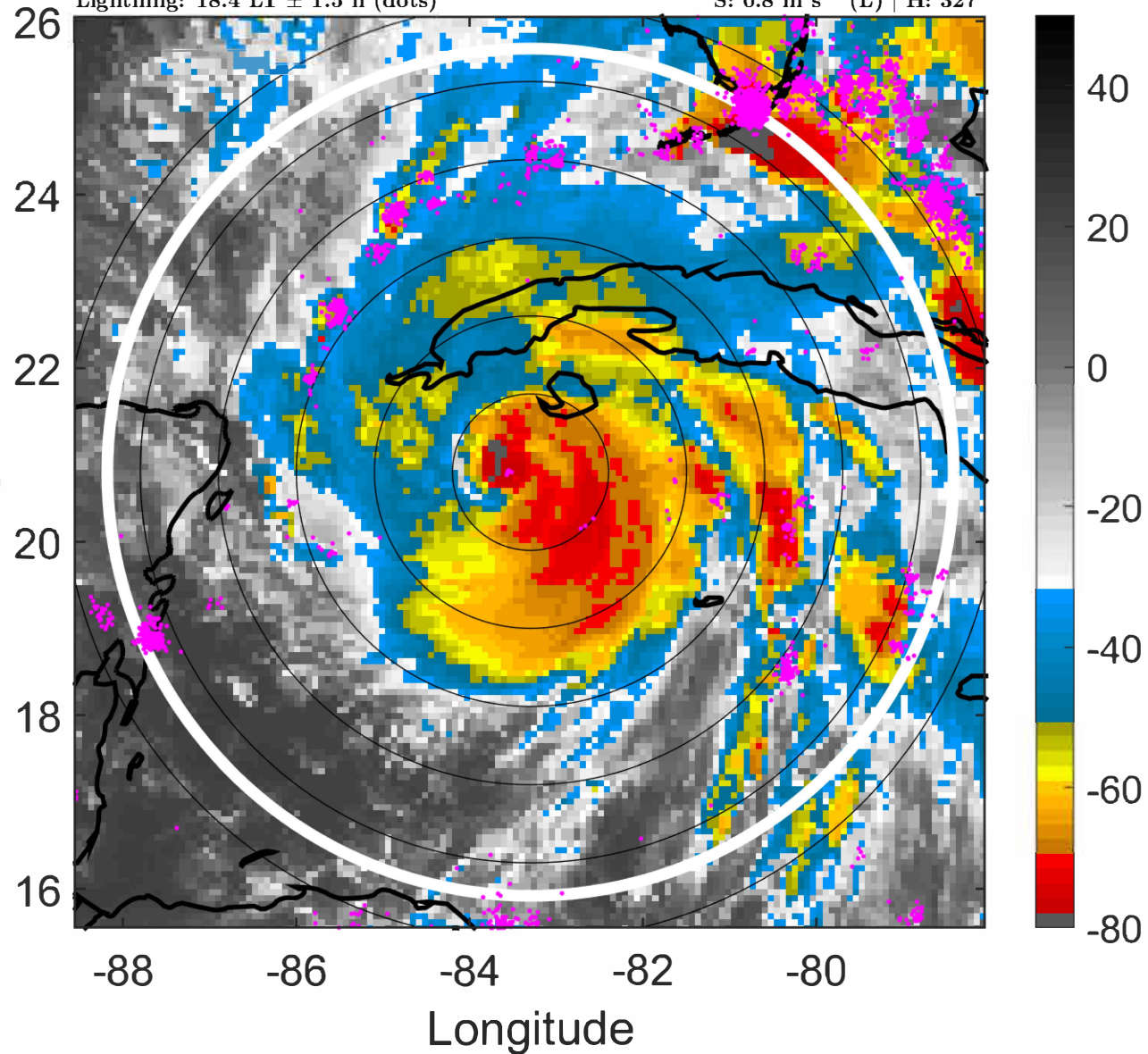

6-h IR BT Differences & Lightning

Δ t: 2022092700 (18.4 LT) - 2022092618 (12.5 LT)

Lightning: 18.4 LT \pm 1.5 h (dots)

PT: LLCP | EA: ACT

09L (IAN) | 85 kt C2

S: 0.8 m s⁻¹ (L) | H: 327°

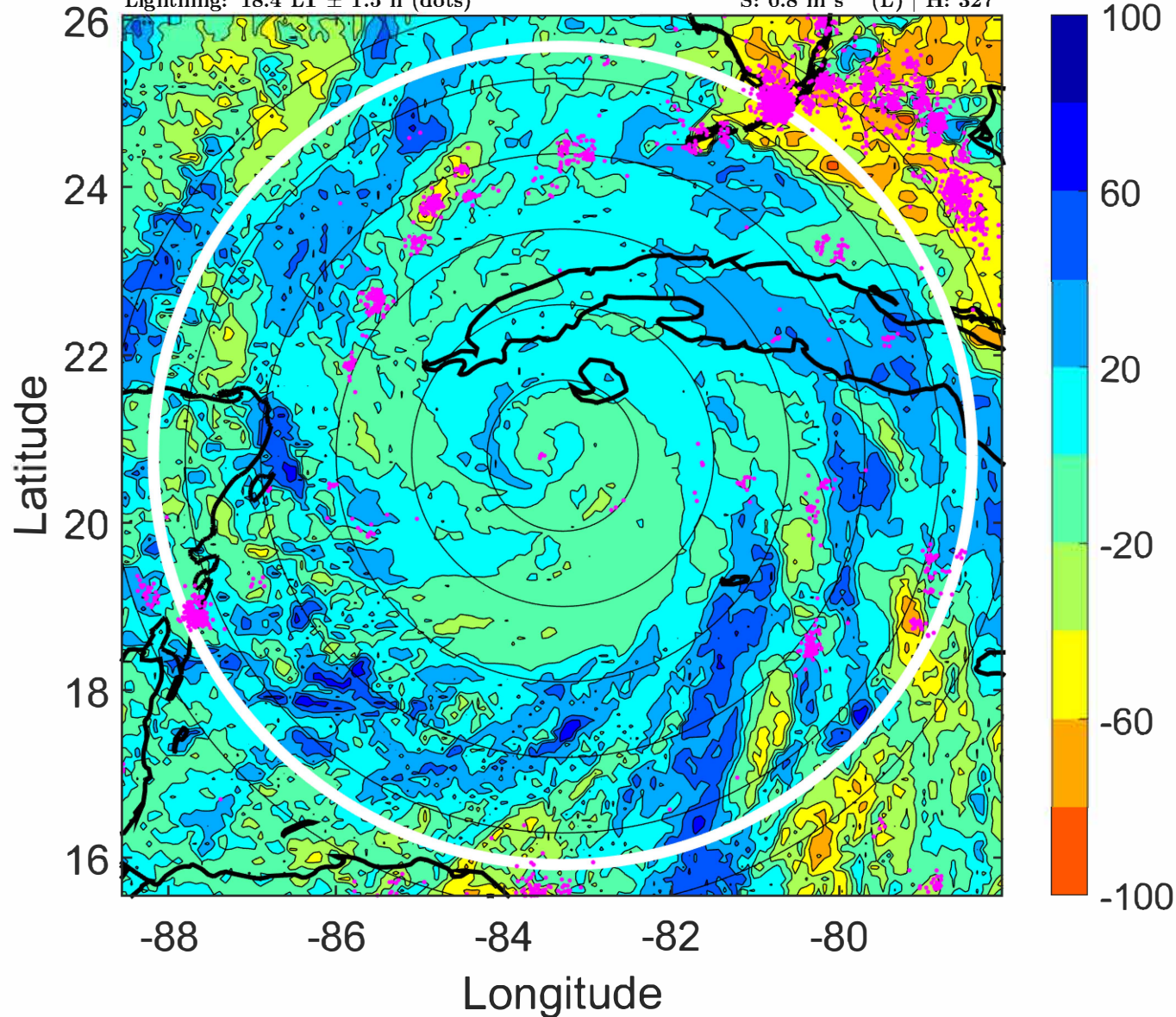

IR BT & Lightning

t: 2022092703 (21.4 LT)

Lightning: 21.4 LT \pm 1.5 h (dots)

PT: LLCP | EA: ACT

09L (IAN) | 92.5 kt C2

S: 1.5 m s⁻¹ (L) | H: 173°

Latitude
26
24
22
20
18

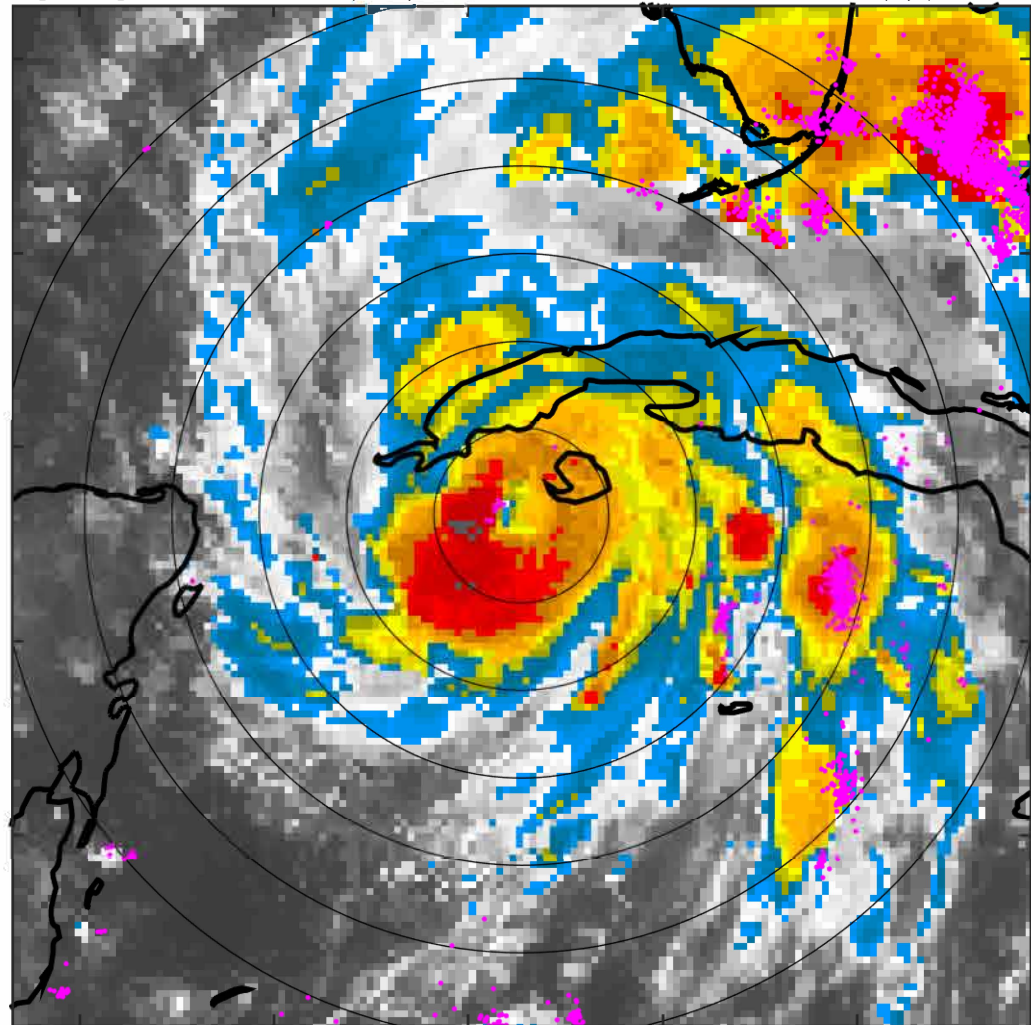

-88 -86 -84 -82 -80

Longitude

6-h IR BT Differences & Lightning

Δ t: 2022092703 (21.4 LT) - 2022092621 (15.5 LT)

Lightning: 21.4 LT \pm 1.5 h (dots)

PT: LLCP | EA: ACT

09L (IAN) | 92.5 kt C2

S: 1.5 m s⁻¹ (L) | H: 173°

Latitude
26
24
22
20
18

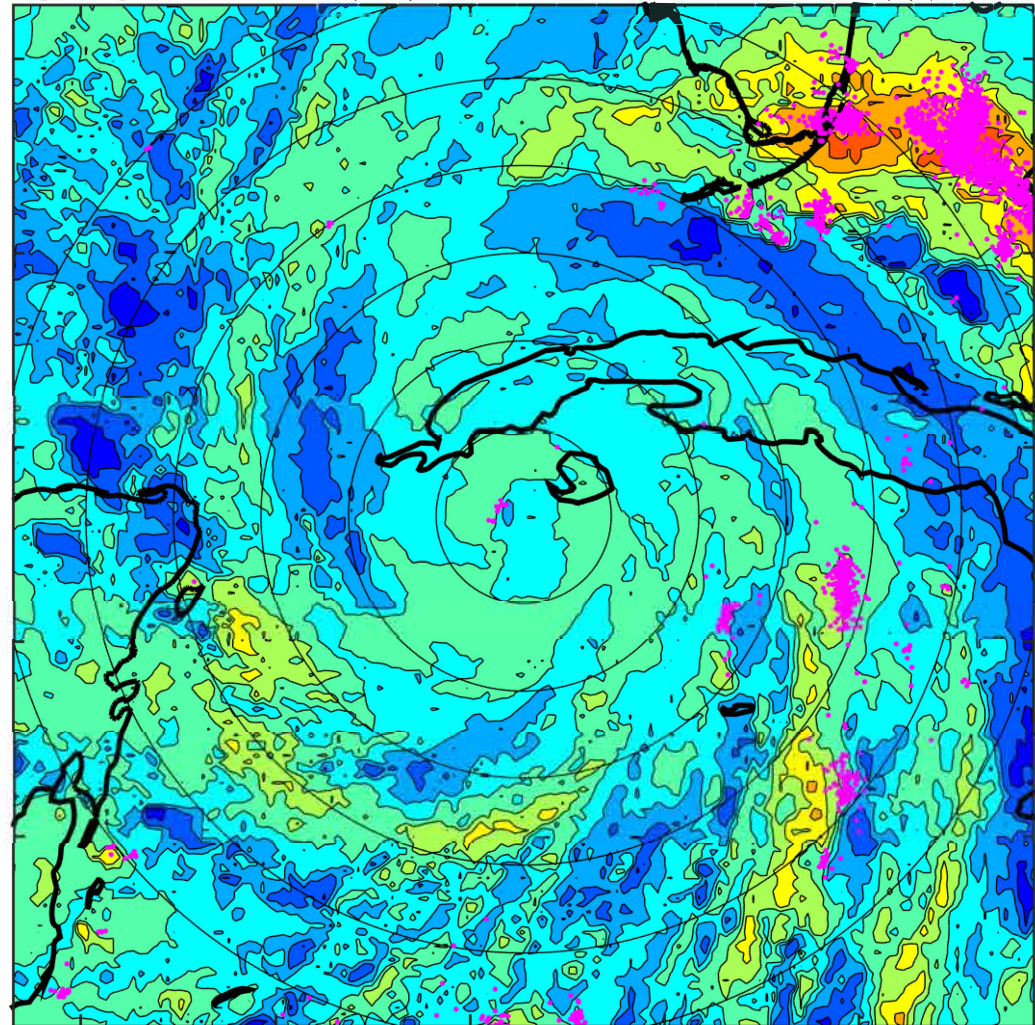

-88 -86 -84 -82 -80

Longitude

40
20
0
-20
-40
-60
-80

100
60
20
-20
-60
-100

IR BT & Lightning

t: 2022092706 (0.4 LT)

Lightning: 0.4 LT \pm 1.5 h (dots)

PT: LLCP | EA: ACT

09L (IAN) | 100 kt C3

S: 2.1 m s⁻¹ (L) | H: 19°

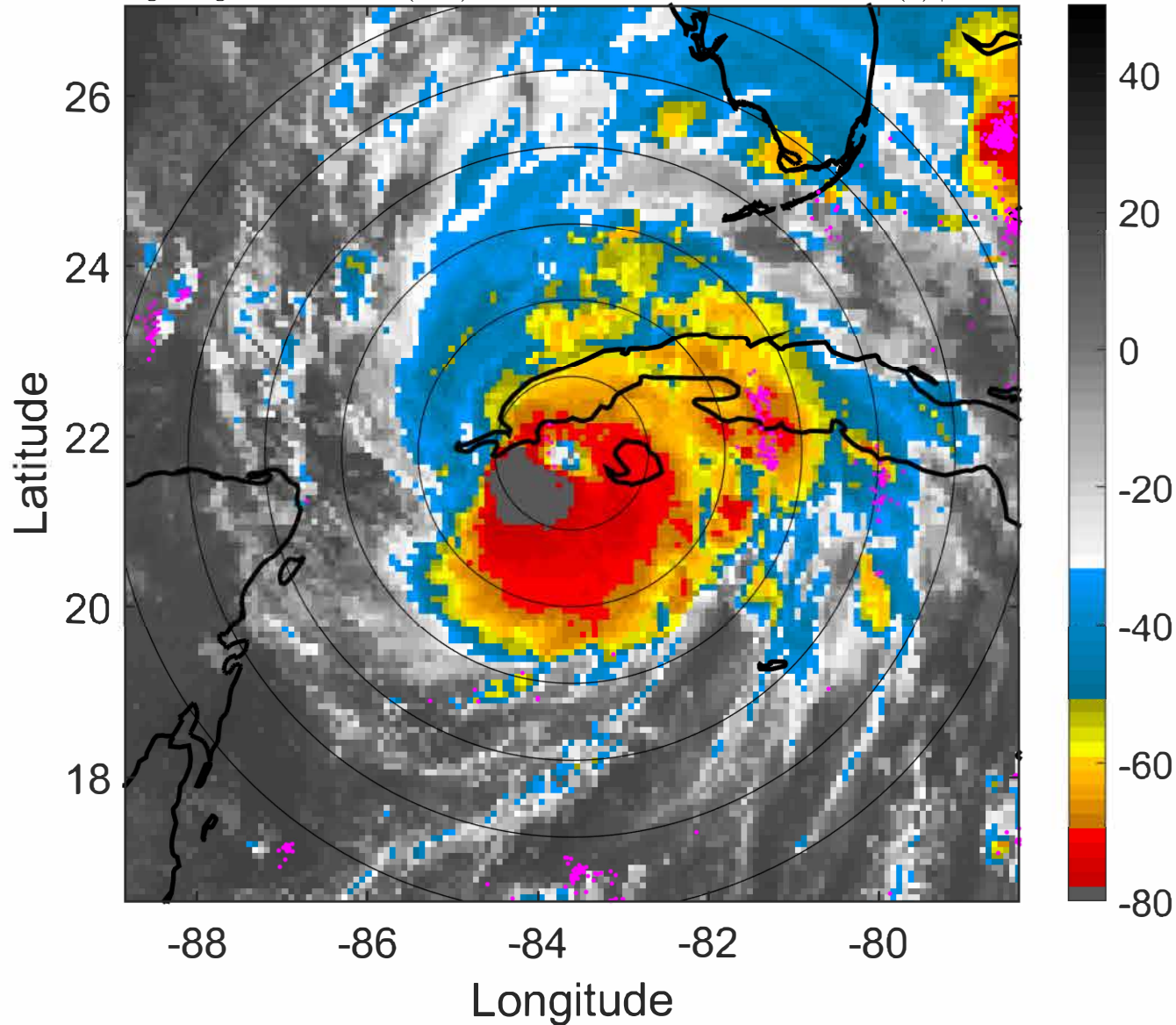

6-h IR BT Differences & Lightning

Δ t: 2022092706 (0.4 LT) - 2022092700 (18.4 LT)

Lightning: 0.4 LT \pm 1.5 h (dots)

PT: LLCP | EA: ACT

09L (IAN) | 100 kt C3

S: 2.1 m s⁻¹ (L) | H: 19°

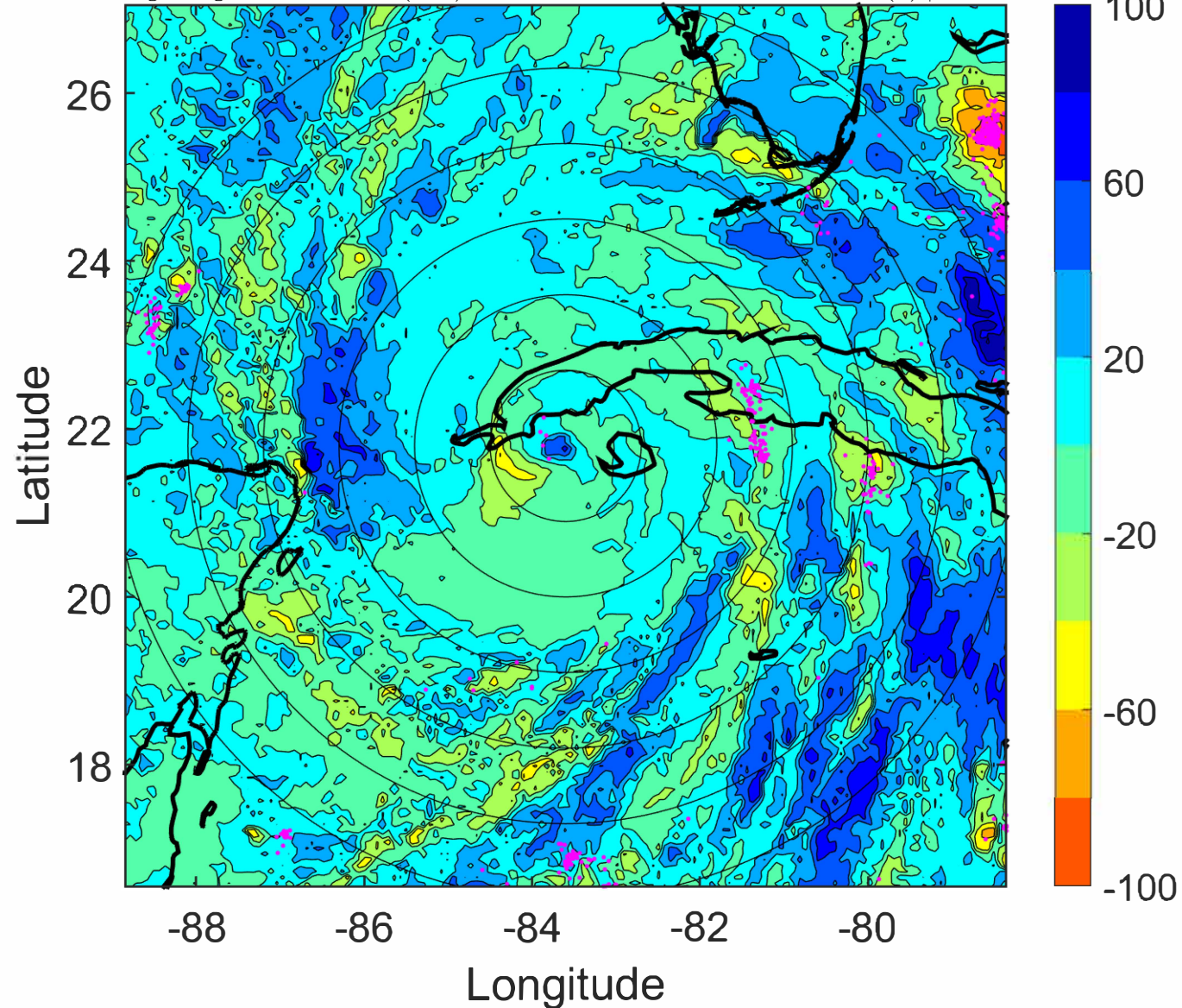

IR BT & Lightning

t: 2022092709 (3.4 LT)

Lightning: 3.4 LT \pm 1.5 h (dots)

PT: LLCP | EA: ACT

09L (IAN) | 100 kt C3

S: 2.5 m s⁻¹ (L) | H: 22.5°

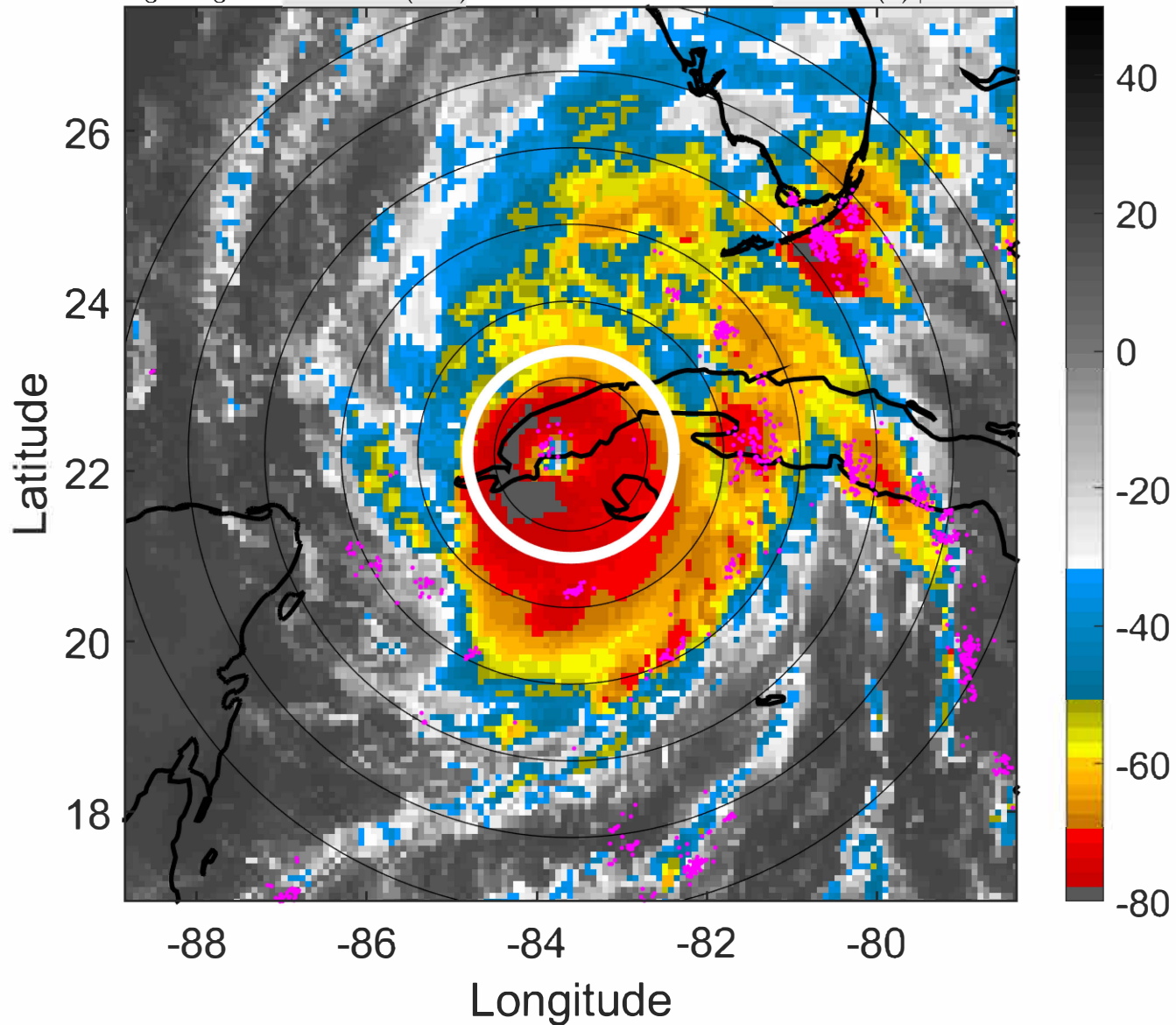

6-h IR BT Differences & Lightning

Δ t: 2022092709 (3.4 LT) - 2022092703 (21.4 LT)

Lightning: 3.4 LT \pm 1.5 h (dots)

PT: LLCP | EA: ACT

09L (IAN) | 100 kt C3

S: 2.5 m s⁻¹ (L) | H: 22.5°

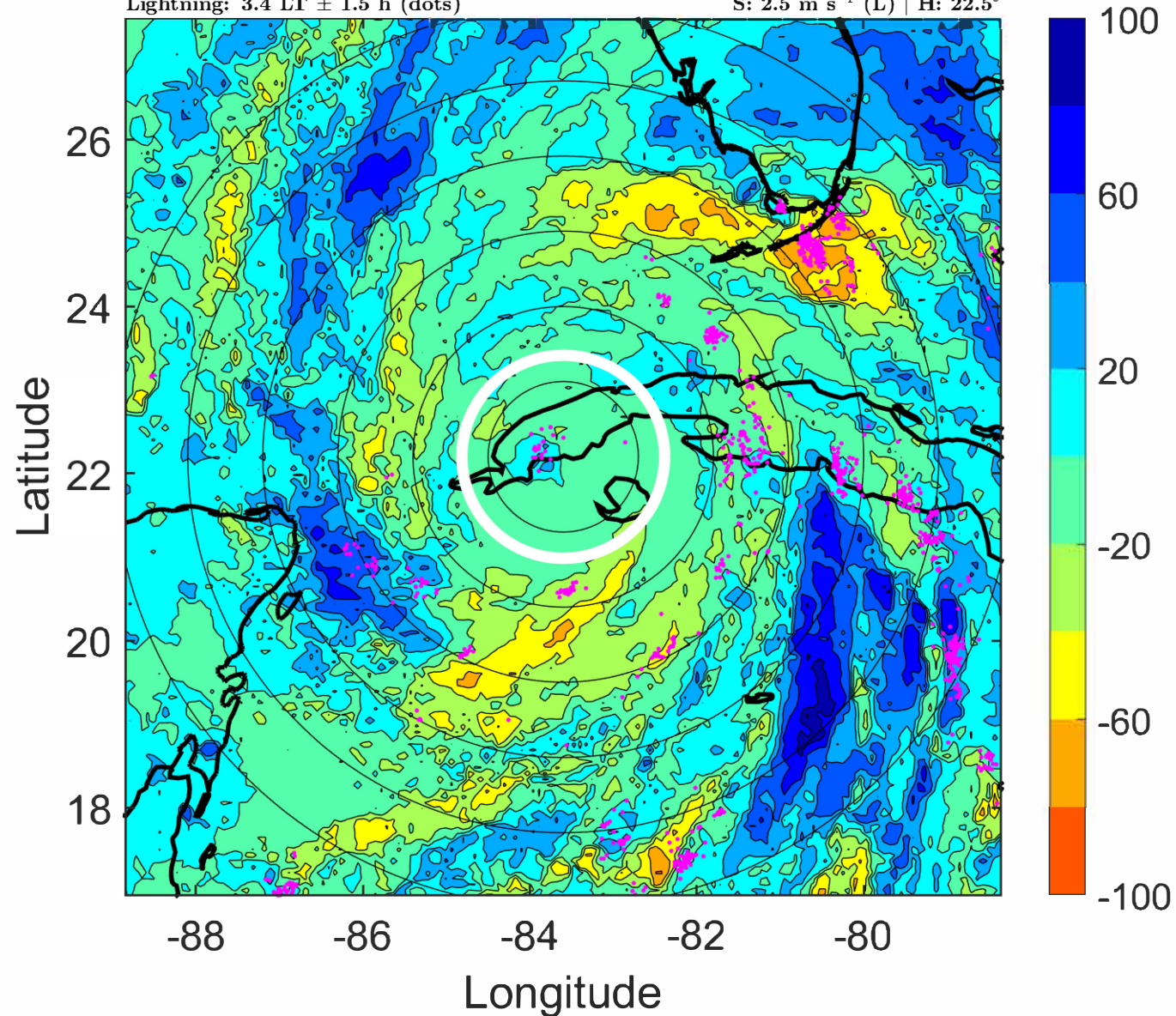

IR BT & Lightning

t: 2022092712 (6.4 LT)

Lightning: 6.4 LT \pm 1.5 h (dots)

PT: LLCP | EA: ACT

09L (IAN) | 100 kt C3

S: 2.9 m s⁻¹ (L) | H: 26°

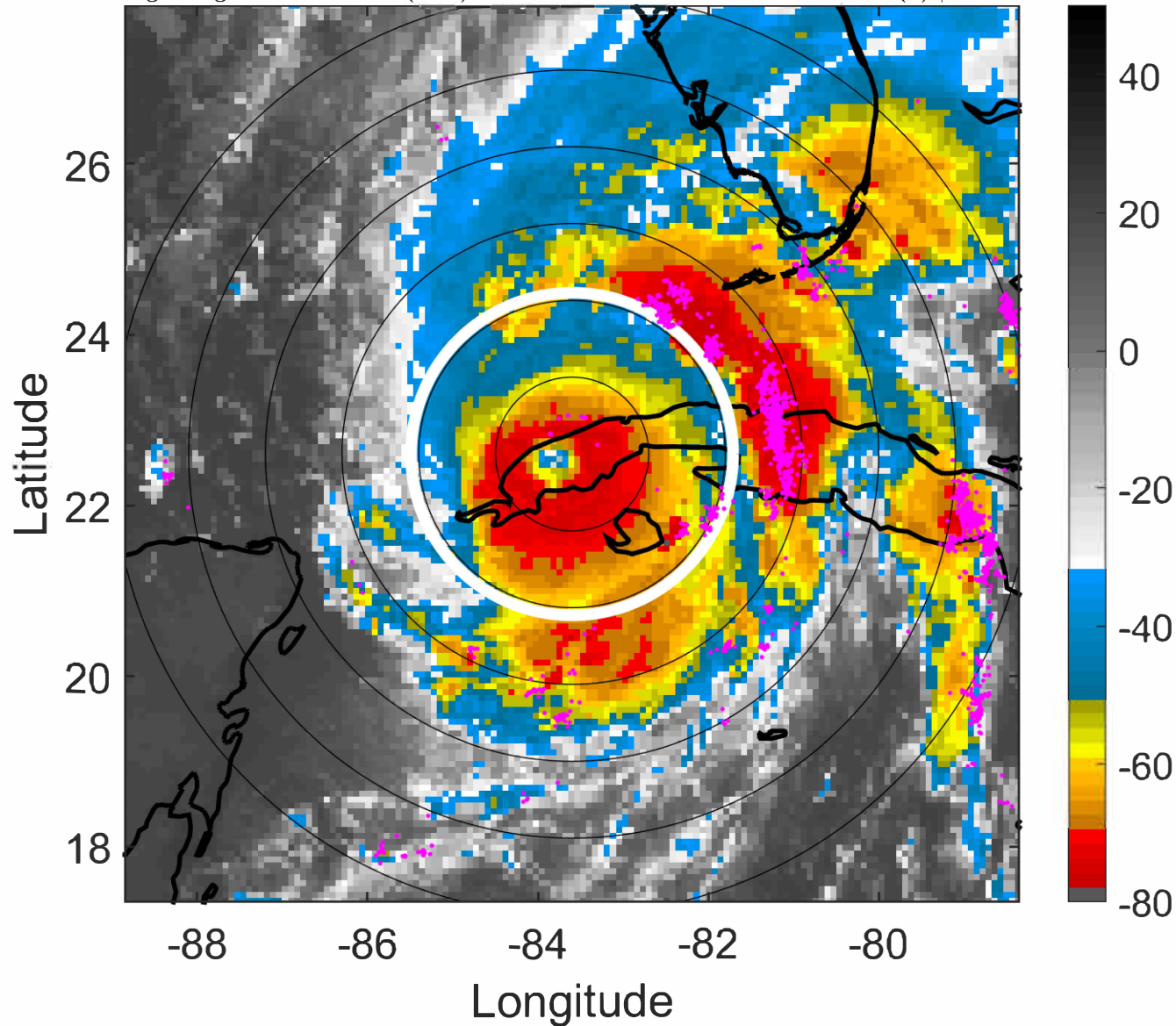

6-h IR BT Differences & Lightning

Δ t: 2022092712 (6.4 LT) - 2022092706 (0.4 LT)

Lightning: 6.4 LT \pm 1.5 h (dots)

PT: LLCP | EA: ACT

09L (IAN) | 100 kt C3

S: 2.9 m s⁻¹ (L) | H: 26°

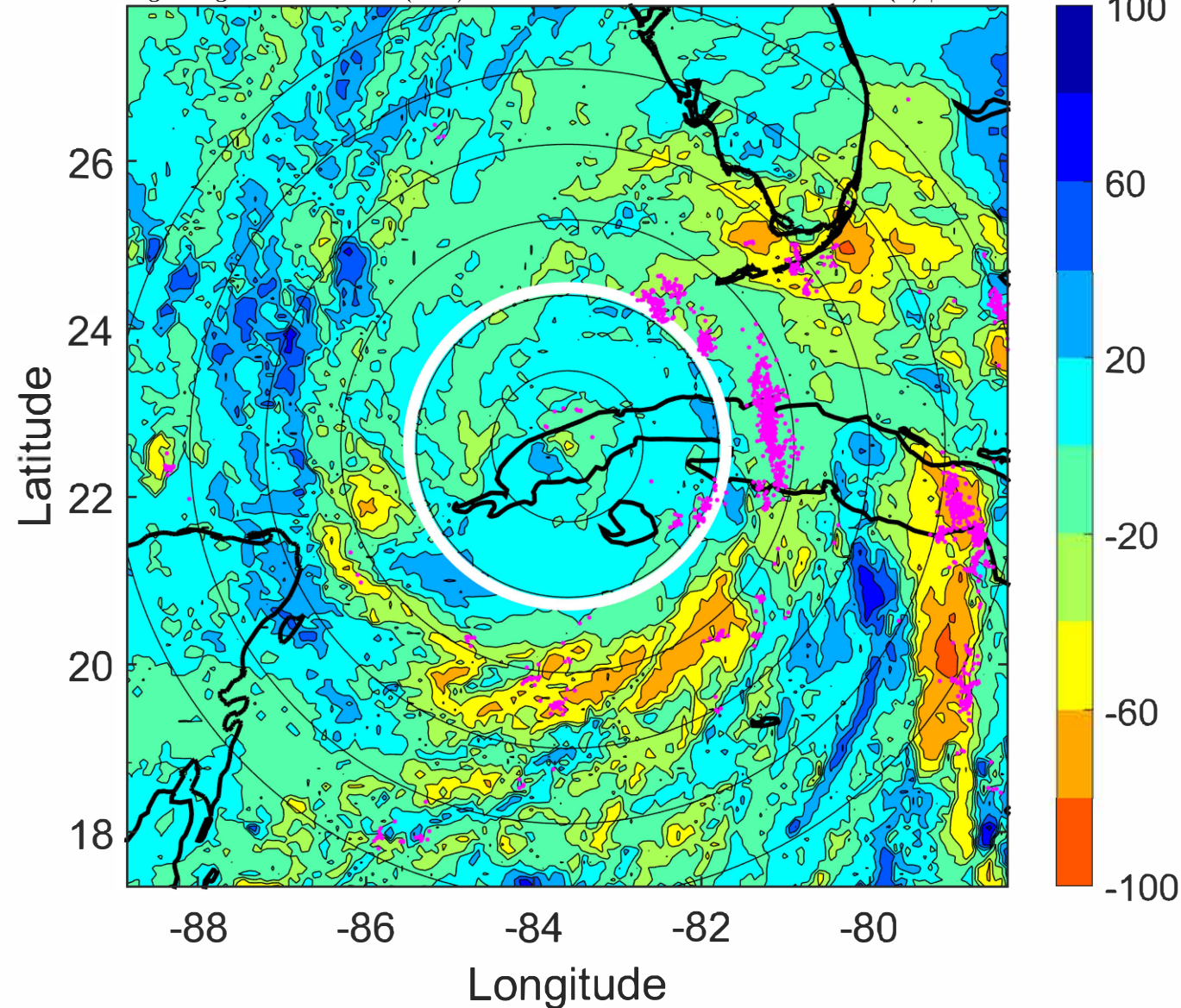

IR BT & Lightning

t: 2022092715 (9.4 LT)

Lightning: 9.4 LT \pm 1.5 h (dots)

PT: LLCP | EA: ACT

09L (IAN) | 102.5 kt C3

S: 3.1 m s⁻¹ (L) | H: 28°

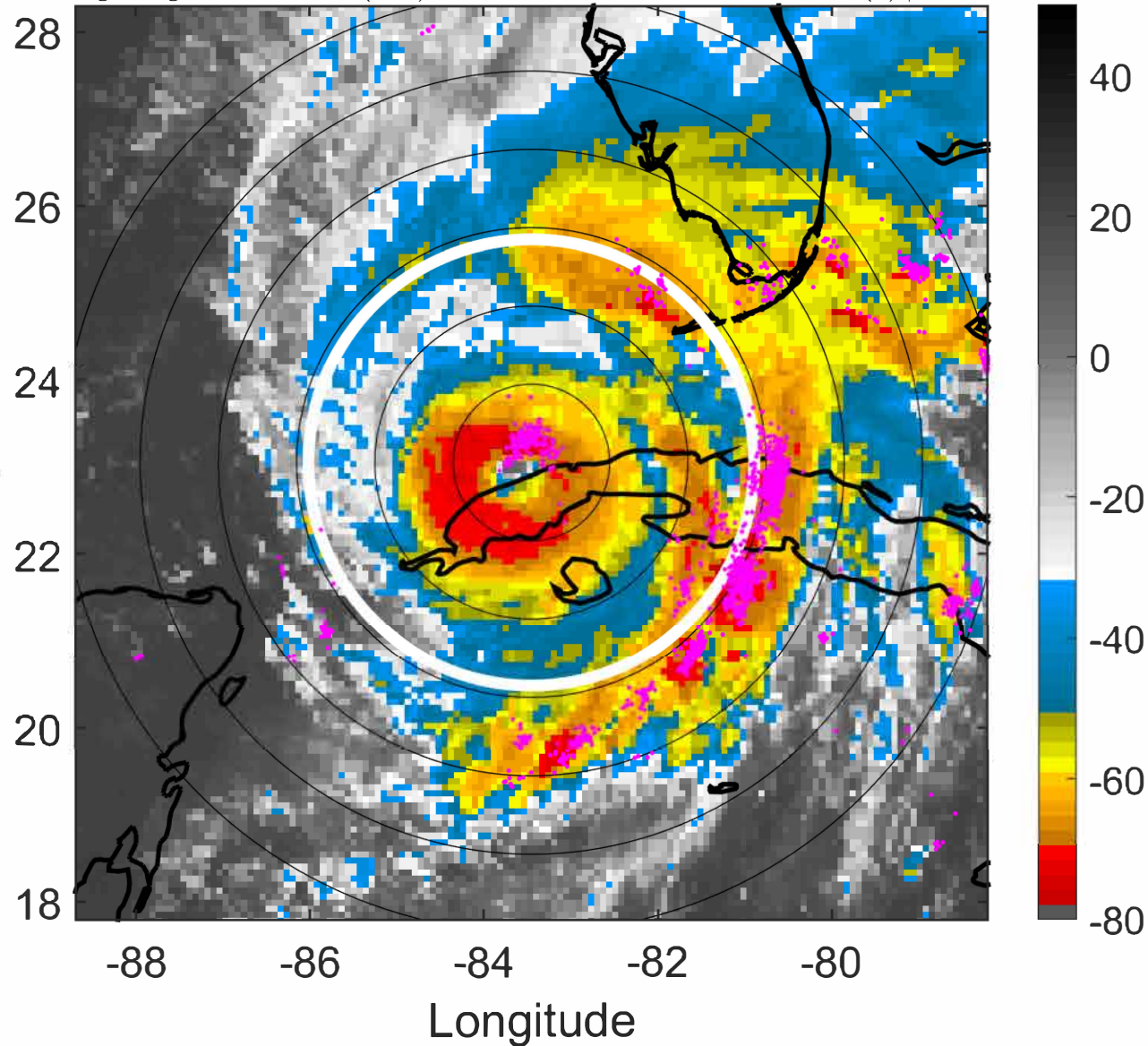

6-h IR BT Differences & Lightning

Δ t: 2022092715 (9.4 LT) - 2022092709 (3.4 LT)

Lightning: 9.4 LT \pm 1.5 h (dots)

PT: LLCP | EA: ACT

09L (IAN) | 102.5 kt C3

S: 3.1 m s⁻¹ (L) | H: 28°

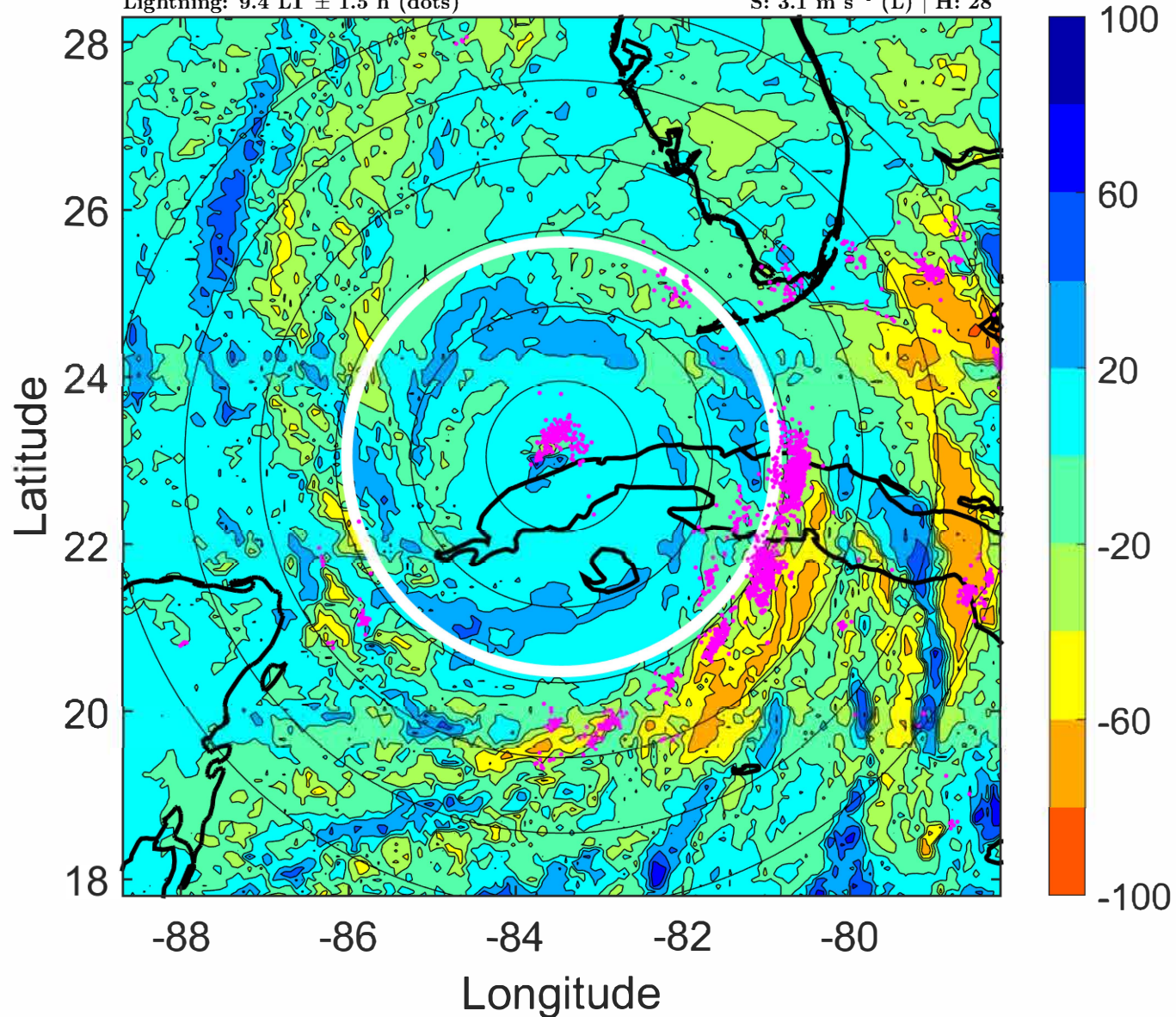

IR BT & Lightning

t: 2022092718 (12.4 LT)

Lightning: 12.4 LT \pm 1.5 h (dots)

PT: LLCP | EA: ACT

09L (IAN) | 105 kt C3

S: 3.3 m s⁻¹ (L) | H: 30°

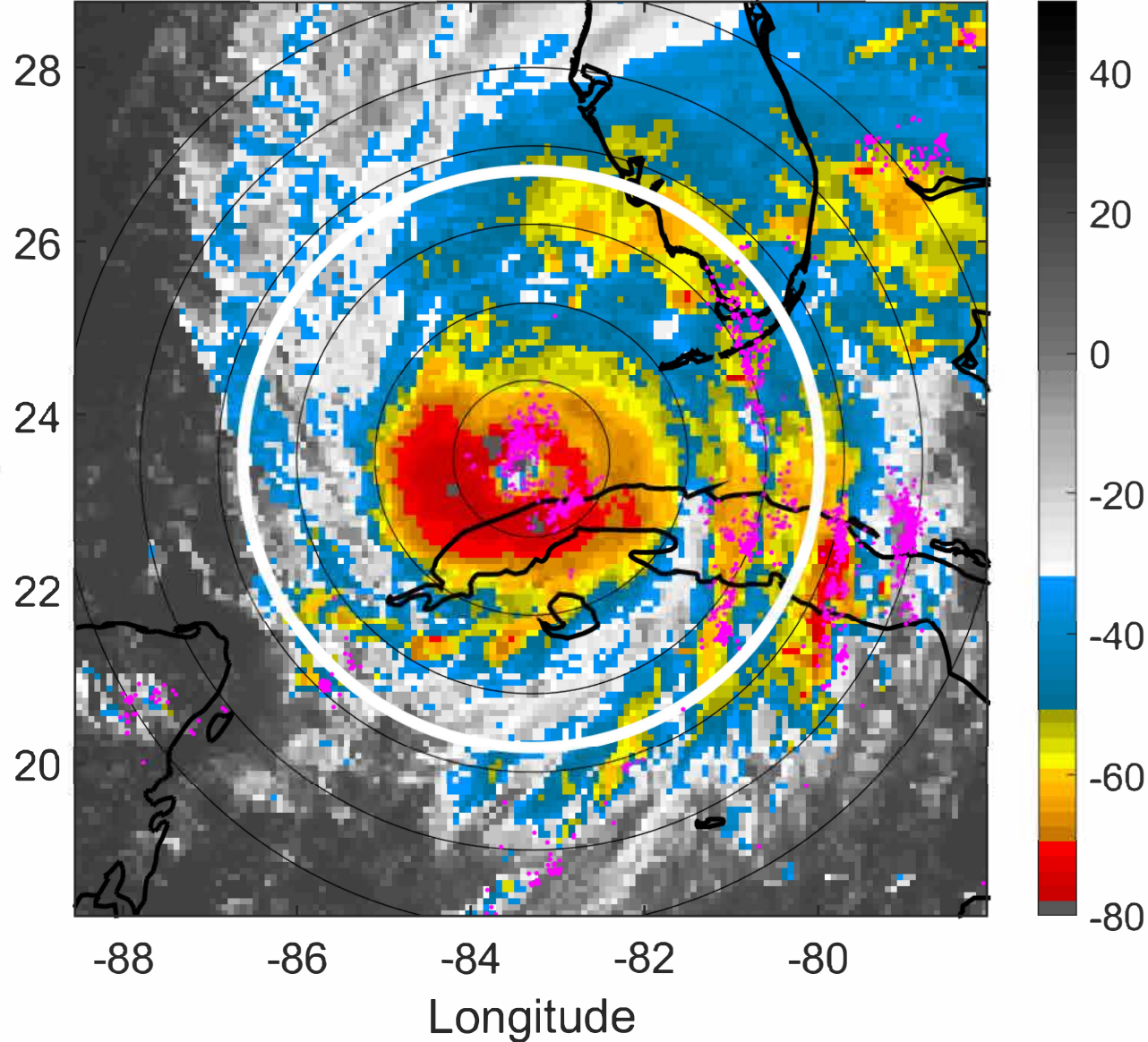

6-h IR BT Differences & Lightning

Δ t: 2022092718 (12.4 LT) - 2022092712 (6.4 LT)

Lightning: 12.4 LT \pm 1.5 h (dots)

PT: LLCP | EA: ACT

09L (IAN) | 105 kt C3

S: 3.3 m s⁻¹ (L) | H: 30°

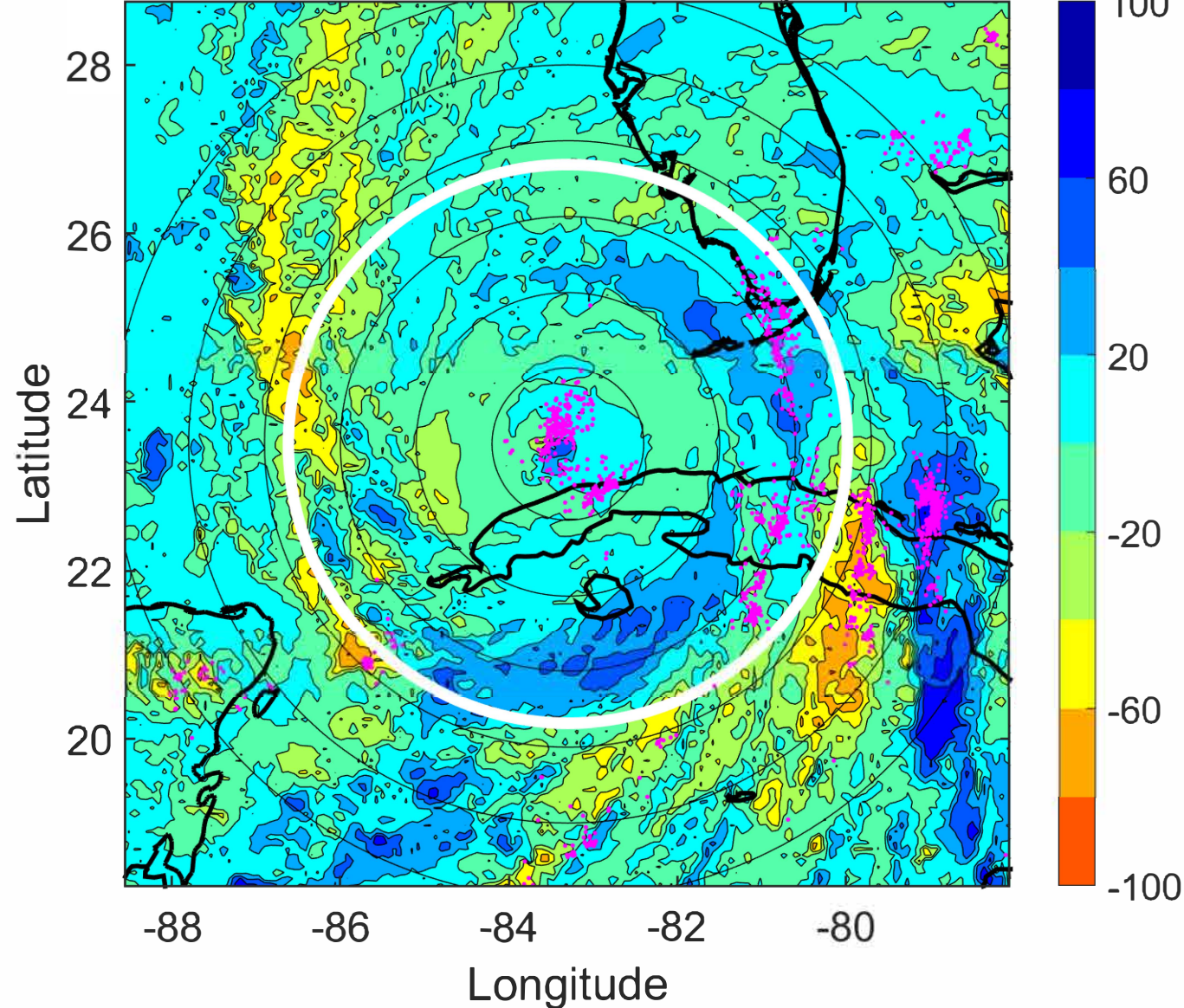

IR BT & Lightning

t: 2022092721 (15.5 LT)

Lightning: 15.5 LT \pm 1.5 h (dots)

PT: LLCP | EA: ACT

09L (IAN) | 105 kt C3

S: 4 m s⁻¹ (L) | H: 25.5°

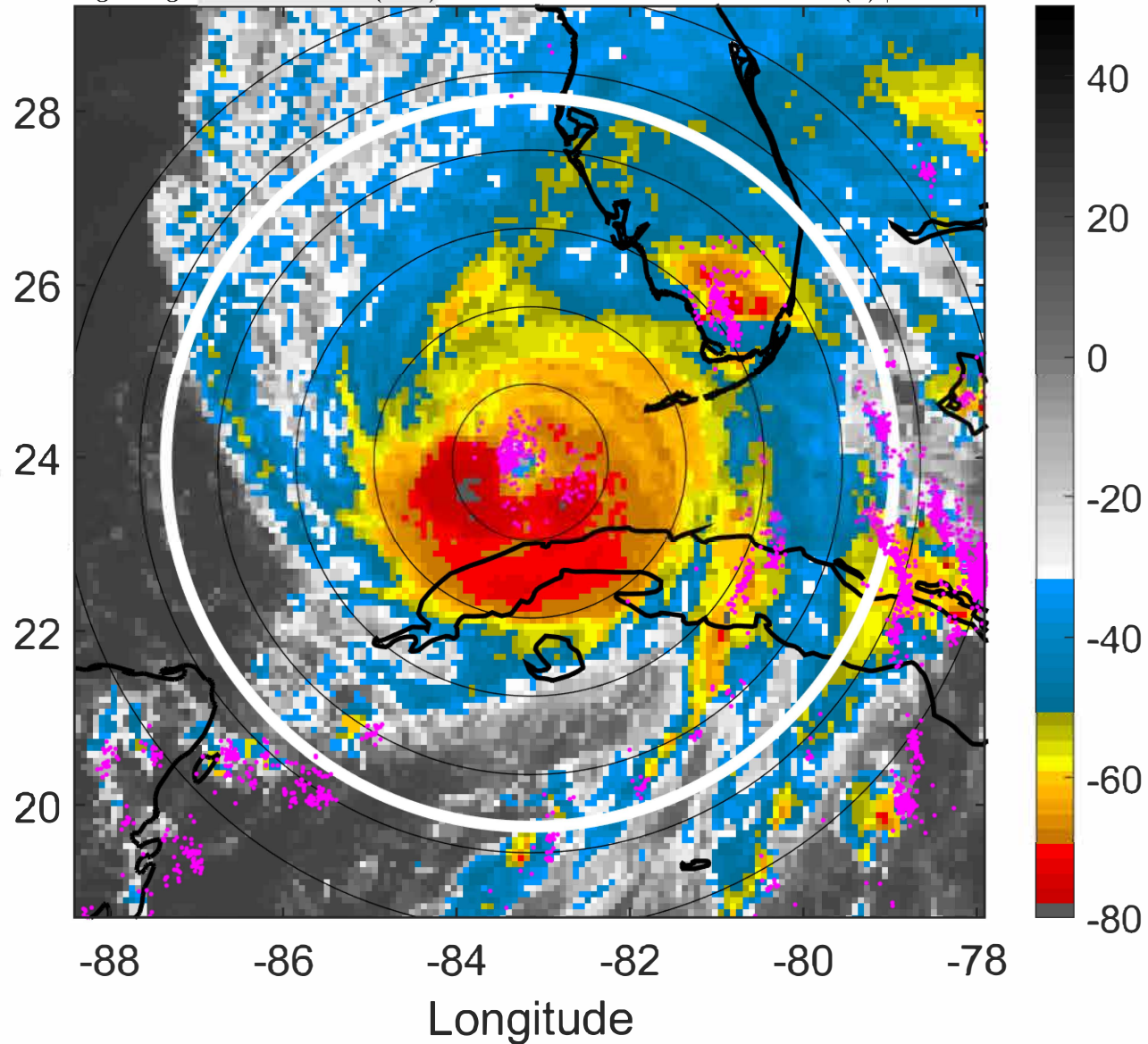

6-h IR BT Differences & Lightning

Δ t: 2022092721 (15.5 LT) - 2022092715 (9.4 LT)

Lightning: 15.5 LT \pm 1.5 h (dots)

PT: LLCP | EA: ACT

09L (IAN) | 105 kt C3

S: 4 m s⁻¹ (L) | H: 25.5°

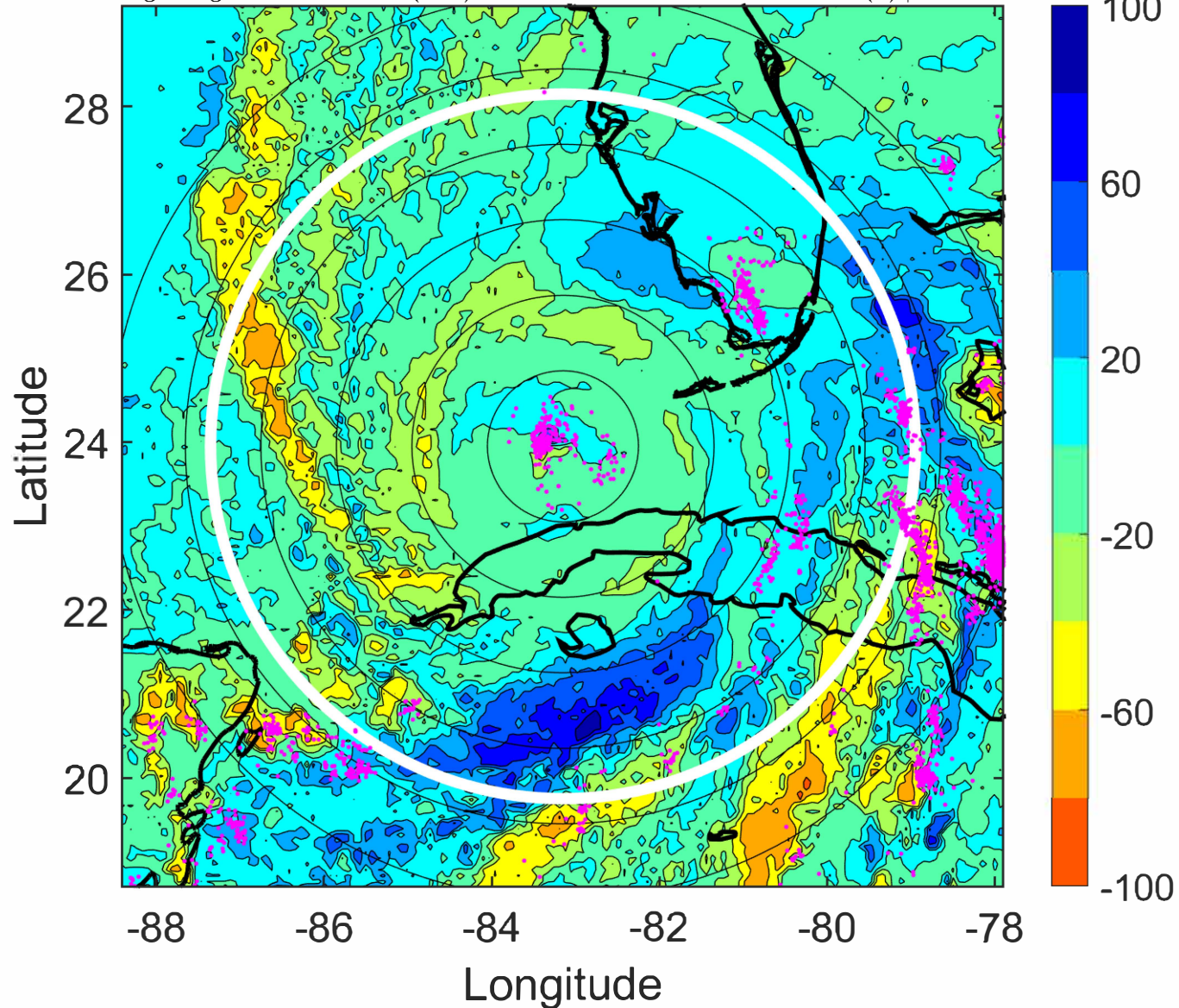

IR BT & Lightning

t: 2022092800 (18.5 LT)

Lightning: 18.5 LT \pm 1.5 h (dots)

PT: LLCP | EA: ACT

09L (IAN) | 105 kt C3

S: 4.7 m s⁻¹ (M) | H: 21°

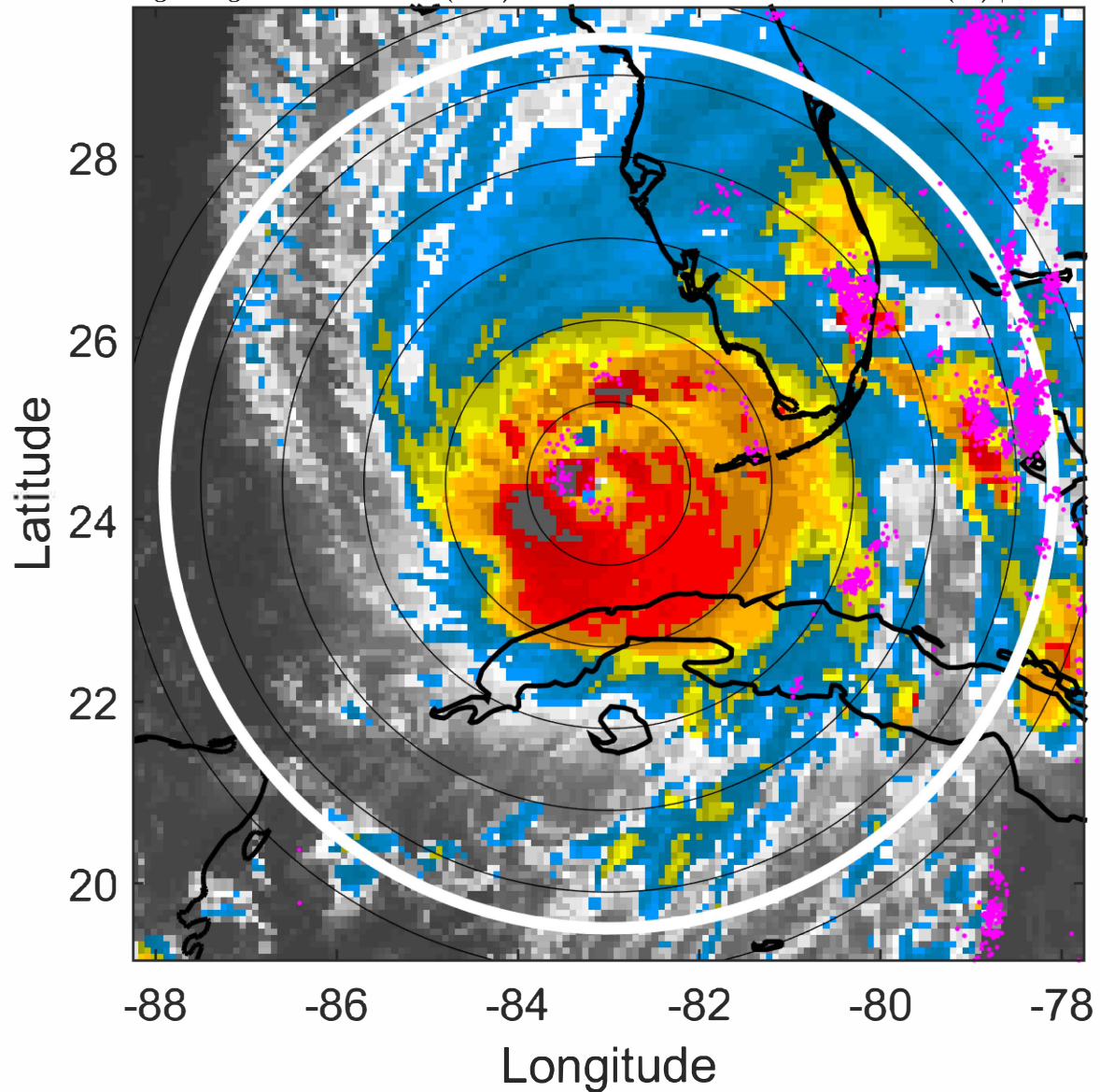

6-h IR BT Differences & Lightning

Δ t: 2022092800 (18.5 LT) - 2022092718 (12.4 LT)

Lightning: 18.5 LT \pm 1.5 h (dots)

PT: LLCP | EA: ACT

09L (IAN) | 105 kt C3

S: 4.7 m s⁻¹ (M) | H: 21°

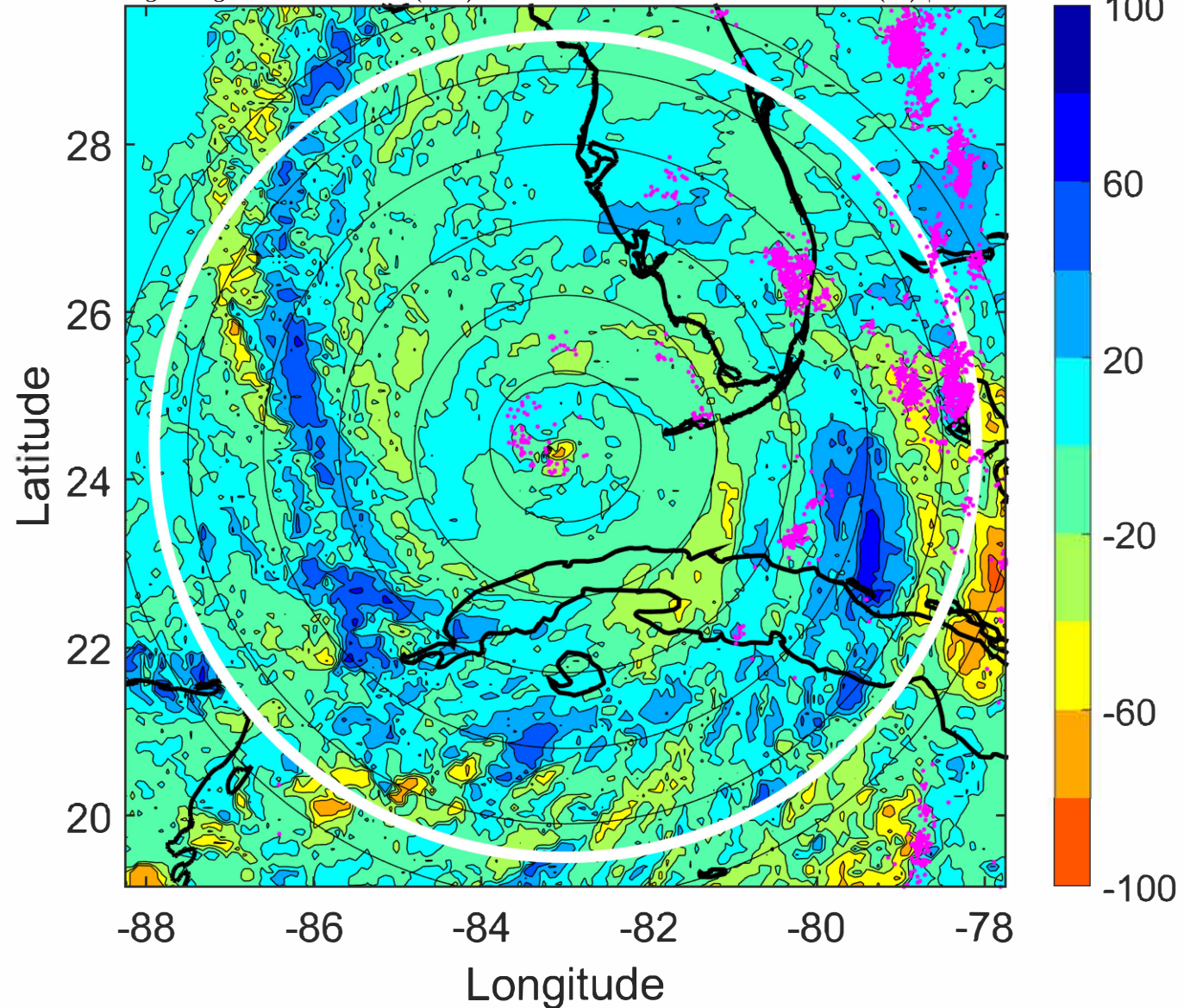

IR BT & Lightning

t: 2022092803 (21.5 LT)

Lightning: 21.5 LT \pm 1.5 h (dots)

PT: LLCP | EA: ACT

09L (IAN) | 112.5 kt C3

S: 5.3 m s⁻¹ (M) | H: 30°

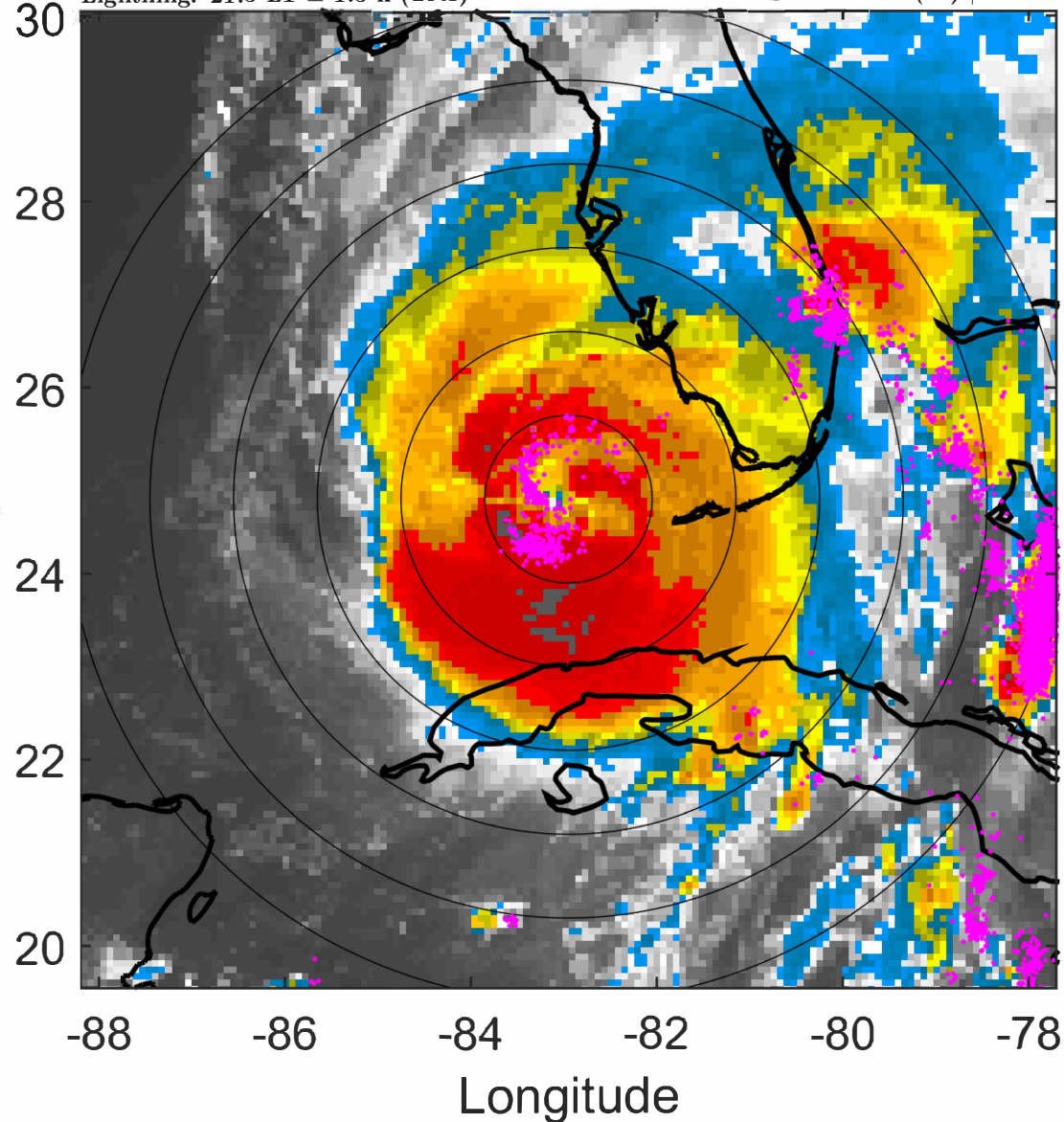

6-h IR BT Differences & Lightning

Δ t: 2022092803 (21.5 LT) - 2022092721 (15.5 LT)

Lightning: 21.5 LT \pm 1.5 h (dots)

PT: LLCP | EA: ACT

09L (IAN) | 112.5 kt C3

S: 5.3 m s⁻¹ (M) | H: 30°

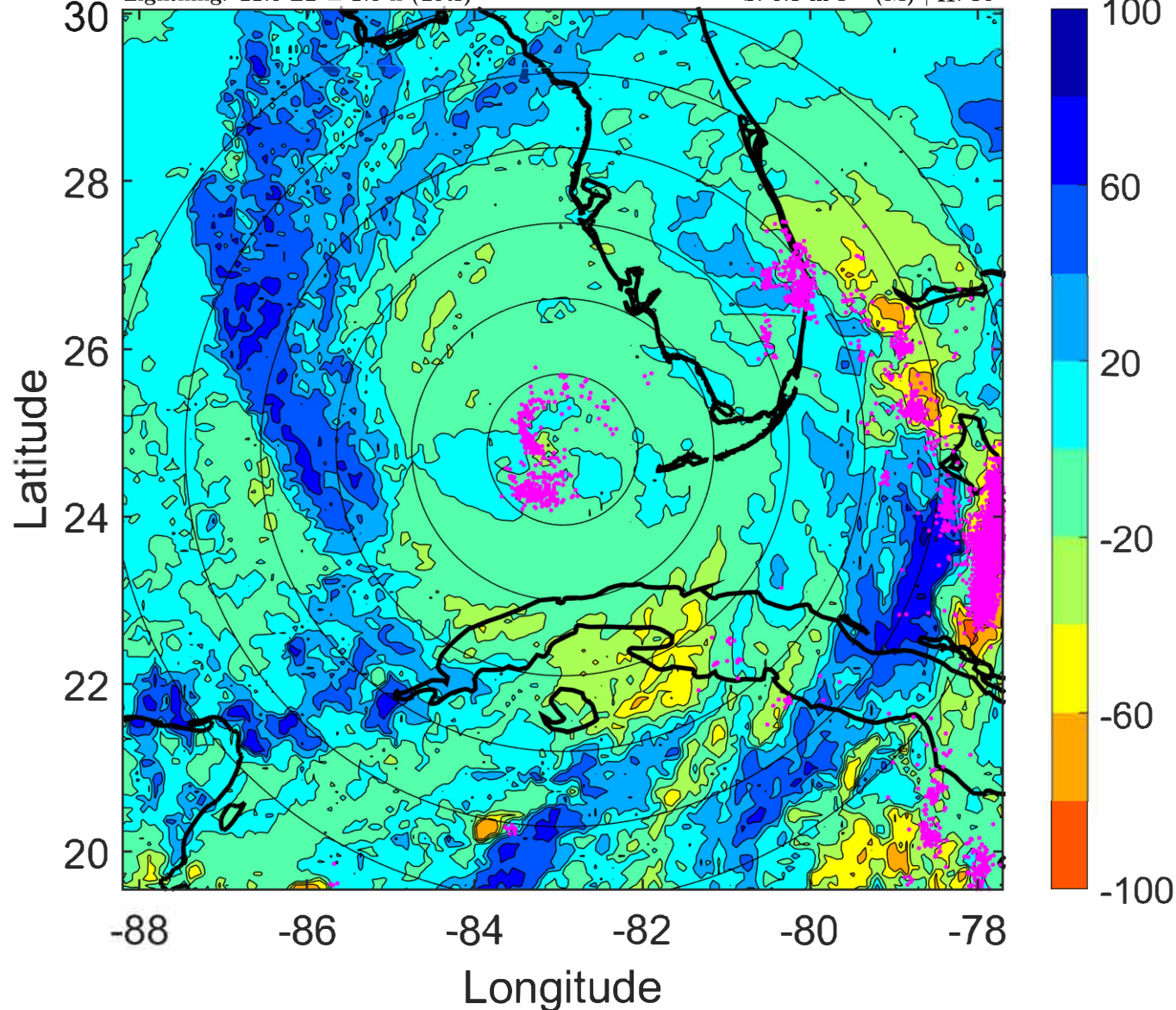

IR BT & Lightning

t: 2022092806 (0.5 LT)

Lightning: 0.5 LT \pm 1.5 h (dots)

PT: LLCP | EA: ACT

09L (IAN) | 120 kt C4

S: 5.8 m s⁻¹ (M) | H: 39°

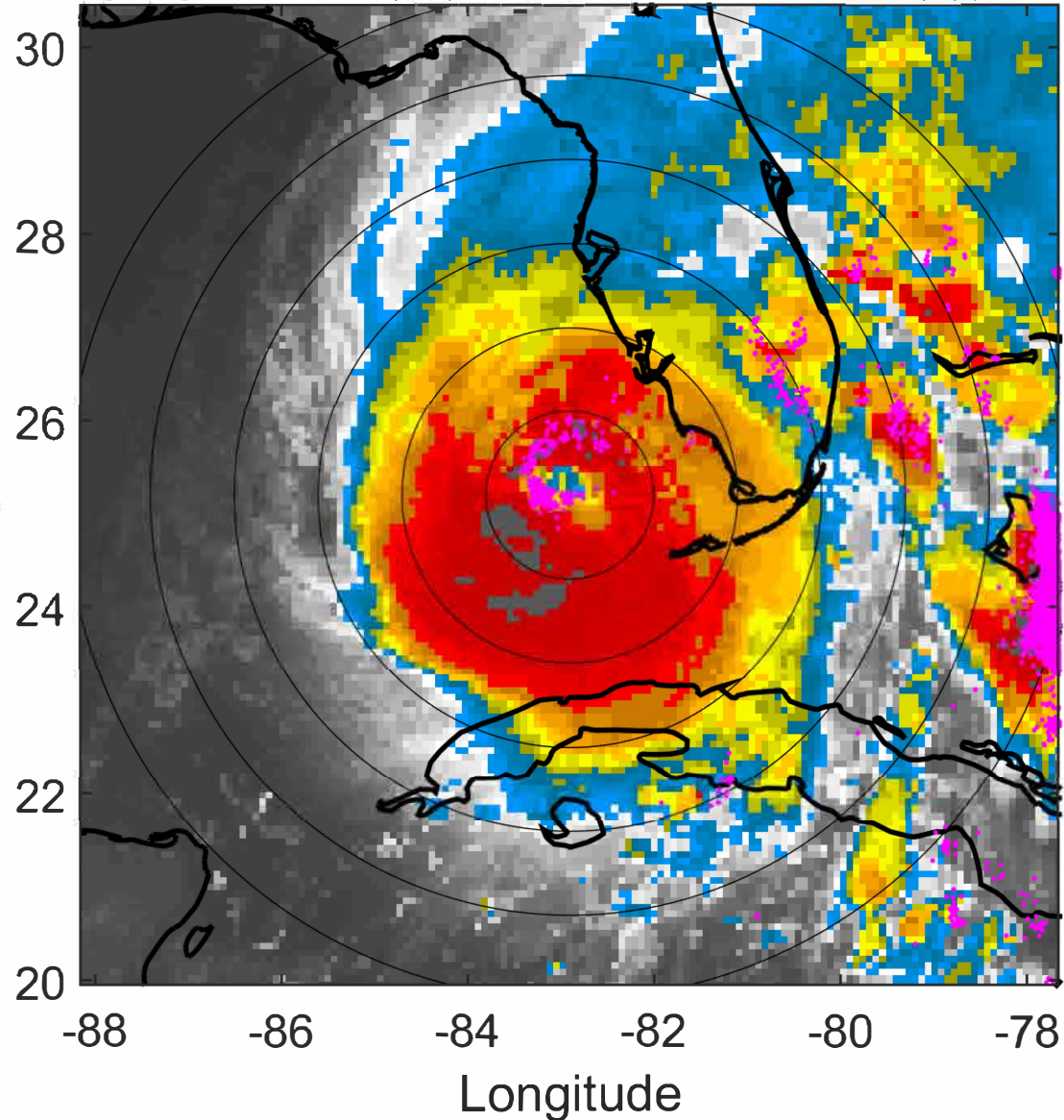

6-h IR BT Differences & Lightning

Δ t: 2022092806 (0.5 LT) - 2022092800 (18.5 LT)

Lightning: 0.5 LT \pm 1.5 h (dots)

PT: LLCP | EA: ACT

09L (IAN) | 120 kt C4

S: 5.8 m s⁻¹ (M) | H: 39°

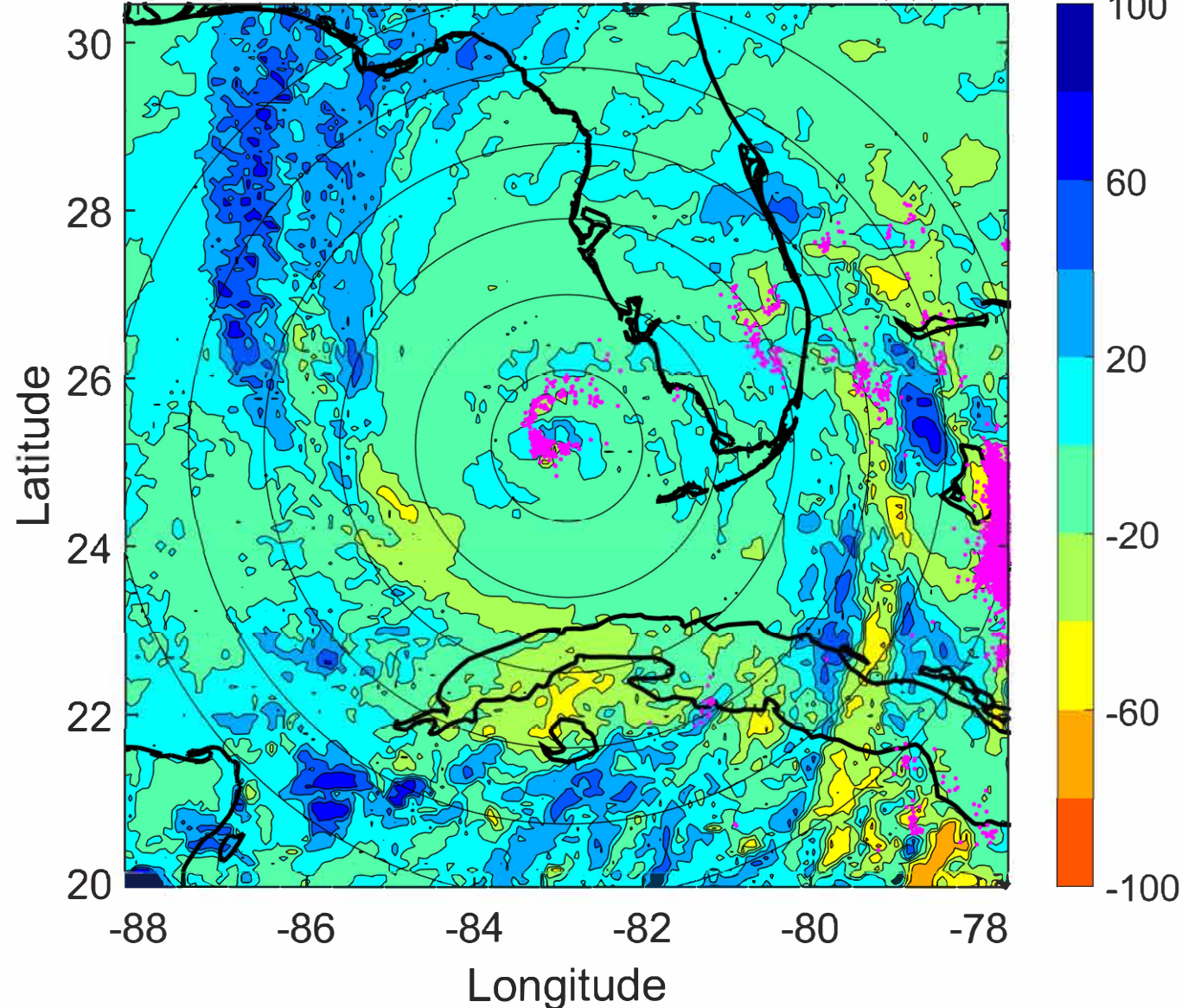

IR BT & Lightning

t: 2022092809 (3.5 LT)

Lightning: 3.5 LT \pm 1.5 h (dots)

PT: LLCP | EA: ACT

09L (IAN) | 130 kt C4

S: 5.7 m s⁻¹ (M) | H: 34°

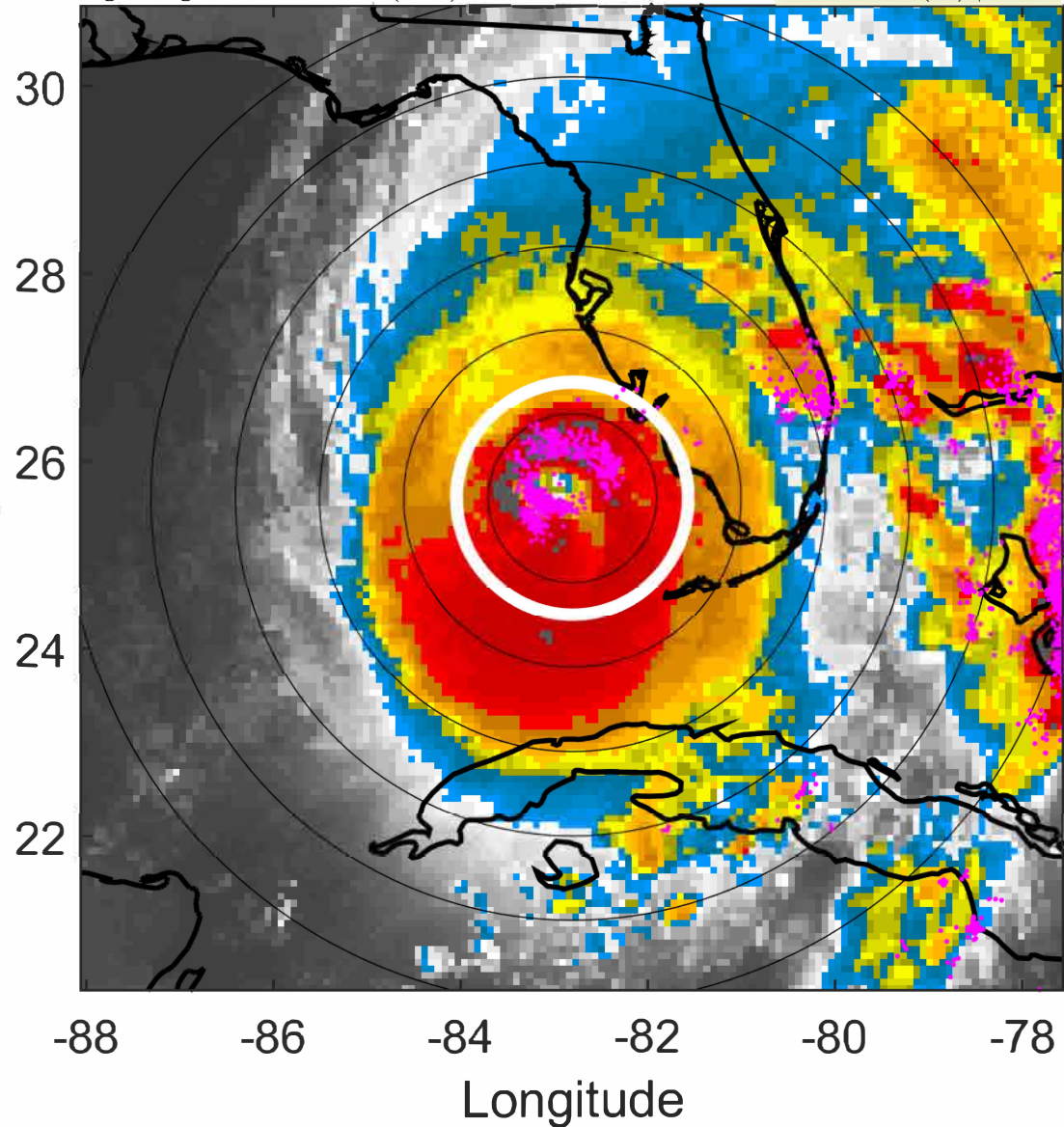

6-h IR BT Differences & Lightning

Δ t: 2022092809 (3.5 LT) - 2022092803 (21.5 LT)

Lightning: 3.5 LT \pm 1.5 h (dots)

PT: LLCP | EA: ACT

09L (IAN) | 130 kt C4

S: 5.7 m s⁻¹ (M) | H: 34°

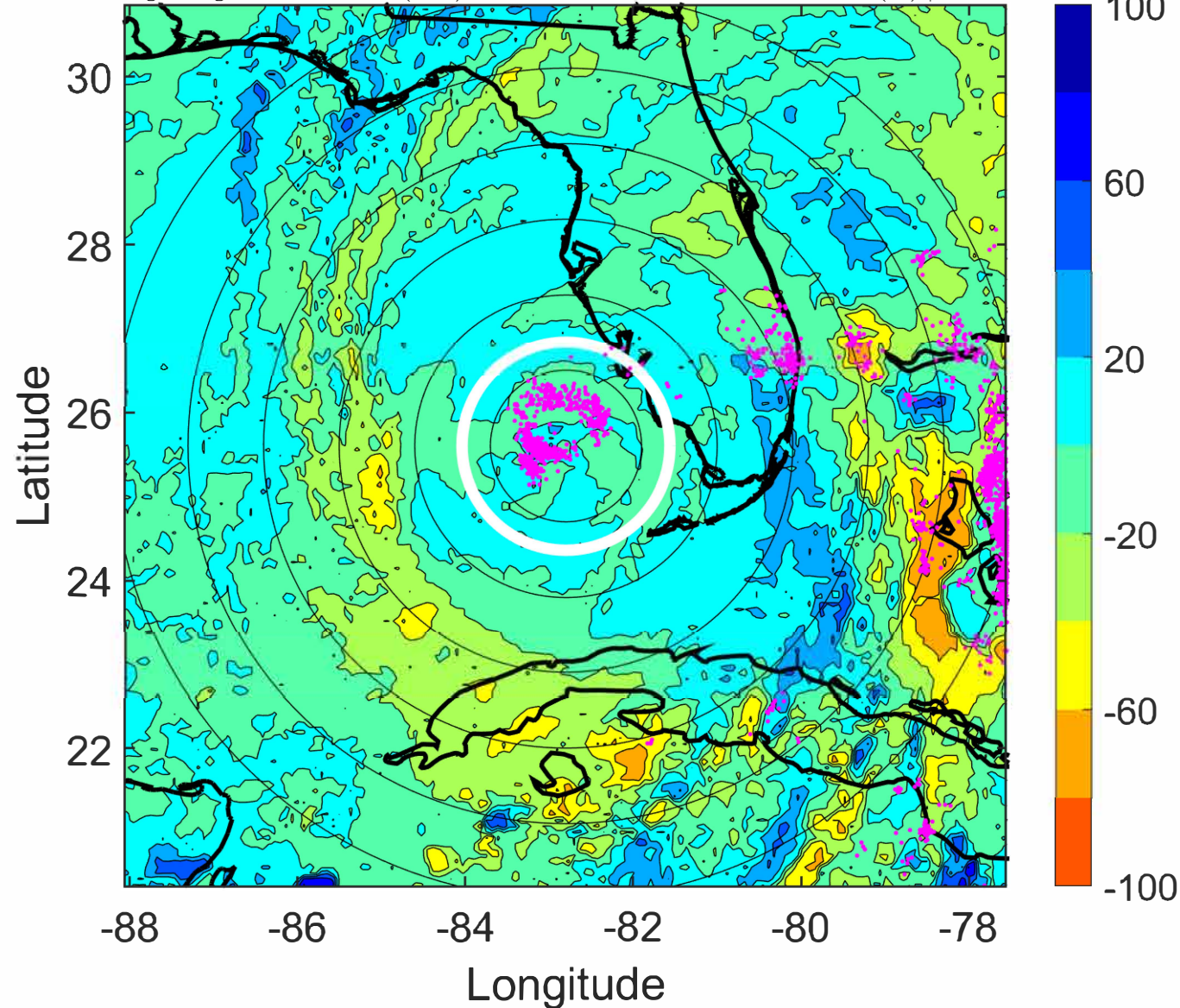

IR BT & Lightning

t: 2022092812 (6.5 LT)

Lightning: 6.5 LT \pm 1.5 h (dots)

PT: LLCP | EA: ACT

09L (IAN) | 140 kt C5

S: 5.5 m s⁻¹ (M) | H: 29°

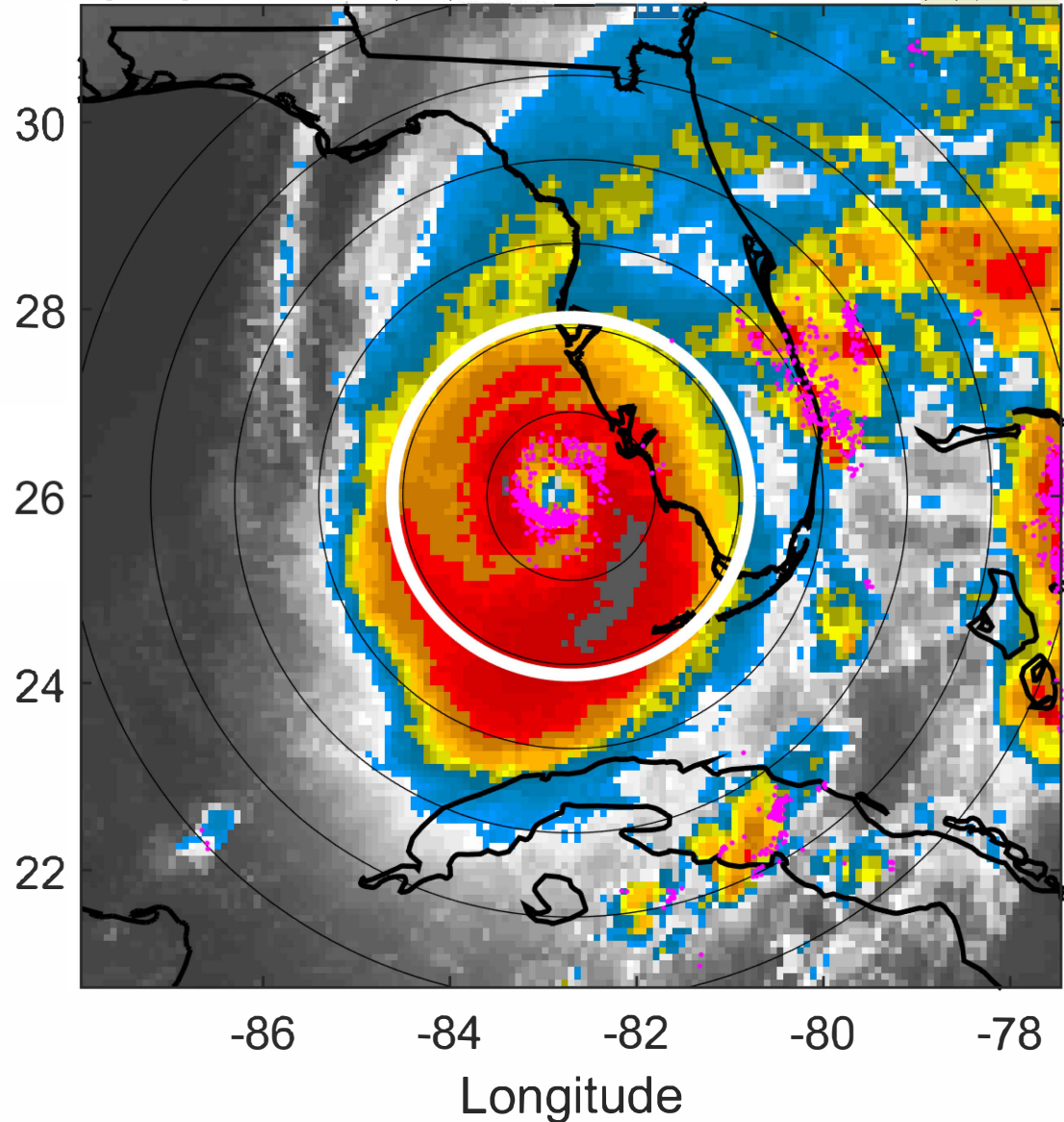

6-h IR BT Differences & Lightning

Δ t: 2022092812 (6.5 LT) - 2022092806 (0.5 LT)

Lightning: 6.5 LT \pm 1.5 h (dots)

PT: LLCP | EA: ACT

09L (IAN) | 140 kt C5

S: 5.5 m s⁻¹ (M) | H: 29°

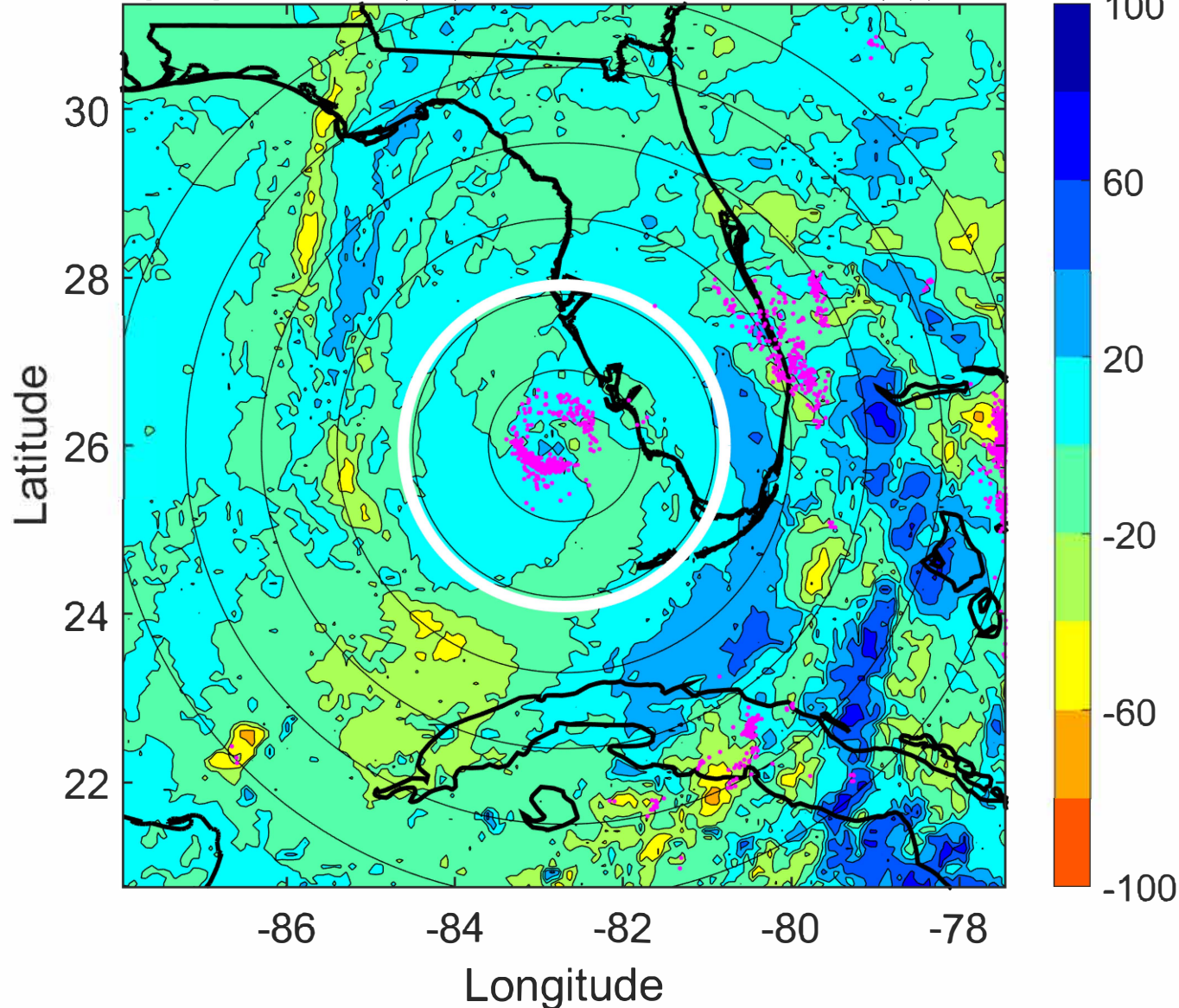

IR BT & Lightning

t: 2022092815 (9.5 LT)

Lightning: 9.5 LT \pm 1.5 h (dots)

PT: LLCP | EA: ACT

09L (IAN) | 137.5 kt C5

S: 6 m s⁻¹ (M) | H: 28°

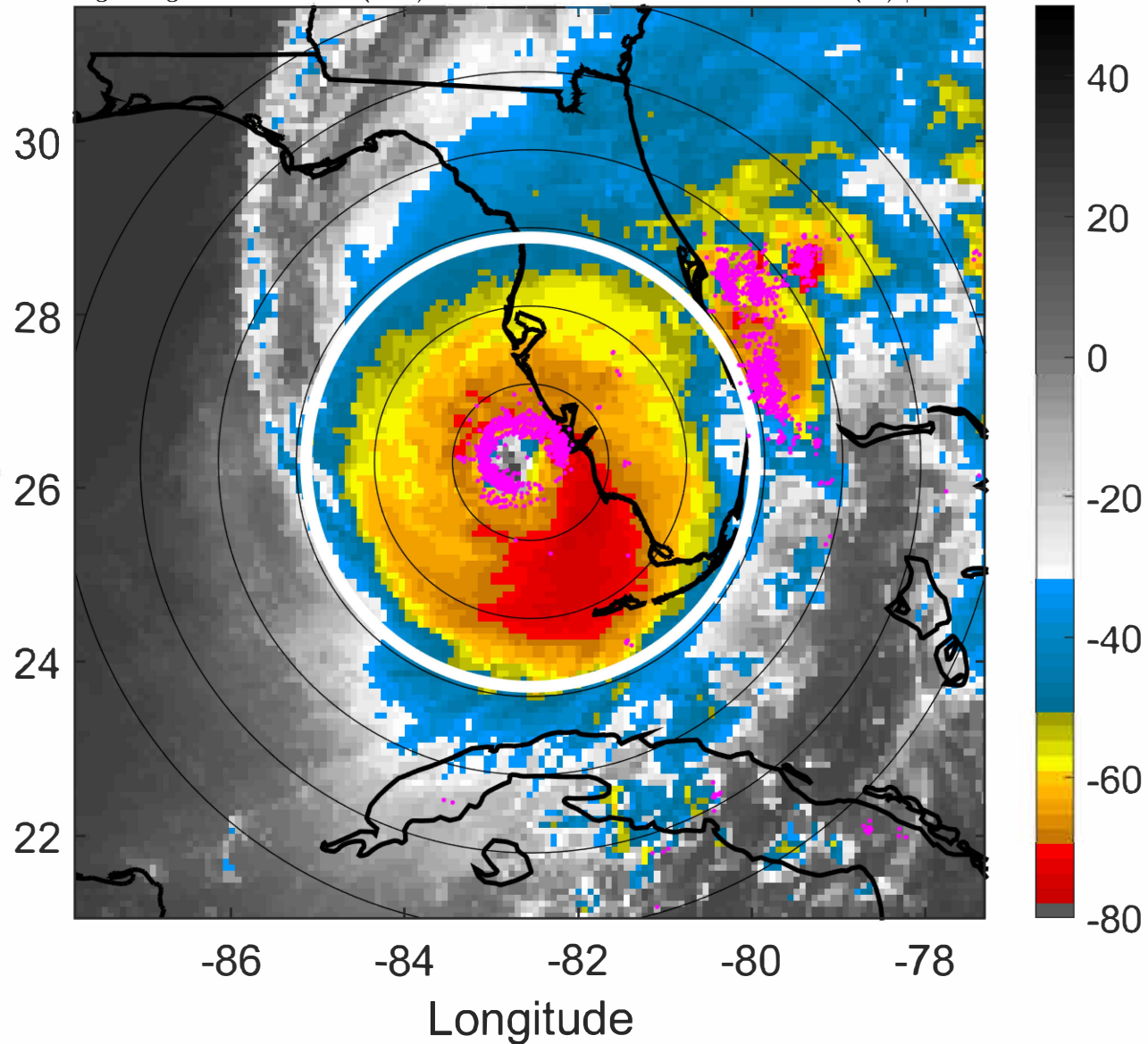

6-h IR BT Differences & Lightning

Δ t: 2022092815 (9.5 LT) - 2022092809 (3.5 LT)

Lightning: 9.5 LT \pm 1.5 h (dots)

PT: LLCP | EA: ACT

09L (IAN) | 137.5 kt C5

S: 6 m s⁻¹ (M) | H: 28°

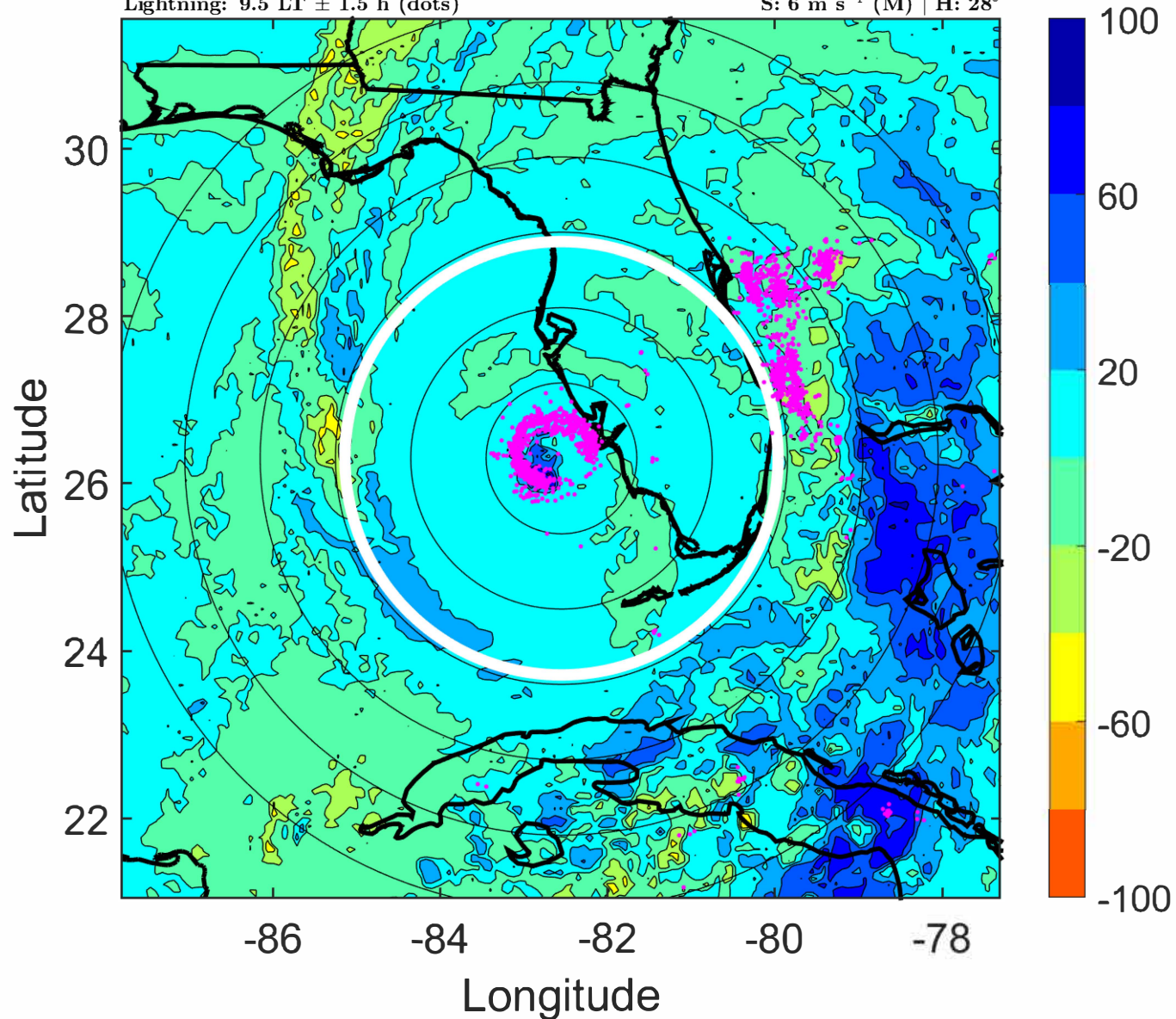

IR BT & Lightning

t: 2022092818 (12.5 LT)

Lightning: 12.5 LT \pm 1.5 h (dots)

PT: LLCP | EA: ACT

09L (IAN) | 135 kt C5

S: 6.5 m s⁻¹ (M) | H: 27°

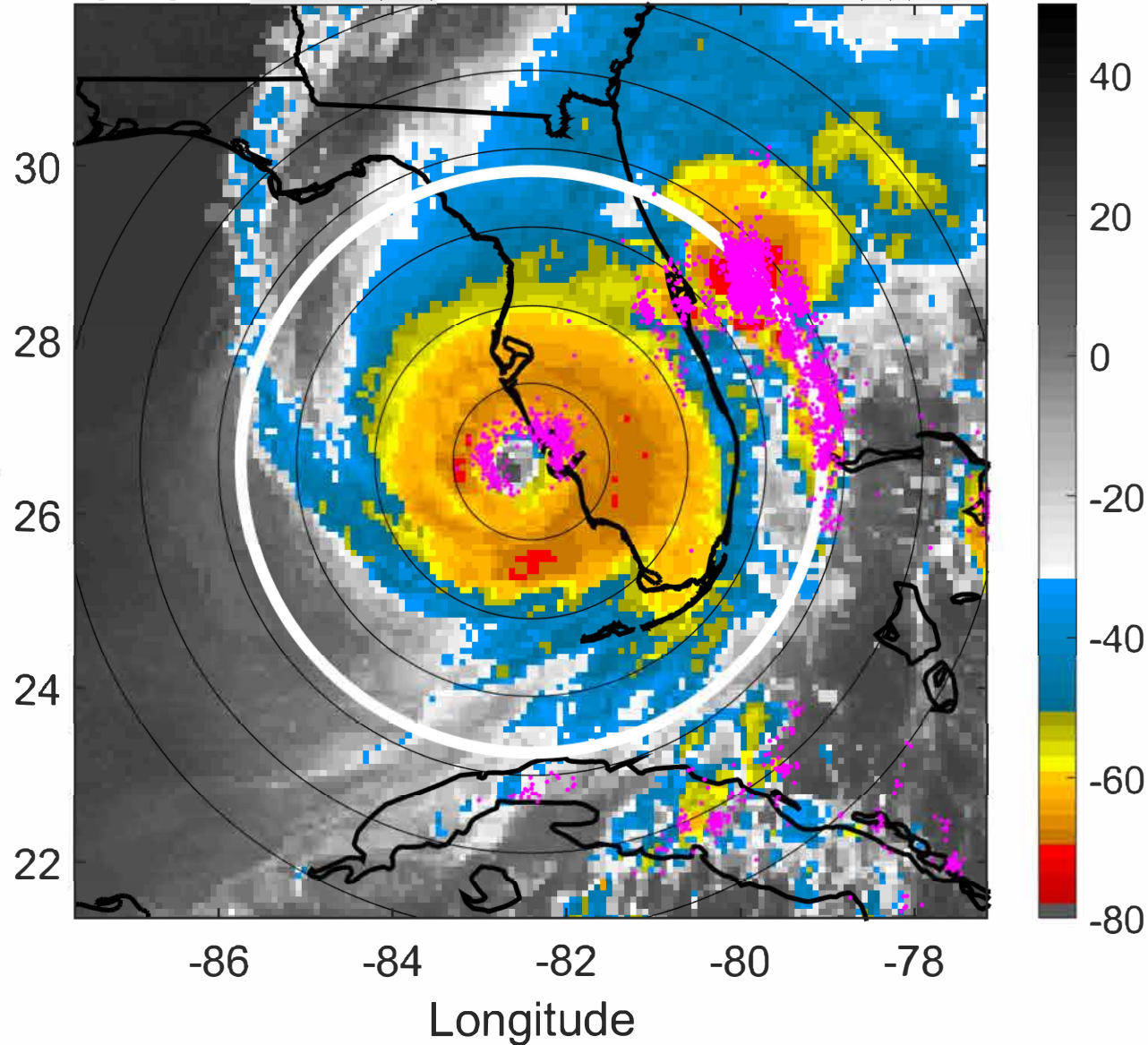

6-h IR BT Differences & Lightning

Δ t: 2022092818 (12.5 LT) - 2022092812 (6.5 LT)

Lightning: 12.5 LT \pm 1.5 h (dots)

PT: LLCP | EA: ACT

09L (IAN) | 135 kt C5

S: 6.5 m s⁻¹ (M) | H: 27°

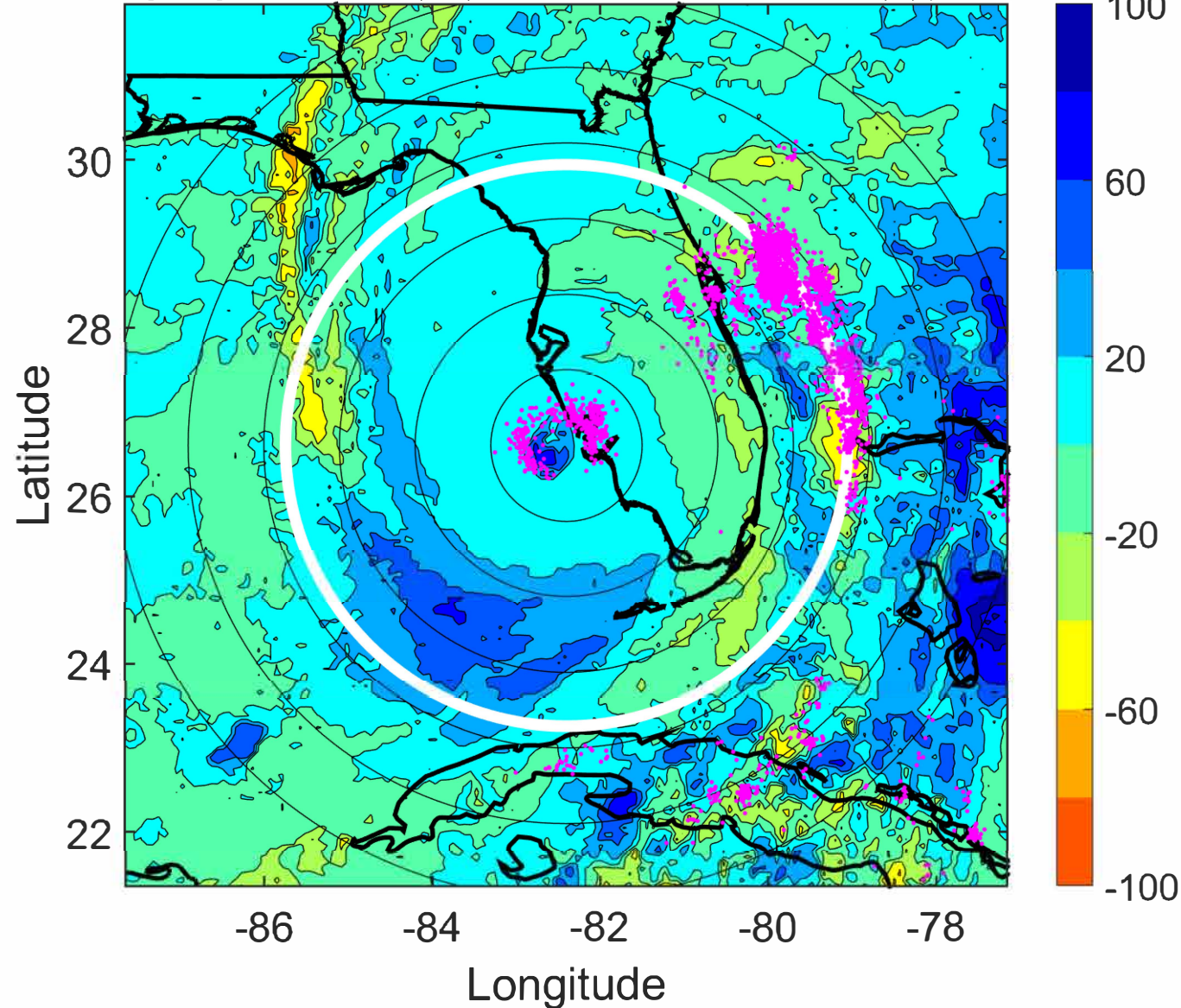

IR BT & Lightning

t: 2022092821 (15.5 LT)

Lightning: 15.5 LT \pm 1.5 h (dots)

PT: LLCP | EA: ACT

09L (IAN) | 117.5 kt C4

S: 7.4 m s⁻¹ (M) | H: 36°

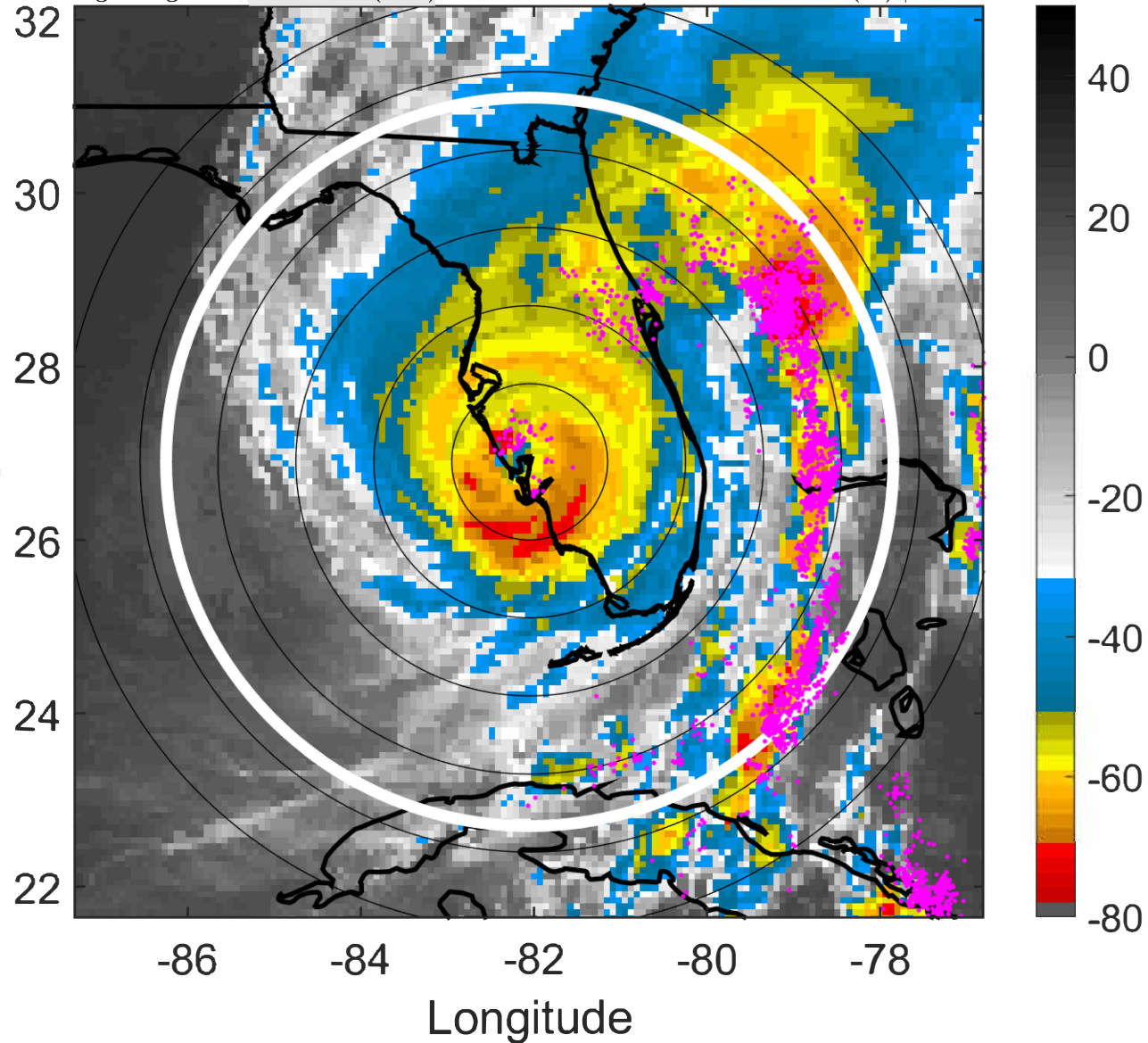

6-h IR BT Differences & Lightning

Δ t: 2022092821 (15.5 LT) - 2022092815 (9.5 LT)

Lightning: 15.5 LT \pm 1.5 h (dots)

PT: LLCP | EA: ACT

09L (IAN) | 117.5 kt C4

S: 7.4 m s⁻¹ (M) | H: 36°

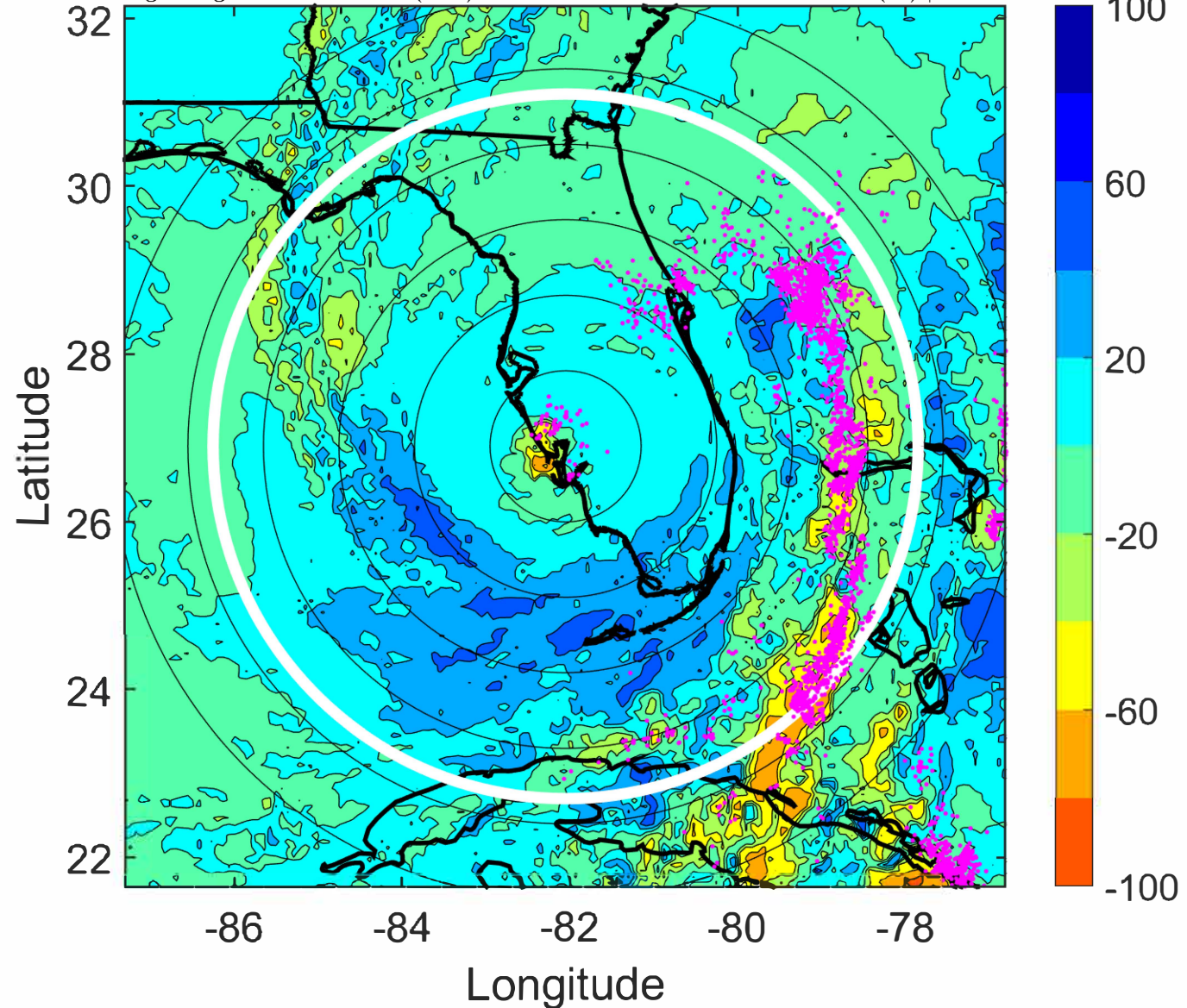

IR BT & Lightning

t: 2022092900 (18.6 LT)

Lightning: 18.6 LT \pm 1.5 h (dots)

PT: LLCP | EA: ACT

09L (IAN) | 100 kt C3

S: 8.4 m s⁻¹ (M) | H: 45°

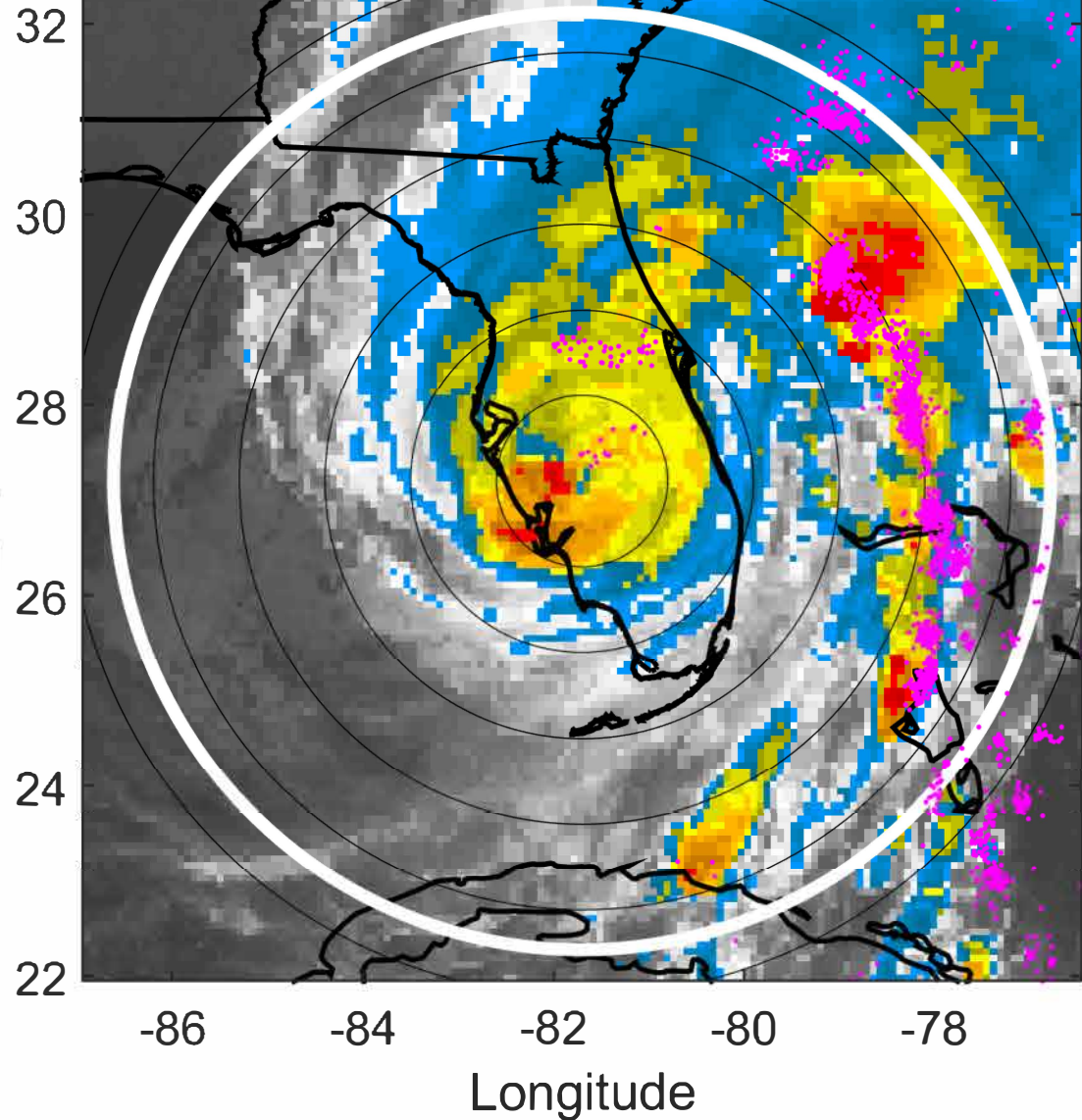

6-h IR BT Differences & Lightning

Δ t: 2022092900 (18.6 LT) - 2022092818 (12.5 LT)

Lightning: 18.6 LT \pm 1.5 h (dots)

PT: LLCP | EA: ACT

09L (IAN) | 100 kt C3

S: 8.4 m s⁻¹ (M) | H: 45°

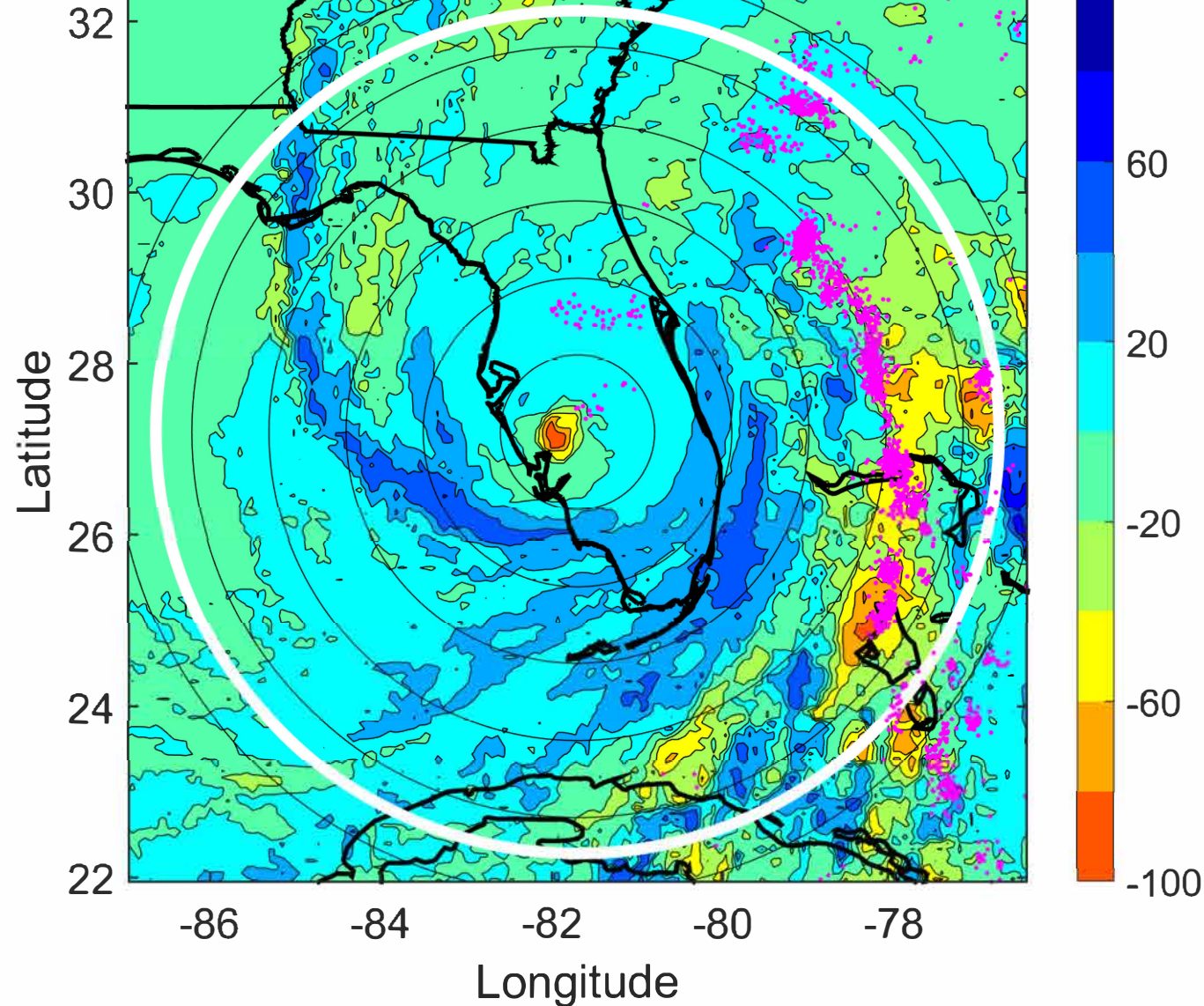

IR BT & Lightning

t: 2022092903 (21.6 LT)

Lightning: 21.6 LT \pm 1.5 h (dots)

PT: LLCP | EA: ACT

09L (IAN) | 82.5 kt C1

S: 8.8 m s⁻¹ (M) | H: 53°

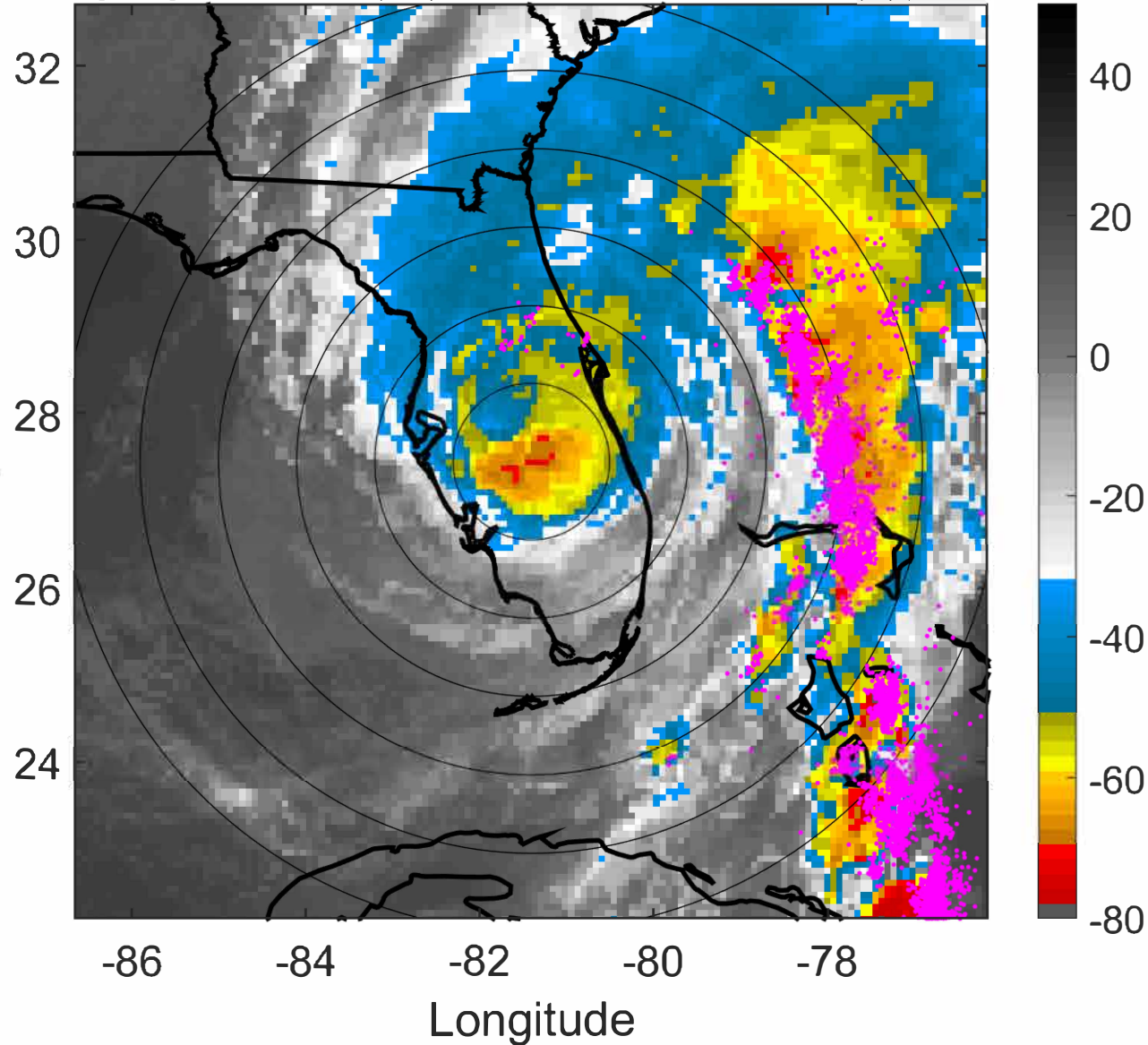

6-h IR BT Differences & Lightning

Δ t: 2022092903 (21.6 LT) - 2022092821 (15.5 LT)

Lightning: 21.6 LT \pm 1.5 h (dots)

PT: LLCP | EA: ACT

09L (IAN) | 82.5 kt C1

S: 8.8 m s⁻¹ (M) | H: 53°

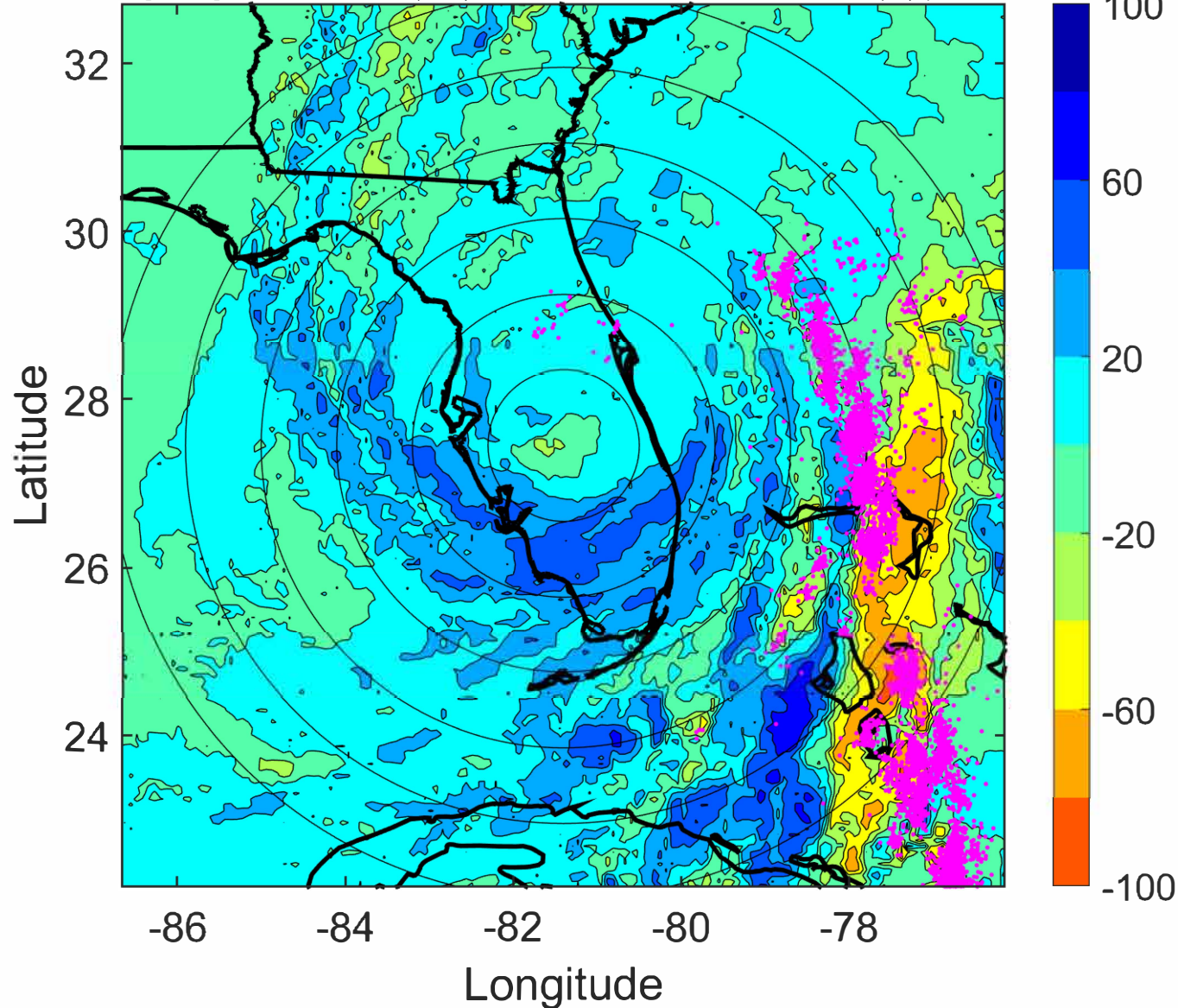

IR BT & Lightning

t: 2022092906 (0.6 LT)

Lightning: 0.6 LT \pm 1.5 h (dots)

PT: SLCP | EA: INACT

09L (IAN) | 65 kt C1

S: 9.2 m s⁻¹ (M) | H: 61°

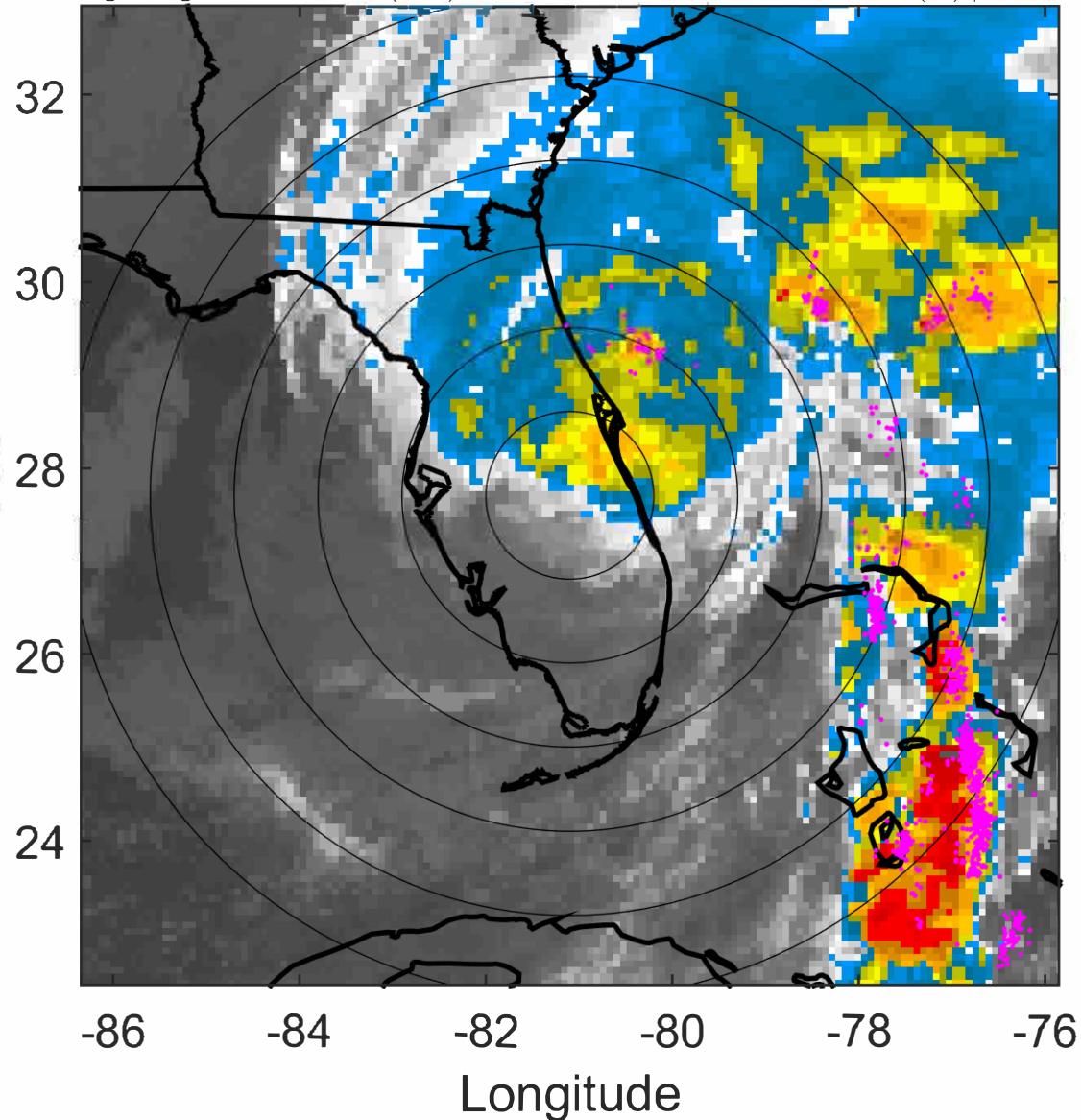

6-h IR BT Differences & Lightning

Δ t: 2022092906 (0.6 LT) - 2022092900 (18.6 LT)

Lightning: 0.6 LT \pm 1.5 h (dots)

PT: SLCP | EA: INACT

09L (IAN) | 65 kt C1

S: 9.2 m s⁻¹ (M) | H: 61°

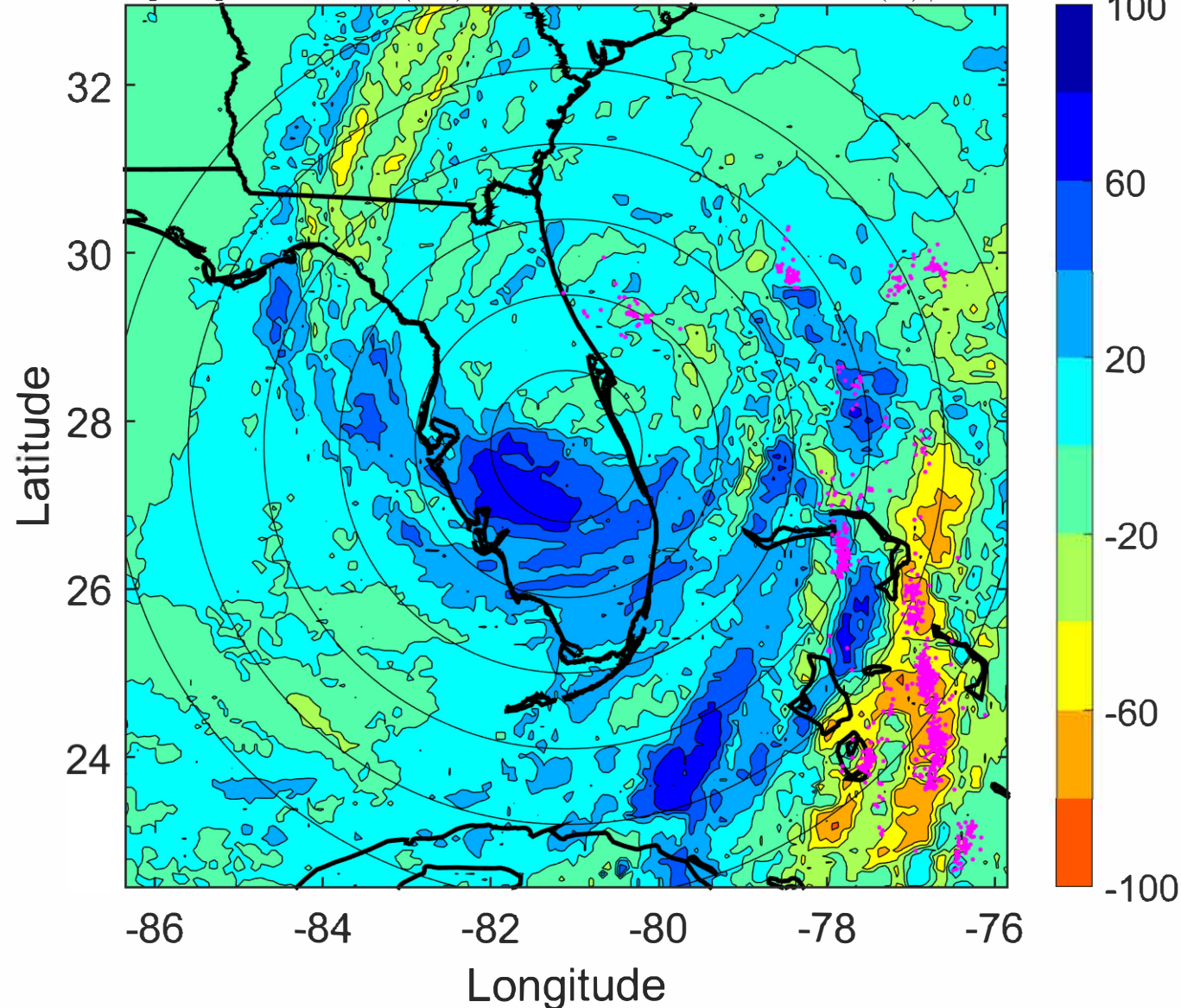

IR BT & Lightning

t: 2022092909 (3.6 LT)

Lightning: 3.6 LT \pm 1.5 h (dots)

PT: SLCP | EA: INACT

09L (IAN) | 62.5 kt TS

S: 7.6 m s⁻¹ (M) | H: 63°

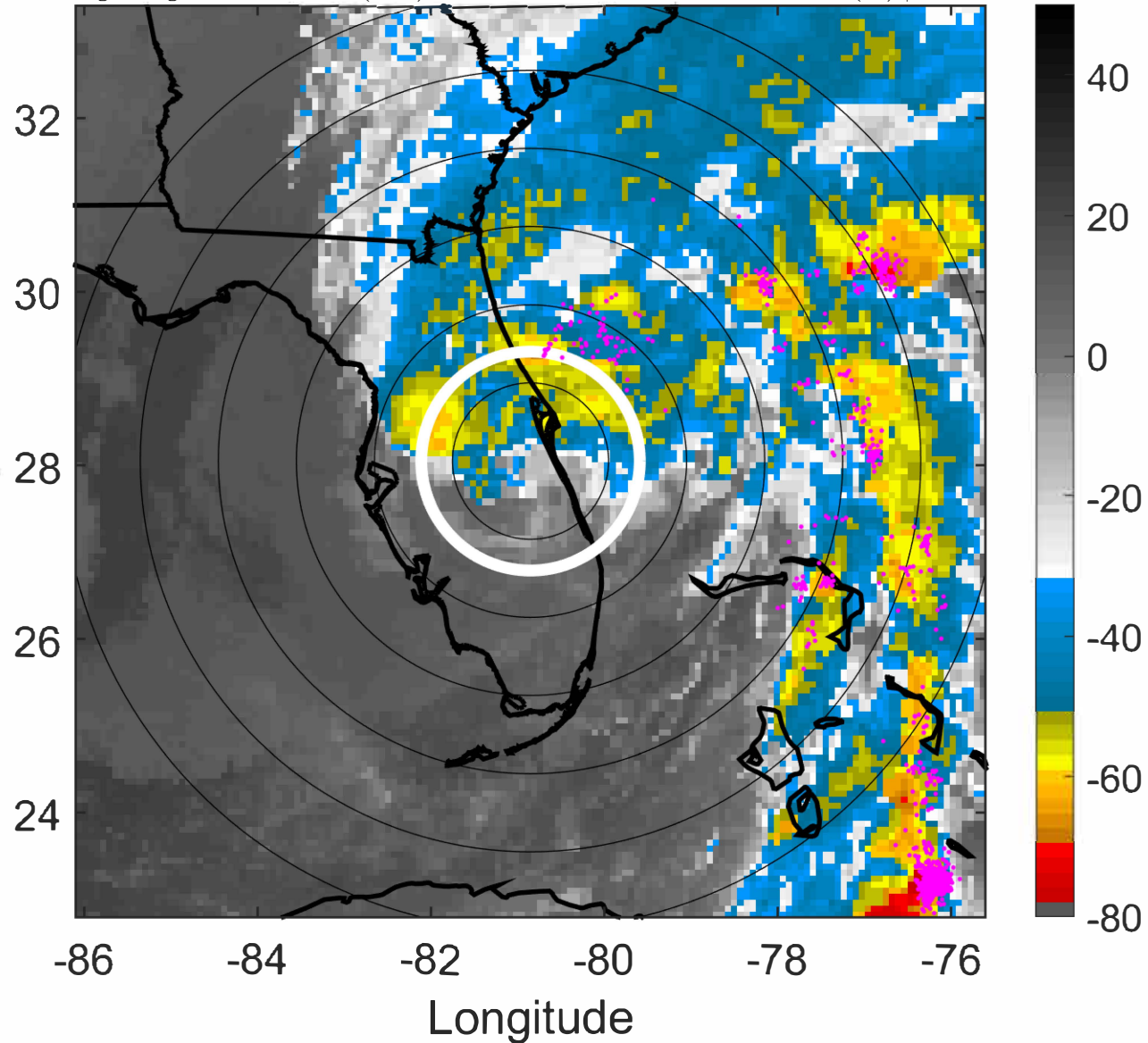

6-h IR BT Differences & Lightning

Δ t: 2022092909 (3.6 LT) - 2022092903 (21.6 LT)

Lightning: 3.6 LT \pm 1.5 h (dots)

PT: SLCP | EA: INACT

09L (IAN) | 62.5 kt TS

S: 7.6 m s⁻¹ (M) | H: 63°

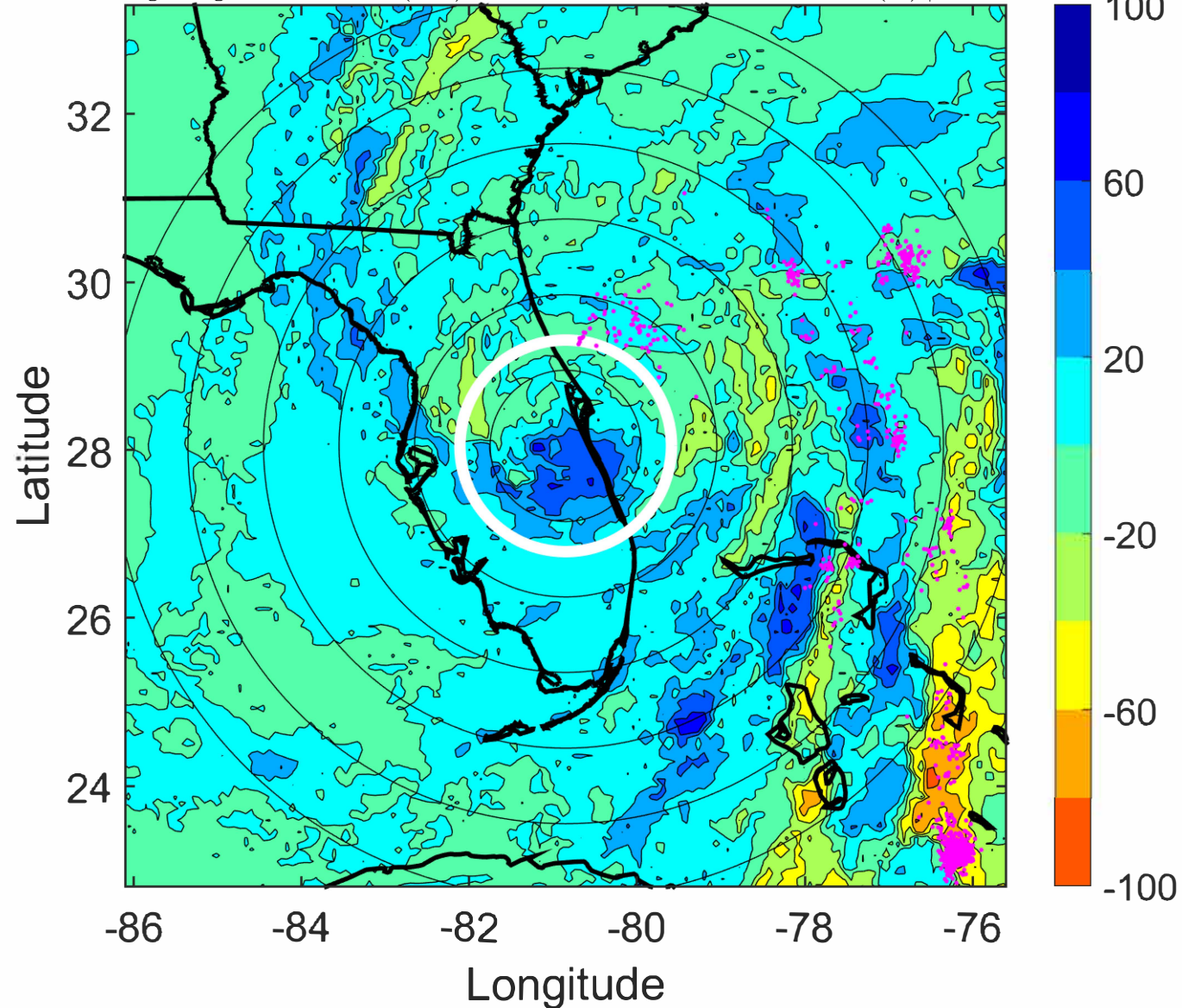

IR BT & Lightning

t: 2022092912 (6.6 LT)

Lightning: 6.6 LT \pm 1.5 h (dots)

PT: SLCP | EA: INACT

09L (IAN) | 60 kt TS

S: 6.1 m s⁻¹ (M) | H: 65°

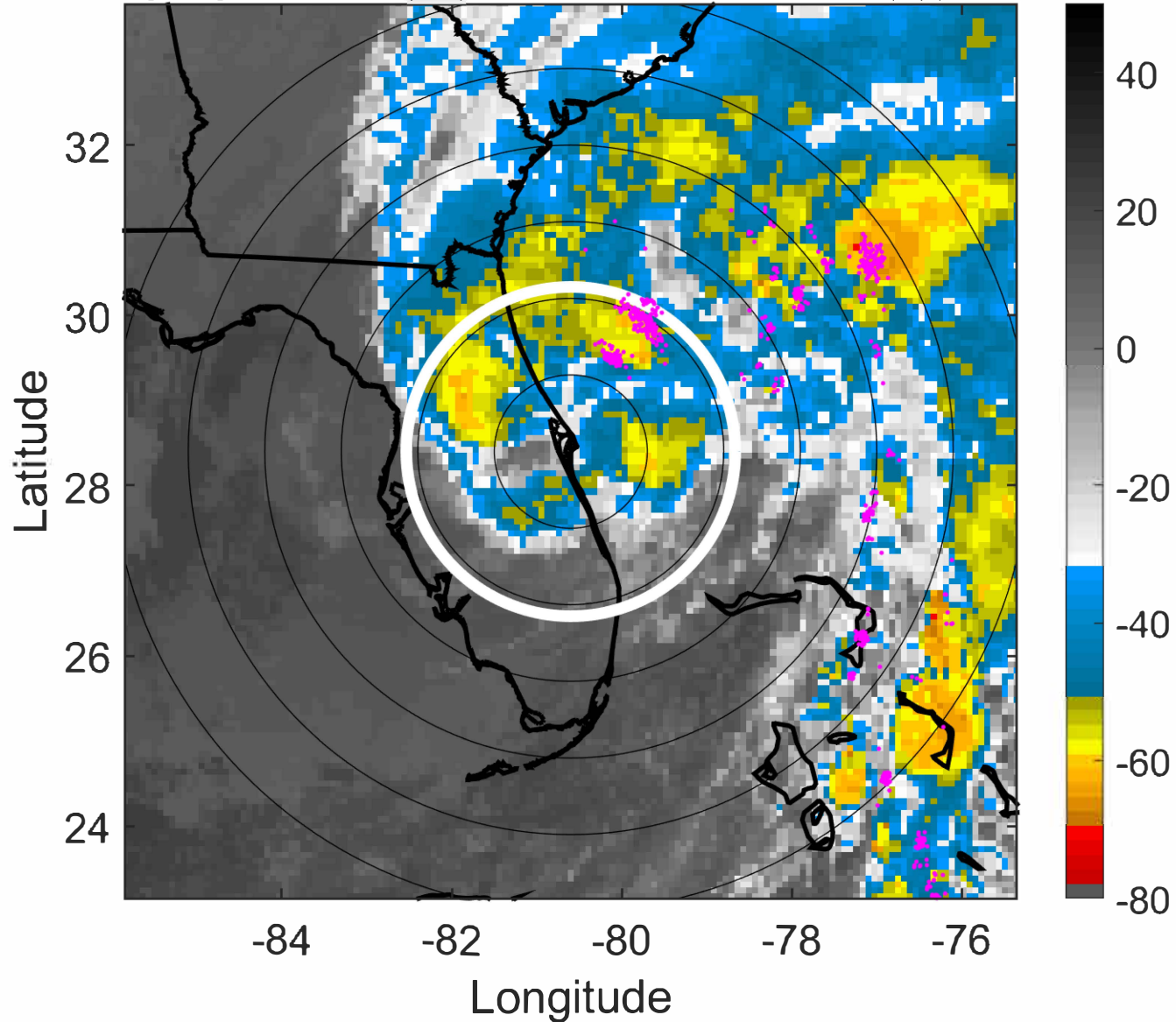

6-h IR BT Differences & Lightning

Δ t: 2022092912 (6.6 LT) - 2022092906 (0.6 LT)

Lightning: 6.6 LT \pm 1.5 h (dots)

PT: SLCP | EA: INACT

09L (IAN) | 60 kt TS

S: 6.1 m s⁻¹ (M) | H: 65°

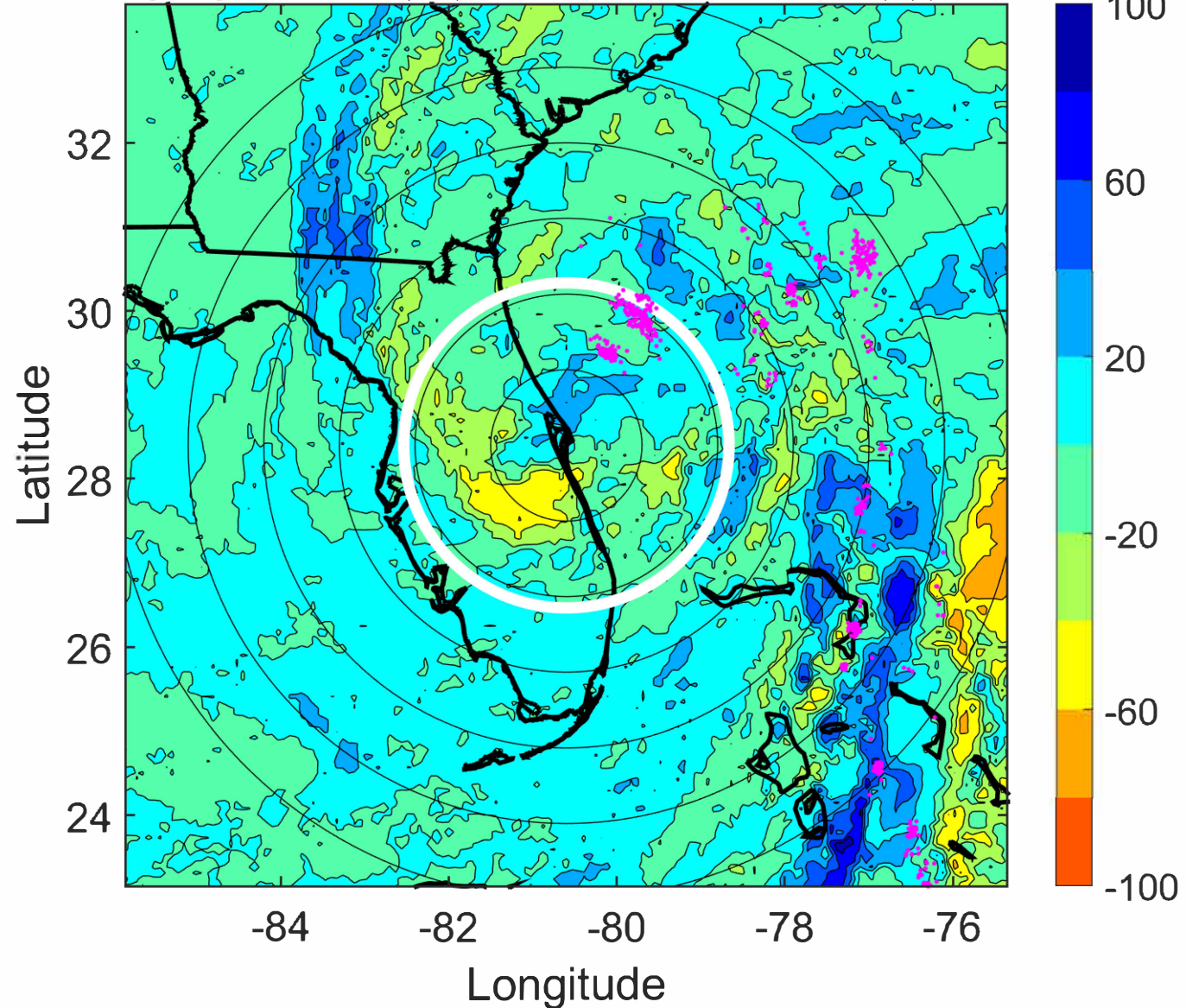

IR BT & Lightning

t: 2022092915 (9.6 LT)

Lightning: 9.6 LT \pm 1.5 h (dots)

PT: SLCP | EA: INACT

09L (IAN) | 62.5 kt TS

S: 6.6 m s⁻¹ (M) | H: 56°

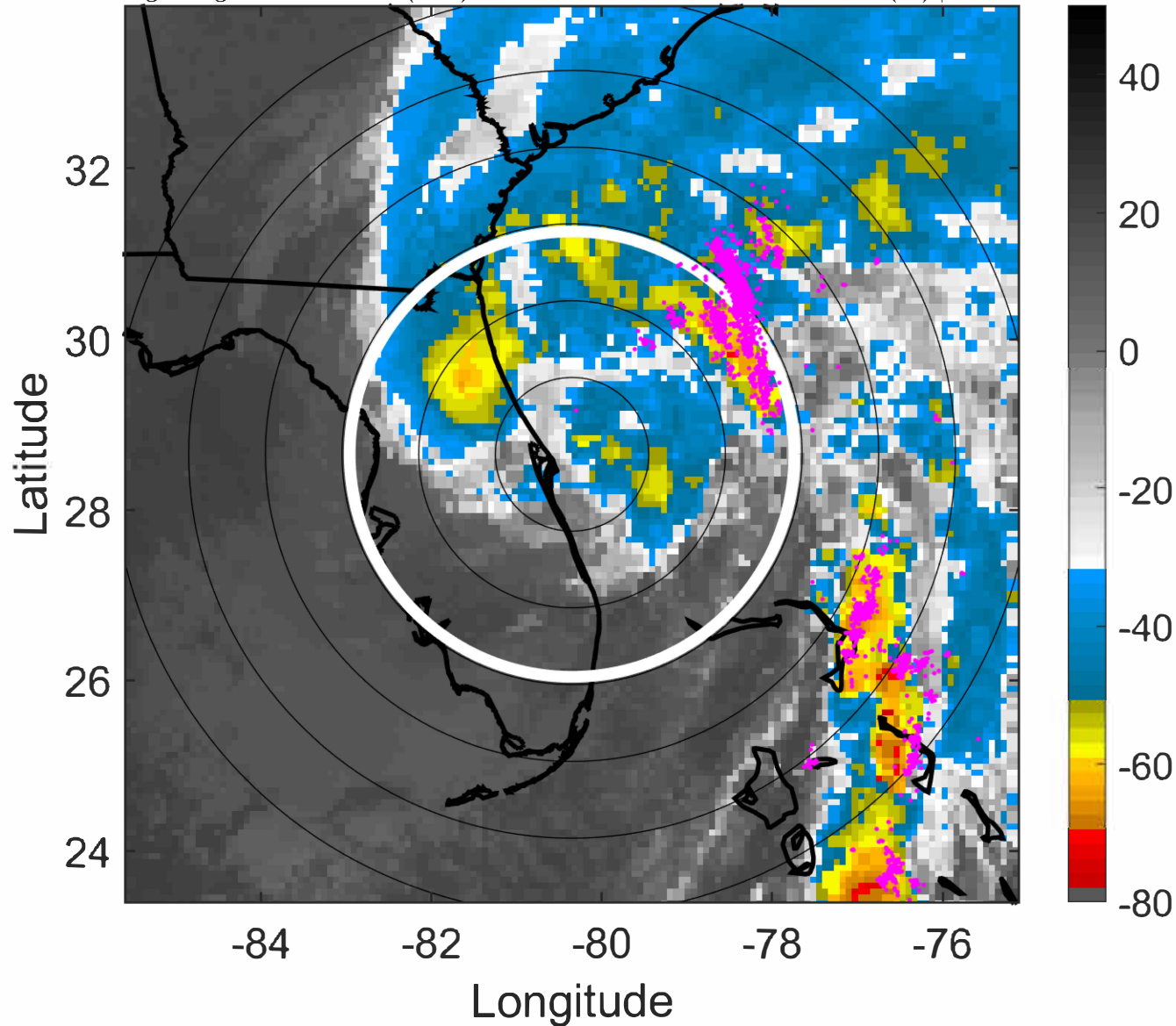

6-h IR BT Differences & Lightning

Δ t: 2022092915 (9.6 LT) - 2022092909 (3.6 LT)

Lightning: 9.6 LT \pm 1.5 h (dots)

PT: SLCP | EA: INACT

09L (IAN) | 62.5 kt TS

S: 6.6 m s⁻¹ (M) | H: 56°

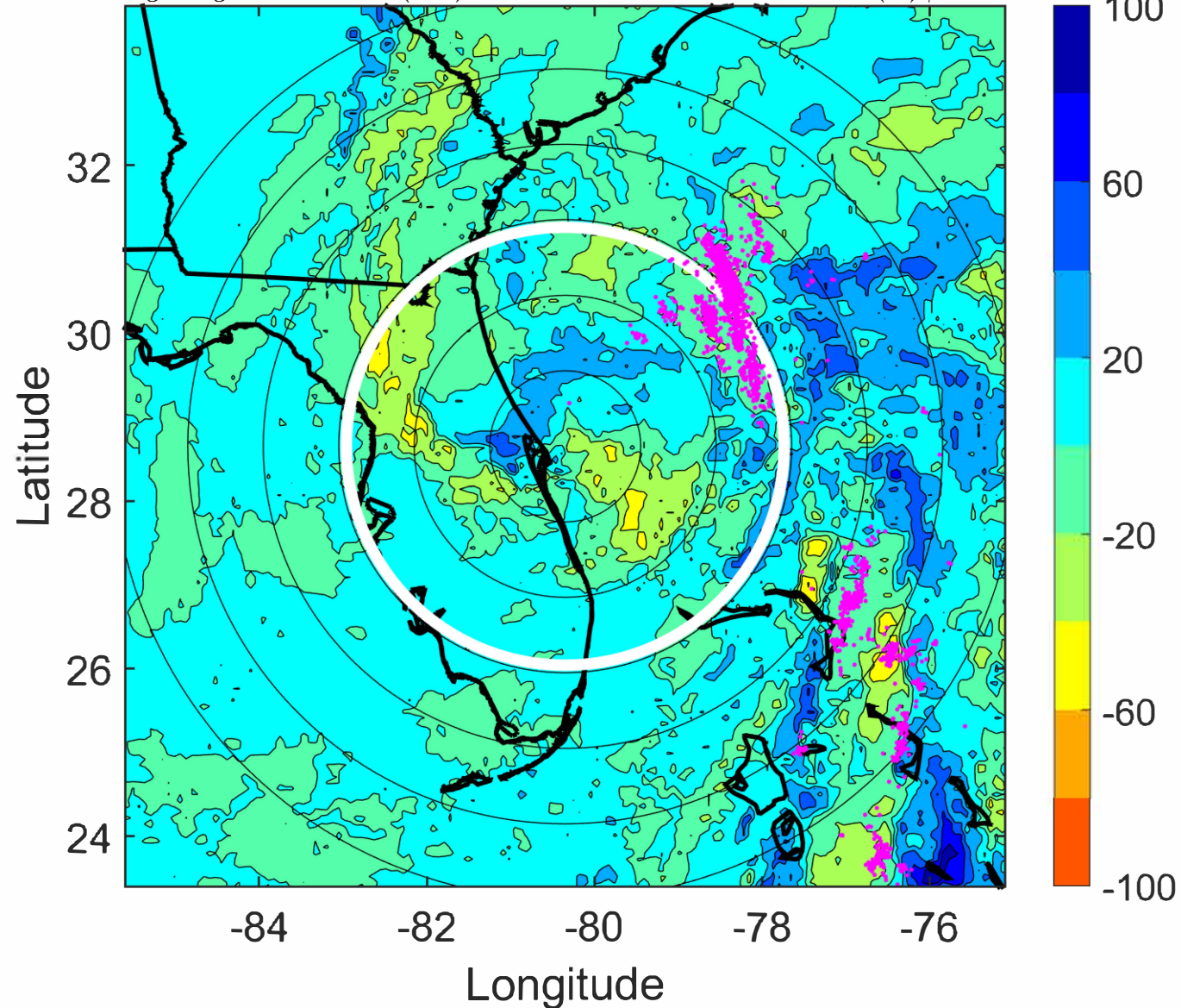

IR BT & Lightning

t: 2022092918 (12.7 LT)

Lightning: 12.7 LT \pm 1.5 h (dots)

PT: SLCP | EA: INACT

09L (IAN) | 65 kt C1

S: 7.1 m s⁻¹ (M) | H: 47°

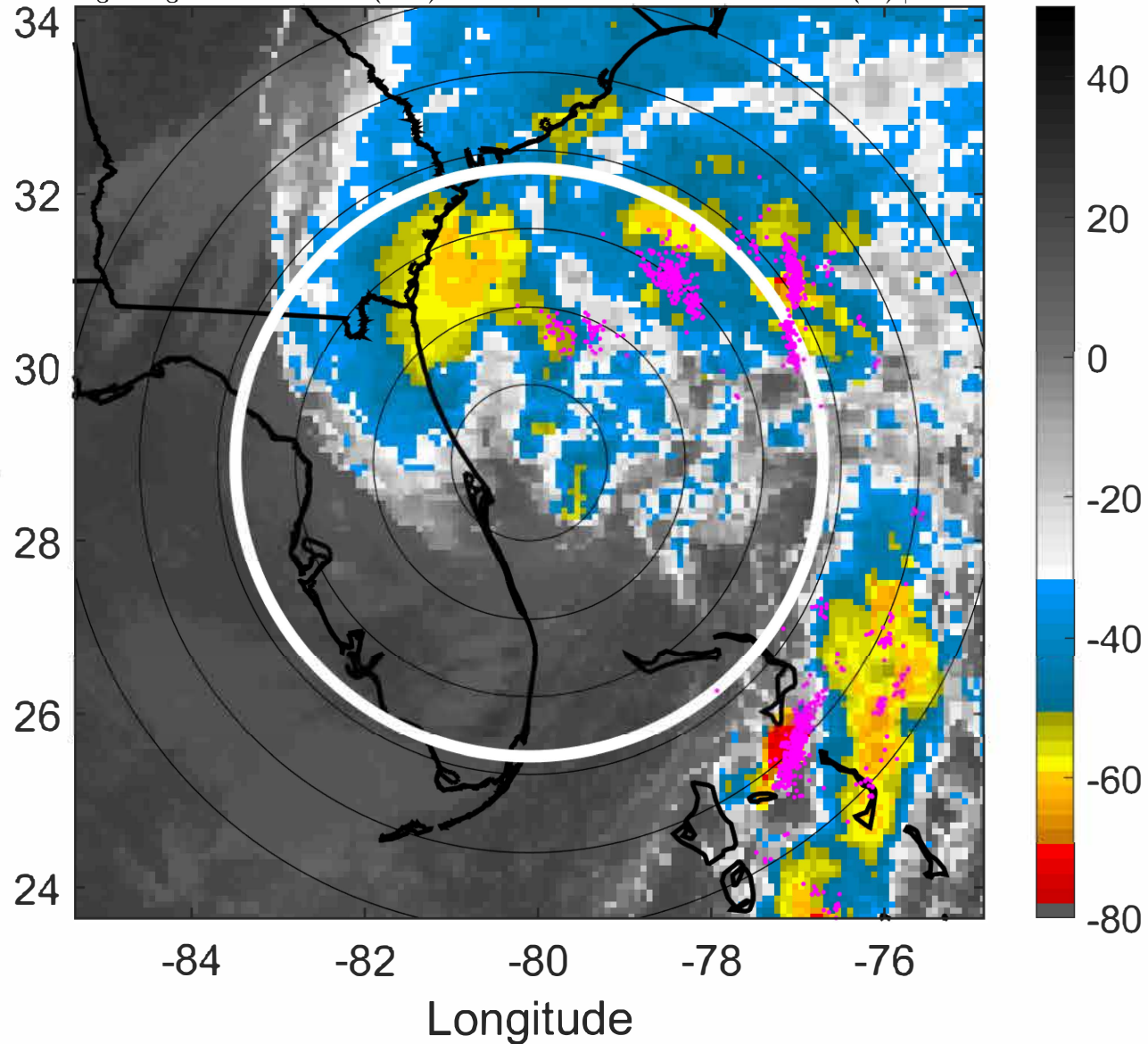

6-h IR BT Differences & Lightning

Δ t: 2022092918 (12.7 LT) - 2022092912 (6.6 LT)

Lightning: 12.7 LT \pm 1.5 h (dots)

PT: SLCP | EA: INACT

09L (IAN) | 65 kt C1

S: 7.1 m s⁻¹ (M) | H: 47°

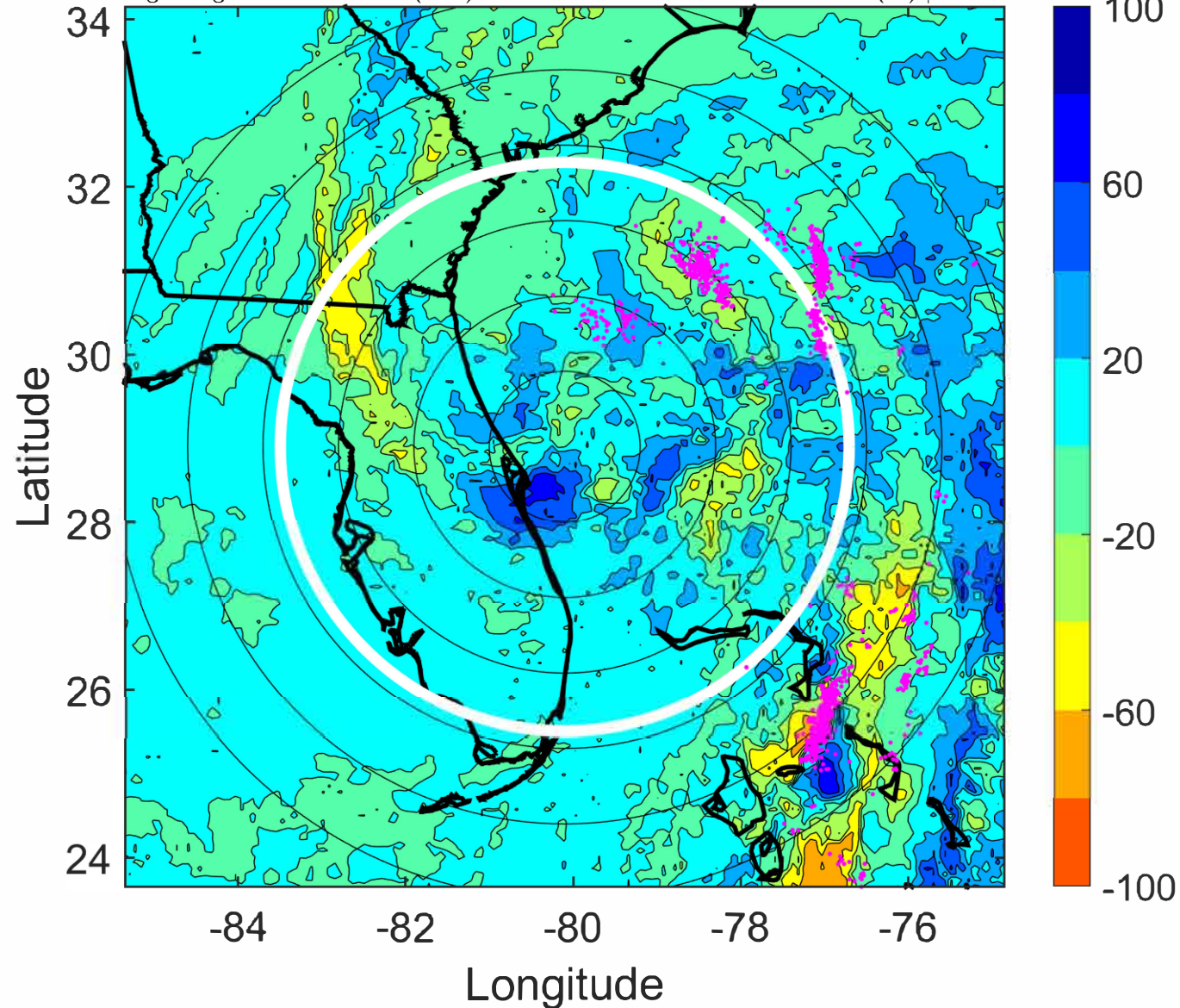

IR BT & Lightning

t: 2022092921 (15.7 LT)

Lightning: 15.7 LT \pm 1.5 h (dots)

PT: SLCP | EA: INACT

09L (IAN) | 67.5 kt C1

S: 8 m s⁻¹ (M) | H: 46.5°

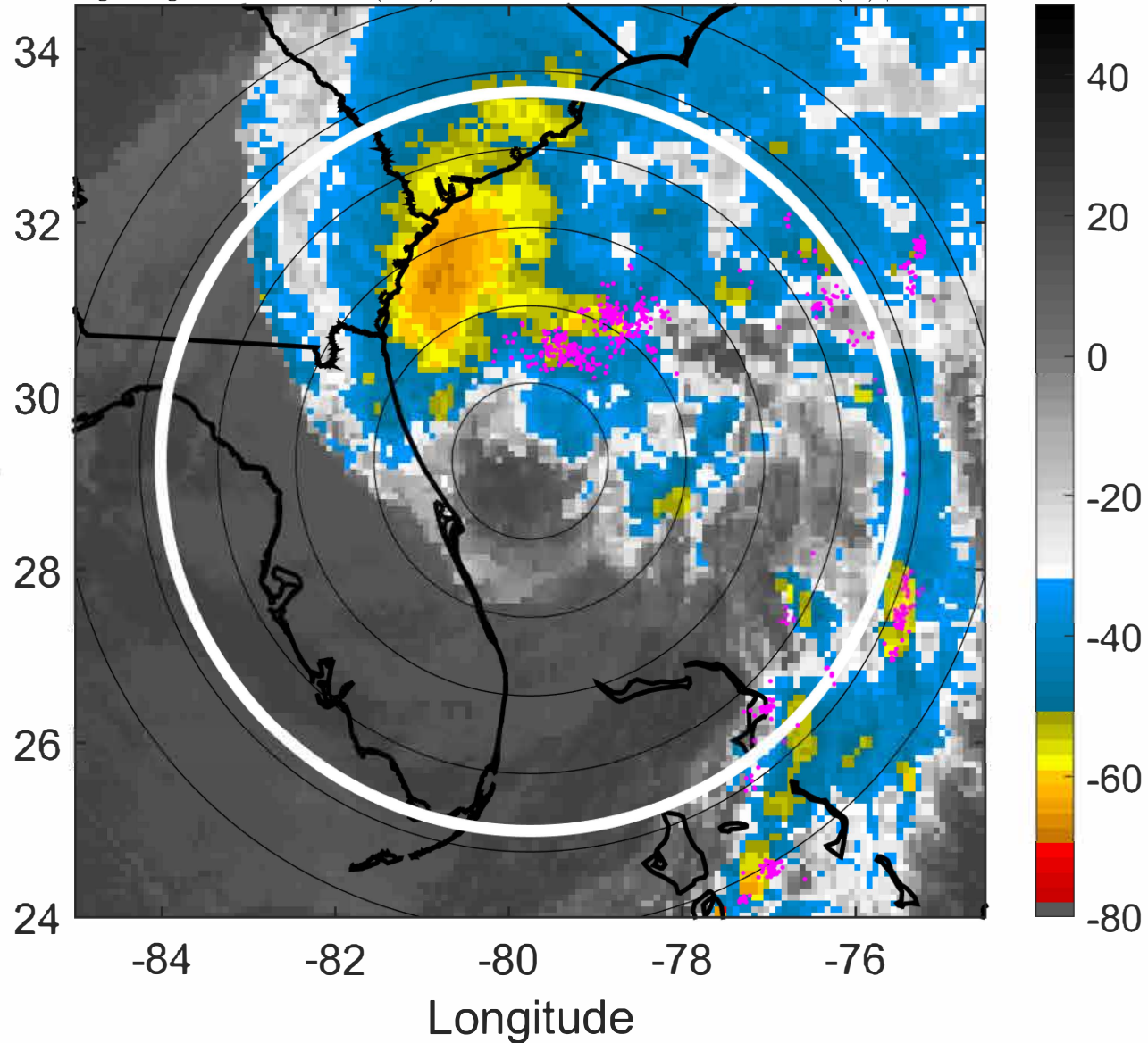

6-h IR BT Differences & Lightning

Δ t: 2022092921 (15.7 LT) - 2022092915 (9.6 LT)

Lightning: 15.7 LT \pm 1.5 h (dots)

PT: SLCP | EA: INACT

09L (IAN) | 67.5 kt C1

S: 8 m s⁻¹ (M) | H: 46.5°

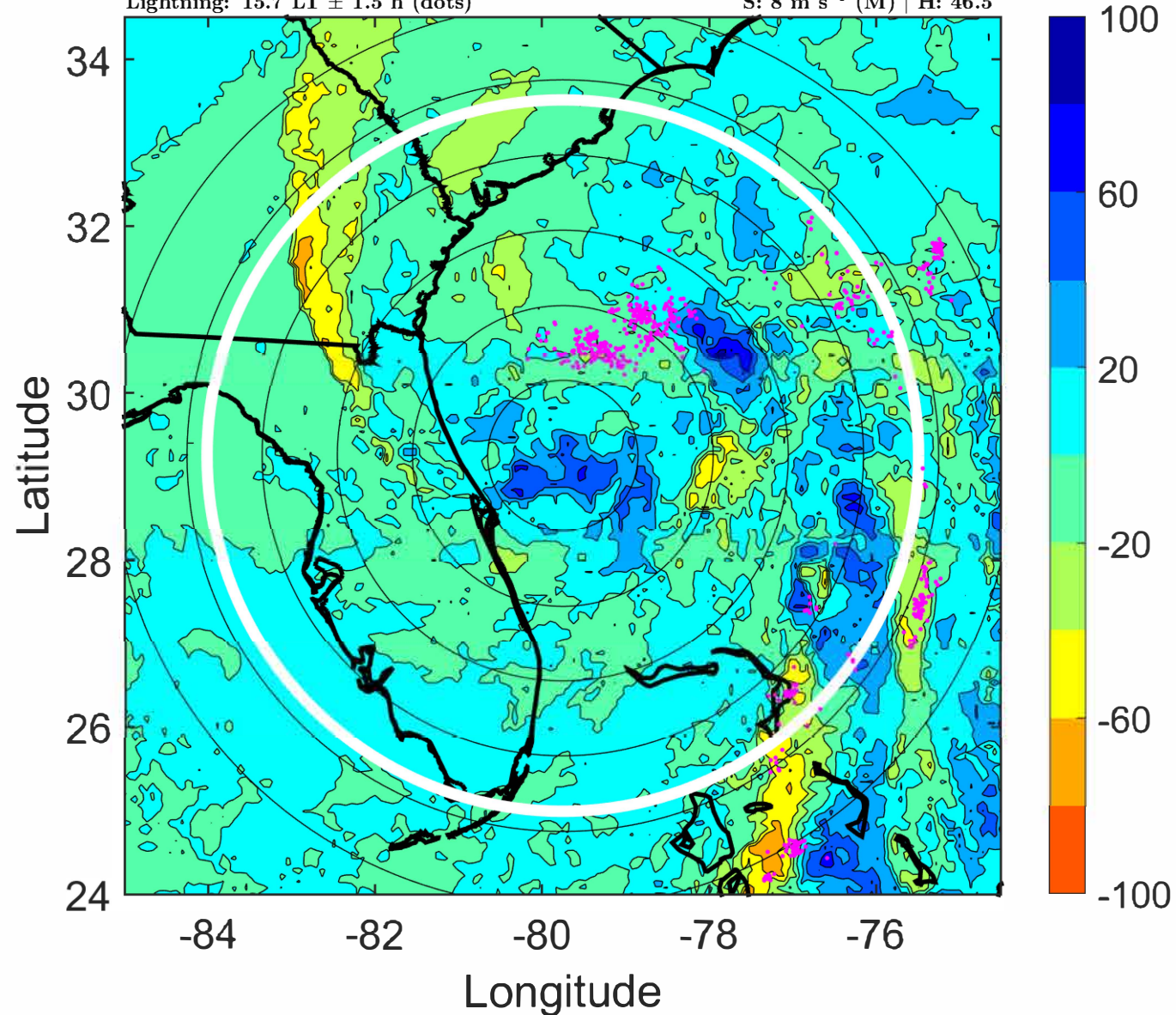

IR BT & Lightning

t: 2022093000 (18.7 LT)

Lightning: 18.7 LT \pm 1.5 h (dots)

PT: SLCP | EA: INACT

09L (IAN) | 70 kt C1

S: 8.8 m s⁻¹ (M) | H: 46°

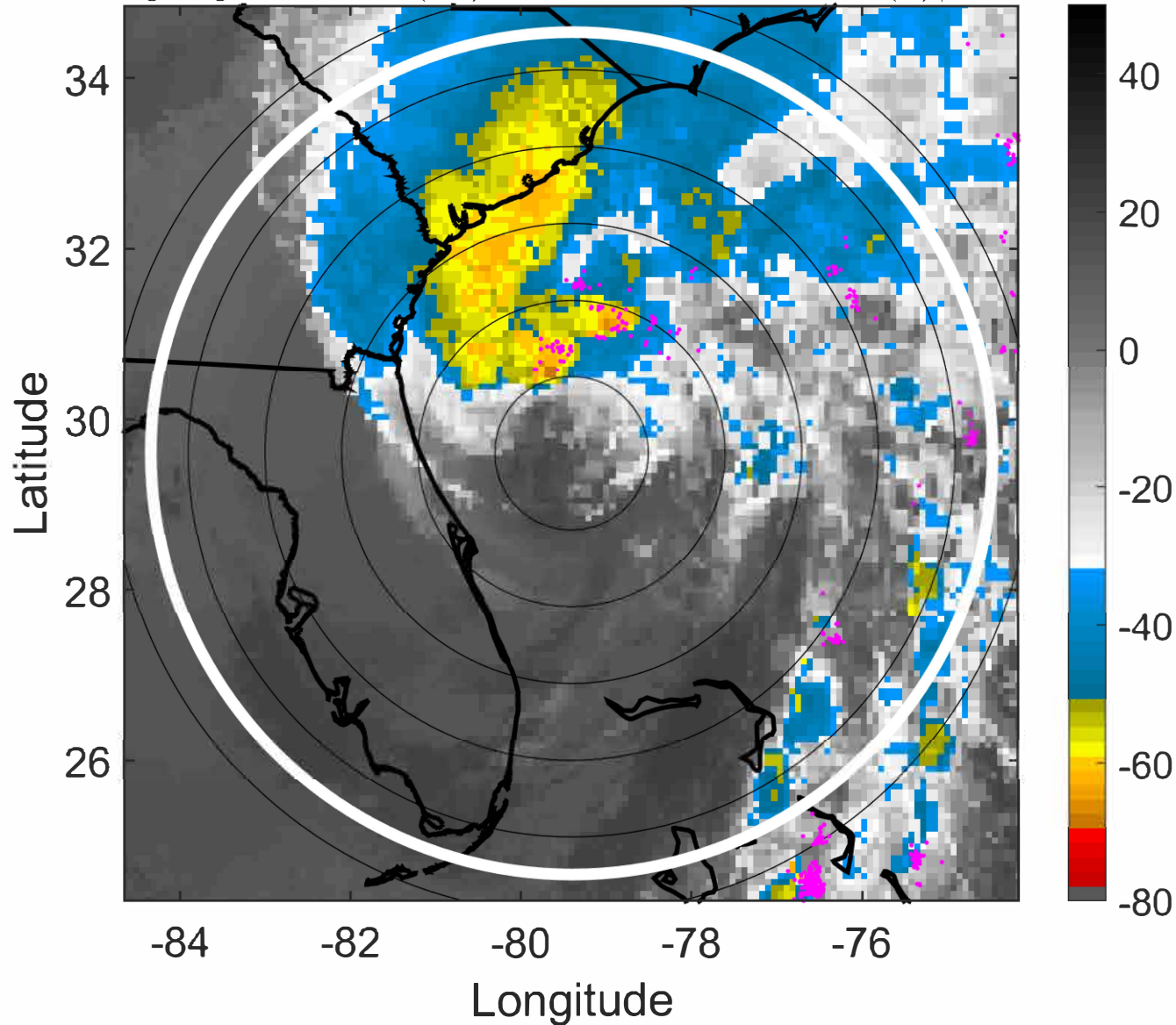

6-h IR BT Differences & Lightning

Δ t: 2022093000 (18.7 LT) - 2022092918 (12.7 LT)

Lightning: 18.7 LT \pm 1.5 h (dots)

PT: SLCP | EA: INACT

09L (IAN) | 70 kt C1

S: 8.8 m s⁻¹ (M) | H: 46°

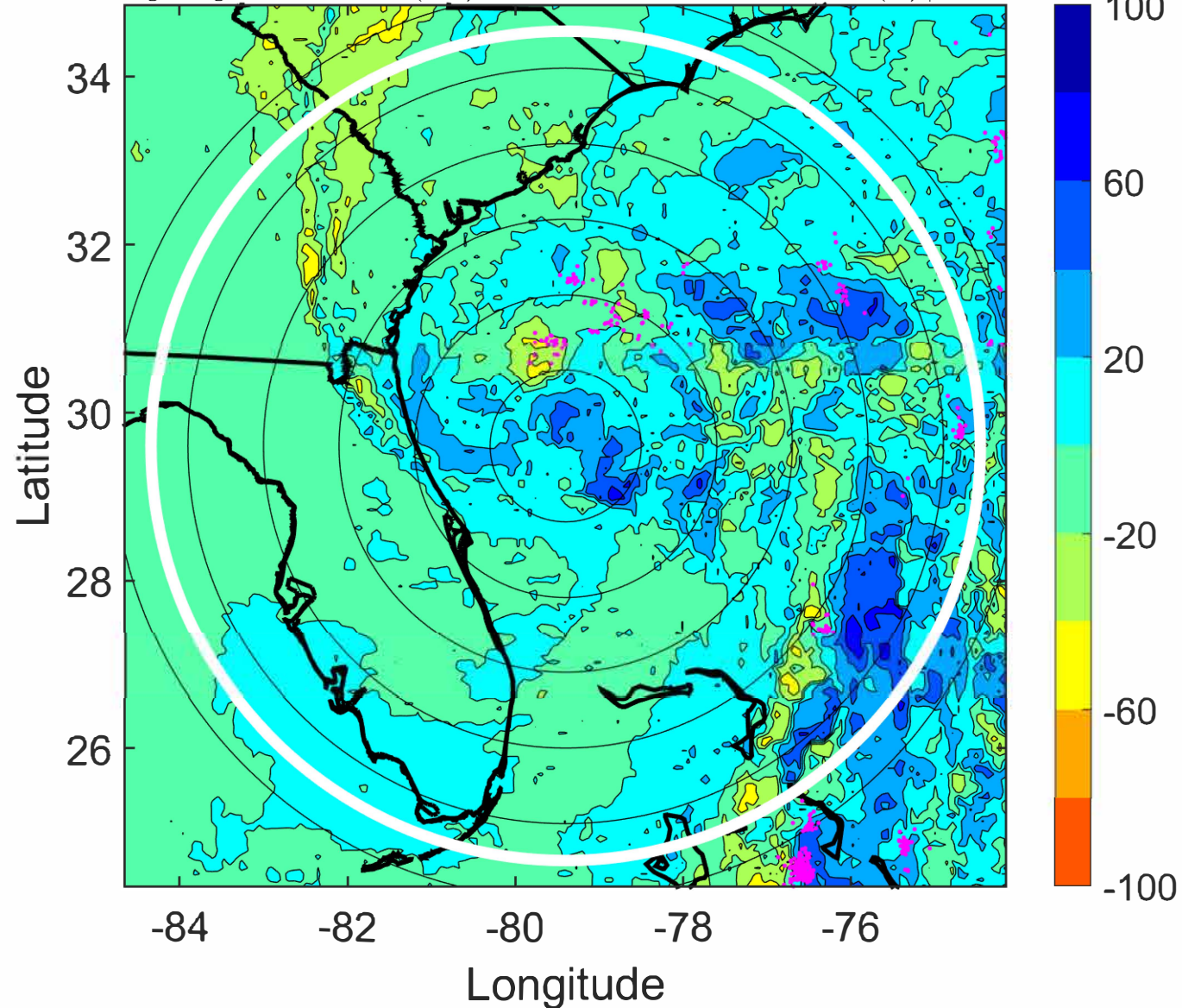

IR BT & Lightning

t: 2022093003 (21.7 LT)

Lightning: 21.7 LT \pm 1.5 h (dots)

PT: SLCP | EA: INACT

09L (IAN) | 72.5 kt C1

S: 9.3 m s⁻¹ (M) | H: 51.5°

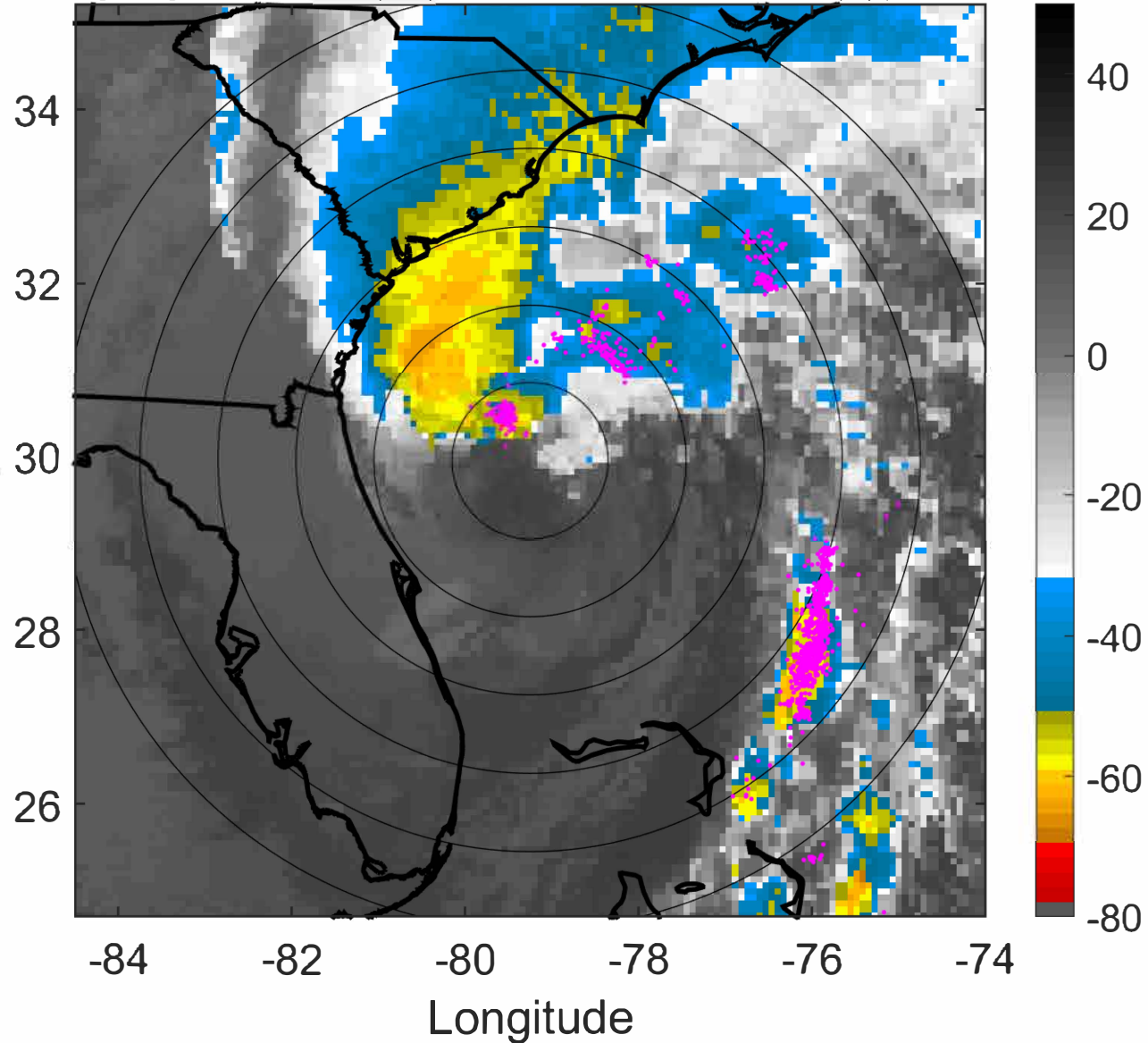

6-h IR BT Differences & Lightning

Δ t: 2022093003 (21.7 LT) - 2022092921 (15.7 LT)

Lightning: 21.7 LT \pm 1.5 h (dots)

PT: SLCP | EA: INACT

09L (IAN) | 72.5 kt C1

S: 9.3 m s⁻¹ (M) | H: 51.5°

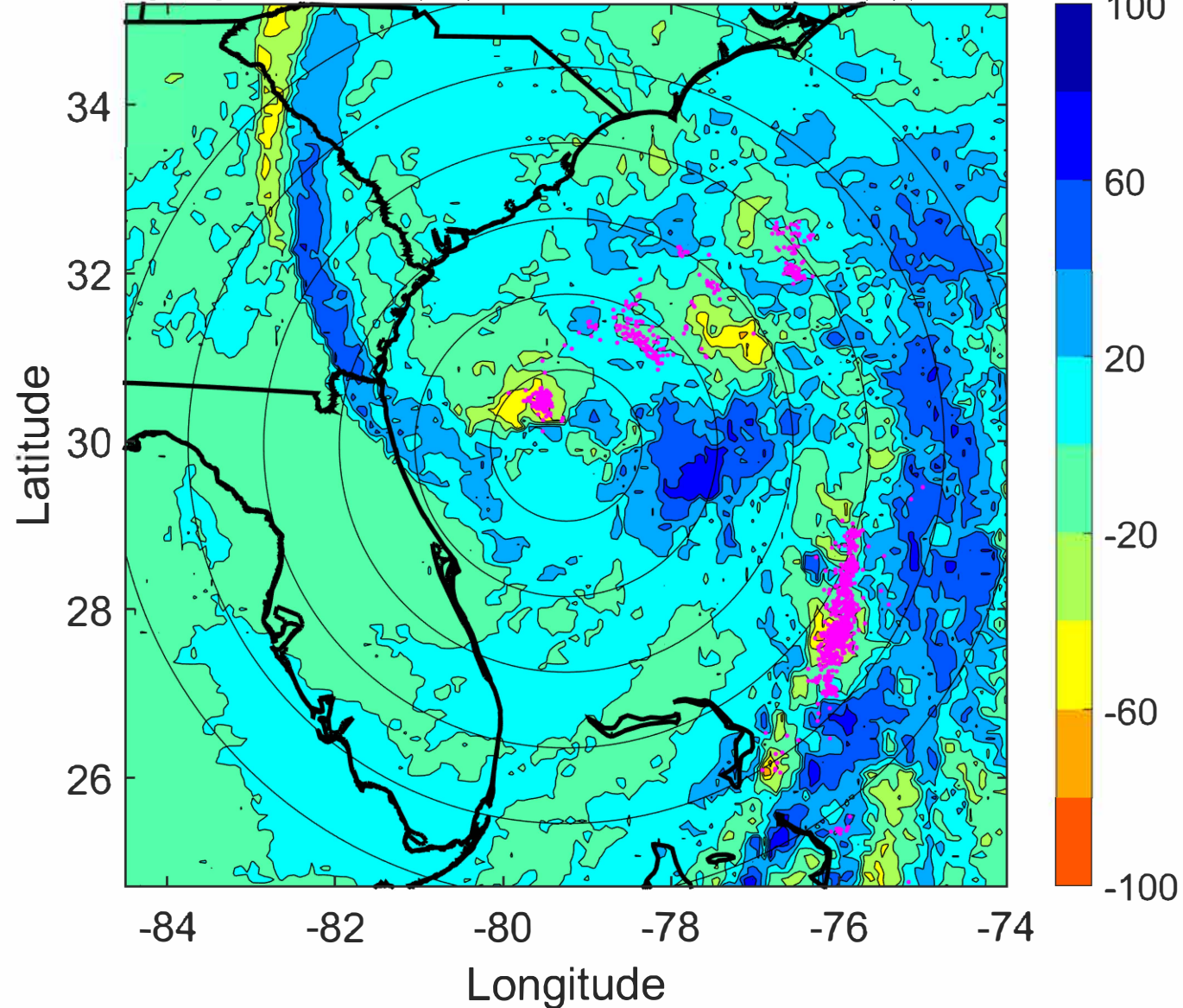

IR BT & Lightning

t: 2022093006 (0.7 LT)

Lightning: 0.7 LT \pm 1.5 h (dots)

LAND EFFECTS

09L (IAN) | 75 kt C1

S: 9.9 m s⁻¹ (M) | H: 57°

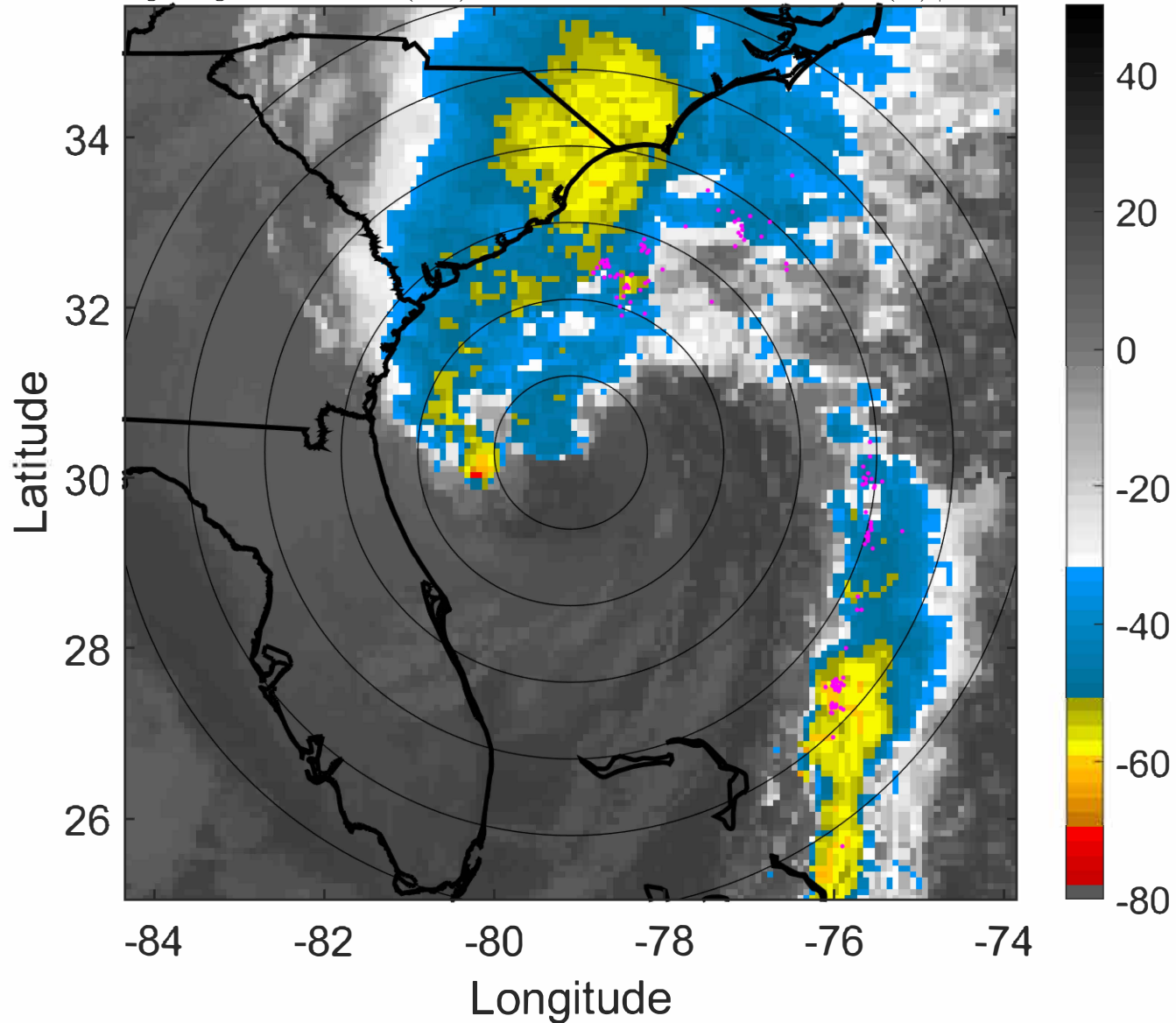

6-h IR BT Differences & Lightning

Δ t: 2022093006 (0.7 LT) - 2022093000 (18.7 LT)

Lightning: 0.7 LT \pm 1.5 h (dots)

LAND EFFECTS

09L (IAN) | 75 kt C1

S: 9.9 m s⁻¹ (M) | H: 57°

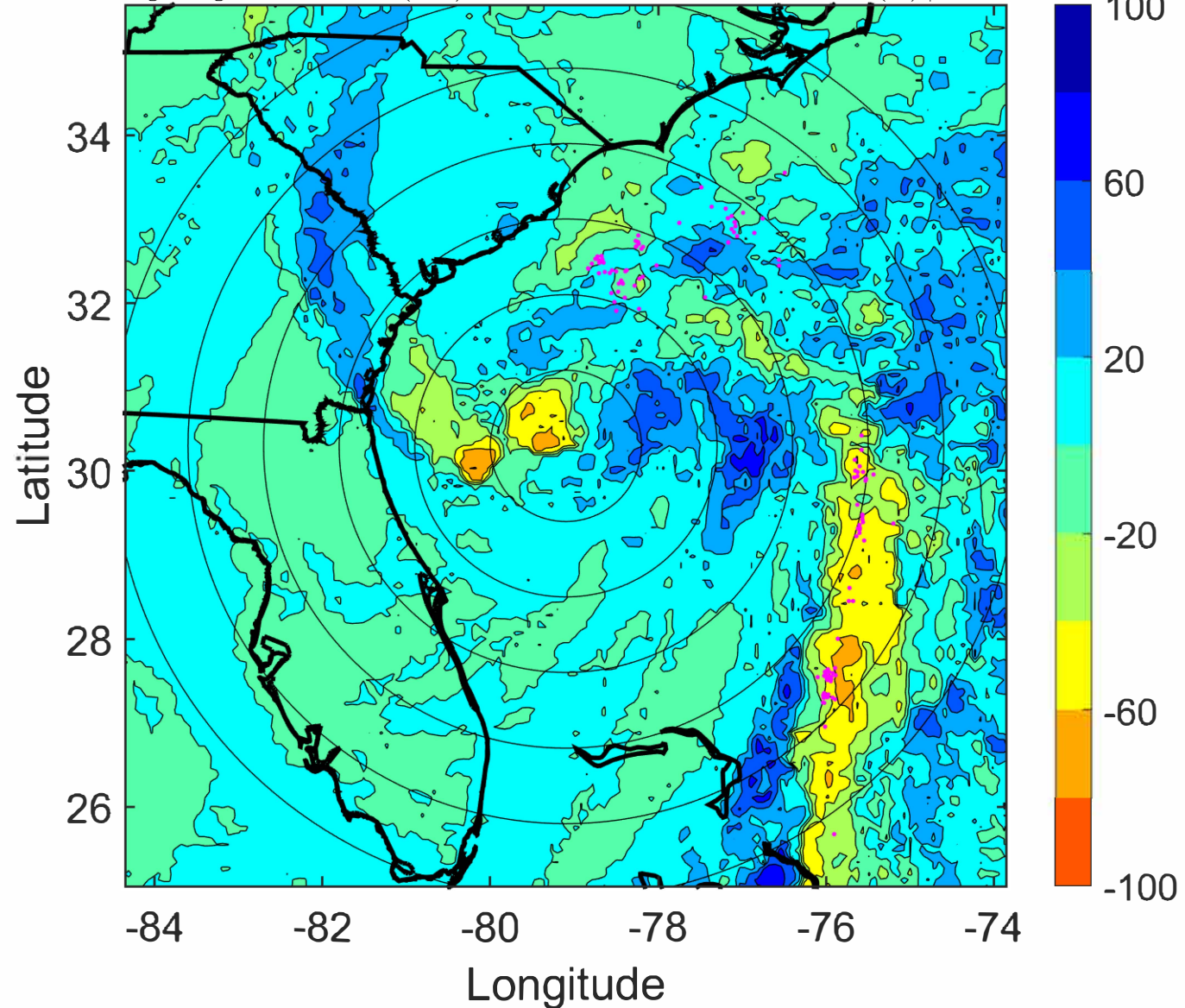

IR BT & Lightning

t: 2022093009 (3.7 LT)

Lightning: 3.7 LT \pm 1.5 h (dots)

LAND EFFECTS

09L (IAN) | 75 kt C1

S: 9.9 m s⁻¹ (M) | H: 56.5°

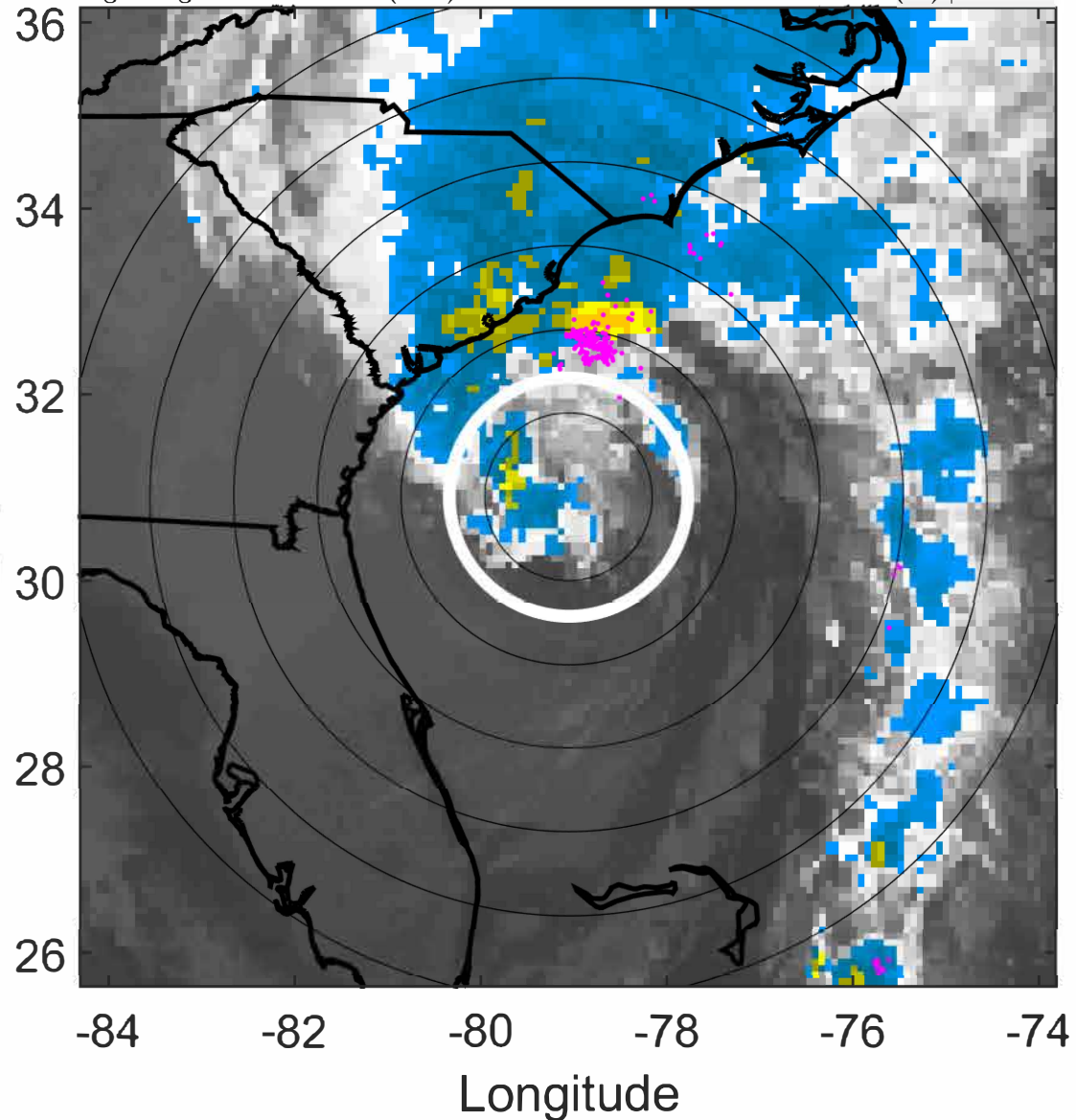

6-h IR BT Differences & Lightning

Δ t: 2022093009 (3.7 LT) - 2022093003 (21.7 LT)

Lightning: 3.7 LT \pm 1.5 h (dots)

LAND EFFECTS

09L (IAN) | 75 kt C1

S: 9.9 m s⁻¹ (M) | H: 56.5°

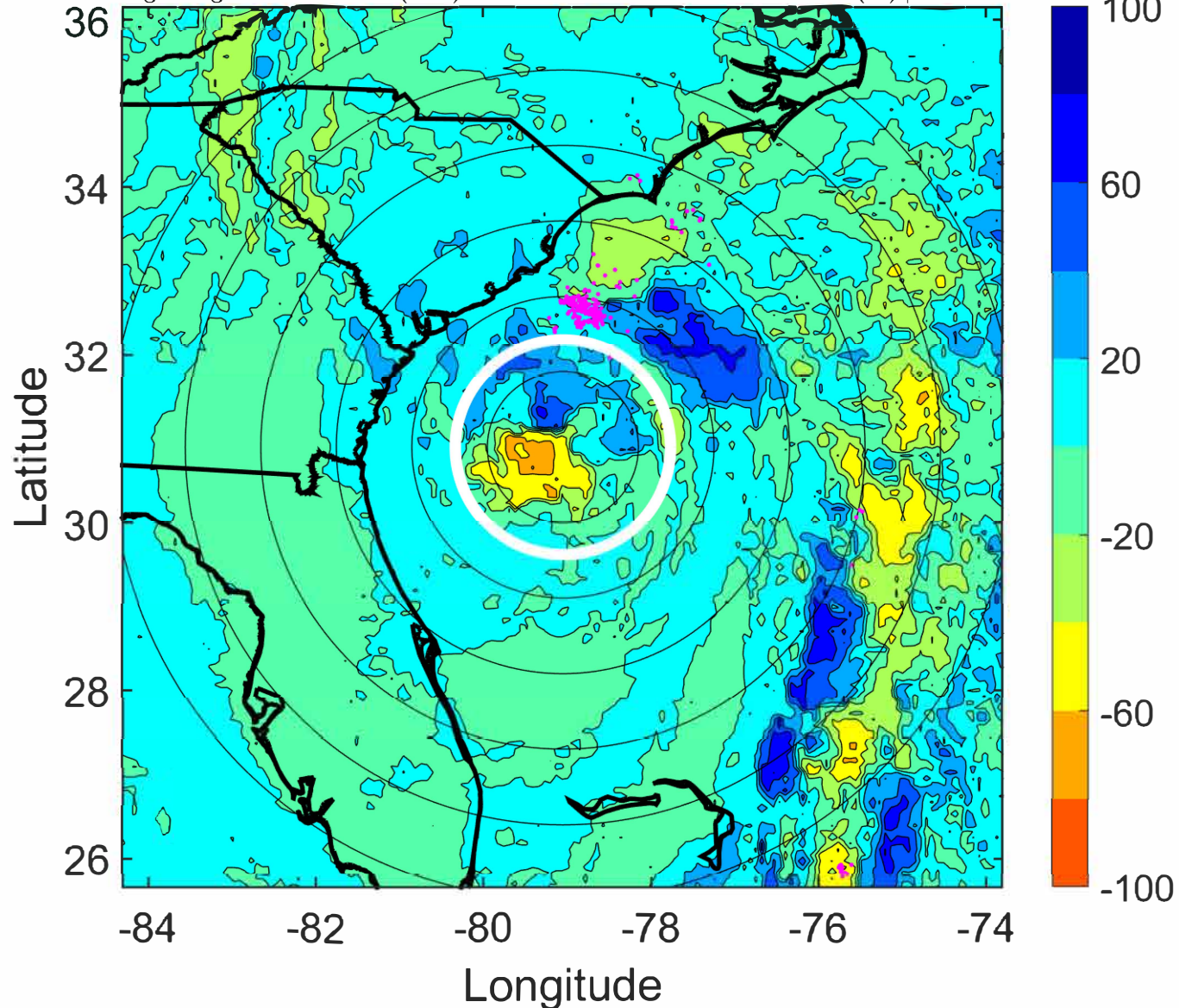

IR BT & Lightning

t: 2022093012 (6.7 LT)

Lightning: 6.7 LT \pm 1.5 h (dots)

LAND EFFECTS

09L (IAN) | 75 kt C1

S: 9.9 m s⁻¹ (M) | H: 56°

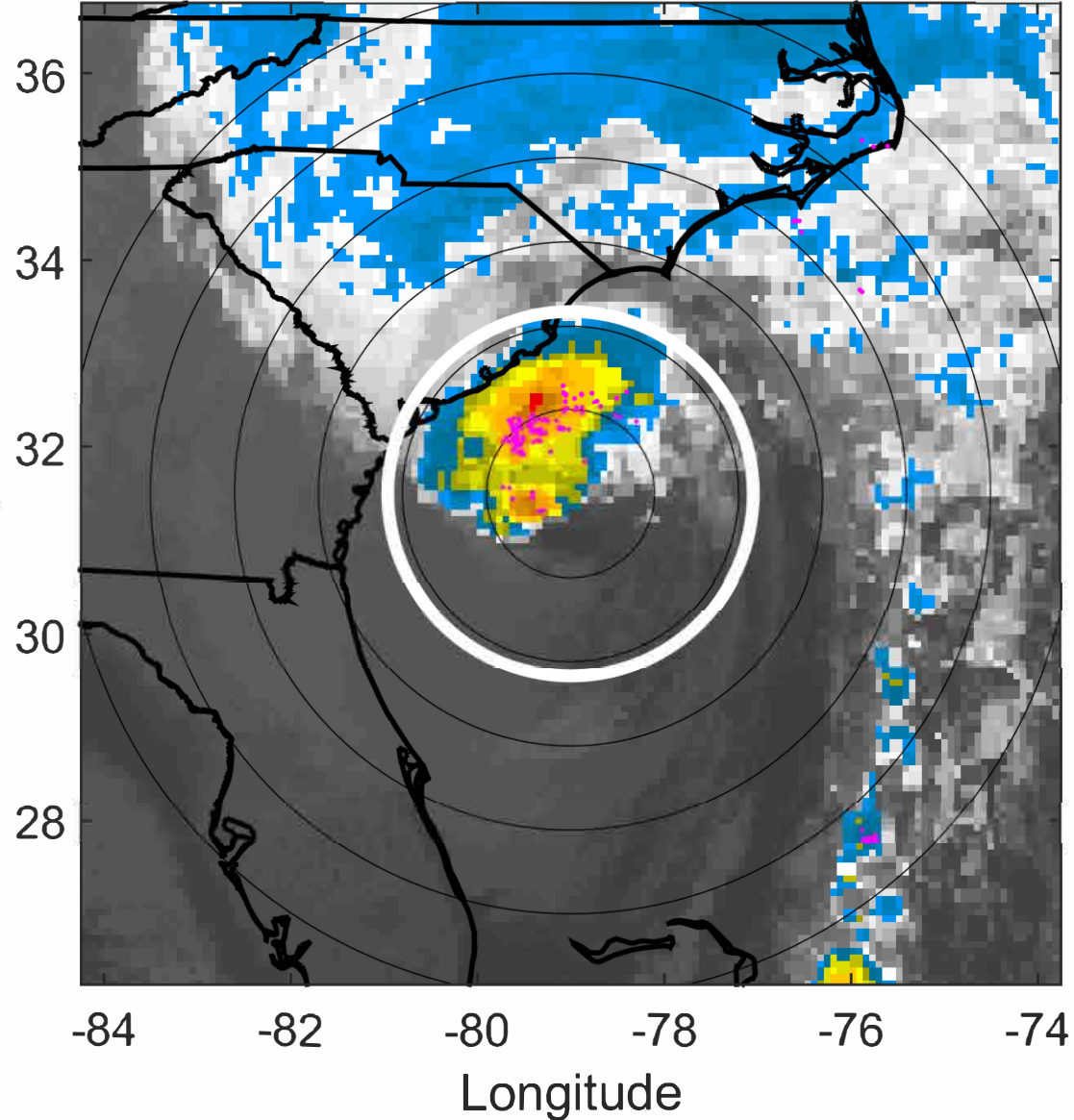

6-h IR BT Differences & Lightning

Δ t: 2022093012 (6.7 LT) - 2022093006 (0.7 LT)

Lightning: 6.7 LT \pm 1.5 h (dots)

LAND EFFECTS

09L (IAN) | 75 kt C1

S: 9.9 m s⁻¹ (M) | H: 56°

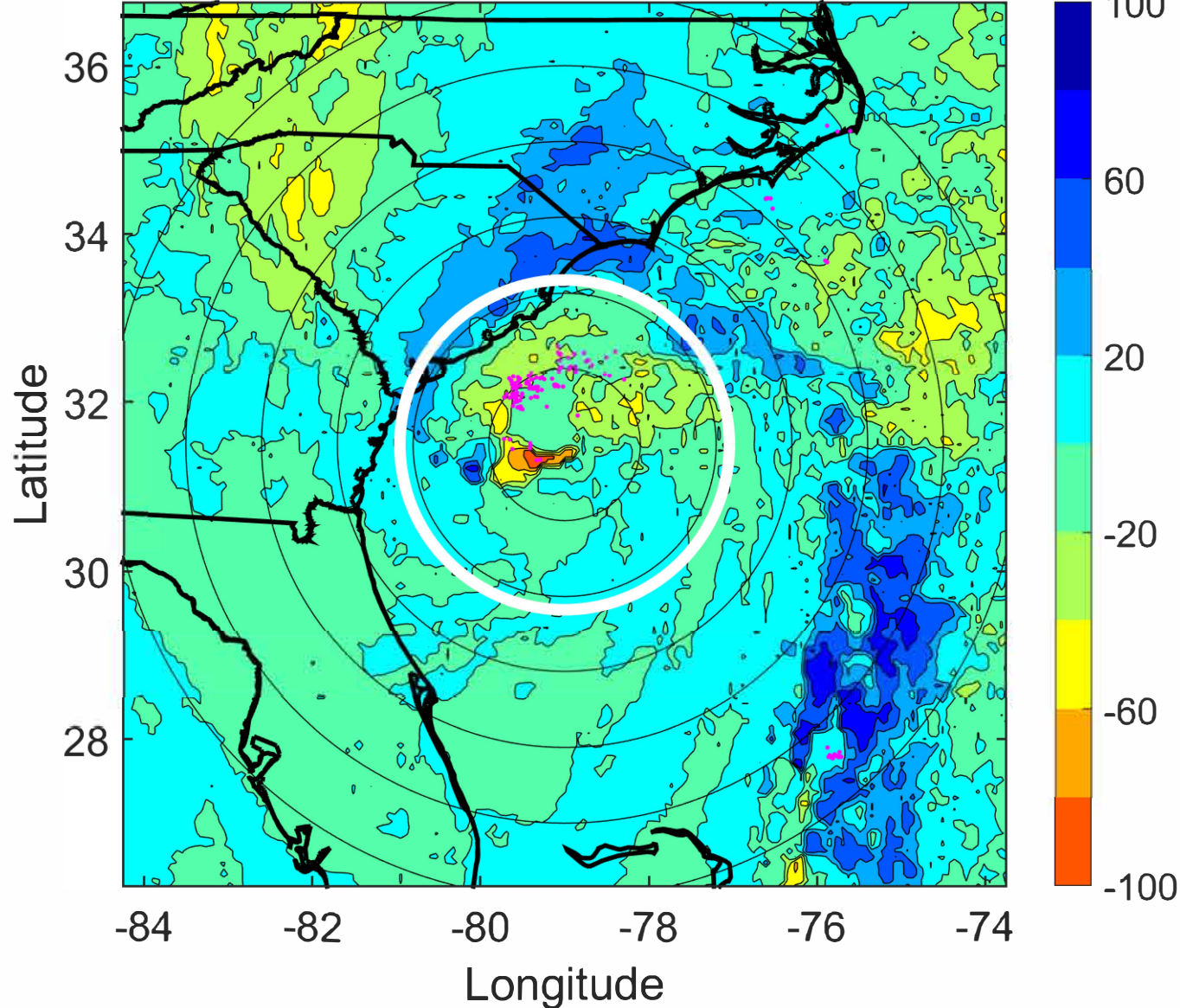

IR BT & Lightning

t: 2022093015 (9.7 LT)

Lightning: 9.7 LT \pm 1.5 h (dots)

LAND EFFECTS

09L (IAN) | 72.5 kt C1

S: 10.5 m s⁻¹ (M) | H: 50.5°

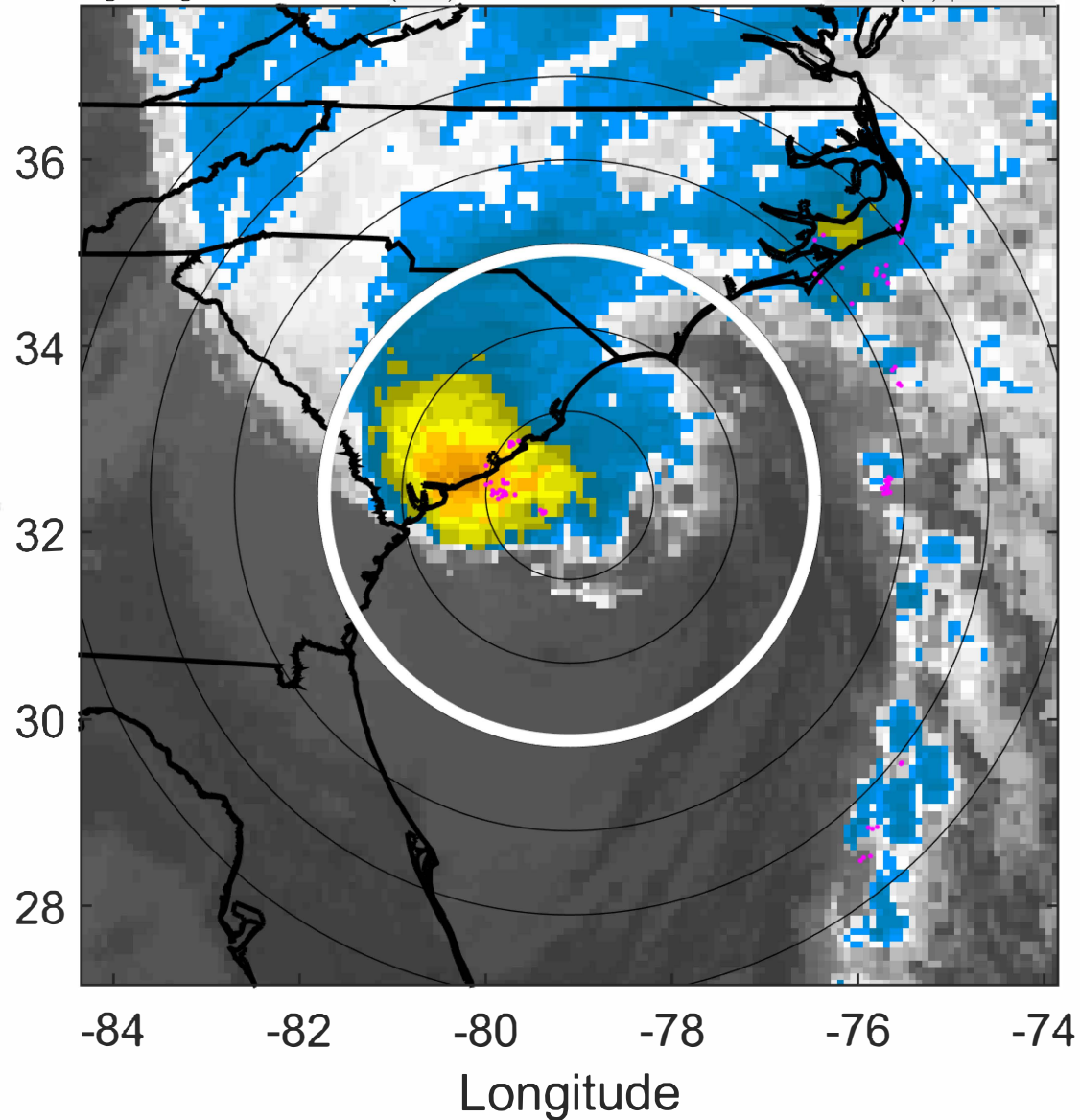

6-h IR BT Differences & Lightning

Δ t: 2022093015 (9.7 LT) - 2022093009 (3.7 LT)

Lightning: 9.7 LT \pm 1.5 h (dots)

LAND EFFECTS

09L (IAN) | 72.5 kt C1

S: 10.5 m s⁻¹ (M) | H: 50.5°

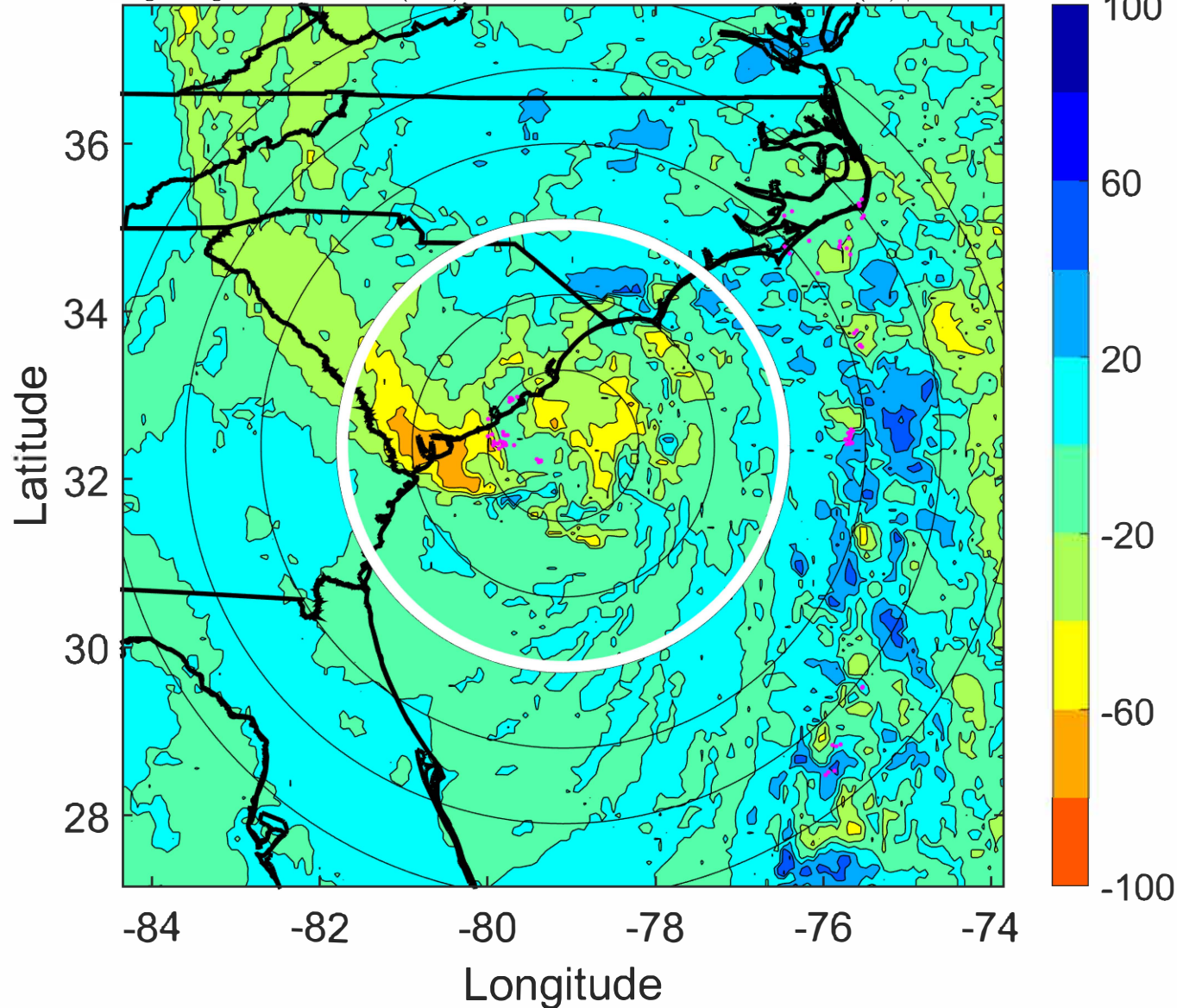

IR BT & Lightning

t: 2022093018 (12.7 LT)

Lightning: 12.7 LT \pm 1.5 h (dots)

LAND EFFECTS

09L (IAN) | 70 kt C1

S: 11.1 m s⁻¹ (H) | H: 45°

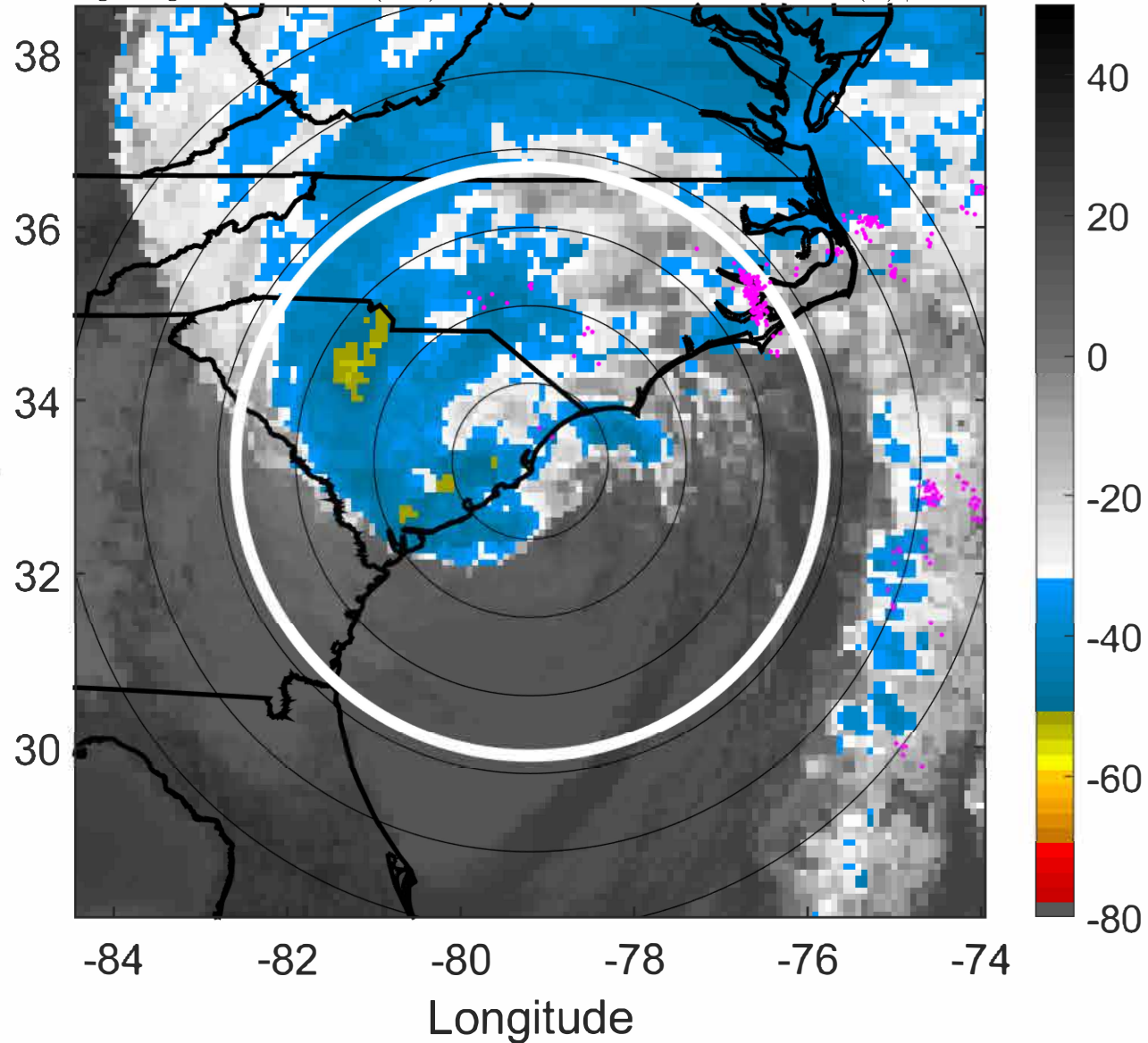

6-h IR BT Differences & Lightning

Δ t: 2022093018 (12.7 LT) - 2022093012 (6.7 LT)

Lightning: 12.7 LT \pm 1.5 h (dots)

LAND EFFECTS

09L (IAN) | 70 kt C1

S: 11.1 m s⁻¹ (H) | H: 45°

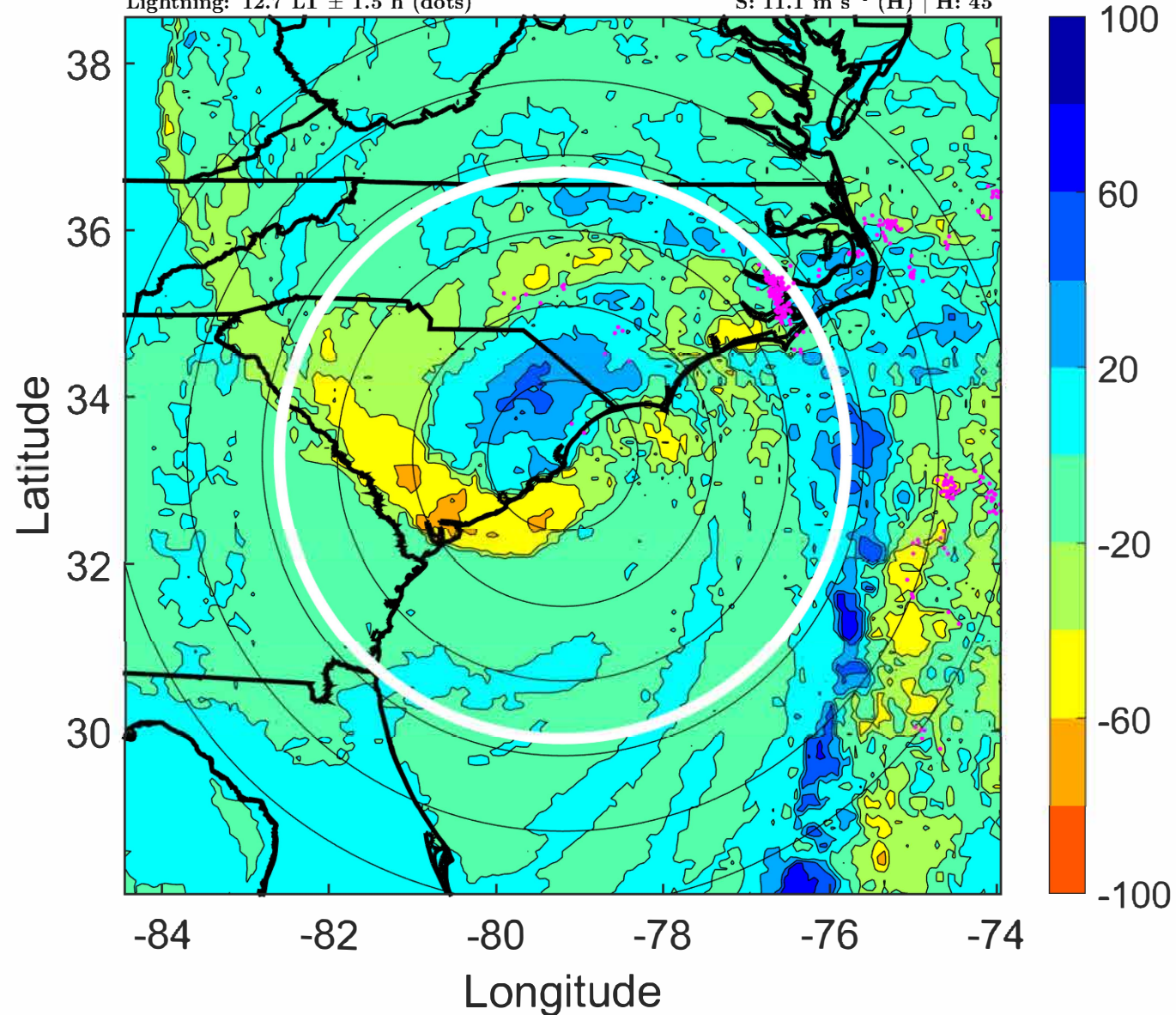

IR BT & Lightning

t: 2022093021 (15.7 LT)

Lightning: 15.7 LT \pm 1.5 h (dots)

LAND EFFECTS

09L (IAN) | 60 kt TS

S: null | H: null

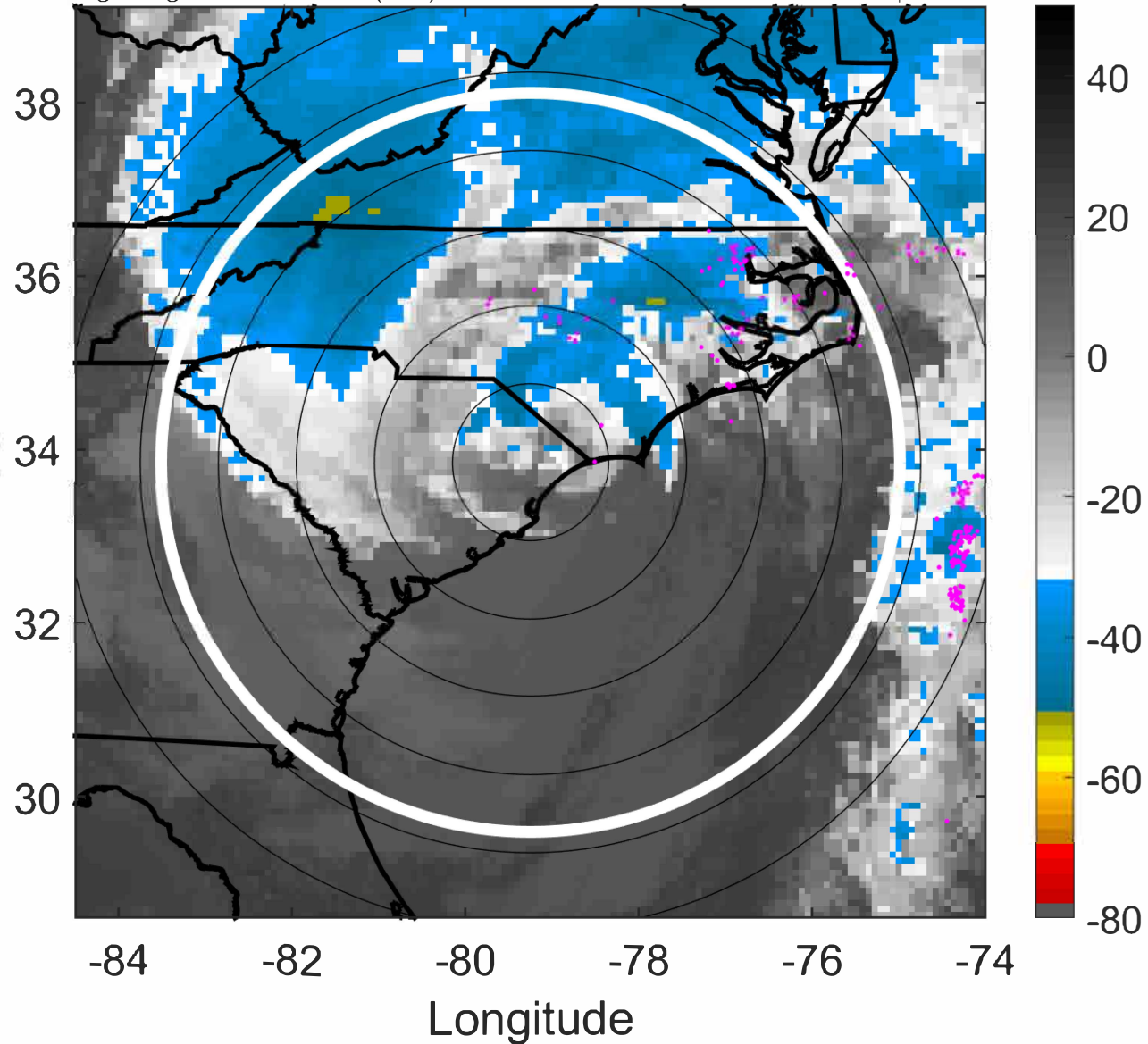

6-h IR BT Differences & Lightning

Δ t: 2022093021 (15.7 LT) - 2022093015 (9.7 LT)

Lightning: 15.7 LT \pm 1.5 h (dots)

LAND EFFECTS

09L (IAN) | 60 kt TS

S: null | H: null

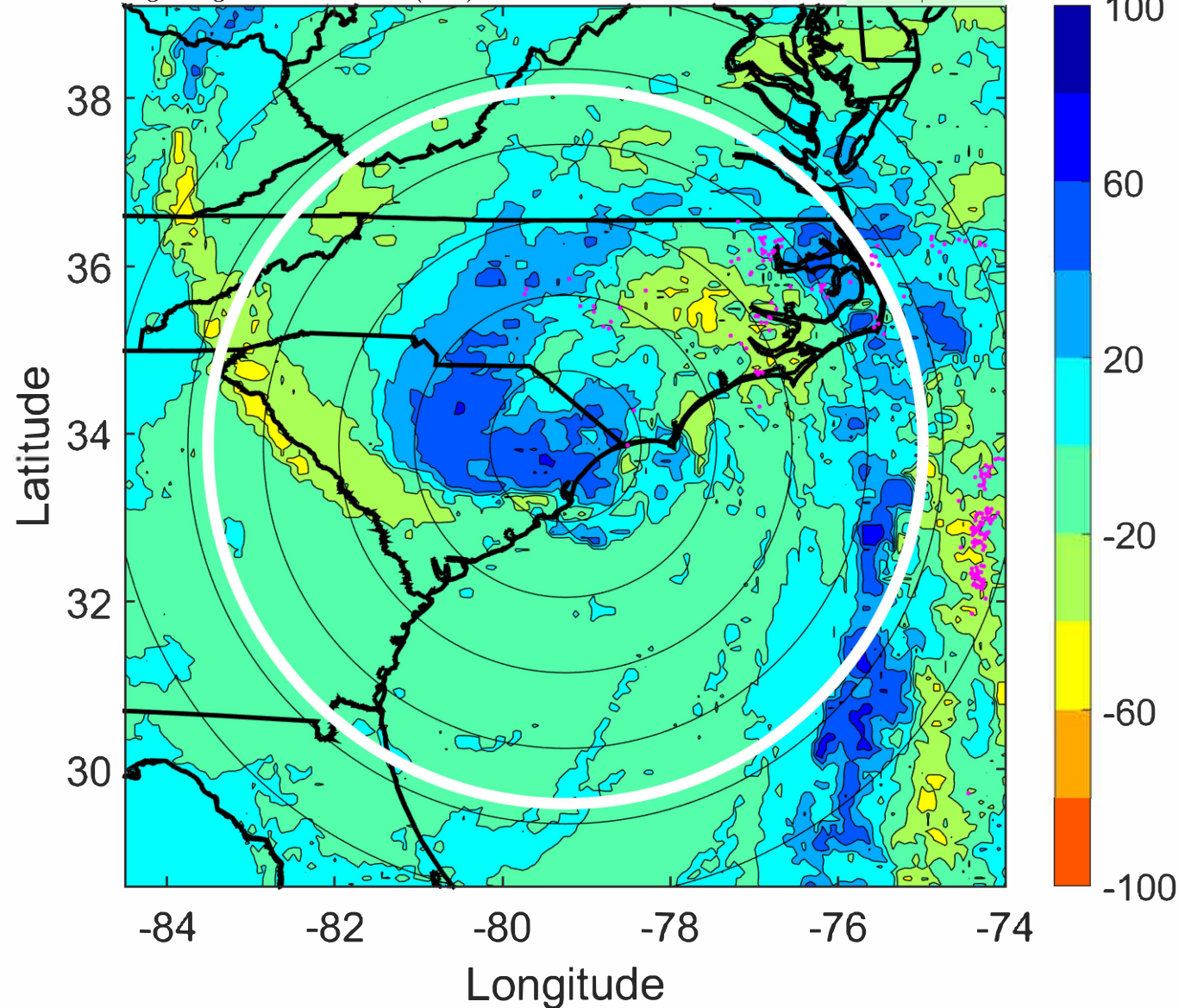

IR BT & Lightning

t: 2022100100 (18.7 LT)

Lightning: 18.7 LT \pm 1.5 h (dots)

LAND EFFECTS

09L (IAN) | 50 kt EX

S: null | H: null

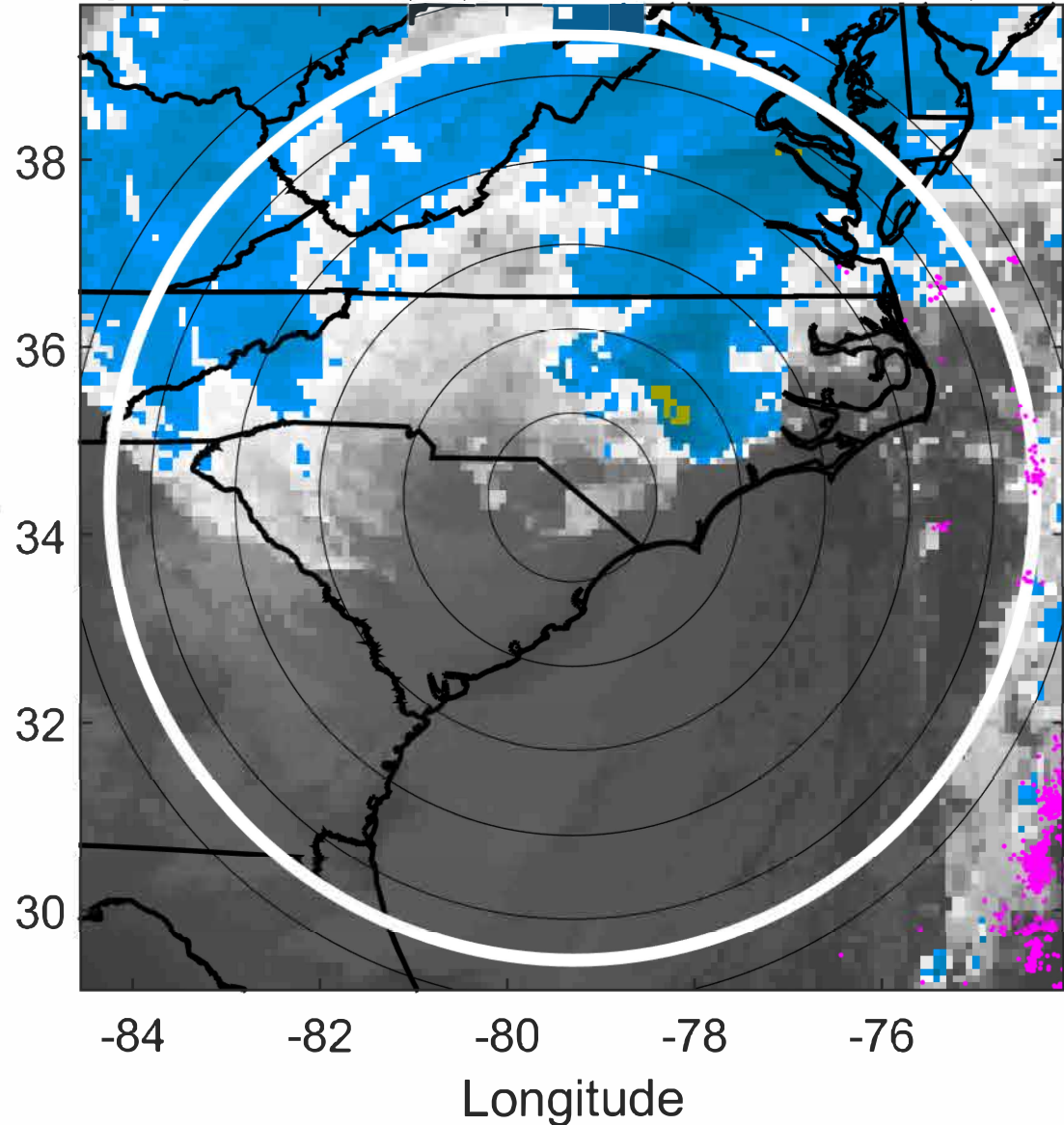

6-h IR BT Differences & Lightning

Δ t: 2022100100 (18.7 LT) - 2022093018 (12.7 LT)

Lightning: 18.7 LT \pm 1.5 h (dots)

LAND EFFECTS

09L (IAN) | 50 kt EX

S: null | H: null

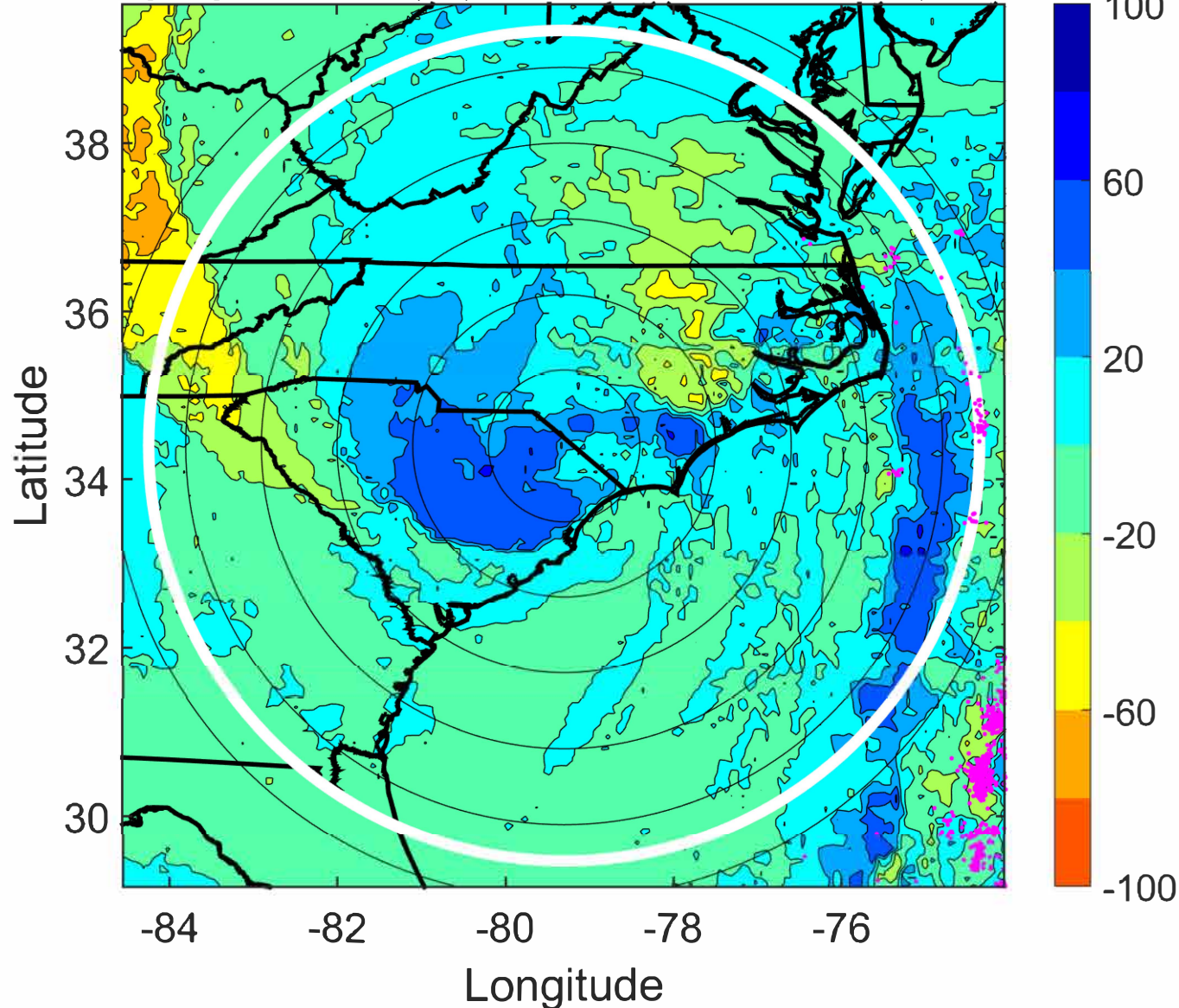

IR BT & Lightning

t: 2022100103 (21.7 LT)

Lightning: 21.7 LT \pm 1.5 h (dots)

LAND EFFECTS

09L (IAN) | 40 kt EX

S: null | H: null

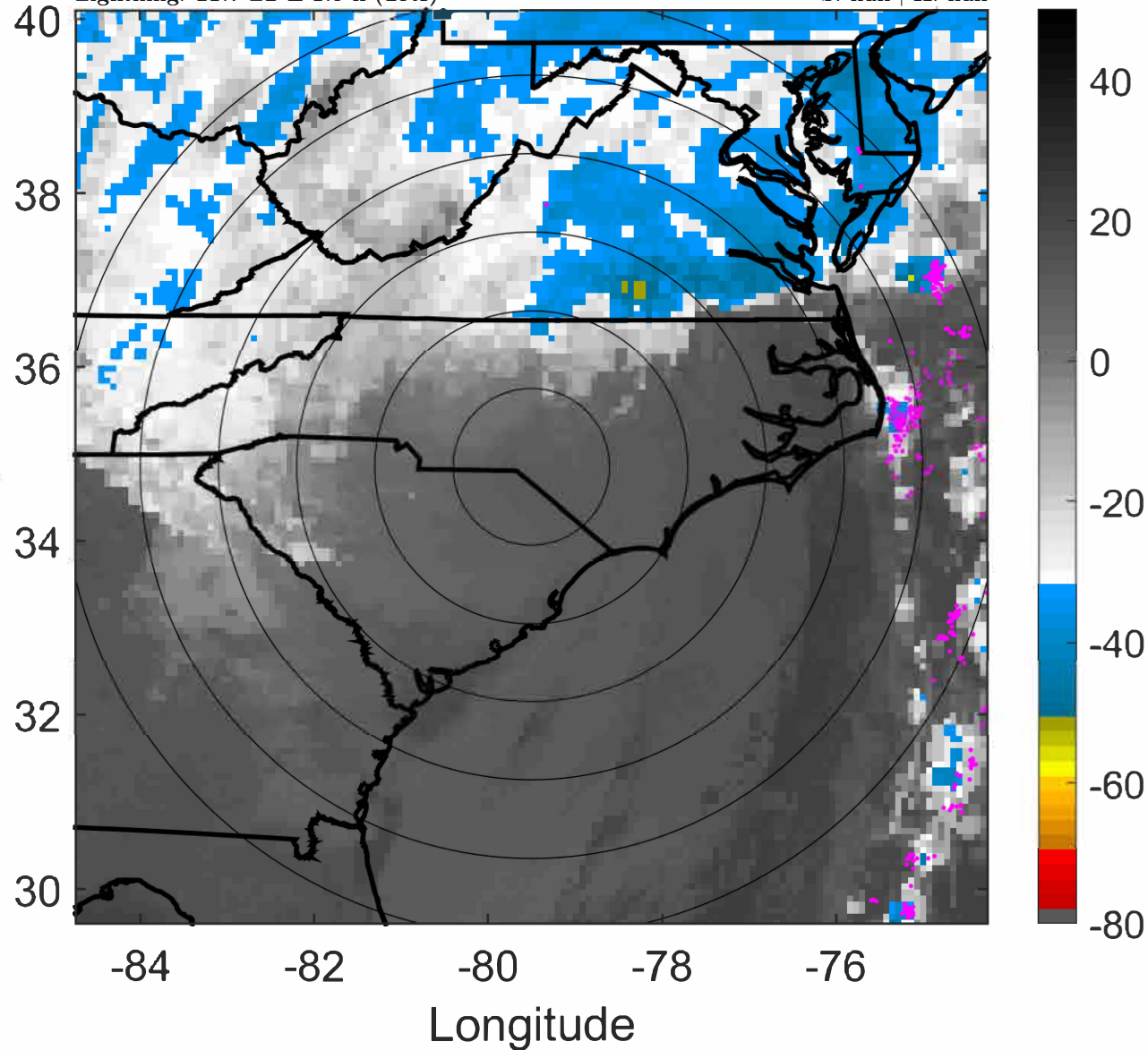

6-h IR BT Differences & Lightning

Δ t: 2022100103 (21.7 LT) - 2022093021 (15.7 LT)

Lightning: 21.7 LT \pm 1.5 h (dots)

LAND EFFECTS

09L (IAN) | 40 kt EX

S: null | H: null

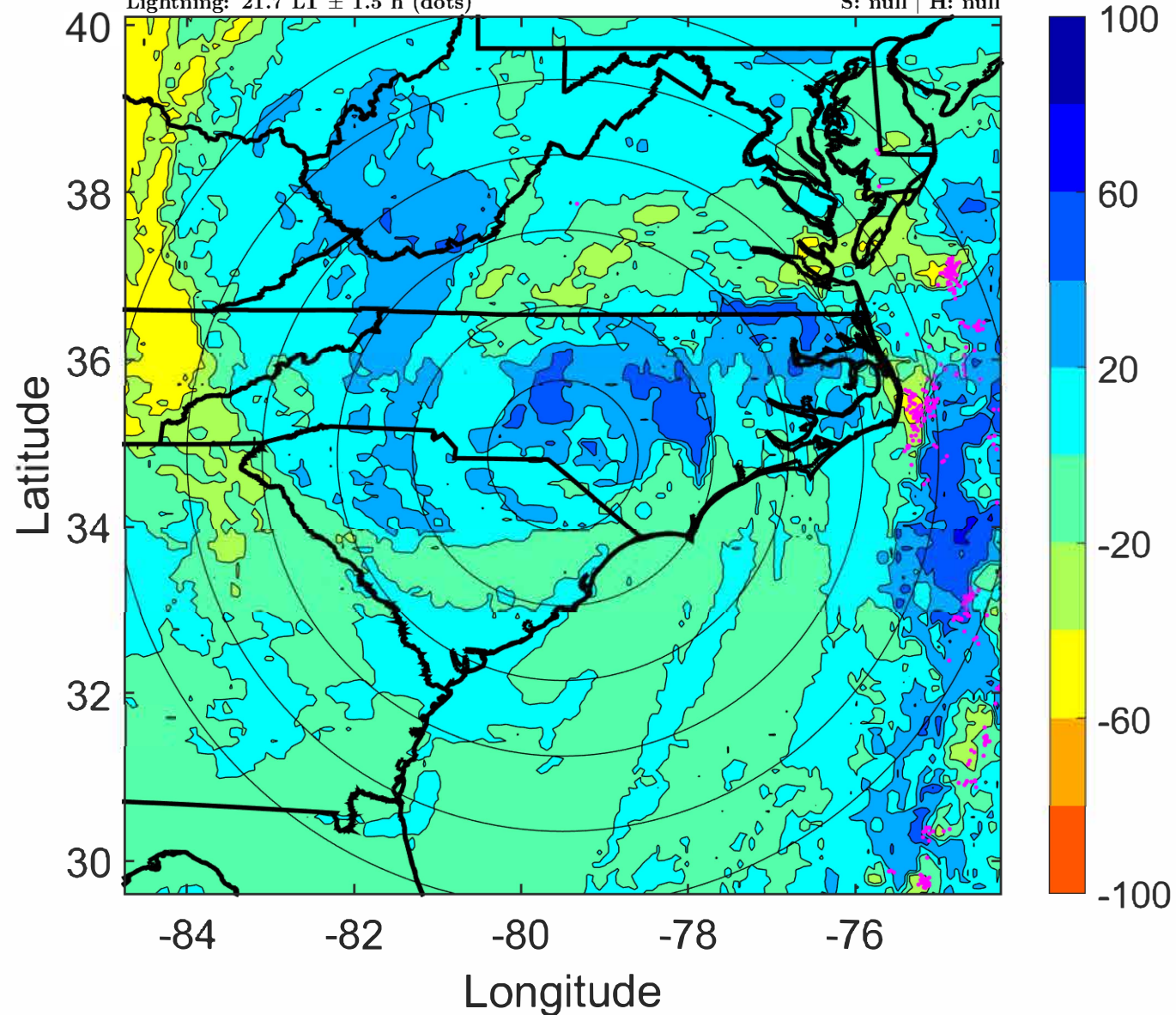

IR BT & Lightning

t: 2022100106 (0.7 LT)

Lightning: 0.7 LT \pm 1.5 h (dots)

LAND EFFECTS

09L (IAN) | 30 kt EX

S: null | H: null

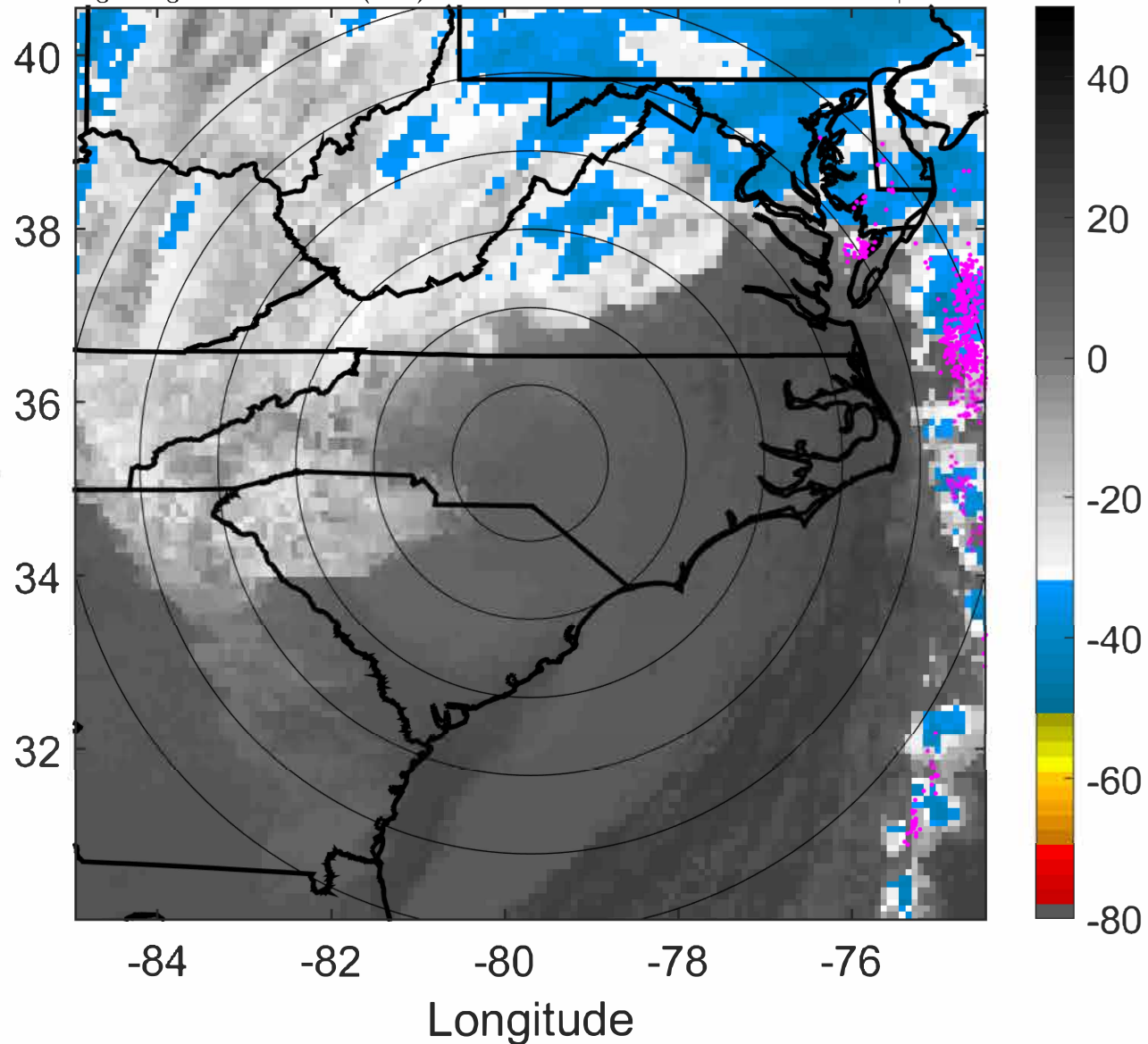

6-h IR BT Differences & Lightning

Δ t: 2022100106 (0.7 LT) - 2022100100 (18.7 LT)

Lightning: 0.7 LT \pm 1.5 h (dots)

LAND EFFECTS

09L (IAN) | 30 kt EX

S: null | H: null

